

**Missouri**  
**Division of Family Services**  
**Division of Medical Services**



**Monthly Management Report**

**July 2002**

**Research and Evaluation**  
**221 West High Street**  
**Broadway Building**  
**Jefferson City, MO 65101**

## TABLE OF CONTENTS

Glossary		Definition of Categories of Assistance and Types of Medicaid Services	1
Figure	1	Map - Division of Family Services Areas	2

### **DFS SUMMARY AND OPERATING STATISTICS**

Table	1	Detailed Operating Statistics showing changes in Applications, Cases and Payments by Month and Program during last quarter	3-5
Table	2	Detailed Operating Statistics on Applications, Cases and Payments by Program and Area	6-7
Table	3	Detailed Operating Statistics on Applications, Cases and Payments by Program, Area and County	8-53

### **MEDICAID**

Figure	2	Medical Statistics - Total Individuals	54
Figure	3	Medical Statistics - Total Payments	55
Table	4	Recipients and Payments by Type of Service	56-73
Table	5	State Summary of Recipients, Payments and Average Per Recipient by Program	74-96

### **FOOD STAMPS**

Figure	4	Food Stamps Caseloads	97
Table	6	Participation by Households, Persons and Race	98-101
Table	7	Participation by Area and County	102-103
Table	8	Applications and Currency	104-105
Table	9	Expedited Service Application Currency	106-107

## **TEMPORARY ASSISTANCE**

Figure	5	Temporary Assistance Families	109
Table	10	Families and Payments	110-111
Table	11	Applications and Resolutions by County	112-113

## **MC+, MEDICAL ASSISTANCE FOR FAMILIES AND TRANSITIONAL MEDICAL ASSISTANCE**

Table	12	Total Children by County	114-115
Table	13	Total Parents/Caretakers by County	116-117
Table	14	Families by County	118-119
Table	15	Applications and Resolutions by County	120-121

## **GENERAL RELIEF**

Table	16	Families and Payments by County	122-123
Table	17	Applications and Resolutions by County	124-125

## **OTHER IM PROGRAMS**

Table	18	MC+ for Pregnant Women Applications	126-127
Table	19	Medicaid for the Aged, Blind and Disabled	128-129
Table	20	NC & MA Applications for Persons < 65 Years of Age	130-131
Table	21	MA, NC Applications for Persons 65+ Years of Age	132-133
Table	22	MA Spenddown Applications	134-135
Table	23	BP and SAB Applications	136-137
Table	24	Block Grant Child Care by County	138-141
Table	25	Temporary Assistance Work Activities	142-143

## GLOSSARY

### DEFINITION OF CATEGORIES OF ASSISTANCE AND TYPES OF MEDICAID SERVICES

AIDS	Acquired Immune Deficiency Syndrome
BCCT	Breast & Cervical Cancer Treatment
BP	Blind Pension
CHIP	Children's Health Insurance Program
CRNA	Certified Registered Nurse Anesthetist
CSTAR	Comprehensive Substance Treatment and Rehabilitation
CT	Children's Treatment
DME	Durable Medical Equipment
EPSDT	Early and Periodic Screening, Diagnosis and Treatment
ETMA	Extended Transitional Medical Assistance
FCS	Family-Centered Services
GAFP	Grandparents as Foster Parents
GR	General Relief
HDN	Homeless, Dependent, Neglected
ICF-MR	Intermediate Care Facility-Mentally Retarded
IM/IE	Income Maintenance/Income Eligible
MA	Medical Assistance - Claimants applying for this program must be ineligible for any of the other categories of assistance
MA-GR	Medical Assistance - General Relief
MA-WD	Medical Assistance for Workers with Disabilities
MACC	Medical Assistance for Children in Care
MACC-DMH	Medical Assistance for Children under the care of Department of Mental Health
MACC-DYS	Medical Assistance for Children under the care of Division of Youth Services
MACC-JCT	Medical Assistance for Children under the care of Juvenile Court
MAF	Medical Assistance for Families
MC+	Health insurance for CHIP and non-CHIP poverty children under age 19
MOCDD	Missouri Children with Developmental Disabilities
MR/DD	Mentally Retarded/Developmentally Disabled
NC	Nursing Care - Cash program for recipients in practical or professional homes, domiciliary homes or boarding homes; NC-General Relief and NC-Aid to Blind Supplemental cases are included in the NC data and are not listed separately
OAA	Old Age Assistance
OJT	On-the-Job Training
PA	Public Assistance
PTD	Permanently and Totally Disabled
QMB	Qualified Medicare Beneficiary
RCF	Residential Care Facility
SAB	Supplemental Aid to the Blind
SLMB	Specified Low-Income Medicare Beneficiary
SNF	Skilled Nursing Facility
SSI	Supplemental Security Income
SSI-SP	Supplemental Security Income and State Supplementation
SP	State Supplementation Only
TMA	Transitional Medical Assistance
Vendor Cases	Nursing Homes and Other Institutions directly reimbursed by Medicaid

Figure 1

# Division of Family Services Area Offices

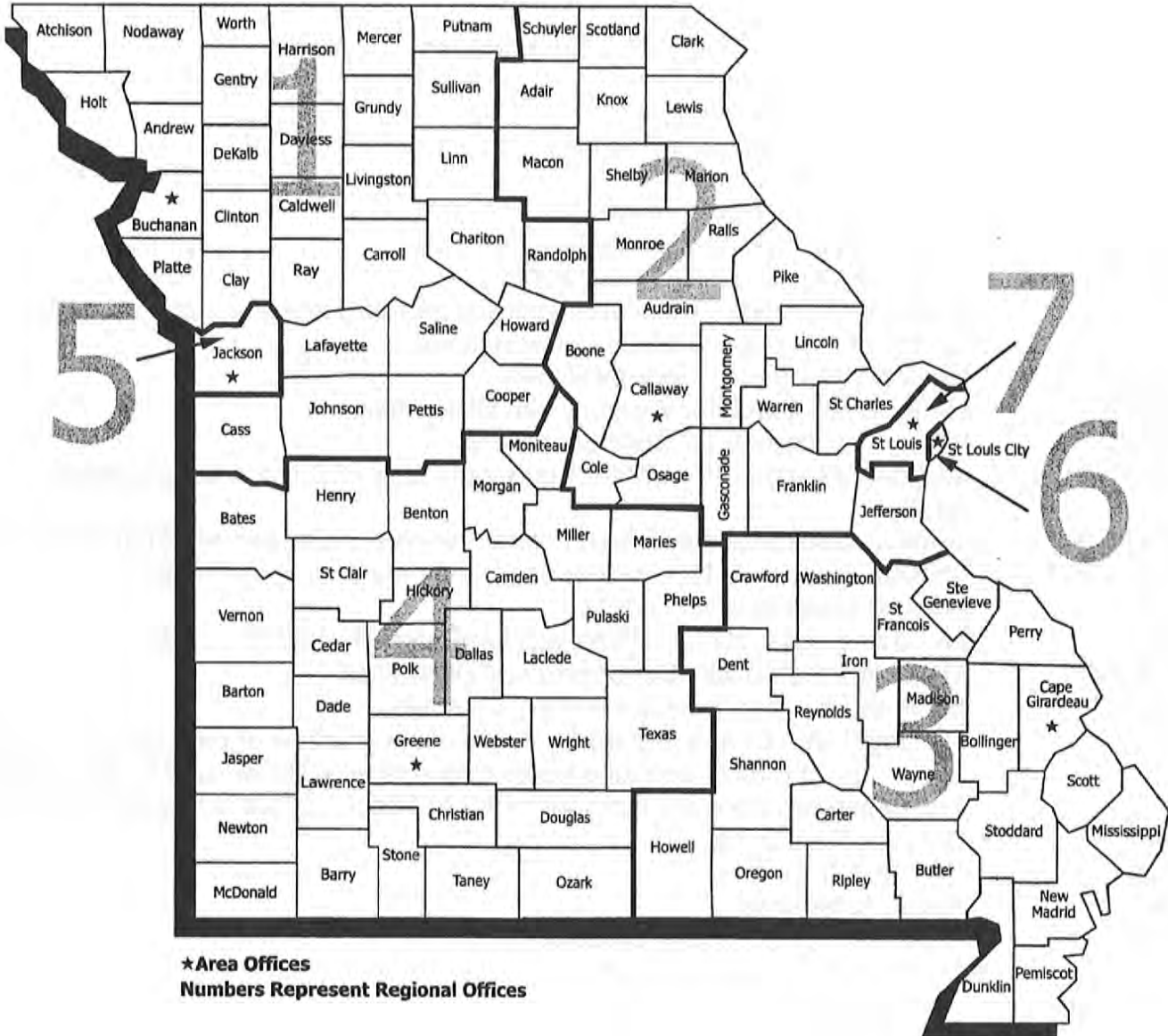

TABLE 1. DETAILED OPERATING STATISTICS (1)  
JULY 2002

	NUMBER OR AMOUNT JUL-2002	NUMBER OR AMOUNT JUN-2002	NUMBER OR AMOUNT MAY-2002	NUMBER OR AMOUNT JUL-2001	CHANGE FROM LAST MONTH	CHANGE FROM 2 MONTHS AGO	CHANGE FROM LAST YEAR
<b>*** TEMPORARY ASSISTANCE</b>							
APPLICATIONS RECEIVED	5,493	4,647	4,465	5,583	18.2%	23.0%	-1.6%
APPLICATIONS APPROVED	3,357	2,728	2,781	2,363	23.1%	20.7%	42.1%
APPLICATIONS REJECTED	1,771	1,575	1,560	1,462	12.4%	13.5%	21.1%
APPLICATIONS PENDING	3,427	3,116	2,807	2,781	10.0%	22.1%	23.2%
<b>CHILD(REN) ONLY RECEIVING CASH</b>							
FAMILIES RECEIVING	11,516	11,520	11,598	11,674	0.0%	-0.7%	-1.4%
CHILDREN RECEIVING	19,006	19,012	19,079	19,342	0.0%	-0.4%	-1.7%
TOTAL PAYMENTS (2)	\$2,128,216	\$2,129,093	\$2,138,713	\$2,160,793	0.0%	-0.5%	-1.5%
<b>ONE PARENT/CARETAKER RECEIVING CASH</b>							
FAMILIES RECEIVING	34,189	34,103	34,543	35,361	0.3%	-1.0%	-3.3%
PARENTS/CARETAKERS RECEIVING	34,189	34,103	34,543	35,361	0.3%	-1.0%	-3.3%
CHILDREN RECEIVING	65,800	65,895	66,539	69,341	-0.1%	-1.1%	-5.1%
TOTAL PAYMENTS (2)	\$8,506,926	\$8,481,610	\$8,582,702	\$8,893,703	0.3%	-0.9%	-4.3%
<b>TWO PARENTS/CARETAKERS RECEIVING CASH</b>							
FAMILIES RECEIVING	1,701	1,666	1,773	1,486	2.1%	-4.1%	14.5%
PARENTS RECEIVING	3,402	3,332	3,546	2,972	2.1%	-4.1%	14.5%
CHILDREN RECEIVING	3,984	3,902	4,129	3,460	2.1%	-3.5%	15.1%
TOTAL PAYMENTS (2)	\$496,263	\$480,277	\$512,279	\$434,414	3.3%	-3.1%	14.2%
<b>TOTAL TEMPORARY ASSISTANCE</b>							
FAMILIES RECEIVING	47,406	47,289	47,914	48,521	0.2%	-1.1%	-2.3%
PARENTS/CARETAKERS RECEIVING	37,591	37,435	38,089	38,333	0.4%	-1.3%	-1.9%
CHILDREN RECEIVING	88,790	88,809	89,747	92,143	0.0%	-1.1%	-3.6%
TOTAL PAYMENTS (2)	\$11,131,405	\$11,090,980	\$11,233,694	\$11,488,910	0.4%	-0.9%	-3.1%
AVERAGE PER FAMILY	\$234.81	\$234.54	\$234.46	\$236.78	0.1%	0.2%	-0.8%
CASES CLOSED	3,409	3,284	3,443	1,369	3.8%	-1.0%	149.0%
<b>*** GAFF (3)</b>							
CASES RECEIVING	1,320	1,307	1,302	1,683	1.0%	1.4%	-21.6%
CHILDREN RECEIVING	2,407	2,374	2,373	2,926	1.4%	1.4%	-17.7%
TOTAL PAYMENTS (2)	\$474,144	\$468,156	\$467,182	\$805,702	1.3%	1.5%	-41.2%
CASES CLOSED	33	28	21	33	17.9%	57.1%	0.0%
<b>*** MC+/MAF/TMA/EXTENDED TMA</b>							
APPLICATIONS RECEIVED	9,135	8,287	9,304	8,404	10.2%	-1.8%	8.7%
APPLICATIONS APPROVED	6,812	6,192	7,698	7,597	10.0%	-11.5%	-10.3%
APPLICATIONS REJECTED	1,531	1,468	1,736	2,230	4.3%	-11.8%	-31.3%
APPLICATIONS PENDING	4,346	3,694	3,177	3,369	17.7%	36.8%	29.0%
<b>MC+</b>							
FAMILIES RECEIVING	97,937	67,644	67,362	164,337	44.8%	45.4%	-40.4%
NON-CHIP POVERTY CHILDREN	92,903	35,468	34,806	232,710	161.9%	166.9%	-60.1%
CHIP NO COST CHILDREN	60,470	59,243	59,574	57,952	2.1%	1.5%	4.3%
CHIP CO-PAY CHILDREN	14,976	14,745	14,584	13,006	1.6%	2.7%	15.1%
CHIP PREMIUM CHILDREN	2,451	2,370	2,369	3,239	3.4%	3.5%	-24.3%
<b>MAF</b>							
FAMILIES RECEIVING	155,687	185,399	189,294	77,494	-16.0%	-17.8%	100.9%
PARENTS/CARETAKERS RECEIVING	141,056	166,444	168,168	68,377	-15.3%	-16.1%	106.3%
CHILDREN RECEIVING	306,013	363,810	369,571	147,446	-15.9%	-17.2%	107.5%
<b>TMA</b>							
FAMILIES RECEIVING	4,608	4,199	4,298	8,976	9.7%	7.2%	-48.7%
PARENTS/CARETAKERS RECEIVING	5,766	5,185	5,213	10,190	11.2%	10.6%	-43.4%
CHILDREN RECEIVING	5,932	5,143	4,715	5,423	15.3%	25.8%	9.4%
<b>EXTENDED TMA</b>							
FAMILIES RECEIVING	1,164	2,257	2,421	2,876	-48.4%	-51.9%	-59.5%
PARENTS/CARETAKERS RECEIVING	1,354	2,642	2,830	3,238	-48.8%	-52.2%	-58.2%
<b>TOTAL MC+/MAF/TMA/ETMA</b>							
FAMILIES RECEIVING	259,396	259,499	263,375	253,683	0.0%	-1.5%	2.3%
PARENTS/CARETAKERS RECEIVING	148,176	174,271	176,211	149,210	-15.0%	-15.9%	-0.7%
CHILDREN RECEIVING	482,745	480,779	485,619	459,776	0.4%	-0.6%	5.0%
CASES CLOSED	7,981	6,552	7,135	8,379	21.8%	11.9%	-4.7%
<b>*** NEWBORNS</b>							
	13,329	12,894	13,133	13,858	3.4%	1.5%	-3.8%
<b>*** BCCT</b>							
PERSONS RECEIVING	176	162	149	0	8.6%	18.1%	0.0%
PRESUMPTIVE ELIGIBILITY PERSONS	7	8	4	0	-12.5%	75.0%	0.0%

TABLE 1. DETAILED OPERATING STATISTICS (1)  
JULY 2002

	NUMBER OR AMOUNT JUL-2002	NUMBER OR AMOUNT JUN-2002	NUMBER OR AMOUNT MAY-2002	NUMBER OR AMOUNT JUL-2001	CHANGE FROM LAST MONTH	CHANGE FROM 2 MONTHS AGO	CHANGE FROM LAST YEAR
<b>*** MC+ FOR PREGNANT WOMEN</b>							
APPLICATIONS RECEIVED	3,285	2,877	2,564	2,889	14.2%	28.1%	13.7%
APPLICATIONS APPROVED	2,300	1,988	1,798	2,102	15.7%	27.9%	9.4%
APPLICATIONS REJECTED	876	689	801	703	27.1%	9.4%	24.6%
APPLICATIONS PENDING	934	874	708	844	6.9%	31.9%	10.7%
MC+ FOR PREGNANT WOMEN CASES	14,280	13,794	13,795	14,930	3.5%	3.5%	-4.4%
EXTENDED WOMEN'S HEALTH CASES	9,263	13,622	13,829	16,109	-32.0%	-33.0%	-42.5%
<b>*** NON-CUSTODIAL PARENTS (4)</b>							
APPLICATIONS RECEIVED	0	75	199	191	-100.0%	-100.0%	-100.0%
APPLICATIONS APPROVED	0	62	166	137	-100.0%	-100.0%	-100.0%
APPLICATIONS REJECTED	0	25	31	39	-100.0%	-100.0%	-100.0%
APPLICATIONS PENDING	0	11	28	28	-100.0%	-100.0%	-100.0%
TOTAL PERSONS RECEIVING	0	1,720	1,790	1,533	-100.0%	-100.0%	-100.0%
CURRENT SUPPORT	0	123	121	113	-100.0%	-100.0%	-100.0%
PARENTS' FAIR SHARE	0	1,597	1,669	1,420	-100.0%	-100.0%	-100.0%
CASES CLOSED	0	94	129	132	-100.0%	-100.0%	-100.0%
<b>*** GR-CASH</b>							
APPLICATIONS RECEIVED	2,313	2,013	1,992	2,122	14.9%	16.1%	9.0%
APPLICATIONS APPROVED	322	284	308	249	13.4%	4.5%	29.3%
APPLICATIONS REJECTED	1,836	1,710	1,861	1,707	7.4%	-1.3%	7.6%
APPLICATIONS PENDING	3,401	3,266	3,272	3,283	4.1%	3.9%	3.6%
CASES RECEIVING	2,992	2,914	2,883	2,589	2.7%	3.8%	15.6%
PERSONS RECEIVING	3,004	2,926	2,895	2,595	2.7%	3.8%	15.8%
TOTAL PAYMENTS (2)	\$232,648	\$227,101	\$224,179	\$202,843	2.4%	3.8%	14.7%
CASES CLOSED	277	244	257	256	13.5%	7.8%	8.2%
PERSONS RECEIVING MA-GR	6,061	5,887	5,832	5,181	3.0%	3.9%	17.0%
TOTAL MA-GR PAYMENTS (2)	\$483,492	\$469,627	\$465,285	\$413,069	3.0%	3.9%	17.0%
<b>*** REFUGEE</b>							
APPLICATIONS RECEIVED	24	23	24	86	4.3%	0.0%	-72.1%
APPLICATIONS APPROVED	20	17	18	53	17.6%	11.1%	-62.3%
APPLICATIONS REJECTED	3	0	2	11	0.0%	50.0%	-72.7%
APPLICATIONS PENDING	1	3	1	29	-66.7%	0.0%	-96.6%
CASES RECEIVING	102	85	103	304	20.0%	-1.0%	-66.4%
ADULTS RECEIVING	101	84	102	304	20.2%	-1.0%	-66.8%
CHILDREN RECEIVING	47	30	47	151	56.7%	0.0%	-68.9%
TOTAL PAYMENTS (2)	\$4,108	\$2,880	\$6,210	\$7,664	42.6%	-33.8%	-46.4%
CASES CLOSED	5	4	34	17	25.0%	-85.3%	-70.6%
<b>*** SAB</b>							
APPLICATIONS RECEIVED	131	124	115	121	5.6%	13.9%	8.3%
APPLICATIONS APPROVED	17	13	19	11	30.8%	-10.5%	54.5%
APPLICATIONS REJECTED	102	81	98	113	25.9%	4.1%	-9.7%
APPLICATIONS PENDING	194	182	155	184	6.6%	25.2%	5.4%
PERSONS RECEIVING	829	829	829	787	0.0%	0.0%	5.3%
TOTAL PAYMENTS (2)	\$296,741	\$297,401	\$283,494	\$271,281	-0.2%	4.7%	9.4%
CASES CLOSED	20	16	13	16	25.0%	53.8%	25.0%
<b>*** BP</b>							
APPLICATIONS RECEIVED	156	160	127	140	-2.5%	22.8%	11.4%
APPLICATIONS APPROVED	54	31	43	35	74.2%	25.6%	54.3%
APPLICATIONS REJECTED	78	100	83	99	-22.0%	-6.0%	-21.2%
APPLICATIONS PENDING	263	240	215	247	9.6%	22.3%	6.5%
PERSONS RECEIVING	2,739	2,718	2,715	2,645	0.8%	0.9%	3.6%
TOTAL PAYMENTS (2)	\$1,210,902	\$1,201,639	\$1,146,477	\$1,117,092	0.8%	5.6%	8.4%
CASES CLOSED	28	21	20	33	33.3%	40.0%	-15.2%
<b>*** MA</b>							
APPLICATIONS RECEIVED	20,622	17,984	18,105	17,403	14.7%	13.9%	18.5%
APPLICATIONS APPROVED	14,152	12,138	12,874	12,291	16.6%	9.9%	15.1%
APPLICATIONS REJECTED	5,657	4,940	5,313	4,544	14.5%	6.5%	24.5%
APPLICATIONS PENDING	18,643	18,009	17,257	16,051	3.5%	8.0%	16.1%
SPENDDOWN PERSONS RECEIVING	25,531	25,607	25,459	21,528	-0.3%	0.3%	18.6%
NON-SPENDDOWN PERSONS RECEIVING	128,244	127,558	127,440	125,459	0.5%	0.6%	2.2%
MA-WD NON-PREMIUM PERSONS	416	0	0	0	0.0%	0.0%	0.0%
MA-WD PREMIUM PERSONS RECEIVING	47	0	0	0	0.0%	0.0%	0.0%
CASES CLOSED	2,447	1,918	2,330	2,273	27.6%	5.0%	7.7%

TABLE 1. DETAILED OPERATING STATISTICS (1)  
JULY 2002

	NUMBER OR AMOUNT JUL-2002	NUMBER OR AMOUNT JUN-2002	NUMBER OR AMOUNT MAY-2002	NUMBER OR AMOUNT JUL-2001	CHANGE FROM LAST MONTH	CHANGE FROM 2 MONTHS AGO	CHANGE FROM LAST YEAR
<b>*** MACC</b>							
APPLICATIONS RECEIVED	274	241	241	247	13.7%	13.7%	10.9%
APPLICATIONS APPROVED	199	200	176	195	-0.5%	13.1%	2.1%
DMH	0	0	1	0	0.0%	0.0%	0.0%
DYS	58	49	49	63	18.4%	18.4%	-7.9%
JCT	141	151	126	132	-6.6%	11.9%	6.8%
APPLICATIONS REJECTED	72	68	62	53	5.9%	16.1%	35.8%
APPLICATIONS PENDING	40	37	64	91	8.1%	-37.5%	-56.0%
PERSONS RECEIVING	1,103	1,114	1,150	1,380	-1.0%	-4.1%	-20.1%
DMH	12	12	13	12	0.0%	-7.7%	0.0%
DYS	359	339	363	465	5.9%	-1.1%	-22.8%
JCT	732	763	774	903	-4.1%	-5.4%	-18.9%
CASES CLOSED	227	217	231	231	4.6%	-1.7%	-1.7%
DMH	0	0	1	1	0.0%	0.0%	0.0%
DYS	71	40	77	72	77.5%	-7.8%	-1.4%
JCT	156	177	153	158	-11.9%	2.0%	-1.3%
<b>*** NC (5)</b>							
APPLICATIONS RECEIVED	297	259	323	283	14.7%	-8.0%	4.9%
APPLICATIONS APPROVED	255	209	234	207	22.0%	9.0%	23.2%
APPLICATIONS REJECTED	61	49	74	73	24.5%	-17.6%	-16.4%
APPLICATIONS PENDING	204	226	233	237	-9.7%	-12.4%	-13.9%
PERSONS RECEIVING	7,912	7,851	7,851	7,740	0.8%	0.8%	2.2%
RCF-II	5,535	5,487	5,481	5,361	0.9%	1.0%	3.2%
RCF-I	2,050	2,049	2,049	2,050	0.0%	0.0%	0.0%
SNF-ICF	327	315	321	329	3.8%	1.9%	-0.6%
TOTAL PAYMENTS (2)	\$1,934,524	\$1,917,504	\$1,918,378	\$1,901,782	0.9%	0.8%	1.7%
RCF-II	\$1,508,551	\$1,496,430	\$1,495,495	\$1,471,944	0.8%	0.9%	2.5%
RCF-I	\$303,059	\$302,976	\$302,445	\$306,273	0.0%	0.2%	-1.0%
SNF/ICF	\$122,914	\$118,098	\$120,438	\$123,565	4.1%	2.1%	-0.5%
CASES CLOSED	150	138	131	140	8.7%	14.5%	7.1%
<b>*** SSI ONLY</b>							
PERSONS RECEIVING	1,040	1,046	1,058	1,165	-0.6%	-1.7%	-10.7%
<b>*** SSI-SP</b>							
PERSONS RECEIVING	396	407	416	502	-2.7%	-4.8%	-21.1%
TOTAL PAYMENTS (2)	\$22,147	\$22,958	\$23,133	\$28,966	-3.5%	-4.3%	-23.5%
<b>*** SP ONLY</b>							
PERSONS RECEIVING	131	136	136	155	-3.7%	-3.7%	-15.5%
TOTAL PAYMENTS (2)	\$13,346	\$13,483	\$13,180	\$13,728	-1.0%	1.3%	-2.8%
<b>*** QMB</b>							
APPLICATIONS RECEIVED	1,631	1,351	1,135	1,072	20.7%	43.7%	52.1%
APPLICATIONS APPROVED	704	528	593	554	33.3%	18.7%	27.1%
APPLICATIONS REJECTED	791	625	510	463	26.6%	55.1%	70.8%
APPLICATIONS PENDING	915	801	612	572	14.2%	49.5%	60.0%
PERSONS RECEIVING	13,096	12,861	12,609	12,568	1.8%	3.9%	4.2%
CASES CLOSED	2,844	2,398	2,559	2,478	18.6%	11.1%	14.8%
<b>*** SLMB</b>							
APPLICATIONS RECEIVED	1,058	884	724	620	19.7%	46.1%	70.6%
APPLICATIONS APPROVED	455	309	329	241	47.2%	38.3%	88.8%
APPLICATIONS REJECTED	554	443	394	366	25.1%	40.6%	51.4%
APPLICATIONS PENDING	514	475	350	332	8.2%	46.9%	54.8%
PERSONS RECEIVING	9,481	9,189	8,971	8,284	3.2%	5.7%	14.4%
CASES CLOSED	1,292	1,103	1,169	1,018	17.1%	10.5%	26.9%
<b>*** VENDOR CASES</b>							
PERSONS RECEIVING	29,885	29,793	29,874	29,913	0.3%	0.0%	-0.1%
CASES CLOSED	935	905	1,061	967	3.3%	-11.9%	-3.3%

(1) OBSERVE CAUTION IN USE OF PERCENTAGES WHEN BASE FOR COMPUTATIONS IS SMALL, ESPECIALLY IF OBSERVATIONS TOTAL LESS THAN 100. ALL PERCENTS ARE ROUNDED TO THE NEAREST TENTH OF ONE PERCENT.

(2) PAYMENT DATA IS FOR INFORMATIONAL PURPOSES ONLY AND IS NOT MEANT TO PROVIDE AN AUDITABLE ACCOUNT OF EXPENDITURES.

(3) GAFF APPLICATIONS ARE INCLUDED IN TEMPORARY ASSISTANCE APPLICATIONS.

(4) MEDICAL ASSISTANCE FOR NON-CUSTODIAL PARENTS ENDED 6/30/2002.

(5) INCLUDES NC-GR AND NC-ABS RECIPIENTS AND PAYMENTS.



TABLE 2. DETAILED OPERATING STATISTICS BY AREA FOR JULY 2002

	AREA 1	AREA 2	AREA 3	AREA 4	AREA 5	AREA 6	AREA 7
*** TEMPORARY ASSISTANCE							
APPLICATIONS RECEIVED	648	706	845	1,105	954	616	619
APPLICATIONS APPROVED	335	382	550	635	602	467	386
APPLICATIONS REJECTED	236	238	252	380	319	155	191
APPLICATIONS PENDING	389	448	468	632	679	390	421
CHILD ONLY FAMILIES RECEIVING	909	1,013	1,875	1,745	1,957	2,437	1,580
CHILD ONLY CHILDREN RECEIVING	1,443	1,587	2,979	2,718	3,197	4,506	2,576
ONE PARENT FAMILIES RECEIVING	2,502	3,239	4,107	4,604	6,226	8,850	4,661
ONE PARENT PARENTS RECEIVING	2,502	3,240	4,106	4,604	6,226	8,849	4,662
ONE PARENT CHILDREN RECEIVING	4,375	5,849	7,478	8,249	12,394	18,581	8,874
TWO PARENT FAMILIES RECEIVING	203	189	359	498	116	248	88
TWO PARENT PARENTS RECEIVING	406	378	718	996	232	496	176
TWO PARENT CHILDREN RECEIVING	426	445	758	1,111	333	674	237
ALL FAMILIES RECEIVING CASH	3,614	4,441	6,341	6,847	8,299	11,535	6,329
ALL PARENTS RECEIVING CASH	2,908	3,618	4,824	5,600	6,458	9,345	4,838
ALL CHILDREN RECEIVING CASH	6,244	7,881	11,215	12,078	15,924	23,761	11,687
TOTAL PAYMENTS	\$843,126	\$1,032,318	\$1,427,814	\$1,585,639	\$1,942,179	\$2,826,591	\$1,473,738
CASES CLOSED	320	385	518	626	577	580	403
*** GAFF							
FAMILIES RECEIVING	131	189	267	217	231	139	146
CHILDREN RECEIVING	221	316	472	386	459	276	277
TOTAL PAYMENTS	\$44,329	\$62,992	\$93,538	\$76,520	\$88,678	\$53,874	\$54,213
CASES CLOSED	3	9	9	5	3	2	2
*** MC+/MAF/TMA/EXTENDED TMA							
APPLICATIONS RECEIVED	1,337	1,385	1,424	2,252	1,295	656	786
APPLICATIONS APPROVED	898	1,070	1,052	1,769	934	498	591
APPLICATIONS REJECTED	253	215	197	389	205	104	168
APPLICATIONS PENDING	669	524	680	1,048	743	326	356
MC+ FAMILIES RECEIVING	13,235	14,887	14,478	24,888	11,875	7,657	10,917
MC+ NON-CHIP POVERTY CHILDREN	12,037	13,545	13,131	22,896	11,792	8,528	10,974
MC+ CHIP NO COST CHILDREN	8,548	9,234	8,482	16,083	7,341	4,234	6,548
MC+ CHIP CO-PAY CHILDREN	2,362	2,422	2,385	4,011	1,716	776	1,304
MC+ CHIP PREMIUM CHILDREN	432	405	383	615	282	138	196
MAF FAMILIES RECEIVING	15,411	21,739	21,548	31,812	22,378	22,864	19,935
MAF PARENTS RECEIVING	15,012	21,147	21,489	32,605	17,223	18,141	15,439
MAF CHILDREN RECEIVING	29,623	41,060	41,460	61,034	44,690	49,308	38,838
TMA FAMILIES RECEIVING	616	738	881	979	505	353	536
TMA PARENTS RECEIVING	791	931	1,243	1,321	537	378	565
TMA CHILDREN RECEIVING	829	1,036	1,314	1,251	665	425	412
ETMA FAMILIES RECEIVING	93	136	117	216	114	226	262
ETMA PARENTS RECEIVING	113	160	145	281	123	245	287
TOTAL MC+/MAF/TMA/ETMA FAMILIES	29,355	37,500	37,024	57,895	34,872	31,100	31,650
TOTAL MC+/MAF/TMA/ETMA PARENTS	15,916	22,238	22,877	34,207	17,883	18,764	16,291
TOTAL MC+/MAF/TMA/ETMA CHILDREN	53,831	67,702	67,155	105,890	66,486	63,409	58,272
CASES CLOSED	1,125	1,241	1,417	2,004	834	646	714
*** NEWBORNS	1,944	1,707	1,595	3,935	2,044	903	1,201
*** BCCT							
PERSONS RECEIVING	38	14	42	38	24	12	8
PRESUMPTIVE ELIGIBILITY PERSONS	2	3	0	1	1	0	0
*** MC+ FOR PREGNANT WOMEN							
APPLICATIONS RECEIVED	517	503	413	886	447	219	300
APPLICATIONS APPROVED	349	387	341	621	256	152	194
APPLICATIONS REJECTED	136	116	80	224	166	69	85
APPLICATIONS PENDING	152	116	91	247	162	79	87
CASES RECEIVING	2,152	2,361	2,070	4,077	1,569	869	1,182
EXTENDED WOMEN'S HEALTH	1,358	1,332	932	2,510	1,360	690	1,081
*** GR-CASH							
APPLICATIONS RECEIVED	240	293	418	617	315	294	136
APPLICATIONS APPROVED	37	33	65	86	38	42	21
APPLICATIONS REJECTED	187	210	363	490	275	219	92
APPLICATIONS PENDING	353	323	490	862	591	575	207
CASES RECEIVING	289	318	534	645	379	646	181
PERSONS RECEIVING	294	318	534	647	380	646	185
TOTAL PAYMENTS	\$21,815	\$24,800	\$42,085	\$51,083	\$28,720	\$51,246	\$12,899
CASES CLOSED	34	27	69	55	20	57	15
PERSONS RECEIVING MA-GR	754	557	696	2,009	1,061	698	286
MA-GR TOTAL PAYMENTS	\$60,045	\$44,489	\$55,378	\$160,224	\$84,715	\$55,761	\$22,880
*** REFUGEE							
APPLICATIONS RECEIVED	2	0	0	0	6	8	8
APPLICATIONS APPROVED	1	1	0	0	6	8	4
APPLICATIONS REJECTED	0	0	0	0	0	0	3
APPLICATIONS PENDING	1	0	0	0	0	0	0
CASES RECEIVING	2	8	0	0	23	61	8
PERSONS RECEIVING	7	13	0	0	32	83	13
TOTAL PAYMENTS	\$0	\$1,362	\$0	\$0	\$468	\$1,538	\$740
CASES CLOSED	0	0	0	0	2	0	3

TABLE 2. DETAILED OPERATING STATISTICS BY AREA FOR JULY 2002

	AREA 1	AREA 2	AREA 3	AREA 4	AREA 5	AREA 6	AREA 7
*** SAB							
APPLICATIONS RECEIVED	27	20	22	23	12	8	19
APPLICATIONS APPROVED	1	0	3	6	2	1	4
APPLICATIONS REJECTED	18	12	15	23	10	4	20
APPLICATIONS PENDING	33	36	31	35	28	17	14
PERSONS RECEIVING	89	104	126	162	109	101	138
TOTAL PAYMENTS	\$31,482	\$35,717	\$43,518	\$57,857	\$38,562	\$36,505	\$53,100
CASES CLOSED	0	2	6	5	1	3	3
*** BP							
APPLICATIONS RECEIVED	28	24	29	26	19	7	23
APPLICATIONS APPROVED	4	8	7	13	5	5	12
APPLICATIONS REJECTED	18	4	16	18	9	1	12
APPLICATIONS PENDING	39	51	36	47	44	20	26
PERSONS RECEIVING	385	385	350	505	402	292	420
TOTAL PAYMENTS	\$169,669	\$169,649	\$155,030	\$223,595	\$177,543	\$129,356	\$186,060
CASES CLOSED	7	2	2	8	2	3	4
*** MA							
APPLICATIONS RECEIVED	2,875	3,118	4,123	5,695	2,027	1,422	1,362
APPLICATIONS APPROVED	1,990	2,110	2,871	4,033	1,410	883	855
APPLICATIONS REJECTED	734	744	1,076	1,358	677	583	485
APPLICATIONS PENDING	2,596	2,500	2,990	4,456	2,394	1,964	1,743
SPENDDOWN PERSONS RECEIVING	3,702	3,856	5,733	7,653	2,210	1,139	1,238
NON-SPENDDOWN PERSONS RECEIVING	13,900	15,302	25,617	29,152	13,096	18,301	12,876
MA-WD NON-PREMIUM PERSONS RECEIVING	81	125	30	98	44	8	30
MA-WD PREMIUM PERSONS RECEIVING	10	10	2	11	8	2	4
CASES CLOSED	302	320	489	660	258	258	160
*** MACC							
APPLICATIONS RECEIVED	23	69	13	41	47	27	54
APPLICATIONS APPROVED	13	50	12	26	28	22	48
APPLICATIONS REJECTED	11	18	2	17	13	5	6
APPLICATIONS PENDING	1	8	0	2	11	18	0
PERSONS RECEIVING	68	204	100	170	270	61	230
*** NC							
APPLICATIONS RECEIVED	48	59	60	63	26	15	26
APPLICATIONS APPROVED	44	37	56	46	28	26	18
APPLICATIONS REJECTED	11	10	9	10	3	13	5
APPLICATIONS PENDING	32	38	36	42	17	16	23
PERSONS RECEIVING	1,109	1,351	1,600	1,663	797	751	641
RCF-II	741	825	1,133	1,291	498	546	501
RCF-I	331	479	408	352	190	195	95
SNF-ICF	37	47	59	20	109	10	45
TOTAL PAYMENTS	\$257,932	\$305,360	\$394,663	\$413,808	\$205,815	\$186,782	\$170,164
RCF-II	\$196,865	\$217,546	\$312,078	\$354,322	\$135,321	\$153,423	\$138,996
RCF-I	\$48,135	\$71,199	\$60,121	\$52,106	\$28,214	\$29,557	\$13,727
SNF/ICF	\$12,932	\$16,615	\$22,464	\$7,380	\$42,280	\$3,802	\$17,441
CASES CLOSED	22	29	23	31	17	20	8
*** SSI ONLY PERSONS RECEIVING	75	69	270	195	63	241	127
*** SSI-SP							
PERSONS RECEIVING	31	37	104	97	32	65	30
TOTAL PAYMENTS	\$1,220	\$1,462	\$6,702	\$5,988	\$1,674	\$3,766	\$1,335
*** SP ONLY							
PERSONS RECEIVING	10	13	25	30	21	22	10
TOTAL PAYMENTS	\$1,180	\$529	\$1,788	\$4,311	\$3,618	\$879	\$1,041
*** QMB							
APPLICATIONS RECEIVED	269	231	322	506	105	52	146
APPLICATIONS APPROVED	111	96	147	219	59	25	47
APPLICATIONS REJECTED	121	101	167	262	53	24	63
APPLICATIONS PENDING	157	121	151	245	80	46	115
PERSONS RECEIVING	1,691	1,888	2,312	3,708	1,366	997	1,134
*** SLMB							
APPLICATIONS RECEIVED	186	167	224	338	68	14	61
APPLICATIONS APPROVED	73	79	86	144	33	9	31
APPLICATIONS REJECTED	103	65	141	180	32	5	28
APPLICATIONS PENDING	99	83	103	146	38	17	28
PERSONS RECEIVING	1,315	1,347	1,963	2,910	887	393	666
*** VENDOR CASES							
PERSONS RECEIVING	5,246	4,517	4,338	5,718	3,027	2,341	4,698
CASES CLOSED	167	131	139	220	92	72	114

TABLE 3. DETAILED OPERATING STATISTICS BY AREA AND COUNTY FOR JULY 2002

	AREA 1 ANDREW	AREA 1 ATCHISON	AREA 1 BUCHANAN	AREA 1 CALDWELL	AREA 1 CARROLL
*** TEMPORARY ASSISTANCE					
APPLICATIONS RECEIVED	7	6	109	12	8
APPLICATIONS APPROVED	1	4	62	6	6
APPLICATIONS REJECTED	3	1	49	3	1
APPLICATIONS PENDING	4	5	62	9	6
CHILD ONLY FAMILIES RECEIVING	15	9	136	8	13
CHILD ONLY CHILDREN RECEIVING	23	12	212	16	19
ONE PARENT FAMILIES RECEIVING	26	9	419	39	27
ONE PARENT PARENTS RECEIVING	26	9	419	39	27
ONE PARENT CHILDREN RECEIVING	42	13	717	77	52
TWO PARENT FAMILIES RECEIVING	1	3	61	9	1
TWO PARENT PARENTS RECEIVING	2	6	82	18	2
TWO PARENT CHILDREN RECEIVING	2	7	94	20	2
ALL FAMILIES RECEIVING CASH	42	21	596	56	41
ALL PARENTS RECEIVING CASH	28	15	501	57	29
ALL CHILDREN RECEIVING CASH	67	32	1,023	113	73
TOTAL PAYMENTS	\$9,486	\$4,560	\$137,678	\$14,748	\$9,604
CASES CLOSED	1	3	58	2	1
*** GAFF					
FAMILIES RECEIVING	4	0	12	6	5
CHILDREN RECEIVING	7	0	20	11	8
TOTAL PAYMENTS	\$1,307	\$0	\$4,149	\$2,215	\$1,631
CASES CLOSED	0	0	1	0	1
*** MC+/MAF/TMA/EXTENDED TMA					
APPLICATIONS RECEIVED	18	11	238	22	15
APPLICATIONS APPROVED	11	10	144	6	15
APPLICATIONS REJECTED	3	0	34	6	1
APPLICATIONS PENDING	8	6	121	11	10
MC+ FAMILIES RECEIVING	263	153	1,644	207	271
MC+ NON-CHIP POVERTY CHILDREN	281	141	1,508	199	257
MC+ CHIP NO COST CHILDREN	165	92	1,030	172	179
MC+ CHIP CO-PAY CHILDREN	42	13	242	43	56
MC+ CHIP PREMIUM CHILDREN	7	4	41	3	9
MAF FAMILIES RECEIVING	186	127	2,158	281	287
MAF PARENTS RECEIVING	169	134	2,056	299	308
MAF CHILDREN RECEIVING	348	230	4,208	580	584
TMA FAMILIES RECEIVING	8	5	58	4	2
TMA PARENTS RECEIVING	10	6	72	6	2
TMA CHILDREN RECEIVING	12	7	68	7	3
ETHA FAMILIES RECEIVING	1	0	20	1	2
ETHA PARENTS RECEIVING	1	0	24	1	3
TOTAL MC+/MAF/TMA/ETHA FAMILIES	458	285	3,880	493	562
TOTAL MC+/MAF/TMA/ETHA PARENTS	180	140	2,152	306	313
TOTAL MC+/MAF/TMA/ETHA CHILDREN	855	487	7,097	1,004	1,088
CASES CLOSED	6	4	144	3	14
*** NEWBORNS	32	16	227	17	19
*** BCCT					
PERSONS RECEIVING	1	2	17	0	0
PRESUMPTIVE ELIGIBILITY PERSONS	1	0	1	0	0
*** MC+ FOR PREGNANT WOMEN					
APPLICATIONS RECEIVED	5	6	68	4	9
APPLICATIONS APPROVED	9	4	49	2	10
APPLICATIONS REJECTED	2	1	12	1	0
APPLICATIONS PENDING	0	1	20	1	3
CASES RECEIVING	44	21	304	19	27
EXTENDED WOMEN'S HEALTH	18	10	159	11	23
*** GR-CASH					
APPLICATIONS RECEIVED	7	1	25	3	2
APPLICATIONS APPROVED	1	0	7	1	0
APPLICATIONS REJECTED	4	0	28	2	5
APPLICATIONS PENDING	5	4	41	2	7
CASES RECEIVING	2	6	59	3	4
PERSONS RECEIVING	2	6	60	3	4
TOTAL PAYMENTS	\$160	\$400	\$4,455	\$240	\$320
CASES CLOSED	0	2	8	1	0
PERSONS RECEIVING MA-GR	9	5	147	6	17
MA-GR TOTAL PAYMENTS	\$720	\$400	\$11,760	\$480	\$1,360
*** REFUGEE					
APPLICATIONS RECEIVED	0	0	0	0	0
APPLICATIONS APPROVED	0	0	0	0	0
APPLICATIONS REJECTED	0	0	0	0	0
APPLICATIONS PENDING	0	0	0	0	0
CASES RECEIVING	0	0	0	0	0
PERSONS RECEIVING	0	0	0	0	0
TOTAL PAYMENTS	\$0	\$0	\$0	\$0	\$0
CASES CLOSED	0	0	0	0	0

TABLE 3. DETAILED OPERATING STATISTICS BY AREA AND COUNTY FOR JULY 2002

	AREA 1 ANDREW	AREA 1 ATCHISON	AREA 1 BUCHANAN	AREA 1 CALDWELL	AREA 1 CARROLL
*** SAB					
APPLICATIONS RECEIVED	5	1	5	0	0
APPLICATIONS APPROVED	0	0	0	0	0
APPLICATIONS REJECTED	2	0	2	1	1
APPLICATIONS PENDING	3	2	4	0	0
PERSONS RECEIVING	1	0	21	1	2
TOTAL PAYMENTS	\$443	\$0	\$7,188	\$369	\$835
CASES CLOSED	0	0	0	0	0
*** BP					
APPLICATIONS RECEIVED	5	1	6	0	0
APPLICATIONS APPROVED	1	0	0	0	1
APPLICATIONS REJECTED	1	0	3	1	0
APPLICATIONS PENDING	3	2	5	0	0
PERSONS RECEIVING	16	3	71	3	8
TOTAL PAYMENTS	\$7,088	\$1,329	\$31,453	\$1,329	\$3,544
CASES CLOSED	0	0	1	0	0
*** HA					
APPLICATIONS RECEIVED	59	36	482	32	48
APPLICATIONS APPROVED	27	27	355	20	30
APPLICATIONS REJECTED	22	2	116	14	13
APPLICATIONS PENDING	45	40	336	20	54
SPENDDOWN PERSONS RECEIVING	73	51	652	42	49
NON-SPENDDOWN PERSONS RECEIVING	236	167	2,215	184	293
MA-WD NON-PREMIUM PERSONS RECEIVING	1	0	14	0	3
MA-WD PREMIUM PERSONS RECEIVING	0	0	1	0	0
CASES CLOSED	3	6	43	4	4
*** HACC					
APPLICATIONS RECEIVED	0	0	23	0	0
APPLICATIONS APPROVED	0	0	13	0	0
APPLICATIONS REJECTED	0	0	11	0	0
APPLICATIONS PENDING	0	0	1	0	0
PERSONS RECEIVING	1	7	33	0	0
*** NC					
APPLICATIONS RECEIVED	0	0	13	0	0
APPLICATIONS APPROVED	0	0	16	0	0
APPLICATIONS REJECTED	0	0	8	0	0
APPLICATIONS PENDING	1	0	5	0	0
PERSONS RECEIVING	8	0	246	1	2
RCF-II	3	0	176	1	1
RCF-I	1	0	70	0	1
SNF/ICF	4	0	0	0	0
TOTAL PAYMENTS	\$2,033	\$0	\$54,318	\$292	\$393
RCF-II	\$751	\$0	\$44,804	\$292	\$237
RCF-I	\$78	\$0	\$9,514	\$0	\$156
SNF/ICF	\$1,204	\$0	\$0	\$0	\$0
CASES CLOSED	0	0	8	0	0
*** SSI ONLY PERSONS RECEIVING	1	0	13	0	3
*** SSI-SP					
PERSONS RECEIVING	0	0	7	0	1
TOTAL PAYMENTS	\$0	\$0	\$310	\$0	\$218
*** SP ONLY					
PERSONS RECEIVING	0	0	1	1	0
TOTAL PAYMENTS	\$0	\$0	\$42	\$443	\$0
*** QHB					
APPLICATIONS RECEIVED	1	3	31	3	5
APPLICATIONS APPROVED	1	1	15	2	2
APPLICATIONS REJECTED	0	1	13	3	3
APPLICATIONS PENDING	0	1	13	0	4
PERSONS RECEIVING	43	19	260	21	22
*** SLMB					
APPLICATIONS RECEIVED	0	2	12	0	5
APPLICATIONS APPROVED	0	1	7	2	3
APPLICATIONS REJECTED	0	0	5	0	1
APPLICATIONS PENDING	0	1	3	0	4
PERSONS RECEIVING	19	9	152	24	32
*** VENDOR CASES					
PERSONS RECEIVING	134	65	480	53	81
CASES CLOSED	2	3	24	3	2

TABLE 3. DETAILED OPERATING STATISTICS BY AREA AND COUNTY FOR JULY 2002

	AREA 1 CASS	AREA 1 CHARITON	AREA 1 CLAY	AREA 1 CLINTON	AREA 1 COOPER
*** TEMPORARY ASSISTANCE					
APPLICATIONS RECEIVED	61	1	95	10	11
APPLICATIONS APPROVED	27	2	40	4	8
APPLICATIONS REJECTED	12	0	40	7	6
APPLICATIONS PENDING	29	1	57	9	7
CHILD ONLY FAMILIES RECEIVING	83	5	160	17	18
CHILD ONLY CHILDREN RECEIVING	119	11	221	24	30
ONE PARENT FAMILIES RECEIVING	217	24	378	41	57
ONE PARENT PARENTS RECEIVING	217	24	378	41	57
ONE PARENT CHILDREN RECEIVING	385	40	645	61	110
TWO PARENT FAMILIES RECEIVING	17	1	9	4	9
TWO PARENT PARENTS RECEIVING	34	2	18	8	18
TWO PARENT CHILDREN RECEIVING	37	1	18	15	16
ALL FAMILIES RECEIVING CASH	317	30	527	62	84
ALL PARENTS RECEIVING CASH	251	26	396	49	75
ALL CHILDREN RECEIVING CASH	541	52	884	100	156
TOTAL PAYMENTS	\$75,394	\$6,746	\$121,304	\$13,903	\$21,298
CASES CLOSED	29	1	45	4	1
*** GAPP					
FAMILIES RECEIVING	8	0	25	8	4
CHILDREN RECEIVING	17	0	42	14	4
TOTAL PAYMENTS	\$3,336	\$0	\$8,306	\$2,857	\$874
CASES CLOSED	0	0	0	0	0
*** MC+/MAF/TMA/EXTENDED TMA					
APPLICATIONS RECEIVED	96	12	207	30	26
APPLICATIONS APPROVED	78	3	138	13	9
APPLICATIONS REJECTED	16	2	46	12	7
APPLICATIONS PENDING	52	8	124	23	17
MC+ FAMILIES RECEIVING	1,091	156	2,177	293	270
MC+ NON-CHIP POVERTY CHILDREN	942	129	1,836	255	242
MC+ CHIP NO COST CHILDREN	700	105	1,497	255	181
MC+ CHIP CO-PAY CHILDREN	297	32	441	42	49
MC+ CHIP PREMIUM CHILDREN	45	12	96	2	7
MAF FAMILIES RECEIVING	1,372	96	2,325	302	338
MAF PARENTS RECEIVING	1,285	95	2,180	281	324
MAF CHILDREN RECEIVING	2,579	186	4,292	561	669
TMA FAMILIES RECEIVING	59	1	100	6	3
TMA PARENTS RECEIVING	76	1	118	7	3
TMA CHILDREN RECEIVING	108	0	138	10	3
ETHA FAMILIES RECEIVING	9	0	10	1	5
ETHA PARENTS RECEIVING	10	0	11	1	5
TOTAL MC+/MAF/TMA/ETHA FAMILIES	2,531	253	4,612	602	616
TOTAL MC+/MAF/TMA/ETHA PARENTS	1,371	96	2,309	289	332
TOTAL MC+/MAF/TMA/ETHA CHILDREN	4,671	464	8,300	1,125	1,151
CASES CLOSED	78	4	153	17	14
*** NEWBORNS	142	19	385	59	54
*** BCCT					
PERSONS RECEIVING	1	1	1	0	0
PRESUMPTIVE ELIGIBILITY PERSONS	0	0	0	0	0
*** MC+ FOR PREGNANT WOMEN					
APPLICATIONS RECEIVED	31	4	90	16	5
APPLICATIONS APPROVED	20	2	53	11	4
APPLICATIONS REJECTED	15	1	28	5	1
APPLICATIONS PENDING	10	2	35	7	1
CASES RECEIVING	132	18	398	51	40
EXTENDED WOMEN'S HEALTH	136	9	298	51	37
*** GR-CASH					
APPLICATIONS RECEIVED	10	4	41	2	9
APPLICATIONS APPROVED	1	1	5	2	1
APPLICATIONS REJECTED	9	1	22	2	5
APPLICATIONS PENDING	19	4	53	7	23
CASES RECEIVING	14	3	31	2	11
PERSONS RECEIVING	14	3	35	2	11
TOTAL PAYMENTS	\$1,120	\$240	\$2,000	\$160	\$880
CASES CLOSED	3	0	3	0	0
PERSONS RECEIVING HA-GR	48	4	102	12	15
HA-GR TOTAL PAYMENTS	\$3,840	\$320	\$8,160	\$960	\$1,152
*** REFUGEE					
APPLICATIONS RECEIVED	0	0	2	0	0
APPLICATIONS APPROVED	0	0	1	0	0
APPLICATIONS REJECTED	0	0	0	0	0
APPLICATIONS PENDING	0	0	1	0	0
CASES RECEIVING	0	0	2	0	0
PERSONS RECEIVING	0	0	7	0	0
TOTAL PAYMENTS	\$0	\$0	\$0	\$0	\$0
CASES CLOSED	0	0	0	0	0

TABLE 3. DETAILED OPERATING STATISTICS BY AREA AND COUNTY FOR JULY 2002

	AREA 1 CASS	AREA 1 CHARITON	AREA 1 CLAY	AREA 1 CLINTON	AREA 1 COOPER
*** SAB					
APPLICATIONS RECEIVED	1	0	2	1	0
APPLICATIONS APPROVED	0	0	0	0	0
APPLICATIONS REJECTED	2	0	3	0	0
APPLICATIONS PENDING	4	0	1	1	1
PERSONS RECEIVING	8	0	11	0	1
TOTAL PAYMENTS	\$2,723	\$0	\$4,182	\$0	\$443
CASES CLOSED	0	0	0	0	0
*** BP					
APPLICATIONS RECEIVED	1	0	2	1	0
APPLICATIONS APPROVED	1	0	1	0	0
APPLICATIONS REJECTED	1	0	2	0	0
APPLICATIONS PENDING	4	0	5	1	1
PERSONS RECEIVING	28	4	43	8	6
TOTAL PAYMENTS	\$12,404	\$1,772	\$19,049	\$3,544	\$2,658
CASES CLOSED	0	1	0	0	0
*** HA					
APPLICATIONS RECEIVED	225	28	380	39	56
APPLICATIONS APPROVED	130	26	252	26	46
APPLICATIONS REJECTED	59	4	95	14	14
APPLICATIONS PENDING	211	24	421	69	66
SPENDDOWN PERSONS RECEIVING	265	51	404	45	95
NON-SPENDDOWN PERSONS RECEIVING	808	223	1,550	247	323
HA-WD NON-PREMIUM PERSONS RECEIVING	0	0	0	0	2
HA-WD PREMIUM PERSONS RECEIVING	0	0	1	0	1
CASES CLOSED	19	4	24	4	6
*** HACC					
APPLICATIONS RECEIVED	0	0	0	0	0
APPLICATIONS APPROVED	0	0	0	0	0
APPLICATIONS REJECTED	0	0	0	0	0
APPLICATIONS PENDING	0	0	0	0	0
PERSONS RECEIVING	1	0	20	1	1
*** NC					
APPLICATIONS RECEIVED	4	2	4	0	0
APPLICATIONS APPROVED	2	1	3	0	0
APPLICATIONS REJECTED	0	0	0	0	0
APPLICATIONS PENDING	4	1	4	0	0
PERSONS RECEIVING	67	6	169	1	20
RCF-II	58	4	139	0	14
RCF-I	7	0	30	1	6
SNF-ICF	2	2	0	0	0
TOTAL PAYMENTS	\$17,252	\$1,692	\$42,944	\$46	\$4,536
RCF-II	\$15,380	\$1,168	\$38,518	\$0	\$3,673
RCF-I	\$1,092	\$0	\$4,426	\$46	\$863
SNF/ICF	\$780	\$524	\$0	\$0	\$0
CASES CLOSED	1	0	3	0	2
*** SSI ONLY PERSONS RECEIVING	3	3	4	0	0
*** SSI-SP					
PERSONS RECEIVING	4	2	0	0	0
TOTAL PAYMENTS	\$146	\$45	\$0	\$0	\$0
*** SP ONLY					
PERSONS RECEIVING	0	0	1	0	0
TOTAL PAYMENTS	\$0	\$0	\$55	\$0	\$0
*** OMB					
APPLICATIONS RECEIVED	15	2	16	2	3
APPLICATIONS APPROVED	5	1	9	0	0
APPLICATIONS REJECTED	4	1	5	0	1
APPLICATIONS PENDING	14	0	10	3	6
PERSONS RECEIVING	120	32	185	31	31
*** SLMB					
APPLICATIONS RECEIVED	5	1	15	0	1
APPLICATIONS APPROVED	4	0	4	0	0
APPLICATIONS REJECTED	2	3	7	0	0
APPLICATIONS PENDING	4	0	5	2	5
PERSONS RECEIVING	76	22	105	24	37
*** VENDOR CASES					
PERSONS RECEIVING	422	119	688	181	128
CASES CLOSED	14	0	21	3	6

TABLE 3. DETAILED OPERATING STATISTICS BY AREA AND COUNTY FOR JULY 2002

	AREA 1 DAVISS	AREA 1 DE KALB	AREA 1 GENTRY	AREA 1 GRUNBY	AREA 1 HARRISON
*** TEMPORARY ASSISTANCE					
APPLICATIONS RECEIVED	6	3	2	16	11
APPLICATIONS APPROVED	7	1	2	2	7
APPLICATIONS REJECTED	2	1	0	12	3
APPLICATIONS PENDING	3	2	0	5	3
CHILD ONLY FAMILIES RECEIVING	10	11	6	11	10
CHILD ONLY CHILDREN RECEIVING	17	19	6	16	15
ONE PARENT FAMILIES RECEIVING	17	23	5	32	37
ONE PARENT PARENTS RECEIVING	17	23	5	32	37
ONE PARENT CHILDREN RECEIVING	40	43	6	47	59
TWO PARENT FAMILIES RECEIVING	0	1	1	0	9
TWO PARENT PARENTS RECEIVING	0	2	2	0	18
TWO PARENT CHILDREN RECEIVING	0	2	3	0	16
ALL FAMILIES RECEIVING CASH	27	35	12	43	56
ALL PARENTS RECEIVING CASH	17	25	7	32	55
ALL CHILDREN RECEIVING CASH	57	64	15	63	90
TOTAL PAYMENTS	\$6,374	\$8,111	\$2,018	\$9,341	\$12,822
CASES CLOSED	4	2	2	9	7
*** GAFP					
FAMILIES RECEIVING	1	0	1	2	2
CHILDREN RECEIVING	2	0	2	3	4
TOTAL PAYMENTS	\$460	\$0	\$414	\$644	\$851
CASES CLOSED	0	0	0	0	0
*** MC+/MAF/THA/EXTENDED THA					
APPLICATIONS RECEIVED	20	8	12	23	23
APPLICATIONS APPROVED	14	6	6	20	13
APPLICATIONS REJECTED	2	3	0	4	3
APPLICATIONS PENDING	7	2	7	8	7
MC+ FAMILIES RECEIVING	180	181	163	227	219
MC+ NON-CHIP POVERTY CHILDREN	168	140	144	209	196
MC+ CHIP NO COST CHILDREN	130	149	111	148	134
MC+ CHIP CO-PAY CHILDREN	39	34	33	28	40
MC+ CHIP PREMIUM CHILDREN	10	9	6	11	8
MAF FAMILIES RECEIVING	201	145	94	301	231
MAF PARENTS RECEIVING	254	167	104	321	248
MAF CHILDREN RECEIVING	444	293	201	567	454
THA FAMILIES RECEIVING	2	1	5	9	15
THA PARENTS RECEIVING	3	1	6	13	21
THA CHILDREN RECEIVING	5	0	5	15	16
ETHA FAMILIES RECEIVING	1	3	1	0	1
ETHA PARENTS RECEIVING	1	3	2	0	2
TOTAL MC+/MAF/THA/ETHA FAMILIES	384	330	263	537	466
TOTAL MC+/MAF/THA/ETHA PARENTS	258	151	112	334	271
TOTAL MC+/MAF/THA/ETHA CHILDREN	796	625	500	978	848
CASES CLOSED	14	6	6	19	26
*** NEWBORNS	26	33	13	28	18
*** BCCT					
PERSONS RECEIVING	2	0	0	1	1
PRESUMPTIVE ELIGIBILITY PERSONS	0	0	0	0	0
*** MC+ FOR PREGNANT WOMEN					
APPLICATIONS RECEIVED	10	4	3	6	10
APPLICATIONS APPROVED	8	4	2	5	9
APPLICATIONS REJECTED	1	0	1	1	0
APPLICATIONS PENDING	2	1	1	2	1
CASES RECEIVING	32	24	15	34	29
EXTENDED WOMEN'S HEALTH	17	18	6	16	14
*** GR-CASH					
APPLICATIONS RECEIVED	0	1	1	4	3
APPLICATIONS APPROVED	0	1	0	0	0
APPLICATIONS REJECTED	1	1	0	0	5
APPLICATIONS PENDING	3	0	1	4	2
CASES RECEIVING	3	4	2	1	3
PERSONS RECEIVING	3	6	2	1	3
TOTAL PAYMENTS	\$240	\$480	\$160	\$0	\$240
CASES CLOSED	0	0	1	0	0
PERSONS RECEIVING MA-GR	7	7	5	24	16
MA-GR TOTAL PAYMENTS	\$560	\$560	\$400	\$1,920	\$1,253
*** REFUGEE					
APPLICATIONS RECEIVED	0	0	0	0	0
APPLICATIONS APPROVED	0	0	0	0	0
APPLICATIONS REJECTED	0	0	0	0	0
APPLICATIONS PENDING	0	0	0	0	0
CASES RECEIVING	0	0	0	0	0
PERSONS RECEIVING	0	0	0	0	0
TOTAL PAYMENTS	\$0	\$0	\$0	\$0	\$0
CASES CLOSED	0	0	0	0	0

TABLE 3. DETAILED OPERATING STATISTICS BY AREA AND COUNTY FOR JULY 2002

	AREA 1 DAVISS	AREA 1 DE KALB	AREA 1 GENTRY	AREA 1 GRUNDY	AREA 1 HARRISON
*** SAB					
APPLICATIONS RECEIVED	0	0	0	0	0
APPLICATIONS APPROVED	0	0	0	0	0
APPLICATIONS REJECTED	0	1	0	0	0
APPLICATIONS PENDING	0	0	0	1	0
PERSONS RECEIVING	2	3	0	3	1
TOTAL PAYMENTS	\$886	\$620	\$0	\$1,172	\$443
CASES CLOSED	0	0	0	0	0
*** BP					
APPLICATIONS RECEIVED	0	0	0	0	0
APPLICATIONS APPROVED	0	0	0	0	0
APPLICATIONS REJECTED	0	1	0	0	0
APPLICATIONS PENDING	0	0	0	1	0
PERSONS RECEIVING	4	7	3	1	3
TOTAL PAYMENTS	\$1,772	\$3,101	\$1,329	\$443	\$1,329
CASES CLOSED	0	0	0	0	0
*** MA					
APPLICATIONS RECEIVED	34	39	35	56	62
APPLICATIONS APPROVED	24	40	34	42	38
APPLICATIONS REJECTED	10	9	4	10	17
APPLICATIONS PENDING	22	29	7	48	43
SPENDDOWN PERSONS RECEIVING	54	65	80	74	95
NON-SPENDDOWN PERSONS RECEIVING	141	270	161	337	248
HA-WD NON-PREMIUM PERSONS RECEIVING	0	0	7	3	9
HA-WD PREMIUM PERSONS RECEIVING	0	0	0	1	2
CASES CLOSED	0	3	3	10	9
*** MACC					
APPLICATIONS RECEIVED	0	0	0	0	0
APPLICATIONS APPROVED	0	0	0	0	0
APPLICATIONS REJECTED	0	0	0	0	0
APPLICATIONS PENDING	0	0	0	0	0
PERSONS RECEIVING	0	0	0	1	0
*** NC					
APPLICATIONS RECEIVED	0	2	0	0	0
APPLICATIONS APPROVED	0	5	0	0	0
APPLICATIONS REJECTED	0	0	0	0	0
APPLICATIONS PENDING	0	0	0	1	0
PERSONS RECEIVING	4	29	1	18	11
RCF-II	3	27	1	6	8
RCF-I	1	2	0	11	3
SNF-ICF	0	0	0	1	0
TOTAL PAYMENTS	\$900	\$8,196	\$283	\$3,286	\$2,722
RCF-II	\$744	\$7,884	\$283	\$1,434	\$2,254
RCF-I	\$156	\$312	\$0	\$1,560	\$468
SNF/ICF	\$0	\$0	\$0	\$292	\$0
CASES CLOSED	0	0	0	0	0
*** SSI ONLY PERSONS RECEIVING	1	1	2	2	2
*** SSI-SP					
PERSONS RECEIVING	1	0	0	0	3
TOTAL PAYMENTS	\$19	\$0	\$0	\$0	\$28
*** SP ONLY					
PERSONS RECEIVING	0	0	0	0	0
TOTAL PAYMENTS	\$0	\$0	\$0	\$0	\$0
*** OMB					
APPLICATIONS RECEIVED	3	3	0	5	2
APPLICATIONS APPROVED	1	2	0	4	2
APPLICATIONS REJECTED	2	2	0	0	0
APPLICATIONS PENDING	2	1	0	3	0
PERSONS RECEIVING	15	14	27	39	42
*** SLMB					
APPLICATIONS RECEIVED	4	0	0	7	1
APPLICATIONS APPROVED	2	0	0	4	1
APPLICATIONS REJECTED	2	0	0	1	1
APPLICATIONS PENDING	2	0	0	3	0
PERSONS RECEIVING	19	24	15	50	35
*** VENDOR CASES					
PERSONS RECEIVING	39	96	108	114	117
CASES CLOSED	0	3	3	3	3



TABLE 3. DETAILED OPERATING STATISTICS BY AREA AND COUNTY FOR JULY 2002

	AREA 1 HOLT	AREA 1 HOWARD	AREA 1 JOHNSON	AREA 1 LAFAYETTE	AREA 1 LINN
*** TEMPORARY ASSISTANCE					
APPLICATIONS RECEIVED	0	7	40	30	15
APPLICATIONS APPROVED	1	4	11	19	8
APPLICATIONS REJECTED	0	2	16	15	8
APPLICATIONS PENDING	0	4	30	13	10
CHILD ONLY FAMILIES RECEIVING	4	19	49	47	22
CHILD ONLY CHILDREN RECEIVING	7	32	79	72	33
ONE PARENT FAMILIES RECEIVING	9	31	132	104	49
ONE PARENT PARENTS RECEIVING	9	31	132	104	49
ONE PARENT CHILDREN RECEIVING	13	57	226	181	87
TWO PARENT FAMILIES RECEIVING	0	5	11	12	5
TWO PARENT PARENTS RECEIVING	0	10	22	24	10
TWO PARENT CHILDREN RECEIVING	0	10	22	22	8
ALL FAMILIES RECEIVING CASH	13	55	192	163	76
ALL PARENTS RECEIVING CASH	9	41	154	128	59
ALL CHILDREN RECEIVING CASH	20	99	327	275	128
TOTAL PAYMENTS	\$2,798	\$11,813	\$44,190	\$36,977	\$17,065
CASES CLOSED	2	6	18	17	8
*** GAFF					
FAMILIES RECEIVING	0	0	4	0	9
CHILDREN RECEIVING	0	0	6	0	16
TOTAL PAYMENTS	\$0	\$0	\$1,191	\$0	\$3,126
CASES CLOSED	0	0	0	0	0
*** HC+/MAF/TMA/EXTENDED TMA					
APPLICATIONS RECEIVED	6	9	84	36	30
APPLICATIONS APPROVED	5	6	43	32	26
APPLICATIONS REJECTED	0	2	20	12	3
APPLICATIONS PENDING	3	6	54	12	10
HC+ FAMILIES RECEIVING	104	211	655	641	306
HC+ NON-CHIP POVERTY CHILDREN	81	201	631	616	305
HC+ CHIP NO COST CHILDREN	78	139	396	423	194
HC+ CHIP CO-PAY CHILDREN	35	48	105	83	43
HC+ CHIP PREMIUM CHILDREN	3	0	20	10	12
MAF FAMILIES RECEIVING	104	229	925	705	340
MAF PARENTS RECEIVING	93	242	899	659	353
MAF CHILDREN RECEIVING	202	451	1,757	1,351	657
TMA FAMILIES RECEIVING	6	6	23	14	27
TMA PARENTS RECEIVING	7	7	28	18	35
TMA CHILDREN RECEIVING	1	7	25	15	23
ETHA FAMILIES RECEIVING	0	4	2	2	7
ETHA PARENTS RECEIVING	0	4	2	2	8
TOTAL HC+/MAF/TMA/ETHA FAMILIES	214	450	1,605	1,362	680
TOTAL HC+/MAF/TMA/ETHA PARENTS	100	253	929	679	396
TOTAL HC+/MAF/TMA/ETHA CHILDREN	400	846	2,934	2,498	1,234
CASES CLOSED	13	16	74	24	40
*** NEWBORNS	14	14	155	103	37
*** BCCT					
PERSONS RECEIVING	0	0	1	0	0
PRESUMPTIVE ELIGIBILITY PERSONS	0	0	0	0	0
*** HC+ FOR PREGNANT WOMEN					
APPLICATIONS RECEIVED	7	3	40	18	9
APPLICATIONS APPROVED	5	4	24	9	3
APPLICATIONS REJECTED	0	0	13	5	4
APPLICATIONS PENDING	2	1	10	7	2
CASES RECEIVING	15	22	116	102	48
EXTENDED WOMEN'S HEALTH	10	11	105	80	25
*** GR-CASH					
APPLICATIONS RECEIVED	2	1	19	13	10
APPLICATIONS APPROVED	0	1	1	2	1
APPLICATIONS REJECTED	1	2	12	8	8
APPLICATIONS PENDING	3	1	24	21	14
CASES RECEIVING	2	6	23	22	6
PERSONS RECEIVING	2	6	23	22	6
TOTAL PAYMENTS	\$160	\$480	\$1,680	\$1,680	\$480
CASES CLOSED	0	1	1	2	4
PERSONS RECEIVING MA-GR	2	9	34	47	26
MA-GR TOTAL PAYMENTS	\$160	\$720	\$2,720	\$3,760	\$2,080
*** REFUGEE					
APPLICATIONS RECEIVED	0	0	0	0	0
APPLICATIONS APPROVED	0	0	0	0	0
APPLICATIONS REJECTED	0	0	0	0	0
APPLICATIONS PENDING	0	0	0	0	0
CASES RECEIVING	0	0	0	0	0
PERSONS RECEIVING	0	0	0	0	0
TOTAL PAYMENTS	\$0	\$0	\$0	\$0	\$0
CASES CLOSED	0	0	0	0	0

TABLE 3. DETAILED OPERATING STATISTICS BY AREA AND COUNTY FOR JULY 2002

	AREA 1 HOLT	AREA 1 HOWARD	AREA 1 JOHNSON	AREA 1 LAFAYETTE	AREA 1 LINN
*** SAB					
APPLICATIONS RECEIVED	1	0	1	1	1
APPLICATIONS APPROVED	0	0	0	0	0
APPLICATIONS REJECTED	1	0	0	2	0
APPLICATIONS PENDING	1	0	2	1	1
PERSONS RECEIVING	1	2	3	4	6
TOTAL PAYMENTS	\$413	\$415	\$816	\$1,752	\$2,242
CASES CLOSED	0	0	0	0	0
*** BP					
APPLICATIONS RECEIVED	1	0	1	1	1
APPLICATIONS APPROVED	0	0	0	0	0
APPLICATIONS REJECTED	1	0	1	2	0
APPLICATIONS PENDING	1	0	2	2	1
PERSONS RECEIVING	3	6	20	15	11
TOTAL PAYMENTS	\$1,329	\$2,658	\$8,860	\$6,202	\$4,873
CASES CLOSED	0	0	1	1	0
*** MA					
APPLICATIONS RECEIVED	35	31	147	114	80
APPLICATIONS APPROVED	23	21	80	95	37
APPLICATIONS REJECTED	8	8	35	18	23
APPLICATIONS PENDING	25	21	135	109	89
SPENDDOWN PERSONS RECEIVING	49	52	156	158	88
NON-SPENDDOWN PERSONS RECEIVING	123	245	686	623	393
MA-WD NON-PREMIUM PERSONS RECEIVING	0	0	7	0	1
MA-WD PREMIUM PERSONS RECEIVING	0	0	0	0	0
CASES CLOSED	1	2	23	13	6
*** MACC					
APPLICATIONS RECEIVED	0	0	0	0	0
APPLICATIONS APPROVED	0	0	0	0	0
APPLICATIONS REJECTED	0	0	0	0	0
APPLICATIONS PENDING	0	0	0	0	0
PERSONS RECEIVING	0	0	0	0	0
*** NC					
APPLICATIONS RECEIVED	0	3	3	0	1
APPLICATIONS APPROVED	0	0	2	0	2
APPLICATIONS REJECTED	0	0	0	0	0
APPLICATIONS PENDING	0	3	4	0	0
PERSONS RECEIVING	2	40	27	11	20
RCF-II	0	37	11	3	14
RCF-I	2	3	16	7	5
SNF-ICF	0	0	0	1	1
TOTAL PAYMENTS	\$256	\$10,639	\$5,331	\$2,336	\$4,947
RCF-II	\$0	\$10,171	\$2,910	\$863	\$4,041
RCF-I	\$256	\$468	\$2,421	\$1,083	\$748
SNF/ICF	\$0	\$0	\$0	\$390	\$158
CASES CLOSED	0	1	1	1	1
*** SSI ONLY PERSONS RECEIVING	3	1	2	2	0
*** SSI-SP					
PERSONS RECEIVING	0	3	0	4	1
TOTAL PAYMENTS	\$0	\$134	\$0	\$150	\$4
*** SP ONLY					
PERSONS RECEIVING	0	0	0	1	1
TOTAL PAYMENTS	\$0	\$0	\$0	\$34	\$16
*** QMB					
APPLICATIONS RECEIVED	4	5	10	5	15
APPLICATIONS APPROVED	1	3	8	3	1
APPLICATIONS REJECTED	4	0	3	2	8
APPLICATIONS PENDING	0	5	8	4	9
PERSONS RECEIVING	15	27	54	61	68
*** SLMB					
APPLICATIONS RECEIVED	5	3	5	3	14
APPLICATIONS APPROVED	4	0	2	2	6
APPLICATIONS REJECTED	3	1	6	1	3
APPLICATIONS PENDING	0	3	3	1	8
PERSONS RECEIVING	22	17	56	49	65
*** VENDOR CASES					
PERSONS RECEIVING	55	62	180	325	115
CASES CLOSED	1	1	4	6	8

TABLE 3. DETAILED OPERATING STATISTICS BY AREA AND COUNTY FOR JULY 2002

	AREA 1 LIVINGSTON	AREA 1 HERCER	AREA 1 NODAWAY	AREA 1 PETTIS	AREA 1 PLATTE
*** TEMPORARY ASSISTANCE					
APPLICATIONS RECEIVED	10	4	7	61	27
APPLICATIONS APPROVED	8	2	3	22	17
APPLICATIONS REJECTED	2	3	1	20	3
APPLICATIONS PENDING	4	2	7	43	19
CHILD ONLY FAMILIES RECEIVING	10	4	10	79	34
CHILD ONLY CHILDREN RECEIVING	15	4	17	151	56
ONE PARENT FAMILIES RECEIVING	37	10	25	206	167
ONE PARENT PARENTS RECEIVING	37	10	25	206	167
ONE PARENT CHILDREN RECEIVING	56	15	42	405	311
TWO PARENT FAMILIES RECEIVING	3	3	2	14	4
TWO PARENT PARENTS RECEIVING	6	6	4	28	8
TWO PARENT CHILDREN RECEIVING	6	5	7	28	8
ALL FAMILIES RECEIVING CASH	50	17	37	299	205
ALL PARENTS RECEIVING CASH	43	16	29	234	175
ALL CHILDREN RECEIVING CASH	77	24	66	584	375
TOTAL PAYMENTS	\$11,321	\$3,980	\$8,028	\$73,109	\$51,224
CASES CLOSED	7	0	6	21	16
*** GAFF					
FAMILIES RECEIVING	0	1	1	7	8
CHILDREN RECEIVING	0	2	2	12	14
TOTAL PAYMENTS	\$0	\$340	\$414	\$2,385	\$2,820
CASES CLOSED	0	0	0	0	0
*** HC+/MAF/TMA/EXTENDED TMA					
APPLICATIONS RECEIVED	16	13	25	92	81
APPLICATIONS APPROVED	11	6	15	64	49
APPLICATIONS REJECTED	2	4	5	22	17
APPLICATIONS PENDING	5	6	10	44	44
HC+ FAMILIES RECEIVING	248	53	273	888	651
HC+ NON-CHIP POVERTY CHILDREN	234	47	274	851	498
HC+ CHIP NO COST CHILDREN	179	36	154	483	398
HC+ CHIP CO-PAY CHILDREN	41	4	40	132	152
HC+ CHIP PREMIUM CHILDREN	6	4	10	28	19
MAF FAMILIES RECEIVING	315	77	165	1,094	735
MAF PARENTS RECEIVING	341	79	170	1,043	712
MAF CHILDREN RECEIVING	646	141	316	2,159	1,392
TMA FAMILIES RECEIVING	31	5	6	58	38
TMA PARENTS RECEIVING	43	7	7	73	54
TMA CHILDREN RECEIVING	64	3	0	84	67
ETHA FAMILIES RECEIVING	0	2	3	1	2
ETHA PARENTS RECEIVING	0	2	4	1	3
TOTAL HC+/MAF/TMA/ETHA FAMILIES	594	137	447	2,041	1,426
TOTAL HC+/MAF/TMA/ETHA PARENTS	384	88	181	1,117	769
TOTAL HC+/MAF/TMA/ETHA CHILDREN	1,170	235	794	3,737	2,526
CASES CLOSED	25	2	27	74	57
*** NEWBORNS	46	8	31	115	85
*** BCCT					
PERSONS RECEIVING	0	0	5	0	5
PRESUMPTIVE ELIGIBILITY PERSONS	0	0	0	0	0
*** HC+ FOR PREGNANT WOMEN					
APPLICATIONS RECEIVED	7	3	11	32	34
APPLICATIONS APPROVED	3	3	11	18	17
APPLICATIONS REJECTED	1	1	0	9	13
APPLICATIONS PENDING	2	0	2	15	7
CASES RECEIVING	39	13	54	144	119
EXTENDED WOMEN'S HEALTH	22	6	16	62	54
*** GR-CASH					
APPLICATIONS RECEIVED	6	2	10	17	14
APPLICATIONS APPROVED	1	0	1	3	0
APPLICATIONS REJECTED	8	3	7	10	7
APPLICATIONS PENDING	8	3	10	27	15
CASES RECEIVING	9	0	5	17	5
PERSONS RECEIVING	9	0	5	17	5
TOTAL PAYMENTS	\$640	\$0	\$400	\$1,280	\$400
CASES CLOSED	0	0	1	3	1
PERSONS RECEIVING MA-GR	17	5	6	42	23
MA-GR TOTAL PAYMENTS	\$1,360	\$331	\$480	\$3,264	\$1,840
*** REFUGEE					
APPLICATIONS RECEIVED	0	0	0	0	0
APPLICATIONS APPROVED	0	0	0	0	0
APPLICATIONS REJECTED	0	0	0	0	0
APPLICATIONS PENDING	0	0	0	0	0
CASES RECEIVING	0	0	0	0	0
PERSONS RECEIVING	0	0	0	0	0
TOTAL PAYMENTS	\$0	\$0	\$0	\$0	\$0
CASES CLOSED	0	0	0	0	0

TABLE 3. DETAILED OPERATING STATISTICS BY AREA AND COUNTY FOR JULY 2002

	AREA 1 LIVINGSTON	AREA 1 MERCER	AREA 1 MORRIS	AREA 1 PETTIS	AREA 1 PLATTE
*** SAB					
APPLICATIONS RECEIVED	1	0	0	3	0
APPLICATIONS APPROVED	1	0	0	0	0
APPLICATIONS REJECTED	0	0	0	2	0
APPLICATIONS PENDING	1	0	0	2	2
PERSONS RECEIVING	3	1	2	3	1
TOTAL PAYMENTS	\$1,119	\$443	\$732	\$726	\$443
CASES CLOSED	0	0	0	0	0
*** BP					
APPLICATIONS RECEIVED	1	0	0	4	0
APPLICATIONS APPROVED	0	0	0	0	0
APPLICATIONS REJECTED	1	0	0	3	0
APPLICATIONS PENDING	1	0	0	2	1
PERSONS RECEIVING	15	1	4	39	8
TOTAL PAYMENTS	\$6,645	\$443	\$1,772	\$17,277	\$3,544
CASES CLOSED	0	0	2	1	0
*** MA					
APPLICATIONS RECEIVED	65	17	55	180	99
APPLICATIONS APPROVED	46	18	49	144	57
APPLICATIONS REJECTED	17	3	14	55	26
APPLICATIONS PENDING	49	15	41	212	98
SPENDDOWN PERSONS RECEIVING	74	22	81	216	127
NON-SPENDDOWN PERSONS RECEIVING	343	121	307	1,007	452
MA-WD NON-PREMIUM PERSONS RECEIVING	6	0	7	8	1
MA-WD PREMIUM PERSONS RECEIVING	0	0	0	1	0
CASES CLOSED	10	2	8	28	15
*** MACC					
APPLICATIONS RECEIVED	0	0	0	0	0
APPLICATIONS APPROVED	0	0	0	0	0
APPLICATIONS REJECTED	0	0	0	0	0
APPLICATIONS PENDING	0	0	0	0	0
PERSONS RECEIVING	0	0	0	2	0
*** NC					
APPLICATIONS RECEIVED	3	0	0	5	2
APPLICATIONS APPROVED	3	0	0	4	2
APPLICATIONS REJECTED	1	0	0	0	2
APPLICATIONS PENDING	1	0	0	3	0
PERSONS RECEIVING	72	15	15	98	62
RCF-II	46	10	4	49	39
RCF-I	5	3	11	49	23
SNF-ICF	21	2	0	0	0
TOTAL PAYMENTS	\$20,437	\$3,097	\$2,628	\$20,464	\$14,049
RCF-II	\$11,694	\$2,210	\$1,015	\$13,076	\$10,631
RCF-I	\$749	\$467	\$1,613	\$7,388	\$3,418
SNF/ICF	\$7,994	\$420	\$0	\$0	\$0
CASES CLOSED	1	0	0	0	3
*** SSI ONLY PERSONS RECEIVING	3	0	8	7	2
*** SSI-SP					
PERSONS RECEIVING	0	0	3	0	0
TOTAL PAYMENTS	\$0	\$0	\$148	\$0	\$0
*** SP ONLY					
PERSONS RECEIVING	3	0	0	1	0
TOTAL PAYMENTS	\$556	\$0	\$0	\$21	\$0
*** QMB					
APPLICATIONS RECEIVED	15	3	8	34	13
APPLICATIONS APPROVED	6	3	2	13	6
APPLICATIONS REJECTED	1	0	3	20	8
APPLICATIONS PENDING	10	0	3	18	11
PERSONS RECEIVING	47	13	66	139	56
*** SLMB					
APPLICATIONS RECEIVED	7	2	8	33	6
APPLICATIONS APPROVED	2	1	1	7	1
APPLICATIONS REJECTED	3	0	3	24	6
APPLICATIONS PENDING	6	1	4	15	7
PERSONS RECEIVING	51	13	22	107	35
*** VENDOR CASES					
PERSONS RECEIVING	152	15	110	272	232
CASES CLOSED	3	0	2	8	17

TABLE 3. DETAILED OPERATING STATISTICS BY AREA AND COUNTY FOR JULY 2002

	AREA 1 PUTNAH	AREA 1 RANDOLPH	AREA 1 RAY	AREA 1 SALINE	AREA 1 SULLIVAN
*** TEMPORARY ASSISTANCE					
APPLICATIONS RECEIVED	5	38	22	35	8
APPLICATIONS APPROVED	2	17	14	21	6
APPLICATIONS REJECTED	1	14	4	6	1
APPLICATIONS PENDING	3	17	17	14	3
CHILD ONLY FAMILIES RECEIVING	2	60	25	39	12
CHILD ONLY CHILDREN RECEIVING	3	92	40	62	19
ONE PARENT FAMILIES RECEIVING	12	135	73	143	14
ONE PARENT PARENTS RECEIVING	12	135	73	143	14
ONE PARENT CHILDREN RECEIVING	22	239	127	219	30
TWO PARENT FAMILIES RECEIVING	5	13	3	16	1
TWO PARENT PARENTS RECEIVING	10	26	6	32	2
TWO PARENT CHILDREN RECEIVING	7	21	7	40	2
ALL FAMILIES RECEIVING CASH	19	208	101	198	27
ALL PARENTS RECEIVING CASH	22	161	79	175	16
ALL CHILDREN RECEIVING CASH	32	352	174	321	51
TOTAL PAYMENTS	\$5,088	\$47,417	\$23,528	\$45,781	\$6,467
CASES CLOSED	0	20	8	19	2
*** GAFF					
FAMILIES RECEIVING	3	3	8	6	3
CHILDREN RECEIVING	5	3	12	9	6
TOTAL PAYMENTS	\$947	\$547	\$2,548	\$1,750	\$1,217
CASES CLOSED	0	0	0	1	0
*** MC+/MAF/THA/EXTENDED THA					
APPLICATIONS RECEIVED	8	50	45	60	17
APPLICATIONS APPROVED	6	40	49	42	15
APPLICATIONS REJECTED	2	7	3	10	4
APPLICATIONS PENDING	3	19	11	27	4
MC+ FAMILIES RECEIVING	144	529	344	446	180
MC+ NON-CHIP POVERTY CHILDREN	133	554	298	423	176
MC+ CHIP NO COST CHILDREN	76	314	214	296	95
MC+ CHIP CO-PAY CHILDREN	33	55	65	54	20
MC+ CHIP PREMIUM CHILDREN	5	8	24	7	4
MAF FAMILIES RECEIVING	162	830	394	629	216
MAF PARENTS RECEIVING	178	839	357	612	189
MAF CHILDREN RECEIVING	309	1,578	773	1,195	412
THA FAMILIES RECEIVING	4	15	50	46	6
THA PARENTS RECEIVING	5	18	67	64	9
THA CHILDREN RECEIVING	5	18	37	73	9
ETHA FAMILIES RECEIVING	4	8	1	2	0
ETHA PARENTS RECEIVING	8	12	1	2	0
TOTAL MC+/MAF/THA/ETHA FAMILIES	314	1,382	789	1,123	402
TOTAL MC+/MAF/THA/ETHA PARENTS	191	869	425	678	198
TOTAL MC+/MAF/THA/ETHA CHILDREN	561	2,527	1,411	2,048	716
CASES CLOSED	6	38	39	55	14
*** NEWBORNS	14	76	58	65	35
*** BCCT					
PERSONS RECEIVING	0	0	0	0	0
PRESUMPTIVE ELIGIBILITY PERSONS	0	0	0	0	0
*** MC+ FOR PREGNANT WOMEN					
APPLICATIONS RECEIVED	2	28	19	25	7
APPLICATIONS APPROVED	3	20	16	14	7
APPLICATIONS REJECTED	0	6	3	12	0
APPLICATIONS PENDING	0	5	5	6	0
CASES RECEIVING	22	99	68	68	29
EXTENDED WOMEN'S HEALTH	15	51	33	28	13
*** GR-CASH					
APPLICATIONS RECEIVED	0	8	1	23	1
APPLICATIONS APPROVED	1	2	0	2	2
APPLICATIONS REJECTED	3	6	5	20	2
APPLICATIONS PENDING	1	10	7	29	5
CASES RECEIVING	3	21	3	11	6
PERSONS RECEIVING	3	21	3	11	6
TOTAL PAYMENTS	\$240	\$1,680	\$240	\$880	\$480
CASES CLOSED	0	2	0	1	0
PERSONS RECEIVING MA-GR	8	43	19	33	16
MA-GR TOTAL PAYMENTS	\$640	\$3,440	\$1,485	\$2,640	\$1,280
*** REFUGEE					
APPLICATIONS RECEIVED	0	0	0	0	0
APPLICATIONS APPROVED	0	0	0	0	0
APPLICATIONS REJECTED	0	0	0	0	0
APPLICATIONS PENDING	0	0	0	0	0
CASES RECEIVING	0	0	0	0	0
PERSONS RECEIVING	0	0	0	0	0
TOTAL PAYMENTS	\$0	\$0	\$0	\$0	\$0
CASES CLOSED	0	0	0	0	0

TABLE 3. DETAILED OPERATING STATISTICS BY AREA AND COUNTY FOR JULY 2002

	AREA 1 PUTNAM	AREA 1 RANDOLPH	AREA 1 RAY	AREA 1 SALINE	AREA 1 SULLIVAN
*** SAB					
APPLICATIONS RECEIVED	0	1	1	2	0
APPLICATIONS APPROVED	0	0	0	0	0
APPLICATIONS REJECTED	0	0	0	1	0
APPLICATIONS PENDING	0	1	1	3	1
PERSONS RECEIVING	0	4	1	3	1
TOTAL PAYMENTS	\$0	\$1,287	\$266	\$1,081	\$443
CASES CLOSED	0	0	0	0	0
*** BP					
APPLICATIONS RECEIVED	0	1	1	1	0
APPLICATIONS APPROVED	0	0	0	0	0
APPLICATIONS REJECTED	0	0	0	1	0
APPLICATIONS PENDING	0	1	2	3	1
PERSONS RECEIVING	3	21	11	11	7
TOTAL PAYMENTS	\$1,329	\$8,860	\$4,873	\$4,873	\$3,101
CASES CLOSED	0	0	0	0	0
*** HA					
APPLICATIONS RECEIVED	24	142	72	151	34
APPLICATIONS APPROVED	21	95	44	105	22
APPLICATIONS REJECTED	3	42	16	51	9
APPLICATIONS PENDING	28	123	76	102	30
SPENDDOWN PERSONS RECEIVING	47	188	91	189	50
NON-SPENDDOWN PERSONS RECEIVING	177	755	340	641	220
HA-WD NON-PREMIUM PERSONS RECEIVING	1	0	0	8	1
HA-WD PREMIUM PERSONS RECEIVING	0	1	0	1	0
CASES CLOSED	4	14	8	16	8
*** HACC					
APPLICATIONS RECEIVED	0	0	0	0	0
APPLICATIONS APPROVED	0	0	0	0	0
APPLICATIONS REJECTED	0	0	0	0	0
APPLICATIONS PENDING	0	0	0	0	0
PERSONS RECEIVING	0	0	0	1	0
*** NC					
APPLICATIONS RECEIVED	1	3	0	2	0
APPLICATIONS APPROVED	1	0	0	3	0
APPLICATIONS REJECTED	0	0	0	0	0
APPLICATIONS PENDING	0	4	1	0	0
PERSONS RECEIVING	6	52	1	76	23
RCF-II	0	29	1	49	2
RCF-I	6	23	0	24	21
SNF-ICF	0	0	0	3	0
TOTAL PAYMENTS	\$869	\$11,436	\$292	\$17,050	\$3,695
RCF-II	\$0	\$8,040	\$292	\$12,437	\$550
RCF-I	\$869	\$3,396	\$0	\$3,443	\$3,145
SNF/ICF	\$0	\$0	\$0	\$1,170	\$0
CASES CLOSED	0	0	0	0	0
*** SSI ONLY PERSONS RECEIVING	3	4	1	4	0
*** SSI-SP					
PERSONS RECEIVING	0	1	0	1	0
TOTAL PAYMENTS	\$0	\$11	\$0	\$7	\$0
*** SP ONLY					
PERSONS RECEIVING	0	1	0	0	0
TOTAL PAYMENTS	\$0	\$13	\$0	\$0	\$0
*** QMB					
APPLICATIONS RECEIVED	6	21	17	17	2
APPLICATIONS APPROVED	3	3	4	9	1
APPLICATIONS REJECTED	2	11	6	15	3
APPLICATIONS PENDING	2	12	7	10	1
PERSONS RECEIVING	29	72	42	70	23
*** SLMB					
APPLICATIONS RECEIVED	4	9	18	15	1
APPLICATIONS APPROVED	1	6	3	6	3
APPLICATIONS REJECTED	1	5	7	18	0
APPLICATIONS PENDING	2	3	8	8	1
PERSONS RECEIVING	14	60	38	86	29
*** VENDOR CASES					
PERSONS RECEIVING	37	223	97	439	76
CASES CLOSED	1	13	2	9	1

TABLE 3. DETAILED OPERATING STATISTICS BY AREA AND COUNTY FOR JULY 2002

	AREA 1 WORTH	AREA 2 ADAIR	AREA 2 AUDRAIN	AREA 2 BOONE	AREA 2 CALLAWAY
*** TEMPORARY ASSISTANCE					
APPLICATIONS RECEIVED	1	24	24	110	30
APPLICATIONS APPROVED	1	14	17	58	10
APPLICATIONS REJECTED	0	4	3	34	16
APPLICATIONS PENDING	1	14	16	82	23
CHILD ONLY FAMILIES RECEIVING	1	19	31	199	51
CHILD ONLY CHILDREN RECEIVING	1	23	50	310	70
ONE PARENT FAMILIES RECEIVING	4	66	124	699	138
ONE PARENT PARENTS RECEIVING	4	66	124	699	138
ONE PARENT CHILDREN RECEIVING	8	112	220	1,279	258
TWO PARENT FAMILIES RECEIVING	0	12	8	30	16
TWO PARENT PARENTS RECEIVING	0	24	16	60	32
TWO PARENT CHILDREN RECEIVING	0	26	14	74	42
ALL FAMILIES RECEIVING CASH	5	97	163	928	205
ALL PARENTS RECEIVING CASH	4	90	140	759	170
ALL CHILDREN RECEIVING CASH	9	161	284	1,663	370
TOTAL PAYMENTS	\$953	\$22,029	\$37,507	\$215,553	\$48,439
CASES CLOSED	1	8	15	68	15
*** GAFF					
FAMILIES RECEIVING	0	9	7	30	5
CHILDREN RECEIVING	0	20	12	53	10
TOTAL PAYMENTS	\$0	\$4,086	\$2,100	\$10,092	\$1,580
CASES CLOSED	0	0	1	2	1
*** HC+/HAF/TMA/EXTENDED TMA					
APPLICATIONS RECEIVED	4	35	29	177	45
APPLICATIONS APPROVED	3	27	26	111	37
APPLICATIONS REJECTED	1	7	7	21	6
APPLICATIONS PENDING	0	13	7	77	30
HC+ FAMILIES RECEIVING	67	387	559	1,987	773
HC+ NON-CHIP POVERTY CHILDREN	68	342	484	1,795	707
HC+ CHIP NO COST CHILDREN	25	242	399	1,220	491
HC+ CHIP CO-PAY CHILDREN	21	59	95	355	126
HC+ CHIP PREMIUM CHILDREN	2	18	22	42	12
HAF FAMILIES RECEIVING	47	586	600	3,542	1,065
HAF PARENTS RECEIVING	41	665	577	3,212	955
HAF CHILDREN RECEIVING	88	1,093	1,112	6,608	2,040
TMA FAMILIES RECEIVING	3	21	21	75	9
TMA PARENTS RECEIVING	4	25	22	85	12
TMA CHILDREN RECEIVING	1	24	20	71	13
ETHA FAMILIES RECEIVING	0	2	3	33	2
ETHA PARENTS RECEIVING	0	2	3	34	2
TOTAL HC+/HAF/TMA/ETHA FAMILIES	117	996	1,183	5,637	1,849
TOTAL HC+/HAF/TMA/ETHA PARENTS	45	692	602	3,331	969
TOTAL HC+/HAF/TMA/ETHA CHILDREN	205	1,778	2,132	10,091	3,389
CASES CLOSED	6	22	26	107	66
*** NEWBORNS	0	80	43	149	66
*** BCCT					
PERSONS RECEIVING	0	0	0	1	0
PRESUMPTIVE ELIGIBILITY PERSONS	0	0	0	1	0
*** HC+ FOR PREGNANT WOMEN					
APPLICATIONS RECEIVED	1	13	19	66	25
APPLICATIONS APPROVED	0	10	17	46	17
APPLICATIONS REJECTED	0	2	3	20	6
APPLICATIONS PENDING	1	2	2	18	10
CASES RECEIVING	6	73	75	276	88
EXTENDED WOMEN'S HEALTH	4	31	19	151	66
*** GR-CASH					
APPLICATIONS RECEIVED	0	12	7	63	9
APPLICATIONS APPROVED	0	1	1	7	1
APPLICATIONS REJECTED	0	6	6	38	4
APPLICATIONS PENDING	0	18	23	69	9
CASES RECEIVING	0	15	15	54	13
PERSONS RECEIVING	0	15	15	54	13
TOTAL PAYMENTS	\$0	\$1,200	\$1,120	\$4,240	\$960
CASES CLOSED	0	1	3	6	1
PERSONS RECEIVING MA-GR	0	19	30	100	35
MA-GR TOTAL PAYMENTS	\$0	\$1,520	\$2,400	\$8,000	\$2,800
*** REFUGEE					
APPLICATIONS RECEIVED	0	0	0	0	0
APPLICATIONS APPROVED	0	0	0	1	0
APPLICATIONS REJECTED	0	0	0	0	0
APPLICATIONS PENDING	0	0	0	0	0
CASES RECEIVING	0	0	0	5	0
PERSONS RECEIVING	0	0	0	10	0
TOTAL PAYMENTS	\$0	\$0	\$0	\$1,090	\$0
CASES CLOSED	0	0	0	0	0

TABLE 3. DETAILED OPERATING STATISTICS BY AREA AND COUNTY FOR JULY 2002

	AREA 1 WORTH	AREA 2 ADAIR	AREA 2 AUDRAIN	AREA 2 BOONE	AREA 2 CALLAWAY
*** SAB					
APPLICATIONS RECEIVED	0	0	0	5	0
APPLICATIONS APPROVED	0	0	0	0	0
APPLICATIONS REJECTED	0	0	1	1	0
APPLICATIONS PENDING	0	0	0	7	1
PERSONS RECEIVING	0	2	2	16	8
TOTAL PAYMENTS	\$0	\$441	\$886	\$5,575	\$1,916
CASES CLOSED	0	0	0	0	0
*** BP					
APPLICATIONS RECEIVED	0	0	0	4	0
APPLICATIONS APPROVED	0	0	1	0	0
APPLICATIONS REJECTED	0	0	0	0	0
APPLICATIONS PENDING	0	0	0	7	1
PERSONS RECEIVING	2	8	14	43	18
TOTAL PAYMENTS	\$886	\$3,544	\$6,202	\$19,049	\$7,974
CASES CLOSED	0	0	0	0	0
*** MA					
APPLICATIONS RECEIVED	18	102	97	552	154
APPLICATIONS APPROVED	16	84	80	343	115
APPLICATIONS REJECTED	3	26	29	103	26
APPLICATIONS PENDING	8	73	123	426	113
SPENDDOWN PERSONS RECEIVING	19	143	134	639	243
NON-SPENDDOWN PERSONS RECEIVING	64	657	540	2,174	705
MA-WD NON-PREMIUM PERSONS RECEIVING	2	14	0	39	2
MA-WD PREMIUM PERSONS RECEIVING	1	1	0	7	0
CASES CLOSED	2	14	8	41	15
*** HACC					
APPLICATIONS RECEIVED	0	0	7	16	0
APPLICATIONS APPROVED	0	0	4	8	0
APPLICATIONS REJECTED	0	0	4	8	0
APPLICATIONS PENDING	0	0	3	0	0
PERSONS RECEIVING	0	44	14	34	14
*** NC					
APPLICATIONS RECEIVED	0	0	1	6	6
APPLICATIONS APPROVED	0	0	1	6	2
APPLICATIONS REJECTED	0	0	0	1	0
APPLICATIONS PENDING	0	0	2	3	4
PERSONS RECEIVING	6	25	52	122	62
RCF-II	6	22	46	72	39
RCF-I	0	3	4	42	23
SNF-ICF	0	0	2	8	0
TOTAL PAYMENTS	\$1,513	\$5,994	\$13,504	\$27,081	\$13,882
RCF-II	\$1,513	\$5,526	\$12,218	\$17,694	\$10,383
RCF-I	\$0	\$468	\$506	\$6,267	\$3,499
SNF/ICF	\$0	\$0	\$780	\$3,120	\$0
CASES CLOSED	0	0	1	3	2
*** SSI ONLY PERSONS RECEIVING	0	9	3	6	1
*** SSI-SP					
PERSONS RECEIVING	0	1	4	1	2
TOTAL PAYMENTS	\$0	\$5	\$90	\$128	\$21
*** SP ONLY					
PERSONS RECEIVING	0	0	2	0	1
TOTAL PAYMENTS	\$0	\$0	\$118	\$0	\$62
*** QMB					
APPLICATIONS RECEIVED	0	11	6	23	6
APPLICATIONS APPROVED	0	9	2	8	3
APPLICATIONS REJECTED	0	3	3	10	1
APPLICATIONS PENDING	0	2	5	13	6
PERSONS RECEIVING	6	49	77	221	109
*** SLMB					
APPLICATIONS RECEIVED	0	2	5	14	4
APPLICATIONS APPROVED	0	3	0	10	3
APPLICATIONS REJECTED	0	0	6	5	2
APPLICATIONS PENDING	0	0	3	10	6
PERSONS RECEIVING	8	22	35	126	86
*** VENDOR CASES					
PERSONS RECEIVING	31	153	133	344	148
CASES CLOSED	1	5	4	11	4



TABLE 3. DETAILED OPERATING STATISTICS BY AREA AND COUNTY FOR JULY 2002

	AREA 2 CLARK	AREA 2 COLE	AREA 2 FRANKLIN	AREA 2 GASCONADE	AREA 2 JEFFERSON
<b>*** TEMPORARY ASSISTANCE</b>					
APPLICATIONS RECEIVED	3	51	38	11	142
APPLICATIONS APPROVED	5	26	22	5	65
APPLICATIONS REJECTED	0	16	9	5	59
APPLICATIONS PENDING	3	46	21	8	86
CHILD ONLY FAMILIES RECEIVING	1	79	70	8	133
CHILD ONLY CHILDREN RECEIVING	1	136	118	15	189
ONE PARENT FAMILIES RECEIVING	27	246	202	32	559
ONE PARENT PARENTS RECEIVING	27	246	203	32	559
ONE PARENT CHILDREN RECEIVING	51	487	357	58	951
TWO PARENT FAMILIES RECEIVING	3	13	6	0	43
TWO PARENT PARENTS RECEIVING	6	26	12	0	86
TWO PARENT CHILDREN RECEIVING	7	35	15	0	104
ALL FAMILIES RECEIVING CASH	31	338	278	40	735
ALL PARENTS RECEIVING CASH	33	272	215	32	645
ALL CHILDREN RECEIVING CASH	59	658	490	73	1,244
TOTAL PAYMENTS	\$7,942	\$80,496	\$67,325	\$9,526	\$170,550
CASES CLOSED	0	42	27	3	64
<b>*** GAFF</b>					
FAMILIES RECEIVING	6	6	21	1	15
CHILDREN RECEIVING	9	11	36	1	28
TOTAL PAYMENTS	\$1,835	\$2,119	\$7,014	\$207	\$5,576
CASES CLOSED	1	0	0	0	0
<b>*** HC+/MAF/TMA/EXTENDED TMA</b>					
APPLICATIONS RECEIVED	2	66	125	19	226
APPLICATIONS APPROVED	5	56	96	16	166
APPLICATIONS REJECTED	0	12	15	1	53
APPLICATIONS PENDING	0	39	32	11	94
HC+ FAMILIES RECEIVING	192	834	1,330	221	2,580
HC+ NON-CHIP POVERTY CHILDREN	183	837	1,137	173	2,367
HC+ CHIP NO COST CHILDREN	134	407	902	152	1,597
HC+ CHIP CO-PAY CHILDREN	34	121	179	43	433
HC+ CHIP PREMIUM CHILDREN	2	16	39	9	58
MAF FAMILIES RECEIVING	174	1,375	1,769	267	4,022
MAF PARENTS RECEIVING	173	1,191	1,890	281	4,070
MAF CHILDREN RECEIVING	352	2,621	3,424	539	7,257
TMA FAMILIES RECEIVING	9	23	138	18	135
TMA PARENTS RECEIVING	12	26	194	27	163
TMA CHILDREN RECEIVING	12	44	214	32	206
ETHA FAMILIES RECEIVING	3	6	6	1	23
ETHA PARENTS RECEIVING	4	7	7	1	27
TOTAL HC+/MAF/TMA/ETHA FAMILIES	378	2,238	3,243	507	6,760
TOTAL HC+/MAF/TMA/ETHA PARENTS	189	1,224	2,091	309	4,260
TOTAL HC+/MAF/TMA/ETHA CHILDREN	717	4,046	5,895	948	11,918
CASES CLOSED	11	38	141	31	210
<b>*** NEWBORNS</b>					
PERSONS RECEIVING	5	115	175	33	325
<b>*** BCCT</b>					
PERSONS RECEIVING	0	2	1	0	2
PRESUMPTIVE ELIGIBILITY PERSONS	0	0	0	0	0
<b>*** HC+ FOR PREGNANT WOMEN</b>					
APPLICATIONS RECEIVED	3	25	42	6	85
APPLICATIONS APPROVED	3	18	43	5	71
APPLICATIONS REJECTED	0	11	6	0	17
APPLICATIONS PENDING	1	6	2	3	22
CASES RECEIVING	13	127	209	41	459
EXTENDED WOMEN'S HEALTH	9	101	113	27	259
<b>*** GR-CASH</b>					
APPLICATIONS RECEIVED	1	20	24	5	54
APPLICATIONS APPROVED	0	1	4	0	2
APPLICATIONS REJECTED	1	16	13	5	43
APPLICATIONS PENDING	0	27	25	4	57
CASES RECEIVING	3	20	33	5	62
PERSONS RECEIVING	3	20	33	5	62
TOTAL PAYMENTS	\$240	\$1,600	\$2,640	\$400	\$4,720
CASES CLOSED	0	2	2	2	3
PERSONS RECEIVING MA-GR	6	55	36	6	96
MA-GR TOTAL PAYMENTS	\$480	\$4,400	\$2,878	\$480	\$7,650
<b>*** REFUGEE</b>					
APPLICATIONS RECEIVED	0	0	0	0	0
APPLICATIONS APPROVED	0	0	0	0	0
APPLICATIONS REJECTED	0	0	0	0	0
APPLICATIONS PENDING	0	0	0	0	0
CASES RECEIVING	0	2	0	0	1
PERSONS RECEIVING	0	2	0	0	1
TOTAL PAYMENTS	\$0	\$272	\$0	\$0	\$0
CASES CLOSED	0	0	0	0	0

TABLE 3. DETAILED OPERATING STATISTICS BY AREA AND COUNTY FOR JULY 2002

	AREA 2 CLARK	AREA 2 COLE	AREA 2 FRANKLIN	AREA 2 GASCONADE	AREA 2 JEFFERSON
*** SAB					
APPLICATIONS RECEIVED	0	5	2	0	2
APPLICATIONS APPROVED	0	0	0	0	0
APPLICATIONS REJECTED	0	1	0	1	3
APPLICATIONS PENDING	1	8	2	0	3
PERSONS RECEIVING	0	6	5	4	14
TOTAL PAYMENTS	\$0	\$1,779	\$1,867	\$1,437	\$4,880
CASES CLOSED	0	0	0	0	0
*** BP					
APPLICATIONS RECEIVED	0	4	3	0	3
APPLICATIONS APPROVED	0	0	0	1	3
APPLICATIONS REJECTED	0	0	0	0	0
APPLICATIONS PENDING	1	9	7	0	4
PERSONS RECEIVING	3	25	39	6	61
TOTAL PAYMENTS	\$1,329	\$11,075	\$17,277	\$2,658	\$26,580
CASES CLOSED	0	0	1	0	0
*** MA					
APPLICATIONS RECEIVED	29	235	234	56	442
APPLICATIONS APPROVED	24	146	164	33	249
APPLICATIONS REJECTED	1	64	49	22	152
APPLICATIONS PENDING	31	196	207	55	373
SPENDDOWN PERSONS RECEIVING	63	286	283	57	419
NON-SPENDDOWN PERSONS RECEIVING	204	974	1,366	267	2,307
MA-WD NON-PREMIUM PERSONS RECEIVING	0	18	2	0	2
MA-WD PREMIUM PERSONS RECEIVING	0	0	0	0	0
CASES CLOSED	2	25	19	12	44
*** MACC					
APPLICATIONS RECEIVED	0	0	0	0	18
APPLICATIONS APPROVED	0	0	0	0	11
APPLICATIONS REJECTED	0	0	0	0	5
APPLICATIONS PENDING	0	0	0	0	5
PERSONS RECEIVING	0	25	4	0	21
*** NC					
APPLICATIONS RECEIVED	0	7	5	0	14
APPLICATIONS APPROVED	0	2	3	0	9
APPLICATIONS REJECTED	0	0	2	0	0
APPLICATIONS PENDING	0	5	2	0	11
PERSONS RECEIVING	4	107	77	19	386
RCF-II	4	77	53	2	197
RCF-I	0	27	15	16	182
SNF-ICF	0	3	9	1	7
TOTAL PAYMENTS	\$1,030	\$25,777	\$20,207	\$3,433	\$80,646
RCF-II	\$1,030	\$20,789	\$14,534	\$584	\$51,461
RCF-I	\$0	\$3,818	\$2,286	\$2,459	\$27,616
SNF/ICF	\$0	\$1,170	\$3,387	\$390	\$1,569
CASES CLOSED	0	3	3	0	8
*** SSI ONLY PERSONS RECEIVING	1	2	3	2	11
*** SSI-SP					
PERSONS RECEIVING	0	1	3	1	2
TOTAL PAYMENTS	\$0	\$39	\$152	\$27	\$31
*** SP ONLY					
PERSONS RECEIVING	0	3	1	0	1
TOTAL PAYMENTS	\$0	\$122	\$16	\$0	\$61
*** QMB					
APPLICATIONS RECEIVED	1	17	27	11	27
APPLICATIONS APPROVED	2	2	8	7	8
APPLICATIONS REJECTED	0	5	11	7	13
APPLICATIONS PENDING	0	15	20	3	14
PERSONS RECEIVING	22	97	183	53	266
*** SLMB					
APPLICATIONS RECEIVED	0	19	23	5	21
APPLICATIONS APPROVED	0	3	6	5	4
APPLICATIONS REJECTED	0	4	7	1	16
APPLICATIONS PENDING	0	13	15	1	8
PERSONS RECEIVING	20	82	153	30	210
*** VENDOR CASES					
PERSONS RECEIVING	52	252	471	155	865
CASES CLOSED	1	7	16	2	21

TABLE 3. DETAILED OPERATING STATISTICS BY AREA AND COUNTY FOR JULY 2002

	AREA 2 KNOX	AREA 2 LEWIS	AREA 2 LINCOLN	AREA 2 MACON	AREA 2 MARION
*** TEMPORARY ASSISTANCE					
APPLICATIONS RECEIVED	5	8	28	18	29
APPLICATIONS APPROVED	0	5	10	12	30
APPLICATIONS REJECTED	0	0	19	2	7
APPLICATIONS PENDING	4	6	10	7	7
CHILD ONLY FAMILIES RECEIVING	1	13	65	20	44
CHILD ONLY CHILDREN RECEIVING	1	25	108	26	79
ONE PARENT FAMILIES RECEIVING	8	32	115	46	196
ONE PARENT PARENTS RECEIVING	8	32	115	46	196
ONE PARENT CHILDREN RECEIVING	14	53	217	79	351
TWO PARENT FAMILIES RECEIVING	0	7	3	2	10
TWO PARENT PARENTS RECEIVING	0	14	6	4	20
TWO PARENT CHILDREN RECEIVING	0	20	3	6	20
ALL FAMILIES RECEIVING CASH	9	52	183	68	250
ALL PARENTS RECEIVING CASH	8	46	121	50	216
ALL CHILDREN RECEIVING CASH	15	98	328	111	450
TOTAL PAYMENTS	\$2,234	\$11,833	\$41,432	\$13,095	\$55,640
CASES CLOSED	0	4	20	8	18
*** GAFF					
FAMILIES RECEIVING	0	2	10	10	9
CHILDREN RECEIVING	0	4	17	14	18
TOTAL PAYMENTS	\$0	\$803	\$3,370	\$2,776	\$3,602
CASES CLOSED	0	1	0	2	0
*** MC+/MAF/TMA/EXTENDED TMA					
APPLICATIONS RECEIVED	4	17	205	22	54
APPLICATIONS APPROVED	2	12	163	21	41
APPLICATIONS REJECTED	0	3	28	3	6
APPLICATIONS PENDING	2	9	65	6	19
MC+ FAMILIES RECEIVING	96	192	695	340	631
MC+ NON-CHIP POVERTY CHILDREN	93	177	594	288	550
MC+ CHIP NO COST CHILDREN	68	103	486	203	366
MC+ CHIP CO-PAY CHILDREN	10	28	120	77	99
MC+ CHIP PREMIUM CHILDREN	10	9	16	4	24
MAF FAMILIES RECEIVING	73	224	1,132	401	872
MAF PARENTS RECEIVING	84	248	1,188	396	900
MAF CHILDREN RECEIVING	160	453	2,213	747	1,714
TMA FAMILIES RECEIVING	1	9	72	13	47
TMA PARENTS RECEIVING	1	10	97	18	63
TMA CHILDREN RECEIVING	1	11	95	23	75
ETHA FAMILIES RECEIVING	2	5	6	4	11
ETHA PARENTS RECEIVING	2	8	7	5	15
TOTAL MC+/MAF/TMA/ETHA FAMILIES	172	430	1,905	758	1,561
TOTAL MC+/MAF/TMA/ETHA PARENTS	87	266	1,292	419	978
TOTAL MC+/MAF/TMA/ETHA CHILDREN	342	781	3,524	1,342	2,828
CASES CLOSED	3	12	77	17	56
*** NEWBORNS	6	24	63	49	57
*** BCCT					
PERSONS RECEIVING	0	0	3	0	2
PRESUMPTIVE ELIGIBILITY PERSONS	0	0	0	0	1
*** MC+ FOR PREGNANT WOMEN					
APPLICATIONS RECEIVED	3	1	35	15	16
APPLICATIONS APPROVED	1	0	27	9	15
APPLICATIONS REJECTED	0	0	13	5	3
APPLICATIONS PENDING	2	1	7	4	2
CASES RECEIVING	12	36	95	69	100
EXTENDED WOMEN'S HEALTH	7	9	63	27	39
*** GR-CASH					
APPLICATIONS RECEIVED	0	1	12	12	10
APPLICATIONS APPROVED	1	0	1	1	2
APPLICATIONS REJECTED	1	4	12	6	8
APPLICATIONS PENDING	0	0	14	11	7
CASES RECEIVING	3	2	11	7	10
PERSONS RECEIVING	3	2	11	7	10
TOTAL PAYMENTS	\$240	\$160	\$880	\$560	\$800
CASES CLOSED	0	1	1	1	0
PERSONS RECEIVING MA-GR	2	5	18	14	18
MA-GR TOTAL PAYMENTS	\$160	\$400	\$1,440	\$1,120	\$1,401
*** REFUGEE					
APPLICATIONS RECEIVED	0	0	0	0	0
APPLICATIONS APPROVED	0	0	0	0	0
APPLICATIONS REJECTED	0	0	0	0	0
APPLICATIONS PENDING	0	0	0	0	0
CASES RECEIVING	0	0	0	0	0
PERSONS RECEIVING	0	0	0	0	0
TOTAL PAYMENTS	\$0	\$0	\$0	\$0	\$0
CASES CLOSED	0	0	0	0	0

TABLE 3. DETAILED OPERATING STATISTICS BY AREA AND COUNTY FOR JULY 2002

	AREA 2 KNOX	AREA 2 LEWIS	AREA 2 LINCOLN	AREA 2 HACON	AREA 2 MARION
*** SAB					
APPLICATIONS RECEIVED	0	0	2	0	1
APPLICATIONS APPROVED	0	0	0	0	0
APPLICATIONS REJECTED	0	1	2	0	0
APPLICATIONS PENDING	0	0	2	0	2
PERSONS RECEIVING	0	6	3	2	11
TOTAL PAYMENTS	\$0	\$1,718	\$727	\$745	\$4,047
CASES CLOSED	0	0	0	0	1
*** BP					
APPLICATIONS RECEIVED	0	0	2	2	1
APPLICATIONS APPROVED	0	0	0	0	0
APPLICATIONS REJECTED	0	1	2	0	0
APPLICATIONS PENDING	0	0	2	2	2
PERSONS RECEIVING	2	4	18	17	14
TOTAL PAYMENTS	\$886	\$1,772	\$7,974	\$7,531	\$6,202
CASES CLOSED	0	0	0	0	0
*** MA					
APPLICATIONS RECEIVED	27	26	145	75	170
APPLICATIONS APPROVED	8	18	110	62	125
APPLICATIONS REJECTED	5	10	38	11	33
APPLICATIONS PENDING	30	19	96	91	121
SPENDDOWN PERSONS RECEIVING	28	38	198	117	205
NON-SPENDDOWN PERSONS RECEIVING	126	232	546	378	824
MA-WD NON-PREMIUM PERSONS RECEIVING	0	0	8	4	6
MA-WD PREMIUM PERSONS RECEIVING	0	0	0	0	0
CASES CLOSED	0	5	24	7	24
*** HACC					
APPLICATIONS RECEIVED	0	0	0	10	0
APPLICATIONS APPROVED	0	0	0	9	0
APPLICATIONS REJECTED	0	0	0	1	0
APPLICATIONS PENDING	0	0	0	0	0
PERSONS RECEIVING	0	2	1	0	0
*** NC					
APPLICATIONS RECEIVED	0	0	2	1	6
APPLICATIONS APPROVED	0	0	1	0	2
APPLICATIONS REJECTED	0	0	1	0	2
APPLICATIONS PENDING	0	0	1	1	5
PERSONS RECEIVING	25	8	114	10	115
RCF-II	24	4	76	8	65
RCF-I	1	4	37	2	49
SNF-ICF	0	0	1	0	1
TOTAL PAYMENTS	\$6,366	\$1,695	\$26,040	\$2,625	\$24,637
RCF-II	\$6,256	\$1,071	\$20,182	\$2,313	\$17,852
RCF-I	\$110	\$624	\$5,492	\$312	\$6,755
SNF/ICF	\$0	\$0	\$366	\$0	\$30
CASES CLOSED	1	0	1	0	3
*** SSI ONLY PERSONS RECEIVING	2	2	3	0	9
*** SSI-SP					
PERSONS RECEIVING	1	0	1	0	3
TOTAL PAYMENTS	\$51	\$0	\$24	\$0	\$133
*** SP ONLY					
PERSONS RECEIVING	1	0	0	1	1
TOTAL PAYMENTS	\$54	\$0	\$0	\$2	\$67
*** QMB					
APPLICATIONS RECEIVED	1	3	9	3	21
APPLICATIONS APPROVED	1	1	6	3	14
APPLICATIONS REJECTED	1	1	4	1	10
APPLICATIONS PENDING	1	2	3	0	0
PERSONS RECEIVING	14	31	76	48	97
*** SLMB					
APPLICATIONS RECEIVED	1	2	5	8	20
APPLICATIONS APPROVED	0	0	3	3	13
APPLICATIONS REJECTED	1	1	1	2	7
APPLICATIONS PENDING	1	2	1	3	1
PERSONS RECEIVING	19	16	46	44	71
*** VENDOR CASES					
PERSONS RECEIVING	23	109	190	144	323
CASES CLOSED	0	4	2	3	17

TABLE 3. DETAILED OPERATING STATISTICS BY AREA AND COUNTY FOR JULY 2002

	AREA 2 MONROE	AREA 2 MONTGOMERY	AREA 2 OSAGE	AREA 2 PIKE	AREA 2 RALLS
*** TEMPORARY ASSISTANCE					
APPLICATIONS RECEIVED	3	6	1	18	3
APPLICATIONS APPROVED	1	5	0	12	3
APPLICATIONS REJECTED	2	1	1	1	1
APPLICATIONS PENDING	2	5	1	5	4
CHILD ONLY FAMILIES RECEIVING	11	17	5	35	7
CHILD ONLY CHILDREN RECEIVING	19	25	5	55	11
ONE PARENT FAMILIES RECEIVING	16	46	9	79	32
ONE PARENT PARENTS RECEIVING	16	46	9	79	32
ONE PARENT CHILDREN RECEIVING	31	74	16	131	49
TWO PARENT FAMILIES RECEIVING	1	4	2	7	2
TWO PARENT PARENTS RECEIVING	2	8	4	14	4
TWO PARENT CHILDREN RECEIVING	3	9	5	16	5
ALL FAMILIES RECEIVING CASH	28	67	16	121	41
ALL PARENTS RECEIVING CASH	18	54	13	93	36
ALL CHILDREN RECEIVING CASH	53	108	26	202	65
TOTAL PAYMENTS	\$6,515	\$15,303	\$3,435	\$27,944	\$8,938
CASES CLOSED	4	2	2	8	4
*** GAFF					
FAMILIES RECEIVING	4	3	0	2	7
CHILDREN RECEIVING	7	4	0	2	13
TOTAL PAYMENTS	\$1,387	\$837	\$0	\$460	\$2,650
CASES CLOSED	0	0	0	0	0
*** MC+/MAF/TMA/EXTENDED TMA					
APPLICATIONS RECEIVED	11	20	6	32	13
APPLICATIONS APPROVED	7	18	12	18	14
APPLICATIONS REJECTED	3	6	1	5	1
APPLICATIONS PENDING	6	3	1	17	6
MC+ FAMILIES RECEIVING	176	285	166	378	175
MC+ NON-CHIP POVERTY CHILDREN	177	224	166	363	132
MC+ CHIP NO COST CHILDREN	115	205	120	221	99
MC+ CHIP CO-PAY CHILDREN	23	77	23	49	45
MC+ CHIP PREMIUM CHILDREN	12	15	4	8	10
MAF FAMILIES RECEIVING	229	274	167	606	187
MAF PARENTS RECEIVING	231	304	193	561	199
MAF CHILDREN RECEIVING	468	519	345	1,173	336
TMA FAMILIES RECEIVING	4	10	7	5	17
TMA PARENTS RECEIVING	4	12	12	7	24
TMA CHILDREN RECEIVING	5	19	11	5	31
ETHA FAMILIES RECEIVING	0	0	1	2	1
ETHA PARENTS RECEIVING	0	0	2	3	2
TOTAL MC+/MAF/TMA/ETHA FAMILIES	409	569	341	991	380
TOTAL MC+/MAF/TMA/ETHA PARENTS	235	316	207	571	225
TOTAL MC+/MAF/TMA/ETHA CHILDREN	800	1,059	669	1,819	653
CASES CLOSED	8	18	16	12	18
*** NEWBORNS	20	29	14	36	20
*** BCCT					
PERSONS RECEIVING	0	1	0	0	0
PRESUMPTIVE ELIGIBILITY PERSONS	0	0	0	1	0
*** MC+ FOR PREGNANT WOMEN					
APPLICATIONS RECEIVED	2	14	5	8	5
APPLICATIONS APPROVED	2	8	6	4	5
APPLICATIONS REJECTED	0	4	0	0	1
APPLICATIONS PENDING	1	3	1	4	0
CASES RECEIVING	20	46	21	40	28
EXTENDED WOMEN'S HEALTH	12	16	11	29	10
*** GR-CASH					
APPLICATIONS RECEIVED	1	5	0	6	4
APPLICATIONS APPROVED	0	2	1	1	1
APPLICATIONS REJECTED	0	3	1	3	3
APPLICATIONS PENDING	1	4	1	7	4
CASES RECEIVING	0	4	5	8	3
PERSONS RECEIVING	0	4	5	8	3
TOTAL PAYMENTS	\$0	\$320	\$400	\$640	\$240
CASES CLOSED	0	0	0	1	0
PERSONS RECEIVING MA-GR	1	8	5	14	14
MA-GR TOTAL PAYMENTS	\$80	\$640	\$400	\$1,120	\$1,120
*** REFUGEE					
APPLICATIONS RECEIVED	0	0	0	0	0
APPLICATIONS APPROVED	0	0	0	0	0
APPLICATIONS REJECTED	0	0	0	0	0
APPLICATIONS PENDING	0	0	0	0	0
CASES RECEIVING	0	0	0	0	0
PERSONS RECEIVING	0	0	0	0	0
TOTAL PAYMENTS	\$0	\$0	\$0	\$0	\$0
CASES CLOSED	0	0	0	0	0

TABLE 3. DETAILED OPERATING STATISTICS BY AREA AND COUNTY FOR JULY 2002

	AREA 2 HONROE	AREA 2 MONTGOMERY	AREA 2 OSAGE	AREA 2 PIKE	AREA 2 RALLS
*** SAB					
APPLICATIONS RECEIVED	0	1	0	0	0
APPLICATIONS APPROVED	0	0	0	0	0
APPLICATIONS REJECTED	0	0	0	0	0
APPLICATIONS PENDING	1	1	0	3	0
PERSONS RECEIVING	0	1	2	4	1
TOTAL PAYMENTS	\$0	\$349	\$798	\$1,422	\$443
CASES CLOSED	0	0	0	0	0
*** BP					
APPLICATIONS RECEIVED	0	1	0	0	0
APPLICATIONS APPROVED	0	0	0	0	0
APPLICATIONS REJECTED	0	0	0	0	0
APPLICATIONS PENDING	1	1	0	3	0
PERSONS RECEIVING	2	4	3	15	2
TOTAL PAYMENTS	\$886	\$1,772	\$1,329	\$6,645	\$886
CASES CLOSED	0	0	0	0	0
*** HA					
APPLICATIONS RECEIVED	45	57	23	81	39
APPLICATIONS APPROVED	28	42	25	52	31
APPLICATIONS REJECTED	10	16	7	18	8
APPLICATIONS PENDING	30	40	24	94	23
SPENDDOWN PERSONS RECEIVING	37	83	37	91	49
NON-SPENDDOWN PERSONS RECEIVING	240	273	195	483	186
MA-WD NON-PREMIUM PERSONS RECEIVING	6	3	2	0	0
MA-WD PREMIUM PERSONS RECEIVING	0	0	0	0	0
CASES CLOSED	4	4	3	3	11
*** HACC					
APPLICATIONS RECEIVED	0	0	0	0	0
APPLICATIONS APPROVED	0	0	0	0	0
APPLICATIONS REJECTED	0	0	0	0	0
APPLICATIONS PENDING	0	0	0	0	0
PERSONS RECEIVING	2	0	0	0	0
*** NC					
APPLICATIONS RECEIVED	2	0	0	1	1
APPLICATIONS APPROVED	2	0	0	0	1
APPLICATIONS REJECTED	0	0	0	0	0
APPLICATIONS PENDING	0	0	0	1	0
PERSONS RECEIVING	23	26	19	17	10
RCF-II	10	22	6	16	8
RCF-I	4	4	13	1	2
SNF-ICF	9	0	0	0	0
TOTAL PAYMENTS	\$6,857	\$6,847	\$3,162	\$4,826	\$1,992
RCF-II	\$2,771	\$6,224	\$1,400	\$4,672	\$1,682
RCF-I	\$623	\$623	\$1,762	\$154	\$310
SNF/ICF	\$3,463	\$0	\$0	\$0	\$0
CASES CLOSED	0	0	0	0	0
*** SSI ONLY PERSONS RECEIVING	1	0	0	6	0
*** SSI-SP					
PERSONS RECEIVING	0	0	0	2	2
TOTAL PAYMENTS	\$0	\$0	\$0	\$38	\$80
*** SP ONLY					
PERSONS RECEIVING	0	1	0	1	0
TOTAL PAYMENTS	\$0	\$18	\$0	\$9	\$0
*** QMB					
APPLICATIONS RECEIVED	2	6	5	9	1
APPLICATIONS APPROVED	0	1	1	5	0
APPLICATIONS REJECTED	0	3	3	3	0
APPLICATIONS PENDING	3	7	2	2	1
PERSONS RECEIVING	10	28	15	45	24
*** SLMB					
APPLICATIONS RECEIVED	1	3	2	4	0
APPLICATIONS APPROVED	0	1	2	2	0
APPLICATIONS REJECTED	0	0	1	1	0
APPLICATIONS PENDING	2	2	0	2	0
PERSONS RECEIVING	15	15	15	21	15
*** VENDR CASES					
PERSONS RECEIVING	42	171	71	120	49
CASES CLOSED	0	5	1	1	2

TABLE 3. DETAILED OPERATING STATISTICS BY AREA AND COUNTY FOR JULY 2002

	AREA 2 ST CHARLES	AREA 2 SCHUYLER	AREA 2 SCOTLAND	AREA 2 SHELBY	AREA 2 WARREN
<b>*** TEMPORARY ASSISTANCE</b>					
APPLICATIONS RECEIVED	119	1	2	6	26
APPLICATIONS APPROVED	68	1	0	4	9
APPLICATIONS REJECTED	42	1	0	2	13
APPLICATIONS PENDING	76	0	2	4	16
CHILD ONLY FAMILIES RECEIVING	156	7	2	8	31
CHILD ONLY CHILDREN RECEIVING	248	14	3	9	47
ONE PARENT FAMILIES RECEIVING	460	5	6	22	74
ONE PARENT PARENTS RECEIVING	460	5	6	22	74
ONE PARENT CHILDREN RECEIVING	861	10	12	43	135
TWO PARENT FAMILIES RECEIVING	16	0	1	1	2
TWO PARENT PARENTS RECEIVING	32	0	2	2	4
TWO PARENT CHILDREN RECEIVING	34	0	2	1	4
ALL FAMILIES RECEIVING CASH	632	12	9	31	107
ALL PARENTS RECEIVING CASH	492	5	8	24	78
ALL CHILDREN RECEIVING CASH	1,143	24	17	53	186
TOTAL PAYMENTS	\$151,367	\$2,884	\$1,864	\$7,099	\$23,368
CASES CLOSED	52	2	0	1	18
<b>*** GAFF</b>					
FAMILIES RECEIVING	37	1	0	1	3
CHILDREN RECEIVING	54	2	0	1	4
TOTAL PAYMENTS	\$11,003	\$437	\$0	\$207	\$851
CASES CLOSED	0	0	0	1	0
<b>*** HC+/MAF/THA/EXTENDED THA</b>					
APPLICATIONS RECEIVED	220	6	8	11	32
APPLICATIONS APPROVED	169	1	7	14	31
APPLICATIONS REJECTED	24	4	0	2	7
APPLICATIONS PENDING	66	7	1	0	13
HC+ FAMILIES RECEIVING	2,131	95	114	151	399
HC+ NON-CHIP POVERTY CHILDREN	1,996	105	110	131	414
HC+ CHIP NO COST CHILDREN	1,202	65	81	99	257
HC+ CHIP CO-PAY CHILDREN	307	15	26	28	50
HC+ CHIP PREMIUM CHILDREN	51	9	5	4	6
MAF FAMILIES RECEIVING	3,293	114	85	179	504
MAF PARENTS RECEIVING	2,910	115	112	207	485
MAF CHILDREN RECEIVING	6,178	217	162	344	983
THA FAMILIES RECEIVING	80	1	2	11	10
THA PARENTS RECEIVING	84	2	2	18	11
THA CHILDREN RECEIVING	94	2	0	17	11
ETHA FAMILIES RECEIVING	19	0	2	0	4
ETHA PARENTS RECEIVING	21	0	4	0	4
TOTAL HC+/MAF/THA/ETHA FAMILIES	5,523	210	203	341	917
TOTAL HC+/MAF/THA/ETHA PARENTS	3,015	117	118	225	500
TOTAL HC+/MAF/THA/ETHA CHILDREN	9,828	413	384	623	1,721
CASES CLOSED	172	3	7	12	27
*** NEWBORNS	316	8	12	9	53
<b>*** BCCT</b>					
PERSONS RECEIVING	1	0	0	1	0
PRESUMPTIVE ELIGIBILITY PERSONS	0	0	0	0	0
<b>*** HC+ FOR PREGNANT WOMEN</b>					
APPLICATIONS RECEIVED	87	1	1	5	21
APPLICATIONS APPROVED	60	0	1	5	14
APPLICATIONS REJECTED	23	0	0	0	2
APPLICATIONS PENDING	13	1	0	0	11
CASES RECEIVING	391	19	12	15	96
EXTENDED WOMEN'S HEALTH	263	4	10	7	49
<b>*** GR-CASH</b>					
APPLICATIONS RECEIVED	36	1	2	4	4
APPLICATIONS APPROVED	4	0	1	0	1
APPLICATIONS REJECTED	22	2	1	6	6
APPLICATIONS PENDING	36	0	1	2	3
CASES RECEIVING	29	2	4	3	7
PERSONS RECEIVING	29	2	4	3	7
TOTAL PAYMENTS	\$2,160	\$160	\$320	\$240	\$560
CASES CLOSED	1	0	0	1	1
PERSONS RECEIVING HA-GR	43	3	2	6	21
HA-GR TOTAL PAYMENTS	\$3,440	\$240	\$160	\$480	\$1,680
<b>*** REFUGEE</b>					
APPLICATIONS RECEIVED	0	0	0	0	0
APPLICATIONS APPROVED	0	0	0	0	0
APPLICATIONS REJECTED	0	0	0	0	0
APPLICATIONS PENDING	0	0	0	0	0
CASES RECEIVING	0	0	0	0	0
PERSONS RECEIVING	0	0	0	0	0
TOTAL PAYMENTS	\$0	\$0	\$0	\$0	\$0
CASES CLOSED	0	0	0	0	0

TABLE 3. DETAILED OPERATING STATISTICS BY AREA AND COUNTY FOR JULY 2002

	AREA 2 ST CHARLES	AREA 2 SCHUYLER	AREA 2 SCOTLAND	AREA 2 SHELBY	AREA 2 WARREN
*** SAB					
APPLICATIONS RECEIVED	2	0	0	0	0
APPLICATIONS APPROVED	0	0	0	0	0
APPLICATIONS REJECTED	1	0	0	0	1
APPLICATIONS PENDING	5	0	0	0	0
PERSONS RECEIVING	12	0	1	0	4
TOTAL PAYMENTS	\$5,046	\$0	\$204	\$0	\$1,437
CASES CLOSED	1	0	0	0	0
*** BP					
APPLICATIONS RECEIVED	2	0	0	0	2
APPLICATIONS APPROVED	3	0	0	0	0
APPLICATIONS REJECTED	0	0	0	0	1
APPLICATIONS PENDING	8	0	0	0	3
PERSONS RECEIVING	66	0	3	2	16
TOTAL PAYMENTS	\$28,775	\$0	\$1,329	\$886	\$7,088
CASES CLOSED	1	0	0	0	0
*** MA					
APPLICATIONS RECEIVED	378	16	30	21	84
APPLICATIONS APPROVED	249	17	21	17	67
APPLICATIONS REJECTED	85	5	9	5	12
APPLICATIONS PENDING	251	7	16	18	43
SPENDDOWN PERSONS RECEIVING	495	19	36	27	129
NON-SPENDDOWN PERSONS RECEIVING	1,756	169	138	218	344
MA-WD NON-PREMIUM PERSONS RECEIVING	8	1	0	0	10
MA-WD PREMIUM PERSONS RECEIVING	2	0	0	0	0
CASES CLOSED	31	0	7	4	13
*** MACC					
APPLICATIONS RECEIVED	18	0	0	0	0
APPLICATIONS APPROVED	18	0	0	0	0
APPLICATIONS REJECTED	0	0	0	0	0
APPLICATIONS PENDING	0	0	0	0	0
PERSONS RECEIVING	43	0	0	0	0
*** NC					
APPLICATIONS RECEIVED	4	0	0	2	1
APPLICATIONS APPROVED	6	0	0	1	1
APPLICATIONS REJECTED	4	0	0	0	0
APPLICATIONS PENDING	2	0	0	1	0
PERSONS RECEIVING	106	0	2	6	16
RCF-II	69	0	2	0	3
RCF-I	31	0	0	6	13
SNF-ICF	6	0	0	0	0
TOTAL PAYMENTS	\$24,817	\$0	\$449	\$885	\$2,608
RCF-II	\$17,868	\$0	\$449	\$0	\$587
RCF-I	\$4,609	\$0	\$0	\$885	\$2,021
SNF/ICF	\$2,340	\$0	\$0	\$0	\$0
CASES CLOSED	3	0	0	1	0
*** SSI ONLY PERSONS RECEIVING	7	0	0	1	0
*** SSI-SP					
PERSONS RECEIVING	4	0	1	0	8
TOTAL PAYMENTS	\$170	\$0	\$26	\$0	\$447
*** SP ONLY					
PERSONS RECEIVING	0	0	0	0	0
TOTAL PAYMENTS	\$0	\$0	\$0	\$0	\$0
*** QMB					
APPLICATIONS RECEIVED	26	2	2	1	11
APPLICATIONS APPROVED	8	1	0	0	6
APPLICATIONS REJECTED	14	3	1	2	2
APPLICATIONS PENDING	14	1	1	0	6
PERSONS RECEIVING	340	4	22	8	69
*** SLMB					
APPLICATIONS RECEIVED	19	6	0	1	2
APPLICATIONS APPROVED	10	6	0	1	4
APPLICATIONS REJECTED	6	0	0	1	3
APPLICATIONS PENDING	10	3	0	0	0
PERSONS RECEIVING	201	12	18	29	46
*** VENDOR CASES					
PERSONS RECEIVING	527	33	52	47	43
CASES CLOSED	19	1	1	2	2



TABLE 3. DETAILED OPERATING STATISTICS BY AREA AND COUNTY FOR JULY 2002

	AREA 3 BOLLINGER	AREA 3 BUTLER	AREA 3 CAPE GIRARDEAU	AREA 3 CARTER	AREA 3 CRAWFORD
*** TEMPORARY ASSISTANCE					
APPLICATIONS RECEIVED	13	77	61	10	36
APPLICATIONS APPROVED	9	42	41	7	24
APPLICATIONS REJECTED	4	27	21	0	13
APPLICATIONS PENDING	2	32	40	5	14
CHILD ONLY FAMILIES RECEIVING	22	159	113	19	44
CHILD ONLY CHILDREN RECEIVING	33	238	187	24	64
ONE PARENT FAMILIES RECEIVING	32	290	373	36	141
ONE PARENT PARENTS RECEIVING	32	290	372	36	141
ONE PARENT CHILDREN RECEIVING	62	530	632	64	249
TWO PARENT FAMILIES RECEIVING	2	26	32	7	13
TWO PARENT PARENTS RECEIVING	4	52	64	14	26
TWO PARENT CHILDREN RECEIVING	2	53	67	16	25
ALL FAMILIES RECEIVING CASH	56	475	518	62	198
ALL PARENTS RECEIVING CASH	36	342	436	50	167
ALL CHILDREN RECEIVING CASH	97	821	886	104	338
TOTAL PAYMENTS	\$12,779	\$104,537	\$119,471	\$14,246	\$46,966
CASES CLOSED	4	33	39	5	24
*** GAFF					
FAMILIES RECEIVING	5	18	17	2	12
CHILDREN RECEIVING	7	35	32	4	14
TOTAL PAYMENTS	\$1,228	\$6,773	\$6,462	\$826	\$2,985
CASES CLOSED	0	0	0	0	0
*** MC+/MAF/THA/EXTENDED THA					
APPLICATIONS RECEIVED	14	114	202	15	58
APPLICATIONS APPROVED	11	87	165	9	35
APPLICATIONS REJECTED	2	19	37	2	10
APPLICATIONS PENDING	3	40	147	4	27
MC+ FAMILIES RECEIVING	319	1,070	1,060	223	559
MC+ NON-CHIP POVERTY CHILDREN	259	943	929	190	475
MC+ CHIP NO COST CHILDREN	249	602	632	153	368
MC+ CHIP CO-PAY CHILDREN	54	195	183	49	104
MC+ CHIP PREMIUM CHILDREN	14	29	26	12	25
MAF FAMILIES RECEIVING	425	1,587	1,659	274	706
MAF PARENTS RECEIVING	500	1,584	1,529	321	758
MAF CHILDREN RECEIVING	840	2,977	3,029	543	1,387
THA FAMILIES RECEIVING	3	87	31	8	54
THA PARENTS RECEIVING	4	121	35	10	76
THA CHILDREN RECEIVING	4	115	24	19	96
ETHA FAMILIES RECEIVING	4	10	9	0	2
ETHA PARENTS RECEIVING	5	13	10	0	2
TOTAL MC+/MAF/THA/ETHA FAMILIES	751	2,754	2,759	505	1,321
TOTAL MC+/MAF/THA/ETHA PARENTS	509	1,718	1,574	331	836
TOTAL MC+/MAF/THA/ETHA CHILDREN	1,420	4,861	4,823	966	2,455
CASES CLOSED	12	128	99	12	70
*** NEWBORNS	47	131	159	42	91
*** BCCT					
PERSONS RECEIVING	1	2	18	0	2
PRESUMPTIVE ELIGIBILITY PERSONS	0	0	0	0	0
*** MC+ FOR PREGNANT WOMEN					
APPLICATIONS RECEIVED	5	39	37	3	30
APPLICATIONS APPROVED	5	31	33	4	21
APPLICATIONS REJECTED	0	6	9	0	5
APPLICATIONS PENDING	0	10	16	0	8
CASES RECEIVING	39	162	171	30	88
EXTENDED WOMEN'S HEALTH	28	70	107	14	52
*** GR-CASH					
APPLICATIONS RECEIVED	9	28	26	5	21
APPLICATIONS APPROVED	2	8	4	1	1
APPLICATIONS REJECTED	4	34	28	2	18
APPLICATIONS PENDING	7	35	39	10	19
CASES RECEIVING	13	53	26	12	15
PERSONS RECEIVING	13	53	26	12	15
TOTAL PAYMENTS	\$1,040	\$4,201	\$1,998	\$880	\$1,200
CASES CLOSED	1	6	3	1	4
PERSONS RECEIVING HA-GR	10	53	47	11	23
HA-GR TOTAL PAYMENTS	\$800	\$4,238	\$3,760	\$880	\$1,838
*** REFUGEE					
APPLICATIONS RECEIVED	0	0	0	0	0
APPLICATIONS APPROVED	0	0	0	0	0
APPLICATIONS REJECTED	0	0	0	0	0
APPLICATIONS PENDING	0	0	0	0	0
CASES RECEIVING	0	0	0	0	0
PERSONS RECEIVING	0	0	0	0	0
TOTAL PAYMENTS	\$0	\$0	\$0	\$0	\$0
CASES CLOSED	0	0	0	0	0

TABLE 3. DETAILED OPERATING STATISTICS BY AREA AND COUNTY FOR JULY 2002

	AREA 3 BOLLINGER	AREA 3 BUTLER	AREA 3 CAPE GIRARDEAU	AREA 3 CARTER	AREA 3 CRAWFORD
*** SAB					
APPLICATIONS RECEIVED	0	1	3	0	1
APPLICATIONS APPROVED	0	0	1	0	1
APPLICATIONS REJECTED	0	1	0	0	0
APPLICATIONS PENDING	0	1	3	0	2
PERSONS RECEIVING	3	9	11	1	1
TOTAL PAYMENTS	\$614	\$2,555	\$4,187	\$443	\$396
CASES CLOSED	0	1	1	0	0
*** BP					
APPLICATIONS RECEIVED	0	1	3	0	1
APPLICATIONS APPROVED	0	0	0	0	0
APPLICATIONS REJECTED	0	1	1	0	1
APPLICATIONS PENDING	0	1	3	0	2
PERSONS RECEIVING	3	27	26	4	10
TOTAL PAYMENTS	\$1,329	\$11,961	\$11,498	\$1,772	\$4,430
CASES CLOSED	0	0	0	0	0
*** HA					
APPLICATIONS RECEIVED	69	354	251	73	123
APPLICATIONS APPROVED	51	287	152	41	82
APPLICATIONS REJECTED	14	78	73	6	53
APPLICATIONS PENDING	44	199	263	53	116
SPENDDOWN PERSONS RECEIVING	90	532	292	74	149
NON-SPENDDOWN PERSONS RECEIVING	487	2,327	1,365	375	701
HA-WD NON-PREMIUM PERSONS RECEIVING	3	3	2	0	1
HA-WD PREMIUM PERSONS RECEIVING	0	1	0	0	0
CASES CLOSED	4	57	28	4	22
*** HACC					
APPLICATIONS RECEIVED	0	3	0	0	0
APPLICATIONS APPROVED	0	3	0	0	0
APPLICATIONS REJECTED	0	1	0	0	0
APPLICATIONS PENDING	0	0	0	0	0
PERSONS RECEIVING	0	10	28	0	1
*** NC					
APPLICATIONS RECEIVED	0	4	17	1	1
APPLICATIONS APPROVED	1	1	7	1	0
APPLICATIONS REJECTED	0	2	3	0	0
APPLICATIONS PENDING	0	3	13	0	1
PERSONS RECEIVING	49	166	219	35	73
RCF-II	38	78	201	22	26
RCF-I	11	68	18	12	47
SNF/ICF	0	0	0	1	0
TOTAL PAYMENTS	\$12,202	\$31,726	\$57,148	\$8,452	\$13,280
RCF-II	\$10,730	\$21,432	\$54,418	\$6,424	\$6,572
RCF-I	\$1,472	\$10,294	\$2,730	\$1,872	\$6,708
SNF/ICF	\$0	\$0	\$0	\$156	\$0
CASES CLOSED	0	3	6	2	1
*** SSI ONLY PERSONS RECEIVING	7	22	10	2	7
*** SSI-SP					
PERSONS RECEIVING	1	15	4	0	5
TOTAL PAYMENTS	\$27	\$888	\$105	\$0	\$108
*** SP ONLY					
PERSONS RECEIVING	1	1	1	1	1
TOTAL PAYMENTS	\$35	\$116	\$15	\$59	\$17
*** QMB					
APPLICATIONS RECEIVED	3	25	26	1	31
APPLICATIONS APPROVED	2	11	9	1	3
APPLICATIONS REJECTED	2	9	4	1	28
APPLICATIONS PENDING	1	13	21	0	2
PERSONS RECEIVING	39	196	170	34	82
*** SLMB					
APPLICATIONS RECEIVED	1	13	14	0	31
APPLICATIONS APPROVED	0	10	2	1	1
APPLICATIONS REJECTED	1	7	5	0	29
APPLICATIONS PENDING	0	5	13	0	3
PERSONS RECEIVING	43	149	129	26	80
*** VENDOR CASES					
PERSONS RECEIVING	49	357	403	27	170
CASES CLOSED	0	5	23	0	10

TABLE 3. DETAILED OPERATING STATISTICS BY AREA AND COUNTY FOR JULY 2002

	AREA 3 DENT	AREA 3 DUNKLIN	AREA 3 HOWELL	AREA 3 IRON	AREA 3 MADISON
*** TEMPORARY ASSISTANCE					
APPLICATIONS RECEIVED	12	79	50	10	13
APPLICATIONS APPROVED	9	61	25	4	8
APPLICATIONS REJECTED	3	27	16	5	3
APPLICATIONS PENDING	8	55	31	7	5
CHILD ONLY FAMILIES RECEIVING	45	253	93	40	15
CHILD ONLY CHILDREN RECEIVING	65	424	152	68	18
ONE PARENT FAMILIES RECEIVING	57	458	233	63	66
ONE PARENT PARENTS RECEIVING	57	458	233	62	66
ONE PARENT CHILDREN RECEIVING	106	851	419	107	113
TWO PARENT FAMILIES RECEIVING	7	43	25	7	4
TWO PARENT PARENTS RECEIVING	14	86	50	14	8
TWO PARENT CHILDREN RECEIVING	20	89	51	13	6
ALL FAMILIES RECEIVING CASH	109	754	351	110	85
ALL PARENTS RECEIVING CASH	71	544	283	76	74
ALL CHILDREN RECEIVING CASH	191	1,364	622	188	137
TOTAL PAYMENTS	\$23,139	\$173,642	\$79,179	\$23,644	\$19,061
CASES CLOSED	7	54	26	8	7
*** GAFF					
FAMILIES RECEIVING	9	23	9	1	1
CHILDREN RECEIVING	15	48	15	1	1
TOTAL PAYMENTS	\$3,029	\$8,907	\$2,981	\$207	\$170
CASES CLOSED	1	2	0	0	0
*** MC+/MAF/TMA/EXTENDED TMA					
APPLICATIONS RECEIVED	30	118	106	27	24
APPLICATIONS APPROVED	24	68	70	12	25
APPLICATIONS REJECTED	1	15	19	7	2
APPLICATIONS PENDING	12	69	52	14	3
HC+ FAMILIES RECEIVING	487	1,059	1,119	329	302
HC+ NON-CHIP POVERTY CHILDREN	499	1,097	1,101	312	268
HC+ CHIP NO COST CHILDREN	292	444	677	195	187
HC+ CHIP CO-PAY CHILDREN	101	102	165	50	50
HC+ CHIP PREMIUM CHILDREN	7	7	26	11	7
MAF FAMILIES RECEIVING	524	2,239	1,433	377	373
MAF PARENTS RECEIVING	571	2,084	1,546	425	428
MAF CHILDREN RECEIVING	1,024	4,350	2,849	714	707
TMA FAMILIES RECEIVING	4	21	35	11	25
TMA PARENTS RECEIVING	6	26	53	14	41
TMA CHILDREN RECEIVING	4	24	48	11	45
ETHA FAMILIES RECEIVING	5	10	5	0	2
ETHA PARENTS RECEIVING	6	12	6	0	3
TOTAL HC+/MAF/TMA/ETHA FAMILIES	1,020	3,329	2,592	717	702
TOTAL HC+/MAF/TMA/ETHA PARENTS	583	2,122	1,605	439	472
TOTAL HC+/MAF/TMA/ETHA CHILDREN	1,927	6,024	4,866	1,293	1,264
CASES CLOSED	26	68	82	16	30
*** NEWBORNS	45	117	115	40	34
*** BCCT					
PERSONS RECEIVING	0	1	3	0	0
PRESUMPTIVE ELIGIBILITY PERSONS	0	0	0	0	0
*** MC+ FOR PREGNANT WOMEN					
APPLICATIONS RECEIVED	11	27	34	9	6
APPLICATIONS APPROVED	10	18	32	8	6
APPLICATIONS REJECTED	2	13	9	0	0
APPLICATIONS PENDING	1	6	4	1	1
CASES RECEIVING	65	123	175	47	42
EXTENDED WOMEN'S HEALTH	30	42	73	20	18
*** GR-CASH					
APPLICATIONS RECEIVED	15	49	32	7	10
APPLICATIONS APPROVED	4	8	4	2	1
APPLICATIONS REJECTED	10	41	20	6	2
APPLICATIONS PENDING	15	51	33	9	10
CASES RECEIVING	21	42	28	10	4
PERSONS RECEIVING	21	42	28	10	4
TOTAL PAYMENTS	\$1,680	\$3,360	\$2,240	\$800	\$320
CASES CLOSED	3	5	3	1	2
PERSONS RECEIVING MA-GR	29	42	68	12	9
MA-GR TOTAL PAYMENTS	\$2,320	\$3,360	\$5,373	\$960	\$720
*** REFUGEE					
APPLICATIONS RECEIVED	0	0	0	0	0
APPLICATIONS APPROVED	0	0	0	0	0
APPLICATIONS REJECTED	0	0	0	0	0
APPLICATIONS PENDING	0	0	0	0	0
CASES RECEIVING	0	0	0	0	0
PERSONS RECEIVING	0	0	0	0	0
TOTAL PAYMENTS	\$0	\$0	\$0	\$0	\$0
CASES CLOSED	0	0	0	0	0

TABLE 3. DETAILED OPERATING STATISTICS BY AREA AND COUNTY FOR JULY 2002

	AREA 3 DENT	AREA 3 DUNKLIN	AREA 3 HOWELL	AREA 3 IRON	AREA 3 MADISON
*** SAB					
APPLICATIONS RECEIVED	1	0	3	0	0
APPLICATIONS APPROVED	0	0	0	0	0
APPLICATIONS REJECTED	0	0	1	1	0
APPLICATIONS PENDING	2	3	3	0	0
PERSONS RECEIVING	3	8	6	0	6
TOTAL PAYMENTS	\$1,187	\$3,412	\$2,440	\$0	\$2,365
CASES CLOSED	0	0	1	0	0
*** BP					
APPLICATIONS RECEIVED	2	0	3	0	0
APPLICATIONS APPROVED	0	0	1	0	0
APPLICATIONS REJECTED	0	0	0	1	0
APPLICATIONS PENDING	2	2	3	0	0
PERSONS RECEIVING	7	23	22	8	12
TOTAL PAYMENTS	\$3,101	\$10,189	\$9,746	\$3,544	\$5,316
CASES CLOSED	0	0	1	0	0
*** MA					
APPLICATIONS RECEIVED	94	411	280	94	75
APPLICATIONS APPROVED	67	269	162	71	59
APPLICATIONS REJECTED	25	86	85	32	17
APPLICATIONS PENDING	51	285	245	40	49
SPENDDOWN PERSONS RECEIVING	171	529	316	141	121
NON-SPENDDOWN PERSONS RECEIVING	613	2,693	1,443	480	478
MA-WD NON-PREMIUM PERSONS RECEIVING	1	0	0	0	1
MA-WD PREMIUM PERSONS RECEIVING	0	0	0	0	0
CASES CLOSED	14	34	38	9	13
*** MACC					
APPLICATIONS RECEIVED	1	0	0	0	0
APPLICATIONS APPROVED	0	0	0	0	0
APPLICATIONS REJECTED	0	0	0	0	0
APPLICATIONS PENDING	0	0	0	0	0
PERSONS RECEIVING	0	6	1	14	0
*** NC					
APPLICATIONS RECEIVED	1	1	2	0	0
APPLICATIONS APPROVED	3	0	1	3	0
APPLICATIONS REJECTED	0	0	0	0	0
APPLICATIONS PENDING	0	1	2	0	0
PERSONS RECEIVING	23	88	74	129	23
RCF-II	11	84	67	26	23
RCF-I	12	4	7	52	0
SNF-ICF	0	0	0	51	0
TOTAL PAYMENTS	\$4,880	\$24,549	\$19,449	\$35,013	\$6,518
RCF-II	\$3,177	\$23,948	\$18,509	\$7,559	\$6,518
RCF-I	\$1,703	\$601	\$940	\$7,662	\$0
SNF/ICF	\$0	\$0	\$0	\$19,792	\$0
CASES CLOSED	0	0	0	3	0
*** SSI ONLY PERSONS RECEIVING	6	25	10	7	3
*** SSI-SP					
PERSONS RECEIVING	0	12	5	3	0
TOTAL PAYMENTS	\$0	\$1,026	\$544	\$157	\$0
*** SP ONLY					
PERSONS RECEIVING	1	3	1	1	0
TOTAL PAYMENTS	\$34	\$112	\$15	\$443	\$0
*** QMB					
APPLICATIONS RECEIVED	10	19	16	15	13
APPLICATIONS APPROVED	4	11	5	9	6
APPLICATIONS REJECTED	3	10	9	10	8
APPLICATIONS PENDING	5	9	13	3	5
PERSONS RECEIVING	57	221	172	50	59
*** SLMB					
APPLICATIONS RECEIVED	9	10	14	10	12
APPLICATIONS APPROVED	2	5	4	2	5
APPLICATIONS REJECTED	3	4	9	11	8
APPLICATIONS PENDING	5	7	10	4	5
PERSONS RECEIVING	60	222	173	37	59
*** VENDOR CASES					
PERSONS RECEIVING	96	457	346	102	134
CASES CLOSED	2	19	7	0	2

TABLE 3. DETAILED OPERATING STATISTICS BY AREA AND COUNTY FOR JULY 2002

	AREA 3 MISSISSIPPI	AREA 3 NEW MADRID	AREA 3 OREGON	AREA 3 PEMISCOT	AREA 3 PERRY
*** TEMPORARY ASSISTANCE					
APPLICATIONS RECEIVED	39	53	6	71	4
APPLICATIONS APPROVED	32	35	9	39	8
APPLICATIONS REJECTED	6	13	0	33	2
APPLICATIONS PENDING	15	26	1	46	3
CHILD ONLY FAMILIES RECEIVING	88	113	29	191	18
CHILD ONLY CHILDREN RECEIVING	141	173	42	357	34
ONE PARENT FAMILIES RECEIVING	272	243	53	363	37
ONE PARENT PARENTS RECEIVING	272	243	53	363	38
ONE PARENT CHILDREN RECEIVING	500	456	104	759	62
TWO PARENT FAMILIES RECEIVING	17	13	6	16	9
TWO PARENT PARENTS RECEIVING	34	26	12	32	18
TWO PARENT CHILDREN RECEIVING	31	35	14	32	27
ALL FAMILIES RECEIVING CASH	377	369	88	570	64
ALL PARENTS RECEIVING CASH	306	269	65	395	56
ALL CHILDREN RECEIVING CASH	672	664	160	1,148	123
TOTAL PAYMENTS	\$81,488	\$80,898	\$19,886	\$131,932	\$15,141
CASES CLOSED	26	30	4	33	8
*** GAFF					
FAMILIES RECEIVING	6	22	3	18	3
CHILDREN RECEIVING	13	46	4	43	3
TOTAL PAYMENTS	\$2,473	\$8,998	\$837	\$8,359	\$584
CASES CLOSED	0	0	0	0	0
*** MC+/MAF/TMA/EXTENDED TMA					
APPLICATIONS RECEIVED	24	48	19	81	26
APPLICATIONS APPROVED	20	36	22	51	24
APPLICATIONS REJECTED	1	6	0	15	5
APPLICATIONS PENDING	6	25	4	42	16
MC+ FAMILIES RECEIVING	466	595	353	690	318
MC+ NON-CHIP POVERTY CHILDREN	408	579	316	750	331
MC+ CHIP NO COST CHILDREN	239	356	224	386	200
MC+ CHIP CO-PAY CHILDREN	85	64	64	84	35
MC+ CHIP PREMIUM CHILDREN	12	9	12	7	4
MAF FAMILIES RECEIVING	803	982	360	1,413	456
MAF PARENTS RECEIVING	723	906	416	1,192	427
MAF CHILDREN RECEIVING	1,508	1,880	763	3,121	871
TMA FAMILIES RECEIVING	20	40	19	22	14
TMA PARENTS RECEIVING	26	53	32	29	15
TMA CHILDREN RECEIVING	23	59	40	31	15
ETMA FAMILIES RECEIVING	7	4	0	3	0
ETMA PARENTS RECEIVING	9	5	0	3	0
TOTAL MC+/MAF/TMA/ETMA FAMILIES	1,296	1,621	732	2,128	788
TOTAL MC+/MAF/TMA/ETMA PARENTS	758	964	448	1,224	442
TOTAL MC+/MAF/TMA/ETMA CHILDREN	2,275	2,947	1,419	4,379	1,456
CASES CLOSED	29	47	36	59	21
*** NEWBORNS	48	43	22	52	50
*** BCCT					
PERSONS RECEIVING	1	1	0	0	1
PRESUMPTIVE ELIGIBILITY PERSONS	0	0	0	0	0
*** MC+ FOR PREGNANT WOMEN					
APPLICATIONS RECEIVED	7	12	13	17	11
APPLICATIONS APPROVED	5	15	10	16	7
APPLICATIONS REJECTED	0	1	1	4	3
APPLICATIONS PENDING	2	2	2	2	1
CASES RECEIVING	66	91	39	87	39
EXTENDED WOMEN'S HEALTH	31	23	20	31	26
*** GR-CASH					
APPLICATIONS RECEIVED	12	12	1	37	3
APPLICATIONS APPROVED	1	4	0	3	2
APPLICATIONS REJECTED	13	7	2	34	9
APPLICATIONS PENDING	15	13	2	37	10
CASES RECEIVING	15	16	9	27	8
PERSONS RECEIVING	15	16	9	27	8
TOTAL PAYMENTS	\$1,049	\$1,280	\$720	\$2,160	\$640
CASES CLOSED	0	1	0	3	3
PERSONS RECEIVING HA-GR	22	26	17	28	16
HA-GR TOTAL PAYMENTS	\$1,760	\$2,004	\$1,360	\$2,240	\$1,233
*** REFUGEE					
APPLICATIONS RECEIVED	0	0	0	0	0
APPLICATIONS APPROVED	0	0	0	0	0
APPLICATIONS REJECTED	0	0	0	0	0
APPLICATIONS PENDING	0	0	0	0	0
CASES RECEIVING	0	0	0	0	0
PERSONS RECEIVING	0	0	0	0	0
TOTAL PAYMENTS	\$0	\$0	\$0	\$0	\$0
CASES CLOSED	0	0	0	0	0

TABLE 3. DETAILED OPERATING STATISTICS BY AREA AND COUNTY FOR JULY 2002

	AREA 3 MISSISSIPPI	AREA 3 NEW MADRID	AREA 3 OREGON	AREA 3 PEMISCOT	AREA 3 PERRY
*** SAB					
APPLICATIONS RECEIVED	2	2	1	2	0
APPLICATIONS APPROVED	0	0	0	0	0
APPLICATIONS REJECTED	2	2	1	1	0
APPLICATIONS PENDING	2	3	1	1	0
PERSONS RECEIVING	4	11	2	13	1
TOTAL PAYMENTS	\$1,492	\$3,440	\$831	\$3,834	\$443
CASES CLOSED	0	0	0	0	0
*** BP					
APPLICATIONS RECEIVED	3	2	0	2	0
APPLICATIONS APPROVED	0	0	1	0	0
APPLICATIONS REJECTED	3	3	0	1	0
APPLICATIONS PENDING	2	3	0	1	0
PERSONS RECEIVING	15	19	8	9	1
TOTAL PAYMENTS	\$6,645	\$8,417	\$3,544	\$3,987	\$443
CASES CLOSED	0	0	0	0	0
*** MA					
APPLICATIONS RECEIVED	133	152	85	198	86
APPLICATIONS APPROVED	85	108	64	141	67
APPLICATIONS REJECTED	43	33	10	53	25
APPLICATIONS PENDING	93	114	42	113	91
SPENDDOWN PERSONS RECEIVING	191	219	140	249	96
NON-SPENDDOWN PERSONS RECEIVING	952	1,334	637	1,976	377
MA-WD NON-PREMIUM PERSONS RECEIVING	0	1	0	0	0
MA-WD PREMIUM PERSONS RECEIVING	0	0	0	1	0
CASES CLOSED	11	13	13	23	7
*** MACC					
APPLICATIONS RECEIVED	0	0	0	8	0
APPLICATIONS APPROVED	0	0	0	9	0
APPLICATIONS REJECTED	0	0	0	0	0
APPLICATIONS PENDING	0	0	0	0	0
PERSONS RECEIVING	12	10	0	0	3
*** NC					
APPLICATIONS RECEIVED	0	0	1	0	0
APPLICATIONS APPROVED	0	0	2	0	0
APPLICATIONS REJECTED	0	0	0	0	0
APPLICATIONS PENDING	0	0	0	0	0
PERSONS RECEIVING	1	10	17	1	23
RCF-II	1	8	17	0	22
RCF-I	0	0	0	1	0
SNF-ICF	0	2	0	0	1
TOTAL PAYMENTS	\$292	\$3,000	\$4,964	\$156	\$6,351
RCF-II	\$292	\$2,336	\$4,964	\$0	\$6,059
RCF-I	\$0	\$0	\$0	\$156	\$0
SNF/ICF	\$0	\$664	\$0	\$0	\$292
CASES CLOSED	0	0	0	0	1
*** SSI ONLY PERSONS RECEIVING	21	19	9	24	3
*** SSI-SP					
PERSONS RECEIVING	3	11	2	12	1
TOTAL PAYMENTS	\$415	\$306	\$432	\$422	\$41
*** SP ONLY					
PERSONS RECEIVING	2	2	0	0	0
TOTAL PAYMENTS	\$72	\$73	\$0	\$0	\$0
*** OHB					
APPLICATIONS RECEIVED	5	9	12	15	7
APPLICATIONS APPROVED	4	3	5	11	5
APPLICATIONS REJECTED	3	5	6	5	8
APPLICATIONS PENDING	2	3	5	4	3
PERSONS RECEIVING	70	93	52	97	52
*** SLMB					
APPLICATIONS RECEIVED	4	8	8	5	7
APPLICATIONS APPROVED	0	5	5	0	3
APPLICATIONS REJECTED	2	2	3	8	7
APPLICATIONS PENDING	2	3	1	3	3
PERSONS RECEIVING	56	63	44	68	44
*** VENDOR CASES					
PERSONS RECEIVING	158	277	72	147	120
CASES CLOSED	3	5	1	8	4

TABLE 3. DETAILED OPERATING STATISTICS BY AREA AND COUNTY FOR JULY 2002

	AREA 3 REYNOLDS	AREA 3 RIPLEY	AREA 3 ST FRANCOIS	AREA 3 STE GENEVIEVE	AREA 3 SCOTT
*** TEMPORARY ASSISTANCE					
APPLICATIONS RECEIVED	7	35	83	8	87
APPLICATIONS APPROVED	9	19	51	5	55
APPLICATIONS REJECTED	2	5	18	3	27
APPLICATIONS PENDING	3	22	47	2	56
CHILD ONLY FAMILIES RECEIVING	17	55	141	16	161
CHILD ONLY CHILDREN RECEIVING	24	84	192	28	261
ONE PARENT FAMILIES RECEIVING	41	124	409	28	370
ONE PARENT PARENTS RECEIVING	41	124	409	28	370
ONE PARENT CHILDREN RECEIVING	83	225	704	49	673
TWO PARENT FAMILIES RECEIVING	4	21	42	4	20
TWO PARENT PARENTS RECEIVING	8	42	84	8	40
TWO PARENT CHILDREN RECEIVING	8	40	92	10	43
ALL FAMILIES RECEIVING CASH	62	200	592	48	551
ALL PARENTS RECEIVING CASH	49	166	493	36	410
ALL CHILDREN RECEIVING CASH	115	349	988	87	977
TOTAL PAYMENTS	\$14,564	\$44,738	\$135,602	\$11,294	\$122,026
CASES CLOSED	7	16	59	3	55
*** GAFF					
FAMILIES RECEIVING	4	3	21	0	56
CHILDREN RECEIVING	11	5	34	0	92
TOTAL PAYMENTS	\$2,013	\$1,021	\$6,837	\$0	\$18,016
CASES CLOSED	0	0	1	0	2
*** MC+/MAF/TMA/EXTENDED TMA					
APPLICATIONS RECEIVED	15	54	124	27	106
APPLICATIONS APPROVED	17	40	85	22	78
APPLICATIONS REJECTED	0	5	14	3	8
APPLICATIONS PENDING	4	23	63	9	51
MC+ FAMILIES RECEIVING	194	585	1,205	242	1,035
MC+ NON-CHIP POVERTY CHILDREN	138	513	1,064	183	960
MC+ CHIP NO COST CHILDREN	109	342	661	176	618
MC+ CHIP CO-PAY CHILDREN	38	108	187	40	172
MC+ CHIP PREMIUM CHILDREN	6	31	20	8	28
MAF FAMILIES RECEIVING	313	691	1,976	359	1,654
MAF PARENTS RECEIVING	338	752	1,987	368	1,506
MAF CHILDREN RECEIVING	607	1,317	3,605	698	3,159
TMA FAMILIES RECEIVING	24	17	128	11	88
TMA PARENTS RECEIVING	37	25	182	14	111
TMA CHILDREN RECEIVING	45	27	169	13	137
ETHA FAMILIES RECEIVING	5	7	13	3	6
ETHA PARENTS RECEIVING	7	9	16	3	8
TOTAL MC+/MAF/TMA/ETHA FAMILIES	536	1,300	3,322	615	2,783
TOTAL MC+/MAF/TMA/ETHA PARENTS	382	786	2,185	385	1,625
TOTAL MC+/MAF/TMA/ETHA CHILDREN	943	2,338	5,706	1,118	5,074
CASES CLOSED	21	26	146	14	98
*** NEWBORNS	25	34	152	36	107
*** BCCT					
PERSONS RECEIVING	0	0	4	0	2
PRESUMPTIVE ELIGIBILITY PERSONS	0	0	0	0	0
*** MC+ FOR PREGNANT WOMEN					
APPLICATIONS RECEIVED	4	11	39	7	37
APPLICATIONS APPROVED	2	10	32	4	29
APPLICATIONS REJECTED	1	2	7	2	4
APPLICATIONS PENDING	1	0	9	3	12
CASES RECEIVING	28	72	211	37	158
EXTENDED WOMEN'S HEALTH	14	36	98	15	68
*** GR-CASH					
APPLICATIONS RECEIVED	4	18	36	7	29
APPLICATIONS APPROVED	1	1	3	2	3
APPLICATIONS REJECTED	4	17	20	7	34
APPLICATIONS PENDING	8	21	51	6	29
CASES RECEIVING	18	35	52	12	40
PERSONS RECEIVING	18	35	52	12	40
TOTAL PAYMENTS	\$1,360	\$2,800	\$4,108	\$880	\$3,137
CASES CLOSED	2	6	8	2	5
PERSONS RECEIVING HA-GR	13	34	65	14	52
HA-GR TOTAL PAYMENTS	\$1,040	\$2,720	\$5,134	\$1,120	\$4,160
*** REFUGEE					
APPLICATIONS RECEIVED	0	0	0	0	0
APPLICATIONS APPROVED	0	0	0	0	0
APPLICATIONS REJECTED	0	0	0	0	0
APPLICATIONS PENDING	0	0	0	0	0
CASES RECEIVING	0	0	0	0	0
PERSONS RECEIVING	0	0	0	0	0
TOTAL PAYMENTS	\$0	\$0	\$0	\$0	\$0
CASES CLOSED	0	0	0	0	0

TABLE 3. DETAILED OPERATING STATISTICS BY AREA AND COUNTY FOR JULY 2002

	AREA 3 REYNOLDS	AREA 3 RIPLEY	AREA 3 ST FRANCOIS	AREA 3 STE GENEVIEVE	AREA 3 SCOTT
*** SAB					
APPLICATIONS RECEIVED	0	1	0	0	1
APPLICATIONS APPROVED	0	0	0	0	0
APPLICATIONS REJECTED	0	0	0	0	1
APPLICATIONS PENDING	0	1	1	0	1
PERSONS RECEIVING	2	3	6	1	6
TOTAL PAYMENTS	\$710	\$924	\$2,379	\$311	\$2,018
CASES CLOSED	0	1	0	0	0
*** BP					
APPLICATIONS RECEIVED	0	1	1	0	3
APPLICATIONS APPROVED	0	0	0	0	1
APPLICATIONS REJECTED	0	0	1	0	0
APPLICATIONS PENDING	0	1	4	0	3
PERSONS RECEIVING	7	9	48	5	30
TOTAL PAYMENTS	\$3,101	\$3,987	\$21,264	\$2,215	\$13,290
CASES CLOSED	0	0	1	0	0
*** MA					
APPLICATIONS RECEIVED	52	141	400	83	290
APPLICATIONS APPROVED	42	125	274	62	198
APPLICATIONS REJECTED	23	24	95	21	97
APPLICATIONS PENDING	40	99	301	65	189
SPENDDOWN PERSONS RECEIVING	103	246	555	112	442
NON-SPENDDOWN PERSONS RECEIVING	391	1,101	1,871	328	1,743
MA-WD NON-PREMIUM PERSONS RECEIVING	9	1	1	0	0
MA-WD PREMIUM PERSONS RECEIVING	0	0	0	0	0
CASES CLOSED	8	14	36	6	37
*** MACC					
APPLICATIONS RECEIVED	0	0	0	1	0
APPLICATIONS APPROVED	0	0	0	0	0
APPLICATIONS REJECTED	0	0	0	1	0
APPLICATIONS PENDING	0	0	0	0	0
PERSONS RECEIVING	1	0	9	0	0
*** NC					
APPLICATIONS RECEIVED	0	3	13	1	9
APPLICATIONS APPROVED	0	4	16	2	9
APPLICATIONS REJECTED	0	0	1	1	1
APPLICATIONS PENDING	0	0	9	0	3
PERSONS RECEIVING	14	40	314	69	95
RCF-II	4	27	215	63	93
RCF-I	10	13	95	6	2
SNF/ICF	0	0	4	0	0
TOTAL PAYMENTS	\$2,699	\$9,734	\$72,080	\$17,968	\$26,559
RCF-II	\$1,139	\$7,763	\$56,739	\$17,043	\$26,248
RCF-I	\$1,560	\$1,971	\$13,781	\$925	\$311
SNF/ICF	\$0	\$0	\$1,560	\$0	\$0
CASES CLOSED	0	0	1	0	2
*** SSI ONLY PERSONS RECEIVING	6	8	10	1	24
*** SSI-SP					
PERSONS RECEIVING	0	5	3	2	6
TOTAL PAYMENTS	\$0	\$172	\$667	\$64	\$382
*** SP ONLY					
PERSONS RECEIVING	1	2	1	0	2
TOTAL PAYMENTS	\$4	\$78	\$61	\$0	\$117
*** QMB					
APPLICATIONS RECEIVED	6	8	32	5	19
APPLICATIONS APPROVED	2	10	16	1	10
APPLICATIONS REJECTED	4	2	16	3	4
APPLICATIONS PENDING	3	4	16	4	11
PERSONS RECEIVING	29	91	201	41	158
*** SLHB					
APPLICATIONS RECEIVED	6	2	22	4	10
APPLICATIONS APPROVED	1	2	15	1	5
APPLICATIONS REJECTED	5	1	13	2	2
APPLICATIONS PENDING	3	0	9	3	7
PERSONS RECEIVING	34	61	135	34	125
*** VENDOR CASES					
PERSONS RECEIVING	31	86	376	81	317
CASES CLOSED	1	4	13	6	11



TABLE 3. DETAILED OPERATING STATISTICS BY AREA AND COUNTY FOR JULY 2002

	AREA 3 SHANNON	AREA 3 STODDARD	AREA 3 WASHINGTON	AREA 3 WAYNE	AREA 4 BARRY
*** TEMPORARY ASSISTANCE					
APPLICATIONS RECEIVED	12	33	34	12	42
APPLICATIONS APPROVED	7	21	22	8	27
APPLICATIONS REJECTED	5	9	5	5	17
APPLICATIONS PENDING	7	14	18	9	17
CHILD ONLY FAMILIES RECEIVING	25	70	89	59	64
CHILD ONLY CHILDREN RECEIVING	40	107	133	90	102
ONE PARENT FAMILIES RECEIVING	29	133	187	69	192
ONE PARENT PARENTS RECEIVING	29	133	187	69	192
ONE PARENT CHILDREN RECEIVING	53	231	333	113	370
TWO PARENT FAMILIES RECEIVING	5	7	22	7	22
TWO PARENT PARENTS RECEIVING	10	14	44	14	44
TWO PARENT CHILDREN RECEIVING	11	15	43	15	52
ALL FAMILIES RECEIVING CASH	59	210	298	135	278
ALL PARENTS RECEIVING CASH	39	147	231	83	236
ALL CHILDREN RECEIVING CASH	104	353	509	218	524
TOTAL PAYMENTS	\$12,667	\$45,395	\$67,201	\$28,318	\$66,969
CASES CLOSED	2	25	34	9	19
*** GAFP					
FAMILIES RECEIVING	1	12	5	16	10
CHILDREN RECEIVING	2	19	8	25	24
TOTAL PAYMENTS	\$414	\$3,802	\$1,619	\$4,997	\$4,723
CASES CLOSED	0	3	0	0	1
*** MC+/MAF/TMA/EXTENDED TMA					
APPLICATIONS RECEIVED	26	80	62	24	78
APPLICATIONS APPROVED	24	53	46	28	71
APPLICATIONS REJECTED	1	10	11	4	13
APPLICATIONS PENDING	5	34	21	6	28
MC+ FAMILIES RECEIVING	349	803	651	465	767
MC+ NON-CHIP POVERTY CHILDREN	312	608	497	399	764
MC+ CHIP NO COST CHILDREN	213	471	417	271	451
MC+ CHIP CO-PAY CHILDREN	77	187	113	78	120
MC+ CHIP PREMIUM CHILDREN	11	31	33	7	13
MAF FAMILIES RECEIVING	409	875	1,040	621	1,051
MAF PARENTS RECEIVING	477	852	1,123	676	1,084
MAF CHILDREN RECEIVING	807	1,572	1,993	1,135	2,139
TMA FAMILIES RECEIVING	10	99	93	17	30
TMA PARENTS RECEIVING	18	144	149	22	45
TMA CHILDREN RECEIVING	4	175	174	12	50
ETHA FAMILIES RECEIVING	2	6	5	9	3
ETHA PARENTS RECEIVING	2	8	7	11	4
TOTAL MC+/MAF/TMA/ETHA FAMILIES	770	1,783	1,789	1,112	1,851
TOTAL MC+/MAF/TMA/ETHA PARENTS	497	1,004	1,279	709	1,133
TOTAL MC+/MAF/TMA/ETHA CHILDREN	1,424	3,044	3,227	1,902	3,537
CASES CLOSED	24	108	88	21	74
*** NEWBORNS	23	71	57	54	103
*** BCCT					
PERSONS RECEIVING	1	3	1	1	1
PRESUMPTIVE ELIGIBILITY PERSONS	0	0	0	0	0
*** MC+ FOR PREGNANT WOMEN					
APPLICATIONS RECEIVED	7	22	17	8	32
APPLICATIONS APPROVED	6	16	13	8	28
APPLICATIONS REJECTED	0	8	3	0	7
APPLICATIONS PENDING	2	3	4	1	8
CASES RECEIVING	34	109	104	53	121
EXTENDED WOMEN'S HEALTH	11	44	34	27	63
*** GR-CASH					
APPLICATIONS RECEIVED	10	11	16	20	13
APPLICATIONS APPROVED	1	3	4	2	4
APPLICATIONS REJECTED	12	13	12	14	13
APPLICATIONS PENDING	5	17	22	26	13
CASES RECEIVING	6	16	37	19	17
PERSONS RECEIVING	6	16	37	19	17
TOTAL PAYMENTS	\$480	\$1,280	\$2,960	\$1,520	\$1,280
CASES CLOSED	1	1	7	1	2
PERSONS RECEIVING MA-GR	12	24	43	26	48
MA-GR TOTAL PAYMENTS	\$960	\$1,878	\$3,440	\$2,080	\$3,840
*** REFUGEE					
APPLICATIONS RECEIVED	0	0	0	0	0
APPLICATIONS APPROVED	0	0	0	0	0
APPLICATIONS REJECTED	0	0	0	0	0
APPLICATIONS PENDING	0	0	0	0	0
CASES RECEIVING	0	0	0	0	0
PERSONS RECEIVING	0	0	0	0	0
TOTAL PAYMENTS	\$0	\$0	\$0	\$0	\$0
CASES CLOSED	0	0	0	0	0

TABLE 3. DETAILED OPERATING STATISTICS BY AREA AND COUNTY FOR JULY 2002

	AREA 3 SHANNON	AREA 3 STODDARD	AREA 3 WASHINGTON	AREA 3 MAYNE	AREA 4 BARRY
*** SAB					
APPLICATIONS RECEIVED	0	2	1	1	0
APPLICATIONS APPROVED	0	1	0	0	0
APPLICATIONS REJECTED	0	3	2	0	0
APPLICATIONS PENDING	0	2	2	3	0
PERSONS RECEIVING	4	8	10	7	5
TOTAL PAYMENTS	\$1,386	\$2,516	\$3,119	\$2,316	\$1,945
CASES CLOSED	0	0	1	1	0
*** BP					
APPLICATIONS RECEIVED	0	2	3	2	0
APPLICATIONS APPROVED	0	0	3	1	0
APPLICATIONS REJECTED	1	3	0	0	0
APPLICATIONS PENDING	0	2	3	4	0
PERSONS RECEIVING	4	17	19	17	9
TOTAL PAYMENTS	\$1,772	\$7,531	\$8,417	\$7,531	\$3,987
CASES CLOSED	0	0	0	0	0
*** MA					
APPLICATIONS RECEIVED	63	282	177	157	182
APPLICATIONS APPROVED	45	199	113	107	139
APPLICATIONS REJECTED	19	90	53	21	45
APPLICATIONS PENDING	44	207	136	111	89
SPENDDOWN PERSONS RECEIVING	83	395	263	224	278
NON-SPENDDOWN PERSONS RECEIVING	459	1,345	1,234	907	922
MA-WD NON-PREMIUM PERSONS RECEIVING	0	0	6	1	5
MA-WD PREMIUM PERSONS RECEIVING	0	0	0	0	0
CASES CLOSED	10	31	38	19	22
*** MACC					
APPLICATIONS RECEIVED	0	0	0	0	0
APPLICATIONS APPROVED	0	0	0	0	0
APPLICATIONS REJECTED	0	0	0	0	0
APPLICATIONS PENDING	0	0	0	0	0
PERSONS RECEIVING	0	2	3	0	3
*** NC					
APPLICATIONS RECEIVED	3	3	0	0	1
APPLICATIONS APPROVED	2	4	0	0	1
APPLICATIONS REJECTED	1	0	0	0	0
APPLICATIONS PENDING	1	3	0	0	0
PERSONS RECEIVING	15	100	29	13	60
RCF-II	0	81	23	3	46
RCF-I	15	19	6	10	14
SNF/ICF	0	0	0	0	0
TOTAL PAYMENTS	\$2,196	\$26,296	\$7,172	\$1,979	\$15,135
RCF-II	\$0	\$23,345	\$6,236	\$627	\$13,028
RCF-I	\$2,196	\$2,951	\$936	\$1,352	\$2,107
SNF/ICF	\$0	\$0	\$0	\$0	\$0
CASES CLOSED	2	0	2	0	1
*** SSI ONLY PERSONS RECEIVING	1	19	15	11	7
*** SSI-SP					
PERSONS RECEIVING	4	4	3	3	0
TOTAL PAYMENTS	\$187	\$390	\$292	\$77	\$0
*** SP ONLY					
PERSONS RECEIVING	0	1	3	0	1
TOTAL PAYMENTS	\$0	\$17	\$520	\$0	\$52
*** QHB					
APPLICATIONS RECEIVED	3	23	15	4	11
APPLICATIONS APPROVED	1	9	6	3	5
APPLICATIONS REJECTED	4	13	8	2	4
APPLICATIONS PENDING	1	12	10	1	4
PERSONS RECEIVING	37	147	81	83	110
*** SLHB					
APPLICATIONS RECEIVED	3	16	12	3	5
APPLICATIONS APPROVED	3	10	1	3	2
APPLICATIONS REJECTED	1	5	12	1	1
APPLICATIONS PENDING	1	7	7	2	2
PERSONS RECEIVING	62	133	67	59	72
*** VENDOR CASES					
PERSONS RECEIVING	42	243	142	105	182
CASES CLOSED	1	9	3	2	4

TABLE 3. DETAILED OPERATING STATISTICS BY AREA AND COUNTY FOR JULY 2002

	AREA 4 BARTON	AREA 4 BATES	AREA 4 BENTON	AREA 4 CAMDEN	AREA 4 CEDAR
*** TEMPORARY ASSISTANCE					
APPLICATIONS RECEIVED	28	12	17	32	17
APPLICATIONS APPROVED	15	12	15	19	16
APPLICATIONS REJECTED	5	7	4	10	3
APPLICATIONS PENDING	8	6	7	16	8
CHILD ONLY FAMILIES RECEIVING	25	18	46	38	30
CHILD ONLY CHILDREN RECEIVING	41	30	69	54	39
ONE PARENT FAMILIES RECEIVING	81	45	94	132	75
ONE PARENT PARENTS RECEIVING	81	45	94	132	75
ONE PARENT CHILDREN RECEIVING	135	82	164	244	126
TWO PARENT FAMILIES RECEIVING	14	5	14	17	11
TWO PARENT PARENTS RECEIVING	28	10	28	34	22
TWO PARENT CHILDREN RECEIVING	35	13	31	44	21
ALL FAMILIES RECEIVING CASH	120	68	154	187	116
ALL PARENTS RECEIVING CASH	109	55	122	166	97
ALL CHILDREN RECEIVING CASH	211	125	264	342	186
TOTAL PAYMENTS	\$28,383	\$16,308	\$34,813	\$43,520	\$25,777
CASES CLOSED	5	7	11	24	10
*** GAFF					
FAMILIES RECEIVING	1	0	7	11	9
CHILDREN RECEIVING	1	0	14	18	12
TOTAL PAYMENTS	\$230	\$0	\$2,848	\$3,816	\$2,491
CASES CLOSED	0	0	1	0	1
*** MC+/MAF/TMA/EXTENDED TMA					
APPLICATIONS RECEIVED	23	44	24	50	28
APPLICATIONS APPROVED	18	39	19	45	22
APPLICATIONS REJECTED	0	8	1	10	2
APPLICATIONS PENDING	7	14	7	21	9
MC+ FAMILIES RECEIVING	302	367	382	877	328
MC+ NON-CHIP POVERTY CHILDREN	313	336	346	715	290
MC+ CHIP NO COST CHILDREN	198	244	235	602	237
MC+ CHIP CO-PAY CHILDREN	33	63	61	151	49
MC+ CHIP PREMIUM CHILDREN	8	21	11	29	3
MAF FAMILIES RECEIVING	427	419	628	912	515
MAF PARENTS RECEIVING	442	472	656	970	580
MAF CHILDREN RECEIVING	819	850	1,182	1,773	1,004
TMA FAMILIES RECEIVING	15	35	11	25	27
TMA PARENTS RECEIVING	24	50	17	32	36
TMA CHILDREN RECEIVING	12	49	17	38	38
ETHA FAMILIES RECEIVING	5	0	4	2	5
ETHA PARENTS RECEIVING	7	0	5	2	8
TOTAL MC+/MAF/TMA/ETHA FAMILIES	749	821	1,025	1,816	875
TOTAL MC+/MAF/TMA/ETHA PARENTS	473	522	678	1,004	624
TOTAL MC+/MAF/TMA/ETHA CHILDREN	1,383	1,563	1,852	3,308	1,621
CASES CLOSED	14	43	22	40	27
*** NEWBORNS	37	49	25	97	28
*** BCCT					
PERSONS RECEIVING	1	1	0	1	0
PRESUMPTIVE ELIGIBILITY PERSONS	0	0	0	0	0
*** MC+ FOR PREGNANT WOMEN					
APPLICATIONS RECEIVED	11	23	9	28	6
APPLICATIONS APPROVED	10	17	11	14	7
APPLICATIONS REJECTED	1	11	0	10	0
APPLICATIONS PENDING	0	2	0	7	0
CASES RECEIVING	43	75	46	119	35
EXTENDED WOMEN'S HEALTH	20	29	26	75	16
*** GR-CASH					
APPLICATIONS RECEIVED	1	8	9	15	10
APPLICATIONS APPROVED	1	0	2	2	1
APPLICATIONS REJECTED	8	7	7	17	1
APPLICATIONS PENDING	0	10	8	19	16
CASES RECEIVING	7	4	16	28	14
PERSONS RECEIVING	7	4	16	28	15
TOTAL PAYMENTS	\$560	\$320	\$1,280	\$2,240	\$1,200
CASES CLOSED	3	1	3	5	1
PERSONS RECEIVING HA-GR	24	19	45	51	34
HA-GR TOTAL PAYMENTS	\$1,920	\$1,520	\$3,600	\$4,080	\$2,720
*** REFUGEE					
APPLICATIONS RECEIVED	0	0	0	0	0
APPLICATIONS APPROVED	0	0	0	0	0
APPLICATIONS REJECTED	0	0	0	0	0
APPLICATIONS PENDING	0	0	0	0	0
CASES RECEIVING	0	0	0	0	0
PERSONS RECEIVING	0	0	0	0	0
TOTAL PAYMENTS	\$0	\$0	\$0	\$0	\$0
CASES CLOSED	0	0	0	0	0

TABLE 3. DETAILED OPERATING STATISTICS BY AREA AND COUNTY FOR JULY 2002

	AREA 4 BARTON	AREA 4 BATES	AREA 4 BENTON	AREA 4 CANDEN	AREA 4 CEDAR
*** SAB					
APPLICATIONS RECEIVED	0	0	0	0	0
APPLICATIONS APPROVED	0	0	0	0	0
APPLICATIONS REJECTED	0	0	1	0	1
APPLICATIONS PENDING	0	0	0	1	0
PERSONS RECEIVING	5	2	5	3	6
TOTAL PAYMENTS	\$1,930	\$886	\$1,684	\$1,102	\$2,579
CASES CLOSED	0	0	0	0	0
*** BP					
APPLICATIONS RECEIVED	0	0	0	0	1
APPLICATIONS APPROVED	0	0	0	0	2
APPLICATIONS REJECTED	0	1	1	0	0
APPLICATIONS PENDING	1	0	0	1	0
PERSONS RECEIVING	5	8	21	16	9
TOTAL PAYMENTS	\$2,215	\$3,544	\$9,303	\$7,088	\$3,987
CASES CLOSED	1	0	0	0	0
*** MA					
APPLICATIONS RECEIVED	61	87	171	161	104
APPLICATIONS APPROVED	49	67	114	112	74
APPLICATIONS REJECTED	11	23	22	49	14
APPLICATIONS PENDING	48	53	183	146	78
SPENDDOWN PERSONS RECEIVING	117	105	259	184	158
NON-SPENDDOWN PERSONS RECEIVING	333	371	593	728	476
MA-WD NON-PREMIUM PERSONS RECEIVING	0	5	2	2	1
MA-WD PREMIUM PERSONS RECEIVING	0	1	0	0	1
CASES CLOSED	10	12	6	23	15
*** MACC					
APPLICATIONS RECEIVED	0	0	0	0	0
APPLICATIONS APPROVED	0	0	0	0	0
APPLICATIONS REJECTED	0	0	0	0	0
APPLICATIONS PENDING	0	0	0	0	0
PERSONS RECEIVING	0	1	0	4	0
*** NC					
APPLICATIONS RECEIVED	2	2	3	0	1
APPLICATIONS APPROVED	1	1	3	0	0
APPLICATIONS REJECTED	0	0	0	0	0
APPLICATIONS PENDING	1	1	1	0	1
PERSONS RECEIVING	15	16	29	9	26
RCF-II	9	8	16	4	4
RCF-I	6	8	13	5	22
SNF-ICF	0	0	0	0	0
TOTAL PAYMENTS	\$3,483	\$3,260	\$6,272	\$1,625	\$4,059
RCF-II	\$2,547	\$2,026	\$4,280	\$870	\$1,112
RCF-I	\$936	\$1,234	\$1,992	\$755	\$2,947
SNF/ICF	\$0	\$0	\$0	\$0	\$0
CASES CLOSED	0	0	0	1	1
*** SSI ONLY PERSONS RECEIVING	0	3	2	3	4
*** SSI-SP					
PERSONS RECEIVING	1	2	1	0	2
TOTAL PAYMENTS	\$5	\$72	\$10	\$0	\$71
*** SP ONLY					
PERSONS RECEIVING	0	1	1	1	0
TOTAL PAYMENTS	\$0	\$238	\$443	\$26	\$0
*** QMB					
APPLICATIONS RECEIVED	6	7	5	16	6
APPLICATIONS APPROVED	3	5	3	2	2
APPLICATIONS REJECTED	3	3	4	6	3
APPLICATIONS PENDING	3	1	1	14	4
PERSONS RECEIVING	41	65	96	87	62
*** SLMB					
APPLICATIONS RECEIVED	6	4	2	6	7
APPLICATIONS APPROVED	0	1	1	4	3
APPLICATIONS REJECTED	4	3	0	2	3
APPLICATIONS PENDING	2	1	1	4	3
PERSONS RECEIVING	29	42	47	57	74
*** VENDOR CASES					
PERSONS RECEIVING	59	142	131	140	104
CASES CLOSED	2	2	6	10	2

TABLE 3. DETAILED OPERATING STATISTICS BY AREA AND COUNTY FOR JULY 2002

	AREA 4 CHRISTIAN	AREA 4 DADE	AREA 4 DALLAS	AREA 4 DOUGLAS	AREA 4 GREENE
*** TEMPORARY ASSISTANCE					
APPLICATIONS RECEIVED	32	6	23	10	220
APPLICATIONS APPROVED	19	2	11	8	96
APPLICATIONS REJECTED	10	1	9	4	93
APPLICATIONS PENDING	24	3	12	7	136
CHILD ONLY FAMILIES RECEIVING	55	11	45	20	334
CHILD ONLY CHILDREN RECEIVING	73	15	72	29	523
ONE PARENT FAMILIES RECEIVING	112	18	46	73	964
ONE PARENT PARENTS RECEIVING	112	18	46	73	964
ONE PARENT CHILDREN RECEIVING	186	35	87	127	1,721
TWO PARENT FAMILIES RECEIVING	6	4	8	10	78
TWO PARENT PARENTS RECEIVING	12	8	16	20	156
TWO PARENT CHILDREN RECEIVING	17	7	20	29	157
ALL FAMILIES RECEIVING CASH	173	33	99	103	1,376
ALL PARENTS RECEIVING CASH	124	26	62	93	1,120
ALL CHILDREN RECEIVING CASH	276	57	179	185	2,401
TOTAL PAYMENTS	\$36,617	\$7,980	\$22,110	\$25,036	\$314,502
CASES CLOSED	13	4	13	6	135
*** GAFF					
FAMILIES RECEIVING	0	1	2	3	25
CHILDREN RECEIVING	0	1	3	4	44
TOTAL PAYMENTS	\$0	\$170	\$667	\$814	\$8,289
CASES CLOSED	0	0	1	0	0
*** HC+/HAF/TMA/EXTENDED TMA					
APPLICATIONS RECEIVED	82	15	46	26	498
APPLICATIONS APPROVED	80	10	37	20	374
APPLICATIONS REJECTED	20	1	6	2	82
APPLICATIONS PENDING	36	4	22	11	278
HC+ FAMILIES RECEIVING	1,155	225	460	396	4,078
HC+ NON-CHIP POVERTY CHILDREN	913	225	421	372	3,748
HC+ CHIP NO COST CHILDREN	800	160	289	300	2,487
HC+ CHIP CO-PAY CHILDREN	258	47	69	57	621
HC+ CHIP PREMIUM CHILDREN	42	15	11	13	85
HAF FAMILIES RECEIVING	1,081	168	496	502	5,913
HAF PARENTS RECEIVING	1,136	169	516	563	5,671
HAF CHILDREN RECEIVING	1,983	326	1,016	992	10,809
TMA FAMILIES RECEIVING	45	1	29	15	123
TMA PARENTS RECEIVING	59	1	44	21	140
TMA CHILDREN RECEIVING	57	2	31	21	125
ETHA FAMILIES RECEIVING	9	1	9	6	37
ETHA PARENTS RECEIVING	14	2	15	9	43
TOTAL HC+/HAF/TMA/ETHA FAMILIES	2,290	395	994	919	10,151
TOTAL HC+/HAF/TMA/ETHA PARENTS	1,209	172	575	593	5,854
TOTAL HC+/HAF/TMA/ETHA CHILDREN	4,053	775	1,837	1,755	17,875
CASES CLOSED	55	12	39	16	267
*** NEWBORNS	155	28	55	33	897
*** BCCT					
PERSONS RECEIVING	1	0	0	1	15
PRESUMPTIVE ELIGIBILITY PERSONS	0	0	0	0	0
*** HC+ FOR PREGNANT WOMEN					
APPLICATIONS RECEIVED	32	4	10	10	197
APPLICATIONS APPROVED	19	2	4	10	129
APPLICATIONS REJECTED	5	0	2	0	44
APPLICATIONS PENDING	11	2	4	2	60
CASES RECEIVING	187	33	46	48	843
EXTENDED WOMEN'S HEALTH	123	16	30	21	551
*** GR-CASH					
APPLICATIONS RECEIVED	29	1	6	8	149
APPLICATIONS APPROVED	0	0	2	3	13
APPLICATIONS REJECTED	15	6	6	2	117
APPLICATIONS PENDING	45	6	15	11	171
CASES RECEIVING	14	9	12	17	101
PERSONS RECEIVING	15	9	12	17	101
TOTAL PAYMENTS	\$1,040	\$720	\$960	\$1,360	\$7,848
CASES CLOSED	2	0	0	0	8
PERSONS RECEIVING MA-GR	38	15	37	32	460
MA-GR TOTAL PAYMENTS	\$3,040	\$1,200	\$2,960	\$2,560	\$36,715
*** REFUGEE					
APPLICATIONS RECEIVED	0	0	0	0	0
APPLICATIONS APPROVED	0	0	0	0	0
APPLICATIONS REJECTED	0	0	0	0	0
APPLICATIONS PENDING	0	0	0	0	0
CASES RECEIVING	0	0	0	0	0
PERSONS RECEIVING	0	0	0	0	0
TOTAL PAYMENTS	\$0	\$0	\$0	\$0	\$0
CASES CLOSED	0	0	0	0	0

TABLE 3. DETAILED OPERATING STATISTICS BY AREA AND COUNTY FOR JULY 2002

	AREA 4 CHRISTIAN	AREA 4 DADE	AREA 4 DALLAS	AREA 4 DOUGLAS	AREA 4 GREENE
*** SAB					
APPLICATIONS RECEIVED	3	1	1	0	3
APPLICATIONS APPROVED	0	1	0	0	2
APPLICATIONS REJECTED	0	0	0	0	6
APPLICATIONS PENDING	4	0	2	0	4
PERSONS RECEIVING	3	4	1	2	25
TOTAL PAYMENTS	\$1,206	\$1,497	\$190	\$886	\$8,656
CASES CLOSED	0	0	0	0	1
*** BP					
APPLICATIONS RECEIVED	3	1	1	0	3
APPLICATIONS APPROVED	0	0	0	0	4
APPLICATIONS REJECTED	0	1	0	0	3
APPLICATIONS PENDING	4	0	2	0	7
PERSONS RECEIVING	15	2	3	3	106
TOTAL PAYMENTS	\$6,645	\$886	\$1,329	\$1,329	\$46,958
CASES CLOSED	0	0	0	0	0
*** MA					
APPLICATIONS RECEIVED	180	41	92	101	1,043
APPLICATIONS APPROVED	111	27	52	86	746
APPLICATIONS REJECTED	37	8	20	18	286
APPLICATIONS PENDING	156	34	87	36	734
SPENDDOWN PERSONS RECEIVING	241	53	101	142	1,312
NON-SPENDDOWN PERSONS RECEIVING	813	250	543	603	5,648
MA-WD NON-PREMIUM PERSONS RECEIVING	0	0	0	0	35
MA-WD PREMIUM PERSONS RECEIVING	0	0	0	0	4
CASES CLOSED	13	3	7	18	148
*** MACC					
APPLICATIONS RECEIVED	0	0	0	0	11
APPLICATIONS APPROVED	0	0	0	0	7
APPLICATIONS REJECTED	0	0	0	0	5
APPLICATIONS PENDING	0	0	0	0	0
PERSONS RECEIVING	2	1	0	0	71
*** NC					
APPLICATIONS RECEIVED	6	0	1	1	7
APPLICATIONS APPROVED	4	0	0	1	3
APPLICATIONS REJECTED	2	0	0	0	0
APPLICATIONS PENDING	6	0	1	0	10
PERSONS RECEIVING	197	4	32	29	316
RCF-II	158	4	18	26	282
RCF-I	22	0	14	3	34
SNF-ICF	17	0	0	0	0
TOTAL PAYMENTS	\$54,377	\$1,168	\$7,008	\$7,813	\$82,481
RCF-II	\$44,733	\$1,168	\$4,944	\$7,347	\$77,295
RCF-I	\$3,363	\$0	\$2,064	\$466	\$5,186
SNF/ICF	\$6,281	\$0	\$0	\$0	\$0
CASES CLOSED	3	0	0	0	7
*** SSI ONLY PERSONS RECEIVING	6	1	4	5	45
*** SSI-SP					
PERSONS RECEIVING	1	0	6	3	21
TOTAL PAYMENTS	\$26	\$0	\$548	\$51	\$858
*** SP ONLY					
PERSONS RECEIVING	0	0	1	0	5
TOTAL PAYMENTS	\$0	\$0	\$182	\$0	\$587
*** QMB					
APPLICATIONS RECEIVED	17	4	9	11	86
APPLICATIONS APPROVED	6	2	3	4	42
APPLICATIONS REJECTED	14	2	6	7	39
APPLICATIONS PENDING	9	0	3	2	37
PERSONS RECEIVING	113	30	86	63	693
*** SLMB					
APPLICATIONS RECEIVED	17	3	6	10	48
APPLICATIONS APPROVED	8	1	3	6	31
APPLICATIONS REJECTED	10	4	3	1	19
APPLICATIONS PENDING	10	0	1	5	14
PERSONS RECEIVING	120	19	67	50	488
*** VENDOR CASES					
PERSONS RECEIVING	152	84	87	51	1,080
CASES CLOSED	12	0	3	2	50

TABLE 3. DETAILED OPERATING STATISTICS BY AREA AND COUNTY FOR JULY 2002

	AREA 4 HENRY	AREA 4 HICKORY	AREA 4 JASPER	AREA 4 LACLEDE	AREA 4 LAWRENCE
*** TEMPORARY ASSISTANCE					
APPLICATIONS RECEIVED	32	11	157	46	37
APPLICATIONS APPROVED	14	3	111	22	21
APPLICATIONS REJECTED	13	2	43	12	14
APPLICATIONS PENDING	19	8	96	23	16
CHILD ONLY FAMILIES RECEIVING	40	19	199	77	53
CHILD ONLY CHILDREN RECEIVING	58	28	331	124	90
ONE PARENT FAMILIES RECEIVING	107	23	702	162	164
ONE PARENT PARENTS RECEIVING	107	23	702	162	164
ONE PARENT CHILDREN RECEIVING	174	39	1,267	300	291
TWO PARENT FAMILIES RECEIVING	16	1	114	19	20
TWO PARENT PARENTS RECEIVING	32	2	228	38	40
TWO PARENT CHILDREN RECEIVING	34	5	261	39	50
ALL FAMILIES RECEIVING CASH	163	43	1,015	258	237
ALL PARENTS RECEIVING CASH	139	25	930	200	204
ALL CHILDREN RECEIVING CASH	266	72	1,859	463	431
TOTAL PAYMENTS	\$36,528	\$8,685	\$245,149	\$61,066	\$57,177
CASES CLOSED	13	5	72	25	14
*** GAFF					
FAMILIES RECEIVING	14	2	19	16	7
CHILDREN RECEIVING	23	2	33	30	9
TOTAL PAYMENTS	\$4,601	\$377	\$6,401	\$5,947	\$1,978
CASES CLOSED	0	0	0	0	0
*** MC+/HAF/TMA/EXTENDED TMA					
APPLICATIONS RECEIVED	48	22	268	80	71
APPLICATIONS APPROVED	33	16	177	47	54
APPLICATIONS REJECTED	7	2	58	11	19
APPLICATIONS PENDING	19	6	133	34	32
MC+ FAMILIES RECEIVING	484	243	2,432	856	846
MC+ NON-CHIP POVERTY CHILDREN	430	213	2,561	852	810
MC+ CHIP NO COST CHILDREN	292	166	1,349	481	578
MC+ CHIP CO-PAY CHILDREN	74	35	241	119	141
MC+ CHIP PREMIUM CHILDREN	20	0	30	16	13
HAF FAMILIES RECEIVING	703	277	3,864	1,236	1,039
HAF PARENTS RECEIVING	651	285	3,653	1,308	1,048
HAF CHILDREN RECEIVING	1,318	552	7,399	2,434	2,030
TMA FAMILIES RECEIVING	34	37	61	31	23
TMA PARENTS RECEIVING	44	50	76	44	29
TMA CHILDREN RECEIVING	52	55	73	30	23
ETHA FAMILIES RECEIVING	11	2	11	12	7
ETHA PARENTS RECEIVING	14	3	14	14	10
TOTAL MC+/HAF/TMA/ETHA FAMILIES	1,232	559	6,368	2,135	1,915
TOTAL MC+/HAF/TMA/ETHA PARENTS	709	338	3,743	1,366	1,087
TOTAL MC+/HAF/TMA/ETHA CHILDREN	2,186	1,021	11,653	3,932	3,595
CASES CLOSED	31	23	175	76	55
*** NEWBORNS	74	19	537	155	136
*** BCCT					
PERSONS RECEIVING	2	0	1	0	0
PRESUMPTIVE ELIGIBILITY PERSONS	0	0	1	0	0
*** MC+ FOR PREGNANT WOMEN					
APPLICATIONS RECEIVED	21	4	120	30	33
APPLICATIONS APPROVED	13	4	79	24	19
APPLICATIONS REJECTED	5	1	37	8	12
APPLICATIONS PENDING	5	0	33	7	14
CASES RECEIVING	93	20	440	145	143
EXTENDED WOMEN'S HEALTH	64	8	341	89	86
*** GR-CASH					
APPLICATIONS RECEIVED	7	9	88	29	26
APPLICATIONS APPROVED	3	1	13	6	1
APPLICATIONS REJECTED	3	11	64	20	20
APPLICATIONS PENDING	13	15	150	29	27
CASES RECEIVING	13	7	93	30	18
PERSONS RECEIVING	13	7	93	30	18
TOTAL PAYMENTS	\$1,040	\$560	\$7,704	\$2,331	\$1,440
CASES CLOSED	1	1	11	1	1
PERSONS RECEIVING MA-GR	51	34	226	62	82
MA-GR TOTAL PAYMENTS	\$4,080	\$2,720	\$18,051	\$4,888	\$6,501
*** REFUGEE					
APPLICATIONS RECEIVED	0	0	0	0	0
APPLICATIONS APPROVED	0	0	0	0	0
APPLICATIONS REJECTED	0	0	0	0	0
APPLICATIONS PENDING	0	0	0	0	0
CASES RECEIVING	0	0	0	0	0
PERSONS RECEIVING	0	0	0	0	0
TOTAL PAYMENTS	\$0	\$0	\$0	\$0	\$0
CASES CLOSED	0	0	0	0	0

TABLE 3. DETAILED OPERATING STATISTICS BY AREA AND COUNTY FOR JULY 2002

	AREA 4 HENRY	AREA 4 HICKORY	AREA 4 JASPER	AREA 4 LACLEDE	AREA 4 LAWRENCE
*** SAB					
APPLICATIONS RECEIVED	0	0	3	2	0
APPLICATIONS APPROVED	0	0	1	1	0
APPLICATIONS REJECTED	0	0	4	2	2
APPLICATIONS PENDING	0	0	5	1	0
PERSONS RECEIVING	4	1	26	10	11
TOTAL PAYMENTS	\$1,165	\$443	\$9,064	\$3,461	\$3,613
CASES CLOSED	0	0	1	0	0
*** BP					
APPLICATIONS RECEIVED	2	0	5	1	0
APPLICATIONS APPROVED	2	0	2	0	1
APPLICATIONS REJECTED	1	0	3	2	1
APPLICATIONS PENDING	2	0	7	1	0
PERSONS RECEIVING	19	9	54	21	15
TOTAL PAYMENTS	\$8,397	\$3,987	\$23,922	\$9,303	\$6,645
CASES CLOSED	1	1	0	0	1
*** MA					
APPLICATIONS RECEIVED	148	59	658	177	212
APPLICATIONS APPROVED	108	51	463	106	148
APPLICATIONS REJECTED	21	11	173	53	38
APPLICATIONS PENDING	92	82	610	155	129
SPENDDOWN PERSONS RECEIVING	214	75	966	191	250
NON-SPENDDOWN PERSONS RECEIVING	732	396	3,251	1,021	926
HA-WD NON-PREMIUM PERSONS RECEIVING	0	0	33	0	2
HA-WD PREMIUM PERSONS RECEIVING	1	0	1	0	0
CASES CLOSED	8	7	71	22	27
*** MACC					
APPLICATIONS RECEIVED	0	0	7	0	0
APPLICATIONS APPROVED	0	0	6	0	0
APPLICATIONS REJECTED	0	0	1	0	0
APPLICATIONS PENDING	0	0	0	0	0
PERSONS RECEIVING	3	0	6	0	1
*** NC					
APPLICATIONS RECEIVED	1	0	11	2	1
APPLICATIONS APPROVED	1	0	10	3	1
APPLICATIONS REJECTED	1	0	4	0	1
APPLICATIONS PENDING	0	0	4	0	0
PERSONS RECEIVING	50	3	211	82	45
RCF-II	34	3	153	43	41
RCF-I	16	0	57	39	4
SNF-ICF	0	0	1	0	0
TOTAL PAYMENTS	\$11,268	\$820	\$49,994	\$16,857	\$12,353
RCF-II	\$8,772	\$820	\$41,450	\$10,773	\$11,744
RCF-I	\$2,496	\$0	\$8,154	\$6,084	\$609
SNF/ICF	\$0	\$0	\$390	\$0	\$0
CASES CLOSED	1	0	4	1	0
*** SSI ONLY PERSONS RECEIVING	7	2	12	3	4
*** SSI-SP					
PERSONS RECEIVING	1	2	4	6	2
TOTAL PAYMENTS	\$1	\$129	\$337	\$520	\$118
*** SP ONLY					
PERSONS RECEIVING	1	0	2	1	1
TOTAL PAYMENTS	\$383	\$0	\$186	\$61	\$58
*** OMB					
APPLICATIONS RECEIVED	9	11	49	30	27
APPLICATIONS APPROVED	3	6	16	14	14
APPLICATIONS REJECTED	3	1	42	7	9
APPLICATIONS PENDING	3	5	36	16	12
PERSONS RECEIVING	96	53	392	142	85
*** SLHB					
APPLICATIONS RECEIVED	0	12	32	14	26
APPLICATIONS APPROVED	0	8	7	1	5
APPLICATIONS REJECTED	0	1	35	7	17
APPLICATIONS PENDING	0	5	22	8	12
PERSONS RECEIVING	65	56	335	117	83
*** VENDOR CASES					
PERSONS RECEIVING	157	85	488	149	170
CASES CLOSED	6	0	22	10	5



TABLE 3. DETAILED OPERATING STATISTICS BY AREA AND COUNTY FOR JULY 2002

	AREA 4 MCDONALD	AREA 4 MARIES	AREA 4 HILLER	AREA 4 MONITEAU	AREA 4 MORGAN
*** TEMPORARY ASSISTANCE					
APPLICATIONS RECEIVED	16	7	22	4	16
APPLICATIONS APPROVED	9	5	15	1	6
APPLICATIONS REJECTED	8	1	6	2	5
APPLICATIONS PENDING	11	6	17	4	11
CHILD ONLY FAMILIES RECEIVING	48	18	36	12	38
CHILD ONLY CHILDREN RECEIVING	81	28	54	20	58
ONE PARENT FAMILIES RECEIVING	72	35	75	34	62
ONE PARENT PARENTS RECEIVING	72	35	75	34	62
ONE PARENT CHILDREN RECEIVING	146	58	136	61	109
TWO PARENT FAMILIES RECEIVING	3	3	8	3	7
TWO PARENT PARENTS RECEIVING	6	6	16	6	14
TWO PARENT CHILDREN RECEIVING	6	5	11	6	17
ALL FAMILIES RECEIVING CASH	123	56	119	49	107
ALL PARENTS RECEIVING CASH	78	41	91	40	76
ALL CHILDREN RECEIVING CASH	233	91	201	87	184
TOTAL PAYMENTS	\$29,068	\$12,867	\$26,764	\$11,292	\$24,353
CASES CLOSED	14	4	10	13	7
*** GAFF					
FAMILIES RECEIVING	2	4	3	1	3
CHILDREN RECEIVING	2	9	4	2	7
TOTAL PAYMENTS	\$437	\$1,838	\$717	\$460	\$1,256
CASES CLOSED	0	1	0	0	0
*** MC+/MAF/TMA/EXTENDED TMA					
APPLICATIONS RECEIVED	72	17	54	14	30
APPLICATIONS APPROVED	71	13	36	8	21
APPLICATIONS REJECTED	7	1	8	9	5
APPLICATIONS PENDING	34	10	31	7	15
MC+ FAMILIES RECEIVING	624	171	785	233	454
MC+ NON-CHIP POVERTY CHILDREN	685	145	664	211	410
MC+ CHIP NO COST CHILDREN	403	134	542	142	316
MC+ CHIP CO-PAY CHILDREN	74	27	165	49	86
MC+ CHIP PREMIUM CHILDREN	9	9	24	8	16
MAF FAMILIES RECEIVING	891	227	671	274	621
MAF PARENTS RECEIVING	890	242	745	248	660
MAF CHILDREN RECEIVING	1,809	439	1,293	499	1,204
TMA FAMILIES RECEIVING	36	4	24	7	2
TMA PARENTS RECEIVING	58	6	32	10	2
TMA CHILDREN RECEIVING	58	5	42	5	2
ETMA FAMILIES RECEIVING	2	1	6	3	2
ETMA PARENTS RECEIVING	2	2	9	5	3
TOTAL MC+/MAF/TMA/ETMA FAMILIES	1,553	403	1,486	517	1,079
TOTAL MC+/MAF/TMA/ETMA PARENTS	950	250	786	263	665
TOTAL MC+/MAF/TMA/ETMA CHILDREN	3,038	759	2,730	914	2,034
CASES CLOSED	84	11	45	14	16
*** NEWBORNS	113	28	64	50	48
*** BCCT					
PERSONS RECEIVING	0	0	0	0	0
PRESUMPTIVE ELIGIBILITY PERSONS	0	0	0	0	0
*** MC+ FOR PREGNANT WOMEN					
APPLICATIONS RECEIVED	29	5	17	3	5
APPLICATIONS APPROVED	16	2	11	4	7
APPLICATIONS REJECTED	10	1	1	0	2
APPLICATIONS PENDING	13	3	8	0	0
CASES RECEIVING	108	20	93	47	71
EXTENDED WOMEN'S HEALTH	71	21	67	30	31
*** GR-CASH					
APPLICATIONS RECEIVED	19	5	13	1	6
APPLICATIONS APPROVED	3	0	3	1	1
APPLICATIONS REJECTED	6	2	11	3	5
APPLICATIONS PENDING	35	9	33	2	10
CASES RECEIVING	19	4	23	5	5
PERSONS RECEIVING	19	4	23	5	5
TOTAL PAYMENTS	\$1,520	\$320	\$1,840	\$400	\$320
CASES CLOSED	2	1	1	1	1
PERSONS RECEIVING MA-GR	52	16	38	10	39
MA-GR TOTAL PAYMENTS	\$4,160	\$1,280	\$3,040	\$800	\$3,111
*** REFUGEE					
APPLICATIONS RECEIVED	0	0	0	0	0
APPLICATIONS APPROVED	0	0	0	0	0
APPLICATIONS REJECTED	0	0	0	0	0
APPLICATIONS PENDING	0	0	0	0	0
CASES RECEIVING	0	0	0	0	0
PERSONS RECEIVING	0	0	0	0	0
TOTAL PAYMENTS	\$0	\$0	\$0	\$0	\$0
CASES CLOSED	0	0	0	0	0

TABLE 3. DETAILED OPERATING STATISTICS BY AREA AND COUNTY FOR JULY 2002

	AREA 4 MCDONALD	AREA 4 HARIES	AREA 4 MILLER	AREA 4 MONITEAU	AREA 4 MORGAN
*** SAB					
APPLICATIONS RECEIVED	0	0	1	0	1
APPLICATIONS APPROVED	0	0	0	0	0
APPLICATIONS REJECTED	1	0	0	0	0
APPLICATIONS PENDING	1	1	1	0	1
PERSONS RECEIVING	1	1	2	0	4
TOTAL PAYMENTS	\$351	\$73	\$361	\$0	\$1,345
CASES CLOSED	0	0	1	0	0
*** BP					
APPLICATIONS RECEIVED	0	0	0	0	1
APPLICATIONS APPROVED	1	0	0	0	0
APPLICATIONS REJECTED	0	0	0	0	0
APPLICATIONS PENDING	2	1	0	0	1
PERSONS RECEIVING	19	6	17	1	12
TOTAL PAYMENTS	\$8,417	\$2,658	\$7,531	\$443	\$5,316
CASES CLOSED	0	0	1	0	0
*** MA					
APPLICATIONS RECEIVED	149	47	119	36	117
APPLICATIONS APPROVED	107	28	95	31	78
APPLICATIONS REJECTED	32	7	31	15	22
APPLICATIONS PENDING	108	53	125	26	119
SPENDDOWN PERSONS RECEIVING	218	62	191	58	146
NON-SPENDDOWN PERSONS RECEIVING	604	232	625	206	634
MA-WD NON-PREMIUM PERSONS RECEIVING	0	0	1	0	0
MA-WD PREMIUM PERSONS RECEIVING	0	0	0	0	0
CASES CLOSED	13	2	12	5	18
*** MACC					
APPLICATIONS RECEIVED	0	0	0	0	0
APPLICATIONS APPROVED	0	0	0	0	0
APPLICATIONS REJECTED	0	0	0	0	0
APPLICATIONS PENDING	0	0	0	0	0
PERSONS RECEIVING	0	0	0	1	0
*** NC					
APPLICATIONS RECEIVED	2	0	0	3	2
APPLICATIONS APPROVED	2	0	0	1	2
APPLICATIONS REJECTED	1	0	0	0	0
APPLICATIONS PENDING	2	0	0	3	1
PERSONS RECEIVING	38	2	22	18	47
RCF-II	38	0	15	6	44
RCF-I	0	2	7	12	3
SNF-ICF	0	0	0	0	0
TOTAL PAYMENTS	\$10,519	\$312	\$5,043	\$3,213	\$13,229
RCF-II	\$10,519	\$0	\$3,951	\$1,478	\$12,761
RCF-I	\$0	\$312	\$1,092	\$1,735	\$468
SNF/ICF	\$0	\$0	\$0	\$0	\$0
CASES CLOSED	0	0	0	0	1
*** SSI ONLY PERSONS RECEIVING					
PERSONS RECEIVING	5	2	5	1	4
*** SSI-SP					
PERSONS RECEIVING	1	2	3	2	3
TOTAL PAYMENTS	\$5	\$84	\$236	\$57	\$110
*** SP ONLY					
PERSONS RECEIVING	0	0	1	0	1
TOTAL PAYMENTS	\$0	\$0	\$32	\$0	\$98
*** QMB					
APPLICATIONS RECEIVED	3	4	7	5	11
APPLICATIONS APPROVED	4	1	6	2	7
APPLICATIONS REJECTED	1	4	3	1	5
APPLICATIONS PENDING	1	2	5	3	6
PERSONS RECEIVING	91	29	79	41	72
*** SLMB					
APPLICATIONS RECEIVED	6	1	5	4	5
APPLICATIONS APPROVED	0	1	4	1	3
APPLICATIONS REJECTED	3	0	4	1	1
APPLICATIONS PENDING	3	0	4	2	3
PERSONS RECEIVING	108	14	57	19	53
*** VENDOR CASES					
PERSONS RECEIVING	75	45	110	93	125
CASES CLOSED	2	4	1	4	4

TABLE 3. DETAILED OPERATING STATISTICS BY AREA AND COUNTY FOR JULY 2002

	AREA 4 NEWTON	AREA 4 OZARK	AREA 4 PHELPS	AREA 4 POLK	AREA 4 PULASKI
*** TEMPORARY ASSISTANCE					
APPLICATIONS RECEIVED	42	10	40	26	24
APPLICATIONS APPROVED	28	6	15	22	12
APPLICATIONS REJECTED	8	7	15	3	10
APPLICATIONS PENDING	27	2	29	14	17
CHILD ONLY FAMILIES RECEIVING	59	30	67	47	53
CHILD ONLY CHILDREN RECEIVING	91	51	98	75	82
ONE PARENT FAMILIES RECEIVING	185	31	155	93	144
ONE PARENT PARENTS RECEIVING	185	31	155	93	144
ONE PARENT CHILDREN RECEIVING	337	60	259	160	256
TWO PARENT FAMILIES RECEIVING	15	4	8	11	6
TWO PARENT PARENTS RECEIVING	30	8	16	22	12
TWO PARENT CHILDREN RECEIVING	35	9	19	23	13
ALL FAMILIES RECEIVING CASH	259	65	230	151	203
ALL PARENTS RECEIVING CASH	215	39	171	115	156
ALL CHILDREN RECEIVING CASH	463	120	376	258	351
TOTAL PAYMENTS	\$60,602	\$15,083	\$52,617	\$34,028	\$44,931
CASES CLOSED	27	3	16	19	23
*** GAFF					
FAMILIES RECEIVING	21	0	10	5	10
CHILDREN RECEIVING	38	0	21	12	17
TOTAL PAYMENTS	\$7,654	\$0	\$4,210	\$2,257	\$3,501
CASES CLOSED	0	0	0	0	0
*** HC+/HAF/THA/EXTENDED THA					
APPLICATIONS RECEIVED	111	13	58	41	51
APPLICATIONS APPROVED	91	13	48	42	48
APPLICATIONS REJECTED	22	0	6	3	12
APPLICATIONS PENDING	56	4	33	18	35
HC+ FAMILIES RECEIVING	1,061	262	866	672	717
HC+ NON-CHIP POVERTY CHILDREN	1,024	196	772	608	663
HC+ CHIP NO COST CHILDREN	688	191	565	487	417
HC+ CHIP CO-PAY CHILDREN	201	41	128	141	147
HC+ CHIP PREMIUM CHILDREN	33	11	17	24	10
HAF FAMILIES RECEIVING	1,192	367	1,341	821	1,033
HAF PARENTS RECEIVING	1,303	454	1,381	950	1,026
HAF CHILDREN RECEIVING	2,382	735	2,455	1,621	1,935
THA FAMILIES RECEIVING	64	13	33	57	18
THA PARENTS RECEIVING	84	21	41	80	25
THA CHILDREN RECEIVING	81	23	39	98	29
ETHA FAMILIES RECEIVING	8	2	16	8	0
ETHA PARENTS RECEIVING	10	3	19	10	0
TOTAL HC+/HAF/THA/ETHA FAMILIES	2,325	644	2,256	1,558	1,768
TOTAL HC+/HAF/THA/ETHA PARENTS	1,397	478	1,441	1,040	1,051
TOTAL HC+/HAF/THA/ETHA CHILDREN	4,409	1,197	3,976	2,979	3,201
CASES CLOSED	109	22	55	49	50
*** NEWBORNS	190	25	149	92	77
*** BCCT					
PERSONS RECEIVING	3	1	3	0	2
PRESUMPTIVE ELIGIBILITY PERSONS	0	0	0	0	0
*** HC+ FOR PREGNANT WOMEN					
APPLICATIONS RECEIVED	40	4	26	26	20
APPLICATIONS APPROVED	32	4	20	15	15
APPLICATIONS REJECTED	15	1	1	2	4
APPLICATIONS PENDING	12	0	8	11	9
CASES RECEIVING	222	32	134	103	101
EXTENDED WOMEN'S HEALTH	97	11	94	42	52
*** GR-CASH					
APPLICATIONS RECEIVED	23	9	11	11	16
APPLICATIONS APPROVED	3	1	3	2	4
APPLICATIONS REJECTED	22	8	14	6	13
APPLICATIONS PENDING	27	9	30	17	18
CASES RECEIVING	16	18	26	16	20
PERSONS RECEIVING	16	18	26	16	20
TOTAL PAYMENTS	\$1,200	\$1,360	\$2,080	\$1,280	\$1,520
CASES CLOSED	2	0	2	1	1
PERSONS RECEIVING MA-GR	83	28	72	34	51
MA-GR TOTAL PAYMENTS	\$6,640	\$2,240	\$5,606	\$2,720	\$4,080
*** REFUGEE					
APPLICATIONS RECEIVED	0	0	0	0	0
APPLICATIONS APPROVED	0	0	0	0	0
APPLICATIONS REJECTED	0	0	0	0	0
APPLICATIONS PENDING	0	0	0	0	0
CASES RECEIVING	0	0	0	0	0
PERSONS RECEIVING	0	0	0	0	0
TOTAL PAYMENTS	\$0	\$0	\$0	\$0	\$0
CASES CLOSED	0	0	0	0	0

TABLE 3. DETAILED OPERATING STATISTICS BY AREA AND COUNTY FOR JULY 2002

	AREA 4 NEWTON	AREA 4 OZARK	AREA 4 PHELPS	AREA 4 POLK	AREA 4 PULASKI
*** SAB					
APPLICATIONS RECEIVED	2	0	1	0	1
APPLICATIONS APPROVED	1	0	0	0	0
APPLICATIONS REJECTED	0	1	1	1	0
APPLICATIONS PENDING	2	1	5	0	1
PERSONS RECEIVING	7	5	4	1	1
TOTAL PAYMENTS	\$2,603	\$1,707	\$1,576	\$339	\$443
CASES CLOSED	2	0	0	0	0
*** BP					
APPLICATIONS RECEIVED	1	0	1	0	1
APPLICATIONS APPROVED	0	0	0	1	0
APPLICATIONS REJECTED	0	1	1	0	0
APPLICATIONS PENDING	2	1	5	0	1
PERSONS RECEIVING	22	6	28	9	6
TOTAL PAYMENTS	\$9,706	\$2,658	\$12,404	\$3,967	\$2,658
CASES CLOSED	1	0	0	0	0
*** MA					
APPLICATIONS RECEIVED	257	75	185	156	116
APPLICATIONS APPROVED	198	56	137	103	68
APPLICATIONS REJECTED	55	21	38	32	46
APPLICATIONS PENDING	138	52	164	119	106
SPENDDOWN PERSONS RECEIVING	377	93	268	220	139
NON-SPENDDOWN PERSONS RECEIVING	1,010	467	1,122	708	842
MA-WD NON-PREMIUM PERSONS RECEIVING	4	0	1	0	0
MA-WD PREMIUM PERSONS RECEIVING	0	0	0	1	0
CASES CLOSED	32	9	17	11	17
*** MACC					
APPLICATIONS RECEIVED	0	0	0	0	0
APPLICATIONS APPROVED	0	0	0	0	0
APPLICATIONS REJECTED	0	0	0	0	0
APPLICATIONS PENDING	0	0	0	0	0
PERSONS RECEIVING	0	0	24	4	8
*** NC					
APPLICATIONS RECEIVED	2	0	3	2	2
APPLICATIONS APPROVED	1	0	4	3	0
APPLICATIONS REJECTED	1	0	0	0	0
APPLICATIONS PENDING	1	0	1	0	3
PERSONS RECEIVING	54	11	64	55	28
RCF-II	43	5	61	55	26
RCF-I	11	6	3	0	1
SNF-ICF	0	0	0	0	1
TOTAL PAYMENTS	\$14,185	\$2,332	\$16,763	\$15,493	\$7,557
RCF-II	\$12,517	\$1,460	\$16,462	\$15,493	\$7,011
RCF-I	\$1,668	\$872	\$301	\$0	\$156
SNF/ICF	\$0	\$0	\$0	\$0	\$390
CASES CLOSED	5	0	0	0	0
*** SSI ONLY PERSONS RECEIVING	5	3	11	5	5
*** SSI-SP					
PERSONS RECEIVING	0	5	7	6	1
TOTAL PAYMENTS	\$0	\$569	\$750	\$565	\$53
*** SP ONLY					
PERSONS RECEIVING	1	0	4	1	2
TOTAL PAYMENTS	\$443	\$0	\$630	\$182	\$503
*** QMB					
APPLICATIONS RECEIVED	14	10	25	14	17
APPLICATIONS APPROVED	8	3	7	7	5
APPLICATIONS REJECTED	7	8	14	4	6
APPLICATIONS PENDING	11	2	15	7	10
PERSONS RECEIVING	174	46	121	106	68
*** SLMB					
APPLICATIONS RECEIVED	10	9	11	7	8
APPLICATIONS APPROVED	5	7	7	3	3
APPLICATIONS REJECTED	7	1	9	0	2
APPLICATIONS PENDING	7	1	4	4	3
PERSONS RECEIVING	112	74	96	69	48
*** VENDOR CASES					
PERSONS RECEIVING	317	49	212	208	148
CASES CLOSED	9	3	8	7	2

TABLE 3. DETAILED OPERATING STATISTICS BY AREA AND COUNTY FOR JULY 2002

	AREA 4 ST CLAIR	AREA 4 STONE	AREA 4 TANEY	AREA 4 TEXAS	AREA 4 VERNON
*** TEMPORARY ASSISTANCE					
APPLICATIONS RECEIVED	11	17	54	31	23
APPLICATIONS APPROVED	6	9	19	23	18
APPLICATIONS REJECTED	3	5	25	15	5
APPLICATIONS PENDING	7	11	35	10	3
CHILD ONLY FAMILIES RECEIVING	18	41	46	47	48
CHILD ONLY CHILDREN RECEIVING	29	62	76	69	67
ONE PARENT FAMILIES RECEIVING	56	60	116	145	101
ONE PARENT PARENTS RECEIVING	56	60	116	145	101
ONE PARENT CHILDREN RECEIVING	104	117	222	269	183
TWO PARENT FAMILIES RECEIVING	5	2	14	15	12
TWO PARENT PARENTS RECEIVING	10	4	28	29	24
TWO PARENT CHILDREN RECEIVING	9	4	28	31	27
ALL FAMILIES RECEIVING CASH	79	103	176	207	161
ALL PARENTS RECEIVING CASH	66	64	144	174	125
ALL CHILDREN RECEIVING CASH	142	183	326	369	277
TOTAL PAYMENTS	\$17,478	\$22,886	\$39,543	\$48,643	\$36,292
CASES CLOSED	2	23	35	17	12
*** GAFF					
FAMILIES RECEIVING	6	5	1	6	2
CHILDREN RECEIVING	13	7	1	13	4
TOTAL PAYMENTS	\$2,510	\$1,412	\$207	\$2,333	\$851
CASES CLOSED	0	0	0	0	0
*** HC+/MAF/TMA/EXTENDED TMA					
APPLICATIONS RECEIVED	14	47	121	61	39
APPLICATIONS APPROVED	7	36	92	57	33
APPLICATIONS REJECTED	4	10	26	7	6
APPLICATIONS PENDING	7	25	46	15	12
HC+ FAMILIES RECEIVING	232	720	1,160	715	700
HC+ NON-CHIP POVERTY CHILDREN	208	648	953	605	640
HC+ CHIP NO COST CHILDREN	164	478	831	477	405
HC+ CHIP CO-PAY CHILDREN	32	96	232	150	105
HC+ CHIP PREMIUM CHILDREN	8	25	28	19	18
MAF FAMILIES RECEIVING	261	931	1,052	774	562
MAF PARENTS RECEIVING	293	1,023	1,078	847	582
MAF CHILDREN RECEIVING	514	1,808	1,998	1,539	1,112
TMA FAMILIES RECEIVING	11	12	54	26	14
TMA PARENTS RECEIVING	14	14	73	32	18
TMA CHILDREN RECEIVING	16	7	34	25	15
ETHA FAMILIES RECEIVING	2	6	19	5	5
ETHA PARENTS RECEIVING	2	7	22	6	8
TOTAL HC+/MAF/TMA/ETHA FAMILIES	506	1,669	2,285	1,520	1,281
TOTAL HC+/MAF/TMA/ETHA PARENTS	309	1,044	1,173	885	608
TOTAL HC+/MAF/TMA/ETHA CHILDREN	942	3,062	4,076	2,815	2,295
CASES CLOSED	24	42	103	33	109
*** NEWBORNS	22	96	176	84	100
*** BCCT					
PERSONS RECEIVING	0	0	0	2	2
PRESUMPTIVE ELIGIBILITY PERSONS	0	0	0	0	0
*** HC+ FOR PREGNANT WOMEN					
APPLICATIONS RECEIVED	8	16	36	12	17
APPLICATIONS APPROVED	2	15	25	8	15
APPLICATIONS REJECTED	3	11	13	3	3
APPLICATIONS PENDING	3	2	7	4	4
CASES RECEIVING	24	98	206	93	70
EXTENDED WOMEN'S HEALTH	19	55	138	47	50
*** GR-CASH					
APPLICATIONS RECEIVED	6	14	35	14	4
APPLICATIONS APPROVED	4	2	8	4	0
APPLICATIONS REJECTED	9	8	29	13	3
APPLICATIONS PENDING	7	21	39	14	6
CASES RECEIVING	8	15	11	21	7
PERSONS RECEIVING	8	15	11	21	7
TOTAL PAYMENTS	\$640	\$1,200	\$880	\$1,600	\$560
CASES CLOSED	2	0	0	0	1
PERSONS RECEIVING MA-GR	34	58	64	42	36
MA-GR TOTAL PAYMENTS	\$2,682	\$4,640	\$5,070	\$3,360	\$2,880
*** REFUGEE					
APPLICATIONS RECEIVED	0	0	0	0	0
APPLICATIONS APPROVED	0	0	0	0	0
APPLICATIONS REJECTED	0	0	0	0	0
APPLICATIONS PENDING	0	0	0	0	0
CASES RECEIVING	0	0	0	0	0
PERSONS RECEIVING	0	0	0	0	0
TOTAL PAYMENTS	\$0	\$0	\$0	\$0	\$0
CASES CLOSED	0	0	0	0	0

TABLE 3. DETAILED OPERATING STATISTICS BY AREA AND COUNTY FOR JULY 2002

	AREA 4 ST CLAIR	AREA 4 STONE	AREA 4 TANEY	AREA 4 TEXAS	AREA 4 VERNON
*** SAB					
APPLICATIONS RECEIVED	0	0	1	0	1
APPLICATIONS APPROVED	0	0	0	0	0
APPLICATIONS REJECTED	0	0	0	0	2
APPLICATIONS PENDING	0	2	1	0	0
PERSONS RECEIVING	0	3	3	3	2
TOTAL PAYMENTS	\$0	\$1,016	\$1,245	\$1,219	\$829
CASES CLOSED	0	0	0	0	0
*** BP					
APPLICATIONS RECEIVED	0	1	1	0	1
APPLICATIONS APPROVED	0	0	0	0	0
APPLICATIONS REJECTED	0	1	0	0	1
APPLICATIONS PENDING	0	3	1	0	1
PERSONS RECEIVING	4	12	14	8	7
TOTAL PAYMENTS	\$1,772	\$5,316	\$6,202	\$3,544	\$3,101
CASES CLOSED	0	0	0	2	0
*** MA					
APPLICATIONS RECEIVED	94	114	237	171	108
APPLICATIONS APPROVED	69	73	136	137	82
APPLICATIONS REJECTED	19	42	70	33	22
APPLICATIONS PENDING	56	149	205	76	67
SPENDDOWN PERSONS RECEIVING	104	155	223	273	123
NON-SPENDDOWN PERSONS RECEIVING	346	601	805	947	724
MA-WD NON-PREMIUM PERSONS RECEIVING	1	0	3	0	1
MA-WD PREMIUM PERSONS RECEIVING	0	0	1	1	0
CASES CLOSED	11	15	28	20	15
*** MACC					
APPLICATIONS RECEIVED	0	0	10	13	0
APPLICATIONS APPROVED	0	0	4	9	0
APPLICATIONS REJECTED	0	0	6	5	0
APPLICATIONS PENDING	0	0	0	2	0
PERSONS RECEIVING	0	0	10	20	11
*** NC					
APPLICATIONS RECEIVED	0	0	1	2	1
APPLICATIONS APPROVED	0	0	0	2	1
APPLICATIONS REJECTED	0	0	0	0	0
APPLICATIONS PENDING	0	0	3	0	0
PERSONS RECEIVING	1	37	33	45	34
RCF-II	1	19	19	38	27
RCF-I	0	18	14	7	7
SNF-ICF	0	0	0	0	0
TOTAL PAYMENTS	\$292	\$7,493	\$6,796	\$10,402	\$8,704
RCF-II	\$292	\$5,011	\$4,810	\$9,310	\$7,612
RCF-I	\$0	\$2,482	\$1,986	\$1,092	\$1,092
SNF/ICF	\$0	\$0	\$0	\$0	\$0
CASES CLOSED	0	1	0	3	0
*** SSI ONLY PERSONS RECEIVING					
PERSONS RECEIVING	6	2	5	6	1
*** SSI-SP					
PERSONS RECEIVING	0	0	2	2	0
TOTAL PAYMENTS	\$0	\$0	\$46	\$136	\$0
*** SP ONLY					
PERSONS RECEIVING	0	0	1	0	4
TOTAL PAYMENTS	\$0	\$0	\$31	\$0	\$176
*** QMB					
APPLICATIONS RECEIVED	11	13	20	18	11
APPLICATIONS APPROVED	6	3	10	10	3
APPLICATIONS REJECTED	5	8	15	7	9
APPLICATIONS PENDING	0	5	9	7	3
PERSONS RECEIVING	46	85	126	130	74
*** SLMB					
APPLICATIONS RECEIVED	11	12	18	16	3
APPLICATIONS APPROVED	3	5	11	3	3
APPLICATIONS REJECTED	8	6	9	12	0
APPLICATIONS PENDING	0	5	6	7	0
PERSONS RECEIVING	43	82	137	107	42
*** VENDOR CASES					
PERSONS RECEIVING	83	97	163	160	299
CASES CLOSED	4	3	7	6	7

TABLE 3. DETAILED OPERATING STATISTICS BY AREA AND COUNTY FOR JULY 2002

	AREA 4 WEBSTER	AREA 4 WRIGHT	AREA 5 JACKSON	AREA 6 ST LOUIS CITY	AREA 7 ST LOUIS COUNTY
*** TEMPORARY ASSISTANCE					
APPLICATIONS RECEIVED	21	19	954	616	619
APPLICATIONS APPROVED	12	18	602	467	386
APPLICATIONS REJECTED	8	7	319	155	191
APPLICATIONS PENDING	14	8	679	390	421
CHILD ONLY FAMILIES RECEIVING	25	38	1,957	2,437	1,580
CHILD ONLY CHILDREN RECEIVING	41	58	3,197	4,506	2,576
ONE PARENT FAMILIES RECEIVING	87	163	6,226	8,850	4,661
ONE PARENT PARENTS RECEIVING	87	163	6,226	8,849	4,662
ONE PARENT CHILDREN RECEIVING	155	269	12,394	18,581	8,874
TWO PARENT FAMILIES RECEIVING	5	18	116	248	88
TWO PARENT PARENTS RECEIVING	10	37	232	496	176
TWO PARENT CHILDREN RECEIVING	15	38	333	674	237
ALL FAMILIES RECEIVING CASH	117	219	8,299	11,535	6,329
ALL PARENTS RECEIVING CASH	97	200	6,458	9,345	4,838
ALL CHILDREN RECEIVING CASH	211	365	15,924	23,761	11,687
TOTAL PAYMENTS	\$27,199	\$51,373	\$1,942,179	\$2,826,591	\$1,473,738
CASES CLOSED	12	13	577	580	403
*** GAFF					
FAMILIES RECEIVING	3	8	229	139	146
CHILDREN RECEIVING	4	14	460	276	277
TOTAL PAYMENTS	\$814	\$2,711	\$88,057	\$53,874	\$54,213
CASES CLOSED	0	0	3	2	2
*** HC+/MAF/TMA/EXTENDED TMA					
APPLICATIONS RECEIVED	59	47	1,295	656	786
APPLICATIONS APPROVED	52	39	934	498	591
APPLICATIONS REJECTED	15	6	205	104	168
APPLICATIONS PENDING	28	11	743	326	356
HC+ FAMILIES RECEIVING	763	555	11,875	7,657	10,917
HC+ NON-CHIP POVERTY CHILDREN	672	483	11,792	8,528	10,974
HC+ CHIP NO COST CHILDREN	579	395	7,341	4,234	6,548
HC+ CHIP CO-PAY CHILDREN	113	85	1,716	776	1,304
HC+ CHIP PREMIUM CHILDREN	11	15	282	138	196
MAF FAMILIES RECEIVING	794	769	22,380	22,864	19,935
MAF PARENTS RECEIVING	873	806	17,223	18,141	15,439
MAF CHILDREN RECEIVING	1,623	1,442	44,690	49,308	38,838
TMA FAMILIES RECEIVING	28	34	505	353	536
TMA PARENTS RECEIVING	40	59	537	378	565
TMA CHILDREN RECEIVING	51	48	665	425	412
ETMA FAMILIES RECEIVING	1	6	114	226	262
ETMA PARENTS RECEIVING	1	8	123	245	287
TOTAL HC+/MAF/TMA/ETMA FAMILIES	1,586	1,364	34,874	31,100	31,650
TOTAL HC+/MAF/TMA/ETMA PARENTS	914	873	17,883	18,764	16,291
TOTAL HC+/MAF/TMA/ETMA CHILDREN	3,049	2,468	66,486	63,409	58,272
CASES CLOSED	53	50	742	522	520
*** NEWBORNS	118	75	2,044	903	1,201
*** BCCT					
PERSONS RECEIVING	1	0	24	12	8
PRESUMPTIVE ELIGIBILITY PERSONS	0	0	1	0	0
*** HC+ FOR PREGNANT WOMEN					
APPLICATIONS RECEIVED	31	21	447	219	300
APPLICATIONS APPROVED	25	15	256	152	194
APPLICATIONS REJECTED	6	5	166	69	85
APPLICATIONS PENDING	6	2	162	79	87
CASES RECEIVING	122	96	1,569	869	1,182
EXTENDED WOMEN'S HEALTH	73	54	1,360	690	1,081
*** GR-CASH					
APPLICATIONS RECEIVED	9	13	315	294	136
APPLICATIONS APPROVED	1	2	38	42	21
APPLICATIONS REJECTED	11	10	275	219	92
APPLICATIONS PENDING	19	18	591	575	207
CASES RECEIVING	14	17	379	646	181
PERSONS RECEIVING	14	17	380	646	185
TOTAL PAYMENTS	\$1,120	\$1,360	\$28,720	\$51,246	\$12,899
CASES CLOSED	0	0	20	57	15
PERSONS RECEIVING MA-GR	40	54	1,061	698	286
MA-GR TOTAL PAYMENTS	\$3,200	\$4,320	\$84,715	\$55,761	\$22,880
*** REFUGEE					
APPLICATIONS RECEIVED	0	0	6	8	8
APPLICATIONS APPROVED	0	0	6	8	4
APPLICATIONS REJECTED	0	0	0	0	3
APPLICATIONS PENDING	0	0	0	0	0
CASES RECEIVING	0	0	23	61	8
PERSONS RECEIVING	0	0	32	83	13
TOTAL PAYMENTS	\$0	\$0	\$468	\$1,538	\$740
CASES CLOSED	0	0	2	0	3

TABLE 3. DETAILED OPERATING STATISTICS BY AREA AND COUNTY FOR JULY 2002

	AREA 4 WEBSTER	AREA 4 WRIGHT	AREA 5 JACKSON	AREA 6 ST LOUIS CITY	AREA 7 ST LOUIS COUNTY
*** SAB					
APPLICATIONS RECEIVED	0	2	12	8	19
APPLICATIONS APPROVED	0	0	2	1	4
APPLICATIONS REJECTED	1	0	10	4	20
APPLICATIONS PENDING	0	2	28	17	14
PERSONS RECEIVING	3	9	109	101	138
TOTAL PAYMENTS	\$881	\$3,562	\$38,562	\$36,505	\$53,100
CASES CLOSED	0	0	1	3	3
*** BP					
APPLICATIONS RECEIVED	0	2	19	7	23
APPLICATIONS APPROVED	0	0	5	5	12
APPLICATIONS REJECTED	0	1	9	1	12
APPLICATIONS PENDING	2	2	44	20	26
PERSONS RECEIVING	12	7	402	292	420
TOTAL PAYMENTS	\$5,276	\$3,101	\$177,543	\$129,356	\$186,060
CASES CLOSED	0	0	2	3	4
*** MA					
APPLICATIONS RECEIVED	107	130	2,027	1,422	1,362
APPLICATIONS APPROVED	67	115	1,410	883	855
APPLICATIONS REJECTED	28	16	677	583	485
APPLICATIONS PENDING	117	64	2,394	1,964	1,743
SPENDDOWN PERSONS RECEIVING	121	236	2,210	1,139	1,238
NON-SPENDDOWN PERSONS RECEIVING	758	915	13,096	18,301	12,876
MA-WD NON-PREMIUM PERSONS RECEIVING	0	2	44	8	30
MA-WD PREMIUM PERSONS RECEIVING	0	0	8	2	4
CASES CLOSED	13	10	258	258	160
*** MACC					
APPLICATIONS RECEIVED	0	0	47	27	54
APPLICATIONS APPROVED	0	0	28	22	48
APPLICATIONS REJECTED	0	0	13	5	6
APPLICATIONS PENDING	0	0	11	18	0
PERSONS RECEIVING	0	0	270	61	230
*** NC					
APPLICATIONS RECEIVED	3	1	26	15	26
APPLICATIONS APPROVED	1	0	28	26	18
APPLICATIONS REJECTED	0	0	3	13	5
APPLICATIONS PENDING	2	1	17	16	23
PERSONS RECEIVING	32	18	797	751	641
RCF-II	27	18	498	546	501
RCF-I	4	0	190	195	95
SNF/ICF	1	0	109	10	45
TOTAL PAYMENTS	\$8,485	\$5,017	\$205,815	\$186,782	\$170,164
RCF-II	\$7,709	\$5,017	\$135,321	\$153,423	\$138,996
RCF-I	\$457	\$0	\$28,214	\$29,557	\$13,727
SNF/ICF	\$319	\$0	\$42,280	\$3,802	\$17,441
CASES CLOSED	0	2	17	20	8
*** SSI ONLY PERSONS RECEIVING					
	6	15	63	241	127
*** SSI-SP					
PERSONS RECEIVING	6	5	32	65	30
TOTAL PAYMENTS	\$118	\$513	\$1,674	\$3,766	\$1,335
*** SP ONLY					
PERSONS RECEIVING	0	0	21	22	10
TOTAL PAYMENTS	\$0	\$0	\$3,618	\$879	\$1,041
*** QMB					
APPLICATIONS RECEIVED	12	7	105	52	146
APPLICATIONS APPROVED	2	5	59	25	47
APPLICATIONS REJECTED	8	4	53	24	63
APPLICATIONS PENDING	9	0	80	46	115
PERSONS RECEIVING	101	105	1,366	997	1,134
*** SLMB					
APPLICATIONS RECEIVED	11	3	68	14	61
APPLICATIONS APPROVED	2	2	33	9	31
APPLICATIONS REJECTED	6	1	32	5	28
APPLICATIONS PENDING	7	0	38	17	28
PERSONS RECEIVING	70	58	887	393	666
*** VENDOR CASES					
PERSONS RECEIVING	155	118	3,027	2,341	4,698
CASES CLOSED	5	8	92	72	114



**Figure 2. Missouri Medicaid Recipients  
60-Month Trend through July 2002**

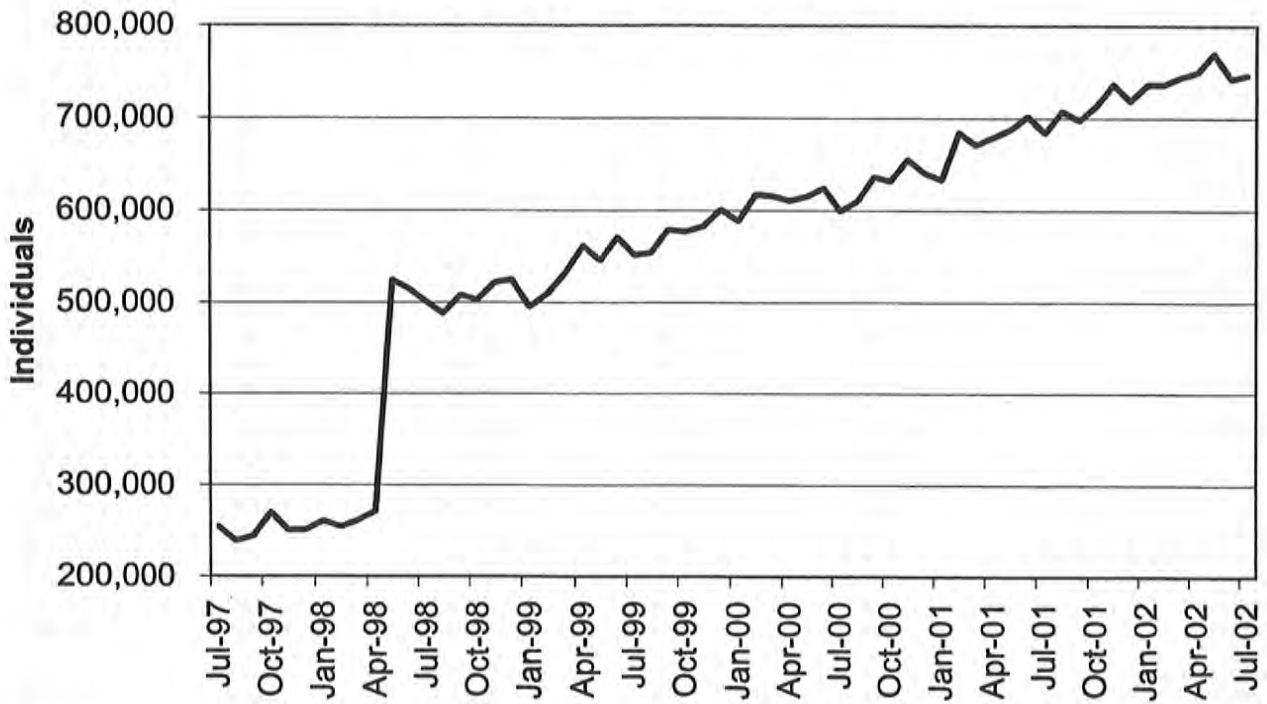

**Note: Managed Care recipients are included as of May 1998.**

**Figure 3. Missouri Medicaid Payments  
60-Month Trend through July 2002**

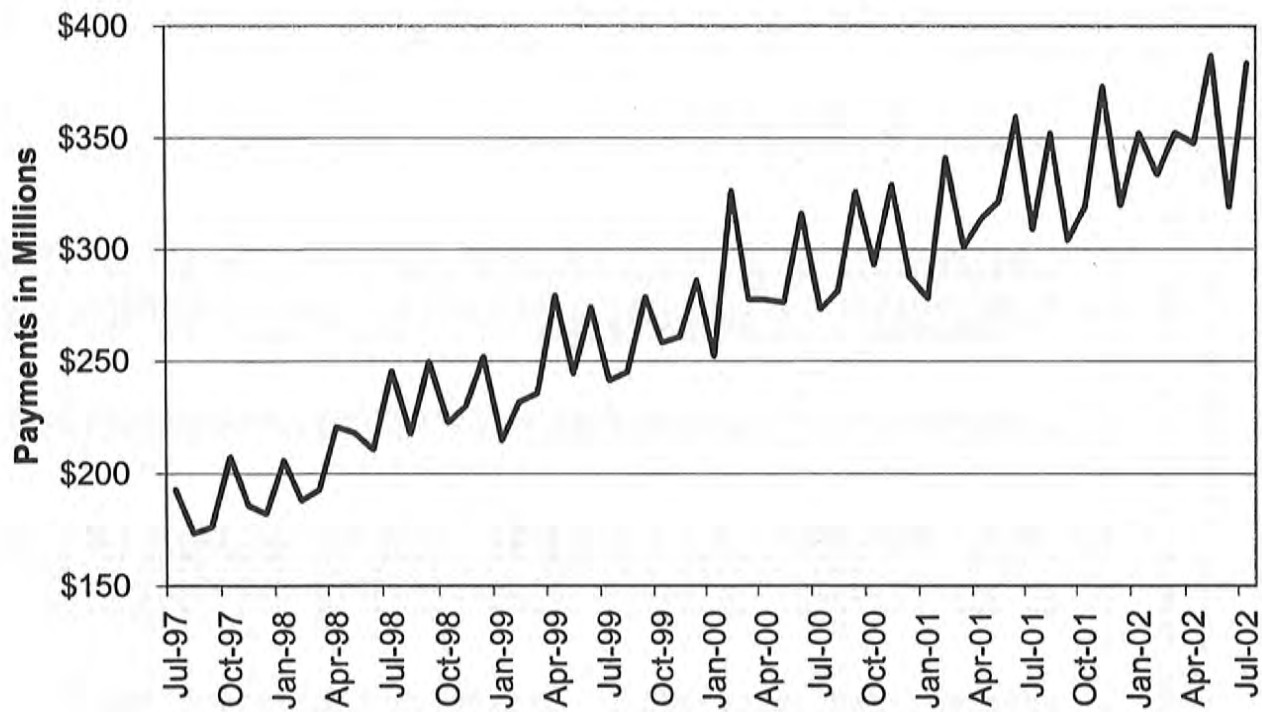



TABLE 4. MISSOURI MEDICAID RECIPIENTS AND PAYMENTS BY TYPE OF SERVICE,

JULY, 2002

COUNTY	TOTAL	TOTAL	PHYSICIAN SERVICES		INPATIENT HOSPITAL		NURSING FACILITY		MANAGED CARE		PHARMACY SERVICES	
	RECIPIENTS	PAYMENTS	RECIPIENTS	PAYMENTS	RECIPIENTS	PAYMENTS	RECIPIENTS	PAYMENTS	RECIPIENTS	PAYMENTS	RECIPIENTS	PAYMENTS
LINN	1,515	\$973,128	271	\$18,577	100	\$129,384	115	\$237,090	12	\$902	994	\$213,670
LIVINGSTON	1,490	\$1,109,225	186	\$14,250	79	\$137,069	147	\$340,988	13	\$456	946	\$223,170
MCDONALD	2,978	\$1,400,969	474	\$29,245	171	\$253,037	61	\$132,861	0	\$0	1,885	\$333,793
MACON	1,694	\$1,373,606	457	\$38,895	59	\$109,943	154	\$309,528	13	\$707	1,098	\$275,334
MADISON	1,801	\$1,381,943	429	\$23,689	99	\$210,301	148	\$310,815	16	\$1,320	1,235	\$278,948
MARIES	910	\$589,683	197	\$12,106	35	\$92,357	49	\$97,784	14	\$972	615	\$145,619
MARION	3,623	\$3,100,945	1,096	\$82,396	186	\$638,025	283	\$601,510	17	\$1,348	2,292	\$646,159
MERCER	362	\$203,612	50	\$2,694	25	\$8,856	15	\$49,460	2	\$258	255	\$61,819
MILLER	4,951	\$1,723,125	314	\$21,590	73	\$106,758	111	\$229,222	3,916	\$543,733	866	\$279,541
MISSISSIPPI	2,919	\$1,879,288	484	\$28,813	87	\$217,949	163	\$314,562	0	\$0	2,124	\$471,985
MONITEAU	1,696	\$647,792	89	\$7,367	14	\$29,522	81	\$176,537	1,300	\$182,781	345	\$108,486
MONROE	1,450	\$543,054	124	\$9,899	31	\$29,459	41	\$92,195	1,090	\$151,285	299	\$88,703
MONTGOMERY	2,154	\$1,039,341	156	\$7,823	22	\$49,412	168	\$319,141	1,574	\$214,465	488	\$176,015
MORGAN	3,873	\$1,470,146	263	\$19,057	74	\$163,811	123	\$246,143	2,921	\$399,007	782	\$223,843
NEW MADRID	3,857	\$2,831,215	799	\$42,457	129	\$343,733	290	\$598,956	1	\$68	2,758	\$667,790
NEWTON	5,027	\$3,539,411	704	\$62,560	323	\$810,234	310	\$592,445	3	\$127	3,169	\$687,889
NODAWAY	1,031	\$814,142	112	\$5,365	47	\$117,032	112	\$208,151	4	\$62	679	\$154,262
OREGON	1,827	\$1,169,017	312	\$24,135	92	\$135,417	82	\$143,227	4	\$204	1,293	\$283,809
OSAGE	1,280	\$539,650	118	\$4,279	11	\$34,411	70	\$144,076	947	\$127,573	287	\$93,070
OZARK	1,440	\$732,599	210	\$28,953	67	\$65,540	44	\$102,739	0	\$0	904	\$196,929
PENNSCOT	4,824	\$2,966,402	1,175	\$76,580	247	\$441,481	144	\$340,773	2	\$209	3,201	\$735,387
PERRY	1,671	\$1,234,833	248	\$16,086	68	\$127,505	110	\$279,587	6	\$349	1,091	\$242,620
PETTIS	7,017	\$3,195,404	583	\$30,598	139	\$178,161	269	\$574,263	5,296	\$747,480	1,362	\$507,219
PHELPS	4,841	\$4,434,550	1,020	\$54,918	182	\$602,512	214	\$409,721	22	\$763	3,170	\$714,522
PIKE	2,004	\$1,448,784	334	\$34,191	86	\$260,438	111	\$225,122	14	\$1,485	1,244	\$269,458
PLATTE	4,447	\$2,304,893	171	\$11,618	58	\$272,161	212	\$521,311	3,499	\$518,191	739	\$292,913
POLK	3,465	\$3,117,066	602	\$39,421	186	\$382,288	231	\$462,487	17	\$381	2,240	\$536,015
PULASKI	3,363	\$2,317,660	467	\$43,159	248	\$436,341	148	\$288,768	11	\$619	2,094	\$472,235
PUTMAN	614	\$332,634	90	\$5,534	40	\$27,246	37	\$63,773	0	\$0	424	\$86,982
RALLS	801	\$519,108	231	\$15,012	44	\$72,186	48	\$100,942	5	\$479	523	\$115,223
RANDOLPH	5,041	\$2,291,668	516	\$39,303	82	\$198,777	228	\$384,689	3,710	\$529,348	1,108	\$403,305
RAY	2,563	\$1,074,630	98	\$6,553	69	\$92,273	104	\$225,962	1,981	\$289,693	495	\$179,843
REYNOLDS	1,390	\$1,570,364	314	\$24,752	85	\$151,403	30	\$60,512	15	\$481	971	\$239,461
RIPLEY	3,217	\$1,961,505	490	\$39,863	149	\$239,888	90	\$177,829	4	\$352	2,241	\$490,135
ST. CHARLES	17,277	\$7,951,176	824	\$43,070	136	\$542,524	436	\$931,643	14,155	\$1,759,276	2,486	\$987,921
ST. CLAIR	1,940	\$773,988	204	\$9,371	44	\$83,211	75	\$158,800	1,368	\$194,535	467	\$122,943
ST. FRANCOIS	11,880	\$5,149,362	1,009	\$49,678	238	\$562,825	323	\$625,654	8,603	\$1,070,948	2,781	\$1,023,546
ST. GENEVIEVE	2,261	\$893,576	117	\$8,756	24	\$29,677	74	\$162,936	1,627	\$192,252	536	\$187,612
ST. LOUIS	99,154	\$44,395,941	4,027	\$282,477	969	\$4,944,508	3,584	\$8,822,642	80,500	\$9,623,182	14,554	\$4,854,577
SALINE	4,416	\$4,880,886	222	\$12,436	102	\$281,676	173	\$383,338	2,996	\$418,927	1,228	\$444,096
SCHUYLER	533	\$290,194	82	\$5,573	20	\$22,681	29	\$61,424	0	\$0	382	\$64,207
SCOTLAND	519	\$443,090	107	\$5,823	24	\$43,115	51	\$176,204	5	\$78	340	\$69,582
SCOTT	6,325	\$4,723,911	1,005	\$80,326	254	\$544,301	295	\$573,020	4	\$336	4,461	\$1,147,689
SHANNON	1,711	\$911,008	322	\$22,381	103	\$139,707	44	\$37,305	5	\$245	1,124	\$215,451
SHELBY	701	\$477,613	153	\$13,480	31	\$48,254	49	\$99,275	1	\$38	463	\$102,646
STODDARD	4,605	\$3,122,983	1,007	\$52,162	166	\$325,014	263	\$513,847	7	\$180	3,142	\$723,562
STONE	2,910	\$1,586,842	507	\$55,411	111	\$277,252	105	\$148,511	5	\$361	1,852	\$435,952
SULLIVAN	914	\$728,470	144	\$12,953	47	\$67,120	74	\$198,992	2	\$480	628	\$152,688
TANEY	4,253	\$2,625,876	822	\$95,428	179	\$614,432	120	\$259,411	19	\$1,684	2,526	\$509,412
TEXAS	3,376	\$1,760,648	1,000	\$68,101	177	\$181,545	167	\$338,558	5	\$286	2,107	\$444,677
VERNON	2,922	\$4,168,433	551	\$29,426	245	\$458,712	176	\$396,218	8	\$552	1,854	\$458,339
WARREN	2,978	\$1,148,720	180	\$8,984	30	\$86,495	42	\$76,860	2,376	\$281,555	519	\$211,564
WASHINGTON	6,596	\$2,877,689	478	\$29,734	95	\$265,031	150	\$370,331	4,840	\$592,809	1,482	\$552,634
WAYNE	2,981	\$1,751,529	742	\$34,538	107	\$219,773	114	\$224,539	12	\$690	2,038	\$474,269
WEBSTER	3,180	\$1,785,621	628	\$42,463	107	\$273,888	154	\$362,601	4	\$280	2,038	\$418,391
WORTH	253	\$167,908	51	\$3,541	11	\$12,867	33	\$53,644	0	\$0	160	\$33,960
WRIGHT	3,112	\$1,593,873	807	\$60,554	117	\$208,467	115	\$225,012	3	\$178	2,053	\$418,708
ST. LOUIS CITY	108,425	\$43,839,663	3,705	\$264,148	1,295	\$7,524,677	1,676	\$4,273,359	87,688	\$10,412,330	15,416	\$5,511,747
INVALID COUNTY	198	\$624,555	7	\$279	13	\$56,454	0	\$0	52	\$3,807	39	\$17,482

TABLE 4. MISSOURI MEDICAID RECIPIENTS AND PAYMENTS BY TYPE OF SERVICE,

JULY, 2002

COUNTY	OUTPATIENT HOSPITAL		DENTAL SERVICES		LAB & X-RAY SERVICES		AMBULANCE SERVICES		OPTOMETRIC SERVICES		HOMEMAKER / RESPITE CARE	
	RECIPIENTS	PAYMENTS	RECIPIENTS	PAYMENTS	RECIPIENTS	PAYMENTS	RECIPIENTS	PAYMENTS	RECIPIENTS	PAYMENTS	RECIPIENTS	PAYMENTS
STATE TOTAL	104,605	\$33,422,025	9,826	\$2,069,985	23,604	\$797,497	6,708	\$934,515	9,592	\$526,237	17,714	\$6,676,434
ADAIR	727	\$306,323	38	\$16,503	450	\$14,873	44	\$6,342	49	\$2,973	138	\$46,557
ANDREW	232	\$81,500	48	\$10,170	33	\$836	17	\$2,237	22	\$958	40	\$11,462
ATCHISON	97	\$26,547	40	\$9,255	39	\$1,191	8	\$1,310	34	\$1,970	37	\$5,558
AUDRAIN	290	\$85,498	16	\$1,906	125	\$3,644	23	\$1,781	21	\$921	80	\$19,594
BARRY	1,369	\$418,056	55	\$20,900	173	\$5,396	44	\$8,399	98	\$5,741	113	\$39,634
BARTON	539	\$194,576	38	\$7,442	93	\$3,256	23	\$3,241	66	\$3,266	52	\$14,882
BATES	610	\$210,224	46	\$5,101	100	\$3,837	14	\$2,051	37	\$1,682	35	\$4,154
BENTON	489	\$171,762	120	\$25,184	214	\$5,534	33	\$6,067	27	\$2,054	72	\$19,065
BOLLINGER	450	\$164,657	67	\$17,000	99	\$4,099	13	\$1,112	118	\$5,643	135	\$68,030
BOONE	1,204	\$435,970	109	\$12,959	353	\$13,538	34	\$5,880	89	\$5,200	202	\$70,941
BUCHANAN	2,425	\$669,332	495	\$90,344	337	\$12,503	167	\$23,976	278	\$14,924	268	\$91,193
BUTLER	2,206	\$673,066	241	\$37,147	672	\$16,649	147	\$26,080	295	\$13,481	516	\$200,377
CALDWELL	284	\$104,273	58	\$20,278	49	\$1,701	11	\$1,331	48	\$2,278	47	\$16,129
CALLAWAY	422	\$148,349	14	\$8,286	193	\$5,782	74	\$8,760	68	\$4,106	56	\$16,404
CAMDEN	400	\$169,517	39	\$16,304	75	\$3,982	33	\$6,024	32	\$1,517	99	\$20,593
CAPE GIRARDEAU	1,798	\$452,725	213	\$46,447	512	\$16,496	58	\$6,035	171	\$7,751	253	\$146,588
CARROLL	458	\$136,261	60	\$12,257	61	\$2,056	14	\$1,904	27	\$1,289	43	\$6,484
CARTER	319	\$127,144	36	\$6,275	99	\$2,316	10	\$1,578	43	\$2,205	119	\$42,642
CASS	586	\$193,554	71	\$14,555	177	\$4,726	63	\$7,118	67	\$2,732	106	\$27,158
CEDAR	608	\$171,383	81	\$14,151	49	\$1,199	16	\$3,419	89	\$5,548	36	\$8,599
CHARITON	103	\$37,177	9	\$1,281	35	\$1,374	16	\$2,392	7	\$181	52	\$10,361
CHRISTIAN	1,112	\$330,395	98	\$23,262	354	\$12,600	38	\$7,975	113	\$6,409	96	\$29,763
CLARK	162	\$89,104	15	\$6,665	30	\$1,789	20	\$2,905	14	\$524	62	\$17,699
CLAY	1,025	\$402,111	89	\$13,994	327	\$16,850	126	\$15,567	27	\$1,502	169	\$45,992
CLINTON	403	\$104,637	56	\$12,018	86	\$3,931	23	\$2,862	26	\$1,829	34	\$18,544
COLE	530	\$158,460	42	\$11,866	177	\$7,754	29	\$4,507	31	\$1,747	81	\$17,158
COOPER	207	\$52,764	8	\$837	45	\$1,226	3	\$430	14	\$485	66	\$17,266
CRAWFORD	853	\$290,930	91	\$16,036	144	\$5,385	79	\$11,373	84	\$4,714	122	\$34,803
DADE	253	\$79,039	21	\$2,789	35	\$917	15	\$2,598	25	\$1,402	48	\$13,846
DALLAS	520	\$157,835	70	\$14,100	97	\$2,791	44	\$9,077	41	\$2,300	91	\$27,307
DAVISS	236	\$60,351	53	\$19,463	48	\$2,021	12	\$2,770	41	\$2,397	21	\$7,858
DEKALB	247	\$67,562	26	\$5,833	36	\$1,648	16	\$2,406	33	\$2,202	62	\$30,526
DENT	802	\$275,313	70	\$13,972	51	\$1,705	21	\$4,336	118	\$6,239	79	\$23,693
DOUGLAS	405	\$166,257	64	\$17,547	136	\$6,796	28	\$7,398	87	\$5,175	76	\$23,144
DUNKLIN	2,297	\$740,823	61	\$14,165	473	\$14,293	140	\$22,625	261	\$16,572	582	\$190,969
FRANKLIN	766	\$271,184	81	\$13,712	296	\$8,954	66	\$7,369	79	\$3,494	158	\$70,347
GASCONADE	153	\$60,472	17	\$2,856	47	\$1,473	18	\$2,180	27	\$1,067	52	\$14,744
GENTRY	178	\$59,713	35	\$6,989	19	\$695	10	\$1,792	32	\$1,980	24	\$8,126
GREENE	7,763	\$1,875,997	568	\$133,120	1,846	\$53,172	207	\$32,799	556	\$31,105	499	\$147,198
GRUNDY	531	\$141,394	46	\$10,261	140	\$4,197	27	\$3,610	51	\$2,581	85	\$21,725
HARRISON	347	\$83,458	42	\$6,038	39	\$814	17	\$3,198	23	\$1,684	21	\$3,894
HENRY	374	\$126,749	44	\$6,744	221	\$4,840	20	\$3,422	9	\$514	115	\$35,540
HICKORY	324	\$107,084	66	\$15,303	48	\$1,452	14	\$3,384	36	\$1,912	83	\$21,238
HOLT	78	\$19,559	18	\$2,443	12	\$477	10	\$988	26	\$1,363	38	\$5,871
HOWARD	124	\$39,128	19	\$3,992	46	\$2,186	2	\$163	13	\$358	46	\$14,035
HOWELL	1,393	\$500,421	72	\$22,800	205	\$8,319	69	\$14,921	180	\$11,678	233	\$67,642
IRON	501	\$152,723	47	\$12,518	84	\$3,658	31	\$3,119	69	\$4,575	59	\$21,207
JACKSON	8,424	\$3,186,422	704	\$121,363	1,427	\$66,713	873	\$122,958	209	\$9,378	837	\$304,561
JASPER	4,761	\$1,125,025	282	\$76,801	953	\$29,135	135	\$20,623	340	\$18,719	384	\$147,684
JEFFERSON	1,360	\$487,378	153	\$26,280	609	\$19,482	122	\$11,950	140	\$8,464	248	\$99,628
JOHNSON	369	\$172,006	50	\$8,654	266	\$7,607	34	\$4,841	65	\$3,323	85	\$27,081
KNOX	114	\$42,399	4	\$943	58	\$1,859	6	\$609	9	\$608	34	\$7,913
LACLEDE	1,184	\$353,128	185	\$41,130	116	\$4,054	53	\$10,947	79	\$4,278	141	\$34,235
LAFAYETTE	371	\$120,823	46	\$10,388	97	\$3,586	42	\$7,142	11	\$404	58	\$16,598
LAWRENCE	1,426	\$411,164	85	\$24,172	187	\$6,806	66	\$14,241	113	\$7,779	155	\$48,758
LEWIS	165	\$59,054	23	\$4,713	48	\$1,514	20	\$2,160	17	\$1,011	85	\$12,667
LINCOLN	360	\$95,750	29	\$3,939	96	\$3,484	39	\$5,362	42	\$2,184	73	\$19,940

TABLE 4. MISSOURI MEDICAID RECIPIENTS AND PAYMENTS BY TYPE OF SERVICE, JULY, 2002

COUNTY	OUTPATIENT HOSPITAL		DENTAL SERVICES		LAB & X-RAY SERVICES		AMBULANCE SERVICES		OPTOMETRIC SERVICES		HOMEMAKER / RESPIRE CARE	
	RECIPIENTS	PAYMENTS	RECIPIENTS	PAYMENTS	RECIPIENTS	PAYMENTS	RECIPIENTS	PAYMENTS	RECIPIENTS	PAYMENTS	RECIPIENTS	PAYMENTS
LINN	481	\$111,490	42	\$5,085	85	\$2,162	32	\$6,163	52	\$1,913	99	\$24,373
LIVINGSTON	534	\$137,986	77	\$16,506	56	\$1,991	35	\$4,018	73	\$2,998	61	\$10,347
MCDONALD	796	\$195,654	53	\$12,607	224	\$6,097	32	\$4,439	69	\$3,847	71	\$40,234
MACON	574	\$247,785	22	\$8,375	122	\$3,673	13	\$2,558	43	\$2,335	103	\$42,620
MADISON	634	\$158,017	39	\$4,638	66	\$3,018	12	\$2,854	51	\$2,944	125	\$59,166
MARIES	243	\$101,887	31	\$7,705	69	\$2,966	17	\$2,997	20	\$1,307	32	\$8,972
MARION	805	\$199,649	85	\$22,048	113	\$3,059	35	\$3,433	122	\$6,108	105	\$27,344
MERCER	70	\$19,156	10	\$2,008	24	\$626	3	\$358	13	\$850	44	\$7,176
MILLER	303	\$183,811	39	\$15,604	112	\$4,488	38	\$5,209	53	\$1,711	84	\$18,161
MISSISSIPPI	773	\$197,793	88	\$15,973	147	\$4,936	16	\$3,077	131	\$6,290	328	\$173,547
MONITEAU	101	\$21,242	7	\$2,955	50	\$1,282	12	\$674	20	\$1,005	49	\$8,522
MONROE	103	\$22,941	9	\$1,701	26	\$905	5	\$352	22	\$1,036	86	\$23,670
MONTGOMERY	169	\$40,036	20	\$2,227	66	\$1,611	27	\$3,459	29	\$1,333	45	\$13,986
MORGAN	281	\$128,859	25	\$8,349	101	\$3,239	31	\$3,089	42	\$1,858	91	\$24,049
NEW MADRID	1,043	\$510,815	74	\$9,013	232	\$8,654	73	\$7,444	163	\$9,821	491	\$221,133
NEWTON	1,604	\$381,778	99	\$26,159	412	\$9,864	65	\$10,348	126	\$7,991	134	\$53,088
NODAWAY	309	\$78,358	38	\$5,534	27	\$547	8	\$622	30	\$2,231	49	\$7,894
OREGON	404	\$155,392	38	\$12,456	75	\$2,963	11	\$2,255	78	\$4,578	149	\$53,439
OSAGE	86	\$44,607	12	\$2,088	37	\$879	11	\$1,030	9	\$503	32	\$5,649
OZARK	270	\$121,532	44	\$15,201	55	\$2,408	8	\$2,617	52	\$3,723	76	\$25,716
PEMISSCOT	1,503	\$366,300	135	\$58,699	238	\$8,807	2	\$178	225	\$15,426	548	\$197,364
PERRY	556	\$204,249	85	\$8,976	33	\$2,212	14	\$2,990	84	\$3,494	68	\$22,183
PETTIS	500	\$185,252	60	\$10,339	189	\$4,605	64	\$6,513	56	\$2,113	111	\$28,604
PHELPS	1,275	\$366,553	122	\$26,821	123	\$4,484	100	\$15,409	138	\$8,138	138	\$42,000
PIKE	603	\$214,105	54	\$14,192	90	\$2,731	17	\$3,904	119	\$7,029	89	\$17,850
PLATTE	254	\$118,181	43	\$9,677	114	\$5,239	38	\$6,189	14	\$580	46	\$18,335
POLK	950	\$282,808	220	\$42,720	177	\$6,111	29	\$4,867	120	\$7,267	69	\$17,503
PULASKI	781	\$228,534	142	\$27,831	80	\$3,196	96	\$13,948	88	\$4,860	110	\$27,543
PUTMAN	168	\$49,067	9	\$707	94	\$2,297	10	\$1,282	11	\$552	24	\$4,939
RALLS	195	\$47,627	18	\$3,417	28	\$671	9	\$1,048	26	\$1,609	40	\$15,709
RANDOLPH	523	\$210,363	24	\$6,862	138	\$4,730	47	\$4,832	31	\$1,734	161	\$44,082
RAY	196	\$58,741	18	\$2,318	79	\$2,708	10	\$1,343	11	\$621	60	\$8,598
REYNOLDS	371	\$133,456	36	\$8,450	103	\$3,149	28	\$9,157	45	\$2,729	95	\$26,114
RIPLEY	799	\$248,509	104	\$27,333	173	\$5,391	31	\$6,114	150	\$8,149	355	\$130,451
ST. CHARLES	1,083	\$377,135	83	\$9,998	216	\$8,455	108	\$8,980	66	\$4,968	144	\$58,065
ST. CLAIR	194	\$77,265	13	\$2,113	47	\$1,656	7	\$1,056	11	\$487	41	\$6,436
ST. FRANCOIS	1,188	\$312,015	104	\$17,764	136	\$6,943	115	\$13,912	134	\$9,021	340	\$158,639
STÉ.GENEVIEVE	198	\$60,810	26	\$2,466	28	\$1,190	15	\$1,575	29	\$1,008	60	\$26,650
ST. LOUIS	6,279	\$2,202,980	630	\$85,799	1,807	\$62,764	549	\$52,601	415	\$21,134	1,174	\$631,625
SALINE	302	\$114,588	44	\$6,408	116	\$4,514	19	\$2,536	58	\$2,767	118	\$29,991
SCHUYLER	138	\$57,799	11	\$2,658	73	\$2,689	10	\$3,314	22	\$1,448	41	\$8,876
SCOTLAND	147	\$47,575	6	\$3,728	70	\$2,368	5	\$1,445	16	\$979	53	\$15,829
SCOTT	1,952	\$573,056	190	\$41,506	458	\$15,146	71	\$6,398	237	\$12,570	463	\$222,408
SHANNON	465	\$193,767	47	\$10,000	67	\$2,460	26	\$4,736	59	\$4,071	94	\$38,574
SHELLY	197	\$65,450	19	\$3,111	37	\$1,448	14	\$2,455	21	\$1,507	90	\$23,480
STODDARD	1,584	\$499,603	122	\$22,256	381	\$8,474	114	\$17,407	176	\$7,847	316	\$172,151
STONE	877	\$333,198	54	\$21,968	160	\$5,941	38	\$6,283	63	\$3,934	63	\$21,770
SULLIVAN	286	\$106,329	9	\$4,603	93	\$3,299	4	\$699	15	\$776	50	\$10,267
TANEY	1,529	\$495,651	54	\$15,295	200	\$8,411	121	\$15,998	117	\$5,809	52	\$9,251
TEXAS	990	\$269,996	59	\$16,197	112	\$4,530	33	\$8,481	123	\$7,347	126	\$32,974
VERNON	839	\$323,694	51	\$8,953	186	\$6,351	17	\$2,332	109	\$4,855	86	\$15,079
WARREN	198	\$86,613	20	\$3,182	68	\$2,327	34	\$4,229	22	\$1,121	61	\$13,340
WASHINGTON	711	\$204,347	56	\$13,969	102	\$3,980	49	\$5,629	95	\$6,423	196	\$78,228
WAYNE	637	\$219,797	82	\$15,443	309	\$7,893	62	\$11,260	98	\$5,207	230	\$88,368
WEBSTER	775	\$213,821	161	\$40,299	259	\$8,455	34	\$7,388	107	\$5,273	117	\$39,922
WORTH	65	\$31,934	6	\$852	5	\$97	2	\$328	4	\$267	22	\$4,304
WRIGHT	700	\$203,632	102	\$38,591	192	\$6,193	57	\$11,071	98	\$6,192	195	\$46,520
ST. LOUIS CITY	9,260	\$3,328,866	680	\$116,578	1,883	\$60,934	887	\$97,802	452	\$24,025	1,813	\$987,661
INVALID COUNTY	20	\$5,009	1	\$167	4	\$52	1	\$130	2	\$86	0	\$0

TABLE 4. MISSOURI MEDICAID RECIPIENTS AND PAYMENTS BY TYPE OF SERVICE, JULY, 2002

COUNTY	CLINIC SERVICES		DME SERVICES		AUDIOLOGY SERVICES		PODIATRY SERVICES		PERSONAL CARE SERVICES		FAMILY PLANNING	
	RECIPIENTS	PAYMENTS	RECIPIENTS	PAYMENTS	RECIPIENTS	PAYMENTS	RECIPIENTS	PAYMENTS	RECIPIENTS	PAYMENTS	RECIPIENTS	PAYMENTS
STATE TOTAL	84,856	\$6,674,812	16,918	\$3,529,229	401	\$83,779	6,179	\$130,972	30,932	\$16,097,594	12,273	\$882,700
ADAIR	458	\$27,140	122	\$18,061	6	\$230	58	\$1,062	200	\$116,137	115	\$13,360
ANDREW	306	\$26,636	51	\$3,966	1	\$5	54	\$512	53	\$24,204	36	\$1,809
ATCHISON	169	\$9,101	32	\$11,807	0	\$0	2	\$115	37	\$20,311	16	\$888
AUDRAIN	300	\$17,583	97	\$10,980	3	\$656	30	\$395	141	\$47,431	29	\$3,436
BARRY	1,074	\$55,147	148	\$25,124	7	\$1,724	27	\$333	229	\$160,604	187	\$12,279
BARTON	393	\$24,009	44	\$6,481	3	\$636	8	\$125	72	\$30,782	73	\$3,314
BATES	529	\$32,450	89	\$12,950	1	\$14	7	\$134	62	\$35,480	86	\$3,495
BENTON	560	\$32,850	99	\$33,620	3	\$1,132	34	\$896	154	\$53,578	127	\$6,718
BOLLINGER	320	\$25,410	115	\$21,691	3	\$621	40	\$914	226	\$83,377	110	\$6,322
BOONE	917	\$68,202	277	\$110,974	8	\$3,243	54	\$731	416	\$216,081	86	\$4,081
BUCHANAN	2,961	\$259,153	427	\$74,519	3	\$1,043	58	\$682	541	\$250,120	349	\$28,979
BUTLER	1,736	\$112,198	382	\$51,995	7	\$2,640	113	\$2,651	875	\$394,867	332	\$46,781
CALDWELL	211	\$20,757	31	\$10,810	1	\$497	16	\$462	59	\$35,266	42	\$4,266
CALLAWAY	281	\$17,084	102	\$15,254	4	\$1,124	28	\$510	143	\$53,227	28	\$1,134
CAMDEN	310	\$22,838	98	\$7,791	1	\$551	33	\$599	127	\$54,301	19	\$2,342
CAPE GIRARDEAU	1,339	\$91,339	250	\$39,233	6	\$174	125	\$3,521	484	\$228,420	382	\$30,846
CARROLL	294	\$20,943	45	\$9,488	0	\$0	21	\$515	64	\$24,144	33	\$3,934
CARTER	244	\$23,368	58	\$43,276	2	\$1,062	14	\$445	207	\$113,170	51	\$7,378
CASS	501	\$44,758	120	\$41,803	1	\$532	38	\$755	195	\$75,297	25	\$1,367
CEDAR	356	\$21,362	103	\$14,387	2	\$543	6	\$99	105	\$86,557	97	\$7,870
CHARITON	142	\$7,753	28	\$34,751	1	\$75	7	\$76	60	\$18,124	4	\$158
CHRISTIAN	648	\$65,047	132	\$17,080	3	\$1,066	35	\$803	269	\$106,810	215	\$10,710
CLARK	145	\$6,594	25	\$1,776	1	\$90	2	\$88	50	\$15,585	37	\$13,283
CLAY	1,149	\$86,064	159	\$22,595	4	\$1,238	125	\$2,159	334	\$128,827	65	\$2,715
CLINTON	353	\$17,253	45	\$10,742	0	\$0	28	\$375	55	\$31,415	64	\$4,679
COLE	573	\$42,323	118	\$25,339	0	\$0	46	\$916	207	\$87,063	42	\$1,487
COOPER	211	\$10,660	51	\$4,839	2	\$1,070	7	\$61	69	\$20,491	14	\$555
CRAWFORD	765	\$69,888	119	\$26,800	2	\$546	58	\$1,325	212	\$146,612	144	\$8,143
DADE	179	\$9,263	48	\$5,294	2	\$561	4	\$79	57	\$18,565	30	\$4,609
DALLAS	358	\$20,166	70	\$9,272	2	\$54	7	\$159	127	\$59,357	94	\$7,649
DAVIESS	171	\$13,139	30	\$2,964	2	\$1,086	0	\$0	33	\$19,925	44	\$1,871
DEKALB	254	\$24,597	44	\$5,202	0	\$0	12	\$258	102	\$49,084	24	\$1,006
DENT	487	\$31,538	77	\$8,826	0	\$0	38	\$1,420	194	\$214,040	119	\$7,887
DOUGLAS	300	\$20,593	89	\$11,801	0	\$0	6	\$178	121	\$53,051	85	\$4,225
DUNKLIN	1,434	\$94,506	493	\$60,641	9	\$2,340	96	\$3,159	892	\$384,824	356	\$25,910
FRANKLIN	834	\$53,239	161	\$32,675	1	\$9	103	\$2,419	334	\$228,792	64	\$2,618
GASCONADE	188	\$10,230	35	\$5,219	0	\$0	11	\$220	59	\$23,793	11	\$407
GENTRY	159	\$15,961	23	\$4,786	1	\$25	22	\$260	34	\$8,343	19	\$726
GREENE	4,400	\$331,073	793	\$164,566	21	\$3,723	102	\$1,965	1,013	\$345,318	1,114	\$63,352
GRUNDY	325	\$24,422	31	\$3,229	2	\$78	12	\$200	119	\$32,422	34	\$1,431
HARRISON	228	\$28,117	34	\$4,789	0	\$0	7	\$106	32	\$8,449	50	\$3,476
HENRY	474	\$21,756	101	\$16,366	1	\$505	32	\$690	217	\$96,311	22	\$1,237
HICKORY	246	\$11,983	51	\$8,638	5	\$186	19	\$214	66	\$38,472	53	\$2,511
HOLT	74	\$9,345	26	\$3,880	0	\$0	4	\$55	33	\$9,143	15	\$1,072
HOWARD	106	\$3,640	40	\$2,199	2	\$643	7	\$81	68	\$22,261	9	\$388
HOWELL	1,162	\$43,200	267	\$23,912	4	\$1,629	46	\$883	332	\$144,251	292	\$16,029
IRON	430	\$28,811	96	\$27,456	3	\$1,653	23	\$702	270	\$308,147	82	\$8,932
JACKSON	8,685	\$770,380	1,156	\$335,829	21	\$7,669	772	\$11,659	1,859	\$954,951	351	\$25,397
JASPER	3,762	\$251,945	522	\$99,317	75	\$1,967	159	\$4,281	778	\$423,027	545	\$29,024
JEFFERSON	1,301	\$100,646	288	\$67,077	9	\$3,292	185	\$3,113	768	\$433,214	87	\$3,234
JOHNSON	456	\$34,249	101	\$40,529	0	\$0	35	\$611	174	\$94,578	31	\$1,468
KNOX	76	\$2,806	19	\$1,481	0	\$0	2	\$19	57	\$24,273	23	\$985
LACLEDE	806	\$43,134	124	\$35,348	2	\$59	25	\$908	244	\$93,884	188	\$21,816
LAFAYETTE	516	\$24,533	100	\$77,820	1	\$532	40	\$601	105	\$47,030	35	\$1,518
LAWRENCE	970	\$43,246	167	\$16,292	3	\$551	73	\$1,233	247	\$104,782	179	\$12,749
LEWIS	109	\$6,299	42	\$3,494	1	\$498	6	\$60	45	\$20,598	34	\$1,584
LINCOLN	307	\$18,220	57	\$7,302	3	\$592	63	\$1,111	185	\$89,659	24	\$984

09

TABLE 4. MISSOURI MEDICAID RECIPIENTS AND PAYMENTS BY TYPE OF SERVICE,

JULY, 2002

COUNTY	CLINIC SERVICES		DME SERVICES		AUDIOLOGY SERVICES		PODIATRY SERVICES		PERSONAL CARE SERVICES		FAMILY PLANNING	
	RECIPIENTS	PAYMENTS	RECIPIENTS	PAYMENTS	RECIPIENTS	PAYMENTS	RECIPIENTS	PAYMENTS	RECIPIENTS	PAYMENTS	RECIPIENTS	PAYMENTS
LINN	370	\$12,529	71	\$7,235	2	\$1,086	12	\$133	128	\$66,292	49	\$3,951
LIVINGSTON	367	\$21,968	83	\$7,948	1	\$10	23	\$310	103	\$36,780	51	\$2,351
MCDONALD	465	\$30,827	87	\$12,710	5	\$709	18	\$585	141	\$70,915	127	\$14,949
MACON	370	\$15,211	82	\$6,976	0	\$0	26	\$357	159	\$96,691	64	\$5,419
MADISON	392	\$38,414	72	\$17,732	3	\$39	34	\$509	165	\$77,725	83	\$6,470
MARIES	208	\$15,493	46	\$5,422	0	\$0	8	\$297	35	\$15,667	40	\$2,902
MARION	658	\$43,801	173	\$26,478	1	\$76	83	\$1,337	284	\$191,107	189	\$8,602
MERCER	42	\$3,617	23	\$1,407	0	\$0	2	\$182	66	\$18,045	10	\$284
MILLER	306	\$16,548	82	\$15,955	0	\$0	31	\$659	103	\$36,987	12	\$1,596
MISSISSIPPI	947	\$57,054	183	\$15,268	5	\$3,127	28	\$872	377	\$193,728	119	\$7,180
MONITEAU	158	\$8,712	31	\$1,279	1	\$551	6	\$65	44	\$8,639	6	\$282
MONROE	112	\$4,594	34	\$9,021	0	\$0	4	\$28	74	\$24,229	5	\$173
MONTGOMERY	144	\$10,677	49	\$7,928	2	\$591	28	\$418	59	\$15,706	19	\$657
MORGAN	365	\$29,639	77	\$8,951	2	\$571	20	\$427	157	\$61,014	6	\$223
NEW MADRID	984	\$71,208	208	\$30,555	7	\$860	47	\$1,281	615	\$251,782	156	\$9,670
NEWTON	1,350	\$90,792	158	\$30,943	13	\$485	17	\$359	254	\$149,103	173	\$10,133
NODAWAY	207	\$15,674	49	\$4,405	3	\$75	10	\$117	68	\$18,462	42	\$2,354
OREGON	227	\$13,109	88	\$27,957	2	\$606	16	\$310	196	\$79,116	57	\$2,728
OSAGE	95	\$4,955	21	\$3,223	0	\$0	16	\$289	49	\$16,167	4	\$110
OZARK	132	\$9,646	67	\$7,290	2	\$550	26	\$474	104	\$41,485	77	\$3,678
PENNSCOT	707	\$54,882	304	\$28,645	2	\$175	26	\$947	723	\$307,869	155	\$10,930
PERRY	379	\$24,707	88	\$32,262	5	\$130	18	\$326	107	\$50,622	94	\$6,322
PETTIS	578	\$35,565	116	\$36,556	1	\$516	51	\$900	233	\$99,244	32	\$1,544
PHELPS	967	\$80,709	201	\$19,938	1	\$5	94	\$3,411	222	\$124,202	301	\$17,364
PIKE	323	\$28,357	110	\$10,993	2	\$86	51	\$637	104	\$51,511	133	\$6,609
PLATTE	382	\$33,285	48	\$16,705	0	\$0	50	\$509	104	\$44,187	36	\$1,466
POLK	851	\$44,729	103	\$11,779	5	\$602	19	\$436	115	\$41,433	167	\$15,897
PULASKI	547	\$39,308	137	\$26,922	1	\$5	30	\$1,141	137	\$68,562	184	\$12,631
PUTMAN	73	\$4,626	38	\$4,015	1	\$555	7	\$87	49	\$27,356	22	\$671
RALLS	125	\$6,445	27	\$3,075	0	\$0	7	\$75	57	\$34,309	43	\$3,646
RANDOLPH	488	\$29,062	122	\$13,909	1	\$507	27	\$445	275	\$91,312	23	\$935
RAY	208	\$16,353	58	\$7,685	2	\$1,046	13	\$826	94	\$33,568	6	\$274
REYNOLDS	262	\$22,402	80	\$6,882	4	\$2,552	13	\$287	201	\$207,130	71	\$13,084
RIPLEY	857	\$53,714	137	\$10,554	1	\$5	44	\$1,107	514	\$228,365	123	\$19,002
ST. CHARLES	1,053	\$93,268	189	\$49,648	4	\$1,515	111	\$2,813	349	\$222,446	71	\$3,945
ST. CLAIR	172	\$8,697	50	\$5,705	1	\$85	2	\$27	57	\$31,179	8	\$264
ST. FRANCOIS	1,308	\$102,345	304	\$61,115	5	\$1,657	126	\$4,420	785	\$390,003	74	\$2,840
STE. GENEVIEVE	199	\$12,833	61	\$4,467	1	\$9	13	\$131	148	\$68,976	13	\$1,029
ST. LOUIS	5,651	\$666,914	1,046	\$431,379	12	\$3,143	789	\$14,489	2,337	\$1,532,963	414	\$18,210
SALINE	643	\$33,852	124	\$17,945	1	\$551	35	\$713	244	\$98,634	35	\$1,163
SCHUYLER	73	\$3,413	34	\$3,893	0	\$0	8	\$174	43	\$7,544	24	\$4,041
SCOTLAND	73	\$8,205	31	\$1,594	1	\$531	12	\$139	53	\$25,875	19	\$673
SCOTT	2,013	\$122,992	338	\$57,558	12	\$3,309	103	\$2,460	635	\$297,606	279	\$15,550
SHANNON	248	\$12,302	59	\$5,049	3	\$1,121	19	\$233	142	\$93,556	91	\$5,570
SHELBY	134	\$6,295	37	\$1,815	0	\$323	8	\$265	74	\$39,756	30	\$2,696
STODDARD	697	\$57,887	262	\$22,296	8	\$2,644	109	\$2,067	504	\$238,612	215	\$30,433
STONE	460	\$31,429	80	\$17,812	3	\$44	8	\$313	103	\$32,251	151	\$8,666
SULLIVAN	102	\$8,231	71	\$4,367	0	\$0	12	\$169	87	\$46,247	55	\$5,710
TANEY	839	\$64,222	88	\$21,894	2	\$536	23	\$926	107	\$33,107	169	\$13,509
TEXAS	575	\$27,915	119	\$13,945	2	\$631	42	\$1,440	171	\$69,726	144	\$9,030
VERNON	612	\$39,385	139	\$36,671	4	\$532	34	\$376	169	\$146,905	157	\$15,505
WARREN	168	\$10,719	38	\$5,771	1	\$5	22	\$377	57	\$22,038	33	\$1,188
WASHINGTON	456	\$44,251	205	\$46,095	3	\$1,165	32	\$821	446	\$470,729	24	\$856
WAYNE	519	\$37,836	178	\$17,081	1	\$9	48	\$1,453	308	\$163,475	142	\$18,565
WEBSTER	471	\$36,464	109	\$29,377	2	\$1,008	12	\$321	135	\$42,989	144	\$13,509
WORTH	61	\$6,855	5	\$211	1	\$25	1	\$6	15	\$3,304	7	\$196
WRIGHT	410	\$25,975	146	\$16,553	2	\$708	28	\$1,130	286	\$94,889	140	\$8,554
ST. LOUIS CITY	7,221	\$868,177	1,500	\$383,998	12	\$1,164	692	\$17,607	3,350	\$2,056,591	327	\$20,201
INVALID COUNTY	10	\$6,738	0	\$0	0	\$0	0	\$0	0	\$0	6	\$243



TABLE 4: MISSOURI MEDICAID RECIPIENTS AND PAYMENTS BY TYPE OF SERVICE, JULY, 2002

COUNTY	EPSDT SERV -- SCREEN		REHAB CENTER SERV.		INTERMEDIATE CARE FACILITY / MR		HOSPICE		MENTAL HOSPITAL SERVICES		PSYCHIATRIC CARE UNDER AGE 22	
	RECIPIENTS	PAYMENTS	RECIPIENTS	PAYMENTS	RECIPIENTS	PAYMENTS	RECIPIENTS	PAYMENTS	RECIPIENTS	PAYMENTS	RECIPIENTS	PAYMENTS
STATE TOTAL	7,018	\$436,628	162	\$28,585	1,127	\$8,678,958	712	\$1,630,109	19	\$43,582	132	\$351,372
ADAIR	86	\$5,827	0	\$0	0	\$0	2	\$5,811	0	\$0	1	\$876
ANDREW	37	\$2,000	2	\$1,211-	0	\$0	5	\$8,582	0	\$0	0	\$0
ATCHISON	16	\$800	0	\$0	0	\$0	0	\$0	0	\$0	0	\$0
AUDRAIN	5	\$300	0	\$0	0	\$0	8	\$18,602	0	\$0	0	\$0
BARRY	111	\$6,485	6	\$554	0	\$0	14	\$40,548	0	\$0	0	\$0
BARTON	39	\$2,301	0	\$0	0	\$0	3	\$4,683	0	\$0	0	\$0
BATES	19	\$900	0	\$0	0	\$0	0	\$0	0	\$0	0	\$0
BENTON	79	\$4,740	14	\$1,597	0	\$0	2	\$2,968	0	\$0	0	\$0
BOLLINGER	32	\$1,980	0	\$0	0	\$0	0	\$0	0	\$0	1	\$17,859
BOONE	27	\$1,677	1	\$214	0	\$0	14	\$29,717	0	\$0	9	\$23,061
BUCHANAN	316	\$18,893	11	\$1,050	0	\$0	13	\$20,462	0	\$0	1	\$96
BUTLER	296	\$18,000	0	\$0	38	\$267,953	0	\$0	0	\$0	0	\$0
CALDWELL	19	\$1,215	0	\$0	0	\$0	1	\$2,767	0	\$0	0	\$0
CALLAWAY	2	\$120	0	\$0	0	\$0	4	\$6,421	0	\$0	1	\$22
CAMDEN	9	\$646	2	\$94	0	\$0	1	\$1,391	0	\$0	0	\$0
CAPE GIRARDEAU	108	\$6,430	4	\$868	0	\$0	4	\$14,277	0	\$0	1	\$6
CARROLL	29	\$1,980	0	\$0	0	\$0	0	\$0	0	\$0	0	\$0
CARTER	40	\$2,400	1	\$113	0	\$0	0	\$0	0	\$0	0	\$0
CASS	7	\$545	0	\$0	0	\$0	12	\$26,803	0	\$0	0	\$0
CEDAR	21	\$1,438	0	\$0	0	\$0	0	\$0	0	\$0	0	\$0
CHARITON	1	\$72	0	\$0	0	\$0	0	\$0	0	\$0	0	\$0
CHRISTIAN	204	\$12,509	10	\$3,601	0	\$0	7	\$24,536	0	\$0	0	\$0
CLARK	20	\$1,192	0	\$0	0	\$0	0	\$0	0	\$0	0	\$0
CLAY	21	\$1,399	0	\$0	0	\$0	15	\$41,710	0	\$0	1	\$1,503
CLINTON	34	\$1,950	2	\$177	0	\$0	3	\$3,601	0	\$0	0	\$0
COLE	12	\$720	0	\$0	0	\$0	3	\$3,790	0	\$0	0	\$0
COOPER	6	\$360	0	\$0	0	\$0	2	\$325	0	\$0	0	\$0
CRAWFORD	61	\$3,750	0	\$0	0	\$0	3	\$2,815	0	\$0	1	\$14,402
DADE	27	\$1,620	0	\$0	0	\$0	1	\$1,480	0	\$0	0	\$0
DALLAS	41	\$2,087	0	\$0	0	\$0	2	\$8,605	0	\$0	0	\$0
DAVIESS	41	\$2,460	0	\$0	0	\$0	0	\$0	0	\$0	0	\$0
DEKALB	21	\$1,260	1	\$92	0	\$0	5	\$5,464	0	\$0	0	\$0
DENT	93	\$5,760	0	\$0	0	\$0	1	\$2,808	0	\$0	0	\$0
DOUGLAS	47	\$2,848	0	\$0	0	\$0	4	\$3,978	0	\$0	0	\$0
DUNKLIN	191	\$12,089	0	\$0	0	\$0	1	\$484	0	\$0	0	\$0
FRANKLIN	5	\$300	0	\$0	0	\$0	4	\$6,714	0	\$0	0	\$16,574-
GASCONADE	1	\$60	2	\$265	0	\$0	0	\$0	0	\$0	0	\$0
GENTRY	19	\$1,080	0	\$0	0	\$0	1	\$2,000	0	\$0	0	\$0
GREENE	1,001	\$60,579	7	\$515	2	\$3,859	75	\$144,097	0	\$0	1	\$15,091-
GRUNDY	29	\$1,585	0	\$0	0	\$0	0	\$0	0	\$0	0	\$0
HARRISON	13	\$725	0	\$0	0	\$0	0	\$0	0	\$0	0	\$0
HENRY	4	\$240	0	\$0	0	\$0	0	\$0	0	\$0	0	\$0
HICKORY	14	\$852	0	\$0	0	\$0	3	\$4,252	0	\$0	0	\$0
HOLT	10	\$662	1	\$40	0	\$0	2	\$2,808	0	\$0	0	\$0
HOWARD	2	\$120	0	\$0	0	\$0	0	\$0	0	\$0	0	\$0
HOWELL	131	\$7,742	1	\$63	0	\$0	0	\$0	0	\$0	0	\$0
IRON	38	\$2,340	3	\$89	0	\$0	4	\$8,228	0	\$0	0	\$0
JACKSON	140	\$10,937	13	\$1,733	1	\$8,648	63	\$139,788	0	\$0	26	\$49,341
JASPER	723	\$43,734	0	\$0	0	\$0	28	\$56,971	0	\$0	0	\$0
JEFFERSON	21	\$1,382	2	\$102	0	\$0	41	\$89,139	0	\$0	3	\$12,199
JOHNSON	7	\$330	0	\$0	0	\$0	0	\$0	0	\$0	1	\$9,521
KNOX	6	\$359	0	\$0	0	\$0	0	\$0	0	\$0	0	\$0
LACLEDE	19	\$1,573	0	\$0	0	\$0	6	\$11,357	0	\$0	1	\$5
LAFAYETTE	7	\$420	2	\$214	126	\$1,019,981	0	\$0	0	\$0	1	\$770
LAWRENCE	147	\$8,555	4	\$414	0	\$0	5	\$18,677	0	\$0	0	\$0
LEWIS	15	\$882	0	\$0	0	\$0	1	\$745	0	\$0	0	\$0
LINCOLN	1	\$60	1	\$396	0	\$0	9	\$24,014	0	\$0	0	\$0

62

TABLE 4. MISSOURI MEDICAID RECIPIENTS AND PAYMENTS BY TYPE OF SERVICE, JULY, 2002

COUNTY	EPSDT SERV -- SCREEN		REHAB CENTER SERV.		INTERMEDIATE CARE FACILITY / MR		HOSPICE		MENTAL HOSPITAL SERVICES		PSYCHIATRIC CARE UNDER AGE 22	
	RECIPIENTS	PAYMENTS	RECIPIENTS	PAYMENTS	RECIPIENTS	PAYMENTS	RECIPIENTS	PAYMENTS	RECIPIENTS	PAYMENTS	RECIPIENTS	PAYMENTS
LINN	20	\$1,228	0	\$0	0	\$0	1	\$6,834	0	\$0	0	\$0
LIVINGSTON	10	\$539	0	\$0	0	\$0	0	\$0	0	\$0	0	\$0
MCDONALD	60	\$3,787	0	\$0	0	\$0	7	\$23,259	0	\$0	0	\$0
MACON	49	\$2,965	1	\$292	0	\$0	0	\$0	0	\$0	0	\$0
MADISON	70	\$3,800	0	\$0	0	\$0	2	\$764	0	\$0	1	\$17,283
MARIES	19	\$1,200	0	\$0	0	\$0	0	\$0	0	\$0	0	\$0
MARION	109	\$6,635	0	\$0	0	\$0	0	\$0	0	\$0	0	\$0
MERCER	2	\$120	0	\$0	0	\$0	0	\$0	0	\$0	0	\$0
MILLER	2	\$120	0	\$0	0	\$0	0	\$0	0	\$0	1	\$2,629
MISSISSIPPI	52	\$3,063	0	\$0	0	\$0	1	\$1,877	0	\$0	1	\$17,859
MONITEAU	1	\$60	1	\$457	0	\$0	3	\$5,982	0	\$0	0	\$0
MONROE	1	\$60	0	\$0	0	\$0	0	\$0	0	\$0	0	\$0
MONTGOMERY	3	\$180	0	\$0	0	\$0	5	\$7,535	0	\$0	0	\$0
MORGAN	2	\$120	8	\$1,046	0	\$0	1	\$19	0	\$0	1	\$2,949
NEW MADRID	70	\$4,216	2	\$223	0	\$0	0	\$0	0	\$0	0	\$13,250
NEWTON	235	\$13,779	0	\$0	0	\$0	21	\$49,579	0	\$0	0	\$0
NODAWAY	7	\$360	1	\$197	0	\$0	2	\$3,183	0	\$0	0	\$0
OREGON	26	\$1,660	0	\$0	0	\$0	0	\$0	0	\$0	0	\$0
OSAGE	3	\$180	0	\$0	0	\$0	0	\$0	0	\$0	0	\$0
OZARK	27	\$1,818	0	\$0	0	\$0	0	\$0	0	\$0	0	\$0
PEMISCOT	110	\$6,645	0	\$0	0	\$0	1	\$1,261	0	\$0	0	\$0
PERRY	15	\$975	0	\$0	0	\$0	2	\$2,770	0	\$0	0	\$0
PETTIS	24	\$1,500	0	\$0	0	\$0	2	\$9,335	0	\$0	1	\$451
PHELPS	122	\$7,501	0	\$0	0	\$0	1	\$2,053	0	\$0	2	\$24,196
PIKE	32	\$1,914	0	\$0	0	\$0	1	\$929	0	\$0	0	\$0
PLATTE	9	\$540	0	\$0	0	\$0	8	\$20,011	0	\$0	0	\$0
POLK	83	\$4,929	0	\$0	0	\$0	0	\$0	0	\$0	0	\$0
PULASKI	64	\$5,374	0	\$0	0	\$0	2	\$4,934	1	\$68	1	\$42
PUTMAN	5	\$349	0	\$0	0	\$0	1	\$2,421	0	\$0	0	\$0
RALLS	22	\$1,299	0	\$0	0	\$0	0	\$0	1	\$37	0	\$0
RANDOLPH	6	\$360	1	\$42	0	\$0	1	\$2,240	0	\$0	2	\$1,154
RAY	0	\$0	0	\$0	0	\$0	1	\$4,366	0	\$0	0	\$0
REYNOLDS	31	\$1,980	0	\$0	0	\$0	0	\$0	0	\$0	0	\$7,489
RIPLEY	58	\$3,540	1	\$58	0	\$0	0	\$0	0	\$0	0	\$0
ST. CHARLES	10	\$600	0	\$0	50	\$391,739	27	\$79,594	0	\$0	2	\$63
ST. CLAIR	4	\$215	0	\$0	0	\$0	1	\$5,908	0	\$0	0	\$0
ST. FRANCOIS	8	\$460	1	\$65	0	\$0	12	\$28,259	0	\$0	1	\$9,217
STE. GENEVIEVE	3	\$180	0	\$0	0	\$0	1	\$651	0	\$0	0	\$0
ST. LOUIS	57	\$4,087	13	\$2,901	141	\$1,146,605	147	\$375,578	0	\$0	32	\$108,445
SALINE	8	\$480	0	\$0	243	\$1,885,740	0	\$0	16	\$43,451	0	\$0
SCHUYLER	7	\$593	0	\$0	0	\$0	0	\$0	0	\$0	0	\$0
SCOTLAND	11	\$602	0	\$0	0	\$0	0	\$0	0	\$0	0	\$0
SCOTT	188	\$11,389	1	\$185	35	\$271,373	3	\$630	0	\$0	2	\$16,130
SHANNON	12	\$740	0	\$0	0	\$0	0	\$0	0	\$0	0	\$0
SHELBY	16	\$1,077	0	\$0	0	\$0	0	\$0	0	\$0	0	\$0
STODDARD	110	\$6,206	0	\$0	0	\$0	0	\$0	0	\$0	0	\$0
STONE	128	\$9,375	0	\$0	0	\$0	9	\$20,855	0	\$0	0	\$0
SULLIVAN	13	\$919	0	\$0	0	\$0	1	\$2,312	0	\$0	0	\$0
TANEY	228	\$16,571	0	\$0	0	\$0	21	\$57,901	0	\$0	0	\$17,283
TEXAS	44	\$3,080	3	\$512	0	\$0	1	\$8,717	0	\$0	0	\$0
VERNON	12	\$608	0	\$0	121	\$1,010,991	0	\$0	0	\$0	1	\$14,402
WARREN	4	\$240	0	\$0	0	\$0	4	\$10,419	0	\$0	0	\$0
WASHINGTON	4	\$240	0	\$0	0	\$0	4	\$7,650	0	\$0	0	\$0
WAYNE	94	\$5,898	0	\$0	0	\$0	0	\$0	0	\$0	0	\$0
WEBSTER	99	\$6,135	1	\$13	0	\$0	4	\$8,887	0	\$0	0	\$0
WORTH	10	\$720	0	\$0	0	\$0	0	\$0	0	\$0	0	\$0
WRIGHT	61	\$3,736	0	\$0	0	\$0	6	\$11,471	0	\$0	0	\$0
ST. LOUIS CITY	64	\$6,215	38	\$11,601	370	\$2,672,065	36	\$70,473	1	\$25	35	\$76,570
INVALID COUNTY	3	\$180	0	\$0	0	\$0	0	\$0	0	\$0	0	\$0

63

TABLE 4. MISSOURI MEDICAID RECIPIENTS AND PAYMENTS BY TYPE OF SERVICE, JULY, 2002

COUNTY	HOME HEALTH SERVICES		PHYSICAL DISABLED WAIVER		ADULT DAY HEALTH SERVICES		PRIVATE HOME ICF / MR		DIABETES SELF-MGMT TRAINING		MR / DD WAIVER	
	RECIPIENTS	PAYMENTS	RECIPIENTS	PAYMENTS	RECIPIENTS	PAYMENTS	RECIPIENTS	PAYMENTS	RECIPIENTS	PAYMENTS	RECIPIENTS	PAYMENTS
STATE TOTAL	1,134	\$712,683	20	\$100,158	754	\$548,125	77	\$368,467	14	\$535	6,717	\$19,142,758
ADAIR	1	\$299	0	\$0	0	\$0	0	\$0	0	\$0	113	\$381,145
ANDREW	1	\$1,017	0	\$0	1	\$1,293	0	\$0	0	\$0	10	\$36,255
ATCHISON	0	\$0	0	\$0	0	\$0	0	\$0	0	\$0	10	\$27,791
AUDRAIN	1	\$60	0	\$0	0	\$0	0	\$0	0	\$0	56	\$121,602
BARRY	12	\$5,622	1	\$5,176	0	\$0	0	\$0	2	\$80	20	\$26,115
BARTON	4	\$1,858	0	\$0	2	\$568	0	\$0	0	\$0	24	\$55,331
BATES	3	\$1,641	0	\$0	0	\$0	0	\$0	0	\$0	13	\$30,444
BENTON	3	\$1,617	1	\$2,154	0	\$0	0	\$0	2	\$45	46	\$43,880
BOLLINGER	2	\$352	0	\$0	1	\$184	0	\$0	1	\$40	12	\$12,658
BOONE	18	\$11,414	0	\$0	7	\$4,833	0	\$0	0	\$0	279	\$830,692
BUCHANAN	21	\$6,868	0	\$0	0	\$0	0	\$0	0	\$0	140	\$577,441
BUTLER	19	\$28,345	0	\$0	0	\$0	0	\$0	1	\$40	115	\$275,206
CALDWELL	2	\$1,323	0	\$0	0	\$0	0	\$0	0	\$0	3	\$7,883
CALLAWAY	4	\$1,677	0	\$0	0	\$0	0	\$0	0	\$0	45	\$98,114
CAMDEN	6	\$1,347	0	\$0	0	\$0	0	\$0	0	\$0	41	\$126,373
CAPE GIRARDEAU	11	\$3,428	0	\$0	13	\$8,658	0	\$0	0	\$0	72	\$199,982
CARROLL	3	\$2,081	0	\$0	0	\$0	0	\$0	0	\$0	24	\$43,864
CARTER	3	\$1,496	0	\$0	0	\$0	0	\$0	0	\$0	9	\$19,379
CASS	4	\$1,765	0	\$0	1	\$1,108	0	\$0	0	\$0	96	\$299,092
CEDAR	6	\$5,794	0	\$0	0	\$0	0	\$0	0	\$0	31	\$107,995
CHARITON	4	\$1,557	0	\$0	0	\$0	0	\$0	0	\$0	15	\$13,360
CHRISTIAN	11	\$2,765	0	\$0	7	\$5,913	0	\$0	1	\$50	35	\$60,119
CLARK	1	\$59	0	\$0	0	\$0	0	\$0	0	\$0	3	\$14,422
CLAY	15	\$6,774	0	\$0	8	\$6,493	0	\$0	0	\$0	171	\$558,312
CLINTON	4	\$1,716	0	\$0	0	\$0	0	\$0	0	\$0	20	\$40,486
COLE	11	\$6,095	0	\$0	0	\$0	0	\$0	0	\$0	115	\$210,147
COOPER	2	\$648	0	\$0	0	\$0	0	\$0	0	\$0	44	\$93,902
CRAWFORD	9	\$5,540	0	\$0	3	\$2,242	0	\$0	0	\$0	9	\$12,747
DADE	1	\$271	0	\$0	0	\$0	0	\$0	0	\$0	3	\$7,126
DALLAS	5	\$7,982	0	\$0	3	\$1,339	0	\$0	0	\$0	17	\$31,662
DAVIESS	1	\$299	0	\$0	0	\$0	0	\$0	0	\$0	3	\$2,031
DEKALB	3	\$3,093	0	\$0	0	\$0	7	\$32,613	0	\$0	3	\$1,139
DENT	2	\$1,185	0	\$0	15	\$7,086	0	\$0	0	\$0	25	\$25,670
DOUGLAS	4	\$5,559	0	\$0	1	\$533	0	\$0	0	\$0	9	\$18,555
DUNKLIN	21	\$16,714	0	\$0	0	\$0	0	\$0	0	\$0	66	\$44,786
FRANKLIN	11	\$6,220	0	\$0	0	\$0	0	\$0	0	\$0	85	\$187,827
GASCONADE	2	\$1,642	0	\$0	0	\$0	0	\$0	0	\$0	16	\$26,393
GENTRY	4	\$2,561	0	\$0	0	\$0	9	\$25,494	0	\$0	43	\$108,792
GREENE	44	\$17,783	1	\$2,878	89	\$51,826	0	\$0	3	\$120	284	\$748,327
GRUNDY	8	\$4,939	0	\$0	0	\$0	0	\$0	0	\$0	12	\$21,761
HARRISON	6	\$2,590	0	\$0	0	\$0	0	\$0	0	\$0	32	\$81,159
HENRY	9	\$2,728	0	\$0	0	\$0	0	\$0	2	\$80	36	\$108,520
HICKORY	4	\$1,688	0	\$0	0	\$0	0	\$0	0	\$0	10	\$22,809
HOLT	0	\$0	0	\$0	0	\$0	0	\$0	0	\$0	0	\$0
HOWARD	2	\$634	0	\$0	0	\$0	0	\$0	0	\$0	41	\$100,835
HOWELL	3	\$1,422	0	\$0	2	\$423	0	\$0	0	\$0	40	\$86,798
IRON	4	\$1,853	0	\$0	0	\$0	0	\$0	0	\$0	36	\$62,048
JACKSON	101	\$59,260	4	\$22,714	92	\$89,027	0	\$0	0	\$0	895	\$2,568,697
JASPER	16	\$8,742	0	\$0	0	\$0	0	\$0	0	\$0	201	\$625,691
JEFFERSON	39	\$17,274	1	\$2,373	13	\$10,039	0	\$0	0	\$0	122	\$256,816
JOHNSON	1	\$437	0	\$0	0	\$0	0	\$0	0	\$0	42	\$188,483
KNOX	0	\$0	0	\$0	0	\$0	0	\$0	0	\$0	1	\$2,297
LACLEDE	6	\$1,908	0	\$0	1	\$469	0	\$0	0	\$0	43	\$79,474
LAFAYETTE	3	\$948	0	\$0	0	\$0	0	\$0	0	\$0	94	\$321,760
LAWRENCE	5	\$955	0	\$0	0	\$0	0	\$0	1	\$40	26	\$41,370
LEWIS	1	\$1,748	0	\$0	0	\$0	0	\$0	0	\$0	8	\$9,529
LINCOLN	3	\$1,317	0	\$0	4	\$3,372	0	\$0	0	\$0	48	\$154,529

64

TABLE 4. MISSOURI MEDICAID RECIPIENTS AND PAYMENTS BY TYPE OF SERVICE, JULY, 2002

COUNTY	HOME HEALTH SERVICES		PHYSICAL DISABLED WAIVER		ADULT DAY HEALTH SERVICES		PRIVATE HOME ICF / MR		DIABETES SELF-MGMT TRAINING		MR / DD WAIVER	
	RECIPIENTS	PAYMENTS	RECIPIENTS	PAYMENTS	RECIPIENTS	PAYMENTS	RECIPIENTS	PAYMENTS	RECIPIENTS	PAYMENTS	RECIPIENTS	PAYMENTS
LINN	2	\$1,049	0	\$0	0	\$0	0	\$0	0	\$0	9	\$17,670
LIVINGSTON	3	\$1,007	0	\$0	0	\$0	0	\$0	0	\$0	20	\$52,078
MCDONALD	4	\$4,181	0	\$0	1	\$877	0	\$0	1	\$40	22	\$63,058
MACON	8	\$6,029	0	\$0	0	\$0	0	\$0	0	\$0	19	\$55,637
MADISON	3	\$1,086	1	\$3,737	4	\$2,494	0	\$0	0	\$0	21	\$6,023
MARIES	4	\$2,427	0	\$0	0	\$0	0	\$0	0	\$0	4	\$9,129
MARION	4	\$1,956	0	\$0	0	\$0	0	\$0	0	\$0	124	\$232,831
MERCER	1	\$664	0	\$0	0	\$0	0	\$0	0	\$0	3	\$6,544
MILLER	6	\$1,802	0	\$0	1	\$877	0	\$0	0	\$0	17	\$30,196
MISSISSIPPI	2	\$373	0	\$0	2	\$1,524	0	\$0	0	\$0	2	\$7,334
MONITEAU	3	\$1,945	0	\$0	0	\$0	0	\$0	0	\$0	5	\$13,973
MONROE	0	\$0	0	\$0	0	\$0	0	\$0	0	\$0	18	\$15,195
MONTGOMERY	1	\$1,141	0	\$0	0	\$0	0	\$0	0	\$0	15	\$37,109
MORGAN	3	\$478	0	\$0	0	\$0	0	\$0	0	\$0	39	\$74,380
NEW MADRID	6	\$3,989	1	\$6,211	3	\$1,801	0	\$0	0	\$0	6	\$17,031
NEWTON	6	\$3,544	0	\$0	5	\$3,562	0	\$0	0	\$0	59	\$165,972
NODAWAY	3	\$1,236	0	\$0	0	\$0	0	\$0	0	\$0	49	\$136,401
OREGON	2	\$1,344	0	\$0	0	\$0	0	\$0	0	\$0	23	\$70,976
OSAGE	0	\$0	0	\$0	1	\$877	0	\$0	0	\$0	16	\$23,160
OZARK	2	\$817	0	\$0	0	\$0	0	\$0	0	\$0	4	\$13,376
PEMISCOT	7	\$7,141	0	\$0	1	\$184	0	\$0	0	\$0	3	\$10,261
PERRY	3	\$607	1	\$400	0	\$0	0	\$0	0	\$0	27	\$53,623
PETTIS	1	\$58	1	\$10,630	0	\$0	0	\$0	0	\$0	122	\$250,635
PHELPS	6	\$2,185	0	\$0	22	\$15,125	0	\$0	0	\$0	97	\$194,755
PIKE	0	\$0	0	\$0	0	\$0	0	\$0	0	\$0	57	\$172,667
PLATTE	8	\$6,578	0	\$0	0	\$0	0	\$0	0	\$0	76	\$242,957
POLK	3	\$2,122	0	\$0	4	\$2,984	0	\$0	0	\$0	66	\$159,805
PULASKI	7	\$56,360	0	\$0	6	\$2,864	0	\$0	0	\$0	25	\$44,727
PUTMAN	0	\$0	0	\$0	0	\$0	0	\$0	0	\$0	5	\$6,951
RALLS	1	\$240	0	\$0	0	\$0	0	\$0	0	\$0	18	\$42,419
RANDOLPH	8	\$4,277	0	\$0	0	\$0	0	\$0	0	\$0	22	\$83,124
RAY	4	\$9,075	0	\$0	0	\$0	0	\$0	0	\$0	37	\$85,647
REYNOLDS	2	\$1,495	0	\$0	0	\$0	0	\$0	0	\$0	11	\$21,060
RIPLEY	10	\$9,145	0	\$0	0	\$0	0	\$0	0	\$0	27	\$47,287
ST. CHARLES	15	\$3,951	1	\$707	45	\$34,410	0	\$0	0	\$0	314	\$1,368,524
ST. CLAIR	2	\$3,074	0	\$0	0	\$0	0	\$0	0	\$0	6	\$10,855
ST. FRANCOIS	22	\$19,302	0	\$0	24	\$17,094	0	\$0	0	\$0	56	\$80,042
STE. GENEVIEVE	2	\$1,033	0	\$0	4	\$3,095	0	\$0	0	\$0	23	\$58,704
ST. LOUIS	128	\$76,880	4	\$38,456	183	\$131,110	16	\$62,330	0	\$0	727	\$2,880,345
SALINE	0	\$0	0	\$0	0	\$0	0	\$0	0	\$0	107	\$320,304
SCHUYLER	0	\$0	0	\$0	0	\$0	0	\$0	0	\$0	4	\$6,179
SCOTLAND	0	\$0	0	\$0	0	\$0	0	\$0	0	\$0	1	\$145
SCOTT	11	\$5,256	1	\$4,444	14	\$12,045	0	\$0	0	\$0	47	\$174,777
SHANNON	3	\$2,351	0	\$0	0	\$0	0	\$0	0	\$0	2	\$7,511
SHELBY	3	\$1,736	0	\$0	0	\$0	0	\$0	0	\$0	16	\$25,837
STODDARD	13	\$12,728	2	\$274	0	\$0	0	\$0	0	\$0	89	\$137,731
STONE	10	\$5,306	0	\$0	1	\$924	0	\$0	0	\$0	3	\$5,483
SULLIVAN	3	\$857	0	\$0	0	\$0	0	\$0	0	\$0	19	\$45,295
TANEY	5	\$1,831	0	\$0	1	\$277	0	\$0	0	\$0	31	\$113,325
TEXAS	5	\$1,714	0	\$0	0	\$0	0	\$0	0	\$0	28	\$71,386
VERNON	7	\$2,094	0	\$0	6	\$4,195	0	\$0	0	\$0	46	\$192,987
WARREN	3	\$1,109	0	\$0	0	\$0	0	\$0	0	\$0	70	\$260,346
WASHINGTON	4	\$1,878	0	\$0	20	\$12,012	0	\$0	0	\$0	50	\$58,384
WAYNE	3	\$2,089	0	\$0	0	\$0	0	\$0	0	\$0	21	\$26,240
WEBSTER	7	\$2,372	0	\$0	2	\$1,108	0	\$0	0	\$0	14	\$29,886
WORTH	0	\$0	0	\$0	0	\$0	0	\$0	0	\$0	1	\$2,952
WRIGHT	7	\$4,121	0	\$0	0	\$0	0	\$0	0	\$0	13	\$21,410
ST. LOUIS CITY	268	\$153,690	0	\$0	141	\$103,261	45	\$248,028	0	\$0	149	\$519,438
INVALID COUNTY	0	\$0	0	\$0	0	\$0	0	\$0	0	\$0	0	\$0

65

TABLE 4. MISSOURI MEDICAID RECIPIENTS AND PAYMENTS BY TYPE OF SERVICE,

JULY, 2002

COUNTY	NURSE PRACTITIONER		CASE MANAGEMENT		PSYCHIATRIC REHAB PRIVATE		PSYCHIATRIC REHAB PUBLIC		NON-EMERGENCY TRANSPORTATION		CSTAR PRIVATE	
	RECIPIENTS	PAYMENTS	RECIPIENTS	PAYMENTS	RECIPIENTS	PAYMENTS	RECIPIENTS	PAYMENTS	RECIPIENTS	PAYMENTS	RECIPIENTS	PAYMENTS
STATE TOTAL	2,881	\$81,643	1,194	\$30,958	10,289	\$4,963,581	0	\$0	9,326	\$2,167,980	2,544	\$1,649,638
ADAIR	22	\$1,688	0	\$0	107	\$84,162	0	\$0	39	\$12,261	53	\$66,553
ANDREW	0	\$0	0	\$0	10	\$4,855	0	\$0	10	\$4,478	1	\$191-
ATCHISON	32	\$600	0	\$0	6	\$3,784	0	\$0	7	\$4,115	1	\$5
AUDRAIN	1	\$39	0	\$0	118	\$66,701	0	\$0	47	\$13,078	9	\$5,305
BARRY	9	\$277	37	\$766	68	\$46,574	0	\$0	71	\$21,606	5	\$4,647
BARTON	18	\$434	2	\$16	8	\$3,035	0	\$0	22	\$3,484	13	\$7,877
BATES	3	\$58	0	\$0	45	\$28,446	0	\$0	25	\$5,200	12	\$5,256
BENTON	7	\$316	10	\$184	73	\$30,190	0	\$0	76	\$18,144	20	\$3,870
BOLLINGER	43	\$882	14	\$252	58	\$29,866	0	\$0	26	\$7,219	4	\$1,223
BOONE	58	\$1,674	6	\$48	365	\$211,515	0	\$0	181	\$49,946	113	\$64,433
BUCHANAN	1	\$48	133	\$3,332	380	\$163,114	0	\$0	124	\$49,726	84	\$39,292
BUTLER	240	\$6,906	16	\$268	106	\$33,247	0	\$0	143	\$30,931	58	\$23,287
CALDWELL	0	\$0	10	\$438	11	\$3,171	0	\$0	24	\$9,446	0	\$0
CALLAWAY	10	\$219	0	\$0	122	\$70,721	0	\$0	59	\$17,918	22	\$12,786
CAMDEN	0	\$0	0	\$0	68	\$33,817	0	\$0	40	\$13,917	4	\$2,549
CAPE GIRARDEAU	97	\$1,934	2	\$16	190	\$104,941	0	\$0	82	\$21,054	29	\$19,635
CARROLL	1	\$60	0	\$0	40	\$9,497	0	\$0	26	\$7,711	1	\$138
CARTER	14	\$533	0	\$0	8	\$3,408	0	\$0	38	\$9,498	3	\$1,657
CASS	10	\$335	16	\$128	114	\$74,749	0	\$0	73	\$13,016	26	\$22,097
CEDAR	12	\$419	2	\$16	74	\$32,206	0	\$0	41	\$14,400	12	\$4,145
CHARITON	1	\$32	0	\$0	22	\$7,519	0	\$0	17	\$5,986	4	\$4,698
CHRISTIAN	39	\$1,182	7	\$78	63	\$15,205	0	\$0	55	\$15,014	16	\$9,640
CLARK	13	\$300	0	\$0	1	\$79	0	\$0	16	\$4,626	1	\$354
CLAY	1	\$119	2	\$73	176	\$88,198	0	\$0	118	\$18,606	23	\$13,296
CLINTON	1	\$35	20	\$956	21	\$6,864	0	\$0	6	\$1,457	3	\$3,097
COLE	11	\$229	0	\$0	278	\$168,374	0	\$0	67	\$16,582	32	\$34,262
COOPER	5	\$157	0	\$0	34	\$8,200	0	\$0	18	\$6,978	2	\$1,041
CRAWFORD	10	\$254	21	\$622	60	\$28,159	0	\$0	79	\$20,849	11	\$8,786
DADE	5	\$141	1	\$8	3	\$2,403	0	\$0	14	\$2,509	11	\$3,013
DALLAS	6	\$171	5	\$122	35	\$6,804	0	\$0	66	\$12,865	0	\$0
DAVISS	0	\$0	2	\$38	12	\$5,642	0	\$0	3	\$363	4	\$3,866
DEKALB	1	\$12	3	\$90	25	\$13,704	0	\$0	17	\$5,507	1	\$514
DENT	58	\$1,544	2	\$38	50	\$20,984	0	\$0	66	\$18,178	10	\$2,741
DOUGLAS	26	\$735	2	\$38	13	\$6,794	0	\$0	44	\$9,725	0	\$0
DUNKLIN	34	\$911	5	\$40	88	\$40,335	0	\$0	204	\$46,228	41	\$24,727
FRANKLIN	1	\$39	14	\$134	69	\$21,119	0	\$0	130	\$34,504	22	\$28,774
GASCONADE	0	\$0	0	\$0	25	\$10,434	0	\$0	26	\$6,512	3	\$774
GENRY	1	\$35	5	\$128	6	\$4,054	0	\$0	14	\$6,364	0	\$0
GREENE	247	\$7,909	4	\$76	633	\$199,973	0	\$0	468	\$109,742	102	\$78,964
GRUNDY	1	\$111	0	\$0	73	\$36,294	0	\$0	30	\$7,286	19	\$14,517
HARRISON	0	\$0	15	\$414	16	\$6,008	0	\$0	16	\$3,466	5	\$2,453
HENRY	3	\$77	3	\$24	130	\$73,344	0	\$0	51	\$18,413	38	\$18,526
HICKORY	12	\$472	0	\$0	13	\$3,511	0	\$0	22	\$5,261	0	\$0
HOLT	16	\$279	0	\$0	4	\$839	0	\$0	4	\$1,270	0	\$0
HOWARD	17	\$374	0	\$0	36	\$8,048	0	\$0	11	\$2,550	1	\$3,157
HOWELL	121	\$3,533	15	\$392	96	\$50,833	0	\$0	129	\$21,709	17	\$17,604
IRON	19	\$481	1	\$8	40	\$9,641	0	\$0	37	\$8,554	6	\$1,314
JACKSON	135	\$4,807	11	\$308	1,082	\$511,925	0	\$0	900	\$139,637	261	\$182,905
JASPER	111	\$2,725	91	\$2,388	246	\$116,257	0	\$0	169	\$38,478	92	\$35,841
JEFFERSON	54	\$1,212	65	\$528	167	\$80,181	0	\$0	323	\$61,238	52	\$31,556
JOHNSON	5	\$96	1	\$8	178	\$119,155	0	\$0	55	\$16,876	3	\$2,020
KNOX	4	\$58	2	\$60	19	\$14,256	0	\$0	6	\$3,884	3	\$645
LACLEDE	14	\$601	0	\$0	99	\$49,136	0	\$0	76	\$20,774	7	\$5,358
LAFAYETTE	5	\$156	0	\$0	100	\$55,404	0	\$0	41	\$12,112	0	\$0
LAWRENCE	10	\$257	17	\$490	56	\$29,150	0	\$0	68	\$16,579	10	\$5,276
LEWIS	10	\$429	0	\$0	10	\$3,862	0	\$0	22	\$9,044	9	\$5,417
LINCOLN	0	\$0	0	\$0	50	\$12,766	0	\$0	72	\$21,871	17	\$13,071

TABLE 4. MISSOURI MEDICAID RECIPIENTS AND PAYMENTS BY TYPE OF SERVICE,

JULY, 2002

COUNTY	NURSE PRACTITIONER		CASE MANAGEMENT		PSYCHIATRIC REHAB PRIVATE		PSYCHIATRIC REHAB PUBLIC		NON-EMERGENCY TRANSPORTATION		CSTAR PRIVATE	
	RECIPIENTS	PAYMENTS	RECIPIENTS	PAYMENTS	RECIPIENTS	PAYMENTS	RECIPIENTS	PAYMENTS	RECIPIENTS	PAYMENTS	RECIPIENTS	PAYMENTS
LINN	22	\$1,760	1	\$90	26	\$14,546	0	\$0	46	\$12,180	16	\$7,231
LIVINGSTON	0	\$0	1	\$38	51	\$21,921	0	\$0	48	\$20,421	8	\$1,629
MCDONALD	7	\$219	45	\$1,256	27	\$16,389	0	\$0	31	\$9,467	7	\$4,277
MACON	14	\$674	5	\$40	22	\$10,248	0	\$0	45	\$23,007	8	\$8,989
MADISON	24	\$1,190	20	\$550	27	\$10,119	0	\$0	38	\$8,943	5	\$1,844
MARIES	4	\$48	6	\$136	18	\$9,474	0	\$0	24	\$5,721	0	\$0
MARION	25	\$681	31	\$1,082	209	\$152,728	0	\$0	57	\$12,021	22	\$10,928
MERCER	0	\$0	0	\$0	3	\$318	0	\$0	12	\$5,688	1	\$70
MILLER	0	\$0	0	\$0	59	\$27,494	0	\$0	49	\$12,903	2	\$1,985
MISSISSIPPI	10	\$276	5	\$40	49	\$33,380	0	\$0	87	\$20,448	8	\$3,624
MONITEAU	3	\$176	0	\$0	29	\$9,792	0	\$0	21	\$5,675	2	\$337
MONROE	1	\$30	0	\$0	14	\$10,779	0	\$0	17	\$9,712	1	\$1,292
MONTGOMERY	1	\$19	0	\$0	26	\$11,955	0	\$0	18	\$3,586	2	\$4,235
MORGAN	0	\$0	1	\$8	37	\$16,211	0	\$0	50	\$15,657	2	\$2,611
NEW MADRID	17	\$428	48	\$1,608	59	\$18,449	0	\$0	117	\$34,104	10	\$7,246
NEWTON	49	\$1,442	52	\$1,420	44	\$27,044	0	\$0	50	\$18,870	25	\$16,862
NODAWAY	2	\$30	3	\$46	30	\$12,013	0	\$0	11	\$2,239	4	\$322
OREGON	22	\$518	0	\$0	24	\$16,390	0	\$0	49	\$11,743	1	\$2,497
OSAGE	1	\$24	0	\$0	14	\$7,376	0	\$0	19	\$4,735	2	\$767
OZARK	13	\$417	0	\$0	14	\$6,426	0	\$0	35	\$6,454	0	\$0
PEMISCOT	5	\$138	24	\$610	11	\$4,683	0	\$0	114	\$35,649	22	\$17,075
PERRY	8	\$139	0	\$0	27	\$14,822	0	\$0	23	\$9,488	5	\$5,242
PETTIS	9	\$207	6	\$92	125	\$57,414	0	\$0	82	\$16,528	30	\$8,446
PHELPS	28	\$577	56	\$1,258	143	\$76,750	0	\$0	97	\$20,635	23	\$3,686
PIKE	7	\$253	39	\$2,076	39	\$25,788	0	\$0	31	\$8,030	8	\$4,968
PLATTE	2	\$53	0	\$0	56	\$18,819	0	\$0	45	\$6,113	6	\$5,090
POLK	79	\$2,900	0	\$0	46	\$11,996	0	\$0	91	\$17,852	8	\$8,429
PULASKI	9	\$251	6	\$136	78	\$45,905	0	\$0	80	\$19,882	5	\$4,545
PUTMAN	4	\$273	1	\$8	10	\$4,187	0	\$0	6	\$2,723	12	\$15,620
RALLS	1	\$35	12	\$384	25	\$14,847	0	\$0	7	\$2,454	2	\$2,748
RANDOLPH	19	\$1,030	0	\$0	85	\$31,454	0	\$0	60	\$19,155	14	\$3,504
RAY	0	\$0	0	\$0	10	\$3,492	0	\$0	48	\$12,858	1	\$2,692
REYNOLDS	14	\$393	0	\$0	9	\$2,675	0	\$0	34	\$5,144	2	\$2,931
RIPLEY	29	\$758	1	\$8	23	\$6,227	0	\$0	88	\$20,961	17	\$9,618
ST. CHARLES	74	\$1,106	0	\$0	173	\$49,357	0	\$0	147	\$37,978	75	\$65,237
ST. CLAIR	19	\$684	0	\$0	32	\$11,755	0	\$0	21	\$6,061	8	\$3,313
ST. FRANCOIS	33	\$963	3	\$24	278	\$98,139	0	\$0	130	\$29,005	40	\$23,473
STE. GENEVIEVE	2	\$48	1	\$8	44	\$20,128	0	\$0	17	\$6,008	6	\$6,522
ST. LOUIS	234	\$4,294	37	\$778	654	\$325,878	0	\$0	981	\$199,354	199	\$122,521
SALINE	16	\$358	0	\$0	53	\$20,117	0	\$0	47	\$10,717	3	\$1,822
SCHUYLER	2	\$459	7	\$218	3	\$838	0	\$0	14	\$2,794	1	\$274
SCOTLAND	5	\$242	0	\$0	4	\$646	0	\$0	16	\$4,916	4	\$805
SCOTT	40	\$1,170	21	\$404	138	\$51,599	0	\$0	101	\$25,432	21	\$12,424
SHANNON	12	\$291	7	\$188	18	\$9,145	0	\$0	30	\$6,354	1	\$430
SHELBY	13	\$212	14	\$332	5	\$2,848	0	\$0	17	\$8,073	3	\$3,257
STODDARD	55	\$1,285	26	\$726	81	\$29,645	0	\$0	111	\$23,972	20	\$11,161
STONE	21	\$909	2	\$16	38	\$5,510	0	\$0	59	\$12,684	6	\$5,389
SULLIVAN	4	\$318	17	\$724	8	\$5,700	0	\$0	18	\$5,960	4	\$389
TANEY	68	\$2,387	19	\$416	52	\$22,320	0	\$0	57	\$20,358	6	\$9,902
TEXAS	44	\$887	34	\$656	48	\$24,118	0	\$0	49	\$11,832	2	\$383
VERNON	13	\$328	11	\$310	83	\$45,525	0	\$0	32	\$7,381	44	\$22,181
WARREN	0	\$0	1	\$30	45	\$11,507	0	\$0	53	\$16,013	1	\$380
WASHINGTON	1	\$11	2	\$16	47	\$11,422	0	\$0	76	\$22,597	20	\$8,216
WAYNE	69	\$1,460	0	\$0	35	\$11,031	0	\$0	69	\$15,565	10	\$5,646
WEBSTER	23	\$600	10	\$212	22	\$3,682	0	\$0	58	\$16,406	6	\$2,310
WORTH	3	\$20	1	\$30	2	\$1,982	0	\$0	3	\$1,815	0	\$0
WRIGHT	25	\$570	17	\$430	44	\$26,618	0	\$0	63	\$10,881	4	\$1,629
ST. LOUIS CITY	100	\$2,114	39	\$2,027	912	\$548,958	0	\$0	912	\$145,871	479	\$329,447
INVALID COUNTY	1	\$70	0	\$0	1	\$126	0	\$0	1	\$105	4	\$366

TABLE 4. MISSOURI MEDICAID RECIPIENTS AND PAYMENTS BY TYPE OF SERVICE, JULY, 2002

COUNTY	CSTAR PUBLIC		FEDERALLY QUALIFIED HEALTH CLINIC		NON-PARTICIPATING PROVIDERS		RURAL HEALTH CLINICS		CRNA		AIDS WAIVER	
	RECIPIENTS	PAYMENTS	RECIPIENTS	PAYMENTS	RECIPIENTS	PAYMENTS	RECIPIENTS	PAYMENTS	RECIPIENTS	PAYMENTS	RECIPIENTS	PAYMENTS
STATE TOTAL	7	\$7,106	6,178	\$942,075	482	\$36,681	26,644	\$1,951,651	740	\$36,695	20	\$39,397
ADAIR	0	\$0	157	\$29,054	0	\$0	23	\$1,444	3	\$135	0	\$0
ANDREW	0	\$0	32	\$2,889	0	\$0	18	\$910	0	\$0	0	\$0
ATCHISON	0	\$0	8	\$548	4	\$90	2	\$144	3	\$85	0	\$0
AUDRAIN	0	\$0	4	\$2,147	2	\$39	3	\$117	2	\$88	0	\$0
BARRY	0	\$0	5	\$224	3	\$286	532	\$47,629	8	\$423	0	\$0
BARTON	0	\$0	0	\$0	0	\$0	59	\$3,604	1	\$45	0	\$0
BATES	0	\$0	0	\$0	6	\$156	256	\$14,098	14	\$383	0	\$0
BENTON	0	\$0	3	\$159	0	\$0	10	\$1,147	2	\$85	0	\$0
BOLLINGER	0	\$0	185	\$13,970	1	\$4	177	\$12,516	9	\$324	0	\$0
BOONE	0	\$0	313	\$50,454	9	\$318	7	\$452	0	\$0	0	\$0
BUCHANAN	0	\$0	349	\$35,616	4	\$1,016	6	\$369	1	\$13	0	\$0
BUTLER	0	\$0	13	\$5,425	6	\$219	139	\$9,405	83	\$3,691	0	\$0
CALDWELL	0	\$0	54	\$4,171	0	\$0	114	\$7,094	6	\$197	0	\$0
CALLAWAY	0	\$0	16	\$1,657	1	\$6	32	\$778	1	\$69	0	\$0
CAMDEN	0	\$0	23	\$1,949	2	\$82	11	\$1,304	13	\$747	0	\$0
CAPE GIRARDEAU	0	\$0	131	\$11,332	7	\$257	922	\$76,616	16	\$463	0	\$0
CARROLL	0	\$0	0	\$0	2	\$23	15	\$1,759	1	\$35	0	\$0
CARTER	0	\$0	39	\$566	1	\$26	128	\$9,361	8	\$380	0	\$0
CASS	0	\$0	8	\$800	2	\$93	97	\$4,667	0	\$0	0	\$0
CEDAR	0	\$0	0	\$0	2	\$458	689	\$48,230	9	\$467	0	\$0
CHARITON	0	\$0	3	\$189	0	\$0	17	\$410	0	\$0	0	\$0
CHRISTIAN	0	\$0	0	\$0	6	\$1,003	238	\$16,413	12	\$677	0	\$0
CLARK	0	\$0	10	\$2,976	0	\$0	25	\$1,511	8	\$316	0	\$0
CLAY	0	\$0	59	\$6,209	9	\$714	6	\$534	5	\$221	0	\$0
CLINTON	0	\$0	11	\$423	3	\$308	8	\$416	3	\$97	0	\$0
COLE	0	\$0	4	\$315	12	\$1,982	6	\$422	0	\$0	0	\$0
COOPER	0	\$0	9	\$1,527	1	\$32	5	\$78	0	\$0	0	\$0
CRAWFORD	0	\$0	2	\$384	0	\$0	994	\$75,311	1	\$13	0	\$0
DADE	0	\$0	0	\$0	1	\$40	152	\$10,771	3	\$316	0	\$0
DALLAS	0	\$0	10	\$1,680	6	\$701	532	\$40,256	16	\$838	0	\$0
DAVISS	0	\$0	20	\$1,268	1	\$15	85	\$5,452	0	\$0	0	\$0
DEKALB	0	\$0	14	\$1,067	3	\$171	64	\$2,782	3	\$129	0	\$0
DENT	0	\$0	15	\$687	0	\$0	380	\$26,222	1	\$39	0	\$0
DOUGLAS	0	\$0	66	\$2,034	3	\$404	121	\$9,558	9	\$348	0	\$0
DUNKLIN	0	\$0	126	\$22,682	3	\$108	1,529	\$104,550	22	\$1,138	0	\$0
FRANKLIN	0	\$0	4	\$378	1	\$13	132	\$8,108	1	\$24	0	\$0
GASCONADE	0	\$0	2	\$201	0	\$0	11	\$901	0	\$0	0	\$0
GENTRY	0	\$0	21	\$1,098	0	\$0	28	\$1,080	1	\$21	0	\$0
GREENE	0	\$0	5	\$574	81	\$9,452	205	\$16,409	84	\$4,385	0	\$0
GRUNDY	0	\$0	6	\$350	0	\$0	120	\$6,625	0	\$0	0	\$0
HARRISON	0	\$0	0	\$0	1	\$50	347	\$21,485	0	\$0	0	\$0
HENRY	0	\$0	1	\$6	5	\$181	19	\$1,466	2	\$53	0	\$0
HICKORY	0	\$0	1	\$30	4	\$251	258	\$21,757	10	\$594	0	\$0
HOLT	0	\$0	117	\$8,153	0	\$0	0	\$0	0	\$0	0	\$0
HOWARD	0	\$0	6	\$581	0	\$0	0	\$0	0	\$0	0	\$0
HOWELL	0	\$0	6	\$385	5	\$463	1,190	\$98,813	15	\$727	0	\$0
IRON	0	\$0	20	\$326	1	\$8	298	\$25,484	7	\$272	0	\$0
JACKSON	0	\$0	1,387	\$365,698	26	\$2,011	24	\$1,195	16	\$704	2	\$5,254
JASPER	0	\$0	1	\$15	29	\$1,766	48	\$3,547	4	\$275	0	\$0
JEFFERSON	0	\$0	15	\$1,740	22	\$984	106	\$5,214	2	\$148	0	\$0
JOHNSON	0	\$0	4	\$639	3	\$172	143	\$13,434	1	\$43	0	\$0
KNOX	0	\$0	48	\$6,911	0	\$0	62	\$3,191	0	\$0	0	\$0
LACLEDE	1	\$769	65	\$5,114	26	\$3,354	939	\$67,208	22	\$1,278	0	\$0
LAFAYETTE	0	\$0	0	\$0	2	\$63	34	\$2,871	1	\$20	0	\$0
LAWRENCE	3	\$3,063	0	\$0	9	\$789	277	\$22,090	11	\$547	0	\$0
LEWIS	0	\$0	6	\$1,274	0	\$0	168	\$10,433	2	\$17	0	\$0
LINCOLN	1	\$655	2	\$1,680	1	\$19	84	\$1,794	0	\$0	0	\$0

TABLE 4. MISSOURI MEDICAID RECIPIENTS AND PAYMENTS BY TYPE OF SERVICE, JULY, 2002

COUNTY	CSTAR PUBLIC		FEDERALLY QUALIFIED HEALTH CLINIC		NON-PARTICIPATING PROVIDERS		RURAL HEALTH CLINICS		CRNA		AIDS WAIVER	
	RECIPIENTS	PAYMENTS	RECIPIENTS	PAYMENTS	RECIPIENTS	PAYMENTS	RECIPIENTS	PAYMENTS	RECIPIENTS	PAYMENTS	RECIPIENTS	PAYMENTS
LINN	0	\$0	6	\$526	0	\$0	41	\$2,587	2	\$68	0	\$0
LIVINGSTON	0	\$0	15	\$1,333	1	\$55	16	\$989	0	\$0	0	\$0
MCDONALD	0	\$0	72	\$7,684	3	\$55	500	\$32,747	2	\$142	0	\$0
MACON	0	\$0	31	\$6,955	0	\$0	6	\$199	2	\$62	0	\$0
MADISON	0	\$0	6	\$734	3	\$74	117	\$12,177	3	\$120	0	\$0
MARIES	0	\$0	1	\$254	0	\$0	126	\$12,693	1	\$41	0	\$0
MARION	0	\$0	10	\$2,344	0	\$0	46	\$2,203	0	\$0	0	\$0
MERCER	0	\$0	1	\$63	0	\$0	92	\$5,376	1	\$13	0	\$0
MILLER	0	\$0	4	\$1,929	0	\$0	8	\$366	3	\$137	0	\$0
MISSISSIPPI	0	\$0	71	\$12,297	1	\$65	233	\$12,489	7	\$222	0	\$0
MONITEAU	0	\$0	2	\$226	0	\$0	1	\$60	0	\$0	0	\$0
MONROE	0	\$0	5	\$324	1	\$26	15	\$295	1	\$20	0	\$0
MONTGOMERY	0	\$0	0	\$0	0	\$0	35	\$7,998	0	\$0	0	\$0
MORGAN	0	\$0	2	\$69	1	\$6	5	\$211	0	\$0	0	\$0
NEW MADRID	0	\$0	313	\$41,841	1	\$19	313	\$23,473	8	\$247	0	\$0
NEWTON	0	\$0	10	\$1,229	4	\$80	217	\$13,604	1	\$31	0	\$0
NODAWAY	0	\$0	7	\$929	3	\$58	8	\$383	0	\$0	0	\$0
OREGON	0	\$0	1	\$80	17	\$176	546	\$38,249	10	\$424	0	\$0
OSAGE	0	\$0	0	\$0	1	\$132	0	\$0	0	\$0	0	\$0
OZARK	0	\$0	16	\$903	0	\$0	360	\$29,971	6	\$378	0	\$0
PEMISCOT	0	\$0	38	\$7,992	0	\$0	1,119	\$100,905	8	\$358	0	\$0
PERRY	0	\$0	5	\$210	1	\$16	343	\$21,292	13	\$953	0	\$0
PETTIS	0	\$0	3	\$198	17	\$592	20	\$2,385	0	\$0	0	\$0
PHELPS	0	\$0	9	\$893	0	\$0	569	\$44,653	2	\$136	0	\$0
PIKE	0	\$0	1	\$50	0	\$0	504	\$33,400	0	\$0	0	\$0
PLATTE	0	\$0	13	\$871	1	\$60	1	\$50	3	\$126	0	\$0
POLK	1	\$550	1	\$7	8	\$425	260	\$19,026	26	\$1,882	0	\$0
PULASKI	0	\$0	245	\$30,290	2	\$47	956	\$77,957	10	\$635	0	\$0
PUTMAN	0	\$0	5	\$596	0	\$0	154	\$7,696	1	\$48	0	\$0
RALLS	0	\$0	3	\$465	1	\$32	0	\$0	0	\$0	0	\$0
RANDOLPH	0	\$0	24	\$4,070	2	\$42	2	\$32	2	\$68	0	\$0
RAY	0	\$0	2	\$57	0	\$0	43	\$3,973	0	\$0	0	\$0
REYNOLDS	0	\$0	51	\$4,021	0	\$0	298	\$22,911	3	\$115	0	\$0
RIPLEY	0	\$0	8	\$1,825	5	\$101	1,127	\$77,843	27	\$1,270	0	\$0
ST. CHARLES	0	\$0	5	\$2,737	2	\$103	10	\$297	7	\$282	0	\$0
ST. CLAIR	0	\$0	0	\$0	5	\$195	35	\$2,301	2	\$49	0	\$0
ST. FRANCOIS	0	\$0	4	\$105	5	\$132	175	\$10,909	3	\$120	0	\$0
ST. GENEVIEVE	0	\$0	1	\$39	1	\$35	150	\$6,928	0	\$0	0	\$0
ST. LOUIS	0	\$0	305	\$36,797	28	\$3,211	22	\$1,539	8	\$495	8	\$21,859
SALINE	0	\$0	2	\$257	3	\$24	3	\$187	0	\$0	0	\$0
SCHUYLER	0	\$0	21	\$7,399	0	\$0	93	\$5,098	0	\$0	0	\$0
SCOTLAND	0	\$0	28	\$5,358	0	\$0	120	\$7,469	2	\$85	0	\$0
SCOTT	0	\$0	244	\$27,310	1	\$38	290	\$20,859	13	\$626	0	\$0
SHANNON	0	\$0	102	\$9,556	0	\$0	533	\$41,928	6	\$321	0	\$0
SHELBY	0	\$0	14	\$2,371	1	\$8	41	\$1,953	1	\$9	0	\$0
STODDARD	0	\$0	76	\$4,354	0	\$0	766	\$55,826	12	\$552	0	\$0
STONE	0	\$0	0	\$0	0	\$0	477	\$37,464	11	\$752	0	\$0
SULLIVAN	0	\$0	11	\$3,530	0	\$0	312	\$20,258	1	\$48	0	\$0
TANEY	0	\$0	4	\$525	5	\$296	308	\$27,150	10	\$568	0	\$0
TEXAS	0	\$0	9	\$567	1	\$82	598	\$47,974	19	\$1,003	0	\$0
VERNON	0	\$0	1	\$754	6	\$454	682	\$44,136	0	\$0	0	\$0
WARREN	0	\$0	1	\$142	0	\$0	7	\$93	1	\$18	0	\$0
WASHINGTON	0	\$0	3	\$367	2	\$64	462	\$23,972	5	\$215	0	\$0
WAYNE	0	\$0	17	\$2,927	3	\$109	384	\$24,420	21	\$897	0	\$0
WEBSTER	0	\$0	1	\$8	8	\$545	529	\$38,836	10	\$629	0	\$0
WORTH	0	\$0	2	\$221	0	\$0	1	\$57	0	\$0	0	\$0
WRIGHT	0	\$0	6	\$1,085	11	\$617	661	\$53,847	17	\$1,132	0	\$0
ST. LOUIS CITY	1	\$2,068	934	\$106,798	11	\$547	9	\$469	7	\$532	10	\$12,283
INVALID COUNTY	0	\$0	0	\$0	0	\$0	0	\$0	0	\$0	0	\$0

69



TABLE 4. MISSOURI MEDICAID RECIPIENTS AND PAYMENTS BY TYPE OF SERVICE, JULY, 2002

COUNTY	COMPREHENSIVE DAY REHAB		EPSDT REFERRAL SERVICES		EPSDT TARGETED CASE MANAGEMENT		STATE INSTITUTION TARGETED CASE MNGMNT		MENTAL HOSPITAL TARGETED CASE MNGMNT		INDEPENDENT LIVING WAIVER	
	RECIPIENTS	PAYMENTS	RECIPIENTS	PAYMENTS	RECIPIENTS	PAYMENTS	RECIPIENTS	PAYMENTS	RECIPIENTS	PAYMENTS	RECIPIENTS	PAYMENTS
STATE TOTAL	34	\$95,070	54,846	\$9,311,879	1,166	\$128,842	14,715	\$2,819,624	4,743	\$897,261	174	\$240,886
ADAIR	0	\$0	520	\$68,277	0	\$0	200	\$39,648	30	\$3,398	7	\$7,368
ANDREW	0	\$0	247	\$42,446	0	\$0	62	\$11,161	12	\$1,014	0	\$0
ATCHISON	0	\$0	159	\$16,546	21	\$2,319	27	\$3,440	7	\$467	0	\$0
AUDRAIN	0	\$0	74	\$16,397	0	\$0	126	\$28,333	18	\$3,712	0	\$0
BARRY	0	\$0	618	\$85,307	0	\$0	82	\$16,974	37	\$9,519	0	\$0
BARTON	0	\$0	343	\$38,931	0	\$0	35	\$6,035	7	\$2,025	1	\$1,802
BATES	0	\$0	324	\$62,065	1	\$110	34	\$3,924	18	\$5,610	1	\$1,010
BENTON	0	\$0	481	\$39,456	0	\$0	62	\$17,273	13	\$5,348	0	\$0
BOLLINGER	0	\$0	328	\$48,789	0	\$0	48	\$9,805	4	\$405	0	\$0
BOONE	0	\$0	299	\$132,860	3	\$331	192	\$49,411	57	\$3,550	10	\$8,141
BUCHANAN	0	\$0	2,198	\$260,854	8	\$887	501	\$95,813	151	\$19,037	1	\$1,400
BUTLER	0	\$0	1,658	\$158,199	0	\$0	177	\$48,730	109	\$34,302	9	\$5,583
CALDWELL	0	\$0	175	\$15,532	0	\$0	21	\$3,186	13	\$2,584	0	\$133
CALLAWAY	0	\$0	129	\$104,615	3	\$331	124	\$29,236	8	\$2,956	1	\$100
CAMDEN	0	\$0	54	\$7,030	0	\$0	60	\$15,747	22	\$6,854	0	\$0
CAPE GIRARDEAU	0	\$0	1,037	\$134,030	3	\$331	177	\$33,052	18	\$492	4	\$3,230
CARROLL	0	\$0	295	\$28,717	1	\$111	36	\$8,821	22	\$3,600	0	\$0
CARTER	0	\$0	201	\$15,456	0	\$0	21	\$3,491	4	\$2,460	2	\$2,243
CASS	1	\$4,525	158	\$95,959	27	\$2,986	126	\$24,104	33	\$12,632	1	\$2,243
CEDAR	0	\$0	302	\$49,073	0	\$0	48	\$7,339	12	\$2,759	2	\$1,546
CHARITON	0	\$0	19	\$4,137	0	\$0	29	\$4,280	16	\$3,854	0	\$0
CHRISTIAN	0	\$0	1,220	\$129,134	0	\$0	116	\$15,766	25	\$9,548	3	\$8,708
CLARK	0	\$0	153	\$10,662	0	\$0	19	\$1,691	8	\$1,872	0	\$0
CLAY	0	\$0	212	\$81,204	23	\$2,541	249	\$49,220	102	\$24,429	4	\$4,725
CLINTON	0	\$0	296	\$30,756	5	\$555	42	\$11,441	15	\$1,762	0	\$0
COLE	0	\$0	152	\$48,745	1	\$111	188	\$33,141	76	\$9,191	1	\$1,303
COOPER	0	\$0	47	\$11,756	0	\$0	70	\$19,404	13	\$1,383	0	\$0
CRAWFORD	0	\$0	419	\$44,195	0	\$0	27	\$7,492	35	\$10,982	4	\$4,543
DADE	0	\$0	256	\$43,370	0	\$0	14	\$1,202	6	\$569	0	\$0
DALLAS	0	\$0	282	\$57,766	0	\$0	39	\$4,865	7	\$1,992	0	\$0
DAVISS	0	\$0	200	\$23,334	0	\$0	16	\$4,668	18	\$2,316	1	\$2,143
DEKALB	0	\$0	146	\$14,550	0	\$0	32	\$5,647	6	\$733	0	\$0
DENT	0	\$0	383	\$35,857	0	\$0	48	\$12,414	14	\$4,219	0	\$0
DOUGLAS	0	\$0	461	\$75,670	0	\$0	32	\$5,107	2	\$580	0	\$0
DUNKLIN	0	\$0	1,619	\$123,148	0	\$0	122	\$33,294	47	\$20,903	0	\$0
FRANKLIN	0	\$0	181	\$92,660	0	\$0	206	\$69,075	69	\$7,037	3	\$4,421
GASCONADE	0	\$0	28	\$3,301	0	\$0	45	\$13,190	14	\$4,423	0	\$0
GENTRY	0	\$0	141	\$10,974	0	\$0	56	\$10,951	8	\$153	0	\$0
GREENE	1	\$550	5,015	\$745,738	4	\$442	704	\$121,892	110	\$25,904	0	\$0
GRUNDY	0	\$0	197	\$33,771	0	\$0	32	\$5,895	50	\$5,895	0	\$0
HARRISON	0	\$0	148	\$11,613	0	\$0	50	\$8,318	38	\$4,478	0	\$0
HENRY	0	\$0	60	\$7,354	2	\$221	72	\$15,213	29	\$7,621	2	\$633
HICKORY	0	\$0	180	\$35,972	1	\$110	20	\$3,688	2	\$558	1	\$1,766
HOLT	0	\$0	97	\$7,995	0	\$0	10	\$1,322	2	\$273	1	\$535
HOWARD	0	\$0	36	\$7,865	0	\$0	59	\$11,950	8	\$587	0	\$0
HOWELL	0	\$0	1,579	\$203,652	0	\$0	63	\$9,781	1	\$73	1	\$1,098
IRON	0	\$0	255	\$47,604	0	\$0	47	\$10,086	31	\$5,332	3	\$5,152
JACKSON	7	\$29,415	1,948	\$747,024	964	\$106,526	1,365	\$248,008	329	\$66,838	18	\$30,160
JASPER	0	\$0	2,908	\$301,053	1	\$111	439	\$123,583	172	\$38,243	3	\$7,015
JEFFERSON	1	\$880	507	\$174,081	0	\$0	364	\$80,892	126	\$12,406	3	\$523
JOHNSON	0	\$0	94	\$11,463	3	\$331	64	\$9,985	32	\$8,974	1	\$1,973
KNOX	0	\$0	109	\$10,677	0	\$0	17	\$2,862	11	\$514	1	\$365
LACLEDE	1	\$6,530	729	\$120,082	0	\$0	81	\$12,315	35	\$7,049	0	\$0
LAFAYETTE	0	\$0	68	\$14,364	1	\$110	112	\$21,776	38	\$11,694	1	\$733
LAWRENCE	0	\$0	940	\$121,840	0	\$0	77	\$16,224	37	\$9,157	0	\$0
LEWIS	0	\$0	141	\$12,245	0	\$0	29	\$5,068	3	\$1,949	0	\$0
LINCOLN	0	\$0	74	\$68,483	0	\$0	137	\$17,979	92	\$6,734	0	\$0

70

TABLE 4. MISSOURI MEDICAID RECIPIENTS AND PAYMENTS BY TYPE OF SERVICE, JULY, 2002

COUNTY	COMPREHENSIVE DAY REHAB		EPSDT REFERRAL SERVICES		EPSDT TARGETED CASE MANAGEMENT		STATE INSTITUTION TARGETED CASE MNGMNT		MENTAL HOSPITAL TARGETED CASE MNGMNT		INDEPENDENT LIVING WAIVER	
	RECIPIENTS	PAYMENTS	RECIPIENTS	PAYMENTS	RECIPIENTS	PAYMENTS	RECIPIENTS	PAYMENTS	RECIPIENTS	PAYMENTS	RECIPIENTS	PAYMENTS
LINN	0	\$0	281	\$23,471	0	\$0	57	\$10,430	18	\$2,485	0	\$0
LIVINGSTON	0	\$0	253	\$26,485	0	\$0	56	\$11,365	49	\$4,741	0	\$0
MCDONALD	0	\$0	580	\$52,858	0	\$0	40	\$3,596	13	\$3,478	1	\$1,522
MACON	0	\$0	411	\$59,781	0	\$0	53	\$9,482	7	\$1,675	0	\$0
MADISON	0	\$0	343	\$43,653	0	\$0	49	\$9,641	2	\$0	1	\$633
MARIES	0	\$0	210	\$26,103	0	\$0	19	\$5,355	3	\$1,127	1	\$1,510
MARION	0	\$0	898	\$75,560	0	\$0	236	\$46,631	70	\$7,066	3	\$3,069
MERCER	0	\$0	41	\$3,830	0	\$0	11	\$1,507	5	\$678	0	\$0
MILLER	0	\$0	65	\$32,086	0	\$0	36	\$6,633	20	\$2,606	2	\$15,834
MISSISSIPPI	0	\$0	483	\$38,340	0	\$0	37	\$5,355	9	\$1,927	1	\$100
MONITEAU	0	\$0	25	\$13,073	0	\$0	25	\$6,064	6	\$1,316	0	\$0
MONROE	0	\$0	26	\$3,163	0	\$0	54	\$11,289	8	\$2,146	0	\$0
MONTGOMERY	0	\$0	52	\$9,910	0	\$0	38	\$5,736	7	\$1,379	0	\$0
MORGAN	0	\$0	27	\$3,787	0	\$0	59	\$15,346	6	\$199	1	\$182
NEW MADRID	0	\$0	696	\$67,086	0	\$0	45	\$6,951	35	\$7,935	1	\$4,129
NEWTON	0	\$0	1,226	\$129,892	0	\$0	124	\$23,531	37	\$5,807	0	\$0
NODAWAY	0	\$0	161	\$13,765	0	\$0	82	\$15,073	21	\$4,828	1	\$1,510
OREGON	0	\$0	229	\$43,500	0	\$0	53	\$11,600	1	\$459	3	\$1,900
OSAGE	0	\$0	29	\$7,319	0	\$0	39	\$10,786	8	\$1,372	0	\$0
OZARK	0	\$0	300	\$40,412	0	\$0	16	\$2,467	0	\$0	0	\$0
PEMISCOT	0	\$0	972	\$94,134	0	\$0	49	\$11,766	21	\$9,614	0	\$0
PERRY	0	\$0	299	\$66,381	0	\$0	84	\$13,686	3	\$416	2	\$3,264
PETTIS	6	\$19,580	156	\$30,872	2	\$221	76	\$18,943	180	\$61,548	2	\$3,824
PHELPS	0	\$0	1,188	\$148,363	2	\$221	156	\$30,702	51	\$11,198	1	\$36
PIKE	0	\$0	307	\$22,646	0	\$0	111	\$25,904	5	\$1,448	0	\$0
PLATTE	0	\$0	85	\$11,818	11	\$1,214	93	\$11,689	36	\$7,577	0	\$0
POLK	0	\$0	770	\$136,236	5	\$555	120	\$19,726	12	\$2,799	0	\$0
PULASKI	0	\$0	511	\$58,125	2	\$221	47	\$14,489	11	\$1,113	1	\$2,265
PUTMAN	0	\$0	48	\$5,401	0	\$0	24	\$3,122	9	\$1,967	2	\$1,571
RALLS	0	\$0	185	\$12,008	0	\$0	32	\$6,296	3	\$186	0	\$0
RANDOLPH	0	\$0	125	\$28,934	3	\$330	103	\$25,297	32	\$2,996	0	\$0
RAY	0	\$0	20	\$3,166	0	\$0	51	\$8,910	6	\$4,365	0	\$0
REYNOLDS	0	\$0	243	\$74,639	3	\$331	31	\$10,258	5	\$1,737	2	\$15,955
RIPLEY	0	\$0	395	\$56,488	0	\$0	57	\$15,454	23	\$7,708	1	\$2,143
ST. CHARLES	2	\$4,510	257	\$143,998	3	\$333	495	\$81,102	134	\$18,746	3	\$5,286
ST. CLAIR	0	\$0	33	\$6,026	0	\$0	9	\$2,327	17	\$6,278	1	\$511
ST. FRANCOIS	0	\$0	236	\$126,990	0	\$0	140	\$29,675	179	\$17,881	2	\$2,046
STE. GENEVIEVE	0	\$0	60	\$16,677	0	\$0	48	\$9,342	4	\$43	0	\$0
ST. LOUIS	1	\$2,420	2,084	\$765,600	1	\$110	2,151	\$341,762	633	\$88,295	23	\$28,923
SALINE	0	\$0	151	\$55,428	17	\$1,876	55	\$12,946	96	\$26,594	0	\$0
SCHUYLER	0	\$0	91	\$8,322	0	\$0	8	\$1,958	2	\$109	0	\$0
SCOTLAND	0	\$0	66	\$6,279	0	\$0	9	\$445	0	\$0	0	\$0
SCOTT	0	\$0	1,442	\$151,004	0	\$0	157	\$27,735	75	\$15,556	0	\$0
SHANNON	0	\$0	319	\$39,943	0	\$0	9	\$2,442	0	\$0	0	\$0
SHELBY	0	\$0	131	\$14,818	0	\$0	28	\$2,766	3	\$657	0	\$0
STODDARD	0	\$0	686	\$63,448	0	\$0	114	\$36,792	26	\$3,438	3	\$3,410
STONE	0	\$0	512	\$60,292	0	\$0	27	\$5,736	14	\$3,993	0	\$0
SULLIVAN	0	\$0	69	\$8,612	0	\$0	41	\$8,433	22	\$2,171	0	\$0
TANEY	0	\$0	1,054	\$130,135	0	\$0	73	\$12,503	27	\$8,614	1	\$1,278
TEXAS	0	\$0	499	\$66,567	0	\$0	63	\$18,386	3	\$208	1	\$633
VERNON	0	\$0	762	\$212,579	7	\$771	84	\$18,057	26	\$8,997	5	\$2,416
WARREN	2	\$770	46	\$7,993	0	\$0	129	\$19,340	28	\$3,938	0	\$0
WASHINGTON	0	\$0	66	\$20,099	2	\$220	52	\$12,738	46	\$4,726	0	\$0
WAYNE	0	\$0	734	\$87,587	0	\$0	48	\$13,406	24	\$9,238	3	\$4,509
WEBSTER	0	\$0	740	\$116,044	0	\$0	86	\$8,528	6	\$1,445	0	\$0
WORTH	0	\$0	56	\$4,108	0	\$0	7	\$2,022	4	\$1,576	0	\$0
WRIGHT	0	\$0	590	\$60,410	0	\$0	34	\$6,029	1	\$58	0	\$0
ST. LOUIS CITY	12	\$25,890	1,557	\$719,682	0	\$0	1,427	\$222,847	426	\$66,262	16	\$22,075
INVALID COUNTY	0	\$0	65	\$11,266	36	\$3,975	7	\$1,958	3	\$467	0	\$0

TABLE 4. MISSOURI MEDICAID RECIPIENTS AND PAYMENTS BY TYPE OF SERVICE, JULY, 2002

COUNTY	DFS CASE MANAGEMENT	
	RECIPIENTS	PAYMENTS
STATE TOTAL	2,838	\$19,979,367
ADAIR	15	\$58,560
ANDREW	4	\$18,328
ATCHISON	111	\$952,091
AUDRAIN	21	\$133,701
BARRY	8	\$34,266
BARTON	1	\$5,810
BATES	1	\$4,324
BENTON	1	\$2,419
BOLLINGER	6	\$14,319
BOONE	76	\$499,258
BUCHANAN	50	\$174,384
BUTLER	17	\$47,184
CALDWELL	0	\$0
CALLAWAY	53	\$306,796
CAMDEN	3	\$14,330
CAPE GIRARDEAU	23	\$68,140
CARROLL	0	\$0
CARTER	2	\$1,136
CASS	21	\$101,332
CEDAR	5	\$13,554
CHARITON	0	\$0
CHRISTIAN	22	\$115,788
CLARK	0	\$0
CLAY	17	\$95,958
CLINTON	6	\$21,547
COLE	39	\$388,827
COOPER	4	\$25,144
CRAWFORD	9	\$85,088
DADE	4	\$16,218
DALLAS	1	\$3,899
DAVISS	3	\$18,509
DEKALB	1	\$8,173
DENT	4	\$11,319
DOUGLAS	4	\$12,975
DUNKLIN	9	\$23,564
FRANKLIN	10	\$41,282
GASCONADE	3	\$9,507
GENTRY	1	\$11,024
GREENE	135	\$865,884
GRUNDY	2	\$6,795
HARRISON	1	\$23,696
HENRY	7	\$23,736
HICKORY	5	\$23,619
HOLT	0	\$0
HOWARD	6	\$63,001
HOWELL	16	\$69,316
IRON	3	\$24,015
JACKSON	294	\$2,215,634
JASPER	75	\$432,745
JEFFERSON	40	\$285,836
JOHNSON	11	\$60,951
KNOX	5	\$27,332
LACLEDE	9	\$61,589
LAFAYETTE	1	\$2,958
LAWRENCE	17	\$103,765
LEWIS	3	\$21,493
LINCOLN	3	\$6,520

TABLE 4. MISSOURI MEDICAID RECIPIENTS AND PAYMENTS BY TYPE OF SERVICE,

JULY, 2002

COUNTY	DFS CASE MANAGEMENT	
	RECIPIENTS	PAYMENTS
LINN	13	\$28,923
LIVINGSTON	1	\$7,464
MCDONALD	4	\$29,550
MACON	4	\$21,148
MADISON	10	\$60,465
MARIES	0	\$0
MARION	10	\$42,713
MERCER	1	\$2,571
MILLER	19	\$103,942
MISSISSIPPI	2	\$6,526
MONITEAU	1	\$28,740
MONROE	9	\$28,521
MONTGOMERY	14	\$83,078
MORGAN	3	\$14,720
NEW MADRID	3	\$12,221
NEWTON	28	\$138,850
NODAWAY	1	\$412
OREGON	5	\$26,706
OSAGE	0	\$0
OZARK	1	\$669
PEMISCOT	1	\$13,316
PERRY	4	\$16,114
PETTIS	21	\$252,455
PHELPS	155	\$1,358,142
PIKE	0	\$0
PLATTE	10	\$100,766
POLK	98	\$828,087
PULASKI	35	\$251,810
PUTMAN	0	\$0
RALLS	4	\$14,173
RANDOLPH	19	\$119,344
RAY	3	\$7,611
REYNOLDS	73	\$500,193
RIPLEY	2	\$14,296
ST. CHARLES	65	\$554,830
ST. CLAIR	3	\$10,590
ST. FRANCOIS	37	\$242,119
STE. GENEVIEVE	1	\$1,744
ST. LOUIS	406	\$3,373,959
SALINE	77	\$646,437
SCHUYLER	1	\$6,207
SCOTLAND	5	\$12,341
SCOTT	41	\$177,280
SHANNON	1	\$3,265
SHELBY	0	\$0
STODDARD	14	\$34,976
STONE	5	\$11,044
SULLIVAN	0	\$0
TANEY	17	\$51,810
TEXAS	6	\$26,547
VERNON	73	\$634,365
WARREN	0	\$0
WASHINGTON	2	\$5,813
WAYNE	1	\$298
WEBSTER	3	\$11,510
WORTH	0	\$0
WRIGHT	7	\$16,888
ST. LOUIS CITY	247	\$1,870,544
INVALID COUNTY	84	\$515,589

Table 5. Medical Statistics, July, 2002

ELIGIBILITY CATEGORY: Grand Total

Number of eligibles on 06/28/02 - 905,683

Capitation enrollment - 419,644

Total eligibles enrolled during July - 910,788

	EXPENDITURES	RECIPIENTS	COST PER RECIPIENT	UNITS OF SERVICE	UNITS PER RECIPIENT	COST PER SERVICE
NURSING FACILITIES.....	\$58,196,136.02	24,959*	\$2,331.67	728,942	29.2	\$79.84
HOSPITALS						
Inpatient.....	\$48,628,580.69	17,500	\$2,778.78	66,407	3.8	\$732.28
Outpatient.....	\$33,419,506.81	104,600	\$319.50	441,002	4.2	\$75.78
Subtotal.....	\$82,048,087.50	113,830*	\$720.79	507,409	4.4	\$161.70
DENTAL SERVICES.....	\$2,069,985.80	9,826*	\$210.66	41,971	4.3	\$49.32
PHARMACY.....	\$63,128,573.26	228,176*	\$276.67	1,140,068	5.0	\$55.37
PHYSICIAN RELATED						
Physician.....	\$4,616,974.73	66,351	\$69.58	213,747	3.2	\$21.60
Clinic.....	\$6,674,732.62	84,855	\$78.66	531,552	6.3	\$124.56
Family Planning.....	\$882,700.58	22,045	\$39.99	24,526	1.1	\$34.99
X-ray & Lab.....	\$797,483.81	22,603	\$35.29	58,526	2.6	\$60.60
Nurse Practitioner.....	\$81,643.81	2,881	\$28.34	58,526	20.3	\$28.88
Podiatry.....	\$180,972.52	6,199	\$29.19	9,775	1.6	\$55.55
CRNA Services.....	\$350,695.66	6,740	\$52.03	4,885	4.4	\$117.51
Rural Health Clinics.....	\$1,955,651.96	26,644	\$73.40	43,885	1.6	\$45.99
Case Management.....	\$381,958.31	1,194	\$320.83	1,194	1.0	\$320.83
Fed Qualified Health Care.....	\$942,049.01	6,177	\$152.51	24,865	4.0	\$38.89
Subtotal.....	\$16,145,861.94	171,700*	\$94.04	945,201	5.5	\$17.08
IN-HOME SERVICES						
Home Health Services.....	\$712,683.58	1,134	\$628.47	89,425	78.9	\$7.97
Adult Day Health Care.....	\$548,125.10	754	\$726.96	12,157	16.1	\$45.04
Homemaker/Respite Care.....	\$6,670,924.18	17,714	\$375.90	1,161,763	65.5	\$5.78
Personal Care.....	\$16,099,594.23	30,932	\$520.42	1,166,633	37.6	\$13.80
Aids Waiver.....	\$39,397.19	20	\$1,969.86	3,333	166.7	\$11.15
Physical Disabled Waiver.....	\$100,158.00	0	\$0.00	0	0	\$0.00
Independent Living Waiver.....	\$240,886.34	174	\$1,384.40	19,632	112.8	\$12.36
Subtotal.....	\$24,415,279.08	35,509*	\$687.58	1,856,957	52.3	\$13.15
REHAB AND SPECIALTY SERVICE						
Audiology Services.....	\$83,779.83	401	\$208.93	659	1.6	\$127.13
Optometric Services.....	\$500,237.05	9,592	\$52.66	8,874	1.1	\$46.43
Durable Medical Equip.....	\$3,450,229.87	16,916	\$207.31	92,975	5.5	\$37.15
Ambulance Services.....	\$400,585.07	6,708	\$59.76	3,541	1.5	\$38.05
Rehabilitation Center.....	\$1,600,109.92	16,000	\$100.00	21,541	1.3	\$73.61
Hospice.....	\$2,600,980.92	9,322	\$279.48	47,226	5.1	\$54.61
Non-Emergency Trans.....	\$2,600,681.06	48,200	\$54.10	1,226	0.03	\$16.77
Non-Participating Prov.....	\$95,070.00	34	\$2,796.18	87	2.6	\$105.99
Comprehensive Day Rehab.....	\$355,550.14	14	\$25,396.43	18	1.3	\$19,529.75
Subtotal.....	\$9,032,724.26	40,438*	\$223.37	315,328	7.8	\$28.65
BUY-IN PREMIUMS						
Part-A.....	\$231,861.10	678	\$341.98			
Part-B.....	\$5,223,761.90	93,911	\$55.62			
Subtotal ***.....	\$5,455,623.00	94,589	\$57.68			
MENTAL HEALTH SERVICES						
Private Home ICF/MR.....	\$368,467.48	77	\$4,785.29	2,328	30.2	\$158.28
MR/DD Waiver.....	\$19,149,758.39	6,717	\$2,849.90	20,975	166.9	\$17.08
Psych Rehab-Private.....	\$4,960,581.05	10,289	\$482.42	257,211	25.0	\$19.30
CSTAR-Private.....	\$1,640,638.28	2,544	\$648.44	290,460	114.2	\$5.68
Targeted Case management.....	\$897,261.72	4,743	\$189.18	60,380	16.9	\$11.16
Subtotal.....	\$27,021,706.92	22,598*	\$1,195.76	1,751,354	77.5	\$15.43
STATE INSTITUTIONS						
ICF/Mentally Retarded.....	\$8,678,958.02	1,127	\$7,700.94	34,577	30.7	\$251.00
Mental Hospital.....	\$43,582.33	19	\$2,293.81	513	27.0	\$84.96
Psych Care Under Age 22.....	\$351,372.90	132	\$2,661.92	836	6.3	\$420.30
Psych Rehab-Public.....	\$7,106.76	7	\$1,015.25	1,330	190.0	\$5.34
CSTAR-Public.....	\$2,819,624.68	14,715	\$191.62	443,067	30.1	\$6.36
Targeted Case management.....	\$19,979,367.86	2,838	\$7,039.95	45,815	16.1	\$436.09
Subtotal.....	\$31,880,012.55	18,635*	\$1,710.76	526,138	28.2	\$60.59
EPSDT SERVICES						
EPSDT Screenings.....	\$436,628.00	7,018	\$62.22	7,213	1.0	\$60.53
EPSDT Referrals Services.....	\$9,311,889.06	54,826	\$169.84	508,270	9.3	\$18.32
EPSDT Targeted Case Mgmt.....	\$128,842.00	1,166	\$110.50	1,166	1.0	\$110.50
Subtotal.....	\$9,877,359.06	57,545*	\$171.65	516,649	8.9	\$19.12
MANAGED CARE PREMIUMS.....	\$54,378,462.61	419,644*	\$129.58			
===== Total.....	\$383,649,812.00	746,364*	\$514.03			

\* Unduplicated totals

\*\*\* Recipients are not added to total.

Table 5 totals do not include \$3,415.22 of ME Code 81.

Table 5. Medical Statistics, July, 2002

ELIGIBILITY CATEGORY: Old Age Assistance

Number of eligibles on 06/28/02 - 68,262

Total eligibles enrolled during July - 71,269

	EXPENDITURES	RECIPIENTS	COST PER RECIPIENT	UNITS OF SERVICE	UNITS PER RECIPIENT	COST PER SERVICE
NURSING FACILITIES.....	\$48,413,301.12	21,023*	\$2,302.87	615,917	29.3	\$78.60
HOSPITALS						
Inpatient.....	\$2,823,414.01	3,158	\$894.05	6,330	2.0	\$446.04
Outpatient.....	\$3,817,515.39	16,654	\$229.23	39,935	2.4	\$95.59
Subtotal.....	\$6,640,929.40	18,785*	\$353.52	46,265	2.4	\$143.54
DENTAL SERVICES.....	\$275,192.17	1,274*	\$216.01	4,134	3.2	\$66.57
PHARMACY.....	\$17,241,660.01	60,298*	\$285.94	402,204	6.7	\$42.87
PHYSICIAN RELATED						
Physician.....	\$742,597.63	15,852	\$46.85	41,773	2.6	\$17.78
Clinic.....	\$1,202,048.00	19,294	\$62.30	69,698	3.6	\$17.25
Family Planning.....	\$1,307.44	19	\$68.81	22	1.2	\$59.43
X-ray & Lab.....	\$107,584.77	4,652	\$23.13	11,873	2.6	\$9.06
Nurse Practitioner.....	\$11,100.56	647	\$17.16	857	1.3	\$12.95
Podiatry.....	\$50,075.68	3,466	\$14.45	5,128	1.5	\$9.77
CRNA Services.....	\$4,299.93	127	\$33.86	679	5.3	\$6.33
Rural Health Clinics.....	\$99,424.06	3,868	\$25.70	5,741	1.5	\$17.32
Case Management.....						
Fed Qualified Health Care.....	\$78,823.30	963	\$81.85	2,450	2.5	\$32.17
Subtotal.....	\$2,297,261.37	35,842*	\$64.09	138,221	3.8	\$16.62
IN-HOME SERVICES						
Home Health Services.....	\$33,014.69	65	\$507.92	2,940	45.2	\$11.23
Adult Day Health Care.....	\$147,281.45	208	\$708.08	3,226	15.5	\$45.65
Homemaker/Respite Care.....	\$6,201,086.81	16,558	\$374.51	522,692	31.6	\$11.86
Personal Care.....	\$6,598,205.89	16,732	\$394.35	462,749	27.7	\$14.26
Aids Waiver.....						
Physical Disabled Waiver.....						
Independent Living Waiver.....						
Subtotal.....	\$12,979,588.84	19,964*	\$650.15	991,607	49.6	\$13.09
REHAB AND SPECIALTY SERVICE						
Audiology Services.....	\$49,043.34	171	\$286.80	303	1.8	\$161.86
Optometric Services.....	\$108,771.56	2,565	\$42.41	3,946	1.5	\$27.57
Durable Medical Equip.....	\$629,004.91	2,918	\$106.29	72,688	12.5	\$8.65
Ambulance Services.....	\$208,135.19	2,216	\$93.92	25,590	11.5	\$8.13
Rehabilitation Center.....	\$23,420.09	121	\$193.55	180	1.5	\$130.11
Hospice.....	\$1,357,889.67	602	\$2,255.63	18,472	30.7	\$73.51
Non-Emergency Trans.....	\$64,154.90	2,749	\$23.14	14,484	5.3	\$44.82
Non-Participating Prov.....	\$5,548.55	139	\$39.92	270	1.9	\$20.55
Comprehensive Day Rehab.....						
Diabetes Self-Mgmt Trning.....						
Subtotal.....	\$3,030,968.21	13,010*	\$232.97	135,933	10.4	\$22.30
BUY-IN PREMIUMS						
Part-A.....	\$217,155.20	632	\$343.60			
Part-B.....	\$2,003,035.10	36,433	\$54.98			
Subtotal ***.....	\$2,220,190.30	37,065	\$59.90			
MENTAL HEALTH SERVICES						
Private Home ICF/MR.....	\$9,990.90	2	\$4,995.45	60	30.0	\$166.52
MR/DD Waiver.....	\$809,657.22	301	\$2,689.89	50,367	167.3	\$16.08
Psych Rehab-Private.....	\$169,955.88	371	\$458.10	9,299	25.1	\$18.28
CSTAR-Private.....	\$848.85	2	\$424.43	555	127.5	\$3.33
Targeted Case management..	\$18,722.66	169	\$110.78	1,712	10.1	\$10.94
Subtotal.....	\$1,009,175.51	794*	\$1,271.00	61,693	77.7	\$16.36
STATE INSTITUTIONS						
ICF/Mentally Retarded.....	\$420,041.13	55	\$7,637.11	1,673	30.4	\$251.07
Mental Hospital.....	\$5,203.21	5	\$1,040.64	79	15.8	\$65.86
Psych Care Under Age 22...						
Psych Rehab-Public.....						
CSTAR-Public.....						
Targeted Case management..	\$75,220.92	419	\$179.52	11,843	28.3	\$6.35
DFS Case Management.....						
Subtotal.....	\$500,465.26	479*	\$1,044.81	13,595	28.3	\$36.81
EPSDT SERVICES						
EPSDT Screenings.....						
EPSDT Referral Services...	\$1,696.80	12	\$141.40	148	12.3	\$11.46
EPSDT Targeted Case Mgmt..						
Subtotal.....	\$1,696.80	12*	\$141.40	148	12.3	\$11.46
MANAGED CARE PREMIUMS.....		*				
Total.....	\$94,610,428.99	70,577*	\$1,340.53			

\* Unduplicated totals

\*\*\* Recipients are not added to total.

Table 5. Medical Statistics, July, 2002

ELIGIBILITY CATEGORY: Temporary Assistance Subtotal

Number of eligibles on 06/28/02 - 527,930  
 Total eligibles enrolled during July - 539,600

	EXPENDITURES	RECIPIENTS	COST PER RECIPIENT	UNITS OF SERVICE	UNITS PER RECIPIENT	COST PER SERVICE
NURSING FACILITIES.....	\$49,634.14	8*	\$6,204.27	265	33.1	\$187.30
HOSPITALS						
Inpatient.....	\$10,364,430.23	3,127	\$3,314.50	12,133	3.9	\$854.23
Outpatient.....	\$8,946,559.72	31,490	\$284.11	130,765	4.2	\$68.42
Subtotal.....	\$19,310,989.95	33,162*	\$582.32	142,898	4.3	\$135.14
DENTAL SERVICES.....	\$757,440.61	3,145*	\$240.84	16,210	5.2	\$46.73
PHARMACY.....	\$6,004,026.16	54,738*	\$109.69	133,490	2.4	\$44.98
PHYSICIAN RELATED						
Physician.....	\$1,013,150.54	14,600	\$69.39	49,797	3.4	\$20.35
Clinic.....	\$1,162,852.70	19,198	\$60.62	133,021	6.9	\$20.52
Family Planning.....	\$519,853.84	7,164	\$72.57	14,609	2.0	\$35.75
X-ray & Lab.....	\$178,527.27	5,515	\$32.36	11,313	2.0	\$15.78
Nurse Practitioner.....	\$225,206.00	1,815	\$124.24	1,224	1.5	\$81.58
Podiatry.....	\$10,847.48	244	\$44.45	454	1.9	\$23.58
CRNA Services.....	\$13,668.16	572	\$23.90	15,673	5.7	\$4.81
Rural Health Clinics.....	\$989,056.88	11,700	\$84.49	17,410	1.5	\$56.44
Case Management.....	\$8,943.80	340	\$26.30	340	1.0	\$26.30
Fed Qualified Health Care.....	\$217,211.32	1,258	\$172.66	4,740	3.8	\$45.83
Subtotal.....	\$4,139,616.99	47,879*	\$86.46	248,601	5.1	\$16.65
IN-HOME SERVICES						
Home Health Services.....	\$20,120.87	60	\$335.35	1,765	29.4	\$11.40
Adult Day Health Care.....	\$54.60	2	\$27.30	28	14.0	\$34.09
Homemaker/Respite Care.....	\$67,815.59	73	\$928.98	5,370	73.6	\$12.63
Personal Care.....	\$1,425.84	1	\$1,425.84	104	104.0	\$13.71
Aids Waiver.....						
Physical Disabled Waiver.....						
Independent Living Waiver.....						
Subtotal.....	\$90,316.90	131*	\$689.44	7,267	55.4	\$12.43
REHAB AND SPECIALTY SERVICE						
Audiology Services.....	\$3,232.03	75	\$43.09	99	1.3	\$32.65
Optometric Services.....	\$166,836.16	2,710	\$61.57	5,143	1.9	\$32.40
Durable Medical Equip.....	\$254,579.00	1,440	\$176.79	4,710	3.3	\$54.05
Ambulance Services.....	\$149,359.09	811	\$184.17	17,312	21.5	\$8.63
Rehabilitation Center.....						
Hospice.....	\$57.64	2	\$28.82	6	3.0	\$9.94
Non-Emergency Trans.....	\$162,492.59	818	\$198.77	3,394	4.1	\$47.91
Non-Participating Prov.....	\$31.69	2	\$15.85	2	1.0	\$15.85
Comprehensive Day Rehab.....	\$30.00	1	\$30.00	0	0.0	\$10.00
Diabetes Self-Mgmt Trning.....	\$120.00	3	\$40.00	3	1.0	\$40.00
Subtotal.....	\$737,598.12	5,728*	\$128.77	30,672	5.3	\$24.05
BUY-IN PREMIUMS						
Part-A.....						
Part-B.....	\$34,032.00	511	\$66.60			
Subtotal ***.....	\$34,032.00	511	\$66.60			
MENTAL HEALTH SERVICES						
Private Home ICF/MR.....	\$56,060.19	73	\$767.95	4,187	57.4	\$13.39
MR/DD Waiver.....	\$423,082.98	833	\$507.90	13,460	16.2	\$31.43
Psych Rehab-Private.....	\$723,980.78	1,252	\$578.26	124,758	99.6	\$5.80
CSLAR-Private.....	\$304,064.33	1,181	\$257.46	26,058	22.1	\$11.67
Targeted Case management.....						
Subtotal.....	\$1,507,188.28	3,051*	\$494.00	168,463	55.2	\$8.95
STATE INSTITUTIONS						
ICF/Mentally Retarded.....						
Mental Hospital.....	\$58,356.02	10	\$5,835.60	107	10.7	\$545.38
Psych Care Under Age 22.....						
Psych Rehab-Public.....						
CSLAR-Public.....	\$357,910.32	2,469	\$144.96	56,143	22.7	\$6.37
Targeted Case management.....	\$229,617.54	32	\$7,175.55	1,757	54.9	\$130.69
DFS Case Management.....						
Subtotal.....	\$645,883.88	2,506*	\$257.73	58,007	23.1	\$11.13
EPSDT SERVICES						
EPSDT Screenings.....	\$245,630.65	3,980	\$61.72	4,062	1.0	\$60.47
EPSDT Referral Services.....	\$3,544,680.45	30,320	\$116.91	203,684	6.7	\$17.40
EPSDT Targeted Case Mgmt.....						
Subtotal.....	\$3,790,311.10	31,608*	\$119.92	207,746	6.5	\$18.24
MANAGED CARE PREMIUMS.....	\$42,003,434.72	329,553*	\$127.46			
===== Total.....	\$79,070,472.85	427,402*	\$185.00			

\* Unduplicated totals

\*\*\* Recipients are not added to total.

Table 5. Medical Statistics, July, 2002

ELIGIBILITY CATEGORY: Temporary Assistance Adult - Breakout

Number of eligibles on 06/28/02 - 168,438  
 Total eligibles enrolled during July - 173,350

	EXPENDITURES	RECIPIENTS	COST PER RECIPIENT	UNITS OF SERVICE	UNITS PER RECIPIENT	COST PER SERVICE
NURSING FACILITIES.....	\$16,968.41	5*	\$3,393.68	116	23.2	\$146.28
HOSPITALS						
Inpatient.....	\$3,458,995.93	1,473	\$2,348.27	4,701	3.2	\$735.80
Outpatient.....	\$5,606,696.33	16,095	\$348.35	80,441	5.0	\$69.70
Subtotal.....	\$9,065,692.26	16,751*	\$541.20	85,142	5.0	\$106.48
DENTAL SERVICES.....	\$573,386.16	1,871*	\$306.46	11,284	6.0	\$50.81
PHARMACY.....	\$3,703,193.11	27,182*	\$136.24	80,043	2.9	\$46.27
PHYSICIAN RELATED						
Physician.....	\$711,531.70	10,090	\$70.52	32,567	3.2	\$21.85
Clinic.....	\$653,289.87	10,768	\$60.67	74,976	7.0	\$8.71
Family Planning.....	\$460,963.61	5,747	\$80.21	12,993	2.3	\$35.48
X-ray & Lab.....	\$137,402.59	3,862	\$35.58	8,233	2.1	\$16.69
Nurse Practitioner.....	\$21,962.91	689	\$31.88	1,054	1.5	\$20.84
Podiatry.....	\$7,350.21	165	\$44.55	293	1.8	\$25.09
CRNA Services.....	\$6,951.98	133	\$52.27	8,155	61.3	\$8.85
Rural Health Clinics.....	\$527,143.53	5,606	\$94.03	9,258	1.7	\$56.94
Case Management.....	\$7,535.54	296	\$25.46	340	1.1	\$22.16
Fed Qualified Health Care.....	\$129,972.00	987	\$131.68	2,229	2.3	\$58.31
Subtotal.....	\$2,664,103.94	28,136*	\$94.69	150,098	5.3	\$17.75
IN-HOME SERVICES						
Home Health Services.....	\$18,837.00	53	\$355.42	1,736	32.8	\$10.85
Adult Day Health Care.....						
Homemaker/Respite Care....						
Personal Care.....	\$64,892.39	71	\$913.98	5,130	72.3	\$12.65
Aids Waiver.....	\$1,425.84	1	\$1,425.84	104	104.0	\$13.71
Physical Disabled Waiver..						
Independent Living Waiver..						
Subtotal.....	\$85,155.23	120*	\$709.63	6,970	58.0	\$12.22
REHAB AND SPECIALTY SERVICE						
Audiology Services.....	\$2,127.75	29	\$73.37	34	1.2	\$62.58
Optometric Services.....	\$95,159.11	1,414	\$67.30	2,910	2.1	\$32.70
Durable Medical Equip.....	\$112,951.89	541	\$208.78	1,776	3.3	\$63.60
Ambulance Services.....	\$89,742.77	497	\$180.57	9,228	18.6	\$9.73
Rehabilitation Center.....						
Hospice.....	\$557.64	2	\$278.82	6	3.0	\$92.94
Non-Emergency Trans.....	\$70,611.70	336	\$210.15	1,480	4.4	\$47.71
Non-Participating Prov.....	\$191.69	2	\$95.85	2	1.0	\$95.85
Comprehensive Day Rehab...	\$330.00	1	\$330.00	3	3.0	\$110.00
Diabetes Self-Mgmt Trning..	\$120.00	3	\$40.00	3	1.0	\$40.00
Subtotal.....	\$371,792.55	2,738*	\$135.79	15,442	5.6	\$24.08
BUY-IN PREMIUMS **						
Part-A.....						
Part-B.....	\$34,032.00	511	\$66.60			
Subtotal ***.....	\$34,032.00	511	\$66.60			
MENTAL HEALTH SERVICES						
Private Home ICF/MR.....						
MR/DD Waiver.....	\$837.20	2	\$418.60	148	74.0	\$5.66
Psych Rehab-Private.....	\$162,029.48	448	\$361.67	6,715	15.0	\$24.13
CSTAR-Private.....	\$431,014.85	814	\$529.50	74,888	92.0	\$5.76
Targeted Case management..	\$15,036.19	133	\$113.05	1,296	9.7	\$11.60
Subtotal.....	\$608,917.72	1,359*	\$448.06	83,047	61.1	\$7.33
STATE INSTITUTIONS						
ICF/Mentally Retarded.....						
Mental Hospital.....						
Psych Care Under Age 22...	\$118.61	2	\$59.31	5	2.5	\$23.72
Psych Rehab-Public.....						
CSTAR-Public.....						
Targeted Case management..	\$12,744.48	89	\$143.20	2,007	22.6	\$6.35
DFS Case Management.....						
Subtotal.....	\$12,863.09	91*	\$141.35	2,012	22.1	\$6.39
EPSDT SERVICES						
EPSDT Screenings.....	\$1,197.25	19	\$63.01	19	1.0	\$63.01
EPSDT Referral Services...	\$77,007.38	1,209	\$63.70	2,706	2.2	\$28.46
EPSDT Targeted Case Mgmt..						
Subtotal.....	\$78,204.63	1,216*	\$64.31	2,725	2.2	\$28.70
MANAGED CARE PREMIUMS.....	\$15,641,821.83	98,841*	\$158.25			
===== Total.....	\$32,856,130.93	139,766*	\$235.08			

\* Unduplicated totals  
 \*\* Temporary Assistance activity for both parent and child are  
 \*\*\* Recipients are not added to total.  
 in parent total.



Table 5. Medical Statistics, July, 2002

ELIGIBILITY CATEGORY: Temporary Assistance Child - Breakout

Number of eligibles on 06/28/02 - 359,492

Total eligibles enrolled during July - 366,250

	EXPENDITURES	RECIPIENTS	COST PER RECIPIENT	UNITS OF SERVICE	UNITS PER RECIPIENT	COST PER SERVICE
NURSING FACILITIES.....	\$32,665.73	3*	\$10,888.58	149	49.7	\$219.23
<b>HOSPITALS</b>						
Inpatient.....	\$6,905,434.30	1,654	\$4,174.99	7,432	4.5	\$929.15
Outpatient.....	\$3,339,863.39	15,395	\$216.94	50,324	3.3	\$66.37
Subtotal.....	\$10,245,297.69	16,411*	\$624.29	57,756	3.5	\$177.39
DENTAL SERVICES.....	\$184,054.45	1,274*	\$144.47	4,926	3.9	\$37.36
PHARMACY.....	\$2,300,833.05	27,556*	\$83.50	53,447	1.9	\$43.05
<b>PHYSICIAN RELATED</b>						
Physician.....	\$301,618.84	4,510	\$66.88	17,230	3.8	\$17.51
Clinic.....	\$510,562.83	8,430	\$60.56	58,045	6.9	\$8.80
Family Planning.....	\$58,190.23	1,417	\$41.07	1,616	1.1	\$36.01
X-ray & Lab.....	\$41,124.68	1,693	\$24.29	3,080	1.8	\$13.35
Nurse Practitioner.....	\$3,243.09	126	\$25.74	165	1.3	\$19.66
Podiatry.....	\$3,497.27	79	\$44.27	131	1.7	\$26.70
CRNA Services.....	\$6,716.18	139	\$48.32	7,518	54.1	\$8.89
Rural Health Clinics.....	\$461,912.85	6,094	\$75.80	8,152	1.3	\$56.66
Case Management.....	\$1,407.76	44	\$31.99	55	1.3	\$25.60
Fed Qualified Health Care.....	\$87,239.32	271	\$321.92	2,511	9.3	\$34.74
Subtotal.....	\$1,475,513.05	19,743*	\$74.74	98,503	4.9	\$14.98
<b>IN-HOME SERVICES</b>						
Home Health Services.....	\$1,283.87	7	\$183.41	29	4.1	\$44.27
Adult Day Health Care.....	\$954.60	2	\$477.30	28	14.0	\$34.09
Homemaker/Respite Care.....						
Personal Care.....	\$2,923.20	2	\$1,461.60	240	120.0	\$12.18
Aids Waiver.....						
Physical Disabled Waiver.....						
Independent Living Waiver.....						
Subtotal.....	\$5,161.67	11*	\$469.24	297	27.0	\$17.38
<b>REHAB AND SPECIALTY SERVICE</b>						
Audiology Services.....	\$1,104.28	46	\$24.01	65	1.4	\$16.99
Optometric Services.....	\$71,477.05	1,296	\$55.15	2,233	1.7	\$32.01
Durable Medical Equip.....	\$141,627.11	899	\$157.54	2,934	3.3	\$48.27
Ambulance Services.....	\$59,616.32	314	\$189.86	8,084	25.7	\$7.37
Rehabilitation Center.....						
Hospice.....						
Non-Emergency Trans.....	\$91,980.81	482	\$190.83	1,914	4.0	\$48.06
Non-Participating Prov.....						
Comprehensive Day Rehab.....						
Diabetes Self-Mgmt Trning.....						
Subtotal.....	\$365,805.57	2,990*	\$122.34	15,230	5.0	\$24.02
<b>BUY-IN PREMIUMS **</b>						
Part-A.....						
Part-B.....						
Subtotal ***.....						
<b>MENTAL HEALTH SERVICES</b>						
Private Home ICF/MR.....	\$55,222.99	71	\$777.79	4,039	56.9	\$13.67
MR/DD Waiver.....	\$261,053.50	385	\$678.06	6,745	17.5	\$38.70
Psych Rehab-Private.....	\$592,965.93	438	\$668.87	49,870	113.9	\$5.87
CSTAR-Private.....	\$289,028.14	1,048	\$275.79	24,762	23.6	\$11.67
Targeted Case management.....						
Subtotal.....	\$898,270.56	1,692*	\$530.89	85,416	50.4	\$10.52
<b>STATE INSTITUTIONS</b>						
ICF/Mentally Retarded.....						
Mental Hospital.....	\$58,237.41	8	\$7,279.68	102	12.8	\$570.96
Psych Care Under Age 22.....						
Psych Rehab-Public.....						
CSTAR-Public.....	\$345,165.84	2,380	\$145.03	54,136	22.7	\$6.38
Targeted Case management.....	\$229,617.54	32	\$7,175.55	1,757	54.9	\$130.69
DFS Case Management.....						
Subtotal.....	\$633,020.79	2,415*	\$262.12	55,995	23.1	\$11.30
<b>EPSDT SERVICES</b>						
EPSDT Screenings.....	\$244,433.40	3,961	\$61.71	4,043	1.0	\$60.46
EPSDT Referral Services.....	\$3,467,673.07	29,111	\$119.12	200,978	6.9	\$17.25
EPSDT Targeted Case Mgmt.....						
Subtotal.....	\$3,712,106.47	30,392*	\$122.14	205,021	6.7	\$18.11
MANAGED CARE PREMIUMS.....	\$26,361,612.89	230,712*	\$114.26			
===== Total.....	\$46,214,341.92	287,636*	\$160.67			

\* Unduplicated totals  
 \*\* Temporary Assistance activity for both parent and child are in parent total.  
 \*\*\* Recipients are not added to total.

Table 5. Medical Statistics, July, 2002

ELIGIBILITY CATEGORY: Permanently and Totally Disabled

Number of eligibles on 06/28/02 - 115,571

Total eligibles enrolled during July - 123,154

	EXPENDITURES	RECIPIENTS	COST PER RECIPIENT	UNITS OF SERVICE	UNITS PER RECIPIENT	COST PER SERVICE
NURSING FACILITIES.....	\$9,280,095.27	3,755*	\$2,471.40	107,699	28.7	\$86.17
HOSPITALS						
Inpatient.....	\$26,343,630.22	7,322	\$3,597.87	35,099	4.8	\$750.55
Outpatient.....	\$16,842,839.98	40,001	\$421.06	200,939	5.0	\$83.82
Subtotal.....	\$43,186,470.20	43,014*	\$1,004.01	236,038	5.4	\$182.96
DENTAL SERVICES.....	\$900,792.38	4,435*	\$203.11	18,042	4.1	\$49.93
PHARMACY.....	\$36,462,754.13	87,793*	\$415.33	536,947	6.1	\$67.91
PHYSICIAN RELATED						
Physician.....	\$1,997,044.33	28,128	\$71.00	96,927	3.4	\$20.60
Clinic.....	\$3,333,027.57	35,450	\$94.02	248,539	7.0	\$13.41
Family Planning.....	\$141,703.12	2,638	\$53.72	3,762	1.4	\$37.67
X-ray & Lab.....	\$394,717.89	9,998	\$39.48	27,484	2.7	\$14.36
Nurse Practitioner.....	\$35,804.01	1,145	\$31.27	1,805	1.6	\$19.84
Podiatry.....	\$64,033.55	2,232	\$28.69	3,770	1.7	\$16.99
CRNA Services.....	\$12,451.55	229	\$54.37	11,528	50.3	\$1.08
Rural Health Clinics.....	\$519,719.20	7,000	\$74.25	11,858	1.7	\$43.83
Case Management.....	\$928.56	26	\$35.71	35	1.3	\$26.53
Fed Qualified Health Care.....	\$540,365.57	3,081	\$175.39	15,321	5.0	\$35.27
Subtotal.....	\$7,039,795.35	63,719*	\$110.48	421,029	6.6	\$16.72
IN-HOME SERVICES						
Home Health Services.....	\$630,359.09	949	\$664.24	81,082	85.4	\$7.77
Adult Day Health Care.....	\$386,621.65	522	\$740.65	8,622	16.5	\$44.84
Homemaker/Respite Care.....	\$278,768.05	821	\$339.55	24,002	29.2	\$11.61
Personal Care.....	\$8,814,862.35	13,178	\$668.91	656,133	49.8	\$13.43
Aids Waiver.....	\$37,971.35	19	\$1,998.49	3,248	170.9	\$11.69
Physical Disabled Waiver.....	\$100,158.16	20	\$5,007.91	3,949	197.5	\$25.36
Independent Living Waiver.....	\$240,104.26	172	\$1,395.96	19,575	113.8	\$12.27
Subtotal.....	\$10,488,844.91	14,386*	\$729.10	796,611	55.3	\$13.17
REHAB AND SPECIALTY SERVICE						
Audiology Services.....	\$25,290.06	112	\$225.80	195	1.7	\$129.69
Optometric Services.....	\$201,110.08	3,358	\$59.89	6,149	1.8	\$32.71
Durable Medical Equip.....	\$2,393,994.94	8,376	\$285.82	53,472	6.4	\$44.77
Ambulance Services.....	\$477,876.68	3,101	\$154.10	38,249	12.3	\$12.49
Rehabilitation Center.....	\$4,930.03	38	\$129.74	58	1.5	\$85.00
Hospice.....	\$264,834.58	106	\$2,498.44	2,835	26.7	\$93.42
Non-Emergency Trans.....	\$1,318,286.61	5,596	\$235.58	28,845	5.2	\$45.70
Non-Participating Prov.....	\$28,195.61	316	\$89.23	883	2.8	\$31.93
Comprehensive Day Rehab.....	\$94,740.00	33	\$2,870.91	894	27.1	\$105.97
Diabetes Self-Mgmt Trning.....	\$255.50	7	\$36.50	11	1.6	\$23.23
Subtotal.....	\$4,809,514.09	18,845*	\$255.21	131,591	6.9	\$36.55
BUY-IN PREMIUMS						
Part-A.....	\$12,026.30	37	\$325.04			
Part-B.....	\$2,330,812.00	41,605	\$56.02			
Subtotal ***.....	\$2,342,838.30	41,642	\$56.26			
MENTAL HEALTH SERVICES						
Private Home ICF/MR.....	\$358,476.58	75	\$4,779.69	2,268	30.2	\$158.06
MR/DD Waiver.....	\$17,715,087.09	6,080	\$2,913.67	1,045,627	172.0	\$16.94
Psych Rehab-Private.....	\$4,178,597.37	8,759	\$477.06	228,758	26.1	\$18.27
CSTAR-Private.....	\$466,114.07	729	\$639.39	85,287	117.0	\$5.47
Targeted Case management.....	\$341,936.88	2,596	\$131.72	32,517	12.5	\$10.52
Subtotal.....	\$23,060,211.99	17,004*	\$1,356.16	1,394,457	82.0	\$16.54
STATE INSTITUTIONS						
ICF/Mentally Retarded.....	\$8,169,834.60	1,064	\$7,678.42	32,567	30.6	\$250.86
Mental Hospital.....	\$38,379.12	14	\$2,741.37	434	31.0	\$88.43
Psych Care Under Age 22.....	\$105,325.54	75	\$1,404.34	373	5.0	\$282.37
Psych Rehab-Public.....	\$7,106.76	7	\$1,015.25	1,330	190.0	\$5.34
CSTAR-Public.....	\$1,989,101.26	9,813	\$202.70	312,940	31.9	\$6.36
Targeted Case management.....	\$219,857.62	17	\$12,932.80	1,917	112.8	\$114.69
Subtotal.....	\$10,529,604.90	10,969*	\$959.94	349,561	31.8	\$30.12
EPSDT SERVICES						
EPSDT Screenings.....	\$6,218.68	91	\$68.34	92	1.0	\$67.59
EPSDT Referral Services.....	\$1,467,459.47	2,240	\$655.12	80,706	36.0	\$18.18
EPSDT Targeted Case Mgmt.....	\$110.00	1	\$110.00	1	1.0	\$110.00
Subtotal.....	\$1,473,788.15	2,269*	\$649.53	80,799	35.6	\$18.24
MANAGED CARE PREMIUMS.....		*				
=====						
Total.....	\$149,574,709.67	108,387*	\$1,380.01			

\* Unduplicated totals

\*\*\* Recipients are not added to total.

Table 5. Medical Statistics, July, 2002

ELIGIBILITY CATEGORY: Aid to the Blind

Number of eligibles on 06/28/02 - 956

Total eligibles enrolled during July - 962

	EXPENDITURES	RECIPIENTS	COST PER RECIPIENT	UNITS OF SERVICE	UNITS PER RECIPIENT	COST PER SERVICE
NURSING FACILITIES.....	\$83,839.40	36*	\$2,328.87	917	25.5	\$91.43
HOSPITALS						
Inpatient.....	\$78,411.79	36	\$2,178.11	104	2.9	\$753.96
Outpatient.....	\$84,478.36	262	\$322.44	885	3.4	\$95.46
Subtotal.....	\$162,890.15	280*	\$581.75	989	3.5	\$164.70
DENTAL SERVICES.....	\$5,494.95	29*	\$189.48	109	3.8	\$50.41
PHARMACY.....	\$182,013.14	690*	\$263.79	3,917	5.7	\$46.47
PHYSICIAN RELATED						
Physician.....	\$10,382.31	181	\$57.36	870	4.8	\$11.93
Clinic.....	\$26,421.16	241	\$109.63	1,070	4.4	\$24.69
Family Planning.....	\$213.09	6	\$35.52	7	1.2	\$30.44
X-ray & Lab.....	\$1,535.59	53	\$28.97	161	3.0	\$9.54
Nurse Practitioner.....	\$79.88	5	\$15.98	6	1.2	\$13.31
Podiatry.....	\$317.68	23	\$13.81	31	1.3	\$10.25
CRNA Services.....	\$126.42	3	\$42.14	117	39.0	\$1.08
Rural Health Clinics.....	\$1,738.21	42	\$41.39	63	1.5	\$27.59
Case Management.....						
Fed Qualified Health Care.....	\$1,634.96	17	\$96.17	49	2.9	\$33.37
Subtotal.....	\$42,449.30	436*	\$97.36	2,374	5.4	\$17.88
IN-HOME SERVICES						
Home Health Services.....	\$1,744.87	4	\$436.22	43	10.8	\$40.58
Adult Day Health Care.....	\$4,461.80	6	\$743.63	100	16.7	\$44.62
Homemaker/Respite Care.....	\$72,438.43	148	\$489.45	5,941	40.1	\$12.19
Personal Care.....	\$186,039.39	276	\$674.06	13,167	47.7	\$14.13
Aids Waiver.....						
Physical Disabled Waiver..						
Independent Living Waiver..	\$782.08	2	\$391.04	57	28.5	\$13.72
Subtotal.....	\$265,466.57	295*	\$899.89	19,308	65.4	\$13.75
REHAB AND SPECIALTY SERVICE						
Audiology Services.....	\$535.00	2	\$267.50	2	1.0	\$267.50
Optometric Services.....	\$280.40	10	\$28.04	12	1.2	\$23.37
Durable Medical Equip.....	\$9,247.72	113	\$81.84	228	2.0	\$40.56
Ambulance Services.....	\$3,950.05	35	\$112.86	430	12.3	\$9.19
Rehabilitation Center.....						
Hospice.....						
Non-Emergency Trans.....	\$14,355.22	53	\$270.85	305	5.8	\$47.07
Non-Participating Prov.....	\$189.66	3	\$63.22	6	2.0	\$31.61
Comprehensive Day Rehab...						
Diabetes Self-Mgmt Trning..						
Subtotal.....	\$28,558.05	188*	\$151.90	983	5.2	\$29.05
BUY-IN PREMIUMS						
Part-A.....	\$1,276.00	4	\$319.00			
Part-B.....	\$35,640.00	665	\$53.59			
Subtotal ***.....	\$36,916.00	669	\$55.18			
MENTAL HEALTH SERVICES						
Private Home ICF/MR.....						
MR/DD Waiver.....	\$40,360.35	20	\$2,018.02	5,917	295.9	\$6.82
Psych Rehab-Private.....	\$9,311.98	16	\$582.00	471	29.4	\$19.77
CSTAR-Private.....	\$11.26	2	\$5.63			
Targeted Case management..						
Subtotal.....	\$49,683.59	37*	\$1,342.80	6,388	172.6	\$7.78
STATE INSTITUTIONS						
ICF/Mentally Retarded.....						
Mental Hospital.....						
Psych Care Under Age 22...						
Psych Rehab-Public.....						
CSTAR-Public.....						
Targeted Case management..	\$6,449.04	37	\$174.30	1,014	27.4	\$6.36
DFS Case Management.....						
Subtotal.....	\$6,449.04	37*	\$174.30	1,014	27.4	\$6.36
EPSDT SERVICES						
EPSDT Screenings.....						
EPSDT Referral Services...	\$263.52	3	\$87.84	6	2.0	\$43.92
EPSDT Targeted Case Mgmt..						
Subtotal.....	\$263.52	3*	\$87.84	6	2.0	\$43.92
MANAGED CARE PREMIUMS.....		*				
===== Total.....	\$864,023.71	838*	\$1,031.05			

\* Unduplicated totals

\*\*\* Recipients are not added to total.

Table 5. Medical Statistics, July, 2002

ELIGIBILITY CATEGORY: General Relief

Number of eligibles on 06/28/02 - 2,676  
 Total eligibles enrolled during July - 2,969

	EXPENDITURES	RECIPIENTS	COST PER RECIPIENT	UNITS OF SERVICE	UNITS PER RECIPIENT	COST PER SERVICE
<b>NURSING FACILITIES.....</b>						
<b>HOSPITALS</b>						
Inpatient.....	\$155,975.56	205	\$760.86	1,127	5.5	\$138.40
Outpatient.....	\$181,625.91	1,087	\$167.09	7,853	7.2	\$23.13
Subtotal.....	\$337,601.47	1,159*	\$291.29	8,980	7.7	\$37.59
DENTAL SERVICES.....	\$631.25	14*	\$45.09	21	1.5	\$30.06
PHARMACY.....	\$334,422.06	1,338*	\$249.94	5,948	4.4	\$56.22
<b>PHYSICIAN RELATED</b>						
Physician.....	\$58,042.10	597	\$97.22	4,473	7.5	\$12.98
Clinic.....	\$71,734.38	792	\$90.57	10,047	12.7	\$7.14
Family Planning.....	\$8,935.19	36	\$248.20	113	3.1	\$79.07
X-ray & Lab.....	\$11,650.95	193	\$60.37	613	3.2	\$19.01
Nurse Practitioner.....	\$800.98	21	\$38.14	38	1.8	\$21.08
Podiatry.....						
CRNA Services.....	\$51.30	1	\$51.30	75	75.0	\$0.68
Rural Health Clinics.....	\$15,588.99	158	\$98.66	257	1.6	\$60.66
Case Management.....	\$49.00	3	\$16.33	3	1.0	\$16.33
Fed Qualified Health Care.....	\$11,313.98	75	\$150.85	195	2.6	\$58.02
Subtotal.....	\$178,163.87	1,383*	\$128.82	15,814	11.4	\$11.27
<b>IN-HOME SERVICES</b>						
Home Health Services.....	\$7,713.63	21	\$367.32	2,667	127.0	\$2.89
Adult Day Health Care.....						
Homemaker/Respite Care.....						
Personal Care.....						
Aids Waiver.....						
Physical Disabled Waiver..						
Independent Living Waiver..						
Subtotal.....	\$7,713.63	21*	\$367.32	2,667	127.0	\$2.89
<b>REHAB AND SPECIALTY SERVICE</b>						
Audiology Services.....						
Optomtric Services.....						
Durable Medical Equip.....	\$12,841.31	51	\$251.79	175	3.4	\$73.38
Ambulance Services.....	\$17,580.63	85	\$206.83	1,726	20.3	\$10.19
Rehabilitation Center.....						
Hospice.....						
Non-Emergency Trans.....						
Non-Participating Prov.....						
Comprehensive Day Rehab...						
Diabetes Self-Mgmt Trning..						
Subtotal.....	\$30,421.94	131*	\$232.23	1,901	14.5	\$16.00
<b>BUY-IN PREMIUMS</b>						
Part-A.....		1				
Part-B.....	\$386,430.80	6,589	\$58.65			
Subtotal ***.....	\$386,430.80	6,590	\$58.64			
<b>MENTAL HEALTH SERVICES</b>						
Private Home ICF/MR.....						
MR/DD Waiver.....						
Psych Rehab-Private.....						
CSTAR-Private.....						
Targeted Case management..						
Subtotal.....						
<b>STATE INSTITUTIONS</b>						
ICF/Mentally Retarded.....						
Mental Hospital.....						
Psych Care Under Age 22...						
Psych Rehab-Public.....						
CSTAR-Public.....						
Targeted Case management..						
DFS Case Management.....						
Subtotal.....						
<b>EPSDT SERVICES</b>						
EPSDT Screenings.....	\$60.00	1	\$60.00	1	1.0	\$60.00
EPSDT Referral Services...	\$2,095.11	26	\$80.58	57	2.2	\$36.76
EPSDT Targeted Case Mgmt..						
Subtotal.....	\$2,155.11	27*	\$79.82	58	2.1	\$37.16
<b>MANAGED CARE PREMIUMS.....</b>						
		*				
	=====					
Total.....	\$1,277,540.13	2,132*	\$599.22			

\* Unduplicated totals

\*\*\* Recipients are not added to total.

Table 5. Medical Statistics, July, 2002

ELIGIBILITY CATEGORY: Unborn Child

Number of eligibles on 06/28/02 - 2,319  
 Total eligibles enrolled during July - 2,752

	EXPENDITURES	RECIPIENTS	COST PER RECIPIENT	UNITS OF SERVICE	UNITS PER RECIPIENT	COST PER SERVICE
<b>NURSING FACILITIES.....</b>						
<b>HOSPITALS</b>						
Inpatient.....	\$297,906.87	183	\$1,627.91	435	2.4	\$684.84
Outpatient.....	\$157,928.70	747	\$211.42	3,964	5.3	\$39.84
Subtotal.....	\$455,835.57	847*	\$538.18	4,399	5.1	\$103.62
DENTAL SERVICES.....	\$2,077.75	10*	\$207.78	67	6.7	\$31.01
PHARMACY.....	\$28,122.49	478*	\$58.83	881	1.8	\$31.92
<b>PHYSICIAN RELATED</b>						
Physician.....	\$68,545.14	283	\$242.21	813	2.9	\$84.31
Clinic.....	\$46,187.00	435	\$106.18	2,858	6.6	\$16.16
Family Planning.....	\$10,383.80	55	\$188.80	303	5.5	\$34.27
X-ray & Lab.....	\$9,215.52	229	\$40.24	529	2.3	\$17.42
Nurse Practitioner.....	\$115.00	4	\$28.75	4	1.0	\$28.75
Podiatry.....	\$39.00	1	\$39.00	6	6.0	\$6.50
CRNA Services.....						
Rural Health Clinics.....	\$11,621.06	100	\$116.21	203	2.0	\$57.25
Case Management.....	\$2,350.54	90	\$26.12	119	1.3	\$19.75
Fed Qualified Health Care.....	\$4,243.32	27	\$157.16	54	2.0	\$78.58
Subtotal.....	\$152,700.38	912*	\$167.43	4,889	5.3	\$31.23
<b>IN-HOME SERVICES</b>						
Home Health Services.....	\$53.79	1	\$53.79	1	1.0	\$53.79
Adult Day Health Care.....						
Homemaker/Respite Care.....						
Personal Care.....						
Aids Waiver.....						
Physical Disabled Waiver.....						
Independent Living Waiver.....						
Subtotal.....	\$53.79	1*	\$53.79	1	1.0	\$53.79
<b>REHAB AND SPECIALTY SERVICE</b>						
Audiology Services.....						
Optometric Services.....	\$1,058.00	16	\$66.13	36	2.3	\$29.39
Durable Medical Equip.....	\$20,306.94	4	\$5,076.74	10	2.5	\$2,030.69
Ambulance Services.....	\$4,029.12	19	\$212.06	628	33.1	\$6.42
Rehabilitation Center.....						
Hospice.....						
Non-Emergency Trans.....	\$1,525.88	10	\$152.59	29	2.9	\$52.62
Non-Participating Prov.....						
Comprehensive Day Rehab.....						
Diabetes Self-Mgmt Trning.....						
Subtotal.....	\$26,919.94	49*	\$549.39	703	14.3	\$38.29
<b>BUY-IN PREMIUMS</b>						
Part-A.....						
Part-B.....						
Subtotal ***.....						
<b>MENTAL HEALTH SERVICES</b>						
Private Home ICF/MR.....						
MR/DD Waiver.....						
Psych Rehab-Private.....	\$485.07	3	\$161.69	23	7.7	\$21.09
CSTAR-Private.....	\$13,959.80	19	\$734.73	2,259	118.9	\$6.18
Targeted Case management.....						
Subtotal.....	\$14,444.87	22*	\$656.59	2,282	103.7	\$6.33
<b>STATE INSTITUTIONS</b>						
ICF/Mentally Retarded.....						
Mental Hospital.....						
Psych Care Under Age 22.....						
Psych Rehab-Public.....						
CSTAR-Public.....						
Targeted Case management.....	\$387.96	4	\$96.99	61	15.3	\$6.36
DFS Case Management.....						
Subtotal.....	\$387.96	4*	\$96.99	61	15.2	\$6.36
<b>EPSDT SERVICES</b>						
EPSDT Screenings.....	\$360.00	6	\$60.00	6	1.0	\$60.00
EPSDT Referral Services.....	\$8,075.67	147	\$54.94	324	2.2	\$24.92
EPSDT Targeted Case Mgmt.....						
Subtotal.....	\$8,435.67	149*	\$56.62	330	2.2	\$25.56
MANAGED CARE PREMIUMS.....	\$136,888.42	1,036*	\$132.13			
=====						
Total.....	\$825,866.84	2,244*	\$368.03			

\* Unduplicated totals

\*\*\* Recipients are not added to total.

Table 5. Medical Statistics, July, 2002

ELIGIBILITY CATEGORY: Blind Pension

Number of eligibles on 06/28/02 - 2,829  
 Total eligibles enrolled during July - 2,867

	EXPENDITURES	RECIPIENTS	COST PER RECIPIENT	UNITS OF SERVICE	UNITS PER RECIPIENT	COST PER SERVICE
NURSING FACILITIES.....	\$309,901.17	135*	\$2,295.56	3,943	29.2	\$78.60
HOSPITALS						
Inpatient.....	\$24,873.26	67	\$371.24	48	.7	\$518.19
Outpatient.....	\$162,385.47	609	\$266.64	1,542	2.5	\$105.31
Subtotal.....	\$187,258.73	656*	\$285.46	1,590	2.4	\$117.77
DENTAL SERVICES.....	\$13,464.70	56*	\$240.44	204	3.6	\$66.00
PHARMACY.....	\$627,364.99	2,072*	\$302.78	12,747	6.2	\$49.22
PHYSICIAN RELATED						
Physician.....	\$23,224.10	450	\$51.61	1,199	2.7	\$19.37
Clinic.....	\$65,501.64	679	\$96.47	3,045	4.5	\$21.51
Family Planning.....	\$574.67	14	\$41.05	14	1.0	\$41.05
X-ray & Lab.....	\$3,074.47	138	\$22.28	292	2.1	\$10.53
Nurse Practitioner.....	\$280.25	10	\$28.03	13	1.3	\$21.56
Podiatry.....	\$1,570.49	91	\$21.65	147	1.6	\$13.40
CRNA Services.....	\$19.74	1	\$19.74	1	1.0	\$19.74
Rural Health Clinics.....	\$2,482.88	72	\$34.48	115	1.6	\$21.59
Case Management.....	\$1,773.04	24	\$73.88	48	2.0	\$36.94
Fed Qualified Health Care.....						
Subtotal.....	\$98,901.28	1,119*	\$88.38	4,874	4.3	\$20.29
IN-HOME SERVICES						
Home Health Services.....	\$5,058.89	6	\$843.15	174	29.0	\$29.07
Adult Day Health Care.....	\$8,205.00	16	\$512.81	182	11.4	\$45.08
Homemaker/Respite Care.....	\$124,141.19	258	\$481.17	9,158	35.5	\$13.56
Personal Care.....	\$427,634.30	748	\$571.70	28,988	38.8	\$14.75
Aids Waiver.....						
Physical Disabled Waiver.....						
Independent Living Waiver.....						
Subtotal.....	\$565,039.38	774*	\$730.03	38,502	49.7	\$14.68
REHAB AND SPECIALTY SERVICE						
Audiology Services.....	\$4,185.97	7	\$598.00	14	2.0	\$299.00
Optometric Services.....	\$1,378.55	33	\$41.77	55	1.7	\$25.06
Durable Medical Equip.....	\$17,233.90	242	\$71.21	421	1.7	\$40.94
Ambulance Services.....	\$8,616.98	62	\$138.98	874	14.1	\$9.86
Rehabilitation Center.....	\$198.59	2	\$99.30	2	1.0	\$99.30
Hospice.....	\$5,542.72	1	\$5,542.72	71	71.0	\$78.07
Non-Emergency Trans.....						
Non-Participating Prov.....	\$35.11	1	\$35.11	1	1.0	\$35.11
Comprehensive Day Rehab.....						
Diabetes Self-Mgmt Trng.....						
Subtotal.....	\$37,191.82	328*	\$113.39	1,438	4.3	\$25.86
BUY-IN PREMIUMS						
Part-A.....						
Part-B.....						
Subtotal ***.....						
MENTAL HEALTH SERVICES						
Private Home ICF/MR.....						
MR/DD Waiver.....						
Psych Rehab-Private.....						
CSTAR-Private.....						
Targeted Case management.....						
Subtotal.....						
STATE INSTITUTIONS						
ICF/Mentally Retarded.....						
Mental Hospital.....						
Psych Care Under Age 22.....						
Psych Rehab-Public.....						
CSTAR-Public.....						
Targeted Case management.....						
DFS Case Management.....						
Subtotal.....						
EPSDT SERVICES						
EPSDT Screenings.....						
EPSDT Referral Services.....						
EPSDT Targeted Case Mgmt.....						
Subtotal.....						
MANAGED CARE PREMIUMS.....		*				
Total.....	\$1,839,122.07	2,387*	\$770.47			

\* Unduplicated totals

\*\*\* Recipients are not added to total.

Table 5. Medical Statistics, July, 2002

ELIGIBILITY CATEGORY: Foster Care

Number of eligibles on 06/28/02 - 11,696  
 Total eligibles enrolled during July - 9

	EXPENDITURES	RECIPIENTS	COST PER RECIPIENT	UNITS OF SERVICE	UNITS PER RECIPIENT	COST PER SERVICE
<b>NURSING FACILITIES.....</b>						
<b>HOSPITALS</b>						
Inpatient.....	\$651,041.31	141	\$4,617.31	988	7.0	\$658.95
Outpatient.....	\$155,509.69	527	\$295.08	2,021	3.8	\$76.95
Subtotal.....	\$806,551.00	621*	\$1,298.79	3,009	4.8	\$268.05
DENTAL SERVICES.....	\$9,988.25	78*	\$128.05	285	3.7	\$35.05
PHARMACY.....	\$314,538.53	1,654*	\$190.17	4,282	2.6	\$73.46
<b>PHYSICIAN RELATED</b>						
Physician.....	\$29,000.59	503	\$57.66	1,273	2.5	\$22.78
Clinic.....	\$20,639.96	313	\$65.94	2,520	8.1	\$26.19
Family Planning.....	\$3,990.13	9*	\$441.56	117	1.3	\$34.10
X-ray & Lab.....	\$2,996.15	90	\$33.32	184	2.0	\$16.28
Nurse Practitioner.....	\$799.74	20	\$39.99	28	1.4	\$28.56
Podiatry.....	\$343.00	8	\$42.88	14	1.8	\$24.50
CRNA Services.....	\$118.27	3	\$39.42	102	34.0	\$1.16
Rural Health Clinics.....	\$16,958.67	212	\$79.99	285	1.3	\$60.50
Case Management.....	\$8.00	1	\$8.00	1	1.0	\$8.00
Fed Qualified Health Care.....	\$7,175.99	33	\$217.45	219	6.6	\$32.77
Subtotal.....	\$82,030.50	1,104*	\$74.30	4,743	4.3	\$17.30
<b>IN-HOME SERVICES</b>						
Home Health Services.....	\$119.74	1	\$119.74	2	2.0	\$59.87
Adult Day Health Care.....						
Homemaker/Respite Care.....						
Personal Care.....						
Aids Waiver.....						
Physical Disabled Waiver.....						
Independent Living Waiver.....						
Subtotal.....	\$119.74	1*	\$119.74	2	2.0	\$59.87
<b>REHAB AND SPECIALTY SERVICE</b>						
Audiology Services.....	\$1,000.00	2	\$500.00	3	1.5	\$333.33
Optometric Services.....	\$3,977.00	71	\$55.91	121	1.7	\$328.87
Durable Medical Equip.....	\$11,190.36	37	\$302.44	94	2.5	\$119.05
Ambulance Services.....	\$4,313.50	21	\$205.40	497	23.7	\$8.68
Rehabilitation Center.....						
Hospice.....						
Non-Emergency Trans.....	\$3,158.26	14	\$225.59	70	5.0	\$45.12
Non-Participating Prov.....						
Comprehensive Day Rehab.....						
Diabetes Self-Mgmt Trning.....						
Subtotal.....	\$23,639.12	144*	\$164.16	785	5.4	\$30.11
<b>BUY-IN PREMIUMS</b>						
Part-A.....						
Part-B.....						
Subtotal ***.....						
<b>MENTAL HEALTH SERVICES</b>						
Private Home ICF/MR.....						
HR/DD Waiver.....	\$13,519.41	21	\$643.78	577	27.5	\$23.43
Psych Rehab-Private.....	\$27,354.75	57	\$479.91	797	14.0	\$34.32
CSTAR-Private.....	\$23,915.80	44	\$543.54	3,969	90.2	\$6.03
Targeted Case management.....	\$45,676.38	169	\$270.27	3,886	23.0	\$11.75
Subtotal.....	\$110,466.34	253*	\$436.63	9,229	36.4	\$11.97
<b>STATE INSTITUTIONS</b>						
ICF/Mentally Retarded.....						
Mental Hospital.....	\$63,328.62	10	\$6,332.86	111	11.1	\$570.53
Psych Care Under Age 22.....						
Psych Rehab-Public.....						
CSTAR-Public.....						
Targeted Case management.....	\$64,406.25	371	\$173.60	10,120	27.3	\$6.36
DFS Case Management.....	\$7,544,625.87	1,120	\$6,736.27	11,401	10.2	\$661.75
Subtotal.....	\$7,672,360.74	1,458*	\$5,262.25	21,632	14.8	\$354.68
<b>EPSDT SERVICES</b>						
EPSDT Screenings.....	\$11,196.35	185	\$60.52	188	1.0	\$59.56
EPSDT Referral Services.....	\$987,690.27	3,548	\$278.38	44,089	12.4	\$22.40
EPSDT Targeted Case Mgmt.....	\$38,347.00	347	\$110.51	347	1.0	\$110.51
Subtotal.....	\$1,037,233.62	3,764*	\$275.57	44,624	11.8	\$23.24
MANAGED CARE PREMIUMS.....	\$947,883.29	7,168*	\$132.24			
=====						
Total.....	\$11,004,811.13	10,182*	\$1,080.81			

\* Unduplicated totals

\*\*\* Recipients are not added to total.

Table 5. Medical Statistics, July, 2002

ELIGIBILITY CATEGORY: Child Welfare Services

Number of eligibles on 06/28/02 - 560  
 Total eligibles enrolled during July - N/A

	EXPENDITURES	RECIPIENTS	COST PER RECIPIENT	UNITS OF SERVICE	UNITS PER RECIPIENT	COST PER SERVICE
<b>NURSING FACILITIES.....</b>						
<b>HOSPITALS</b>						
Inpatient.....	\$27,988.47	9	\$3,109.83	58	6.4	\$482.56
Outpatient.....	\$6,635.67	36	\$184.32	167	4.6	\$39.73
Subtotal.....	\$34,624.14	41*	\$844.49	225	5.4	\$153.89
DENTAL SERVICES.....	\$26.75	1*	\$26.75	1	1.0	\$26.75
PHARMACY.....	\$19,063.27	73*	\$261.14	309	4.2	\$61.69
<b>PHYSICIAN RELATED</b>						
Physician.....	\$932.67	16	\$58.29	39	2.4	\$23.91
Clinic.....	\$3,986.02	17	\$234.47	68	4.0	\$58.62
Family Planning.....	\$452.67	10	\$45.27	11	1.1	\$41.15
X-ray & Lab.....	\$299.92	7	\$42.85	19	2.7	\$15.79
Nurse Practitioner.....	\$35.00	1	\$35.00	1	1.0	\$35.00
Podiatry.....						
CRNA Services.....						
Rural Health Clinics.....	\$286.75	7	\$40.96	8	1.1	\$35.84
Case Management.....	\$8.00	1	\$8.00	1	1.0	\$8.00
Fed Qualified Health Care.....	\$46.82	2	\$23.41	2	1.0	\$23.41
Subtotal.....	\$6,047.85	53*	\$114.11	149	2.8	\$40.59
<b>IN-HOME SERVICES</b>						
Home Health Services.....						
Adult Day Health Care.....						
Homemaker/Respite Care.....						
Personal Care.....						
Aids Waiver.....						
Physical Disabled Waiver.....						
Independent Living Waiver.....						
Subtotal.....						
<b>REHAB AND SPECIALTY SERVICE</b>						
Audiology Services.....						
Optometric Services.....	\$177.00	4	\$44.25	5	1.3	\$35.40
Durable Medical Equip.....	\$330.00	4	\$82.50	10	2.5	\$33.00
Ambulance Services.....	\$152.00	1	\$152.00	1	1.0	\$152.00
Rehabilitation Center.....						
Hospice.....						
Non-Emergency Trans.....						
Non-Participating Prov.....						
Comprehensive Day Rehab.....						
Diabetes Self-Mgmt Trning.....						
Subtotal.....	\$659.00	9*	\$73.22	16	1.7	\$41.19
<b>BUY-IN PREMIUMS</b>						
Part-A.....						
Part-B.....						
Subtotal ***.....						
<b>MENTAL HEALTH SERVICES</b>						
Private Home ICF/MR.....						
MR/DD Waiver.....						
Psych Rehab-Private.....						
CSTAR-Private.....						
Targeted Case management.....						
Subtotal.....						
<b>STATE INSTITUTIONS</b>						
ICF/Mentally Retarded.....						
Mental Hospital.....						
Psych Care Under Age 22.....						
Psych Rehab-Public.....						
CSTAR-Public.....						
Targeted Case management.....						
DFS Case Management.....	\$411,638.63	64	\$6,431.85	929	14.5	\$443.10
Subtotal.....	\$411,638.63	64*	\$6,431.85	929	14.5	\$443.10
<b>EPSDT SERVICES</b>						
EPSDT Screenings.....	\$180.00	3	\$60.00	3	1.0	\$60.00
EPSDT Referral Services.....	\$46,343.70	156	\$297.08	2,532	16.2	\$18.30
EPSDT Targeted Case Mgmt.....	\$4,751.00	43	\$110.49	43	1.0	\$110.49
Subtotal.....	\$51,274.70	185*	\$277.16	2,578	13.9	\$19.89
MANAGED CARE PREMIUMS.....	\$52,513.18	369*	\$142.31			
<b>Total.....</b>	<b>\$575,847.52</b>	<b>508*</b>	<b>\$1,133.56</b>			

\* Unduplicated totals

\*\*\* Recipients are not added to total.



Table 5. Medical Statistics, July, 2002

ELIGIBILITY CATEGORY: Refugee

Number of eligibles on 06/28/02 - 111  
 Total eligibles enrolled during July - 147

	EXPENDITURES	RECIPIENTS	COST PER RECIPIENT	UNITS OF SERVICE	UNITS PER RECIPIENT	COST PER SERVICE
<b>NURSING FACILITIES.....</b>						
<b>HOSPITALS</b>						
Inpatient.....	\$980.46	1	\$980.46	2	2.0	\$490.23
Outpatient.....	\$4,246.54	7	\$606.65	52	7.4	\$81.66
Subtotal.....	\$5,227.00	8*	\$653.38	54	6.7	\$96.80
<b>DENTAL SERVICES.....</b>						
<b>PHARMACY.....</b>						
	\$7.00	5*	\$1.40	5	1.0	\$1.40
<b>PHYSICIAN RELATED</b>						
Physician.....	\$127.50	3	\$42.50	4	1.3	\$31.88
Clinic.....	\$2,119.35	151	\$14.04	206	1.4	\$10.29
Family Planning.....						
X-ray & Lab.....	\$201.54	3	\$67.18	15	5.0	\$13.44
Nurse Practitioner.....						
Podiatry.....						
CRNA Services.....						
Rural Health Clinics.....						
Case Management.....						
Fed Qualified Health Care.....						
Subtotal.....	\$2,448.39	156*	\$15.69	225	1.4	\$10.88
<b>IN-HOME SERVICES</b>						
Home Health Services.....						
Adult Day Health Care.....						
Homemaker/Respite Care.....						
Personal Care.....						
Aids Waiver.....						
Physical Disabled Waiver.....						
Independent Living Waiver.....						
Subtotal.....						
<b>REHAB AND SPECIALTY SERVICE</b>						
Audiology Services.....						
Optometric Services.....						
Durable Medical Equip.....						
Ambulance Services.....						
Rehabilitation Center.....						
Hospice.....	\$66.06	1	\$66.06	2	2.0	\$33.03
Non-Emergency Trans.....						
Non-Participating Prov.....						
Comprehensive Day Rehab.....						
Diabetes Self-Mgmt Trning.....						
Subtotal.....	\$66.06	1*	\$66.06	2	2.0	\$33.03
<b>BUY-IN PREMIUMS</b>						
Part-A.....						
Part-B.....						
Subtotal ***.....						
<b>MENTAL HEALTH SERVICES</b>						
Private Home ICF/MR.....						
MR/DD Waiver.....						
Psych Rehab-Private.....						
CSTAR-Private.....						
Targeted Case management.....						
Subtotal.....						
<b>STATE INSTITUTIONS</b>						
ICF/Mentally Retarded.....						
Mental Hospital.....						
Psych Care Under Age 22.....						
Psych Rehab-Public.....						
CSTAR-Public.....						
Targeted Case management.....						
DFS Case Management.....						
Subtotal.....						
<b>EPSDT SERVICES</b>						
EPSDT Screenings.....						
EPSDT Referral Services.....	\$365.12	4	\$91.28	25	6.3	\$14.60
EPSDT Targeted Case Mgmt.....						
Subtotal.....	\$365.12	4*	\$91.28	25	6.2	\$14.60
<b>MANAGED CARE PREMIUMS.....</b>						
	\$15,672.75	99*	\$158.31			
=====						
Total.....	\$23,786.32	225*	\$105.72			

\* Unduplicated totals

\*\*\* Recipients are not added to total.

Table 5. Medical Statistics, July, 2002

ELIGIBILITY CATEGORY: Temporary Assistance - Medical Assistance

Number of eligibles on 06/28/02 - 12  
 Total eligibles enrolled during July - 13

EXPENDITURES	RECIPIENTS	COST PER RECIPIENT	UNITS OF SERVICE	UNITS PER RECIPIENT	COST PER SERVICE
NURSING FACILITIES.....	2*	\$9,129.96	56	28.0	\$326.07
HOSPITALS					
Inpatient.....	2	\$15,356.35	26	13.0	\$1,181.26
Outpatient.....	3	\$416.28	19	6.3	\$65.73
Subtotal.....	3*	\$10,653.84	45	15.0	\$710.26
DENTAL SERVICES.....					
PHARMACY.....	6*	\$592.05	45	7.5	\$78.94
PHYSICIAN RELATED					
Physician.....	10	\$54.35	22	2.2	\$24.70
Clinic.....	2	\$35.44	3	1.5	\$23.63
Family Planning.....					
X-ray & Lab.....					
Nurse Practitioner.....					
Podiatry.....					
CRNA Services.....					
Rural Health Clinics.....					
Case Management.....					
Fed Qualified Health Care.....					
Subtotal.....	12*	\$51.20	25	2.0	\$24.58
IN-HOME SERVICES					
Home Health Services.....					
Adult Day Health Care.....					
Homemaker/Respite Care....					
Personal Care.....					
Aids Waiver.....					
Physical Disabled Waiver..					
Independent Living Waiver..					
Subtotal.....					
REHAB AND SPECIALTY SERVICE					
Audiology Services.....					
Optometric Services.....					
Durable Medical Equip.....					
Ambulance Services.....					
Rehabilitation Center.....					
Hospice.....					
Non-Emergency Trans.....					
Non-Participating Prov....					
Comprehensive Day Rehab...					
Diabetes Self-Mgmt Trning..					
Subtotal.....					
BUY-IN PREMIUMS					
Part-A.....					
Part-B.....					
Subtotal ***.....					
MENTAL HEALTH SERVICES					
Private Home ICF/MR.....					
MR/DD Waiver.....					
Psych Rehab-Private.....					
CSTAR-Private.....					
Targeted Case management..					
Subtotal.....					
STATE INSTITUTIONS					
ICF/Mentally Retarded.....	3	\$8,109.93	91	30.3	\$267.36
Mental Hospital.....					
Psych Care Under Age 22...	4	\$6,093.45	44	11.0	\$553.95
Psych Rehab-Public.....					
CSTAR-Public.....					
Targeted Case management..					
DFS Case Management.....					
Subtotal.....	7*	\$6,957.66	135	19.2	\$360.77
EPSDT SERVICES					
EPSDT Screenings.....	1	\$72.75	1	1.0	\$72.75
EPSDT Referral Services...	2	\$102.50	6	3.0	\$34.17
EPSDT Targeted Case Mgmt..					
Subtotal.....	2*	\$138.88	7	3.5	\$39.68
MANAGED CARE PREMIUMS.....	*				
===== Total.....	19*	\$5,440.50			

\* Unduplicated totals

\*\*\* Recipients are not added to total.

Table 5. Medical Statistics, July, 2002

ELIGIBILITY CATEGORY: Title XIX - HDN

Number of eligibles on 06/28/02 - 11,119

Total eligibles enrolled during July - N/A

	EXPENDITURES	RECIPIENTS	COST PER RECIPIENT	UNITS OF SERVICE	UNITS PER RECIPIENT	COST PER SERVICE
NURSING FACILITIES.....	\$28,042.02	1*	\$28,042.02	86	86.0	\$326.07
HOSPITALS						
Inpatient.....	\$1,407,003.51	294	\$4,785.73	2,045	7.0	\$688.02
Outpatient.....	\$200,990.73	836	\$240.42	3,511	4.2	\$57.25
Subtotal.....	\$1,607,994.24	1,020*	\$1,576.46	5,556	5.4	\$289.42
DENTAL SERVICES.....	\$11,798.25	71*	\$166.17	308	4.3	\$38.31
PHARMACY.....	\$472,251.43	2,034*	\$232.18	6,216	3.1	\$75.97
PHYSICIAN RELATED						
Physician.....	\$47,063.00	627	\$75.06	2,298	3.7	\$20.48
Clinic.....	\$52,498.07	485	\$108.24	3,569	7.4	\$14.71
Family Planning.....	\$8,900.64	192	\$46.36	232	1.2	\$38.36
X-ray & Lab.....	\$5,901.58	173	\$34.11	492	2.8	\$12.00
Nurse Practitioner.....	\$2,916.16	61	\$47.81	95	1.5	\$31.36
Podiatry.....	\$482.25	11	\$43.84	19	1.7	\$25.38
CRNA Services.....	\$307.79	5	\$61.56	406	81.2	\$3.76
Rural Health Clinics.....	\$19,026.31	228	\$83.45	306	1.3	\$62.18
Case Management.....						
Fed Qualified Health Care.....	\$5,338.43	42	\$127.11	152	3.6	\$35.12
Subtotal.....	\$142,434.23	1,504*	\$94.70	7,567	5.0	\$18.82
IN-HOME SERVICES						
Home Health Services.....						
Adult Day Health Care.....						
Homemaker/Respite Care.....						
Personal Care.....	\$2,843.45	4	\$710.86	213	53.3	\$13.35
Aids Waiver.....						
Physical Disabled Waiver.....						
Independent Living Waiver.....						
Subtotal.....	\$2,843.45	4*	\$710.86	213	53.2	\$13.35
REHAB AND SPECIALTY SERVICE						
Audiology Services.....	\$65.00	2	\$32.50	3	1.5	\$21.67
Optometric Services.....	\$5,035.75	91	\$55.34	150	1.6	\$33.57
Durable Medical Equip.....	\$45,272.42	41	\$1,104.21	134	3.3	\$337.85
Ambulance Services.....	\$3,580.00	25	\$143.20	363	14.5	\$9.86
Rehabilitation Center.....						
Hospice.....	\$1,284.84	1	\$1,284.84	12	12.0	\$107.07
Non-Emergency Trans.....	\$3,077.74	24	\$128.24	66	2.8	\$46.63
Non-Participating Prov.....						
Comprehensive Day Rehab.....						
Diabetes Self-Mgmt Trning.....						
Subtotal.....	\$58,315.75	177*	\$329.47	728	4.1	\$80.10
BUY-IN PREMIUMS						
Part-A.....						
Part-B.....						
Subtotal ***.....						
MENTAL HEALTH SERVICES						
Private Home ICF/MR.....						
MR/DD Waiver.....	\$378,329.98	107	\$3,535.79	5,782	54.0	\$65.43
Psych Rehab-Private.....	\$43,119.33	96	\$449.16	1,540	14.0	\$32.18
CSTAR-Private.....	\$124,827.30	158	\$790.05	21,816	138.1	\$5.72
Targeted Case management.....	\$75,935.27	263	\$288.73	6,629	25.2	\$11.46
Subtotal.....	\$622,211.88	564*	\$1,103.21	35,567	63.0	\$17.49
STATE INSTITUTIONS						
ICF/Mentally Retarded.....	\$64,752.49	5	\$12,950.50	246	49.2	\$263.22
Mental Hospital.....						
Psych Care Under Age 22.....	\$70,243.26	17	\$4,131.96	123	7.2	\$571.08
Psych Rehab-Public.....						
CSTAR-Public.....						
Targeted Case management.....	\$142,430.35	605	\$235.42	22,125	36.6	\$6.44
DFS Case Management.....	\$10,390,905.39	1,598	\$6,502.44	18,957	11.9	\$548.13
Subtotal.....	\$10,668,331.49	2,105*	\$5,068.09	41,451	19.6	\$257.37
EPSDT SERVICES						
EPSDT Screenings.....	\$10,266.45	174	\$59.00	176	1.0	\$58.33
EPSDT Referral Services.....	\$1,388,940.71	4,075	\$340.84	62,938	15.4	\$22.07
EPSDT Targeted Case Mgmt.....	\$85,524.00	774	\$110.50	774	1.0	\$110.50
Subtotal.....	\$1,484,731.16	4,923*	\$330.53	63,888	14.2	\$23.24
MANAGED CARE PREMIUMS.....	\$820,816.74	6,385*	\$128.55			
===== Total.....	\$15,919,770.64	10,169*	\$1,565.52			

\* Unduplicated totals

\*\*\* Recipients are not added to total.

Table 5. Medical Statistics, July, 2002

ELIGIBILITY CATEGORY: Qualified Medicare Beneficiary (QMB)

Number of eligibles on 06/28/02 - 10,547

Total eligibles enrolled during July - 10,751

	EXPENDITURES	RECIPIENTS	COST PER RECIPIENT	UNITS OF SERVICE	UNITS PER RECIPIENT	COST PER SERVICE
NURSING FACILITIES.....	\$11,019.93	16*	\$688.75	29	1.8	\$380.00
HOSPITALS						
Inpatient.....	\$10,724.97	179	\$59.92	157	.9	\$68.31
Outpatient.....	\$226,584.59	1,525	\$148.58	3,210	2.1	\$70.59
Subtotal.....	\$237,309.56	1,665*	\$142.53	3,367	2.0	\$70.48
DENTAL SERVICES.....						
PHARMACY.....	\$371.91	5*	\$74.38	5	1.0	\$74.38
PHYSICIAN RELATED						
Physician.....	\$34,382.59	870	\$39.52	1,914	2.2	\$17.96
Clinic.....	\$61,599.58	1,388	\$44.38	3,426	2.5	\$17.98
Family Planning.....						
X-ray & Lab.....	\$3,854.69	227	\$16.98	446	2.0	\$8.64
Nurse Practitioner.....	\$427.61	18	\$23.76	26	1.4	\$16.45
Podiatry.....	\$1,207.08	57	\$21.18	94	1.6	\$12.84
CRNA Services.....	\$58.28	2	\$29.14	2	1.0	\$29.14
Rural Health Clinics.....	\$5,550.41	202	\$27.48	272	1.3	\$20.41
Case Management.....						
Fed Qualified Health Care.....	\$1,224.53	59	\$20.75	77	1.3	\$15.90
Subtotal.....	\$108,304.77	2,403*	\$45.07	6,257	2.6	\$17.31
IN-HOME SERVICES						
Home Health Services.....	\$1,270.02	6	\$211.67	10	1.7	\$127.00
Adult Day Health Care.....						
Homemaker/Respite Care.....						
Personal Care.....	\$161.52CR			12CR		\$13.46
Aids Waiver.....						
Physical Disabled Waiver..						
Independent Living Waiver..						
Subtotal.....	\$1,108.50	6*	\$184.75	2CR	.3CR	\$554.25CR
REHAB AND SPECIALTY SERVICE						
Audiology Services.....						
Optometric Services.....	\$1,346.01	53	\$25.40	67	1.3	\$20.09
Durable Medical Equip.....	\$13,241.23	310	\$42.71	417	1.3	\$31.75
Ambulance Services.....	\$6,894.53	67	\$102.90	640	9.6	\$10.77
Rehabilitation Center.....	\$36.82	1	\$36.82	1	1.0	\$36.82
Hospice.....						
Non-Emergency Trans.....						
Non-Participating Prov....	\$2,520.47	29	\$86.91	62	2.1	\$40.65
Comprehensive Day Rehab...						
Diabetes Self-Mgmt Trning..						
Subtotal.....	\$24,039.06	457*	\$52.60	1,187	2.6	\$20.25
BUY-IN PREMIUMS						
Part-A.....	\$1,403.60	4	\$350.90			
Part-B.....	\$433,812.00	8,108	\$53.50			
Subtotal ***.....	\$435,215.60	8,112	\$53.65			
MENTAL HEALTH SERVICES						
Private Home ICF/MR.....						
MR/DD Waiver.....						
Psych Rehab-Private.....						
CSTAR-Private.....						
Targeted Case management..						
Subtotal.....						
STATE INSTITUTIONS						
ICF/Mentally Retarded.....						
Mental Hospital.....						
Psych Care Under Age 22...	\$2,040.63	7	\$291.52	29	4.1	\$70.37
Psych Rehab-Public.....						
CSTAR-Public.....						
Targeted Case management..						
DFS Case Management.....						
Subtotal.....	\$2,040.63	7*	\$291.52	29	4.1	\$70.37
EPSDT SERVICES						
EPSDT Screenings.....						
EPSDT Referral Services...						
EPSDT Targeted Case Mgmt..						
Subtotal.....						
MANAGED CARE PREMIUMS.....		*				
=====						
Total.....	\$819,409.96	3,411*	\$240.23			

\* Unduplicated totals

\*\*\* Recipients are not added to total.

Table 5. Medical Statistics, July, 2002

ELIGIBILITY CATEGORY: DYS - General Relief

Number of eligibles on 06/28/02 - 562

Total eligibles enrolled during July - 869

	EXPENDITURES	RECIPIENTS	COST PER RECIPIENT	UNITS OF SERVICE	UNITS PER RECIPIENT	COST PER SERVICE
<b>NURSING FACILITIES.....</b>						
<b>HOSPITALS</b>						
Inpatient.....	\$116,280.80	22	\$5,285.49	145	6.6	\$801.94
Outpatient.....	\$11,053.17	60	\$184.22	195	3.3	\$56.68
Subtotal.....	\$127,333.97	78*	\$1,632.49	340	4.3	\$374.51
<b>DENTAL SERVICES.....</b>	\$2,451.00	19*	\$129.00	74	3.9	\$33.12
<b>PHARMACY.....</b>	\$20,864.01	138*	\$151.19	326	2.4	\$64.00
<b>PHYSICIAN RELATED</b>						
Physician.....	\$2,206.59	56	\$39.40	73	1.3	\$30.23
Clinic.....	\$2,170.44	37	\$58.66	182	4.9	\$11.93
Family Planning.....	\$28.45	1	\$28.45	1	1.0	\$28.45
X-ray & Lab.....	\$422.15	15	\$28.14	53	3.5	\$7.97
Nurse Practitioner.....	\$105.70	4	\$26.43	7	1.8	\$15.10
Podiatry.....	\$60.00	1	\$60.00	1	1.0	\$60.00
CRNA Services.....						
Rural Health Clinics.....	\$7,989.88	22	\$363.18	102	4.6	\$78.33
Case Management.....						
Fed Qualified Health Care.....	\$411.94	6	\$68.66	5	.8	\$82.39
Subtotal.....	\$13,395.15	130*	\$103.04	424	3.2	\$31.59
<b>IN-HOME SERVICES</b>						
Home Health Services.....						
Adult Day Health Care.....						
Homemaker/Respite Care.....						
Personal Care.....	\$105.12	1	\$105.12	8	8.0	\$13.14
Aids Waiver.....						
Physical Disabled Waiver.....						
Independent Living Waiver.....						
Subtotal.....	\$105.12	1*	\$105.12	8	8.0	\$13.14
<b>REHAB AND SPECIALTY SERVICE</b>						
Audiology Services.....						
Otometric Services.....	\$326.00	7	\$46.57	10	1.4	\$32.60
Durable Medical Equip.....	\$104.00	1	\$104.00	4	4.0	\$26.00
Ambulance Services.....	\$155.00	1	\$155.00	4	4.0	\$38.75
Rehabilitation Center.....						
Hospice.....						
Non-Emergency Trans.....						
Non-Participating Prov.....						
Comprehensive Day Rehab.....						
Diabetes Self-Mgmt Trning.....						
Subtotal.....	\$585.00	9*	\$65.00	18	2.0	\$32.50
<b>BUY-IN PREMIUMS</b>						
Part-A.....						
Part-B.....						
Subtotal ***.....						
<b>MENTAL HEALTH SERVICES</b>						
Private Home ICF/MR.....						
HR/DD Waiver.....						
Psych Rehab-Private.....						
CSTAR-Private.....						
Targeted Case management.....						
Subtotal.....						
<b>STATE INSTITUTIONS</b>						
ICF/Mentally Retarded.....						
Mental Hospital.....						
Psych Care Under Age 22.....						
Psych Rehab-Public.....						
CSTAR-Public.....						
Targeted Case management.....	\$63,805.95	9	\$7,089.55	614	68.2	\$103.92
DFS Case Management.....						
Subtotal.....	\$63,805.95	9*	\$7,089.55	614	68.2	\$103.92
<b>EPSDT SERVICES</b>						
EPSDT Screenings.....	\$563.70	9	\$62.63	9	1.0	\$62.63
EPSDT Referral Services.....	\$28,114.34	121	\$232.35	896	7.4	\$31.38
EPSDT Targeted Case Mgmt.....	\$110.00	1	\$110.00	1	1.0	\$110.00
Subtotal.....	\$28,788.04	126*	\$228.48	906	7.1	\$31.77
<b>MANAGED CARE PREMIUMS.....</b>	\$35,898.63	350*	\$102.57			
<b>Total.....</b>	<b>\$293,226.87</b>	<b>602*</b>	<b>\$487.09</b>			

\* Unduplicated totals

\*\*\* Recipients are not added to total.

Table 5. Medical Statistics, July, 2002

ELIGIBILITY CATEGORY: Medicaid for Pregnant Women

Number of eligibles on 06/28/02 - 12,591

Total eligibles enrolled during July - 15,141

	EXPENDITURES	RECIPIENTS	COST PER RECIPIENT	UNITS OF SERVICE	UNITS PER RECIPIENT	COST PER SERVICE
<b>NURSING FACILITIES.....</b>						
<b>HOSPITALS</b>						
Inpatient.....	\$2,205,949.17	1,274	\$1,731.51	2,926	2.3	\$753.91
Outpatient.....	\$801,212.58	3,529	\$227.04	17,287	4.9	\$46.35
Subtotal.....	\$3,007,161.75	4,349*	\$691.46	20,213	4.6	\$148.77
DENTAL SERVICES.....	\$12,976.02	63*	\$205.97	301	4.8	\$43.11
PHARMACY.....	\$137,972.91	2,458*	\$56.13	4,584	1.9	\$30.10
<b>PHYSICIAN RELATED</b>						
Physician.....	\$363,533.50	1,597	\$227.64	3,778	2.4	\$96.22
Clinic.....	\$317,012.15	2,231	\$142.09	20,276	9.1	\$15.63
Family Planning.....	\$103,835.40	465	\$223.30	3,257	7.0	\$31.88
X-ray & Lab.....	\$42,910.16	1,101	\$38.97	2,602	2.4	\$16.49
Nurse Practitioner.....	\$1,615.36	40	\$40.38	58	1.5	\$27.85
Podiatry.....	\$220.00	5	\$44.00	8	1.6	\$27.50
CRNA Services.....	\$2,139.83	19	\$112.62	633	33.3	\$33.38
Rural Health Clinics.....	\$57,620.80	483	\$119.30	3,578	7.4	\$16.10
Case Management.....	\$12,698.26	495	\$25.65	574	1.2	\$22.12
Fed Qualified Health Care.....	\$19,173.38	140	\$136.95	315	2.3	\$60.87
Subtotal.....	\$920,758.84	4,948*	\$186.09	35,079	7.0	\$26.25
<b>IN-HOME SERVICES</b>						
Home Health Services.....	\$4,807.77	15	\$320.52	288	19.2	\$16.69
Adult Day Health Care.....						
Homemaker/Respite Care.....						
Personal Care.....						
Aids Waiver.....						
Physical Disabled Waiver..						
Independent Living Waiver..						
Subtotal.....	\$4,807.77	15*	\$320.52	288	19.2	\$16.69
<b>REHAB AND SPECIALTY SERVICE</b>						
Audiology Services.....						
Optometric Services.....	\$5,849.25	92	\$63.58	194	2.1	\$30.15
Durable Medical Equip.....	\$4,205.03	23	\$182.83	108	4.7	\$38.94
Ambulance Services.....	\$15,664.07	82	\$191.03	2,116	25.8	\$7.40
Rehabilitation Center.....						
Hospice.....						
Non-Emergency Trans.....	\$3,884.27	27	\$143.86	83	3.1	\$46.80
Non-Participating Prov.....						
Comprehensive Day Rehab...						
Diabetes Self-Mgmt Trning..	\$160.00	4	\$40.00	4	1.0	\$40.00
Subtotal.....	\$29,762.62	222*	\$134.07	2,505	11.2	\$11.88
<b>BUY-IN PREMIUMS</b>						
Part-A.....						
Part-B.....						
Subtotal ***.....						
<b>MENTAL HEALTH SERVICES</b>						
Private Home ICF/MR.....						
MR/DD Waiver.....						
Psych Rehab-Private.....	\$4,931.41	11	\$448.31	177	16.1	\$27.86
CSTAR-Private.....	\$31,922.64	46	\$693.97	5,500	119.6	\$5.80
Targeted Case management..	\$1,554.57	6	\$259.10	135	22.5	\$11.52
Subtotal.....	\$38,408.62	63*	\$609.66	5,812	92.2	\$6.61
<b>STATE INSTITUTIONS</b>						
ICF/Mentally Retarded.....						
Mental Hospital.....						
Psych Care Under Age 22...						
Psych Rehab-Public.....						
CSTAR-Public.....						
Targeted Case management..	\$3,447.12	8	\$430.89	542	67.8	\$6.36
DFS Case Management.....	\$19,974.00	2	\$9,987.00	183	91.5	\$109.15
Subtotal.....	\$23,421.12	10*	\$2,342.11	725	72.5	\$32.30
<b>EPSDT SERVICES</b>						
EPSDT Screenings.....	\$6,594.15	100	\$65.94	107	1.1	\$61.63
EPSDT Referral Services...	\$44,636.81	701	\$63.68	1,711	2.4	\$26.09
EPSDT Targeted Case Mgmt..						
Subtotal.....	\$51,230.96	736*	\$69.61	1,818	2.4	\$28.18
MANAGED CARE PREMIUMS.....	\$903,233.33	6,020*	\$150.04			
=====						
Total.....	\$5,129,733.94	12,944*	\$396.30			

\* Unduplicated totals

\*\*\* Recipients are not added to total.

Table 5. Medical Statistics, July, 2002

ELIGIBILITY CATEGORY: Medicaid for Children

Number of eligibles on 06/28/02 - 37,654

Total eligibles enrolled during July - 39,761

	EXPENDITURES	RECIPIENTS	COST PER RECIPIENT	UNITS OF SERVICE	UNITS PER RECIPIENT	COST PER SERVICE
NURSING FACILITIES.....	\$2,043.05	1*	\$2,043.05	30	30.0	\$68.10
HOSPITALS						
Inpatient.....	\$3,386,963.32	1,314	\$2,577.60	3,914	3.0	\$865.35
Outpatient.....	\$711,369.23	3,349	\$212.41	10,548	3.1	\$67.44
Subtotal.....	\$4,098,332.55	4,401*	\$931.23	14,462	3.2	\$283.39
DENTAL SERVICES.....	\$21,176.07	182*	\$116.35	594	3.3	\$35.65
PHARMACY.....	\$425,326.86	5,701*	\$74.61	10,653	1.9	\$39.93
PHYSICIAN RELATED						
Physician.....	\$124,570.16	1,230	\$101.28	3,654	3.0	\$34.09
Clinic.....	\$165,489.73	2,004	\$82.58	11,210	5.6	\$14.76
Family Planning.....	\$10,366.23	268	\$38.68	299	1.1	\$34.67
X-ray & Lab.....	\$10,525.97	416	\$25.30	939	2.3	\$11.21
Nurse Practitioner.....	\$928.60	27	\$34.39	45	1.7	\$20.64
Podiatry.....	\$169.00	6	\$28.17	7	1.2	\$24.14
CRNA Services.....	\$1,279.56	29	\$44.12	1,417	48.9	\$ .90
Rural Health Clinics.....	\$91,007.78	1,199	\$75.90	1,600	1.3	\$56.88
Case Management.....	\$580.00	21	\$27.62	23	1.1	\$25.22
Fed Qualified Health Care.....	\$9,705.42	65	\$149.31	249	3.8	\$38.98
Subtotal.....	\$414,622.45	4,673*	\$88.73	19,443	4.1	\$21.33
IN-HOME SERVICES						
Home Health Services.....	\$838.18	2	\$419.09	14	7.0	\$59.87
Adult Day Health Care.....						
Homemaker/Respite Care.....	\$249.66	2	\$124.83	19	9.5	\$13.14
Personal Care.....						
Aids Waiver.....						
Physical Disabled Waiver.....						
Independent Living Waiver.....						
Subtotal.....	\$1,087.84	4*	\$271.96	33	8.2	\$32.96
REHAB AND SPECIALTY SERVICE						
Audiology Services.....	\$225.43	16	\$14.09	20	1.3	\$11.27
Optometric Services.....	\$9,545.54	197	\$48.45	319	1.6	\$29.92
Durable Medical Equip.....	\$36,067.30	306	\$117.87	537	1.8	\$67.16
Ambulance Services.....	\$19,176.00	103	\$186.17	2,764	26.8	\$6.94
Rehabilitation Center.....						
Hospice.....						
Non-Emergency Trans.....	\$8,397.43	39	\$215.32	182	4.7	\$46.14
Non-Participating Prov.....						
Comprehensive Day Rehab.....						
Diabetes Self-Mgmt Trning.....						
Subtotal.....	\$73,411.70	653*	\$112.42	3,822	5.8	\$19.21
BUY-IN PREMIUMS						
Part-A.....						
Part-B.....						
Subtotal ***.....						
MENTAL HEALTH SERVICES						
Private Home ICF/MR.....	\$27,371.14	19	\$1,440.59	733	38.6	\$37.34
MR/DD Waiver.....	\$35,977.61	68	\$529.08	1,034	15.2	\$34.79
Psych Rehab-Private.....	\$180,533.45	215	\$839.69	31,909	148.4	\$5.66
CSTAR-Private.....	\$39,773.11	167	\$238.16	3,498	20.9	\$11.37
Targeted Case management.....						
Subtotal.....	\$283,655.31	441*	\$643.21	37,174	84.2	\$7.63
STATE INSTITUTIONS						
ICF/Mentally Retarded.....						
Mental Hospital.....	\$8,914.42CR	6	\$1,485.74CR	16CR	2.7CR	\$557.15
Psych Care Under Age 22.....						
Psych Rehab-Public.....						
CSTAR-Public.....						
Targeted Case management.....	\$68,777.43	394	\$174.56	10,854	27.5	\$6.34
DFS Case Management.....	\$919,691.86	62	\$14,833.74	8,436	136.1	\$109.02
Subtotal.....	\$979,554.87	459*	\$2,134.11	19,274	41.9	\$50.82
EPSDT SERVICES						
EPSDT Screenings.....	\$124,926.47	1,983	\$63.00	2,054	1.0	\$60.82
EPSDT Referral Services.....	\$930,782.44	8,617	\$108.02	60,091	7.0	\$15.49
EPSDT Targeted Case Mgmt.....						
Subtotal.....	\$1,055,708.91	9,162*	\$115.23	62,145	6.7	\$16.99
MANAGED CARE PREMIUMS.....	\$5,460,141.54	25,304*	\$215.78			
===== Total.....	\$12,815,061.15	41,412*	\$309.45			

\* Unduplicated totals

\*\*\* Recipients are not added to total.

Table 5. Medical Statistics, July, 2002

ELIGIBILITY CATEGORY: Presumptive Eligibility

Number of eligibles on 06/28/02 - 1,342  
 Total eligibles enrolled during July - N/A

	EXPENDITURES	RECIPIENTS	COST PER RECIPIENT	UNITS OF SERVICE	UNITS PER RECIPIENT	COST PER SERVICE
<b>NURSING FACILITIES.....</b>						
<b>HOSPITALS</b>						
Inpatient.....						
Outpatient.....	\$135,782.61	875	\$155.18	4,446	5.1	\$30.54
Subtotal.....	\$135,782.61	875*	\$155.18	4,446	5.0	\$30.54
<b>DENTAL SERVICES.....</b>						
PHARMACY.....	\$23,530.41	588*	\$40.02	1,067	1.8	\$22.05
<b>PHYSICIAN RELATED</b>						
Physician.....	\$7,144.69	154	\$46.39	312	2.0	\$22.90
Clinic.....	\$21,742.13	558	\$38.96	1,334	2.4	\$16.30
Family Planning.....	\$650.78	20	\$32.54	21	1.1	\$30.99
X-ray & Lab.....	\$8,417.94	196	\$42.95	543	2.8	\$15.50
Nurse Practitioner.....	\$40.00	2	\$20.00	2	1.0	\$20.00
Podiatry.....						
CRNA Services.....						
Rural Health Clinics.....	\$3,986.51	28	\$142.38	66	2.4	\$60.40
Case Management.....	\$5,031.65	214	\$23.51	230	1.1	\$21.88
Fed Qualified Health Care.....	\$28,962.79	266	\$108.88	654	2.5	\$44.29
Subtotal.....	\$75,976.49	1,110*	\$68.45	3,162	2.8	\$24.03
<b>IN-HOME SERVICES</b>						
Home Health Services.....						
Adult Day Health Care.....						
Homemaker/Respite Care.....						
Personal Care.....						
Aids Waiver.....						
Physical Disabled Waiver.....						
Independent Living Waiver.....						
Subtotal.....						
<b>REHAB AND SPECIALTY SERVICE</b>						
Audiology Services.....						
Optometric Services.....						
Durable Medical Equip.....						
Ambulance Services.....						
Rehabilitation Center.....						
Hospice.....						
Non-Emergency Trans.....	\$609.65	3	\$203.22	13	4.3	\$46.90
Non-Participating Prov.....						
Comprehensive Day Rehab.....						
Diabetes Self-Mgmt Trning.....						
Subtotal.....	\$609.65	3*	\$203.22	13	4.3	\$46.90
<b>BUY-IN PREMIUMS</b>						
Part-A.....						
Part-B.....						
Subtotal ***.....						
<b>MENTAL HEALTH SERVICES</b>						
Private Home ICF/MR.....						
MR/DD Waiver.....						
Psych Rehab-Private.....	\$207.68	2	\$103.84	19	9.5	\$10.93
CSTAR-Private.....						
Targeted Case management.....						
Subtotal.....	\$207.68	2*	\$103.84	19	9.5	\$10.93
<b>STATE INSTITUTIONS</b>						
ICF/Mentally Retarded.....						
Mental Hospital.....						
Psych Care Under Age 22.....						
Psych Rehab-Public.....						
CSTAR-Public.....						
Targeted Case management.....						
DFS Case Management.....						
Subtotal.....						
<b>EPSDT SERVICES</b>						
EPSDT Screenings.....	\$180.00	3	\$60.00	3	1.0	\$60.00
EPSDT Referral Services.....	\$18,546.91	246	\$75.39	616	2.5	\$30.11
EPSDT Targeted Case Mgmt.....						
Subtotal.....	\$18,726.91	247*	\$75.82	619	2.5	\$30.25
<b>MANAGED CARE PREMIUMS.....</b>						
		*				
	=====					
Total.....	\$254,833.75	1,907*	\$133.63			

\* Unduplicated totals

\*\*\* Recipients are not added to total.



Table 5. Medical Statistics, July, 2002

ELIGIBILITY CATEGORY: MOCDD

Number of eligibles on 06/28/02 - 181  
 Total eligibles enrolled during July - 187

	EXPENDITURES	RECIPIENTS	COST PER RECIPIENT	UNITS OF SERVICE	UNITS PER RECIPIENT	COST PER SERVICE
<b>NURSING FACILITIES.....</b>						
<b>HOSPITALS</b>						
Inpatient.....	\$749.73CR	3	\$249.91CR	1	.3	\$749.73CR
Outpatient.....	\$2,939.09	9	\$326.57	20	2.2	\$146.95
Subtotal.....	\$2,189.36	12*	\$182.45	21	1.7	\$104.26
DENTAL SERVICES.....	\$52.00	1*	\$52.00	5	5.0	\$10.40
PHARMACY.....	\$24,630.39	91*	\$270.66	302	3.3	\$81.56
<b>PHYSICIAN RELATED</b>						
Physician.....	\$340.67	5	\$68.13	13	2.6	\$26.21
Clinic.....	\$52.67	3	\$17.56	3	1.0	\$17.56
Family Planning.....	\$138.70	3	\$46.23	3	1.0	\$46.23
X-ray & Lab.....	\$46.44	1	\$46.44	4	4.0	\$11.61
Nurse Practitioner.....	\$28.00	1	\$28.00	1	1.0	\$28.00
Podiatry.....						
CRNA Services.....						
Rural Health Clinics.....						
Case Management.....						
Fed Qualified Health Care.....						
Subtotal.....	\$606.48	12*	\$50.54	24	2.0	\$25.27
<b>IN-HOME SERVICES</b>						
Home Health Services.....						
Adult Day Health Care.....						
Homemaker/Respite Care.....						
Personal Care.....						
Aids Waiver.....						
Physical Disabled Waiver.....						
Independent Living Waiver.....						
Subtotal.....						
<b>REHAB AND SPECIALTY SERVICE</b>						
Audiology Services.....						
Optometric Services.....	\$84.00	2	\$42.00	4	2.0	\$21.00
Durable Medical Equip.....	\$14,989.00	6	\$2,498.17	11	1.8	\$1,362.64
Ambulance Services.....						
Rehabilitation Center.....						
Hospice.....						
Non-Emergency Trans.....	\$2,550.66	4	\$637.67	48	12.0	\$53.14
Non-Participating Prov.....						
Comprehensive Day Rehab.....						
Diabetes Self-Mgmt Trning.....						
Subtotal.....	\$17,623.66	11*	\$1,602.15	63	5.7	\$279.74
<b>BUY-IN PREMIUMS</b>						
Part-A.....						
Part-B.....						
Subtotal ***.....						
<b>MENTAL HEALTH SERVICES</b>						
Private Home ICF/MR.....	\$99,057.77	84	\$1,179.26	7,558	90.0	\$13.11
MR/DD Waiver.....						
Psych Rehab-Private.....						
CSTAR-Private.....						
Targeted Case management..	\$394.32	2	\$197.16	62	31.0	\$6.36
Subtotal.....	\$99,452.09	85*	\$1,170.02	7,620	89.6	\$13.05
<b>STATE INSTITUTIONS</b>						
ICF/Mentally Retarded.....						
Mental Hospital.....						
Psych Care Under Age 22.....						
Psych Rehab-Public.....						
CSTAR-Public.....						
Targeted Case management..	\$34,242.24	138	\$248.13	5,384	39.0	\$6.36
DFS Case Management.....						
Subtotal.....	\$34,242.24	138*	\$248.13	5,384	39.0	\$6.36
<b>EPSDT SERVICES</b>						
EPSDT Screenings.....	\$60.00	1	\$60.00	1	1.0	\$60.00
EPSDT Referral Services..	\$126,647.53	72	\$1,758.99	5,849	81.2	\$21.65
EPSDT Targeted Case Mgmt..						
Subtotal.....	\$126,707.53	72*	\$1,759.83	5,850	81.2	\$21.66
<b>MANAGED CARE PREMIUMS.....</b>						
		*				
=====						
Total.....	\$305,503.75	178*	\$1,716.31			

\* Unduplicated totals

\*\*\* Recipients are not added to total.

Table 5. Medical Statistics, July, 2002

ELIGIBILITY CATEGORY: Child - 1115 Waiver

Number of eligibles on 06/28/02 - 74,998  
 Total eligibles enrolled during July - 76,486

	EXPENDITURES	RECIPIENTS	COST PER RECIPIENT	UNITS OF SERVICE	UNITS PER RECIPIENT	COST PER SERVICE
<b>NURSING FACILITIES.....</b>						
<b>HOSPITALS</b>						
Inpatient.....	\$500,768.90	171	\$2,928.47	632	3.7	\$792.36
Outpatient.....	\$815,733.72	3,140	\$259.79	11,255	3.6	\$72.48
Subtotal.....	\$1,316,502.62	3,218*	\$409.11	11,887	3.6	\$110.75
DENTAL SERVICES.....	\$56,276.65	456*	\$123.41	1,604	3.5	\$35.09
PHARMACY.....	\$664,740.34	6,800*	\$97.76	12,692	1.9	\$52.37
<b>PHYSICIAN RELATED</b>						
Physician.....	\$63,239.50	1,072	\$58.99	3,237	3.0	\$19.54
Clinic.....	\$91,873.81	1,607	\$57.17	17,688	11.0	\$5.17
Family Planning.....	\$25,612.93	606	\$42.27	672	1.1	\$36.64
X-ray & Lab.....	\$10,922.35	433	\$24.88	772	1.8	\$14.15
Nurse Practitioner.....	\$485.60	23	\$21.11	24	1.0	\$20.23
Podiatry.....	\$1,240.25	36	\$34.45	40	1.1	\$31.01
CRNA Services.....	\$1,565.98	36	\$43.50	1,500	41.7	\$31.04
Rural Health Clinics.....	\$95,865.04	1,318	\$72.70	1,715	1.3	\$55.87
Case Management.....	\$356.00	13	\$27.38	17	1.3	\$20.94
Fed Qualified Health Care.....	\$9,360.90	67	\$139.71	188	2.8	\$49.79
Subtotal.....	\$300,481.36	4,448*	\$67.55	25,880	5.8	\$11.61
<b>IN-HOME SERVICES</b>						
Home Health Services.....	\$433.84	1	\$433.84	49	49.0	\$8.85
Adult Day Health Care.....	\$600.60	1	\$600.60	13	13.0	\$46.20
Homemaker/Respite Care.....						
Personal Care.....						
Aids Waiver.....						
Physical Disabled Waiver.....						
Independent Living Waiver.....						
Subtotal.....	\$1,034.44	2*	\$517.22	62	31.0	\$16.68
<b>REHAB AND SPECIALTY SERVICE</b>						
Audiology Services.....	\$203.00	15	\$13.53	20	1.3	\$10.15
Optometric Services.....	\$20,268.25	382	\$53.06	649	1.7	\$31.23
Durable Medical Equip.....	\$61,571.83	104	\$592.04	425	4.1	\$144.87
Ambulance Services.....	\$11,445.00	62	\$184.60	1,436	23.2	\$7.97
Rehabilitation Center.....						
Hospice.....						
Non-Emergency Trans.....						
Non-Participating Prov.....						
Comprehensive Day Rehab.....						
Diabetes Self-Mgmt Trning.....						
Subtotal.....	\$93,488.08	558*	\$167.54	2,530	4.5	\$36.95
<b>BUY-IN PREMIUMS</b>						
Part-A.....						
Part-B.....						
Subtotal ***.....						
<b>MENTAL HEALTH SERVICES</b>						
Private Home ICF/HR.....						
MR/DD Waiver.....	\$3,315.24	12	\$276.27	227	18.9	\$14.60
Psych Rehab-Private.....	\$70,595.92	106	\$666.00	1,844	17.4	\$38.28
CSTAR-Private.....	\$83,516.65	112	\$743.90	14,688	131.1	\$55.67
Targeted Case management.....	\$69,204.20	262	\$264.14	5,883	22.5	\$11.76
Subtotal.....	\$226,432.04	424*	\$534.04	22,642	53.4	\$10.00
<b>STATE INSTITUTIONS</b>						
ICF/Mentally Retarded.....						
Mental Hospital.....						
Psych Care Under Age 22.....	\$36,619.46	3	\$12,206.49	65	21.7	\$563.38
Psych Rehab-Public.....						
CSTAR-Public.....						
Targeted Case management.....	\$77,251.79	514	\$150.30	12,041	23.4	\$6.42
DFS Case Management.....	\$179,251.00	17	\$10,544.18	1,621	95.4	\$110.58
Subtotal.....	\$293,122.25	529*	\$554.11	13,727	25.9	\$21.35
<b>EPSDT SERVICES</b>						
EPSDT Screenings.....	\$30,318.80	505	\$60.04	510	1.0	\$59.45
EPSDT Referral Services.....	\$715,251.41	6,424	\$111.34	44,579	6.9	\$16.04
EPSDT Targeted Case Mgmt.....						
Subtotal.....	\$745,570.21	6,658*	\$111.98	45,089	6.7	\$16.54
MANAGED CARE PREMIUMS.....	\$3,662,922.02	41,874*	\$87.47			
=====						
Total.....	\$7,360,570.01	55,475*	\$132.68			

\* Unduplicated totals

\*\*\* Recipients are not added to total.

Table 5. Medical Statistics, July, 2002

ELIGIBILITY CATEGORY: Adult - 1115 Waiver

Number of eligibles on 06/28/02 - 23,767  
 Total eligibles enrolled during July - 23,851

	EXPENDITURES	RECIPIENTS	COST PER RECIPIENT	UNITS OF SERVICE	UNITS PER RECIPIENT	COST PER SERVICE
<b>NURSING FACILITIES.....</b>						
<b>HOSPITALS</b>						
Inpatient.....	\$202,274.87	87	\$2,325.00	237	2.7	\$853.48
Outpatient.....	\$152,866.83	633	\$241.50	2,388	3.8	\$64.01
Subtotal.....	\$355,141.70	703*	\$505.18	2,625	3.7	\$135.29
DENTAL SERVICES.....	\$147.00	7*	\$21.00	12	1.7	\$12.25
PHARMACY.....	\$141,360.92	2,269*	\$62.30	3,448	1.5	\$41.00
<b>PHYSICIAN RELATED</b>						
Physician.....	\$31,447.12	511	\$61.54	1,300	2.5	\$24.19
Clinic.....	\$26,232.76	552	\$47.52	2,570	4.7	\$10.21
Family Planning.....	\$46,382.62	488	\$95.05	1,055	2.2	\$43.96
X-ray & Lab.....	\$4,677.46	164	\$28.52	312	1.9	\$14.99
Nurse Practitioner.....	\$875.19	43	\$20.35	51	1.2	\$17.16
Podiatry.....	\$32.94CR	10	\$3.29CR	12	1.2	\$2.75CR
CRNA Services.....	\$608.85	13	\$46.83	722	55.5	\$84
Rural Health Clinics.....	\$13,770.13	190	\$72.47	251	1.3	\$54.86
Case Management.....	\$8.00	1	\$8.00	1	1.0	\$8.00
Fed Qualified Health Care.....	\$5,283.32	89	\$59.36	147	1.7	\$35.94
Subtotal.....	\$129,252.51	1,848*	\$69.94	6,421	3.4	\$20.13
<b>IN-HOME SERVICES</b>						
Home Health Services.....	\$7,148.20	6	\$1,191.37	390	65.0	\$18.33
Adult Day Health Care.....						
Homemaker/Respite Care.....						
Personal Care.....						
Aids Waiver.....						
Physical Disabled Waiver..						
Independent Living Waiver..						
Subtotal.....	\$7,148.20	6*	\$1,191.37	390	65.0	\$18.33
<b>REHAB AND SPECIALTY SERVICE</b>						
Audiology Services.....						
Optometric Services.....	\$393.50	8	\$49.19	14	1.8	\$28.11
Durable Medical Equip.....	\$5,049.98	30	\$168.33	74	2.5	\$68.24
Ambulance Services.....	\$3,587.18	25	\$143.49	343	13.7	\$10.46
Rehabilitation Center.....						
Hospice.....						
Non-Emergency Trans.....	\$321.73	3	\$107.24	7	2.3	\$45.96
Non-Participating Prov.....						
Comprehensive Day Rehab...						
Diabetes Self-Mgmt Trning..						
Subtotal.....	\$9,352.39	66*	\$141.70	438	6.6	\$21.35
<b>BUY-IN PREMIUMS</b>						
Part-A.....						
Part-B.....						
Subtotal ***.....						
<b>MENTAL HEALTH SERVICES</b>						
Private Home ICF/MR.....						
MR/DD Waiver.....						
Psych Rehab-Private.....	\$168.72	1	\$168.72	8	8.0	\$21.09
CSTAR-Private.....						
Targeted Case management..						
Subtotal.....	\$168.72	1*	\$168.72	8	8.0	\$21.09
<b>STATE INSTITUTIONS</b>						
ICF/Mentally Retarded.....						
Mental Hospital.....						
Psych Care Under Age 22...						
Psych Rehab-Public.....						
CSTAR-Public.....						
Targeted Case management..						
DFS Case Management.....						
Subtotal.....						
<b>EPSDT SERVICES</b>						
EPSDT Screenings.....						
EPSDT Referral Services...	\$93.80	11	\$8.53	13	1.2	\$7.22
EPSDT Targeted Case Mgmt..						
Subtotal.....	\$93.80	11*	\$8.53	13	1.1	\$7.22
MANAGED CARE PREMIUMS.....	\$339,057.99	2,305*	\$147.10			
===== Total.....	\$981,723.23	6,329*	\$155.12			

\* Unduplicated totals

\*\*\* Recipients are not added to total.

**Figure 4. Food Stamp Households  
60-Month Trend through July 2002**

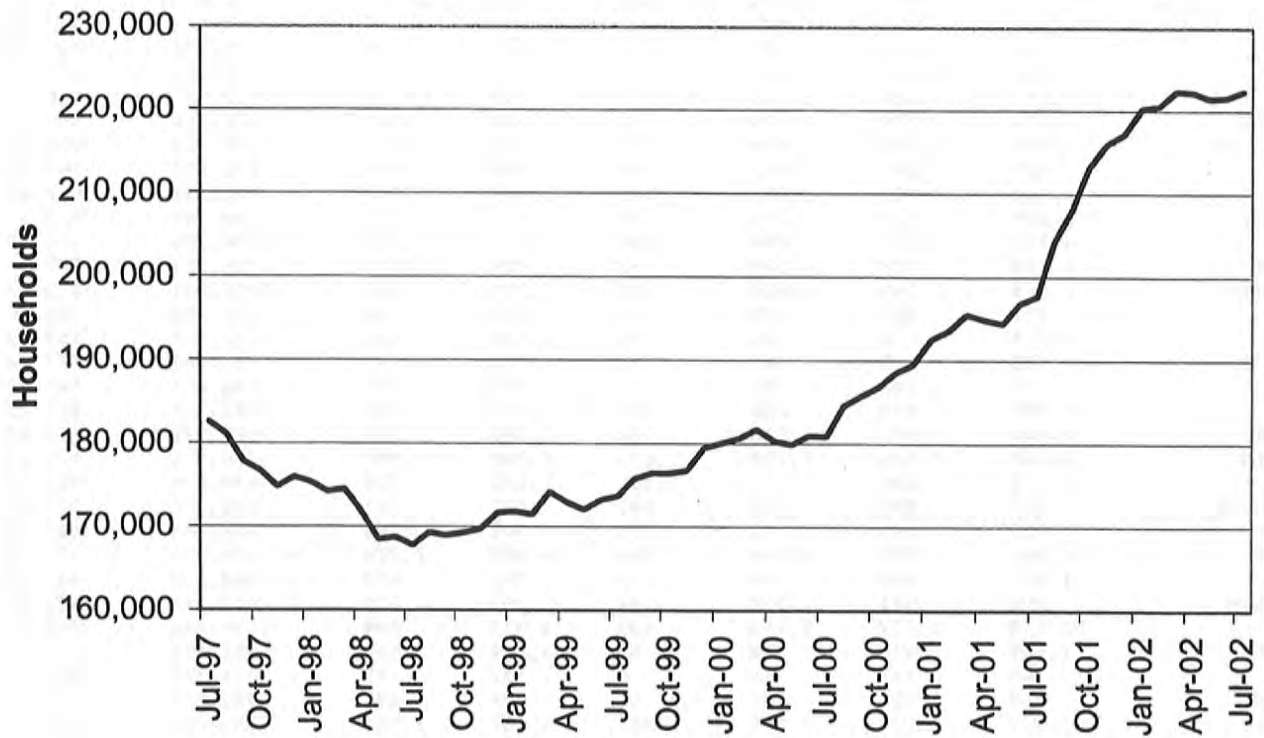

TABLE 6.  
FOOD STAMP PROGRAM PARTICIPATION  
JULY 2002

COUNTY	TOTAL PERSONS	TOTAL HOUSE-HOLDS	PA PERSONS	PA HOUSE-HOLDS	NON-PA PERSONS	NON-PA HOUSE-HOLDS	TOTAL BENEFITS ISSUED	AVERAGE VALUE OF BENEFITS PER PERSON
STATEWIDE	518,354	222,289	152,366	53,168	365,988	169,121	\$40,025,858	\$77.22
ADAIR	1,938	887	211	88	1,727	799	\$139,941	\$72.21
ANDREW	862	349	80	27	782	322	\$57,835	\$67.09
ATCHISON	448	200	43	18	405	182	\$31,907	\$71.22
AUDRAIN	2,161	965	359	160	1,802	805	\$167,026	\$77.29
BARRY	3,912	1,554	2,274	790	1,638	764	\$289,984	\$74.13
BARTON	1,406	558	278	99	1,128	459	\$102,373	\$72.81
BATES	1,576	611	146	54	1,430	557	\$111,252	\$70.59
BENTON	2,225	949	640	229	1,585	720	\$162,395	\$72.99
BOLLINGER	1,570	623	892	301	678	322	\$110,266	\$70.23
BOONE	10,725	4,877	2,331	827	8,394	4,050	\$879,091	\$81.97
BUCHANAN	8,416	3,572	1,344	512	7,072	3,060	\$628,221	\$74.65
BUTLER	6,904	3,185	2,126	784	4,778	2,401	\$475,931	\$68.94
CALDWELL	877	340	137	45	740	295	\$68,893	\$78.56
CALLAWAY	2,827	1,156	1,231	415	1,596	741	\$207,822	\$73.51
CAMDEN	2,871	1,180	448	168	2,423	1,012	\$211,791	\$73.77
CAPE GIRARDEAU	5,752	2,581	1,385	501	4,367	2,080	\$442,930	\$77.00
CARROLL	971	387	127	48	844	339	\$69,953	\$72.04
CARTER	1,172	492	597	204	575	288	\$79,634	\$67.95
CASS	3,752	1,457	622	240	3,130	1,217	\$289,419	\$77.14
CEDAR	1,895	826	1,088	419	807	407	\$128,999	\$68.07
CHARITON	536	219	53	18	483	201	\$36,218	\$67.57
CHRISTIAN	3,823	1,498	420	161	3,403	1,337	\$286,063	\$74.83
CLARK	579	231	112	34	467	197	\$38,202	\$65.98
CLAY	7,342	3,051	1,396	543	5,946	2,508	\$571,591	\$77.85
CLINTON	828	325	103	38	725	287	\$58,469	\$70.61
COLE	4,172	1,819	798	284	3,374	1,535	\$326,384	\$78.23
COOPER	1,108	499	179	67	929	432	\$85,854	\$77.49
CRAWFORD	2,823	1,149	1,823	622	1,000	527	\$205,811	\$72.90
DADE	772	300	255	94	517	206	\$48,980	\$63.45
DALLAS	1,890	776	220	90	1,670	686	\$132,109	\$69.90
DAVISS	795	283	65	26	730	257	\$56,962	\$71.65
DE KALB	642	288	83	29	559	259	\$40,063	\$62.40
DENT	2,298	939	266	96	2,032	843	\$163,741	\$71.25
DOUGLAS	2,141	877	358	129	1,783	748	\$155,278	\$72.53
DUNKLIN	8,538	3,866	5,170	1,874	3,368	1,992	\$624,925	\$73.19
FRANKLIN	5,632	2,155	3,449	1,100	2,183	1,055	\$424,574	\$75.39
GASCONADE	975	399	498	182	477	217	\$70,002	\$71.80
GENTRY	423	159	22	11	401	148	\$25,419	\$60.09
GREENE	21,264	9,522	4,584	1,746	16,680	7,776	\$1,656,333	\$77.89
GRUNDY	1,057	452	96	45	961	407	\$68,703	\$65.00
HARRISON	892	371	139	51	753	320	\$63,789	\$71.51
HENRY	2,608	1,117	1,196	433	1,412	684	\$190,365	\$72.99
HICKORY	1,189	514	108	50	1,081	464	\$82,416	\$69.32
HOLT	348	151	16	8	332	143	\$21,317	\$61.26
HOWARD	768	323	127	45	641	278	\$53,871	\$70.14
HOWELL	5,577	2,268	840	311	4,737	1,957	\$398,489	\$71.45
IRON	1,692	721	968	317	724	404	\$117,348	\$69.35
JACKSON	61,507	26,439	18,953	6,700	42,554	19,739	\$5,059,582	\$82.26
JASPER	12,526	5,314	2,950	1,053	9,576	4,261	\$949,919	\$75.84
JEFFERSON	10,947	4,462	4,488	1,632	6,459	2,830	\$858,322	\$78.41
JOHNSON	2,851	1,207	535	217	2,316	990	\$215,662	\$75.64
KNOX	279	119	23	9	256	110	\$17,620	\$63.15
LACLEDE	4,345	1,642	817	308	3,528	1,334	\$326,412	\$75.12
LAFAYETTE	2,463	1,032	363	173	2,100	859	\$177,841	\$72.21
LAWRENCE	3,676	1,470	1,295	472	2,381	998	\$271,790	\$73.94

TABLE 6.  
FOOD STAMP PROGRAM PARTICIPATION  
JULY 2002

COUNTY	TOTAL PERSONS	TOTAL HOUSE-HOLDS	PA PERSONS	PA HOUSE-HOLDS	NON-PA PERSONS	NON-PA HOUSE-HOLDS	TOTAL BENEFITS ISSUED	AVERAGE VALUE OF BENEFITS PER PERSON
LEWIS	889	347	498	169	391	178	\$58,150	\$65.41
LINCOLN	3,482	1,305	364	133	3,118	1,172	\$276,456	\$79.40
LINN	1,376	591	274	95	1,102	496	\$92,980	\$67.57
LIVINGSTON	1,252	546	92	39	1,160	507	\$85,465	\$68.26
MCDONALD	3,036	1,152	297	121	2,739	1,031	\$218,339	\$71.92
MACON	1,337	565	372	141	965	424	\$97,485	\$72.91
MADISON	1,647	700	877	318	770	382	\$114,874	\$69.75
MARIES	763	313	106	43	657	270	\$57,350	\$75.16
MARION	3,341	1,388	739	266	2,602	1,122	\$244,326	\$73.13
MERCER	277	130	31	13	246	117	\$17,395	\$62.80
MILLER	2,641	1,065	294	125	2,347	940	\$187,040	\$70.82
MISSISSIPPI	3,546	1,750	2,035	764	1,511	986	\$262,359	\$73.99
MONITEAU	797	313	125	48	672	265	\$54,279	\$68.10
MONROE	703	270	57	16	646	254	\$43,041	\$61.22
MONTGOMERY	995	403	154	49	841	354	\$78,286	\$78.68
MORGAN	1,941	795	373	151	1,568	644	\$139,254	\$71.74
NEW MADRID	4,136	1,912	2,394	856	1,742	1,056	\$276,578	\$66.87
NEWTON	4,183	1,619	2,331	815	1,852	804	\$301,704	\$72.13
NODAWAY	656	302	104	39	552	263	\$43,632	\$66.51
OREGON	1,748	716	223	81	1,525	635	\$115,937	\$66.33
OSAGE	581	224	36	15	545	209	\$41,237	\$70.98
OZARK	1,442	617	294	113	1,148	504	\$101,157	\$70.15
PENISCOT	6,047	2,577	3,503	1,113	2,544	1,464	\$420,365	\$69.52
PERRY	1,401	596	524	199	877	397	\$103,309	\$73.74
PETTIS	4,198	1,726	2,031	736	2,167	990	\$311,381	\$74.17
PHELPS	3,934	1,596	587	229	3,347	1,367	\$296,584	\$75.39
PIKE	1,806	710	242	87	1,564	623	\$134,656	\$74.56
PLATTE	2,068	842	459	168	1,609	674	\$163,431	\$79.03
POLK	3,065	1,161	649	221	2,416	940	\$225,119	\$73.45
PULASKI	3,205	1,310	432	169	2,773	1,141	\$222,549	\$69.44
PUTNAM	534	226	44	16	490	210	\$38,854	\$72.76
RALLS	636	267	154	63	482	204	\$45,145	\$70.98
RANDOLPH	3,038	1,309	462	185	2,576	1,124	\$219,188	\$72.15
RAY	1,401	546	227	81	1,174	465	\$98,740	\$70.48
REYNOLDS	1,342	551	588	197	754	354	\$94,393	\$70.34
RIPLEY	3,064	1,360	536	188	2,528	1,172	\$203,707	\$66.48
ST CHARLES	8,539	3,509	1,280	427	7,259	3,082	\$695,278	\$81.42
ST CLAIR	1,299	556	794	287	505	269	\$94,225	\$72.54
ST FRANCOIS	7,539	3,307	1,923	686	5,616	2,621	\$561,171	\$74.44
STE GENEVIEVE	1,262	531	189	71	1,073	460	\$92,903	\$73.62
ST LOUIS COUNTY	54,419	22,791	14,307	4,735	40,112	18,056	\$4,372,942	\$80.36
SALINE	2,182	914	1,150	423	1,032	491	\$155,790	\$71.40
SCHUYLER	385	160	58	17	327	143	\$24,487	\$63.60
SCOTLAND	290	142	117	44	173	98	\$20,147	\$69.47
SCOTT	6,720	2,953	1,579	553	5,141	2,400	\$472,359	\$70.29
SHANNON	1,716	699	215	93	1,501	606	\$115,944	\$67.57
SHELBY	629	259	390	137	239	122	\$44,328	\$70.47
STODDARD	3,751	1,746	1,327	515	2,424	1,231	\$240,495	\$64.11
STONE	2,749	1,091	313	123	2,436	968	\$210,387	\$76.53
SULLIVAN	758	318	377	137	381	181	\$52,605	\$69.40
TANEY	3,303	1,323	1,307	473	1,996	850	\$245,181	\$74.23
TEXAS	3,195	1,266	1,053	360	2,142	906	\$231,987	\$72.61
VERNON	2,269	978	399	150	1,870	828	\$157,306	\$69.33
WARREN	1,621	677	201	80	1,420	597	\$118,757	\$73.26
WASHINGTON	4,457	1,869	755	287	3,702	1,582	\$341,904	\$76.71
WAYNE	2,659	1,152	1,416	470	1,243	682	\$183,432	\$68.99
WEBSTER	2,796	1,093	747	270	2,049	823	\$207,435	\$74.19
WORTH	184	83	24	7	160	76	\$10,370	\$56.36
WRIGHT	3,103	1,310	1,108	410	1,995	900	\$222,665	\$71.76
ST LOUIS CITY	84,455	39,056	29,702	9,454	54,753	29,602	\$7,132,929	\$84.46

TABLE 6.

FOOD STAMP PROGRAM PARTICIPATION  
JULY 2002

## FOOD STAMP PARTICIPANTS BY RACE

COUNTY	TOTAL PERSONS	BLACK	WHITE	AMERICAN INDIAN	ASIAN	OTHER
STATEWIDE	518,354	170,426	322,698	2,174	900	22,156
ADAIR	1,938	43	1,808	0	1	86
ANDREW	862	5	828	1	2	26
ATCHISON	448	0	439	0	1	8
AUDRAIN	2,161	403	1,654	7	6	91
BARRY	3,912	17	3,778	3	3	111
BARTON	1,406	4	1,338	3	9	52
BATES	1,576	22	1,508	0	0	46
BENTON	2,225	5	2,106	1	1	112
BOLLINGER	1,570	4	1,535	0	10	21
BOONE	10,725	3,943	6,346	96	17	323
BUCHANAN	8,416	762	7,332	4	12	306
BUTLER	6,904	785	5,826	1	5	287
CALDWELL	877	1	869	0	0	7
CALLAWAY	2,827	295	2,438	5	7	82
CAMDEN	2,871	21	2,723	13	5	109
CAPE GIRARDEAU	5,752	1,404	4,129	26	3	190
CARROLL	971	47	867	0	0	57
CARTER	1,172	4	1,117	1	9	41
CASS	3,752	103	3,509	14	5	121
CEDAR	1,895	7	1,772	0	1	115
CHARITON	536	71	440	0	0	25
CHRISTIAN	3,823	12	3,688	0	11	112
CLARK	579	0	562	0	2	15
CLAY	7,342	579	6,325	110	34	294
CLINTON	828	24	773	4	1	26
COLE	4,172	1,292	2,711	9	4	156
COOPER	1,108	153	928	0	5	22
CRAWFORD	2,823	0	2,735	0	3	85
DADE	772	9	734	4	0	25
DALLAS	1,890	4	1,842	0	3	41
DAVIESS	795	0	773	0	0	22
DE KALB	642	9	604	3	8	18
DENT	2,298	10	2,203	3	8	74
DOUGLAS	2,141	0	2,084	0	3	54
DUNKLIN	8,538	1,655	6,530	4	6	343
FRANKLIN	5,632	180	5,235	16	6	195
GASCONADE	975	4	939	0	0	32
GENTRY	423	5	403	0	0	15
GREENE	21,264	1,404	18,849	179	81	751
GRUNDY	1,057	7	1,036	0	0	14
HARRISON	892	2	837	1	1	51
HENRY	2,608	40	2,428	0	1	139
HICKORY	1,189	0	1,124	0	9	56
HOLT	348	1	339	0	0	8
HOWARD	768	145	601	0	0	22
HOWELL	5,577	13	5,396	3	1	164
IRON	1,692	60	1,570	1	0	61
JACKSON	61,507	35,610	22,060	741	147	2,949
JASPER	12,526	337	11,668	20	47	454
JEFFERSON	10,947	269	10,343	12	8	315
JOHNSON	2,851	325	2,387	10	7	122
KNOX	279	5	263	0	2	9
LACLEDE	4,345	48	4,181	0	38	78
LAFAYETTE	2,463	113	2,256	2	1	91
LAWRENCE	3,676	5	3,521	0	9	141

TABLE 6.

FOOD STAMP PROGRAM PARTICIPATION  
JULY 2002

## FOOD STAMP PARTICIPANTS BY RACE

COUNTY	TOTAL PERSONS	BLACK	WHITE	AMERICAN INDIAN	ASIAN	OTHER
LEWIS	889	95	743	0	5	46
LINCOLN	3,482	149	3,190	5	17	121
LINN	1,376	21	1,318	0	5	32
LIVINGSTON	1,252	35	1,177	4	4	32
MCDONALD	3,036	8	2,809	5	16	198
MACON	1,337	105	1,183	0	3	46
MADISON	1,647	3	1,606	0	0	38
MARIES	763	0	755	0	0	8
MARION	3,341	448	2,743	7	1	142
MERCER	277	0	260	0	2	15
MILLER	2,641	32	2,499	1	12	97
MISSISSIPPI	3,546	1,411	1,995	0	3	137
MONITEAU	797	7	738	6	0	46
MONROE	703	122	541	1	0	39
MONTGOMERY	995	33	918	0	0	44
MORGAN	1,941	20	1,848	6	0	67
NEW MADRID	4,136	1,429	2,523	0	0	184
NEWTON	4,183	43	3,966	14	28	132
NODAWAY	656	1	620	5	0	30
OREGON	1,748	4	1,683	0	13	48
OSAGE	581	0	576	0	0	5
OZARK	1,442	0	1,410	0	2	30
PEMISCOT	6,047	3,017	2,806	0	6	218
PERRY	1,401	5	1,379	0	0	17
PETTIS	4,198	256	3,690	38	4	210
PHELPS	3,934	84	3,730	5	2	113
PIKE	1,806	190	1,558	1	4	53
PLATTE	2,068	227	1,684	33	9	115
POLK	3,065	13	2,914	0	10	128
PULASKI	3,205	418	2,654	14	12	107
PUTNAM	534	0	511	0	4	19
RALLS	636	17	606	0	0	13
RANDOLPH	3,038	267	2,676	0	6	89
RAY	1,401	53	1,299	0	3	46
REYNOLDS	1,342	6	1,295	0	0	41
RIPLEY	3,064	0	2,885	0	0	179
ST CHARLES	8,539	1,423	6,825	68	9	214
ST CLAIR	1,299	4	1,230	0	0	65
ST FRANCOIS	7,539	123	7,198	6	9	203
STE GENEVIEVE	1,262	8	1,216	0	0	38
ST LOUIS COUNTY	54,419	38,479	12,846	324	54	2,716
SALINE	2,182	237	1,834	11	0	100
SCHUYLER	385	3	358	0	0	24
SCOTLAND	290	4	279	0	0	7
SCOTT	6,720	1,910	4,516	8	11	275
SHANNON	1,716	5	1,639	0	3	69
SHELBY	629	14	605	0	0	10
STODDARD	3,751	63	3,570	8	3	107
STONE	2,749	0	2,689	4	1	55
SULLIVAN	758	1	711	0	0	46
TANEY	3,303	21	3,182	6	25	69
TEXAS	3,195	3	3,132	1	0	59
VERNON	2,269	7	2,128	3	14	117
WARREN	1,621	163	1,403	1	0	54
WASHINGTON	4,457	51	4,271	0	0	135
WAYNE	2,659	3	2,582	0	6	68
WEBSTER	2,796	13	2,675	1	6	101
WORTH	184	0	182	0	0	2
WRIGHT	3,103	14	2,988	10	16	75
ST LOUIS CITY	84,455	69,092	9,561	281	29	5,492



TABLE 7.

FOOD STAMP PROGRAM PARTICIPATION  
JULY 2002

		TOTAL HOUSEHOLDS	TOTAL PERSONS	TOTAL BENEFITS ISSUED
AREA 1	ANDREW	349	862	\$57,835
	ATCHISON	200	448	\$31,907
	BUCHANAN	3,572	8,416	\$628,221
	CALDWELL	340	877	\$68,893
	CARROLL	387	971	\$69,953
	CASS	1,457	3,752	\$289,419
	CHARITON	219	536	\$36,218
	CLAY	3,051	7,342	\$571,591
	CLINTON	325	828	\$58,469
	COOPER	499	1,108	\$85,854
	DAVISS	283	795	\$56,962
	DE KALB	288	642	\$40,063
	GENTRY	159	423	\$25,419
	GRUNDY	452	1,057	\$68,703
	HARRISON	371	892	\$63,789
	HOLT	151	348	\$21,317
	HOWARD	323	768	\$53,871
	JOHNSON	1,207	2,851	\$215,662
	LAFAYETTE	1,032	2,463	\$177,841
	LINN	591	1,376	\$92,980
	LIVINGSTON	546	1,252	\$85,465
	MERCER	130	277	\$17,395
	NODAWAY	302	656	\$43,632
	PETTIS	1,726	4,198	\$311,381
	PLATTE	842	2,068	\$163,431
	PUTNAM	226	534	\$38,854
	RANDOLPH	1,309	3,038	\$219,188
	RAY	546	1,401	\$98,740
	SALINE	914	2,182	\$155,790
	SULLIVAN	318	758	\$52,605
WORTH	83	184	\$10,370	
TOTAL AREA 1	22,198	53,303	\$3,911,817	
AREA 2	ADAIR	887	1,938	\$139,941
	AUDRAIN	965	2,161	\$167,026
	BOONE	4,877	10,725	\$879,091
	CALLAWAY	1,156	2,827	\$207,822
	CLARK	231	579	\$38,202
	COLE	1,819	4,172	\$326,384
	FRANKLIN	2,155	5,632	\$424,574
	GASCONADE	399	975	\$70,002
	JEFFERSON	4,462	10,947	\$858,322
	KNOX	119	279	\$17,620
	LEWIS	347	889	\$58,150
	LINCOLN	1,305	3,482	\$276,456
	MACON	565	1,337	\$97,485
	MARION	1,388	3,341	\$244,326
	MONROE	270	703	\$43,041
	MONTGOMERY	403	995	\$78,286
	OSAGE	224	581	\$41,237
	PIKE	710	1,806	\$134,656
	RALLS	267	636	\$45,145
	ST CHARLES	3,509	8,539	\$695,278
	SCHUYLER	160	385	\$24,487
	SCOTLAND	142	290	\$20,147
	SHELBY	259	629	\$44,328
WARREN	677	1,621	\$118,757	
TOTAL AREA 2	27,296	65,469	\$5,050,763	
AREA 3	BOLLINGER	623	1,570	\$110,266
	BUTLER	3,185	6,904	\$475,931
	CAPE GIRARDEAU	2,581	5,752	\$442,930
	CARTER	492	1,172	\$79,634
	CRAWFORD	1,149	2,823	\$205,811
	DENT	939	2,298	\$163,741
	DUNKLIN	3,866	8,538	\$624,925

TABLE 7.

FOOD STAMP PROGRAM PARTICIPATION  
JULY 2002

		TOTAL HOUSEHOLDS	TOTAL PERSONS	TOTAL BENEFITS ISSUED
AREA 3	HOWELL	2,268	5,577	\$398,489
	IRON	721	1,692	\$117,348
	MADISON	700	1,647	\$114,874
	MISSISSIPPI	1,750	3,546	\$262,359
	NEW MADRID	1,912	4,136	\$276,578
	OREGON	716	1,748	\$115,937
	PEMISCOT	2,577	6,047	\$420,365
	PERRY	596	1,401	\$103,309
	REYNOLDS	551	1,342	\$94,393
	RIPLEY	1,360	3,064	\$203,707
	ST FRANCOIS	3,307	7,539	\$561,171
	STE GENEVIEVE	531	1,262	\$92,903
	SCOTT	2,953	6,720	\$472,359
	SHANNON	699	1,716	\$115,944
	STODDARD	1,746	3,751	\$240,495
	WASHINGTON	1,869	4,457	\$341,904
	WAYNE	1,152	2,659	\$183,432
	TOTAL AREA 3	38,243	87,361	\$6,218,803
AREA 4	BARRY	1,554	3,912	\$289,984
	BARTON	558	1,406	\$102,373
	BATES	611	1,576	\$111,252
	BENTON	949	2,225	\$162,395
	CAMDEN	1,180	2,871	\$211,791
	CEDAR	826	1,895	\$128,999
	CHRISTIAN	1,498	3,823	\$286,063
	DADE	300	772	\$48,980
	DALLAS	776	1,890	\$132,109
	DOUGLAS	877	2,141	\$155,278
	GREENE	9,522	21,264	\$1,656,333
	HENRY	1,117	2,608	\$190,365
	HICKORY	514	1,189	\$82,416
	JASPER	5,314	12,526	\$949,919
	LACLEDE	1,642	4,345	\$326,412
	LAWRENCE	1,470	3,676	\$271,790
	MCDONALD	1,152	3,036	\$218,339
	MARIES	313	763	\$57,350
	MILLER	1,065	2,641	\$187,040
	MONITEAU	313	797	\$54,279
	MORGAN	795	1,941	\$139,254
	NEWTON	1,619	4,183	\$301,704
	OZARK	617	1,442	\$101,157
	PHELPS	1,596	3,934	\$296,584
	POLK	1,161	3,065	\$225,119
	PULASKI	1,310	3,205	\$222,549
	ST CLAIR	556	1,299	\$94,225
	STONE	1,091	2,749	\$210,387
	TANEY	1,323	3,303	\$245,181
	TEXAS	1,266	3,195	\$231,987
	VERNON	978	2,269	\$157,306
	WEBSTER	1,093	2,796	\$207,435
	WRIGHT	1,310	3,103	\$222,665
	TOTAL AREA 4	46,266	111,840	\$8,279,021
AREA 5	JACKSON	26,439	61,507	\$5,059,582
AREA 6	ST LOUIS CITY	39,056	84,455	\$7,132,929
AREA 7	ST LOUIS COUNTY	22,791	54,419	\$4,372,942
STATEWIDE		222,289	518,354	\$40,025,858

TABLE 8.

FOOD STAMP APPLICATIONS  
JULY 2002

	# APPS RECEIVED	# APPROVALS	% APPROVED	# REJECTIONS	% REJECTED	# DELINQUENT	% CURRENT
AREA 1							
ANDREW	116	65	56.0%	11	9.5%	6	92.1%
ATCHISON	60	45	75.0%	2	3.3%	1	97.9%
BUCHANAN	1,148	839	73.1%	176	15.3%	17	98.3%
CALDWELL	77	70	90.9%	9	11.7%	1	98.7%
CARROLL	102	59	57.8%	10	9.8%	0	100.0%
CASS	418	323	77.3%	74	17.7%	17	95.7%
CHARITON	66	56	84.8%	6	9.1%	1	98.4%
CLAY	1,038	732	70.5%	169	16.3%	29	96.8%
CLINTON	114	93	81.6%	34	29.8%	8	93.7%
COOPER	132	91	68.9%	17	12.9%	8	92.6%
DAVISS	83	67	80.7%	11	13.3%	1	98.7%
DE KALB	74	55	74.3%	4	5.4%	0	100.0%
GENTRY	42	33	78.6%	3	7.1%	1	97.2%
GRUNDY	124	101	81.5%	21	16.9%	0	100.0%
HARRISON	98	78	79.6%	6	6.1%	1	98.8%
HOLT	33	25	75.8%	5	15.2%	0	100.0%
HOWARD	89	70	78.7%	9	10.1%	2	97.5%
JOHNSON	420	299	71.2%	78	18.6%	29	92.3%
LAFAYETTE	282	212	75.2%	40	14.2%	5	98.0%
LINN	141	127	90.1%	20	14.2%	0	100.0%
LIVINGSTON	131	115	87.8%	14	10.7%	1	99.2%
MERCER	33	28	84.8%	3	9.1%	1	96.8%
NODAWAY	90	56	62.2%	18	20.0%	1	98.6%
PETTIS	543	396	72.9%	73	13.4%	13	97.2%
PLATTE	315	213	67.6%	43	13.7%	7	97.3%
PUTNAM	51	33	64.7%	4	7.8%	2	94.6%
RANDOLPH	378	306	81.0%	55	14.6%	4	98.9%
RAY	184	109	59.2%	30	16.3%	1	99.3%
SALINE	337	224	66.5%	54	16.0%	4	98.6%
SULLIVAN	72	51	70.8%	8	11.1%	1	98.3%
WORTH	20	14	70.0%	2	10.0%	0	100.0%
TOTAL AREA 1	6,811	4,985	73.2%	1,009	14.8%	162	97.3%
AREA 2							
ADAIR	271	200	73.8%	34	12.5%	15	93.6%
AUDRAIN	253	187	73.9%	39	15.4%	9	96.0%
BOONE	1,569	1,213	77.3%	216	13.8%	42	97.1%
CALLAWAY	341	281	82.4%	62	18.2%	13	96.2%
CLARK	54	33	61.1%	8	14.8%	2	95.1%
COLE	623	432	69.3%	138	22.2%	34	94.0%
FRANKLIN	675	498	73.8%	90	13.3%	35	94.0%
GASCONADE	99	83	83.8%	14	14.1%	2	97.9%
JEFFERSON	1,463	1,132	77.4%	241	16.5%	33	97.6%
KNOX	36	18	50.0%	2	5.6%	1	95.0%
LEWIS	84	59	70.2%	12	14.3%	3	95.8%
LINCOLN	394	296	75.1%	42	10.7%	2	99.4%
MACON	154	125	81.2%	16	10.4%	1	99.3%
MARION	373	304	81.5%	45	12.1%	4	98.9%
MONROE	62	47	75.8%	6	9.7%	1	98.1%
MONTGOMERY	108	82	75.9%	10	9.3%	3	96.7%
OSAGE	46	47	102.2%	7	15.2%	1	98.1%
PIKE	176	150	85.2%	19	10.8%	3	98.2%
RALLS	74	50	67.6%	11	14.9%	1	98.4%
ST CHARLES	1,133	838	74.0%	180	15.9%	29	97.2%
SCHUYLER	28	26	92.9%	3	10.7%	0	100.0%
SCOTLAND	32	22	68.8%	3	9.4%	0	100.0%
SHELBY	59	55	93.2%	5	8.5%	1	98.3%
WARREN	239	179	74.9%	33	13.8%	4	98.1%
TOTAL AREA 2	8,346	6,357	76.2%	1,236	14.8%	239	96.9%
AREA 3							
BOLLINGER	163	138	84.7%	17	10.4%	3	98.1%
BUTLER	743	553	74.4%	80	10.8%	10	98.4%
CAPE GIRARDEAU	818	599	73.2%	109	13.3%	26	96.3%
CARTER	93	76	81.7%	6	6.5%	2	97.6%
CRAWFORD	371	242	65.2%	31	8.4%	4	98.5%
DENT	241	191	79.3%	34	14.1%	5	97.8%
DUNKLIN	942	689	73.1%	81	8.6%	28	96.4%

TABLE 8.

FOOD STAMP APPLICATIONS  
JULY 2002

		# APPS RECEIVED	# APPROVALS	% APPROVED	# REJECTIONS	% REJECTED	# DELINQUENT	% CURRENT
AREA 3	HOWELL	633	500	79.0%	63	10.0%	25	95.6%
	IRON	186	117	62.9%	22	11.8%	4	97.1%
	MADISON	187	145	77.5%	12	6.4%	0	100.0%
	MISSISSIPPI	430	322	74.9%	44	10.2%	3	99.2%
	NEW MADRID	468	343	73.3%	40	8.5%	4	99.0%
	OREGON	157	126	80.3%	15	9.6%	1	99.3%
	PEMISCOT	624	493	79.0%	49	7.9%	7	98.7%
	PERRY	139	140	100.7%	20	14.4%	6	96.3%
	REYNOLDS	128	96	75.0%	12	9.4%	1	99.1%
	RIPLEY	309	249	80.6%	30	9.7%	6	97.8%
	ST FRANCOIS	779	596	76.5%	109	14.0%	32	95.5%
	STE GENEVIEVE	123	84	68.3%	12	9.8%	1	99.0%
	SCOTT	735	593	80.7%	71	9.7%	12	98.2%
	SHANNON	150	122	81.3%	10	6.7%	4	97.0%
	STODDARD	398	319	80.2%	37	9.3%	5	98.6%
	WASHINGTON	456	387	84.9%	45	9.9%	5	98.8%
	WAYNE	252	203	80.6%	16	6.3%	1	99.5%
	TOTAL AREA 3	9,525	7,323	76.9%	965	10.1%	195	97.6%
AREA 4	BARRY	461	390	84.6%	61	13.2%	3	99.3%
	BARTON	135	107	79.3%	6	4.4%	0	100.0%
	BATES	149	132	88.6%	23	15.4%	2	98.7%
	BENTON	246	212	86.2%	28	11.4%	3	98.8%
	CAMDEN	365	264	72.3%	49	13.4%	2	99.4%
	CEDAR	171	153	89.5%	11	6.4%	1	99.4%
	CHRISTIAN	409	316	77.3%	68	16.6%	13	96.6%
	DADE	76	62	81.6%	7	9.2%	1	98.6%
	DALLAS	215	175	81.4%	22	10.2%	3	98.5%
	DOUGLAS	198	176	88.9%	14	7.1%	2	98.9%
	GREENE	2,866	2,180	76.1%	460	16.1%	94	96.4%
	HENRY	319	263	82.4%	39	12.2%	4	98.7%
	HICKORY	127	100	78.7%	12	9.4%	2	98.2%
	JASPER	1,516	1,127	74.3%	171	11.3%	80	93.8%
	LACLEDE	500	349	69.8%	49	9.8%	5	98.7%
	LAWRENCE	404	295	73.0%	55	13.6%	8	97.7%
	MCDONALD	345	251	72.8%	43	12.5%	4	98.6%
	MARIES	84	73	86.9%	10	11.9%	4	95.2%
	MILLER	287	221	77.0%	36	12.5%	6	97.7%
	MONITEAU	73	67	91.8%	13	17.8%	4	95.0%
	MORGAN	230	162	70.4%	30	13.0%	4	97.9%
	NEWTON	484	363	75.0%	67	13.8%	6	98.6%
	OZARK	131	114	87.0%	15	11.5%	2	98.4%
	PHELPS	471	352	74.7%	55	11.7%	8	98.0%
	POLK	316	219	69.3%	39	12.3%	21	91.9%
	PULASKI	364	263	72.3%	55	15.1%	43	86.5%
	ST CLAIR	122	92	75.4%	8	6.6%	2	98.0%
	STONE	273	199	72.9%	44	16.1%	9	96.3%
	TANEY	463	298	64.4%	82	17.7%	8	97.9%
	TEXAS	368	263	71.5%	29	7.9%	3	99.0%
	VERNON	287	221	77.0%	32	11.1%	2	99.2%
	WEBSTER	301	212	70.4%	54	17.9%	9	96.6%
	WRIGHT	276	234	84.8%	20	7.2%	0	100.0%
	TOTAL AREA 4	13,032	9,905	76.0%	1,707	13.1%	358	96.9%
AREA 5	JACKSON	9,263	6,946	75.0%	1,175	12.7%	613	92.5%
AREA 6	ST LOUIS CITY	10,880	9,240	84.9%	1,023	9.4%	519	94.9%
AREA 7	ST LOUIS COUNTY	7,274	5,420	74.5%	1,085	14.9%	542	91.7%
STATEWIDE		65,131	50,176	77.0%	8,200	12.6%	2,628	95.5%

TABLE 9.

FOOD STAMP EXPEDITED SERVICE APPLICATION CURRENCY  
JULY 2002

		# EXPEDITED APPLICATIONS	# TIMELY	# NOT TIMELY	% TIMELY
AREA 1	ANDREW	14	14	0	100.0%
	ATCHISON	13	12	1	92.3%
	BUCHANAN	179	179	0	100.0%
	CALDWELL	14	14	0	100.0%
	CARROLL	8	8	0	100.0%
	CASS	65	63	2	96.9%
	CHARITON	8	8	0	100.0%
	CLAY	176	170	6	96.6%
	CLINTON	17	16	1	94.1%
	COOPER	12	12	0	100.0%
	DAVISS	11	11	0	100.0%
	DE KALB	7	5	2	71.4%
	GENTRY	4	4	0	100.0%
	GRUNDY	13	13	0	100.0%
	HARRISON	10	10	0	100.0%
	HOLT	5	5	0	100.0%
	HOWARD	8	8	0	100.0%
	JOHNSON	78	77	1	98.7%
	LAFAYETTE	44	43	1	97.7%
	LINN	17	16	1	94.1%
	LIVINGSTON	13	12	1	92.3%
	MERCER	5	5	0	100.0%
	NODAWAY	9	9	0	100.0%
	PETTIS	73	72	1	98.6%
	PLATTE	67	64	3	95.5%
	PUTNAM	6	6	0	100.0%
	RANDOLPH	54	52	2	96.3%
RAY	21	20	1	95.2%	
SALINE	29	29	0	100.0%	
SULLIVAN	10	10	0	100.0%	
WORTH	0	0	0	0.0%	
TOTAL AREA 1	990	967	23	97.7%	
AREA 2	ADAIR	54	52	2	96.3%
	AUDRAIN	36	35	1	97.2%
	BOONE	280	277	3	98.9%
	CALLAWAY	63	62	1	98.4%
	CLARK	2	2	0	100.0%
	COLE	100	98	2	98.0%
	FRANKLIN	105	104	1	99.0%
	GASCONADE	13	13	0	100.0%
	JEFFERSON	269	266	3	98.9%
	KNOX	5	4	1	80.0%
	LEWIS	9	9	0	100.0%
	LINCOLN	66	66	0	100.0%
	MACON	38	37	1	97.4%
	MARION	59	58	1	98.3%
	MONROE	5	5	0	100.0%
	MONTGOMERY	18	17	1	94.4%
	OSAGE	5	5	0	100.0%
	PIKE	23	20	3	87.0%
	RALLS	7	7	0	100.0%
	ST CHARLES	229	229	0	100.0%
	SCHUYLER	4	4	0	100.0%
	SCOTLAND	2	2	0	100.0%
	SHELBY	13	12	1	92.3%
	WARREN	33	33	0	100.0%
TOTAL AREA 2	1,438	1,417	21	98.5%	
AREA 3	BOLLINGER	14	13	1	92.9%
	BUTLER	94	93	1	98.9%
	CAPE GIRARDEAU	119	118	1	99.2%
	CARTER	13	13	0	100.0%
	CRAWFORD	41	41	0	100.0%
	DENT	29	29	0	100.0%
	DUNKLIN	142	139	3	97.9%

TABLE 9.

FOOD STAMP EXPEDITED SERVICE APPLICATION CURRENCY  
JULY 2002

		# EXPEDITED APPLICATIONS	# TIMELY	# NOT TIMELY	% TIMELY
AREA 3	HOWELL	83	83	0	100.0%
	IRON	17	17	0	100.0%
	MADISON	19	19	0	100.0%
	MISSISSIPPI	54	54	0	100.0%
	NEW MADRID	63	61	2	96.8%
	OREGON	19	18	1	94.7%
	PEMISCOT	76	75	1	98.7%
	PERRY	28	27	1	96.4%
	REYNOLDS	11	11	0	100.0%
	RIPLEY	36	36	0	100.0%
	ST FRANCOIS	110	106	4	96.4%
	STE GENEVIEVE	13	13	0	100.0%
	SCOTT	111	109	2	98.2%
	SHANNON	14	14	0	100.0%
	STODDARD	49	49	0	100.0%
	WASHINGTON	55	55	0	100.0%
	WAYNE	20	20	0	100.0%
	TOTAL AREA 3	1,230	1,213	17	98.6%
AREA 4	BARRY	73	71	2	97.3%
	BARTON	15	15	0	100.0%
	BATES	23	23	0	100.0%
	BENTON	40	40	0	100.0%
	CAMDEN	76	76	0	100.0%
	CEDAR	39	38	1	97.4%
	CHRISTIAN	55	55	0	100.0%
	DADE	12	12	0	100.0%
	DALLAS	37	37	0	100.0%
	DOUGLAS	23	23	0	100.0%
	GREENE	462	456	6	98.7%
	HENRY	55	54	1	98.2%
	HICKORY	13	13	0	100.0%
	JASPER	233	228	5	97.9%
	LACLEDE	59	56	3	94.9%
	LAWRENCE	57	55	2	96.5%
	MCDONALD	60	57	3	95.0%
	MARIES	9	9	0	100.0%
	MILLER	35	34	1	97.1%
	MONITEAU	9	9	0	100.0%
	MORGAN	22	22	0	100.0%
	NEWTON	61	60	1	98.4%
	OZARK	16	15	1	93.8%
	PHELPS	55	55	0	100.0%
	POLK	36	36	0	100.0%
	PULASKI	39	39	0	100.0%
	ST CLAIR	10	10	0	100.0%
	STONE	40	38	2	95.0%
	TANEY	79	78	1	98.7%
	TEXAS	48	48	0	100.0%
	VERNON	44	42	2	95.5%
	WEBSTER	37	37	0	100.0%
	WRIGHT	34	32	2	94.1%
	TOTAL AREA 4	1,906	1,873	33	98.3%
AREA 5	JACKSON	1,861	1,778	83	95.5%
AREA 6	ST LOUIS CITY	2,083	1,972	111	94.7%
AREA 7	ST LOUIS COUNTY	1,245	1,203	42	96.6%
STATEWIDE		10,753	10,423	330	96.9%



**Figure 5. Temporary Assistance Families\*  
60-Month Trend through July 2002**

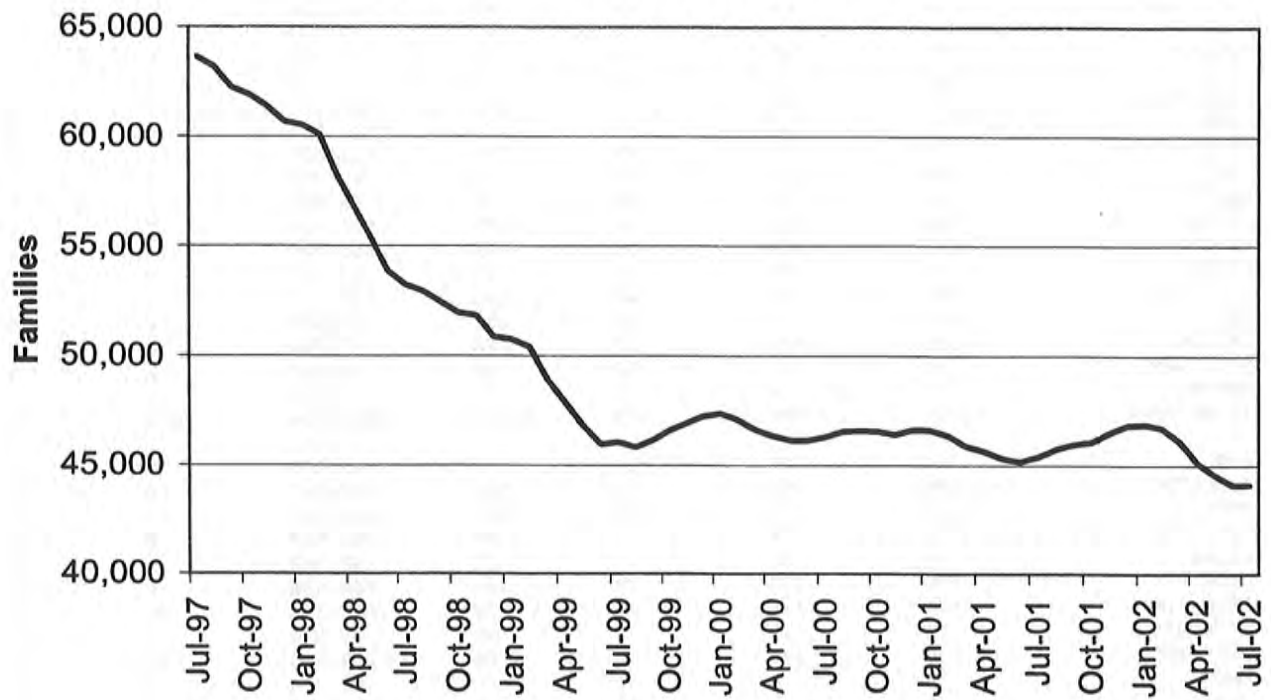

\* Families receiving assistance on the last day of the month.



TABLE 10.

TEMPORARY ASSISTANCE AND GAFF FAMILIES AND PAYMENTS  
JULY 2002

		TEMPORARY ASSISTANCE				GAFF			
		CHILDREN RECEIVING	PARENTS/ CARETAKERS RECEIVING*	CHILD ONLY FAMILIES RECEIVING	TOTAL FAMILIES RECEIVING	TOTAL PAYMENTS	CHILDREN RECEIVING	FAMILIES RECEIVING	TOTAL PAYMENTS
AREA 1	ANDREW	67	28	15	42	\$9,486	7	4	\$1,307
	ATCHISON	32	15	9	21	\$4,560	0	0	\$0
	BUCHANAN	1,023	501	136	596	\$137,678	20	12	\$4,149
	CALDWELL	113	57	8	56	\$14,748	11	6	\$2,215
	CARROLL	73	29	13	41	\$9,604	8	5	\$1,631
	CASS	541	251	83	317	\$75,394	17	8	\$3,336
	CHARITON	52	26	5	30	\$6,746	0	0	\$0
	CLAY	884	396	140	527	\$121,304	42	25	\$8,306
	CLINTON	100	49	17	62	\$13,903	14	8	\$2,857
	COOPER	156	75	18	84	\$21,298	4	4	\$874
	DAVISS	57	17	10	27	\$6,374	2	1	\$460
	DE KALB	64	25	11	35	\$8,111	0	0	\$0
	GENTRY	15	7	6	12	\$2,018	2	1	\$414
	GRUNDY	63	32	11	43	\$9,341	3	2	\$644
	HARRISON	90	55	10	56	\$12,822	4	2	\$851
	HOLT	20	9	4	13	\$2,798	0	0	\$0
	HOWARD	99	41	19	55	\$11,813	0	0	\$0
	JOHNSON	327	154	49	192	\$44,190	6	4	\$1,191
	LAFAYETTE	275	128	47	163	\$36,977	0	0	\$0
	LINN	128	59	22	76	\$17,065	16	9	\$3,126
	LIVINGSTON	77	43	10	50	\$11,321	0	0	\$0
	MERCER	24	16	4	17	\$3,980	2	1	\$340
	NODAWAY	66	29	10	37	\$8,028	2	1	\$414
	PETTIS	584	234	79	299	\$73,109	12	7	\$2,385
	PLATTE	375	175	34	205	\$51,224	14	8	\$2,820
	PUTNAM	32	22	2	19	\$5,088	5	3	\$947
	RANDOLPH	352	161	60	208	\$47,417	3	3	\$547
	RAY	174	79	25	101	\$23,528	12	8	\$2,548
	SALINE	321	175	39	198	\$45,781	9	6	\$1,750
	SULLIVAN	51	16	12	27	\$6,467	6	3	\$1,217
	WORTH	9	4	1	5	\$953	0	0	\$0
	TOTAL AREA 1	6,244	2,908	909	3,614	\$843,126	221	131	\$44,329
AREA 2	ADAIR	161	90	19	97	\$22,029	20	9	\$4,086
	AUDRAIN	284	140	31	163	\$37,507	10	7	\$2,100
	BOONE	1,663	759	199	928	\$215,553	53	30	\$10,092
	CALLAWAY	370	170	51	205	\$48,439	8	5	\$1,580
	CLARK	59	33	1	31	\$7,942	9	6	\$1,835
	COLE	658	272	79	338	\$80,496	11	6	\$2,119
	FRANKLIN	490	215	70	278	\$67,325	36	21	\$7,014
	GASCONADE	73	32	8	40	\$9,526	1	1	\$207
	JEFFERSON	1,244	645	133	735	\$170,550	28	15	\$5,576
	KNOX	15	8	1	9	\$2,234	0	0	\$0
	LEWIS	98	46	13	52	\$11,833	4	2	\$803
	LINCOLN	328	121	65	183	\$41,432	17	10	\$3,370
	MACON	111	50	20	68	\$13,095	14	10	\$2,776
	MARION	450	216	44	250	\$55,640	18	9	\$3,602
	MONROE	53	18	11	28	\$6,515	7	4	\$1,387
	MONTGOMERY	108	54	17	67	\$15,303	4	3	\$837
	OSAGE	26	13	5	16	\$3,435	0	0	\$0
	PIKE	202	93	35	121	\$27,944	2	2	\$460
	RALLS	65	36	7	41	\$8,938	13	7	\$2,650
	ST CHARLES	1,143	492	156	632	\$151,367	54	37	\$11,003
	SCHUYLER	24	5	7	12	\$2,884	2	1	\$437
	SCOTLAND	17	8	2	9	\$1,864	0	0	\$0
	SHELBY	53	24	8	31	\$7,099	1	1	\$207
	WARREN	186	78	31	107	\$23,368	4	3	\$851
	TOTAL AREA 2	7,881	3,618	1,013	4,441	\$1,032,318	316	189	\$62,992
AREA 3	BOLLINGER	97	36	22	56	\$12,779	6	5	\$1,228
	BUTLER	821	342	159	475	\$104,537	35	18	\$6,773
	CAPE GIRARDEAU	886	436	113	518	\$119,471	32	17	\$6,462
	CARTER	104	50	19	62	\$14,246	4	2	\$826
	CRAWFORD	338	167	44	198	\$46,966	14	12	\$2,985
	DENT	191	71	45	109	\$23,139	15	9	\$3,029
	DUNKLIN	1,364	544	253	754	\$173,642	45	23	\$8,907

TABLE 10.

TEMPORARY ASSISTANCE AND GAFF FAMILIES AND PAYMENTS  
JULY 2002

		TEMPORARY ASSISTANCE				GAFF			
		CHILDREN RECEIVING	PARENTS/ CARETAKERS RECEIVING*	CHILD ONLY FAMILIES RECEIVING	TOTAL FAMILIES RECEIVING	TOTAL PAYMENTS	CHILDREN RECEIVING	FAMILIES RECEIVING	TOTAL PAYMENTS
AREA 3	HOWELL	622	283	93	351	\$79,179	15	9	\$2,981
	IRON	188	76	40	110	\$23,644	1	1	\$207
	MADISON	137	74	15	85	\$19,061	1	1	\$170
	MISSISSIPPI	672	306	88	377	\$81,488	13	6	\$2,473
	NEW MADRID	664	269	113	369	\$80,898	46	22	\$8,998
	OREGON	160	65	29	88	\$19,886	4	3	\$837
	PEMISCOT	1,148	395	191	570	\$131,932	43	18	\$8,359
	PERRY	123	56	18	64	\$15,141	3	3	\$584
	REYNOLDS	115	49	17	62	\$14,564	11	4	\$2,013
	RIPLEY	349	166	55	200	\$44,738	5	3	\$1,021
	ST FRANCOIS	988	493	141	592	\$135,602	34	21	\$6,837
	STE GENEVIEVE	87	36	16	48	\$11,294	0	0	\$0
	SCOTT	977	410	161	551	\$122,026	92	56	\$18,016
	SHANNON	104	39	25	59	\$12,667	2	1	\$414
	STODDARD	353	147	70	210	\$45,395	18	12	\$3,802
	WASHINGTON	509	231	89	298	\$67,201	8	5	\$1,619
	WAYNE	218	83	59	135	\$28,318	25	16	\$4,997
	TOTAL AREA 3	11,215	4,824	1,875	6,341	\$1,427,814	472	267	\$93,538
AREA 4	BARRY	524	236	64	278	\$66,969	24	10	\$4,723
	BARTON	211	109	25	120	\$28,383	1	1	\$231
	BATES	125	55	18	68	\$16,308	0	0	\$0
	BENTON	264	122	46	154	\$34,813	14	7	\$2,841
	CAMDEN	342	166	38	187	\$43,520	18	11	\$3,811
	CEDAR	186	97	30	116	\$25,777	12	9	\$2,493
	CHRISTIAN	276	124	55	173	\$36,617	0	0	\$0
	DADE	57	26	11	33	\$7,980	1	1	\$171
	DALLAS	179	62	45	99	\$22,110	3	2	\$661
	DOUGLAS	185	93	20	103	\$25,036	4	3	\$814
	GREENE	2,401	1,120	334	1,376	\$314,502	44	25	\$8,281
	HENRY	266	139	40	163	\$36,528	23	14	\$4,601
	HICKORY	72	25	19	43	\$8,685	2	2	\$371
	JASPER	1,859	930	199	1,015	\$245,149	33	19	\$6,401
	LACLEDE	463	200	77	258	\$61,066	30	16	\$5,941
	LAWRENCE	431	294	53	237	\$57,177	9	7	\$1,971
	MCDONALD	233	78	48	123	\$29,068	2	2	\$431
	MARIES	91	41	18	56	\$12,867	9	4	\$1,831
	MILLER	201	91	36	119	\$26,764	4	3	\$711
	MONITEAU	87	40	12	49	\$11,292	2	1	\$461
	MORGAN	184	76	38	107	\$24,353	7	3	\$1,251
	NEWTON	463	215	59	259	\$60,602	38	21	\$7,651
	OZARK	120	39	30	65	\$15,083	0	0	\$0
	PHHELPS	376	171	67	230	\$52,617	21	10	\$4,211
	POLK	258	115	47	151	\$34,028	12	5	\$2,251
	PULASKI	351	156	53	203	\$44,931	17	10	\$3,501
	ST CLAIR	142	66	18	79	\$17,478	13	6	\$2,511
	STONE	183	64	41	103	\$22,886	7	5	\$1,411
	TANEY	326	144	46	176	\$39,543	1	1	\$201
	TEXAS	369	174	47	207	\$48,643	13	6	\$2,331
	VERNON	277	125	48	161	\$36,292	4	2	\$851
	WEBSTER	211	97	25	117	\$27,199	4	3	\$811
	WRIGHT	365	200	38	219	\$51,373	14	8	\$2,711
	TOTAL AREA 4	12,078	5,600	1,745	6,847	\$1,585,639	386	217	\$76,521
AREA 5	JACKSON	15,924	6,458	1,957	8,299	\$1,942,179	459	231	\$88,671
AREA 6	ST LOUIS CITY	23,761	9,345	2,437	11,535	\$2,826,591	276	139	\$53,871
AREA 7	ST LOUIS COUNTY	11,687	4,838	1,580	6,329	\$1,473,738	277	146	\$54,211
STATEWIDE		88,790	37,591	11,516	47,406	\$11,131,405	2,407	1,320	\$474,141

\* INCLUDES BOTH PARENTS WHO ARE IN THE HOME AND RECEIVING CASH ASSISTANCE.

TABLE 11.  
 TEMPORARY CASH APPLICATIONS  
 JULY 2002

		----- DAYS FOR APPLICATION RESOLUTION -----										
		#	#	#	PERCENT	TOTAL	30	31-	46-	91-	OVER	% OVER
		RECEIVED	APPROVED	REJECTED	REJECTED	RESOLVED	OR LESS	45	90	105	105	45 DAYS
AREA 1	ANDREW	7	1	3	75.0%	4	4	0	0	0	0	0.0%
	ATCHISON	6	4	1	20.0%	5	5	0	0	0	0	0.0%
	BUCHANAN	109	62	49	44.1%	111	110	1	0	0	0	0.0%
	CALDWELL	12	6	3	33.3%	9	9	0	0	0	0	0.0%
	CARROLL	8	6	1	14.3%	7	7	0	0	0	0	0.0%
	CASS	41	27	12	30.8%	39	38	1	0	0	0	0.0%
	CHARITON	1	2	0	0.0%	2	2	0	0	0	0	0.0%
	CLAY	95	40	40	50.0%	80	76	4	0	0	0	0.0%
	CLINTON	10	4	7	63.6%	11	9	2	0	0	0	0.0%
	COOPER	11	8	6	42.9%	14	12	1	1	0	0	7.1%
	DAVISS	6	7	2	22.2%	9	9	0	0	0	0	0.0%
	DE KALB	3	1	1	50.0%	2	2	0	0	0	0	0.0%
	ENTRY	2	2	0	0.0%	2	1	1	0	0	0	0.0%
	GRUNDY	16	2	12	85.7%	14	14	0	0	0	0	0.0%
	HARRISON	11	7	3	30.0%	10	10	0	0	0	0	0.0%
	HOLT	0	1	0	0.0%	1	1	0	0	0	0	0.0%
	HOWARD	7	4	2	33.3%	6	6	0	0	0	0	0.0%
	JOHNSON	40	11	16	59.3%	27	22	3	2	0	0	7.4%
	LAFAYETTE	30	19	15	44.1%	34	33	0	1	0	0	2.9%
	LINN	15	8	8	50.0%	16	16	0	0	0	0	0.0%
	LIVINGSTON	10	8	2	20.0%	10	10	0	0	0	0	0.0%
	MERCER	4	2	3	60.0%	5	4	1	0	0	0	0.0%
	NODAWAY	7	3	1	25.0%	4	4	0	0	0	0	0.0%
	PETTIS	61	22	20	47.6%	42	35	6	1	0	0	2.4%
	PLATTE	27	17	3	15.0%	20	20	0	0	0	0	0.0%
	PUTNAH	5	2	1	33.3%	3	2	1	0	0	0	0.0%
	RANDOLPH	38	17	14	45.2%	31	31	0	0	0	0	0.0%
	RAY	22	14	4	22.2%	18	18	0	0	0	0	0.0%
	SALINE	35	21	6	22.2%	27	27	0	0	0	0	0.0%
	SULLIVAN	8	6	1	14.3%	7	7	0	0	0	0	0.0%
	WORTH	1	1	0	0.0%	1	1	0	0	0	0	0.0%
	<b>TOTAL AREA 1</b>	<b>648</b>	<b>335</b>	<b>236</b>	<b>41.3%</b>	<b>571</b>	<b>545</b>	<b>21</b>	<b>5</b>	<b>0</b>	<b>0</b>	<b>0.9%</b>
AREA 2	ADAIR	24	14	4	22.2%	18	18	0	0	0	0	0.0%
	AUDRAIN	24	17	3	15.0%	20	17	1	2	0	0	10.0%
	BOONE	110	58	34	37.0%	92	88	2	2	0	0	2.2%
	CALLAWAY	30	10	16	61.5%	26	22	4	0	0	0	0.0%
	CLARK	3	5	0	0.0%	5	5	0	0	0	0	0.0%
	COLE	51	26	16	38.1%	42	28	9	5	0	0	11.9%
	FRANKLIN	38	22	9	29.0%	31	30	0	1	0	0	3.2%
	GASCONADE	11	5	5	50.0%	10	10	0	0	0	0	0.0%
	JEFFERSON	142	65	59	47.6%	124	118	5	1	0	0	0.8%
	KNOX	5	0	0	0.0%	0	0	0	0	0	0	0.0%
	LEWIS	8	5	0	0.0%	5	5	0	0	0	0	0.0%
	LINCOLN	28	10	19	65.5%	29	29	0	0	0	0	0.0%
	MACON	18	12	2	14.3%	14	14	0	0	0	0	0.0%
	MARION	29	30	7	18.9%	37	37	0	0	0	0	0.0%
	MONROE	3	1	2	66.7%	3	2	1	0	0	0	0.0%
	MONTGOMERY	6	5	1	16.7%	6	6	0	0	0	0	0.0%
	OSAGE	1	0	1	100.0%	1	1	0	0	0	0	0.0%
	PIKE	18	12	1	7.7%	13	13	0	0	0	0	0.0%
	RALLS	3	3	1	25.0%	4	4	0	0	0	0	0.0%
	ST CHARLES	119	68	42	38.2%	110	94	13	3	0	0	2.7%
	SCHUYLER	1	1	1	50.0%	2	2	0	0	0	0	0.0%
	SCOTLAND	2	0	0	0.0%	0	0	0	0	0	0	0.0%
	SHELBY	6	4	2	33.3%	6	6	0	0	0	0	0.0%
	WARREN	26	9	13	59.1%	22	21	0	1	0	0	4.5%
	<b>TOTAL AREA 2</b>	<b>706</b>	<b>382</b>	<b>238</b>	<b>38.4%</b>	<b>620</b>	<b>570</b>	<b>35</b>	<b>15</b>	<b>0</b>	<b>0</b>	<b>2.4%</b>
AREA 3	BOLLINGER	13	9	4	30.8%	13	13	0	0	0	0	0.0%
	BUTLER	77	42	27	39.1%	69	68	1	0	0	0	0.0%
	CAPE GIRARDEAU	61	41	21	33.9%	62	60	2	0	0	0	0.0%
	CARTER	10	7	0	0.0%	7	7	0	0	0	0	0.0%
	CRAWFORD	36	24	13	35.1%	37	37	0	0	0	0	0.0%
	DENT	12	9	3	25.0%	12	12	0	0	0	0	0.0%
	DUNKLIN	79	61	27	30.7%	88	84	4	0	0	0	0.0%

TABLE 11.

TEMPORARY CASH APPLICATIONS  
JULY 2002

							----- DAYS FOR APPLICATION RESOLUTION -----					
		##	##	##	PERCENT	TOTAL	30	31-	46-	91-	OVER	%
		RECEIVED	APPROVED	REJECTED	REJECTED	RESOLVED	OR	45	90	105	105	OVER 45 DAYS
		-----										
AREA 3	HOWELL	50	25	16	39.0%	41	33	6	2	0	0	4.9%
	IRON	10	4	5	55.6%	9	9	0	0	0	0	0.0%
	MADISON	13	8	3	27.3%	11	11	0	0	0	0	0.0%
	MISSISSIPPI	39	32	6	15.8%	38	37	0	0	0	1	2.6%
	NEW MADRID	53	35	13	27.1%	48	48	0	0	0	0	0.0%
	OREGON	6	9	0	0.0%	9	9	0	0	0	0	0.0%
	PENISCOT	71	39	33	45.8%	72	71	1	0	0	0	0.0%
	PERRY	4	8	2	20.0%	10	10	0	0	0	0	0.0%
	REYNOLDS	7	9	2	18.2%	11	10	0	1	0	0	9.1%
	RIPLEY	35	19	5	20.8%	24	24	0	0	0	0	0.0%
	ST FRANCOIS	83	51	18	26.1%	69	58	10	1	0	0	1.4%
	STE GENEVIEVE	8	5	3	37.5%	8	8	0	0	0	0	0.0%
	SCOTT	87	55	27	32.9%	82	82	0	0	0	0	0.0%
	SHANNON	12	7	5	41.7%	12	11	1	0	0	0	0.0%
	STODDARD	33	21	9	30.0%	30	30	0	0	0	0	0.0%
	WASHINGTON	34	22	5	18.5%	27	27	0	0	0	0	0.0%
	WAYNE	12	8	5	38.5%	13	13	0	0	0	0	0.0%
	TOTAL AREA 3	845	550	252	31.4%	802	772	25	4	0	1	0.6%
AREA 4	BARRY	42	27	17	38.6%	44	43	1	0	0	0	0.0%
	BARTON	28	15	5	25.0%	20	20	0	0	0	0	0.0%
	BATES	12	12	7	36.8%	19	18	1	0	0	0	0.0%
	BENTON	17	15	4	21.1%	19	19	0	0	0	0	0.0%
	CAMDEN	32	19	10	34.5%	29	28	1	0	0	0	0.0%
	CEDAR	17	16	3	15.8%	19	18	1	0	0	0	0.0%
	CHRISTIAN	32	19	10	34.5%	29	25	3	1	0	0	3.4%
	DADE	6	2	1	33.3%	3	3	0	0	0	0	0.0%
	DALLAS	23	11	9	45.0%	20	17	3	0	0	0	0.0%
	DOUGLAS	10	8	4	33.3%	12	12	0	0	0	0	0.0%
	GREENE	220	96	93	49.2%	189	152	16	21	0	0	11.1%
	HENRY	32	14	13	48.1%	27	22	1	4	0	0	14.8%
	HICKORY	11	3	2	40.0%	5	5	0	0	0	0	0.0%
	JASPER	157	111	43	27.9%	154	130	20	4	0	0	2.6%
	LACLEDE	46	22	12	35.3%	34	32	1	0	0	1	2.9%
	LAWRENCE	37	21	14	40.0%	35	32	3	0	0	0	0.0%
	MCDONALD	16	9	8	47.1%	17	15	2	0	0	0	0.0%
	MARIES	7	5	1	16.7%	6	6	0	0	0	0	0.0%
	MILLER	22	15	6	28.6%	21	21	0	0	0	0	0.0%
	MONITEAU	4	1	2	66.7%	3	3	0	0	0	0	0.0%
	MORGAN	16	6	5	45.5%	11	10	0	1	0	0	9.1%
	NEWTON	42	28	8	22.2%	36	35	0	1	0	0	2.8%
	OZARK	10	6	7	53.8%	13	13	0	0	0	0	0.0%
	PHELPS	40	15	15	50.0%	30	30	0	0	0	0	0.0%
	POLK	26	22	3	12.0%	25	24	1	0	0	0	0.0%
	PULASKI	24	12	10	45.5%	22	22	0	0	0	0	0.0%
	ST CLAIR	11	6	3	33.3%	9	8	1	0	0	0	0.0%
	STONE	17	9	5	35.7%	14	13	1	0	0	0	0.0%
	TANEY	54	19	25	56.8%	44	40	3	1	0	0	2.3%
	TEXAS	31	23	15	39.5%	38	37	1	0	0	0	0.0%
	VERNON	23	18	5	21.7%	23	21	1	0	0	1	4.3%
	WEBSTER	21	12	8	40.0%	20	19	1	0	0	0	0.0%
	WRIGHT	19	18	7	28.0%	25	25	0	0	0	0	0.0%
	TOTAL AREA 4	1,105	635	380	37.4%	1,015	918	62	33	0	2	3.4%
AREA 5	JACKSON	954	602	319	34.6%	921	792	95	32	0	2	3.7%
AREA 6	ST LOUIS CITY	616	467	155	24.9%	622	491	105	22	1	3	4.2%
AREA 7	ST LOUIS COUNTY	619	386	191	33.1%	577	432	103	40	0	2	7.3%
STATEWIDE		5,493	3,357	1,771	34.5%	5,128	4,520	446	151	1	10	3.2%

TABLE 12.

MC+, MEDICAL ASSISTANCE FOR FAMILIES (MAF) AND TRANSITIONAL MEDICAL ASSISTANCE (TMA)  
TOTAL CHILDREN

JULY 2002

		MC+ POVERTY	MC+ CHIP NO COST	MC+ CHIP CO-PAY	MC+ CHIP PREMIUM	MAF	TMA	NEWBORNS	TOTAL CHILDREN
AREA 1	ANDREW	281	165	42	7	348	12	32	887
	ATCHISON	141	92	13	4	230	7	16	503
	BUCHANAN	1,508	1,030	242	41	4,208	68	227	7,324
	CALDWELL	199	172	43	3	580	7	17	1,021
	CARROLL	257	179	56	9	584	3	19	1,107
	CASS	942	700	297	45	2,579	108	142	4,813
	CHARITON	129	105	32	12	186	0	19	483
	CLAY	1,836	1,497	441	96	4,292	138	385	8,685
	CLINTON	255	255	42	2	561	10	59	1,184
	COOPER	242	181	49	7	669	3	54	1,205
	DAVISS	168	130	39	10	444	5	26	822
	DE KALB	140	149	34	9	293	0	33	658
	GENTRY	144	111	33	6	201	5	13	513
	GRUNDY	209	148	28	11	567	15	28	1,006
	HARRISON	196	134	40	8	454	16	18	866
	HOLT	81	78	35	3	202	1	14	414
	HOWARD	201	139	48	0	451	7	14	860
	JOHNSON	631	396	105	20	1,757	25	155	3,089
	LAFAYETTE	616	423	83	10	1,351	15	103	2,601
	LINN	305	194	43	12	657	23	37	1,271
	LIVINGSTON	234	179	41	6	646	64	46	1,216
	MERCER	47	36	4	4	141	3	8	243
	NODAWAY	274	154	40	10	316	0	31	825
	PETTIS	851	483	132	28	2,159	84	115	3,852
	PLATTE	498	398	152	19	1,392	67	85	2,611
	PUTNAM	133	76	33	5	309	5	14	575
	RANDOLPH	554	314	55	8	1,578	18	76	2,603
	RAY	298	214	65	24	773	37	58	1,469
	SALINE	423	296	54	7	1,195	73	65	2,113
	SULLIVAN	176	95	20	4	412	9	35	751
WORTH	68	25	21	2	88	1	0	205	
TOTAL AREA 1	12,037	8,548	2,362	432	29,623	829	1,944	55,775	
AREA 2	ADAIR	342	242	59	18	1,093	24	80	1,858
	AUDRAIN	484	399	95	22	1,112	20	43	2,175
	BOONE	1,795	1,220	355	42	6,608	71	149	10,240
	CALLAWAY	707	491	126	12	2,042	13	66	3,457
	CLARK	183	134	34	2	352	12	5	722
	COLE	837	407	121	16	2,621	44	115	4,161
	FRANKLIN	1,137	902	179	39	3,424	214	175	6,070
	GASCONADE	173	152	43	9	539	32	33	981
	JEFFERSON	2,367	1,597	433	58	7,257	206	325	12,243
	KNOX	93	68	10	10	160	1	6	348
	LEWIS	177	103	28	9	453	11	24	805
	LINCOLN	594	486	120	16	2,213	95	63	3,587
	MACON	288	203	77	4	747	23	49	1,391
	MARION	550	366	99	24	1,714	75	57	2,885
	MONROE	177	115	23	12	468	5	20	820
	MONTGOMERY	224	205	77	15	519	19	29	1,088
	OSAGE	166	120	23	4	345	11	14	683
	PIKE	363	221	49	8	1,173	5	36	1,855
	RALLS	132	99	45	10	336	31	20	673
	ST CHARLES	1,996	1,202	307	51	6,178	94	316	10,144
	SCHUYLER	105	65	15	9	217	2	8	421
	SCOTLAND	110	81	26	5	162	0	12	396
	SHELBY	131	99	28	4	344	17	9	632
	WARREN	414	257	50	6	983	11	53	1,774
	TOTAL AREA 2	13,545	9,234	2,422	405	41,060	1,036	1,707	69,409
	AREA 3	BOLLINGER	259	249	54	14	841	4	47
BUTLER		943	602	195	29	2,977	115	131	4,992
CAPE GIRARDEAU		929	632	183	26	3,029	24	159	4,982
CARTER		190	153	49	12	543	19	42	1,008
CRAWFORD		475	368	104	25	1,387	96	91	2,546
DENT		499	292	101	7	1,024	4	45	1,972
DUNKLIN		1,097	444	102	7	4,353	24	117	6,144

TABLE 12.

MC+, MEDICAL ASSISTANCE FOR FAMILIES (MAF) AND TRANSITIONAL MEDICAL ASSISTANCE (TMA)  
TOTAL CHILDREN

JULY 2002

		MC+ POVERTY	MC+ CHIP NO COST	MC+ CHIP CO-PAY	MC+ CHIP PREMIUM	MAF	TMA	NEWBORNS	TOTAL CHILDREN
AREA 3	HOWELL	1,101	677	165	26	2,849	48	115	4,981
	IRON	312	195	50	11	714	11	40	1,333
	MADISON	268	187	50	7	707	45	34	1,298
	MISSISSIPPI	408	239	85	12	1,508	23	48	2,323
	NEW MADRID	579	356	64	9	1,880	59	43	2,990
	OREGON	316	224	64	12	763	40	22	1,441
	PEMISCOT	750	386	84	7	3,121	31	52	4,431
	PERRY	331	200	35	4	871	15	50	1,506
	REYNOLDS	138	109	38	6	607	45	25	968
	RIPLEY	513	342	108	31	1,317	27	34	2,372
	ST FRANCOIS	1,064	661	187	20	3,605	169	152	5,858
	STE GENEVIEVE	183	176	40	8	698	13	36	1,154
	SCOTT	960	618	172	28	3,159	137	107	5,181
	SHANNON	312	213	77	11	807	4	23	1,447
	STODDARD	608	471	187	31	1,572	175	71	3,115
	WASHINGTON	497	417	113	33	1,993	174	57	3,284
	WAYNE	399	271	78	7	1,135	12	54	1,956
	TOTAL AREA 3	13,131	8,482	2,385	383	41,460	1,314	1,595	68,750
AREA 4	BARRY	764	451	120	13	2,139	50	103	3,640
	BARTON	313	198	33	8	819	12	37	1,420
	BATES	336	244	63	21	850	49	49	1,612
	BENTON	346	235	61	11	1,182	17	25	1,877
	CAMDEN	715	602	151	29	1,773	38	97	3,405
	CEDAR	290	237	49	3	1,004	38	28	1,649
	CHRISTIAN	913	800	258	42	1,983	57	155	4,208
	DADE	225	160	47	15	326	2	28	803
	DALLAS	421	289	69	11	1,016	31	55	1,892
	DOUGLAS	372	300	57	13	992	21	33	1,788
	GREENE	3,748	2,487	621	85	10,809	125	897	18,772
	HENRY	430	292	74	20	1,318	52	74	2,260
	HICKORY	213	166	35	0	552	55	19	1,040
	JASPER	2,561	1,349	241	30	7,399	73	537	12,190
	LACLEDE	852	481	119	16	2,434	30	155	4,087
	LAWRENCE	810	578	141	13	2,030	23	136	3,731
	MCDONALD	685	403	74	9	1,809	58	113	3,151
	MARIES	145	134	27	9	439	5	28	787
	MILLER	664	542	165	24	1,293	42	64	2,794
	MONITEAU	211	142	49	8	499	5	50	964
	MORGAN	410	316	86	16	1,204	2	48	2,082
	NEWTON	1,024	688	201	33	2,382	81	190	4,599
	OZARK	196	191	41	11	735	23	25	1,222
	PHELPS	772	565	128	17	2,455	39	149	4,125
	POLK	608	487	141	24	1,621	98	92	3,071
	PULASKI	663	417	147	10	1,935	29	77	3,278
	ST CLAIR	208	164	32	8	514	16	22	964
	STONE	648	478	96	25	1,808	7	96	3,158
	TANEY	953	831	232	28	1,998	34	176	4,252
	TEXAS	605	477	150	19	1,539	25	84	2,899
	VERNON	640	405	105	18	1,112	15	100	2,395
	WEBSTER	672	579	113	11	1,623	51	118	3,167
	WRIGHT	483	395	85	15	1,442	48	75	2,543
	TOTAL AREA 4	22,896	16,083	4,011	615	61,034	1,251	3,935	109,825
AREA 5	JACKSON	11,792	7,341	1,716	282	44,690	665	2,044	68,530
AREA 6	ST LOUIS CITY	8,528	4,234	776	138	49,308	425	903	64,312
AREA 7	ST LOUIS COUNTY	10,974	6,548	1,304	196	38,838	412	1,201	59,473
STATEWIDE		92,903	60,470	14,976	2,451	306,013	5,932	13,329	496,074

TABLE 13.

MC+, MEDICAL ASSISTANCE FOR FAMILIES (MAF) AND TRANSITIONAL MEDICAL ASSISTANCE (TMA)  
TOTAL PARENTS/CARETAKERS

JULY 2002

	MAF	TMA	EXTENDED TMA	MC+ FOR PREGNANT WOMEN	EXTENDED WOMEN'S HEALTH	TOTAL PARENTS/ CARETAKERS
AREA 1						
ANDREW	169	10	1	44	18	242
ATCHISON	154	6	0	21	10	171
BUCHANAN	2,056	72	24	304	159	2,615
CALDWELL	299	6	1	19	11	336
CARROLL	308	2	3	27	23	363
CASS	1,285	76	10	132	136	1,639
CHARITON	95	1	0	18	9	123
CLAY	2,180	118	11	398	298	3,005
CLINTON	281	7	1	51	51	391
COOPER	324	3	5	40	37	409
DAVISS	254	3	1	32	17	307
DE KALB	147	1	3	24	18	193
GENTRY	104	6	2	15	6	133
GRUNDY	321	13	0	34	16	384
HARRISON	248	21	2	29	14	314
HOLT	93	7	0	15	10	125
HOWARD	242	7	4	22	11	286
JOHNSON	899	28	2	116	105	1,150
LAFAYETTE	659	18	2	102	80	861
LINN	353	35	8	48	25	469
LIVINGSTON	341	43	0	39	22	445
MERCER	79	7	2	13	6	107
NODAWAY	170	7	4	54	16	251
PETTIS	1,043	73	1	144	62	1,323
PLATTE	712	54	3	119	54	942
PUTNAM	178	5	8	22	15	228
RANDOLPH	839	18	12	99	51	1,019
RAY	357	67	1	68	33	526
SALINE	612	64	2	68	28	774
SULLIVAN	189	9	0	29	13	240
WORTH	41	4	0	6	4	55
TOTAL AREA 1	15,012	791	113	2,152	1,358	19,426
AREA 2						
ADAIR	665	25	2	73	31	796
AUDRAIN	577	22	3	75	19	696
BOONE	3,212	85	34	276	151	3,758
CALLAWAY	955	12	2	88	66	1,123
CLARK	173	12	4	13	9	211
COLE	1,191	26	7	127	101	1,452
FRANKLIN	1,890	194	7	209	113	2,413
GASCONADE	281	27	1	41	27	377
JEFFERSON	4,070	163	27	459	259	4,978
KNOX	84	1	2	12	7	106
LEWIS	248	10	8	36	9	311
LINCOLN	1,188	97	7	95	63	1,450
MACON	396	18	5	69	27	515
MARION	900	63	15	100	39	1,117
MONROE	231	4	0	20	12	267
MONTGOMERY	304	12	0	46	16	378
OSAGE	193	12	2	21	11	239
PIKE	561	7	3	40	29	640
RALLS	199	24	2	28	10	263
ST CHARLES	2,910	84	21	391	263	3,669
SCHUYLER	115	2	0	19	4	140
SCOTLAND	112	2	4	12	10	140
SHELBY	207	18	0	15	7	247
WARREN	485	11	4	96	49	645
TOTAL AREA 2	21,147	931	160	2,361	1,332	25,931
AREA 3						
BOLLINGER	500	4	5	39	28	576
BUTLER	1,584	121	13	162	70	1,950
CAPE GIRARDEAU	1,529	35	10	171	107	1,852
CARTER	321	10	0	30	14	375
CRAWFORD	758	76	2	88	52	976
DENT	571	6	6	65	30	678
DUNKLIN	2,084	26	12	123	42	2,287

TABLE 13.

MC+, MEDICAL ASSISTANCE FOR FAMILIES (MAF) AND TRANSITIONAL MEDICAL ASSISTANCE (TMA)  
TOTAL PARENTS/CARETAKERS

JULY 2002

		MAF	TMA	EXTENDED TMA	MC+ FOR PREGNANT WOMEN	EXTENDED WOMEN'S HEALTH	TOTAL PARENTS/ CARETAKERS
AREA 3	HOWELL	1,546	53	6	175	73	1,853
	IRON	425	14	0	47	20	506
	MADISON	428	41	3	42	18	532
	MISSISSIPPI	723	26	9	66	31	855
	NEW MADRID	906	53	5	91	23	1,078
	OREGON	416	32	0	39	20	507
	PEMISCOT	1,192	29	3	87	31	1,342
	PERRY	427	15	0	39	26	507
	REYNOLDS	338	37	7	28	14	424
	RIPLEY	752	25	9	72	36	894
	ST FRANCOIS	1,987	182	16	211	98	2,494
	STE GENEVIEVE	368	14	3	37	15	437
	SCOTT	1,506	111	8	158	68	1,851
	SHANNON	477	18	2	34	11	542
	STODDARD	852	144	8	109	44	1,157
	WASHINGTON	1,123	149	7	104	34	1,417
	WAYNE	676	22	11	53	27	789
	TOTAL AREA 3	21,489	1,243	145	2,070	932	25,879
AREA 4	BARRY	1,084	45	4	121	63	1,317
	BARTON	442	24	7	43	20	536
	BATES	472	50	0	75	29	626
	BENTON	656	17	5	46	26	750
	CAMDEN	970	32	2	119	75	1,198
	CEDAR	580	36	8	35	16	675
	CHRISTIAN	1,136	59	14	187	123	1,519
	DADE	169	1	2	33	16	221
	DALLAS	516	44	15	46	30	651
	DOUGLAS	563	21	9	48	21	662
	GREENE	5,671	140	43	843	551	7,248
	HENRY	651	44	14	93	64	866
	HICKORY	285	50	3	20	8	366
	JASPER	3,653	76	14	440	341	4,524
	LACLEDE	1,308	44	14	145	89	1,600
	LAWRENCE	1,048	29	10	143	86	1,316
	MCDONALD	890	58	2	108	71	1,129
	MARIES	242	6	2	20	21	291
	MILLER	745	32	9	93	67	946
	MONITEAU	248	10	5	47	30	340
	MORGAN	660	2	3	71	31	767
	NEWTON	1,303	84	10	222	97	1,716
	OZARK	454	21	3	32	11	521
	PHELPS	1,381	41	19	134	94	1,669
	POLK	950	80	10	103	42	1,185
	PULASKI	1,026	25	0	101	52	1,204
	ST CLAIR	293	14	2	24	19	352
	STONE	1,023	14	7	98	55	1,197
	TANEY	1,078	73	22	206	138	1,517
	TEXAS	847	32	6	93	47	1,025
	VERNON	582	18	8	70	50	728
	WEBSTER	873	40	1	122	73	1,109
	WRIGHT	806	59	8	96	54	1,023
	TOTAL AREA 4	32,605	1,321	281	4,077	2,510	40,794
AREA 5	JACKSON	17,223	537	123	1,569	1,360	20,812
AREA 6	ST LOUIS CITY	18,141	378	245	869	690	20,323
AREA 7	ST LOUIS COUNTY	15,439	565	287	1,182	1,081	18,554
STATEWIDE		141,056	5,766	1,354	14,280	9,263	171,719

NOTE: EXTENDED TMA AND EXTENDED WOMEN'S HEALTH SERVICES ARE A RESULT OF THE 1115 WAIVER.



TABLE 14.

MC+ FOR CHILDREN, MAF, TMA AND ETMA FAMILIES  
JULY 2002

	MAF FAMILIES	MC+ POVERTY FAMILIES	MC+ CHIP FAMILIES	MC+ POVERTY/ CHIP FAMILIES	TMA FAMILIES	ETMA FAMILIES	TOTAL FAMILIES RECEIVING
AREA 1							
ANDREW	186	140	110	13	8	1	458
ATCHISON	127	92	55	6	5	0	285
BUCHANAN	2,158	855	717	72	58	20	3,880
CALDWELL	281	98	99	10	4	1	493
CARROLL	287	139	118	14	2	2	562
CASS	1,372	508	515	68	59	9	2,531
CHARITON	96	71	76	9	1	0	253
CLAY	2,325	988	1,031	158	100	10	4,612
CLINTON	302	130	142	21	6	1	602
COOPER	338	134	115	21	3	5	616
DAVISS	201	77	88	15	2	1	384
DE KALB	145	70	102	9	1	3	330
GENTRY	94	79	76	8	5	1	263
GRUNDY	301	115	102	10	9	0	537
HARRISON	231	112	97	10	15	1	466
HOLT	104	38	59	7	6	0	214
HOWARD	229	103	94	14	6	4	450
JOHNSON	925	354	273	28	23	2	1,605
LAFAYETTE	705	336	255	50	14	2	1,362
LINN	340	167	122	17	27	7	680
LIVINGSTON	315	120	111	17	31	0	594
MERCER	77	26	25	2	5	2	137
NODAWAY	165	150	113	10	6	3	447
PETTIS	1,094	498	361	29	58	1	2,041
PLATTE	735	295	322	34	38	2	1,426
PUTNAM	162	77	61	6	4	4	314
RANDOLPH	830	304	199	26	15	8	1,382
RAY	394	161	165	18	50	1	789
SALINE	629	243	177	26	46	2	1,123
SULLIVAN	216	99	68	13	6	0	402
WORTH	47	37	28	2	3	0	117
TOTAL AREA 1	15,411	6,616	5,876	743	616	93	29,355
AREA 2							
ADAIR	586	197	163	27	21	2	996
AUDRAIN	599	260	268	31	21	3	1,182
BOONE	3,542	1,012	874	101	75	33	5,637
CALLAWAY	1,065	392	338	43	9	2	1,849
CLARK	174	96	86	10	9	3	378
COLE	1,375	496	294	44	23	6	2,238
FRANKLIN	1,769	648	628	54	138	6	3,243
GASCONADE	267	102	110	9	18	1	507
JEFFERSON	4,022	1,313	1,125	142	135	23	6,760
KNOX	73	46	42	8	1	2	172
LEWIS	224	99	82	11	9	5	430
LINCOLN	1,132	342	325	28	72	6	1,905
MACON	401	171	152	17	13	4	758
MARION	872	319	286	26	47	11	1,561
MONROE	229	91	76	9	4	0	409
MONTGOMERY	274	120	146	19	10	0	569
OSAGE	167	88	69	9	7	1	341
PIKE	606	207	156	15	5	2	991
RALLS	187	87	85	3	17	1	380
ST CHARLES	3,293	1,184	859	88	80	19	5,523
SCHUYLER	114	46	40	9	1	0	210
SCOTLAND	85	56	53	5	2	2	203
SHELBY	179	69	72	10	11	0	341
WARREN	504	218	163	18	10	4	917
TOTAL AREA 2	21,739	7,659	6,492	736	738	136	37,500
AREA 3							
BOLLINGER	425	142	160	17	3	4	751
BUTLER	1,587	542	472	56	87	10	2,754
CAPE GIRARDEAU	1,659	550	474	36	31	9	2,759
CARTER	274	97	117	9	8	0	505
CRAWFORD	706	269	255	35	54	2	1,321
DENT	524	246	210	31	4	5	1,020
DUNKLIN	2,239	677	339	43	21	10	3,329

TABLE 14.

MC+ FOR CHILDREN, MAF, TMA AND ETMA FAMILIES  
JULY 2002

		MAF FAMILIES	MC+ POVERTY FAMILIES	MC+ CHIP FAMILIES	MC+ POVERTY/ CHIP FAMILIES	TMA FAMILIES	ETMA FAMILIES	TOTAL FAMILIES RECEIVING
AREA 3	HOWELL	1,433	589	475	55	35	5	2,592
	IRON	377	168	151	10	11	0	717
	MADISON	373	154	139	9	25	2	702
	MISSISSIPPI	803	235	208	23	20	7	1,296
	NEW MADRID	982	317	252	26	40	4	1,621
	OREGON	360	175	158	20	19	0	732
	PEMISCOT	1,413	398	260	32	22	3	2,128
	PERRY	456	180	118	20	14	0	788
	REYNOLDS	313	84	104	6	24	5	536
	RIPLEY	691	291	267	27	17	7	1,300
	ST FRANCOIS	1,976	644	506	55	128	13	3,322
	STE GENEVIEVE	359	107	128	7	11	3	615
	SCOTT	1,654	523	461	51	88	6	2,783
	SHANNON	409	171	163	15	10	2	770
	STODDARD	874	369	405	29	99	6	1,782
	WASHINGTON	1,040	301	325	25	93	5	1,789
	WAYNE	621	244	207	14	17	9	1,112
	TOTAL AREA 3	21,548	7,473	6,354	651	881	117	37,024
AREA 4	BARRY	1,051	433	298	36	30	3	1,851
	BARTON	427	161	126	15	15	5	749
	BATES	419	178	167	22	35	0	821
	BENTON	628	191	169	22	11	4	1,025
	CAMDEN	912	404	429	44	25	2	1,816
	CEDAR	515	166	146	16	27	5	875
	CHRISTIAN	1,081	502	581	72	45	9	2,290
	DADE	168	106	104	15	1	1	395
	DALLAS	496	234	208	18	29	9	994
	DOUGLAS	502	196	176	24	15	6	919
	GREENE	5,913	2,098	1,770	210	123	37	10,151
	HENRY	703	241	212	31	34	11	1,232
	HICKORY	277	118	115	10	37	2	559
	JASPER	3,864	1,452	845	135	61	11	6,368
	LACLEDE	1,236	472	329	55	31	12	2,135
	LAWRENCE	1,039	429	374	43	23	7	1,915
	MCDONALD	891	352	238	34	36	2	1,553
	MARIES	227	79	85	7	4	1	403
	MILLER	671	350	385	50	24	6	1,486
	MONITEAU	274	110	108	15	7	3	517
	MORGAN	621	216	216	22	2	2	1,079
	NEWTON	1,192	531	464	66	64	8	2,325
	OZARK	367	120	127	15	13	2	644
	PHELPS	1,341	422	372	72	33	16	2,256
	POLK	821	303	329	40	57	8	1,558
	PULASKI	1,033	372	301	44	18	0	1,768
	ST CLAIR	261	106	109	17	11	2	506
	STONE	931	358	321	41	12	6	1,669
	TANEY	1,052	511	590	59	54	19	2,285
	TEXAS	774	326	349	40	26	5	1,520
	VERNON	562	404	272	24	14	5	1,281
	WEBSTER	794	360	357	46	28	1	1,586
	WRIGHT	769	258	262	35	34	6	1,364
	TOTAL AREA 4	31,812	12,559	10,934	1,395	979	216	57,895
AREA 5	JACKSON	22,378	6,292	4,781	802	505	114	34,872
AREA 6	ST LOUIS CITY	22,864	4,491	2,817	349	353	226	31,100
AREA 7	ST LOUIS COUNTY	19,935	5,956	4,363	598	536	262	31,650
STATEWIDE		155,687	51,046	41,617	5,274	4,608	1,164	259,396

TABLE 15.

MC+ AND MAF APPLICATIONS  
JULY 2002

		----- DAYS FOR APPLICATION RESOLUTION -----										
		#	#	#	PERCENT	TOTAL	15	16-	31-	46-	OVER	% OVER
		RECEIVED	APPROVED	REJECTED	REJECTED	RESOLVED	OR LESS	30	45	90	90	30 DAYS
AREA 1	ANDREW	18	11	3	21.4%	14	6	8	0	0	0	0.0%
	ATCHISON	11	10	0	0.0%	10	4	4	2	0	0	20.0%
	BUCHANAN	238	144	34	19.1%	178	100	77	1	0	0	0.6%
	CALDWELL	22	6	6	50.0%	12	7	5	0	0	0	0.0%
	CARROLL	15	15	1	6.3%	16	3	13	0	0	0	0.0%
	CASS	96	78	16	17.0%	94	36	53	5	0	0	5.3%
	CHARITON	12	3	2	40.0%	5	3	2	0	0	0	0.0%
	CLAY	207	138	46	25.0%	184	77	85	19	3	0	12.0%
	CLINTON	30	13	12	48.0%	25	5	17	3	0	0	12.0%
	COOPER	26	9	7	43.8%	16	6	8	1	1	0	12.5%
	DAVIESS	20	14	2	12.5%	16	14	2	0	0	0	0.0%
	DE KALB	8	6	3	33.3%	9	6	2	1	0	0	11.1%
	GENTRY	12	6	0	0.0%	6	5	1	0	0	0	0.0%
	GRUNDY	23	20	4	16.7%	24	13	11	0	0	0	0.0%
	HARRISON	23	13	3	18.8%	16	13	3	0	0	0	0.0%
	HOLT	6	5	0	0.0%	5	4	1	0	0	0	0.0%
	HOWARD	9	6	2	25.0%	8	3	5	0	0	0	0.0%
	JOHNSON	84	43	20	31.3%	64	24	29	10	1	0	17.2%
	LAFAYETTE	36	32	12	27.3%	44	12	27	4	1	0	11.4%
	LINN	30	26	3	10.3%	29	17	12	0	0	0	0.0%
	LIVINGSTON	16	11	2	15.4%	13	11	2	0	0	0	0.0%
	MERCER	13	6	4	40.0%	10	6	4	0	0	0	0.0%
	NODAWAY	25	15	5	25.0%	20	7	10	2	0	1	15.0%
	PETTIS	92	64	22	25.6%	86	44	29	12	1	0	15.1%
	PLATTE	81	49	17	25.8%	66	30	35	0	1	0	1.5%
	PUTNAH	8	6	2	25.0%	8	4	4	0	0	0	0.0%
	RANDOLPH	50	40	7	14.9%	47	29	18	0	0	0	0.0%
	RAY	45	49	3	5.8%	52	31	21	0	0	0	0.0%
	SALINE	60	42	10	19.2%	52	28	23	0	1	0	1.9%
	SULLIVAN	17	15	4	21.1%	19	11	6	1	1	0	10.5%
	WORTH	4	3	1	25.0%	4	4	0	0	0	0	0.0%
	TOTAL AREA 1	1,337	898	253	22.0%	1,152	563	517	61	10	1	6.3%
AREA 2	ADAIR	35	27	7	20.6%	34	18	13	3	0	0	8.8%
	AUDRAIN	29	26	7	21.2%	33	16	12	4	1	0	15.2%
	BOONE	177	111	21	15.9%	132	70	52	6	3	1	7.6%
	CALLAWAY	45	37	6	14.0%	43	15	24	3	1	0	9.3%
	CLARK	2	5	0	0.0%	5	0	5	0	0	0	0.0%
	COLE	66	56	12	17.6%	68	25	32	11	0	0	16.2%
	FRANKLIN	125	96	15	13.5%	111	85	20	6	0	0	5.4%
	GASCONADE	19	16	1	5.9%	17	5	12	0	0	0	0.0%
	JEFFERSON	226	166	53	24.2%	219	125	90	4	0	0	1.8%
	KNOX	4	2	0	0.0%	2	0	2	0	0	0	0.0%
	LEWIS	17	12	3	20.0%	15	4	11	0	0	0	0.0%
	LINCOLN	205	163	28	14.7%	191	134	56	1	0	0	0.5%
	MACON	22	21	3	12.5%	24	15	6	2	1	0	12.5%
	MARION	54	41	6	12.8%	47	31	14	1	1	0	4.3%
	MONROE	11	7	3	30.0%	10	3	7	0	0	0	0.0%
	MONTGOMERY	20	18	6	25.0%	24	11	11	1	1	0	8.3%
	OSAGE	6	12	1	7.7%	13	9	3	1	0	0	7.7%
	PIKE	32	18	5	21.7%	23	12	11	0	0	0	0.0%
	RALLS	13	14	1	6.7%	15	4	11	0	0	0	0.0%
	ST CHARLES	220	169	24	12.4%	193	127	60	5	1	0	3.1%
	SCHUYLER	6	1	4	80.0%	5	1	4	0	0	0	0.0%
	SCOTLAND	8	7	0	0.0%	7	7	0	0	0	0	0.0%
	SHELBY	11	14	2	12.5%	16	9	7	0	0	0	0.0%
	WARREN	32	31	7	18.4%	38	18	19	0	1	0	2.6%
	TOTAL AREA 2	1,385	1,070	215	16.7%	1,285	744	482	48	10	1	4.6%
AREA 3	BOLLINGER	14	11	2	15.4%	13	9	3	1	0	0	7.7%
	BUTLER	114	87	19	17.9%	106	58	44	4	0	0	3.8%
	CAPE GIRARDEAU	202	165	37	18.3%	202	44	154	2	2	0	2.0%
	CARTER	15	9	2	18.2%	11	7	3	0	0	1	9.1%
	CRAWFORD	58	35	10	22.2%	45	21	24	0	0	0	0.0%
	DENT	30	24	1	4.0%	25	17	7	1	0	0	4.0%
	DUNKLIN	118	68	15	18.1%	83	36	42	5	0	0	6.0%

TABLE 15.

MC+ AND HAF APPLICATIONS  
JULY 2002

		----- DAYS FOR APPLICATION RESOLUTION -----										
		#	#	#	PERCENT	TOTAL	15	16-	31-	46-	OVER	% OVER
		RECEIVED	APPROVED	REJECTED	REJECTED	RESOLVED	OR	30	45	90	90	% OVER
		-----										
		LESS										
AREA 3	HOWELL	106	70	19	21.3%	89	43	40	3	3	0	6.7%
	IRON	27	12	7	36.8%	19	10	8	1	0	0	5.3%
	MADISON	24	25	2	7.4%	27	21	6	0	0	0	0.0%
	MISSISSIPPI	24	20	1	4.8%	21	12	8	0	0	1	4.8%
	NEW MADRID	48	36	6	14.3%	42	17	24	1	0	0	2.4%
	OREGON	19	22	0	0.0%	22	19	3	0	0	0	0.0%
	PEHISCOT	81	51	15	22.7%	66	30	34	2	0	0	3.0%
	PERRY	26	24	5	17.2%	29	11	17	0	1	0	3.4%
	REYNOLDS	15	17	0	0.0%	17	13	4	0	0	0	0.0%
	RIPLEY	54	40	5	11.1%	45	25	18	2	0	0	4.4%
	ST FRANCOIS	124	85	14	14.1%	99	49	38	12	0	0	12.1%
	STE GENEVIEVE	27	22	3	12.0%	25	12	13	0	0	0	0.0%
	SCOTT	106	78	8	9.3%	86	41	42	3	0	0	3.5%
	SHANNON	26	24	1	4.0%	25	25	0	0	0	0	0.0%
	STODDARD	80	53	10	15.9%	63	34	26	3	0	0	4.8%
	WASHINGTON	62	46	11	19.3%	57	29	24	3	1	0	7.0%
	WAYNE	24	28	4	12.5%	32	14	15	2	1	0	9.4%
	TOTAL AREA 3	1,424	1,052	197	15.8%	1,249	597	597	45	8	2	4.4%
AREA 4	BARRY	78	71	13	15.5%	84	40	44	0	0	0	0.0%
	BARTON	23	18	0	0.0%	18	16	2	0	0	0	0.0%
	BATES	44	39	8	17.0%	47	34	13	0	0	0	0.0%
	BENTON	24	19	1	5.0%	20	16	4	0	0	0	0.0%
	CAMDEN	50	45	10	18.2%	55	26	23	5	1	0	10.9%
	CEDAR	28	22	2	8.3%	24	15	6	2	1	0	12.5%
	CHRISTIAN	82	80	20	20.0%	100	45	51	4	0	0	4.0%
	DADE	15	10	1	9.1%	11	10	1	0	0	0	0.0%
	DALLAS	46	37	6	14.0%	43	19	19	5	0	0	11.6%
	DOUGLAS	26	20	2	9.1%	22	12	10	0	0	0	0.0%
	GREENE	498	374	82	18.0%	456	154	244	39	19	0	12.7%
	HENRY	48	33	7	17.5%	40	25	12	3	0	0	7.5%
	HICKORY	22	16	2	11.1%	18	12	3	2	1	0	16.7%
	JASPER	268	177	58	24.7%	235	101	100	29	5	0	14.5%
	LACLEDE	80	47	11	19.0%	58	35	20	3	0	0	5.2%
	LAWRENCE	71	54	19	26.0%	73	39	27	7	0	0	9.6%
	MCDONALD	72	71	7	9.0%	78	31	44	2	0	1	3.8%
	MARIES	17	13	1	7.1%	14	5	9	0	0	0	0.0%
	MILLER	54	36	8	18.2%	44	20	19	5	0	0	11.4%
	MONITEAU	14	8	9	52.9%	17	6	9	1	0	1	11.8%
	MORGAN	30	21	5	19.2%	26	9	11	5	1	0	23.1%
	NEWTON	111	91	22	19.5%	113	39	67	7	0	0	6.2%
	OZARK	13	13	0	0.0%	13	8	5	0	0	0	0.0%
	PHELPS	58	48	6	11.1%	54	19	34	1	0	0	1.9%
	POLK	41	42	3	6.7%	45	21	18	4	1	1	13.3%
	PULASKI	51	48	12	20.0%	60	20	28	2	10	0	20.0%
	ST CLAIR	14	7	4	36.4%	11	7	4	0	0	0	0.0%
	STONE	47	36	10	21.7%	46	26	15	5	0	0	10.9%
	TANEY	121	92	26	22.0%	118	62	50	5	1	0	5.1%
	TFXAS	61	57	7	10.9%	64	47	16	1	0	0	1.6%
	VERNON	39	33	6	15.4%	39	25	10	3	0	1	10.3%
	WEBSTER	59	52	15	22.4%	67	22	41	4	0	0	6.0%
	WRIGHT	47	39	6	13.3%	45	32	12	1	0	0	2.2%
	TOTAL AREA 4	2,252	1,769	389	18.0%	2,158	998	971	145	40	4	8.8%
AREA 5	JACKSON	1,295	934	205	18.0%	1,139	404	583	98	49	5	13.3%
AREA 6	ST LOUIS CITY	656	498	104	17.3%	602	251	234	91	23	3	19.4%
AREA 7	ST LOUIS COUNTY	786	591	168	22.1%	759	368	225	116	45	5	21.9%
STATEWIDE		9,135	6,812	1,531	18.3%	8,344	3,925	3,609	604	185	21	9.7%

TABLE 16.

GENERAL RELIEF FAMILIES AND PAYMENTS  
JULY 2002

	FAMILIES RECEIVING	PERSONS RECEIVING	PAYMENTS	MA-GR PERSONS RECEIVING	MA-GR PAYMENTS
AREA 1					
ANDREW	2	2	\$160	9	\$720
ATCHISON	6	6	\$400	5	\$400
BUCHANAN	59	60	\$4,455	147	\$11,760
CALDWELL	3	3	\$240	6	\$480
CARROLL	4	4	\$320	17	\$1,360
CASS	14	14	\$1,120	48	\$3,840
CHARITON	3	3	\$240	4	\$320
CLAY	31	35	\$2,000	102	\$8,160
CLINTON	2	2	\$160	12	\$960
COOPER	11	11	\$880	15	\$1,152
DAVISS	3	3	\$240	7	\$560
DE KALB	6	6	\$480	7	\$560
GENTRY	2	2	\$160	5	\$400
GRUNDY	1	1	\$0	24	\$1,920
HARRISON	3	3	\$240	16	\$1,253
HOLT	2	2	\$160	2	\$160
HOWARD	6	6	\$480	9	\$720
JOHNSON	23	23	\$1,680	34	\$2,720
LAFAYETTE	22	22	\$1,680	47	\$3,760
LINN	6	6	\$480	26	\$2,080
LIVINGSTON	9	9	\$640	17	\$1,360
MERCER	0	0	\$0	5	\$331
NODAWAY	5	5	\$400	6	\$480
PETTIS	17	17	\$1,280	42	\$3,264
PLATTE	5	5	\$400	23	\$1,840
PUTNAM	3	3	\$240	8	\$640
RANDOLPH	21	21	\$1,680	43	\$3,440
RAY	3	3	\$240	19	\$1,485
SALINE	11	11	\$880	33	\$2,640
SULLIVAN	6	6	\$480	16	\$1,280
WORTH	0	0	\$0	0	\$0
TOTAL AREA 1	289	294	\$21,815	754	\$60,045
AREA 2					
ADAIR	15	15	\$1,200	19	\$1,520
AUDRAIN	15	15	\$1,120	30	\$2,400
BOONE	54	54	\$4,240	100	\$8,000
CALLAWAY	13	13	\$960	35	\$2,800
CLARK	3	3	\$240	6	\$480
COLE	20	20	\$1,600	55	\$4,400
FRANKLIN	33	33	\$2,640	36	\$2,878
GASCONADE	5	5	\$400	6	\$480
JEFFERSON	62	62	\$4,720	96	\$7,650
KNOX	3	3	\$240	2	\$160
LEWIS	2	2	\$160	5	\$400
LINCOLN	11	11	\$880	18	\$1,440
MACON	7	7	\$560	14	\$1,120
MARION	10	10	\$800	18	\$1,401
MONROE	0	0	\$0	1	\$80
MONTGOMERY	4	4	\$320	8	\$640
OSAGE	5	5	\$400	5	\$400
PIKE	8	8	\$640	14	\$1,120
RALLS	3	3	\$240	14	\$1,120
ST CHARLES	29	29	\$2,160	43	\$3,440
SCHUYLER	2	2	\$160	3	\$240
SCOTLAND	4	4	\$320	2	\$160
SHELBY	3	3	\$240	6	\$480
WARREN	7	7	\$560	21	\$1,680
TOTAL AREA 2	318	318	\$24,800	557	\$44,489
AREA 3					
BOLLINGER	13	13	\$1,040	10	\$800
BUTLER	53	53	\$4,201	53	\$4,238
CAPE GIRARDEAU	26	26	\$1,998	47	\$3,760
CARTER	12	12	\$880	11	\$880
CRAWFORD	15	15	\$1,200	23	\$1,838
DENT	21	21	\$1,680	29	\$2,320
DUNKLIN	42	42	\$3,360	42	\$3,360

TABLE 16.

GENERAL RELIEF FAMILIES AND PAYMENTS  
JULY 2002

		FAMILIES RECEIVING	PERSONS RECEIVING	PAYMENTS	MA-GR PERSONS RECEIVING	MA-GR PAYMENTS
AREA 3	HOWELL	28	28	\$2,240	68	\$5,373
	IRON	10	10	\$800	12	\$960
	MADISON	4	4	\$320	9	\$720
	MISSISSIPPI	15	15	\$1,049	22	\$1,760
	NEW MADRID	16	16	\$1,280	26	\$2,004
	OREGON	9	9	\$720	17	\$1,360
	PEMISCOT	27	27	\$2,160	28	\$2,240
	PERRY	8	8	\$640	16	\$1,233
	REYNOLDS	18	18	\$1,360	13	\$1,040
	RIPLEY	35	35	\$2,800	34	\$2,720
	ST FRANCOIS	52	52	\$4,100	65	\$5,134
	STE GENEVIEVE	12	12	\$880	14	\$1,120
	SCOTT	40	40	\$3,137	52	\$4,160
	SHANNON	6	6	\$480	12	\$960
	STODDARD	16	16	\$1,280	24	\$1,878
	WASHINGTON	37	37	\$2,960	43	\$3,440
	WAYNE	19	19	\$1,520	26	\$2,080
	TOTAL AREA 3	534	534	\$42,085	696	\$55,378
AREA 4	BARRY	17	17	\$1,280	48	\$3,840
	BARTON	7	7	\$560	24	\$1,920
	BATES	4	4	\$320	19	\$1,520
	BENTON	16	16	\$1,280	45	\$3,600
	CAMDEN	28	28	\$2,240	51	\$4,080
	CEDAR	14	15	\$1,200	34	\$2,720
	CHRISTIAN	14	15	\$1,040	38	\$3,040
	DADE	9	9	\$720	15	\$1,200
	DALLAS	12	12	\$960	37	\$2,960
	DOUGLAS	17	17	\$1,360	32	\$2,560
	GREENE	101	101	\$7,848	460	\$36,715
	HENRY	13	13	\$1,040	51	\$4,080
	HICKORY	7	7	\$560	34	\$2,720
	JASPER	93	93	\$7,704	226	\$18,051
	LACLEDE	30	30	\$2,331	62	\$4,888
	LAWRENCE	18	18	\$1,440	82	\$6,501
	MCDONALD	19	19	\$1,520	52	\$4,160
	MARIES	4	4	\$320	16	\$1,280
	MILLER	23	23	\$1,840	38	\$3,040
	MONITEAU	5	5	\$400	10	\$800
	MORGAN	5	5	\$320	39	\$3,111
	NEWTON	16	16	\$1,200	83	\$6,640
	OZARK	18	18	\$1,360	28	\$2,240
	PHELPS	26	26	\$2,080	72	\$5,606
	POLK	16	16	\$1,280	34	\$2,720
	PULASKI	20	20	\$1,520	51	\$4,080
	ST CLAIR	8	8	\$640	34	\$2,682
	STONE	15	15	\$1,200	58	\$4,640
	TANEY	11	11	\$880	64	\$5,070
	TEXAS	21	21	\$1,600	42	\$3,360
	VERNON	7	7	\$560	36	\$2,880
	WEBSTER	14	14	\$1,120	40	\$3,200
	WRIGHT	17	17	\$1,360	54	\$4,320
	TOTAL AREA 4	645	647	\$51,083	2,009	\$160,224
AREA 5	JACKSON	379	380	\$28,720	1,061	\$84,715
AREA 6	ST LOUIS CITY	646	646	\$51,246	698	\$55,761
AREA 7	ST LOUIS COUNTY	181	185	\$12,899	286	\$22,880
STATEWIDE		2,992	3,004	\$232,648	6,061	\$483,492

NOTE: PERSONS RECEIVING MA-GR ARE ALSO SHOWN ON TABLE 19 WITH SSI AND MA NON-SPENDDOWN.

TABLE 17.

GENERAL RELIEF APPLICATIONS  
JULY 2002

							----- DAYS FOR APPLICATION RESOLUTION -----					
	#	#	#	PERCENT	TOTAL	30	31-	46-	91-	OVER	% OVER	
	RECEIVED	APPROVED	REJECTED	REJECTED	RESOLVED	OR	45	90	105	105	45 DAYS	
						LESS						
AREA 1	ANDREW	7	1	4	80.0%	5	3	0	2	0	40.0%	
	ATCHISON	1	0	0	0.0%	0	0	0	0	0	0.0%	
	BUCHANAN	25	7	28	80.0%	35	10	7	12	3	51.4%	
	CALDWELL	3	1	2	66.7%	3	0	0	0	3	100.0%	
	CARROLL	2	0	5	100.0%	5	0	1	1	2	80.0%	
	CASS	10	1	9	90.0%	10	3	1	5	0	60.0%	
	CHARITON	4	1	1	50.0%	2	0	0	1	0	100.0%	
	CLAY	41	5	22	81.5%	27	9	0	10	0	66.7%	
	CLINTON	2	2	2	50.0%	4	0	0	0	1	100.0%	
	COOPER	9	1	5	83.3%	6	0	2	2	0	66.7%	
	DAVISS	0	0	1	100.0%	1	0	1	0	0	0.0%	
	DE KALB	1	1	1	50.0%	2	1	0	1	0	50.0%	
	GENTRY	1	0	0	0.0%	0	0	0	0	0	0.0%	
	GRUNDY	4	0	0	0.0%	0	0	0	0	0	0.0%	
	HARRISON	3	0	5	100.0%	5	1	3	0	1	20.0%	
	HOLT	2	0	1	100.0%	1	1	0	0	0	0.0%	
	HOWARD	1	1	2	66.7%	3	0	1	1	0	66.7%	
	JOHNSON	19	1	12	92.3%	13	6	1	4	2	46.2%	
	LAFAYETTE	13	2	8	80.0%	10	3	2	2	1	50.0%	
	LINN	10	1	8	88.9%	9	4	3	1	0	22.2%	
	LIVINGSTON	6	1	8	88.9%	9	3	3	2	0	33.3%	
	MERCER	2	0	3	100.0%	3	0	0	0	0	100.0%	
	NODAWAY	10	1	7	87.5%	8	2	3	2	1	37.5%	
	PETTIS	17	3	10	76.9%	13	9	1	2	0	23.1%	
	PLATTE	14	0	7	100.0%	7	4	0	2	0	42.9%	
	PUTNAM	0	1	3	75.0%	4	0	0	2	0	100.0%	
	RANDOLPH	8	2	6	75.0%	8	5	1	0	1	25.0%	
	RAY	1	0	5	100.0%	5	1	2	2	0	40.0%	
	SALINE	23	2	20	90.9%	22	6	11	5	0	22.7%	
	SULLIVAN	1	2	2	50.0%	4	0	1	3	0	75.0%	
	WORTH	0	0	0	0.0%	0	0	0	0	0	0.0%	
	TOTAL AREA 1	240	37	187	83.5%	224	71	44	62	11	36	48.7%
AREA 2	ADAIR	12	1	6	85.7%	7	2	2	3	0	42.9%	
	AUDRAIN	7	1	6	85.7%	7	0	0	4	0	100.0%	
	BOONE	63	7	38	84.4%	45	15	9	14	1	46.7%	
	CALLAWAY	9	1	4	80.0%	5	4	0	1	0	20.0%	
	CLARK	1	0	1	100.0%	1	1	0	0	0	0.0%	
	COLE	20	1	16	94.1%	17	9	2	5	0	35.3%	
	FRANKLIN	24	4	13	76.5%	17	7	5	5	0	29.4%	
	GASCONADE	5	0	5	100.0%	5	1	2	1	0	40.0%	
	JEFFERSON	54	2	43	95.6%	45	20	8	10	2	37.8%	
	KNOX	0	1	1	50.0%	2	1	1	0	0	0.0%	
	LEWIS	1	0	4	100.0%	4	1	1	2	0	50.0%	
	LINCOLN	12	1	12	92.3%	13	6	7	0	0	0.0%	
	MACON	12	1	6	85.7%	7	2	2	3	0	42.9%	
	HARION	10	2	8	80.0%	10	6	3	0	0	10.0%	
	MONROE	1	0	0	0.0%	0	0	0	0	0	0.0%	
	MONTGOMERY	5	2	3	60.0%	5	3	0	2	0	40.0%	
	OSAGE	0	1	1	50.0%	2	1	0	1	0	50.0%	
	PIKE	6	1	3	75.0%	4	1	1	1	0	50.0%	
	RALLS	4	1	3	75.0%	4	1	3	0	0	0.0%	
	ST CHARLES	36	4	22	84.6%	26	15	4	6	1	26.9%	
	SCHUYLER	1	0	2	100.0%	2	1	0	1	0	50.0%	
	SCOTLAND	2	1	1	50.0%	2	2	0	0	0	0.0%	
	SHELBY	4	0	6	100.0%	6	1	2	2	1	50.0%	
	WARREN	4	1	6	85.7%	7	4	2	1	0	14.3%	
	TOTAL AREA 2	293	33	210	86.4%	243	104	54	62	5	18	35.0%
AREA 3	BOLLINGER	9	2	4	66.7%	6	1	0	3	1	83.3%	
	BUTLER	28	8	34	81.0%	42	15	14	11	0	31.0%	
	CAPE GIRARDEAU	26	4	28	87.5%	32	10	3	13	1	59.4%	
	CARTER	5	1	2	66.7%	3	0	0	2	0	100.0%	
	CRAWFORD	21	1	18	94.7%	19	9	5	3	0	26.3%	
	DENT	15	4	10	71.4%	14	7	3	4	0	28.6%	
	DUNKLIN	49	8	41	83.7%	49	18	15	10	3	32.7%	

TABLE 17.

GENERAL RELIEF APPLICATIONS  
JULY 2002

							----- DAYS FOR APPLICATION RESOLUTION -----					
		#	#	#	PERCENT	TOTAL	30	31-	46-	91-	OVER	% OVER
		RECEIVED	APPROVED	REJECTED	REJECTED	RESOLVED	OR	45	90	105	105	45 DAYS
								LESS				
AREA 3	HOWELL	32	4	20	83.3%	24	7	7	7	0	3	41.7%
	IRON	7	2	6	75.0%	8	2	5	0	0	1	12.5%
	MADISON	10	1	2	66.7%	3	2	0	1	0	0	33.3%
	MISSISSIPPI	12	1	13	92.9%	14	5	6	2	1	0	21.4%
	NEW MADRID	12	4	7	63.6%	11	5	3	2	0	1	27.3%
	OREGON	1	0	2	100.0%	2	0	1	1	0	0	50.0%
	PEMISCOT	37	3	34	91.9%	37	16	8	10	1	2	35.1%
	PERRY	3	2	9	81.8%	11	1	3	4	2	1	63.6%
	REYNOLDS	4	1	4	80.0%	5	0	4	1	0	0	20.0%
	RIPLEY	18	1	17	94.4%	18	3	4	8	0	3	61.1%
	ST FRANCOIS	36	3	20	87.0%	23	9	5	7	2	0	39.1%
	STE GENEVIEVE	7	2	7	77.8%	9	3	3	2	1	0	33.3%
	SCOTT	29	3	34	91.9%	37	12	11	12	2	0	37.8%
	SHANNON	10	1	12	92.3%	13	7	2	3	0	1	30.8%
	STODDARD	11	3	13	81.3%	16	7	5	2	0	2	25.0%
	WASHINGTON	16	4	12	75.0%	16	5	3	7	1	0	50.0%
	HAYNE	20	2	14	87.5%	16	4	2	8	1	1	62.5%
TOTAL AREA 3	618	65	363	84.8%	628	148	112	123	16	29	39.3%	
AREA 4	BARRY	13	4	13	76.5%	17	6	2	6	0	3	52.9%
	BARTON	1	1	8	88.9%	9	3	2	2	0	2	44.4%
	BATES	8	0	7	100.0%	7	2	2	1	1	1	42.9%
	BENTON	9	2	7	77.8%	9	4	1	4	0	0	44.4%
	CAMDEN	15	2	17	89.5%	19	7	3	4	3	2	47.4%
	CEDAR	10	1	1	50.0%	2	1	0	1	0	0	50.0%
	CHRISTIAN	29	0	15	100.0%	15	5	3	3	0	4	46.7%
	DADE	1	0	6	100.0%	6	0	2	3	0	1	66.7%
	DALLAS	6	2	6	75.0%	8	4	2	2	0	0	25.0%
	DOUGLAS	8	3	2	40.0%	5	1	1	2	0	1	60.0%
	GREENE	149	13	117	90.0%	130	43	26	38	6	17	46.9%
	HENRY	7	3	3	50.0%	6	0	0	3	1	2	100.0%
	HICKORY	9	1	11	91.7%	12	3	3	4	0	2	50.0%
	JASPER	88	13	64	83.1%	77	23	11	28	4	11	55.8%
	LACLEDE	29	6	20	76.9%	26	12	5	6	0	3	34.6%
	LAWRENCE	26	1	20	95.2%	21	10	3	4	1	3	38.1%
	MCDONALD	19	3	6	66.7%	9	1	2	3	1	2	66.7%
	MARIES	5	0	2	100.0%	2	0	0	2	0	0	100.0%
	MILLER	13	3	11	78.6%	14	4	4	4	1	1	42.9%
	MONITEAU	1	1	3	75.0%	4	1	1	0	0	2	50.0%
	MORGAN	6	1	5	83.3%	6	2	1	0	1	2	50.0%
	NEWTON	23	3	22	88.0%	25	10	7	6	0	2	32.0%
	OZARK	9	1	8	88.9%	9	4	2	2	0	1	33.3%
	PHIELPS	11	3	14	82.4%	17	3	4	9	1	0	58.8%
	POLK	11	2	6	75.0%	8	1	4	2	1	0	37.5%
	PULASKI	16	4	13	76.5%	17	7	6	2	1	1	23.5%
	ST CLAIR	6	4	9	69.2%	13	3	0	3	4	3	76.9%
	STONE	14	2	8	80.0%	10	5	0	5	0	0	50.0%
	TANEY	35	0	29	100.0%	29	14	8	7	0	0	24.1%
	TEXAS	14	4	13	76.5%	17	2	4	7	4	0	64.7%
VERNON	4	0	3	100.0%	3	0	1	1	0	1	66.7%	
WEBSTER	9	1	11	91.7%	12	5	2	3	1	1	41.7%	
WRIGHT	13	2	10	83.3%	12	7	1	4	0	0	33.3%	
TOTAL AREA 4	617	86	490	85.1%	576	193	113	171	31	68	46.9%	
AREA 5	JACKSON	315	38	275	87.9%	313	56	46	118	34	59	67.4%
AREA 6	ST LOUIS CITY	294	42	219	83.9%	261	33	39	123	19	47	72.4%
AREA 7	ST LOUIS COUNTY	136	21	92	81.4%	113	31	22	50	6	4	53.1%
STATEWIDE		2,313	322	1,836	85.1%	2,158	636	430	709	122	261	50.6%



TABLE 18.

MC+ FOR PREGNANT WOMEN APPLICATIONS  
JULY 2002

		# RECEIVED	# APPROVED	# REJECTED	PERCENT REJECTED	TOTAL RESOLVED	DAYS FOR APPLICATION RESOLUTION			
							15 OR LESS	16 OR MORE	% OVER 15 DAYS	
AREA 1	ANDREW	5	9	2	18.2%	11	9	2	18.2%	
	ATCHISON	6	4	1	20.0%	5	5	0	0.0%	
	BUCHANAN	68	49	12	19.7%	61	60	1	1.6%	
	CALDWELL	4	2	1	33.3%	3	3	0	0.0%	
	CARROLL	9	10	0	0.0%	10	10	0	0.0%	
	CASS	31	20	15	42.9%	35	30	5	14.3%	
	CHARITON	4	2	1	33.3%	3	3	0	0.0%	
	CLAY	90	53	28	34.6%	81	64	17	21.0%	
	CLINTON	16	11	5	31.3%	16	14	2	12.5%	
	COOPER	5	4	1	20.0%	5	3	2	40.0%	
	DAVISS	10	8	1	11.1%	9	9	0	0.0%	
	DE KALB	4	4	0	0.0%	4	4	0	0.0%	
	GENTRY	3	2	1	33.3%	3	2	1	33.3%	
	GRUNDY	6	5	1	16.7%	6	6	0	0.0%	
	HARRISON	10	9	0	0.0%	9	9	0	0.0%	
	HOLT	7	5	0	0.0%	5	3	2	40.0%	
	HOWARD	3	4	0	0.0%	4	4	0	0.0%	
	JOHNSON	40	24	13	35.1%	37	33	4	10.8%	
	LAFAYETTE	18	9	5	35.7%	14	14	0	0.0%	
	LINN	9	3	4	57.1%	7	7	0	0.0%	
	LIVINGSTON	7	3	1	25.0%	4	4	0	0.0%	
	MERCER	3	3	1	25.0%	4	4	0	0.0%	
	NODAWAY	11	11	0	0.0%	11	11	0	0.0%	
	PETTIS	32	18	9	33.3%	27	22	5	18.5%	
	PLATTE	34	17	13	43.3%	30	29	1	3.3%	
	PUTNAM	2	3	0	0.0%	3	2	1	33.3%	
	RANDOLPH	28	20	6	23.1%	26	25	1	3.8%	
	RAY	19	16	3	15.8%	19	18	1	5.3%	
	SALINE	25	14	12	46.2%	26	23	3	11.5%	
	SULLIVAN	7	7	0	0.0%	7	7	0	0.0%	
	WORTH	1	0	0	0.0%	0	0	0	0.0%	
	TOTAL AREA 1	517	349	136	28.0%	485	437	48	9.9%	
AREA 2	ADAIR	13	10	2	16.7%	12	11	1	8.3%	
	AUDRAIN	19	17	3	15.0%	20	19	1	5.0%	
	BOONE	66	46	20	30.3%	66	54	12	18.2%	
	CALLAWAY	25	17	6	26.1%	23	22	1	4.3%	
	CLARK	3	3	0	0.0%	3	3	0	0.0%	
	COLE	25	18	11	37.9%	29	25	4	13.8%	
	FRANKLIN	42	43	6	12.2%	49	48	1	2.0%	
	GASCONADE	6	5	0	0.0%	5	5	0	0.0%	
	JEFFERSON	85	71	17	19.3%	88	83	5	5.7%	
	KNOX	3	1	0	0.0%	1	1	0	0.0%	
	LEWIS	1	0	0	0.0%	0	0	0	0.0%	
	LINCOLN	35	27	13	32.5%	40	40	0	0.0%	
	MACON	15	9	5	35.7%	14	13	1	7.1%	
	MARION	16	15	3	16.7%	18	17	1	5.6%	
	MONROE	2	2	0	0.0%	2	2	0	0.0%	
	MONTGOMERY	14	8	4	33.3%	12	11	1	8.3%	
	OSAGE	5	6	0	0.0%	6	6	0	0.0%	
	PIKE	8	4	0	0.0%	4	4	0	0.0%	
	RALLS	5	5	1	16.7%	6	6	0	0.0%	
	ST CHARLES	87	60	23	27.7%	83	80	3	3.6%	
	SCHUYLER	1	0	0	0.0%	0	0	0	0.0%	
	SCOTLAND	1	1	0	0.0%	1	1	0	0.0%	
	SHELBY	5	5	0	0.0%	5	5	0	0.0%	
	WARREN	21	14	2	12.5%	16	16	0	0.0%	
	TOTAL AREA 2	503	387	116	23.1%	503	472	31	6.2%	
	AREA 3	BOLLINGER	5	5	0	0.0%	5	5	0	0.0%
		BUTLER	39	31	6	16.2%	37	34	3	8.1%
		CAPE GIRARDEAU	37	33	9	21.4%	42	37	5	11.9%
CARTER		3	4	0	0.0%	4	4	0	0.0%	
CRAWFORD		30	21	5	19.2%	26	22	4	15.4%	
DENT		11	10	2	16.7%	12	12	0	0.0%	
DUNKLIN		27	18	13	41.9%	31	27	4	12.9%	

TABLE 18.

HC+ FOR PREGNANT WOMEN APPLICATIONS  
JULY 2002

		# RECEIVED	# APPROVED	# REJECTED	PERCENT REJECTED	TOTAL RESOLVED	DAYS FOR APPLICATION RESOLUTION		
							15 OR LESS	16 OR MORE	% OVER 15 DAYS
AREA 3	HOWELL	34	32	9	22.0%	41	36	5	12.2%
	IRON	9	8	0	0.0%	8	8	0	0.0%
	MADISON	6	6	0	0.0%	6	5	1	16.7%
	MISSISSIPPI	7	5	0	0.0%	5	5	0	0.0%
	NEW MADRID	12	15	1	6.3%	16	16	0	0.0%
	OREGON	13	10	1	9.1%	11	10	1	9.1%
	PENISCOT	17	16	4	20.0%	20	17	3	15.0%
	PERRY	11	7	3	30.0%	10	8	2	20.0%
	REYNOLDS	4	2	1	33.3%	3	3	0	0.0%
	RIPLEY	11	10	2	16.7%	12	9	3	25.0%
	ST FRANCOIS	39	32	7	17.9%	39	35	4	10.3%
	STE GENEVIEVE	7	4	2	33.3%	6	5	1	16.7%
	SCOTT	37	29	4	12.1%	33	32	1	3.0%
	SHANNON	7	6	0	0.0%	6	6	0	0.0%
	STODDARD	22	16	8	33.3%	24	24	0	0.0%
	WASHINGTON	17	13	3	18.8%	16	15	1	6.3%
	WAYNE	8	8	0	0.0%	8	8	0	0.0%
	TOTAL AREA 3	413	341	80	19.0%	421	383	38	9.0%
AREA 4	BARRY	32	28	7	20.0%	35	34	1	2.9%
	BARTON	11	10	1	9.1%	11	11	0	0.0%
	BATES	23	17	11	39.3%	28	24	4	14.3%
	BENTON	9	11	0	0.0%	11	11	0	0.0%
	CAMDEN	28	14	10	41.7%	24	20	4	16.7%
	CEDAR	6	7	0	0.0%	7	7	0	0.0%
	CHRISTIAN	32	19	5	20.8%	24	22	2	8.3%
	DADE	4	2	0	0.0%	2	2	0	0.0%
	DALLAS	10	4	2	33.3%	6	6	0	0.0%
	DOUGLAS	10	10	0	0.0%	10	9	1	10.0%
	GREENE	197	129	44	25.4%	173	145	28	16.2%
	HENRY	21	13	5	27.8%	18	17	1	5.6%
	HICKORY	4	4	1	20.0%	5	5	0	0.0%
	JASPER	120	79	37	31.9%	116	92	24	20.7%
	LACLEDE	30	24	8	25.0%	32	30	2	6.3%
	LAWRENCE	33	19	12	38.7%	31	26	5	16.1%
	MCDONALD	29	16	10	38.5%	26	25	1	3.8%
	MARIES	5	2	1	33.3%	3	2	1	33.3%
	MILLER	17	11	1	8.3%	12	12	0	0.0%
	MONITEAU	3	4	0	0.0%	4	4	0	0.0%
	MORGAN	5	7	2	22.2%	9	7	2	22.2%
	NEWTON	40	32	15	31.9%	47	46	1	2.1%
	OZARK	4	4	1	20.0%	5	5	0	0.0%
	PHELPS	26	20	1	4.8%	21	20	1	4.8%
	POLK	26	15	2	11.8%	17	15	2	11.8%
	PULASKI	20	15	4	21.1%	19	15	4	21.1%
	ST CLAIR	8	2	3	60.0%	5	5	0	0.0%
	STONE	16	15	11	42.3%	26	23	3	11.5%
	TANEY	36	25	13	34.2%	38	36	2	5.3%
	TEXAS	12	8	3	27.3%	11	11	0	0.0%
	VERNON	17	15	3	16.7%	18	13	5	27.8%
	WEBSTER	31	25	6	19.4%	31	26	5	16.1%
	WRIGHT	21	15	5	25.0%	20	18	2	10.0%
	TOTAL AREA 4	886	621	224	26.5%	845	744	101	12.0%
AREA 5	JACKSON	447	256	166	39.3%	422	330	92	21.8%
AREA 6	ST LOUIS CITY	219	152	69	31.2%	221	154	67	30.3%
AREA 7	ST LOUIS COUNTY	300	194	85	30.5%	279	207	72	25.8%
STATEWIDE		3,285	2,300	876	27.6%	3,176	2,727	449	14.1%

TABLE 19.

MEDICAID FOR THE AGED, BLIND AND DISABLED  
JULY 2002

	SSI-SP, SP ONLY	BP, SAB	SSI, MA-GR, MA NON- SPENDDOWN	MA SPENDDOWN	MA-WD NON-PREMIUM	MA-WD PREMIUM	NC, VENDOR CASES	TOTAL PERSONS RECEIVING
AREA 1								
ANDREW	0	17	246	73	1	0	142	479
ATCHISON	0	3	172	51	0	0	65	291
BUCHANAN	8	92	2,375	652	14	1	726	3,868
CALDWELL	1	4	190	42	0	0	54	291
CARROLL	1	10	313	49	3	0	83	459
CASS	4	36	859	265	0	0	489	1,653
CHARITON	2	4	230	51	0	0	125	412
CLAY	1	54	1,656	404	0	1	857	2,973
CLINTON	0	8	259	45	0	0	182	494
COOPER	0	7	338	95	2	1	148	591
DAVISS	1	6	149	54	0	0	43	253
DE KALB	0	10	278	65	0	0	125	478
GENTRY	0	3	168	80	7	0	109	367
GRUNDY	0	4	363	74	3	1	132	577
HARRISON	3	4	266	95	9	2	128	507
HOLT	0	4	128	49	0	0	57	238
HOWARD	3	8	255	52	0	0	102	420
JOHNSON	0	23	722	156	7	0	207	1,115
LAFAYETTE	5	19	672	158	0	0	336	1,190
LINN	2	17	419	88	1	0	135	662
LIVINGSTON	3	18	363	74	6	0	224	688
MERCER	0	2	126	22	0	0	30	180
NODAWAY	3	6	321	81	7	0	125	543
PETTIS	1	42	1,056	216	8	1	370	1,694
PLATTE	0	9	477	127	1	0	294	908
PUTNAM	0	3	188	47	1	0	43	282
RANDOLPH	2	25	802	188	0	1	275	1,293
RAY	0	12	360	91	0	0	98	561
SALINE	1	14	678	189	8	1	515	1,406
SULLIVAN	0	8	236	50	1	0	99	394
WORTH	0	2	64	19	2	1	37	125
TOTAL AREA 1	41	474	14,729	3,702	81	10	6,355	25,392
AREA 2								
ADAIR	1	10	685	143	14	1	178	1,032
AUDRAIN	6	16	573	134	0	0	185	914
BOONE	1	59	2,280	639	39	7	466	3,491
CALLAWAY	3	26	741	243	2	0	210	1,225
CLARK	0	3	211	63	0	0	56	333
COLE	4	31	1,031	286	18	0	359	1,729
FRANKLIN	4	44	1,405	283	2	0	548	2,286
GASCONADE	1	10	275	57	0	0	174	517
JEFFERSON	3	75	2,414	419	2	0	1,251	4,164
KNOX	2	2	130	28	0	0	48	210
LEWIS	0	10	239	38	0	0	117	404
LINCOLN	1	21	567	198	8	0	304	1,099
MACON	1	19	392	117	4	0	154	687
MARION	4	25	851	205	6	0	438	1,529
MONROE	0	2	242	37	6	0	65	352
MONTGOMERY	1	5	281	83	3	0	197	570
OSAGE	0	5	200	37	2	0	90	334
PIKE	3	19	503	91	0	0	137	753
RALLS	2	3	200	49	0	0	59	313
ST CHARLES	4	78	1,806	495	8	2	633	3,026
SCHUYLER	0	0	172	19	1	0	33	225
SCOTLAND	1	4	140	36	0	0	54	235
SHELBY	0	2	225	27	0	0	53	307
WARREN	8	20	365	129	10	0	59	591
TOTAL AREA 2	50	489	15,928	3,856	125	10	5,868	26,326
AREA 3								
BOLLINGER	2	6	504	90	3	0	98	703
BUTLER	16	36	2,402	532	3	1	503	3,493
CAPE GIRARDEAU	5	37	1,422	292	2	0	622	2,380
CARTER	1	5	388	74	0	0	62	530
CRAWFORD	6	11	731	149	1	0	243	1,141
DENT	1	10	648	171	1	0	119	950
DUNKLIN	15	31	2,760	529	0	0	545	3,880

TABLE 19.

MEDICAID FOR THE AGED, BLIND AND DISABLED  
JULY 2002

		SSI-SP, SP ONLY	BP, SAB	SSI, MA-GR, MA NON- SPENDDOWN	MA SPENDDOWN	MA-WD NON-PREMIUM	MA-WD PREMIUM	NC, VENDOR CASES	TOTAL PERSONS RECEIVING
AREA 3	HOWELL	6	28	1,521	316	0	0	420	2,291
	IRON	4	8	499	141	0	0	231	883
	MADISON	0	18	490	121	1	0	157	787
	MISSISSIPPI	5	19	995	191	0	0	159	1,369
	NEW MADRID	13	30	1,379	219	1	0	287	1,929
	OREGON	2	10	663	140	0	0	89	904
	PEMISCOT	12	22	2,028	249	0	1	148	2,460
	PERRY	1	2	396	96	0	0	143	638
	REYNOLDS	1	9	410	103	9	0	45	577
	RIPLEY	7	12	1,143	246	1	0	126	1,535
	ST FRANCOIS	4	54	1,946	555	1	0	690	3,250
	STE GENEVIEVE	2	6	343	112	0	0	150	613
	SCOTT	8	36	1,819	442	0	0	412	2,717
	SHANNON	4	8	472	83	0	0	57	624
	STODDARD	5	25	1,388	395	0	0	343	2,156
	WASHINGTON	6	29	1,292	263	6	0	171	1,767
	WAYNE	3	24	944	224	1	0	118	1,314
	TOTAL AREA 3	129	476	26,583	5,733	30	2	5,938	38,891
AREA 4	BARRY	1	14	977	278	5	0	242	1,517
	BARTON	1	10	357	117	0	0	74	559
	BATES	3	10	393	105	5	1	158	675
	BENTON	2	26	640	259	2	0	160	1,089
	CAMDEN	1	19	782	184	2	0	149	1,137
	CEDAR	2	15	514	158	1	1	130	821
	CHRISTIAN	1	18	857	241	0	0	349	1,466
	DADE	0	6	266	53	0	0	88	413
	DALLAS	7	4	584	101	0	0	119	815
	DOUGLAS	3	5	640	142	0	0	80	870
	GREENE	26	131	6,153	1,312	35	4	1,396	9,057
	HENRY	2	23	790	214	0	1	207	1,237
	HICKORY	2	10	432	75	0	0	88	607
	JASPER	6	80	3,489	966	33	1	699	5,274
	LACLEDE	7	31	1,086	191	0	0	231	1,546
	LAWRENCE	3	26	1,012	250	2	0	215	1,508
	MCDONALD	1	20	661	218	0	0	113	1,013
	MARIES	2	7	250	62	0	0	47	368
	MILLER	4	19	668	191	1	0	132	1,015
	MONITEAU	2	1	217	58	0	0	111	389
	MORGAN	4	16	677	146	0	0	172	1,015
	NEWTON	1	29	1,098	377	4	0	371	1,880
	OZARK	5	11	498	93	0	0	60	667
	PHELPS	11	32	1,205	268	1	0	276	1,793
	POLK	7	10	747	220	0	1	263	1,248
	PULASKI	3	7	898	139	0	0	176	1,223
	ST CLAIR	0	4	386	104	1	0	84	579
	STONE	0	15	661	155	0	0	134	965
	TANEY	3	17	874	223	3	1	196	1,317
	TEXAS	2	11	995	273	0	1	205	1,487
	VERNON	4	9	761	123	1	0	333	1,231
	WEBSTER	6	15	804	121	0	0	187	1,133
	WRIGHT	5	16	984	236	2	0	136	1,379
	TOTAL AREA 4	127	667	31,356	7,653	98	11	7,381	47,293
AREA 5	JACKSON	53	511	14,220	2,210	44	8	3,824	20,870
AREA 6	ST LOUIS CITY	87	393	19,240	1,139	8	2	3,092	23,961
AREA 7	ST LOUIS COUNTY	40	558	13,289	1,238	30	4	5,339	20,498
STATEWIDE		527	3,568	135,345	25,531	416	47	37,797	203,231

TABLE 20.

NC AND NA APPLICATIONS FOR PERSONS < 65 YEARS OF AGE (EXCLUDING SPENDDOWN)  
JULY 2002

		----- DAYS FOR APPLICATION RESOLUTION -----										
		#	#	#	PERCENT	TOTAL	30	31-	46-	91-	OVER	% OVER
		RECEIVED	APPROVED	REJECTED	REJECTED	RESOLVED	OR	45	90	105	105	90 DAYS
							LESS					
AREA 1	ANDREW	14	2	7	77.8%	9	3	1	4	0	1	11.1%
	ATCHISON	3	5	1	16.7%	6	5	1	0	0	0	0.0%
	BUCHANAN	117	71	47	39.8%	118	62	14	33	6	3	7.6%
	CALDWELL	8	3	5	62.5%	8	4	1	1	0	2	25.0%
	CARROLL	8	8	3	27.3%	11	2	4	2	1	2	27.3%
	CASS	57	27	21	43.8%	48	17	6	16	1	8	18.8%
	CHARITON	7	4	2	33.3%	6	2	1	1	1	1	33.3%
	CLAY	75	39	29	42.6%	68	23	10	20	2	13	22.1%
	CLINTON	7	2	4	66.7%	6	0	1	3	0	2	33.3%
	COOPER	16	8	6	42.9%	14	4	2	2	2	4	42.9%
	DAVIESS	5	2	0	0.0%	2	2	0	0	0	0	0.0%
	DE KALB	6	8	1	11.1%	9	3	3	3	0	0	0.0%
	GENTRY	1	2	0	0.0%	2	0	1	1	0	0	0.0%
	GRUNDY	7	3	1	25.0%	4	1	1	2	0	0	0.0%
	HARRISON	9	5	0	0.0%	5	3	1	0	1	0	20.0%
	HOLT	7	1	1	50.0%	2	1	1	0	0	0	0.0%
	HOWARD	0	2	0	0.0%	2	0	1	0	0	1	50.0%
	JOHNSON	54	10	16	61.5%	26	9	7	7	0	3	11.5%
	LAFAYETTE	21	14	7	33.3%	21	12	2	4	1	2	14.3%
	LINN	17	10	10	50.0%	20	7	5	5	1	2	15.0%
	LIVINGSTON	12	6	8	57.1%	14	6	2	5	0	1	7.1%
	MERCER	4	5	2	28.6%	7	2	0	0	1	4	71.4%
	NODAWAY	10	8	5	38.5%	13	5	5	2	1	0	7.7%
	PETTIS	53	32	14	30.4%	46	22	7	9	2	6	17.4%
	PLATTE	23	9	8	47.1%	17	6	1	5	2	3	29.4%
	PUTNAM	5	6	2	25.0%	8	2	1	4	0	1	12.5%
	RANDOLPH	34	20	8	28.6%	28	19	4	1	2	2	14.3%
	RAY	10	8	3	27.3%	11	5	2	2	1	1	18.2%
	SALINE	47	11	27	71.1%	38	13	11	12	1	1	5.3%
	SULLIVAN	1	3	2	40.0%	5	1	0	2	2	0	40.0%
	WORTH	1	0	0	0.0%	0	0	0	0	0	0	0.0%
	TOTAL AREA 1	639	334	240	41.8%	574	241	96	146	28	63	15.9%
AREA 2	ADAIR	26	6	6	50.0%	12	7	1	3	0	1	8.3%
	AUDRAIN	18	9	6	40.0%	15	5	1	5	0	4	26.7%
	BOONE	108	45	53	54.1%	98	51	11	23	7	6	13.3%
	CALLAWAY	21	12	3	20.0%	15	8	1	4	2	0	13.3%
	CLARK	3	5	0	0.0%	5	3	0	2	0	0	0.0%
	COLE	71	10	24	70.6%	34	15	6	12	0	1	2.9%
	FRANKLIN	50	30	21	41.2%	51	35	8	6	1	1	3.9%
	GASCONADE	12	6	11	64.7%	17	6	3	5	1	2	17.6%
	JEFFERSON	131	61	73	54.5%	134	73	26	24	4	7	8.2%
	KNOX	3	1	1	50.0%	2	2	0	0	0	0	0.0%
	LEWIS	5	8	4	33.3%	12	6	1	3	0	2	16.7%
	LINCOLN	25	18	13	41.9%	31	19	8	4	0	0	0.0%
	HACON	15	11	3	21.4%	14	9	1	4	0	0	0.0%
	MARION	36	22	16	42.1%	38	23	7	5	0	3	7.9%
	HONROE	11	2	0	0.0%	2	2	0	0	0	0	0.0%
	MONTGOMERY	7	5	1	16.7%	6	5	0	1	0	0	0.0%
	OSAGE	4	9	2	18.2%	11	6	0	3	1	1	18.2%
	PIKE	12	6	4	40.0%	10	3	2	3	0	2	20.0%
	RALLS	8	2	4	66.7%	6	2	4	0	0	0	0.0%
	ST CHARLES	83	32	44	57.9%	76	43	9	23	1	0	1.3%
	SCHUYLER	2	4	2	33.3%	6	3	1	2	0	0	0.0%
	SCOTLAND	3	1	3	75.0%	4	3	0	1	0	0	0.0%
	SHELBY	4	6	0	0.0%	6	2	1	1	2	0	33.3%
	WARREN	14	10	8	44.4%	18	9	4	4	0	1	5.6%
	TOTAL AREA 2	672	321	302	48.5%	623	340	95	138	19	31	8.0%
AREA 3	BOLLINGER	13	11	4	26.7%	15	6	0	4	2	3	33.3%
	BUTLER	67	48	33	40.7%	81	46	14	19	1	1	2.5%
	CAPE GIRARDEAU	48	25	29	53.7%	54	21	6	21	2	4	11.1%
	CARTER	8	5	3	37.5%	8	2	1	4	0	1	12.5%
	CRAWFORD	25	16	12	42.9%	28	9	8	7	1	3	14.3%
	DENT	24	7	15	68.2%	22	10	4	8	0	0	0.0%
	DUNKLIN	70	26	33	55.9%	59	21	15	18	2	3	8.5%

TABLE 20.

 NC AND HA APPLICATIONS FOR PERSONS < 65 YEARS OF AGE (EXCLUDING SPENDDOWN)  
 JULY 2002

		----- DAYS FOR APPLICATION RESOLUTION -----										
		# RECEIVED	# APPROVED	# REJECTED	PERCENT REJECTED	TOTAL RESOLVED	30	31-	46-	91-	OVER	% OVER 90 DAYS
							OR LESS	45	90	105	105	
AREA 3	HOWELL	58	31	25	44.6%	56	24	14	12	2	4	10.7%
	IRON	22	8	8	50.0%	16	8	4	2	0	2	12.5%
	MADISON	15	5	3	37.5%	8	4	2	1	0	1	12.5%
	MISSISSIPPI	24	8	12	60.0%	20	11	5	4	0	0	0.0%
	NEW MADRID	23	12	13	52.0%	25	13	5	7	0	0	0.0%
	OREGON	16	10	5	33.3%	15	9	3	3	0	0	0.0%
	PEHISCOT	51	22	24	52.2%	46	24	8	12	1	1	4.3%
	PERRY	11	8	12	60.0%	20	6	2	10	1	1	10.0%
	REYNOLDS	8	2	5	71.4%	7	1	5	1	0	0	0.0%
	RIPLEY	22	15	13	46.4%	28	11	5	8	0	4	14.3%
	ST FRANCOIS	93	52	32	38.1%	84	43	15	21	4	1	6.0%
	STE GENEVIEVE	9	10	8	44.4%	18	5	7	5	1	0	5.6%
	SCOTT	54	27	35	56.5%	62	23	13	20	1	5	9.7%
	SHANNON	26	12	11	47.8%	23	15	2	4	1	1	8.7%
	STODDARD	33	24	16	40.0%	40	25	8	3	0	4	10.0%
	WASHINGTON	44	14	18	56.3%	32	14	6	10	1	1	6.3%
	WAYNE	32	11	10	47.6%	21	7	4	7	1	2	14.3%
	TOTAL AREA 3	796	409	379	48.1%	788	358	156	211	21	42	8.0%
AREA 4	BARRY	23	14	17	54.8%	31	16	1	11	0	3	9.7%
	BARTON	7	9	4	30.8%	13	4	1	5	0	3	23.1%
	BATES	20	13	8	38.1%	21	12	4	2	2	1	14.3%
	BENTON	25	15	6	28.6%	21	11	1	7	0	2	9.5%
	CAMDEN	40	21	19	47.5%	40	16	5	8	4	7	27.5%
	CEDAR	17	10	2	16.7%	12	7	1	4	0	0	0.0%
	CHRISTIAN	55	20	15	42.9%	35	14	5	9	1	6	20.0%
	DADE	6	7	6	46.2%	13	4	3	4	0	2	15.4%
	DALLAS	21	9	11	55.0%	20	14	2	4	0	0	0.0%
	DOUGLAS	10	9	6	40.0%	15	7	2	4	1	1	13.3%
	GREENE	293	137	149	52.1%	286	129	46	65	10	36	16.1%
	HENRY	31	17	14	45.2%	31	14	5	7	1	4	16.1%
	HICKORY	14	14	6	30.0%	20	12	4	2	0	2	10.0%
	JASPER	153	83	77	48.1%	160	68	20	48	8	16	15.0%
	LACLEDE	35	29	18	38.3%	47	24	4	15	0	4	8.5%
	LAWRENCE	39	27	17	38.6%	44	22	7	5	4	6	22.7%
	MCDONALD	18	21	9	30.0%	30	14	6	7	1	2	10.0%
	MARIES	10	3	0	0.0%	3	0	0	1	0	2	66.7%
	HILLER	21	15	12	44.4%	27	17	3	6	0	1	3.7%
	MONITEAU	10	7	9	56.3%	16	6	1	5	0	4	25.0%
	MORGAN	14	8	1	11.1%	9	4	1	2	0	2	22.2%
	NEWTON	40	33	19	36.5%	52	33	4	12	0	3	5.8%
	OZARK	16	11	9	45.0%	20	10	2	5	2	1	15.0%
	PHELPS	46	19	19	50.0%	38	18	4	13	1	2	7.9%
	POLK	30	14	16	53.3%	30	17	6	4	1	2	10.0%
	PULASKI	24	9	10	52.6%	19	7	6	2	1	3	21.1%
	ST CLAIR	16	9	12	57.1%	21	8	2	3	4	4	38.1%
	STONE	13	13	10	43.5%	23	10	3	5	1	4	21.7%
	TANEY	73	23	24	51.1%	47	26	5	14	0	2	4.3%
	TEXAS	27	20	12	37.5%	32	12	5	10	5	0	15.6%
	VERNON	30	20	6	23.1%	26	14	1	6	2	3	19.2%
	WEBSTER	23	12	14	53.8%	26	10	6	6	1	3	15.4%
	WRIGHT	17	18	5	21.7%	23	15	1	7	0	0	0.0%
	TOTAL AREA 4	1,217	689	562	44.9%	1,251	595	167	308	50	131	14.5%
AREA 5	JACKSON	576	317	270	46.0%	587	170	80	199	49	89	23.5%
AREA 6	ST LOUIS CITY	600	284	343	54.7%	627	185	75	231	44	92	21.7%
AREA 7	ST LOUIS COUNTY	466	175	200	53.3%	375	103	51	126	53	42	25.3%
STATEWIDE		4,966	2,529	2,296	47.6%	4,825	1,992	720	1,359	264	490	15.6%

TABLE 21.

NC AND MA APPLICATIONS FOR PERSONS 65+ YEARS OF AGE (EXCLUDING SPENDDOWN)  
JULY 2002

		----- DAYS FOR APPLICATION RESOLUTION -----										
		#	#	#	PERCENT	TOTAL	30	31-	46-	91-	OVER	% OVER
		RECEIVED	APPROVED	REJECTED	REJECTED	RESOLVED	OR	45	90	105	105	45 DAYS
							LESS					
AREA 1	ANDREW	5	2	2	50.0%	4	1	1	1	0	1	50.0%
	ATCHISON	1	0	0	0.0%	0	0	0	0	0	0	0.0%
	BUCHANAN	15	14	7	33.3%	21	13	3	5	0	0	23.8%
	CALDWELL	1	3	3	50.0%	6	3	1	1	1	0	33.3%
	CARROLL	3	0	2	100.0%	2	1	1	0	0	0	0.0%
	CASS	10	9	2	18.2%	11	3	6	2	0	0	18.2%
	CHARITON	2	4	0	0.0%	4	3	1	0	0	0	0.0%
	CLAY	46	24	16	40.0%	40	21	8	9	2	0	27.5%
	CLINTON	8	2	2	50.0%	4	0	1	3	0	0	75.0%
	COOPER	3	4	1	20.0%	5	3	0	2	0	0	40.0%
	DAVIESS	1	0	0	0.0%	0	0	0	0	0	0	0.0%
	DE KALB	5	7	3	30.0%	10	7	1	1	1	0	20.0%
	GENTRY	2	1	0	0.0%	1	1	0	0	0	0	0.0%
	GRUNDY	4	4	0	0.0%	4	1	1	2	0	0	50.0%
	HARRISON	4	3	4	57.1%	7	4	0	1	0	2	42.9%
	HOLT	1	2	0	0.0%	2	0	0	2	0	0	100.0%
	HOWARD	4	0	0	0.0%	0	0	0	0	0	0	0.0%
	JOHNSON	20	5	2	28.6%	7	4	1	2	0	0	28.6%
	LAFAYETTE	3	5	0	0.0%	5	2	2	1	0	0	20.0%
	LINN	6	0	2	100.0%	2	2	0	0	0	0	0.0%
	LIVINGSTON	6	7	0	0.0%	7	6	1	0	0	0	0.0%
	MERCER	4	4	0	0.0%	4	4	0	0	0	0	0.0%
	NODAWAY	4	6	0	0.0%	6	5	0	1	0	0	16.7%
	PETTIS	13	16	1	5.9%	17	13	3	1	0	0	5.9%
	PLATTE	11	7	4	36.4%	11	5	1	4	0	1	45.5%
	PUTNAM	3	3	0	0.0%	3	1	1	1	0	0	33.3%
	RANDOLPH	11	4	0	0.0%	4	0	4	0	0	0	0.0%
	RAY	3	1	1	50.0%	2	1	1	0	0	0	0.0%
	SALINE	6	9	6	40.0%	15	6	7	1	1	0	13.3%
	SULLIVAN	1	0	0	0.0%	0	0	0	0	0	0	0.0%
	WORTH	1	0	1	100.0%	1	1	0	0	0	0	0.0%
	TOTAL AREA 1	207	146	59	28.8%	205	111	45	40	5	4	23.9%
AREA 2	ADAIR	3	4	0	0.0%	4	2	2	0	0	0	0.0%
	AUDRAIN	12	5	4	44.4%	9	6	2	0	0	1	11.1%
	BOONE	21	13	4	23.5%	17	11	0	5	0	1	35.3%
	CALLAWAY	7	3	0	0.0%	3	2	0	1	0	0	33.3%
	CLARK	0	1	1	50.0%	2	1	1	0	0	0	0.0%
	COLE	12	3	7	70.0%	10	5	1	4	0	0	40.0%
	FRANKLIN	21	16	5	23.8%	21	11	3	5	1	1	33.3%
	GASCONADE	7	5	2	28.6%	7	3	3	0	0	1	14.3%
	JEFFERSON	32	19	4	17.4%	23	7	6	6	3	1	43.5%
	KNOX	2	0	0	0.0%	0	0	0	0	0	0	0.0%
	LENIS	3	0	1	100.0%	1	1	0	0	0	0	0.0%
	LINCOLN	3	4	0	0.0%	4	1	2	1	0	0	25.0%
	MACON	9	6	1	14.3%	7	4	3	0	0	0	0.0%
	MARION	9	4	3	42.9%	7	3	2	2	0	0	28.6%
	MONROE	3	2	0	0.0%	2	2	0	0	0	0	0.0%
	MONTGOMERY	6	4	2	33.3%	6	3	0	2	1	0	50.0%
	OSAGE	1	0	0	0.0%	0	0	0	0	0	0	0.0%
	PIKE	7	9	0	0.0%	9	3	1	5	0	0	55.6%
	RALLS	3	2	0	0.0%	2	1	1	0	0	0	0.0%
	ST CHARLES	31	35	3	7.9%	38	26	8	3	0	1	10.5%
	SCHUYLER	1	4	1	20.0%	5	1	4	0	0	0	0.0%
	SCOTLAND	0	0	0	0.0%	0	0	0	0	0	0	0.0%
	SHELBY	3	3	0	0.0%	3	2	1	0	0	0	0.0%
	WARREN	2	0	1	100.0%	1	1	0	0	0	0	0.0%
	TOTAL AREA 2	198	142	39	21.5%	181	96	40	34	5	6	24.9%
AREA 3	BOLLINGER	3	3	1	25.0%	4	1	2	1	0	0	25.0%
	BUTLER	11	11	1	8.3%	12	6	2	4	0	0	33.3%
	CAPE GIRARDEAU	25	15	7	31.8%	22	8	13	1	0	0	4.5%
	CARTER	1	2	1	33.3%	3	1	0	2	0	0	66.7%
	CRAWFORD	3	9	0	0.0%	9	1	3	3	2	0	55.6%
	DENT	4	5	0	0.0%	5	3	2	0	0	0	0.0%
	DUNKLIN	14	7	2	22.2%	9	3	4	2	0	0	22.2%

TABLE 21.

NC AND MA APPLICATIONS FOR PERSONS 65+ YEARS OF AGE (EXCLUDING SPENDDOWN)  
JULY 2002

		----- DAYS FOR APPLICATION RESOLUTION -----										
		#	#	#	PERCENT	TOTAL	30	31-	46-	91-	OVER	% OVER
		RECEIVED	APPROVED	REJECTED	REJECTED	RESOLVED	OR LESS	45	90	105	105	45 DAYS
AREA 3	HOWELL	12	4	1	20.0%	5	2	2	0	0	1	20.0%
	IRON	2	6	0	0.0%	6	3	1	1	0	1	33.3%
	HADISON	6	4	1	20.0%	5	3	2	0	0	0	0.0%
	MISSISSIPPI	7	7	0	0.0%	7	3	4	0	0	0	0.0%
	NEW MADRID	2	2	3	60.0%	5	2	3	0	0	0	0.0%
	OREGON	4	7	0	0.0%	7	5	1	1	0	0	14.3%
	PEMISCOT	5	11	1	8.3%	12	7	2	2	1	0	25.0%
	PERRY	6	5	0	0.0%	5	2	2	1	0	0	20.0%
	REYNOLDS	0	1	1	50.0%	2	2	0	0	0	0	0.0%
	RIPLEY	8	16	0	0.0%	16	9	3	4	0	0	25.0%
	ST FRANCOIS	20	21	5	19.2%	26	16	3	6	1	0	26.9%
	STE GENEVIEVE	2	2	0	0.0%	2	1	1	0	0	0	0.0%
	SCOTT	17	8	5	38.5%	13	6	4	3	0	0	23.1%
	SHANNON	1	2	1	33.3%	3	2	1	0	0	0	0.0%
	STODDARD	16	9	1	10.0%	10	5	1	4	0	0	40.0%
	WASHINGTON	5	3	3	50.0%	6	3	2	1	0	0	16.7%
	WAYNE	6	0	1	100.0%	1	1	0	0	0	0	0.0%
	TOTAL AREA 3	180	160	35	17.9%	195	95	58	36	4	2	21.5%
AREA 4	BARRY	7	7	4	36.4%	11	7	2	2	0	0	18.2%
	BARTON	2	2	1	33.3%	3	3	0	0	0	0	0.0%
	BATES	7	4	3	42.9%	7	7	0	0	0	0	0.0%
	BENTON	6	9	2	18.2%	11	7	1	2	1	0	27.3%
	CAMDEN	3	6	4	40.0%	10	1	3	6	0	0	60.0%
	CEDAR	2	2	1	33.3%	3	3	0	0	0	0	0.0%
	CHRISTIAN	11	4	4	50.0%	8	5	3	0	0	0	0.0%
	DADE	1	1	0	0.0%	1	0	0	1	0	0	100.0%
	DALLAS	6	1	2	66.7%	3	2	1	0	0	0	0.0%
	DOUGLAS	3	4	0	0.0%	4	3	1	0	0	0	0.0%
	GREENE	53	39	6	13.3%	45	18	9	10	2	6	40.0%
	HENRY	8	4	0	0.0%	4	0	3	0	0	1	25.0%
	HICKORY	3	5	0	0.0%	5	4	1	0	0	0	0.0%
	JASPER	24	19	9	32.1%	28	16	5	7	0	0	25.0%
	LACLEDE	8	3	0	0.0%	3	1	1	1	0	0	33.3%
	LAWRENCE	11	8	2	20.0%	10	7	1	1	0	1	20.0%
	MCDONALD	5	4	1	20.0%	5	1	3	1	0	0	20.0%
	MARIES	0	0	1	100.0%	1	1	0	0	0	0	0.0%
	HILLER	9	7	2	22.2%	9	5	3	0	1	0	11.1%
	MONITEAU	3	1	0	0.0%	1	1	0	0	0	0	0.0%
	MORGAN	12	6	2	25.0%	8	5	1	2	0	0	25.0%
	NEWTON	17	12	6	33.3%	18	14	2	2	0	0	11.1%
	OZARK	4	3	0	0.0%	3	2	0	1	0	0	33.3%
	PHELPS	4	6	1	14.3%	7	2	5	0	0	0	0.0%
	POLK	5	4	0	0.0%	4	3	1	0	0	0	0.0%
	PULASKI	11	3	0	0.0%	3	2	0	1	0	0	33.3%
	ST CLAIR	2	3	1	25.0%	4	1	1	2	0	0	50.0%
	STONE	4	2	0	0.0%	2	0	1	1	0	0	50.0%
	TANEY	12	7	6	46.2%	13	2	2	5	1	3	69.2%
	TEXAS	10	12	0	0.0%	12	11	1	0	0	0	0.0%
	VERNON	6	3	3	50.0%	6	5	1	0	0	0	0.0%
	WEBSTER	8	6	2	25.0%	8	3	5	0	0	0	0.0%
	WRIGHT	8	7	0	0.0%	7	6	1	0	0	0	0.0%
	TOTAL AREA 4	275	204	63	23.6%	267	148	58	45	5	11	22.8%
AREA 5	JACKSON	120	115	31	21.2%	146	40	30	51	13	12	52.1%
AREA 6	ST LOUIS CITY	79	82	26	24.1%	108	26	13	41	7	21	63.9%
AREA 7	ST LOUIS COUNTY	204	129	54	29.5%	183	67	85	19	2	10	16.9%
STATEWIDE		1,263	978	307	23.9%	1,285	583	329	266	41	66	29.0%



TABLE 22.

MA SPENDDOWN APPLICATIONS  
JULY 2002

							----- DAYS FOR APPLICATION RESOLUTION -----					
		#	#	#	PERCENT	TOTAL	30	31-	46-	91-	OVER	% OVER
		RECEIVED	APPROVED	REJECTED	REJECTED	RESOLVED	OR	45	90	105	105	105 DAYS
							LESS					
AREA 1	ANDREW	40	23	13	36.1%	36	25	2	5	4	0	0.0%
	ATCHISON	32	22	1	4.3%	23	18	0	4	1	0	0.0%
	BUCHANAN	354	274	70	20.3%	344	261	17	35	29	2	0.6%
	CALDWELL	23	14	6	30.0%	20	17	0	2	0	1	5.0%
	CARROLL	37	19	8	29.6%	27	19	0	3	5	0	0.0%
	CASS	162	96	36	27.3%	132	96	5	11	16	4	3.0%
	CHARITON	21	19	2	9.5%	21	15	1	2	0	3	14.3%
	CLAY	263	191	50	20.7%	241	169	13	38	13	8	3.3%
	CLINTON	24	22	8	26.7%	30	20	0	7	1	2	6.7%
	COOPER	37	32	7	17.9%	39	27	1	7	2	2	5.1%
	DAVISS	28	22	10	31.3%	32	21	1	9	1	0	0.0%
	DE KALB	30	30	5	14.3%	35	23	4	5	3	0	0.0%
	GENTRY	32	29	4	12.1%	33	29	1	3	0	0	0.0%
	GRUNDY	45	34	9	20.9%	43	29	1	12	0	1	2.3%
	HARRISON	49	27	13	32.5%	40	27	2	1	10	0	0.0%
	HOLT	27	20	7	25.9%	27	20	0	4	2	1	3.7%
	HOWARD	30	19	8	29.6%	27	21	1	2	2	1	3.7%
	JOHNSON	76	65	17	20.7%	82	62	3	13	2	2	2.4%
	LAFAYETTE	90	76	11	12.6%	87	68	4	11	0	4	4.6%
	LINN	58	26	11	29.7%	37	24	5	2	6	0	0.0%
	LIVINGSTON	50	31	10	24.4%	41	33	0	4	4	0	0.0%
	MERCER	9	9	1	10.0%	10	7	2	1	0	0	0.0%
	NODAWAY	41	34	9	20.9%	43	34	5	0	4	0	0.0%
	PETTIS	119	92	40	30.3%	132	76	17	19	20	0	0.0%
	PLATTE	67	42	16	27.6%	58	41	3	8	5	1	1.7%
	PUTNAH	17	12	1	7.7%	13	12	0	0	1	0	0.0%
	RANDOLPH	100	71	34	32.4%	105	72	5	12	15	1	1.0%
	RAY	59	35	12	25.5%	47	34	0	8	5	0	0.0%
	SALINE	100	83	18	17.8%	101	72	8	14	7	0	0.0%
	SULLIVAN	32	19	7	26.9%	26	15	2	3	4	2	7.7%
	WORTH	16	14	2	12.5%	16	14	1	1	0	0	0.0%
	TOTAL AREA 1	2,068	1,502	446	22.9%	1,948	1,401	104	246	162	35	1.8%
AREA 2	ADAIR	73	61	20	24.7%	81	48	8	22	3	0	0.0%
	AUDRAIN	68	67	19	22.1%	86	51	11	15	6	3	3.5%
	BOONE	429	274	47	14.6%	321	244	25	34	15	3	0.9%
	CALLAWAY	132	102	23	18.4%	125	94	9	15	5	2	1.6%
	CLARK	26	18	0	0.0%	18	13	3	1	1	0	0.0%
	COLE	159	118	33	21.9%	151	107	16	16	11	1	0.7%
	FRANKLIN	168	120	25	17.2%	145	101	22	11	7	4	2.8%
	GASCONADE	37	22	9	29.0%	31	18	6	2	5	0	0.0%
	JEFFERSON	293	177	75	29.8%	252	180	11	34	22	5	2.0%
	KNOX	22	7	4	36.4%	11	7	1	1	2	0	0.0%
	LEWIS	18	10	5	33.3%	15	9	1	4	1	0	0.0%
	LINCOLN	118	84	26	23.6%	110	70	12	16	11	1	0.9%
	MACON	52	44	7	13.7%	51	44	1	3	3	0	0.0%
	MARION	131	96	16	14.3%	112	79	10	11	11	1	0.9%
	HONROE	33	20	10	33.3%	30	19	3	4	4	0	0.0%
	MONTGOMERY	44	31	13	29.5%	44	30	2	6	2	4	9.1%
	OSAGE	18	15	5	25.0%	20	9	3	6	2	0	0.0%
	PIKE	63	37	14	27.5%	51	33	1	6	9	2	3.9%
	RALLS	29	28	4	12.5%	32	18	6	5	3	0	0.0%
	ST CHARLES	268	182	42	18.8%	224	161	15	36	12	0	0.0%
	SCHUYLER	13	9	2	18.2%	11	7	1	2	1	0	0.0%
	SCOTLAND	27	20	6	23.1%	26	19	1	4	2	0	0.0%
	SHELBY	16	9	5	35.7%	14	7	1	3	3	0	0.0%
	WARREN	69	55	3	5.2%	58	55	1	2	0	0	0.0%
	TOTAL AREA 2	2,306	1,606	413	20.5%	2,019	1,423	170	259	141	26	1.3%
AREA 3	BOLLINGER	53	37	9	19.6%	46	32	2	7	4	1	2.2%
	BUTLER	280	225	46	17.0%	271	195	18	30	26	2	0.7%
	CAPE GIRARDEAU	190	115	40	25.8%	155	94	16	34	8	3	1.9%
	CARTER	65	35	2	5.4%	37	29	1	5	0	2	5.4%
	CRAWFORD	96	57	41	41.8%	98	55	4	9	29	1	1.0%
	DENT	67	57	10	14.9%	67	55	3	9	0	0	0.0%
	DUNKLIN	328	236	51	17.8%	287	225	17	14	30	1	0.3%

TABLE 22.

MA SPENDDOWN APPLICATIONS  
JULY 2002

		----- DAYS FOR APPLICATION RESOLUTION -----										
		#	#	#	PERCENT	TOTAL	30	31-	46-	91-	OVER	% OVER
		RECEIVED	APPROVED	REJECTED	REJECTED	RESOLVED	OR	45	90	105	105	105 DAYS
							LESS					
AREA 3	HOWELL	211	128	59	31.6%	187	118	10	26	26	7	3.7%
	IRON	70	60	24	28.6%	84	62	4	12	6	0	0.0%
	MADISON	54	49	13	21.0%	62	38	12	5	7	0	0.0%
	MISSISSIPPI	102	70	31	30.7%	101	62	12	7	19	1	1.0%
	NEW MADRID	127	94	17	15.3%	111	80	5	17	9	0	0.0%
	OREGON	66	49	5	9.3%	54	49	1	2	2	0	0.0%
	PEHISCOT	142	107	28	20.7%	135	106	6	15	4	4	3.0%
	PERRY	69	54	13	19.4%	67	34	6	11	12	4	6.0%
	REYNOLDS	44	37	17	31.5%	54	29	3	18	3	1	1.9%
	RIPLEY	114	97	11	10.2%	108	76	10	15	6	1	0.9%
	ST FRANCOIS	300	217	59	21.4%	276	196	21	27	30	2	0.7%
	STE GENEVIEVE	73	52	14	21.2%	66	45	6	8	6	1	1.5%
	SCOTT	228	172	58	25.2%	230	163	7	16	41	3	1.3%
	SHANNON	39	33	8	19.5%	41	29	1	7	4	0	0.0%
	STODDARD	236	170	73	30.0%	243	152	17	55	16	3	1.2%
	WASHINGTON	128	95	32	25.2%	127	81	7	16	22	1	0.8%
	WAYNE	118	95	10	9.5%	105	86	4	7	6	2	1.9%
	TOTAL AREA 3	3,200	2,341	671	22.3%	3,012	2,091	193	372	316	40	1.3%
AREA 4	BARRY	153	117	24	17.0%	141	116	10	12	3	0	0.0%
	BARTON	54	38	6	13.6%	44	37	3	1	3	0	0.0%
	BATES	62	45	12	21.1%	57	47	1	5	4	0	0.0%
	BENTON	142	91	14	13.3%	105	83	4	13	4	1	1.0%
	CANDEN	117	82	26	24.1%	108	74	5	16	9	4	3.7%
	CEDAR	86	61	11	15.3%	72	55	3	8	4	2	2.8%
	CHRISTIAN	120	91	20	18.0%	111	88	6	11	4	2	1.8%
	DADE	34	19	2	9.5%	21	16	3	2	0	0	0.0%
	DALLAS	66	42	7	14.3%	49	37	3	6	3	0	0.0%
	DOUGLAS	89	74	12	14.0%	86	73	2	8	2	1	1.2%
	GREENE	700	546	130	19.2%	676	525	34	66	37	14	2.1%
	HENRY	110	88	8	8.3%	96	82	7	7	0	0	0.0%
	HICKORY	42	32	5	13.5%	37	29	3	2	3	0	0.0%
	JASPER	492	360	91	20.2%	451	334	27	36	33	21	4.7%
	LACLEDE	136	77	35	31.3%	112	72	12	13	12	3	2.7%
	LAWRENCE	163	112	20	15.2%	132	114	2	10	3	3	2.3%
	MCDONALD	128	84	23	21.5%	107	74	9	13	3	8	7.5%
	MARIES	37	25	6	19.4%	31	19	3	7	2	0	0.0%
	HILLER	89	72	17	19.1%	89	66	3	10	7	3	3.4%
	MONITEAU	26	24	6	20.0%	30	19	3	8	0	0	0.0%
	MORGAN	93	66	19	22.4%	85	52	7	17	8	1	1.2%
	NEWTON	202	153	31	16.8%	184	154	8	17	4	1	0.5%
	OZARK	55	42	12	22.2%	54	38	5	5	6	0	0.0%
	PIHELPS	138	115	18	13.5%	133	112	8	3	8	2	1.5%
	POLK	123	88	16	15.4%	104	86	7	5	2	4	3.8%
	PULASKI	83	56	36	39.1%	92	59	9	10	9	5	5.4%
	ST CLAIR	76	56	6	9.7%	62	54	3	4	1	0	0.0%
	STONE	97	58	32	35.6%	90	57	5	17	7	4	4.4%
	TANEY	153	104	40	27.8%	144	100	7	21	15	1	0.7%
	TEXAS	136	106	21	16.5%	127	107	2	11	5	2	1.6%
	VERNON	73	59	13	18.1%	72	56	5	9	0	2	2.8%
	WEBSTER	79	50	12	19.4%	62	47	4	8	2	1	1.6%
	WRIGHT	106	88	11	11.1%	99	86	2	7	2	2	2.0%
	TOTAL AREA 4	4,260	3,121	742	19.2%	3,863	2,968	215	388	205	87	2.3%
AREA 5	JACKSON	1,356	955	378	28.4%	1,333	752	121	237	119	104	7.8%
AREA 6	ST LOUIS CITY	757	532	227	29.9%	759	432	50	158	39	80	10.5%
AREA 7	ST LOUIS COUNTY	717	544	236	30.3%	780	397	76	133	70	104	13.3%
STATEWIDE		14,664	10,601	3,113	22.7%	13,714	9,464	929	1,793	1,052	476	3.5%

TABLE 23.

BP AND SAB APPLICATIONS  
JULY 2002

		----- DAYS FOR APPLICATION RESOLUTION -----										
		#	#	#	PERCENT	TOTAL	30	31-	46-	91-	OVER	% OVER
		RECEIVED	APPROVED	REJECTED	REJECTED	RESOLVED	OR	45	90	105	105	90 DAYS
							LESS					
AREA 1	ANDREW	10	1	3	75.0%	4	2	0	0	0	2	50.0%
	ATCHISON	2	0	0	0.0%	0	0	0	0	0	0	0.0%
	BUCHANAN	11	0	5	100.0%	5	2	0	0	2	1	60.0%
	CALDWELL	0	0	2	100.0%	2	0	0	0	2	0	100.0%
	CARROLL	0	1	1	50.0%	2	0	1	1	0	0	0.0%
	CASS	2	1	3	75.0%	4	0	0	0	4	0	100.0%
	CHARITON	0	0	0	0.0%	0	0	0	0	0	0	0.0%
	CLAY	4	1	5	83.3%	6	2	0	0	4	0	66.7%
	CLINTON	2	0	0	0.0%	0	0	0	0	0	0	0.0%
	COOPER	0	0	0	0.0%	0	0	0	0	0	0	0.0%
	DAVISS	0	0	0	0.0%	0	0	0	0	0	0	0.0%
	DE KALB	0	0	2	100.0%	2	0	0	0	2	0	100.0%
	GENTRY	0	0	0	0.0%	0	0	0	0	0	0	0.0%
	GRUNDY	0	0	0	0.0%	0	0	0	0	0	0	0.0%
	HARRISON	0	0	0	0.0%	0	0	0	0	0	0	0.0%
	HOLT	2	0	2	100.0%	2	0	0	2	0	0	0.0%
	HOWARD	0	0	0	0.0%	0	0	0	0	0	0	0.0%
	JOINSON	2	0	1	100.0%	1	0	0	0	1	0	100.0%
	LAFAYETTE	2	0	4	100.0%	4	0	0	0	0	4	100.0%
	LINN	2	0	0	0.0%	0	0	0	0	0	0	0.0%
	LIVINGSTON	2	1	1	50.0%	2	0	0	0	2	0	100.0%
	MERCER	0	0	0	0.0%	0	0	0	0	0	0	0.0%
	NODAWAY	0	0	0	0.0%	0	0	0	0	0	0	0.0%
	PETTIS	7	0	5	100.0%	5	3	0	0	2	0	40.0%
	PLATTE	0	0	0	0.0%	0	0	0	0	0	0	0.0%
	PUTNAH	0	0	0	0.0%	0	0	0	0	0	0	0.0%
	RANDOLPH	2	0	0	0.0%	0	0	0	0	0	0	0.0%
	RAY	2	0	0	0.0%	0	0	0	0	0	0	0.0%
	SALINE	3	0	2	100.0%	2	0	1	1	0	0	0.0%
	SULLIVAN	0	0	0	0.0%	0	0	0	0	0	0	0.0%
	WORTH	0	0	0	0.0%	0	0	0	0	0	0	0.0%
	TOTAL AREA 1	55	5	36	87.8%	41	9	2	4	19	7	63.4%
AREA 2	ADAIR	0	0	0	0.0%	0	0	0	0	0	0	0.0%
	AUDRAIN	0	1	1	50.0%	2	0	0	0	0	2	100.0%
	BOONE	9	0	1	100.0%	1	1	0	0	0	0	0.0%
	CALLAWAY	0	0	0	0.0%	0	0	0	0	0	0	0.0%
	CLARK	0	0	0	0.0%	0	0	0	0	0	0	0.0%
	COLE	9	0	1	100.0%	1	0	0	1	0	0	0.0%
	FRANKLIN	5	0	0	0.0%	0	0	0	0	0	0	0.0%
	GASCONADE	0	1	1	50.0%	2	0	0	1	1	0	50.0%
	JEFFERSON	5	3	3	50.0%	6	0	2	1	3	0	50.0%
	KNOX	0	0	0	0.0%	0	0	0	0	0	0	0.0%
	LEWIS	0	0	2	100.0%	2	0	0	2	0	0	0.0%
	LINCOLN	4	0	4	100.0%	4	2	0	2	0	0	0.0%
	HACON	2	0	0	0.0%	0	0	0	0	0	0	0.0%
	MARION	2	0	0	0.0%	0	0	0	0	0	0	0.0%
	HONROE	0	0	0	0.0%	0	0	0	0	0	0	0.0%
	MONTGOMERY	2	0	0	0.0%	0	0	0	0	0	0	0.0%
	OSAGE	0	0	0	0.0%	0	0	0	0	0	0	0.0%
	PIKE	0	0	0	0.0%	0	0	0	0	0	0	0.0%
	RALLS	0	0	0	0.0%	0	0	0	0	0	0	0.0%
	ST CHARLES	4	3	1	25.0%	4	0	1	1	0	2	50.0%
	SCHUYLER	0	0	0	0.0%	0	0	0	0	0	0	0.0%
	SCOTLAND	0	0	0	0.0%	0	0	0	0	0	0	0.0%
	SHELBY	0	0	0	0.0%	0	0	0	0	0	0	0.0%
	WARREN	2	0	2	100.0%	2	0	1	1	0	0	0.0%
	TOTAL AREA 2	44	8	16	66.7%	24	3	4	9	4	4	33.3%
AREA 3	BOLLINGER	0	0	0	0.0%	0	0	0	0	0	0	0.0%
	BUTLER	2	0	2	100.0%	2	1	0	1	0	0	0.0%
	CAPE GIRARDEAU	6	1	1	50.0%	2	0	0	0	2	0	100.0%
	CARTER	0	0	0	0.0%	0	0	0	0	0	0	0.0%
	CRAWFORD	2	1	1	50.0%	2	0	2	0	0	0	0.0%
	DENT	3	0	0	0.0%	0	0	0	0	0	0	0.0%
	DUNKLIN	0	0	0	0.0%	0	0	0	0	0	0	0.0%

TABLE 23.

BP AND SAB APPLICATIONS  
JULY 2002

		----- DAYS FOR APPLICATION RESOLUTION -----										
		#	#	#	PERCENT	TOTAL	30	31-	46-	91-	OVER	% OVER
		RECEIVED	APPROVED	REJECTED	REJECTED	RESOLVED	OR	45	90	105	105	90 DAYS
							LESS					
AREA 3	HOWELL	6	1	1	50.0%	2	2	0	0	0	0	0.0%
	IRON	0	0	2	100.0%	2	0	0	0	2	0	100.0%
	MADISON	0	0	0	0.0%	0	0	0	0	0	0	0.0%
	MISSISSIPPI	5	0	5	100.0%	5	5	0	0	0	0	0.0%
	NEW MADRID	4	0	5	100.0%	5	0	5	0	0	0	0.0%
	OREGON	1	1	1	50.0%	2	0	1	0	1	0	50.0%
	PEHISCOT	4	0	2	100.0%	2	0	2	0	0	0	0.0%
	PERRY	0	0	0	0.0%	0	0	0	0	0	0	0.0%
	REYNOLDS	0	0	0	0.0%	0	0	0	0	0	0	0.0%
	RIPLEY	2	0	0	0.0%	0	0	0	0	0	0	0.0%
	ST FRANCOIS	1	0	1	100.0%	1	0	1	0	0	0	0.0%
	STE GENEVIEVE	0	0	0	0.0%	0	0	0	0	0	0	0.0%
	SCOTT	4	1	1	50.0%	2	0	2	0	0	0	0.0%
	SHANNON	0	0	1	100.0%	1	0	0	0	1	0	100.0%
	STODDARD	4	1	6	85.7%	7	0	0	3	2	2	57.1%
	WASHINGTON	4	3	2	40.0%	5	1	0	0	4	0	80.0%
	WAYNE	3	1	0	0.0%	1	1	0	0	0	0	0.0%
	TOTAL AREA 3	51	10	31	75.6%	41	10	13	4	12	2	34.1%
AREA 4	BARRY	0	0	0	0.0%	0	0	0	0	0	0	0.0%
	BARTON	0	0	0	0.0%	0	0	0	0	0	0	0.0%
	BATES	0	0	1	100.0%	1	0	1	0	0	0	0.0%
	BENTON	0	0	2	100.0%	2	0	0	0	0	2	100.0%
	CAMDEN	0	0	0	0.0%	0	0	0	0	0	0	0.0%
	CEDAR	1	2	1	33.3%	3	0	0	0	0	3	100.0%
	CHRISTIAN	6	0	0	0.0%	0	0	0	0	0	0	0.0%
	DADE	2	1	1	50.0%	2	0	2	0	0	0	0.0%
	DALLAS	2	0	0	0.0%	0	0	0	0	0	0	0.0%
	DOUGLAS	0	0	0	0.0%	0	0	0	0	0	0	0.0%
	GREENE	6	6	9	60.0%	15	0	0	0	11	4	100.0%
	HENRY	2	2	1	33.3%	3	0	1	1	1	0	33.3%
	HICKORY	0	0	0	0.0%	0	0	0	0	0	0	0.0%
	JASPER	8	3	7	70.0%	10	0	2	2	0	6	60.0%
	LACLEDE	3	1	4	80.0%	5	0	3	2	0	0	0.0%
	LAWRENCE	0	1	3	75.0%	4	0	0	2	2	0	50.0%
	MCDONALD	0	1	1	50.0%	2	0	0	2	0	0	0.0%
	MARIES	0	0	0	0.0%	0	0	0	0	0	0	0.0%
	HILLER	1	0	0	0.0%	0	0	0	0	0	0	0.0%
	MONITEAU	0	0	0	0.0%	0	0	0	0	0	0	0.0%
	MORGAN	2	0	0	0.0%	0	0	0	0	0	0	0.0%
	NEWTON	3	1	0	0.0%	1	1	0	0	0	0	0.0%
	OZARK	0	0	2	100.0%	2	2	0	0	0	0	0.0%
	PHELPS	2	0	2	100.0%	2	0	2	0	0	0	0.0%
	POLK	0	1	1	50.0%	2	0	0	2	0	0	0.0%
	PULASKI	2	0	0	0.0%	0	0	0	0	0	0	0.0%
	ST CLAIR	0	0	0	0.0%	0	0	0	0	0	0	0.0%
	STONE	1	0	1	100.0%	1	1	0	0	0	0	0.0%
	TANEY	2	0	0	0.0%	0	0	0	0	0	0	0.0%
	TEXAS	0	0	0	0.0%	0	0	0	0	0	0	0.0%
	VERNON	2	0	3	100.0%	3	1	2	0	0	0	0.0%
	WEBSTER	0	0	1	100.0%	1	0	0	0	1	0	100.0%
	WRIGHT	4	0	1	100.0%	1	0	0	0	0	1	100.0%
	TOTAL AREA 4	49	19	41	68.3%	60	5	13	11	15	16	51.7%
AREA 5	JACKSON	31	7	19	73.1%	26	1	0	2	15	8	88.5%
AREA 6	ST LOUIS CITY	15	6	5	45.5%	11	0	2	1	4	4	72.7%
AREA 7	ST LOUIS COUNTY	42	16	32	66.7%	48	21	2	6	15	4	39.6%
STATEWIDE		287	71	180	71.7%	251	49	36	37	84	45	51.4%

TABLE 24.

BLOCK GRANT CHILD CARE  
JULY 2002

## CHILDREN'S SERVICES

		FCS/ALTERNATIVE CARE/CTS			ADOPTION SUBSIDY			FAMILY PRESERVATION		
		CHILDREN	PAYMENTS	AVERAGE PER CHILD	CHILDREN	PAYMENTS	AVERAGE PER CHILD	CHILDREN	PAYMENTS	AVERAGE PER CHILD
AREA 1	ANDREW	9	\$1,976	\$219.50	1	\$650	\$650.00	0	\$0	\$0.00
	ATCHISON	0	\$0	\$0.00	0	\$0	\$0.00	0	\$0	\$0.00
	BUCHANAN	27	\$6,931	\$256.69	22	\$7,184	\$326.54	0	\$0	\$0.00
	CALDWELL	0	\$0	\$0.00	0	\$0	\$0.00	0	\$0	\$0.00
	CARROLL	0	\$0	\$0.00	0	\$0	\$0.00	0	\$0	\$0.00
	CASS	21	\$7,776	\$370.30	45	\$14,472	\$321.61	1	\$94	\$93.75
	CHARITON	4	\$593	\$148.24	0	\$0	\$0.00	0	\$0	\$0.00
	CLAY	44	\$17,418	\$395.87	61	\$21,650	\$354.91	0	\$0	\$0.00
	CLINTON	5	\$746	\$149.25	2	\$680	\$340.09	0	\$0	\$0.00
	COOPER	4	\$679	\$169.70	0	\$0	\$0.00	0	\$0	\$0.00
	DAVISS	7	\$1,245	\$177.79	0	\$0	\$0.00	0	\$0	\$0.00
	DE KALB	0	\$0	\$0.00	0	\$0	\$0.00	0	\$0	\$0.00
	GENTRY	1	\$57	\$57.00	2	\$0	\$0.00	0	\$0	\$0.00
	GRUNDY	4	\$1,178	\$294.56	0	\$0	\$0.00	0	\$0	\$0.00
	HARRISON	4	\$206	\$51.42	0	\$0	\$0.00	0	\$0	\$0.00
	HOLT	0	\$0	\$0.00	0	\$0	\$0.00	0	\$0	\$0.00
	HOWARD	7	\$932	\$133.18	0	\$0	\$0.00	0	\$0	\$0.00
	JOHNSON	13	\$2,826	\$217.37	23	\$6,382	\$277.47	0	\$0	\$0.00
	LAFAYETTE	8	\$1,669	\$208.59	0	\$0	\$0.00	0	\$0	\$0.00
	LINN	9	\$2,032	\$225.74	0	\$0	\$0.00	0	\$0	\$0.00
	LIVINGSTON	5	\$976	\$195.29	6	\$1,580	\$263.32	1	\$217	\$216.69
	MERCER	4	\$151	\$37.75	0	\$0	\$0.00	0	\$0	\$0.00
	NODANAY	4	\$419	\$104.75	0	\$0	\$0.00	0	\$0	\$0.00
	PETTIS	23	\$6,260	\$272.19	14	\$3,557	\$254.08	0	\$0	\$0.00
	PLATTE	11	\$6,101	\$554.68	12	\$5,952	\$496.02	0	\$0	\$0.00
	PUTNAM	2	\$252	\$126.16	0	\$0	\$0.00	0	\$0	\$0.00
	RANDOLPH	38	\$9,641	\$253.71	27	\$4,381	\$162.25	0	\$0	\$0.00
	RAY	3	\$100	\$33.33	1	\$150	\$150.00	0	\$0	\$0.00
	SALINE	17	\$4,400	\$258.80	3	\$992	\$330.67	9	\$1,440	\$159.97
	SULLIVAN	1	\$240	\$240.00	0	\$0	\$0.00	0	\$0	\$0.00
	WORTH	0	\$0	\$0.00	0	\$0	\$0.00	0	\$0	\$0.00
	TOTAL AREA 1	275	\$74,803	\$272.01	219	\$67,630	\$308.81	11	\$1,750	\$159.10
AREA 2	ADAIR	10	\$1,707	\$170.68	11	\$4,174	\$379.43	0	\$0	\$0.00
	AUDRAIN	5	\$794	\$158.80	3	\$578	\$192.67	0	\$0	\$0.00
	BOONE	78	\$32,773	\$420.17	54	\$20,367	\$377.17	0	\$0	\$0.00
	CALLAWAY	38	\$9,956	\$261.99	6	\$2,426	\$404.27	0	\$0	\$0.00
	CLARK	0	\$0	\$0.00	1	\$186	\$186.40	0	\$0	\$0.00
	COLE	56	\$12,109	\$216.23	43	\$13,637	\$317.15	0	\$0	\$0.00
	FRANKLIN	39	\$13,090	\$335.64	21	\$6,065	\$288.82	0	\$0	\$0.00
	GASCONADE	5	\$1,799	\$359.87	4	\$1,010	\$252.50	0	\$0	\$0.00
	JEFFERSON	181	\$62,900	\$347.51	106	\$39,582	\$373.42	5	\$1,941	\$388.25
	KNOX	3	\$347	\$115.71	11	\$1,964	\$178.55	0	\$0	\$0.00
	LEWIS	2	\$953	\$476.38	4	\$1,002	\$250.50	0	\$0	\$0.00
	LINCOLN	9	\$2,187	\$242.95	24	\$6,179	\$257.44	0	\$0	\$0.00
	MACON	14	\$1,851	\$132.20	1	\$310	\$310.00	0	\$0	\$0.00
	MARION	10	\$2,705	\$270.46	5	\$1,398	\$279.60	0	\$0	\$0.00
	MONROE	10	\$1,409	\$140.95	4	\$610	\$152.39	0	\$0	\$0.00
	MONTGOMERY	5	\$1,522	\$304.31	4	\$1,030	\$257.48	0	\$0	\$0.00
	OSAGE	2	\$184	\$92.01	5	\$1,857	\$371.42	0	\$0	\$0.00
	PIKE	0	\$0	\$0.00	2	\$654	\$327.00	0	\$0	\$0.00
	RALLS	1	\$275	\$275.00	3	\$636	\$212.03	0	\$0	\$0.00
	ST CHARLES	53	\$19,826	\$374.07	51	\$20,869	\$409.19	0	\$0	\$0.00
	SCHUYLER	0	\$0	\$0.00	1	\$222	\$222.00	0	\$0	\$0.00
	SCOTLAND	9	\$1,063	\$118.07	4	\$652	\$162.95	0	\$0	\$0.00
	SHELBY	1	\$113	\$113.00	0	\$0	\$0.00	0	\$0	\$0.00
	WARREN	8	\$900	\$112.54	1	\$825	\$825.00	0	\$0	\$0.00
	TOTAL AREA 2	539	\$168,461	\$312.54	369	\$126,232	\$342.09	5	\$1,941	\$388.25
AREA 3	BOLLINGER	13	\$2,227	\$171.30	3	\$867	\$288.92	0	\$0	\$0.00
	BUTLER	19	\$4,560	\$239.99	13	\$2,847	\$219.02	0	\$0	\$0.00
	CAPE GIRARDEAU	23	\$3,208	\$139.47	21	\$6,220	\$296.19	0	\$0	\$0.00
	CARTER	2	\$102	\$50.94	0	\$0	\$0.00	0	\$0	\$0.00
	CRAWFORD	18	\$2,217	\$123.15	7	\$1,223	\$174.75	0	\$0	\$0.00
	DENT	4	\$1,241	\$310.34	2	\$403	\$201.25	0	\$0	\$0.00
	DUNKLIN	15	\$2,077	\$138.44	0	\$0	\$0.00	0	\$0	\$0.00

(CONTINUED)

TABLE 24.

BLOCK GRANT CHILD CARE  
JULY 2002

		CHILDREN'S SERVICES								
		FCS/ALTERNATIVE CARE/CTS			ADOPTION SUBSIDY			FAMILY PRESERVATION		
		CHILDREN	PAYMENTS	AVERAGE PER CHILD	CHILDREN	PAYMENTS	AVERAGE PER CHILD	CHILDREN	PAYMENTS	AVERAGE PER CHILD
AREA 3	HOWELL	14	\$2,645	\$188.94	3	\$732	\$243.88	0	\$0	\$0.00
	IRON	2	\$152	\$76.23	0	\$0	\$0.00	0	\$0	\$0.00
	MADISON	2	\$698	\$348.75	0	\$0	\$0.00	0	\$0	\$0.00
	MISSISSIPPI	9	\$1,263	\$140.36	7	\$1,146	\$163.77	0	\$0	\$0.00
	NEW MADRID	6	\$1,009	\$168.10	5	\$1,604	\$320.77	0	\$0	\$0.00
	DREGON	2	\$637	\$318.68	2	\$430	\$214.75	0	\$0	\$0.00
	PENISCOT	19	\$4,050	\$213.13	1	\$233	\$233.00	0	\$0	\$0.00
	PERRY	2	\$289	\$144.46	3	\$391	\$130.31	0	\$0	\$0.00
	REYNOLDS	0	\$0	\$0.00	0	\$0	\$0.00	0	\$0	\$0.00
	RIPLEY	12	\$2,607	\$217.24	13	\$2,506	\$192.74	0	\$0	\$0.00
	ST FRANCOIS	23	\$6,404	\$278.46	15	\$3,174	\$211.62	5	\$1,409	\$281.86
	STE GENEVIEVE	12	\$2,534	\$211.20	3	\$1,054	\$351.33	0	\$0	\$0.00
	SCOTT	44	\$8,676	\$197.17	41	\$10,871	\$265.15	0	\$0	\$0.00
	SHANNON	7	\$836	\$119.39	0	\$0	\$0.00	0	\$0	\$0.00
	STODDARD	26	\$4,204	\$161.70	18	\$2,834	\$157.43	0	\$0	\$0.00
	WASHINGTON	37	\$10,799	\$291.86	11	\$2,441	\$221.91	0	\$0	\$0.00
	WAYNE	3	\$658	\$219.21	4	\$317	\$79.20	0	\$0	\$0.00
	TOTAL AREA 3	314	\$63,092	\$200.93	172	\$39,292	\$228.44	5	\$1,409	\$281.86
AREA 4	BARRY	11	\$830	\$75.47	3	\$748	\$249.27	0	\$0	\$0.00
	BARTON	2	\$469	\$234.68	4	\$1,061	\$265.21	0	\$0	\$0.00
	BATES	4	\$780	\$195.00	3	\$380	\$126.67	0	\$0	\$0.00
	BENTON	0	\$0	\$0.00	5	\$1,045	\$208.90	0	\$0	\$0.00
	CAMDEN	0	\$0	\$0.00	0	\$0	\$0.00	0	\$0	\$0.00
	CEDAR	8	\$3,198	\$399.81	0	\$0	\$0.00	0	\$0	\$0.00
	CHRISTIAN	43	\$12,539	\$291.60	38	\$13,220	\$347.91	0	\$0	\$0.00
	DADE	1	\$230	\$230.00	3	\$725	\$241.67	0	\$0	\$0.00
	DALLAS	0	\$0	\$0.00	1	\$282	\$282.00	0	\$0	\$0.00
	DOUGLAS	0	\$0	\$0.00	0	\$0	\$0.00	0	\$0	\$0.00
	GREENE	204	\$83,083	\$407.27	133	\$52,462	\$394.45	0	\$0	\$0.00
	HENRY	2	\$477	\$238.25	0	\$0	\$0.00	0	\$0	\$0.00
	HICKORY	0	\$0	\$0.00	0	\$0	\$0.00	0	\$0	\$0.00
	JASPER	108	\$24,680	\$228.52	57	\$12,653	\$221.98	3	\$774	\$257.85
	LACLEDE	10	\$1,571	\$157.15	3	\$613	\$204.33	0	\$0	\$0.00
	LAWRENCE	27	\$10,126	\$375.05	13	\$1,831	\$140.85	0	\$0	\$0.00
	MCDONALD	14	\$2,117	\$151.24	5	\$1,190	\$238.00	0	\$0	\$0.00
	MARIES	5	\$938	\$187.67	0	\$0	\$0.00	0	\$0	\$0.00
	HILLER	0	\$0	\$0.00	2	\$568	\$283.97	0	\$0	\$0.00
	MONITEAU	0	\$0	\$0.00	1	\$175	\$174.75	0	\$0	\$0.00
	MORGAN	2	\$196	\$98.10	3	\$931	\$310.27	0	\$0	\$0.00
	NEWTON	29	\$6,663	\$229.74	19	\$5,049	\$265.74	0	\$0	\$0.00
	OZARK	1	\$288	\$288.00	4	\$1,163	\$290.75	0	\$0	\$0.00
	PHELPS	5	\$923	\$184.66	25	\$7,072	\$282.87	0	\$0	\$0.00
	POLK	11	\$1,826	\$166.00	19	\$2,863	\$150.67	0	\$0	\$0.00
	PULASKI	8	\$1,458	\$182.20	28	\$7,006	\$250.22	0	\$0	\$0.00
	ST CLAIR	0	\$0	\$0.00	0	\$0	\$0.00	0	\$0	\$0.00
	STONE	17	\$5,030	\$295.89	8	\$2,296	\$287.02	0	\$0	\$0.00
	TANEY	17	\$3,128	\$184.01	11	\$1,672	\$151.96	0	\$0	\$0.00
	TEXAS	4	\$490	\$122.50	1	\$220	\$220.00	0	\$0	\$0.00
	VERNON	7	\$2,106	\$300.84	8	\$2,183	\$272.91	0	\$0	\$0.00
	WEBSTER	5	\$1,537	\$307.45	12	\$3,599	\$299.93	0	\$0	\$0.00
	WRIGHT	5	\$718	\$143.50	2	\$400	\$200.00	0	\$0	\$0.00
	TOTAL AREA 4	550	\$165,403	\$300.73	411	\$121,406	\$295.39	3	\$774	\$257.85
AREA 5	JACKSON	482	\$295,683	\$613.45	554	\$226,776	\$409.34	1	\$798	\$798.25
AREA 6	ST LOUIS CITY	409	\$186,781	\$456.68	600	\$253,801	\$423.00	0	\$0	\$0.00
AREA 7	ST LOUIS COUNTY	422	\$167,017	\$395.78	306	\$126,678	\$413.98	0	\$0	\$0.00
STATEWIDE		2,991	\$1,121,240	\$374.87	2,631	\$961,813	\$365.57	25	\$6,672	\$266.90

(CONTINUED)

TABLE 24.

BLOCK GRANT CHILD CARE  
JULY 2002

		INCOME MAINTENANCE			TOTAL BLOCK GRANT		
		CHILDREN	PAYMENTS	AVERAGE PER CHILD	CHILDREN	PAYMENTS	AVERAGE PER CHILD
AREA 1	ANDREW	39	\$7,078	\$181.48	49	\$9,703	\$198.02
	ATCHISON	19	\$5,779	\$304.14	19	\$5,779	\$304.14
	BUCHANAN	794	\$185,864	\$234.09	843	\$199,978	\$237.22
	CALDWELL	37	\$5,255	\$142.03	37	\$5,255	\$142.03
	CARROLL	50	\$6,354	\$127.09	50	\$6,354	\$127.09
	CASS	329	\$80,513	\$244.72	396	\$102,855	\$259.74
	CHARITON	11	\$2,317	\$210.64	15	\$2,910	\$194.00
	CLAY	553	\$150,501	\$272.15	658	\$189,569	\$288.10
	CLINTON	36	\$6,451	\$179.20	43	\$7,877	\$183.20
	COOPER	54	\$10,319	\$191.10	58	\$10,998	\$189.62
	DAVISS	46	\$6,104	\$132.69	53	\$7,368	\$138.64
	DE KALB	30	\$5,145	\$171.49	30	\$5,145	\$171.49
	GENTRY	18	\$2,981	\$165.61	21	\$3,038	\$144.66
	GRUNDY	95	\$15,404	\$162.15	99	\$16,582	\$167.50
	HARRISON	47	\$7,229	\$153.80	51	\$7,434	\$145.77
	HOLT	15	\$2,175	\$145.00	15	\$2,175	\$145.00
	HOWARD	49	\$8,943	\$182.50	56	\$9,875	\$176.34
	JOHNSON	184	\$44,924	\$244.15	220	\$54,131	\$246.05
	LAFAYETTE	171	\$36,401	\$212.87	179	\$38,070	\$212.68
	LINN	65	\$8,419	\$129.53	74	\$10,451	\$141.23
	LIVINGSTON	119	\$21,394	\$179.79	131	\$24,167	\$184.48
	MERCER	2	\$215	\$107.50	6	\$366	\$61.00
	NODDAMAY	41	\$6,470	\$157.82	45	\$6,889	\$153.10
	PETTIS	342	\$57,100	\$166.96	379	\$66,918	\$176.56
	PLATTE	143	\$48,194	\$337.02	166	\$60,248	\$362.94
	PUTNAM	15	\$2,079	\$138.62	17	\$2,332	\$137.15
	RANDOLPH	320	\$76,291	\$238.41	382	\$90,312	\$236.42
	RAY	102	\$23,144	\$226.90	106	\$23,394	\$220.70
	SALINE	128	\$23,348	\$182.40	156	\$30,179	\$193.46
	SULLIVAN	59	\$8,301	\$140.70	60	\$8,541	\$142.36
	WORTH	13	\$1,987	\$152.86	13	\$1,987	\$152.86
	TOTAL AREA 1	3,926	\$866,680	\$220.75	4,427	\$1,010,864	\$228.34
AREA 2	ADAIR	96	\$16,568	\$172.58	117	\$22,448	\$191.87
	AUDRAIN	107	\$18,119	\$169.34	115	\$19,491	\$169.49
	BOONE	1,534	\$459,112	\$299.29	1,666	\$512,252	\$307.47
	CALLAWAY	133	\$25,452	\$191.37	177	\$37,834	\$213.75
	CLARK	30	\$4,545	\$151.51	31	\$4,732	\$152.63
	COLE	234	\$45,131	\$192.87	333	\$70,877	\$212.84
	FRANKLIN	195	\$48,458	\$248.50	255	\$67,613	\$265.15
	GASCONADE	60	\$8,849	\$147.48	69	\$11,658	\$168.96
	JEFFERSON	636	\$185,433	\$291.56	928	\$289,856	\$312.35
	KNOX	9	\$1,174	\$130.48	23	\$3,486	\$151.54
	LEWIS	42	\$5,472	\$130.29	48	\$7,427	\$154.73
	LINCOLN	171	\$36,061	\$210.88	204	\$44,426	\$217.78
	MACON	41	\$6,773	\$165.19	56	\$8,933	\$159.53
	MARION	257	\$47,951	\$186.58	272	\$52,054	\$191.38
	MONROE	44	\$6,494	\$147.60	58	\$8,513	\$146.78
	MONTGOMERY	17	\$2,681	\$157.69	26	\$5,232	\$201.23
	OSAGE	28	\$4,831	\$172.52	35	\$6,872	\$196.33
	PIKE	76	\$14,003	\$184.25	78	\$14,657	\$187.91
	RALLS	31	\$5,158	\$166.40	35	\$6,069	\$173.41
	ST CHARLES	981	\$283,827	\$289.32	1,083	\$324,522	\$299.65
	SCHUYLER	3	\$563	\$187.65	4	\$785	\$196.24
	SCOTLAND	18	\$3,138	\$174.34	31	\$4,853	\$156.53
	SHELBY	27	\$4,317	\$159.87	28	\$4,430	\$158.20
	WARREN	57	\$14,911	\$261.60	64	\$16,636	\$259.94
	TOTAL AREA 2	4,827	\$1,249,022	\$258.76	5,736	\$1,545,656	\$269.47
AREA 3	BOLLINGER	52	\$8,893	\$171.02	68	\$11,987	\$176.28
	BUTLER	406	\$73,583	\$181.24	438	\$80,990	\$184.91
	CAPE GIRARDEAU	557	\$100,477	\$180.39	601	\$109,905	\$182.87
	CARTER	27	\$4,638	\$171.80	29	\$4,740	\$163.46
	CRAWFORD	88	\$19,511	\$221.71	113	\$22,951	\$203.10
	DENT	62	\$6,427	\$103.66	68	\$8,071	\$118.69
	DUNKLIN	386	\$64,715	\$167.66	401	\$66,792	\$166.56

TABLE 24.

BLOCK GRANT CHILD CARE  
JULY 2002

	INCOME MAINTENANCE			TOTAL BLOCK GRANT			
	CHILDREN	PAYMENTS	AVERAGE PER CHILD	CHILDREN	PAYMENTS	AVERAGE PER CHILD	
AREA 3							
HOWELL	327	\$57,866	\$176.96	344	\$61,243	\$178.03	
IRON	49	\$7,258	\$148.13	51	\$7,411	\$145.31	
MADISON	133	\$19,378	\$145.70	135	\$20,075	\$148.70	
MISSISSIPPI	343	\$59,775	\$174.27	358	\$62,185	\$173.70	
NEW MADRID	227	\$38,814	\$170.99	238	\$41,426	\$174.06	
OREGON	64	\$10,496	\$164.00	68	\$11,563	\$170.04	
PEMISCOT	528	\$97,142	\$183.98	548	\$101,424	\$185.08	
PERRY	74	\$12,165	\$164.39	79	\$12,845	\$162.59	
REYNOLDS	30	\$5,964	\$198.81	30	\$5,964	\$198.81	
RIPLEY	92	\$11,922	\$129.59	117	\$17,035	\$145.60	
ST FRANCOIS	562	\$114,952	\$204.54	605	\$125,940	\$208.17	
STE GENEVIEVE	119	\$21,323	\$179.19	133	\$24,912	\$187.30	
SCOTT	572	\$94,984	\$166.06	657	\$114,530	\$174.32	
SHANNON	80	\$14,551	\$181.89	87	\$15,387	\$176.86	
STODDARD	140	\$23,282	\$166.30	184	\$30,320	\$164.78	
WASHINGTON	163	\$30,626	\$187.89	211	\$43,866	\$207.90	
WAYNE	121	\$19,313	\$159.61	128	\$20,288	\$158.50	
TOTAL AREA 3	5,202	\$918,056	\$176.48	5,691	\$1,021,849	\$179.56	
AREA 4							
BARRY	128	\$19,190	\$149.92	142	\$20,768	\$146.26	
BARTON	64	\$10,575	\$165.24	70	\$12,106	\$172.94	
BATES	30	\$5,354	\$178.47	37	\$6,514	\$176.06	
BENTON	101	\$19,893	\$196.97	106	\$20,938	\$197.53	
CAMDEN	97	\$13,626	\$140.48	97	\$13,626	\$140.48	
CEDAR	93	\$18,471	\$198.62	101	\$21,670	\$214.55	
CHRISTIAN	369	\$68,387	\$185.33	449	\$94,146	\$209.68	
DADE	19	\$3,469	\$182.56	23	\$4,424	\$192.33	
DALLAS	101	\$18,765	\$185.80	102	\$19,047	\$186.74	
DOUGLAS	97	\$13,542	\$139.61	97	\$13,542	\$139.61	
GREENE	1,416	\$329,423	\$232.64	1,753	\$464,968	\$265.24	
HENRY	140	\$25,535	\$182.39	142	\$26,012	\$183.18	
HICKORY	50	\$6,024	\$120.49	50	\$6,024	\$120.49	
JASPER	554	\$99,513	\$179.63	722	\$137,619	\$190.61	
LACLEDE	174	\$29,694	\$170.66	187	\$31,879	\$170.47	
LAWRENCE	155	\$26,450	\$170.64	195	\$38,407	\$196.96	
MCDONALD	75	\$10,439	\$139.18	94	\$13,746	\$146.23	
MARIES	32	\$5,369	\$167.80	37	\$6,308	\$170.48	
HILLER	114	\$19,521	\$171.24	116	\$20,089	\$173.18	
MONITEAU	34	\$5,521	\$162.39	35	\$5,696	\$162.74	
MORGAN	77	\$11,985	\$155.65	82	\$13,112	\$159.90	
NEWTON	264	\$45,366	\$171.84	312	\$57,078	\$182.94	
OZARK	39	\$4,947	\$126.86	44	\$6,398	\$145.42	
PHELPS	250	\$42,762	\$171.05	280	\$50,757	\$181.28	
POLK	164	\$28,330	\$172.74	194	\$33,018	\$170.20	
PULASKI	136	\$21,566	\$158.57	172	\$30,030	\$174.59	
ST CLAIR	35	\$4,773	\$136.36	35	\$4,773	\$136.36	
STONE	102	\$14,746	\$144.57	127	\$22,073	\$173.80	
TANEY	137	\$21,433	\$156.45	165	\$26,233	\$158.99	
TEXAS	110	\$18,122	\$164.75	115	\$18,832	\$163.76	
VERNON	112	\$18,543	\$165.56	127	\$22,832	\$179.78	
WEBSTER	166	\$28,542	\$171.94	181	\$33,678	\$186.07	
WRIGHT	79	\$11,307	\$143.12	86	\$12,424	\$144.47	
TOTAL AREA 4	5,514	\$1,021,185	\$185.20	6,475	\$1,308,767	\$202.13	
AREA 5	JACKSON	6,617	\$1,868,639	\$282.40	7,643	\$2,391,896	\$312.95
AREA 6	ST LOUIS CITY	8,411	\$2,687,723	\$319.55	9,416	\$3,128,304	\$332.23
AREA 7	ST LOUIS COUNTY	7,843	\$2,555,069	\$325.78	8,562	\$2,848,764	\$332.72
STATEWIDE		42,340	\$11,166,373	\$263.73	47,950	\$13,256,099	\$276.46



TABLE 25.

## TEMPORARY ASSISTANCE WORK ACTIVITIES AS OF THE END OF JULY 2002

	TOTAL PERSONS ENROLLED	EDUCATION RELATED TO EMPLOYMENT	VOC EDUC AND TRAINING	ENROLLMENT BY COMPONENT TYPE*					
				CHEP/AWEP	OJT	WAGE SUPP	JOB SEARCH/ READINESS	JOB ENTRY	OTHER
AREA 1									
ANDREW	10	2	1	1	0	0	1	5	2
ATCHISON	11	0	0	0	0	0	2	7	2
BUCHANAN	265	46	49	7	0	0	32	115	27
CALDWELL	5	0	2	0	0	0	2	1	0
CARROLL	19	1	2	3	0	0	2	13	1
CASS	117	2	17	4	0	0	26	56	18
CHARITON	12	1	2	1	0	0	3	3	2
CLAY	225	21	41	8	1	0	18	107	43
CLINTON	33	3	2	0	0	0	1	16	12
COOPER	41	1	10	0	0	0	2	24	10
DAVISS	7	3	0	1	0	0	0	3	0
DE KALB	14	2	3	0	0	0	1	6	4
GENTRY	6	0	1	0	0	0	1	4	0
GRUNDY	13	1	2	0	0	0	3	8	1
HARRISON	32	0	0	0	0	0	11	20	1
HOLT	9	0	0	0	0	0	1	6	3
HOWARD	33	1	10	0	0	0	1	16	7
JOHNSON	112	4	24	1	0	0	10	58	29
LAFAYETTE	71	2	5	1	0	0	8	39	16
LINN	30	4	4	2	0	0	7	12	3
LIVINGSTON	22	0	2	1	0	0	7	10	4
MERCER	7	0	0	0	0	0	2	5	0
NODAWAY	19	0	5	0	0	0	0	8	6
PETTIS	122	5	13	2	0	0	17	56	38
PLATTE	103	17	26	0	0	0	8	39	23
PUTNAM	10	0	1	0	0	0	5	5	0
RANDOLPH	101	6	9	2	0	0	6	64	16
RAY	57	7	8	2	0	0	4	33	5
SALINE	103	0	57	3	0	0	0	34	12
SULLIVAN	8	0	1	0	0	0	4	5	0
TOTAL AREA 1	1,617	129	297	39	1	0	185	778	285
AREA 2									
ADAIR	53	3	8	0	0	0	11	22	15
AUDRAIN	59	2	8	14	0	0	4	29	9
BOONE	597	61	74	9	0	0	84	269	171
CALLAWAY	67	6	8	3	0	0	10	27	18
CLARK	18	0	1	0	0	0	1	7	9
COLE	135	11	30	6	0	0	15	68	26
FRANKLIN	69	9	19	0	0	0	4	31	9
GASCONADE	16	1	1	0	0	1	0	5	8
JEFFERSON	442	9	71	4	0	0	39	178	165
KNOX	2	0	0	0	0	0	0	1	1
LEWIS	27	6	3	1	0	0	5	10	11
LINCOLN	72	2	9	0	0	0	4	43	19
MACON	48	4	5	1	0	0	4	34	6
MARION	145	10	8	3	0	0	16	103	13
MONROE	9	1	1	0	0	0	1	1	5
MONTGOMERY	21	0	4	0	0	0	4	13	3
OSAGE	12	0	3	0	0	0	0	7	2
PIKE	58	1	4	1	0	0	7	24	29
RALLS	29	3	1	0	0	0	4	18	4
ST CHARLES	324	17	51	8	0	0	65	123	98
SCHUYLER	6	0	1	0	0	0	0	2	5
SCOTLAND	9	0	0	0	0	0	3	5	1
SHELBY	9	1	2	1	0	0	0	3	3
WARREN	47	2	3	0	0	0	5	23	19
TOTAL AREA 2	2,274	149	315	51	0	1	286	1,046	649
AREA 3									
BOLLINGER	12	1	2	0	1	0	1	7	0
BUTLER	167	11	8	4	0	0	24	108	25
CAPE GIRARDEAU	238	14	36	12	0	0	36	139	28
CARTER	6	0	1	2	0	0	1	2	0
CRAWFORD	84	17	12	1	0	0	11	41	6
DENT	43	3	3	6	0	0	11	24	3
DUNKLIN	249	23	20	4	0	1	51	132	46

TABLE 25.

## TEMPORARY ASSISTANCE WORK ACTIVITIES AS OF THE END OF JULY 2002

	TOTAL PERSONS ENROLLED	EDUCATION RELATED TO EMPLOYMENT	VOC EDUC AND TRAINING	ENROLLMENT BY COMPONENT TYPE*						
				CWEP/AWEP	OJT	WAGE SUPP	JOB SEARCH/ READINESS	JOB ENTRY	OTHER	
AREA 3										
HOWELL	108	16	14	8	0	0	11	61	21	
IRON	39	0	1	3	0	0	1	25	9	
MADISON	42	0	4	2	0	0	4	26	9	
MISSISSIPPI	188	15	11	12	0	0	20	115	35	
NEW MADRID	158	23	7	13	0	0	29	85	24	
OREGON	27	0	3	3	0	0	7	11	5	
PEMISCOT	150	15	8	15	0	0	23	74	30	
PERRY	24	2	2	1	0	0	3	16	2	
REYNOLDS	18	4	3	3	0	0	2	7	2	
RIPLEY	57	0	4	3	0	1	6	41	6	
ST FRANCOIS	225	11	39	5	0	0	38	123	22	
STE GENEVIEVE	9	1	0	0	0	0	0	7	2	
SCOTT	214	19	13	4	0	0	31	142	26	
SHANNON	21	1	1	4	0	0	2	13	2	
STODDARD	51	5	1	0	0	0	13	31	5	
WASHINGTON	86	12	6	11	0	0	13	43	10	
WAYNE	32	0	2	6	0	0	5	20	4	
TOTAL AREA 3	2,248	193	201	122	1	2	343	1,293	322	
AREA 4										
BARRY	81	3	11	2	0	0	3	57	10	
BARTON	63	0	3	0	0	0	28	31	14	
BATES	30	0	3	3	0	0	3	9	15	
BENTON	72	6	9	0	1	0	11	36	13	
CAMDEN	115	3	11	0	0	0	13	77	33	
CEDAR	48	3	3	4	0	0	6	30	7	
CHRISTIAN	58	3	8	0	0	0	11	30	15	
DADE	13	0	0	1	0	0	1	7	4	
DALLAS	53	1	1	2	0	1	2	45	5	
DOUGLAS	38	5	13	4	0	0	0	23	5	
GREENE	648	46	79	32	0	0	78	377	139	
HENRY	73	4	5	3	0	0	9	34	21	
HICKORY	9	0	0	2	0	0	0	6	4	
JASPER	548	55	83	23	0	0	17	262	155	
LACLEDE	122	3	6	7	0	0	32	59	22	
LAWRENCE	98	4	15	5	0	0	9	65	18	
MCDONALD	33	0	8	0	0	0	2	15	9	
MARIES	22	3	6	0	1	0	2	7	5	
MILLER	49	3	4	0	0	0	7	33	8	
MONITEAU	18	0	2	0	0	0	1	12	6	
MORGAN	40	3	1	1	0	0	2	21	13	
NEWTON	103	3	22	6	0	0	16	58	13	
OZARK	19	0	6	2	0	0	0	10	2	
PHELPS	92	11	18	3	1	0	8	47	8	
POLK	79	4	8	2	0	0	21	37	26	
PULASKI	62	3	8	3	0	0	1	38	13	
ST CLAIR	19	0	0	1	0	0	3	15	2	
STONE	27	1	3	1	0	0	0	16	9	
TANEY	67	3	0	0	0	0	6	40	24	
TEXAS	82	7	4	9	0	0	14	40	17	
VERNON	41	1	8	3	0	0	6	20	12	
WEBSTER	58	5	9	3	0	0	12	31	8	
WRIGHT	75	8	12	1	0	0	4	48	17	
TOTAL AREA 4	2,955	191	369	123	3	1	328	1,636	672	
AREA 5	JACKSON	3,118	168	281	57	1	2	588	982	1,301
AREA 6	ST LOUIS CITY	7,028	376	1,479	69	10	1	1,079	2,958	1,520
AREA 7	ST LOUIS COUNTY	3,579	189	1,297	15	2	2	165	1,633	598
STATEWIDE		22,819	1,395	4,239	476	18	9	2,974	10,326	5,347

\* PARTICIPANTS MAY BE ENROLLED IN MORE THAN ONE COMPONENT.

