

**Missouri
Division of Family Services
Division of Medical Services**



Monthly Management Report

April 2002

**Research and Evaluation
221 West High Street
Broadway Building
Jefferson City, MO 65101**

TABLE OF CONTENTS

Glossary		Definition of Categories of Assistance and Types of Medicaid Services	1
Figure	1	Map - Division of Family Services Areas	2

DFS SUMMARY AND OPERATING STATISTICS

Table	1	Detailed Operating Statistics showing changes in Applications, Cases and Payments by Month and Program during last quarter	3-5
Table	2	Detailed Operating Statistics on Applications, Cases and Payments by Program and Area	6-7
Table	3	Detailed Operating Statistics on Applications, Cases and Payments by Program, Area and County	8-53

MEDICAID

Figure	2	Medical Statistics - Total Individuals	54
Figure	3	Medical Statistics - Total Payments	55
Table	4	Recipients and Payments by Type of Service	56-73
Table	5	State Summary of Recipients, Payments and Average Per Recipient by Program	74-96

FOOD STAMPS

Figure	4	Food Stamps Caseloads	97
Table	6	Participation by Households, Persons and Race	98-101
Table	7	Participation by Area and County	102-103
Table	8	Applications and Currency	104-105
Table	9	Expedited Service Application Currency	106-107

TEMPORARY ASSISTANCE

Figure	5	Temporary Assistance Families	109
Table	10	Cases and Reinvestigations by County	110-111
Table	11	Applications and Resolutions by County	112-113

MC+, MEDICAL ASSISTANCE FOR FAMILIES AND TRANSITIONAL MEDICAL ASSISTANCE

Table	12	Total Children by County	114-115
Table	13	Total Caretakers by County	116-117
Table	14	Cases and Reinvestigations by County	118-119
Table	15	Applications and Resolutions by County	120-121

GENERAL RELIEF

Table	16	Cases and Reinvestigations by County	122-123
Table	17	Applications and Resolutions by County	124-125

OTHER IM PROGRAMS

Table	18	MC+ for Pregnant Women Applications	126-127
Table	19	Adult Income Maintenance Cases	128-129
Table	20	NC & MA Applications for Persons < 65 Years of Age	130-131
Table	21	MA, NC Applications for Persons 65+ Years of Age	132-133
Table	22	MA Spenddown Applications	134-135
Table	23	BP and SAB Applications	136-137
Table	24	Day Care Payments by County	138-141
Table	25	Temporary Assistance Work Activities	142-143

GLOSSARY

DEFINITION OF CATEGORIES OF ASSISTANCE AND TYPES OF MEDICAID SERVICES

AIDS	Acquired Immune Deficiency Syndrome
BCCT	Breast & Cervical Cancer Treatment
BP	Blind Pension
CHIP	Children's Health Insurance Program
CRNA	Certified Registered Nurse Anesthetist
CSTAR	Comprehensive Substance Treatment and Rehabilitation
CT	Children's Treatment
DME	Durable Medical Equipment
EPSDT	Early and Periodic Screening, Diagnosis and Treatment
ETMA	Extended Transitional Medical Assistance
FCS	Family-Centered Services
GAFP	Grandparents as Foster Parents
GR	General Relief
HDN	Homeless, Dependent, Neglected
ICF-MR	Intermediate Care Facility-Mentally Retarded
IM/IE	Income Maintenance/Income Eligible
MA	Medical Assistance - Claimants applying for this program must be ineligible for any of the other categories of assistance
MA-GR	Medical Assistance - General Relief
MACC	Medical Assistance for Children in Care
MACC-DMH	Medical Assistance for Children under the care of Department of Mental Health
MACC-DYS	Medical Assistance for Children under the care of Division of Youth Services
MACC-JCT	Medical Assistance for Children under the care of Juvenile Court
MAF	Medical Assistance for Families
MC+	Health insurance for CHIP and non-CHIP poverty children under age 19
MOCDD	Missouri Children with Developmental Disabilities
MR/DD	Mentally Retarded/Developmentally Disabled
NC	Nursing Care - Cash program for recipients in practical or professional homes, domiciliary homes or boarding homes; NC-General Relief and NC-Aid to Blind Supplemental cases are included in the NC data and are not listed separately
OAA	Old Age Assistance
OJT	On-the-Job Training
PA	Public Assistance
PTD	Permanently and Totally Disabled
QMB	Qualified Medicare Beneficiary
RCF	Residential Care Facility
SAB	Supplemental Aid to the Blind
SLMB	Specified Low-Income Medicare Beneficiary
SNF	Skilled Nursing Facility
SSI	Supplemental Security Income
SSI-SP	Supplemental Security Income and State Supplementation
SP	State Supplementation Only
TMA	Transitional Medical Assistance
Vendor Cases	Nursing Homes and Other Institutions directly reimbursed by Medicaid

Figure 1

Division of Family Services
Area Offices

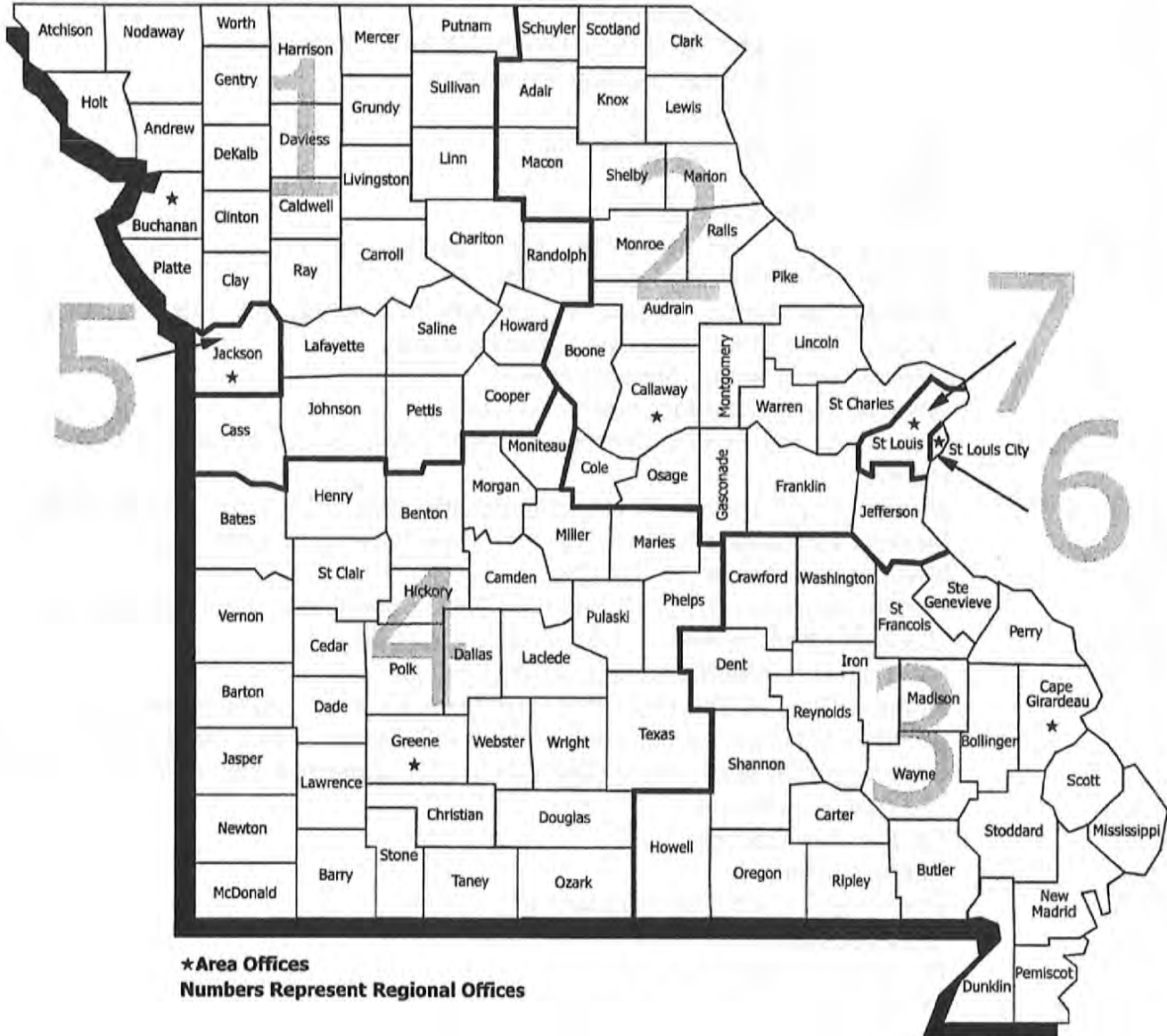

TABLE 1. DETAILED OPERATING STATISTICS (1)
APRIL 2002

	NUMBER OR AMOUNT APR-2002	NUMBER OR AMOUNT MAR-2002	NUMBER OR AMOUNT FEB-2002	NUMBER OR AMOUNT APR-2001	CHANGE FROM LAST MONTH	CHANGE FROM 2 MONTHS AGO	CHANGE FROM LAST YEAR
*** TEMPORARY ASSISTANCE							
APPLICATIONS RECEIVED	4,542	4,407	3,658	4,967	3.1%	24.2%	-8.6%
APPLICATIONS APPROVED	2,717	2,395	1,868	2,065	13.4%	45.4%	31.6%
APPLICATIONS REJECTED	1,553	1,450	1,798	1,272	7.1%	-13.6%	22.1%
APPLICATIONS PENDING	2,717	2,493	2,209	2,460	9.0%	23.0%	10.4%
CHILD ONLY							
FAMILIES RECEIVING	11,157	11,261	11,287	11,402	-0.9%	-1.2%	-2.1%
CHILDREN RECEIVING	18,230	18,392	18,435	18,705	-0.9%	-1.1%	-2.5%
TOTAL PAYMENTS {2}	\$2,051,705	\$2,068,550	\$2,073,481	\$2,097,943	-0.8%	-1.1%	-2.2%
ONE PARENT/CARETAKER							
FAMILIES RECEIVING	35,704	36,104	36,287	35,815	-1.1%	-1.6%	-0.3%
PARENTS/CARETAKERS RECEIVING	35,146	35,556	35,758	35,421	-1.2%	-1.7%	-0.8%
CHILDREN RECEIVING	68,719	69,616	70,127	70,325	-1.3%	-2.0%	-2.3%
TOTAL PAYMENTS {2}	\$8,847,023	\$8,981,635	\$9,057,530	\$8,994,102	-1.5%	-2.3%	-1.6%
TWO PARENT							
FAMILIES RECEIVING	1,927	2,014	2,000	1,600	-4.3%	-3.7%	20.4%
PARENTS RECEIVING	3,737	3,905	3,865	3,114	-4.3%	-3.3%	20.0%
CHILDREN RECEIVING	4,404	4,615	4,545	3,670	-4.6%	-3.1%	20.0%
TOTAL PAYMENTS {2}	\$550,475	\$582,285	\$577,330	\$471,727	-5.5%	-4.7%	16.7%
TOTAL TEMPORARY ASSISTANCE							
FAMILIES RECEIVING	48,788	49,379	49,574	48,817	-1.2%	-1.6%	-0.1%
PARENTS/CARETAKERS RECEIVING	38,883	39,461	39,623	38,535	-1.5%	-1.9%	0.9%
CHILDREN RECEIVING	91,353	92,623	93,107	92,700	-1.4%	-1.9%	-1.5%
TOTAL PAYMENTS {2}	\$11,449,203	\$11,632,470	\$11,708,341	\$11,563,772	-1.6%	-2.2%	-1.0%
AVERAGE PER FAMILY	\$234.67	\$235.58	\$236.18	\$236.88	-0.4%	-0.6%	-0.9%
CASES REINVESTIGATED	5,020	6,148	5,480	5,340	-18.3%	-8.4%	-6.0%
CASES CLOSED	3,769	2,976	1,317	1,319	26.6%	186.2%	185.7%
*** GAFF {3}							
CASES RECEIVING	1,295	1,298	1,286	1,573	-0.2%	0.7%	-17.7%
CHILDREN RECEIVING	2,356	2,343	2,337	2,724	0.6%	0.8%	-13.5%
TOTAL PAYMENTS {2}	\$464,254	\$462,614	\$460,329	\$750,686	0.4%	0.9%	-38.2%
CASES CLOSED	29	27	14	25	7.4%	107.1%	16.0%
*** MC+/MAF/TMA/EXTENDED TMA {4}							
APPLICATIONS RECEIVED	10,123	9,399	7,019	8,896	7.7%	44.2%	13.8%
APPLICATIONS APPROVED	8,061	7,685	6,361	8,519	4.9%	26.7%	-5.4%
APPLICATIONS REJECTED	1,735	1,708	1,801	2,153	1.6%	-3.7%	-19.4%
APPLICATIONS PENDING	3,424	3,214	3,120	3,208	6.5%	9.7%	6.7%
MC+							
FAMILIES RECEIVING	67,293	66,981	66,478	160,536	0.5%	1.2%	-58.1%
NON-CHIP POVERTY CHILDREN	35,002	35,202	31,850	229,063	-0.6%	9.9%	-84.7%
CHIP NO COST CHILDREN	59,603	59,374	60,258	56,098	0.4%	-1.1%	6.2%
CHIP CO-PAY CHILDREN	14,388	13,914	15,510	11,904	3.4%	-7.2%	20.9%
CHIP PREMIUM CHILDREN	2,347	2,289	2,604	3,037	2.5%	-9.9%	-22.7%
MAF {4}							
FAMILIES RECEIVING	188,956	188,035	186,313	89,164	0.5%	1.4%	111.9%
PARENTS/CARETAKERS RECEIVING	165,440	161,262	155,797	77,150	2.6%	6.2%	114.4%
CHILDREN RECEIVING	368,824	366,668	362,900	165,457	0.6%	1.6%	122.9%
TMA							
FAMILIES RECEIVING	4,734	5,463	6,465	8,482	-13.3%	-26.8%	-44.2%
PARENTS/CARETAKERS RECEIVING	5,545	6,243	7,344	9,580	-11.2%	-24.5%	-42.1%
CHILDREN RECEIVING	4,468	4,347	4,502	5,136	2.8%	-0.8%	-13.0%
EXTENDED TMA							
FAMILIES RECEIVING	2,574	2,683	2,693	3,047	-4.1%	-4.4%	-15.5%
PARENTS/CARETAKERS RECEIVING	2,994	3,114	3,129	3,352	-3.9%	-4.3%	-10.7%
TOTAL MC+/MAF/TMA/ETMA							
FAMILIES RECEIVING	263,557	263,162	261,949	261,229	0.2%	0.6%	0.9%
PARENTS/CARETAKERS RECEIVING	173,979	170,619	166,270	154,185	2.0%	4.6%	12.8%
CHILDREN RECEIVING	484,632	481,794	477,624	470,695	0.6%	1.5%	3.0%
CASES REINVESTIGATED	10,113	9,863	8,372	8,045	2.5%	20.8%	25.7%
CASES CLOSED	7,397	7,133	6,083	20,881	3.7%	21.6%	-64.6%
*** NEWBORNS							
	13,334	14,123	13,647	14,677	-5.6%	-2.3%	-9.2%
*** BCCT							
PERSONS RECEIVING	130	118	100	0	10.2%	30.0%	0.0%
PRESUMPTIVE ELIGIBILITY PERSONS	13	8	4	0	62.5%	225.0%	0.0%

TABLE 1. DETAILED OPERATING STATISTICS (1)
APRIL 2002

	NUMBER OR AMOUNT APR-2002	NUMBER OR AMOUNT MAR-2002	NUMBER OR AMOUNT FEB-2002	NUMBER OR AMOUNT APR-2001	CHANGE FROM LAST MONTH	CHANGE FROM 2 MONTHS AGO	CHANGE FROM LAST YEAR
*** MC+ FOR PREGNANT WOMEN							
APPLICATIONS RECEIVED	2,803	2,765	2,537	2,825	1.4%	10.5%	-0.8%
APPLICATIONS APPROVED	1,950	2,012	1,839	2,125	-3.1%	6.0%	-8.2%
APPLICATIONS REJECTED	751	820	748	722	-8.4%	0.4%	4.0%
APPLICATIONS PENDING	771	714	824	831	8.0%	-6.4%	-7.2%
MC+ FOR PREGNANT WOMEN CASES	13,912	14,672	13,972	14,703	-5.2%	-0.4%	-5.4%
EXTENDED WOMEN'S HEALTH CASES	14,260	14,696	14,821	17,052	-3.0%	-3.8%	-16.4%
*** NON-CUSTODIAL PARENTS							
APPLICATIONS RECEIVED	226	255	217	154	-11.4%	4.1%	46.8%
APPLICATIONS APPROVED	174	225	184	114	-22.7%	-5.4%	52.6%
APPLICATIONS REJECTED	37	30	29	28	23.3%	27.6%	32.1%
APPLICATIONS PENDING	33	26	34	44	26.9%	-2.9%	-25.0%
TOTAL PERSONS RECEIVING	1,754	1,723	1,616	1,533	1.8%	8.5%	14.4%
CURRENT SUPPORT	123	129	126	114	-4.7%	-2.4%	7.9%
PARENTS' FAIR SHARE	1,631	1,594	1,490	1,419	2.3%	9.5%	14.9%
CASES CLOSED	127	141	119	100	-9.9%	6.7%	27.0%
*** GR-CASH							
APPLICATIONS RECEIVED	2,092	1,938	1,794	1,888	7.9%	16.6%	10.8%
APPLICATIONS APPROVED	262	276	265	247	-5.1%	-1.1%	6.1%
APPLICATIONS REJECTED	1,796	1,790	1,631	1,719	0.3%	10.1%	4.5%
APPLICATIONS PENDING	3,471	3,459	3,608	3,054	0.3%	-3.8%	13.7%
CASES RECEIVING	2,871	2,855	2,802	2,505	0.6%	2.5%	14.6%
PERSONS RECEIVING	2,880	2,865	2,807	2,512	0.5%	2.6%	14.6%
TOTAL PAYMENTS {2}	\$222,686	\$222,550	\$218,151	\$196,675	0.1%	2.1%	13.2%
CASES CLOSED	302	252	223	223	19.8%	35.4%	35.4%
PERSONS RECEIVING MA-GR	5,786	5,799	5,744	5,048	-0.2%	0.7%	14.6%
TOTAL MA-GR PAYMENTS {2}	\$461,685	\$462,677	\$458,374	\$402,657	-0.2%	0.7%	14.7%
*** REFUGEE							
APPLICATIONS RECEIVED	17	18	21	21	-5.6%	-19.0%	-19.0%
APPLICATIONS APPROVED	17	15	17	17	13.3%	0.0%	0.0%
APPLICATIONS REJECTED	2	0	2	1	0.0%	0.0%	100.0%
APPLICATIONS PENDING	2	4	3	3	-50.0%	-33.3%	-33.3%
CASES RECEIVING	165	192	220	229	-14.1%	-25.0%	-27.9%
ADULTS RECEIVING	162	190	218	229	-14.7%	-25.7%	-29.3%
CHILDREN RECEIVING	83	116	122	135	-28.4%	-32.0%	-38.5%
TOTAL PAYMENTS {2}	\$11,254	\$13,157	\$13,907	\$9,044	-14.5%	-19.1%	24.4%
CASES CLOSED	80	50	44	61	60.0%	81.8%	31.1%
*** SAB							
APPLICATIONS RECEIVED	137	131	104	129	4.6%	31.7%	6.2%
APPLICATIONS APPROVED	20	17	10	13	17.6%	100.0%	53.8%
APPLICATIONS REJECTED	133	115	84	112	15.7%	58.3%	18.8%
APPLICATIONS PENDING	159	176	179	189	-9.7%	-11.2%	-15.9%
PERSONS RECEIVING	817	808	801	785	1.1%	2.0%	4.1%
TOTAL PAYMENTS {2}	\$279,035	\$275,407	\$273,180	\$252,364	1.3%	2.1%	10.6%
CASES CLOSED	7	11	9	9	-36.4%	-22.2%	-22.2%
*** BP							
APPLICATIONS RECEIVED	155	153	114	142	1.3%	36.0%	9.2%
APPLICATIONS APPROVED	31	41	24	41	-24.4%	29.2%	-24.4%
APPLICATIONS REJECTED	123	94	94	109	30.9%	30.9%	12.8%
APPLICATIONS PENDING	219	223	210	230	-1.8%	4.3%	-4.8%
PERSONS RECEIVING	2,696	2,690	2,686	2,641	0.2%	0.4%	2.1%
TOTAL PAYMENTS {2}	\$1,137,594	\$1,135,056	\$1,133,787	\$1,050,345	0.2%	0.3%	8.3%
CASES CLOSED	24	29	27	27	-17.2%	-11.1%	-11.1%
*** MA							
APPLICATIONS RECEIVED	19,506	17,722	16,950	16,344	10.1%	15.1%	19.3%
APPLICATIONS APPROVED	13,558	12,526	11,927	11,943	8.2%	13.7%	13.5%
APPLICATIONS REJECTED	5,706	5,445	4,844	4,669	4.8%	17.8%	22.2%
APPLICATIONS PENDING	17,481	17,417	17,821	15,415	0.4%	-1.9%	13.4%
SPENDDOWN PERSONS RECEIVING	24,959	24,723	23,716	20,543	1.0%	5.2%	21.5%
NON-SPENDDOWN PERSONS RECEIVING	127,662	127,351	126,840	124,046	0.2%	0.6%	2.9%
CASES CLOSED	2,818	2,192	1,817	2,412	28.6%	55.1%	16.8%

TABLE 1. DETAILED OPERATING STATISTICS (1)
APRIL 2002

	NUMBER OR AMOUNT APR-2002	NUMBER OR AMOUNT MAR-2002	NUMBER OR AMOUNT FEB-2002	NUMBER OR AMOUNT APR-2001	CHANGE FROM LAST MONTH	CHANGE FROM 2 MONTHS AGO	CHANGE FROM LAST YEAR
*** MACC							
APPLICATIONS RECEIVED	302	250	259	267	20.8%	16.6%	13.1%
APPLICATIONS APPROVED	214	185	183	213	15.7%	16.9%	0.5%
DMH	0	0	0	0	0.0%	0.0%	0.0%
DYS	52	41	59	54	26.8%	-11.9%	-3.7%
JCT	162	144	124	159	12.5%	30.6%	1.9%
APPLICATIONS REJECTED	84	58	66	56	44.8%	27.3%	50.0%
APPLICATIONS PENDING	62	60	54	96	3.3%	14.8%	-35.4%
PERSONS RECEIVING	1,223	1,232	1,230	1,416	-0.7%	-0.6%	-13.6%
DMH	12	12	12	13	0.0%	0.0%	-7.7%
DYS	363	360	363	489	0.8%	0.0%	-25.8%
JCT	848	860	855	914	-1.4%	-0.8%	-7.2%
CASES CLOSED	253	224	180	228	12.9%	40.6%	11.0%
DMH	0	0	0	3	0.0%	0.0%	0.0%
DYS	51	53	49	85	-3.8%	4.1%	-40.0%
JCT	202	171	131	140	18.1%	54.2%	44.3%
*** NC {3} {5}							
APPLICATIONS RECEIVED	318	360	279	283	-11.7%	14.0%	12.4%
APPLICATIONS APPROVED	270	276	217	218	-2.2%	24.4%	23.9%
APPLICATIONS REJECTED	83	79	55	71	5.1%	50.9%	16.9%
APPLICATIONS PENDING	225	267	269	249	-15.7%	-16.4%	-9.6%
PERSONS RECEIVING	7,898	7,875	7,857	7,799	0.3%	0.5%	1.3%
RCF-II	5,474	5,462	5,458	5,344	0.2%	0.3%	2.4%
RCF-I	2,097	2,099	2,077	2,102	-0.1%	1.0%	-0.2%
SNF-ICF	327	314	322	353	4.1%	1.6%	-7.4%
TOTAL PAYMENTS {2}	\$1,924,625	\$1,916,548	\$1,914,734	\$1,901,579	0.4%	0.5%	1.2%
RCF-II	\$1,492,220	\$1,488,738	\$1,486,810	\$1,456,606	0.2%	0.4%	2.4%
RCF-I	\$309,846	\$310,139	\$306,754	\$312,542	-0.1%	1.0%	-0.9%
SNF/ICF	\$122,559	\$117,671	\$121,170	\$132,431	4.2%	1.1%	-7.5%
CASES CLOSED	174	188	162	147	-7.4%	7.4%	18.4%
*** SSI ONLY							
PERSONS RECEIVING	1,069	1,079	1,090	1,204	-0.9%	-1.9%	-11.2%
*** SSI-SP							
PERSONS RECEIVING	429	438	441	529	-2.1%	-2.7%	-18.9%
TOTAL PAYMENTS {2}	\$23,536	\$24,555	\$24,678	\$29,193	-4.1%	-4.6%	-19.4%
*** SP ONLY							
PERSONS RECEIVING	138	141	142	162	-2.1%	-2.8%	-14.8%
TOTAL PAYMENTS {2}	\$13,243	\$13,380	\$13,149	\$14,013	-1.0%	0.7%	-5.5%
*** QMB							
APPLICATIONS RECEIVED	1,165	1,210	879	1,038	-3.7%	32.5%	12.2%
APPLICATIONS APPROVED	583	616	483	577	-5.4%	20.7%	1.0%
APPLICATIONS REJECTED	519	562	454	557	-7.7%	14.3%	-6.8%
APPLICATIONS PENDING	591	551	533	557	7.3%	10.9%	6.1%
PERSONS RECEIVING	12,887	12,797	12,483	12,499	0.7%	3.2%	3.1%
CASES CLOSED	2,744	2,496	2,402	2,409	9.9%	14.2%	13.9%
*** SLMB							
APPLICATIONS RECEIVED	743	780	558	673	-4.7%	33.2%	10.4%
APPLICATIONS APPROVED	338	325	223	321	4.0%	51.6%	5.3%
APPLICATIONS REJECTED	381	425	342	417	-10.4%	11.4%	-8.6%
APPLICATIONS PENDING	358	345	325	338	3.8%	10.2%	5.9%
PERSONS RECEIVING	9,112	8,978	8,685	8,159	1.5%	4.9%	11.7%
CASES CLOSED	1,366	1,131	1,050	1,053	20.8%	30.1%	29.7%
*** VENDOR CASES							
PERSONS RECEIVING	29,940	29,995	29,903	30,016	-0.2%	0.1%	-0.3%
CASES CLOSED	1,085	1,171	971	1,053	-7.3%	11.7%	3.0%

{1} OBSERVE CAUTION IN USE OF PERCENTAGES WHEN BASE FOR COMPUTATIONS IS SMALL, ESPECIALLY IF OBSERVATIONS TOTAL LESS THAN 100. ALL PERCENTS ARE ROUNDED TO THE NEAREST TENTH OF ONE PERCENT.

{2} PAYMENT DATA IS FOR INFORMATIONAL PURPOSES ONLY AND IS NOT MEANT TO PROVIDE AN AUDITABLE ACCOUNT OF EXPENDITURES.

{3} GAFF APPLICATIONS ARE INCLUDED IN TEMPORARY ASSISTANCE APPLICATIONS.

{4} MAF/TEMPORARY ASSISTANCE COMBINATION CASES ARE NOT INCLUDED IN APPLICATIONS BUT ARE INCLUDED IN PERSONS RECEIVING.

{5} INCLUDES NC-GR AND NC-ABS RECIPIENTS AND PAYMENTS.

TABLE 2. DETAILED OPERATING STATISTICS BY AREA FOR APRIL 2002

	AREA 1	AREA 2	AREA 3	AREA 4	AREA 5	AREA 6	AREA 7
*** TEMPORARY ASSISTANCE							
APPLICATIONS RECEIVED	516	551	757	897	729	577	515
APPLICATIONS APPROVED	299	302	456	520	432	389	319
APPLICATIONS REJECTED	196	257	238	362	234	110	156
APPLICATIONS PENDING	289	308	409	480	534	365	332
CHILD ONLY FAMILIES RECEIVING	871	988	1,782	1,689	1,924	2,347	1,556
CHILD ONLY CHILDREN RECEIVING	1,346	1,509	2,837	2,614	3,107	4,345	2,472
ONE PARENT FAMILIES RECEIVING	2,552	3,515	4,253	4,870	6,390	9,223	4,901
ONE PARENT PARENTS RECEIVING	2,464	3,413	4,156	4,736	6,093	8,955	4,846
ONE PARENT CHILDREN RECEIVING	4,488	6,366	7,680	8,660	12,720	19,433	9,372
TWO PARENT FAMILIES RECEIVING	236	224	412	564	131	278	82
TWO PARENT PARENTS RECEIVING	460	430	801	1,093	248	542	160
TWO PARENT CHILDREN RECEIVING	508	519	891	1,241	326	711	208
ALL FAMILIES RECEIVING CASH	3,659	4,727	6,447	7,123	8,445	11,848	6,539
ALL PARENTS RECEIVING CASH	2,962	3,873	4,982	5,882	6,550	9,620	5,014
ALL CHILDREN RECEIVING CASH	6,342	8,394	11,408	12,515	16,153	24,489	12,052
TOTAL PAYMENTS	\$848,657	\$1,106,979	\$1,455,753	\$1,655,874	\$1,960,462	\$2,913,396	\$1,508,082
CASES CLOSED	404	450	565	705	572	588	485
*** GAFF							
FAMILIES RECEIVING	124	188	274	213	218	139	139
CHILDREN RECEIVING	212	318	476	376	436	275	263
TOTAL PAYMENTS	\$42,182	\$63,244	\$94,825	\$74,119	\$84,413	\$54,077	\$51,394
CASES CLOSED	6	2	6	7	5	2	1
*** MC+/MAF/TMA/EXTENDED TMA							
APPLICATIONS RECEIVED	1,509	1,486	1,474	2,575	1,249	856	974
APPLICATIONS APPROVED	1,158	1,173	1,224	1,987	1,017	737	765
APPLICATIONS REJECTED	278	258	271	474	186	102	166
APPLICATIONS PENDING	526	478	472	922	501	214	311
MC+ FAMILIES RECEIVING	9,600	10,393	10,095	17,606	8,271	4,498	6,830
MC+ NON-CHIP POVERTY CHILDREN	4,963	5,239	4,776	9,189	4,854	2,436	3,545
MC+ CHIP NO COST CHILDREN	8,489	9,117	8,680	15,766	7,203	4,091	6,257
MC+ CHIP CO-PAY CHILDREN	2,305	2,286	2,332	3,799	1,663	764	1,239
MC+ CHIP PREMIUM CHILDREN	428	391	348	588	293	116	183
MAF FAMILIES RECEIVING	19,378	26,594	26,717	39,495	26,088	26,540	24,144
MAF PARENTS RECEIVING	18,200	24,601	26,289	38,989	19,319	20,370	17,672
MAF CHILDREN RECEIVING	37,261	50,142	51,086	75,641	51,619	56,332	46,743
TMA FAMILIES RECEIVING	540	669	698	882	569	589	787
TMA PARENTS RECEIVING	641	799	941	1,132	588	623	821
TMA CHILDREN RECEIVING	593	688	671	839	591	533	553
ETMA FAMILIES RECEIVING	261	366	326	446	247	415	513
ETMA PARENTS RECEIVING	305	437	413	562	260	467	550
TOTAL MC+/MAF/TMA/ETMA FAMILIES	29,779	38,022	37,836	58,429	35,175	32,042	32,274
TOTAL MC+/MAF/TMA/ETMA PARENTS	19,146	25,837	27,643	40,683	20,167	21,460	19,043
TOTAL MC+/MAF/TMA/ETMA CHILDREN	54,039	67,863	67,893	105,822	66,223	64,272	58,520
CASES CLOSED	1,085	1,162	1,321	1,850	836	540	603
*** NEWBORNS	1,991	1,766	1,579	3,867	2,079	847	1,205
*** BCCT							
PERSONS RECEIVING	23	13	31	28	17	12	6
PRESUMPTIVE ELIGIBILITY PERSONS	3	7	0	1	2	0	0
*** MC+ FOR PREGNANT WOMEN							
APPLICATIONS RECEIVED	438	424	339	782	379	193	248
APPLICATIONS APPROVED	303	318	263	503	257	126	180
APPLICATIONS REJECTED	129	96	67	221	133	46	59
APPLICATIONS PENDING	117	100	91	195	113	73	82
CASES RECEIVING	2,131	2,331	1,950	3,913	1,557	860	1,170
EXTENDED WOMEN'S HEALTH	2,008	2,242	1,529	3,661	2,094	1,006	1,720
*** NON-CUSTODIAL PARENTS							
APPLICATIONS RECEIVED	33	40	60	49	25	13	6
APPLICATIONS APPROVED	28	32	41	42	22	5	4
APPLICATIONS REJECTED	6	8	13	6	1	2	1
APPLICATIONS PENDING	4	5	15	1	1	7	0
TOTAL PERSONS RECEIVING	179	256	473	543	163	69	71
CURRENT SUPPORT	13	24	47	37	1	1	0
PARENTS' FAIR SHARE	166	232	426	506	162	68	71
CASES CLOSED	14	23	28	37	11	10	4
*** GR-CASH							
APPLICATIONS RECEIVED	214	280	425	461	289	285	138
APPLICATIONS APPROVED	27	28	46	60	38	39	24
APPLICATIONS REJECTED	146	237	343	430	289	248	103
APPLICATIONS PENDING	401	329	443	866	678	559	195
CASES RECEIVING	238	335	531	586	341	666	174
PERSONS RECEIVING	243	335	531	588	343	666	174
TOTAL PAYMENTS	\$18,477	\$26,080	\$41,769	\$45,858	\$25,600	\$52,342	\$12,560
CASES CLOSED	25	39	70	73	19	62	14
PERSONS RECEIVING MA-GR	692	544	676	1,990	947	670	267
MA-GR TOTAL PAYMENTS	\$55,238	\$43,398	\$53,754	\$158,852	\$75,612	\$53,471	\$21,360

TABLE 2. DETAILED OPERATING STATISTICS BY AREA FOR APRIL 2002

	AREA 1	AREA 2	AREA 3	AREA 4	AREA 5	AREA 6	AREA 7
*** REFUGEE							
APPLICATIONS RECEIVED	3	0	0	0	3	11	0
APPLICATIONS APPROVED	3	0	0	0	3	11	0
APPLICATIONS REJECTED	2	0	0	0	0	0	0
APPLICATIONS PENDING	1	0	0	0	0	1	0
CASES RECEIVING	6	13	0	0	40	93	13
PERSONS RECEIVING	11	16	0	0	50	151	17
TOTAL PAYMENTS	\$478	\$1,186	\$0	\$0	\$952	\$7,430	\$1,208
CASES CLOSED	1	3	0	0	11	56	9
*** SAB							
APPLICATIONS RECEIVED	19	15	17	32	20	14	20
APPLICATIONS APPROVED	1	1	2	7	4	1	4
APPLICATIONS REJECTED	16	24	20	28	20	12	13
APPLICATIONS PENDING	21	21	23	37	27	9	21
PERSONS RECEIVING	90	104	124	152	109	105	133
TOTAL PAYMENTS	\$29,993	\$34,410	\$40,297	\$51,752	\$37,309	\$36,315	\$48,959
CASES CLOSED	1	0	4	1	1	0	0
*** BP							
APPLICATIONS RECEIVED	25	22	17	30	25	14	22
APPLICATIONS APPROVED	4	5	5	9	2	1	5
APPLICATIONS REJECTED	15	24	17	27	21	4	15
APPLICATIONS PENDING	31	32	25	46	48	15	22
PERSONS RECEIVING	380	363	352	501	400	289	411
TOTAL PAYMENTS	\$160,291	\$153,524	\$147,950	\$211,450	\$168,727	\$122,222	\$173,430
CASES CLOSED	4	2	6	5	3	2	2
*** MA							
APPLICATIONS RECEIVED	2,724	2,915	3,820	5,178	1,969	1,501	1,399
APPLICATIONS APPROVED	1,878	2,031	2,738	3,813	1,406	853	839
APPLICATIONS REJECTED	763	811	1,104	1,309	705	583	431
APPLICATIONS PENDING	2,424	2,174	2,552	4,183	2,485	1,970	1,693
SPENDDOWN PERSONS RECEIVING	3,564	3,810	5,603	7,445	2,186	1,083	1,268
NON-SPENDDOWN PERSONS RECEIVING	13,933	15,121	25,542	29,109	12,934	18,290	12,733
CASES CLOSED	382	367	568	800	252	295	154
*** MACC							
APPLICATIONS RECEIVED	32	77	15	38	50	36	54
APPLICATIONS APPROVED	27	37	14	26	39	28	43
APPLICATIONS REJECTED	7	27	2	9	24	4	11
APPLICATIONS PENDING	3	18	0	5	20	16	0
PERSONS RECEIVING	83	181	91	192	391	66	219
*** NC							
APPLICATIONS RECEIVED	62	47	62	68	27	25	27
APPLICATIONS APPROVED	44	57	55	57	21	22	14
APPLICATIONS REJECTED	18	15	19	8	5	5	13
APPLICATIONS PENDING	39	31	39	41	32	16	27
PERSONS RECEIVING	1,077	1,380	1,598	1,684	799	743	617
RCF-II	712	838	1,121	1,289	490	545	479
RCF-I	332	497	417	372	194	191	94
SNF-ICF	33	45	60	23	115	7	44
TOTAL PAYMENTS	\$247,342	\$311,492	\$393,344	\$418,012	\$207,482	\$184,086	\$162,867
RCF-II	\$188,160	\$221,931	\$308,791	\$354,361	\$134,150	\$152,603	\$132,224
RCF-I	\$48,040	\$73,726	\$61,704	\$55,199	\$28,734	\$28,851	\$13,592
SNF/ICF	\$11,142	\$15,835	\$22,849	\$8,452	\$44,598	\$2,632	\$17,051
CASES CLOSED	19	41	29	40	14	21	10
*** SSI ONLY PERSONS RECEIVING	75	72	273	198	64	257	130
*** SSI-SP							
PERSONS RECEIVING	35	36	111	107	36	73	31
TOTAL PAYMENTS	\$1,642	\$1,438	\$6,714	\$6,348	\$2,120	\$3,967	\$1,307
*** SP ONLY							
PERSONS RECEIVING	10	15	26	31	23	23	10
TOTAL PAYMENTS	\$1,211	\$600	\$1,765	\$3,958	\$3,634	\$1,054	\$1,021
*** QMB							
APPLICATIONS RECEIVED	157	200	248	357	88	39	76
APPLICATIONS APPROVED	69	106	127	186	42	16	37
APPLICATIONS REJECTED	75	77	96	184	31	21	35
APPLICATIONS PENDING	75	73	102	186	66	41	48
PERSONS RECEIVING	1,663	1,838	2,264	3,639	1,353	1,029	1,101
*** SLMB							
APPLICATIONS RECEIVED	118	120	151	249	40	18	47
APPLICATIONS APPROVED	34	63	59	138	13	7	24
APPLICATIONS REJECTED	70	56	87	126	15	11	16
APPLICATIONS PENDING	60	43	68	118	25	20	24
PERSONS RECEIVING	1,275	1,294	1,899	2,759	861	381	643
*** VENDOR CASES							
PERSONS RECEIVING	5,267	4,601	4,423	5,727	3,022	2,286	4,614
CASES CLOSED	195	192	176	235	111	66	110

TABLE 3. DETAILED OPERATING STATISTICS BY AREA AND COUNTY FOR APRIL 2002

	AREA 1 ANDREN	AREA 1 ATCHISON	AREA 1 BUCHANAN	AREA 1 CALDWELL	AREA 1 CARROLL
*** TEMPORARY ASSISTANCE					
APPLICATIONS RECEIVED	8	2	86	9	7
APPLICATIONS APPROVED	5	1	53	3	2
APPLICATIONS REJECTED	1	1	35	2	4
APPLICATIONS PENDING	5	1	43	8	3
CHILD ONLY FAMILIES RECEIVING	18	7	133	6	13
CHILD ONLY CHILDREN RECEIVING	29	10	205	11	19
ONE PARENT FAMILIES RECEIVING	28	7	422	43	27
ONE PARENT PARENTS RECEIVING	27	7	414	42	27
ONE PARENT CHILDREN RECEIVING	46	10	738	92	51
TWO PARENT FAMILIES RECEIVING	1	3	43	7	3
TWO PARENT PARENTS RECEIVING	2	6	86	13	6
TWO PARENT CHILDREN RECEIVING	2	6	98	14	10
ALL FAMILIES RECEIVING CASH	47	17	598	56	43
ALL PARENTS RECEIVING CASH	29	13	505	55	33
ALL CHILDREN RECEIVING CASH	77	26	1,041	117	80
TOTAL PAYMENTS	\$10,375	\$3,652	\$136,570	\$14,116	\$10,092
CASES CLOSED	4	1	72	3	5
*** GAFP					
FAMILIES RECEIVING	4	0	13	7	5
CHILDREN RECEIVING	7	0	24	13	8
TOTAL PAYMENTS	\$1,307	\$0	\$4,879	\$2,581	\$1,631
CASES CLOSED	0	0	1	0	0
*** MC+/MAF/TMA/EXTENDED TMA					
APPLICATIONS RECEIVED	19	14	269	13	17
APPLICATIONS APPROVED	17	14	216	11	15
APPLICATIONS REJECTED	3	2	17	5	3
APPLICATIONS PENDING	6	3	88	3	4
MC+ FAMILIES RECEIVING	174	120	1,174	144	182
MC+ NON-CHIP POVERTY CHILDREN	99	80	597	60	99
MC+ CHIP NO COST CHILDREN	158	89	1,051	169	162
MC+ CHIP CO-PAY CHILDREN	43	9	224	45	50
MC+ CHIP PREMIUM CHILDREN	6	5	41	5	9
MAF FAMILIES RECEIVING	267	152	2,716	345	378
MAF PARENTS RECEIVING	241	164	2,505	345	385
MAF CHILDREN RECEIVING	524	288	5,240	720	777
THA FAMILIES RECEIVING	8	4	63	6	6
THA PARENTS RECEIVING	8	5	74	9	6
THA CHILDREN RECEIVING	13	5	69	11	4
ETMA FAMILIES RECEIVING	7	2	42	3	8
ETMA PARENTS RECEIVING	9	2	44	4	9
TOTAL MC+/MAF/TMA/ETMA FAMILIES	456	278	3,995	498	574
TOTAL MC+/MAF/TMA/ETMA PARENTS	258	171	2,623	358	400
TOTAL MC+/MAF/TMA/ETMA CHILDREN	843	476	7,222	1,010	1,101
CASES CLOSED	13	9	152	12	14
*** NEWBORNS	33	17	241	14	28
*** BCCT					
PERSONS RECEIVING	1	1	10	0	0
PRESUMPTIVE ELIGIBILITY PERSONS	1	0	1	0	0
*** MC+ FOR PREGNANT WOMEN					
APPLICATIONS RECEIVED	3	7	64	3	2
APPLICATIONS APPROVED	2	5	50	3	1
APPLICATIONS REJECTED	0	3	12	1	0
APPLICATIONS PENDING	2	1	19	0	1
CASES RECEIVING	37	18	325	22	21
EXTENDED WOMEN'S HEALTH	37	18	235	23	39
*** NON-CUSTODIAL PARENTS					
APPLICATIONS RECEIVED	0	0	28	0	0
APPLICATIONS APPROVED	0	0	27	0	0
APPLICATIONS REJECTED	0	0	1	0	0
APPLICATIONS PENDING	0	0	3	0	0
TOTAL PERSONS RECEIVING	6	3	34	2	3
CURRENT SUPPORT	0	0	2	0	2
PARENTS' FAIR SHARE	6	3	32	2	1
CASES CLOSED	0	0	14	0	0
*** GR-CASH					
APPLICATIONS RECEIVED	4	2	30	1	9
APPLICATIONS APPROVED	1	0	8	0	0
APPLICATIONS REJECTED	2	3	18	1	4
APPLICATIONS PENDING	5	4	54	8	13
CASES RECEIVING	2	4	47	2	1
PERSONS RECEIVING	2	4	48	2	1
TOTAL PAYMENTS	\$160	\$320	\$3,600	\$160	\$80
CASES CLOSED	0	0	3	0	0
PERSONS RECEIVING MA-GR	11	9	125	4	15
MA-GR TOTAL PAYMENTS	\$880	\$720	\$10,000	\$320	\$1,200

TABLE 3. DETAILED OPERATING STATISTICS BY AREA AND COUNTY FOR APRIL 2002

	AREA 1 ANDREW	AREA 1 ATCHISON	AREA 1 BUCHANAN	AREA 1 CALDWELL	AREA 1 CARROLL
*** REFUGEE					
APPLICATIONS RECEIVED	0	0	0	0	0
APPLICATIONS APPROVED	0	0	0	0	0
APPLICATIONS REJECTED	0	0	0	0	0
APPLICATIONS PENDING	0	0	0	0	0
CASES RECEIVING	0	0	0	0	0
PERSONS RECEIVING	0	0	0	0	0
TOTAL PAYMENTS	\$0	\$0	\$0	\$0	\$0
CASES CLOSED	0	0	0	0	0
*** SAB					
APPLICATIONS RECEIVED	0	0	4	0	1
APPLICATIONS APPROVED	0	0	0	0	0
APPLICATIONS REJECTED	0	1	3	0	0
APPLICATIONS PENDING	1	0	3	0	2
PERSONS RECEIVING	1	0	20	1	2
TOTAL PAYMENTS	\$423	\$0	\$6,478	\$349	\$795
CASES CLOSED	0	0	0	0	0
*** BP					
APPLICATIONS RECEIVED	0	0	4	0	1
APPLICATIONS APPROVED	0	1	0	0	0
APPLICATIONS REJECTED	0	0	3	0	0
APPLICATIONS PENDING	1	0	5	0	2
PERSONS RECEIVING	14	2	72	3	6
TOTAL PAYMENTS	\$5,922	\$846	\$30,431	\$1,269	\$2,538
CASES CLOSED	0	0	0	0	0
*** MA					
APPLICATIONS RECEIVED	46	38	447	33	59
APPLICATIONS APPROVED	32	30	323	24	34
APPLICATIONS REJECTED	12	10	108	10	7
APPLICATIONS PENDING	31	34	306	24	59
SPENDDOWN PERSONS RECEIVING	72	51	633	39	53
NON-SPENDDOWN PERSONS RECEIVING	244	171	2,220	186	298
CASES CLOSED	9	3	63	6	11
*** MACC					
APPLICATIONS RECEIVED	0	0	31	0	0
APPLICATIONS APPROVED	0	0	26	0	0
APPLICATIONS REJECTED	0	0	7	0	0
APPLICATIONS PENDING	0	0	3	0	0
PERSONS RECEIVING	2	12	39	0	0
*** NC					
APPLICATIONS RECEIVED	0	0	14	0	0
APPLICATIONS APPROVED	0	0	12	0	0
APPLICATIONS REJECTED	0	0	4	0	0
APPLICATIONS PENDING	0	0	8	0	0
PERSONS RECEIVING	8	0	231	1	2
RCF-II	2	0	162	1	1
RCF-I	2	0	69	0	1
SNF-ICF	4	0	0	0	0
TOTAL PAYMENTS	\$1,897	\$0	\$50,080	\$292	\$393
RCF-II	\$459	\$0	\$40,918	\$292	\$237
RCF-I	\$234	\$0	\$9,162	\$0	\$156
SNF/ICF	\$1,204	\$0	\$0	\$0	\$0
CASES CLOSED	0	0	3	0	0
*** SSI ONLY PERSONS RECEIVING	1	0	13	0	3
*** SSI-SP					
PERSONS RECEIVING	1	0	7	0	1
TOTAL PAYMENTS	\$41	\$0	\$310	\$0	\$198
*** SP ONLY					
PERSONS RECEIVING	0	0	2	1	0
TOTAL PAYMENTS	\$0	\$0	\$210	\$423	\$0
*** QMB					
APPLICATIONS RECEIVED	3	6	15	2	7
APPLICATIONS APPROVED	3	0	3	1	1
APPLICATIONS REJECTED	1	3	5	1	3
APPLICATIONS PENDING	1	4	7	0	4
PERSONS RECEIVING	40	17	250	22	21
*** SLMB					
APPLICATIONS RECEIVED	0	2	9	1	7
APPLICATIONS APPROVED	0	0	3	1	0
APPLICATIONS REJECTED	1	0	1	0	4
APPLICATIONS PENDING	0	2	4	0	4
PERSONS RECEIVING	23	8	147	20	26
*** VENDOR CASES					
PERSONS RECEIVING	136	60	497	61	75
CASES CLOSED	3	0	18	4	2

TABLE 3. DETAILED OPERATING STATISTICS BY AREA AND COUNTY FOR APRIL 2002

	AREA 1 CASS	AREA 1 CHARITON	AREA 1 CLAY	AREA 1 CLINTON	AREA 1 COOPER
*** TEMPORARY ASSISTANCE					
APPLICATIONS RECEIVED	66	4	84	8	14
APPLICATIONS APPROVED	19	1	49	5	6
APPLICATIONS REJECTED	14	2	47	3	5
APPLICATIONS PENDING	31	3	47	6	12
CHILD ONLY FAMILIES RECEIVING	77	7	135	19	18
CHILD ONLY CHILDREN RECEIVING	112	14	207	27	30
ONE PARENT FAMILIES RECEIVING	227	22	396	40	43
ONE PARENT PARENTS RECEIVING	225	22	375	40	42
ONE PARENT CHILDREN RECEIVING	398	36	678	58	81
TWO PARENT FAMILIES RECEIVING	20	0	18	5	5
TWO PARENT PARENTS RECEIVING	38	0	33	10	9
TWO PARENT CHILDREN RECEIVING	43	0	38	14	6
ALL FAMILIES RECEIVING CASH	324	29	549	64	66
ALL PARENTS RECEIVING CASH	264	22	424	50	51
ALL CHILDREN RECEIVING CASH	553	50	923	99	117
TOTAL PAYMENTS	\$76,649	\$6,943	\$126,334	\$14,617	\$15,469
CASES CLOSED	44	2	48	3	6
*** GAFF					
FAMILIES RECEIVING	7	0	23	8	4
CHILDREN RECEIVING	14	0	36	14	4
TOTAL PAYMENTS	\$2,712	\$0	\$7,050	\$2,857	\$874
CASES CLOSED	0	0	2	0	0
*** MC+/MAF/TMA/EXTENDED THA					
APPLICATIONS RECEIVED	132	6	278	25	24
APPLICATIONS APPROVED	100	7	186	19	16
APPLICATIONS REJECTED	15	0	59	12	5
APPLICATIONS PENDING	51	1	119	13	12
MC+ FAMILIES RECEIVING	819	107	1,645	220	187
MC+ NON-CHIP POVERTY CHILDREN	389	50	827	94	102
MC+ CHIP NO COST CHILDREN	689	102	1,486	263	161
MC+ CHIP CO-PAY CHILDREN	307	32	413	36	43
MC+ CHIP PREMIUM CHILDREN	53	11	93	4	9
MAF FAMILIES RECEIVING	1,662	150	2,815	403	405
MAF PARENTS RECEIVING	1,541	142	2,555	379	379
MAF CHILDREN RECEIVING	3,164	279	5,251	767	807
TMA FAMILIES RECEIVING	44	0	97	8	12
TMA PARENTS RECEIVING	54	0	108	8	13
TMA CHILDREN RECEIVING	39	0	121	9	9
ETHA FAMILIES RECEIVING	31	0	29	4	9
ETHA PARENTS RECEIVING	38	0	33	5	11
TOTAL MC+/MAF/TMA/ETHA FAMILIES	2,556	257	4,586	635	613
TOTAL MC+/MAF/TMA/ETHA PARENTS	1,633	142	2,696	392	403
TOTAL MC+/MAF/TMA/ETHA CHILDREN	4,641	474	8,191	1,173	1,131
CASES CLOSED	81	6	173	28	15
*** NEWBORNS	144	20	402	61	60
*** BCCT					
PERSONS RECEIVING	0	1	1	0	0
PRESUMPTIVE ELIGIBILITY PERSONS	0	0	0	0	0
*** MC+ FOR PREGNANT WOMEN					
APPLICATIONS RECEIVED	34	2	95	7	3
APPLICATIONS APPROVED	19	2	61	3	3
APPLICATIONS REJECTED	11	0	28	2	2
APPLICATIONS PENDING	12	0	31	3	2
CASES RECEIVING	140	16	383	39	43
EXTENDED WOMEN'S HEALTH	197	13	457	61	57
*** NON-CUSTODIAL PARENTS					
APPLICATIONS RECEIVED	0	1	0	0	0
APPLICATIONS APPROVED	0	1	0	0	0
APPLICATIONS REJECTED	0	0	0	0	1
APPLICATIONS PENDING	0	0	0	0	0
TOTAL PERSONS RECEIVING	0	3	21	3	6
CURRENT SUPPORT	0	1	1	0	0
PARENTS' FAIR SHARE	0	2	20	3	6
CASES CLOSED	0	0	0	0	0
*** GR-CASH					
APPLICATIONS RECEIVED	10	2	22	2	10
APPLICATIONS APPROVED	1	0	1	0	2
APPLICATIONS REJECTED	16	1	20	5	6
APPLICATIONS PENDING	14	2	54	9	19
CASES RECEIVING	16	1	20	2	11
PERSONS RECEIVING	16	1	24	2	11
TOTAL PAYMENTS	\$1,280	\$80	\$1,520	\$160	\$800
CASES CLOSED	3	0	2	0	1
PERSONS RECEIVING MA-GR	49	4	89	10	12
MA-GR TOTAL PAYMENTS	\$3,920	\$320	\$7,120	\$800	\$912

TABLE 3. DETAILED OPERATING STATISTICS BY AREA AND COUNTY FOR APRIL 2002

	AREA 1 CASS	AREA 1 CHARITON	AREA 1 CLAY	AREA 1 CLINTON	AREA 1 COOPER
*** REFUGEE					
APPLICATIONS RECEIVED	0	0	3	0	0
APPLICATIONS APPROVED	0	0	3	0	0
APPLICATIONS REJECTED	0	0	2	0	0
APPLICATIONS PENDING	0	0	1	0	0
CASES RECEIVING	0	0	6	0	0
PERSONS RECEIVING	0	0	11	0	0
TOTAL PAYMENTS	\$0	\$0	\$478	\$0	\$0
CASES CLOSED	0	0	1	0	0
*** SAB					
APPLICATIONS RECEIVED	3	0	1	0	0
APPLICATIONS APPROVED	0	0	0	0	0
APPLICATIONS REJECTED	2	0	2	0	0
APPLICATIONS PENDING	2	0	1	0	0
PERSONS RECEIVING	8	0	11	0	1
TOTAL PAYMENTS	\$2,548	\$0	\$4,022	\$0	\$423
CASES CLOSED	0	0	0	0	0
*** BP					
APPLICATIONS RECEIVED	4	0	2	0	0
APPLICATIONS APPROVED	0	0	1	0	0
APPLICATIONS REJECTED	2	0	3	0	0
APPLICATIONS PENDING	3	0	3	0	0
PERSONS RECEIVING	27	5	44	7	6
TOTAL PAYMENTS	\$11,421	\$2,115	\$18,612	\$2,961	\$2,538
CASES CLOSED	0	1	0	0	0
*** MA					
APPLICATIONS RECEIVED	184	26	364	57	49
APPLICATIONS APPROVED	134	18	223	36	36
APPLICATIONS REJECTED	60	4	98	29	22
APPLICATIONS PENDING	167	21	365	80	69
SPENDDOWN PERSONS RECEIVING	247	49	373	38	85
NON-SPENDDOWN PERSONS RECEIVING	791	226	1,525	240	329
CASES CLOSED	18	0	29	3	4
*** MACC					
APPLICATIONS RECEIVED	0	0	0	0	0
APPLICATIONS APPROVED	0	0	0	0	0
APPLICATIONS REJECTED	0	0	0	0	0
APPLICATIONS PENDING	0	0	0	0	0
PERSONS RECEIVING	0	0	22	1	0
*** NC					
APPLICATIONS RECEIVED	5	0	15	0	1
APPLICATIONS APPROVED	1	0	5	0	1
APPLICATIONS REJECTED	1	0	4	0	0
APPLICATIONS PENDING	5	1	11	0	0
PERSONS RECEIVING	70	3	159	2	22
RCF-II	58	3	127	1	15
RCF-I	8	0	32	1	7
SNF-ICF	4	0	0	0	0
TOTAL PAYMENTS	\$17,980	\$876	\$40,121	\$329	\$5,040
RCF-II	\$15,194	\$876	\$35,383	\$292	\$4,021
RCF-I	\$1,248	\$0	\$4,738	\$37	\$1,019
SNF/ICF	\$1,538	\$0	\$0	\$0	\$0
CASES CLOSED	3	0	3	0	0
*** SSI ONLY PERSONS RECEIVING	3	3	4	0	0
*** SSI-SP					
PERSONS RECEIVING	4	2	1	0	0
TOTAL PAYMENTS	\$146	\$45	\$19	\$0	\$0
*** SP ONLY					
PERSONS RECEIVING	0	0	0	0	0
TOTAL PAYMENTS	\$0	\$0	\$0	\$0	\$0
*** QMB					
APPLICATIONS RECEIVED	4	3	12	0	3
APPLICATIONS APPROVED	4	1	9	0	0
APPLICATIONS REJECTED	2	0	4	3	1
APPLICATIONS PENDING	3	3	6	0	3
PERSONS RECEIVING	119	31	176	31	33
*** SLMB					
APPLICATIONS RECEIVED	2	1	7	0	2
APPLICATIONS APPROVED	1	0	1	1	0
APPLICATIONS REJECTED	2	1	3	2	0
APPLICATIONS PENDING	0	1	2	1	3
PERSONS RECEIVING	72	23	106	27	39
*** VENDOR CASES					
PERSONS RECEIVING	420	109	694	185	130
CASES CLOSED	11	0	37	8	8

TABLE 3. DETAILED OPERATING STATISTICS BY AREA AND COUNTY FOR APRIL 2002

	AREA 1 DAVIESS	AREA 1 DE KALB	AREA 1 GENTRY	AREA 1 GRUNDY	AREA 1 HARRISON
*** TEMPORARY ASSISTANCE					
APPLICATIONS RECEIVED	3	0	1	4	4
APPLICATIONS APPROVED	3	1	1	2	5
APPLICATIONS REJECTED	1	0	0	6	0
APPLICATIONS PENDING	0	0	0	0	1
CHILD ONLY FAMILIES RECEIVING	6	8	6	10	10
CHILD ONLY CHILDREN RECEIVING	11	14	8	15	13
ONE PARENT FAMILIES RECEIVING	16	17	2	32	37
ONE PARENT PARENTS RECEIVING	15	17	2	30	36
ONE PARENT CHILDREN RECEIVING	35	32	3	55	67
TWO PARENT FAMILIES RECEIVING	1	2	4	0	8
TWO PARENT PARENTS RECEIVING	2	4	7	0	16
TWO PARENT CHILDREN RECEIVING	4	4	10	0	14
ALL FAMILIES RECEIVING CASH	23	27	12	42	55
ALL PARENTS RECEIVING CASH	17	21	9	30	52
ALL CHILDREN RECEIVING CASH	50	50	21	70	94
TOTAL PAYMENTS	\$6,055	\$6,471	\$2,806	\$9,487	\$12,174
CASES CLOSED	3	0	0	4	5
*** GAFF					
FAMILIES RECEIVING	1	0	0	2	2
CHILDREN RECEIVING	2	0	0	3	5
TOTAL PAYMENTS	\$460	\$0	\$0	\$644	\$987
CASES CLOSED	0	0	0	0	0
*** MC+/MAF/THA/EXTENDED THA					
APPLICATIONS RECEIVED	19	8	8	23	19
APPLICATIONS APPROVED	18	6	5	19	18
APPLICATIONS REJECTED	0	4	2	8	0
APPLICATIONS PENDING	4	2	2	6	0
MC+ FAMILIES RECEIVING	113	135	121	153	153
MC+ NON-CHIP POVERTY CHILDREN	48	57	51	68	83
MC+ CHIP NO COST CHILDREN	109	142	120	141	121
MC+ CHIP CO-PAY CHILDREN	36	36	28	35	34
MC+ CHIP PREMIUM CHILDREN	7	5	10	10	7
MAF FAMILIES RECEIVING	255	189	125	381	307
MAF PARENTS RECEIVING	331	184	142	399	311
MAF CHILDREN RECEIVING	566	385	267	742	607
THA FAMILIES RECEIVING	2	0	4	6	11
THA PARENTS RECEIVING	4	0	4	8	15
THA CHILDREN RECEIVING	4	0	3	4	15
ETHA FAMILIES RECEIVING	4	4	2	1	5
ETHA PARENTS RECEIVING	5	4	3	2	5
TOTAL MC+/MAF/THA/ETHA FAMILIES	374	328	252	541	476
TOTAL MC+/MAF/THA/ETHA PARENTS	340	188	149	409	331
TOTAL MC+/MAF/THA/ETHA CHILDREN	770	625	479	1,000	867
CASES CLOSED	23	7	9	15	27
*** NEWBORNS	30	27	17	23	12
*** BCCT					
PERSONS RECEIVING	2	0	0	0	1
PRESUMPTIVE ELIGIBILITY PERSONS	0	0	0	0	0
*** MC+ FOR PREGNANT WOMEN					
APPLICATIONS RECEIVED	4	7	3	7	1
APPLICATIONS APPROVED	3	3	2	8	1
APPLICATIONS REJECTED	3	1	1	1	0
APPLICATIONS PENDING	0	4	0	0	0
CASES RECEIVING	28	24	19	31	28
EXTENDED WOMEN'S HEALTH	25	25	10	19	24
*** NON-CUSTODIAL PARENTS					
APPLICATIONS RECEIVED	0	0	0	0	0
APPLICATIONS APPROVED	0	0	0	0	0
APPLICATIONS REJECTED	0	0	0	0	0
APPLICATIONS PENDING	0	0	0	0	0
TOTAL PERSONS RECEIVING	1	1	0	9	0
CURRENT SUPPORT	0	0	0	1	0
PARENTS' FAIR SHARE	1	1	0	8	0
CASES CLOSED	0	0	0	0	0
*** GR-CASH					
APPLICATIONS RECEIVED	0	2	2	3	4
APPLICATIONS APPROVED	1	0	0	2	1
APPLICATIONS REJECTED	3	1	0	0	0
APPLICATIONS PENDING	2	3	2	6	4
CASES RECEIVING	2	4	0	3	3
PERSONS RECEIVING	2	4	0	3	3
TOTAL PAYMENTS	\$160	\$320	\$0	\$80	\$240
CASES CLOSED	0	0	0	0	2
PERSONS RECEIVING MA-GR	11	6	7	24	13
MA-GR TOTAL PAYMENTS	\$880	\$480	\$560	\$1,920	\$1,040

TABLE 3. DETAILED OPERATING STATISTICS BY AREA AND COUNTY FOR APRIL 2002

	AREA 1 DAVISS	AREA 1 DE KALB	AREA 1 GENTRY	AREA 1 GRUNDY	AREA 1 HARRISON
*** REFUGEE					
APPLICATIONS RECEIVED	0	0	0	0	0
APPLICATIONS APPROVED	0	0	0	0	0
APPLICATIONS REJECTED	0	0	0	0	0
APPLICATIONS PENDING	0	0	0	0	0
CASES RECEIVING	0	0	0	0	0
PERSONS RECEIVING	0	0	0	0	0
TOTAL PAYMENTS	\$0	\$0	\$0	\$0	\$0
CASES CLOSED	0	0	0	0	0
*** SAB					
APPLICATIONS RECEIVED	0	0	0	0	0
APPLICATIONS APPROVED	0	1	0	0	0
APPLICATIONS REJECTED	1	0	0	0	0
APPLICATIONS PENDING	0	0	0	0	0
PERSONS RECEIVING	2	3	1	3	0
TOTAL PAYMENTS	\$846	\$544	\$423	\$1,112	\$0
CASES CLOSED	0	0	0	0	0
*** BP					
APPLICATIONS RECEIVED	0	0	0	0	0
APPLICATIONS APPROVED	0	0	0	0	0
APPLICATIONS REJECTED	1	0	1	0	0
APPLICATIONS PENDING	0	0	0	0	0
PERSONS RECEIVING	4	8	3	1	3
TOTAL PAYMENTS	\$1,692	\$3,384	\$1,269	\$423	\$1,269
CASES CLOSED	1	0	0	0	0
*** MA					
APPLICATIONS RECEIVED	36	32	44	41	71
APPLICATIONS APPROVED	27	40	40	32	51
APPLICATIONS REJECTED	9	11	3	20	19
APPLICATIONS PENDING	23	28	15	45	48
SPENDDOWN PERSONS RECEIVING	49	72	82	76	93
NON-SPENDDOWN PERSONS RECEIVING	151	270	161	331	249
CASES CLOSED	6	5	7	4	8
*** MACC					
APPLICATIONS RECEIVED	0	0	0	0	0
APPLICATIONS APPROVED	0	0	0	0	0
APPLICATIONS REJECTED	0	0	0	0	0
APPLICATIONS PENDING	0	0	0	0	0
PERSONS RECEIVING	0	0	0	1	0
*** NC					
APPLICATIONS RECEIVED	0	0	0	0	2
APPLICATIONS APPROVED	0	0	0	0	2
APPLICATIONS REJECTED	0	0	0	0	0
APPLICATIONS PENDING	0	0	0	0	0
PERSONS RECEIVING	4	26	1	18	10
RCF-II	3	24	1	6	8
RCF-I	1	2	0	11	2
SNF-ICF	0	0	0	1	0
TOTAL PAYMENTS	\$900	\$7,320	\$283	\$3,319	\$2,566
RCF-II	\$744	\$7,008	\$283	\$1,467	\$2,254
RCF-I	\$156	\$312	\$0	\$1,560	\$312
SNF/ICF	\$0	\$0	\$0	\$292	\$0
CASES CLOSED	0	1	0	0	0
*** SSI ONLY PERSONS RECEIVING	1	1	2	2	2
*** SSI-SP					
PERSONS RECEIVING	1	0	0	0	3
TOTAL PAYMENTS	\$19	\$0	\$0	\$0	\$28
*** SP ONLY					
PERSONS RECEIVING	0	0	0	0	0
TOTAL PAYMENTS	\$0	\$0	\$0	\$0	\$0
*** QMB					
APPLICATIONS RECEIVED	1	0	1	3	3
APPLICATIONS APPROVED	1	0	0	2	1
APPLICATIONS REJECTED	0	0	1	1	1
APPLICATIONS PENDING	0	0	0	1	1
PERSONS RECEIVING	15	14	25	39	43
*** SLMB					
APPLICATIONS RECEIVED	0	2	1	4	7
APPLICATIONS APPROVED	0	2	0	1	5
APPLICATIONS REJECTED	0	0	0	2	1
APPLICATIONS PENDING	0	0	1	1	1
PERSONS RECEIVING	17	25	14	51	36
*** VENDOR CASES					
PERSONS RECEIVING	39	101	104	119	110
CASES CLOSED	1	3	2	8	4

TABLE 3. DETAILED OPERATING STATISTICS BY AREA AND COUNTY FOR APRIL 2002

	AREA 1 HOLT	AREA 1 HOWARD	AREA 1 JOHNSON	AREA 1 LAFAYETTE	AREA 1 LINN
*** TEMPORARY ASSISTANCE					
APPLICATIONS RECEIVED	2	8	25	20	17
APPLICATIONS APPROVED	1	6	24	11	13
APPLICATIONS REJECTED	0	0	11	12	3
APPLICATIONS PENDING	1	4	13	6	9
CHILD ONLY FAMILIES RECEIVING	8	15	49	47	19
CHILD ONLY CHILDREN RECEIVING	12	22	74	68	30
ONE PARENT FAMILIES RECEIVING	11	41	175	117	54
ONE PARENT PARENTS RECEIVING	11	39	170	115	51
ONE PARENT CHILDREN RECEIVING	15	73	282	199	100
TWO PARENT FAMILIES RECEIVING	0	2	16	15	5
TWO PARENT PARENTS RECEIVING	0	4	31	30	10
TWO PARENT CHILDREN RECEIVING	0	2	33	34	8
ALL FAMILIES RECEIVING CASH	19	58	240	179	78
ALL PARENTS RECEIVING CASH	11	43	203	145	61
ALL CHILDREN RECEIVING CASH	27	97	389	301	138
TOTAL PAYMENTS	\$3,684	\$13,376	\$54,612	\$40,278	\$18,756
CASES CLOSED	7	5	29	29	13
*** GAFF					
FAMILIES RECEIVING	0	0	4	0	7
CHILDREN RECEIVING	0	0	6	0	13
TOTAL PAYMENTS	\$0	\$0	\$1,191	\$0	\$2,542
CASES CLOSED	0	0	1	0	0
*** MC+/MAF/TMA/EXTENDED TMA					
APPLICATIONS RECEIVED	8	19	74	67	36
APPLICATIONS APPROVED	6	17	62	50	26
APPLICATIONS REJECTED	3	0	15	11	4
APPLICATIONS PENDING	1	5	25	26	8
MC+ FAMILIES RECEIVING	80	155	482	468	227
MC+ NON-CHIP POVERTY CHILDREN	31	72	257	293	128
MC+ CHIP NO COST CHILDREN	80	148	421	411	213
MC+ CHIP CO-PAY CHILDREN	28	45	113	85	46
MC+ CHIP PREMIUM CHILDREN	2	0	11	12	14
MAF FAMILIES RECEIVING	134	303	1,218	884	457
MAF PARENTS RECEIVING	113	306	1,113	781	446
MAF CHILDREN RECEIVING	266	584	2,257	1,688	892
TMA FAMILIES RECEIVING	6	5	17	20	16
TMA PARENTS RECEIVING	9	6	18	20	21
TMA CHILDREN RECEIVING	2	2	18	6	10
ETMA FAMILIES RECEIVING	1	5	11	14	10
ETMA PARENTS RECEIVING	1	5	15	14	13
TOTAL MC+/MAF/TMA/ETMA FAMILIES	221	468	1,728	1,386	710
TOTAL MC+/MAF/TMA/ETMA PARENTS	123	317	1,146	815	480
TOTAL MC+/MAF/TMA/ETMA CHILDREN	409	851	3,077	2,495	1,303
CASES CLOSED	9	12	71	29	34
*** NEWBORNS	12	15	183	93	44
*** BCCT					
PERSONS RECEIVING	0	0	1	0	0
PRESUMPTIVE ELIGIBILITY PERSONS	0	0	0	0	0
*** MC+ FOR PREGNANT WOMEN					
APPLICATIONS RECEIVED	3	3	28	19	7
APPLICATIONS APPROVED	3	3	16	14	8
APPLICATIONS REJECTED	0	1	12	6	1
APPLICATIONS PENDING	0	0	7	5	0
CASES RECEIVING	9	25	121	91	46
EXTENDED WOMEN'S HEALTH	13	21	152	95	37
*** NON-CUSTODIAL PARENTS					
APPLICATIONS RECEIVED	0	0	0	0	0
APPLICATIONS APPROVED	0	0	0	0	0
APPLICATIONS REJECTED	0	0	0	0	0
APPLICATIONS PENDING	0	0	0	0	0
TOTAL PERSONS RECEIVING	1	5	18	4	6
CURRENT SUPPORT	0	0	1	0	1
PARENTS' FAIR SHARE	1	5	17	4	5
CASES CLOSED	0	0	0	0	0
*** GR-CASH					
APPLICATIONS RECEIVED	1	1	11	7	7
APPLICATIONS APPROVED	0	0	0	4	0
APPLICATIONS REJECTED	0	2	8	2	5
APPLICATIONS PENDING	5	4	23	24	14
CASES RECEIVING	3	3	21	24	5
PERSONS RECEIVING	3	3	21	24	5
TOTAL PAYMENTS	\$240	\$240	\$1,680	\$1,920	\$400
CASES CLOSED	1	0	1	1	1
PERSONS RECEIVING MA-GR	3	9	32	39	22
MA-GR TOTAL PAYMENTS	\$240	\$720	\$2,560	\$3,120	\$1,760

TABLE 3. DETAILED OPERATING STATISTICS BY AREA AND COUNTY FOR APRIL 2002

	AREA 1 HOLT	AREA 1 HOWARD	AREA 1 JOHNSON	AREA 1 LAFAYETTE	AREA 1 LINN
*** REFUGEE					
APPLICATIONS RECEIVED	0	0	0	0	0
APPLICATIONS APPROVED	0	0	0	0	0
APPLICATIONS REJECTED	0	0	0	0	0
APPLICATIONS PENDING	0	0	0	0	0
CASES RECEIVING	0	0	0	0	0
PERSONS RECEIVING	0	0	0	0	0
TOTAL PAYMENTS	\$0	\$0	\$0	\$0	\$0
CASES CLOSED	0	0	0	0	0
*** SAB					
APPLICATIONS RECEIVED	0	1	2	1	0
APPLICATIONS APPROVED	0	0	0	0	0
APPLICATIONS REJECTED	0	0	2	0	0
APPLICATIONS PENDING	0	1	1	2	0
PERSONS RECEIVING	1	2	4	5	6
TOTAL PAYMENTS	\$393	\$384	\$1,197	\$2,115	\$2,122
CASES CLOSED	0	0	0	1	0
*** BP					
APPLICATIONS RECEIVED	0	1	3	1	0
APPLICATIONS APPROVED	0	0	0	0	0
APPLICATIONS REJECTED	0	0	0	0	0
APPLICATIONS PENDING	0	1	4	2	0
PERSONS RECEIVING	3	5	16	15	11
TOTAL PAYMENTS	\$1,269	\$2,115	\$6,768	\$6,345	\$4,653
CASES CLOSED	0	0	0	0	0
*** MA					
APPLICATIONS RECEIVED	26	34	117	119	67
APPLICATIONS APPROVED	21	27	80	76	45
APPLICATIONS REJECTED	7	9	32	31	21
APPLICATIONS PENDING	29	26	100	127	78
SPENDDOWN PERSONS RECEIVING	40	55	158	142	93
NON-SPENDDOWN PERSONS RECEIVING	123	245	702	618	388
CASES CLOSED	7	7	20	15	7
*** MACC					
APPLICATIONS RECEIVED	0	0	0	0	0
APPLICATIONS APPROVED	0	0	0	0	0
APPLICATIONS REJECTED	0	0	0	0	0
APPLICATIONS PENDING	0	0	0	0	0
PERSONS RECEIVING	0	0	0	0	0
*** NC					
APPLICATIONS RECEIVED	2	1	0	2	0
APPLICATIONS APPROVED	0	2	0	2	1
APPLICATIONS REJECTED	1	0	0	2	0
APPLICATIONS PENDING	1	0	2	0	0
PERSONS RECEIVING	1	45	25	15	18
RCF-II	0	41	11	4	12
RCF-I	1	4	14	10	5
SNF/ICF	0	0	0	1	1
TOTAL PAYMENTS	\$154	\$11,605	\$5,019	\$2,769	\$4,428
RCF-II	\$0	\$11,081	\$2,910	\$1,155	\$3,490
RCF-I	\$154	\$524	\$2,109	\$1,551	\$780
SNF/ICF	\$0	\$0	\$0	\$63	\$158
CASES CLOSED	0	2	1	0	0
*** SSI ONLY PERSONS RECEIVING	3	1	2	2	0
*** SSI-SP					
PERSONS RECEIVING	0	3	0	3	1
TOTAL PAYMENTS	\$0	\$134	\$0	\$133	\$4
*** SP ONLY					
PERSONS RECEIVING	0	0	0	1	1
TOTAL PAYMENTS	\$0	\$0	\$0	\$34	\$16
*** QMB					
APPLICATIONS RECEIVED	1	1	15	6	10
APPLICATIONS APPROVED	0	1	6	3	3
APPLICATIONS REJECTED	0	0	6	3	10
APPLICATIONS PENDING	1	0	5	5	4
PERSONS RECEIVING	11	28	55	66	74
*** SLMB					
APPLICATIONS RECEIVED	2	0	10	4	9
APPLICATIONS APPROVED	1	0	3	1	2
APPLICATIONS REJECTED	0	1	6	1	10
APPLICATIONS PENDING	2	0	4	4	4
PERSONS RECEIVING	17	17	51	47	60
*** VENDOR CASES					
PERSONS RECEIVING	57	66	183	339	123
CASES CLOSED	2	4	9	13	5

TABLE 3. DETAILED OPERATING STATISTICS BY AREA AND COUNTY FOR APRIL 2002

	AREA 1 LIVINGSTON	AREA 1 MERCER	AREA 1 NODAMAY	AREA 1 PETTIS	AREA 1 PLATTE
*** TEMPORARY ASSISTANCE					
APPLICATIONS RECEIVED	6	3	9	53	20
APPLICATIONS APPROVED	3	1	2	33	12
APPLICATIONS REJECTED	4	1	2	12	3
APPLICATIONS PENDING	2	3	6	31	10
CHILD ONLY FAMILIES RECEIVING	12	5	10	73	32
CHILD ONLY CHILDREN RECEIVING	15	5	15	129	46
ONE PARENT FAMILIES RECEIVING	32	9	26	207	145
ONE PARENT PARENTS RECEIVING	29	9	26	198	137
ONE PARENT CHILDREN RECEIVING	51	16	41	409	277
TWO PARENT FAMILIES RECEIVING	5	2	4	17	8
TWO PARENT PARENTS RECEIVING	10	4	8	34	16
TWO PARENT CHILDREN RECEIVING	9	2	14	39	15
ALL FAMILIES RECEIVING CASH	49	16	40	297	185
ALL PARENTS RECEIVING CASH	39	13	34	235	159
ALL CHILDREN RECEIVING CASH	75	23	70	577	338
TOTAL PAYMENTS	\$10,531	\$3,581	\$8,899	\$71,512	\$45,825
CASES CLOSED	4	1	4	33	13
*** GAFF					
FAMILIES RECEIVING	0	1	1	6	8
CHILDREN RECEIVING	0	2	2	11	15
TOTAL PAYMENTS	\$0	\$340	\$414	\$2,201	\$3,050
CASES CLOSED	0	0	0	0	1
*** MC+/MAF/TMA/EXTENDED TMA					
APPLICATIONS RECEIVED	26	5	28	97	61
APPLICATIONS APPROVED	19	2	19	82	54
APPLICATIONS REJECTED	2	0	5	20	13
APPLICATIONS PENDING	10	2	10	33	23
MC+ FAMILIES RECEIVING	186	40	170	661	520
MC+ NON-CHIP POVERTY CHILDREN	90	22	95	399	250
MC+ CHIP NO COST CHILDREN	183	42	151	461	401
MC+ CHIP CO-PAY CHILDREN	44	2	31	123	167
MC+ CHIP PREMIUM CHILDREN	6	0	5	38	21
MAF FAMILIES RECEIVING	388	98	276	1,391	853
MAF PARENTS RECEIVING	385	97	254	1,255	777
MAF CHILDREN RECEIVING	783	187	524	2,726	1,570
TMA FAMILIES RECEIVING	18	7	5	51	44
TMA PARENTS RECEIVING	23	9	8	61	52
TMA CHILDREN RECEIVING	27	7	6	56	57
ETMA FAMILIES RECEIVING	3	3	2	7	9
ETMA PARENTS RECEIVING	3	3	2	7	13
TOTAL MC+/MAF/TMA/ETMA FAMILIES	595	148	453	2,110	1,426
TOTAL MC+/MAF/TMA/ETMA PARENTS	411	109	264	1,323	842
TOTAL MC+/MAF/TMA/ETMA CHILDREN	1,133	260	812	3,803	2,466
CASES CLOSED	25	5	11	94	74
*** NEWBORNS	44	11	25	114	71
*** BCCT					
PERSONS RECEIVING	0	0	3	0	2
PRESUMPTIVE ELIGIBILITY PERSONS	0	0	0	0	0
*** MC+ FOR PREGNANT WOMEN					
APPLICATIONS RECEIVED	12	1	8	35	17
APPLICATIONS APPROVED	10	1	6	24	12
APPLICATIONS REJECTED	2	0	2	12	5
APPLICATIONS PENDING	0	1	3	9	6
CASES RECEIVING	47	12	51	155	128
EXTENDED WOMEN'S HEALTH	38	9	28	94	86
*** NON-CUSTODIAL PARENTS					
APPLICATIONS RECEIVED	1	0	0	1	0
APPLICATIONS APPROVED	0	0	0	0	0
APPLICATIONS REJECTED	1	0	0	2	0
APPLICATIONS PENDING	0	0	0	0	0
TOTAL PERSONS RECEIVING	15	0	5	7	5
CURRENT SUPPORT	0	0	0	1	0
PARENTS' FAIR SHARE	15	0	5	6	5
CASES CLOSED	0	0	0	0	0
*** GR-CASH					
APPLICATIONS RECEIVED	12	1	5	21	3
APPLICATIONS APPROVED	0	0	1	2	0
APPLICATIONS REJECTED	5	0	3	9	8
APPLICATIONS PENDING	15	4	5	30	4
CASES RECEIVING	5	0	3	9	5
PERSONS RECEIVING	5	0	3	9	5
TOTAL PAYMENTS	\$320	\$0	\$240	\$720	\$400
CASES CLOSED	0	0	1	0	1
PERSONS RECEIVING MA-GR	16	4	6	52	24
MA-GR TOTAL PAYMENTS	\$1,280	\$320	\$480	\$4,086	\$1,920

TABLE 3. DETAILED OPERATING STATISTICS BY AREA AND COUNTY FOR APRIL 2002

	AREA 1 LIVINGSTON	AREA 1 HERCER	AREA 1 NODAWAY	AREA 1 PETTIS	AREA 1 PLATTE
*** REFUGEE					
APPLICATIONS RECEIVED	0	0	0	0	0
APPLICATIONS APPROVED	0	0	0	0	0
APPLICATIONS REJECTED	0	0	0	0	0
APPLICATIONS PENDING	0	0	0	0	0
CASES RECEIVING	0	0	0	0	0
PERSONS RECEIVING	0	0	0	0	0
TOTAL PAYMENTS	\$0	\$0	\$0	\$0	\$0
CASES CLOSED	0	0	0	0	0
*** SAB					
APPLICATIONS RECEIVED	1	0	0	2	1
APPLICATIONS APPROVED	0	0	0	0	0
APPLICATIONS REJECTED	0	0	0	2	1
APPLICATIONS PENDING	1	1	0	2	1
PERSONS RECEIVING	2	1	3	2	1
TOTAL PAYMENTS	\$642	\$423	\$899	\$243	\$423
CASES CLOSED	0	0	0	0	0
*** BP					
APPLICATIONS RECEIVED	1	0	0	3	1
APPLICATIONS APPROVED	0	0	0	0	0
APPLICATIONS REJECTED	0	0	0	3	1
APPLICATIONS PENDING	1	1	0	2	1
PERSONS RECEIVING	15	2	4	41	8
TOTAL PAYMENTS	\$6,345	\$846	\$1,692	\$16,920	\$3,384
CASES CLOSED	0	0	0	1	0
*** MA					
APPLICATIONS RECEIVED	69	12	65	189	87
APPLICATIONS APPROVED	55	6	47	119	64
APPLICATIONS REJECTED	12	1	14	61	25
APPLICATIONS PENDING	50	24	32	225	84
SPENDDOWN PERSONS RECEIVING	78	18	81	217	125
NON-SPENDDOWN PERSONS RECEIVING	350	111	309	1,016	454
CASES CLOSED	8	2	5	41	14
*** MACC					
APPLICATIONS RECEIVED	0	0	0	0	0
APPLICATIONS APPROVED	0	0	0	0	0
APPLICATIONS REJECTED	0	0	0	0	0
APPLICATIONS PENDING	0	0	0	0	0
PERSONS RECEIVING	0	0	1	2	0
*** NC					
APPLICATIONS RECEIVED	4	1	2	4	2
APPLICATIONS APPROVED	4	1	2	4	1
APPLICATIONS REJECTED	0	0	1	1	0
APPLICATIONS PENDING	2	0	0	3	2
PERSONS RECEIVING	67	16	16	93	63
RCF-II	42	9	5	51	38
RCF-I	7	5	11	42	25
SNF-ICF	18	2	0	0	0
TOTAL PAYMENTS	\$18,597	\$3,131	\$2,937	\$19,624	\$14,431
RCF-II	\$10,603	\$1,933	\$1,324	\$13,309	\$10,647
RCF-I	\$1,072	\$779	\$1,613	\$6,315	\$3,784
SNF/ICF	\$6,922	\$419	\$0	\$0	\$0
CASES CLOSED	1	0	1	2	1
*** SSI ONLY PERSONS RECEIVING	3	0	8	6	2
*** SSI-SP					
PERSONS RECEIVING	1	0	4	0	1
TOTAL PAYMENTS	\$60	\$0	\$445	\$0	\$42
*** SP ONLY					
PERSONS RECEIVING	2	0	0	1	0
TOTAL PAYMENTS	\$476	\$0	\$0	\$21	\$0
*** OMB					
APPLICATIONS RECEIVED	5	1	3	22	6
APPLICATIONS APPROVED	1	0	2	13	2
APPLICATIONS REJECTED	2	1	1	9	1
APPLICATIONS PENDING	3	1	0	8	4
PERSONS RECEIVING	52	13	66	138	53
*** SLMB					
APPLICATIONS RECEIVED	6	0	1	23	3
APPLICATIONS APPROVED	2	0	0	4	1
APPLICATIONS REJECTED	0	0	1	17	1
APPLICATIONS PENDING	4	0	0	8	5
PERSONS RECEIVING	51	15	24	100	30
*** VENDOR CASES					
PERSONS RECEIVING	151	15	110	256	241
CASES CLOSED	5	2	2	9	16

TABLE 3. DETAILED OPERATING STATISTICS BY AREA AND COUNTY FOR APRIL 2002

	AREA 1 PUTNAM	AREA 1 RANDOLPH	AREA 1 RAY	AREA 1 SALINE	AREA 1 SULLIVAN
*** TEMPORARY ASSISTANCE					
APPLICATIONS RECEIVED	3	28	9	29	5
APPLICATIONS APPROVED	2	12	7	10	6
APPLICATIONS REJECTED	0	10	9	7	0
APPLICATIONS PENDING	3	15	4	20	1
CHILD ONLY FAMILIES RECEIVING	2	51	26	34	13
CHILD ONLY CHILDREN RECEIVING	3	82	42	55	21
ONE PARENT FAMILIES RECEIVING	15	128	69	135	21
ONE PARENT PARENTS RECEIVING	15	116	69	131	19
ONE PARENT CHILDREN RECEIVING	25	231	122	214	37
TWO PARENT FAMILIES RECEIVING	2	14	8	15	3
TWO PARENT PARENTS RECEIVING	4	27	15	29	6
TWO PARENT CHILDREN RECEIVING	4	24	19	37	5
ALL FAMILIES RECEIVING CASH	19	193	103	184	37
ALL PARENTS RECEIVING CASH	19	147	84	161	25
ALL CHILDREN RECEIVING CASH	32	337	183	306	63
TOTAL PAYMENTS	\$4,689	\$42,499	\$24,656	\$43,445	\$8,196
CASES CLOSED	7	19	13	17	9
*** GAFF					
FAMILIES RECEIVING	3	3	6	6	3
CHILDREN RECEIVING	5	3	10	9	6
TOTAL PAYMENTS	\$984	\$547	\$1,964	\$1,750	\$1,217
CASES CLOSED	0	0	1	0	0
*** HC+/MAF/TMA/EXTENDED TMA					
APPLICATIONS RECEIVED	16	67	44	60	21
APPLICATIONS APPROVED	14	41	37	38	19
APPLICATIONS REJECTED	4	24	8	26	8
APPLICATIONS PENDING	5	20	11	26	5
HC+ FAMILIES RECEIVING	100	349	230	322	119
HC+ NON-CHIP POVERTY CHILDREN	61	210	88	175	70
HC+ CHIP NO COST CHILDREN	81	311	214	291	91
HC+ CHIP CO-PAY CHILDREN	33	49	67	61	17
HC+ CHIP PREMIUM CHILDREN	2	10	16	10	4
MAF FAMILIES RECEIVING	219	989	494	777	278
MAF PARENTS RECEIVING	223	969	460	718	234
MAF CHILDREN RECEIVING	405	1,891	978	1,474	515
TMA FAMILIES RECEIVING	3	16	25	27	8
TMA PARENTS RECEIVING	4	18	31	34	10
TMA CHILDREN RECEIVING	1	15	40	31	8
ETMA FAMILIES RECEIVING	2	20	10	9	3
ETMA PARENTS RECEIVING	4	24	11	11	3
TOTAL HC+/MAF/TMA/ETMA FAMILIES	324	1,374	759	1,135	408
TOTAL HC+/MAF/TMA/ETMA PARENTS	231	1,011	502	763	247
TOTAL HC+/MAF/TMA/ETMA CHILDREN	583	2,486	1,403	2,042	705
CASES CLOSED	10	41	25	41	13
*** NEWBORNS	22	77	61	58	31
*** BCCT					
PERSONS RECEIVING	0	0	0	0	0
PRESUMPTIVE ELIGIBILITY PERSONS	0	0	1	0	0
*** HC+ FOR PREGNANT WOMEN					
APPLICATIONS RECEIVED	4	26	7	19	7
APPLICATIONS APPROVED	6	12	6	11	5
APPLICATIONS REJECTED	0	12	1	7	3
APPLICATIONS PENDING	0	4	2	5	0
CASES RECEIVING	23	90	58	68	25
EXTENDED WOMEN'S HEALTH	18	69	50	32	23
*** NON-CUSTODIAL PARENTS					
APPLICATIONS RECEIVED	0	2	0	0	0
APPLICATIONS APPROVED	0	0	0	0	0
APPLICATIONS REJECTED	0	1	0	0	0
APPLICATIONS PENDING	0	1	0	0	0
TOTAL PERSONS RECEIVING	1	14	0	0	6
CURRENT SUPPORT	0	3	0	0	0
PARENTS' FAIR SHARE	1	11	0	0	6
CASES CLOSED	0	0	0	0	0
*** GR-CASH					
APPLICATIONS RECEIVED	2	13	4	18	4
APPLICATIONS APPROVED	0	1	0	2	0
APPLICATIONS REJECTED	0	2	2	16	3
APPLICATIONS PENDING	6	20	13	26	8
CASES RECEIVING	5	19	4	9	4
PERSONS RECEIVING	5	19	4	9	4
TOTAL PAYMENTS	\$400	\$1,517	\$320	\$720	\$320
CASES CLOSED	2	3	1	2	0
PERSONS RECEIVING MA-GR	7	36	16	26	11
MA-GR TOTAL PAYMENTS	\$560	\$2,880	\$1,280	\$2,080	\$880

TABLE 3. DETAILED OPERATING STATISTICS BY AREA AND COUNTY FOR APRIL 2002

	AREA 1 PUTNAM	AREA 1 RANDOLPH	AREA 1 RAY	AREA 1 SALINE	AREA 1 SULLIVAN
*** REFUGEE					
APPLICATIONS RECEIVED	0	0	0	0	0
APPLICATIONS APPROVED	0	0	0	0	0
APPLICATIONS REJECTED	0	0	0	0	0
APPLICATIONS PENDING	0	0	0	0	0
CASES RECEIVING	0	0	0	0	0
PERSONS RECEIVING	0	0	0	0	0
TOTAL PAYMENTS	\$0	\$0	\$0	\$0	\$0
CASES CLOSED	0	0	0	0	0
*** SAB					
APPLICATIONS RECEIVED	0	0	0	2	0
APPLICATIONS APPROVED	0	0	0	0	0
APPLICATIONS REJECTED	0	0	0	2	0
APPLICATIONS PENDING	0	1	0	2	0
PERSONS RECEIVING	1	4	1	3	1
TOTAL PAYMENTS	\$292	\$1,207	\$246	\$1,021	\$623
CASES CLOSED	0	0	0	0	0
*** BP					
APPLICATIONS RECEIVED	0	1	0	3	0
APPLICATIONS APPROVED	0	1	0	1	0
APPLICATIONS REJECTED	0	1	0	0	0
APPLICATIONS PENDING	0	1	0	4	0
PERSONS RECEIVING	3	20	12	10	8
TOTAL PAYMENTS	\$1,269	\$8,459	\$5,076	\$4,230	\$3,384
CASES CLOSED	0	0	0	0	1
*** MA					
APPLICATIONS RECEIVED	28	124	67	137	43
APPLICATIONS APPROVED	23	74	41	93	17
APPLICATIONS REJECTED	4	44	16	54	8
APPLICATIONS PENDING	22	102	64	97	44
SPENDDOWN PERSONS RECEIVING	49	174	88	175	43
NON-SPENDDOWN PERSONS RECEIVING	189	758	349	643	219
CASES CLOSED	4	29	14	25	4
*** MACC					
APPLICATIONS RECEIVED	0	0	0	1	0
APPLICATIONS APPROVED	0	0	0	1	0
APPLICATIONS REJECTED	0	0	0	0	0
APPLICATIONS PENDING	0	0	0	0	0
PERSONS RECEIVING	0	0	0	3	0
*** NC					
APPLICATIONS RECEIVED	0	1	0	4	2
APPLICATIONS APPROVED	0	1	0	4	1
APPLICATIONS REJECTED	0	0	0	3	1
APPLICATIONS PENDING	0	3	0	1	0
PERSONS RECEIVING	4	58	2	72	22
RCF-II	0	32	2	48	2
RCF-I	4	25	0	23	20
SNF-ICF	0	1	0	1	0
TOTAL PAYMENTS	\$557	\$12,170	\$584	\$15,564	\$3,539
RCF-II	\$0	\$8,307	\$584	\$12,002	\$550
RCF-I	\$557	\$3,707	\$0	\$3,172	\$2,989
SNF/ICF	\$0	\$156	\$0	\$390	\$0
CASES CLOSED	0	1	0	0	0
*** SSI ONLY PERSONS RECEIVING	3	4	1	4	1
*** SSI-SP					
PERSONS RECEIVING	0	1	0	1	0
TOTAL PAYMENTS	\$0	\$11	\$0	\$7	\$0
*** SP ONLY					
PERSONS RECEIVING	0	1	0	1	0
TOTAL PAYMENTS	\$0	\$13	\$0	\$18	\$0
*** OMB					
APPLICATIONS RECEIVED	2	4	3	13	1
APPLICATIONS APPROVED	2	2	2	4	1
APPLICATIONS REJECTED	0	0	6	8	2
APPLICATIONS PENDING	0	2	1	8	0
PERSONS RECEIVING	23	76	39	68	20
*** SLMB					
APPLICATIONS RECEIVED	1	0	3	9	1
APPLICATIONS APPROVED	0	0	3	2	0
APPLICATIONS REJECTED	0	0	5	7	3
APPLICATIONS PENDING	1	0	1	7	0
PERSONS RECEIVING	14	57	34	87	29
*** VENDOR CASES					
PERSONS RECEIVING	40	223	92	427	74
CASES CLOSED	0	7	3	6	2

TABLE 3. DETAILED OPERATING STATISTICS BY AREA AND COUNTY FOR APRIL 2002

	AREA 1 WORTH	AREA 2 ADAIR	AREA 2 AUDRAIN	AREA 2 BOONE	AREA 2 CALLAWAY
*** TEMPORARY ASSISTANCE					
APPLICATIONS RECEIVED	1	12	16	101	23
APPLICATIONS APPROVED	0	10	12	54	17
APPLICATIONS REJECTED	1	2	5	49	9
APPLICATIONS PENDING	1	6	12	54	16
CHILD ONLY FAMILIES RECEIVING	2	18	26	195	50
CHILD ONLY CHILDREN RECEIVING	2	25	44	294	70
ONE PARENT FAMILIES RECEIVING	8	66	125	743	162
ONE PARENT PARENTS RECEIVING	8	64	110	732	159
ONE PARENT CHILDREN RECEIVING	16	118	228	1,346	296
TWO PARENT FAMILIES RECEIVING	0	15	12	35	13
TWO PARENT PARENTS RECEIVING	0	30	23	68	25
TWO PARENT CHILDREN RECEIVING	0	28	22	86	40
ALL FAMILIES RECEIVING CASH	10	99	163	973	225
ALL PARENTS RECEIVING CASH	8	94	135	803	185
ALL CHILDREN RECEIVING CASH	18	171	294	1,726	406
TOTAL PAYMENTS	\$2,308	\$22,620	\$38,487	\$224,103	\$54,456
CASES CLOSED	1	7	16	75	14
*** GAFF					
FAMILIES RECEIVING	0	10	8	30	6
CHILDREN RECEIVING	0	23	10	51	8
TOTAL PAYMENTS	\$0	\$4,730	\$2,077	\$10,106	\$1,560
CASES CLOSED	0	0	0	1	0
*** MC+/MAF/TMA/EXTENDED TMA					
APPLICATIONS RECEIVED	6	20	44	181	60
APPLICATIONS APPROVED	5	15	38	136	37
APPLICATIONS REJECTED	0	5	3	27	10
APPLICATIONS PENDING	2	9	9	52	37
MC+ FAMILIES RECEIVING	44	281	400	1,325	553
MC+ NON-CHIP POVERTY CHILDREN	18	157	183	651	279
MC+ CHIP NO COST CHILDREN	27	244	390	1,135	510
MC+ CHIP CO-PAY CHILDREN	23	51	78	314	103
MC+ CHIP PREMIUM CHILDREN	2	14	24	35	17
MAF FAMILIES RECEIVING	69	683	784	4,226	1,306
MAF PARENTS RECEIVING	66	726	719	3,669	1,136
MAF CHILDREN RECEIVING	137	1,285	1,477	7,861	2,481
TMA FAMILIES RECEIVING	1	21	24	98	21
TMA PARENTS RECEIVING	1	23	24	109	24
TMA CHILDREN RECEIVING	1	21	23	69	21
ETMA FAMILIES RECEIVING	1	8	13	78	6
ETMA PARENTS RECEIVING	2	10	14	87	7
TOTAL MC+/MAF/TMA/ETMA FAMILIES	115	993	1,221	5,727	1,886
TOTAL MC+/MAF/TMA/ETMA PARENTS	69	759	757	3,865	1,167
TOTAL MC+/MAF/TMA/ETMA CHILDREN	208	1,772	2,175	10,065	3,411
CASES CLOSED	7	25	25	145	55
*** NEWBORNS	1	76	46	173	83
*** BCCT					
PERSONS RECEIVING	0	0	0	1	0
PRESUMPTIVE ELIGIBILITY PERSONS	0	0	0	1	0
*** MC+ FOR PREGNANT WOMEN					
APPLICATIONS RECEIVED	0	13	7	80	18
APPLICATIONS APPROVED	0	7	3	58	11
APPLICATIONS REJECTED	0	0	1	18	9
APPLICATIONS PENDING	0	8	3	19	5
CASES RECEIVING	8	71	62	320	98
EXTENDED WOMEN'S HEALTH	3	51	49	231	125
*** NON-CUSTODIAL PARENTS					
APPLICATIONS RECEIVED	0	1	0	0	0
APPLICATIONS APPROVED	0	0	0	0	0
APPLICATIONS REJECTED	0	2	0	0	0
APPLICATIONS PENDING	0	0	0	0	0
TOTAL PERSONS RECEIVING	0	12	10	40	14
CURRENT SUPPORT	0	3	0	1	1
PARENTS' FAIR SHARE	0	9	10	39	13
CASES CLOSED	0	1	0	0	0
*** GR-CASH					
APPLICATIONS RECEIVED	1	20	13	62	7
APPLICATIONS APPROVED	0	2	0	2	2
APPLICATIONS REJECTED	1	5	7	47	6
APPLICATIONS PENDING	1	20	22	78	6
CASES RECEIVING	1	17	15	55	18
PERSONS RECEIVING	1	17	15	55	18
TOTAL PAYMENTS	\$80	\$1,360	\$1,120	\$4,160	\$1,360
CASES CLOSED	0	4	1	8	1
PERSONS RECEIVING MA-GR	0	26	25	101	40
MA-GR TOTAL PAYMENTS	\$0	\$2,080	\$2,000	\$7,958	\$3,200

TABLE 3. DETAILED OPERATING STATISTICS BY AREA AND COUNTY FOR APRIL 2002

	AREA 1 WORTH	AREA 2 ADAIR	AREA 2 AUDRAIN	AREA 2 BOONE	AREA 2 CALLAWAY
*** REFUGEE					
APPLICATIONS RECEIVED	0	0	0	0	0
APPLICATIONS APPROVED	0	0	0	0	0
APPLICATIONS REJECTED	0	0	0	0	0
APPLICATIONS PENDING	0	0	0	0	0
CASES RECEIVING	0	0	0	6	0
PERSONS RECEIVING	0	0	0	8	0
TOTAL PAYMENTS	\$0	\$0	\$0	\$272	\$0
CASES CLOSED	0	0	0	3	0
*** SAB					
APPLICATIONS RECEIVED	0	0	1	0	0
APPLICATIONS APPROVED	0	0	0	0	0
APPLICATIONS REJECTED	0	1	1	4	0
APPLICATIONS PENDING	0	0	1	7	0
PERSONS RECEIVING	0	2	2	17	8
TOTAL PAYMENTS	\$0	\$799	\$846	\$5,794	\$1,816
CASES CLOSED	0	0	0	0	0
*** BP					
APPLICATIONS RECEIVED	0	0	1	0	0
APPLICATIONS APPROVED	0	0	0	0	0
APPLICATIONS REJECTED	0	1	1	4	0
APPLICATIONS PENDING	0	0	2	6	0
PERSONS RECEIVING	2	8	12	40	19
TOTAL PAYMENTS	\$846	\$3,384	\$5,076	\$16,895	\$8,037
CASES CLOSED	0	0	1	0	0
*** MA					
APPLICATIONS RECEIVED	13	113	100	489	161
APPLICATIONS APPROVED	10	80	81	359	106
APPLICATIONS REJECTED	2	29	27	126	30
APPLICATIONS PENDING	5	74	103	332	101
SPENDDOWN PERSONS RECEIVING	16	151	147	658	222
NON-SPENDDOWN PERSONS RECEIVING	67	660	539	2,142	706
CASES CLOSED	4	18	9	63	18
*** MACC					
APPLICATIONS RECEIVED	0	0	16	22	0
APPLICATIONS APPROVED	0	0	8	7	0
APPLICATIONS REJECTED	0	0	1	15	0
APPLICATIONS PENDING	0	0	7	1	0
PERSONS RECEIVING	0	37	13	36	16
*** NC					
APPLICATIONS RECEIVED	0	0	1	7	2
APPLICATIONS APPROVED	0	0	2	7	4
APPLICATIONS REJECTED	0	0	0	2	0
APPLICATIONS PENDING	0	1	0	4	1
PERSONS RECEIVING	3	27	49	123	71
RCF-II	3	22	40	75	43
RCF-I	0	5	7	43	28
SNF-ICF	0	0	2	5	0
TOTAL PAYMENTS	\$837	\$6,360	\$12,099	\$26,885	\$15,676
RCF-II	\$837	\$5,623	\$10,481	\$18,527	\$11,482
RCF-I	\$0	\$737	\$838	\$6,408	\$4,194
SNF/ICF	\$0	\$0	\$780	\$1,950	\$0
CASES CLOSED	0	2	1	6	6
*** SSI ONLY PERSONS RECEIVING	0	9	3	6	1
*** SSI-SP					
PERSONS RECEIVING	0	1	4	1	2
TOTAL PAYMENTS	\$0	\$5	\$90	\$128	\$21
*** SP ONLY					
PERSONS RECEIVING	0	0	2	0	1
TOTAL PAYMENTS	\$0	\$0	\$118	\$0	\$62
*** QMB					
APPLICATIONS RECEIVED	1	13	5	12	4
APPLICATIONS APPROVED	1	4	2	4	3
APPLICATIONS REJECTED	0	2	3	6	4
APPLICATIONS PENDING	0	7	4	4	3
PERSONS RECEIVING	5	46	69	215	103
*** SLMB					
APPLICATIONS RECEIVED	1	2	3	10	2
APPLICATIONS APPROVED	0	1	1	6	2
APPLICATIONS REJECTED	1	0	3	5	3
APPLICATIONS PENDING	0	2	2	4	2
PERSONS RECEIVING	8	25	35	125	77
*** VENDOR CASES					
PERSONS RECEIVING	30	171	146	366	147
CASES CLOSED	1	10	5	12	4

TABLE 3. DETAILED OPERATING STATISTICS BY AREA AND COUNTY FOR APRIL 2002

	AREA 2 CLARK	AREA 2 COLE	AREA 2 FRANKLIN	AREA 2 GASCONADE	AREA 2 JEFFERSON
*** TEMPORARY ASSISTANCE					
APPLICATIONS RECEIVED	2	37	30	8	118
APPLICATIONS APPROVED	2	37	27	4	48
APPLICATIONS REJECTED	3	23	11	3	58
APPLICATIONS PENDING	2	28	11	6	56
CHILD ONLY FAMILIES RECEIVING	2	62	74	6	147
CHILD ONLY CHILDREN RECEIVING	2	101	123	10	212
ONE PARENT FAMILIES RECEIVING	27	249	230	39	599
ONE PARENT PARENTS RECEIVING	26	233	225	38	597
ONE PARENT CHILDREN RECEIVING	52	478	405	68	1,014
TWO PARENT FAMILIES RECEIVING	3	13	11	0	52
TWO PARENT PARENTS RECEIVING	6	22	22	0	101
TWO PARENT CHILDREN RECEIVING	8	33	22	0	117
ALL FAMILIES RECEIVING CASH	32	324	315	45	798
ALL PARENTS RECEIVING CASH	32	259	247	39	700
ALL CHILDREN RECEIVING CASH	62	612	550	78	1,343
TOTAL PAYMENTS	\$8,612	\$72,784	\$76,366	\$10,865	\$188,621
CASES CLOSED	3	24	36	9	97
*** GAPP					
FAMILIES RECEIVING	6	7	19	2	18
CHILDREN RECEIVING	9	15	34	2	33
TOTAL PAYMENTS	\$1,835	\$2,828	\$6,662	\$437	\$6,535
CASES CLOSED	0	0	0	0	1
*** MC+/MAF/TMA/EXTENDED TMA					
APPLICATIONS RECEIVED	10	77	134	32	274
APPLICATIONS APPROVED	8	55	117	21	204
APPLICATIONS REJECTED	1	21	18	5	59
APPLICATIONS PENDING	6	32	28	13	94
MC+ FAMILIES RECEIVING	128	573	963	163	1,819
MC+ NON-CHIP POVERTY CHILDREN	64	346	415	82	884
MC+ CHIP NO COST CHILDREN	122	422	908	135	1,628
MC+ CHIP CO-PAY CHILDREN	35	122	176	44	421
MC+ CHIP PREMIUM CHILDREN	2	14	42	10	50
MAF FAMILIES RECEIVING	248	1,629	2,189	338	4,917
MAF PARENTS RECEIVING	247	1,345	2,223	327	4,754
MAF CHILDREN RECEIVING	502	3,048	4,229	662	8,942
TMA FAMILIES RECEIVING	7	46	82	21	87
TMA PARENTS RECEIVING	9	56	102	30	100
TMA CHILDREN RECEIVING	7	57	94	21	94
ETMA FAMILIES RECEIVING	5	12	30	4	66
ETMA PARENTS RECEIVING	6	13	37	7	79
TOTAL MC+/MAF/TMA/ETMA FAMILIES	388	2,260	3,264	526	6,889
TOTAL MC+/MAF/TMA/ETMA PARENTS	262	1,414	2,362	364	4,933
TOTAL MC+/MAF/TMA/ETMA CHILDREN	732	4,009	5,864	954	12,019
CASES CLOSED	10	65	138	28	200
*** NEWBORNS	6	127	168	31	340
*** BCCT					
PERSONS RECEIVING	0	1	1	0	3
PRESUMPTIVE ELIGIBILITY PERSONS	0	1	0	0	0
*** MC+ FOR PREGNANT WOMEN					
APPLICATIONS RECEIVED	1	29	36	8	73
APPLICATIONS APPROVED	1	14	24	6	59
APPLICATIONS REJECTED	0	4	7	3	20
APPLICATIONS PENDING	1	11	8	0	13
CASES RECEIVING	8	122	201	47	450
EXTENDED WOMEN'S HEALTH	20	160	177	38	460
*** NON-CUSTODIAL PARENTS					
APPLICATIONS RECEIVED	0	0	0	0	0
APPLICATIONS APPROVED	0	0	0	0	0
APPLICATIONS REJECTED	0	1	1	0	0
APPLICATIONS PENDING	0	0	0	0	0
TOTAL PERSONS RECEIVING	3	17	10	11	48
CURRENT SUPPORT	2	1	1	0	2
PARENTS' FAIR SHARE	1	16	9	11	46
CASES CLOSED	0	0	0	0	0
*** GR-CASH					
APPLICATIONS RECEIVED	1	27	20	5	43
APPLICATIONS APPROVED	1	0	6	1	5
APPLICATIONS REJECTED	3	36	16	9	57
APPLICATIONS PENDING	2	26	19	10	55
CASES RECEIVING	5	23	26	5	67
PERSONS RECEIVING	5	23	26	5	67
TOTAL PAYMENTS	\$400	\$1,760	\$2,080	\$400	\$5,120
CASES CLOSED	1	4	2	0	3
PERSONS RECEIVING MA-GR	4	53	35	8	93
MA-GR TOTAL PAYMENTS	\$320	\$4,240	\$2,800	\$640	\$7,440

TABLE 3. DETAILED OPERATING STATISTICS BY AREA AND COUNTY FOR APRIL 2002

	AREA 2 CLARK	AREA 2 COLE	AREA 2 FRANKLIN	AREA 2 GASCONADE	AREA 2 JEFFERSON
*** REFUGEE					
APPLICATIONS RECEIVED	0	0	0	0	0
APPLICATIONS APPROVED	0	0	0	0	0
APPLICATIONS REJECTED	0	0	0	0	0
APPLICATIONS PENDING	0	0	0	0	0
CASES RECEIVING	0	5	0	0	2
PERSONS RECEIVING	0	5	0	0	3
TOTAL PAYMENTS	\$0	\$680	\$0	\$0	\$234
CASES CLOSED	0	0	0	0	0
*** SAB					
APPLICATIONS RECEIVED	0	3	1	1	6
APPLICATIONS APPROVED	0	0	0	0	1
APPLICATIONS REJECTED	0	2	1	0	5
APPLICATIONS PENDING	0	2	2	1	2
PERSONS RECEIVING	1	7	5	3	13
TOTAL PAYMENTS	\$423	\$1,763	\$1,787	\$1,269	\$4,039
CASES CLOSED	0	0	0	0	0
*** BP					
APPLICATIONS RECEIVED	0	3	2	1	7
APPLICATIONS APPROVED	0	0	1	0	1
APPLICATIONS REJECTED	0	2	0	0	6
APPLICATIONS PENDING	0	2	3	1	4
PERSONS RECEIVING	3	21	41	4	57
TOTAL PAYMENTS	\$1,269	\$8,883	\$17,343	\$1,692	\$24,111
CASES CLOSED	0	0	0	0	0
*** MA					
APPLICATIONS RECEIVED	33	219	219	50	386
APPLICATIONS APPROVED	25	142	146	34	248
APPLICATIONS REJECTED	5	83	57	16	164
APPLICATIONS PENDING	28	148	161	48	317
SPENDDOWN PERSONS RECEIVING	63	261	267	66	420
NON-SPENDDOWN PERSONS RECEIVING	204	974	1,352	254	2,250
CASES CLOSED	4	20	22	8	65
*** MACC					
APPLICATIONS RECEIVED	0	0	0	0	24
APPLICATIONS APPROVED	0	0	0	0	12
APPLICATIONS REJECTED	0	0	0	0	5
APPLICATIONS PENDING	0	0	0	0	10
PERSONS RECEIVING	0	17	4	0	25
*** NC					
APPLICATIONS RECEIVED	0	3	2	0	18
APPLICATIONS APPROVED	0	4	1	1	15
APPLICATIONS REJECTED	0	5	1	0	3
APPLICATIONS PENDING	1	2	1	0	8
PERSONS RECEIVING	4	105	70	18	401
RCF-II	4	74	48	2	201
RCF-I	0	28	13	16	192
SNF-ICF	0	3	9	0	8
TOTAL PAYMENTS	\$1,030	\$25,052	\$18,963	\$2,998	\$83,274
RCF-II	\$1,030	\$19,793	\$13,548	\$584	\$52,199
RCF-I	\$0	\$4,089	\$2,028	\$2,414	\$29,116
SNF/ICF	\$0	\$1,170	\$3,387	\$0	\$1,959
CASES CLOSED	0	1	3	0	8
*** SSI ONLY PERSONS RECEIVING	1	2	3	2	12
*** SSI-SP					
PERSONS RECEIVING	0	1	4	0	2
TOTAL PAYMENTS	\$0	\$39	\$179	\$0	\$31
*** SP ONLY					
PERSONS RECEIVING	0	3	1	0	2
TOTAL PAYMENTS	\$0	\$122	\$16	\$0	\$69
*** QMB					
APPLICATIONS RECEIVED	1	6	17	9	28
APPLICATIONS APPROVED	0	3	9	6	14
APPLICATIONS REJECTED	0	2	8	1	11
APPLICATIONS PENDING	0	1	9	3	8
PERSONS RECEIVING	21	99	192	48	263
*** SLMB					
APPLICATIONS RECEIVED	1	1	15	2	13
APPLICATIONS APPROVED	0	0	6	1	3
APPLICATIONS REJECTED	0	2	7	0	9
APPLICATIONS PENDING	1	0	8	1	5
PERSONS RECEIVING	17	80	145	25	209
*** VENDOR CASES					
PERSONS RECEIVING	53	263	478	158	872
CASES CLOSED	1	10	21	9	36

TABLE 3. DETAILED OPERATING STATISTICS BY AREA AND COUNTY FOR APRIL 2002

	AREA 2 KNOX	AREA 2 LEWIS	AREA 2 LINCOLN	AREA 2 HACON	AREA 2 MARION
*** TEMPORARY ASSISTANCE					
APPLICATIONS RECEIVED	1	9	37	7	14
APPLICATIONS APPROVED	0	2	11	5	13
APPLICATIONS REJECTED	0	4	19	4	2
APPLICATIONS PENDING	1	8	15	3	9
CHILD ONLY FAMILIES RECEIVING	1	8	58	19	46
CHILD ONLY CHILDREN RECEIVING	1	12	90	24	84
ONE PARENT FAMILIES RECEIVING	4	41	162	47	203
ONE PARENT PARENTS RECEIVING	4	38	151	45	200
ONE PARENT CHILDREN RECEIVING	8	73	298	79	367
TWO PARENT FAMILIES RECEIVING	0	7	5	5	8
TWO PARENT PARENTS RECEIVING	0	14	10	10	15
TWO PARENT CHILDREN RECEIVING	0	20	11	10	17
ALL FAMILIES RECEIVING CASH	5	56	225	71	257
ALL PARENTS RECEIVING CASH	4	52	162	55	216
ALL CHILDREN RECEIVING CASH	9	105	399	113	468
TOTAL PAYMENTS	\$1,174	\$12,897	\$52,850	\$15,488	\$58,827
CASES CLOSED	1	8	23	7	15
*** GAFP					
FAMILIES RECEIVING	0	2	10	10	7
CHILDREN RECEIVING	0	4	16	17	16
TOTAL PAYMENTS	\$0	\$803	\$3,234	\$3,006	\$2,958
CASES CLOSED	0	0	0	0	0
*** MC+/MAF/TMA/EXTENDED TMA					
APPLICATIONS RECEIVED	7	21	183	21	48
APPLICATIONS APPROVED	7	15	159	17	46
APPLICATIONS REJECTED	1	1	44	2	3
APPLICATIONS PENDING	1	6	43	7	9
MC+ FAMILIES RECEIVING	66	131	500	249	449
MC+ NON-CHIP POVERTY CHILDREN	31	70	262	136	225
MC+ CHIP NO COST CHILDREN	71	107	481	197	339
MC+ CHIP CO-PAY CHILDREN	11	23	112	70	110
MC+ CHIP PREMIUM CHILDREN	10	12	16	6	17
MAF FAMILIES RECEIVING	110	283	1,327	471	1,094
MAF PARENTS RECEIVING	123	289	1,305	416	1,040
MAF CHILDREN RECEIVING	231	571	2,573	873	2,117
TMA FAMILIES RECEIVING	3	14	39	13	54
TMA PARENTS RECEIVING	4	17	52	15	66
TMA CHILDREN RECEIVING	5	13	53	18	62
ETMA FAMILIES RECEIVING	4	11	22	10	24
ETMA PARENTS RECEIVING	5	14	27	14	31
TOTAL MC+/MAF/TMA/ETMA FAMILIES	183	439	1,888	743	1,621
TOTAL MC+/MAF/TMA/ETMA PARENTS	132	320	1,384	445	1,137
TOTAL MC+/MAF/TMA/ETMA CHILDREN	359	796	3,497	1,300	2,870
CASES CLOSED	9	12	69	22	56
*** NEWBORNS	11	18	61	54	58
*** BCCT					
PERSONS RECEIVING	0	0	5	0	0
PRESUMPTIVE ELIGIBILITY PERSONS	0	0	0	0	2
*** MC+ FOR PREGNANT WOMEN					
APPLICATIONS RECEIVED	2	6	24	12	13
APPLICATIONS APPROVED	2	3	24	15	12
APPLICATIONS REJECTED	0	2	2	0	3
APPLICATIONS PENDING	0	2	2	2	1
CASES RECEIVING	13	33	88	64	95
EXTENDED WOMEN'S HEALTH	14	19	105	47	68
*** NON-CUSTODIAL PARENTS					
APPLICATIONS RECEIVED	0	0	38	0	1
APPLICATIONS APPROVED	0	0	32	0	0
APPLICATIONS REJECTED	0	0	2	0	1
APPLICATIONS PENDING	0	0	5	0	0
TOTAL PERSONS RECEIVING	0	0	9	6	18
CURRENT SUPPORT	0	0	0	2	4
PARENTS' FAIR SHARE	0	8	9	4	14
CASES CLOSED	0	0	22	0	0
*** GR-CASH					
APPLICATIONS RECEIVED	1	1	5	4	11
APPLICATIONS APPROVED	0	1	1	0	3
APPLICATIONS REJECTED	0	2	4	3	7
APPLICATIONS PENDING	1	1	6	8	9
CASES RECEIVING	4	4	13	8	13
PERSONS RECEIVING	4	4	13	8	13
TOTAL PAYMENTS	\$320	\$320	\$1,040	\$640	\$1,040
CASES CLOSED	1	1	2	0	3
PERSONS RECEIVING MA-GR	2	3	16	14	22
MA-GR TOTAL PAYMENTS	\$160	\$240	\$1,280	\$1,120	\$1,760

TABLE 3. DETAILED OPERATING STATISTICS BY AREA AND COUNTY FOR APRIL 2002

	AREA 2 KNOX	AREA 2 LEWIS	AREA 2 LINCOLN	AREA 2 MACON	AREA 2 MARION
*** REFUGEE					
APPLICATIONS RECEIVED	0	0	0	0	0
APPLICATIONS APPROVED	0	0	0	0	0
APPLICATIONS REJECTED	0	0	0	0	0
APPLICATIONS PENDING	0	0	0	0	0
CASES RECEIVING	0	0	0	0	0
PERSONS RECEIVING	0	0	0	0	0
TOTAL PAYMENTS	\$0	\$0	\$0	\$0	\$0
CASES CLOSED	0	0	0	0	0
*** SAB					
APPLICATIONS RECEIVED	0	1	0	0	0
APPLICATIONS APPROVED	0	0	0	0	0
APPLICATIONS REJECTED	0	1	0	1	2
APPLICATIONS PENDING	0	1	1	0	0
PERSONS RECEIVING	0	6	3	2	10
TOTAL PAYMENTS	\$0	\$1,598	\$673	\$705	\$3,679
CASES CLOSED	0	0	0	0	0
*** BP					
APPLICATIONS RECEIVED	0	1	0	0	1
APPLICATIONS APPROVED	0	0	0	0	0
APPLICATIONS REJECTED	0	1	0	1	3
APPLICATIONS PENDING	0	1	1	0	0
PERSONS RECEIVING	2	3	18	16	14
TOTAL PAYMENTS	\$846	\$1,269	\$7,614	\$6,768	\$5,922
CASES CLOSED	0	0	0	0	0
*** MA					
APPLICATIONS RECEIVED	23	26	120	76	172
APPLICATIONS APPROVED	23	16	91	65	117
APPLICATIONS REJECTED	3	9	38	10	40
APPLICATIONS PENDING	11	29	82	89	117
SPENDDOWN PERSONS RECEIVING	33	36	190	124	184
NON-SPENDDOWN PERSONS RECEIVING	129	220	523	360	828
CASES CLOSED	1	2	27	11	21
*** MACC					
APPLICATIONS RECEIVED	0	0	0	4	0
APPLICATIONS APPROVED	0	0	0	4	0
APPLICATIONS REJECTED	0	0	0	1	0
APPLICATIONS PENDING	0	0	0	0	0
PERSONS RECEIVING	0	2	1	1	0
*** NC					
APPLICATIONS RECEIVED	0	0	1	0	4
APPLICATIONS APPROVED	0	0	1	0	5
APPLICATIONS REJECTED	0	0	0	0	2
APPLICATIONS PENDING	0	1	1	0	4
PERSONS RECEIVING	25	7	117	10	114
RCF-II	24	3	77	8	71
RCF-I	1	4	39	1	43
SNF-ICF	0	0	1	1	0
TOTAL PAYMENTS	\$6,366	\$1,403	\$26,524	\$2,499	\$25,519
RCF-II	\$6,256	\$779	\$20,381	\$2,313	\$19,606
RCF-I	\$110	\$624	\$5,777	\$156	\$5,913
SNF/ICF	\$0	\$0	\$366	\$30	\$0
CASES CLOSED	0	0	4	0	6
*** SSI ONLY PERSONS RECEIVING					
	2	2	3	1	9
*** SSI-SP					
PERSONS RECEIVING	1	0	0	0	3
TOTAL PAYMENTS	\$51	\$0	\$0	\$0	\$133
*** SP ONLY					
PERSONS RECEIVING	1	0	1	1	1
TOTAL PAYMENTS	\$54	\$0	\$63	\$2	\$67
*** QMB					
APPLICATIONS RECEIVED	0	4	12	6	16
APPLICATIONS APPROVED	0	1	5	1	8
APPLICATIONS REJECTED	0	1	5	4	6
APPLICATIONS PENDING	0	2	4	3	4
PERSONS RECEIVING	14	30	72	45	86
*** SLMB					
APPLICATIONS RECEIVED	0	2	8	5	9
APPLICATIONS APPROVED	0	0	7	5	1
APPLICATIONS REJECTED	0	1	1	1	8
APPLICATIONS PENDING	0	1	2	2	2
PERSONS RECEIVING	18	17	41	46	70
*** VENDOR CASES					
PERSONS RECEIVING	24	106	195	141	314
CASES CLOSED	1	4	10	6	12

TABLE 3. DETAILED OPERATING STATISTICS BY AREA AND COUNTY FOR APRIL 2002

	AREA 2 MONROE	AREA 2 MONTGOMERY	AREA 2 OSAGE	AREA 2 PIKE	AREA 2 RALLS
*** TEMPORARY ASSISTANCE					
APPLICATIONS RECEIVED	4	2	3	10	9
APPLICATIONS APPROVED	4	2	1	2	2
APPLICATIONS REJECTED	0	3	5	3	3
APPLICATIONS PENDING	4	2	1	5	8
CHILD ONLY FAMILIES RECEIVING	11	16	7	37	6
CHILD ONLY CHILDREN RECEIVING	19	23	8	53	11
ONE PARENT FAMILIES RECEIVING	11	40	15	78	23
ONE PARENT PARENTS RECEIVING	11	37	15	77	23
ONE PARENT CHILDREN RECEIVING	21	64	30	151	37
TWO PARENT FAMILIES RECEIVING	1	5	3	7	6
TWO PARENT PARENTS RECEIVING	2	7	6	14	12
TWO PARENT CHILDREN RECEIVING	3	12	8	16	13
ALL FAMILIES RECEIVING CASH	23	61	25	122	35
ALL PARENTS RECEIVING CASH	13	47	21	92	35
ALL CHILDREN RECEIVING CASH	43	99	46	220	61
TOTAL PAYMENTS	\$5,523	\$13,420	\$5,966	\$28,300	\$7,776
CASES CLOSED	0	5	5	5	1
*** GAF					
FAMILIES RECEIVING	4	2	0	2	7
CHILDREN RECEIVING	7	3	0	2	13
TOTAL PAYMENTS	\$1,387	\$607	\$0	\$460	\$2,604
CASES CLOSED	0	0	0	0	0
*** MC+/MAF/TMA/EXTENDED TMA					
APPLICATIONS RECEIVED	14	23	17	22	15
APPLICATIONS APPROVED	11	12	8	22	13
APPLICATIONS REJECTED	1	2	4	3	2
APPLICATIONS PENDING	7	13	9	5	8
MC+ FAMILIES RECEIVING	124	220	115	229	143
MC+ NON-CHIP POVERTY CHILDREN	65	88	67	108	70
MC+ CHIP NO COST CHILDREN	121	198	103	212	118
MC+ CHIP CO-PAY CHILDREN	25	80	18	41	40
MC+ CHIP PREMIUM CHILDREN	9	11	5	8	11
MAF FAMILIES RECEIVING	268	340	234	711	236
MAF PARENTS RECEIVING	254	354	248	636	247
MAF CHILDREN RECEIVING	556	666	469	1,381	423
TMA FAMILIES RECEIVING	4	8	5	9	8
TMA PARENTS RECEIVING	5	10	8	14	12
TMA CHILDREN RECEIVING	8	11	7	9	9
ETMA FAMILIES RECEIVING	1	5	1	2	5
ETMA PARENTS RECEIVING	1	7	1	3	6
TOTAL MC+/MAF/TMA/ETMA FAMILIES	397	573	355	951	392
TOTAL MC+/MAF/TMA/ETMA PARENTS	260	371	257	653	265
TOTAL MC+/MAF/TMA/ETMA CHILDREN	784	1,054	669	1,759	671
CASES CLOSED	9	11	24	10	19
*** NEWBORNS	17	34	19	38	12
*** BCCT					
PERSONS RECEIVING	0	0	0	1	0
PRESUMPTIVE ELIGIBILITY PERSONS	0	0	0	2	0
*** MC+ FOR PREGNANT WOMEN					
APPLICATIONS RECEIVED	3	5	2	5	3
APPLICATIONS APPROVED	1	4	0	2	0
APPLICATIONS REJECTED	1	0	2	3	0
APPLICATIONS PENDING	1	1	2	1	3
CASES RECEIVING	20	45	25	48	24
EXTENDED WOMEN'S HEALTH	18	27	17	45	22
*** NON-CUSTODIAL PARENTS					
APPLICATIONS RECEIVED	0	0	0	0	0
APPLICATIONS APPROVED	0	0	0	0	0
APPLICATIONS REJECTED	0	0	0	0	1
APPLICATIONS PENDING	0	0	0	0	0
TOTAL PERSONS RECEIVING	2	3	1	4	2
CURRENT SUPPORT	1	0	0	1	0
PARENTS' FAIR SHARE	1	3	1	3	2
CASES CLOSED	0	0	0	0	0
*** GR-CASH					
APPLICATIONS RECEIVED	1	2	0	5	1
APPLICATIONS APPROVED	0	0	1	0	0
APPLICATIONS REJECTED	1	8	0	4	1
APPLICATIONS PENDING	0	4	3	5	2
CASES RECEIVING	0	3	5	7	4
PERSONS RECEIVING	0	3	5	7	4
TOTAL PAYMENTS	\$0	\$240	\$400	\$560	\$320
CASES CLOSED	0	0	0	1	0
PERSONS RECEIVING MA-GR	2	8	6	12	11
MA-GR TOTAL PAYMENTS	\$160	\$640	\$480	\$960	\$880

TABLE 3. DETAILED OPERATING STATISTICS BY AREA AND COUNTY FOR APRIL 2002

	AREA 2 MONROE	AREA 2 MONTGOMERY	AREA 2 OSAGE	AREA 2 PIKE	AREA 2 RALLS
*** REFUGEE					
APPLICATIONS RECEIVED	0	0	0	0	0
APPLICATIONS APPROVED	0	0	0	0	0
APPLICATIONS REJECTED	0	0	0	0	0
APPLICATIONS PENDING	0	0	0	0	0
CASES RECEIVING	0	0	0	0	0
PERSONS RECEIVING	0	0	0	0	0
TOTAL PAYMENTS	\$0	\$0	\$0	\$0	\$0
CASES CLOSED	0	0	0	0	0
*** SAB					
APPLICATIONS RECEIVED	0	0	0	0	0
APPLICATIONS APPROVED	0	0	0	0	0
APPLICATIONS REJECTED	1	0	0	0	0
APPLICATIONS PENDING	0	0	0	0	0
PERSONS RECEIVING	0	1	2	3	1
TOTAL PAYMENTS	\$0	\$329	\$758	\$1,171	\$423
CASES CLOSED	0	0	0	0	0
*** BP					
APPLICATIONS RECEIVED	0	1	0	0	0
APPLICATIONS APPROVED	0	0	0	0	0
APPLICATIONS REJECTED	1	0	0	0	0
APPLICATIONS PENDING	0	1	0	0	0
PERSONS RECEIVING	2	3	3	14	2
TOTAL PAYMENTS	\$846	\$1,269	\$1,269	\$5,922	\$846
CASES CLOSED	0	0	0	0	0
*** MA					
APPLICATIONS RECEIVED	46	51	23	79	28
APPLICATIONS APPROVED	34	34	14	41	30
APPLICATIONS REJECTED	13	22	5	16	5
APPLICATIONS PENDING	12	47	26	96	17
SPENDDOWN PERSONS RECEIVING	53	77	33	87	48
NON-SPENDDOWN PERSONS RECEIVING	246	261	200	476	196
CASES CLOSED	6	5	6	6	4
*** MACC					
APPLICATIONS RECEIVED	0	0	0	0	0
APPLICATIONS APPROVED	0	0	0	0	0
APPLICATIONS REJECTED	0	0	0	0	0
APPLICATIONS PENDING	0	0	0	0	0
PERSONS RECEIVING	2	0	0	0	0
*** NC					
APPLICATIONS RECEIVED	1	0	1	0	0
APPLICATIONS APPROVED	1	0	2	0	0
APPLICATIONS REJECTED	0	0	1	0	0
APPLICATIONS PENDING	1	0	0	1	0
PERSONS RECEIVING	23	29	20	21	10
RCF-II	8	24	7	20	7
RCF-I	4	5	13	1	3
SNF-ICF	11	0	0	0	0
TOTAL PAYMENTS	\$7,055	\$7,625	\$3,563	\$5,994	\$2,049
RCF-II	\$2,187	\$6,845	\$1,692	\$5,840	\$1,583
RCF-I	\$623	\$780	\$1,871	\$154	\$466
SNF/ICF	\$4,243	\$0	\$0	\$0	\$0
CASES CLOSED	0	0	0	0	0
*** SSI ONLY PERSONS RECEIVING	1	0	0	7	0
*** SSI-SP					
PERSONS RECEIVING	0	0	0	2	2
TOTAL PAYMENTS	\$0	\$0	\$0	\$38	\$80
*** SP ONLY					
PERSONS RECEIVING	0	1	0	1	0
TOTAL PAYMENTS	\$0	\$18	\$0	\$9	\$0
*** QMB					
APPLICATIONS RECEIVED	4	9	1	2	4
APPLICATIONS APPROVED	3	1	0	1	5
APPLICATIONS REJECTED	1	5	0	0	3
APPLICATIONS PENDING	0	1	1	3	0
PERSONS RECEIVING	8	28	13	43	21
*** SLMB					
APPLICATIONS RECEIVED	3	1	1	1	1
APPLICATIONS APPROVED	0	1	1	0	1
APPLICATIONS REJECTED	3	0	0	1	2
APPLICATIONS PENDING	0	0	0	1	0
PERSONS RECEIVING	13	18	14	21	20
*** VENDOR CASES					
PERSONS RECEIVING	42	172	79	123	47
CASES CLOSED	0	5	2	4	2

TABLE 3. DETAILED OPERATING STATISTICS BY AREA AND COUNTY FOR APRIL 2002

	AREA 2 ST CHARLES	AREA 2 SCHUYLER	AREA 2 SCOTLAND	AREA 2 SHELBY	AREA 2 MARREN
*** TEMPORARY ASSISTANCE					
APPLICATIONS RECEIVED	89	3	1	3	12
APPLICATIONS APPROVED	38	1	1	1	8
APPLICATIONS REJECTED	44	1	0	1	5
APPLICATIONS PENDING	45	1	0	2	13
CHILD ONLY FAMILIES RECEIVING	150	5	4	5	35
CHILD ONLY CHILDREN RECEIVING	226	10	6	6	55
ONE PARENT FAMILIES RECEIVING	518	10	9	23	91
ONE PARENT PARENTS RECEIVING	498	9	9	23	89
ONE PARENT CHILDREN RECEIVING	993	18	18	44	160
TWO PARENT FAMILIES RECEIVING	16	2	0	2	3
TWO PARENT PARENTS RECEIVING	29	4	0	4	6
TWO PARENT CHILDREN RECEIVING	32	8	0	3	10
ALL FAMILIES RECEIVING CASH	684	17	13	30	129
ALL PARENTS RECEIVING CASH	536	13	9	27	97
ALL CHILDREN RECEIVING CASH	1,251	36	24	53	225
TOTAL PAYMENTS	\$162,571	\$4,259	\$3,127	\$7,318	\$30,567
CASES CLOSED	73	0	1	4	21
*** GAFF					
FAMILIES RECEIVING	34	1	0	1	2
CHILDREN RECEIVING	49	2	0	1	3
TOTAL PAYMENTS	\$10,173	\$414	\$0	\$207	\$621
CASES CLOSED	0	0	0	0	0
*** MC+/MAF/TMA/EXTENDED TMA					
APPLICATIONS RECEIVED	217	7	4	16	39
APPLICATIONS APPROVED	180	5	5	13	29
APPLICATIONS REJECTED	33	0	0	2	11
APPLICATIONS PENDING	63	6	0	3	18
MC+ FAMILIES RECEIVING	1,416	60	93	118	275
MC+ NON-CHIP POVERTY CHILDREN	745	27	67	62	155
MC+ CHIP NO COST CHILDREN	1,199	64	73	92	248
MC+ CHIP CO-PAY CHILDREN	294	19	22	31	46
MC+ CHIP PREMIUM CHILDREN	48	9	7	5	9
MAF FAMILIES RECEIVING	4,107	142	125	220	606
MAF PARENTS RECEIVING	3,444	142	139	254	564
MAF CHILDREN RECEIVING	7,648	278	247	435	1,187
TMA FAMILIES RECEIVING	78	3	2	9	13
TMA PARENTS RECEIVING	84	5	3	13	14
TMA CHILDREN RECEIVING	66	4	2	8	6
ETMA FAMILIES RECEIVING	46	2	3	1	7
ETMA PARENTS RECEIVING	49	4	6	2	7
TOTAL MC+/MAF/TMA/ETMA FAMILIES	5,647	207	223	348	901
TOTAL MC+/MAF/TMA/ETMA PARENTS	3,577	151	148	269	585
TOTAL MC+/MAF/TMA/ETMA CHILDREN	10,000	401	418	633	1,651
CASES CLOSED	168	4	9	18	31
*** NEWBORNS	318	6	14	8	48
*** BCCT					
PERSONS RECEIVING	0	0	0	1	0
PRESUMPTIVE ELIGIBILITY PERSONS	0	0	0	1	0
*** MC+ FOR PREGNANT WOMEN					
APPLICATIONS RECEIVED	67	2	2	0	13
APPLICATIONS APPROVED	53	2	2	0	15
APPLICATIONS REJECTED	20	0	0	0	1
APPLICATIONS PENDING	16	0	0	0	1
CASES RECEIVING	382	18	13	13	71
EXTENDED WOMEN'S HEALTH	444	12	11	12	70
*** NON-CUSTODIAL PARENTS					
APPLICATIONS RECEIVED	0	0	0	0	0
APPLICATIONS APPROVED	0	0	0	0	0
APPLICATIONS REJECTED	0	0	0	0	0
APPLICATIONS PENDING	0	0	0	0	0
TOTAL PERSONS RECEIVING	27	2	1	3	5
CURRENT SUPPORT	2	1	0	1	1
PARENTS' FAIR SHARE	25	1	1	2	4
CASES CLOSED	0	0	0	0	0
*** GR-CASH					
APPLICATIONS RECEIVED	34	2	3	3	9
APPLICATIONS APPROVED	2	0	0	1	0
APPLICATIONS REJECTED	16	1	0	0	4
APPLICATIONS PENDING	32	2	3	5	10
CASES RECEIVING	28	3	2	3	7
PERSONS RECEIVING	28	3	2	3	7
TOTAL PAYMENTS	\$2,240	\$240	\$160	\$240	\$560
CASES CLOSED	4	0	1	0	2
PERSONS RECEIVING MA-GR	40	2	3	2	16
MA-GR TOTAL PAYMENTS	\$3,200	\$160	\$240	\$160	\$1,280

TABLE 3. DETAILED OPERATING STATISTICS BY AREA AND COUNTY FOR APRIL 2002

	AREA 2 ST CHARLES	AREA 2 SCHUYLER	AREA 2 SCOTLAND	AREA 2 SHELBY	AREA 2 HARREN
*** REFUGEE					
APPLICATIONS RECEIVED	0	0	0	0	0
APPLICATIONS APPROVED	0	0	0	0	0
APPLICATIONS REJECTED	0	0	0	0	0
APPLICATIONS PENDING	0	0	0	0	0
CASES RECEIVING	0	0	0	0	0
PERSONS RECEIVING	0	0	0	0	0
TOTAL PAYMENTS	\$0	\$0	\$0	\$0	\$0
CASES CLOSED	0	0	0	0	0
*** SAB					
APPLICATIONS RECEIVED	2	0	0	0	0
APPLICATIONS APPROVED	0	0	0	0	0
APPLICATIONS REJECTED	4	0	0	0	1
APPLICATIONS PENDING	4	0	0	0	0
PERSONS RECEIVING	13	0	1	0	4
TOTAL PAYMENTS	\$4,997	\$0	\$184	\$0	\$1,357
CASES CLOSED	0	0	0	0	0
*** BP					
APPLICATIONS RECEIVED	5	0	0	0	0
APPLICATIONS APPROVED	3	0	0	0	0
APPLICATIONS REJECTED	3	0	0	0	1
APPLICATIONS PENDING	11	0	0	0	0
PERSONS RECEIVING	61	0	3	2	15
TOTAL PAYMENTS	\$25,803	\$0	\$1,269	\$846	\$6,345
CASES CLOSED	1	0	0	0	0
*** HA					
APPLICATIONS RECEIVED	350	18	31	23	79
APPLICATIONS APPROVED	239	10	24	8	64
APPLICATIONS REJECTED	77	1	8	13	14
APPLICATIONS PENDING	250	12	12	24	38
SPENDDOWN PERSONS RECEIVING	485	20	36	26	123
NON-SPENDDOWN PERSONS RECEIVING	1,753	163	139	219	327
CASES CLOSED	30	4	3	4	10
*** HACC					
APPLICATIONS RECEIVED	11	0	0	0	0
APPLICATIONS APPROVED	6	0	0	0	0
APPLICATIONS REJECTED	5	0	0	0	0
APPLICATIONS PENDING	0	0	0	0	0
PERSONS RECEIVING	27	0	0	0	0
*** NC					
APPLICATIONS RECEIVED	5	0	0	0	2
APPLICATIONS APPROVED	11	0	0	1	2
APPLICATIONS REJECTED	1	0	0	0	0
APPLICATIONS PENDING	3	0	0	0	2
PERSONS RECEIVING	112	1	2	6	15
RCF-II	74	0	2	0	4
RCF-I	33	1	0	6	11
SNF-ICF	5	0	0	0	0
TOTAL PAYMENTS	\$26,515	\$156	\$449	\$852	\$2,588
RCF-II	\$19,854	\$0	\$449	\$0	\$879
RCF-I	\$4,711	\$156	\$0	\$852	\$1,709
SNF/ICF	\$1,950	\$0	\$0	\$0	\$0
CASES CLOSED	3	1	0	0	0
*** SSI ONLY PERSONS RECEIVING	7	0	0	1	0
*** SSI-SP					
PERSONS RECEIVING	4	0	1	0	8
TOTAL PAYMENTS	\$170	\$0	\$26	\$0	\$447
*** SP ONLY					
PERSONS RECEIVING	0	0	0	0	0
TOTAL PAYMENTS	\$0	\$0	\$0	\$0	\$0
*** QMB					
APPLICATIONS RECEIVED	36	1	1	4	5
APPLICATIONS APPROVED	30	0	1	1	4
APPLICATIONS REJECTED	13	0	0	2	0
APPLICATIONS PENDING	11	1	0	3	1
PERSONS RECEIVING	333	4	21	11	53
*** SLMB					
APPLICATIONS RECEIVED	20	0	7	5	8
APPLICATIONS APPROVED	14	0	7	2	4
APPLICATIONS REJECTED	5	1	0	3	1
APPLICATIONS PENDING	5	0	0	2	3
PERSONS RECEIVING	188	4	20	27	39
*** VENDOR CASES					
PERSONS RECEIVING	520	35	50	50	49
CASES CLOSED	25	3	1	5	4

TABLE 3. DETAILED OPERATING STATISTICS BY AREA AND COUNTY FOR APRIL 2002

	AREA 3 BOLLINGER	AREA 3 BUTLER	AREA 3 CAPE GIRARDEAU	AREA 3 CARTER	AREA 3 CRANFORD
*** TEMPORARY ASSISTANCE					
APPLICATIONS RECEIVED	10	66	69	4	28
APPLICATIONS APPROVED	2	35	33	2	17
APPLICATIONS REJECTED	5	25	19	1	13
APPLICATIONS PENDING	5	35	42	3	15
CHILD ONLY FAMILIES RECEIVING	20	150	107	20	42
CHILD ONLY CHILDREN RECEIVING	29	229	185	26	58
ONE PARENT FAMILIES RECEIVING	24	306	386	37	138
ONE PARENT PARENTS RECEIVING	23	299	380	37	136
ONE PARENT CHILDREN RECEIVING	42	546	653	67	244
TWO PARENT FAMILIES RECEIVING	3	34	24	3	16
TWO PARENT PARENTS RECEIVING	5	67	48	6	30
TWO PARENT CHILDREN RECEIVING	6	70	60	12	29
ALL FAMILIES RECEIVING CASH	47	490	517	60	196
ALL PARENTS RECEIVING CASH	28	366	431	43	166
ALL CHILDREN RECEIVING CASH	77	845	898	105	331
TOTAL PAYMENTS	\$9,787	\$105,866	\$121,112	\$13,568	\$46,358
CASES CLOSED	2	50	44	6	22
*** GAFF					
FAMILIES RECEIVING	6	19	18	2	14
CHILDREN RECEIVING	6	35	33	4	21
TOTAL PAYMENTS	\$1,228	\$6,989	\$6,618	\$826	\$4,221
CASES CLOSED	0	1	0	0	0
*** MC+/MAF/TMA/EXTENDED TMA					
APPLICATIONS RECEIVED	7	114	215	11	52
APPLICATIONS APPROVED	6	118	213	10	40
APPLICATIONS REJECTED	0	16	65	0	5
APPLICATIONS PENDING	1	23	114	1	16
MC+ FAMILIES RECEIVING	241	728	759	168	415
MC+ NON-CHIP POVERTY CHILDREN	102	341	341	64	207
MC+ CHIP NO COST CHILDREN	269	607	671	174	402
MC+ CHIP CO-PAY CHILDREN	50	174	173	43	95
MC+ CHIP PREMIUM CHILDREN	15	26	23	13	16
MAF FAMILIES RECEIVING	482	2,005	2,013	348	871
MAF PARENTS RECEIVING	549	2,000	1,795	390	913
MAF CHILDREN RECEIVING	942	3,728	3,697	707	1,691
TMA FAMILIES RECEIVING	2	50	48	3	40
TMA PARENTS RECEIVING	3	64	56	3	56
TMA CHILDREN RECEIVING	2	45	11	2	46
ETHA FAMILIES RECEIVING	5	26	20	3	11
ETHA PARENTS RECEIVING	6	36	21	3	14
TOTAL MC+/MAF/TMA/ETHA FAMILIES	730	2,809	2,840	522	1,337
TOTAL MC+/MAF/TMA/ETHA PARENTS	558	2,100	1,872	396	983
TOTAL MC+/MAF/TMA/ETHA CHILDREN	1,380	4,921	4,916	1,003	2,457
CASES CLOSED	9	117	120	22	54
*** NEWBORNS	40	131	144	45	91
*** BCCT					
PERSONS RECEIVING	0	2	19	0	1
PRESUMPTIVE ELIGIBILITY PERSONS	0	0	0	0	0
*** MC+ FOR PREGNANT WOMEN					
APPLICATIONS RECEIVED	1	30	42	4	11
APPLICATIONS APPROVED	1	27	44	5	7
APPLICATIONS REJECTED	0	7	9	0	3
APPLICATIONS PENDING	0	3	12	0	3
CASES RECEIVING	31	155	176	34	94
EXTENDED WOMEN'S HEALTH	43	120	157	24	87
*** NON-CUSTODIAL PARENTS					
APPLICATIONS RECEIVED	0	1	54	0	0
APPLICATIONS APPROVED	0	1	39	0	0
APPLICATIONS REJECTED	0	0	11	0	0
APPLICATIONS PENDING	0	0	12	0	0
TOTAL PERSONS RECEIVING	5	11	49	6	10
CURRENT SUPPORT	0	1	6	2	1
PARENTS' FAIR SHARE	5	10	43	4	9
CASES CLOSED	0	0	27	0	0
*** GR-CASH					
APPLICATIONS RECEIVED	7	43	27	9	14
APPLICATIONS APPROVED	0	4	1	1	2
APPLICATIONS REJECTED	3	33	28	4	13
APPLICATIONS PENDING	8	40	40	9	13
CASES RECEIVING	9	47	26	13	15
PERSONS RECEIVING	9	47	26	13	15
TOTAL PAYMENTS	\$720	\$3,600	\$2,000	\$1,040	\$1,200
CASES CLOSED	0	8	3	2	2
PERSONS RECEIVING MA-GR	6	48	44	13	18
MA-GR TOTAL PAYMENTS	\$480	\$3,840	\$3,520	\$974	\$1,440

TABLE 3. DETAILED OPERATING STATISTICS BY AREA AND COUNTY FOR APRIL 2002

	AREA 3 BOLLINGER	AREA 3 BUTLER	AREA 3 CAPE GIRARDEAU	AREA 3 CARTER	AREA 3 CRANFORD
*** REFUGEE					
APPLICATIONS RECEIVED	0	0	0	0	0
APPLICATIONS APPROVED	0	0	0	0	0
APPLICATIONS REJECTED	0	0	0	0	0
APPLICATIONS PENDING	0	0	0	0	0
CASES RECEIVING	0	0	0	0	0
PERSONS RECEIVING	0	0	0	0	0
TOTAL PAYMENTS	\$0	\$0	\$0	\$0	\$0
CASES CLOSED	0	0	0	0	0
*** SAB					
APPLICATIONS RECEIVED	0	1	3	0	1
APPLICATIONS APPROVED	0	0	0	0	0
APPLICATIONS REJECTED	0	0	1	0	0
APPLICATIONS PENDING	0	1	5	0	1
PERSONS RECEIVING	3	10	10	1	1
TOTAL PAYMENTS	\$754	\$2,589	\$3,565	\$423	\$377
CASES CLOSED	0	0	0	0	0
*** BP					
APPLICATIONS RECEIVED	0	0	3	0	1
APPLICATIONS APPROVED	0	0	0	0	0
APPLICATIONS REJECTED	0	0	1	0	0
APPLICATIONS PENDING	0	0	6	0	1
PERSONS RECEIVING	3	28	24	4	9
TOTAL PAYMENTS	\$1,269	\$11,421	\$10,152	\$1,692	\$3,807
CASES CLOSED	0	1	0	0	0
*** MA					
APPLICATIONS RECEIVED	64	318	223	60	124
APPLICATIONS APPROVED	41	245	160	33	74
APPLICATIONS REJECTED	11	83	79	3	59
APPLICATIONS PENDING	61	163	200	39	111
SPENDDOWN PERSONS RECEIVING	84	510	300	70	139
NON-SPENDDOWN PERSONS RECEIVING	483	2,330	1,353	383	710
CASES CLOSED	11	63	31	10	16
*** HACC					
APPLICATIONS RECEIVED	0	2	0	0	0
APPLICATIONS APPROVED	0	1	0	0	0
APPLICATIONS REJECTED	0	1	0	0	0
APPLICATIONS PENDING	0	0	0	0	0
PERSONS RECEIVING	0	12	30	0	0
*** NC					
APPLICATIONS RECEIVED	1	10	4	0	4
APPLICATIONS APPROVED	1	8	12	1	1
APPLICATIONS REJECTED	0	2	5	0	1
APPLICATIONS PENDING	3	6	4	0	2
PERSONS RECEIVING	50	145	212	35	72
RCF-II	39	72	194	23	26
RCF-I	11	73	18	11	46
SNF-ICF	0	0	0	1	0
TOTAL PAYMENTS	\$12,446	\$30,995	\$55,082	\$8,588	\$13,215
RCF-II	\$10,973	\$19,923	\$52,375	\$6,716	\$6,572
RCF-I	\$1,473	\$11,072	\$2,707	\$1,716	\$6,643
SNF/ICF	\$0	\$0	\$0	\$156	\$0
CASES CLOSED	0	3	3	0	0
*** SSI ONLY PERSONS RECEIVING	7	22	10	2	7
*** SSI-SP					
PERSONS RECEIVING	1	15	4	0	5
TOTAL PAYMENTS	\$27	\$868	\$105	\$0	\$108
*** SP ONLY					
PERSONS RECEIVING	1	1	1	1	1
TOTAL PAYMENTS	\$35	\$116	\$15	\$59	\$17
*** QMB					
APPLICATIONS RECEIVED	3	15	9	7	21
APPLICATIONS APPROVED	2	9	6	5	11
APPLICATIONS REJECTED	1	6	5	1	10
APPLICATIONS PENDING	0	3	6	1	7
PERSONS RECEIVING	37	188	169	34	82
*** SLMB					
APPLICATIONS RECEIVED	2	7	4	3	20
APPLICATIONS APPROVED	1	5	1	2	1
APPLICATIONS REJECTED	0	1	3	0	20
APPLICATIONS PENDING	2	1	3	1	6
PERSONS RECEIVING	42	143	114	26	79
*** VENDOR CASES					
PERSONS RECEIVING	50	365	402	28	163
CASES CLOSED	0	14	17	2	6

TABLE 3. DETAILED OPERATING STATISTICS BY AREA AND COUNTY FOR APRIL 2002

	AREA 3 DENT	AREA 3 DUNKLIN	AREA 3 HOWELL	AREA 3 IRON	AREA 3 MADISON
*** TEMPORARY ASSISTANCE					
APPLICATIONS RECEIVED	12	75	44	13	15
APPLICATIONS APPROVED	7	46	32	13	9
APPLICATIONS REJECTED	6	28	9	3	8
APPLICATIONS PENDING	9	49	29	3	4
CHILD ONLY FAMILIES RECEIVING	37	238	93	33	16
CHILD ONLY CHILDREN RECEIVING	55	402	149	58	20
ONE PARENT FAMILIES RECEIVING	55	485	238	71	69
ONE PARENT PARENTS RECEIVING	55	469	236	69	69
ONE PARENT CHILDREN RECEIVING	103	888	427	115	116
TWO PARENT FAMILIES RECEIVING	12	51	27	10	5
TWO PARENT PARENTS RECEIVING	23	95	54	20	10
TWO PARENT CHILDREN RECEIVING	31	115	60	20	8
ALL FAMILIES RECEIVING CASH	104	774	358	114	90
ALL PARENTS RECEIVING CASH	78	566	291	89	79
ALL CHILDREN RECEIVING CASH	189	1,405	636	193	144
TOTAL PAYMENTS	\$21,876	\$178,769	\$82,651	\$25,201	\$19,419
CASES CLOSED	8	69	23	11	14
*** GAFF					
FAMILIES RECEIVING	9	21	10	1	1
CHILDREN RECEIVING	15	35	18	1	1
TOTAL PAYMENTS	\$3,029	\$6,972	\$3,614	\$207	\$170
CASES CLOSED	0	0	0	0	0
*** MC+/MAF/TMA/EXTENDED TMA					
APPLICATIONS RECEIVED	21	127	91	25	28
APPLICATIONS APPROVED	16	95	67	21	28
APPLICATIONS REJECTED	4	26	19	5	4
APPLICATIONS PENDING	8	36	38	7	4
MC+ FAMILIES RECEIVING	354	672	772	221	218
MC+ NON-CHIP POVERTY CHILDREN	186	434	415	91	85
MC+ CHIP NO COST CHILDREN	320	421	692	205	180
MC+ CHIP CO-PAY CHILDREN	83	98	151	48	62
MC+ CHIP PREMIUM CHILDREN	9	12	23	10	8
MAF FAMILIES RECEIVING	665	2,665	1,799	500	468
MAF PARENTS RECEIVING	728	2,448	1,875	571	502
MAF CHILDREN RECEIVING	1,343	5,114	3,592	965	906
TMA FAMILIES RECEIVING	7	26	20	15	18
TMA PARENTS RECEIVING	8	29	26	18	29
TMA CHILDREN RECEIVING	5	17	13	12	23
ETMA FAMILIES RECEIVING	14	25	14	6	4
ETMA PARENTS RECEIVING	16	33	16	8	4
TOTAL MC+/MAF/TMA/ETMA FAMILIES	1,040	3,388	2,605	742	708
TOTAL MC+/MAF/TMA/ETMA PARENTS	752	2,510	1,917	597	535
TOTAL MC+/MAF/TMA/ETMA CHILDREN	1,946	6,096	4,886	1,331	1,264
CASES CLOSED	28	81	89	24	38
*** NEWBORNS	53	94	118	44	35
*** BCCT					
PERSONS RECEIVING	0	1	1	0	0
PRESUMPTIVE ELIGIBILITY PERSONS	0	0	0	0	0
*** MC+ FOR PREGNANT WOMEN					
APPLICATIONS RECEIVED	10	21	28	9	7
APPLICATIONS APPROVED	3	10	20	7	2
APPLICATIONS REJECTED	2	10	7	0	3
APPLICATIONS PENDING	6	6	10	1	2
CASES RECEIVING	55	119	144	46	43
EXTENDED WOMEN'S HEALTH	49	82	114	38	29
*** NON-CUSTODIAL PARENTS					
APPLICATIONS RECEIVED	0	0	0	2	0
APPLICATIONS APPROVED	0	0	0	1	0
APPLICATIONS REJECTED	0	0	0	2	0
APPLICATIONS PENDING	0	0	0	0	0
TOTAL PERSONS RECEIVING	8	49	34	12	10
CURRENT SUPPORT	3	1	3	1	1
PARENTS* FAIR SHARE	5	48	31	11	9
CASES CLOSED	0	0	0	0	0
*** GR-CASH					
APPLICATIONS RECEIVED	7	42	24	7	6
APPLICATIONS APPROVED	3	3	3	0	0
APPLICATIONS REJECTED	7	29	19	7	4
APPLICATIONS PENDING	7	48	26	10	5
CASES RECEIVING	21	43	31	9	4
PERSONS RECEIVING	21	43	31	9	4
TOTAL PAYMENTS	\$1,680	\$3,440	\$2,480	\$640	\$320
CASES CLOSED	4	6	6	2	2
PERSONS RECEIVING MA-GR	26	46	61	10	13
MA-GR TOTAL PAYMENTS	\$2,080	\$3,680	\$4,813	\$800	\$1,040

TABLE 3. DETAILED OPERATING STATISTICS BY AREA AND COUNTY FOR APRIL 2002

	AREA 3 DENT	AREA 3 DUNKLIN	AREA 3 HOWELL	AREA 3 IRON	AREA 3 MADISON
*** REFUGEE					
APPLICATIONS RECEIVED	0	0	0	0	0
APPLICATIONS APPROVED	0	0	0	0	0
APPLICATIONS REJECTED	0	0	0	0	0
APPLICATIONS PENDING	0	0	0	0	0
CASES RECEIVING	0	0	0	0	0
PERSONS RECEIVING	0	0	0	0	0
TOTAL PAYMENTS	\$0	\$0	\$0	\$0	\$0
CASES CLOSED	0	0	0	0	0
*** SAB					
APPLICATIONS RECEIVED	0	1	0	1	0
APPLICATIONS APPROVED	0	0	0	0	0
APPLICATIONS REJECTED	0	3	0	1	0
APPLICATIONS PENDING	2	3	0	1	0
PERSONS RECEIVING	3	7	6	1	7
TOTAL PAYMENTS	\$1,127	\$2,829	\$2,320	\$423	\$2,668
CASES CLOSED	0	0	0	0	1
*** BP					
APPLICATIONS RECEIVED	0	1	0	1	0
APPLICATIONS APPROVED	0	1	0	0	0
APPLICATIONS REJECTED	0	2	0	1	0
APPLICATIONS PENDING	2	3	0	1	0
PERSONS RECEIVING	6	27	22	9	13
TOTAL PAYMENTS	\$2,538	\$11,421	\$9,306	\$3,807	\$5,076
CASES CLOSED	0	2	0	0	0
*** MA					
APPLICATIONS RECEIVED	85	370	263	102	79
APPLICATIONS APPROVED	70	263	172	71	60
APPLICATIONS REJECTED	21	97	76	26	27
APPLICATIONS PENDING	41	254	175	49	34
SPENDDOWN PERSONS RECEIVING	179	507	331	150	123
NON-SPENDDOWN PERSONS RECEIVING	624	2,716	1,435	454	485
CASES CLOSED	16	49	28	9	17
*** MACC					
APPLICATIONS RECEIVED	0	0	0	0	0
APPLICATIONS APPROVED	0	0	0	0	0
APPLICATIONS REJECTED	0	0	0	0	0
APPLICATIONS PENDING	0	0	0	0	0
PERSONS RECEIVING	0	4	0	10	0
*** NC					
APPLICATIONS RECEIVED	0	4	2	2	0
APPLICATIONS APPROVED	0	4	1	3	0
APPLICATIONS REJECTED	0	0	0	0	0
APPLICATIONS PENDING	0	0	2	4	0
PERSONS RECEIVING	21	86	74	129	25
RCF-II	12	82	66	25	23
RCF-I	9	4	7	54	2
SNF-ICF	0	0	1	50	0
TOTAL PAYMENTS	\$4,740	\$24,119	\$19,535	\$34,623	\$6,689
RCF-II	\$3,504	\$23,518	\$18,205	\$7,251	\$6,377
RCF-I	\$1,236	\$601	\$940	\$7,970	\$312
SNF/ICF	\$0	\$0	\$390	\$19,402	\$0
CASES CLOSED	0	1	0	3	1
*** SSI ONLY PERSONS RECEIVING	6	25	11	7	3
*** SSI-SP					
PERSONS RECEIVING	0	12	4	4	0
TOTAL PAYMENTS	\$0	\$1,006	\$534	\$162	\$0
*** SP ONLY					
PERSONS RECEIVING	1	3	2	1	0
TOTAL PAYMENTS	\$34	\$112	\$32	\$423	\$0
*** QMB					
APPLICATIONS RECEIVED	13	13	22	4	6
APPLICATIONS APPROVED	4	6	6	2	4
APPLICATIONS REJECTED	5	10	7	3	6
APPLICATIONS PENDING	7	9	10	1	2
PERSONS RECEIVING	54	211	177	46	56
*** SLMB					
APPLICATIONS RECEIVED	7	8	18	4	6
APPLICATIONS APPROVED	5	5	4	5	5
APPLICATIONS REJECTED	2	5	8	0	7
APPLICATIONS PENDING	4	6	8	0	2
PERSONS RECEIVING	61	221	166	38	57
*** VENDOR CASES					
PERSONS RECEIVING	96	480	362	99	138
CASES CLOSED	6	25	12	5	4

TABLE 3. DETAILED OPERATING STATISTICS BY AREA AND COUNTY FOR APRIL 2002

	AREA 3 MISSISSIPPI	AREA 3 NEW MADRID	AREA 3 OREGON	AREA 3 PEMISCOT	AREA 3 PERRY
*** TEMPORARY ASSISTANCE					
APPLICATIONS RECEIVED	39	28	6	85	12
APPLICATIONS APPROVED	27	22	4	35	4
APPLICATIONS REJECTED	3	9	2	28	5
APPLICATIONS PENDING	17	11	2	47	6
CHILD ONLY FAMILIES RECEIVING	81	105	30	180	19
CHILD ONLY CHILDREN RECEIVING	128	153	46	337	35
ONE PARENT FAMILIES RECEIVING	278	261	48	386	47
ONE PARENT PARENTS RECEIVING	271	256	48	375	46
ONE PARENT CHILDREN RECEIVING	515	479	89	824	78
TWO PARENT FAMILIES RECEIVING	21	12	7	22	5
TWO PARENT PARENTS RECEIVING	41	23	14	41	10
TWO PARENT CHILDREN RECEIVING	40	29	16	43	9
ALL FAMILIES RECEIVING CASH	380	378	85	588	71
ALL PARENTS RECEIVING CASH	314	279	62	417	56
ALL CHILDREN RECEIVING CASH	683	661	151	1,204	122
TOTAL PAYMENTS	\$84,338	\$82,387	\$18,561	\$137,829	\$16,474
CASES CLOSED	21	30	7	58	6
*** GAFF					
FAMILIES RECEIVING	6	23	3	19	3
CHILDREN RECEIVING	13	49	4	41	3
TOTAL PAYMENTS	\$2,473	\$9,451	\$837	\$8,015	\$584
CASES CLOSED	0	0	0	2	0
*** MC+/MAF/TMA/EXTENDED TMA					
APPLICATIONS RECEIVED	22	74	34	109	23
APPLICATIONS APPROVED	19	56	26	66	15
APPLICATIONS REJECTED	4	12	6	25	3
APPLICATIONS PENDING	3	18	8	40	16
MC+ FAMILIES RECEIVING	326	375	263	446	207
MC+ NON-CHIP POVERTY CHILDREN	155	181	133	236	127
MC+ CHIP NO COST CHILDREN	230	315	219	390	199
MC+ CHIP CO-PAY CHILDREN	84	80	65	85	29
MC+ CHIP PREMIUM CHILDREN	13	7	10	11	6
MAF FAMILIES RECEIVING	975	1,247	478	1,711	565
MAF PARENTS RECEIVING	886	1,168	539	1,425	473
MAF CHILDREN RECEIVING	1,827	2,353	987	3,715	1,048
TMA FAMILIES RECEIVING	28	40	6	19	11
TMA PARENTS RECEIVING	38	48	11	23	13
TMA CHILDREN RECEIVING	26	36	11	17	14
ETMA FAMILIES RECEIVING	21	19	4	7	0
ETMA PARENTS RECEIVING	24	24	5	9	0
TOTAL MC+/MAF/TMA/ETMA FAMILIES	1,350	1,681	751	2,183	783
TOTAL MC+/MAF/TMA/ETMA PARENTS	948	1,240	555	1,457	486
TOTAL MC+/MAF/TMA/ETMA CHILDREN	2,335	2,972	1,425	4,454	1,423
CASES CLOSED	45	48	29	53	13
*** NEWBORNS	51	50	24	45	58
*** BCCT					
PERSONS RECEIVING	1	0	0	0	0
PRESUMPTIVE ELIGIBILITY PERSONS	0	0	0	0	0
*** MC+ FOR PREGNANT WOMEN					
APPLICATIONS RECEIVED	14	14	7	14	6
APPLICATIONS APPROVED	8	9	7	10	5
APPLICATIONS REJECTED	3	1	1	2	0
APPLICATIONS PENDING	6	6	1	6	1
CASES RECEIVING	65	75	31	67	39
EXTENDED WOMEN'S HEALTH	39	48	30	55	43
*** NON-CUSTODIAL PARENTS					
APPLICATIONS RECEIVED	0	0	0	1	1
APPLICATIONS APPROVED	0	0	0	0	0
APPLICATIONS REJECTED	0	0	0	0	0
APPLICATIONS PENDING	0	0	0	1	1
TOTAL PERSONS RECEIVING	49	19	6	72	4
CURRENT SUPPORT	2	2	1	1	1
PARENTS' FAIR SHARE	47	17	5	71	3
CASES CLOSED	0	0	0	0	0
*** BR-CASH					
APPLICATIONS RECEIVED	12	14	4	39	8
APPLICATIONS APPROVED	2	1	1	1	1
APPLICATIONS REJECTED	8	16	4	49	7
APPLICATIONS PENDING	13	12	2	27	12
CASES RECEIVING	10	20	9	23	7
PERSONS RECEIVING	10	20	9	23	7
TOTAL PAYMENTS	\$729	\$1,600	\$720	\$1,760	\$560
CASES CLOSED	2	6	0	1	0
PERSONS RECEIVING MA-GR	17	27	25	29	14
MA-GR TOTAL PAYMENTS	\$1,360	\$2,084	\$2,000	\$2,320	\$1,093

TABLE 3. DETAILED OPERATING STATISTICS BY AREA AND COUNTY FOR APRIL 2002

	AREA 3 MISSISSIPPI	AREA 3 NEW MADRID	AREA 3 OREGON	AREA 3 PEMISCOT	AREA 3 PERRY
*** REFUGEE					
APPLICATIONS RECEIVED	0	0	0	0	0
APPLICATIONS APPROVED	0	0	0	0	0
APPLICATIONS REJECTED	0	0	0	0	0
APPLICATIONS PENDING	0	0	0	0	0
CASES RECEIVING	0	0	0	0	0
PERSONS RECEIVING	0	0	0	0	0
TOTAL PAYMENTS	\$0	\$0	\$0	\$0	\$0
CASES CLOSED	0	0	0	0	0
*** SAB					
APPLICATIONS RECEIVED	0	1	0	0	0
APPLICATIONS APPROVED	0	1	0	0	0
APPLICATIONS REJECTED	0	3	0	0	0
APPLICATIONS PENDING	0	0	0	0	1
PERSONS RECEIVING	4	12	3	13	0
TOTAL PAYMENTS	\$1,412	\$3,416	\$1,214	\$3,619	\$0
CASES CLOSED	0	0	1	0	0
*** BP					
APPLICATIONS RECEIVED	0	1	0	0	0
APPLICATIONS APPROVED	0	0	0	0	0
APPLICATIONS REJECTED	0	3	0	0	0
APPLICATIONS PENDING	0	1	0	0	1
PERSONS RECEIVING	15	21	8	9	1
TOTAL PAYMENTS	\$6,345	\$8,883	\$3,384	\$3,807	\$423
CASES CLOSED	0	0	0	0	0
*** MA					
APPLICATIONS RECEIVED	103	146	78	172	87
APPLICATIONS APPROVED	72	99	76	132	55
APPLICATIONS REJECTED	36	40	18	42	23
APPLICATIONS PENDING	67	90	33	103	96
SPENDDOWN PERSONS RECEIVING	181	211	137	225	80
NON-SPENDDOWN PERSONS RECEIVING	950	1,326	617	1,981	363
CASES CLOSED	19	15	18	28	3
*** HACC					
APPLICATIONS RECEIVED	0	0	0	13	0
APPLICATIONS APPROVED	0	0	0	13	0
APPLICATIONS REJECTED	0	0	0	1	0
APPLICATIONS PENDING	0	0	0	0	0
PERSONS RECEIVING	9	10	0	2	2
*** NC					
APPLICATIONS RECEIVED	0	0	0	0	2
APPLICATIONS APPROVED	0	0	0	0	1
APPLICATIONS REJECTED	0	0	0	0	1
APPLICATIONS PENDING	0	1	0	0	0
PERSONS RECEIVING	1	10	15	3	25
RCF-II	1	8	15	1	24
RCF-I	0	0	0	2	0
SNF-ICF	0	2	0	0	1
TOTAL PAYMENTS	\$292	\$3,000	\$4,380	\$604	\$6,935
RCF-II	\$292	\$2,336	\$4,380	\$292	\$6,643
RCF-I	\$0	\$0	\$0	\$312	\$0
SNF/ICF	\$0	\$664	\$0	\$0	\$292
CASES CLOSED	0	0	0	1	0
*** SSI ONLY PERSONS RECEIVING	21	20	9	24	3
*** SSI-SP					
PERSONS RECEIVING	4	11	3	14	1
TOTAL PAYMENTS	\$428	\$306	\$422	\$457	\$41
*** SP ONLY					
PERSONS RECEIVING	2	2	0	0	0
TOTAL PAYMENTS	\$72	\$73	\$0	\$0	\$0
*** QMB					
APPLICATIONS RECEIVED	0	19	12	10	6
APPLICATIONS APPROVED	0	6	8	8	3
APPLICATIONS REJECTED	0	5	2	1	3
APPLICATIONS PENDING	0	10	4	3	4
PERSONS RECEIVING	68	93	57	87	54
*** SLMB					
APPLICATIONS RECEIVED	0	9	4	2	6
APPLICATIONS APPROVED	0	3	2	1	0
APPLICATIONS REJECTED	0	3	2	1	5
APPLICATIONS PENDING	0	4	1	1	4
PERSONS RECEIVING	57	61	33	68	39
*** VENDOR CASES					
PERSONS RECEIVING	161	299	77	149	112
CASES CLOSED	5	10	3	8	0

TABLE 3. DETAILED OPERATING STATISTICS BY AREA AND COUNTY FOR APRIL 2002

	AREA 3 REYNOLDS	AREA 3 RIPLEY	AREA 3 ST FRANCOIS	AREA 3 STE GENEVIEVE	AREA 3 SCOTT
*** TEMPORARY ASSISTANCE					
APPLICATIONS RECEIVED	7	14	72	6	84
APPLICATIONS APPROVED	1	16	50	4	51
APPLICATIONS REJECTED	3	3	23	2	16
APPLICATIONS PENDING	5	5	29	3	50
CHILD ONLY FAMILIES RECEIVING	17	50	139	15	149
CHILD ONLY CHILDREN RECEIVING	23	82	187	28	242
ONE PARENT FAMILIES RECEIVING	37	126	435	35	379
ONE PARENT PARENTS RECEIVING	36	125	431	33	360
ONE PARENT CHILDREN RECEIVING	71	231	741	63	675
TWO PARENT FAMILIES RECEIVING	4	25	44	3	25
TWO PARENT PARENTS RECEIVING	8	49	88	6	47
TWO PARENT CHILDREN RECEIVING	9	54	100	5	51
ALL FAMILIES RECEIVING CASH	58	201	618	53	553
ALL PARENTS RECEIVING CASH	44	174	521	39	416
ALL CHILDREN RECEIVING CASH	103	367	1,028	96	968
TOTAL PAYMENTS	\$14,067	\$44,941	\$142,244	\$12,308	\$120,981
CASES CLOSED	6	8	49	9	56
*** GAFF					
FAMILIES RECEIVING	4	3	20	1	55
CHILDREN RECEIVING	11	5	33	2	93
TOTAL PAYMENTS	\$2,013	\$1,021	\$6,653	\$414	\$18,407
CASES CLOSED	0	0	0	0	2
*** MC+/MAF/TMA/EXTENDED THA					
APPLICATIONS RECEIVED	13	36	157	27	109
APPLICATIONS APPROVED	11	32	114	24	85
APPLICATIONS REJECTED	1	2	27	4	18
APPLICATIONS PENDING	4	6	48	8	29
MC+ FAMILIES RECEIVING	139	413	849	171	734
MC+ NON-CHIP POVERTY CHILDREN	40	185	409	54	326
MC+ CHIP NO COST CHILDREN	124	350	689	179	648
MC+ CHIP CO-PAY CHILDREN	45	107	193	37	185
MC+ CHIP PREMIUM CHILDREN	1	24	20	6	27
MAF FAMILIES RECEIVING	359	860	2,467	455	2,037
MAF PARENTS RECEIVING	388	930	2,454	443	1,859
MAF CHILDREN RECEIVING	707	1,640	4,425	869	3,903
TMA FAMILIES RECEIVING	22	19	89	16	65
TMA PARENTS RECEIVING	35	28	125	21	76
TMA CHILDREN RECEIVING	33	17	83	17	53
ETMA FAMILIES RECEIVING	3	16	37	5	30
ETMA PARENTS RECEIVING	4	22	44	5	38
TOTAL MC+/MAF/TMA/ETMA FAMILIES	523	1,308	3,442	647	2,866
TOTAL MC+/MAF/TMA/ETMA PARENTS	427	980	2,623	469	1,973
TOTAL MC+/MAF/TMA/ETMA CHILDREN	950	2,323	5,819	1,162	5,142
CASES CLOSED	16	50	133	26	110
*** NEWBORNS	17	30	163	29	90
*** BCCT					
PERSONS RECEIVING	0	0	4	0	0
PRESUMPTIVE ELIGIBILITY PERSONS	0	0	0	0	0
*** MC+ FOR PREGNANT WOMEN					
APPLICATIONS RECEIVED	6	14	39	8	21
APPLICATIONS APPROVED	7	11	33	6	19
APPLICATIONS REJECTED	0	1	4	2	2
APPLICATIONS PENDING	0	5	6	3	5
CASES RECEIVING	32	63	212	46	156
EXTENDED WOMEN'S HEALTH	16	45	151	23	119
*** NON-CUSTODIAL PARENTS					
APPLICATIONS RECEIVED	0	1	0	0	0
APPLICATIONS APPROVED	0	0	0	0	0
APPLICATIONS REJECTED	0	0	0	0	0
APPLICATIONS PENDING	0	1	0	0	0
TOTAL PERSONS RECEIVING	5	8	43	2	31
CURRENT SUPPORT	2	2	7	2	3
PARENTS' FAIR SHARE	3	6	36	0	28
CASES CLOSED	0	0	0	1	0
*** GR-CASH					
APPLICATIONS RECEIVED	5	12	41	5	41
APPLICATIONS APPROVED	2	3	8	2	3
APPLICATIONS REJECTED	5	10	33	3	23
APPLICATIONS PENDING	4	13	40	5	47
CASES RECEIVING	16	40	54	12	39
PERSONS RECEIVING	16	40	54	12	39
TOTAL PAYMENTS	\$1,280	\$3,040	\$4,320	\$960	\$3,120
CASES CLOSED	1	4	6	0	3
PERSONS RECEIVING MA-GR	12	26	65	11	57
MA-GR TOTAL PAYMENTS	\$960	\$2,080	\$5,134	\$880	\$4,560

TABLE 3. DETAILED OPERATING STATISTICS BY AREA AND COUNTY FOR APRIL 2002

	AREA 3 REYNOLDS	AREA 3 RIPLEY	AREA 3 ST FRANCOIS	AREA 3 STE GENEVIEVE	AREA 3 SCOTT
*** REFUGEE					
APPLICATIONS RECEIVED	0	0	0	0	0
APPLICATIONS APPROVED	0	0	0	0	0
APPLICATIONS REJECTED	0	0	0	0	0
APPLICATIONS PENDING	0	0	0	0	0
CASES RECEIVING	0	0	0	0	0
PERSONS RECEIVING	0	0	0	0	0
TOTAL PAYMENTS	\$0	\$0	\$0	\$0	\$0
CASES CLOSED	0	0	0	0	0
*** SAB					
APPLICATIONS RECEIVED	0	0	4	0	0
APPLICATIONS APPROVED	0	0	0	0	0
APPLICATIONS REJECTED	3	0	2	0	0
APPLICATIONS PENDING	0	0	3	0	1
PERSONS RECEIVING	2	4	5	1	4
TOTAL PAYMENTS	\$670	\$1,287	\$1,838	\$291	\$1,299
CASES CLOSED	0	1	0	0	0
*** BP					
APPLICATIONS RECEIVED	0	1	4	0	0
APPLICATIONS APPROVED	0	1	1	0	0
APPLICATIONS REJECTED	3	0	1	0	1
APPLICATIONS PENDING	0	0	4	0	1
PERSONS RECEIVING	7	9	49	5	30
TOTAL PAYMENTS	\$2,961	\$3,807	\$20,677	\$2,115	\$12,640
CASES CLOSED	0	0	0	0	1
*** MA					
APPLICATIONS RECEIVED	67	104	366	79	303
APPLICATIONS APPROVED	47	99	250	57	226
APPLICATIONS REJECTED	27	27	124	18	71
APPLICATIONS PENDING	32	64	245	56	206
SPENDDOWN PERSONS RECEIVING	112	239	527	108	442
NON-SPENDDOWN PERSONS RECEIVING	397	1,097	1,870	329	1,735
CASES CLOSED	16	20	47	20	37
*** MACC					
APPLICATIONS RECEIVED	0	0	0	0	0
APPLICATIONS APPROVED	0	0	0	0	0
APPLICATIONS REJECTED	0	0	0	0	0
APPLICATIONS PENDING	0	0	0	0	0
PERSONS RECEIVING	3	0	6	0	1
*** NC					
APPLICATIONS RECEIVED	0	4	14	4	4
APPLICATIONS APPROVED	1	2	13	3	2
APPLICATIONS REJECTED	0	0	3	0	5
APPLICATIONS PENDING	0	1	6	2	2
PERSONS RECEIVING	17	42	312	70	94
RCF-II	4	31	214	64	92
RCF-I	13	11	93	6	2
SNF-ICF	0	0	5	0	0
TOTAL PAYMENTS	\$3,166	\$10,590	\$72,042	\$17,960	\$26,325
RCF-II	\$1,139	\$8,931	\$56,513	\$17,035	\$26,014
RCF-I	\$2,027	\$1,659	\$13,584	\$925	\$311
SNF/ICF	\$0	\$0	\$1,945	\$0	\$0
CASES CLOSED	0	1	7	1	3
*** SSI ONLY PERSONS RECEIVING	6	8	11	1	24
*** SSI-SP					
PERSONS RECEIVING	0	5	3	2	7
TOTAL PAYMENTS	\$0	\$172	\$627	\$64	\$407
*** SP ONLY					
PERSONS RECEIVING	1	2	1	0	2
TOTAL PAYMENTS	\$4	\$78	\$61	\$0	\$117
*** QMB					
APPLICATIONS RECEIVED	6	9	13	2	21
APPLICATIONS APPROVED	1	3	6	0	15
APPLICATIONS REJECTED	6	2	4	0	3
APPLICATIONS PENDING	2	5	5	2	8
PERSONS RECEIVING	37	78	194	42	154
*** SLMB					
APPLICATIONS RECEIVED	6	3	7	4	10
APPLICATIONS APPROVED	2	2	1	2	5
APPLICATIONS REJECTED	5	0	4	0	1
APPLICATIONS PENDING	2	1	2	2	7
PERSONS RECEIVING	39	58	117	34	124
*** VENDDR CASES					
PERSONS RECEIVING	27	88	392	75	325
CASES CLOSED	0	5	19	1	15

TABLE 3. DETAILED OPERATING STATISTICS BY AREA AND COUNTY FOR APRIL 2002

	AREA 3 SHANNON	AREA 3 STODDARD	AREA 3 WASHINGTON	AREA 3 WAYNE	AREA 4 BARRY
*** TEMPORARY ASSISTANCE					
APPLICATIONS RECEIVED	3	22	33	10	45
APPLICATIONS APPROVED	4	14	25	3	24
APPLICATIONS REJECTED	2	6	17	2	10
APPLICATIONS PENDING	2	10	20	8	18
CHILD ONLY FAMILIES RECEIVING	22	73	91	55	59
CHILD ONLY CHILDREN RECEIVING	34	115	133	83	98
ONE PARENT FAMILIES RECEIVING	26	131	191	64	184
ONE PARENT PARENTS RECEIVING	26	129	184	63	176
ONE PARENT CHILDREN RECEIVING	51	225	335	102	344
TWO PARENT FAMILIES RECEIVING	9	9	30	11	24
TWO PARENT PARENTS RECEIVING	18	17	59	22	47
TWO PARENT CHILDREN RECEIVING	22	23	59	20	57
ALL FAMILIES RECEIVING CASH	57	213	312	130	267
ALL PARENTS RECEIVING CASH	44	147	246	86	228
ALL CHILDREN RECEIVING CASH	107	363	527	205	499
TOTAL PAYMENTS	\$12,819	\$46,359	\$70,293	\$27,545	\$63,384
CASES CLOSED	6	25	28	7	20
*** GAFF					
FAMILIES RECEIVING	1	14	5	16	11
CHILDREN RECEIVING	2	19	8	24	26
TOTAL PAYMENTS	\$414	\$4,032	\$1,619	\$5,018	\$4,794
CASES CLOSED	0	0	0	1	0
*** MC+/MAF/TMA/EXTENDED TMA					
APPLICATIONS RECEIVED	17	58	69	35	86
APPLICATIONS APPROVED	18	66	46	32	75
APPLICATIONS REJECTED	0	6	16	3	21
APPLICATIONS PENDING	0	14	21	9	21
MC+ FAMILIES RECEIVING	226	597	487	314	502
MC+ NON-CHIP POVERTY CHILDREN	95	245	199	125	293
MC+ CHIP NO COST CHILDREN	204	464	449	279	425
MC+ CHIP CO-PAY CHILDREN	73	177	117	78	104
MC+ CHIP PREMIUM CHILDREN	9	26	20	13	11
MAF FAMILIES RECEIVING	530	1,151	1,272	794	1,344
MAF PARENTS RECEIVING	622	1,126	1,376	829	1,337
MAF CHILDREN RECEIVING	1,032	2,069	2,403	1,423	2,667
TMA FAMILIES RECEIVING	8	55	63	28	25
TMA PARENTS RECEIVING	12	80	103	36	33
TMA CHILDREN RECEIVING	7	78	96	7	26
ETMA FAMILIES RECEIVING	11	16	16	13	6
ETMA PARENTS RECEIVING	14	23	26	18	8
TOTAL MC+/MAF/TMA/ETMA FAMILIES	775	1,819	1,838	1,149	1,877
TOTAL MC+/MAF/TMA/ETMA PARENTS	648	1,229	1,505	883	1,378
TOTAL MC+/MAF/TMA/ETMA CHILDREN	1,420	3,059	3,284	1,925	3,526
CASES CLOSED	18	79	91	28	91
*** NEWBORNS	20	84	59	64	97
*** BCCT					
PERSONS RECEIVING	0	1	0	1	1
PRESUMPTIVE ELIGIBILITY PERSONS	0	0	0	0	0
*** MC+ FOR PREGNANT WOMEN					
APPLICATIONS RECEIVED	4	17	9	3	30
APPLICATIONS APPROVED	3	11	6	2	18
APPLICATIONS REJECTED	0	5	4	1	14
APPLICATIONS PENDING	1	5	2	1	6
CASES RECEIVING	39	85	94	49	110
EXTENDED WOMEN'S HEALTH	20	86	63	48	89
*** NON-CUSTODIAL PARENTS					
APPLICATIONS RECEIVED	0	0	0	0	0
APPLICATIONS APPROVED	0	0	0	0	0
APPLICATIONS REJECTED	0	0	0	0	0
APPLICATIONS PENDING	0	0	0	0	0
TOTAL PERSONS RECEIVING	3	19	15	3	22
CURRENT SUPPORT	2	0	3	0	0
PARENTS' FAIR SHARE	1	19	12	3	22
CASES CLOSED	0	0	0	0	0
*** GR-CASH					
APPLICATIONS RECEIVED	4	18	23	13	8
APPLICATIONS APPROVED	1	2	2	0	1
APPLICATIONS REJECTED	0	9	19	10	10
APPLICATIONS PENDING	4	23	21	14	14
CASES RECEIVING	7	18	39	19	17
PERSONS RECEIVING	7	18	39	19	17
TOTAL PAYMENTS	\$560	\$1,360	\$3,120	\$1,520	\$1,200
CASES CLOSED	1	5	4	2	4
PERSONS RECEIVING MA-GR	10	26	44	28	60
MA-GR TOTAL PAYMENTS	\$800	\$2,080	\$3,496	\$2,240	\$4,800

TABLE 3. DETAILED OPERATING STATISTICS BY AREA AND COUNTY FOR APRIL 2002

	AREA 3 SHANNON	AREA 3 STODDARD	AREA 3 WASHINGTON	AREA 3 WAYNE	AREA 4 BARRY
*** REFUGEE					
APPLICATIONS RECEIVED	0	0	0	0	0
APPLICATIONS APPROVED	0	0	0	0	0
APPLICATIONS REJECTED	0	0	0	0	0
APPLICATIONS PENDING	0	0	0	0	0
CASES RECEIVING	0	0	0	0	0
PERSONS RECEIVING	0	0	0	0	0
TOTAL PAYMENTS	\$0	\$0	\$0	\$0	\$0
CASES CLOSED	0	0	0	0	0
*** SAB					
APPLICATIONS RECEIVED	0	2	3	0	0
APPLICATIONS APPROVED	0	0	1	0	0
APPLICATIONS REJECTED	1	1	3	2	0
APPLICATIONS PENDING	0	1	3	1	0
PERSONS RECEIVING	4	7	9	7	5
TOTAL PAYMENTS	\$1,306	\$1,971	\$2,703	\$2,196	\$1,845
CASES CLOSED	0	1	0	0	0
*** BP					
APPLICATIONS RECEIVED	0	2	3	0	0
APPLICATIONS APPROVED	1	0	1	0	0
APPLICATIONS REJECTED	0	1	2	2	2
APPLICATIONS PENDING	0	1	3	1	0
PERSONS RECEIVING	4	17	17	15	9
TOTAL PAYMENTS	\$1,692	\$7,191	\$7,191	\$6,345	\$3,807
CASES CLOSED	0	0	1	1	0
*** MA					
APPLICATIONS RECEIVED	53	265	182	127	170
APPLICATIONS APPROVED	33	172	128	103	138
APPLICATIONS REJECTED	15	75	75	31	40
APPLICATIONS PENDING	40	200	113	80	83
SPENDDOWN PERSONS RECEIVING	81	378	255	234	273
NON-SPENDDOWN PERSONS RECEIVING	456	1,326	1,228	894	949
CASES CLOSED	11	33	25	26	36
*** MACC					
APPLICATIONS RECEIVED	0	0	0	0	0
APPLICATIONS APPROVED	0	0	0	0	0
APPLICATIONS REJECTED	0	0	0	0	0
APPLICATIONS PENDING	0	0	0	0	0
PERSONS RECEIVING	0	1	1	0	0
*** NC					
APPLICATIONS RECEIVED	2	4	1	0	2
APPLICATIONS APPROVED	2	0	0	0	2
APPLICATIONS REJECTED	0	2	0	0	0
APPLICATIONS PENDING	1	4	1	0	1
PERSONS RECEIVING	16	100	29	15	62
RCF-II	1	78	23	3	49
RCF-I	15	22	6	12	13
SNF-ICF	0	0	0	0	0
TOTAL PAYMENTS	\$2,469	\$26,094	\$7,164	\$2,291	\$15,940
RCF-II	\$273	\$22,674	\$6,228	\$627	\$13,989
RCF-I	\$2,196	\$3,420	\$936	\$1,664	\$1,951
SNF/ICF	\$0	\$0	\$0	\$0	\$0
CASES CLOSED	0	4	1	0	1
*** SSI ONLY PERSONS RECEIVING	1	20	14	11	8
*** SSI-SP					
PERSONS RECEIVING	4	5	4	3	1
TOTAL PAYMENTS	\$187	\$426	\$290	\$77	\$50
*** SP ONLY					
PERSONS RECEIVING	0	1	3	0	1
TOTAL PAYMENTS	\$0	\$17	\$500	\$0	\$52
*** OMB					
APPLICATIONS RECEIVED	6	14	12	5	2
APPLICATIONS APPROVED	0	8	8	6	0
APPLICATIONS REJECTED	4	6	2	4	2
APPLICATIONS PENDING	4	2	3	4	0
PERSONS RECEIVING	32	154	86	74	98
*** SLMB					
APPLICATIONS RECEIVED	5	4	10	2	0
APPLICATIONS APPROVED	0	3	3	1	0
APPLICATIONS REJECTED	5	3	6	6	0
APPLICATIONS PENDING	3	2	3	3	0
PERSONS RECEIVING	57	135	70	60	64
*** VENDOR CASES					
PERSONS RECEIVING	41	235	147	112	175
CASES CLOSED	2	9	3	5	5

TABLE 3. DETAILED OPERATING STATISTICS BY AREA AND COUNTY FOR APRIL 2002

	AREA 4 BARTON	AREA 4 BATES	AREA 4 BENTON	AREA 4 CAMDEN	AREA 4 CEDAR
*** TEMPORARY ASSISTANCE					
APPLICATIONS RECEIVED	11	12	13	20	20
APPLICATIONS APPROVED	13	6	7	11	16
APPLICATIONS REJECTED	0	7	6	12	4
APPLICATIONS PENDING	0	8	5	8	10
CHILD ONLY FAMILIES RECEIVING	26	16	40	42	30
CHILD ONLY CHILDREN RECEIVING	43	29	54	56	44
ONE PARENT FAMILIES RECEIVING	70	44	99	143	78
ONE PARENT PARENTS RECEIVING	69	40	91	133	78
ONE PARENT CHILDREN RECEIVING	117	76	166	245	135
TWO PARENT FAMILIES RECEIVING	16	5	13	19	14
TWO PARENT PARENTS RECEIVING	32	9	24	33	28
TWO PARENT CHILDREN RECEIVING	39	12	29	44	28
ALL FAMILIES RECEIVING CASH	112	65	152	204	122
ALL PARENTS RECEIVING CASH	102	49	118	170	106
ALL CHILDREN RECEIVING CASH	199	117	249	345	207
TOTAL PAYMENTS	\$24,616	\$14,966	\$33,148	\$47,004	\$27,590
CASES CLOSED	8	10	13	19	14
*** GAPP					
FAMILIES RECEIVING	1	1	7	11	8
CHILDREN RECEIVING	1	2	14	21	11
TOTAL PAYMENTS	\$230	\$377	\$2,811	\$4,295	\$2,321
CASES CLOSED	0	0	0	0	1
*** MC+/MAF/TMA/EXTENDED TMA					
APPLICATIONS RECEIVED	14	42	28	70	30
APPLICATIONS APPROVED	11	42	22	55	28
APPLICATIONS REJECTED	1	8	2	16	3
APPLICATIONS PENDING	4	11	4	14	4
MC+ FAMILIES RECEIVING	177	270	267	644	239
MC+ NON-CHIP POVERTY CHILDREN	78	135	129	294	116
MC+ CHIP NO COST CHILDREN	176	249	221	583	235
MC+ CHIP CO-PAY CHILDREN	34	68	62	145	50
MC+ CHIP PREMIUM CHILDREN	3	19	10	30	5
MAF FAMILIES RECEIVING	528	527	743	1,165	617
MAF PARENTS RECEIVING	546	561	748	1,173	653
MAF CHILDREN RECEIVING	1,038	1,076	1,396	2,230	1,192
TMA FAMILIES RECEIVING	12	26	9	21	22
TMA PARENTS RECEIVING	17	33	13	29	35
TMA CHILDREN RECEIVING	7	34	9	29	25
ETMA FAMILIES RECEIVING	7	5	9	10	9
ETMA PARENTS RECEIVING	9	7	14	13	14
TOTAL MC+/MAF/TMA/ETMA FAMILIES	724	828	1,028	1,840	887
TOTAL MC+/MAF/TMA/ETMA PARENTS	572	601	775	1,215	702
TOTAL MC+/MAF/TMA/ETMA CHILDREN	1,336	1,581	1,827	3,311	1,623
CASES CLOSED	23	55	24	57	34
*** NEWBORNS					
PERSONS RECEIVING	31	40	24	91	36
*** BCCT					
PERSONS RECEIVING	0	1	0	0	0
PRESUMPTIVE ELIGIBILITY PERSONS	0	0	0	0	0
*** MC+ FOR PREGNANT WOMEN					
APPLICATIONS RECEIVED	11	15	8	16	6
APPLICATIONS APPROVED	6	9	5	12	4
APPLICATIONS REJECTED	1	5	3	4	1
APPLICATIONS PENDING	4	5	1	4	1
CASES RECEIVING	46	60	38	132	33
EXTENDED WOMEN'S HEALTH	26	35	38	114	31
*** NON-CUSTODIAL PARENTS					
APPLICATIONS RECEIVED	1	0	0	0	0
APPLICATIONS APPROVED	0	0	0	0	0
APPLICATIONS REJECTED	0	0	0	0	0
APPLICATIONS PENDING	1	0	0	0	0
TOTAL PERSONS RECEIVING	6	2	12	14	11
CURRENT SUPPORT	0	0	0	0	4
PARENTS' FAIR SHARE	6	2	12	14	7
CASES CLOSED	0	0	0	0	1
*** GR-CASH					
APPLICATIONS RECEIVED	5	5	6	10	5
APPLICATIONS APPROVED	1	0	1	0	1
APPLICATIONS REJECTED	6	12	6	18	3
APPLICATIONS PENDING	4	12	18	18	12
CASES RECEIVING	6	6	12	28	12
PERSONS RECEIVING	6	6	12	28	12
TOTAL PAYMENTS	\$480	\$480	\$960	\$2,240	\$960
CASES CLOSED	1	3	1	2	0
PERSONS RECEIVING MA-GR	18	22	46	52	45
MA-GR TOTAL PAYMENTS	\$1,440	\$1,760	\$3,680	\$4,160	\$3,562

TABLE 3. DETAILED OPERATING STATISTICS BY AREA AND COUNTY FOR APRIL 2002

	AREA 4 BARTON	AREA 4 BATES	AREA 4 BENTON	AREA 4 CAMDEN	AREA 4 CEDAR
*** REFUGEE					
APPLICATIONS RECEIVED	0	0	0	0	0
APPLICATIONS APPROVED	0	0	0	0	0
APPLICATIONS REJECTED	0	0	0	0	0
APPLICATIONS PENDING	0	0	0	0	0
CASES RECEIVING	0	0	0	0	0
PERSONS RECEIVING	0	0	0	0	0
TOTAL PAYMENTS	\$0	\$0	\$0	\$0	\$0
CASES CLOSED	0	0	0	0	0
*** SAB					
APPLICATIONS RECEIVED	2	1	2	0	1
APPLICATIONS APPROVED	1	0	0	0	0
APPLICATIONS REJECTED	1	2	2	1	1
APPLICATIONS PENDING	1	0	2	1	2
PERSONS RECEIVING	5	3	5	3	5
TOTAL PAYMENTS	\$1,906	\$1,269	\$1,606	\$1,042	\$2,036
CASES CLOSED	0	0	0	0	0
*** BP					
APPLICATIONS RECEIVED	2	1	2	0	1
APPLICATIONS APPROVED	0	0	1	1	0
APPLICATIONS REJECTED	2	2	1	0	1
APPLICATIONS PENDING	2	0	2	1	2
PERSONS RECEIVING	5	9	22	15	6
TOTAL PAYMENTS	\$2,115	\$5,807	\$9,306	\$6,345	\$2,538
CASES CLOSED	1	0	1	0	0
*** MA					
APPLICATIONS RECEIVED	62	83	144	142	86
APPLICATIONS APPROVED	46	69	105	111	84
APPLICATIONS REJECTED	17	20	31	59	10
APPLICATIONS PENDING	36	64	172	132	47
SPENDDOWN PERSONS RECEIVING	110	117	256	177	159
NON-SPENDDOWN PERSONS RECEIVING	343	359	597	730	459
CASES CLOSED	15	20	16	24	11
*** MACC					
APPLICATIONS RECEIVED	0	0	0	0	0
APPLICATIONS APPROVED	0	0	0	0	0
APPLICATIONS REJECTED	0	0	0	0	0
APPLICATIONS PENDING	0	0	0	0	0
PERSONS RECEIVING	0	0	0	4	0
*** NC					
APPLICATIONS RECEIVED	2	1	4	0	1
APPLICATIONS APPROVED	1	0	1	0	1
APPLICATIONS REJECTED	1	2	3	0	0
APPLICATIONS PENDING	0	0	2	1	0
PERSONS RECEIVING	14	15	29	7	28
RCF-II	9	9	17	4	6
RCF-I	5	6	12	3	22
SNF-ICF	0	0	0	0	0
TOTAL PAYMENTS	\$3,232	\$3,084	\$6,374	\$1,346	\$4,735
RCF-II	\$2,452	\$2,162	\$4,538	\$903	\$1,683
RCF-I	\$780	\$922	\$1,836	\$443	\$3,052
SNF/ICF	\$0	\$0	\$0	\$0	\$0
CASES CLOSED	1	1	1	0	1
*** SSI ONLY PERSONS RECEIVING					
	0	3	2	3	4
*** SSI-SP					
PERSONS RECEIVING	1	1	1	0	2
TOTAL PAYMENTS	\$5	\$50	\$10	\$0	\$71
*** SP ONLY					
PERSONS RECEIVING	0	1	1	1	0
TOTAL PAYMENTS	\$0	\$238	\$423	\$26	\$0
*** QMB					
APPLICATIONS RECEIVED	6	3	4	6	2
APPLICATIONS APPROVED	2	2	1	4	0
APPLICATIONS REJECTED	4	2	0	1	1
APPLICATIONS PENDING	1	0	3	4	1
PERSONS RECEIVING	32	68	94	94	67
*** SLMB					
APPLICATIONS RECEIVED	4	4	2	6	4
APPLICATIONS APPROVED	0	0	1	5	4
APPLICATIONS REJECTED	5	4	0	0	0
APPLICATIONS PENDING	0	0	1	1	0
PERSONS RECEIVING	28	41	41	51	76
*** VENDOR CASES					
PERSONS RECEIVING	59	141	134	140	102
CASES CLOSED	0	4	3	4	2

TABLE 3. DETAILED OPERATING STATISTICS BY AREA AND COUNTY FOR APRIL 2002

	AREA 4 CHRISTIAN	AREA 4 DADE	AREA 4 DALLAS	AREA 4 DOUGLAS	AREA 4 GREENE
*** TEMPORARY ASSISTANCE					
APPLICATIONS RECEIVED	29	3	9	12	189
APPLICATIONS APPROVED	8	2	6	8	67
APPLICATIONS REJECTED	24	2	3	2	98
APPLICATIONS PENDING	13	3	6	9	130
CHILD ONLY FAMILIES RECEIVING	51	10	45	26	329
CHILD ONLY CHILDREN RECEIVING	67	11	69	40	520
ONE PARENT FAMILIES RECEIVING	124	25	55	72	1,045
ONE PARENT PARENTS RECEIVING	122	24	51	71	1,022
ONE PARENT CHILDREN RECEIVING	198	41	106	131	1,812
TWO PARENT FAMILIES RECEIVING	5	5	11	16	102
TWO PARENT PARENTS RECEIVING	10	10	22	31	196
TWO PARENT CHILDREN RECEIVING	17	11	27	35	218
ALL FAMILIES RECEIVING CASH	180	40	111	114	1,476
ALL PARENTS RECEIVING CASH	134	34	74	103	1,226
ALL CHILDREN RECEIVING CASH	282	63	202	206	2,550
TOTAL PAYMENTS	\$38,637	\$8,583	\$25,708	\$28,163	\$346,560
CASES CLOSED	22	6	13	13	131
*** GAFP					
FAMILIES RECEIVING	0	1	2	3	26
CHILDREN RECEIVING	0	1	3	4	42
TOTAL PAYMENTS	\$0	\$170	\$667	\$814	\$7,920
CASES CLOSED	0	0	0	0	1
*** MC+/MAF/TMA/EXTENDED TMA					
APPLICATIONS RECEIVED	100	13	36	29	604
APPLICATIONS APPROVED	93	13	30	25	407
APPLICATIONS REJECTED	17	3	6	5	97
APPLICATIONS PENDING	39	1	9	6	275
MC+ FAMILIES RECEIVING	836	161	317	272	2,783
MC+ NON-CHIP POVERTY CHILDREN	375	74	149	130	1,422
MC+ CHIP NO COST CHILDREN	796	169	295	289	2,410
MC+ CHIP CO-PAY CHILDREN	213	50	65	60	549
MC+ CHIP PREMIUM CHILDREN	34	12	15	14	87
MAF FAMILIES RECEIVING	1,402	249	638	617	7,177
MAF PARENTS RECEIVING	1,408	242	626	689	6,621
MAF CHILDREN RECEIVING	2,582	497	1,291	1,216	13,123
TMA FAMILIES RECEIVING	35	0	27	17	115
TMA PARENTS RECEIVING	41	0	40	24	130
TMA CHILDREN RECEIVING	35	0	11	25	113
ETMA FAMILIES RECEIVING	19	4	12	9	76
ETMA PARENTS RECEIVING	25	5	15	12	85
TOTAL MC+/MAF/TMA/ETMA FAMILIES	2,292	414	994	915	10,151
TOTAL MC+/MAF/TMA/ETMA PARENTS	1,474	247	681	725	6,836
TOTAL MC+/MAF/TMA/ETMA CHILDREN	4,035	802	1,826	1,734	17,704
CASES CLOSED	59	6	30	27	225
*** NEWBORNS	142	23	48	30	935
*** BCCT					
PERSONS RECEIVING	1	0	0	1	15
PRESUMPTIVE ELIGIBILITY PERSONS	0	0	0	0	0
*** MC+ FOR PREGNANT WOMEN					
APPLICATIONS RECEIVED	33	2	5	4	189
APPLICATIONS APPROVED	34	2	3	4	116
APPLICATIONS REJECTED	7	1	1	0	51
APPLICATIONS PENDING	4	0	2	1	53
CASES RECEIVING	185	25	46	39	791
EXTENDED WOMEN'S HEALTH	183	25	43	31	876
*** NON-CUSTODIAL PARENTS					
APPLICATIONS RECEIVED	0	0	0	0	47
APPLICATIONS APPROVED	0	0	0	0	40
APPLICATIONS REJECTED	0	0	0	0	4
APPLICATIONS PENDING	0	0	0	0	0
TOTAL PERSONS RECEIVING	21	2	8	9	141
CURRENT SUPPORT	1	0	1	2	9
PARENTS' FAIR SHARE	20	2	7	7	132
CASES CLOSED	0	0	0	0	35
*** GR-CASH					
APPLICATIONS RECEIVED	7	1	10	5	107
APPLICATIONS APPROVED	1	1	1	0	10
APPLICATIONS REJECTED	14	1	9	6	105
APPLICATIONS PENDING	23	4	17	13	188
CASES RECEIVING	15	10	8	13	95
PERSONS RECEIVING	16	10	8	13	95
TOTAL PAYMENTS	\$1,120	\$800	\$640	\$1,040	\$7,368
CASES CLOSED	2	0	0	3	8
PERSONS RECEIVING MA-GR	44	12	38	30	451
MA-GR TOTAL PAYMENTS	\$3,503	\$960	\$3,040	\$2,400	\$36,080

TABLE 3. DETAILED OPERATING STATISTICS BY AREA AND COUNTY FOR APRIL 2002

	AREA 4 CHRISTIAN	AREA 4 DADE	AREA 4 DALLAS	AREA 4 DOUGLAS	AREA 4 GREENE
*** REFUGEE					
APPLICATIONS RECEIVED	0	0	0	0	0
APPLICATIONS APPROVED	0	0	0	0	0
APPLICATIONS REJECTED	0	0	0	0	0
APPLICATIONS PENDING	0	0	0	0	0
CASES RECEIVING	0	0	0	0	0
PERSONS RECEIVING	0	0	0	0	0
TOTAL PAYMENTS	\$0	\$0	\$0	\$0	\$0
CASES CLOSED	0	0	0	0	0
*** SAB					
APPLICATIONS RECEIVED	1	0	0	0	2
APPLICATIONS APPROVED	0	0	0	0	0
APPLICATIONS REJECTED	2	1	2	0	4
APPLICATIONS PENDING	0	0	0	0	8
PERSONS RECEIVING	3	4	1	2	22
TOTAL PAYMENTS	\$1,146	\$1,573	\$170	\$846	\$7,641
CASES CLOSED	0	1	0	0	0
*** BP					
APPLICATIONS RECEIVED	1	0	0	0	4
APPLICATIONS APPROVED	0	0	0	0	4
APPLICATIONS REJECTED	2	1	2	0	1
APPLICATIONS PENDING	0	0	0	0	11
PERSONS RECEIVING	14	2	3	4	103
TOTAL PAYMENTS	\$5,922	\$846	\$1,269	\$1,692	\$43,569
CASES CLOSED	0	0	0	0	1
*** MA					
APPLICATIONS RECEIVED	150	35	79	81	955
APPLICATIONS APPROVED	123	26	58	69	692
APPLICATIONS REJECTED	35	9	22	17	255
APPLICATIONS PENDING	124	28	70	39	744
SPENDDOWN PERSONS RECEIVING	239	69	101	130	1,268
NON-SPENDDOWN PERSONS RECEIVING	801	248	539	596	5,722
CASES CLOSED	28	5	11	9	151
*** NACC					
APPLICATIONS RECEIVED	0	0	0	0	12
APPLICATIONS APPROVED	0	0	0	0	9
APPLICATIONS REJECTED	0	0	0	0	3
APPLICATIONS PENDING	0	0	0	0	2
PERSONS RECEIVING	2	1	0	0	81
*** NC					
APPLICATIONS RECEIVED	3	0	1	2	12
APPLICATIONS APPROVED	3	0	2	2	10
APPLICATIONS REJECTED	1	0	0	0	0
APPLICATIONS PENDING	4	0	0	0	10
PERSONS RECEIVING	200	5	34	35	321
RCF-II	159	5	21	31	286
RCF-I	23	0	13	4	35
SNF-ICF	18	0	0	0	0
TOTAL PAYMENTS	\$55,209	\$1,460	\$7,680	\$9,427	\$83,200
RCF-II	\$45,030	\$1,460	\$5,776	\$8,806	\$77,929
RCF-I	\$3,508	\$0	\$1,904	\$621	\$5,271
SNF/ICF	\$6,671	\$0	\$0	\$0	\$0
CASES CLOSED	3	0	1	2	5
*** SSI ONLY PERSONS RECEIVING					
	7	1	4	5	45
*** SSI-SP					
PERSONS RECEIVING	1	0	8	3	22
TOTAL PAYMENTS	\$26	\$0	\$733	\$51	\$916
*** SP ONLY					
PERSONS RECEIVING	0	0	1	0	4
TOTAL PAYMENTS	\$0	\$0	\$182	\$0	\$225
*** QMB					
APPLICATIONS RECEIVED	17	1	5	4	80
APPLICATIONS APPROVED	12	0	3	4	36
APPLICATIONS REJECTED	11	2	4	0	47
APPLICATIONS PENDING	14	0	1	1	46
PERSONS RECEIVING	114	30	83	60	683
*** SLMB					
APPLICATIONS RECEIVED	13	0	4	0	66
APPLICATIONS APPROVED	8	1	3	0	54
APPLICATIONS REJECTED	14	0	0	0	15
APPLICATIONS PENDING	11	0	4	0	29
PERSONS RECEIVING	107	19	64	45	452
*** VENDOR CASES					
PERSONS RECEIVING	143	86	90	56	1,058
CASES CLOSED	5	1	5	1	46

TABLE 3. DETAILED OPERATING STATISTICS BY AREA AND COUNTY FOR APRIL 2002

	AREA 4 HENRY	AREA 4 HICKORY	AREA 4 JASPER	AREA 4 LACLEDE	AREA 4 LAWRENCE
*** TEMPORARY ASSISTANCE					
APPLICATIONS RECEIVED	21	9	125	27	20
APPLICATIONS APPROVED	10	5	85	21	22
APPLICATIONS REJECTED	8	4	35	9	6
APPLICATIONS PENDING	14	4	55	7	9
CHILD ONLY FAMILIES RECEIVING	46	17	184	70	54
CHILD ONLY CHILDREN RECEIVING	65	26	306	112	83
ONE PARENT FAMILIES RECEIVING	117	25	711	181	176
ONE PARENT PARENTS RECEIVING	115	25	697	178	174
ONE PARENT CHILDREN RECEIVING	202	41	1,314	328	332
TWO PARENT FAMILIES RECEIVING	21	0	115	22	25
TWO PARENT PARENTS RECEIVING	41	0	229	43	49
TWO PARENT CHILDREN RECEIVING	39	0	265	42	57
ALL FAMILIES RECEIVING CASH	184	42	1,010	273	255
ALL PARENTS RECEIVING CASH	157	25	930	221	223
ALL CHILDREN RECEIVING CASH	306	67	1,885	482	472
TOTAL PAYMENTS	\$42,584	\$9,079	\$242,256	\$64,235	\$61,344
CASES CLOSED	21	3	79	28	26
*** GAFP					
FAMILIES RECEIVING	13	2	21	16	4
CHILDREN RECEIVING	22	2	34	30	6
TOTAL PAYMENTS	\$4,394	\$377	\$6,617	\$6,007	\$1,334
CASES CLOSED	0	0	1	0	0
*** MC+/MAF/TMA/EXTENDED TMA					
APPLICATIONS RECEIVED	44	12	303	85	74
APPLICATIONS APPROVED	46	17	195	72	56
APPLICATIONS REJECTED	5	0	62	23	20
APPLICATIONS PENDING	11	0	128	20	20
MC+ FAMILIES RECEIVING	358	175	1,648	580	610
MC+ NON-CHIP POVERTY CHILDREN	199	76	1,112	340	337
MC+ CHIP NO COST CHILDREN	289	171	1,356	448	613
MC+ CHIP CO-PAY CHILDREN	76	36	230	106	115
MC+ CHIP PREMIUM CHILDREN	13	1	31	14	11
MAF FAMILIES RECEIVING	842	371	4,618	1,516	1,304
MAF PARENTS RECEIVING	774	384	4,161	1,524	1,250
MAF CHILDREN RECEIVING	1,606	732	8,748	2,948	2,584
TMA FAMILIES RECEIVING	21	30	81	34	29
TMA PARENTS RECEIVING	28	41	99	47	36
TMA CHILDREN RECEIVING	26	36	74	21	18
ETMA FAMILIES RECEIVING	18	7	27	31	17
ETMA PARENTS RECEIVING	24	12	32	39	23
TOTAL MC+/MAF/TMA/ETMA FAMILIES	1,239	583	6,374	2,161	1,960
TOTAL MC+/MAF/TMA/ETMA PARENTS	826	437	4,292	1,610	1,309
TOTAL MC+/MAF/TMA/ETMA CHILDREN	2,209	1,052	11,551	3,877	3,678
CASES CLOSED	31	21	193	62	76
*** NEWBORNS	74	15	553	150	147
*** BCCT					
PERSONS RECEIVING	2	0	1	0	0
PRESUMPTIVE ELIGIBILITY PERSONS	0	0	1	0	0
*** MC+ FOR PREGNANT WOMEN					
APPLICATIONS RECEIVED	17	0	103	18	23
APPLICATIONS APPROVED	13	2	45	13	12
APPLICATIONS REJECTED	3	0	33	7	8
APPLICATIONS PENDING	2	0	32	3	8
CASES RECEIVING	81	19	457	131	135
EXTENDED WOMEN'S HEALTH	92	17	434	125	133
*** NON-CUSTODIAL PARENTS					
APPLICATIONS RECEIVED	0	0	0	0	0
APPLICATIONS APPROVED	0	0	0	0	0
APPLICATIONS REJECTED	0	0	0	0	0
APPLICATIONS PENDING	0	0	0	0	0
TOTAL PERSONS RECEIVING	15	7	66	5	17
CURRENT SUPPORT	2	2	1	1	2
PARENTS' FAIR SHARE	13	5	65	4	15
CASES CLOSED	0	0	1	0	0
*** GR-CASH					
APPLICATIONS RECEIVED	9	9	75	14	19
APPLICATIONS APPROVED	0	0	14	3	4
APPLICATIONS REJECTED	10	1	50	12	14
APPLICATIONS PENDING	21	13	144	30	28
CASES RECEIVING	16	5	81	23	17
PERSONS RECEIVING	16	5	81	23	17
TOTAL PAYMENTS	\$1,280	\$400	\$6,401	\$1,771	\$1,360
CASES CLOSED	2	1	6	4	0
PERSONS RECEIVING MA-GR	47	30	224	63	66
MA-GR TOTAL PAYMENTS	\$3,760	\$2,400	\$17,822	\$5,038	\$5,221

TABLE 3. DETAILED OPERATING STATISTICS BY AREA AND COUNTY FOR APRIL 2002

	AREA 4 HENRY	AREA 4 HICKORY	AREA 4 JASPER	AREA 4 LACLEDE	AREA 4 LAWRENCE
*** REFUGEE					
APPLICATIONS RECEIVED	0	0	0	0	0
APPLICATIONS APPROVED	0	0	0	0	0
APPLICATIONS REJECTED	0	0	0	0	0
APPLICATIONS PENDING	0	0	0	0	0
CASES RECEIVING	0	0	0	0	0
PERSONS RECEIVING	0	0	0	0	0
TOTAL PAYMENTS	\$0	\$0	\$0	\$0	\$0
CASES CLOSED	0	0	0	0	0
*** SAB					
APPLICATIONS RECEIVED	1	0	4	2	1
APPLICATIONS APPROVED	0	0	1	1	1
APPLICATIONS REJECTED	0	0	1	1	1
APPLICATIONS PENDING	1	0	8	2	0
PERSONS RECEIVING	5	1	23	6	10
TOTAL PAYMENTS	\$1,508	\$423	\$7,401	\$1,638	\$3,067
CASES CLOSED	0	0	0	0	0
*** BP					
APPLICATIONS RECEIVED	1	0	3	1	1
APPLICATIONS APPROVED	0	0	0	0	0
APPLICATIONS REJECTED	0	0	2	1	2
APPLICATIONS PENDING	1	0	8	1	0
PERSONS RECEIVING	17	9	54	23	16
TOTAL PAYMENTS	\$7,191	\$3,807	\$22,817	\$9,729	\$6,768
CASES CLOSED	0	0	1	1	0
*** MA					
APPLICATIONS RECEIVED	153	54	651	141	171
APPLICATIONS APPROVED	108	41	427	99	128
APPLICATIONS REJECTED	33	9	165	45	45
APPLICATIONS PENDING	87	73	545	138	127
SPENDDOWN PERSONS RECEIVING	207	76	937	191	254
NON-SPENDDOWN PERSONS RECEIVING	743	386	3,198	1,008	924
CASES CLOSED	14	14	68	26	32
*** MACC					
APPLICATIONS RECEIVED	0	0	3	0	0
APPLICATIONS APPROVED	0	0	3	0	0
APPLICATIONS REJECTED	0	0	0	0	0
APPLICATIONS PENDING	0	0	0	0	0
PERSONS RECEIVING	14	0	5	0	1
*** NC					
APPLICATIONS RECEIVED	1	0	11	4	1
APPLICATIONS APPROVED	2	0	9	3	2
APPLICATIONS REJECTED	0	0	0	0	0
APPLICATIONS PENDING	1	0	6	0	1
PERSONS RECEIVING	52	3	214	85	47
RCF-II	35	3	146	43	44
RCF-I	17	0	66	42	3
SNF-ICF	0	0	2	0	0
TOTAL PAYMENTS	\$11,701	\$820	\$50,306	\$17,539	\$13,072
RCF-II	\$9,049	\$820	\$39,883	\$10,999	\$12,619
RCF-I	\$2,652	\$0	\$9,643	\$6,540	\$453
SNF/ICF	\$0	\$0	\$780	\$0	\$0
CASES CLOSED	0	0	12	2	1
*** SSI ONLY PERSONS RECEIVING	7	2	12	3	4
*** SSI-SP					
PERSONS RECEIVING	3	2	4	6	2
TOTAL PAYMENTS	\$59	\$129	\$337	\$501	\$118
*** SP ONLY					
PERSONS RECEIVING	1	0	2	1	1
TOTAL PAYMENTS	\$383	\$0	\$186	\$61	\$58
*** QMB					
APPLICATIONS RECEIVED	5	11	52	12	13
APPLICATIONS APPROVED	2	3	13	10	4
APPLICATIONS REJECTED	1	3	26	14	8
APPLICATIONS PENDING	3	6	33	6	4
PERSONS RECEIVING	97	47	404	127	90
*** SLMB					
APPLICATIONS RECEIVED	1	4	44	11	11
APPLICATIONS APPROVED	1	2	7	9	2
APPLICATIONS REJECTED	0	1	28	6	9
APPLICATIONS PENDING	0	2	29	3	3
PERSONS RECEIVING	68	51	351	115	75
*** VENDOR CASES					
PERSONS RECEIVING	148	87	487	165	176
CASES CLOSED	3	3	19	17	12

TABLE 3. DETAILED OPERATING STATISTICS BY AREA AND COUNTY FOR APRIL 2002

	AREA 4 MCDONALD	AREA 4 HARIES	AREA 4 MILLER	AREA 4 MONITEAU	AREA 4 MORGAN
*** TEMPORARY ASSISTANCE					
APPLICATIONS RECEIVED	11	7	18	3	7
APPLICATIONS APPROVED	15	3	3	3	6
APPLICATIONS REJECTED	8	3	10	4	5
APPLICATIONS PENDING	8	5	13	2	4
CHILD ONLY FAMILIES RECEIVING	48	18	31	13	35
CHILD ONLY CHILDREN RECEIVING	77	30	47	21	55
ONE PARENT FAMILIES RECEIVING	95	36	85	45	85
ONE PARENT PARENTS RECEIVING	91	36	80	45	81
ONE PARENT CHILDREN RECEIVING	182	59	151	68	150
TWO PARENT FAMILIES RECEIVING	5	1	7	5	11
TWO PARENT PARENTS RECEIVING	9	2	12	9	22
TWO PARENT CHILDREN RECEIVING	9	1	17	8	22
ALL FAMILIES RECEIVING CASH	148	55	123	63	131
ALL PARENTS RECEIVING CASH	100	38	93	54	106
ALL CHILDREN RECEIVING CASH	268	90	215	97	227
TOTAL PAYMENTS	\$34,426	\$12,823	\$28,260	\$13,716	\$31,140
CASES CLOSED	24	7	16	5	16
*** GAFF					
FAMILIES RECEIVING	2	4	4	1	2
CHILDREN RECEIVING	2	9	5	2	3
TOTAL PAYMENTS	\$437	\$1,838	\$924	\$460	\$570
CASES CLOSED	0	0	1	0	0
*** MC+/MAF/TMA/EXTENDED TMA					
APPLICATIONS RECEIVED	83	15	60	20	45
APPLICATIONS APPROVED	61	16	59	10	45
APPLICATIONS REJECTED	16	1	8	7	6
APPLICATIONS PENDING	34	7	15	12	9
MC+ FAMILIES RECEIVING	429	122	603	167	327
MC+ NON-CHIP POVERTY CHILDREN	275	56	288	79	152
MC+ CHIP NO COST CHILDREN	403	126	574	141	298
MC+ CHIP CO-PAY CHILDREN	76	25	160	43	86
MC+ CHIP PREMIUM CHILDREN	11	9	27	11	16
MAF FAMILIES RECEIVING	1,131	259	896	335	759
MAF PARENTS RECEIVING	1,075	268	988	296	790
MAF CHILDREN RECEIVING	2,282	502	1,731	608	1,495
TMA FAMILIES RECEIVING	33	7	17	8	5
TMA PARENTS RECEIVING	50	8	24	11	5
TMA CHILDREN RECEIVING	29	9	13	3	7
ETMA FAMILIES RECEIVING	6	2	9	3	8
ETMA PARENTS RECEIVING	6	3	13	4	11
TOTAL MC+/MAF/TMA/ETMA FAMILIES	1,599	390	1,525	513	1,099
TOTAL MC+/MAF/TMA/ETMA PARENTS	1,131	279	1,025	311	806
TOTAL MC+/MAF/TMA/ETMA CHILDREN	3,076	727	2,793	885	2,054
CASES CLOSED	80	4	50	13	23
*** NEWBORNS	103	31	72	49	42
*** BCCT					
PERSONS RECEIVING	0	0	0	0	0
PRESUMPTIVE ELIGIBILITY PERSONS	0	0	0	0	0
*** MC+ FOR PREGNANT WOMEN					
APPLICATIONS RECEIVED	22	4	19	10	9
APPLICATIONS APPROVED	11	3	13	5	9
APPLICATIONS REJECTED	12	0	3	3	2
APPLICATIONS PENDING	5	1	5	4	1
CASES RECEIVING	103	21	83	33	67
EXTENDED WOMEN'S HEALTH	100	23	108	38	40
*** NON-CUSTODIAL PARENTS					
APPLICATIONS RECEIVED	0	0	0	0	0
APPLICATIONS APPROVED	0	0	0	0	0
APPLICATIONS REJECTED	0	0	0	0	0
APPLICATIONS PENDING	0	0	0	0	0
TOTAL PERSONS RECEIVING	9	0	4	4	10
CURRENT SUPPORT	0	0	0	0	0
PARENTS' FAIR SHARE	9	0	4	4	10
CASES CLOSED	0	0	0	0	0
*** GR-CASH					
APPLICATIONS RECEIVED	14	5	13	1	5
APPLICATIONS APPROVED	2	0	2	0	0
APPLICATIONS REJECTED	10	2	6	5	3
APPLICATIONS PENDING	29	11	32	5	11
CASES RECEIVING	15	2	23	3	5
PERSONS RECEIVING	15	2	23	3	5
TOTAL PAYMENTS	\$1,200	\$160	\$1,840	\$240	\$320
CASES CLOSED	2	0	5	0	1
PERSONS RECEIVING MA-GR	47	13	45	10	38
MA-GR TOTAL PAYMENTS	\$3,760	\$1,040	\$3,600	\$800	\$3,031

TABLE 3. DETAILED OPERATING STATISTICS BY AREA AND COUNTY FOR APRIL 2002

	AREA 4 MCDONALD	AREA 4 MARIES	AREA 4 MILLER	AREA 4 MONITEAU	AREA 4 MORGAN
*** REFUGEE					
APPLICATIONS RECEIVED	0	0	0	0	0
APPLICATIONS APPROVED	0	0	0	0	0
APPLICATIONS REJECTED	0	0	0	0	0
APPLICATIONS PENDING	0	0	0	0	0
CASES RECEIVING	0	0	0	0	0
PERSONS RECEIVING	0	0	0	0	0
TOTAL PAYMENTS	\$0	\$0	\$0	\$0	\$0
CASES CLOSED	0	0	0	0	0
*** SAB					
APPLICATIONS RECEIVED	0	0	0	0	0
APPLICATIONS APPROVED	0	0	0	0	1
APPLICATIONS REJECTED	0	0	0	0	0
APPLICATIONS PENDING	0	0	0	0	0
PERSONS RECEIVING	1	1	3	0	4
TOTAL PAYMENTS	\$331	\$53	\$744	\$0	\$1,265
CASES CLOSED	0	0	0	0	0
*** BP					
APPLICATIONS RECEIVED	0	0	0	0	0
APPLICATIONS APPROVED	0	0	1	0	0
APPLICATIONS REJECTED	0	0	0	0	0
APPLICATIONS PENDING	2	0	0	0	0
PERSONS RECEIVING	18	6	17	1	12
TOTAL PAYMENTS	\$7,614	\$2,538	\$7,191	\$423	\$5,076
CASES CLOSED	0	0	0	0	0
*** MA					
APPLICATIONS RECEIVED	132	43	116	41	99
APPLICATIONS APPROVED	115	22	79	33	70
APPLICATIONS REJECTED	28	5	25	16	22
APPLICATIONS PENDING	117	41	130	38	97
SPENDDOWN PERSONS RECEIVING	216	55	177	56	119
NON-SPENDDOWN PERSONS RECEIVING	588	234	635	204	642
CASES CLOSED	14	3	21	8	9
*** MACC					
APPLICATIONS RECEIVED	0	0	0	0	0
APPLICATIONS APPROVED	0	0	0	0	0
APPLICATIONS REJECTED	0	0	0	0	0
APPLICATIONS PENDING	0	0	0	0	0
PERSONS RECEIVING	0	0	0	0	0
*** NC					
APPLICATIONS RECEIVED	4	1	0	2	0
APPLICATIONS APPROVED	1	0	0	2	0
APPLICATIONS REJECTED	1	0	0	0	0
APPLICATIONS PENDING	4	0	0	1	0
PERSONS RECEIVING	35	2	22	19	49
RCF-II	35	0	15	4	45
RCF-I	0	2	7	15	4
SNF-ICF	0	0	0	0	0
TOTAL PAYMENTS	\$9,729	\$312	\$5,043	\$3,231	\$13,556
RCF-II	\$9,729	\$0	\$3,951	\$1,087	\$12,932
RCF-I	\$0	\$312	\$1,092	\$2,144	\$624
SNF/ICF	\$0	\$0	\$0	\$0	\$0
CASES CLOSED	1	0	0	2	0
*** SSI ONLY PERSONS RECEIVING	6	2	4	1	4
*** SSI-SP					
PERSONS RECEIVING	1	2	4	2	3
TOTAL PAYMENTS	\$5	\$84	\$241	\$57	\$110
*** SP ONLY					
PERSONS RECEIVING	0	1	1	0	1
TOTAL PAYMENTS	\$0	\$55	\$32	\$0	\$98
*** QMB					
APPLICATIONS RECEIVED	7	1	7	2	7
APPLICATIONS APPROVED	4	0	3	2	6
APPLICATIONS REJECTED	4	0	5	1	4
APPLICATIONS PENDING	2	1	4	3	2
PERSONS RECEIVING	95	28	75	44	69
*** SLMB					
APPLICATIONS RECEIVED	3	0	4	2	4
APPLICATIONS APPROVED	1	0	1	1	1
APPLICATIONS REJECTED	4	0	3	1	5
APPLICATIONS PENDING	1	0	2	2	2
PERSONS RECEIVING	102	13	47	18	52
*** VENDOR CASES					
PERSONS RECEIVING	72	48	111	94	129
CASES CLOSED	2	1	5	1	10

TABLE 3. DETAILED OPERATING STATISTICS BY AREA AND COUNTY FOR APRIL 2002

	AREA 4 NEWTON	AREA 4 OZARK	AREA 4 PHELPS	AREA 4 POLK	AREA 4 PULASKI
*** TEMPORARY ASSISTANCE					
APPLICATIONS RECEIVED	30	4	32	27	23
APPLICATIONS APPROVED	22	5	18	14	17
APPLICATIONS REJECTED	10	3	14	6	5
APPLICATIONS PENDING	19	1	24	10	20
CHILD ONLY FAMILIES RECEIVING	65	26	60	44	53
CHILD ONLY CHILDREN RECEIVING	108	46	86	64	81
ONE PARENT FAMILIES RECEIVING	182	33	159	75	160
ONE PARENT PARENTS RECEIVING	178	31	157	74	155
ONE PARENT CHILDREN RECEIVING	322	61	269	129	299
TWO PARENT FAMILIES RECEIVING	15	3	9	13	11
TWO PARENT PARENTS RECEIVING	28	6	18	24	17
TWO PARENT CHILDREN RECEIVING	31	7	20	28	21
ALL FAMILIES RECEIVING CASH	262	62	228	132	224
ALL PARENTS RECEIVING CASH	208	38	175	98	177
ALL CHILDREN RECEIVING CASH	461	114	375	221	401
TOTAL PAYMENTS	\$59,979	\$14,914	\$51,444	\$28,314	\$51,813
CASES CLOSED	38	3	23	8	25
*** GAPP					
FAMILIES RECEIVING	18	0	9	4	9
CHILDREN RECEIVING	34	0	20	9	14
TOTAL PAYMENTS	\$6,794	\$0	\$4,003	\$1,670	\$2,919
CASES CLOSED	0	0	0	0	0
*** MC+/MAF/TMA/EXTENDED TMA					
APPLICATIONS RECEIVED	115	17	75	49	65
APPLICATIONS APPROVED	101	15	56	48	50
APPLICATIONS REJECTED	27	2	7	8	17
APPLICATIONS PENDING	44	5	34	12	33
MC+ FAMILIES RECEIVING	760	192	588	440	515
MC+ NON-CHIP POVERTY CHILDREN	426	83	276	195	254
MC+ CHIP NO COST CHILDREN	674	179	537	452	423
MC+ CHIP CO-PAY CHILDREN	190	36	127	128	144
MC+ CHIP PREMIUM CHILDREN	27	9	20	10	12
MAF FAMILIES RECEIVING	1,531	447	1,614	1,052	1,297
MAF PARENTS RECEIVING	1,612	524	1,620	1,167	1,232
MAF CHILDREN RECEIVING	3,054	872	3,013	2,072	2,416
TMA FAMILIES RECEIVING	58	5	38	38	16
TMA PARENTS RECEIVING	70	6	48	50	18
TMA CHILDREN RECEIVING	55	2	21	53	13
ETMA FAMILIES RECEIVING	15	5	20	16	7
ETMA PARENTS RECEIVING	18	8	25	20	9
TOTAL MC+/MAF/TMA/ETMA FAMILIES	2,364	649	2,260	1,546	1,835
TOTAL MC+/MAF/TMA/ETMA PARENTS	1,700	538	1,693	1,237	1,259
TOTAL MC+/MAF/TMA/ETMA CHILDREN	4,426	1,181	3,994	2,910	3,262
CASES CLOSED	122	10	51	43	64
*** NEWBORNS					
	198	21	124	81	76
*** BCCT					
PERSONS RECEIVING	1	1	0	0	1
PRESUMPTIVE ELIGIBILITY PERSONS	0	0	0	0	0
*** MC+ FOR PREGNANT WOMEN					
APPLICATIONS RECEIVED	32	6	29	12	24
APPLICATIONS APPROVED	19	3	19	11	11
APPLICATIONS REJECTED	10	0	7	1	8
APPLICATIONS PENDING	12	3	10	2	9
CASES RECEIVING	193	34	121	99	98
EXTENDED WOMEN'S HEALTH	150	22	108	69	80
*** NON-CUSTODIAL PARENTS					
APPLICATIONS RECEIVED	0	0	0	0	0
APPLICATIONS APPROVED	0	0	0	1	0
APPLICATIONS REJECTED	0	0	0	0	0
APPLICATIONS PENDING	0	0	0	0	0
TOTAL PERSONS RECEIVING	29	2	10	9	12
CURRENT SUPPORT	1	1	1	4	0
PARENTS' FAIR SHARE	28	1	9	5	12
CASES CLOSED	0	0	0	0	0
*** GR-CASH					
APPLICATIONS RECEIVED	10	9	18	5	5
APPLICATIONS APPROVED	2	1	3	3	2
APPLICATIONS REJECTED	15	11	18	4	7
APPLICATIONS PENDING	21	15	34	13	13
CASES RECEIVING	15	14	24	14	21
PERSONS RECEIVING	15	14	24	14	21
TOTAL PAYMENTS	\$1,200	\$1,120	\$1,840	\$1,120	\$1,600
CASES CLOSED	3	1	3	3	4
PERSONS RECEIVING MA-GR	70	28	74	37	46
MA-GR TOTAL PAYMENTS	\$5,600	\$2,240	\$5,920	\$2,960	\$3,680

TABLE 3. DETAILED OPERATING STATISTICS BY AREA AND COUNTY FOR APRIL 2002

	AREA 4 NEWTON	AREA 4 OZARK	AREA 4 PHELPS	AREA 4 POLK	AREA 4 PULASKI
*** REFUGEE					
APPLICATIONS RECEIVED	0	0	0	0	0
APPLICATIONS APPROVED	0	0	0	0	0
APPLICATIONS REJECTED	0	0	0	0	0
APPLICATIONS PENDING	0	0	0	0	0
CASES RECEIVING	0	0	0	0	0
PERSONS RECEIVING	0	0	0	0	0
TOTAL PAYMENTS	\$0	\$0	\$0	\$0	\$0
CASES CLOSED	0	0	0	0	0
*** SAB					
APPLICATIONS RECEIVED	2	5	0	0	1
APPLICATIONS APPROVED	0	1	0	0	1
APPLICATIONS REJECTED	2	1	0	0	1
APPLICATIONS PENDING	1	3	0	0	0
PERSONS RECEIVING	7	5	4	1	2
TOTAL PAYMENTS	\$2,494	\$1,607	\$1,536	\$339	\$778
CASES CLOSED	0	0	0	0	0
*** BP					
APPLICATIONS RECEIVED	3	1	1	0	0
APPLICATIONS APPROVED	1	0	0	0	0
APPLICATIONS REJECTED	1	1	0	0	2
APPLICATIONS PENDING	2	1	2	1	1
PERSONS RECEIVING	21	5	33	8	7
TOTAL PAYMENTS	\$8,858	\$2,115	\$13,536	\$3,384	\$2,961
CASES CLOSED	0	0	0	0	0
*** MA					
APPLICATIONS RECEIVED	217	74	181	148	99
APPLICATIONS APPROVED	184	46	141	105	69
APPLICATIONS REJECTED	56	16	32	20	39
APPLICATIONS PENDING	107	59	152	89	99
SPENDDOWN PERSONS RECEIVING	368	80	253	223	132
NON-SPENDDOWN PERSONS RECEIVING	997	478	1,105	711	835
CASES CLOSED	34	12	21	21	18
*** MACC					
APPLICATIONS RECEIVED	0	0	0	0	0
APPLICATIONS APPROVED	0	0	0	0	0
APPLICATIONS REJECTED	0	0	0	0	0
APPLICATIONS PENDING	0	0	0	0	0
PERSONS RECEIVING	0	0	23	4	6
*** NC					
APPLICATIONS RECEIVED	4	0	1	2	1
APPLICATIONS APPROVED	3	0	1	2	1
APPLICATIONS REJECTED	0	0	0	0	0
APPLICATIONS PENDING	1	1	0	1	3
PERSONS RECEIVING	51	10	59	48	27
RCF-II	41	4	56	47	24
RCF-I	10	6	3	0	2
SNF-ICF	0	0	0	1	1
TOTAL PAYMENTS	\$13,397	\$2,040	\$15,495	\$13,677	\$7,129
RCF-II	\$11,852	\$1,168	\$15,149	\$13,385	\$6,427
RCF-I	\$1,545	\$872	\$346	\$0	\$312
SNF/ICF	\$0	\$0	\$0	\$292	\$390
CASES CLOSED	0	0	0	0	1
*** SSI ONLY PERSONS RECEIVING	5	3	11	5	5
*** SSI-SP					
PERSONS RECEIVING	0	5	7	8	1
TOTAL PAYMENTS	\$0	\$549	\$730	\$635	\$53
*** SP ONLY					
PERSONS RECEIVING	1	0	4	1	2
TOTAL PAYMENTS	\$423	\$0	\$630	\$182	\$483
*** QMB					
APPLICATIONS RECEIVED	19	1	9	7	11
APPLICATIONS APPROVED	13	1	5	6	10
APPLICATIONS REJECTED	12	1	7	0	1
APPLICATIONS PENDING	9	1	2	1	4
PERSONS RECEIVING	174	49	114	94	69
*** SLMB					
APPLICATIONS RECEIVED	13	2	3	3	0
APPLICATIONS APPROVED	8	1	3	2	0
APPLICATIONS REJECTED	9	0	3	2	0
APPLICATIONS PENDING	5	1	0	0	0
PERSONS RECEIVING	103	68	98	70	48
*** VENDOR CASES					
PERSONS RECEIVING	322	53	208	211	162
CASES CLOSED	12	2	9	10	9

TABLE 3. DETAILED OPERATING STATISTICS BY AREA AND COUNTY FOR APRIL 2002

	AREA 4 ST CLAIR	AREA 4 STONE	AREA 4 TANEY	AREA 4 TEXAS	AREA 4 VERNON
*** TEMPORARY ASSISTANCE					
APPLICATIONS RECEIVED	15	26	40	23	26
APPLICATIONS APPROVED	11	10	19	11	22
APPLICATIONS REJECTED	3	8	31	7	1
APPLICATIONS PENDING	9	15	26	7	6
CHILD ONLY FAMILIES RECEIVING	19	42	40	45	40
CHILD ONLY CHILDREN RECEIVING	31	59	64	68	57
ONE PARENT FAMILIES RECEIVING	56	81	132	149	107
ONE PARENT PARENTS RECEIVING	56	80	130	143	100
ONE PARENT CHILDREN RECEIVING	101	149	243	261	197
TWO PARENT FAMILIES RECEIVING	8	3	10	13	9
TWO PARENT PARENTS RECEIVING	16	6	20	26	18
TWO PARENT CHILDREN RECEIVING	18	6	21	25	25
ALL FAMILIES RECEIVING CASH	83	126	182	207	156
ALL PARENTS RECEIVING CASH	72	86	150	172	121
ALL CHILDREN RECEIVING CASH	150	214	328	354	279
TOTAL PAYMENTS	\$18,441	\$27,153	\$42,573	\$48,371	\$35,853
CASES CLOSED	6	22	19	21	21
*** GAFP					
FAMILIES RECEIVING	7	5	3	6	3
CHILDREN RECEIVING	15	7	3	13	6
TOTAL PAYMENTS	\$2,887	\$1,412	\$584	\$2,333	\$1,265
CASES CLOSED	1	0	2	0	0
*** MC+/MAF/TMA/EXTENDED TMA					
APPLICATIONS RECEIVED	27	62	117	64	47
APPLICATIONS APPROVED	18	48	91	52	44
APPLICATIONS REJECTED	6	6	30	12	10
APPLICATIONS PENDING	9	17	41	16	6
MC+ FAMILIES RECEIVING	177	484	877	545	603
MC+ NON-CHIP POVERTY CHILDREN	75	228	421	253	414
MC+ CHIP NO COST CHILDREN	165	458	790	490	406
MC+ CHIP CO-PAY CHILDREN	39	99	229	149	115
MC+ CHIP PREMIUM CHILDREN	6	24	37	20	13
MAF FAMILIES RECEIVING	347	1,202	1,335	970	697
MAF PARENTS RECEIVING	363	1,283	1,314	1,029	672
MAF CHILDREN RECEIVING	682	2,309	2,525	1,904	1,395
TMA FAMILIES RECEIVING	9	15	43	25	19
TMA PARENTS RECEIVING	10	19	54	30	25
TMA CHILDREN RECEIVING	9	4	39	28	7
ETMA FAMILIES RECEIVING	10	9	20	15	14
ETMA PARENTS RECEIVING	14	11	23	17	17
TOTAL MC+/MAF/TMA/ETMA FAMILIES	543	1,710	2,275	1,555	1,333
TOTAL MC+/MAF/TMA/ETMA PARENTS	387	1,313	1,391	1,076	714
TOTAL MC+/MAF/TMA/ETMA CHILDREN	976	3,122	4,041	2,844	2,350
CASES CLOSED	29	44	82	59	66
*** NEWBORNS	28	77	181	75	102
*** BCCT					
PERSONS RECEIVING	0	0	0	1	1
PRESUMPTIVE ELIGIBILITY PERSONS	0	0	0	0	0
*** MC+ FOR PREGNANT WOMEN					
APPLICATIONS RECEIVED	5	19	50	18	14
APPLICATIONS APPROVED	3	16	33	15	13
APPLICATIONS REJECTED	2	4	16	3	1
APPLICATIONS PENDING	1	4	8	3	0
CASES RECEIVING	26	110	208	96	74
EXTENDED WOMEN'S HEALTH	29	71	188	80	72
*** NON-CUSTODIAL PARENTS					
APPLICATIONS RECEIVED	0	0	1	0	0
APPLICATIONS APPROVED	0	0	1	0	0
APPLICATIONS REJECTED	0	0	1	0	0
APPLICATIONS PENDING	0	0	0	0	0
TOTAL PERSONS RECEIVING	3	14	30	14	14
CURRENT SUPPORT	0	1	0	3	0
PARENTS' FAIR SHARE	3	13	30	11	14
CASES CLOSED	0	0	0	0	0
*** GR-CASH					
APPLICATIONS RECEIVED	6	13	19	13	3
APPLICATIONS APPROVED	1	1	1	0	1
APPLICATIONS REJECTED	3	15	27	3	4
APPLICATIONS PENDING	15	16	24	18	6
CASES RECEIVING	5	13	14	16	8
PERSONS RECEIVING	5	14	14	16	8
TOTAL PAYMENTS	\$400	\$1,040	\$1,120	\$1,200	\$640
CASES CLOSED	1	1	4	1	0
PERSONS RECEIVING MA-GR	34	61	68	41	38
MA-GR TOTAL PAYMENTS	\$2,720	\$4,880	\$5,315	\$3,280	\$3,040

TABLE 3. DETAILED OPERATING STATISTICS BY AREA AND COUNTY FOR APRIL 2002

	AREA 4 ST CLAIR	AREA 4 STONE	AREA 4 TANEY	AREA 4 TEXAS	AREA 4 VERNON
*** REFUGEE					
APPLICATIONS RECEIVED	0	0	0	0	0
APPLICATIONS APPROVED	0	0	0	0	0
APPLICATIONS REJECTED	0	0	0	0	0
APPLICATIONS PENDING	0	0	0	0	0
CASES RECEIVING	0	0	0	0	0
PERSONS RECEIVING	0	0	0	0	0
TOTAL PAYMENTS	\$0	\$0	\$0	\$0	\$0
CASES CLOSED	0	0	0	0	0
*** SAB					
APPLICATIONS RECEIVED	0	1	4	1	0
APPLICATIONS APPROVED	0	0	0	0	0
APPLICATIONS REJECTED	1	1	2	1	0
APPLICATIONS PENDING	0	1	4	0	1
PERSONS RECEIVING	0	3	2	3	2
TOTAL PAYMENTS	\$0	\$976	\$762	\$1,159	\$789
CASES CLOSED	0	0	0	0	0
*** BP					
APPLICATIONS RECEIVED	0	1	4	1	0
APPLICATIONS APPROVED	0	0	1	0	0
APPLICATIONS REJECTED	1	1	1	1	0
APPLICATIONS PENDING	0	1	4	0	1
PERSONS RECEIVING	4	12	14	8	7
TOTAL PAYMENTS	\$1,692	\$5,076	\$5,922	\$3,384	\$2,961
CASES CLOSED	0	0	0	0	0
*** MA					
APPLICATIONS RECEIVED	71	121	187	148	89
APPLICATIONS APPROVED	62	75	125	124	70
APPLICATIONS REJECTED	17	37	72	27	29
APPLICATIONS PENDING	50	150	185	77	72
SPENDDOWN PERSONS RECEIVING	102	145	218	274	111
NON-SPENDDOWN PERSONS RECEIVING	360	624	791	921	720
CASES CLOSED	23	20	23	24	26
*** MACC					
APPLICATIONS RECEIVED	0	0	7	16	0
APPLICATIONS APPROVED	0	0	5	9	0
APPLICATIONS REJECTED	0	0	2	4	0
APPLICATIONS PENDING	0	0	0	3	0
PERSONS RECEIVING	0	0	15	20	16
*** NC					
APPLICATIONS RECEIVED	0	1	3	1	1
APPLICATIONS APPROVED	0	1	1	2	1
APPLICATIONS REJECTED	0	0	0	0	0
APPLICATIONS PENDING	0	0	2	0	1
PERSONS RECEIVING	1	40	35	46	36
RCF-II	1	20	19	38	27
RCF-I	0	20	16	8	9
SNF-ICF	0	0	0	0	0
TOTAL PAYMENTS	\$292	\$8,299	\$7,107	\$10,626	\$8,848
RCF-II	\$292	\$5,460	\$4,809	\$9,445	\$7,559
RCF-I	\$0	\$2,839	\$2,298	\$1,181	\$1,289
SNF/ICF	\$0	\$0	\$0	\$0	\$0
CASES CLOSED	0	1	0	0	2
*** SSI ONLY PERSONS RECEIVING	6	2	6	6	1
*** SSI-SP					
PERSONS RECEIVING	0	1	2	2	0
TOTAL PAYMENTS	\$0	\$51	\$46	\$136	\$0
*** SP ONLY					
PERSONS RECEIVING	0	0	2	0	4
TOTAL PAYMENTS	\$0	\$0	\$45	\$0	\$176
*** QMB					
APPLICATIONS RECEIVED	9	11	14	6	4
APPLICATIONS APPROVED	7	6	9	6	4
APPLICATIONS REJECTED	2	3	5	3	1
APPLICATIONS PENDING	0	4	7	1	1
PERSONS RECEIVING	46	80	109	126	72
*** SLMB					
APPLICATIONS RECEIVED	8	6	7	6	2
APPLICATIONS APPROVED	0	3	5	4	2
APPLICATIONS REJECTED	8	1	1	4	0
APPLICATIONS PENDING	0	3	3	2	0
PERSONS RECEIVING	40	75	118	99	40
*** VENDDR CASES					
PERSONS RECEIVING	76	92	155	166	305
CASES CLOSED	2	5	2	9	11

TABLE 3. DETAILED OPERATING STATISTICS BY AREA AND COUNTY FOR APRIL 2002

	AREA 4 WEBSTER	AREA 4 WRIGHT	AREA 5 JACKSON	AREA 6 ST LOUIS CITY	AREA 7 ST LOUIS COUNTY
*** TEMPORARY ASSISTANCE					
APPLICATIONS RECEIVED	15	25	729	577	515
APPLICATIONS APPROVED	8	22	432	389	319
APPLICATIONS REJECTED	7	7	234	110	156
APPLICATIONS PENDING	7	5	534	365	332
CHILD ONLY FAMILIES RECEIVING	25	40	1,924	2,347	1,556
CHILD ONLY CHILDREN RECEIVING	39	58	3,107	4,345	2,472
ONE PARENT FAMILIES RECEIVING	91	150	6,390	9,223	4,901
ONE PARENT PARENTS RECEIVING	90	143	6,093	8,955	4,846
ONE PARENT CHILDREN RECEIVING	172	259	12,720	19,433	9,372
TWO PARENT FAMILIES RECEIVING	8	20	131	278	82
TWO PARENT PARENTS RECEIVING	16	40	248	542	160
TWO PARENT CHILDREN RECEIVING	22	40	326	711	208
ALL FAMILIES RECEIVING CASH	124	210	8,445	11,848	6,539
ALL PARENTS RECEIVING CASH	107	187	6,550	9,620	5,014
ALL CHILDREN RECEIVING CASH	233	357	16,153	24,489	12,052
TOTAL PAYMENTS	\$28,910	\$49,887	\$1,960,462	\$2,913,396	\$1,508,082
CASES CLOSED	12	13	572	588	485
*** GAFF					
FAMILIES RECEIVING	2	7	218	139	139
CHILDREN RECEIVING	3	12	436	275	263
TOTAL PAYMENTS	\$644	\$2,251	\$84,413	\$54,077	\$51,394
CASES CLOSED	0	0	5	2	1
*** MC+/MAF/TMA/EXTENDED TMA					
APPLICATIONS RECEIVED	89	55	1,249	856	974
APPLICATIONS APPROVED	43	43	1,017	737	765
APPLICATIONS REJECTED	16	6	186	102	166
APPLICATIONS PENDING	51	10	501	214	311
MC+ FAMILIES RECEIVING	553	385	8,271	4,498	6,830
MC+ NON-CHIP POVERTY CHILDREN	278	177	4,854	2,436	3,545
MC+ CHIP NO COST CHILDREN	562	363	7,203	4,091	6,257
MC+ CHIP CO-PAY CHILDREN	109	81	1,663	764	1,239
MC+ CHIP PREMIUM CHILDREN	15	11	293	116	183
MAF FAMILIES RECEIVING	1,015	950	26,088	26,540	24,144
MAF PARENTS RECEIVING	1,088	971	19,319	20,370	17,672
MAF CHILDREN RECEIVING	2,043	1,812	51,619	56,332	46,743
TMA FAMILIES RECEIVING	26	16	569	589	787
TMA PARENTS RECEIVING	35	23	588	623	821
TMA CHILDREN RECEIVING	37	21	591	533	553
ETMA FAMILIES RECEIVING	6	15	247	415	513
ETMA PARENTS RECEIVING	6	20	260	467	550
TOTAL MC+/MAF/TMA/ETMA FAMILIES	1,600	1,366	35,175	32,042	32,274
TOTAL MC+/MAF/TMA/ETMA PARENTS	1,129	1,014	20,167	21,460	19,043
TOTAL MC+/MAF/TMA/ETMA CHILDREN	3,044	2,465	66,223	64,272	58,520
CASES CLOSED	52	44	836	540	603
*** NEWBORNS	108	63	2,079	847	1,205
*** BCCT					
PERSONS RECEIVING	1	0	17	12	6
PRESUMPTIVE ELIGIBILITY PERSONS	0	0	2	0	0
*** MC+ FOR PREGNANT WOMEN					
APPLICATIONS RECEIVED	15	14	379	193	248
APPLICATIONS APPROVED	10	11	257	126	180
APPLICATIONS REJECTED	6	4	133	46	59
APPLICATIONS PENDING	1	0	113	73	82
CASES RECEIVING	117	102	1,557	860	1,170
EXTENDED WOMEN'S HEALTH	118	73	2,094	1,006	1,720
*** NON-CUSTODIAL PARENTS					
APPLICATIONS RECEIVED	0	0	25	13	6
APPLICATIONS APPROVED	0	0	22	5	4
APPLICATIONS REJECTED	1	0	1	2	1
APPLICATIONS PENDING	0	0	1	7	0
TOTAL PERSONS RECEIVING	11	10	163	69	71
CURRENT SUPPORT	1	0	1	1	0
PARENTS' FAIR SHARE	10	10	162	68	71
CASES CLOSED	0	0	11	10	4
*** GR-CASH					
APPLICATIONS RECEIVED	17	10	289	285	138
APPLICATIONS APPROVED	1	2	38	39	24
APPLICATIONS REJECTED	13	7	289	248	103
APPLICATIONS PENDING	29	15	678	559	195
CASES RECEIVING	11	19	341	666	174
PERSONS RECEIVING	11	19	343	666	174
TOTAL PAYMENTS	\$800	\$1,518	\$25,600	\$52,342	\$12,560
CASES CLOSED	2	5	19	62	14
PERSONS RECEIVING MA-GR	39	53	947	670	267
MA-GR TOTAL PAYMENTS	\$3,120	\$4,240	\$75,612	\$53,471	\$21,360

TABLE 3. DETAILED OPERATING STATISTICS BY AREA AND COUNTY FOR APRIL 2002

	AREA 4 WEBSTER	AREA 4 WRIGHT	AREA 5 JACKSON	AREA 6 ST LOUIS CITY	AREA 7 ST LOUIS COUNTY
*** REFUGEE					
APPLICATIONS RECEIVED	0	0	3	11	0
APPLICATIONS APPROVED	0	0	3	11	0
APPLICATIONS REJECTED	0	0	0	0	0
APPLICATIONS PENDING	0	0	0	1	0
CASES RECEIVING	0	0	40	93	13
PERSONS RECEIVING	0	0	50	151	17
TOTAL PAYMENTS	\$0	\$0	\$952	\$7,430	\$1,208
CASES CLOSED	0	0	11	56	9
*** SAB					
APPLICATIONS RECEIVED	0	1	20	14	20
APPLICATIONS APPROVED	0	0	4	1	4
APPLICATIONS REJECTED	0	0	20	12	13
APPLICATIONS PENDING	1	1	27	9	21
PERSONS RECEIVING	2	9	109	105	133
TOTAL PAYMENTS	\$418	\$3,384	\$37,309	\$36,315	\$48,959
CASES CLOSED	0	0	1	0	0
*** BP					
APPLICATIONS RECEIVED	0	2	25	14	22
APPLICATIONS APPROVED	0	0	2	1	5
APPLICATIONS REJECTED	0	0	21	4	15
APPLICATIONS PENDING	1	2	48	15	22
PERSONS RECEIVING	10	7	400	289	411
TOTAL PAYMENTS	\$4,230	\$2,961	\$168,727	\$122,222	\$173,430
CASES CLOSED	0	0	3	2	2
*** MA					
APPLICATIONS RECEIVED	105	150	1,969	1,501	1,399
APPLICATIONS APPROVED	62	107	1,406	853	839
APPLICATIONS REJECTED	30	26	705	583	431
APPLICATIONS PENDING	118	93	2,485	1,970	1,693
SPENDDOWN PERSONS RECEIVING	120	232	2,186	1,083	1,268
NON-SPENDDOWN PERSONS RECEIVING	754	908	12,934	18,290	12,733
CASES CLOSED	21	22	252	295	154
*** MACC					
APPLICATIONS RECEIVED	0	0	50	36	54
APPLICATIONS APPROVED	0	0	39	28	43
APPLICATIONS REJECTED	0	0	24	4	11
APPLICATIONS PENDING	0	0	20	16	0
PERSONS RECEIVING	0	0	391	66	219
*** NC					
APPLICATIONS RECEIVED	2	0	27	25	27
APPLICATIONS APPROVED	3	1	21	22	14
APPLICATIONS REJECTED	0	0	5	5	13
APPLICATIONS PENDING	1	0	32	16	27
PERSONS RECEIVING	34	19	799	743	617
RCF-II	27	19	490	545	479
RCF-I	6	0	194	191	94
SNF-ICF	1	0	115	7	44
TOTAL PAYMENTS	\$8,797	\$5,309	\$207,482	\$184,086	\$162,867
RCF-II	\$7,709	\$5,309	\$134,150	\$152,603	\$132,224
RCF-I	\$769	\$0	\$28,734	\$28,851	\$13,592
SNF/ICF	\$319	\$0	\$44,598	\$2,632	\$17,051
CASES CLOSED	2	0	14	21	10
*** SSI ONLY PERSONS RECEIVING	6	15	64	257	130
*** SSI-SP					
PERSONS RECEIVING	7	5	36	73	31
TOTAL PAYMENTS	\$122	\$473	\$2,120	\$3,967	\$1,307
*** SP ONLY					
PERSONS RECEIVING	0	0	23	23	10
TOTAL PAYMENTS	\$0	\$0	\$3,634	\$1,054	\$1,021
*** QMB					
APPLICATIONS RECEIVED	14	5	88	39	76
APPLICATIONS APPROVED	6	2	42	16	37
APPLICATIONS REJECTED	7	2	31	21	35
APPLICATIONS PENDING	17	4	66	41	48
PERSONS RECEIVING	99	108	1,353	1,029	1,101
*** SLMB					
APPLICATIONS RECEIVED	8	4	40	18	47
APPLICATIONS APPROVED	4	5	13	7	24
APPLICATIONS REJECTED	2	1	15	11	16
APPLICATIONS PENDING	13	1	25	20	24
PERSONS RECEIVING	59	61	861	381	643
*** VENDOR CASES					
PERSONS RECEIVING	156	120	3,022	2,286	4,614
CASES CLOSED	9	6	111	66	110

**Figure 2. Missouri Medicaid Recipients
60-Month Trend through April 2002**

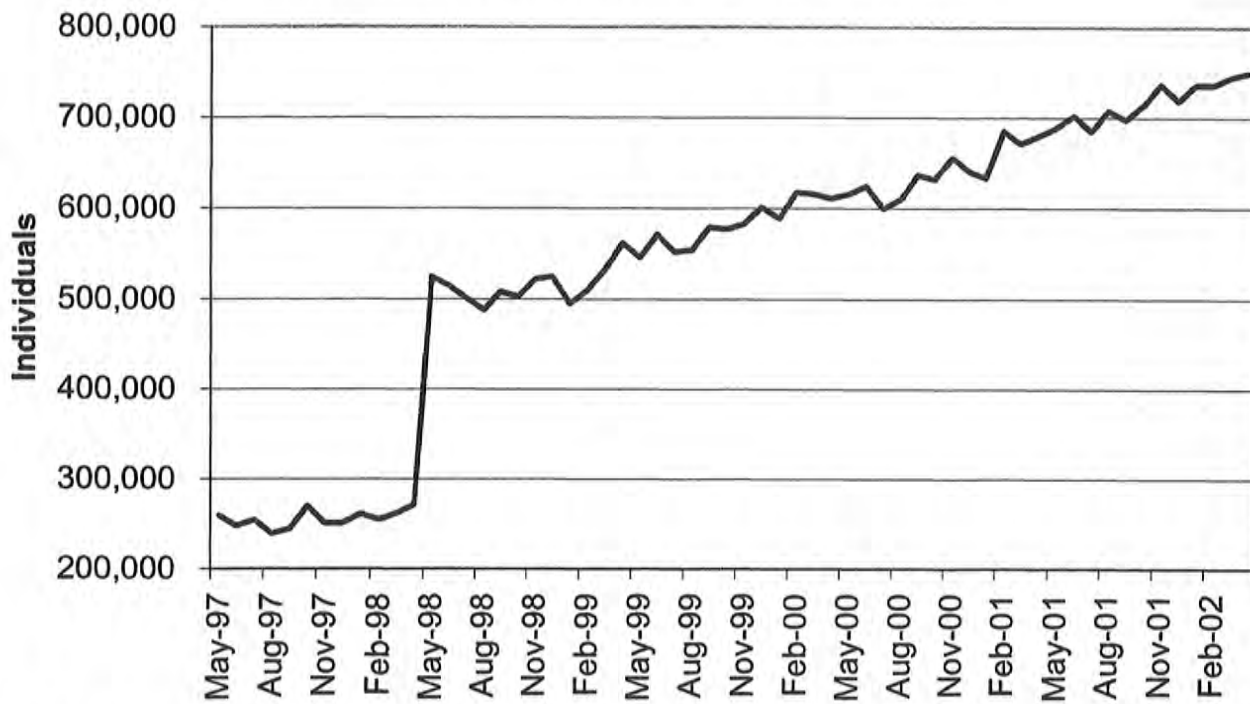

Note: Managed Care recipients are included as of May 1998.

**Figure 3. Missouri Medicaid Payments
60-Month Trend through April 2002**

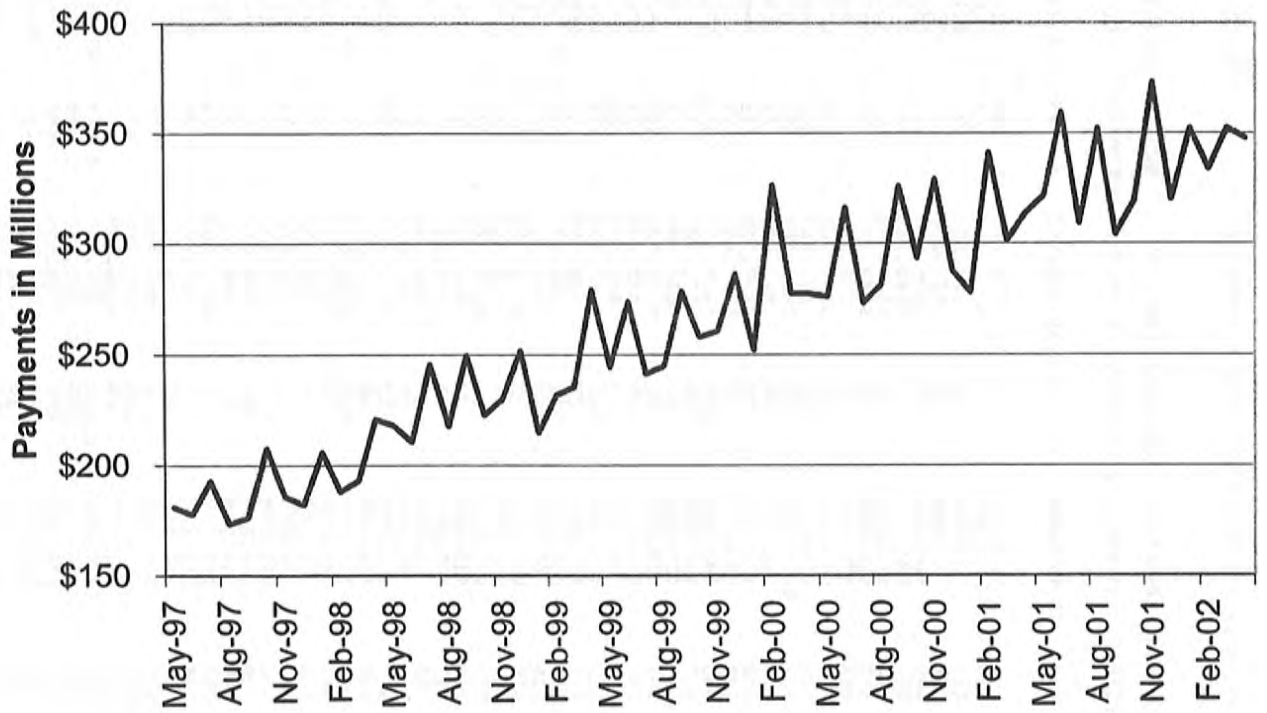

TABLE 4. MISSOURI MEDICAID RECIPIENTS AND PAYMENTS BY TYPE OF SERVICE, APRIL, 2002

COUNTY	TOTAL	TOTAL	PHYSICIAN SERVICES		INPATIENT HOSPITAL		NURSING FACILITY		MANAGED CARE		PHARMACY SERVICES	
	RECIPIENTS	PAYMENTS	RECIPIENTS	PAYMENTS	RECIPIENTS	PAYMENTS	RECIPIENTS	PAYMENTS	RECIPIENTS	PAYMENTS	RECIPIENTS	PAYMENTS
STATE TOTAL	749,396	\$342,120,821	71,660	\$5,073,083	12,473	\$35,615,488	34,419	\$62,430,167	412,320	\$52,892,815	238,980	\$62,100,213
ADAIR	2,634	\$2,342,568	748	\$64,717	83	\$330,945	199	\$355,456	7	\$490	1,799	\$412,233
ANDREW	1,075	\$878,149	94	\$5,624	47	\$150,216	148	\$287,065	0	\$0	759	\$191,995
ATCHISON	768	\$742,443	155	\$6,990	35	\$63,581	72	\$114,103	17	\$638	565	\$102,814
AUDRAIN	3,894	\$1,642,596	320	\$15,460	38	\$89,126	170	\$377,841	2,939	\$387,587	788	\$279,816
BARRY	4,095	\$2,475,550	640	\$67,605	157	\$366,566	203	\$354,205	5	\$353	2,605	\$504,251
BARTON	1,537	\$829,501	350	\$21,128	53	\$100,135	63	\$130,185	0	\$0	1,029	\$187,668
BATES	1,873	\$1,114,182	403	\$20,723	61	\$124,348	189	\$305,041	16	\$1,173	1,212	\$242,354
BENTON	2,349	\$1,339,970	577	\$24,589	61	\$158,311	156	\$313,654	13	\$921	1,628	\$345,064
BOLLINGER	1,812	\$1,047,572	255	\$22,741	37	\$75,438	73	\$91,096	2	\$91	1,248	\$307,770
BOONE	17,759	\$6,694,938	1,703	\$99,143	159	\$504,569	468	\$736,583	14,142	\$1,950,568	2,771	\$1,044,005
BUCHANAN	9,158	\$6,010,935	784	\$58,436	258	\$1,020,267	544	\$954,407	21	\$889	5,677	\$1,312,371
BUTLER	7,468	\$5,205,044	2,421	\$139,571	282	\$667,052	396	\$647,429	13	\$536	5,417	\$1,320,211
CALDWELL	928	\$495,977	66	\$5,727	28	\$67,674	68	\$149,952	9	\$312	587	\$100,979
CALLAWAY	6,083	\$2,284,726	630	\$30,308	73	\$172,438	202	\$442,813	4,796	\$638,419	990	\$367,162
CANDEN	5,767	\$1,884,980	543	\$39,673	70	\$107,493	174	\$304,343	4,548	\$622,255	995	\$345,725
CAPE GIRARDEAU	6,127	\$4,219,711	935	\$83,287	134	\$479,114	534	\$926,696	21	\$641	4,286	\$995,030
CARROLL	1,313	\$811,495	369	\$16,369	28	\$191,781	94	\$169,023	4	\$32	868	\$150,408
CARTER	1,291	\$710,187	307	\$14,219	57	\$89,900	46	\$61,176	0	\$0	959	\$174,308
CASS	7,985	\$3,535,920	347	\$18,279	48	\$235,921	509	\$979,467	6,258	\$887,739	1,394	\$521,772
CEDAR	2,121	\$1,173,330	299	\$26,422	54	\$92,673	126	\$208,516	10	\$606	1,417	\$256,622
CHARITON	1,053	\$640,724	134	\$8,987	17	\$85,394	136	\$244,857	630	\$86,281	336	\$105,186
CHRISTIAN	4,482	\$2,199,462	1,122	\$76,982	118	\$219,414	174	\$278,611	4	\$487	3,035	\$704,250
CLARK	877	\$421,757	171	\$10,547	28	\$25,138	63	\$107,910	0	\$0	582	\$110,375
CLAY	14,251	\$6,235,368	590	\$31,341	121	\$580,472	894	\$1,525,482	11,138	\$1,603,284	2,436	\$821,428
CLINTON	1,265	\$880,111	125	\$7,755	31	\$84,162	200	\$369,336	16	\$1,134	793	\$157,279
COLE	7,340	\$3,074,530	616	\$41,022	75	\$273,136	326	\$617,957	5,620	\$771,659	1,384	\$516,119
COOPER	2,271	\$938,604	258	\$11,547	20	\$19,359	152	\$285,240	1,628	\$219,147	495	\$148,118
CRAWFORD	3,053	\$1,809,456	372	\$23,959	57	\$130,724	228	\$440,087	35	\$2,710	2,038	\$476,318
DADE	978	\$556,840	168	\$13,677	22	\$24,705	116	\$200,829	0	\$0	699	\$152,585
DALLAS	1,988	\$1,008,177	282	\$22,045	43	\$90,736	117	\$234,075	3	\$747	1,346	\$276,113
DAVIESS	851	\$329,956	83	\$4,936	21	\$40,466	41	\$71,454	3	\$69	466	\$61,961
DEKALB	912	\$630,840	105	\$6,146	35	\$42,475	107	\$183,425	1	\$170	646	\$142,082
DENT	2,617	\$1,484,238	697	\$44,202	52	\$175,299	120	\$284,979	12	\$862	1,854	\$311,473
DOUGLAS	2,137	\$893,436	426	\$30,799	45	\$60,646	64	\$126,525	4	\$209	1,469	\$283,423
DUNKLIN	8,958	\$5,009,110	2,149	\$136,333	465	\$456,192	573	\$1,109,354	11	\$1,244	6,511	\$1,278,941
FRANKLIN	10,692	\$4,122,512	482	\$34,695	63	\$286,909	596	\$988,570	8,347	\$1,017,161	1,900	\$713,338
GASCONADE	1,907	\$974,386	123	\$5,917	14	\$50,355	190	\$415,003	1,351	\$180,042	459	\$132,997
GENTRY	730	\$591,385	124	\$7,987	21	\$29,671	116	\$208,990	2	\$63	507	\$95,840
GREENE	21,851	\$12,819,137	5,686	\$412,584	657	\$1,524,317	1,296	\$2,197,154	36	\$3,853	14,684	\$3,293,335
GRUNDY	1,391	\$880,797	120	\$8,849	156	\$94,415	144	\$249,020	4	\$40	908	\$188,404
HARRISON	1,113	\$833,211	90	\$5,159	57	\$95,141	136	\$383,933	0	\$110	409	\$79,344
HENRY	4,346	\$1,754,128	332	\$18,109	55	\$116,902	176	\$291,802	3,104	\$446,512	1,019	\$308,231
HICKORY	1,323	\$753,577	238	\$15,678	41	\$82,747	104	\$185,305	11	\$696	890	\$181,853
HOLT	509	\$316,938	37	\$2,010	17	\$14,664	75	\$122,302	0	\$0	346	\$95,962
HOWARD	1,608	\$658,353	231	\$14,744	6	\$14,920	72	\$134,501	1,144	\$155,946	371	\$106,125
HOWELL	6,050	\$3,244,648	1,199	\$99,187	252	\$318,710	476	\$840,829	13	\$1,052	4,088	\$816,199
IRON	1,965	\$1,375,969	504	\$31,203	68	\$126,509	127	\$223,358	12	\$773	1,396	\$352,804
JACKSON	108,315	\$39,887,939	2,643	\$218,886	1,028	\$4,514,542	3,639	\$7,106,377	88,153	\$12,346,402	14,400	\$4,883,708
JASPER	13,579	\$7,838,874	2,377	\$168,613	558	\$1,138,441	590	\$938,530	6	\$633	8,925	\$1,995,964
JEFFERSON	21,973	\$8,377,933	1,415	\$122,951	179	\$735,934	1,000	\$1,660,330	17,723	\$2,147,593	3,519	\$1,401,018
JOHNSON	5,648	\$2,365,085	256	\$22,553	61	\$137,179	241	\$540,230	4,462	\$639,641	945	\$328,470
KNOX	525	\$265,472	89	\$3,406	10	\$8,868	36	\$59,902	10	\$607	362	\$65,959
LACLEDE	4,348	\$2,056,323	810	\$73,747	113	\$260,687	186	\$348,303	16	\$459	2,809	\$488,759
LAFAYETTE	4,587	\$2,881,721	185	\$6,153	55	\$126,541	225	\$383,857	3,387	\$471,200	993	\$360,304
LAWRENCE	4,274	\$2,448,283	992	\$77,969	147	\$385,902	233	\$406,280	6	\$495	2,879	\$585,370
LEWIS	1,032	\$616,130	207	\$19,301	27	\$14,372	138	\$281,637	8	\$649	674	\$126,601
LINCOLN	6,033	\$2,163,951	290	\$19,588	37	\$152,595	231	\$427,379	4,882	\$598,445	960	\$358,477

56

TABLE 4. MISSOURI MEDICAID RECIPIENTS AND PAYMENTS BY TYPE OF SERVICE, APRIL, 2002

COUNTY	TOTAL RECIPIENTS	TOTAL PAYMENTS	PHYSICIAN SERVICES	INPATIENT HOSPITAL	NURSING FACILITY	MANAGED CARE	PHARMACY SERVICES
LINN	1,804	\$927,017	493	\$32,416	\$73,005	146	\$258,108
LIVINGSTON	1,496	\$1,140,922	232	\$25,743	\$197,564	163	\$454
MCDONALD	1,318	\$30,030	324	\$30,936	\$284,870	95	\$36
MACON	1,750	\$1,251,919	557	\$42,436	\$182,866	192	\$445
MADISON	1,975	\$1,210,416	551	\$26,806	\$58,377	158	\$1,426
MADISON	1,975	\$1,210,416	551	\$26,806	\$58,377	158	\$1,426
MARION	934	\$520,933	32	\$16,741	\$63,254	61	\$296
MARION	934	\$520,933	32	\$16,741	\$63,254	61	\$296
MARION	3,643	\$2,649,539	1,058	\$90,603	\$290,462	393	\$1,483
MERCER	3,343	\$1,484,944	60	\$3,554	\$16,450	19	\$41
MILLER	4,919	\$1,503,998	392	\$23,887	\$81,772	146	\$528,035
MISSISSIPPI	3,350	\$1,967,059	454	\$25,711	\$193,759	199	\$0
MONTAGOMERY	2,160	\$1,443,950	273	\$12,333	\$76,408	218	\$1,579
MORGAN	3,856	\$1,443,769	294	\$16,400	\$179,374	163	\$245,439
NEW MADRID	4,256	\$2,945,614	779	\$41,566	\$316,256	368	\$184
NEWTON	5,039	\$3,238,629	736	\$68,829	\$640,946	407	\$187
NODAWAY	1,121	\$898,686	120	\$7,985	\$113,502	131	\$0
OREGON	1,874	\$1,107,896	331	\$28,986	\$93,389	97	\$0
OSAGE	1,303	\$512,575	129	\$4,487	\$12,969	91	\$0
OZARK	1,470	\$672,912	241	\$20,686	\$180,831	57	\$0
PENNSICOT	5,249	\$79,478	1,045	\$79,483	\$324,093	209	\$0
PERRY	1,673	\$1,108,357	221	\$11,221	\$64,689	132	\$274
PETIS	6,968	\$2,961,870	610	\$29,380	\$224,332	318	\$5,217
PIKE	2,072	\$3,527,974	362	\$34,552	\$292,078	150	\$1,477
PLATTE	3,320	\$1,906,234	148	\$9,847	\$133,791	276	\$3,349
POLK	3,537	\$2,300,808	616	\$36,647	\$135,791	295	\$1,013
PULASKI	3,510	\$1,828,186	523	\$40,900	\$221,807	195	\$325,957
PULLMAN	745	\$328,938	116	\$8,743	\$26,088	49	\$0
RALLS	795	\$427,785	237	\$16,146	\$30,875	60	\$325
RANDOLPH	4,998	\$1,191,617	660	\$44,493	\$80,990	280	\$514,868
RAY	2,540	\$1,006,374	102	\$7,576	\$97,351	129	\$197,217
REYNOLDS	1,479	\$22,724	348	\$22,613	\$223,502	34	\$1,097
RIPLBY	3,386	\$2,090,762	587	\$40,613	\$255,262	127	\$104
ST. CHARLES	17,151	\$7,441,691	830	\$58,640	\$412,789	631	\$1,320,193
ST. CLAIR	11,747	\$693,170	199	\$12,074	\$33,339	89	\$1,341
ST. FRANCIS	11,918	\$4,646,227	1,179	\$69,126	\$254,559	492	\$8,391
STE. GENEVIEVE	2,288	\$1,006,074	149	\$1,677	\$157,537	99	\$186,485
STE. LOUIS	97,453	\$39,342,393	4,265	\$341,677	\$4,496,537	4,694	\$8,606,633
SALINE	4,354	\$3,696,053	380	\$20,263	\$71,210	243	\$415,195
SCHUYLER	555	\$283,562	122	\$7,992	\$80,653	40	\$0
SCOTLAND	590	\$395,132	125	\$8,449	\$45,018	66	\$0
SCOTT	6,780	\$4,282,310	1,053	\$2,519	\$49,648	362	\$736
SHANNON	1,688	\$17,040	352	\$17,856	\$70,784	56	\$80,124
SHELBY	786	\$422,400	197	\$15,658	\$37,747	62	\$83,940
STODDARD	4,782	\$3,077,928	1,114	\$67,074	\$354,892	332	\$499,900
STONE	3,118	\$1,216,360	603	\$46,715	\$121,816	130	\$121,034
SULLIVAN	3,990	\$789,730	183	\$11,486	\$192,346	95	\$185,231
TANNEY	4,450	\$2,214,128	890	\$84,824	\$324,257	114	\$324,257
TEXAS	3,584	\$1,701,243	596	\$44,376	\$200,305	220	\$381,506
VERNON	2,984	\$3,225,426	520	\$29,322	\$279,085	233	\$432,707
WARREN	2,861	\$1,079,353	196	\$9,481	\$31,752	48	\$99,700
WASHINGTON	6,451	\$2,525,764	514	\$30,381	\$126,045	173	\$352,578
WAYNE	3,102	\$1,631,503	822	\$50,365	\$31,637	132	\$221,056
WEBSTER	3,265	\$1,560,363	690	\$57,730	\$175,435	199	\$317,651
WORTH	2,277	\$157,560	47	\$18,476	\$64,857	38	\$64,857
WRIGHT	3,171	\$1,700,518	777	\$57,749	\$272,229	178	\$302,760
ST. LOUIS CITY	108,345	\$38,802,596	4,051	\$331,110	\$5,209,745	2,074	\$4,096,253
INVALID COUNTY	162	\$131,337	18	\$3,686	\$3,509	2	\$0

TABLE 4. MISSOURI MEDICAID RECIPIENTS AND PAYMENTS BY TYPE OF SERVICE, APRIL, 2002

COUNTY	OUTPATIENT HOSPITAL		DENTAL SERVICES		LAB & X-RAY SERVICES		AMBULANCE SERVICES		OPTOMETRIC SERVICES		HOMEMAKER / RESPITE CARE	
	RECIPIENTS	PAYMENTS	RECIPIENTS	PAYMENTS	RECIPIENTS	PAYMENTS	RECIPIENTS	PAYMENTS	RECIPIENTS	PAYMENTS	RECIPIENTS	PAYMENTS
STATE TOTAL	80,023	\$22,090,586	9,198	\$1,572,665	23,284	\$743,409	5,008	\$501,530	11,498	\$672,245	18,024	\$6,754,707
ADAIR	538	\$194,005	34	\$8,575	256	\$7,030	36	\$4,976	78	\$4,677	138	\$50,964
ANDREW	161	\$45,835	26	\$6,894	49	\$1,925	27	\$2,841	17	\$791	39	\$11,253
ATCHISON	103	\$25,560	25	\$2,917	50	\$1,751	10	\$1,270	43	\$1,993	32	\$4,181
AUDRAIN	240	\$54,211	11	\$4,708	119	\$2,710	13	\$795	52	\$3,369	89	\$28,517
BARRY	1,150	\$312,963	53	\$13,578	154	\$6,100	28	\$3,513	147	\$9,760	112	\$40,369
BARTON	452	\$148,754	17	\$3,228	74	\$2,764	17	\$1,520	70	\$3,603	51	\$12,179
BATES	465	\$141,541	43	\$7,152	69	\$1,971	15	\$1,388	77	\$4,880	56	\$8,149
BENTON	362	\$121,388	120	\$15,532	187	\$6,003	17	\$1,597	70	\$4,515	91	\$39,135
BOLLINGER	400	\$110,232	88	\$21,842	147	\$4,797	13	\$1,112	119	\$7,081	140	\$59,971
BOONE	957	\$316,742	70	\$13,266	331	\$10,859	9	\$1,120	120	\$7,118	183	\$51,549
BUCHANAN	1,554	\$379,037	279	\$47,061	410	\$15,972	256	\$29,343	236	\$13,766	259	\$87,499
BUTLER	1,747	\$471,109	277	\$44,336	702	\$16,837	43	\$5,571	209	\$11,072	553	\$250,114
CALDWELL	200	\$36,898	39	\$6,021	43	\$1,298	16	\$1,244	42	\$2,303	40	\$7,865
CALLAWAY	350	\$91,213	13	\$3,372	180	\$5,066	4	\$732	53	\$3,639	61	\$17,004
CAMDEN	305	\$111,957	37	\$6,683	92	\$6,582	18	\$1,313	46	\$2,625	106	\$24,307
CAPE GIRARDEAU	1,598	\$339,144	199	\$50,973	706	\$19,578	52	\$3,733	194	\$8,003	270	\$129,070
CARROLL	432	\$92,088	40	\$6,142	57	\$1,943	13	\$1,682	42	\$2,087	43	\$8,613
CARTER	273	\$85,359	55	\$9,792	92	\$2,713	7	\$628	48	\$3,120	115	\$51,304
CASS	467	\$142,842	48	\$4,152	155	\$4,671	53	\$5,048	28	\$1,584	101	\$21,212
CEDAR	435	\$115,348	73	\$11,631	74	\$2,676	6	\$537	97	\$4,623	48	\$12,754
CHARITON	85	\$31,125	2	\$101	29	\$1,302	16	\$1,658	13	\$849	52	\$10,763
CHRISTIAN	867	\$258,697	114	\$26,723	358	\$12,810	7	\$6	149	\$8,313	109	\$31,829
CLARK	141	\$61,926	20	\$5,638	21	\$751	8	\$762	19	\$1,045	63	\$18,598
CLAY	691	\$262,293	90	\$15,020	305	\$13,530	95	\$7,918	55	\$2,809	173	\$40,145
CLINTON	320	\$64,791	53	\$7,184	61	\$2,228	22	\$2,565	28	\$1,553	26	\$5,230
COLE	417	\$106,482	37	\$5,501	181	\$6,643	1	\$190	35	\$2,001	92	\$18,411
COOPER	148	\$33,305	15	\$3,686	42	\$1,467	4	\$432	8	\$533	70	\$15,522
CRAWFORD	579	\$183,796	114	\$18,038	144	\$4,312	45	\$5,554	95	\$5,973	125	\$31,267
DADE	176	\$44,152	12	\$2,314	40	\$1,210	1	\$10	37	\$2,086	48	\$12,460
DALLAS	369	\$99,423	54	\$9,542	104	\$2,785	10	\$1,100	77	\$4,027	76	\$25,091
DAVISS	214	\$43,540	51	\$10,830	33	\$962	8	\$2,146	39	\$2,088	20	\$5,625
DEKALB	192	\$49,847	40	\$7,545	29	\$612	11	\$1,322	24	\$1,425	53	\$26,013
DENT	592	\$164,901	37	\$13,306	40	\$1,567	23	\$5,275	136	\$7,431	81	\$21,839
DOUGLAS	304	\$80,044	57	\$14,678	118	\$4,277	5	\$1,058	54	\$3,710	75	\$23,916
DUNKLIN	1,707	\$548,715	74	\$13,601	457	\$14,358	50	\$4,640	354	\$23,093	612	\$167,572
FRANKLIN	549	\$155,970	59	\$12,095	287	\$6,237	73	\$6,823	81	\$4,549	163	\$61,767
GASCONADE	85	\$18,710	8	\$1,860	51	\$969	11	\$1,072	21	\$1,223	53	\$14,451
GENTRY	145	\$35,483	21	\$3,901	37	\$1,403	10	\$600	25	\$1,120	25	\$5,597
GREENE	6,255	\$1,353,334	527	\$126,618	1,875	\$50,378	45	\$4,543	591	\$34,454	461	\$148,850
GRUNDY	438	\$102,217	42	\$5,630	87	\$1,549	24	\$5,108	86	\$4,264	79	\$15,790
HARRISON	239	\$56,228	33	\$4,446	60	\$1,879	11	\$1,464	64	\$3,053	18	\$2,246
HENRY	254	\$73,268	47	\$6,358	158	\$3,340	15	\$4,344	44	\$2,354	118	\$46,584
HICKORY	230	\$61,691	99	\$15,099	51	\$1,471	3	\$779	52	\$3,226	86	\$21,730
HOLT	80	\$28,617	21	\$2,544	25	\$995	10	\$1,020	8	\$294	34	\$3,838
HOWARD	96	\$34,804	4	\$394	48	\$1,397	4	\$213	23	\$875	46	\$13,180
HOWELL	1,013	\$299,232	82	\$19,338	246	\$8,319	44	\$3,351	261	\$16,992	171	\$44,754
IRON	402	\$131,699	60	\$8,407	95	\$3,963	5	\$428	98	\$6,740	57	\$21,216
JACKSON	6,474	\$2,064,482	674	\$78,673	1,410	\$59,264	593	\$61,767	308	\$16,284	850	\$288,274
JASPER	3,513	\$764,125	248	\$60,270	1,085	\$29,979	138	\$17,641	583	\$30,627	408	\$156,297
JEFFERSON	1,017	\$299,002	158	\$25,238	695	\$20,514	184	\$17,278	140	\$7,017	258	\$105,736
JOHNSON	287	\$79,263	24	\$2,939	186	\$5,528	8	\$1,977	40	\$2,148	94	\$31,184
KNOX	94	\$30,308	21	\$3,640	40	\$744	2	\$910	11	\$506	32	\$4,547
LACLEDE	918	\$253,860	185	\$25,141	110	\$4,480	12	\$1,653	170	\$13,040	150	\$36,829
LAFAYETTE	303	\$84,410	28	\$6,250	90	\$3,605	32	\$3,301	24	\$1,258	65	\$21,356
LAWRENCE	1,086	\$313,011	71	\$13,021	225	\$8,266	14	\$1,483	110	\$6,990	140	\$44,266
LEWIS	118	\$29,569	16	\$2,244	41	\$1,010	11	\$1,177	32	\$1,714	84	\$13,366
LINCOLN	232	\$87,341	34	\$2,830	98	\$3,545	36	\$3,794	70	\$4,323	73	\$23,944

TABLE 4. MISSOURI MEDICAID RECIPIENTS AND PAYMENTS BY TYPE OF SERVICE, APRIL, 2002

COUNTY	OUTPATIENT HOSPITAL		DENTAL SERVICES		LAB & X-RAY SERVICES		AMBULANCE SERVICES		OPTOMETRIC SERVICES		HOMEMAKER / RESPITE CARE	
	RECIPIENTS	PAYMENTS	RECIPIENTS	PAYMENTS	RECIPIENTS	PAYMENTS	RECIPIENTS	PAYMENTS	RECIPIENTS	PAYMENTS	RECIPIENTS	PAYMENTS
LINN	398	\$119,989	37	\$5,284	69	\$2,423	22	\$3,315	94	\$4,440	93	\$19,642
LIVINGSTON	405	\$92,920	50	\$4,443	54	\$2,348	23	\$3,602	118	\$5,648	66	\$9,447
MCDONALD	538	\$144,298	40	\$12,740	232	\$7,154	29	\$4,689	121	\$7,945	70	\$35,374
MACON	399	\$127,369	30	\$6,572	108	\$2,876	10	\$1,436	51	\$3,211	100	\$33,276
MADISON	589	\$131,671	51	\$4,937	77	\$3,466	3	\$725	89	\$5,737	134	\$67,689
MARIES	171	\$39,780	26	\$2,187	94	\$3,365	9	\$1,149	41	\$2,640	34	\$9,478
MARION	620	\$149,578	100	\$17,867	113	\$2,791	26	\$1,931	147	\$8,601	98	\$14,867
MERCER	46	\$9,596	10	\$1,826	19	\$418	8	\$2,260	18	\$1,121	40	\$5,925
MILLER	232	\$78,687	28	\$6,221	141	\$4,984	9	\$1,030	41	\$2,706	82	\$17,534
MISSISSIPPI	632	\$187,977	139	\$19,593	131	\$4,449	28	\$2,535	104	\$4,766	335	\$141,954
MONITEAU	71	\$15,348	5	\$457	51	\$1,519	6	\$540	14	\$656	46	\$6,791
MONROE	82	\$22,305	13	\$399	30	\$613	7	\$691	16	\$697	94	\$26,277
MONTGOMERY	131	\$32,748	12	\$1,774	64	\$1,353	36	\$3,795	32	\$1,682	45	\$12,665
MORGAN	188	\$59,121	23	\$4,875	97	\$3,891	22	\$2,576	60	\$3,459	96	\$23,549
NEW MADRID	801	\$201,200	75	\$9,432	223	\$8,687	71	\$4,593	146	\$8,586	488	\$184,955
NEWTON	1,130	\$232,043	79	\$22,222	434	\$10,897	69	\$8,184	198	\$11,570	144	\$60,056
NODAWAY	223	\$78,941	44	\$6,088	30	\$1,075	16	\$1,218	21	\$1,513	54	\$6,814
OREGON	322	\$119,490	46	\$10,594	68	\$2,328	10	\$2,194	96	\$5,412	114	\$38,216
OSAGE	63	\$25,297	6	\$837	28	\$1,093	4	\$319	14	\$746	32	\$8,771
OZARK	209	\$65,311	38	\$9,899	64	\$1,986	6	\$1,825	50	\$3,134	78	\$25,781
PEMISCOT	1,282	\$269,364	130	\$42,372	227	\$8,534	29	\$3,182	259	\$16,955	597	\$214,515
PERRY	402	\$107,068	89	\$8,671	31	\$1,015	6	\$387	116	\$6,660	69	\$21,918
PETTIS	370	\$120,418	65	\$8,903	234	\$5,740	49	\$5,584	69	\$3,879	118	\$31,423
PHELPS	1,058	\$274,383	116	\$15,363	136	\$5,589	18	\$2,013	209	\$14,187	145	\$40,944
PIKE	475	\$115,491	37	\$6,495	82	\$2,501	28	\$2,821	131	\$9,418	92	\$17,006
PLATTE	229	\$85,018	41	\$3,873	115	\$5,576	34	\$6,784	21	\$1,067	53	\$20,318
POLK	701	\$183,716	219	\$28,006	166	\$6,097	6	\$387	147	\$9,011	69	\$18,817
PULASKI	594	\$156,411	110	\$12,954	102	\$4,174	34	\$6,854	129	\$9,191	121	\$34,861
PUTMAN	153	\$29,590	15	\$1,774	49	\$824	4	\$717	6	\$294	22	\$3,167
RALLS	131	\$27,746	19	\$2,952	41	\$997	8	\$339	28	\$1,718	36	\$11,553
RANDOLPH	341	\$136,568	13	\$3,052	99	\$3,481	32	\$1,948	22	\$1,546	165	\$42,883
RAY	169	\$47,333	20	\$5,306	60	\$1,573	18	\$1,607	9	\$364	57	\$6,036
REYNOLDS	327	\$76,567	54	\$7,620	102	\$3,797	15	\$2,268	61	\$3,945	107	\$42,408
RIPLEY	628	\$195,194	126	\$20,480	168	\$5,466	29	\$2,760	178	\$12,364	373	\$172,451
ST. CHARLES	753	\$232,470	104	\$13,028	222	\$7,689	87	\$5,353	70	\$4,150	157	\$71,124
ST. CLAIR	129	\$36,344	19	\$2,512	48	\$1,735	3	\$168	16	\$629	40	\$11,434
ST. FRANCOIS	806	\$198,458	85	\$11,559	140	\$6,187	48	\$4,186	140	\$8,360	345	\$171,390
STE. GENEVIEVE	133	\$31,831	17	\$1,020	32	\$759	12	\$1,313	32	\$1,798	61	\$28,777
ST. LOUIS	4,278	\$1,337,647	430	\$62,951	1,611	\$49,705	730	\$59,435	484	\$27,357	1,203	\$664,031
SALINE	242	\$65,474	110	\$12,100	99	\$2,994	18	\$1,200	57	\$3,224	111	\$33,668
SCHUYLER	89	\$37,256	9	\$482	42	\$878	8	\$1,040	20	\$1,355	50	\$12,132
SCOTLAND	110	\$41,227	6	\$3,493	26	\$673	2	\$177	5	\$267	53	\$15,500
SCOTT	1,636	\$404,670	195	\$32,951	427	\$13,093	57	\$3,491	202	\$10,015	433	\$169,971
SHANNON	376	\$110,950	46	\$8,777	76	\$3,029	8	\$27	81	\$5,663	92	\$29,915
SHELBY	145	\$34,790	10	\$1,727	38	\$1,480	14	\$1,515	27	\$1,467	90	\$22,688
STODDARD	1,073	\$262,517	133	\$24,094	435	\$11,932	64	\$7,548	184	\$10,531	329	\$142,675
STONE	701	\$195,635	51	\$11,240	150	\$5,483	10	\$949	145	\$10,153	66	\$24,092
SULLIVAN	254	\$68,094	7	\$895	85	\$2,582	8	\$918	40	\$2,424	47	\$7,159
TANEY	1,231	\$355,700	67	\$15,073	204	\$5,685	38	\$2,704	189	\$11,857	66	\$14,240
TEXAS	829	\$179,096	74	\$16,749	147	\$4,697	24	\$2,955	126	\$8,054	102	\$24,558
VERNON	663	\$221,428	56	\$12,634	161	\$6,330	24	\$3,000	96	\$5,414	97	\$19,622
WARREN	143	\$42,131	11	\$1,425	61	\$1,394	23	\$1,461	40	\$1,875	54	\$15,074
WASHINGTON	467	\$108,010	42	\$7,876	94	\$3,401	56	\$6,738	88	\$5,777	203	\$85,406
WAYNE	539	\$185,843	101	\$12,800	334	\$8,043	23	\$2,949	97	\$5,425	224	\$93,375
WEBSTER	620	\$145,681	159	\$30,964	257	\$7,342	4	\$45	117	\$6,362	109	\$36,767
WORTH	55	\$12,370	10	\$839	15	\$476	6	\$521	7	\$487	17	\$3,088
WRIGHT	531	\$140,704	97	\$24,344	205	\$6,680	18	\$2,510	105	\$7,450	171	\$46,489
ST. LOUIS CITY	7,278	\$2,155,086	671	\$78,193	1,723	\$56,941	755	\$59,948	503	\$26,629	1,970	\$1,066,022
INVALID COUNTY	13	\$2,696	3	\$324	4	\$169	0	\$0	0	\$0	0	\$0

59

TABLE 4. MISSOURI MEDICAID RECIPIENTS AND PAYMENTS BY TYPE OF SERVICE, APRIL, 2002

COUNTY	CLINIC SERVICES		DME SERVICES		AUDIOLOGY SERVICES		PODIATRY SERVICES		PERSONAL CARE SERVICES		FAMILY PLANNING	
	RECIPIENTS	PAYMENTS	RECIPIENTS	PAYMENTS	RECIPIENTS	PAYMENTS	RECIPIENTS	PAYMENTS	RECIPIENTS	PAYMENTS	RECIPIENTS	PAYMENTS
STATE TOTAL	87,518	\$7,208,321	19,357	\$4,157,806	577	\$127,881	6,208	\$174,979	30,839	\$15,798,974	12,323	\$758,805
ADAIR	479	\$25,427	139	\$32,362	5	\$1,183	40	\$706	191	\$101,306	127	\$6,050
ANDREW	315	\$27,041	61	\$5,629	0	\$0	2	\$36	50	\$16,309	34	\$1,859
ATCHISON	179	\$12,289	35	\$3,644	0	\$0	0	\$0	37	\$16,424	11	\$1,078
AUDRAIN	286	\$17,992	69	\$5,220	0	\$0	15	\$246	144	\$51,634	21	\$791
BARRY	1,210	\$71,326	116	\$33,338	4	\$1,072	22	\$594	234	\$153,997	156	\$15,526
BARTON	422	\$17,672	62	\$39,527	2	\$516	20	\$471	73	\$27,093	61	\$3,301
BATES	503	\$27,030	102	\$8,364	0	\$0	9	\$65	89	\$30,170	107	\$8,063
BENTON	555	\$34,253	101	\$23,672	0	\$0	21	\$785	147	\$60,167	130	\$7,223
BOLLINGER	363	\$21,223	114	\$20,421	7	\$1,221	40	\$1,454	219	\$85,254	102	\$4,929
BOONE	959	\$81,200	303	\$121,620	6	\$2,269	73	\$1,982	391	\$174,322	122	\$5,177
BUCHANAN	3,062	\$276,390	448	\$103,976	8	\$2,729	11	\$198	539	\$232,539	460	\$21,325
BUTLER	1,448	\$114,093	376	\$65,897	12	\$2,767	173	\$4,541	907	\$464,412	377	\$39,453
CALDWELL	230	\$20,064	40	\$4,259	1	\$26	12	\$232	54	\$20,913	38	\$1,188
CALLAWAY	290	\$28,532	119	\$19,122	4	\$1,528	18	\$507	150	\$55,730	32	\$1,221
CAMDEN	388	\$27,680	104	\$29,239	8	\$3,883	56	\$1,604	136	\$53,319	26	\$1,067
CAPE GIRARDEAU	1,404	\$96,775	296	\$70,641	17	\$1,467	121	\$4,210	464	\$213,915	412	\$24,337
CARROLL	230	\$19,987	73	\$7,266	2	\$551	16	\$411	59	\$20,842	30	\$1,086
CARTER	204	\$12,923	64	\$6,385	1	\$0	20	\$468	177	\$115,570	47	\$3,225
CASS	544	\$37,707	125	\$28,948	3	\$1,634	103	\$1,894	196	\$68,499	36	\$1,639
CEDAR	361	\$26,161	105	\$14,216	3	\$546	10	\$315	117	\$83,057	85	\$6,226
CHARITON	137	\$9,891	38	\$9,438	0	\$0	5	\$183	57	\$14,803	7	\$174
CHRISTIAN	759	\$62,658	162	\$25,195	8	\$1,444	49	\$1,679	256	\$90,719	207	\$14,004
CLARK	159	\$7,318	40	\$10,766	0	\$0	3	\$160	51	\$15,078	40	\$2,134
CLAY	1,162	\$113,219	208	\$61,997	0	\$0	67	\$1,148	349	\$118,874	68	\$4,179
CLINTON	382	\$27,800	45	\$11,826	3	\$641	16	\$272	53	\$18,253	46	\$3,279
COLE	577	\$45,739	158	\$23,420	3	\$1,124	63	\$2,066	197	\$73,484	30	\$961
COOPER	220	\$14,596	52	\$12,382	0	\$0	18	\$437	71	\$18,697	23	\$654
CRAWFORD	621	\$59,250	133	\$29,860	4	\$1,082	37	\$863	215	\$125,199	151	\$5,869
DADE	184	\$12,899	53	\$5,438	1	\$536	9	\$261	54	\$15,264	26	\$957
DALLAS	344	\$24,298	99	\$10,768	12	\$1,226	10	\$287	91	\$30,680	98	\$7,902
DAVISS	218	\$16,916	32	\$4,940	2	\$1,102	8	\$269	37	\$16,856	47	\$2,896
DEKALB	291	\$23,833	68	\$13,258	0	\$0	4	\$79	96	\$36,314	24	\$1,536
DENT	348	\$36,427	104	\$17,663	1	\$33	46	\$1,942	201	\$180,000	109	\$4,208
DOUGLAS	329	\$24,947	76	\$13,314	5	\$1,607	34	\$809	125	\$47,258	94	\$4,770
DUNKLIN	1,342	\$100,415	540	\$66,188	14	\$7,341	127	\$3,615	920	\$413,054	359	\$24,749
FRANKLIN	760	\$65,970	184	\$60,691	4	\$1,531	48	\$1,632	306	\$221,827	47	\$1,876
GASCONADE	172	\$12,527	38	\$29,743	0	\$0	5	\$733	63	\$24,057	7	\$213
GENTRY	170	\$11,436	37	\$4,982	1	\$551	31	\$686	32	\$9,544	13	\$456
GREENE	4,987	\$360,910	801	\$179,917	50	\$9,070	182	\$5,404	1,013	\$353,127	1,012	\$56,439
GRUNDY	341	\$23,821	46	\$8,898	4	\$1,703	25	\$691	123	\$30,308	48	\$1,958
HARRISON	247	\$23,464	40	\$5,509	4	\$156	6	\$181	26	\$9,561	29	\$1,173
HENRY	437	\$26,744	170	\$24,334	4	\$1,178	29	\$964	222	\$102,192	25	\$805
HICKORY	226	\$12,508	72	\$10,631	2	\$60	22	\$486	56	\$34,198	61	\$3,273
HOLT	108	\$9,975	24	\$1,837	1	\$20	1	\$7	32	\$8,668	13	\$532
HOWARD	119	\$8,567	42	\$8,367	1	\$520	4	\$33	68	\$23,551	12	\$333
HOWELL	1,237	\$58,095	227	\$53,890	11	\$2,602	41	\$948	227	\$92,747	265	\$14,231
IRON	413	\$21,016	119	\$15,585	6	\$1,243	17	\$617	238	\$248,944	84	\$7,123
JACKSON	8,429	\$813,540	1,446	\$465,037	22	\$8,640	713	\$17,021	1,881	\$838,064	347	\$20,419
JASPER	4,036	\$238,009	590	\$95,268	39	\$2,538	76	\$2,611	821	\$436,826	498	\$25,129
JEFFERSON	1,298	\$107,956	356	\$116,534	7	\$1,878	154	\$3,846	721	\$400,507	92	\$3,195
JOHNSON	416	\$26,293	97	\$28,240	0	\$0	76	\$1,371	176	\$101,722	37	\$7,167
KNOX	74	\$6,191	27	\$5,484	1	\$28	12	\$254	55	\$18,800	24	\$799
LACLEDE	904	\$46,034	125	\$14,707	12	\$2,797	43	\$1,364	213	\$83,596	177	\$20,387
LAFAYETTE	444	\$34,217	110	\$19,038	1	\$507	53	\$1,374	108	\$42,442	38	\$1,843
LAWRENCE	1,166	\$60,954	152	\$30,896	9	\$2,170	15	\$633	240	\$107,247	177	\$9,405
LEWIS	103	\$5,905	28	\$4,671	2	\$75	5	\$126	42	\$17,449	29	\$1,632
LINCOLN	303	\$26,546	89	\$46,182	2	\$446	15	\$687	146	\$70,955	26	\$700

69

TABLE 4. MISSOURI MEDICAID RECIPIENTS AND PAYMENTS BY TYPE OF SERVICE, APRIL, 2002

COUNTY	CLINIC SERVICES		DME SERVICES		AUDIOLOGY SERVICES		PODIATRY SERVICES		PERSONAL CARE SERVICES		FAMILY PLANNING	
	RECIPIENTS	PAYMENTS	RECIPIENTS	PAYMENTS	RECIPIENTS	PAYMENTS	RECIPIENTS	PAYMENTS	RECIPIENTS	PAYMENTS	RECIPIENTS	PAYMENTS
LINN	393	\$17,506	86	\$14,892	2	\$14	12	\$202	125	\$50,490	54	\$5,240
LIVINGSTON	445	\$25,610	82	\$12,302	0	\$0	61	\$1,390	97	\$32,829	61	\$4,967
MCDONALD	522	\$35,662	109	\$14,392	6	\$1,092	2	\$66	138	\$69,377	112	\$5,336
MACON	310	\$12,250	105	\$15,417	4	\$613	38	\$732	141	\$79,493	73	\$2,464
MADISON	451	\$20,738	102	\$11,937	2	\$19	25	\$523	169	\$76,184	90	\$4,908
MARIES	176	\$13,231	44	\$9,661	0	\$0	8	\$274	39	\$15,922	41	\$2,034
MARION	571	\$41,712	155	\$30,632	3	\$972	49	\$937	266	\$164,359	205	\$11,966
MERCER	63	\$4,387	24	\$2,251	2	\$570	3	\$140	65	\$16,079	10	\$405
MILLER	374	\$25,499	90	\$16,287	1	\$551	45	\$986	111	\$35,522	15	\$387
MISSISSIPPI	1,031	\$57,815	241	\$51,350	9	\$2,882	85	\$2,081	381	\$194,119	165	\$9,629
MONITEAU	189	\$10,914	39	\$9,447	0	\$0	7	\$174	48	\$9,658	11	\$432
MONROE	110	\$5,084	37	\$4,218	0	\$0	15	\$308	71	\$21,878	5	\$198
MONTGOMERY	143	\$10,931	49	\$5,137	1	\$24	5	\$114	61	\$19,902	13	\$444
MORGAN	402	\$28,074	94	\$33,518	1	\$516	28	\$792	159	\$60,828	9	\$224
NEW MADRID	981	\$94,494	252	\$41,629	16	\$4,853	76	\$2,351	612	\$263,644	142	\$13,612
NEWTON	1,469	\$94,580	189	\$62,376	14	\$203	20	\$735	254	\$143,766	162	\$10,790
NODAWAY	371	\$23,732	51	\$10,366	7	\$188	17	\$309	64	\$15,458	43	\$2,094
OREGON	308	\$16,815	118	\$22,693	1	\$546	11	\$564	156	\$69,435	64	\$2,224
OSAGE	98	\$7,143	37	\$6,406	0	\$0	15	\$503	46	\$15,460	5	\$153
OZARK	206	\$17,365	56	\$9,489	2	\$1,028	7	\$456	99	\$38,666	77	\$3,232
PEMISCOT	792	\$63,312	305	\$35,536	7	\$3,118	56	\$1,702	825	\$357,092	165	\$10,644
PERRY	307	\$26,172	72	\$16,985	11	\$193	15	\$400	122	\$56,830	83	\$6,253
PETTIS	561	\$38,868	140	\$50,628	3	\$560	48	\$2,227	229	\$112,958	35	\$1,348
PHELPS	892	\$64,548	188	\$28,037	14	\$706	61	\$3,541	243	\$113,067	267	\$13,186
PIKE	419	\$31,492	98	\$28,325	3	\$1,094	50	\$1,232	115	\$55,686	124	\$5,863
PLATTE	423	\$34,350	67	\$26,681	1	\$531	24	\$315	111	\$53,694	33	\$1,161
POLK	834	\$78,340	126	\$23,825	7	\$777	49	\$1,610	121	\$40,261	161	\$7,686
PULASKI	506	\$36,330	130	\$29,481	1	\$5	21	\$739	149	\$76,458	206	\$12,815
PUTMAN	66	\$7,967	48	\$7,578	1	\$52	18	\$433	47	\$23,822	30	\$1,032
RALLS	132	\$5,359	34	\$9,851	1	\$551	6	\$150	49	\$29,705	49	\$1,791
RANDOLPH	470	\$30,198	153	\$40,987	1	\$997	47	\$1,132	251	\$93,635	26	\$2,401
RAY	205	\$19,789	61	\$6,699	0	\$0	20	\$300	85	\$29,670	7	\$290
REYNOLDS	242	\$33,753	67	\$21,669	4	\$82	17	\$401	203	\$199,065	66	\$6,203
RIPLEY	791	\$63,325	181	\$34,814	6	\$239	41	\$928	529	\$260,926	132	\$16,631
ST. CHARLES	970	\$81,768	237	\$51,085	12	\$266	140	\$4,830	332	\$230,582	75	\$4,318
ST. CLAIR	142	\$9,719	44	\$9,383	1	\$507	12	\$207	55	\$31,001	13	\$869
ST. FRANCOIS	1,217	\$91,043	356	\$61,096	7	\$1,801	86	\$2,944	797	\$388,693	68	\$3,063
STE. GENEVIEVE	178	\$12,523	70	\$4,867	2	\$560	5	\$48	155	\$68,683	11	\$424
ST. LOUIS	5,710	\$727,488	1,304	\$272,429	21	\$5,256	617	\$15,347	2,443	\$1,646,067	376	\$15,159
SALINE	706	\$39,415	126	\$23,470	2	\$637	90	\$2,252	189	\$85,122	37	\$1,182
SCHUYLER	83	\$3,385	31	\$6,553	0	\$0	9	\$183	65	\$15,703	28	\$1,524
SCOTLAND	82	\$4,727	32	\$4,628	2	\$39	13	\$301	50	\$24,527	24	\$939
SCOTT	2,194	\$143,610	407	\$59,352	12	\$4,039	178	\$4,900	633	\$285,976	318	\$18,435
SHANNON	262	\$13,165	72	\$29,719	1	\$75	18	\$538	136	\$73,875	99	\$7,839
SHELBY	147	\$5,704	54	\$5,240	1	\$843	11	\$290	62	\$23,079	30	\$1,543
STODDARD	677	\$54,890	282	\$36,067	4	\$1,083	88	\$2,605	522	\$253,522	213	\$27,173
STONE	544	\$33,994	102	\$13,082	4	\$1,106	21	\$505	101	\$28,983	135	\$11,417
SULLIVAN	131	\$13,199	73	\$8,677	0	\$0	5	\$177	75	\$26,848	35	\$1,205
TANEY	857	\$46,640	136	\$18,473	6	\$724	23	\$462	118	\$36,754	167	\$18,833
TEXAS	666	\$30,133	122	\$22,564	3	\$580	32	\$2,126	131	\$55,642	153	\$9,658
VERNON	770	\$50,066	166	\$27,628	1	\$526	23	\$688	158	\$116,369	125	\$7,710
WARREN	143	\$9,912	42	\$5,020	1	\$953	10	\$630	50	\$17,539	15	\$671
WASHINGTON	445	\$37,676	219	\$50,661	7	\$1,691	23	\$711	411	\$406,534	30	\$1,488
WAYNE	454	\$39,596	203	\$19,461	6	\$1,566	51	\$2,163	302	\$162,459	159	\$6,981
WEBSTER	566	\$45,904	120	\$18,605	11	\$1,286	13	\$923	136	\$46,871	129	\$5,005
WORTH	61	\$4,797	12	\$1,288	0	\$0	2	\$19	13	\$3,058	6	\$2,074
WRIGHT	468	\$37,953	196	\$50,114	8	\$2,673	40	\$1,149	264	\$88,333	156	\$9,594
ST. LOUIS CITY	7,883	\$996,264	1,840	\$422,112	15	\$3,420	845	\$25,716	3,504	\$2,250,419	372	\$21,341
INVALID COUNTY	14	\$694	1	\$40	0	\$0	0	\$0	0	\$0	4	\$134

TABLE 4. MISSOURI MEDICAID RECIPIENTS AND PAYMENTS BY TYPE OF SERVICE, APRIL, 2002

COUNTY	EPSDT SERV -- SCREEN		REHAB CENTER SERV.		INTERMEDIATE CARE FACILITY / MR		HOSPICE		MENTAL HOSPITAL SERVICES		PSYCHIATRIC CARE UNDER AGE 22	
	RECIPIENTS	PAYMENTS	RECIPIENTS	PAYMENTS	RECIPIENTS	PAYMENTS	RECIPIENTS	PAYMENTS	RECIPIENTS	PAYMENTS	RECIPIENTS	PAYMENTS
STATE TOTAL	7,917	\$478,951	252	\$44,368	1,150	\$7,455,480	688	\$1,494,519	20	\$54,877	347	\$288,504
ADAIR	122	\$8,659	0	\$0	0	\$0	1	\$3,002	1	\$7,637	1	\$3,506
ANDREW	37	\$1,964	2	\$406	0	\$0	4	\$6,305	0	\$0	0	\$0
ATCHISON	22	\$1,160	0	\$0	0	\$0	0	\$0	0	\$0	1	\$70
AUDRAIN	7	\$300	1	\$191	0	\$0	2	\$12,984	0	\$0	2	\$522
BARRY	126	\$6,940	0	\$0	0	\$0	14	\$42,564	0	\$0	0	\$0
BARTON	38	\$2,150	1	\$265	0	\$0	2	\$2,914	0	\$0	0	\$0
BATES	55	\$3,195	0	\$0	0	\$0	0	\$0	0	\$0	0	\$0
BENTON	68	\$3,805	7	\$1,411	0	\$0	2	\$2,649	0	\$0	0	\$0
BOLLINGER	32	\$1,970	0	\$0	0	\$0	0	\$0	0	\$0	0	\$0
BOONE	74	\$1,742	2	\$293	0	\$0	8	\$16,182	0	\$0	11	\$18,490
BUCHANAN	482	\$24,265	12	\$1,119	0	\$0	14	\$25,185	0	\$0	1	\$16
BUTLER	318	\$19,207	0	\$0	40	\$248,090	0	\$0	0	\$0	0	\$17,859
CALDWELL	19	\$1,063	0	\$0	0	\$0	0	\$0	0	\$0	0	\$0
CALLAWAY	12	\$60	5	\$366	0	\$0	1	\$214	0	\$0	1	\$1,753
CAMDEN	9	\$659	0	\$0	0	\$0	0	\$0	0	\$0	0	\$0
CAPE GIRARDEAU	133	\$8,121	8	\$1,612	0	\$0	9	\$18,085	0	\$0	1	\$107
CARROLL	44	\$2,712	0	\$0	0	\$0	0	\$0	0	\$0	0	\$0
CARTER	54	\$3,380	1	\$68	0	\$0	0	\$0	0	\$0	0	\$0
CASS	27	\$1,870	12	\$2,064	0	\$0	15	\$24,900	0	\$0	3	\$753
CEDAR	44	\$3,075	0	\$0	0	\$0	0	\$0	0	\$0	0	\$0
CHARITON	1	\$60	0	\$0	0	\$0	0	\$0	0	\$0	1	\$71
CHRISTIAN	194	\$11,303	5	\$2,188	0	\$0	4	\$6,827	0	\$0	0	\$0
CLARK	34	\$2,037	0	\$0	0	\$0	0	\$0	0	\$0	0	\$0
CLAY	18	\$1,140	0	\$0	0	\$0	34	\$81,310	0	\$0	1	\$142
CLINTON	34	\$2,001	3	\$127	0	\$0	1	\$1,565	0	\$0	0	\$0
COLE	14	\$840	0	\$0	1	\$7,504	6	\$8,222	0	\$0	2	\$783
COOPER	11	\$180	8	\$990	0	\$0	2	\$2,782	0	\$0	0	\$0
CRAWFORD	57	\$3,305	0	\$0	0	\$0	4	\$5,433	0	\$0	1	\$3,075
DADE	23	\$1,285	3	\$394	0	\$0	1	\$1,602	0	\$0	0	\$0
DALLAS	44	\$2,128	1	\$277	0	\$0	2	\$5,102	0	\$0	0	\$0
DAVISS	29	\$1,745	0	\$0	0	\$0	0	\$0	0	\$0	0	\$0
DEKALB	12	\$675	2	\$513	0	\$0	2	\$13,586	0	\$0	0	\$0
DENT	60	\$3,680	0	\$0	0	\$0	0	\$2,821	0	\$0	0	\$0
DOUGLAS	52	\$3,117	1	\$102	0	\$0	1	\$1,132	0	\$0	0	\$0
DUNKLIN	142	\$9,046	0	\$0	0	\$0	5	\$6,570	0	\$0	0	\$0
FRANKLIN	4	\$240	0	\$0	0	\$0	2	\$5,358	0	\$0	6	\$5,555
GASCONADE	0	\$0	1	\$300	0	\$0	1	\$2,494	0	\$0	0	\$0
GENTRY	15	\$828	2	\$901	0	\$0	0	\$0	0	\$0	0	\$0
GREENE	998	\$58,845	10	\$1,294	0	\$0	68	\$140,516	0	\$0	3	\$451
GRUNDY	47	\$2,598	0	\$0	0	\$0	0	\$0	0	\$0	1	\$71
HARRISON	28	\$640	0	\$0	1	\$643	0	\$0	0	\$0	0	\$0
HENRY	6	\$360	0	\$0	0	\$0	2	\$4,600	0	\$0	0	\$0
HICKORY	15	\$906	0	\$0	0	\$0	1	\$1,625	0	\$0	0	\$0
HOLT	10	\$602	3	\$496	0	\$0	1	\$2,027	0	\$0	0	\$0
HOWARD	6	\$0	0	\$0	0	\$0	0	\$0	0	\$0	1	\$752
HOWELL	125	\$7,649	3	\$240	0	\$0	2	\$1,674	0	\$0	0	\$0
IRON	72	\$4,500	2	\$65	0	\$0	7	\$16,445	0	\$0	0	\$0
JACKSON	174	\$11,553	24	\$3,609	1	\$7,808	114	\$239,705	0	\$0	149	\$151,148
JASPER	831	\$50,811	1	\$684	0	\$0	12	\$40,493	0	\$0	1	\$71
JEFFERSON	16	\$785	3	\$35	0	\$0	24	\$65,471	0	\$0	3	\$2,912
JOHNSON	8	\$480	5	\$607	0	\$0	2	\$4,023	0	\$0	3	\$962
KNOX	4	\$347	3	\$310	0	\$0	0	\$0	0	\$0	0	\$0
LACLEDE	34	\$2,800	0	\$0	0	\$0	3	\$1,211	0	\$0	3	\$869
LAFAYETTE	2	\$120	5	\$885	128	\$870,401	5	\$3,307	0	\$0	0	\$0
LAWRENCE	168	\$9,805	8	\$2,864	0	\$0	5	\$8,637	0	\$0	0	\$0
LEWIS	14	\$993	0	\$0	0	\$0	0	\$0	0	\$0	0	\$0
LINCOLN	5	\$315	2	\$401	0	\$0	8	\$18,797	0	\$0	2	\$210

TABLE 4. MISSOURI MEDICAID RECIPIENTS AND PAYMENTS BY TYPE OF SERVICE, APRIL, 2002

COUNTY	EPSDT SERV -- SCREEN		REHAB CENTER SERV.		INTERMEDIATE CARE FACILITY / MR		HOSPICE		MENTAL HOSPITAL SERVICES		PSYCHIATRIC CARE UNDER AGE 22	
	RECIPIENTS	PAYMENTS	RECIPIENTS	PAYMENTS	RECIPIENTS	PAYMENTS	RECIPIENTS	PAYMENTS	RECIPIENTS	PAYMENTS	RECIPIENTS	PAYMENTS
LINN	32	\$1,321	0	\$0	0	\$0	1	\$1,356	0	\$0	0	\$0
LIVINGSTON	13	\$675	0	\$0	0	\$0	0	\$0	0	\$0	2	\$142
MCDONALD	51	\$3,120	0	\$0	0	\$0	1	\$2,733	0	\$0	0	\$0
MACON	72	\$4,515	0	\$0	0	\$0	1	\$181	0	\$0	1	\$1,753
MADISON	35	\$2,245	0	\$0	0	\$0	2	\$2,212	0	\$0	0	\$0
MARIES	19	\$1,080	0	\$0	0	\$0	0	\$0	0	\$0	0	\$0
MARION	116	\$7,256	0	\$0	0	\$0	0	\$0	0	\$0	2	\$10,773
MERCER	3	\$125	0	\$0	0	\$0	0	\$0	0	\$0	0	\$0
MILLER	2	\$120	0	\$0	0	\$0	0	\$0	0	\$0	0	\$0
MISSISSIPPI	108	\$6,525	0	\$0	0	\$0	1	\$4,483	0	\$0	1	\$19
MONITEAU	3	\$180	0	\$216	0	\$0	5	\$6,402	0	\$0	1	\$522
MONROE	1	\$0	0	\$0	0	\$0	0	\$0	0	\$0	0	\$0
MONTGOMERY	3	\$120	0	\$0	0	\$0	6	\$6,773	0	\$0	0	\$0
MORGAN	5	\$240	6	\$689	0	\$0	0	\$0	0	\$0	0	\$0
NEW MADRID	92	\$5,601	12	\$749	0	\$0	2	\$1,618	0	\$0	0	\$0
NEWTON	240	\$14,485	0	\$0	0	\$0	7	\$14,264	0	\$0	0	\$0
NODAWAY	33	\$1,983	0	\$0	0	\$0	3	\$4,258	0	\$0	0	\$0
OREGON	34	\$2,222	1	\$56	0	\$0	0	\$0	0	\$0	0	\$0
OSAGE	1	\$75	0	\$0	0	\$0	0	\$0	0	\$0	0	\$0
OZARK	25	\$1,636	1	\$140	0	\$0	0	\$0	0	\$0	0	\$0
PEMISCOT	87	\$5,228	0	\$0	0	\$0	1	\$1,338	0	\$0	0	\$0
PERRY	22	\$1,322	0	\$0	0	\$0	1	\$1,752	0	\$0	1	\$5,184
PETTIS	30	\$1,872	2	\$190	0	\$0	2	\$3,912	0	\$0	0	\$0
PHELPS	101	\$5,980	0	\$0	0	\$0	4	\$7,574	0	\$0	4	\$1,515
PIKE	28	\$1,680	0	\$0	0	\$0	0	\$0	0	\$0	0	\$0
PLATTE	7	\$480	0	\$0	0	\$0	11	\$28,254	0	\$0	2	\$89
POLK	77	\$4,381	0	\$0	0	\$0	6	\$20,708	0	\$0	0	\$0
PULASKI	49	\$3,875	9	\$4,196	0	\$0	0	\$0	1	\$11	0	\$0
PUTMAN	12	\$747	0	\$0	0	\$0	0	\$0	0	\$0	0	\$0
RALLS	20	\$1,197	0	\$0	0	\$0	0	\$0	0	\$0	0	\$0
RANDOLPH	6	\$312	1	\$191	0	\$0	1	\$544	0	\$0	3	\$11,043
RAY	4	\$240	0	\$0	0	\$0	0	\$0	0	\$0	0	\$0
REYNOLDS	29	\$1,740	0	\$0	0	\$0	1	\$3,002	0	\$0	0	\$0
RIPLEY	67	\$4,500	2	\$62	0	\$0	0	\$0	0	\$0	0	\$0
ST. CHARLES	14	\$1,035	1	\$80	50	\$319,019	20	\$44,683	0	\$0	5	\$562
ST. CLAIR	3	\$180	0	\$0	0	\$0	3	\$2,619	0	\$0	1	\$71
ST. FRANCOIS	12	\$720	1	\$87	0	\$0	13	\$32,545	0	\$0	0	\$17,859
STE. GENEVIEVE	0	\$0	0	\$0	0	\$0	2	\$4,156	0	\$0	0	\$0
ST. LOUIS	63	\$4,769	26	\$4,515	142	\$958,033	109	\$261,194	0	\$0	44	\$69,318
SALINE	11	\$660	2	\$159	251	\$1,674,848	0	\$0	16	\$47,122	0	\$0
SCHUYLER	12	\$711	0	\$0	0	\$0	0	\$0	0	\$0	0	\$0
SCOTLAND	8	\$513	0	\$0	0	\$0	0	\$0	0	\$0	0	\$0
SCOTT	249	\$15,152	3	\$90	35	\$242,097	3	\$6,306	0	\$0	1	\$5,761
SHANNON	19	\$1,260	0	\$0	0	\$0	1	\$1,354	0	\$0	1	\$20
SHELBY	16	\$876	0	\$0	0	\$0	0	\$0	0	\$0	0	\$0
STODDARD	115	\$6,805	0	\$0	0	\$0	0	\$0	0	\$0	0	\$0
STONE	120	\$8,467	0	\$0	0	\$0	13	\$32,840	0	\$0	0	\$0
SULLIVAN	17	\$1,186	0	\$0	0	\$0	1	\$2,692	0	\$0	0	\$0
TANEY	238	\$17,735	0	\$0	0	\$0	16	\$34,205	0	\$0	0	\$0
TEXAS	67	\$5,170	6	\$889	0	\$0	0	\$0	0	\$0	0	\$0
VERNON	95	\$5,395	0	\$0	120	\$769,960	0	\$0	0	\$0	1	\$32
WARREN	6	\$360	0	\$0	0	\$0	3	\$4,607	0	\$0	1	\$8,348
WASHINGTON	2	\$120	0	\$0	0	\$0	6	\$18,973	0	\$0	1	\$6,913
WAYNE	142	\$9,069	0	\$0	0	\$0	0	\$0	0	\$0	0	\$0
WEBSTER	102	\$6,099	0	\$0	0	\$0	6	\$7,949	0	\$0	0	\$0
WORTH	21	\$1,440	0	\$0	0	\$0	0	\$0	0	\$0	0	\$0
WRIGHT	57	\$3,630	5	\$786	0	\$0	4	\$6,431	0	\$0	0	\$0
ST. LOUIS CITY	65	\$6,166	28	\$6,608	381	\$2,358,359	41	\$79,887	2	\$105	77	\$23,995
INVALID COUNTY	6	\$320	0	\$0	0	\$0	0	\$0	0	\$0	0	\$0

63

TABLE 4. MISSOURI MEDICAID RECIPIENTS AND PAYMENTS BY TYPE OF SERVICE, APRIL, 2002

COUNTY	HOME HEALTH SERVICES		PHYSICAL DISABLED WAIVER		ADULT DAY HEALTH SERVICES		PRIVATE HOME ICF / MR		DIABETES SELF-MGMT TRAINING		MR / DD WAIVER	
	RECIPIENTS	PAYMENTS	RECIPIENTS	PAYMENTS	RECIPIENTS	PAYMENTS	RECIPIENTS	PAYMENTS	RECIPIENTS	PAYMENTS	RECIPIENTS	PAYMENTS
STATE TOTAL	942	\$492,060	20	\$128,528	717	\$518,065	56	\$213,439	31	\$1,040	6,825	\$19,839,662
ADAIR	3	\$3,179	0	\$0	0	\$0	0	\$0	0	\$0	122	\$403,663
ANDREW	2	\$1,038	0	\$0	1	\$184	0	\$0	0	\$0	11	\$38,498
ATCHISON	0	\$0	0	\$0	0	\$0	0	\$0	0	\$0	11	\$28,496
AUDRAIN	0	\$0	0	\$0	0	\$0	0	\$0	0	\$0	65	\$136,450
BARRY	11	\$5,605	1	\$4,949	0	\$0	0	\$0	2	\$55	38	\$151,167
BARTON	3	\$1,298	0	\$0	2	\$655	0	\$0	0	\$0	26	\$57,481
BATES	2	\$299	0	\$0	0	\$0	0	\$0	0	\$0	14	\$28,460
BENTON	2	\$951	1	\$46	0	\$0	0	\$0	0	\$0	40	\$37,650
BOLLINGER	0	\$681	0	\$0	0	\$0	0	\$0	0	\$0	28	\$24,263
BOONE	9	\$5,208	0	\$0	1	\$118	0	\$0	0	\$0	270	\$818,090
BUCHANAN	18	\$8,978	0	\$0	0	\$0	0	\$0	0	\$0	139	\$641,317
BUTLER	11	\$7,152	0	\$0	0	\$0	0	\$0	0	\$0	119	\$334,979
CALDWELL	0	\$0	0	\$0	0	\$0	0	\$0	0	\$0	3	\$8,187
CALLAWAY	10	\$8,574	0	\$0	0	\$0	0	\$0	0	\$0	44	\$96,653
CAMDEN	6	\$2,027	0	\$0	0	\$0	0	\$0	0	\$0	36	\$91,765
CAPE GIRARDEAU	5	\$3,303	0	\$0	3	\$1,524	0	\$0	2	\$80	103	\$272,973
CARROLL	4	\$1,820	0	\$0	0	\$0	0	\$0	0	\$0	26	\$47,712
CARTER	1	\$478	0	\$0	0	\$0	0	\$0	0	\$0	11	\$19,633
CASS	5	\$2,099	0	\$0	1	\$369	0	\$0	0	\$0	86	\$270,298
CEDAR	0	\$0	0	\$0	0	\$0	0	\$0	1	\$50	33	\$112,326
CHARITON	0	\$0	0	\$0	0	\$0	0	\$0	0	\$0	11	\$9,687
CHRISTIAN	9	\$1,447	0	\$0	6	\$4,478	0	\$0	0	\$0	35	\$69,984
CLARK	0	\$0	0	\$0	0	\$0	0	\$0	0	\$0	2	\$2,660
CLAY	8	\$3,243	0	\$0	14	\$13,994	0	\$0	0	\$0	170	\$607,304
CLINTON	3	\$1,736	0	\$0	0	\$0	0	\$0	0	\$0	18	\$38,538
COLE	12	\$6,951	0	\$0	0	\$0	0	\$0	0	\$0	110	\$203,536
COOPER	6	\$2,716	0	\$0	0	\$0	0	\$0	0	\$0	43	\$93,915
CRAWFORD	7	\$2,717	0	\$0	1	\$646	0	\$0	0	\$0	10	\$16,952
DADE	0	\$0	0	\$0	0	\$0	0	\$0	0	\$0	4	\$7,229
DALLAS	0	\$0	0	\$0	1	\$508	0	\$0	0	\$0	16	\$28,086
DAVISS	1	\$189	0	\$0	0	\$0	0	\$0	0	\$0	3	\$1,890
DEKALB	2	\$316	0	\$0	0	\$0	7	\$28,569	0	\$0	3	\$1,057
DENT	2	\$429	0	\$0	19	\$9,780	0	\$0	0	\$0	31	\$47,994
DOUGLAS	4	\$2,444	0	\$0	1	\$446	0	\$0	0	\$0	7	\$17,631
DUNKLIN	13	\$3,822	0	\$0	0	\$0	0	\$0	1	\$40	64	\$75,398
FRANKLIN	4	\$835	0	\$0	4	\$5,037	0	\$0	0	\$0	85	\$186,160
GASCONADE	1	\$1,380	0	\$0	0	\$0	0	\$0	0	\$0	16	\$25,671
GENTRY	1	\$6	0	\$0	0	\$0	9	\$26,477	0	\$0	37	\$92,073
GREENE	35	\$11,622	1	\$4,040	83	\$54,864	0	\$0	2	\$50	328	\$824,425
GRUNDY	0	\$0	0	\$0	0	\$0	0	\$0	0	\$0	11	\$23,626
HARRISON	0	\$0	0	\$0	0	\$0	0	\$0	0	\$0	35	\$88,585
HENRY	2	\$104	0	\$0	0	\$0	0	\$0	5	\$145	38	\$109,094
HICKORY	3	\$1,756	0	\$0	0	\$0	0	\$0	0	\$0	8	\$21,083
HOLT	0	\$0	0	\$0	0	\$0	0	\$0	0	\$0	0	\$0
HOWARD	2	\$264	0	\$0	0	\$0	0	\$0	0	\$0	43	\$99,835
HOWELL	2	\$531	0	\$0	0	\$0	0	\$0	0	\$0	41	\$87,052
IRON	4	\$1,231	0	\$0	0	\$0	0	\$0	0	\$0	35	\$47,359
JACKSON	87	\$66,031	4	\$14,564	84	\$63,683	0	\$0	0	\$0	890	\$2,466,316
JASPER	28	\$17,803	0	\$0	1	\$184	0	\$0	0	\$0	219	\$654,053
JEFFERSON	33	\$12,719	2	\$7,322	13	\$8,380	7	\$26,576	1	\$40	140	\$552,100
JOHNSON	4	\$2,378	0	\$0	0	\$0	0	\$0	0	\$0	40	\$208,101
KNOX	0	\$0	0	\$0	0	\$0	0	\$0	0	\$0	1	\$2,274
LACLEDE	6	\$1,299	0	\$0	0	\$0	0	\$0	1	\$40	41	\$76,863
LAFAYETTE	5	\$1,446	0	\$0	0	\$0	0	\$0	0	\$0	90	\$319,762
LAWRENCE	4	\$1,668	0	\$0	0	\$0	0	\$0	3	\$95	44	\$106,415
LEWIS	1	\$478	0	\$0	0	\$0	0	\$0	0	\$0	8	\$9,684
LINCOLN	8	\$3,682	0	\$0	3	\$2,818	0	\$0	0	\$0	46	\$148,693

TABLE 4. MISSOURI MEDICAID RECIPIENTS AND PAYMENTS BY TYPE OF SERVICE, APRIL, 2002

COUNTY	HOME HEALTH SERVICES		PHYSICAL DISABLED WAIVER		ADULT DAY HEALTH SERVICES		PRIVATE HOME ICF / MR		DIABETES SELF-MGMT TRAINING		MR / DD WAIVER	
	RECIPIENTS	PAYMENTS	RECIPIENTS	PAYMENTS	RECIPIENTS	PAYMENTS	RECIPIENTS	PAYMENTS	RECIPIENTS	PAYMENTS	RECIPIENTS	PAYMENTS
LINN	3	\$1,269	0	\$0	0	\$0	0	\$0	0	\$0	12	\$19,830
LIVINGSTON	2	\$2,829	0	\$0	0	\$0	0	\$0	1	\$40	25	\$48,780
MCDONALD	7	\$3,306	0	\$0	2	\$1,524	0	\$0	0	\$0	18	\$47,437
MACON	3	\$493	0	\$0	0	\$0	0	\$0	0	\$0	21	\$59,630
MADISON	5	\$1,371	1	\$11,999	4	\$3,187	0	\$0	0	\$0	22	\$28,799
MARIES	5	\$5,849	0	\$0	0	\$0	0	\$0	0	\$0	4	\$9,341
MARION	3	\$718	0	\$0	0	\$0	0	\$0	0	\$0	124	\$223,239
MERCER	1	\$110	0	\$0	0	\$0	0	\$0	0	\$0	3	\$6,539
MILLER	5	\$1,016	0	\$0	1	\$739	0	\$0	0	\$0	10	\$25,651
MISSISSIPPI	0	\$0	0	\$0	2	\$1,617	0	\$0	0	\$0	2	\$8,508
MONITEAU	1	\$299	0	\$0	0	\$0	0	\$0	0	\$0	6	\$14,422
MONROE	0	\$0	0	\$0	0	\$0	0	\$0	0	\$0	33	\$73,350
MONTGOMERY	0	\$0	0	\$0	0	\$0	0	\$0	0	\$0	14	\$31,737
MORGAN	3	\$598	0	\$0	0	\$0	0	\$0	0	\$0	37	\$75,151
NEW MADRID	8	\$5,986	1	\$1,060	2	\$1,155	0	\$0	0	\$0	7	\$15,452
NEWTON	13	\$5,440	0	\$0	5	\$5,071	0	\$0	2	\$55	52	\$160,101
NODAWAY	2	\$209	0	\$0	0	\$0	0	\$0	0	\$0	47	\$136,748
OREGON	4	\$3,128	0	\$0	0	\$0	0	\$0	0	\$0	26	\$74,466
OSAGE	0	\$0	0	\$0	1	\$877	0	\$0	0	\$0	16	\$21,766
OZARK	1	\$236	0	\$0	0	\$0	0	\$0	0	\$0	6	\$15,131
PEMISCOT	9	\$9,816	0	\$0	1	\$184	0	\$0	0	\$0	4	\$12,653
PERRY	4	\$624	1	\$13,887	0	\$0	0	\$0	0	\$0	36	\$95,760
PETTIS	5	\$2,277	1	\$9,014	0	\$0	0	\$0	0	\$0	123	\$256,788
PHELPS	5	\$1,430	0	\$0	21	\$13,994	0	\$0	0	\$0	88	\$137,364
PIKE	0	\$0	0	\$0	0	\$0	0	\$0	0	\$0	54	\$200,401
PLATTE	7	\$1,876	0	\$0	3	\$5,174	0	\$0	0	\$0	55	\$156,977
POLK	0	\$0	0	\$0	0	\$0	0	\$0	0	\$0	66	\$186,714
PULASKI	2	\$719	0	\$0	4	\$1,617	0	\$0	0	\$0	24	\$42,809
PUTNAM	0	\$0	0	\$0	0	\$0	0	\$0	0	\$0	4	\$6,288
RALLS	2	\$432	0	\$0	0	\$0	0	\$0	0	\$0	15	\$36,196
RANDOLPH	3	\$2,551	0	\$0	0	\$0	0	\$0	0	\$0	22	\$85,058
RAY	5	\$9,850	0	\$0	0	\$0	0	\$0	0	\$0	38	\$83,987
REYNOLDS	3	\$613	0	\$0	0	\$0	0	\$0	0	\$0	11	\$21,215
RIPLEY	9	\$3,721	0	\$0	0	\$0	0	\$0	0	\$0	27	\$54,762
ST. CHARLES	7	\$3,558	1	\$5,176	46	\$31,201	0	\$0	0	\$0	298	\$1,241,385
ST. CLAIR	2	\$611	0	\$0	0	\$0	0	\$0	0	\$0	6	\$10,322
ST. FRANCOIS	13	\$4,813	0	\$0	25	\$18,249	0	\$0	0	\$0	55	\$72,068
STE. GENEVIEVE	3	\$1,561	0	\$0	4	\$2,818	0	\$0	0	\$0	28	\$64,546
ST. LOUIS	138	\$70,351	4	\$52,252	173	\$132,224	16	\$64,714	0	\$0	743	\$3,142,358
SALINE	1	\$584	0	\$0	0	\$0	0	\$0	0	\$0	103	\$101,217
SCHUYLER	0	\$0	0	\$0	0	\$0	0	\$0	0	\$0	3	\$2,826
SCOTLAND	0	\$0	0	\$0	0	\$0	0	\$0	0	\$0	1	\$217
SCOTT	7	\$3,821	1	\$4,139	15	\$11,420	0	\$0	2	\$60	47	\$168,352
SHANNON	3	\$4,235	0	\$0	0	\$0	0	\$0	1	\$10	3	\$8,296
SHELBY	0	\$0	0	\$0	0	\$0	0	\$0	0	\$0	14	\$22,061
STODDARD	4	\$5,807	1	\$75	0	\$0	0	\$0	1	\$40	90	\$142,192
STONE	3	\$2,695	0	\$0	1	\$877	0	\$0	2	\$80	4	\$6,969
SULLIVAN	2	\$1,041	0	\$0	0	\$0	0	\$0	0	\$0	20	\$33,993
TANEY	6	\$2,191	0	\$0	1	\$508	0	\$0	4	\$160	35	\$127,674
TEXAS	2	\$126	0	\$0	0	\$0	0	\$0	0	\$0	23	\$55,881
VERNON	4	\$1,048	0	\$0	6	\$3,539	0	\$0	0	\$0	46	\$203,606
WARREN	1	\$59	0	\$0	1	\$462	0	\$0	0	\$0	71	\$313,332
WASHINGTON	17	\$8,144	0	\$0	18	\$16,485	0	\$0	0	\$0	50	\$59,119
WAYNE	5	\$1,855	0	\$0	0	\$0	0	\$0	0	\$0	12	\$22,383
WEBSTER	5	\$1,740	0	\$0	3	\$970	0	\$0	0	\$0	17	\$26,036
WORTH	0	\$0	0	\$0	0	\$0	0	\$0	0	\$0	0	\$0
WRIGHT	4	\$1,195	0	\$0	0	\$0	0	\$0	0	\$0	11	\$17,266
ST. LOUIS CITY	206	\$107,242	0	\$0	140	\$96,489	17	\$67,100	0	\$0	145	\$533,316
INVALID COUNTY	0	\$0	0	\$0	0	\$0	0	\$0	0	\$0	0	\$0

65

TABLE 4. MISSOURI MEDICAID RECIPIENTS AND PAYMENTS BY TYPE OF SERVICE, APRIL, 2002

COUNTY	NURSE PRACTITIONER		CASE MANAGEMENT		PSYCHIATRIC REHAB PRIVATE		PSYCHIATRIC REHAB PUBLIC		NON-EMERGENCY TRANSPORTATION		CSTAR PRIVATE	
	RECIPIENTS	PAYMENTS	RECIPIENTS	PAYMENTS	RECIPIENTS	PAYMENTS	RECIPIENTS	PAYMENTS	RECIPIENTS	PAYMENTS	RECIPIENTS	PAYMENTS
STATE TOTAL	3,311	\$110,400	1,128	\$25,779	10,339	\$5,402,289	0	\$0	8,718	\$1,993,639	2,301	\$1,476,147
ADAIR	39	\$2,839	0	\$0	88	\$60,452	0	\$0	35	\$10,681	65	\$64,022
ANDREW	0	\$0	2	\$38	10	\$5,962	0	\$0	9	\$2,493	1	\$6,410
ATCHISON	31	\$617	0	\$0	1	\$923	0	\$0	5	\$2,420	1	\$203
AUDRAIN	4	\$121	0	\$0	103	\$72,159	0	\$0	32	\$6,038	7	\$10,240
BARRY	11	\$373	29	\$578	72	\$60,100	0	\$0	55	\$16,003	4	\$1,822
BARTON	27	\$961	5	\$114	6	\$3,137	0	\$0	19	\$4,012	7	\$1,056
BATES	5	\$152	0	\$0	46	\$29,356	0	\$0	35	\$5,488	9	\$4,350
BENTON	23	\$3,463	8	\$234	71	\$34,605	0	\$0	73	\$19,153	19	\$3,475
BOLLINGER	30	\$738	6	\$136	66	\$40,451	0	\$0	31	\$6,428	4	\$5,311
BOONE	63	\$1,749	2	\$16	351	\$170,341	0	\$0	151	\$41,877	109	\$57,206
BUCHANAN	5	\$149	109	\$2,812	349	\$176,277	0	\$0	145	\$55,951	55	\$49,034
BUTLER	194	\$5,492	7	\$100	90	\$17,117	0	\$0	129	\$27,447	55	\$21,343
CALDWELL	0	\$0	2	\$16	10	\$3,003	0	\$0	21	\$14,053	2	\$1,258
CALLAWAY	42	\$869	0	\$0	116	\$75,313	0	\$0	63	\$15,475	17	\$12,415
CAMDEN	4	\$143	0	\$0	67	\$33,418	0	\$0	34	\$13,438	3	\$3,444
CAPE GIRARDEAU	54	\$2,083	21	\$168	192	\$103,220	0	\$0	84	\$18,967	28	\$17,434
CARROLL	1	\$60	0	\$0	31	\$10,512	0	\$0	27	\$8,107	1	\$38
CARTER	11	\$456	1	\$60	7	\$1,221	0	\$0	32	\$4,890	2	\$726
CASS	16	\$299	1	\$8	111	\$86,330	0	\$0	76	\$13,479	30	\$13,298
CEDAR	4	\$106	0	\$0	83	\$36,409	0	\$0	42	\$12,472	8	\$5,015
CHARITON	4	\$114	0	\$0	13	\$3,294	0	\$0	21	\$3,908	2	\$1,018
CHRISTIAN	54	\$1,707	4	\$32	55	\$13,535	0	\$0	51	\$12,704	8	\$11,163
CLARK	13	\$537	0	\$0	1	\$31	0	\$0	15	\$7,101	3	\$451
CLAY	5	\$260	18	\$144	188	\$74,011	0	\$0	99	\$16,799	16	\$9,053
CLINTON	0	\$0	1	\$38	25	\$11,815	0	\$0	7	\$2,723	1	\$239
COLE	13	\$881	0	\$0	279	\$162,268	0	\$0	62	\$14,366	24	\$22,655
COOPER	6	\$134	0	\$0	23	\$6,313	0	\$0	18	\$3,800	1	\$3,205
CRAWFORD	19	\$824	5	\$62	58	\$40,206	0	\$0	76	\$22,817	15	\$9,370
DADE	6	\$148	0	\$0	4	\$2,849	0	\$0	13	\$2,119	13	\$5,851
DALLAS	23	\$577	13	\$526	27	\$7,270	0	\$0	59	\$9,865	4	\$4,269
DAVISS	1	\$46	14	\$230	6	\$2,008	0	\$0	4	\$968	2	\$237
DEKALB	0	\$0	2	\$60	26	\$16,364	0	\$0	11	\$3,207	1	\$254
DENT	32	\$954	25	\$626	52	\$18,278	0	\$0	44	\$9,825	7	\$1,650
DOUGLAS	24	\$495	1	\$8	13	\$5,082	0	\$0	49	\$9,683	1	\$10
DUNKLIN	65	\$1,816	40	\$1,010	87	\$26,433	0	\$0	177	\$40,942	47	\$30,036
FRANKLIN	9	\$396	12	\$96	71	\$25,775	0	\$0	116	\$31,283	12	\$11,933
GASCONADE	5	\$113	0	\$0	30	\$15,307	0	\$0	17	\$4,466	2	\$1,674
GENRY	1	\$35	9	\$286	7	\$2,673	0	\$0	12	\$6,717	2	\$1,023
GREENE	407	\$13,503	4	\$98	569	\$205,023	0	\$0	429	\$104,785	90	\$43,202
GRUNDY	3	\$148	4	\$106	64	\$40,620	0	\$0	31	\$8,475	23	\$13,859
HARRISON	0	\$0	10	\$256	13	\$3,349	0	\$0	18	\$2,662	3	\$1,232
HENRY	5	\$197	9	\$72	116	\$70,116	0	\$0	57	\$16,379	37	\$18,720
HICKORY	18	\$409	0	\$0	13	\$4,206	0	\$0	24	\$4,277	1	\$48
HOLT	6	\$90	0	\$0	4	\$976	0	\$0	5	\$1,573	0	\$0
HOWARD	15	\$326	0	\$0	23	\$4,770	0	\$0	13	\$3,247	0	\$0
HOWELL	94	\$2,199	2	\$38	93	\$57,016	0	\$0	126	\$18,176	15	\$11,711
IRON	24	\$898	6	\$180	38	\$14,104	0	\$0	38	\$9,468	5	\$4,079
JACKSON	169	\$6,546	5	\$176	951	\$398,668	0	\$0	864	\$133,953	258	\$188,574
JASPER	159	\$3,741	81	\$1,512	251	\$164,851	0	\$0	163	\$40,432	88	\$44,782
JEFFERSON	22	\$647	74	\$635	135	\$69,379	0	\$0	297	\$59,164	34	\$35,852
JOHNSON	9	\$205	1	\$8	174	\$105,545	0	\$0	56	\$13,682	2	\$301
KNOX	2	\$70	2	\$68	17	\$13,885	0	\$0	4	\$2,549	4	\$3,156
LACLEDE	16	\$594	1	\$30	79	\$50,176	0	\$0	63	\$18,791	5	\$3,213
LAFAYETTE	8	\$206	0	\$0	98	\$44,922	0	\$0	29	\$13,040	4	\$2,444
LAWRENCE	16	\$625	23	\$464	53	\$39,319	0	\$0	73	\$18,120	5	\$3,195
LEWIS	11	\$348	0	\$0	6	\$2,802	0	\$0	17	\$7,590	2	\$955
LINCOLN	1	\$24	0	\$0	53	\$14,274	0	\$0	65	\$17,299	23	\$8,893

66

TABLE 4. MISSOURI MEDICAID RECIPIENTS AND PAYMENTS BY TYPE OF SERVICE, APRIL, 2002

COUNTY	NURSE PRACTITIONER		CASE MANAGEMENT		PSYCHIATRIC REHAB PRIVATE		PSYCHIATRIC REHAB PUBLIC		NON-EMERGENCY TRANSPORTATION		CSTAR PRIVATE	
	RECIPIENTS	PAYMENTS	RECIPIENTS	PAYMENTS	RECIPIENTS	PAYMENTS	RECIPIENTS	PAYMENTS	RECIPIENTS	PAYMENTS	RECIPIENTS	PAYMENTS
LINN	18	\$1,197	8	\$296	29	\$11,661	0	\$0	34	\$12,651	18	\$10,850
LIVINGSTON	2	\$140	0	\$0	47	\$16,893	0	\$0	54	\$20,092	7	\$4,969
MCDONALD	12	\$270	70	\$1,734	25	\$15,420	0	\$0	30	\$10,282	2	\$4,580
MACON	43	\$1,770	0	\$0	22	\$11,664	0	\$0	45	\$23,071	8	\$4,400
MADISON	37	\$2,058	19	\$482	33	\$11,573	0	\$0	46	\$6,992	5	\$3,760
MARIES	9	\$681	1	\$8	18	\$8,536	0	\$0	29	\$7,132	1	\$363
MARION	25	\$718	34	\$956	206	\$149,492	0	\$0	51	\$14,269	25	\$12,756
MERCER	0	\$0	3	\$84	3	\$1,242	0	\$0	8	\$4,902	1	\$2,690
MILLER	2	\$36	0	\$0	57	\$25,842	0	\$0	38	\$10,198	3	\$4,262
MISSISSIPPI	5	\$159	6	\$64	45	\$15,478	0	\$0	82	\$15,477	7	\$5,546
MONITEAU	0	\$0	0	\$0	25	\$5,301	0	\$0	12	\$5,914	1	\$1,698
MONROE	2	\$220	1	\$48	12	\$10,110	0	\$0	17	\$8,862	4	\$2,028
MONTGOMERY	4	\$83	0	\$0	27	\$15,614	0	\$0	15	\$3,095	1	\$440
MORGAN	0	\$0	0	\$0	34	\$11,772	0	\$0	56	\$18,121	2	\$3,324
NEW MADRID	18	\$581	2	\$38	61	\$19,081	0	\$0	100	\$29,339	9	\$8,156
NEWTON	54	\$1,506	32	\$594	44	\$38,429	0	\$0	58	\$16,702	19	\$10,876
NODAWAY	4	\$76	4	\$128	25	\$17,114	0	\$0	10	\$2,744	5	\$2,045
OREGON	13	\$205	16	\$468	19	\$17,940	0	\$0	54	\$11,297	2	\$4,143
OSAGE	0	\$0	0	\$0	15	\$7,872	0	\$0	20	\$5,016	3	\$1,714
OZARK	13	\$267	1	\$38	13	\$4,622	0	\$0	27	\$6,100	0	\$0
PEMISCOT	5	\$163	44	\$1,190	12	\$2,761	0	\$0	85	\$25,391	11	\$9,084
PERRY	13	\$323	0	\$0	24	\$10,171	0	\$0	24	\$8,033	5	\$2,331
PETTIS	10	\$382	12	\$96	126	\$64,246	0	\$0	84	\$18,647	26	\$11,949
PELLS	40	\$1,667	10	\$168	130	\$67,349	0	\$0	75	\$15,658	22	\$12,786
PIKE	9	\$156	0	\$0	37	\$19,509	0	\$0	33	\$5,583	8	\$8,157
PLATTE	4	\$144	1	\$8	67	\$23,878	0	\$0	39	\$7,745	4	\$3,723
POLK	83	\$3,585	0	\$0	36	\$12,106	0	\$0	101	\$20,934	2	\$2,613
PULASKI	21	\$1,506	0	\$0	75	\$45,109	0	\$0	81	\$19,991	3	\$2,805
PUTMAN	7	\$516	0	\$0	9	\$2,535	0	\$0	8	\$2,681	8	\$6,623
RALLS	5	\$120	8	\$174	24	\$15,130	0	\$0	4	\$2,134	0	\$0
RANDOLPH	21	\$1,543	0	\$0	70	\$15,911	0	\$0	61	\$16,521	12	\$10,239
RAY	1	\$35	0	\$0	14	\$3,878	0	\$0	47	\$13,776	0	\$0
REYNOLDS	9	\$262	13	\$452	10	\$3,452	0	\$0	24	\$4,761	3	\$1,105
RIPLEY	24	\$687	0	\$0	15	\$3,750	0	\$0	77	\$16,005	13	\$2,590
ST. CHARLES	54	\$1,260	1	\$42	209	\$67,262	0	\$0	116	\$35,542	65	\$48,909
ST. CLAIR	28	\$866	0	\$0	30	\$17,345	0	\$0	18	\$4,364	0	\$0
ST. FRANCOIS	32	\$1,390	4	\$54	283	\$158,231	0	\$0	117	\$23,386	29	\$13,619
ST. GENEVIEVE	1	\$30	0	\$0	34	\$12,762	0	\$0	8	\$4,430	3	\$5,021
ST. LOUIS	288	\$7,621	46	\$782	1,013	\$665,633	0	\$0	927	\$186,259	176	\$117,122
SALINE	5	\$405	0	\$0	47	\$13,767	0	\$0	46	\$12,057	2	\$94
SCHUYLER	7	\$599	2	\$152	2	\$779	0	\$0	10	\$2,428	2	\$859
SCOTLAND	3	\$136	6	\$38	4	\$1,620	0	\$0	14	\$4,370	4	\$2,519
SCOTT	33	\$853	35	\$626	148	\$51,720	0	\$0	85	\$18,233	22	\$12,512
SHANNON	9	\$151	0	\$0	16	\$8,921	0	\$0	23	\$3,454	1	\$2,332
SHELBY	20	\$562	9	\$270	3	\$2,589	0	\$0	17	\$7,526	1	\$258
STODDARD	49	\$1,415	37	\$842	74	\$25,514	0	\$0	87	\$19,959	12	\$9,537
STONE	15	\$537	1	\$8	31	\$7,526	0	\$0	53	\$15,552	5	\$6,174
SULLIVAN	6	\$411	0	\$0	14	\$7,360	0	\$0	17	\$5,831	6	\$3,239
TANEY	48	\$2,807	11	\$264	48	\$18,879	0	\$0	50	\$15,868	4	\$4,899
TEXAS	66	\$1,315	38	\$1,106	46	\$20,706	0	\$0	39	\$10,311	4	\$4,402
VERNON	11	\$292	0	\$0	84	\$48,138	0	\$0	40	\$6,626	55	\$35,505
WARREN	1	\$17	0	\$0	40	\$14,910	0	\$0	41	\$9,583	2	\$718
WASHINGTON	4	\$304	0	\$0	49	\$14,785	0	\$0	48	\$13,193	6	\$1,301
WAYNE	146	\$3,578	0	\$0	31	\$4,283	0	\$0	66	\$17,159	7	\$2,916
WEBSTER	25	\$956	9	\$190	23	\$5,627	0	\$0	50	\$12,647	6	\$2,940
WORTH	1	\$9	2	\$60	1	\$230	0	\$0	3	\$1,028	1	\$484
WRIGHT	35	\$764	21	\$366	40	\$22,821	0	\$0	66	\$9,101	1	\$307
ST. LOUIS CITY	81	\$2,465	62	\$2,909	1,075	\$747,399	0	\$0	927	\$148,731	456	\$260,043
INVALID COUNTY	1	\$70	0	\$0	0	\$168	0	\$0	0	\$0	4	\$1,374

67

TABLE 4. MISSOURI MEDICAID RECIPIENTS AND PAYMENTS BY TYPE OF SERVICE, APRIL, 2002

COUNTY	CSTAR PUBLIC		FEDERALLY QUALIFIED HEALTH CLINIC		NON-PARTICIPATING PROVIDERS		RURAL HEALTH CLINICS		CRNA		AIDS WAIVER	
	RECIPIENTS	PAYMENTS	RECIPIENTS	PAYMENTS	RECIPIENTS	PAYMENTS	RECIPIENTS	PAYMENTS	RECIPIENTS	PAYMENTS	RECIPIENTS	PAYMENTS
STATE TOTAL	0	\$0	6,388	\$965,223	423	\$35,466	29,296	\$2,354,148	1,000	\$48,411	20	\$36,372
ADAIR	0	\$0	217	\$37,137	1	\$4	18	\$1,100	11	\$494	0	\$0
ANDREW	0	\$0	36	\$3,119	0	\$0	7	\$364	0	\$0	0	\$0
ATCHISON	0	\$0	6	\$1,386	3	\$47	3	\$106	2	\$45	0	\$0
AUDRAIN	0	\$0	4	\$612	4	\$289	6	\$340	1	\$38	0	\$0
BARRY	0	\$0	3	\$101	3	\$202	724	\$81,015	18	\$1,352	0	\$0
BARTON	0	\$0	0	\$0	0	\$0	90	\$6,754	1	\$13	0	\$0
BATES	0	\$0	1	\$97	7	\$205	255	\$14,218	7	\$206	0	\$0
BENTON	0	\$0	0	\$0	4	\$310	12	\$1,153	0	\$0	0	\$0
BOLLINGER	0	\$0	163	\$15,604	1	\$4	141	\$11,900	16	\$524	0	\$0
BOONE	0	\$0	257	\$47,900	6	\$935	8	\$529	1	\$9	0	\$0
BUCHANAN	0	\$0	410	\$38,963	4	\$859	6	\$438	1	\$24	0	\$0
BUTLER	0	\$0	14	\$1,172	11	\$323	152	\$10,840	54	\$2,100	0	\$0
CALDWELL	0	\$0	58	\$3,186	0	\$0	137	\$9,404	5	\$151	0	\$0
CALLAWAY	0	\$0	10	\$2,143	1	\$18	35	\$1,779	0	\$0	0	\$0
CAMDEN	0	\$0	12	\$1,139	2	\$49	9	\$836	34	\$1,891	0	\$0
CAPE GIRARDEAU	0	\$0	122	\$10,345	2	\$269	862	\$76,441	75	\$2,441	0	\$0
CARROLL	0	\$0	1	\$72	2	\$140	15	\$1,528	0	\$0	0	\$0
CARTER	0	\$0	0	\$0	1	\$6	127	\$13,166	7	\$415	0	\$0
CASS	0	\$0	5	\$951	3	\$147	113	\$5,946	0	\$0	0	\$0
CEDAR	0	\$0	0	\$0	3	\$161	786	\$51,476	11	\$479	0	\$0
CHARITON	0	\$0	0	\$0	0	\$0	19	\$621	1	\$47	0	\$0
CHRISTIAN	0	\$0	0	\$0	5	\$489	247	\$16,464	33	\$2,165	0	\$0
CLARK	0	\$0	12	\$7,664	0	\$0	31	\$1,951	1	\$34	0	\$0
CLAY	0	\$0	73	\$9,050	8	\$831	7	\$526	0	\$0	1	\$49-
CLINTON	0	\$0	9	\$566	3	\$244	19	\$1,167	1	\$24	0	\$0
COLE	0	\$0	6	\$1,783	8	\$633	2	\$146	0	\$0	0	\$0
COOPER	0	\$0	5	\$1,199	2	\$77	6	\$224	0	\$0	0	\$0
CRAWFORD	0	\$0	0	\$0	0	\$0	897	\$75,878	1	\$72	0	\$0
DADE	0	\$0	0	\$0	1	\$80	187	\$14,352	1	\$47	0	\$0
DALLAS	0	\$0	0	\$0	4	\$270	535	\$43,402	12	\$1,133	0	\$0
DAVISS	0	\$0	17	\$775	1	\$15	113	\$7,638	4	\$151	0	\$0
DEKALB	0	\$0	13	\$1,209	3	\$146	74	\$4,444	4	\$112	0	\$0
DENT	0	\$0	1	\$142	0	\$0	629	\$52,430	1	\$72	0	\$0
DOUGLAS	0	\$0	109	\$4,000	1	\$130	148	\$13,223	8	\$391	0	\$0
DUNKLIN	0	\$0	247	\$32,798	5	\$204	1,865	\$184,271	29	\$1,241	0	\$0
FRANKLIN	0	\$0	6	\$500	5	\$447	122	\$8,222	2	\$139	0	\$0
GASCONADE	0	\$0	1	\$209	1	\$58	10	\$632	0	\$0	0	\$0
GENTRY	0	\$0	25	\$1,402	0	\$0	28	\$1,059	0	\$0	0	\$0
GREENE	0	\$0	3	\$239	37	\$2,658	250	\$18,958	98	\$4,836	0	\$0
GRUNDY	0	\$0	4	\$887	0	\$0	126	\$8,265	1	\$20	0	\$0
HARRISON	0	\$0	2	\$906	0	\$0	417	\$28,376	0	\$0	0	\$0
HENRY	0	\$0	0	\$0	8	\$369	18	\$1,127	3	\$107	0	\$0
HICKORY	0	\$0	2	\$230	4	\$149	243	\$23,402	11	\$705	0	\$0
HOLT	0	\$0	97	\$5,262	0	\$0	0	\$0	0	\$0	0	\$0
HOWARD	0	\$0	1	\$261	0	\$0	3	\$132	0	\$0	0	\$0
HOWELL	0	\$0	0	\$0	5	\$127	1,336	\$124,766	16	\$733	0	\$0
IRON	0	\$0	2	\$226	2	\$38	88	\$7,410	11	\$439	0	\$0
JACKSON	0	\$0	1,401	\$341,962	19	\$1,640	16	\$1,314	13	\$483	1	\$3,468
JASPER	0	\$0	3	\$188	17	\$1,291	62	\$4,919	10	\$728	0	\$0
JEFFERSON	0	\$0	18	\$2,438	28	\$2,965	146	\$9,574	3	\$153	0	\$0
JOHNSON	0	\$0	1	\$150	5	\$409	113	\$7,998	1	\$37	0	\$0
KNOX	0	\$0	57	\$7,526	0	\$0	87	\$7,010	0	\$0	0	\$0
LACLEDE	0	\$0	51	\$8,075	24	\$2,718	910	\$59,564	22	\$1,320	0	\$0
LAFAYETTE	0	\$0	1	\$27	5	\$474	28	\$1,806	0	\$0	0	\$0
LAWRENCE	0	\$0	0	\$0	6	\$494	298	\$26,628	18	\$1,099	0	\$0
LEWIS	0	\$0	6	\$2,262	0	\$0	298	\$18,913	2	\$34	0	\$0
LINCOLN	0	\$0	2	\$372	7	\$1,944	67	\$11,862	1	\$31	0	\$0

68

TABLE 4. MISSOURI MEDICAID RECIPIENTS AND PAYMENTS BY TYPE OF SERVICE, APRIL, 2002

COUNTY	CSTAR PUBLIC		FEDERALLY QUALIFIED HEALTH CLINIC		NON-PARTICIPATING PROVIDERS		RURAL HEALTH CLINICS		CRNA		AIDS WAIVER	
	RECIPIENTS	PAYMENTS	RECIPIENTS	PAYMENTS	RECIPIENTS	PAYMENTS	RECIPIENTS	PAYMENTS	RECIPIENTS	PAYMENTS	RECIPIENTS	PAYMENTS
LINN	0	\$0	10	\$1,132	0	\$0	46	\$3,175	2	\$146	0	\$0
LIVINGSTON	0	\$0	16	\$1,075	0	\$0	21	\$1,399	0	\$0	0	\$0
MCDONALD	0	\$0	77	\$6,406	4	\$178	588	\$39,414	2	\$43	0	\$0
MACON	0	\$0	40	\$5,658	0	\$0	4	\$177	6	\$390	0	\$0
MADISON	0	\$0	13	\$1,737	3	\$66	66	\$12,173	11	\$16	0	\$0
MARIES	0	\$0	0	\$0	0	\$0	120	\$10,730	0	\$0	0	\$0
MARION	0	\$0	13	\$1,815	0	\$0	69	\$3,997	2	\$118	0	\$0
MERCER	0	\$0	0	\$0	1	\$18	59	\$3,453	1	\$54	0	\$0
MILLER	0	\$0	3	\$113	2	\$1,070	10	\$691	18	\$918	0	\$0
MISSISSIPPI	0	\$0	86	\$14,603	1	\$32	363	\$17,100	5	\$96	0	\$0
MONITEAU	0	\$0	1	\$660	0	\$0	0	\$0	0	\$0	0	\$0
MONROE	0	\$0	3	\$273	1	\$52	21	\$994	0	\$0	0	\$0
MONTGOMERY	0	\$0	4	\$768	0	\$0	11	\$410	0	\$0	0	\$0
MORGAN	0	\$0	3	\$287	1	\$6	3	\$139	6	\$325	0	\$0
NEW MADRID	0	\$0	471	\$41,028	1	\$12	367	\$32,360	10	\$320	0	\$0
NEWTON	0	\$0	7	\$434	6	\$149	228	\$17,726	7	\$317	0	\$0
NODAWAY	0	\$0	14	\$1,309	2	\$11	7	\$777	0	\$0	0	\$0
OREGON	0	\$0	1	\$95	10	\$111	643	\$52,690	9	\$589	0	\$0
OSAGE	0	\$0	0	\$0	0	\$0	1	\$55	0	\$0	0	\$0
OZARK	0	\$0	16	\$392	0	\$0	433	\$40,392	3	\$133	0	\$0
PEMISCOT	0	\$0	56	\$11,398	1	\$7	1,272	\$114,405	6	\$269	0	\$0
PERRY	0	\$0	8	\$930	0	\$0	370	\$24,275	3	\$96	0	\$0
PETTIS	0	\$0	2	\$96	16	\$769	14	\$1,153	0	\$0	0	\$0
PHELPS	0	\$0	3	\$682	1	\$15	318	\$22,285	4	\$265	0	\$0
PIKE	0	\$0	1	\$84	1	\$18	615	\$42,492	0	\$0	0	\$0
PLATTE	0	\$0	11	\$1,001	1	\$45	0	\$0	1	\$23	0	\$0
POLK	0	\$0	0	\$0	5	\$427	270	\$22,814	33	\$2,603	0	\$0
PULASKI	0	\$0	144	\$24,696	0	\$0	1,008	\$86,368	11	\$506	0	\$0
PUTMAN	0	\$0	5	\$527	1	\$6	255	\$13,581	2	\$71	0	\$0
RALLS	0	\$0	1	\$93	1	\$65	8	\$415	0	\$0	0	\$0
RANDOLPH	0	\$0	23	\$6,368	2	\$245	6	\$347	0	\$0	0	\$0
RAY	0	\$0	6	\$305	1	\$241	58	\$5,213	0	\$0	0	\$0
REYNOLDS	0	\$0	2	\$236	0	\$0	428	\$32,724	9	\$394	0	\$0
RIPLEY	0	\$0	2	\$83	7	\$232	1,270	\$93,988	20	\$829	0	\$0
ST. CHARLES	0	\$0	8	\$3,009	6	\$518	10	\$611	6	\$196	0	\$0
ST. CLAIR	0	\$0	0	\$0	5	\$191	34	\$2,579	3	\$123	0	\$0
ST. FRANCOIS	0	\$0	2	\$100	7	\$477	222	\$13,219	30	\$1,015	0	\$0
STE. GENEVIEVE	0	\$0	1	\$79	1	\$70	120	\$6,319	0	\$0	0	\$0
ST. LOUIS	0	\$0	285	\$42,054	20	\$3,375	29	\$1,913	19	\$1,569	5	\$18,257
SALINE	0	\$0	2	\$87	1	\$98	1	\$12	3	\$266	0	\$0
SCHUYLER	0	\$0	25	\$3,298	0	\$0	105	\$6,903	3	\$90	0	\$0
SCOTLAND	0	\$0	55	\$8,218	0	\$0	148	\$9,236	1	\$41	0	\$0
SCOTT	0	\$0	305	\$27,498	1	\$358	395	\$33,019	49	\$1,401	0	\$0
SHANNON	0	\$0	0	\$0	1	\$73	485	\$40,350	10	\$482	0	\$0
SHELBY	0	\$0	10	\$1,105	0	\$0	80	\$4,204	0	\$0	0	\$0
STODDARD	0	\$0	65	\$8,117	2	\$176	865	\$84,263	15	\$457	0	\$0
STONE	0	\$0	0	\$0	1	\$26	564	\$44,528	9	\$558	0	\$0
SULLIVAN	0	\$0	19	\$5,946	0	\$0	292	\$20,820	1	\$49	0	\$0
TANEY	0	\$0	1	\$58	3	\$174	380	\$35,808	6	\$525	1	\$101
TEXAS	0	\$0	0	\$0	0	\$0	655	\$47,935	27	\$1,436	0	\$0
VERNON	0	\$0	0	\$245	3	\$220	718	\$55,760	6	\$250	0	\$0
WARREN	0	\$0	1	\$149	0	\$0	5	\$98	1	\$52	0	\$0
WASHINGTON	0	\$0	0	\$0	1	\$57	535	\$34,501	5	\$148	0	\$0
WAYNE	0	\$0	13	\$1,710	3	\$98	620	\$46,454	27	\$1,290	0	\$0
WEBSTER	0	\$0	0	\$0	12	\$1,634	578	\$47,481	15	\$757	0	\$0
WORTH	0	\$0	0	\$0	0	\$0	2	\$125	0	\$0	0	\$0
WRIGHT	0	\$0	2	\$46	6	\$374	528	\$40,417	24	\$1,525	0	\$0
ST. LOUIS CITY	0	\$0	1,058	\$142,943	9	\$867	21	\$1,567	17	\$1,338	12	\$14,594
INVALID COUNTY	0	\$0	0	\$0	0	\$0	1	\$56	0	\$0	0	\$0

TABLE 4. MISSOURI MEDICAID RECIPIENTS AND PAYMENTS BY TYPE OF SERVICE, APRIL, 2002

COUNTY	COMPREHENSIVE DAY REHAB		EPSDT REFERRAL SERVICES		EPSDT TARGETED CASE MANAGEMENT		STATE INSTITUTION TARGETED CASE MNGMNT		MENTAL HOSPITAL TARGETED CASE MNGMNT		INDEPENDENT LIVING WAIVER	
	RECIPIENTS	PAYMENTS	RECIPIENTS	PAYMENTS	RECIPIENTS	PAYMENTS	RECIPIENTS	PAYMENTS	RECIPIENTS	PAYMENTS	RECIPIENTS	PAYMENTS
STATE TOTAL	30	\$35,750	65,512	\$10,239,937	1,202	\$132,813	15,369	\$3,152,527	4,533	\$989,260	200	\$176,194
ADAIR	0	\$0	653	\$65,276	0	\$0	198	\$43,152	30	\$2,496	5	\$5,420
ANDREW	0	\$0	245	\$34,818	0	\$0	67	\$9,578	12	\$671	0	\$0
ATCHISON	0	\$0	212	\$25,516	22	\$2,429	26	\$6,576	7	\$1,711	0	\$0
AUDRAIN	0	\$0	121	\$34,521	0	\$0	127	\$27,017	17	\$3,876	0	\$0
BARRY	0	\$0	820	\$108,213	0	\$0	79	\$22,876	41	\$10,654	0	\$0
BARTON	0	\$0	385	\$37,022	0	\$0	36	\$8,217	5	\$919	1	\$1,693
BATES	0	\$0	352	\$81,445	0	\$0	26	\$4,426	21	\$7,862	2	\$682
BENTON	0	\$0	593	\$58,995	0	\$0	62	\$10,366	15	\$4,781	1	\$100
BOLLINGER	0	\$0	455	\$82,330	0	\$0	45	\$8,420	21	\$9,373	0	\$0
BOONE	0	\$0	536	\$150,471	2	\$221	708	\$155,705	43	\$4,050	6	\$2,496
BUCHANAN	0	\$0	2,801	\$278,001	8	\$886	511	\$87,030	149	\$10,547	7	\$1,023
BUTLER	0	\$0	1,788	\$199,675	0	\$0	184	\$40,920	29	\$3,365	1	\$3,452
CALDWELL	0	\$0	225	\$23,142	0	\$0	21	\$4,210	12	\$1,335	0	\$0
CALLAWAY	0	\$0	190	\$84,589	3	\$331	142	\$26,794	17	\$6,358	1	\$100
CAMDEN	0	\$0	96	\$11,696	0	\$0	52	\$12,866	25	\$8,628	0	\$0
CAPE GIRARDEAU	0	\$0	1,452	\$151,180	3	\$331	191	\$35,266	71	\$18,082	7	\$3,003
CARROLL	0	\$0	382	\$37,099	0	\$0	37	\$7,930	21	\$3,505	0	\$0
CARTER	0	\$0	271	\$26,724	0	\$0	21	\$4,729	2	\$613	1	\$1,705
CASS	1	\$220	146	\$64,795	28	\$3,098	138	\$23,582	41	\$15,614	2	\$1,802
CEDAR	0	\$0	309	\$65,889	0	\$0	50	\$10,684	13	\$3,438	2	\$852
CHARITON	0	\$0	34	\$4,595	0	\$0	33	\$3,854	14	\$2,452	0	\$0
CHRISTIAN	0	\$0	1,475	\$171,625	0	\$0	112	\$16,707	19	\$4,631	3	\$6,796
CLARK	0	\$0	260	\$16,084	0	\$0	21	\$3,854	7	\$1,193	0	\$0
CLAY	0	\$0	190	\$117,544	19	\$2,102	230	\$47,121	88	\$25,307	3	\$3,483
CLINTON	0	\$0	335	\$33,106	9	\$996	46	\$14,551	8	\$1,412	0	\$0
COLE	0	\$0	177	\$53,557	1	\$111	217	\$45,601	73	\$12,012	1	\$1,717
COOPER	0	\$0	83	\$6,577	0	\$0	73	\$19,722	6	\$723	2	\$830
CRAWFORD	0	\$0	487	\$49,612	0	\$0	22	\$4,700	23	\$7,610	0	\$3,166
DADE	0	\$0	198	\$24,403	0	\$0	13	\$3,256	3	\$843	0	\$0
DALLAS	0	\$0	366	\$55,843	1	\$110	34	\$7,447	6	\$503	0	\$0
DAVISS	0	\$0	205	\$17,836	0	\$0	13	\$2,601	13	\$1,719	1	\$1,705
DEKALB	0	\$0	180	\$18,821	0	\$0	31	\$3,167	4	\$317	0	\$0
DENT	0	\$0	551	\$47,940	0	\$0	46	\$11,944	10	\$3,120	0	\$0
DOUGLAS	0	\$0	608	\$100,283	0	\$0	32	\$6,614	1	\$240	1	\$100
DUNKLIN	0	\$0	2,121	\$176,942	0	\$0	132	\$34,172	21	\$5,372	1	\$100
FRANKLIN	1	\$1,980	172	\$68,239	1	\$110	214	\$77,649	70	\$19,100	4	\$4,798
GASCONADE	0	\$0	52	\$11,307	0	\$0	40	\$14,042	14	\$4,850	0	\$0
GENTRY	0	\$0	163	\$23,858	0	\$0	57	\$10,315	6	\$2,098	0	\$0
GREENE	0	\$0	6,135	\$830,771	3	\$331	719	\$126,513	83	\$20,085	3	\$236
GRUNDY	0	\$0	292	\$24,573	1	\$110	29	\$5,488	48	\$4,467	0	\$0
HARRISON	0	\$0	249	\$18,906	0	\$0	52	\$10,481	29	\$3,613	0	\$0
HENRY	0	\$0	78	\$19,713	2	\$221	76	\$19,557	18	\$6,121	2	\$441
HICKORY	0	\$0	249	\$45,391	1	\$110	21	\$4,242	2	\$1,215	2	\$1,327
HOLT	0	\$0	148	\$10,163	0	\$0	10	\$1,920	1	\$240	1	\$292
HOWARD	0	\$0	67	\$15,598	1	\$110	59	\$11,645	8	\$317	0	\$0
HOWELL	0	\$0	1,429	\$204,737	0	\$0	69	\$16,370	2	\$383	1	\$621
IRON	0	\$0	388	\$36,346	0	\$0	50	\$12,439	31	\$3,639	4	\$4,155
JACKSON	9	\$7,480	2,249	\$727,804	989	\$109,277	1,369	\$282,270	308	\$61,184	18	\$22,550
JASPER	0	\$0	3,570	\$382,421	0	\$0	406	\$111,541	196	\$54,312	7	\$6,956
JEFFERSON	3	\$2,090	519	\$199,545	0	\$0	343	\$69,265	97	\$11,847	5	\$435
JOHNSON	0	\$0	107	\$17,379	3	\$331	63	\$10,990	35	\$10,585	2	\$1,671
KNOX	0	\$0	126	\$9,216	0	\$0	16	\$3,428	11	\$558	1	\$718
LACLEDE	0	\$0	829	\$113,166	0	\$0	81	\$13,919	39	\$9,907	0	\$0
LAFAYETTE	0	\$0	44	\$11,322	0	\$0	109	\$27,144	38	\$15,497	2	\$341
LAWRENCE	0	\$0	1,108	\$111,440	2	\$222	89	\$17,877	38	\$9,508	1	\$1,680
LEWIS	0	\$0	186	\$42,992	0	\$0	26	\$4,814	1	\$87	0	\$0
LINCOLN	0	\$0	173	\$63,623	0	\$0	126	\$17,871	122	\$22,768	0	\$0

70

TABLE 4. MISSOURI MEDICAID RECIPIENTS AND PAYMENTS BY TYPE OF SERVICE, APRIL, 2002

COUNTY	COMPREHENSIVE DAY REHAB		EPSDT REFERRAL SERVICES		EPSDT TARGETED CASE MANAGEMENT		STATE INSTITUTION TARGETED CASE MNGMT		MENTAL HOSPITAL TARGETED CASE MNGMNT		INDEPENDENT LIVING WAIVER	
	RECIPIENTS	PAYMENTS	RECIPIENTS	PAYMENTS	RECIPIENTS	PAYMENTS	RECIPIENTS	PAYMENTS	RECIPIENTS	PAYMENTS	RECIPIENTS	PAYMENTS
LINN	0	\$0	536	\$29,298	0	\$0	60	\$8,948	16	\$2,024	0	\$0
LIVINGSTON	0	\$0	295	\$37,444	0	\$0	55	\$13,394	36	\$3,613	0	\$0
MCDONALD	0	\$0	509	\$56,585	0	\$0	35	\$4,642	9	\$1,898	1	\$876
MACON	0	\$0	476	\$43,847	0	\$0	66	\$15,942	4	\$689	2	\$200
MADISON	0	\$0	470	\$55,261	0	\$0	39	\$5,674	9	\$3,690	1	\$341
MARIES	0	\$0	207	\$25,026	0	\$0	16	\$3,167	2	\$153	1	\$645
MARION	0	\$0	928	\$89,114	0	\$0	240	\$53,996	56	\$4,956	6	\$4,002
MERCER	0	\$0	81	\$7,590	0	\$0	11	\$2,372	4	\$777	0	\$0
MILLER	0	\$0	140	\$26,818	0	\$0	39	\$8,000	25	\$5,113	1	\$755
MISSISSIPPI	0	\$0	887	\$58,442	0	\$0	35	\$7,587	13	\$4,237	0	\$0
MONITEAU	0	\$0	30	\$3,120	0	\$0	25	\$5,463	5	\$962	0	\$0
MONROE	0	\$0	36	\$3,385	0	\$0	57	\$13,718	7	\$4,372	0	\$0
MONTGOMERY	0	\$0	80	\$14,275	0	\$0	36	\$8,261	9	\$1,277	0	\$0
MORGAN	0	\$0	57	\$7,500	0	\$0	64	\$15,721	8	\$729	0	\$0
NEW MADRID	0	\$0	1,136	\$109,464	0	\$0	54	\$9,279	29	\$6,964	1	\$3,495
NEWTON	0	\$0	1,316	\$133,121	0	\$0	113	\$25,102	32	\$9,541	0	\$0
NODAWAY	0	\$0	295	\$18,357	0	\$0	70	\$11,282	14	\$1,828	1	\$1,364
OREGON	0	\$0	296	\$51,137	0	\$0	49	\$10,843	0	\$0	3	\$694
OSAGE	0	\$0	32	\$27,132	2	\$222	35	\$7,352	11	\$1,248	0	\$0
OZARK	0	\$0	227	\$26,913	0	\$0	19	\$3,408	0	\$438-	0	\$0
PENISCOT	0	\$0	1,191	\$126,269	0	\$0	40	\$6,226	8	\$2,430	0	\$0
PERRY	0	\$0	406	\$51,034	0	\$0	92	\$13,835	19	\$6,639	2	\$2,423
PETTIS	4	\$7,700	202	\$44,035	2	\$221	64	\$16,039	185	\$52,964	2	\$1,900
PHELPS	0	\$0	1,153	\$164,484	1	\$110	149	\$33,072	53	\$22,834	1	\$24-
PIKE	0	\$0	306	\$40,048	0	\$0	110	\$25,942	4	\$521	0	\$0
PLATTE	0	\$0	71	\$18,570	17	\$1,880	102	\$17,343	28	\$5,286	0	\$0
POLK	0	\$0	933	\$160,669	5	\$555	112	\$27,424	11	\$3,456	0	\$0
PULASKI	0	\$0	695	\$91,741	1	\$111	43	\$9,266	19	\$6,409	1	\$2,131
PUTMAN	0	\$0	121	\$9,524	0	\$0	22	\$4,655	8	\$1,270	2	\$986
RALLS	0	\$0	212	\$15,952	0	\$0	29	\$5,813	3	\$219	0	\$0
RANDOLPH	0	\$0	208	\$27,978	3	\$330	110	\$23,994	21	\$3,376	0	\$0
RAY	0	\$0	34	\$15,849	2	\$220	41	\$4,884	3	\$189	0	\$0
REYNOLDS	0	\$0	239	\$62,743	3	\$331	26	\$6,296	4	\$138	4	\$5,556
RIPLEY	0	\$0	471	\$51,735	0	\$0	60	\$12,122	7	\$964	1	\$1,705
ST. CHARLES	0	\$0	409	\$178,258	5	\$553	526	\$83,931	225	\$82,015	3	\$4,957
ST. CLAIR	0	\$0	28	\$5,705	0	\$0	10	\$1,825	13	\$4,084	1	\$341
ST. FRANCOIS	0	\$0	197	\$106,408	0	\$0	154	\$36,527	141	\$20,876	6	\$1,764
STE. GENEVIEVE	0	\$0	32	\$10,795	0	\$0	48	\$9,241	15	\$4,168	0	\$0
ST. LOUIS	5	\$5,060	1,466	\$688,430	1	\$110	2,188	\$440,669	626	\$111,103	22	\$23,502
SALINE	0	\$0	266	\$50,620	15	\$1,656	105	\$24,734	89	\$19,780	0	\$0
SCHUYLER	0	\$0	129	\$10,578	0	\$0	7	\$1,570	2	\$328	0	\$0
SCOTLAND	0	\$0	125	\$10,211	0	\$0	7	\$1,043	0	\$0	0	\$0
SCOTT	0	\$0	1,877	\$206,682	0	\$0	135	\$24,804	81	\$22,151	0	\$0
SHANNON	0	\$0	208	\$28,514	0	\$0	14	\$3,065	0	\$0	0	\$0
SHELBY	0	\$0	183	\$12,997	0	\$0	21	\$4,420	4	\$197	1	\$100
STODDARD	0	\$0	866	\$94,449	0	\$0	142	\$36,633	24	\$5,131	3	\$4,287
STONE	0	\$0	681	\$62,968	0	\$0	40	\$8,115	11	\$2,299	0	\$0
SULLIVAN	0	\$0	140	\$10,968	0	\$0	44	\$7,536	10	\$974	0	\$0
TANEY	0	\$0	1,281	\$165,364	3	\$330	93	\$22,915	21	\$5,058	2	\$1,037
TEXAS	0	\$0	699	\$77,768	0	\$0	60	\$19,041	0	\$153-	2	\$587
VERNON	0	\$0	768	\$230,803	11	\$1,214	89	\$21,584	28	\$6,759	6	\$1,564
WARREN	1	\$770	43	\$9,210	0	\$0	116	\$17,369	44	\$12,891	0	\$0
WASHINGTON	0	\$0	74	\$21,567	1	\$110	63	\$14,956	39	\$2,956	1	\$100
WAYNE	0	\$0	751	\$82,376	0	\$0	40	\$8,999	6	\$1,357	3	\$4,433
WEBSTER	0	\$0	794	\$127,631	0	\$0	80	\$11,193	8	\$1,719	0	\$0
WORTH	0	\$0	76	\$4,181	0	\$0	3	\$1,144	4	\$631	0	\$0
WRIGHT	0	\$0	672	\$92,437	0	\$0	31	\$2,912	0	\$0	1	\$100
ST. LOUIS CITY	6	\$10,450	1,772	\$729,106	1	\$111	1,425	\$259,906	394	\$76,618	14	\$19,904
INVALID COUNTY	0	\$0	64	\$12,719	30	\$3,312	10	\$1,844	1	\$222	0	\$0

71

TABLE 4. MISSOURI MEDICAID RECIPIENTS AND PAYMENTS BY TYPE OF SERVICE, APRIL, 2002

COUNTY	DFS CASE MANAGEMENT	
	RECIPIENTS	PAYMENTS
STATE TOTAL	2,234	\$5,263,277
ADAIR	10	\$18,731
ANDREW	5	\$10,973
ATCHISON	103	\$311,492
AUDRAIN	16	\$16,861
BARRY	4	\$5,848
BARTON	1	\$1,081
BATES	1	\$1,316
BENTON	0	\$0
BOLLINGER	4	\$4,116
BOONE	48	\$79,200
BUCHANAN	34	\$51,838
BUTLER	14	\$15,114
CALDWELL	0	\$0
CALLAWAY	39	\$72,103
CAMDEN	6	\$13,218
CAPE GIRARDEAU	21	\$28,047
CARROLL	0	\$0
CARTER	1	\$814
CASS	19	\$40,972
CEDAR	4	\$7,957
CHARITON	0	\$0
CHRISTIAN	17	\$31,378
CLARK	0	\$0
CLAY	12	\$18,899
CLINTON	4	\$3,959
COLE	19	\$25,037
COOPER	6	\$10,080
CRAWFORD	8	\$18,135
DADE	2	\$2,988
DALLAS	0	\$0
DAVISS	2	\$3,131
DEKALB	1	\$1,927
DENT	3	\$6,771
DOUGLAS	3	\$6,298
DUNKLIN	8	\$9,475
FRANKLIN	10	\$18,114
GASCONADE	2	\$1,994
GENTRY	1	\$3,309
GREENE	105	\$237,489
GRUNDY	3	\$4,805
HARRISON	1	\$2,009
HENRY	6	\$12,650
HICKORY	4	\$11,051
HOLT	0	\$0
HOWARD	2	\$2,613
HOWELL	13	\$20,134
IRON	5	\$11,303
JACKSON	274	\$774,773
JASPER	66	\$155,584
JEFFERSON	33	\$61,078
JOHNSON	9	\$23,324
KNOX	3	\$3,386
LACLEDE	8	\$15,907
LAFAYETTE	2	\$907
LAWRENCE	11	\$33,756
LEWIS	2	\$2,664
LINCOLN	2	\$2,283

TABLE 4. MISSOURI MEDICAID RECIPIENTS AND PAYMENTS BY TYPE OF SERVICE, APRIL, 2002

COUNTY	DFS CASE MANAGEMENT	
	RECIPIENTS	PAYMENTS
LINN	9	\$7,615
LIVINGSTON	0	\$0
MCDONALD	3	\$9,126
MACON	2	\$5,847
MADISON	8	\$26,844
MARIES	0	\$0
MARION	8	\$14,918
MERCER	1	\$957
MILLER	9	\$17,420
MISSISSIPPI	1	\$3,935
MONITEAU	0	\$0
MONROE	7	\$8,909
MONTGOMERY	8	\$10,455
MORGAN	2	\$4,042
NEW MADRID	5	\$4,117
NEWTON	22	\$37,482
NODAWAY	2	\$5,629
OREGON	3	\$4,101
OSAGE	3	\$5,277
OZARK	0	\$0
PEMISCOT	2	\$3,459
PERRY	3	\$4,315
PETTIS	7	\$10,757
PHELPS	130	\$383,550
PIKE	1	\$2,495
PLATTE	9	\$20,079
POLK	93	\$258,052
PULASKI	25	\$77,841
PUTMAN	0	\$0
RALLS	4	\$4,253
RANDOLPH	12	\$46,001
RAY	2	\$2,954
REYNOLDS	75	\$153,920
RIPLEY	2	\$4,597
ST. CHARLES	51	\$173,645
ST. CLAIR	7	\$6,255
ST. FRANCOIS	29	\$69,301
STE. GENEVIEVE	0	\$0
ST. LOUIS	289	\$711,343
SALINE	57	\$142,899
SCHUYLER	0	\$0
SCOTLAND	4	\$5,441
SCOTT	32	\$47,762
SHANNON	0	\$0
SHELBY	0	\$0
STODDARD	9	\$8,663
STONE	4	\$9,469
SULLIVAN	1	\$767
TANEY	12	\$22,335
TEXAS	3	\$4,809
VERNON	69	\$189,720
WARREN	1	\$854
WASHINGTON	1	\$1,316
WAYNE	0	\$0
WEBSTER	4	\$4,992
WORTH	0	\$0
WRIGHT	9	\$13,805
ST. LOUIS CITY	186	\$409,896
INVALID COUNTY	31	\$84,121

Table 5. Medical Statistics, April, 2002

ELIGIBILITY CATEGORY: Grand Total

Number of eligibles on 03/29/02 - 894,086

Capitation enrollment - 412,320

Total eligibles enrolled during April - 900,508

	EXPENDITURES	RECIPIENTS	COST PER RECIPIENT	UNITS OF SERVICE	UNITS PER RECIPIENT	COST PER SERVICE
NURSING FACILITIES.....	\$62,430,167.74	32,293*	\$1,933.24	759,925	23.5	\$82.15
HOSPITALS						
Inpatient.....	\$35,615,488.39	12,473	\$2,855.41	47,700	3.8	\$746.66
Outpatient.....	\$22,090,020.67	80,017	\$276.07	306,759	3.8	\$72.01
Subtotal.....	\$57,705,509.06	87,232*	\$661.52	354,459	4.0	\$162.80
DENTAL SERVICES.....	\$1,572,665.78	9,198*	\$170.98	34,674	3.8	\$45.36
PHARMACY.....	\$62,100,220.71	238,980*	\$259.86	1,172,444	4.9	\$52.97
PHYSICIAN RELATED						
Physician.....	\$5,073,001.57	71,618	\$70.83	225,793	3.2	\$22.47
Clinic.....	\$7,208,200.67	87,512	\$82.37	536,580	6.1	\$13.43
Family Planning.....	\$758,805.70	12,096	\$62.73	26,024	2.2	\$29.16
X-ray & Lab.....	\$743,409.92	23,284	\$31.93	58,403	2.5	\$12.73
Nurse Practitioner.....	\$110,400.38	3,311	\$33.34	5,359	1.6	\$20.60
Podiatry.....	\$174,979.24	6,208	\$28.19	10,134	1.6	\$17.27
CRNA Services.....	\$48,411.47	1,000	\$48.41	39,874	39.9	\$1.21
Rural Health Clinics.....	\$2,353,990.30	29,294	\$80.36	48,002	1.6	\$49.04
Case Management.....	\$25,823.61	1,128	\$22.89	1,191	1.1	\$21.68
Fed Qualified Health Care.....	\$965,176.79	6,386	\$151.14	23,786	3.7	\$40.58
Subtotal.....	\$17,462,199.65	181,133*	\$96.41	975,146	5.3	\$17.91
IN-HOME SERVICES						
Home Health Services.....	\$492,060.30	942	\$522.36	59,171	62.8	\$8.32
Adult Day Health Care.....	\$518,065.95	717	\$722.55	11,576	16.1	\$44.75
Homemaker/Respite Care.....	\$6,754,707.13	18,024	\$374.76	568,653	31.5	\$11.88
Personal Care.....	\$15,798,974.72	30,839	\$512.31	1,138,676	36.9	\$13.87
Aids Waiver.....	\$36,372.11	20	\$1,818.61	2,322	116.1	\$15.66
Physical Disabled Waiver.....	\$128,528.26	20	\$6,426.41	5,077	253.9	\$25.32
Independent Living Waiver.....	\$176,194.46	200	\$880.97	13,891	69.5	\$12.68
Subtotal.....	\$23,904,902.93	35,528*	\$672.85	1,799,366	50.6	\$13.29
REHAB AND SPECIALTY SERVICE						
Audiology Services.....	\$127,881.46	577	\$221.63	979	1.7	\$130.62
Optometric Services.....	\$672,245.53	11,498	\$58.47	20,610	1.8	\$32.62
Durable Medical Equip.....	\$4,157,806.39	19,357	\$214.80	116,587	6.0	\$35.66
Ambulance Services.....	\$501,530.20	5,008	\$100.15	68,450	13.7	\$7.33
Rehabilitation Center.....	\$44,368.09	252	\$176.06	372	1.5	\$119.27
Hospice.....	\$1,494,519.18	688	\$2,172.27	18,942	27.5	\$78.90
Non-Emergency Trans.....	\$1,993,639.74	8,718	\$228.68	44,082	5.1	\$45.23
Non-Participating Prov.....	\$35,466.89	423	\$83.85	1,281	3.0	\$27.69
Comprehensive Day Rehab.....	\$35,750.00	30	\$1,191.67	326	10.9	\$109.66
Diabetes Self-Mgmt Trning.....	\$1,040.50	31	\$33.56	35	1.1	\$29.73
Subtotal.....	\$9,064,247.98	42,516*	\$213.20	271,664	6.3	\$33.37
BUY-IN PREMIUMS						
Part-A.....	\$222,431.60	674	\$330.02			
Part-B.....	\$5,167,707.00	93,083	\$55.52			
Subtotal ***.....	\$5,390,138.60	93,757	\$57.49			
MENTAL HEALTH SERVICES						
Private Home ICF/MR.....	\$213,439.02	56	\$3,811.41	1,716	30.6	\$124.38
MR/DD Waiver.....	\$19,839,662.54	6,825	\$2,906.91	1,071,360	157.0	\$18.52
Psych Rehab-Private.....	\$5,402,289.98	10,339	\$522.52	275,969	26.7	\$19.58
CSTAR-Private.....	\$1,476,147.99	2,301	\$641.52	258,053	112.1	\$5.72
Targeted Case management..	\$989,260.29	4,533	\$218.24	71,941	15.9	\$13.75
Subtotal.....	\$27,920,799.82	22,185*	\$1,258.54	1,679,039	75.6	\$16.63
STATE INSTITUTIONS						
ICF/Mentally Retarded.....	\$7,455,480.40	1,150	\$6,483.03	31,455	27.4	\$237.02
Mental Hospital.....	\$54,877.98	20	\$2,743.90	584	29.2	\$93.97
Psych Care Under Age 22...	\$288,362.33	345	\$835.83	1,119	3.2	\$257.70
Psych Rehab-Public.....						
CSTAR-Public.....						
Targeted Case management..	\$3,152,527.47	15,369	\$205.12	493,889	32.1	\$6.38
DFS Case Management.....	\$5,263,277.40	2,234	\$2,355.99	2,234	1.0	\$2,355.99
Subtotal.....	\$16,214,525.58	18,937*	\$856.24	529,281	27.9	\$30.64
EPSDT SERVICES						
EPSDT Screenings.....	\$478,891.25	7,916	\$60.50	8,161	1.0	\$58.68
EPSDT Referral Services...	\$10,239,798.86	65,474	\$156.39	540,343	8.3	\$18.95
EPSDT Targeted Case Mgmt..	\$132,813.00	1,202	\$110.49	1,202	1.0	\$110.49
Subtotal.....	\$10,851,503.11	68,236*	\$159.03	549,706	8.0	\$19.74
MANAGED CARE PREMIUMS.....	\$52,892,815.39	412,320*	\$128.28			
=====						
Total.....	\$347,509,696.35	749,375*	\$463.73			

* Unduplicated totals

*** Recipients are not added to total.

Table 5 totals do not include \$1,403.32 of ME Code 81.

Table 5. Medical Statistics, April, 2002

ELIGIBILITY CATEGORY: Old Age Assistance

Number of eligibles on 03/29/02 - 68,432

Total eligibles enrolled during April - 70,894

	EXPENDITURES	RECIPIENTS	COST PER RECIPIENT	UNITS OF SERVICE	UNITS PER RECIPIENT	COST PER SERVICE
NURSING FACILITIES.....	\$54,004,972.35	27,548*	\$1,960.40	666,471	24.2	\$81.03
HOSPITALS						
Inpatient.....	\$1,879,809.66	2,353	\$798.90	4,059	1.7	\$463.12
Outpatient.....	\$2,412,397.52	11,811	\$204.25	26,853	2.3	\$89.84
Subtotal.....	\$4,292,207.18	13,527*	\$317.31	30,912	2.2	\$138.85
DENTAL SERVICES.....	\$208,697.91	1,081*	\$193.06	3,117	2.9	\$66.95
PHARMACY.....	\$16,511,756.71	59,741*	\$276.39	402,911	6.7	\$40.98
PHYSICIAN RELATED						
Physician.....	\$921,421.86	16,420	\$56.12	46,010	2.8	\$20.03
Clinic.....	\$1,454,150.97	19,924	\$72.98	87,916	4.4	\$16.54
Family Planning.....	\$987.87	17	\$58.11	19	1.1	\$51.99
X-ray & Lab.....	\$115,654.66	4,846	\$23.87	12,810	2.6	\$9.03
Nurse Practitioner.....	\$18,376.27	716	\$25.67	1,106	1.5	\$16.62
Podiatry.....	\$83,408.52	3,540	\$23.56	5,533	1.6	\$14.91
CRNA Services.....	\$4,900.31	146	\$33.56	1,409	9.7	\$35.48
Rural Health Clinics.....	\$143,625.96	3,734	\$38.46	6,453	1.7	\$22.26
Case Management.....						
Fed Qualified Health Care.....	\$84,511.97	903	\$93.59	2,047	2.3	\$41.29
Subtotal.....	\$2,827,038.39	36,627*	\$77.18	163,363	4.4	\$17.31
IN-HOME SERVICES						
Home Health Services.....	\$24,210.97	60	\$403.52	2,832	47.2	\$8.55
Adult Day Health Care.....	\$143,690.80	195	\$736.88	1,236	16.0	\$46.01
Homemaker/Respite Care.....	\$6,211,705.05	16,782	\$370.14	523,935	31.2	\$11.86
Personal Care.....	\$6,673,125.49	16,934	\$394.07	467,262	27.6	\$14.28
Aids Waiver.....	\$218.36	1	\$218.36	16	16.0	\$13.65
Physical Disabled Waiver.....	\$300.00	3	\$100.00	3	1.0	\$100.00
Independent Living Waiver.....						
Subtotal.....	\$13,053,250.67	20,364*	\$641.00	997,171	48.9	\$13.09
REHAB AND SPECIALTY SERVICE						
Audiology Services.....	\$79,666.28	281	\$283.51	510	1.8	\$156.21
Optometric Services.....	\$122,822.89	2,617	\$46.93	4,080	1.6	\$30.10
Durable Medical Equip.....	\$719,727.98	7,235	\$99.48	24,761	3.4	\$29.07
Ambulance Services.....	\$250,325.69	2,661	\$94.07	31,052	11.7	\$8.06
Rehabilitation Center.....	\$35,923.19	199	\$180.52	285	1.4	\$126.05
Hospice.....	\$1,098,995.10	546	\$2,012.81	14,815	27.1	\$74.18
Non-Emergency Trans.....	\$573,572.98	2,470	\$232.22	12,930	5.2	\$44.36
Non-Participating Prov.....	\$6,814.01	134	\$50.85	415	3.1	\$16.42
Comprehensive Day Rehab...						
Diabetes Self-Mgmt Trning.....						
Subtotal.....	\$2,887,848.12	14,456*	\$199.77	88,848	6.1	\$32.50
BUY-IN PREMIUMS						
Part-A.....	\$207,725.70	629	\$330.25			
Part-B.....	\$2,018,023.50	36,555	\$55.21			
Subtotal ***.....	\$2,225,749.20	37,184	\$59.86			
MENTAL HEALTH SERVICES						
Private Home ICF/MR.....	\$3,955.87	1	\$3,955.87	31	31.0	\$127.61
MR/DD Waiver.....	\$851,156.23	294	\$2,895.09	48,405	164.6	\$17.58
Psych Rehab-Private.....	\$188,492.19	392	\$480.85	10,159	25.9	\$18.55
CSTAR-Private.....	\$1,845.36	2	\$922.68	404	202.0	\$4.57
Targeted Case management..	\$15,695.69	157	\$99.97	1,331	8.5	\$11.79
Subtotal.....	\$1,061,145.34	797*	\$1,331.42	60,330	75.7	\$17.59
STATE INSTITUTIONS						
ICF/Mentally Retarded.....	\$377,847.26	57	\$6,628.90	1,606	28.2	\$235.27
Mental Hospital.....	\$11,403.03	6	\$1,900.51	64	10.7	\$178.17
Psych Care Under Age 22...						
Psych Rehab-Public.....						
CSTAR-Public.....						
Targeted Case management..	\$84,740.96	435	\$194.81	13,296	30.6	\$6.37
DFS Case Management.....						
Subtotal.....	\$473,991.25	498*	\$951.79	14,966	30.0	\$31.67
EPSDT SERVICES						
EPSDT Screenings.....						
EPSDT Referral Services...	\$4,291.50	9	\$476.83	105	11.7	\$40.87
EPSDT Targeted Case Mgmt..						
Subtotal.....	\$4,291.50	9*	\$476.83	105	11.6	\$40.87
MANAGED CARE PREMIUMS.....		*				
=====						
Total.....	\$97,550,948.62	73,846*	\$1,321.01			

* Unduplicated totals

*** Recipients are not added to total.

Table 5. Medical Statistics, April, 2002

ELIGIBILITY CATEGORY: Temporary Assistance Subtotal

Number of eligibles on 03/29/02 - 515,215

Total eligibles enrolled during April - 529,306

	EXPENDITURES	RECIPIENTS	COST PER RECIPIENT	UNITS OF SERVICE	UNITS PER RECIPIENT	COST PER SERVICE
NURSING FACILITIES	\$16,082.02	11*	\$1,462.00	59	5.4	\$272.58
HOSPITALS						
Inpatient.....	\$7,151,134.98	2,267	\$3,154.45	8,583	3.8	\$833.17
Outpatient.....	\$5,827,734.53	24,105	\$241.76	92,709	3.8	\$62.86
Subtotal.....	\$12,978,869.51	25,362*	\$511.74	101,292	3.9	\$128.13
DENTAL SERVICES	\$612,328.59	3,152*	\$194.27	14,391	4.6	\$42.55
PHARMACY	\$6,561,134.93	62,810*	\$104.46	156,245	2.5	\$41.99
PHYSICIAN RELATED						
Physician.....	\$1,032,813.47	14,951	\$69.08	46,974	3.1	\$21.99
Clinic.....	\$1,157,285.56	19,503	\$59.34	112,917	5.8	\$10.25
Family Planning.....	\$427,865.75	6,982	\$61.28	13,817	2.0	\$30.97
X-ray & Lab.....	\$167,599.76	5,529	\$30.31	11,308	2.0	\$14.82
Nurse Practitioner.....	\$29,985.37	904	\$33.17	1,405	1.6	\$21.34
Podiatry.....	\$9,876.28	207	\$47.71	349	1.7	\$28.30
CRNA Services.....	\$16,617.37	326	\$50.97	14,728	45.2	\$1.13
Rural Health Clinics.....	\$1,131,081.89	13,106	\$86.30	20,080	1.5	\$56.33
Case Management.....	\$6,184.18	267	\$23.16	286	1.1	\$21.62
Fed Qualified Health Care.....	\$216,235.73	1,395	\$155.01	5,000	3.6	\$43.25
Subtotal.....	\$4,195,545.36	49,910*	\$84.06	226,864	4.5	\$18.49
IN-HOME SERVICES						
Home Health Services.....	\$18,797.21	37	\$508.03	1,533	41.4	\$12.26
Adult Day Health Care.....	\$236.00	1	\$236.00	10	10.0	\$23.60
Homemaker/Respite Care.....						
Personal Care.....	\$29,177.58	46	\$634.30	2,259	49.1	\$12.92
Aids Waiver.....						
Physical Disabled Waiver.....						
Independent Living Waiver.....	\$682.08	1	\$682.08	56	56.0	\$12.18
Subtotal.....	\$48,892.87	80*	\$611.16	3,858	48.2	\$12.67
REHAB AND SPECIALTY SERVICE						
Audiology Services.....	\$5,901.63	63	\$93.68	111	1.8	\$53.17
Optometric Services.....	\$248,385.15	3,863	\$64.30	7,537	2.0	\$32.96
Durable Medical Equip.....	\$217,005.93	874	\$248.29	4,121	4.7	\$52.66
Ambulance Services.....	\$25,418.59	221	\$115.02	5,576	25.2	\$4.56
Rehabilitation Center.....	\$191.18	1	\$191.18	2	2.0	\$95.59
Hospice.....	\$3,643.90	2	\$1,821.95	35	17.5	\$104.11
Non-Emergency Trans.....	\$150,661.52	816	\$184.63	3,064	3.8	\$49.17
Non-Participating Prov.....	\$11.70	1	\$11.70	1	1.0	\$11.70
Comprehensive Day Rehab...						
Diabetes Self-Mgmt Trning.....	\$360.00	11	\$32.73	11	1.0	\$32.73
Subtotal.....	\$651,579.60	5,739*	\$113.54	20,458	3.5	\$31.85
BUY-IN PREMIUMS						
Part-A.....						
Part-B.....	\$25,136.00	395	\$63.64			
Subtotal ***.....	\$25,136.00	395	\$63.64			
MENTAL HEALTH SERVICES						
Private Home ICF/MR.....	\$49,038.38	74	\$662.68	3,808	51.5	\$12.88
MR/DD Waiver.....	\$325,421.95	640	\$508.47	9,961	15.6	\$32.67
Psych Rehab-Private.....	\$676,929.46	1,188	\$569.81	115,374	97.1	\$5.87
CSTAR-Private.....	\$302,519.70	1,020	\$296.59	23,513	23.1	\$12.87
Targeted Case management..						
Subtotal.....	\$1,353,909.49	2,740*	\$494.13	152,656	55.7	\$8.87
STATE INSTITUTIONS						
ICF/Mentally Retarded.....						
Mental Hospital.....	\$6,455.60	17	\$379.74	28	1.6	\$230.56
Psych Care Under Age 22...						
Psych Rehab-Public.....						
CSTAR-Public.....						
Targeted Case management..	\$454,721.90	2,611	\$174.16	71,208	27.3	\$6.39
DFS Case Management.....	\$3,401.31	2	\$1,700.66	2	1.0	\$1,700.66
Subtotal.....	\$464,578.81	2,628*	\$176.78	71,238	27.1	\$6.52
EPSDT SERVICES						
EPSDT Screenings.....	\$262,811.27	4,336	\$60.61	4,511	1.0	\$58.26
EPSDT Referral Services...	\$3,828,518.76	35,774	\$107.02	184,181	5.1	\$20.79
EPSDT Targeted Case Mgmt..						
Subtotal.....	\$4,091,330.03	37,036*	\$110.47	188,692	5.0	\$21.68
MANAGED CARE PREMIUMS	\$40,895,740.99	322,936*	\$126.64			
=====						
Total	\$71,895,128.20	424,701*	\$169.28			

* Unduplicated totals

*** Recipients are not added to total.

Table 5. Medical Statistics, April, 2002

ELIGIBILITY CATEGORY: Temporary Assistance Adult - Breakout

Number of eligibles on 03/29/02 - 161,289

Total eligibles enrolled during April - 168,013

	EXPENDITURES	RECIPIENTS	COST PER RECIPIENT	UNITS OF SERVICE	UNITS PER RECIPIENT	COST PER SERVICE
NURSING FACILITIES.....	\$1,275.55	6*	\$212.59	2	.3	\$637.78
HOSPITALS						
Inpatient.....	\$2,178,818.49	901	\$2,418.22	2,926	3.2	\$744.64
Outpatient.....	\$5,387,627.75	11,326	\$299.10	50,384	4.4	\$67.24
Subtotal.....	\$5,566,446.24	11,762*	\$473.26	53,310	4.5	\$104.42
DENTAL SERVICES.....	\$413,130.08	1,906*	\$216.75	9,314	4.9	\$44.36
PHARMACY.....	\$3,445,290.80	26,794*	\$128.58	79,774	3.0	\$43.19
PHYSICIAN RELATED						
Physician.....	\$696,624.62	9,700	\$71.82	30,495	3.1	\$22.84
Clinic.....	\$547,407.35	9,853	\$55.56	58,710	6.0	\$5.32
Family Planning.....	\$372,490.69	9,557	\$67.03	15,223	3.2	\$30.47
X-ray & Lab.....	\$125,223.92	4,666	\$33.16	7,856	1.7	\$15.98
Nurse Practitioner.....	\$22,789.45	705	\$32.16	1,158	1.6	\$21.41
Podiatry.....	\$7,394.53	146	\$50.65	1,258	1.8	\$28.66
CRNA Services.....	\$8,679.89	147	\$59.05	7,768	52.8	\$1.12
Rural Health Clinics.....	\$521,466.01	5,291	\$98.56	8,979	1.7	\$58.08
Case Management.....	\$8,235.08	231	\$22.66	2,247	1.1	\$21.19
Fed Qualified Health Care.....	\$143,515.44	1,068	\$134.38	2,582	2.4	\$55.58
Subtotal.....	\$2,452,826.98	26,811*	\$91.49	130,256	4.8	\$18.83
IN-HOME SERVICES						
Home Health Services.....	\$18,378.12	34	\$540.53	1,526	44.9	\$12.04
Adult Day Health Care.....						
Homemaker/Respite Care.....	\$29,177.58	46	\$634.30	2,259	49.1	\$12.92
Personal Care.....						
Aids Waiver.....	\$682.08	1	\$682.08	56	56.0	\$12.18
Physical Disabled Waiver.....						
Independent Living Waiver.....						
Subtotal.....	\$48,237.78	76*	\$634.71	3,841	50.5	\$12.56
REHAB AND SPECIALTY SERVICE						
Audiology Services.....	\$4,606.75	13	\$354.37	22	1.7	\$209.40
Optometric Services.....	\$133,824.66	1,890	\$70.81	4,066	2.2	\$32.91
Durable Medical Equip.....	\$83,124.31	511	\$162.67	1,570	3.1	\$26.95
Ambulance Services.....	\$12,410.62	121	\$102.57	2,610	21.6	\$4.76
Rehabilitation Center.....						
Hospice.....	\$2,611.50	1	\$2,611.50	25	25.0	\$104.46
Non-Emergency Trans.....	\$52,607.37	264	\$199.27	1,071	4.1	\$49.12
Non-Participating Prov.....	\$11.70	1	\$11.70	1	1.0	\$11.70
Comprehensive Day Rehab.....						
Diabetes Self-Mgmt Trning.....	\$330.00	9	\$36.67	9	1.0	\$36.67
Subtotal.....	\$289,526.91	2,750*	\$105.28	9,374	3.4	\$30.89
BUY-IN PREMIUMS **						
Part-A.....						
Part-B.....	\$25,136.00	395	\$63.64			
Subtotal ***.....	\$25,136.00	395	\$63.64			
MENTAL HEALTH SERVICES						
Private Home ICF/MR.....	\$800.60	3	\$266.87	146	48.7	\$5.48
MR/DD Waiver.....						
Psych Rehab-Private.....	\$149,278.87	389	\$386.73	5,914	15.3	\$25.24
CSTAR-Private.....	\$423,492.68	819	\$517.09	74,282	90.3	\$57.70
Targeted Case management.....	\$9,593.75	84	\$114.21	692	8.2	\$13.86
Subtotal.....	\$583,165.90	1,266*	\$460.64	81,034	64.0	\$7.20
STATE INSTITUTIONS						
ICF/Mentally Retarded.....						
Mental Hospital.....	\$843.41	11	\$76.67	15	1.4	\$56.23
Psych Care Under Age 22.....						
Psych Rehab-Public.....						
CSTAR-Public.....	\$20,307.48	95	\$213.76	3,193	33.6	\$6.36
Targeted Case management.....						
DFS Case Management.....						
Subtotal.....	\$21,150.89	106*	\$199.54	3,208	30.2	\$6.59
EPSDT SERVICES						
EPSDT Screenings.....	\$1,694.00	29	\$58.41	29	1.0	\$58.41
EPSDT Referral Services.....	\$72,829.30	1,231	\$59.16	2,772	2.3	\$26.27
EPSDT Targeted Case Mgmt.....						
Subtotal.....	\$74,523.30	1,243*	\$59.95	2,801	2.2	\$26.61
MANAGED CARE PREMIUMS.....	\$14,846,518.62	94,317*	\$157.41			
Total.....	\$27,767,229.05	132,622*	\$209.37			

* Unduplicated totals
 ** Temporary Assistance activity for both parent and child are in parent total.
 *** Recipients are not added to total.

Table 5. Medical Statistics, April, 2002

ELIGIBILITY CATEGORY: Temporary Assistance Child - Breakout

Number of eligibles on 03/29/02 - 353,926

Total eligibles enrolled during April - 361,293

	EXPENDITURES	RECIPIENTS	COST PER RECIPIENT	UNITS OF SERVICE	UNITS PER RECIPIENT	COST PER SERVICE
NURSING FACILITIES.....	\$14,806.47	5*	\$2,961.29	57	11.4	\$259.76
HOSPITALS						
Inpatient.....	\$4,972,316.49	1,366	\$3,640.06	5,657	4.1	\$878.97
Outpatient.....	\$2,440,106.78	12,779	\$190.95	42,325	3.3	\$57.65
Subtotal.....	\$7,412,423.27	13,600*	\$545.03	47,982	3.5	\$154.48
DENTAL SERVICES.....	\$199,198.51	1,246*	\$159.87	5,077	4.1	\$39.24
PHARMACY.....	\$3,115,844.13	36,016*	\$86.51	76,471	2.1	\$40.75
PHYSICIAN RELATED						
Physician.....	\$336,188.85	5,251	\$64.02	16,479	3.1	\$20.40
Clinic.....	\$609,878.21	9,650	\$63.20	54,207	5.6	\$11.25
Family Planning.....	\$55,375.06	1,425	\$38.86	1,594	1.1	\$34.74
X-ray & Lab.....	\$45,375.84	2,063	\$20.54	3,472	1.7	\$12.21
Nurse Practitioner.....	\$5,195.92	199	\$26.11	247	1.2	\$21.04
Podiatry.....	\$2,481.75	61	\$40.68	91	1.5	\$27.27
CRNA Services.....	\$7,937.48	179	\$44.34	6,960	38.9	\$1.14
Rural Health Clinics.....	\$609,615.88	7,815	\$78.01	11,101	1.4	\$54.92
Case Management.....	\$949.10	36	\$26.36	39	1.1	\$24.34
Fed Qualified Health Care.....	\$72,720.29	327	\$222.39	2,418	7.4	\$30.07
Subtotal.....	\$1,742,718.38	23,099*	\$75.45	96,608	4.1	\$18.04
IN-HOME SERVICES						
Home Health Services.....	\$419.09	3	\$139.70	7	2.3	\$59.87
Adult Day Health Care.....	\$236.00	1	\$236.00	10	10.0	\$23.60
Homemaker/Respite Care.....						
Personal Care.....						
Aids Waiver.....						
Physical Disabled Waiver.....						
Independent Living Waiver.....						
Subtotal.....	\$655.09	4*	\$163.77	17	4.2	\$38.53
REHAB AND SPECIALTY SERVICE						
Audiology Services.....	\$1,294.88	50	\$25.90	89	1.8	\$14.55
Optometric Services.....	\$110,560.49	1,973	\$58.06	3,471	1.8	\$33.01
Durable Medical Equip.....	\$133,881.62	363	\$368.82	2,551	7.0	\$52.48
Ambulance Services.....	\$13,007.97	100	\$130.08	2,966	29.7	\$4.39
Rehabilitation Center.....	\$191.18	1	\$191.18	2	2.0	\$95.59
Hospice.....	\$1,032.40	1	\$1,032.40	10	10.0	\$103.24
Non-Emergency Trans.....	\$98,054.15	552	\$177.63	1,993	3.6	\$49.20
Non-Participating Prov.....						
Comprehensive Day Rehab...						
Diabetes Self-Mgmt Trning.....	\$30.00	2	\$15.00	2	1.0	\$15.00
Subtotal.....	\$362,052.69	2,989*	\$121.13	11,084	3.7	\$32.66
BUY-IN PREMIUMS **						
Part-A.....						
Part-B.....						
Subtotal ***.....						
MENTAL HEALTH SERVICES						
Private Home ICF/MR.....	\$48,237.78	71	\$679.41	3,662	51.6	\$13.17
MR/DD Waiver.....	\$176,143.08	254	\$693.48	4,047	15.9	\$43.52
Psych Rehab-Private.....	\$253,436.78	369	\$686.82	41,092	111.4	\$6.17
CSTAR-Private.....	\$292,925.95	936	\$312.96	22,821	24.4	\$12.84
Targeted Case management..						
Subtotal.....	\$770,743.59	1,474*	\$522.89	71,622	48.5	\$10.76
STATE INSTITUTIONS						
ICF/Mentally Retarded.....						
Mental Hospital.....	\$5,612.19	6	\$935.37	13	2.2	\$431.71
Psych Care Under Age 22...						
Psych Rehab-Public.....						
CSTAR-Public.....	\$434,414.42	2,516	\$172.66	68,015	27.0	\$6.39
Targeted Case management..	\$3,401.31	2	\$1,700.66	2	1.0	\$1,700.66
DFS Case Management.....						
Subtotal.....	\$443,427.92	2,522*	\$175.82	68,030	26.9	\$6.52
EPSDT SERVICES						
EPSDT Screenings.....	\$261,117.27	4,307	\$60.63	4,482	1.0	\$58.26
EPSDT Referral Services...	\$3,755,689.46	34,543	\$108.73	181,409	5.3	\$20.70
EPSDT Targeted Case Mgmt..						
Subtotal.....	\$4,016,806.73	35,793*	\$112.22	185,891	5.1	\$21.61
MANAGED CARE PREMIUMS.....	\$26,049,222.37	228,619*	\$113.94			
Total.....	\$44,127,899.15	292,079*	\$151.08			

* Unduplicated totals

** Temporary Assistance activity for both parent and child are

*** Recipients are not added to total. in parent total.

Table 5. Medical Statistics, April, 2002
 ELIGIBILITY CATEGORY: Permanently and Totally Disabled

Number of eligibles on 03/29/02 - 114,328

Total eligibles enrolled during April - 122,576

	EXPENDITURES	RECIPIENTS	COST PER RECIPIENT	UNITS OF SERVICE	UNITS PER RECIPIENT	COST PER SERVICE
NURSING FACILITIES	\$7,932,426.80	4,490*	\$1,766.69	88,065	19.6	\$90.07
HOSPITALS						
Inpatient.....	\$19,528,534.46	5,170	\$3,777.28	25,103	4.9	\$777.94
Outpatient.....	\$11,020,207.25	30,249	\$364.32	134,129	4.4	\$82.16
Subtotal.....	\$30,548,741.71	32,734*	\$933.24	159,232	4.8	\$191.85
DENTAL SERVICES	\$626,211.26	4,067*	\$153.97	14,019	3.4	\$44.67
PHARMACY	\$35,278,434.37	87,436*	\$403.48	537,370	6.1	\$65.65
PHYSICIAN RELATED						
Physician.....	\$2,140,496.08	29,929	\$71.52	102,645	3.4	\$20.85
Clinic.....	\$3,465,717.45	35,152	\$98.59	244,627	7.0	\$14.17
Family Planning.....	\$119,775.60	2,653	\$45.15	4,402	1.7	\$27.21
X-ray & Lab.....	\$332,212.26	8,974	\$37.02	24,753	2.8	\$13.42
Nurse Practitioner.....	\$47,571.87	1,325	\$35.90	2,240	1.7	\$21.24
Podiatry.....	\$73,346.47	2,199	\$33.35	3,742	1.7	\$19.60
CRNA Services.....	\$16,532.33	310	\$53.33	16,083	51.9	\$1.03
Rural Health Clinics.....	\$595,804.35	6,913	\$86.19	12,670	1.8	\$47.02
Case Management.....	\$1,191.76	28	\$42.56	34	1.2	\$35.05
Fed Qualified Health Care.....	\$539,757.87	3,084	\$175.02	13,406	4.3	\$40.26
Subtotal.....	\$7,332,406.04	64,672*	\$113.38	424,602	6.5	\$17.27
IN-HOME SERVICES						
Home Health Services.....	\$429,391.77	793	\$541.48	52,656	66.4	\$8.15
Adult Day Health Care.....	\$353,947.15	494	\$716.49	8,000	16.2	\$44.24
Homemaker/Respite Care.....	\$317,613.36	913	\$347.88	27,396	30.0	\$11.59
Personal Care.....	\$8,438,216.73	12,916	\$653.32	623,582	48.3	\$13.53
Aids Waiver.....	\$6,153.75	19	\$1,902.83	2,306	121.4	\$15.68
Physical Disabled Waiver.....	\$128,529.26	20	\$6,426.41	5,077	253.9	\$25.32
Independent Living Waiver.....	\$174,576.46	193	\$904.54	13,787	71.4	\$12.66
Subtotal.....	\$9,878,427.48	14,070*	\$702.09	732,804	52.0	\$13.48
REHAB AND SPECIALTY SERVICE						
Audiology Services.....	\$34,997.50	176	\$198.85	264	1.5	\$132.57
Optometric Services.....	\$229,397.67	3,692	\$62.13	6,776	1.8	\$35.85
Durable Medical Equip.....	\$2,859,655.28	9,920	\$288.27	83,173	8.4	\$34.38
Ambulance Services.....	\$192,701.71	1,814	\$106.23	26,504	14.6	\$7.27
Rehabilitation Center.....	\$6,254.41	47	\$133.07	72	1.5	\$86.87
Hospice.....	\$382,756.19	155	\$2,465.23	3,986	29.5	\$96.03
Non-Emergency Trans.....	\$1,233,351.94	5,255	\$234.25	27,299	5.2	\$45.18
Non-Participating Prov.....	\$26,401.83	267	\$98.88	798	3.0	\$33.09
Comprehensive Day Rehab... Diabetes Self-Mgmt Trngng.....	\$35,750.00 \$460.50	50 14	\$1,191.67 \$32.89	326 18	10.9 1.3	\$109.66 \$25.58
Subtotal.....	\$5,001,727.03	19,201*	\$260.49	149,216	7.7	\$33.52
BUY-IN PREMIUMS						
Part-A.....	\$12,058.20	36	\$334.95			
Part-B.....	\$2,293,013.50	40,977	\$55.96			
Subtotal ***.....	\$2,305,071.70	41,013	\$56.20			
MENTAL HEALTH SERVICES						
Private Home ICF/MR.....	\$209,483.15	55	\$3,808.78	1,685	30.6	\$124.32
MR/DD Waiver.....	\$18,309,750.17	6,201	\$2,952.71	1,003,371	161.8	\$18.25
Psych Rehab-Private.....	\$4,733,707.35	9,056	\$522.72	250,484	27.7	\$18.90
CSTAR-Private.....	\$377,884.78	640	\$590.44	67,747	105.9	\$5.58
Targeted Case management... Subtotal.....	\$347,678.01 \$23,978,503.46	2,511 16,999*	\$138.46 \$1,410.58	27,112 1,350,399	10.8 79.4	\$12.82 \$17.76
STATE INSTITUTIONS						
ICF/Mentally Retarded.....	\$7,033,632.17	1,087	\$6,470.68	29,681	27.3	\$236.97
Mental Hospital.....	\$43,474.95	14	\$3,105.35	520	37.1	\$83.61
Psych Care Under Age 22... Psych Rehab-Public..... CSTAR-Public..... Targeted Case management... DFS Case Management.....	\$192,231.14 \$2,184,522.53 \$5,695.61	276 10,209 2	\$696.49 \$213.98 \$2,847.81	884 342,655 2	3.2 33.6 1.0	\$217.46 \$6.38 \$2,847.81
Subtotal.....	\$9,459,556.40	11,566*	\$817.88	373,742	32.3	\$25.31
EPSDT SERVICES						
EPSDT Screenings.....	\$5,612.10	116	\$48.38	90	37.8	\$62.36
EPSDT Referral Services... EPSDT Targeted Case Mgmt... Subtotal.....	\$1,761,526.90 \$110.00 \$1,767,249.00	2,857 1 2,886*	\$616.57 \$110.00 \$612.35	107,934 1 108,025	37.8 1.0 37.4	\$16.32 \$110.00 \$16.36
MANAGED CARE PREMIUMS		*				
Total.....	\$134,108,755.25	107,042*	\$1,252.86			

* Unduplicated totals

*** Recipients are not added to total.

Table 5. Medical Statistics, April, 2002

ELIGIBILITY CATEGORY: Aid to the Blind

Number of eligibles on 03/29/02 - 948

Total eligibles enrolled during April - 954

	EXPENDITURES	RECIPIENTS	COST PER RECIPIENT	UNITS OF SERVICE	UNITS PER RECIPIENT	COST PER SERVICE
NURSING FACILITIES.....	\$107,832.26	48*	\$2,246.51	1,277	26.6	\$84.44
HOSPITALS						
Inpatient.....	\$15,264.34	16	\$954.02	29	1.8	\$526.36
Outpatient.....	\$49,166.87	206	\$238.67	481	2.3	\$102.22
Subtotal.....	\$64,431.21	215*	\$299.68	510	2.3	\$126.34
DENTAL SERVICES.....	\$2,163.15	15*	\$144.21	50	3.3	\$43.26
PHARMACY.....	\$179,441.42	686*	\$261.58	3,975	5.8	\$45.14
PHYSICIAN RELATED						
Physician.....	\$12,391.26	182	\$68.08	803	4.4	\$15.43
Clinic.....	\$26,225.03	267	\$98.22	1,509	5.7	\$17.38
Family Planning.....	\$395.27	10	\$39.53	11	1.1	\$35.93
X-ray & Lab.....	\$1,227.09	52	\$23.60	120	2.3	\$10.23
Nurse Practitioner.....	\$99.53	4	\$24.88	4	1.0	\$24.88
Podiatry.....	\$762.00	26	\$29.31	41	1.6	\$18.59
CRNA Services.....	\$43.56	1	\$43.56	6	6.0	\$7.26
Rural Health Clinics.....	\$2,057.41	39	\$52.75	67	1.7	\$30.71
Case Management.....	\$965.78	14	\$68.98	29	2.1	\$33.30
Fed Qualified Health Care.....						
Subtotal.....	\$44,166.93	441*	\$100.15	2,590	5.8	\$17.05
IN-HOME SERVICES						
Home Health Services.....	\$2,963.75	8	\$370.47	86	10.8	\$34.46
Adult Day Health Care.....	\$4,718.40	7	\$674.06	108	15.4	\$43.69
Homemaker/Respite Care....	\$72,684.27	149	\$487.81	5,827	39.1	\$12.47
Personal Care.....	\$204,129.93	281	\$726.44	14,533	51.7	\$14.05
Aids Waiver.....						
Physical Disabled Waiver....	\$635.92	3	\$211.97	45	15.0	\$14.13
Independent Living Waiver....						
Subtotal.....	\$285,132.27	309*	\$922.76	20,599	66.6	\$13.84
REHAB AND SPECIALTY SERVICE						
Audiology Services.....	\$1,091.50	5	\$218.30	7	1.4	\$155.93
Optometric Services.....	\$918.80	21	\$43.75	33	1.6	\$27.84
Durable Medical Equip.....	\$9,836.68	121	\$81.29	241	2.0	\$40.82
Ambulance Services.....	\$1,890.83	19	\$99.52	130	6.8	\$14.54
Rehabilitation Center.....						
Hospice.....						
Non-Emergency Trans.....	\$13,002.90	50	\$260.06	290	5.8	\$44.84
Non-Participating Prov.....	\$157.24	2	\$78.62	7	3.5	\$22.46
Comprehensive Day Rehab....						
Diabetes Self-Mgmt Trning....	\$40.00	1	\$40.00	1	1.0	\$40.00
Subtotal.....	\$26,937.95	191*	\$141.04	709	3.7	\$37.99
BUY-IN PREMIUMS						
Part-A.....	\$1,276.00	4	\$319.00			
Part-B.....	\$36,068.00	658	\$54.81			
Subtotal ***.....	\$37,344.00	662	\$56.41			
MENTAL HEALTH SERVICES						
Private Home ICF/MR.....	\$33,344.26	19	\$1,754.96	3,836	201.9	\$8.69
MR/DD Waiver.....	\$17,720.95	19	\$932.68	909	47.8	\$19.49
Psych Rehab-Private.....	\$811.58	2	\$405.79	238	119.0	\$3.41
CSTAR-Private.....						
Targeted Case management....						
Subtotal.....	\$51,876.79	39*	\$1,330.17	4,983	127.7	\$10.41
STATE INSTITUTIONS						
ICF/Mentally Retarded.....						
Mental Hospital.....						
Psych Care Under Age 22....						
Psych Rehab-Public.....						
CSTAR-Public.....						
Targeted Case management....	\$8,795.88	45	\$195.46	1,383	30.7	\$6.36
DFS Case Management.....						
Subtotal.....	\$8,795.88	45*	\$195.46	1,383	30.7	\$6.36
EPSDT SERVICES						
EPSDT Screenings.....						
EPSDT Referral Services....	\$288.68	3	\$96.23	12	4.0	\$24.06
EPSDT Targeted Case Mgmt....						
Subtotal.....	\$288.68	3*	\$96.23	12	4.0	\$24.06
MANAGED CARE PREMIUMS.....		*				
=====						
Total.....	\$808,410.54	845*	\$956.70			

* Unduplicated totals

*** Recipients are not added to total.

Table 5. Medical Statistics, April, 2002

ELIGIBILITY CATEGORY: General Relief

Number of eligibles on 03/29/02 - 2,613

Total eligibles enrolled during April - 2,864

	EXPENDITURES	RECIPIENTS	COST PER RECIPIENT	UNITS OF SERVICE	UNITS PER RECIPIENT	COST PER SERVICE
NURSING FACILITIES.....						
HOSPITALS						
Inpatient.....	\$119,005.12	148	\$804.09	812	5.5	\$146.56
Outpatient.....	\$117,131.18	904	\$129.57	5,180	5.7	\$22.61
Subtotal.....	\$236,136.30	969*	\$243.69	5,992	6.1	\$39.41
DENTAL SERVICES.....	\$833.25	23*	\$36.23	40	1.7	\$20.83
PHARMACY.....	\$317,155.00	1,344*	\$235.98	5,788	4.3	\$54.80
PHYSICIAN RELATED						
Physician.....	\$44,598.24	620	\$71.93	2,382	3.8	\$18.72
Clinic.....	\$74,694.40	748	\$99.86	11,447	15.3	\$6.50
Family Planning.....	\$2,678.04	48	\$55.79	69	1.4	\$38.81
X-ray & Lab.....	\$10,144.40	172	\$58.98	561	3.3	\$19.08
Nurse Practitioner.....	\$401.67	11	\$36.52	17	1.5	\$23.68
Podiatry.....	\$665.45	12	\$55.45	855	71.3	\$7.78
CRNA Services.....	\$18,880.95	154	\$122.60	308	2.0	\$61.30
Rural Health Clinics.....	\$158.00	6	\$26.33	6	1.0	\$26.33
Case Management.....	\$10,434.14	76	\$137.29	191	2.5	\$54.65
Fed Qualified Health Care.....						
Subtotal.....	\$162,655.29	1,392*	\$116.85	15,836	11.3	\$10.27
IN-HOME SERVICES						
Home Health Services.....	\$5,884.45	16	\$367.78	559	34.9	\$10.53
Adult Day Health Care.....						
Homemaker/Respite Care.....						
Personal Care.....						
Aids Waiver.....						
Physical Disabled Waiver.....						
Independent Living Waiver.....						
Subtotal.....	\$5,884.45	16*	\$367.78	559	34.9	\$10.53
REHAB AND SPECIALTY SERVICE						
Audiology Services.....	\$45.00	1	\$45.00	1	1.0	\$45.00
Optometric Services.....						
Durable Medical Equip.....	\$15,715.34	62	\$253.47	494	8.0	\$31.81
Ambulance Services.....	\$1,797.60	18	\$99.87	295	16.4	\$6.09
Rehabilitation Center.....						
Hospice.....						
Non-Emergency Trans.....						
Non-Participating Prov.....						
Comprehensive Day Rehab.....						
Diabetes Self-Mgmt Trning.....	\$20.00	1	\$20.00	1	1.0	\$20.00
Subtotal.....	\$17,577.94	82*	\$214.37	791	9.6	\$22.22
BUY-IN PREMIUMS						
Part-A.....		1				
Part-B.....	\$356,436.00	6,310	\$56.49			
Subtotal ***.....	\$356,436.00	6,311	\$56.48			
MENTAL HEALTH SERVICES						
Private Home ICF/MR.....						
MR/DD Waiver.....						
Psych Rehab-Private.....						
CSTAR-Private.....						
Targeted Case management.....						
Subtotal.....						
STATE INSTITUTIONS						
ICF/Mentally Retarded.....						
Mental Hospital.....						
Psych Care Under Age 22.....						
Psych Rehab-Public.....						
CSTAR-Public.....						
Targeted Case management.....						
DFS Case Management.....						
Subtotal.....						
EPSDT SERVICES						
EPSDT Screenings.....	\$180.00	3	\$60.00	3	1.0	\$60.00
EPSDT Referral Services.....	\$3,533.85	40	\$88.35	340	8.5	\$10.39
EPSDT Targeted Case Mgmt.....						
Subtotal.....	\$3,713.85	40*	\$92.85	343	8.5	\$10.83
MANAGED CARE PREMIUMS.....						
		*				
=====						
Total.....	\$1,100,392.08	2,074*	\$530.57			

* Unduplicated totals

*** Recipients are not added to total.

Table 5. Medical Statistics, April, 2002

ELIGIBILITY CATEGORY: Unborn Child

Number of eligibles on 03/29/02 - 2,086

Total eligibles enrolled during April - 2,533

	EXPENDITURES	RECIPIENTS	COST PER RECIPIENT	UNITS OF SERVICE	UNITS PER RECIPIENT	COST PER SERVICE
NURSING FACILITIES.....						
HOSPITALS						
Inpatient.....	\$159,122.76	87	\$1,829.00	214	2.5	\$743.56
Outpatient.....	\$133,865.01	573	\$233.62	2,932	5.1	\$45.66
Subtotal.....	\$292,987.77	621*	\$471.80	3,146	5.0	\$93.13
DENTAL SERVICES.....	\$1,204.20	6*	\$200.70	23	3.8	\$52.36
PHARMACY.....	\$24,903.37	441*	\$56.47	846	1.9	\$29.44
PHYSICIAN RELATED						
Physician.....	\$48,681.42	291	\$167.29	1,028	3.5	\$47.36
Clinic.....	\$32,535.41	362	\$89.88	2,271	6.3	\$14.33
Family Planning.....	\$7,875.64	52	\$151.45	70	1.3	\$112.51
X-ray & Lab.....	\$7,799.97	201	\$38.81	525	2.6	\$14.86
Nurse Practitioner.....	\$372.20	9	\$41.36	9	1.0	\$41.36
Podiatry.....						
CRNA Services.....	\$192.37	3	\$64.12	286	95.3	\$.67
Rural Health Clinics.....	\$7,278.94	62	\$117.40	114	1.8	\$63.85
Case Management.....	\$1,234.86	70	\$17.64	72	1.0	\$17.15
Fed Qualified Health Care.....	\$5,880.32	26	\$226.17	39	1.5	\$150.78
Subtotal.....	\$111,851.13	810*	\$138.09	4,414	5.4	\$25.34
IN-HOME SERVICES						
Home Health Services.....	\$744.43	3	\$248.14	45	15.0	\$16.54
Adult Day Health Care.....						
Homemaker/Respite Care.....						
Personal Care.....						
Aids Waiver.....						
Physical Disabled Waiver.....						
Independent Living Waiver.....						
Subtotal.....	\$744.43	3*	\$248.14	45	15.0	\$16.54
REHAB AND SPECIALTY SERVICE						
Audiology Services.....						
Optometric Services.....	\$1,170.00	20	\$58.50	39	2.0	\$30.00
Durable Medical Equip.....	\$140.99	2	\$70.50	3	1.5	\$47.00
Ambulance Services.....	\$384.50	2	\$192.25	55	27.5	\$6.99
Rehabilitation Center.....						
Hospice.....						
Non-Emergency Trans.....	\$616.55	7	\$88.08	16	2.3	\$38.53
Non-Participating Prov.....						
Comprehensive Day Rehab.....						
Diabetes Self-Mgmt Trning.....	\$40.00	1	\$40.00	1	1.0	\$40.00
Subtotal.....	\$2,352.04	32*	\$73.50	114	3.5	\$20.63
BUY-IN PREMIUMS						
Part-A.....						
Part-B.....						
Subtotal ***.....						
MENTAL HEALTH SERVICES						
Private Home ICF/MR.....						
MR/DD Waiver.....						
Psych Rehab-Private.....	\$524.99	3	\$175.00	24	8.0	\$21.87
CSTAR-Private.....	\$4,533.22	15	\$302.21	731	48.7	\$6.20
Targeted Case management.....						
Subtotal.....	\$5,058.21	18*	\$281.01	755	41.9	\$6.70
STATE INSTITUTIONS						
ICF/Mentally Retarded.....						
Mental Hospital.....						
Psych Care Under Age 22.....						
Psych Rehab-Public.....						
CSTAR-Public.....						
Targeted Case management.....	\$451.56	3	\$150.52	71	23.7	\$6.36
DFS Case Management.....						
Subtotal.....	\$451.56	3*	\$150.52	71	23.6	\$6.36
EPSDT SERVICES						
EPSDT Screenings.....	\$300.00	5	\$60.00	5	1.0	\$60.00
EPSDT Referral Services.....	\$7,930.22	155	\$51.16	336	2.2	\$23.60
EPSDT Targeted Case Mgmt.....						
Subtotal.....	\$8,230.22	157*	\$52.42	341	2.1	\$24.14
MANAGED CARE PREMIUMS.....	\$135,689.21	1,063*	\$127.65			
=====						
Total.....	\$583,472.14	2,101*	\$277.71			

* Unduplicated totals

*** Recipients are not added to total.

Table 5. Medical Statistics, April, 2002

ELIGIBILITY CATEGORY: Blind Pension

Number of eligibles on 03/29/02 - 2,806

Total eligibles enrolled during April - 2,832

	EXPENDITURES	RECIPIENTS	COST PER RECIPIENT	UNITS OF SERVICE	UNITS PER RECIPIENT	COST PER SERVICE
NURSING FACILITIES.....	\$309,703.83	195*	\$1,588.22	3,780	19.4	\$81.93
HOSPITALS						
Inpatient.....	\$22,648.23	57	\$397.34	45	.8	\$503.29
Outpatient.....	\$120,214.67	471	\$255.23	1,296	2.8	\$92.76
Subtotal.....	\$142,862.90	506*	\$282.34	1,341	2.6	\$106.53
DENTAL SERVICES.....	\$5,961.70	47*	\$126.84	131	2.8	\$45.51
PHARMACY.....	\$587,071.95	2,042*	\$287.50	12,703	6.2	\$46.22
PHYSICIAN RELATED						
Physician.....	\$33,669.58	516	\$65.25	1,689	3.3	\$19.93
Clinic.....	\$72,115.68	725	\$99.47	3,215	4.4	\$22.43
Family Planning.....	\$1,646.02	16	\$102.88	25	1.6	\$65.84
X-ray & Lab.....	\$3,332.89	141	\$23.64	345	2.4	\$9.66
Nurse Practitioner.....	\$306.23	15	\$20.42	16	1.1	\$17.01
Podiatry.....	\$2,746.70	108	\$25.43	179	1.7	\$15.34
CRNA Services.....	\$64.12	1	\$64.12	47	47.0	\$1.36
Rural Health Clinics.....	\$2,967.41	77	\$38.54	122	1.6	\$24.32
Case Management.....	\$3,577.00	28	\$127.75	64	2.3	\$55.89
Fed Qualified Health Care.....						
Subtotal.....	\$120,423.63	1,203*	\$100.10	5,704	4.7	\$21.11
IN-HOME SERVICES						
Home Health Services.....	\$3,146.01	4	\$786.50	96	24.0	\$32.77
Adult Day Health Care.....	\$15,473.60	21	\$736.84	335	16.0	\$46.19
Homemaker/Respite Care.....	\$152,704.45	282	\$541.51	11,495	40.8	\$13.28
Personal Care.....	\$452,254.09	756	\$598.22	30,879	40.8	\$14.65
Aids Waiver.....						
Physical Disabled Waiver.....						
Independent Living Waiver.....						
Subtotal.....	\$623,578.15	790*	\$789.34	42,805	54.1	\$14.57
REHAB AND SPECIALTY SERVICE						
Audiology Services.....	\$4,371.97	10	\$437.20	21	2.1	\$208.19
Optometric Services.....	\$1,281.19	27	\$47.45	57	1.4	\$34.63
Durable Medical Equip.....	\$25,700.94	320	\$80.32	685	2.1	\$37.52
Ambulance Services.....	\$5,762.45	66	\$87.31	628	9.5	\$69.18
Rehabilitation Center.....	\$1,461.18	3	\$487.06	8	2.7	\$182.65
Hospice.....	\$9,123.99	5	\$1,824.80	106	21.2	\$86.08
Non-Emergency Trans.....						
Non-Participating Prov.....	\$187.41	2	\$93.71	5	2.5	\$37.48
Comprehensive Day Rehab...						
Diabetes Self-Mgmt Trning.....						
Subtotal.....	\$47,889.13	409*	\$117.09	1,490	3.6	\$32.14
BUY-IN PREMIUMS						
Part-A.....						
Part-B.....						
Subtotal ***.....						
MENTAL HEALTH SERVICES						
Private Home ICF/MR.....						
MR/DD Waiver.....						
Psych Rehab-Private.....						
CSTAR-Private.....						
Targeted Case management..						
Subtotal.....						
STATE INSTITUTIONS						
ICF/Mentally Retarded.....						
Mental Hospital.....						
Psych Care Under Age 22...						
Psych Rehab-Public.....						
CSTAR-Public.....						
Targeted Case management..						
DFS Case Management.....						
Subtotal.....						
EPSDT SERVICES						
EPSDT Screenings.....						
EPSDT Referral Services...						
EPSDT Targeted Case Mgmt..						
Subtotal.....						
MANAGED CARE PREMIUMS.....		*				
=====						
Total.....	\$1,837,491.29	2,398*	\$766.26			

* Unduplicated totals

*** Recipients are not added to total.

Table 5. Medical Statistics, April, 2002

ELIGIBILITY CATEGORY: Foster Care

Number of eligibles on 03/29/02 - 13,908

Total eligibles enrolled during April - 2,344

	EXPENDITURES	RECIPIENTS	COST PER RECIPIENT	UNITS OF SERVICE	UNITS PER RECIPIENT	COST PER SERVICE
NURSING FACILITIES.....	\$5,869.26	1*	\$5,869.26	18	18.0	\$326.07
HOSPITALS						
Inpatient.....	\$357,867.47	79	\$4,529.97	561	7.1	\$637.91
Outpatient.....	\$81,953.02	397	\$206.43	1,430	3.6	\$57.31
Subtotal.....	\$439,820.49	449*	\$979.56	1,991	4.4	\$220.90
DENTAL SERVICES.....	\$8,005.70	64*	\$125.09	220	3.4	\$36.39
PHARMACY.....	\$331,844.03	1,775*	\$186.95	4,521	2.5	\$73.40
PHYSICIAN RELATED						
Physician.....	\$43,991.94	717	\$61.36	2,018	2.8	\$21.80
Clinic.....	\$28,624.12	334	\$85.70	2,953	8.8	\$9.69
Family Planning.....	\$4,671.93	98	\$47.67	122	1.2	\$38.29
X-ray & Lab.....	\$3,989.99	115	\$34.70	290	2.5	\$13.76
Nurse Practitioner.....	\$1,823.10	42	\$43.41	66	1.6	\$27.62
Podiatry.....	\$379.50	9	\$42.17	17	1.9	\$22.32
CRNA Services.....	\$289.26	7	\$41.32	243	34.7	\$1.19
Rural Health Clinics.....	\$24,240.01	269	\$90.11	423	1.6	\$57.30
Case Management.....	\$30.00	1	\$30.00	1	1.0	\$30.00
Fed Qualified Health Care.....	\$9,741.48	41	\$237.60	418	10.2	\$23.30
Subtotal.....	\$117,781.33	1,390*	\$84.73	6,551	4.7	\$17.98
IN-HOME SERVICES						
Home Health Services.....						
Adult Day Health Care.....						
Homemaker/Respite Care.....						
Personal Care.....						
Aids Waiver.....						
Physical Disabled Waiver.....						
Independent Living Waiver.....						
Subtotal.....						
REHAB AND SPECIALTY SERVICE						
Audiology Services.....	\$45.00	1	\$45.00	2	2.0	\$22.50
Optometric Services.....	\$5,271.75	97	\$54.35	162	1.7	\$32.54
Durable Medical Equip.....	\$4,662.33	23	\$202.71	194	8.4	\$24.03
Ambulance Services.....	\$823.50	7	\$117.64	184	26.3	\$4.48
Rehabilitation Center.....						
Hospice.....						
Non-Emergency Trans.....	\$2,873.25	13	\$221.02	64	4.9	\$44.89
Non-Participating Prov.....						
Comprehensive Day Rehab...						
Diabetes Self-Mgmt Trning.....						
Subtotal.....	\$13,675.83	139*	\$98.39	606	4.3	\$22.57
BUY-IN PREMIUMS						
Part-A.....						
Part-B.....						
Subtotal ***.....						
MENTAL HEALTH SERVICES						
Private Home ICF/MR.....						
MR/DD Waiver.....	\$15,026.17	15	\$1,001.74	394	26.3	\$38.14
Psych Rehab-Private.....	\$31,576.43	53	\$595.78	795	15.0	\$39.72
CSTAR-Private.....	\$21,186.49	33	\$642.01	3,440	104.2	\$6.16
Targeted Case management..	\$50,033.32	159	\$314.67	3,267	20.5	\$15.31
Subtotal.....	\$117,822.41	228*	\$516.76	7,896	34.6	\$14.92
STATE INSTITUTIONS						
ICF/Mentally Retarded.....						
Mental Hospital.....						
Psych Care Under Age 22...	\$32,994.50	9	\$3,666.06	61	6.8	\$540.89
Psych Rehab-Public.....						
CSTAR-Public.....						
Targeted Case management..	\$68,306.27	395	\$172.93	10,679	27.0	\$6.40
DFS Case Management.....	\$2,338,061.45	899	\$2,600.74	899	1.0	\$2,600.74
Subtotal.....	\$2,439,362.22	1,258*	\$1,939.08	11,639	9.2	\$209.59
EPSDT SERVICES						
EPSDT Screenings.....	\$7,490.65	141	\$53.13	136	1.0	\$55.08
EPSDT Referral Services...	\$977,351.36	3,718	\$262.87	45,174	12.2	\$21.64
EPSDT Targeted Case Mgmt..	\$40,880.00	370	\$110.49	370	1.0	\$110.49
Subtotal.....	\$1,025,722.01	3,908*	\$262.47	45,680	11.6	\$22.45
MANAGED CARE PREMIUMS.....	\$863,436.76	7,079*	\$121.97			
=====						
Total.....	\$5,363,340.04	10,018*	\$535.37			

* Unduplicated totals

*** Recipients are not added to total.

Table 5. Medical Statistics, April, 2002

ELIGIBILITY CATEGORY: Child Welfare Services

Number of eligibles on 03/29/02 - 522

Total eligibles enrolled during April - N/A

	EXPENDITURES	RECIPIENTS	COST PER RECIPIENT	UNITS OF SERVICE	UNITS PER RECIPIENT	COST PER SERVICE
NURSING FACILITIES.....						
HOSPITALS						
Inpatient.....	\$37,331.27	7	\$5,333.04	61	8.7	\$611.99
Outpatient.....	\$1,895.31	24	\$78.97	84	3.5	\$22.56
Subtotal.....	\$39,226.58	28*	\$1,400.95	145	5.1	\$270.53
DENTAL SERVICES.....						
PHARMACY.....	\$15,868.04	73*	\$217.37	233	3.2	\$68.10
PHYSICIAN RELATED						
Physician.....	\$2,266.11	36	\$62.95	92	2.6	\$24.63
Clinic.....	\$2,062.54	20	\$103.13	824	41.2	\$2.50
Family Planning.....	\$423.25	12	\$35.27	16	1.3	\$26.45
X-ray & Lab.....	\$395.81	6	\$65.47	22	3.7	\$17.86
Nurse Practitioner.....	\$177.50	4	\$44.38	6	1.5	\$29.58
Podiatry.....						
CRNA Services.....						
Rural Health Clinics.....	\$329.50	6	\$54.92	6	1.0	\$54.92
Case Management.....	\$19.05	1	\$19.05	3	3.0	\$6.35
Fed Qualified Health Care.....						
Subtotal.....	\$5,670.76	72*	\$78.76	969	13.4	\$5.85
IN-HOME SERVICES						
Home Health Services.....						
Adult Day Health Care.....						
Homemaker/Respite Care.....						
Personal Care.....						
Aids Waiver.....						
Physical Disabled Waiver.....						
Independent Living Waiver.....						
Subtotal.....						
REHAB AND SPECIALTY SERVICE						
Audiology Services.....	\$263.50	5	\$52.70	7	1.4	\$37.64
Optometric Services.....	\$91.95	1	\$91.95	5	1.7	\$18.39
Durable Medical Equip.....	\$10.00	1	\$10.00	9	9.0	\$1.11
Ambulance Services.....						
Rehabilitation Center.....						
Hospice.....						
Non-Emergency Trans.....						
Non-Participating Prov.....						
Comprehensive Day Rehab.....						
Diabetes Self-Mgmt Trning.....						
Subtotal.....	\$365.45	9*	\$40.61	21	2.3	\$17.40
BUY-IN PREMIUMS						
Part-A.....						
Part-B.....						
Subtotal ***.....						
MENTAL HEALTH SERVICES						
Private Home ICF/MR.....						
MR/DD Waiver.....						
Psych Rehab-Private.....	\$100.02	2	\$50.01	10	5.0	\$10.00
CSTAR-Private.....						
Targeted Case management.....						
Subtotal.....	\$100.02	2*	\$50.01	10	5.0	\$10.00
STATE INSTITUTIONS						
ICF/Mentally Retarded.....						
Mental Hospital.....						
Psych Care Under Age 22.....						
Psych Rehab-Public.....						
CSTAR-Public.....						
Targeted Case management.....	\$111,629.90	47	\$2,375.10	47	1.0	\$2,375.10
DFS Case Management.....						
Subtotal.....	\$111,629.90	47*	\$2,375.10	47	1.0	\$2,375.10
EPSDT SERVICES						
EPSDT Screenings.....	\$140.00	4	\$35.00	3	.8	\$46.67
EPSDT Referral Services.....	\$45,079.41	169	\$266.74	2,753	16.3	\$16.37
EPSDT Targeted Case Mgmt.....	\$5,518.00	50	\$110.36	50	1.0	\$110.36
Subtotal.....	\$50,737.41	197*	\$257.55	2,806	14.2	\$18.08
MANAGED CARE PREMIUMS.....	\$43,696.81	357*	\$122.40			
=====						
Total.....	\$267,294.97	494*	\$541.08			

* Unduplicated totals

*** Recipients are not added to total.

Table 5. Medical Statistics, April, 2002

ELIGIBILITY CATEGORY: Refugee

Number of eligibles on 03/29/02 - 221

Total eligibles enrolled during April - 243

	EXPENDITURES	RECIPIENTS	COST PER RECIPIENT	UNITS OF SERVICE	UNITS PER RECIPIENT	COST PER SERVICE
NURSING FACILITIES.....						
HOSPITALS						
Inpatient.....	\$2,772.14	1	\$2,772.14	3	3.0	\$924.05
Outpatient.....	\$1,871.64	5	\$374.33	21	4.2	\$89.13
Subtotal.....	\$4,643.78	6*	\$773.96	24	4.0	\$193.49
DENTAL SERVICES.....	\$65.75	1*	\$65.75	3	3.0	\$21.92
PHARMACY.....	\$852.70	12*	\$71.06	31	2.6	\$27.51
PHYSICIAN RELATED						
Physician.....	\$55.00	2	\$27.50	2	1.0	\$27.50
Clinic.....	\$1,998.84	140	\$14.28	179	1.3	\$11.17
Family Planning.....						
X-ray & Lab.....	\$260.22	2	\$130.11	29	14.5	\$8.97
Nurse Practitioner.....						
Podiatry.....						
CRNA Services.....						
Rural Health Clinics.....						
Case Management.....						
Fed Qualified Health Care.....	\$373.27	2	\$186.64	9	4.5	\$41.47
Subtotal.....	\$2,687.33	143*	\$18.79	219	1.5	\$12.27
IN-HOME SERVICES						
Home Health Services.....						
Adult Day Health Care.....						
Homemaker/Respite Care.....						
Personal Care.....						
Aids Waiver.....						
Physical Disabled Waiver.....						
Independent Living Waiver.....						
Subtotal.....						
REHAB AND SPECIALTY SERVICE						
Audiology Services.....						
Optometric Services.....						
Durable Medical Equip.....						
Ambulance Services.....						
Rehabilitation Center.....						
Hospice.....						
Non-Emergency Trans.....						
Non-Participating Prov.....						
Comprehensive Day Rehab.....						
Diabetes Self-Mgmt Trning.....						
Subtotal.....						
BUY-IN PREMIUMS						
Part-A.....						
Part-B.....						
Subtotal ***.....						
MENTAL HEALTH SERVICES						
Private Home ICF/MR.....						
MR/DD Waiver.....						
Psych Rehab-Private.....	\$126.54CR			60CR		\$2.11
CSTAR-Private.....						
Targeted Case management.....						
Subtotal.....	\$126.54CR			60CR		\$2.11
STATE INSTITUTIONS						
ICF/Mentally Retarded.....						
Mental Hospital.....						
Psych Care Under Age 22.....						
Psych Rehab-Public.....						
CSTAR-Public.....						
Targeted Case management.....						
DFS Case Management.....						
Subtotal.....						
EPSDT SERVICES						
EPSDT Screenings.....	\$57.03	2	\$28.52	5	2.5	\$11.41
EPSDT Referral Services.....						
EPSDT Targeted Case Mgmt.....						
Subtotal.....	\$57.03	2*	\$28.52	5	2.5	\$11.41
MANAGED CARE PREMIUMS.....	\$38,372.96	289*	\$132.78			
Total.....	\$46,553.01	350*	\$133.01			

* Unduplicated totals

*** Recipients are not added to total.

Table 5. Medical Statistics, April, 2002

ELIGIBILITY CATEGORY: Temporary Assistance - Medical Assistance

Number of eligibles on 03/29/02 - 11

Total eligibles enrolled during April - 22

	EXPENDITURES	RECIPIENTS	COST PER RECIPIENT	UNITS OF SERVICE	UNITS PER RECIPIENT	COST PER SERVICE
NURSING FACILITIES.....	\$26,811.34CR	7*	\$3,830.19CR	82CR	11.7CR	\$326.97
HOSPITALS						
Inpatient.....						
Outpatient.....	\$2,011.04	6	\$335.17	35	5.8	\$57.46
Subtotal.....	\$2,011.04	6*	\$335.17	35	5.8	\$57.46
DENTAL SERVICES.....						
PHARMACY.....	\$6,983.78	6*	\$1,163.96	47	7.8	\$148.59
PHYSICIAN RELATED						
Physician.....		1				
Clinic.....	\$120.50		\$40.17	5	1.7	\$24.10
Family Planning.....	\$57.43		\$18.72	3	1.0	\$18.72
X-ray & Lab.....	\$99.69		\$49.85	2	3.5	\$14.24
Nurse Practitioner.....						
Podiatry.....						
CRNA Services.....						
Rural Health Clinics.....						
Case Management.....						
Fed Qualified Health Care.....						
Subtotal.....	\$257.62	7*	\$36.80	14	2.0	\$18.40
IN-HOME SERVICES						
Home Health Services.....						
Adult Day Health Care.....						
Homemaker/Respite Care.....						
Personal Care.....						
Aids Waiver.....						
Physical Disabled Waiver.....						
Independent Living Waiver.....						
Subtotal.....						
REHAB AND SPECIALTY SERVICE						
Audiology Services.....						
Optometric Services.....						
Durable Medical Equip.....	\$14,863.00	1	\$14,863.00	8	8.0	\$1,857.88
Ambulance Services.....						
Rehabilitation Center.....						
Hospice.....						
Non-Emergency Trans.....						
Non-Participating Prov.....						
Comprehensive Day Rehab...						
Diabetes Self-Mgmt Trning.....						
Subtotal.....	\$14,863.00	1*	\$14,863.00	8	8.0	\$1,857.88
BUY-IN PREMIUMS						
Part-A.....						
Part-B.....						
Subtotal ***.....						
MENTAL HEALTH SERVICES						
Private Home ICF/MR.....						
MR/DD Waiver.....						
Psych Rehab-Private.....						
CSTAR-Private.....						
Targeted Case management.....						
Subtotal.....						
STATE INSTITUTIONS						
ICF/Mentally Retarded.....	\$22,088.56	3	\$7,362.85	84	28.0	\$262.96
Mental Hospital.....	\$38,302.90	11	\$3,482.08	81	7.4	\$472.88
Psych Care Under Age 22...						
Psych Rehab-Public.....						
CSTAR-Public.....	\$1,163.88	2	\$581.94	183	91.5	\$6.36
Targeted Case management.....						
DFS Case Management.....						
Subtotal.....	\$61,555.34	16*	\$3,847.21	348	21.7	\$176.88
EPSDT SERVICES						
EPSDT Screenings.....						
EPSDT Referral Services...	\$137.00	4	\$34.25	4	1.0	\$34.25
EPSDT Targeted Case Mgmt...						
Subtotal.....	\$137.00	4*	\$34.25	4	1.0	\$34.25
MANAGED CARE PREMIUMS.....		*				
===== Total.....	\$58,996.44	24*	\$2,458.19			

* Unduplicated totals

*** Recipients are not added to total.

Table 5. Medical Statistics, April, 2002

ELIGIBILITY CATEGORY: Title XIX - HDN

Number of eligibles on 03/29/02 - 11,160

Total eligibles enrolled during April - N/A

	EXPENDITURES	RECIPIENTS	COST PER RECIPIENT	UNITS OF SERVICE	UNITS PER RECIPIENT	COST PER SERVICE
NURSING FACILITIES.....	\$62,124.84	8*	\$7,765.61	199	24.9	\$312.19
HOSPITALS						
Inpatient.....	\$888,413.55	172	\$5,165.20	1,499	8.7	\$592.67
Outpatient.....	\$134,409.32	690	\$194.80	2,622	3.8	\$51.26
Subtotal.....	\$1,022,822.87	812*	\$1,259.63	4,121	5.0	\$248.20
DENTAL SERVICES.....	\$10,256.25	73*	\$140.50	251	3.4	\$40.86
PHARMACY.....	\$523,405.23	2,219*	\$235.87	6,763	3.0	\$77.39
PHYSICIAN RELATED						
Physician.....	\$60,486.69	952	\$63.54	2,788	2.9	\$21.70
Clinic.....	\$61,988.97	547	\$113.32	1,662	3.0	\$34.84
Family Planning.....	\$6,866.51	165	\$41.60	206	1.3	\$16.34
X-ray & Lab.....	\$6,645.70	186	\$35.72	535	2.9	\$18.40
Nurse Practitioner.....	\$6,555.70	79	\$83.11	127	1.6	\$64.96
Podiatry.....	\$1,344.20	3	\$447.33	20	6.7	\$228.70
CRNA Services.....	\$11,000.00	10	\$1,100.00	124	12.4	\$88.70
Rural Health Clinics.....	\$29,159.41	331	\$88.03	503	1.5	\$57.93
Case Management.....						
Fed Qualified Health Care.....	\$10,756.84	42	\$256.12	453	10.8	\$23.75
Subtotal.....	\$179,982.57	1,935*	\$93.01	8,498	4.3	\$21.18
IN-HOME SERVICES						
Home Health Services.....	\$58.69	1	\$58.69	1	1.0	\$58.69
Adult Day Health Care.....						
Homemaker/Respite Care.....	\$946.08	5	\$189.22	72	14.4	\$13.14
Personal Care.....						
Aids Waiver.....						
Physical Disabled Waiver.....						
Independent Living Waiver.....						
Subtotal.....	\$1,004.77	6*	\$167.46	73	12.1	\$13.76
REHAB AND SPECIALTY SERVICE						
Audiology Services.....	\$60.00	3	\$20.00	4	1.3	\$15.00
Optometric Services.....	\$6,979.50	12	\$581.62	216	18.0	\$332.31
Durable Medical Equip.....	\$102,140.89	45	\$2,270.02	338	7.5	\$302.19
Ambulance Services.....	\$1,197.00	10	\$119.70	249	24.9	\$4.81
Rehabilitation Center.....						
Hospice.....						
Non-Emergency Trans.....	\$4,524.91	25	\$181.00	97	3.9	\$46.65
Non-Participating Prov.....						
Comprehensive Day Rehab.....						
Diabetes Self-Mgmt Trng.....						
Subtotal.....	\$114,902.30	199*	\$577.40	904	4.5	\$127.10
BUY-IN PREMIUMS						
Part-A.....						
Part-B.....						
Subtotal ***.....						
MENTAL HEALTH SERVICES						
Private Home ICF/MR.....	\$463,845.67	114	\$4,068.82	4,824	42.3	\$96.15
MR/DD Waiver.....	\$28,486.97	71	\$401.22	1,147	16.2	\$24.84
Psych Rehab-Private.....	\$106,581.14	169	\$630.67	1,368	8.1	\$161.50
CSTAR-Private.....	\$94,116.75	279	\$337.34	5,950	21.3	\$15.82
Targeted Case management.....						
Subtotal.....	\$693,030.53	543*	\$1,276.30	31,289	57.6	\$22.15
STATE INSTITUTIONS						
ICF/Mentally Retarded.....	\$21,912.41	3	\$7,304.14	84	28.0	\$260.86
Mental Hospital.....	\$10,447.04	12	\$870.59	29	2.4	\$360.24
Psych Care Under Age 22.....						
Psych Rehab-Public.....						
CSTAR-Public.....	\$149,382.51	641	\$233.05	23,034	35.9	\$6.49
Targeted Case management.....	\$2,804,489.13	1,284	\$2,184.18	1,284	1.0	\$2,184.18
DFS Case Management.....						
Subtotal.....	\$2,986,231.09	1,835*	\$1,627.37	24,431	13.3	\$122.23
EPSDT SERVICES						
EPSDT Screenings.....	\$12,245.91	217	\$56.43	206	0.9	\$59.45
EPSDT Referral Services.....	\$1,426,258.58	4,597	\$325.05	69,758	15.2	\$20.49
EPSDT Targeted Case Mgmt.....	\$86,505.00	781	\$110.51	781	1.0	\$110.51
Subtotal.....	\$1,527,807.49	4,804*	\$318.03	70,745	14.7	\$21.60
MANAGED CARE PREMIUMS.....	\$749,172.41	6,447*	\$116.20			
Total.....	\$7,870,740.35	10,286*	\$765.19			

* Unduplicated totals

*** Recipients are not added to total.

Table 5. Medical Statistics, April, 2002

ELIGIBILITY CATEGORY: Qualified Medicare Beneficiary (QMB)

Number of eligibles on 03/29/02 - 10,427

Total eligibles enrolled during April - 10,595

	EXPENDITURES	RECIPIENTS	COST PER RECIPIENT	UNITS OF SERVICE	UNITS PER RECIPIENT	COST PER SERVICE
NURSING FACILITIES.....	\$6,691.14	25*	\$267.65	58	2.3	\$115.36
HOSPITALS						
Inpatient.....	\$5,484.42	105	\$52.23	55	.5	\$99.72
Outpatient.....	\$139,890.81	1,127	\$124.13	2,329	2.1	\$60.06
Subtotal.....	\$145,375.23	1,215*	\$119.65	2,384	1.9	\$60.98
DENTAL SERVICES.....						
PHARMACY.....	\$1,352.77	11*	\$122.98	22	2.0	\$61.49
PHYSICIAN RELATED						
Physician.....	\$43,453.05	888	\$48.93	1,911	2.2	\$22.74
Clinic.....	\$84,664.81	1,466	\$57.75	5,197	3.5	\$16.29
Family Planning.....						
X-ray & Lab.....	\$3,914.94	214	\$18.29	512	2.4	\$7.65
Nurse Practitioner.....	\$193.75	10	\$19.58	14	1.4	\$13.84
Podiatry.....	\$1,947.02	56	\$34.77	105	1.9	\$18.54
CRNA Services.....	\$133.84	4	\$33.46	31	7.8	\$4.32
Rural Health Clinics.....	\$6,433.77	208	\$30.93	278	1.3	\$23.14
Case Management.....						
Fed Qualified Health Care.....	\$1,792.14	77	\$23.27	107	1.4	\$16.75
Subtotal.....	\$142,533.32	2,465*	\$57.82	8,155	3.3	\$17.48
IN-HOME SERVICES						
Home Health Services.....						
Adult Day Health Care.....						
Homemaker/Respite Care.....						
Personal Care.....						
Aids Waiver.....						
Physical Disabled Waiver.....						
Independent Living Waiver.....						
Subtotal.....						
REHAB AND SPECIALTY SERVICE						
Audiology Services.....	\$38.23	1	\$38.23	8	8.0	\$4.78
Optometric Services.....	\$1,909.78	63	\$30.31	73	1.2	\$26.16
Durable Medical Equip.....	\$21,898.48	326	\$67.30	594	1.8	\$56.87
Ambulance Services.....	\$6,842.66	77	\$88.87	613	8.0	\$11.16
Rehabilitation Center.....	\$538.13	4	\$134.53	5	1.3	\$107.63
Hospice.....						
Non-Emergency Trans.....						
Non-Participating Prov.....	\$1,894.70	22	\$86.12	55	2.5	\$34.45
Comprehensive Day Rehab.....						
Diabetes Self-Mgmt Trning.....						
Subtotal.....	\$33,121.98	547*	\$60.55	1,348	2.4	\$24.57
BUY-IN PREMIUMS						
Part-A.....	\$1,371.70	4	\$342.93			
Part-B.....	\$439,030.00	8,188	\$53.62			
Subtotal ***.....	\$440,401.70	8,192	\$53.76			
MENTAL HEALTH SERVICES						
Private Home ICF/MR.....						
MR/DD Waiver.....						
Psych Rehab-Private.....						
CSTAR-Private.....						
Targeted Case management.....						
Subtotal.....						
STATE INSTITUTIONS						
ICF/Mentally Retarded.....						
Mental Hospital.....						
Psych Care Under Age 22.....	\$1,181.60	6	\$196.93	12	2.0	\$98.47
Psych Rehab-Public.....						
CSTAR-Public.....						
Targeted Case management.....						
DFS Case Management.....						
Subtotal.....	\$1,181.60	6*	\$196.93	12	2.0	\$98.47
EPSDT SERVICES						
EPSDT Screenings.....						
EPSDT Referral Services.....						
EPSDT Targeted Case Mgmt.....						
Subtotal.....						
MANAGED CARE PREMIUMS.....		*				
Total.....	\$770,657.74	3,260*	\$236.40			

* Unduplicated totals

*** Recipients are not added to total.

Table 5. Medical Statistics, April, 2002

ELIGIBILITY CATEGORY: DYS - General Relief

Number of eligibles on 03/29/02 - 594

Total eligibles enrolled during April - 886

	EXPENDITURES	RECIPIENTS	COST PER RECIPIENT	UNITS OF SERVICE	UNITS PER RECIPIENT	COST PER SERVICE
NURSING FACILITIES.....						
HOSPITALS						
Inpatient.....	\$24,351.28	6	\$4,058.55	44	7.3	\$553.44
Outpatient.....	\$1,978.12	26	\$76.08	71	2.7	\$27.86
Subtotal.....	\$26,329.40	31*	\$849.34	115	3.7	\$228.95
DENTAL SERVICES.....	\$2,740.00	12*	\$228.33	80	6.7	\$34.25
PHARMACY.....	\$22,906.61	152*	\$150.70	425	2.8	\$53.90
PHYSICIAN RELATED						
Physician.....	\$5,010.18	70	\$71.57	184	2.6	\$27.23
Clinic.....	\$1,531.98	25	\$61.28	382	15.3	\$4.01
Family Planning.....	\$227.04	6	\$37.84	11	1.8	\$20.64
X-ray & Lab.....	\$729.02	23	\$31.70	59	2.6	\$12.36
Nurse Practitioner.....	\$57.00	2	\$18.50	2	1.0	\$18.50
Podiatry.....						
CRNA Services.....						
Rural Health Clinics.....	\$320.25	4	\$80.06	6	1.5	\$53.38
Case Management.....						
Fed Qualified Health Care.....						
Subtotal.....	\$7,855.47	120*	\$65.46	644	5.3	\$12.20
IN-HOME SERVICES						
Home Health Services.....						
Adult Day Health Care.....						
Homemaker/Respite Care.....						
Personal Care.....						
Aids Waiver.....						
Physical Disabled Waiver.....						
Independent Living Waiver.....						
Subtotal.....						
REHAB AND SPECIALTY SERVICE						
Audiology Services.....						
Optometric Services.....	\$580.00	9	\$64.44	19	2.1	\$30.53
Durable Medical Equip.....	\$65.00	1	\$65.00	1	1.0	\$65.00
Ambulance Services.....	\$12.00	1	\$12.00	7	7.0	\$1.71
Rehabilitation Center.....						
Hospice.....						
Non-Emergency Trans.....						
Non-Participating Prov.....						
Comprehensive Day Rehab.....						
Diabetes Self-Mgmt Trning.....						
Subtotal.....	\$657.00	11*	\$59.73	27	2.4	\$24.33
BUY-IN PREMIUMS						
Part-A.....						
Part-B.....						
Subtotal ***.....						
MENTAL HEALTH SERVICES						
Private Home ICF/MR.....						
MR/DD Waiver.....						
Psych Rehab-Private.....						
CSTAR-Private.....	\$3,265.04	4	\$816.26	627	156.8	\$5.21
Targeted Case management.....						
Subtotal.....	\$3,265.04	4*	\$816.26	627	156.7	\$5.21
STATE INSTITUTIONS						
ICF/Mentally Retarded.....						
Mental Hospital.....						
Psych Care Under Age 22.....						
Psych Rehab-Public.....						
CSTAR-Public.....						
Targeted Case management.....						
DFS Case Management.....						
Subtotal.....						
EPSDT SERVICES						
EPSDT Screenings.....	\$1,810.68	30	\$60.36	29	1.0	\$62.44
EPSDT Referral Services.....	\$25,255.70	117	\$215.86	804	6.9	\$31.41
EPSDT Targeted Case Mgmt.....						
Subtotal.....	\$27,066.38	130*	\$208.20	833	6.4	\$32.49
MANAGED CARE PREMIUMS.....	\$36,369.30	367*	\$99.10			
Total.....	\$127,189.20	582*	\$218.54			

* Unduplicated totals

*** Recipients are not added to total.

Table 5. Medical Statistics, April, 2002

ELIGIBILITY CATEGORY: Medicaid for Pregnant Women

Number of eligibles on 03/29/02 - 12,642

Total eligibles enrolled during April - 15,055

	EXPENDITURES	RECIPIENTS	COST PER RECIPIENT	UNITS OF SERVICE	UNITS PER RECIPIENT	COST PER SERVICE
NURSING FACILITIES.....						
HOSPITALS						
Inpatient.....	\$1,486,572.68	831	\$1,788.90	2,010	2.4	\$739.59
Outpatient.....	\$597,849.36	2,957	\$202.18	13,140	4.4	\$45.50
Subtotal.....	\$2,084,422.04	3,509*	\$594.02	15,150	4.3	\$137.59
DENTAL SERVICES.....	\$13,736.00	89*	\$154.34	343	3.9	\$40.05
PHARMACY.....	\$151,908.53	2,630*	\$57.76	4,883	1.9	\$31.11
PHYSICIAN RELATED						
Physician.....	\$397,222.99	1,903	\$208.74	5,003	2.6	\$79.40
Clinic.....	\$305,381.34	2,419	\$126.23	15,601	6.4	\$19.57
Family Planning.....	\$96,581.08	1,150	\$84.85	4,250	3.7	\$22.68
X-ray & Lab.....	\$44,449.76	1,309	\$33.88	3,107	2.4	\$14.51
Nurse Practitioner.....	\$1,904.20	309	\$6.16	51	0.2	\$37.58
Podiatry.....	\$179.00	69	\$2.59	8	0.1	\$22.58
CRNA Services.....	\$2,608.67	43	\$60.67	840	19.5	\$33.11
Rural Health Clinics.....	\$256,177.27	597	\$428.94	777	1.3	\$72.39
Case Management.....	\$11,655.37	503	\$23.17	555	1.1	\$21.79
Fed Qualified Health Care.....	\$26,960.08	159	\$169.56	380	2.4	\$70.95
Subtotal.....	\$942,899.76	5,522*	\$170.75	30,552	5.5	\$30.86
IN-HOME SERVICES						
Home Health Services.....	\$2,434.56	10	\$243.46	42	4.2	\$57.97
Adult Day Health Care.....						
Homemaker/Respite Care.....						
Personal Care.....	\$901.44	2	\$450.72	72	36.0	\$12.52
Aids Waiver.....						
Physical Disabled Waiver.....						
Independent Living Waiver.....						
Subtotal.....	\$3,336.00	12*	\$278.00	114	9.5	\$29.26
REHAB AND SPECIALTY SERVICE						
Audiology Services.....	\$5,420.98	87	\$62.31	178	2.0	\$30.45
Optometric Services.....	\$4,179.20	30	\$139.30	135	4.5	\$30.96
Durable Medical Equip.....	\$4,287.77	25	\$171.51	760	30.4	\$5.64
Ambulance Services.....						
Rehabilitation Center.....						
Hospice.....						
Non-Emergency Trans.....	\$3,935.07	29	\$135.69	88	3.0	\$44.72
Non-Participating Prov.....						
Comprehensive Day Rehab... ..	\$80.00	2	\$40.00	2	1.0	\$40.00
Diabetes Self-Mgmt Trning.....						
Subtotal.....	\$17,903.02	181*	\$98.91	1,163	6.4	\$15.39
BUY-IN PREMIUMS						
Part-A.....						
Part-B.....						
Subtotal ***.....						
MENTAL HEALTH SERVICES						
Private Home ICF/MR.....						
MR/DD Waiver.....						
Psych Rehab-Private.....	\$3,904.65	12	\$325.39	165	13.8	\$23.66
CSTAR-Private.....	\$35,645.95	48	\$742.83	6,551	136.5	\$5.14
Targeted Case management.. ..	\$184.44	1	\$184.44	29	29.0	\$6.36
Subtotal.....	\$37,735.04	59*	\$639.58	6,745	114.3	\$5.59
STATE INSTITUTIONS						
ICF/Mentally Retarded.....						
Mental Hospital.....						
Psych Care Under Age 22... ..	\$70.30	1	\$70.30	1	1.0	\$70.30
Psych Rehab-Public.....						
CSTAR-Public.....						
Targeted Case management.. ..	\$725.04	9	\$80.56	114	12.7	\$6.36
DFS Case Management.....						
Subtotal.....	\$795.34	10*	\$79.53	115	11.5	\$6.92
EPSDT SERVICES						
EPSDT Screenings.....	\$6,219.45	100	\$62.19	102	1.0	\$60.98
EPSDT Referral Services... ..	\$49,647.44	757	\$65.58	1,740	2.3	\$28.53
EPSDT Targeted Case Mgmt... ..						
Subtotal.....	\$55,866.89	798*	\$70.01	1,842	2.3	\$30.33
MANAGED CARE PREMIUMS.....	\$886,755.78	6,016*	\$147.40			
=====						
Total.....	\$4,195,358.40	12,945*	\$324.09			

* Unduplicated totals

*** Recipients are not added to total.

Table 5. Medical Statistics, April, 2002

ELIGIBILITY CATEGORY: Medicaid for Children

Number of eligibles on 03/29/02 - 37,139

Total eligibles enrolled during April - 38,011

	EXPENDITURES	RECIPIENTS	COST PER RECIPIENT	UNITS OF SERVICE	UNITS PER RECIPIENT	COST PER SERVICE
NURSING FACILITIES	\$11,276.58	6*	\$1,879.43	80	13.3	\$140.96
HOSPITALS						
Inpatient.....	\$3,410,603.28	998	\$3,417.44	3,844	3.9	\$887.25
Outpatient.....	\$576,260.78	3,019	\$190.88	9,571	3.2	\$60.21
Subtotal.....	\$3,986,864.06	3,798*	\$1,049.73	13,415	3.5	\$297.19
DENTAL SERVICES	\$24,512.30	163*	\$150.38	599	3.7	\$40.92
PHARMACY	\$578,658.12	6,583*	\$87.90	12,828	1.9	\$45.11
PHYSICIAN RELATED						
Physician.....	\$152,038.69	2,224	\$68.36	5,403	2.4	\$28.14
Clinic.....	\$272,692.80	3,101	\$87.94	19,762	6.4	\$13.80
Family Planning.....	\$11,412.89	289	\$39.49	340	1.2	\$33.57
X-ray & Lab.....	\$12,310.25	549	\$22.42	978	1.8	\$12.59
Nurse Practitioner.....	\$1,953.75	44	\$44.40	114	2.6	\$17.14
Podiatry.....	\$406.50	12	\$33.88	17	1.4	\$25.91
CRNA Services.....	\$2,958.71	66	\$44.83	2,247	34.0	\$1.32
Rural Health Clinics.....	\$142,505.93	1,831	\$77.83	2,604	1.4	\$54.73
Case Management.....	\$476.00	20	\$23.80	21	1.1	\$22.67
Fed Qualified Health Care.....	\$10,433.41	106	\$98.43	382	3.6	\$27.31
Subtotal.....	\$607,188.93	7,377*	\$82.31	31,868	4.3	\$19.05
IN-HOME SERVICES						
Home Health Services.....	\$693.49	7	\$99.07	13	1.9	\$53.35
Adult Day Health Care.....						
Homemaker/Respite Care.....	\$223.38	1	\$223.38	17	17.0	\$13.14
Personal Care.....						
Aids Waiver.....						
Physical Disabled Waiver.....						
Independent Living Waiver.....						
Subtotal.....	\$916.87	8*	\$114.61	30	3.7	\$30.56
REHAB AND SPECIALTY SERVICE						
Audiology Services.....	\$275.86	15	\$18.39	19	1.3	\$14.52
Optometric Services.....	\$13,748.13	242	\$57.47	417	1.6	\$32.97
Durable Medical Equip.....	\$83,244.46	223	\$373.29	850	3.8	\$97.93
Ambulance Services.....	\$5,771.14	49	\$117.78	1,386	28.3	\$4.16
Rehabilitation Center.....						
Hospice.....						
Non-Emergency Trans.....	\$10,170.05	52	\$195.58	213	4.1	\$47.75
Non-Participating Prov.....						
Comprehensive Day Rehab.....						
Diabetes Self-Mgmt Trng.....						
Subtotal.....	\$113,209.64	596*	\$189.95	2,885	4.8	\$39.24
BUY-IN PREMIUMS						
Part-A.....						
Part-B.....						
Subtotal ***.....						
MENTAL HEALTH SERVICES						
Private Home ICF/MR.....						
MR/DD Waiver.....	\$31,436.44	21	\$1,496.97	770	36.7	\$40.83
Psych Rehab-Private.....	\$26,541.96	60	\$442.37	864	14.4	\$30.72
CSTAR-Private.....	\$164,956.07	168	\$981.88	29,207	173.9	\$5.65
Targeted Case management.....	\$88,622.94	269	\$329.45	4,151	15.4	\$21.35
Subtotal.....	\$311,557.41	491*	\$634.54	34,992	71.2	\$8.90
STATE INSTITUTIONS						
ICF/Mentally Retarded.....						
Mental Hospital.....						
Psych Care Under Age 22.....	\$9,220.64	7	\$1,317.23	22	3.1	\$419.12
Psych Rehab-Public.....						
CSTAR-Public.....						
Targeted Case management.....	\$68,477.57	379	\$180.68	10,733	28.3	\$6.38
DFS Case Management.....						
Subtotal.....	\$77,698.21	386*	\$201.29	10,755	27.8	\$7.22
EPSDT SERVICES						
EPSDT Screenings.....	\$149,718.08	2,451	\$61.08	2,515	1.0	\$59.53
EPSDT Referral Services.....	\$1,102,844.03	11,030	\$99.99	68,515	6.2	\$16.10
EPSDT Targeted Case Mgmt.....						
Subtotal.....	\$1,252,562.11	11,731*	\$106.77	71,030	6.0	\$17.63
MANAGED CARE PREMIUMS	\$5,203,158.62	23,645*	\$220.05			
Total.....	\$12,167,602.85	43,195*	\$281.69			

* Unduplicated totals

*** Recipients are not added to total.

Table 5. Medical Statistics, April, 2002

ELIGIBILITY CATEGORY: Presumptive Eligibility

Number of eligibles on 03/29/02 - 1,370

Total eligibles enrolled during April - N/A

	EXPENDITURES	RECIPIENTS	COST PER RECIPIENT	UNITS OF SERVICE	UNITS PER RECIPIENT	COST PER SERVICE
NURSING FACILITIES.....						
HOSPITALS						
Inpatient.....						
Outpatient.....	\$74,738.14	544	\$137.39	2,252	4.1	\$33.19
Subtotal.....	\$74,738.14	544*	\$137.39	2,252	4.1	\$33.19
DENTAL SERVICES.....						
PHARMACY.....	\$17,309.33	576*	\$30.05	980	1.7	\$17.66
PHYSICIAN RELATED						
Physician.....	\$8,981.94	176	\$51.03	354	2.0	\$25.37
Clinic.....	\$24,113.55	695	\$37.39	1,538	2.4	\$15.68
Family Planning.....	\$738.40	17	\$43.44	25	1.5	\$29.54
X-ray & Lab.....	\$11,458.71	276	\$41.52	867	3.1	\$13.22
Nurse Practitioner.....	\$316.00	4	\$79.00	4	1.0	\$79.00
Podiatry.....						
CRNA Services.....						
Rural Health Clinics.....	\$4,063.25	28	\$145.12	74	2.6	\$54.91
Case Management.....	\$4,665.44	227	\$20.55	224	1.0	\$20.83
Fed Qualified Health Care.....	\$20,435.81	241	\$84.80	557	2.3	\$36.69
Subtotal.....	\$74,773.10	1,260*	\$59.34	3,643	2.8	\$20.53
IN-HOME SERVICES						
Home Health Services.....						
Adult Day Health Care.....						
Homemaker/Respite Care.....						
Personal Care.....						
Aids Waiver.....						
Physical Disabled Waiver.....						
Independent Living Waiver.....						
Subtotal.....						
REHAB AND SPECIALTY SERVICE						
Audiology Services.....						
Optometric Services.....						
Durable Medical Equip.....	\$133.00	1	\$133.00	4	4.0	\$33.25
Ambulance Services.....	\$67.50	1	\$67.50	32	32.0	\$2.11
Rehabilitation Center.....						
Hospice.....						
Non-Emergency Trans.....	\$331.76	5	\$66.35	8	1.6	\$41.47
Non-Participating Prov.....						
Comprehensive Day Rehab.....						
Diabetes Self-Mgmt Trning.....						
Subtotal.....	\$532.26	7*	\$76.04	44	6.2	\$12.10
BUY-IN PREMIUMS						
Part-A.....						
Part-B.....						
Subtotal ***.....						
MENTAL HEALTH SERVICES						
Private Home ICF/MR.....						
MR/DD Waiver.....						
Psych Rehab-Private.....						
CSAR-Private.....	\$1,899.75	4	\$474.94	206	51.5	\$9.22
Targeted Case management.....						
Subtotal.....	\$1,899.75	4*	\$474.94	206	51.5	\$9.22
STATE INSTITUTIONS						
ICF/Mentally Retarded.....						
Mental Hospital.....						
Psych Care Under Age 22.....						
Psych Rehab-Public.....						
CSAR-Public.....						
Targeted Case management.....						
DFS Case Management.....						
Subtotal.....						
EPSDT SERVICES						
EPSDT Screenings.....	\$240.00	4	\$60.00	4	1.0	\$60.00
EPSDT Referral Services.....	\$14,291.59	239	\$59.80	580	2.4	\$24.64
EPSDT Targeted Case Mgmt.....						
Subtotal.....	\$14,531.59	239*	\$60.80	584	2.4	\$24.88
MANAGED CARE PREMIUMS.....						
			*			
Total.....	\$183,784.17	1,893*	\$97.09			

* Unduplicated totals

*** Recipients are not added to total.

Table 5. Medical Statistics, April, 2002

ELIGIBILITY CATEGORY: MOCDD

Number of eligibles on 03/29/02 - 177

Total eligibles enrolled during April - 180

	EXPENDITURES	RECIPIENTS	COST PER RECIPIENT	UNITS OF SERVICE	UNITS PER RECIPIENT	COST PER SERVICE
NURSING FACILITIES.....						
HOSPITALS						
Inpatient.....						
Outpatient.....	\$416.66CR	12	\$34.72CR	52	4.3	\$8.01CR
Subtotal.....	\$416.66CR	12*	\$34.72CR	52	4.3	\$8.01CR
DENTAL SERVICES.....	\$85.90	2*	\$42.95	6	3.0	\$14.32
PHARMACY.....	\$24,016.60	96*	\$250.17	312	3.3	\$76.98
PHYSICIAN RELATED						
Physician.....	\$103.71	2	\$51.86	2	1.0	\$51.86
Clinic.....	\$8.00	1	\$8.00	1	1.0	\$8.00
Family Planning.....	\$67.30	2	\$33.65	2	1.0	\$33.65
X-ray & Lab.....	\$46.44	1	\$46.44	4	4.0	\$11.61
Nurse Practitioner.....						
Podiatry.....						
CRNA Services.....						
Rural Health Clinics.....						
Case Management.....						
Fed Qualified Health Care.....						
Subtotal.....	\$225.45	6*	\$37.58	9	1.5	\$25.05
IN-HOME SERVICES						
Home Health Services.....						
Adult Day Health Care.....						
Homemaker/Respite Care.....						
Personal Care.....						
Aids Waiver.....						
Physical Disabled Waiver.....						
Independent Living Waiver.....						
Subtotal.....						
REHAB AND SPECIALTY SERVICE						
Audiology Services.....						
Optometric Services.....						
Durable Medical Equip.....	\$6,153.00	5	\$1,230.60	15	3.0	\$410.20
Ambulance Services.....						
Rehabilitation Center.....						
Hospice.....						
Non-Emergency Trans.....	\$303.53	3	\$101.18	7	2.3	\$43.36
Non-Participating Prov.....						
Comprehensive Day Rehab.....						
Diabetes Self-Mgmt Trng.....						
Subtotal.....	\$6,456.53	8*	\$807.07	22	2.7	\$293.48
BUY-IN PREMIUMS						
Part-A.....						
Part-B.....						
Subtotal ***.....						
MENTAL HEALTH SERVICES						
Private Home ICF/MR.....						
MR/DD Waiver.....	\$83,898.44	86	\$975.56	5,851	68.0	\$14.34
Psych Rehab-Private.....						
CSTAR-Private.....						
Targeted Case Management.....	\$1,240.20	2	\$620.10	195	97.5	\$6.36
Subtotal.....	\$85,138.64	87*	\$978.61	6,046	69.4	\$14.08
STATE INSTITUTIONS						
ICF/Mentally Retarded.....						
Mental Hospital.....						
Psych Care Under Age 22.....						
Psych Rehab-Public.....						
CSTAR-Public.....						
Targeted Case Management.....	\$36,016.68	143	\$251.86	5,663	39.6	\$6.36
DFS Case Management.....						
Subtotal.....	\$36,016.68	143*	\$251.86	5,663	39.6	\$6.36
EPSDT SERVICES						
EPSDT Screenings.....	\$60.00	1	\$60.00	1	1.0	\$60.00
EPSDT Referral Services.....	\$129,286.17	98	\$1,319.25	7,181	73.3	\$18.00
EPSDT Targeted Case Mgmt.....						
Subtotal.....	\$129,346.17	98*	\$1,319.86	7,182	73.2	\$18.01
MANAGED CARE PREMIUMS.....						
		*				
Total.....	\$280,869.31	174*	\$1,614.19			

* Unduplicated totals

*** Recipients are not added to total.

Table 5. Medical Statistics, April, 2002

ELIGIBILITY CATEGORY: Child - 1115 Waiver

Number of eligibles on 03/29/02 - 73,952

Total eligibles enrolled during April - 75,457

	EXPENDITURES	RECIPIENTS	COST PER RECIPIENT	UNITS OF SERVICE	UNITS PER RECIPIENT	COST PER SERVICE
NURSING FACILITIES.....						
HOSPITALS						
Inpatient.....	\$332,083.07	127	\$2,614.83	516	4.1	\$643.57
Outpatient.....	\$619,866.05	2,708	\$228.90	9,072	3.4	\$68.33
Subtotal.....	\$951,949.12	2,767*	\$344.04	9,588	3.4	\$99.29
DENTAL SERVICES.....	\$55,768.32	402*	\$138.73	1,395	3.5	\$39.98
PHARMACY.....	\$802,951.08	8,826*	\$90.98	17,680	2.0	\$45.42
PHYSICIAN RELATED						
Physician.....	\$86,216.45	1,437	\$60.00	4,597	3.2	\$18.75
Clinic.....	\$91,727.34	1,941	\$47.26	14,846	7.6	\$6.18
Family Planning.....	\$23,906.46	641	\$37.30	694	1.1	\$34.45
X-ray & Lab.....	\$14,184.35	505	\$28.09	1,074	2.1	\$13.21
Nurse Practitioner.....	\$1,606.72	59	\$27.23	72	1.2	\$22.53
Podiatry.....	\$1,290.25	25	\$51.61	50	2.0	\$25.81
CRNA Services.....	\$1,915.01	49	\$39.08	1,490	30.4	\$1.29
Rural Health Clinics.....	\$153,593.17	2,008	\$76.49	2,831	1.4	\$54.25
Case Management.....	\$212.00	9	\$23.56	10	1.1	\$21.20
Fed Qualified Health Care.....	\$12,431.12	90	\$138.12	399	4.4	\$31.16
Subtotal.....	\$387,082.87	5,756*	\$67.25	26,063	4.5	\$14.85
IN-HOME SERVICES						
Home Health Services.....						
Adult Day Health Care.....						
Homemaker/Respite Care.....						
Personal Care.....						
Aids Waiver.....						
Physical Disabled Waiver..						
Independent Living Waiver..						
Subtotal.....						
REHAB AND SPECIALTY SERVICE						
Audiology Services.....	\$418.49	19	\$22.03	29	1.5	\$14.43
Optometric Services.....	\$33,547.19	599	\$56.01	1,015	1.7	\$33.05
Durable Medical Equip.....	\$50,293.26	106	\$474.46	551	5.2	\$91.28
Ambulance Services.....	\$1,752.75	15	\$116.85	460	30.7	\$3.81
Rehabilitation Center.....						
Hospice.....						
Non-Emergency Trans.....						
Non-Participating Prov....						
Comprehensive Day Rehab...						
Diabetes Self-Mgmt Trning..						
Subtotal.....	\$86,011.69	735*	\$117.02	2,055	2.8	\$41.85
BUY-IN PREMIUMS						
Part-A.....						
Part-B.....						
Subtotal ***.....						
MENTAL HEALTH SERVICES						
Private Home ICF/MR.....						
MR/DD Waiver.....	\$2,166.78	5	\$433.36	101	20.2	\$21.45
Psych Rehab-Private.....	\$46,039.08	82	\$561.45	1,521	18.5	\$30.27
CSTAR-Private.....	\$82,509.13	101	\$816.92	14,150	140.1	\$5.83
Targeted Case management..	\$89,169.24	263	\$339.05	6,393	24.3	\$13.95
Subtotal.....	\$219,884.23	392*	\$560.93	22,165	56.5	\$9.92
STATE INSTITUTIONS						
ICF/Mentally Retarded.....						
Mental Hospital.....						
Psych Care Under Age 22...	\$3,456.60CR	2	\$1,728.30CR	6CR	3.0CR	\$576.10
Psych Rehab-Public.....						
CSTAR-Public.....						
Targeted Case management..	\$95,222.69	538	\$176.99	14,870	27.6	\$6.40
DFS Case Management.....						
Subtotal.....	\$91,766.09	539*	\$170.25	14,864	27.5	\$6.17
EPSDT SERVICES						
EPSDT Screenings.....	\$32,063.11	553	\$57.98	556	1.0	\$57.67
EPSDT Referral Services...	\$860,331.57	8,268	\$104.06	50,899	6.2	\$16.90
EPSDT Targeted Case Mgmt..						
Subtotal.....	\$892,394.68	8,521*	\$104.73	51,455	6.0	\$17.34
MANAGED CARE PREMIUMS.....	\$3,672,745.35	42,388*	\$86.65			
===== Total.....	\$7,160,553.43	58,379*	\$122.66			

* Unduplicated totals

*** Recipients are not added to total.

Table 5. Medical Statistics, April, 2002

ELIGIBILITY CATEGORY: Adult - 1115 Waiver

Number of eligibles on 03/29/02 - 25,535

Total eligibles enrolled during April - 25,756

	EXPENDITURES	RECIPIENTS	COST PER RECIPIENT	UNITS OF SERVICE	UNITS PER RECIPIENT	COST PER SERVICE
NURSING FACILITIES.....						
HOSPITALS						
Inpatient.....	\$194,489.68	82	\$2,371.83	262	3.2	\$742.33
Outpatient.....	\$176,996.71	706	\$250.70	2,500	3.5	\$70.80
Subtotal.....	\$371,486.39	767*	\$484.34	2,762	3.6	\$134.50
DENTAL SERVICES.....	\$95.50	4*	\$23.88	6	1.5	\$15.92
PHARMACY.....	\$162,266.14	2,664*	\$60.91	3,881	1.5	\$41.81
PHYSICIAN RELATED						
Physician.....	\$39,102.91	1,091	\$35.84	1,908	1.7	\$20.49
Clinic.....	\$50,582.98	976	\$51.88	7,708	7.9	\$6.56
Family Planning.....	\$26,852.22	653	\$41.19	1,940	2.9	\$14.20
X-ray & Lab.....	\$26,966.22	243	\$111.67	497	2.0	\$14.02
Nurse Practitioner.....	\$1,619.00	16	\$101.19	109	6.8	\$14.86
Podiatry.....	\$493.00	4	\$123.25	26	6.5	\$17.84
CRNA Services.....	\$1,177.00	1	\$1,177.00	1,405	1,405	\$1.00
Rural Health Clinics.....	\$35,491.23	46	\$771.35	686	14.9	\$51.74
Case Management.....	\$16.00	1	\$16.00	1	1.0	\$16.00
Fed Qualified Health Care.....	\$10,870.78	170	\$63.95	302	1.8	\$36.00
Subtotal.....	\$199,174.37	3,341*	\$59.62	14,588	4.3	\$13.65
IN-HOME SERVICES						
Home Health Services.....	\$3,734.97	7	\$533.57	1,308	186.9	\$2.86
Adult Day Health Care.....						
Homemaker/Respite Care.....						
Personal Care.....						
Aids Waiver.....						
Physical Disabled Waiver.....						
Independent Living Waiver.....						
Subtotal.....	\$3,734.97	7*	\$533.57	1,308	186.8	\$2.86
REHAB AND SPECIALTY SERVICE						
Audiology Services.....	\$1,015.00	3	\$338.33	4	1.3	\$253.75
Optometric Services.....	\$504.00	17	\$29.65	20	1.2	\$25.20
Durable Medical Equip.....	\$22,298.68	84	\$265.46	414	4.9	\$55.86
Ambulance Services.....	\$2,484.51	24	\$103.52	510	21.3	\$44.87
Rehabilitation Center.....						
Hospice.....						
Non-Emergency Trans.....	\$295.28	2	\$147.64	6	3.0	\$49.21
Non-Participating Prov.....						
Comprehensive Day Rehab.....						
Diabetes Self-Mgmt Trning.....	\$40.00	1	\$40.00	1	1.0	\$40.00
Subtotal.....	\$26,637.47	131*	\$203.34	955	7.2	\$27.89
BUY-IN PREMIUMS						
Part-A.....						
Part-B.....						
Subtotal ***.....						
MENTAL HEALTH SERVICES						
Private Home ICF/MR.....						
MR/DD Waiver.....						
Psych Rehab-Private.....						
CSTAR-Private.....						
Targeted Case management.....						
Subtotal.....						
STATE INSTITUTIONS						
ICF/Mentally Retarded.....						
Mental Hospital.....	\$915.21	4	\$228.80	7	1.8	\$130.74
Psych Care Under Age 22.....						
Psych Rehab-Public.....						
CSTAR-Public.....						
Targeted Case management.....						
DFS Case Management.....						
Subtotal.....	\$915.21	4*	\$228.80	7	1.7	\$130.74
EPSDT SERVICES						
EPSDT Screenings.....						
EPSDT Referral Services.....	\$171.07	15	\$11.40	22	1.5	\$7.78
EPSDT Targeted Case Mgmt.....						
Subtotal.....	\$171.07	15*	\$11.40	22	1.4	\$7.78
MANAGED CARE PREMIUMS.....	\$367,677.20	2,518*	\$146.02			
Total.....	\$1,132,158.32	8,397*	\$134.83			

* Unduplicated totals

*** Recipients are not added to total.

**Figure 4. Food Stamp Households
60-Month Trend through April 2002**

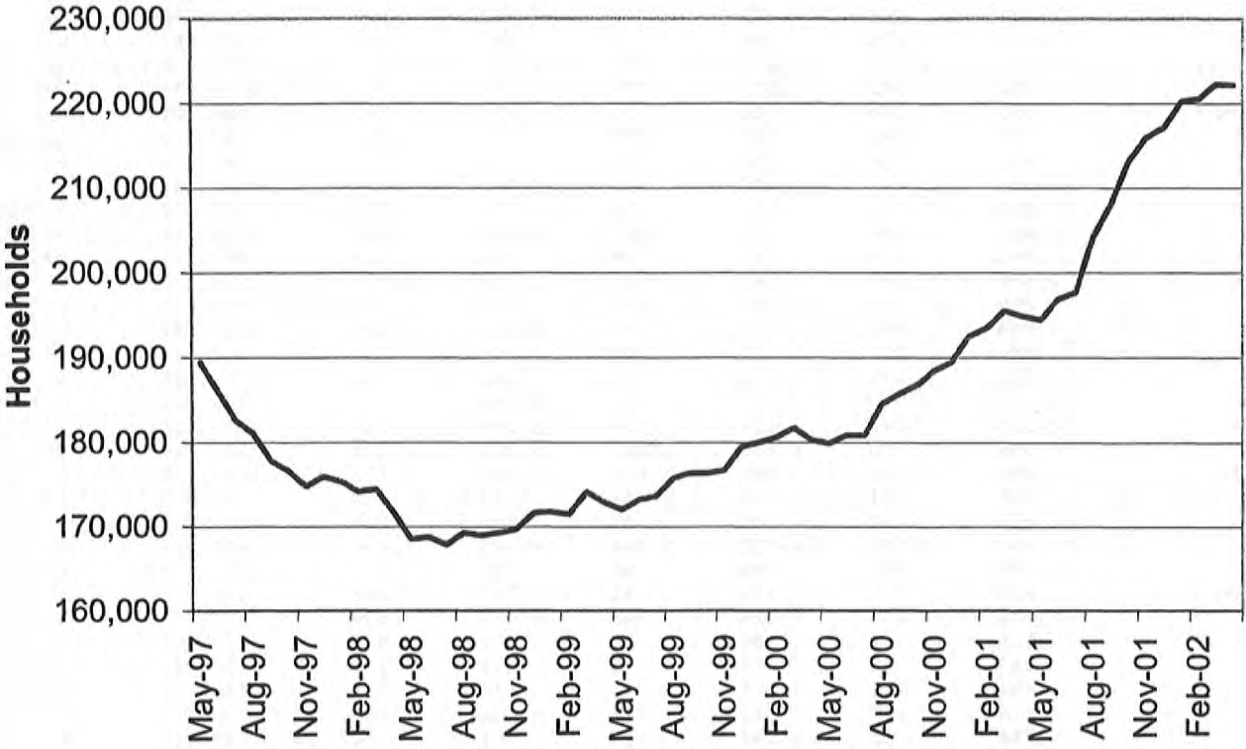

TABLE 6.

FOOD STAMP PROGRAM PARTICIPATION
APRIL 2002

COUNTY	TOTAL PERSONS	TOTAL HOUSE-HOLDS	PA PERSONS	PA HOUSE-HOLDS	NON-PA PERSONS	NON-PA HOUSE-HOLDS	TOTAL BENEFITS ISSUED	AVERAGE VALUE OF BENEFITS PER PERSON
STATEWIDE	519,771	222,163	155,451	53,773	364,320	168,390	\$40,311,963	\$77.56
ADAIR	2,001	910	241	99	1,760	811	\$146,101	\$73.01
ANDREW	814	337	80	27	734	310	\$54,676	\$67.17
ATCHISON	429	195	44	18	385	177	\$31,390	\$73.17
AUDRAIN	2,174	960	401	170	1,773	790	\$169,999	\$78.20
BARRY	3,924	1,554	2,265	790	1,659	764	\$295,092	\$75.20
BARTON	1,389	542	292	96	1,097	446	\$99,209	\$71.42
BATES	1,583	608	140	54	1,443	554	\$108,785	\$68.72
BENTON	2,235	956	693	248	1,542	708	\$167,059	\$74.75
BOLLINGER	1,573	616	867	295	706	321	\$114,527	\$72.81
BOONE	10,630	4,846	2,332	828	8,298	4,018	\$870,072	\$81.85
BUCHANAN	8,636	3,625	1,401	526	7,235	3,099	\$652,037	\$75.50
BUTLER	6,924	3,128	2,177	792	4,747	2,336	\$467,272	\$67.49
CALDWELL	810	310	127	41	683	269	\$62,204	\$76.80
CALLAWAY	2,860	1,173	1,310	427	1,550	746	\$218,721	\$76.48
CAMDEN	3,103	1,233	452	172	2,651	1,061	\$235,071	\$75.76
CAPE GIRARDEAU	5,698	2,568	1,444	524	4,254	2,044	\$448,504	\$78.71
CARROLL	1,000	392	133	45	867	347	\$69,656	\$69.66
CARTER	1,251	505	644	207	607	298	\$89,050	\$71.18
CASS	3,765	1,463	669	249	3,096	1,214	\$291,935	\$77.54
CEDAR	1,782	782	1,027	399	755	383	\$124,079	\$69.63
CHARITON	508	210	58	20	450	190	\$36,024	\$70.91
CHRISTIAN	3,751	1,462	455	177	3,296	1,285	\$282,360	\$75.28
CLARK	642	254	131	39	511	215	\$42,131	\$65.62
CLAY	7,186	2,984	1,339	517	5,847	2,467	\$566,182	\$78.79
CLINTON	818	335	104	40	714	295	\$58,917	\$72.03
COLE	4,211	1,876	773	277	3,438	1,599	\$336,576	\$79.93
COOPER	1,046	469	140	54	906	415	\$77,306	\$73.91
CRAWFORD	2,894	1,173	1,742	600	1,152	573	\$209,473	\$72.38
DADE	795	309	282	106	513	203	\$50,822	\$63.93
DALLAS	1,908	771	247	97	1,661	674	\$137,801	\$72.22
DAVISS	826	301	60	25	766	276	\$62,424	\$75.57
DE KALB	656	294	70	25	586	269	\$41,368	\$63.06
DENT	2,396	973	290	102	2,106	871	\$170,000	\$70.95
DOUGLAS	2,119	877	365	130	1,754	747	\$149,930	\$70.75
DUNKLIN	8,665	3,915	5,207	1,867	3,458	2,048	\$634,764	\$73.26
FRANKLIN	5,658	2,171	3,400	1,068	2,258	1,103	\$430,293	\$76.05
GASCONADE	969	421	479	186	490	235	\$71,843	\$74.14
GENTRY	431	162	35	12	396	150	\$26,543	\$61.58
GREENE	21,397	9,591	4,722	1,784	16,675	7,807	\$1,673,804	\$78.23
GRUNDY	1,091	474	104	48	987	426	\$74,028	\$67.85
HARRISON	873	369	126	51	747	318	\$62,792	\$71.93
HENRY	2,671	1,137	1,224	443	1,447	694	\$196,709	\$73.65
HICKORY	1,126	481	96	46	1,030	435	\$77,519	\$68.84
HOLT	367	153	15	8	352	145	\$24,455	\$66.63
HOWARD	731	311	119	41	612	270	\$54,156	\$74.08
HOWELL	5,636	2,267	805	298	4,831	1,969	\$404,331	\$71.74
IRON	1,798	733	1,047	337	751	396	\$128,406	\$71.42
JACKSON	60,228	25,931	19,321	6,727	40,907	19,204	\$4,964,023	\$82.42
JASPER	12,558	5,302	2,962	1,035	9,596	4,267	\$948,199	\$75.51
JEFFERSON	10,949	4,438	4,132	1,517	6,817	2,921	\$879,033	\$80.28
JOHNSON	2,930	1,236	594	229	2,336	1,007	\$229,299	\$78.26
KNOX	284	118	12	7	272	111	\$19,366	\$68.19
LACLEDE	4,413	1,656	780	293	3,633	1,363	\$332,104	\$75.26
LAFAYETTE	2,414	1,016	412	184	2,002	832	\$175,456	\$72.68
LAWRENCE	3,888	1,528	1,349	483	2,539	1,045	\$302,402	\$77.78

TABLE 6.

FOOD STAMP PROGRAM PARTICIPATION
APRIL 2002

COUNTY	TOTAL PERSONS	TOTAL HOUSE-HOLDS	PA PERSONS	PA HOUSE-HOLDS	NON-PA PERSONS	NON-PA HOUSE-HOLDS	TOTAL BENEFITS ISSUED	AVERAGE VALUE OF BENEFITS PER PERSON
LEWIS	867	349	514	176	353	173	\$58,889	\$67.92
LINCOLN	3,549	1,318	457	163	3,092	1,155	\$286,887	\$80.84
LINN	1,284	569	247	87	1,037	482	\$85,503	\$66.59
LIVINGSTON	1,266	557	99	42	1,167	515	\$91,833	\$72.54
MCDONALD	3,048	1,153	318	121	2,730	1,032	\$227,543	\$74.65
MACON	1,359	574	366	137	993	437	\$100,244	\$73.76
MADISON	1,662	705	851	310	811	395	\$122,071	\$73.45
MARIES	731	308	90	37	641	271	\$52,728	\$72.13
MARION	3,347	1,381	756	275	2,591	1,106	\$252,071	\$75.31
MERCER	282	128	37	16	245	112	\$19,201	\$68.09
MILLER	2,787	1,095	256	109	2,531	986	\$196,823	\$70.62
MISSISSIPPI	3,629	1,742	2,065	745	1,564	997	\$267,151	\$73.62
MONITEAU	809	320	118	44	691	276	\$57,453	\$71.02
MONROE	780	301	38	12	742	289	\$51,855	\$66.48
MONTGOMERY	1,067	433	168	55	899	378	\$83,496	\$78.25
MORGAN	2,073	832	469	180	1,604	652	\$150,657	\$72.68
NEW MADRID	4,240	1,946	2,420	866	1,820	1,080	\$287,511	\$67.81
NEWTON	4,315	1,638	2,378	820	1,937	818	\$308,021	\$71.38
NODAWAY	721	330	131	45	590	285	\$46,018	\$63.83
OREGON	1,772	723	220	84	1,552	639	\$118,500	\$66.87
OSAGE	579	227	41	14	538	213	\$43,616	\$75.33
OZARK	1,505	652	330	123	1,175	529	\$107,428	\$71.38
PEMISCOT	6,011	2,585	3,410	1,082	2,601	1,503	\$412,142	\$68.56
PERRY	1,410	600	547	211	863	389	\$100,763	\$71.46
PETTIS	4,202	1,769	1,979	716	2,223	1,053	\$313,482	\$74.60
PHELPS	4,114	1,624	616	234	3,498	1,390	\$314,261	\$76.39
PIKE	1,798	695	265	93	1,533	602	\$133,643	\$74.33
PLATTE	2,017	824	454	167	1,563	657	\$158,503	\$78.58
POLK	3,040	1,161	696	228	2,344	933	\$225,211	\$74.08
PULASKI	3,422	1,374	530	200	2,892	1,174	\$248,202	\$72.53
PUTNAM	516	228	50	21	466	207	\$37,443	\$72.56
RALLS	689	284	154	58	535	226	\$50,375	\$73.11
RANDOLPH	3,027	1,292	482	185	2,545	1,107	\$218,576	\$72.21
RAY	1,398	546	234	83	1,164	463	\$101,501	\$72.60
REYNOLDS	1,316	554	516	172	800	382	\$90,815	\$69.01
RIPLEY	3,140	1,368	571	195	2,569	1,173	\$211,340	\$67.31
ST CHARLES	8,560	3,500	1,434	493	7,126	3,007	\$693,171	\$80.98
ST CLAIR	1,278	553	795	289	483	264	\$94,646	\$74.06
ST FRANCOIS	7,820	3,382	2,196	764	5,624	2,618	\$586,214	\$74.96
STE GENEVIEVE	1,274	530	182	68	1,092	462	\$91,053	\$71.47
ST LOUIS COUNTY	53,594	22,398	14,804	4,899	38,790	17,499	\$4,323,929	\$80.68
SALINE	2,175	907	1,107	406	1,068	501	\$154,782	\$71.16
SCHUYLER	373	155	63	19	310	136	\$23,032	\$61.75
SCOTLAND	296	139	104	41	192	98	\$20,345	\$68.73
SCOTT	6,633	2,920	1,630	576	5,003	2,344	\$463,183	\$69.83
SHANNON	1,764	704	225	90	1,539	614	\$123,148	\$69.81
SHELBY	611	251	368	125	243	126	\$41,961	\$68.68
STODDARD	3,890	1,775	1,402	535	2,488	1,240	\$253,004	\$65.04
STONE	3,044	1,178	394	144	2,650	1,034	\$232,166	\$76.27
SULLIVAN	741	315	359	129	382	186	\$52,473	\$70.81
TANEY	3,657	1,451	1,344	480	2,313	971	\$283,277	\$77.46
TEXAS	3,234	1,286	1,013	351	2,221	935	\$230,768	\$71.36
VERNON	2,265	960	424	152	1,841	808	\$160,693	\$70.95
WARREN	1,662	676	248	93	1,414	583	\$126,972	\$76.40
WASHINGTON	4,651	1,910	775	302	3,876	1,608	\$367,351	\$78.98
WAYNE	2,717	1,165	1,418	469	1,299	696	\$182,395	\$67.13
WEBSTER	2,902	1,113	806	278	2,096	835	\$211,936	\$73.03
WORTH	201	86	40	12	161	74	\$13,042	\$64.89
WRIGHT	3,181	1,316	1,180	420	2,001	896	\$226,494	\$71.20
ST LOUIS CITY	84,062	38,907	30,531	9,652	53,531	29,255	\$7,077,897	\$84.20

TABLE 6.

FOOD STAMP PROGRAM PARTICIPATION
APRIL 2002

FOOD STAMP PARTICIPANTS BY RACE

COUNTY	TOTAL PERSONS	BLACK	WHITE	AMERICAN INDIAN	ASIAN	OTHER
STATEWIDE	519,771	169,958	327,161	2,244	937	19,471
ADAIR	2,001	40	1,876	1	1	83
ANDREW	814	7	772	1	2	32
ATCHISON	429	0	420	0	1	8
AUDRAIN	2,174	399	1,681	7	6	81
BARRY	3,924	7	3,788	3	9	117
BARTON	1,389	0	1,361	1	9	18
BATES	1,583	19	1,508	0	0	56
BENTON	2,235	6	2,118	1	1	109
BOLLINGER	1,573	3	1,545	0	10	15
BOONE	10,630	3,983	6,235	98	18	296
BUCHANAN	8,636	774	7,603	5	12	242
BUTLER	6,924	778	5,885	1	5	255
CALDWELL	810	0	803	0	0	7
CALLAWAY	2,860	307	2,476	2	6	69
CAMDEN	3,103	22	2,992	11	8	70
CAPE GIRARDEAU	5,698	1,403	4,120	20	7	148
CARROLL	1,000	42	930	0	0	28
CARTER	1,251	2	1,188	1	11	49
CASS	3,765	104	3,526	19	8	108
CEDAR	1,782	0	1,686	0	1	95
CHARITON	508	66	422	0	0	20
CHRISTIAN	3,751	5	3,629	0	16	101
CLARK	642	0	627	0	2	13
CLAY	7,186	585	6,185	116	22	278
CLINTON	818	19	768	5	2	24
COLE	4,211	1,313	2,771	11	2	114
COOPER	1,046	162	857	0	6	21
CRAWFORD	2,894	0	2,806	0	2	86
DADE	795	8	764	4	0	19
DALLAS	1,908	4	1,863	0	8	33
DAVISS	826	3	789	0	2	32
DE KALB	656	9	621	3	8	15
DENT	2,396	15	2,306	3	9	63
DOUGLAS	2,119	1	2,088	0	4	26
DUNKLIN	8,665	1,727	6,604	4	3	327
FRANKLIN	5,658	190	5,251	17	7	193
GASCONADE	969	0	930	0	0	39
GENTRY	431	5	416	0	0	10
GREENE	21,397	1,441	19,014	186	81	675
GRUNDY	1,091	2	1,079	0	0	10
HARRISON	873	2	827	3	1	40
HENRY	2,671	47	2,506	0	1	117
HICKORY	1,126	0	1,077	0	10	39
HOLT	367	1	359	0	0	7
HOWARD	731	134	583	0	1	13
HOWELL	5,636	13	5,480	3	13	127
IRON	1,798	51	1,699	2	0	46
JACKSON	60,228	35,310	21,576	807	147	2,388
JASPER	12,558	331	11,790	21	50	366
JEFFERSON	10,949	254	10,394	13	10	278
JOHNSON	2,930	360	2,436	12	7	115
KNOX	284	5	272	0	2	5
LACLEDE	4,413	41	4,277	0	32	63
LAFAYETTE	2,414	120	2,210	3	7	74
LAWRENCE	3,888	5	3,743	0	1	139

TABLE 6.

FOOD STAMP PROGRAM PARTICIPATION
APRIL 2002

FOOD STAMP PARTICIPANTS BY RACE

COUNTY	TOTAL PERSONS	BLACK	WHITE	AMERICAN INDIAN	ASIAN	OTHER
LEWIS	867	93	743	0	0	31
LINCOLN	3,549	150	3,296	6	15	82
LINN	1,284	22	1,237	0	0	25
LIVINGSTON	1,266	34	1,181	4	5	42
MCDONALD	3,048	10	2,840	5	12	181
MACON	1,359	121	1,194	0	5	39
MADISON	1,662	1	1,626	0	1	34
MARIES	731	0	724	0	0	7
MARION	3,347	410	2,855	5	0	77
MERCER	282	0	268	0	2	12
MILLER	2,787	25	2,666	1	12	83
MISSISSIPPI	3,629	1,449	2,085	0	2	93
MONITEAU	809	7	759	6	0	37
MONROE	780	135	601	1	0	43
MONTGOMERY	1,067	28	973	0	0	66
MORGAN	2,073	41	1,967	6	8	51
NEW MADRID	4,240	1,483	2,571	0	0	186
NEWTON	4,315	37	4,079	15	37	147
NODAWAY	721	9	683	5	0	24
OREGON	1,772	4	1,711	0	14	43
OSAGE	579	0	571	0	0	8
OZARK	1,505	0	1,476	0	5	24
PEMISCOT	6,011	3,094	2,734	0	6	177
PERRY	1,410	7	1,394	0	0	9
PETTIS	4,202	271	3,687	36	3	205
PHELPS	4,114	93	3,923	0	0	98
PIKE	1,798	203	1,548	2	4	41
PLATTE	2,017	211	1,644	34	12	116
POLK	3,040	6	2,909	0	14	111
PULASKI	3,422	443	2,829	24	13	113
PUTNAM	516	1	505	0	3	7
RALLS	689	26	648	0	0	15
RANDOLPH	3,027	246	2,690	0	6	85
RAY	1,398	47	1,324	0	3	24
REYNOLDS	1,316	6	1,288	0	0	22
RIPLEY	3,140	0	2,995	0	0	145
ST CHARLES	8,560	1,459	6,793	65	17	226
ST CLAIR	1,278	0	1,239	0	0	39
ST FRANCOIS	7,820	129	7,503	3	5	180
STE GENEVIEVE	1,274	10	1,230	0	0	34
ST LOUIS COUNTY	53,594	38,031	12,795	329	54	2,385
SALINE	2,175	234	1,849	3	10	79
SCHUYLER	373	3	347	0	0	23
SCOTLAND	296	0	291	0	0	5
SCOTT	6,633	1,912	4,486	7	11	217
SHANNON	1,764	5	1,691	0	3	65
SHELBY	611	11	593	0	1	6
STODDARD	3,890	59	3,704	4	2	121
STONE	3,044	2	2,968	4	2	68
SULLIVAN	741	3	705	0	0	33
TANEY	3,657	13	3,545	5	15	79
TEXAS	3,234	11	3,167	1	0	55
VERNON	2,265	5	2,153	3	17	87
WARREN	1,662	150	1,464	2	0	46
WASHINGTON	4,651	53	4,461	5	0	132
WAYNE	2,717	3	2,648	0	6	60
WEBSTER	2,902	12	2,799	1	3	87
WORTH	201	0	200	0	0	1
WRIGHT	3,181	13	3,091	10	10	57
ST LOUIS CITY	84,062	69,002	9,683	268	28	5,081

TABLE 7.
FOOD STAMP PROGRAM PARTICIPATION
APRIL 2002

		TOTAL HOUSEHOLDS	TOTAL PERSONS	TOTAL BENEFITS ISSUED
AREA 1	ANDREW	337	814	\$54,676
	ATCHISON	195	429	\$31,390
	BUCHANAN	3,625	8,636	\$652,037
	CALDWELL	310	810	\$62,204
	CARROLL	392	1,000	\$69,656
	CASS	1,463	3,765	\$291,935
	CHARITON	210	508	\$36,024
	CLAY	2,984	7,186	\$566,182
	CLINTON	335	818	\$58,917
	COOPER	469	1,046	\$77,306
	DAVISS	301	826	\$62,424
	DE KALB	294	656	\$41,368
	GENTRY	162	431	\$26,543
	GRUNDY	474	1,091	\$74,028
	HARRISON	369	873	\$62,792
	HOLT	153	367	\$24,455
	HOWARD	311	731	\$54,156
	JOHNSON	1,236	2,930	\$229,299
	LAFAYETTE	1,016	2,414	\$175,456
	LINN	569	1,284	\$85,503
	LIVINGSTON	557	1,266	\$91,833
	MERCER	128	282	\$19,201
	NODAWAY	330	721	\$46,018
	PETTIS	1,769	4,202	\$313,482
	PLATTE	824	2,017	\$158,503
	PUTNAM	228	516	\$37,443
	RANDOLPH	1,292	3,027	\$218,576
	RAY	546	1,398	\$101,501
	SALINE	907	2,175	\$154,782
	SULLIVAN	315	741	\$52,473
	WORTH	86	201	\$13,042
	TOTAL AREA 1	22,187	53,161	\$3,943,204
AREA 2	ADAIR	910	2,001	\$146,101
	AUDRAIN	960	2,174	\$169,999
	BOONE	4,846	10,630	\$870,072
	CALLAWAY	1,173	2,860	\$218,721
	CLARK	254	642	\$42,131
	COLE	1,876	4,211	\$336,576
	FRANKLIN	2,171	5,658	\$430,293
	GASCONADE	421	969	\$71,843
	JEFFERSON	4,438	10,949	\$879,033
	KNOX	118	284	\$19,366
	LEWIS	349	867	\$58,889
	LINCOLN	1,318	3,549	\$286,887
	MACON	574	1,359	\$100,244
	MARION	1,381	3,347	\$252,071
	MONROE	301	780	\$51,855
	MONTGOMERY	433	1,067	\$83,496
	OSAGE	227	579	\$43,616
	PIKE	695	1,798	\$133,643
	RALLS	284	689	\$50,375
	ST CHARLES	3,500	8,560	\$693,171
	SCHUYLER	155	373	\$23,032
	SCOTLAND	139	296	\$20,345
	SHELBY	251	611	\$41,961
	WARREN	676	1,662	\$126,972
	TOTAL AREA 2	27,450	65,915	\$5,150,690
AREA 3	BOLLINGER	616	1,573	\$114,527
	BUTLER	3,128	6,924	\$467,272
	CAPE GIRARDEAU	2,568	5,698	\$448,504
	CARTER	505	1,251	\$89,050
	CRAWFORD	1,173	2,894	\$209,473
	DENT	973	2,396	\$170,000
	DUNKLIN	3,915	8,665	\$634,764

TABLE 7.

FOOD STAMP PROGRAM PARTICIPATION
APRIL 2002

		TOTAL HOUSEHOLDS	TOTAL PERSONS	TOTAL BENEFITS ISSUED
AREA 3	HOWELL	2,267	5,636	\$404,331
	IRON	733	1,798	\$128,406
	MADISON	705	1,662	\$122,071
	MISSISSIPPI	1,742	3,629	\$267,151
	NEW MADRID	1,946	4,240	\$287,511
	OREGON	723	1,772	\$118,500
	PEMISCOT	2,585	6,011	\$412,142
	PERRY	600	1,410	\$100,763
	REYNOLDS	554	1,316	\$90,815
	RIPLEY	1,368	3,140	\$211,340
	ST FRANCOIS	3,382	7,820	\$586,214
	STE GENEVIEVE	530	1,274	\$91,053
	SCOTT	2,920	6,633	\$463,183
	SHANNON	704	1,764	\$123,148
	STODDARD	1,775	3,890	\$253,004
	WASHINGTON	1,910	4,651	\$367,351
	WAYNE	1,165	2,717	\$182,395
	TOTAL AREA 3	38,487	88,764	\$6,342,969
AREA 4	BARRY	1,554	3,924	\$295,092
	BARTON	542	1,389	\$99,209
	BATES	608	1,583	\$108,785
	BENTON	956	2,235	\$167,059
	CAMDEN	1,233	3,103	\$235,071
	CEDAR	782	1,782	\$124,079
	CHRISTIAN	1,462	3,751	\$282,360
	DADE	309	795	\$50,822
	DALLAS	771	1,908	\$137,801
	DOUGLAS	877	2,119	\$149,930
	GREENE	9,591	21,397	\$1,673,804
	HENRY	1,137	2,671	\$196,709
	HICKORY	481	1,126	\$77,519
	JASPER	5,302	12,558	\$948,199
	LACLEDE	1,656	4,413	\$332,104
	LAWRENCE	1,528	3,888	\$302,402
	MCDONALD	1,153	3,048	\$227,543
	MARIES	308	731	\$52,728
	MILLER	1,095	2,787	\$196,823
	MONITEAU	320	809	\$57,453
	MORGAN	832	2,073	\$150,657
	NEWTON	1,638	4,315	\$308,021
	OZARK	652	1,505	\$107,428
	PHELPS	1,624	4,114	\$314,261
	POLK	1,161	3,040	\$225,211
	PULASKI	1,374	3,422	\$248,202
	ST CLAIR	553	1,278	\$94,646
	STONE	1,178	3,044	\$232,166
	TANEY	1,451	3,657	\$283,277
	TEXAS	1,286	3,234	\$230,768
	VERNON	960	2,265	\$160,693
	WEBSTER	1,113	2,902	\$211,936
	WRIGHT	1,316	3,181	\$226,494
	TOTAL AREA 4	46,803	114,047	\$8,509,251
AREA 5	JACKSON	25,931	60,228	\$4,964,023
AREA 6	ST LOUIS CITY	38,907	84,062	\$7,077,897
AREA 7	ST LOUIS COUNTY	22,398	53,594	\$4,323,929
STATEWIDE		222,163	519,771	\$40,311,963

TABLE 8.
FOOD STAMP APPLICATIONS
APRIL 2002

		# APPS RECEIVED	# APPROVALS	% APPROVED	# REJECTIONS	% REJECTED	# DELINQUENT	% CURRENT
AREA 1	ANDREW	77	69	89.6%	14	18.2%	1	98.8%
	ATCHISON	55	38	69.1%	8	14.5%	1	97.8%
	BUCHANAN	965	806	83.5%	148	15.3%	13	98.6%
	CALDWELL	71	49	69.0%	7	9.9%	0	100.0%
	CARROLL	80	69	86.3%	6	7.5%	0	100.0%
	CASS	382	297	77.7%	57	14.9%	10	97.2%
	CHARITON	53	38	71.7%	6	11.3%	0	100.0%
	CLAY	946	620	65.5%	151	16.0%	14	98.2%
	CLINTON	121	75	62.0%	32	26.4%	9	91.6%
	COOPER	101	77	76.2%	12	11.9%	3	96.6%
	DAVISS	63	55	87.3%	6	9.5%	0	100.0%
	DE KALB	62	57	91.9%	10	16.1%	1	98.5%
	GENTRY	31	26	83.9%	1	3.2%	1	96.3%
	GRUNDY	98	87	88.8%	13	13.3%	0	100.0%
	HARRISON	64	54	84.4%	11	17.2%	0	100.0%
	HOLT	27	21	77.8%	7	25.9%	0	100.0%
	HOWARD	67	47	70.1%	10	14.9%	0	100.0%
	JOHNSON	327	254	77.7%	76	23.2%	16	95.2%
	LAFAYETTE	247	197	79.8%	37	15.0%	10	95.7%
	LINN	106	81	76.4%	13	12.3%	0	100.0%
	LIVINGSTON	125	97	77.6%	11	8.8%	0	100.0%
	MERCER	21	18	85.7%	4	19.0%	0	100.0%
	NODAWAY	74	53	71.6%	11	14.9%	0	100.0%
	PETTIS	485	374	77.1%	77	15.9%	11	97.6%
	PLATTE	218	168	77.1%	35	16.1%	1	99.5%
	PUTNAM	50	45	90.0%	2	4.0%	3	93.6%
	RANDOLPH	324	252	77.8%	42	13.0%	0	100.0%
	RAY	141	107	75.9%	35	24.8%	3	97.9%
	SALINE	233	168	72.1%	36	15.5%	4	98.0%
	SULLIVAN	77	64	83.1%	8	10.4%	0	100.0%
	WORTH	12	9	75.0%	2	16.7%	1	90.9%
	TOTAL AREA 1	5,703	4,372	76.7%	888	15.6%	102	98.1%
AREA 2	ADAIR	215	168	78.1%	24	11.2%	3	98.4%
	AUDRAIN	220	197	89.5%	21	9.5%	3	98.6%
	BOONE	1,274	1,008	79.1%	195	15.3%	37	96.9%
	CALLAWAY	318	225	70.8%	51	16.0%	6	97.8%
	CLARK	46	45	97.8%	3	6.5%	2	95.8%
	COLE	537	393	73.2%	96	17.9%	23	95.3%
	FRANKLIN	556	454	81.7%	85	15.3%	11	98.0%
	GASCONADE	85	58	68.2%	16	18.8%	0	100.0%
	JEFFERSON	1,259	957	76.0%	235	18.7%	21	98.2%
	KNOX	31	27	87.1%	4	12.9%	0	100.0%
	LEWIS	87	71	81.6%	11	12.6%	2	97.6%
	LINCOLN	331	275	83.1%	66	19.9%	5	98.5%
	MACON	112	95	84.8%	17	15.2%	1	99.1%
	MARION	321	261	81.3%	40	12.5%	1	99.7%
	MONROE	68	48	70.6%	9	13.2%	0	100.0%
	MONTGOMERY	99	87	87.9%	8	8.1%	2	97.9%
	OSAGE	59	36	61.0%	8	13.6%	0	100.0%
	PIKE	150	120	80.0%	15	10.0%	1	99.3%
	RALLS	57	44	77.2%	6	10.5%	0	100.0%
	ST CHARLES	962	748	77.8%	186	19.3%	22	97.6%
	SCHUYLER	33	17	51.5%	5	15.2%	0	100.0%
	SCOTLAND	30	29	96.7%	0	0.0%	0	100.0%
	SHELBY	52	44	84.6%	3	5.8%	0	100.0%
	WARREN	183	159	86.9%	34	18.6%	2	99.0%
	TOTAL AREA 2	7,085	5,566	78.6%	1,138	16.1%	142	97.9%
AREA 3	BOLLINGER	112	120	107.1%	10	8.9%	3	97.7%
	BUTLER	610	499	81.8%	68	11.1%	3	99.5%
	CAPE GIRARDEAU	619	496	80.1%	69	11.1%	17	97.0%
	CARTER	96	77	80.2%	6	6.3%	1	98.8%
	CRANFORD	304	246	80.9%	36	11.8%	3	98.9%
	DENT	158	150	94.9%	21	13.3%	3	98.2%
	DUNKLIN	729	602	82.6%	62	8.5%	7	98.9%

TABLE 8.
FOOD STAMP APPLICATIONS
APRIL 2002

		# APPS RECEIVED	# APPROVALS	% APPROVED	# REJECTIONS	% REJECTED	# DELINQUENT	% CURRENT
AREA 3	HOWELL	516	426	82.6%	47	9.1%	17	96.4%
	IRON	148	117	79.1%	15	10.1%	0	100.0%
	MADISON	134	113	84.3%	9	6.7%	2	98.4%
	MISSISSIPPI	299	272	91.0%	27	9.0%	1	99.7%
	NEW MADRID	361	308	85.3%	29	8.0%	7	97.9%
	OREGON	105	88	83.8%	6	5.7%	3	96.8%
	PEMISCOT	506	411	81.2%	49	9.7%	3	99.3%
	PERRY	135	111	82.2%	20	14.8%	19	85.5%
	REYNOLDS	89	72	80.9%	5	5.6%	2	97.4%
	RIPLEY	250	218	87.2%	17	6.8%	4	98.3%
	ST FRANCOIS	717	541	75.5%	87	12.1%	19	97.0%
	STE GENEVIEVE	100	71	71.0%	12	12.0%	2	97.6%
	SCOTT	572	442	77.3%	69	12.1%	16	96.9%
	SHANNON	98	84	85.7%	11	11.2%	0	100.0%
	STODDARD	332	283	85.2%	33	9.9%	2	99.4%
	WASHINGTON	393	340	86.5%	26	6.6%	11	97.0%
	WAYNE	203	169	83.3%	20	9.9%	2	98.9%
	TOTAL AREA 3	7,586	6,256	82.5%	754	9.9%	147	97.9%
AREA 4	BARRY	391	336	85.9%	47	12.0%	7	98.2%
	BARTON	116	98	84.5%	9	7.8%	1	99.1%
	BATES	144	134	93.1%	19	13.2%	1	99.3%
	BENTON	201	168	83.6%	18	9.0%	1	99.5%
	CAMDEN	314	253	80.6%	36	11.5%	3	99.0%
	CEDAR	123	110	89.4%	16	13.0%	1	99.2%
	CHRISTIAN	347	288	83.0%	56	16.1%	11	96.8%
	DADE	72	63	87.5%	9	12.5%	1	98.6%
	DALLAS	172	151	87.8%	23	13.4%	0	100.0%
	DOUGLAS	156	133	85.3%	14	9.0%	1	99.3%
	GREENE	2,586	1,993	77.1%	386	14.9%	71	97.0%
	HENRY	280	210	75.0%	44	15.7%	1	99.6%
	HICKORY	86	55	64.0%	7	8.1%	0	100.0%
	JASPER	1,288	1,000	77.6%	164	12.7%	40	96.6%
	LACLEDE	371	317	85.4%	32	8.6%	4	98.9%
	LAWRENCE	328	276	84.1%	42	12.8%	3	99.1%
	MCDONALD	275	204	74.2%	37	13.5%	3	98.8%
	MARIES	67	60	89.6%	8	11.9%	2	97.1%
	MILLER	241	230	95.4%	34	14.1%	5	98.1%
	MONITEAU	69	58	84.1%	8	11.6%	2	97.0%
	MORGAN	211	168	79.6%	26	12.3%	4	97.9%
	NEWTON	412	302	73.3%	66	16.0%	2	99.5%
	OZARK	124	85	68.5%	6	4.8%	0	100.0%
	PHELPS	403	298	73.9%	43	10.7%	6	98.2%
	POLK	252	215	85.3%	24	9.5%	7	97.1%
	PULASKI	328	237	72.3%	54	16.5%	24	91.8%
	ST CLAIR	97	89	91.8%	10	10.3%	0	100.0%
	STONE	256	198	77.3%	31	12.1%	12	94.8%
	TANEY	405	331	81.7%	98	24.2%	7	98.4%
	TEXAS	274	213	77.7%	32	11.7%	1	99.6%
	VERNON	222	177	79.7%	32	14.4%	4	98.1%
	WEBSTER	281	190	67.6%	46	16.4%	3	98.7%
	WRIGHT	246	203	82.5%	20	8.1%	4	98.2%
	TOTAL AREA 4	11,138	8,843	79.4%	1,497	13.4%	232	97.8%
AREA 5	JACKSON	8,105	6,448	79.6%	1,085	13.4%	464	93.8%
AREA 6	ST LOUIS CITY	10,075	8,396	83.3%	849	8.4%	430	95.3%
AREA 7	ST LOUIS COUNTY	6,006	4,550	75.8%	944	15.7%	370	93.3%
STATEWIDE		55,698	44,431	79.8%	7,155	12.8%	1,887	96.3%

TABLE 9.
FOOD STAMP EXPEDITED SERVICE APPLICATION CURRENCY
APRIL 2002

	# EXPEDITED APPLICATIONS	# TIMELY	# NOT TIMELY	% TIMELY
AREA 1				
ANDREW	7	7	0	100.0%
ATCHISON	7	7	0	100.0%
BUCHANAN	165	164	1	99.4%
CALDWELL	12	12	0	100.0%
CARROLL	12	12	0	100.0%
CASS	64	60	4	93.8%
CHARITON	12	11	1	91.7%
CLAY	144	142	2	98.6%
CLINTON	14	14	0	100.0%
COOPER	12	12	0	100.0%
DAVISS	7	7	0	100.0%
DE KALB	9	8	1	88.9%
GENTRY	2	2	0	100.0%
GRUNDY	12	11	1	91.7%
HARRISON	6	6	0	100.0%
HOLT	4	4	0	100.0%
HOWARD	7	7	0	100.0%
JOHNSON	46	46	0	100.0%
LAFAYETTE	37	35	2	94.6%
LINN	15	15	0	100.0%
LIVINGSTON	18	18	0	100.0%
MERCER	3	3	0	100.0%
NODAWAY	10	10	0	100.0%
PETTIS	73	72	1	98.6%
PLATTE	29	29	0	100.0%
PUTNAM	9	8	1	88.9%
RANDOLPH	65	65	0	100.0%
RAY	18	17	1	94.4%
SALINE	30	30	0	100.0%
SULLIVAN	8	8	0	100.0%
WORTH	3	3	0	100.0%
TOTAL AREA 1	860	845	15	98.3%
AREA 2				
ADAIR	48	48	0	100.0%
AUDRAIN	31	30	1	96.8%
BOONE	255	249	6	97.6%
CALLAWAY	45	45	0	100.0%
CLARK	4	4	0	100.0%
COLE	102	91	11	89.2%
FRANKLIN	88	87	1	98.9%
GASCONADE	7	7	0	100.0%
JEFFERSON	249	246	3	98.8%
KNOX	1	1	0	100.0%
LEWIS	10	10	0	100.0%
LINCOLN	41	40	1	97.6%
MACON	18	18	0	100.0%
MARION	43	42	1	97.7%
MONROE	5	5	0	100.0%
MONTGOMERY	19	19	0	100.0%
OSAGE	3	3	0	100.0%
PIKE	19	19	0	100.0%
RALLS	8	8	0	100.0%
ST CHARLES	166	165	1	99.4%
SCHUYLER	3	2	1	66.7%
SCOTLAND	4	4	0	100.0%
SHELBY	11	11	0	100.0%
WARREN	27	27	0	100.0%
TOTAL AREA 2	1,207	1,181	26	97.8%
AREA 3				
BOLLINGER	16	16	0	100.0%
BUTLER	82	81	1	98.8%
CAPE GIRARDEAU	98	95	3	96.9%
CARTER	11	11	0	100.0%
CRAWFORD	34	34	0	100.0%
DENT	23	23	0	100.0%
DUNKLIN	97	95	2	97.9%

TABLE 9.
FOOD STAMP EXPEDITED SERVICE APPLICATION CURRENCY
APRIL 2002

		# EXPEDITED APPLICATIONS	# TIMELY	# NOT TIMELY	% TIMELY
AREA 3	HOWELL	92	89	3	96.7%
	IRON	18	18	0	100.0%
	MADISON	17	16	1	94.1%
	MISSISSIPPI	55	55	0	100.0%
	NEW MADRID	46	44	2	95.7%
	OREGON	17	16	1	94.1%
	PEMISCOT	68	67	1	98.5%
	PERRY	24	23	1	95.8%
	REYNOLDS	8	8	0	100.0%
	RIPLEY	25	25	0	100.0%
	ST FRANCOIS	118	117	1	99.2%
	STE GENEVIEVE	14	14	0	100.0%
	SCOTT	94	94	0	100.0%
	SHANNON	17	16	1	94.1%
	STODDARD	28	28	0	100.0%
	WASHINGTON	62	62	0	100.0%
	WAYNE	23	23	0	100.0%
	TOTAL AREA 3	1,087	1,070	17	98.4%
AREA 4	BARRY	54	54	0	100.0%
	BARTON	21	21	0	100.0%
	BATES	16	16	0	100.0%
	BENTON	26	26	0	100.0%
	CAMDEN	48	47	1	97.9%
	CEDAR	19	19	0	100.0%
	CHRISTIAN	48	48	0	100.0%
	DADE	14	14	0	100.0%
	DALLAS	31	29	2	93.5%
	DOUGLAS	19	19	0	100.0%
	GREENE	420	412	8	98.1%
	HENRY	44	43	1	97.7%
	HICKORY	10	10	0	100.0%
	JASPER	235	230	5	97.9%
	LACLEDE	44	44	0	100.0%
	LAWRENCE	52	50	2	96.2%
	MCDONALD	45	44	1	97.8%
	MARIES	12	12	0	100.0%
	MILLER	33	32	1	97.0%
	MONITEAU	8	8	0	100.0%
	MORGAN	15	15	0	100.0%
	NEWTON	50	48	2	96.0%
	OZARK	12	11	1	91.7%
	PHELPS	62	60	2	96.8%
	POLK	36	35	1	97.2%
	PULASKI	39	38	1	97.4%
	ST CLAIR	9	9	0	100.0%
	STONE	36	36	0	100.0%
	TANEY	86	83	3	96.5%
	TEXAS	28	28	0	100.0%
	VERNON	33	33	0	100.0%
	WEBSTER	40	40	0	100.0%
	WRIGHT	32	32	0	100.0%
	TOTAL AREA 4	1,677	1,646	31	98.2%
AREA 5	JACKSON	1,650	1,578	72	95.6%
AREA 6	ST LOUIS CITY	1,985	1,892	93	95.3%
AREA 7	ST LOUIS COUNTY	1,034	1,009	25	97.6%
STATEWIDE		9,500	9,221	279	97.1%

**Figure 5. Temporary Assistance Families*
60-Month Trend through April 2002**

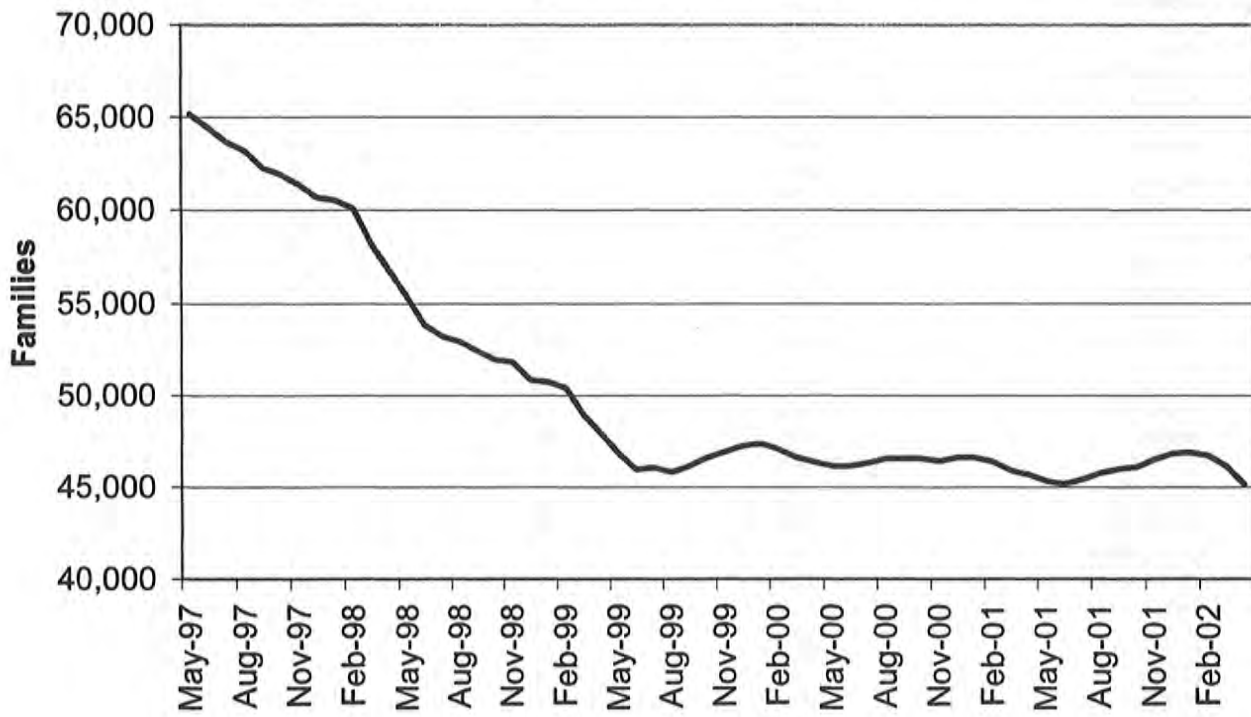

* Families receiving assistance on the last day of the month.

TABLE 10.
 TEMPORARY CASH CASES AND REINVESTIGATIONS*
 APRIL 2002

	CASES RECEIVING APR-30-2002	REINVESTIGATIONS COMPLETED IN APR-2002	REINVESTIGATIONS OVERDUE	PERCENT OVERDUE
AREA 1				
ANDREW	47	0	4	8.5%
ATCHISON	16	0	0	0.0%
BUCHANAN	540	44	41	7.6%
CALDWELL	60	5	2	3.3%
CARROLL	44	1	9	20.5%
CASS	288	25	24	8.3%
CHARITON	28	5	0	0.0%
CLAY	523	52	33	6.3%
CLINTON	67	1	5	7.5%
COOPER	64	2	14	21.9%
DAVISS	21	0	0	0.0%
DE KALB	28	3	6	21.4%
GENTRY	12	1	0	0.0%
GRUNDY	41	0	5	12.2%
HARRISON	52	5	0	0.0%
HOLT	12	1	2	16.7%
HOWARD	53	3	0	0.0%
JOHNSON	214	23	37	17.3%
LAFAYETTE	150	16	23	15.3%
LINN	72	9	1	1.4%
LIVINGSTON	44	6	0	0.0%
MERCER	16	0	1	6.3%
NODAWAY	37	4	1	2.7%
PETTIS	271	24	13	4.8%
PLATTE	180	16	8	4.4%
PUTNAM	15	1	3	20.0%
RANDOLPH	178	27	23	12.9%
RAY	95	5	0	0.0%
SALINE	175	24	13	7.4%
SULLIVAN	31	1	7	22.6%
WORTH	9	0	0	0.0%
TOTAL AREA 1	3,383	304	275	8.1%
AREA 2				
ADAIR	102	6	6	5.9%
AUDRAIN	155	6	15	9.7%
BOONE	929	98	177	19.1%
CALLAWAY	216	11	46	21.3%
CLARK	35	0	2	5.7%
COLE	307	31	42	13.7%
FRANKLIN	299	52	5	1.7%
GASCONADE	38	2	1	2.6%
JEFFERSON	720	84	50	6.9%
KNOX	4	0	0	0.0%
LEWIS	49	3	4	8.2%
LINCOLN	212	5	56	26.4%
MACON	74	4	2	2.7%
MARION	249	21	28	11.2%
MONROE	26	2	2	7.7%
MONTGOMERY	58	6	4	6.9%
OSAGE	20	2	3	15.0%
PIKE	119	13	21	17.6%
RALLS	42	1	0	0.0%
ST CHARLES	650	65	83	12.8%
SCHUYLER	17	0	3	17.6%
SCOTLAND	12	0	1	8.3%
SHELBY	26	3	0	0.0%
WARREN	111	20	2	1.8%
TOTAL AREA 2	4,470	435	553	12.4%
AREA 3				
BOLLINGER	50	1	4	8.0%
BUTLER	463	52	0	0.0%
CAPE GIRARDEAU	494	44	24	4.9%
CARTER	54	11	0	0.0%
CRAWFORD	190	22	2	1.1%
DENT	105	6	10	9.5%
DUNKLIN	720	56	115	16.0%

TABLE 10.
TEMPORARY CASH CASES AND REINVESTIGATIONS*
APRIL 2002

		CASES RECEIVING APR-30-2002	REINVESTIGATIONS COMPLETED IN APR-2002	REINVESTIGATIONS OVERDUE	PERCENT OVERDUE
AREA 3	HOWELL	343	39	33	9.6%
	IRON	103	9	0	0.0%
	MADISON	77	13	0	0.0%
	MISSISSIPPI	367	27	38	10.4%
	NEW MADRID	373	39	51	13.7%
	OREGON	81	7	0	0.0%
	PEMISCOT	551	27	69	12.5%
	PERRY	68	3	7	10.3%
	REYNOLDS	57	5	1	1.8%
	RIPLEY	195	11	4	2.1%
	ST FRANCOIS	591	88	30	5.1%
	STE GENEVIEVE	46	11	4	8.7%
	SCOTT	555	47	10	1.8%
	SHANNON	53	6	0	0.0%
	STODDARD	205	18	2	1.0%
	WASHINGTON	289	58	0	0.0%
	WAYNE	138	7	4	2.9%
	TOTAL AREA 3	6,168	607	408	6.6%
AREA 4	BARRY	260	8	25	9.6%
	BARTON	105	20	15	14.3%
	BATES	57	7	0	0.0%
	BENTON	146	12	5	3.4%
	CAMDEN	197	31	17	8.6%
	CEDAR	117	10	14	12.0%
	CHRISTIAN	160	12	28	17.5%
	DADE	34	3	4	11.8%
	DALLAS	100	14	13	13.0%
	DOUGLAS	105	11	6	5.7%
	GREENE	1,372	153	196	14.3%
	HENRY	177	7	37	20.9%
	HICKORY	41	1	3	7.3%
	JASPER	957	72	123	12.9%
	LACLEDE	262	40	17	6.5%
	LAWRENCE	232	16	36	15.5%
	MCDONALD	128	17	9	7.0%
	MARIES	53	0	15	28.3%
	MILLER	111	36	5	4.5%
	MONITEAU	59	0	14	23.7%
	MORGAN	117	25	5	4.3%
	NEWTON	241	17	12	5.0%
	OZARK	59	5	0	0.0%
	PHELPS	214	22	24	11.2%
	POLK	128	14	9	7.0%
	PULASKI	209	7	25	12.0%
	ST CLAIR	83	5	0	0.0%
	STONE	108	10	24	22.2%
	TANEY	164	4	48	29.3%
	TEXAS	191	15	0	0.0%
	VERNON	139	11	10	7.2%
	WEBSTER	114	6	6	5.3%
	WRIGHT	206	10	3	1.5%
	TOTAL AREA 4	6,646	621	748	11.3%
AREA 5	JACKSON	8,104	660	1,752	21.6%
AREA 6	ST LOUIS CITY	11,428	1,384	2,057	18.0%
AREA 7	ST LOUIS COUNTY	6,207	1,009	1,134	18.3%
STATEWIDE		46,406	5,020	6,927	14.9%

* INCLUDES GAFF CASES AND REINVESTIGATIONS.

TABLE 11.
TEMPORARY CASH APPLICATIONS
APRIL 2002

	#	#	#	PERCENT	TOTAL	DAYS FOR APPLICATION RESOLUTION					% OVER 45 DAYS	
						RECEIVED	APPROVED	REJECTED	REJECTED	RESOLVED		30 OR LESS
AREA 1												
ANDREW	8	5	1	16.7%	6	5	1	0	0	0	0	0.0%
ATCHISON	2	1	1	50.0%	2	2	0	0	0	0	0	0.0%
BUCHANAN	86	53	35	39.8%	88	87	1	0	0	0	0	0.0%
CALDWELL	9	3	2	40.0%	5	5	0	0	0	0	0	0.0%
CARROLL	7	2	4	66.7%	6	6	0	0	0	0	0	0.0%
CASS	44	19	14	42.4%	33	31	2	0	0	0	0	0.0%
CHARITON	4	1	2	66.7%	3	3	0	0	0	0	0	0.0%
CLAY	84	49	47	49.0%	96	88	8	0	0	0	0	0.0%
CLINTON	8	5	3	37.5%	8	4	2	2	0	0	0	25.0%
COOPER	14	6	5	45.5%	11	9	2	0	0	0	0	0.0%
DAVISS	3	3	1	25.0%	4	4	0	0	0	0	0	0.0%
DE KALB	0	1	0	0.0%	1	1	0	0	0	0	0	0.0%
GENTRY	1	1	0	0.0%	1	1	0	0	0	0	0	0.0%
GRUNDY	4	2	6	75.0%	8	8	0	0	0	0	0	0.0%
HARRISON	4	5	0	0.0%	5	5	0	0	0	0	0	0.0%
HOLT	2	1	0	0.0%	1	1	0	0	0	0	0	0.0%
HOWARD	8	6	0	0.0%	6	6	0	0	0	0	0	0.0%
JOHNSON	25	24	11	31.4%	35	26	8	1	0	0	0	2.9%
LAFAYETTE	20	11	12	52.2%	23	23	0	0	0	0	0	0.0%
LINN	17	13	3	18.8%	16	16	0	0	0	0	0	0.0%
LIVINGSTON	6	3	4	57.1%	7	7	0	0	0	0	0	0.0%
MERCER	3	1	1	50.0%	2	1	1	0	0	0	0	0.0%
MONROE	9	2	2	50.0%	4	4	0	0	0	0	0	0.0%
PETTIS	53	33	12	26.7%	45	43	1	1	0	0	0	2.2%
PLATTE	20	12	3	20.0%	15	15	0	0	0	0	0	0.0%
PULASKI	3	2	0	0.0%	2	1	1	0	0	0	0	0.0%
RANDOLPH	28	12	10	45.5%	22	22	0	0	0	0	0	0.0%
RAY	9	7	9	56.3%	16	15	1	0	0	0	0	0.0%
SALINE	29	10	7	41.2%	17	17	0	0	0	0	0	0.0%
SULLIVAN	5	6	0	0.0%	6	6	0	0	0	0	0	0.0%
WORTH	1	0	1	100.0%	1	1	0	0	0	0	0	0.0%
TOTAL AREA 1	516	299	196	39.6%	495	463	28	4	0	0	0	0.8%
AREA 2												
ADAIR	12	10	2	16.7%	12	12	0	0	0	0	0	0.0%
AUBURN	16	12	5	29.4%	17	14	2	1	0	0	0	5.9%
BOONE	101	54	49	47.6%	103	95	7	1	0	0	0	1.0%
CALLAWAY	23	17	9	34.6%	26	22	4	0	0	0	0	0.0%
CLARK	2	2	3	60.0%	5	5	0	0	0	0	0	0.0%
COLE	37	37	23	38.3%	60	55	5	0	0	0	0	0.0%
FRANKLIN	30	27	11	28.9%	38	35	2	1	0	0	0	2.6%
GASCONADE	8	4	3	42.9%	7	6	0	1	0	0	0	14.3%
JEFFERSON	118	48	58	54.7%	106	99	2	5	0	0	0	4.7%
KNOX	1	0	0	0.0%	0	0	0	0	0	0	0	0.0%
LEWIS	9	2	4	66.7%	6	5	0	1	0	0	0	16.7%
LINCOLN	37	11	19	63.3%	30	28	2	0	0	0	0	0.0%
MACON	7	5	4	44.4%	9	9	0	0	0	0	0	0.0%
MARION	14	13	2	13.3%	15	14	1	0	0	0	0	0.0%
MONROE	4	4	0	0.0%	4	4	0	0	0	0	0	0.0%
MONTGOMERY	2	2	3	60.0%	5	5	0	0	0	0	0	0.0%
OSAGE	3	1	5	83.3%	6	6	0	0	0	0	0	0.0%
PIKE	10	2	3	60.0%	5	5	0	0	0	0	0	0.0%
RALLS	9	2	3	60.0%	5	5	0	0	0	0	0	0.0%
ST CHARLES	89	38	44	53.7%	82	76	4	2	0	0	0	2.4%
SCHUYLER	3	1	1	50.0%	2	2	0	0	0	0	0	0.0%
SCOTLAND	1	1	0	0.0%	1	1	0	0	0	0	0	0.0%
SHELBY	3	1	1	50.0%	2	1	0	0	0	1	1	50.0%
WARREN	12	8	5	38.5%	13	10	2	1	0	0	0	7.7%
TOTAL AREA 2	551	302	257	46.0%	559	514	31	13	0	1	0	2.5%
AREA 3												
BOLLINGER	10	2	5	71.4%	7	6	1	0	0	0	0	0.0%
BUTLER	66	35	25	41.7%	60	59	0	1	0	0	0	1.7%
CAPE GIRARDEAU	69	33	19	36.5%	52	51	0	1	0	0	0	1.9%
CARTER	4	2	1	33.3%	3	3	0	0	0	0	0	0.0%
CRAWFORD	28	17	13	43.3%	30	30	0	0	0	0	0	0.0%
DENT	12	7	6	46.2%	13	12	0	1	0	0	0	7.7%
DUNKLIN	75	46	28	37.8%	74	72	1	1	0	0	0	1.4%

TABLE 11.
TEMPORARY CASH APPLICATIONS
APRIL 2002

		----- DAYS FOR APPLICATION RESOLUTION -----										
		#	#	#	PERCENT	TOTAL	30	31-	46-	91-	OVER	% OVER
		RECEIVED	APPROVED	REJECTED	REJECTED	RESOLVED	OR	45	90	105	105	45 DAYS
							LESS					
AREA 3	HDWELL	44	32	9	22.0%	41	38	2	1	0	0	2.4%
	IRON	13	13	3	18.8%	16	16	0	0	0	0	0.0%
	MADISON	15	9	8	47.1%	17	17	0	0	0	0	0.0%
	MISSISSIPPI	39	27	3	10.0%	30	30	0	0	0	0	0.0%
	NEW MADRID	28	22	9	29.0%	31	31	0	0	0	0	0.0%
	OREGON	6	4	2	33.3%	6	6	0	0	0	0	0.0%
	PEMISCOT	85	35	28	44.4%	63	62	0	0	1	0	1.6%
	PERRY	12	4	5	55.6%	9	7	2	0	0	0	0.0%
	REYNOLDS	7	1	3	75.0%	4	4	0	0	0	0	0.0%
	RIPLEY	14	16	3	15.8%	19	19	0	0	0	0	0.0%
	ST FRANCOIS	72	50	23	31.5%	73	68	4	1	0	0	1.4%
	STE GENEVIEVE	6	4	2	33.3%	6	6	0	0	0	0	0.0%
	SCOTT	84	51	16	23.9%	67	63	4	0	0	0	0.0%
	SHANNON	3	4	2	33.3%	6	4	1	1	0	0	16.7%
	STONNARD	22	14	6	30.0%	20	20	0	0	0	0	0.0%
	WASHINGTON	33	25	17	40.5%	42	42	0	0	0	0	0.0%
	WAYNE	10	3	2	40.0%	5	5	0	0	0	0	0.0%
	TOTAL AREA 3	757	456	238	34.3%	694	671	15	7	1	0	1.2%
AREA 4	BARRY	45	24	10	29.4%	34	33	1	0	0	0	0.0%
	BARTON	11	13	0	0.0%	13	12	1	0	0	0	0.0%
	BATES	12	6	7	53.8%	13	13	0	0	0	0	0.0%
	BENTON	13	7	6	46.2%	13	13	0	0	0	0	0.0%
	CAMDEN	20	11	12	52.2%	23	19	3	1	0	0	4.3%
	CEDAR	20	16	4	20.0%	20	17	3	0	0	0	0.0%
	CHRISTIAN	29	8	24	75.0%	32	27	4	1	0	0	3.1%
	DADE	3	2	2	50.0%	4	4	0	0	0	0	0.0%
	DALLAS	9	6	3	33.3%	9	7	0	2	0	0	22.2%
	DOUGLAS	12	8	2	20.0%	10	10	0	0	0	0	0.0%
	GREENE	189	67	98	59.4%	165	129	18	18	0	0	10.9%
	HENRY	21	10	8	44.4%	18	17	0	1	0	0	5.6%
	HICKORY	9	5	4	44.4%	9	8	1	0	0	0	0.0%
	JASPER	125	85	35	29.2%	120	111	6	3	0	0	2.5%
	LACLEDE	27	21	9	30.0%	30	26	3	1	0	0	3.3%
	LAWRENCE	20	22	6	21.4%	28	24	3	1	0	0	3.6%
	MCDONALD	11	15	8	34.8%	23	22	0	1	0	0	4.3%
	MARIES	7	3	3	50.0%	6	6	0	0	0	0	0.0%
	HILLER	18	3	10	76.9%	13	12	0	1	0	0	7.7%
	MONITEAU	3	3	4	57.1%	7	6	0	1	0	0	14.3%
	MORGAN	7	6	5	45.5%	11	11	0	0	0	0	0.0%
	NEWTON	30	22	10	31.3%	32	27	4	1	0	0	3.1%
	OZARK	4	5	3	37.5%	8	8	0	0	0	0	0.0%
	PIHELPS	32	18	14	43.8%	32	31	1	0	0	0	0.0%
	POLK	27	14	6	30.0%	20	18	1	1	0	0	5.0%
	PULASKI	23	17	5	22.7%	22	21	1	0	0	0	0.0%
	ST CLAIR	15	11	3	21.4%	14	13	1	0	0	0	0.0%
	STONE	26	10	8	44.4%	18	16	2	0	0	0	0.0%
	TANEY	40	19	31	62.0%	50	44	3	3	0	0	6.0%
	TEXAS	23	11	7	38.9%	18	18	0	0	0	0	0.0%
	VERNON	26	22	1	4.3%	23	22	1	0	0	0	0.0%
	WEBSTER	15	8	7	46.7%	15	14	1	0	0	0	0.0%
	WRIGHT	25	22	7	24.1%	29	29	0	0	0	0	0.0%
	TOTAL AREA 4	897	520	362	41.0%	882	788	58	36	0	0	4.1%
AREA 5	JACKSON	729	432	234	35.1%	666	573	52	36	2	3	6.2%
AREA 6	ST LOUIS CITY	577	389	110	22.0%	499	389	88	20	1	1	4.4%
AREA 7	ST LOUIS COUNTY	515	319	156	32.8%	475	359	89	25	0	2	5.7%
STATEWIDE		4,542	2,717	1,553	36.4%	4,270	3,757	361	141	4	7	3.6%

TABLE 12.

MC+, MEDICAL ASSISTANCE FOR FAMILIES (MAF) AND TRANSITIONAL MEDICAL ASSISTANCE (TMA)
TOTAL CHILDREN

APRIL 2002

	MC+ POVERTY	MC+ CHIP NO COST	MC+ CHIP CO-PAY	MC+ CHIP PREMIUM	MAF	TMA	NEWBORNS	TOTAL CHILDREN
AREA 1								
ANDREW	99	158	43	6	524	13	33	876
ATCHISON	80	89	9	5	288	5	17	493
BUCHANAN	597	1,051	224	41	5,240	69	241	7,463
CALDWELL	60	169	45	5	720	11	14	1,024
CARROLL	99	162	50	9	777	4	28	1,129
CASS	389	689	307	53	3,164	39	144	4,785
CHARITON	50	102	32	11	279	0	20	494
CLAY	827	1,486	413	93	5,251	121	402	8,593
CLINTON	94	263	36	4	767	9	61	1,234
COOPER	102	161	43	9	807	9	60	1,191
DAVIESS	48	109	36	7	566	4	30	800
DE KALB	57	142	36	5	385	0	27	652
GENTRY	51	120	28	10	267	3	17	496
GRUNDY	68	141	35	10	742	4	23	1,023
HARRISON	83	121	34	7	607	15	12	879
HOLT	31	80	28	2	266	2	12	421
HOWARD	72	148	45	0	584	2	15	866
JOHNSON	257	421	113	11	2,257	18	183	3,260
LAFAYETTE	293	411	85	12	1,688	6	93	2,588
LINN	128	213	46	14	892	10	44	1,347
LIVINGSTON	90	183	44	6	783	27	44	1,177
MERCER	22	42	2	0	187	7	11	271
NODAWAY	95	151	31	5	524	6	25	837
PETTIS	399	461	123	38	2,726	56	114	3,917
PLATTE	250	401	167	21	1,570	57	71	2,537
PUTNAM	61	81	33	2	405	1	22	605
RANDOLPH	210	311	49	10	1,891	15	77	2,563
RAY	88	214	67	16	978	40	61	1,464
SALINE	175	291	61	10	1,474	31	58	2,100
SULLIVAN	70	91	17	4	515	8	31	736
WORTH	18	27	23	2	137	1	1	209
TOTAL AREA 1	4,963	8,489	2,305	428	37,261	593	1,991	56,030
AREA 2								
ADAIR	157	244	51	14	1,285	21	76	1,848
AUDRAIN	183	390	78	24	1,477	23	46	2,221
BOONE	651	1,135	314	35	7,861	69	173	10,238
CALLAWAY	279	510	103	17	2,481	21	83	3,494
CLARK	64	122	35	2	502	7	6	738
COLE	346	422	122	14	3,048	57	127	4,136
FRANKLIN	415	908	176	42	4,229	94	168	6,032
GASCONADE	82	135	44	10	662	21	31	985
JEFFERSON	884	1,628	421	50	8,942	94	340	12,359
KNOX	31	71	11	10	231	5	11	370
LEWIS	70	107	23	12	571	13	18	814
LINCOLN	262	481	112	16	2,573	53	61	3,558
MACON	136	197	70	6	873	18	54	1,354
MARION	225	339	110	17	2,117	62	58	2,928
MONROE	65	121	25	9	556	8	17	801
MONTGOMERY	88	198	80	11	666	11	34	1,088
OSAGE	67	103	18	5	469	7	19	688
PIKE	108	212	41	8	1,381	9	38	1,797
RALLS	70	118	40	11	423	9	12	683
ST CHARLES	745	1,199	294	48	7,648	66	318	10,318
SCHUYLER	27	64	19	9	278	4	6	407
SCOTLAND	67	73	22	7	247	2	14	432
SHELBY	62	92	31	5	435	8	8	641
WARREN	155	248	46	9	1,187	6	48	1,699
TOTAL AREA 2	5,239	9,117	2,286	391	50,142	688	1,766	69,629
AREA 3								
BOLLINGER	102	269	50	15	942	2	40	1,420
BUTLER	341	607	174	26	3,728	45	131	5,052
CAPE GIRARDEAU	341	671	173	23	3,697	11	144	5,060
CARTER	64	174	43	13	707	2	45	1,048
CRAWFORD	207	402	95	16	1,691	46	91	2,548
DENT	186	320	83	9	1,343	5	53	1,999
DUNKLIN	434	421	98	12	5,114	17	94	6,190

TABLE 12.

MC+, MEDICAL ASSISTANCE FOR FAMILIES (MAF) AND TRANSITIONAL MEDICAL ASSISTANCE (TMA)
TOTAL CHILDREN

APRIL 2002

		MC+ POVERTY	MC+ CHIP NO COST	MC+ CHIP CO-PAY	MC+ CHIP PREMIUM	MAF	TMA	NEWBORNS	TOTAL CHILDREN
AREA 3	HOWELL	415	692	151	23	3,592	13	118	5,004
	IRON	91	205	48	10	965	12	44	1,375
	MADISON	85	180	62	8	906	23	35	1,299
	MISSISSIPPI	155	230	84	13	1,827	26	51	2,386
	NEW MADRID	181	315	80	7	2,353	36	50	3,022
	OREGON	133	219	65	10	987	11	24	1,449
	PEMISCOT	236	390	85	11	3,715	17	45	4,499
	PERRY	127	199	29	6	1,048	14	58	1,481
	REYNOLDS	40	124	45	1	707	33	17	967
	RIPLEY	185	350	107	24	1,640	17	30	2,353
	ST FRANCOIS	409	689	193	20	4,425	83	163	5,982
	STE GENEVIEVE	54	179	37	6	869	17	29	1,191
	SCOTT	326	648	185	27	3,903	53	90	5,232
	SHANNON	95	204	73	9	1,032	7	20	1,440
	STODDARD	245	464	177	26	2,069	78	84	3,143
	WASHINGTON	199	449	117	20	2,403	96	59	3,343
	WAYNE	125	279	78	13	1,423	7	64	1,989
	TOTAL AREA 3	4,776	8,680	2,332	348	51,086	671	1,579	69,472
AREA 4	BARRY	293	425	104	11	2,667	26	97	3,623
	BARTON	78	176	34	3	1,038	7	31	1,367
	BATES	135	249	68	19	1,076	34	40	1,621
	BENTON	129	221	62	10	1,396	9	24	1,851
	CANDEN	294	583	145	30	2,230	29	91	3,402
	CEDAR	116	235	50	5	1,192	25	36	1,659
	CHRISTIAN	375	796	213	34	2,582	35	142	4,177
	DADE	74	169	50	12	497	0	23	825
	DALLAS	149	295	65	15	1,291	11	48	1,874
	DOUGLAS	130	289	60	14	1,216	25	30	1,764
	GREENE	1,422	2,410	549	87	13,123	113	935	18,639
	HENRY	199	289	76	13	1,606	26	74	2,283
	HICKORY	76	171	36	1	732	36	15	1,067
	JASPER	1,112	1,356	230	31	8,748	74	553	12,104
	LACLEDE	340	448	106	14	2,948	21	150	4,027
	LAWRENCE	337	613	115	11	2,584	18	147	3,825
	MCDONALD	275	403	76	11	2,282	29	103	3,179
	MARIES	56	126	25	9	502	9	31	758
	MILLER	288	574	160	27	1,731	13	72	2,865
	MONITEAU	79	141	43	11	608	3	49	934
	MORGAN	152	298	86	16	1,495	7	42	2,096
	NEWTON	426	674	190	27	3,054	55	198	4,624
	OZARK	83	179	36	9	872	2	21	1,202
	PHELPS	276	537	127	20	3,013	21	124	4,118
	POLK	195	452	128	10	2,072	53	81	2,991
	PULASKI	254	423	144	12	2,416	13	76	3,338
	ST CLAIR	75	165	39	6	682	9	28	1,004
	STONE	228	458	99	24	2,309	4	77	3,199
	TANEY	421	790	229	37	2,525	39	181	4,222
	TEXAS	253	490	149	20	1,904	28	75	2,919
	VERNON	414	406	115	13	1,395	7	102	2,452
	WEBSTER	278	562	109	15	2,043	37	108	3,152
	WRIGHT	177	363	81	11	1,812	21	63	2,528
	TOTAL AREA 4	9,189	15,766	3,799	588	75,641	839	3,867	109,689
AREA 5	JACKSON	4,854	7,203	1,663	293	51,619	591	2,079	68,302
AREA 6	ST LOUIS CITY	2,436	4,091	764	116	56,332	533	847	65,119
AREA 7	ST LOUIS COUNTY	3,545	6,257	1,239	183	46,743	553	1,205	59,725
STATEWIDE		35,002	59,603	14,388	2,347	368,824	4,468	13,334	497,966

NOTE: MAF INCLUDES MAF/TEMPORARY ASSISTANCE COMBINATION CASES

TABLE 13.

MC+, MEDICAL ASSISTANCE FOR FAMILIES (MAF) AND TRANSITIONAL MEDICAL ASSISTANCE (TMA)
TOTAL PARENTS/CARETAKERS

APRIL 2002

	MAF	TMA	EXTENDED TMA	NON- CUSTODIAL PARENTS	NCP PARENTS' FAIR SHARE	MC+ FOR PREGNANT WOMEN	EXTENDED WOMEN'S HEALTH	TOTAL PARENTS/ CARETAKERS
AREA 1								
ANDREW	241	8	9	0	6	37	37	338
ATCHISON	164	5	2	0	3	18	18	210
BUCHANAN	2,505	74	44	2	32	325	235	3,217
CALDWELL	345	9	4	0	2	22	23	405
CARROLL	385	6	9	2	1	21	39	463
CASS	1,541	54	38	0	0	140	197	1,970
CHARITON	142	0	0	1	2	16	13	174
CLAY	2,555	108	33	1	20	383	457	3,557
CLINTON	379	8	5	0	3	39	61	495
COOPER	379	13	11	0	6	43	57	509
DAVISS	331	4	5	0	1	28	25	394
DE KALB	184	0	4	0	1	24	25	238
GENTRY	142	4	3	0	0	19	10	178
GRUNDY	399	8	2	1	8	31	19	468
HARRISON	311	15	5	0	0	28	24	383
HOLT	113	9	1	0	1	9	13	146
HOWARD	306	6	5	0	5	25	21	368
JOHNSON	1,113	18	15	1	17	121	152	1,437
LAFAYETTE	781	20	14	0	4	91	95	1,005
LINN	446	21	13	1	5	46	37	569
LIVINGSTON	385	23	3	0	15	47	38	511
MERCER	97	9	3	0	0	12	9	130
NODAWAY	254	8	2	0	5	51	28	348
PETTIS	1,255	61	7	1	6	155	94	1,579
PLATTE	777	52	13	0	5	128	86	1,061
PUTNAM	223	4	4	0	1	23	18	273
RANDOLPH	969	18	24	3	11	90	69	1,184
RAY	460	31	11	0	0	58	50	610
SALINE	718	34	11	0	0	68	32	863
SULLIVAN	234	10	3	0	6	25	23	301
WORTH	66	1	2	0	0	8	3	80
TOTAL AREA 1	18,200	641	305	13	166	2,131	2,008	23,464
AREA 2								
ADAIR	726	23	10	3	9	71	51	893
AUDRAIN	719	24	14	0	10	62	49	878
BOONE	3,669	109	87	1	39	320	231	4,456
CALLAWAY	1,136	24	7	1	13	98	125	1,404
CLARK	247	9	6	2	1	8	20	293
COLE	1,345	56	13	1	16	122	160	1,713
FRANKLIN	2,223	102	37	1	9	201	177	2,750
GASCONADE	327	30	7	0	11	47	38	460
JEFFERSON	4,754	100	79	2	46	450	460	5,891
KNOX	123	4	5	0	0	13	14	159
LEWIS	289	17	14	0	8	33	19	380
LINCOLN	1,305	52	27	0	9	88	105	1,586
MACON	416	15	14	2	4	64	47	562
MARION	1,040	66	31	4	14	95	68	1,318
MONROE	254	5	1	1	1	20	18	300
MONTGOMERY	354	10	7	0	3	45	27	446
OSAGE	248	8	1	0	1	25	17	300
PIKE	636	14	3	1	3	48	45	750
RALLS	247	12	6	0	2	24	22	313
ST CHARLES	3,444	84	49	2	25	382	444	4,430
SCHUYLER	142	5	4	1	1	18	12	183
SCOTLAND	139	3	6	0	1	13	11	173
SHELBY	254	13	2	1	2	13	12	297
WARREN	564	14	7	1	4	71	70	731
TOTAL AREA 2	24,601	799	437	24	232	2,331	2,242	30,666
AREA 3								
BOLLINGER	549	3	6	0	5	31	43	637
BUTLER	2,000	64	36	1	10	155	120	2,386
CAPE GIRARDEAU	1,795	56	21	6	43	176	157	2,254
CARTER	390	3	3	2	4	34	24	460
CRAWFORD	913	56	14	1	9	94	87	1,174
DENT	728	8	16	3	5	55	49	864
DUNKLIN	2,448	29	33	1	48	119	82	2,760

TABLE 13.

MC+, MEDICAL ASSISTANCE FOR FAMILIES (MAF) AND TRANSITIONAL MEDICAL ASSISTANCE (TMA)
TOTAL PARENTS/CARETAKERS

APRIL 2002

	MAF	TMA	EXTENDED TMA	NON- CUSTODIAL PARENTS	NCP PARENTS' FAIR SHARE	MC+ FOR PREGNANT WOMEN	EXTENDED WOMEN'S HEALTH	TOTAL PARENTS/ CARETAKERS
AREA 3								
HOWELL	1,875	26	16	3	31	144	114	2,209
IRON	571	18	8	1	11	46	38	693
MADISON	502	29	4	1	9	43	29	617
MISSISSIPPI	886	38	24	2	47	65	39	1,101
NEW MADRID	1,168	48	24	2	17	75	48	1,382
OREGON	539	11	5	1	5	31	30	622
PEMISCOT	1,425	23	9	1	71	67	55	1,651
PERRY	473	13	0	1	3	39	43	572
REYNOLDS	388	35	4	2	3	32	16	480
RIPLEY	930	28	22	2	6	63	45	1,096
ST FRANCOIS	2,454	125	44	7	36	212	151	3,029
STE GENEVIEVE	443	21	5	2	0	46	23	540
SCOTT	1,859	76	38	3	28	156	119	2,279
SHANNON	622	12	14	2	1	39	20	710
STODDARD	1,126	80	23	0	19	85	86	1,419
WASHINGTON	1,376	103	26	3	12	94	63	1,677
WAYNE	829	36	18	0	3	49	48	983
TOTAL AREA 3	26,289	941	413	47	426	1,950	1,529	31,595
AREA 4								
BARRY	1,337	33	8	0	22	110	89	1,599
BARTON	546	17	9	0	6	46	26	650
BATES	561	33	7	0	2	60	35	698
BENTON	748	13	14	0	12	38	38	863
CAMDEN	1,173	29	13	0	14	132	114	1,475
CEDAR	653	35	14	4	7	33	31	777
CHRISTIAN	1,408	41	25	1	20	185	183	1,863
DADE	242	0	5	0	2	25	25	299
DALLAS	626	40	15	1	7	46	43	778
DOUGLAS	689	24	12	2	7	39	31	804
GREENE	6,621	130	85	9	132	791	876	8,644
HENRY	774	28	24	2	13	81	92	1,014
HICKORY	384	41	12	2	5	19	17	480
JASPER	4,161	99	32	1	65	457	434	5,249
LACLEDE	1,524	47	39	1	4	131	125	1,871
LAWRENCE	1,250	36	23	2	15	135	133	1,594
MCDONALD	1,075	50	6	0	9	103	100	1,343
MARIES	268	8	3	0	0	21	23	323
MILLER	988	24	13	0	4	83	108	1,220
MONITEAU	296	11	4	0	4	33	38	386
MORGAN	790	5	11	0	10	67	40	923
NENTON	1,612	70	18	1	28	193	150	2,072
OZARK	524	6	8	1	1	34	22	596
PHELPS	1,620	48	25	1	9	121	108	1,932
POLK	1,167	50	20	4	5	99	69	1,414
PULASKI	1,232	18	9	0	12	98	80	1,449
ST CLAIR	363	10	14	0	3	26	29	445
STONE	1,283	19	11	1	13	110	71	1,508
TANEY	1,314	54	23	0	30	208	188	1,817
TEXAS	1,029	30	17	3	11	96	80	1,266
VERNON	672	25	17	0	14	74	72	874
WEBSTER	1,088	35	6	1	10	117	118	1,375
WRIGHT	971	23	20	0	10	102	73	1,199
TOTAL AREA 4	38,989	1,132	562	37	506	3,913	3,661	48,800
AREA 5	JACKSON	19,319	588	260	1	162	2,094	23,981
AREA 6	ST LOUIS CITY	20,370	623	467	1	68	1,006	23,395
AREA 7	ST LOUIS COUNTY	17,672	821	550	0	71	1,720	22,004
STATEWIDE	165,440	5,545	2,994	123	1,631	13,912	14,260	203,905

NOTE: EXTENDED TMA, NON-CUSTODIAL PARENTS, NCP PARENTS' FAIR SHARE, AND EXTENDED WOMEN'S HEALTH SERVICES ARE A RESULT OF THE 1115 WAIVER. MAF INCLUDES TEMPORARY ASSISTANCE COMBINATION CASES.

TABLE 14.

MC+ AND MAF ONLY CASES AND REINVESTIGATIONS
APRIL 2002

	CASES RECEIVING APR-30-2002	REINVESTIGATIONS COMPLETED IN APR-2002	REINVESTIGATIONS OVERDUE	PERCENT OVERDUE
AREA 1				
ANDREW	382	16	70	18.3%
ATCHISON	246	8	40	16.3%
BUCHANAN	3,157	222	517	16.4%
CALDWELL	413	23	185	44.8%
CARROLL	502	27	184	36.7%
CASS	2,091	149	496	23.7%
CHARITON	220	14	0	0.0%
CLAY	3,755	192	897	23.9%
CLINTON	526	21	208	39.5%
COOPER	511	24	266	52.1%
DAVISS	334	28	1	0.3%
DE KALB	289	34	96	33.2%
GENTRY	226	7	6	2.7%
GRUNDY	480	29	160	33.3%
HARRISON	386	36	2	0.5%
HOLT	188	14	37	19.7%
HOWARD	390	21	145	37.2%
JOHNSON	1,402	68	605	43.2%
LAFAYETTE	1,147	26	561	48.9%
LINN	581	50	94	16.2%
LIVINGSTON	513	40	75	14.6%
MERCER	120	9	26	21.7%
NODAWAY	395	15	90	22.8%
PETTIS	1,682	91	341	20.3%
PLATTE	1,126	61	131	11.6%
PUTNAM	285	19	129	45.3%
RANDOLPH	1,110	46	387	34.9%
RAY	603	58	67	11.1%
SALINE	875	44	216	24.7%
SULLIVAN	345	12	121	35.1%
WORTH	100	10	3	3.0%
TOTAL AREA 1	24,380	1,414	6,156	25.3%
AREA 2				
ADAIR	833	19	253	30.4%
AUDRAIN	996	40	349	35.0%
BOONE	4,438	163	2,021	45.5%
CALLAWAY	1,580	50	815	51.6%
CLARK	326	10	119	36.5%
COLE	1,811	74	859	47.4%
FRANKLIN	2,724	260	606	22.2%
GASCONADE	441	37	64	14.5%
JEFFERSON	5,774	375	1,983	34.3%
KNOX	160	10	45	28.1%
LEWIS	348	15	81	23.3%
LINCOLN	1,578	122	606	38.4%
MACON	625	33	89	14.2%
MARION	1,240	88	202	16.3%
MONROE	359	19	105	29.2%
MONTGOMERY	488	31	131	26.8%
OSAGE	305	27	69	22.6%
PIKE	813	22	366	45.0%
RALLS	322	27	17	5.3%
ST CHARLES	4,669	204	2,045	43.8%
SCHUYLER	180	6	77	42.8%
SCOTLAND	199	10	65	32.7%
SHELBY	293	21	75	25.6%
WARREN	724	39	161	22.2%
TOTAL AREA 2	31,226	1,702	11,203	35.9%
AREA 3				
BOLLINGER	603	40	212	35.2%
BUTLER	2,040	158	8	0.4%
CAPE GIRARDEAU	3,231	184	1,067	33.0%
CARTER	427	43	10	2.3%
CRAWFORD	987	67	38	3.9%
DENT	865	62	53	6.1%
DUNKLIN	2,460	105	898	36.5%

TABLE 14.

MC+ AND MAF ONLY CASES AND REINVESTIGATIONS
APRIL 2002

		CASES RECEIVING APR-30-2002	REINVESTIGATIONS COMPLETED IN APR-2002	REINVESTIGATIONS OVERDUE	PERCENT OVERDUE
AREA 3	HOWELL	2,055	173	593	28.9%
	IRON	550	46	22	4.0%
	MADISON	556	46	1	0.2%
	MISSISSIPPI	829	60	183	22.1%
	NEW MADRID	1,147	69	289	25.2%
	OREGON	583	66	4	0.7%
	PEMISCOT	1,481	76	435	29.4%
	PERRY	675	13	304	45.0%
	REYNOLDS	413	25	6	1.5%
	RIPLEY	989	69	124	12.5%
	ST FRANCOIS	2,496	218	462	18.5%
	STE GENEVIEVE	537	76	147	27.4%
	SCOTT	2,025	97	159	7.9%
	SHANNON	650	37	37	5.7%
	STODDARD	1,338	83	50	3.7%
	WASHINGTON	1,284	208	96	7.5%
	WAYNE	913	52	135	14.8%
	TOTAL AREA 3	29,134	2,073	5,333	18.3%
AREA 4	BARRY	1,493	91	261	17.5%
	BARTON	569	22	266	46.7%
	BATES	692	41	12	1.7%
	BENTON	830	52	256	30.8%
	CAMDEN	1,558	104	488	31.3%
	CEDAR	701	44	166	23.7%
	CHRISTIAN	2,014	113	455	22.6%
	DADE	361	16	128	35.5%
	DALLAS	822	50	181	22.0%
	DOUGLAS	752	71	115	15.3%
	GREENE	8,321	339	2,955	35.5%
	HENRY	981	62	311	31.7%
	HICKORY	485	41	131	27.0%
	JASPER	5,080	129	2,244	44.2%
	LACLEDE	1,771	96	399	22.5%
	LAWRENCE	1,588	77	510	32.1%
	MCDONALD	1,332	78	193	14.5%
	MARIES	316	3	76	24.1%
	MILLER	1,328	109	279	21.0%
	MONITEAU	429	12	185	43.1%
	MORGAN	940	76	294	31.3%
	NEWTON	1,918	132	206	10.7%
	OZARK	568	29	97	17.1%
	PHELPS	1,930	107	588	30.5%
	POLK	1,332	129	280	21.0%
	PULASKI	1,515	57	663	43.8%
	ST CLAIR	418	42	59	14.1%
	STONE	1,521	51	711	46.7%
	TANEY	1,960	120	349	17.8%
	TEXAS	1,251	102	96	7.7%
	VERNON	1,087	59	243	22.4%
	WEBSTER	1,405	98	326	23.2%
	WRIGHT	1,087	100	61	5.6%
	TOTAL AREA 4	48,355	2,652	13,584	28.1%
AREA 5	JACKSON	25,051	871	12,161	48.5%
AREA 6	ST LOUIS CITY	18,663	631	9,582	51.3%
AREA 7	ST LOUIS COUNTY	23,865	770	12,988	54.4%
STATEWIDE		200,674	10,113	71,007	35.4%

TABLE 15.
MC+ AND MAF APPLICATIONS
APRIL 2002

	#	#	#	PERCENT REJECTED	TOTAL RESOLVED	DAYS FOR APPLICATION RESOLUTION					% OVER 30 DAYS
						15 OR LESS	16- 30	31- 45	46- 90	OVER 90	
#	RECEIVED	APPROVED	REJECTED	REJECTED	RESOLVED	OR	16-	31-	46-	OVER	% OVER
						LESS	30	45	90	90	30 DAYS
AREA 1											
ANDREW	19	17	3	15.0%	20	10	10	0	0	0	0.0%
ATCHISON	14	14	2	12.5%	16	13	2	1	0	0	6.3%
BUCHANAN	269	216	17	7.3%	233	166	66	1	0	0	0.4%
CALDWELL	13	11	5	31.3%	16	10	6	0	0	0	0.0%
CARROLL	17	15	3	16.7%	18	11	7	0	0	0	0.0%
CASS	132	100	15	13.0%	115	76	35	4	0	0	3.5%
CHARITON	6	7	0	0.0%	7	5	2	0	0	0	0.0%
CLAY	278	186	59	24.1%	245	145	80	15	4	1	8.2%
CLINTON	25	19	12	38.7%	31	9	15	5	2	0	22.6%
COOPER	24	16	5	23.8%	21	11	6	2	2	0	19.0%
DAVISS	19	18	0	0.0%	18	16	2	0	0	0	0.0%
DE KALB	8	6	4	40.0%	10	7	2	0	1	0	10.0%
GENTRY	8	5	2	28.6%	7	6	1	0	0	0	0.0%
GRUNDY	23	19	8	29.6%	27	17	9	1	0	0	3.7%
HARRISON	19	18	0	0.0%	18	17	1	0	0	0	0.0%
HOLT	8	6	3	33.3%	9	7	1	1	0	0	11.1%
HOWARD	19	17	0	0.0%	17	14	3	0	0	0	0.0%
JOHNSON	74	62	15	19.5%	77	50	19	7	1	0	10.4%
LAFAYETTE	67	50	11	18.0%	61	39	22	0	0	0	0.0%
LINN	36	26	4	13.3%	30	26	3	0	0	1	3.3%
LIVINGSTON	26	19	2	9.5%	21	12	8	0	0	1	4.8%
MERCER	5	2	0	0.0%	2	2	0	0	0	0	0.0%
NODAWAY	28	19	5	20.8%	24	18	5	1	0	0	4.2%
PETTIS	97	82	20	19.6%	102	68	27	6	1	0	6.9%
PLATTE	61	54	13	19.4%	67	42	23	2	0	0	3.0%
PUTNAM	16	14	4	22.2%	18	9	7	2	0	0	11.1%
RANDOLPH	67	41	24	36.9%	65	46	19	0	0	0	0.0%
RAY	44	37	8	17.8%	45	30	14	1	0	0	2.2%
SALINE	60	38	26	40.6%	64	39	25	0	0	0	0.0%
SULLIVAN	21	19	8	29.6%	27	15	11	0	1	0	3.7%
WORTH	6	5	0	0.0%	5	5	0	0	0	0	0.0%
TOTAL AREA 1	1,509	1,158	278	19.4%	1,436	941	431	49	12	3	4.5%
AREA 2											
ADAIR	20	15	5	25.0%	20	10	10	0	0	0	0.0%
AUDRAIN	44	38	3	7.3%	41	32	9	0	0	0	0.0%
BOONE	181	136	27	16.6%	163	116	40	4	2	1	4.3%
CALLAWAY	60	37	10	21.3%	47	26	20	1	0	0	2.1%
CLARK	10	8	1	11.1%	9	4	5	0	0	0	0.0%
COLE	77	55	21	27.6%	76	42	30	2	2	0	5.3%
FRANKLIN	134	117	18	13.3%	135	107	26	2	0	0	1.5%
GASCONADE	32	21	5	19.2%	26	14	10	1	1	0	7.7%
JEFFERSON	274	204	59	22.4%	263	169	89	3	1	1	1.9%
KNOX	7	7	1	12.5%	8	6	2	0	0	0	0.0%
LEWIS	21	15	1	6.3%	16	11	5	0	0	0	0.0%
LINCOLN	183	159	44	21.7%	203	153	48	2	0	0	1.0%
MACON	21	17	2	10.5%	19	15	3	1	0	0	5.3%
MARION	48	46	3	6.1%	49	41	8	0	0	0	0.0%
MONROE	14	11	1	8.3%	12	6	6	0	0	0	0.0%
MONTGOMERY	23	12	2	14.3%	14	8	5	1	0	0	7.1%
OSAGE	17	8	4	33.3%	12	10	2	0	0	0	0.0%
PIKE	22	22	3	12.0%	25	16	9	0	0	0	0.0%
RALLS	15	13	2	13.3%	15	6	9	0	0	0	0.0%
ST CHARLES	217	180	33	15.5%	213	131	67	13	2	0	7.0%
SCHUYLER	7	5	0	0.0%	5	3	2	0	0	0	0.0%
SCOTLAND	4	5	0	0.0%	5	5	0	0	0	0	0.0%
SHELBY	16	13	2	13.3%	15	12	3	0	0	0	0.0%
WARREN	39	29	11	27.5%	40	18	20	2	0	0	5.0%
TOTAL AREA 2	1,486	1,173	258	18.0%	1,431	961	428	32	8	2	2.9%
AREA 3											
BOLLINGER	7	6	0	0.0%	6	5	1	0	0	0	0.0%
BUTLER	114	118	16	11.9%	134	83	49	1	0	1	1.5%
CAPE GIRARDEAU	215	213	65	23.4%	278	96	176	6	0	0	2.2%
CARTER	11	10	0	0.0%	10	9	1	0	0	0	0.0%
CRAWFORD	52	40	5	11.1%	45	27	17	0	1	0	2.2%
DENT	21	16	4	20.0%	20	16	4	0	0	0	0.0%
DUNKLIN	127	95	26	21.5%	121	77	39	5	0	0	4.1%

TABLE 15.

HC+ AND MAF APPLICATIONS
APRIL 2002

						----- DAYS FOR APPLICATION RESOLUTION -----						
						15	16-	31-	46-	OVER	OVER	
						OR	30	45	90	90	% OVER	
						LESS					30 DAYS	
	#	#	#	PERCENT	TOTAL							
	RECEIVED	APPROVED	REJECTED	REJECTED	RESOLVED							
AREA 3	HOWELL	91	67	19	22.1%	86	49	31	5	1	0	7.0%
	IRON	25	21	5	19.2%	26	19	7	0	0	0	0.0%
	MADISON	28	28	4	12.5%	32	29	3	0	0	0	0.0%
	MISSISSIPPI	22	19	4	17.4%	23	21	2	0	0	0	0.0%
	NEW MADRID	74	56	12	17.6%	68	54	13	1	0	0	1.5%
	OREGON	34	26	6	18.8%	32	27	4	1	0	0	3.1%
	PEHISCOT	109	66	25	27.5%	91	64	25	2	0	0	2.2%
	PERRY	23	15	3	16.7%	18	6	8	3	1	0	22.2%
	REYNOLDS	13	11	1	8.3%	12	11	1	0	0	0	0.0%
	RIPLEY	36	32	2	5.9%	34	26	7	1	0	0	2.9%
	ST FRANCOIS	157	114	27	19.1%	141	106	26	9	0	0	6.4%
	STE GENEVIEVE	27	24	4	14.3%	28	22	6	0	0	0	0.0%
	SCOTT	109	85	18	17.5%	103	76	26	1	0	0	1.0%
	SHANNON	17	18	0	0.0%	18	18	0	0	0	0	0.0%
	STODDARD	58	66	6	8.3%	72	41	30	1	0	0	1.4%
	WASHINGTON	69	46	16	25.8%	62	40	19	2	1	0	4.8%
	WAYNE	35	32	3	8.6%	35	25	10	0	0	0	0.0%
	TOTAL AREA 3	1,474	1,224	271	18.1%	1,495	947	505	38	4	1	2.9%
AREA 4	BARRY	86	75	21	21.9%	96	69	27	0	0	0	0.0%
	BARTON	14	11	1	8.3%	12	10	0	1	1	0	16.7%
	BATES	42	42	8	16.0%	50	39	11	0	0	0	0.0%
	BENTON	28	22	2	8.3%	24	22	2	0	0	0	0.0%
	CAMDEN	70	55	16	22.5%	71	50	15	6	0	0	8.5%
	CEDAR	30	28	3	9.7%	31	22	6	1	0	2	9.7%
	CHRISTIAN	100	93	17	15.5%	110	51	54	4	1	0	4.5%
	DADE	13	13	3	18.8%	16	13	2	1	0	0	6.3%
	DALLAS	36	30	6	16.7%	36	22	13	1	0	0	2.8%
	DOUGLAS	29	25	5	16.7%	30	24	5	1	0	0	3.3%
	GREENE	604	407	97	19.2%	504	295	159	36	12	2	9.9%
	HENRY	44	46	5	9.8%	51	36	12	2	1	0	5.9%
	HICKORY	12	17	0	0.0%	17	13	2	2	0	0	11.8%
	JASPER	303	195	62	24.1%	257	169	60	19	8	1	10.9%
	LACLEDE	85	72	23	24.2%	95	64	24	5	1	1	7.4%
	LAWRENCE	74	56	20	26.3%	76	56	16	2	2	0	5.3%
	MCDONALD	83	61	16	20.8%	77	43	31	3	0	0	3.9%
	MARIES	15	16	1	5.9%	17	8	9	0	0	0	0.0%
	MILLER	60	59	8	11.9%	67	47	19	0	1	0	1.5%
	MONITEAU	20	10	7	41.2%	17	7	7	2	1	0	17.6%
	MORGAN	45	45	6	11.8%	51	39	11	1	0	0	2.0%
	NEWTON	115	101	27	21.1%	128	76	51	1	0	0	0.8%
	OZARK	17	15	2	11.8%	17	12	5	0	0	0	0.0%
	PHELPS	75	56	7	11.1%	63	37	26	0	0	0	0.0%
	POLK	49	48	8	14.3%	56	40	8	5	3	0	14.3%
	PULASKI	65	50	17	25.4%	67	34	31	0	2	0	3.0%
	ST CLAIR	27	18	6	25.0%	24	19	4	1	0	0	4.2%
	STONE	62	48	6	11.1%	54	41	9	4	0	0	7.4%
	TANEY	117	91	30	24.8%	121	78	42	1	0	0	0.8%
	TEXAS	64	52	12	18.8%	64	50	12	2	0	0	3.1%
	VERNON	47	44	10	18.5%	54	39	11	3	1	0	7.4%
	WEBSTER	89	43	16	27.1%	59	25	33	1	0	0	1.7%
	WRIGHT	55	43	6	12.2%	49	44	4	1	0	0	2.0%
	TOTAL AREA 4	2,575	1,987	474	19.3%	2,461	1,594	721	106	34	6	5.9%
AREA 5	JACKSON	1,249	1,017	186	15.5%	1,203	673	450	53	17	10	6.7%
AREA 6	ST LOUIS CITY	856	737	102	12.2%	839	628	149	47	12	3	7.4%
AREA 7	ST LOUIS COUNTY	974	765	166	17.8%	931	654	165	78	25	9	12.8%
STATEWIDE		10,123	8,061	1,735	17.7%	9,796	6,398	2,849	403	112	34	5.6%

TABLE 16.

GENERAL RELIEF CASES AND REINVESTIGATIONS
APRIL 2002

	CASES RECEIVING APR-30-2002	REINVESTIGATIONS COMPLETED IN APR-2002	REINVESTIGATIONS OVERDUE	PERCENT OVERDUE
AREA 1				
ANDREW	2	0	0	0.0%
ATCHISON	4	0	0	0.0%
BUCHANAN	44	2	14	31.8%
CALDWELL	2	0	0	0.0%
CARROLL	1	0	0	0.0%
CASS	13	0	3	23.1%
CHARITON	1	0	0	0.0%
CLAY	19	0	4	21.1%
CLINTON	2	0	1	50.0%
COOPER	10	0	4	40.0%
DAVISS	2	0	0	0.0%
DE KALB	4	1	0	0.0%
GENTRY	0	0	0	0.0%
GRUNDY	2	0	0	0.0%
HARRISON	3	0	0	0.0%
HOLT	2	0	1	50.0%
HOWARD	3	0	0	0.0%
JOHNSON	20	0	6	30.0%
LAFAYETTE	21	0	10	47.6%
LINN	4	0	1	25.0%
LIVINGSTON	5	0	1	20.0%
MERCER	0	0	0	0.0%
NODAWAY	2	0	0	0.0%
PETTIS	9	0	1	11.1%
PLATTE	4	0	1	25.0%
PUTNAM	3	0	0	0.0%
RANDOLPH	16	0	1	6.3%
RAY	3	0	1	33.3%
SALINE	7	0	0	0.0%
SULLIVAN	4	0	3	75.0%
WORTH	1	0	0	0.0%
TOTAL AREA 1	213	3	52	24.4%
AREA 2				
ADAIR	13	1	2	15.4%
AUDRAIN	14	0	6	42.9%
BOONE	46	1	8	17.4%
CALLAWAY	17	0	4	23.5%
CLARK	4	0	1	25.0%
COLE	20	0	5	25.0%
FRANKLIN	24	1	4	16.7%
GASCONADE	5	0	0	0.0%
JEFFERSON	63	3	16	25.4%
KNOX	3	0	0	0.0%
LEWIS	3	0	0	0.0%
LINCOLN	11	0	0	0.0%
MACON	8	1	0	0.0%
MARION	9	0	1	11.1%
MONROE	0	0	0	0.0%
MONTGOMERY	3	0	0	0.0%
OSAGE	6	0	0	0.0%
PIKE	7	0	2	28.6%
RALLS	4	0	0	0.0%
ST CHARLES	24	2	5	20.8%
SCHUYLER	3	0	0	0.0%
SCOTLAND	1	0	0	0.0%
SHELBY	4	1	0	0.0%
WARREN	5	1	0	0.0%
TOTAL AREA 2	297	11	54	18.2%
AREA 3				
BOLLINGER	9	0	4	44.4%
BUTLER	40	1	0	0.0%
CAPE GIRARDEAU	22	0	1	4.5%
CARTER	11	0	0	0.0%
CRAWFORD	13	0	1	7.7%
DENT	16	1	0	0.0%
DUNKLIN	37	6	4	10.8%

TABLE 16.
GENERAL RELIEF CASES AND REINVESTIGATIONS
APRIL 2002

		CASES RECEIVING APR-30-2002	REINVESTIGATIONS COMPLETED IN APR-2002	REINVESTIGATIONS OVERDUE	PERCENT OVERDUE
AREA 3	HOWELL	25	3	1	4.0%
	IRON	6	0	1	16.7%
	MADISON	4	2	0	0.0%
	MISSISSIPPI	8	2	0	0.0%
	NEW MADRID	14	2	1	7.1%
	OREGON	9	0	0	0.0%
	PEMISCOT	24	0	2	8.3%
	PERRY	6	0	1	16.7%
	REYNOLDS	15	1	0	0.0%
	RIPLEY	35	2	4	11.4%
	ST FRANCOIS	48	2	5	10.4%
	STE GENEVIEVE	12	0	4	33.3%
	SCOTT	36	2	0	0.0%
	SHANNON	6	0	0	0.0%
	STODDARD	14	0	1	7.1%
	WASHINGTON	34	4	3	8.8%
	WAYNE	16	1	0	0.0%
	TOTAL AREA 3	460	29	33	7.2%
AREA 4	BARRY	13	0	2	15.4%
	BARTON	5	0	2	40.0%
	BATES	3	0	0	0.0%
	BENTON	11	1	2	18.2%
	CAMDEN	26	0	4	15.4%
	CEDAR	12	0	1	8.3%
	CHRISTIAN	13	0	2	15.4%
	DADE	10	0	3	30.0%
	DALLAS	8	0	0	0.0%
	DOUGLAS	10	1	0	0.0%
	GREENE	88	1	19	21.6%
	HENRY	15	1	2	13.3%
	HICKORY	4	0	0	0.0%
	JASPER	76	0	13	17.1%
	LACLEDE	19	0	2	10.5%
	LAWRENCE	17	0	3	17.6%
	MCDONALD	12	0	1	8.3%
	MARIES	2	0	0	0.0%
	MILLER	17	0	0	0.0%
	MONITEAU	3	0	1	33.3%
	MORGAN	4	0	1	25.0%
	NEWTON	12	0	1	8.3%
	OZARK	13	0	2	15.4%
	PHELPS	20	0	5	25.0%
	POLK	11	0	1	9.1%
	PULASKI	16	0	3	18.8%
	ST CLAIR	4	1	0	0.0%
	STONE	12	0	4	33.3%
	TANEY	10	0	2	20.0%
	TEXAS	14	1	2	14.3%
	VERNON	8	0	1	12.5%
	WEBSTER	8	0	0	0.0%
	WRIGHT	14	2	0	0.0%
	TOTAL AREA 4	510	8	79	15.5%
AREA 5	JACKSON	323	0	125	38.7%
AREA 6	ST LOUIS CITY	609	8	226	37.1%
AREA 7	ST LOUIS COUNTY	159	3	27	17.0%
STATEWIDE		2,571	62	596	23.2%

TABLE 17.
GENERAL RELIEF APPLICATIONS
APRIL 2002

								----- DAYS FOR APPLICATION RESOLUTION -----					
		#	#	#	PERCENT	TOTAL	30	31-	46-	91-	OVER	%	
		RECEIVED	APPROVED	REJECTED	REJECTED	RESOLVED	OR LESS	45	90	105	105	OVER 45 DAYS	
AREA 1	ANDREW	4	1	2	66.7%	3	0	0	3	0	0	100.0%	
	ATCHISON	2	0	3	100.0%	3	0	0	1	1	1	100.0%	
	BUCHANAN	30	8	18	69.2%	26	1	11	9	1	4	53.8%	
	CALDWELL	1	0	1	100.0%	1	0	0	0	0	1	100.0%	
	CARROLL	9	0	4	100.0%	4	2	1	0	0	1	25.0%	
	CASS	10	1	16	94.1%	17	3	1	10	2	1	76.5%	
	CHARITON	2	0	1	100.0%	1	0	1	0	0	0	0.0%	
	CLAY	22	1	20	95.2%	21	5	3	6	4	3	61.9%	
	CLINTON	2	0	5	100.0%	5	0	3	1	0	1	40.0%	
	COOPER	10	2	6	75.0%	8	2	2	2	1	1	50.0%	
	DAVISS	0	1	3	75.0%	4	0	1	3	0	0	75.0%	
	DE KALB	2	0	1	100.0%	1	0	0	1	0	0	100.0%	
	GENTRY	2	0	0	0.0%	0	0	0	0	0	0	0.0%	
	GRUNDY	3	2	0	0.0%	2	2	0	0	0	0	0.0%	
	HARRISON	4	1	0	0.0%	1	0	0	1	0	0	100.0%	
	HOLT	1	0	0	0.0%	0	0	0	0	0	0	0.0%	
	HOWARD	1	0	2	100.0%	2	1	0	1	0	0	50.0%	
	JOHNSON	11	0	8	100.0%	8	1	3	1	0	3	50.0%	
	LAFAYETTE	7	4	2	33.3%	6	0	0	3	0	3	100.0%	
	LINN	7	0	5	100.0%	5	5	0	0	0	0	0.0%	
	LIVINGSTON	12	0	5	100.0%	5	3	1	1	0	0	20.0%	
	MERCER	1	0	0	0.0%	0	0	0	0	0	0	0.0%	
NODAWAY	5	1	3	75.0%	4	3	0	1	0	0	25.0%		
PETTIS	21	2	9	81.8%	11	4	2	3	1	1	45.5%		
PLATTE	3	0	8	100.0%	8	3	1	2	1	1	50.0%		
PUTNAM	2	0	0	0.0%	0	0	0	0	0	0	0.0%		
RANDOLPH	13	1	2	66.7%	3	0	1	0	2	0	66.7%		
RAY	4	0	2	100.0%	2	1	0	1	0	0	50.0%		
SALINE	18	2	16	88.9%	18	5	2	8	1	2	61.1%		
SULLIVAN	4	0	3	100.0%	3	0	3	0	0	0	0.0%		
WORTH	1	0	1	100.0%	1	0	1	0	0	0	0.0%		
TOTAL AREA 1	214	27	146	84.4%	173	41	37	58	14	23	54.9%		
AREA 2	ADAIR	20	2	5	71.4%	7	3	1	2	0	1	42.9%	
	AUDRAIN	13	0	7	100.0%	7	1	3	1	1	1	42.9%	
	BOONE	62	2	47	95.9%	49	16	9	21	2	1	49.0%	
	CALLAWAY	7	2	6	75.0%	8	3	1	3	0	1	50.0%	
	CLARK	1	1	3	75.0%	4	0	2	1	1	0	50.0%	
	COLE	27	0	36	100.0%	36	6	7	18	1	4	63.9%	
	FRANKLIN	20	6	16	72.7%	22	9	3	7	1	2	45.5%	
	GASCONADE	5	1	9	90.0%	10	5	3	2	0	0	20.0%	
	JEFFERSON	43	5	57	91.9%	62	18	15	18	4	7	46.8%	
	KNOX	1	0	0	0.0%	0	0	0	0	0	0	0.0%	
	LEWIS	1	1	2	66.7%	3	0	1	2	0	0	66.7%	
	LINCOLN	5	1	4	80.0%	5	3	2	0	0	0	0.0%	
	HACON	4	0	3	100.0%	3	1	1	1	0	0	33.3%	
	MARION	11	3	7	70.0%	10	6	0	4	0	0	40.0%	
	MONROE	1	0	1	100.0%	1	1	0	0	0	0	0.0%	
	MONTGOMERY	2	0	8	100.0%	8	2	4	2	0	0	25.0%	
	OSAGE	0	1	0	0.0%	1	0	0	1	0	0	100.0%	
	PIKE	5	0	4	100.0%	4	1	1	1	0	1	50.0%	
	RALLS	1	0	1	100.0%	1	0	0	1	0	0	100.0%	
	ST CHARLES	34	2	16	88.9%	18	8	4	6	0	0	33.3%	
	SCHUYLER	2	0	1	100.0%	1	0	1	0	0	0	0.0%	
	SCOTLAND	3	0	0	0.0%	0	0	0	0	0	0	0.0%	
	SHELBY	3	1	0	0.0%	1	0	1	0	0	0	0.0%	
	WARREN	9	0	4	100.0%	4	2	0	2	0	0	50.0%	
TOTAL AREA 2	280	28	237	89.4%	265	85	59	93	10	18	45.7%		
AREA 3	BOLLINGER	7	0	3	100.0%	3	0	2	0	0	1	33.3%	
	BUTLER	43	4	33	89.2%	37	26	6	4	0	1	13.5%	
	CAPE GIRARDEAU	27	1	28	96.6%	29	8	11	7	1	2	34.5%	
	CARTER	9	1	4	80.0%	5	3	1	1	0	0	20.0%	
	CRAWFORD	14	2	13	86.7%	15	6	3	4	0	2	40.0%	
	DENT	7	3	7	70.0%	10	2	3	3	2	0	50.0%	
	DUNKLIN	42	3	29	90.6%	32	14	9	7	1	1	28.1%	

TABLE 17.

GENERAL RELIEF APPLICATIONS
APRIL 2002

		# RECEIVED	# APPROVED	# REJECTED	PERCENT REJECTED	TOTAL RESOLVED	----- DAYS FOR APPLICATION RESOLUTION -----					% OVER 45 DAYS
							30 OR LESS	31- 45	46- 90	91- 105	OVER 105	
AREA 3	HOWELL	24	3	19	86.4%	22	11	6	5	0	0	22.7%
	IRON	7	0	7	100.0%	7	2	3	2	0	0	28.6%
	MADISON	6	0	4	100.0%	4	3	0	0	0	1	25.0%
	MISSISSIPPI	12	2	8	80.0%	10	0	4	5	1	0	60.0%
	NEW MADRID	14	1	16	94.1%	17	8	4	5	0	0	29.4%
	OREGON	4	1	4	80.0%	5	2	0	2	1	0	60.0%
	PEMISCOT	39	1	49	98.0%	50	29	11	10	0	0	20.0%
	PERRY	8	1	7	87.5%	8	0	2	5	0	1	75.0%
	REYNOLDS	5	2	5	71.4%	7	2	3	1	1	0	28.6%
	RIPLEY	12	3	10	76.9%	13	5	2	6	0	0	46.2%
	ST FRANCOIS	41	8	33	80.5%	41	19	9	10	2	1	31.7%
	STE GENEVIEVE	5	2	3	60.0%	5	3	2	0	0	0	0.0%
	SCOTT	41	3	23	88.5%	26	8	5	10	2	1	50.0%
	SHANNON	4	1	0	0.0%	1	1	0	0	0	0	0.0%
	STODDARD	18	2	9	81.8%	11	5	3	2	0	1	27.3%
	WASHINGTON	23	2	19	90.5%	21	7	4	6	1	3	47.6%
	WAYNE	13	0	10	100.0%	10	2	2	4	1	1	60.0%
	TOTAL AREA 3	425	46	343	88.2%	389	166	95	99	13	16	32.9%
AREA 4	BARRY	8	1	10	90.9%	11	4	0	6	0	1	63.6%
	BARTON	5	1	6	85.7%	7	3	0	4	0	0	57.1%
	BATES	5	0	12	100.0%	12	2	2	5	1	2	66.7%
	BENTON	6	1	6	85.7%	7	0	1	4	1	1	85.7%
	CAMDEN	10	0	18	100.0%	18	2	1	10	1	4	83.3%
	CEDAR	5	1	3	75.0%	4	0	1	2	0	1	75.0%
	CHRISTIAN	7	1	14	93.3%	15	1	5	6	1	2	60.0%
	DADE	1	1	1	50.0%	2	0	0	1	0	1	100.0%
	DALLAS	10	1	9	90.0%	10	2	2	6	0	0	60.0%
	DOUGLAS	5	0	6	100.0%	6	0	2	3	0	1	66.7%
	GREENE	107	10	105	91.3%	115	35	14	48	8	10	57.4%
	HENRY	9	0	10	100.0%	10	0	3	4	1	2	70.0%
	HICKORY	9	0	1	100.0%	1	0	0	1	0	0	100.0%
	JASPER	75	14	50	78.1%	64	14	11	23	8	8	60.9%
	LACLEDE	14	3	12	80.0%	15	2	3	8	0	2	66.7%
	LAWRENCE	19	4	14	77.8%	18	3	5	9	1	0	55.6%
	MCDONALD	14	2	10	83.3%	12	1	2	8	1	0	75.0%
	MARIES	5	0	2	100.0%	2	1	0	0	0	1	50.0%
	MILLER	13	2	6	75.0%	8	0	2	4	0	2	75.0%
	MONITEAU	1	0	5	100.0%	5	0	1	2	0	2	80.0%
	MORGAN	5	0	3	100.0%	3	2	0	0	0	1	33.3%
	NEWTON	10	2	15	88.2%	17	5	5	6	1	0	41.2%
	OZARK	9	1	11	91.7%	12	2	2	6	1	1	66.7%
	PHELPS	18	3	18	85.7%	21	4	3	8	2	4	66.7%
	POLK	5	3	4	57.1%	7	0	1	4	0	2	85.7%
	PULASKI	5	2	7	77.8%	9	3	1	2	1	2	55.6%
	ST CLAIR	6	1	3	75.0%	4	1	2	1	0	0	25.0%
	STONE	13	1	15	93.8%	16	3	5	6	1	1	50.0%
	TANEY	19	1	27	96.4%	28	12	3	7	4	2	46.4%
	TEXAS	13	0	3	100.0%	3	2	0	1	0	0	33.3%
	VERNON	3	1	4	80.0%	5	1	1	2	1	0	60.0%
	WEBSTER	17	1	13	92.9%	14	3	1	5	2	3	71.4%
	WRIGHT	10	2	7	77.8%	9	2	1	4	0	2	66.7%
	TOTAL AREA 4	461	60	430	87.8%	490	110	80	206	36	58	61.2%
AREA 5	JACKSON	289	38	289	88.4%	327	47	32	108	23	117	75.8%
AREA 6	ST LOUIS CITY	285	39	248	86.4%	287	43	54	128	17	45	66.2%
AREA 7	ST LOUIS COUNTY	138	24	103	81.1%	127	26	21	58	5	17	63.0%
STATEWIDE		2,092	262	1,796	87.3%	2,058	518	378	750	118	294	56.5%

TABLE 18.

MC+ FOR PREGNANT WOMEN APPLICATIONS
APRIL 2002

	#	#	#	PERCENT	TOTAL	DAYS FOR APPLICATION RESOLUTION			
						RECEIVED	APPROVED	REJECTED	15 OR LESS
AREA 1									
ANDREW	3	2	0	0.0%	2	2	0	0.0%	
ATCHISON	7	5	3	37.5%	8	7	1	12.5%	
BUCHANAN	64	50	12	19.4%	62	61	1	1.6%	
CALDWELL	3	3	1	25.0%	4	4	0	0.0%	
CARROLL	2	1	0	0.0%	1	1	0	0.0%	
CASS	34	19	11	36.7%	30	27	3	10.0%	
CHARITON	2	2	0	0.0%	2	2	0	0.0%	
CLAY	95	61	28	31.5%	89	76	13	14.6%	
CLINTON	7	3	2	40.0%	5	4	1	20.0%	
COOPER	3	3	2	40.0%	5	4	1	20.0%	
DAVISS	4	3	3	50.0%	6	5	1	16.7%	
DE KALB	7	3	1	25.0%	4	2	2	50.0%	
GENTRY	3	2	1	33.3%	3	3	0	0.0%	
GRUNDY	7	8	1	11.1%	9	8	1	11.1%	
HARRISON	1	1	0	0.0%	1	1	0	0.0%	
HOLT	3	3	0	0.0%	3	3	0	0.0%	
HOWARD	3	3	1	25.0%	4	4	0	0.0%	
JOHNSON	28	16	12	42.9%	28	22	6	21.4%	
LAFAYETTE	19	14	6	30.0%	20	18	2	10.0%	
LINN	7	8	1	11.1%	9	9	0	0.0%	
LIVINGSTON	12	10	2	16.7%	12	12	0	0.0%	
MERCER	1	1	0	0.0%	1	1	0	0.0%	
NODAWAY	8	6	2	25.0%	8	8	0	0.0%	
PETTIS	35	24	12	33.3%	36	34	2	5.6%	
PLATTE	17	12	5	29.4%	17	17	0	0.0%	
PUTNAM	4	6	0	0.0%	6	5	1	16.7%	
RANDOLPH	26	12	12	50.0%	24	24	0	0.0%	
RAY	7	6	1	14.3%	7	7	0	0.0%	
SALINE	19	11	7	38.9%	18	18	0	0.0%	
SULLIVAN	7	5	3	37.5%	8	8	0	0.0%	
WORTH	0	0	0	0.0%	0	0	0	0.0%	
TOTAL AREA 1	438	303	129	29.9%	432	397	35	8.1%	
AREA 2									
ADAIR	13	7	0	0.0%	7	7	0	0.0%	
AUDRAIN	7	3	1	25.0%	4	4	0	0.0%	
BOONE	80	58	18	23.7%	76	68	8	10.5%	
CALLAWAY	18	11	9	45.0%	20	17	3	15.0%	
CLARK	1	1	0	0.0%	1	1	0	0.0%	
COLE	29	14	4	22.2%	18	15	3	16.7%	
FRANKLIN	36	24	7	22.6%	31	29	2	6.5%	
GASCONADE	8	6	3	33.3%	9	8	1	11.1%	
JEFFERSON	73	59	20	25.3%	79	75	4	5.1%	
KNOX	2	2	0	0.0%	2	2	0	0.0%	
LEWIS	6	3	2	40.0%	5	5	0	0.0%	
LINCOLN	24	24	2	7.7%	26	26	0	0.0%	
MACON	12	15	0	0.0%	15	13	2	13.3%	
MARION	13	12	3	20.0%	15	15	0	0.0%	
MONROE	3	1	1	50.0%	2	2	0	0.0%	
MONTGOMERY	5	4	0	0.0%	4	4	0	0.0%	
OSAGE	2	0	2	100.0%	2	2	0	0.0%	
PIKE	5	2	3	60.0%	5	5	0	0.0%	
RALLS	3	0	0	0.0%	0	0	0	0.0%	
ST CHARLES	67	53	20	27.4%	73	63	10	13.7%	
SCHUYLER	2	2	0	0.0%	2	2	0	0.0%	
SCOTLAND	2	2	0	0.0%	2	2	0	0.0%	
SHELBY	0	0	0	0.0%	0	0	0	0.0%	
WARREN	13	15	1	6.3%	16	16	0	0.0%	
TOTAL AREA 2	424	318	96	23.2%	414	381	33	8.0%	
AREA 3									
BOLLINGER	1	1	0	0.0%	1	1	0	0.0%	
BUTLER	30	27	7	20.6%	34	30	4	11.8%	
CAPE GIRARDEAU	42	44	9	17.0%	53	49	4	7.5%	
CARTER	4	5	0	0.0%	5	5	0	0.0%	
CRAWFORD	11	7	3	30.0%	10	9	1	10.0%	
DENT	10	3	2	40.0%	5	5	0	0.0%	
DUNKLIN	21	10	10	50.0%	20	19	1	5.0%	

TABLE 18.

MC+ FOR PREGNANT WOMEN APPLICATIONS
APRIL 2002

	#	#	#	PERCENT	TOTAL	DAYS FOR APPLICATION RESOLUTION			
						RECEIVED	APPROVED	REJECTED	REJECTED
AREA 3									
HOWELL	28	20	7	25.9%	27	25	2	7.4%	
IRON	9	7	0	0.0%	7	7	0	0.0%	
MADISON	7	2	3	60.0%	5	4	1	20.0%	
MISSISSIPPI	14	8	3	27.3%	11	11	0	0.0%	
NEW MADRID	14	9	1	10.0%	10	10	0	0.0%	
OREGON	7	7	1	12.5%	8	7	1	12.5%	
PEHISCOT	14	10	2	16.7%	12	12	0	0.0%	
PERRY	6	5	0	0.0%	5	3	2	40.0%	
REYNOLDS	6	7	0	0.0%	7	7	0	0.0%	
RIPLEY	14	11	1	8.3%	12	12	0	0.0%	
ST FRANCOIS	39	33	4	10.8%	37	34	3	8.1%	
STE GENEVIEVE	8	6	2	25.0%	8	8	0	0.0%	
SCOTT	21	19	2	9.5%	21	19	2	9.5%	
SHANNON	4	3	0	0.0%	3	3	0	0.0%	
STODDARD	17	11	5	31.3%	16	15	1	6.3%	
WASHINGTON	9	6	4	40.0%	10	8	2	20.0%	
WAYNE	3	2	1	33.3%	3	2	1	33.3%	
TOTAL AREA 3	339	263	67	20.3%	330	305	25	7.6%	
AREA 4									
BARRY	30	18	14	43.8%	32	32	0	0.0%	
BARTON	11	6	1	14.3%	7	7	0	0.0%	
BATES	15	9	5	35.7%	14	14	0	0.0%	
BENTON	8	5	3	37.5%	8	7	1	12.5%	
CAMDEN	16	12	4	25.0%	16	13	3	18.8%	
CEDAR	6	4	1	20.0%	5	5	0	0.0%	
CHRISTIAN	33	34	7	17.1%	41	38	3	7.3%	
DADE	2	2	1	33.3%	3	3	0	0.0%	
DALLAS	5	3	1	25.0%	4	3	1	25.0%	
DOUGLAS	4	4	0	0.0%	4	4	0	0.0%	
GREENE	189	116	51	30.5%	167	151	36	21.6%	
HENRY	17	13	3	18.8%	16	15	1	6.3%	
HICKORY	0	2	0	0.0%	2	2	0	0.0%	
JASPER	103	45	33	42.3%	78	65	13	16.7%	
LACLEDE	18	13	7	35.0%	20	17	3	15.0%	
LAWRENCE	23	12	8	40.0%	20	19	1	5.0%	
MCDONALD	22	11	12	52.2%	23	22	1	4.3%	
MARIES	4	3	0	0.0%	3	3	0	0.0%	
HILLER	19	13	3	18.8%	16	15	1	6.3%	
MONITEAU	10	5	3	37.5%	8	6	2	25.0%	
MORGAN	9	9	2	18.2%	11	11	0	0.0%	
NEWTON	32	19	10	34.5%	29	27	2	6.9%	
OZARK	6	3	0	0.0%	3	3	0	0.0%	
PHELPS	29	19	7	26.9%	26	26	0	0.0%	
POLK	12	11	1	8.3%	12	9	3	25.0%	
PULASKI	24	11	8	42.1%	19	17	2	10.5%	
ST CLAIR	5	3	2	40.0%	5	5	0	0.0%	
STONE	19	16	4	20.0%	20	16	4	20.0%	
TANEY	50	33	16	32.7%	49	46	3	6.1%	
TEXAS	18	15	3	16.7%	18	17	1	5.6%	
VERNON	14	13	1	7.1%	14	14	0	0.0%	
WEBSTER	15	10	6	37.5%	16	15	1	6.3%	
WRIGHT	14	11	4	26.7%	15	15	0	0.0%	
TOTAL AREA 4	782	503	221	30.5%	724	642	82	11.3%	
AREA 5									
JACKSON	379	257	133	34.1%	390	325	65	16.7%	
AREA 6									
ST LOUIS CITY	193	126	46	26.7%	172	138	34	19.8%	
AREA 7									
ST LOUIS COUNTY	248	180	59	24.7%	239	174	65	27.2%	
STATEWIDE	2,803	1,950	751	27.8%	2,701	2,362	339	12.6%	

TABLE 19.

ADULT INCOME MAINTENANCE CASES AND REINVESTIGATIONS
SSI-SP, SP, SSI, BP, SAB, MA, NC
APRIL 2002

	SSI-SP APR-30-2002	SP ONLY APR-30-2002	BP, SAB APR-30-2002	SSI, MA NON-VENDOR APR-30-2002	NC & ALL VENDOR CASES APR-30-2002	REINVESTIGATIONS COMPLETED APR-2002	REINVESTI- GATIONS OVERDUE	PERCENT OVERDUE
AREA 1								
ANDREW	1	0	15	285	139	17	52	18.2%
ATCHISON	0	0	2	202	60	19	29	14.4%
BUCHANAN	7	2	91	2,689	700	184	832	30.9%
CALDWELL	0	1	4	209	58	10	77	36.8%
CARROLL	1	0	8	343	75	15	168	49.0%
CASS	4	0	35	970	472	40	329	33.9%
CHARITON	2	0	4	262	112	24	2	0.8%
CLAY	1	0	55	1,794	814	155	420	23.4%
CLINTON	0	0	7	268	179	7	143	53.4%
COOPER	0	0	7	396	142	8	240	60.6%
DAVISS	1	0	5	182	42	26	5	2.7%
DE KALB	0	0	11	319	122	24	120	37.6%
GENTRY	0	0	4	220	101	26	1	0.5%
GRUNDY	0	0	4	397	130	16	173	43.6%
HARRISON	3	0	3	305	116	42	16	5.2%
HOLT	0	0	4	155	56	9	24	15.5%
HOWARD	3	0	7	281	104	20	124	44.1%
JOHNSON	0	0	20	818	197	21	461	56.4%
LAFAYETTE	3	1	19	743	341	8	472	63.5%
LINN	1	1	17	455	136	35	83	18.2%
LIVINGSTON	1	2	17	414	210	45	70	16.9%
MERCER	0	0	3	121	29	14	2	1.7%
NODAWAY	4	0	7	375	122	27	94	25.1%
PETTIS	0	1	42	1,162	335	81	240	20.7%
PLATTE	0	0	9	535	287	48	54	10.1%
PUTNAM	0	0	4	213	43	20	68	31.9%
RANDOLPH	1	1	24	861	268	42	296	34.4%
RAY	0	0	13	401	91	25	111	27.7%
SALINE	1	1	13	754	490	23	286	37.9%
SULLIVAN	0	0	8	251	94	9	122	48.6%
WORTH	0	0	2	77	32	4	3	3.9%
TOTAL AREA 1	34	10	464	16,457	6,097	1,044	5,117	31.1%
AREA 2								
ADAIR	1	0	10	761	179	40	229	30.1%
AUDRAIN	4	2	13	647	187	20	376	58.1%
BOONE	1	0	57	2,603	468	85	1,153	44.3%
CALLAWAY	2	1	27	867	207	26	463	53.4%
CLARK	0	0	4	245	56	8	115	46.9%
COLE	1	3	28	1,169	356	35	687	58.8%
FRANKLIN	4	1	46	1,534	523	48	745	48.6%
GASCONADE	0	0	7	298	167	61	60	20.1%
JEFFERSON	2	1	70	2,552	1,209	84	1,477	57.9%
KNOX	1	1	2	153	48	2	44	28.8%
LEWIS	0	0	9	233	106	12	65	27.9%
LINCOLN	0	1	21	627	297	65	112	17.9%
MACON	0	1	18	447	143	37	80	17.9%
MARION	3	1	24	948	407	56	289	30.5%
MONROE	0	0	2	282	64	9	104	36.9%
MONTGOMERY	0	1	4	312	194	3	84	26.9%
OSAGE	0	0	5	221	95	19	50	22.6%
PIKE	2	1	17	539	140	11	319	59.2%
RALLS	2	0	3	239	55	15	9	3.8%
ST CHARLES	4	0	73	2,055	603	117	897	43.6%
SCHUYLER	0	0	0	177	32	4	89	50.3%
SCOTLAND	1	0	4	167	51	16	62	37.1%
SHELBY	0	0	2	229	51	17	89	38.9%
WARREN	8	0	19	415	59	38	10	2.4%
TOTAL AREA 2	36	14	465	17,720	5,697	828	7,608	42.9%
AREA 3								
BOLLINGER	1	1	6	528	99	15	256	48.5%
BUTLER	15	1	37	2,676	490	242	12	0.4%
CAPE GIRARDEAU	4	1	34	1,542	585	106	500	32.4%
CARTER	0	1	5	431	61	59	7	1.6%
CRAWFORD	5	1	10	807	228	82	71	8.8%
DENT	0	1	9	754	109	63	31	4.1%
DUNKLIN	12	3	32	3,086	534	103	1,556	50.4%

TABLE 19.

ADULT INCOME MAINTENANCE CASES AND REINVESTIGATIONS
SSI-SP, SP, SSI, BP, SAB, MA, NC
APRIL 2002

	SSI-SP APR-30-2002	SP ONLY APR-30-2002	BP, SAB APR-30-2002	SSI, MA NON-VENDOR APR-30-2002	NC & ALL VENDOR CASES APR-30-2002	REINVESTIGATIONS COMPLETED APR-2002	REINVESTI- GATIONS OVERDUE	PERCENT OVERDUE
AREA 3								
HOWELL	4	2	28	1,679	423	115	598	35.6%
IRON	3	1	10	560	220	37	77	13.8%
MADISON	0	0	19	557	155	68	0	0.0%
MISSISSIPPI	3	2	19	1,072	156	36	339	31.6%
NEW MADRID	11	2	33	1,496	297	48	743	49.7%
OREGON	3	0	10	734	86	64	84	11.4%
PEMISCOT	13	0	22	2,154	142	129	958	44.5%
PERRY	1	0	1	421	137	5	206	48.9%
REYNOLDS	0	1	9	465	44	38	9	1.9%
RIPLEY	5	2	12	1,247	121	82	303	24.3%
ST FRANCOIS	3	1	54	2,229	668	209	638	28.6%
STE GENEVIEVE	2	0	6	403	142	44	133	33.0%
SCOTT	6	2	33	2,051	395	161	231	11.3%
SHANNON	4	0	8	509	54	43	54	10.6%
STODDARD	4	1	23	1,590	321	125	29	1.8%
WASHINGTON	3	3	25	1,420	170	119	361	25.4%
WAYNE	3	0	21	1,066	119	66	175	16.4%
TOTAL AREA 3	105	26	466	29,477	5,756	2,059	7,371	25.0%
AREA 4								
BARRY	1	1	14	1,165	229	24	633	54.3%
BARTON	1	0	9	412	72	7	233	56.6%
BATES	1	1	12	440	150	44	27	6.1%
BENTON	1	1	26	769	158	33	251	32.6%
CAMDEN	0	1	18	879	140	51	316	35.9%
CEDAR	2	0	11	608	126	62	153	25.2%
CHRISTIAN	1	0	17	974	333	25	431	44.3%
DADE	0	0	5	303	89	7	108	35.6%
DALLAS	8	1	4	635	118	43	176	27.7%
DOUGLAS	3	0	6	713	88	52	136	19.1%
GREENE	22	4	124	6,847	1,314	298	2,828	41.3%
HENRY	2	1	22	921	195	63	392	42.6%
HICKORY	2	0	10	449	85	34	175	39.0%
JASPER	4	2	76	3,960	668	92	1,695	42.8%
LACLEDE	6	1	28	1,172	230	81	355	30.3%
LAWRENCE	2	1	26	1,122	204	44	499	44.5%
MCDONALD	1	0	19	772	103	47	57	7.4%
MARIES	2	1	7	279	49	2	128	45.9%
MILLER	3	1	20	782	127	78	252	32.2%
MONITEAU	2	0	1	234	110	4	110	47.0%
MORGAN	3	1	16	759	165	54	245	32.3%
NEWTON	0	1	28	1,269	361	107	84	6.6%
OZARK	5	0	10	550	57	21	153	27.8%
PHELPS	7	4	37	1,328	252	58	547	41.2%
POLK	8	1	9	885	248	92	308	34.8%
PULASKI	1	2	9	950	176	46	443	46.6%
ST CLAIR	0	0	4	446	75	39	69	15.5%
STONE	0	0	15	752	126	13	374	49.7%
TANEY	2	2	16	969	185	15	529	54.6%
TEXAS	2	0	11	1,130	198	92	142	12.6%
VERNON	0	4	9	808	327	62	206	25.5%
WEBSTER	7	0	12	852	177	41	276	32.4%
WRIGHT	5	0	16	1,093	132	85	148	13.5%
TOTAL AREA 4	104	31	647	35,227	7,067	1,816	12,479	35.4%
AREA 5								
JACKSON	36	22	505	15,004	3,657	424	8,665	57.8%
AREA 6								
ST LOUIS CITY	71	23	393	19,546	2,913	642	12,219	62.5%
AREA 7								
ST LOUIS COUNTY	30	10	542	13,570	5,091	381	9,399	69.3%
STATEWIDE	416	136	3,482	147,001	36,278	7,194	62,858	42.8%

TABLE 20.

NC AND MA APPLICATIONS FOR PERSONS < 65 YEARS OF AGE (EXCLUDING SPENDDOWN)
APRIL 2002

	# RECEIVED	# APPROVED	# REJECTED	PERCENT REJECTED	TOTAL RESOLVED	DAYS FOR APPLICATION RESOLUTION					% OVER 90 DAYS	
						30 OR LESS	31-45	46-90	91-105	OVER 105		
AREA 1												
ANDREW	7	3	1	25.0%	4	2	0	2	0	0	0	0.0%
ATCHISON	2	4	1	20.0%	5	2	0	2	0	1	1	20.0%
BUCHANAN	99	56	41	42.3%	97	42	18	28	3	6	6	9.3%
CALDWELL	4	3	2	40.0%	5	2	0	1	0	2	2	40.0%
CARROLL	16	3	2	40.0%	5	5	0	0	0	0	0	0.0%
CASS	33	26	22	45.8%	48	19	3	18	2	6	6	16.7%
CHARITON	5	3	1	25.0%	4	2	1	1	0	0	0	0.0%
CLAY	78	32	24	42.9%	56	29	2	15	3	7	7	17.9%
CLINTON	5	3	8	72.7%	11	2	3	4	0	2	2	18.2%
COOPER	9	3	6	66.7%	9	2	1	4	0	2	2	22.2%
DAVIESS	4	4	3	42.9%	7	3	1	3	0	0	0	0.0%
DE KALB	3	5	4	44.4%	9	1	3	3	0	2	2	22.2%
GENTRY	4	3	1	25.0%	4	3	0	1	0	0	0	0.0%
GRUNDY	6	1	3	75.0%	4	1	2	0	1	0	0	25.0%
HARRISON	13	10	2	16.7%	12	9	1	2	0	0	0	0.0%
HOLT	2	4	2	33.3%	6	2	0	2	0	2	2	33.3%
HOWARD	5	3	2	40.0%	5	2	0	2	1	0	0	20.0%
JOHNSON	26	10	15	60.0%	25	7	8	7	0	3	3	12.0%
LAFAYETTE	17	6	12	66.7%	18	8	1	6	0	3	3	16.7%
LINN	14	9	5	35.7%	14	7	1	4	1	1	1	14.3%
LIVINGSTON	17	11	2	15.4%	13	9	0	4	0	0	0	0.0%
MERCER	4	1	1	50.0%	2	1	0	0	0	1	1	50.0%
NODDAMAY	11	5	8	61.5%	13	6	1	4	2	0	0	15.4%
PETTIS	45	24	13	35.1%	37	20	4	9	1	3	3	10.8%
PLATTE	19	18	5	21.7%	23	9	4	6	1	3	3	17.4%
PUTNAM	9	3	1	25.0%	4	3	0	1	0	0	0	0.0%
RANDOLPH	30	8	12	60.0%	20	8	3	3	3	3	3	30.0%
RAY	8	8	4	33.3%	12	7	1	4	0	0	0	0.0%
SALINE	43	14	24	63.2%	38	18	3	12	2	3	3	13.2%
SULLIVAN	13	5	3	37.5%	8	3	2	1	1	1	1	25.0%
WORTH	1	1	0	0.0%	1	0	1	0	0	0	0	0.0%
TOTAL AREA 1	552	289	230	44.3%	519	234	64	149	21	51	51	13.9%
AREA 2												
ADAIR	29	12	9	42.9%	21	10	2	7	0	2	2	9.5%
AUDRAIN	14	10	5	33.3%	15	5	4	4	1	1	1	13.3%
BOONE	95	54	59	52.2%	113	43	17	40	3	10	10	11.5%
CALLAWAY	23	13	10	43.5%	23	11	3	6	3	0	0	13.0%
CLARK	6	3	2	40.0%	5	1	2	2	0	0	0	0.0%
COLE	50	28	31	52.5%	59	22	10	16	5	6	6	18.6%
FRANKLIN	39	19	21	52.5%	40	23	7	8	1	1	1	5.0%
GASCONADE	11	4	8	66.7%	12	6	2	3	1	0	0	8.3%
JEFFERSON	86	56	63	52.9%	119	51	16	30	7	15	15	18.5%
KNOX	4	4	1	20.0%	5	4	0	1	0	0	0	0.0%
LEWIS	9	4	4	50.0%	8	4	2	2	0	0	0	0.0%
LINCOLN	11	10	6	37.5%	16	10	4	2	0	0	0	0.0%
MACON	13	7	1	12.5%	8	5	1	1	0	1	1	12.5%
MARTON	37	25	12	32.4%	37	22	5	10	0	0	0	0.0%
MONROE	2	3	1	25.0%	4	3	0	0	0	1	1	25.0%
MONTGOMERY	6	3	8	72.7%	11	4	4	3	0	0	0	0.0%
OSAGE	5	2	0	0.0%	2	1	0	1	0	0	0	0.0%
PIKE	8	4	4	50.0%	8	3	1	3	0	1	1	12.5%
RALLS	2	3	2	40.0%	5	3	1	1	0	0	0	0.0%
ST CHARLES	78	32	36	52.9%	68	37	9	21	0	1	1	1.5%
SCHUYLER	8	1	0	0.0%	1	0	1	0	0	0	0	0.0%
SCOTLAND	4	0	2	100.0%	2	1	1	0	0	0	0	0.0%
SHELBY	5	1	1	50.0%	2	1	1	0	0	0	0	0.0%
WARREN	18	14	2	12.5%	16	8	0	6	0	2	2	12.5%
TOTAL AREA 2	563	312	288	48.0%	600	278	93	167	21	41	41	10.3%
AREA 3												
BOLLINGER	19	7	4	36.4%	11	3	2	3	0	3	3	27.3%
BUTLER	73	36	40	52.6%	76	53	10	9	2	2	2	5.3%
CAPE GIRARDEAU	55	32	34	51.5%	66	29	14	20	1	2	2	4.5%
CARTER	10	2	3	60.0%	5	1	2	2	0	0	0	0.0%
CRAWFORD	30	10	18	64.3%	28	9	7	9	0	3	3	10.7%
DENT	15	9	10	52.6%	19	9	2	4	2	2	2	21.1%
DUNKLIN	70	25	47	65.3%	72	36	12	20	2	2	2	5.6%

TABLE 20.

NC AND MA APPLICATIONS FOR PERSONS < 65 YEARS OF AGE (EXCLUDING SPENDDOWN)
APRIL 2002

		----- DAYS FOR APPLICATION RESOLUTION -----										
		#	#	#	PERCENT	TOTAL	30	31-	46-	91-	OVER	% OVER
		RECEIVED	APPROVED	REJECTED	REJECTED	RESOLVED	OR LESS	45	90	105	105	90 DAYS
AREA 3	HOWELL	47	28	23	45.1%	51	34	8	7	0	2	3.9%
	IRON	21	5	7	58.3%	12	6	3	3	0	0	0.0%
	MADISON	18	9	6	40.0%	15	14	0	0	0	1	6.7%
	MISSISSIPPI	15	12	5	29.4%	17	7	4	6	0	0	0.0%
	NEW MADRID	24	16	11	40.7%	27	15	3	9	0	0	0.0%
	OREGON	10	7	7	50.0%	14	7	1	5	1	0	7.1%
	PEMISCOT	32	15	22	59.5%	37	21	10	6	0	0	0.0%
	PERRY	17	6	7	53.8%	13	2	2	7	0	2	15.4%
	REYNOLDS	8	5	5	50.0%	10	3	3	2	1	1	20.0%
	RIPLEY	17	11	10	47.6%	21	12	3	5	1	0	4.8%
	ST FRANCOIS	82	45	45	50.0%	90	50	14	20	2	4	6.7%
	STE GENEVIEVE	9	8	9	52.9%	17	11	3	3	0	0	0.0%
	SCOTT	66	26	26	50.0%	52	25	6	17	1	3	7.7%
	SHANNON	10	5	2	28.6%	7	3	2	1	0	1	14.3%
	STODDARD	36	15	21	58.3%	36	23	7	4	0	2	5.6%
	WASHINGTON	48	22	32	59.3%	54	33	9	7	1	4	9.3%
	WAYNE	19	9	14	60.9%	23	8	2	9	3	1	17.4%
	TOTAL AREA 3	751	365	408	52.8%	773	414	129	178	17	35	6.7%
	AREA 4	BARRY	27	20	11	35.5%	31	16	3	9	0	3
BARTON		8	5	6	54.5%	11	7	0	3	0	1	9.1%
BATES		10	8	9	52.9%	17	5	2	9	0	1	5.9%
BENTON		21	12	5	29.4%	17	10	1	3	1	2	17.6%
CAMDEN		30	21	25	54.3%	46	15	3	22	2	4	13.0%
CEDAR		6	7	3	30.0%	10	3	3	3	0	1	10.0%
CHRISTIAN		24	19	12	38.7%	31	9	1	14	2	5	22.6%
DADE		3	3	1	25.0%	4	2	0	1	0	1	25.0%
DALLAS		13	8	10	55.6%	18	8	2	8	0	0	0.0%
DOUGLAS		14	9	4	30.8%	13	6	3	3	0	1	7.7%
GREENE		264	131	128	49.4%	259	116	23	87	10	23	12.7%
HENRY		31	14	9	39.1%	23	10	5	6	0	2	8.7%
HICKORY		9	5	2	28.6%	7	5	1	1	0	0	0.0%
JASPER		149	59	55	48.2%	114	42	10	42	8	12	17.5%
LACLEDE		26	20	12	37.5%	32	12	4	12	0	4	12.5%
LAURENCE		28	10	15	60.0%	25	8	4	12	1	0	4.0%
MCDONALD		16	13	4	23.5%	17	6	3	5	3	0	17.6%
MARIES		5	1	0	0.0%	1	0	0	0	0	1	100.0%
HILLER		19	5	11	68.8%	16	4	1	6	0	5	31.3%
MONITEAU		10	9	9	50.0%	18	6	0	6	2	4	33.3%
HORGAN		7	14	3	17.6%	17	9	1	5	0	2	11.8%
NEWTON		37	26	13	33.3%	39	28	2	8	1	0	2.6%
OZARK		14	9	7	43.8%	16	7	2	4	2	1	18.8%
PHELPS		34	22	14	38.9%	36	13	2	11	2	8	27.8%
PULK		20	14	9	39.1%	23	7	1	8	1	6	30.4%
PULASKI		18	13	11	45.8%	24	9	0	8	4	3	29.2%
ST CLAIR		7	3	4	57.1%	7	2	3	2	0	0	0.0%
STONE		22	20	12	37.5%	32	10	7	9	3	3	18.8%
TANEY		34	19	31	62.0%	50	18	5	16	6	5	22.0%
TEXAS		22	10	8	44.4%	18	9	1	4	1	3	22.2%
VERNON		16	13	2	13.3%	15	9	1	4	1	0	6.7%
WEBSTER		25	20	13	39.4%	33	11	3	12	2	5	21.2%
WRIGHT		23	16	7	30.4%	23	11	2	6	0	4	17.4%
TOTAL AREA 4	992	578	465	44.6%	1,043	433	99	349	52	110	15.5%	
AREA 5	JACKSON	552	289	298	50.8%	587	175	57	170	32	153	31.5%
AREA 6	ST LOUIS CITY	679	251	365	59.3%	616	194	92	208	49	73	19.8%
AREA 7	ST LOUIS COUNTY	382	171	184	51.8%	355	111	35	132	36	41	21.7%
STATEWIDE		4,471	2,255	2,238	49.8%	4,493	1,839	569	1,353	228	504	16.3%

TABLE 21.

NC AND MA APPLICATIONS FOR PERSONS 65+ YEARS OF AGE (EXCLUDING SPENDDOWN)
APRIL 2002

		----- DAYS FOR APPLICATION RESOLUTION -----										
		#	#	#	PERCENT	TOTAL	30	31-	46-	91-	OVER	% OVER
		RECEIVED	APPROVED	REJECTED	REJECTED	RESOLVED	OR	45	90	105	105	45 DAYS
							LESS					
AREA 1	ANDREW	4	6	2	25.0%	8	2	4	2	0	0	25.0%
	ATCHISON	1	2	1	33.3%	3	0	1	2	0	0	66.7%
	BUCHANAN	8	9	7	43.8%	16	11	4	1	0	0	6.3%
	CALDWELL	2	5	0	0.0%	5	2	1	2	0	0	40.0%
	CARROLL	2	3	0	0.0%	3	1	1	1	0	0	33.3%
	CASS	26	9	5	35.7%	14	3	7	3	1	0	28.6%
	CHARITON	1	0	0	0.0%	0	0	0	0	0	0	0.0%
	CLAY	41	35	13	27.1%	48	24	16	4	1	3	16.7%
	CLINTON	11	8	5	38.5%	13	5	3	4	0	1	38.5%
	COOPER	3	7	2	22.2%	9	1	1	5	0	2	77.8%
	DAVISS	0	2	0	0.0%	2	0	2	0	0	0	0.0%
	DE KALB	1	0	1	100.0%	1	0	1	0	0	0	0.0%
	GENTRY	4	4	0	0.0%	4	3	0	1	0	0	25.0%
	GRUNDY	2	2	2	50.0%	4	2	2	0	0	0	0.0%
	HARRISON	6	6	3	33.3%	9	7	1	1	0	0	11.1%
	HOLT	4	0	1	100.0%	1	1	0	0	0	0	0.0%
	HOWARD	2	6	0	0.0%	6	4	1	1	0	0	16.7%
	JOHNSON	3	4	1	20.0%	5	2	1	2	0	0	40.0%
	LAFAYETTE	8	8	3	27.3%	11	2	5	2	0	2	36.4%
	LINN	2	5	2	28.6%	7	1	4	2	0	0	28.6%
	LIVINGSTON	8	11	1	8.3%	12	10	0	2	0	0	16.7%
	MERCER	2	1	0	0.0%	1	1	0	0	0	0	0.0%
	NODAWAY	5	6	1	14.3%	7	6	0	1	0	0	14.3%
	PETTIS	7	7	2	22.2%	9	8	0	1	0	0	11.1%
	PLATTE	8	4	2	33.3%	6	3	1	2	0	0	33.3%
	PUTNAM	1	1	0	0.0%	1	0	1	0	0	0	0.0%
	RANDOLPH	4	3	3	50.0%	6	1	4	1	0	0	16.7%
	RAY	4	3	1	25.0%	4	2	0	1	0	1	50.0%
	SALINE	9	6	10	62.5%	16	10	1	4	0	1	31.3%
	SULLIVAN	0	0	0	0.0%	0	0	0	0	0	0	0.0%
	WORTH	0	0	0	0.0%	0	0	0	0	0	0	0.0%
	TOTAL AREA 1	179	163	68	29.4%	231	112	62	45	2	10	24.7%
AREA 2	ADAIR	2	5	1	16.7%	6	3	3	0	0	0	0.0%
	AUDRAIN	7	7	4	36.4%	11	4	4	2	0	1	27.3%
	BOONE	10	12	1	7.7%	13	7	1	5	0	0	38.5%
	CALLAWAY	3	6	0	0.0%	6	2	3	1	0	0	16.7%
	CLARK	6	2	0	0.0%	2	1	1	0	0	0	0.0%
	COLE	1	7	5	41.7%	12	2	6	4	0	0	33.3%
	FRANKLIN	25	14	8	36.4%	22	11	4	7	0	0	31.8%
	GASCONADE	8	2	3	60.0%	5	5	0	0	0	0	0.0%
	JEFFERSON	34	22	14	38.9%	36	16	15	4	0	1	13.9%
	KNOX	0	0	0	0.0%	0	0	0	0	0	0	0.0%
	LEWIS	4	2	3	60.0%	5	2	2	1	0	0	20.0%
	LINCOLN	3	6	0	0.0%	6	4	1	0	0	1	16.7%
	Macon	3	3	1	25.0%	4	4	0	0	0	0	0.0%
	MARION	10	13	3	18.8%	16	6	8	2	0	0	12.5%
	MONROE	1	3	1	25.0%	4	4	0	0	0	0	0.0%
	MONTGOMERY	7	3	3	50.0%	6	6	0	0	0	0	0.0%
	OSAGE	1	0	1	100.0%	1	0	0	1	0	0	100.0%
	PIKE	6	0	0	0.0%	0	0	0	0	0	0	0.0%
	RALLS	0	2	0	0.0%	2	1	1	0	0	0	0.0%
	ST CHARLES	24	28	5	15.2%	33	12	20	1	0	0	3.0%
	SCHUYLER	1	1	0	0.0%	1	1	0	0	0	0	0.0%
	SCOTLAND	1	2	1	33.3%	3	1	1	1	0	0	33.3%
	SHELBY	4	1	1	50.0%	2	2	0	0	0	0	0.0%
	WARREN	2	2	0	0.0%	2	0	1	1	0	0	50.0%
	TOTAL AREA 2	163	143	55	27.8%	198	94	71	30	0	3	16.7%
AREA 3	BOLLINGER	4	5	0	0.0%	5	0	2	3	0	0	60.0%
	BUTLER	11	23	7	23.3%	30	21	7	1	1	0	6.7%
	CAPE GIRARDEAU	13	21	3	12.5%	24	6	14	2	1	1	16.7%
	CARTER	0	2	0	0.0%	2	1	0	1	0	0	50.0%
	CRAWFORD	7	6	0	0.0%	6	5	1	0	0	0	0.0%
	DENT	5	5	0	0.0%	5	4	1	0	0	0	0.0%
	DUNKLIN	13	13	2	13.3%	15	6	5	3	0	1	26.7%

TABLE 21.

NC AND MA APPLICATIONS FOR PERSONS 65+ YEARS OF AGE (EXCLUDING SPENDDOWN)
APRIL 2002

		----- DAYS FOR APPLICATION RESOLUTION -----										
		#	#	#	PERCENT	TOTAL	30	31-	46-	91-	OVER	% OVER
		RECEIVED	APPROVED	REJECTED	REJECTED	RESOLVED	OR LESS	45	90	105	105	45 DAYS
AREA 3	HOWELL	14	14	4	22.2%	18	9	5	3	1	0	22.2%
	IRON	2	5	2	28.6%	7	2	4	1	0	0	14.3%
	HADISON	6	9	3	25.0%	12	6	4	2	0	0	16.7%
	MISSISSIPPI	2	2	0	0.0%	2	1	0	1	0	0	50.0%
	NEW MADRID	6	4	0	0.0%	4	1	1	2	0	0	50.0%
	OREGON	5	9	0	0.0%	9	8	0	1	0	0	11.1%
	PEMISCOT	4	8	0	0.0%	8	5	0	2	1	0	37.5%
	PERRY	13	5	6	54.5%	11	5	2	2	0	2	36.4%
	REYNOLDS	1	1	1	50.0%	2	1	0	1	0	0	50.0%
	RIPLEY	3	2	0	0.0%	2	1	0	1	0	0	50.0%
	ST FRANCOIS	19	11	6	35.3%	17	11	1	5	0	0	29.4%
	STE GENEVIEVE	9	1	1	50.0%	2	1	1	0	0	0	0.0%
	SCOTT	5	14	2	12.5%	16	11	3	1	0	1	12.5%
	SHANNON	2	2	0	0.0%	2	1	1	0	0	0	0.0%
	STODDARD	9	13	1	7.1%	14	8	4	0	0	2	14.3%
	WASHINGTON	7	5	3	37.5%	8	7	0	1	0	0	12.5%
	WAYNE	6	5	1	16.7%	6	1	1	3	0	1	66.7%
	TOTAL AREA 3	166	185	42	18.5%	227	122	57	36	4	8	21.1%
AREA 4	BARRY	8	8	3	27.3%	11	6	1	3	0	1	36.4%
	BARTON	2	2	1	33.3%	3	3	0	0	0	0	0.0%
	BATES	10	2	4	66.7%	6	4	2	0	0	0	0.0%
	BENTON	8	5	7	58.3%	12	8	2	2	0	0	16.7%
	CAMDEN	8	7	3	30.0%	10	4	2	4	0	0	40.0%
	CEDAR	1	4	1	20.0%	5	4	1	0	0	0	0.0%
	CHRISTIAN	15	9	3	25.0%	12	6	4	2	0	0	16.7%
	DADE	1	0	0	0.0%	0	0	0	0	0	0	0.0%
	DALLAS	4	4	2	33.3%	6	2	4	0	0	0	0.0%
	DOUGLAS	4	2	0	0.0%	2	2	0	0	0	0	0.0%
	GREENE	50	36	17	32.1%	53	22	9	18	2	2	41.5%
	HENRY	6	5	2	28.6%	7	4	2	1	0	0	14.3%
	HICKORY	4	4	0	0.0%	4	2	2	0	0	0	0.0%
	JASPER	30	25	11	30.6%	36	28	5	3	0	0	8.3%
	LACLEDE	3	5	3	37.5%	8	2	0	3	1	2	75.0%
	LAWRENCE	11	5	3	37.5%	8	6	1	1	0	0	12.5%
	MCDONALD	2	6	1	14.3%	7	2	2	3	0	0	42.9%
	MARIES	2	1	0	0.0%	1	0	0	1	0	0	100.0%
	MILLER	6	6	1	14.3%	7	1	1	4	1	0	71.4%
	MONITEAU	4	4	1	20.0%	5	3	2	0	0	0	0.0%
	MORGAN	1	4	0	0.0%	4	4	0	0	0	0	0.0%
	NEWTON	14	15	2	11.8%	17	15	1	1	0	0	5.9%
	OZARK	4	1	1	50.0%	2	2	0	0	0	0	0.0%
	PHELPS	5	6	0	0.0%	6	4	1	1	0	0	16.7%
	POLK	9	6	1	14.3%	7	3	1	2	1	0	42.9%
	PULASKI	7	6	2	25.0%	8	1	5	2	0	0	25.0%
	ST CLAIR	4	3	2	40.0%	5	3	2	0	0	0	0.0%
	STONE	9	8	2	20.0%	10	4	1	3	0	2	50.0%
	TANEY	5	9	2	18.2%	11	3	2	4	0	2	54.5%
	TEXAS	8	10	1	9.1%	11	10	0	1	0	0	9.1%
	VERNON	5	7	2	22.2%	9	7	1	1	0	0	11.1%
	WEBSTER	6	3	2	40.0%	5	1	3	0	0	1	20.0%
	WRIGHT	3	4	0	0.0%	4	3	1	0	0	0	0.0%
	TOTAL AREA 4	259	222	80	26.5%	302	169	58	60	5	10	24.8%
AREA 5	JACKSON	132	136	49	26.5%	185	77	47	49	4	8	33.0%
AREA 6	ST LOUIS CITY	96	92	16	14.8%	108	35	26	26	6	15	43.5%
AREA 7	ST LOUIS COUNTY	194	125	55	30.6%	180	58	71	35	1	15	28.3%
STATEWIDE		1,189	1,066	365	25.5%	1,431	667	392	281	22	69	26.0%

TABLE 22.

MA SPENDDOWN APPLICATIONS
APRIL 2002

	# RECEIVED	# APPROVED	# REJECTED	PERCENT REJECTED	TOTAL RESOLVED	DAYS FOR APPLICATION RESOLUTION						
						30 OR LESS	31-45	46-90	91-105	OVER 105	% OVER 105 DAYS	
AREA 1												
ANDREW	35	23	9	28.1%	32	26	1	4	0	1	3.1%	
ATCHISON	35	24	8	25.0%	32	18	2	10	0	2	6.3%	
BUCHANAN	346	265	63	19.2%	328	239	26	53	8	2	0.6%	
CALDWELL	27	16	8	33.3%	24	21	1	1	0	1	4.2%	
CARROLL	41	28	5	15.2%	33	24	4	5	0	0	0.0%	
CASS	130	100	34	25.4%	134	90	9	29	4	2	1.5%	
CHARITON	20	15	3	16.7%	18	15	1	1	0	1	5.6%	
CLAY	260	161	65	28.8%	226	150	13	48	8	7	3.1%	
CLINTON	41	25	16	39.0%	41	20	4	8	6	3	7.3%	
COOPER	38	27	14	34.1%	41	23	1	8	2	7	17.1%	
DAVISS	32	21	6	22.2%	27	22	0	5	0	0	0.0%	
DE KALB	28	35	6	14.6%	41	25	6	8	1	1	2.4%	
GENTRY	36	33	2	5.7%	35	29	1	4	1	0	0.0%	
GRUNDY	33	29	15	34.1%	44	25	3	14	1	1	2.3%	
HARRISON	53	36	14	28.0%	50	30	2	13	4	1	2.0%	
HOLT	22	17	5	22.7%	22	17	1	3	0	1	4.5%	
HOWARD	28	20	7	25.9%	27	19	0	8	0	0	0.0%	
JOHNSON	88	66	16	19.5%	82	56	9	14	3	0	0.0%	
LAFAYETTE	96	64	18	22.0%	82	58	3	17	0	4	4.9%	
LINN	51	32	14	30.4%	46	29	9	5	2	1	2.2%	
LIVINGSTON	48	37	9	19.6%	46	33	4	9	0	0	0.0%	
MERCER	7	5	0	0.0%	5	3	1	1	0	0	0.0%	
NODAWAY	51	38	6	13.6%	44	39	2	3	0	0	0.0%	
PETTIS	141	92	47	33.8%	139	75	21	30	10	3	2.2%	
PLATTE	62	43	18	29.5%	61	34	10	13	2	2	3.3%	
PUTNAH	18	19	3	13.6%	22	16	0	6	0	0	0.0%	
RANDOLPH	91	64	29	31.2%	93	67	2	20	3	1	1.1%	
RAY	55	30	11	26.8%	41	33	2	5	1	0	0.0%	
SALINE	89	77	23	23.0%	100	63	10	23	1	3	3.0%	
SULLIVAN	32	13	6	31.6%	19	13	1	3	2	0	0.0%	
WORTH	12	9	2	18.2%	11	10	0	1	0	0	0.0%	
TOTAL AREA 1	2,046	1,464	482	24.8%	1,946	1,322	149	372	59	44	2.3%	
AREA 2												
ADAIR	82	63	19	23.2%	82	43	16	18	3	2	2.4%	
AUDRAIN	80	66	18	21.4%	84	48	10	17	9	0	0.0%	
BOONE	391	300	68	18.5%	368	273	28	51	7	9	2.4%	
CALLAWAY	137	91	20	18.0%	111	91	4	6	10	0	0.0%	
CLARK	21	20	3	13.0%	23	15	1	3	2	2	8.7%	
COLE	171	111	52	31.9%	163	112	7	31	7	6	3.7%	
FRANKLIN	157	114	29	20.3%	143	97	16	24	5	1	0.7%	
GASCONADE	31	29	5	14.7%	34	21	3	9	1	0	0.0%	
JEFFERSON	284	185	90	32.7%	275	174	27	51	20	3	1.1%	
KNOX	19	19	2	9.5%	21	14	2	5	0	0	0.0%	
LEWIS	13	10	2	16.7%	12	7	1	4	0	0	0.0%	
LINCOLN	107	76	32	29.6%	108	75	9	20	3	1	0.9%	
HACON	60	55	8	12.7%	63	55	2	3	2	1	1.6%	
MARION	129	84	27	24.3%	111	75	9	24	3	0	0.0%	
MONROE	44	29	11	27.5%	40	35	1	4	0	0	0.0%	
MONTGOMERY	38	28	11	28.2%	39	24	6	7	2	0	0.0%	
OSAGE	18	14	5	26.3%	19	12	3	3	1	0	0.0%	
PIKE	65	37	12	24.5%	49	32	1	8	8	0	0.0%	
RALLS	26	25	3	10.7%	28	22	3	3	0	0	0.0%	
ST CHARLES	253	190	37	16.3%	227	176	13	26	9	3	1.3%	
SCHUYLER	9	8	1	11.1%	9	7	0	2	0	0	0.0%	
SCOTLAND	26	22	5	18.5%	27	21	0	6	0	0	0.0%	
SHELBY	14	7	11	61.1%	18	8	0	7	3	0	0.0%	
WARREN	61	50	12	19.4%	62	53	2	5	2	0	0.0%	
TOTAL AREA 2	2,236	1,633	483	22.8%	2,116	1,490	164	337	97	28	1.3%	
AREA 3												
BOLLINGER	42	30	7	18.9%	37	20	2	14	0	1	2.7%	
BUTLER	244	194	38	16.4%	232	175	23	29	5	0	0.0%	
CAPE GIRARDEAU	156	115	46	28.6%	161	98	10	31	18	4	2.5%	
CARTER	50	30	0	0.0%	30	28	1	1	0	0	0.0%	
CRAWFORD	91	59	42	41.6%	101	59	3	38	1	0	0.0%	
DENT	65	56	11	16.4%	67	49	3	14	0	1	1.5%	
DUNKLIN	291	229	48	17.3%	277	204	12	59	1	1	0.4%	

TABLE 22.

HA SPENDDOWN APPLICATIONS
APRIL 2002

							----- DAYS FOR APPLICATION RESOLUTION -----					
		#	#	#	PERCENT	TOTAL	30	31-	46-	91-	OVER	% OVER
		RECEIVED	APPROVED	REJECTED	REJECTED	RESOLVED	OR	45	90	105	105	105 DAYS
							LESS					
AREA 3	HOWELL	204	131	49	27.2%	180	121	18	39	1	1	0.6%
	IRON	81	64	17	21.0%	81	67	4	6	4	0	0.0%
	MADISON	55	42	18	30.0%	60	39	5	16	0	0	0.0%
	MISSISSIPPI	86	58	31	34.8%	89	56	8	22	3	0	0.0%
	NEW MADRID	116	79	29	26.9%	108	73	10	24	1	0	0.0%
	OREGON	63	60	11	15.5%	71	55	1	14	1	0	0.0%
	PEMISCOT	136	109	20	15.5%	129	102	8	17	2	0	0.0%
	PERRY	59	45	11	19.6%	56	30	2	14	6	4	7.1%
	REYNOLDS	58	42	21	33.3%	63	42	8	12	1	0	0.0%
	RIPLEY	88	88	17	16.2%	105	72	5	25	1	2	1.9%
	ST FRANCOIS	278	207	76	26.9%	283	183	19	64	14	3	1.1%
	STE GENEVIEVE	65	51	8	13.6%	59	46	2	10	1	0	0.0%
	SCOTT	236	188	48	20.3%	236	166	12	41	16	1	0.4%
	SHANNON	43	28	13	31.7%	41	24	6	8	2	1	2.4%
	STODDARD	224	144	55	27.6%	199	131	14	52	2	0	0.0%
	WASHINGTON	128	101	40	28.4%	141	84	13	40	3	1	0.7%
	WAYNE	102	89	16	15.2%	105	87	7	9	2	0	0.0%
	TOTAL AREA 3	2,961	2,239	672	23.1%	2,911	2,011	196	599	85	20	0.7%
AREA 4	BARRY	137	112	26	18.8%	138	116	6	16	0	0	0.0%
	BARTON	54	40	11	21.6%	51	38	2	8	1	2	3.9%
	BATES	64	59	9	13.2%	68	52	4	10	2	0	0.0%
	BENTON	119	89	22	19.8%	111	83	7	15	4	2	1.8%
	CAHLEN	104	83	31	27.2%	114	72	6	21	13	2	1.8%
	CEDAR	80	74	6	7.5%	80	59	9	9	2	1	1.2%
	CHRISTIAN	114	98	21	17.6%	119	79	8	22	7	3	2.5%
	DADE	31	23	8	25.8%	31	25	1	5	0	0	0.0%
	DALLAS	63	48	10	17.2%	58	48	2	8	0	0	0.0%
	DOUGLAS	65	60	13	17.8%	73	56	6	8	0	3	4.1%
	GREENE	652	533	110	17.1%	643	501	37	90	9	6	0.9%
	HENRY	117	91	22	19.5%	113	95	3	15	0	0	0.0%
	HICKORY	41	32	7	17.9%	39	32	1	6	0	0	0.0%
	JASPER	483	352	99	22.0%	451	324	32	58	18	19	4.2%
	LACLEDE	116	77	30	28.0%	107	64	9	27	4	3	2.8%
	LAWRENCE	133	115	27	19.0%	142	104	11	26	1	0	0.0%
	MCDONALD	118	97	24	19.8%	121	95	6	16	1	3	2.5%
	MARIES	37	20	5	20.0%	25	20	0	1	2	2	8.0%
	MILLER	91	68	13	16.0%	81	61	4	13	2	1	1.2%
	HONITEAU	29	22	6	21.4%	28	15	4	8	1	0	0.0%
	MORGAN	91	52	19	26.8%	71	53	3	14	0	1	1.4%
	NEWTON	170	146	41	21.9%	187	151	8	19	3	6	3.2%
	OZARK	56	36	8	18.2%	44	36	3	4	1	0	0.0%
	PHELPS	143	114	18	13.6%	132	111	5	13	3	0	0.0%
	POLK	121	87	10	10.3%	97	82	3	6	2	4	4.1%
	PULASKI	75	51	26	33.8%	77	46	6	15	7	3	3.9%
	ST CLAIR	60	56	11	16.4%	67	54	0	13	0	0	0.0%
	STONE	91	48	23	32.4%	71	46	5	11	4	5	7.0%
	TANEY	151	98	39	28.5%	137	90	10	35	1	1	0.7%
	TEXAS	119	106	18	14.5%	124	110	3	8	1	2	1.6%
	VERNON	69	51	25	32.9%	76	52	6	13	3	2	2.6%
	WEBSTER	76	42	15	26.3%	57	34	6	13	4	0	0.0%
	WRIGHT	124	88	19	17.8%	107	88	8	10	0	1	0.9%
	TOTAL AREA 4	3,994	3,068	772	20.1%	3,840	2,892	224	556	96	72	1.9%
AREA 5	JACKSON	1,308	998	363	26.7%	1,361	762	132	286	92	89	6.5%
AREA 6	ST LOUIS CITY	750	531	207	28.0%	738	428	60	167	30	53	7.2%
AREA 7	ST LOUIS COUNTY	850	557	205	26.9%	762	420	59	174	46	63	8.3%
STATEWIDE		14,145	10,490	3,184	23.3%	13,674	9,325	984	2,491	505	369	2.7%

TABLE 23.

BP AND SAB APPLICATIONS
APRIL 2002

	#	#	#	PERCENT	TOTAL	----- DAYS FOR APPLICATION RESOLUTION -----						
						RECEIVED	APPROVED	REJECTED	REJECTED	RESOLVED	30 OR LESS	31- 45
AREA 1												
	ANDREW	0	0	0	0.0%	0	0	0	0	0	0	0.0%
	ATCHISON	0	1	1	50.0%	2	0	0	0	0	2	100.0%
	BUCHANAN	8	0	6	100.0%	6	2	0	2	2	0	33.3%
	CALDWELL	0	0	0	0.0%	0	0	0	0	0	0	0.0%
	CARROLL	2	0	0	0.0%	0	0	0	0	0	0	0.0%
	CASS	7	0	4	100.0%	4	2	0	2	0	0	0.0%
	CHARITON	0	0	0	0.0%	0	0	0	0	0	0	0.0%
	CLAY	3	1	5	83.3%	6	1	0	2	2	1	50.0%
	CLINTON	0	0	0	0.0%	0	0	0	0	0	0	0.0%
	COOPER	0	0	0	0.0%	0	0	0	0	0	0	0.0%
	DAVISS	0	0	2	100.0%	2	0	0	2	0	0	0.0%
	DE KALB	0	1	0	0.0%	1	0	0	1	0	0	0.0%
	GENTRY	0	0	1	100.0%	1	0	0	0	1	0	100.0%
	GRUNDY	0	0	0	0.0%	0	0	0	0	0	0	0.0%
	HARRISON	0	0	0	0.0%	0	0	0	0	0	0	0.0%
	HOLT	0	0	0	0.0%	0	0	0	0	0	0	0.0%
	HOWARD	2	0	0	0.0%	0	0	0	0	0	0	0.0%
	JOHNSON	5	0	2	100.0%	2	0	0	2	0	0	0.0%
	LAFAYETTE	2	0	0	0.0%	0	0	0	0	0	0	0.0%
	LINN	0	0	0	0.0%	0	0	0	0	0	0	0.0%
	LIVINGSTON	2	0	0	0.0%	0	0	0	0	0	0	0.0%
	MERCER	0	0	0	0.0%	0	0	0	0	0	0	0.0%
	NODAWAY	0	0	0	0.0%	0	0	0	0	0	0	0.0%
	PETTIS	5	0	5	100.0%	5	3	0	2	0	0	0.0%
	PLATTE	2	0	2	100.0%	2	2	0	0	0	0	0.0%
	PUTNAM	0	0	0	0.0%	0	0	0	0	0	0	0.0%
	RANDOLPH	1	1	1	50.0%	2	0	1	0	1	0	50.0%
	RAY	0	0	0	0.0%	0	0	0	0	0	0	0.0%
	SALINE	5	1	2	66.7%	3	1	0	2	0	0	0.0%
	SULLIVAN	0	0	0	0.0%	0	0	0	0	0	0	0.0%
	WORTH	0	0	0	0.0%	0	0	0	0	0	0	0.0%
	TOTAL AREA 1	44	5	31	86.1%	36	11	1	15	6	3	25.0%
AREA 2												
	ADAIR	0	0	2	100.0%	2	0	0	0	0	2	100.0%
	AUDRAIN	2	0	2	100.0%	2	0	2	0	0	0	0.0%
	BOONE	0	0	8	100.0%	8	0	0	2	2	4	75.0%
	CALLAWAY	0	0	0	0.0%	0	0	0	0	0	0	0.0%
	CLARK	0	0	0	0.0%	0	0	0	0	0	0	0.0%
	COLE	6	0	4	100.0%	4	0	2	0	0	2	50.0%
	FRANKLIN	3	1	1	50.0%	2	0	0	2	0	0	0.0%
	GASCONADE	2	0	0	0.0%	0	0	0	0	0	0	0.0%
	JEFFERSON	13	2	11	84.6%	13	7	2	0	3	1	30.8%
	KNOX	0	0	0	0.0%	0	0	0	0	0	0	0.0%
	LEWIS	2	0	2	100.0%	2	0	2	0	0	0	0.0%
	LINCOLN	0	0	0	0.0%	0	0	0	0	0	0	0.0%
	MACON	0	0	2	100.0%	2	0	2	0	0	0	0.0%
	MARION	1	0	5	100.0%	5	0	1	4	0	0	0.0%
	MONROE	0	0	2	100.0%	2	0	0	2	0	0	0.0%
	MONTGOMERY	1	0	0	0.0%	0	0	0	0	0	0	0.0%
	OSAGE	0	0	0	0.0%	0	0	0	0	0	0	0.0%
	PIKE	0	0	0	0.0%	0	0	0	0	0	0	0.0%
	RALLS	0	0	0	0.0%	0	0	0	0	0	0	0.0%
	ST CHARLES	7	3	7	70.0%	10	1	0	5	4	0	40.0%
	SCHUYLER	0	0	0	0.0%	0	0	0	0	0	0	0.0%
	SCOTLAND	0	0	0	0.0%	0	0	0	0	0	0	0.0%
	SHELBY	0	0	0	0.0%	0	0	0	0	0	0	0.0%
	WARREN	0	0	2	100.0%	2	0	0	0	2	0	100.0%
	TOTAL AREA 2	37	6	48	88.9%	54	8	11	15	11	9	37.0%
AREA 3												
	BOLLINGER	0	0	0	0.0%	0	0	0	0	0	0	0.0%
	BUTLER	1	0	0	0.0%	0	0	0	0	0	0	0.0%
	CAPE GIRARDEAU	6	0	2	100.0%	2	0	0	0	2	0	100.0%
	CARTER	0	0	0	0.0%	0	0	0	0	0	0	0.0%
	CRAWFORD	2	0	0	0.0%	0	0	0	0	0	0	0.0%
	DENT	0	0	0	0.0%	0	0	0	0	0	0	0.0%
	DUNKLIN	2	1	5	83.3%	6	0	0	4	2	0	33.3%

TABLE 23.

BP AND SAB APPLICATIONS
APRIL 2002

		----- DAYS FOR APPLICATION RESOLUTION -----									
#	#	#	PERCENT	TOTAL	30	31-	46-	91-	OVER	% OVER	
RECEIVED	APPROVED	REJECTED	REJECTED	RESOLVED	OR LESS	45	90	105	105	90 DAYS	
AREA 3	HOWELL	0	0	0	0.0%	0	0	0	0	0	0.0%
	IRON	2	0	2	100.0%	2	0	0	1	1	100.0%
	MADISON	0	0	0	0.0%	0	0	0	0	0	0.0%
	MISSISSIPPI	0	0	0	0.0%	0	0	0	0	0	0.0%
	NEW MADRID	2	1	6	85.7%	7	1	2	4	0	57.1%
	OREGON	0	0	0	0.0%	0	0	0	0	0	0.0%
	PEMISCOT	0	0	0	0.0%	0	0	0	0	0	0.0%
	PERRY	0	0	0	0.0%	0	0	0	0	0	0.0%
	REYNOLDS	0	0	6	100.0%	6	0	4	2	0	0.0%
	RIPLEY	1	1	0	0.0%	1	1	0	0	0	0.0%
	ST FRANCOIS	8	1	3	75.0%	4	2	2	0	0	0.0%
	STE GENEVIEVE	0	0	0	0.0%	0	0	0	0	0	0.0%
	SCOTT	0	0	1	100.0%	1	0	0	1	0	100.0%
	SHANNON	0	1	1	50.0%	2	0	2	0	0	0.0%
	STODDARD	4	0	2	100.0%	2	2	0	0	0	0.0%
	WASHINGTON	6	2	5	71.4%	7	0	0	1	6	85.7%
	MAYNE	0	0	4	100.0%	4	0	0	0	2	100.0%
	TOTAL AREA 3	34	7	37	84.1%	44	6	10	7	18	47.7%
AREA 4	BARRY	0	0	2	100.0%	2	0	0	1	1	50.0%
	BARTON	4	1	3	75.0%	4	2	0	0	2	50.0%
	BATES	2	0	4	100.0%	4	2	2	0	0	0.0%
	BENTON	4	1	3	75.0%	4	0	0	0	2	100.0%
	CAMDEN	0	1	1	50.0%	2	0	0	0	2	100.0%
	CEDAR	2	0	2	100.0%	2	0	0	2	0	0.0%
	CHRISTIAN	2	0	4	100.0%	4	0	2	2	0	0.0%
	DADE	0	0	2	100.0%	2	0	0	2	0	0.0%
	DALLAS	0	0	4	100.0%	4	0	0	2	2	50.0%
	DOUGLAS	0	0	0	0.0%	0	0	0	0	0	0.0%
	GREENE	6	4	5	55.6%	9	0	1	1	6	77.8%
	HENRY	2	0	0	0.0%	0	0	0	0	0	0.0%
	HICKORY	0	0	0	0.0%	0	0	0	0	0	0.0%
	JASPER	7	1	3	75.0%	4	0	0	2	0	50.0%
	LACLEDE	3	1	2	66.7%	3	1	0	2	0	0.0%
	LAWRENCE	2	1	3	75.0%	4	2	2	0	0	0.0%
	MCDONALD	0	0	0	0.0%	0	0	0	0	0	0.0%
	MARIES	0	0	0	0.0%	0	0	0	0	0	0.0%
	HILLER	0	1	0	0.0%	1	0	0	0	1	100.0%
	MONITEAU	0	0	0	0.0%	0	0	0	0	0	0.0%
	MORGAN	0	1	0	0.0%	1	0	1	0	0	0.0%
	NEWTON	5	1	3	75.0%	4	0	0	0	4	100.0%
	OZARK	6	1	2	66.7%	3	2	0	1	0	0.0%
	PIHELPS	1	0	0	0.0%	0	0	0	0	0	0.0%
	POLK	0	0	0	0.0%	0	0	0	0	0	0.0%
	PULASKI	1	1	3	75.0%	4	0	4	0	0	0.0%
	ST CLAIR	0	0	2	100.0%	2	0	0	2	0	0.0%
	STONE	2	0	2	100.0%	2	0	0	2	0	0.0%
	TANEY	8	1	3	75.0%	4	0	0	0	2	100.0%
	TEXAS	2	0	2	100.0%	2	2	0	0	0	0.0%
	VERNON	0	0	0	0.0%	0	0	0	0	0	0.0%
	WEBSTER	0	0	0	0.0%	0	0	0	0	0	0.0%
	WRIGHT	3	0	0	0.0%	0	0	0	0	0	0.0%
	TOTAL AREA 4	62	16	55	77.5%	71	11	12	19	21	40.8%
AREA 5	JACKSON	45	6	41	87.2%	47	3	2	12	15	63.8%
AREA 6	ST LOUIS CITY	28	2	16	88.9%	18	7	4	1	4	33.3%
AREA 7	ST LOUIS COUNTY	42	9	28	75.7%	37	11	7	4	6	40.5%
STATEWIDE		292	51	256	83.4%	307	57	47	73	81	42.3%

TABLE 24.
BLOCK GRANT CHILD CARE
APRIL 2002

		INCOME MAINTENANCE			TOTAL BLOCK GRANT		
		CHILDREN	PAYMENTS	AVERAGE PER CHILD	CHILDREN	PAYMENTS	AVERAGE PER CHILD
AREA 1	ANDREW	43	\$7,839	\$182.31	55	\$9,674	\$175.90
	ATCHISON	21	\$2,967	\$141.29	28	\$3,279	\$117.11
	BUCHANAN	826	\$190,156	\$230.21	874	\$201,469	\$230.51
	CALDWELL	48	\$7,791	\$162.31	48	\$7,791	\$162.31
	CARROLL	37	\$6,468	\$174.80	39	\$6,526	\$167.33
	CASS	312	\$84,906	\$272.14	374	\$110,702	\$295.99
	CHARITON	12	\$1,714	\$142.83	15	\$2,587	\$172.45
	CLAY	553	\$158,917	\$287.37	647	\$191,561	\$296.08
	CLINTON	56	\$12,602	\$225.03	64	\$15,626	\$244.16
	COOPER	66	\$9,490	\$143.78	72	\$10,426	\$144.80
	DAVISS	38	\$5,145	\$135.38	40	\$5,206	\$130.14
	DE KALB	32	\$6,208	\$194.01	32	\$6,208	\$194.01
	GENTRY	20	\$2,539	\$126.95	22	\$2,699	\$122.68
	GRUNDY	80	\$12,430	\$155.38	85	\$13,326	\$156.78
	HARRISON	68	\$10,263	\$150.93	72	\$10,828	\$150.39
	HOLT	18	\$2,385	\$132.50	18	\$2,385	\$132.50
	HOWARD	41	\$7,568	\$184.59	46	\$8,296	\$180.34
	JOHNSON	234	\$57,071	\$243.89	265	\$65,625	\$247.64
	LAFAYETTE	176	\$35,428	\$201.30	189	\$38,377	\$203.06
	LINN	63	\$9,758	\$154.89	67	\$10,009	\$149.39
	LIVINGSTON	144	\$23,713	\$164.67	166	\$27,384	\$164.96
	MERCER	8	\$1,236	\$154.52	9	\$1,411	\$156.74
	NODAWAY	61	\$9,296	\$152.40	61	\$9,612	\$157.58
	PETTIS	396	\$69,425	\$175.32	432	\$79,593	\$184.24
	PLATTE	134	\$42,225	\$315.12	144	\$46,469	\$322.70
	PUTNAM	17	\$2,419	\$142.32	20	\$2,518	\$125.89
	RANDOLPH	281	\$54,324	\$193.32	340	\$63,323	\$186.24
	RAY	106	\$22,760	\$214.72	109	\$24,235	\$222.34
	SALINE	105	\$19,403	\$184.79	153	\$32,783	\$214.27
	SULLIVAN	50	\$8,472	\$169.44	51	\$8,844	\$173.41
	WORTH	12	\$2,673	\$222.71	12	\$2,673	\$222.71
	TOTAL AREA 1	4,058	\$887,593	\$218.73	4,549	\$1,021,444	\$224.54
AREA 2	ADAIR	78	\$14,086	\$180.59	97	\$18,084	\$186.44
	AUDRAIN	91	\$19,302	\$212.11	107	\$22,008	\$205.68
	BOONE	1,557	\$440,464	\$282.89	1,695	\$491,917	\$290.22
	CALLAWAY	165	\$28,155	\$170.63	200	\$39,076	\$195.38
	CLARK	28	\$6,237	\$222.75	28	\$6,237	\$222.75
	COLE	276	\$50,760	\$183.91	391	\$81,097	\$207.41
	FRANKLIN	203	\$52,056	\$256.44	259	\$68,127	\$263.04
	GASCONADE	69	\$8,826	\$127.91	76	\$9,837	\$129.44
	JEFFERSON	712	\$184,181	\$258.68	958	\$262,553	\$274.06
	KNOX	11	\$1,421	\$129.14	24	\$3,942	\$164.25
	LEWIS	34	\$4,170	\$122.65	39	\$5,133	\$131.61
	LINCOLN	190	\$30,727	\$161.72	219	\$37,301	\$170.32
	MACON	48	\$7,680	\$160.01	56	\$10,283	\$183.63
	MARION	245	\$45,638	\$186.28	266	\$49,500	\$186.09
	MONROE	51	\$8,494	\$166.55	63	\$9,952	\$157.96
	MONTGOMERY	34	\$5,084	\$149.52	44	\$7,221	\$164.12
	OSAGE	27	\$5,884	\$217.92	32	\$6,681	\$208.79
	PIKE	81	\$14,022	\$173.12	85	\$14,987	\$176.32
	RALLS	39	\$5,017	\$128.64	47	\$6,326	\$134.59
	ST CHARLES	998	\$300,931	\$301.53	1,089	\$335,988	\$308.53
	SCHUYLER	7	\$1,653	\$236.21	7	\$1,653	\$236.21
	SCOTLAND	14	\$1,702	\$121.57	15	\$1,733	\$115.51
	SHELBY	20	\$2,748	\$137.41	25	\$3,294	\$131.76
	WARREN	59	\$18,545	\$314.32	64	\$19,099	\$298.42
	TOTAL AREA 2	5,037	\$1,257,783	\$249.71	5,886	\$1,512,030	\$256.89
AREA 3	BOLLINGER	55	\$8,729	\$158.72	67	\$10,770	\$160.74
	BUTLER	414	\$73,471	\$177.47	447	\$79,293	\$177.39
	CAPE GIRARDEAU	547	\$88,246	\$161.33	609	\$99,706	\$163.72
	CARTER	40	\$6,958	\$173.95	44	\$7,131	\$162.07
	CRANFORD	111	\$20,069	\$180.80	140	\$23,098	\$164.98
	DENT	76	\$9,769	\$128.54	82	\$10,600	\$129.27
	DUNKLIN	345	\$57,893	\$167.81	363	\$62,168	\$171.26

TABLE 24.

BLOCK GRANT CHILD CARE
APRIL 2002

		INCOME MAINTENANCE			TOTAL BLOCK GRANT		
		CHILDREN	PAYMENTS	AVERAGE PER CHILD	CHILDREN	PAYMENTS	AVERAGE PER CHILD
AREA 3	HOWELL	378	\$67,311	\$178.07	387	\$68,818	\$177.85
	IRON	52	\$7,161	\$137.71	52	\$7,161	\$137.71
	MADISON	147	\$20,394	\$138.73	150	\$21,170	\$141.13
	MISSISSIPPI	356	\$59,413	\$166.89	367	\$61,599	\$167.85
	NEW MADRID	233	\$36,531	\$156.78	244	\$39,025	\$159.94
	OREGON	74	\$12,463	\$168.41	83	\$14,007	\$168.76
	PEMISCOT	530	\$98,785	\$186.39	550	\$102,562	\$186.48
	PERRY	73	\$11,770	\$161.23	83	\$14,453	\$174.13
	REYNOLDS	34	\$7,253	\$213.32	34	\$7,253	\$213.32
	RIPLEY	106	\$13,981	\$131.90	120	\$16,931	\$141.09
	ST FRANCOIS	521	\$100,140	\$192.21	559	\$110,954	\$198.49
	STE GENEVIEVE	114	\$17,777	\$155.94	124	\$19,989	\$161.20
	SCOTT	637	\$107,341	\$168.51	719	\$124,586	\$173.28
	SHANNON	68	\$12,079	\$177.63	77	\$12,622	\$163.92
	STODDARD	161	\$25,281	\$157.03	189	\$29,748	\$157.39
	WASHINGTON	133	\$25,285	\$190.11	174	\$34,995	\$201.12
	WAYNE	120	\$19,903	\$165.85	131	\$21,623	\$165.06
	TOTAL AREA 3	5,325	\$908,002	\$170.52	5,795	\$1,000,263	\$172.61
AREA 4	BARRY	119	\$19,250	\$161.76	121	\$19,801	\$163.64
	BARTON	73	\$12,556	\$172.00	86	\$15,076	\$175.30
	BATES	29	\$4,539	\$156.51	36	\$5,278	\$146.61
	BENTON	110	\$18,282	\$166.20	117	\$19,390	\$165.72
	CAMDEN	91	\$15,681	\$172.32	93	\$16,262	\$174.86
	CEDAR	115	\$21,054	\$183.08	128	\$24,975	\$195.12
	CHRISTIAN	349	\$65,805	\$188.55	410	\$85,061	\$207.47
	DADE	10	\$1,638	\$163.78	13	\$1,768	\$135.99
	DALLAS	97	\$14,856	\$153.15	97	\$14,856	\$153.15
	DOUGLAS	89	\$12,226	\$137.37	91	\$13,501	\$148.36
	GREENE	1,404	\$316,209	\$225.22	1,713	\$426,078	\$248.73
	HENRY	154	\$29,040	\$188.57	157	\$29,153	\$185.69
	HICKORY	33	\$5,926	\$179.58	33	\$5,926	\$179.58
	JASPER	549	\$112,863	\$205.58	703	\$146,512	\$208.41
	LACLEDE	178	\$30,569	\$171.74	186	\$31,673	\$170.29
	LAWRENCE	120	\$17,524	\$146.03	156	\$27,030	\$173.27
	MCDONALD	80	\$12,235	\$152.94	99	\$15,479	\$156.36
	MARIES	35	\$6,388	\$182.52	37	\$6,412	\$173.30
	MILLER	100	\$19,462	\$194.62	105	\$20,624	\$196.42
	MONITEAU	45	\$8,448	\$187.73	46	\$8,562	\$186.13
	MORGAN	85	\$14,175	\$166.76	87	\$14,442	\$166.00
	NEWTON	293	\$44,000	\$150.17	334	\$53,568	\$160.38
	OZARK	54	\$6,535	\$121.01	58	\$7,457	\$128.56
	PHELPS	250	\$44,672	\$178.69	287	\$53,344	\$185.87
	POLK	165	\$28,557	\$173.07	193	\$33,130	\$171.66
	PULASKI	144	\$22,328	\$155.05	173	\$28,839	\$166.70
	ST CLAIR	42	\$5,151	\$122.63	42	\$5,151	\$122.63
	STONE	105	\$14,187	\$135.12	119	\$17,222	\$144.72
	TANEY	115	\$17,834	\$155.08	137	\$20,836	\$152.09
	TEXAS	115	\$16,370	\$142.35	122	\$17,703	\$145.10
	VERNON	107	\$16,378	\$153.07	129	\$21,458	\$166.34
	WEBSTER	153	\$23,797	\$155.54	169	\$28,715	\$169.91
	WRIGHT	107	\$14,595	\$136.41	120	\$16,028	\$133.57
	TOTAL AREA 4	5,515	\$1,013,129	\$183.70	6,397	\$1,251,310	\$195.61
AREA 5	JACKSON	6,387	\$1,902,203	\$297.82	7,376	\$2,410,207	\$326.76
AREA 6	ST LOUIS CITY	7,980	\$2,594,704	\$325.15	8,892	\$2,982,342	\$335.40
AREA 7	ST LOUIS COUNTY	7,635	\$2,566,271	\$336.12	8,360	\$2,855,350	\$341.55
STATEWIDE		41,937	\$11,129,686	\$265.39	47,255	\$13,032,946	\$275.80

