

**RECEIVED**  
MAY 17 2002

**Missouri**  
**Division of Family Services**  
**Division of Medical Services**

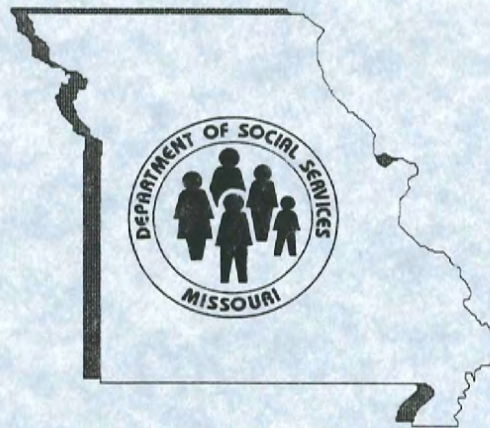

**Monthly Management Report**

**March 2002**

Research and Evaluation  
221 West High Street  
Broadway Building  
Jefferson City, MO 65101





**MISSOURI  
DEPARTMENT OF SOCIAL SERVICES**

P.O. BOX 1527  
BROADWAY STATE OFFICE BUILDING  
JEFFERSON CITY  
65102-1527

TELEPHONE: 573-751-4815, FAX: 573-751-3203

**BOB HOLDEN**  
GOVERNOR

**DANA KATHERINE MARTIN**  
DIRECTOR

**RELAY MISSOURI**  
*for hearing and speech impaired*

TEXT TELEPHONE  
1-800-735-2966

VOICE  
1-800-735-2466

May 13, 2002

TO: All Readers

FROM: Research & Evaluation Unit

SUBJECT: Changes to the Monthly Management Report

Due to the separation, or delinking, of the cash assistance program and the MC+/Medical Assistance for Families (MAF) programs, changes have been made to Tables 1, 2 and 3. The cash assistance program (Temporary Assistance) is now listed separately from the family health care programs (MC+/MAF/TMA/Extended TMA). This provides a clearer picture of both programs, and gives the necessary level of detail for federal reporting purposes.

If you have questions regarding the information in this report, please call the Research and Evaluation Unit at (573) 751-3060.

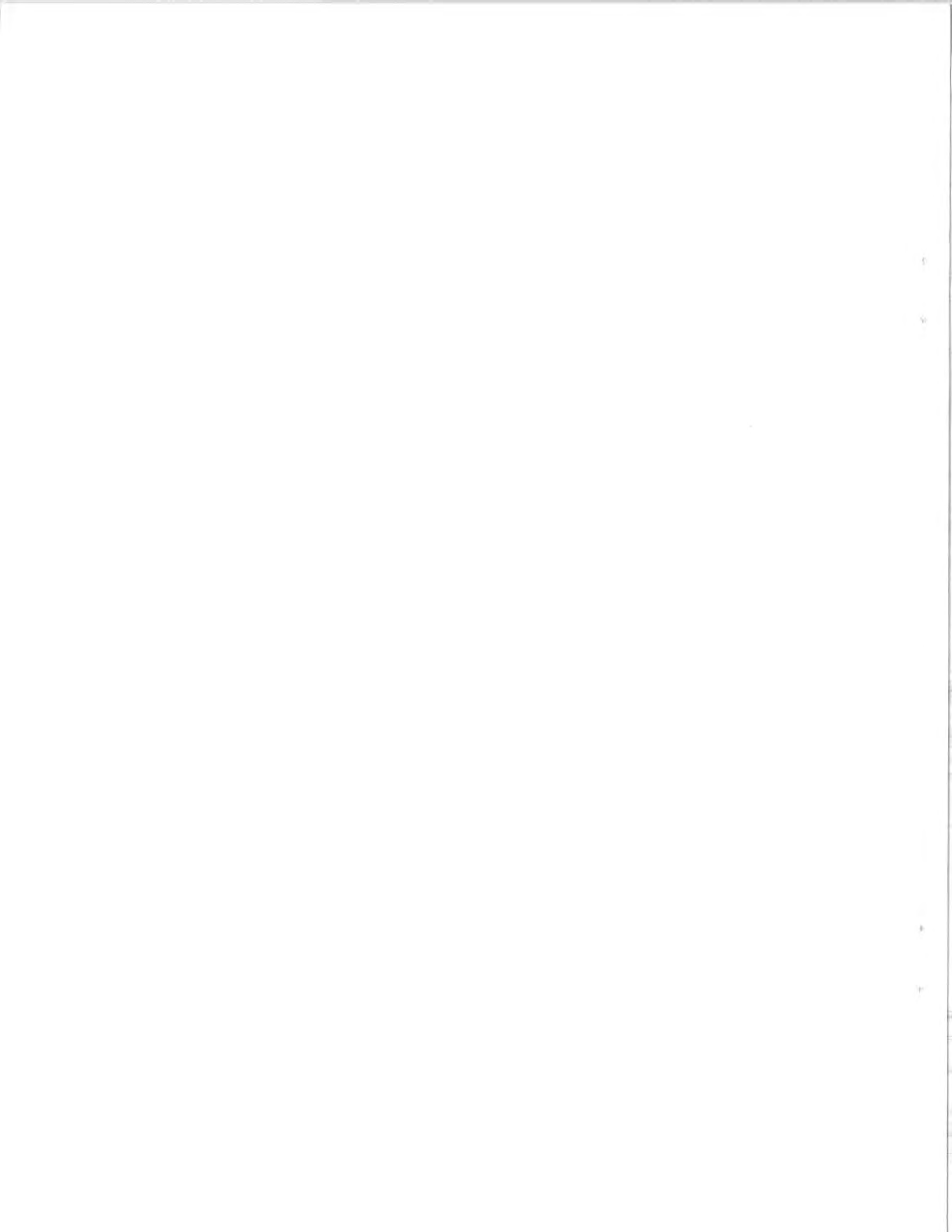

## TABLE OF CONTENTS

Glossary		Definition of Categories of Assistance and Types of Medicaid Services	1
Figure	1	Map - Division of Family Services Areas	2

### DFS SUMMARY AND OPERATING STATISTICS

Table	1	Detailed Operating Statistics showing changes in Applications, Cases and Payments by Month and Program during last quarter	3-5
Table	2	Detailed Operating Statistics on Applications, Cases and Payments by Program, Area and County	6-51
Table	3	Detailed Operating Statistics on Applications, Cases and Payments by Program and Area	52-53

### MEDICAID

Figure	2	Medical Statistics - Total Individuals	54
Figure	3	Medical Statistics - Total Payments	55
Table	4	Recipients and Payments by Type of Service	56-73
Table	5	State Summary of Recipients, Payments and Average Per Recipient by Program	74-96

### FOOD STAMPS

Figure	4	Food Stamps Caseload	97
Table	6	Participation by Households, Persons and Race	98-101
Table	7	Participation by County	102-103
Table	8	Applications and Currency	103-104
Table	9	Expedited Service Application Currency	105-106



## **TEMPORARY ASSISTANCE**

Figure	5	Temporary Assistance Caseload	109
Table	10	Total Cases and Reinvestigations by County	110-111
Table	11	Application and Resolution by County	112-113

## **MC+, TRANSITIONAL MEDICAL ASSISTANCE AND MEDICAL ASSISTANCE FOR FAMILIES**

Table	12	Total Children by County	114-115
Table	13	Total Caretakers by County	116-117
Table	14	Total Cases and Reinvestigations by County	118-119
Table	15	Application and Resolution by County	120-121

## **GENERAL RELIEF**

Table	16	Total Cases and Reinvestigations by County	122-123
Table	17	Application and Resolution by County	124-125

## **OTHER IM PROGRAMS**

Figure	6	Medical Assistance Recipients	127
Table	18	MC+ for Pregnant Women Applications	128-129
Table	19	Adult Income Maintenance Cases	130-131
Table	20	NC, MA, MACC Applications Less Than 65 Years of Age	132-133
Table	21	MA, NC Applications 65 Years of Age or More	134-135
Table	22	NC, MA, MACC Spenddown Applications	136-137
Table	23	BP and SAB Applications	138-139
Table	24	Day Care Payments by County	140-143
Table	25	FUTURES Participation	144-145

## GLOSSARY

### DEFINITION OF CATEGORIES OF ASSISTANCE AND TYPES OF MEDICAID SERVICES

AIDS	Acquired Immune Deficiency Syndrome
BCCT	Breast & Cervical Cancer Treatment
BP	Blind Pension
CHIP	Children's Health Insurance Program
CRNA	Certified Registered Nurse Anesthetist
CSTAR	Comprehensive Substance Treatment and Rehabilitation
CT	Children's Treatment
DME	Durable Medical Equipment
EPSDT	Early and Periodic Screening, Diagnosis and Treatment
ETMA	Extended Transitional Medical Assistance
FCS	Family-Centered Services
GAFP	Grandparents as Foster Parents
GR	General Relief
HDN	Homeless, Dependent, Neglected
ICF-MR	Intermediate Care Facility-Mentally Retarded
IM/IE	Income Maintenance/Income Eligible
MA	Medical Assistance - Claimants applying for this program must be ineligible for any of the other categories of assistance
MA-GR	Medical Assistance - General Relief
MACC	Medical Assistance for Children in Care
MACC-DMH	Medical Assistance for Children under the care of Department of Mental Health
MACC-DYS	Medical Assistance for Children under the care of Division of Youth Services
MACC-JCT	Medical Assistance for Children under the care of Juvenile Court
MAF	Medical Assistance for Families
MC+	Health insurance for CHIP and non-CHIP poverty children under age 19
MOCDD	Missouri Children with Developmental Disabilities
MR/DD	Mentally Retarded/Developmentally Disabled
NC	Nursing Care - Cash program for recipients in practical or professional homes, domiciliary homes or boarding homes; NC-General Relief and NC-Aid to Blind Supplemental cases are included in the NC data and are not listed separately
OAA	Old Age Assistance
OJT	On-the-Job Training
PA	Public Assistance
PTD	Permanently and Totally Disabled
QMB	Qualified Medicare Beneficiary
RCF	Residential Care Facility
SAB	Supplemental Aid to the Blind
SLMB	Specified Low-Income Medicare Beneficiary
SNF	Skilled Nursing Facility
SSI	Supplemental Security Income
SSI-SP	Supplemental Security Income and State Supplementation
SP	State Supplementation Only
TMA	Transitional Medical Assistance
Vendor Cases	Nursing Homes and Other Institutions directly reimbursed by Medicaid

TABLE 1. DETAILED OPERATING STATISTICS (1)  
MARCH 2002

	NUMBER OR AMOUNT MAR-2002	NUMBER OR AMOUNT FEB-2002	NUMBER OR AMOUNT JAN-2002	NUMBER OR AMOUNT MAR-2001	CHANGE FROM LAST MONTH	CHANGE FROM 2 MONTHS AGO	CHANGE FROM LAST YEAR
<b>*** MC+ FOR PREGNANT WOMEN</b>							
APPLICATIONS RECEIVED	2,765	2,537	3,224	3,114	9.0%	-14.2%	-11.2%
APPLICATIONS APPROVED	2,012	1,839	2,159	2,327	9.4%	-6.8%	-13.5%
APPLICATIONS REJECTED	820	748	836	755	9.6%	-1.9%	8.6%
APPLICATIONS PENDING	714	824	917	883	-13.3%	-22.1%	-19.1%
MC+ FOR PREGNANT WOMEN CASES	14,672	13,972	14,275	15,548	5.0%	2.8%	-5.6%
EXTENDED WOMEN'S HEALTH CASES	14,696	14,821	15,237	17,396	-0.8%	-3.6%	-15.5%
<b>*** NON-CUSTODIAL PARENTS</b>							
APPLICATIONS RECEIVED	255	217	207	193	17.5%	23.2%	32.1%
APPLICATIONS APPROVED	225	184	163	154	22.3%	38.0%	46.1%
APPLICATIONS REJECTED	30	29	25	31	3.4%	20.0%	-3.2%
APPLICATIONS PENDING	26	34	41	36	-23.5%	-36.6%	-27.8%
TOTAL PERSONS RECEIVING	1,723	1,616	1,533	1,516	6.6%	12.4%	13.7%
CURRENT SUPPORT	129	126	120	113	2.4%	7.5%	14.2%
PARENTS' FAIR SHARE	1,594	1,490	1,413	1,403	7.0%	12.8%	13.6%
CASES CLOSED	141	119	98	97	18.5%	43.9%	45.4%
<b>*** GR-CASH</b>							
APPLICATIONS RECEIVED	1,938	1,794	2,297	2,056	8.0%	-15.6%	-5.7%
APPLICATIONS APPROVED	276	265	307	245	4.2%	-10.1%	12.7%
APPLICATIONS REJECTED	1,790	1,631	1,801	1,906	9.7%	-0.6%	-6.1%
APPLICATIONS PENDING	3,459	3,608	3,729	3,150	-4.1%	-7.2%	9.8%
CASES RECEIVING	2,855	2,802	2,739	2,501	1.9%	4.2%	14.2%
PERSONS RECEIVING	2,865	2,807	2,742	2,504	2.1%	4.5%	14.4%
TOTAL PAYMENTS (2)	\$222,550	\$218,151	\$213,279	\$195,228	2.0%	4.3%	14.0%
CASES CLOSED	252	223	206	244	13.0%	22.3%	3.3%
PERSONS RECEIVING MA-GR	5,799	5,744	5,673	4,960	1.0%	2.2%	16.9%
TOTAL MA-GR PAYMENTS (2)	\$462,677	\$458,374	\$452,403	\$395,450	0.9%	2.3%	17.0%
<b>*** REFUGEE</b>							
APPLICATIONS RECEIVED	18	21	12	42	-14.3%	50.0%	-57.1%
APPLICATIONS APPROVED	15	17	12	39	-11.8%	25.0%	-61.5%
APPLICATIONS REJECTED	0	2	2	3	0.0%	0.0%	0.0%
APPLICATIONS PENDING	4	3	1	2	33.3%	300.0%	100.0%
CASES RECEIVING	192	220	275	287	-12.7%	-30.2%	-33.1%
ADULTS RECEIVING	190	218	273	286	-12.8%	-30.4%	-33.6%
CHILDREN RECEIVING	116	122	136	186	-4.9%	-14.7%	-37.6%
TOTAL PAYMENTS (2)	\$13,157	\$13,907	\$14,781	\$10,832	-5.4%	-11.0%	21.5%
CASES CLOSED	50	44	72	77	13.6%	-30.6%	-35.1%
<b>*** SAB</b>							
APPLICATIONS RECEIVED	131	104	131	129	26.0%	0.0%	1.6%
APPLICATIONS APPROVED	17	10	11	15	70.0%	54.5%	13.3%
APPLICATIONS REJECTED	115	84	101	122	36.9%	13.9%	-5.7%
APPLICATIONS PENDING	176	179	170	186	-1.7%	3.5%	-5.4%
PERSONS RECEIVING	808	801	804	790	0.9%	0.5%	2.3%
TOTAL PAYMENTS (2)	\$275,407	\$273,180	\$275,641	\$253,053	0.8%	-0.1%	8.8%
CASES CLOSED	11	9	16	19	22.2%	-31.3%	-42.1%
<b>*** BP</b>							
APPLICATIONS RECEIVED	153	114	144	155	34.2%	6.3%	-1.3%
APPLICATIONS APPROVED	41	24	39	42	70.8%	5.1%	-2.4%
APPLICATIONS REJECTED	94	94	105	117	0.0%	-10.5%	-19.7%
APPLICATIONS PENDING	223	210	214	240	6.2%	4.2%	-7.1%
PERSONS RECEIVING	2,690	2,686	2,688	2,640	0.1%	0.1%	1.9%
TOTAL PAYMENTS (2)	\$1,135,056	\$1,133,787	\$1,135,056	\$1,049,795	0.1%	0.0%	8.1%
CASES CLOSED	29	27	24	28	7.4%	20.8%	3.6%
<b>*** MA</b>							
APPLICATIONS RECEIVED	17,722	16,950	19,609	16,112	4.6%	-9.6%	10.0%
APPLICATIONS APPROVED	12,526	11,927	13,385	11,892	5.0%	-6.4%	5.3%
APPLICATIONS REJECTED	5,445	4,844	5,555	4,470	12.4%	-2.0%	21.8%
APPLICATIONS PENDING	17,417	17,821	17,752	15,817	-2.3%	-1.9%	10.1%
SPENDDOWN PERSONS RECEIVING	24,723	23,716	23,630	20,659	4.2%	4.6%	19.7%
NON-SPENDDOWN PERSONS RECEIVING	127,351	126,840	126,579	123,462	0.4%	0.6%	3.1%
CASES CLOSED	2,192	1,817	2,103	1,945	20.6%	4.2%	12.7%



TABLE 1. DETAILED OPERATING STATISTICS (1)  
MARCH 2002

	NUMBER OR AMOUNT MAR-2002	NUMBER OR AMOUNT FEB-2002	NUMBER OR AMOUNT JAN-2002	NUMBER OR AMOUNT MAR-2001	CHANGE FROM LAST MONTH	CHANGE FROM 2 MONTHS AGO	CHANGE FROM LAST YEAR
*** MACC							
APPLICATIONS RECEIVED	250	259	281	357	-3.5%	-11.0%	-30.0%
APPLICATIONS APPROVED	185	183	224	298	1.1%	-17.4%	-37.9%
DMH	0	0	0	3	0.0%	0.0%	0.0%
DYS	41	59	64	89	-30.5%	-35.9%	-53.9%
JCT	144	124	160	206	16.1%	-10.0%	-30.1%
APPLICATIONS REJECTED	58	66	72	66	-12.1%	-19.4%	-12.1%
APPLICATIONS PENDING	60	54	45	99	11.1%	33.3%	-39.4%
PERSONS RECEIVING	1,232	1,230	1,297	1,411	0.2%	-5.0%	-12.7%
DMH	12	12	12	13	0.0%	0.0%	-7.7%
DYS	360	363	395	497	-0.8%	-8.9%	-27.6%
JCT	860	855	890	901	0.6%	-3.4%	-4.6%
CASES CLOSED	224	180	255	208	24.4%	-12.2%	7.7%
DMH	0	0	0	0	0.0%	0.0%	0.0%
DYS	53	49	99	68	8.2%	-46.5%	-22.1%
JCT	171	131	156	140	30.5%	9.6%	22.1%
*** NC (3) (5)							
APPLICATIONS RECEIVED	360	279	344	333	29.0%	4.7%	8.1%
APPLICATIONS APPROVED	276	217	247	259	27.2%	11.7%	6.6%
APPLICATIONS REJECTED	79	55	80	63	43.6%	-1.3%	25.4%
APPLICATIONS PENDING	267	269	267	260	-0.7%	0.0%	2.7%
PERSONS RECEIVING	7,875	7,857	7,835	7,823	0.2%	0.5%	0.7%
RCF-II	5,462	5,458	5,436	5,353	0.1%	0.5%	2.0%
RCF-I	2,099	2,077	2,076	2,112	1.1%	1.1%	-0.6%
SNF/ICF	314	322	323	358	-2.5%	-2.8%	-12.3%
TOTAL PAYMENTS (2)	\$1,916,548	\$1,914,734	\$1,908,897	\$1,907,581	0.1%	0.4%	0.5%
RCF-II	\$1,488,738	\$1,486,810	\$1,481,162	\$1,459,436	0.1%	0.5%	2.0%
RCF-I	\$310,139	\$306,754	\$306,449	\$313,970	1.1%	1.2%	-1.2%
SNF/ICF	\$117,671	\$121,170	\$121,286	\$134,175	-2.9%	-3.0%	-12.3%
CASES CLOSED	188	162	131	153	16.0%	43.5%	22.9%
*** SSI ONLY							
PERSONS RECEIVING	1,079	1,090	1,098	1,211	-1.0%	-1.7%	-10.9%
*** SSI-SP							
PERSONS RECEIVING	438	441	456	542	-0.7%	-3.9%	-19.2%
TOTAL PAYMENTS (2)	\$24,555	\$24,678	\$25,898	\$29,821	-0.5%	-5.2%	-17.7%
*** SP ONLY							
PERSONS RECEIVING	141	142	143	164	-0.7%	-1.4%	-14.0%
TOTAL PAYMENTS (2)	\$13,380	\$13,149	\$13,175	\$14,109	1.8%	1.6%	-5.2%
*** QMB							
APPLICATIONS RECEIVED	1,210	879	1,170	1,364	37.7%	3.4%	-11.3%
APPLICATIONS APPROVED	616	483	558	689	27.5%	10.4%	-10.6%
APPLICATIONS REJECTED	562	454	559	682	23.8%	0.5%	-17.6%
APPLICATIONS PENDING	551	533	610	672	3.4%	-9.7%	-18.0%
PERSONS RECEIVING	12,797	12,483	12,951	12,580	2.5%	-1.2%	1.7%
CASES CLOSED	2,496	2,402	2,800	2,179	3.9%	-10.9%	14.5%
*** SLMB							
APPLICATIONS RECEIVED	780	558	709	840	39.8%	10.0%	-7.1%
APPLICATIONS APPROVED	325	223	267	333	45.7%	21.7%	-2.4%
APPLICATIONS REJECTED	425	342	396	519	24.3%	7.3%	-18.1%
APPLICATIONS PENDING	345	325	341	415	6.2%	1.2%	-16.9%
PERSONS RECEIVING	8,978	8,685	8,813	8,089	3.4%	1.9%	11.0%
CASES CLOSED	1,131	1,050	1,224	1,000	7.7%	-7.6%	13.1%
*** VENDOR CASES							
PERSONS RECEIVING	29,995	29,903	30,087	29,975	0.3%	-0.3%	0.1%
CASES CLOSED	1,171	971	1,092	1,149	20.6%	7.2%	1.9%

(1) OBSERVE CAUTION IN USE OF PERCENTAGES WHEN BASE FOR COMPUTATIONS IS SMALL, ESPECIALLY IF OBSERVATIONS TOTAL LESS THAN 100. ALL PERCENTS ARE ROUNDED TO THE NEAREST TENTH OF ONE PERCENT.

(2) PAYMENT DATA IS FOR INFORMATIONAL PURPOSES ONLY AND IS NOT MEANT TO PROVIDE AN AUDITABLE ACCOUNT OF EXPENDITURES.

(3) GAFF APPLICATIONS ARE INCLUDED IN TEMPORARY ASSISTANCE APPLICATIONS.

(4) MAFF/TEMPORARY ASSISTANCE COMBINATION CASES ARE NOT INCLUDED IN APPLICATIONS BUT ARE INCLUDED IN PERSONS RECEIVING.

(5) INCLUDES NC-GR AND NC-ABS RECIPIENTS AND PAYMENTS.

TABLE 2. DETAILED OPERATING STATISTICS BY AREA FOR MARCH 2002

	AREA 1	AREA 2	AREA 3	AREA 4	AREA 5	AREA 6	AREA 7
*** TEMPORARY ASSISTANCE							
APPLICATIONS RECEIVED	516	588	699	897	723	509	475
APPLICATIONS APPROVED	283	265	384	476	364	340	283
APPLICATIONS REJECTED	211	214	217	333	229	111	135
APPLICATIONS PENDING	270	327	353	477	479	288	299
CHILD ONLY FAMILIES RECEIVING	872	1,003	1,791	1,718	1,939	2,387	1,551
CHILD ONLY CHILDREN RECEIVING	1,350	1,519	2,851	2,664	3,125	4,412	2,471
ONE PARENT FAMILIES RECEIVING	2,558	3,592	4,296	4,962	6,444	9,316	4,936
ONE PARENT PARENTS RECEIVING	2,477	3,486	4,197	4,840	6,156	9,044	4,882
ONE PARENT CHILDREN RECEIVING	4,477	6,517	7,791	8,795	12,901	19,659	9,476
TWO PARENT FAMILIES RECEIVING	239	234	432	601	136	286	86
TWO PARENT PARENTS RECEIVING	465	444	839	1,167	256	561	168
TWO PARENT CHILDREN RECEIVING	526	535	932	1,331	331	741	219
ALL FAMILIES RECEIVING CASH	3,669	4,829	6,519	7,281	8,519	11,989	6,573
ALL PARENTS RECEIVING CASH	2,969	3,966	5,062	6,055	6,613	9,737	5,059
ALL CHILDREN RECEIVING CASH	6,353	8,571	11,574	12,790	16,357	24,812	12,166
TOTAL PAYMENTS	\$849,345	\$1,136,207	\$1,481,008	\$1,705,836	\$1,995,642	\$2,944,531	\$1,519,901
CASES CLOSED	294	382	463	590	456	460	331
*** GAFF							
FAMILIES RECEIVING	129	193	275	213	211	137	140
CHILDREN RECEIVING	221	321	471	370	426	269	265
TOTAL PAYMENTS	\$44,122	\$64,327	\$94,031	\$73,046	\$82,471	\$52,650	\$51,967
CASES CLOSED	4	6	10	4	1	1	1
*** MC+/MAF/TMA/EXTENDED TMA							
APPLICATIONS RECEIVED	1,336	1,414	1,479	2,443	1,132	718	877
APPLICATIONS APPROVED	1,093	1,161	1,209	1,969	920	596	737
APPLICATIONS REJECTED	270	264	266	455	207	107	139
APPLICATIONS PENDING	468	445	510	834	473	211	273
MC+ FAMILIES RECEIVING	9,590	10,353	10,130	17,545	8,111	4,490	6,762
MC+ NON-CHIP POVERTY CHILDREN	4,993	5,270	4,862	9,289	4,786	2,470	3,532
MC+ CHIP NO COST CHILDREN	8,506	9,077	8,762	15,698	7,080	4,072	6,179
MC+ CHIP CO-PAY CHILDREN	2,250	2,229	2,223	3,672	1,578	769	1,193
MC+ CHIP PREMIUM CHILDREN	420	358	333	555	319	110	194
MAF FAMILIES RECEIVING	19,190	26,488	26,622	39,380	25,933	26,514	23,908
MAF PARENTS RECEIVING	17,509	23,895	25,682	38,098	18,850	20,042	17,186
MAF CHILDREN RECEIVING	36,864	49,828	50,892	75,253	51,306	56,218	46,307
TMA FAMILIES RECEIVING	592	793	736	1,004	690	719	929
TMA PARENTS RECEIVING	685	924	938	1,267	703	752	974
TMA CHILDREN RECEIVING	552	663	512	800	671	546	603
ETMA FAMILIES RECEIVING	293	375	356	480	253	406	520
ETMA PARENTS RECEIVING	346	444	446	596	268	456	558
TOTAL MC+/MAF/TMA/ETMA FAMILIES	29,665	38,009	37,844	58,409	34,987	32,129	32,119
TOTAL MC+/MAF/TMA/ETMA PARENTS	18,540	25,263	27,066	39,961	19,821	21,250	18,718
TOTAL MC+/MAF/TMA/ETMA CHILDREN	53,585	67,425	67,584	105,267	65,740	64,185	58,008
CASES CLOSED	1,045	1,069	1,243	1,877	734	598	567
*** NEWBORNS	2,128	1,840	1,675	4,190	2,099	894	1,297
*** BCCT							
PERSONS RECEIVING	18	14	27	29	13	11	6
PRESUMPTIVE ELIGIBILITY PERSONS	1	3	0	1	3	0	0
*** MC+ FOR PREGNANT WOMEN							
APPLICATIONS RECEIVED	459	421	350	701	416	157	261
APPLICATIONS APPROVED	318	321	279	516	256	130	192
APPLICATIONS REJECTED	146	106	58	221	170	46	73
APPLICATIONS PENDING	118	92	85	148	132	60	79
CASES RECEIVING	2,206	2,436	2,043	4,161	1,660	919	1,247
EXTENDED WOMEN'S HEALTH	2,093	2,305	1,572	3,766	2,111	1,046	1,803
*** NON-CUSTODIAL PARENTS							
APPLICATIONS RECEIVED	29	37	74	73	32	5	5
APPLICATIONS APPROVED	23	31	72	61	30	3	5
APPLICATIONS REJECTED	4	1	14	7	2	2	0
APPLICATIONS PENDING	5	5	12	3	0	1	0
TOTAL PERSONS RECEIVING	162	245	495	526	154	70	71
CURRENT SUPPORT	13	25	49	39	1	1	1
PARENTS' FAIR SHARE	149	220	446	487	153	69	70
CASES CLOSED	10	21	61	26	13	5	5
*** GR-CASH							
APPLICATIONS RECEIVED	208	250	380	469	281	261	89
APPLICATIONS APPROVED	40	26	45	78	25	50	12
APPLICATIONS REJECTED	177	240	329	447	270	248	79
APPLICATIONS PENDING	359	326	414	897	725	560	178
CASES RECEIVING	237	338	526	578	332	675	169
PERSONS RECEIVING	243	338	526	580	334	675	169
TOTAL PAYMENTS	\$18,557	\$26,560	\$41,455	\$45,192	\$24,800	\$53,346	\$12,640
CASES CLOSED	24	34	42	55	32	48	17
PERSONS RECEIVING MA-GR	722	517	659	2,025	952	661	263
MA-GR TOTAL PAYMENTS	\$57,535	\$41,360	\$52,371	\$161,608	\$76,012	\$52,751	\$21,040

TABLE 2. DETAILED OPERATING STATISTICS BY AREA FOR MARCH 2002

	AREA 1	AREA 2	AREA 3	AREA 4	AREA 5	AREA 6	AREA 7
*** REFUGEE							
APPLICATIONS RECEIVED	3	4	0	0	4	7	0
APPLICATIONS APPROVED	0	4	0	0	3	8	0
APPLICATIONS REJECTED	0	0	0	0	0	0	0
APPLICATIONS PENDING	3	0	0	0	0	1	0
CASES RECEIVING	2	15	0	0	51	106	18
PERSONS RECEIVING	5	18	0	0	65	193	25
TOTAL PAYMENTS	\$478	\$1,186	\$0	\$0	\$1,224	\$8,399	\$1,870
CASES CLOSED	0	2	0	0	15	28	5
*** SAB							
APPLICATIONS RECEIVED	20	23	19	26	22	5	16
APPLICATIONS APPROVED	2	5	1	5	0	2	2
APPLICATIONS REJECTED	19	18	15	26	17	9	11
APPLICATIONS PENDING	19	31	28	40	32	8	18
PERSONS RECEIVING	90	105	123	147	105	106	132
TOTAL PAYMENTS	\$30,004	\$34,927	\$40,156	\$49,541	\$35,902	\$36,537	\$48,340
CASES CLOSED	1	2	2	0	0	2	4
*** BP							
APPLICATIONS RECEIVED	22	25	20	32	30	7	17
APPLICATIONS APPROVED	8	4	2	12	7	4	4
APPLICATIONS REJECTED	14	13	16	22	12	7	10
APPLICATIONS PENDING	25	39	30	53	47	7	22
PERSONS RECEIVING	378	363	353	500	400	290	406
TOTAL PAYMENTS	\$159,445	\$153,524	\$148,373	\$211,027	\$168,727	\$122,645	\$171,315
CASES CLOSED	3	7	5	7	3	2	2
*** MA							
APPLICATIONS RECEIVED	2,359	2,582	3,634	4,616	1,983	1,296	1,252
APPLICATIONS APPROVED	1,729	1,891	2,657	3,435	1,234	740	840
APPLICATIONS REJECTED	686	773	1,037	1,316	640	578	415
APPLICATIONS PENDING	2,364	2,159	2,601	4,142	2,658	1,924	1,569
SPENDDOWN PERSONS RECEIVING	3,535	3,787	5,519	7,446	2,085	1,074	1,277
NON-SPENDDOWN PERSONS RECEIVING	13,904	15,074	25,489	29,098	12,836	18,307	12,643
CASES CLOSED	280	239	403	629	262	267	112
*** MACC							
APPLICATIONS RECEIVED	28	40	18	47	33	30	54
APPLICATIONS APPROVED	17	28	9	32	25	27	47
APPLICATIONS REJECTED	8	12	8	14	3	6	7
APPLICATIONS PENDING	6	5	1	3	33	12	0
PERSONS RECEIVING	83	177	85	200	402	55	230
*** NC							
APPLICATIONS RECEIVED	50	64	73	82	35	29	27
APPLICATIONS APPROVED	34	50	69	67	20	23	13
APPLICATIONS REJECTED	14	8	22	19	1	9	6
APPLICATIONS PENDING	39	57	51	42	33	19	26
PERSONS RECEIVING	1,066	1,367	1,588	1,687	797	736	634
RCF-II	706	835	1,106	1,283	500	541	491
RCF-I	326	488	423	381	194	188	99
SNF-ICF	34	44	59	23	103	7	44
TOTAL PAYMENTS	\$245,162	\$308,983	\$389,817	\$417,347	\$205,927	\$182,320	\$166,992
RCF-II	\$186,206	\$221,310	\$304,629	\$352,590	\$137,073	\$151,325	\$135,605
RCF-I	\$47,097	\$72,228	\$62,631	\$56,548	\$28,936	\$28,363	\$14,336
SNF/ICF	\$11,859	\$15,445	\$22,557	\$8,209	\$39,918	\$2,632	\$17,051
CASES CLOSED	25	33	32	40	14	21	23
*** SSI ONLY PERSONS RECEIVING	76	71	276	202	66	256	132
*** SSI-SP							
PERSONS RECEIVING	38	37	113	106	37	76	31
TOTAL PAYMENTS	\$2,226	\$1,505	\$7,002	\$6,338	\$2,127	\$4,050	\$1,307
*** SP ONLY							
PERSONS RECEIVING	11	15	27	32	23	23	10
TOTAL PAYMENTS	\$1,226	\$600	\$1,824	\$4,021	\$3,634	\$1,054	\$1,021
*** QMB							
APPLICATIONS RECEIVED	146	163	232	492	76	40	61
APPLICATIONS APPROVED	78	95	137	212	47	22	25
APPLICATIONS REJECTED	79	67	120	215	35	18	28
APPLICATIONS PENDING	65	63	84	205	52	37	45
PERSONS RECEIVING	1,645	1,812	2,250	3,607	1,359	1,028	1,096
*** SLMB							
APPLICATIONS RECEIVED	110	90	165	330	33	17	35
APPLICATIONS APPROVED	34	36	66	146	19	9	15
APPLICATIONS REJECTED	77	49	112	134	32	6	15
APPLICATIONS PENDING	51	42	64	137	14	20	17
PERSONS RECEIVING	1,271	1,292	1,904	2,654	850	388	619
*** VENDOR CASES							
PERSONS RECEIVING	5,275	4,619	4,453	5,752	3,021	2,255	4,620
CASES CLOSED	193	194	173	263	143	53	152



TABLE 3. DETAILED OPERATING STATISTICS BY AREA AND COUNTY FOR MARCH 2002

	AREA 1 ANDREW	AREA 1 ATKINSON	AREA 1 BUCHANAN	AREA 1 CALDWELL	AREA 1 CARROLL
*** TEMPORARY ASSISTANCE					
APPLICATIONS RECEIVED	6	6	89	6	7
APPLICATIONS APPROVED	2	3	47	3	3
APPLICATIONS REJECTED	5	5	29	2	4
APPLICATIONS PENDING	3	1	44	4	2
CHILD ONLY FAMILIES RECEIVING	18	7	134	6	13
CHILD ONLY CHILDREN RECEIVING	29	11	208	10	19
ONE PARENT FAMILIES RECEIVING	25	7	435	42	28
ONE PARENT PARENTS RECEIVING	24	7	429	41	28
ONE PARENT CHILDREN RECEIVING	42	8	748	91	52
TWO PARENT FAMILIES RECEIVING	1	3	45	6	3
TWO PARENT PARENTS RECEIVING	2	6	90	11	6
TWO PARENT CHILDREN RECEIVING	2	6	100	13	10
ALL FAMILIES RECEIVING CASH	44	17	614	54	44
ALL PARENTS RECEIVING CASH	26	13	522	52	34
ALL CHILDREN RECEIVING CASH	73	25	1,056	114	81
TOTAL PAYMENTS	\$9,694	\$3,477	\$139,033	\$13,485	\$10,369
CASES CLOSED	3	1	59	2	3
*** GAPP					
FAMILIES RECEIVING	3	0	13	7	5
CHILDREN RECEIVING	6	0	24	13	8
TOTAL PAYMENTS	\$1,100	\$0	\$4,856	\$2,581	\$1,631
CASES CLOSED	0	0	0	0	0
*** HC+/MAF/THA/EXTENDED TMA					
APPLICATIONS RECEIVED	25	14	242	21	12
APPLICATIONS APPROVED	16	10	216	15	15
APPLICATIONS REJECTED	5	1	41	1	0
APPLICATIONS PENDING	8	5	76	5	5
HC+ FAMILIES RECEIVING	176	119	1,166	145	188
HC+ NON-CHIP POVERTY CHILDREN	105	75	595	63	100
HC+ CHIP NO COST CHILDREN	154	88	1,053	165	178
HC+ CHIP CO-PAY CHILDREN	47	10	210	47	45
HC+ CHIP PREMIUM CHILDREN	5	6	41	4	13
MAF FAMILIES RECEIVING	259	152	2,702	336	373
MAF PARENTS RECEIVING	225	163	2,422	325	365
MAF CHILDREN RECEIVING	511	285	5,184	702	759
THA FAMILIES RECEIVING	9	2	76	8	7
THA PARENTS RECEIVING	9	3	86	11	8
THA CHILDREN RECEIVING	13	3	77	14	4
ETMA FAMILIES RECEIVING	7	2	49	3	9
ETMA PARENTS RECEIVING	9	2	52	4	11
TOTAL HC+/MAF/THA/ETMA FAMILIES	451	275	3,993	492	577
TOTAL HC+/MAF/THA/ETMA PARENTS	243	168	2,560	340	384
TOTAL HC+/MAF/THA/ETMA CHILDREN	835	467	7,160	995	1,099
CASES CLOSED	17	16	160	7	21
*** NEWBORNS					
PERSONS RECEIVING	41	20	250	20	29
*** BCCT					
PERSONS RECEIVING	0	0	8	1	0
PRESUMPTIVE ELIGIBILITY PERSONS	0	0	0	0	0
*** HC+ FOR PREGNANT WOMEN					
APPLICATIONS RECEIVED	7	8	82	3	3
APPLICATIONS APPROVED	6	4	54	3	2
APPLICATIONS REJECTED	2	2	22	0	4
APPLICATIONS PENDING	1	2	18	1	0
CASES RECEIVING	49	16	341	26	24
EXTENDED WOMEN'S HEALTH	38	22	239	23	39
*** NON-CUSTODIAL PARENTS					
APPLICATIONS RECEIVED	1	0	25	0	0
APPLICATIONS APPROVED	0	0	23	0	0
APPLICATIONS REJECTED	1	0	1	0	0
APPLICATIONS PENDING	0	0	3	0	0
TOTAL PERSONS RECEIVING	7	3	36	2	3
CURRENT SUPPORT	0	0	2	0	2
PARENTS' FAIR SHARE	7	3	34	2	1
CASES CLOSED	0	0	10	0	0
*** GR-CASH					
APPLICATIONS RECEIVED	4	3	34	5	3
APPLICATIONS APPROVED	0	1	6	1	0
APPLICATIONS REJECTED	7	2	23	2	2
APPLICATIONS PENDING	4	5	51	7	8
CASES RECEIVING	2	4	46	3	2
PERSONS RECEIVING	2	4	47	3	2
TOTAL PAYMENTS	\$160	\$320	\$3,520	\$240	\$160
CASES CLOSED	1	0	6	1	1
PERSONS RECEIVING MA-GR	11	8	128	7	17
MA-GR TOTAL PAYMENTS	\$880	\$640	\$10,213	\$560	\$1,360

TABLE 3. DETAILED OPERATING STATISTICS BY AREA AND COUNTY FOR MARCH 2002

	AREA 1 ANDREW	AREA 1 ATCHISON	AREA 1 BUCHANAN	AREA 1 CALDWELL	AREA 1 CARROLL
*** REFUGEE					
APPLICATIONS RECEIVED	0	0	0	0	0
APPLICATIONS APPROVED	0	0	0	0	0
APPLICATIONS REJECTED	0	0	0	0	0
APPLICATIONS PENDING	0	0	0	0	0
CASES RECEIVING	0	0	0	0	0
PERSONS RECEIVING	0	0	0	0	0
TOTAL PAYMENTS	\$0	\$0	\$0	\$0	\$0
CASES CLOSED	0	0	0	0	0
*** SAB					
APPLICATIONS RECEIVED	0	0	2	0	1
APPLICATIONS APPROVED	0	0	0	0	0
APPLICATIONS REJECTED	1	0	0	0	0
APPLICATIONS PENDING	1	1	2	0	1
PERSONS RECEIVING	1	0	20	2	2
TOTAL PAYMENTS	\$423	\$0	\$6,478	\$772	\$795
CASES CLOSED	0	0	0	1	0
*** BP					
APPLICATIONS RECEIVED	0	0	3	0	1
APPLICATIONS APPROVED	0	0	1	0	0
APPLICATIONS REJECTED	1	0	0	0	0
APPLICATIONS PENDING	1	1	4	0	1
PERSONS RECEIVING	14	1	72	3	6
TOTAL PAYMENTS	\$5,922	\$423	\$30,431	\$1,269	\$2,538
CASES CLOSED	0	0	0	0	0
*** HA					
APPLICATIONS RECEIVED	54	32	371	25	34
APPLICATIONS APPROVED	40	21	274	15	27
APPLICATIONS REJECTED	13	12	108	13	8
APPLICATIONS PENDING	31	36	298	25	41
SPENDDOWN PERSONS RECEIVING	67	42	618	39	50
NON-SPENDDOWN PERSONS RECEIVING	242	167	2,218	182	297
CASES CLOSED	1	2	46	1	2
*** MACC					
APPLICATIONS RECEIVED	0	0	27	0	0
APPLICATIONS APPROVED	0	0	16	0	0
APPLICATIONS REJECTED	0	0	8	0	0
APPLICATIONS PENDING	0	0	6	0	0
PERSONS RECEIVING	2	12	41	0	0
*** NC					
APPLICATIONS RECEIVED	0	0	11	0	0
APPLICATIONS APPROVED	0	0	7	0	0
APPLICATIONS REJECTED	0	0	3	0	0
APPLICATIONS PENDING	0	0	10	0	0
PERSONS RECEIVING	8	0	229	1	2
RCF-II	2	0	162	1	1
RCF-I	1	0	67	0	1
SNF-ICF	5	0	0	0	0
TOTAL PAYMENTS	\$2,131	\$0	\$49,536	\$292	\$393
RCF-II	\$459	\$0	\$40,602	\$292	\$237
RCF-I	\$78	\$0	\$8,934	\$0	\$156
SNF/ICF	\$1,594	\$0	\$0	\$0	\$0
CASES CLOSED	1	0	8	0	0
*** SSI ONLY PERSONS RECEIVING	1	0	13	0	3
*** SSI-SP					
PERSONS RECEIVING	1	0	7	0	1
TOTAL PAYMENTS	\$41	\$0	\$310	\$0	\$198
*** SP ONLY					
PERSONS RECEIVING	0	0	2	1	0
TOTAL PAYMENTS	\$0	\$0	\$210	\$423	\$0
*** OMB					
APPLICATIONS RECEIVED	3	3	8	0	4
APPLICATIONS APPROVED	2	1	8	0	2
APPLICATIONS REJECTED	0	1	4	2	6
APPLICATIONS PENDING	1	2	1	0	1
PERSONS RECEIVING	37	15	242	21	21
*** SLMB					
APPLICATIONS RECEIVED	3	0	6	2	4
APPLICATIONS APPROVED	0	0	5	2	1
APPLICATIONS REJECTED	2	0	2	0	5
APPLICATIONS PENDING	1	0	0	0	1
PERSONS RECEIVING	22	10	152	21	26
*** VENDOR CASES					
PERSONS RECEIVING	126	57	505	64	75
CASES CLOSED	2	1	24	6	3

TABLE 3. DETAILED OPERATING STATISTICS BY AREA AND COUNTY FOR MARCH 2002

	AREA 1 CASS	AREA 1 CHARITON	AREA 1 CLAY	AREA 1 CLINTON	AREA 1 COOPER
*** TEMPORARY ASSISTANCE					
APPLICATIONS RECEIVED	45	3	89	8	9
APPLICATIONS APPROVED	28	1	49	4	2
APPLICATIONS REJECTED	32	1	35	4	4
APPLICATIONS PENDING	20	2	59	7	9
CHILD ONLY FAMILIES RECEIVING	77	8	131	18	17
CHILD ONLY CHILDREN RECEIVING	112	15	204	26	30
ONE PARENT FAMILIES RECEIVING	231	21	392	38	61
ONE PARENT PARENTS RECEIVING	229	21	373	38	40
ONE PARENT CHILDREN RECEIVING	409	33	660	55	76
TWO PARENT FAMILIES RECEIVING	18	0	16	6	8
TWO PARENT PARENTS RECEIVING	35	0	30	12	15
TWO PARENT CHILDREN RECEIVING	41	0	38	16	11
ALL FAMILIES RECEIVING CASH	326	29	539	62	66
ALL PARENTS RECEIVING CASH	264	21	417	50	55
ALL CHILDREN RECEIVING CASH	562	48	902	97	117
TOTAL PAYMENTS	\$77,437	\$6,729	\$124,446	\$14,352	\$15,200
CASES CLOSED	23	1	46	2	6
*** GAFF					
FAMILIES RECEIVING	7	0	25	8	4
CHILDREN RECEIVING	14	0	41	14	4
TOTAL PAYMENTS	\$2,712	\$0	\$8,173	\$2,857	\$874
CASES CLOSED	0	0	2	0	0
*** HC+/MAF/TMA/EXTENDED TMA					
APPLICATIONS RECEIVED	123	6	225	19	18
APPLICATIONS APPROVED	106	7	179	8	16
APPLICATIONS REJECTED	20	3	51	8	8
APPLICATIONS PENDING	37	2	88	19	10
HC+ FAMILIES RECEIVING	824	102	1,632	218	193
HC+ NON-CHIP POVERTY CHILDREN	402	43	822	101	111
HC+ CHIP NO COST CHILDREN	677	102	1,478	249	168
HC+ CHIP CO-PAY CHILDREN	303	34	409	36	42
HC+ CHIP PREMIUM CHILDREN	56	10	84	5	9
MAF FAMILIES RECEIVING	1,634	149	2,760	385	403
MAF PARENTS RECEIVING	1,456	137	2,435	345	369
MAF CHILDREN RECEIVING	3,107	277	5,155	728	804
TMA FAMILIES RECEIVING	45	0	101	9	12
TMA PARENTS RECEIVING	54	0	110	10	13
TMA CHILDREN RECEIVING	25	0	112	7	8
ETMA FAMILIES RECEIVING	33	1	28	3	9
ETMA PARENTS RECEIVING	42	1	31	4	11
TOTAL HC+/MAF/TMA/ETMA FAMILIES	2,536	252	4,521	615	617
TOTAL HC+/MAF/TMA/ETMA PARENTS	1,552	138	2,576	359	393
TOTAL HC+/MAF/TMA/ETMA CHILDREN	4,570	466	8,060	1,126	1,142
CASES CLOSED	79	7	166	9	11
*** NEWBORNS	147	23	413	64	61
*** BCCT					
PERSONS RECEIVING	0	1	0	0	0
PRESUMPTIVE ELIGIBILITY PERSONS	0	0	0	0	0
*** HC+ FOR PREGNANT WOMEN					
APPLICATIONS RECEIVED	33	1	92	3	6
APPLICATIONS APPROVED	27	1	67	4	6
APPLICATIONS REJECTED	11	0	28	5	2
APPLICATIONS PENDING	8	0	27	1	2
CASES RECEIVING	146	19	370	48	47
EXTENDED WOMEN'S HEALTH	201	12	473	55	61
*** NON-CUSTODIAL PARENTS					
APPLICATIONS RECEIVED	0	0	0	0	0
APPLICATIONS APPROVED	0	0	0	0	0
APPLICATIONS REJECTED	0	0	0	0	0
APPLICATIONS PENDING	0	0	0	0	1
TOTAL PERSONS RECEIVING	0	2	20	2	5
CURRENT SUPPORT	0	0	1	0	0
PARENTS' FAIR SHARE	0	2	19	2	5
CASES CLOSED	0	0	0	0	0
*** GR-CASH					
APPLICATIONS RECEIVED	10	0	24	6	6
APPLICATIONS APPROVED	2	0	5	0	0
APPLICATIONS REJECTED	12	0	28	1	3
APPLICATIONS PENDING	22	0	52	12	17
CASES RECEIVING	15	1	22	2	10
PERSONS RECEIVING	15	1	26	2	10
TOTAL PAYMENTS	\$1,200	\$80	\$1,600	\$160	\$800
CASES CLOSED	0	0	3	0	1
PERSONS RECEIVING HA-GR	49	4	99	12	11
HA-GR TOTAL PAYMENTS	\$3,920	\$320	\$7,920	\$960	\$832



TABLE 3. DETAILED OPERATING STATISTICS BY AREA AND COUNTY FOR MARCH 2002

	AREA 1 CASS	AREA 1 CHARITON	AREA 1 CLAY	AREA 1 CLINTON	AREA 1 COOPER
*** REFUGEE					
APPLICATIONS RECEIVED	0	0	3	0	0
APPLICATIONS APPROVED	0	0	0	0	0
APPLICATIONS REJECTED	0	0	0	0	0
APPLICATIONS PENDING	0	0	3	0	0
CASES RECEIVING	0	0	2	0	0
PERSONS RECEIVING	0	0	5	0	0
TOTAL PAYMENTS	\$0	\$0	\$478	\$0	\$0
CASES CLOSED	0	0	0	0	0
*** SAB					
APPLICATIONS RECEIVED	1	1	2	0	0
APPLICATIONS APPROVED	0	0	0	0	0
APPLICATIONS REJECTED	1	1	2	0	0
APPLICATIONS PENDING	1	0	2	0	0
PERSONS RECEIVING	8	0	11	0	1
TOTAL PAYMENTS	\$2,548	\$0	\$4,022	\$0	\$423
CASES CLOSED	0	0	0	0	0
*** BP					
APPLICATIONS RECEIVED	1	1	3	0	0
APPLICATIONS APPROVED	1	0	2	0	0
APPLICATIONS REJECTED	0	1	0	0	0
APPLICATIONS PENDING	1	0	5	0	0
PERSONS RECEIVING	27	5	43	7	6
TOTAL PAYMENTS	\$11,421	\$2,115	\$18,189	\$2,961	\$2,538
CASES CLOSED	0	0	1	0	0
*** MA					
APPLICATIONS RECEIVED	181	33	306	40	58
APPLICATIONS APPROVED	134	26	226	15	43
APPLICATIONS REJECTED	45	6	113	12	11
APPLICATIONS PENDING	180	19	325	88	79
SPENDDOWN PERSONS RECEIVING	257	45	389	33	76
NON-SPENDDOWN PERSONS RECEIVING	778	223	1,527	237	332
CASES CLOSED	18	5	37	3	3
*** MACC					
APPLICATIONS RECEIVED	0	0	1	0	0
APPLICATIONS APPROVED	0	0	1	0	0
APPLICATIONS REJECTED	0	0	0	0	0
APPLICATIONS PENDING	0	0	0	0	0
PERSONS RECEIVING	1	0	19	0	0
*** NC					
APPLICATIONS RECEIVED	3	0	8	0	1
APPLICATIONS APPROVED	3	0	8	0	1
APPLICATIONS REJECTED	2	1	1	0	0
APPLICATIONS PENDING	2	0	5	0	0
PERSONS RECEIVING	70	3	156	1	21
RCF-II	58	3	124	0	14
RCF-I	8	0	32	1	7
SNF/ICF	4	0	0	0	0
TOTAL PAYMENTS	\$17,980	\$876	\$39,245	\$37	\$4,748
RCF-II	\$15,194	\$876	\$34,507	\$0	\$3,729
RCF-I	\$1,248	\$0	\$4,738	\$37	\$1,019
SNF/ICF	\$1,538	\$0	\$0	\$0	\$0
CASES CLOSED	0	0	2	0	0
*** SSI ONLY PERSONS RECEIVING	3	3	4	0	0
*** SSI-SP					
PERSONS RECEIVING	4	2	1	0	1
TOTAL PAYMENTS	\$146	\$45	\$19	\$0	\$10
*** SP ONLY					
PERSONS RECEIVING	0	0	0	0	1
TOTAL PAYMENTS	\$0	\$0	\$0	\$0	\$15
*** OHB					
APPLICATIONS RECEIVED	6	1	16	1	0
APPLICATIONS APPROVED	6	0	8	0	0
APPLICATIONS REJECTED	2	0	7	1	0
APPLICATIONS PENDING	5	1	7	3	1
PERSONS RECEIVING	113	33	186	32	32
*** SLMB					
APPLICATIONS RECEIVED	1	1	4	1	1
APPLICATIONS APPROVED	1	0	1	0	0
APPLICATIONS REJECTED	2	0	3	0	1
APPLICATIONS PENDING	1	1	1	4	1
PERSONS RECEIVING	75	21	113	28	40
*** VENDOR CASES					
PERSONS RECEIVING	421	104	700	185	132
CASES CLOSED	9	0	48	5	9

TABLE 3. DETAILED OPERATING STATISTICS BY AREA AND COUNTY FOR MARCH 2002

	AREA 1 DAVISS	AREA 1 DE KALB	AREA 1 GENTRY	AREA 1 GRUNDY	AREA 1 HARRISON
*** TEMPORARY ASSISTANCE					
APPLICATIONS RECEIVED	6	3	0	5	8
APPLICATIONS APPROVED	5	0	0	2	6
APPLICATIONS REJECTED	3	1	0	1	2
APPLICATIONS PENDING	1	1	0	4	2
CHILD ONLY FAMILIES RECEIVING	6	7	5	11	9
CHILD ONLY CHILDREN RECEIVING	11	13	7	16	11
ONE PARENT FAMILIES RECEIVING	16	17	5	31	36
ONE PARENT PARENTS RECEIVING	15	17	5	29	35
ONE PARENT CHILDREN RECEIVING	31	32	8	48	65
TWO PARENT FAMILIES RECEIVING	0	2	2	0	9
TWO PARENT PARENTS RECEIVING	0	4	3	0	17
TWO PARENT CHILDREN RECEIVING	0	4	5	0	18
ALL FAMILIES RECEIVING CASH	22	26	12	42	54
ALL PARENTS RECEIVING CASH	15	21	8	29	52
ALL CHILDREN RECEIVING CASH	42	49	20	64	94
TOTAL PAYMENTS	\$5,651	\$6,222	\$2,685	\$9,166	\$11,780
CASES CLOSED	1	2	1	3	3
*** GAFP					
FAMILIES RECEIVING	1	0	0	2	2
CHILDREN RECEIVING	2	0	0	3	5
TOTAL PAYMENTS	\$460	\$0	\$0	\$644	\$987
CASES CLOSED	0	0	0	0	0
*** HC+/MAF/TMA/EXTENDED TMA					
APPLICATIONS RECEIVED	13	11	8	17	17
APPLICATIONS APPROVED	12	9	9	9	13
APPLICATIONS REJECTED	1	2	2	2	7
APPLICATIONS PENDING	2	3	1	8	0
HC+ FAMILIES RECEIVING	114	131	117	151	156
HC+ NON-CHIP POVERTY CHILDREN	51	52	51	70	87
HC+ CHIP NO COST CHILDREN	117	141	119	146	119
HC+ CHIP CO-PAY CHILDREN	28	33	31	29	36
HC+ CHIP PREMIUM CHILDREN	6	3	5	10	10
MAF FAMILIES RECEIVING	259	190	127	372	304
MAF PARENTS RECEIVING	328	182	140	378	305
MAF CHILDREN RECEIVING	567	383	264	713	606
TMA FAMILIES RECEIVING	3	2	6	6	16
TMA PARENTS RECEIVING	5	2	5	8	21
TMA CHILDREN RECEIVING	0	1	3	3	19
ETHA FAMILIES RECEIVING	4	5	1	2	5
ETHA PARENTS RECEIVING	5	5	2	4	6
TOTAL HC+/MAF/TMA/ETHA FAMILIES	380	328	251	531	481
TOTAL HC+/MAF/TMA/ETHA PARENTS	338	189	147	390	332
TOTAL HC+/MAF/TMA/ETHA CHILDREN	769	613	473	971	877
CASES CLOSED	25	10	6	8	17
*** NEUBORNS	29	26	18	23	17
*** BCCT					
PERSONS RECEIVING	2	0	0	0	0
PRESUMPTIVE ELIGIBILITY PERSONS	0	0	0	0	0
*** HC+ FOR PREGNANT WOMEN					
APPLICATIONS RECEIVED	6	3	1	6	5
APPLICATIONS APPROVED	5	0	1	3	5
APPLICATIONS REJECTED	1	1	0	1	0
APPLICATIONS PENDING	2	1	0	4	0
CASES RECEIVING	32	25	17	28	32
EXTENDED WOMEN'S HEALTH	27	26	10	17	24
*** NON-CUSTODIAL PARENTS					
APPLICATIONS RECEIVED	0	0	0	0	0
APPLICATIONS APPROVED	0	0	0	0	0
APPLICATIONS REJECTED	0	0	0	0	0
APPLICATIONS PENDING	0	0	0	0	0
TOTAL PERSONS RECEIVING	1	1	0	10	0
CURRENT SUPPORT	0	0	0	1	0
PARENTS' FAIR SHARE	1	1	0	9	0
CASES CLOSED	0	0	0	0	0
*** GR-CASH					
APPLICATIONS RECEIVED	3	2	1	3	1
APPLICATIONS APPROVED	0	1	0	1	2
APPLICATIONS REJECTED	1	1	1	3	0
APPLICATIONS PENDING	6	2	1	3	1
CASES RECEIVING	2	5	0	1	3
PERSONS RECEIVING	2	5	0	1	3
TOTAL PAYMENTS	\$160	\$400	\$0	\$80	\$240
CASES CLOSED	1	1	0	0	0
PERSONS RECEIVING MA-GR	11	5	7	27	15
MA-GR TOTAL PAYMENTS	\$880	\$400	\$560	\$2,160	\$1,174

TABLE 3. DETAILED OPERATING STATISTICS BY AREA AND COUNTY FOR MARCH 2002

	AREA 1 DAVIESS	AREA 1 DE KALB	AREA 1 GENTRY	AREA 1 GRUNDY	AREA 1 HARRISON
*** REFUGEE					
APPLICATIONS RECEIVED	0	0	0	0	0
APPLICATIONS APPROVED	0	0	0	0	0
APPLICATIONS REJECTED	0	0	0	0	0
APPLICATIONS PENDING	0	0	0	0	0
CASES RECEIVING	0	0	0	0	0
PERSONS RECEIVING	0	0	0	0	0
TOTAL PAYMENTS	\$0	\$0	\$0	\$0	\$0
CASES CLOSED	0	0	0	0	0
*** SAB					
APPLICATIONS RECEIVED	1	0	0	0	0
APPLICATIONS APPROVED	0	0	0	0	0
APPLICATIONS REJECTED	0	0	0	1	0
APPLICATIONS PENDING	1	1	0	0	0
PERSONS RECEIVING	2	2	1	3	0
TOTAL PAYMENTS	\$846	\$121	\$423	\$1,112	\$0
CASES CLOSED	0	0	0	0	0
*** BP					
APPLICATIONS RECEIVED	1	0	0	0	0
APPLICATIONS APPROVED	0	0	0	1	0
APPLICATIONS REJECTED	0	0	0	0	0
APPLICATIONS PENDING	1	0	1	0	0
PERSONS RECEIVING	4	6	3	2	3
TOTAL PAYMENTS	\$1,692	\$3,384	\$1,269	\$846	\$1,269
CASES CLOSED	0	0	0	0	0
*** HA					
APPLICATIONS RECEIVED	25	42	33	51	50
APPLICATIONS APPROVED	18	33	31	29	47
APPLICATIONS REJECTED	9	13	2	15	6
APPLICATIONS PENDING	22	47	14	55	52
SPENDDOWN PERSONS RECEIVING	51	59	75	63	99
NON-SPENDDOWN PERSONS RECEIVING	147	264	161	339	240
CASES CLOSED	2	5	2	7	6
*** MACC					
APPLICATIONS RECEIVED	0	0	0	0	0
APPLICATIONS APPROVED	0	0	0	0	0
APPLICATIONS REJECTED	0	0	0	0	0
APPLICATIONS PENDING	0	0	0	0	0
PERSONS RECEIVING	0	0	0	0	0
*** NC					
APPLICATIONS RECEIVED	0	0	0	0	0
APPLICATIONS APPROVED	0	0	0	0	0
APPLICATIONS REJECTED	0	0	0	0	0
APPLICATIONS PENDING	0	0	0	0	0
PERSONS RECEIVING	4	28	1	18	8
RCF-II	3	26	1	6	6
RCF-I	1	2	0	11	2
SNF/ICF	0	0	0	1	0
TOTAL PAYMENTS	\$900	\$7,904	\$283	\$3,319	\$1,979
RCF-II	\$744	\$7,592	\$283	\$1,467	\$1,667
RCF-I	\$156	\$312	\$0	\$1,560	\$312
SNF/ICF	\$0	\$0	\$0	\$292	\$0
CASES CLOSED	0	1	0	0	0
*** SSI ONLY PERSONS RECEIVING	1	1	2	2	2
*** SSI-SP					
PERSONS RECEIVING	1	0	0	1	3
TOTAL PAYMENTS	\$19	\$0	\$0	\$26	\$28
*** SP ONLY					
PERSONS RECEIVING	0	0	0	0	0
TOTAL PAYMENTS	\$0	\$0	\$0	\$0	\$0
*** QMB					
APPLICATIONS RECEIVED	0	0	2	3	2
APPLICATIONS APPROVED	0	0	2	2	2
APPLICATIONS REJECTED	1	0	0	1	0
APPLICATIONS PENDING	0	0	0	1	0
PERSONS RECEIVING	16	17	24	33	48
*** SLMB					
APPLICATIONS RECEIVED	0	1	0	3	0
APPLICATIONS APPROVED	0	1	0	1	0
APPLICATIONS REJECTED	0	1	0	1	0
APPLICATIONS PENDING	0	0	0	1	0
PERSONS RECEIVING	16	24	15	46	35
*** VENDOR CASES					
PERSONS RECEIVING	37	101	102	125	114
CASES CLOSED	1	3	2	6	6



TABLE 3. DETAILED OPERATING STATISTICS BY AREA AND COUNTY FOR MARCH 2002

	AREA 1 HOLT	AREA 1 HOWARD	AREA 1 JOHNSON	AREA 1 LAFAYETTE	AREA 1 LINN
*** TEMPORARY ASSISTANCE					
APPLICATIONS RECEIVED	0	8	29	23	13
APPLICATIONS APPROVED	4	5	11	11	4
APPLICATIONS REJECTED	1	2	5	7	1
APPLICATIONS PENDING	0	3	25	9	9
CHILD ONLY FAMILIES RECEIVING	7	16	49	44	18
CHILD ONLY CHILDREN RECEIVING	10	23	72	66	26
ONE PARENT FAMILIES RECEIVING	11	38	164	127	47
ONE PARENT PARENTS RECEIVING	11	36	161	123	45
ONE PARENT CHILDREN RECEIVING	15	69	277	214	92
TWO PARENT FAMILIES RECEIVING	0	3	16	15	8
TWO PARENT PARENTS RECEIVING	0	6	30	29	15
TWO PARENT CHILDREN RECEIVING	0	5	34	32	15
ALL FAMILIES RECEIVING CASH	18	57	229	186	73
ALL PARENTS RECEIVING CASH	11	42	191	152	60
ALL CHILDREN RECEIVING CASH	25	97	383	312	133
TOTAL PAYMENTS	\$3,506	\$12,991	\$51,388	\$42,379	\$17,943
CASES CLOSED	0	4	13	16	9
*** GAFD					
FAMILIES RECEIVING	0	0	5	1	7
CHILDREN RECEIVING	0	0	7	1	13
TOTAL PAYMENTS	\$0	\$0	\$1,421	\$207	\$2,542
CASES CLOSED	0	0	1	0	0
*** HC+/MAF/TMA/EXTENDED TMA					
APPLICATIONS RECEIVED	12	16	56	49	32
APPLICATIONS APPROVED	12	11	40	44	32
APPLICATIONS REJECTED	2	5	16	9	7
APPLICATIONS PENDING	2	3	28	19	3
HC+ FAMILIES RECEIVING	84	148	482	468	220
HC+ NON-CHIP POVERTY CHILDREN	33	72	257	294	126
HC+ CHIP NO COST CHILDREN	87	142	401	417	188
HC+ CHIP CO-PAY CHILDREN	27	38	112	78	60
HC+ CHIP PREMIUM CHILDREN	2	0	14	11	13
MAF FAMILIES RECEIVING	152	296	1,221	865	456
MAF PARENTS RECEIVING	109	291	1,077	769	448
MAF CHILDREN RECEIVING	258	572	2,271	1,644	891
TMA FAMILIES RECEIVING	6	7	18	29	11
TMA PARENTS RECEIVING	9	8	18	31	14
TMA CHILDREN RECEIVING	3	5	18	13	3
ETMA FAMILIES RECEIVING	1	5	15	14	10
ETMA PARENTS RECEIVING	1	5	19	14	13
TOTAL HC+/MAF/TMA/ETMA FAMILIES	223	456	1,736	1,376	697
TOTAL HC+/MAF/TMA/ETMA PARENTS	119	304	1,114	814	475
TOTAL HC+/MAF/TMA/ETMA CHILDREN	410	829	3,073	2,457	1,281
CASES CLOSED	8	15	79	30	19
*** NEWBORNS	18	12	194	105	52
*** BCCT					
PERSONS RECEIVING	0	0	1	0	0
PRESUMPTIVE ELIGIBILITY PERSONS	0	0	0	0	0
*** HC+ FOR PREGNANT WOMEN					
APPLICATIONS RECEIVED	3	4	18	19	9
APPLICATIONS APPROVED	3	4	17	11	7
APPLICATIONS REJECTED	0	0	2	1	1
APPLICATIONS PENDING	0	2	8	6	2
CASES RECEIVING	11	25	130	95	43
EXTENDED WOMEN'S HEALTH	15	22	159	98	43
*** NON-CUSTODIAL PARENTS					
APPLICATIONS RECEIVED	0	0	1	0	0
APPLICATIONS APPROVED	0	0	0	0	0
APPLICATIONS REJECTED	0	0	0	0	0
APPLICATIONS PENDING	0	0	0	0	0
TOTAL PERSONS RECEIVING	2	4	4	4	6
CURRENT SUPPORT	0	0	1	0	1
PARENTS' FAIR SHARE	2	4	3	4	5
CASES CLOSED	0	0	0	0	0
*** GR-CASH					
APPLICATIONS RECEIVED	1	2	13	10	11
APPLICATIONS APPROVED	1	1	3	3	0
APPLICATIONS REJECTED	3	1	8	8	4
APPLICATIONS PENDING	4	6	19	24	12
CASES RECEIVING	3	3	22	21	6
PERSONS RECEIVING	3	3	22	21	6
TOTAL PAYMENTS	\$240	\$240	\$1,760	\$1,680	\$480
CASES CLOSED	0	0	2	1	1
PERSONS RECEIVING HA-GR	2	9	34	40	21
HA-GR TOTAL PAYMENTS	\$160	\$720	\$2,720	\$3,200	\$1,680

TABLE 3. DETAILED OPERATING STATISTICS BY AREA AND COUNTY FOR MARCH 2002

	AREA 1 HOLT	AREA 1 HOWARD	AREA 1 JOHNSON	AREA 1 LAFAYETTE	AREA 1 LINN
*** REFUGEE					
APPLICATIONS RECEIVED	0	0	0	0	0
APPLICATIONS APPROVED	0	0	0	0	0
APPLICATIONS REJECTED	0	0	0	0	0
APPLICATIONS PENDING	0	0	0	0	0
CASES RECEIVING	0	0	0	0	0
PERSONS RECEIVING	0	0	0	0	0
TOTAL PAYMENTS	\$0	\$0	\$0	\$0	\$0
CASES CLOSED	0	0	0	0	0
*** SAB					
APPLICATIONS RECEIVED	0	0	1	1	1
APPLICATIONS APPROVED	0	0	0	0	2
APPLICATIONS REJECTED	0	1	2	0	1
APPLICATIONS PENDING	0	0	1	1	0
PERSONS RECEIVING	1	2	4	5	6
TOTAL PAYMENTS	\$393	\$384	\$1,197	\$2,115	\$2,128
CASES CLOSED	0	0	0	0	0
*** BP					
APPLICATIONS RECEIVED	0	0	1	1	1
APPLICATIONS APPROVED	0	0	0	0	0
APPLICATIONS REJECTED	0	1	2	0	3
APPLICATIONS PENDING	0	0	1	1	0
PERSONS RECEIVING	3	5	16	14	11
TOTAL PAYMENTS	\$1,269	\$2,115	\$6,768	\$5,922	\$4,653
CASES CLOSED	0	0	0	0	0
*** HA					
APPLICATIONS RECEIVED	30	29	99	95	69
APPLICATIONS APPROVED	22	27	73	73	50
APPLICATIONS REJECTED	6	6	26	19	14
APPLICATIONS PENDING	32	28	96	117	76
SPENDDOWN PERSONS RECEIVING	42	55	156	148	97
NON-SPENDDOWN PERSONS RECEIVING	127	252	716	618	390
CASES CLOSED	4	6	18	11	8
*** MACC					
APPLICATIONS RECEIVED	0	0	0	0	0
APPLICATIONS APPROVED	0	0	0	0	0
APPLICATIONS REJECTED	0	0	0	0	0
APPLICATIONS PENDING	0	0	0	0	0
PERSONS RECEIVING	0	0	0	0	0
*** NC					
APPLICATIONS RECEIVED	1	2	0	1	1
APPLICATIONS APPROVED	0	2	1	0	0
APPLICATIONS REJECTED	0	0	0	1	1
APPLICATIONS PENDING	1	1	2	2	1
PERSONS RECEIVING	1	45	25	13	18
RCF-II	0	42	11	4	13
RCF-I	1	3	14	9	4
SNF/ICF	0	0	0	0	1
TOTAL PAYMENTS	\$154	\$11,736	\$5,019	\$2,550	\$4,564
RCF-II	\$0	\$11,368	\$2,910	\$1,155	\$3,782
RCF-I	\$154	\$368	\$2,109	\$1,395	\$624
SNF/ICF	\$0	\$0	\$0	\$0	\$158
CASES CLOSED	0	2	0	0	1
*** SSI ONLY PERSONS RECEIVING					
	3	1	2	2	0
*** SSI-SP					
PERSONS RECEIVING	0	3	0	3	1
TOTAL PAYMENTS	\$0	\$134	\$0	\$133	\$4
*** SP ONLY					
PERSONS RECEIVING	0	0	0	1	1
TOTAL PAYMENTS	\$0	\$0	\$0	\$34	\$16
*** OMB					
APPLICATIONS RECEIVED	1	0	8	6	20
APPLICATIONS APPROVED	0	1	5	3	9
APPLICATIONS REJECTED	1	0	3	3	13
APPLICATIONS PENDING	0	0	3	5	7
PERSONS RECEIVING	9	28	51	71	75
*** S1MB					
APPLICATIONS RECEIVED	1	3	4	1	18
APPLICATIONS APPROVED	0	1	1	0	3
APPLICATIONS REJECTED	0	1	3	1	17
APPLICATIONS PENDING	1	1	3	3	7
PERSONS RECEIVING	22	17	49	45	57
*** VENDOR CASES					
PERSONS RECEIVING	60	58	182	336	122
CASES CLOSED	2	1	7	4	4

TABLE 3. DETAILED OPERATING STATISTICS BY AREA AND COUNTY FOR MARCH 2002

	AREA 1 LIVINGSTON	AREA 1 HERCER	AREA 1 NODAWAY	AREA 1 PETTIS	AREA 1 PLATTE
*** TEMPORARY ASSISTANCE					
APPLICATIONS RECEIVED	11	3	3	37	11
APPLICATIONS APPROVED	9	1	5	24	13
APPLICATIONS REJECTED	3	0	3	15	8
APPLICATIONS PENDING	3	2	1	22	4
CHILD ONLY FAMILIES RECEIVING	13	5	11	74	34
CHILD ONLY CHILDREN RECEIVING	16	5	16	133	47
ONE PARENT FAMILIES RECEIVING	33	9	26	212	135
ONE PARENT PARENTS RECEIVING	30	9	26	205	129
ONE PARENT CHILDREN RECEIVING	51	14	42	426	257
TWO PARENT FAMILIES RECEIVING	4	2	4	19	8
TWO PARENT PARENTS RECEIVING	8	4	8	38	16
TWO PARENT CHILDREN RECEIVING	8	2	10	49	15
ALL FAMILIES RECEIVING CASH	50	16	41	305	177
ALL PARENTS RECEIVING CASH	38	13	34	244	149
ALL CHILDREN RECEIVING CASH	75	21	68	608	319
TOTAL PAYMENTS	\$10,942	\$3,271	\$9,418	\$74,544	\$43,061
CASES CLOSED	4	0	5	37	7
*** GAPP					
FAMILIES RECEIVING	0	1	1	6	9
CHILDREN RECEIVING	0	2	2	11	16
TOTAL PAYMENTS	\$0	\$340	\$414	\$2,201	\$3,317
CASES CLOSED	0	0	0	0	1
*** HC+/MAF/THA/EXTENDED THA					
APPLICATIONS RECEIVED	24	2	16	107	74
APPLICATIONS APPROVED	22	4	16	86	59
APPLICATIONS REJECTED	2	0	3	20	15
APPLICATIONS PENDING	5	0	5	35	25
HC+ FAMILIES RECEIVING	194	44	172	663	512
HC+ NON-CHIP POVERTY CHILDREN	94	25	94	396	249
HC+ CHIP NO COST CHILDREN	202	45	160	474	419
HC+ CHIP CO-PAY CHILDREN	43	2	33	119	156
HC+ CHIP PREMIUM CHILDREN	7	1	3	36	22
MAF FAMILIES RECEIVING	397	94	261	1,398	848
MAF PARENTS RECEIVING	389	92	241	1,218	740
MAF CHILDREN RECEIVING	803	175	498	2,775	1,554
THA FAMILIES RECEIVING	17	6	5	58	46
THA PARENTS RECEIVING	18	7	8	69	49
THA CHILDREN RECEIVING	15	6	6	53	47
ETHA FAMILIES RECEIVING	4	3	2	9	12
ETHA PARENTS RECEIVING	4	3	2	10	16
TOTAL HC+/MAF/THA/ETHA FAMILIES	612	147	440	2,128	1,418
TOTAL HC+/MAF/THA/ETHA PARENTS	411	102	251	1,297	805
TOTAL HC+/MAF/THA/ETHA CHILDREN	1,164	254	794	3,853	2,447
CASES CLOSED	35	3	10	93	54
*** NEWBORNS	49	11	26	124	87
*** BCCT					
PERSONS RECEIVING	0	0	3	0	2
PRESUMPTIVE ELIGIBILITY PERSONS	0	0	0	0	0
*** MC+ FOR PREGNANT WOMEN					
APPLICATIONS RECEIVED	6	3	8	44	28
APPLICATIONS APPROVED	4	1	7	23	22
APPLICATIONS REJECTED	1	1	2	27	10
APPLICATIONS PENDING	1	1	3	11	4
CASES RECEIVING	53	14	48	162	129
EXTENDED WOMEN'S HEALTH	43	8	27	99	97
*** NON-CUSTODIAL PARENTS					
APPLICATIONS RECEIVED	0	0	0	1	0
APPLICATIONS APPROVED	0	0	0	0	0
APPLICATIONS REJECTED	0	0	0	1	0
APPLICATIONS PENDING	0	0	0	1	0
TOTAL PERSONS RECEIVING	14	0	5	7	4
CURRENT SUPPORT	0	0	0	1	0
PARENTS' FAIR SHARE	14	0	5	6	4
CASES CLOSED	0	0	0	0	0
*** GR-CASH					
APPLICATIONS RECEIVED	7	1	3	13	4
APPLICATIONS APPROVED	2	0	0	0	1
APPLICATIONS REJECTED	4	2	1	18	7
APPLICATIONS PENDING	8	3	4	20	9
CASES RECEIVING	7	0	1	9	6
PERSONS RECEIVING	8	0	1	9	6
TOTAL PAYMENTS	\$480	\$0	\$80	\$720	\$480
CASES CLOSED	2	0	0	0	1
PERSONS RECEIVING MA-GR	18	4	6	52	27
MA-GR TOTAL PAYMENTS	\$1,390	\$320	\$480	\$4,086	\$2,160

TABLE 3. DETAILED OPERATING STATISTICS BY AREA AND COUNTY FOR MARCH 2002

	AREA 1 LIVINGSTON	AREA 1 HERCER	AREA 1 NODAWAY	AREA 1 PETTIS	AREA 1 PLATTE
*** REFUGEE					
APPLICATIONS RECEIVED	0	0	0	0	0
APPLICATIONS APPROVED	0	0	0	0	0
APPLICATIONS REJECTED	0	0	0	0	0
APPLICATIONS PENDING	0	0	0	0	0
CASES RECEIVING	0	0	0	0	0
PERSONS RECEIVING	0	0	0	0	0
TOTAL PAYMENTS	\$0	\$0	\$0	\$0	\$0
CASES CLOSED	0	0	0	0	0
*** SAB					
APPLICATIONS RECEIVED	0	0	0	3	1
APPLICATIONS APPROVED	0	0	0	0	0
APPLICATIONS REJECTED	0	0	0	3	1
APPLICATIONS PENDING	0	1	0	2	1
PERSONS RECEIVING	2	1	3	2	1
TOTAL PAYMENTS	\$642	\$423	\$899	\$243	\$423
CASES CLOSED	0	0	0	0	0
*** BP					
APPLICATIONS RECEIVED	0	0	0	3	1
APPLICATIONS APPROVED	0	0	0	2	1
APPLICATIONS REJECTED	0	0	0	1	0
APPLICATIONS PENDING	0	1	0	2	1
PERSONS RECEIVING	14	2	5	43	8
TOTAL PAYMENTS	\$5,922	\$846	\$2,115	\$17,766	\$3,384
CASES CLOSED	0	0	1	1	0
*** MA					
APPLICATIONS RECEIVED	53	10	44	171	99
APPLICATIONS APPROVED	34	11	31	110	59
APPLICATIONS REJECTED	12	1	5	61	34
APPLICATIONS PENDING	48	17	29	215	85
SPENDDOWN PERSONS RECEIVING	83	17	85	214	126
NON-SPENDDOWN PERSONS RECEIVING	343	110	307	1,010	449
CASES CLOSED	11	1	3	18	15
*** MACC					
APPLICATIONS RECEIVED	0	0	0	0	0
APPLICATIONS APPROVED	0	0	0	0	0
APPLICATIONS REJECTED	0	0	0	0	0
APPLICATIONS PENDING	0	0	0	0	0
PERSONS RECEIVING	0	0	1	3	0
*** NC					
APPLICATIONS RECEIVED	4	0	3	5	2
APPLICATIONS APPROVED	2	0	2	2	1
APPLICATIONS REJECTED	0	0	0	2	0
APPLICATIONS PENDING	2	0	1	4	1
PERSONS RECEIVING	64	16	14	97	64
RCF-II	39	10	5	53	38
RCF-I	7	4	9	44	26
SNF/ICF	18	2	0	0	0
TOTAL PAYMENTS	\$17,763	\$3,267	\$2,625	\$20,658	\$14,587
RCF-II	\$9,769	\$2,225	\$1,324	\$14,015	\$10,647
RCF-I	\$1,072	\$623	\$1,301	\$6,643	\$3,940
SNF/ICF	\$6,922	\$419	\$0	\$0	\$0
CASES CLOSED	0	1	0	4	1
*** SSI ONLY PERSONS RECEIVING	3	0	8	7	2
*** SSI-SP					
PERSONS RECEIVING	2	0	4	0	1
TOTAL PAYMENTS	\$482	\$0	\$571	\$0	\$42
*** SP ONLY					
PERSONS RECEIVING	2	0	0	1	0
TOTAL PAYMENTS	\$476	\$0	\$0	\$21	\$0
*** OMB					
APPLICATIONS RECEIVED	5	4	0	19	4
APPLICATIONS APPROVED	2	3	0	8	3
APPLICATIONS REJECTED	2	0	2	9	2
APPLICATIONS PENDING	1	1	0	9	1
PERSONS RECEIVING	50	12	64	146	54
*** SLHB					
APPLICATIONS RECEIVED	5	0	0	20	2
APPLICATIONS APPROVED	4	0	0	3	0
APPLICATIONS REJECTED	0	0	0	15	3
APPLICATIONS PENDING	0	0	0	8	2
PERSONS RECEIVING	53	14	26	100	28
*** VENDOR CASES					
PERSONS RECEIVING	145	15	114	257	245
CASES CLOSED	1	0	8	13	12



TABLE 3. DETAILED OPERATING STATISTICS BY AREA AND COUNTY FOR MARCH 2002

	AREA 1 PUTNAH	AREA 1 RANDOLPH	AREA 1 RAY	AREA 1 SALINE	AREA 1 SULLIVAN
*** TEMPORARY ASSISTANCE					
APPLICATIONS RECEIVED	5	35	22	22	3
APPLICATIONS APPROVED	1	17	8	12	2
APPLICATIONS REJECTED	2	15	5	14	2
APPLICATIONS PENDING	2	9	10	9	2
CHILD ONLY FAMILIES RECEIVING	2	55	29	36	11
CHILD ONLY CHILDREN RECEIVING	3	92	42	57	19
ONE PARENT FAMILIES RECEIVING	14	136	73	137	22
ONE PARENT PARENTS RECEIVING	14	123	72	133	20
ONE PARENT CHILDREN RECEIVING	24	238	127	219	37
TWO PARENT FAMILIES RECEIVING	1	15	7	13	4
TWO PARENT PARENTS RECEIVING	2	30	14	25	7
TWO PARENT CHILDREN RECEIVING	1	32	16	32	6
ALL FAMILIES RECEIVING CASH	17	206	109	186	37
ALL PARENTS RECEIVING CASH	16	157	86	159	27
ALL CHILDREN RECEIVING CASH	28	362	185	308	62
TOTAL PAYMENTS	\$4,132	\$46,500	\$25,221	\$43,066	\$8,339
CASES CLOSED	0	19	9	10	5
*** GAP					
FAMILIES RECEIVING	3	4	6	6	3
CHILDREN RECEIVING	6	4	10	9	6
TOTAL PAYMENTS	\$984	\$754	\$2,100	\$1,750	\$1,217
CASES CLOSED	0	0	0	0	0
*** MC+/MAF/TMA/EXTENDED TMA					
APPLICATIONS RECEIVED	10	52	27	57	24
APPLICATIONS APPROVED	5	40	24	36	17
APPLICATIONS REJECTED	2	11	6	19	0
APPLICATIONS PENDING	6	18	11	28	11
MC+ FAMILIES RECEIVING	100	356	215	337	117
MC+ NON-CHIP POVERTY CHILDREN	58	207	86	186	69
MC+ CHIP NO COST CHILDREN	88	317	190	299	89
MC+ CHIP CO-PAY CHILDREN	30	45	64	63	17
MC+ CHIP PREMIUM CHILDREN	2	11	16	10	4
MAF FAMILIES RECEIVING	214	993	499	763	278
MAF PARENTS RECEIVING	204	950	433	690	221
MAF CHILDREN RECEIVING	396	1,916	964	1,443	518
TMA FAMILIES RECEIVING	6	18	24	29	10
TMA PARENTS RECEIVING	10	21	28	37	13
TMA CHILDREN RECEIVING	2	20	39	25	8
ETMA FAMILIES RECEIVING	3	26	13	9	4
ETMA PARENTS RECEIVING	5	32	14	11	4
TOTAL MC+/MAF/TMA/ETMA FAMILIES	323	1,393	751	1,138	409
TOTAL MC+/MAF/TMA/ETMA PARENTS	219	1,003	475	738	238
TOTAL MC+/MAF/TMA/ETMA CHILDREN	576	2,516	1,359	2,026	705
CASES CLOSED	13	36	24	45	18
*** NEWBORNS	23	81	65	66	34
*** DCCT					
PERSONS RECEIVING	0	0	0	0	0
PRESUMPTIVE ELIGIBILITY PERSONS	0	0	1	0	0
*** MC+ FOR PREGNANT WOMEN					
APPLICATIONS RECEIVED	5	17	8	19	7
APPLICATIONS APPROVED	3	8	5	10	4
APPLICATIONS REJECTED	0	7	4	6	5
APPLICATIONS PENDING	2	3	2	5	1
CASES RECEIVING	20	96	61	67	22
EXTENDED WOMEN'S HEALTH	17	76	56	39	22
*** NON-CUSTODIAL PARENTS					
APPLICATIONS RECEIVED	0	1	0	0	0
APPLICATIONS APPROVED	0	0	0	0	0
APPLICATIONS REJECTED	0	1	0	0	0
APPLICATIONS PENDING	0	0	0	0	0
TOTAL PERSONS RECEIVING	1	13	0	1	5
CURRENT SUPPORT	0	3	0	1	0
PARENTS' FAIR SHARE	1	10	0	0	5
CASES CLOSED	0	0	0	0	0
*** GR-CASH					
APPLICATIONS RECEIVED	2	11	7	13	4
APPLICATIONS APPROVED	2	6	0	1	0
APPLICATIONS REJECTED	0	10	7	16	0
APPLICATIONS PENDING	4	10	12	25	7
CASES RECEIVING	5	18	5	8	4
PERSONS RECEIVING	5	18	5	8	4
TOTAL PAYMENTS	\$400	\$1,437	\$400	\$640	\$320
CASES CLOSED	0	0	1	1	0
PERSONS RECEIVING HA-GR	10	36	17	24	10
HA-GR TOTAL PAYMENTS	\$800	\$2,880	\$1,360	\$1,920	\$800

TABLE 3. DETAILED OPERATING STATISTICS BY AREA AND COUNTY FOR MARCH 2002

	AREA 1 PUTNAM	AREA 1 RANDOLPH	AREA 1 RAY	AREA 1 SALINE	AREA 1 SULLIVAN
*** REFUGEE					
APPLICATIONS RECEIVED	0	0	0	0	0
APPLICATIONS APPROVED	0	0	0	0	0
APPLICATIONS REJECTED	0	0	0	0	0
APPLICATIONS PENDING	0	0	0	0	0
CASES RECEIVING	0	0	0	0	0
PERSONS RECEIVING	0	0	0	0	0
TOTAL PAYMENTS	\$0	\$0	\$0	\$0	\$0
CASES CLOSED	0	0	0	0	0
*** SAB					
APPLICATIONS RECEIVED	0	2	0	3	0
APPLICATIONS APPROVED	0	0	0	0	0
APPLICATIONS REJECTED	0	1	1	2	1
APPLICATIONS PENDING	0	1	0	2	0
PERSONS RECEIVING	1	4	1	3	1
TOTAL PAYMENTS	\$292	\$1,207	\$251	\$1,021	\$423
CASES CLOSED	0	0	0	0	0
*** BP					
APPLICATIONS RECEIVED	0	2	0	3	0
APPLICATIONS APPROVED	0	0	0	0	0
APPLICATIONS REJECTED	0	1	1	2	1
APPLICATIONS PENDING	0	2	0	2	0
PERSONS RECEIVING	3	19	12	9	8
TOTAL PAYMENTS	\$1,269	\$8,036	\$5,076	\$3,807	\$3,384
CASES CLOSED	0	0	0	0	0
*** MA					
APPLICATIONS RECEIVED	23	102	54	105	33
APPLICATIONS APPROVED	19	77	45	88	22
APPLICATIONS REJECTED	2	25	26	52	6
APPLICATIONS PENDING	20	96	54	108	26
SPENDDOWN PERSONS RECEIVING	45	175	95	168	48
NON-SPENDDOWN PERSONS RECEIVING	195	760	346	646	216
CASES CLOSED	6	12	10	14	2
*** MACC					
APPLICATIONS RECEIVED	0	0	0	0	0
APPLICATIONS APPROVED	0	0	0	0	0
APPLICATIONS REJECTED	0	0	0	0	0
APPLICATIONS PENDING	0	0	0	0	0
PERSONS RECEIVING	0	0	0	3	1
*** NC					
APPLICATIONS RECEIVED	0	3	0	5	0
APPLICATIONS APPROVED	0	2	0	2	1
APPLICATIONS REJECTED	0	1	0	2	0
APPLICATIONS PENDING	0	3	0	4	0
PERSONS RECEIVING	5	60	2	68	21
RCF-II	0	33	2	44	2
RCF-I	5	25	0	23	19
SNF-ICF	0	2	0	1	0
TOTAL PAYMENTS	\$713	\$12,763	\$584	\$14,336	\$3,383
RCF-II	\$0	\$8,583	\$584	\$10,808	\$550
RCF-I	\$713	\$3,634	\$0	\$3,138	\$2,833
SNF/ICF	\$0	\$546	\$0	\$390	\$0
CASES CLOSED	0	4	0	0	0
*** SSI ONLY PERSONS RECEIVING	3	4	1	4	1
*** SSI-SP					
PERSONS RECEIVING	0	1	0	1	0
TOTAL PAYMENTS	\$0	\$11	\$0	\$7	\$0
*** SP ONLY					
PERSONS RECEIVING	0	1	0	1	0
TOTAL PAYMENTS	\$0	\$13	\$0	\$18	\$0
*** OHB					
APPLICATIONS RECEIVED	3	4	13	7	2
APPLICATIONS APPROVED	3	2	5	0	0
APPLICATIONS REJECTED	0	2	4	14	1
APPLICATIONS PENDING	0	0	6	7	2
PERSONS RECEIVING	17	67	39	66	21
*** SLMB					
APPLICATIONS RECEIVED	3	3	12	8	2
APPLICATIONS APPROVED	0	3	1	6	0
APPLICATIONS REJECTED	3	1	7	7	1
APPLICATIONS PENDING	0	0	6	7	2
PERSONS RECEIVING	15	50	30	83	30
*** VENDOR CASES					
PERSONS RECEIVING	33	232	89	431	77
CASES CLOSED	1	6	3	5	1

TABLE 3. DETAILED OPERATING STATISTICS BY AREA AND COUNTY FOR MARCH 2002

	AREA 1 WORTH	AREA 2 ADAIR	AREA 2 AUDRAIN	AREA 2 BOONE	AREA 2 CALLAWAY
*** TEMPORARY ASSISTANCE					
APPLICATIONS RECEIVED	1	9	23	100	24
APPLICATIONS APPROVED	1	4	11	49	11
APPLICATIONS REJECTED	0	3	4	38	13
APPLICATIONS PENDING	1	6	13	59	20
CHILD ONLY FAMILIES RECEIVING	1	19	23	194	51
CHILD ONLY CHILDREN RECEIVING	1	25	39	290	73
ONE PARENT FAMILIES RECEIVING	9	69	125	760	159
ONE PARENT PARENTS RECEIVING	9	67	111	746	155
ONE PARENT CHILDREN RECEIVING	17	114	225	1,382	293
TWO PARENT FAMILIES RECEIVING	1	13	12	36	12
TWO PARENT PARENTS RECEIVING	2	25	23	67	23
TWO PARENT CHILDREN RECEIVING	5	26	22	82	36
ALL FAMILIES RECEIVING CASH	11	101	160	990	222
ALL PARENTS RECEIVING CASH	11	92	136	817	180
ALL CHILDREN RECEIVING CASH	23	165	286	1,754	402
TOTAL PAYMENTS	\$2,918	\$22,717	\$37,723	\$229,122	\$52,818
CASES CLOSED	0	13	8	61	12
*** GAFP					
FAMILIES RECEIVING	0	10	8	33	6
CHILDREN RECEIVING	0	23	10	57	8
TOTAL PAYMENTS	\$0	\$4,693	\$2,077	\$11,263	\$1,560
CASES CLOSED	0	0	0	1	0
*** HC+/MAF/THA/EXTENDED THA					
APPLICATIONS RECEIVED	7	42	37	143	49
APPLICATIONS APPROVED	5	33	32	115	34
APPLICATIONS REJECTED	1	10	4	39	6
APPLICATIONS PENDING	0	10	7	41	23
HC+ FAMILIES RECEIVING	46	285	395	1,303	556
HC+ NON-CHIP POVERTY CHILDREN	19	157	174	641	287
HC+ CHIP NO COST CHILDREN	34	241	404	1,123	511
HC+ CHIP CO-PAY CHILDREN	23	53	80	300	100
HC+ CHIP PREMIUM CHILDREN	1	13	18	29	18
MAF FAMILIES RECEIVING	70	677	766	4,204	1,296
MAF PARENTS RECEIVING	62	700	686	3,571	1,091
MAF CHILDREN RECEIVING	141	1,260	1,441	7,802	2,459
THA FAMILIES RECEIVING	0	25	23	114	28
THA PARENTS RECEIVING	0	28	23	125	32
THA CHILDREN RECEIVING	0	21	17	62	30
ETHA FAMILIES RECEIVING	2	7	11	83	6
ETHA PARENTS RECEIVING	4	9	12	91	7
TOTAL HC+/MAF/THA/ETHA FAMILIES	118	994	1,195	5,704	1,886
TOTAL HC+/MAF/THA/ETHA PARENTS	66	737	721	3,787	1,130
TOTAL HC+/MAF/THA/ETHA CHILDREN	218	1,745	2,134	9,957	3,405
CASES CLOSED	4	22	28	114	43
*** NEWBORNS	0	89	46	178	94
*** BCCT					
PERSONS RECEIVING	0	0	0	1	0
PRESUMPTIVE ELIGIBILITY PERSONS	0	0	0	1	0
*** HC+ FOR PREGNANT WOMEN					
APPLICATIONS RECEIVED	2	11	9	54	13
APPLICATIONS APPROVED	1	8	6	38	9
APPLICATIONS REJECTED	0	4	3	11	3
APPLICATIONS PENDING	0	2	0	15	7
CASES RECEIVING	10	84	65	309	110
EXTENDED WOMEN'S HEALTH	5	54	57	249	127
*** NON-CUSTODIAL PARENTS					
APPLICATIONS RECEIVED	0	1	0	0	0
APPLICATIONS APPROVED	0	0	0	0	0
APPLICATIONS REJECTED	0	0	0	0	0
APPLICATIONS PENDING	0	1	0	0	0
TOTAL PERSONS RECEIVING	0	11	11	34	16
CURRENT SUPPORT	0	3	0	1	1
PARENTS' FAIR SHARE	0	8	11	33	15
CASES CLOSED	0	0	0	0	0
*** GR-CASH					
APPLICATIONS RECEIVED	1	6	6	56	3
APPLICATIONS APPROVED	1	2	0	3	0
APPLICATIONS REJECTED	2	15	6	37	12
APPLICATIONS PENDING	1	8	15	79	7
CASES RECEIVING	1	18	15	55	16
PERSONS RECEIVING	1	18	15	55	16
TOTAL PAYMENTS	\$80	\$1,440	\$1,120	\$4,240	\$1,200
CASES CLOSED	0	3	0	1	1
PERSONS RECEIVING HA-GR	1	25	22	96	41
HA-GR TOTAL PAYMENTS	\$80	\$2,000	\$1,760	\$7,680	\$3,280

TABLE 3. DETAILED OPERATING STATISTICS BY AREA AND COUNTY FOR MARCH 2002

	AREA 1 WORTH	AREA 2 ADAIR	AREA 2 AUDRAIN	AREA 2 BOONE	AREA 2 CALLAWAY
*** REFUGEE					
APPLICATIONS RECEIVED	0	0	0	0	0
APPLICATIONS APPROVED	0	0	0	0	0
APPLICATIONS REJECTED	0	0	0	0	0
APPLICATIONS PENDING	0	0	0	0	0
CASES RECEIVING	0	0	0	8	0
PERSONS RECEIVING	0	0	0	10	0
TOTAL PAYMENTS	\$0	\$0	\$0	\$272	\$0
CASES CLOSED	0	0	0	2	0
*** SAB					
APPLICATIONS RECEIVED	0	0	1	5	0
APPLICATIONS APPROVED	0	0	0	1	0
APPLICATIONS REJECTED	0	0	1	0	2
APPLICATIONS PENDING	0	1	1	11	0
PERSONS RECEIVING	0	1	3	17	8
TOTAL PAYMENTS	\$0	\$423	\$1,017	\$5,809	\$1,816
CASES CLOSED	0	0	1	0	0
*** BP					
APPLICATIONS RECEIVED	0	0	1	4	0
APPLICATIONS APPROVED	0	0	1	0	1
APPLICATIONS REJECTED	0	0	0	0	0
APPLICATIONS PENDING	0	1	2	10	0
PERSONS RECEIVING	2	8	12	41	18
TOTAL PAYMENTS	\$846	\$3,384	\$5,076	\$17,318	\$7,614
CASES CLOSED	0	0	1	2	0
*** MA					
APPLICATIONS RECEIVED	8	84	105	424	111
APPLICATIONS APPROVED	9	70	76	270	104
APPLICATIONS REJECTED	5	35	26	123	39
APPLICATIONS PENDING	5	76	112	367	73
SPENDDOWN PERSONS RECEIVING	18	136	145	649	232
NON-SPENDDOWN PERSONS RECEIVING	65	664	540	2,119	709
CASES CLOSED	1	9	8	28	17
*** MACC					
APPLICATIONS RECEIVED	0	0	1	7	0
APPLICATIONS APPROVED	0	0	2	3	0
APPLICATIONS REJECTED	0	0	0	3	0
APPLICATIONS PENDING	0	0	0	1	0
PERSONS RECEIVING	0	35	15	29	16
*** NC					
APPLICATIONS RECEIVED	0	1	1	6	2
APPLICATIONS APPROVED	0	1	0	4	5
APPLICATIONS REJECTED	0	0	0	1	1
APPLICATIONS PENDING	0	1	1	6	3
PERSONS RECEIVING	3	29	47	122	69
RCF-II	3	22	39	73	41
RCF-I	0	7	7	43	27
SNF-ICF	0	0	1	6	1
TOTAL PAYMENTS	\$837	\$6,577	\$11,417	\$26,830	\$15,397
RCF-II	\$837	\$5,580	\$10,189	\$18,082	\$10,910
RCF-I	\$0	\$997	\$838	\$6,408	\$4,097
SNF/ICF	\$0	\$0	\$390	\$2,340	\$390
CASES CLOSED	0	1	0	3	1
*** SSI ONLY PERSONS RECEIVING	0	9	3	6	1
*** SSI-SP					
PERSONS RECEIVING	0	1	4	1	2
TOTAL PAYMENTS	\$0	\$5	\$90	\$128	\$21
*** SP ONLY					
PERSONS RECEIVING	0	0	2	0	1
TOTAL PAYMENTS	\$0	\$0	\$118	\$0	\$62
*** OHB					
APPLICATIONS RECEIVED	1	3	4	12	9
APPLICATIONS APPROVED	1	2	3	12	4
APPLICATIONS REJECTED	0	0	2	4	0
APPLICATIONS PENDING	0	1	4	2	6
PERSONS RECEIVING	5	47	69	211	98
*** SLMB					
APPLICATIONS RECEIVED	1	2	3	9	5
APPLICATIONS APPROVED	0	1	1	2	0
APPLICATIONS REJECTED	1	0	4	7	1
APPLICATIONS PENDING	0	1	3	5	5
PERSONS RECEIVING	8	24	35	135	73
*** VENDOR CASES					
PERSONS RECEIVING	31	163	144	364	150
CASES CLOSED	0	8	7	15	8



TABLE 3. DETAILED OPERATING STATISTICS BY AREA AND COUNTY FOR MARCH 2002

	AREA 2 CLARK	AREA 2 COLE	AREA 2 FRANKLIN	AREA 2 GASCONADE	AREA 2 JEFFERSON
*** TEMPORARY ASSISTANCE					
APPLICATIONS RECEIVED	6	72	42	9	110
APPLICATIONS APPROVED	2	20	17	6	53
APPLICATIONS REJECTED	0	24	11	1	47
APPLICATIONS PENDING	5	52	21	6	44
CHILD ONLY FAMILIES RECEIVING	2	63	78	6	153
CHILD ONLY CHILDREN RECEIVING	2	105	127	10	218
ONE PARENT FAMILIES RECEIVING	29	236	226	39	624
ONE PARENT PARENTS RECEIVING	28	222	219	38	622
ONE PARENT CHILDREN RECEIVING	52	461	398	68	1,051
TWO PARENT FAMILIES RECEIVING	4	15	14	0	54
TWO PARENT PARENTS RECEIVING	8	24	28	0	105
TWO PARENT CHILDREN RECEIVING	10	34	36	0	120
ALL FAMILIES RECEIVING CASH	35	314	318	45	831
ALL PARENTS RECEIVING CASH	36	250	249	39	729
ALL CHILDREN RECEIVING CASH	64	600	561	78	1,389
TOTAL PAYMENTS	\$9,384	\$72,092	\$76,651	\$10,732	\$195,995
CASES CLOSED	5	25	28	5	69
*** GAPP					
FAMILIES RECEIVING	6	7	20	2	18
CHILDREN RECEIVING	9	15	35	2	31
TOTAL PAYMENTS	\$1,835	\$2,828	\$6,915	\$437	\$6,155
CASES CLOSED	0	0	2	0	1
*** HC+/MAF/THA/EXTENDED TMA					
APPLICATIONS RECEIVED	15	82	127	23	253
APPLICATIONS APPROVED	11	66	114	18	196
APPLICATIONS REJECTED	2	13	11	6	55
APPLICATIONS PENDING	5	32	30	10	87
HC+ FAMILIES RECEIVING	124	577	974	162	1,814
HC+ NON-CHIP POVERTY CHILDREN	62	344	418	83	899
HC+ CHIP NO COST CHILDREN	117	418	931	130	1,629
HC+ CHIP CO-PAY CHILDREN	35	123	176	44	415
HC+ CHIP PREMIUM CHILDREN	2	13	43	8	42
MAF FAMILIES RECEIVING	257	1,596	2,176	345	4,911
MAF PARENTS RECEIVING	248	1,286	2,135	322	4,662
MAF CHILDREN RECEIVING	519	3,004	4,180	681	8,878
THA FAMILIES RECEIVING	8	66	91	18	91
THA PARENTS RECEIVING	10	77	114	25	101
THA CHILDREN RECEIVING	7	73	89	6	74
ETMA FAMILIES RECEIVING	6	11	34	4	70
ETMA PARENTS RECEIVING	7	11	43	7	84
TOTAL HC+/MAF/THA/ETMA FAMILIES	395	2,250	3,275	529	6,886
TOTAL HC+/MAF/THA/ETMA PARENTS	265	1,374	2,292	354	4,847
TOTAL HC+/MAF/THA/ETMA CHILDREN	742	3,975	5,837	952	11,937
CASES CLOSED	10	57	132	20	196
*** NEWBORNS	7	132	171	36	350
*** BCCT					
PERSONS RECEIVING	0	1	1	0	3
PRESUMPTIVE ELIGIBILITY PERSONS	0	0	0	0	0
*** MC+ FOR PREGNANT WOMEN					
APPLICATIONS RECEIVED	1	20	37	3	84
APPLICATIONS APPROVED	0	21	30	2	66
APPLICATIONS REJECTED	0	6	10	0	14
APPLICATIONS PENDING	1	3	3	1	20
CASES RECEIVING	9	129	213	50	463
EXTENDED WOMEN'S HEALTH	20	165	173	40	470
*** NON-CUSTODIAL PARENTS					
APPLICATIONS RECEIVED	0	1	1	0	1
APPLICATIONS APPROVED	0	0	0	0	0
APPLICATIONS REJECTED	0	0	0	0	1
APPLICATIONS PENDING	0	1	1	0	0
TOTAL PERSONS RECEIVING	3	17	8	8	43
CURRENT SUPPORT	2	1	1	0	2
PARENTS' FAIR SHARE	1	16	7	8	41
CASES CLOSED	0	0	0	0	0
*** GR-CASH					
APPLICATIONS RECEIVED	2	17	21	8	59
APPLICATIONS APPROVED	0	1	3	0	4
APPLICATIONS REJECTED	3	18	25	1	49
APPLICATIONS PENDING	5	33	21	15	74
CASES RECEIVING	5	27	18	5	66
PERSONS RECEIVING	5	27	18	5	66
TOTAL PAYMENTS	\$400	\$2,160	\$1,440	\$400	\$5,120
CASES CLOSED	1	2	0	1	4
PERSONS RECEIVING HA-GR	2	46	36	9	86
HA-GR TOTAL PAYMENTS	\$160	\$3,680	\$2,880	\$720	\$6,880

TABLE 3. DETAILED OPERATING STATISTICS BY AREA AND COUNTY FOR MARCH 2002

	AREA 2 CLARK	AREA 2 COLE	AREA 2 FRANKLIN	AREA 2 GASCONADE	AREA 2 JEFFERSON
*** REFUGEE					
APPLICATIONS RECEIVED	0	4	0	0	0
APPLICATIONS APPROVED	0	4	0	0	0
APPLICATIONS REJECTED	0	0	0	0	0
APPLICATIONS PENDING	0	0	0	0	0
CASES RECEIVING	0	5	0	0	2
PERSONS RECEIVING	0	5	0	0	3
TOTAL PAYMENTS	\$0	\$680	\$0	\$0	\$234
CASES CLOSED	0	0	0	0	0
*** SAB					
APPLICATIONS RECEIVED	0	0	1	0	4
APPLICATIONS APPROVED	0	1	1	1	0
APPLICATIONS REJECTED	0	0	0	1	5
APPLICATIONS PENDING	0	1	2	0	2
PERSONS RECEIVING	1	7	5	3	13
TOTAL PAYMENTS	\$423	\$1,763	\$1,787	\$1,269	\$4,334
CASES CLOSED	0	0	0	0	0
*** BP					
APPLICATIONS RECEIVED	0	0	1	0	4
APPLICATIONS APPROVED	0	0	0	0	0
APPLICATIONS REJECTED	0	1	1	1	5
APPLICATIONS PENDING	0	1	2	0	4
PERSONS RECEIVING	3	22	42	5	57
TOTAL PAYMENTS	\$1,269	\$9,306	\$17,766	\$2,115	\$24,111
CASES CLOSED	0	0	1	1	1
*** MA					
APPLICATIONS RECEIVED	40	165	206	55	370
APPLICATIONS APPROVED	31	135	156	44	235
APPLICATIONS REJECTED	6	68	62	6	129
APPLICATIONS PENDING	25	158	150	50	345
SPENDDOWN PERSONS RECEIVING	59	264	272	62	410
NON-SPENDDOWN PERSONS RECEIVING	207	966	1,348	261	2,241
CASES CLOSED	2	13	15	12	38
*** MACC					
APPLICATIONS RECEIVED	0	0	0	0	15
APPLICATIONS APPROVED	0	0	0	0	10
APPLICATIONS REJECTED	0	0	0	0	6
APPLICATIONS PENDING	0	0	0	0	3
PERSONS RECEIVING	0	18	5	0	25
*** NC					
APPLICATIONS RECEIVED	1	7	6	1	12
APPLICATIONS APPROVED	0	4	9	0	13
APPLICATIONS REJECTED	0	1	1	0	3
APPLICATIONS PENDING	1	8	1	1	8
PERSONS RECEIVING	4	105	71	17	400
RCF-II	4	74	50	2	201
RCF-I	0	28	12	15	191
SNF-ICF	0	3	9	0	8
TOTAL PAYMENTS	\$1,030	\$24,993	\$19,226	\$2,820	\$83,496
RCF-II	\$1,030	\$19,793	\$13,967	\$584	\$52,598
RCF-I	\$0	\$4,030	\$1,872	\$2,236	\$28,939
SNF/ICF	\$0	\$1,170	\$3,387	\$0	\$1,959
CASES CLOSED	0	2	4	0	5
*** SSI ONLY PERSONS RECEIVING	1	2	3	2	11
*** SSI-SP					
PERSONS RECEIVING	0	1	4	0	2
TOTAL PAYMENTS	\$0	\$39	\$179	\$0	\$31
*** SP ONLY					
PERSONS RECEIVING	0	3	1	0	2
TOTAL PAYMENTS	\$0	\$122	\$16	\$0	\$69
*** DMB					
APPLICATIONS RECEIVED	2	6	17	2	17
APPLICATIONS APPROVED	3	4	8	4	11
APPLICATIONS REJECTED	0	3	7	2	12
APPLICATIONS PENDING	0	1	10	1	4
PERSONS RECEIVING	23	111	195	46	260
*** SLMB					
APPLICATIONS RECEIVED	0	2	6	1	10
APPLICATIONS APPROVED	0	1	1	1	7
APPLICATIONS REJECTED	0	1	3	1	8
APPLICATIONS PENDING	0	1	6	0	4
PERSONS RECEIVING	21	80	150	24	209
*** VENDOR CASES					
PERSONS RECEIVING	55	268	491	160	869
CASES CLOSED	3	16	27	1	34

TABLE 3. DETAILED OPERATING STATISTICS BY AREA AND COUNTY FOR MARCH 2002

	AREA 2 KNOX	AREA 2 LEWIS	AREA 2 LINCOLN	AREA 2 MACON	AREA 2 MARION
*** TEMPORARY ASSISTANCE					
APPLICATIONS RECEIVED	0	5	25	11	22
APPLICATIONS APPROVED	0	8	12	7	16
APPLICATIONS REJECTED	1	2	11	1	4
APPLICATIONS PENDING	0	5	8	5	9
CHILD ONLY FAMILIES RECEIVING	1	8	57	19	47
CHILD ONLY CHILDREN RECEIVING	1	12	86	24	85
ONE PARENT FAMILIES RECEIVING	5	41	169	50	210
ONE PARENT PARENTS RECEIVING	5	38	158	48	206
ONE PARENT CHILDREN RECEIVING	10	74	315	86	374
TWO PARENT FAMILIES RECEIVING	0	7	6	6	10
TWO PARENT PARENTS RECEIVING	0	14	12	12	18
TWO PARENT CHILDREN RECEIVING	0	20	13	12	19
ALL FAMILIES RECEIVING CASH	6	56	232	75	267
ALL PARENTS RECEIVING CASH	5	52	171	60	225
ALL CHILDREN RECEIVING CASH	11	106	414	122	478
TOTAL PAYMENTS	\$1,213	\$13,790	\$55,432	\$16,799	\$61,863
CASES CLOSED	2	2	15	9	21
*** GAFF					
FAMILIES RECEIVING	0	2	11	11	7
CHILDREN RECEIVING	0	4	17	18	16
TOTAL PAYMENTS	\$0	\$803	\$3,441	\$3,556	\$3,094
CASES CLOSED	0	0	1	1	0
*** HC+/MAF/THA/EXTENDED THA					
APPLICATIONS RECEIVED	9	5	206	27	43
APPLICATIONS APPROVED	6	7	187	27	34
APPLICATIONS REJECTED	1	1	39	6	9
APPLICATIONS PENDING	2	1	66	5	11
HC+ FAMILIES RECEIVING	67	128	493	247	457
HC+ NON-CHIP POVERTY CHILDREN	38	67	263	134	229
HC+ CHIP NO COST CHILDREN	66	105	461	201	348
HC+ CHIP CO-PAY CHILDREN	10	24	107	62	100
HC+ CHIP PREMIUM CHILDREN	10	11	13	7	26
MAF FAMILIES RECEIVING	105	273	1,314	471	1,103
MAF PARENTS RECEIVING	117	274	1,251	410	1,020
MAF CHILDREN RECEIVING	226	548	2,524	870	2,122
THA FAMILIES RECEIVING	5	15	52	15	57
THA PARENTS RECEIVING	5	18	64	16	68
THA CHILDREN RECEIVING	6	14	55	17	53
ETHA FAMILIES RECEIVING	4	10	24	10	25
ETHA PARENTS RECEIVING	5	13	28	14	33
TOTAL HC+/MAF/THA/ETHA FAMILIES	181	426	1,883	743	1,642
TOTAL HC+/MAF/THA/ETHA PARENTS	127	305	1,343	440	1,121
TOTAL HC+/MAF/THA/ETHA CHILDREN	356	769	3,423	1,291	2,878
CASES CLOSED	3	7	55	13	69
*** NEWBORNS	14	20	71	56	56
*** BCT					
PERSONS RECEIVING	0	0	5	0	0
PRESUMPTIVE ELIGIBILITY PERSONS	0	0	0	0	0
*** HC+ FOR PREGNANT WOMEN					
APPLICATIONS RECEIVED	1	3	35	11	14
APPLICATIONS APPROVED	1	4	33	6	10
APPLICATIONS REJECTED	0	0	8	2	4
APPLICATIONS PENDING	0	1	4	5	3
CASES RECEIVING	11	33	102	59	98
EXTENDED WOMEN'S HEALTH	15	21	108	50	70
*** NON-CUSTODIAL PARENTS					
APPLICATIONS RECEIVED	0	0	31	0	1
APPLICATIONS APPROVED	0	0	29	0	1
APPLICATIONS REJECTED	0	0	0	0	0
APPLICATIONS PENDING	0	0	1	0	0
TOTAL PERSONS RECEIVING	0	7	9	5	20
CURRENT SUPPORT	0	0	0	2	5
PARENTS' FAIR SHARE	0	7	9	3	15
CASES CLOSED	0	0	20	0	1
*** GR-CASH					
APPLICATIONS RECEIVED	0	3	8	3	6
APPLICATIONS APPROVED	0	1	3	1	1
APPLICATIONS REJECTED	0	1	10	2	8
APPLICATIONS PENDING	0	3	6	7	8
CASES RECEIVING	4	3	14	9	13
PERSONS RECEIVING	4	3	14	9	13
TOTAL PAYMENTS	\$320	\$240	\$1,120	\$720	\$1,040
CASES CLOSED	0	0	2	2	3
PERSONS RECEIVING MA-GR	2	2	19	11	20
MA-GR TOTAL PAYMENTS	\$160	\$160	\$1,520	\$880	\$1,600

TABLE 3. DETAILED OPERATING STATISTICS BY AREA AND COUNTY FOR MARCH 2002

	AREA 2 KNOX	AREA 2 LEWIS	AREA 2 LINCOLN	AREA 2 HACON	AREA 2 HARION
*** REFUGEE					
APPLICATIONS RECEIVED	0	0	0	0	0
APPLICATIONS APPROVED	0	0	0	0	0
APPLICATIONS REJECTED	0	0	0	0	0
APPLICATIONS PENDING	0	0	0	0	0
CASES RECEIVING	0	0	0	0	0
PERSONS RECEIVING	0	0	0	0	0
TOTAL PAYMENTS	\$0	\$0	\$0	\$0	\$0
CASES CLOSED	0	0	0	0	0
*** SAB					
APPLICATIONS RECEIVED	0	1	1	1	2
APPLICATIONS APPROVED	0	0	1	0	0
APPLICATIONS REJECTED	0	0	0	1	1
APPLICATIONS PENDING	0	1	1	1	2
PERSONS RECEIVING	0	6	4	2	10
TOTAL PAYMENTS	\$0	\$1,598	\$1,085	\$705	\$3,679
CASES CLOSED	0	0	1	0	0
*** BP					
APPLICATIONS RECEIVED	0	1	1	1	2
APPLICATIONS APPROVED	0	0	0	0	1
APPLICATIONS REJECTED	0	0	0	1	0
APPLICATIONS PENDING	0	1	1	1	2
PERSONS RECEIVING	2	3	17	16	14
TOTAL PAYMENTS	\$846	\$1,269	\$7,191	\$6,768	\$5,922
CASES CLOSED	0	0	0	0	0
*** MA					
APPLICATIONS RECEIVED	14	24	108	73	128
APPLICATIONS APPROVED	12	20	86	45	100
APPLICATIONS REJECTED	2	4	45	15	37
APPLICATIONS PENDING	15	28	93	86	107
SPENDDOWN PERSONS RECEIVING	26	35	191	118	200
NON-SPENDDOWN PERSONS RECEIVING	125	220	523	355	823
CASES CLOSED	1	4	18	1	20
*** MACC					
APPLICATIONS RECEIVED	0	0	0	4	0
APPLICATIONS APPROVED	0	0	0	2	0
APPLICATIONS REJECTED	0	0	0	1	0
APPLICATIONS PENDING	0	0	0	1	0
PERSONS RECEIVING	1	2	0	1	0
*** NC					
APPLICATIONS RECEIVED	1	1	4	1	7
APPLICATIONS APPROVED	2	0	3	1	5
APPLICATIONS REJECTED	0	0	0	0	0
APPLICATIONS PENDING	0	1	1	0	7
PERSONS RECEIVING	25	8	120	11	113
RCF-II	24	4	79	9	69
RCF-I	1	4	40	1	44
SNF/ICF	0	0	1	1	0
TOTAL PAYMENTS	\$6,366	\$1,695	\$27,264	\$2,791	\$24,988
RCF-II	\$6,246	\$1,071	\$20,965	\$2,605	\$18,959
RCF-I	\$110	\$624	\$5,933	\$156	\$6,029
SNF/ICF	\$0	\$0	\$366	\$30	\$0
CASES CLOSED	0	1	4	1	4
*** SSI ONLY PERSONS RECEIVING	2	2	3	1	9
*** SSI-SP					
PERSONS RECEIVING	1	0	0	0	4
TOTAL PAYMENTS	\$51	\$0	\$0	\$0	\$200
*** SP ONLY					
PERSONS RECEIVING	1	0	1	1	1
TOTAL PAYMENTS	\$54	\$0	\$63	\$2	\$67
*** OMB					
APPLICATIONS RECEIVED	0	2	17	6	14
APPLICATIONS APPROVED	0	2	10	4	9
APPLICATIONS REJECTED	0	1	9	1	4
APPLICATIONS PENDING	0	0	2	2	4
PERSONS RECEIVING	18	26	64	45	95
*** SLMB					
APPLICATIONS RECEIVED	0	0	5	8	15
APPLICATIONS APPROVED	0	0	3	1	6
APPLICATIONS REJECTED	0	1	2	3	7
APPLICATIONS PENDING	0	0	2	3	3
PERSONS RECEIVING	20	17	38	43	67
*** VENDOR CASES					
PERSONS RECEIVING	27	108	196	147	318
CASES CLOSED	3	4	3	8	15



TABLE 3. DETAILED OPERATING STATISTICS BY AREA AND COUNTY FOR MARCH 2002

	AREA 2 MONROE	AREA 2 MONTGOMERY	AREA 2 OSAGE	AREA 2 PIKE	AREA 2 RALLS
*** TEMPORARY ASSISTANCE					
APPLICATIONS RECEIVED	5	6	3	5	7
APPLICATIONS APPROVED	0	2	0	4	1
APPLICATIONS REJECTED	2	2	0	3	1
APPLICATIONS PENDING	6	5	4	0	5
CHILD ONLY FAMILIES RECEIVING	10	15	7	39	7
CHILD ONLY CHILDREN RECEIVING	18	22	8	54	12
ONE PARENT FAMILIES RECEIVING	9	43	14	79	26
ONE PARENT PARENTS RECEIVING	9	42	14	77	26
ONE PARENT CHILDREN RECEIVING	17	68	28	158	43
TWO PARENT FAMILIES RECEIVING	1	4	2	8	4
TWO PARENT PARENTS RECEIVING	2	6	4	16	8
TWO PARENT CHILDREN RECEIVING	3	9	6	19	9
ALL FAMILIES RECEIVING CASH	20	62	23	126	37
ALL PARENTS RECEIVING CASH	11	49	18	95	34
ALL CHILDREN RECEIVING CASH	38	99	42	231	64
TOTAL PAYMENTS	\$4,656	\$13,858	\$5,378	\$29,831	\$8,396
CASES CLOSED	1	5	0	9	3
*** GAP					
FAMILIES RECEIVING	3	2	0	2	6
CHILDREN RECEIVING	5	3	0	2	10
TOTAL PAYMENTS	\$1,010	\$607	\$0	\$460	\$1,994
CASES CLOSED	0	0	0	0	0
*** HC+/MAF/THA/EXTENDED THA					
APPLICATIONS RECEIVED	14	17	8	19	14
APPLICATIONS APPROVED	11	17	10	13	15
APPLICATIONS REJECTED	3	1	3	5	0
APPLICATIONS PENDING	5	4	4	8	7
HC+ FAMILIES RECEIVING	117	217	111	223	151
HC+ NON-CHIP POVERTY CHILDREN	62	94	61	108	84
HC+ CHIP NO CUST CHILDREN	110	186	103	203	124
HC+ CHIP CO-PAY CHILDREN	21	76	17	44	39
HC+ CHIP PREMIUM CHILDREN	9	11	5	2	9
HAF FAMILIES RECEIVING	265	349	236	712	222
HAF PARENTS RECEIVING	240	360	244	631	230
HAF CHILDREN RECEIVING	551	688	467	1,391	397
THA FAMILIES RECEIVING	7	13	6	9	11
THA PARENTS RECEIVING	9	16	10	13	16
THA CHILDREN RECEIVING	12	16	3	8	7
ETHA FAMILIES RECEIVING	1	3	1	3	6
ETHA PARENTS RECEIVING	1	3	1	4	7
TOTAL HC+/MAF/THA/ETHA FAMILIES	390	582	354	947	390
TOTAL HC+/MAF/THA/ETHA PARENTS	250	379	255	648	253
TOTAL HC+/MAF/THA/ETHA CHILDREN	765	1,071	656	1,756	660
CASES CLOSED	9	14	10	12	10
*** NEWBORNS	22	33	16	35	14
*** BCCT					
PERSONS RECEIVING	1	0	0	1	0
PRESUMPTIVE ELIGIBILITY PERSONS	0	0	0	2	0
*** HC+ FOR PREGNANT WOMEN					
APPLICATIONS RECEIVED	5	2	2	4	3
APPLICATIONS APPROVED	4	4	2	4	3
APPLICATIONS REJECTED	1	0	1	3	3
APPLICATIONS PENDING	0	0	1	1	0
CASES RECEIVING	26	46	28	54	26
EXTENDED WOMEN'S HEALTH	22	27	17	44	22
*** NON-CUSTODIAL PARENTS					
APPLICATIONS RECEIVED	0	0	0	0	0
APPLICATIONS APPROVED	0	0	0	0	0
APPLICATIONS REJECTED	0	0	0	0	0
APPLICATIONS PENDING	0	0	0	0	1
TOTAL PERSONS RECEIVING	2	3	1	6	3
CURRENT SUPPORT	1	0	0	1	0
PARENTS' FAIR SHARE	1	3	1	5	3
CASES CLOSED	0	0	0	0	0
*** GR-CASH					
APPLICATIONS RECEIVED	0	12	2	3	3
APPLICATIONS APPROVED	0	0	1	0	1
APPLICATIONS REJECTED	1	9	3	3	4
APPLICATIONS PENDING	0	10	3	3	2
CASES RECEIVING	0	3	4	7	4
PERSONS RECEIVING	0	3	4	7	4
TOTAL PAYMENTS	\$0	\$240	\$320	\$560	\$320
CASES CLOSED	0	0	0	0	0
PERSONS RECEIVING HA-GR	2	8	6	10	14
HA-GR TOTAL PAYMENTS	\$160	\$640	\$480	\$800	\$1,120

TABLE 3. DETAILED OPERATING STATISTICS BY AREA AND COUNTY FOR MARCH 2002

	AREA 2 MONROE	AREA 2 MONTGOMERY	AREA 2 OSAGE	AREA 2 PIKE	AREA 2 RALLS
*** REFUGEE					
APPLICATIONS RECEIVED	0	0	0	0	0
APPLICATIONS APPROVED	0	0	0	0	0
APPLICATIONS REJECTED	0	0	0	0	0
APPLICATIONS PENDING	0	0	0	0	0
CASES RECEIVING	0	0	0	0	0
PERSONS RECEIVING	0	0	0	0	0
TOTAL PAYMENTS	\$0	\$0	\$0	\$0	\$0
CASES CLOSED	0	0	0	0	0
*** SAB					
APPLICATIONS RECEIVED	1	2	0	0	0
APPLICATIONS APPROVED	0	0	0	0	0
APPLICATIONS REJECTED	1	2	0	0	0
APPLICATIONS PENDING	1	0	0	0	0
PERSONS RECEIVING	0	1	2	3	1
TOTAL PAYMENTS	\$0	\$329	\$758	\$1,171	\$423
CASES CLOSED	0	0	0	0	0
*** BP					
APPLICATIONS RECEIVED	1	2	0	0	0
APPLICATIONS APPROVED	0	0	0	0	0
APPLICATIONS REJECTED	1	2	0	0	0
APPLICATIONS PENDING	1	0	0	0	0
PERSONS RECEIVING	2	3	2	14	2
TOTAL PAYMENTS	\$846	\$1,269	\$846	\$5,922	\$846
CASES CLOSED	0	0	0	0	0
*** MA					
APPLICATIONS RECEIVED	24	66	21	66	36
APPLICATIONS APPROVED	21	44	19	48	25
APPLICATIONS REJECTED	6	18	4	24	11
APPLICATIONS PENDING	13	51	18	71	22
SPENDDOWN PERSONS RECEIVING	53	78	30	105	42
NON-SPENDDOWN PERSONS RECEIVING	244	257	199	477	195
CASES CLOSED	2	3	1	2	3
*** MACC					
APPLICATIONS RECEIVED	0	0	0	0	0
APPLICATIONS APPROVED	0	0	0	0	0
APPLICATIONS REJECTED	0	0	0	0	0
APPLICATIONS PENDING	0	0	0	0	0
PERSONS RECEIVING	1	0	0	0	0
*** NC					
APPLICATIONS RECEIVED	1	1	0	1	0
APPLICATIONS APPROVED	0	1	0	0	0
APPLICATIONS REJECTED	0	0	0	1	0
APPLICATIONS PENDING	1	0	1	1	0
PERSONS RECEIVING	22	31	18	20	10
RCF-II	8	25	7	19	8
RCF-I	4	6	11	1	2
SNF-ICF	10	0	0	0	0
TOTAL PAYMENTS	\$6,663	\$8,073	\$3,255	\$5,702	\$2,156
RCF-II	\$2,187	\$7,137	\$1,692	\$5,548	\$1,846
RCF-I	\$623	\$936	\$1,563	\$154	\$310
SNF/ICF	\$3,853	\$0	\$0	\$0	\$0
CASES CLOSED	0	0	1	0	1
*** SSI ONLY PERSONS RECEIVING	1	0	0	7	0
*** SSI-SP					
PERSONS RECEIVING	0	0	0	2	2
TOTAL PAYMENTS	\$0	\$0	\$0	\$38	\$80
*** SP ONLY					
PERSONS RECEIVING	0	1	0	1	0
TOTAL PAYMENTS	\$0	\$18	\$0	\$9	\$0
*** OMB					
APPLICATIONS RECEIVED	1	3	1	2	3
APPLICATIONS APPROVED	1	2	1	1	0
APPLICATIONS REJECTED	0	3	0	1	0
APPLICATIONS PENDING	0	0	0	2	3
PERSONS RECEIVING	7	25	12	47	21
*** SLMB					
APPLICATIONS RECEIVED	1	0	1	1	1
APPLICATIONS APPROVED	0	0	0	1	0
APPLICATIONS REJECTED	1	0	1	0	0
APPLICATIONS PENDING	0	0	0	1	1
PERSONS RECEIVING	12	19	12	21	20
*** VENDOR CASES					
PERSONS RECEIVING	40	169	80	126	48
CASES CLOSED	1	4	0	2	3

TABLE 3. DETAILED OPERATING STATISTICS BY AREA AND COUNTY FOR MARCH 2002

	AREA 2 ST CHARLES	AREA 2 SCHUYLER	AREA 2 SCOTLAND	AREA 2 SHELBY	AREA 2 WARREN
*** TEMPORARY ASSISTANCE					
APPLICATIONS RECEIVED	81	2	1	3	17
APPLICATIONS APPROVED	33	1	2	2	4
APPLICATIONS REJECTED	34	0	0	3	9
APPLICATIONS PENDING	42	0	0	1	13
CHILD ONLY FAMILIES RECEIVING	154	6	3	6	35
CHILD ONLY CHILDREN RECEIVING	231	11	5	7	54
ONE PARENT FAMILIES RECEIVING	541	9	12	21	96
ONE PARENT PARENTS RECEIVING	522	8	12	21	92
ONE PARENT CHILDREN RECEIVING	1,044	18	24	39	175
TWO PARENT FAMILIES RECEIVING	17	2	0	2	5
TWO PARENT PARENTS RECEIVING	31	4	0	4	10
TWO PARENT CHILDREN RECEIVING	34	8	0	3	14
ALL FAMILIES RECEIVING CASH	712	17	15	29	136
ALL PARENTS RECEIVING CASH	563	12	12	25	106
ALL CHILDREN RECEIVING CASH	1,309	37	29	49	243
TOTAL PAYMENTS	\$170,346	\$4,338	\$3,921	\$6,729	\$32,423
CASES CLOSED	68	2	2	2	15
*** GAFF					
FAMILIES RECEIVING	34	1	0	1	3
CHILDREN RECEIVING	48	2	0	1	5
TOTAL PAYMENTS	\$9,943	\$414	\$0	\$207	\$1,035
CASES CLOSED	0	0	0	0	0
*** HC+/HAF/THA/EXTENDED THA					
APPLICATIONS RECEIVED	212	7	6	16	40
APPLICATIONS APPROVED	164	8	3	15	25
APPLICATIONS REJECTED	41	0	1	2	6
APPLICATIONS PENDING	60	4	2	2	19
HC+ FAMILIES RECEIVING	1,406	62	92	117	275
HC+ NON-CHIP POVERTY CHILDREN	742	30	69	65	159
HC+ CHIP NO COST CHILDREN	1,191	65	76	88	246
HC+ CHIP CO-PAY CHILDREN	294	16	20	31	42
HC+ CHIP PREMIUM CHILDREN	39	10	6	5	9
HAF FAMILIES RECEIVING	4,117	141	129	216	607
HAF PARENTS RECEIVING	3,359	134	140	239	545
HAF CHILDREN RECEIVING	7,670	275	252	422	1,201
THA FAMILIES RECEIVING	102	5	2	9	21
THA PARENTS RECEIVING	110	7	2	13	22
THA CHILDREN RECEIVING	73	9	0	5	6
ETHA FAMILIES RECEIVING	44	1	3	1	7
ETHA PARENTS RECEIVING	47	2	6	2	7
TOTAL HC+/HAF/THA/ETHA FAMILIES	5,669	209	226	343	910
TOTAL HC+/HAF/THA/ETHA PARENTS	3,516	143	148	254	574
TOTAL HC+/HAF/THA/ETHA CHILDREN	10,009	405	423	616	1,663
CASES CLOSED	187	5	9	10	34
*** NEWBORNS	316	3	13	11	57
*** BCCT					
PERSONS RECEIVING	0	0	0	1	0
PRESUMPTIVE ELIGIBILITY PERSONS	0	0	0	0	0
*** MC+ FOR PREGNANT WOMEN					
APPLICATIONS RECEIVED	87	1	2	4	15
APPLICATIONS APPROVED	55	1	2	3	9
APPLICATIONS REJECTED	26	1	0	1	5
APPLICATIONS PENDING	21	0	0	0	4
CASES RECEIVING	410	17	11	15	68
EXTENDED WOMEN'S HEALTH	446	12	11	13	72
*** NON-CUSTODIAL PARENTS					
APPLICATIONS RECEIVED	1	0	0	0	0
APPLICATIONS APPROVED	1	0	0	0	0
APPLICATIONS REJECTED	0	0	0	0	0
APPLICATIONS PENDING	0	0	0	0	0
TOTAL PERSONS RECEIVING	29	2	1	2	4
CURRENT SUPPORT	2	1	0	1	1
PARENTS' FAIR SHARE	27	1	1	1	3
CASES CLOSED	0	0	0	0	0
*** GR-CASH					
APPLICATIONS RECEIVED	18	1	1	3	9
APPLICATIONS APPROVED	3	0	0	0	2
APPLICATIONS REJECTED	18	1	1	0	13
APPLICATIONS PENDING	18	1	0	3	5
CASES RECEIVING	33	4	4	2	9
PERSONS RECEIVING	33	4	4	2	9
TOTAL PAYMENTS	\$2,640	\$320	\$320	\$160	\$720
CASES CLOSED	6	1	3	1	3
PERSONS RECEIVING MA-GR	41	1	3	2	13
MA-GR TOTAL PAYMENTS	\$3,280	\$80	\$240	\$160	\$1,040

TABLE 3. DETAILED OPERATING STATISTICS BY AREA AND COUNTY FOR MARCH 2002

	AREA 2 ST CHARLES	AREA 2 SCHUYLER	AREA 2 SCOTLAND	AREA 2 SHELBY	AREA 2 WARREN
*** REFUGEE					
APPLICATIONS RECEIVED	0	0	0	0	0
APPLICATIONS APPROVED	0	0	0	0	0
APPLICATIONS REJECTED	0	0	0	0	0
APPLICATIONS PENDING	0	0	0	0	0
CASES RECEIVING	0	0	0	0	0
PERSONS RECEIVING	0	0	0	0	0
TOTAL PAYMENTS	\$0	\$0	\$0	\$0	\$0
CASES CLOSED	0	0	0	0	0
*** SAB					
APPLICATIONS RECEIVED	5	0	0	0	1
APPLICATIONS APPROVED	0	0	0	0	0
APPLICATIONS REJECTED	4	0	0	0	0
APPLICATIONS PENDING	6	0	0	0	1
PERSONS RECEIVING	13	0	1	0	4
TOTAL PAYMENTS	\$4,997	\$0	\$184	\$0	\$1,357
CASES CLOSED	0	0	0	0	0
*** BP					
APPLICATIONS RECEIVED	5	0	0	0	2
APPLICATIONS APPROVED	1	0	0	0	0
APPLICATIONS REJECTED	0	0	0	0	1
APPLICATIONS PENDING	12	0	0	0	1
PERSONS RECEIVING	58	0	3	2	17
TOTAL PAYMENTS	\$24,534	\$0	\$1,269	\$846	\$7,191
CASES CLOSED	0	0	0	0	1
*** MA					
APPLICATIONS RECEIVED	344	13	18	20	67
APPLICATIONS APPROVED	245	19	15	11	60
APPLICATIONS REJECTED	90	3	1	4	15
APPLICATIONS PENDING	226	4	13	22	34
SPENDDOWN PERSONS RECEIVING	481	19	32	27	121
NON-SPENDDOWN PERSONS RECEIVING	1,749	166	140	219	327
CASES CLOSED	30	2	4	0	6
*** MACC					
APPLICATIONS RECEIVED	13	0	0	0	0
APPLICATIONS APPROVED	11	0	0	0	0
APPLICATIONS REJECTED	2	0	0	0	0
APPLICATIONS PENDING	0	0	0	0	0
PERSONS RECEIVING	29	0	0	0	0
*** NC					
APPLICATIONS RECEIVED	9	0	0	1	0
APPLICATIONS APPROVED	1	0	0	0	1
APPLICATIONS REJECTED	0	0	0	0	0
APPLICATIONS PENDING	12	0	0	1	2
PERSONS RECEIVING	104	0	2	5	14
RCF-II	71	0	2	0	4
RCF-I	29	0	0	5	10
SNF-ICF	4	0	0	0	0
TOTAL PAYMENTS	\$24,660	\$0	\$449	\$696	\$2,439
RCF-II	\$18,983	\$0	\$449	\$0	\$879
RCF-I	\$4,117	\$0	\$0	\$696	\$1,560
SNF/ICF	\$1,560	\$0	\$0	\$0	\$0
CASES CLOSED	4	0	0	0	1
*** SSI ONLY PERSONS RECEIVING	7	0	0	1	0
*** SSI-SP					
PERSONS RECEIVING	4	0	1	0	8
TOTAL PAYMENTS	\$170	\$0	\$26	\$0	\$447
*** SP ONLY					
PERSONS RECEIVING	0	0	0	0	0
TOTAL PAYMENTS	\$0	\$0	\$0	\$0	\$0
*** OMB					
APPLICATIONS RECEIVED	34	2	1	3	2
APPLICATIONS APPROVED	10	2	0	0	2
APPLICATIONS REJECTED	8	3	0	4	3
APPLICATIONS PENDING	19	0	0	2	0
PERSONS RECEIVING	314	4	19	12	43
*** SLMB					
APPLICATIONS RECEIVED	11	1	0	4	4
APPLICATIONS APPROVED	5	0	0	3	3
APPLICATIONS REJECTED	6	0	0	2	1
APPLICATIONS PENDING	4	1	0	2	0
PERSONS RECEIVING	180	4	21	26	41
*** VENDOR CASES					
PERSONS RECEIVING	519	34	50	47	46
CASES CLOSED	26	0	2	3	1



TABLE 3. DETAILED OPERATING STATISTICS BY AREA AND COUNTY FOR MARCH 2002

	AREA 3 BOLLINGER	AREA 3 BUTLER	AREA 3 CAPE GIRARDEAU	AREA 3 CARTER	AREA 3 CRAWFORD
*** TEMPORARY ASSISTANCE					
APPLICATIONS RECEIVED	9	66	66	6	30
APPLICATIONS APPROVED	2	25	28	4	12
APPLICATIONS REJECTED	2	33	17	2	6
APPLICATIONS PENDING	4	28	26	2	17
CHILD ONLY FAMILIES RECEIVING	19	157	105	21	42
CHILD ONLY CHILDREN RECEIVING	30	237	184	28	62
ONE PARENT FAMILIES RECEIVING	27	307	391	41	140
ONE PARENT PARENTS RECEIVING	26	302	382	41	139
ONE PARENT CHILDREN RECEIVING	65	538	654	78	254
TWO PARENT FAMILIES RECEIVING	4	37	27	3	15
TWO PARENT PARENTS RECEIVING	7	73	51	6	30
TWO PARENT CHILDREN RECEIVING	12	72	63	12	24
ALL FAMILIES RECEIVING CASH	50	501	523	65	197
ALL PARENTS RECEIVING CASH	33	375	437	47	169
ALL CHILDREN RECEIVING CASH	87	867	901	118	340
TOTAL PAYMENTS	\$11,037	\$108,219	\$122,894	\$14,495	\$46,382
CASES CLOSED	5	33	35	6	16
*** RAFF					
FAMILIES RECEIVING	6	19	19	2	14
CHILDREN RECEIVING	6	32	35	4	21
TOTAL PAYMENTS	\$1,228	\$6,561	\$7,832	\$826	\$4,221
CASES CLOSED	0	1	0	0	0
*** HC+/HAF/THA/EXTENDED TMA					
APPLICATIONS RECEIVED	6	126	262	12	40
APPLICATIONS APPROVED	6	96	193	14	34
APPLICATIONS REJECTED	0	11	54	2	8
APPLICATIONS PENDING	0	47	167	0	9
HC+ FAMILIES RECEIVING	244	744	741	177	605
HC+ NON-CHIP POVERTY CHILDREN	100	341	339	73	206
HC+ CHIP NO COST CHILDREN	278	634	662	178	390
HC+ CHIP CO-PAY CHILDREN	56	171	164	44	93
HC+ CHIP PREMIUM CHILDREN	14	28	18	10	10
HAF FAMILIES RECEIVING	472	1,965	1,990	348	900
HAF PARENTS RECEIVING	524	1,916	1,724	378	921
HAF CHILDREN RECEIVING	925	3,626	3,627	706	1,729
TMA FAMILIES RECEIVING	4	54	56	6	34
TMA PARENTS RECEIVING	4	66	64	8	43
TMA CHILDREN RECEIVING	1	37	13	1	33
ETHA FAMILIES RECEIVING	5	25	23	2	10
ETHA PARENTS RECEIVING	6	34	25	2	13
TOTAL HC+/HAF/THA/ETHA FAMILIES	725	2,788	2,810	533	1,349
TOTAL HC+/HAF/THA/ETHA PARENTS	534	2,016	1,813	388	977
TOTAL HC+/HAF/THA/ETHA CHILDREN	1,374	4,837	4,823	1,012	2,461
CASES CLOSED	10	91	82	10	69
*** NEUROPHS	45	147	170	46	85
*** BCCT					
PERSONS RECEIVING	0	1	19	0	1
PRESUMPTIVE ELIGIBILITY PERSONS	0	0	0	0	0
*** HC+ FOR PREGNANT WOMEN					
APPLICATIONS RECEIVED	2	28	54	5	15
APPLICATIONS APPROVED	2	22	39	3	12
APPLICATIONS REJECTED	0	7	9	1	0
APPLICATIONS PENDING	0	8	20	1	4
CASES RECEIVING	36	157	187	37	104
EXTENDED WOMEN'S HEALTH	41	125	162	19	76
*** NON-CUSTODIAL PARENTS					
APPLICATIONS RECEIVED	0	0	66	0	0
APPLICATIONS APPROVED	0	0	69	0	0
APPLICATIONS REJECTED	0	0	8	0	1
APPLICATIONS PENDING	0	0	11	0	0
TOTAL PERSONS RECEIVING	5	10	44	5	10
CURRENT SUPPORT	0	1	6	2	1
PARENTS' FAIR SHARE	5	9	38	3	9
CASES CLOSED	0	0	60	0	0
*** GR-CASH					
APPLICATIONS RECEIVED	2	38	33	4	14
APPLICATIONS APPROVED	0	2	2	2	1
APPLICATIONS REJECTED	3	35	20	2	7
APPLICATIONS PENDING	4	33	40	5	14
CASES RECEIVING	10	44	28	12	16
PERSONS RECEIVING	10	44	28	12	16
TOTAL PAYMENTS	\$726	\$3,520	\$2,160	\$960	\$1,280
CASES CLOSED	1	3	3	0	1
PERSONS RECEIVING HA-GR	6	50	42	12	16
HA-GR TOTAL PAYMENTS	\$480	\$4,000	\$3,360	\$894	\$1,280

TABLE 3. DETAILED OPERATING STATISTICS BY AREA AND COUNTY FOR MARCH 2002

	AREA 3 BOLLINGER	AREA 3 BUTLER	AREA 3 CAPE GIRARDEAU	AREA 3 CARTER	AREA 3 CRAWFORD
*** REFUGEE					
APPLICATIONS RECEIVED	0	0	0	0	0
APPLICATIONS APPROVED	0	0	0	0	0
APPLICATIONS REJECTED	0	0	0	0	0
APPLICATIONS PENDING	0	0	0	0	0
CASES RECEIVING	0	0	0	0	0
PERSONS RECEIVING	0	0	0	0	0
TOTAL PAYMENTS	\$0	\$0	\$0	\$0	\$0
CASES CLOSED	0	0	0	0	0
*** SAB					
APPLICATIONS RECEIVED	0	2	1	0	0
APPLICATIONS APPROVED	0	0	0	0	0
APPLICATIONS REJECTED	0	2	1	1	0
APPLICATIONS PENDING	0	0	3	0	0
PERSONS RECEIVING	3	10	10	1	1
TOTAL PAYMENTS	\$754	\$2,592	\$3,565	\$423	\$377
CASES CLOSED	0	0	1	0	0
*** BP					
APPLICATIONS RECEIVED	0	2	1	0	0
APPLICATIONS APPROVED	0	0	0	0	0
APPLICATIONS REJECTED	0	2	1	1	0
APPLICATIONS PENDING	0	0	4	0	0
PERSONS RECEIVING	3	29	24	4	9
TOTAL PAYMENTS	\$1,269	\$11,421	\$10,152	\$1,692	\$3,807
CASES CLOSED	0	1	0	0	0
*** MA					
APPLICATIONS RECEIVED	53	334	255	36	123
APPLICATIONS APPROVED	52	250	183	30	75
APPLICATIONS REJECTED	12	78	70	14	54
APPLICATIONS PENDING	51	173	218	20	119
SPENDDOWN PERSONS RECEIVING	85	509	296	75	137
NON-SPENDDOWN PERSONS RECEIVING	482	2,323	1,361	382	698
CASES CLOSED	9	48	34	6	9
*** HACC					
APPLICATIONS RECEIVED	0	1	0	0	0
APPLICATIONS APPROVED	0	0	0	0	0
APPLICATIONS REJECTED	0	1	0	0	0
APPLICATIONS PENDING	0	0	0	0	0
PERSONS RECEIVING	0	9	30	0	0
*** NC					
APPLICATIONS RECEIVED	4	10	15	3	1
APPLICATIONS APPROVED	3	4	21	2	1
APPLICATIONS REJECTED	0	5	7	0	2
APPLICATIONS PENDING	3	5	16	1	0
PERSONS RECEIVING	49	143	210	34	72
RCF-II	38	71	192	22	26
RCF-I	11	72	18	11	46
SNF/ICF	0	0	0	1	0
TOTAL PAYMENTS	\$12,120	\$30,254	\$54,439	\$8,296	\$13,201
RCF-II	\$10,647	\$19,338	\$51,734	\$6,424	\$6,572
RCF-I	\$1,473	\$10,916	\$2,705	\$1,716	\$6,629
SNF/ICF	\$0	\$0	\$0	\$156	\$0
CASES CLOSED	0	5	7	0	1
*** SSI ONLY PERSONS RECEIVING	7	22	10	3	7
*** SSI-SP					
PERSONS RECEIVING	1	16	5	0	5
TOTAL PAYMENTS	\$27	\$911	\$350	\$0	\$108
*** SP ONLY					
PERSONS RECEIVING	1	1	1	1	1
TOTAL PAYMENTS	\$35	\$116	\$15	\$59	\$17
*** QMB					
APPLICATIONS RECEIVED	0	21	9	2	14
APPLICATIONS APPROVED	0	15	9	2	7
APPLICATIONS REJECTED	1	7	9	2	9
APPLICATIONS PENDING	0	4	8	0	8
PERSONS RECEIVING	38	212	172	27	73
*** SLMB					
APPLICATIONS RECEIVED	3	12	6	3	14
APPLICATIONS APPROVED	2	10	2	3	3
APPLICATIONS REJECTED	0	2	8	1	14
APPLICATIONS PENDING	1	0	3	0	7
PERSONS RECEIVING	42	144	116	25	78
*** VENDOR CASES					
PERSONS RECEIVING	51	364	414	29	162
CASES CLOSED	2	16	34	1	3

TABLE 3. DETAILED OPERATING STATISTICS BY AREA AND COUNTY FOR MARCH 2002

	AREA 3 DENT	AREA 3 DUNKLIN	AREA 3 HOWELL	AREA 3 IRON	AREA 3 MADISON
*** TEMPORARY ASSISTANCE					
APPLICATIONS RECEIVED	10	75	45	8	9
APPLICATIONS APPROVED	3	55	26	5	8
APPLICATIONS REJECTED	2	19	10	0	2
APPLICATIONS PENDING	9	48	27	6	5
CHILD ONLY FAMILIES RECEIVING	39	238	85	34	15
CHILD ONLY CHILDREN RECEIVING	56	404	139	56	17
ONE PARENT FAMILIES RECEIVING	58	482	242	72	73
ONE PARENT PARENTS RECEIVING	58	463	240	70	73
ONE PARENT CHILDREN RECEIVING	111	880	431	110	127
TWO PARENT FAMILIES RECEIVING	10	58	29	6	6
TWO PARENT PARENTS RECEIVING	19	109	58	12	12
TWO PARENT CHILDREN RECEIVING	25	140	56	11	10
ALL FAMILIES RECEIVING CASH	107	778	356	112	94
ALL PARENTS RECEIVING CASH	77	575	299	83	85
ALL CHILDREN RECEIVING CASH	192	1,424	626	177	154
TOTAL PAYMENTS	\$23,069	\$182,635	\$82,234	\$24,635	\$21,138
CASES CLOSED	7	45	31	6	9
*** GAFF					
FAMILIES RECEIVING	10	19	11	0	1
CHILDREN RECEIVING	15	31	18	0	1
TOTAL PAYMENTS	\$2,969	\$6,289	\$3,637	\$0	\$170
CASES CLOSED	1	1	2	0	0
*** HC+/MAF/TMA/EXTENDED TMA					
APPLICATIONS RECEIVED	24	117	94	29	35
APPLICATIONS APPROVED	29	102	69	17	29
APPLICATIONS REJECTED	7	21	20	6	5
APPLICATIONS PENDING	6	32	36	9	8
HC+ FAMILIES RECEIVING	360	674	775	225	229
HC+ NON-CHIP POVERTY CHILDREN	194	431	414	101	88
HC+ CHIP NO COST CHILDREN	313	420	724	197	196
HC+ CHIP CO-PAY CHILDREN	82	94	140	46	64
HC+ CHIP PREMIUM CHILDREN	15	18	21	11	6
MAF FAMILIES RECEIVING	670	2,654	1,791	493	466
MAF PARENTS RECEIVING	702	2,402	1,836	557	503
MAF CHILDREN RECEIVING	1,356	5,108	3,560	954	903
THA FAMILIES RECEIVING	16	30	18	14	18
THA PARENTS RECEIVING	19	35	23	16	23
THA CHILDREN RECEIVING	10	20	9	8	9
ETHA FAMILIES RECEIVING	16	30	15	6	5
ETHA PARENTS RECEIVING	18	38	18	8	6
TOTAL HC+/MAF/THA/ETHA FAMILIES	1,062	3,388	2,599	738	718
TOTAL HC+/MAF/THA/ETHA PARENTS	739	2,475	1,877	581	532
TOTAL HC+/MAF/THA/ETHA CHILDREN	1,970	6,091	4,868	1,317	1,266
CASES CLOSED	25	99	74	25	38
*** NEWBORNS	58	101	128	37	33
*** BCCT					
PERSONS RECEIVING	0	1	0	0	0
PRESUMPTIVE ELIGIBILITY PERSONS	0	0	0	0	0
*** HC+ FOR PREGNANT WOMEN					
APPLICATIONS RECEIVED	2	21	33	7	8
APPLICATIONS APPROVED	3	15	21	9	6
APPLICATIONS REJECTED	2	6	9	0	2
APPLICATIONS PENDING	0	4	10	0	0
CASES RECEIVING	59	141	158	45	47
EXTENDED WOMEN'S HEALTH	58	79	118	35	29
*** NON-CUSTODIAL PARENTS					
APPLICATIONS RECEIVED	1	1	0	2	1
APPLICATIONS APPROVED	1	0	0	0	1
APPLICATIONS REJECTED	0	2	0	1	0
APPLICATIONS PENDING	0	0	0	1	0
TOTAL PERSONS RECEIVING	8	54	36	11	8
CURRENT SUPPORT	3	2	3	0	1
PARENTS' FAIR SHARE	5	52	33	11	7
CASES CLOSED	0	0	0	0	0
*** GR-CASH					
APPLICATIONS RECEIVED	10	35	23	8	4
APPLICATIONS APPROVED	2	4	4	1	0
APPLICATIONS REJECTED	17	29	21	4	6
APPLICATIONS PENDING	11	42	26	10	3
CASES RECEIVING	18	44	30	9	5
PERSONS RECEIVING	18	44	30	9	5
TOTAL PAYMENTS	\$1,440	\$3,520	\$2,400	\$640	\$320
CASES CLOSED	1	3	2	0	1
PERSONS RECEIVING MA-GR	28	48	53	13	15
MA-GR TOTAL PAYMENTS	\$2,240	\$3,840	\$4,173	\$1,040	\$1,200

TABLE 3. DETAILED OPERATING STATISTICS BY AREA AND COUNTY FOR MARCH 2002

	AREA 3 DENT	AREA 3 DUNKLIN	AREA 3 HOWELL	AREA 3 IRON	AREA 3 HADISON
*** REFUGEE					
APPLICATIONS RECEIVED	0	0	0	0	0
APPLICATIONS APPROVED	0	0	0	0	0
APPLICATIONS REJECTED	0	0	0	0	0
APPLICATIONS PENDING	0	0	0	0	0
CASES RECEIVING	0	0	0	0	0
PERSONS RECEIVING	0	0	0	0	0
TOTAL PAYMENTS	\$0	\$0	\$0	\$0	\$0
CASES CLOSED	0	0	0	0	0
*** SAB					
APPLICATIONS RECEIVED	2	4	0	0	0
APPLICATIONS APPROVED	0	0	0	1	0
APPLICATIONS REJECTED	1	0	1	0	1
APPLICATIONS PENDING	2	5	0	1	0
PERSONS RECEIVING	3	7	6	1	7
TOTAL PAYMENTS	\$1,127	\$2,829	\$2,320	\$423	\$2,670
CASES CLOSED	0	0	0	0	0
*** BP					
APPLICATIONS RECEIVED	2	5	0	0	0
APPLICATIONS APPROVED	0	0	1	0	0
APPLICATIONS REJECTED	1	0	1	1	1
APPLICATIONS PENDING	2	5	0	1	0
PERSONS RECEIVING	6	27	22	9	13
TOTAL PAYMENTS	\$2,538	\$11,421	\$9,306	\$3,807	\$5,499
CASES CLOSED	0	1	0	0	0
*** HA					
APPLICATIONS RECEIVED	97	342	224	82	76
APPLICATIONS APPROVED	81	221	162	64	58
APPLICATIONS REJECTED	30	99	80	17	21
APPLICATIONS PENDING	49	247	160	46	40
SPENDDOWN PERSONS RECEIVING	171	499	318	148	123
NON-SPENDDOWN PERSONS RECEIVING	628	2,717	1,428	456	480
CASES CLOSED	11	32	25	9	11
*** HACC					
APPLICATIONS RECEIVED	0	0	0	0	0
APPLICATIONS APPROVED	0	0	0	0	0
APPLICATIONS REJECTED	0	0	0	0	0
APPLICATIONS PENDING	0	0	0	0	0
PERSONS RECEIVING	0	4	0	9	0
*** HC					
APPLICATIONS RECEIVED	0	1	3	3	1
APPLICATIONS APPROVED	0	1	2	2	1
APPLICATIONS REJECTED	0	0	1	0	1
APPLICATIONS PENDING	0	0	1	5	0
PERSONS RECEIVING	24	84	73	128	26
PCF-II	14	80	65	25	23
PCF-I	10	4	7	53	3
SNF-ICF	0	0	1	50	0
TOTAL PAYMENTS	\$5,480	\$23,440	\$19,243	\$34,467	\$6,709
PCF-II	\$4,088	\$22,839	\$17,913	\$7,251	\$6,241
PCF-I	\$1,392	\$601	\$940	\$7,814	\$468
SNF/ICF	\$0	\$0	\$390	\$19,402	\$0
CASES CLOSED	0	1	0	2	0
*** SSI ONLY PERSONS RECEIVING	6	25	10	7	3
*** SSI-SP					
PERSONS RECEIVING	0	12	4	4	0
TOTAL PAYMENTS	\$0	\$1,006	\$534	\$162	\$0
*** SP ONLY					
PERSONS RECEIVING	1	2	2	1	0
TOTAL PAYMENTS	\$34	\$70	\$32	\$423	\$0
*** OHB					
APPLICATIONS RECEIVED	5	17	21	7	5
APPLICATIONS APPROVED	2	6	17	3	1
APPLICATIONS REJECTED	0	7	10	8	2
APPLICATIONS PENDING	4	12	2	2	6
PERSONS RECEIVING	58	211	185	43	54
*** SLMB					
APPLICATIONS RECEIVED	6	14	13	5	8
APPLICATIONS APPROVED	0	7	1	4	1
APPLICATIONS REJECTED	2	7	18	5	3
APPLICATIONS PENDING	4	8	2	1	8
PERSONS RECEIVING	57	218	173	35	53
*** VENDOR CASES					
PERSONS RECEIVING	95	485	360	100	136
CASES CLOSED	6	23	5	3	1

TABLE 3. DETAILED OPERATING STATISTICS BY AREA AND COUNTY FOR MARCH 2002

	AREA 3 MISSISSIPPI	AREA 3 NEW MADRID	AREA 3 OREGON	AREA 3 PENISCOOT	AREA 3 PERRY
*** TEMPORARY ASSISTANCE					
APPLICATIONS RECEIVED	27	23	7	72	12
APPLICATIONS APPROVED	15	14	6	36	9
APPLICATIONS REJECTED	6	10	2	31	4
APPLICATIONS PENDING	9	13	2	26	3
CHILD ONLY FAMILIES RECEIVING	81	109	29	182	20
CHILD ONLY CHILDREN RECEIVING	126	156	47	342	36
ONE PARENT FAMILIES RECEIVING	278	259	45	390	48
ONE PARENT PARENTS RECEIVING	271	254	45	380	47
ONE PARENT CHILDREN RECEIVING	525	488	87	838	84
TWO PARENT FAMILIES RECEIVING	25	12	8	24	5
TWO PARENT PARENTS RECEIVING	49	23	16	45	10
TWO PARENT CHILDREN RECEIVING	50	26	19	51	9
ALL FAMILIES RECEIVING CASH	384	380	82	596	73
ALL PARENTS RECEIVING CASH	322	277	61	425	57
ALL CHILDREN RECEIVING CASH	701	670	153	1,231	129
TOTAL PAYMENTS	\$84,072	\$84,181	\$18,355	\$141,995	\$16,653
CASES CLOSED	19	25	3	37	7
*** GAFF					
FAMILIES RECEIVING	6	24	3	19	3
CHILDREN RECEIVING	13	50	4	41	3
TOTAL PAYMENTS	\$2,473	\$9,621	\$837	\$8,015	\$584
CASES CLOSED	0	0	0	0	0
*** HC+/MAF/TMA/EXTENDED TMA					
APPLICATIONS RECEIVED	35	44	30	82	23
APPLICATIONS APPROVED	25	41	27	61	19
APPLICATIONS REJECTED	2	10	3	31	1
APPLICATIONS PENDING	7	13	7	24	12
HC+ FAMILIES RECEIVING	324	378	261	452	210
HC+ NON-CHIP POVERTY CHILDREN	158	190	134	232	128
HC+ CHIP NO COST CHILDREN	234	322	228	386	193
HC+ CHIP CO-PAY CHILDREN	74	77	60	82	29
HC+ CHIP PREMIUM CHILDREN	13	6	11	13	6
MAF FAMILIES RECEIVING	975	1,225	474	1,702	568
MAF PARENTS RECEIVING	865	1,117	516	1,389	463
MAF CHILDREN RECEIVING	1,850	2,319	986	3,713	1,057
TMA FAMILIES RECEIVING	34	47	4	27	16
TMA PARENTS RECEIVING	43	53	7	30	19
TMA CHILDREN RECEIVING	24	29	5	15	16
ETMA FAMILIES RECEIVING	25	18	5	9	1
ETMA PARENTS RECEIVING	28	21	7	12	1
TOTAL HC+/MAF/TMA/ETMA FAMILIES	1,358	1,668	744	2,190	795
TOTAL HC+/MAF/TMA/ETMA PARENTS	936	1,191	530	1,431	483
TOTAL HC+/MAF/TMA/ETMA CHILDREN	2,353	2,943	1,424	4,441	1,429
CASES CLOSED	37	43	30	69	24
*** NEWBORNS					
	54	41	26	46	55
*** BCCT					
PERSONS RECEIVING	0	0	0	0	0
PRESUMPTIVE ELIGIBILITY PERSONS	0	0	0	0	0
*** HC+ FOR PREGNANT WOMEN					
APPLICATIONS RECEIVED	12	16	5	9	5
APPLICATIONS APPROVED	7	14	5	9	8
APPLICATIONS REJECTED	4	1	0	1	0
APPLICATIONS PENDING	3	2	1	3	0
CASES RECEIVING	61	74	34	69	37
EXTENDED WOMEN'S HEALTH	43	52	30	57	47
*** NON-CUSTODIAL PARENTS					
APPLICATIONS RECEIVED	0	2	0	0	0
APPLICATIONS APPROVED	0	0	0	0	0
APPLICATIONS REJECTED	0	0	0	1	0
APPLICATIONS PENDING	0	0	0	0	0
TOTAL PERSONS RECEIVING	57	21	5	86	3
CURRENT SUPPORT	2	2	1	1	1
PARENTS' FAIR SHARE	55	19	4	85	2
CASES CLOSED	0	0	0	0	0
*** GR-CASH					
APPLICATIONS RECEIVED	6	10	1	44	6
APPLICATIONS APPROVED	1	2	1	3	0
APPLICATIONS REJECTED	7	11	3	35	8
APPLICATIONS PENDING	11	14	3	39	12
CASES RECEIVING	10	21	10	24	6
PERSONS RECEIVING	10	21	10	24	6
TOTAL PAYMENTS	\$729	\$1,680	\$800	\$1,840	\$480
CASES CLOSED	3	2	2	2	0
PERSONS RECEIVING MA-GR	16	24	23	27	12
MA-GR TOTAL PAYMENTS	\$1,280	\$1,844	\$1,840	\$2,160	\$910



TABLE 3. DETAILED OPERATING STATISTICS BY AREA AND COUNTY FOR MARCH 2002

	AREA 3 MISSISSIPPI	AREA 3 NEW MADRID	AREA 3 OREGON	AREA 3 PENISCOT	AREA 3 PERRY
*** REFUGEE					
APPLICATIONS RECEIVED	0	0	0	0	0
APPLICATIONS APPROVED	0	0	0	0	0
APPLICATIONS REJECTED	0	0	0	0	0
APPLICATIONS PENDING	0	0	0	0	0
CASES RECEIVING	0	0	0	0	0
PERSONS RECEIVING	0	0	0	0	0
TOTAL PAYMENTS	\$0	\$0	\$0	\$0	\$0
CASES CLOSED	0	0	0	0	0
*** SAB					
APPLICATIONS RECEIVED	1	1	0	0	1
APPLICATIONS APPROVED	0	0	0	0	0
APPLICATIONS REJECTED	1	0	0	0	0
APPLICATIONS PENDING	0	3	0	0	1
PERSONS RECEIVING	4	11	3	14	0
TOTAL PAYMENTS	\$1,412	\$2,993	\$1,214	\$4,042	\$0
CASES CLOSED	0	0	0	1	0
*** BP					
APPLICATIONS RECEIVED	1	1	0	0	1
APPLICATIONS APPROVED	0	0	0	0	0
APPLICATIONS REJECTED	1	0	0	0	0
APPLICATIONS PENDING	0	3	0	0	1
PERSONS RECEIVING	16	21	8	9	1
TOTAL PAYMENTS	\$6,768	\$8,883	\$3,384	\$3,807	\$423
CASES CLOSED	1	0	0	0	0
*** MA					
APPLICATIONS RECEIVED	106	123	79	152	73
APPLICATIONS APPROVED	80	98	61	97	66
APPLICATIONS REJECTED	22	46	11	51	26
APPLICATIONS PENDING	73	83	48	106	90
SNF/DNDOWN PERSONS RECEIVING	186	206	130	223	86
NON-SNF/DNDOWN PERSONS RECEIVING	950	1,326	610	1,985	364
CASES CLOSED	7	12	7	28	6
*** MACC					
APPLICATIONS RECEIVED	0	0	0	17	0
APPLICATIONS APPROVED	0	0	0	9	0
APPLICATIONS REJECTED	0	0	0	7	0
APPLICATIONS PENDING	0	0	0	1	0
PERSONS RECEIVING	8	10	0	1	3
*** NC					
APPLICATIONS RECEIVED	0	2	1	0	0
APPLICATIONS APPROVED	0	1	1	0	1
APPLICATIONS REJECTED	0	1	0	0	0
APPLICATIONS PENDING	0	1	0	0	0
PERSONS RECEIVING	2	13	17	2	24
RCF-II	2	11	17	0	24
RCF-I	0	0	0	2	0
SNF/ICF	0	2	0	0	0
TOTAL PAYMENTS	\$584	\$3,876	\$4,964	\$312	\$6,643
RCF-II	\$584	\$3,212	\$4,964	\$0	\$6,643
RCF-I	\$0	\$0	\$0	\$312	\$0
SNF/ICF	\$0	\$664	\$0	\$0	\$0
CASES CLOSED	0	1	1	0	0
*** SSI ONLY PERSONS RECEIVING	21	20	9	24	3
*** SSI-SP					
PERSONS RECEIVING	4	11	3	14	1
TOTAL PAYMENTS	\$428	\$306	\$422	\$457	\$41
*** SP ONLY					
PERSONS RECEIVING	2	2	0	1	0
TOTAL PAYMENTS	\$72	\$73	\$0	\$36	\$0
*** OMB					
APPLICATIONS RECEIVED	4	10	8	10	7
APPLICATIONS APPROVED	1	4	6	9	3
APPLICATIONS REJECTED	3	5	2	1	6
APPLICATIONS PENDING	0	3	2	2	5
PERSONS RECEIVING	65	95	55	90	56
*** SLMB					
APPLICATIONS RECEIVED	2	6	5	3	5
APPLICATIONS APPROVED	1	2	2	2	0
APPLICATIONS REJECTED	1	3	3	2	7
APPLICATIONS PENDING	0	1	1	1	4
PERSONS RECEIVING	58	61	39	69	64
*** VENDOR CASES					
PERSONS RECEIVING	164	298	77	158	116
CASES CLOSED	7	8	3	4	7

TABLE 3. DETAILED OPERATING STATISTICS BY AREA AND COUNTY FOR MARCH 2002

	AREA 3 REYNOLDS	AREA 3 RIPLEY	AREA 3 ST FRANCOIS	AREA 3 STE GENEVIEVE	AREA 3 SCOTT
*** TEMPORARY ASSISTANCE					
APPLICATIONS RECEIVED	6	21	67	7	69
APPLICATIONS APPROVED	6	12	42	3	35
APPLICATIONS REJECTED	0	6	15	4	16
APPLICATIONS PENDING	2	11	32	3	34
CHILD ONLY FAMILIES RECEIVING	16	49	148	14	142
CHILD ONLY CHILDREN RECEIVING	19	80	205	27	227
ONE PARENT FAMILIES RECEIVING	38	123	422	48	385
ONE PARENT PARENTS RECEIVING	37	122	419	46	365
ONE PARENT CHILDREN RECEIVING	67	228	730	81	713
TWO PARENT FAMILIES RECEIVING	7	26	49	1	27
TWO PARENT PARENTS RECEIVING	14	51	98	2	50
TWO PARENT CHILDREN RECEIVING	15	59	106	3	59
ALL FAMILIES RECEIVING CASH	61	198	619	63	554
ALL PARENTS RECEIVING CASH	51	173	517	48	425
ALL CHILDREN RECEIVING CASH	101	367	1,039	111	999
TOTAL PAYMENTS	\$14,525	\$43,889	\$143,060	\$14,647	\$122,831
CASES CLOSED	7	12	46	5	50
*** GAFF					
FAMILIES RECEIVING	4	3	21	1	54
CHILDREN RECEIVING	11	5	36	2	90
TOTAL PAYMENTS	\$2,013	\$998	\$7,203	\$414	\$17,834
CASES CLOSED	0	0	2	0	2
*** HC+/HAF/THA/EXTENDED THA					
APPLICATIONS RECEIVED	17	31	132	25	116
APPLICATIONS APPROVED	14	35	113	16	103
APPLICATIONS REJECTED	5	3	18	3	22
APPLICATIONS PENDING	3	5	31	9	25
HC+ FAMILIES RECEIVING	144	418	841	164	747
HC+ NON-CUHP POVERTY CHILDREN	52	188	413	60	328
HC+ CUHP NO COST CHILDREN	119	361	687	177	669
HC+ CUHP CO-PAY CHILDREN	44	100	179	33	182
HC+ CUHP PREMIUM CHILDREN	3	25	19	4	24
HAF FAMILIES RECEIVING	367	853	2,454	465	2,043
HAF PARENTS RECEIVING	395	901	2,386	442	1,856
HAF CHILDREN RECEIVING	711	1,640	4,415	879	3,923
THA FAMILIES RECEIVING	19	26	89	14	67
THA PARENTS RECEIVING	31	37	115	19	76
THA CHILDREN RECEIVING	22	14	58	17	38
ETHA FAMILIES RECEIVING	3	15	41	5	33
ETHA PARENTS RECEIVING	4	22	47	5	40
TOTAL HC+/HAF/THA/ETHA FAMILIES	533	1,312	3,425	648	2,890
TOTAL HC+/HAF/THA/ETHA PARENTS	430	960	2,548	466	1,972
TOTAL HC+/HAF/THA/ETHA CHILDREN	951	2,328	5,771	1,170	5,164
CASES CLOSED	26	34	112	23	140
*** NEWBORNS	12	28	173	30	108
*** BCCI					
PERSONS RECEIVING	0	0	4	0	0
PRESUMPTIVE ELIGIBILITY PERSONS	0	0	0	0	0
*** HC+ FOR PREGNANT WOMEN					
APPLICATIONS RECEIVED	5	8	25	11	28
APPLICATIONS APPROVED	3	5	24	7	24
APPLICATIONS REJECTED	1	1	2	0	3
APPLICATIONS PENDING	2	3	6	3	7
CASES RECEIVING	28	65	208	45	160
EXTENDED WOMEN'S HEALTH	13	46	158	24	126
*** NON-CUSTODIAL PARENTS					
APPLICATIONS RECEIVED	0	0	1	0	0
APPLICATIONS APPROVED	0	0	1	0	0
APPLICATIONS REJECTED	0	0	1	0	0
APPLICATIONS PENDING	0	0	0	0	0
TOTAL PERSONS RECEIVING	5	6	39	2	34
CURRENT SUPPORT	2	2	9	2	3
PARENTS' FAIR SHARE	3	4	30	0	31
CASES CLOSED	0	0	1	0	0
*** GR-CASH					
APPLICATIONS RECEIVED	7	11	39	4	27
APPLICATIONS APPROVED	0	3	2	1	5
APPLICATIONS REJECTED	10	10	30	2	18
APPLICATIONS PENDING	6	14	42	5	33
CASES RECEIVING	16	43	50	10	38
PERSONS RECEIVING	16	43	50	10	38
TOTAL PAYMENTS	\$1,280	\$3,360	\$4,000	\$800	\$3,040
CASES CLOSED	2	5	3	0	3
PERSONS RECEIVING HA-GR	9	26	64	13	54
HA-GR TOTAL PAYMENTS	\$720	\$2,080	\$5,054	\$1,040	\$4,320

TABLE 3. DETAILED OPERATING STATISTICS BY AREA AND COUNTY FOR MARCH 2002

	AREA 3 REYNOLDS	AREA 3 RIPLEY	AREA 3 ST FRANCOIS	AREA 3 STE GENEVIEVE	AREA 3 SCOTT
*** REFUGEE					
APPLICATIONS RECEIVED	0	0	0	0	0
APPLICATIONS APPROVED	0	0	0	0	0
APPLICATIONS REJECTED	0	0	0	0	0
APPLICATIONS PENDING	0	0	0	0	0
CASES RECEIVING	0	0	0	0	0
PERSONS RECEIVING	0	0	0	0	0
TOTAL PAYMENTS	\$0	\$0	\$0	\$0	\$0
CASES CLOSED	0	0	0	0	0
*** SAB					
APPLICATIONS RECEIVED	2	0	0	0	1
APPLICATIONS APPROVED	0	0	0	0	0
APPLICATIONS REJECTED	1	0	0	0	1
APPLICATIONS PENDING	3	0	1	0	1
PERSONS RECEIVING	2	4	5	1	4
TOTAL PAYMENTS	\$670	\$1,287	\$1,838	\$291	\$1,299
CASES CLOSED	0	0	0	0	0
*** BP					
APPLICATIONS RECEIVED	2	0	1	0	1
APPLICATIONS APPROVED	0	1	0	0	0
APPLICATIONS REJECTED	1	0	0	0	1
APPLICATIONS PENDING	3	0	2	0	2
PERSONS RECEIVING	7	8	51	5	30
TOTAL PAYMENTS	\$2,961	\$3,384	\$21,523	\$2,115	\$12,640
CASES CLOSED	0	0	2	0	0
*** MA					
APPLICATIONS RECEIVED	63	139	340	63	233
APPLICATIONS APPROVED	48	105	238	44	167
APPLICATIONS REJECTED	25	40	92	12	64
APPLICATIONS PENDING	42	88	257	51	205
SPENDDOWN PERSONS RECEIVING	102	222	531	103	424
NON-SPENDDOWN PERSONS RECEIVING	401	1,094	1,855	332	1,708
CASES CLOSED	9	9	23	11	22
*** HACC					
APPLICATIONS RECEIVED	0	0	0	0	0
APPLICATIONS APPROVED	0	0	0	0	0
APPLICATIONS REJECTED	0	0	0	0	0
APPLICATIONS PENDING	0	0	0	0	0
PERSONS RECEIVING	3	0	5	0	1
*** NC					
APPLICATIONS RECEIVED	0	0	15	4	4
APPLICATIONS APPROVED	0	1	20	4	1
APPLICATIONS REJECTED	0	0	2	0	1
APPLICATIONS PENDING	1	0	8	1	6
PERSONS RECEIVING	16	41	302	70	94
RCF-II	3	28	199	63	92
RCF-I	13	13	98	7	2
SNF-ICF	0	0	5	0	0
TOTAL PAYMENTS	\$2,874	\$10,024	\$68,991	\$18,083	\$26,359
RCF-II	\$847	\$8,053	\$52,675	\$17,002	\$26,048
RCF-I	\$2,027	\$1,971	\$14,371	\$1,081	\$311
SNF/ICF	\$0	\$0	\$1,945	\$0	\$0
CASES CLOSED	0	0	6	3	2
*** SSI ONLY PERSONS RECEIVING	6	9	11	1	22
*** SSI-SP					
PERSONS RECEIVING	0	5	3	2	7
TOTAL PAYMENTS	\$0	\$172	\$627	\$64	\$407
*** SP ONLY					
PERSONS RECEIVING	1	2	1	0	2
TOTAL PAYMENTS	\$4	\$78	\$61	\$0	\$117
*** QMB					
APPLICATIONS RECEIVED	4	9	16	4	15
APPLICATIONS APPROVED	2	7	9	2	8
APPLICATIONS REJECTED	1	3	9	2	11
APPLICATIONS PENDING	3	1	2	0	5
PERSONS RECEIVING	38	66	185	38	137
*** SLHB					
APPLICATIONS RECEIVED	6	1	6	2	8
APPLICATIONS APPROVED	2	0	7	2	5
APPLICATIONS REJECTED	2	1	3	1	9
APPLICATIONS PENDING	3	0	0	0	3
PERSONS RECEIVING	31	59	125	36	123
*** VENDOR CASES					
PERSONS RECEIVING	27	87	392	79	320
CASES CLOSED	1	3	17	4	7

TABLE 3. DETAILED OPERATING STATISTICS BY AREA AND COUNTY FOR MARCH 2002

	AREA 3 SHANNON	AREA 3 STODDARD	AREA 3 WASHINGTON	AREA 3 WAYNE	AREA 4 BARRY
*** TEMPORARY ASSISTANCE					
APPLICATIONS RECEIVED	12	20	45	7	16
APPLICATIONS APPROVED	3	9	19	7	8
APPLICATIONS REJECTED	5	11	11	3	4
APPLICATIONS PENDING	5	9	29	3	8
CHILD ONLY FAMILIES RECEIVING	28	73	91	54	60
CHILD ONLY CHILDREN RECEIVING	42	114	134	83	104
ONE PARENT FAMILIES RECEIVING	27	139	191	70	184
ONE PARENT PARENTS RECEIVING	27	136	184	70	176
ONE PARENT CHILDREN RECEIVING	54	233	321	114	344
TWO PARENT FAMILIES RECEIVING	6	9	27	11	24
TWO PARENT PARENTS RECEIVING	12	17	53	22	47
TWO PARENT CHILDREN RECEIVING	15	21	55	21	56
ALL FAMILIES RECEIVING CASH	61	221	309	135	268
ALL PARENTS RECEIVING CASH	39	154	241	92	228
ALL CHILDREN RECEIVING CASH	111	368	510	218	504
TOTAL PAYMENTS	\$12,752	\$47,606	\$69,767	\$29,937	\$64,638
CASES CLOSED	9	18	23	9	24
*** GAFF					
FAMILIES RECEIVING	1	14	4	17	12
CHILDREN RECEIVING	2	20	6	25	27
TOTAL PAYMENTS	\$414	\$4,239	\$1,205	\$5,248	\$5,236
CASES CLOSED	0	1	0	0	0
*** MC+/MAF/THA/EXTENDED THA					
APPLICATIONS RECEIVED	14	80	71	34	101
APPLICATIONS APPROVED	12	57	70	27	80
APPLICATIONS REJECTED	1	10	19	4	13
APPLICATIONS PENDING	1	29	20	10	27
MC+ FAMILIES RECEIVING	233	589	486	309	515
MC+ NON-CHIP POVERTY CHILDREN	109	245	213	125	318
MC+ CHIP NO COST CHILDREN	202	469	442	281	435
MC+ CHIP CO-PAY CHILDREN	73	160	108	68	100
MC+ CHIP PREMIUM CHILDREN	7	21	21	9	8
MAF FAMILIES RECEIVING	527	1,157	1,277	786	1,327
MAF PARENTS RECEIVING	608	1,108	1,366	807	1,295
MAF CHILDREN RECEIVING	1,009	2,060	2,400	1,436	2,652
THA FAMILIES RECEIVING	11	42	54	36	36
THA PARENTS RECEIVING	15	57	86	49	44
THA CHILDREN RECEIVING	9	49	65	10	29
ETHA FAMILIES RECEIVING	12	20	20	12	7
ETHA PARENTS RECEIVING	17	28	30	16	9
TOTAL MC+/MAF/THA/ETHA FAMILIES	783	1,808	1,837	1,143	1,885
TOTAL MC+/MAF/THA/ETHA PARENTS	640	1,193	1,482	872	1,348
TOTAL MC+/MAF/THA/ETHA CHILDREN	1,409	3,004	3,249	1,929	3,542
CASES CLOSED	13	75	71	23	83
*** NEUBORNS					
PERSONS RECEIVING	24	93	68	67	106
*** BCCT					
PERSONS RECEIVING	0	0	0	1	1
PRESUMPTIVE ELIGIBILITY PERSONS	0	0	0	0	0
*** MC+ FOR PREGNANT WOMEN					
APPLICATIONS RECEIVED	6	18	21	6	18
APPLICATIONS APPROVED	6	14	16	5	13
APPLICATIONS REJECTED	0	5	4	0	11
APPLICATIONS PENDING	0	4	3	1	2
CASES RECEIVING	42	95	96	58	115
EXTENDED WOMEN'S HEALTH	24	90	68	52	95
*** NON-CUSTODIAL PARENTS					
APPLICATIONS RECEIVED	0	0	0	0	0
APPLICATIONS APPROVED	0	0	0	0	0
APPLICATIONS REJECTED	0	0	0	0	0
APPLICATIONS PENDING	0	0	0	0	0
TOTAL PERSONS RECEIVING	5	22	15	4	20
CURRENT SUPPORT	2	0	3	0	0
PARENTS' FAIR SHARE	3	22	12	4	20
CASES CLOSED	0	0	0	0	0
*** GR-CASH					
APPLICATIONS RECEIVED	3	16	28	7	5
APPLICATIONS APPROVED	0	2	3	4	1
APPLICATIONS REJECTED	3	12	22	14	5
APPLICATIONS PENDING	1	15	20	11	16
CASES RECEIVING	6	18	38	20	18
PERSONS RECEIVING	6	18	38	20	18
TOTAL PAYMENTS	\$480	\$1,360	\$3,040	\$1,600	\$1,280
CASES CLOSED	0	2	2	1	1
PERSONS RECEIVING MA-GR	9	27	46	26	64
MA-GR TOTAL PAYMENTS	\$720	\$2,160	\$3,656	\$2,080	\$5,120

TABLE 3. DETAILED OPERATING STATISTICS BY AREA AND COUNTY FOR MARCH 2002

	AREA 3 SHANNON	AREA 3 STODDARD	AREA 3 WASHINGTON	AREA 3 WAYNE	AREA 4 BARRY
*** REFUGEE					
APPLICATIONS RECEIVED	0	0	0	0	0
APPLICATIONS APPROVED	0	0	0	0	0
APPLICATIONS REJECTED	0	0	0	0	0
APPLICATIONS PENDING	0	0	0	0	0
CASES RECEIVING	0	0	0	0	0
PERSONS RECEIVING	0	0	0	0	0
TOTAL PAYMENTS	\$0	\$0	\$0	\$0	\$0
CASES CLOSED	0	0	0	0	0
*** SAB					
APPLICATIONS RECEIVED	1	0	1	2	1
APPLICATIONS APPROVED	0	0	0	0	0
APPLICATIONS REJECTED	0	1	2	2	2
APPLICATIONS PENDING	1	0	4	3	0
PERSONS RECEIVING	4	7	8	7	5
TOTAL PAYMENTS	\$1,309	\$1,984	\$2,603	\$2,134	\$1,845
CASES CLOSED	0	0	0	0	0
*** BP					
APPLICATIONS RECEIVED	1	0	0	2	1
APPLICATIONS APPROVED	0	0	0	0	0
APPLICATIONS REJECTED	0	1	2	2	1
APPLICATIONS PENDING	1	0	3	3	2
PERSONS RECEIVING	3	17	16	15	9
TOTAL PAYMENTS	\$1,269	\$7,191	\$6,768	\$6,345	\$3,807
CASES CLOSED	0	0	0	0	0
*** MA					
APPLICATIONS RECEIVED	54	264	197	126	138
APPLICATIONS APPROVED	39	217	123	98	106
APPLICATIONS REJECTED	5	77	59	32	32
APPLICATIONS PENDING	35	178	133	89	89
SPENDDOWN PERSONS RECEIVING	78	385	257	225	271
NON-SPENDDOWN PERSONS RECEIVING	455	1,319	1,222	913	945
CASES CLOSED	7	24	24	20	16
*** MACC					
APPLICATIONS RECEIVED	0	0	0	0	0
APPLICATIONS APPROVED	0	0	0	0	0
APPLICATIONS REJECTED	0	0	0	0	0
APPLICATIONS PENDING	0	0	0	0	0
PERSONS RECEIVING	0	1	1	0	0
*** NC					
APPLICATIONS RECEIVED	1	3	2	0	2
APPLICATIONS APPROVED	0	1	2	0	2
APPLICATIONS REJECTED	0	1	0	1	0
APPLICATIONS PENDING	1	2	0	0	1
PERSONS RECEIVING	14	104	31	15	63
PCF-II	1	83	24	3	49
RCF-I	13	21	7	12	14
SNF-ICF	0	0	0	0	0
TOTAL PAYMENTS	\$2,157	\$27,398	\$7,612	\$2,291	\$16,061
RCF-II	\$273	\$24,134	\$6,520	\$627	\$13,989
PCF-I	\$1,884	\$3,264	\$1,092	\$1,664	\$2,072
SNF/ICF	\$0	\$0	\$0	\$0	\$0
CASES CLOSED	0	2	1	0	3
*** SSI ONLY PERSONS RECEIVING	2	22	14	12	8
*** SSI-SP					
PERSONS RECEIVING	4	5	4	3	1
TOTAL PAYMENTS	\$187	\$426	\$290	\$77	\$50
*** SP ONLY					
PERSONS RECEIVING	0	2	3	0	1
TOTAL PAYMENTS	\$0	\$82	\$500	\$0	\$52
*** OHD					
APPLICATIONS RECEIVED	7	16	9	12	1
APPLICATIONS APPROVED	2	12	5	5	2
APPLICATIONS REJECTED	4	7	6	5	1
APPLICATIONS PENDING	2	3	1	9	0
PERSONS RECEIVING	34	156	85	77	116
*** SLMB					
APPLICATIONS RECEIVED	7	11	9	10	1
APPLICATIONS APPROVED	1	6	3	0	0
APPLICATIONS REJECTED	3	3	8	6	1
APPLICATIONS PENDING	3	4	2	8	0
PERSONS RECEIVING	53	137	67	61	64
*** VENDOR CASES					
PERSONS RECEIVING	42	242	150	105	166
CASES CLOSED	1	13	1	3	5



TABLE 3. DETAILED OPERATING STATISTICS BY AREA AND COUNTY FOR MARCH 2002

	AREA 4 BARTON	AREA 4 BATES	AREA 4 BENTON	AREA 4 CAMDEN	AREA 4 CEDAR
*** TEMPORARY ASSISTANCE					
APPLICATIONS RECEIVED	8	11	15	22	22
APPLICATIONS APPROVED	6	4	8	25	14
APPLICATIONS REJECTED	3	4	5	18	2
APPLICATIONS PENDING	2	9	5	11	10
CHILD ONLY FAMILIES RECEIVING	32	16	41	47	28
CHILD ONLY CHILDREN RECEIVING	50	27	57	67	36
ONE PARENT FAMILIES RECEIVING	63	45	97	148	75
ONE PARENT PARENTS RECEIVING	62	41	91	139	75
ONE PARENT CHILDREN RECEIVING	111	81	169	254	128
TWO PARENT FAMILIES RECEIVING	17	5	16	24	14
TWO PARENT PARENTS RECEIVING	34	9	31	44	28
TWO PARENT CHILDREN RECEIVING	42	13	37	49	28
ALL FAMILIES RECEIVING CASH	112	66	154	219	117
ALL PARENTS RECEIVING CASH	97	50	124	185	103
ALL CHILDREN RECEIVING CASH	203	121	263	370	192
TOTAL PAYMENTS	\$25,496	\$14,858	\$34,652	\$51,226	\$26,932
CASES CLOSED	12	9	8	15	12
*** GAFF					
FAMILIES RECEIVING	1	1	7	11	8
CHILDREN RECEIVING	1	2	14	21	11
TOTAL PAYMENTS	\$230	\$377	\$2,774	\$4,295	\$2,321
CASES CLOSED	0	0	0	0	0
*** HC+/MAF/THA/EXTENDED THA					
APPLICATIONS RECEIVED	17	40	23	70	32
APPLICATIONS APPROVED	13	29	27	65	30
APPLICATIONS REJECTED	6	12	3	26	2
APPLICATIONS PENDING	1	17	1	13	5
HC+ FAMILIES RECEIVING	177	269	278	648	236
HC+ NON-CHIP POVERTY CHILDREN	83	139	135	308	122
HC+ CHIP NO COST CHILDREN	164	263	238	572	225
HC+ CHIP CO-PAY CHILDREN	34	68	58	147	41
HC+ CHIP PREMIUM CHILDREN	2	13	8	30	5
MAF FAMILIES RECEIVING	531	536	745	1,168	612
MAF PARENTS RECEIVING	544	566	737	1,153	636
MAF CHILDREN RECEIVING	1,045	1,081	1,405	2,218	1,185
THA FAMILIES RECEIVING	10	20	15	21	26
THA PARENTS RECEIVING	13	25	23	28	38
THA CHILDREN RECEIVING	2	20	7	23	26
ETHA FAMILIES RECEIVING	9	5	9	12	11
ETHA PARENTS RECEIVING	11	7	13	15	18
TOTAL HC+/MAF/THA/ETHA FAMILIES	727	830	1,047	1,849	885
TOTAL HC+/MAF/THA/ETHA PARENTS	568	598	773	1,196	692
TOTAL HC+/MAF/THA/ETHA CHILDREN	1,330	1,584	1,851	3,298	1,604
CASES CLOSED	18	40	28	54	29
*** NEWBORNS	38	43	25	101	41
*** BCCT					
PERSONS RECEIVING	0	0	0	0	0
PRESUMPTIVE ELIGIBILITY PERSONS	0	1	0	0	0
*** MC+ FOR PREGNANT WOMEN					
APPLICATIONS RECEIVED	2	16	6	15	5
APPLICATIONS APPROVED	3	10	6	12	6
APPLICATIONS REJECTED	0	3	0	3	1
APPLICATIONS PENDING	0	4	1	3	0
CASES RECEIVING	45	60	42	140	37
EXTENDED WOMEN'S HEALTH	28	35	40	127	34
*** NON-CUSTODIAL PARENTS					
APPLICATIONS RECEIVED	0	0	0	0	0
APPLICATIONS APPROVED	0	0	0	0	0
APPLICATIONS REJECTED	0	0	0	0	0
APPLICATIONS PENDING	0	0	0	0	0
TOTAL PERSONS RECEIVING	6	2	12	13	10
CURRENT SUPPORT	0	0	0	0	3
PARENTS' FAIR SHARE	6	2	12	13	7
CASES CLOSED	0	0	0	0	0
*** GR-CASH					
APPLICATIONS RECEIVED	3	12	9	6	9
APPLICATIONS APPROVED	0	2	0	5	4
APPLICATIONS REJECTED	4	5	8	19	8
APPLICATIONS PENDING	7	20	19	26	11
CASES RECEIVING	5	6	13	28	11
PERSONS RECEIVING	5	6	13	28	11
TOTAL PAYMENTS	\$400	\$480	\$1,040	\$2,177	\$880
CASES CLOSED	0	0	2	3	0
PERSONS RECEIVING MA-GR	18	23	44	53	49
MA-GR TOTAL PAYMENTS	\$1,440	\$1,778	\$3,520	\$4,240	\$5,920

TABLE 3. DETAILED OPERATING STATISTICS BY AREA AND COUNTY FOR MARCH 2002

	AREA 4 BARTON	AREA 4 BATES	AREA 4 BENTON	AREA 4 CAMDEN	AREA 4 CEDAR
*** REFUGEE					
APPLICATIONS RECEIVED	0	0	0	0	0
APPLICATIONS APPROVED	0	0	0	0	0
APPLICATIONS REJECTED	0	0	0	0	0
APPLICATIONS PENDING	0	0	0	0	0
CASES RECEIVING	0	0	0	0	0
PERSONS RECEIVING	0	0	0	0	0
TOTAL PAYMENTS	\$0	\$0	\$0	\$0	\$0
CASES CLOSED	0	0	0	0	0
*** SAR					
APPLICATIONS RECEIVED	0	2	2	0	1
APPLICATIONS APPROVED	0	1	0	0	0
APPLICATIONS REJECTED	0	0	2	0	2
APPLICATIONS PENDING	1	1	2	2	2
PERSONS RECEIVING	5	3	5	3	4
TOTAL PAYMENTS	\$1,906	\$1,269	\$1,606	\$1,042	\$1,613
CASES CLOSED	0	0	0	0	0
*** BP					
APPLICATIONS RECEIVED	0	1	2	0	0
APPLICATIONS APPROVED	0	0	2	0	2
APPLICATIONS REJECTED	0	0	1	0	0
APPLICATIONS PENDING	2	1	2	2	2
PERSONS RECEIVING	5	10	22	14	6
TOTAL PAYMENTS	\$2,115	\$4,230	\$9,306	\$5,922	\$2,538
CASES CLOSED	0	1	1	0	0
*** HA					
APPLICATIONS RECEIVED	51	67	125	122	87
APPLICATIONS APPROVED	43	47	88	81	72
APPLICATIONS REJECTED	13	14	25	53	15
APPLICATIONS PENDING	36	69	163	160	55
SPENDDOWN PERSONS RECEIVING	111	105	249	171	153
NON-SPENDDOWN PERSONS RECEIVING	346	359	601	729	462
CASES CLOSED	10	12	7	17	14
*** NACC					
APPLICATIONS RECEIVED	0	0	0	0	0
APPLICATIONS APPROVED	0	0	0	0	0
APPLICATIONS REJECTED	0	0	0	0	0
APPLICATIONS PENDING	0	0	0	0	0
PERSONS RECEIVING	0	0	0	2	0
*** NC					
APPLICATIONS RECEIVED	2	2	2	1	0
APPLICATIONS APPROVED	2	0	2	0	0
APPLICATIONS REJECTED	0	0	0	1	0
APPLICATIONS PENDING	0	1	2	1	0
PERSONS RECEIVING	13	15	30	7	28
RCF-II	8	9	17	4	4
RCF-I	5	6	13	3	24
SNF/ICF	0	0	0	0	0
TOTAL PAYMENTS	\$2,940	\$3,240	\$6,543	\$1,346	\$4,494
RCF-II	\$2,160	\$2,318	\$4,551	\$903	\$1,125
RCF-I	\$780	\$922	\$1,992	\$443	\$3,369
SNF/ICF	\$0	\$0	\$0	\$0	\$0
CASES CLOSED	0	0	1	0	0
*** SSI ONLY PERSONS RECEIVING	0	3	2	3	4
*** SSI-SP					
PERSONS RECEIVING	1	1	1	0	2
TOTAL PAYMENTS	\$5	\$50	\$10	\$0	\$71
*** SP ONLY					
PERSONS RECEIVING	0	1	1	1	0
TOTAL PAYMENTS	\$0	\$238	\$423	\$26	\$0
*** OMB					
APPLICATIONS RECEIVED	5	7	3	5	1
APPLICATIONS APPROVED	1	3	3	4	2
APPLICATIONS REJECTED	2	6	0	0	0
APPLICATIONS PENDING	2	1	0	3	0
PERSONS RECEIVING	23	58	87	91	72
*** SLMB					
APPLICATIONS RECEIVED	5	9	0	2	1
APPLICATIONS APPROVED	0	5	0	1	1
APPLICATIONS REJECTED	3	5	1	1	0
APPLICATIONS PENDING	2	1	0	0	0
PERSONS RECEIVING	33	44	46	51	73
*** VENDOR CASES					
PERSONS RECEIVING	61	149	133	137	103
CASES CLOSED	1	9	7	5	4

TABLE 3. DETAILED OPERATING STATISTICS BY AREA AND COUNTY FOR MARCH 2002

	AREA 6 CHRISTIAN	AREA 4 DADE	AREA 4 DALLAS	AREA 4 DOUGLAS	AREA 4 GREENE
*** TEMPORARY ASSISTANCE					
APPLICATIONS RECEIVED	30	5	16	10	183
APPLICATIONS APPROVED	17	3	5	8	81
APPLICATIONS REJECTED	9	0	5	4	86
APPLICATIONS PENDING	16	4	8	4	111
CHILD ONLY FAMILIES RECEIVING	52	9	44	26	333
CHILD ONLY CHILDREN RECEIVING	67	10	65	43	528
ONE PARENT FAMILIES RECEIVING	130	26	63	74	1,085
ONE PARENT PARENTS RECEIVING	129	25	58	73	1,069
ONE PARENT CHILDREN RECEIVING	207	46	119	131	1,866
TWO PARENT FAMILIES RECEIVING	3	4	12	18	104
TWO PARENT PARENTS RECEIVING	6	8	24	36	202
TWO PARENT CHILDREN RECEIVING	4	9	25	47	226
ALL FAMILIES RECEIVING CASH	185	39	119	118	1,522
ALL PARENTS RECEIVING CASH	136	33	83	110	1,275
ALL CHILDREN RECEIVING CASH	278	65	209	221	2,620
TOTAL PAYMENTS	\$39,759	\$8,404	\$27,153	\$29,488	\$358,293
CASES CLOSED	11	4	13	11	109
*** GAFF					
FAMILIES RECEIVING	0	1	2	3	27
CHILDREN RECEIVING	0	1	3	4	43
TOTAL PAYMENTS	\$0	\$170	\$667	\$814	\$8,090
CASES CLOSED	0	0	0	0	1
*** HC+/HAF/THA/EXTENDED THA					
APPLICATIONS RECEIVED	100	11	27	20	557
APPLICATIONS APPROVED	63	7	28	19	455
APPLICATIONS REJECTED	8	0	7	4	99
APPLICATIONS PENDING	50	4	10	3	221
HC+ FAMILIES RECEIVING	827	162	320	270	2,755
HC+ NON CHIP POVERTY CHILDREN	365	77	150	139	1,412
HC+ CHIP NO COST CHILDREN	807	163	290	274	2,360
HC+ CHIP CO-PAY CHILDREN	210	52	62	54	545
HC+ CHIP PREMIUM CHILDREN	31	14	19	14	82
HAF FAMILIES RECEIVING	1,394	248	644	623	7,185
HAF PARENTS RECEIVING	1,380	243	635	678	6,517
HAF CHILDREN RECEIVING	2,564	503	1,299	1,232	13,110
THA FAMILIES RECEIVING	42	0	28	15	135
THA PARENTS RECEIVING	49	0	40	18	148
THA CHILDREN RECEIVING	36	0	15	16	115
ETHA FAMILIES RECEIVING	22	4	11	11	96
ETHA PARENTS RECEIVING	29	5	13	14	105
TOTAL HC+/HAF/THA/ETHA FAMILIES	2,285	414	1,003	919	10,171
TOTAL HC+/HAF/THA/ETHA PARENTS	1,458	248	688	710	6,770
TOTAL HC+/HAF/THA/ETHA CHILDREN	4,013	809	1,835	1,729	17,624
CASES CLOSED	92	10	31	19	307
*** NEWBORNS	164	23	52	35	1,011
*** BCCT					
PERSONS RECEIVING	1	0	0	1	18
PRESUMPTIVE ELIGIBILITY PERSONS	0	0	0	0	0
*** HC+ FOR PREGNANT WOMEN					
APPLICATIONS RECEIVED	30	4	5	3	168
APPLICATIONS APPROVED	24	5	3	2	114
APPLICATIONS REJECTED	3	0	1	2	45
APPLICATIONS PENDING	11	1	1	1	41
CASES RECEIVING	194	27	52	42	828
EXTENDED WOMEN'S HEALTH	190	27	40	34	909
*** NON-CUSTODIAL PARENTS					
APPLICATIONS RECEIVED	1	0	0	0	66
APPLICATIONS APPROVED	1	0	0	0	60
APPLICATIONS REJECTED	0	0	0	1	3
APPLICATIONS PENDING	0	0	0	0	0
TOTAL PERSONS RECEIVING	17	2	8	8	136
CURRENT SUPPORT	1	0	1	2	10
PARENTS' FAIR SHARE	16	2	7	6	126
CASES CLOSED	0	0	0	0	23
*** GR-CASH					
APPLICATIONS RECEIVED	18	2	7	8	112
APPLICATIONS APPROVED	2	1	0	1	9
APPLICATIONS REJECTED	16	2	7	4	104
APPLICATIONS PENDING	30	5	17	13	195
CASES RECEIVING	14	11	7	14	98
PERSONS RECEIVING	15	11	7	14	98
TOTAL PAYMENTS	\$1,040	\$880	\$560	\$1,120	\$7,608
CASES CLOSED	1	2	0	0	12
PERSONS RECEIVING MA-GR	47	13	42	28	451
MA-GR TOTAL PAYMENTS	\$3,743	\$1,040	\$3,360	\$2,240	\$36,080

TABLE 3. DETAILED OPERATING STATISTICS BY AREA AND COUNTY FOR MARCH 2002

	AREA 4 CHRISTIAN	AREA 4 DADE	AREA 4 DALLAS	AREA 4 DOUGLAS	AREA 4 GREENE
*** REFURGE					
APPLICATIONS RECEIVED	0	0	0	0	0
APPLICATIONS APPROVED	0	0	0	0	0
APPLICATIONS REJECTED	0	0	0	0	0
APPLICATIONS PENDING	0	0	0	0	0
CASES RECEIVING	0	0	0	0	0
PERSONS RECEIVING	0	0	0	0	0
TOTAL PAYMENTS	\$0	\$0	\$0	\$0	\$0
CASES CLOSED	0	0	0	0	0
*** SAB					
APPLICATIONS RECEIVED	1	1	1	0	4
APPLICATIONS APPROVED	0	0	0	0	0
APPLICATIONS REJECTED	0	0	0	0	2
APPLICATIONS PENDING	1	1	2	0	10
PERSONS RECEIVING	3	4	1	2	24
TOTAL PAYMENTS	\$1,146	\$1,573	\$170	\$846	\$8,279
CASES CLOSED	0	0	0	0	0
*** BP					
APPLICATIONS RECEIVED	1	1	1	1	7
APPLICATIONS APPROVED	0	0	0	0	2
APPLICATIONS REJECTED	0	0	0	1	4
APPLICATIONS PENDING	1	1	2	1	12
PERSONS RECEIVING	14	2	3	4	99
TOTAL PAYMENTS	\$5,922	\$846	\$1,269	\$1,692	\$41,877
CASES CLOSED	0	0	0	0	1
*** MA					
APPLICATIONS RECEIVED	160	91	80	59	852
APPLICATIONS APPROVED	101	32	46	53	603
APPLICATIONS REJECTED	51	7	14	17	280
APPLICATIONS PENDING	130	28	68	41	746
SPENDDOWN PERSONS RECEIVING	229	69	101	126	1,250
NON-SPENDDOWN PERSONS RECEIVING	804	252	535	600	5,698
CASES CLOSED	12	9	13	4	128
*** MACC					
APPLICATIONS RECEIVED	0	0	0	0	20
APPLICATIONS APPROVED	0	0	0	0	13
APPLICATIONS REJECTED	0	0	0	0	6
APPLICATIONS PENDING	0	0	0	0	2
PERSONS RECEIVING	2	1	0	0	84
*** NC					
APPLICATIONS RECEIVED	8	0	2	1	16
APPLICATIONS APPROVED	7	0	2	2	10
APPLICATIONS REJECTED	1	0	1	0	3
APPLICATIONS PENDING	5	0	1	0	9
PERSONS RECEIVING	202	5	32	35	317
RCF-II	157	5	20	31	283
RCF-I	26	0	12	4	34
SNF-ICF	19	0	0	0	0
TOTAL PAYMENTS	\$55,441	\$1,460	\$7,317	\$9,427	\$82,091
RCF-II	\$44,404	\$1,460	\$5,475	\$8,806	\$76,997
RCF-I	\$3,976	\$0	\$1,842	\$621	\$5,094
SNF/ICF	\$7,061	\$0	\$0	\$0	\$0
CASES CLOSED	3	0	0	1	8
*** SSI ONLY PERSONS RECEIVING	7	1	4	5	46
*** SSI-SP					
PERSONS RECEIVING	1	0	7	3	22
TOTAL PAYMENTS	\$26	\$0	\$574	\$51	\$916
*** SP ONLY					
PERSONS RECEIVING	0	0	2	0	4
TOTAL PAYMENTS	\$0	\$0	\$245	\$0	\$225
*** OMB					
APPLICATIONS RECEIVED	43	4	10	4	131
APPLICATIONS APPROVED	11	4	2	2	49
APPLICATIONS REJECTED	20	0	5	3	52
APPLICATIONS PENDING	21	1	3	1	52
PERSONS RECEIVING	111	29	83	64	691
*** SIMB					
APPLICATIONS RECEIVED	34	4	9	2	91
APPLICATIONS APPROVED	9	0	3	1	51
APPLICATIONS REJECTED	13	4	3	1	20
APPLICATIONS PENDING	20	1	3	0	33
PERSONS RECEIVING	98	17	62	44	410
*** VENDOR CASES					
PERSONS RECEIVING	146	89	96	56	1,060
CASES CLOSED	10	4	7	1	50

TABLE 3. DETAILED OPERATING STATISTICS BY AREA AND COUNTY FOR MARCH 2002

	AREA 4 HENRY	AREA 4 HICKORY	AREA 4 JASPER	AREA 4 LACLEDE	AREA 4 LAWRENCE
*** TEMPORARY ASSISTANCE					
APPLICATIONS RECEIVED	23	8	129	35	33
APPLICATIONS APPROVED	15	2	86	24	21
APPLICATIONS REJECTED	6	3	32	9	19
APPLICATIONS PENDING	11	4	54	10	17
CHILD ONLY FAMILIES RECEIVING	45	16	187	74	51
CHILD ONLY CHILDREN RECEIVING	63	25	319	113	74
ONE PARENT FAMILIES RECEIVING	127	25	732	186	171
ONE PARENT PARENTS RECEIVING	125	25	721	182	169
ONE PARENT CHILDREN RECEIVING	211	45	1,341	331	309
TWO PARENT FAMILIES RECEIVING	21	1	117	22	26
TWO PARENT PARENTS RECEIVING	41	2	233	43	51
TWO PARENT CHILDREN RECEIVING	40	1	268	46	62
ALL FAMILIES RECEIVING CASH	193	42	1,036	282	248
ALL PARENTS RECEIVING CASH	167	27	957	225	220
ALL CHILDREN RECEIVING CASH	314	71	1,928	490	445
TOTAL PAYMENTS	\$44,295	\$9,311	\$251,133	\$66,225	\$60,283
CASES CLOSED	9	5	93	26	21
*** GAPP					
FAMILIES RECEIVING	13	2	19	17	4
CHILDREN RECEIVING	22	2	31	32	6
TOTAL PAYMENTS	\$4,394	\$377	\$6,157	\$6,214	\$1,311
CASES CLOSED	0	0	0	1	0
*** MC+/MAF/TMA/EXTENDED TMA					
APPLICATIONS RECEIVED	40	27	250	90	70
APPLICATIONS APPROVED	29	23	185	61	58
APPLICATIONS REJECTED	4	2	54	17	20
APPLICATIONS PENDING	18	6	87	31	18
MC+ FAMILIES RECEIVING	349	170	1,626	571	601
MC+ NON-CHIP POVERTY CHILDREN	203	71	1,103	336	326
MC+ CHIP NO COST CHILDREN	287	166	1,324	440	597
MC+ CHIP CO-PAY CHILDREN	66	38	228	103	110
MC+ CHIP PREMIUM CHILDREN	11	1	31	14	9
MAF FAMILIES RECEIVING	842	372	4,585	1,528	1,298
MAF PARENTS RECEIVING	765	369	4,017	1,521	1,210
MAF CHILDREN RECEIVING	1,598	735	8,661	2,968	2,549
TMA FAMILIES RECEIVING	25	28	99	32	38
TMA PARENTS RECEIVING	34	40	120	45	48
TMA CHILDREN RECEIVING	27	32	76	14	22
ETMA FAMILIES RECEIVING	18	8	28	30	17
ETMA PARENTS RECEIVING	24	14	32	37	23
TOTAL MC+/MAF/TMA/ETMA FAMILIES	1,234	578	6,338	2,161	1,954
TOTAL MC+/MAF/TMA/ETMA PARENTS	823	423	4,169	1,603	1,281
TOTAL MC+/MAF/TMA/ETMA CHILDREN	2,192	1,043	11,423	3,875	3,613
CASES CLOSED	30	21	153	70	59
*** NEWBORNS	78	17	594	154	160
*** BCCT					
PERSONS RECEIVING	2	0	0	0	0
PRESUMPTIVE ELIGIBILITY PERSONS	0	0	0	0	0
*** MC+ FOR PREGNANT WOMEN					
APPLICATIONS RECEIVED	13	3	97	21	20
APPLICATIONS APPROVED	12	3	52	19	24
APPLICATIONS REJECTED	6	0	46	3	7
APPLICATIONS PENDING	1	1	17	5	3
CASES RECEIVING	84	20	511	143	156
EXTENDED WOMEN'S HEALTH	91	17	443	129	127
*** NON-CUSTODIAL PARENTS					
APPLICATIONS RECEIVED	1	0	0	0	0
APPLICATIONS APPROVED	0	0	0	0	0
APPLICATIONS REJECTED	1	0	0	0	0
APPLICATIONS PENDING	0	0	0	0	0
TOTAL PERSONS RECEIVING	15	7	73	5	18
CURRENT SUPPORT	2	2	1	1	2
PARENTS' FAIR SHARE	13	5	72	4	16
CASES CLOSED	0	0	0	0	0
*** GR-CASH					
APPLICATIONS RECEIVED	5	1	61	16	13
APPLICATIONS APPROVED	1	0	12	2	1
APPLICATIONS REJECTED	8	4	57	19	12
APPLICATIONS PENDING	20	7	139	32	29
CASES RECEIVING	17	6	74	21	16
PERSONS RECEIVING	17	6	74	21	16
TOTAL PAYMENTS	\$1,360	\$480	\$5,892	\$1,680	\$1,280
CASES CLOSED	1	1	6	0	3
PERSONS RECEIVING MA-GR	48	27	238	57	71
HA-GR TOTAL PAYMENTS	\$3,840	\$2,160	\$18,942	\$4,558	\$5,621



TABLE 3. DETAILED OPERATING STATISTICS BY AREA AND COUNTY FOR MARCH 2002

	AREA 4 HENRY	AREA 4 HICKORY	AREA 4 JASPER	AREA 4 LACLEDE	AREA 4 LAWRENCE
*** REFUGEE					
APPLICATIONS RECEIVED	0	0	0	0	0
APPLICATIONS APPROVED	0	0	0	0	0
APPLICATIONS REJECTED	0	0	0	0	0
APPLICATIONS PENDING	0	0	0	0	0
CASES RECEIVING	0	0	0	0	0
PERSONS RECEIVING	0	0	0	0	0
TOTAL PAYMENTS	\$0	\$0	\$0	\$0	\$0
CASES CLOSED	0	0	0	0	0
*** SAB					
APPLICATIONS RECEIVED	0	0	1	1	1
APPLICATIONS APPROVED	0	0	1	0	0
APPLICATIONS REJECTED	0	1	3	0	2
APPLICATIONS PENDING	0	0	6	2	1
PERSONS RECEIVING	5	1	22	5	9
TOTAL PAYMENTS	\$1,508	\$423	\$6,843	\$1,215	\$2,738
CASES CLOSED	0	0	0	0	0
*** BP					
APPLICATIONS RECEIVED	0	0	2	1	1
APPLICATIONS APPROVED	0	0	3	0	0
APPLICATIONS REJECTED	0	1	2	0	2
APPLICATIONS PENDING	0	0	7	2	1
PERSONS RECEIVING	17	9	54	24	16
TOTAL PAYMENTS	\$7,191	\$3,807	\$22,817	\$10,152	\$6,768
CASES CLOSED	0	0	0	1	0
*** HA					
APPLICATIONS RECEIVED	106	63	599	133	135
APPLICATIONS APPROVED	88	36	458	101	104
APPLICATIONS REJECTED	33	9	165	40	46
APPLICATIONS PENDING	74	72	513	144	126
SPENDDOWN PERSONS RECEIVING	205	84	949	200	252
NON-SPENDDOWN PERSONS RECEIVING	746	382	3,197	1,007	934
CASES CLOSED	9	9	72	10	19
*** HACC					
APPLICATIONS RECEIVED	0	0	7	0	0
APPLICATIONS APPROVED	0	0	5	0	0
APPLICATIONS REJECTED	0	0	2	0	0
APPLICATIONS PENDING	0	0	0	0	0
PERSONS RECEIVING	13	0	5	0	1
*** HC					
APPLICATIONS RECEIVED	3	0	14	2	4
APPLICATIONS APPROVED	6	0	12	4	1
APPLICATIONS REJECTED	0	0	5	0	2
APPLICATIONS PENDING	2	0	4	0	2
PERSONS RECEIVING	51	3	214	87	48
RCF-II	35	3	144	46	45
RCF-I	16	0	69	41	3
SNF-ICF	0	0	1	0	0
TOTAL PAYMENTS	\$11,631	\$820	\$50,050	\$17,858	\$13,367
RCF-II	\$9,135	\$820	\$39,493	\$11,474	\$12,914
RCF-I	\$2,496	\$0	\$10,167	\$6,384	\$453
SNF/ICF	\$0	\$0	\$390	\$0	\$0
CASES CLOSED	0	0	6	1	0
*** SSI ONLY PERSONS RECEIVING	7	3	14	3	4
*** SSI-SP					
PERSONS RECEIVING	3	2	4	7	2
TOTAL PAYMENTS	\$59	\$129	\$337	\$660	\$118
*** SP ONLY					
PERSONS RECEIVING	1	0	2	1	1
TOTAL PAYMENTS	\$383	\$0	\$186	\$61	\$58
*** OMB					
APPLICATIONS RECEIVED	1	6	44	29	7
APPLICATIONS APPROVED	0	4	14	15	3
APPLICATIONS REJECTED	0	0	34	13	4
APPLICATIONS PENDING	1	3	23	18	3
PERSONS RECEIVING	99	41	403	125	88
*** SLHR					
APPLICATIONS RECEIVED	1	2	35	18	7
APPLICATIONS APPROVED	1	1	9	8	1
APPLICATIONS REJECTED	0	0	25	11	6
APPLICATIONS PENDING	0	1	22	8	3
PERSONS RECEIVING	70	47	323	103	71
*** VENDOR CASES					
PERSONS RECEIVING	142	85	486	164	175
CASES CLOSED	4	3	18	14	10

TABLE 3. DETAILED OPERATING STATISTICS BY AREA AND COUNTY FOR MARCH 2002

	AREA 4 MCDONALD	AREA 4 HARRIS	AREA 4 HILLER	AREA 4 MONITEAU	AREA 4 MORGAN
*** TEMPORARY ASSISTANCE					
APPLICATIONS RECEIVED	27	6	12	8	11
APPLICATIONS APPROVED	5	4	4	3	8
APPLICATIONS REJECTED	7	1	7	3	3
APPLICATIONS PENDING	20	5	8	6	8
CHILD ONLY FAMILIES RECEIVING	49	18	35	14	37
CHILD ONLY CHILDREN RECEIVING	79	30	52	22	60
ONE PARENT FAMILIES RECEIVING	97	36	93	44	86
ONE PARENT PARENTS RECEIVING	94	36	87	44	83
ONE PARENT CHILDREN RECEIVING	193	55	162	66	159
TWO PARENT FAMILIES RECEIVING	6	2	9	5	10
TWO PARENT PARENTS RECEIVING	11	4	15	9	20
TWO PARENT CHILDREN RECEIVING	11	3	26	8	21
ALL FAMILIES RECEIVING CASH	152	56	137	63	133
ALL PARENTS RECEIVING CASH	105	40	105	53	105
ALL CHILDREN RECEIVING CASH	283	88	240	96	240
TOTAL PAYMENTS	\$35,745	\$12,914	\$31,657	\$13,313	\$32,052
CASES CLOSED	12	3	17	3	13
*** GAFF					
FAMILIES RECEIVING	2	4	4	1	2
CHILDREN RECEIVING	2	9	5	2	3
TOTAL PAYMENTS	\$437	\$1,838	\$887	\$460	\$570
CASES CLOSED	0	0	0	0	0
*** MC+/MAF/THA/EXTENDED THA					
APPLICATIONS RECEIVED	65	13	59	13	35
APPLICATIONS APPROVED	50	6	50	18	26
APPLICATIONS REJECTED	6	1	4	9	8
APPLICATIONS PENDING	26	9	22	10	12
MC+ FAMILIES RECEIVING	438	121	594	163	318
MC+ NON-CHIP POVERTY CHILDREN	282	53	295	72	149
MC+ CHIP NO COST CHILDREN	407	123	574	139	301
MC+ CHIP CO-PAY CHILDREN	74	32	152	39	84
MC+ CHIP PREMIUM CHILDREN	15	7	19	12	13
MAF FAMILIES RECEIVING	1,117	252	888	346	735
MAF PARENTS RECEIVING	1,035	261	959	301	772
MAF CHILDREN RECEIVING	2,254	483	1,696	630	1,463
THA FAMILIES RECEIVING	35	8	27	7	9
THA PARENTS RECEIVING	51	9	37	10	10
THA CHILDREN RECEIVING	25	10	18	3	4
ETHA FAMILIES RECEIVING	5	3	11	2	7
ETHA PARENTS RECEIVING	5	5	15	2	9
TOTAL MC+/MAF/THA/ETHA FAMILIES	1,595	384	1,520	518	1,069
TOTAL MC+/MAF/THA/ETHA PARENTS	1,091	275	1,011	313	791
TOTAL MC+/MAF/THA/ETHA CHILDREN	3,057	708	2,754	895	2,014
CASES CLOSED	59	14	41	15	20
*** NEWBORNS	112	35	86	54	44
*** BCCT					
PERSONS RECEIVING	0	0	0	0	0
PRESUMPTIVE ELIGIBILITY PERSONS	0	0	0	0	0
*** MC+ FOR PREGNANT WOMEN					
APPLICATIONS RECEIVED	24	2	9	8	20
APPLICATIONS APPROVED	16	1	7	7	15
APPLICATIONS REJECTED	9	0	1	5	2
APPLICATIONS PENDING	5	0	2	1	3
CASES RECEIVING	118	23	88	33	66
EXTENDED WOMEN'S HEALTH	101	22	109	35	37
*** NON-CUSTODIAL PARENTS					
APPLICATIONS RECEIVED	0	0	0	0	0
APPLICATIONS APPROVED	0	0	0	0	0
APPLICATIONS REJECTED	0	0	0	0	1
APPLICATIONS PENDING	0	0	0	0	0
TOTAL PERSONS RECEIVING	9	0	4	4	11
CURRENT SUPPORT	0	0	0	0	0
PARENTS' FAIR SHARE	9	0	4	4	11
CASES CLOSED	0	0	0	0	0
*** GR-CASH					
APPLICATIONS RECEIVED	16	4	12	1	5
APPLICATIONS APPROVED	4	0	2	1	2
APPLICATIONS REJECTED	6	1	4	1	8
APPLICATIONS PENDING	28	8	27	10	9
CASES RECEIVING	14	2	24	3	6
PERSONS RECEIVING	14	2	24	3	6
TOTAL PAYMENTS	\$1,120	\$160	\$1,920	\$240	\$400
CASES CLOSED	2	0	3	0	1
PERSONS RECEIVING MA-GR	42	12	52	9	45
MA-GR TOTAL PAYMENTS	\$3,360	\$960	\$4,160	\$720	\$3,591

TABLE 3. DETAILED OPERATING STATISTICS BY AREA AND COUNTY FOR MARCH 2002

	AREA 4 HCDONALD	AREA 4 HARIES	AREA 4 HILLER	AREA 4 MONITEAU	AREA 4 MORGAN
*** REFUGEE					
APPLICATIONS RECEIVED	0	0	0	0	0
APPLICATIONS APPROVED	0	0	0	0	0
APPLICATIONS REJECTED	0	0	0	0	0
APPLICATIONS PENDING	0	0	0	0	0
CASES RECEIVING	0	0	0	0	0
PERSONS RECEIVING	0	0	0	0	0
TOTAL PAYMENTS	\$0	\$0	\$0	\$0	\$0
CASES CLOSED	0	0	0	0	0
*** SAB					
APPLICATIONS RECEIVED	0	1	0	0	1
APPLICATIONS APPROVED	0	1	0	0	0
APPLICATIONS REJECTED	0	0	1	0	2
APPLICATIONS PENDING	0	0	0	0	1
PERSONS RECEIVING	1	1	3	0	3
TOTAL PAYMENTS	\$334	\$53	\$744	\$0	\$842
CASES CLOSED	0	0	0	0	0
*** BP					
APPLICATIONS RECEIVED	1	0	0	0	0
APPLICATIONS APPROVED	0	0	0	0	1
APPLICATIONS REJECTED	0	0	0	0	1
APPLICATIONS PENDING	2	0	1	0	0
PERSONS RECEIVING	18	7	17	1	12
TOTAL PAYMENTS	\$7,614	\$2,961	\$7,191	\$423	\$5,076
CASES CLOSED	0	1	1	0	0
*** MA					
APPLICATIONS RECEIVED	130	27	114	31	86
APPLICATIONS APPROVED	93	25	105	23	73
APPLICATIONS REJECTED	25	4	27	9	18
APPLICATIONS PENDING	128	26	117	45	91
SPENDDOWN PERSONS RECEIVING	202	66	187	53	135
NON-SPENDDOWN PERSONS RECEIVING	590	236	632	194	633
CASES CLOSED	10	4	12	1	8
*** MACC					
APPLICATIONS RECEIVED	0	0	0	0	0
APPLICATIONS APPROVED	0	0	0	0	0
APPLICATIONS REJECTED	0	0	0	0	0
APPLICATIONS PENDING	0	0	0	0	0
PERSONS RECEIVING	0	0	0	0	0
*** NC					
APPLICATIONS RECEIVED	2	0	1	0	0
APPLICATIONS APPROVED	0	0	1	0	1
APPLICATIONS REJECTED	1	0	0	1	0
APPLICATIONS PENDING	2	0	0	1	0
PERSONS RECEIVING	35	2	22	17	51
RCF-II	33	0	15	3	47
RCF-I	2	2	7	14	4
SNF-ICF	0	0	0	0	0
TOTAL PAYMENTS	\$9,322	\$312	\$5,043	\$2,764	\$14,081
RCF-II	\$9,145	\$0	\$3,951	\$876	\$13,457
RCF-I	\$177	\$312	\$1,092	\$1,888	\$624
SNF/ICF	\$0	\$0	\$0	\$0	\$0
CASES CLOSED	1	0	0	1	2
*** SSI ONLY PERSONS RECEIVING	5	2	4	1	4
*** SSI-SP					
PERSONS RECEIVING	1	2	4	2	3
TOTAL PAYMENTS	\$5	\$84	\$241	\$57	\$110
*** SP ONLY					
PERSONS RECEIVING	0	1	1	0	1
TOTAL PAYMENTS	\$0	\$55	\$32	\$0	\$98
*** OMB					
APPLICATIONS RECEIVED	8	0	11	3	11
APPLICATIONS APPROVED	6	1	4	0	4
APPLICATIONS REJECTED	2	0	3	0	2
APPLICATIONS PENDING	2	0	5	3	5
PERSONS RECEIVING	99	23	82	37	72
*** SLMB					
APPLICATIONS RECEIVED	4	0	2	2	8
APPLICATIONS APPROVED	2	0	1	0	4
APPLICATIONS REJECTED	1	0	1	0	0
APPLICATIONS PENDING	2	0	2	2	4
PERSONS RECEIVING	98	13	50	16	52
*** VENDOR CASES					
PERSONS RECEIVING	67	48	108	96	132
CASES CLOSED	2	2	6	5	5

TABLE 3. DETAILED OPERATING STATISTICS BY AREA AND COUNTY FOR MARCH 2002

	AREA 4 NEWTON	AREA 4 OZARK	AREA 4 PHELPS	AREA 4 POLK	AREA 4 PULASKI
*** TEMPORARY ASSISTANCE					
APPLICATIONS RECEIVED	40	5	32	8	30
APPLICATIONS APPROVED	26	2	13	3	12
APPLICATIONS REJECTED	14	0	10	8	6
APPLICATIONS PENDING	21	5	24	4	19
CHILD ONLY FAMILIES RECEIVING	65	26	57	45	54
CHILD ONLY CHILDREN RECEIVING	104	46	80	69	85
ONE PARENT FAMILIES RECEIVING	191	36	158	82	161
ONE PARENT PARENTS RECEIVING	187	33	155	82	156
ONE PARENT CHILDREN RECEIVING	357	62	269	153	296
TWO PARENT FAMILIES RECEIVING	21	5	8	13	9
TWO PARENT PARENTS RECEIVING	41	10	16	23	13
TWO PARENT CHILDREN RECEIVING	42	12	18	27	15
ALL FAMILIES RECEIVING CASH	277	67	223	140	224
ALL PARENTS RECEIVING CASH	231	44	171	105	173
ALL CHILDREN RECEIVING CASH	503	120	367	249	396
TOTAL PAYMENTS	\$65,665	\$15,684	\$51,347	\$32,004	\$51,751
CASES CLOSED	35	7	12	18	14
*** GAFP					
FAMILIES RECEIVING	17	0	8	4	9
CHILDREN RECEIVING	30	0	17	9	14
TOTAL PAYMENTS	\$6,085	\$0	\$3,453	\$1,670	\$2,882
CASES CLOSED	0	0	0	0	0
*** MC+/MAF/TMA/EXTENDED TMA					
APPLICATIONS RECEIVED	141	26	60	49	64
APPLICATIONS APPROVED	105	23	60	43	40
APPLICATIONS REJECTED	30	3	10	8	17
APPLICATIONS PENDING	50	4	23	19	36
MC+ FAMILIES RECEIVING	762	191	599	446	520
MC+ NON-CHIP POVERTY CHILDREN	434	84	292	213	262
MC+ CHIP NO COST CHILDREN	683	182	546	455	434
MC+ CHIP CO-PAY CHILDREN	172	34	130	120	137
MC+ CHIP PREMIUM CHILDREN	24	12	15	9	10
MAF FAMILIES RECEIVING	1,558	448	1,590	1,041	1,301
MAF PARENTS RECEIVING	1,582	517	1,572	1,102	1,208
MAF CHILDREN RECEIVING	3,115	865	2,959	2,034	2,390
TMA FAMILIES RECEIVING	55	6	47	43	17
TMA PARENTS RECEIVING	66	8	56	55	20
TMA CHILDREN RECEIVING	45	2	21	57	13
ETMA FAMILIES RECEIVING	14	5	21	18	7
ETMA PARENTS RECEIVING	16	8	26	24	9
TOTAL MC+/MAF/TMA/ETMA FAMILIES	2,389	650	2,257	1,548	1,845
TOTAL MC+/MAF/TMA/ETMA PARENTS	1,664	533	1,654	1,181	1,237
TOTAL MC+/MAF/TMA/ETMA CHILDREN	4,473	1,179	3,963	2,888	3,246
CASES CLOSED	121	14	68	44	72
*** NEWBORNS	195	18	131	85	72
*** BCCT					
PERSONS RECEIVING	1	1	0	0	1
PRESUMPTIVE ELIGIBILITY PERSONS	0	0	0	0	0
*** MC+ FOR PREGNANT WOMEN					
APPLICATIONS RECEIVED	35	3	31	13	19
APPLICATIONS APPROVED	30	2	21	16	14
APPLICATIONS REJECTED	16	1	9	2	8
APPLICATIONS PENDING	7	0	10	2	5
CASES RECEIVING	209	42	124	97	108
EXTENDED WOMEN'S HEALTH	142	24	105	82	83
*** NON-CUSTODIAL PARENTS					
APPLICATIONS RECEIVED	0	0	0	1	1
APPLICATIONS APPROVED	0	0	0	0	0
APPLICATIONS REJECTED	0	0	0	0	1
APPLICATIONS PENDING	0	0	0	1	0
TOTAL PERSONS RECEIVING	28	3	10	6	9
CURRENT SUPPORT	1	2	1	3	0
PARENTS' FAIR SHARE	27	1	9	3	9
CASES CLOSED	0	1	0	0	0
*** GR-CASH					
APPLICATIONS RECEIVED	19	10	16	6	15
APPLICATIONS APPROVED	1	0	2	4	3
APPLICATIONS REJECTED	15	8	7	6	18
APPLICATIONS PENDING	22	19	37	15	16
CASES RECEIVING	13	14	24	12	19
PERSONS RECEIVING	13	14	24	12	19
TOTAL PAYMENTS	\$1,040	\$1,120	\$1,840	\$960	\$1,440
CASES CLOSED	2	1	2	0	1
PERSONS RECEIVING MA-GR	76	31	74	35	49
MA-GR TOTAL PAYMENTS	\$6,080	\$2,437	\$5,920	\$2,800	\$3,920

TABLE 3. DETAILED OPERATING STATISTICS BY AREA AND COUNTY FOR MARCH 2002

	AREA 4 NEWTON	AREA 4 OZARK	AREA 4 PHELPS	AREA 4 POLK	AREA 4 PULASKI
*** REFUGEE					
APPLICATIONS RECEIVED	0	0	0	0	0
APPLICATIONS APPROVED	0	0	0	0	0
APPLICATIONS REJECTED	0	0	0	0	0
APPLICATIONS PENDING	0	0	0	0	0
CASES RECEIVING	0	0	0	0	0
PERSONS RECEIVING	0	0	0	0	0
TOTAL PAYMENTS	\$0	\$0	\$0	\$0	\$0
CASES CLOSED	0	0	0	0	0
*** SAB					
APPLICATIONS RECEIVED	0	0	0	0	1
APPLICATIONS APPROVED	0	0	1	1	0
APPLICATIONS REJECTED	1	0	1	0	0
APPLICATIONS PENDING	1	0	0	0	1
PERSONS RECEIVING	7	4	4	1	1
TOTAL PAYMENTS	\$2,497	\$1,258	\$1,536	\$339	\$423
CASES CLOSED	0	0	0	0	0
*** BP					
APPLICATIONS RECEIVED	0	0	1	1	3
APPLICATIONS APPROVED	0	0	1	0	0
APPLICATIONS REJECTED	1	0	1	1	0
APPLICATIONS PENDING	1	0	1	1	3
PERSONS RECEIVING	20	5	33	9	8
TOTAL PAYMENTS	\$8,435	\$2,115	\$13,536	\$3,807	\$3,384
CASES CLOSED	0	0	0	1	0
*** HA					
APPLICATIONS RECEIVED	192	54	128	113	112
APPLICATIONS APPROVED	160	40	100	117	77
APPLICATIONS REJECTED	44	18	30	35	43
APPLICATIONS PENDING	116	48	139	72	108
SPENDDOWN PERSONS RECEIVING	373	82	255	218	131
NON-SPENDDOWN PERSONS RECEIVING	985	475	1,111	716	840
CASES CLOSED	33	8	28	13	28
*** HACC					
APPLICATIONS RECEIVED	0	0	0	0	0
APPLICATIONS APPROVED	0	0	0	0	0
APPLICATIONS REJECTED	0	0	0	0	0
APPLICATIONS PENDING	0	0	0	0	0
PERSONS RECEIVING	0	1	27	6	6
*** NC					
APPLICATIONS RECEIVED	1	0	1	3	2
APPLICATIONS APPROVED	1	0	2	2	1
APPLICATIONS REJECTED	1	0	0	0	0
APPLICATIONS PENDING	0	1	0	2	3
PERSONS RECEIVING	52	9	58	48	27
RCF-II	43	3	56	48	24
RCF-I	9	6	2	0	2
SNF-ICF	0	0	0	0	1
TOTAL PAYMENTS	\$13,676	\$1,748	\$15,323	\$13,676	\$7,165
RCF-II	\$12,289	\$876	\$15,133	\$13,676	\$6,463
RCF-I	\$1,387	\$872	\$190	\$0	\$312
SNF/ICF	\$0	\$0	\$0	\$0	\$390
CASES CLOSED	1	0	1	1	1
*** SSI ONLY PERSONS RECEIVING	5	3	11	5	5
*** SSI-SP					
PERSONS RECEIVING	0	5	7	7	1
TOTAL PAYMENTS	\$0	\$549	\$730	\$625	\$53
*** SP ONLY					
PERSONS RECEIVING	1	0	4	1	2
TOTAL PAYMENTS	\$423	\$0	\$630	\$182	\$483
*** OMB					
APPLICATIONS RECEIVED	21	7	19	2	8
APPLICATIONS APPROVED	10	4	10	2	7
APPLICATIONS REJECTED	3	2	9	2	0
APPLICATIONS PENDING	12	2	5	0	5
PERSONS RECEIVING	169	54	107	89	70
*** SLHB					
APPLICATIONS RECEIVED	9	1	7	4	0
APPLICATIONS APPROVED	1	2	5	3	0
APPLICATIONS REJECTED	1	2	1	1	0
APPLICATIONS PENDING	8	0	3	1	0
PERSONS RECEIVING	100	61	94	77	50
*** VENDOR CASES					
PERSONS RECEIVING	322	55	212	215	164
CASES CLOSED	17	2	10	11	4



TABLE 3. DETAILED OPERATING STATISTICS BY AREA AND COUNTY FOR MARCH 2002

	AREA 4 ST CLAIR	AREA 4 STONE	AREA 4 TANEY	AREA 4 TEXAS	AREA 4 VERNON
*** TEMPORARY ASSISTANCE					
APPLICATIONS RECEIVED	13	17	47	19	12
APPLICATIONS APPROVED	4	11	14	10	8
APPLICATIONS REJECTED	2	8	20	11	3
APPLICATIONS PENDING	8	8	35	3	3
CHILD ONLY FAMILIES RECEIVING	23	41	40	46	40
CHILD ONLY CHILDREN RECEIVING	36	58	68	69	59
ONE PARENT FAMILIES RECEIVING	50	81	140	145	96
ONE PARENT PARENTS RECEIVING	50	80	137	137	90
ONE PARENT CHILDREN RECEIVING	88	144	246	254	175
TWO PARENT FAMILIES RECEIVING	7	5	10	17	15
TWO PARENT PARENTS RECEIVING	14	9	20	33	29
TWO PARENT CHILDREN RECEIVING	16	15	22	33	36
ALL FAMILIES RECEIVING CASH	80	127	190	208	151
ALL PARENTS RECEIVING CASH	64	89	158	175	123
ALL CHILDREN RECEIVING CASH	140	217	336	356	270
TOTAL PAYMENTS	\$17,159	\$27,513	\$45,846	\$48,385	\$35,255
CASES CLOSED	6	10	17	9	10
*** GAFP					
FAMILIES RECEIVING	7	6	3	7	3
CHILDREN RECEIVING	16	8	3	14	6
TOTAL PAYMENTS	\$2,887	\$1,642	\$584	\$2,540	\$1,265
CASES CLOSED	0	1	0	1	0
*** HC+/MAF/THA/EXTENDED TMA					
APPLICATIONS RECEIVED	19	43	120	58	61
APPLICATIONS APPROVED	12	39	102	44	52
APPLICATIONS REJECTED	3	6	22	10	8
APPLICATIONS PENDING	6	9	43	13	14
HC+ FAMILIES RECEIVING	177	495	844	548	608
HC+ NON-CHIP POVERTY CHILDREN	83	246	393	253	412
HC+ CHIP NO COST CHILDREN	164	459	774	515	409
HC+ CHIP CO-PAY CHILDREN	34	91	220	139	116
HC+ CHIP PREMIUM CHILDREN	5	24	40	18	14
MAF FAMILIES RECEIVING	338	1,171	1,363	956	692
MAF PARENTS RECEIVING	347	1,222	1,304	998	654
MAF CHILDREN RECEIVING	657	2,259	2,558	1,875	1,380
THA FAMILIES RECEIVING	9	19	56	25	22
THA PARENTS RECEIVING	11	23	69	32	29
THA CHILDREN RECEIVING	6	10	47	16	7
ETMA FAMILIES RECEIVING	10	9	20	17	12
ETMA PARENTS RECEIVING	14	11	23	19	14
TOTAL HC+/MAF/THA/ETMA FAMILIES	534	1,694	2,283	1,546	1,334
TOTAL HC+/MAF/THA/ETMA PARENTS	372	1,256	1,396	1,049	697
TOTAL HC+/MAF/THA/ETMA CHILDREN	949	3,089	4,032	2,816	2,338
CASES CLOSED	16	32	106	57	54
*** NEWBORNS	25	92	223	85	105
*** BCCT					
PERSONS RECEIVING	0	0	0	1	1
PRESUMPTIVE ELIGIBILITY PERSONS	0	0	0	0	0
*** HC+ FOR PREGNANT WOMEN					
APPLICATIONS RECEIVED	5	14	31	15	14
APPLICATIONS APPROVED	5	10	15	8	9
APPLICATIONS REJECTED	2	5	10	2	10
APPLICATIONS PENDING	1	6	9	1	0
CASES RECEIVING	23	114	212	94	75
EXTENDED WOMEN'S HEALTH	30	77	196	86	80
*** NON-CUSTODIAL PARENTS					
APPLICATIONS RECEIVED	0	0	1	0	1
APPLICATIONS APPROVED	0	0	0	0	0
APPLICATIONS REJECTED	0	0	0	0	0
APPLICATIONS PENDING	0	0	1	0	0
TOTAL PERSONS RECEIVING	3	13	26	14	13
CURRENT SUPPORT	0	1	1	3	0
PARENTS' FAIR SHARE	3	12	25	11	13
CASES CLOSED	0	0	1	0	0
*** GR-CASH					
APPLICATIONS RECEIVED	7	10	25	6	7
APPLICATIONS APPROVED	1	3	5	2	1
APPLICATIONS REJECTED	6	10	51	6	4
APPLICATIONS PENDING	13	19	33	7	7
CASES RECEIVING	5	14	16	16	8
PERSONS RECEIVING	5	15	16	16	8
TOTAL PAYMENTS	\$400	\$1,120	\$1,197	\$1,200	\$640
CASES CLOSED	1	2	3	1	1
PERSONS RECEIVING MA-GR	37	55	65	46	36
MA-GR TOTAL PAYMENTS	\$2,960	\$4,400	\$5,098	\$3,680	\$2,880

TABLE 3. DETAILED OPERATING STATISTICS BY AREA AND COUNTY FOR MARCH 2002

	AREA 4 ST CLAIR	AREA 4 STONE	AREA 4 TANEY	AREA 4 TEXAS	AREA 4 VERNON
*** REFUGEE					
APPLICATIONS RECEIVED	0	0	0	0	0
APPLICATIONS APPROVED	0	0	0	0	0
APPLICATIONS REJECTED	0	0	0	0	0
APPLICATIONS PENDING	0	0	0	0	0
CASES RECEIVING	0	0	0	0	0
PERSONS RECEIVING	0	0	0	0	0
TOTAL PAYMENTS	\$0	\$0	\$0	\$0	\$0
CASES CLOSED	0	0	0	0	0
*** SAB					
APPLICATIONS RECEIVED	1	1	2	0	2
APPLICATIONS APPROVED	0	0	0	0	0
APPLICATIONS REJECTED	1	1	3	0	2
APPLICATIONS PENDING	1	1	2	0	1
PERSONS RECEIVING	0	3	2	3	2
TOTAL PAYMENTS	\$0	\$976	\$762	\$1,159	\$789
CASES CLOSED	0	0	0	0	0
*** BP					
APPLICATIONS RECEIVED	1	1	2	0	2
APPLICATIONS APPROVED	0	0	0	0	1
APPLICATIONS REJECTED	1	1	3	0	1
APPLICATIONS PENDING	1	1	2	0	1
PERSONS RECEIVING	4	13	13	8	7
TOTAL PAYMENTS	\$1,692	\$5,499	\$5,499	\$3,384	\$2,961
CASES CLOSED	0	0	0	0	0
*** HA					
APPLICATIONS RECEIVED	60	109	173	159	100
APPLICATIONS APPROVED	43	77	99	118	64
APPLICATIONS REJECTED	7	38	104	27	23
APPLICATIONS PENDING	57	138	198	78	80
SPENDDOWN PERSONS RECEIVING	92	156	214	281	113
NON-SPENDDOWN PERSONS RECEIVING	367	619	801	922	721
CASES CLOSED	8	11	27	37	16
*** MACC					
APPLICATIONS RECEIVED	0	0	9	11	0
APPLICATIONS APPROVED	0	0	5	9	0
APPLICATIONS REJECTED	0	0	4	2	0
APPLICATIONS PENDING	0	0	0	1	0
PERSONS RECEIVING	0	0	14	23	15
*** NC					
APPLICATIONS RECEIVED	0	1	1	2	2
APPLICATIONS APPROVED	0	1	1	1	0
APPLICATIONS REJECTED	0	1	0	0	1
APPLICATIONS PENDING	0	0	0	1	1
PERSONS RECEIVING	1	39	41	46	35
RCF-II	1	19	22	37	26
PCF-I	0	20	19	8	9
SNF-ICF	0	0	0	1	0
TOTAL PAYMENTS	\$292	\$8,007	\$8,544	\$10,680	\$8,528
RCF-II	\$292	\$5,168	\$5,799	\$9,450	\$7,135
PCF-I	\$0	\$2,839	\$2,745	\$1,181	\$1,393
SNF/ICF	\$0	\$0	\$0	\$49	\$0
CASES CLOSED	0	0	3	2	1
*** SSI ONLY PERSONS RECEIVING	6	2	6	6	1
*** SSI-SP					
PERSONS RECEIVING	0	1	2	2	0
TOTAL PAYMENTS	\$0	\$51	\$46	\$136	\$0
*** SP ONLY					
PERSONS RECEIVING	0	0	2	0	4
TOTAL PAYMENTS	\$0	\$0	\$45	\$0	\$176
*** OHB					
APPLICATIONS RECEIVED	5	14	17	16	13
APPLICATIONS APPROVED	1	5	12	8	3
APPLICATIONS REJECTED	6	11	9	9	8
APPLICATIONS PENDING	0	2	7	4	2
PERSONS RECEIVING	42	77	101	133	68
*** SLHR					
APPLICATIONS RECEIVED	5	15	8	12	6
APPLICATIONS APPROVED	2	12	6	8	2
APPLICATIONS REJECTED	5	4	5	5	5
APPLICATIONS PENDING	0	1	2	4	0
PERSONS RECEIVING	42	74	114	102	44
*** VENDOR CASES					
PERSONS RECEIVING	77	91	153	168	312
CASES CLOSED	5	5	7	5	11

TABLE 3. DETAILED OPERATING STATISTICS BY AREA AND COUNTY FOR MARCH 2002

	AREA 4 WEBSTER	AREA 4 WRIGHT	AREA 5 JACKSON	AREA 6 ST LOUIS CITY	AREA 7 ST LOUIS COUNTY
*** TEMPORARY ASSISTANCE					
APPLICATIONS RECEIVED	17	27	723	509	475
APPLICATIONS APPROVED	7	15	364	360	243
APPLICATIONS REJECTED	13	8	229	111	135
APPLICATIONS PENDING	7	9	479	288	299
CHILD ONLY FAMILIES RECEIVING	26	41	1,939	2,387	1,551
CHILD ONLY CHILDREN RECEIVING	40	59	3,125	4,412	2,471
ONE PARENT FAMILIES RECEIVING	90	145	6,444	9,316	4,936
ONE PARENT PARENTS RECEIVING	89	140	6,156	9,044	4,882
ONE PARENT CHILDREN RECEIVING	175	248	12,901	19,659	9,476
TWO PARENT FAMILIES RECEIVING	8	23	136	286	86
TWO PARENT PARENTS RECEIVING	16	45	256	561	168
TWO PARENT CHILDREN RECEIVING	27	46	331	741	219
ALL FAMILIES RECEIVING CASH	124	209	8,519	11,989	6,573
ALL PARENTS RECEIVING CASH	106	188	6,613	9,737	5,059
ALL CHILDREN RECEIVING CASH	242	353	16,357	24,812	12,166
TOTAL PAYMENTS	\$28,047	\$49,373	\$1,995,642	\$2,944,531	\$1,519,901
CASES CLOSED	8	14	456	460	331
*** GAFF					
FAMILIES RECEIVING	2	6	211	137	140
CHILDREN RECEIVING	3	9	426	269	265
TOTAL PAYMENTS	\$644	\$1,775	\$82,471	\$52,650	\$51,967
CASES CLOSED	0	0	1	1	1
*** MC+/MAF/THA/EXTENDED THA					
APPLICATIONS RECEIVED	84	58	1,132	718	877
APPLICATIONS APPROVED	79	48	920	596	737
APPLICATIONS REJECTED	21	12	207	107	139
APPLICATIONS PENDING	21	5	473	211	273
MC+ FAMILIES RECEIVING	560	387	8,111	4,490	6,762
MC+ NON-CHIP POVERTY CHILDREN	291	188	4,786	2,470	3,532
MC+ CHIP NO COST CHILDREN	560	368	7,080	4,072	6,179
MC+ CHIP CO-PAY CHILDREN	109	73	1,578	769	1,193
MC+ CHIP PREMIUM CHILDREN	15	11	319	110	194
MAF FAMILIES RECEIVING	997	949	25,933	26,514	23,908
MAF PARENTS RECEIVING	1,042	956	18,850	20,042	17,186
MAF CHILDREN RECEIVING	2,026	1,804	51,306	56,218	46,307
THA FAMILIES RECEIVING	32	17	690	719	929
THA PARENTS RECEIVING	44	24	703	752	974
THA CHILDREN RECEIVING	41	15	671	546	603
ETHA FAMILIES RECEIVING	7	14	253	406	520
ETHA PARENTS RECEIVING	8	19	268	456	558
TOTAL MC+/MAF/THA/ETHA FAMILIES	1,596	1,367	34,987	32,129	32,119
TOTAL MC+/MAF/THA/ETHA PARENTS	1,094	999	19,821	21,250	18,718
TOTAL MC+/MAF/THA/ETHA CHILDREN	3,042	2,459	65,740	64,185	58,008
CASES CLOSED	49	51	734	598	567
*** NEWBORNS	113	73	2,099	894	1,297
*** BCCI					
PERSONS RECEIVING	1	0	13	11	6
PRESUMPTIVE ELIGIBILITY PERSONS	0	0	3	0	0
*** MC+ FOR PREGNANT WOMEN					
APPLICATIONS RECEIVED	20	12	416	157	261
APPLICATIONS APPROVED	19	13	256	130	192
APPLICATIONS REJECTED	7	1	170	46	73
APPLICATIONS PENDING	3	1	132	60	79
CASES RECEIVING	132	107	1,660	919	1,247
EXTENDED WOMEN'S HEALTH	113	78	2,111	1,046	1,803
*** NON-CUSTODIAL PARENTS					
APPLICATIONS RECEIVED	1	0	32	5	5
APPLICATIONS APPROVED	0	0	30	3	5
APPLICATIONS REJECTED	0	0	2	2	0
APPLICATIONS PENDING	1	0	0	1	0
TOTAL PERSONS RECEIVING	9	12	154	70	71
CURRENT SUPPORT	1	1	1	1	1
PARENTS' FAIR SHARE	8	11	153	69	70
CASES CLOSED	0	1	13	5	5
*** GR-CASH					
APPLICATIONS RECEIVED	12	11	281	261	89
APPLICATIONS APPROVED	3	3	25	50	12
APPLICATIONS REJECTED	9	5	270	248	79
APPLICATIONS PENDING	27	14	725	560	178
CASES RECEIVING	12	17	332	675	169
PERSONS RECEIVING	12	17	334	675	169
TOTAL PAYMENTS	\$880	\$1,358	\$24,800	\$53,346	\$12,640
CASES CLOSED	2	1	32	48	17
PERSONS RECEIVING HA-GR	34	54	952	661	263
HA-GR TOTAL PAYMENTS	\$2,720	\$4,320	\$76,012	\$52,751	\$21,040

TABLE 3. DETAILED OPERATING STATISTICS BY AREA AND COUNTY FOR MARCH 2002

	AREA 4 WEBSTER	AREA 4 WRIGHT	AREA 5 JACKSON	AREA 6 ST LOUIS CITY	AREA 7 ST LOUIS COUNTY
*** REFUGEE					
APPLICATIONS RECEIVED	0	0	4	7	0
APPLICATIONS APPROVED	0	0	3	8	0
APPLICATIONS REJECTED	0	0	0	0	0
APPLICATIONS PENDING	0	0	0	1	0
CASES RECEIVING	0	0	51	106	18
PERSONS RECEIVING	0	0	65	193	25
TOTAL PAYMENTS	\$0	\$0	\$1,224	\$8,399	\$1,870
CASES CLOSED	0	0	15	28	5
*** SAB					
APPLICATIONS RECEIVED	1	0	22	5	16
APPLICATIONS APPROVED	0	0	0	2	2
APPLICATIONS REJECTED	0	0	17	9	11
APPLICATIONS PENDING	1	0	32	8	18
PERSONS RECEIVING	2	9	105	106	132
TOTAL PAYMENTS	\$418	\$3,389	\$35,902	\$36,537	\$48,340
CASES CLOSED	0	0	0	2	4
*** BP					
APPLICATIONS RECEIVED	1	0	30	7	17
APPLICATIONS APPROVED	0	0	7	4	4
APPLICATIONS REJECTED	0	0	12	7	10
APPLICATIONS PENDING	1	0	47	7	22
PERSONS RECEIVING	10	7	400	290	406
TOTAL PAYMENTS	\$4,230	\$2,961	\$168,727	\$122,645	\$171,315
CASES CLOSED	0	0	3	2	2
*** HA					
APPLICATIONS RECEIVED	91	119	1,983	1,296	1,252
APPLICATIONS APPROVED	79	83	1,234	740	840
APPLICATIONS REJECTED	25	25	640	578	415
APPLICATIONS PENDING	108	79	2,658	1,924	1,569
SPENDDOWN PERSONS RECEIVING	135	228	2,085	1,074	1,277
NON-SPENDDOWN PERSONS RECEIVING	751	908	12,836	18,307	12,643
CASES CLOSED	10	14	262	267	112
*** HACC					
APPLICATIONS RECEIVED	0	0	33	30	54
APPLICATIONS APPROVED	0	0	25	27	47
APPLICATIONS REJECTED	0	0	3	6	7
APPLICATIONS PENDING	0	0	33	12	0
PERSONS RECEIVING	0	0	402	55	230
*** HC					
APPLICATIONS RECEIVED	5	2	35	29	27
APPLICATIONS APPROVED	2	4	20	23	13
APPLICATIONS REJECTED	1	0	1	9	6
APPLICATIONS PENDING	2	1	33	19	26
PERSONS RECEIVING	36	18	797	736	634
RCF-II	29	17	500	541	491
RLI-I	6	1	194	188	99
SNF-ICF	1	0	103	7	44
TOTAL PAYMENTS	\$9,219	\$4,881	\$205,927	\$182,320	\$166,992
RCF-II	\$8,131	\$4,725	\$137,073	\$151,325	\$135,605
RCF-I	\$769	\$156	\$28,936	\$28,363	\$14,336
SNF/ICF	\$319	\$0	\$39,918	\$2,632	\$17,051
CASES CLOSED	3	0	14	21	23
*** SSI ONLY PERSONS RECEIVING	5	17	66	256	132
*** SSI-SP					
PERSONS RECEIVING	7	5	37	76	31
TOTAL PAYMENTS	\$122	\$473	\$2,127	\$4,050	\$1,307
*** SP ONLY					
PERSONS RECEIVING	0	0	23	23	10
TOTAL PAYMENTS	\$0	\$0	\$3,634	\$1,054	\$1,021
*** OMB					
APPLICATIONS RECEIVED	27	9	76	40	61
APPLICATIONS APPROVED	10	6	47	22	25
APPLICATIONS REJECTED	9	0	35	18	28
APPLICATIONS PENDING	16	3	52	37	45
PERSONS RECEIVING	102	101	1,359	1,028	1,096
*** SLMB					
APPLICATIONS RECEIVED	20	6	33	17	35
APPLICATIONS APPROVED	6	1	19	9	15
APPLICATIONS REJECTED	7	2	32	6	15
APPLICATIONS PENDING	11	3	14	20	17
PERSONS RECEIVING	57	54	850	388	619
*** VENDOR CASES					
PERSONS RECEIVING	156	128	3,021	2,255	4,620
CASES CLOSED	8	6	143	53	152

**Figure 2. Missouri Medicaid Recipients  
60-Month Trend through March 2002**

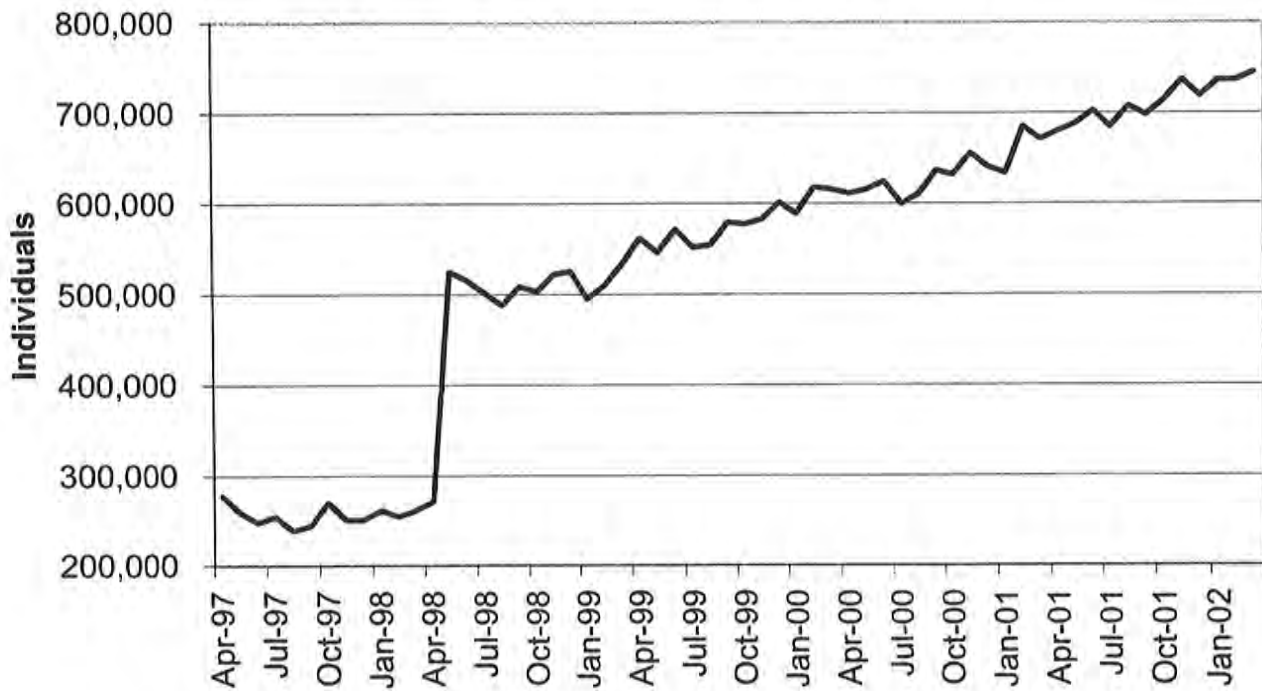

**Note: Managed Care recipients are included as of May 1998.**

**Figure 3. Missouri Medicaid Payments  
60-Month Trend through March 2002**

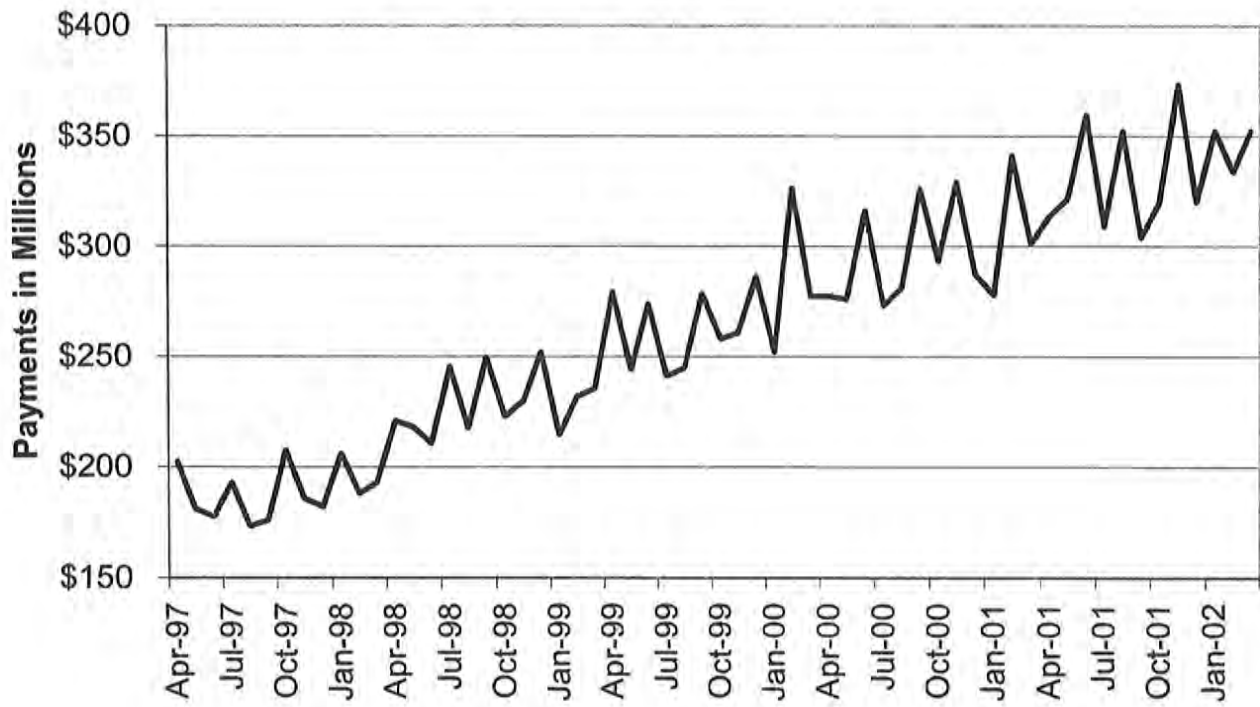



TABLE 4. MISSOURI MEDICAID RECIPIENTS AND PAYMENTS BY TYPE OF SERVICE, MARCH, 2002

COUNTY	TOTAL	TOTAL	PHYSICIAN SERVICES		INPATIENT HOSPITAL		NURSING FACILITY		MANAGED CARE		PHARMACY SERVICES	
	RECIPIENTS	PAYMENTS	RECIPIENTS	PAYMENTS	RECIPIENTS	PAYMENTS	RECIPIENTS	PAYMENTS	RECIPIENTS	PAYMENTS	RECIPIENTS	PAYMENTS
STATE TOTAL	744,358	\$346,916,789	69,644	\$5,620,173	12,102	\$34,062,392	27,394	\$54,132,679	406,987	\$52,173,228	247,437	\$63,300,951
ADAIR	2,637	\$2,264,299	525	\$52,206	88	\$286,410	156	\$288,689	2	\$59	1,877	\$445,084
ANDREW	1,054	\$790,898	97	\$8,893	38	\$96,388	128	\$241,578	0	\$0	740	\$174,304
ATCHISON	752	\$1,400,823	157	\$8,979	34	\$38,382	54	\$99,503	4	\$178	539	\$93,442
AUDRAIN	3,819	\$1,606,689	302	\$30,498	45	\$143,523	153	\$285,056	2,913	\$364,867	793	\$258,359
BARRY	4,162	\$2,196,659	605	\$76,063	192	\$302,909	139	\$222,957	0	\$0	2,846	\$548,863
BARTON	1,626	\$826,236	369	\$32,691	73	\$124,348	70	\$92,620	1	\$40	1,151	\$225,241
BATES	1,869	\$1,303,264	402	\$26,829	77	\$247,254	157	\$292,042	12	\$1,586	1,275	\$308,933
BENTON	2,388	\$1,237,820	608	\$43,818	59	\$110,918	144	\$214,005	18	\$1,612	1,627	\$364,458
BOLLINGER	1,912	\$1,126,650	284	\$26,701	48	\$124,873	58	\$106,159	0	\$0	1,398	\$323,141
BOONE	17,310	\$6,695,013	937	\$92,634	112	\$579,202	340	\$639,842	13,937	\$1,795,297	2,750	\$990,739
BUCHANAN	9,026	\$5,965,624	918	\$74,466	291	\$952,247	501	\$785,205	9	\$433	5,924	\$1,351,843
BUTLER	7,923	\$5,021,845	2,381	\$169,126	268	\$583,724	350	\$630,120	29	\$2,053	5,597	\$1,304,117
CALDWELL	916	\$473,117	69	\$10,285	25	\$74,458	63	\$94,527	13	\$1,202	578	\$105,892
CALLAWAY	6,000	\$2,633,094	401	\$33,680	86	\$493,549	141	\$292,665	4,752	\$598,548	1,004	\$365,293
CAMDEN	5,608	\$1,855,315	496	\$43,590	76	\$169,851	136	\$281,083	4,399	\$568,899	1,034	\$317,243
CAPE GIRARDEAU	6,166	\$4,276,821	1,055	\$115,861	163	\$495,222	400	\$817,824	16	\$778	4,526	\$1,016,277
CARROLL	1,315	\$774,707	326	\$16,940	32	\$121,046	77	\$166,095	8	\$910	903	\$142,013
CARTER	1,557	\$715,000	254	\$21,336	40	\$114,365	30	\$50,752	1	\$61	979	\$195,500
CASS	7,795	\$3,435,033	283	\$18,420	89	\$170,827	383	\$753,887	6,117	\$873,497	1,406	\$632,420
CEDAR	2,139	\$1,220,301	372	\$30,131	67	\$113,075	111	\$184,195	1	\$97	1,491	\$286,289
CHARITON	1,030	\$603,922	94	\$9,754	16	\$107,599	123	\$178,039	628	\$80,975	339	\$98,546
CHRISTIAN	4,576	\$2,468,175	1,146	\$81,036	115	\$252,022	137	\$279,327	9	\$1,470	3,195	\$750,408
CLARK	886	\$392,114	179	\$16,389	28	\$52,332	50	\$88,427	3	\$295	662	\$128,257
CLAY	13,972	\$5,785,182	602	\$41,456	91	\$367,688	660	\$1,282,303	10,983	\$1,604,502	2,507	\$893,806
CLINTON	1,127	\$808,084	113	\$7,177	26	\$58,508	171	\$300,823	9	\$1,230	876	\$168,889
COLE	7,201	\$2,998,674	562	\$48,932	63	\$150,167	243	\$601,546	5,509	\$730,817	1,386	\$527,490
COOPER	2,181	\$934,143	140	\$10,992	19	\$34,920	125	\$272,714	1,567	\$199,831	506	\$141,406
CRAWFORD	3,211	\$1,913,583	355	\$34,009	78	\$258,370	166	\$330,258	28	\$2,806	2,246	\$472,239
DADE	1,028	\$547,962	171	\$15,069	33	\$3,809	112	\$188,754	4	\$1,178	760	\$151,463
DALLAS	2,106	\$1,097,215	311	\$34,614	63	\$105,002	100	\$187,605	5	\$111	1,434	\$305,791
DAVISS	814	\$356,654	66	\$9,563	23	\$48,575	35	\$74,413	3	\$81	516	\$67,982
DEKALB	900	\$685,626	97	\$7,891	29	\$131,643	98	\$193,623	1	\$39	653	\$137,524
DENT	2,499	\$1,489,308	573	\$41,128	70	\$321,852	92	\$156,936	5	\$592	1,876	\$321,627
DOUGLAS	2,082	\$1,022,417	473	\$29,037	44	\$89,205	63	\$135,410	0	\$0	1,530	\$295,236
DUNKLIN	9,126	\$4,860,740	2,161	\$165,410	362	\$544,972	457	\$681,469	6	\$464	6,949	\$1,352,847
FRANKLIN	10,499	\$4,126,237	472	\$38,404	76	\$199,129	474	\$1,105,337	8,237	\$1,011,801	1,905	\$666,539
GASCONADE	1,874	\$860,209	109	\$8,318	11	\$20,581	156	\$280,549	1,333	\$175,095	461	\$193,563
GENRY	728	\$630,271	134	\$8,245	42	\$39,013	106	\$186,122	0	\$0	506	\$108,603
GREENE	22,145	\$13,847,721	5,331	\$398,987	800	\$1,766,276	976	\$2,097,539	47	\$2,692	15,562	\$3,394,195
GRUNDY	1,313	\$827,997	113	\$9,852	78	\$79,809	127	\$214,160	1	\$52	919	\$186,670
HARRISON	1,113	\$634,225	106	\$6,210	64	\$48,663	126	\$236,699	4	\$282	439	\$69,198
HENRY	4,278	\$1,677,137	335	\$19,344	50	\$84,847	144	\$259,279	3,048	\$441,633	1,026	\$309,345
HICKORY	1,337	\$724,619	242	\$15,709	47	\$65,489	74	\$139,665	0	\$0	938	\$195,347
HOLT	520	\$333,238	55	\$5,089	27	\$22,992	57	\$116,788	0	\$0	381	\$97,227
HOWARD	1,548	\$703,652	102	\$5,793	17	\$53,990	57	\$168,842	1,113	\$144,106	364	\$112,764
HOWELL	5,794	\$3,269,483	1,167	\$92,484	218	\$283,408	383	\$723,766	3	\$137	4,137	\$816,254
IRON	2,045	\$1,492,488	489	\$28,522	61	\$185,660	109	\$232,485	7	\$695	1,573	\$375,395
JACKSON	106,973	\$40,205,067	2,791	\$241,932	830	\$3,681,872	2,769	\$5,919,441	87,007	\$12,474,660	14,659	\$5,113,008
JASPER	13,770	\$8,309,267	2,569	\$214,567	568	\$1,146,904	471	\$846,536	5	\$768	9,529	\$2,072,107
JEFFERSON	21,489	\$7,916,846	1,477	\$129,753	142	\$548,223	800	\$1,463,335	17,342	\$2,105,322	3,481	\$1,353,702
JOHNSON	5,522	\$2,092,103	273	\$22,339	52	\$76,310	172	\$349,771	4,381	\$632,845	941	\$364,207
KNOX	499	\$297,022	91	\$7,478	15	\$22,145	24	\$48,415	1	\$123	355	\$72,652
LACLEDE	4,482	\$2,045,145	764	\$69,823	108	\$258,605	144	\$273,149	13	\$267	3,114	\$510,517
LAFAYETTE	4,522	\$3,070,536	172	\$10,722	31	\$94,164	186	\$341,174	3,339	\$473,371	994	\$360,293
LAWRENCE	4,253	\$2,183,943	906	\$75,575	157	\$286,760	168	\$342,134	5	\$74	2,897	\$565,176
LEWIS	1,061	\$601,229	225	\$19,473	40	\$42,739	104	\$250,612	1	\$125	742	\$128,413
LINCOLN	5,971	\$2,005,863	300	\$20,834	42	\$109,399	187	\$351,629	4,855	\$586,354	948	\$352,934

TABLE 4. MISSOURI MEDICAID RECIPIENTS AND PAYMENTS BY TYPE OF SERVICE, MARCH, 2002

COUNTY	TOTAL	TOTAL	PHYSICIAN SERVICES		INPATIENT HOSPITAL		NURSING FACILITY		MANAGED CARE		PHARMACY SERVICES	
	RECIPIENTS	PAYMENTS	RECIPIENTS	PAYMENTS	RECIPIENTS	PAYMENTS	RECIPIENTS	PAYMENTS	RECIPIENTS	PAYMENTS	RECIPIENTS	PAYMENTS
LINN	1,698	\$1,043,914	318	\$29,282	59	\$150,212	120	\$262,601	6	\$295	1,195	\$223,698
LIVINGSTON	1,494	\$965,546	168	\$15,765	32	\$112,681	148	\$322,508	4	\$303	1,039	\$223,269
MCDONALD	2,965	\$1,356,047	397	\$40,235	121	\$188,876	66	\$172,624	0	\$0	2,081	\$351,019
MACON	1,584	\$1,210,360	328	\$25,439	39	\$106,441	156	\$290,953	1	\$78	1,177	\$268,678
MADISON	1,894	\$1,235,889	567	\$39,516	104	\$144,909	132	\$273,707	5	\$860	1,357	\$307,482
MARIES	950	\$517,029	201	\$18,109	17	\$60,624	48	\$103,804	6	\$213	707	\$151,691
MARION	3,698	\$3,067,466	1,186	\$108,947	139	\$425,143	314	\$568,002	19	\$1,669	2,533	\$792,316
MERCER	309	\$141,133	46	\$3,931	20	\$16,358	14	\$24,252	0	\$0	106	\$19,093
MILLER	4,884	\$1,580,411	360	\$27,777	55	\$107,813	109	\$256,167	3,831	\$492,344	885	\$271,244
MISSISSIPPI	3,396	\$1,774,718	596	\$43,503	82	\$191,170	168	\$243,374	1	\$73	2,463	\$509,570
MONITEAU	1,629	\$558,966	72	\$5,307	3	\$8,424	92	\$168,569	1,243	\$162,422	318	\$95,524
MONROE	1,411	\$561,631	137	\$10,481	7	\$1,795	42	\$83,326	1,030	\$134,867	335	\$81,441
MONTGOMERY	2,126	\$973,729	211	\$12,991	17	\$45,181	192	\$323,587	1,554	\$191,870	488	\$147,269
MORGAN	3,723	\$1,396,004	255	\$22,409	36	\$54,502	147	\$370,659	2,763	\$347,772	811	\$232,216
NEW MADRID	4,232	\$2,759,238	904	\$55,667	105	\$268,906	309	\$611,693	2	\$136	3,144	\$707,525
NEWTON	5,088	\$3,087,257	781	\$79,383	193	\$374,534	308	\$568,657	3	\$78	3,508	\$691,710
NODAWAY	1,175	\$879,334	135	\$7,814	27	\$176,205	87	\$168,986	1	\$67	834	\$156,897
OREGON	1,972	\$1,177,697	298	\$33,721	67	\$131,808	73	\$122,625	4	\$505	1,490	\$307,490
OSAGE	1,262	\$517,981	113	\$8,376	5	\$17,918	76	\$139,955	911	\$115,133	295	\$85,816
OZARK	1,545	\$718,102	241	\$18,739	30	\$35,356	51	\$100,281	0	\$0	1,149	\$212,253
PEMISCOT	5,394	\$2,823,530	1,164	\$87,175	212	\$255,040	153	\$312,941	11	\$562	4,104	\$829,896
PERRY	1,724	\$1,125,665	228	\$16,793	93	\$178,268	106	\$210,826	18	\$794	1,166	\$246,998
PETTIS	6,849	\$2,573,825	521	\$34,871	102	\$153,671	256	\$511,851	5,105	\$673,784	1,419	\$389,082
PHELPS	4,890	\$3,806,976	993	\$62,602	118	\$396,602	252	\$342,592	38	\$2,055	3,502	\$726,266
PIKE	2,032	\$1,246,983	363	\$40,624	71	\$165,202	118	\$267,998	14	\$1,717	1,414	\$247,094
PLATTE	4,218	\$2,052,605	159	\$10,282	34	\$121,364	242	\$400,692	3,252	\$474,898	812	\$292,777
POLK	3,568	\$2,806,457	613	\$45,651	124	\$223,282	252	\$437,259	2	\$175	2,514	\$531,107
PULASKI	3,542	\$2,003,794	484	\$47,560	63	\$159,605	158	\$303,596	12	\$1,060	2,428	\$487,565
PUTNAM	694	\$386,050	109	\$7,371	25	\$94,399	35	\$57,720	0	\$0	480	\$84,441
RALLS	828	\$488,746	245	\$21,188	26	\$39,120	49	\$95,145	7	\$148	547	\$112,056
RANDOLPH	4,908	\$2,065,807	461	\$48,854	61	\$149,097	219	\$339,336	3,554	\$477,100	1,120	\$386,188
RAY	2,514	\$908,813	98	\$7,155	36	\$73,983	95	\$128,575	1,909	\$266,241	497	\$162,118
REYNOLDS	1,447	\$1,632,238	311	\$24,694	109	\$209,593	31	\$52,405	3	\$159	1,105	\$280,545
RIPLEY	3,606	\$2,003,722	602	\$47,790	131	\$321,208	90	\$152,086	0	\$0	2,670	\$583,141
ST. CHARLES	16,748	\$7,487,946	820	\$63,013	94	\$413,193	434	\$863,185	13,720	\$1,678,290	2,434	\$907,322
ST. CLAIR	1,916	\$660,461	223	\$14,958	25	\$43,512	72	\$134,644	1,326	\$184,787	475	\$113,019
ST. FRANCOIS	11,593	\$5,308,658	1,100	\$64,019	167	\$589,149	427	\$715,298	8,235	\$1,031,648	2,871	\$1,057,864
STE. GENEVIEVE	2,271	\$835,795	154	\$11,848	34	\$13,218	82	\$146,367	1,637	\$189,337	518	\$184,461
ST. LOUIS	96,481	\$39,510,471	4,114	\$365,222	686	\$3,198,512	3,757	\$7,793,522	78,269	\$9,350,476	14,251	\$4,741,823
SALINE	4,259	\$4,624,080	248	\$19,344	37	\$134,487	168	\$376,640	2,857	\$381,205	1,196	\$411,315
SCHUYLER	545	\$282,826	102	\$7,156	17	\$22,072	33	\$69,909	1	\$91	415	\$77,198
SCOTLAND	571	\$417,103	114	\$7,571	16	\$10,953	48	\$169,127	0	\$0	420	\$87,215
SCOTT	6,778	\$4,547,059	1,158	\$90,694	169	\$409,267	303	\$602,714	12	\$987	5,038	\$1,220,587
SHANNON	1,764	\$778,317	261	\$20,219	67	\$46,050	47	\$81,379	0	\$0	1,296	\$224,025
SHELBY	804	\$447,104	139	\$16,883	14	\$75,575	44	\$55,969	2	\$98	577	\$120,098
STODDARD	4,917	\$2,994,733	1,210	\$83,688	125	\$263,690	249	\$467,979	0	\$0	3,625	\$802,983
STONE	2,957	\$1,375,129	635	\$44,088	73	\$165,344	106	\$225,782	1	\$17	2,014	\$377,493
SULLIVAN	1,005	\$662,085	198	\$20,480	33	\$66,572	73	\$172,703	0	\$0	736	\$128,582
TANEY	4,307	\$2,109,098	911	\$70,115	131	\$275,077	104	\$185,506	3	\$287	2,818	\$557,396
TEXAS	3,760	\$1,784,038	804	\$66,250	140	\$200,412	175	\$320,972	2	\$49	2,628	\$491,551
VERNON	3,037	\$3,883,531	641	\$35,961	197	\$372,728	197	\$407,819	28	\$1,853	2,038	\$445,814
WARREN	2,828	\$1,018,657	204	\$17,393	17	\$61,720	40	\$70,673	2,241	\$277,388	492	\$180,464
WASHINGTON	6,399	\$2,485,007	436	\$29,344	55	\$112,640	144	\$290,334	4,650	\$577,807	1,537	\$540,114
WAYNE	3,199	\$1,715,842	811	\$54,011	82	\$138,966	109	\$207,701	9	\$711	2,335	\$512,609
WEBSTER	3,400	\$1,704,255	652	\$62,691	106	\$238,083	139	\$279,589	0	\$0	2,333	\$431,125
WORTH	269	\$199,884	43	\$4,393	17	\$17,007	36	\$107,713	0	\$0	169	\$28,023
WRIGHT	3,303	\$1,707,193	760	\$58,199	89	\$239,054	159	\$271,883	3	\$423	2,342	\$446,359
ST. LOUIS CITY	107,402	\$38,877,106	4,124	\$346,963	900	\$4,776,374	1,703	\$3,887,981	86,912	\$10,262,963	15,403	\$5,323,126
INVALID COUNTY	197	\$435,385	10	\$556	9	\$60,800	0	\$0	36	\$2,473	39	\$13,782

TABLE 4. MISSOURI MEDICAID RECIPIENTS AND PAYMENTS BY TYPE OF SERVICE, MARCH, 2002

COUNTY	OUTPATIENT HOSPITAL		DENTAL SERVICES		LAB & X-RAY SERVICES		AMBULANCE SERVICES		OPTOMETRIC SERVICES		HOMEMAKER / RESPITE CARE	
	RECIPIENTS	PAYMENTS	RECIPIENTS	PAYMENTS	RECIPIENTS	PAYMENTS	RECIPIENTS	PAYMENTS	RECIPIENTS	PAYMENTS	RECIPIENTS	PAYMENTS
STATE TOTAL	80,848	\$22,396,104	9,690	\$1,615,147	23,416	\$853,701	6,197	\$790,853	10,982	\$668,106	17,647	\$6,718,400
ADAIR	553	\$219,327	45	\$12,664	265	\$7,626	34	\$4,219	64	\$3,801	144	\$47,555
ANDREW	180	\$52,613	33	\$3,220	44	\$1,562	14	\$1,686	38	\$2,554	38	\$12,196
ATCHISON	100	\$29,133	14	\$1,902	51	\$1,413	5	\$424	36	\$2,010	36	\$6,058
AUDRAIN	218	\$63,516	20	\$4,670	144	\$3,973	16	\$2,809	22	\$1,471	86	\$30,808
BARRY	1,135	\$283,834	53	\$13,038	160	\$4,759	49	\$8,610	167	\$10,838	118	\$44,934
BARTON	517	\$128,038	20	\$4,745	93	\$3,268	21	\$2,866	81	\$4,914	51	\$13,774
BATES	482	\$166,050	50	\$7,637	107	\$4,085	4	\$1,201	63	\$3,645	43	\$4,916
BENTON	382	\$126,205	131	\$15,557	156	\$5,077	35	\$6,998	75	\$5,067	84	\$27,125
BOLLINGER	409	\$104,759	102	\$17,413	133	\$5,529	19	\$2,734	95	\$4,210	138	\$64,121
BOONE	1,059	\$443,644	81	\$21,718	310	\$10,309	17	\$2,238	81	\$4,857	170	\$57,236
BUCHANAN	1,796	\$459,175	293	\$48,735	405	\$14,964	80	\$6,359	252	\$14,232	263	\$91,762
BUTLER	1,760	\$483,875	329	\$50,054	683	\$18,352	47	\$6,400	210	\$12,566	288	\$85,960
CALDWELL	216	\$51,174	49	\$10,743	42	\$1,661	5	\$926	25	\$1,477	48	\$10,815
CALLAWAY	346	\$124,271	18	\$4,670	175	\$6,314	13	\$1,682	29	\$2,128	61	\$22,248
CAMDEN	262	\$87,866	29	\$3,938	82	\$7,512	25	\$3,659	41	\$3,784	103	\$22,886
CAPE GIRARDEAU	1,649	\$406,798	200	\$39,330	483	\$13,840	45	\$5,053	182	\$7,515	257	\$128,925
CARROLL	327	\$95,791	51	\$8,069	64	\$3,266	29	\$6,976	54	\$3,038	48	\$8,681
CARTER	252	\$68,203	62	\$5,715	96	\$2,775	6	\$1,556	34	\$1,909	90	\$34,743
CASS	418	\$112,365	64	\$6,800	228	\$8,360	63	\$8,618	21	\$1,113	104	\$23,975
CEDAR	537	\$136,629	79	\$13,813	53	\$1,217	14	\$3,372	104	\$5,921	40	\$8,468
CHARITON	81	\$31,055	5	\$194	34	\$1,499	14	\$2,560	8	\$653	51	\$8,535
CHRISTIAN	927	\$267,198	106	\$23,783	278	\$9,771	32	\$5,427	126	\$8,165	108	\$31,977
CLARK	65	\$24,492	26	\$4,545	27	\$1,406	11	\$1,846	29	\$2,033	62	\$19,450
CLAY	733	\$326,605	88	\$11,898	279	\$16,736	89	\$8,814	51	\$2,962	161	\$38,695
CLINTON	299	\$66,316	41	\$6,202	86	\$5,650	18	\$1,897	43	\$2,467	37	\$13,115
COLE	468	\$127,305	22	\$6,073	200	\$9,912	14	\$1,841	43	\$3,046	85	\$21,385
COOPER	158	\$44,913	5	\$2,327	35	\$1,718	7	\$1,252	16	\$894	72	\$16,659
CRAWFORD	634	\$211,701	88	\$14,994	183	\$6,008	68	\$12,916	170	\$11,486	122	\$30,055
DADE	202	\$51,914	16	\$4,558	34	\$1,152	10	\$1,954	48	\$3,416	47	\$12,688
DALLAS	387	\$113,059	80	\$11,305	84	\$3,654	17	\$4,615	79	\$4,719	86	\$28,389
DAVISS	219	\$47,236	50	\$12,679	37	\$1,503	13	\$2,311	36	\$1,974	24	\$6,907
DEKALB	217	\$46,045	25	\$5,574	48	\$1,682	17	\$2,010	34	\$2,196	60	\$22,221
DENT	603	\$155,978	63	\$13,318	45	\$1,030	24	\$4,958	106	\$6,458	78	\$22,754
DOUGLAS	327	\$113,369	51	\$14,015	110	\$3,641	20	\$5,428	65	\$4,041	83	\$27,257
DUNKLIN	1,624	\$463,023	183	\$24,288	508	\$17,260	59	\$8,817	423	\$26,074	624	\$188,712
FRANKLIN	539	\$161,905	74	\$13,075	319	\$10,188	80	\$8,320	85	\$6,470	168	\$78,302
GASCONADE	83	\$20,245	10	\$2,382	50	\$2,141	10	\$1,339	23	\$1,359	53	\$15,368
GENTRY	161	\$43,221	22	\$3,921	38	\$1,209	8	\$427	25	\$1,472	25	\$6,574
GREENE	6,590	\$1,286,764	538	\$132,809	1,483	\$43,825	140	\$21,190	489	\$29,151	522	\$184,830
GRUNDY	434	\$78,818	47	\$6,313	54	\$2,025	15	\$2,136	54	\$3,316	83	\$23,141
HARRISON	269	\$61,998	23	\$5,352	47	\$1,953	13	\$2,844	53	\$2,922	19	\$2,746
HENRY	260	\$94,036	32	\$4,278	135	\$3,393	12	\$1,952	25	\$1,178	111	\$35,315
HICKORY	248	\$89,400	75	\$9,916	39	\$1,307	4	\$574	36	\$2,241	79	\$18,159
HOLT	71	\$29,842	9	\$1,799	20	\$746	5	\$472	12	\$707	34	\$6,222
HOWARD	85	\$20,721	6	\$2,634	40	\$1,177	11	\$1,705	17	\$991	42	\$12,016
HOWELL	1,101	\$335,833	91	\$18,637	276	\$14,917	57	\$10,130	196	\$12,272	255	\$98,820
IRON	392	\$90,772	61	\$7,319	104	\$4,764	29	\$3,466	55	\$3,227	53	\$18,929
JACKSON	6,187	\$1,836,090	669	\$78,011	1,569	\$74,196	724	\$90,071	288	\$17,219	840	\$275,868
JASPER	4,035	\$879,903	269	\$64,063	1,018	\$28,657	199	\$31,283	521	\$28,028	393	\$149,439
JEFFERSON	916	\$280,132	139	\$17,753	647	\$25,256	178	\$21,043	174	\$8,703	251	\$114,876
JOHNSON	278	\$69,147	33	\$5,761	220	\$6,949	23	\$1,780	33	\$1,667	86	\$26,508
KNOX	87	\$38,800	23	\$2,436	45	\$1,159	1	\$115	27	\$1,573	33	\$6,956
LACLEDE	1,007	\$244,007	177	\$33,791	125	\$5,246	24	\$4,581	104	\$7,930	142	\$37,834
LAFAYETTE	283	\$86,898	62	\$4,573	88	\$3,686	31	\$3,555	19	\$1,288	67	\$18,026
LAWRENCE	1,094	\$266,127	63	\$14,007	201	\$6,581	45	\$7,047	130	\$8,184	138	\$43,593
LEWIS	139	\$35,224	24	\$5,304	27	\$1,045	15	\$1,913	32	\$1,949	86	\$12,979
LINCOLN	247	\$97,076	15	\$4,258	101	\$5,044	40	\$5,353	40	\$2,196	74	\$21,016



TABLE 4. MISSOURI MEDICAID RECIPIENTS AND PAYMENTS BY TYPE OF SERVICE, MARCH, 2002

COUNTY	OUTPATIENT HOSPITAL		DENTAL SERVICES		LAB & X-RAY SERVICES		AMBULANCE SERVICES		OPTOMETRIC SERVICES		HOMEMAKER / RESPITE CARE	
	RECIPIENTS	PAYMENTS	RECIPIENTS	PAYMENTS	RECIPIENTS	PAYMENTS	RECIPIENTS	PAYMENTS	RECIPIENTS	PAYMENTS	RECIPIENTS	PAYMENTS
LINN	377	\$108,496	47	\$5,502	52	\$1,857	34	\$6,902	19	\$1,070	103	\$27,604
LIVINGSTON	326	\$66,715	57	\$6,224	85	\$4,022	24	\$1,784	38	\$1,330	67	\$9,198
MCDONALD	592	\$137,883	30	\$9,171	239	\$7,858	33	\$4,972	112	\$8,048	63	\$36,742
MACON	460	\$147,049	21	\$3,775	89	\$2,564	12	\$1,169	34	\$1,891	108	\$44,135
MADISON	473	\$101,076	59	\$4,701	75	\$3,097	7	\$1,026	88	\$5,188	138	\$59,055
MARIES	177	\$53,572	31	\$4,679	79	\$5,363	24	\$4,173	49	\$2,865	37	\$10,171
MARION	628	\$177,348	93	\$13,637	142	\$4,077	32	\$2,899	179	\$11,056	99	\$18,718
MERCER	52	\$13,590	11	\$1,445	15	\$362	4	\$474	15	\$977	42	\$7,429
MILLER	280	\$108,168	36	\$7,010	116	\$6,249	24	\$3,007	49	\$2,928	82	\$19,472
MISSISSIPPI	622	\$130,294	146	\$14,879	189	\$6,934	58	\$8,719	139	\$7,076	335	\$153,307
MONITEAU	81	\$17,231	3	\$264	52	\$2,110	6	\$574	22	\$583	48	\$8,175
MONROE	73	\$34,042	9	\$1,522	24	\$583	3	\$335	21	\$1,205	104	\$34,659
MONTGOMERY	106	\$38,862	19	\$3,306	62	\$3,159	48	\$4,111	24	\$1,085	40	\$11,302
MORGAN	179	\$78,434	34	\$10,325	78	\$3,675	34	\$4,507	51	\$2,821	92	\$24,172
NEW MADRID	815	\$185,262	183	\$14,336	355	\$16,484	83	\$9,216	164	\$11,704	483	\$203,212
NEWTON	1,408	\$322,368	89	\$28,358	405	\$11,071	105	\$18,258	196	\$11,764	144	\$59,229
NODAWAY	255	\$60,597	22	\$4,394	32	\$1,527	14	\$1,464	59	\$4,822	60	\$13,324
OREGON	332	\$151,820	40	\$9,193	82	\$4,330	10	\$2,069	87	\$5,644	146	\$64,162
OSAGE	70	\$31,087	5	\$311	44	\$2,446	9	\$875	13	\$482	35	\$10,912
OSARK	207	\$93,998	33	\$9,165	57	\$3,428	8	\$2,625	56	\$4,044	60	\$23,420
PENNSCOT	1,059	\$223,387	164	\$43,631	235	\$7,642	51	\$10,593	292	\$20,453	595	\$202,406
PERRY	443	\$102,604	106	\$7,321	30	\$1,340	17	\$3,364	81	\$3,600	68	\$23,008
PETTIS	351	\$120,637	64	\$10,252	160	\$3,940	44	\$5,862	58	\$3,337	116	\$33,701
PHELPS	1,098	\$271,662	100	\$16,404	172	\$6,078	55	\$9,277	223	\$14,490	144	\$39,997
PIKE	401	\$92,959	47	\$14,357	125	\$4,133	21	\$4,999	89	\$6,320	82	\$19,196
PLATTE	203	\$107,482	42	\$5,824	99	\$5,643	40	\$5,248	24	\$1,286	52	\$16,730
POLK	769	\$197,108	195	\$28,949	148	\$5,028	20	\$2,525	158	\$9,956	75	\$18,322
PULASKI	589	\$164,665	135	\$17,919	109	\$5,688	108	\$15,631	148	\$9,568	120	\$33,339
PUTMAN	143	\$36,235	34	\$4,848	57	\$1,432	7	\$404	23	\$1,374	23	\$5,473
RALLS	133	\$37,205	26	\$4,904	37	\$1,080	7	\$520	29	\$2,019	40	\$14,690
RANDOLPH	370	\$152,198	29	\$8,518	104	\$3,147	41	\$4,559	46	\$2,896	168	\$45,787
RAY	184	\$45,576	9	\$1,375	95	\$2,314	19	\$1,626	20	\$1,248	56	\$9,512
REYNOLDS	316	\$96,170	58	\$8,893	87	\$3,667	29	\$6,835	48	\$3,004	68	\$15,365
RIPLEY	722	\$212,955	115	\$15,054	183	\$6,055	20	\$2,814	142	\$9,507	256	\$87,776
ST. CHARLES	773	\$251,853	86	\$14,372	233	\$9,091	129	\$10,290	83	\$5,359	158	\$69,087
ST. CLAIR	134	\$39,046	8	\$1,238	46	\$1,552	7	\$1,171	9	\$311	38	\$9,697
ST. FRANCOIS	770	\$218,240	108	\$15,362	188	\$6,998	79	\$10,135	107	\$7,116	346	\$147,058
STE. GENEVIEVE	151	\$42,738	26	\$3,316	26	\$1,051	16	\$2,123	39	\$2,551	59	\$24,357
ST. LOUIS	4,272	\$1,382,096	451	\$52,714	1,914	\$69,117	743	\$66,645	478	\$29,492	1,181	\$667,199
SALINE	230	\$71,726	102	\$8,084	97	\$3,781	33	\$2,687	62	\$3,112	120	\$37,581
SCHUYLER	92	\$32,976	8	\$2,877	44	\$950	1	\$40	14	\$966	39	\$6,041
SCOTLAND	133	\$38,815	8	\$1,252	29	\$1,066	6	\$1,609	15	\$1,132	52	\$15,209
SCOTT	1,625	\$382,351	189	\$29,347	470	\$13,868	91	\$13,329	188	\$9,424	443	\$204,377
SHANNON	370	\$113,971	65	\$9,835	84	\$4,082	12	\$3,456	89	\$5,855	92	\$34,050
SHELBY	157	\$38,550	14	\$3,071	27	\$1,579	4	\$637	22	\$1,505	90	\$23,016
STODDARD	1,069	\$275,255	227	\$37,067	401	\$9,685	102	\$12,334	194	\$10,699	324	\$167,164
STONE	712	\$183,007	56	\$10,884	145	\$5,154	30	\$5,211	70	\$4,765	66	\$28,771
SULLIVAN	226	\$82,016	23	\$5,925	59	\$1,378	12	\$1,309	29	\$1,990	51	\$10,528
TANEY	1,202	\$340,850	62	\$11,979	190	\$5,927	68	\$7,998	182	\$11,530	60	\$13,683
TEXAS	808	\$184,124	98	\$14,900	162	\$5,440	25	\$6,122	169	\$10,364	129	\$33,807
VERNON	707	\$226,199	52	\$8,214	189	\$6,085	28	\$3,319	149	\$7,537	88	\$15,901
WARREN	132	\$48,652	14	\$3,836	64	\$2,190	19	\$1,598	23	\$1,258	56	\$13,280
WASHINGTON	480	\$137,436	44	\$9,103	99	\$3,433	63	\$8,901	89	\$5,531	187	\$72,332
WAYNE	506	\$158,337	134	\$19,051	318	\$8,771	24	\$5,859	110	\$8,299	190	\$84,542
WEBSTER	696	\$165,955	155	\$33,322	198	\$6,665	16	\$2,949	93	\$5,644	117	\$43,895
WORTH	61	\$10,949	12	\$1,322	9	\$439	2	\$92	7	\$545	18	\$5,502
WRIGHT	552	\$153,694	75	\$17,516	193	\$7,524	26	\$6,545	97	\$6,779	196	\$55,267
ST. LOUIS CITY	6,625	\$2,011,426	546	\$71,319	1,904	\$75,243	989	\$96,983	478	\$28,909	1,934	\$1,088,826
INVALID COUNTY	23	\$6,611	1	\$161	6	\$239	3	\$524	1	\$60	0	\$0

TABLE 4. MISSOURI MEDICAID RECIPIENTS AND PAYMENTS BY TYPE OF SERVICE, MARCH, 2002

COUNTY	CLINIC SERVICES		DME SERVICES		AUDIOLOGY SERVICES		PODIATRY SERVICES		PERSONAL CARE SERVICES		FAMILY PLANNING	
	RECIPIENTS	PAYMENTS	RECIPIENTS	PAYMENTS	RECIPIENTS	PAYMENTS	RECIPIENTS	PAYMENTS	RECIPIENTS	PAYMENTS	RECIPIENTS	PAYMENTS
STATE TOTAL	88,188	\$7,706,488	18,755	\$3,112,298	434	\$90,193	5,636	\$193,628	30,255	\$15,787,196	12,065	\$817,432
ADAIR	458	\$25,340	130	\$15,223	3	\$30	54	\$1,777	201	\$102,376	113	\$5,523
ANDREW	299	\$31,717	49	\$5,519	0	\$0	1	\$7	43	\$12,664	48	\$3,634
ATCHISON	129	\$10,614	40	\$16,664	1	\$397	6	\$285	35	\$15,943	21	\$967
AUDRAIN	256	\$22,039	68	\$10,463	2	\$85	17	\$376	142	\$54,825	15	\$476
BARRY	1,308	\$70,331	132	\$17,150	4	\$74	34	\$1,101	234	\$150,920	164	\$9,261
BARTON	420	\$20,625	39	\$3,554	2	\$34	5	\$761	73	\$31,323	78	\$3,483
BATES	521	\$33,835	95	\$20,159	0	\$0	13	\$412	56	\$26,445	74	\$4,655
BENTON	576	\$32,506	116	\$23,763	3	\$120	36	\$1,244	155	\$56,979	95	\$5,060
BOLLINGER	416	\$25,479	120	\$9,173	6	\$2,116	13	\$433	218	\$77,703	109	\$7,142
BOONE	869	\$71,278	296	\$98,476	4	\$1,553	30	\$799	391	\$191,491	96	\$4,918
BUCHANAN	3,016	\$269,880	487	\$73,305	10	\$4,000	17	\$353	527	\$219,311	363	\$23,232
BUTLER	2,302	\$182,624	369	\$64,050	9	\$2,721	112	\$4,878	513	\$282,036	345	\$34,682
CALDWELL	191	\$16,247	29	\$2,386	0	\$0	8	\$139	61	\$22,527	31	\$1,813
CALLAWAY	279	\$19,975	108	\$17,328	0	\$0	20	\$633	151	\$58,753	32	\$1,193
CAMDEN	340	\$25,953	90	\$52,366	1	\$20	16	\$549	126	\$51,018	26	\$888
CAPE GIRARDEAU	1,470	\$101,504	282	\$34,556	16	\$1,844	112	\$4,640	475	\$223,673	376	\$26,161
CARROLL	240	\$18,984	65	\$6,714	1	\$24	11	\$593	63	\$20,675	40	\$1,491
CARTER	329	\$19,015	63	\$4,778	0	\$0	8	\$378	144	\$87,040	59	\$4,565
CASS	458	\$34,379	134	\$25,726	2	\$794	92	\$2,327	199	\$70,884	31	\$1,388
CEDAR	395	\$32,346	118	\$10,669	2	\$29	11	\$456	107	\$80,853	78	\$5,230
CHARITON	139	\$9,596	34	\$6,160	2	\$1,095	6	\$231	58	\$16,936	5	\$141
CHRISTIAN	814	\$64,565	145	\$16,914	6	\$1,211	44	\$1,669	263	\$95,937	202	\$15,990
CLARK	182	\$8,392	31	\$3,002	0	\$0	7	\$205	54	\$17,055	31	\$1,822
CLAY	1,175	\$118,056	193	\$26,145	3	\$605	96	\$2,691	322	\$108,903	71	\$5,181
CLINTON	361	\$25,362	55	\$6,310	0	\$0	25	\$254	58	\$27,472	54	\$2,242
COLE	617	\$51,203	146	\$21,938	0	\$0	74	\$2,351	198	\$80,158	38	\$1,334
COOPER	179	\$15,261	53	\$7,735	0	\$0	4	\$128	71	\$18,131	15	\$1,147
CRAWFORD	622	\$54,597	135	\$21,264	0	\$0	30	\$1,748	211	\$142,019	178	\$11,577
DADE	203	\$12,226	60	\$5,189	1	\$531	1	\$21	57	\$16,503	30	\$1,237
DALLAS	356	\$29,918	106	\$9,424	7	\$2,065	32	\$1,358	118	\$42,663	85	\$4,543
DAVISS	162	\$14,434	30	\$2,494	1	\$544	6	\$137	32	\$16,254	34	\$1,238
DEKALB	249	\$18,289	58	\$5,719	0	\$0	6	\$2	85	\$37,613	22	\$952
DENT	468	\$36,228	110	\$16,459	0	\$0	63	\$1,358	193	\$197,674	119	\$8,772
DOUGLAS	304	\$27,033	77	\$16,048	2	\$1,034	16	\$648	122	\$55,215	82	\$5,937
DUNKLIN	1,585	\$121,094	524	\$103,646	11	\$3,241	105	\$3,144	921	\$427,163	357	\$42,306
FRANKLIN	821	\$81,324	158	\$43,303	3	\$1,094	43	\$1,460	304	\$204,588	54	\$2,583
GASCONADE	181	\$13,354	32	\$2,915	0	\$0	12	\$278	64	\$26,083	11	\$265
GENRY	150	\$11,063	25	\$3,780	4	\$1,619	22	\$409	32	\$11,443	13	\$523
GREENE	4,987	\$376,154	855	\$128,536	39	\$4,927	178	\$6,522	1,131	\$468,923	1,048	\$66,754
GRUNDY	321	\$23,327	49	\$4,013	6	\$750	17	\$629	123	\$34,397	47	\$5,240
HARRISON	196	\$14,854	35	\$2,542	8	\$2,303	1	\$5	21	\$7,806	25	\$860
HENRY	473	\$35,190	139	\$27,599	0	\$0	42	\$1,726	217	\$102,153	26	\$792
HICKORY	260	\$15,925	73	\$9,532	3	\$78	11	\$451	56	\$34,258	62	\$4,810
HOLT	106	\$9,553	39	\$3,016	2	\$19	0	\$0	26	\$10,821	10	\$381
HOWARD	112	\$7,334	42	\$2,000	0	\$0	7	\$348	71	\$21,979	7	\$203
HOWELL	786	\$44,430	236	\$28,943	12	\$5,091	41	\$1,905	330	\$148,388	274	\$19,795
IRON	480	\$31,418	116	\$21,667	2	\$570	21	\$828	230	\$262,000	88	\$3,486
JACKSON	8,308	\$871,603	1,442	\$345,676	15	\$2,546	654	\$19,631	1,895	\$848,816	344	\$17,777
JASPER	4,332	\$249,752	590	\$99,240	15	\$768	119	\$3,738	777	\$424,643	518	\$28,442
JEFFERSON	1,228	\$126,293	336	\$113,845	10	\$4,040	118	\$4,035	733	\$399,941	79	\$2,496
JOHNSON	409	\$37,611	110	\$18,454	3	\$579	46	\$1,049	168	\$90,241	20	\$626
KNOX	67	\$7,210	25	\$4,418	0	\$0	3	\$115	60	\$19,241	25	\$1,266
LACLEDE	925	\$91,877	168	\$21,358	2	\$34	64	\$3,649	243	\$90,089	169	\$10,846
LAFAYETTE	463	\$32,984	130	\$14,995	0	\$0	32	\$1,073	111	\$45,229	35	\$1,365
LAWRENCE	1,145	\$63,600	151	\$20,233	7	\$665	11	\$446	236	\$102,572	173	\$13,432
LEWIS	120	\$5,197	33	\$3,074	0	\$0	23	\$702	50	\$16,650	31	\$3,565
LINCOLN	319	\$34,160	86	\$20,291	2	\$521	43	\$1,005	204	\$91,668	35	\$1,360

TABLE 4. MISSOURI MEDICAID RECIPIENTS AND PAYMENTS BY TYPE OF SERVICE, MARCH, 2002

COUNTY	CLINIC SERVICES		DME SERVICES		AUDIOLOGY SERVICES		PODIATRY SERVICES		PERSONAL CARE SERVICES		FAMILY PLANNING	
	RECIPIENTS	PAYMENTS	RECIPIENTS	PAYMENTS	RECIPIENTS	PAYMENTS	RECIPIENTS	PAYMENTS	RECIPIENTS	PAYMENTS	RECIPIENTS	PAYMENTS
LINN	414	\$21,226	64	\$8,462	4	\$848	5	\$189	126	\$49,161	51	\$3,402
LIVINGSTON	424	\$26,543	73	\$8,582	2	\$35	13	\$405	99	\$32,642	52	\$2,345
MCDONALD	471	\$29,273	101	\$12,004	2	\$525	2	\$212	128	\$69,412	118	\$7,948
MACON	374	\$14,630	85	\$9,965	1	\$20	19	\$428	158	\$93,710	73	\$13,656
MADISON	376	\$25,147	107	\$19,843	1	\$4	27	\$1,006	169	\$66,096	87	\$6,052
MARIES	213	\$12,651	51	\$12,050	0	\$0	5	\$224	40	\$17,791	41	\$2,492
MARION	601	\$43,020	171	\$36,089	4	\$984	29	\$923	287	\$173,945	241	\$9,894
MERCER	51	\$4,288	23	\$3,985	4	\$579	3	\$89	62	\$17,027	5	\$199
MILLER	357	\$28,537	97	\$14,316	1	\$507	16	\$406	105	\$43,416	15	\$576
MISSISSIPPI	944	\$66,662	192	\$14,229	2	\$560	56	\$2,027	376	\$193,363	189	\$12,061
MONITEAU	177	\$11,491	35	\$2,004	0	\$0	36	\$1,468	49	\$10,195	5	\$154
MONROE	115	\$6,971	38	\$5,317	1	\$45	6	\$231	74	\$21,930	9	\$240
MONTGOMERY	137	\$34,257	41	\$3,454	2	\$1,036	9	\$196	61	\$18,298	13	\$454
MORGAN	377	\$27,050	86	\$5,682	0	\$0	19	\$1,044	145	\$62,873	14	\$452
NEW MADRID	887	\$73,432	273	\$31,891	8	\$2,683	84	\$4,285	606	\$256,282	129	\$9,200
NEWTON	1,538	\$98,087	190	\$53,661	6	\$580	49	\$2,079	239	\$134,997	154	\$9,686
NODAWAY	332	\$37,402	57	\$4,131	2	\$591	7	\$116	69	\$19,545	49	\$3,503
OREGON	237	\$10,432	101	\$8,238	3	\$1,478	10	\$401	192	\$87,043	68	\$7,304
OSAGE	107	\$6,941	29	\$5,293	1	\$551	7	\$255	48	\$16,426	5	\$196
OZARK	142	\$27,304	68	\$11,959	1	\$545	12	\$406	102	\$40,238	73	\$5,385
PEMISCOT	722	\$51,795	324	\$29,593	2	\$1,102	50	\$2,250	815	\$337,195	162	\$17,593
PERRY	367	\$22,752	74	\$6,437	5	\$670	12	\$381	114	\$55,391	80	\$6,041
PETTIS	547	\$35,652	144	\$17,591	0	\$0	28	\$979	205	\$85,891	30	\$2,266
PHELPS	997	\$80,117	210	\$29,380	3	\$44	144	\$8,584	243	\$129,833	272	\$26,191
PIKE	361	\$40,149	111	\$13,876	7	\$943	11	\$474	107	\$48,584	131	\$8,238
PLATTE	403	\$42,772	56	\$8,649	1	\$416	54	\$988	108	\$45,839	32	\$1,636
POLK	902	\$59,024	166	\$25,309	11	\$1,297	31	\$1,085	117	\$36,539	138	\$18,900
PULASKI	460	\$40,373	142	\$21,435	1	\$560	59	\$4,373	146	\$78,972	169	\$9,816
PUTMAN	62	\$8,115	39	\$3,406	1	\$45	6	\$126	45	\$24,688	25	\$877
RALLS	131	\$7,938	34	\$3,198	0	\$0	7	\$195	56	\$31,614	50	\$3,106
RANDOLPH	551	\$28,901	141	\$19,828	5	\$376	45	\$985	270	\$105,373	23	\$930
RAY	231	\$24,226	64	\$15,903	0	\$0	19	\$197	85	\$28,707	6	\$643
REYNOLDS	301	\$42,417	63	\$10,877	1	\$9	14	\$523	150	\$179,087	75	\$5,092
RIPLEY	1,310	\$83,222	144	\$10,761	2	\$1,054	13	\$572	323	\$146,117	135	\$10,902
ST. CHARLES	1,046	\$90,684	215	\$26,179	8	\$1,020	76	\$3,146	337	\$209,434	75	\$2,540
ST. CLAIR	167	\$9,690	41	\$4,119	0	\$0	5	\$54	52	\$30,555	10	\$788
ST. FRANCOIS	1,221	\$93,647	336	\$55,828	11	\$3,341	90	\$3,720	774	\$379,178	59	\$4,410
STE. GENEVIEVE	189	\$15,307	70	\$4,936	0	\$0	7	\$159	140	\$64,778	14	\$573
ST. LOUIS	5,422	\$784,238	1,151	\$232,930	21	\$3,197	615	\$18,168	2,393	\$1,661,822	397	\$17,288
SALINE	685	\$42,676	137	\$19,547	1	\$551	41	\$1,452	240	\$121,807	31	\$892
SCHUYLER	67	\$4,620	30	\$3,900	0	\$0	3	\$61	46	\$6,427	24	\$789
SCOTLAND	70	\$4,946	38	\$3,234	2	\$536	9	\$153	51	\$22,990	20	\$578
SCOTT	1,948	\$136,634	398	\$49,164	10	\$1,383	94	\$2,691	612	\$301,144	322	\$15,859
SHANNON	251	\$12,192	71	\$9,451	2	\$525	7	\$555	142	\$77,942	82	\$6,800
SHELBY	162	\$6,972	49	\$7,957	2	\$1,007	7	\$174	65	\$21,014	29	\$1,024
STODDARD	839	\$67,432	269	\$29,177	6	\$1,135	71	\$2,314	490	\$249,431	197	\$11,656
STONE	533	\$31,135	95	\$15,450	6	\$165	39	\$1,397	106	\$38,275	137	\$7,883
SULLIVAN	124	\$14,174	77	\$6,744	5	\$676	2	\$30	73	\$26,712	44	\$1,714
TANEY	1,051	\$69,267	138	\$20,238	4	\$1,112	24	\$880	122	\$38,957	177	\$22,105
TEXAS	663	\$36,803	110	\$11,993	6	\$665	42	\$2,213	156	\$69,031	181	\$11,416
VERNON	735	\$50,077	127	\$26,282	2	\$610	32	\$709	165	\$123,680	132	\$13,681
WARREN	166	\$11,962	36	\$3,625	1	\$25	10	\$466	47	\$15,702	47	\$2,389
WASHINGTON	429	\$38,861	237	\$30,223	4	\$1,632	41	\$907	399	\$410,599	25	\$782
WAYNE	677	\$48,327	136	\$17,013	2	\$611	22	\$1,432	239	\$145,812	140	\$15,715
WEBSTER	635	\$49,592	105	\$10,820	4	\$555	13	\$758	153	\$54,180	124	\$7,160
WORTH	53	\$3,691	11	\$1,044	2	\$151	1	\$29	14	\$4,937	5	\$206
WRIGHT	523	\$37,829	175	\$31,260	5	\$1,649	57	\$1,756	297	\$101,428	150	\$8,115
ST. LOUIS CITY	7,018	\$1,017,004	1,651	\$282,927	14	\$1,755	782	\$24,156	3,464	\$2,254,018	310	\$18,474
INVALID COUNTY	18	\$734	1	\$908	0	\$0	0	\$0	0	\$0	3	\$62



TABLE 4. MISSOURI MEDICAID RECIPIENTS AND PAYMENTS BY TYPE OF SERVICE, MARCH, 2002

COUNTY	EPSDT SERV -- SCREEN		REHAB CENTER SERV.		INTERMEDIATE CARE FACILITY / HR		HOSPICE		MENTAL HOSPITAL SERVICES		PSYCHIATRIC CARE UNDER AGE 22	
	RECIPIENTS	PAYMENTS	RECIPIENTS	PAYMENTS	RECIPIENTS	PAYMENTS	RECIPIENTS	PAYMENTS	RECIPIENTS	PAYMENTS	RECIPIENTS	PAYMENTS
STATE TOTAL	7,056	\$427,732	199	\$24,060	1,145	\$8,928,436	837	\$1,733,544	18	\$37,943	155	\$837,717
ADAIR	88	\$6,239	0	\$0	0	\$0	1	\$1,065	0	\$0	2	\$3,957
ANDREW	37	\$2,189	8	\$1,284	0	\$0	5	\$8,920	0	\$0	0	\$0
ATCHISON	18	\$925	1	\$26	0	\$0	0	\$0	0	\$0	1	\$3,006
AUDRAIN	0	\$0	0	\$0	0	\$0	1	\$90	0	\$0	2	\$7,024
BARRY	95	\$4,897	0	\$0	0	\$0	16	\$28,228	0	\$0	0	\$0
BARTON	25	\$1,455	1	\$154	0	\$0	2	\$3,245	0	\$0	0	\$0
BATES	25	\$1,412	0	\$0	0	\$0	1	\$0	0	\$0	0	\$0
BENTON	78	\$4,586	14	\$1,724	0	\$0	3	\$4,010	0	\$0	0	\$0
BOLLINGER	21	\$1,450	1	\$100	0	\$0	3	\$2,678	0	\$0	1	\$36,294
BOONE	40	\$2,723	0	\$607	0	\$0	11	\$17,457	1	\$118	19	\$40,338
BUCHANAN	310	\$18,678	14	\$722	0	\$0	14	\$24,450	0	\$0	0	\$0
BUTLER	365	\$22,721	0	\$0	41	\$292,481	0	\$0	0	\$0	1	\$40,327
CALDWELL	13	\$828	0	\$0	0	\$0	0	\$0	0	\$0	0	\$0
CALLAWAY	7	\$420	2	\$264	0	\$0	2	\$1,849	0	\$0	0	\$0
CAMDEN	11	\$660	0	\$0	0	\$0	1	\$1,660	0	\$0	0	\$0
CAPE GIRARDEAU	117	\$7,083	0	\$575	0	\$0	6	\$4,172	0	\$0	1	\$22
CARROLL	44	\$2,880	0	\$0	0	\$0	1	\$1,451	0	\$0	0	\$0
CARTER	43	\$2,580	0	\$0	0	\$0	0	\$0	0	\$0	0	\$0
CASS	11	\$745	1	\$143	0	\$0	17	\$30,560	0	\$0	0	\$0
CEDAR	27	\$1,695	0	\$0	0	\$0	0	\$0	0	\$0	0	\$0
CHARITON	0	\$0	0	\$0	0	\$0	3	\$2,310	0	\$0	3	\$3,118
CHRISTIAN	156	\$9,553	4	\$321	0	\$0	5	\$11,253	0	\$0	1	\$876
CLARK	28	\$1,696	0	\$0	0	\$0	0	\$0	0	\$0	0	\$0
CLAY	22	\$1,383	1	\$21	0	\$0	39	\$83,231	0	\$0	2	\$29,732
CLINTON	32	\$1,826	5	\$609	0	\$0	1	\$2,192	0	\$0	0	\$0
COLE	14	\$840	0	\$0	1	\$8,308	5	\$9,566	0	\$0	3	\$2,693
COOPER	5	\$360	3	\$511	0	\$0	0	\$997	0	\$0	0	\$0
CRAWFORD	47	\$2,890	0	\$0	0	\$0	8	\$12,460	0	\$0	0	\$0
DADE	18	\$920	3	\$339	0	\$0	0	\$0	0	\$0	0	\$0
DALLAS	40	\$2,144	1	\$173	0	\$0	4	\$8,918	0	\$0	0	\$0
DAVISS	21	\$1,232	0	\$0	0	\$0	0	\$0	0	\$0	0	\$0
DEKALB	17	\$1,020	2	\$170	0	\$0	0	\$0	0	\$0	0	\$0
DENT	65	\$4,149	1	\$18	0	\$0	0	\$0	0	\$0	0	\$0
DOUGLAS	29	\$1,909	0	\$0	0	\$0	2	\$2,003	0	\$0	0	\$0
DUNKLIN	217	\$13,609	0	\$0	0	\$0	2	\$4,746	0	\$0	0	\$0
FRANKLIN	7	\$480	0	\$0	0	\$0	1	\$1,447	0	\$0	4	\$49,125
GASCONADE	0	\$0	3	\$406	0	\$0	0	\$0	0	\$0	0	\$0
GENRY	14	\$849	2	\$363	0	\$0	0	\$0	0	\$0	0	\$0
GREENE	827	\$48,179	11	\$1,352	0	\$0	69	\$119,714	0	\$0	0	\$0
GRUNDY	13	\$725	0	\$0	0	\$0	0	\$0	0	\$0	1	\$584
HARRISON	111	\$1,235	0	\$0	0	\$0	0	\$0	0	\$0	0	\$0
HENRY	8	\$560	0	\$0	0	\$0	1	\$2,712	0	\$0	0	\$0
HICKORY	21	\$1,193	0	\$0	0	\$0	3	\$3,756	0	\$0	0	\$0
HOLT	6	\$420	3	\$405	0	\$0	1	\$2,288	0	\$0	0	\$0
HOWARD	5	\$300	0	\$0	0	\$0	0	\$0	0	\$0	0	\$0
HOWELL	154	\$9,560	4	\$425	0	\$0	5	\$8,836	0	\$0	0	\$0
IRON	52	\$3,360	0	\$0	0	\$0	3	\$9,471	0	\$0	0	\$0
JACKSON	177	\$11,976	12	\$482	1	\$59,286	125	\$229,017	0	\$0	26	\$131,915
JASPER	622	\$38,211	0	\$0	0	\$0	26	\$74,592	0	\$0	0	\$0
JEFFERSON	20	\$1,142	3	\$259	0	\$0	45	\$104,825	0	\$0	3	\$6,989
JOHNSON	9	\$540	3	\$209	0	\$0	1	\$521	0	\$0	0	\$0
KNOX	10	\$547	1	\$254	0	\$0	0	\$0	0	\$0	0	\$0
LACLEDE	26	\$2,006	0	\$0	0	\$0	7	\$17,179	0	\$0	1	\$12
LAFAYETTE	5	\$300	4	\$616	128	\$1,138,953	7	\$7,532	1	\$251	0	\$0
LAWRENCE	149	\$8,540	3	\$133	0	\$0	9	\$9,976	0	\$0	0	\$0
LEWIS	20	\$1,264	0	\$0	0	\$0	0	\$0	0	\$0	0	\$0
LINCOLN	7	\$495	1	\$371	0	\$0	10	\$27,330	0	\$0	0	\$0

TABLE 4. MISSOURI MEDICAID RECIPIENTS AND PAYMENTS BY TYPE OF SERVICE, MARCH, 2002

COUNTY	EPSDT SERV -- SCREEN		REHAB CENTER SERV.		INTERMEDIATE CARE FACILITY / MR		HOSPICE		MENTAL HOSPITAL SERVICES		PSYCHIATRIC CARE UNDER AGE 22	
	RECIPIENTS	PAYMENTS	RECIPIENTS	PAYMENTS	RECIPIENTS	PAYMENTS	RECIPIENTS	PAYMENTS	RECIPIENTS	PAYMENTS	RECIPIENTS	PAYMENTS
LINN	17	\$1,002	0	\$0	0	\$0	2	\$1,842	0	\$0	0	\$0
LIVINGSTON	17	\$1,020	0	\$0	0	\$0	0	\$0	0	\$0	0	\$0
MCDONALD	47	\$2,890	0	\$0	0	\$0	7	\$18,076	0	\$0	0	\$0
MACON	22	\$1,302	0	\$0	0	\$0	1	\$342	0	\$0	3	\$13,586
MADISON	70	\$3,390	0	\$0	0	\$0	2	\$3,594	0	\$0	0	\$0
MARIES	16	\$1,030	1	\$64	0	\$0	0	\$0	0	\$0	0	\$0
MARION	119	\$7,426	1	\$98	0	\$0	0	\$0	0	\$0	5	\$3,286
MERCER	7	\$200	0	\$0	0	\$0	0	\$0	0	\$0	0	\$0
MILLER	5	\$240	0	\$0	0	\$0	0	\$0	0	\$0	0	\$0
MISSISSIPPI	72	\$4,211	0	\$0	0	\$0	1	\$177	0	\$0	0	\$0
MONITEAU	0	\$0	3	\$463	0	\$0	6	\$12,437	0	\$0	1	\$3,067
MONROE	1	\$60	0	\$0	0	\$0	0	\$0	0	\$0	0	\$0
MONTGOMERY	1	\$60	0	\$0	0	\$0	4	\$9,574	0	\$0	1	\$3,075
MORGAN	7	\$420	6	\$1,090	0	\$0	1	\$655	0	\$0	3	\$84
NEW MADRID	98	\$6,131	2	\$368	0	\$0	2	\$2,852	0	\$0	0	\$0
NEWTON	201	\$12,020	0	\$0	0	\$0	25	\$33,658	0	\$0	0	\$0
NODAWAY	26	\$1,608	0	\$0	0	\$0	3	\$3,803	0	\$0	0	\$0
OREGON	54	\$3,415	0	\$0	0	\$0	2	\$2,840	0	\$0	0	\$0
OSAGE	2	\$120	0	\$0	0	\$0	1	\$94	0	\$0	0	\$0
OZARK	24	\$1,660	1	\$77	0	\$0	1	\$173	0	\$0	0	\$0
PEMISCOT	116	\$7,050	0	\$0	0	\$0	2	\$3,493	0	\$0	0	\$0
PERRY	13	\$695	2	\$329	0	\$0	1	\$2,009	0	\$0	1	\$13,250
PETTIS	28	\$1,680	4	\$341	0	\$0	2	\$5,498	0	\$0	1	\$1,753
PHELPS	130	\$8,077	0	\$0	0	\$0	3	\$4,586	0	\$0	3	\$81,392
PIKE	29	\$1,905	0	\$0	0	\$0	4	\$3,347	0	\$0	1	\$3,067
PLATTE	5	\$300	0	\$0	0	\$0	16	\$27,234	0	\$0	0	\$0
POLK	101	\$5,838	0	\$0	0	\$0	4	\$10,533	0	\$0	0	\$0
PULASKI	52	\$3,880	7	\$2,349	0	\$0	4	\$16,544	0	\$0	3	\$101
PUTMAN	7	\$360	0	\$0	0	\$0	0	\$0	0	\$0	0	\$0
RALLS	24	\$1,473	0	\$0	0	\$0	0	\$0	0	\$0	0	\$0
RANDOLPH	4	\$262	1	\$639	0	\$0	1	\$4,399	0	\$0	4	\$4,934
RAY	3	\$180	0	\$0	0	\$0	3	\$2,009	0	\$0	0	\$0
REYNOLDS	89	\$3,250	0	\$0	0	\$0	1	\$2,712	0	\$0	0	\$0
RIPLEY	85	\$5,542	0	\$0	0	\$0	0	\$0	0	\$0	0	\$0
ST. CHARLES	5	\$300	1	\$299	50	\$424,638	23	\$63,654	0	\$0	4	\$7,993
ST. CLAIR	7	\$460	0	\$0	0	\$0	1	\$1,974	0	\$0	0	\$0
ST. FRANCOIS	14	\$840	3	\$166	0	\$0	16	\$57,611	0	\$0	1	\$23,044
STE. GENEVIEVE	6	\$360	0	\$0	0	\$0	2	\$3,474	0	\$0	0	\$0
ST. LOUIS	63	\$4,210	34	\$4,924	141	\$1,156,173	128	\$290,168	1	\$9	17	\$152,405
SALINE	5	\$300	1	\$12	248	\$2,000,467	0	\$0	14	\$37,507	1	\$47
SCHUYLER	14	\$711	0	\$0	0	\$0	1	\$77	0	\$0	0	\$0
SCOTLAND	14	\$940	0	\$0	0	\$0	0	\$0	0	\$0	0	\$0
SCOTT	197	\$11,931	0	\$0	35	\$277,033	1	\$5,614	0	\$0	1	\$10,945
SHANNON	18	\$1,040	0	\$0	0	\$0	1	\$677	0	\$0	0	\$0
SHELBY	8	\$480	0	\$0	0	\$0	0	\$0	0	\$0	1	\$3,944
STODDARD	138	\$8,531	0	\$0	0	\$0	0	\$0	0	\$0	0	\$0
STONE	82	\$5,385	0	\$0	0	\$0	12	\$25,800	0	\$0	0	\$0
SULLIVAN	14	\$846	0	\$0	0	\$0	1	\$774	0	\$0	0	\$0
TANEY	120	\$7,626	0	\$0	0	\$0	23	\$49,683	0	\$0	0	\$0
TEXAS	69	\$5,740	6	\$1,001	0	\$0	0	\$0	0	\$0	0	\$0
VERNON	60	\$3,645	0	\$0	120	\$968,275	0	\$0	0	\$0	0	\$0
WARREN	4	\$240	0	\$0	0	\$0	2	\$3,557	0	\$0	0	\$0
WASHINGTON	8	\$480	0	\$0	0	\$0	2	\$3,568	0	\$0	0	\$0
WAYNE	134	\$8,478	0	\$0	0	\$0	0	\$0	0	\$0	0	\$0
WEBSTER	80	\$4,620	0	\$0	0	\$0	7	\$11,207	0	\$0	0	\$0
WORTH	14	\$805	0	\$0	0	\$0	0	\$0	0	\$0	0	\$0
WRIGHT	65	\$5,508	3	\$376	0	\$0	8	\$9,609	0	\$0	0	\$0
ST. LOUIS CITY	66	\$5,365	11	\$773	380	\$2,602,819	44	\$148,866	1	\$56	33	\$155,714
INVALID COUNTY	10	\$600	0	\$0	0	\$0	0	\$0	0	\$0	0	\$0

63

TABLE 4. MISSOURI MEDICAID RECIPIENTS AND PAYMENTS BY TYPE OF SERVICE, MARCH, 2002

COUNTY	HOME HEALTH SERVICES		PHYSICAL DISABLED WAIVER		ADULT DAY HEALTH SERVICES		PRIVATE HOME ICF / MR		DIABETES SELF-MGMT TRAINING		MR / DD WAIVER	
	RECIPIENTS	PAYMENTS	RECIPIENTS	PAYMENTS	RECIPIENTS	PAYMENTS	RECIPIENTS	PAYMENTS	RECIPIENTS	PAYMENTS	RECIPIENTS	PAYMENTS
STATE TOTAL	855	\$453,515	22	\$173,881	703	\$547,722	82	\$349,612	25	\$959	6,749	\$18,866,666
ADAIR	2	\$2,688	0	\$0	0	\$0	0	\$0	0	\$0	119	\$339,702
ANDREW	2	\$951	0	\$0	0	\$0	0	\$0	0	\$0	12	\$39,717
ATCHISON	0	\$0	0	\$0	0	\$0	0	\$0	0	\$0	12	\$31,595
AUDRAIN	0	\$0	0	\$0	0	\$0	0	\$0	0	\$0	63	\$154,116
BARRY	13	\$5,327	1	\$16,674	0	\$0	0	\$0	2	\$59	30	\$81,524
BARTON	5	\$1,094	0	\$0	2	\$699	0	\$0	0	\$0	26	\$50,839
BATES	9	\$5,964	0	\$0	0	\$0	0	\$0	0	\$0	11	\$25,154
BENTON	4	\$2,086	1	\$64	0	\$0	0	\$0	0	\$0	42	\$50,399
BOLLINGER	2	\$790	0	\$0	0	\$0	0	\$0	1	\$40	28	\$19,732
BOONE	15	\$7,167	0	\$0	7	\$8,183	0	\$0	0	\$0	262	\$699,376
BUCHANAN	21	\$8,397	0	\$0	0	\$0	0	\$0	0	\$0	145	\$632,126
BUTLER	14	\$6,833	0	\$0	0	\$0	0	\$0	0	\$0	104	\$278,667
CALDWELL	2	\$419	0	\$0	0	\$0	0	\$0	0	\$0	3	\$6,921
CALLAWAY	4	\$1,212	0	\$0	0	\$0	0	\$0	0	\$0	46	\$94,758
CAMDEN	4	\$1,676	0	\$0	0	\$0	0	\$0	0	\$0	41	\$104,830
CAPE GIRARDEAU	4	\$2,096	0	\$0	3	\$2,019	0	\$0	6	\$200	101	\$228,794
CARROLL	2	\$1,081	0	\$0	0	\$0	0	\$0	0	\$0	26	\$56,588
CARTER	2	\$1,379	0	\$0	0	\$0	0	\$0	0	\$0	9	\$17,426
CASS	2	\$419	0	\$0	0	\$0	0	\$0	0	\$0	84	\$271,756
CEDAR	2	\$1,150	0	\$0	0	\$0	0	\$0	0	\$0	33	\$102,294
CHARITON	2	\$99	0	\$0	0	\$0	0	\$0	0	\$0	11	\$10,206
CHRISTIAN	4	\$1,253	0	\$0	6	\$5,059	0	\$0	0	\$0	31	\$59,937
CLARK	0	\$0	0	\$0	0	\$0	0	\$0	0	\$0	2	\$2,700
CLAY	12	\$10,013	0	\$0	10	\$6,697	0	\$0	0	\$0	163	\$486,287
CLINTON	5	\$1,577	0	\$0	0	\$0	0	\$0	0	\$0	21	\$38,286
COLE	7	\$5,352	0	\$0	0	\$0	0	\$0	0	\$0	103	\$213,832
COOPER	6	\$2,424	0	\$0	0	\$0	0	\$0	0	\$0	45	\$92,419
CRAWFORD	3	\$1,005	0	\$0	1	\$693	0	\$0	0	\$0	8	\$10,903
DADE	4	\$2,360	0	\$0	0	\$0	0	\$0	0	\$0	3	\$6,078
DALLAS	2	\$2,152	0	\$0	1	\$1,478	0	\$0	0	\$0	14	\$30,128
DAVISS	0	\$0	0	\$0	0	\$0	0	\$0	0	\$0	4	\$3,419
DEKALB	2	\$486	0	\$0	0	\$0	6	\$21,680	0	\$0	4	\$1,081
DENT	3	\$647	0	\$0	19	\$9,975	0	\$0	0	\$0	22	\$14,484
DOUGLAS	9	\$4,951	0	\$0	1	\$306	0	\$0	0	\$0	11	\$27,251
DUNKLIN	12	\$5,687	0	\$0	0	\$0	0	\$0	0	\$0	59	\$74,882
FRANKLIN	7	\$2,045	0	\$0	4	\$3,073	0	\$0	0	\$0	84	\$187,381
GASCONADE	2	\$1,851	0	\$0	0	\$0	0	\$0	0	\$0	16	\$25,443
GENTRY	0	\$0	0	\$0	0	\$0	9	\$23,524	0	\$0	45	\$108,470
GREENE	44	\$11,605	1	\$8,717	86	\$68,467	0	\$0	7	\$310	338	\$743,449
GRUNDY	1	\$107	0	\$0	0	\$0	0	\$0	0	\$0	13	\$25,071
HARRISON	2	\$133	0	\$0	0	\$0	0	\$0	0	\$0	32	\$87,895
HENRY	3	\$762	0	\$0	0	\$0	0	\$0	1	\$20	39	\$98,202
HICKORY	4	\$1,752	0	\$0	0	\$0	0	\$0	0	\$0	7	\$7,674
HOLT	0	\$0	0	\$0	0	\$0	0	\$0	0	\$0	0	\$0
HOWARD	2	\$543	0	\$0	0	\$0	0	\$0	0	\$0	44	\$100,420
HOWELL	4	\$1,500	0	\$0	0	\$0	0	\$0	0	\$0	41	\$82,509
IRON	5	\$538	0	\$0	0	\$0	0	\$0	0	\$0	37	\$50,804
JACKSON	69	\$45,998	4	\$33,755	61	\$40,670	0	\$0	0	\$0	907	\$2,665,310
JASPER	18	\$5,981	0	\$0	1	\$184	0	\$0	0	\$0	213	\$582,381
JEFFERSON	29	\$12,125	2	\$6,085	14	\$9,464	7	\$23,642	0	\$0	129	\$374,946
JOHNSON	4	\$3,231	0	\$0	0	\$0	0	\$0	0	\$0	26	\$169,094
KNOX	0	\$0	0	\$0	0	\$0	0	\$0	0	\$0	2	\$2,548
LACLEDE	4	\$915	0	\$0	1	\$298	0	\$0	0	\$0	8	\$20,018
LAFAYETTE	1	\$59	0	\$0	1	\$138	0	\$0	0	\$0	91	\$298,015
LAWRENCE	2	\$409	0	\$0	0	\$0	0	\$0	2	\$90	32	\$60,302
LEWIS	1	\$299	0	\$0	0	\$0	0	\$0	0	\$0	8	\$9,105
LINCOLN	1	\$179	0	\$0	3	\$3,234	0	\$0	0	\$0	48	\$146,304

TABLE 4. MISSOURI MEDICAID RECIPIENTS AND PAYMENTS BY TYPE OF SERVICE, MARCH, 2002

COUNTY	HOME HEALTH SERVICES		PHYSICAL DISABLED WAIVER		ADULT DAY HEALTH SERVICES		PRIVATE HOME ICF / MR		DIABETES SELF-MGMT TRAINING		MR / DD WAIVER	
	RECIPIENTS	PAYMENTS	RECIPIENTS	PAYMENTS	RECIPIENTS	PAYMENTS	RECIPIENTS	PAYMENTS	RECIPIENTS	PAYMENTS	RECIPIENTS	PAYMENTS
LINN	0	\$0	0	\$0	0	\$0	0	\$0	0	\$0	10	\$15,006
LIVINGSTON	1	\$219	0	\$0	0	\$0	0	\$0	0	\$0	25	\$39,114
MCDONALD	4	\$4,560	0	\$0	2	\$1,570	0	\$0	0	\$0	21	\$74,716
MACON	3	\$553	0	\$0	0	\$0	0	\$0	0	\$0	19	\$47,203
MADISON	5	\$3,649	1	\$12,599	5	\$4,111	0	\$0	0	\$0	22	\$35,743
MARIES	1	\$370	0	\$0	0	\$0	0	\$0	0	\$0	2	\$1,067
MARION	3	\$833	0	\$0	0	\$0	0	\$0	0	\$0	125	\$235,039
MERCER	1	\$387	0	\$0	0	\$0	0	\$0	0	\$0	3	\$5,922
MILLER	7	\$2,691	0	\$0	1	\$462	0	\$0	0	\$0	16	\$32,398
MISSISSIPPI	3	\$4,084	0	\$0	2	\$1,293	0	\$0	0	\$0	2	\$7,685
MONITEAU	1	\$59	0	\$0	0	\$0	0	\$0	0	\$0	4	\$12,756
MONROE	2	\$179	0	\$0	0	\$0	0	\$0	0	\$0	35	\$77,478
MONTGOMERY	1	\$702	0	\$0	0	\$0	0	\$0	0	\$0	13	\$27,848
MORGAN	1	\$928	0	\$0	0	\$0	0	\$0	0	\$0	39	\$68,639
NEW MADRID	7	\$2,837	1	\$4,393	2	\$1,478	0	\$0	0	\$0	7	\$14,963
NEWTON	6	\$8,490	0	\$0	5	\$3,611	0	\$0	0	\$0	62	\$186,396
NODAWAY	1	\$52	0	\$0	0	\$0	0	\$0	0	\$0	49	\$144,813
OREGON	1	\$649	0	\$0	0	\$0	0	\$0	0	\$0	26	\$64,101
OSAGE	0	\$0	0	\$0	1	\$762	0	\$0	0	\$0	15	\$23,439
OZARK	2	\$802	0	\$0	0	\$0	0	\$0	0	\$0	7	\$11,613
PEMISCOT	11	\$8,518	0	\$0	1	\$92	0	\$0	0	\$0	4	\$13,709
PERRY	0	\$0	1	\$16,461	0	\$0	0	\$0	0	\$0	39	\$62,309
PETTIS	2	\$3,033	1	\$9,667	0	\$0	0	\$0	0	\$0	121	\$227,958
PHELPS	6	\$3,245	0	\$0	21	\$14,824	0	\$0	0	\$0	72	\$152,761
PIKE	1	\$343	0	\$0	0	\$0	0	\$0	0	\$0	49	\$147,246
PLATTE	7	\$2,575	0	\$0	3	\$2,725	0	\$0	0	\$0	77	\$344,638
POLK	6	\$2,056	0	\$0	1	\$495	0	\$0	0	\$0	66	\$185,450
PULASKI	7	\$7,073	0	\$0	4	\$1,663	0	\$0	0	\$0	22	\$48,062
PUTMAN	0	\$0	0	\$0	0	\$0	0	\$0	0	\$0	4	\$5,762
RALLS	3	\$2,982	0	\$0	0	\$0	0	\$0	0	\$0	19	\$56,525
RANDOLPH	7	\$5,718	0	\$0	0	\$0	0	\$0	0	\$0	23	\$77,878
RAY	6	\$4,780	0	\$0	0	\$0	0	\$0	0	\$0	33	\$79,854
REYNOLDS	2	\$359	0	\$0	0	\$0	0	\$0	0	\$0	11	\$19,308
RIPLEY	4	\$1,317	0	\$0	0	\$0	0	\$0	0	\$0	27	\$49,671
ST. CHARLES	15	\$6,737	1	\$4,696	43	\$63,637	0	\$0	0	\$0	305	\$1,441,527
ST. CLAIR	1	\$119	0	\$0	0	\$0	0	\$0	0	\$0	3	\$4,139
ST. FRANCOIS	14	\$6,184	0	\$0	26	\$17,648	0	\$0	0	\$0	50	\$67,008
STE. GENEVIEVE	3	\$674	0	\$0	4	\$2,402	0	\$0	0	\$0	22	\$52,042
ST. LOUIS	90	\$52,487	4	\$40,927	188	\$138,803	16	\$57,563	0	\$0	745	\$2,716,599
SALINE	2	\$1,179	0	\$0	0	\$0	0	\$0	0	\$0	105	\$321,229
SCHUYLER	1	\$478	0	\$0	0	\$0	0	\$0	0	\$0	4	\$3,855
SCOTLAND	1	\$96	0	\$0	0	\$0	0	\$0	0	\$0	2	\$304
SCOTT	4	\$1,623	1	\$4,890	15	\$12,262	0	\$0	0	\$0	51	\$147,074
SHANNON	3	\$2,119	0	\$0	0	\$0	0	\$0	0	\$0	3	\$7,358
SHELBY	2	\$419	1	\$198	0	\$0	0	\$0	0	\$0	13	\$18,465
STODDARD	12	\$6,398	2	\$14,750	0	\$0	0	\$0	0	\$0	88	\$134,087
STONE	5	\$3,466	0	\$0	1	\$785	0	\$0	0	\$0	4	\$5,796
SULLIVAN	2	\$989	0	\$0	0	\$0	0	\$0	0	\$0	19	\$31,073
TANEY	3	\$881	0	\$0	2	\$2,217	0	\$0	5	\$180	34	\$102,702
TEXAS	4	\$1,094	0	\$0	0	\$0	0	\$0	0	\$0	23	\$64,706
VERNON	4	\$2,332	0	\$0	6	\$3,801	0	\$0	0	\$0	45	\$164,903
WARREN	4	\$879	0	\$0	1	\$1,155	0	\$0	0	\$0	65	\$227,998
WASHINGTON	8	\$2,931	0	\$0	1	\$231	0	\$0	0	\$0	50	\$58,948
WAYNE	3	\$778	0	\$0	0	\$0	0	\$0	0	\$0	20	\$35,351
WEBSTER	7	\$3,201	0	\$0	4	\$1,848	0	\$0	0	\$0	12	\$30,543
WORTH	0	\$0	0	\$0	0	\$0	0	\$0	0	\$0	0	\$0
WRIGHT	4	\$1,185	0	\$0	0	\$0	0	\$0	1	\$60	12	\$20,028
ST. LOUIS CITY	168	\$104,403	0	\$0	143	\$109,193	44	\$223,201	0	\$0	147	\$410,258
INVALID COUNTY	0	\$0	0	\$0	0	\$0	0	\$0	0	\$0	0	\$0



TABLE 4. MISSOURI MEDICAID RECIPIENTS AND PAYMENTS BY TYPE OF SERVICE, MARCH, 2002

COUNTY	NURSE PRACTITIONER		CASE MANAGEMENT		PSYCHIATRIC REHAB PRIVATE		PSYCHIATRIC REHAB PUBLIC		NON-EMERGENCY TRANSPORTATION		CSTAR PRIVATE	
	RECIPIENTS	PAYMENTS	RECIPIENTS	PAYMENTS	RECIPIENTS	PAYMENTS	RECIPIENTS	PAYMENTS	RECIPIENTS	PAYMENTS	RECIPIENTS	PAYMENTS
STATE TOTAL	3,357	\$112,522	1,544	\$41,515	9,819	\$5,128,324	0	\$0	8,814	\$2,039,614	2,177	\$1,536,301
ADAIR	42	\$2,845	0	\$0	83	\$76,158	0	\$0	32	\$10,807	61	\$67,271
ANDREW	0	\$0	1	\$8	7	\$2,194	0	\$0	13	\$2,612	0	\$0
ATCHISON	34	\$615	0	\$0	1	\$313	0	\$0	8	\$2,244	2	\$440
AUDRAIN	5	\$47	0	\$0	93	\$48,113	0	\$0	32	\$6,392	4	\$3,134
BARRY	13	\$475	46	\$650	67	\$46,848	0	\$0	59	\$16,421	6	\$795
BARTON	27	\$891	2	\$16	6	\$6,023	0	\$0	21	\$4,015	9	\$2,853
BATES	3	\$65	0	\$0	44	\$23,429	0	\$0	24	\$3,782	5	\$902
BENTON	22	\$2,275	8	\$152	70	\$34,133	0	\$0	79	\$21,067	11	\$3,054
BOLLINGER	49	\$1,550	16	\$366	67	\$36,379	0	\$0	40	\$6,567	2	\$3,662
BOONE	42	\$939	2	\$9	356	\$195,820	0	\$0	172	\$46,276	110	\$52,552
BUCHANAN	7	\$125	126	\$2,696	308	\$148,825	0	\$0	138	\$55,629	46	\$48,329
BUTLER	190	\$5,191	12	\$170	102	\$73,873	0	\$0	144	\$32,282	48	\$27,339
CALDWELL	0	\$0	6	\$92	6	\$2,020	0	\$0	23	\$10,262	1	\$2,732
CALLAWAY	11	\$195	1	\$8	113	\$64,027	0	\$0	54	\$14,232	16	\$12,028
CAMDEN	3	\$46	0	\$0	65	\$35,948	0	\$0	38	\$10,770	4	\$2,664
CAPE GIRARDEAU	103	\$2,488	0	\$0	200	\$117,012	0	\$0	82	\$21,259	21	\$10,774
CARROLL	1	\$60	0	\$0	31	\$11,184	0	\$0	20	\$6,392	1	\$95
CARTER	17	\$406	8	\$242	7	\$5,037	0	\$0	32	\$4,866	2	\$780
CASS	19	\$792	1	\$30	109	\$81,283	0	\$0	69	\$13,779	28	\$14,115
CEDAR	13	\$366	0	\$0	77	\$35,338	0	\$0	43	\$14,863	7	\$2,177
CHARITON	5	\$260	1	\$38	10	\$3,056	0	\$0	23	\$6,900	4	\$2,585
CHRISTIAN	49	\$1,734	18	\$166	52	\$18,101	0	\$0	62	\$17,095	9	\$11,064
CLARK	13	\$366	0	\$0	0	\$159	0	\$0	14	\$7,891	4	\$2,277
CLAY	8	\$278	3	\$51	190	\$68,921	0	\$0	96	\$16,611	18	\$14,870
CLINTON	0	\$0	13	\$274	15	\$5,849	0	\$0	13	\$3,660	1	\$160
COLE	8	\$386	0	\$0	251	\$136,598	0	\$0	69	\$15,328	30	\$24,604
COOPER	9	\$236	0	\$0	32	\$9,822	0	\$0	15	\$6,072	1	\$1,486
CRAWFORD	22	\$956	59	\$2,856	59	\$34,604	0	\$0	67	\$23,637	11	\$7,764
DADE	7	\$168	2	\$16	5	\$2,414	0	\$0	8	\$1,344	10	\$3,737
DALLAS	27	\$987	2	\$38	27	\$10,527	0	\$0	61	\$12,594	2	\$1,138
DAVISS	0	\$0	0	\$0	6	\$3,518	0	\$0	8	\$1,526	4	\$560
DEKALB	0	\$0	3	\$68	17	\$4,689	0	\$0	10	\$4,115	1	\$854
DENT	39	\$1,108	37	\$1,026	54	\$21,931	0	\$0	49	\$10,279	6	\$2,280
DOUGLAS	25	\$675	2	\$158	11	\$4,923	0	\$0	43	\$10,493	1	\$100
DUNKLIN	32	\$738	50	\$1,280	86	\$80,522	0	\$0	176	\$44,255	49	\$29,822
FRANKLIN	6	\$143	14	\$112	49	\$18,728	0	\$0	122	\$30,782	9	\$8,135
GASCONADE	4	\$156	2	\$16	31	\$19,571	0	\$0	13	\$4,718	2	\$1,768
GENTRY	0	\$0	6	\$158	4	\$1,729	0	\$0	15	\$7,388	2	\$3,387
GREENE	356	\$11,548	14	\$134	577	\$275,538	0	\$0	456	\$107,454	112	\$65,860
GRUNDY	3	\$88	0	\$0	63	\$43,749	0	\$0	31	\$7,361	23	\$19,239
HARRISON	1	\$24	23	\$398	13	\$4,835	0	\$0	19	\$2,904	4	\$785
HENRY	13	\$494	5	\$40	114	\$52,892	0	\$0	47	\$10,838	34	\$22,819
HICKORY	19	\$658	0	\$0	14	\$4,316	0	\$0	21	\$4,307	1	\$48
HOLT	11	\$167	0	\$0	3	\$358	0	\$0	6	\$1,584	0	\$0
HOWARD	12	\$369	0	\$0	23	\$5,115	0	\$0	14	\$3,849	0	\$0
HOWELL	101	\$3,024	28	\$1,130	87	\$42,911	0	\$0	113	\$22,370	13	\$6,586
IRON	15	\$679	2	\$120	43	\$36,736	0	\$0	32	\$8,614	5	\$4,612
JACKSON	262	\$9,000	13	\$452	1,110	\$494,305	0	\$0	820	\$124,313	274	\$265,666
JASPER	147	\$3,718	75	\$1,248	232	\$125,153	0	\$0	186	\$50,339	90	\$55,034
JEFFERSON	33	\$1,008	86	\$680	124	\$57,301	0	\$0	294	\$55,657	20	\$24,280
JOHNSON	10	\$182	0	\$0	168	\$86,276	0	\$0	64	\$13,326	1	\$1,628
KNOX	3	\$94	0	\$0	19	\$13,810	0	\$0	4	\$1,638	3	\$1,827
LACLEDE	12	\$476	1	\$8	90	\$43,945	0	\$0	50	\$13,424	9	\$6,588
LAFAYETTE	11	\$302	1	\$8	89	\$42,256	0	\$0	44	\$14,427	4	\$2,247
LAWRENCE	18	\$827	31	\$514	53	\$30,259	0	\$0	67	\$17,437	10	\$5,493
LEWIS	10	\$185	0	\$0	5	\$1,712	0	\$0	17	\$5,647	5	\$1,475
LINCOLN	2	\$22	0	\$0	31	\$8,505	0	\$0	71	\$18,481	13	\$6,456

TABLE 4. MISSOURI MEDICAID RECIPIENTS AND PAYMENTS BY TYPE OF SERVICE, MARCH, 2002

COUNTY	NURSE PRACTITIONER		CASE MANAGEMENT		PSYCHIATRIC REHAB PRIVATE		PSYCHIATRIC REHAB PUBLIC		NON-EMERGENCY TRANSPORTATION		CSTAR PRIVATE	
	RECIPIENTS	PAYMENTS	RECIPIENTS	PAYMENTS	RECIPIENTS	PAYMENTS	RECIPIENTS	PAYMENTS	RECIPIENTS	PAYMENTS	RECIPIENTS	PAYMENTS
LINN	34	\$3,410	35	\$1,596	22	\$10,050	0	\$0	47	\$13,073	17	\$15,148
LIVINGSTON	2	\$58	0	\$0	46	\$22,903	0	\$0	48	\$17,597	5	\$1,761
MCDONALD	7	\$261	60	\$1,574	24	\$13,780	0	\$0	31	\$8,780	2	\$3,853
MACON	29	\$2,293	0	\$0	21	\$13,534	0	\$0	46	\$21,369	5	\$3,246
MADISON	27	\$1,556	24	\$680	29	\$8,457	0	\$0	44	\$6,585	3	\$3,122
MARIES	11	\$347	2	\$38	14	\$7,096	0	\$0	27	\$5,016	2	\$742
MARION	22	\$882	41	\$1,178	206	\$172,056	0	\$0	66	\$15,719	28	\$23,479
MERCER	0	\$0	0	\$0	3	\$1,278	0	\$0	9	\$3,755	0	\$0
MILLER	1	\$12	0	\$0	58	\$26,204	0	\$0	54	\$14,316	7	\$8,530
MISSISSIPPI	6	\$279	64	\$2,012	48	\$19,101	0	\$0	88	\$18,585	7	\$3,655
MONITEAU	3	\$105	0	\$0	26	\$16,048	0	\$0	15	\$6,931	1	\$96
MONROE	2	\$202	0	\$0	11	\$10,224	0	\$0	19	\$8,073	1	\$499
MONTGOMERY	2	\$49	0	\$0	22	\$12,890	0	\$0	14	\$2,488	2	\$3,195
MORGAN	5	\$209	0	\$0	31	\$14,578	0	\$0	59	\$16,569	1	\$13
NEW MADRID	14	\$349	8	\$86	59	\$20,002	0	\$0	115	\$30,230	10	\$7,828
NEWTON	59	\$1,379	40	\$614	39	\$30,047	0	\$0	58	\$17,396	19	\$19,030
NODAWAY	1	\$15	5	\$32	20	\$6,834	0	\$0	8	\$2,723	5	\$3,463
OREGON	15	\$393	19	\$790	17	\$9,549	0	\$0	46	\$8,953	1	\$1,544
OSAGE	0	\$0	0	\$0	15	\$6,177	0	\$0	12	\$3,591	2	\$1,920
OZARK	14	\$285	2	\$16	12	\$4,918	0	\$0	27	\$6,744	0	\$0
PEMISCOT	5	\$208	51	\$1,734	15	\$13,705	0	\$0	89	\$26,267	9	\$5,539
PERRY	13	\$237	0	\$0	23	\$13,421	0	\$0	20	\$8,800	5	\$1,552
PETTIS	9	\$326	15	\$120	119	\$65,865	0	\$0	56	\$12,331	32	\$8,610
PHELPS	41	\$1,467	39	\$858	134	\$64,038	0	\$0	73	\$17,730	21	\$14,894
PIKE	4	\$123	43	\$2,068	30	\$14,966	0	\$0	29	\$7,088	6	\$6,182
PLATTE	1	\$35	1	\$30	68	\$21,628	0	\$0	52	\$7,553	3	\$766
POLK	70	\$2,630	0	\$0	39	\$13,371	0	\$0	102	\$19,599	4	\$4,924
PULASKI	34	\$911	2	\$38	75	\$48,958	0	\$0	115	\$49,062	6	\$5,773
PUTMAN	8	\$462	11	\$228	7	\$2,586	0	\$0	5	\$1,876	5	\$2,850
RALLS	3	\$37	8	\$196	24	\$17,304	0	\$0	7	\$1,318	0	\$65
RANDOLPH	14	\$1,430	0	\$0	75	\$20,427	0	\$0	54	\$12,732	11	\$6,220
RAY	0	\$0	1	\$30	14	\$4,818	0	\$0	47	\$12,841	0	\$0
REYNOLDS	6	\$199	3	\$76	11	\$9,385	0	\$0	26	\$7,745	2	\$1,345
RIPLEY	29	\$851	74	\$3,770	20	\$10,797	0	\$0	79	\$16,957	9	\$5,380
ST. CHARLES	63	\$1,546	0	\$0	140	\$47,896	0	\$0	128	\$34,397	50	\$36,612
ST. CLAIR	23	\$768	0	\$0	26	\$12,416	0	\$0	26	\$7,188	1	\$88
ST. FRANCOIS	17	\$761	2	\$8	339	\$306,918	0	\$0	120	\$26,232	21	\$11,131
STE. Genevieve	1	\$60	4	\$54	44	\$20,617	0	\$0	13	\$5,216	1	\$1,870
ST. LOUIS	284	\$8,458	42	\$759	663	\$294,904	0	\$0	885	\$177,325	172	\$122,700
SALINE	12	\$255	0	\$0	50	\$14,741	0	\$0	46	\$10,346	3	\$799
SCHUYLER	6	\$256	5	\$188	2	\$833	0	\$0	5	\$1,578	1	\$316
SCOTLAND	4	\$109	4	\$210	4	\$1,930	0	\$0	16	\$3,826	1	\$195
SCOTT	70	\$2,610	32	\$514	142	\$56,272	0	\$0	96	\$18,445	16	\$6,241
SHANNON	29	\$1,151	12	\$140	15	\$6,350	0	\$0	23	\$4,596	0	\$0
SHELBY	16	\$542	15	\$406	4	\$2,920	0	\$0	21	\$5,832	2	\$427
STODDARD	71	\$2,383	7	\$56	77	\$29,640	0	\$0	98	\$21,452	7	\$5,340
STONE	20	\$852	1	\$8	35	\$10,144	0	\$0	68	\$17,927	4	\$3,501
SULLIVAN	6	\$267	0	\$0	11	\$4,435	0	\$0	12	\$4,639	4	\$4,503
TANEY	22	\$850	16	\$326	56	\$22,054	0	\$0	48	\$16,319	3	\$7,905
TEXAS	70	\$2,318	2	\$16	43	\$17,264	0	\$0	52	\$16,269	4	\$3,906
VERNON	13	\$310	7	\$316	87	\$43,112	0	\$0	42	\$7,243	61	\$29,956
WARREN	0	\$0	0	\$0	33	\$13,559	0	\$0	37	\$10,241	5	\$6,924
WASHINGTON	4	\$230	1	\$16	55	\$36,949	0	\$0	62	\$15,905	12	\$3,822
WAYNE	52	\$1,504	7	\$250	40	\$32,701	0	\$0	68	\$20,867	5	\$1,871
WEBSTER	14	\$562	20	\$406	25	\$7,639	0	\$0	65	\$13,233	4	\$3,985
WORTH	0	\$0	2	\$60	0	\$0	0	\$0	4	\$1,028	1	\$738
WRIGHT	51	\$1,271	31	\$682	38	\$15,359	0	\$0	58	\$8,514	2	\$737
ST. LOUIS CITY	122	\$3,952	66	\$3,932	942	\$522,930	0	\$0	891	\$147,377	395	\$253,772
INVALID COUNTY	2	\$42	0	\$0	2	\$421	0	\$0	0	\$0	2	\$759



TABLE 4. MISSOURI MEDICAID RECIPIENTS AND PAYMENTS BY TYPE OF SERVICE, MARCH, 2002

COUNTY	CSTAR PUBLIC		FEDERALLY QUALIFIED HEALTH CLINIC		NON-PARTICIPATING PROVIDERS		RURAL HEALTH CLINICS		CRNA		AIDS WAIVER	
	RECIPIENTS	PAYMENTS	RECIPIENTS	PAYMENTS	RECIPIENTS	PAYMENTS	RECIPIENTS	PAYMENTS	RECIPIENTS	PAYMENTS	RECIPIENTS	PAYMENTS
STATE TOTAL	6	\$1,303	5,522	\$844,339	415	\$40,924	29,819	\$2,450,617	821	\$38,145	19	\$63,548
ADAIR	0	\$0	211	\$31,511	0	\$0	24	\$1,341	3	\$312	0	\$0
ANDREW	0	\$0	25	\$1,438	0	\$0	0	\$0	0	\$75-	0	\$0
ATCHISON	0	\$0	4	\$352	2	\$108	0	\$0	4	\$114	0	\$0
AUDRAIN	1	\$27	5	\$666	0	\$0	3	\$205	1	\$29	0	\$0
BARRY	0	\$0	6	\$283	4	\$553	459	\$40,586	16	\$1,125	0	\$0
BARTON	0	\$0	0	\$0	0	\$0	69	\$4,743	1	\$19	0	\$0
BATES	0	\$0	1	\$82	10	\$528	275	\$15,659	10	\$278	0	\$0
BENTON	0	\$0	0	\$0	4	\$194	7	\$1,165	2	\$53	0	\$0
BOLLINGER	0	\$0	196	\$20,411	1	\$23	214	\$16,735	11	\$364	0	\$0
BOONE	0	\$0	222	\$31,955	7	\$297	6	\$410	0	\$0	0	\$0
BUCHANAN	0	\$0	367	\$41,528	4	\$1,258	7	\$410	0	\$0	0	\$0
BUTLER	0	\$0	12	\$761	6	\$325	136	\$9,915	86	\$3,175	0	\$0
CALDWELL	0	\$0	64	\$4,009	0	\$0	125	\$8,870	1	\$19	0	\$0
CALLAWAY	0	\$0	9	\$2,227	0	\$0	23	\$1,119	0	\$0	0	\$0
CAMDEN	0	\$0	5	\$1,376	0	\$0	9	\$1,022	12	\$650	0	\$0
CAPE GIRARDEAU	0	\$0	137	\$13,389	1	\$105	1,006	\$86,292	42	\$1,299	0	\$0
CARROLL	0	\$0	2	\$158	1	\$103	12	\$1,581	0	\$0	0	\$0
CARTER	0	\$0	2	\$162	1	\$38	131	\$9,706	11	\$365	0	\$0
CASS	0	\$0	13	\$1,521	7	\$260	71	\$4,916	0	\$0	0	\$0
CEDAR	0	\$0	0	\$0	0	\$0	761	\$52,672	15	\$1,051	0	\$0
CHARITON	0	\$0	0	\$0	0	\$0	12	\$516	0	\$0	0	\$0
CHRISTIAN	0	\$0	0	\$0	5	\$307	266	\$17,582	16	\$849	0	\$0
CLARK	0	\$0	18	\$7,704	0	\$0	39	\$2,112	1	\$19	0	\$0
CLAY	0	\$0	73	\$9,544	2	\$25	6	\$586	11	\$509	0	\$0
CLINTON	0	\$0	17	\$1,215	3	\$293	18	\$998	0	\$0	0	\$0
COLE	0	\$0	6	\$561	16	\$1,104	4	\$120-	0	\$0	0	\$0
COOPER	0	\$0	5	\$915	1	\$54	5	\$271	0	\$0	0	\$0
CRAWFORD	0	\$0	0	\$0	0	\$0	1,043	\$94,219	1	\$52	0	\$0
DADE	0	\$0	0	\$0	1	\$80	200	\$15,486	9	\$688	0	\$0
DALLAS	0	\$0	0	\$0	5	\$758	682	\$58,629	10	\$736	0	\$0
DAVISS	0	\$0	42	\$2,443	0	\$0	100	\$7,058	0	\$0	0	\$0
DEKALB	0	\$0	11	\$753	2	\$130	69	\$3,880	3	\$120	0	\$0
DENT	0	\$0	1	\$69	0	\$0	493	\$38,800	0	\$29-	0	\$0
DOUGLAS	0	\$0	45	\$2,562	2	\$311	140	\$12,360	2	\$115	0	\$0
DUNKLIN	0	\$0	230	\$37,867	6	\$161	1,750	\$151,203	35	\$1,095	0	\$0
FRANKLIN	0	\$0	1	\$75	2	\$160	105	\$7,163	0	\$0	0	\$0
GASCONADE	0	\$0	1	\$205	0	\$0	8	\$537	0	\$0	0	\$0
GENTRY	0	\$0	18	\$1,403	0	\$0	34	\$1,813	0	\$0	0	\$0
GREENE	1	\$192	3	\$154	33	\$4,585	232	\$21,056	79	\$4,374	3	\$28,202
GRUNDY	0	\$0	3	\$1,346	0	\$0	130	\$8,752	1	\$33	0	\$0
HARRISON	0	\$0	2	\$305	1	\$66	371	\$24,869	4	\$177	0	\$0
HENRY	0	\$0	0	\$0	10	\$823	14	\$890	3	\$117	0	\$0
HICKORY	0	\$0	1	\$72	1	\$60	282	\$29,089	8	\$495	0	\$0
HOLT	0	\$0	99	\$5,530	0	\$0	0	\$0	0	\$0	0	\$0
HOWARD	0	\$0	4	\$404	1	\$6	4	\$125	0	\$0	0	\$0
HOWELL	0	\$0	0	\$0	5	\$146	1,344	\$133,860	16	\$704	0	\$0
IRON	0	\$0	1	\$81	0	\$0	70	\$5,414	9	\$321	0	\$0
JACKSON	1	\$309	1,454	\$346,773	17	\$3,564	24	\$1,937	6	\$15-	0	\$0
JASPER	0	\$0	2	\$61	35	\$6,166	59	\$5,902	12	\$616	0	\$0
JEFFERSON	0	\$0	13	\$1,896	18	\$1,315	122	\$8,963	2	\$75	1	\$1,381
JOHNSON	0	\$0	2	\$310	8	\$657	92	\$7,165	3	\$103	0	\$0
KNOX	0	\$0	58	\$6,846	0	\$0	70	\$6,608	3	\$97	0	\$0
LACLEDE	0	\$0	18	\$2,319	20	\$3,341	1,257	\$94,733	13	\$571	0	\$0
LAFAYETTE	0	\$0	0	\$0	6	\$715	21	\$2,030	1	\$43-	0	\$0
LAWRENCE	2	\$482	0	\$0	6	\$503	279	\$23,373	8	\$407	0	\$0
LEWIS	0	\$0	7	\$991	0	\$0	316	\$21,991	0	\$0	0	\$0
LINCOLN	0	\$0	4	\$355	9	\$1,434	200	\$12,137	1	\$70-	0	\$0

TABLE 4. MISSOURI MEDICAID RECIPIENTS AND PAYMENTS BY TYPE OF SERVICE, MARCH, 2002

COUNTY	CSTAR PUBLIC		FEDERALLY QUALIFIED HEALTH CLINIC		NON-PARTICIPATING PROVIDERS		RURAL HEALTH CLINICS		CRNA		AIDS WAIVER	
	RECIPIENTS	PAYMENTS	RECIPIENTS	PAYMENTS	RECIPIENTS	PAYMENTS	RECIPIENTS	PAYMENTS	RECIPIENTS	PAYMENTS	RECIPIENTS	PAYMENTS
LINN	0	\$0	13	\$1,768	0	\$0	46	\$3,667	0	\$0	0	\$0
LIVINGSTON	0	\$0	21	\$2,049	0	\$0	28	\$1,514	1	\$18	0	\$0
MCDONALD	1	\$290	57	\$4,872	5	\$266	526	\$41,381	4	\$149	0	\$0
MACON	0	\$0	40	\$4,146	0	\$0	6	\$490	0	\$0	0	\$0
MADISON	0	\$0	12	\$1,738	3	\$44	9	\$871	8	\$309	0	\$0
MARIES	0	\$0	0	\$0	0	\$0	121	\$11,068	1	\$39	0	\$0
MARION	0	\$0	7	\$578	0	\$0	59	\$2,771	2	\$36	0	\$0
MERCER	0	\$0	1	\$117	0	\$0	84	\$5,860	0	\$0	0	\$0
MILLER	0	\$0	3	\$104	0	\$0	7	\$592	3	\$272	0	\$0
MISSISSIPPI	0	\$0	65	\$15,325	1	\$65	272	\$12,411	6	\$277	0	\$0
MONITEAU	0	\$0	1	\$110	0	\$0	1	\$62	0	\$0	0	\$0
MONROE	0	\$0	0	\$0	0	\$0	16	\$707	0	\$0	0	\$0
MONTGOMERY	0	\$0	3	\$312	1	\$50	45	\$4,833	0	\$0	0	\$0
MORGAN	0	\$0	2	\$1,338	2	\$110	5	\$520	4	\$423	0	\$0
NEW MADRID	0	\$0	283	\$31,578	1	\$46	404	\$38,179	8	\$301	0	\$0
NEWTON	0	\$0	12	\$772	3	\$64	271	\$22,788	5	\$430	0	\$0
NODAWAY	0	\$0	14	\$1,295	2	\$69	5	\$243	0	\$0	0	\$0
OREGON	0	\$0	0	\$0	12	\$273	758	\$59,357	3	\$165	0	\$0
OSAGE	0	\$0	0	\$0	0	\$0	1	\$55	0	\$0	0	\$0
OZARK	0	\$0	5	\$242	0	\$0	514	\$51,563	8	\$602	0	\$0
PEMISCOT	0	\$0	36	\$7,328	0	\$0	1,319	\$139,307	14	\$553	0	\$0
PERRY	0	\$0	4	\$329	0	\$0	416	\$29,391	7	\$302	0	\$0
PETTIS	0	\$0	2	\$175	17	\$833	12	\$984	1	\$26	0	\$0
PHELPS	0	\$0	3	\$641	2	\$21	281	\$20,511	6	\$217	0	\$0
PIKE	0	\$0	2	\$119	1	\$25	534	\$37,201	0	\$0	0	\$0
PLATTE	0	\$0	19	\$1,593	1	\$65	1	\$16	3	\$124	0	\$0
POLK	0	\$0	0	\$0	3	\$248	279	\$23,594	27	\$2,408	0	\$0
PULASKI	0	\$0	64	\$8,240	0	\$0	1,123	\$98,160	6	\$235	0	\$0
PUTMAN	0	\$0	7	\$1,850	1	\$118	188	\$11,429	0	\$0	0	\$0
RALLS	0	\$0	0	\$0	1	\$32	8	\$349	0	\$0	0	\$0
RANDOLPH	0	\$0	17	\$4,919	3	\$90	4	\$283	1	\$29	0	\$0
RAY	0	\$0	2	\$87	1	\$103	57	\$7,083	0	\$0	0	\$0
REYNOLDS	0	\$0	2	\$155	0	\$0	298	\$20,530	5	\$298	0	\$0
RIPLEY	0	\$0	3	\$100	10	\$221	1,316	\$101,318	31	\$1,022	0	\$0
ST. CHARLES	0	\$0	3	\$253	8	\$912	27	\$1,790	1	\$37	0	\$0
ST. CLAIR	0	\$0	1	\$39	6	\$358	52	\$2,687	1	\$39	0	\$0
ST. FRANCOIS	0	\$0	2	\$80	5	\$226	148	\$8,307	24	\$823	0	\$0
STE. GENEVIEVE	0	\$0	1	\$63	1	\$70	191	\$10,016	2	\$133	0	\$0
ST. LOUIS	0	\$0	210	\$23,514	18	\$2,319	23	\$1,403	5	\$236	6	\$19,896
SALINE	0	\$0	1	\$40	2	\$78	2	\$64	2	\$54	0	\$0
SCHUYLER	0	\$0	24	\$2,538	0	\$0	88	\$6,333	0	\$0	0	\$0
SCOTLAND	0	\$0	37	\$4,847	0	\$0	135	\$9,946	0	\$0	0	\$0
SCOTT	0	\$0	218	\$37,145	0	\$0	359	\$28,977	23	\$861	0	\$0
SHANNON	0	\$0	0	\$0	1	\$69	687	\$57,733	6	\$198	0	\$0
SHELBY	0	\$0	8	\$818	0	\$0	169	\$10,934	0	\$0	0	\$0
STODDARD	0	\$0	68	\$8,757	0	\$0	840	\$88,852	25	\$1,069	0	\$0
STONE	0	\$0	0	\$0	0	\$0	516	\$37,459	9	\$486	0	\$0
SULLIVAN	0	\$0	21	\$2,446	0	\$0	412	\$30,443	0	\$0	0	\$0
TANEY	0	\$0	3	\$242	4	\$258	240	\$19,686	16	\$1,002	1	\$91
TEXAS	0	\$0	0	\$0	0	\$0	815	\$73,749	15	\$768	0	\$0
VERNON	0	\$0	1	\$47	10	\$772	483	\$32,346	0	\$0	0	\$0
WARREN	0	\$0	0	\$0	0	\$0	14	\$783	0	\$0	0	\$0
WASHINGTON	0	\$0	1	\$73	2	\$109	491	\$30,730	7	\$244	0	\$0
WAYNE	0	\$0	15	\$1,855	2	\$44	590	\$56,278	30	\$1,245	0	\$0
WEBSTER	0	\$0	0	\$0	10	\$1,445	578	\$48,752	13	\$742	0	\$0
WORTH	0	\$0	0	\$0	0	\$0	4	\$125	0	\$0	0	\$0
WRIGHT	0	\$0	2	\$106	7	\$372	729	\$63,611	11	\$842	0	\$0
ST. LOUIS CITY	0	\$0	785	\$84,834	6	\$567	13	\$1,143	5	\$161	8	\$13,976
INVALID COUNTY	0	\$0	1	\$106	0	\$0	0	\$0	0	\$0	0	\$0

TABLE 4. MISSOURI MEDICAID RECIPIENTS AND PAYMENTS BY TYPE OF SERVICE, MARCH, 2002

COUNTY	COMPREHENSIVE DAY REHAB		EPSDT REFERRAL SERVICES		EPSDT TARGETED CASE MANAGEMENT		STATE INSTITUTION TARGETED CASE MNGMNT		MENTAL HOSPITAL TARGETED CASE MNGMNT		INDEPENDENT LIVING WAIVER	
	RECIPIENTS	PAYMENTS	RECIPIENTS	PAYMENTS	RECIPIENTS	PAYMENTS	RECIPIENTS	PAYMENTS	RECIPIENTS	PAYMENTS	RECIPIENTS	PAYMENTS
STATE TOTAL	36	\$70,461	68,294	\$10,441,124	1,175	\$128,844	15,253	\$2,782,615	5,136	\$1,401,240	236	\$212,829
ADAIR	0	\$0	747	\$98,967	1	\$110	196	\$40,608	31	\$5,719	6	\$7,004
ANDREW	0	\$0	251	\$39,939	0	\$0	57	\$9,629	20	\$3,942	0	\$0
ATCHISON	0	\$0	192	\$26,859	20	\$2,208	28	\$4,401	5	\$2,736	0	\$0
AUDRAIN	0	\$0	88	\$17,642	0	\$0	128	\$26,430	20	\$3,660	0	\$0
BARRY	0	\$0	927	\$115,991	0	\$0	74	\$14,575	40	\$10,041	0	\$0
BARTON	0	\$0	455	\$48,271	0	\$0	38	\$5,221	7	\$2,193	1	\$2,168
BATES	0	\$0	414	\$58,327	0	\$0	30	\$5,126	23	\$6,646	2	\$1,890
BENTON	0	\$0	667	\$53,867	0	\$0	62	\$13,165	13	\$5,302	0	\$0
BOLLINGER	0	\$0	489	\$53,279	0	\$0	37	\$3,892	16	\$8,770	0	\$0
BOONE	0	\$0	397	\$151,941	2	\$221	691	\$137,519	53	\$5,674	8	\$4,407
BUCHANAN	0	\$0	2,628	\$238,342	5	\$554	524	\$84,619	255	\$82,466	2	\$1,476
BUTLER	0	\$0	2,104	\$193,616	0	\$0	173	\$42,001	85	\$25,352	10	\$7,196
CALDWELL	0	\$0	207	\$21,675	0	\$0	24	\$7,390	11	\$1,598	0	\$0
CALLAWAY	1	\$3,300	183	\$105,013	3	\$331	122	\$22,943	15	\$6,197	0	\$0
CAMDEN	0	\$0	86	\$13,389	0	\$0	67	\$16,726	22	\$7,665	0	\$0
CAPE GIRARDEAU	0	\$0	1,430	\$161,782	3	\$331	160	\$29,639	74	\$26,166	5	\$3,449
CARROLL	0	\$0	432	\$60,710	0	\$0	35	\$6,315	19	\$4,792	0	\$0
CARTER	0	\$0	356	\$46,294	0	\$0	23	\$5,743	5	\$4,828	0	\$0
CASS	0	\$0	153	\$66,879	26	\$2,874	147	\$31,615	41	\$14,222	2	\$2,630
CEDAR	0	\$0	275	\$60,392	0	\$0	51	\$10,824	17	\$4,818	3	\$1,110
CHARITON	0	\$0	32	\$4,847	0	\$0	30	\$8,115	14	\$2,595	0	\$0
CHRISTIAN	0	\$0	1,489	\$190,230	0	\$0	124	\$17,947	30	\$11,924	3	\$7,819
CLARK	0	\$0	232	\$12,183	0	\$0	22	\$3,065	13	\$2,299	0	\$0
CLAY	0	\$0	197	\$90,419	21	\$2,321	212	\$39,800	46	\$12,004	5	\$4,572
CLINTON	0	\$0	373	\$32,807	5	\$555	43	\$8,725	12	\$4,540	0	\$0
COLE	0	\$0	163	\$50,098	1	\$111	208	\$41,015	71	\$10,760	4	\$2,918
COOPER	0	\$0	40	\$8,769	0	\$0	66	\$13,400	9	\$345	0	\$0
CRAWFORD	0	\$0	531	\$47,392	0	\$0	30	\$6,951	19	\$7,099	4	\$4,436
DADE	0	\$0	224	\$37,262	0	\$0	13	\$2,479	3	\$689	0	\$0
DALLAS	0	\$0	419	\$67,085	1	\$110	40	\$7,644	4	\$3,120	0	\$0
DAVIESS	0	\$0	208	\$17,790	0	\$0	11	\$3,905	12	\$2,168	1	\$1,997
DEKALB	0	\$0	193	\$19,426	0	\$0	27	\$4,191	6	\$1,281	0	\$0
DENT	0	\$0	449	\$41,117	0	\$0	44	\$10,317	8	\$4,161	0	\$0
DOUGLAS	0	\$0	576	\$101,689	0	\$0	36	\$5,126	3	\$1,116	0	\$0
DUNKLIN	1	\$1,100	1,988	\$168,524	0	\$0	125	\$29,923	42	\$13,446	4	\$582
FRANKLIN	1	\$1,540	151	\$44,654	1	\$110	209	\$74,552	25	\$3,179	4	\$4,655
GASCONADE	0	\$0	57	\$26,231	0	\$0	45	\$8,776	16	\$6,044	0	\$0
GENRY	0	\$0	185	\$21,926	0	\$0	56	\$10,920	8	\$5,481	0	\$0
GREENE	0	\$0	6,505	\$886,777	1	\$110	745	\$131,582	115	\$44,113	0	\$0
GRUNDY	0	\$0	221	\$24,947	1	\$110	30	\$5,157	55	\$5,339	0	\$0
HARRISON	0	\$0	283	\$21,509	0	\$0	47	\$12,090	31	\$5,350	0	\$0
HENRY	0	\$0	91	\$15,792	2	\$110	76	\$19,792	21	\$6,945	1	\$633
HICKORY	0	\$0	269	\$44,875	1	\$110	21	\$3,256	1	\$54	1	\$1,766
HOLT	0	\$0	157	\$12,920	0	\$0	13	\$2,111	1	\$383	1	\$1,388
HOWARD	0	\$0	87	\$14,837	1	\$110	62	\$12,700	11	\$536	0	\$0
HOWELL	0	\$0	1,306	\$203,064	0	\$0	78	\$13,686	0	\$0	3	\$1,198
IRON	0	\$0	482	\$48,718	0	\$0	43	\$9,037	32	\$5,967	7	\$5,296
JACKSON	7	\$9,491	2,176	\$767,863	969	\$105,868	1,473	\$271,067	512	\$167,382	29	\$29,475
JASPER	1	\$1,760	3,752	\$409,669	0	\$0	416	\$99,915	183	\$69,922	10	\$6,414
JEFFERSON	3	\$1,540	451	\$167,743	0	\$0	269	\$42,531	120	\$15,549	3	\$577
JOHNSON	0	\$0	97	\$16,073	2	\$220	72	\$11,861	29	\$8,949	3	\$2,273
KNOX	0	\$0	117	\$14,413	0	\$0	17	\$3,339	11	\$865	1	\$499
LACLEDE	0	\$0	902	\$127,427	0	\$0	83	\$13,960	38	\$10,194	1	\$100
LAFAYETTE	0	\$0	61	\$28,683	0	\$0	108	\$16,148	36	\$13,187	1	\$733
LAWRENCE	1	\$4,740	1,143	\$127,951	3	\$333	86	\$18,095	38	\$12,150	1	\$2,533
LEWIS	0	\$0	204	\$16,227	0	\$0	30	\$5,704	3	\$273	0	\$0
LINCOLN	0	\$0	165	\$15,411	0	\$0	143	\$26,119	80	\$3,303	0	\$0

TABLE 4. MISSOURI MEDICAID RECIPIENTS AND PAYMENTS BY TYPE OF SERVICE, MARCH, 2002

COUNTY	COMPREHENSIVE DAY REHAB		EPSDT REFERRAL SERVICES		EPSDT TARGETED CASE MANAGEMENT		STATE INSTITUTION TARGETED CASE MNGMNT		MENTAL HOSPITAL TARGETED CASE MNGMNT		INDEPENDENT LIVING WAIVER	
	RECIPIENTS	PAYMENTS	RECIPIENTS	PAYMENTS	RECIPIENTS	PAYMENTS	RECIPIENTS	PAYMENTS	RECIPIENTS	PAYMENTS	RECIPIENTS	PAYMENTS
LINN	0	\$0	458	\$32,589	0	\$0	54	\$6,326	23	\$3,939	0	\$0
LIVINGSTON	0	\$0	382	\$33,144	0	\$0	49	\$8,897	35	\$2,924	0	\$0
MCDONALD	0	\$0	504	\$55,264	0	\$0	45	\$7,059	8	\$3,120	1	\$1,035
MACON	0	\$0	321	\$46,468	0	\$0	60	\$9,004	8	\$660	0	\$0
HADISON	0	\$0	466	\$58,937	0	\$0	43	\$5,533	9	\$5,281	1	\$682
MARIES	0	\$0	237	\$25,017	0	\$0	20	\$3,001	2	\$693	2	\$955
MARION	0	\$0	1,011	\$93,982	0	\$0	235	\$45,747	78	\$10,154	4	\$4,158
MERCER	0	\$0	57	\$4,621	0	\$0	12	\$1,590	6	\$744	0	\$0
MILLER	0	\$0	133	\$40,048	0	\$0	39	\$7,186	29	\$6,288	2	\$1,101
MISSISSIPPI	0	\$0	973	\$66,975	0	\$0	31	\$7,453	12	\$4,018	1	\$100
MONITEAU	0	\$0	19	\$5,821	0	\$0	28	\$5,512	4	\$891	1	\$100
MONROE	0	\$0	20	\$1,673	0	\$0	54	\$12,732	9	\$3,164	0	\$0
MONTGOMERY	0	\$0	91	\$24,031	0	\$0	45	\$9,311	6	\$1,580	0	\$0
MORGAN	0	\$0	64	\$14,041	0	\$0	61	\$13,629	10	\$2,002	1	\$182
NEW MADRID	0	\$0	1,029	\$101,306	0	\$0	52	\$8,198	26	\$9,767	2	\$4,229
NEWTON	0	\$0	1,315	\$141,925	0	\$0	96	\$19,264	31	\$9,612	0	\$0
NODAWAY	0	\$0	336	\$21,198	0	\$0	70	\$12,503	11	\$7,472	1	\$1,510
OREGON	0	\$0	294	\$41,189	0	\$0	50	\$10,195	1	\$667	3	\$2,148
OSAGE	0	\$0	39	\$4,990	2	\$222	38	\$10,354	8	\$865	0	\$0
OZARK	0	\$0	281	\$40,702	0	\$0	19	\$5,030	0	\$0	1	\$100
PEMISCOT	0	\$0	1,254	\$138,676	0	\$0	34	\$7,701	17	\$5,507	0	\$0
PERRY	0	\$0	400	\$55,009	0	\$0	70	\$10,303	22	\$9,216	2	\$2,545
PETTIS	8	\$17,950	150	\$31,410	0	\$0	70	\$13,871	182	\$57,124	2	\$5,766
PHELPS	0	\$0	1,304	\$195,496	1	\$110	147	\$32,701	48	\$17,530	3	\$7-
PIKE	0	\$0	303	\$25,620	0	\$0	100	\$19,080	3	\$1,726	0	\$0
PLATTE	0	\$0	57	\$14,524	15	\$1,657	50	\$7,867	21	\$4,445	0	\$0
POLK	0	\$0	976	\$173,233	3	\$333	126	\$29,548	12	\$3,350	0	\$0
PULASKI	0	\$0	598	\$83,799	1	\$111	47	\$11,951	22	\$7,106	2	\$2,365
PUTMAN	0	\$0	127	\$20,372	0	\$0	22	\$4,108	11	\$2,222	2	\$1,671
RALLS	0	\$0	238	\$18,435	0	\$0	32	\$4,687	4	\$569	1	\$100
RANDOLPH	0	\$0	159	\$37,422	3	\$330	104	\$14,507	29	\$3,934	0	\$2,777-
RAY	0	\$0	33	\$3,358	2	\$220	42	\$4,432	5	\$1,087	0	\$0
REYNOLDS	0	\$0	283	\$64,544	2	\$221	31	\$4,738	5	\$416	3	\$6,448
RIPLEY	0	\$0	540	\$81,950	0	\$0	60	\$9,705	15	\$5,102	1	\$2,143
ST. CHARLES	0	\$0	370	\$196,328	6	\$664	577	\$98,977	122	\$14,665	2	\$3,473
ST. CLAIR	0	\$0	35	\$4,180	0	\$0	16	\$2,372	13	\$4,511	1	\$633
ST. FRANCOIS	1	\$110	173	\$100,573	0	\$0	134	\$32,743	177	\$37,532	4	\$2,248
ST. GENEVIEVE	0	\$0	42	\$19,250	0	\$0	41	\$5,997	16	\$6,263	1	\$100
ST. LOUIS	6	\$15,620	2,305	\$722,588	1	\$110	2,142	\$343,270	735	\$183,218	32	\$28,211
SALINE	0	\$0	219	\$44,489	16	\$2,100	100	\$21,971	92	\$23,182	0	\$0
SCHUYLER	0	\$0	134	\$14,161	0	\$0	9	\$2,086	3	\$1,084	0	\$0
SCOTLAND	0	\$0	118	\$13,485	0	\$0	9	\$2,092	1	\$21	0	\$0
SCOTT	0	\$0	1,947	\$204,109	0	\$0	120	\$24,035	81	\$27,553	1	\$100
SHANNON	0	\$0	286	\$44,115	0	\$0	12	\$2,270	0	\$0	1	\$100
SHELBY	0	\$0	171	\$14,094	0	\$0	26	\$5,482	5	\$744	0	\$0
STODDARD	0	\$0	1,013	\$102,061	0	\$0	132	\$33,453	23	\$4,171	3	\$4,322
STONE	0	\$0	644	\$96,231	0	\$0	33	\$7,199	14	\$8,103	1	\$100
SULLIVAN	0	\$0	121	\$24,761	0	\$0	44	\$10,048	18	\$2,624	0	\$0
TANEY	0	\$0	1,062	\$151,967	3	\$330	81	\$17,337	31	\$12,910	1	\$1,305
TEXAS	0	\$0	752	\$94,738	0	\$0	58	\$20,040	2	\$83	1	\$633
VERNON	0	\$0	728	\$226,986	12	\$1,324	85	\$16,695	31	\$12,409	6	\$2,541
WARREN	1	\$1,650	43	\$5,102	0	\$0	113	\$21,340	26	\$3,653	0	\$0
WASHINGTON	0	\$0	102	\$23,530	2	\$220	58	\$12,602	36	\$4,964	0	\$0
WAYNE	0	\$0	756	\$97,710	0	\$0	45	\$8,986	20	\$8,555	3	\$5,420
WEBSTER	0	\$0	985	\$140,642	0	\$0	90	\$14,316	11	\$5,580	0	\$0
WORTH	0	\$0	86	\$5,657	0	\$0	4	\$521	2	\$4,897	0	\$0
WRIGHT	0	\$0	767	\$85,722	0	\$0	38	\$7,129	1	\$58	1	\$100
ST. LOUIS CITY	5	\$11,660	2,478	\$612,942	1	\$111	1,416	\$152,663	530	\$144,881	16	\$17,771
INVALID COUNTY	0	\$0	48	\$17,352	36	\$3,974	14	\$1,834	4	\$843	0	\$0

TABLE 4. MISSOURI MEDICAID RECIPIENTS AND PAYMENTS BY TYPE OF SERVICE, MARCH, 2002

COUNTY	DFS CASE MANAGEMENT	
	RECIPIENTS	PAYMENTS
STATE TOTAL	2,704	\$17,161,747
ADAIR	15	\$50,070
ANDREW	4	\$29,602
ATCHISON	121	\$998,575
AUDRAIN	17	\$61,284
BARRY	9	\$45,952
BARTON	0	\$0
BATES	1	\$4,324
BENTON	0	\$0
BOLLINGER	4	\$11,866
BOONE	60	\$286,007
BUCHANAN	41	\$185,479
BUTLER	15	\$42,266
CALDWELL	0	\$0
CALLAWAY	49	\$260,025
CAMDEN	4	\$15,116
CAPE GIRARDEAU	30	\$119,208
CARROLL	0	\$0
CARTER	1	\$2,442
CASS	25	\$150,700
CEDAR	5	\$18,747
CHARITON	1	\$5,699
CHRISTIAN	32	\$178,216
CLARK	0	\$0
CLAY	9	\$50,163
CLINTON	3	\$10,588
COLE	22	\$89,189
COOPER	5	\$28,015
CRAWFORD	8	\$39,627
DADE	2	\$9,842
DALLAS	0	\$0
DAVISS	1	\$2,700
DEKALB	2	\$8,648
DENT	4	\$21,841
DOUGLAS	6	\$23,801
DUNKLIN	8	\$27,351
FRANKLIN	9	\$54,859
GASCONADE	1	\$638
GENTRY	2	\$15,203
GREENE	144	\$854,160
GRUNDY	4	\$10,729
HARRISON	1	\$4,396
HENRY	4	\$20,622
HICKORY	3	\$18,263
HOLT	0	\$0
HOWARD	2	\$7,722
HOWELL	19	\$82,747
IRON	5	\$31,499
JACKSON	316	\$2,480,772
JASPER	79	\$503,145
JEFFERSON	44	\$278,105
JOHNSON	7	\$63,625
KNOX	6	\$9,522
LACLEDE	5	\$24,009
LAFAYETTE	3	\$10,565
LAWRENCE	10	\$43,175
LEWIS	2	\$7,379
LINCOLN	7	\$30,686



TABLE 4. MISSOURI MEDICAID RECIPIENTS AND PAYMENTS BY TYPE OF SERVICE, MARCH, 2002

COUNTY	DFS CASE MANAGEMENT	
	RECIPIENTS	PAYMENTS
LINN	11	\$33,676
LIVINGSTON	0	\$0
MCDONALD	4	\$15,733
MACON	3	\$21,570
MADISON	4	\$20,229
MARIES	0	\$0
MARION	12	\$61,361
MERCER	1	\$2,571
MILLER	11	\$50,015
MISSISSIPPI	3	\$9,193
MONITEAU	0	\$0
MONROE	7	\$27,637
MONTGOMERY	9	\$33,299
MORGAN	3	\$11,962
NEW MADRID	4	\$12,188
NEWTON	27	\$115,245
NODAWAY	2	\$10,302
OREGON	7	\$23,192
OSAGE	5	\$22,407
OZARK	1	\$4,414
PENISCOLT	1	\$10,874
PERRY	5	\$12,901
PETTIS	7	\$25,122
PHELPS	135	\$1,013,695
PIKE	0	\$0
PLATTE	12	\$72,286
POLK	86	\$687,325
PULASKI	26	\$205,672
PUTMAN	0	\$0
RALLS	5	\$10,535
RANDOLPH	17	\$98,341
RAY	4	\$18,518
REYNOLDS	85	\$551,159
RIPLEY	3	\$16,847
ST. CHARLES	63	\$418,841
ST. CLAIR	6	\$29,335
ST. FRANCOIS	33	\$205,436
STE. GENEVIEVE	0	\$0
ST. LOUIS	343	\$2,517,188
SALINE	70	\$508,319
SCHUYLER	3	\$12,243
SCOTLAND	3	\$12,701
SCOTT	43	\$184,985
SHANNON	0	\$0
SHELBY	1	\$6,256
STODDARD	8	\$37,708
STONE	2	\$7,053
SULLIVAN	1	\$2,689
TANEY	11	\$60,304
TEXAS	5	\$15,588
VERNON	76	\$620,034
WARREN	2	\$8,942
WASHINGTON	4	\$19,461
WAYNE	2	\$6,167
WEBSTER	4	\$22,533
WORTH	0	\$0
WRIGHT	8	\$40,626
ST. LOUIS CITY	270	\$1,575,321
INVALID COUNTY	69	\$322,535



Table 5. Medical Statistics, March, 2002

ELIGIBILITY CATEGORY: Grand Total

Number of eligibles on 02/28/02 - 888,866

Capitation enrollment - 406,987

Total eligibles enrolled during March - 895,602

	EXPENDITURES	RECIPIENTS	COST PER RECIPIENT	UNITS OF SERVICE	UNITS PER RECIPIENT	COST PER SERVICE
NURSING FACILITIES.....	\$54,132,679.15	25,842*	\$2,094.76	684,607	26.5	\$79.07
HOSPITALS						
Inpatient.....	\$34,056,005.47	12,100	\$2,814.55	44,564	3.7	\$764.20
Outpatient.....	\$22,394,271.22	80,840	\$277.02	316,264	3.9	\$70.81
Subtotal.....	\$56,450,276.69	87,831*	\$642.71	360,828	4.1	\$156.45
DENTAL SERVICES.....	\$1,615,147.26	9,690*	\$166.68	36,361	3.8	\$44.42
PHARMACY.....	\$63,300,959.32	247,437*	\$255.83	1,226,541	5.0	\$51.61
PHYSICIAN RELATED						
Physician.....	\$5,619,930.99	69,600	\$80.75	225,583	3.2	\$24.91
Clinic.....	\$7,706,103.09	88,177	\$87.39	505,994	5.7	\$15.23
Family Planning.....	\$817,377.32	11,819	\$69.16	26,852	2.3	\$30.44
X-ray & Lab.....	\$855,522.71	23,413	\$36.46	5,272	2.2	\$13.59
Nurse Practitioner.....	\$112,522.36	3,357	\$33.52	6,272	1.7	\$21.34
Podiatry.....	\$195,605.04	5,635	\$34.36	9,119	1.6	\$21.23
CRNA Services.....	\$38,145.94	821	\$46.46	2,519	3.2	\$14.44
Rural Health Clinics.....	\$2,450,008.19	29,818	\$82.19	48,211	1.6	\$50.83
Case Management.....	\$41,515.83	1,544	\$26.89	1,904	1.2	\$21.80
Fed Qualified Health Care.....	\$844,296.25	5,521	\$152.92	21,320	3.9	\$39.60
Subtotal.....	\$18,677,727.72	179,562*	\$104.02	933,566	5.2	\$20.01
IN-HOME SERVICES						
Home Health Services.....	\$453,515.01	855	\$530.43	57,305	67.0	\$7.91
Adult Day Health Care.....	\$547,422.85	703	\$779.12	12,440	17.7	\$44.03
Homemaker/Respite Care.....	\$6,718,400.86	17,647	\$380.71	568,925	32.2	\$11.81
Personal Care.....	\$15,787,196.06	30,255	\$521.80	1,134,920	37.5	\$13.91
Aids Waiver.....	\$63,548.51	19	\$3,344.66	4,458	233.6	\$14.32
Physical Disabled Waiver.....	\$173,881.04	22	\$7,903.68	6,818	309.9	\$25.50
Independent Living Waiver.....	\$212,829.12	236	\$901.82	16,422	69.6	\$12.96
Subtotal.....	\$23,957,093.45	34,758*	\$689.25	1,801,268	51.8	\$13.30
REHAB AND SPECIALTY SERVICE						
Audiology Services.....	\$90,193.55	434	\$207.82	742	1.7	\$121.55
Otomatric Services.....	\$668,106.26	10,982	\$60.84	19,835	1.8	\$33.68
Durable Medical Equip.....	\$3,112,398.61	18,755	\$165.95	206,973	11.0	\$15.04
Ambulance Services.....	\$790,838.31	6,196	\$127.64	9,123	15.7	\$8.14
Rehabilitation Center.....	\$24,860.62	199	\$120.91	279	1.4	\$86.24
Hospice.....	\$1,353,544.86	837	\$2,071.14	22,625	26.8	\$77.50
Non-Emergency Trans.....	\$2,039,924.77	8,814	\$231.41	46,695	5.1	\$45.63
Non-Participating Prov.....	\$40,924.81	415	\$98.61	1,598	3.0	\$32.58
Comprehensive Day Rehab.....	\$70,421.00	46	\$1,507.25	647	18.0	\$108.90
Diabetes Self-Mgmt Trning.....	\$959.92	25	\$38.40	36	1.4	\$28.66
Subtotal.....	\$8,571,002.71	42,597*	\$201.21	393,911	9.2	\$21.76
BUY-IN PREMIUMS						
Part A.....	\$225,612.90	681	\$331.30			
Part B.....	\$5,132,293.10	92,854	\$55.27			
Subtotal ***.....	\$5,357,906.00	93,535	\$57.28			
MENTAL HEALTH SERVICES						
Private Home ICF/MR.....	\$349,612.35	82	\$4,263.57	2,275	27.7	\$153.68
MR/DD Waiver.....	\$18,866,966.79	6,749	\$2,795.48	1,068,487	158.3	\$17.66
Psych Rehab-Private.....	\$5,128,224.71	9,819	\$522.29	253,711	25.8	\$20.21
CSAR-Private.....	\$1,536,478.32	2,176	\$706.10	268,589	123.3	\$5.72
Targeted Case management.....	\$1,401,240.01	5,136	\$272.83	124,100	24.2	\$11.29
Subtotal.....	\$27,282,322.15	22,194*	\$1,229.27	1,716,962	77.3	\$15.89
STATE INSTITUTIONS						
ICF/Mentally Retarded.....	\$8,928,436.83	1,145	\$7,797.76	35,564	31.1	\$251.05
Mental Hospital.....	\$57,943.57	18	\$2,107.98	1,754	25.2	\$83.58
Psych Care Under Age 22.....	\$837,717.06	155	\$5,404.63	1,778	11.5	\$471.16
Psych Rehab-Public.....	\$1,303.54	6	\$217.26	506	84.3	\$2.58
CSAR-Public.....	\$2,782,915.37	15,253	\$182.43	437,959	28.7	\$63.36
Targeted Case management.....	\$17,161,747.37	2,704	\$6,346.80	6,922	2.6	\$2,479.30
Subtotal.....	\$29,749,763.74	19,085*	\$1,558.80	482,583	25.2	\$61.65
EPSDT SERVICES						
EPSDT Screenings.....	\$427,732.08	7,056	\$60.62	7,563	1.1	\$56.56
EPSDT Referral Services.....	\$10,440,736.00	68,272	\$152.93	562,929	8.2	\$18.55
EPSDT Targeted Case Mgmt.....	\$128,844.00	1,175	\$109.65	1,166	1.0	\$110.50
Subtotal.....	\$10,997,312.08	70,688*	\$155.58	571,658	8.0	\$19.24
MANAGED CARE PREMIUMS.....	\$52,173,228.38	406,987*	\$128.19			
===== Total.....	\$352,265,418.65	744,328*	\$473.27			

\* Unduplicated totals

\*\*\* Recipients are not added to total.

Table 5 totals do not include \$9,854.17 of ME Code 81.

Table 5. Medical Statistics, March, 2002

ELIGIBILITY CATEGORY: Old Age Assistance

Number of eligibles on 02/28/02 - 68,902

Total eligibles enrolled during March - 71,225

	EXPENDITURES	RECIPIENTS	COST PER RECIPIENT	UNITS OF SERVICE	UNITS PER RECIPIENT	COST PER SERVICE
NURSING FACILITIES.....	\$45,549,540.00	21,918*	\$2,078.18	586,406	26.8	\$77.68
HOSPITALS						
Inpatient.....	\$2,031,927.34	2,086	\$974.08	3,616	1.7	\$561.93
Outpatient.....	\$2,245,367.85	10,883	\$206.32	23,647	2.2	\$94.95
Subtotal.....	\$4,277,295.19	12,471*	\$342.98	27,263	2.1	\$156.89
DENTAL SERVICES.....	\$192,685.60	1,099*	\$175.33	3,123	2.8	\$61.70
PHARMACY.....	\$16,899,832.98	60,252*	\$280.49	416,724	6.9	\$40.55
PHYSICIAN RELATED						
Physician.....	\$1,002,635.56	16,270	\$61.62	44,098	2.7	\$22.74
Clinic.....	\$1,490,716.42	18,724	\$79.62	73,688	3.9	\$20.23
Family Planning.....	\$1,217.88	19	\$64.10	25	1.3	\$48.72
X-ray & Lab.....	\$123,996.18	4,474	\$27.71	11,808	2.6	\$10.50
Nurse Practitioner.....	\$19,656.12	670	\$29.33	942	1.4	\$20.86
Podiatry.....	\$85,822.56	3,128	\$27.37	4,575	1.5	\$18.72
CRNA Services.....	\$6,568.86	190	\$34.57	1,456	7.7	\$4.51
Rural Health Clinics.....	\$146,791.97	3,416	\$42.97	5,480	1.6	\$26.79
Case Management.....						
Fed Qualified Health Care.....	\$68,556.96	715	\$95.88	1,782	2.5	\$38.47
Subtotal.....	\$2,945,760.51	35,304*	\$83.44	143,854	4.0	\$20.48
IN-HOME SERVICES						
Home Health Services.....	\$29,285.08	50	\$585.70	1,532	30.6	\$19.12
Adult Day Health Care.....	\$166,593.30	209	\$797.10	3,760	18.0	\$44.31
Homemaker/Respite Care.....	\$6,194,949.12	16,456	\$376.46	525,932	32.0	\$11.78
Personal Care.....	\$6,609,822.11	16,548	\$399.43	460,154	27.8	\$14.36
Aids Waiver.....	\$1,556.61	1	\$1,556.61	115	115.0	\$13.36
Physical Disabled Waiver.....						
Independent Living Waiver.....	\$300.00	3	\$100.00	3	1.0	\$100.00
Subtotal.....	\$13,002,486.22	19,906*	\$653.19	991,496	49.8	\$13.11
REHAB AND SPECIALTY SERVICE						
Audiology Services.....	\$51,781.51	196	\$264.19	347	1.8	\$149.23
Optometric Services.....	\$135,835.83	2,638	\$51.49	4,080	1.5	\$33.29
Durable Medical Equip.....	\$651,942.29	7,097	\$91.86	82,456	11.6	\$7.91
Ambulance Services.....	\$239,980.79	2,441	\$98.31	32,934	13.5	\$7.29
Rehabilitation Center.....	\$17,141.49	149	\$115.04	180	1.2	\$95.23
Hospice.....	\$1,331,514.06	674	\$1,975.54	18,063	26.8	\$73.72
Non-Emergency Trans.....	\$578,165.65	2,423	\$238.61	12,890	5.3	\$44.85
Non-Participating Prov.....	\$7,756.56	122	\$63.58	333	2.7	\$23.29
Comprehensive Day Rehab...						
Diabetes Self-Mgmt Trning.....	\$40.00CR				1CR	\$40.00
Subtotal.....	\$3,014,068.18	14,134*	\$213.25	151,282	10.7	\$19.92
BUY-IN PREMIUMS						
Part-A.....	\$210,588.00	636	\$331.11			
Part-B.....	\$2,015,372.00	36,574	\$55.10			
Subtotal ***.....	\$2,225,960.00	37,210	\$59.82			
MENTAL HEALTH SERVICES						
Private Home ICF/MR.....	\$5,726.08	1	\$5,726.08	28	28.0	\$204.50
MR/DD Waiver.....	\$1,050,210.77	303	\$3,466.04	53,526	176.7	\$19.62
Psych Rehab-Private.....	\$193,392.02	369	\$524.10	10,880	29.5	\$17.78
CSTAR-Private.....	\$1,612.64	2	\$806.32	368	184.0	\$4.38
Targeted Case management..	\$32,962.23	211	\$156.22	2,933	13.9	\$11.24
Subtotal.....	\$1,283,903.74	817*	\$1,571.49	67,735	82.9	\$18.95
STATE INSTITUTIONS						
ICF/Mentally Retarded.....	\$432,941.45	56	\$7,731.10	1,716	30.6	\$252.30
Mental Hospital.....	\$5,508.78	6	\$918.13	82	13.7	\$67.18
Psych Care Under Age 22...						
Psych Rehab-Public.....						
CSTAR-Public.....						
Targeted Case management..	\$69,934.56	421	\$166.12	10,996	26.1	\$6.36
DFS Case Management.....						
Subtotal.....	\$508,384.79	482*	\$1,054.74	12,794	26.5	\$39.74
EPSDT SERVICES						
EPSDT Screenings.....						
EPSDT Referral Services..	\$671.86	5	\$134.37	11	2.2	\$61.08
EPSDT Targeted Case Mgmt..						
Subtotal.....	\$671.86	5*	\$134.37	11	2.2	\$61.08
MANAGED CARE PREMIUMS.....		*				
=====						
Total.....	\$89,900,589.07	70,462*	\$1,275.87			

\* Unduplicated totals

\*\*\* Recipients are not added to total.

Table 5. Medical Statistics, March, 2002

ELIGIBILITY CATEGORY: Temporary Assistance Subtotal

Number of eligibles on 02/28/02 - 509,502

Total eligibles enrolled during March - 524,253

	EXPENDITURES	RECIPIENTS	COST PER RECIPIENT	UNITS OF SERVICE	UNITS PER RECIPIENT	COST PER SERVICE
<b>NURSING FACILITIES.....</b>	<b>\$23,481.72</b>	<b>4*</b>	<b>\$5,870.43</b>	<b>72</b>	<b>18.0</b>	<b>\$326.14</b>
<b>HOSPITALS</b>						
Inpatient.....	\$7,254,059.80	2,195	\$3,304.81	8,603	3.9	\$843.20
Outpatient.....	\$5,994,449.78	25,489	\$235.18	98,025	3.8	\$61.15
Subtotal.....	\$13,248,509.58	26,645*	\$497.22	106,628	4.0	\$124.25
<b>DENTAL SERVICES.....</b>	<b>\$594,181.62</b>	<b>3,276*</b>	<b>\$181.37</b>	<b>14,590</b>	<b>4.5</b>	<b>\$40.73</b>
<b>PHARMACY.....</b>	<b>\$7,066,412.39</b>	<b>68,330*</b>	<b>\$103.42</b>	<b>176,183</b>	<b>2.6</b>	<b>\$40.11</b>
<b>PHYSICIAN RELATED</b>						
Physician.....	\$1,054,309.70	14,235	\$74.06	41,018	2.9	\$25.70
Clinic.....	\$1,253,486.73	20,264	\$61.86	112,193	5.5	\$11.17
Family Planning.....	\$447,864.85	6,692	\$66.93	14,455	2.2	\$30.98
X-ray & Lab.....	\$165,194.02	5,036	\$32.80	11,477	2.3	\$14.39
Nurse Practitioner.....	\$322,545.84	1,934	\$166.85	1,544	1.7	\$21.08
Podiatry.....	\$15,388.19	236	\$65.24	1,451	1.9	\$27.47
CRNA Services.....	\$10,564.33	209	\$50.55	9,756	46.7	\$1.08
Rural Health Clinics.....	\$1,223,467.69	13,936	\$87.79	21,582	1.5	\$57.22
Case Management.....	\$11,052.40	399	\$27.70	487	1.2	\$22.69
Fed Qualified Health Care.....	\$155,345.71	1,172	\$132.55	3,583	3.1	\$43.36
Subtotal.....	\$4,366,219.46	49,809*	\$87.66	216,346	4.3	\$20.18
<b>IN-HOME SERVICES</b>						
Home Health Services.....	\$21,340.48	41	\$520.50	3,361	82.0	\$6.35
Adult Day Health Care.....	\$236.00	1	\$236.00	10	10.0	\$23.60
Homemaker/Respite Care.....	\$23,742.31	37	\$641.68	1,829	49.4	\$12.98
Personal Care.....						
Aids Waiver.....						
Physical Disabled Waiver.....	\$1,010.94	1	\$1,010.94	83	83.0	\$12.18
Independent Living Waiver.....						
Subtotal.....	\$46,329.73	77*	\$601.68	5,283	68.6	\$8.77
<b>REHAB AND SPECIALTY SERVICE</b>						
Audiology Services.....	\$5,113.41	60	\$85.22	104	1.7	\$49.17
Optometric Services.....	\$248,352.11	3,734	\$66.51	7,497	2.0	\$33.13
Durable Medical Equip.....	\$213,741.34	995	\$214.82	3,515	3.5	\$60.81
Ambulance Services.....	\$84,268.39	486	\$173.39	10,951	22.5	\$7.70
Rehabilitation Center.....	\$6,339.73	1	\$6339.73	14	14.0	\$45.70
Hospice.....	\$2,002.60	1	\$2,002.60	22	22.0	\$95.57
Non-Emergency Trans.....	\$167,458.53	891	\$187.76	3,442	3.9	\$48.60
Non-Participating Prov.....		1	\$186.53	7	7.0	\$26.65
Comprehensive Day Rehab.....	\$1,100.00	1	\$1,100.00	10	10.0	\$110.00
Diabetes Self-Mgmt Trning.....	\$229.92	7	\$32.85	8	1.1	\$28.74
Subtotal.....	\$723,027.16	6,042*	\$119.67	25,570	4.2	\$28.28
<b>BUY-IN PREMIUMS</b>						
Part A.....						
Part B.....	\$23,674.00	334	\$70.88			
Subtotal ***.....	\$23,674.00	334	\$70.88			
<b>MENTAL HEALTH SERVICES</b>						
Private Home ICF/MR.....	\$41,318.90	68	\$607.63	2,902	42.7	\$14.24
MR/DD Waiver.....	\$274,530.34	592	\$463.73	8,939	15.1	\$30.71
Psych Rehab-Private.....	\$201,053.93	1,035	\$194.23	103,395	99.9	\$5.81
CSTAR-Private.....	\$392,701.44	1,145	\$342.97	34,154	29.8	\$11.50
Targeted Case management.....						
Subtotal.....	\$1,309,604.61	2,652*	\$493.82	149,390	56.3	\$8.77
<b>STATE INSTITUTIONS</b>						
ICF/Mentally Retarded.....						
Mental Hospital.....	\$121,698.72	9	\$13,522.08	218	24.2	\$558.25
Psych Care Under Age 22.....						
Psych Rehab-Public.....	\$290.80	1	\$290.80	120	120.0	\$2.42
CSTAR-Public.....	\$377,296.75	2,649	\$142.43	60,533	22.9	\$6.23
Targeted Case management.....	\$19,049.74	5	\$3,809.95	8	1.6	\$2,381.22
DFS Case Management.....						
Subtotal.....	\$518,336.01	2,661*	\$194.79	60,879	22.8	\$8.51
<b>EPSDT SERVICES</b>						
EPSDT Screenings.....	\$234,386.84	3,867	\$60.61	4,056	1.0	\$57.79
EPSDT Referral Services.....	\$3,987,325.46	37,116	\$107.44	197,390	5.3	\$20.20
EPSDT Targeted Case Mgmt.....	\$660.00	1	\$660.00	6CR		\$110.00
Subtotal.....	\$4,221,352.30	38,201*	\$110.50	201,440	5.2	\$20.96
<b>MANAGED CARE PREMIUMS.....</b>	<b>\$40,202,199.66</b>	<b>318,720*</b>	<b>\$126.14</b>			
<b>Total.....</b>	<b>\$72,343,328.24</b>	<b>422,365*</b>	<b>\$171.28</b>			

\* Unduplicated totals

\*\*\* Recipients are not added to total.



Table 5. Medical Statistics, March, 2002

ELIGIBILITY CATEGORY: Temporary Assistance Adult - Breakout

Number of eligibles on 02/28/02 - 157,635

Total eligibles enrolled during March - 164,804

	EXPENDITURES	RECIPIENTS	COST PER RECIPIENT	UNITS OF SERVICE	UNITS PER RECIPIENT	COST PER SERVICE
NURSING FACILITIES.....	\$4.68	2*	\$2.34			
HOSPITALS						
Inpatient.....	\$1,842,219.39	752	\$2,449.76	2,433	3.2	\$757.18
Outpatient.....	\$3,403,028.85	11,350	\$299.83	50,495	4.4	\$67.39
Subtotal.....	\$5,245,248.24	11,697*	\$448.43	52,928	4.5	\$99.10
DENTAL SERVICES.....	\$404,131.22	1,988*	\$203.29	9,505	4.8	\$42.52
PHARMACY.....	\$3,455,280.70	26,682*	\$129.50	81,440	3.1	\$42.43
PHYSICIAN RELATED						
Physician.....	\$721,533.59	9,258	\$77.94	25,037	2.7	\$28.82
Clinic.....	\$581,835.86	9,675	\$60.14	28,818	3.0	\$29.89
Family Planning.....	\$593,828.86	3,303	\$174.27	18,842	5.7	\$30.67
X-ray & Lab.....	\$129,598.78	2,999	\$43.24	16,085	5.4	\$30.29
Nurse Practitioner.....	\$227,105.96	709	\$320.41	1,191	1.7	\$20.62
Podiatry.....	\$227,757.78	152	\$1,498.36	1,306	9.0	\$166.44
CRNA Services.....	\$227,481.93	53	\$4,288.49	5,707	107.7	\$53.00
Rural Health Clinics.....	\$514,872.17	5,212	\$98.59	8,746	1.7	\$55.76
Case Management.....	\$227,481.67	545	\$417.23	422	0.8	\$506.49
Fed Qualified Health Care.....	\$116,028.92	917	\$126.53	2,289	2.5	\$50.69
Subtotal.....	\$2,499,525.52	25,784*	\$96.94	123,443	4.7	\$20.25
IN-HOME SERVICES						
Home Health Services.....	\$19,104.93	36	\$530.69	2,584	71.8	\$7.39
Adult Day Health Care.....						
Homemaker/Respite Care.....	\$22,819.57	35	\$651.99	1,755	50.1	\$13.00
Personal Care.....						
Aids Waiver.....						
Physical Disabled Waiver.....						
Independent Living Waiver.....	\$1,010.94	1	\$1,010.94	83	83.0	\$12.18
Subtotal.....	\$42,935.44	69*	\$622.25	4,422	64.0	\$9.71
REHAB AND SPECIALTY SERVICE						
Audiology Services.....	\$3,578.23	14	\$255.59	27	1.9	\$132.53
Optometric Services.....	\$148,779.18	1,994	\$74.61	4,464	2.2	\$34.53
Durable Medical Equip.....	\$61,804.71	465	\$132.91	1,575	3.4	\$39.24
Ambulance Services.....	\$40,055.96	256	\$156.47	5,113	20.0	\$7.83
Rehabilitation Center.....						
Hospice.....	\$2,102.60	1	\$2,102.60	22	22.0	\$95.57
Non-Emergency Trans.....	\$55,200.83	278	\$198.56	1,153	4.1	\$47.88
Non-Participating Prov.....	\$55,186.53	1	\$55,186.53	7	7.0	\$26.65
Comprehensive Day Rehab.....	\$1,100.00	1	\$1,100.00	10	10.0	\$110.00
Diabetes Self-Mgmt Trning.....	\$189.92	6	\$31.65	7	1.2	\$27.13
Subtotal.....	\$312,997.96	2,954*	\$105.96	12,378	4.1	\$25.29
BUY-IN PREMIUMS **						
Part-A.....						
Part-B.....	\$23,674.00	334	\$70.88			
Subtotal ***.....	\$23,674.00	334	\$70.88			
MENTAL HEALTH SERVICES						
Private Home ICF/RR.....						
MR/DD Waiver.....	\$998.30	2	\$499.15	159	79.5	\$6.28
Psych Rehab-Private.....	\$151,763.91	372	\$407.97	5,418	14.6	\$28.01
STAR-Private.....	\$382,600.70	660	\$579.70	67,239	101.9	\$5.69
Targeted Case management.....	\$18,438.09	121	\$152.38	1,603	13.2	\$11.50
Subtotal.....	\$553,801.00	1,123*	\$493.14	74,419	66.2	\$7.44
STATE INSTITUTIONS						
ICF/Mentally Retarded.....						
Mental Hospital.....						
Psych Care Under Age 22.....						
Psych Rehab-Public.....	\$290.80	1	\$290.80	120	120.0	\$2.42
STAR-Public.....	\$19,754.16	113	\$174.82	3,106	27.5	\$6.36
Targeted Case management.....						
DFS Case Management.....						
Subtotal.....	\$20,044.96	114*	\$175.83	3,226	28.3	\$6.21
EPSDT SERVICES						
EPSDT Screenings.....	\$1,920.00	32	\$60.00	32	1.0	\$60.00
EPSDT Referral Services.....	\$72,356.92	1,237	\$58.49	2,667	2.2	\$27.13
EPSDT Targeted Case Mgmt.....						
Subtotal.....	\$74,276.92	1,257*	\$59.09	2,699	2.1	\$27.52
MANAGED CARE PREMIUMS.....	\$14,402,459.39	91,830*	\$156.84			
===== Total.....	\$27,034,380.03	129,391*	\$208.94			

\* Unduplicated totals  
\*\* Temporary Assistance activity for both parent and child are in parent total.  
\*\*\* Recipients are not added to total.

Table 5. Medical Statistics, March, 2002

ELIGIBILITY CATEGORY: Temporary Assistance

Child - Breakout

Number of eligibles on 02/28/02 - 351,867

Total eligibles enrolled during March - 359,449

	EXPENDITURES	RECIPIENTS	COST PER RECIPIENT	UNITS OF SERVICE	UNITS PER RECIPIENT	COST PER SERVICE
NURSING FACILITIES.....	\$23,477.04	2*	\$11,738.52	72	36.0	\$326.07
HOSPITALS						
Inpatient.....	\$5,411,840.41	1,463	\$3,750.41	6,170	4.3	\$877.12
Outpatient.....	\$2,591,420.93	14,139	\$183.28	47,550	3.4	\$54.52
Subtotal.....	\$8,003,261.34	14,948*	\$535.41	53,700	3.5	\$149.04
DENTAL SERVICES.....	\$190,050.40	1,288*	\$147.55	5,085	3.9	\$37.37
PHARMACY.....	\$3,611,131.69	41,648*	\$86.71	94,743	2.3	\$38.12
PHYSICIAN RELATED						
Physician.....	\$332,776.11	4,977	\$66.86	15,981	3.2	\$20.82
Clinic.....	\$671,650.87	10,589	\$63.45	5,000	2.0	\$31.70
Family Planning.....	\$54,400.99	1,389	\$38.87	1,000	1.4	\$27.73
X-ray & Lab.....	\$41,400.24	1,387	\$29.84	5,000	3.6	\$13.83
Nurse Practitioner.....	\$47,400.88	2,257	\$21.00	1,000	2.2	\$9.55
Podiatry.....	\$1,100.41	116	\$9.48	4,000	34.5	\$27.26
CRNA Services.....	\$73,000.40	8	\$9,125.00	12,636	1,579.5	\$57.26
Rural Health Clinics.....	\$700,000.00	8,774	\$79.81	12,636	1,440.0	\$55.31
Case Management.....	\$5,000.00	255	\$19.61	1,294	5.1	\$38.38
Fed Qualified Health Care.....	\$59,516.79	255	\$233.38	1,294	5.1	\$45.58
Subtotal.....	\$1,866,693.94	24,025*	\$77.70	92,903	3.8	\$20.09
IN-HOME SERVICES						
Home Health Services.....	\$2,235.55	5	\$447.11	777	155.4	\$2.88
Adult Day Health Care.....	\$236.00	1	\$236.00	10	10.0	\$23.60
Homemaker/Respite Care.....						
Personal Care.....	\$922.74	2	\$461.37	74	37.0	\$12.47
Aids Waiver.....						
Physical Disabled Waiver.....						
Independent Living Waiver.....						
Subtotal.....	\$3,394.29	8*	\$424.29	861	107.6	\$3.94
REHAB AND SPECIALTY SERVICE						
Audiology Services.....	\$1,535.18	46	\$33.37	77	1.7	\$19.94
Optometric Services.....	\$99,922.90	1,740	\$57.43	1,033	1.7	\$33.83
Durable Medical Equip.....	\$151,256.60	530	\$285.28	940	1.7	\$170.00
Ambulance Services.....	\$44,256.40	230	\$192.41	838	3.6	\$53.77
Rehabilitation Center.....	\$639.73	1	\$639.73	14	14.0	\$45.70
Hospice.....						
Non-Emergency Trans.....	\$112,092.30	613	\$182.86	2,289	3.7	\$48.97
Non-Participating Prov.....						
Comprehensive Day Rehab.....	\$40.00	1	\$40.00	1	1.0	\$40.00
Diabetes Self-Mgmt Trning.....						
Subtotal.....	\$410,029.20	3,088*	\$132.78	13,192	4.2	\$31.08
BUY-IN PREMIUMS **						
Part-A.....						
Part-B.....						
Subtotal ***.....						
MENTAL HEALTH SERVICES						
Private Home ICF/MR.....	\$40,320.60	66	\$610.92	2,743	41.6	\$14.70
MR/DD Waiver.....	\$122,706.40	220	\$558.66	521	16.0	\$34.87
Psych Rehab-Private.....	\$18,400.00	75	\$245.33	156	96.4	\$2.54
CSTAR-Private.....	\$574,263.55	1,024	\$560.80	1,551	31.8	\$17.50
Targeted Case management.....						
Subtotal.....	\$755,803.61	1,529*	\$494.31	74,971	49.0	\$10.08
STATE INSTITUTIONS						
ICF/Mentally Retarded.....						
Mental Hospital.....	\$121,698.72	9	\$13,522.08	218	24.2	\$558.25
Psych Care Under Age 22.....						
Psych Rehab-Public.....						
CSTAR-Public.....	\$357,542.59	2,536	\$140.99	57,427	22.6	\$6.23
Targeted Case management.....	\$19,049.74	5	\$3,809.95	8	1.6	\$2,381.22
DFS Case Management.....						
Subtotal.....	\$498,291.05	2,547*	\$195.64	57,653	22.6	\$8.64
EPSDT SERVICES						
EPSDT Screenings.....	\$232,466.84	3,835	\$60.62	4,026	1.0	\$57.77
EPSDT Referral Services.....	\$3,915,268.54	35,879	\$109.12	194,723	5.4	\$20.11
EPSDT Targeted Case Mgmt.....	\$60.00			6CR		\$110.00
Subtotal.....	\$4,147,075.38	36,944*	\$112.25	198,741	5.3	\$20.87
MANAGED CARE PREMIUMS.....	\$25,799,740.27	226,890*	\$113.71			
Total.....	\$45,308,948.21	292,974*	\$154.65			

\* Unduplicated totals  
 \*\* Temporary Assistance activity for both parent and child are in parent total.  
 \*\*\* Recipients are not added to total.

Table 5. Medical Statistics, March, 2002  
 ELIGIBILITY CATEGORY: Permanently and Totally Disabled

Number of eligibles on 02/28/02 - 114,406  
 Total eligibles enrolled during March - 121,972

	EXPENDITURES	RECIPIENTS	COST PER RECIPIENT	UNITS OF SERVICE	UNITS PER RECIPIENT	COST PER SERVICE
<b>NURSING FACILITIES</b> .....	\$8,117,245.65	3,742*	\$2,169.23	92,954	24.8	\$87.33
<b>HOSPITALS</b>						
Inpatient.....	\$17,055,512.59	4,941	\$3,451.83	22,339	4.5	\$763.49
Outpatient.....	\$11,026,119.95	29,524	\$373.46	135,471	4.6	\$81.39
Subtotal.....	\$28,081,632.54	31,983*	\$878.02	157,810	4.9	\$177.95
<b>DENTAL SERVICES</b> .....	\$702,620.10	4,337*	\$162.01	15,375	3.5	\$45.70
<b>PHARMACY</b> .....	\$35,405,071.16	87,332*	\$405.41	548,509	6.3	\$64.55
<b>PHYSICIAN RELATED</b>						
Physician.....	\$2,463,233.66	28,903	\$85.22	109,196	3.8	\$22.56
Clinic.....	\$3,823,387.42	34,712	\$110.15	242,292	7.0	\$15.78
Family Planning.....	\$134,099.88	2,589	\$51.80	4,144	1.6	\$32.36
X-ray & Lab.....	\$399,084.84	9,479	\$42.10	27,064	2.9	\$14.75
Nurse Practitioner.....	\$44,212.23	1,325	\$33.37	2,083	1.6	\$21.23
Podiatry.....	\$83,241.53	2,016	\$41.29	3,556	1.8	\$23.41
CRNA Services.....	\$13,329.19	280	\$47.60	9,755	34.8	\$1.37
Rural Health Clinics.....	\$594,415.85	6,815	\$87.22	12,435	1.8	\$47.80
Case Management.....	\$1,362.02	37	\$36.81	41	1.1	\$33.22
Fed Qualified Health Care.....	\$518,522.02	2,780	\$186.52	13,529	4.9	\$38.33
Subtotal.....	\$8,074,888.64	63,327*	\$127.51	424,095	6.7	\$19.04
<b>IN-HOME SERVICES</b>						
Home Health Services.....	\$385,098.98	705	\$546.24	51,124	72.5	\$7.53
Adult Day Health Care.....	\$359,393.75	464	\$774.56	8,199	17.7	\$43.83
Homemaker/Respite Care.....	\$299,910.69	871	\$344.33	25,640	29.4	\$11.70
Personal Care.....	\$8,220,220.53	12,757	\$667.89	629,308	49.3	\$13.54
Aids Waiver.....	\$62,011.90	18	\$3,445.11	4,323	240.2	\$14.34
Physical Disabled Waiver.....	\$173,443.46	22	\$7,883.79	6,815	309.8	\$25.45
Independent Living Waiver.....	\$210,538.66	229	\$919.38	16,270	71.0	\$12.94
Subtotal.....	\$10,010,617.87	13,785*	\$726.20	741,677	53.8	\$13.50
<b>REHAB AND SPECIALTY SERVICE</b>						
Audiology Services.....	\$27,073.16	123	\$220.11	190	1.5	\$142.49
Optometric Services.....	\$218,028.70	3,392	\$64.28	6,228	1.8	\$35.01
Durable Medical Equip.....	\$1,982,282.91	9,229	\$214.79	116,903	12.7	\$16.96
Ambulance Services.....	\$372,096.02	2,706	\$137.51	39,336	14.5	\$9.46
Rehabilitation Center.....	\$5,454.21	44	\$123.96	77	1.8	\$70.83
Hospice.....	\$392,950.91	159	\$2,471.39	4,250	26.7	\$92.46
Non-Emergency Trans.....	\$1,256,077.79	5,306	\$236.73	27,524	5.2	\$45.64
Non-Participating Prov.....	\$30,409.85	267	\$113.89	838	3.1	\$36.29
Comprehensive Day Rehab.....	\$69,361.00	35	\$1,981.74	637	18.2	\$108.89
Diabetes Self-Mgmt Trning.....	\$650.00	15	\$43.33	26	1.7	\$25.00
Subtotal.....	\$4,354,384.55	19,060*	\$228.46	196,009	10.2	\$22.22
<b>BUY-IN PREMIUMS</b>						
Part-A.....	\$12,058.20	36	\$334.95			
Part-B.....	\$2,267,829.50	40,707	\$55.71			
Subtotal ***.....	\$2,279,887.70	40,743	\$55.96			
<b>MENTAL HEALTH SERVICES</b>						
Private Home ICF/MR.....	\$343,886.27	81	\$4,245.51	2,247	27.7	\$153.04
MR/DD Waiver.....	\$17,123,744.43	6,116	\$2,799.83	993,417	162.4	\$17.24
Psych Rehab-Private.....	\$4,554,338.54	8,674	\$525.06	230,366	26.6	\$19.77
CSTAR-Private.....	\$389,742.25	609	\$639.97	70,767	116.2	\$5.51
Targeted Case management.....	\$535,669.58	2,886	\$185.61	48,378	16.8	\$11.07
Subtotal.....	\$22,947,381.07	16,996*	\$1,350.16	1,345,175	79.1	\$17.06
<b>STATE INSTITUTIONS</b>						
ICF/Mentally Retarded.....	\$8,396,264.02	1,083	\$7,752.78	33,480	30.9	\$250.78
Mental Hospital.....	\$32,434.79	12	\$2,702.90	372	31.0	\$87.19
Psych Care Under Age 22.....	\$177,409.70	99	\$1,792.02	563	5.7	\$315.11
Psych Rehab-Public.....						
CSTAR-Public.....	\$1,012.74	5	\$202.55	386	77.2	\$2.62
Targeted Case management.....	\$1,944,981.65	9,947	\$195.53	305,516	30.7	\$6.37
DFS Case Management.....	\$17,798.39	2	\$8,899.20	6	3.0	\$2,966.40
Subtotal.....	\$10,569,901.29	11,130*	\$949.68	340,323	30.5	\$31.06
<b>EPSDT SERVICES</b>						
EPSDT Screenings.....	\$6,052.31	96	\$63.04	100	1.0	\$60.52
EPSDT Referral Services.....	\$1,493,138.87	2,660	\$561.33	92,509	34.8	\$16.14
EPSDT Targeted Case Mgmt.....	\$110.00	1	\$110.00	1	1.0	\$110.00
Subtotal.....	\$1,499,301.18	2,686*	\$558.19	92,610	34.4	\$16.19
<b>MANAGED CARE PREMIUMS</b> .....		*				
=====						
<b>Total</b> .....	\$132,042,931.75	106,118*	\$1,244.30			

\* Unduplicated totals

\*\*\* Recipients are not added to total.



Table 5. Medical Statistics, March, 2002

ELIGIBILITY CATEGORY: Aid to the Blind

Number of eligibles on 02/28/02 - 945

Total eligibles enrolled during March - 952

	EXPENDITURES	RECIPIENTS	COST PER RECIPIENT	UNITS OF SERVICE	UNITS PER RECIPIENT	COST PER SERVICE
NURSING FACILITIES.....	\$100,738.47	38*	\$2,651.01	1,171	30.8	\$86.03
HOSPITALS						
Inpatient.....	\$12,136.37	22	\$551.65	72CR	3.3CR	\$168.56CR
Outpatient.....	\$43,059.69	156	\$276.02	408	2.6	\$105.54
Subtotal.....	\$55,196.06	171*	\$322.78	336	1.9	\$164.27
DENTAL SERVICES.....	\$2,550.64	21*	\$121.46	49	2.3	\$52.05
PHARMACY.....	\$182,691.89	687*	\$265.93	4,093	6.0	\$44.64
PHYSICIAN RELATED						
Physician.....	\$14,109.19	172	\$82.03	618	3.6	\$22.83
Clinic.....	\$24,029.27	229	\$104.93	754	3.3	\$31.87
Family Planning.....	\$414.19	11	\$37.65	12	1.1	\$34.52
X-ray & Lab.....	\$841.98	36	\$23.39	92	2.6	\$9.15
Nurse Practitioner.....	\$69.23	5	\$13.86	5	1.0	\$13.86
Podiatry.....	\$884.68	19	\$46.55	43	2.3	\$20.57
CRNA Services.....	\$55.15	1	\$55.15	1	1.0	\$55.15
Rural Health Clinics.....	\$1,478.48	32	\$46.20	55	1.7	\$26.88
Case Management.....						
Fed Qualified Health Care.....	\$1,471.94	16	\$92.00	63	3.9	\$23.36
Subtotal.....	\$43,353.91	409*	\$106.00	1,645	4.0	\$26.35
IN-HOME SERVICES						
Home Health Services.....	\$1,922.05	3	\$640.68	51	17.0	\$37.69
Adult Day Health Care.....	\$4,755.00	7	\$677.00	106	15.1	\$44.71
Homemaker/Respite Care.....	\$78,487.55	149	\$526.75	6,572	44.1	\$11.90
Personal Care.....	\$205,726.74	279	\$737.37	14,542	52.1	\$14.15
Aids Waiver.....						
Physical Disabled Waiver.....	\$437.58	1	\$437.58	3	3.0	\$145.86
Independent Living Waiver.....	\$879.52	2	\$439.76	65	32.5	\$13.53
Subtotal.....	\$291,892.44	300*	\$972.97	21,339	71.1	\$13.68
REHAB AND SPECIALTY SERVICE						
Audiology Services.....	\$2,236.51	5	\$447.30	12	2.4	\$186.38
Optometric Services.....	\$515.27	18	\$50.86	32	1.8	\$28.61
Durable Medical Equip.....	\$14,250.51	124	\$114.76	484	3.9	\$29.40
Ambulance Services.....	\$2,356.94	25	\$94.28	560	22.4	\$4.21
Rehabilitation Center.....						
Hospice.....						
Non-Emergency Trans.....	\$13,472.56	49	\$274.95	288	5.9	\$46.78
Non-Participating Prov.....	\$255.54	1	\$255.54	5	5.0	\$51.11
Comprehensive Day Rehab.....						
Diabetes Self-Mgmt Trning.....						
Subtotal.....	\$33,467.53	195*	\$171.63	1,381	7.0	\$24.23
BUY-IN PREMIUMS						
Part-A.....	\$1,276.00	4	\$319.00			
Part-B.....	\$35,994.00	655	\$54.95			
Subtotal ***.....	\$37,270.00	659	\$56.56			
MENTAL HEALTH SERVICES						
Private Home ICF/MR.....	\$39,581.05	20	\$1,979.05	4,612	230.6	\$8.58
MR/DD Waiver.....	\$11,814.24	1	\$11,814.24	509	39.2	\$23.21
Psych Rehab-Private.....	\$1,232.89	4	\$510.96	363	121.0	\$4.22
CSTAR-Private.....	\$594.95	4	\$148.74	42	10.5	\$14.17
Targeted Case management.....						
Subtotal.....	\$53,523.13	39*	\$1,372.39	5,526	141.6	\$9.69
STATE INSTITUTIONS						
ICF/Mentally Retarded.....						
Mental Hospital.....						
Psych Care Under Age 22.....						
Psych Rehab-Public.....						
CSTAR-Public.....	\$9,260.16	39	\$237.44	1,456	37.3	\$6.36
Targeted Case management.....						
DFS Case Management.....						
Subtotal.....	\$9,260.16	39*	\$237.44	1,456	37.3	\$6.36
EPSDT SERVICES						
EPSDT Screenings.....	\$227.78	3	\$75.93	8	2.7	\$28.47
EPSDT Referral Services.....						
EPSDT Targeted Case Mgmt.....						
Subtotal.....	\$227.78	3*	\$75.93	8	2.6	\$28.47
MANAGED CARE PREMIUMS.....		*				
Total.....	\$810,172.01	829*	\$977.29			

\* Unduplicated totals

\*\*\* Recipients are not added to total.

Table 5. Medical Statistics, March, 2002

ELIGIBILITY CATEGORY: General Relief

Number of eligibles on 02/28/02 - 2,584

Total eligibles enrolled during March - 2,841

	EXPENDITURES	RECIPIENTS	COST PER RECIPIENT	UNITS OF SERVICE	UNITS PER RECIPIENT	COST PER SERVICE
<b>NURSING FACILITIES.....</b>						
<b>HOSPITALS</b>						
Inpatient.....	\$99,472.81	112	\$888.15	641	5.7	\$155.18
Outpatient.....	\$115,560.92	802	\$144.09	5,129	6.4	\$22.53
Subtotal.....	\$215,033.73	838*	\$256.60	5,770	6.8	\$37.27
<b>DENTAL SERVICES.....</b>						
	\$424.00	11*	\$38.55	24	2.2	\$17.67
<b>PHARMACY.....</b>						
	\$297,370.76	1,331*	\$223.42	5,835	4.4	\$50.96
<b>PHYSICIAN RELATED</b>						
Physician.....	\$68,892.69	580	\$118.78	3,412	5.9	\$20.19
Clinic.....	\$83,773.27	803	\$104.33	10,774	13.4	\$7.78
Family Planning.....	\$1,721.02	42	\$40.98	54	1.3	\$31.87
X-ray & Lab.....	\$7,928.17	178	\$44.54	546	3.1	\$14.52
Nurse Practitioner.....	\$933.10	26	\$35.89	39	1.5	\$23.93
Podiatry.....						
CRNA Services.....	\$390.06	7	\$55.72	392	56.0	\$1.00
Rural Health Clinics.....	\$16,245.43	139	\$116.87	282	2.0	\$57.61
Case Management.....	\$150.00	5	\$30.00	5	1.0	\$30.00
Fed Qualified Health Care.....	\$9,403.73	82	\$114.68	217	2.6	\$43.34
Subtotal.....	\$189,437.47	1,383*	\$136.98	15,721	11.3	\$12.05
<b>IN-HOME SERVICES</b>						
Home Health Services.....	\$3,626.08	16	\$226.63	287	17.9	\$12.63
Adult Day Health Care.....						
Homemaker/Respite Care.....						
Personal Care.....						
Aids Waiver.....						
Physical Disabled Waiver.....						
Independent Living Waiver.....						
Subtotal.....	\$3,626.08	16*	\$226.63	287	17.9	\$12.63
<b>REHAB AND SPECIALTY SERVICE</b>						
Audiology Services.....						
Optometric Services.....						
Durable Medical Equip.....	\$7,424.80	48	\$154.68	122	2.5	\$60.86
Ambulance Services.....	\$8,254.10	59	\$139.90	663	11.2	\$12.45
Rehabilitation Center.....						
Hospice.....						
Non-Emergency Trans.....						
Non-Participating Prov.....						
Comprehensive Day Rehab.....						
Diabetes Self-Mgmt Trning.....	\$40.00	1	\$40.00	1	1.0	\$40.00
Subtotal.....	\$15,718.90	106*	\$148.29	786	7.4	\$20.00
<b>BUY-IN PREMIUMS</b>						
Part-A.....		1				
Part-B.....	\$356,037.60	6,294	\$56.57			
Subtotal ***.....	\$356,037.60	6,295	\$56.56			
<b>MENTAL HEALTH SERVICES</b>						
Private Home ICF/MR.....						
MR/DD Waiver.....						
Psych Rehab-Private.....						
CSTAR-Private.....						
Targeted Case management.....						
Subtotal.....						
<b>STATE INSTITUTIONS</b>						
ICF/Mentally Retarded.....						
Mental Hospital.....						
Psych Care Under Age 22.....						
Psych Rehab-Public.....						
CSTAR-Public.....						
Targeted Case management.....						
DFS Case Management.....						
Subtotal.....						
<b>EPSDT SERVICES</b>						
EPSDT Screenings.....						
EPSDT Referral Services.....	\$5,006.53	36	\$139.07	207	5.8	\$24.19
EPSDT Targeted Case Mgmt.....						
Subtotal.....	\$5,006.53	36*	\$139.07	207	5.7	\$24.19
<b>MANAGED CARE PREMIUMS.....</b>						
		*				
=====						
Total.....	\$1,082,655.07	2,026*	\$534.38			

\* Unduplicated totals

\*\*\* Recipients are not added to total.

Table 5. Medical Statistics, March, 2002

ELIGIBILITY CATEGORY: Unborn Child

Number of eligibles on 02/28/02 - 2,022

Total eligibles enrolled during March - 2,496

	EXPENDITURES	RECIPIENTS	COST PER RECIPIENT	UNITS OF SERVICE	UNITS PER RECIPIENT	COST PER SERVICE
<b>NURSING FACILITIES.....</b>						
<b>HOSPITALS</b>						
Inpatient.....	\$176,174.34	94	\$1,874.20	231	2.5	\$762.66
Outpatient.....	\$121,715.90	577	\$210.95	2,894	5.0	\$42.06
Subtotal.....	\$297,890.24	625*	\$476.62	3,125	5.0	\$95.32
<b>DENTAL SERVICES.....</b>	\$1,502.00	13*	\$115.54	36	2.8	\$41.72
<b>PHARMACY.....</b>	\$28,514.04	455*	\$62.67	894	2.0	\$31.89
<b>PHYSICIAN RELATED</b>						
Physician.....	\$57,036.44	275	\$207.41	553	2.0	\$103.14
Clinic.....	\$42,168.57	448	\$94.13	2,509	5.6	\$16.81
Family Planning.....	\$3,086.88	52	\$59.36	67	1.3	\$46.07
X-ray & Lab.....	\$11,154.49	265	\$42.09	745	2.8	\$14.97
Nurse Practitioner.....	\$135.00	4	\$33.75	4	1.0	\$33.75
Podiatry.....						
CRNA Services.....	\$136.79	4	\$34.20	70	17.5	\$1.95
Rural Health Clinics.....	\$6,588.69	48	\$137.26	90	1.9	\$73.21
Case Management.....	\$3,338.39	126	\$26.50	165	1.3	\$20.23
Fed Qualified Health Care.....	\$4,705.20	25	\$188.21	41	1.6	\$114.76
Subtotal.....	\$128,350.45	906*	\$141.67	4,244	4.6	\$30.24
<b>IN-HOME SERVICES</b>						
Home Health Services.....						
Adult Day Health Care.....						
Homemaker/Respite Care.....						
Personal Care.....						
Aids Waiver.....						
Physical Disabled Waiver.....						
Independent Living Waiver.....						
Subtotal.....						
<b>REHAB AND SPECIALTY SERVICE</b>						
Audiology Services.....	\$1,317.50	20	\$65.88	45	2.3	\$29.28
Optomtric Services.....	\$45.99	2	\$23.00	2	1.0	\$23.00
Durable Medical Equip.....	\$2,453.76	15	\$163.58	350	23.3	\$7.01
Ambulance Services.....						
Rehabilitation Center.....						
Hospice.....						
Non-Emergency Trans.....	\$1,810.37	11	\$164.58	41	3.7	\$44.16
Non-Participating Prov.....						
Comprehensive Day Rehab.....						
Diabetes Self-Mgmt Trning.....						
Subtotal.....	\$5,627.62	48*	\$117.24	438	9.1	\$12.85
<b>BUY-IN PREMIUMS</b>						
Part-A.....						
Part-B.....						
Subtotal ***.....						
<b>MENTAL HEALTH SERVICES</b>						
Private Home ICF/HR.....						
HR/DD Waiver.....						
Psych Rehab-Private.....	\$822.51	3	\$274.17	39	13.0	\$21.09
CSTAR-Private.....	\$6,018.38	15	\$401.23	1,005	67.0	\$5.99
Targeted Case management.....	\$65.70	1	\$65.70	6	6.0	\$10.95
Subtotal.....	\$6,906.59	19*	\$363.50	1,050	55.2	\$6.58
<b>STATE INSTITUTIONS</b>						
ICF/Mentally Retarded.....						
Mental Hospital.....						
Psych Care Under Age 22.....						
Psych Rehab-Public.....						
CSTAR-Public.....						
Targeted Case management.....	\$343.44	2	\$171.72	54	27.0	\$6.36
DFS Case Management.....						
Subtotal.....	\$343.44	2*	\$171.72	54	27.0	\$6.36
<b>EPSDT SERVICES</b>						
EPSDT Screenings.....	\$180.00	3	\$60.00	3	1.0	\$60.00
EPSDT Referral Services.....	\$10,156.50	152	\$66.82	415	2.7	\$24.47
EPSDT Targeted Case Mgmt.....						
Subtotal.....	\$10,336.50	154*	\$67.12	418	2.7	\$24.73
<b>MANAGED CARE PREMIUMS.....</b>	\$132,586.52	1,034*	\$128.23			
<b>Total.....</b>	<b>\$612,057.40</b>	<b>2,101*</b>	<b>\$291.32</b>			

\* Unduplicated totals

\*\*\* Recipients are not added to total.

Table 5. Medical Statistics, March, 2002

ELIGIBILITY CATEGORY: Blind Pension

Number of eligibles on 02/28/02 - 2,799

Total eligibles enrolled during March - 2,824

	EXPENDITURES	RECIPIENTS	COST PER RECIPIENT	UNITS OF SERVICE	UNITS PER RECIPIENT	COST PER SERVICE
NURSING FACILITIES.....	\$288,937.00	142*	\$2,034.77	3,766	26.5	\$76.72
HOSPITALS						
Inpatient.....	\$41,199.63	48	\$858.33	64	1.3	\$643.74
Outpatient.....	\$118,622.49	416	\$285.15	1,174	2.8	\$101.04
Subtotal.....	\$159,822.12	446*	\$358.35	1,238	2.7	\$129.10
DENTAL SERVICES.....	\$5,446.90	46*	\$118.41	115	2.5	\$47.36
PHARMACY.....	\$596,992.17	2,045*	\$291.93	13,069	6.4	\$45.68
PHYSICIAN RELATED						
Physician.....	\$33,929.60	483	\$70.25	1,416	2.9	\$23.96
Clinic.....	\$70,425.32	659	\$106.87	2,953	4.5	\$23.85
Family Planning.....	\$415.59	13	\$31.97	13	1.0	\$31.97
X-ray & Lab.....	\$3,894.77	137	\$28.43	342	2.5	\$11.39
Nurse Practitioner.....	\$539.37	13	\$41.49	18	1.4	\$29.97
Podiatry.....	\$2,479.98	67	\$37.01	98	1.5	\$25.31
CRNA Services.....	\$102.81	4	\$25.70	20	5.0	\$5.14
Rural Health Clinics.....	\$2,851.75	59	\$48.33	78	1.3	\$36.56
Case Management.....						
Fed Qualified Health Care.....	\$2,228.20	23	\$96.88	60	2.6	\$37.14
Subtotal.....	\$116,867.39	1,094*	\$106.83	4,998	4.5	\$23.38
IN-HOME SERVICES						
Home Health Services.....	\$3,398.70	2	\$1,699.35	122	61.0	\$27.86
Adult Day Health Care.....	\$16,760.80	24	\$698.37	365	15.2	\$45.92
Homemaker/Respite Care.....	\$126,353.60	270	\$468.35	10,781	39.9	\$117.48
Personal Care.....	\$427,244.44	726	\$588.49	29,048	40.0	\$14.71
Aids Waiver.....						
Physical Disabled Waiver..						
Independent Living Waiver..						
Subtotal.....	\$592,757.54	756*	\$784.07	40,316	53.3	\$14.70
REHAB AND SPECIALTY SERVICE						
Audiology Services.....	\$2,631.99	6	\$438.67	11	1.8	\$239.27
Optometric Services.....	\$3,237.38	36	\$89.93	55	1.5	\$58.86
Durable Medical Equip.....	\$30,821.80	318	\$96.92	707	2.2	\$43.60
Ambulance Services.....	\$8,390.90	70	\$119.87	1,030	14.7	\$8.15
Rehabilitation Center.....	\$209.73	2	\$104.87	3	1.5	\$69.91
Hospice.....	\$6,977.29	4	\$1,744.32	90	22.5	\$77.53
Non-Emergency Trans.....						
Non-Participating Prov....	\$205.16	2	\$102.58	5	2.5	\$41.03
Comprehensive Day Rehab..						
Diabetes Self-Mgmt Trning..						
Subtotal.....	\$52,474.25	408*	\$128.61	1,901	4.6	\$27.60
BUY-IN PREMIUMS						
Part-A.....						
Part-B.....						
Subtotal ***.....						
MENTAL HEALTH SERVICES						
Private Home ICF/MR.....						
MR/DD Waiver.....						
Psych Rehab-Private.....						
CSTAR-Private.....						
Targeted Case management..						
Subtotal.....						
STATE INSTITUTIONS						
ICF/Mentally Retarded.....						
Mental Hospital.....						
Psych Care Under Age 22...						
Psych Rehab-Public.....						
CSTAR-Public.....						
Targeted Case management..						
DFS Case Management.....						
Subtotal.....						
EPSDT SERVICES						
EPSDT Screenings.....						
EPSDT Referral Services...	\$31.00	1	\$31.00	1	1.0	\$31.00
EPSDT Targeted Case Mgmt..						
Subtotal.....	\$31.00	1*	\$31.00	1	1.0	\$31.00
MANAGED CARE PREMIUMS.....		*				
===== Total.....	\$1,813,328.37	2,344*	\$773.60			

\* Unduplicated totals

\*\*\* Recipients are not added to total.



Table 5. Medical Statistics, March, 2002

ELIGIBILITY CATEGORY: Foster Care

Number of eligibles on 02/28/02 - 13,706

Total eligibles enrolled during March - 2,352

	EXPENDITURES	RECIPIENTS	COST PER RECIPIENT	UNITS OF SERVICE	UNITS PER RECIPIENT	COST PER SERVICE
<b>NURSING FACILITIES.....</b>						
<b>HOSPITALS</b>						
Inpatient.....	\$397,279.41	90	\$4,414.22	593	6.6	\$669.95
Outpatient.....	\$91,242.43	421	\$216.75	1,523	3.6	\$59.91
Subtotal.....	\$488,521.84	480*	\$1,017.75	2,116	4.4	\$230.87
<b>DENTAL SERVICES.....</b>	\$6,705.00	54*	\$124.17	174	3.2	\$38.53
<b>PHARMACY.....</b>	\$340,588.07	1,774*	\$191.99	4,843	2.7	\$70.33
<b>PHYSICIAN RELATED</b>						
Physician.....	\$438,328.73	585	\$65.52	1,485	2.5	\$25.81
Clinic.....	\$20,377.31	547	\$35.99	1,507	4.3	\$33.65
Family Planning.....	\$2,111.19	93	\$44.26	126	1.4	\$32.66
X-ray & Lab.....	\$1,057.51	97	\$41.78	318	3.3	\$12.74
Nurse Practitioner.....	\$4,124.58	55	\$57.16	109	2.0	\$28.84
Podiatry.....	\$1,247.00	1	\$49.00	6	2.0	\$24.50
CRNA Services.....	\$1,064.12	1	\$84.12	95	95.0	\$.67
Rural Health Clinics.....	\$19,816.95	233	\$82.95	336	1.4	\$57.26
Case Management.....	\$1,016.08	3	\$28.08	3	1.0	\$28.08
Fed Qualified Health Care.....	\$6,111.71	31	\$197.15	257	8.3	\$23.78
Subtotal.....	\$95,859.78	1,247*	\$76.87	4,242	3.4	\$22.60
<b>IN-HOME SERVICES</b>						
Home Health Services.....						
Adult Day Health Care.....						
Homemaker/Respite Care.....						
Personal Care.....						
Aids Waiver.....						
Physical Disabled Waiver.....						
Independent Living Waiver.....						
Subtotal.....						
<b>REHAB AND SPECIALTY SERVICE</b>						
Audiology Services.....	\$75.00	2	\$37.50	5	2.5	\$15.00
Optometric Services.....	\$4,738.50	87	\$55.10	143	1.7	\$33.14
Durable Medical Equip.....	\$4,480.46	25	\$177.22	65	2.6	\$83.55
Ambulance Services.....	\$2,026.45	10	\$202.65	404	40.4	\$5.02
Rehabilitation Center.....						
Hospice.....						
Non-Emergency Trans.....	\$3,423.03	21	\$163.00	75	3.6	\$45.64
Non-Participating Prov.....						
Comprehensive Day Rehab...						
Diabetes Self-Mgmt Trning.....						
Subtotal.....	\$15,693.44	142*	\$110.52	692	4.8	\$22.68
<b>BUY-IN PREMIUMS</b>						
Part-A.....						
Part-B.....						
Subtotal ***.....						
<b>MENTAL HEALTH SERVICES</b>						
Private Home ICF/MR.....	\$20,290.71	16	\$1,268.17	531	33.2	\$38.21
MR/DD Waiver.....	\$16,515.27	27	\$604.27	449	16.6	\$36.34
Psych Rehab-Private.....	\$2,108.50	39	\$823.29	5,495	140.9	\$5.84
CSTAR-Private.....	\$71,044.88	161	\$441.27	7,113	44.2	\$9.99
Targeted Case management.....						
Subtotal.....	\$139,759.16	225*	\$621.15	13,588	60.3	\$10.29
<b>STATE INSTITUTIONS</b>						
ICF/Mentally Retarded.....						
Mental Hospital.....	\$109,207.10	8	\$13,650.89	198	24.8	\$551.55
Psych Care Under Age 22...						
Psych Rehab-Public.....						
CSTAR-Public.....	\$53,836.42	434	\$124.05	8,776	20.2	\$6.13
Targeted Case management.....	\$7,535,609.70	1,124	\$6,702.50	2,848	2.5	\$2,645.23
DFS Case Management.....						
Subtotal.....	\$7,696,653.22	1,510*	\$5,097.12	11,822	7.8	\$651.04
<b>EPSDT SERVICES</b>						
EPSDT Screenings.....	\$6,390.05	129	\$49.54	160	1.2	\$39.94
EPSDT Referral Services...	\$1,012,040.20	3,574	\$275.46	46,279	12.6	\$21.87
EPSDT Targeted Case Mgmt...	\$38,890.00	355	\$109.55	552	1.0	\$110.48
Subtotal.....	\$1,057,320.25	3,834*	\$275.77	46,791	12.2	\$22.60
<b>MANAGED CARE PREMIUMS.....</b>	\$914,268.90	6,963*	\$131.30			
<b>Total.....</b>	<b>\$10,755,369.66</b>	<b>9,960*</b>	<b>\$1,079.86</b>			

\* Unduplicated totals

\*\*\* Recipients are not added to total,

Table 5. Medical Statistics, March, 2002

ELIGIBILITY CATEGORY: Child Welfare Services

Number of eligibles on 02/28/02 - 509

Total eligibles enrolled during March - N/A

	EXPENDITURES	RECIPIENTS	COST PER RECIPIENT	UNITS OF SERVICE	UNITS PER RECIPIENT	COST PER SERVICE
<b>NURSING FACILITIES.....</b>						
<b>HOSPITALS</b>						
Inpatient.....	\$5,572.97	3	\$1,857.66	4	1.3	\$1,393.24
Outpatient.....	\$7,011.87	32	\$219.12	126	3.9	\$55.65
Subtotal.....	\$12,584.84	34*	\$370.14	130	3.8	\$96.81
<b>DENTAL SERVICES.....</b>	\$312.50	3*	\$104.17	6	2.0	\$52.08
<b>PHARMACY.....</b>	\$16,415.13	75*	\$218.87	258	3.4	\$63.62
<b>PHYSICIAN RELATED</b>						
Physician.....	\$1,394.50	21	\$66.40	49	2.3	\$28.46
Clinic.....	\$988.88	22	\$44.95	104	4.7	\$9.51
Family Planning.....	\$267.62	9	\$29.74	13	1.4	\$20.59
X-ray Lab.....	\$581.77	14	\$41.55	53	3.8	\$7.20
Nurse Practitioner.....	\$234.95	6	\$39.16	8	1.3	\$29.37
Podiatry.....	\$29.00	1	\$29.00	1	1.0	\$29.00
CRNA Services.....						
Rural Health Clinics.....	\$251.50	5	\$50.30	5	1.0	\$50.30
Case Management.....						
Fed Qualified Health Care.....	\$303.61	3	\$101.20	5	1.7	\$60.72
Subtotal.....	\$3,851.83	68*	\$56.64	238	3.5	\$16.18
<b>IN-HOME SERVICES</b>						
Home Health Services.....						
Adult Day Health Care.....						
Homemaker/Respite Care.....						
Personal Care.....						
Aids Waiver.....						
Physical Disabled Waiver.....						
Independent Living Waiver.....						
Subtotal.....						
<b>REHAB AND SPECIALTY SERVICE</b>						
Audiology Services.....						
Otometric Services.....	\$108.50	2	\$54.25	4	2.0	\$27.13
Durable Medical Equip.....	\$1,981.20	6	\$330.20	31	5.2	\$63.91
Ambulance Services.....						
Rehabilitation Center.....						
Hospice.....						
Non-Emergency Trans.....						
Non-Participating Prov.....						
Comprehensive Day Rehab.....						
Diabetes Self-Mgmt Trning.....						
Subtotal.....	\$2,089.70	8*	\$261.21	35	4.3	\$59.71
<b>BUY-IN PREMIUMS</b>						
Part-A.....						
Part-B.....						
Subtotal ***.....						
<b>MENTAL HEALTH SERVICES</b>						
Private Home ICF/MR.....						
MR/DD Waiver.....						
Psych Rehab-Private.....						
CSAR-Private.....	\$371.43	2	\$185.72	103	51.5	\$3.61
Targeted Case management.....						
Subtotal.....	\$371.43	2*	\$185.72	103	51.5	\$3.61
<b>STATE INSTITUTIONS</b>						
ICF/Mentally Retarded.....						
Mental Hospital.....						
Psych Care Under Age 22.....						
Psych Rehab-Public.....						
CSAR-Public.....						
Targeted Case management.....						
DFS Case Management.....	\$390,356.17	61	\$6,399.28	143	2.3	\$2,729.76
Subtotal.....	\$390,356.17	61*	\$6,399.28	143	2.3	\$2,729.76
<b>EPSDT SERVICES</b>						
EPSDT Screenings.....	\$393.00	7	\$56.14	8	1.1	\$49.13
EPSDT Referral Services.....	\$54,840.38	169	\$324.50	3,853	22.8	\$14.23
EPSDT Targeted Case Mgmt.....	\$5,521.00	51	\$108.25	50	1.0	\$110.42
Subtotal.....	\$60,754.38	201*	\$302.26	3,911	19.4	\$15.53
<b>MANAGED CARE PREMIUMS.....</b>	\$48,577.52	337*	\$144.15			
<b>Total.....</b>	<b>\$535,313.50</b>	<b>488*</b>	<b>\$1,096.95</b>			

\* Unduplicated totals

\*\*\* Recipients are not added to total.



Table 5. Medical Statistics, March, 2002

ELIGIBILITY CATEGORY: Refugee

Number of eligibles on 02/28/02 - 286

Total eligibles enrolled during March - 306

	EXPENDITURES	RECIPIENTS	COST PER RECIPIENT	UNITS OF SERVICE	UNITS PER RECIPIENT	COST PER SERVICE
<b>NURSING FACILITIES.....</b>						
<b>HOSPITALS</b>						
Inpatient.....						
Outpatient.....	\$5,154.72	7	\$736.39	59	8.4	\$87.37
Subtotal.....	\$5,154.72	7*	\$736.39	59	8.4	\$87.37
<b>DENTAL SERVICES.....</b>						
PHARMACY.....	\$153.54	5*	\$30.71	10	2.0	\$15.35
<b>PHYSICIAN RELATED</b>						
Physician.....	\$141.00	3	\$47.00	5	1.7	\$28.20
Clinic.....	\$1,058.27	88	\$12.03	96	1.1	\$11.02
Family Planning.....	\$37.05	1	\$37.05	1	1.0	\$37.05
X-ray & Lab.....	\$476.21	4	\$119.05	43	10.8	\$11.07
Nurse Practitioner.....						
Podiatry.....						
CRNA Services.....						
Rural Health Clinics.....						
Case Management.....						
Fed Qualified Health Care.....						
Subtotal.....	\$1,712.53	91*	\$18.82	145	1.5	\$11.81
<b>IN-HOME SERVICES</b>						
Home Health Services.....						
Adult Day Health Care.....						
Homemaker/Respite Care.....						
Personal Care.....						
Aids Waiver.....						
Physical Disabled Waiver.....						
Independent Living Waiver.....						
Subtotal.....						
<b>REHAB AND SPECIALTY SERVICE</b>						
Audiology Services.....						
Optometric Services.....						
Durable Medical Equip.....						
Ambulance Services.....						
Rehabilitation Center.....						
Hospice.....						
Non-Emergency Trans.....						
Non-Participating Prov.....						
Comprehensive Day Rehab.....						
Diabetes Self-Mgmt Trning.....						
Subtotal.....						
<b>BUY-IN PREMIUMS</b>						
Part-A.....						
Part-B.....						
Subtotal ***.....						
<b>MENTAL HEALTH SERVICES</b>						
Private Home ICF/MR.....						
MR/DD Waiver.....						
Psych Rehab-Private.....		1		36CR		
CSTAR-Private.....						
Targeted Case management.....						
Subtotal.....		1*		36CR		
<b>STATE INSTITUTIONS</b>						
ICF/Mentally Retarded.....						
Mental Hospital.....						
Psych Care Under Age 22.....						
Psych Rehab-Public.....						
CSTAR-Public.....						
Targeted Case management.....						
DFS Case Management.....						
Subtotal.....						
<b>EPSDT SERVICES</b>						
EPSDT Screenings.....						
EPSDT Referral Services.....	\$31.00	1	\$31.00	1	1.0	\$31.00
EPSDT Targeted Case Mgmt.....						
Subtotal.....	\$31.00	1*	\$31.00	1	1.0	\$31.00
MANAGED CARE PREMIUMS.....	\$48,055.40	311*	\$154.52			
=====						
Total.....	\$55,107.19	368*	\$149.75			

\* Unduplicated totals

\*\*\* Recipients are not added to total.

Table 5. Medical Statistics, March, 2002

ELIGIBILITY CATEGORY: Temporary Assistance - Medical Assistance

Number of eligibles on 02/28/02 - 16

Total eligibles enrolled during March - 25

	EXPENDITURES	RECIPIENTS	COST PER RECIPIENT	UNITS OF SERVICE	UNITS PER RECIPIENT	COST PER SERVICE
NURSING FACILITIES.....	\$32,933.07	5*	\$6,586.61	101	20.2	\$326.07
HOSPITALS						
Inpatient.....	\$3,891.09	1	\$3,891.09	8	8.0	\$486.39
Outpatient.....	\$4,971.71	5	\$994.34	26	5.2	\$191.22
Subtotal.....	\$8,862.80	6*	\$1,477.13	34	5.6	\$260.67
DENTAL SERVICES.....						
PHARMACY.....	\$6,700.40	6*	\$1,116.73	47	7.8	\$142.56
PHYSICIAN RELATED						
Physician.....						
Clinic.....	\$813.65	13	\$62.59	160	12.3	\$5.09
Family Planning.....	\$37.43	2	\$18.72	2	1.0	\$18.72
X-ray & Lab						
Nurse Practitioner.....						
Podiatry.....						
CRNA Services.....						
Rural Health Clinics.....						
Case Management						
Fed Qualified Health Care						
Subtotal.....	\$851.08	15*	\$56.74	162	10.8	\$5.25
IN-HOME SERVICES						
Home Health Services.....						
Adult Day Health Care.....						
Homemaker/Respite Care.....						
Personal Care.....						
Aids Waiver.....						
Physical Disabled Waiver..						
Independent Living Waiver..						
Subtotal.....						
REHAB AND SPECIALTY SERVICE						
Audiology Services.....						
Optometric Services.....						
Durable Medical Equip.....	\$780.00	1	\$780.00	2	2.0	\$390.00
Ambulance Services.....						
Rehabilitation Center.....						
Hospice.....						
Non-Emergency Trans.....						
Non-Participating Prov.....						
Comprehensive Day Rehab..						
Diabetes Self-Mgmt Trning..						
Subtotal.....	\$780.00	1*	\$780.00	2	2.0	\$390.00
BUY-IN PREMIUMS						
Part-A.....						
Part-B.....						
Subtotal ***.....						
MENTAL HEALTH SERVICES						
Private Home ICF/MR.....						
MR/DD Waiver.....						
Psych Rehab-Private.....						
CSTAR-Private.....	\$107.07	1	\$107.07	19	19.0	\$5.64
Targeted Case management..	\$803.00	2	\$401.50	55	27.5	\$14.60
Subtotal.....	\$910.07	3*	\$303.36	74	24.6	\$12.30
STATE INSTITUTIONS						
ICF/Mentally Retarded.....	\$24,822.66	3	\$8,274.22	93	31.0	\$266.91
Mental Hospital.....						
Psych Care Under Age 22...	\$38,587.01	10	\$3,858.70	77	7.7	\$501.13
Psych Rehab-Public.....						
CSTAR-Public.....						
Targeted Case management..	\$782.28	2	\$391.14	123	61.5	\$6.36
DFS Case Management.....						
Subtotal.....	\$64,191.95	15*	\$4,279.46	293	19.5	\$219.09
EPSDT SERVICES						
EPSDT Screenings.....						
EPSDT Referral Services...	\$2,637.75	8	\$329.72	142	17.8	\$18.58
EPSDT Targeted Case Mgmt..						
Subtotal.....	\$2,637.75	8*	\$329.72	142	17.7	\$18.58
MANAGED CARE PREMIUMS.....		*				
=====						
Total.....	\$117,867.12	28*	\$4,209.54			

\* Unduplicated totals

\*\*\* Recipients are not added to total.

Table 5. Medical Statistics, March, 2002

ELIGIBILITY CATEGORY: Title XIX - HDN

Number of eligibles on 02/28/02 - 11,227

Total eligibles enrolled during March - N/A

	EXPENDITURES	RECIPIENTS	COST PER RECIPIENT	UNITS OF SERVICE	UNITS PER RECIPIENT	COST PER SERVICE
NURSING FACILITIES.....	\$1,630.35	1*	\$1,630.35	5	5.0	\$326.07
HOSPITALS						
Inpatient.....	\$1,048,771.27	232	\$4,520.57	1,568	6.8	\$668.86
Outpatient.....	\$145,544.01	697	\$208.81	2,442	3.5	\$59.60
Subtotal.....	\$1,194,315.28	856*	\$1,395.23	4,010	4.6	\$297.83
DENTAL SERVICES.....	\$8,176.45	58*	\$140.97	185	3.2	\$44.20
PHARMACY.....	\$484,816.07	2,378*	\$203.88	7,127	3.0	\$68.03
PHYSICIAN RELATED						
Physician.....	\$54,815.63	801	\$68.43	2,020	2.5	\$27.14
Clinic.....	\$47,759.80	588	\$81.22	3,075	5.2	\$155.01
Family Planning.....	\$7,081.80	165	\$42.92	218	1.3	\$164.49
X-ray & Lab.....	\$6,914.05	222	\$31.14	567	2.5	\$223.74
Nurse Practitioner.....	\$3,937.50	83	\$47.44	137	1.6	\$295.50
Podiatry.....	\$518.50	6	\$86.41	17	2.8	\$308.74
CRNA Services.....	\$262.20	1	\$262.20	54	54.0	\$4.50
Rural Health Clinics.....	\$31,137.15	33	\$942.95	1,543	46.5	\$330.90
Case Management.....	\$60.00	1	\$60.00	2	2.0	\$30.00
Fed Qualified Health Care.....	\$6,119.42	49	\$124.89	204	4.2	\$29.50
Subtotal.....	\$158,606.05	1,860*	\$85.27	7,097	3.8	\$22.35
IN-HOME SERVICES						
Home Health Services.....						
Adult Day Health Care.....						
Homemaker/Respite Care.....						
Personal Care.....	\$887.22	5	\$177.44	67	13.4	\$13.24
Aids Waiver.....						
Physical Disabled Waiver.....						
Independent Living Waiver.....						
Subtotal.....	\$887.22	5*	\$177.44	67	13.4	\$13.24
REHAB AND SPECIALTY SERVICE						
Audiology Services.....	\$159.75	5	\$31.95	7	1.4	\$22.82
Optometric Services.....	\$5,908.48	102	\$58.81	158	1.5	\$369.70
Durable Medical Equip.....	\$12,312.58	45	\$273.61	107	2.4	\$115.07
Ambulance Services.....	\$3,951.50	20	\$197.58	449	22.5	\$8.80
Rehabilitation Center.....						
Hospice.....						
Non-Emergency Trans.....	\$4,272.95	28	\$152.61	88	3.1	\$48.56
Non-Participating Prov.....						
Comprehensive Day Rehab...						
Diabetes Self-Mgmt Trning.....						
Subtotal.....	\$25,705.26	196*	\$131.15	809	4.1	\$31.77
BUY-IN PREMIUMS						
Part-A.....						
Part-B.....						
Subtotal ***.....						
MENTAL HEALTH SERVICES						
Private Home ICF/MR.....	\$447,392.00	118	\$3,791.46	6,101	51.7	\$73.33
MR/DD Waiver.....	\$19,586.62	56	\$349.76	854	15.3	\$25.94
Psych Rehab-Private.....	\$152,744.66	145	\$1,053.41	27,329	188.3	\$55.59
CSTAR-Private.....	\$138,625.73	298	\$465.19	11,722	39.3	\$11.83
Targeted Case management.....						
Subtotal.....	\$758,349.01	576*	\$1,316.58	46,006	79.8	\$16.48
STATE INSTITUTIONS						
ICF/Mentally Retarded.....	\$74,408.70	3	\$24,802.90	275	91.7	\$270.58
Mental Hospital.....	\$130,281.46	9	\$14,475.72	245	27.2	\$531.76
Psych Care Under Age 22...						
Psych Rehab-Public.....						
CSTAR-Public.....	\$137,755.54	660	\$208.72	21,524	32.6	\$6.40
Targeted Case management.....	\$9,198,380.25	1,547	\$5,945.95	3,915	2.5	\$2,349.52
DFS Case Management.....						
Subtotal.....	\$9,540,825.95	2,106*	\$4,530.31	25,959	12.3	\$367.53
EPSDT SERVICES						
EPSDT Screenings.....	\$11,058.58	203	\$54.48	247	1.2	\$44.77
EPSDT Referral Services.....	\$1,322,085.68	4,316	\$306.32	69,437	16.1	\$19.04
EPSDT Targeted Case Mgmt...	\$84,983.00	768	\$110.65	769	1.0	\$110.51
Subtotal.....	\$1,418,127.26	4,723*	\$300.26	70,453	14.9	\$20.13
MANAGED CARE PREMIUMS.....	\$811,078.14	6,322*	\$128.29			
===== Total.....	\$14,402,517.04	10,265*	\$1,403.07			

\* Unduplicated totals

\*\*\* Recipients are not added to total.

Table 5. Medical Statistics, March, 2002

ELIGIBILITY CATEGORY: Qualified Medicare Beneficiary (QMB)

Number of eligibles on 02/28/02 - 10,184

Total eligibles enrolled during March - 10,367

	EXPENDITURES	RECIPIENTS	COST PER RECIPIENT	UNITS OF SERVICE	UNITS PER RECIPIENT	COST PER SERVICE
NURSING FACILITIES.....	\$5,149.53	23*	\$223.89	49	2.1	\$105.09
HOSPITALS						
Inpatient.....	\$3,469.69	93	\$37.31	218CR	2.3CR	\$15.92CR
Outpatient.....	\$133,761.84	982	\$136.21	2,027	2.1	\$65.99
Subtotal.....	\$137,231.53	1,064*	\$128.98	1,809	1.7	\$75.86
DENTAL SERVICES.....						
PHARMACY.....	\$323.88	3*	\$107.96	5	1.7	\$64.78
PHYSICIAN RELATED						
Physician.....	\$48,669.99	901	\$54.02	1,736	1.9	\$28.04
Clinic.....	\$78,590.50	1,341	\$58.61	4,289	3.2	\$18.32
Family Planning.....						
X-ray & Lab.....	\$4,520.32	202	\$22.38	483	2.4	\$9.36
Nurse Practitioner.....	\$312.85	16	\$19.55	16	1.0	\$19.55
Podiatry.....	\$1,749.02	60	\$29.15	83	1.4	\$21.07
CRNA Services.....	\$430.84	10	\$43.08	55	5.5	\$7.83
Rural Health Clinics.....	\$7,761.04	193	\$40.21	270	1.4	\$28.74
Case Management.....						
Fed Qualified Health Care.....	\$969.97	49	\$19.80	52	1.1	\$18.65
Subtotal.....	\$143,004.53	2,349*	\$60.88	6,984	2.9	\$20.48
IN-HOME SERVICES						
Home Health Services.....	\$322.97	4	\$80.74	5	1.3	\$64.59
Adult Day Health Care.....						
Homemaker/Respite Care.....						
Personal Care.....						
Aids Waiver.....						
Physical Disabled Waiver.....						
Independent Living Waiver.....						
Subtotal.....	\$322.97	4*	\$80.74	5	1.2	\$64.59
REHAB AND SPECIALTY SERVICE						
Audiology Services.....						
Optometric Services.....	\$1,812.24	48	\$37.76	61	1.3	\$29.71
Durable Medical Equip.....	\$29,062.45	395	\$73.58	634	1.6	\$45.84
Ambulance Services.....	\$6,408.92	73	\$87.79	807	11.1	\$7.94
Rehabilitation Center.....	\$615.46	4	\$153.87	5	1.3	\$123.09
Hospice.....						
Non-Emergency Trans.....						
Non-Participating Prov.....	\$2,111.17	25	\$84.45	68	2.7	\$31.05
Comprehensive Day Rehab.....						
Diabetes Self-Mgmt Trning.....						
Subtotal.....	\$40,010.24	529*	\$75.63	1,575	2.9	\$25.40
BUY-IN PREMIUMS						
Part-A.....	\$1,690.70	4	\$422.68			
Part-B.....	\$433,386.00	8,290	\$52.28			
Subtotal ***.....	\$435,076.70	8,294	\$52.46			
MENTAL HEALTH SERVICES						
Private Home ICF/MR.....						
MR/DD Waiver.....						
Psych Rehab-Private.....	\$251.07CR			12CR		\$20.92
CSTAR-Private.....						
Targeted Case management.....						
Subtotal.....	\$251.07CR			12CR		\$20.92
STATE INSTITUTIONS						
ICF/Mentally Retarded.....						
Mental Hospital.....	\$569.69	7	\$81.38	9	1.3	\$63.30
Psych Care Under Age 22.....						
Psych Rehab-Public.....						
CSTAR-Public.....						
Targeted Case management.....						
DFS Case Management.....						
Subtotal.....	\$569.69	7*	\$81.38	9	1.2	\$63.30
EPSDT SERVICES						
EPSDT Screenings.....						
EPSDT Referral Services.....						
EPSDT Targeted Case Mgmt.....						
Subtotal.....						
MANAGED CARE PREMIUMS.....		*				
===== Total.....	\$761,438.00	3,148*	\$241.88			

\* Unduplicated totals

\*\*\* Recipients are not added to total.

Table 5. Medical Statistics, March, 2002

ELIGIBILITY CATEGORY: DYS - General Relief

Number of eligibles on 02/28/02 - 614

Total eligibles enrolled during March - 884

	EXPENDITURES	RECIPIENTS	COST PER RECIPIENT	UNITS OF SERVICE	UNITS PER RECIPIENT	COST PER SERVICE
<b>NURSING FACILITIES.....</b>						
<b>HOSPITALS</b>						
Inpatient.....	\$89,606.47	21	\$4,266.97	140	6.7	\$640.05
Outpatient.....	\$4,537.65	47	\$96.55	139	3.0	\$32.64
Subtotal.....	\$94,144.12	66*	\$1,426.43	279	4.2	\$337.43
<b>DENTAL SERVICES.....</b>	\$1,285.00	7*	\$183.57	38	5.4	\$33.82
<b>PHARMACY.....</b>	\$22,714.84	148*	\$153.48	401	2.7	\$56.65
<b>PHYSICIAN RELATED</b>						
Physician.....	\$3,302.78	65	\$50.81	129	2.0	\$25.60
Clinic.....	\$1,503.94	35	\$42.97	69	2.0	\$21.80
Family Planning.....	\$131.26	4	\$32.82	4	1.0	\$32.82
X-ray & Lab.....	\$1,729.65	43	\$40.22	129	3.0	\$13.41
Nurse Practitioner.....	\$24.00	1	\$24.00	1	1.0	\$24.00
Podiatry.....	\$588.73	6	\$98.12	9	1.5	\$65.41
CRNA Services.....	\$186.24	2	\$93.12	3	1.5	\$62.08
Rural Health Clinics.....						
Case Management.....						
Fed Qualified Health Care.....						
Subtotal.....	\$7,466.60	139*	\$53.72	344	2.4	\$21.71
<b>IN-HOME SERVICES</b>						
Home Health Services.....						
Adult Day Health Care.....						
Homemaker/Respite Care.....						
Personal Care.....						
Aids Waiver.....						
Physical Disabled Waiver.....						
Independent Living Waiver.....						
Subtotal.....						
<b>REHAB AND SPECIALTY SERVICE</b>						
Audiology Services.....	\$402.00	8	\$50.25	10	1.3	\$40.20
Optometric Services.....	\$125.00	1	\$125.00	1	1.0	\$125.00
Durable Medical Equip.....						
Ambulance Services.....						
Rehabilitation Center.....						
Hospice.....						
Non-Emergency Trans.....						
Non-Participating Prov.....						
Comprehensive Day Rehab.....						
Diabetes Self-Mgmt Trning.....						
Subtotal.....	\$527.00	9*	\$58.56	11	1.2	\$47.91
<b>BUY-IN PREMIUMS</b>						
Part-A.....						
Part-B.....						
Subtotal ***.....						
<b>MENTAL HEALTH SERVICES</b>						
Private Home ICF/MR.....						
MR/DD Waiver.....						
Psych Rehab-Private.....	\$7,802.52	8	\$975.32	1,379	172.4	\$5.66
CSTAR-Private.....						
Targeted Case management.....						
Subtotal.....	\$7,802.52	8*	\$975.32	1,379	172.3	\$5.66
<b>STATE INSTITUTIONS</b>						
ICF/Mentally Retarded.....						
Mental Hospital.....						
Psych Care Under Age 22.....						
Psych Rehab-Public.....						
CSTAR-Public.....						
Targeted Case management.....						
DFS Case Management.....						
Subtotal.....						
<b>EPSDT SERVICES</b>						
EPSDT Screenings.....	\$914.70	14	\$65.34	14	1.0	\$65.34
EPSDT Referral Services.....	\$42,018.25	163	\$257.78	1,004	6.2	\$41.85
EPSDT Targeted Case Mgmt.....						
Subtotal.....	\$42,932.95	168*	\$255.55	1,018	6.0	\$42.17
<b>MANAGED CARE PREMIUMS.....</b>	\$38,157.19	356*	\$107.18			
<b>Total.....</b>	<b>\$215,030.22</b>	<b>596*</b>	<b>\$360.79</b>			

\* Unduplicated totals

\*\*\* Recipients are not added to total.



Table 5. Medical Statistics, March, 2002

ELIGIBILITY CATEGORY: Medicaid for Pregnant Women

Number of eligibles on 02/28/02 - 12,793

Total eligibles enrolled during March - 15,236

	EXPENDITURES	RECIPIENTS	COST PER RECIPIENT	UNITS OF SERVICE	UNITS PER RECIPIENT	COST PER SERVICE
<b>NURSING FACILITIES.....</b>						
<b>HOSPITALS</b>						
Inpatient.....	\$1,636,243.63	808	\$2,025.05	2,134	2.6	\$766.75
Outpatient.....	\$626,706.01	3,126	\$200.48	13,985	4.5	\$44.81
Subtotal.....	\$2,262,949.64	3,637*	\$622.20	16,119	4.4	\$140.39
<b>DENTAL SERVICES.....</b>	\$10,906.25	85*	\$128.31	301	3.5	\$36.23
<b>PHARMACY.....</b>	\$151,991.26	2,826*	\$53.78	5,517	2.0	\$27.55
<b>PHYSICIAN RELATED</b>						
Physician.....	\$441,512.62	1,898	\$232.62	4,215	2.2	\$104.75
Clinic.....	\$298,017.59	2,724	\$109.40	16,285	6.0	\$18.30
Family Planning.....	\$138,310.74	613	\$225.63	4,932	8.0	\$28.04
X-ray & Lab.....	\$62,927.51	1,480	\$42.52	4,390	3.0	\$14.33
Nurse Practitioner.....	\$947.79	27	\$35.10	46	1.7	\$20.60
Podiatry.....	\$111.00	4	\$27.75	6	1.5	\$18.50
CRNA Services.....	\$2,337.89	28	\$83.49	660	23.6	\$3.54
Rural Health Clinics.....	\$46,320.77	373	\$118.82	766	2.1	\$57.86
Case Management.....	\$18,920.25	679	\$27.86	851	1.3	\$22.23
Fed Qualified Health Care.....	\$23,354.08	130	\$179.65	313	2.4	\$74.61
Subtotal.....	\$1,030,760.14	5,837*	\$176.59	32,464	5.5	\$31.75
<b>IN-HOME SERVICES</b>						
Home Health Services.....	\$2,577.50	14	\$184.11	104	7.4	\$24.78
Adult Day Health Care.....						
Homemaker/Respite Care.....	\$1,015.65	2	\$507.83	81	40.5	\$12.54
Personal Care.....						
Aids Waiver.....						
Physical Disabled Waiver..	\$100.00	1	\$100.00	1	1.0	\$100.00
Independent Living Waiver..						
Subtotal.....	\$3,693.15	17*	\$217.24	186	10.9	\$19.86
<b>REHAB AND SPECIALTY SERVICE</b>						
Audiology Services.....						
Otometric Services.....	\$5,896.00	101	\$58.38	196	1.9	\$30.08
Durable Medical Equip.....	\$8,890.48	58	\$153.28	202	3.5	\$44.01
Ambulance Services.....	\$11,186.81	60	\$186.45	1,622	27.0	\$6.90
Rehabilitation Center.....						
Hospice.....						
Non-Emergency Trans.....	\$5,351.32	31	\$172.62	115	3.7	\$46.53
Non-Participating Prov....						
Comprehensive Day Rehab...						
Diabetes Self-Mgmt Trning..	\$80.00	2	\$40.00	2	1.0	\$40.00
Subtotal.....	\$31,404.61	244*	\$128.71	2,137	8.7	\$14.70
<b>BUY-IN PREMIUMS</b>						
Part-A.....						
Part-B.....						
Subtotal ***.....						
<b>MENTAL HEALTH SERVICES</b>						
Private Home ICF/MR.....						
MR/DD Waiver.....						
Psych Rehab-Private.....	\$5,240.74	9	\$582.30	128	14.2	\$40.94
CSTAR-Private.....	\$32,525.64	48	\$677.62	5,738	119.5	\$5.67
Targeted Case management..	\$211.04	5	\$42.21	29	5.8	\$7.28
Subtotal.....	\$37,977.42	61*	\$622.58	5,895	96.6	\$6.44
<b>STATE INSTITUTIONS</b>						
ICF/Mentally Retarded.....						
Mental Hospital.....						
Psych Care Under Age 22...	\$3,944.34	1	\$3,944.34	9	9.0	\$438.26
Psych Rehab-Public.....						
CSTAR-Public.....						
Targeted Case management..	\$578.76	6	\$96.46	91	15.2	\$6.36
DFS Case Management.....						
Subtotal.....	\$4,523.10	7*	\$646.16	100	14.2	\$45.23
<b>EPSDT SERVICES</b>						
EPSDT Screenings.....	\$5,912.48	90	\$65.69	99	1.1	\$59.72
EPSDT Referral Services...	\$46,631.62	808	\$57.71	1,852	2.3	\$25.18
EPSDT Targeted Case Mgmt..						
Subtotal.....	\$52,544.10	847*	\$62.04	1,951	2.3	\$26.93
<b>MANAGED CARE PREMIUMS.....</b>	\$880,128.98	5,937*	\$148.24			
<b>Total.....</b>	<b>\$4,466,878.65</b>	<b>13,260*</b>	<b>\$336.87</b>			

\* Unduplicated totals

\*\*\* Recipients are not added to total.

Table 5. Medical Statistics, March, 2002

ELIGIBILITY CATEGORY: Medicaid for Children

Number of eligibles on 02/28/02 - 33,984

Total eligibles enrolled during March - 34,863

	EXPENDITURES	RECIPIENTS	COST PER RECIPIENT	UNITS OF SERVICE	UNITS PER RECIPIENT	COST PER SERVICE
NURSING FACILITIES.....	\$13,023.36	3*	\$4,341.12	83	27.7	\$156.91
HOSPITALS						
Inpatient.....	\$3,522,701.70	1,148	\$3,068.56	4,002	3.5	\$880.24
Outpatient.....	\$453,722.24	3,797	\$172.17	12,231	3.2	\$53.45
Subtotal.....	\$4,176,423.94	4,647*	\$898.74	16,233	3.4	\$257.28
DENTAL SERVICES.....	\$28,750.45	196*	\$146.69	688	3.5	\$41.79
PHARMACY.....	\$708,461.01	7,281*	\$97.30	15,901	2.2	\$44.55
PHYSICIAN RELATED						
Physician.....	\$168,128.00	2,239	\$75.09	6,425	2.9	\$26.17
Clinic.....	\$298,428.48	4,008	\$74.46	16,944	4.2	\$17.61
Family Planning.....	\$10,898.87	294	\$37.07	354	1.2	\$30.79
X-ray & Lab.....	\$14,217.88	546	\$26.04	1,254	2.3	\$11.34
Nurse Practitioner.....	\$1,814.00	67	\$27.07	90	1.3	\$20.16
Podiatry.....	\$1,771.75	30	\$59.06	61	2.0	\$29.05
CRNA Services.....	\$1,651.82	40	\$41.30	1,472	36.8	\$1.12
Rural Health Clinics.....	\$146,980.74	1,899	\$77.40	2,745	1.4	\$53.54
Case Management.....	\$1,298.00	41	\$31.66	55	1.3	\$23.60
Fed Qualified Health Care.....	\$7,960.61	70	\$113.72	197	2.8	\$40.41
Subtotal.....	\$653,150.15	8,212*	\$79.54	29,597	3.6	\$22.07
IN-HOME SERVICES						
Home Health Services.....	\$617.82	4	\$154.46	175	43.8	\$3.53
Adult Day Health Care.....						
Homemaker/Respite Care.....	\$1,462.94CR	3	\$487.65CR	107CR	35.7CR	\$13.67
Personal Care.....						
Aids Waiver.....						
Physical Disabled Waiver.....						
Independent Living Waiver.....						
Subtotal.....	\$845.12CR	7*	\$120.73CR	68	9.7	\$12.43CR
REHAB AND SPECIALTY SERVICE						
Audiology Services.....	\$601.74	19	\$31.67	32	1.7	\$18.80
Optometric Services.....	\$13,768.00	272	\$50.59	445	1.6	\$30.92
Durable Medical Equip.....	\$27,708.49	358	\$217.06	946	2.6	\$82.14
Ambulance Services.....	\$33,472.28	144	\$232.45	5,650	39.2	\$5.92
Rehabilitation Center.....						
Hospice.....						
Non-Emergency Trans.....	\$9,047.14	71	\$127.42	211	3.0	\$42.88
Non-Participating Prov.....						
Comprehensive Day Rehab....						
Diabetes Self-Mgmt Trning.....						
Subtotal.....	\$134,586.65	860*	\$156.50	7,284	8.4	\$18.48
BUY-IN PREMIUMS						
Part-A.....						
Part-B.....						
Subtotal ***.....						
MENTAL HEALTH SERVICES						
Private Home ICF/MR.....	\$28,954.69	19	\$1,523.93	642	33.8	\$45.10
MR/DD Waiver.....	\$21,742.59	48	\$452.97	616	12.8	\$35.30
Psych Rehab-Private.....	\$220,771.59	260	\$849.12	37,066	142.6	\$5.96
CSTAR-Private.....	\$111,174.61	327	\$339.98	9,460	28.9	\$11.75
Targeted Case management....						
Subtotal.....	\$382,643.28	627*	\$610.28	47,784	76.2	\$8.01
STATE INSTITUTIONS						
ICF/Mentally Retarded.....						
Mental Hospital.....	\$127,149.36	11	\$11,559.03	231	21.0	\$550.43
Psych Care Under Age 22....						
Psych Rehab-Public.....						
CSTAR-Public.....	\$74,103.88	453	\$163.58	10,505	23.2	\$7.05
Targeted Case management....	\$2,553.12	2	\$1,276.56	2	1.0	\$1,276.56
DFS Case Management.....						
Subtotal.....	\$203,806.36	466*	\$437.35	10,738	23.0	\$18.98
EPSDT SERVICES						
EPSDT Screenings.....	\$136,525.15	2,236	\$61.06	9,385	1.1	\$57.24
EPSDT Referral Services....	\$1,385,469.24	12,731	\$108.83	95,301	7.3	\$14.85
EPSDT Targeted Case Mgmt....						
Subtotal.....	\$1,521,994.39	13,309*	\$114.36	95,686	7.1	\$15.91
MANAGED CARE PREMIUMS.....	\$5,088,744.45	23,184*	\$219.49			
===== Total.....	\$12,910,738.92	45,753*	\$282.18			

\* Unduplicated totals

\*\*\* Recipients are not added to total.

Table 5. Medical Statistics, March, 2002

ELIGIBILITY CATEGORY: Presumptive Eligibility

Number of eligibles on 02/28/02 - 1,175

Total eligibles enrolled during March - N/A

	EXPENDITURES	RECIPIENTS	COST PER RECIPIENT	UNITS OF SERVICE	UNITS PER RECIPIENT	COST PER SERVICE
<b>NURSING FACILITIES.....</b>						
<b>HOSPITALS</b>						
Inpatient.....						
Outpatient.....	\$106,694.25	707	\$150.91	3,361	4.8	\$31.74
Subtotal.....	\$106,694.25	707*	\$150.91	3,361	4.7	\$31.74
<b>DENTAL SERVICES.....</b>						
PHARMACY.....	\$21,882.58	571*	\$38.32	1,006	1.8	\$21.75
<b>PHYSICIAN RELATED</b>						
Physician.....	\$7,538.60	161	\$46.82	321	2.0	\$23.48
Clinic.....	\$21,200.83	610	\$34.76	1,288	2.1	\$16.46
Family Planning.....	\$577.91	13	\$29.07	13	1.0	\$29.07
X-ray & Lab.....	\$20,870.02	379	\$55.07	1,625	4.3	\$12.84
Nurse Practitioner.....	\$373.50	5	\$74.70	7	1.4	\$53.36
Podiatry.....						
CRNA Services.....						
Rural Health Clinics.....	\$3,599.00	24	\$149.96	57	2.4	\$63.14
Case Management.....	\$4,609.62	250	\$18.44	259	1.0	\$17.80
Fed Qualified Health Care.....	\$22,904.47	231	\$99.15	627	2.7	\$36.53
Subtotal.....	\$81,473.95	1,229*	\$66.29	4,197	3.4	\$19.41
<b>IN-HOME SERVICES</b>						
Home Health Services.....						
Adult Day Health Care.....						
Homemaker/Respite Care.....						
Personal Care.....						
Aids Waiver.....						
Physical Disabled Waiver.....						
Independent Living Waiver.....						
Subtotal.....						
<b>REHAB AND SPECIALTY SERVICE</b>						
Audiology Services.....						
Optometric Services.....						
Durable Medical Equip.....						
Ambulance Services.....	\$137.50	1	\$137.50	31	31.0	\$4.44
Rehabilitation Center.....						
Hospice.....						
Non-Emergency Trans.....	\$185.61	2	\$92.81	5	2.5	\$37.12
Non-Participating Prov.....						
Comprehensive Day Rehab...						
Diabetes Self-Mgmt Trning.....						
Subtotal.....	\$323.11	3*	\$107.70	36	12.0	\$8.98
<b>BUY-IN PREMIUMS</b>						
Part-A.....						
Part-B.....						
Subtotal ***.....						
<b>MENTAL HEALTH SERVICES</b>						
Private Home ICF/MR.....						
MR/DD Waiver.....						
Psych Rehab-Private.....						
CSTAR-Private.....	\$3,966.18	4	\$991.55	777	194.3	\$5.10
Targeted Case management..						
Subtotal.....	\$3,966.18	4*	\$991.55	777	194.2	\$5.10
<b>STATE INSTITUTIONS</b>						
ICF/Mentally Retarded.....						
Mental Hospital.....						
Psych Care Under Age 22...						
Psych Rehab-Public.....						
CSTAR-Public.....						
Targeted Case management..						
DFS Case Management.....						
Subtotal.....						
<b>EPSDT SERVICES</b>						
EPSDT Screenings.....	\$180.00	3	\$60.00	3	1.0	\$60.00
EPSDT Referral Services...	\$13,838.63	207	\$66.85	523	2.5	\$26.46
EPSDT Targeted Case Mgmt..						
Subtotal.....	\$14,018.63	209*	\$67.07	526	2.5	\$26.65
<b>MANAGED CARE PREMIUMS.....</b>						
		*				
=====						
Total.....	\$228,358.70	1,907*	\$119.75			

\* Unduplicated totals

\*\*\* Recipients are not added to total.

Table 5. Medical Statistics, March, 2002

ELIGIBILITY CATEGORY: MOCDD

Number of eligibles on 02/28/02 - 174

Total eligibles enrolled during March - 178

	EXPENDITURES	RECIPIENTS	COST PER RECIPIENT	UNITS OF SERVICE	UNITS PER RECIPIENT	COST PER SERVICE
<b>NURSING FACILITIES.....</b>						
<b>HOSPITALS</b>						
Inpatient.....	\$1,183.16CR	10	\$541.34	142	14.2	\$131.46
Outpatient.....	\$5,413.36					\$38.12
Subtotal.....	\$4,230.20	10*	\$423.02	133	13.3	\$31.81
<b>DENTAL SERVICES.....</b>						
PHARMACY.....	\$22,351.06	90*	\$248.35	329	3.7	\$67.94
<b>PHYSICIAN RELATED</b>						
Physician.....	\$3.75	1	\$3.75	1	1.0	\$3.75
Clinic.....	\$220.06	4	\$55.02	6	1.5	\$36.68
Family Planning.....	\$21.09	3	\$7.03	2	0.7	\$10.55
X-ray & Lab.....	\$154.94	2	\$67.47	6	3.0	\$22.49
Nurse Practitioner.....						
Podiatry.....						
CRNA Services.....						
Rural Health Clinics.....	\$79.40	3	\$26.47	3	1.0	\$26.47
Case Management.....						
Fed Qualified Health Care.....						
Subtotal.....	\$459.24	12*	\$38.27	18	1.5	\$25.51
<b>IN-HOME SERVICES</b>						
Home Health Services.....						
Adult Day Health Care.....						
Homemaker/Respite Care.....						
Personal Care.....						
Aids Waiver.....						
Physical Disabled Waiver.....						
Independent Living Waiver.....						
Subtotal.....						
<b>REHAB AND SPECIALTY SERVICE</b>						
Audiology Services.....	\$19.50	1	\$19.50	2	2.0	\$9.75
Optometric Services.....	\$25.00	1	\$25.00	1	1.0	\$25.00
Durable Medical Equip.....	\$1,151.00	3	\$383.67	4	1.3	\$287.75
Ambulance Services.....						
Rehabilitation Center.....						
Hospice.....						
Non-Emergency Trans.....	\$422.40	4	\$105.60	14	3.5	\$30.17
Non-Participating Prov.....						
Comprehensive Day Rehab.....						
Diabetes Self-Mgmt Trning.....						
Subtotal.....	\$1,617.90	8*	\$202.24	21	2.6	\$77.04
<b>BUY-IN PREMIUMS</b>						
Part-A.....						
Part-B.....						
Subtotal ***.....						
<b>MENTAL HEALTH SERVICES</b>						
Private Home ICF/MR.....	\$111,721.89	84	\$1,330.02	6,578	78.3	\$16.98
MR/DD Waiver.....						
Psych Rehab-Private.....						
CSTAR-Private.....	\$1,411.92	2	\$705.96	222	111.0	\$6.36
Targeted Case management..						
Subtotal.....	\$113,133.81	84*	\$1,346.83	6,800	80.9	\$16.64
<b>STATE INSTITUTIONS</b>						
ICF/Mentally Retarded.....						
Mental Hospital.....						
Psych Care Under Age 22...						
Psych Rehab-Public.....						
CSTAR-Public.....	\$30,896.88	141	\$219.13	4,858	34.5	\$6.36
Targeted Case management..						
DFS Case Management.....						
Subtotal.....	\$30,896.88	141*	\$219.13	4,858	34.4	\$6.36
<b>EPSDT SERVICES</b>						
EPSDT Screenings.....	\$60.00	1	\$60.00	1	1.0	\$60.00
EPSDT Referral Services...	\$139,158.26	86	\$1,618.12	8,361	97.2	\$16.64
EPSDT Targeted Case Mgmt..						
Subtotal.....	\$139,218.26	86*	\$1,618.82	8,362	97.2	\$16.65
<b>MANAGED CARE PREMIUMS.....</b>						
		*				
Total.....	\$311,907.35	173*	\$1,802.93			

\* Unduplicated totals

\*\*\* Recipients are not added to total.



Table 5. Medical Statistics, March, 2002

ELIGIBILITY CATEGORY: Child - 1115 Waiver

Number of eligibles on 02/28/02 - 76,797

Total eligibles enrolled during March - 78,301

	EXPENDITURES	RECIPIENTS	COST PER RECIPIENT	UNITS OF SERVICE	UNITS PER RECIPIENT	COST PER SERVICE
<b>NURSING FACILITIES.....</b>						
<b>HOSPITALS</b>						
Inpatient.....	\$485,109.46	165	\$2,940.06	641	3.9	\$756.80
Outpatient.....	\$688,199.85	2,889	\$238.21	10,397	3.6	\$66.19
Subtotal.....	\$1,173,309.31	2,968*	\$395.32	11,038	3.7	\$106.30
DENTAL SERVICES.....	\$58,983.25	471*	\$125.23	1,613	3.4	\$36.57
PHARMACY.....	\$892,103.21	10,155*	\$87.85	21,619	2.1	\$41.26
<b>PHYSICIAN RELATED</b>						
Physician.....	\$87,156.45	1,407	\$61.94	5,168	3.7	\$16.86
Clinic.....	\$92,973.72	2,223	\$41.82	10,864	4.9	\$18.56
Family Planning.....	\$24,360.14	642	\$37.94	741	1.2	\$32.87
X-ray & Lab.....	\$13,498.46	477	\$28.30	1,006	2.1	\$13.42
Nurse Practitioner.....	\$1,817.74	58	\$31.34	90	1.6	\$20.20
Podiatry.....	\$2,045.00	37	\$55.27	75	2.0	\$27.27
CRNA Services.....	\$1,636.37	132	\$12.39	1,694	52.9	\$9.97
Rural Health Clinics.....	\$168,592.96	2,178	\$77.41	3,066	1.4	\$54.99
Case Management.....	\$546.00	23	\$23.74	27	1.2	\$20.22
Fed Qualified Health Care.....	\$8,613.86	63	\$136.73	172	2.7	\$50.08
Subtotal.....	\$401,240.70	6,062*	\$66.19	22,903	3.7	\$17.52
<b>IN-HOME SERVICES</b>						
Home Health Services.....	\$267.76	3	\$89.25	25	8.3	\$10.71
Adult Day Health Care.....						
Homemaker/Respite Care.....						
Personal Care.....						
Aids Waiver.....						
Physical Disabled Waiver..						
Independent Living Waiver..						
Subtotal.....	\$267.76	3*	\$89.25	25	8.3	\$10.71
<b>REHAB AND SPECIALTY SERVICE</b>						
Audiology Services.....	\$395.00	17	\$23.24	29	1.7	\$13.62
Optometric Services.....	\$28,349.67	523	\$54.21	868	1.7	\$32.66
Durable Medical Equip.....	\$2,433.60	122	\$42.97	408	3.3	\$128.51
Ambulance Services.....	\$7,217.86	39	\$185.07	1,509	38.7	\$4.78
Rehabilitation Center.....						
Hospice.....						
Non-Emergency Trans.....						
Non-Participating Prov....						
Comprehensive Day Rehab..						
Diabetes Self-Mgmt Trning..						
Subtotal.....	\$88,396.13	694*	\$127.37	2,814	4.0	\$31.41
<b>BUY-IN PREMIUMS</b>						
Part-A.....						
Part-B.....						
Subtotal ***.....						
<b>MENTAL HEALTH SERVICES</b>						
Private Home ICF/MR.....						
MR/DD Waiver.....	\$3,452.32	9	\$383.59	178	19.8	\$19.40
Psych Rehab-Private.....	\$30,793.11	63	\$488.78	979	15.5	\$31.45
CSTAR-Private.....	\$86,120.84	100	\$861.21	14,585	145.9	\$5.90
Targeted Case management..	\$115,974.93	271	\$427.95	9,986	36.8	\$11.61
Subtotal.....	\$236,341.20	397*	\$595.32	25,728	64.8	\$9.19
<b>STATE INSTITUTIONS</b>						
ICF/Mentally Retarded.....						
Mental Hospital.....	\$128,869.68	6	\$21,478.28	228	38.0	\$565.22
Psych Care Under Age 22...						
Psych Rehab-Public.....						
CSTAR-Public.....	\$82,845.05	569	\$145.60	12,927	22.7	\$6.41
Targeted Case management..						
DFS Case Management.....						
Subtotal.....	\$211,714.73	574*	\$368.84	13,155	22.9	\$16.09
<b>EPSDT SERVICES</b>						
EPSDT Screenings.....	\$25,678.97	456	\$56.31	487	1.1	\$52.73
EPSDT Referral Services...	\$924,705.08	8,522	\$108.51	47,604	5.6	\$19.42
EPSDT Targeted Case Mgmt..						
Subtotal.....	\$950,384.05	8,709*	\$109.13	48,091	5.5	\$19.76
MANAGED CARE PREMIUMS.....	\$3,651,190.29	42,077*	\$86.77			
=====						
Total.....	\$7,663,930.63	58,890*	\$130.14			

\* Unduplicated totals

\*\*\* Recipients are not added to total.



Table 5. Medical Statistics, March, 2002

ELIGIBILITY CATEGORY: Adult - 1115 Waiver

Number of eligibles on 02/28/02 - 26,241

Total eligibles enrolled during March - 26,527

	EXPENDITURES	RECIPIENTS	COST PER RECIPIENT	UNITS OF SERVICE	UNITS PER RECIPIENT	COST PER SERVICE
<b>NURSING FACILITIES.....</b>						
<b>HOSPITALS</b>						
Inpatient.....	\$194,060.06	89	\$2,180.45	279	3.1	\$695.56
Outpatient.....	\$256,414.70	869	\$295.07	3,058	3.5	\$83.85
Subtotal.....	\$450,474.76	943*	\$477.70	3,337	3.5	\$134.99
<b>DENTAL SERVICES.....</b>	\$617.50	22*	\$28.07	44	2.0	\$14.03
<b>PHARMACY.....</b>	\$155,572.88	2,790*	\$55.76	4,171	1.5	\$37.30
<b>PHYSICIAN RELATED</b>						
Physician.....	\$74,792.10	1,250	\$59.83	3,718	3.0	\$20.12
Clinic.....	\$55,987.11	1,329	\$42.13	6,144	4.6	\$9.11
Family Planning.....	\$42,917.93	615	\$69.79	1,676	2.7	\$25.61
X-ray & Lab.....	\$11,804.94	427	\$27.65	844	2.0	\$13.99
Nurse Practitioner.....	\$1,851.56	84	\$22.04	134	1.6	\$13.82
Podiatry.....	\$2,593.03	34	\$76.27	146	4.3	\$17.76
CRNA Services.....	\$615.56	12	\$51.30	737	61.4	\$8.84
Rural Health Clinics.....	\$36,217.66	461	\$78.56	649	1.4	\$55.81
Case Management.....	\$94.90	10	\$9.49	9	.9	\$10.54
Fed Qualified Health Care.....	\$7,538.52	117	\$64.43	215	1.8	\$35.06
Subtotal.....	\$234,413.31	3,908*	\$59.98	14,272	3.6	\$16.42
<b>IN-HOME SERVICES</b>						
Home Health Services.....	\$5,057.59	15	\$337.17	519	34.6	\$9.74
Adult Day Health Care.....						
Homemaker/Respite Care.....						
Personal Care.....						
Aids Waiver.....						
Physical Disabled Waiver.....						
Independent Living Waiver.....						
Subtotal.....	\$5,057.59	15*	\$337.17	519	34.6	\$9.74
<b>REHAB AND SPECIALTY SERVICE</b>						
Audiology Services.....	\$105.98	3	\$35.33	3	1.0	\$35.33
Optomtric Services.....	\$318.88	9	\$35.43	12	1.3	\$26.57
Durable Medical Equip.....	\$22,061.71	93	\$237.22	285	3.1	\$77.41
Ambulance Services.....	\$8,511.09	54	\$157.61	826	15.3	\$10.30
Rehabilitation Center.....						
Hospice.....						
Non-Emergency Trans.....	\$102.82	1	\$102.82	2	2.0	\$51.41
Non-Participating Prov.....						
Comprehensive Day Rehab.....						
Diabetes Self-Mgmt Trning.....						
Subtotal.....	\$31,100.48	160*	\$194.38	1,128	7.0	\$27.57
<b>BUY-IN PREMIUMS</b>						
Part-A.....						
Part-B.....						
Subtotal ***.....						
<b>MENTAL HEALTH SERVICES</b>						
Private Home ICF/MR.....						
MR/DD Waiver.....						
Psych Rehab-Private.....						
CSTAR-Private.....						
Targeted Case management.....						
Subtotal.....						
<b>STATE INSTITUTIONS</b>						
ICF/Mentally Retarded.....						
Mental Hospital.....						
Psych Care Under Age 22.....						
Psych Rehab-Public.....						
CSTAR-Public.....						
Targeted Case management.....						
DFS Case Management.....						
Subtotal.....						
<b>EPSDT SERVICES</b>						
EPSDT Screenings.....						
EPSDT Referral Services.....	\$421.91	21	\$20.09	31	1.5	\$13.61
EPSDT Targeted Case Mgmt.....						
Subtotal.....	\$421.91	21*	\$20.09	31	1.4	\$13.61
<b>MANAGED CARE PREMIUMS.....</b>	\$358,241.33	2,475*	\$144.74			
<b>Total.....</b>	<b>\$1,235,899.76</b>	<b>9,155*</b>	<b>\$135.00</b>			

\* Unduplicated totals

\*\*\* Recipients are not added to total.

**Figure 4. Food Stamp Households  
60-Month Trend through March 2002**

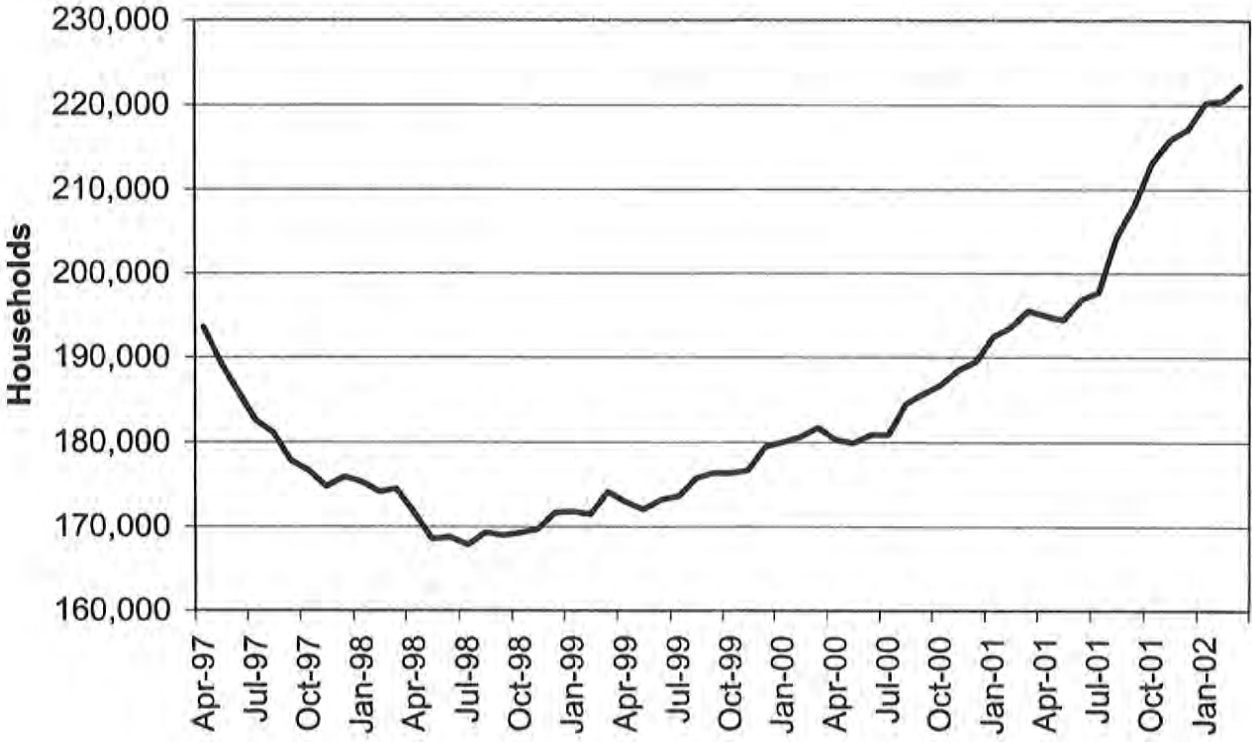

TABLE 6.

FOOD STAMP PROGRAM PARTICIPATION  
MARCH 2002

COUNTY	TOTAL PERSONS	TOTAL HOUSE-HOLDS	PA PERSONS	PA HOUSE-HOLDS	NON-PA PERSONS	NON-PA HOUSE-HOLDS	TOTAL BENEFITS ISSUED	AVERAGE VALUE OF BENEFITS PER PERSON
STATEWIDE	519,457	222,293	156,112	53,853	363,345	168,440	\$40,406,868	\$77.79
ADAIR	1,993	913	243	101	1,750	812	\$144,633	\$72.57
ANDREW	814	339	87	28	727	311	\$55,391	\$68.05
ATCHISON	435	195	43	17	392	178	\$33,166	\$76.24
AUDRAIN	2,059	924	386	160	1,673	764	\$158,830	\$77.14
BARRY	3,919	1,552	2,257	787	1,662	765	\$296,094	\$75.55
BARTON	1,362	527	302	98	1,060	429	\$93,375	\$68.56
BATES	1,561	600	130	50	1,431	550	\$109,847	\$70.37
BENTON	2,221	947	677	237	1,544	710	\$167,122	\$75.25
BOLLINGER	1,539	610	840	288	699	322	\$109,715	\$71.29
BOONE	10,788	4,931	2,400	859	8,388	4,072	\$878,419	\$81.43
BUCHANAN	8,567	3,604	1,407	530	7,160	3,074	\$633,858	\$73.99
BUTLER	6,781	3,088	2,203	792	4,578	2,296	\$453,996	\$66.95
CALDWELL	788	304	124	42	664	262	\$57,614	\$73.11
CALLAWAY	2,895	1,183	1,267	412	1,628	771	\$221,285	\$76.44
CAMDEN	3,123	1,259	443	165	2,680	1,094	\$244,906	\$78.42
CANE GIRARDEAU	5,741	2,582	1,482	527	4,259	2,055	\$453,072	\$78.92
CARROLL	1,021	398	137	45	884	353	\$68,972	\$67.55
CARTER	1,238	500	607	194	631	306	\$85,909	\$69.39
CASS	3,719	1,459	689	253	3,030	1,206	\$291,328	\$78.34
CEDAR	1,805	787	1,041	403	764	384	\$127,434	\$70.60
CHARITON	505	207	58	20	447	187	\$31,969	\$63.30
CHRISTIAN	3,738	1,460	462	183	3,276	1,277	\$286,830	\$76.73
CLARK	675	265	137	43	538	222	\$44,185	\$65.46
CLAY	7,191	2,983	1,312	509	5,879	2,474	\$567,828	\$78.96
CLINTON	816	332	99	40	717	292	\$61,750	\$75.67
COLE	4,167	1,860	746	264	3,421	1,596	\$327,120	\$78.50
COOPER	1,085	472	144	55	941	417	\$82,134	\$75.70
CRAWFORD	2,899	1,161	1,757	602	1,142	559	\$205,810	\$70.99
DADE	782	294	282	104	500	190	\$49,895	\$63.80
DALLAS	1,948	782	248	95	1,700	687	\$139,042	\$71.38
DAVISS	807	299	64	28	743	271	\$60,374	\$74.81
DE KALB	659	297	69	23	590	274	\$40,641	\$61.67
DENT	2,381	971	306	106	2,075	865	\$168,650	\$70.83
DOUGLAS	2,123	883	385	134	1,738	749	\$153,395	\$72.25
DUNKLIN	8,672	3,921	5,176	1,851	3,496	2,070	\$642,658	\$74.11
FRANKLIN	5,696	2,190	3,395	1,077	2,301	1,113	\$428,264	\$75.19
GASCONADE	989	431	466	180	523	251	\$73,112	\$73.93
GENTRY	422	162	24	11	398	151	\$26,853	\$63.63
GREENE	21,286	9,549	4,693	1,766	16,593	7,783	\$1,674,130	\$78.65
GRUNDY	1,063	465	104	45	959	420	\$72,707	\$68.40
HARRISON	871	371	135	52	736	319	\$64,137	\$73.64
HENRY	2,694	1,139	1,276	462	1,418	677	\$199,941	\$74.22
HICKORY	1,143	492	108	48	1,035	444	\$80,112	\$70.09
HOLT	387	162	13	7	374	155	\$25,440	\$65.74
HOWARD	711	312	122	41	589	271	\$50,359	\$70.83
HOWELL	5,565	2,246	788	291	4,777	1,955	\$397,169	\$71.37
IRON	1,804	720	1,029	320	775	400	\$125,395	\$69.51
JACKSON	59,954	25,905	19,587	6,761	40,367	19,144	\$4,967,355	\$82.85
JASPER	12,464	5,300	3,028	1,066	9,436	4,234	\$953,368	\$76.49
JEFFERSON	10,957	4,458	4,110	1,520	6,847	2,938	\$890,877	\$81.31
JOHNSON	2,986	1,256	595	229	2,391	1,027	\$236,686	\$79.27
KNOX	291	115	19	9	272	106	\$18,318	\$62.95
LACLEDE	4,426	1,670	748	279	3,678	1,391	\$330,617	\$74.70
LAFAYETTE	2,409	1,010	424	183	1,985	827	\$180,043	\$74.74
LAWRENCE	3,923	1,530	1,344	485	2,579	1,045	\$302,432	\$77.09

TABLE 6.  
FOOD STAMP PROGRAM PARTICIPATION  
MARCH 2002

COUNTY	TOTAL PERSONS	TOTAL HOUSE-HOLDS	PA PERSONS	PA HOUSE-HOLDS	NON-PA PERSONS	NON-PA HOUSE-HOLDS	TOTAL BENEFITS ISSUED	AVERAGE VALUE OF BENEFITS PER PERSON
LEWIS	878	351	517	174	361	177	\$60,965	\$69.44
LINCOLN	3,555	1,321	477	165	3,078	1,156	\$291,921	\$82.12
LINN	1,330	577	254	87	1,076	490	\$87,754	\$65.98
LIVINGSTON	1,244	550	99	41	1,145	509	\$87,691	\$70.49
MCDONALD	3,054	1,150	321	123	2,733	1,027	\$224,670	\$73.57
MACON	1,353	574	355	133	998	441	\$97,212	\$71.85
MADISON	1,683	715	827	306	856	409	\$123,182	\$73.19
MARIES	733	306	97	40	636	266	\$52,522	\$71.65
MARION	3,418	1,401	776	283	2,642	1,118	\$260,371	\$76.18
MERCER	278	124	33	15	245	109	\$17,246	\$62.04
HILLER	2,799	1,102	320	127	2,479	975	\$204,200	\$72.95
MISSISSIPPI	3,667	1,745	2,036	731	1,631	1,014	\$267,706	\$73.00
MONITEAU	812	325	123	44	689	281	\$59,097	\$72.78
MONROE	776	299	39	12	737	287	\$52,489	\$67.64
MONTGOMERY	1,078	432	185	58	893	374	\$82,736	\$76.75
MORGAN	2,064	827	534	195	1,530	632	\$150,671	\$73.00
NEW MADRID	4,206	1,922	2,391	857	1,815	1,065	\$287,799	\$68.43
NEWTON	4,271	1,634	2,346	813	1,925	821	\$307,775	\$72.06
NODAWAY	733	332	127	43	606	289	\$46,499	\$63.44
OREGON	1,786	726	226	84	1,560	642	\$121,787	\$68.19
OSAGE	571	227	47	16	524	211	\$42,068	\$73.67
OZARK	1,473	642	338	127	1,135	515	\$103,580	\$70.32
PEMISCOT	6,086	2,605	3,430	1,085	2,656	1,520	\$419,084	\$68.86
PERRY	1,390	584	548	207	842	377	\$99,757	\$71.77
PETTIS	4,301	1,784	2,025	725	2,276	1,059	\$328,356	\$76.34
PHELPS	4,086	1,618	608	233	3,478	1,385	\$310,232	\$75.93
PIKE	1,817	697	268	93	1,549	604	\$138,488	\$76.22
PLATTE	1,991	817	404	155	1,587	662	\$156,046	\$78.38
POLK	2,961	1,146	713	232	2,248	914	\$219,449	\$74.11
PULASKI	3,515	1,395	518	197	2,997	1,198	\$256,113	\$72.86
PUTNAM	504	220	52	22	452	198	\$36,070	\$71.57
RALLS	688	287	149	57	539	230	\$48,725	\$70.82
RANDOLPH	2,960	1,270	472	184	2,488	1,086	\$208,897	\$70.57
RAY	1,429	559	246	86	1,183	473	\$104,063	\$72.82
REYNOLDS	1,340	562	522	174	818	388	\$95,208	\$71.05
RIPLEY	3,110	1,369	554	195	2,556	1,174	\$211,460	\$67.99
ST CHARLES	8,632	3,532	1,534	518	7,098	3,014	\$705,455	\$81.73
ST CLAIR	1,276	545	764	276	512	269	\$92,769	\$72.70
ST FRANCOIS	7,735	3,372	2,135	753	5,600	2,619	\$579,717	\$74.95
STE GENEVIEVE	1,267	529	161	62	1,106	467	\$91,443	\$72.17
ST LOUIS COUNTY	53,427	22,423	14,922	4,921	38,505	17,502	\$4,340,593	\$81.24
SALINE	2,140	896	1,072	401	1,068	495	\$150,805	\$70.47
SCHUYLER	392	162	60	17	332	145	\$25,267	\$64.46
SCOTLAND	292	137	123	49	169	88	\$20,525	\$70.29
SCOTT	6,712	2,939	1,697	586	5,015	2,353	\$474,122	\$70.64
SHANNON	1,804	711	205	87	1,599	624	\$122,792	\$68.07
SHELBY	625	250	388	127	237	123	\$43,051	\$68.88
STODDARD	3,858	1,774	1,376	523	2,482	1,251	\$249,812	\$64.75
STONE	3,157	1,211	415	150	2,742	1,061	\$245,656	\$77.81
SULLIVAN	776	323	367	133	409	190	\$52,990	\$68.29
TANEY	3,894	1,549	1,396	481	2,498	1,068	\$305,364	\$78.42
TEXAS	3,263	1,304	1,032	366	2,231	938	\$235,592	\$72.20
VERNON	2,293	971	433	151	1,860	820	\$159,053	\$69.36
WARREN	1,682	684	258	96	1,424	588	\$129,430	\$76.95
WASHINGTON	4,698	1,921	794	314	3,904	1,607	\$369,733	\$78.70
WAYNE	2,749	1,173	1,441	474	1,308	699	\$192,293	\$69.95
WEBSTER	2,967	1,139	848	288	2,119	851	\$219,902	\$74.12
WORTH	222	95	36	10	186	85	\$13,938	\$62.78
WRIGHT	3,132	1,297	1,111	403	2,021	894	\$221,653	\$70.77
ST LOUIS CITY	83,666	38,789	30,549	9,671	53,117	29,118	\$7,058,462	\$84.36

TABLE 6.

FOOD STAMP PROGRAM PARTICIPATION  
MARCH 2002

## FOOD STAMP PARTICIPANTS BY RACE

COUNTY	TOTAL PERSONS	BLACK	WHITE	AMERICAN INDIAN	ASIAN	OTHER
STATEWIDE	519,457	170,231	328,116	2,189	932	17,989
ADAIR	1,993	40	1,886	1	4	62
ANDREW	814	10	770	1	2	31
ATCHISON	435	0	428	0	1	6
AUDRAIN	2,059	395	1,593	7	3	61
BARRY	3,919	7	3,798	3	9	102
BARTON	1,362	0	1,332	0	9	21
BATES	1,561	18	1,486	0	0	57
BENTON	2,221	2	2,125	1	1	92
BOLLINGER	1,539	3	1,504	7	10	15
BOONE	10,788	4,030	6,368	100	20	270
BUCHANAN	8,567	780	7,539	5	12	231
BUTLER	6,781	759	5,800	2	5	215
CALDWELL	788	0	781	0	0	7
CALLAWAY	2,895	326	2,492	4	6	67
CAMDEN	3,123	22	3,026	11	5	59
CAPE GIRARDEAU	5,741	1,428	4,154	21	7	131
CARROLL	1,021	46	952	0	0	23
CARTER	1,238	1	1,186	1	11	39
CASS	3,719	109	3,495	14	10	91
CEDAR	1,805	2	1,731	0	1	71
CHARITON	505	69	420	0	0	16
CHRISTIAN	3,738	6	3,621	0	16	95
CLARK	675	0	665	0	2	8
CLAY	7,191	585	6,203	123	19	261
CLINTON	816	25	761	5	2	23
COLE	4,167	1,288	2,748	11	3	117
COOPER	1,085	165	896	0	6	18
CRAWFORD	2,899	0	2,823	0	2	74
DADE	782	8	764	4	0	6
DALLAS	1,948	4	1,899	0	14	31
DAVISS	807	3	774	0	2	28
DE KALB	659	9	625	3	8	14
DENT	2,381	10	2,303	3	12	53
DOUGLAS	2,123	1	2,093	0	2	27
DUNKLIN	8,672	1,733	6,623	4	2	310
FRANKLIN	5,696	197	5,304	14	7	174
GASCONADE	989	1	960	0	0	28
GENTRY	422	6	412	0	0	4
GREENE	21,286	1,421	19,015	179	90	581
GRUNDY	1,063	2	1,048	0	0	13
HARRISON	871	2	834	3	1	31
HENRY	2,694	50	2,525	0	1	118
HICKORY	1,143	0	1,098	0	10	35
HOLT	387	0	384	0	0	3
HOWARD	711	139	562	0	1	9
HOWELL	5,565	14	5,409	3	13	126
IRON	1,804	58	1,704	2	0	40
JACKSON	59,954	35,310	21,424	791	139	2,290
JASPER	12,464	317	11,716	21	49	361
JEFFERSON	10,957	246	10,465	13	8	225
JOHNSON	2,986	371	2,493	14	8	100
KNOX	291	5	284	0	2	0
LACLEDE	4,426	46	4,294	0	23	63
LAFAYETTE	2,409	116	2,211	3	11	68
LAWRENCE	3,923	5	3,802	0	1	115



TABLE 6.

FOOD STAMP PROGRAM PARTICIPATION  
MARCH 2002

## FOOD STAMP PARTICIPANTS BY RACE

COUNTY	TOTAL PERSONS	BLACK	WHITE	AMERICAN INDIAN	ASIAN	OTHER
LEWIS	878	89	762	0	0	27
LINCOLN	3,555	134	3,309	10	15	87
LINN	1,330	22	1,285	0	0	23
LIVINGSTON	1,244	35	1,162	4	5	38
MCDONALD	3,054	10	2,864	6	12	162
MACON	1,353	130	1,181	0	5	37
MADISON	1,683	1	1,655	0	1	26
MARIES	733	0	726	0	0	7
MARION	3,418	439	2,911	2	0	66
MERCER	278	0	264	0	2	12
MILLER	2,799	23	2,704	1	3	68
MISSISSIPPI	3,667	1,482	2,095	0	2	88
MONITEAU	812	9	763	6	0	34
MONROE	776	120	625	1	0	30
MONTGOMERY	1,078	33	978	0	0	67
MORGAN	2,064	43	1,969	6	8	38
NEW MADRID	4,206	1,497	2,556	0	0	153
NEWTON	4,271	49	4,020	12	37	153
NODAWAY	733	8	699	5	0	21
OREGON	1,786	4	1,735	0	14	33
OSAGE	571	0	564	0	0	7
OZARK	1,473	0	1,454	0	4	15
PEMISCOT	6,086	3,164	2,776	0	5	141
PERRY	1,390	7	1,376	0	0	7
PETTIS	4,301	279	3,777	39	3	203
PHELPS	4,086	87	3,904	3	0	92
PIKE	1,817	193	1,584	2	4	34
PLATTE	1,991	214	1,641	30	11	95
POLK	2,961	6	2,857	0	10	88
PULASKI	3,515	455	2,898	26	13	123
PUTNAM	504	1	490	0	3	10
RALLS	688	26	653	0	0	9
RANDOLPH	2,960	265	2,611	0	6	78
RAY	1,429	44	1,356	0	3	26
REYNOLDS	1,340	13	1,308	0	0	19
RIPLEY	3,110	0	2,974	0	0	136
ST CHARLES	8,632	1,456	6,860	49	17	250
ST CLAIR	1,276	0	1,236	0	0	40
ST FRANCOIS	7,735	124	7,454	3	5	149
STE GENEVIEVE	1,267	8	1,218	0	0	41
ST LOUIS COUNTY	53,427	38,099	12,787	317	54	2,170
SALINE	2,140	226	1,814	3	10	87
SCHUYLER	392	3	368	0	0	21
SCOTLAND	292	0	289	0	0	3
SCOTT	6,712	1,960	4,547	7	11	187
SHANNON	1,804	5	1,754	0	3	42
SHELBY	625	11	609	0	1	4
STODDARD	3,858	59	3,675	4	2	118
STONE	3,157	3	3,080	4	6	64
SULLIVAN	776	2	738	0	0	36
TANEY	3,894	23	3,764	5	24	78
TEXAS	3,263	11	3,205	1	0	46
VERNON	2,293	2	2,183	4	17	87
WARREN	1,682	169	1,474	4	0	35
WASHINGTON	4,698	47	4,543	0	0	108
WAYNE	2,749	3	2,690	0	6	50
WEBSTER	2,967	16	2,863	1	3	84
WORTH	222	0	221	0	0	1
WRIGHT	3,132	12	3,060	10	10	40
ST LOUIS CITY	83,666	68,920	9,590	250	27	4,879

TABLE 7.

FOOD STAMP PROGRAM PARTICIPATION  
MARCH 2002

		TOTAL HOUSEHOLDS	TOTAL PERSONS	TOTAL BENEFITS ISSUED
AREA 1	ANDREW	339	814	\$55,391
	ATCHISON	195	435	\$33,166
	BUCHANAN	3,604	8,567	\$633,858
	CALDWELL	304	788	\$57,614
	CARROLL	398	1,021	\$68,972
	CASS	1,459	3,719	\$291,328
	CHARITON	207	505	\$31,969
	CLAY	2,983	7,191	\$567,828
	CLINTON	332	816	\$61,750
	COOPER	472	1,085	\$82,134
	DAVISS	299	807	\$60,374
	DE KALB	297	659	\$40,641
	GENTRY	162	422	\$26,853
	GRUNDY	465	1,063	\$72,707
	HARRISON	371	871	\$64,137
	HOLT	162	387	\$25,440
	HOWARD	312	711	\$50,359
	JOHNSON	1,256	2,986	\$236,686
	LAFAYETTE	1,010	2,409	\$180,043
	LINN	577	1,330	\$87,754
	LIVINGSTON	550	1,244	\$87,691
	MERCER	124	278	\$17,246
	NODAWAY	332	733	\$46,499
	PETTIS	1,784	4,301	\$328,356
	PLATTE	817	1,991	\$156,046
	PUTNAM	220	504	\$36,070
	RANDOLPH	1,270	2,960	\$208,897
	RAY	559	1,429	\$104,063
	SALINE	896	2,140	\$150,805
	SULLIVAN	323	776	\$52,990
	WORTH	95	222	\$13,938
	TOTAL AREA 1	22,174	53,164	\$3,931,604
AREA 2	ADAIR	913	1,993	\$144,633
	AUDRAIN	924	2,059	\$158,830
	BOONE	4,931	10,788	\$878,419
	CALLAWAY	1,183	2,895	\$221,285
	CLARK	265	675	\$44,185
	COLE	1,860	4,167	\$327,120
	FRANKLIN	2,190	5,696	\$428,264
	GASCONADE	431	989	\$73,112
	JEFFERSON	4,458	10,957	\$890,877
	KNOX	115	291	\$18,318
	LEWIS	351	878	\$60,965
	LINCOLN	1,321	3,555	\$291,921
	MACON	574	1,353	\$97,212
	MARION	1,401	3,418	\$260,371
	MONROE	299	776	\$52,489
	MONTGOMERY	432	1,078	\$82,736
	OSAGE	227	571	\$42,068
	PIKE	697	1,817	\$138,488
	RALLS	287	688	\$48,725
	ST CHARLES	3,532	8,632	\$705,455
	SCHUYLER	162	392	\$25,267
	SCOTLAND	137	292	\$20,525
	SHELBY	250	625	\$43,051
	WARREN	684	1,682	\$129,430
	TOTAL AREA 2	27,624	66,267	\$5,183,746
AREA 3	BOLLINGER	610	1,539	\$109,715
	BUTLER	3,088	6,781	\$453,996
	CAPE GIRARDEAU	2,582	5,741	\$453,072
	CARTER	500	1,238	\$85,909
	CRAWFORD	1,161	2,899	\$205,810
	DENT	971	2,381	\$168,650
	DUNKLIN	3,921	8,672	\$642,658

TABLE 7.  
FOOD STAMP PROGRAM PARTICIPATION  
MARCH 2002

		TOTAL HOUSEHOLDS	TOTAL PERSONS	TOTAL BENEFITS ISSUED
AREA 3	HOWELL	2,246	5,565	\$397,169
	IRON	720	1,804	\$125,395
	MADISON	715	1,683	\$123,182
	MISSISSIPPI	1,745	3,667	\$267,706
	NEW MADRID	1,922	4,206	\$287,799
	OREGON	726	1,786	\$121,787
	PEMISCOT	2,605	6,086	\$419,084
	PERRY	584	1,390	\$99,757
	REYNOLDS	562	1,340	\$95,208
	RIPLEY	1,369	3,110	\$211,460
	ST FRANCOIS	3,372	7,735	\$579,717
	STE GENEVIEVE	529	1,267	\$91,443
	SCOTT	2,939	6,712	\$474,122
	SHANNON	711	1,804	\$122,792
	STODDARD	1,774	3,858	\$249,812
	WASHINGTON	1,921	4,698	\$369,733
	WAYNE	1,173	2,749	\$192,293
	TOTAL AREA 3	38,446	88,711	\$6,348,269
AREA 4	BARRY	1,552	3,919	\$296,094
	BARTON	527	1,362	\$93,375
	BATES	600	1,561	\$109,847
	BENTON	947	2,221	\$167,122
	CAMDEN	1,259	3,123	\$244,906
	CEDAR	787	1,805	\$127,434
	CHRISTIAN	1,460	3,738	\$286,830
	DADE	294	782	\$49,895
	DALLAS	782	1,948	\$139,042
	DOUGLAS	883	2,123	\$153,395
	GREENE	9,549	21,286	\$1,674,130
	HENRY	1,139	2,694	\$199,941
	HICKORY	492	1,143	\$80,112
	JASPER	5,300	12,464	\$953,368
	LACLEDE	1,670	4,426	\$330,617
	LAWRENCE	1,530	3,923	\$302,432
	MCDONALD	1,150	3,054	\$224,670
	MARIES	306	733	\$52,522
	MILLER	1,102	2,799	\$204,200
	MONITEAU	325	812	\$59,097
	MORGAN	827	2,064	\$150,671
	NEWTON	1,634	4,271	\$307,775
	OZARK	642	1,473	\$103,580
	PHELPS	1,618	4,086	\$310,232
	POLK	1,146	2,961	\$219,449
	PULASKI	1,395	3,515	\$256,113
	ST CLAIR	545	1,276	\$92,769
	STONE	1,211	3,157	\$245,656
	TANEY	1,549	3,894	\$305,364
	TEXAS	1,304	3,263	\$235,592
	VERNON	971	2,293	\$159,053
	WEBSTER	1,139	2,967	\$219,902
	WRIGHT	1,297	3,132	\$221,653
	TOTAL AREA 4	46,932	114,268	\$8,576,839
AREA 5	JACKSON	25,905	59,954	\$4,967,355
AREA 6	ST LOUIS CITY	38,789	83,666	\$7,058,462
AREA 7	ST LOUIS COUNTY	22,423	53,427	\$4,340,593
STATEWIDE		222,293	519,457	\$40,406,868

TABLE 8.  
FOOD STAMP APPLICATIONS  
MARCH 2002

	# APPS RECEIVED	# APPROVALS	% APPROVED	# REJECTIONS	% REJECTED	# DELINQUENT	% CURRENT
AREA 1							
ANDREW	90	74	82.2%	8	8.9%	4	95.1%
ATCHISON	48	32	66.7%	5	10.4%	1	97.3%
BUCHANAN	957	776	81.1%	135	14.1%	11	98.8%
CALDWELL	72	63	87.5%	15	20.8%	4	94.9%
CARROLL	71	60	84.5%	11	15.5%	1	98.6%
CASS	366	287	78.4%	80	21.9%	14	96.2%
CHARITON	53	40	75.5%	11	20.8%	0	100.0%
CLAY	877	683	77.9%	132	15.1%	19	97.7%
CLINTON	92	69	75.0%	19	20.7%	3	96.6%
COOPER	101	82	81.2%	15	14.9%	5	94.8%
DAVISS	77	65	84.4%	9	11.7%	0	100.0%
DE KALB	47	36	76.6%	4	8.5%	1	97.5%
GENTRY	19	17	89.5%	1	5.3%	0	100.0%
GRUNDY	114	93	81.6%	12	10.5%	4	96.2%
HARRISON	71	68	95.8%	5	7.0%	0	100.0%
HOLT	44	30	68.2%	5	11.4%	0	100.0%
HOWARD	79	61	77.2%	9	11.4%	0	100.0%
JOHNSON	314	263	83.8%	51	16.2%	11	96.5%
LAFAYETTE	253	196	77.5%	33	13.0%	8	96.5%
LINN	103	88	85.4%	14	13.6%	0	100.0%
LIVINGSTON	101	92	91.1%	8	7.9%	1	99.0%
MERCER	23	19	82.6%	2	8.7%	0	100.0%
NODAWAY	56	58	103.6%	8	14.3%	0	100.0%
PETTIS	448	333	74.3%	75	16.7%	8	98.0%
PLATTE	219	165	75.3%	38	17.4%	0	100.0%
PUTNAM	44	36	81.8%	8	18.2%	2	95.5%
RANDOLPH	276	216	78.3%	26	9.4%	3	98.8%
RAY	130	104	80.0%	30	23.1%	7	94.8%
SALINE	234	198	84.6%	42	17.9%	1	99.6%
SULLIVAN	69	55	79.7%	8	11.6%	1	98.4%
WORTH	11	9	81.8%	1	9.1%	0	100.0%
TOTAL AREA 1	5,459	4,368	80.0%	820	15.0%	109	97.9%
AREA 2							
ADAIR	199	166	83.4%	25	12.6%	2	99.0%
AUDRAIN	247	185	74.9%	24	9.7%	5	97.6%
BOONE	1,295	979	75.6%	197	15.2%	25	97.9%
CALLAWAY	285	230	80.7%	51	17.9%	10	96.4%
CLARK	48	34	70.8%	4	8.3%	0	100.0%
COLE	517	394	76.2%	80	15.5%	20	95.8%
FRANKLIN	544	416	76.5%	82	15.1%	19	96.2%
GASCONADE	110	95	86.4%	12	10.9%	1	99.1%
JEFFERSON	1,203	916	76.1%	185	15.4%	14	98.7%
KNOX	41	24	58.5%	3	7.3%	1	96.3%
LEWIS	74	69	93.2%	13	17.6%	0	100.0%
LINCOLN	370	286	77.3%	44	11.9%	3	99.1%
MACON	130	113	86.9%	12	9.2%	1	99.2%
MARION	285	245	86.0%	22	7.7%	2	99.3%
MONROE	67	51	76.1%	9	13.4%	0	100.0%
MONTGOMERY	125	93	74.4%	14	11.2%	0	100.0%
OSAGE	52	46	88.5%	13	25.0%	2	96.6%
PIKE	137	113	82.5%	16	11.7%	3	97.7%
RALLS	59	61	103.4%	8	13.6%	2	97.1%
ST CHARLES	965	741	76.8%	158	16.4%	31	96.6%
SCHUYLER	19	23	121.1%	2	10.5%	0	100.0%
SCOTLAND	24	21	87.5%	4	16.7%	1	96.0%
SHELBY	35	33	94.3%	5	14.3%	0	100.0%
WARREN	194	128	66.0%	28	14.4%	5	96.8%
TOTAL AREA 2	7,025	5,462	77.8%	1,011	14.4%	147	97.7%
AREA 3							
BOLLINGER	149	97	65.1%	10	6.7%	0	100.0%
BUTLER	578	502	86.9%	57	9.9%	4	99.3%
CAPE GIRARDEAU	610	474	77.7%	87	14.3%	16	97.1%
CARTER	89	81	91.0%	6	6.7%	3	96.6%
CRAWFORD	294	231	78.6%	25	8.5%	2	99.2%
DENT	184	169	91.8%	14	7.6%	5	97.3%
DUNKLIN	723	651	90.0%	70	9.7%	3	99.6%

TABLE 8.  
FOOD STAMP APPLICATIONS  
MARCH 2002

		# APPS RECEIVED	# APPROVALS	% APPROVED	# REJECTIONS	% REJECTED	# DELINQUENT	% CURRENT
AREA 3	HOWELL	486	396	81.5%	42	8.6%	8	98.2%
	IRON	117	108	92.3%	13	11.1%	4	96.7%
	MADISON	126	108	85.7%	10	7.9%	2	98.3%
	MISSISSIPPI	334	270	80.8%	28	8.4%	1	99.7%
	NEW MADRID	336	275	81.8%	35	10.4%	3	99.0%
	OREGON	120	101	84.2%	14	11.7%	0	100.0%
	PEMISCOT	496	423	85.3%	36	7.3%	12	97.4%
	PERRY	144	125	86.8%	11	7.6%	8	94.1%
	REYNOLDS	87	84	96.6%	4	4.6%	0	100.0%
	RIPLEY	264	223	84.5%	15	5.7%	1	99.6%
	ST FRANCOIS	620	563	90.8%	82	13.2%	41	93.6%
	STE GENEVIEVE	120	97	80.8%	17	14.2%	0	100.0%
	SCOTT	561	470	83.8%	69	12.3%	9	98.3%
	SHANNON	102	92	90.2%	7	6.9%	7	92.9%
	STODDARD	334	270	80.8%	33	9.9%	8	97.4%
	WASHINGTON	379	338	89.2%	30	7.9%	6	98.4%
	WAYNE	188	190	101.1%	12	6.4%	5	97.5%
	TOTAL AREA 3	7,441	6,338	85.2%	727	9.8%	148	97.9%
AREA 4	BARRY	344	300	87.2%	46	13.4%	2	99.4%
	BARTON	105	88	83.8%	11	10.5%	3	97.0%
	BATES	130	111	85.4%	16	12.3%	1	99.2%
	BENTON	200	169	84.5%	23	11.5%	2	99.0%
	CAMDEN	283	230	81.3%	52	18.4%	14	95.0%
	CEDAR	127	105	82.7%	15	11.8%	2	98.3%
	CHRISTIAN	340	247	72.6%	53	15.6%	7	97.7%
	DADE	59	43	72.9%	7	11.9%	0	100.0%
	DALLAS	164	132	80.5%	15	9.1%	3	98.0%
	DOUGLAS	141	127	90.1%	13	9.2%	0	100.0%
	GREENE	2,509	1,925	76.7%	362	14.4%	77	96.6%
	HENRY	264	208	78.8%	38	14.4%	4	98.4%
	HICKORY	74	69	93.2%	8	10.8%	0	100.0%
	JASPER	1,233	1,011	82.0%	153	12.4%	44	96.2%
	LACLEDE	386	303	78.5%	46	11.9%	9	97.4%
	LAWRENCE	372	335	90.1%	50	13.4%	8	97.9%
	MCDONALD	286	212	74.1%	30	10.5%	3	98.8%
	MARIES	80	43	53.8%	12	15.0%	2	96.4%
	MILLER	226	190	84.1%	28	12.4%	5	97.7%
	MONITEAU	86	65	75.6%	14	16.3%	7	91.1%
	MORGAN	199	152	76.4%	26	13.1%	2	98.9%
	NEWTON	414	321	77.5%	57	13.8%	5	98.7%
	OZARK	108	107	99.1%	10	9.3%	4	96.6%
	PHELPS	351	276	78.6%	57	16.2%	3	99.1%
	POLK	228	227	99.6%	27	11.8%	18	92.9%
	PULASKI	332	249	75.0%	43	13.0%	12	95.9%
	ST CLAIR	110	90	81.8%	3	2.7%	0	100.0%
	STONE	254	200	78.7%	28	11.0%	7	96.9%
	TANEY	484	340	70.2%	87	18.0%	4	99.1%
	TEXAS	274	238	86.9%	22	8.0%	1	99.6%
	VERNON	220	186	84.5%	43	19.5%	3	98.7%
	WEBSTER	266	204	76.7%	38	14.3%	2	99.2%
	WRIGHT	196	171	87.2%	17	8.7%	2	98.9%
	TOTAL AREA 4	10,845	8,674	80.0%	1,450	13.4%	256	97.5%
AREA 5	JACKSON	8,187	6,264	76.5%	1,030	12.6%	477	93.5%
AREA 6	ST LOUIS CITY	9,964	8,276	83.1%	821	8.2%	466	94.9%
AREA 7	ST LOUIS COUNTY	5,913	4,590	77.6%	880	14.9%	478	91.3%
STATEWIDE		54,834	43,972	80.2%	6,739	12.3%	2,081	95.9%



TABLE 9.

FOOD STAMP EXPEDITED SERVICE APPLICATION CURRENCY  
MARCH 2002

		# EXPEDITED APPLICATIONS	# TIMELY	# NOT TIMELY	% TIMELY
AREA 1	ANDREW	8	8	0	100.0%
	ATCHISON	10	10	0	100.0%
	BUCHANAN	152	149	3	98.0%
	CALDWELL	19	18	1	94.7%
	CARROLL	15	15	0	100.0%
	CASS	53	52	1	98.1%
	CHARITON	6	6	0	100.0%
	CLAY	171	165	6	96.5%
	CLINTON	13	12	1	92.3%
	COOPER	9	9	0	100.0%
	DAVISS	9	9	0	100.0%
	DE KALB	3	3	0	100.0%
	GENTRY	5	5	0	100.0%
	GRUNDY	15	15	0	100.0%
	HARRISON	11	11	0	100.0%
	HOLT	5	5	0	100.0%
	HOWARD	10	10	0	100.0%
	JOHNSON	48	48	0	100.0%
	LAFAYETTE	40	39	1	97.5%
	LINN	18	18	0	100.0%
	LIVINGSTON	22	22	0	100.0%
	MERCER	1	1	0	100.0%
	NODAWAY	7	6	1	85.7%
	PETTIS	72	70	2	97.2%
	PLATTE	34	33	1	97.1%
	PUTNAM	8	8	0	100.0%
	RANDOLPH	41	41	0	100.0%
	RAY	22	22	0	100.0%
	SALINE	25	25	0	100.0%
	SULLIVAN	9	9	0	100.0%
	WORTH	0	0	0	0.0%
	TOTAL AREA 1	861	844	17	98.0%
AREA 2	ADAIR	37	36	1	97.3%
	AUDRAIN	43	38	5	88.4%
	BOONE	281	281	0	100.0%
	CALLAWAY	48	48	0	100.0%
	CLARK	7	6	1	85.7%
	COLE	112	109	3	97.3%
	FRANKLIN	90	87	3	96.7%
	GASCONADE	22	22	0	100.0%
	JEFFERSON	242	239	3	98.8%
	KNOX	3	3	0	100.0%
	LEWIS	10	9	1	90.0%
	LINCOLN	61	61	0	100.0%
	MACON	19	19	0	100.0%
	MARION	38	37	1	97.4%
	MONROE	7	7	0	100.0%
	MONTGOMERY	27	27	0	100.0%
	OSAGE	6	6	0	100.0%
	PIKE	13	12	1	92.3%
	RALLS	12	12	0	100.0%
	ST CHARLES	188	181	7	96.3%
	SCHUYLER	1	1	0	100.0%
	SCOTLAND	1	1	0	100.0%
	SHELBY	3	3	0	100.0%
	WARREN	23	22	1	95.7%
	TOTAL AREA 2	1,294	1,267	27	97.9%
AREA 3	BOLLINGER	14	14	0	100.0%
	BUTLER	93	92	1	98.9%
	CAPE GIRARDEAU	111	110	1	99.1%
	CARTER	11	11	0	100.0%
	CRAWFORD	48	47	1	97.9%
	DENT	29	28	1	96.6%
	DUNKLIN	117	114	3	97.4%

TABLE 9.

FOOD STAMP EXPEDITED SERVICE APPLICATION CURRENCY  
MARCH 2002

		# EXPEDITED APPLICATIONS	# TIMELY	# NOT TIMELY	% TIMELY
AREA 3	HOWELL	79	79	0	100.0%
	IRON	19	19	0	100.0%
	MADISON	15	15	0	100.0%
	MISSISSIPPI	37	37	0	100.0%
	NEW MADRID	43	41	2	95.3%
	OREGON	10	10	0	100.0%
	PENISCOT	65	64	1	98.5%
	PERRY	18	17	1	94.4%
	REYNOLDS	7	7	0	100.0%
	RIPLEY	37	37	0	100.0%
	ST FRANCOIS	101	101	0	100.0%
	STE GENEVIEVE	24	24	0	100.0%
	SCOTT	80	80	0	100.0%
	SHANNON	10	10	0	100.0%
	STODDARD	43	41	2	95.3%
	WASHINGTON	65	65	0	100.0%
	WAYNE	20	20	0	100.0%
	TOTAL AREA 3	1,096	1,083	13	98.8%
AREA 4	BARRY	54	53	1	98.1%
	BARTON	19	19	0	100.0%
	BATES	24	24	0	100.0%
	BENTON	28	28	0	100.0%
	CAMDEN	46	45	1	97.8%
	CEDAR	23	23	0	100.0%
	CHRISTIAN	40	39	1	97.5%
	DADE	5	4	1	80.0%
	DALLAS	19	19	0	100.0%
	DOUGLAS	14	14	0	100.0%
	GREENE	451	442	9	98.0%
	HENRY	35	35	0	100.0%
	HICKORY	9	9	0	100.0%
	JASPER	218	216	2	99.1%
	LACLEDE	55	54	1	98.2%
	LAWRENCE	54	53	1	98.1%
	MCDONALD	61	60	1	98.4%
	MARIES	12	12	0	100.0%
	MILLER	26	25	1	96.2%
	MONITEAU	14	14	0	100.0%
	MORGAN	21	20	1	95.2%
	NEWTON	65	64	1	98.5%
	OZARK	19	18	1	94.7%
	PHELPS	49	49	0	100.0%
	POLK	36	30	6	83.3%
	PULASKI	41	39	2	95.1%
	ST CLAIR	20	20	0	100.0%
	STONE	38	37	1	97.4%
	TANEY	77	74	3	96.1%
	TEXAS	30	30	0	100.0%
	VERNON	28	27	1	96.4%
	WEBSTER	43	40	3	93.0%
	WRIGHT	30	30	0	100.0%
	TOTAL AREA 4	1,704	1,666	38	97.8%
AREA 5	JACKSON	1,692	1,617	75	95.6%
AREA 6	ST LOUIS CITY	2,017	1,871	146	92.8%
AREA 7	ST LOUIS COUNTY	1,007	970	37	96.3%
STATEWIDE		9,671	9,318	353	96.3%



**Figure 5. Temporary Assistance Families\*  
60-Month Trend through March 2002**

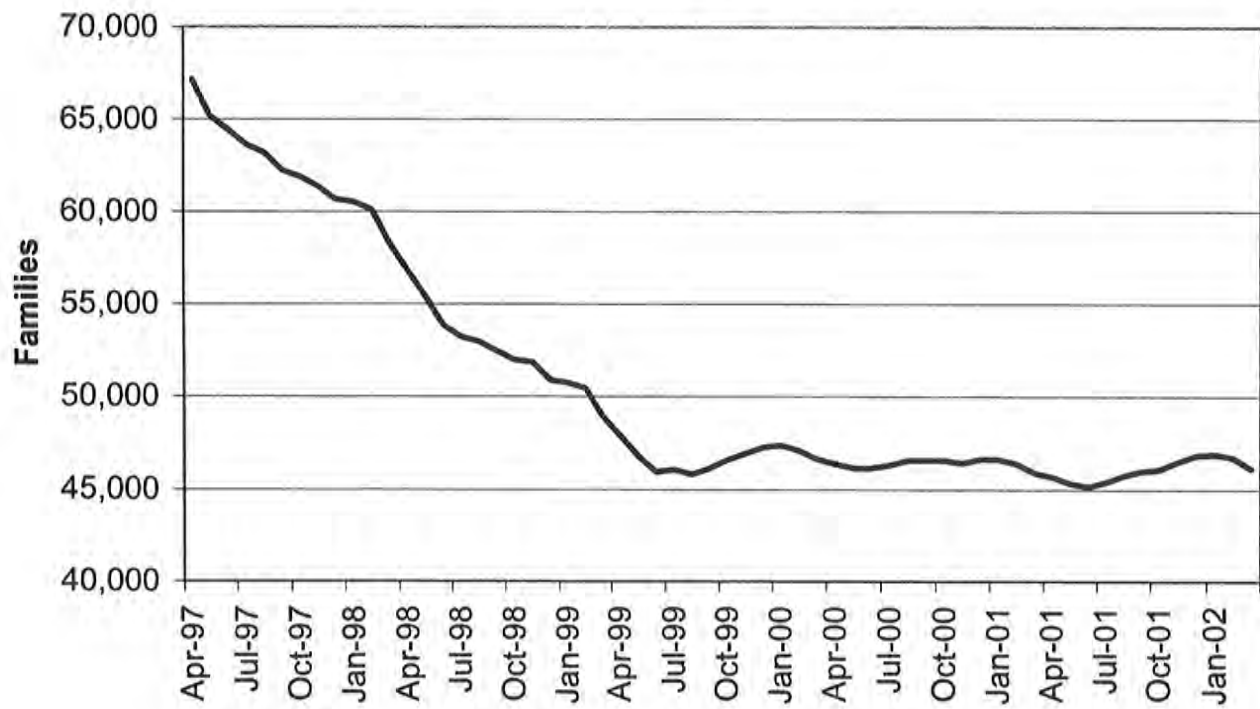

\* Families receiving assistance on the last day of the month.

TABLE 10.

TEMPORARY CASH CASES AND REINVESTIGATIONS\*  
MARCH 2002

	CASES RECEIVING MAR-31-2002	REINVESTIGATIONS COMPLETED IN MAR-2002	REINVESTIGATIONS OVERDUE	PERCENT OVERDUE
AREA 1				
ANDREW	44	1	3	6.8%
ATCHISON	16	2	0	0.0%
BUCHANAN	566	83	48	8.5%
CALDWELL	59	3	2	3.4%
CARROLL	47	4	8	17.0%
CASS	310	36	25	8.1%
CHARITON	29	4	0	0.0%
CLAY	517	79	34	6.6%
CLINTON	66	1	5	7.6%
COOPER	63	1	16	25.4%
DAVISS	22	2	0	0.0%
DE KALB	25	3	6	24.0%
GENTRY	10	1	0	0.0%
GRUNDY	42	2	4	9.5%
HARRISON	52	8	0	0.0%
HOLT	18	1	1	5.6%
HOWARD	51	9	0	0.0%
JOHNSON	221	17	40	18.1%
LAFAYETTE	169	9	28	16.6%
LINN	72	12	1	1.4%
LIVINGSTON	44	3	1	2.3%
MERCER	16	2	0	0.0%
NODAWAY	38	4	0	0.0%
PETTIS	269	44	14	5.2%
PLATTE	178	22	10	5.6%
PUTNAM	20	0	1	5.0%
RANDOLPH	189	26	26	13.8%
RAY	104	11	0	0.0%
SALINE	183	38	13	7.1%
SULLIVAN	34	0	7	20.6%
WORTH	11	1	0	0.0%
TOTAL AREA 1	3,485	429	293	8.4%
AREA 2				
ADAIR	98	4	3	3.1%
AUDRAIN	159	17	19	11.9%
BOONE	954	137	181	19.0%
CALLAWAY	213	17	42	19.7%
CLARK	36	0	2	5.6%
COLE	293	39	38	13.0%
FRANKLIN	306	45	6	2.0%
GASCONADE	42	6	0	0.0%
JEFFERSON	770	107	60	7.8%
KNOX	4	0	0	0.0%
LEWIS	55	2	6	10.9%
LINCOLN	227	14	56	24.7%
MACON	76	6	3	3.9%
MARION	254	21	26	10.2%
MONROE	22	0	3	13.6%
MONTGOMERY	59	13	5	8.5%
OSAGE	23	0	5	21.7%
PIKE	121	19	17	14.0%
RALLS	40	4	0	0.0%
ST CHARLES	675	80	81	12.0%
SCHUYLER	16	1	2	12.5%
SCOTLAND	12	0	2	16.7%
SHELBY	27	4	0	0.0%
WARREN	123	22	1	0.8%
TOTAL AREA 2	4,605	558	558	12.1%
AREA 3				
BOLLINGER	50	10	1	2.0%
BUTLER	477	72	1	0.2%
CAPE GIRARDEAU	504	78	27	5.4%
CARTER	56	14	0	0.0%
CRAWFORD	194	27	1	0.5%
DENT	106	8	8	7.5%
DUNKLIN	742	74	113	15.2%



TABLE 10.  
 TEMPORARY CASH CASES AND REINVESTIGATIONS\*  
 MARCH 2002

		CASES RECEIVING MAR-31-2002	REINVESTIGATIONS COMPLETED IN MAR-2002	REINVESTIGATIONS OVERDUE	PERCENT OVERDUE
AREA 3	HOWELL	333	55	36	10.8%
	IRON	104	14	2	1.9%
	MADISON	85	14	0	0.0%
	MISSISSIPPI	367	62	38	10.4%
	NEW MADRID	379	39	49	12.9%
	OREGON	82	10	0	0.0%
	PEMISCOT	577	65	75	13.0%
	PERRY	69	15	7	10.1%
	REYNOLDS	58	8	0	0.0%
	RIPLEY	186	26	3	1.6%
	ST FRANCOIS	588	123	34	5.8%
	STE GENEVIEVE	54	10	5	9.3%
	SCOTT	550	65	9	1.6%
	SHANNON	55	5	0	0.0%
	STODDARD	213	37	1	0.5%
	WASHINGTON	293	63	0	0.0%
	WAYNE	142	18	0	0.0%
	TOTAL AREA 3	6,264	912	410	6.5%
AREA 4	BARRY	255	9	23	9.0%
	BARTON	99	10	15	15.2%
	BATES	58	11	0	0.0%
	BENTON	153	19	4	2.6%
	CAMDEN	205	16	15	7.3%
	CEDAR	113	5	17	15.0%
	CHRISTIAN	171	13	30	17.5%
	DADE	37	3	3	8.1%
	DALLAS	107	24	15	14.0%
	DOUGLAS	111	11	8	7.2%
	GREENE	1,430	181	209	14.6%
	HENRY	195	12	30	15.4%
	HICKORY	39	5	3	7.7%
	JASPER	949	100	119	12.5%
	LACLEDE	271	43	17	6.3%
	LAWRENCE	230	14	37	16.1%
	MCDONALD	139	20	15	10.8%
	MARIES	57	1	11	19.3%
	MILLER	123	17	18	14.6%
	MONITEAU	61	3	15	24.6%
	MORGAN	123	15	3	2.4%
	NEWTON	259	23	15	5.8%
	OZARK	58	8	1	1.7%
	PHELPS	217	22	27	12.4%
	POLK	123	19	15	12.2%
	PULASKI	213	11	19	8.9%
	ST CLAIR	80	7	0	0.0%
	STONE	119	4	28	23.5%
	TANEY	168	4	51	30.4%
	TEXAS	201	36	0	0.0%
	VERNON	139	7	13	9.4%
	WEBSTER	117	9	5	4.3%
	WRIGHT	200	30	2	1.0%
	TOTAL AREA 4	6,820	712	783	11.5%
AREA 5	JACKSON	8,231	781	1,834	22.3%
AREA 6	ST LOUIS CITY	11,636	1,754	2,184	18.8%
AREA 7	ST LOUIS COUNTY	6,332	1,002	1,131	17.9%
STATEWIDE		47,373	6,148	7,193	15.2%

\* INCLUDES GAFF CASES AND REINVESTIGATIONS.

TABLE 11.

TEMPORARY CASH APPLICATIONS  
MARCH 2002

							----- DAYS FOR APPLICATION RESOLUTION -----					
					PERCENT	TOTAL	30	31-	46-	91-	OVER	% OVER
		RECEIVED	APPROVED	REJECTED	REJECTED	RESOLVED	OR	45	90	105	105	45 DAYS
		-----										
AREA 1	ANDREN	6	2	5	71.4%	7	6	1	0	0	0	0.0%
	ATCHISON	6	3	5	62.5%	8	8	0	0	0	0	0.0%
	BUCHANAN	89	47	29	38.2%	76	73	3	0	0	0	0.0%
	CALDWELL	6	3	2	40.0%	5	5	0	0	0	0	0.0%
	CARROLL	7	3	4	57.1%	7	7	0	0	0	0	0.0%
	CASS	45	28	32	53.3%	60	55	3	1	1	0	3.3%
	CHARITON	3	1	1	50.0%	2	2	0	0	0	0	0.0%
	CLAY	89	49	35	41.7%	84	80	3	1	0	0	1.2%
	CLINTON	8	4	4	50.0%	8	7	0	1	0	0	12.5%
	COOPER	9	2	4	66.7%	6	6	0	0	0	0	0.0%
	DAVISS	6	5	3	37.5%	8	8	0	0	0	0	0.0%
	DE KALB	3	0	1	100.0%	1	1	0	0	0	0	0.0%
	GENTRY	0	0	0	0.0%	0	0	0	0	0	0	0.0%
	GRUNDY	5	2	1	33.3%	3	3	0	0	0	0	0.0%
	HARRISON	8	6	2	25.0%	8	8	0	0	0	0	0.0%
	HOLT	0	4	1	20.0%	5	5	0	0	0	0	0.0%
	HOWARD	8	5	2	28.6%	7	6	0	1	0	0	14.3%
	JOHNSON	29	11	5	31.3%	16	15	1	0	0	0	0.0%
	LAFAYETTE	23	11	7	38.9%	18	18	0	0	0	0	0.0%
	LINN	13	4	1	20.0%	5	5	0	0	0	0	0.0%
	LIVINGSTON	11	9	3	25.0%	12	12	0	0	0	0	0.0%
	MERCER	3	1	0	0.0%	1	1	0	0	0	0	0.0%
	NODAMAY	3	5	3	37.5%	8	7	1	0	0	0	0.0%
	PETTIS	37	24	15	38.5%	39	36	2	1	0	0	2.6%
	PLATTE	11	13	8	38.1%	21	20	1	0	0	0	0.0%
	PUTNAH	5	1	2	66.7%	3	3	0	0	0	0	0.0%
	RANDOLPH	35	17	15	46.9%	32	32	0	0	0	0	0.0%
	RAY	22	8	5	38.5%	13	13	0	0	0	0	0.0%
	SALINE	22	12	14	53.8%	26	25	1	0	0	0	0.0%
	SULLIVAN	3	2	2	50.0%	4	4	0	0	0	0	0.0%
	WORTH	1	1	0	0.0%	1	1	0	0	0	0	0.0%
	TOTAL AREA 1	516	283	211	42.7%	494	472	16	5	1	0	1.2%
AREA 2	ADAIR	9	4	3	42.9%	7	7	0	0	0	0	0.0%
	AUDRAIN	23	11	4	26.7%	15	15	0	0	0	0	0.0%
	BOONE	100	49	38	43.7%	87	82	3	1	0	1	2.3%
	CALLAWAY	24	11	13	54.2%	24	20	4	0	0	0	0.0%
	CLARK	6	2	0	0.0%	2	2	0	0	0	0	0.0%
	COLE	72	20	24	56.5%	44	43	1	0	0	0	0.0%
	FRANKLIN	42	17	11	39.3%	28	25	2	1	0	0	3.6%
	GASCONADE	9	6	1	14.3%	7	7	0	0	0	0	0.0%
	JEFFERSON	110	53	47	47.0%	100	91	6	3	0	0	3.0%
	KNOX	0	0	1	100.0%	1	1	0	0	0	0	0.0%
	LEWIS	5	8	2	20.0%	10	10	0	0	0	0	0.0%
	LINCOLN	25	12	11	47.8%	23	22	0	1	0	0	4.3%
	MACON	11	7	1	12.5%	8	8	0	0	0	0	0.0%
	HARION	22	16	4	20.0%	20	20	0	0	0	0	0.0%
	HONROE	5	0	2	100.0%	2	2	0	0	0	0	0.0%
	MONTGOMERY	6	2	2	50.0%	4	4	0	0	0	0	0.0%
	OSAGE	3	0	0	0.0%	0	0	0	0	0	0	0.0%
	PIKE	5	4	3	42.9%	7	7	0	0	0	0	0.0%
	RALLS	7	1	1	50.0%	2	2	0	0	0	0	0.0%
	ST CHARLES	81	33	34	50.7%	67	65	2	0	0	0	0.0%
	SCHUYLER	2	1	0	0.0%	1	1	0	0	0	0	0.0%
	SCOTLAND	1	2	0	0.0%	2	1	1	0	0	0	0.0%
	SHELBY	3	2	3	60.0%	5	5	0	0	0	0	0.0%
	WARREN	17	4	9	69.2%	13	13	0	0	0	0	0.0%
	TOTAL AREA 2	588	265	214	44.7%	479	453	19	6	0	1	1.5%
AREA 3	BOLLINGER	9	2	2	50.0%	4	3	0	1	0	0	25.0%
	BUTLER	66	25	33	56.9%	58	57	1	0	0	0	0.0%
	CAPE GIRARDEAU	46	28	17	37.8%	45	41	4	0	0	0	0.0%
	CARTER	6	4	2	33.3%	6	6	0	0	0	0	0.0%
	CRAWFORD	30	12	6	33.3%	18	18	0	0	0	0	0.0%
	DENT	10	3	2	40.0%	5	5	0	0	0	0	0.0%
	DUNKLIN	75	55	19	25.7%	74	74	0	0	0	0	0.0%

TABLE 11.

TEMPORARY CASH APPLICATIONS  
MARCH 2002

		----- DAYS FOR APPLICATION RESOLUTION -----										
		# RECEIVED	# APPROVED	# REJECTED	PERCENT REJECTED	TOTAL RESOLVED	30	31-	46-	91-	OVER	% OVER
							OR LESS	45	90	105	105	45 DAYS
AREA 3	HOWELL	45	26	10	27.8%	36	34	2	0	0	0	0.0%
	IRON	8	5	0	0.0%	5	5	0	0	0	0	0.0%
	MADISON	9	8	2	20.0%	10	8	2	0	0	0	0.0%
	MISSISSIPPI	27	15	6	28.6%	21	21	0	0	0	0	0.0%
	NEW MADRID	23	14	10	41.7%	24	24	0	0	0	0	0.0%
	OREGON	7	6	2	25.0%	8	8	0	0	0	0	0.0%
	PEMISCOT	72	36	31	46.3%	67	67	0	0	0	0	0.0%
	PERRY	12	9	4	30.8%	13	11	0	2	0	0	15.4%
	REYNOLDS	6	6	0	0.0%	6	6	0	0	0	0	0.0%
	RIPLEY	21	12	6	33.3%	18	18	0	0	0	0	0.0%
	ST FRANCOIS	67	42	15	26.3%	57	50	4	2	0	1	5.3%
	STE GENEVIEVE	7	3	4	57.1%	7	7	0	0	0	0	0.0%
	SCOTT	69	35	16	31.4%	51	50	1	0	0	0	0.0%
	SHANNON	12	3	5	62.5%	8	8	0	0	0	0	0.0%
	STODDARD	20	9	11	55.0%	20	20	0	0	0	0	0.0%
	WASHINGTON	45	19	11	36.7%	30	28	2	0	0	0	0.0%
	WAYNE	7	7	3	30.0%	10	10	0	0	0	0	0.0%
	TOTAL AREA 3	699	384	217	36.1%	601	579	16	5	0	1	1.0%
AREA 4	BARRY	16	8	4	33.3%	12	12	0	0	0	0	0.0%
	BARTON	8	6	3	33.3%	9	8	1	0	0	0	0.0%
	BATES	11	4	4	50.0%	8	8	0	0	0	0	0.0%
	BENTON	15	8	5	38.5%	13	13	0	0	0	0	0.0%
	CAMDEN	22	25	18	41.9%	43	23	17	2	0	1	7.0%
	CEDAR	22	14	2	12.5%	16	14	2	0	0	0	0.0%
	CHRISTIAN	30	17	9	34.6%	26	23	2	1	0	0	3.8%
	DADE	5	3	0	0.0%	3	2	1	0	0	0	0.0%
	DALLAS	16	5	5	50.0%	10	9	1	0	0	0	0.0%
	DOUGLAS	10	8	4	33.3%	12	12	0	0	0	0	0.0%
	GREENE	183	81	86	51.5%	167	131	18	18	0	0	10.8%
	HENRY	23	15	6	28.6%	21	18	2	1	0	0	4.8%
	HICKORY	8	2	3	60.0%	5	5	0	0	0	0	0.0%
	JASPER	129	86	32	27.1%	118	113	2	2	0	1	2.5%
	LACLEDE	35	24	9	27.3%	33	32	0	1	0	0	3.0%
	LAWRENCE	33	21	19	47.5%	40	35	4	1	0	0	2.5%
	MCDONALD	27	5	7	58.3%	12	11	1	0	0	0	0.0%
	MARIES	6	4	1	20.0%	5	5	0	0	0	0	0.0%
	HILLER	12	4	7	63.6%	11	11	0	0	0	0	0.0%
	MONITEAU	8	3	3	50.0%	6	5	1	0	0	0	0.0%
	MORGAN	11	8	3	27.3%	11	11	0	0	0	0	0.0%
	NEWTON	40	26	14	35.0%	40	34	4	0	0	2	5.0%
	OZARK	5	2	0	0.0%	2	2	0	0	0	0	0.0%
	PHELPS	32	13	10	43.5%	23	23	0	0	0	0	0.0%
	POLK	8	3	8	72.7%	11	9	2	0	0	0	0.0%
	PULASKI	30	12	6	33.3%	18	18	0	0	0	0	0.0%
	ST CLAIR	13	4	2	33.3%	6	6	0	0	0	0	0.0%
	STONE	17	11	8	42.1%	19	16	3	0	0	0	0.0%
	TANEY	47	14	20	58.8%	34	34	0	0	0	0	0.0%
	TEXAS	19	10	11	52.4%	21	21	0	0	0	0	0.0%
	VERNON	12	8	3	27.3%	11	11	0	0	0	0	0.0%
	WEBSTER	17	7	13	65.0%	20	19	1	0	0	0	0.0%
	WRIGHT	27	15	8	36.8%	23	23	0	0	0	0	0.0%
	TOTAL AREA 4	897	476	333	41.2%	809	717	62	26	0	4	3.7%
AREA 5	JACKSON	723	364	229	38.6%	593	522	37	31	3	0	5.7%
AREA 6	ST LOUIS CITY	509	340	111	24.6%	451	349	64	33	0	5	8.4%
AREA 7	ST LOUIS COUNTY	475	283	135	32.4%	417	317	60	38	1	1	9.6%
STATEWIDE		4,407	2,395	1,450	37.7%	3,844	3,409	274	144	5	12	4.2%

TABLE 12.

MC+, MEDICAL ASSISTANCE FOR FAMILIES (MAF) AND TRANSITIONAL MEDICAL ASSISTANCE (TMA)  
TOTAL CHILDREN

MARCH 2002

	MC+ POVERTY	MC+ CHIP NO COST	MC+ CHIP CO-PAY	MC+ CHIP PREMIUM	MAF	TMA	NEWBORNS	TOTAL CHILDREN
AREA 1								
ANDREW	105	154	47	5	511	13	41	876
ATCHISON	75	88	10	6	285	3	20	487
BUCHANAN	595	1,053	210	41	5,184	77	250	7,410
CALDWELL	63	165	47	4	702	14	20	1,015
CARROLL	100	178	45	13	759	4	29	1,128
CASS	402	677	303	56	3,107	25	147	4,717
CHARITON	43	102	34	10	277	0	23	489
CLAY	822	1,478	409	84	5,155	112	413	8,473
CLINTON	101	249	36	5	728	7	64	1,190
COOPER	111	168	42	9	804	8	61	1,203
DAVISS	51	117	28	6	567	0	29	798
DE KALB	52	141	33	3	383	1	26	639
GENTRY	51	119	31	5	264	3	18	491
GRUNDY	70	146	29	10	713	3	23	994
HARRISON	87	119	36	10	606	19	17	894
HOLT	33	87	27	2	258	3	18	428
HOWARD	72	142	38	0	572	5	12	841
JOHNSON	257	401	112	14	2,271	18	194	3,267
LAFAYETTE	294	417	78	11	1,644	13	105	2,562
LINN	126	188	60	13	891	3	52	1,333
LIVINGSTON	94	202	43	7	803	15	49	1,213
MERCER	25	45	2	1	175	6	11	265
NODAWAY	94	160	33	3	498	6	26	820
PETTIS	396	474	119	36	2,775	53	124	3,977
PLATTE	249	419	156	22	1,554	47	87	2,534
PUTNAM	58	88	30	2	396	2	23	599
RANDOLPH	207	317	45	11	1,916	20	81	2,597
RAY	86	190	64	16	964	39	65	1,424
SALINE	186	299	63	10	1,443	25	66	2,092
SULLIVAN	69	89	17	4	518	8	34	739
WORTH	19	34	23	1	141	0	0	218
TOTAL AREA 1	4,993	8,506	2,250	420	36,864	552	2,128	55,713
AREA 2								
ADAIR	157	241	53	13	1,260	21	89	1,834
AUDRAIN	174	404	80	18	1,441	17	46	2,180
BOONE	641	1,123	300	29	7,802	62	178	10,135
CALLAWAY	287	511	100	18	2,459	30	94	3,499
CLARK	62	117	35	2	519	7	7	749
COLE	344	418	123	13	3,004	73	132	4,107
FRANKLIN	418	931	176	43	4,180	89	171	6,008
GASCONADE	83	130	44	8	681	6	36	988
JEFFERSON	899	1,629	415	42	8,878	74	350	12,287
KNOX	38	66	10	10	226	6	14	370
LEWIS	67	105	24	11	548	14	20	789
LINCOLN	263	461	107	13	2,524	55	71	3,494
MACON	134	201	62	7	870	17	56	1,347
MARION	229	348	100	26	2,122	53	56	2,934
MONROE	62	110	21	9	551	12	22	787
MONTGOMERY	94	186	76	11	688	16	33	1,104
OSAGE	61	103	17	5	467	3	16	672
PIKE	108	203	44	2	1,391	8	35	1,791
RALLS	84	124	39	9	397	7	14	674
ST CHARLES	742	1,191	294	39	7,670	73	316	10,325
SCHUYLER	30	65	16	10	275	9	3	408
SCOTLAND	69	76	20	6	252	0	13	436
SHELBY	65	88	31	5	422	5	11	627
WARREN	159	246	42	9	1,201	6	57	1,720
TOTAL AREA 2	5,270	9,077	2,229	358	49,828	663	1,840	69,265
AREA 3								
BOLLINGER	100	278	56	14	925	1	45	1,419
BUTLER	341	634	171	28	3,626	37	147	4,984
CAPE GIRARDEAU	339	662	164	18	3,627	13	170	4,993
CARTER	73	178	44	10	706	1	46	1,058
CRAWFORD	206	390	93	10	1,729	33	85	2,546
DENT	194	313	82	15	1,356	10	58	2,028
DUNKLIN	431	420	94	18	5,108	20	101	6,192

TABLE 12.

MC+, MEDICAL ASSISTANCE FOR FAMILIES (MAF) AND TRANSITIONAL MEDICAL ASSISTANCE (TMA)  
TOTAL CHILDREN

MARCH 2002

		MC+ POVERTY	MC+ CHIP NO COST	MC+ CHIP CO-PAY	MC+ CHIP PREMIUM	MAF	TMA	NEWBORNS	TOTAL CHILDREN
AREA 3	HOWELL	414	724	140	21	3,560	9	128	4,996
	IRON	101	197	46	11	954	8	37	1,354
	MADISON	88	196	64	6	903	9	33	1,299
	MISSISSIPPI	158	234	74	13	1,850	24	54	2,407
	NEW MADRID	190	322	77	6	2,319	29	41	2,984
	OREGON	134	228	60	11	986	5	26	1,450
	PEMISCOT	232	386	82	13	3,713	15	46	4,487
	PERRY	128	193	29	6	1,057	16	55	1,484
	REYNOLDS	52	119	44	3	711	22	12	963
	RIPLEY	188	361	100	25	1,640	14	28	2,356
	ST FRANCOIS	413	687	179	19	4,415	58	173	5,944
	STE GENEVIEVE	60	177	33	4	879	17	30	1,200
	SCOTT	328	669	182	24	3,923	38	108	5,272
	SHANNON	109	202	73	7	1,009	9	24	1,433
	STODDARD	245	469	160	21	2,060	49	93	3,097
	WASHINGTON	213	442	108	21	2,400	65	68	3,317
	WAYNE	125	281	68	9	1,436	10	67	1,996
	TOTAL AREA 3	4,862	8,762	2,223	333	50,892	512	1,675	69,259
AREA 4	BARRY	318	435	100	8	2,652	29	106	3,648
	BARTON	83	164	34	2	1,045	2	38	1,368
	BATES	139	263	68	13	1,081	20	43	1,627
	BENTON	135	238	58	8	1,405	7	25	1,876
	CAMDEN	308	572	147	30	2,218	23	101	3,399
	CEDAR	122	225	41	5	1,185	26	41	1,645
	CHRISTIAN	365	807	210	31	2,564	36	164	4,177
	DADE	77	163	52	14	503	0	23	832
	DALLAS	150	290	62	19	1,299	15	52	1,887
	DOUGLAS	139	274	54	14	1,232	16	35	1,764
	GREENE	1,412	2,360	545	82	13,110	115	1,011	18,635
	HENRY	203	287	66	11	1,598	27	78	2,270
	HICKORY	71	166	38	1	735	32	17	1,060
	JASPER	1,103	1,324	228	31	8,661	76	594	12,017
	LACLEDE	336	440	103	14	2,968	14	154	4,029
	LAWRENCE	326	597	110	9	2,549	22	160	3,773
	MCDONALD	282	407	74	15	2,254	25	112	3,169
	MARIES	53	123	32	7	483	10	35	743
	MILLER	295	574	152	19	1,696	18	86	2,840
	MONITEAU	72	139	39	12	630	3	54	949
	MORGAN	149	301	84	13	1,463	4	44	2,058
	NEWTON	434	683	172	24	3,115	45	195	4,668
	OZARK	84	182	34	12	865	2	18	1,197
	PHELPS	292	546	130	15	2,959	21	131	4,094
	POLK	213	455	120	9	2,034	57	85	2,973
	PULASKI	262	434	137	10	2,390	13	72	3,318
	ST CLAIR	83	164	34	5	657	6	25	974
	STONE	246	459	91	24	2,259	10	92	3,181
	TANEY	393	774	220	40	2,558	47	223	4,255
	TEXAS	253	515	139	18	1,875	16	85	2,901
	VERNON	412	409	116	14	1,380	7	105	2,443
	WEBSTER	291	560	109	15	2,026	41	113	3,155
	WRIGHT	188	368	73	11	1,804	15	73	2,532
	TOTAL AREA 4	9,289	15,698	3,672	555	75,253	800	4,190	109,457
AREA 5	JACKSON	4,786	7,080	1,578	319	51,306	671	2,099	67,839
AREA 6	ST LOUIS CITY	2,470	4,072	769	110	56,218	546	894	65,079
AREA 7	ST LOUIS COUNTY	3,532	6,179	1,193	194	46,307	603	1,297	59,305
STATEWIDE		35,202	59,374	13,914	2,289	366,668	4,347	14,123	495,917

NOTE: MAF INCLUDES MAF/TEMPORARY ASSISTANCE COMBINATION CASES



TABLE 13.

MC+, MEDICAL ASSISTANCE FOR FAMILIES (MAF) AND TRANSITIONAL MEDICAL ASSISTANCE (TMA)  
TOTAL PARENTS/CARETAKERS

MARCH 2002

	MAF	TMA	EXTENDED TMA	NON- CUSTODIAL PARENTS	NCP PARENTS* FAIR SHARE	MC+ FOR PREGNANT WOMEN	EXTENDED WOMEN'S HEALTH	TOTAL PARENTS/ CARETAKERS
AREA 1								
ANDREW	225	9	9	0	7	49	38	337
ATCHISON	163	3	2	0	3	16	22	209
BUCHANAN	2,422	86	52	2	34	341	239	3,176
CALDWELL	325	11	4	0	2	26	23	391
CARROLL	365	8	11	2	1	24	39	450
CASS	1,456	54	42	0	0	146	201	1,899
CHARITON	137	0	1	0	2	19	12	171
CLAY	2,435	110	31	1	19	370	473	3,439
CLINTON	345	10	4	0	2	48	55	464
COOPER	369	13	11	0	5	47	61	506
DAVISS	328	5	5	0	1	32	27	398
DE KALB	182	2	5	0	1	25	26	241
GENTRY	140	5	2	0	0	17	10	174
GRUNDY	378	8	4	1	9	28	17	445
HARRISON	305	21	6	0	0	32	24	388
HOLT	109	9	1	0	2	11	15	147
HOWARD	291	8	5	0	4	25	22	355
JOHNSON	1,077	18	19	1	3	130	159	1,407
LAFAYETTE	769	31	14	0	4	95	98	1,011
LINN	448	14	13	1	5	43	43	567
LIVINGSTON	389	18	4	0	14	53	43	521
MERCER	92	7	3	0	0	14	8	124
NODAWAY	241	8	2	0	5	48	27	331
PETTIS	1,218	69	10	1	6	162	99	1,565
PLATTE	740	49	16	0	4	129	97	1,035
PUTNAM	204	10	5	0	1	20	17	257
RANDOLPH	950	21	32	3	10	96	76	1,188
RAY	433	28	14	0	0	61	56	592
SALINE	690	37	11	1	0	67	39	845
SULLIVAN	221	13	4	0	5	22	22	287
WORTH	62	0	4	0	0	10	5	81
TOTAL AREA 1	17,509	685	346	13	149	2,206	2,093	23,001
AREA 2								
ADAIR	700	28	9	3	8	84	54	886
AUDRAIN	686	23	12	0	11	65	57	854
BOONE	3,571	125	91	1	33	309	249	4,379
CALLAWAY	1,091	32	7	1	15	110	127	1,383
CLARK	248	10	7	2	1	9	20	297
COLE	1,286	77	11	1	16	129	165	1,685
FRANKLIN	2,135	114	43	1	7	213	173	2,686
GASCONADE	322	25	7	0	8	50	40	452
JEFFERSON	4,662	101	84	2	41	463	470	5,823
KNOX	117	5	5	0	0	11	15	153
LEWIS	274	18	13	0	7	33	21	366
LINCOLN	1,251	64	28	0	9	102	108	1,562
MACON	410	16	14	2	3	59	50	554
MARION	1,020	68	33	5	15	98	70	1,309
MONROE	240	9	1	1	1	26	22	300
MONTGOMERY	360	16	3	0	3	46	27	455
OSAGE	244	10	1	0	1	28	17	301
PIKE	631	13	4	1	5	54	44	752
RALLS	230	16	7	0	3	26	22	304
ST CHARLES	3,359	110	47	2	27	410	446	4,401
SCHUYLER	134	7	2	1	1	17	12	174
SCOTLAND	140	2	6	0	1	11	11	171
SHELBY	239	13	2	1	1	15	13	284
WARREN	545	22	7	1	3	68	72	718
TOTAL AREA 2	23,895	924	444	25	220	2,436	2,305	30,249
AREA 3								
BOLLINGER	524	4	6	0	5	36	41	616
BUTLER	1,916	66	34	1	9	157	125	2,308
CAPE GIRARDEAU	1,724	64	25	6	38	187	162	2,206
CARTER	378	8	2	2	3	37	19	449
CRAWFORD	921	43	13	1	9	104	76	1,167
DENT	702	19	18	3	5	59	58	864
DUNKLIN	2,402	35	38	2	52	141	79	2,749

TABLE 13.

MC+, MEDICAL ASSISTANCE FOR FAMILIES (MAF) AND TRANSITIONAL MEDICAL ASSISTANCE (TMA)  
TOTAL PARENTS/CARETAKERS

MARCH 2002

		MAF	TMA	EXTENDED TMA	NON- CUSTODIAL PARENTS	NCP PARENTS' FAIR SHARE	MC+ FOR PREGNANT WOMEN	EXTENDED WOMEN'S HEALTH	TOTAL PARENTS/ CARETAKERS
AREA 3	HOWELL	1,836	23	18	3	33	158	118	2,189
	IRON	557	16	8	0	11	45	35	672
	MADISON	503	23	6	1	7	47	29	616
	MISSISSIPPI	865	43	28	2	55	61	43	1,097
	NEW MADRID	1,117	53	21	2	19	74	52	1,338
	OREGON	516	7	7	1	4	34	30	599
	PEMISCOT	1,389	30	12	1	85	69	57	1,643
	PERRY	463	19	1	1	2	37	47	570
	REYNOLDS	395	31	4	2	3	28	13	476
	RIPLEY	901	37	22	2	4	65	46	1,077
	ST FRANCOIS	2,386	115	47	9	30	208	158	2,953
	STE GENEVIEVE	442	19	5	2	0	45	24	537
	SCOTT	1,856	76	40	3	31	160	126	2,292
	SHANNON	608	15	17	2	3	42	24	711
	STODDARD	1,108	57	28	0	22	95	90	1,400
	WASHINGTON	1,366	86	30	3	12	96	68	1,661
	WAYNE	807	49	16	0	4	58	52	986
	TOTAL AREA 3	25,682	938	446	49	446	2,043	1,572	31,176
AREA 4	BARRY	1,295	44	9	0	20	115	95	1,578
	BARTON	544	13	11	0	6	45	28	647
	BATES	566	25	7	0	2	60	35	695
	BENTON	737	23	13	0	12	42	40	867
	CAMDEN	1,153	28	15	0	13	140	127	1,476
	CEDAR	636	38	18	3	7	37	34	773
	CHRISTIAN	1,380	49	29	1	16	194	190	1,859
	DADE	243	0	5	0	2	27	27	304
	DALLAS	635	40	13	1	7	52	40	788
	DOUGLAS	678	18	14	2	6	42	34	794
	GREENE	6,517	148	105	10	126	828	909	8,643
	HENRY	765	34	24	2	13	84	91	1,013
	HICKORY	369	40	14	2	5	20	17	467
	JASPER	4,017	120	32	1	72	511	443	5,196
	LACLEDE	1,521	45	37	1	4	143	129	1,880
	LAWRENCE	1,210	48	23	2	16	156	127	1,582
	MCDONALD	1,035	51	5	0	9	118	101	1,319
	MARIES	261	9	5	0	0	23	22	320
	MILLER	959	37	15	0	4	88	109	1,212
	MONITEAU	301	10	2	0	4	33	35	385
	MORGAN	772	10	9	0	11	66	37	905
	NEWTON	1,582	66	16	1	27	209	142	2,043
	OZARK	517	8	8	2	1	42	24	602
	PHELPS	1,572	56	26	1	9	124	105	1,893
	POLK	1,102	55	24	3	3	97	82	1,366
	PULASKI	1,208	20	9	0	9	108	83	1,437
	ST CLAIR	347	11	14	0	3	23	30	428
	STONE	1,222	23	11	1	12	114	77	1,460
	TANEY	1,304	69	23	1	25	212	196	1,830
	TEXAS	998	32	19	3	11	94	86	1,243
	VERNON	654	29	14	0	13	75	80	865
	WEBSTER	1,042	44	8	1	8	132	113	1,348
	WRIGHT	956	24	19	1	11	107	78	1,196
	TOTAL AREA 4	38,098	1,267	596	39	487	4,161	3,766	48,414
AREA 5	JACKSON	18,850	703	268	1	153	1,660	2,111	23,746
AREA 6	ST LOUIS CITY	20,042	752	456	1	69	919	1,046	23,285
AREA 7	ST LOUIS COUNTY	17,186	974	558	1	70	1,247	1,803	21,839
STATEWIDE		161,262	6,243	3,114	129	1,594	14,672	14,696	201,710

NOTE: EXTENDED TMA, NON-CUSTODIAL PARENTS, NCP PARENTS' FAIR SHARE, AND EXTENDED WOMEN'S HEALTH SERVICES ARE A RESULT OF THE 1115 WAIVER. MAF INCLUDES TEMPORARY ASSISTANCE COMBINATION CASES.

TABLE 14.

HC+ AND MAF ONLY CASES AND REINVESTIGATIONS  
MARCH 2002

		CASES RECEIVING MAR-31-2002	REINVESTIGATIONS COMPLETED IN MAR-2002	REINVESTIGATIONS OVERDUE	PERCENT OVERDUE	
AREA 1	ANDREW	375	25	59	15.7%	
	ATCHISON	238	21	34	14.3%	
	BUCHANAN	3,109	199	540	17.4%	
	CALDWELL	414	15	187	45.2%	
	CARROLL	499	20	177	35.5%	
	CASS	2,063	135	470	22.8%	
	CHARITON	217	31	0	0.0%	
	CLAY	3,699	158	910	24.6%	
	CLINTON	523	6	203	38.8%	
	COOPER	517	10	275	53.2%	
	DAVISS	336	32	9	2.7%	
	DE KALB	290	13	123	42.4%	
	GENTRY	229	14	4	1.7%	
	GRUNDY	473	19	156	33.0%	
	HARRISON	392	26	7	1.8%	
	HOLT	190	10	51	26.8%	
	HOWARD	375	10	142	37.9%	
	JOHNSON	1,413	55	657	46.5%	
	LAFAYETTE	1,123	20	532	47.4%	
	LINN	584	32	100	17.1%	
	LIVINGSTON	518	50	62	12.0%	
	MERCER	121	7	22	18.2%	
	NODAWAY	385	25	85	22.1%	
	PETTIS	1,688	99	344	20.4%	
	PLATTE	1,139	75	149	13.1%	
	PUTNAM	281	13	139	49.5%	
RANDOLPH	1,112	69	389	35.0%		
RAY	586	41	62	10.6%		
SALINE	872	51	218	25.0%		
SULLIVAN	341	10	122	35.8%		
WORTH	102	9	2	2.0%		
	TOTAL AREA 1	24,204	1,300	6,230	25.7%	
AREA 2	ADAIR	833	20	240	28.8%	
	AUDRAIN	971	32	345	35.5%	
	BOONE	4,412	202	2,025	45.9%	
	CALLAWAY	1,588	61	828	52.1%	
	CLARK	332	4	117	35.2%	
	COLE	1,805	72	850	47.1%	
	FRANKLIN	2,726	262	610	22.4%	
	GASCONADE	445	29	76	17.1%	
	JEFFERSON	5,706	322	1,967	34.5%	
	KNOX	161	5	49	30.4%	
	LEWIS	335	16	64	19.1%	
	LINCOLN	1,564	104	599	38.3%	
	MACON	620	33	65	10.5%	
	MARION	1,234	71	230	18.6%	
	MONROE	352	23	105	29.8%	
	MONTGOMERY	491	16	126	25.7%	
	OSAGE	317	32	96	30.3%	
	PIKE	796	42	360	45.2%	
	RALLS	325	27	24	7.4%	
	ST CHARLES	4,631	220	2,051	44.3%	
	SCHUYLER	178	4	74	41.6%	
	SCOTLAND	201	15	75	37.3%	
	SHELBY	295	11	77	26.1%	
	WARREN	721	37	166	23.0%	
		TOTAL AREA 2	31,039	1,660	11,219	36.1%
	AREA 3	BOLLINGER	594	19	198	33.3%
BUTLER		2,022	176	9	0.4%	
CAPE GIRARDEAU		3,179	147	1,083	34.1%	
CARTER		433	36	18	4.2%	
CRAWFORD		999	62	25	2.5%	
DENT		871	79	50	5.7%	
DUNKLIN		2,434	145	865	35.5%	

TABLE 14.

MC+ AND HAF ONLY CASES AND REINVESTIGATIONS  
MARCH 2002

		CASES RECEIVING MAR-31-2002	REINVESTIGATIONS COMPLETED IN MAR-2002	REINVESTIGATIONS OVERDUE	PERCENT OVERDUE
AREA 3	HOWELL	2,069	174	585	28.3%
	IRON	549	41	15	2.7%
	MADISON	552	47	3	0.5%
	MISSISSIPPI	832	62	183	22.0%
	NEW MADRID	1,128	54	263	23.3%
	OREGON	586	84	4	0.7%
	PEMISCOT	1,460	83	454	31.1%
	PERRY	670	42	300	44.8%
	REYNOLDS	413	26	7	1.7%
	RIPLEY	1,006	74	133	13.2%
	ST FRANCOIS	2,487	179	453	18.2%
	STE GENEVIEVE	540	66	191	35.4%
	SCOTT	2,028	152	139	6.9%
	SHANNON	648	60	33	5.1%
	STODDARD	1,337	100	37	2.8%
	WASHINGTON	1,315	170	108	8.2%
	WAYNE	905	57	111	12.3%
	TOTAL AREA 3	29,057	2,135	5,267	18.1%
AREA 4	BARRY	1,495	120	260	17.4%
	BARTON	577	22	264	45.8%
	BATES	706	59	20	2.8%
	BENTON	832	46	259	31.1%
	CAMDEN	1,553	75	479	30.8%
	CEDAR	699	32	162	23.2%
	CHRISTIAN	1,958	108	483	24.7%
	DADE	359	19	121	33.7%
	DALLAS	821	53	182	22.2%
	DOUGLAS	755	53	116	15.4%
	GREENE	8,193	377	2,851	34.8%
	HENRY	967	64	316	32.7%
	HICKORY	487	46	145	29.8%
	JASPER	5,044	117	2,209	43.8%
	LACLEDE	1,753	70	382	21.8%
	LAWRENCE	1,593	56	529	33.2%
	MCDONALD	1,341	96	202	15.1%
	MARIES	301	10	61	20.3%
	MILLER	1,307	121	286	21.9%
	MONITEAU	430	6	179	41.6%
	MORGAN	908	50	309	34.0%
	NEWTON	1,928	155	240	12.4%
	OZARK	562	41	106	18.9%
	PHELPS	1,911	107	576	30.1%
	POLK	1,321	93	321	24.3%
	PULASKI	1,518	55	671	44.2%
	ST CLAIR	421	31	67	15.9%
	STONE	1,513	47	722	47.7%
	TANEY	1,934	130	402	20.8%
	TEXAS	1,242	93	116	9.3%
	VERNON	1,103	49	254	23.0%
	WEBSTER	1,402	97	309	22.0%
	WRIGHT	1,087	105	56	5.2%
	TOTAL AREA 4	48,021	2,603	13,655	28.4%
AREA 5	JACKSON	24,772	645	12,068	48.7%
AREA 6	ST LOUIS CITY	18,451	576	9,508	51.5%
AREA 7	ST LOUIS COUNTY	23,552	944	12,652	53.7%
STATEWIDE		199,096	9,863	70,599	35.5%

TABLE 15.

 HC+ AND MAF APPLICATIONS  
 MARCH 2002

							----- DAYS FOR APPLICATION RESOLUTION -----					
		#	#	#	PERCENT	TOTAL	15	16-	31-	46-	OVER	% OVER
		RECEIVED	APPROVED	REJECTED	REJECTED	RESOLVED	OR	30	45	90	90	30 DAYS
							LESS					
AREA 1	ANDREN	25	16	5	23.8%	21	11	8	1	1	0	9.5%
	ATCHISON	14	10	1	9.1%	11	8	3	0	0	0	0.0%
	BUCHANAN	242	216	41	16.0%	257	179	73	5	0	0	1.9%
	CALDWELL	21	15	1	6.3%	16	14	2	0	0	0	0.0%
	CARROLL	12	15	0	0.0%	15	7	8	0	0	0	0.0%
	CASS	123	106	20	15.9%	126	74	45	5	1	1	5.6%
	CHARITON	6	7	3	30.0%	10	4	6	0	0	0	0.0%
	CLAY	225	179	51	22.2%	230	135	76	15	4	0	8.3%
	CLINTON	19	8	8	50.0%	16	3	9	3	1	0	25.0%
	COOPER	18	16	8	33.3%	24	7	11	5	1	0	25.0%
	DAVISS	13	12	1	7.7%	13	11	2	0	0	0	0.0%
	DE KALB	11	9	2	18.2%	11	10	1	0	0	0	0.0%
	GENTRY	8	9	2	18.2%	11	7	4	0	0	0	0.0%
	GRUNDY	17	9	2	18.2%	11	7	4	0	0	0	0.0%
	HARRISON	17	13	7	35.0%	20	20	0	0	0	0	0.0%
	HOLT	12	12	2	14.3%	14	9	4	1	0	0	7.1%
	HOWARD	16	11	5	31.3%	16	13	3	0	0	0	0.0%
	JOHNSON	56	40	16	28.6%	56	28	22	5	0	1	10.7%
	LAFAYETTE	49	44	9	17.0%	53	23	29	1	0	0	1.9%
	LINN	32	32	7	17.9%	39	26	13	0	0	0	0.0%
	LIVINGSTON	24	22	2	8.3%	24	21	3	0	0	0	0.0%
	MERCER	2	4	0	0.0%	4	3	1	0	0	0	0.0%
	NODAWAY	16	16	3	15.8%	19	12	6	1	0	0	5.3%
	PETTIS	107	86	20	18.9%	106	68	31	5	2	0	6.6%
	PLATTE	74	59	15	20.3%	74	47	24	2	0	1	4.1%
	PUTNAM	10	5	2	28.6%	7	3	4	0	0	0	0.0%
	RANDOLPH	52	40	11	21.6%	51	35	16	0	0	0	0.0%
	RAY	27	24	6	20.0%	30	12	18	0	0	0	0.0%
	SALINE	57	36	19	34.5%	55	31	21	3	0	0	5.5%
	SULLIVAN	24	17	0	0.0%	17	13	4	0	0	0	0.0%
	WORTH	7	5	1	16.7%	6	6	0	0	0	0	0.0%
	TOTAL AREA 1	1,336	1,093	270	19.8%	1,363	847	451	52	10	3	4.8%
AREA 2	ADAIR	42	33	10	23.3%	43	31	10	2	0	0	4.7%
	AUDRAIN	37	32	4	11.1%	36	24	9	2	1	0	8.3%
	BOONE	143	115	39	25.3%	154	97	53	3	0	1	2.6%
	CALLAWAY	49	34	6	15.0%	40	26	12	2	0	0	5.0%
	CLARK	15	11	2	15.4%	13	8	5	0	0	0	0.0%
	COLE	82	66	13	16.5%	79	47	29	2	1	0	3.8%
	FRANKLIN	127	114	11	8.8%	125	101	20	3	0	1	3.2%
	GASCONADE	23	18	6	25.0%	24	12	12	0	0	0	0.0%
	JEFFERSON	253	196	55	21.9%	251	160	82	9	0	0	3.6%
	KNOX	9	6	1	14.3%	7	7	0	0	0	0	0.0%
	LEWIS	5	7	1	12.5%	8	6	2	0	0	0	0.0%
	LINCOLN	206	187	39	17.3%	226	163	61	2	0	0	0.9%
	HACON	27	27	6	18.2%	33	26	4	2	0	1	9.1%
	MARION	43	34	9	20.9%	43	35	8	0	0	0	0.0%
	MONROE	14	11	3	21.4%	14	7	7	0	0	0	0.0%
	MONTGOMERY	17	17	1	5.6%	18	10	8	0	0	0	0.0%
	OSAGE	8	10	3	23.1%	13	7	6	0	0	0	0.0%
	PIKE	19	13	5	27.8%	18	8	10	0	0	0	0.0%
	RALLS	14	15	0	0.0%	15	7	8	0	0	0	0.0%
	ST CHARLES	212	164	41	20.0%	205	151	43	7	3	1	5.4%
	SCHUYLER	7	8	0	0.0%	8	2	6	0	0	0	0.0%
	SCOTLAND	6	3	1	25.0%	4	4	0	0	0	0	0.0%
	SHELBY	16	15	2	11.8%	17	12	5	0	0	0	0.0%
	WARREN	40	25	6	19.4%	31	19	11	0	1	0	3.2%
	TOTAL AREA 2	1,414	1,161	264	18.5%	1,425	970	411	34	6	4	3.1%
AREA 3	BOLLINGER	6	6	0	0.0%	6	5	0	0	1	0	16.7%
	BUTLER	126	96	11	10.3%	107	75	31	0	0	1	0.9%
	CAPE GIRARDEAU	262	193	54	21.9%	247	76	162	8	1	0	3.6%
	CARTER	12	14	2	12.5%	16	12	4	0	0	0	0.0%
	CRAWFORD	40	34	8	19.0%	42	23	18	1	0	0	2.4%
	DENT	24	29	7	19.4%	36	17	17	1	1	0	5.6%
	DUNKLIN	117	102	21	17.1%	123	73	48	0	2	0	1.6%



TABLE 15.

HC+ AND HAF APPLICATIONS  
MARCH 2002

							----- DAYS FOR APPLICATION RESOLUTION -----					
		#	#	#	PERCENT	TOTAL	15	16-	31-	46-	OVER	% OVER
		RECEIVED	APPROVED	REJECTED	REJECTED	RESOLVED	OR LESS	30	45	90	90	30 DAYS
AREA 3	HOWELL	94	69	20	22.5%	89	50	31	7	1	0	9.0%
	IRON	29	17	6	26.1%	23	19	4	0	0	0	0.0%
	MADISON	35	29	5	14.7%	34	32	2	0	0	0	0.0%
	MISSISSIPPI	35	25	2	7.4%	27	23	3	1	0	0	3.7%
	NEW MADRID	44	41	10	19.6%	51	34	17	0	0	0	0.0%
	OREGON	30	27	3	10.0%	30	25	5	0	0	0	0.0%
	PEMISCOT	82	61	31	33.7%	92	67	25	0	0	0	0.0%
	PERRY	23	19	1	5.0%	20	11	6	0	3	0	15.0%
	REYNOLDS	17	14	5	26.3%	19	16	3	0	0	0	0.0%
	RIPLEY	31	35	3	7.9%	38	26	10	0	1	1	5.3%
	ST FRANCOIS	132	113	18	13.7%	131	95	28	6	2	0	6.1%
	STE GENEVIEVE	25	16	3	15.8%	19	15	4	0	0	0	0.0%
	SCOTT	116	103	22	17.6%	125	96	27	2	0	0	1.6%
	SHANNON	14	12	1	7.7%	13	13	0	0	0	0	0.0%
	STODDARD	80	57	10	14.9%	67	42	22	1	0	2	4.5%
	WASHINGTON	71	70	19	21.3%	89	49	37	3	0	0	3.4%
	WAYNE	34	27	4	12.9%	31	21	9	1	0	0	3.2%
	TOTAL AREA 3	1,479	1,209	266	18.0%	1,475	915	513	31	12	4	3.2%
AREA 4	BARRY	101	80	13	14.0%	93	69	23	1	0	0	1.1%
	BARTON	17	13	6	31.6%	19	17	1	1	0	0	5.3%
	BATES	40	29	12	29.3%	41	23	16	2	0	0	4.9%
	BENTON	23	27	3	10.0%	30	27	3	0	0	0	0.0%
	CAMDEN	70	65	26	28.6%	91	54	29	6	0	2	8.8%
	CEDAR	32	30	2	6.3%	32	28	3	1	0	0	3.1%
	CHRISTIAN	100	63	8	11.3%	71	54	14	1	2	0	4.2%
	DADE	11	7	0	0.0%	7	6	1	0	0	0	0.0%
	DALLAS	27	28	7	20.0%	35	17	16	2	0	0	5.7%
	DOUGLAS	20	19	4	17.4%	23	16	6	1	0	0	4.3%
	GREENE	557	455	99	17.9%	554	280	207	49	16	2	12.1%
	HENRY	40	29	4	12.1%	33	24	9	0	0	0	0.0%
	HICKORY	27	23	2	8.0%	25	18	3	3	0	1	16.0%
	JASPER	250	185	54	22.6%	239	160	57	18	3	1	9.2%
	LACLEDE	90	61	17	21.8%	78	56	21	1	0	0	1.3%
	LAWRENCE	70	58	20	25.6%	78	54	19	5	0	0	6.4%
	MCDONALD	65	50	6	10.7%	56	40	16	0	0	0	0.0%
	MARIES	13	6	1	14.3%	7	6	1	0	0	0	0.0%
	HILLER	59	50	4	7.4%	54	36	15	1	2	0	5.6%
	HUNITEAU	13	18	9	33.3%	27	6	17	4	0	0	14.8%
	HORGAN	35	26	8	23.5%	34	23	11	0	0	0	0.0%
	NEWTON	141	105	30	22.2%	135	97	33	5	0	0	3.7%
	OZARK	26	23	3	11.5%	26	22	4	0	0	0	0.0%
	PHELPS	60	60	10	14.3%	70	40	28	1	1	0	2.9%
	POLK	49	43	8	15.7%	51	32	14	3	2	0	9.8%
	PULASKI	64	40	17	29.8%	57	30	23	4	0	0	7.0%
	ST CLAIR	19	12	3	20.0%	15	14	1	0	0	0	0.0%
	STONE	43	39	6	13.3%	45	34	7	3	0	1	8.9%
	TANEY	120	102	22	17.7%	124	77	45	2	0	0	1.6%
	TEXAS	58	44	10	18.5%	54	46	8	0	0	0	0.0%
	VERNON	61	52	8	13.3%	60	47	10	2	1	0	5.0%
	WEBSTER	84	79	21	21.0%	100	51	47	2	0	0	2.0%
	WRIGHT	58	48	12	20.0%	60	49	10	1	0	0	1.7%
	TOTAL AREA 4	2,443	1,969	455	18.8%	2,424	1,553	718	119	27	7	6.3%
AREA 5	JACKSON	1,132	920	207	18.4%	1,127	598	420	58	40	11	9.7%
AREA 6	ST LOUIS CITY	718	596	107	15.2%	703	516	131	31	18	7	8.0%
AREA 7	ST LOUIS COUNTY	877	737	139	15.9%	876	559	190	72	39	16	14.5%
STATEWIDE		9,399	7,685	1,708	18.2%	9,393	5,958	2,834	397	152	52	6.4%

TABLE 16.

GENERAL RELIEF CASES AND REINVESTIGATIONS  
MARCH 2002

		CASES RECEIVING MAR-31-2002	REINVESTIGATIONS COMPLETED IN MAR-2002	REINVESTIGATIONS OVERDUE	PERCENT OVERDUE
AREA 1	ANDREW	1	0	0	0.0%
	ATCHISON	4	1	0	0.0%
	BUCHANAN	39	1	14	35.9%
	CALDWELL	2	0	0	0.0%
	CARROLL	1	0	0	0.0%
	CASS	15	0	3	20.0%
	CHARITON	1	0	0	0.0%
	CLAY	20	0	3	15.0%
	CLINTON	2	0	1	50.0%
	COOPER	9	0	4	44.4%
	DAVISS	1	0	0	0.0%
	DE KALB	4	0	1	25.0%
	GENTRY	0	0	0	0.0%
	GRUNDY	2	0	0	0.0%
	HARRISON	5	1	0	0.0%
	HOLT	3	0	1	33.3%
	HOWARD	3	0	0	0.0%
	JOHNSON	20	2	6	30.0%
	LAFAYETTE	19	0	10	52.6%
	LINN	5	0	1	20.0%
	LIVINGSTON	5	0	1	20.0%
	MERCER	0	0	0	0.0%
	NODAWAY	1	0	0	0.0%
	PETTIS	9	0	1	11.1%
	PLATTE	5	0	0	0.0%
	PUTNAM	5	0	0	0.0%
	RANDOLPH	18	0	1	5.6%
	RAY	4	0	0	0.0%
	SALINE	7	0	0	0.0%
	SULLIVAN	4	0	3	75.0%
	WORTH	1	0	0	0.0%
	TOTAL AREA 1	215	5	50	23.3%
AREA 2	ADAIR	15	1	2	13.3%
	AUDRAIN	15	0	6	40.0%
	BOONE	52	0	8	15.4%
	CALLAWAY	15	2	4	26.7%
	CLARK	4	0	1	25.0%
	COLE	24	0	6	25.0%
	FRANKLIN	18	0	3	16.7%
	GASCONADE	4	0	0	0.0%
	JEFFERSON	61	1	14	23.0%
	KNOX	4	0	0	0.0%
	LEWIS	3	0	0	0.0%
	LINCOLN	12	0	0	0.0%
	MACON	8	0	0	0.0%
	MARION	10	1	1	10.0%
	MONROE	0	0	0	0.0%
	MONTGOMERY	3	0	0	0.0%
	OSAGE	5	0	0	0.0%
	PIKE	7	0	1	14.3%
	RALLS	4	0	0	0.0%
	ST CHARLES	27	2	5	18.5%
	SCHUYLER	3	0	0	0.0%
	SCOTLAND	2	0	0	0.0%
	SHELBY	2	0	1	50.0%
	WARREN	6	0	0	0.0%
	TOTAL AREA 2	304	7	52	17.1%
AREA 3	BOLLINGER	9	0	3	33.3%
	BUTLER	42	1	0	0.0%
	CAPE GIRARDEAU	24	1	3	12.5%
	CARTER	12	0	0	0.0%
	CRAWFORD	15	0	0	0.0%
	DENT	16	1	0	0.0%
	DUNKLIN	40	1	3	7.5%

TABLE 16.

GENERAL RELIEF CASES AND REINVESTIGATIONS  
MARCH 2002

		CASES RECEIVING MAR-31-2002	REINVESTIGATIONS COMPLETED IN MAR-2002	REINVESTIGATIONS OVERDUE	PERCENT OVERDUE
AREA 3	HOWELL	28	2	2	7.1%
	IRON	9	1	1	11.1%
	MADISON	5	0	0	0.0%
	MISSISSIPPI	8	1	0	0.0%
	NEW MADRID	19	0	1	5.3%
	OREGON	8	2	0	0.0%
	PEMISCOT	23	0	2	8.7%
	PERRY	6	0	1	16.7%
	REYNOLDS	14	0	0	0.0%
	RIPLEY	37	0	4	10.8%
	ST FRANCOIS	46	0	7	15.2%
	STE GENEVIEVE	10	0	3	30.0%
	SCOTT	35	1	2	5.7%
	SHANNON	6	0	0	0.0%
	STODDARD	16	2	1	6.3%
	WASHINGTON	36	4	3	8.3%
	WAYNE	18	0	1	5.6%
	TOTAL AREA 3	482	17	37	7.7%
AREA 4	BARRY	16	0	1	6.3%
	BARTON	5	0	2	40.0%
	BATES	6	0	0	0.0%
	BENTON	11	0	3	27.3%
	CAMDEN	27	0	4	14.8%
	CEDAR	11	0	0	0.0%
	CHRISTIAN	13	0	1	7.7%
	DADE	9	0	3	33.3%
	DALLAS	7	1	0	0.0%
	DOUGLAS	13	0	0	0.0%
	GREENE	88	1	18	20.5%
	HENRY	16	4	2	12.5%
	HICKORY	5	1	1	20.0%
	JASPER	68	1	12	17.6%
	LACLEDE	20	0	2	10.0%
	LAWRENCE	13	0	3	23.1%
	MCDONALD	12	0	0	0.0%
	MARIES	2	0	0	0.0%
	MILLER	20	2	1	5.0%
	MONITEAU	3	0	1	33.3%
	MORGAN	5	0	1	20.0%
	NEWTON	12	0	1	8.3%
	OZARK	13	1	1	7.7%
	PHELPS	21	1	6	28.6%
	POLK	12	0	0	0.0%
	PULASKI	18	0	3	16.7%
	ST CLAIR	4	0	0	0.0%
	STONE	12	0	3	25.0%
	TANEY	13	0	1	7.7%
	TEXAS	15	1	1	6.7%
	VERNON	7	0	1	14.3%
	WEBSTER	9	1	0	0.0%
	WRIGHT	16	0	1	6.3%
	TOTAL AREA 4	522	14	73	14.0%
AREA 5	JACKSON	300	2	124	41.3%
AREA 6	ST LOUIS CITY	631	13	217	34.4%
AREA 7	ST LOUIS COUNTY	150	3	26	17.3%
STATEWIDE		2,604	61	579	22.2%

TABLE 17.

GENERAL RELIEF APPLICATIONS  
MARCH 2002

							----- DAYS FOR APPLICATION RESOLUTION -----					
		#	#	#	PERCENT	TOTAL	30	31-	46-	91-	OVER	% OVER
		RECEIVED	APPROVED	REJECTED	REJECTED	RESOLVED	OR	45	90	105	105	45 DAYS
							LESS					
AREA 1	ANDREW	4	0	7	100.0%	7	3	0	2	1	1	57.1%
	ATCHISON	3	1	2	66.7%	3	2	0	0	0	1	33.3%
	BUCHANAN	34	6	23	79.3%	29	7	3	13	2	4	65.5%
	CALDWELL	5	1	2	66.7%	3	2	0	1	0	0	33.3%
	CARROLL	3	0	2	100.0%	2	0	0	1	1	0	100.0%
	CASS	10	2	12	85.7%	14	2	2	8	1	1	71.4%
	CHARITON	0	0	0	0.0%	0	0	0	0	0	0	0.0%
	CLAY	24	5	28	84.8%	33	6	6	9	4	8	63.6%
	CLINTON	6	0	1	100.0%	1	0	1	0	0	0	0.0%
	COOPER	6	0	3	100.0%	3	0	2	1	0	0	33.3%
	DAVIESS	3	0	1	100.0%	1	0	0	1	0	0	100.0%
	DE KALB	2	1	1	50.0%	2	0	1	1	0	0	50.0%
	GENTRY	1	0	1	100.0%	1	0	0	1	0	0	100.0%
	GRUNDY	3	1	3	75.0%	4	1	0	0	1	2	75.0%
	HARRISON	1	2	0	0.0%	2	0	0	1	0	1	100.0%
	HOLT	1	1	3	75.0%	4	2	0	2	0	0	50.0%
	HOWARD	2	1	1	50.0%	2	0	0	2	0	0	100.0%
	JOHNSON	13	3	8	72.7%	11	4	3	3	0	1	36.4%
	LAFAYETTE	10	3	8	72.7%	11	2	2	2	1	4	63.6%
	LINN	11	0	4	100.0%	4	2	0	1	0	1	50.0%
	LIVINGSTON	7	2	4	66.7%	6	3	1	2	0	0	33.3%
	MERCER	1	0	2	100.0%	2	0	0	0	1	1	100.0%
	NODAWAY	3	0	1	100.0%	1	0	1	0	0	0	0.0%
	PETTIS	13	0	18	100.0%	18	5	2	6	2	3	61.1%
	PLATTE	4	1	7	87.5%	8	0	0	6	2	0	100.0%
	PUTNAH	2	2	0	0.0%	2	1	0	0	0	1	50.0%
	RANDOLPH	11	6	10	62.5%	16	4	2	9	1	0	62.5%
	RAY	7	0	7	100.0%	7	1	3	1	1	1	42.9%
	SALINE	13	1	16	94.1%	17	6	5	2	1	3	35.3%
	SULLIVAN	4	0	0	0.0%	0	0	0	0	0	0	0.0%
	WORTH	1	1	2	66.7%	3	1	0	2	0	0	66.7%
	TOTAL AREA 1	208	40	177	81.6%	217	54	34	77	19	33	59.4%
AREA 2	ADAIR	6	2	15	88.2%	17	7	1	9	0	0	52.9%
	AUDRAIN	6	0	6	100.0%	6	0	1	3	0	2	83.3%
	BOONE	56	3	37	92.5%	40	15	10	10	1	4	37.5%
	CALLAWAY	3	0	12	100.0%	12	2	2	6	1	1	66.7%
	CLARK	2	0	3	100.0%	3	3	0	0	0	0	0.0%
	COLE	17	1	18	94.7%	19	3	2	5	1	8	73.7%
	FRANKLIN	21	3	25	89.3%	28	17	5	4	2	0	21.4%
	GASCONADE	8	0	1	100.0%	1	1	0	0	0	0	0.0%
	JEFFERSON	59	4	49	92.5%	53	25	11	14	1	2	32.1%
	KNOX	0	0	0	0.0%	0	0	0	0	0	0	0.0%
	LEWIS	3	1	1	50.0%	2	1	1	0	0	0	0.0%
	LINCOLN	8	3	10	76.9%	13	6	2	4	0	1	38.5%
	MACON	3	1	2	66.7%	3	1	2	0	0	0	0.0%
	MARION	6	1	8	88.9%	9	4	3	2	0	0	22.2%
	HONROE	0	0	1	100.0%	1	1	0	0	0	0	0.0%
	MONTGOMERY	12	0	9	100.0%	9	4	3	1	1	0	22.2%
	OSAGE	2	1	3	75.0%	4	1	2	0	1	0	25.0%
	PIKE	3	0	3	100.0%	3	0	1	2	0	0	66.7%
	RALLS	3	1	4	80.0%	5	0	2	3	0	0	60.0%
	ST CHARLES	18	3	18	85.7%	21	6	6	7	1	1	42.9%
	SCHUYLER	1	0	1	100.0%	1	1	0	0	0	0	0.0%
	SCOTLAND	1	0	1	100.0%	1	1	0	0	0	0	0.0%
	SHELBY	3	0	0	0.0%	0	0	0	0	0	0	0.0%
	WARREN	9	2	13	86.7%	15	6	6	3	0	0	20.0%
	TOTAL AREA 2	250	26	240	90.2%	266	105	60	73	9	19	38.0%
AREA 3	BOLLINGER	2	0	3	100.0%	3	0	0	2	0	1	100.0%
	BUTLER	38	2	35	94.6%	37	20	13	2	1	1	10.8%
	CAPE GIRARDEAU	33	2	20	90.9%	22	7	3	12	0	0	54.5%
	CARTER	4	2	2	50.0%	4	1	0	3	0	0	75.0%
	CRAWFORD	14	1	7	87.5%	8	5	2	0	0	1	12.5%
	DENT	10	2	17	89.5%	19	7	4	8	0	0	42.1%
	DUNKLIN	35	4	29	87.9%	33	5	14	13	1	0	42.4%

TABLE 17.

GENERAL RELIEF APPLICATIONS  
MARCH 2002

		----- DAYS FOR APPLICATION RESOLUTION -----										
		#	#	#	PERCENT	TOTAL	30	31-	46-	91-	OVER	% OVER
		RECEIVED	APPROVED	REJECTED	REJECTED	RESOLVED	OR	45	90	105	105	45 DAYS
							LESS					
AREA 3	HOWELL	23	4	21	84.0%	25	8	6	9	0	2	44.0%
	IRON	8	1	4	80.0%	5	1	4	0	0	0	0.0%
	HADISON	4	0	6	100.0%	6	3	2	1	0	0	16.7%
	MISSISSIPPI	6	1	7	87.5%	8	4	1	2	0	1	37.5%
	NEW MADRID	10	2	11	84.6%	13	7	4	2	0	0	15.4%
	OREGON	1	1	3	75.0%	4	2	2	0	0	0	0.0%
	PEHISCOT	44	3	35	92.1%	38	26	4	7	1	0	21.1%
	PERRY	6	0	8	100.0%	8	0	1	3	0	4	87.5%
	REYNOLDS	7	0	10	100.0%	10	1	5	4	0	0	40.0%
	RIPLEY	11	3	10	76.9%	13	4	1	7	1	0	61.5%
	ST FRANCOIS	39	2	30	93.8%	32	15	2	10	3	2	46.9%
	STE GENEVIEVE	4	1	2	66.7%	3	3	0	0	0	0	0.0%
	SCOTT	27	5	18	78.3%	23	9	8	6	0	0	26.1%
	SHANNON	3	0	3	100.0%	3	2	1	0	0	0	0.0%
	STODDARD	16	2	12	85.7%	14	7	1	6	0	0	42.9%
	WASHINGTON	28	3	22	88.0%	25	9	6	7	1	2	40.0%
	WAYNE	7	4	14	77.8%	18	3	4	9	1	1	61.1%
	TOTAL AREA 3	380	45	329	88.0%	374	149	88	113	9	15	36.6%
AREA 4	BARRY	5	1	5	83.3%	6	1	1	4	0	0	66.7%
	BARTON	3	0	4	100.0%	4	1	1	1	0	1	50.0%
	BATES	12	2	5	71.4%	7	1	2	3	0	1	57.1%
	BENTON	9	0	8	100.0%	8	1	1	5	0	1	75.0%
	CAMDEN	6	5	19	79.2%	24	0	4	11	3	6	83.3%
	CEDAR	9	4	8	66.7%	12	3	0	4	1	4	75.0%
	CHRISTIAN	18	2	16	88.9%	18	6	1	10	1	0	61.1%
	DADE	2	1	2	66.7%	3	1	0	2	0	0	66.7%
	DALLAS	7	0	7	100.0%	7	3	0	3	0	1	57.1%
	DOUGLAS	8	1	4	80.0%	5	0	1	2	0	2	80.0%
	GREENE	112	9	104	92.0%	113	33	19	38	8	15	54.0%
	HENRY	5	1	8	88.9%	9	0	2	4	1	2	77.8%
	HICKORY	1	0	4	100.0%	4	1	1	2	0	0	50.0%
	JASPER	61	12	57	82.6%	69	19	1	29	7	13	71.0%
	LACLEDE	16	2	19	90.5%	21	6	3	8	1	3	57.1%
	LAWRENCE	13	1	12	92.3%	13	2	3	4	2	2	61.5%
	MCDONALD	16	4	6	60.0%	10	2	0	5	0	3	80.0%
	MARIES	4	0	1	100.0%	1	0	0	1	0	0	100.0%
	MILLER	12	2	4	66.7%	6	1	1	1	1	2	66.7%
	MONITEAU	1	1	1	50.0%	2	1	0	0	0	1	50.0%
	MORGAN	5	2	8	80.0%	10	3	2	4	0	1	50.0%
	NEWTON	19	1	15	93.8%	16	5	3	6	1	1	50.0%
	OZARK	10	0	8	100.0%	8	4	0	4	0	0	50.0%
	PHELPS	16	2	7	77.8%	9	2	0	5	1	1	77.8%
	POLK	6	4	6	60.0%	10	1	0	7	1	1	90.0%
	PULASKI	15	3	18	85.7%	21	5	6	8	1	1	47.6%
	ST CLAIR	7	1	6	85.7%	7	1	1	3	0	2	71.4%
	STONE	10	3	10	76.9%	13	3	4	5	0	1	46.2%
	TANEY	25	5	51	91.1%	56	12	11	17	6	10	58.9%
	TEXAS	6	2	6	75.0%	8	4	0	2	1	1	50.0%
	VERNON	7	1	4	80.0%	5	2	1	1	0	1	40.0%
	WEBSTER	12	3	9	75.0%	12	2	1	9	0	0	75.0%
	WRIGHT	11	3	5	62.5%	8	2	2	1	0	3	50.0%
	TOTAL AREA 4	469	78	447	85.1%	525	128	72	209	36	80	61.9%
AREA 5	JACKSON	281	25	270	91.5%	295	39	30	92	32	102	76.6%
AREA 6	ST LOUIS CITY	261	50	248	83.2%	298	27	54	144	18	55	72.8%
AREA 7	ST LOUIS COUNTY	89	12	79	86.8%	91	17	13	49	1	11	67.0%
STATEWIDE		1,938	276	1,790	86.6%	2,066	519	351	757	124	315	57.9%



TABLE 18.

 HC\* FOR PREGNANT WOMEN APPLICATIONS  
 MARCH 2002

	#	#	#	PERCENT	TOTAL	DAYS FOR		
						RECEIVED	APPROVED	REJECTED
				REJECTED	RESOLVED	LESS	MORE	15 DAYS
AREA 1								
ANDREW	7	6	2	25.0%	8	7	1	12.5%
ATCHISON	8	4	2	33.3%	6	5	1	16.7%
BUCHANAN	82	54	22	28.9%	76	75	1	1.3%
CALDWELL	3	3	0	0.0%	3	3	0	0.0%
CARROLL	3	2	4	66.7%	6	6	0	0.0%
CASS	33	27	11	28.9%	38	31	7	18.4%
CHARITON	1	1	0	0.0%	1	1	0	0.0%
CLAY	92	67	28	29.5%	95	85	10	10.5%
CLINTON	3	4	5	55.6%	9	7	2	22.2%
COOPER	6	6	2	25.0%	8	7	1	12.5%
DAVISS	6	5	1	16.7%	6	6	0	0.0%
DE KALB	3	0	1	100.0%	1	1	0	0.0%
GENTRY	1	1	0	0.0%	1	1	0	0.0%
GRUNDY	6	3	1	25.0%	4	4	0	0.0%
HARRISON	5	5	0	0.0%	5	5	0	0.0%
HOLT	3	3	0	0.0%	3	3	0	0.0%
HOWARD	4	4	0	0.0%	4	4	0	0.0%
JOHNSON	18	17	2	10.5%	19	16	3	15.8%
LAFAYETTE	19	11	1	8.3%	12	10	2	16.7%
LINN	9	7	1	12.5%	8	8	0	0.0%
LIVINGSTON	6	4	1	20.0%	5	5	0	0.0%
MERCER	3	1	1	50.0%	2	2	0	0.0%
NODAWAY	8	7	2	22.2%	9	9	0	0.0%
PETTIS	44	23	27	54.0%	50	39	11	22.0%
PLATTE	28	22	10	31.3%	32	30	2	6.3%
PUTNAM	5	3	0	0.0%	3	3	0	0.0%
RANDOLPH	17	8	7	46.7%	15	14	1	6.7%
RAY	8	5	4	44.4%	9	7	2	22.2%
SALINE	19	10	6	37.5%	16	16	0	0.0%
SULLIVAN	7	4	5	55.6%	9	9	0	0.0%
WORTH	2	1	0	0.0%	1	1	0	0.0%
TOTAL AREA 1	459	318	146	31.5%	464	420	44	9.5%
AREA 2								
ADAIR	11	8	4	33.3%	12	12	0	0.0%
AUDRAIN	9	6	3	33.3%	9	7	2	22.2%
BOONE	54	38	11	22.4%	49	45	4	8.2%
CALLAWAY	13	9	3	25.0%	12	10	2	16.7%
CLARK	1	0	0	0.0%	0	0	0	0.0%
COLE	20	21	6	22.2%	27	27	0	0.0%
FRANKLIN	37	30	10	25.0%	40	39	1	2.5%
GASCONADE	3	2	0	0.0%	2	2	0	0.0%
JEFFERSON	84	66	14	17.5%	80	76	4	5.0%
KNOX	1	1	0	0.0%	1	1	0	0.0%
LEWIS	3	4	0	0.0%	4	4	0	0.0%
LINCOLN	35	33	8	19.5%	41	41	0	0.0%
MACON	11	6	2	25.0%	8	7	1	12.5%
MARION	14	10	4	28.6%	14	14	0	0.0%
MONROE	5	4	1	20.0%	5	5	0	0.0%
MONTGOMERY	2	4	0	0.0%	4	4	0	0.0%
OSAGE	2	2	1	33.3%	3	3	0	0.0%
PIKE	4	4	3	42.9%	7	7	0	0.0%
RALLS	3	3	3	50.0%	6	5	1	16.7%
ST CHARLES	87	55	26	32.1%	81	68	13	16.0%
SCHUYLER	1	1	1	50.0%	2	2	0	0.0%
SCOTLAND	2	2	0	0.0%	2	2	0	0.0%
SHELBY	4	3	1	25.0%	4	4	0	0.0%
WARREN	15	9	5	35.7%	14	14	0	0.0%
TOTAL AREA 2	421	321	106	24.8%	427	399	28	6.6%
AREA 3								
BOLLINGER	2	2	0	0.0%	2	0	2	100.0%
BUTLER	28	22	7	24.1%	29	28	1	3.4%
CAPE GIRARDEAU	54	39	9	18.8%	48	42	6	12.5%
CARTER	5	3	1	25.0%	4	4	0	0.0%
CRAWFORD	15	12	0	0.0%	12	12	0	0.0%
DENT	2	3	2	40.0%	5	5	0	0.0%
DUNKLIN	21	15	6	28.6%	21	21	0	0.0%

TABLE 18.

HC+ FOR PREGNANT WOMEN APPLICATIONS  
MARCH 2002

		#	#	#	PERCENT	TOTAL	DAYS FOR		
							RECEIVED	APPROVED	REJECTED
					REJECTED	RESOLVED	LESS	MORE	15 DAYS
AREA 3	HOWELL	33	21	9	30.0%	30	28	2	6.7%
	IRON	7	9	0	0.0%	9	9	0	0.0%
	HADISON	8	6	2	25.0%	8	8	0	0.0%
	MISSISSIPPI	12	7	4	36.4%	11	10	1	9.1%
	NEW MADRID	16	14	1	6.7%	15	13	2	13.3%
	OREGON	5	5	0	0.0%	5	4	1	20.0%
	PEMISCOT	9	9	1	10.0%	10	9	1	10.0%
	PERRY	5	8	0	0.0%	8	2	6	75.0%
	REYNOLDS	5	3	1	25.0%	4	4	0	0.0%
	RIPLEY	8	5	1	16.7%	6	4	2	33.3%
	ST FRANCOIS	25	24	2	7.7%	26	23	3	11.5%
	STE GENEVIEVE	11	7	0	0.0%	7	7	0	0.0%
	SCOTT	28	24	3	11.1%	27	27	0	0.0%
	SHANNON	6	6	0	0.0%	6	6	0	0.0%
	STODDARD	18	14	5	26.3%	19	19	0	0.0%
	WASHINGTON	21	16	4	20.0%	20	20	0	0.0%
	WAYNE	6	5	0	0.0%	5	5	0	0.0%
	TOTAL AREA 3	350	279	58	17.2%	337	310	27	8.0%
AREA 4	BARRY	18	13	11	45.8%	24	22	2	8.3%
	BARTON	2	3	0	0.0%	3	3	0	0.0%
	BATES	16	10	3	23.1%	13	12	1	7.7%
	BENTON	6	6	0	0.0%	6	6	0	0.0%
	CAMDEN	15	12	3	20.0%	15	14	1	6.7%
	CEDAR	5	6	1	14.3%	7	6	1	14.3%
	CHRISTIAN	30	24	3	11.1%	27	25	2	7.4%
	DADE	4	5	0	0.0%	5	5	0	0.0%
	DALLAS	5	3	1	25.0%	4	3	1	25.0%
	DOUGLAS	3	2	2	50.0%	4	3	1	25.0%
	GREENE	168	114	45	28.3%	159	133	26	16.4%
	HENRY	13	12	6	33.3%	18	17	1	5.6%
	HICKORY	3	3	0	0.0%	3	3	0	0.0%
	JASPER	97	52	46	46.9%	98	85	13	13.3%
	LACLEDE	21	19	3	13.6%	22	21	1	4.5%
	LAWRENCE	20	24	7	22.6%	31	27	4	12.9%
	MCDONALD	24	16	9	36.0%	25	24	1	4.0%
	MARIES	2	1	0	0.0%	1	1	0	0.0%
	MILLER	9	7	1	12.5%	8	8	0	0.0%
	MONITEAU	8	7	5	41.7%	12	8	4	33.3%
	MORGAN	20	15	2	11.8%	17	16	1	5.9%
	NEWTON	35	30	16	34.8%	46	42	4	8.7%
	OZARK	3	2	1	33.3%	3	3	0	0.0%
	PHELPS	31	21	9	30.0%	30	29	1	3.3%
	POLK	13	16	2	11.1%	18	12	6	33.3%
	PULASKI	19	14	8	36.4%	22	19	3	13.6%
	ST CLAIR	5	5	2	28.6%	7	7	0	0.0%
	STONE	14	10	5	33.3%	15	12	3	20.0%
	TANEY	31	15	10	40.0%	25	23	2	8.0%
	TEXAS	15	8	2	20.0%	10	10	0	0.0%
	VERNON	14	9	10	52.6%	19	15	4	21.1%
	WEBSTER	20	19	7	26.9%	26	24	2	7.7%
	WRIGHT	12	13	1	7.1%	14	13	1	7.1%
	TOTAL AREA 4	701	516	221	30.0%	737	651	86	11.7%
AREA 5	JACKSON	416	256	170	39.9%	426	356	70	16.4%
AREA 6	ST LOUIS CITY	157	130	46	26.1%	176	120	56	31.8%
AREA 7	ST LOUIS COUNTY	261	192	73	27.5%	265	171	94	35.5%
STATEWIDE		2,765	2,012	820	29.0%	2,832	2,427	405	14.3%

TABLE 19.

ADULT INCOME MAINTENANCE CASES AND REINVESTIGATIONS  
SSI-SP, SP, SSI, BP, SAB, MA, NC  
MARCH 2002

	SSI-SP MAR-31-2002	SP ONLY MAR-31-2002	BP, SAB MAR-31-2002	SSI, MA	NC & ALL	REINVESTIGATIONS	REINVESTI-	PERCENT OVERDUE
				NON-VENDOR MAR-31-2002	VENDOR CASES MAR-31-2002	COMPLETED MAR-2002	GATIONS OVERDUE	
AREA 1								
ANDREW	1	0	15	298	131	22	33	11.1%
ATCHISON	0	0	1	200	56	19	30	15.0%
BUCHANAN	7	2	92	2,678	697	114	884	33.0%
CALDWELL	0	1	4	209	59	11	78	37.3%
CARROLL	1	0	8	341	74	11	178	52.2%
CASS	4	0	35	958	477	71	322	33.6%
CHARITON	2	0	5	260	107	29	1	0.4%
CLAY	1	0	54	1,788	800	180	415	23.2%
CLINTON	0	0	7	256	181	7	136	53.1%
COOPER	1	0	7	393	142	9	244	62.1%
DAVISS	1	0	6	182	40	37	6	3.3%
DE KALB	0	0	10	304	125	21	131	43.1%
GENTRY	0	0	4	215	100	24	2	0.9%
GRUNDY	0	0	5	403	136	15	175	43.4%
HARRISON	3	0	3	311	115	44	23	7.4%
HOLT	0	0	4	150	58	15	29	19.3%
HOWARD	3	0	7	293	101	1	136	46.4%
JOHNSON	0	0	20	821	200	20	479	58.3%
LAFAYETTE	3	1	19	727	345	8	479	65.9%
LINN	1	1	17	465	132	43	85	18.3%
LIVINGSTON	1	2	16	394	205	39	74	18.8%
MERCER	0	0	3	125	30	12	1	0.8%
NODAWAY	4	0	7	358	120	20	94	26.3%
PETTIS	0	1	44	1,172	333	91	261	22.3%
PLATTE	1	0	9	545	298	33	55	10.1%
PUTNAM	0	0	4	227	36	34	83	36.6%
RANDOLPH	1	1	23	902	276	39	281	31.2%
RAY	0	0	13	414	88	11	98	23.7%
SALINE	1	1	12	756	490	43	294	38.9%
SULLIVAN	0	0	9	258	95	7	115	44.6%
WORTH	0	0	2	73	33	8	4	5.5%
TOTAL AREA 1	36	10	465	16,476	6,080	1,038	5,226	31.7%
AREA 2								
ADAIR	1	0	9	765	182	38	248	32.4%
AUDRAIN	4	2	13	632	182	13	380	60.1%
BOONE	1	0	56	2,551	462	82	1,155	45.3%
CALLAWAY	2	1	26	863	211	32	473	54.8%
CLARK	0	0	4	249	56	4	123	49.4%
COLE	1	3	29	1,140	357	23	705	61.8%
FRANKLIN	4	1	46	1,522	531	34	747	49.1%
GASCONADE	0	0	7	297	175	35	68	22.9%
JEFFERSON	2	2	69	2,527	1,223	100	1,496	59.2%
KNOX	1	1	2	141	49	7	39	27.7%
LEWIS	0	0	9	243	110	15	59	24.3%
LINCOLN	0	1	20	647	309	63	137	21.2%
MACON	0	1	18	431	148	23	68	15.8%
MARION	3	1	24	923	409	73	310	33.6%
MONROE	0	0	2	269	61	6	88	32.7%
MONTGOMERY	0	1	4	311	195	7	78	25.1%
OSAGE	0	0	4	222	97	13	63	28.4%
PIKE	2	1	17	542	142	18	316	58.3%
RALLS	2	0	3	229	54	22	9	3.9%
ST CHARLES	4	0	71	2,042	590	105	902	44.2%
SCHUYLER	0	0	0	177	34	15	83	46.9%
SCOTLAND	1	0	4	158	50	17	70	44.3%
SHELBY	0	0	2	240	48	12	103	42.9%
WARREN	8	0	20	406	59	29	19	4.7%
TOTAL AREA 2	36	15	459	17,527	5,734	786	7,739	44.2%
AREA 3								
BOLLINGER	1	1	6	542	97	26	203	37.5%
BUTLER	15	1	38	2,665	484	263	3	0.1%
CAPE GIRARDEAU	4	1	34	1,553	577	69	521	33.5%
CARTER	0	1	5	430	61	57	15	3.5%
CRAWFORD	5	1	10	788	226	87	71	9.0%
DENT	0	1	9	768	112	46	36	4.7%
DUNKLIN	12	2	33	3,038	542	103	1,575	51.8%

TABLE 19.

ADULT INCOME MAINTENANCE CASES AND REINVESTIGATIONS  
SSI-SP, SP, SSI, BP, SAB, MA, NC  
MARCH 2002

		SSI-SP MAR-31-2002	SP ONLY MAR-31-2002	BP, SAB MAR-31-2002	SSI, MA NON-VENDOR MAR-31-2002	NC & ALL VENDOR CASES MAR-31-2002	REINVESTIGATIONS COMPLETED MAR-2002	REINVESTI- GATIONS OVERDUE	PERCENT OVERDUE
AREA 3	HOWELL	4	2	28	1,659	425	110	629	37.9%
	IRON	4	1	10	555	222	17	62	11.2%
	MADISON	0	0	20	566	160	57	4	0.7%
	MISSISSIPPI	4	2	19	1,101	157	28	339	30.8%
	NEW MADRID	11	2	32	1,488	301	25	728	48.9%
	OREGON	3	0	11	715	87	57	106	14.8%
	PENISCOT	14	0	22	2,130	154	80	1,000	46.9%
	PERRY	1	0	1	409	133	17	201	49.1%
	REYNOLDS	0	1	9	481	42	31	8	1.7%
	RIPLEY	5	2	12	1,268	122	68	286	22.6%
	ST FRANCIS	3	1	54	2,221	665	232	664	29.9%
	STE GENEVIEVE	2	0	6	393	142	49	148	37.7%
	SCOTT	7	2	34	2,015	401	152	210	10.4%
	SHANNON	4	0	7	516	55	61	55	10.7%
	STODDARD	5	0	24	1,582	327	167	34	2.1%
	WASHINGTON	4	3	24	1,421	176	104	378	26.6%
	WAYNE	3	0	22	1,078	115	70	150	13.9%
	TOTAL AREA 3	111	24	470	29,382	5,783	1,976	7,426	25.3%
AREA 4	BARRY	1	1	14	1,152	221	17	643	55.8%
	BARTON	1	0	9	426	71	18	233	54.7%
	BATES	1	1	12	432	152	45	25	5.8%
	BENTON	1	1	26	804	153	35	267	33.2%
	CAHLEN	0	1	17	863	139	22	305	35.3%
	CEDAR	2	0	10	586	125	21	166	28.3%
	CHRISTIAN	1	0	17	985	331	33	441	44.8%
	DADE	0	0	6	305	90	11	108	35.4%
	DALLAS	7	1	4	622	120	29	184	29.6%
	DOUGLAS	3	0	6	697	89	60	111	15.9%
	GREENE	22	4	121	6,754	1,302	316	2,940	43.5%
	HENRY	3	1	22	900	188	99	404	44.9%
	HICKORY	2	0	10	454	86	68	198	43.6%
	JASPER	4	2	76	3,949	668	68	1,687	42.7%
	LACLEDE	7	1	28	1,165	236	61	359	30.8%
	LAWRENCE	2	1	25	1,120	212	47	502	44.8%
	MCDONALD	1	0	19	743	99	53	50	6.7%
	MARIES	2	1	7	284	47	7	118	41.5%
	MILLER	4	1	19	781	123	32	297	38.0%
	MONITEAU	2	0	1	232	107	8	100	43.1%
	MORGAN	3	1	15	738	174	38	250	33.9%
	NEWTON	0	1	27	1,259	354	93	92	7.3%
	OZARK	5	0	9	540	62	35	162	30.0%
	PHELPS	7	4	37	1,302	255	81	569	43.7%
	POLK	7	1	9	875	247	37	328	37.5%
	PULASKI	1	2	8	946	185	25	446	47.1%
	ST CLAIR	0	0	4	447	72	47	84	18.8%
	STONE	1	0	16	761	125	12	388	51.0%
	TANEY	2	2	15	959	180	17	540	56.3%
	TEXAS	2	0	11	1,118	206	132	148	13.2%
	VERNON	0	4	9	798	332	77	211	26.4%
	WEBSTER	7	0	12	855	181	39	274	32.0%
	WRIGHT	5	0	16	1,105	137	82	154	13.9%
	TOTAL AREA 4	106	31	637	34,957	7,069	1,765	12,784	36.6%
AREA 5	JACKSON	36	23	503	14,777	3,648	333	8,656	58.6%
AREA 6	ST LOUIS CITY	73	23	392	19,491	2,908	666	12,390	63.6%
AREA 7	ST LOUIS COUNTY	31	10	532	13,493	5,075	494	9,364	69.4%
STATEWIDE		429	136	3,458	146,103	36,297	7,058	63,585	43.5%

TABLE 20.

 NC AND MA APPLICATIONS FOR PERSONS < 65 YEARS OF AGE (EXCLUDING SPENDDOWN)  
 MARCH 2002

		----- DAYS FOR APPLICATION RESOLUTION -----										
		#	#	#	PERCENT	TOTAL	30	31-	46-	91-	OVER	% OVER
		RECEIVED	APPROVED	REJECTED	REJECTED	RESOLVED	OR LESS	45	90	105	105	90 DAYS
AREA 1	ANDREW	9	6	6	50.0%	12	8	0	2	1	1	16.7%
	ATCHISON	6	1	2	66.7%	3	0	0	1	0	2	66.7%
	BUCHANAN	85	38	41	51.9%	79	29	6	30	6	8	17.7%
	CALDWELL	9	0	3	100.0%	3	2	0	1	0	0	0.0%
	CARROLL	8	4	4	50.0%	8	3	0	2	1	2	37.5%
	CASS	36	25	21	45.7%	46	12	4	21	3	6	19.6%
	CHARITON	2	1	1	50.0%	2	2	0	0	0	0	0.0%
	CLAY	73	66	39	45.9%	85	35	4	24	8	14	25.9%
	CLINTON	7	4	4	50.0%	8	2	2	1	1	2	37.5%
	COOPER	8	2	3	60.0%	5	1	1	0	1	2	60.0%
	DAVISS	7	3	5	62.5%	8	2	0	2	1	3	50.0%
	DE KALB	3	3	5	62.5%	8	1	3	3	0	1	12.5%
	GENTRY	2	0	1	100.0%	1	0	0	1	0	0	0.0%
	GRUNDY	9	3	9	75.0%	12	5	0	4	0	3	25.0%
	HARRISON	6	6	0	0.0%	6	6	0	0	0	0	0.0%
	HOLT	4	3	1	25.0%	4	1	0	3	0	0	0.0%
	HOWARD	3	4	1	20.0%	5	2	0	2	0	1	20.0%
	JOHNSON	23	7	15	68.2%	22	5	4	9	2	2	18.2%
	LAFAYETTE	20	12	10	45.5%	22	6	2	3	1	10	50.0%
	LINN	17	10	1	9.1%	11	6	0	3	0	2	18.2%
	LIVINGSTON	11	6	5	45.5%	11	5	1	3	1	1	18.2%
	MERCER	3	5	0	0.0%	5	3	0	1	1	0	20.0%
	NODAWAY	6	4	2	33.3%	6	4	0	1	0	1	16.7%
	PETTIS	27	18	24	57.1%	42	14	3	16	4	5	21.4%
	PLATTE	20	7	11	61.1%	18	4	1	10	2	1	16.7%
	PUTNAH	5	3	1	25.0%	4	2	0	1	0	1	25.0%
	RANDOLPH	26	21	13	38.2%	34	13	4	13	3	1	11.8%
	RAY	10	1	10	90.9%	11	3	2	4	1	1	18.2%
	SALINE	31	9	27	75.0%	36	10	7	14	2	3	13.9%
	SULLIVAN	6	3	0	0.0%	3	1	1	1	0	0	0.0%
	WORTH	2	2	2	50.0%	4	2	0	2	0	0	0.0%
	TOTAL AREA 1	484	257	267	51.0%	524	189	45	178	39	73	21.4%
AREA 2	ADAIR	13	12	19	61.3%	31	16	5	10	0	0	0.0%
	AUDRAIN	16	7	10	58.8%	17	4	4	4	0	5	29.4%
	BOONE	107	38	62	62.0%	100	46	20	22	5	7	12.0%
	CALLAWAY	8	19	11	36.7%	30	7	8	13	2	0	6.7%
	CLARK	1	1	2	66.7%	3	2	0	1	0	0	0.0%
	COLE	37	27	26	49.1%	53	19	6	14	5	9	26.4%
	FRANKLIN	55	32	35	52.2%	67	39	8	12	5	3	11.9%
	GASCONADE	17	10	1	9.1%	11	9	0	0	0	2	18.2%
	JEFFERSON	105	59	53	47.3%	112	54	21	28	2	7	8.0%
	KNOX	2	3	0	0.0%	3	2	0	1	0	0	0.0%
	LEWIS	10	6	1	14.3%	7	4	1	2	0	0	0.0%
	LINCOLN	24	21	17	44.7%	38	16	11	10	0	1	2.6%
	HACON	5	4	3	42.9%	7	5	1	1	0	0	0.0%
	MARION	35	23	11	32.4%	34	22	4	7	0	1	2.9%
	MONROE	0	2	0	0.0%	2	1	1	0	0	0	0.0%
	MONTGOMERY	12	5	6	54.5%	11	6	2	3	0	0	0.0%
	OSAGE	3	0	1	100.0%	1	1	0	0	0	0	0.0%
	PIKE	6	2	3	60.0%	5	3	2	0	0	0	0.0%
	RALLS	6	6	3	33.3%	9	3	2	3	0	1	11.1%
	ST CHARLES	80	42	40	48.8%	82	46	7	25	0	4	4.9%
	SCHUYLER	1	4	1	20.0%	5	4	1	0	0	0	0.0%
	SCOTLAND	3	3	0	0.0%	3	3	0	0	0	0	0.0%
	SHELBY	4	1	0	0.0%	1	0	0	0	1	0	100.0%
	WARREN	9	8	9	52.9%	17	6	6	3	1	1	11.8%
	TOTAL AREA 2	559	335	314	48.4%	649	318	110	159	21	41	9.6%
AREA 3	BOLLINGER	9	10	3	23.1%	13	6	0	4	1	2	23.1%
	BUTLER	73	37	39	51.3%	76	55	13	6	1	1	2.6%
	CAPE GIRARDEAU	70	41	31	43.1%	72	39	9	22	2	0	2.8%
	CARTER	10	6	4	40.0%	10	6	0	4	0	0	0.0%
	CRAWFORD	23	3	13	81.3%	16	7	5	1	1	2	18.8%
	DENT	16	9	20	69.0%	29	13	6	9	0	1	3.4%
	DUNKLIN	78	30	43	58.9%	73	30	14	23	2	4	8.2%



TABLE 20.

NC AND MA APPLICATIONS FOR PERSONS < 65 YEARS OF AGE (EXCLUDING SPENDDOWN)  
MARCH 2002

		----- DAYS FOR APPLICATION RESOLUTION -----										
		#	#	#	PERCENT	TOTAL	30	31-	46-	91-	OVER	% OVER
		RECEIVED	APPROVED	REJECTED	REJECTED	RESOLVED	OR LESS	45	90	105	105	90 DAYS
AREA 3	HOWELL	47	21	23	52.3%	44	21	5	11	1	6	15.9%
	IRON	19	9	6	40.0%	15	6	5	3	0	1	6.7%
	MADISON	16	9	6	40.0%	15	11	3	1	0	0	0.0%
	MISSISSIPPI	18	8	8	50.0%	16	12	1	3	0	0	0.0%
	NEW MADRID	16	10	10	50.0%	20	13	3	4	0	0	0.0%
	OREGON	8	7	4	36.4%	11	5	3	2	0	1	9.1%
	PEHISCOT	47	20	23	53.5%	43	31	3	8	1	0	2.3%
	PERRY	14	3	11	78.6%	14	4	1	4	0	5	35.7%
	REYNOLDS	11	8	8	50.0%	16	4	5	5	0	2	12.5%
	RIPLEY	23	18	17	48.6%	35	14	5	11	2	3	14.3%
	ST FRANCOIS	77	38	37	49.3%	75	41	5	17	5	7	16.0%
	STE GENEVIEVE	14	4	1	20.0%	5	3	0	2	0	0	0.0%
	SCOTT	50	28	21	42.9%	49	28	9	9	1	2	6.1%
	SHANNON	8	7	3	30.0%	10	6	1	3	0	0	0.0%
	STODDARD	40	26	13	33.3%	39	22	4	9	0	4	10.3%
	WASHINGTON	65	21	32	60.4%	53	31	10	9	1	2	5.7%
	WAYNE	19	20	13	39.4%	33	18	4	10	0	1	3.0%
	TOTAL AREA 3	771	393	389	49.7%	782	426	114	180	18	44	7.9%
AREA 4	BARRY	24	14	17	54.8%	31	16	2	10	1	2	9.7%
	BARTON	7	8	3	27.3%	11	5	0	4	0	2	18.2%
	BATES	23	8	5	38.5%	13	7	1	4	0	1	7.7%
	BENTON	12	12	7	36.8%	19	7	1	8	1	2	15.8%
	CAMDEN	18	13	19	59.4%	32	5	5	11	4	7	34.4%
	CEDAR	13	11	8	42.1%	19	9	0	6	1	3	21.1%
	CHRISTIAN	32	21	17	44.7%	38	15	3	17	2	1	7.9%
	DADE	5	2	3	60.0%	5	2	0	3	0	0	0.0%
	DALLAS	23	12	7	36.8%	19	12	3	3	0	1	5.3%
	DOUGLAS	16	9	5	35.7%	14	5	3	4	0	2	14.3%
	GREENE	247	131	140	51.7%	271	119	27	73	17	35	19.2%
	HENRY	22	16	9	36.0%	25	8	4	7	1	5	24.0%
	HICKORY	6	4	2	33.3%	6	2	1	3	0	0	0.0%
	JASPER	119	81	80	49.7%	161	71	10	47	12	21	20.5%
	LACLEDE	25	17	16	48.5%	33	15	5	8	1	4	15.2%
	LAWRENCE	23	14	11	44.0%	25	12	3	6	2	2	16.0%
	MCDONALD	18	11	8	42.1%	19	10	1	6	0	2	10.5%
	MARIES	5	1	0	0.0%	1	0	0	1	0	0	0.0%
	HILLER	13	8	7	46.7%	15	4	1	5	0	5	33.3%
	MONITEAU	8	2	1	33.3%	3	1	0	0	0	2	66.7%
	MORGAN	12	18	5	21.7%	23	8	2	7	0	6	26.1%
	NEWTON	35	27	17	38.6%	44	24	2	12	2	4	13.6%
	OZARK	9	7	6	46.2%	13	4	2	6	1	0	7.7%
	PHELPS	29	20	9	31.0%	29	10	3	10	1	5	20.7%
	POLK	21	12	16	57.1%	28	12	2	10	2	2	14.3%
	PULASKI	27	14	24	63.2%	38	10	8	16	1	3	10.5%
	ST CLAIR	13	8	2	20.0%	10	1	2	5	0	2	20.0%
	STONE	21	13	13	50.0%	26	10	3	11	0	2	7.7%
	TANEY	48	26	52	66.7%	78	19	6	29	8	16	30.8%
	TEXAS	34	18	13	41.9%	31	20	3	4	1	3	12.9%
	VERNON	21	13	7	35.0%	20	10	3	4	0	3	15.0%
	WEBSTER	21	11	14	56.0%	25	8	5	11	1	0	4.0%
	WRIGHT	16	12	6	33.3%	18	9	3	2	1	3	22.2%
	TOTAL AREA 4	966	594	549	48.0%	1,143	470	114	353	60	146	18.0%
AREA 5	JACKSON	542	280	274	49.5%	554	154	40	163	52	145	35.6%
AREA 6	ST LOUIS CITY	603	247	373	60.2%	620	185	89	231	44	71	18.5%
AREA 7	ST LOUIS COUNTY	352	162	179	52.5%	341	112	29	119	30	51	23.8%
STATEWIDE		4,277	2,268	2,345	50.8%	4,613	1,854	541	1,383	264	571	18.1%

TABLE 21.

 NC AND NA APPLICATIONS FOR PERSONS 65+ YEARS OF AGE (EXCLUDING SPENDDOWN)  
 MARCH 2002

		----- DAYS FOR APPLICATION RESOLUTION -----										
		#	#	#	PERCENT	TOTAL	30	31-	46-	91-	OVER	% OVER
		RECEIVED	APPROVED	REJECTED	REJECTED	RESOLVED	OR	45	90	105	105	45 DAYS
							LESS					
AREA 1	ANDREW	5	4	2	33.3%	6	3	2	1	0	0	16.7%
	ATCHISON	1	4	1	20.0%	5	1	1	2	0	1	60.0%
	BUCHANAN	19	13	4	23.5%	17	8	5	3	0	1	23.5%
	CALDWELL	2	4	1	20.0%	5	2	0	3	0	0	60.0%
	CARROLL	1	3	1	25.0%	4	3	1	0	0	0	0.0%
	CASS	15	18	4	18.2%	22	12	5	5	0	0	22.7%
	CHARITON	1	6	1	14.3%	7	5	2	0	0	0	0.0%
	CLAY	42	27	13	32.5%	40	17	11	6	3	3	30.0%
	CLINTON	7	0	2	100.0%	2	0	1	1	0	0	50.0%
	COOPER	6	2	2	50.0%	4	2	0	0	0	2	50.0%
	DAVISS	3	2	1	33.3%	3	1	0	2	0	0	66.7%
	DE KALB	1	4	0	0.0%	4	2	1	1	0	0	25.0%
	GENTRY	3	1	0	0.0%	1	1	0	0	0	0	0.0%
	GRUNDY	4	2	2	50.0%	4	4	0	0	0	0	0.0%
	HARRISON	9	3	0	0.0%	3	2	1	0	0	0	0.0%
	HOLT	1	3	0	0.0%	3	1	2	0	0	0	0.0%
	HOWARD	6	5	0	0.0%	5	3	1	1	0	0	20.0%
	JOHNSON	3	4	0	0.0%	4	0	3	1	0	0	25.0%
	LAFAYETTE	8	7	3	30.0%	10	3	2	4	1	0	50.0%
	LINN	4	4	4	50.0%	8	5	3	0	0	0	0.0%
	LIVINGSTON	10	3	0	0.0%	3	2	1	0	0	0	0.0%
	MERCER	1	2	0	0.0%	2	1	0	1	0	0	50.0%
	NODAWAY	3	2	1	33.3%	3	1	2	0	0	0	0.0%
	PETTIS	8	9	2	18.2%	11	6	2	3	0	0	27.3%
	PLATTE	7	4	1	20.0%	5	4	0	0	0	1	20.0%
	PUTNAM	4	3	0	0.0%	3	3	0	0	0	0	0.0%
	RANDOLPH	9	8	0	0.0%	8	8	0	0	0	0	0.0%
	RAY	5	4	3	42.9%	7	2	5	0	0	0	0.0%
	SALINE	9	11	8	42.1%	19	14	4	1	0	0	5.3%
	SULLIVAN	1	1	0	0.0%	1	1	0	0	0	0	0.0%
	WORTH	0	0	0	0.0%	0	0	0	0	0	0	0.0%
	TOTAL AREA 1	198	163	56	25.6%	219	117	55	35	4	8	21.5%
AREA 2	ADAIR	6	6	1	14.3%	7	2	1	4	0	0	57.1%
	AUDRAIN	10	6	0	0.0%	6	3	1	0	0	2	33.3%
	BOONE	12	23	2	8.0%	25	16	2	6	0	1	28.0%
	CALLAWAY	6	10	1	9.1%	11	4	5	1	0	1	18.2%
	CLARK	4	2	0	0.0%	2	2	0	0	0	0	0.0%
	COLE	16	14	4	22.2%	18	4	8	2	1	3	33.3%
	FRANKLIN	28	17	5	22.7%	22	11	3	6	1	1	36.4%
	GASCONADE	5	5	0	0.0%	5	0	4	1	0	0	20.0%
	JEFFERSON	32	24	10	29.4%	34	17	10	3	2	2	20.6%
	KNOX	2	3	0	0.0%	3	1	1	1	0	0	33.3%
	LEWIS	5	2	2	50.0%	4	2	2	0	0	0	0.0%
	LINCOLN	8	5	2	28.6%	7	4	3	0	0	0	0.0%
	MACON	3	5	0	0.0%	5	4	1	0	0	0	0.0%
	MARION	13	10	6	37.5%	16	7	7	2	0	0	12.5%
	MONROE	4	3	0	0.0%	3	3	0	0	0	0	0.0%
	MONTGOMERY	5	1	3	75.0%	4	1	3	0	0	0	0.0%
	OSAGE	3	3	1	25.0%	4	3	1	0	0	0	0.0%
	PIKE	4	3	5	62.5%	8	1	6	0	1	0	12.5%
	RALLS	3	1	1	50.0%	2	1	1	0	0	0	0.0%
	ST CHARLES	25	13	5	27.8%	18	9	8	1	0	0	5.6%
	SCHUYLER	0	3	0	0.0%	3	1	2	0	0	0	0.0%
	SCOTLAND	3	3	0	0.0%	3	3	0	0	0	0	0.0%
	SHELBY	1	0	0	0.0%	0	0	0	0	0	0	0.0%
	WARREN	2	1	1	50.0%	2	1	0	0	0	1	50.0%
	TOTAL AREA 2	200	163	49	23.1%	212	100	69	27	5	11	20.3%
AREA 3	BOLLINGER	4	1	2	66.7%	3	2	0	0	0	1	33.3%
	BUTLER	28	15	6	28.6%	21	14	3	4	0	0	19.0%
	CAPE GIRARDEAU	14	23	13	36.1%	36	10	23	1	2	0	8.3%
	CARTER	3	3	0	0.0%	3	3	0	0	0	0	0.0%
	CRAWFORD	5	9	3	25.0%	12	8	3	1	0	0	8.3%
	DENT	4	4	2	33.3%	6	2	2	2	0	0	33.3%
	DUNKLIN	14	14	1	6.7%	15	10	2	3	0	0	20.0%

TABLE 21.

NC AND MA APPLICATIONS FOR PERSONS 65+ YEARS OF AGE (EXCLUDING SPENDDOWN)  
MARCH 2002

		----- DAYS FOR APPLICATION RESOLUTION -----										
		#	#	#	PERCENT	TOTAL	30	31-	46-	91-	OVER	% OVER
		RECEIVED	APPROVED	REJECTED	REJECTED	RESOLVED	OR LESS	45	90	105	105	45 DAYS
AREA 3	HOWELL	15	10	5	33.3%	15	8	5	1	0	1	13.3%
	IRON	5	3	2	40.0%	5	1	3	1	0	0	20.0%
	HADISON	4	2	6	75.0%	8	6	1	1	0	0	12.5%
	MISSISSIPPI	1	3	2	40.0%	5	4	0	1	0	0	20.0%
	NEW MADRID	3	7	4	36.4%	11	6	3	2	0	0	18.2%
	OREGON	9	2	1	33.3%	3	3	0	0	0	0	0.0%
	PENISCOT	5	9	0	0.0%	9	4	2	3	0	0	33.3%
	PERRY	8	10	2	16.7%	12	2	3	2	1	4	58.3%
	REYNOLDS	0	1	0	0.0%	1	0	1	0	0	0	0.0%
	RIPLEY	6	7	0	0.0%	7	5	2	0	0	0	0.0%
	ST FRANCOIS	21	24	8	25.0%	32	15	12	3	1	1	15.6%
	STE GENEVIEVE	4	5	1	16.7%	6	6	0	0	0	0	0.0%
	SCOTT	10	10	6	37.5%	16	7	5	3	0	1	25.0%
	SHANNON	1	0	0	0.0%	0	0	0	0	0	0	0.0%
	STODDARD	14	9	7	43.8%	16	14	0	2	0	0	12.5%
	WASHINGTON	5	7	2	22.2%	9	3	0	3	0	3	66.7%
	WAYNE	6	3	4	57.1%	7	4	1	0	0	2	28.6%
	TOTAL AREA 3	189	181	77	29.8%	258	137	71	33	4	13	19.4%
AREA 4	BARRY	5	5	0	0.0%	5	5	0	0	0	0	0.0%
	BARTON	2	4	0	0.0%	4	3	1	0	0	0	0.0%
	BATES	4	2	3	60.0%	5	2	3	0	0	0	0.0%
	BENTON	10	5	3	37.5%	8	6	1	1	0	0	12.5%
	CAMDEN	6	3	1	25.0%	4	3	0	0	1	0	25.0%
	CEDAR	5	4	1	20.0%	5	2	1	1	1	0	40.0%
	CHRISTIAN	12	7	3	30.0%	10	3	3	2	1	1	40.0%
	DADE	1	4	1	20.0%	5	4	0	1	0	0	20.0%
	DALLAS	9	6	0	0.0%	6	5	0	1	0	0	16.7%
	DOUGLAS	1	0	1	100.0%	1	1	0	0	0	0	0.0%
	GREENE	55	45	16	26.2%	61	25	9	14	3	10	44.3%
	HENRY	6	8	4	33.3%	12	7	1	4	0	0	33.3%
	HICKORY	5	6	0	0.0%	6	5	0	1	0	0	16.7%
	JASPER	28	20	8	28.6%	28	26	0	2	0	0	7.1%
	LACLEDE	8	12	0	0.0%	12	4	5	3	0	0	25.0%
	LAWRENCE	6	5	3	37.5%	8	4	1	3	0	0	37.5%
	MCDONALD	4	3	1	25.0%	4	4	0	0	0	0	0.0%
	MARIES	0	0	0	0.0%	0	0	0	0	0	0	0.0%
	MILLER	3	5	0	0.0%	5	1	1	1	1	1	60.0%
	MONITEAU	2	2	3	60.0%	5	3	2	0	0	0	0.0%
	MORGAN	4	8	0	0.0%	8	5	3	0	0	0	0.0%
	NEWTON	10	9	4	30.8%	13	10	0	2	0	1	23.1%
	OZARK	4	7	0	0.0%	7	5	2	0	0	0	0.0%
	PHELPS	12	8	3	27.3%	11	8	2	1	0	0	9.1%
	POLK	8	11	0	0.0%	11	6	5	0	0	0	0.0%
	PULASKI	8	8	3	27.3%	11	4	7	0	0	0	0.0%
	ST CLAIR	8	4	0	0.0%	4	4	0	0	0	0	0.0%
	STONE	8	2	3	60.0%	5	4	0	1	0	0	20.0%
	TANEY	9	7	4	36.4%	11	4	5	2	0	0	18.2%
	TEXAS	9	5	2	28.6%	7	6	1	0	0	0	0.0%
	VERNON	13	1	5	83.3%	6	4	1	0	1	0	16.7%
	WEBSTER	5	7	1	12.5%	8	2	3	3	0	0	37.5%
	WRIGHT	4	4	2	33.3%	6	3	1	1	0	1	33.3%
	TOTAL AREA 4	274	227	75	24.8%	302	178	58	44	8	14	21.9%
AREA 5	JACKSON	159	96	39	28.9%	135	47	37	35	4	12	37.8%
AREA 6	ST LOUIS CITY	109	85	21	19.8%	106	42	20	24	5	15	41.5%
AREA 7	ST LOUIS COUNTY	157	133	53	28.5%	186	45	87	45	1	8	29.0%
STATEWIDE		1,286	1,048	370	26.1%	1,418	666	397	243	31	81	25.0%

TABLE 22.

MA SPENDDOWN APPLICATIONS  
MARCH 2002

		----- DAYS FOR APPLICATION RESOLUTION -----										
		# RECEIVED	# APPROVED	# REJECTED	PERCENT REJECTED	TOTAL RESOLVED	30					% OVER 105 DAYS
							OR LESS	31-45	46-90	91-105	OVER 105	
AREA 1	ANDREW	40	30	5	14.3%	35	28	4	3	0	0	0.0%
	ATCHISON	25	16	9	36.0%	25	12	5	4	2	2	8.0%
	BUCHANAN	274	225	66	22.7%	291	194	29	60	3	5	1.7%
	CALDWELL	14	11	9	45.0%	20	11	1	6	1	1	5.0%
	CARROLL	25	20	3	13.0%	23	11	6	5	0	1	4.3%
	CASS	132	94	22	19.0%	116	77	11	22	3	3	2.6%
	CHARITON	30	19	5	20.8%	24	20	1	0	3	0	0.0%
	CLAY	198	161	62	27.8%	223	112	36	49	20	6	2.7%
	CLINTON	26	11	6	35.3%	17	8	2	5	1	1	5.9%
	COOPER	45	40	6	13.0%	46	39	4	3	0	0	0.0%
	DAVISS	15	13	3	18.8%	16	10	2	4	0	0	0.0%
	DE KALB	38	26	8	23.5%	34	22	3	6	2	1	2.9%
	GENTRY	28	30	1	3.2%	31	28	1	2	0	0	0.0%
	GRUNDY	38	24	4	14.3%	28	24	0	4	0	0	0.0%
	HARRISON	35	38	6	13.6%	44	25	5	11	2	1	2.3%
	HOLT	26	16	5	23.8%	21	15	0	4	0	2	9.5%
	HOWARD	22	20	5	20.0%	25	16	4	4	1	0	0.0%
	JOHNSON	73	63	11	14.9%	74	54	9	11	0	0	0.0%
	LAFAYETTE	68	54	7	11.5%	61	46	4	8	0	3	4.9%
	LINN	49	36	10	21.7%	46	39	0	4	3	0	0.0%
	LIVINGSTON	36	27	7	20.6%	34	23	3	7	0	1	2.9%
	MERCER	6	4	1	20.0%	5	3	0	2	0	0	0.0%
	NODAWAY	38	27	2	6.9%	29	26	1	2	0	0	0.0%
	PETTIS	141	85	37	30.3%	122	70	17	30	3	2	1.6%
	PLATTE	74	49	22	31.0%	71	49	4	12	3	3	4.2%
	PUTNAM	14	13	0	0.0%	13	11	1	1	0	0	0.0%
	RANDOLPH	70	50	13	20.6%	63	44	7	10	2	0	0.0%
	RAY	39	40	13	24.5%	53	34	9	9	1	0	0.0%
	SALINE	70	70	19	21.3%	89	47	12	25	3	2	2.2%
	SULLIVAN	26	19	6	24.0%	25	18	2	2	3	0	0.0%
	WORTH	6	7	3	30.0%	10	3	3	3	0	1	10.0%
	TOTAL AREA 1	1,721	1,338	376	21.9%	1,714	1,119	186	318	56	35	2.0%
AREA 2	ADAIR	66	53	15	22.1%	68	44	6	14	4	0	0.0%
	AUDRAIN	80	63	16	20.3%	79	44	8	14	10	3	3.8%
	BOONE	311	213	60	22.0%	273	191	26	35	11	10	3.7%
	CALLAWAY	99	80	28	25.9%	108	69	7	17	10	5	4.6%
	CLARK	36	28	4	12.5%	32	27	3	0	2	0	0.0%
	COLE	119	98	39	28.5%	137	75	11	24	11	16	11.7%
	FRANKLIN	129	116	23	16.5%	139	84	21	25	2	7	5.0%
	GASCONADE	34	29	5	14.7%	34	21	8	2	3	0	0.0%
	JEFFERSON	245	165	69	29.5%	234	146	21	60	3	4	1.7%
	KNOX	11	8	2	20.0%	10	7	2	1	0	0	0.0%
	LEWIS	10	12	1	7.7%	13	4	4	5	0	0	0.0%
	LINCOLN	79	62	25	28.7%	87	56	10	18	3	0	0.0%
	HACON	66	37	12	24.5%	49	38	3	4	4	0	0.0%
	HARION	87	72	20	21.7%	92	53	5	32	1	1	1.1%
	MONROE	21	16	6	27.3%	22	17	1	3	1	0	0.0%
	MONTGOMERY	50	39	9	18.8%	48	33	8	6	0	1	2.1%
	OSAGE	14	16	2	11.1%	18	9	3	4	2	0	0.0%
	PIKE	56	43	16	27.1%	59	19	15	10	15	0	0.0%
	RALLS	27	18	7	28.0%	25	17	1	7	0	0	0.0%
	ST CHARLES	248	191	45	19.1%	236	161	19	38	12	6	2.5%
	SCHUYLER	12	12	2	14.5%	14	9	1	4	0	0	0.0%
	SCOTLAND	12	9	1	10.0%	10	7	1	2	0	0	0.0%
	SHELBY	16	10	4	28.6%	14	10	0	1	3	0	0.0%
	WARREN	56	52	5	8.8%	57	39	5	11	1	1	1.8%
	TOTAL AREA 2	1,884	1,442	416	22.4%	1,858	1,180	189	337	98	54	2.9%
AREA 3	BOLLINGER	44	44	7	13.7%	51	22	11	10	6	2	3.9%
	BUTLER	243	202	38	15.8%	240	185	14	32	9	0	0.0%
	CAPE GIRARDEAU	186	139	33	19.2%	172	108	25	32	6	1	0.6%
	CARTER	26	23	10	30.3%	33	18	3	12	0	0	0.0%
	CRAWFORD	96	64	40	38.5%	104	53	4	43	4	0	0.0%
	DENT	77	68	8	10.5%	76	68	2	2	3	1	1.3%
	DUNKLIN	251	178	55	23.6%	233	157	16	57	2	1	0.4%

TABLE 22.

MA SPENDDOWN APPLICATIONS  
MARCH 2002

		----- DAYS FOR APPLICATION RESOLUTION -----										
		# RECEIVED	# APPROVED	# REJECTED	PERCENT REJECTED	TOTAL RESOLVED	30	31-	46-	91-	OVER	% OVER
							OR LESS	45	90	105	105	105 DAYS
AREA 3	HOWELL	165	133	53	28.5%	186	113	21	50	2	0	0.0%
	IRON	61	54	9	14.3%	63	53	3	6	1	0	0.0%
	HADISON	57	48	10	17.2%	58	44	8	6	0	0	0.0%
	MISSISSIPPI	87	69	12	14.8%	81	58	8	13	0	2	2.5%
	NEW MADRID	106	82	33	28.7%	115	76	7	31	0	1	0.9%
	OREGON	63	53	6	10.2%	59	49	3	5	0	2	3.4%
	PEHISCOT	100	68	28	29.2%	96	64	8	15	9	0	0.0%
	PERRY	51	54	13	19.4%	67	21	10	21	6	9	13.4%
	REYNOLDS	52	39	17	30.4%	56	33	7	16	0	0	0.0%
	RIPLEY	110	81	23	22.1%	104	71	11	16	3	3	2.9%
	ST FRANCOIS	257	196	49	20.0%	245	177	19	31	13	5	2.0%
	STE GENEVIEVE	49	39	10	20.4%	49	37	2	7	2	1	2.0%
	SCOTT	177	130	38	22.6%	168	110	20	30	6	2	1.2%
	SHANNON	46	32	2	5.9%	34	30	2	2	0	0	0.0%
	STODDARD	213	183	58	24.1%	241	149	18	68	3	3	1.2%
	WASHINGTON	129	97	25	20.5%	122	84	6	29	2	1	0.8%
	WAYNE	101	75	16	17.6%	91	69	3	13	2	4	4.4%
	TOTAL AREA 3	2,747	2,151	593	21.6%	2,744	1,849	231	547	79	38	1.4%
AREA 4	BARRY	111	89	15	14.4%	104	89	5	7	3	0	0.0%
	BARTON	44	33	10	23.3%	43	31	3	4	1	4	9.3%
	BATES	42	37	6	14.0%	43	32	4	6	1	0	0.0%
	BENTON	105	73	15	17.0%	88	65	5	8	7	3	3.4%
	CAMDEN	99	65	34	34.3%	99	54	12	22	9	2	2.0%
	CEDAR	69	57	6	9.5%	63	51	3	8	1	0	0.0%
	CHRISTIAN	123	80	32	28.6%	112	78	7	16	8	3	2.7%
	DADE	35	26	3	10.3%	29	25	1	2	0	1	3.4%
	DALLAS	50	30	8	21.1%	38	27	1	7	2	1	2.6%
	DOUGLAS	43	46	11	19.3%	57	43	4	9	0	1	1.8%
	GREENE	563	433	127	22.7%	560	417	31	77	17	18	3.2%
	HENRY	81	70	20	22.2%	90	67	5	17	0	1	1.1%
	HICKORY	52	26	7	21.2%	33	19	6	7	1	0	0.0%
	JASPER	466	369	82	18.2%	451	329	29	60	16	17	3.8%
	LACLEDE	102	76	24	24.0%	100	63	7	19	9	2	2.0%
	LAWRENCE	110	86	34	28.3%	120	82	9	26	2	1	0.8%
	MCDONALD	110	79	17	17.7%	96	77	3	13	2	1	1.0%
	MARIES	22	24	4	14.3%	28	22	2	1	3	0	0.0%
	HILLER	99	93	20	17.7%	113	72	16	17	6	2	1.8%
	MONITEAU	21	19	6	24.0%	25	13	1	3	5	3	12.0%
	MORGAN	70	48	13	21.3%	61	38	6	17	0	0	0.0%
	NEWTON	148	125	24	16.1%	149	117	6	22	3	1	0.7%
	OZARK	41	26	12	31.6%	38	24	2	7	4	1	2.6%
	PHELPS	88	74	18	19.6%	92	62	10	16	4	0	0.0%
	POLK	87	96	19	16.5%	115	86	5	10	4	10	8.7%
	PULASKI	79	56	16	22.2%	72	47	7	16	1	1	1.4%
	ST CLAIR	39	31	5	13.9%	36	30	2	4	0	0	0.0%
	STONE	81	63	23	26.7%	86	58	5	14	8	1	1.2%
	TANEY	117	67	48	41.7%	115	65	15	26	3	6	5.2%
	TEXAS	118	96	12	11.1%	108	93	2	12	0	1	0.9%
	VERNON	68	50	12	19.4%	62	51	1	7	2	1	1.6%
	WEBSTER	70	63	11	14.9%	74	48	4	19	0	3	4.1%
	WRIGHT	101	71	17	19.3%	88	66	4	16	1	1	1.1%
	TOTAL AREA 4	3,454	2,677	711	21.0%	3,388	2,441	223	515	123	86	2.5%
AREA 5	JACKSON	1,312	873	328	27.3%	1,201	688	137	208	85	83	6.9%
AREA 6	ST LOUIS CITY	608	427	193	31.1%	620	323	48	139	50	60	9.7%
AREA 7	ST LOUIS COUNTY	769	557	188	25.2%	745	393	75	136	44	97	13.0%
STATEWIDE		12,495	9,465	2,805	22.9%	12,270	7,993	1,089	2,200	535	453	3.7%



TABLE 23.

BP AND SAB APPLICATIONS  
MARCH 2002

		----- DAYS FOR APPLICATION RESOLUTION -----										
		#	#	#	PERCENT	TOTAL	30	31-	46-	91-	OVER	% OVER
		RECEIVED	APPROVED	REJECTED	REJECTED	RESOLVED	OR	45	90	105	105	90 DAYS
							LESS					
AREA 1	ANDREW	0	0	2	100.0%	2	0	0	0	2	0	100.0%
	ATCHISON	0	0	0	0.0%	0	0	0	0	0	0	0.0%
	BUCHANAN	5	1	0	0.0%	1	0	1	0	0	0	0.0%
	CALDWELL	0	0	0	0.0%	0	0	0	0	0	0	0.0%
	CARROLL	2	0	0	0.0%	0	0	0	0	0	0	0.0%
	CASS	2	1	1	50.0%	2	0	0	1	1	0	50.0%
	CHARITON	2	0	2	100.0%	2	2	0	0	0	0	0.0%
	CLAY	5	2	2	50.0%	4	1	0	0	1	2	75.0%
	CLINTON	0	0	0	0.0%	0	0	0	0	0	0	0.0%
	COOPER	0	0	0	0.0%	0	0	0	0	0	0	0.0%
	DAVISS	2	0	0	0.0%	0	0	0	0	0	0	0.0%
	DE KALB	0	0	0	0.0%	0	0	0	0	0	0	0.0%
	GENTRY	0	0	0	0.0%	0	0	0	0	0	0	0.0%
	GRUNDY	0	1	1	50.0%	2	0	0	0	0	2	100.0%
	HARRISON	0	0	0	0.0%	0	0	0	0	0	0	0.0%
	HOLT	0	0	0	0.0%	0	0	0	0	0	0	0.0%
	HOWARD	0	0	2	100.0%	2	0	2	0	0	0	0.0%
	JOHNSON	2	0	4	100.0%	4	0	0	2	2	0	50.0%
	LAFAYETTE	2	0	0	0.0%	0	0	0	0	0	0	0.0%
	LINN	2	2	4	66.7%	6	2	2	2	0	0	0.0%
	LIVINGSTON	0	0	0	0.0%	0	0	0	0	0	0	0.0%
	MERCER	0	0	0	0.0%	0	0	0	0	0	0	0.0%
	NODAWAY	0	0	0	0.0%	0	0	0	0	0	0	0.0%
	PETTIS	6	2	4	66.7%	6	2	2	0	2	0	33.3%
	PLATTE	2	1	1	50.0%	2	0	2	0	0	0	0.0%
	PUTNAH	0	0	0	0.0%	0	0	0	0	0	0	0.0%
	RANDOLPH	4	0	2	100.0%	2	2	0	0	0	0	0.0%
	RAY	0	0	2	100.0%	2	0	2	0	0	0	0.0%
	SALINE	6	0	4	100.0%	4	2	0	2	0	0	0.0%
	SULLIVAN	0	0	2	100.0%	2	0	0	0	0	2	100.0%
	WORTH	0	0	0	0.0%	0	0	0	0	0	0	0.0%
	TOTAL AREA 1	42	10	33	76.7%	43	11	11	7	8	6	32.6%
AREA 2	ADAIR	0	0	0	0.0%	0	0	0	0	0	0	0.0%
	AUDRAIN	2	1	1	50.0%	2	0	0	0	2	0	100.0%
	BOONE	9	1	0	0.0%	1	0	0	0	1	0	100.0%
	CALLAWAY	0	1	2	66.7%	3	0	0	2	0	1	33.3%
	CLARK	0	0	0	0.0%	0	0	0	0	0	0	0.0%
	COLE	0	1	1	50.0%	2	0	0	0	2	0	100.0%
	FRANKLIN	2	1	1	50.0%	2	0	0	0	2	0	100.0%
	GASCONADE	0	1	2	66.7%	3	1	2	0	0	0	0.0%
	JEFFERSON	8	0	10	100.0%	10	2	0	4	4	0	40.0%
	KNOX	0	0	0	0.0%	0	0	0	0	0	0	0.0%
	LEWIS	2	0	0	0.0%	0	0	0	0	0	0	0.0%
	LINCOLN	2	1	0	0.0%	1	0	0	0	1	0	100.0%
	MACON	2	0	2	100.0%	2	2	0	0	0	0	0.0%
	MARION	4	1	1	50.0%	2	0	0	0	2	0	100.0%
	MONROE	2	0	2	100.0%	2	0	0	2	0	0	0.0%
	MONTGOMERY	4	0	4	100.0%	4	0	2	2	0	0	0.0%
	OSAGE	0	0	0	0.0%	0	0	0	0	0	0	0.0%
	PIKE	0	0	0	0.0%	0	0	0	0	0	0	0.0%
	RALLS	0	0	0	0.0%	0	0	0	0	0	0	0.0%
	ST CHARLES	8	1	4	80.0%	5	0	3	1	0	1	20.0%
	SCHUYLER	0	0	0	0.0%	0	0	0	0	0	0	0.0%
	SCOTLAND	0	0	0	0.0%	0	0	0	0	0	0	0.0%
	SHELBY	0	0	0	0.0%	0	0	0	0	0	0	0.0%
	WARREN	3	0	1	100.0%	1	0	1	0	0	0	0.0%
	TOTAL AREA 2	48	9	31	77.5%	40	5	8	11	14	2	40.0%
AREA 3	BOLLINGER	0	0	0	0.0%	0	0	0	0	0	0	0.0%
	BUTLER	4	0	4	100.0%	4	2	2	0	0	0	0.0%
	CAPE GIRARDEAU	2	0	2	100.0%	2	0	0	0	2	0	100.0%
	CARTER	0	0	2	100.0%	2	0	0	2	0	0	0.0%
	CRAWFORD	0	0	0	0.0%	0	0	0	0	0	0	0.0%
	DENT	4	0	2	100.0%	2	2	0	0	0	0	0.0%
	DUNKLIN	9	0	0	0.0%	0	0	0	0	0	0	0.0%

TABLE 23.

BP AND SAB APPLICATIONS  
MARCH 2002

		----- DAYS FOR APPLICATION RESOLUTION -----										
		#	#	#	PERCENT	TOTAL	30	31-	46-	91-	OVER	% OVER
		RECEIVED	APPROVED	REJECTED	REJECTED	RESOLVED	OR	45	90	105	105	90 DAYS
							LESS					
AREA 3	HOWELL	0	1	2	66.7%	3	0	0	0	3	0	100.0%
	IRON	0	1	1	50.0%	2	0	0	0	2	0	100.0%
	MADISON	0	0	2	100.0%	2	0	0	2	0	0	0.0%
	HISSISSIPPI	2	0	2	100.0%	2	0	2	0	0	0	0.0%
	NEW MADRID	2	0	0	0.0%	0	0	0	0	0	0	0.0%
	OREGON	0	0	0	0.0%	0	0	0	0	0	0	0.0%
	PEHISCOT	0	0	0	0.0%	0	0	0	0	0	0	0.0%
	PERRY	2	0	0	0.0%	0	0	0	0	0	0	0.0%
	REYNOLDS	4	0	2	100.0%	2	0	0	2	0	0	0.0%
	RIPLEY	0	1	0	0.0%	1	1	0	0	0	0	0.0%
	ST FRANCOIS	1	0	0	0.0%	0	0	0	0	0	0	0.0%
	STE GENEVIEVE	0	0	0	0.0%	0	0	0	0	0	0	0.0%
	SCOTT	2	0	2	100.0%	2	0	2	0	0	0	0.0%
	SHANNON	2	0	0	0.0%	0	0	0	0	0	0	0.0%
	STODDARD	0	0	2	100.0%	2	0	2	0	0	0	0.0%
	WASHINGTON	1	0	4	100.0%	4	0	0	2	2	0	50.0%
	WAYNE	4	0	4	100.0%	4	0	0	0	0	4	100.0%
	TOTAL AREA 3	39	3	31	91.2%	34	5	8	8	9	4	38.2%
AREA 4	BARRY	2	0	3	100.0%	3	1	0	0	2	0	66.7%
	BARTON	0	0	0	0.0%	0	0	0	0	0	0	0.0%
	BATES	3	1	0	0.0%	1	1	0	0	0	0	0.0%
	BENTON	4	2	3	60.0%	5	4	0	0	0	1	20.0%
	CAMDEN	0	0	0	0.0%	0	0	0	0	0	0	0.0%
	CEDAR	1	2	2	50.0%	4	0	0	4	0	0	0.0%
	CHRISTIAN	2	0	0	0.0%	0	0	0	0	0	0	0.0%
	DADE	2	0	0	0.0%	0	0	0	0	0	0	0.0%
	DALLAS	2	0	0	0.0%	0	0	0	0	0	0	0.0%
	DOUGLAS	1	0	1	100.0%	1	1	0	0	0	0	0.0%
	GREENE	11	2	6	75.0%	8	2	1	0	1	4	62.5%
	HENRY	0	0	0	0.0%	0	0	0	0	0	0	0.0%
	HICKORY	0	0	2	100.0%	2	0	0	2	0	0	0.0%
	JASPER	3	4	5	55.6%	9	1	1	1	2	4	66.7%
	LACLEDE	2	0	0	0.0%	0	0	0	0	0	0	0.0%
	LAWRENCE	2	0	4	100.0%	4	0	0	0	4	0	100.0%
	MCDONALD	1	0	0	0.0%	0	0	0	0	0	0	0.0%
	MARIES	1	1	0	0.0%	1	1	0	0	0	0	0.0%
	HILLER	0	0	1	100.0%	1	0	0	0	0	1	100.0%
	MONITEAU	0	0	0	0.0%	0	0	0	0	0	0	0.0%
	MORGAN	1	1	3	75.0%	4	0	0	2	0	2	50.0%
	NEWTON	0	0	2	100.0%	2	0	0	2	0	0	0.0%
	OZARK	0	0	0	0.0%	0	0	0	0	0	0	0.0%
	PHELPS	1	2	2	50.0%	4	0	0	0	2	2	100.0%
	POLK	1	1	1	50.0%	2	0	0	0	2	0	100.0%
	PULASKI	4	0	0	0.0%	0	0	0	0	0	0	0.0%
	ST CLAIR	2	0	2	100.0%	2	2	0	0	0	0	0.0%
	STONE	2	0	2	100.0%	2	0	0	0	2	0	100.0%
	TANEY	4	0	6	100.0%	6	2	0	2	0	2	33.3%
	TEXAS	0	0	0	0.0%	0	0	0	0	0	0	0.0%
	VERNON	4	1	3	75.0%	4	2	2	0	0	0	0.0%
	WEBSTER	2	0	0	0.0%	0	0	0	0	0	0	0.0%
	WRIGHT	0	0	0	0.0%	0	0	0	0	0	0	0.0%
	TOTAL AREA 4	58	17	48	73.8%	65	17	4	13	15	16	47.7%
AREA 5	JACKSON	52	7	29	80.6%	36	6	9	5	10	6	44.4%
AREA 6	ST LOUIS CITY	12	6	16	72.7%	22	1	4	1	6	10	72.7%
AREA 7	ST LOUIS COUNTY	33	6	21	77.8%	27	13	2	3	3	6	33.3%
STATEWIDE		284	58	209	78.3%	267	58	46	48	65	50	43.1%

TABLE 24.

BLOCK GRANT CHILD CARE  
MARCH 2002

		CHILDREN'S SERVICES								
		FSC/ALTERNATIVE CARE/CTS			ADOPTION SUBSIDY			FAMILY PRESERVATION		
		CHILDREN	PAYMENTS	AVERAGE PER CHILD	CHILDREN	PAYMENTS	AVERAGE PER CHILD	CHILDREN	PAYMENTS	AVERAGE PER CHILD
AREA 1	ANDREW	15	\$1,508	\$100.52	0	\$0	\$0.00	0	\$0	\$0.00
	ATCHISON	6	\$664	\$110.67	2	\$320	\$160.00	0	\$0	\$0.00
	BUCHANAN	32	\$10,405	\$325.14	20	\$5,517	\$275.87	0	\$0	\$0.00
	CALDWELL	0	\$0	\$0.00	0	\$0	\$0.00	0	\$0	\$0.00
	CARROLL	2	\$153	\$76.63	0	\$0	\$0.00	0	\$0	\$0.00
	CASS	24	\$12,789	\$532.88	30	\$9,532	\$317.73	0	\$0	\$0.00
	CHARITON	3	\$60	\$20.00	0	\$0	\$0.00	0	\$0	\$0.00
	CLAY	45	\$16,440	\$365.34	53	\$18,722	\$353.25	0	\$0	\$0.00
	CLINTON	8	\$2,512	\$314.04	0	\$0	\$0.00	0	\$0	\$0.00
	COOPER	9	\$1,106	\$122.91	0	\$0	\$0.00	0	\$0	\$0.00
	DAVISS	5	\$278	\$55.59	0	\$0	\$0.00	0	\$0	\$0.00
	DE KALB	5	\$128	\$25.60	0	\$0	\$0.00	0	\$0	\$0.00
	GENTRY	1	\$0	\$0.22	2	\$548	\$273.75	0	\$0	\$0.00
	GRUNDY	6	\$1,187	\$197.75	0	\$0	\$0.00	0	\$0	\$0.00
	HARRISON	4	\$995	\$248.78	0	\$0	\$0.00	0	\$0	\$0.00
	HOLT	0	\$0	\$0.00	0	\$0	\$0.00	0	\$0	\$0.00
	HOWARD	5	\$504	\$100.75	0	\$0	\$0.00	0	\$0	\$0.00
	JOHNSON	17	\$4,807	\$282.79	9	\$1,871	\$207.89	0	\$0	\$0.00
	LAFAYETTE	8	\$2,608	\$325.96	0	\$0	\$0.00	0	\$0	\$0.00
	LINN	2	\$35	\$17.50	0	\$0	\$0.00	0	\$0	\$0.00
	LIVINGSTON	15	\$1,626	\$108.37	11	\$2,957	\$268.81	0	\$0	\$0.00
	MERCER	4	\$497	\$124.13	0	\$0	\$0.00	0	\$0	\$0.00
	NODANAY	3	\$362	\$120.67	0	\$0	\$0.00	0	\$0	\$0.00
	PETTIS	16	\$3,959	\$247.47	13	\$2,150	\$165.38	3	\$109	\$36.17
	PLATTE	4	\$2,391	\$597.63	7	\$1,516	\$216.64	0	\$0	\$0.00
	PUTNAM	0	\$0	\$0.00	0	\$0	\$0.00	0	\$0	\$0.00
	RANDOLPH	34	\$6,528	\$191.99	27	\$3,929	\$145.51	0	\$0	\$0.00
	RAY	0	\$0	\$0.00	0	\$0	\$0.00	0	\$0	\$0.00
	SALINE	20	\$5,158	\$257.89	22	\$5,350	\$243.17	13	\$2,618	\$201.36
	SULLIVAN	0	\$0	\$0.00	0	\$0	\$0.00	0	\$0	\$0.00
	WORTH	0	\$0	\$0.00	0	\$0	\$0.00	0	\$0	\$0.00
	TOTAL AREA 1	293	\$76,699	\$261.77	196	\$52,412	\$267.41	16	\$2,726	\$170.39
AREA 2	ADAIR	2	\$646	\$323.04	10	\$3,124	\$312.44	0	\$0	\$0.00
	AUDRAIN	9	\$1,153	\$128.06	2	\$520	\$260.00	0	\$0	\$0.00
	BOONE	91	\$32,599	\$358.23	41	\$13,558	\$330.69	0	\$0	\$0.00
	CALLANAY	15	\$4,007	\$267.12	5	\$2,655	\$531.00	0	\$0	\$0.00
	CLARK	0	\$0	\$0.00	0	\$0	\$0.00	0	\$0	\$0.00
	COLE	67	\$16,299	\$243.27	34	\$8,250	\$242.66	0	\$0	\$0.00
	FRANKLIN	38	\$16,836	\$443.05	14	\$3,720	\$265.71	0	\$0	\$0.00
	GASCONADE	5	\$1,177	\$235.36	4	\$847	\$211.75	0	\$0	\$0.00
	JEFFERSON	136	\$45,267	\$332.85	79	\$23,654	\$299.42	2	\$522	\$261.00
	KNOX	7	\$1,483	\$211.85	8	\$941	\$117.67	0	\$0	\$0.00
	LEWIS	3	\$359	\$119.70	4	\$1,363	\$340.68	0	\$0	\$0.00
	LINCOLN	11	\$2,902	\$263.80	20	\$4,552	\$227.58	0	\$0	\$0.00
	MACON	14	\$2,620	\$187.14	2	\$560	\$280.00	0	\$0	\$0.00
	MARION	12	\$2,903	\$241.89	7	\$1,745	\$249.28	0	\$0	\$0.00
	MONROE	5	\$493	\$98.58	3	\$498	\$165.98	0	\$0	\$0.00
	MONTGOMERY	7	\$1,719	\$245.61	6	\$957	\$159.45	0	\$0	\$0.00
	OSAGE	3	\$629	\$209.75	1	\$200	\$200.00	0	\$0	\$0.00
	PIKE	2	\$458	\$228.83	1	\$164	\$164.00	0	\$0	\$0.00
	RALLS	2	\$250	\$125.00	2	\$173	\$86.48	0	\$0	\$0.00
	ST CHARLES	56	\$19,735	\$352.41	41	\$16,430	\$400.74	0	\$0	\$0.00
	SCHUYLER	0	\$0	\$0.00	1	\$84	\$84.00	0	\$0	\$0.00
	SCOTLAND	3	\$160	\$53.33	4	\$350	\$87.60	0	\$0	\$0.00
	SHELBY	4	\$380	\$95.12	0	\$0	\$0.00	0	\$0	\$0.00
	WARREN	2	\$135	\$67.50	2	\$260	\$130.00	0	\$0	\$0.00
	TOTAL AREA 2	494	\$152,209	\$308.11	291	\$84,606	\$290.74	2	\$522	\$261.00
AREA 3	BOLLINGER	8	\$1,427	\$178.38	3	\$462	\$154.09	0	\$0	\$0.00
	BUTLER	19	\$3,481	\$183.21	14	\$2,409	\$172.05	0	\$0	\$0.00
	CAPE GIRARDEAU	31	\$4,956	\$159.88	22	\$6,346	\$288.45	0	\$0	\$0.00
	CARTER	5	\$332	\$66.39	0	\$0	\$0.00	0	\$0	\$0.00
	CRAWFORD	15	\$871	\$58.09	3	\$537	\$178.85	0	\$0	\$0.00
	DENT	6	\$1,277	\$212.76	1	\$230	\$230.00	0	\$0	\$0.00
	DUNKLIN	10	\$2,186	\$218.58	1	\$233	\$233.00	0	\$0	\$0.00

(CONTINUED)

TABLE 24.

BLOCK GRANT CHILD CARE  
MARCH 2002

		CHILDREN'S SERVICES								
		FSC/ALTERNATIVE CARE/CTS			ADOPTION SUBSIDY			FAMILY PRESERVATION		
		AVERAGE			AVERAGE			AVERAGE		
		CHILDREN	PAYMENTS	PER CHILD	CHILDREN	PAYMENTS	PER CHILD	CHILDREN	PAYMENTS	PER CHILD
AREA 3	HOWELL	16	\$4,348	\$271.77	2	\$310	\$155.24	0	\$0	\$0.00
	IRON	0	\$0	\$0.00	0	\$0	\$0.00	0	\$0	\$0.00
	HADISON	2	\$570	\$285.00	0	\$0	\$0.00	0	\$0	\$0.00
	MISSISSIPPI	5	\$610	\$122.01	3	\$670	\$156.53	1	\$221	\$221.35
	NEW MADRID	5	\$876	\$175.15	4	\$696	\$173.94	0	\$0	\$0.00
	OREGON	9	\$3,090	\$343.32	0	\$0	\$0.00	0	\$0	\$0.00
	PENISCOT	19	\$4,188	\$220.42	2	\$1,033	\$516.50	0	\$0	\$0.00
	PERRY	4	\$802	\$220.53	1	\$289	\$288.92	0	\$0	\$0.00
	REYNOLDS	0	\$0	\$0.00	0	\$0	\$0.00	0	\$0	\$0.00
	RIPLEY	12	\$2,920	\$243.35	5	\$1,338	\$267.53	0	\$0	\$0.00
	ST FRANCOIS	9	\$2,851	\$316.79	14	\$3,061	\$218.62	10	\$2,223	\$222.30
	STE GENEVIEVE	7	\$1,979	\$282.66	3	\$612	\$203.89	0	\$0	\$0.00
	SCOTT	50	\$10,473	\$209.47	36	\$7,810	\$216.94	0	\$0	\$0.00
	SHANNON	10	\$1,205	\$120.50	0	\$0	\$0.00	0	\$0	\$0.00
	STODDARD	14	\$2,123	\$151.66	8	\$2,099	\$262.33	0	\$0	\$0.00
	WASHINGTON	24	\$7,281	\$303.36	9	\$2,120	\$235.54	0	\$0	\$0.00
	WAYNE	6	\$1,173	\$195.58	2	\$318	\$159.15	0	\$0	\$0.00
	TOTAL AREA 3	286	\$59,100	\$206.64	133	\$30,371	\$228.35	11	\$2,444	\$222.22
AREA 4	BARRY	5	\$776	\$155.20	0	\$0	\$0.00	0	\$0	\$0.00
	BARTON	8	\$1,728	\$215.97	1	\$250	\$250.00	0	\$0	\$0.00
	BATES	4	\$283	\$70.63	1	\$105	\$105.00	0	\$0	\$0.00
	BENTON	4	\$1,087	\$271.80	4	\$600	\$149.96	0	\$0	\$0.00
	CAHDEN	1	\$165	\$165.00	0	\$0	\$0.00	0	\$0	\$0.00
	CEDAR	7	\$1,111	\$158.69	2	\$397	\$198.47	0	\$0	\$0.00
	CHRISTIAN	36	\$12,199	\$338.85	24	\$5,805	\$241.86	0	\$0	\$0.00
	DADE	1	\$240	\$240.00	3	\$355	\$118.27	0	\$0	\$0.00
	DALLAS	0	\$0	\$0.00	0	\$0	\$0.00	0	\$0	\$0.00
	DOUGLAS	0	\$0	\$0.00	0	\$0	\$0.00	0	\$0	\$0.00
	GREENE	185	\$54,779	\$296.10	111	\$44,256	\$398.70	0	\$0	\$0.00
	HENRY	5	\$1,707	\$341.42	0	\$0	\$0.00	0	\$0	\$0.00
	HICKORY	0	\$0	\$0.00	0	\$0	\$0.00	0	\$0	\$0.00
	JASPER	117	\$30,552	\$261.13	35	\$6,079	\$173.68	2	\$251	\$125.55
	LACLEDE	10	\$1,944	\$194.39	0	\$0	\$0.00	0	\$0	\$0.00
	LAWRENCE	25	\$9,855	\$394.21	10	\$1,954	\$195.40	0	\$0	\$0.00
	MCDONALD	11	\$3,513	\$319.41	8	\$2,200	\$275.00	0	\$0	\$0.00
	MARIES	0	\$0	\$0.00	0	\$0	\$0.00	0	\$0	\$0.00
	MILLER	2	\$348	\$173.83	2	\$390	\$194.96	0	\$0	\$0.00
	HONITEAU	1	\$109	\$109.00	0	\$0	\$0.00	0	\$0	\$0.00
	MORGAN	1	\$105	\$105.00	0	\$0	\$0.00	0	\$0	\$0.00
	NEWTON	23	\$3,704	\$161.02	13	\$2,621	\$201.60	0	\$0	\$0.00
	OZARK	0	\$0	\$0.00	4	\$448	\$112.00	0	\$0	\$0.00
	PHELPS	10	\$1,528	\$152.81	21	\$4,724	\$224.95	0	\$0	\$0.00
	POLK	11	\$2,189	\$199.04	15	\$2,002	\$133.47	0	\$0	\$0.00
	PULASKI	5	\$1,220	\$244.00	21	\$5,894	\$280.65	0	\$0	\$0.00
	ST CLAIR	0	\$0	\$0.00	0	\$0	\$0.00	0	\$0	\$0.00
	STONE	7	\$1,389	\$198.43	4	\$930	\$232.52	0	\$0	\$0.00
	TANEY	13	\$3,486	\$268.12	5	\$523	\$104.59	1	\$117	\$116.50
	TEXAS	7	\$1,089	\$155.55	0	\$0	\$0.00	0	\$0	\$0.00
	VERNON	9	\$3,069	\$341.01	4	\$1,235	\$308.75	0	\$0	\$0.00
	WEBSTER	4	\$345	\$86.31	10	\$3,084	\$308.42	0	\$0	\$0.00
	WRIGHT	7	\$839	\$119.87	5	\$435	\$87.06	0	\$0	\$0.00
	TOTAL AREA 4	519	\$139,358	\$268.51	303	\$84,286	\$278.17	3	\$368	\$122.53
AREA 5	JACKSON	478	\$241,202	\$504.61	492	\$185,177	\$376.38	2	\$359	\$179.60
AREA 6	ST LOUIS CITY	469	\$194,462	\$414.63	439	\$166,218	\$378.63	0	\$0	\$0.00
AREA 7	ST LOUIS COUNTY	401	\$165,461	\$412.62	267	\$95,785	\$358.75	0	\$0	\$0.00
STATEWIDE		2,940	\$1,028,491	\$349.83	2,121	\$698,854	\$329.49	34	\$6,419	\$188.80

(CONTINUED)

TABLE 24.

BLOCK GRANT CHILD CARE  
MARCH 2002

		INCOME MAINTENANCE			TOTAL BLOCK GRANT		
		CHILDREN	PAYMENTS	AVERAGE PER CHILD	CHILDREN	PAYMENTS	AVERAGE PER CHILD
AREA 1	ANDREW	44	\$8,531	\$193.89	59	\$10,039	\$170.15
	ATCHISON	30	\$5,294	\$176.46	38	\$6,278	\$165.21
	BUCHANAN	862	\$205,701	\$238.63	913	\$221,623	\$242.74
	CALDWELL	38	\$4,455	\$117.23	38	\$4,455	\$117.23
	CARROLL	41	\$4,156	\$101.35	43	\$4,309	\$100.20
	CASS	306	\$79,224	\$258.90	360	\$101,545	\$282.07
	CHARITON	14	\$1,854	\$132.45	17	\$1,914	\$112.60
	CLAY	476	\$122,732	\$257.84	574	\$157,894	\$275.08
	CLINTON	47	\$7,817	\$166.33	55	\$10,330	\$187.81
	COOPER	77	\$10,722	\$139.25	86	\$11,828	\$137.54
	DAVISS	37	\$5,578	\$150.75	42	\$5,856	\$139.42
	DE KALB	33	\$5,868	\$177.82	34	\$5,996	\$176.35
	GENTRY	18	\$2,192	\$121.75	21	\$2,739	\$130.44
	GRUNDY	74	\$10,826	\$146.30	80	\$12,013	\$150.16
	HARRISON	56	\$6,330	\$113.04	60	\$7,326	\$122.09
	HOLT	13	\$1,556	\$119.71	13	\$1,556	\$119.71
	HOWARD	34	\$5,594	\$164.53	39	\$6,098	\$156.35
	JOHNSON	239	\$62,687	\$262.29	265	\$69,365	\$261.76
	LAFAYETTE	175	\$33,119	\$189.25	183	\$35,727	\$195.23
	LINN	58	\$7,359	\$126.88	60	\$7,394	\$123.23
	LIVINGSTON	152	\$23,425	\$154.11	175	\$28,008	\$160.04
	MERCER	9	\$1,162	\$129.09	13	\$1,658	\$127.57
	MODAWAY	53	\$6,947	\$131.08	56	\$7,309	\$130.52
	PETTIS	381	\$66,300	\$168.77	410	\$70,518	\$172.00
	PLATTE	147	\$37,695	\$256.43	158	\$41,602	\$263.30
	PUTNAM	14	\$1,269	\$90.62	14	\$1,269	\$90.62
	RANDOLPH	302	\$55,843	\$184.91	363	\$66,299	\$182.64
	RAY	101	\$20,987	\$207.79	101	\$20,987	\$207.79
	SALINE	117	\$22,547	\$192.71	167	\$35,672	\$213.61
	SULLIVAN	52	\$7,124	\$136.99	52	\$7,124	\$136.99
	WORTH	10	\$1,942	\$194.18	10	\$1,942	\$194.18
	TOTAL AREA 1	4,010	\$834,835	\$208.19	4,499	\$966,672	\$214.86
AREA 2	ADAIR	81	\$13,468	\$166.27	93	\$17,238	\$185.36
	AUDRAIN	89	\$14,958	\$168.07	100	\$16,631	\$166.31
	BOONE	1,599	\$438,756	\$274.39	1,729	\$484,913	\$280.46
	CALLAWAY	158	\$30,145	\$190.79	178	\$36,806	\$206.78
	CLARK	22	\$3,443	\$156.52	22	\$3,443	\$156.52
	COLE	286	\$54,403	\$190.22	386	\$78,952	\$204.54
	FRANKLIN	215	\$61,113	\$284.25	267	\$81,668	\$305.87
	GASCONADE	67	\$8,529	\$127.29	76	\$10,552	\$138.85
	JEFFERSON	647	\$176,799	\$273.26	862	\$246,242	\$285.66
	KNOX	14	\$1,278	\$91.27	27	\$3,702	\$137.12
	LEWIS	36	\$5,139	\$142.74	42	\$6,860	\$163.35
	LINCOLN	158	\$24,480	\$154.94	186	\$31,934	\$171.69
	MACON	50	\$6,850	\$137.00	65	\$10,030	\$154.31
	MARION	248	\$42,696	\$172.16	267	\$47,343	\$177.32
	HONROE	53	\$8,333	\$157.23	61	\$9,324	\$152.86
	MONTGOMERY	32	\$4,471	\$139.71	45	\$7,147	\$158.81
	OSAGE	26	\$5,201	\$200.02	30	\$6,030	\$200.99
	PIKE	86	\$12,667	\$147.29	89	\$13,289	\$149.31
	RALLS	38	\$4,716	\$124.12	42	\$5,139	\$122.37
	ST CHARLES	970	\$275,982	\$284.52	1,065	\$312,147	\$293.10
	SCHUYLER	8	\$1,232	\$153.97	9	\$1,316	\$146.19
	SCOTLAND	18	\$2,129	\$118.27	25	\$2,639	\$105.57
	SHELBY	24	\$3,199	\$133.28	28	\$3,579	\$127.83
	WARREN	38	\$9,128	\$240.22	42	\$9,523	\$226.75
	TOTAL AREA 2	4,963	\$1,209,113	\$243.63	5,736	\$1,446,450	\$252.17
AREA 3	BOLLINGER	58	\$9,543	\$164.53	69	\$11,432	\$165.68
	BUTLER	393	\$65,326	\$166.22	426	\$71,216	\$167.17
	CAPE GIRARDEAU	571	\$93,452	\$163.66	624	\$104,754	\$167.88
	CARTER	40	\$5,572	\$139.31	45	\$5,904	\$131.21
	CRAWFORD	106	\$17,006	\$160.43	124	\$18,414	\$148.50
	DENT	66	\$8,698	\$131.78	73	\$10,204	\$139.79
	DUNKLIN	369	\$53,323	\$144.51	380	\$55,742	\$146.69



TABLE 24.

BLOCK GRANT CHILD CARE  
MARCH 2002

		INCOME MAINTENANCE			TOTAL BLOCK GRANT		
		CHILDREN	PAYMENTS	AVERAGE PER CHILD	CHILDREN	PAYMENTS	AVERAGE PER CHILD
AREA 3	HOWELL	377	\$65,174	\$172.88	395	\$69,833	\$176.79
	IRON	41	\$4,494	\$109.60	41	\$4,494	\$109.60
	MADISON	146	\$20,304	\$139.07	148	\$20,874	\$141.04
	MISSISSIPPI	323	\$52,942	\$163.91	332	\$54,243	\$163.38
	NEW MADRID	209	\$31,887	\$152.57	218	\$33,458	\$153.48
	OREGON	85	\$14,095	\$165.83	94	\$17,185	\$182.82
	PEMISCOT	488	\$85,472	\$175.15	509	\$90,693	\$178.18
	PERRY	61	\$9,257	\$151.75	66	\$10,428	\$158.00
	REYNOLDS	32	\$7,016	\$219.25	32	\$7,016	\$219.25
	RIPLEY	112	\$19,139	\$170.88	129	\$23,397	\$181.37
	ST FRANCOIS	509	\$97,826	\$192.19	542	\$105,961	\$195.50
	STE GENEVIEVE	122	\$21,259	\$174.26	132	\$23,850	\$180.68
	SCOTT	572	\$91,990	\$160.82	658	\$110,273	\$167.59
	SHANNON	67	\$9,735	\$145.29	77	\$10,940	\$142.07
	STODDARD	146	\$21,210	\$145.27	168	\$25,432	\$151.38
	WASHINGTON	137	\$26,170	\$191.02	170	\$35,571	\$209.24
	WAYNE	116	\$15,897	\$137.05	124	\$17,389	\$140.23
	TOTAL AREA 3	5,146	\$846,786	\$164.55	5,576	\$938,701	\$168.35
AREA 4	BARRY	100	\$16,277	\$162.77	105	\$17,053	\$162.41
	BARTON	66	\$9,582	\$145.18	75	\$11,560	\$154.13
	BATES	28	\$4,311	\$153.98	33	\$4,699	\$142.39
	BENTON	104	\$15,957	\$153.43	112	\$17,644	\$157.54
	CANDEN	86	\$12,928	\$150.33	87	\$13,093	\$150.50
	CEDAR	105	\$14,752	\$140.50	114	\$16,260	\$142.63
	CHRISTIAN	303	\$54,812	\$180.90	363	\$72,815	\$200.59
	DADE	11	\$1,504	\$136.69	15	\$2,098	\$139.89
	DALLAS	102	\$15,515	\$152.11	102	\$15,515	\$152.11
	DOUGLAS	95	\$15,837	\$166.70	95	\$15,837	\$166.70
	GREENE	1,409	\$302,856	\$214.94	1,705	\$401,891	\$235.71
	HENRY	146	\$25,971	\$164.18	151	\$25,678	\$170.05
	HICKORY	29	\$5,216	\$179.87	29	\$5,216	\$179.87
	JASPER	540	\$103,008	\$190.75	692	\$139,890	\$202.15
	LACLEDE	170	\$25,264	\$148.61	180	\$27,208	\$151.15
	LAWRENCE	167	\$22,990	\$137.67	202	\$34,800	\$172.28
	MCDONALD	85	\$13,036	\$153.36	104	\$18,749	\$180.28
	MARIES	41	\$6,849	\$167.04	41	\$6,849	\$167.04
	MILLER	93	\$15,777	\$169.65	97	\$16,515	\$170.26
	MONITEAU	39	\$5,668	\$145.33	40	\$5,777	\$144.42
	MORGAN	78	\$13,403	\$171.83	79	\$13,508	\$170.99
	NEWTON	287	\$41,379	\$144.18	323	\$47,703	\$147.69
	OZARK	53	\$7,482	\$141.16	57	\$7,930	\$139.12
	PHELPS	264	\$42,107	\$159.49	295	\$48,359	\$163.93
	POLK	170	\$25,682	\$151.07	196	\$29,873	\$152.41
	PULASKI	155	\$22,594	\$145.77	181	\$29,708	\$164.13
	ST CLAIR	39	\$4,999	\$128.18	39	\$4,999	\$128.18
	STONE	100	\$13,072	\$130.72	111	\$15,391	\$138.66
	TANEY	106	\$14,773	\$139.37	125	\$18,898	\$151.19
	TEXAS	114	\$19,262	\$168.96	121	\$20,351	\$168.19
	VERNON	116	\$18,344	\$158.14	129	\$22,648	\$175.57
	WEBSTER	158	\$24,787	\$156.88	172	\$28,217	\$164.05
	WRIGHT	122	\$15,411	\$126.32	134	\$16,686	\$124.52
	TOTAL AREA 4	5,481	\$949,407	\$173.22	6,304	\$1,173,418	\$186.14
AREA 5	JACKSON	6,221	\$1,735,178	\$278.92	7,183	\$2,161,916	\$300.98
AREA 6	ST LOUIS CITY	7,624	\$2,442,708	\$320.40	8,517	\$2,803,388	\$329.15
AREA 7	ST LOUIS COUNTY	7,219	\$2,372,947	\$328.71	7,882	\$2,634,193	\$334.20
STATEWIDE		40,664	\$10,390,974	\$255.53	45,697	\$12,124,738	\$265.33

TABLE 25.

## TEMPORARY ASSISTANCE WORK ACTIVITIES AS OF THE END OF MARCH 2002

	TOTAL PERSONS ENROLLED	ENROLLMENT BY COMPONENT TYPE*							
		EDUCATION RELATED TO EMPLOYMENT	VOC EDUC AND TRAINING	CWEP/AWEP	OJT	WAGE SUPP	JOB SEARCH/READINESS	JOB ENTRY	OTHER
AREA 1									
ANDREW	8	1	2	1	0	0	0	6	0
ATCHISON	13	0	0	0	0	0	0	5	9
BUCHANAN	286	50	51	7	0	0	37	119	32
CALDWELL	3	0	2	0	0	0	0	1	0
CARROLL	14	1	1	1	0	0	2	7	3
CASS	108	3	17	4	0	0	24	55	17
CHARITON	18	1	2	2	0	0	3	9	1
CLAY	235	23	46	7	0	0	14	114	52
CLINTON	32	4	0	0	0	0	6	11	12
COOPER	47	1	7	0	0	0	6	31	9
DAVISS	7	1	2	0	0	0	0	5	0
DE KALB	14	0	5	0	0	0	0	8	2
GENTRY	2	0	1	0	0	0	0	1	0
GRUNDY	11	3	3	0	0	0	0	8	0
HARRISON	32	1	4	0	0	0	9	16	3
HOLT	8	0	0	0	0	0	3	4	4
HOWARD	35	1	8	0	0	0	0	23	8
JOHNSON	140	8	40	3	0	0	9	57	40
LAFAYETTE	72	2	7	2	0	0	9	38	15
LINN	39	7	4	2	0	0	8	11	9
LIVINGSTON	21	3	3	0	0	0	5	9	2
MERCER	3	0	0	0	0	0	2	1	0
NODAWAY	18	0	7	0	0	0	3	5	4
PETTIS	130	5	18	4	0	0	17	64	36
PLATTE	88	11	20	0	0	0	5	40	20
PUTNAM	6	0	1	0	1	0	0	5	1
RANDOLPH	100	6	12	3	0	0	11	61	8
RAY	51	11	6	1	1	0	6	30	1
SALINE	117	1	61	3	0	0	2	46	8
SULLIVAN	11	0	2	1	0	0	1	4	5
WORTH	5	0	2	0	0	0	1	1	2
TOTAL AREA 1	1,674	144	334	41	2	0	183	795	303
AREA 2									
ADAIR	57	2	10	0	0	0	7	30	9
AUDRAIN	57	7	13	10	0	0	11	21	7
BOONE	640	72	94	11	0	0	56	297	174
CALLAWAY	81	12	15	2	0	0	9	30	21
CLARK	20	1	1	0	0	0	4	7	7
COLE	131	15	23	8	0	0	12	67	23
FRANKLIN	74	9	22	0	0	0	9	25	14
GASCONADE	20	2	1	1	0	1	2	8	9
JEFFERSON	449	17	86	1	0	0	53	181	146
KNOX	2	0	0	0	0	0	1	1	0
LEWIS	28	2	4	2	0	0	1	11	15
LINCOLN	88	4	14	0	0	0	8	39	30
MACON	32	7	2	2	0	0	4	15	6
MARION	144	26	13	2	0	0	13	81	13
MONROE	7	1	1	0	0	0	0	3	3
MONTGOMERY	20	0	1	0	0	0	2	13	8
OSAGE	11	0	1	0	0	0	1	6	3
PIKE	49	2	2	2	0	0	5	25	21
RALLS	27	3	1	0	0	0	5	14	6
ST CHARLES	352	27	50	12	0	0	62	152	106
SCHUYLER	12	0	3	0	0	0	0	6	7
SCOTLAND	9	0	1	0	0	0	0	2	10
SHELBY	11	0	1	1	0	0	1	7	2
WARREN	61	1	5	0	0	0	19	20	22
TOTAL AREA 2	2,382	210	364	54	0	1	285	1,061	662
AREA 3									
BOLLINGER	12	0	3	0	1	0	3	5	1
BUTLER	184	14	20	4	0	1	18	119	22
CAPE GIRARDEAU	231	17	51	8	0	0	38	106	50
CARTER	11	1	3	0	0	0	1	3	5
CRAWFORD	88	25	14	1	0	0	9	39	2
DENT	36	5	3	3	0	0	6	23	1
DUNKLIN	247	40	24	4	0	0	46	111	52

TABLE 25.

## TEMPORARY ASSISTANCE WORK ACTIVITIES AS OF THE END OF MARCH 2002

	TOTAL PERSONS ENROLLED	ENROLLMENT BY COMPONENT TYPE*							
		EDUCATION RELATED TO EMPLOYMENT	VOC EDUC AND TRAINING	CWEP/ AMEP	OJT	WAGE SUPP	JOB SEARCH/ READINESS	JOB ENTRY	OTHER
AREA 3									
HOWELL	108	7	22	11	1	0	15	51	26
IRON	45	3	4	6	0	0	2	27	14
MADISON	42	2	7	0	1	0	5	27	3
MISSISSIPPI	176	19	14	13	0	0	11	104	29
NEW MADRID	153	33	16	13	0	0	17	79	22
OREGON	27	4	4	10	0	0	2	12	2
PEMISCOT	148	22	17	19	0	0	19	73	17
PERRY	28	1	3	0	0	0	7	18	3
REYNOLDS	13	1	2	6	0	0	1	2	3
RIPLEY	73	3	9	7	0	1	10	39	11
ST FRANCOIS	242	17	47	8	0	0	44	117	26
STE GENEVIEVE	22	2	2	1	0	0	1	17	0
SCOTT	196	20	16	4	0	0	22	126	28
SHANNON	19	1	2	3	0	0	2	9	5
STODDARD	52	6	6	2	0	0	6	31	9
WASHINGTON	108	21	18	12	0	0	13	38	14
WAYNE	30	7	3	7	0	0	3	10	9
TOTAL AREA 3	2,291	271	310	142	3	2	301	1,186	354
AREA 4									
BARRY	62	0	11	3	0	0	2	41	15
BARTON	46	2	4	1	0	0	24	14	15
BATES	23	3	1	4	0	0	3	13	4
BENTON	70	4	7	4	3	0	3	52	6
CAMDEN	90	7	11	1	0	0	14	52	21
CEDAR	40	2	4	2	0	0	0	24	11
CHRISTIAN	68	2	14	1	0	0	14	34	16
DADE	8	0	0	0	0	0	1	7	0
DALLAS	63	4	2	7	0	3	7	36	10
DOUGLAS	30	3	8	5	0	0	3	18	2
GREENE	688	63	112	31	0	0	81	346	152
HENRY	88	5	7	4	0	0	5	41	39
HICKORY	12	0	2	2	0	0	0	10	0
JASPER	537	50	87	19	0	0	16	239	181
LACLEDE	117	13	8	8	0	0	11	74	22
LAWRENCE	98	10	19	8	0	0	5	54	23
MCDONALD	60	0	10	2	0	0	1	44	12
MARIES	17	1	4	1	1	0	1	7	3
MILLER	42	1	3	0	0	0	5	27	7
MONITEAU	33	1	5	0	0	0	3	16	11
MORGAN	69	9	2	1	0	0	2	27	37
NEWTON	111	10	28	12	0	0	8	53	16
OZARK	15	0	5	2	0	0	0	6	3
PHELPS	100	17	28	2	1	0	14	41	6
POLK	55	6	10	2	0	0	9	33	10
PULASKI	65	7	13	9	0	0	8	24	22
ST CLAIR	31	4	0	5	0	0	3	23	3
STONE	40	2	2	1	0	0	2	19	20
TANEY	51	4	5	2	0	0	6	12	28
TEXAS	75	12	8	11	0	0	7	41	13
VERNON	53	5	7	4	0	0	8	26	18
WEBSTER	64	2	7	9	0	0	11	28	14
WRIGHT	79	11	10	6	0	0	2	44	22
TOTAL AREA 4	3,000	260	444	169	5	3	279	1,526	762
AREA 5									
JACKSON	3,071	206	309	62	0	2	516	975	1,283
AREA 6									
ST LOUIS CITY	6,858	381	1,456	79	11	1	993	2,903	1,502
AREA 7									
ST LOUIS COUNTY	3,584	183	1,390	10	1	1	124	1,533	656
STATEWIDE	22,860	1,655	4,607	557	22	10	2,681	9,979	5,522

\* PARTICIPANTS MAY BE ENROLLED IN MORE THAN ONE COMPONENT.

