

RECEIVED
APR 1 2002

Monthly Management Report



Division of Family Services

Division of Medical Services

February 2002

Research and Evaluation
221 West High Street
Broadway Building
Jefferson City, MO 65101

TABLE OF CONTENTS

Glossary		Definition of Categories of Assistance and Types of Medicaid Services	1
Figure	1	Map - Division of Family Services Areas	2

DFS SUMMARY AND OPERATING STATISTICS

Table	1	Detailed Operating Statistics showing changes in Applications, Cases and Payments by Month and Program during last quarter	3-5
Table	2	Detailed Operating Statistics on Applications, Cases and Payments by Program, Area and County	6-51
Table	3	Detailed Operating Statistics on Applications, Cases and Payments by Program and Area	52-53

MEDICAID

Figure	2	Medical Statistics - Total Individuals	54
Figure	3	Medical Statistics - Total Payments	55
Table	4	Recipients and Payments by Type of Service	56-73
Table	5	State Summary of Recipients, Payments and Average Per Recipient by Program	74-96

FOOD STAMPS

Figure	4	Food Stamps Caseload	97
Table	6	Participation by Households, Persons and Race	98-101
Table	7	Participation by County	102-103
Table	8	Applications and Currency	103-104
Table	9	Expedited Service Application Currency	105-106

TEMPORARY ASSISTANCE

Figure	5	Temporary Assistance Caseload	109
Table	10	Total Cases and Reinvestigations by County	110-111
Table	11	Application and Resolution by County	112-113

MC+, TRANSITIONAL MEDICAL ASSISTANCE AND MEDICAL ASSISTANCE FOR FAMILIES

Table	12	Total Children by County	114-115
Table	13	Total Caretakers by County	116-117
Table	14	Total Cases and Reinvestigations by County	118-119
Table	15	Application and Resolution by County	120-121

GENERAL RELIEF

Table	16	Total Cases and Reinvestigations by County	122-123
Table	17	Application and Resolution by County	124-125

OTHER IM PROGRAMS

Figure	6	Medical Assistance Recipients	127
Table	18	MC+ for Pregnant Women Applications	128-129
Table	19	Adult Income Maintenance Cases	130-131
Table	20	NC, MA, MACC Applications Less Than 65 Years of Age	132-133
Table	21	MA, NC Applications 65 Years of Age or More	134-135
Table	22	NC, MA, MACC Spenddown Applications	136-137
Table	23	BP and SAB Applications	138-139
Table	24	Day Care Payments by County	140-143
Table	25	FUTURES Participation	144-145

GLOSSARY

DEFINITION OF CATEGORIES OF ASSISTANCE AND TYPES OF MEDICAID SERVICES

AB	Aid to Blind
AB Supp	Aid to Blind Supplemental
AIDS	Acquired Immune Deficiency Syndrome
BP	Blind Pension
CHIP	Children's Health Insurance Program
CRNA	Certified Registered Nurse Anesthetist
CSTAR	Comprehensive Substance Treatment and Rehabilitation
CT	Children's Treatment
DME	Durable Medical Equipment
EPSDT	Early and Periodic Screening, Diagnosis and Treatment
FCS	Family-Centered Services
GR	General Relief
HDN	Homeless, Dependent, Neglected
ICF-MR	Intermediate Care Facility-Mentally Retarded
IM/IE	Income Maintenance/Income Eligible
JCT	Juvenile Court
MA	Medical Assistance - Claimants applying for this program must be ineligible for any of the other categories of assistance
MA-GR	Medical Assistance - General Relief
MA-K	Medical Assistance for Children
MA-K-DMH	Medical Assistance for Children under the care of Department of Mental Health
MA-K-DYS	Medical Assistance for Children under the care of Division of Youth Services
MAF	Medical Assistance for Families
MC+	Health insurance for CHIP and non-CHIP poverty children under age 19
MOCDD	Missouri Children with Developmental Disabilities
MPW	MC+ for Pregnant Women
MR/DD	Mentally Retarded/Developmentally Disabled
NC	Nursing Care - Cash program for recipients in practical or professional homes, domiciliary homes or boarding homes. NC-General Relief and NC-Aid to Blind Supplemental cases are included in the NC data and are not listed separately
OAA	Old Age Assistance
OJT	On-the-Job Training
PA	Public Assistance
PTD	Permanently and Totally Disabled
QMB	Qualified Medicare Beneficiary
RCF	Residential Care Facility
SAB	Supplemental Aid to the Blind
SLMB	Specified Low-Income Medicare Beneficiary
SNF	Skilled Nursing Facility
SSI	Supplemental Security Income
SSI SP	Supplemental Security Income and State Supplementation
SP	State Supplementation Only
UP	Unemployed Parent
Vendor Cases	Nursing Homes and Other Institutions

Figure 1.
Division of Family Services
Areas



TABLE 1. DETAILED OPERATING STATISTICS (1)
FEBRUARY 2002

CASELOAD INFORMATION	NUMBER OR AMOUNT THIS MONTH 02/02	NUMBER OR AMOUNT LAST MONTH 01/02	NUMBER OR AMOUNT 2 MONTHS AGO 12/01	NUMBER OR AMOUNT LAST YEAR 02/01	CHANGE FROM LAST MONTH	CHANGE FROM 2 MONTHS AGO	CHANGE FROM LAST YEAR
*** TEMPORARY ASSISTANCE (2)							
APPLICATIONS RECEIVED	3,658	7,633	5,126	4,265	-52.1%	-28.6%	-14.2%
APPLICATIONS APPROVED	5,818	6,791	4,231	3,469	-14.3%	37.5%	67.7%
APPLICATIONS REJECTED	1,798	1,658	1,336	1,198	8.4%	34.6%	50.1%
APPLICATIONS PENDING	2,166	3,312	2,637	2,302	-34.6%	-17.9%	-5.9%
FAMILIES RECEIVING CASH	49,245	49,308	49,168	48,919	-0.1%	0.2%	0.7%
CHILDREN RECEIVING CASH	92,736	93,194	93,582	94,137	-0.5%	-0.9%	-1.5%
TOTAL PERSONS	125,701	126,299	126,669	127,376	-0.5%	-0.8%	-1.3%
TOTAL PAYMENTS (3)	\$11,761,692	\$11,786,584	\$11,729,816	\$11,937,613	-0.2%	0.3%	-1.5%
AVERAGE PER FAMILY	\$238.84	\$239.04	\$238.57	\$244.03	-0.1%	0.1%	-2.1%
AVERAGE PER PERSON	\$93.57	\$93.32	\$92.60	\$93.72	0.3%	1.0%	-0.2%
TITLE XIX ONLY CASES (4)	136,002	135,867	132,037	37,926	0.1%	3.0%	258.6%
TITLE XIX ONLY PERSONS (4)	389,679	384,489	368,268	111,205	1.3%	5.8%	250.4%
TITLE XIX ONLY CHILDREN (4)	268,294	267,596	260,098	69,858	0.3%	3.2%	284.1%
TITLE XIX TRANSITIONAL CASES	6,669	7,628	8,703	7,878	-12.6%	-23.4%	-15.3%
TITLE XIX TRANSITIONAL PERSONS	12,163	13,582	15,312	13,696	-10.4%	-20.6%	-11.2%
TITLE XIX TRANSITIONAL CHILDREN	4,582	4,989	5,458	4,900	-8.2%	-16.0%	-6.5%
EXTENDED TRANSITIONAL CASES	2,662	2,746	2,825	3,100	-3.1%	-5.8%	-14.1%
EXTENDED TRANSITIONAL PERSONS	3,109	3,215	3,282	3,403	-3.3%	-5.3%	-8.6%
REINVESTIGATIONS	12,276	13,339	8,454	6,799	-8.0%	45.2%	80.6%
CASES CLOSED	5,719	7,008	4,658	3,638	-18.4%	22.8%	57.2%
*** TEMPORARY ASSISTANCE/UP							
FAMILIES RECEIVING	770	755	703	517	2.0%	9.5%	48.9%
CHILDREN RECEIVING	1,852	1,787	1,723	1,330	3.6%	7.5%	39.2%
TOTAL PERSONS	3,113	3,057	2,920	2,231	1.8%	6.6%	39.5%
TOTAL PAYMENTS	\$219,862	\$218,196	\$201,918	\$151,363	0.8%	8.9%	45.3%
AVERAGE PER FAMILY	\$285.54	\$289.00	\$287.22	\$292.77	-1.2%	-0.6%	-2.5%
AVERAGE PER PERSON	\$70.63	\$71.38	\$69.15	\$67.85	-1.0%	2.1%	4.1%
*** MC+							
APPLICATIONS RECEIVED	7,019	7,424	6,591	7,572	-5.5%	6.5%	-7.3%
APPLICATIONS APPROVED	2,411	2,772	4,110	5,535	-13.0%	-41.3%	-56.4%
APPLICATIONS REJECTED	1,801	2,657	2,283	2,203	-32.2%	-21.1%	-18.2%
APPLICATIONS PENDING	3,076	3,257	3,067	3,629	-5.6%	0.3%	-15.2%
FAMILIES RECEIVING	66,198	65,980	66,685	156,181	0.3%	-0.7%	-57.6%
CUSTODIAL PARENTS RECEIVING (4)	0	0	1,313	60,458	0.0%	0.0%	0.0%
CHILDREN RECEIVING	110,206	109,902	111,026	291,949	0.3%	-0.7%	-62.3%
NON-CHIP POVERTY (4)	31,845	31,373	33,212	219,546	1.5%	-4.1%	-85.5%
CHIP NO COST	60,251	60,635	60,118	55,847	-0.6%	0.2%	7.9%
CHIP CO-PAY	15,507	15,182	14,952	13,073	2.1%	3.7%	18.6%
CHIP PREMIUM	2,603	2,712	2,744	3,483	-4.0%	-5.1%	-25.3%
REINVESTIGATIONS	2,189	2,504	3,890	5,085	-12.6%	-43.7%	-57.0%
CASES CLOSED	1,695	2,160	3,218	3,816	-21.5%	-47.3%	-55.6%
*** NON-CUSTODIAL PARENTS							
APPLICATIONS RECEIVED	217	207	171	179	4.8%	26.9%	21.2%
APPLICATIONS APPROVED	184	163	142	135	12.9%	29.6%	36.3%
APPLICATIONS REJECTED	29	25	29	37	16.0%	0.0%	-21.6%
APPLICATIONS PENDING	33	41	29	41	-19.5%	13.8%	-19.5%
TOTAL PERSONS RECEIVING	1,616	1,533	1,493	1,479	5.4%	8.2%	9.3%
CURRENT SUPPORT	126	120	124	109	5.0%	1.6%	15.6%
PARENTS' FAIR SHARE	1,490	1,413	1,369	1,370	5.4%	8.8%	8.8%
REINVESTIGATIONS	4	5	10	16	-20.0%	-60.0%	-75.0%
CASES CLOSED	119	98	121	113	21.4%	-1.7%	5.3%
*** GR-CASH							
APPLICATIONS RECEIVED	1,794	2,297	1,881	1,718	-21.9%	-4.6%	4.4%
APPLICATIONS APPROVED	268	306	225	186	-12.4%	19.1%	44.1%
APPLICATIONS REJECTED	1,631	1,801	1,585	1,408	-9.4%	2.9%	15.8%
APPLICATIONS PENDING	3,605	3,725	3,558	3,267	-3.2%	1.3%	10.3%
CASES RECEIVING	2,820	2,760	2,655	2,476	2.2%	6.2%	13.9%
PERSONS RECEIVING	2,825	2,763	2,658	2,479	2.2%	6.3%	14.0%
CASH PAYMENTS	\$219,351	\$214,869	\$207,598	\$193,102	2.1%	5.7%	13.6%
REINVESTIGATIONS	48	51	41	36	-5.9%	17.1%	33.3%
CASES CLOSED	225	214	206	187	5.1%	9.2%	20.3%
MA-GR RECIPIENTS	5,514	5,483	5,337	4,535	0.6%	3.3%	21.6%
MA-GR TOTAL PAYMENTS	\$439,174	\$436,962	\$424,959	\$360,920	0.5%	3.3%	21.7%

TABLE 1. DETAILED OPERATING STATISTICS (1)
FEBRUARY 2002

CASELOAD INFORMATION	NUMBER OR AMOUNT THIS MONTH 02/02	NUMBER OR AMOUNT LAST MONTH 01/02	NUMBER OR AMOUNT 2 MONTHS AGO 12/01	NUMBER OR AMOUNT LAST YEAR 02/01	CHANGE FROM LAST MONTH	CHANGE FROM 2 MONTHS AGO	CHANGE FROM LAST YEAR
*** MPW							
APPLICATIONS RECEIVED	2,537	3,224	2,568	2,672	-21.3%	-1.2%	-5.1%
APPLICATIONS APPROVED	1,836	2,159	1,847	2,083	-15.0%	-0.6%	-11.9%
APPLICATIONS REJECTED	748	836	697	746	-10.5%	7.3%	0.3%
APPLICATIONS PENDING	817	912	735	883	-10.4%	11.2%	-7.5%
CASES RECEIVING	15,015	15,328	15,321	15,635	-2.0%	-2.0%	-4.0%
EXTENDED WOMEN'S HEALTH CASES	14,784	15,223	15,208	17,452	-2.9%	-2.8%	-15.3%
CASES CLOSED	755	833	567	557	-9.4%	33.2%	35.5%
*** NEWBORNS							
RECIPIENTS	14,342	14,829	14,251	15,928	-3.3%	0.6%	-10.0%
*** AB SUPP							
APPLICATIONS RECEIVED	104	131	72	117	-20.6%	44.4%	-11.1%
APPLICATIONS APPROVED	10	11	10	13	-9.1%	0.0%	-23.1%
APPLICATIONS REJECTED	84	101	77	92	-16.8%	9.1%	-8.7%
APPLICATIONS PENDING	179	170	153	199	5.3%	17.0%	-10.1%
RECIPIENTS	800	804	807	778	-0.5%	-0.9%	2.8%
TOTAL PAYMENTS	\$272,757	\$275,218	\$276,185	\$248,872	-0.9%	-1.2%	9.6%
CASES CLOSED	9	16	18	5	-43.8%	-50.0%	80.0%
*** BP							
APPLICATIONS RECEIVED	114	144	84	136	-20.8%	35.7%	-16.2%
APPLICATIONS APPROVED	24	39	27	28	-38.5%	-11.1%	-14.3%
APPLICATIONS REJECTED	94	105	71	85	-10.5%	32.4%	10.6%
APPLICATIONS PENDING	210	214	217	247	-1.9%	-3.2%	-15.0%
RECIPIENTS	2,680	2,682	2,666	2,628	-0.1%	0.5%	2.0%
TOTAL PAYMENTS	\$1,132,095	\$1,132,518	\$1,125,750	\$1,044,223	0.0%	0.6%	8.4%
CASES CLOSED	27	24	20	31	12.5%	35.0%	-12.9%
*** NC (5)							
APPLICATIONS RECEIVED	279	344	263	276	-18.9%	6.1%	1.1%
APPLICATIONS APPROVED	217	247	186	216	-12.1%	16.7%	0.5%
APPLICATIONS REJECTED	55	80	71	47	-31.3%	-22.5%	17.0%
APPLICATIONS PENDING	268	267	254	254	0.4%	5.5%	5.5%
TOTAL RECIPIENTS	7,742	7,754	7,750	7,677	-0.2%	-0.1%	0.8%
RCF-II	5,362	5,381	5,379	5,250	-0.4%	-0.3%	2.1%
SNF-ICF	319	320	323	348	-0.3%	-1.2%	-8.3%
RCF-I	2,061	2,053	2,048	2,079	0.4%	0.6%	-0.9%
TOTAL PAYMENTS	\$1,881,630	\$1,887,109	\$1,877,842	\$1,866,200	-0.3%	0.2%	0.8%
RCF-II	\$1,457,087	\$1,464,308	\$1,456,811	\$1,428,077	-0.5%	0.0%	2.0%
SNF/ICF	\$120,000	\$120,444	\$121,098	\$130,675	-0.4%	-0.9%	-8.2%
RCF-I	\$304,543	\$302,357	\$299,933	\$307,448	0.7%	1.5%	-0.9%
REINVESTIGATIONS	351	390	308	396	-10.0%	14.0%	-11.4%
CASES CLOSED	178	139	204	135	28.1%	-12.7%	31.9%
*** MA							
APPLICATIONS RECEIVED	16,950	19,609	15,595	14,860	-13.6%	8.7%	14.1%
APPLICATIONS APPROVED	11,927	13,385	10,683	10,348	-10.9%	11.6%	15.3%
APPLICATIONS REJECTED	4,844	5,555	4,421	3,737	-12.8%	9.6%	29.6%
APPLICATIONS PENDING	17,356	17,297	16,879	15,976	0.3%	2.8%	8.6%
RECIPIENTS	149,909	149,547	149,022	141,480	0.2%	0.6%	6.0%
CASES CLOSED	1,809	2,095	3,564	1,880	-13.7%	-49.2%	-3.8%
*** MA-K							
APPLICATIONS RECEIVED	259	281	199	234	-7.8%	30.2%	10.7%
APPLICATIONS APPROVED - DMH	0	0	0	0	0.0%	0.0%	0.0%
APPLICATIONS APPROVED - DYS	59	64	44	64	-7.8%	34.1%	-7.8%
APPLICATIONS APPROVED - JCT	124	160	94	111	-22.5%	31.9%	11.7%
APPLICATIONS REJECTED	66	72	51	42	-8.3%	29.4%	57.1%
APPLICATIONS PENDING	49	43	63	112	14.0%	-22.2%	-56.3%
RECIPIENTS - DMH	12	12	12	10	0.0%	0.0%	20.0%
RECIPIENTS - DYS	363	396	379	458	-8.3%	-4.2%	-20.7%
RECIPIENTS - JCT	855	889	876	819	-3.8%	-2.4%	4.4%
CASES CLOSED - DMH	0	0	0	0	0.0%	0.0%	0.0%
CASES CLOSED - DYS	49	99	52	61	-50.5%	-5.8%	-19.7%
CASES CLOSED - JCT	131	156	137	113	-16.0%	-4.4%	15.9%

**TABLE 1. DETAILED OPERATING STATISTICS (1)
FEBRUARY 2002**

CASELOAD INFORMATION	NUMBER OR AMOUNT THIS MONTH 02/02	NUMBER OR AMOUNT LAST MONTH 01/02	NUMBER OR AMOUNT 2 MONTHS AGO 12/01	NUMBER OR AMOUNT LAST YEAR 02/01	CHANGE FROM LAST MONTH	CHANGE FROM 2 MONTHS AGO	CHANGE FROM LAST YEAR
*** REFUGEE							
APPLICATIONS RECEIVED	21	12	7	41	75.0%	200.0%	-48.8%
APPLICATIONS APPROVED	17	12	6	32	41.7%	183.3%	-46.9%
APPLICATIONS REJECTED	2	2	1	3	0.0%	100.0%	-33.3%
APPLICATIONS PENDING	3	1	3	9	200.0%	0.0%	-66.7%
CASES RECEIVING	220	276	311	285	-20.3%	-29.3%	-22.8%
TOTAL PERSONS	341	410	465	483	-16.8%	-26.7%	-29.4%
TOTAL PAYMENTS	\$14,141	\$14,781	\$14,995	\$12,313	-4.3%	-5.7%	14.8%
REINVESTIGATIONS	0	2	1	0	0.0%	0.0%	0.0%
CASES CLOSED	44	72	47	38	-38.9%	-6.4%	15.8%
*** SSI ONLY							
RECIPIENTS	1,267	1,235	1,241	1,348	2.6%	2.1%	-6.0%
*** SSI-SP							
RECIPIENTS	442	458	456	549	-3.5%	-3.1%	-19.5%
TOTAL PAYMENTS	\$24,734	\$26,023	\$26,248	\$30,091	-5.0%	-5.8%	-17.8%
AVERAGE PER RECIPIENT	\$55.96	\$56.82	\$57.56	\$54.81	-1.5%	-2.8%	2.1%
*** SP ONLY							
RECIPIENTS	142	143	145	165	-0.7%	-2.1%	-13.9%
TOTAL PAYMENTS	\$13,149	\$13,084	\$13,234	\$14,163	0.5%	-0.6%	-7.2%
AVERAGE PER RECIPIENT	\$92.60	\$91.50	\$91.27	\$85.84	1.2%	1.5%	7.9%
*** QMB							
APPLICATIONS RECEIVED	879	1,170	835	1,048	-24.9%	5.3%	-16.1%
APPLICATIONS APPROVED	483	558	407	571	-13.4%	18.7%	-15.4%
APPLICATIONS REJECTED	454	559	431	553	-18.8%	5.3%	-17.9%
APPLICATIONS PENDING	530	608	575	693	-12.8%	-7.8%	-23.5%
TOTAL PERSONS	12,483	12,951	12,779	12,222	-3.6%	-2.3%	2.1%
REINVESTIGATIONS	148	174	110	131	-14.9%	34.5%	13.0%
CASES CLOSED	2,402	2,800	2,198	2,055	-14.2%	9.3%	16.9%
*** SLMB							
APPLICATIONS RECEIVED	558	709	540	731	-21.3%	3.3%	-23.7%
APPLICATIONS APPROVED	223	267	242	302	-16.5%	-7.9%	-26.2%
APPLICATIONS REJECTED	342	396	312	445	-13.6%	9.6%	-23.1%
APPLICATIONS PENDING	324	338	305	438	-4.1%	6.2%	-26.0%
TOTAL PERSONS	8,685	8,813	8,658	7,867	-1.5%	0.3%	10.4%
REINVESTIGATIONS	127	148	110	108	-14.2%	15.5%	17.6%
CASES CLOSED	1,050	1,224	961	852	-14.2%	9.3%	23.2%
*** VENDOR CASES							
RECIPIENTS	29,753	29,929	29,817	29,671	-0.6%	-0.2%	0.3%
CASES CLOSED	971	1,092	928	1,026	-11.1%	4.6%	-5.4%

- (1) OBSERVE CAUTION IN USE OF PERCENTAGES WHEN BASE FOR COMPUTATIONS IS SMALL, ESPECIALLY IF OBSERVATIONS TOTAL LESS THAN 100. ALL PERCENTS ARE ROUNDED TO THE NEAREST TENTH OF ONE PERCENT.
(2) INCLUDES TEMPORARY ASSISTANCE-UP, GUARDIAN AND GRANDPARENTS AS FOSTER PARENTS CASES.
(3) PAYMENT DATA IS FOR INFORMATIONAL PURPOSES ONLY AND IS NOT MEANT TO PROVIDE AN AUDITABLE ACCOUNT OF EXPENDITURES.
(4) ON DEC. 15, 69,168 CUSTODIAL PARENTS AND 202,398 POVERTY CHILDREN WERE TRANSFERRED TO MAF (TITLE XIX ONLY) EFFECTIVE 1/1/02.
(5) INCLUDES NC-GR AND NC-ABS RECIPIENTS AND PAYMENTS.

TABLE 2. DETAILED OPERATING STATISTICS BY AREA AND COUNTY FOR FEBRUARY 2002

	AREA 1 ANDREW	AREA 1 ATCHISON	AREA 1 BUCHANAN	AREA 1 CALDWELL	AREA 1 CARROLL
*** TEMPORARY ASSISTANCE					
APPLICATIONS RECEIVED	13	10	83	5	5
APPLICATIONS APPROVED	16	8	133	12	10
APPLICATIONS REJECTED	4	3	34	3	1
APPLICATIONS PENDING	6	4	41	3	4
FAMILIES RECEIVING CASH	47	15	586	60	50
CHILDREN RECEIVING CASH	80	21	1,006	118	89
TOTAL PERSONS	101	29	1,404	170	115
TOTAL PAYMENTS	\$10,972	\$2,936	\$136,044	\$15,561	\$11,146
AVERAGE PER FAMILY	\$233.45	\$195.73	\$232.16	\$259.35	\$222.92
AVERAGE PER PERSON	\$108.63	\$101.24	\$96.90	\$91.54	\$96.92
TITLE XIX ONLY CASES	207	135	2,031	271	335
TITLE XIX ONLY PERSONS	594	403	5,900	845	1,014
TITLE XIX ONLY CHILDREN	414	258	4,028	579	679
TITLE XIX TRANSITIONAL CASES	9	2	106	7	13
TITLE XIX TRANSITIONAL PERSONS	23	4	223	24	27
TITLE XIX TRANSITIONAL CHILDREN	13	1	106	14	12
EXTENDED TRANSITIONAL CASES	7	2	53	5	7
EXTENDED TRANSITIONAL PERSONS	9	2	58	6	10
REINVESTIGATIONS	12	9	170	24	17
CASES CLOSED	8	5	107	12	16
*** TEMPORARY ASSISTANCE/UP					
FAMILIES RECEIVING	0	1	24	1	0
CHILDREN RECEIVING	0	1	52	2	0
TOTAL PERSONS	0	3	81	4	0
TOTAL PAYMENTS	\$0	\$292	\$6,353	\$256	\$0
AVERAGE PER FAMILY	\$0.00	\$292.00	\$264.71	\$256.00	\$0.00
AVERAGE PER PERSON	\$0.00	\$97.33	\$78.43	\$64.00	\$0.00
*** MC+					
APPLICATIONS RECEIVED	14	11	141	9	19
APPLICATIONS APPROVED	7	8	43	2	6
APPLICATIONS REJECTED	4	0	35	5	5
APPLICATIONS PENDING	4	1	68	0	6
FAMILIES RECEIVING	175	115	1,176	146	184
CUSTODIAL PARENTS RECEIVING	0	0	0	0	0
CHILDREN RECEIVING	313	175	1,922	280	331
REINVESTIGATIONS	9	7	35	2	1
CASES CLOSED	2	2	59	2	0
*** NON-CUSTODIAL PARENTS					
APPLICATIONS RECEIVED	2	0	5	0	0
APPLICATIONS APPROVED	2	0	4	0	0
APPLICATIONS REJECTED	0	0	1	0	0
APPLICATIONS PENDING	0	0	0	0	0
TOTAL PERSONS RECEIVING	7	3	35	3	2
CURRENT SUPPORT	0	0	2	0	2
PARENTS' FAIR SHARE	7	3	33	3	0
REINVESTIGATIONS	0	0	0	0	0
CASES CLOSED	0	0	4	1	0
*** GR-CASH					
APPLICATIONS RECEIVED	3	3	24	4	5
APPLICATIONS APPROVED	1	1	2	0	0
APPLICATIONS REJECTED	2	0	30	1	2
APPLICATIONS PENDING	6	5	46	5	7
CASES RECEIVING	3	5	45	2	2
PERSONS RECEIVING	3	5	45	2	2
CASH PAYMENTS	\$240	\$400	\$3,360	\$160	\$160
REINVESTIGATIONS	1	0	1	0	0
CASES CLOSED	1	2	6	0	0
MA-GR RECIPIENTS	11	7	127	6	16
MA-GR TOTAL PAYMENTS	\$880	\$560	\$10,160	\$480	\$1,280
*** NPW					
APPLICATIONS RECEIVED	7	3	65	3	8
APPLICATIONS APPROVED	7	2	41	1	3
APPLICATIONS REJECTED	0	0	24	1	3
APPLICATIONS PENDING	2	0	16	1	3
CASES RECEIVING	48	15	343	25	24
EXTENDED WOMEN'S HEALTH	36	21	252	23	39
CASES CLOSED	4	2	19	1	0
*** NEWBORNS	36	23	276	22	30
*** AB SUPP					
APPLICATIONS RECEIVED	0	0	1	0	0
APPLICATIONS APPROVED	0	0	1	0	0
APPLICATIONS REJECTED	1	0	1	0	2
APPLICATIONS PENDING	2	1	0	0	0
RECIPIENTS	1	0	20	2	2
TOTAL PAYMENTS	\$423	\$0	\$6,478	\$772	\$795
CASES CLOSED	0	0	0	0	0

TABLE 2. DETAILED OPERATING STATISTICS BY AREA AND COUNTY FOR FEBRUARY 2002

	AREA 1 ANDREW	AREA 1 ATCHISON	AREA 1 BUCHANAN	AREA 1 CALDWELL	AREA 1 CARROLL
*** BP					
APPLICATIONS RECEIVED	0	0	2	0	0
APPLICATIONS APPROVED	0	0	0	0	0
APPLICATIONS REJECTED	1	0	2	0	2
APPLICATIONS PENDING	2	1	2	0	0
RECIPIENTS	14	1	71	4	6
TOTAL PAYMENTS	\$5,922	\$423	\$30,008	\$1,692	\$2,538
CASES CLOSED	0	0	0	1	0
*** NC					
APPLICATIONS RECEIVED	0	0	10	0	0
APPLICATIONS APPROVED	0	0	6	0	0
APPLICATIONS REJECTED	1	0	3	0	0
APPLICATIONS PENDING	0	0	9	0	0
RECIPIENTS	8	0	227	1	2
RCF-II	2	0	160	1	1
SNF-ICF	5	0	0	0	0
RCF-I	1	0	67	0	1
PAYMENTS	\$2,052	\$0	\$49,256	\$292	\$393
RCF-II	\$459	\$0	\$40,299	\$292	\$237
SNF/ICF	\$1,515	\$0	\$0	\$0	\$0
RCF-I	\$78	\$0	\$8,957	\$0	\$156
REINVESTIGATIONS	1	0	5	0	0
CASES CLOSED	0	0	5	0	0
*** MA					
APPLICATIONS RECEIVED	52	35	370	24	50
APPLICATIONS APPROVED	32	22	274	20	25
APPLICATIONS REJECTED	10	11	92	7	8
APPLICATIONS PENDING	30	37	303	27	40
RECIPIENTS	299	208	2,799	220	345
CASES CLOSED	3	4	33	2	3
*** MA-K					
APPLICATIONS RECEIVED	1	0	5	0	0
APPLICATIONS APPROVED-DMH	0	0	0	0	0
APPLICATIONS APPROVED-DYS/JCT	1	0	3	0	0
APPLICATIONS REJECTED	0	0	0	0	0
APPLICATIONS PENDING	0	3	3	0	0
RECIPIENTS - DMH	0	0	0	0	0
RECIPIENTS - DYS/JCT	1	8	39	0	0
CASES CLOSED - DMH	0	0	0	0	0
CASES CLOSED - DYS/JCT	0	0	7	0	0
*** REFUGEE					
APPLICATIONS RECEIVED	0	0	0	0	0
APPLICATIONS APPROVED	0	0	0	0	0
APPLICATIONS REJECTED	0	0	0	0	0
APPLICATIONS PENDING	0	0	0	0	0
CASES RECEIVING	0	0	0	0	0
TOTAL PERSONS	0	0	0	0	0
TOTAL PAYMENTS	\$0	\$0	\$0	\$0	\$0
REINVESTIGATIONS	0	0	0	0	0
CASES CLOSED	0	0	0	0	0
*** SSI ONLY					
RECIPIENTS	1	0	14	0	3
*** SSI-SP					
RECIPIENTS	1	0	7	0	2
TOTAL PAYMENTS	\$41	\$0	\$310	\$0	\$620
*** SP ONLY					
RECIPIENTS	0	0	2	1	0
TOTAL PAYMENTS	\$0	\$0	\$210	\$423	\$0
*** QMB					
APPLICATIONS RECEIVED	2	2	6	0	3
APPLICATIONS APPROVED	1	0	3	0	0
APPLICATIONS REJECTED	2	1	3	2	1
APPLICATIONS PENDING	0	1	5	2	3
TOTAL PERSONS	41	17	245	22	23
REINVESTIGATIONS	2	2	2	0	0
CASES CLOSED	10	7	61	3	7
*** SLMB					
APPLICATIONS RECEIVED	1	0	3	3	3
APPLICATIONS APPROVED	1	0	1	2	0
APPLICATIONS REJECTED	1	0	2	1	1
APPLICATIONS PENDING	0	0	1	0	3
TOTAL PERSONS	28	10	146	20	23
REINVESTIGATIONS	1	0	2	0	0
CASES CLOSED	6	1	20	2	2
*** VENDOR CASES					
RECIPIENTS	123	58	508	61	77
CASES CLOSED	2	4	15	0	3

TABLE 2. DETAILED OPERATING STATISTICS BY AREA AND COUNTY FOR FEBRUARY 2002

	AREA 1 CASS	AREA 1 CHARITON	AREA 1 CLAY	AREA 1 CLINTON	AREA 1 COOPER
*** TEMPORARY ASSISTANCE					
APPLICATIONS RECEIVED	58	2	89	8	13
APPLICATIONS APPROVED	60	7	109	10	25
APPLICATIONS REJECTED	25	0	46	3	7
APPLICATIONS PENDING	35	1	57	8	7
FAMILIES RECEIVING CASH	300	32	537	63	70
CHILDREN RECEIVING CASH	519	58	894	103	126
TOTAL PERSONS	751	78	1,253	145	181
TOTAL PAYMENTS	\$71,821	\$7,274	\$126,109	\$15,540	\$16,491
AVERAGE PER FAMILY	\$239.40	\$227.31	\$234.84	\$246.67	\$235.59
AVERAGE PER PERSON	\$95.63	\$93.26	\$100.65	\$107.17	\$91.11
TITLE XIX ONLY CASES	1,267	115	2,193	306	328
TITLE XIX ONLY PERSONS	3,578	317	6,139	869	983
TITLE XIX ONLY CHILDREN	2,476	216	4,163	593	680
TITLE XIX TRANSITIONAL CASES	63	0	122	11	11
TITLE XIX TRANSITIONAL PERSONS	103	0	265	19	17
TITLE XIX TRANSITIONAL CHILDREN	28	0	129	7	6
EXTENDED TRANSITIONAL CASES	34	1	30	3	7
EXTENDED TRANSITIONAL PERSONS	42	1	34	4	9
REINVESTIGATIONS	126	11	179	10	21
CASES CLOSED	47	10	112	9	21
*** TEMPORARY ASSISTANCE/UP					
FAMILIES RECEIVING	6	0	3	2	2
CHILDREN RECEIVING	13	0	8	6	3
TOTAL PERSONS	26	0	12	10	7
TOTAL PAYMENTS	\$2,133	\$0	\$1,014	\$773	\$292
AVERAGE PER FAMILY	\$355.50	\$0.00	\$338.00	\$386.50	\$146.00
AVERAGE PER PERSON	\$82.04	\$0.00	\$84.50	\$77.30	\$41.71
*** MC+					
APPLICATIONS RECEIVED	65	14	198	21	17
APPLICATIONS APPROVED	36	1	62	5	4
APPLICATIONS REJECTED	23	1	64	16	7
APPLICATIONS PENDING	43	6	102	19	17
FAMILIES RECEIVING	819	105	1,578	213	200
CUSTODIAL PARENTS RECEIVING	0	0	0	0	0
CHILDREN RECEIVING	1,438	192	2,727	383	343
REINVESTIGATIONS	23	8	50	4	1
CASES CLOSED	32	3	36	3	6
*** NON-CUSTODIAL PARENTS					
APPLICATIONS RECEIVED	0	0	0	1	1
APPLICATIONS APPROVED	0	0	0	0	0
APPLICATIONS REJECTED	0	0	0	0	0
APPLICATIONS PENDING	0	0	0	1	1
TOTAL PERSONS RECEIVING	0	3	14	2	4
CURRENT SUPPORT	0	0	1	0	0
PARENTS' FAIR SHARE	0	3	13	2	4
REINVESTIGATIONS	0	0	0	0	0
CASES CLOSED	0	1	0	1	0
*** GR-CASH					
APPLICATIONS RECEIVED	10	1	25	3	8
APPLICATIONS APPROVED	1	0	4	0	0
APPLICATIONS REJECTED	10	1	19	2	4
APPLICATIONS PENDING	26	0	61	7	13
CASES RECEIVING	15	1	21	2	10
PERSONS RECEIVING	15	1	21	2	10
CASH PAYMENTS	\$1,200	\$80	\$1,680	\$160	\$800
REINVESTIGATIONS	1	0	0	0	2
CASES CLOSED	1	0	3	0	0
MA-GR RECIPIENTS	49	4	88	12	12
MA-GR TOTAL PAYMENTS	\$3,920	\$320	\$7,040	\$960	\$832
*** MPW					
APPLICATIONS RECEIVED	26	0	82	16	9
APPLICATIONS APPROVED	15	0	49	9	5
APPLICATIONS REJECTED	11	0	26	3	5
APPLICATIONS PENDING	13	0	28	7	4
CASES RECEIVING	147	21	386	45	48
EXTENDED WOMEN'S HEALTH	194	10	460	54	65
CASES CLOSED	7	0	20	2	1
*** NEWBORNS					
*** AB SUPP					
APPLICATIONS RECEIVED	0	0	0	0	0
APPLICATIONS APPROVED	0	0	0	0	0
APPLICATIONS REJECTED	0	0	1	0	0
APPLICATIONS PENDING	1	0	2	0	0
RECIPIENTS	8	0	11	0	1
TOTAL PAYMENTS	\$2,548	\$0	\$3,888	\$0	\$423
CASES CLOSED	0	0	0	0	0

TABLE 2. DETAILED OPERATING STATISTICS BY AREA AND COUNTY FOR FEBRUARY 2002

	AREA 1 CASS	AREA 1 CHARITON	AREA 1 CLAY	AREA 1 CLINTON	AREA 1 COOPER
*** BP					
APPLICATIONS RECEIVED	0	0	1	0	0
APPLICATIONS APPROVED	0	0	0	0	0
APPLICATIONS REJECTED	0	0	2	0	0
APPLICATIONS PENDING	1	0	4	0	0
RECIPIENTS	27	5	43	8	6
TOTAL PAYMENTS	\$11,421	\$2,115	\$18,189	\$3,384	\$2,538
CASES CLOSED	1	0	2	0	0
*** NC					
APPLICATIONS RECEIVED	2	1	6	0	0
APPLICATIONS APPROVED	2	0	3	0	1
APPLICATIONS REJECTED	1	0	1	1	0
APPLICATIONS PENDING	4	1	5	0	0
RECIPIENTS	67	3	150	2	17
RCF-II	54	3	123	1	11
SNF-ICF	4	0	0	0	0
RCF-I	9	0	27	1	6
PAYMENTS	\$17,376	\$876	\$38,218	\$329	\$3,598
RCF-II	\$14,434	\$876	\$34,171	\$292	\$2,735
SNF/ICF	\$1,538	\$0	\$0	\$0	\$0
RCF-I	\$1,404	\$0	\$4,047	\$37	\$863
REINVESTIGATIONS	10	2	21	1	0
CASES CLOSED	1	1	3	1	0
*** MA					
APPLICATIONS RECEIVED	172	30	275	44	48
APPLICATIONS APPROVED	116	25	204	23	30
APPLICATIONS REJECTED	62	3	90	11	11
APPLICATIONS PENDING	175	19	353	73	73
RECIPIENTS	1,010	267	1,850	270	408
CASES CLOSED	22	3	28	4	3
*** MA-K					
APPLICATIONS RECEIVED	0	0	4	0	0
APPLICATIONS APPROVED-DMH	0	0	0	0	0
APPLICATIONS APPROVED-DYS/JCT	0	0	3	0	0
APPLICATIONS REJECTED	0	0	1	0	0
APPLICATIONS PENDING	0	0	0	0	0
RECIPIENTS - DMH	0	0	0	0	0
RECIPIENTS - DYS/JCT	0	0	21	0	0
CASES CLOSED - DMH	0	0	0	0	0
CASES CLOSED - DYS/JCT	0	0	4	0	0
*** REFUGEE					
APPLICATIONS RECEIVED	0	0	1	0	0
APPLICATIONS APPROVED	0	0	0	0	0
APPLICATIONS REJECTED	0	0	0	0	0
APPLICATIONS PENDING	0	0	1	0	0
CASES RECEIVING	0	0	3	0	0
TOTAL PERSONS	0	0	6	0	0
TOTAL PAYMENTS	\$0	\$0	\$478	\$0	\$0
REINVESTIGATIONS	0	0	0	0	0
CASES CLOSED	0	0	1	0	0
*** SSI ONLY					
RECIPIENTS	3	3	7	0	0
*** SSI-SP					
RECIPIENTS	4	2	1	0	1
TOTAL PAYMENTS	\$146	\$45	\$19	\$0	\$10
*** SP ONLY					
RECIPIENTS	0	0	0	0	1
TOTAL PAYMENTS	\$0	\$0	\$0	\$0	\$15
*** QMB					
APPLICATIONS RECEIVED	6	0	13	1	1
APPLICATIONS APPROVED	3	0	6	1	0
APPLICATIONS REJECTED	1	0	12	0	1
APPLICATIONS PENDING	6	0	7	3	1
TOTAL PERSONS	108	34	180	28	41
REINVESTIGATIONS	0	0	2	0	0
CASES CLOSED	26	5	36	3	11
*** SLMB					
APPLICATIONS RECEIVED	9	0	2	2	0
APPLICATIONS APPROVED	3	0	1	1	0
APPLICATIONS REJECTED	4	0	2	0	0
APPLICATIONS PENDING	4	0	1	3	0
TOTAL PERSONS	64	26	105	26	44
REINVESTIGATIONS	1	1	2	0	0
CASES CLOSED	4	5	5	2	5
*** VENDOR CASES					
RECIPIENTS	418	107	692	186	136
CASES CLOSED	16	3	33	7	5

TABLE 2. DETAILED OPERATING STATISTICS BY AREA AND COUNTY FOR FEBRUARY 2002

	AREA 1 DAVISS	AREA 1 DE KALB	AREA 1 GENTRY	AREA 1 GRUNDY	AREA 1 HARRISON
MMM TEMPORARY ASSISTANCE					
APPLICATIONS RECEIVED	9	2	3	8	10
APPLICATIONS APPROVED	9	6	6	21	11
APPLICATIONS REJECTED	2	0	2	5	0
APPLICATIONS PENDING	2	1	0	2	4
FAMILIES RECEIVING CASH	20	29	12	44	54
CHILDREN RECEIVING CASH	40	53	23	67	102
TOTAL PERSONS	51	77	31	94	149
TOTAL PAYMENTS	\$5,243	\$6,749	\$2,509	\$9,751	\$13,287
AVERAGE PER FAMILY	\$262.15	\$232.72	\$209.08	\$221.61	\$246.06
AVERAGE PER PERSON	\$102.80	\$87.65	\$80.94	\$103.73	\$89.17
TITLE XIX ONLY CASES	242	170	115	335	257
TITLE XIX ONLY PERSONS	816	502	364	1,006	759
TITLE XIX ONLY CHILDREN	521	340	237	655	505
TITLE XIX TRANSITIONAL CASES	5	3	8	7	14
TITLE XIX TRANSITIONAL PERSONS	8	4	11	13	33
TITLE XIX TRANSITIONAL CHILDREN	0	1	4	4	15
EXTENDED TRANSITIONAL CASES	5	5	1	1	5
EXTENDED TRANSITIONAL PERSONS	7	5	2	2	6
REINVESTIGATIONS	8	16	10	13	17
CASES CLOSED	11	5	6	15	18
MMM TEMPORARY ASSISTANCE/UP					
FAMILIES RECEIVING	0	0	0	0	2
CHILDREN RECEIVING	0	0	0	0	2
TOTAL PERSONS	0	0	0	0	6
TOTAL PAYMENTS	\$0	\$0	\$0	\$0	\$583
AVERAGE PER FAMILY	\$0.00	\$0.00	\$0.00	\$0.00	\$291.50
AVERAGE PER PERSON	\$0.00	\$0.00	\$0.00	\$0.00	\$97.17
MMM MC+					
APPLICATIONS RECEIVED	9	6	13	11	8
APPLICATIONS APPROVED	3	4	6	6	6
APPLICATIONS REJECTED	1	0	3	1	2
APPLICATIONS PENDING	2	1	3	4	0
FAMILIES RECEIVING	123	125	114	150	155
CUSTODIAL PARENTS RECEIVING	0	0	0	0	0
CHILDREN RECEIVING	214	221	195	255	253
REINVESTIGATIONS	8	3	7	2	7
CASES CLOSED	12	1	4	4	5
MMM NON-CUSTODIAL PARENTS					
APPLICATIONS RECEIVED	0	0	0	0	0
APPLICATIONS APPROVED	0	0	0	0	0
APPLICATIONS REJECTED	0	0	0	0	0
APPLICATIONS PENDING	0	0	0	0	0
TOTAL PERSONS RECEIVING	1	1	0	8	0
CURRENT SUPPORT	0	0	0	1	0
PARENTS' FAIR SHARE	1	1	0	7	0
REINVESTIGATIONS	0	0	0	0	0
CASES CLOSED	0	0	0	0	0
MMM GR-CASH					
APPLICATIONS RECEIVED	3	1	0	1	0
APPLICATIONS APPROVED	0	0	0	0	0
APPLICATIONS REJECTED	1	1	0	3	3
APPLICATIONS PENDING	4	2	1	4	2
CASES RECEIVING	2	4	0	2	3
PERSONS RECEIVING	2	4	0	2	3
CASH PAYMENTS	\$160	\$320	\$0	\$80	\$240
REINVESTIGATIONS	0	1	0	0	0
CASES CLOSED	0	0	0	1	0
MA-GR RECIPIENTS	11	5	6	24	15
MA-GR TOTAL PAYMENTS	\$880	\$400	\$480	\$1,920	\$1,174
MMM HPW					
APPLICATIONS RECEIVED	5	2	3	5	5
APPLICATIONS APPROVED	3	1	3	3	5
APPLICATIONS REJECTED	1	2	0	2	0
APPLICATIONS PENDING	1	0	0	2	0
CASES RECEIVING	31	28	18	31	33
EXTENDED WOMEN'S HEALTH	33	26	12	19	26
CASES CLOSED	1	0	1	4	4
MMM NEWBORNS	34	28	17	24	16
MMM AB SUPP					
APPLICATIONS RECEIVED	0	1	0	0	0
APPLICATIONS APPROVED	0	0	0	0	0
APPLICATIONS REJECTED	0	0	0	0	0
APPLICATIONS PENDING	0	1	0	1	0
RECIPIENTS	2	2	1	3	0
TOTAL PAYMENTS	\$896	\$121	\$423	\$1,112	\$0
CASES CLOSED	0	0	0	0	0

TABLE 2. DETAILED OPERATING STATISTICS BY AREA AND COUNTY FOR FEBRUARY 2002

	AREA 1 DAVISS	AREA 1 DE KALB	AREA 1 GENTRY	AREA 1 GRUNDY	AREA 1 HARRISON
*** BP					
APPLICATIONS RECEIVED	0	0	0	0	0
APPLICATIONS APPROVED	0	0	0	0	0
APPLICATIONS REJECTED	0	0	0	0	0
APPLICATIONS PENDING	0	0	1	1	0
RECIPIENTS	4	8	3	1	3
TOTAL PAYMENTS	\$1,692	\$3,384	\$1,269	\$423	\$1,269
CASES CLOSED	0	0	0	0	0
*** NC					
APPLICATIONS RECEIVED	0	0	0	0	0
APPLICATIONS APPROVED	0	1	0	1	0
APPLICATIONS REJECTED	0	0	0	0	0
APPLICATIONS PENDING	0	0	0	0	0
RECIPIENTS	4	28	1	19	8
RCF-II	3	26	1	7	6
SNF-ICF	0	0	0	1	0
RCF-I	1	2	0	11	2
PAYMENTS	\$866	\$7,904	\$283	\$3,572	\$1,979
RCF-II	\$710	\$7,592	\$283	\$1,720	\$1,667
SNF/ICF	\$0	\$0	\$0	\$292	\$0
RCF-I	\$156	\$312	\$0	\$1,560	\$312
REINVESTIGATIONS	2	2	0	0	0
CASES CLOSED	0	0	0	0	0
*** MA					
APPLICATIONS RECEIVED	30	49	35	53	62
APPLICATIONS APPROVED	20	30	28	36	45
APPLICATIONS REJECTED	14	7	4	18	10
APPLICATIONS PENDING	24	51	14	44	57
RECIPIENTS	194	324	235	416	322
CASES CLOSED	4	4	3	10	6
*** MA-K					
APPLICATIONS RECEIVED	0	0	0	0	0
APPLICATIONS APPROVED-DMH	0	0	0	0	0
APPLICATIONS APPROVED-DYS/JCT	0	0	0	0	0
APPLICATIONS REJECTED	0	0	0	0	0
APPLICATIONS PENDING	0	0	0	0	0
RECIPIENTS - DMH	0	0	0	0	0
RECIPIENTS - DYS/JCT	0	0	0	0	0
CASES CLOSED - DMH	0	0	0	0	0
CASES CLOSED - DYS/JCT	0	0	0	0	0
*** REFUGEE					
APPLICATIONS RECEIVED	0	0	0	0	0
APPLICATIONS APPROVED	0	0	0	0	0
APPLICATIONS REJECTED	0	0	0	0	0
APPLICATIONS PENDING	0	0	0	0	0
CASES RECEIVING	0	0	0	0	0
TOTAL PERSONS	0	0	0	0	0
TOTAL PAYMENTS	\$0	\$0	\$0	\$0	\$0
REINVESTIGATIONS	0	0	0	0	0
CASES CLOSED	0	0	0	0	0
*** SSI ONLY					
RECIPIENTS	1	1	2	3	2
*** SSI-SP					
RECIPIENTS	1	0	0	1	3
TOTAL PAYMENTS	\$19	\$0	\$0	\$26	\$28
*** SP ONLY					
RECIPIENTS	0	0	0	0	0
TOTAL PAYMENTS	\$0	\$0	\$0	\$0	\$0
*** QMB					
APPLICATIONS RECEIVED	1	0	0	2	2
APPLICATIONS APPROVED	1	1	0	1	1
APPLICATIONS REJECTED	0	2	0	2	1
APPLICATIONS PENDING	1	0	0	1	0
TOTAL PERSONS	19	14	24	38	44
REINVESTIGATIONS	1	1	0	0	2
CASES CLOSED	5	2	5	11	9
*** SLMB					
APPLICATIONS RECEIVED	2	2	0	2	1
APPLICATIONS APPROVED	2	1	0	0	2
APPLICATIONS REJECTED	0	0	0	2	0
APPLICATIONS PENDING	0	1	0	0	0
TOTAL PERSONS	17	25	17	48	33
REINVESTIGATIONS	0	0	1	1	1
CASES CLOSED	1	3	5	11	2
*** VENDOR CASES					
RECIPIENTS	35	101	100	125	116
CASES CLOSED	2	1	2	4	3

TABLE 2. DETAILED OPERATING STATISTICS BY AREA AND COUNTY FOR FEBRUARY 2002

	AREA 1 HOLT	AREA 1 HOWARD	AREA 1 JOHNSON	AREA 1 LAFAYETTE	AREA 1 LINN
*** TEMPORARY ASSISTANCE					
APPLICATIONS RECEIVED	6	5	24	13	3
APPLICATIONS APPROVED	6	6	38	24	19
APPLICATIONS REJECTED	2	5	17	3	3
APPLICATIONS PENDING	5	2	14	5	1
FAMILIES RECEIVING CASH	14	51	239	179	82
CHILDREN RECEIVING CASH	23	85	393	307	148
TOTAL PERSONS	30	123	566	445	211
TOTAL PAYMENTS	\$2,580	\$11,227	\$54,664	\$40,626	\$20,675
AVERAGE PER FAMILY	\$184.29	\$220.14	\$228.72	\$226.96	\$252.13
AVERAGE PER PERSON	\$86.00	\$91.28	\$96.58	\$91.29	\$97.99
TITLE XIX ONLY CASES	111	234	985	660	375
TITLE XIX ONLY PERSONS	330	696	2,724	1,872	1,128
TITLE XIX ONLY CHILDREN	239	459	1,872	1,286	748
TITLE XIX TRANSITIONAL CASES	5	8	32	34	15
TITLE XIX TRANSITIONAL PERSONS	9	12	53	48	25
TITLE XIX TRANSITIONAL CHILDREN	2	3	19	12	7
EXTENDED TRANSITIONAL CASES	1	5	14	15	9
EXTENDED TRANSITIONAL PERSONS	1	5	18	15	13
REINVESTIGATIONS	11	16	43	35	42
CASES CLOSED	5	5	42	32	19
*** TEMPORARY ASSISTANCE/UP					
FAMILIES RECEIVING	0	1	10	2	4
CHILDREN RECEIVING	0	3	22	2	6
TOTAL PERSONS	0	5	40	6	15
TOTAL PAYMENTS	\$0	\$388	\$3,221	\$396	\$1,168
AVERAGE PER FAMILY	\$0.00	\$388.00	\$322.10	\$198.00	\$292.00
AVERAGE PER PERSON	\$0.00	\$77.60	\$80.53	\$66.00	\$77.87
*** MC+					
APPLICATIONS RECEIVED	11	11	47	49	27
APPLICATIONS APPROVED	3	3	19	14	7
APPLICATIONS REJECTED	4	6	14	12	4
APPLICATIONS PENDING	4	3	29	23	12
FAMILIES RECEIVING	84	144	469	472	213
CUSTODIAL PARENTS RECEIVING	0	0	0	0	0
CHILDREN RECEIVING	150	251	768	814	375
REINVESTIGATIONS	6	5	15	6	9
CASES CLOSED	4	4	11	10	6
*** NON-CUSTODIAL PARENTS					
APPLICATIONS RECEIVED	0	1	0	0	1
APPLICATIONS APPROVED	0	1	0	0	1
APPLICATIONS REJECTED	0	0	0	0	1
APPLICATIONS PENDING	0	0	0	0	0
TOTAL PERSONS RECEIVING	2	4	4	4	6
CURRENT SUPPORT	0	0	1	0	1
PARENTS' FAIR SHARE	2	4	3	4	5
REINVESTIGATIONS	0	0	0	0	0
CASES CLOSED	0	0	0	0	0
*** GR-CASH					
APPLICATIONS RECEIVED	2	2	10	10	8
APPLICATIONS APPROVED	1	2	2	0	1
APPLICATIONS REJECTED	0	0	11	5	10
APPLICATIONS PENDING	7	5	15	25	7
CASES RECEIVING	2	2	21	17	6
PERSONS RECEIVING	2	2	21	17	6
CASH PAYMENTS	\$160	\$160	\$1,680	\$1,360	\$480
REINVESTIGATIONS	0	0	0	0	0
CASES CLOSED	0	0	3	0	0
MA-GR RECIPIENTS	2	7	34	36	17
MA-GR TOTAL PAYMENTS	\$160	\$560	\$2,640	\$2,880	\$1,360
*** MPW					
APPLICATIONS RECEIVED	3	4	20	11	9
APPLICATIONS APPROVED	1	5	11	10	7
APPLICATIONS REJECTED	1	0	7	3	1
APPLICATIONS PENDING	1	2	8	1	2
CASES RECEIVING	9	23	134	87	48
EXTENDED WOMEN'S HEALTH	17	26	159	107	42
CASES CLOSED	0	2	6	0	3
*** NEWBORNS	15	13	189	109	53
*** AB SUPP					
APPLICATIONS RECEIVED	0	1	3	0	2
APPLICATIONS APPROVED	0	0	0	0	0
APPLICATIONS REJECTED	0	0	2	0	1
APPLICATIONS PENDING	0	1	2	0	2
RECIPIENTS	1	2	4	5	4
TOTAL PAYMENTS	\$393	\$384	\$1,197	\$2,115	\$1,401
CASES CLOSED	0	0	0	0	0

TABLE 2. DETAILED OPERATING STATISTICS BY AREA AND COUNTY FOR FEBRUARY 2002

	AREA 1 HOLT	AREA 1 HOWARD	AREA 1 JOHNSON	AREA 1 LAFAYETTE	AREA 1 LINN
*** BP					
APPLICATIONS RECEIVED	0	1	3	0	2
APPLICATIONS APPROVED	0	0	0	0	1
APPLICATIONS REJECTED	0	0	2	0	0
APPLICATIONS PENDING	0	1	2	0	2
RECIPIENTS	3	5	17	14	11
TOTAL PAYMENTS	\$1,269	\$2,115	\$7,191	\$5,922	\$4,653
CASES CLOSED	0	0	1	0	0
*** NC					
APPLICATIONS RECEIVED	0	1	2	1	1
APPLICATIONS APPROVED	0	1	0	0	0
APPLICATIONS REJECTED	0	0	0	0	0
APPLICATIONS PENDING	0	1	3	2	1
RECIPIENTS	1	43	26	12	18
RCF-II	0	41	12	3	13
SNF-ICF	0	0	0	0	1
RCF-I	1	2	14	9	4
PAYMENTS	\$154	\$11,330	\$5,311	\$2,258	\$4,564
RCF-II	\$0	\$11,118	\$3,202	\$863	\$3,782
SNF/ICF	\$0	\$0	\$0	\$0	\$158
RCF-I	\$154	\$212	\$2,109	\$1,395	\$624
REINVESTIGATIONS	0	0	1	0	0
CASES CLOSED	0	0	1	0	0
*** HA					
APPLICATIONS RECEIVED	21	39	102	86	58
APPLICATIONS APPROVED	15	28	66	68	45
APPLICATIONS REJECTED	5	8	33	20	16
APPLICATIONS PENDING	31	32	94	114	42
RECIPIENTS	163	302	856	754	477
CASES CLOSED	1	6	15	6	3
*** HA-K					
APPLICATIONS RECEIVED	0	0	0	4	0
APPLICATIONS APPROVED-DMH	0	0	0	0	0
APPLICATIONS APPROVED-DYS/JCT	0	0	0	0	0
APPLICATIONS REJECTED	0	0	0	4	0
APPLICATIONS PENDING	0	0	0	0	0
RECIPIENTS - DMH	0	0	0	0	0
RECIPIENTS - DYS/JCT	0	0	0	1	1
CASES CLOSED - DMH	0	0	0	0	0
CASES CLOSED - DYS/JCT	0	0	0	1	1
*** REFUGEE					
APPLICATIONS RECEIVED	0	0	0	0	0
APPLICATIONS APPROVED	0	0	0	0	0
APPLICATIONS REJECTED	0	0	0	0	0
APPLICATIONS PENDING	0	0	0	0	0
CASES RECEIVING	0	0	0	0	0
TOTAL PERSONS	0	0	0	0	0
TOTAL PAYMENTS	\$0	\$0	\$0	\$0	\$0
REINVESTIGATIONS	0	0	0	0	0
CASES CLOSED	0	0	0	0	0
*** SSI ONLY					
RECIPIENTS	2	1	11	2	0
*** SSI-SP					
RECIPIENTS	0	3	0	3	1
TOTAL PAYMENTS	\$0	\$134	\$0	\$133	\$4
*** SP ONLY					
RECIPIENTS	0	0	0	1	1
TOTAL PAYMENTS	\$0	\$0	\$0	\$34	\$16
*** QMB					
APPLICATIONS RECEIVED	2	2	4	6	16
APPLICATIONS APPROVED	1	2	2	2	7
APPLICATIONS REJECTED	1	1	1	4	6
APPLICATIONS PENDING	0	1	3	5	9
TOTAL PERSONS	10	28	48	73	70
REINVESTIGATIONS	0	0	0	0	1
CASES CLOSED	4	5	9	14	11
*** SLMB					
APPLICATIONS RECEIVED	1	0	2	2	15
APPLICATIONS APPROVED	1	0	0	2	2
APPLICATIONS REJECTED	0	0	1	1	11
APPLICATIONS PENDING	0	0	3	3	9
TOTAL PERSONS	20	17	47	43	55
REINVESTIGATIONS	1	0	0	0	0
CASES CLOSED	2	1	6	3	8
*** VENDOR CASES					
RECIPIENTS	58	55	181	336	121
CASES CLOSED	3	2	9	5	5

TABLE 2. DETAILED OPERATING STATISTICS BY AREA AND COUNTY FOR FEBRUARY 2002

	AREA 1 LIVINGSTON	AREA 1 MERCER	AREA 1 NODAWAY	AREA 1 PETTIS	AREA 1 PLATTE
*** TEMPORARY ASSISTANCE					
APPLICATIONS RECEIVED	5	2	9	42	25
APPLICATIONS APPROVED	16	0	10	66	38
APPLICATIONS REJECTED	1	1	2	27	10
APPLICATIONS PENDING	3	1	6	25	14
FAMILIES RECEIVING CASH	42	16	39	293	180
CHILDREN RECEIVING CASH	70	23	61	590	320
TOTAL PERSONS	95	34	88	799	449
TOTAL PAYMENTS	\$8,748	\$3,669	\$8,554	\$72,048	\$45,390
AVERAGE PER FAMILY	\$208.29	\$229.31	\$219.33	\$245.90	\$252.17
AVERAGE PER PERSON	\$92.08	\$107.91	\$97.20	\$90.17	\$101.09
TITLE XIX ONLY CASES	337	74	219	1,096	656
TITLE XIX ONLY PERSONS	1,037	226	621	3,059	1,737
TITLE XIX ONLY CHILDREN	709	151	425	2,126	1,200
TITLE XIX TRANSITIONAL CASES	20	5	10	65	61
TITLE XIX TRANSITIONAL PERSONS	30	11	20	125	116
TITLE XIX TRANSITIONAL CHILDREN	8	6	6	50	48
EXTENDED TRANSITIONAL CASES	5	3	1	7	12
EXTENDED TRANSITIONAL PERSONS	5	3	1	7	16
REINVESTIGATIONS	36	7	11	82	38
CASES CLOSED	18	1	10	62	54
*** TEMPORARY ASSISTANCE/UP					
FAMILIES RECEIVING	0	2	1	2	0
CHILDREN RECEIVING	0	2	2	2	0
TOTAL PERSONS	0	4	4	6	0
TOTAL PAYMENTS	\$0	\$511	\$342	\$424	\$0
AVERAGE PER FAMILY	\$0.00	\$255.50	\$342.00	\$212.00	\$0.00
AVERAGE PER PERSON	\$0.00	\$127.75	\$85.50	\$70.67	\$0.00
*** NC+					
APPLICATIONS RECEIVED	30	2	19	71	61
APPLICATIONS APPROVED	12	0	7	29	25
APPLICATIONS REJECTED	4	0	5	27	17
APPLICATIONS PENDING	4	2	8	34	25
FAMILIES RECEIVING	202	46	173	649	516
CUSTODIAL PARENTS RECEIVING	0	0	0	0	0
CHILDREN RECEIVING	372	73	291	1,027	856
REINVESTIGATIONS	13	2	5	37	19
CASES CLOSED	10	2	5	24	23
*** NON-CUSTODIAL PARENTS					
APPLICATIONS RECEIVED	0	0	0	1	0
APPLICATIONS APPROVED	0	0	0	0	0
APPLICATIONS REJECTED	0	0	0	0	0
APPLICATIONS PENDING	0	0	0	1	0
TOTAL PERSONS RECEIVING	13	0	3	7	3
CURRENT SUPPORT	0	0	0	1	0
PARENTS' FAIR SHARE	13	0	3	6	3
REINVESTIGATIONS	1	0	0	1	0
CASES CLOSED	1	0	0	0	0
*** GR-CASH					
APPLICATIONS RECEIVED	5	0	3	14	4
APPLICATIONS APPROVED	2	0	0	2	1
APPLICATIONS REJECTED	5	0	5	14	5
APPLICATIONS PENDING	7	4	3	25	13
CASES RECEIVING	7	0	1	14	5
PERSONS RECEIVING	8	0	1	14	5
CASH PAYMENTS	\$560	\$0	\$80	\$1,120	\$400
REINVESTIGATIONS	0	0	0	1	0
CASES CLOSED	3	0	0	3	0
HA-GR RECIPIENTS	18	3	6	52	26
HA-GR TOTAL PAYMENTS	\$1,390	\$240	\$480	\$4,086	\$2,080
*** MPW					
APPLICATIONS RECEIVED	7	3	9	40	31
APPLICATIONS APPROVED	7	3	5	23	20
APPLICATIONS REJECTED	1	0	4	16	10
APPLICATIONS PENDING	1	0	3	18	8
CASES RECEIVING	58	15	43	169	120
EXTENDED WOMEN'S HEALTH	42	9	28	98	110
CASES CLOSED	6	1	1	12	5
*** NEWBORNS	46	9	31	129	96
*** AB SUPP					
APPLICATIONS RECEIVED	0	1	0	3	1
APPLICATIONS APPROVED	0	0	0	0	0
APPLICATIONS REJECTED	0	0	0	2	1
APPLICATIONS PENDING	0	1	0	2	1
RECIPIENTS	2	1	3	2	1
TOTAL PAYMENTS	\$642	\$423	\$899	\$499	\$423
CASES CLOSED	0	0	0	1	0

TABLE 2. DETAILED OPERATING STATISTICS BY AREA AND COUNTY FOR FEBRUARY 2002

	AREA 1 LIVINGSTON	AREA 1 HERCER	AREA 1 NODAWAY	AREA 1 PETTIS	AREA 1 PLATTE
*** BP					
APPLICATIONS RECEIVED	0	1	0	3	1
APPLICATIONS APPROVED	0	0	0	1	0
APPLICATIONS REJECTED	0	0	0	1	1
APPLICATIONS PENDING	0	1	0	2	1
RECIPIENTS	14	2	5	40	7
TOTAL PAYMENTS	\$5,922	\$846	\$2,115	\$16,497	\$2,961
CASES CLOSED	0	0	0	0	0
*** NC					
APPLICATIONS RECEIVED	0	1	1	2	3
APPLICATIONS APPROVED	1	1	1	3	3
APPLICATIONS REJECTED	0	0	0	0	3
APPLICATIONS PENDING	0	0	0	1	0
RECIPIENTS	62	17	12	100	64
RCF-II	39	10	5	54	37
SNF-ICF	18	2	0	0	0
RCF-I	5	5	7	46	27
PAYMENTS	\$17,549	\$3,423	\$2,313	\$21,195	\$14,451
RCF-II	\$9,769	\$2,225	\$1,324	\$14,228	\$10,355
SNF/ICF	\$7,020	\$419	\$0	\$0	\$0
RCF-I	\$760	\$779	\$989	\$6,967	\$4,096
REINVESTIGATIONS	2	0	1	12	0
CASES CLOSED	1	0	0	5	1
*** MA					
APPLICATIONS RECEIVED	49	21	41	159	78
APPLICATIONS APPROVED	36	12	36	121	76
APPLICATIONS REJECTED	16	2	6	48	16
APPLICATIONS PENDING	42	19	23	186	75
RECIPIENTS	420	120	389	1,210	575
CASES CLOSED	7	2	2	27	14
*** MA-K					
APPLICATIONS RECEIVED	0	0	0	0	0
APPLICATIONS APPROVED-DMH	0	0	0	0	0
APPLICATIONS APPROVED-DYS/JCT	0	0	0	0	0
APPLICATIONS REJECTED	0	0	0	0	0
APPLICATIONS PENDING	0	0	0	0	0
RECIPIENTS - DMH	0	0	1	1	0
RECIPIENTS - DYS/JCT	0	0	0	2	0
CASES CLOSED - DMH	0	0	0	0	0
CASES CLOSED - DYS/JCT	0	0	0	0	0
*** REFUGEE					
APPLICATIONS RECEIVED	0	0	0	0	0
APPLICATIONS APPROVED	0	0	0	0	0
APPLICATIONS REJECTED	0	0	0	0	0
APPLICATIONS PENDING	0	0	0	0	0
CASES RECEIVING	0	0	0	0	0
TOTAL PERSONS	0	0	0	0	0
TOTAL PAYMENTS	\$0	\$0	\$0	\$0	\$0
REINVESTIGATIONS	0	0	0	0	0
CASES CLOSED	0	0	0	0	0
*** SSI ONLY					
RECIPIENTS	3	0	10	8	3
*** SSI-SP					
RECIPIENTS	1	0	4	0	1
TOTAL PAYMENTS	\$60	\$0	\$571	\$0	\$42
*** SP ONLY					
RECIPIENTS	3	0	0	1	0
TOTAL PAYMENTS	\$502	\$0	\$0	\$21	\$0
*** QMB					
APPLICATIONS RECEIVED	6	2	4	9	4
APPLICATIONS APPROVED	4	1	2	5	1
APPLICATIONS REJECTED	2	1	0	3	3
APPLICATIONS PENDING	0	0	2	7	3
TOTAL PERSONS	54	12	56	142	61
REINVESTIGATIONS	2	0	0	2	0
CASES CLOSED	12	6	8	23	20
*** SLMB					
APPLICATIONS RECEIVED	4	1	0	9	4
APPLICATIONS APPROVED	0	0	0	3	1
APPLICATIONS REJECTED	4	1	0	6	2
APPLICATIONS PENDING	0	0	0	6	3
TOTAL PERSONS	52	14	24	96	27
REINVESTIGATIONS	1	0	0	0	0
CASES CLOSED	2	1	1	13	4
*** VENDOR CASES					
RECIPIENTS	145	14	110	251	254
CASES CLOSED	4	0	2	13	9

TABLE 2. DETAILED OPERATING STATISTICS BY AREA AND COUNTY FOR FEBRUARY 2002

	AREA 1 PUTNAM	AREA 1 RANDOLPH	AREA 1 RAY	AREA 1 SALINE	AREA 1 SULLIVAN
*** TEMPORARY ASSISTANCE					
APPLICATIONS RECEIVED	6	22	4	25	4
APPLICATIONS APPROVED	12	29	17	37	13
APPLICATIONS REJECTED	3	20	6	18	0
APPLICATIONS PENDING	1	6	1	14	3
FAMILIES RECEIVING CASH	20	196	111	187	38
CHILDREN RECEIVING CASH	31	337	188	304	66
TOTAL PERSONS	47	469	259	454	89
TOTAL PAYMENTS	\$5,216	\$43,487	\$26,460	\$43,275	\$9,195
AVERAGE PER FAMILY	\$260.80	\$221.87	\$238.38	\$231.42	\$241.97
AVERAGE PER PERSON	\$110.98	\$92.72	\$102.16	\$95.32	\$103.31
TITLE XIX ONLY CASES	197	776	380	558	237
TITLE XIX ONLY PERSONS	556	2,300	1,096	1,583	624
TITLE XIX ONLY CHILDREN	368	1,530	752	1,095	439
TITLE XIX TRANSITIONAL CASES	5	23	26	38	15
TITLE XIX TRANSITIONAL PERSONS	10	45	63	73	25
TITLE XIX TRANSITIONAL CHILDREN	2	18	35	32	7
EXTENDED TRANSITIONAL CASES	4	27	13	10	4
EXTENDED TRANSITIONAL PERSONS	7	32	15	12	6
REINVESTIGATIONS	4	90	37	64	6
CASES CLOSED	7	28	16	29	9
*** TEMPORARY ASSISTANCE/UP					
FAMILIES RECEIVING	1	0	4	2	2
CHILDREN RECEIVING	1	0	8	3	3
TOTAL PERSONS	3	0	14	7	5
TOTAL PAYMENTS	\$144	\$0	\$984	\$634	\$333
AVERAGE PER FAMILY	\$144.00	\$0.00	\$246.00	\$317.00	\$166.50
AVERAGE PER PERSON	\$48.00	\$0.00	\$70.29	\$90.57	\$66.60
*** MC+					
APPLICATIONS RECEIVED	10	43	32	48	13
APPLICATIONS APPROVED	1	12	8	16	3
APPLICATIONS REJECTED	5	13	7	17	6
APPLICATIONS PENDING	3	17	15	26	4
FAMILIES RECEIVING	95	344	213	336	118
CUSTODIAL PARENTS RECEIVING	0	0	0	0	0
CHILDREN RECEIVING	172	570	363	561	188
REINVESTIGATIONS	1	8	8	18	0
CASES CLOSED	0	4	6	13	5
*** NON-CUSTODIAL PARENTS					
APPLICATIONS RECEIVED	0	4	0	0	0
APPLICATIONS APPROVED	0	2	0	0	0
APPLICATIONS REJECTED	0	1	0	0	0
APPLICATIONS PENDING	0	1	0	0	0
TOTAL PERSONS RECEIVING	1	12	0	1	5
CURRENT SUPPORT	0	3	0	1	0
PARENTS' FAIR SHARE	1	9	0	0	5
REINVESTIGATIONS	0	0	0	0	0
CASES CLOSED	0	1	0	0	0
*** GR-CASH					
APPLICATIONS RECEIVED	3	5	7	18	1
APPLICATIONS APPROVED	2	2	2	2	0
APPLICATIONS REJECTED	1	6	2	19	3
APPLICATIONS PENDING	4	15	11	30	2
CASES RECEIVING	3	14	7	7	5
PERSONS RECEIVING	3	14	7	7	5
CASH PAYMENTS	\$240	\$1,037	\$560	\$560	\$400
REINVESTIGATIONS	0	0	0	0	0
CASES CLOSED	0	2	2	0	1
MA-GR RECIPIENTS	11	31	17	23	10
MA-GR TOTAL PAYMENTS	\$880	\$2,480	\$1,360	\$1,840	\$800
*** HPW					
APPLICATIONS RECEIVED	5	11	10	9	3
APPLICATIONS APPROVED	2	11	7	5	1
APPLICATIONS REJECTED	3	5	3	4	0
APPLICATIONS PENDING	0	1	4	4	2
CASES RECEIVING	22	106	66	71	25
EXTENDED WOMEN'S HEALTH	16	74	51	38	19
CASES CLOSED	2	7	1	5	2
*** NEWBORNS	27	89	61	73	35
*** AB SUPP					
APPLICATIONS RECEIVED	0	0	1	1	0
APPLICATIONS APPROVED	0	0	0	0	0
APPLICATIONS REJECTED	0	0	0	1	0
APPLICATIONS PENDING	0	0	1	1	1
RECIPIENTS	1	4	1	3	2
TOTAL PAYMENTS	\$292	\$1,207	\$251	\$1,021	\$764
CASES CLOSED	0	0	0	0	1

TABLE 2. DETAILED OPERATING STATISTICS BY AREA AND COUNTY FOR FEBRUARY 2002

	AREA 1 PUTNAH	AREA 1 RANDOLPH	AREA 1 RAY	AREA 1 SALINE	AREA 1 SULLIVAN
*** BP					
APPLICATIONS RECEIVED	0	1	1	1	0
APPLICATIONS APPROVED	0	0	0	0	0
APPLICATIONS REJECTED	0	0	0	1	0
APPLICATIONS PENDING	0	1	1	1	1
RECIPIENTS	3	20	12	9	8
TOTAL PAYMENTS	\$1,269	\$8,459	\$5,076	\$3,807	\$3,384
CASES CLOSED	0	2	0	0	0
*** NC					
APPLICATIONS RECEIVED	0	4	0	4	1
APPLICATIONS APPROVED	3	3	0	1	0
APPLICATIONS REJECTED	0	1	0	0	0
APPLICATIONS PENDING	0	3	0	4	1
RECIPIENTS	4	62	2	66	20
RCF-II	0	32	2	43	2
SNF-ICF	0	2	0	1	0
RCF-I	4	28	0	22	18
PAYMENTS	\$557	\$13,172	\$584	\$14,002	\$3,261
RCF-II	\$0	\$8,555	\$584	\$10,515	\$550
SNF/ICF	\$0	\$546	\$0	\$390	\$0
RCF-I	\$557	\$4,071	\$0	\$3,097	\$2,711
REINVESTIGATIONS	0	0	0	0	1
CASES CLOSED	0	3	0	0	0
*** MA					
APPLICATIONS RECEIVED	29	132	82	132	25
APPLICATIONS APPROVED	21	98	46	88	24
APPLICATIONS REJECTED	13	37	21	26	8
APPLICATIONS PENDING	18	98	69	144	21
RECIPIENTS	230	922	432	789	271
CASES CLOSED	3	16	10	13	6
*** MA-K					
APPLICATIONS RECEIVED	0	0	0	0	0
APPLICATIONS APPROVED-DMH	0	0	0	0	0
APPLICATIONS APPROVED-DYS/JCT	0	0	0	0	0
APPLICATIONS REJECTED	0	0	0	0	0
APPLICATIONS PENDING	0	0	0	0	0
RECIPIENTS - DMH	0	0	0	0	0
RECIPIENTS - DYS/JCT	0	0	0	3	1
CASES CLOSED - DMH	0	0	0	0	0
CASES CLOSED - DYS/JCT	0	0	0	0	0
*** REFUGEE					
APPLICATIONS RECEIVED	0	0	0	0	0
APPLICATIONS APPROVED	0	0	0	0	0
APPLICATIONS REJECTED	0	0	0	0	0
APPLICATIONS PENDING	0	0	0	0	0
CASES RECEIVING	0	0	0	0	0
TOTAL PERSONS	0	0	0	0	0
TOTAL PAYMENTS	\$0	\$0	\$0	\$0	\$0
REINVESTIGATIONS	0	0	0	0	0
CASES CLOSED	0	0	0	0	0
*** SSI ONLY					
RECIPIENTS	3	5	2	5	1
*** SSI-SP					
RECIPIENTS	0	1	0	1	0
TOTAL PAYMENTS	\$0	\$11	\$0	\$7	\$0
*** SP ONLY					
RECIPIENTS	0	1	0	1	0
TOTAL PAYMENTS	\$0	\$13	\$0	\$18	\$0
*** QMB					
APPLICATIONS RECEIVED	2	1	4	21	0
APPLICATIONS APPROVED	3	1	3	5	0
APPLICATIONS REJECTED	1	0	2	14	0
APPLICATIONS PENDING	0	0	2	14	1
TOTAL PERSONS	17	65	35	66	23
REINVESTIGATIONS	0	1	2	1	0
CASES CLOSED	7	16	8	13	6
*** SLMB					
APPLICATIONS RECEIVED	2	2	4	20	0
APPLICATIONS APPROVED	1	1	1	4	0
APPLICATIONS REJECTED	3	0	4	13	0
APPLICATIONS PENDING	0	1	2	12	1
TOTAL PERSONS	14	51	29	85	27
REINVESTIGATIONS	0	1	0	1	0
CASES CLOSED	0	11	7	15	4
*** VENDOR CASES					
RECIPIENTS	32	230	89	427	76
CASES CLOSED	0	4	5	8	2

TABLE 2. DETAILED OPERATING STATISTICS BY AREA AND COUNTY FOR FEBRUARY 2002

	AREA 1 WORTH	AREA 2 ADAIR	AREA 2 AUDRAIN	AREA 2 BOONE	AREA 2 CALLAWAY
*** TEMPORARY ASSISTANCE					
APPLICATIONS RECEIVED	1	9	12	105	33
APPLICATIONS APPROVED	2	21	32	101	37
APPLICATIONS REJECTED	0	5	6	57	28
APPLICATIONS PENDING	1	3	6	53	20
FAMILIES RECEIVING CASH	10	110	162	984	214
CHILDREN RECEIVING CASH	20	189	275	1,751	397
TOTAL PERSONS	29	266	387	2,460	554
TOTAL PAYMENTS	\$2,470	\$27,376	\$38,143	\$231,715	\$51,506
AVERAGE PER FAMILY	\$247.00	\$248.87	\$235.45	\$235.48	\$240.68
AVERAGE PER PERSON	\$85.17	\$102.92	\$98.56	\$94.19	\$92.97
TITLE XIX ONLY CASES	58	556	593	3,138	1,073
TITLE XIX ONLY PERSONS	161	1,637	1,677	8,570	2,932
TITLE XIX ONLY CHILDREN	114	1,050	1,132	5,883	2,039
TITLE XIX TRANSITIONAL CASES	0	38	33	145	39
TITLE XIX TRANSITIONAL PERSONS	0	74	56	236	76
TITLE XIX TRANSITIONAL CHILDREN	0	31	22	77	31
EXTENDED TRANSITIONAL CASES	2	6	11	82	7
EXTENDED TRANSITIONAL PERSONS	4	7	12	89	8
REINVESTIGATIONS	5	24	60	317	54
CASES CLOSED	2	24	32	109	35
*** TEMPORARY ASSISTANCE/UP					
FAMILIES RECEIVING	0	3	1	17	3
CHILDREN RECEIVING	0	8	2	37	11
TOTAL PERSONS	0	12	4	69	16
TOTAL PAYMENTS	\$0	\$830	\$152	\$3,904	\$883
AVERAGE PER FAMILY	\$0.00	\$276.67	\$152.00	\$229.65	\$294.33
AVERAGE PER PERSON	\$0.00	\$69.17	\$38.00	\$56.58	\$55.19
*** MC+					
APPLICATIONS RECEIVED	2	37	47	127	36
APPLICATIONS APPROVED	0	12	19	34	16
APPLICATIONS REJECTED	2	6	7	61	9
APPLICATIONS PENDING	0	15	9	57	16
FAMILIES RECEIVING	45	285	396	1,304	546
CUSTODIAL PARENTS RECEIVING	0	0	0	0	0
CHILDREN RECEIVING	77	458	695	2,120	906
REINVESTIGATIONS	2	5	21	55	13
CASES CLOSED	0	12	18	26	18
*** NON-CUSTODIAL PARENTS					
APPLICATIONS RECEIVED	0	3	0	8	0
APPLICATIONS APPROVED	0	1	0	6	0
APPLICATIONS REJECTED	0	2	0	1	0
APPLICATIONS PENDING	0	0	0	0	0
TOTAL PERSONS RECEIVING	0	11	9	29	14
CURRENT SUPPORT	0	3	0	1	1
PARENTS' FAIR SHARE	0	8	9	28	13
REINVESTIGATIONS	0	0	0	0	0
CASES CLOSED	0	0	0	1	0
*** GR-CASH					
APPLICATIONS RECEIVED	1	9	6	55	10
APPLICATIONS APPROVED	0	0	3	5	1
APPLICATIONS REJECTED	0	7	10	39	10
APPLICATIONS PENDING	3	19	16	75	15
CASES RECEIVING	0	19	17	58	17
PERSONS RECEIVING	0	19	17	58	17
CASH PAYMENTS	\$0	\$1,520	\$1,280	\$4,480	\$1,280
REINVESTIGATIONS	0	0	0	1	0
CASES CLOSED	0	3	2	6	1
MA-GR RECIPIENTS	1	24	23	93	38
MA-GR TOTAL PAYMENTS	\$80	\$1,920	\$1,840	\$7,440	\$3,040
*** MPW					
APPLICATIONS RECEIVED	1	8	7	50	18
APPLICATIONS APPROVED	1	7	6	43	16
APPLICATIONS REJECTED	0	2	0	14	8
APPLICATIONS PENDING	0	3	1	10	5
CASES RECEIVING	9	86	71	316	120
EXTENDED WOMEN'S HEALTH	5	55	58	265	135
CASES CLOSED	0	5	4	19	7
*** NEWBORNS	0	86	51	175	103
*** AB SUPP					
APPLICATIONS RECEIVED	0	0	0	3	0
APPLICATIONS APPROVED	0	0	0	1	0
APPLICATIONS REJECTED	0	0	0	1	0
APPLICATIONS PENDING	0	1	1	7	2
RECIPIENTS	0	1	3	16	8
TOTAL PAYMENTS	\$0	\$423	\$1,017	\$5,486	\$1,816
CASES CLOSED	0	0	0	0	0

TABLE 2. DETAILED OPERATING STATISTICS BY AREA AND COUNTY FOR FEBRUARY 2002

	AREA 1 WORTH	AREA 2 ADAIR	AREA 2 AUDRAIN	AREA 2 BOONE	AREA 2 CALLAWAY
*** BP					
APPLICATIONS RECEIVED	0	0	1	3	0
APPLICATIONS APPROVED	0	0	0	0	0
APPLICATIONS REJECTED	0	0	0	2	0
APPLICATIONS PENDING	0	1	2	6	1
RECIPIENTS	2	8	10	42	18
TOTAL PAYMENTS	\$846	\$3,384	\$4,230	\$17,741	\$7,619
CASES CLOSED	0	0	0	1	1
*** NC					
APPLICATIONS RECEIVED	0	2	0	6	4
APPLICATIONS APPROVED	1	5	0	4	3
APPLICATIONS REJECTED	0	1	0	1	0
APPLICATIONS PENDING	0	1	0	5	8
RECIPIENTS	3	27	48	117	69
RCF-II	3	20	40	71	43
SNF-ICF	0	0	1	6	1
RCF-I	0	7	7	40	25
PAYMENTS	\$837	\$5,991	\$11,709	\$25,993	\$15,471
RCF-II	\$837	\$4,942	\$10,481	\$17,713	\$11,296
SNF/ICF	\$0	\$0	\$390	\$2,340	\$390
RCF-I	\$0	\$1,049	\$838	\$5,940	\$3,785
REINVESTIGATIONS	0	1	1	16	1
CASES CLOSED	0	0	0	0	2
*** MA					
APPLICATIONS RECEIVED	11	100	83	444	118
APPLICATIONS APPROVED	7	57	58	268	100
APPLICATIONS REJECTED	1	19	25	113	51
APPLICATIONS PENDING	12	97	107	363	102
RECIPIENTS	82	800	669	2,737	925
CASES CLOSED	2	11	5	35	14
*** MA-K					
APPLICATIONS RECEIVED	0	13	3	19	2
APPLICATIONS APPROVED-DMH	0	0	0	0	0
APPLICATIONS APPROVED-DYS/JCT	0	13	2	7	2
APPLICATIONS REJECTED	0	0	1	13	0
APPLICATIONS PENDING	0	0	0	1	0
RECIPIENTS - DMH	0	1	0	0	0
RECIPIENTS - DYS/JCT	0	37	13	31	18
CASES CLOSED - DMH	0	0	0	0	0
CASES CLOSED - DYS/JCT	0	4	1	7	2
*** REFUGEE					
APPLICATIONS RECEIVED	0	0	0	0	0
APPLICATIONS APPROVED	0	0	0	0	0
APPLICATIONS REJECTED	0	0	0	0	0
APPLICATIONS PENDING	0	0	0	0	0
CASES RECEIVING	0	0	0	9	0
TOTAL PERSONS	0	0	0	11	0
TOTAL PAYMENTS	\$0	\$0	\$0	\$778	\$0
REINVESTIGATIONS	0	0	0	0	0
CASES CLOSED	0	0	0	1	0
*** SSI ONLY					
RECIPIENTS	0	10	3	9	3
*** SSI-SP					
RECIPIENTS	0	1	4	1	2
TOTAL PAYMENTS	\$0	\$5	\$90	\$128	\$21
*** SP ONLY					
RECIPIENTS	0	0	2	0	1
TOTAL PAYMENTS	\$0	\$0	\$118	\$0	\$62
*** OMB					
APPLICATIONS RECEIVED	0	1	6	9	1
APPLICATIONS APPROVED	0	1	1	8	0
APPLICATIONS REJECTED	1	0	0	5	1
APPLICATIONS PENDING	0	0	4	7	1
TOTAL PERSONS	8	47	60	189	99
REINVESTIGATIONS	0	0	1	0	1
CASES CLOSED	3	11	9	59	26
*** SLMB					
APPLICATIONS RECEIVED	0	2	5	3	1
APPLICATIONS APPROVED	1	2	0	1	0
APPLICATIONS REJECTED	0	0	0	5	2
APPLICATIONS PENDING	0	0	5	6	1
TOTAL PERSONS	6	24	26	118	81
REINVESTIGATIONS	0	0	0	1	0
CASES CLOSED	1	4	4	12	25
*** VENDOR CASES					
RECIPIENTS	29	160	141	359	148
CASES CLOSED	0	7	5	12	3

TABLE 2. DETAILED OPERATING STATISTICS BY AREA AND COUNTY FOR FEBRUARY 2002

	AREA 2 CLARK	AREA 2 COLE	AREA 2 FRANKLIN	AREA 2 GASCONADE	AREA 2 JEFFERSON
*** TEMPORARY ASSISTANCE					
APPLICATIONS RECEIVED	3	42	21	5	88
APPLICATIONS APPROVED	13	52	78	16	151
APPLICATIONS REJECTED	4	19	8	1	71
APPLICATIONS PENDING	1	29	10	5	41
FAMILIES RECEIVING CASH	39	302	330	38	807
CHILDREN RECEIVING CASH	70	575	586	69	1,364
TOTAL PERSONS	103	765	816	97	1,996
TOTAL PAYMENTS	\$10,809	\$69,781	\$80,937	\$9,063	\$192,373
AVERAGE PER FAMILY	\$277.15	\$231.06	\$245.26	\$238.50	\$238.38
AVERAGE PER PERSON	\$104.94	\$91.22	\$99.19	\$93.43	\$96.38
TITLE XIX ONLY CASES	208	1,253	1,851	297	3,998
TITLE XIX ONLY PERSONS	628	3,381	5,409	855	11,145
TITLE XIX ONLY CHILDREN	428	2,355	3,583	585	7,348
TITLE XIX TRANSITIONAL CASES	7	74	113	21	129
TITLE XIX TRANSITIONAL PERSONS	19	158	229	37	217
TITLE XIX TRANSITIONAL CHILDREN	10	72	89	6	73
EXTENDED TRANSITIONAL CASES	6	10	32	6	75
EXTENDED TRANSITIONAL PERSONS	7	10	43	10	93
REINVESTIGATIONS	10	120	207	30	350
CASES CLOSED	6	45	105	13	155
*** TEMPORARY ASSISTANCE/UP					
FAMILIES RECEIVING	4	5	3	0	14
CHILDREN RECEIVING	10	12	9	0	42
TOTAL PERSONS	19	17	13	0	62
TOTAL PAYMENTS	\$1,460	\$1,181	\$562	\$0	\$4,278
AVERAGE PER FAMILY	\$365.00	\$236.20	\$187.33	\$0.00	\$305.57
AVERAGE PER PERSON	\$76.84	\$69.47	\$43.23	\$0.00	\$69.00
*** MC+					
APPLICATIONS RECEIVED	6	52	111	22	243
APPLICATIONS APPROVED	5	15	31	5	87
APPLICATIONS REJECTED	2	29	15	2	69
APPLICATIONS PENDING	3	28	26	12	91
FAMILIES RECEIVING	123	573	957	162	1,782
CUSTODIAL PARENTS RECEIVING	0	0	0	0	0
CHILDREN RECEIVING	221	897	1,558	277	2,947
REINVESTIGATIONS	4	15	45	11	58
CASES CLOSED	0	15	24	9	35
*** NON-CUSTODIAL PARENTS					
APPLICATIONS RECEIVED	0	2	0	2	10
APPLICATIONS APPROVED	0	2	0	2	9
APPLICATIONS REJECTED	0	1	0	0	0
APPLICATIONS PENDING	0	0	0	0	0
TOTAL PERSONS RECEIVING	3	17	8	7	46
CURRENT SUPPORT	2	1	1	0	2
PARENTS' FAIR SHARE	1	16	7	7	44
REINVESTIGATIONS	0	0	0	0	0
CASES CLOSED	0	3	0	0	7
*** GR-CASH					
APPLICATIONS RECEIVED	4	20	24	5	45
APPLICATIONS APPROVED	0	5	2	1	3
APPLICATIONS REJECTED	4	31	14	2	48
APPLICATIONS PENDING	6	38	29	6	67
CASES RECEIVING	5	31	17	6	64
PERSONS RECEIVING	5	31	17	6	64
CASH PAYMENTS	\$400	\$2,480	\$1,360	\$480	\$5,040
REINVESTIGATIONS	0	0	0	0	0
CASES CLOSED	0	6	2	0	2
HA-GR RECIPIENTS	3	43	31	9	80
HA-GR TOTAL PAYMENTS	\$240	\$3,440	\$2,480	\$720	\$6,400
*** MPW					
APPLICATIONS RECEIVED	0	28	35	4	72
APPLICATIONS APPROVED	0	24	29	4	62
APPLICATIONS REJECTED	0	4	11	0	21
APPLICATIONS PENDING	0	11	7	0	16
CASES RECEIVING	13	129	220	56	459
EXTENDED WOMEN'S HEALTH	20	166	173	36	468
CASES CLOSED	3	9	14	3	13
*** NEWBORNS	7	139	169	27	355
*** AB SUPP					
APPLICATIONS RECEIVED	0	0	1	2	3
APPLICATIONS APPROVED	0	0	0	0	0
APPLICATIONS REJECTED	0	1	0	0	4
APPLICATIONS PENDING	0	2	2	2	3
RECIPIENTS	1	6	4	2	13
TOTAL PAYMENTS	\$423	\$1,719	\$1,364	\$846	\$4,339
CASES CLOSED	0	0	0	0	0

TABLE 2. DETAILED OPERATING STATISTICS BY AREA AND COUNTY FOR FEBRUARY 2002

	AREA 2 CLARK	AREA 2 COLE	AREA 2 FRANKLIN	AREA 2 GASCONADE	AREA 2 JEFFERSON
*** BP					
APPLICATIONS RECEIVED	0	0	1	1	4
APPLICATIONS APPROVED	0	1	0	0	0
APPLICATIONS REJECTED	0	0	0	0	2
APPLICATIONS PENDING	0	2	2	1	6
RECIPIENTS	3	24	41	5	58
TOTAL PAYMENTS	\$1,269	\$10,152	\$17,343	\$2,115	\$24,534
CASES CLOSED	0	0	0	0	0
*** NC					
APPLICATIONS RECEIVED	0	6	4	0	15
APPLICATIONS APPROVED	0	2	1	0	12
APPLICATIONS REJECTED	0	2	0	0	5
APPLICATIONS PENDING	0	6	5	0	12
RECIPIENTS	4	103	65	17	392
RCF-II	4	73	45	2	197
SNF-ICF	0	3	9	0	7
RCF-I	0	27	11	15	188
PAYMENTS	\$1,030	\$24,521	\$17,630	\$2,820	\$81,739
RCF-II	\$1,030	\$19,477	\$12,527	\$584	\$51,699
SNF/ICF	\$0	\$1,170	\$3,387	\$0	\$1,569
RCF-I	\$0	\$3,874	\$1,716	\$2,236	\$28,471
REINVESTIGATIONS	1	1	1	3	9
CASES CLOSED	0	2	3	0	2
*** MA					
APPLICATIONS RECEIVED	28	168	178	45	320
APPLICATIONS APPROVED	28	140	110	32	215
APPLICATIONS REJECTED	7	67	59	15	135
APPLICATIONS PENDING	22	198	168	41	332
RECIPIENTS	261	1,195	1,580	318	2,596
CASES CLOSED	2	5	19	5	37
*** MA-K					
APPLICATIONS RECEIVED	0	6	2	0	18
APPLICATIONS APPROVED-DMH	0	0	0	0	0
APPLICATIONS APPROVED-DYS/JCT	0	5	1	0	9
APPLICATIONS REJECTED	0	1	0	0	7
APPLICATIONS PENDING	0	0	1	0	5
RECIPIENTS - DMH	0	0	0	0	0
RECIPIENTS - DYS/JCT	0	21	5	0	28
CASES CLOSED - DMH	0	0	0	0	0
CASES CLOSED - DYS/JCT	0	5	1	0	7
*** REFUGEE					
APPLICATIONS RECEIVED	0	0	0	0	0
APPLICATIONS APPROVED	0	0	0	0	0
APPLICATIONS REJECTED	0	0	0	0	0
APPLICATIONS PENDING	0	0	0	0	0
CASES RECEIVING	0	1	0	0	2
TOTAL PERSONS	0	1	0	0	3
TOTAL PAYMENTS	\$0	\$136	\$0	\$0	\$234
REINVESTIGATIONS	0	0	0	0	0
CASES CLOSED	0	0	0	0	0
*** SSI ONLY					
RECIPIENTS	1	3	5	4	40
*** SSI-SP					
RECIPIENTS	0	1	4	0	3
TOTAL PAYMENTS	\$0	\$39	\$179	\$0	\$63
*** SP ONLY					
RECIPIENTS	0	2	1	0	2
TOTAL PAYMENTS	\$0	\$78	\$16	\$0	\$69
*** QMB					
APPLICATIONS RECEIVED	0	2	8	12	20
APPLICATIONS APPROVED	1	7	2	9	11
APPLICATIONS REJECTED	0	3	2	3	10
APPLICATIONS PENDING	1	3	9	5	10
TOTAL PERSONS	21	112	178	42	248
REINVESTIGATIONS	0	0	3	0	1
CASES CLOSED	4	20	24	7	34
*** SLMB					
APPLICATIONS RECEIVED	0	0	5	4	14
APPLICATIONS APPROVED	0	1	1	0	4
APPLICATIONS REJECTED	0	2	3	3	10
APPLICATIONS PENDING	0	1	4	2	9
TOTAL PERSONS	19	69	151	25	198
REINVESTIGATIONS	0	0	1	2	0
CASES CLOSED	1	7	11	4	12
*** VENDOR CASES					
RECIPIENTS	53	268	488	159	865
CASES CLOSED	0	14	19	5	22

TABLE 2. DETAILED OPERATING STATISTICS BY AREA AND COUNTY FOR FEBRUARY 2002

	AREA 2 KNOX	AREA 2 LEWIS	AREA 2 LINCOLN	AREA 2 MACON	AREA 2 MARION
*** TEMPORARY ASSISTANCE					
APPLICATIONS RECEIVED	1	10	9	8	19
APPLICATIONS APPROVED	2	1	51	19	37
APPLICATIONS REJECTED	0	2	5	6	4
APPLICATIONS PENDING	1	10	9	5	10
FAMILIES RECEIVING CASH	6	53	239	80	265
CHILDREN RECEIVING CASH	12	108	427	137	488
TOTAL PERSONS	16	153	587	191	680
TOTAL PAYMENTS	\$1,213	\$13,589	\$57,628	\$19,211	\$63,288
AVERAGE PER FAMILY	\$202.17	\$256.40	\$241.12	\$240.14	\$238.82
AVERAGE PER PERSON	\$75.81	\$88.82	\$98.17	\$100.58	\$93.07
TITLE XIX ONLY CASES	93	211	1,053	373	848
TITLE XIX ONLY PERSONS	306	626	3,099	1,047	2,404
TITLE XIX ONLY CHILDREN	202	411	2,064	712	1,618
TITLE XIX TRANSITIONAL CASES	5	17	72	16	61
TITLE XIX TRANSITIONAL PERSONS	11	39	157	34	115
TITLE XIX TRANSITIONAL CHILDREN	6	18	70	16	43
EXTENDED TRANSITIONAL CASES	2	12	26	9	24
EXTENDED TRANSITIONAL PERSONS	3	16	31	12	32
REINVESTIGATIONS	6	7	78	20	77
CASES CLOSED	2	8	49	16	46
*** TEMPORARY ASSISTANCE/UP					
FAMILIES RECEIVING	0	3	1	3	2
CHILDREN RECEIVING	0	14	1	5	7
TOTAL PERSONS	0	18	3	11	11
TOTAL PAYMENTS	\$0	\$881	\$342	\$945	\$508
AVERAGE PER FAMILY	\$0.00	\$293.67	\$342.00	\$315.00	\$254.00
AVERAGE PER PERSON	\$0.00	\$48.94	\$114.00	\$85.91	\$46.18
*** MC+					
APPLICATIONS RECEIVED	3	10	61	25	58
APPLICATIONS APPROVED	1	6	14	7	24
APPLICATIONS REJECTED	1	2	7	4	10
APPLICATIONS PENDING	2	5	19	9	14
FAMILIES RECEIVING	65	128	502	244	454
CUSTODIAL PARENTS RECEIVING	0	0	0	0	0
CHILDREN RECEIVING	122	213	858	410	707
REINVESTIGATIONS	1	5	10	16	21
CASES CLOSED	0	2	18	4	13
*** NON-CUSTODIAL PARENTS					
APPLICATIONS RECEIVED	0	1	2	2	3
APPLICATIONS APPROVED	0	1	2	2	3
APPLICATIONS REJECTED	0	0	0	0	0
APPLICATIONS PENDING	0	0	0	0	1
TOTAL PERSONS RECEIVING	0	5	10	5	18
CURRENT SUPPORT	0	0	1	2	4
PARENTS' FAIR SHARE	0	5	9	3	14
REINVESTIGATIONS	0	0	0	0	0
CASES CLOSED	0	0	0	1	0
*** GR-CASH					
APPLICATIONS RECEIVED	0	4	11	5	8
APPLICATIONS APPROVED	0	0	5	2	2
APPLICATIONS REJECTED	0	3	9	5	7
APPLICATIONS PENDING	0	3	11	7	10
CASES RECEIVING	4	3	10	9	12
PERSONS RECEIVING	4	3	10	9	12
CASH PAYMENTS	\$320	\$240	\$800	\$720	\$960
REINVESTIGATIONS	1	0	0	1	0
CASES CLOSED	0	1	1	1	1
HA-GR RECIPIENTS	2	3	15	11	19
HA-GR TOTAL PAYMENTS	\$160	\$174	\$1,200	\$880	\$1,520
*** MPW					
APPLICATIONS RECEIVED	3	6	33	8	11
APPLICATIONS APPROVED	2	4	26	6	10
APPLICATIONS REJECTED	1	0	3	1	1
APPLICATIONS PENDING	0	2	10	1	3
CASES RECEIVING	15	28	99	56	114
EXTENDED WOMEN'S HEALTH	12	20	106	50	65
CASES CLOSED	0	0	3	2	11
*** NEWBORNS	15	22	71	48	65
*** AB SUPP					
APPLICATIONS RECEIVED	0	0	1	1	1
APPLICATIONS APPROVED	0	0	0	0	0
APPLICATIONS REJECTED	0	0	1	1	3
APPLICATIONS PENDING	0	0	1	1	1
RECIPIENTS	0	6	4	2	10
TOTAL PAYMENTS	\$0	\$1,604	\$1,448	\$705	\$3,679
CASES CLOSED	0	0	1	0	0

TABLE 2. DETAILED OPERATING STATISTICS BY AREA AND COUNTY FOR FEBRUARY 2002

	AREA 2 KNOX	AREA 2 LEWIS	AREA 2 LINCOLN	AREA 2 MACON	AREA 2 HARTON
*** BP					
APPLICATIONS RECEIVED	0	0	0	1	1
APPLICATIONS APPROVED	0	0	0	0	0
APPLICATIONS REJECTED	0	0	1	2	2
APPLICATIONS PENDING	0	0	0	1	1
RECIPIENTS	2	3	18	16	13
TOTAL PAYMENTS	\$846	\$1,269	\$7,614	\$6,768	\$5,499
CASES CLOSED	0	0	0	0	0
*** NC					
APPLICATIONS RECEIVED	2	0	2	0	2
APPLICATIONS APPROVED	1	0	3	0	3
APPLICATIONS REJECTED	0	0	0	0	0
APPLICATIONS PENDING	1	0	0	0	4
RECIPIENTS	24	8	114	8	109
RCF-II	23	4	75	7	65
SNF-ICF	0	0	1	0	0
RCF-I	1	4	38	1	44
PAYMENTS	\$6,074	\$1,695	\$25,927	\$2,177	\$23,613
RCF-II	\$5,964	\$1,071	\$19,940	\$2,021	\$17,672
SNF/ICF	\$0	\$0	\$366	\$0	\$0
RCF-I	\$110	\$624	\$5,621	\$156	\$5,941
REINVESTIGATIONS	1	1	13	1	6
CASES CLOSED	0	0	1	0	2
*** MA					
APPLICATIONS RECEIVED	24	39	144	81	129
APPLICATIONS APPROVED	14	19	108	51	94
APPLICATIONS REJECTED	10	10	30	23	36
APPLICATIONS PENDING	16	29	112	40	113
RECIPIENTS	156	242	703	467	1,004
CASES CLOSED	4	2	12	5	24
*** MA-K					
APPLICATIONS RECEIVED	0	0	3	0	0
APPLICATIONS APPROVED-DMH	0	0	0	0	0
APPLICATIONS APPROVED-DYS/JCT	0	0	0	0	0
APPLICATIONS REJECTED	0	0	3	0	0
APPLICATIONS PENDING	0	0	0	0	0
RECIPIENTS - DMH	0	0	0	0	0
RECIPIENTS - DYS/JCT	1	2	1	1	0
CASES CLOSED - DMH	0	0	0	0	0
CASES CLOSED - DYS/JCT	0	0	1	0	0
*** REFUGEE					
APPLICATIONS RECEIVED	0	0	0	0	0
APPLICATIONS APPROVED	0	0	0	0	0
APPLICATIONS REJECTED	0	0	0	0	0
APPLICATIONS PENDING	0	0	0	0	0
CASES RECEIVING	0	0	0	0	0
TOTAL PERSONS	0	0	0	0	0
TOTAL PAYMENTS	\$0	\$0	\$0	\$0	\$0
REINVESTIGATIONS	0	0	0	0	0
CASES CLOSED	0	0	0	0	0
*** SSI ONLY					
RECIPIENTS	2	2	3	2	9
*** SSI-SP					
RECIPIENTS	1	0	0	0	4
TOTAL PAYMENTS	\$51	\$0	\$0	\$0	\$200
*** SP ONLY					
RECIPIENTS	1	0	1	1	0
TOTAL PAYMENTS	\$54	\$0	\$63	\$2	\$0
*** QMB					
APPLICATIONS RECEIVED	2	3	8	5	9
APPLICATIONS APPROVED	1	4	9	4	5
APPLICATIONS REJECTED	1	2	2	2	1
APPLICATIONS PENDING	0	1	3	1	3
TOTAL PERSONS	15	29	56	46	96
REINVESTIGATIONS	0	0	0	0	0
CASES CLOSED	0	5	19	16	21
*** SLMB					
APPLICATIONS RECEIVED	2	2	2	4	4
APPLICATIONS APPROVED	1	2	1	1	1
APPLICATIONS REJECTED	1	2	3	4	2
APPLICATIONS PENDING	0	1	1	1	1
TOTAL PERSONS	19	16	38	39	65
REINVESTIGATIONS	0	0	1	0	0
CASES CLOSED	4	0	5	6	8
*** VENDOR CASES					
RECIPIENTS	25	104	197	151	309
CASES CLOSED	0	3	7	9	9

TABLE 2. DETAILED OPERATING STATISTICS BY AREA AND COUNTY FOR FEBRUARY 2002

	AREA 2 MONROE	AREA 2 MONTGOMERY	AREA 2 OSAGE	AREA 2 PIKE	AREA 2 RALLS
*** TEMPORARY ASSISTANCE					
APPLICATIONS RECEIVED	2	9	2	6	1
APPLICATIONS APPROVED	12	15	7	21	5
APPLICATIONS REJECTED	6	1	8	4	0
APPLICATIONS PENDING	1	3	1	3	1
FAMILIES RECEIVING CASH	24	63	25	124	44
CHILDREN RECEIVING CASH	43	103	44	222	78
TOTAL PERSONS	52	150	62	312	109
TOTAL PAYMENTS	\$5,804	\$14,715	\$5,650	\$29,499	\$10,898
AVERAGE PER FAMILY	\$241.83	\$233.57	\$226.00	\$237.90	\$247.68
AVERAGE PER PERSON	\$111.62	\$98.10	\$91.13	\$94.55	\$99.98
TITLE XIX ONLY CASES	240	290	214	581	173
TITLE XIX ONLY PERSONS	716	891	668	1,691	490
TITLE XIX ONLY CHILDREN	498	588	430	1,154	309
TITLE XIX TRANSITIONAL CASES	10	19	8	13	18
TITLE XIX TRANSITIONAL PERSONS	27	40	15	28	35
TITLE XIX TRANSITIONAL CHILDREN	14	17	3	10	10
EXTENDED TRANSITIONAL CASES	1	2	2	3	4
EXTENDED TRANSITIONAL PERSONS	1	2	3	3	5
REINVESTIGATIONS	13	23	12	48	10
CASES CLOSED	4	17	7	19	7
*** TEMPORARY ASSISTANCE/UP					
FAMILIES RECEIVING	0	1	0	5	3
CHILDREN RECEIVING	0	2	0	12	6
TOTAL PERSONS	0	3	0	22	11
TOTAL PAYMENTS	\$0	\$292	\$0	\$1,702	\$544
AVERAGE PER FAMILY	\$0.00	\$292.00	\$0.00	\$340.40	\$181.33
AVERAGE PER PERSON	\$0.00	\$97.33	\$0.00	\$77.36	\$49.45
*** MC+					
APPLICATIONS RECEIVED	20	14	12	27	11
APPLICATIONS APPROVED	5	7	6	5	5
APPLICATIONS REJECTED	10	8	3	5	1
APPLICATIONS PENDING	7	6	9	10	7
FAMILIES RECEIVING	118	214	108	223	150
CUSTODIAL PARENTS RECEIVING	0	0	0	0	0
CHILDREN RECEIVING	201	366	187	356	258
REINVESTIGATIONS	3	17	5	8	4
CASES CLOSED	4	8	2	4	5
*** NON-CUSTODIAL PARENTS					
APPLICATIONS RECEIVED	0	0	0	0	0
APPLICATIONS APPROVED	0	0	0	0	0
APPLICATIONS REJECTED	0	0	0	0	0
APPLICATIONS PENDING	0	0	0	0	0
TOTAL PERSONS RECEIVING	1	3	1	6	1
CURRENT SUPPORT	1	0	0	1	0
PARENTS' FAIR SHARE	0	3	1	5	1
REINVESTIGATIONS	0	0	0	0	0
CASES CLOSED	0	0	0	1	0
*** GR-CASH					
APPLICATIONS RECEIVED	1	2	3	2	3
APPLICATIONS APPROVED	0	1	1	0	0
APPLICATIONS REJECTED	0	2	2	4	1
APPLICATIONS PENDING	1	7	4	3	4
CASES RECEIVING	0	3	3	7	4
PERSONS RECEIVING	0	3	3	7	4
CASH PAYMENTS	\$0	\$240	\$240	\$560	\$320
REINVESTIGATIONS	0	0	0	0	0
CASES CLOSED	0	0	0	0	1
HA-GR RECIPIENTS	2	7	5	9	11
HA-GR TOTAL PAYMENTS	\$160	\$560	\$400	\$720	\$880
*** MPH					
APPLICATIONS RECEIVED	1	7	5	11	4
APPLICATIONS APPROVED	1	6	5	5	1
APPLICATIONS REJECTED	1	4	3	4	0
APPLICATIONS PENDING	0	2	2	4	3
CASES RECEIVING	26	46	31	57	23
EXTENDED WOMEN'S HEALTH	20	28	18	48	21
CASES CLOSED	1	2	2	3	1
*** NEWBORNS	26	32	19	33	18
*** AB SUPP					
APPLICATIONS RECEIVED	1	0	0	0	0
APPLICATIONS APPROVED	0	0	0	0	0
APPLICATIONS REJECTED	1	0	0	0	0
APPLICATIONS PENDING	1	0	0	0	0
RECIPIENTS	0	1	2	3	1
TOTAL PAYMENTS	\$0	\$329	\$758	\$1,171	\$423
CASES CLOSED	0	0	0	0	0

TABLE 2. DETAILED OPERATING STATISTICS BY AREA AND COUNTY FOR FEBRUARY 2002

	AREA 2 MONROE	AREA 2 MONTGOMERY	AREA 2 OSAGE	AREA 2 PIKE	AREA 2 RALLS
### BP					
APPLICATIONS RECEIVED	1	0	0	0	0
APPLICATIONS APPROVED	0	0	0	0	0
APPLICATIONS REJECTED	1	0	0	0	0
APPLICATIONS PENDING	1	0	0	0	0
RECIPIENTS	2	3	2	15	2
TOTAL PAYMENTS	\$846	\$1,269	\$846	\$6,345	\$846
CASES CLOSED	0	0	0	1	0
### NC					
APPLICATIONS RECEIVED	0	1	1	0	0
APPLICATIONS APPROVED	0	0	0	0	0
APPLICATIONS REJECTED	0	0	0	0	0
APPLICATIONS PENDING	0	0	1	1	0
RECIPIENTS	22	29	19	20	10
RCF-II	8	24	7	19	8
SNF-ICF	10	0	0	0	0
RCF-I	4	5	12	1	2
PAYMENTS	\$6,663	\$7,625	\$3,411	\$5,702	\$2,156
RCF-II	\$2,187	\$6,845	\$1,692	\$5,548	\$1,846
SNF/ICF	\$3,853	\$0	\$0	\$0	\$0
RCF-I	\$623	\$780	\$1,719	\$154	\$310
REINVESTIGATIONS	1	0	1	1	0
CASES CLOSED	0	1	0	1	0
### MA					
APPLICATIONS RECEIVED	24	42	20	68	21
APPLICATIONS APPROVED	18	23	12	56	18
APPLICATIONS REJECTED	15	10	4	17	5
APPLICATIONS PENDING	16	45	20	74	22
RECIPIENTS	296	329	223	565	234
CASES CLOSED	2	8	0	3	7
### MA-K					
APPLICATIONS RECEIVED	0	0	0	0	0
APPLICATIONS APPROVED-DMH	0	0	0	0	0
APPLICATIONS APPROVED-DYS/JCT	0	0	0	0	0
APPLICATIONS REJECTED	0	0	0	0	0
APPLICATIONS PENDING	0	0	0	0	0
RECIPIENTS - DMH	0	0	0	0	0
RECIPIENTS - DYS/JCT	0	0	0	0	0
CASES CLOSED - DMH	0	0	0	0	0
CASES CLOSED - DYS/JCT	0	0	0	0	0
### REFUGEE					
APPLICATIONS RECEIVED	0	0	0	0	0
APPLICATIONS APPROVED	0	0	0	0	0
APPLICATIONS REJECTED	0	0	0	0	0
APPLICATIONS PENDING	0	0	0	0	0
CASES RECEIVING	0	0	0	0	0
TOTAL PERSONS	0	0	0	0	0
TOTAL PAYMENTS	\$0	\$0	\$0	\$0	\$0
REINVESTIGATIONS	0	0	0	0	0
CASES CLOSED	0	0	0	0	0
### SSI ONLY					
RECIPIENTS	1	1	0	7	0
### SSI-SP					
RECIPIENTS	0	0	1	2	2
TOTAL PAYMENTS	\$0	\$0	\$80	\$38	\$80
### SP ONLY					
RECIPIENTS	0	1	1	1	0
TOTAL PAYMENTS	\$0	\$18	\$44	\$9	\$0
### QMB					
APPLICATIONS RECEIVED	3	6	1	3	3
APPLICATIONS APPROVED	3	2	0	1	2
APPLICATIONS REJECTED	1	3	1	0	2
APPLICATIONS PENDING	0	2	0	2	0
TOTAL PERSONS	8	24	12	51	14
REINVESTIGATIONS	0	0	0	1	0
CASES CLOSED	2	4	2	13	0
### SLHB					
APPLICATIONS RECEIVED	3	3	0	2	1
APPLICATIONS APPROVED	0	2	0	1	2
APPLICATIONS REJECTED	4	2	0	0	0
APPLICATIONS PENDING	0	0	0	1	0
TOTAL PERSONS	13	14	13	18	22
REINVESTIGATIONS	1	0	0	0	0
CASES CLOSED	1	0	2	4	3
### VENDOR CASES					
RECIPIENTS	41	173	78	128	50
CASES CLOSED	2	4	1	4	1

TABLE 2. DETAILED OPERATING STATISTICS BY AREA AND COUNTY FOR FEBRUARY 2002

	AREA 2 ST CHARLES	AREA 2 SCHUYLER	AREA 2 SCOTLAND	AREA 2 SHELBY	AREA 2 WARREN
*** TEMPORARY ASSISTANCE					
APPLICATIONS RECEIVED	82	2	4	6	13
APPLICATIONS APPROVED	119	8	4	8	20
APPLICATIONS REJECTED	36	0	1	2	6
APPLICATIONS PENDING	40	1	1	4	9
FAMILIES RECEIVING CASH	726	18	12	27	135
CHILDREN RECEIVING CASH	1,325	43	22	48	243
TOTAL PERSONS	1,809	53	29	67	334
TOTAL PAYMENTS	\$174,166	\$4,874	\$3,007	\$6,006	\$32,450
AVERAGE PER FAMILY	\$239.90	\$270.78	\$250.58	\$222.44	\$240.37
AVERAGE PER PERSON	\$96.28	\$91.96	\$103.69	\$89.64	\$97.16
TITLE XIX ONLY CASES	3,332	116	119	185	462
TITLE XIX ONLY PERSONS	8,948	340	359	589	1,367
TITLE XIX ONLY CHILDREN	6,233	228	230	376	939
TITLE XIX TRANSITIONAL CASES	131	5	1	9	32
TITLE XIX TRANSITIONAL PERSONS	217	16	1	17	43
TITLE XIX TRANSITIONAL CHILDREN	80	11	0	5	6
EXTENDED TRANSITIONAL CASES	46	2	3	1	7
EXTENDED TRANSITIONAL PERSONS	49	4	6	2	7
REINVESTIGATIONS	237	5	9	8	52
CASES CLOSED	108	3	5	5	22
*** TEMPORARY ASSISTANCE/UP					
FAMILIES RECEIVING	7	0	0	0	1
CHILDREN RECEIVING	14	1	0	0	3
TOTAL PERSONS	18	1	0	0	3
TOTAL PAYMENTS	\$1,910	\$0	\$0	\$0	\$291
AVERAGE PER FAMILY	\$272.86	\$0.00	\$0.00	\$0.00	\$291.00
AVERAGE PER PERSON	\$106.11	\$0.00	\$0.00	\$0.00	\$97.00
*** MC+					
APPLICATIONS RECEIVED	166	9	5	14	36
APPLICATIONS APPROVED	61	1	4	6	17
APPLICATIONS REJECTED	36	3	1	2	2
APPLICATIONS PENDING	63	3	0	3	16
FAMILIES RECEIVING	1,360	62	91	110	269
CUSTODIAL PARENTS RECEIVING	0	0	0	0	0
CHILDREN RECEIVING	2,194	124	163	180	444
REINVESTIGATIONS	39	2	3	2	18
CASES CLOSED	31	0	0	2	9
*** NON-CUSTODIAL PARENTS					
APPLICATIONS RECEIVED	6	0	0	0	0
APPLICATIONS APPROVED	6	1	0	0	0
APPLICATIONS REJECTED	0	0	0	0	0
APPLICATIONS PENDING	0	0	0	0	0
TOTAL PERSONS RECEIVING	25	1	1	1	4
CURRENT SUPPORT	1	1	0	1	1
PARENTS' FAIR SHARE	24	0	1	0	3
REINVESTIGATIONS	0	0	0	0	0
CASES CLOSED	0	0	0	0	0
*** GR-CASH					
APPLICATIONS RECEIVED	17	1	1	2	6
APPLICATIONS APPROVED	3	0	1	1	0
APPLICATIONS REJECTED	21	0	0	4	3
APPLICATIONS PENDING	21	1	0	0	11
CASES RECEIVING	32	4	5	3	8
PERSONS RECEIVING	33	4	5	3	8
CASH PAYMENTS	\$2,560	\$320	\$400	\$240	\$640
REINVESTIGATIONS	0	0	0	0	0
CASES CLOSED	2	0	1	0	0
MA-GR RECIPIENTS	38	2	2	2	8
MA-GR TOTAL PAYMENTS	\$3,040	\$160	\$160	\$160	\$640
*** MPW					
APPLICATIONS RECEIVED	60	2	1	1	8
APPLICATIONS APPROVED	38	3	1	0	9
APPLICATIONS REJECTED	16	0	1	0	1
APPLICATIONS PENDING	18	1	0	0	3
CASES RECEIVING	420	18	17	15	71
EXTENDED WOMEN'S HEALTH	452	13	10	10	69
CASES CLOSED	20	1	1	0	2
*** NEWBORNS					
*** AB SUPP					
APPLICATIONS RECEIVED	7	0	0	0	0
APPLICATIONS APPROVED	0	0	0	0	0
APPLICATIONS REJECTED	3	0	0	0	0
APPLICATIONS PENDING	7	0	0	0	0
RECIPIENTS	13	0	1	0	4
TOTAL PAYMENTS	\$4,997	\$0	\$190	\$0	\$1,357
CASES CLOSED	0	0	0	0	0

TABLE 2. DETAILED OPERATING STATISTICS BY AREA AND COUNTY FOR FEBRUARY 2002

	AREA 2 ST CHARLES	AREA 2 SCHUYLER	AREA 2 SCOTLAND	AREA 2 SHELBY	AREA 2 WARREN
*** BP					
APPLICATIONS RECEIVED	8	0	0	0	0
APPLICATIONS APPROVED	1	0	0	0	0
APPLICATIONS REJECTED	2	0	0	0	0
APPLICATIONS PENDING	8	0	0	0	0
RECIPIENTS	57	0	3	2	16
TOTAL PAYMENTS	\$24,111	\$0	\$1,269	\$846	\$6,768
CASES CLOSED	0	0	0	0	0
*** NC					
APPLICATIONS RECEIVED	6	0	0	0	0
APPLICATIONS APPROVED	4	0	0	0	0
APPLICATIONS REJECTED	3	0	0	0	0
APPLICATIONS PENDING	4	0	0	0	3
RECIPIENTS	105	0	2	5	15
RCF-II	74	0	2	0	3
SNF-ICF	4	0	0	0	0
RCF-I	27	0	0	5	12
PAYMENTS	\$25,226	\$0	\$449	\$696	\$2,418
RCF-II	\$19,816	\$0	\$449	\$0	\$546
SNF/ICF	\$1,560	\$0	\$0	\$0	\$0
RCF-I	\$3,850	\$0	\$0	\$696	\$1,872
REINVESTIGATIONS	6	1	0	0	3
CASES CLOSED	4	0	0	0	1
*** HA					
APPLICATIONS RECEIVED	281	11	20	18	66
APPLICATIONS APPROVED	202	10	14	20	61
APPLICATIONS REJECTED	91	4	3	8	19
APPLICATIONS PENDING	222	13	11	16	41
RECIPIENTS	2,181	175	173	251	435
CASES CLOSED	16	2	2	7	3
*** HA-K					
APPLICATIONS RECEIVED	3	0	0	0	0
APPLICATIONS APPROVED-DMH	0	0	0	0	0
APPLICATIONS APPROVED-DYS/JCT	3	0	0	0	0
APPLICATIONS REJECTED	0	0	0	0	0
APPLICATIONS PENDING	0	0	0	0	0
RECIPIENTS - DMH	3	0	0	0	0
RECIPIENTS - DYS/JCT	25	0	0	0	0
CASES CLOSED - DMH	0	0	0	0	0
CASES CLOSED - DYS/JCT	2	0	0	0	0
*** REFUGEE					
APPLICATIONS RECEIVED	0	0	0	0	0
APPLICATIONS APPROVED	0	0	0	0	0
APPLICATIONS REJECTED	0	0	0	0	0
APPLICATIONS PENDING	0	0	0	0	0
CASES RECEIVING	0	0	0	0	0
TOTAL PERSONS	0	0	0	0	0
TOTAL PAYMENTS	\$0	\$0	\$0	\$0	\$0
REINVESTIGATIONS	0	0	0	0	0
CASES CLOSED	0	0	0	0	0
*** SSI ONLY					
RECIPIENTS	9	1	0	1	1
*** SSI-SP					
RECIPIENTS	4	0	1	0	8
TOTAL PAYMENTS	\$170	\$0	\$26	\$0	\$447
*** SP ONLY					
RECIPIENTS	0	0	0	0	0
TOTAL PAYMENTS	\$0	\$0	\$0	\$0	\$0
*** QMB					
APPLICATIONS RECEIVED	17	5	2	3	10
APPLICATIONS APPROVED	10	3	2	1	6
APPLICATIONS REJECTED	10	0	0	3	4
APPLICATIONS PENDING	5	3	0	3	3
TOTAL PERSONS	305	4	20	11	45
REINVESTIGATIONS	1	0	1	0	2
CASES CLOSED	47	1	7	1	18
*** SLMB					
APPLICATIONS RECEIVED	12	0	1	3	6
APPLICATIONS APPROVED	6	0	1	3	2
APPLICATIONS REJECTED	5	0	1	0	6
APPLICATIONS PENDING	7	0	0	3	0
TOTAL PERSONS	172	4	15	28	35
REINVESTIGATIONS	2	0	1	0	3
CASES CLOSED	19	0	0	5	2
*** VENDOR CASES					
RECIPIENTS	511	34	51	49	44
CASES CLOSED	14	1	4	3	0

TABLE 2. DETAILED OPERATING STATISTICS BY AREA AND COUNTY FOR FEBRUARY 2002

	AREA 3 BOLLINGER	AREA 3 BUTLER	AREA 3 CAPE GIRARDEAU	AREA 3 CARTER	AREA 3 CRANFORD
*** TEMPORARY ASSISTANCE					
APPLICATIONS RECEIVED	2	50	50	4	12
APPLICATIONS APPROVED	9	65	115	9	23
APPLICATIONS REJECTED	3	18	25	3	12
APPLICATIONS PENDING	0	23	28	3	6
FAMILIES RECEIVING CASH	55	516	521	61	195
CHILDREN RECEIVING CASH	91	886	898	104	336
TOTAL PERSONS	122	1,222	1,279	139	480
TOTAL PAYMENTS	\$12,099	\$114,753	\$123,900	\$13,886	\$47,231
AVERAGE PER FAMILY	\$219.98	\$222.39	\$237.81	\$227.64	\$242.21
AVERAGE PER PERSON	\$99.17	\$93.91	\$96.87	\$99.90	\$98.40
TITLE XIX ONLY CASES	386	1,399	1,506	278	689
TITLE XIX ONLY PERSONS	1,216	4,107	4,127	893	2,078
TITLE XIX ONLY CHILDREN	772	2,655	2,787	573	1,343
TITLE XIX TRANSITIONAL CASES	8	75	70	7	42
TITLE XIX TRANSITIONAL PERSONS	10	129	96	10	73
TITLE XIX TRANSITIONAL CHILDREN	1	33	16	1	21
EXTENDED TRANSITIONAL CASES	4	24	23	2	12
EXTENDED TRANSITIONAL PERSONS	6	34	25	2	17
REINVESTIGATIONS	29	212	143	29	77
CASES CLOSED	10	75	58	10	36
*** TEMPORARY ASSISTANCE/UP					
FAMILIES RECEIVING	1	13	3	0	2
CHILDREN RECEIVING	3	29	7	0	5
TOTAL PERSONS	5	53	11	0	7
TOTAL PAYMENTS	\$291	\$2,378	\$928	\$0	\$633
AVERAGE PER FAMILY	\$291.00	\$182.92	\$309.33	\$0.00	\$316.50
AVERAGE PER PERSON	\$58.20	\$44.87	\$84.36	\$0.00	\$90.43
*** MC+					
APPLICATIONS RECEIVED	21	91	85	16	42
APPLICATIONS APPROVED	4	31	36	10	20
APPLICATIONS REJECTED	6	18	27	2	21
APPLICATIONS PENDING	10	35	40	4	21
FAMILIES RECEIVING	242	746	756	176	404
CUSTODIAL PARENTS RECEIVING	0	0	0	0	0
CHILDREN RECEIVING	443	1,185	1,222	307	709
REINVESTIGATIONS	5	43	18	9	28
CASES CLOSED	3	36	20	5	10
*** NON-CUSTODIAL PARENTS					
APPLICATIONS RECEIVED	0	2	10	0	2
APPLICATIONS APPROVED	0	3	4	1	0
APPLICATIONS REJECTED	1	0	2	0	0
APPLICATIONS PENDING	0	1	6	0	2
TOTAL PERSONS RECEIVING	3	10	36	3	11
CURRENT SUPPORT	0	1	6	1	2
PARENTS' FAIR SHARE	3	9	30	2	9
REINVESTIGATIONS	0	0	0	0	1
CASES CLOSED	0	0	2	0	1
*** GR-CASH					
APPLICATIONS RECEIVED	2	36	18	2	10
APPLICATIONS APPROVED	1	3	3	4	2
APPLICATIONS REJECTED	2	44	30	6	11
APPLICATIONS PENDING	5	32	30	5	9
CASES RECEIVING	12	48	28	11	17
PERSONS RECEIVING	12	48	28	11	17
CASH PAYMENTS	\$886	\$3,840	\$2,160	\$880	\$1,360
REINVESTIGATIONS	0	2	0	0	0
CASES CLOSED	0	4	4	1	1
MA-GR RECIPIENTS	6	43	42	12	14
MA-GR TOTAL PAYMENTS	\$480	\$3,440	\$3,360	\$894	\$1,040
*** HPW					
APPLICATIONS RECEIVED	1	29	39	3	9
APPLICATIONS APPROVED	0	21	32	3	11
APPLICATIONS REJECTED	1	10	4	0	2
APPLICATIONS PENDING	0	11	12	0	3
CASES RECEIVING	31	173	202	41	103
EXTENDED WOMEN'S HEALTH	45	119	175	19	73
CASES CLOSED	4	9	7	3	3
*** NEWBORNS	48	144	192	45	89
*** AB SUPP					
APPLICATIONS RECEIVED	0	0	0	0	0
APPLICATIONS APPROVED	0	0	0	0	0
APPLICATIONS REJECTED	0	1	0	0	0
APPLICATIONS PENDING	0	0	3	1	0
RECIPIENTS	3	11	10	1	1
TOTAL PAYMENTS	\$754	\$2,918	\$3,565	\$423	\$377
CASES CLOSED	0	1	0	0	0

TABLE 2. DETAILED OPERATING STATISTICS BY AREA AND COUNTY FOR FEBRUARY 2002

	AREA 3 BOLLINGER	AREA 3 BUTLER	AREA 3 CAPE GIRARDEAU	AREA 3 CARTER	AREA 3 CRAWFORD
*** BP					
APPLICATIONS RECEIVED	0	0	0	0	0
APPLICATIONS APPROVED	0	0	0	0	0
APPLICATIONS REJECTED	0	1	0	0	0
APPLICATIONS PENDING	0	0	4	1	0
RECIPIENTS	3	31	24	4	10
TOTAL PAYMENTS	\$1,269	\$12,690	\$10,152	\$1,692	\$3,807
CASES CLOSED	0	1	0	0	1
*** NC					
APPLICATIONS RECEIVED	2	4	19	1	2
APPLICATIONS APPROVED	1	4	5	1	1
APPLICATIONS REJECTED	0	4	5	0	2
APPLICATIONS PENDING	2	5	30	0	2
RECIPIENTS	47	142	198	34	72
RCF-II	36	69	180	23	25
SNF-ICF	0	0	0	1	0
RCF-I	11	73	18	10	47
PAYMENTS	\$11,536	\$30,107	\$50,423	\$8,432	\$13,318
RCF-II	\$10,063	\$19,035	\$47,717	\$6,716	\$6,533
SNF/ICF	\$0	\$0	\$0	\$156	\$0
RCF-I	\$1,473	\$11,072	\$2,706	\$1,560	\$6,785
REINVESTIGATIONS	0	11	3	2	2
CASES CLOSED	0	4	8	0	1
*** NA					
APPLICATIONS RECEIVED	56	270	219	34	116
APPLICATIONS APPROVED	40	214	157	38	52
APPLICATIONS REJECTED	17	94	90	7	35
APPLICATIONS PENDING	61	167	221	27	126
RECIPIENTS	556	2,809	1,619	450	813
CASES CLOSED	5	41	18	3	16
*** NA-K					
APPLICATIONS RECEIVED	0	5	4	0	0
APPLICATIONS APPROVED-DMH	0	0	0	0	0
APPLICATIONS APPROVED-DYS/JCT	0	0	3	0	0
APPLICATIONS REJECTED	0	4	1	0	0
APPLICATIONS PENDING	0	0	0	0	0
RECIPIENTS - DMH	0	0	0	0	0
RECIPIENTS - DYS/JCT	0	10	30	0	0
CASES CLOSED - DMH	0	0	0	0	0
CASES CLOSED - DYS/JCT	0	1	1	0	0
*** REFUGEE					
APPLICATIONS RECEIVED	0	0	0	0	0
APPLICATIONS APPROVED	0	0	0	0	0
APPLICATIONS REJECTED	0	0	0	0	0
APPLICATIONS PENDING	0	0	0	0	0
CASES RECEIVING	0	0	0	0	0
TOTAL PERSONS	0	0	0	0	0
TOTAL PAYMENTS	\$0	\$0	\$0	\$0	\$0
REINVESTIGATIONS	0	0	0	0	0
CASES CLOSED	0	0	0	0	0
*** SSI ONLY					
RECIPIENTS	8	26	15	3	7
*** SSI-SP					
RECIPIENTS	2	16	5	0	5
TOTAL PAYMENTS	\$83	\$911	\$350	\$0	\$108
*** SP ONLY					
RECIPIENTS	1	1	1	1	1
TOTAL PAYMENTS	\$35	\$116	\$15	\$59	\$17
*** QMB					
APPLICATIONS RECEIVED	1	12	21	4	16
APPLICATIONS APPROVED	1	6	11	1	4
APPLICATIONS REJECTED	3	9	10	0	10
APPLICATIONS PENDING	1	4	17	2	10
TOTAL PERSONS	39	192	168	32	77
REINVESTIGATIONS	0	10	2	1	3
CASES CLOSED	7	41	40	15	16
*** SLMB					
APPLICATIONS RECEIVED	3	8	6	1	16
APPLICATIONS APPROVED	3	6	3	0	1
APPLICATIONS REJECTED	0	3	4	0	13
APPLICATIONS PENDING	0	0	7	1	10
TOTAL PERSONS	37	138	113	28	80
REINVESTIGATIONS	0	7	0	0	4
CASES CLOSED	1	21	14	5	9
*** VENDOR CASES					
RECIPIENTS	54	359	404	32	158
CASES CLOSED	4	13	18	6	7

TABLE 2. DETAILED OPERATING STATISTICS BY AREA AND COUNTY FOR FEBRUARY 2002

	AREA 3 DENT	AREA 3 DUNKLIN	AREA 3 HOWELL	AREA 3 IRON	AREA 3 MADISON
*** TEMPORARY ASSISTANCE					
APPLICATIONS RECEIVED	8	70	28	10	11
APPLICATIONS APPROVED	26	119	71	17	21
APPLICATIONS REJECTED	2	43	15	5	7
APPLICATIONS PENDING	4	50	19	2	6
FAMILIES RECEIVING CASH	115	779	359	102	87
CHILDREN RECEIVING CASH	212	1,436	630	163	135
TOTAL PERSONS	273	1,917	858	222	211
TOTAL PAYMENTS	\$25,912	\$184,183	\$84,378	\$22,027	\$19,716
AVERAGE PER FAMILY	\$225.32	\$236.44	\$235.04	\$215.95	\$226.62
AVERAGE PER PERSON	\$94.92	\$96.08	\$98.34	\$99.22	\$93.44
TITLE XIX ONLY CASES	538	1,845	1,399	385	361
TITLE XIX ONLY PERSONS	1,713	5,462	4,342	1,257	1,103
TITLE XIX ONLY CHILDREN	1,118	3,643	2,840	786	716
TITLE XIX TRANSITIONAL CASES	26	45	30	22	18
TITLE XIX TRANSITIONAL PERSONS	47	76	50	37	28
TITLE XIX TRANSITIONAL CHILDREN	15	23	13	8	5
EXTENDED TRANSITIONAL CASES	14	32	14	5	4
EXTENDED TRANSITIONAL PERSONS	16	42	18	6	4
REINVESTIGATIONS	41	185	150	45	53
CASES CLOSED	17	122	65	16	15
*** TEMPORARY ASSISTANCE/UP					
FAMILIES RECEIVING	5	9	14	1	1
CHILDREN RECEIVING	16	30	27	2	1
TOTAL PERSONS	24	44	47	4	2
TOTAL PAYMENTS	\$1,411	\$2,705	\$2,767	\$342	\$234
AVERAGE PER FAMILY	\$282.20	\$300.56	\$197.64	\$342.00	\$234.00
AVERAGE PER PERSON	\$58.79	\$61.48	\$58.87	\$85.50	\$117.00
*** MC+					
APPLICATIONS RECEIVED	36	111	70	14	27
APPLICATIONS APPROVED	12	20	30	7	8
APPLICATIONS REJECTED	3	16	12	8	7
APPLICATIONS PENDING	19	40	34	6	9
FAMILIES RECEIVING	355	670	785	219	229
CUSTODIAL PARENTS RECEIVING	0	0	0	0	0
CHILDREN RECEIVING	595	964	1,327	353	358
REINVESTIGATIONS	11	22	54	9	16
CASES CLOSED	8	22	28	3	7
*** NON-CUSTODIAL PARENTS					
APPLICATIONS RECEIVED	1	12	2	2	1
APPLICATIONS APPROVED	2	10	3	2	0
APPLICATIONS REJECTED	0	0	0	1	1
APPLICATIONS PENDING	0	2	0	0	1
TOTAL PERSONS RECEIVING	7	52	35	9	6
CURRENT SUPPORT	2	2	3	1	1
PARENTS' FAIR SHARE	5	50	32	8	5
REINVESTIGATIONS	0	0	0	1	0
CASES CLOSED	1	5	1	1	0
*** GR-CASH					
APPLICATIONS RECEIVED	10	27	21	8	7
APPLICATIONS APPROVED	0	5	3	0	2
APPLICATIONS REJECTED	3	29	15	5	11
APPLICATIONS PENDING	18	41	27	8	5
CASES RECEIVING	17	49	29	8	6
PERSONS RECEIVING	17	49	29	8	6
CASH PAYMENTS	\$1,360	\$3,920	\$2,320	\$560	\$400
REINVESTIGATIONS	1	2	1	0	0
CASES CLOSED	2	9	3	0	0
MA-GR RECIPIENTS	23	48	51	11	12
MA-GR TOTAL PAYMENTS	\$1,840	\$3,760	\$4,080	\$880	\$960
*** MPH					
APPLICATIONS RECEIVED	7	12	28	5	7
APPLICATIONS APPROVED	7	12	25	3	8
APPLICATIONS REJECTED	1	4	8	4	1
APPLICATIONS PENDING	3	4	8	2	0
CASES RECEIVING	67	150	161	42	54
EXTENDED WOMEN'S HEALTH	60	78	121	36	31
CASES CLOSED	3	15	12	3	7
*** NEWBORNS					
APPLICATIONS RECEIVED	58	109	130	32	36
*** AB SUPP					
APPLICATIONS RECEIVED	1	3	0	1	3
APPLICATIONS APPROVED	0	0	0	0	0
APPLICATIONS REJECTED	0	1	0	0	4
APPLICATIONS PENDING	1	1	1	2	1
RECIPIENTS	3	7	6	0	7
TOTAL PAYMENTS	\$1,127	\$2,829	\$2,320	\$0	\$2,398
CASES CLOSED	0	0	0	0	0

TABLE 2. DETAILED OPERATING STATISTICS BY AREA AND COUNTY FOR FEBRUARY 2002

	AREA 3 DENT	AREA 3 DUNKLIN	AREA 3 HONELL	AREA 3 IRON	AREA 3 MADISON
MMH BP					
APPLICATIONS RECEIVED	1	2	0	1	3
APPLICATIONS APPROVED	0	0	0	0	0
APPLICATIONS REJECTED	0	1	0	0	4
APPLICATIONS PENDING	1	1	2	2	1
RECIPIENTS	6	28	21	9	13
TOTAL PAYMENTS	\$2,538	\$11,844	\$8,883	\$3,807	\$5,499
CASES CLOSED	0	1	0	0	0
MMH NC					
APPLICATIONS RECEIVED	0	0	1	5	3
APPLICATIONS APPROVED	0	0	1	0	3
APPLICATIONS REJECTED	0	0	0	1	1
APPLICATIONS PENDING	0	0	1	4	1
RECIPIENTS	24	82	72	128	27
RCF-II	14	78	64	24	25
SNF-ICF	0	0	1	50	0
RCF-I	10	4	7	54	2
PAYMENTS	\$5,480	\$22,791	\$19,122	\$34,376	\$7,137
RCF-II	\$4,088	\$22,190	\$17,792	\$6,959	\$6,825
SNF/ICF	\$0	\$0	\$390	\$19,402	\$0
RCF-I	\$1,392	\$601	\$940	\$8,015	\$312
REINVESTIGATIONS	0	0	9	1	3
CASES CLOSED	0	0	1	2	2
MMH MA					
APPLICATIONS RECEIVED	107	290	217	80	80
APPLICATIONS APPROVED	85	221	139	58	58
APPLICATIONS REJECTED	16	94	55	20	23
APPLICATIONS PENDING	60	223	178	47	43
RECIPIENTS	788	3,201	1,718	591	586
CASES CLOSED	7	24	19	6	9
MMH MA-K					
APPLICATIONS RECEIVED	0	6	0	0	0
APPLICATIONS APPROVED-DMH	0	0	0	0	0
APPLICATIONS APPROVED-DYS/JCT	0	4	0	0	0
APPLICATIONS REJECTED	0	2	0	0	0
APPLICATIONS PENDING	0	1	0	0	0
RECIPIENTS - DMH	0	0	0	0	0
RECIPIENTS - DYS/JCT	0	5	0	10	0
CASES CLOSED - DMH	0	0	0	0	0
CASES CLOSED - DYS/JCT	0	3	0	0	0
MMH REFUGEE					
APPLICATIONS RECEIVED	0	0	0	0	0
APPLICATIONS APPROVED	0	0	0	0	0
APPLICATIONS REJECTED	0	0	0	0	0
APPLICATIONS PENDING	0	0	0	0	0
CASES RECEIVING	0	0	0	0	0
TOTAL PERSONS	0	0	0	0	0
TOTAL PAYMENTS	\$0	\$0	\$0	\$0	\$0
REINVESTIGATIONS	0	0	0	0	0
CASES CLOSED	0	0	0	0	0
MMH SSI ONLY					
RECIPIENTS	6	27	10	8	4
MMH SSI-SP					
RECIPIENTS	0	12	4	4	0
TOTAL PAYMENTS	\$0	\$1,006	\$534	\$162	\$0
MMH SP ONLY					
RECIPIENTS	1	2	2	1	0
TOTAL PAYMENTS	\$34	\$70	\$32	\$423	\$0
MMH QMB					
APPLICATIONS RECEIVED	2	16	21	9	6
APPLICATIONS APPROVED	1	7	7	0	1
APPLICATIONS REJECTED	4	15	10	3	5
APPLICATIONS PENDING	1	7	9	6	4
TOTAL PERSONS	60	195	176	43	57
REINVESTIGATIONS	0	0	3	2	1
CASES CLOSED	17	55	29	9	16
MMH SLMB					
APPLICATIONS RECEIVED	2	22	17	6	6
APPLICATIONS APPROVED	3	10	3	1	1
APPLICATIONS REJECTED	1	14	10	1	5
APPLICATIONS PENDING	1	8	8	5	4
TOTAL PERSONS	63	209	173	28	56
REINVESTIGATIONS	4	2	3	2	1
CASES CLOSED	9	34	20	5	8
MMH VENDOR CASES					
RECIPIENTS	95	469	356	97	132
CASES CLOSED	2	10	7	2	1

TABLE 2. DETAILED OPERATING STATISTICS BY AREA AND COUNTY FOR FEBRUARY 2002

	AREA 3 MISSISSIPPI	AREA 3 NEW MADRID	AREA 3 OREGON	AREA 3 PERRIS	AREA 3 PERRY
*** TEMPORARY ASSISTANCE					
APPLICATIONS RECEIVED	11	22	7	36	5
APPLICATIONS APPROVED	26	38	18	47	23
APPLICATIONS REJECTED	3	5	5	34	11
APPLICATIONS PENDING	3	14	3	22	5
FAMILIES RECEIVING CASH	387	394	83	618	72
CHILDREN RECEIVING CASH	692	699	148	1,275	136
TOTAL PERSONS	940	918	193	1,646	186
TOTAL PAYMENTS	\$84,729	\$91,204	\$18,739	\$152,128	\$16,214
AVERAGE PER FAMILY	\$218.94	\$231.48	\$225.77	\$246.16	\$225.19
AVERAGE PER PERSON	\$90.14	\$99.35	\$97.09	\$92.42	\$87.17
TITLE XIX ONLY CASES	560	799	386	1,060	490
TITLE XIX ONLY PERSONS	1,640	2,379	1,253	3,334	1,313
TITLE XIX ONLY CHILDREN	1,080	1,551	816	2,372	927
TITLE XIX TRANSITIONAL CASES	52	65	9	36	18
TITLE XIX TRANSITIONAL PERSONS	103	103	15	53	35
TITLE XIX TRANSITIONAL CHILDREN	40	29	1	12	14
EXTENDED TRANSITIONAL CASES	27	17	6	11	1
EXTENDED TRANSITIONAL PERSONS	31	21	8	14	1
REINVESTIGATIONS	121	94	58	111	31
CASES CLOSED	48	30	22	69	23
*** TEMPORARY ASSISTANCE/UP					
FAMILIES RECEIVING	0	2	6	4	1
CHILDREN RECEIVING	0	6	15	13	1
TOTAL PERSONS	0	9	23	21	3
TOTAL PAYMENTS	\$0	\$530	\$2,016	\$1,112	\$155
AVERAGE PER FAMILY	\$0.00	\$265.00	\$336.00	\$278.00	\$155.00
AVERAGE PER PERSON	\$0.00	\$58.89	\$87.65	\$52.95	\$51.67
*** MC+					
APPLICATIONS RECEIVED	46	46	24	72	22
APPLICATIONS APPROVED	18	8	6	16	8
APPLICATIONS REJECTED	7	9	1	39	6
APPLICATIONS PENDING	18	24	7	38	12
FAMILIES RECEIVING	318	374	272	463	209
CUSTODIAL PARENTS RECEIVING	0	0	0	0	0
CHILDREN RECEIVING	482	597	450	740	352
REINVESTIGATIONS	13	11	20	8	6
CASES CLOSED	8	4	14	18	1
*** NON-CUSTODIAL PARENTS					
APPLICATIONS RECEIVED	7	2	0	10	0
APPLICATIONS APPROVED	9	0	0	5	0
APPLICATIONS REJECTED	1	0	0	1	1
APPLICATIONS PENDING	1	1	0	6	0
TOTAL PERSONS RECEIVING	56	20	5	77	4
CURRENT SUPPORT	2	1	1	1	1
PARENTS' FAIR SHARE	54	19	4	76	3
REINVESTIGATIONS	0	0	0	0	0
CASES CLOSED	4	2	0	9	1
*** GR-CASH					
APPLICATIONS RECEIVED	8	15	4	34	8
APPLICATIONS APPROVED	0	4	3	2	0
APPLICATIONS REJECTED	9	10	1	28	4
APPLICATIONS PENDING	13	16	6	33	15
CASES RECEIVING	10	22	10	23	6
PERSONS RECEIVING	10	22	10	23	6
CASH PAYMENTS	\$800	\$1,640	\$800	\$1,680	\$480
REINVESTIGATIONS	1	1	0	0	1
CASES CLOSED	1	3	1	1	0
HA-GR RECIPIENTS	16	23	20	26	11
HA-GR TOTAL PAYMENTS	\$1,280	\$1,764	\$1,600	\$2,080	\$880
*** MPW					
APPLICATIONS RECEIVED	10	10	3	15	2
APPLICATIONS APPROVED	11	10	1	6	3
APPLICATIONS REJECTED	4	4	2	6	0
APPLICATIONS PENDING	2	1	1	4	3
CASES RECEIVING	58	65	35	70	36
EXTENDED WOMEN'S HEALTH	48	52	32	59	47
CASES CLOSED	1	2	2	6	2
*** NEWBORNS	57	42	29	49	57
*** AB SUPP					
APPLICATIONS RECEIVED	1	1	0	0	0
APPLICATIONS APPROVED	0	0	0	0	0
APPLICATIONS REJECTED	1	0	0	0	0
APPLICATIONS PENDING	0	2	0	0	0
RECIPIENTS	4	11	3	14	0
TOTAL PAYMENTS	\$1,412	\$2,993	\$1,214	\$4,050	\$0
CASES CLOSED	0	0	0	0	0

TABLE 2. DETAILED OPERATING STATISTICS BY AREA AND COUNTY FOR FEBRUARY 2002

	AREA 3 MISSISSIPPI	AREA 3 NEW MADRID	AREA 3 OREGON	AREA 3 PENISCOT	AREA 3 PERRY
### BP					
APPLICATIONS RECEIVED	1	1	0	0	0
APPLICATIONS APPROVED	0	0	0	0	0
APPLICATIONS REJECTED	1	0	1	0	0
APPLICATIONS PENDING	0	2	0	0	0
RECIPIENTS	16	21	7	9	1
TOTAL PAYMENTS	\$6,768	\$8,883	\$2,961	\$3,807	\$423
CASES CLOSED	0	0	0	0	0
### NC					
APPLICATIONS RECEIVED	0	1	0	0	0
APPLICATIONS APPROVED	0	0	0	0	0
APPLICATIONS REJECTED	0	0	0	0	1
APPLICATIONS PENDING	0	1	0	0	1
RECIPIENTS	2	11	16	2	23
RCF-II	2	8	16	0	23
SNF-ICF	0	2	0	0	0
RCF-I	0	1	0	2	0
PAYMENTS	\$584	\$3,156	\$4,672	\$312	\$6,351
RCF-II	\$584	\$2,336	\$4,672	\$0	\$6,351
SNF/ICF	\$0	\$664	\$0	\$0	\$0
RCF-I	\$0	\$156	\$0	\$312	\$0
REINVESTIGATIONS	1	1	3	0	0
CASES CLOSED	1	0	0	0	0
### MA					
APPLICATIONS RECEIVED	110	127	74	145	66
APPLICATIONS APPROVED	89	84	60	101	34
APPLICATIONS REJECTED	26	35	11	39	13
APPLICATIONS PENDING	68	100	43	100	108
RECIPIENTS	1,121	1,526	748	2,203	418
CASES CLOSED	10	11	16	29	4
### MA-K					
APPLICATIONS RECEIVED	2	2	0	0	0
APPLICATIONS APPROVED-DMH	0	0	0	0	0
APPLICATIONS APPROVED-DYS/JCT	2	3	0	0	0
APPLICATIONS REJECTED	0	0	0	0	0
APPLICATIONS PENDING	0	0	0	0	0
RECIPIENTS - DMH	0	0	0	0	0
RECIPIENTS - DYS/JCT	6	14	0	0	0
CASES CLOSED - DMH	0	0	0	0	0
CASES CLOSED - DYS/JCT	0	5	0	0	0
### REFUGEE					
APPLICATIONS RECEIVED	0	0	0	0	0
APPLICATIONS APPROVED	0	0	0	0	0
APPLICATIONS REJECTED	0	0	0	0	0
APPLICATIONS PENDING	0	0	0	0	0
CASES RECEIVING	0	0	0	0	0
TOTAL PERSONS	0	0	0	0	0
TOTAL PAYMENTS	\$0	\$0	\$0	\$0	\$0
REINVESTIGATIONS	0	0	0	0	0
CASES CLOSED	0	0	0	0	0
### SSI ONLY					
RECIPIENTS	22	20	9	24	5
### SSI-SP					
RECIPIENTS	4	11	3	14	1
TOTAL PAYMENTS	\$428	\$306	\$422	\$457	\$41
### SP ONLY					
RECIPIENTS	2	2	0	1	0
TOTAL PAYMENTS	\$72	\$73	\$0	\$36	\$0
### QMB					
APPLICATIONS RECEIVED	1	5	6	14	6
APPLICATIONS APPROVED	2	2	5	5	0
APPLICATIONS REJECTED	1	7	2	12	6
APPLICATIONS PENDING	0	3	2	2	7
TOTAL PERSONS	67	101	50	69	51
REINVESTIGATIONS	1	0	5	0	2
CASES CLOSED	22	22	15	13	4
### SLMB					
APPLICATIONS RECEIVED	3	2	6	8	5
APPLICATIONS APPROVED	3	1	4	3	2
APPLICATIONS REJECTED	1	6	3	9	4
APPLICATIONS PENDING	0	0	1	2	6
TOTAL PERSONS	60	60	41	68	41
REINVESTIGATIONS	1	0	0	1	1
CASES CLOSED	11	6	6	5	2
### VENDOR CASES					
RECIPIENTS	159	292	76	157	110
CASES CLOSED	2	4	4	5	1

TABLE 2. DETAILED OPERATING STATISTICS BY AREA AND COUNTY FOR FEBRUARY 2002

	AREA 3 REYNOLDS	AREA 3 RIPLEY	AREA 3 ST FRANCOIS	AREA 3 STE GENEVIEVE	AREA 3 SCOTT
*** TEMPORARY ASSISTANCE					
APPLICATIONS RECEIVED	4	27	57	5	34
APPLICATIONS APPROVED	11	26	84	13	80
APPLICATIONS REJECTED	2	7	24	7	18
APPLICATIONS PENDING	2	9	24	3	20
FAMILIES RECEIVING CASH	61	201	603	55	605
CHILDREN RECEIVING CASH	106	360	1,030	97	1,094
TOTAL PERSONS	146	497	1,480	128	1,441
TOTAL PAYMENTS	\$15,198	\$45,164	\$142,741	\$12,927	\$140,256
AVERAGE PER FAMILY	\$249.15	\$224.70	\$236.72	\$235.04	\$231.83
AVERAGE PER PERSON	\$104.10	\$90.87	\$96.45	\$100.99	\$97.33
TITLE XIX ONLY CASES	304	641	1,773	409	1,397
TITLE XIX ONLY PERSONS	942	1,976	5,075	1,150	4,183
TITLE XIX ONLY CHILDREN	604	1,251	3,274	769	2,765
TITLE XIX TRANSITIONAL CASES	26	41	117	11	102
TITLE XIX TRANSITIONAL PERSONS	62	65	203	25	165
TITLE XIX TRANSITIONAL CHILDREN	20	13	57	11	52
EXTENDED TRANSITIONAL CASES	4	14	38	4	35
EXTENDED TRANSITIONAL PERSONS	5	19	44	4	40
REINVESTIGATIONS	39	54	216	60	213
CASES CLOSED	13	29	78	23	94
*** TEMPORARY ASSISTANCE/UP					
FAMILIES RECEIVING	0	3	22	1	11
CHILDREN RECEIVING	0	6	43	3	27
TOTAL PERSONS	0	10	84	5	40
TOTAL PAYMENTS	\$0	\$940	\$6,002	\$388	\$3,426
AVERAGE PER FAMILY	\$0.00	\$313.33	\$272.82	\$388.00	\$311.45
AVERAGE PER PERSON	\$0.00	\$94.00	\$71.45	\$77.60	\$85.65
*** MC+					
APPLICATIONS RECEIVED	19	30	93	15	82
APPLICATIONS APPROVED	3	10	27	2	25
APPLICATIONS REJECTED	4	6	17	3	25
APPLICATIONS PENDING	6	11	38	7	36
FAMILIES RECEIVING	144	410	836	162	749
CUSTODIAL PARENTS RECEIVING	0	0	0	0	0
CHILDREN RECEIVING	221	664	1,301	264	1,212
REINVESTIGATIONS	5	16	31	14	41
CASES CLOSED	3	5	21	9	17
*** NON-CUSTODIAL PARENTS					
APPLICATIONS RECEIVED	1	0	4	0	2
APPLICATIONS APPROVED	2	1	4	0	2
APPLICATIONS REJECTED	0	0	0	1	1
APPLICATIONS PENDING	0	0	1	0	1
TOTAL PERSONS RECEIVING	6	6	39	2	31
CURRENT SUPPORT	2	2	8	2	2
PARENTS' FAIR SHARE	4	4	31	0	29
REINVESTIGATIONS	0	0	0	0	0
CASES CLOSED	1	1	5	0	1
*** GR-CASH					
APPLICATIONS RECEIVED	6	13	29	5	28
APPLICATIONS APPROVED	2	8	4	1	5
APPLICATIONS REJECTED	1	8	32	3	15
APPLICATIONS PENDING	9	17	38	4	30
CASES RECEIVING	17	42	51	10	38
PERSONS RECEIVING	17	42	51	10	38
CASH PAYMENTS	\$1,360	\$3,200	\$4,080	\$800	\$3,040
REINVESTIGATIONS	0	1	1	0	0
CASES CLOSED	0	3	3	0	3
MA-GR RECIPIENTS	8	28	62	12	54
MA-GR TOTAL PAYMENTS	\$640	\$2,240	\$4,894	\$960	\$4,320
*** MPW					
APPLICATIONS RECEIVED	4	11	33	5	20
APPLICATIONS APPROVED	3	13	28	4	17
APPLICATIONS REJECTED	0	0	3	0	6
APPLICATIONS PENDING	1	1	7	1	6
CASES RECEIVING	30	70	219	39	164
EXTENDED WOMEN'S HEALTH	12	51	157	28	122
CASES CLOSED	2	5	15	1	17
*** NEWBORNS	15	32	174	31	109
*** AB SUPP					
APPLICATIONS RECEIVED	1	0	0	0	1
APPLICATIONS APPROVED	0	0	0	0	0
APPLICATIONS REJECTED	0	0	1	0	1
APPLICATIONS PENDING	2	0	1	0	1
RECIPIENTS	2	4	5	1	4
TOTAL PAYMENTS	\$670	\$1,287	\$1,669	\$291	\$1,305
CASES CLOSED	0	0	0	0	0

TABLE 2. DETAILED OPERATING STATISTICS BY AREA AND COUNTY FOR FEBRUARY 2002

	AREA 3 REYNOLDS	AREA 3 RIPLEY	AREA 3 ST FRANCOIS	AREA 3 STE GENEVIEVE	AREA 3 SCOTT
*** BP					
APPLICATIONS RECEIVED	1	1	0	0	2
APPLICATIONS APPROVED	0	0	1	0	2
APPLICATIONS REJECTED	0	0	0	0	2
APPLICATIONS PENDING	2	1	1	0	2
RECIPIENTS	7	7	50	5	30
TOTAL PAYMENTS	\$2,961	\$2,961	\$21,100	\$2,115	\$12,640
CASES CLOSED	0	0	0	0	0
*** NC					
APPLICATIONS RECEIVED	0	4	12	3	4
APPLICATIONS APPROVED	0	3	13	2	2
APPLICATIONS REJECTED	0	0	5	0	1
APPLICATIONS PENDING	1	1	15	2	4
RECIPIENTS	16	40	286	67	98
RCF-II	3	26	188	62	96
SNF-ICF	0	0	4	0	0
RCF-I	13	14	94	5	2
PAYMENTS	\$2,874	\$9,315	\$65,066	\$17,479	\$27,527
RCF-II	\$847	\$7,188	\$49,913	\$16,710	\$27,216
SNF/ICF	\$0	\$0	\$1,555	\$0	\$0
RCF-I	\$2,027	\$2,127	\$13,598	\$769	\$311
REINVESTIGATIONS	1	3	15	12	7
CASES CLOSED	0	1	5	1	2
*** MA					
APPLICATIONS RECEIVED	67	151	329	54	290
APPLICATIONS APPROVED	44	102	244	39	190
APPLICATIONS REJECTED	20	28	87	11	63
APPLICATIONS PENDING	52	96	253	44	208
RECIPIENTS	488	1,289	2,350	418	2,095
CASES CLOSED	4	13	24	4	25
*** MA-K					
APPLICATIONS RECEIVED	0	0	0	0	0
APPLICATIONS APPROVED-DMH	0	0	0	0	0
APPLICATIONS APPROVED-DYS/JCT	0	0	0	0	0
APPLICATIONS REJECTED	0	0	0	0	0
APPLICATIONS PENDING	0	0	0	0	0
RECIPIENTS - DMH	0	0	1	0	0
RECIPIENTS - DYS/JCT	3	0	6	0	1
CASES CLOSED - DMH	0	0	0	0	0
CASES CLOSED - DYS/JCT	0	0	3	0	0
*** REFUGEE					
APPLICATIONS RECEIVED	0	0	0	0	0
APPLICATIONS APPROVED	0	0	0	0	0
APPLICATIONS REJECTED	0	0	0	0	0
APPLICATIONS PENDING	0	0	0	0	0
CASES RECEIVING	0	0	0	0	0
TOTAL PERSONS	0	0	0	0	0
TOTAL PAYMENTS	\$0	\$0	\$0	\$0	\$0
REINVESTIGATIONS	0	0	0	0	0
CASES CLOSED	0	0	0	0	0
*** SSI ONLY					
RECIPIENTS	6	9	15	2	22
*** SSI-SP					
RECIPIENTS	0	5	3	2	8
TOTAL PAYMENTS	\$0	\$172	\$627	\$64	\$407
*** SP ONLY					
RECIPIENTS	1	2	2	0	2
TOTAL PAYMENTS	\$4	\$78	\$97	\$0	\$117
*** OMB					
APPLICATIONS RECEIVED	5	2	8	3	15
APPLICATIONS APPROVED	3	0	10	1	9
APPLICATIONS REJECTED	2	1	3	4	5
APPLICATIONS PENDING	2	2	4	0	9
TOTAL PERSONS	33	72	198	42	139
REINVESTIGATIONS	0	0	1	2	1
CASES CLOSED	6	28	59	12	46
*** SLMB					
APPLICATIONS RECEIVED	6	2	5	2	9
APPLICATIONS APPROVED	3	4	2	0	2
APPLICATIONS REJECTED	3	0	4	2	5
APPLICATIONS PENDING	1	0	4	1	9
TOTAL PERSONS	37	52	117	34	121
REINVESTIGATIONS	4	0	3	3	3
CASES CLOSED	12	6	14	2	20
*** VENDOR CASES					
RECIPIENTS	28	86	379	79	313
CASES CLOSED	0	4	10	1	7

TABLE 2. DETAILED OPERATING STATISTICS BY AREA AND COUNTY FOR FEBRUARY 2002

	AREA 3 SHANNON	AREA 3 STODDARD	AREA 3 WASHINGTON	AREA 3 MAYNE	AREA 4 BARRY
*** TEMPORARY ASSISTANCE					
APPLICATIONS RECEIVED	12	29	24	9	16
APPLICATIONS APPROVED	28	43	58	27	63
APPLICATIONS REJECTED	10	23	23	4	15
APPLICATIONS PENDING	3	9	12	5	5
FAMILIES RECEIVING CASH	71	221	309	154	278
CHILDREN RECEIVING CASH	134	365	514	254	525
TOTAL PERSONS	176	476	704	327	713
TOTAL PAYMENTS	\$15,848	\$48,429	\$69,626	\$35,591	\$69,231
AVERAGE PER FAMILY	\$223.21	\$219.14	\$225.33	\$231.11	\$249.03
AVERAGE PER PERSON	\$90.05	\$101.74	\$98.90	\$108.84	\$97.10
TITLE XIX ONLY CASES	462	907	943	640	1,031
TITLE XIX ONLY PERSONS	1,453	2,593	2,944	1,921	3,110
TITLE XIX ONLY CHILDREN	892	1,650	1,839	1,203	2,078
TITLE XIX TRANSITIONAL CASES	15	54	66	42	50
TITLE XIX TRANSITIONAL PERSONS	37	107	163	68	86
TITLE XIX TRANSITIONAL CHILDREN	15	34	61	10	24
EXTENDED TRANSITIONAL CASES	15	18	20	13	8
EXTENDED TRANSITIONAL PERSONS	21	25	32	19	12
REINVESTIGATIONS	31	88	180	54	94
CASES CLOSED	21	47	67	32	68
*** TEMPORARY ASSISTANCE/UP					
FAMILIES RECEIVING	5	0	5	3	4
CHILDREN RECEIVING	12	0	10	8	10
TOTAL PERSONS	21	0	18	12	16
TOTAL PAYMENTS	\$1,551	\$0	\$1,238	\$936	\$1,185
AVERAGE PER FAMILY	\$310.20	\$0.00	\$247.60	\$312.00	\$296.25
AVERAGE PER PERSON	\$73.86	\$0.00	\$68.78	\$78.00	\$74.06
*** MC+					
APPLICATIONS RECEIVED	23	64	92	36	85
APPLICATIONS APPROVED	9	26	24	7	23
APPLICATIONS REJECTED	2	16	25	4	17
APPLICATIONS PENDING	0	33	46	7	20
FAMILIES RECEIVING	236	604	480	301	523
CUSTODIAL PARENTS RECEIVING	0	0	0	0	0
CHILDREN RECEIVING	392	921	780	464	884
REINVESTIGATIONS	18	27	25	14	30
CASES CLOSED	5	28	12	12	24
*** NON-CUSTODIAL PARENTS					
APPLICATIONS RECEIVED	0	4	0	3	3
APPLICATIONS APPROVED	0	4	0	1	3
APPLICATIONS REJECTED	0	0	0	0	0
APPLICATIONS PENDING	0	0	0	1	0
TOTAL PERSONS RECEIVING	6	19	15	3	19
CURRENT SUPPORT	2	0	3	0	0
PARENTS' FAIR SHARE	4	19	12	3	19
REINVESTIGATIONS	0	0	0	0	0
CASES CLOSED	1	0	2	0	1
*** GR-CASH					
APPLICATIONS RECEIVED	5	12	18	7	8
APPLICATIONS APPROVED	1	1	4	0	2
APPLICATIONS REJECTED	9	14	20	11	5
APPLICATIONS PENDING	1	13	18	21	17
CASES RECEIVING	11	18	37	18	20
PERSONS RECEIVING	11	18	37	18	20
CASH PAYMENTS	\$880	\$1,440	\$2,960	\$1,440	\$1,280
REINVESTIGATIONS	0	0	3	0	0
CASES CLOSED	5	3	2	3	3
MA-GR RECIPIENTS	9	23	42	23	60
MA-GR TOTAL PAYMENTS	\$720	\$1,840	\$3,336	\$1,840	\$4,800
*** NPW					
APPLICATIONS RECEIVED	5	12	15	6	23
APPLICATIONS APPROVED	5	14	9	9	12
APPLICATIONS REJECTED	0	1	4	0	8
APPLICATIONS PENDING	0	5	2	0	8
CASES RECEIVING	42	106	85	56	118
EXTENDED WOMEN'S HEALTH	28	90	73	58	90
CASES CLOSED	3	7	5	4	5
*** NEWBORNS					
APPLICATIONS RECEIVED	0	1	3	0	0
APPLICATIONS APPROVED	0	0	0	0	0
APPLICATIONS REJECTED	0	1	2	2	0
APPLICATIONS PENDING	0	1	5	3	1
RECIPIENTS	4	7	8	7	5
TOTAL PAYMENTS	\$1,313	\$1,984	\$2,604	\$2,134	\$1,845
CASES CLOSED	0	0	0	0	0

TABLE 2. DETAILED OPERATING STATISTICS BY AREA AND COUNTY FOR FEBRUARY 2002

	AREA 3 SHANNON	AREA 3 STODDARD	AREA 3 WASHINGTON	AREA 3 WAYNE	AREA 4 BARRY
*** BP					
APPLICATIONS RECEIVED	0	1	3	0	0
APPLICATIONS APPROVED	0	0	0	1	1
APPLICATIONS REJECTED	0	1	2	1	0
APPLICATIONS PENDING	0	1	5	3	2
RECIPIENTS	3	18	16	15	9
TOTAL PAYMENTS	\$1,269	\$7,614	\$6,768	\$6,345	\$3,807
CASES CLOSED	0	1	0	0	0
*** NC					
APPLICATIONS RECEIVED	0	2	0	0	6
APPLICATIONS APPROVED	1	7	0	0	5
APPLICATIONS REJECTED	0	0	0	0	0
APPLICATIONS PENDING	0	1	0	1	1
RECIPIENTS	14	101	31	14	63
RCF-II	1	83	23	3	49
SNF-ICF	0	0	0	0	0
RCF-I	13	18	8	11	14
PAYMENTS	\$2,157	\$26,594	\$7,476	\$2,135	\$16,017
RCF-II	\$273	\$23,798	\$6,228	\$627	\$13,945
SNF/ICF	\$0	\$0	\$0	\$0	\$0
RCF-I	\$1,884	\$2,796	\$1,248	\$1,508	\$2,072
REINVESTIGATIONS	2	11	0	0	1
CASES CLOSED	0	0	0	0	1
*** MA					
APPLICATIONS RECEIVED	44	222	179	128	131
APPLICATIONS APPROVED	36	145	127	97	108
APPLICATIONS REJECTED	18	55	57	33	27
APPLICATIONS PENDING	25	201	118	94	84
RECIPIENTS	538	1,664	1,481	1,122	1,225
CASES CLOSED	8	24	28	13	17
*** MA-K					
APPLICATIONS RECEIVED	0	1	2	0	0
APPLICATIONS APPROVED-DMH	0	0	0	0	0
APPLICATIONS APPROVED-DYS/JCT	0	2	0	0	0
APPLICATIONS REJECTED	0	0	2	0	0
APPLICATIONS PENDING	0	0	0	0	0
RECIPIENTS - DMH	0	0	0	0	0
RECIPIENTS - DYS/JCT	0	2	1	0	0
CASES CLOSED - DMH	0	0	0	0	0
CASES CLOSED - DYS/JCT	0	0	0	0	1
*** REFUGEE					
APPLICATIONS RECEIVED	0	0	0	0	0
APPLICATIONS APPROVED	0	0	0	0	0
APPLICATIONS REJECTED	0	0	0	0	0
APPLICATIONS PENDING	0	0	0	0	0
CASES RECEIVING	0	0	0	0	0
TOTAL PERSONS	0	0	0	0	0
TOTAL PAYMENTS	\$0	\$0	\$0	\$0	\$0
REINVESTIGATIONS	0	0	0	0	0
CASES CLOSED	0	0	0	0	0
*** SSI ONLY					
RECIPIENTS	2	23	14	12	9
*** SSI-SP					
RECIPIENTS	4	4	4	3	1
TOTAL PAYMENTS	\$187	\$370	\$290	\$77	\$50
*** SP ONLY					
RECIPIENTS	0	2	3	0	1
TOTAL PAYMENTS	\$0	\$82	\$500	\$0	\$52
*** QMB					
APPLICATIONS RECEIVED	1	13	9	6	4
APPLICATIONS APPROVED	1	10	7	4	2
APPLICATIONS REJECTED	0	0	4	2	1
APPLICATIONS PENDING	1	6	3	7	2
TOTAL PERSONS	34	157	94	78	99
REINVESTIGATIONS	1	5	0	1	0
CASES CLOSED	7	33	21	25	9
*** SLHB					
APPLICATIONS RECEIVED	2	4	9	4	1
APPLICATIONS APPROVED	1	1	1	3	1
APPLICATIONS REJECTED	1	2	8	1	0
APPLICATIONS PENDING	0	2	4	5	0
TOTAL PERSONS	53	133	69	64	64
REINVESTIGATIONS	2	7	0	1	0
CASES CLOSED	8	19	10	12	17
*** VENDOR CASES					
RECIPIENTS	44	244	143	105	162
CASES CLOSED	2	11	1	4	3

TABLE 2. DETAILED OPERATING STATISTICS BY AREA AND COUNTY FOR FEBRUARY 2002

	AREA 4 BARTON	AREA 4 BATES	AREA 4 BENTON	AREA 4 CAMDEN	AREA 4 CEDAR
*** TEMPORARY ASSISTANCE					
APPLICATIONS RECEIVED	8	18	21	46	8
APPLICATIONS APPROVED	11	20	24	46	17
APPLICATIONS REJECTED	1	10	3	17	1
APPLICATIONS PENDING	2	6	5	37	4
FAMILIES RECEIVING CASH	110	68	149	205	114
CHILDREN RECEIVING CASH	202	121	257	352	178
TOTAL PERSONS	270	160	347	504	259
TOTAL PAYMENTS	\$24,626	\$15,575	\$34,951	\$49,779	\$26,379
AVERAGE PER FAMILY	\$223.87	\$229.04	\$234.57	\$242.82	\$231.39
AVERAGE PER PERSON	\$91.21	\$97.34	\$100.72	\$98.77	\$101.85
TITLE XIX ONLY CASES	419	483	576	926	486
TITLE XIX ONLY PERSONS	1,271	1,483	1,711	2,730	1,528
TITLE XIX ONLY CHILDREN	828	962	1,097	1,800	997
TITLE XIX TRANSITIONAL CASES	12	23	18	25	26
TITLE XIX TRANSITIONAL PERSONS	15	49	35	52	60
TITLE XIX TRANSITIONAL CHILDREN	0	21	7	21	22
EXTENDED TRANSITIONAL CASES	11	2	9	13	10
EXTENDED TRANSITIONAL PERSONS	13	4	14	17	16
REINVESTIGATIONS	36	47	43	69	31
CASES CLOSED	19	27	20	27	18
*** TEMPORARY ASSISTANCE/UP					
FAMILIES RECEIVING	11	1	5	11	4
CHILDREN RECEIVING	30	3	13	26	9
TOTAL PERSONS	46	4	18	48	15
TOTAL PAYMENTS	\$2,825	\$293	\$1,526	\$3,888	\$1,374
AVERAGE PER FAMILY	\$256.82	\$293.00	\$305.20	\$353.45	\$343.50
AVERAGE PER PERSON	\$61.41	\$73.25	\$84.78	\$81.00	\$91.60
*** HC+					
APPLICATIONS RECEIVED	15	37	24	74	23
APPLICATIONS APPROVED	9	11	9	37	8
APPLICATIONS REJECTED	3	6	7	18	3
APPLICATIONS PENDING	3	16	7	34	8
FAMILIES RECEIVING	172	250	279	625	224
CUSTODIAL PARENTS RECEIVING	0	0	0	0	0
CHILDREN RECEIVING	273	466	445	1,031	379
REINVESTIGATIONS	1	18	5	19	8
CASES CLOSED	4	4	7	17	8
*** NON-CUSTODIAL PARENTS					
APPLICATIONS RECEIVED	0	0	1	2	0
APPLICATIONS APPROVED	0	0	1	2	0
APPLICATIONS REJECTED	0	0	0	0	0
APPLICATIONS PENDING	0	0	0	0	0
TOTAL PERSONS RECEIVING	6	0	9	11	10
CURRENT SUPPORT	0	0	0	0	3
PARENTS' FAIR SHARE	6	0	9	11	7
REINVESTIGATIONS	0	0	0	0	0
CASES CLOSED	1	0	0	1	0
*** GR-CASH					
APPLICATIONS RECEIVED	5	9	10	16	6
APPLICATIONS APPROVED	1	0	1	3	2
APPLICATIONS REJECTED	2	5	8	11	4
APPLICATIONS PENDING	8	15	17	43	14
CASES RECEIVING	5	5	15	26	8
PERSONS RECEIVING	5	5	15	26	8
CASH PAYMENTS	\$400	\$400	\$1,200	\$2,080	\$640
REINVESTIGATIONS	0	0	0	1	1
CASES CLOSED	1	0	2	2	1
HA-GR RECIPIENTS	18	22	42	49	49
HA-GR TOTAL PAYMENTS	\$1,440	\$1,698	\$3,360	\$3,908	\$3,860
*** NPW					
APPLICATIONS RECEIVED	2	12	7	15	3
APPLICATIONS APPROVED	2	7	6	15	1
APPLICATIONS REJECTED	0	6	1	2	0
APPLICATIONS PENDING	1	1	0	3	2
CASES RECEIVING	48	57	44	151	36
EXTENDED WOMEN'S HEALTH	27	39	32	132	37
CASES CLOSED	4	2	0	6	2
*** NEWBORNS					
*** AB SUPP					
APPLICATIONS RECEIVED	0	0	1	1	4
APPLICATIONS APPROVED	0	0	0	0	1
APPLICATIONS REJECTED	0	0	0	2	1
APPLICATIONS PENDING	1	0	2	2	3
RECIPIENTS	4	3	5	3	4
TOTAL PAYMENTS	\$1,494	\$1,269	\$1,606	\$1,042	\$1,613
CASES CLOSED	0	0	0	0	0

TABLE 2. DETAILED OPERATING STATISTICS BY AREA AND COUNTY FOR FEBRUARY 2002

	AREA 4 BARTON	AREA 4 BATES	AREA 4 BENTON	AREA 4 CAMDEN	AREA 4 CEDAR
*** BP					
APPLICATIONS RECEIVED	1	0	1	1	4
APPLICATIONS APPROVED	0	0	0	0	0
APPLICATIONS REJECTED	0	0	0	2	2
APPLICATIONS PENDING	2	0	3	2	4
RECIPIENTS	5	10	19	14	4
TOTAL PAYMENTS	\$2,115	\$4,230	\$8,037	\$5,922	\$1,692
CASES CLOSED	0	0	0	0	0
*** NC					
APPLICATIONS RECEIVED	0	0	4	1	0
APPLICATIONS APPROVED	0	1	3	0	1
APPLICATIONS REJECTED	0	0	0	0	0
APPLICATIONS PENDING	0	0	1	1	0
RECIPIENTS	10	14	28	7	27
RCF-II	7	9	17	4	4
SNF-ICF	0	0	0	0	0
RCF-I	3	5	11	3	23
PAYMENTS	\$2,336	\$3,084	\$6,264	\$1,346	\$4,340
RCF-II	\$1,868	\$2,318	\$4,584	\$903	\$1,125
SNF/ICF	\$0	\$0	\$0	\$0	\$0
RCF-I	\$468	\$766	\$1,680	\$443	\$3,215
REINVESTIGATIONS	0	2	0	0	0
CASES CLOSED	0	0	0	1	0
*** HA					
APPLICATIONS RECEIVED	68	70	125	128	75
APPLICATIONS APPROVED	57	46	142	79	72
APPLICATIONS REJECTED	14	18	23	49	15
APPLICATIONS PENDING	38	63	87	169	56
RECIPIENTS	449	459	848	896	604
CASES CLOSED	8	12	10	10	10
*** HA-K					
APPLICATIONS RECEIVED	0	0	0	3	0
APPLICATIONS APPROVED-DMH	0	0	0	0	0
APPLICATIONS APPROVED-DYS/JCT	0	0	0	2	0
APPLICATIONS REJECTED	0	0	0	0	0
APPLICATIONS PENDING	0	0	0	0	0
RECIPIENTS - DMH	0	0	0	0	0
RECIPIENTS - DYS/JCT	0	0	0	8	0
CASES CLOSED - DMH	0	0	0	0	0
CASES CLOSED - DYS/JCT	0	0	0	4	0
*** REFUGEE					
APPLICATIONS RECEIVED	0	0	0	0	0
APPLICATIONS APPROVED	0	0	0	0	0
APPLICATIONS REJECTED	0	0	0	0	0
APPLICATIONS PENDING	0	0	0	0	0
CASES RECEIVING	0	0	0	0	0
TOTAL PERSONS	0	0	0	0	0
TOTAL PAYMENTS	\$0	\$0	\$0	\$0	\$0
REINVESTIGATIONS	0	0	0	0	0
CASES CLOSED	0	0	0	0	0
*** SSI ONLY					
RECIPIENTS	0	4	2	3	5
*** SSI-SP					
RECIPIENTS	1	1	1	0	2
TOTAL PAYMENTS	\$5	\$50	\$10	\$0	\$71
*** SP ONLY					
RECIPIENTS	0	0	1	1	0
TOTAL PAYMENTS	\$0	\$0	\$423	\$26	\$0
*** QMB					
APPLICATIONS RECEIVED	2	7	3	4	5
APPLICATIONS APPROVED	0	5	3	3	4
APPLICATIONS REJECTED	2	2	1	5	2
APPLICATIONS PENDING	0	3	0	2	1
TOTAL PERSONS	33	61	96	89	69
REINVESTIGATIONS	0	0	1	2	1
CASES CLOSED	15	16	31	19	16
*** SLMB					
APPLICATIONS RECEIVED	2	6	1	0	2
APPLICATIONS APPROVED	0	2	0	1	2
APPLICATIONS REJECTED	2	5	0	2	0
APPLICATIONS PENDING	0	2	1	0	0
TOTAL PERSONS	34	37	42	45	72
REINVESTIGATIONS	2	1	0	0	0
CASES CLOSED	5	2	6	6	6
*** VENDDR CASES					
RECIPIENTS	58	146	130	142	99
CASES CLOSED	1	5	3	7	3

TABLE 2. DETAILED OPERATING STATISTICS BY AREA AND COUNTY FOR FEBRUARY 2002

	AREA 4 CHRISTIAN	AREA 4 DADE	AREA 4 DALLAS	AREA 4 DOUGLAS	AREA 4 GREENE
*** TEMPORARY ASSISTANCE					
APPLICATIONS RECEIVED	18	1	11	15	182
APPLICATIONS APPROVED	46	5	32	13	310
APPLICATIONS REJECTED	41	1	2	7	116
APPLICATIONS PENDING	14	1	3	6	114
FAMILIES RECEIVING CASH	173	38	133	115	1,468
CHILDREN RECEIVING CASH	258	63	230	216	2,531
TOTAL PERSONS	364	84	316	302	3,623
TOTAL PAYMENTS	\$36,275	\$7,704	\$30,789	\$29,072	\$346,907
AVERAGE PER FAMILY	\$209.68	\$202.74	\$231.50	\$252.80	\$236.31
AVERAGE PER PERSON	\$99.66	\$91.71	\$97.43	\$96.26	\$95.75
TITLE XIX ONLY CASES	1,238	210	529	497	5,640
TITLE XIX ONLY PERSONS	3,530	650	1,625	1,552	15,525
TITLE XIX ONLY CHILDREN	2,309	434	1,079	991	10,371
TITLE XIX TRANSITIONAL CASES	48	1	26	24	162
TITLE XIX TRANSITIONAL PERSONS	90	2	44	44	297
TITLE XIX TRANSITIONAL CHILDREN	36	0	8	15	116
EXTENDED TRANSITIONAL CASES	21	3	12	8	98
EXTENDED TRANSITIONAL PERSONS	27	3	14	10	108
REINVESTIGATIONS	69	15	57	45	450
CASES CLOSED	51	5	23	14	248
*** TEMPORARY ASSISTANCE/UP					
FAMILIES RECEIVING	3	1	7	6	53
CHILDREN RECEIVING	4	2	15	16	117
TOTAL PERSONS	8	4	29	19	214
TOTAL PAYMENTS	\$490	\$106	\$2,228	\$1,670	\$16,200
AVERAGE PER FAMILY	\$163.33	\$106.00	\$318.29	\$278.33	\$305.66
AVERAGE PER PERSON	\$61.25	\$26.50	\$76.83	\$87.89	\$75.70
*** MC+					
APPLICATIONS RECEIVED	73	5	42	15	332
APPLICATIONS APPROVED	27	3	10	6	102
APPLICATIONS REJECTED	25	1	3	7	85
APPLICATIONS PENDING	31	1	17	7	150
FAMILIES RECEIVING	793	161	306	262	2,680
CUSTODIAL PARENTS RECEIVING	0	0	0	0	0
CHILDREN RECEIVING	1,355	309	507	470	4,302
REINVESTIGATIONS	56	5	15	14	83
CASES CLOSED	25	3	4	3	55
*** NON-CUSTODIAL PARENTS					
APPLICATIONS RECEIVED	1	0	0	0	26
APPLICATIONS APPROVED	1	0	0	0	22
APPLICATIONS REJECTED	0	0	0	0	0
APPLICATIONS PENDING	0	0	0	1	2
TOTAL PERSONS RECEIVING	15	2	8	8	122
CURRENT SUPPORT	0	0	1	2	10
PARENTS' FAIR SHARE	15	2	7	6	112
REINVESTIGATIONS	0	0	0	0	0
CASES CLOSED	0	0	1	0	1
*** GR-CASH					
APPLICATIONS RECEIVED	15	2	11	6	108
APPLICATIONS APPROVED	2	1	1	3	11
APPLICATIONS REJECTED	15	3	7	4	101
APPLICATIONS PENDING	28	6	16	10	197
CASES RECEIVING	13	8	7	13	106
PERSONS RECEIVING	14	8	7	13	106
CASH PAYMENTS	\$960	\$640	\$560	\$1,040	\$8,168
REINVESTIGATIONS	1	0	1	0	2
CASES CLOSED	1	0	0	0	12
MA-GR RECIPIENTS	44	11	43	26	423
MA-GR TOTAL PAYMENTS	\$3,503	\$880	\$3,440	\$2,080	\$33,680
*** MPW					
APPLICATIONS RECEIVED	32	5	6	5	134
APPLICATIONS APPROVED	22	3	8	6	109
APPLICATIONS REJECTED	8	0	0	1	32
APPLICATIONS PENDING	8	2	0	1	41
CASES RECEIVING	193	30	58	48	852
EXTENDED WOMEN'S HEALTH	196	26	43	32	928
CASES CLOSED	8	1	4	1	27
*** NEWBORNS	166	23	52	32	1,065
*** AB SUPP					
APPLICATIONS RECEIVED	1	0	0	0	4
APPLICATIONS APPROVED	0	0	0	0	1
APPLICATIONS REJECTED	1	0	0	0	3
APPLICATIONS PENDING	1	0	0	0	9
RECIPIENTS	3	4	1	2	23
TOTAL PAYMENTS	\$1,146	\$1,573	\$170	\$846	\$8,026
CASES CLOSED	0	0	0	0	0

TABLE 2. DETAILED OPERATING STATISTICS BY AREA AND COUNTY FOR FEBRUARY 2002

	AREA 4 CHRISTIAN	AREA 4 DADE	AREA 4 DALLAS	AREA 4 DOUGLAS	AREA 4 GREENE
*** BP					
APPLICATIONS RECEIVED	0	0	0	1	3
APPLICATIONS APPROVED	0	0	0	0	1
APPLICATIONS REJECTED	1	0	0	0	4
APPLICATIONS PENDING	0	0	0	1	12
RECIPIENTS	16	2	3	3	97
TOTAL PAYMENTS	\$6,768	\$846	\$1,269	\$1,269	\$41,031
CASES CLOSED	2	0	0	0	0
*** NC					
APPLICATIONS RECEIVED	5	0	1	5	9
APPLICATIONS APPROVED	3	0	0	4	10
APPLICATIONS REJECTED	0	0	0	1	1
APPLICATIONS PENDING	6	0	2	1	5
RECIPIENTS	196	5	29	34	313
RCF-II	149	5	17	30	279
SNF-ICF	20	0	0	0	0
RCF-I	27	0	12	4	34
PAYMENTS	\$53,797	\$1,460	\$6,455	\$9,156	\$80,448
RCF-II	\$42,214	\$1,460	\$4,613	\$8,535	\$75,263
SNF/ICF	\$7,451	\$0	\$0	\$0	\$0
RCF-I	\$4,132	\$0	\$1,842	\$621	\$5,185
REINVESTIGATIONS	4	0	2	2	2
CASES CLOSED	3	0	0	3	11
*** MA					
APPLICATIONS RECEIVED	139	35	61	73	817
APPLICATIONS APPROVED	113	34	49	52	618
APPLICATIONS REJECTED	39	7	17	13	240
APPLICATIONS PENDING	126	25	50	51	759
RECIPIENTS	1,024	318	631	724	6,865
CASES CLOSED	10	3	11	9	85
*** MA-K					
APPLICATIONS RECEIVED	0	1	0	0	18
APPLICATIONS APPROVED-DMH	0	0	0	0	0
APPLICATIONS APPROVED-DYS/JCT	0	0	0	0	18
APPLICATIONS REJECTED	0	0	0	0	3
APPLICATIONS PENDING	0	0	0	0	1
RECIPIENTS - DMH	0	0	0	0	0
RECIPIENTS - DYS/JCT	2	1	0	0	78
CASES CLOSED - DMH	0	0	0	0	0
CASES CLOSED - DYS/JCT	0	0	0	0	13
*** REFUGEE					
APPLICATIONS RECEIVED	0	0	0	0	0
APPLICATIONS APPROVED	0	0	0	0	0
APPLICATIONS REJECTED	0	0	0	0	0
APPLICATIONS PENDING	0	0	0	0	0
CASES RECEIVING	0	0	0	0	0
TOTAL PERSONS	0	0	0	0	0
TOTAL PAYMENTS	\$0	\$0	\$0	\$0	\$0
REINVESTIGATIONS	0	0	0	0	0
CASES CLOSED	0	0	0	0	0
*** SSI ONLY					
RECIPIENTS	8	1	5	5	48
*** SSI-SP					
RECIPIENTS	1	0	7	3	22
TOTAL PAYMENTS	\$26	\$0	\$574	\$51	\$916
*** SP ONLY					
RECIPIENTS	0	0	2	0	4
TOTAL PAYMENTS	\$0	\$0	\$245	\$0	\$225
*** OMB					
APPLICATIONS RECEIVED	11	4	2	6	50
APPLICATIONS APPROVED	3	1	2	3	34
APPLICATIONS REJECTED	3	2	0	2	24
APPLICATIONS PENDING	11	1	0	2	24
TOTAL PERSONS	109	30	75	53	614
REINVESTIGATIONS	0	0	2	1	10
CASES CLOSED	24	8	9	9	137
*** SLMB					
APPLICATIONS RECEIVED	9	4	0	1	25
APPLICATIONS APPROVED	2	3	1	3	13
APPLICATIONS REJECTED	4	3	0	0	8
APPLICATIONS PENDING	8	1	0	0	14
TOTAL PERSONS	96	16	58	39	370
REINVESTIGATIONS	1	0	3	0	12
CASES CLOSED	15	0	4	1	69
*** VENDOR CASES					
RECIPIENTS	146	91	95	56	1,048
CASES CLOSED	5	3	2	3	47

TABLE 2. DETAILED OPERATING STATISTICS BY AREA AND COUNTY FOR FEBRUARY 2002

	AREA 4 HENRY	AREA 4 HICKORY	AREA 4 JASPER	AREA 4 LACLEDE	AREA 4 LAWRENCE
*** TEMPORARY ASSISTANCE					
APPLICATIONS RECEIVED	17	3	105	31	38
APPLICATIONS APPROVED	29	6	159	56	35
APPLICATIONS REJECTED	6	0	49	8	12
APPLICATIONS PENDING	11	2	51	10	26
FAMILIES RECEIVING CASH	192	46	1,014	292	237
CHILDREN RECEIVING CASH	313	80	1,891	511	415
TOTAL PERSONS	458	102	2,693	707	584
TOTAL PAYMENTS	\$45,364	\$10,401	\$248,722	\$71,753	\$57,940
AVERAGE PER FAMILY	\$236.27	\$226.11	\$245.29	\$245.73	\$244.47
AVERAGE PER PERSON	\$99.05	\$101.97	\$92.36	\$101.49	\$99.21
TITLE XIX ONLY CASES	636	318	3,484	1,207	1,038
TITLE XIX ONLY PERSONS	1,835	978	9,601	3,666	3,051
TITLE XIX ONLY CHILDREN	1,250	645	6,594	2,408	2,081
TITLE XIX TRANSITIONAL CASES	32	29	112	54	48
TITLE XIX TRANSITIONAL PERSONS	72	71	194	92	83
TITLE XIX TRANSITIONAL CHILDREN	31	29	60	21	24
EXTENDED TRANSITIONAL CASES	20	8	30	28	17
EXTENDED TRANSITIONAL PERSONS	28	14	34	37	24
REINVESTIGATIONS	50	33	176	125	54
CASES CLOSED	26	12	162	57	42
*** TEMPORARY ASSISTANCE/UP					
FAMILIES RECEIVING	7	0	70	12	9
CHILDREN RECEIVING	11	0	156	28	19
TOTAL PERSONS	24	0	261	47	31
TOTAL PAYMENTS	\$1,471	\$0	\$20,212	\$3,634	\$2,502
AVERAGE PER FAMILY	\$210.14	\$0.00	\$288.74	\$302.83	\$278.00
AVERAGE PER PERSON	\$61.29	\$0.00	\$77.44	\$77.32	\$80.71
*** MC+					
APPLICATIONS RECEIVED	33	13	217	72	58
APPLICATIONS APPROVED	10	6	78	25	19
APPLICATIONS REJECTED	5	1	55	25	19
APPLICATIONS PENDING	11	5	98	21	26
FAMILIES RECEIVING	349	170	1,609	581	595
CUSTODIAL PARENTS RECEIVING	0	0	0	0	0
CHILDREN RECEIVING	571	283	2,684	914	1,039
REINVESTIGATIONS	11	11	26	20	21
CASES CLOSED	7	7	36	18	15
*** NON-CUSTODIAL PARENTS					
APPLICATIONS RECEIVED	0	1	6	0	0
APPLICATIONS APPROVED	0	0	7	0	0
APPLICATIONS REJECTED	0	1	0	0	0
APPLICATIONS PENDING	0	0	0	0	0
TOTAL PERSONS RECEIVING	12	7	69	5	15
CURRENT SUPPORT	2	2	1	1	2
PARENTS' FAIR SHARE	10	5	68	4	13
REINVESTIGATIONS	0	0	0	0	0
CASES CLOSED	0	0	2	1	1
*** GR-CASH					
APPLICATIONS RECEIVED	6	5	65	14	11
APPLICATIONS APPROVED	0	1	9	2	0
APPLICATIONS REJECTED	6	2	46	9	13
APPLICATIONS PENDING	25	10	151	37	26
CASES RECEIVING	17	8	71	19	16
PERSONS RECEIVING	17	8	71	19	16
CASH PAYMENTS	\$1,360	\$640	\$5,440	\$1,520	\$1,280
REINVESTIGATIONS	0	0	0	0	0
CASES CLOSED	1	2	8	1	1
MA-GR RECIPIENTS	49	23	227	57	69
MA-GR TOTAL PAYMENTS	\$3,920	\$1,840	\$17,999	\$4,558	\$5,461
*** HPW					
APPLICATIONS RECEIVED	19	1	99	18	33
APPLICATIONS APPROVED	10	0	62	12	18
APPLICATIONS REJECTED	7	1	41	5	8
APPLICATIONS PENDING	5	1	29	6	12
CASES RECEIVING	87	19	517	140	150
EXTENDED WOMEN'S HEALTH	90	19	458	133	125
CASES CLOSED	6	2	21	5	3
*** NEWBORNS	79	24	571	150	146
*** AB SUPP					
APPLICATIONS RECEIVED	1	0	5	1	1
APPLICATIONS APPROVED	0	0	0	0	1
APPLICATIONS REJECTED	1	0	2	0	0
APPLICATIONS PENDING	0	1	9	1	2
RECIPIENTS	5	1	21	5	10
TOTAL PAYMENTS	\$1,508	\$423	\$6,599	\$1,215	\$3,167
CASES CLOSED	0	0	0	0	0

TABLE 2. DETAILED OPERATING STATISTICS BY AREA AND COUNTY FOR FEBRUARY 2002

	AREA 4 HENRY	AREA 4 HICKORY	AREA 4 JASPER	AREA 4 LACLEDE	AREA 4 LAWRENCE
MMH BP					
APPLICATIONS RECEIVED	1	0	5	1	1
APPLICATIONS APPROVED	0	0	0	0	0
APPLICATIONS REJECTED	1	0	1	0	1
APPLICATIONS PENDING	0	1	10	1	2
RECIPIENTS	17	9	52	25	17
TOTAL PAYMENTS	\$7,191	\$3,807	\$21,971	\$10,575	\$7,191
CASES CLOSED	0	0	1	0	1
MMH NC					
APPLICATIONS RECEIVED	4	0	8	2	1
APPLICATIONS APPROVED	1	0	5	1	2
APPLICATIONS REJECTED	0	0	2	0	0
APPLICATIONS PENDING	5	0	7	2	1
RECIPIENTS	47	3	221	83	47
RCF-II	32	3	155	44	44
SNF-ICF	0	0	1	0	0
RCF-I	15	0	65	39	3
PAYMENTS	\$10,599	\$827	\$51,160	\$16,949	\$13,075
RCF-II	\$8,259	\$827	\$41,230	\$10,877	\$12,622
SNF/ICF	\$0	\$0	\$390	\$0	\$0
RCF-I	\$2,340	\$0	\$9,540	\$6,072	\$453
REINVESTIGATIONS	1	0	1	4	0
CASES CLOSED	2	0	23	0	0
MMH MA					
APPLICATIONS RECEIVED	110	60	578	132	158
APPLICATIONS APPROVED	95	33	423	81	128
APPLICATIONS REJECTED	14	18	136	44	43
APPLICATIONS PENDING	89	41	534	155	136
RECIPIENTS	940	462	4,073	1,181	1,165
CASES CLOSED	9	7	51	20	11
MMH MA-K					
APPLICATIONS RECEIVED	4	0	1	0	0
APPLICATIONS APPROVED-DMH	0	0	0	0	0
APPLICATIONS APPROVED-DYS/JCT	4	0	0	0	0
APPLICATIONS REJECTED	0	0	1	0	0
APPLICATIONS PENDING	1	0	0	0	0
RECIPIENTS - DMH	0	0	0	0	0
RECIPIENTS - DYS/JCT	14	0	3	0	2
CASES CLOSED - DMH	0	0	0	0	0
CASES CLOSED - DYS/JCT	5	0	0	0	0
MMH REFUGEE					
APPLICATIONS RECEIVED	0	0	0	0	0
APPLICATIONS APPROVED	0	0	0	0	0
APPLICATIONS REJECTED	0	0	0	0	0
APPLICATIONS PENDING	0	0	0	0	0
CASES RECEIVING	0	0	0	0	0
TOTAL PERSONS	0	0	0	0	0
TOTAL PAYMENTS	\$0	\$0	\$0	\$0	\$0
REINVESTIGATIONS	0	0	0	0	0
CASES CLOSED	0	0	0	0	0
MMH SSI ONLY					
RECIPIENTS	10	3	16	6	7
MMH SSI-SP					
RECIPIENTS	3	2	4	7	2
TOTAL PAYMENTS	\$59	\$129	\$337	\$660	\$118
MMH SP ONLY					
RECIPIENTS	1	0	2	1	1
TOTAL PAYMENTS	\$383	\$0	\$186	\$61	\$58
MMH QMB					
APPLICATIONS RECEIVED	4	11	44	24	8
APPLICATIONS APPROVED	4	5	18	6	4
APPLICATIONS REJECTED	3	5	17	9	8
APPLICATIONS PENDING	0	1	29	17	3
TOTAL PERSONS	95	43	413	103	92
REINVESTIGATIONS	1	0	4	2	1
CASES CLOSED	23	9	107	17	18
MMH SLMB					
APPLICATIONS RECEIVED	3	4	32	15	5
APPLICATIONS APPROVED	1	1	5	2	3
APPLICATIONS REJECTED	2	3	22	9	8
APPLICATIONS PENDING	0	0	21	9	3
TOTAL PERSONS	71	44	310	96	72
REINVESTIGATIONS	0	2	1	1	0
CASES CLOSED	9	3	54	13	13
MMH VENDOR CASES					
RECIPIENTS	145	80	477	154	179
CASES CLOSED	6	1	15	2	13

TABLE 2. DETAILED OPERATING STATISTICS BY AREA AND COUNTY FOR FEBRUARY 2002

	AREA 4 MCDONALD	AREA 4 MARIES	AREA 4 MILLER	AREA 4 MONITEAU	AREA 4 MORGAN
*** TEMPORARY ASSISTANCE					
APPLICATIONS RECEIVED	9	5	8	3	18
APPLICATIONS APPROVED	35	10	39	11	31
APPLICATIONS REJECTED	7	1	7	4	5
APPLICATIONS PENDING	5	4	7	4	10
FAMILIES RECEIVING CASH	157	60	138	65	132
CHILDREN RECEIVING CASH	292	101	245	101	230
TOTAL PERSONS	394	138	334	146	327
TOTAL PAYMENTS	\$37,585	\$15,277	\$31,850	\$14,327	\$31,876
AVERAGE PER FAMILY	\$239.39	\$254.62	\$230.80	\$220.42	\$241.48
AVERAGE PER PERSON	\$95.39	\$110.70	\$95.36	\$98.13	\$97.48
TITLE XIX ONLY CASES	943	195	765	279	606
TITLE XIX ONLY PERSONS	2,802	606	2,338	771	1,889
TITLE XIX ONLY CHILDREN	1,925	390	1,499	519	1,221
TITLE XIX TRANSITIONAL CASES	37	6	35	9	14
TITLE XIX TRANSITIONAL PERSONS	81	12	66	19	27
TITLE XIX TRANSITIONAL CHILDREN	27	6	21	5	8
EXTENDED TRANSITIONAL CASES	5	2	11	2	7
EXTENDED TRANSITIONAL PERSONS	5	3	15	2	9
REINVESTIGATIONS	59	7	76	16	44
CASES CLOSED	45	11	40	10	19
*** TEMPORARY ASSISTANCE/UP					
FAMILIES RECEIVING	1	0	6	3	6
CHILDREN RECEIVING	1	0	13	6	13
TOTAL PERSONS	3	0	21	10	24
TOTAL PAYMENTS	\$99	\$0	\$1,523	\$586	\$1,997
AVERAGE PER FAMILY	\$99.00	\$0.00	\$253.83	\$195.33	\$332.83
AVERAGE PER PERSON	\$33.00	\$0.00	\$72.52	\$58.60	\$83.21
*** HC+					
APPLICATIONS RECEIVED	44	11	59	22	34
APPLICATIONS APPROVED	20	7	14	7	13
APPLICATIONS REJECTED	6	4	9	7	8
APPLICATIONS PENDING	16	3	19	20	8
FAMILIES RECEIVING	431	123	573	158	304
CUSTODIAL PARENTS RECEIVING	0	0	0	0	0
CHILDREN RECEIVING	775	217	1,011	251	539
REINVESTIGATIONS	12	6	41	3	14
CASES CLOSED	6	5	11	5	4
*** NON-CUSTODIAL PARENTS					
APPLICATIONS RECEIVED	1	0	0	0	0
APPLICATIONS APPROVED	0	0	0	0	0
APPLICATIONS REJECTED	1	0	0	0	1
APPLICATIONS PENDING	0	0	0	0	0
TOTAL PERSONS RECEIVING	9	0	3	4	11
CURRENT SUPPORT	0	0	0	0	0
PARENTS' FAIR SHARE	9	0	3	4	11
REINVESTIGATIONS	0	0	0	0	0
CASES CLOSED	1	0	0	0	1
*** GR-CASH					
APPLICATIONS RECEIVED	10	1	5	6	3
APPLICATIONS APPROVED	3	0	2	0	0
APPLICATIONS REJECTED	5	1	5	5	6
APPLICATIONS PENDING	21	5	22	9	13
CASES RECEIVING	11	3	21	2	5
PERSONS RECEIVING	11	3	21	2	5
CASH PAYMENTS	\$880	\$240	\$1,680	\$160	\$320
REINVESTIGATIONS	0	0	0	0	0
CASES CLOSED	1	1	0	0	1
MA-GR RECIPIENTS	43	13	51	9	41
MA-GR TOTAL PAYMENTS	\$3,440	\$1,040	\$4,080	\$720	\$3,280
*** MPW					
APPLICATIONS RECEIVED	24	2	6	10	8
APPLICATIONS APPROVED	17	2	11	7	9
APPLICATIONS REJECTED	11	0	0	3	1
APPLICATIONS PENDING	5	0	1	4	1
CASES RECEIVING	134	29	106	31	67
EXTENDED WOMEN'S HEALTH	90	23	101	37	41
CASES CLOSED	9	2	4	2	6
*** NEWBORNS	99	31	84	52	49
*** AB SUPP					
APPLICATIONS RECEIVED	0	0	0	0	1
APPLICATIONS APPROVED	0	0	1	0	0
APPLICATIONS REJECTED	0	1	2	0	0
APPLICATIONS PENDING	0	0	1	0	2
RECIPIENTS	1	0	3	0	3
TOTAL PAYMENTS	\$334	\$0	\$755	\$0	\$842
CASES CLOSED	0	0	0	0	0

TABLE 2. DETAILED OPERATING STATISTICS BY AREA AND COUNTY FOR FEBRUARY 2002

	AREA 4 MCDONALD	AREA 4 MARIES	AREA 4 MILLER	AREA 4 MONITEAU	AREA 4 MORGAN
MMH BP					
APPLICATIONS RECEIVED	0	0	0	0	1
APPLICATIONS APPROVED	1	1	0	0	0
APPLICATIONS REJECTED	0	0	3	0	0
APPLICATIONS PENDING	1	0	1	0	2
RECIPIENTS	18	7	17	1	11
TOTAL PAYMENTS	\$7,614	\$2,961	\$7,191	\$423	\$4,653
CASES CLOSED	0	0	0	0	0
MMH NC					
APPLICATIONS RECEIVED	1	1	0	2	2
APPLICATIONS APPROVED	1	1	1	1	2
APPLICATIONS REJECTED	0	0	0	0	0
APPLICATIONS PENDING	1	0	0	2	1
RECIPIENTS	37	3	23	17	49
RCF-II	35	0	16	3	45
SNF-ICF	0	0	0	0	0
RCF-I	2	3	7	14	4
PAYMENTS	\$9,956	\$353	\$5,043	\$2,755	\$13,497
RCF-II	\$9,779	\$0	\$3,951	\$876	\$12,873
SNF/ICF	\$0	\$0	\$0	\$0	\$0
RCF-I	\$177	\$353	\$1,092	\$1,879	\$624
REINVESTIGATIONS	5	0	1	0	4
CASES CLOSED	1	0	2	0	0
MMH MA					
APPLICATIONS RECEIVED	131	31	97	44	80
APPLICATIONS APPROVED	76	27	70	25	59
APPLICATIONS REJECTED	16	8	23	12	35
APPLICATIONS PENDING	107	22	126	45	94
RECIPIENTS	781	300	794	242	738
CASES CLOSED	19	3	12	4	9
MMH MA-K					
APPLICATIONS RECEIVED	0	0	0	0	0
APPLICATIONS APPROVED-DMH	0	0	0	0	0
APPLICATIONS APPROVED-DYS/JCT	0	0	0	0	0
APPLICATIONS REJECTED	0	0	0	0	0
APPLICATIONS PENDING	0	0	0	0	0
RECIPIENTS - DMH	0	0	0	0	0
RECIPIENTS - DYS/JCT	0	0	0	0	0
CASES CLOSED - DMH	0	0	0	0	0
CASES CLOSED - DYS/JCT	0	0	0	0	0
MMH REFUGEE					
APPLICATIONS RECEIVED	0	0	0	0	0
APPLICATIONS APPROVED	0	0	0	0	0
APPLICATIONS REJECTED	0	0	0	0	0
APPLICATIONS PENDING	0	0	0	0	0
CASES RECEIVING	0	0	0	0	0
TOTAL PERSONS	0	0	0	0	0
TOTAL PAYMENTS	\$0	\$0	\$0	\$0	\$0
REINVESTIGATIONS	0	0	0	0	0
CASES CLOSED	0	0	0	0	0
MMH SSI ONLY					
RECIPIENTS	5	2	4	1	4
MMH SSI-SP					
RECIPIENTS	1	2	4	2	3
TOTAL PAYMENTS	\$5	\$84	\$248	\$57	\$110
MMH SP ONLY					
RECIPIENTS	0	1	1	0	1
TOTAL PAYMENTS	\$0	\$55	\$32	\$0	\$98
MMH QMB					
APPLICATIONS RECEIVED	5	2	3	0	1
APPLICATIONS APPROVED	2	1	6	1	1
APPLICATIONS REJECTED	2	1	1	0	5
APPLICATIONS PENDING	2	1	1	0	0
TOTAL PERSONS	88	27	74	37	63
REINVESTIGATIONS	3	0	0	0	3
CASES CLOSED	16	9	14	9	10
MMH SLMB					
APPLICATIONS RECEIVED	4	0	2	0	0
APPLICATIONS APPROVED	2	0	1	0	0
APPLICATIONS REJECTED	1	0	0	0	1
APPLICATIONS PENDING	1	0	2	0	0
TOTAL PERSONS	100	12	46	17	44
REINVESTIGATIONS	3	0	0	0	3
CASES CLOSED	20	1	2	1	4
MMH VENDOR CASES					
RECIPIENTS	66	48	109	92	132
CASES CLOSED	0	2	6	1	8

TABLE 2. DETAILED OPERATING STATISTICS BY AREA AND COUNTY FOR FEBRUARY 2002

	AREA 4 NENTON	AREA 4 OZARK	AREA 4 PHELPS	AREA 4 POLK	AREA 4 PULASKI
*** TEMPORARY ASSISTANCE					
APPLICATIONS RECEIVED	16	4	21	15	17
APPLICATIONS APPROVED	74	12	42	33	47
APPLICATIONS REJECTED	29	2	5	5	18
APPLICATIONS PENDING	16	1	17	8	10
FAMILIES RECEIVING CASH	290	66	223	138	230
CHILDREN RECEIVING CASH	510	116	360	249	400
TOTAL PERSONS	711	155	512	343	548
TOTAL PAYMENTS	\$69,097	\$15,225	\$52,401	\$32,961	\$53,593
AVERAGE PER FAMILY	\$238.27	\$230.68	\$234.98	\$238.85	\$233.01
AVERAGE PER PERSON	\$97.18	\$98.23	\$102.35	\$96.10	\$97.80
TITLE XIX ONLY CASES	1,263	361	1,343	897	1,063
TITLE XIX ONLY PERSONS	3,853	1,144	3,883	2,727	3,021
TITLE XIX ONLY CHILDREN	2,539	709	2,540	1,766	1,978
TITLE XIX TRANSITIONAL CASES	69	11	57	52	20
TITLE XIX TRANSITIONAL PERSONS	125	15	92	122	34
TITLE XIX TRANSITIONAL CHILDREN	42	2	25	52	9
EXTENDED TRANSITIONAL CASES	13	5	22	16	8
EXTENDED TRANSITIONAL PERSONS	16	8	29	22	10
REINVESTIGATIONS	92	44	122	65	46
CASES CLOSED	87	12	39	29	32
*** TEMPORARY ASSISTANCE/UP					
FAMILIES RECEIVING	6	1	3	3	3
CHILDREN RECEIVING	11	4	6	6	7
TOTAL PERSONS	19	6	12	12	13
TOTAL PAYMENTS	\$1,119	\$268	\$884	\$922	\$1,072
AVERAGE PER FAMILY	\$186.50	\$268.00	\$294.67	\$307.33	\$357.33
AVERAGE PER PERSON	\$58.89	\$44.67	\$73.67	\$76.83	\$82.46
*** MC+					
APPLICATIONS RECEIVED	116	15	58	44	52
APPLICATIONS APPROVED	35	5	14	18	11
APPLICATIONS REJECTED	21	2	10	9	15
APPLICATIONS PENDING	42	5	32	20	28
FAMILIES RECEIVING	743	199	601	444	511
CUSTODIAL PARENTS RECEIVING	0	0	0	0	0
CHILDREN RECEIVING	1,293	329	980	804	831
REINVESTIGATIONS	22	7	17	28	13
CASES CLOSED	19	6	13	11	10
*** NON-CUSTODIAL PARENTS					
APPLICATIONS RECEIVED	2	0	1	0	4
APPLICATIONS APPROVED	2	0	1	0	4
APPLICATIONS REJECTED	0	0	0	0	0
APPLICATIONS PENDING	0	0	0	0	0
TOTAL PERSONS RECEIVING	27	3	12	6	10
CURRENT SUPPORT	1	2	1	3	0
PARENTS' FAIR SHARE	26	1	11	3	10
REINVESTIGATIONS	0	0	0	0	0
CASES CLOSED	0	0	2	1	1
*** GR-CASH					
APPLICATIONS RECEIVED	8	13	15	4	12
APPLICATIONS APPROVED	0	4	3	1	3
APPLICATIONS REJECTED	13	11	10	4	11
APPLICATIONS PENDING	19	17	28	19	23
CASES RECEIVING	14	15	23	9	16
PERSONS RECEIVING	14	15	23	9	16
CASH PAYMENTS	\$1,120	\$1,200	\$1,840	\$720	\$1,200
REINVESTIGATIONS	0	0	0	0	1
CASES CLOSED	3	0	2	1	1
NA-GR RECIPIENTS	74	32	73	34	48
NA-GR TOTAL PAYMENTS	\$5,920	\$2,517	\$5,840	\$2,720	\$3,840
*** MPW					
APPLICATIONS RECEIVED	31	6	22	17	17
APPLICATIONS APPROVED	23	8	15	15	14
APPLICATIONS REJECTED	12	3	8	3	3
APPLICATIONS PENDING	8	0	10	4	7
CASES RECEIVING	210	45	135	100	105
EXTENDED WOMEN'S HEALTH	154	24	103	82	86
CASES CLOSED	9	3	8	3	6
*** NEWBORNS					
*** AB SUPP	189	25	139	92	73
*** AB SUPP					
APPLICATIONS RECEIVED	1	0	0	0	0
APPLICATIONS APPROVED	0	0	0	0	0
APPLICATIONS REJECTED	0	1	0	0	0
APPLICATIONS PENDING	2	0	3	1	0
RECIPIENTS	7	4	3	0	1
TOTAL PAYMENTS	\$2,497	\$1,258	\$1,113	\$0	\$423
CASES CLOSED	0	0	1	0	0

TABLE 2. DETAILED OPERATING STATISTICS BY AREA AND COUNTY FOR FEBRUARY 2002

	AREA 4 NEWTON	AREA 4 OZARK	AREA 4 PHELPS	AREA 4 POLK	AREA 4 PULASKI
MMH BP					
APPLICATIONS RECEIVED	1	0	0	0	0
APPLICATIONS APPROVED	0	0	0	0	0
APPLICATIONS REJECTED	0	0	0	0	0
APPLICATIONS PENDING	2	0	3	1	0
RECIPIENTS	20	5	32	9	9
TOTAL PAYMENTS	\$8,435	\$2,115	\$13,536	\$3,807	\$3,807
CASES CLOSED	2	0	0	0	1
MMH NC					
APPLICATIONS RECEIVED	2	1	1	1	2
APPLICATIONS APPROVED	3	0	1	0	0
APPLICATIONS REJECTED	0	0	0	1	0
APPLICATIONS PENDING	1	1	1	1	2
RECIPIENTS	53	9	56	46	27
RCF-II	42	3	54	46	24
SNF-ICF	0	0	0	0	1
RCF-I	11	6	2	0	2
PAYMENTS	\$13,696	\$1,748	\$14,718	\$13,031	\$7,165
RCF-II	\$11,997	\$876	\$14,528	\$13,031	\$6,463
SNF/ICF	\$0	\$0	\$0	\$0	\$390
RCF-I	\$1,699	\$872	\$190	\$0	\$312
REINVESTIGATIONS	4	0	0	0	0
CASES CLOSED	1	0	0	0	2
MMH MA					
APPLICATIONS RECEIVED	185	54	156	103	94
APPLICATIONS APPROVED	168	40	100	79	69
APPLICATIONS REJECTED	48	18	36	27	39
APPLICATIONS PENDING	110	49	142	111	115
RECIPIENTS	1,343	552	1,368	893	969
CASES CLOSED	28	11	21	9	15
MMH MA-K					
APPLICATIONS RECEIVED	0	0	0	1	0
APPLICATIONS APPROVED-DMH	0	0	0	0	0
APPLICATIONS APPROVED-DYS/JCT	0	0	2	1	0
APPLICATIONS REJECTED	0	0	0	0	0
APPLICATIONS PENDING	0	0	0	0	0
RECIPIENTS - DMH	0	0	1	0	0
RECIPIENTS - DYS/JCT	0	0	32	3	3
CASES CLOSED - DMH	0	0	0	0	0
CASES CLOSED - DYS/JCT	0	0	6	0	1
MMH REFUGEE					
APPLICATIONS RECEIVED	0	0	0	0	0
APPLICATIONS APPROVED	0	0	0	0	0
APPLICATIONS REJECTED	0	0	0	0	0
APPLICATIONS PENDING	0	0	0	0	0
CASES RECEIVING	0	0	0	0	0
TOTAL PERSONS	0	0	0	0	0
TOTAL PAYMENTS	\$0	\$0	\$0	\$0	\$0
REINVESTIGATIONS	0	0	0	0	0
CASES CLOSED	0	0	0	0	0
MMH SSI ONLY					
RECIPIENTS	5	3	14	7	6
MMH SSI-SP					
RECIPIENTS	0	5	7	7	1
TOTAL PAYMENTS	\$0	\$549	\$730	\$625	\$53
MMH SP ONLY					
RECIPIENTS	1	0	4	1	2
TOTAL PAYMENTS	\$423	\$0	\$630	\$182	\$483
MMH QMB					
APPLICATIONS RECEIVED	11	3	16	2	6
APPLICATIONS APPROVED	5	2	9	0	5
APPLICATIONS REJECTED	9	1	6	1	2
APPLICATIONS PENDING	2	1	5	1	3
TOTAL PERSONS	157	44	106	83	76
REINVESTIGATIONS	5	0	1	0	1
CASES CLOSED	43	7	27	24	19
MMH SLMB					
APPLICATIONS RECEIVED	6	5	5	1	2
APPLICATIONS APPROVED	4	1	3	2	4
APPLICATIONS REJECTED	4	1	1	1	0
APPLICATIONS PENDING	0	3	2	1	0
TOTAL PERSONS	104	67	78	76	47
REINVESTIGATIONS	8	2	0	0	0
CASES CLOSED	18	12	10	11	3
MMH VENDOR CASES					
RECIPIENTS	321	53	210	220	158
CASES CLOSED	7	3	10	11	5

TABLE 2. DETAILED OPERATING STATISTICS BY AREA AND COUNTY FOR FEBRUARY 2002

	AREA 4 ST CLAIR	AREA 4 STONE	AREA 4 TANEY	AREA 4 TEXAS	AREA 4 VERNON
*** TEMPORARY ASSISTANCE					
APPLICATIONS RECEIVED	6	21	32	22	6
APPLICATIONS APPROVED	8	42	85	39	24
APPLICATIONS REJECTED	5	11	37	10	1
APPLICATIONS PENDING	2	11	21	6	1
FAMILIES RECEIVING CASH	83	122	192	213	152
CHILDREN RECEIVING CASH	153	208	340	364	275
TOTAL PERSONS	194	263	475	502	370
TOTAL PAYMENTS	\$19,667	\$26,824	\$46,310	\$51,114	\$36,149
AVERAGE PER FAMILY	\$236.95	\$219.87	\$241.20	\$239.97	\$237.82
AVERAGE PER PERSON	\$101.38	\$101.99	\$97.49	\$101.82	\$97.70
TITLE XIX ONLY CASES	260	1,017	1,201	738	551
TITLE XIX ONLY PERSONS	812	3,101	3,362	2,322	1,655
TITLE XIX ONLY CHILDREN	513	1,992	2,246	1,493	1,108
TITLE XIX TRANSITIONAL CASES	10	28	49	31	27
TITLE XIX TRANSITIONAL PERSONS	16	46	105	62	46
TITLE XIX TRANSITIONAL CHILDREN	4	14	41	25	12
EXTENDED TRANSITIONAL CASES	10	9	22	14	11
EXTENDED TRANSITIONAL PERSONS	14	11	26	16	13
REINVESTIGATIONS	31	58	62	112	23
CASES CLOSED	10	25	70	31	28
*** TEMPORARY ASSISTANCE/UP					
FAMILIES RECEIVING	3	2	2	5	9
CHILDREN RECEIVING	9	8	5	6	21
TOTAL PERSONS	13	11	7	12	31
TOTAL PAYMENTS	\$499	\$635	\$615	\$1,351	\$2,797
AVERAGE PER FAMILY	\$166.33	\$317.50	\$307.50	\$270.20	\$310.78
AVERAGE PER PERSON	\$38.38	\$57.73	\$87.86	\$112.58	\$90.23
*** MC+					
APPLICATIONS RECEIVED	9	45	118	57	64
APPLICATIONS APPROVED	3	15	38	14	37
APPLICATIONS REJECTED	5	14	38	10	9
APPLICATIONS PENDING	2	15	53	10	13
FAMILIES RECEIVING	172	502	804	540	603
CUSTODIAL PARENTS RECEIVING	0	0	0	0	0
CHILDREN RECEIVING	282	832	1,366	920	955
REINVESTIGATIONS	9	12	57	50	29
CASES CLOSED	4	9	32	16	33
*** NON-CUSTODIAL PARENTS					
APPLICATIONS RECEIVED	0	1	3	4	1
APPLICATIONS APPROVED	0	1	2	4	1
APPLICATIONS REJECTED	0	1	1	0	0
APPLICATIONS PENDING	0	0	0	0	0
TOTAL PERSONS RECEIVING	2	13	24	16	11
CURRENT SUPPORT	0	1	1	3	0
PARENTS' FAIR SHARE	2	12	23	13	11
REINVESTIGATIONS	0	0	0	0	0
CASES CLOSED	0	0	0	3	0
*** GR-CASH					
APPLICATIONS RECEIVED	9	12	25	7	4
APPLICATIONS APPROVED	1	3	0	1	1
APPLICATIONS REJECTED	10	8	31	13	5
APPLICATIONS PENDING	13	21	67	9	5
CASES RECEIVING	4	13	12	17	7
PERSONS RECEIVING	4	13	12	17	7
CASH PAYMENTS	\$320	\$1,040	\$957	\$1,360	\$560
REINVESTIGATIONS	0	1	1	1	1
CASES CLOSED	0	2	1	3	0
MA-GR RECIPIENTS	30	50	55	47	34
MA-GR TOTAL PAYMENTS	\$2,400	\$4,000	\$4,353	\$3,760	\$2,720
*** NPW					
APPLICATIONS RECEIVED	8	14	26	12	11
APPLICATIONS APPROVED	4	11	30	12	8
APPLICATIONS REJECTED	2	3	14	1	1
APPLICATIONS PENDING	3	6	4	2	3
CASES RECEIVING	23	116	219	101	80
EXTENDED WOMEN'S HEALTH	31	84	234	82	81
CASES CLOSED	2	8	1	6	5
*** NEWBORNS	31	85	238	81	99
*** AB SUPP					
APPLICATIONS RECEIVED	1	0	2	0	1
APPLICATIONS APPROVED	0	0	0	0	0
APPLICATIONS REJECTED	0	0	2	0	0
APPLICATIONS PENDING	1	1	3	0	1
RECIPIENTS	0	3	2	4	2
TOTAL PAYMENTS	\$0	\$976	\$762	\$1,412	\$789
CASES CLOSED	0	0	0	0	0

TABLE 2. DETAILED OPERATING STATISTICS BY AREA AND COUNTY FOR FEBRUARY 2002

	AREA 4 ST CLAIR	AREA 4 STONE	AREA 4 TANEY	AREA 4 TEXAS	AREA 4 VERNON
*** BP					
APPLICATIONS RECEIVED	1	0	2	0	1
APPLICATIONS APPROVED	0	1	0	0	0
APPLICATIONS REJECTED	0	0	2	0	0
APPLICATIONS PENDING	1	1	3	0	1
RECIPIENTS	4	15	13	8	6
TOTAL PAYMENTS	\$1,692	\$6,345	\$5,499	\$3,384	\$2,538
CASES CLOSED	0	2	0	0	0
*** NC					
APPLICATIONS RECEIVED	0	1	1	1	2
APPLICATIONS APPROVED	0	1	1	1	3
APPLICATIONS REJECTED	0	1	0	0	0
APPLICATIONS PENDING	0	1	0	0	0
RECIPIENTS	1	40	50	47	35
RCF-II	1	20	30	38	26
SNF-ICF	0	0	0	1	0
RCF-I	0	20	20	8	9
PAYMENTS	\$292	\$8,014	\$11,026	\$10,982	\$8,528
RCF-II	\$292	\$5,152	\$8,127	\$9,751	\$7,135
SNF/ICF	\$0	\$0	\$0	\$49	\$0
RCF-I	\$0	\$2,862	\$2,899	\$1,182	\$1,393
REINVESTIGATIONS	1	0	2	10	2
CASES CLOSED	0	3	0	1	0
*** MA					
APPLICATIONS RECEIVED	57	95	152	140	78
APPLICATIONS APPROVED	43	75	106	128	53
APPLICATIONS REJECTED	19	34	44	30	17
APPLICATIONS PENDING	47	95	235	64	65
RECIPIENTS	462	767	994	1,202	815
CASES CLOSED	2	6	13	19	17
*** MA-K					
APPLICATIONS RECEIVED	0	0	2	6	4
APPLICATIONS APPROVED-DMH	0	0	0	0	0
APPLICATIONS APPROVED-DYS/JCT	0	0	3	5	3
APPLICATIONS REJECTED	0	0	0	0	2
APPLICATIONS PENDING	0	0	0	1	1
RECIPIENTS - DMH	0	0	0	0	0
RECIPIENTS - DYS/JCT	0	0	13	20	15
CASES CLOSED - DMH	0	0	0	0	0
CASES CLOSED - DYS/JCT	0	0	0	0	4
*** REFUGEE					
APPLICATIONS RECEIVED	0	0	0	0	0
APPLICATIONS APPROVED	0	0	0	0	0
APPLICATIONS REJECTED	0	0	0	0	0
APPLICATIONS PENDING	0	0	0	0	0
CASES RECEIVING	0	0	0	0	0
TOTAL PERSONS	0	0	0	0	0
TOTAL PAYMENTS	\$0	\$0	\$0	\$0	\$0
REINVESTIGATIONS	0	0	0	0	0
CASES CLOSED	0	0	0	0	0
*** SSI ONLY					
RECIPIENTS	6	2	10	6	4
*** SSI-SP					
RECIPIENTS	0	1	2	2	0
TOTAL PAYMENTS	\$0	\$51	\$46	\$136	\$0
*** SP ONLY					
RECIPIENTS	0	0	2	0	4
TOTAL PAYMENTS	\$0	\$0	\$45	\$0	\$176
*** QMB					
APPLICATIONS RECEIVED	11	6	11	12	3
APPLICATIONS APPROVED	3	4	6	4	2
APPLICATIONS REJECTED	6	4	8	5	2
APPLICATIONS PENDING	2	4	11	5	0
TOTAL PERSONS	36	76	100	125	64
REINVESTIGATIONS	0	0	0	2	1
CASES CLOSED	5	15	26	30	15
*** SLMB					
APPLICATIONS RECEIVED	11	7	3	10	3
APPLICATIONS APPROVED	1	2	2	3	2
APPLICATIONS REJECTED	8	5	1	2	0
APPLICATIONS PENDING	2	2	5	5	1
TOTAL PERSONS	40	56	108	94	42
REINVESTIGATIONS	1	0	0	3	1
CASES CLOSED	7	1	9	11	5
*** VENDOR CASES					
RECIPIENTS	71	90	142	170	318
CASES CLOSED	3	4	4	5	10

TABLE 2. DETAILED OPERATING STATISTICS BY AREA AND COUNTY FOR FEBRUARY 2002

	AREA 4 WEBSTER	AREA 4 WRIGHT	AREA 5 JACKSON	AREA 6 ST LOUIS CITY	AREA 7 ST LOUIS COUNTY
*** TEMPORARY ASSISTANCE					
APPLICATIONS RECEIVED	30	22	582	391	357
APPLICATIONS APPROVED	66	49	725	498	473
APPLICATIONS REJECTED	22	12	224	114	148
APPLICATIONS PENDING	14	6	386	267	254
FAMILIES RECEIVING CASH	131	209	8,496	11,915	6,536
CHILDREN RECEIVING CASH	247	351	16,329	24,827	12,216
TOTAL PERSONS	343	520	21,272	33,466	16,357
TOTAL PAYMENTS	\$31,058	\$50,287	\$2,023,882	\$2,949,166	\$1,527,278
AVERAGE PER FAMILY	\$237.08	\$240.61	\$238.27	\$247.52	\$233.67
AVERAGE PER PERSON	\$90.55	\$96.71	\$95.14	\$88.12	\$93.37
TITLE XIX ONLY CASES	883	725	16,939	14,227	16,954
TITLE XIX ONLY PERSONS	2,743	2,193	47,330	41,508	45,725
TITLE XIX ONLY CHILDREN	1,814	1,431	34,093	30,719	33,397
TITLE XIX TRANSITIONAL CASES	37	38	787	860	1,046
TITLE XIX TRANSITIONAL PERSONS	98	79	1,487	1,499	1,750
TITLE XIX TRANSITIONAL CHILDREN	48	29	703	609	645
EXTENDED TRANSITIONAL CASES	7	13	262	380	511
EXTENDED TRANSITIONAL PERSONS	8	18	278	425	540
REINVESTIGATIONS	81	115	1,068	1,907	1,593
CASES CLOSED	61	51	615	565	517
*** TEMPORARY ASSISTANCE/UP					
FAMILIES RECEIVING	4	9	50	143	47
CHILDREN RECEIVING	15	16	135	401	109
TOTAL PERSONS	22	31	214	663	191
TOTAL PAYMENTS	\$1,133	\$2,856	\$15,843	\$41,919	\$13,251
AVERAGE PER FAMILY	\$283.25	\$317.33	\$316.86	\$293.14	\$281.94
AVERAGE PER PERSON	\$51.50	\$92.13	\$74.03	\$63.23	\$69.38
*** HC+					
APPLICATIONS RECEIVED	93	55	708	395	541
APPLICATIONS APPROVED	26	12	246	165	210
APPLICATIONS REJECTED	20	5	231	93	116
APPLICATIONS PENDING	36	13	447	168	255
FAMILIES RECEIVING	536	401	8,009	4,445	6,657
CUSTODIAL PARENTS RECEIVING	0	0	0	0	0
CHILDREN RECEIVING	947	662	13,645	7,357	10,983
REINVESTIGATIONS	14	19	148	75	104
CASES CLOSED	15	22	195	82	104
*** NON-CUSTODIAL PARENTS					
APPLICATIONS RECEIVED	0	1	18	14	7
APPLICATIONS APPROVED	0	0	20	9	6
APPLICATIONS REJECTED	1	1	1	3	1
APPLICATIONS PENDING	0	0	1	1	0
TOTAL PERSONS RECEIVING	7	7	144	73	81
CURRENT SUPPORT	1	1	2	1	2
PARENTS' FAIR SHARE	6	6	142	72	79
REINVESTIGATIONS	0	0	0	0	0
CASES CLOSED	0	1	20	6	14
*** GR-CASH					
APPLICATIONS RECEIVED	14	8	223	276	81
APPLICATIONS APPROVED	1	4	24	39	17
APPLICATIONS REJECTED	8	10	205	215	102
APPLICATIONS PENDING	28	11	744	598	180
CASES RECEIVING	9	15	321	663	176
PERSONS RECEIVING	9	15	323	663	176
CASH PAYMENTS	\$720	\$1,198	\$24,320	\$51,705	\$13,200
REINVESTIGATIONS	0	2	0	10	1
CASES CLOSED	1	2	12	32	17
MA-GR RECIPIENTS	33	54	911	630	254
MA-GR TOTAL PAYMENTS	\$2,640	\$4,320	\$72,732	\$50,111	\$20,270
*** HPW					
APPLICATIONS RECEIVED	18	19	368	188	227
APPLICATIONS APPROVED	8	14	224	129	153
APPLICATIONS REJECTED	4	3	152	47	60
APPLICATIONS PENDING	9	3	153	78	85
CASES RECEIVING	122	108	1,684	968	1,231
EXTENDED WOMEN'S HEALTH	123	77	2,080	1,021	1,780
CASES CLOSED	4	6	79	59	53
*** NEWBORNS	117	73	2,094	904	1,280
*** AB SUPP					
APPLICATIONS RECEIVED	0	0	12	6	10
APPLICATIONS APPROVED	0	0	1	0	3
APPLICATIONS REJECTED	0	0	11	5	11
APPLICATIONS PENDING	0	0	27	13	16
RECIPIENTS	2	9	108	104	132
TOTAL PAYMENTS	\$418	\$3,389	\$36,624	\$35,672	\$48,480
CASES CLOSED	0	0	2	0	3

TABLE 2. DETAILED OPERATING STATISTICS BY AREA AND COUNTY FOR FEBRUARY 2002

	AREA 4 WEBSTER	AREA 4 WRIGHT	AREA 5 JACKSON	AREA 6 ST LOUIS CITY	AREA 7 ST LOUIS COUNTY
*** BP					
APPLICATIONS RECEIVED	1	0	14	8	11
APPLICATIONS APPROVED	0	0	3	0	8
APPLICATIONS REJECTED	1	0	15	8	15
APPLICATIONS PENDING	0	0	37	12	19
RECIPIENTS	10	7	399	287	407
TOTAL PAYMENTS	\$4,230	\$2,961	\$168,727	\$121,376	\$172,161
CASES CLOSED	0	0	6	2	5
*** NC					
APPLICATIONS RECEIVED	3	3	19	16	20
APPLICATIONS APPROVED	2	1	20	14	14
APPLICATIONS REJECTED	0	0	2	1	3
APPLICATIONS PENDING	3	3	19	22	20
RECIPIENTS	35	14	791	723	631
RCF-II	29	14	492	530	485
SNF-ICF	1	0	107	7	47
RCF-I	5	0	192	186	99
PAYMENTS	\$9,082	\$3,904	\$205,578	\$178,395	\$165,443
RCF-II	\$8,131	\$3,904	\$135,298	\$147,713	\$132,886
SNF/ICF	\$319	\$0	\$41,478	\$2,632	\$18,221
RCF-I	\$632	\$0	\$28,802	\$28,050	\$14,336
REINVESTIGATIONS	3	0	16	45	22
CASES CLOSED	2	0	24	16	13
*** MA					
APPLICATIONS RECEIVED	93	134	1,737	1,249	1,159
APPLICATIONS APPROVED	68	108	1,126	703	775
APPLICATIONS REJECTED	25	33	504	436	366
APPLICATIONS PENDING	119	67	2,556	1,937	1,564
RECIPIENTS	880	1,132	14,684	19,212	13,651
CASES CLOSED	15	11	185	158	113
*** MA-K					
APPLICATIONS RECEIVED	0	0	36	23	55
APPLICATIONS APPROVED-DMH	0	0	0	0	0
APPLICATIONS APPROVED-DYS/JCT	0	0	15	19	48
APPLICATIONS REJECTED	0	0	10	3	8
APPLICATIONS PENDING	0	0	24	0	7
RECIPIENTS - DMH	0	0	1	1	2
RECIPIENTS - DYS/JCT	0	0	404	40	232
CASES CLOSED - DMH	0	0	0	0	0
CASES CLOSED - DYS/JCT	0	0	28	4	58
*** REFUGEE					
APPLICATIONS RECEIVED	0	0	6	12	2
APPLICATIONS APPROVED	0	0	6	9	2
APPLICATIONS REJECTED	0	0	1	1	0
APPLICATIONS PENDING	0	0	0	2	0
CASES RECEIVING	0	0	69	101	35
TOTAL PERSONS	0	0	85	185	50
TOTAL PAYMENTS	\$0	\$0	\$1,360	\$8,175	\$2,980
REINVESTIGATIONS	0	0	0	0	0
CASES CLOSED	0	0	22	2	18
*** SSI ONLY					
RECIPIENTS	7	17	110	263	147
*** SSI-SP					
RECIPIENTS	7	5	37	77	31
TOTAL PAYMENTS	\$122	\$473	\$2,127	\$4,110	\$1,307
*** SP ONLY					
RECIPIENTS	0	0	23	23	11
TOTAL PAYMENTS	\$0	\$0	\$3,634	\$1,054	\$1,033
*** OMB					
APPLICATIONS RECEIVED	8	4	58	26	39
APPLICATIONS APPROVED	2	2	35	21	27
APPLICATIONS REJECTED	0	3	35	12	23
APPLICATIONS PENDING	8	0	62	34	40
TOTAL PERSONS	91	105	1,337	1,018	1,100
REINVESTIGATIONS	2	2	9	17	4
CASES CLOSED	18	34	175	81	84
*** SLMB					
APPLICATIONS RECEIVED	3	0	40	6	11
APPLICATIONS APPROVED	0	0	23	2	7
APPLICATIONS REJECTED	0	1	25	5	4
APPLICATIONS PENDING	4	0	32	17	13
TOTAL PERSONS	50	50	857	387	608
REINVESTIGATIONS	2	1	0	4	1
CASES CLOSED	5	9	90	33	24
*** VENDOR CASES					
RECIPIENTS	156	127	3,023	2,229	4,602
CASES CLOSED	6	8	110	51	142

TABLE 3. DETAILED OPERATING STATISTICS BY AREA FOR FEBRUARY 2002

	AREA 1	AREA 2	AREA 3	AREA 4	AREA 5	AREA 6	AREA 7
*** TEMPORARY ASSISTANCE							
APPLICATIONS RECEIVED	514	492	527	795	582	391	357
APPLICATIONS APPROVED	776	830	997	1,519	725	498	473
APPLICATIONS REJECTED	253	280	309	470	224	114	148
APPLICATIONS PENDING	277	267	275	440	386	267	254
FAMILIES RECEIVING CASH	3,616	4,827	6,624	7,233	8,494	11,915	6,536
CHILDREN RECEIVING CASH	6,265	8,619	11,795	12,685	16,329	24,827	12,216
TOTAL PERSONS	8,816	12,048	15,981	17,761	21,272	33,466	16,357
TOTAL PAYMENTS	\$849,717	\$1,153,701	\$1,536,879	\$1,721,069	\$2,023,882	\$2,949,166	\$1,527,278
AVERAGE PER FAMILY	\$232.51	\$240.86	\$229.71	\$235.08	\$238.27	\$247.52	\$233.67
AVERAGE PER PERSON	\$96.41	\$96.01	\$96.90	\$98.13	\$95.14	\$88.12	\$93.37
TITLE XIX ONLY CASES	15,260	21,257	19,557	31,808	16,939	14,227	16,954
TITLE XIX ONLY PERSONS	43,839	59,755	58,454	93,068	47,330	41,508	45,725
TITLE XIX ONLY CHILDREN	29,857	40,395	38,226	61,607	34,093	30,719	33,397
TITLE XIX TRANSITIONAL CASES	743	1,016	997	1,220	787	860	1,046
TITLE XIX TRANSITIONAL PERSONS	1,439	1,897	1,760	2,331	1,499	1,499	1,750
TITLE XIX TRANSITIONAL CHILDREN	595	720	505	805	703	609	645
EXTENDED TRANSITIONAL CASES	298	379	357	475	262	380	511
EXTENDED TRANSITIONAL PERSONS	357	455	454	600	278	425	540
REINVESTIGATIONS	1,170	1,777	2,314	2,447	1,068	1,907	1,593
CASES CLOSED	741	842	1,020	1,419	615	565	517
*** TEMPORARY ASSISTANCE/UP							
FAMILIES RECEIVING	72	76	112	270	50	143	47
CHILDREN RECEIVING	141	196	264	606	135	401	109
TOTAL PERSONS	258	313	443	1,031	214	663	191
TOTAL PAYMENTS	\$20,241	\$20,665	\$29,983	\$77,960	\$15,843	\$41,919	\$13,251
AVERAGE PER FAMILY	\$168.17	\$192.88	\$235.23	\$253.55	\$316.86	\$293.14	\$281.94
AVERAGE PER PERSON	\$47.87	\$49.99	\$60.83	\$66.83	\$74.03	\$63.23	\$69.38
*** MC+							
APPLICATIONS RECEIVED	1,032	1,152	1,177	2,014	708	395	541
APPLICATIONS APPROVED	358	393	367	672	246	165	210
APPLICATIONS REJECTED	310	295	284	472	231	93	116
APPLICATIONS PENDING	485	430	501	790	447	168	255
FAMILIES RECEIVING	9,497	10,226	10,140	17,224	8,009	4,445	6,657
CUSTODIAL PARENTS RECEIVING	0	0	0	0	0	0	0
CHILDREN RECEIVING	16,150	16,862	16,303	28,906	13,645	7,357	10,983
REINVESTIGATIONS	321	381	464	696	148	75	104
CASES CLOSED	298	259	299	458	195	82	104
*** NON-CUSTODIAL PARENTS							
APPLICATIONS RECEIVED	16	39	65	58	18	14	7
APPLICATIONS APPROVED	10	35	53	51	20	9	6
APPLICATIONS REJECTED	3	4	10	7	1	3	1
APPLICATIONS PENDING	4	1	23	3	1	1	0
TOTAL PERSONS RECEIVING	148	226	461	483	144	73	81
CURRENT SUPPORT	13	24	46	38	2	1	2
PARENTS' FAIR SHARE	135	202	415	445	142	72	79
REINVESTIGATIONS	2	0	2	0	0	0	0
CASES CLOSED	9	13	38	19	20	6	14
*** GR-CASH							
APPLICATIONS RECEIVED	184	244	333	453	223	276	81
APPLICATIONS APPROVED	28	36	58	66	24	39	17
APPLICATIONS REJECTED	165	226	321	397	205	215	102
APPLICATIONS PENDING	365	354	414	950	744	598	180
CASES RECEIVING	228	341	538	553	321	663	176
PERSONS RECEIVING	229	342	538	554	323	663	176
CASH PAYMENTS	\$17,837	\$26,880	\$42,286	\$43,123	\$24,320	\$51,705	\$13,200
REINVESTIGATIONS	7	3	14	13	0	10	1
CASES CLOSED	28	30	52	54	12	32	17
HA-GR RECIPIENTS	687	480	619	1,933	911	630	254
HA-GR TOTAL PAYMENTS	\$54,602	\$38,334	\$49,128	\$153,997	\$72,732	\$50,111	\$20,270
*** HPW							
APPLICATIONS RECEIVED	415	383	291	665	368	188	227
APPLICATIONS APPROVED	266	308	255	501	224	129	153
APPLICATIONS REJECTED	136	96	65	192	152	47	60
APPLICATIONS PENDING	132	102	77	190	153	78	85
CASES RECEIVING	2,248	2,506	2,099	4,279	1,684	968	1,231
EXTENDED WOMEN'S HEALTH	2,111	2,318	1,614	3,860	2,080	1,021	1,780
CASES CLOSED	119	126	138	181	79	59	53
*** NEWBORNS							
	2,219	1,869	1,742	4,234	2,094	904	1,280
*** AB SUPP							
APPLICATIONS RECEIVED	15	20	16	25	12	6	10
APPLICATIONS APPROVED	1	1	0	4	1	0	3
APPLICATIONS REJECTED	12	15	14	16	11	5	11
APPLICATIONS PENDING	20	31	25	47	27	13	16
RECIPIENTS	89	101	123	143	108	104	132
TOTAL PAYMENTS	\$29,740	\$34,094	\$39,637	\$48,510	\$36,624	\$35,672	\$48,480
CASES CLOSED	2	1	1	1	2	0	3

TABLE 3. DETAILED OPERATING STATISTICS BY AREA FOR FEBRUARY 2002

	AREA 1	AREA 2	AREA 3	AREA 4	AREA 5	AREA 6	AREA 7
*** BP							
APPLICATIONS RECEIVED	17	21	17	26	14	8	11
APPLICATIONS APPROVED	2	2	4	5	3	0	8
APPLICATIONS REJECTED	12	12	14	18	15	8	15
APPLICATIONS PENDING	25	32	29	56	37	12	19
RECIPIENTS	376	363	354	494	399	287	407
TOTAL PAYMENTS	\$158,599	\$153,524	\$148,796	\$208,912	\$168,727	\$121,376	\$172,161
CASES CLOSED	7	3	4	9	6	2	5
*** NC							
APPLICATIONS RECEIVED	40	51	63	70	19	16	20
APPLICATIONS APPROVED	32	38	44	55	20	14	14
APPLICATIONS REJECTED	11	12	20	6	2	1	3
APPLICATIONS PENDING	35	51	72	49	19	22	20
RECIPIENTS	1,049	1,332	1,547	1,669	791	723	631
RCF-II	695	814	1,072	1,274	492	530	485
SNF/ICF	34	42	58	24	107	7	47
RCF-I	320	476	417	371	192	186	99
PAYMENTS	\$241,955	\$300,736	\$378,420	\$411,103	\$205,578	\$178,395	\$165,443
RCF-II	\$183,674	\$215,346	\$294,661	\$347,509	\$135,298	\$147,713	\$132,886
SNF/ICF	\$11,878	\$15,025	\$22,167	\$8,599	\$41,478	\$2,632	\$18,221
RCF-I	\$46,403	\$70,365	\$61,592	\$54,995	\$28,802	\$28,050	\$14,336
REINVESTIGATIONS	61	69	87	51	16	45	22
CASES CLOSED	22	19	28	56	24	16	13
*** MA							
APPLICATIONS RECEIVED	2,394	2,472	3,455	4,484	1,737	1,249	1,159
APPLICATIONS APPROVED	1,717	1,728	2,454	3,424	1,126	703	775
APPLICATIONS REJECTED	634	776	947	1,181	504	436	366
APPLICATIONS PENDING	2,340	2,220	2,663	4,076	2,556	1,937	1,564
RECIPIENTS	17,159	18,515	30,592	36,096	14,684	19,212	13,651
CASES CLOSED	265	230	361	497	185	158	113
*** MA-K							
APPLICATIONS RECEIVED	14	69	22	40	36	23	55
APPLICATIONS APPROVED-DMH	0	0	0	0	0	0	0
APPLICATIONS APPROVED-DYS/JCT	7	42	14	38	15	19	48
APPLICATIONS REJECTED	5	25	9	6	10	3	8
APPLICATIONS PENDING	6	7	1	4	24	0	7
RECIPIENTS - DMH	2	4	1	1	1	1	2
RECIPIENTS - DYS/JCT	77	183	88	194	404	40	232
CASES CLOSED - DMH	0	0	0	0	0	0	0
CASES CLOSED - DYS/JCT	13	30	13	34	28	4	58
*** REFUGEE							
APPLICATIONS RECEIVED	1	0	0	0	6	12	2
APPLICATIONS APPROVED	0	0	0	0	6	9	2
APPLICATIONS REJECTED	0	0	0	0	1	1	0
APPLICATIONS PENDING	1	0	0	0	0	2	0
CASES RECEIVING	3	12	0	0	69	101	35
TOTAL PERSONS	6	15	0	0	85	185	50
TOTAL PAYMENTS	\$478	\$1,148	\$0	\$0	\$1,360	\$8,175	\$2,980
REINVESTIGATIONS	0	0	0	0	0	0	0
CASES CLOSED	1	1	0	0	22	2	18
*** SSI ONLY							
RECIPIENTS	96	117	299	235	110	263	147
*** SSI-SP							
RECIPIENTS	38	39	114	106	37	77	31
TOTAL PAYMENTS	\$2,226	\$1,617	\$7,002	\$6,345	\$2,127	\$4,110	\$1,307
*** SP ONLY							
RECIPIENTS	12	14	28	31	23	23	11
TOTAL PAYMENTS	\$1,252	\$533	\$1,860	\$3,783	\$3,634	\$1,054	\$1,033
*** OHB							
APPLICATIONS RECEIVED	122	139	202	293	58	26	39
APPLICATIONS APPROVED	57	93	98	152	35	21	27
APPLICATIONS REJECTED	68	56	118	142	35	12	23
APPLICATIONS PENDING	77	66	109	142	62	34	40
TOTAL PERSONS	1,646	1,732	2,224	3,426	1,337	1,018	1,100
REINVESTIGATIONS	21	11	41	45	9	17	4
CASES CLOSED	366	350	558	788	175	81	84
*** SLMB							
APPLICATIONS RECEIVED	96	79	154	172	40	6	11
APPLICATIONS APPROVED	31	32	61	67	23	2	7
APPLICATIONS REJECTED	59	55	100	94	25	5	4
APPLICATIONS PENDING	53	43	79	87	32	17	13
TOTAL PERSONS	1,239	1,222	1,875	2,497	857	387	608
REINVESTIGATIONS	14	12	49	47	0	4	1
CASES CLOSED	153	139	259	352	90	33	24
*** VENDOR CASES							
RECIPIENTS	5,251	4,586	4,371	5,691	3,023	2,229	4,602
CASES CLOSED	171	149	126	212	110	51	142

FIGURE 2. MEDICAL STATISTICS - TOTAL INDIVIDUALS

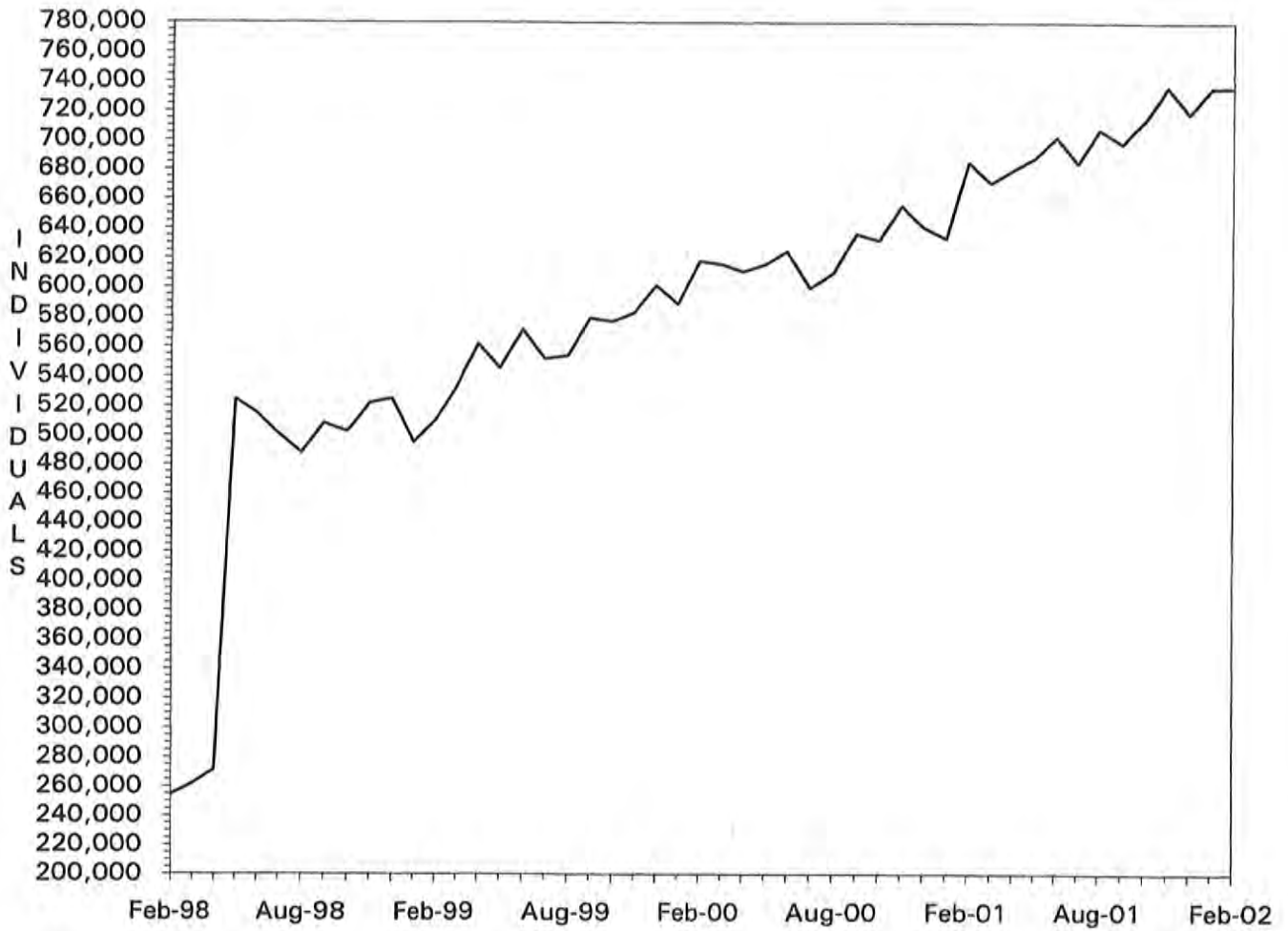

Note: As of May 1998, total individuals include Managed Care recipients.

FIGURE 3. MEDICAL STATISTICS - TOTAL PAYMENTS

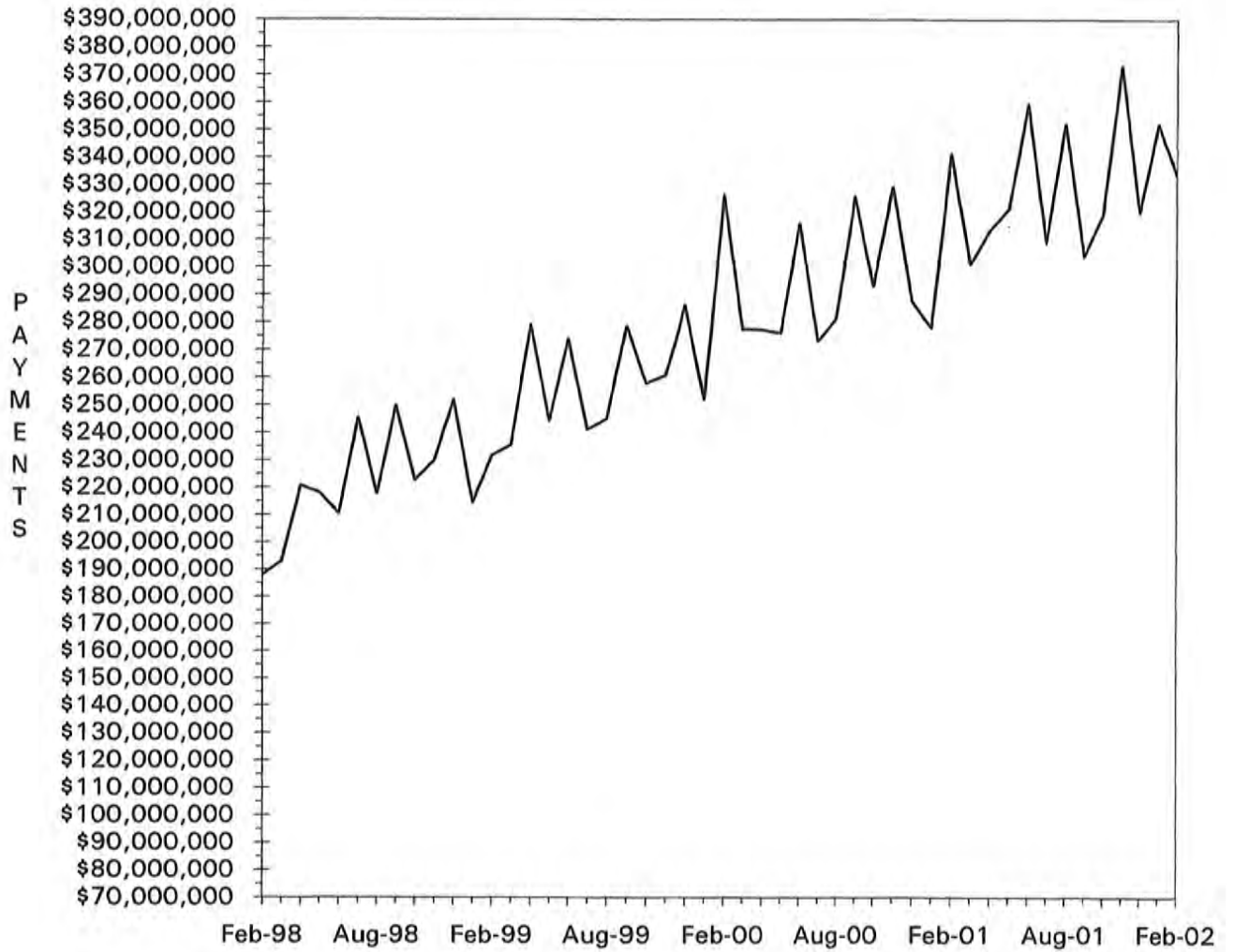

TABLE 4. MISSOURI MEDICAID RECIPIENTS AND PAYMENTS BY TYPE OF SERVICE, FEBRUARY, 2002

COUNTY	TOTAL	TOTAL	PHYSICIAN SERVICES		INPATIENT HOSPITAL		NURSING FACILITY		MANAGED CARE		PHARMACY SERVICES	
	RECIPIENTS	PAYMENTS	RECIPIENTS	PAYMENTS	RECIPIENTS	PAYMENTS	RECIPIENTS	PAYMENTS	RECIPIENTS	PAYMENTS	RECIPIENTS	PAYMENTS
STATE TOTAL	735,905	\$328,122,414	68,846	\$5,307,841	11,878	\$33,620,492	27,092	\$61,017,762	402,180	\$48,070,978	244,273	\$62,424,505
ADAIR	2,572	\$2,023,910	483	\$46,267	82	\$163,052	159	\$352,807	1	\$29	1,905	\$429,929
ANDREW	1,085	\$732,760	79	\$7,055	33	\$79,153	113	\$225,504	1	\$42	795	\$149,733
ATCHISON	770	\$416,167	186	\$11,620	23	\$32,664	58	\$118,039	5	\$265	583	\$103,375
AUDRAIN	3,784	\$1,499,297	309	\$21,761	67	\$47,546	145	\$342,598	2,859	\$354,567	789	\$249,787
BARRY	4,060	\$2,187,676	668	\$70,667	136	\$253,089	157	\$362,819	4	\$192	2,726	\$490,763
BARTON	1,621	\$804,039	353	\$29,573	49	\$113,139	53	\$98,785	4	\$23	1,099	\$211,045
BATES	1,859	\$1,149,670	364	\$20,440	56	\$139,210	156	\$267,792	13	\$406	1,215	\$321,618
BENTON	2,353	\$1,311,579	603	\$36,885	90	\$135,520	133	\$278,330	21	\$1,129	1,717	\$364,535
BOLLINGER	1,752	\$1,078,701	253	\$18,728	42	\$125,971	56	\$159,561	2	\$60	1,306	\$285,015
BOONE	17,315	\$6,465,824	1,049	\$97,095	125	\$573,651	342	\$829,352	13,945	\$1,791,583	2,721	\$1,081,126
BUCHANAN	9,251	\$5,762,213	845	\$66,503	297	\$928,322	449	\$858,120	15	\$975	6,233	\$1,367,810
BUTLER	7,792	\$5,231,825	2,447	\$172,239	240	\$774,633	348	\$739,799	19	\$1,030	5,583	\$1,283,783
CALDWELL	908	\$511,517	71	\$4,334	28	\$116,702	56	\$113,601	4	\$598	552	\$102,924
CALLAWAY	5,921	\$2,083,764	442	\$41,172	61	\$267,556	144	\$315,270	4,682	\$581,392	1,003	\$337,124
CAMDEN	5,531	\$1,818,830	418	\$36,544	74	\$80,322	140	\$300,762	4,353	\$554,081	993	\$320,784
CAPE GIRARDEAU	6,086	\$4,318,935	1,018	\$101,636	185	\$634,099	402	\$905,551	14	\$1,033	4,399	\$994,977
CARROLL	1,260	\$724,958	274	\$14,928	34	\$140,007	82	\$160,975	9	\$461	923	\$158,921
CARTER	1,311	\$696,057	296	\$22,057	36	\$79,504	34	\$78,200	2	\$44	948	\$181,145
CASS	7,575	\$3,266,731	398	\$24,018	47	\$213,948	423	\$918,848	5,867	\$671,485	1,425	\$555,027
CEDAR	2,125	\$1,205,159	329	\$24,877	68	\$131,598	96	\$182,177	9	\$849	1,452	\$267,554
CHARITON	1,023	\$603,810	110	\$10,501	17	\$50,045	113	\$232,993	620	\$78,517	332	\$94,610
CHRISTIAN	4,451	\$2,218,904	1,057	\$81,349	119	\$284,271	152	\$321,295	10	\$659	3,165	\$735,749
CLARK	820	\$438,730	193	\$15,836	34	\$36,280	54	\$104,502	0	\$0	566	\$98,152
CLAY	13,514	\$5,528,115	590	\$38,638	108	\$391,888	642	\$1,507,360	10,465	\$1,252,610	2,446	\$775,219
CLINTON	1,290	\$756,990	112	\$7,888	44	\$7,728	171	\$356,580	18	\$1,319	840	\$146,619
COLE	7,092	\$2,760,792	530	\$44,322	68	\$187,501	200	\$415,661	5,451	\$726,017	1,329	\$511,514
COOPER	2,163	\$985,286	158	\$10,096	18	\$33,419	126	\$360,779	1,556	\$202,222	522	\$135,007
CRAWFORD	3,342	\$1,951,002	346	\$25,853	68	\$234,602	184	\$403,822	46	\$2,634	2,180	\$484,803
DADE	966	\$543,728	171	\$9,405	26	\$44,183	100	\$174,252	0	\$0	724	\$156,217
DALLAS	2,074	\$1,049,878	287	\$30,100	59	\$86,850	107	\$230,061	1	\$46	1,407	\$286,960
DAVISS	801	\$445,409	73	\$5,595	36	\$134,415	37	\$74,632	0	\$0	523	\$81,114
DEKALB	920	\$593,850	94	\$6,901	42	\$8,694	95	\$206,687	9	\$261	639	\$154,746
DENT	2,421	\$1,257,770	610	\$42,584	97	\$113,156	95	\$207,661	5	\$238	1,711	\$298,800
DOUGLAS	2,197	\$906,918	489	\$36,600	35	\$56,426	61	\$115,729	2	\$153	1,385	\$284,604
DUNKLIN	9,008	\$5,148,332	1,989	\$155,284	454	\$637,131	469	\$1,026,587	5	\$322	6,573	\$1,319,472
FRANKLIN	10,432	\$3,772,253	446	\$40,217	49	\$213,106	421	\$873,655	8,190	\$992,679	1,911	\$661,027
GASCONADE	1,848	\$927,806	70	\$4,441	9	\$34,140	161	\$358,157	1,316	\$167,802	455	\$177,521
GENTRY	787	\$662,393	106	\$6,303	51	\$43,621	94	\$192,440	2	\$433	583	\$119,221
GREENE	21,596	\$12,957,533	5,236	\$408,824	697	\$1,820,203	986	\$2,301,007	55	\$4,991	15,144	\$3,350,924
GRUNDY	1,386	\$856,444	116	\$10,006	152	\$97,309	115	\$252,746	1	\$44	979	\$176,850
HARRISON	1,197	\$572,945	109	\$6,495	57	\$69,502	119	\$128,701	2	\$225	461	\$72,622
HENRY	4,182	\$1,550,943	304	\$19,783	69	\$67,525	161	\$310,919	2,909	\$337,410	1,061	\$313,192
HICKORY	1,304	\$792,268	264	\$20,163	42	\$92,804	80	\$189,577	7	\$114	902	\$191,915
HOLT	532	\$341,523	47	\$5,033	13	\$18,302	62	\$128,841	1	\$79	384	\$91,556
HOWARD	1,509	\$566,991	101	\$8,895	4	\$8,779	61	\$125,827	1,089	\$137,583	363	\$109,262
HOWELL	5,860	\$3,199,328	1,284	\$97,423	193	\$374,111	399	\$831,946	11	\$754	4,100	\$805,668
IRON	2,022	\$1,390,390	442	\$25,941	56	\$168,729	102	\$217,047	20	\$1,485	1,462	\$358,514
JACKSON	104,942	\$34,842,085	2,839	\$226,845	796	\$3,620,109	2,811	\$6,741,769	84,942	\$9,658,578	14,511	\$5,018,315
JASPER	13,816	\$7,897,419	2,618	\$215,105	522	\$1,034,503	485	\$1,000,138	7	\$480	9,835	\$2,027,141
JEFFERSON	21,306	\$8,009,544	1,352	\$104,689	154	\$488,167	798	\$1,689,269	17,157	\$2,118,864	3,479	\$1,420,816
JOHNSON	5,380	\$2,039,989	287	\$17,492	68	\$186,122	174	\$421,701	4,201	\$492,511	931	\$310,892
KNOX	498	\$254,067	77	\$5,435	15	\$15,140	28	\$60,477	2	\$119	385	\$64,981
LACLEDE	4,478	\$2,075,202	815	\$79,038	129	\$257,916	140	\$350,938	26	\$1,335	2,890	\$517,448
LAFAYETTE	4,442	\$3,057,619	228	\$12,002	44	\$237,307	185	\$412,657	3,224	\$375,004	1,009	\$380,124
LAWRENCE	4,274	\$2,373,649	914	\$77,657	135	\$370,429	182	\$417,035	0	\$0	2,921	\$597,308
LEWIS	981	\$625,895	234	\$18,293	40	\$47,051	101	\$270,866	2	\$158	645	\$126,506
LINCOLN	5,917	\$1,977,324	324	\$21,712	45	\$130,075	182	\$363,736	4,800	\$582,350	972	\$357,855

TABLE 4. MISSOURI MEDICAID RECIPIENTS AND PAYMENTS BY TYPE OF SERVICE, FEBRUARY, 2002

COUNTY	TOTAL	TOTAL	PHYSICIAN SERVICES		INPATIENT HOSPITAL		NURSING FACILITY		MANAGED CARE		PHARMACY SERVICES	
	RECIPIENTS	PAYMENTS	RECIPIENTS	PAYMENTS	RECIPIENTS	PAYMENTS	RECIPIENTS	PAYMENTS	RECIPIENTS	PAYMENTS	RECIPIENTS	PAYMENTS
LINN	1,615	\$891,380	294	\$21,675	64	\$95,170	119	\$227,786	11	\$459	1,171	\$198,554
LIVINGSTON	1,527	\$1,031,779	203	\$22,955	49	\$136,448	140	\$312,836	0	\$0	1,038	\$230,374
MCDONALD	3,062	\$1,154,336	367	\$31,852	112	\$117,517	63	\$129,017	5	\$439	2,104	\$341,573
MACON	1,583	\$1,219,119	350	\$31,351	57	\$90,362	159	\$348,899	5	\$329	1,148	\$257,337
MADISON	1,833	\$1,124,404	425	\$24,812	85	\$72,639	139	\$319,890	14	\$796	1,306	\$292,497
MARIES	943	\$510,356	198	\$15,461	19	\$46,791	52	\$108,803	7	\$1,103	690	\$147,507
MARION	3,673	\$3,077,817	1,118	\$96,022	172	\$392,211	314	\$703,265	15	\$774	2,542	\$764,961
MERCER	345	\$188,710	54	\$3,375	31	\$59,733	14	\$21,099	0	\$0	116	\$21,906
MILLER	4,846	\$1,439,949	354	\$28,352	43	\$124,377	106	\$237,787	3,782	\$479,146	901	\$257,187
MISSISSIPPI	3,161	\$1,696,595	516	\$29,358	61	\$117,216	160	\$325,521	4	\$497	2,481	\$493,207
MONITEAU	1,637	\$620,552	88	\$5,037	18	\$35,443	87	\$195,178	1,241	\$161,031	325	\$106,746
MONROE	1,389	\$561,292	132	\$10,006	25	\$26,680	43	\$92,976	1,011	\$131,712	311	\$87,524
MONTGOMERY	2,108	\$999,193	240	\$13,079	13	\$34,853	178	\$406,889	1,552	\$200,671	470	\$152,828
MORGAN	3,685	\$1,145,934	227	\$22,620	45	\$107,419	72	\$104,038	2,719	\$348,034	812	\$215,834
NEW MADRID	4,232	\$2,852,736	814	\$50,771	94	\$220,103	290	\$723,820	8	\$609	3,187	\$692,816
NEWTON	5,042	\$3,046,964	788	\$64,350	202	\$506,552	312	\$701,870	1	\$34	3,471	\$654,079
NODAWAY	1,170	\$838,939	129	\$8,718	50	\$44,836	103	\$233,150	4	\$217	801	\$159,604
OREGON	1,835	\$998,521	335	\$30,435	62	\$108,224	80	\$142,130	3	\$589	1,416	\$272,790
OSAGE	1,242	\$534,567	107	\$9,313	4	\$13,397	74	\$162,745	893	\$113,435	297	\$84,303
OZARK	1,466	\$682,544	227	\$22,776	50	\$62,327	66	\$148,336	0	\$0	1,063	\$193,383
PEMISCOT	5,225	\$2,898,716	1,136	\$84,025	259	\$290,994	160	\$397,363	3	\$182	3,781	\$777,533
PERRY	1,702	\$1,133,966	234	\$13,494	41	\$95,187	98	\$256,030	8	\$916	1,160	\$227,079
PETTIS	6,798	\$2,690,226	545	\$39,283	140	\$117,571	260	\$608,551	5,069	\$666,669	1,392	\$503,821
PHELPS	4,865	\$2,450,837	939	\$55,387	82	\$332,941	214	\$411,612	25	\$1,472	3,555	\$732,876
PIKE	2,002	\$1,390,010	321	\$32,690	71	\$268,209	121	\$223,903	10	\$886	1,409	\$249,532
PLATTE	4,093	\$1,834,079	153	\$15,722	31	\$193,447	232	\$535,683	3,129	\$368,064	752	\$244,337
POLK	3,512	\$2,198,128	598	\$43,465	120	\$259,049	245	\$544,537	12	\$556	2,436	\$535,538
PULASKI	3,430	\$1,749,713	490	\$42,448	73	\$191,428	159	\$367,412	17	\$765	2,335	\$411,836
PUTNAM	705	\$290,537	82	\$7,623	34	\$12,567	31	\$64,042	3	\$132	508	\$95,299
RALLS	833	\$536,076	233	\$22,160	39	\$81,395	48	\$110,483	6	\$584	577	\$120,979
RANDOLPH	4,841	\$2,140,990	553	\$51,418	53	\$111,544	225	\$505,761	3,524	\$475,782	1,107	\$398,433
RAY	2,434	\$932,964	103	\$6,828	51	\$66,536	98	\$232,072	1,819	\$209,476	498	\$163,727
REYNOLDS	1,366	\$1,036,271	329	\$28,479	46	\$197,682	29	\$56,722	12	\$307	1,050	\$242,270
RIPLEY	3,410	\$1,909,427	546	\$42,739	117	\$222,685	97	\$209,025	2	\$50	2,524	\$545,279
ST. CHARLES	16,612	\$6,980,931	784	\$55,390	77	\$419,565	441	\$1,007,155	13,557	\$1,646,140	2,447	\$960,079
ST. CLAIR	1,904	\$656,224	218	\$9,781	43	\$28,163	72	\$163,636	1,303	\$147,873	498	\$125,797
ST. FRANCOIS	11,416	\$4,598,146	1,089	\$57,593	158	\$212,328	378	\$782,622	8,157	\$1,019,088	2,788	\$971,685
STE. GENEVIEVE	2,246	\$888,007	143	\$10,115	17	\$37,029	80	\$157,732	1,636	\$191,737	512	\$183,172
ST. LOUIS	95,611	\$38,969,370	4,155	\$336,444	595	\$3,637,763	3,700	\$9,050,704	77,783	\$9,314,859	14,064	\$4,679,055
SALINE	4,190	\$4,101,663	241	\$13,571	113	\$93,934	173	\$377,471	2,822	\$373,569	1,180	\$418,741
SCHUYLER	512	\$325,703	87	\$8,455	26	\$57,212	31	\$79,470	0	\$0	388	\$67,766
SCOTLAND	565	\$319,172	97	\$6,386	36	\$29,547	51	\$103,312	0	\$0	370	\$66,908
SCOTT	6,687	\$4,263,917	982	\$75,388	146	\$393,222	297	\$605,329	7	\$249	4,907	\$1,150,951
SHANNON	1,702	\$786,803	305	\$25,712	44	\$77,957	50	\$94,982	0	\$0	1,248	\$215,400
SHELBY	813	\$431,687	161	\$14,893	17	\$25,974	50	\$107,579	9	\$756	559	\$116,685
STODDARD	4,907	\$2,962,603	1,132	\$86,823	108	\$257,326	238	\$478,537	8	\$581	3,674	\$860,428
STONE	2,898	\$1,186,939	614	\$38,898	71	\$133,660	46	\$104,113	0	\$0	2,014	\$411,020
SULLIVAN	1,015	\$694,212	142	\$12,609	44	\$116,619	75	\$191,614	0	\$0	751	\$136,985
TANEY	4,156	\$2,175,930	802	\$59,832	148	\$359,851	113	\$245,485	5	\$188	2,760	\$555,717
TEXAS	3,694	\$1,712,443	832	\$54,509	132	\$141,032	187	\$380,008	3	\$608	2,503	\$484,718
VERNON	3,110	\$2,946,417	706	\$47,898	123	\$287,904	209	\$480,620	11	\$728	2,217	\$453,081
WARREN	2,790	\$1,081,104	185	\$14,285	13	\$41,432	39	\$78,689	2,226	\$271,285	495	\$175,279
WASHINGTON	6,336	\$2,412,767	452	\$28,893	45	\$94,766	159	\$346,318	4,615	\$568,273	1,494	\$495,112
WAYNE	3,042	\$1,578,847	848	\$57,615	52	\$110,866	95	\$194,986	2	\$122	2,206	\$511,080
WEBSTER	3,218	\$1,586,756	646	\$58,165	87	\$213,829	150	\$300,792	3	\$256	2,244	\$394,217
WORTH	272	\$166,401	51	\$3,424	16	\$20,787	32	\$49,431	0	\$0	184	\$34,418
WRIGHT	3,213	\$1,473,254	815	\$60,420	97	\$122,718	139	\$254,214	6	\$67	2,286	\$432,743
ST. LOUIS CITY	107,508	\$38,706,201	4,216	\$321,024	913	\$5,099,621	1,700	\$4,266,731	87,087	\$10,267,817	15,616	\$5,571,909
INVALID COUNTY	176	\$86,496	8	\$436	6	\$38,027	0	\$0	45	\$2,770	42	\$7,736

TABLE 4. MISSOURI MEDICAID RECIPIENTS AND PAYMENTS BY TYPE OF SERVICE, FEBRUARY, 2002

COUNTY	OUTPATIENT HOSPITAL		DENTAL SERVICES		LAB & X-RAY SERVICES		AMBULANCE SERVICES		OPTOMETRIC SERVICES		HOMEMAKER / RESPITE CARE	
	RECIPIENTS	PAYMENTS	RECIPIENTS	PAYMENTS	RECIPIENTS	PAYMENTS	RECIPIENTS	PAYMENTS	RECIPIENTS	PAYMENTS	RECIPIENTS	PAYMENTS
STATE TOTAL	77,555	\$21,338,778	9,482	\$1,604,843	25,192	\$943,549	5,593	\$678,138	11,185	\$667,821	17,299	\$6,062,111
ADAIR	539	\$181,017	22	\$5,334	393	\$10,402	37	\$4,810	52	\$3,535	137	\$43,800
ANDREW	188	\$60,092	27	\$5,262	62	\$1,947	22	\$2,784	27	\$1,858	39	\$14,275
ATCHISON	112	\$25,942	19	\$2,265	142	\$9,380	5	\$481	39	\$1,953	37	\$11,284
AUDRAIN	246	\$48,055	15	\$5,818	132	\$3,737	9	\$1,231	26	\$1,698	80	\$20,297
BARRY	1,155	\$286,716	67	\$17,553	192	\$6,650	50	\$8,772	164	\$11,052	123	\$36,347
BARTON	394	\$99,687	27	\$5,458	105	\$4,602	12	\$1,223	55	\$3,686	51	\$10,630
BATES	444	\$158,280	33	\$7,437	123	\$5,260	13	\$2,573	90	\$5,396	46	\$6,774
BENTON	396	\$126,222	126	\$18,815	214	\$7,260	30	\$2,152	46	\$2,827	82	\$31,921
BOLLINGER	383	\$122,984	96	\$12,710	168	\$5,403	16	\$1,878	115	\$5,835	138	\$61,259
BOONE	885	\$362,742	70	\$10,803	370	\$13,665	17	\$2,002	102	\$6,343	141	\$37,528
BUCHANAN	1,932	\$490,258	270	\$43,747	502	\$19,631	75	\$8,603	229	\$13,726	255	\$72,999
BUTLER	1,747	\$399,359	345	\$51,920	704	\$20,436	54	\$6,874	164	\$9,806	505	\$173,963
CALDWELL	187	\$45,114	33	\$4,290	54	\$1,539	6	\$537	33	\$1,579	23	\$5,358
CALLAWAY	276	\$77,527	15	\$5,008	181	\$7,226	30	\$3,543	44	\$2,803	57	\$16,389
CAMDEN	276	\$93,987	63	\$16,138	88	\$5,782	22	\$3,822	34	\$1,853	107	\$16,810
CAPE GIRARDEAU	1,540	\$346,498	199	\$49,137	631	\$18,395	63	\$7,644	253	\$13,801	253	\$114,729
CARROLL	213	\$48,187	46	\$6,333	67	\$2,077	22	\$3,813	52	\$3,019	48	\$10,857
CARTER	218	\$55,686	42	\$5,946	109	\$4,194	5	\$991	31	\$1,861	116	\$40,750
CASS	392	\$114,268	46	\$8,443	175	\$5,547	63	\$6,621	39	\$2,071	105	\$24,949
CEDAR	466	\$127,062	91	\$9,396	74	\$2,018	9	\$1,039	150	\$7,896	40	\$10,899
CHARITON	81	\$34,211	8	\$659	29	\$1,482	17	\$2,483	11	\$460	55	\$11,727
CHRISTIAN	842	\$203,123	104	\$28,594	306	\$10,696	20	\$3,551	145	\$9,084	100	\$28,472
CLARK	100	\$69,868	10	\$2,390	14	\$252	15	\$2,168	11	\$534	62	\$20,977
CLAY	738	\$246,550	88	\$8,192	311	\$17,798	101	\$13,026	93	\$6,101	159	\$37,487
CLINTON	305	\$79,248	37	\$3,782	76	\$2,342	11	\$977	52	\$3,043	14	\$3,465
COLE	411	\$93,707	30	\$5,025	245	\$9,237	27	\$3,749	40	\$2,524	88	\$17,218
COOPER	146	\$48,630	8	\$950	41	\$1,709	5	\$845	16	\$1,071	72	\$14,393
CRAWFORD	579	\$155,552	111	\$21,325	176	\$5,659	52	\$8,073	91	\$5,813	116	\$23,393
DADE	155	\$50,358	23	\$4,005	49	\$2,300	10	\$1,409	51	\$2,236	45	\$10,027
DALLAS	371	\$76,179	71	\$13,770	80	\$2,995	18	\$3,201	98	\$5,042	85	\$23,380
DAVISS	206	\$44,817	41	\$7,282	43	\$2,100	8	\$1,605	62	\$4,314	13	\$2,728
DEKALB	199	\$44,330	18	\$3,875	51	\$1,733	24	\$2,318	44	\$2,450	37	\$12,856
DENT	518	\$123,001	45	\$8,144	53	\$2,402	31	\$4,166	128	\$6,796	70	\$18,731
DOUGLAS	270	\$81,616	71	\$18,521	129	\$4,852	18	\$4,382	55	\$3,683	55	\$12,615
DUNKLIN	1,547	\$486,309	163	\$27,572	616	\$23,767	82	\$12,702	337	\$22,800	590	\$166,670
FRANKLIN	525	\$151,545	65	\$13,479	303	\$8,948	57	\$6,250	50	\$2,750	162	\$77,379
GASCONADE	101	\$24,734	8	\$2,640	57	\$1,147	19	\$3,014	21	\$996	51	\$14,690
GENTRY	194	\$51,173	23	\$3,417	36	\$1,296	8	\$1,110	23	\$1,682	31	\$20,778
GREENE	5,979	\$1,231,149	598	\$135,044	1,697	\$54,513	129	\$17,103	674	\$41,741	500	\$121,200
GRUNDY	498	\$107,999	39	\$6,696	69	\$3,290	25	\$3,272	112	\$6,910	48	\$11,864
HARRISON	261	\$74,025	33	\$5,909	98	\$3,208	12	\$2,192	100	\$5,423	12	\$2,991
HENRY	283	\$97,865	41	\$6,881	190	\$3,364	19	\$2,182	61	\$3,877	112	\$41,047
HICKORY	231	\$70,236	73	\$9,471	52	\$1,376	4	\$975	65	\$3,603	81	\$22,004
HOLT	67	\$13,821	13	\$2,441	29	\$882	5	\$459	16	\$1,174	34	\$20,196
HOWARD	73	\$20,715	26	\$4,124	57	\$1,660	1	\$49	15	\$589	35	\$9,305
HOWELL	1,005	\$311,384	96	\$24,415	164	\$5,697	50	\$8,207	243	\$15,454	182	\$43,500
IRON	369	\$81,151	55	\$9,400	124	\$5,459	11	\$1,133	85	\$5,593	56	\$22,215
JACKSON	6,340	\$1,794,515	667	\$76,073	1,466	\$75,492	860	\$112,084	308	\$18,367	846	\$265,912
JASPER	3,953	\$930,994	276	\$60,291	1,483	\$51,485	154	\$22,016	451	\$25,146	370	\$108,708
JEFFERSON	982	\$287,708	116	\$19,181	701	\$27,710	156	\$14,226	148	\$8,353	251	\$108,781
JOHNSON	283	\$67,005	25	\$3,176	213	\$7,299	41	\$7,004	30	\$1,835	93	\$35,030
KNOX	65	\$27,169	7	\$542	51	\$1,329	1	\$185	13	\$759	34	\$8,951
LACLEDE	919	\$222,996	222	\$33,242	116	\$4,572	34	\$5,597	181	\$13,575	129	\$23,524
LAFAYETTE	283	\$78,819	27	\$2,742	100	\$4,176	31	\$4,246	13	\$630	71	\$22,892
LAWRENCE	1,212	\$308,458	87	\$22,334	246	\$10,254	38	\$6,258	177	\$10,705	147	\$43,129
LEWIS	150	\$44,720	30	\$5,346	34	\$909	15	\$1,685	11	\$626	83	\$14,246
LINCOLN	206	\$84,729	33	\$2,973	86	\$3,894	43	\$4,573	72	\$3,866	76	\$21,406

58

TABLE 4. MISSOURI MEDICAID RECIPIENTS AND PAYMENTS BY TYPE OF SERVICE, FEBRUARY, 2002

COUNTY	OUTPATIENT HOSPITAL		DENTAL SERVICES		LAB & X-RAY SERVICES		AMBULANCE SERVICES		OPTOMETRIC SERVICES		HOMEMAKER / RESPITE CARE	
	RECIPIENTS	PAYMENTS	RECIPIENTS	PAYMENTS	RECIPIENTS	PAYMENTS	RECIPIENTS	PAYMENTS	RECIPIENTS	PAYMENTS	RECIPIENTS	PAYMENTS
LINN	397	\$123,624	52	\$7,203	70	\$1,981	17	\$2,617	39	\$991	91	\$23,005
LIVINGSTON	408	\$91,912	69	\$8,475	76	\$2,654	13	\$1,089	56	\$1,838	51	\$7,783
MCDONALD	588	\$143,721	29	\$7,380	283	\$10,752	21	\$2,416	158	\$10,690	64	\$19,851
MACON	377	\$144,274	21	\$3,401	129	\$3,759	12	\$2,538	50	\$3,382	96	\$40,838
MADISON	484	\$105,824	57	\$8,731	131	\$4,898	15	\$2,481	100	\$6,638	127	\$61,197
MARIES	164	\$54,452	23	\$3,007	66	\$6,305	15	\$2,420	26	\$1,454	32	\$6,551
MARION	721	\$190,072	77	\$15,557	117	\$2,967	18	\$1,139	142	\$8,162	117	\$29,526
MERCER	67	\$21,483	6	\$580	26	\$819	6	\$1,286	35	\$1,770	25	\$3,662
MILLER	230	\$76,422	28	\$5,872	132	\$4,796	34	\$4,649	25	\$1,761	72	\$14,957
MISSISSIPPI	614	\$160,622	91	\$10,651	129	\$5,403	37	\$2,386	97	\$5,211	300	\$107,978
MONITEAU	91	\$19,696	11	\$2,095	62	\$1,976	6	\$854	14	\$728	48	\$4,886
MONROE	78	\$18,577	4	\$178	23	\$531	5	\$563	8	\$727	87	\$29,597
MONTGOMERY	114	\$33,043	13	\$924	59	\$1,152	2	\$106	33	\$1,543	48	\$13,909
MORGAN	151	\$50,546	54	\$6,840	111	\$4,935	29	\$4,110	41	\$2,141	90	\$16,626
NEW MADRID	754	\$207,513	81	\$17,442	199	\$6,404	111	\$10,625	152	\$8,665	474	\$167,944
NEWTON	1,333	\$272,689	90	\$19,933	532	\$18,217	67	\$9,756	184	\$11,010	139	\$40,938
NODAWAY	246	\$62,113	34	\$5,735	30	\$792	11	\$1,304	42	\$3,172	62	\$36,385
OREGON	306	\$92,834	55	\$9,547	51	\$1,871	10	\$2,263	85	\$5,776	113	\$36,959
OSAGE	64	\$31,245	2	\$135	54	\$3,544	4	\$281	14	\$1,365	36	\$8,459
QZARK	180	\$59,444	32	\$5,715	47	\$1,587	9	\$3,397	53	\$3,394	75	\$16,349
PEMISCOT	1,123	\$247,648	148	\$42,296	259	\$9,794	14	\$3,494	215	\$13,905	602	\$204,628
PERRY	418	\$108,774	98	\$8,424	35	\$2,291	2	\$300	73	\$3,012	67	\$24,889
PETTIS	355	\$115,902	64	\$13,986	206	\$4,796	50	\$5,395	75	\$3,754	122	\$35,976
PHELPS	846	\$199,229	87	\$20,053	156	\$6,480	32	\$3,289	165	\$10,968	138	\$26,979
PIKE	385	\$94,266	39	\$10,910	119	\$4,608	20	\$4,311	99	\$5,942	89	\$19,610
PLATTE	201	\$76,160	29	\$2,192	107	\$6,978	51	\$5,526	36	\$2,146	56	\$13,301
POLK	740	\$215,672	163	\$21,167	210	\$8,187	24	\$4,141	154	\$9,186	72	\$19,210
PULASKI	561	\$158,646	115	\$13,824	108	\$4,615	100	\$15,801	122	\$8,504	106	\$20,101
PUTMAN	135	\$27,524	17	\$1,678	82	\$1,755	3	\$914	16	\$923	15	\$2,683
RALLS	160	\$35,929	24	\$3,848	32	\$1,147	3	\$885	28	\$1,796	41	\$14,312
RANDOLPH	358	\$116,879	13	\$4,073	127	\$4,570	29	\$3,636	21	\$1,576	173	\$58,332
RAY	157	\$41,714	18	\$1,804	107	\$4,525	40	\$2,945	13	\$942	49	\$8,514
REYNOLDS	257	\$56,638	45	\$6,334	96	\$4,377	25	\$3,116	55	\$3,651	94	\$23,675
RIPLEY	584	\$147,904	124	\$20,975	206	\$7,132	29	\$4,953	166	\$11,464	351	\$110,955
ST. CHARLES	689	\$215,772	80	\$11,042	204	\$8,897	147	\$10,164	104	\$5,173	150	\$68,879
ST. CLAIR	145	\$49,008	8	\$927	53	\$2,000	11	\$2,767	28	\$1,974	42	\$13,013
ST. FRANCOIS	821	\$242,447	109	\$20,163	217	\$9,089	98	\$11,210	158	\$10,008	346	\$155,930
STE. GENEVIEVE	132	\$45,040	20	\$6,444	39	\$2,086	28	\$3,964	38	\$1,897	59	\$27,642
ST. LOUIS	4,092	\$1,414,954	458	\$58,049	1,699	\$66,247	557	\$52,643	453	\$24,133	1,168	\$633,321
SALINE	245	\$77,246	120	\$8,733	103	\$4,101	31	\$4,257	103	\$3,593	132	\$43,020
SCHUYLER	86	\$41,865	4	\$989	58	\$1,811	2	\$161	13	\$815	46	\$9,372
SCOTLAND	132	\$29,796	6	\$1,603	40	\$1,173	2	\$575	18	\$761	51	\$13,041
SCOTT	1,616	\$382,924	134	\$27,050	436	\$15,968	86	\$9,083	207	\$11,408	406	\$156,635
SHANNON	338	\$93,638	57	\$9,391	66	\$2,386	9	\$3,425	50	\$3,202	93	\$30,193
SHELBY	144	\$34,753	13	\$2,778	30	\$1,098	5	\$569	18	\$1,128	87	\$25,014
STODDARD	979	\$278,715	224	\$33,377	441	\$14,581	79	\$8,241	183	\$10,600	313	\$130,055
STONE	631	\$164,879	54	\$15,904	135	\$5,172	17	\$2,638	107	\$7,047	63	\$17,437
SULLIVAN	218	\$65,134	13	\$2,842	88	\$1,993	10	\$2,264	34	\$2,159	35	\$5,768
TANEY	1,189	\$321,351	67	\$16,007	125	\$6,159	61	\$7,495	105	\$6,900	61	\$10,770
TEXAS	781	\$163,859	74	\$15,431	177	\$6,923	37	\$9,693	157	\$9,830	105	\$24,573
VERNON	658	\$197,044	53	\$6,803	199	\$10,686	15	\$2,202	120	\$7,084	99	\$19,061
WARREN	138	\$36,302	11	\$1,766	72	\$3,045	21	\$1,796	30	\$1,773	59	\$12,744
WASHINGTON	423	\$103,764	39	\$8,476	107	\$4,059	28	\$3,203	64	\$4,524	108	\$41,781
WAYNE	508	\$172,534	126	\$19,209	302	\$11,114	36	\$4,399	88	\$5,007	229	\$79,613
WEBSTER	559	\$140,093	160	\$28,589	255	\$9,326	17	\$3,418	122	\$7,062	116	\$31,893
WORTH	68	\$15,541	6	\$518	10	\$179	0	\$0	7	\$717	20	\$14,940
WRIGHT	495	\$128,950	81	\$20,342	223	\$7,561	19	\$4,469	119	\$7,241	184	\$44,204
ST. LOUIS CITY	6,362	\$2,123,625	706	\$82,854	1,850	\$68,323	701	\$54,592	417	\$23,166	1,857	\$957,121
INVALID COUNTY	23	\$6,410	6	\$824	9	\$479	0	\$0	2	\$174	0	\$0

TABLE 4. MISSOURI MEDICAID RECIPIENTS AND PAYMENTS BY TYPE OF SERVICE, FEBRUARY, 2002

COUNTY	CLINIC SERVICES		DME SERVICES		AUDIOLOGY SERVICES		PODIATRY SERVICES		PERSONAL CARE SERVICES		FAMILY PLANNING	
	RECIPIENTS	PAYMENTS	RECIPIENTS	PAYMENTS	RECIPIENTS	PAYMENTS	RECIPIENTS	PAYMENTS	RECIPIENTS	PAYMENTS	RECIPIENTS	PAYMENTS
STATE TOTAL	87,412	\$7,352,321	20,185	\$4,865,271	519	\$99,624	5,721	\$162,828	29,892	\$15,026,450	12,078	\$805,289
ADAIR	498	\$32,609	148	\$34,443	4	\$155	42	\$1,127	183	\$93,075	110	\$7,771
ANDREW	318	\$24,620	50	\$12,829	0	\$0	2	\$137	48	\$17,621	39	\$2,503
ATCHISON	116	\$6,372	34	\$14,794	2	\$138	11	\$85	35	\$19,419	17	\$1,214
AUDRAIN	306	\$23,794	81	\$25,420	1	\$10	25	\$639	144	\$50,104	20	\$843
BARRY	1,210	\$61,523	152	\$45,250	6	\$653	30	\$1,075	240	\$134,531	151	\$9,355
BARTON	325	\$16,550	74	\$30,980	2	\$34	22	\$649	75	\$28,853	73	\$6,363
BATES	479	\$32,134	100	\$11,842	1	\$25	11	\$302	86	\$29,608	81	\$2,717
BENTON	492	\$43,483	139	\$20,764	0	\$0	37	\$928	142	\$57,004	113	\$14,940
BOLLINGER	327	\$28,812	131	\$12,882	10	\$2,262	27	\$781	210	\$73,577	82	\$5,638
BOONE	824	\$58,547	366	\$131,731	2	\$535	65	\$1,966	355	\$168,675	108	\$4,952
BUCHANAN	3,171	\$280,874	472	\$112,361	8	\$2,622	40	\$407	526	\$225,493	385	\$22,564
BUTLER	2,041	\$160,364	441	\$73,664	12	\$3,224	125	\$3,466	835	\$363,402	337	\$35,036
CALDWELL	226	\$20,511	40	\$5,153	0	\$0	5	\$218	25	\$16,619	33	\$1,248
CALLAWAY	275	\$19,670	128	\$30,897	1	\$544	32	\$1,126	149	\$52,071	31	\$1,036
CAMDEN	327	\$28,307	88	\$11,996	1	\$76	26	\$636	131	\$55,973	29	\$977
CAPE GIRARDEAU	1,442	\$118,464	341	\$69,778	17	\$1,505	94	\$4,397	466	\$210,704	331	\$19,552
CARROLL	263	\$17,710	81	\$9,906	1	\$550	18	\$291	59	\$20,838	31	\$2,715
CARTER	281	\$20,743	70	\$40,525	1	\$9	8	\$421	183	\$90,862	43	\$4,743
CASS	465	\$38,447	127	\$46,714	0	\$0	43	\$1,233	186	\$64,410	39	\$2,504
CEDAR	353	\$22,151	117	\$13,297	6	\$1,135	4	\$341	101	\$78,366	76	\$6,351
CHARITON	143	\$7,891	31	\$10,763	2	\$97	14	\$313	60	\$17,969	9	\$327
CHRISTIAN	729	\$60,102	165	\$32,370	8	\$809	41	\$1,597	256	\$91,908	205	\$15,650
CLARK	159	\$11,270	35	\$6,318	1	\$551	11	\$355	53	\$17,934	32	\$1,241
CLAY	1,214	\$131,176	180	\$81,483	2	\$1,073	91	\$1,733	327	\$111,024	66	\$2,998
CLINTON	413	\$33,733	49	\$4,951	0	\$0	14	\$210	23	\$10,639	62	\$6,110
COLE	551	\$44,003	152	\$45,915	1	\$30	48	\$1,608	194	\$76,358	39	\$1,611
COOPER	182	\$13,057	62	\$8,083	0	\$0	12	\$222	75	\$17,946	13	\$553
CRAWFORD	721	\$55,523	154	\$29,645	3	\$406	15	\$836	205	\$129,362	167	\$8,544
DADE	174	\$11,212	51	\$5,002	2	\$90	10	\$222	53	\$11,672	26	\$1,161
DALLAS	398	\$28,587	129	\$24,968	4	\$1,062	6	\$238	112	\$40,402	86	\$5,999
DAVISS	182	\$15,380	31	\$7,237	0	\$0	3	\$52	15	\$11,627	30	\$3,109
DEKALB	279	\$20,766	66	\$6,530	3	\$130	7	\$327	63	\$36,272	25	\$2,192
DENT	479	\$33,999	111	\$18,291	1	\$12	60	\$1,488	183	\$191,411	117	\$5,366
DOUGLAS	282	\$25,862	89	\$9,285	3	\$511	2	\$33	78	\$36,994	97	\$6,290
DUNKLIN	1,385	\$109,531	688	\$128,431	5	\$1,176	199	\$4,634	895	\$391,193	335	\$47,394
FRANKLIN	799	\$60,957	190	\$76,783	3	\$1,820	35	\$950	305	\$215,938	47	\$3,894
GASCONADE	186	\$10,020	40	\$13,306	1	\$60	5	\$365	60	\$25,847	11	\$434
GENTRY	183	\$15,774	41	\$12,368	2	\$570	11	\$152	35	\$24,097	19	\$1,439
GREENE	5,089	\$375,803	894	\$209,885	48	\$4,719	135	\$6,057	1,091	\$348,935	1,093	\$76,708
GRUNDY	500	\$23,363	53	\$14,409	5	\$1,793	50	\$1,311	59	\$20,375	49	\$9,789
HARRISON	246	\$20,434	59	\$5,524	2	\$55	1	\$17	17	\$6,891	34	\$2,552
HENRY	497	\$29,403	117	\$30,803	0	\$0	20	\$710	206	\$92,647	29	\$3,425
HICKORY	256	\$14,842	75	\$18,443	2	\$536	17	\$218	48	\$30,230	75	\$3,170
HOLT	97	\$8,452	30	\$5,723	0	\$0	11	\$116	29	\$19,388	15	\$649
HOWARD	100	\$9,117	44	\$3,748	0	\$0	9	\$215	67	\$19,538	9	\$303
HOWELL	966	\$46,118	295	\$48,732	12	\$3,824	45	\$1,893	246	\$97,497	266	\$16,492
IRON	510	\$35,960	113	\$15,422	2	\$564	31	\$880	225	\$258,204	91	\$5,134
JACKSON	8,142	\$865,916	1,411	\$376,270	27	\$8,775	631	\$15,994	1,850	\$815,167	354	\$18,163
JASPER	4,057	\$251,786	696	\$136,380	26	\$4,520	80	\$2,424	748	\$364,089	484	\$32,725
JEFFERSON	1,268	\$110,692	304	\$111,308	4	\$1,147	162	\$3,462	726	\$411,128	117	\$3,999
JOHNSON	396	\$32,205	112	\$20,632	0	\$0	33	\$456	167	\$99,260	25	\$1,082
KNOX	67	\$3,094	22	\$1,974	1	\$105	13	\$356	58	\$18,938	25	\$1,087
LACLEDE	1,173	\$51,081	160	\$21,547	10	\$1,270	29	\$709	232	\$83,650	174	\$11,984
LAFAYETTE	470	\$38,280	99	\$11,948	1	\$525	55	\$1,047	115	\$47,711	41	\$1,536
LAWRENCE	1,122	\$67,028	183	\$52,230	11	\$1,739	8	\$211	249	\$91,796	197	\$9,668
LEWIS	114	\$5,732	41	\$4,066	2	\$550	30	\$859	51	\$20,081	38	\$3,357
LINCOLN	255	\$18,206	83	\$36,332	3	\$1,120	15	\$679	202	\$93,669	35	\$2,802

TABLE 4. MISSOURI MEDICAID RECIPIENTS AND PAYMENTS BY TYPE OF SERVICE, FEBRUARY, 2002

COUNTY	CLINIC SERVICES		DME SERVICES		AUDIOLOGY SERVICES		PODIATRY SERVICES		PERSONAL CARE SERVICES		FAMILY PLANNING	
	RECIPIENTS	PAYMENTS	RECIPIENTS	PAYMENTS	RECIPIENTS	PAYMENTS	RECIPIENTS	PAYMENTS	RECIPIENTS	PAYMENTS	RECIPIENTS	PAYMENTS
LINN	390	\$15,270	88	\$19,874	3	\$98	15	\$422	107	\$44,214	60	\$3,206
LIVINGSTON	477	\$33,479	69	\$10,122	4	\$633	23	\$564	86	\$29,581	53	\$3,687
MCDONALD	494	\$31,011	98	\$18,933	4	\$155	2	\$222	123	\$53,511	123	\$6,269
MACON	324	\$14,356	107	\$17,845	2	\$62	31	\$1,143	141	\$87,178	66	\$2,096
MADISON	388	\$21,583	104	\$9,677	4	\$575	73	\$1,496	149	\$65,645	81	\$3,578
MARIES	209	\$16,241	62	\$12,076	0	\$0	6	\$248	38	\$15,752	39	\$1,292
MARION	595	\$34,837	187	\$31,808	8	\$1,762	87	\$2,253	276	\$168,362	202	\$10,932
MERCER	69	\$7,569	23	\$1,777	2	\$21	1	\$0	25	\$9,071	11	\$354
MILLER	384	\$26,302	72	\$10,385	1	\$501	36	\$907	94	\$40,354	18	\$535
MISSISSIPPI	958	\$64,155	212	\$32,758	12	\$4,385	85	\$2,703	367	\$172,711	120	\$6,729
MONITEAU	196	\$12,620	40	\$4,417	0	\$0	7	\$193	50	\$8,449	7	\$210
MONROE	127	\$8,244	45	\$4,258	0	\$0	4	\$100	68	\$18,625	8	\$359
MONTGOMERY	130	\$12,754	54	\$5,591	2	\$86	10	\$181	61	\$20,204	18	\$640
MORGAN	373	\$25,953	84	\$35,920	2	\$610	33	\$585	154	\$61,005	7	\$233
NEW MADRID	964	\$80,409	298	\$67,997	8	\$745	110	\$3,796	593	\$236,648	148	\$10,435
NEWTON	1,491	\$105,765	206	\$41,613	11	\$1,482	25	\$1,087	244	\$117,855	181	\$17,841
NODAWAY	374	\$37,250	61	\$10,114	1	\$551	9	\$338	69	\$32,822	57	\$2,444
OREGON	220	\$12,969	125	\$22,442	2	\$95	12	\$347	151	\$68,693	54	\$3,350
OSAGE	118	\$6,248	32	\$19,072	0	\$0	14	\$701	53	\$16,719	6	\$210
OZARK	131	\$16,301	56	\$11,429	1	\$516	10	\$383	97	\$30,885	84	\$4,019
PERMISCOT	728	\$50,028	398	\$53,050	7	\$2,569	50	\$1,943	818	\$343,255	174	\$21,290
PERRY	382	\$35,396	68	\$15,976	6	\$634	15	\$627	108	\$58,056	80	\$3,193
PETTIS	533	\$36,573	144	\$31,335	1	\$552	65	\$1,693	212	\$84,109	24	\$1,160
PHELPS	994	\$92,435	253	\$42,300	2	\$29	84	\$3,371	221	\$111,547	265	\$16,395
PIKE	324	\$44,071	85	\$12,050	5	\$696	25	\$582	103	\$40,097	114	\$8,700
PLATTE	390	\$35,122	66	\$23,112	0	\$0	55	\$751	110	\$45,261	31	\$2,472
POLK	911	\$64,068	185	\$32,796	15	\$819	35	\$573	119	\$37,036	168	\$15,941
PULASKI	577	\$40,395	153	\$28,110	2	\$451	37	\$610	143	\$70,976	178	\$8,521
PUTMAN	67	\$6,643	50	\$6,872	2	\$538	11	\$413	25	\$19,178	20	\$1,004
RALLS	136	\$10,304	34	\$4,029	0	\$0	21	\$398	54	\$29,242	54	\$2,636
RANDOLPH	515	\$33,396	145	\$37,870	0	\$0	59	\$1,714	262	\$104,638	21	\$741
RAY	235	\$23,599	55	\$7,204	1	\$497	17	\$535	86	\$30,378	8	\$350
REYNOLDS	264	\$47,236	95	\$24,978	1	\$9	25	\$499	184	\$182,065	77	\$4,105
RIPLEY	873	\$82,606	164	\$46,948	5	\$648	23	\$861	496	\$172,529	145	\$9,889
ST. CHARLES	911	\$92,861	192	\$53,715	2	\$491	50	\$1,294	336	\$227,108	75	\$2,349
ST. CLAIR	185	\$12,167	40	\$13,401	1	\$13	13	\$168	56	\$30,817	10	\$407
ST. FRANCOIS	1,314	\$87,724	333	\$92,819	16	\$3,963	123	\$3,652	768	\$362,036	64	\$2,967
STE. GENEVIEVE	205	\$15,872	70	\$15,056	4	\$1,637	18	\$308	138	\$69,353	16	\$550
ST. LOUIS	5,216	\$647,366	1,200	\$426,020	12	\$3,482	598	\$15,364	2,411	\$1,629,857	366	\$17,500
SALINE	667	\$43,450	150	\$79,553	1	\$9	24	\$485	219	\$90,948	29	\$1,131
SCHUYLER	62	\$3,918	32	\$3,716	1	\$9	3	\$113	58	\$11,341	19	\$607
SCOTLAND	83	\$4,344	37	\$2,987	2	\$95	9	\$241	52	\$23,602	22	\$801
SCOTT	2,138	\$133,848	473	\$98,923	20	\$3,751	140	\$5,257	586	\$277,822	299	\$16,874
SHANNON	282	\$14,731	73	\$23,465	1	\$19	10	\$444	139	\$73,283	95	\$3,947
SHELBY	211	\$7,909	45	\$8,235	4	\$1,727	5	\$200	60	\$19,666	25	\$828
STODDARD	756	\$51,860	273	\$25,385	10	\$784	55	\$2,088	495	\$233,065	208	\$20,488
STONE	549	\$35,482	85	\$14,376	5	\$1,103	7	\$267	98	\$28,266	130	\$5,211
SULLIVAN	166	\$9,980	85	\$12,481	3	\$519	20	\$632	42	\$17,572	56	\$1,857
TANEY	957	\$65,450	154	\$34,900	7	\$245	11	\$448	136	\$39,229	165	\$8,963
TEXAS	725	\$36,893	147	\$29,786	4	\$1,209	56	\$1,459	156	\$60,520	164	\$10,541
VERNON	857	\$48,404	156	\$34,111	7	\$1,653	6	\$305	161	\$113,828	128	\$10,323
WARREN	160	\$11,783	51	\$33,902	1	\$507	13	\$182	54	\$18,279	21	\$1,272
WASHINGTON	414	\$34,137	243	\$89,421	8	\$2,243	26	\$862	328	\$366,391	40	\$1,578
WAYNE	550	\$44,765	173	\$36,395	4	\$1,079	20	\$824	278	\$127,334	126	\$10,111
WEBSTER	557	\$53,933	142	\$26,921	4	\$611	21	\$171	148	\$45,921	136	\$13,581
WORTH	64	\$5,685	14	\$1,334	0	\$0	2	\$11	13	\$9,536	5	\$859
WRIGHT	495	\$48,741	199	\$48,459	8	\$758	48	\$1,135	269	\$75,461	163	\$9,806
ST. LOUIS CITY	7,006	\$902,173	1,663	\$502,067	8	\$1,742	702	\$21,459	3,447	\$2,199,511	342	\$17,681
INVALID COUNTY	18	\$1,561	2	\$722	0	\$0	0	\$0	0	\$0	6	\$225

TABLE 4. MISSOURI MEDICAID RECIPIENTS AND PAYMENTS BY TYPE OF SERVICE, FEBRUARY, 2002

COUNTY	EPSDT SERV -- SCREEN		REHAB CENTER SERV.		INTERMEDIATE CARE FACILITY / MR		HOSPICE		MENTAL HOSPITAL SERVICES		PSYCHIATRIC CARE UNDER AGE 22	
	RECIPIENTS	PAYMENTS	RECIPIENTS	PAYMENTS	RECIPIENTS	PAYMENTS	RECIPIENTS	PAYMENTS	RECIPIENTS	PAYMENTS	RECIPIENTS	PAYMENTS
STATE TOTAL	7,537	\$456,613	228	\$42,691	1,146	\$9,079,943	798	\$1,752,806	20	\$53,383	128	\$400,702
ADAIR	72	\$4,975	0	\$0	0	\$0	1	\$1,197	0	\$0	0	\$0
ANDREW	28	\$1,515	7	\$1,354	0	\$0	7	\$10,485	0	\$0	0	\$0
ATCHISON	22	\$1,160	1	\$164	0	\$0	0	\$0	0	\$0	0	\$0
AUDRAIN	3	\$180	4	\$116	0	\$0	4	\$11,960	0	\$0	1	\$3,506
BARRY	87	\$5,067	2	\$112	0	\$0	15	\$22,020	0	\$0	0	\$0
BARTON	47	\$2,795	1	\$297	0	\$0	0	\$0	0	\$0	0	\$0
BATES	43	\$2,485	0	\$0	0	\$0	1	\$2,149	0	\$0	0	\$0
BENTON	51	\$2,735	6	\$505	0	\$0	2	\$2,831	0	\$0	0	\$0
BOLLINGER	38	\$2,674	1	\$74	0	\$0	2	\$911	0	\$0	0	\$0
BOONE	17	\$1,147	3	\$1,011	0	\$0	4	\$6,000	0	\$0	6	\$19,348
BUCHANAN	422	\$24,628	7	\$418	0	\$0	16	\$19,712	0	\$0	2	\$36
BUTLER	276	\$16,785	1	\$100	41	\$297,933	0	\$0	0	\$0	1	\$17,859
CALDWELL	20	\$1,366	1	\$111	0	\$0	0	\$0	0	\$0	0	\$0
CALLAWAY	5	\$300	1	\$37	0	\$0	2	\$2,137	0	\$0	1	\$11,394
CAMDEN	6	\$401	0	\$0	0	\$0	1	\$1,682	0	\$0	0	\$0
CAPE GIRARDEAU	146	\$10,068	3	\$745	0	\$0	4	\$7,027	0	\$0	0	\$0
CARROLL	47	\$2,880	0	\$0	0	\$0	1	\$1,811	0	\$0	0	\$0
CARTER	30	\$1,920	0	\$0	0	\$0	0	\$0	0	\$0	0	\$0
CASS	9	\$615	3	\$380	0	\$0	30	\$88,231	0	\$0	1	\$20
CEDAR	35	\$2,075	0	\$0	0	\$0	0	\$0	0	\$0	0	\$0
CHARITON	0	\$0	0	\$0	0	\$0	1	\$2,624	0	\$0	1	\$332
CHRISTIAN	208	\$12,496	7	\$1,642	0	\$0	5	\$7,413	0	\$0	0	\$0
CLARK	32	\$2,009	0	\$0	0	\$0	0	\$0	0	\$0	0	\$0
CLAY	14	\$840	0	\$0	1	\$5,024	36	\$84,618	0	\$0	2	\$40
CLINTON	33	\$1,968	2	\$530	0	\$0	1	\$2,200	0	\$0	0	\$0
COLE	10	\$600	0	\$0	1	\$8,308	10	\$24,467	0	\$0	2	\$13,586
COOPER	3	\$180	4	\$500	0	\$0	0	\$0	0	\$0	0	\$0
CRAWFORD	45	\$2,860	0	\$0	0	\$0	6	\$29,750	0	\$0	0	\$0
DADE	17	\$1,020	3	\$986	0	\$0	0	\$0	0	\$0	0	\$0
DALLAS	53	\$2,656	1	\$268	0	\$0	1	\$1,849	0	\$0	0	\$0
DAVISS	26	\$975	0	\$0	0	\$0	0	\$0	0	\$0	0	\$0
DEKALB	13	\$780	2	\$470	0	\$0	1	\$1,462	0	\$0	0	\$0
DENT	53	\$3,260	1	\$113	0	\$0	1	\$2,821	0	\$0	0	\$0
DOUGLAS	60	\$4,146	1	\$97	0	\$0	3	\$1,253	0	\$0	0	\$0
DUNKLIN	210	\$13,356	0	\$0	0	\$0	2	\$4,982	0	\$0	0	\$0
FRANKLIN	7	\$420	0	\$0	0	\$0	2	\$1,149	0	\$0	1	\$17,859
GASCONADE	1	\$60	4	\$193	0	\$0	1	\$3,341	0	\$0	0	\$0
GENTRY	24	\$949	1	\$81	0	\$0	0	\$0	0	\$0	0	\$0
GREENE	998	\$60,371	10	\$2,537	0	\$0	72	\$150,294	0	\$0	0	\$0
GRUNDY	16	\$981	0	\$0	0	\$0	0	\$0	0	\$0	0	\$0
HARRISON	164	\$2,790	0	\$0	1	\$3,348	1	\$1,363	0	\$0	0	\$0
HENRY	8	\$685	0	\$0	0	\$0	1	\$3,002	0	\$0	0	\$0
HICKORY	19	\$912	0	\$0	0	\$0	3	\$10,338	0	\$0	0	\$0
HOLT	8	\$480	2	\$118	0	\$0	1	\$2,296	0	\$0	0	\$0
HOWARD	1	\$60	1	\$22	0	\$0	0	\$0	0	\$0	0	\$0
HOWELL	135	\$8,119	2	\$190	0	\$0	1	\$965	0	\$0	0	\$0
IRON	86	\$5,115	3	\$143	0	\$0	6	\$12,065	0	\$0	0	\$0
JACKSON	148	\$9,750	14	\$2,222	1	\$8,650	133	\$294,635	1	\$20	36	\$37,644
JASPER	643	\$38,607	1	\$1,364	0	\$0	24	\$56,123	0	\$0	1	\$35
JEFFERSON	18	\$1,159	3	\$395	0	\$0	23	\$46,824	0	\$0	2	\$12,747
JOHNSON	6	\$360	3	\$283	0	\$0	1	\$2,147	0	\$0	1	\$40
KNOX	6	\$388	3	\$240	0	\$0	1	\$279	0	\$0	0	\$0
LACLEDE	22	\$1,673	0	\$0	0	\$0	8	\$27,980	0	\$0	0	\$0
LAFAYETTE	6	\$352	3	\$398	125	\$1,024,052	5	\$6,413	0	\$0	1	\$20
LAWRENCE	144	\$8,535	1	\$368	0	\$0	8	\$15,310	0	\$0	0	\$0
LEWIS	21	\$1,254	0	\$0	0	\$0	0	\$0	0	\$0	0	\$0
LINCOLN	14	\$1,110	1	\$223	0	\$0	5	\$10,146	0	\$0	0	\$0

TABLE 4. MISSOURI MEDICAID RECIPIENTS AND PAYMENTS BY TYPE OF SERVICE, FEBRUARY, 2002

COUNTY	EPSDT SERV -- SCREEN		REHAB CENTER SERV.		INTERMEDIATE CARE FACILITY / MR		HOSPICE		MENTAL HOSPITAL SERVICES		PSYCHIATRIC CARE UNDER AGE 22	
	RECIPIENTS	PAYMENTS	RECIPIENTS	PAYMENTS	RECIPIENTS	PAYMENTS	RECIPIENTS	PAYMENTS	RECIPIENTS	PAYMENTS	RECIPIENTS	PAYMENTS
LINN	21	\$1,512	0	\$0	0	\$0	2	\$611	0	\$0	0	\$0
LIVINGSTON	32	\$1,826	0	\$0	0	\$0	0	\$0	0	\$0	0	\$0
MCDONALD	61	\$3,670	0	\$0	0	\$0	5	\$11,113	0	\$0	0	\$0
MACON	41	\$2,571	0	\$0	0	\$0	1	\$3,144	0	\$0	1	\$6,135
MADISON	52	\$3,175	0	\$0	0	\$0	4	\$6,215	0	\$0	0	\$0
MARIES	23	\$1,500	1	\$26	0	\$0	0	\$0	0	\$0	0	\$0
MARION	139	\$8,304	1	\$98	0	\$0	0	\$0	0	\$0	2	\$78
MERCER	5	\$255	0	\$0	0	\$0	0	\$0	0	\$0	0	\$0
MILLER	1	\$60	0	\$0	0	\$0	1	\$535	0	\$0	0	\$0
MISSISSIPPI	111	\$6,782	0	\$0	0	\$0	0	\$0	0	\$0	0	\$0
MONITEAU	2	\$120	2	\$187	0	\$0	6	\$9,693	0	\$0	0	\$0
MONROE	1	\$60	0	\$0	0	\$0	0	\$0	0	\$0	0	\$0
MONTGOMERY	2	\$120	0	\$0	0	\$0	0	\$0	0	\$0	0	\$0
MORGAN	1	\$60	2	\$253	0	\$0	0	\$0	0	\$0	1	\$12
NEW MADRID	109	\$6,968	17	\$4,472	0	\$0	2	\$4,220	0	\$0	0	\$0
NEWTON	209	\$12,226	0	\$0	0	\$0	13	\$17,863	0	\$0	0	\$0
NODAWAY	25	\$1,500	0	\$0	0	\$0	6	\$19,302	0	\$0	0	\$0
OREGON	34	\$2,100	0	\$0	0	\$0	0	\$0	0	\$0	0	\$0
OSAGE	0	\$0	0	\$0	0	\$0	0	\$0	0	\$0	0	\$0
OZARK	28	\$1,702	0	\$0	0	\$0	1	\$172	0	\$0	0	\$0
PEMISCOT	100	\$6,135	0	\$0	0	\$0	3	\$3,849	0	\$0	1	\$10,369
PERRY	27	\$1,635	2	\$125	0	\$0	2	\$5,724	0	\$0	0	\$0
PETTIS	11	\$672	2	\$254	0	\$0	5	\$6,670	0	\$0	0	\$0
PHELPS	136	\$8,580	0	\$0	0	\$0	3	\$16,504	0	\$0	2	\$23,131
PIKE	23	\$1,384	0	\$0	0	\$0	1	\$2,613	0	\$0	0	\$0
PLATTE	3	\$180	0	\$0	0	\$0	16	\$35,197	0	\$0	0	\$0
POLK	128	\$7,396	0	\$0	0	\$0	1	\$5,823	0	\$0	0	\$0
PULASKI	60	\$4,442	10	\$7,503	0	\$0	4	\$13,537	0	\$0	1	\$63
PUTMAN	8	\$600	0	\$0	0	\$0	1	\$0	0	\$0	0	\$0
RALLS	28	\$1,672	0	\$0	0	\$0	0	\$0	0	\$0	0	\$0
RANDOLPH	4	\$240	2	\$71	0	\$0	0	\$0	0	\$0	2	\$6,135
RAY	1	\$60	0	\$0	0	\$0	0	\$0	0	\$0	0	\$0
REYNOLDS	25	\$1,560	0	\$0	0	\$0	1	\$3,002	0	\$0	0	\$0
RIPLEY	57	\$3,660	0	\$0	0	\$0	1	\$658	0	\$0	0	\$0
ST. CHARLES	4	\$300	0	\$0	50	\$405,736	21	\$43,551	0	\$0	3	\$79,501
ST. CLAIR	2	\$160	0	\$0	0	\$0	1	\$2,801	0	\$0	0	\$0
ST. FRANCOIS	9	\$540	2	\$119	0	\$0	23	\$42,228	0	\$0	1	\$17,859
STE. GENEVIEVE	0	\$0	1	\$125	0	\$0	5	\$9,294	0	\$0	0	\$0
ST. LOUIS	54	\$3,610	23	\$3,329	143	\$1,200,451	105	\$229,419	3	\$11,903	14	\$54,417
SALINE	8	\$480	2	\$160	248	\$1,993,549	0	\$0	14	\$41,420	1	\$70
SCHUYLER	10	\$572	0	\$0	0	\$0	1	\$1,976	0	\$0	0	\$0
SCOTLAND	14	\$835	0	\$0	0	\$0	0	\$0	0	\$0	0	\$0
SCOTT	230	\$14,225	8	\$686	35	\$278,986	4	\$11,222	0	\$0	2	\$9,217
SHANNON	19	\$1,220	0	\$0	0	\$0	0	\$0	0	\$0	0	\$0
SHELBY	16	\$1,085	0	\$0	0	\$0	0	\$0	0	\$0	0	\$0
STODDARD	177	\$11,018	0	\$0	0	\$0	0	\$0	0	\$0	0	\$0
STONE	96	\$6,320	0	\$0	0	\$0	15	\$41,520	0	\$0	0	\$0
SULLIVAN	12	\$794	0	\$0	0	\$0	4	\$11,349	0	\$0	0	\$0
TANEY	190	\$13,033	0	\$0	0	\$0	19	\$52,152	0	\$0	0	\$0
TEXAS	69	\$5,080	6	\$1,598	0	\$0	3	\$13,739	0	\$0	1	\$3,067
VERNON	85	\$4,690	0	\$0	119	\$940,189	0	\$0	0	\$0	1	\$10,523
WARREN	4	\$240	0	\$0	0	\$0	2	\$5,901	0	\$0	0	\$0
WASHINGTON	4	\$247	0	\$0	0	\$0	5	\$6,952	0	\$0	0	\$0
WAYNE	123	\$7,858	0	\$0	0	\$0	0	\$0	0	\$0	0	\$0
WEBSTER	94	\$5,280	1	\$61	0	\$0	5	\$9,457	0	\$0	0	\$0
WORTH	16	\$960	1	\$20	0	\$0	0	\$0	0	\$0	0	\$0
WRIGHT	54	\$3,548	5	\$1,632	0	\$0	7	\$13,126	0	\$0	0	\$0
ST. LOUIS CITY	60	\$4,484	26	\$3,136	381	\$2,913,711	46	\$105,375	2	\$38	35	\$39,885
INVALID COUNTY	3	\$239	0	\$0	0	\$0	0	\$0	0	\$0	1	\$5,761

63

TABLE 4. MISSOURI MEDICAID RECIPIENTS AND PAYMENTS BY TYPE OF SERVICE, FEBRUARY, 2002

COUNTY	HOME HEALTH SERVICES		PHYSICAL DISABLED WAIVER		ADULT DAY HEALTH SERVICES		PRIVATE HOME ICF / MR		DIABETES SELF-MGMT TRAINING		MR / DD WAIVER	
	RECIPIENTS	PAYMENTS	RECIPIENTS	PAYMENTS	RECIPIENTS	PAYMENTS	RECIPIENTS	PAYMENTS	RECIPIENTS	PAYMENTS	RECIPIENTS	PAYMENTS
STATE TOTAL	721	\$408,483	19	\$166,559	698	\$512,506	82	\$458,056	38	\$1,440	6,676	\$19,917,052
ADAIR	5	\$15,342	0	\$0	0	\$0	0	\$0	0	\$0	119	\$382,466
ANDREW	0	\$0	0	\$0	0	\$0	0	\$0	0	\$0	13	\$53,125
ATCHISON	1	\$239	0	\$0	0	\$0	0	\$0	0	\$0	8	\$25,256
AUDRAIN	0	\$0	0	\$0	0	\$0	0	\$0	0	\$0	54	\$125,492
BARRY	6	\$3,235	1	\$2,095	0	\$0	0	\$0	8	\$330	36	\$103,533
BARTON	1	\$313	0	\$0	2	\$699	0	\$0	0	\$0	24	\$56,252
BATES	1	\$778	0	\$0	0	\$0	0	\$0	0	\$0	14	\$32,406
BENTON	1	\$419	1	\$15	0	\$0	0	\$0	0	\$0	39	\$44,485
BOLLINGER	1	\$0	0	\$0	0	\$0	0	\$0	0	\$0	29	\$20,476
BOONE	14	\$5,710	0	\$0	1	\$87	0	\$0	0	\$0	266	\$799,566
BUCHANAN	12	\$4,086	0	\$0	0	\$0	0	\$0	0	\$0	136	\$441,235
BUTLER	12	\$7,400	0	\$0	0	\$0	0	\$0	0	\$0	114	\$308,325
CALDWELL	1	\$658	0	\$0	0	\$0	0	\$0	0	\$0	3	\$8,057
CALLAWAY	2	\$1,310	0	\$0	0	\$0	0	\$0	0	\$0	47	\$96,264
CAMDEN	6	\$1,803	0	\$0	0	\$0	0	\$0	0	\$0	41	\$185,657
CAPE GIRARDEAU	5	\$1,961	0	\$0	3	\$1,637	0	\$0	4	\$140	100	\$229,269
CARROLL	4	\$725	0	\$0	0	\$0	0	\$0	0	\$0	25	\$55,339
CARTER	0	\$0	0	\$0	0	\$0	0	\$0	0	\$0	10	\$19,984
CASS	2	\$359	0	\$0	1	\$646	0	\$0	0	\$0	91	\$285,002
CEDAR	0	\$0	0	\$0	0	\$0	0	\$0	0	\$0	31	\$100,201
CHARITON	0	\$0	0	\$0	0	\$0	0	\$0	0	\$0	15	\$12,804
CHRISTIAN	2	\$399	0	\$0	6	\$5,151	0	\$0	0	\$0	32	\$57,673
CLARK	0	\$0	0	\$0	0	\$0	0	\$0	0	\$0	2	\$2,800
CLAY	11	\$4,349	0	\$0	6	\$4,808	0	\$0	0	\$0	161	\$543,249
CLINTON	1	\$359	0	\$0	0	\$0	0	\$0	0	\$0	21	\$41,162
COLE	11	\$4,249	0	\$0	0	\$0	0	\$0	0	\$0	105	\$222,553
COOPER	3	\$533	0	\$0	0	\$0	0	\$0	0	\$0	45	\$98,895
CRAWFORD	2	\$778	0	\$0	1	\$600	0	\$0	0	\$0	10	\$15,716
DADE	0	\$0	0	\$0	0	\$0	0	\$0	0	\$0	4	\$7,294
DALLAS	1	\$279	0	\$0	2	\$462	0	\$0	0	\$0	16	\$27,527
DAVISS	1	\$59	0	\$0	0	\$0	0	\$0	0	\$0	4	\$2,234
DEKALB	1	\$419	0	\$0	0	\$0	7	\$28,843	0	\$0	3	\$1,081
DENT	6	\$3,102	0	\$0	19	\$11,457	0	\$0	0	\$0	30	\$38,766
DOUGLAS	2	\$422	0	\$0	1	\$330	0	\$0	1	\$40	10	\$29,489
DUNKLIN	7	\$2,147	0	\$0	0	\$0	0	\$0	0	\$0	56	\$73,384
FRANKLIN	4	\$1,676	0	\$0	4	\$3,282	0	\$0	0	\$0	85	\$183,253
GASCONADE	0	\$0	0	\$0	0	\$0	0	\$0	0	\$0	16	\$22,468
GENTRY	0	\$0	0	\$0	0	\$0	9	\$26,470	0	\$0	40	\$89,139
GREENE	27	\$6,838	1	\$1,919	84	\$53,923	0	\$0	9	\$290	320	\$807,597
GRUNDY	3	\$268	0	\$0	0	\$0	0	\$0	0	\$0	14	\$28,423
HARRISON	2	\$942	0	\$0	0	\$0	0	\$0	0	\$0	34	\$84,598
HENRY	2	\$119	0	\$0	0	\$0	0	\$0	3	\$120	38	\$111,955
HICKORY	4	\$1,200	0	\$0	0	\$0	0	\$0	0	\$0	10	\$22,706
HOLT	1	\$179	0	\$0	0	\$0	0	\$0	0	\$0	0	\$0
HOWARD	3	\$432	0	\$0	0	\$0	0	\$0	0	\$0	39	\$68,493
HOWELL	4	\$2,753	0	\$0	1	\$330	0	\$0	0	\$0	40	\$89,699
IRON	1	\$539	0	\$0	0	\$0	0	\$0	0	\$0	37	\$56,987
JACKSON	55	\$45,057	2	\$14,791	63	\$48,003	0	\$0	0	\$0	829	\$2,397,909
JASPER	16	\$25,456	0	\$0	1	\$277	0	\$0	0	\$0	213	\$657,333
JEFFERSON	17	\$6,552	2	\$6,464	13	\$9,669	6	\$26,770	1	\$40	144	\$621,944
JOHNSON	4	\$1,939	0	\$0	0	\$0	0	\$0	0	\$0	41	\$181,025
KNOX	0	\$0	0	\$0	0	\$0	0	\$0	0	\$0	1	\$2,313
LACLEDE	5	\$631	0	\$0	1	\$469	0	\$0	0	\$0	38	\$78,913
LAFAYETTE	4	\$983	0	\$0	0	\$0	0	\$0	0	\$0	82	\$288,904
LAWRENCE	5	\$2,714	0	\$0	0	\$0	0	\$0	3	\$120	39	\$79,145
LEWIS	1	\$295	0	\$0	0	\$0	0	\$0	0	\$0	7	\$9,296
LINCOLN	0	\$0	0	\$0	3	\$1,940	0	\$0	0	\$0	46	\$141,998

TABLE 4. MISSOURI MEDICAID RECIPIENTS AND PAYMENTS BY TYPE OF SERVICE, FEBRUARY, 2002

COUNTY	HOME HEALTH SERVICES		PHYSICAL DISABLED WAIVER		ADULT DAY HEALTH SERVICES		PRIVATE HOME ICF / MR		DIABETES SELF-MGMT TRAINING		MR / DD WAIVER	
	RECIPIENTS	PAYMENTS	RECIPIENTS	PAYMENTS	RECIPIENTS	PAYMENTS	RECIPIENTS	PAYMENTS	RECIPIENTS	PAYMENTS	RECIPIENTS	PAYMENTS
LINN	1	\$1,103	0	\$0	0	\$0	0	\$0	0	\$0	10	\$19,512
LIVINGSTON	0	\$0	0	\$0	0	\$0	0	\$0	0	\$0	25	\$48,888
MCDONALD	3	\$1,745	0	\$0	2	\$1,570	0	\$0	0	\$0	22	\$65,467
MACON	3	\$1,436	0	\$0	0	\$0	0	\$0	0	\$0	22	\$56,298
MADISON	3	\$1,970	1	\$12,366	5	\$3,418	0	\$0	0	\$0	8	\$3,827
MARIES	3	\$3,394	0	\$0	0	\$0	0	\$0	0	\$0	4	\$9,126
MARION	4	\$1,555	0	\$0	0	\$0	0	\$0	0	\$0	130	\$346,302
MERCER	1	\$2,878	0	\$0	0	\$0	0	\$0	0	\$0	3	\$6,618
MILLER	4	\$2,072	0	\$0	1	\$877	0	\$0	0	\$0	17	\$34,842
MISSISSIPPI	4	\$2,376	0	\$0	2	\$1,801	0	\$0	0	\$0	2	\$8,508
MONITEAU	0	\$0	0	\$0	0	\$0	0	\$0	0	\$0	6	\$14,057
MONROE	1	\$538	0	\$0	0	\$0	0	\$0	0	\$0	36	\$91,111
MONTGOMERY	0	\$0	0	\$0	0	\$0	0	\$0	0	\$0	12	\$45,951
MORGAN	2	\$239	0	\$0	0	\$0	0	\$0	0	\$0	38	\$86,645
NEW MADRID	6	\$2,224	1	\$5,277	2	\$1,709	0	\$0	0	\$0	8	\$22,028
NEWTON	4	\$4,473	0	\$0	5	\$4,557	0	\$0	0	\$0	58	\$168,222
NODAWAY	4	\$270	0	\$0	0	\$0	0	\$0	0	\$0	45	\$124,673
OREGON	2	\$716	0	\$0	0	\$0	0	\$0	0	\$0	22	\$60,688
OSAGE	0	\$0	0	\$0	1	\$970	0	\$0	0	\$0	17	\$22,755
OZARK	2	\$283	0	\$0	0	\$0	0	\$0	0	\$0	5	\$13,865
PEMISCOT	4	\$1,972	0	\$0	0	\$0	0	\$0	0	\$0	3	\$9,521
PERRY	1	\$144	1	\$61,708	0	\$0	0	\$0	0	\$0	46	\$55,966
PETTIS	3	\$805	1	\$9,312	0	\$0	0	\$0	0	\$0	117	\$224,974
PHELPS	4	\$1,044	0	\$0	22	\$15,814	0	\$0	0	\$0	97	\$186,180
PIKE	0	\$0	0	\$0	0	\$0	0	\$0	0	\$0	56	\$215,536
PLATTE	3	\$2,219	0	\$0	0	\$0	0	\$0	0	\$0	56	\$136,296
POLK	1	\$778	0	\$0	0	\$0	0	\$0	1	\$20	60	\$169,633
PULASKI	7	\$3,785	0	\$0	4	\$1,848	0	\$0	0	\$0	20	\$51,031
PUTMAN	1	\$2,020	0	\$0	0	\$0	0	\$0	0	\$0	4	\$6,452
RALLS	1	\$144	0	\$0	0	\$0	0	\$0	0	\$0	19	\$93,763
RANDOLPH	7	\$9,020	0	\$0	0	\$0	0	\$0	0	\$0	23	\$85,863
RAY	2	\$2,920	0	\$0	0	\$0	0	\$0	0	\$0	35	\$89,641
REYNOLDS	5	\$2,635	0	\$0	0	\$0	0	\$0	0	\$0	12	\$21,179
RIPLEY	10	\$5,303	0	\$0	0	\$0	0	\$0	0	\$0	28	\$54,470
ST. CHARLES	3	\$703	1	\$7,377	38	\$28,918	0	\$0	0	\$0	298	\$1,264,831
ST. CLAIR	2	\$1,556	0	\$0	0	\$0	0	\$0	0	\$0	5	\$13,583
ST. FRANCOIS	6	\$1,621	0	\$0	24	\$19,727	0	\$0	0	\$0	42	\$52,298
STE. GENEVIEVE	2	\$1,765	0	\$0	4	\$2,772	0	\$0	1	\$20	25	\$55,878
ST. LOUIS	101	\$60,971	3	\$33,574	188	\$146,019	16	\$110,981	0	\$0	717	\$3,291,693
SALINE	0	\$0	0	\$0	0	\$0	0	\$0	0	\$0	104	\$334,375
SCHUYLER	0	\$0	0	\$0	0	\$0	0	\$0	0	\$0	4	\$4,013
SCOTLAND	0	\$0	0	\$0	0	\$0	0	\$0	0	\$0	1	\$141
SCOTT	8	\$4,209	1	\$4,341	16	\$13,871	0	\$0	2	\$120	54	\$171,372
SHANNON	2	\$543	0	\$0	0	\$0	0	\$0	0	\$0	2	\$7,671
SHELBY	1	\$119	0	\$0	0	\$0	0	\$0	0	\$0	13	\$19,807
STODDARD	10	\$4,004	2	\$372	0	\$0	0	\$0	0	\$0	84	\$142,212
STONE	7	\$3,053	0	\$0	1	\$877	0	\$0	1	\$40	3	\$5,905
SULLIVAN	3	\$1,277	0	\$0	0	\$0	0	\$0	0	\$0	20	\$33,231
TANEY	7	\$2,902	0	\$0	2	\$1,987	0	\$0	2	\$80	35	\$123,404
TEXAS	7	\$2,211	0	\$0	0	\$0	0	\$0	0	\$0	23	\$63,988
VERNON	1	\$388	0	\$0	6	\$2,512	0	\$0	0	\$0	43	\$154,111
WARREN	0	\$0	0	\$0	1	\$462	0	\$0	0	\$0	63	\$296,422
WASHINGTON	7	\$3,654	0	\$0	18	\$17,842	0	\$0	0	\$0	50	\$61,799
WAYNE	5	\$3,436	0	\$0	0	\$0	0	\$0	0	\$0	20	\$18,650
WEBSTER	4	\$1,349	0	\$0	2	\$1,339	0	\$0	1	\$40	15	\$32,907
WORTH	0	\$0	0	\$0	0	\$0	0	\$0	0	\$0	0	\$0
WRIGHT	2	\$1,264	0	\$0	0	\$0	0	\$0	1	\$40	10	\$22,854
ST. LOUIS CITY	167	\$93,349	1	\$6,943	142	\$99,826	44	\$264,991	0	\$0	151	\$524,694
INVALID COUNTY	0	\$0	0	\$0	0	\$0	0	\$0	0	\$0	1	\$152

65

TABLE 4. MISSOURI MEDICAID RECIPIENTS AND PAYMENTS BY TYPE OF SERVICE, FEBRUARY, 2002

COUNTY	NURSE PRACTITIONER		CASE MANAGEMENT		PSYCHIATRIC REHAB PRIVATE		PSYCHIATRIC REHAB PUBLIC		NON-EMERGENCY TRANSPORTATION		CSTAR PRIVATE	
	RECIPIENTS	PAYMENTS	RECIPIENTS	PAYMENTS	RECIPIENTS	PAYMENTS	RECIPIENTS	PAYMENTS	RECIPIENTS	PAYMENTS	RECIPIENTS	PAYMENTS
STATE TOTAL	3,219	\$104,865	1,356	\$32,252	9,373	\$4,981,730	0	\$0	8,560	\$2,102,886	2,040	\$1,393,769
ADAIR	52	\$3,556	1	\$60	79	\$45,648	0	\$0	42	\$14,002	47	\$54,744
ANDREW	1	\$7	1	\$8	7	\$3,965	0	\$0	8	\$1,641	0	\$0
ATCHISON	44	\$1,047	1	\$8	1	\$839	0	\$0	4	\$2,343	2	\$307
AUDRAIN	5	\$62	1	\$8	102	\$94,516	0	\$0	28	\$4,805	4	\$2,210
BARRY	14	\$641	28	\$422	58	\$44,445	0	\$0	65	\$19,151	5	\$2,813
BARTON	12	\$452	5	\$166	5	\$2,719	0	\$0	21	\$2,827	10	\$4,321
BATES	9	\$265	1	\$8	46	\$21,320	0	\$0	27	\$6,954	3	\$658
BENTON	21	\$2,817	3	\$68	73	\$31,027	0	\$0	86	\$20,778	16	\$2,208
BOLLINGER	59	\$1,542	0	\$0	63	\$37,844	0	\$0	34	\$7,222	2	\$1,565
BOONE	43	\$1,005	4	\$54	343	\$182,229	0	\$0	152	\$39,828	101	\$46,294
BUCHANAN	6	\$138	128	\$2,748	294	\$221,337	0	\$0	159	\$69,724	53	\$40,992
BUTLER	198	\$5,345	14	\$156	8	\$1,758	0	\$0	150	\$39,332	35	\$21,956
CALDWELL	0	\$0	9	\$430	10	\$4,027	0	\$0	21	\$11,988	2	\$3,949
CALLAWAY	32	\$638	0	\$0	115	\$112,807	0	\$0	54	\$13,572	13	\$11,167
CAMDEN	2	\$21	0	\$0	60	\$35,023	0	\$0	24	\$11,246	3	\$1,224
CAPE GIRARDEAU	193	\$4,986	25	\$252	202	\$109,149	0	\$0	75	\$26,890	24	\$10,489
CARROLL	2	\$53	0	\$0	26	\$13,055	0	\$0	20	\$5,502	0	\$0
CARTER	9	\$256	0	\$0	0	\$0	0	\$0	26	\$5,449	1	\$683
CASS	13	\$372	0	\$0	97	\$45,180	0	\$0	73	\$14,220	23	\$8,468
CEDAR	19	\$372	0	\$0	82	\$31,238	0	\$0	42	\$14,177	6	\$4,486
CHARITON	6	\$305	0	\$0	14	\$5,737	0	\$0	17	\$5,772	3	\$1,015
CHRISTIAN	72	\$2,133	21	\$272	54	\$16,349	0	\$0	55	\$18,914	2	\$536
CLARK	8	\$324	0	\$0	0	\$0	0	\$0	12	\$6,682	3	\$2,576
CLAY	1	\$41	1	\$8	187	\$64,929	0	\$0	103	\$17,118	17	\$5,332
CLINTON	0	\$0	15	\$792	18	\$6,825	0	\$0	17	\$4,498	1	\$175
COLE	10	\$219	0	\$0	253	\$153,096	0	\$0	62	\$13,889	32	\$24,541
COOPER	5	\$100	0	\$0	30	\$7,374	0	\$0	16	\$5,595	1	\$359
CRAWFORD	21	\$752	2	\$16	55	\$37,216	0	\$0	70	\$19,352	13	\$9,144
DADE	2	\$49	2	\$68	3	\$1,963	0	\$0	9	\$1,312	7	\$1,689
DALLAS	24	\$968	6	\$212	28	\$9,754	0	\$0	63	\$11,848	2	\$3,957
DAVISS	0	\$0	9	\$242	6	\$6,307	0	\$0	8	\$871	2	\$2,728
DEKALB	1	\$3	7	\$294	22	\$16,348	0	\$0	11	\$4,720	1	\$173
DENT	40	\$979	44	\$1,382	53	\$26,271	0	\$0	40	\$7,113	3	\$525
DOUGLAS	11	\$192	5	\$40	12	\$1,918	0	\$0	51	\$9,143	1	\$264
DUNKLIN	47	\$1,327	52	\$1,230	21	\$10,646	0	\$0	165	\$47,988	36	\$19,672
FRANKLIN	8	\$441	3	\$24	48	\$17,616	0	\$0	113	\$34,419	11	\$5,461
GASCONADE	6	\$247	0	\$0	29	\$18,603	0	\$0	21	\$5,900	1	\$2,490
GENTRY	2	\$39	4	\$46	6	\$2,289	0	\$0	12	\$8,956	2	\$4,101
GREENE	308	\$9,958	32	\$330	578	\$223,293	0	\$0	427	\$115,520	135	\$91,038
GRUNDY	6	\$289	1	\$30	53	\$27,262	0	\$0	21	\$8,028	21	\$16,136
HARRISON	1	\$37	8	\$218	9	\$2,168	0	\$0	20	\$2,904	2	\$776
HENRY	18	\$437	0	\$0	113	\$50,854	0	\$0	47	\$12,164	23	\$19,143
HICKORY	22	\$722	0	\$0	14	\$3,298	0	\$0	22	\$4,449	2	\$98
HOLT	17	\$271	1	\$8	3	\$1,180	0	\$0	6	\$1,460	1	\$332
HOWARD	27	\$749	0	\$0	32	\$9,017	0	\$0	16	\$5,109	0	\$0
HOWELL	91	\$2,356	2	\$16	67	\$20,068	0	\$0	102	\$17,943	16	\$13,627
IRON	19	\$609	9	\$398	34	\$13,630	0	\$0	32	\$8,792	2	\$146
JACKSON	138	\$5,725	1	\$36	980	\$411,775	0	\$0	905	\$135,329	221	\$201,581
JASPER	141	\$3,683	73	\$1,592	225	\$122,444	0	\$0	168	\$38,192	76	\$52,980
JEFFERSON	19	\$574	92	\$736	129	\$53,808	0	\$0	289	\$58,057	21	\$17,923
JOHNSON	24	\$423	1	\$8	161	\$83,295	0	\$0	62	\$18,912	1	\$129
KNOX	5	\$154	2	\$38	17	\$10,063	0	\$0	6	\$2,852	5	\$3,086
LACLEDE	14	\$702	1	\$30	66	\$34,109	0	\$0	39	\$11,783	3	\$2,957
LAFAYETTE	12	\$276	0	\$0	92	\$44,662	0	\$0	33	\$11,009	3	\$3,498
LAWRENCE	19	\$528	35	\$472	56	\$30,051	0	\$0	58	\$14,664	12	\$6,655
LEWIS	8	\$265	0	\$0	4	\$453	0	\$0	15	\$5,645	4	\$1,932
LINCOLN	1	\$0	0	\$0	25	\$12,046	0	\$0	66	\$20,091	7	\$1,528

TABLE 4. MISSOURI MEDICAID RECIPIENTS AND PAYMENTS BY TYPE OF SERVICE, FEBRUARY, 2002

COUNTY	NURSE PRACTITIONER		CASE MANAGEMENT		PSYCHIATRIC REHAB PRIVATE		PSYCHIATRIC REHAB PUBLIC		NON-EMERGENCY TRANSPORTATION		CSTAR PRIVATE	
	RECIPIENTS	PAYMENTS	RECIPIENTS	PAYMENTS	RECIPIENTS	PAYMENTS	RECIPIENTS	PAYMENTS	RECIPIENTS	PAYMENTS	RECIPIENTS	PAYMENTS
LINN	20	\$2,447	1	\$8	15	\$4,296	0	\$0	40	\$16,726	18	\$12,406
LIVINGSTON	1	\$28	1	\$8	38	\$9,496	0	\$0	53	\$22,525	8	\$4,961
MCDONALD	6	\$106	73	\$1,802	23	\$14,265	0	\$0	22	\$10,179	1	\$1,996
MACON	52	\$3,560	6	\$56	18	\$8,109	0	\$0	46	\$24,765	5	\$3,852
MADISON	7	\$197	1	\$30	36	\$12,062	0	\$0	41	\$7,656	1	\$910
MARIES	7	\$112	3	\$54	10	\$6,911	0	\$0	21	\$3,478	3	\$4,624
MARION	3	\$82	24	\$708	190	\$106,450	0	\$0	51	\$15,209	18	\$8,048
MERCER	1	\$32	1	\$30	0	\$0	0	\$0	13	\$7,020	0	\$0
MILLER	2	\$25	0	\$0	52	\$21,935	0	\$0	38	\$9,299	5	\$8,563
MISSISSIPPI	6	\$89	6	\$48	42	\$12,747	0	\$0	83	\$17,084	8	\$5,905
MONITEAU	2	\$52	0	\$0	29	\$7,593	0	\$0	18	\$7,340	2	\$3,142
MONROE	2	\$58	1	\$94	8	\$5,041	0	\$0	16	\$9,408	1	\$1,451
MONTGOMERY	4	\$50	0	\$0	23	\$20,194	0	\$0	22	\$3,958	0	\$0
MORGAN	3	\$55	0	\$0	30	\$14,193	0	\$0	53	\$16,292	0	\$0
NEW MADRID	34	\$1,134	21	\$510	54	\$16,961	0	\$0	111	\$34,064	6	\$7,498
NEWTON	78	\$2,241	61	\$1,214	46	\$33,325	0	\$0	49	\$16,742	13	\$6,157
NODAWAY	3	\$74	0	\$0	18	\$13,407	0	\$0	12	\$2,970	4	\$4,006
OREGON	18	\$558	2	\$16	14	\$3,908	0	\$0	32	\$7,977	0	\$0
OSAGE	2	\$116	0	\$0	17	\$8,436	0	\$0	19	\$5,457	2	\$3,540
OZARK	6	\$160	2	\$16	10	\$2,424	0	\$0	28	\$5,383	1	\$1,877
PEMISCOT	3	\$87	69	\$2,065	1	\$31	0	\$0	77	\$28,823	13	\$8,065
PERRY	16	\$429	0	\$0	23	\$10,385	0	\$0	23	\$9,254	8	\$6,843
PETTIS	6	\$233	14	\$134	123	\$55,186	0	\$0	69	\$18,136	24	\$8,886
PHELPS	38	\$1,263	36	\$708	137	\$79,125	0	\$0	72	\$17,710	24	\$14,089
PIKE	5	\$74	44	\$2,350	33	\$21,076	0	\$0	39	\$7,383	5	\$5,017
PLATTE	1	\$8	0	\$0	66	\$24,709	0	\$0	41	\$7,948	1	\$197
POLK	84	\$2,345	0	\$0	40	\$16,067	0	\$0	103	\$21,196	3	\$821
PULASKI	9	\$288	3	\$128	70	\$35,341	0	\$0	62	\$20,303	3	\$1,893
PUTMAN	6	\$308	13	\$602	5	\$1,300	0	\$0	6	\$2,057	3	\$2,428
RALLS	3	\$66	10	\$234	26	\$14,380	0	\$0	9	\$1,500	0	\$0
RANDOLPH	24	\$1,699	0	\$0	76	\$27,788	0	\$0	64	\$19,169	13	\$8,361
RAY	0	\$0	0	\$0	19	\$4,551	0	\$0	44	\$14,786	0	\$0
REYNOLDS	9	\$231	19	\$677	7	\$5,255	0	\$0	21	\$4,052	2	\$605
RIPLEY	23	\$1,028	2	\$16	3	\$2,189	0	\$0	73	\$18,829	9	\$3,460
ST. CHARLES	41	\$1,106	0	\$0	161	\$62,172	0	\$0	125	\$37,613	46	\$46,427
ST. CLAIR	25	\$704	0	\$0	25	\$10,647	0	\$0	23	\$5,590	3	\$4,086
ST. FRANCOIS	30	\$771	2	\$16	290	\$231,661	0	\$0	124	\$28,086	26	\$15,025
STE. GENEVIEVE	1	\$30	2	\$16	46	\$17,209	0	\$0	14	\$5,403	1	\$2,158
ST. LOUIS	261	\$7,743	31	\$586	797	\$475,086	0	\$0	875	\$188,289	170	\$112,580
SALINE	10	\$436	0	\$0	49	\$15,397	0	\$0	43	\$11,239	3	\$1,540
SCHUYLER	4	\$169	0	\$0	2	\$649	0	\$0	9	\$1,942	3	\$487
SCOTLAND	2	\$47	0	\$0	2	\$421	0	\$0	12	\$3,520	1	\$376
SCOTT	91	\$3,205	29	\$415	135	\$45,023	0	\$0	106	\$23,443	17	\$8,812
SHANNON	9	\$254	8	\$130	12	\$3,109	0	\$0	29	\$5,711	1	\$812
SHELBY	11	\$405	12	\$250	4	\$1,690	0	\$0	16	\$5,705	2	\$1,240
STODDARD	52	\$1,900	26	\$620	65	\$18,364	0	\$0	88	\$27,726	9	\$7,976
STONE	14	\$488	4	\$32	34	\$7,536	0	\$0	46	\$11,218	7	\$3,889
SULLIVAN	5	\$274	18	\$582	9	\$5,382	0	\$0	11	\$4,599	5	\$2,254
TANEY	26	\$523	19	\$424	54	\$20,487	0	\$0	51	\$14,389	3	\$976
TEXAS	50	\$1,190	32	\$894	39	\$9,948	0	\$0	41	\$13,894	6	\$6,225
VERNON	13	\$269	0	\$0	90	\$42,352	0	\$0	35	\$7,634	51	\$24,359
WARREN	0	\$0	0	\$0	33	\$13,228	0	\$0	45	\$11,271	2	\$1,768
WASHINGTON	4	\$225	4	\$32	42	\$21,030	0	\$0	49	\$15,205	15	\$10,690
WAYNE	48	\$1,301	1	\$8	0	\$0	0	\$0	81	\$19,889	5	\$1,465
WEBSTER	23	\$867	13	\$104	24	\$8,791	0	\$0	65	\$14,992	6	\$2,944
WORTH	0	\$0	0	\$0	0	\$0	0	\$0	5	\$1,336	0	\$0
WRIGHT	27	\$678	54	\$1,246	36	\$8,313	0	\$0	62	\$9,522	5	\$4,522
ST. LOUIS CITY	98	\$3,460	38	\$2,462	953	\$750,659	0	\$0	844	\$151,287	404	\$254,884
INVALID COUNTY	2	\$85	0	\$0	1	\$543	0	\$0	0	\$0	2	\$1,790

TABLE 4. MISSOURI MEDICAID RECIPIENTS AND PAYMENTS BY TYPE OF SERVICE, FEBRUARY, 2002

COUNTY	CSTAR PUBLIC		FEDERALLY QUALIFIED HEALTH CLINIC		NON-PARTICIPATING PROVIDERS		RURAL HEALTH CLINICS		CRNA		AIDS WAIVER	
	RECIPIENTS	PAYMENTS	RECIPIENTS	PAYMENTS	RECIPIENTS	PAYMENTS	RECIPIENTS	PAYMENTS	RECIPIENTS	PAYMENTS	RECIPIENTS	PAYMENTS
STATE TOTAL	11	\$4,926	6,438	\$939,449	428	\$35,269	31,122	\$2,593,909	789	\$39,833	17	\$57,436
ADAIR	0	\$0	219	\$35,674	0	\$0	22	\$1,362	0	\$0	0	\$0
ANDREW	0	\$0	22	\$2,053	0	\$0	1	\$9	0	\$0	0	\$0
ATCHISON	0	\$0	3	\$245	3	\$83	0	\$0	4	\$139	0	\$0
AUDRAIN	1	\$276	5	\$853	2	\$83	4	\$188	3	\$202	0	\$0
BARRY	0	\$0	16	\$652	4	\$321	526	\$40,089	17	\$956	0	\$0
BARTON	0	\$0	0	\$0	2	\$129	115	\$12,610	0	\$0	0	\$0
BATES	0	\$0	1	\$58	6	\$180	300	\$18,766	5	\$260	0	\$0
BENTON	0	\$0	1	\$38	1	\$310	7	\$1,229	2	\$105	0	\$0
BOLLINGER	0	\$0	175	\$14,565	0	\$0	172	\$17,051	11	\$359	0	\$0
BOONE	0	\$0	330	\$38,110	9	\$713	6	\$341	0	\$0	0	\$0
BUCHANAN	0	\$0	342	\$28,076	4	\$716	9	\$432	0	\$0	0	\$0
BUTLER	0	\$0	11	\$572	12	\$357	139	\$11,089	4	\$180	0	\$0
CALDWELL	0	\$0	50	\$2,300	0	\$0	122	\$8,157	13	\$554	0	\$0
CALLAWAY	0	\$0	9	\$2,165	2	\$172	24	\$636	1	\$52	0	\$0
CAMDEN	0	\$0	6	\$951	4	\$369	11	\$1,579	55	\$2,520	0	\$0
CAPE GIRARDEAU	0	\$0	133	\$9,683	2	\$401	904	\$79,310	31	\$990	0	\$0
CARROLL	0	\$0	1	\$117	2	\$2	21	\$1,496	1	\$29	0	\$0
CARTER	0	\$0	2	\$305	0	\$0	131	\$13,273	0	\$0	0	\$0
CASS	0	\$0	7	\$939	1	\$56	121	\$7,507	0	\$0	0	\$0
CEDAR	0	\$0	0	\$0	4	\$440	845	\$59,102	8	\$370	0	\$0
CHARITON	0	\$0	0	\$0	0	\$0	21	\$1,005	0	\$0	0	\$0
CHRISTIAN	0	\$0	0	\$0	4	\$614	220	\$13,385	16	\$779	0	\$0
CLARK	0	\$0	19	\$4,285	0	\$0	38	\$2,530	0	\$0	0	\$0
CLAY	0	\$0	85	\$14,471	4	\$668	10	\$826	6	\$103	1	\$1,799
CLINTON	0	\$0	12	\$652	2	\$181	21	\$1,266	10	\$518	0	\$0
COLE	0	\$0	4	\$669	5	\$233	5	\$247	0	\$0	0	\$0
COOPER	0	\$0	6	\$410	1	\$65	7	\$324	1	\$21	0	\$0
CRAWFORD	0	\$0	2	\$114	0	\$0	1,357	\$153,738	2	\$91	0	\$0
DADE	0	\$0	0	\$0	1	\$80	203	\$16,274	4	\$209	0	\$0
DALLAS	1	\$563	0	\$0	2	\$195	710	\$63,960	7	\$313	0	\$0
DAVISS	0	\$0	14	\$957	0	\$0	123	\$7,987	3	\$136	0	\$0
DEKALB	0	\$0	13	\$1,325	1	\$99	84	\$5,608	6	\$399	0	\$0
DENT	0	\$0	0	\$0	2	\$0	514	\$38,449	1	\$72	0	\$0
DOUGLAS	0	\$0	237	\$22,103	0	\$1,116	138	\$11,695	8	\$471	0	\$0
DUNKLIN	0	\$0	261	\$36,024	5	\$304	1,714	\$149,672	9	\$347	0	\$0
FRANKLIN	0	\$0	2	\$627	6	\$515	123	\$11,611	0	\$0	0	\$0
GASCONADE	0	\$0	4	\$273	1	\$8	11	\$834	0	\$0	0	\$0
GENTRY	0	\$0	27	\$1,649	1	\$77	34	\$1,429	0	\$0	0	\$0
GREENE	1	\$417	3	\$130	36	\$3,586	248	\$23,679	83	\$4,941	0	\$0
GRUNDY	0	\$0	3	\$1,289	0	\$0	151	\$10,280	3	\$103	0	\$0
HARRISON	0	\$0	1	\$47	0	\$0	357	\$20,375	1	\$23	0	\$0
HENRY	0	\$0	1	\$63	5	\$48	20	\$1,228	3	\$105	0	\$0
HICKORY	0	\$0	2	\$60	5	\$257	340	\$34,688	10	\$518	0	\$0
HOLT	0	\$0	105	\$4,837	0	\$0	0	\$0	1	\$34	0	\$0
HOWARD	0	\$0	5	\$379	1	\$36	1	\$29	0	\$0	0	\$0
HOWELL	0	\$0	1	\$13	9	\$253	1,348	\$124,812	24	\$1,234	0	\$0
IRON	0	\$0	0	\$0	2	\$94	92	\$9,054	8	\$296	0	\$0
JACKSON	1	\$893	1,504	\$356,927	13	\$1,144	16	\$1,119	7	\$117	0	\$0
JASPER	1	\$380	3	\$111	38	\$3,418	54	\$4,388	8	\$375	0	\$0
JEFFERSON	0	\$0	20	\$2,859	24	\$2,035	187	\$19,058	3	\$169	1	\$7,423
JOHNSON	0	\$0	1	\$100	6	\$327	89	\$5,956	1	\$26	0	\$0
KNOX	0	\$0	58	\$5,666	0	\$0	70	\$6,381	0	\$0	0	\$0
LACLEDE	0	\$0	33	\$6,331	20	\$5,024	1,312	\$102,487	19	\$1,011	0	\$0
LAFAYETTE	0	\$0	1	\$116	7	\$164	19	\$1,467	0	\$0	0	\$0
LAWRENCE	4	\$1,312	0	\$0	10	\$1,166	303	\$23,819	10	\$388	0	\$0
LEWIS	0	\$0	11	\$1,644	0	\$0	261	\$18,578	0	\$0	0	\$0
LINCOLN	0	\$0	5	\$1,553	1	\$57	236	\$13,958	4	\$98	0	\$0

TABLE 4. MISSOURI MEDICAID RECIPIENTS AND PAYMENTS BY TYPE OF SERVICE, FEBRUARY, 2002

COUNTY	CSTAR PUBLIC		FEDERALLY QUALIFIED HEALTH CLINIC		NON-PARTICIPATING PROVIDERS		RURAL HEALTH CLINICS		CRNA		AIDS WAIVER	
	RECIPIENTS	PAYMENTS	RECIPIENTS	PAYMENTS	RECIPIENTS	PAYMENTS	RECIPIENTS	PAYMENTS	RECIPIENTS	PAYMENTS	RECIPIENTS	PAYMENTS
LINN	0	\$0	11	\$1,089	0	\$0	44	\$2,964	1	\$25	0	\$0
LIVINGSTON	0	\$0	16	\$948	0	\$0	27	\$1,843	5	\$256	0	\$0
MCDONALD	1	\$607	79	\$6,433	6	\$205	601	\$50,240	3	\$129	0	\$0
MACON	0	\$0	45	\$8,276	1	\$33	10	\$532	0	\$0	0	\$0
MADISON	0	\$0	9	\$1,010	2	\$55	13	\$1,499	9	\$393	0	\$0
MARIES	0	\$0	1	\$188	0	\$0	130	\$11,933	0	\$0	0	\$0
MARION	0	\$0	10	\$3,272	1	\$36	54	\$2,827	1	\$28	0	\$0
MERCER	0	\$0	0	\$0	0	\$0	107	\$7,262	0	\$0	0	\$0
MILLER	0	\$0	5	\$575	0	\$0	3	\$376	19	\$847	0	\$0
MISSISSIPPI	0	\$0	92	\$16,015	2	\$226	318	\$15,376	3	\$79	0	\$0
MONITEAU	0	\$0	1	\$211	0	\$0	0	\$0	0	\$0	0	\$0
MONROE	0	\$0	1	\$5	0	\$0	18	\$718	0	\$0	0	\$0
MONTGOMERY	0	\$0	2	\$321	1	\$130	45	\$2,893	0	\$0	0	\$0
MORGAN	0	\$0	1	\$257	1	\$65	4	\$261	19	\$927	0	\$0
NEW MADRID	0	\$0	411	\$55,781	2	\$61	449	\$46,815	6	\$193	0	\$0
NEWTON	0	\$0	9	\$769	5	\$162	254	\$21,143	3	\$103	0	\$0
NODAWAY	0	\$0	12	\$650	2	\$52	7	\$221	0	\$0	0	\$0
OREGON	0	\$0	1	\$45	17	\$339	653	\$54,013	9	\$508	0	\$0
OSAGE	0	\$0	0	\$0	1	\$55	0	\$0	0	\$0	0	\$0
OZARK	0	\$0	19	\$1,259	0	\$0	479	\$48,293	0	\$0	0	\$0
PEMISCOT	0	\$0	68	\$12,396	0	\$0	1,353	\$135,748	9	\$351	0	\$0
PERRY	0	\$0	3	\$26	0	\$0	377	\$27,570	5	\$358	0	\$0
PETTIS	0	\$0	2	\$37	13	\$860	6	\$516	2	\$76	0	\$0
PHELPS	0	\$0	3	\$421	0	\$0	417	\$33,254	2	\$131	0	\$0
PIKE	0	\$0	2	\$791	1	\$42	732	\$52,140	4	\$350	0	\$0
PLATTE	0	\$0	23	\$4,647	1	\$179	1	\$7	1	\$61	0	\$0
POLK	1	\$473	0	\$0	5	\$277	332	\$29,728	31	\$1,885	0	\$0
PULASKI	0	\$0	114	\$16,555	1	\$5	1,002	\$85,434	16	\$1,111	0	\$0
PUTMAN	0	\$0	2	\$160	0	\$0	215	\$9,948	0	\$0	0	\$0
RALLS	0	\$0	1	\$37	1	\$40	20	\$1,269	0	\$0	0	\$0
RANDOLPH	0	\$0	24	\$4,333	3	\$233	4	\$113	0	\$0	0	\$0
RAY	0	\$0	1	\$9	1	\$137	65	\$5,821	0	\$0	0	\$0
REYNOLDS	0	\$0	6	\$691	0	\$0	344	\$27,283	3	\$132	0	\$0
RIPLEY	0	\$0	6	\$190	5	\$39	1,277	\$96,940	5	\$164	0	\$0
ST. CHARLES	0	\$0	7	\$696	6	\$437	19	\$1,470	18	\$451	0	\$0
ST. CLAIR	0	\$0	1	\$38	5	\$279	48	\$2,234	2	\$72	0	\$0
ST. FRANCOIS	0	\$0	1	\$58	4	\$160	198	\$10,062	43	\$1,563	0	\$0
STE. GENEVIEVE	0	\$0	1	\$2	1	\$36	82	\$3,106	2	\$88	0	\$0
ST. LOUIS	0	\$0	211	\$28,167	20	\$2,949	41	\$3,979	21	\$2,012	8	\$19,985
SALINE	0	\$0	2	\$187	3	\$107	2	\$31	5	\$147	0	\$0
SCHUYLER	0	\$0	38	\$8,947	0	\$0	112	\$6,401	0	\$0	0	\$0
SCOTLAND	0	\$0	51	\$8,221	0	\$0	154	\$9,527	0	\$0	0	\$0
SCOTT	0	\$0	270	\$33,802	0	\$0	341	\$28,023	15	\$483	0	\$0
SHANNON	0	\$0	0	\$0	0	\$0	720	\$60,123	2	\$121	0	\$0
SHELBY	0	\$0	17	\$1,474	1	\$8	204	\$12,362	0	\$0	0	\$0
STODDARD	0	\$0	78	\$8,152	2	\$37	958	\$105,110	4	\$131	0	\$0
STONE	0	\$0	1	\$78	1	\$327	476	\$37,623	9	\$522	0	\$0
SULLIVAN	0	\$0	18	\$2,534	0	\$0	359	\$25,787	0	\$0	0	\$0
TANEY	0	\$0	7	\$696	4	\$162	343	\$32,375	7	\$339	1	\$55
TEXAS	0	\$0	1	\$97	4	\$265	815	\$77,550	16	\$763	0	\$0
VERNON	0	\$0	2	\$129	9	\$945	671	\$48,675	0	\$0	0	\$0
WARREN	0	\$0	1	\$70	1	\$69	20	\$598	3	\$116	0	\$0
WASHINGTON	0	\$0	0	\$0	2	\$34	553	\$34,388	5	\$151	0	\$0
WAYNE	0	\$0	17	\$3,125	3	\$206	522	\$50,051	5	\$283	0	\$0
WEBSTER	0	\$0	0	\$0	8	\$897	529	\$41,062	15	\$956	0	\$0
WORTH	0	\$0	0	\$0	0	\$0	4	\$248	0	\$0	0	\$0
WRIGHT	0	\$0	9	\$489	7	\$538	658	\$51,042	16	\$1,044	0	\$0
ST. LOUIS CITY	0	\$0	946	\$101,672	5	\$427	14	\$765	32	\$2,833	6	\$28,172
INVALID COUNTY	0	\$0	3	\$328	0	\$0	1	\$61	0	\$0	0	\$0

TABLE 4. MISSOURI MEDICAID RECIPIENTS AND PAYMENTS BY TYPE OF SERVICE, FEBRUARY, 2002

COUNTY	COMPREHENSIVE DAY REHAB		EPSDT REFERRAL SERVICES		EPSDT TARGETED CASE MANAGEMENT		STATE INSTITUTION TARGETED CASE MNGMNT		MENTAL HOSPITAL TARGETED CASE MNGMNT		INDEPENDENT LIVING WAIVER	
	RECIPIENTS	PAYMENTS	RECIPIENTS	PAYMENTS	RECIPIENTS	PAYMENTS	RECIPIENTS	PAYMENTS	RECIPIENTS	PAYMENTS	RECIPIENTS	PAYMENTS
STATE TOTAL	30	\$86,150	65,835	\$9,967,270	1,199	\$131,377	15,656	\$3,324,480	3,543	\$814,826	163	\$204,649
ADAIR	0	\$0	629	\$82,550	1	\$110	186	\$44,494	33	\$5,296	6	\$9,278
ANDREW	0	\$0	282	\$41,928	0	\$0	55	\$11,243	0	\$0	0	\$0
ATCHISON	0	\$0	237	\$19,088	19	\$2,098	25	\$3,236	2	\$613	0	\$0
AUDRAIN	0	\$0	106	\$35,974	0	\$0	130	\$35,184	18	\$4,040	0	\$0
BARRY	0	\$0	778	\$105,378	0	\$0	96	\$22,171	44	\$17,224	0	\$0
BARTON	0	\$0	443	\$44,529	0	\$0	34	\$10,214	7	\$1,952	1	\$2,472
BATES	0	\$0	328	\$35,091	0	\$0	28	\$7,129	18	\$7,325	2	\$2,009
BENTON	1	\$550	638	\$45,853	0	\$0	53	\$8,231	12	\$5,266	0	\$0
BOLLINGER	0	\$0	399	\$50,535	0	\$0	34	\$6,410	17	\$14,103	0	\$0
BOONE	0	\$0	351	\$128,013	1	\$110	694	\$139,538	44	\$4,785	6	\$3,995
BUCHANAN	0	\$0	2,908	\$273,685	6	\$664	539	\$115,813	1	\$503	1	\$2,241
BUTLER	0	\$0	1,918	\$198,957	0	\$0	174	\$40,379	70	\$8,340	9	\$5,432
CALDWELL	0	\$0	211	\$21,530	0	\$0	26	\$7,097	10	\$536	1	\$438
CALLAWAY	1	\$2,990	181	\$81,231	3	\$331	127	\$31,439	15	\$6,807	0	\$0
CAMDEN	0	\$0	69	\$9,491	0	\$0	74	\$29,945	20	\$8,252	0	\$0
CAPE GIRARDEAU	0	\$0	1,460	\$146,382	3	\$331	173	\$39,578	71	\$29,397	4	\$3,897
CARROLL	0	\$0	370	\$35,872	0	\$0	37	\$7,142	13	\$4,106	0	\$0
CARTER	0	\$0	264	\$19,231	0	\$0	20	\$4,903	4	\$941	1	\$1,437
CASS	0	\$0	146	\$66,786	25	\$2,764	140	\$27,369	36	\$16,490	2	\$2,777
CEDAR	0	\$0	326	\$82,868	0	\$0	56	\$16,879	15	\$5,737	1	\$194
CHARITON	0	\$0	30	\$8,342	0	\$0	25	\$7,632	13	\$5,179	0	\$0
CHRISTIAN	0	\$0	1,361	\$144,374	0	\$0	139	\$15,333	22	\$4,120	3	\$8,026
CLARK	0	\$0	239	\$23,084	0	\$0	16	\$4,178	13	\$1,620	0	\$0
CLAY	0	\$0	182	\$80,908	19	\$2,101	262	\$51,003	62	\$17,293	3	\$4,214
CLINTON	0	\$0	368	\$28,108	5	\$555	45	\$13,705	1	\$306	0	\$0
COLE	1	\$2,860	151	\$51,690	1	\$111	213	\$53,303	70	\$9,544	1	\$2,533
COOPER	0	\$0	29	\$4,023	0	\$0	67	\$16,586	7	\$1,324	0	\$0
CRAWFORD	0	\$0	547	\$67,370	0	\$0	23	\$6,010	18	\$6,361	5	\$5,273
DADE	0	\$0	205	\$26,892	0	\$0	11	\$1,284	2	\$843	0	\$0
DALLAS	0	\$0	326	\$60,741	1	\$110	33	\$5,878	5	\$481	0	\$0
DAVISS	0	\$0	190	\$19,037	0	\$0	10	\$5,068	7	\$646	1	\$2,143
DEKALB	0	\$0	206	\$15,579	0	\$0	33	\$5,164	0	\$0	0	\$0
DENT	0	\$0	469	\$34,055	0	\$0	47	\$11,161	10	\$1,981	0	\$0
DOUGLAS	0	\$0	748	\$120,341	0	\$0	34	\$5,622	1	\$65	0	\$0
DUNKLIN	0	\$0	2,286	\$184,869	0	\$0	104	\$29,535	32	\$11,676	1	\$182
FRANKLIN	1	\$3,740	172	\$41,961	1	\$110	94	\$36,040	33	\$6,040	3	\$4,616
GASCONADE	0	\$0	42	\$17,689	0	\$0	40	\$8,465	20	\$7,905	0	\$0
GENTRY	0	\$0	173	\$23,370	0	\$0	55	\$7,911	0	\$0	0	\$0
GREENE	0	\$0	6,024	\$795,543	1	\$110	788	\$131,921	39	\$7,387	1	\$0
GRUNDY	0	\$0	220	\$25,536	1	\$110	31	\$5,667	41	\$4,002	0	\$0
HARRISON	0	\$0	384	\$29,332	0	\$0	53	\$14,583	27	\$2,660	0	\$0
HENRY	0	\$0	85	\$14,122	2	\$221	79	\$21,077	19	\$6,865	1	\$633
HICKORY	0	\$0	228	\$37,387	1	\$110	16	\$3,936	1	\$21	2	\$1,875
HOLT	0	\$0	131	\$9,534	0	\$0	12	\$2,283	0	\$0	1	\$1,388
HOWARD	0	\$0	53	\$7,434	0	\$0	73	\$15,174	9	\$335	0	\$0
HOWELL	0	\$0	1,437	\$167,152	0	\$0	66	\$15,730	0	\$0	1	\$937
IRON	0	\$0	477	\$53,563	0	\$0	53	\$12,987	25	\$3,639	3	\$5,042
JACKSON	4	\$7,260	1,736	\$756,630	1,000	\$109,396	1,544	\$317,046	137	\$36,922	17	\$26,919
JASPER	0	\$0	3,530	\$438,545	0	\$0	446	\$117,646	187	\$60,444	4	\$6,077
JEFFERSON	3	\$3,190	485	\$149,647	0	\$0	274	\$52,364	121	\$18,100	2	\$1,254
JOHNSON	0	\$0	92	\$15,388	2	\$220	60	\$14,920	31	\$9,833	1	\$1,595
KNOX	0	\$0	107	\$8,430	0	\$0	14	\$1,895	12	\$1,105	1	\$523
LACLEDE	0	\$0	756	\$99,027	0	\$0	74	\$12,232	38	\$9,406	0	\$0
LAFAYETTE	0	\$0	70	\$11,225	2	\$220	103	\$22,037	34	\$9,712	2	\$779
LAWRENCE	0	\$0	1,144	\$121,950	3	\$333	104	\$23,080	47	\$14,070	1	\$2,716
LEWIS	0	\$0	151	\$14,528	0	\$0	30	\$6,042	5	\$897	0	\$0
LINCOLN	0	\$0	173	\$28,251	0	\$0	139	\$26,515	84	\$7,602	1	\$85

TABLE 4. MISSOURI MEDICAID RECIPIENTS AND PAYMENTS BY TYPE OF SERVICE, FEBRUARY, 2002

COUNTY	COMPREHENSIVE DAY REHAB		EPSDT REFERRAL SERVICES		EPSDT TARGETED CASE MANAGEMENT		STATE INSTITUTION TARGETED CASE MNGMNT		MENTAL HOSPITAL TARGETED CASE MNGMNT		INDEPENDENT LIVING WAIVER	
	RECIPIENTS	PAYMENTS	RECIPIENTS	PAYMENTS	RECIPIENTS	PAYMENTS	RECIPIENTS	PAYMENTS	RECIPIENTS	PAYMENTS	RECIPIENTS	PAYMENTS
LINN	0	\$0	392	\$31,379	0	\$0	53	\$8,268	18	\$2,868	0	\$0
LIVINGSTON	0	\$0	396	\$39,532	0	\$0	50	\$4,846	34	\$2,179	0	\$0
MCDONALD	0	\$0	520	\$47,858	0	\$0	46	\$6,767	6	\$3,850	1	\$1,010
MACON	0	\$0	352	\$40,758	0	\$0	55	\$8,961	5	\$1,095	1	\$375
MADISON	0	\$0	418	\$53,542	0	\$0	44	\$6,996	8	\$5,412	1	\$696
MARIES	0	\$0	236	\$26,264	0	\$0	17	\$2,385	1	\$131	1	\$755
MARION	0	\$0	1,016	\$90,530	0	\$0	247	\$57,151	62	\$6,865	3	\$3,861
MERCER	0	\$0	69	\$7,770	0	\$0	11	\$1,717	6	\$613	0	\$0
MILLER	0	\$0	114	\$30,261	0	\$0	35	\$7,123	29	\$7,340	1	\$913
MISSISSIPPI	0	\$0	768	\$70,523	0	\$0	34	\$5,978	9	\$3,076	0	\$0
MONITEAU	0	\$0	28	\$11,600	0	\$0	26	\$6,463	2	\$521	0	\$0
MONROE	0	\$0	35	\$4,573	0	\$0	55	\$15,728	9	\$2,036	0	\$0
MONTGOMERY	0	\$0	100	\$30,337	0	\$0	43	\$8,409	7	\$1,080	0	\$0
MORGAN	0	\$0	41	\$5,792	0	\$0	59	\$11,683	10	\$1,554	1	\$182
NEW MADRID	0	\$0	1,166	\$113,227	0	\$0	45	\$12,739	24	\$5,967	1	\$4,129
NEWTON	0	\$0	1,293	\$140,126	0	\$0	136	\$24,396	30	\$10,544	0	\$0
NODAWAY	0	\$0	323	\$20,267	0	\$0	75	\$12,460	1	\$21	1	\$1,510
OREGON	0	\$0	259	\$38,896	0	\$0	50	\$15,265	1	\$240	3	\$1,924
OSAGE	0	\$0	32	\$7,353	0	\$0	37	\$13,038	10	\$1,664	0	\$0
OZARK	0	\$0	254	\$23,200	0	\$0	15	\$3,657	0	\$0	0	\$0
PENISCOT	0	\$0	1,397	\$126,494	0	\$0	27	\$5,043	13	\$3,755	0	\$0
PERRY	0	\$0	418	\$67,298	0	\$0	86	\$18,755	20	\$10,709	2	\$2,740
PETTIS	9	\$48,620	119	\$21,097	0	\$0	63	\$17,617	21	\$2,129	1	\$2,874
PHELPS	0	\$0	1,328	\$197,584	1	\$110	152	\$48,030	40	\$13,556	0	\$0
PIKE	0	\$0	261	\$24,101	0	\$0	110	\$30,273	3	\$5,803	0	\$0
PLATTE	0	\$0	55	\$17,780	15	\$1,657	95	\$25,751	21	\$6,956	0	\$0
POLK	0	\$0	967	\$170,070	3	\$333	126	\$31,002	9	\$1,438	0	\$0
PULASKI	0	\$0	658	\$92,633	1	\$111	50	\$20,005	22	\$7,873	1	\$2,265
PUTMAN	0	\$0	124	\$8,575	0	\$0	21	\$3,504	10	\$1,211	2	\$1,571
RALLS	0	\$0	241	\$16,489	0	\$0	35	\$9,845	3	\$208	0	\$0
RANDOLPH	0	\$0	127	\$37,913	3	\$330	109	\$22,777	32	\$6,566	0	\$0
RAY	0	\$0	27	\$2,221	2	\$220	58	\$8,407	4	\$2,806	0	\$0
REYNOLDS	0	\$0	251	\$71,859	2	\$221	35	\$7,822	3	\$613	2	\$6,297
RIPLEY	0	\$0	510	\$66,229	0	\$0	49	\$15,690	10	\$1,762	1	\$2,143
ST. CHARLES	1	\$110	342	\$201,540	6	\$664	554	\$98,305	147	\$20,556	3	\$4,031
ST. CLAIR	0	\$0	34	\$4,796	0	\$0	14	\$4,719	9	\$2,398	1	\$633
ST. FRANCOIS	2	\$1,650	198	\$104,718	0	\$0	139	\$31,149	141	\$29,619	2	\$2,021
STE. GENEVIEVE	0	\$0	70	\$17,174	0	\$0	43	\$9,234	18	\$7,161	0	\$0
ST. LOUIS	6	\$12,870	2,281	\$746,300	1	\$110	2,204	\$450,040	564	\$108,943	20	\$23,132
SALINE	0	\$0	219	\$45,479	14	\$1,546	98	\$15,963	26	\$5,708	0	\$0
SCHUYLER	0	\$0	112	\$9,423	0	\$0	6	\$2,474	2	\$1,018	0	\$0
SCOTLAND	0	\$0	90	\$10,616	0	\$0	3	\$108	1	\$175	0	\$0
SCOTT	0	\$0	2,043	\$218,726	0	\$0	139	\$24,572	66	\$16,779	0	\$0
SHANNON	0	\$0	192	\$31,502	0	\$0	9	\$3,419	0	\$0	0	\$0
SHELBY	0	\$0	217	\$11,984	0	\$0	28	\$5,170	4	\$580	0	\$0
STODDARD	0	\$0	1,043	\$104,446	0	\$0	114	\$31,424	19	\$2,409	3	\$3,751
STONE	0	\$0	637	\$74,149	0	\$0	44	\$7,030	5	\$843	0	\$0
SULLIVAN	0	\$0	134	\$11,584	0	\$0	42	\$11,956	13	\$1,569	0	\$0
TANEY	0	\$0	1,037	\$153,091	3	\$330	97	\$16,198	17	\$2,759	1	\$560
TEXAS	0	\$0	865	\$74,495	0	\$0	66	\$20,848	3	\$843	1	\$828
VERNON	0	\$0	764	\$224,447	11	\$1,214	87	\$18,480	29	\$8,767	4	\$2,399
WARREN	0	\$0	53	\$9,160	0	\$0	125	\$30,160	28	\$7,303	0	\$0
WASHINGTON	0	\$0	119	\$25,902	2	\$220	62	\$17,536	26	\$3,044	0	\$0
WAYNE	0	\$0	598	\$70,626	0	\$0	28	\$6,716	15	\$2,748	3	\$5,420
WEBSTER	0	\$0	814	\$129,386	0	\$0	61	\$7,135	4	\$394	0	\$0
WORTH	0	\$0	85	\$5,152	0	\$0	5	\$1,297	0	\$0	0	\$0
WRIGHT	0	\$0	746	\$82,812	0	\$0	33	\$3,281	0	\$0	0	\$0
ST. LOUIS CITY	1	\$2,310	1,737	\$572,820	1	\$111	1,582	\$297,498	299	\$58,431	13	\$17,624
INVALID COUNTY	0	\$0	59	\$12,131	37	\$4,085	13	\$1,761	1	\$186	0	\$0

TABLE 4. MISSOURI MEDICAID RECIPIENTS AND PAYMENTS BY TYPE OF SERVICE, FEBRUARY, 2002

COUNTY	DFS CASE MANAGEMENT	
	RECIPIENTS	PAYMENTS
STATE TOTAL	0	\$1,991,518-
ADAIR	0	\$87,019-
ANDREW	0	\$0
ATCHISON	0	\$0
AUDRAIN	0	\$18,278-
BARRY	0	\$0
BARTON	0	\$0
BATES	0	\$0
BENTON	0	\$0
BOLLINGER	0	\$0
BOONE	0	\$124,370-
BUCHANAN	0	\$0
BUTLER	0	\$23,443-
CALDWELL	0	\$0
CALLAWAY	0	\$52,052-
CAMDEN	0	\$0
CAPE GIRARDEAU	0	\$5,562-
CARROLL	0	\$4,768-
CARTER	0	\$0
CASS	0	\$0
CEDAR	0	\$0
CHARITON	0	\$0
CHRISTIAN	0	\$0
CLARK	0	\$0
CLAY	0	\$0
CLINTON	0	\$0
COLE	0	\$11,920-
COOPER	0	\$0
CRAWFORD	0	\$0
DADE	0	\$0
DALLAS	0	\$0
DAVISS	0	\$0
DEKALB	0	\$0
DENT	0	\$0
DOUGLAS	0	\$0
DUNKLIN	0	\$0
FRANKLIN	0	\$0
GASCONADE	0	\$0
GENTRY	0	\$0
GREENE	0	\$42,913-
GRUNDY	0	\$0
HARRISON	0	\$0
HENRY	0	\$52,847-
HICKORY	0	\$0
HOLT	0	\$0
HOWARD	0	\$0
HOWELL	0	\$0
IRON	0	\$5,562-
JACKSON	0	\$93,774-
JASPER	0	\$0
JEFFERSON	0	\$39,735-
JOHNSON	0	\$0
KNOX	0	\$0
LACLEDE	0	\$0
LAFAYETTE	0	\$0
LAWRENCE	0	\$59,999-
LEWIS	0	\$0
LINCOLN	0	\$19,867-

TABLE 4. MISSOURI MEDICAID RECIPIENTS AND PAYMENTS BY TYPE OF SERVICE, FEBRUARY, 2002

COUNTY	DFS CASE MANAGEMENT	
	RECIPIENTS	PAYMENTS
LINN	0	\$0
LIVINGSTON	0	\$0
MCDONALD	0	\$0
MACON	0	\$0
MADISON	0	\$0
MARIES	0	\$0
MARION	0	\$28,211-
MERCER	0	\$0
MILLER	0	\$0
MISSISSIPPI	0	\$11,523-
MONITEAU	0	\$0
MONROE	0	\$0
MONTGOMERY	0	\$12,715-
MORGAN	0	\$0
NEW MADRID	0	\$0
NEWTON	0	\$2,384-
NODAWAY	0	\$0
OREGON	0	\$0
OSAGE	0	\$0
OZARK	0	\$0
PEHISCOT	0	\$0
PERRY	0	\$0
PETTIS	0	\$0
PHELPS	0	\$273,774-
PIKE	0	\$0
PLATTE	0	\$0
POLK	0	\$73,112-
PULASKI	0	\$0
PUTMAN	0	\$0
RALLS	0	\$43,708-
RANDOLPH	0	\$0
RAY	0	\$0
REYNOLDS	0	\$0
RIPLEY	0	\$0
ST. CHARLES	0	\$111,655-
ST. CLAIR	0	\$0
ST. FRANCOIS	0	\$38,145-
STE. GENEVIEVE	0	\$13,112-
ST. LOUIS	0	\$367,548-
SALINE	0	\$0
SCHUYLER	0	\$0
SCOTLAND	0	\$0
SCOTT	0	\$12,317-
SHANNON	0	\$0
SHELBY	0	\$0
STODDARD	0	\$0
STONE	0	\$0
SULLIVAN	0	\$0
TANEY	0	\$0
TEXAS	0	\$16,688-
VERNON	0	\$267,416-
WARREN	0	\$0
WASHINGTON	0	\$0
WAYNE	0	\$0
WEBSTER	0	\$0
WORTH	0	\$0
WRIGHT	0	\$0
ST. LOUIS CITY	0	\$77,085-
INVALID COUNTY	0	\$0

Table 5. Medical Statistics, February, 2002

ELIGIBILITY CATEGORY: Grand Total

Number of eligibles on 01/31/02 - 881,520

Capitation enrollment - 402,180

Total eligibles enrolled during February - 886,641

	EXPENDITURES	RECIPIENTS	COST PER RECIPIENT	UNITS OF SERVICE	UNITS PER RECIPIENT	COST PER SERVICE
NURSING FACILITIES.....	\$61,017,762.33	25,454*	\$2,397.18	768,578	30.2	\$79.39
HOSPITALS						
Inpatient.....	\$33,620,492.27	11,878	\$2,830.48	44,133	3.7	\$761.80
Outpatient.....	\$21,337,072.81	77,541	\$275.17	301,327	3.9	\$70.81
Subtotal.....	\$54,957,565.08	84,301*	\$651.92	345,460	4.1	\$159.09
DENTAL SERVICES.....	\$1,604,784.89	9,481*	\$169.26	36,265	3.8	\$44.25
PHARMACY.....	\$62,424,505.91	244,273*	\$255.55	1,198,950	4.9	\$52.07
PHYSICIAN RELATED						
Physician.....	\$5,307,672.71	68,786	\$77.16	232,839	3.4	\$22.80
Clinic.....	\$7,352,197.56	87,407	\$84.11	506,246	5.8	\$14.52
Family Planning.....	\$805,289.51	11,852	\$67.95	32,473	2.7	\$24.80
X-ray & Lab.....	\$943,326.42	25,166	\$37.45	66,930	2.7	\$14.09
Nurse Practitioner.....	\$104,842.19	3,218	\$32.58	9,047	1.6	\$20.77
Podiatry.....	\$162,828.89	5,721	\$28.46	9,098	1.6	\$17.90
CRNA Services.....	\$39,766.61	788	\$50.47	33,193	42.1	\$1.20
Rural Health Clinics.....	\$2,593,696.21	31,120	\$83.34	52,871	1.7	\$49.06
Case Management.....	\$32,252.82	1,356	\$23.79	1,572	1.2	\$20.52
Fed Qualified Health Care..	\$939,449.95	6,438	\$145.92	25,181	3.9	\$37.31
Subtotal.....	\$18,281,322.87	180,110*	\$101.50	965,450	5.3	\$18.94
IN-HOME SERVICES						
Home Health Services.....	\$408,483.73	721	\$566.55	38,033	52.8	\$10.74
Adult Day Health Care.....	\$512,506.05	698	\$734.25	11,529	16.5	\$44.45
Homemaker/Respite Care....	\$6,062,111.40	17,299	\$350.43	501,533	29.0	\$12.09
Personal Care.....	\$15,026,450.44	29,892	\$502.69	1,084,979	36.3	\$13.85
Aids Waiver.....	\$57,436.33	17	\$3,378.61	3,590	211.2	\$16.00
Physical Disabled Waiver..	\$166,559.29	19	\$8,766.28	6,617	348.3	\$25.17
Independent Living Waiver..	\$204,649.70	163	\$1,255.52	16,459	101.0	\$12.43
Subtotal.....	\$22,438,196.94	34,131*	\$657.41	1,662,740	48.7	\$13.49
REHAB AND SPECIALTY SERVICE						
Audiology Services.....	\$99,624.31	519	\$191.95	836	1.6	\$119.17
Optometric Services.....	\$667,821.90	11,185	\$59.71	20,380	1.8	\$32.77
Durable Medical Equip.....	\$4,865,271.36	20,185	\$241.03	72,746	3.6	\$66.88
Ambulance Services.....	\$678,138.89	5,593	\$121.25	82,674	14.8	\$8.20
Rehabilitation Center.....	\$42,691.58	228	\$187.24	354	1.6	\$120.60
Hospice.....	\$1,752,806.47	798	\$2,196.50	22,322	28.0	\$78.52
Non-Emergency Trans.....	\$2,102,886.05	8,560	\$245.66	46,108	5.4	\$45.57
Non-Participating Prov....	\$35,269.70	428	\$82.41	1,213	2.8	\$29.08
Comprehensive Day Rehab..	\$86,150.00	30	\$2,871.67	784	26.1	\$109.89
Diabetes Self-Mgmt Trning..	\$1,440.00	38	\$37.89	43	1.1	\$33.49
Subtotal.....	\$10,332,100.26	43,545*	\$237.27	247,500	5.6	\$41.75
BUY-IN PREMIUMS						
Part A.....	\$225,995.70	684	\$330.40			
Part B.....	\$5,126,156.90	92,751	\$55.27			
Subtotal ***.....	\$5,352,152.60	93,435	\$57.28			
MENTAL HEALTH SERVICES						
Private Home ICF/MR.....	\$458,056.56	82	\$5,586.06	2,986	36.4	\$153.40
MR/DD Waiver.....	\$19,917,052.66	6,676	\$2,983.38	1,099,920	164.8	\$18.11
Psych Rehab-Private.....	\$4,981,730.35	9,373	\$531.50	271,375	29.0	\$18.36
CSTAR-Private.....	\$1,393,769.57	2,040	\$683.22	248,720	121.9	\$5.60
Targeted Case management..	\$814,826.53	3,543	\$229.98	70,043	19.8	\$11.63
Subtotal.....	\$27,565,435.67	20,456*	\$1,347.55	1,693,044	82.7	\$16.28
STATE INSTITUTIONS						
ICF/Mentally Retarded.....	\$9,079,943.26	1,146	\$7,923.16	34,423	30.0	\$263.78
Mental Hospital.....	\$53,383.08	20	\$2,669.15	464	23.2	\$115.05
Psych Care Under Age 22....	\$400,702.19	128	\$3,130.49	904	7.1	\$443.25
Psych Rehab-Public.....	\$4,926.00	11	\$447.82	1,193	108.5	\$4.13
CSTAR-Public.....	\$3,325,065.69	15,656	\$212.38	518,533	33.1	\$6.41
Targeted Case management..	\$1,991,518.20			71CR		\$28,049.55
DFS Case Management.....						
Subtotal.....	\$10,872,502.02	16,936*	\$641.98	555,446	32.8	\$19.57
EPSDT SERVICES						
EPSDT Screenings.....	\$456,613.28	7,537	\$60.58	8,016	1.1	\$56.96
EPSDT Referral Services....	\$9,966,947.89	65,810	\$151.45	541,687	8.2	\$18.40
EPSDT Targeted Case Mgmt..	\$131,377.00	1,199	\$109.57	1,189	1.0	\$110.49
Subtotal.....	\$10,554,938.17	68,471*	\$154.15	550,892	8.0	\$19.16
MANAGED CARE PREMIUMS.....	\$48,070,978.97	402,180*	\$119.53			
=====						
Total.....	\$333,472,245.71	735,876*	\$453.16			

* Unduplicated totals

*** Recipients are not added to total.

Table 5 totals do not include \$2,341.86 of ME Code 81.

Table 5. Medical Statistics, February, 2002

ELIGIBILITY CATEGORY: Old Age Assistance

Number of eligibles on 01/31/02 - 68,644

Total eligibles enrolled during February - 70,759

	EXPENDITURES	RECIPIENTS	COST PER RECIPIENT	UNITS OF SERVICE	UNITS PER RECIPIENT	COST PER SERVICE
NURSING FACILITIES.....	\$51,243,688.24	21,680*	\$2,363.64	655,365	30.2	\$78.19
HOSPITALS						
Inpatient.....	\$1,770,108.47	2,273	\$778.75	3,518	1.5	\$503.16
Outpatient.....	\$2,004,448.76	10,582	\$189.42	22,489	2.1	\$89.13
Subtotal.....	\$3,774,557.23	12,365*	\$305.26	26,007	2.1	\$145.14
DENTAL SERVICES.....	\$192,841.29	1,142*	\$168.86	3,194	2.8	\$60.38
PHARMACY.....	\$16,407,562.01	59,692*	\$274.87	406,220	6.8	\$40.39
PHYSICIAN RELATED						
Physician.....	\$967,549.50	16,467	\$58.76	43,930	2.7	\$22.02
Clinic.....	\$1,458,573.31	18,992	\$76.80	68,345	3.6	\$25.34
Family Planning.....	\$1,129.83	20	\$56.49	21	1.0	\$53.80
X-ray & Lab.....	\$119,417.20	4,316	\$27.67	10,972	2.5	\$42.88
Nurse Practitioner.....	\$17,645.65	4,644	\$3.77	1,000	0.2	\$17.65
Podiatry.....	\$69,069.42	3,214	\$21.49	4,831	1.5	\$14.10
CRNA Services.....	\$5,979.66	151	\$39.60	588	3.9	\$10.17
Rural Health Clinics.....	\$152,186.49	4,105	\$37.07	6,667	1.6	\$22.83
Case Management.....						
Fed Qualified Health Care.....	\$80,856.39	879	\$91.99	2,175	2.5	\$37.18
Subtotal.....	\$2,872,407.45	36,170*	\$79.41	138,529	3.8	\$20.74
IN-HOME SERVICES						
Home Health Services.....	\$27,093.25	50	\$541.87	1,182	23.6	\$22.92
Adult Day Health Care.....	\$149,111.80	204	\$730.94	3,311	16.2	\$45.04
Homemaker/Respite Care.....	\$5,575,672.70	16,098	\$346.36	462,091	28.7	\$12.07
Personal Care.....	\$6,301,401.48	16,346	\$385.48	441,828	26.9	\$14.25
Aids Waiver.....	\$7,423.04	1	\$7,423.04	545	545.0	\$13.62
Physical Disabled Waiver.....						
Independent Living Waiver.....						
Subtotal.....	\$12,060,402.27	19,561*	\$616.55	908,957	46.4	\$13.27
REHAB AND SPECIALTY SERVICE						
Audiology Services.....	\$63,246.70	247	\$256.06	408	1.7	\$155.02
Optometric Services.....	\$126,946.54	2,666	\$47.54	3,997	1.5	\$31.71
Durable Medical Equip.....	\$881,635.55	6,871	\$128.31	8,164	1.2	\$107.99
Ambulance Services.....	\$204,202.52	2,245	\$90.96	26,234	11.7	\$17.78
Rehabilitation Center.....	\$32,586.66	164	\$197.48	242	1.5	\$133.83
Hospice.....	\$1,318,948.41	619	\$2,130.77	17,700	28.6	\$74.52
Non-Emergency Trans.....	\$635,160.58	2,470	\$257.15	14,143	5.7	\$44.91
Non-Participating Prov.....	\$8,643.93	149	\$58.01	379	2.5	\$22.81
Comprehensive Day Rehab.....						
Diabetes Self-Mgmt Trning.....						
Subtotal.....	\$3,270,970.89	13,858*	\$236.03	71,267	5.1	\$45.90
BUY-IN PREMIUMS						
Part-A.....	\$211,608.80	640	\$330.64			
Part-B.....	\$2,006,286.00	36,603	\$54.81			
Subtotal ***.....	\$2,217,894.80	37,243	\$59.55			
MENTAL HEALTH SERVICES						
Private Home ICF/MR.....	\$6,414.16	1	\$6,414.16	31	31.0	\$206.91
MR/DD Waiver.....	\$828,966.09	292	\$2,838.92	48,352	165.6	\$17.14
Psych Rehab-Private.....	\$176,585.28	555	\$317.45	9,752	17.6	\$18.11
CSTAR-Private.....	\$1,821.80	4	\$455.45	418	104.0	\$4.28
Targeted Case management.....	\$12,822.45	135	\$94.98	1,043	7.7	\$12.29
Subtotal.....	\$1,026,609.78	748*	\$1,372.47	59,596	79.6	\$17.23
STATE INSTITUTIONS						
ICF/Mentally Retarded.....	\$448,423.47	55	\$8,153.15	1,680	30.5	\$266.92
Mental Hospital.....	\$17,907.48	8	\$2,238.44	94	11.8	\$190.51
Psych Care Under Age 22.....						
Psych Rehab-Public.....						
CSTAR-Public.....						
Targeted Case management.....	\$79,314.53	451	\$175.86	12,299	27.3	\$6.45
DFS Case Management.....						
Subtotal.....	\$545,645.48	514*	\$1,061.57	14,073	27.3	\$38.77
EPSDT SERVICES						
EPSDT Screenings.....						
EPSDT Referral Services.....	\$514.50	7	\$73.50	13	1.9	\$39.58
EPSDT Targeted Case Mgmt.....						
Subtotal.....	\$514.50	7*	\$73.50	13	1.8	\$39.58
MANAGED CARE PREMIUMS.....		*				
=====						
Total.....	\$93,613,093.94	69,905*	\$1,339.15			

* Unduplicated totals

*** Recipients are not added to total.

Table 5. Medical Statistics, February, 2002

ELIGIBILITY CATEGORY: Temporary Assistance Subtotal

Number of eligibles on 01/31/02 - 503,259

Total eligibles enrolled during February - 517,312

	EXPENDITURES	RECIPIENTS	COST PER RECIPIENT	UNITS OF SERVICE	UNITS PER RECIPIENT	COST PER SERVICE
NURSING FACILITIES.....	\$440.10	1*	\$440.10	5	5.0	\$88.02
HOSPITALS						
Inpatient.....	\$6,655,252.18	1,872	\$3,555.16	7,588	4.1	\$877.08
Outpatient.....	\$5,300,667.07	22,356	\$237.10	86,263	3.9	\$61.45
Subtotal.....	\$11,955,919.25	23,288*	\$513.39	93,851	4.0	\$127.39
DENTAL SERVICES.....	\$568,554.05	2,963*	\$191.88	13,980	4.7	\$40.67
PHARMACY.....	\$6,665,305.15	66,721*	\$99.90	168,628	2.5	\$39.53
PHYSICIAN RELATED						
Physician.....	\$872,875.57	12,635	\$69.08	38,137	3.0	\$22.89
Clinic.....	\$1,052,990.22	18,027	\$57.30	90,604	5.0	\$11.40
Family Planning.....	\$416,153.05	6,538	\$63.65	16,692	2.5	\$24.98
X-ray & Lab.....	\$170,899.74	5,197	\$32.88	11,675	2.2	\$14.64
Nurse Practitioner.....	\$24,017.83	731	\$32.86	1,062	1.5	\$21.62
Podiatry.....	\$8,223.95	150	\$54.86	286	1.9	\$28.76
CRNA Services.....	\$9,253.53	190	\$48.74	8,541	45.0	\$51.08
Rural Health Clinics.....	\$1,196,352.64	13,365	\$89.51	21,051	1.6	\$55.83
Case Management.....	\$6,911.93	307	\$22.51	345	1.1	\$20.03
Fed Qualified Health Care.....	\$163,132.22	1,269	\$128.55	3,850	3.0	\$42.37
Subtotal.....	\$3,900,760.68	46,049*	\$84.71	192,213	4.1	\$20.29
IN-HOME SERVICES						
Home Health Services.....	\$12,691.16	23	\$551.79	2,062	89.7	\$6.15
Adult Day Health Care.....	\$165.20	1	\$165.20	7	7.0	\$23.60
Homemaker/Respite Care.....						
Personal Care.....	\$21,300.83	26	\$819.26	1,664	64.0	\$12.80
Aids Waiver.....						
Physical Disabled Waiver.....						
Independent Living Waiver.....	\$1,010.94	1	\$1,010.94	83	83.0	\$12.18
Subtotal.....	\$35,168.13	49*	\$717.72	3,816	77.8	\$9.22
REHAB AND SPECIALTY SERVICE						
Audiology Services.....	\$1,981.97	41	\$48.34	68	1.7	\$29.15
Optometric Services.....	\$233,598.90	3,479	\$67.15	7,216	2.1	\$32.37
Durable Medical Equip.....	\$295,622.04	1,274	\$232.04	4,802	3.8	\$61.56
Ambulance Services.....	\$58,628.30	358	\$163.77	8,900	24.9	\$6.59
Rehabilitation Center.....						
Hospice.....	\$4,898.42	5	\$979.68	47	9.4	\$104.22
Non-Emergency Trans.....	\$125,060.78	709	\$176.39	2,572	3.6	\$48.62
Non-Participating Prov.....						
Comprehensive Day Rehab.....						
Diabetes Self-Mgmt Trning.....	\$300.00	7	\$42.86	8	1.1	\$37.50
Subtotal.....	\$720,090.41	5,769*	\$124.82	23,613	4.0	\$30.50
BUY-IN PREMIUMS						
Part-A.....						
Part-B.....	\$18,200.00	258	\$70.54			
Subtotal ***.....	\$18,200.00	258	\$70.54			
MENTAL HEALTH SERVICES						
Private Home ICF/MR.....						
MR/DD Waiver.....	\$32,252.02	49	\$658.20	2,202	44.9	\$14.65
Psych Rehab-Private.....	\$197,532.87	510	\$386.93	8,556	16.8	\$23.06
CSTAR-Private.....	\$432,294.45	780	\$554.22	75,065	96.2	\$5.79
Targeted Case management.....	\$250,792.24	769	\$326.13	21,308	27.7	\$11.77
Subtotal.....	\$912,671.58	1,999*	\$456.56	107,131	53.5	\$8.52
STATE INSTITUTIONS						
ICF/Mentally Retarded.....						
Mental Hospital.....						
Psych Care Under Age 22.....	\$39,337.38	4	\$9,834.35	69	17.3	\$570.11
Psych Rehab-Public.....						
CSTAR-Public.....	\$607.72	1	\$607.72	197	197.0	\$3.08
Targeted Case management.....	\$415,914.61	2,566	\$162.09	64,630	25.2	\$6.44
DFS Case Management.....	\$76,291.20CR			5CR		\$15,258.24
Subtotal.....	\$379,568.51	2,570*	\$147.69	64,891	25.2	\$5.85
EPSDT SERVICES						
EPSDT Screenings.....	\$232,898.11	3,867	\$60.23	4,027	1.0	\$57.83
EPSDT Referral Services.....	\$3,347,278.30	33,673	\$99.41	159,670	4.7	\$20.96
EPSDT Targeted Case Mgmt.....						
Subtotal.....	\$3,580,176.41	34,721*	\$103.11	163,697	4.7	\$21.87
MANAGED CARE PREMIUMS.....	\$37,076,530.49	314,433*	\$117.92			
=====						
Total.....	\$65,813,384.76	412,992*	\$159.36			

* Unduplicated totals

*** Recipients are not added to total.

Table 5. Medical Statistics, February, 2002

ELIGIBILITY CATEGORY: Temporary Assistance

Adult - Breakout

Number of eligibles on 01/31/02 - 153,738

Total eligibles enrolled during February - 160,538

	EXPENDITURES	RECIPIENTS	COST PER RECIPIENT	UNITS OF SERVICE	UNITS PER RECIPIENT	COST PER SERVICE
NURSING FACILITIES.....	\$440.10	1*	\$440.10	5	5.0	\$88.02
HOSPITALS						
Inpatient.....	\$1,687,392.06	700	\$2,410.56	2,247	3.2	\$750.95
Outpatient.....	\$3,056,815.59	10,291	\$297.04	46,552	4.5	\$65.66
Subtotal.....	\$4,744,207.65	10,596*	\$447.74	48,799	4.6	\$97.22
DENTAL SERVICES.....	\$359,713.35	1,851*	\$194.33	8,828	4.8	\$40.75
PHARMACY.....	\$3,219,573.76	25,530*	\$126.11	75,665	3.0	\$42.55
PHYSICIAN RELATED						
Physician.....	\$630,606.38	8,558	\$73.69	24,226	2.8	\$26.03
Clinic.....	\$513,163.16	8,901	\$57.65	48,246	5.4	\$10.64
Family Planning.....	\$361,302.03	1,142	\$317.02	15,040	13.2	\$24.02
X-ray & Lab.....	\$119,937.62	186	\$644.55	7,699	41.4	\$15.58
Nurse Practitioner.....	\$19,116.23	560	\$34.14	1,843	3.3	\$5.58
Podiatry.....	\$5,408.65	107	\$50.35	196	1.8	\$27.59
RNA Services.....	\$5,369.09	97	\$55.11	5,218	53.7	\$1.03
Rural Health Clinics.....	\$513,336.79	5,049	\$101.67	8,831	1.7	\$58.14
Case Management.....	\$5,853.93	266	\$22.01	1,298	4.9	\$19.64
Fed Qualified Health Care.....	\$116,523.34	950	\$122.66	2,595	2.7	\$48.65
Subtotal.....	\$2,290,617.06	24,203*	\$94.64	112,992	4.6	\$20.27
IN-HOME SERVICES						
Home Health Services.....	\$9,263.28	18	\$514.63	921	51.2	\$10.06
Adult Day Health Care.....						
Homemaker/Respite Care.....						
Personal Care.....	\$16,622.39	24	\$692.60	1,302	54.3	\$12.77
Aids Waiver.....						
Physical Disabled Waiver.....						
Independent Living Waiver.....	\$1,010.94	1	\$1,010.94	83	83.0	\$12.18
Subtotal.....	\$26,896.61	41*	\$656.01	2,306	56.2	\$11.66
REHAB AND SPECIALTY SERVICE						
Audiology Services.....	\$1,062.50	6	\$177.08	9	1.5	\$118.06
Optomeric Services.....	\$139,132.60	1,851	\$75.17	4,278	2.3	\$32.52
Durable Medical Equip.....	\$78,270.95	399	\$196.17	1,527	3.8	\$51.85
Ambulance Services.....	\$33,609.91	206	\$163.15	4,774	23.2	\$7.04
Rehabilitation Center.....						
Hospice.....	\$4,898.42	5	\$979.68	47	9.4	\$104.22
Non-Emergency Trans.....	\$41,396.77	240	\$172.49	865	3.6	\$47.86
Non-Participating Prov.....						
Comprehensive Day Rehab.....						
Diabetes Self-Mgmt Trning.....	\$300.00	7	\$42.86	8	1.1	\$37.50
Subtotal.....	\$298,671.15	2,666*	\$112.03	11,408	4.2	\$26.18
BUY-IN PREMIUMS **						
Part-A.....						
Part-B.....	\$18,200.00	258	\$70.54			
Subtotal ***.....	\$18,200.00	258	\$70.54			
MENTAL HEALTH SERVICES						
Private Home ICF/MR.....						
MR/DD Waiver.....	\$692.90	3	\$230.97	137	45.7	\$5.06
Psych Rehab-Private.....	\$131,224.63	333	\$394.07	5,698	17.1	\$23.03
CSTAR-Private.....	\$315,307.35	588	\$536.24	55,260	94.0	\$5.71
Targeted Case management.....	\$8,487.02	56	\$151.55	713	12.7	\$11.90
Subtotal.....	\$455,711.90	969*	\$470.29	61,808	63.7	\$7.37
STATE INSTITUTIONS						
ICF/Mentally Retarded.....						
Mental Hospital.....						
Psych Care Under Age 22.....						
Psych Rehab-Public.....						
CSTAR-Public.....	\$607.72	1	\$607.72	197	197.0	\$3.08
Targeted Case management.....	\$23,100.38	114	\$202.63	3,625	31.8	\$6.37
DFS Case Management.....						
Subtotal.....	\$23,708.10	115*	\$206.16	3,822	33.2	\$6.20
EPSDT SERVICES						
EPSDT Screenings.....	\$2,040.00	34	\$60.00	34	1.0	\$60.00
EPSDT Referral Services.....	\$74,679.53	1,177	\$63.45	2,896	2.5	\$25.79
EPSDT Targeted Case Mgmt.....						
Subtotal.....	\$76,719.53	1,190*	\$64.47	2,930	2.4	\$26.18
MANAGED CARE PREMIUMS.....	\$12,683,553.41	89,312*	\$142.01			
Total.....	\$24,198,012.62	125,026*	\$193.54			

* Unduplicated totals
 ** Temporary Assistance activity for both parent and child are in parent total.
 *** Recipients are not added to total.

Table 5. Medical Statistics, February, 2002

ELIGIBILITY CATEGORY: Temporary Assistance Child - Breakout

Number of eligibles on 01/31/02 - 349,521

Total eligibles enrolled during February - 356,774

	EXPENDITURES	RECIPIENTS	COST PER RECIPIENT	UNITS OF SERVICE	UNITS PER RECIPIENT	COST PER SERVICE
NURSING FACILITIES.....						
HOSPITALS						
Inpatient.....	\$4,967,860.12	1,172	\$4,238.79	5,341	4.6	\$930.14
Outpatient.....	\$2,243,851.48	12,065	\$185.98	39,711	3.3	\$56.50
Subtotal.....	\$7,211,711.60	12,692*	\$568.21	45,052	3.5	\$160.08
DENTAL SERVICES.....	\$208,840.70	1,112*	\$187.81	5,152	4.6	\$40.54
PHARMACY.....	\$3,445,731.39	41,191*	\$83.65	92,963	2.3	\$37.07
PHYSICIAN RELATED						
Physician.....	\$242,269.19	4,077	\$59.42	13,911	3.4	\$17.42
Clinic.....	\$519,827.06	9,126	\$56.96	42,358	4.6	\$122.27
Family Planning.....	\$54,851.02	1,596	\$33.99	1,622	1.1	\$30.82
X-ray & Lab.....	\$50,962.08	2,011	\$25.34	3,976	2.0	\$25.82
Nurse Practitioner.....	\$4,901.60	171	\$28.66	219	1.3	\$21.28
Podiatry.....	\$2,815.50	50	\$56.31	90	1.8	\$31.28
CRNA Services.....	\$3,854.44	93	\$41.45	333	3.6	\$114.16
Rural Health Clinics.....	\$682,995.85	8,316	\$82.13	12,220	1.5	\$55.89
Case Management.....	\$1,058.00	41	\$25.80	47	1.1	\$25.51
Fed Qualified Health Care.....	\$46,608.88	319	\$146.11	1,455	4.6	\$32.03
Subtotal.....	\$1,610,143.62	21,846*	\$73.70	79,221	3.6	\$20.32
IN-HOME SERVICES						
Home Health Services.....	\$3,427.88	5	\$685.58	1,141	228.2	\$3.00
Adult Day Health Care.....	\$165.20	1	\$165.20	7	7.0	\$23.60
Homemaker/Respite Care.....						
Personal Care.....	\$4,678.44	2	\$2,339.22	362	181.0	\$12.92
Aids Waiver.....						
Physical Disabled Waiver.....						
Independent Living Waiver.....						
Subtotal.....	\$8,271.52	8*	\$1,033.94	1,510	188.7	\$5.48
REHAB AND SPECIALTY SERVICE						
Audiology Services.....	\$919.47	35	\$26.27	59	1.7	\$15.58
Optometric Services.....	\$94,466.30	1,628	\$58.03	2,938	1.8	\$32.15
Durable Medical Equip.....	\$217,351.09	875	\$248.40	3,375	3.9	\$64.40
Ambulance Services.....	\$25,018.39	152	\$164.59	4,126	27.1	\$6.06
Rehabilitation Center.....						
Hospice.....						
Non-Emergency Trans.....	\$83,664.01	469	\$178.39	1,707	3.6	\$49.01
Non-Participating Prov.....						
Comprehensive Day Rehab.....						
Diabetes Self-Mgmt Trng.....						
Subtotal.....	\$421,419.26	3,103*	\$135.81	12,205	3.9	\$34.53
BUY-IN PREMIUMS **						
Part-A.....						
Part-B.....						
Subtotal ***.....						
MENTAL HEALTH SERVICES						
Private Home ICF/MR.....						
MR/DD Waiver.....	\$31,559.12	46	\$686.07	2,065	44.9	\$15.28
Psych Rehab-Private.....	\$66,108.24	177	\$373.49	2,858	16.1	\$23.13
CSTAR-Private.....	\$116,987.10	192	\$609.31	19,805	103.2	\$5.91
Targeted Case management.....	\$242,305.22	713	\$339.84	20,595	28.9	\$11.77
Subtotal.....	\$456,959.68	1,030*	\$443.65	45,323	44.0	\$10.08
STATE INSTITUTIONS						
ICF/Mentally Retarded.....						
Mental Hospital.....						
Psych Care Under Age 22.....	\$39,337.38	4	\$9,834.35	69	17.3	\$570.11
Psych Rehab-Public.....						
CSTAR-Public.....						
Targeted Case management.....	\$392,814.23	2,452	\$160.20	61,005	24.9	\$6.44
DFS Case Management.....	\$76,291.20			5CR		\$15,258.24
Subtotal.....	\$355,860.41	2,455*	\$144.95	61,069	24.8	\$5.83
EPSDT SERVICES						
EPSDT Screenings.....	\$230,858.11	3,833	\$60.23	3,993	1.0	\$57.82
EPSDT Referral Services.....	\$3,272,598.77	32,496	\$100.71	156,774	4.8	\$20.87
EPSDT Targeted Case Mgmt.....						
Subtotal.....	\$3,503,456.88	33,531*	\$104.48	160,767	4.7	\$21.79
MANAGED CARE PREMIUMS.....	\$24,392,977.08	225,121*	\$108.35			
=====						
Total.....	\$41,615,372.14	287,966*	\$144.51			

* Unduplicated totals
 ** Temporary Assistance activity for both parent and child are in parent total.
 *** Recipients are not added to total.

Table 5. Medical Statistics, February, 2002

ELIGIBILITY CATEGORY: Permanently and Totally Disabled

Number of eligibles on 01/31/02 - 113,723

Total eligibles enrolled during February - 121,019

	EXPENDITURES	RECIPIENTS	COST PER RECIPIENT	UNITS OF SERVICE	UNITS PER RECIPIENT	COST PER SERVICE
NURSING FACILITIES.....	\$9,297,868.72	3,609*	\$2,576.30	107,769	29.9	\$86.28
HOSPITALS						
Inpatient.....	\$17,770,179.56	4,931	\$3,603.77	22,816	4.6	\$778.85
Outpatient.....	\$10,752,961.27	29,287	\$367.16	131,496	4.5	\$81.77
Subtotal.....	\$28,523,140.83	31,628*	\$901.83	154,312	4.8	\$184.84
DENTAL SERVICES.....	\$686,358.09	4,207*	\$163.15	15,003	3.6	\$45.75
PHARMACY.....	\$35,433,097.67	86,576*	\$409.27	538,842	6.2	\$65.76
PHYSICIAN RELATED						
Physician.....	\$2,314,974.84	28,988	\$79.86	112,432	3.9	\$20.59
Clinic.....	\$3,505,487.22	34,314	\$102.16	253,073	7.4	\$133.85
Family Planning.....	\$120,346.96	2,544	\$47.31	4,407	1.7	\$27.31
X-ray & Lab.....	\$433,774.43	9,911	\$43.77	28,685	2.9	\$15.17
Nurse Practitioner.....	\$48,906.00	1,422	\$34.39	3,352	1.6	\$20.97
Podiatry.....	\$75,133.90	2,072	\$36.26	5,481	1.7	\$21.58
CRNA Services.....	\$16,149.12	2,288	\$56.07	16,284	56.5	\$21.99
Rural Health Clinics.....	\$651,773.33	7,262	\$89.75	14,229	2.0	\$45.81
Case Management.....	\$1,401.41	38	\$36.88	42	1.1	\$33.37
Fed Qualified Health Care.....	\$575,588.65	3,150	\$182.73	16,335	5.2	\$35.24
Subtotal.....	\$7,743,535.86	63,509*	\$121.93	451,300	7.1	\$17.16
IN-HOME SERVICES						
Home Health Services.....	\$356,976.33	614	\$581.39	33,683	54.9	\$10.60
Adult Day Health Care.....	\$346,739.25	468	\$740.90	7,840	16.8	\$44.23
Homemaker/Respite Care.....	\$277,160.97	860	\$322.28	23,394	27.2	\$11.85
Personal Care.....	\$8,118,484.36	12,618	\$645.41	600,956	47.6	\$13.51
Aids Waiver.....	\$50,013.29	16	\$125.83	3,045	190.3	\$16.42
Physical Disabled Waiver.....	\$162,797.04	19	\$8,568.27	4,468	340.4	\$25.17
Independent Living Waiver.....	\$203,443.88	161	\$1,263.63	16,360	101.6	\$12.44
Subtotal.....	\$9,515,615.12	13,570*	\$701.22	691,746	50.9	\$13.76
REHAB AND SPECIALTY SERVICE						
Audiology Services.....	\$27,929.30	136	\$205.36	203	1.5	\$137.58
Optometric Services.....	\$215,556.42	3,388	\$63.62	9,245	1.8	\$34.51
Durable Medical Equip.....	\$3,082,353.85	9,630	\$320.08	51,870	5.4	\$59.46
Ambulance Services.....	\$327,347.85	2,439	\$134.21	36,269	14.9	\$99.03
Rehabilitation Center.....	\$8,703.44	53	\$164.22	93	1.8	\$93.59
Hospice.....	\$417,620.69	5,165	\$80.87	4,441	26.9	\$30.04
Non-Emergency Trans.....	\$1,284,495.09	5,108	\$251.47	28,188	5.5	\$45.57
Non-Participating Prov.....	\$23,868.77	255	\$93.60	702	2.8	\$34.00
Comprehensive Day Rehab.....	\$86,150.00	30	\$2,871.67	784	26.1	\$109.89
Diabetes Self-Mgmt Trning.....	\$920.00	23	\$40.00	27	1.2	\$34.07
Subtotal.....	\$5,474,925.41	19,065*	\$287.17	128,822	6.7	\$42.50
BUY-IN PREMIUMS						
Part-A.....	\$12,058.20	36	\$334.95			
Part-B.....	\$2,255,986.80	40,537	\$55.65			
Subtotal ***.....	\$2,268,045.00	40,573	\$55.90			
MENTAL HEALTH SERVICES						
Private Home ICF/MR.....	\$451,642.40	81	\$5,575.83	2,955	36.5	\$152.84
MR/DD Waiver.....	\$18,446,831.57	6,060	\$3,044.03	1,029,907	170.0	\$17.91
Psych Rehab-Private.....	\$4,509,859.65	8,313	\$542.51	248,799	29.9	\$18.13
CSTAR-Private.....	\$428,623.09	671	\$638.78	79,290	118.2	\$5.41
Targeted Case management..	\$249,736.60	1,884	\$132.56	19,282	10.2	\$12.95
Subtotal.....	\$24,086,693.31	16,015*	\$1,504.01	1,380,233	86.1	\$17.45
STATE INSTITUTIONS						
ICF/Mentally Retarded.....	\$8,582,863.68	1,085	\$7,910.47	32,560	30.0	\$263.60
Mental Hospital.....	\$35,475.60	12	\$2,956.30	370	30.8	\$95.88
Psych Care Under Age 22... ..	\$134,474.40	87	\$1,545.68	395	4.5	\$340.44
Psych Rehab-Public.....						
CSTAR-Public.....	\$4,318.28	10	\$431.83	996	99.6	\$4.34
Targeted Case management..	\$2,339,190.99	10,281	\$227.53	365,671	35.6	\$6.40
DFS Case Management.....						
Subtotal.....	\$11,096,322.95	11,457*	\$968.52	399,992	34.9	\$27.74
EPSDT SERVICES						
EPSDT Screenings.....	\$5,322.60	87	\$61.18	88	1.0	\$60.48
EPSDT Referral Services..	\$1,346,288.79	2,462	\$546.83	86,431	35.1	\$15.58
EPSDT Targeted Case Mgmt..	\$110.00	1	\$110.00	1	1.0	\$110.00
Subtotal.....	\$1,351,721.39	2,495*	\$541.77	86,520	34.6	\$15.62
MANAGED CARE PREMIUMS.....		*				
=====						
Total.....	\$135,477,324.35	105,501*	\$1,284.13			

* Unduplicated totals

*** Recipients are not added to total.

Table 5. Medical Statistics, February, 2002

ELIGIBILITY CATEGORY: Aid to the Blind

Number of eligibles on 01/31/02 - 944

Total eligibles enrolled during February - 947

	EXPENDITURES	RECIPIENTS	COST PER RECIPIENT	UNITS OF SERVICE	UNITS PER RECIPIENT	COST PER SERVICE
NURSING FACILITIES.....	\$98,228.61	37*	\$2,654.83	1,126	30.4	\$87.24
HOSPITALS						
Inpatient.....	\$35,556.81	17	\$2,091.58	53	3.1	\$670.88
Outpatient.....	\$35,264.09	161	\$219.03	437	2.7	\$80.70
Subtotal.....	\$70,820.90	172*	\$411.75	490	2.8	\$144.53
DENTAL SERVICES.....	\$1,942.60	19*	\$102.24	50	2.6	\$38.85
PHARMACY.....	\$183,963.39	687*	\$267.78	4,061	5.9	\$45.30
PHYSICIAN RELATED						
Physician.....	\$9,892.34	181	\$54.65	468	2.6	\$21.14
Clinic.....	\$27,874.01	226	\$123.34	1,254	5.5	\$22.23
Family Planning.....	\$290.10	9	\$32.23	9	1.0	\$32.23
X-ray & Lab.....	\$1,768.91	53	\$33.38	171	3.2	\$10.34
Nurse Practitioner.....	\$99.42	6	\$16.57	8	1.3	\$12.43
Podiatry.....	\$438.59	20	\$21.93	28	1.4	\$15.66
CRNA Services.....						
Rural Health Clinics.....	\$2,089.14	40	\$52.23	65	1.6	\$32.14
Case Management.....						
Fed Qualified Health Care.....	\$1,118.39	19	\$58.86	40	2.1	\$27.96
Subtotal.....	\$43,570.90	426*	\$102.28	2,043	4.8	\$21.33
IN-HOME SERVICES						
Home Health Services.....	\$1,364.14	3	\$454.71	54	18.0	\$25.26
Adult Day Health Care.....	\$4,394.00	7	\$627.71	100	14.3	\$43.94
Homemaker/Respite Care.....	\$66,297.06	141	\$470.19	5,362	38.0	\$12.36
Personal Care.....	\$196,499.67	272	\$722.43	13,961	51.3	\$14.07
Aids Waiver.....						
Physical Disabled Waiver.....	\$3,762.25	1	\$3,762.25	149	149.0	\$25.25
Independent Living Waiver.....	\$194.88	1	\$194.88	16	16.0	\$12.18
Subtotal.....	\$272,512.00	295*	\$923.77	19,642	66.5	\$13.87
REHAB AND SPECIALTY SERVICE						
Audiology Services.....	\$685.24	4	\$171.31	5	1.3	\$137.05
Optometric Services.....	\$776.27	15	\$51.75	22	1.5	\$35.29
Durable Medical Equip.....	\$9,523.58	112	\$85.03	218	1.9	\$43.69
Ambulance Services.....	\$2,925.13	28	\$104.47	637	22.8	\$4.59
Rehabilitation Center.....						
Hospice.....						
Non-Emergency Trans.....	\$13,089.75	36	\$363.60	281	7.8	\$46.58
Non-Participating Prov.....	\$200.75	3	\$66.92	11	3.7	\$18.25
Comprehensive Day Rehab...						
Diabetes Self-Mgmt Trning.....						
Subtotal.....	\$27,200.72	170*	\$160.00	1,174	6.9	\$23.17
BUY-IN PREMIUMS						
Part-A.....	\$1,276.00	4	\$319.00			
Part-B.....	\$35,816.50	658	\$54.43			
Subtotal ***.....	\$37,092.50	662	\$56.03			
MENTAL HEALTH SERVICES						
Private Home ICF/MR.....						
MR/DD Waiver.....	\$32,490.44	19	\$1,710.02	3,925	206.6	\$8.28
Psych Rehab-Private.....	\$8,024.21	17	\$472.01	392	23.1	\$20.47
CSTAR-Private.....	\$6,694.98	4	\$1,673.75	1,176	294.0	\$5.69
Targeted Case management..	\$102.20	1	\$102.20	7	7.0	\$14.60
Subtotal.....	\$47,311.83	39*	\$1,213.12	5,500	141.0	\$8.60
STATE INSTITUTIONS						
ICF/Mentally Retarded.....						
Mental Hospital.....						
Psych Care Under Age 22...						
Psych Rehab-Public.....						
CSTAR-Public.....						
Targeted Case management..	\$7,822.80	39	\$200.58	1,230	31.5	\$6.36
DFS Case Management.....						
Subtotal.....	\$7,822.80	39*	\$200.58	1,230	31.5	\$6.36
EPSDT SERVICES						
EPSDT Screenings.....	\$120.00	2	\$60.00	2	1.0	\$60.00
EPSDT Referral Services...	\$31.50	5	\$6.30	115CR	23.0CR	\$0.27CR
EPSDT Targeted Case Mgmt..						
Subtotal.....	\$151.50	5*	\$30.30	113CR	22.6CR	\$1.34CR
MANAGED CARE PREMIUMS.....		*				
=====						
Total.....	\$790,617.75	817*	\$967.71			

* Unduplicated totals

*** Recipients are not added to total.

Table 5. Medical Statistics, February, 2002

ELIGIBILITY CATEGORY: General Relief

Number of eligibles on 01/31/02 - 2,535

Total eligibles enrolled during February - 2,786

	EXPENDITURES	RECIPIENTS	COST PER RECIPIENT	UNITS OF SERVICE	UNITS PER RECIPIENT	COST PER SERVICE
NURSING FACILITIES.....						
HOSPITALS						
Inpatient.....	\$77,282.23	105	\$736.02	594	5.7	\$130.10
Outpatient.....	\$104,669.09	792	\$132.16	4,562	5.8	\$22.94
Subtotal.....	\$181,951.32	834*	\$218.17	5,156	6.1	\$35.29
DENTAL SERVICES.....	\$1,236.75	32*	\$38.65	71	2.2	\$17.42
PHARMACY.....	\$284,286.38	1,262*	\$225.27	5,571	4.4	\$51.03
PHYSICIAN RELATED						
Physician.....	\$56,726.84	568	\$99.87	4,263	7.5	\$130.31
Clinic.....	\$70,036.97	758	\$92.76	13,220	17.4	\$52.70
Family Planning.....	\$1,930.05	38	\$50.90	65	1.7	\$29.75
X-ray & Lab.....	\$9,383.39	187	\$50.18	475	2.5	\$19.75
Nurse Practitioner.....	\$780.00	17	\$45.88	35	2.1	\$22.29
Podiatry.....						
CRNA Services.....	\$941.90	12	\$78.49	1,465	122.1	\$6.64
Rural Health Clinics.....	\$20,978.71	166	\$126.38	366	2.2	\$57.32
Case Management.....	\$128.00	4	\$32.00	5	1.3	\$25.60
Fed Qualified Health Care.....	\$8,887.92	68	\$130.70	178	2.6	\$49.93
Subtotal.....	\$169,797.78	1,339*	\$126.81	20,072	14.9	\$8.46
IN-HOME SERVICES						
Home Health Services.....	\$2,911.45	12	\$242.62	186	15.5	\$15.65
Adult Day Health Care.....						
Homemaker/Respite Care.....						
Personal Care.....						
Aids Waiver.....						
Physical Disabled Waiver.....						
Independent Living Waiver.....						
Subtotal.....	\$2,911.45	12*	\$242.62	186	15.5	\$15.65
REHAB AND SPECIALTY SERVICE						
Audiology Services.....	\$580.50	2	\$290.25	4	2.0	\$145.13
Otometric Services.....	\$42.00	1	\$42.00	2	2.0	\$21.00
Durable Medical Equip.....	\$6,885.84	65	\$105.91	297	4.6	\$23.18
Ambulance Services.....	\$7,248.77	50	\$144.98	603	12.1	\$12.02
Rehabilitation Center.....						
Hospice.....	\$193.72	1	\$193.72	2	2.0	\$96.86
Non-Emergency Transp.....						
Non-Participating Prov.....						
Comprehensive Day Rehab.....						
Diabetes Self-Mgmt Trng.....						
Subtotal.....	\$14,948.83	115*	\$129.99	908	7.9	\$16.46
BUY-IN PREMIUMS						
Part-A.....		1				
Part-B.....	\$363,032.60	6,309	\$57.54			
Subtotal ***.....	\$363,032.60	6,310	\$57.53			
MENTAL HEALTH SERVICES						
Private Home ICF/MR.....						
MR/DD Waiver.....						
Psych Rehab-Private.....						
CSTAR-Private.....						
Targeted Case management.....						
Subtotal.....						
STATE INSTITUTIONS						
ICF/Mentally Retarded.....						
Mental Hospital.....						
Psych Care Under Age 22.....						
Psych Rehab-Public.....						
CSTAR-Public.....						
Targeted Case management.....						
DFS Case Management.....						
Subtotal.....						
EPSDT SERVICES						
EPSDT Screenings.....	\$180.00	3	\$60.00	3	1.0	\$60.00
EPSDT Referral Services.....	\$2,890.89	31	\$93.25	72	2.3	\$40.15
EPSDT Targeted Case Mgmt.....						
Subtotal.....	\$3,070.89	34*	\$90.32	75	2.2	\$40.95
MANAGED CARE PREMIUMS.....						
		*				
=====						
Total.....	\$1,021,236.00	1,927*	\$529.96			

* Unduplicated totals

*** Recipients are not added to total.

Table 5. Medical Statistics, February, 2002

ELIGIBILITY CATEGORY: Unborn Child

Number of eligibles on 01/31/02 - 2,080

Total eligibles enrolled during February - 2,463

	EXPENDITURES	RECIPIENTS	COST PER RECIPIENT	UNITS OF SERVICE	UNITS PER RECIPIENT	COST PER SERVICE
NURSING FACILITIES.....						
HOSPITALS						
Inpatient.....	\$194,948.10	102	\$1,911.26	267	2.6	\$730.14
Outpatient.....	\$116,775.71	542	\$215.45	2,848	5.3	\$41.00
Subtotal.....	\$311,723.81	593*	\$525.67	3,115	5.2	\$100.07
DENTAL SERVICES.....	\$2,632.65	11*	\$239.33	46	4.2	\$57.23
PHARMACY.....	\$23,401.38	449*	\$52.12	829	1.8	\$28.23
PHYSICIAN RELATED						
Physician.....	\$64,091.00	299	\$214.35	539	1.8	\$118.91
Clinic.....	\$49,604.88	417	\$118.96	2,953	7.1	\$16.80
Family Planning.....	\$9,234.18	66	\$139.91	349	5.3	\$26.46
X-ray & Lab.....	\$11,186.42	279	\$40.09	793	2.8	\$14.11
Nurse Practitioner.....	\$52.00	2	\$26.00	1CR	.5CR	\$52.00CR
Podiatry.....						
CRNA Services.....	\$395.27	5	\$79.05	62	12.4	\$6.38
Rural Health Clinics.....	\$8,992.50	61	\$147.42	102	1.7	\$88.16
Case Management.....	\$2,546.49	101	\$25.21	121	1.2	\$21.05
Fed Qualified Health Care.....	\$3,128.69	18	\$173.82	39	2.2	\$80.22
Subtotal.....	\$149,231.43	915*	\$163.09	4,957	5.4	\$30.11
IN-HOME SERVICES						
Home Health Services.....	\$59.87	1	\$59.87	1	1.0	\$59.87
Adult Day Health Care.....						
Homemaker/Respite Care.....						
Personal Care.....						
Aids Waiver.....						
Physical Disabled Waiver.....						
Independent Living Waiver.....						
Subtotal.....	\$59.87	1*	\$59.87	1	1.0	\$59.87
REHAB AND SPECIALTY SERVICE						
Audiology Services.....						
Optometric Services.....	\$1,129.25	16	\$70.58	35	2.2	\$32.26
Durable Medical Equip.....	\$488.40	7	\$69.77	23	3.3	\$21.23
Ambulance Services.....	\$3,515.89	19	\$185.05	384	20.2	\$9.16
Rehabilitation Center.....						
Hospice.....						
Non-Emergency Trans.....	\$2,735.21	12	\$227.93	64	5.3	\$42.74
Non-Participating Prov.....						
Comprehensive Day Rehab.....						
Diabetes Self-Mgmt Trning.....	\$80.00	2	\$40.00	2	1.0	\$40.00
Subtotal.....	\$7,948.75	53*	\$149.98	508	9.5	\$15.65
BUY-IN PREMIUMS						
Part-A.....						
Part-B.....						
Subtotal ***.....						
MENTAL HEALTH SERVICES						
Private Home ICF/MR.....						
MR/DD Waiver.....						
Psych Rehab-Private.....	\$426.94	3	\$142.31	49	16.3	\$8.71
CSTAR-Private.....	\$18,810.96	17	\$1,106.53	3,497	205.7	\$5.38
Targeted Case management.....	\$120.45	1	\$120.45	11	11.0	\$10.95
Subtotal.....	\$19,358.35	21*	\$921.83	3,557	169.3	\$5.44
STATE INSTITUTIONS						
ICF/Mentally Retarded.....						
Mental Hospital.....						
Psych Care Under Age 22.....						
Psych Rehab-Public.....						
CSTAR-Public.....						
Targeted Case management.....	\$120.84	2	\$60.42	19	9.5	\$6.36
DFS Case Management.....						
Subtotal.....	\$120.84	2*	\$60.42	19	9.5	\$6.36
EPSDT SERVICES						
EPSDT Screenings.....	\$600.00	10	\$60.00	10	1.0	\$60.00
EPSDT Referral Services.....	\$11,332.49	158	\$71.72	493	3.1	\$22.99
EPSDT Targeted Case Mgmt.....						
Subtotal.....	\$11,932.49	161*	\$74.11	503	3.1	\$23.72
MANAGED CARE PREMIUMS.....	\$123,425.90	1,075*	\$114.81			
=====						
Total.....	\$649,835.47	2,157*	\$301.27			

* Unduplicated totals

*** Recipients are not added to total.

Table 5. Medical Statistics, February, 2002

ELIGIBILITY CATEGORY: Blind Pension

Number of eligibles on 01/31/02 - 2,809

Total eligibles enrolled during February - 2,830

	EXPENDITURES	RECIPIENTS	COST PER RECIPIENT	UNITS OF SERVICE	UNITS PER RECIPIENT	COST PER SERVICE
NURSING FACILITIES.....	\$313,483.03	146*	\$2,147.14	4,115	28.2	\$76.18
HOSPITALS						
Inpatient.....	\$13,259.16	49	\$270.60	29	2.6	\$457.21
Outpatient.....	\$102,598.00	425	\$241.41	1,104	2.6	\$92.93
Subtotal.....	\$115,857.16	458*	\$252.96	1,133	2.4	\$102.26
DENTAL SERVICES.....	\$7,949.59	53*	\$149.99	198	3.7	\$40.15
PHARMACY.....	\$623,635.54	2,050*	\$304.21	12,893	6.3	\$48.37
PHYSICIAN RELATED						
Physician.....	\$34,072.49	476	\$71.58	1,302	2.7	\$26.17
Clinic.....	\$76,094.47	683	\$111.41	2,324	3.4	\$32.74
Family Planning.....	\$937.64	14	\$66.97	67	4.8	\$13.99
X-ray & Lab.....	\$3,793.67	134	\$28.31	306	2.3	\$12.40
Nurse Practitioner.....	\$332.07	11	\$30.19	13	1.2	\$25.54
Podiatry.....	\$2,502.11	91	\$27.50	156	1.7	\$16.04
CRNA Services.....	\$207.83	6	\$34.64	21	3.5	\$9.90
Rural Health Clinics.....	\$2,853.18	77	\$37.05	116	1.5	\$24.60
Case Management.....	\$48.29	1	\$48.29	1	1.0	\$48.29
Fed Qualified Health Care.....	\$2,058.40	24	\$85.77	34	1.4	\$60.54
Subtotal.....	\$122,900.15	1,127*	\$109.05	4,340	3.8	\$28.32
IN-HOME SERVICES						
Home Health Services.....	\$1,788.39	5	\$357.68	31	6.2	\$57.69
Adult Day Health Care.....	\$12,095.80	19	\$636.62	271	14.5	\$44.63
Homemaker/Respite Care.....	\$142,980.67	279	\$512.48	10,686	38.3	\$13.38
Personal Care.....	\$380,407.69	700	\$543.44	25,926	37.0	\$14.67
Aids Waiver.....						
Physical Disabled Waiver.....						
Independent Living Waiver.....						
Subtotal.....	\$537,272.55	730*	\$735.99	36,914	50.5	\$14.55
REHAB AND SPECIALTY SERVICE						
Audiology Services.....	\$1,100.75	6	\$183.46	9	1.5	\$122.31
Optometric Services.....	\$1,398.45	33	\$42.38	50	1.5	\$27.97
Durable Medical Equip.....	\$38,316.22	297	\$129.01	677	2.3	\$56.60
Ambulance Services.....	\$5,995.40	59	\$101.62	958	16.2	\$6.26
Rehabilitation Center.....	\$331.05	4	\$82.76	6	1.5	\$55.18
Hospice.....	\$8,804.91	6	\$1,467.49	110	18.3	\$80.04
Non-Emergency Trans.....						
Non-Participating Prov.....	\$107.18	1	\$107.18	2	2.0	\$53.59
Comprehensive Day Rehab.....						
Diabetes Self-Mgmt Trning.....						
Subtotal.....	\$56,053.96	377*	\$148.68	1,812	4.8	\$30.93
BUY-IN PREMIUMS						
Part-A.....						
Part-B.....						
Subtotal ***.....						
MENTAL HEALTH SERVICES						
Private Home ICF/HR.....						
MR/DD Waiver.....						
Psych Rehab-Private.....						
CSTAR-Private.....						
Targeted Case management.....						
Subtotal.....						
STATE INSTITUTIONS						
ICF/Mentally Retarded.....						
Mental Hospital.....						
Psych Care Under Age 22.....						
Psych Rehab-Public.....						
CSTAR-Public.....						
Targeted Case management.....						
DFS Case Management.....						
Subtotal.....						
EPSDT SERVICES						
EPSDT Screenings.....						
EPSDT Referral Services.....						
EPSDT Targeted Case Mgmt.....						
Subtotal.....						
MANAGED CARE PREMIUMS.....		*				
===== Total.....	\$1,777,151.98	2,346*	\$757.52			

* Unduplicated totals

*** Recipients are not added to total.

Table 5. Medical Statistics, February, 2002

ELIGIBILITY CATEGORY: Foster Care

Number of eligibles on 01/31/02 - 13,563

Total eligibles enrolled during February - 2,336

	EXPENDITURES	RECIPIENTS	COST PER RECIPIENT	UNITS OF SERVICE	UNITS PER RECIPIENT	COST PER SERVICE
NURSING FACILITIES.....	\$7,499.61	1*	\$7,499.61	23	23.0	\$326.07
HOSPITALS						
Inpatient.....	\$492,120.24	81	\$6,075.56	663	8.2	\$742.26
Outpatient.....	\$93,140.78	381	\$244.46	1,497	3.9	\$62.22
Subtotal.....	\$585,261.02	426*	\$1,373.85	2,160	5.0	\$270.95
DENTAL SERVICES.....	\$11,903.20	65*	\$183.13	260	4.0	\$45.78
PHARMACY.....	\$332,201.36	1,766*	\$188.11	4,855	2.7	\$68.42
PHYSICIAN RELATED						
Physician.....	\$44,301.54	620	\$71.45	1,760	2.8	\$25.17
Clinic.....	\$17,458.67	343	\$50.90	1,833	5.3	\$9.52
Family Planning.....	\$4,952.11	97	\$51.05	129	1.4	\$35.63
X-ray & Lab.....	\$8,696.28	213	\$40.83	756	3.5	\$11.50
Nurse Practitioner.....	\$1,532.66	38	\$40.33	53	1.4	\$28.92
Podiatry.....	\$220.25	6	\$36.71	11	1.8	\$20.02
CRNA Services.....	\$96.90	2	\$48.45	113	56.5	\$0.86
Rural Health Clinics.....	\$20,549.36	238	\$86.34	332	1.4	\$61.90
Case Management.....	\$30.00	1	\$30.00	1	1.0	\$30.00
Fed Qualified Health Care.....	\$5,162.68	53	\$97.41	114	2.2	\$45.29
Subtotal.....	\$103,000.45	1,363*	\$75.57	5,112	3.7	\$20.15
IN-HOME SERVICES						
Home Health Services.....						
Adult Day Health Care.....						
Homemaker/Respite Care.....						
Personal Care.....						
Aids Waiver.....						
Physical Disabled Waiver.....						
Independent Living Waiver.....						
Subtotal.....						
REHAB AND SPECIALTY SERVICE						
Audiology Services.....	\$60.00	4	\$15.00	6	1.5	\$10.00
Optometric Services.....	\$5,535.19	99	\$55.91	177	1.8	\$31.27
Durable Medical Equip.....	\$17,554.70	72	\$243.82	347	4.8	\$50.59
Ambulance Services.....	\$1,421.50	8	\$177.69	259	32.4	\$5.49
Rehabilitation Center.....						
Hospice.....						
Non-Emergency Trans.....	\$2,574.28	12	\$214.52	57	4.8	\$45.16
Non-Participating Prov.....						
Comprehensive Day Rehab...						
Diabetes Self-Mgmt Trning.....						
Subtotal.....	\$27,145.67	193*	\$140.65	846	4.3	\$32.09
BUY-IN PREMIUMS						
Part-A.....						
Part-B.....						
Subtotal ***.....						
MENTAL HEALTH SERVICES						
Private Home ICF/MR.....	\$14,201.44	15	\$946.76	281	18.7	\$50.54
MR/DD Waiver.....	\$10,240.07	27	\$379.26	419	15.5	\$24.44
Psych Rehab-Private.....	\$20,894.57	34	\$614.55	3,617	106.4	\$5.78
CSTAR-Private.....	\$42,526.15	134	\$317.36	3,591	26.8	\$11.84
Targeted Case management..						
Subtotal.....	\$87,862.23	190*	\$462.43	7,908	41.6	\$11.11
STATE INSTITUTIONS						
ICF/Mentally Retarded.....						
Mental Hospital.....						
Psych Care Under Age 22...	\$24,496.62	3	\$8,165.54	43	14.3	\$569.69
Psych Rehab-Public.....						
CSTAR-Public.....						
Targeted Case management..	\$73,544.57	438	\$167.91	11,411	26.1	\$6.45
DFS Case Management.....	\$43,708.50			1CR		\$43,708.50
Subtotal.....	\$54,332.69	441*	\$123.20	11,453	25.9	\$4.74
EPSDT SERVICES						
EPSDT Screenings.....	\$7,024.40	123	\$57.11	124	1.0	\$56.65
EPSDT Referral Services...	\$918,657.32	3,531	\$260.17	51,680	14.6	\$17.78
EPSDT Targeted Case Mgmt..	\$40,550.00	368	\$110.19	367	1.0	\$110.49
Subtotal.....	\$966,231.72	3,727*	\$259.25	52,171	14.0	\$18.52
MANAGED CARE PREMIUMS.....	\$793,913.83	6,985*	\$113.66			
=====						
Total.....	\$2,969,351.78	9,823*	\$302.29			

* Unduplicated totals

*** Recipients are not added to total.

Table 5. Medical Statistics, February, 2002

ELIGIBILITY CATEGORY: Child Welfare Services

Number of eligibles on 01/31/02 - 484

Total eligibles enrolled during February - N/A

	EXPENDITURES	RECIPIENTS	COST PER RECIPIENT	UNITS OF SERVICE	UNITS PER RECIPIENT	COST PER SERVICE
NURSING FACILITIES.....						
HOSPITALS						
Inpatient.....	\$14,764.32	3	\$4,921.44	23	7.7	\$641.93
Outpatient.....	\$6,109.34	30	\$203.64	154	5.1	\$39.67
Subtotal.....	\$20,873.66	31*	\$673.34	177	5.7	\$117.93
DENTAL SERVICES.....	\$966.75	4*	\$241.69	14	3.5	\$69.05
PHARMACY.....	\$17,791.45	74*	\$240.43	270	3.6	\$65.89
PHYSICIAN RELATED						
Physician.....	\$1,579.00	22	\$71.77	54	2.5	\$29.24
Clinic.....	\$933.80	20	\$46.69	143	7.2	\$6.53
Family Planning.....	\$526.92	14	\$37.64	17	1.2	\$31.00
X-ray & Lab.....	\$1,123.43	22	\$51.07	96	4.4	\$11.70
Nurse Practitioner.....	\$82.50	2	\$41.25	3	1.5	\$27.50
Podiatry.....						
CRNA Services.....						
Rural Health Clinics.....	\$644.50	10	\$64.45	12	1.2	\$53.71
Case Management.....	\$436.18	4	\$109.05	8	2.0	\$54.52
Fed Qualified Health Care.....						
Subtotal.....	\$5,326.39	74*	\$71.98	333	4.5	\$16.00
IN-HOME SERVICES						
Home Health Services.....						
Adult Day Health Care.....						
Homemaker/Respite Care.....						
Personal Care.....						
Aids Waiver.....						
Physical Disabled Waiver.....						
Independent Living Waiver.....						
Subtotal.....						
REHAB AND SPECIALTY SERVICE						
Audiology Services.....	\$264.00	5	\$52.80	8	1.6	\$33.00
Optometric Services.....	\$340.19	5	\$113.40	12	4.0	\$28.35
Durable Medical Equip.....						
Ambulance Services.....						
Rehabilitation Center.....						
Hospice.....						
Non-Emergency Trans.....						
Non-Participating Prov.....						
Comprehensive Day Rehab.....						
Diabetes Self-Mgmt Trning.....						
Subtotal.....	\$604.19	8*	\$75.52	20	2.5	\$30.21
BUY-IN PREMIUMS						
Part-A.....						
Part-B.....						
Subtotal ***.....						
MENTAL HEALTH SERVICES						
Private Home ICF/MR.....						
MR/DD Waiver.....						
Psych Rehab-Private.....	\$54.52CR			11CR		\$4.96
CSTAR-Private.....						
Targeted Case management.....						
Subtotal.....	\$54.52CR			11CR		\$4.96
STATE INSTITUTIONS						
ICF/Mentally Retarded.....						
Mental Hospital.....						
Psych Care Under Age 22.....						
Psych Rehab-Public.....						
CSTAR-Public.....						
Targeted Case management.....						
DFS Case Management.....						
Subtotal.....						
EPSDT SERVICES						
EPSDT Screenings.....	\$494.60	6	\$82.43	10	1.7	\$49.46
EPSDT Referral Services.....	\$49,546.02	163	\$303.96	3,925	24.1	\$12.62
EPSDT Targeted Case Mgmt.....	\$6,956.00	63	\$110.41	63	1.0	\$110.41
Subtotal.....	\$56,996.62	204*	\$279.40	3,998	19.6	\$14.26
MANAGED CARE PREMIUMS.....	\$37,691.21	347*	\$108.62			
Total.....	\$140,195.75	491*	\$285.53			

* Unduplicated totals

*** Recipients are not added to total.

Table 5. Medical Statistics, February, 2002

ELIGIBILITY CATEGORY: Refugee

Number of eligibles on 01/31/02 - 311

Total eligibles enrolled during February - 340

	EXPENDITURES	RECIPIENTS	COST PER RECIPIENT	UNITS OF SERVICE	UNITS PER RECIPIENT	COST PER SERVICE
NURSING FACILITIES.....						
HOSPITALS						
Inpatient.....						
Outpatient.....	\$1,190.39	8	\$148.80	15	1.9	\$79.36
Subtotal.....	\$1,190.39	8*	\$148.80	15	1.8	\$79.36
DENTAL SERVICES.....	\$204.00	2*	\$102.00	7	3.5	\$29.14
PHARMACY.....	\$352.45	33*	\$10.68	36	1.1	\$9.79
PHYSICIAN RELATED						
Physician.....						
Clinic.....	\$819.53	31	\$26.44	81	2.6	\$10.12
Family Planning.....						
X-ray & Lab.....						
Nurse Practitioner.....						
Podiatry.....						
CRNA Services.....						
Rural Health Clinics.....						
Case Management.....						
Fed Qualified Health Care.....	\$69.39	2	\$34.70	3	1.5	\$23.13
Subtotal.....	\$888.92	33*	\$26.94	84	2.5	\$10.58
IN-HOME SERVICES						
Home Health Services.....						
Adult Day Health Care.....						
Homemaker/Respite Care.....						
Personal Care.....						
Aids Waiver.....						
Physical Disabled Waiver.....						
Independent Living Waiver.....						
Subtotal.....						
REHAB AND SPECIALTY SERVICE						
Audiology Services.....						
Optometric Services.....						
Durable Medical Equip.....						
Ambulance Services.....						
Rehabilitation Center.....						
Hospice.....						
Non-Emergency Trans.....						
Non-Participating Prov.....						
Comprehensive Day Rehab.....						
Diabetes Self-Mgmt Trning.....						
Subtotal.....						
BUY-IN PREMIUMS						
Part-A.....						
Part-B.....						
Subtotal ***.....						
MENTAL HEALTH SERVICES						
Private Home ICF/MR.....						
MR/DD Waiver.....						
Psych Rehab-Private.....	\$354.01	1	\$354.01	15	15.0	\$23.60
CSIAR-Private.....						
Targeted Case management.....						
Subtotal.....	\$354.01	1*	\$354.01	15	15.0	\$23.60
STATE INSTITUTIONS						
ICF/Mentally Retarded.....						
Mental Hospital.....						
Psych Care Under Age 22.....						
Psych Rehab-Public.....						
CSIAR-Public.....						
Targeted Case management.....						
DFS Case Management.....						
Subtotal.....						
EPSDT SERVICES						
EPSDT Screenings.....						
EPSDT Referral Services.....	\$145.43	4	\$36.36	14	3.5	\$10.39
EPSDT Targeted Case Mgmt.....						
Subtotal.....	\$145.43	4*	\$36.36	14	3.5	\$10.39
MANAGED CARE PREMIUMS.....	\$62,435.89	395*	\$158.07			
Total.....	\$65,571.09	433*	\$151.43			

* Unduplicated totals

*** Recipients are not added to total.

Table 5. Medical Statistics, February, 2002

ELIGIBILITY CATEGORY: Temporary Assistance - Medical Assistance

Number of eligibles on 01/31/02 - 13

Total eligibles enrolled during February - 27

	EXPENDITURES	RECIPIENTS	COST PER RECIPIENT	UNITS OF SERVICE	UNITS PER RECIPIENT	COST PER SERVICE
NURSING FACILITIES.....	\$40,432.68	4*	\$10,108.17	124	31.0	\$326.07
HOSPITALS						
Inpatient.....						
Outpatient.....	\$1,680.07	6	\$280.01	32	5.3	\$52.50
Subtotal.....	\$1,680.07	6*	\$280.01	32	5.3	\$52.50
DENTAL SERVICES.....						
PHARMACY.....	\$5,886.03	8*	\$735.75	78	9.8	\$75.46
PHYSICIAN RELATED						
Physician.....	\$48.95	1	\$48.95	1	1.0	\$48.95
Clinic.....	\$319.50	8	\$39.94	15	1.9	\$21.30
Family Planning.....	\$37.43	2	\$18.72	2	1.0	\$18.72
X-ray & Lab.....						
Nurse Practitioner.....						
Podiatry.....						
CRNA Services.....						
Rural Health Clinics.....						
Case Management.....						
Fed Qualified Health Care.....						
Subtotal.....	\$405.88	10*	\$40.59	18	1.8	\$22.55
IN-HOME SERVICES						
Home Health Services.....						
Adult Day Health Care.....						
Homemaker/Respite Care.....						
Personal Care.....						
Aids Waiver.....						
Physical Disabled Waiver.....						
Independent Living Waiver.....						
Subtotal.....						
REHAB AND SPECIALTY SERVICE						
Audiology Services.....						
Optometric Services.....	\$24.00	1	\$24.00	1	1.0	\$24.00
Durable Medical Equip.....	\$18,640.00	1	\$18,640.00	11	11.0	\$1,694.55
Ambulance Services.....						
Rehabilitation Center.....						
Hospice.....						
Non-Emergency Trans.....						
Non-Participating Prov.....						
Comprehensive Day Rehab.....						
Diabetes Self-Mgmt Trning.....						
Subtotal.....	\$18,664.00	2*	\$9,332.00	12	6.0	\$1,555.33
BUY-IN PREMIUMS						
Part-A.....						
Part-B.....						
Subtotal ***.....						
MENTAL HEALTH SERVICES						
Private Home ICF/MR.....						
MR/DD Waiver.....						
Psych Rehab-Private.....	\$442.89	1	\$442.89	21	21.0	\$21.09
CSTAR-Private.....						
Targeted Case management..						
Subtotal.....	\$442.89	1*	\$442.89	21	21.0	\$21.09
STATE INSTITUTIONS						
ICF/Mentally Retarded.....	\$24,390.55	3	\$8,130.18	90	30.0	\$271.01
Mental Hospital.....						
Psych Care Under Age 22...	\$33,196.87	3	\$11,065.62	64	21.3	\$518.70
Psych Rehab-Public.....						
CSTAR-Public.....						
Targeted Case management..	\$1,049.40	2	\$524.70	165	82.5	\$6.36
DFS Case Management.....						
Subtotal.....	\$58,636.82	8*	\$7,329.60	319	39.8	\$183.81
EPSDT SERVICES						
EPSDT Screenings.....						
EPSDT Referral Services...	\$354.72	5	\$70.94	162CR	32.4CR	\$2.19CR
EPSDT Targeted Case Mgmt..						
Subtotal.....	\$354.72	5*	\$70.94	162CR	32.4CR	\$2.19CR
MANAGED CARE PREMIUMS.....						
		*				
=====						
Total.....	\$126,503.09	22*	\$5,750.14			

* Unduplicated totals

*** Recipients are not added to total.

Table 5. Medical Statistics, February, 2002

ELIGIBILITY CATEGORY: Title XIX - NDN

Number of eligibles on 01/31/02 - 11,160

Total eligibles enrolled during February - N/A

	EXPENDITURES	RECIPIENTS	COST PER RECIPIENT	UNITS OF SERVICE	UNITS PER RECIPIENT	COST PER SERVICE
NURSING FACILITIES.....	\$3,260.70	1*	\$3,260.70	10	10.0	\$326.07
HOSPITALS						
Inpatient.....	\$972,088.00	156	\$6,231.33	1,413	9.1	\$687.96
Outpatient.....	\$115,865.74	663	\$174.76	2,623	4.0	\$44.17
Subtotal.....	\$1,087,953.74	758*	\$1,435.30	4,036	5.3	\$269.56
DENTAL SERVICES.....	\$10,924.50	82*	\$133.23	302	3.7	\$36.17
PHARMACY.....	\$494,198.65	2,361*	\$209.32	7,194	3.0	\$68.70
PHYSICIAN RELATED						
Physician.....	\$59,288.82	862	\$68.78	2,427	2.8	\$24.43
Clinic.....	\$34,223.30	561	\$61.00	3,085	5.5	\$11.09
Family Planning.....	\$7,882.17	178	\$44.28	232	1.3	\$33.97
X-ray & Lab.....	\$17,485.97	354	\$52.35	1,464	4.4	\$11.94
Nurse Practitioner.....	\$3,300.08	78	\$42.31	123	1.6	\$26.83
Podiatry.....	\$433.50	9	\$48.17	18	2.0	\$24.08
CRNA Services.....	\$243.66	5	\$48.73	284	56.8	\$.86
Rural Health Clinics.....	\$31,924.39	343	\$93.07	524	1.5	\$60.92
Case Management.....	\$30.00CR			1CR		\$30.00
Fed Qualified Health Care.....	\$7,208.26	60	\$120.14	222	3.7	\$32.47
Subtotal.....	\$161,960.15	1,989*	\$81.43	8,378	4.2	\$19.33
IN-HOME SERVICES						
Home Health Services.....	\$177.75	1	\$177.75	3	3.0	\$59.25
Adult Day Health Care.....						
Homemaker/Respite Care.....						
Personal Care.....	\$622.71	4	\$155.68	47	11.8	\$13.25
Aids Waiver.....						
Physical Disabled Waiver.....						
Independent Living Waiver.....						
Subtotal.....	\$800.46	5*	\$160.09	50	10.0	\$16.01
REHAB AND SPECIALTY SERVICE						
Audiology Services.....	\$90.00	4	\$22.50	5	1.3	\$18.00
Optometric Services.....	\$8,219.25	114	\$72.10	218	1.9	\$37.70
Durable Medical Equip.....	\$80,534.54	68	\$1,184.33	215	3.2	\$370.58
Ambulance Services.....	\$3,464.50	19	\$182.34	471	24.8	\$7.36
Rehabilitation Center.....						
Hospice.....						
Non-Emergency Trans.....	\$4,229.07	30	\$140.97	84	2.8	\$50.35
Non-Participating Prov.....						
Comprehensive Day Rehab....						
Diabetes Self-Mgmt Trning.....						
Subtotal.....	\$96,537.16	233*	\$414.32	993	4.2	\$97.22
BUY-IN PREMIUMS						
Part-A.....						
Part-B.....						
Subtotal ***.....						
MENTAL HEALTH SERVICES						
Private Home ICF/MR.....						
MR/DD Waiver.....	\$419,344.47	117	\$3,584.14	6,416	54.8	\$65.36
Psych Rehab-Private.....	\$29,952.28	62	\$483.10	1,291	20.8	\$23.20
CSTAR-Private.....	\$97,159.55	107	\$908.03	17,769	166.1	\$5.47
Targeted Case management..	\$93,759.84	241	\$389.04	7,836	32.5	\$11.97
Subtotal.....	\$640,216.14	485*	\$1,320.03	33,312	68.6	\$19.22
STATE INSTITUTIONS						
ICF/Mentally Retarded.....	\$24,265.56	3	\$8,088.52	93	31.0	\$260.92
Mental Hospital.....						
Psych Care Under Age 22....	\$89,370.71	11	\$8,124.61	173	15.7	\$516.59
Psych Rehab-Public.....						
CSTAR-Public.....						
Targeted Case management..	\$141,392.70	675	\$209.47	22,091	32.7	\$6.40
DFS Case Management.....	\$447,416.10CR			12CR		\$37,284.68
Subtotal.....	\$192,387.13CR	687*	\$280.04CR	22,345	32.5	\$8.61CR
EPSDT SERVICES						
EPSDT Screenings.....	\$12,753.25	214	\$59.59	228	1.1	\$55.94
EPSDT Referral Services....	\$1,392,578.45	4,191	\$332.28	78,466	18.7	\$17.75
EPSDT Targeted Case Mgmt..	\$83,761.00	767	\$109.21	758	1.0	\$110.50
Subtotal.....	\$1,489,092.70	4,645*	\$320.58	79,452	17.1	\$18.74
MANAGED CARE PREMIUMS.....	\$675,619.24	6,315*	\$106.99			
===== Total.....	\$4,468,176.31	10,179*	\$438.96			

* Unduplicated totals

*** Recipients are not added to total.

Table 5. Medical Statistics, February, 2002

ELIGIBILITY CATEGORY: Qualified Medicare Beneficiary (QMB)

Number of eligibles on 01/31/02 - 10,269

Total eligibles enrolled during February - 10,380

	EXPENDITURES	RECIPIENTS	COST PER RECIPIENT	UNITS OF SERVICE	UNITS PER RECIPIENT	COST PER SERVICE
NURSING FACILITIES.....	\$8,493.99	6*	\$1,415.67	3	.5	\$2,831.33
HOSPITALS						
Inpatient.....	\$1,486.59	115	\$12.93	65	.6	\$22.87
Outpatient.....	\$114,733.09	897	\$127.91	1,594	1.8	\$71.98
Subtotal.....	\$116,219.68	991*	\$117.28	1,659	1.6	\$70.05
DENTAL SERVICES.....						
PHARMACY.....	\$478.06	8*	\$59.76	8	1.0	\$59.76
PHYSICIAN RELATED						
Physician.....	\$47,245.35	913	\$51.75	1,771	1.9	\$26.68
Clinic.....	\$91,523.08	1,488	\$61.57	4,338	2.9	\$21.05
Family Planning.....						
X-ray & Lab.....	\$2,767.30	180	\$15.37	423	2.4	\$6.54
Nurse Practitioner.....	\$398.99	16	\$24.94	21	1.3	\$19.00
Podiatry.....	\$2,450.52	66	\$37.13	114	1.7	\$21.50
CRNA Services.....	\$394.26	12	\$32.86	11	1.9	\$52.84
Rural Health Clinics.....	\$7,759.10	217	\$35.76	302	1.4	\$25.69
Case Management.....						
Fed Qualified Health Care.....	\$2,187.98	70	\$31.26	98	1.4	\$22.33
Subtotal.....	\$154,526.58	2,569*	\$60.15	7,078	2.7	\$21.83
IN-HOME SERVICES						
Home Health Services.....	\$40.31	1	\$40.31	1	1.0	\$40.31
Adult Day Health Care.....						
Homemaker/Respite Care.....						
Personal Care.....						
Aids Waiver.....						
Physical Disabled Waiver.....						
Independent Living Waiver.....						
Subtotal.....	\$40.31	1*	\$40.31	1	1.0	\$40.31
REHAB AND SPECIALTY SERVICE						
Audiology Services.....	\$1,695.26	55	\$30.82	61	1.1	\$27.79
Optometric Services.....	\$35,052.78	374	\$93.72	656	1.8	\$55.43
Durable Medical Equip.....	\$2,171.21	73	\$29.74	514	7.0	\$12.01
Ambulance Services.....	\$1,270.43	7	\$181.49	13	1.9	\$97.73
Rehabilitation Center.....						
Hospice.....						
Non-Emergency Trans.....						
Non-Participating Prov.....	\$2,449.07	27	\$90.71	119	4.4	\$20.58
Comprehensive Day Rehab.....						
Diabetes Self-Mgmt Trning.....						
Subtotal.....	\$46,638.75	531*	\$87.83	1,363	2.5	\$34.22
BUY-IN PREMIUMS						
Part-A.....	\$1,052.70	3	\$350.90			
Part-B.....	\$446,835.00	8,386	\$53.28			
Subtotal ***.....	\$447,887.70	8,389	\$53.39			
MENTAL HEALTH SERVICES						
Private Home ICF/MR.....						
MR/DD Waiver.....						
Psych Rehab-Private.....						
CSTAR-Private.....						
Targeted Case management.....	\$184.95CR			30CR		\$6.17
Subtotal.....	\$184.95CR			30CR		\$6.17
STATE INSTITUTIONS						
ICF/Mentally Retarded.....						
Mental Hospital.....						
Psych Care Under Age 22.....	\$325.37	10	\$32.54	15	1.5	\$21.69
Psych Rehab-Public.....						
CSTAR-Public.....						
Targeted Case management.....	\$729.47CR			145CR		\$5.03
DFS Case Management.....						
Subtotal.....	\$404.10CR	10*	\$40.41CR	130CR	13.0CR	\$3.11
EPSDT SERVICES						
EPSDT Screenings.....						
EPSDT Referral Services.....						
EPSDT Targeted Case Mgmt.....						
Subtotal.....						
MANAGED CARE PREMIUMS.....		*				
===== Total.....	\$773,696.02	3,264*	\$237.04			

* Unduplicated totals

*** Recipients are not added to total.

Table 5. Medical Statistics, February, 2002

ELIGIBILITY CATEGORY: DYS - General Relief

Number of eligibles on 01/31/02 - 577

Total eligibles enrolled during February - 875

EXPENDITURES	RECIPIENTS	COST PER RECIPIENT	UNITS OF SERVICE	UNITS PER RECIPIENT	COST PER SERVICE
NURSING FACILITIES.....					
HOSPITALS					
Inpatient.....	7	\$5,124.76	61	8.7	\$588.09
Outpatient.....	41	\$165.55	163	4.0	\$41.64
Subtotal.....	44*	\$969.57	224	5.0	\$190.45
DENTAL SERVICES.....	10*	\$219.58	53	5.3	\$41.43
PHARMACY.....	144*	\$151.46	416	2.9	\$52.43
PHYSICIAN RELATED					
Physician.....	62	\$58.72	138	2.2	\$26.38
Clinic.....	32	\$53.25	279	8.7	\$6.11
Family Planning.....	5	\$54.63	6	1.2	\$28.86
X-ray & Lab.....	33	\$42.90	101	3.1	\$14.02
Nurse Practitioner.....	1	\$70.00	2	2.0	\$35.00
Podiatry.....					
CRNA Services.....					
Rural Health Clinics.....	13	\$155.25	18	1.4	\$112.13
Case Management.....	1	\$30.00	1	1.0	\$30.00
Fed Qualified Health Care.....	4	\$92.27	6	1.5	\$61.51
Subtotal.....	126*	\$74.76	551	4.3	\$17.10
IN-HOME SERVICES					
Home Health Services.....					
Adult Day Health Care.....					
Homemaker/Respite Care.....					
Personal Care.....					
Aids Waiver.....					
Physical Disabled Waiver.....					
Independent Living Waiver.....					
Subtotal.....					
REHAB AND SPECIALTY SERVICE					
Audiology Services.....					
Optometric Services.....	5	\$61.60	10	2.0	\$30.80
Durable Medical Equip.....	1	\$42.00	1	1.0	\$42.00
Ambulance Services.....	1	\$227.00	36	36.0	\$6.31
Rehabilitation Center.....					
Hospice.....					
Non-Emergency Trans.....					
Non-Participating Prov.....					
Comprehensive Day Rehab.....					
Diabetes Self-Mgmt Trning.....					
Subtotal.....	7*	\$82.43	47	6.7	\$12.28
BUY-IN PREMIUMS					
Part-A.....					
Part-B.....					
Subtotal ***.....					
MENTAL HEALTH SERVICES					
Private Home ICF/MR.....					
MR/DD Waiver.....					
Psych Rehab-Private.....					
CSTAR-Private.....	4	\$517.86	352	88.0	\$5.88
Targeted Case management.....					
Subtotal.....	4*	\$517.86	352	88.0	\$5.88
STATE INSTITUTIONS					
ICF/Mentally Retarded.....					
Mental Hospital.....					
Psych Care Under Age 22.....					
Psych Rehab-Public.....					
CSTAR-Public.....					
Targeted Case management.....					
DFS Case Management.....		\$51,655.50CR	3CR		\$17,218.50
Subtotal.....		\$51,655.50CR	3CR		\$17,218.50
EPSDT SERVICES					
EPSDT Screenings.....	14	\$66.41	15	1.1	\$61.98
EPSDT Referral Services.....	133	\$390.19	1,333	10.0	\$38.93
EPSDT Targeted Case Mgmt.....					
Subtotal.....	140*	\$377.32	1,348	9.6	\$39.19
MANAGED CARE PREMIUMS.....	356*	\$89.27			
Total.....	563*	\$198.38			

* Unduplicated totals

*** Recipients are not added to total.

Table 5. Medical Statistics, February, 2002

ELIGIBILITY CATEGORY: Medicaid for Pregnant Women

Number of eligibles on 01/31/02 - 13,199

Total eligibles enrolled during February - 15,538

	EXPENDITURES	RECIPIENTS	COST PER RECIPIENT	UNITS OF SERVICE	UNITS PER RECIPIENT	COST PER SERVICE
NURSING FACILITIES.....						
HOSPITALS						
Inpatient.....	\$1,718,635.86	821	\$2,093.34	2,221	2.7	\$773.81
Outpatient.....	\$634,516.77	3,193	\$198.72	14,579	4.6	\$43.52
Subtotal.....	\$2,353,152.63	3,688*	\$638.06	16,800	4.5	\$140.07
DENTAL SERVICES.....	\$14,388.60	91*	\$158.12	363	4.0	\$39.64
PHARMACY.....	\$168,996.59	2,930*	\$57.68	5,708	1.9	\$29.61
PHYSICIAN RELATED						
Physician.....	\$467,263.75	2,025	\$230.75	5,324	2.6	\$87.77
Clinic.....	\$416,510.10	2,815	\$147.96	18,127	6.4	\$22.98
Family Planning.....	\$119,512.70	604	\$197.29	5,752	9.5	\$20.79
X-ray & Lab.....	\$73,519.74	1,717	\$42.82	4,655	2.7	\$15.80
Nurse Practitioner.....	\$1,511.11	49	\$30.84	69	1.4	\$21.90
Podiatry.....	\$172.50	2	\$81.25	6	3.0	\$27.08
CRNA Services.....	\$2,071.03	28	\$73.97	1,147	41.0	\$1.81
Rural Health Clinics.....	\$52,157.31	404	\$129.10	808	2.0	\$64.55
Case Management.....	\$15,074.72	626	\$24.08	727	1.2	\$20.74
Fed Qualified Health Care.....	\$28,921.68	145	\$199.46	415	2.8	\$70.03
Subtotal.....	\$1,176,354.64	6,103*	\$192.75	37,006	6.0	\$31.79
IN-HOME SERVICES						
Home Health Services.....	\$1,778.04	6	\$296.34	318	53.0	\$5.59
Adult Day Health Care.....						
Homemaker/Respite Care.....						
Personal Care.....	\$1,656.84	3	\$552.28	130	43.3	\$12.74
Aids Waiver.....						
Physical Disabled Waiver.....						
Independent Living Waiver.....						
Subtotal.....	\$3,434.88	9*	\$381.65	448	49.7	\$7.67
REHAB AND SPECIALTY SERVICE						
Audiology Services.....				210	2.1	\$28.48
Optomtric Services.....	\$5,981.75	98	\$61.04	139	1.0	\$45.55
Durable Medical Equip.....	\$6,332.05	47	\$134.72			\$7.36
Ambulance Services.....	\$9,126.84	48	\$190.14	1,240	25.8	\$7.36
Rehabilitation Center.....						
Hospice.....	\$6,477.44	42	\$154.22	144	3.4	\$44.98
Non-Emergency Trans.....						
Non-Participating Prov.....						
Comprehensive Day Rehab.....	\$130.00	5	\$26.00	5	1.0	\$26.00
Diabetes Self-Mgmt Trng.....						
Subtotal.....	\$28,048.08	236*	\$118.85	1,738	7.3	\$16.14
BUY-IN PREMIUMS						
Part-A.....						
Part-B.....						
Subtotal ***.....						
MENTAL HEALTH SERVICES						
Private Home ICF/HR.....						
MR/DD Waiver.....						
Psych Rehab-Private.....	\$2,207.92	7	\$315.42	89	12.7	\$24.81
CSAR-Private.....	\$32,512.28	52	\$625.24	5,598	107.7	\$5.81
Targeted Case management.....	\$65.70	1	\$65.70	6	6.0	\$10.95
Subtotal.....	\$34,785.90	60*	\$579.77	5,693	94.8	\$6.11
STATE INSTITUTIONS						
ICF/Mentally Retarded.....						
Mental Hospital.....						
Psych Care Under Age 22.....						
Psych Rehab-Public.....						
CSAR-Public.....	\$1,163.16	12	\$96.93	182	15.2	\$6.39
Targeted Case management.....						
DFS Case Management.....						
Subtotal.....	\$1,163.16	12*	\$96.93	182	15.1	\$6.39
EPSDT SERVICES						
EPSDT Screenings.....	\$6,315.66	99	\$63.79	105	1.1	\$60.15
EPSDT Referral Services.....	\$48,526.78	811	\$59.84	2,003	2.5	\$24.23
EPSDT Targeted Case Mgmt.....						
Subtotal.....	\$54,842.44	851*	\$64.44	2,108	2.4	\$26.02
MANAGED CARE PREMIUMS.....	\$790,453.91	5,888*	\$134.25			
Total.....	\$4,625,620.83	13,411*	\$344.91			

* Unduplicated totals

*** Recipients are not added to total.

Table 5. Medical Statistics, February, 2002

ELIGIBILITY CATEGORY: Medicaid for Children

Number of eligibles on 01/31/02 - 33,293

Total eligibles enrolled during February - 34,229

	EXPENDITURES	RECIPIENTS	COST PER RECIPIENT	UNITS OF SERVICE	UNITS PER RECIPIENT	COST PER SERVICE
NURSING FACILITIES.....	\$4,366.65	3*	\$1,455.55	38	12.7	\$114.91
HOSPITALS						
Inpatient.....	\$3,143,712.56	1,095	\$2,870.97	3,858	3.5	\$814.86
Outpatient.....	\$780,924.29	4,219	\$185.10	13,266	3.1	\$58.87
Subtotal.....	\$3,924,636.85	5,016*	\$782.42	17,124	3.4	\$229.19
DENTAL SERVICES.....	\$32,821.42	332*	\$98.86	919	2.8	\$35.71
PHARMACY.....	\$659,126.40	7,411*	\$88.94	16,450	2.2	\$40.07
PHYSICIAN RELATED						
Physician.....	\$178,490.29	2,292	\$77.88	8,266	3.6	\$21.59
Clinic.....	\$349,693.75	5,123*	\$68.26	22,620	4.4	\$15.46
Family Planning.....	\$14,746.81	1,345	\$10.97	4,329	3.2	\$3.36
X-ray & Lab.....	\$1,476.81	1,161	\$1.27	2,534	2.2	\$0.58
Nurse Practitioner.....	\$2,374.16	1,161	\$2.05	1,459	1.2	\$1.68
Podiatry.....	\$2,354.40	425	\$5.54	1,459	3.4	\$1.61
CRNA Services.....	\$1,638.89	425	\$3.88	1,459	3.4	\$1.14
Rural Health Clinics.....	\$209,238.83	2,611	\$79.75	1,874	1.4	\$55.03
Case Management.....	\$1,353.00	46	\$29.41	3,886	84.7	\$45.84
Fed Qualified Health Care.....	\$14,049.42	164	\$85.67	302	1.8	\$46.52
Subtotal.....	\$804,455.22	10,619*	\$75.76	40,143	3.7	\$20.04
IN-HOME SERVICES						
Home Health Services.....	\$347.27	2	\$173.64	6	3.0	\$57.88
Adult Day Health Care.....						
Homemaker/Respite Care.....						
Personal Care.....	\$6,376.86	4	\$1,594.22	467	116.8	\$13.65
Aids Waiver.....						
Physical Disabled Waiver.....						
Independent Living Waiver.....						
Subtotal.....	\$6,724.13	6*	\$1,120.69	473	78.8	\$14.22
REHAB AND SPECIALTY SERVICE						
Audiology Services.....	\$1,114.36	43	\$25.92	75	1.7	\$14.86
Optometric Services.....	\$32,364.21	605	\$53.49	1,057	1.7	\$31.21
Durable Medical Equip.....	\$205,170.57	1,210	\$169.56	4,026	3.3	\$74.31
Ambulance Services.....	\$28,803.18	147	\$195.94	4,092	27.8	\$7.04
Rehabilitation Center.....						
Hospice.....	\$2,131.40	1	\$2,131.40	20	20.0	\$106.57
Non-Emergency Trans.....	\$27,689.05	208	\$133.12	587	2.8	\$47.17
Non-Participating Prov.....						
Comprehensive Day Rehab.....						
Diabetes Self-Mgmt Trng.....						
Subtotal.....	\$391,272.57	2,180*	\$179.48	9,837	4.5	\$39.78
BUY-IN PREMIUMS						
Part-A.....						
Part-B.....						
Subtotal ***.....						
MENTAL HEALTH SERVICES						
Private Home ICF/HR.....						
MR/DD Waiver.....	\$45,102.56	46	\$980.49	2,398	52.1	\$18.81
Psych Rehab-Private.....	\$25,229.24	70	\$360.70	1,071	15.3	\$23.84
CSTAR-Private.....	\$266,454.78	290	\$918.81	46,917	160.1	\$28.68
Targeted Case management.....	\$94,480.25	303	\$311.82	7,843	25.9	\$12.05
Subtotal.....	\$431,566.83	684*	\$630.95	58,229	85.1	\$7.41
STATE INSTITUTIONS						
ICF/Mentally Retarded.....						
Mental Hospital.....						
Psych Care Under Age 22.....	\$39,838.30	7	\$5,691.19	74	10.6	\$538.36
Psych Rehab-Public.....						
CSTAR-Public.....						
Targeted Case management.....	\$131,379.41	791	\$166.09	20,010	25.3	\$6.57
DFS Case Management.....	\$1,325,559.60CR			46CR		\$28,816.51
Subtotal.....	\$1,154,341.89CR	797*	\$1,448.36CR	20,038	25.1	\$57.61CR
EPSDT SERVICES						
EPSDT Screenings.....	\$161,469.73	2,664	\$60.61	2,843	1.1	\$56.80
EPSDT Referral Services.....	\$1,738,512.83	14,914	\$116.57	103,169	6.9	\$16.85
EPSDT Targeted Case Mgmt.....						
Subtotal.....	\$1,899,982.56	15,732*	\$120.77	106,012	6.7	\$17.92
MANAGED CARE PREMIUMS.....	\$4,678,369.24	23,411*	\$199.84			
===== Total.....	\$11,678,979.98	51,681*	\$225.98			

* Unduplicated totals

*** Recipients are not added to total.

Table 5. Medical Statistics, February, 2002

ELIGIBILITY CATEGORY: Presumptive Eligibility

Number of eligibles on 01/31/02 - 1,586

Total eligibles enrolled during February - N/A

	EXPENDITURES	RECIPIENTS	COST PER RECIPIENT	UNITS OF SERVICE	UNITS PER RECIPIENT	COST PER SERVICE
NURSING FACILITIES.....						
HOSPITALS						
Inpatient.....						
Outpatient.....	\$118,603.98	803	\$147.70	3,920	4.9	\$30.26
Subtotal.....	\$118,603.98	803*	\$147.70	3,920	4.8	\$30.26
DENTAL SERVICES.....						
PHARMACY.....	\$18,649.55	602*	\$30.98	1,046	1.7	\$17.83
PHYSICIAN RELATED						
Physician.....	\$8,025.97	172	\$46.66	399	2.3	\$20.12
Clinic.....	\$20,715.68	613	\$33.79	1,266	2.1	\$16.36
Family Planning.....	\$363.78	13	\$27.98	20	1.5	\$18.19
X-ray & Lab.....	\$11,997.31	258	\$46.50	920	3.6	\$13.04
Nurse Practitioner.....	\$137.58	4	\$34.40	2	.5	\$68.79
Podiatry.....						
CRNA Services.....						
Rural Health Clinics.....	\$2,831.75	21	\$134.85	54	2.6	\$52.44
Case Management.....	\$3,836.40	211	\$18.18	220	1.0	\$17.44
Fed Qualified Health Care.....	\$17,750.35	216	\$82.18	613	2.8	\$28.96
Subtotal.....	\$65,658.82	1,147*	\$57.24	3,494	3.0	\$18.79
IN-HOME SERVICES						
Home Health Services.....						
Adult Day Health Care.....						
Homemaker/Respite Care.....						
Personal Care.....						
Aids Waiver.....						
Physical Disabled Waiver.....						
Independent Living Waiver.....						
Subtotal.....						
REHAB AND SPECIALTY SERVICE						
Audiology Services.....						
Optometric Services.....						
Durable Medical Equip.....						
Ambulance Services.....						
Rehabilitation Center.....						
Hospice.....						
Non-Emergency Trans.....	\$318.80	3	\$106.27	8	2.7	\$39.85
Non-Participating Prov.....						
Comprehensive Day Rehab.....						
Diabetes Self-Mgmt Trning.....						
Subtotal.....	\$318.80	3*	\$106.27	8	2.6	\$39.85
BUY-IN PREMIUMS						
Part-A.....						
Part-B.....						
Subtotal ***.....						
MENTAL HEALTH SERVICES						
Private Home ICF/MR.....						
MR/DD Waiver.....						
Psych Rehab-Private.....	\$1,634.00	2	\$817.00	422	211.0	\$3.87
CSTAR-Private.....						
Targeted Case management.....						
Subtotal.....	\$1,634.00	2*	\$817.00	422	211.0	\$3.87
STATE INSTITUTIONS						
ICF/Mentally Retarded.....						
Mental Hospital.....						
Psych Care Under Age 22...						
Psych Rehab-Public.....						
CSTAR-Public.....						
Targeted Case management...						
DFS Case Management.....						
Subtotal.....						
EPSDT SERVICES						
EPSDT Screenings.....	\$60.00	1	\$60.00	1	1.0	\$60.00
EPSDT Referral Services...	\$12,612.51	216	\$58.39	498	2.3	\$25.33
EPSDT Targeted Case Mgmt...						
Subtotal.....	\$12,672.51	217*	\$58.40	499	2.3	\$25.40
MANAGED CARE PREMIUMS.....						
		*				
=====						
Total.....	\$217,537.66	1,905*	\$114.19			

* Unduplicated totals

*** Recipients are not added to total.

Table 5. Medical Statistics, February, 2002

ELIGIBILITY CATEGORY: MOCDD

Number of eligibles on 01/31/02 - 171
 Total eligibles enrolled during February - 174

EXPENDITURES	RECIPIENTS	COST PER RECIPIENT	UNITS OF SERVICE	UNITS PER RECIPIENT	COST PER SERVICE
NURSING FACILITIES.....					
HOSPITALS					
Inpatient.....	1	\$677.95	1	1.0	\$677.95
Outpatient.....	9	\$842.30	53	5.9	\$143.03
Subtotal.....	10*	\$825.86	54	5.4	\$152.94
DENTAL SERVICES.....					
PHARMACY.....					
\$21,966.23	90*	\$244.07	308	3.4	\$71.32
PHYSICIAN RELATED					
Physician.....	3	\$28.33	5	1.7	\$17.00
Clinic.....	1	\$53.00	8	2.7	\$19.88
Family Planning.....	1	\$53.17	1	1.0	\$53.17
X-ray & Lab.....	1	\$209.55	9	4.5	\$46.57
Nurse Practitioner.....	1	\$70.00	2	2.0	\$35.00
Podiatry.....					
CRNA Services.....					
Rural Health Clinics.....	1	\$103.24	2	2.0	\$51.62
Case Management.....					
Fed Qualified Health Care.....					
Subtotal.....	10*	\$86.95	27	2.7	\$32.20
IN-HOME SERVICES					
Home Health Services.....					
Adult Day Health Care.....					
Homemaker/Respite Care.....					
Personal Care.....					
Aids Waiver.....					
Physical Disabled Waiver.....					
Independent Living Waiver.....					
Subtotal.....					
REHAB AND SPECIALTY SERVICE					
Audiology Services.....	1	\$120.00	1	1.0	\$120.00
Optometric Services.....					
Durable Medical Equip.....	7	\$293.71	18	2.6	\$114.22
Ambulance Services.....					
Rehabilitation Center.....					
Hospice.....					
Non-Emergency Trans.....	4	\$241.59	18	4.5	\$53.69
Non-Participating Prov.....					
Comprehensive Day Rehab.....					
Diabetes Self-Mgmt Trning.....					
Subtotal.....	11*	\$285.67	37	3.3	\$84.93
BUY-IN PREMIUMS					
Part-A.....					
Part-B.....					
Subtotal ***.....					
MENTAL HEALTH SERVICES					
Private Home ICF/MR.....					
MR/DD Waiver.....	79	\$1,131.47	6,261	79.3	\$14.28
Psych Rehab-Private.....					
CSAR-Private.....					
Targeted Case management.....					
Subtotal.....	79*	\$1,131.47	6,261	79.2	\$14.28
STATE INSTITUTIONS					
ICF/Mentally Retarded.....					
Mental Hospital.....					
Psych Care Under Age 22.....					
Psych Rehab-Public.....					
CSAR-Public.....					
Targeted Case management.....	145	\$258.96	5,914	40.8	\$6.35
DFS Case Management.....					
Subtotal.....	145*	\$258.96	5,914	40.7	\$6.35
EPSDT SERVICES					
EPSDT Screenings.....	1	\$60.00	1	1.0	\$60.00
EPSDT Referral Services.....	73	\$2,055.88	7,463	102.2	\$20.11
EPSDT Targeted Case Mgmt.....					
Subtotal.....	74*	\$2,028.91	7,464	100.8	\$20.12
MANAGED CARE PREMIUMS.....					
	*				
=====					
Total.....	168*	\$1,853.05			

* Unduplicated totals

*** Recipients are not added to total.

Table 5. Medical Statistics, February, 2002

ELIGIBILITY CATEGORY: Child - 1115 Waiver

Number of eligibles on 01/31/02 - 76,594

Total eligibles enrolled during February - 78,082

	EXPENDITURES	RECIPIENTS	COST PER RECIPIENT	UNITS OF SERVICE	UNITS PER RECIPIENT	COST PER SERVICE
NURSING FACILITIES.....						
HOSPITALS						
Inpatient.....	\$362,908.78	128	\$2,835.22	498	3.9	\$728.73
Outpatient.....	\$613,172.24	2,620	\$234.04	9,122	3.5	\$67.22
Subtotal.....	\$976,081.02	2,677*	\$364.62	9,620	3.5	\$101.46
DENTAL SERVICES.....	\$69,251.15	475*	\$145.79	1,769	3.7	\$39.15
PHARMACY.....	\$881,828.49	9,905*	\$89.03	21,033	2.1	\$41.93
PHYSICIAN RELATED						
Physician.....	\$77,056.44	1,304	\$59.09	5,409	4.1	\$16.25
Clinic.....	\$103,536.50	2,189	\$47.30	12,506	5.7	\$28.28
Family Planning.....	\$23,242.70	630	\$36.89	1,716	2.7	\$63.36
Kerr & Lab.....	\$19,819.21	636	\$31.16	1,581	2.5	\$142.25
Nurse Practitioner.....	\$1,228.22	46	\$26.71	54	1.2	\$215.53
Podiatry.....	\$1,457.00	32	\$44.91	49	1.5	\$295.33
CRNA Services.....	\$947.56	24	\$39.48	1,079	4.5	\$23.88
Rural Health Clinics.....	\$173,195.45	2,153	\$81.20	3,243	1.5	\$53.61
Case Management.....	\$484.00	15	\$32.27	22	1.5	\$166.00
Fed Qualified Health Care.....	\$6,706.76	81	\$82.80	171	2.1	\$39.22
Subtotal.....	\$407,654.28	5,967*	\$68.32	24,630	4.1	\$16.55
IN-HOME SERVICES						
Home Health Services.....						
Adult Day Health Care.....						
Homemaker/Respite Care.....						
Personal Care.....						
Aids Waiver.....						
Physical Disabled Waiver.....						
Independent Living Waiver.....						
Subtotal.....						
REHAB AND SPECIALTY SERVICE						
Audiology Services.....	\$506.99	20	\$25.35	32	1.6	\$15.84
Optometric Services.....	\$33,250.92	602	\$55.23	1,065	1.8	\$31.22
Durable Medical Equip.....	\$63,433.92	210	\$302.07	620	3.0	\$102.51
Ambulance Services.....	\$5,978.49	35	\$170.81	666	19.0	\$8.98
Rehabilitation Center.....						
Hospice.....						
Non-Emergency Trans.....						
Non-Participating Prov.....						
Comprehensive Day Rehab.....						
Diabetes Self-Mgmt Trng.....						
Subtotal.....	\$103,170.32	862*	\$119.69	2,383	2.7	\$43.29
BUY-IN PREMIUMS						
Part-A.....						
Part-B.....						
Subtotal ***.....						
MENTAL HEALTH SERVICES						
Private Home ICF/MR.....						
MR/DD Waiver.....	\$8,477.57	10	\$847.76	178	17.8	\$47.63
Psych Rehab-Private.....	\$20,635.25	49	\$421.13	915	18.7	\$22.55
CSTAR-Private.....	\$84,852.21	90	\$942.80	14,610	162.3	\$5.81
Targeted Case management.....	\$70,605.60	214	\$325.93	9,146	42.7	\$7.72
Subtotal.....	\$184,570.63	335*	\$550.96	24,849	74.1	\$7.43
STATE INSTITUTIONS						
ICF/Mentally Retarded.....						
Mental Hospital.....						
Psych Care Under Age 22.....	\$39,662.54	3	\$13,220.85	71	23.7	\$558.63
Psych Rehab-Public.....						
CSTAR-Public.....						
Targeted Case management.....	\$97,352.62	567	\$171.70	15,056	26.6	\$6.47
DFS Case Management.....	\$46,887.30CR			4CR		\$11,721.83
Subtotal.....	\$90,127.86	568*	\$158.68	15,123	26.6	\$5.96
EPSDT SERVICES						
EPSDT Screenings.....	\$28,385.21	508	\$55.88	559	1.1	\$50.78
EPSDT Referral Services.....	\$895,484.78	8,545	\$104.80	46,703	5.5	\$19.17
EPSDT Targeted Case Mgmt.....						
Subtotal.....	\$923,869.99	8,748*	\$105.61	47,262	5.4	\$19.55
MANAGED CARE PREMIUMS.....	\$3,446,197.64	41,997*	\$82.06			
=====						
Total.....	\$7,082,751.38	58,716*	\$120.63			

* Unduplicated totals

*** Recipients are not added to total.

Table 5. Medical Statistics, February, 2002

ELIGIBILITY CATEGORY: Adult - 1115 Waiver

Number of eligibles on 01/31/02 - 26,306

Total eligibles enrolled during February - 26,544

	EXPENDITURES	RECIPIENTS	COST PER RECIPIENT	UNITS OF SERVICE	UNITS PER RECIPIENT	COST PER SERVICE
NURSING FACILITIES.....						
HOSPITALS						
Inpatient.....	\$361,638.15	157	\$2,303.43	465	3.0	\$777.72
Outpatient.....	\$425,383.91	1,339	\$317.69	5,110	3.8	\$83.25
Subtotal.....	\$787,022.06	1,453*	\$541.65	5,575	3.8	\$141.17
DENTAL SERVICES.....	\$614.50	20*	\$30.73	36	1.8	\$17.07
PHARMACY.....	\$179,969.14	2,855*	\$63.04	4,504	1.6	\$39.96
PHYSICIAN RELATED						
Physician.....	\$100,464.57	1,716	\$58.55	6,214	3.6	\$16.17
Clinic.....	\$94,140.19	2,058	\$45.74	10,170	4.9	\$9.26
Family Planning.....	\$84,142.76	844	\$99.70	3,211	4.3	\$23.50
X-ray & Lab.....	\$24,491.28	721	\$33.97	1,516	2.1	\$16.16
Nurse Practitioner.....	\$2,302.97	105	\$21.93	124	1.2	\$18.57
Podiatry.....	\$1,525.75	40	\$38.07	81	2.0	\$18.80
CRNA Services.....	\$1,177.00	21	\$56.05	1,724	82.1	\$4.68
Rural Health Clinics.....	\$58,080.02	689	\$84.30	1,094	1.6	\$53.09
Case Management.....	\$458.55	27	\$16.98	28	1.0	\$15.38
Fed Qualified Health Care.....	\$21,817.51	287	\$76.02	580	2.0	\$37.62
Subtotal.....	\$388,597.63	5,739*	\$67.71	25,142	4.3	\$15.46
IN-HOME SERVICES						
Home Health Services.....	\$3,255.77	7	\$465.11	506	72.3	\$6.43
Adult Day Health Care.....						
Homemaker/Respite Care.....						
Personal Care.....						
Aids Waiver.....						
Physical Disabled Waiver.....						
Independent Living Waiver.....						
Subtotal.....	\$3,255.77	7*	\$465.11	506	72.2	\$6.43
REHAB AND SPECIALTY SERVICE						
Audiology Services.....	\$2,208.50	13	\$169.88	20	1.5	\$110.43
Optomtric Services.....	\$951.49	23	\$41.37	26	1.1	\$36.60
Durable Medical Equip.....	\$27,291.54	191	\$142.89	650	3.4	\$41.99
Ambulance Services.....	\$13,082.31	74	\$176.79	1,411	19.1	\$9.27
Rehabilitation Center.....						
Hospice.....	\$208.92	1	\$208.92	2	2.0	\$104.46
Non-Emergency Trans.....	\$89.64	1	\$89.64	2	2.0	\$44.82
Non-Participating Prov.....						
Comprehensive Day Rehab.....						
Diabetes Self-Mgmt Trning.....	\$10.00	1	\$10.00	1	1.0	\$10.00
Subtotal.....	\$43,842.40	301*	\$145.66	2,112	7.0	\$20.76
BUY-IN PREMIUMS						
Part-A.....						
Part-B.....						
Subtotal ***.....						
MENTAL HEALTH SERVICES						
Private Home ICF/MR.....						
HR/DD Waiver.....						
Psych Rehab-Private.....	\$139.74	2	\$69.87	6	3.0	\$23.29
CSAR-Private.....						
Targeted Case management.....						
Subtotal.....	\$139.74	2*	\$69.87	6	3.0	\$23.29
STATE INSTITUTIONS						
ICF/Mentally Retarded.....						
Mental Hospital.....						
Psych Care Under Age 22.....						
Psych Rehab-Public.....						
CSAR-Public.....						
Targeted Case management.....						
DFS Case Management.....						
Subtotal.....						
EPSDT SERVICES						
EPSDT Screenings.....						
EPSDT Referral Services.....	\$217.71	18	\$12.10	31	1.7	\$7.02
EPSDT Targeted Case Mgmt.....						
Subtotal.....	\$217.71	18*	\$12.10	31	1.7	\$7.02
MANAGED CARE PREMIUMS.....	\$354,561.50	2,517*	\$140.87			
Total.....						
	\$1,758,220.45	11,268*	\$156.04			

* Unduplicated totals

*** Recipients are not added to total.

FIGURE 4. FOOD STAMPS CASELOAD

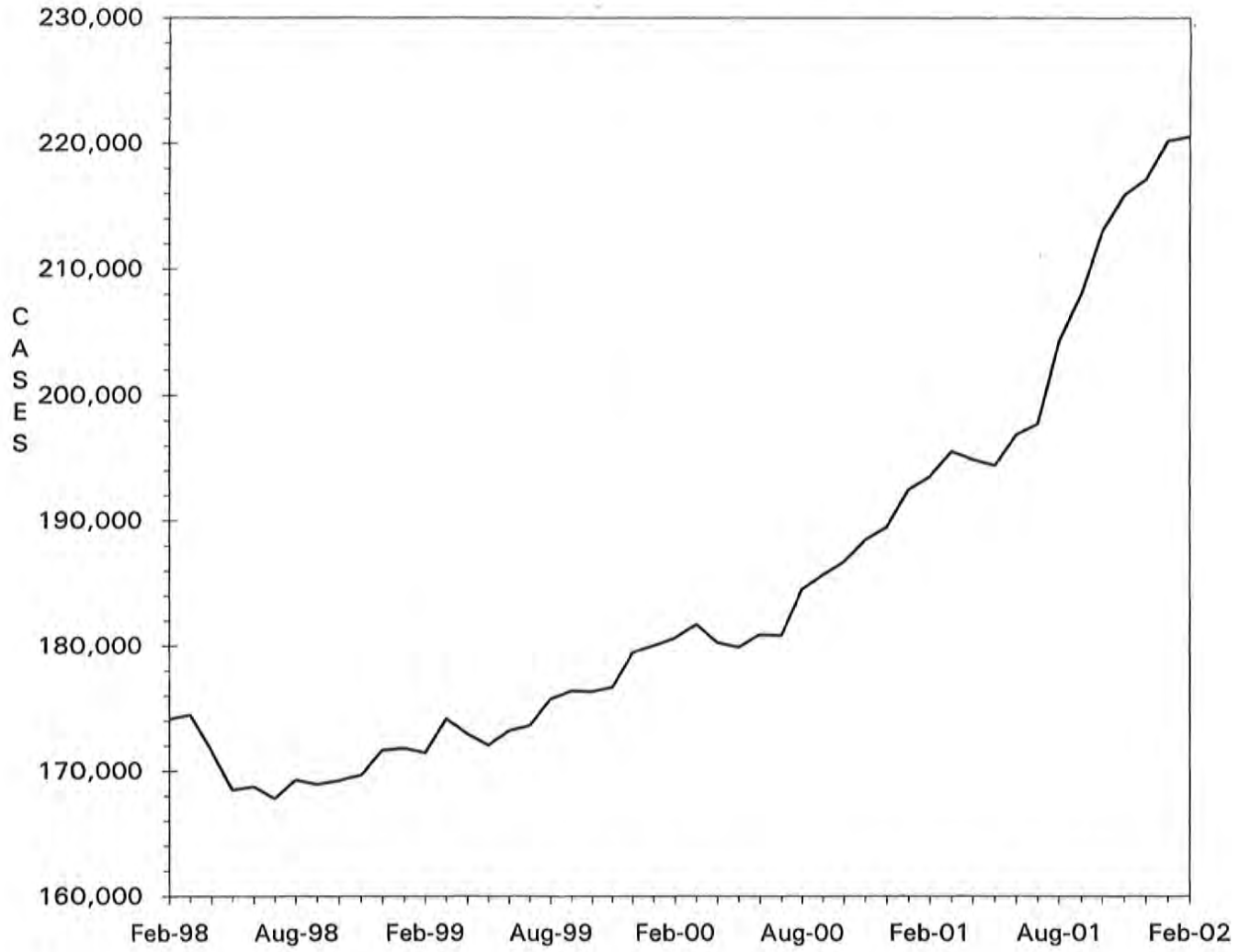

TABLE 6. FOOD STAMP PROGRAM
February 2002

COUNTY	TOTAL PERSONS	TOTAL HOUSE-HOLDS	PA PERSONS	PA HOUSE HOLDS	NON-PA PERSONS	NON-PA HOUSE-HOLDS	TOTAL COUPONS ISSUED	AVERAGE VALUE OF COUPONS PER PERSON
STATE TOTAL	512,765	220,507	154,081	53,255	358,684	167,252	\$40,120,139	\$78.24
ADAIR	1,936	901	240	96	1,696	805	\$142,898	\$73.81
ANDREW	764	320	81	26	683	294	\$52,511	\$68.73
ATCHISON	407	189	40	17	367	172	\$29,761	\$73.12
AUDRAIN	1,989	902	352	151	1,637	751	\$155,593	\$78.23
BARRY	3,855	1,524	2,109	748	1,746	776	\$292,933	\$75.99
BARTON	1,318	518	319	104	999	414	\$94,204	\$71.47
BATES	1,521	592	139	49	1,382	543	\$106,158	\$69.79
BENTON	2,243	946	691	238	1,552	708	\$170,099	\$75.84
BOLLINGER	1,559	612	847	285	712	327	\$111,474	\$71.50
BOONE	10,630	4,882	2,394	856	8,236	4,026	\$878,210	\$82.62
BUCHANAN	8,381	3,585	1,412	530	6,969	3,055	\$621,799	\$74.19
BUTLER	6,601	3,059	2,132	779	4,469	2,280	\$448,475	\$67.94
CALDWELL	790	304	124	45	666	259	\$58,424	\$73.95
CALLAWAY	2,821	1,176	1,177	391	1,644	785	\$217,854	\$77.23
CAMDEN	3,071	1,267	463	172	2,608	1,095	\$243,111	\$79.16
CAPE GIRARDEAU	5,656	2,565	1,459	521	4,197	2,044	\$446,599	\$78.96
CARROLL	1,015	392	142	48	873	344	\$71,054	\$70.00
CARTER	1,212	497	593	192	619	305	\$87,184	\$71.93
CASS	3,635	1,437	642	240	2,993	1,197	\$286,542	\$78.83
CEDAR	1,807	790	1,018	401	789	389	\$128,677	\$71.21
CHARITON	482	202	66	22	416	180	\$30,670	\$63.63
CHRISTIAN	3,690	1,454	476	186	3,214	1,268	\$283,011	\$76.70
CLARK	699	266	172	51	527	215	\$48,307	\$69.11
CLAY	7,047	2,939	1,278	488	5,769	2,451	\$549,973	\$78.04
CLINTON	813	326	96	38	717	288	\$58,881	\$72.42
COLE	4,071	1,808	725	255	3,346	1,553	\$325,332	\$79.91
COOPER	1,076	480	144	53	932	427	\$75,806	\$70.45
CRAWFORD	2,869	1,142	1,751	594	1,118	548	\$203,971	\$71.09
DADE	780	295	268	103	512	192	\$50,863	\$65.21
DALLAS	1,965	792	263	100	1,702	692	\$140,088	\$71.29
DAVISS	805	296	60	26	745	270	\$58,781	\$73.02
DE KALB	635	296	75	26	560	270	\$39,885	\$62.81
DENT	2,318	954	304	103	2,014	851	\$165,783	\$71.52
DOUGLAS	2,135	887	380	131	1,755	756	\$153,496	\$71.90
DUNKLIN	8,697	3,961	5,057	1,819	3,640	2,142	\$652,258	\$75.00
FRANKLIN	5,656	2,180	3,336	1,067	2,320	1,113	\$429,144	\$75.87
GASCONADE	953	415	442	173	511	242	\$70,669	\$74.15
GENTRY	432	164	16	8	416	156	\$26,758	\$61.94
GREENE	20,905	9,455	4,641	1,743	16,264	7,712	\$1,654,327	\$79.14
GRUNDY	1,042	457	106	45	936	412	\$74,386	\$71.39
HARRISON	871	370	131	48	740	322	\$64,532	\$74.09
HENRY	2,676	1,146	1,281	464	1,395	682	\$199,181	\$74.43
HICKORY	1,181	502	117	49	1,064	453	\$84,400	\$71.47
HOLT	358	154	16	8	342	146	\$23,605	\$65.94
HOWARD	693	306	106	37	587	269	\$49,024	\$70.74
HOWELL	5,503	2,228	760	283	4,743	1,945	\$396,838	\$72.11
IRON	1,806	719	989	311	817	408	\$124,513	\$68.94
JACKSON	59,070	25,670	19,278	6,671	39,792	18,999	\$4,949,417	\$83.79
JASPER	12,300	5,264	2,810	999	9,490	4,265	\$937,678	\$76.23
JEFFERSON	10,780	4,408	4,080	1,516	6,700	2,892	\$876,378	\$81.30
JOHNSON	2,959	1,252	588	221	2,371	1,031	\$239,013	\$80.77
KNOX	291	116	19	9	272	107	\$19,147	\$65.80
LACLEDE	4,388	1,654	709	267	3,679	1,387	\$329,925	\$75.19
LAFAYETTE	2,369	1,001	406	179	1,963	822	\$174,742	\$73.76
LAWRENCE	3,811	1,497	1,338	479	2,473	1,018	\$292,728	\$76.81
LEWIS	861	346	536	180	325	166	\$58,632	\$68.10
LINCOLN	3,509	1,301	494	167	3,015	1,134	\$288,474	\$82.21
LINN	1,305	564	238	85	1,067	479	\$89,002	\$68.20

TABLE 6. FOOD STAMP PROGRAM
February 2002

COUNTY	TOTAL PERSONS	TOTAL HOUSE-HOLDS	PA PERSONS	PA HOUSE HOLDS	NON-PA PERSONS	NON-PA HOUSE-HOLDS	TOTAL COUPONS ISSUED	AVERAGE VALUE OF COUPONS PER PERSON
LIVINGSTON	1,218	545	98	42	1,120	503	\$86,542	\$71.05
MCDONALD	3,024	1,143	329	124	2,695	1,019	\$223,813	\$74.01
MACON	1,340	570	371	135	969	435	\$98,473	\$73.49
MADISON	1,664	713	818	306	846	407	\$119,920	\$72.07
MARIES	728	311	86	38	642	273	\$51,577	\$70.85
MARION	3,349	1,388	784	290	2,565	1,098	\$253,713	\$75.76
MERCER	258	118	25	12	233	106	\$15,422	\$59.78
MILLER	2,840	1,116	349	138	2,491	978	\$207,639	\$73.11
MISSISSIPPI	3,665	1,749	1,990	718	1,675	1,031	\$266,710	\$72.77
MONITEAU	812	331	132	48	680	283	\$57,689	\$71.05
MONROE	738	292	46	14	692	278	\$51,090	\$69.23
MONTGOMERY	1,036	420	166	54	870	366	\$81,961	\$79.11
MORGAN	2,049	818	550	202	1,499	616	\$152,369	\$74.36
NEW MADRID	4,210	1,907	2,359	839	1,851	1,068	\$285,803	\$67.89
NEWTON	4,235	1,623	2,369	827	1,866	796	\$311,548	\$73.56
NODAWAY	759	339	115	41	644	298	\$48,671	\$64.12
OREGON	1,761	722	208	79	1,553	643	\$120,688	\$68.53
OSAGE	558	225	53	18	505	207	\$42,145	\$75.53
OZARK	1,421	626	343	130	1,078	496	\$101,726	\$71.59
PENISCOT	6,002	2,577	3,344	1,069	2,658	1,508	\$418,875	\$69.79
PERRY	1,344	572	475	187	869	385	\$96,859	\$72.07
PETTIS	4,332	1,783	1,927	694	2,405	1,089	\$331,137	\$76.44
PHELPS	4,084	1,623	601	230	3,483	1,393	\$314,051	\$76.90
PIKE	1,831	708	283	97	1,548	611	\$139,954	\$76.44
PLATTE	1,944	801	410	153	1,534	648	\$152,881	\$78.64
POLK	2,920	1,126	717	234	2,203	892	\$213,899	\$73.25
PULASKI	3,509	1,402	505	198	3,004	1,204	\$255,854	\$72.91
PUTNAM	514	222	46	20	468	202	\$35,091	\$68.27
RALLS	652	277	151	57	501	220	\$47,311	\$72.56
RANDOLPH	2,946	1,271	453	173	2,493	1,098	\$213,335	\$72.42
RAY	1,390	555	222	79	1,168	476	\$101,728	\$73.19
REYNOLDS	1,305	551	497	166	808	385	\$92,215	\$70.66
RIPLEY	3,089	1,358	554	194	2,535	1,164	\$209,159	\$67.71
ST CHARLES	8,416	3,483	1,478	502	6,938	2,981	\$690,945	\$82.10
ST CLAIR	1,245	532	759	273	486	259	\$90,363	\$72.58
ST FRANCOIS	7,666	3,351	2,091	738	5,575	2,613	\$579,273	\$75.56
STE GENEVIEVE	1,267	529	151	58	1,116	471	\$92,841	\$73.28
ST LOUIS COUNTY	52,522	22,122	14,752	4,899	37,770	17,223	\$4,279,107	\$81.47
SALINE	2,112	887	1,055	397	1,057	490	\$149,354	\$70.72
SCHUYLER	378	157	48	15	330	142	\$26,343	\$69.69
SCOTLAND	297	138	121	50	176	88	\$21,061	\$70.91
SCOTT	6,675	2,936	1,682	577	4,993	2,359	\$469,583	\$70.35
SHANNON	1,809	716	229	92	1,580	624	\$126,382	\$69.86
SHELBY	607	250	367	125	240	125	\$42,668	\$70.29
STODDARD	3,811	1,768	1,433	550	2,378	1,218	\$251,897	\$66.10
STONE	3,106	1,198	411	148	2,695	1,050	\$244,305	\$78.66
SULLIVAN	760	322	363	133	397	189	\$53,419	\$70.29
TANEY	3,810	1,527	1,437	489	2,373	1,038	\$301,958	\$79.25
TEXAS	3,240	1,300	1,042	366	2,198	934	\$240,747	\$74.30
VERNON	2,220	946	427	148	1,793	798	\$157,602	\$70.99
WARREN	1,702	688	294	103	1,408	585	\$133,606	\$78.50
WASHINGTON	4,639	1,922	760	304	3,879	1,618	\$369,872	\$79.73
WAYNE	2,755	1,170	1,415	469	1,340	701	\$192,777	\$69.97
WEBSTER	2,868	1,107	812	274	2,056	833	\$212,956	\$74.25
WORTH	221	96	30	10	191	86	\$14,461	\$65.43
WRIGHT	3,121	1,302	1,174	423	1,947	879	\$224,224	\$71.84
ST LOUIS CITY	82,979	38,553	30,448	9,613	52,531	28,940	\$7,021,370	\$84.62

TABLE 6. FOOD STAMP PROGRAM
February 2002

COUNTY	FOOD STAMP PARTICIPANTS BY COUNTY & RACE					
	TOTAL	BLACK	WHITE	AM IND	ASIAN	OTHER
STATE TOTAL	512,765	168,837	323,932	894	2,151	16,951
ADAIR	1,936	40	1,844	1	1	50
ANDREW	764	7	723	2	1	31
ATCHISON	407	0	399	1	0	7
AUDRAIN	1,989	373	1,550	3	7	56
BARRY	3,855	9	3,734	9	3	100
BARTON	1,318	0	1,289	9	0	20
BATES	1,521	16	1,455	0	0	50
BENTON	2,243	2	2,147	1	1	92
BOLLINGER	1,559	3	1,523	9	7	17
BOONE	10,630	3,971	6,288	19	99	253
BUCHANAN	8,381	798	7,343	11	5	224
BUTLER	6,601	760	5,636	5	2	198
CALDWELL	790	0	781	0	0	9
CALLAWAY	2,821	329	2,416	6	4	66
CAMDEN	3,071	22	2,973	11	8	57
CAPE GIRARDEAU	5,656	1,408	4,098	5	14	131
CARROLL	1,015	45	947	0	0	23
CARTER	1,212	1	1,165	11	1	34
CASS	3,635	108	3,417	10	14	86
CEDAR	1,807	2	1,739	1	0	65
CHARITON	482	64	408	0	0	10
CHRISTIAN	3,690	11	3,563	17	0	99
CLARK	699	0	688	2	0	9
CLAY	7,047	563	6,113	10	112	249
CLINTON	813	25	768	2	5	13
COLE	4,071	1,243	2,709	3	16	100
COOPER	1,076	154	899	6	0	17
CRAWFORD	2,869	0	2,792	3	0	74
DADE	780	7	764	0	4	5
DALLAS	1,965	3	1,910	14	0	38
DAVISS	805	3	781	2	2	17
DE KALB	635	9	605	2	3	16
DENT	2,318	13	2,239	11	3	52
DOUGLAS	2,135	1	2,105	2	0	27
DUNKLIN	8,697	1,739	6,669	3	4	282
FRANKLIN	5,656	194	5,300	7	10	145
GASCONADE	953	0	932	0	0	21
GENTRY	432	4	428	0	0	0
GREENE	20,905	1,359	18,727	83	179	557
GRUNDY	1,042	3	1,025	0	0	14
HARRISON	871	1	841	1	3	25
HENRY	2,676	49	2,515	1	2	109
HICKORY	1,181	0	1,138	9	0	34
HOLT	358	0	354	0	0	4
HOWARD	693	146	537	1	0	9
HOWELL	5,503	14	5,366	13	3	107
IRON	1,806	58	1,716	0	2	30
JACKSON	59,070	34,898	21,179	128	771	2,094
JASPER	12,300	319	11,574	39	22	346
JEFFERSON	10,780	238	10,327	11	10	194
JOHNSON	2,959	388	2,468	8	12	83
KNOX	291	5	284	2	0	0
LACLEDE	4,388	47	4,244	31	4	62
LAFAYETTE	2,369	123	2,191	7	3	45
LAWRENCE	3,811	5	3,691	2	0	113
LEWIS	861	95	747	2	0	17
LINCOLN	3,509	156	3,238	15	10	90
LINN	1,305	22	1,257	0	0	26

TABLE 6. FOOD STAMP PROGRAM
February 2002

COUNTY	FOOD STAMP PARTICIPANTS BY COUNTY & RACE					
	TOTAL	BLACK	WHITE	AM IND	ASIAN	OTHER
LIVINGSTON	1,218	37	1,129	5	5	42
MCDONALD	3,024	10	2,834	12	6	162
MACON	1,340	119	1,184	5	0	32
MADISON	1,664	1	1,633	1	0	29
MARIES	728	0	714	0	0	14
MARION	3,349	433	2,845	0	7	64
MERCER	258	0	249	2	0	7
MILLER	2,840	28	2,741	8	1	62
MISSISSIPPI	3,665	1,496	2,095	1	0	73
MONITEAU	812	7	765	0	6	34
MONROE	738	117	596	0	1	24
MONTGOMERY	1,036	31	950	0	0	55
MORGAN	2,049	42	1,959	8	6	34
NEW MADRID	4,210	1,487	2,585	0	0	138
NEWTON	4,235	60	3,994	37	13	131
NODAWAY	759	11	717	0	5	26
OREGON	1,761	4	1,705	13	0	39
OSAGE	558	0	546	0	0	12
OZARK	1,421	0	1,405	4	0	12
PENNSCOT	6,002	3,127	2,747	3	0	125
PERRY	1,344	6	1,329	0	0	9
PETTIS	4,332	293	3,796	3	49	191
PHELPS	4,084	102	3,902	0	3	77
PIKE	1,831	205	1,589	0	2	35
PLATTE	1,944	207	1,620	5	30	82
POLK	2,920	9	2,816	11	0	84
PULASKI	3,509	463	2,900	12	29	105
PUTNAM	514	0	507	3	0	4
RALLS	652	26	619	0	0	7
RANDOLPH	2,946	254	2,617	6	2	67
RAY	1,390	56	1,306	6	0	22
REYNOLDS	1,305	13	1,269	0	0	23
RIPLEY	3,089	0	2,958	0	0	131
ST CHARLES	8,416	1,485	6,640	19	40	232
ST CLAIR	1,245	0	1,208	2	0	35
ST FRANCOIS	7,666	108	7,420	5	3	130
STE GENEVIEVE	1,267	10	1,220	1	0	36
ST LOUIS COUNTY	52,522	37,549	12,561	52	296	2,064
SALINE	2,112	231	1,791	9	3	78
SCHUYLER	378	2	355	0	0	21
SCOTLAND	297	0	294	0	0	3
SCOTT	6,675	2,003	4,474	10	7	181
SHANNON	1,809	4	1,770	3	0	32
SHELBY	607	11	590	1	0	5
STODDARD	3,811	59	3,639	2	2	109
STONE	3,106	3	3,030	6	4	63
SULLIVAN	760	2	725	0	0	33
TANEY	3,810	20	3,686	22	4	78
TEXAS	3,240	8	3,183	0	1	48
VERNON	2,220	2	2,135	17	4	62
WARREN	1,702	173	1,483	0	4	42
WASHINGTON	4,639	56	4,470	0	0	113
WAYNE	2,755	3	2,698	6	0	48
WEBSTER	2,868	15	2,761	6	1	85
WORTH	221	0	220	0	0	1
WRIGHT	3,121	15	3,055	10	5	36
ST LOUIS CITY	82,979	68,581	9,344	27	265	4,762

TABLE 7.

FOOD STAMP PARTICIPATION
February 2002

AREA	COUNTY	CASES	PERSONS	DOLLARS	
AREA 1	ANDREW	320	764	\$52,511	
	ATCHISON	189	407	\$29,761	
	BUCHANAN	3,585	8,381	\$621,799	
	CALDWELL	304	790	\$58,424	
	CARROLL	392	1,015	\$71,054	
	CASS	1,437	3,635	\$286,542	
	CHARITON	202	482	\$30,670	
	CLAY	2,939	7,047	\$549,973	
	CLINTON	326	813	\$58,881	
	COOPER	480	1,076	\$75,806	
	DAVISS	296	805	\$58,781	
	DE KALB	296	635	\$39,885	
	GENTRY	164	432	\$26,758	
	GRUNDY	457	1,042	\$74,386	
	HARRISON	370	871	\$64,532	
	HOLT	154	358	\$23,605	
	HOWARD	306	693	\$49,024	
	JOHNSON	1,252	2,959	\$239,013	
	LAFAYETTE	1,001	2,369	\$174,742	
	LINN	564	1,305	\$89,002	
	LIVINGSTON	545	1,218	\$86,542	
	MERCER	118	258	\$15,422	
	NODAWAY	339	759	\$48,671	
	PETTIS	1,783	4,332	\$331,137	
	PLATTE	801	1,944	\$152,881	
	PUTNAM	222	514	\$35,091	
	RANDOLPH	1,271	2,946	\$213,335	
	RAY	555	1,390	\$101,728	
	SALINE	887	2,112	\$149,354	
	SULLIVAN	322	760	\$53,419	
	WORTH	96	221	\$14,461	
		* AREA TOTAL *	21,973	52,333	\$3,877,190
	AREA 2	ADAIR	901	1,936	\$142,898
AUDRAIN		902	1,989	\$155,593	
BOONE		4,882	10,630	\$878,210	
CALLAWAY		1,176	2,821	\$217,854	
CLARK		266	699	\$48,307	
COLE		1,808	4,071	\$325,332	
FRANKLIN		2,180	5,656	\$429,144	
GASCONADE		415	953	\$70,669	
JEFFERSON		4,408	10,780	\$876,378	
KNOX		116	291	\$19,147	
LEWIS		346	861	\$58,632	
LINCOLN		1,301	3,509	\$288,474	
MACON		570	1,340	\$98,473	
MARION		1,388	3,349	\$253,713	
MONROE		292	738	\$51,090	
MONTGOMERY		420	1,036	\$81,961	
OSAGE		225	558	\$42,145	
PIKE		708	1,831	\$139,954	
RALLS		277	652	\$47,311	
ST CHARLES		3,483	8,416	\$690,945	
SCHUYLER		157	378	\$26,343	
SCOTLAND		138	297	\$21,061	
SHELBY		250	607	\$42,668	
WARREN	688	1,702	\$133,606		
	* AREA TOTAL *	27,297	65,100	\$5,139,907	
AREA 3	BOLLINGER	612	1,559	\$111,474	
	BUTLER	3,059	6,601	\$448,475	
	CAPE GIRARDEAU	2,565	5,656	\$446,599	
	CARTER	497	1,212	\$87,184	
	CRAWFORD	1,142	2,869	\$203,971	
	DENT	954	2,318	\$165,783	

TABLE 7.
FOOD STAMP PARTICIPATION
February 2002

AREA	COUNTY	CASES	PERSONS	DOLLARS	
AREA 3	DUNKLIN	3,961	8,697	\$652,258	
	HOWELL	2,228	5,503	\$396,838	
	IRON	719	1,806	\$124,513	
	NADISON	713	1,664	\$119,920	
	MISSISSIPPI	1,749	3,665	\$266,710	
	NEW MADRID	1,907	4,210	\$285,803	
	OREGON	722	1,761	\$120,688	
	PEMISCOT	2,577	6,002	\$418,875	
	PERRY	572	1,344	\$96,859	
	REYNOLDS	551	1,305	\$92,215	
	RIPLEY	1,358	3,089	\$209,159	
	ST FRANCOIS	3,351	7,666	\$579,273	
	STE GENEVIEVE	529	1,267	\$92,841	
	SCOTT	2,936	6,675	\$469,583	
	SHANNON	716	1,809	\$126,382	
	STODDARD	1,768	3,811	\$251,897	
	WASHINGTON	1,922	4,639	\$369,872	
	WAYNE	1,170	2,755	\$192,777	
		* AREA TOTAL *	38,278	87,883	\$6,329,950
	AREA 4	BARRY	1,524	3,855	\$292,933
BARTON		518	1,318	\$94,204	
BATES		592	1,521	\$106,158	
BENTON		946	2,243	\$170,099	
CAMDEN		1,267	3,071	\$243,111	
CEDAR		790	1,807	\$128,677	
CHRISTIAN		1,454	3,690	\$283,011	
DADE		295	780	\$50,863	
DALLAS		792	1,965	\$140,088	
DOUGLAS		887	2,135	\$153,496	
GREENE		9,455	20,905	\$1,654,327	
HENRY		1,146	2,676	\$199,181	
HICKORY		502	1,181	\$84,400	
JASPER		5,264	12,300	\$937,678	
LACLEDE		1,654	4,388	\$329,925	
LAWRENCE		1,497	3,811	\$292,728	
MCDONALD		1,143	3,024	\$223,813	
MARIES		311	728	\$51,577	
MILLER		1,116	2,840	\$207,639	
MONITEAU		331	812	\$57,689	
MORGAN		818	2,049	\$152,369	
NEWTON		1,623	4,235	\$311,548	
OZARK		626	1,421	\$101,726	
PHELPS		1,623	4,084	\$314,051	
POLK		1,126	2,920	\$213,899	
PULASKI		1,402	3,509	\$255,854	
ST CLAIR		532	1,245	\$90,363	
STONE		1,198	3,106	\$244,305	
TANEY		1,527	3,810	\$301,958	
TEXAS		1,300	3,240	\$240,747	
VERNON	946	2,220	\$157,602		
WEBSTER	1,107	2,868	\$212,956		
WRIGHT	1,302	3,121	\$224,224		
	* AREA TOTAL *	46,614	112,878	\$8,523,199	
AREA 5	JACKSON	25,670	59,070	\$4,949,417	
	* AREA TOTAL *	25,670	59,070	\$4,949,417	
AREA 6	ST LOUIS CITY	38,553	82,979	\$7,021,370	
	* AREA TOTAL *	38,553	82,979	\$7,021,370	
AREA 7	ST LOUIS COUNTY	22,122	52,522	\$4,279,107	
	* AREA TOTAL *	22,122	52,522	\$4,279,107	
STATE TOTAL		220,507	512,765	\$40,120,139	

TABLE 8.

FOOD STAMP APPLICATION CURRENCY
FEBRUARY 2002

COUNTY	# APPS RECEIVED	# APPROVALS	% APPROVED	# REJECTIONS	% REJECTED	# DELINQUENT	% CURRENT
AREA 1							
ANDREW	84	73	86.9	9	10.7	4	95.1
ATCHISON	39	36	92.3	3	7.7	1	97.4
BUCHANAN	849	702	82.7	120	14.1	11	98.7
CALDWELL	63	49	77.8	13	20.6	2	96.8
CARROLL	74	68	91.9	5	6.8	0	100.0
CASS	328	282	86.0	63	19.2	27	92.2
CHARITON	47	31	66.0	5	10.6	0	100.0
CLAY	795	642	80.8	144	18.1	30	96.2
CLINTON	107	67	62.6	28	26.2	8	91.6
COOPER	90	95	105.6	10	11.1	9	91.4
DAVISS	69	57	82.6	2	2.9	0	100.0
DE KALB	57	60	105.3	8	14.0	1	98.5
GENTRY	26	23	88.5	4	15.4	0	100.0
GRUNDY	90	71	78.9	15	16.7	0	100.0
HARRISON	62	49	79.0	10	16.1	0	100.0
HOLT	30	32	106.7	3	10.0	0	100.0
HOWARD	55	42	76.4	12	21.8	3	94.4
JOHNSON	351	262	74.6	49	14.0	26	91.6
LAFAYETTE	240	207	86.3	37	15.4	13	94.7
LINN	96	94	97.9	10	10.4	0	100.0
LIVINGSTON	108	102	94.4	11	10.2	1	99.1
MERCER	27	19	70.4	4	14.8	0	100.0
NODAWAY	85	67	78.8	14	16.5	0	100.0
PETTIS	376	319	84.8	61	16.2	17	95.5
PLATTE	180	168	93.3	34	18.9	7	96.5
PUTNAM	46	38	82.6	4	8.7	0	100.0
RANDOLPH	225	223	99.1	37	16.4	5	98.1
RAY	132	104	78.8	18	13.6	7	94.3
SALINE	210	166	79.0	37	17.6	6	97.0
SULLIVAN	68	50	73.5	8	11.8	1	98.3
WORTH	16	16	100.0	3	18.8	0	100.0
TOTAL AREA 1	5,025	4,214	83.9	781	15.5	179	96.4
AREA 2							
ADAIR	193	163	84.5	24	12.4	6	96.8
AUDRAIN	197	159	80.7	33	16.8	6	96.9
BOONE	1,155	952	82.4	174	15.1	24	97.9
CALLAWAY	255	217	85.1	57	22.4	21	92.3
CLARK	48	47	97.9	9	18.8	2	96.4
COLE	438	410	93.6	102	23.3	62	87.9
FRANKLIN	462	384	83.1	88	19.0	19	96.0
GASCONADE	104	96	92.3	13	12.5	1	99.1
JEFFERSON	1,033	896	86.7	209	20.2	24	97.8
KNOX	20	18	90.0	.	.	0	100.0
LEWIS	78	60	76.9	6	7.7	0	100.0
LINCOLN	288	249	86.5	42	14.6	4	98.6
MACON	127	89	70.1	16	12.6	1	99.0
MARION	286	254	88.8	29	10.1	4	98.6
MONROE	62	56	90.3	6	9.7	2	96.8
MONTGOMERY	82	85	103.7	18	22.0	1	99.0
OSAGE	59	51	86.4	5	8.5	1	98.2
PIKE	127	108	85.0	19	15.0	1	99.2
RALLS	51	42	82.4	8	15.7	1	98.0
ST CHARLES	879	720	81.9	148	16.8	31	96.4
SCHUYLER	33	26	78.8	3	9.1	0	100.0
SCOTLAND	26	17	65.4	4	15.4	0	100.0
SHELBY	47	41	87.2	5	10.6	0	100.0
WARREN	151	145	96.0	31	20.5	2	98.9
TOTAL AREA 2	6,201	5,285	85.2	1,049	16.9	213	96.6
AREA 3							
BOLLINGER	88	85	96.6	9	10.2	11	88.3
BUTLER	522	450	86.2	63	12.1	10	98.1
CAPE GIRARDEAU	524	476	90.8	86	16.4	23	95.9
CARTER	78	71	91.0	6	7.7	2	97.4
CRAWFORD	266	226	85.0	38	14.3	6	97.7
DENT	165	151	91.5	19	11.5	5	97.1
DUNKLIN	711	648	91.1	60	8.4	23	96.8

TABLE 8.

FOOD STAMP APPLICATION CURRENCY
FEBRUARY 2002

COUNTY	# APPS RECEIVED	# APPROVALS	% APPROVED	# REJECTIONS	% REJECTED	# DELINQUENT	% CURRENT
HOWELL	412	385	93.4	49	11.9	10	97.7
IRON	112	103	92.0	7	6.3	0	100.0
MADISON	119	132	110.9	8	6.7	1	99.3
MISSISSIPPI	304	277	91.1	26	8.6	1	99.7
NEW MADRID	326	311	95.4	32	9.8	8	97.7
OREGON	115	101	87.8	13	11.3	0	100.0
PENISCOT	447	404	90.4	45	10.1	7	98.4
PERRY	112	91	81.3	18	16.1	27	75.2
REYNOLDS	102	95	93.1	3	2.9	1	99.0
RIPLEY	193	171	88.6	24	12.4	2	99.0
ST FRANCOIS	572	482	84.3	77	13.5	35	93.7
STE GENEVIEVE	102	93	91.2	14	13.7	0	100.0
SCOTT	537	477	88.8	70	13.0	11	98.0
SHANNON	99	107	108.1	9	9.1	9	92.2
STODDARD	298	290	97.3	43	14.4	2	99.4
WASHINGTON	334	314	94.0	24	7.2	12	96.4
WAYNE	200	172	86.0	18	9.0	10	94.7
TOTAL AREA 3	6,738	6,112	90.7	761	11.3	216	96.9
AREA 4							
BARRY	329	288	87.5	40	12.2	3	99.1
BARTON	84	84	100.0	6	7.1	0	100.0
BATES	126	101	80.2	18	14.3	2	98.3
BENTON	169	156	92.3	21	12.4	3	98.3
CAMDEN	306	284	92.8	41	13.4	13	96.0
CEDAR	103	96	93.2	8	7.8	0	100.0
CHRISTIAN	297	283	95.3	50	16.8	15	95.5
DADE	42	49	116.7	3	7.1	1	98.1
DALLAS	152	140	92.1	19	12.5	4	97.5
DOUGLAS	121	116	95.9	8	6.6	3	97.6
GREENE	2,226	1,852	83.2	357	16.0	103	95.3
HENRY	235	198	84.3	29	12.3	3	98.7
HICKORY	66	69	104.5	10	15.2	0	100.0
JASPER	1,164	923	79.3	182	15.6	51	95.4
LACLEDE	324	306	94.4	68	21.0	6	98.4
LAWRENCE	322	277	86.0	46	14.3	14	95.7
MCDONALD	247	231	93.5	29	11.7	4	98.5
MARIES	66	69	104.5	7	10.6	3	96.1
MILLER	208	176	84.6	33	15.9	6	97.1
MONITEAU	61	55	90.2	13	21.3	26	61.8
MORGAN	171	166	97.1	24	14.0	6	96.8
NEWTON	366	298	81.4	59	16.1	3	99.2
OZARK	102	104	102.0	6	5.9	1	99.1
PHELPS	344	293	85.2	61	17.7	5	98.6
POLK	238	195	81.9	26	10.9	38	82.8
PULASKI	290	256	88.3	41	14.1	12	96.0
ST CLAIR	91	80	87.9	13	14.3	0	100.0
STONE	263	247	93.9	45	17.1	6	97.9
TANEY	435	376	86.4	81	18.6	12	97.4
TEXAS	231	208	90.0	19	8.2	2	99.1
VERNON	218	158	72.5	29	13.3	2	98.9
WEBSTER	240	193	80.4	40	16.7	4	98.3
WRIGHT	222	205	92.3	18	8.1	4	98.2
TOTAL AREA 4	9,859	8,532	86.5	1,450	14.7	355	96.4
AREA 5							
JACKSON	7,088	6,156	86.9	1,001	14.1	823	88.5
TOTAL AREA 5	7,088	6,156	86.9	1,001	14.1	823	88.5
AREA 6							
ST LOUIS CITY	8,879	7,855	88.5	740	8.3	526	93.9
TOTAL AREA 6	8,879	7,855	88.5	740	8.3	526	93.9
AREA 7							
ST LOUIS COUNTY	5,117	4,386	85.7	815	15.9	458	91.2
TOTAL AREA 7	5,117	4,386	85.7	815	15.9	458	91.2
STATEWIDE	48,907	42,540	87.0	6,597	13.5	2,770	94.4

TABLE 9.

FOOD STAMP EXPEDITED SERVICE APPLICATION CURRENCY
FEBRUARY 2002

COUNTY	# CASES EXPEDITED	# TIMELY	# NOT TIMELY	% TIMELY
AREA 1				
ANDREW	12	12	0	100.0
ATCHISON	5	5	0	100.0
BUCHANAN	131	130	1	99.2
CALDWELL	15	14	1	93.3
CARROLL	9	9	0	100.0
CASS	50	50	0	100.0
CHARITON	10	10	0	100.0
CLAY	155	150	5	96.8
CLINTON	16	16	0	100.0
COOPER	19	19	0	100.0
DAVISS	8	8	0	100.0
DE KALB	7	6	1	85.7
GENTRY	1	1	0	100.0
GRUNDY	10	9	1	90.0
HARRISON	6	6	0	100.0
HOLT	6	6	0	100.0
HOWARD	5	5	0	100.0
JOHNSON	49	46	3	93.9
LAFAYETTE	31	31	0	100.0
LINN	9	9	0	100.0
LIVINGSTON	10	10	0	100.0
MERCER	0	0	0	.
NODAWAY	9	9	0	100.0
PETTIS	56	56	0	100.0
PLATTE	35	35	0	100.0
PUTNAM	13	13	0	100.0
RANDOLPH	32	32	0	100.0
RAY	14	14	0	100.0
SALINE	16	16	0	100.0
SULLIVAN	13	13	0	100.0
WORTH	3	3	0	100.0
TOTAL AREA 1	755	743	12	98.4
AREA 2				
ADAIR	39	38	1	97.4
AUDRAIN	34	34	0	100.0
BOONE	253	249	4	98.4
CALLAWAY	40	38	2	95.0
CLARK	2	2	0	100.0
COLE	97	86	11	88.7
FRANKLIN	65	65	0	100.0
GASCONADE	13	13	0	100.0
JEFFERSON	211	210	1	99.5
KNOX	1	1	0	100.0
LEWIS	9	8	1	88.9
LINCOLN	51	50	1	98.0
MACON	20	20	0	100.0
MARION	44	40	4	90.9
MONROE	11	10	1	90.9
MONTGOMERY	13	12	1	92.3
OSAGE	8	8	0	100.0
PIKE	17	17	0	100.0
RALLS	9	9	0	100.0
ST CHARLES	166	164	2	98.8
SCHUYLER	4	4	0	100.0
SCOTLAND	3	3	0	100.0
SHELBY	9	9	0	100.0
WARREN	23	22	1	95.7
TOTAL AREA 2	1,142	1,112	30	97.4
AREA 3				
BOLLINGER	6	6	0	100.0
BUTLER	70	70	0	100.0
CAPE GIRARDEAU	86	85	1	98.8
CARTER	13	13	0	100.0
CRAWFORD	28	28	0	100.0
DENT	22	20	2	90.9
DUNKLIN	95	94	1	98.9

TABLE 9.

FOOD STAMP EXPEDITED SERVICE APPLICATION CURRENCY
FEBRUARY 2002

COUNTY	# CASES EXPEDITED	# TIMELY	# NOT TIMELY	% TIMELY
HOWELL	91	91	0	100.0
IRON	15	15	0	100.0
MADISON	14	14	0	100.0
MISSISSIPPI	43	43	0	100.0
NEW MADRID	53	51	2	96.2
OREGON	11	11	0	100.0
PEMISCOT	49	49	0	100.0
PERRY	16	16	0	100.0
REYNOLDS	11	11	0	100.0
RIPLEY	24	23	1	95.8
ST FRANCOIS	92	90	2	97.8
STE GENEVIEVE	22	22	0	100.0
SCOTT	73	72	1	98.6
SHANNON	17	17	0	100.0
STODDARD	37	37	0	100.0
WASHINGTON	47	47	0	100.0
WAYNE	19	19	0	100.0
TOTAL AREA 3	954	944	10	99.0
AREA 4				
BARRY	54	52	2	96.3
BARTON	17	16	1	94.1
BATES	22	20	2	90.9
BENTON	19	19	0	100.0
CAMDEN	58	57	1	98.3
CEDAR	19	19	0	100.0
CHRISTIAN	43	42	1	97.7
DADE	5	5	0	100.0
DALLAS	27	27	0	100.0
DOUGLAS	24	23	1	95.8
GREENE	415	402	13	96.9
HENRY	38	38	0	100.0
HICKORY	13	13	0	100.0
JASPER	230	227	3	98.7
LACLEDE	51	49	2	96.1
LAWRENCE	45	45	0	100.0
MCDONALD	53	53	0	100.0
MARIES	9	9	0	100.0
MILLER	25	25	0	100.0
MONITEAU	14	12	2	85.7
MORGAN	26	25	1	96.2
NEWTON	47	47	0	100.0
OZARK	14	14	0	100.0
PHELPS	39	38	1	97.4
POLK	35	34	1	97.1
PULASKI	49	48	1	98.0
ST CLAIR	6	6	0	100.0
STONE	43	42	1	97.7
TANEY	103	101	2	98.1
TEXAS	24	24	0	100.0
VERNON	18	18	0	100.0
WEBSTER	38	37	1	97.4
WRIGHT	32	29	3	90.6
TOTAL AREA 4	1,655	1,616	39	97.6
AREA 5				
JACKSON	1,531	1,468	63	95.9
TOTAL AREA 5	1,531	1,468	63	95.9
AREA 6				
ST LOUIS CITY	1,872	1,708	164	91.2
TOTAL AREA 6	1,872	1,708	164	91.2
AREA 7				
ST LOUIS COUNTY	913	874	39	95.7
TOTAL AREA 7	913	874	39	95.7
STATEWIDE	8,822	8,465	357	96.0

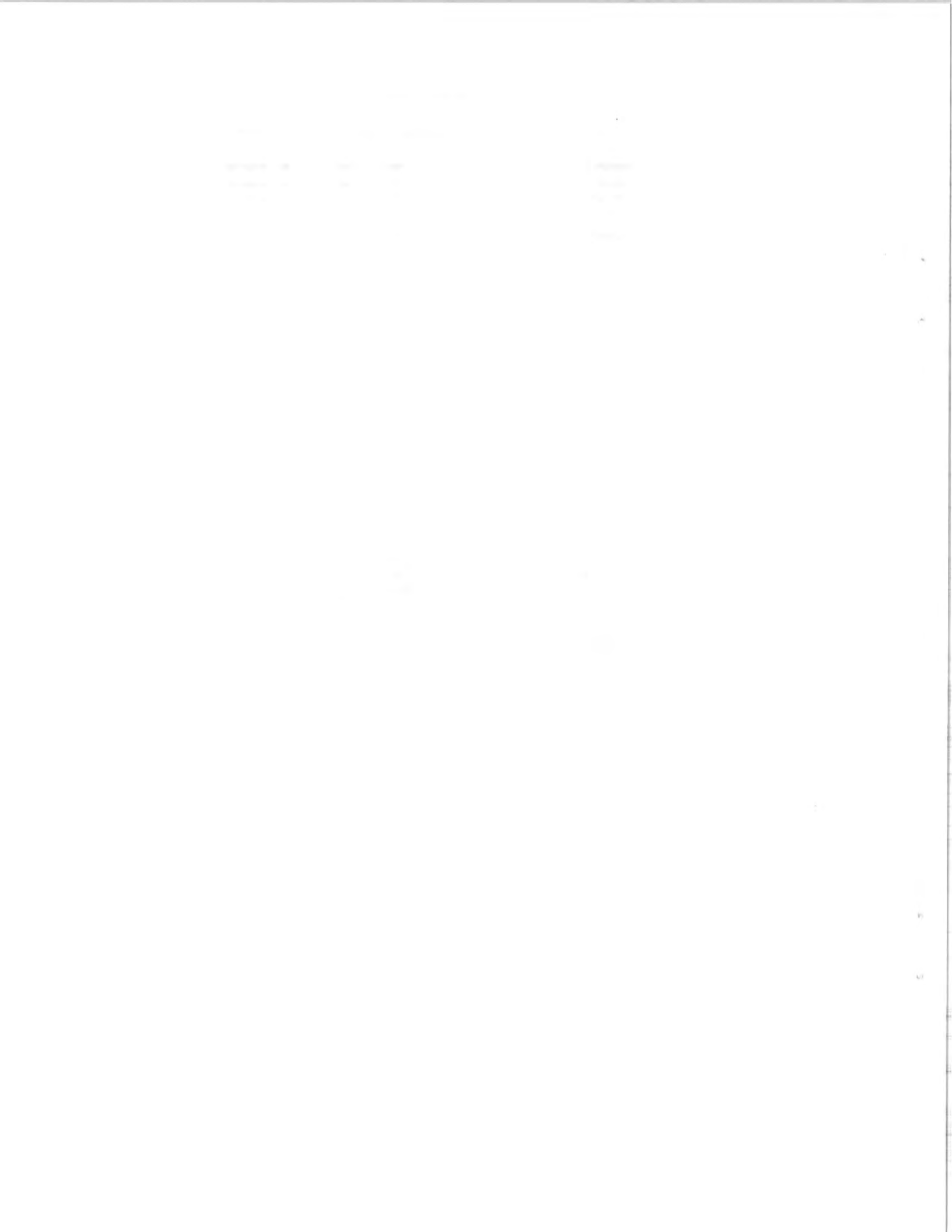

FIGURE 5. TEMPORARY ASSISTANCE CASELOAD

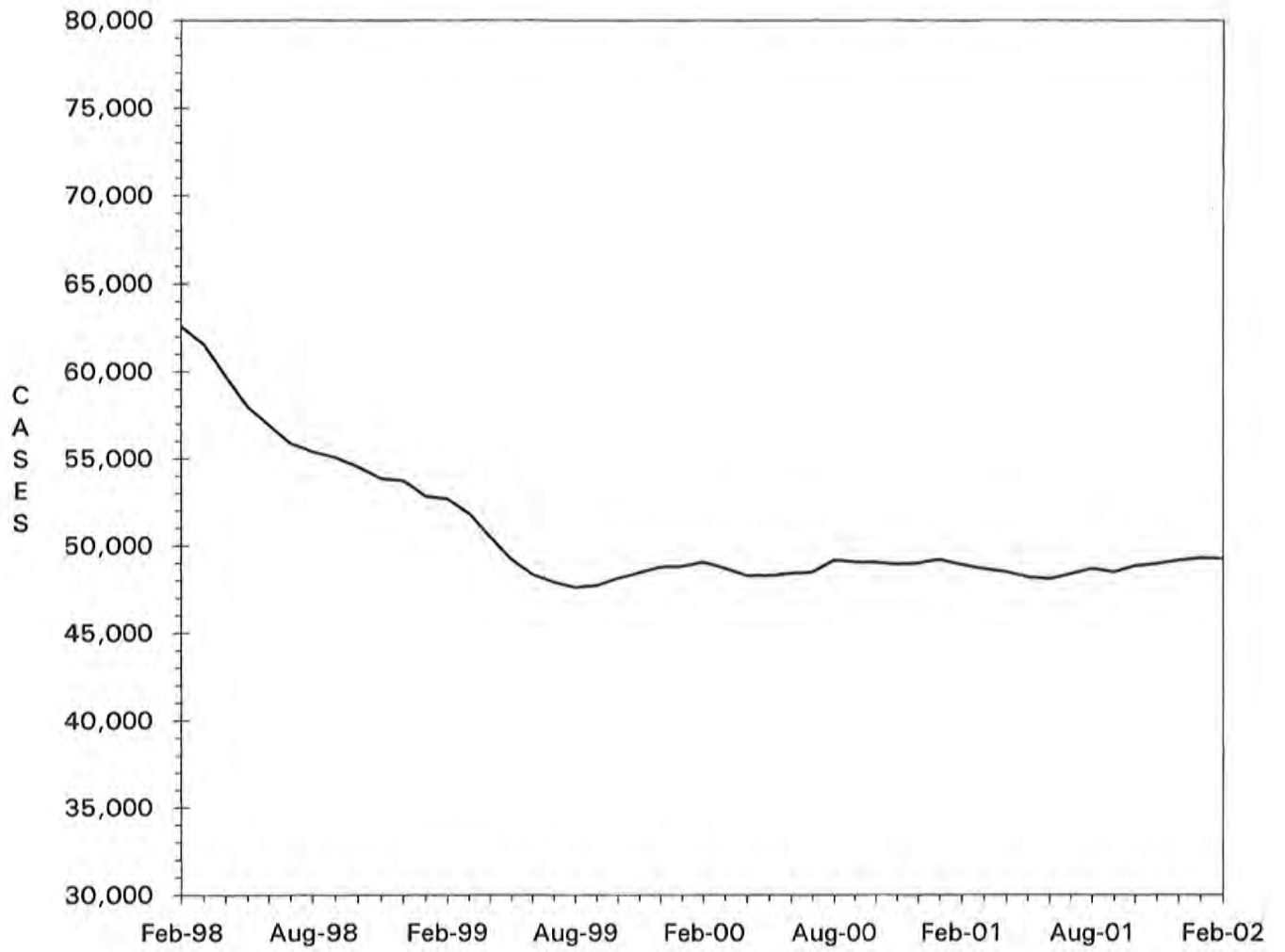

TABLE 10.

 TEMPORARY ASSISTANCE CASH AND UP
 TOTAL CASES AND REINVESTIGATIONS
 FEBRUARY 2002

COUNTY	# CASES	# REINVEST COMPLETED	# DELIN- QUENT	% DELIN- QUENT
AREA 1				
ANDREW	47	3	7	14.9
ATCHISON	14	3	1	7.1
BUCHANAN	570	55	99	17.4
CALDWELL	58	9	2	3.4
CARROLL	46	4	15	32.6
CASS	298	38	41	13.8
CHARITON	28	4	1	3.6
CLAY	518	67	61	11.8
CLINTON	62	1	11	17.7
COOPER	66	3	26	39.4
DAVISS	17	0	1	5.9
DE KALB	28	4	11	39.3
GENTRY	11	4	0	0.0
GRUNDY	42	1	7	16.7
HARRISON	50	5	2	4.0
HOLT	14	2	1	7.1
HOWARD	50	1	4	8.0
JOHNSON	225	10	60	26.7
LAFAYETTE	170	13	40	23.5
LINN	78	11	4	5.1
LIVINGSTON	37	4	0	0.0
MERCER	15	2	0	0.0
NODAWAY	38	3	1	2.6
PETTIS	285	20	27	9.5
PLATTE	173	11	24	13.9
PUTNAM	20	1	3	15.0
RANDOLPH	190	32	37	19.5
RAY	109	13	5	4.6
SALINE	179	27	29	16.2
SULLIVAN	38	1	9	23.7
WORTH	10	0	0	0.0
TOTAL AREA 1	3,486	352	529	15.2
AREA 2				
ADAIR	108	8	11	10.2
AUDRAIN	151	24	26	17.2
BOONE	963	90	256	26.6
CALLAWAY	209	12	69	33.0
CLARK	39	1	3	7.7
COLE	297	51	53	17.8
FRANKLIN	320	46	16	5.0
GASCONADE	38	3	0	0.0
JEFFERSON	783	84	130	16.6
KNOX	6	0	0	0.0
LEWIS	50	3	12	24.0
LINCOLN	229	18	74	32.3
MACON	77	1	13	16.9
MARION	258	31	49	19.0
MONROE	22	1	3	13.6
MONTGOMERY	60	6	5	8.3
OSAGE	24	1	5	20.8
PIKE	123	15	28	22.8
RALLS	43	6	0	0.0
ST CHARLES	709	85	122	17.2
SCHUYLER	17	1	4	23.5
SCOTLAND	12	0	4	33.3
SHELBY	26	2	5	19.2
WARREN	128	17	6	4.7
TOTAL AREA 2	4,692	506	894	19.1
AREA 3				
BOLLINGER	51	7	2	3.9
BUTLER	494	81	1	0.2
CAPE GIRARDEAU	511	66	68	13.3
CARTER	59	3	8	13.6
CRAWFORD	194	27	10	5.2
DENT	111	5	16	14.4
DUNKLIN	732	70	194	26.5

TABLE 10.

TEMPORARY ASSISTANCE CASH AND UP
TOTAL CASES AND REINVESTIGATIONS
FEBRUARY 2002

COUNTY	# CASES	# REINVEST COMPLETED	# DELIN- QUENT	% DELIN- QUENT
HOWELL	337	35	71	21.1
IRON	100	17	5	5.0
MADISON	85	15	0	0.0
MISSISSIPPI	371	51	78	21.0
NEW MADRID	385	32	68	17.7
OREGON	79	9	1	1.3
PEMISCOT	587	50	127	21.6
PERRY	66	3	11	16.7
REYNOLDS	58	7	0	0.0
RIPLEY	190	23	12	6.3
ST FRANCOIS	591	70	85	14.4
STE GENEVIEVE	55	13	9	16.4
SCOTT	582	74	35	6.0
SHANNON	63	1	0	0.0
STODDARD	218	21	11	5.0
WASHINGTON	293	59	5	1.7
WAYNE	148	12	12	8.1
TOTAL AREA 3	6,360	751	829	13.0
AREA 4				
BARRY	267	15	58	21.7
BARTON	104	17	26	25.0
BATES	62	14	1	1.6
BENTON	148	14	14	9.5
CAMDEN	199	21	30	15.1
CEDAR	112	3	37	33.0
CHRISTIAN	169	8	51	30.2
DADE	37	2	10	27.0
DALLAS	118	15	21	17.8
DOUGLAS	112	6	12	10.7
GREENE	1,438	157	331	23.0
HENRY	189	23	45	23.8
HICKORY	45	4	4	8.9
JASPER	974	83	236	24.2
LACLEDE	272	50	24	8.8
LAWRENCE	230	16	60	26.1
MCDONALD	147	17	26	17.7
MARIES	55	2	17	30.9
MILLER	135	14	27	20.0
MONITEAU	62	3	22	35.5
MORGAN	127	8	10	7.9
NEWTON	262	22	34	13.0
OZARK	63	5	1	1.6
PHELPS	215	34	34	15.8
POLK	134	9	20	14.9
PULASKI	221	8	50	22.6
ST CLAIR	81	13	1	1.2
STONE	118	5	41	34.7
TANEY	181	10	82	45.3
TEXAS	206	33	4	1.9
VERNON	148	10	32	21.6
WEBSTER	126	14	18	14.3
WRIGHT	197	21	7	3.6
TOTAL AREA 4	6,954	676	1,386	19.9
AREA 5				
JACKSON	8,328	642	2,538	30.5
TOTAL AREA 5	8,328	642	2,538	30.5
AREA 6				
ST LOUIS CITY	11,742	1,264	3,009	25.6
TOTAL AREA 6	11,742	1,264	3,009	25.6
AREA 7				
ST LOUIS COUNTY	6,417	898	1,399	21.8
TOTAL AREA 7	6,417	898	1,399	21.8
STATEWIDE	47,979	5,089	10,584	22.1

TABLE 11.

 TEMPORARY ASSISTANCE APPLICATIONS
 FEBRUARY 2002

COUNTY	# REC'D	# APPR	# REJ	% REJ	TOTAL RESOLVED	-----APPLICATION RESOLUTION-----					
						UNDER 31	31- 45	46- 90	91- 105	OVER 105	% >45 DAYS
AREA 1											
ANDREW	13	16	4	20.0	20	18	1	1	0	0	5.0
ATCHISON	10	8	3	27.3	11	8	3	0	0	0	0.0
BUCHANAN	83	133	34	20.4	167	167	0	0	0	0	0.0
CALDWELL	5	12	3	20.0	15	14	1	0	0	0	0.0
CARROLL	5	10	1	9.1	11	11	0	0	0	0	0.0
CASS	58	60	25	29.4	85	80	4	0	0	1	1.2
CHARITON	2	7	0	0.0	7	7	0	0	0	0	0.0
CLAY	89	109	46	29.7	155	139	13	2	0	1	1.9
CLINTON	8	10	3	23.1	13	11	2	0	0	0	0.0
COOPER	13	25	7	21.9	32	29	3	0	0	0	0.0
DAVISS	9	9	2	18.2	11	10	1	0	0	0	0.0
DE KALB	2	6	0	0.0	6	6	0	0	0	0	0.0
GENTRY	3	6	2	25.0	8	8	0	0	0	0	0.0
GRUNDY	8	21	5	19.2	26	25	1	0	0	0	0.0
HARRISON	10	11	0	0.0	11	11	0	0	0	0	0.0
HOLT	6	6	2	25.0	8	8	0	0	0	0	0.0
HOWARD	5	6	5	45.5	11	11	0	0	0	0	0.0
JOHNSON	24	38	17	30.9	55	50	4	1	0	0	1.8
LAFAYETTE	13	24	3	11.1	27	25	2	0	0	0	0.0
LINN	3	19	3	13.6	22	22	0	0	0	0	0.0
LIVINGSTON	5	16	1	5.9	17	17	0	0	0	0	0.0
MERCER	2	0	1	100.0	1	1	0	0	0	0	0.0
NODAWAY	9	10	2	16.7	12	11	1	0	0	0	0.0
PETTIS	42	66	27	29.0	93	76	12	5	0	0	5.4
PLATTE	25	38	10	20.8	48	43	5	0	0	0	0.0
PUTNAM	6	12	3	20.0	15	13	1	0	0	1	6.7
RANDOLPH	22	29	20	40.8	49	46	3	0	0	0	0.0
RAY	4	17	6	26.1	23	23	0	0	0	0	0.0
SALINE	25	37	18	32.7	55	53	1	1	0	0	1.8
SULLIVAN	4	13	0	0.0	13	13	0	0	0	0	0.0
WORTH	1	2	0	0.0	2	2	0	0	0	0	0.0
TOTAL AREA 1	514	776	253	24.6	1,029	958	58	10	0	3	1.3
AREA 2											
ADAIR	9	21	5	19.2	26	26	0	0	0	0	0.0
AUDRAIN	12	32	6	15.8	38	36	0	2	0	0	5.3
BOONE	105	101	57	36.1	158	151	6	1	0	0	0.6
CALLAWAY	33	37	28	43.1	65	54	9	2	0	0	3.1
CLARK	3	13	4	23.5	17	16	1	0	0	0	0.0
COLE	42	52	19	26.8	71	65	4	1	0	1	2.8
FRANKLIN	21	78	8	9.3	86	85	1	0	0	0	0.0
GASCONADE	5	16	1	5.9	17	16	0	1	0	0	5.9
JEFFERSON	88	151	71	32.0	222	217	5	0	0	0	0.0
KNOX	1	2	0	0.0	2	2	0	0	0	0	0.0
LEWIS	10	1	2	66.7	3	3	0	0	0	0	0.0
LINCOLN	9	51	5	8.9	56	55	1	0	0	0	0.0
MACON	8	19	6	24.0	25	24	1	0	0	0	0.0
MARION	19	37	4	9.8	41	39	1	0	0	1	2.4
MONROE	2	12	6	33.3	18	18	0	0	0	0	0.0
MONTGOMERY	9	15	1	6.3	16	16	0	0	0	0	0.0
OSAGE	2	7	8	53.3	15	15	0	0	0	0	0.0
PIKE	6	21	4	16.0	25	25	0	0	0	0	0.0
RALLS	1	5	0	0.0	5	5	0	0	0	0	0.0
ST CHARLES	82	119	36	23.2	155	147	5	3	0	0	1.9
SCHUYLER	2	8	0	0.0	8	8	0	0	0	0	0.0
SCOTLAND	4	4	1	20.0	5	5	0	0	0	0	0.0
SHELBY	6	8	2	20.0	10	10	0	0	0	0	0.0
WARREN	13	20	6	23.1	26	25	1	0	0	0	0.0
TOTAL AREA 2	492	830	280	25.2	1,110	1,063	35	10	0	2	1.1
AREA 3											
BOLLINGER	2	9	3	25.0	12	12	0	0	0	0	0.0
BUTLER	50	65	18	21.7	83	83	0	0	0	0	0.0
CAPE GIRARDEAU	50	115	25	17.9	140	132	5	3	0	0	2.1
CARTER	4	9	3	25.0	12	12	0	0	0	0	0.0
CRAWFORD	12	23	12	34.3	35	35	0	0	0	0	0.0
DENT	8	26	2	7.1	28	27	1	0	0	0	0.0
DUNKLIN	70	119	43	26.5	162	159	2	1	0	0	0.6

TABLE 11.

 TEMPORARY ASSISTANCE APPLICATIONS
 FEBRUARY 2002

COUNTY	# REC'D	# APPR	# REJ	% REJ	TOTAL RESOLVED	-----APPLICATION RESOLUTION-----					% >45 DAYS
						UNDER 31	31- 45	46- 90	91- 105	OVER 105	
HOWELL	28	71	15	17.4	86	80	6	0	0	0	0.0
IRON	10	17	5	22.7	22	22	0	0	0	0	0.0
MADISON	11	21	7	25.0	28	25	3	0	0	0	0.0
MISSISSIPPI	11	26	3	10.3	29	29	0	0	0	0	0.0
NEW MADRID	22	38	5	11.6	43	42	1	0	0	0	0.0
OREGON	7	18	5	21.7	23	22	0	1	0	0	4.3
PENISCOT	36	47	34	42.0	81	80	1	0	0	0	0.0
PERRY	5	23	11	32.4	34	25	1	7	0	1	23.5
REYNOLDS	4	11	2	15.4	13	13	0	0	0	0	0.0
RIPLEY	27	26	7	21.2	33	32	1	0	0	0	0.0
ST FRANCOIS	57	84	24	22.2	108	98	7	2	0	1	2.8
STE GENEVIEVE	5	13	7	35.0	20	20	0	0	0	0	0.0
SCOTT	34	80	18	18.4	98	96	1	1	0	0	1.0
SHANNON	12	28	10	26.3	38	33	0	5	0	0	13.2
STODDARD	29	43	23	34.8	66	65	1	0	0	0	0.0
WASHINGTON	24	58	23	28.4	81	74	4	3	0	0	3.7
WAYNE	9	27	4	12.9	31	28	2	1	0	0	3.2
TOTAL AREA 3	527	997	309	23.7	1,306	1,244	36	24	0	2	2.0
AREA 4											
BARRY	16	63	15	19.2	78	78	0	0	0	0	0.0
BARTON	8	11	1	8.3	12	11	1	0	0	0	0.0
BATES	18	20	10	33.3	30	29	0	0	0	1	3.3
BENTON	21	24	3	11.1	27	26	1	0	0	0	0.0
CAMDEN	46	46	17	27.0	63	43	16	3	0	1	6.3
CEDAR	8	17	1	5.6	18	16	0	2	0	0	11.1
CHRISTIAN	18	46	41	47.1	87	78	6	3	0	0	3.4
DADE	1	5	1	16.7	6	6	0	0	0	0	0.0
DALLAS	11	32	2	5.9	34	33	1	0	0	0	0.0
DOUGLAS	15	13	7	35.0	20	18	2	0	0	0	0.0
GREENE	182	310	116	27.2	426	355	44	25	0	2	6.3
HENRY	17	29	6	17.1	35	32	1	2	0	0	5.7
HICKORY	3	6	0	0.0	6	5	1	0	0	0	0.0
JASPER	105	159	49	23.6	208	192	12	4	0	0	1.9
LACLEDE	31	56	8	12.5	64	63	1	0	0	0	0.0
LAWRENCE	38	35	12	25.5	47	40	4	2	0	1	6.4
MCDONALD	9	35	7	16.7	42	40	1	1	0	0	2.4
MARIES	5	10	1	9.1	11	10	1	0	0	0	0.0
MILLER	8	39	7	15.2	46	45	1	0	0	0	0.0
MONITEAU	3	11	4	26.7	15	10	5	0	0	0	0.0
MORGAN	18	31	5	13.9	36	35	1	0	0	0	0.0
NEWTON	16	74	29	28.2	103	101	2	0	0	0	0.0
OZARK	4	12	2	14.3	14	14	0	0	0	0	0.0
PHELPS	21	42	5	10.6	47	47	0	0	0	0	0.0
POLK	15	33	5	13.2	38	32	5	1	0	0	2.6
PULASKI	17	47	18	27.7	65	65	0	0	0	0	0.0
ST CLAIR	8	8	5	38.5	13	13	0	0	0	0	0.0
STONE	21	42	11	20.8	53	51	1	0	1	0	1.9
TANEY	32	85	37	30.3	122	115	6	1	0	0	0.8
TEXAS	22	39	10	20.4	49	49	0	0	0	0	0.0
VERNON	6	24	1	4.0	25	25	0	0	0	0	0.0
WEBSTER	30	66	22	25.0	88	85	2	1	0	0	1.1
WRIGHT	22	49	12	19.7	61	60	0	1	0	0	1.6
TOTAL AREA 4	795	1,519	470	23.6	1,989	1,822	115	46	1	5	2.6
AREA 5											
JACKSON	582	725	224	23.6	949	762	130	48	3	6	6.0
TOTAL AREA 5	582	725	224	23.6	949	762	130	48	3	6	6.0
AREA 6											
ST LOUIS CITY	391	498	114	18.6	612	489	88	27	1	7	5.7
TOTAL AREA 6	391	498	114	18.6	612	489	88	27	1	7	5.7
AREA 7											
ST LOUIS COUNTY	357	473	148	23.8	621	462	107	36	2	14	8.4
TOTAL AREA 7	357	473	148	23.8	621	462	107	36	2	14	8.4
STATEWIDE	3,658	5,818	1,798	23.6	7,616	6,800	569	201	7	39	3.2

TABLE 12.

MC+, MEDICAL ASSISTANCE FOR FAMILIES (MAF) AND TRANSITIONAL MEDICAL ASSISTANCE (TMA)
TOTAL CHILDREN
FEBRUARY 2002

COUNTY	MC+ POVERTY	MC+ CHIP NO COST	MC+ CHIP CO-PAY	MC+ CHIP PREMIUM	MAF/ NO CASH	MAF/ CASH	TMA	NEWBORNS	TOTAL CHILDREN
AREA 1									
ANDREW	90	172	44	7	414	80	13	36	856
ATCHISON	58	96	15	6	258	21	1	23	478
BUCHANAN	544	1,093	232	53	4,028	1,006	106	276	7,338
CALDWELL	58	169	49	4	579	118	14	22	1,013
CARROLL	83	192	49	7	679	89	12	30	1,141
CASS	366	707	317	48	2,476	519	28	152	4,613
CHARITON	38	110	33	11	216	58	0	22	488
CLAY	734	1,424	471	98	4,163	894	129	440	8,353
CLINTON	86	248	44	5	593	103	7	64	1,150
COOPER	101	184	45	13	680	126	6	60	1,215
DAVISS	54	129	27	4	521	40	0	34	809
DE KALB	47	135	36	3	340	53	1	28	643
GENTRY	42	112	35	6	237	23	4	17	476
GRUNDY	66	151	29	9	655	67	4	24	1,005
HARRISON	73	134	35	11	505	102	15	16	891
HOLT	29	87	30	4	239	23	2	15	429
HOWARD	63	145	40	3	459	85	3	13	811
JOHNSON	243	386	130	9	1,872	393	19	189	3,241
LAFAYETTE	260	439	102	13	1,286	307	12	109	2,528
LINN	116	170	73	16	748	148	7	53	1,331
LIVINGSTON	100	218	44	10	709	70	8	46	1,205
MERCER	20	47	5	1	151	23	6	9	262
NODAWAY	75	165	46	5	425	61	6	31	814
PETTIS	343	495	137	52	2,126	590	50	129	3,922
PLATTE	237	423	169	27	1,200	320	48	96	2,520
PUTNAM	44	99	27	2	368	31	2	27	600
RANDOLPH	186	315	54	15	1,530	337	18	89	2,544
RAY	83	194	72	14	752	188	35	61	1,399
SALINE	179	302	72	8	1,095	304	32	73	2,065
SULLIVAN	67	98	20	3	439	66	7	35	735
WORTH	18	35	21	3	114	20	0	0	211
TOTAL AREA 1	4,503	8,674	2,503	470	29,857	6,265	595	2,219	55,086
AREA 2									
ADAIR	134	247	65	12	1,050	189	31	86	1,814
AUDRAIN	163	426	86	20	1,132	275	22	51	2,175
BOONE	596	1,153	337	34	5,883	1,751	77	175	10,006
CALLAWAY	258	514	110	24	2,039	397	31	103	3,476
CLARK	62	123	31	5	428	70	10	7	736
COLE	319	429	128	21	2,355	575	72	139	4,038
FRANKLIN	382	919	224	33	3,583	586	89	169	5,985
GASCONADE	84	139	46	8	585	69	6	27	964
JEFFERSON	799	1,615	480	53	7,348	1,364	73	355	12,087
KNOX	23	75	14	10	202	12	6	15	357
LEWIS	61	116	24	12	411	108	18	22	772
LINCOLN	247	488	111	12	2,064	427	70	71	3,490
MACON	120	219	63	8	712	137	16	48	1,323
MARION	225	332	120	30	1,618	488	43	65	2,921
MONROE	55	115	27	4	498	43	14	26	782
MONTGOMERY	86	183	81	16	588	103	17	32	1,106
OSAGE	49	110	23	5	430	44	3	19	683
PIKE	103	206	45	2	1,154	222	10	33	1,775
RALLS	78	130	38	12	309	78	10	18	673
ST CHARLES	650	1,177	333	34	6,233	1,325	80	331	10,163
SCHUYLER	26	67	21	10	228	43	11	2	408
SCOTLAND	61	76	20	6	230	22	0	13	428
SHELBY	57	93	24	6	376	48	5	12	621
WARREN	146	240	55	3	939	243	6	50	1,682
TOTAL AREA 2	4,784	9,192	2,506	380	40,395	8,619	720	1,869	68,465
AREA 3									
BOLLINGER	94	274	65	10	772	91	1	48	1,355
BUTLER	337	628	182	38	2,655	886	33	144	4,903
CAPE GIRARDEAU	341	654	203	24	2,787	898	16	192	5,115
CARTER	66	182	48	11	573	104	1	45	1,030
CRAWFORD	197	390	112	10	1,343	336	21	89	2,498
DENT	174	309	94	18	1,118	212	15	58	1,998
DUNKLIN	417	438	94	15	3,643	1,436	23	109	6,175
HOWELL	395	738	167	27	2,840	630	13	130	4,940

TABLE 12.

MC+, MEDICAL ASSISTANCE FOR FAMILIES (MAF) AND TRANSITIONAL MEDICAL ASSISTANCE (TMA)
TOTAL CHILDREN
FEBRUARY 2002

COUNTY	MC+ POVERTY	MC+ CHIP NO COST	MC+ CHIP CO-PAY	MC+ CHIP PREMIUM	MAF/ NO CASH	MAF/ CASH	TMA	NEWBORNS	TOTAL CHILDREN
IRON	103	196	45	9	786	163	8	32	1,342
MADISON	86	190	73	9	716	135	5	36	1,250
MISSISSIPPI	144	250	79	9	1,080	692	40	57	2,351
NEW MADRID	185	321	84	7	1,551	699	29	42	2,918
OREGON	109	254	71	16	816	148	1	29	1,444
PEMISCOT	226	404	97	13	2,372	1,275	12	49	4,448
PERRY	120	197	30	5	927	136	14	57	1,486
REYNOLDS	53	118	46	4	604	106	20	15	966
RIPLEY	169	360	110	25	1,251	360	13	32	2,320
ST FRANCOIS	383	682	210	26	3,274	1,030	57	174	5,836
STE GENEVIEVE	58	168	32	6	769	97	11	31	1,172
SCOTT	323	669	191	29	2,765	1,094	52	109	5,232
SHANNON	95	206	85	6	892	134	15	34	1,467
STODDARD	239	488	167	27	1,650	365	34	95	3,065
WASHINGTON	202	436	116	26	1,839	514	61	72	3,266
WAYNE	103	255	96	10	1,203	254	10	63	1,994
TOTAL AREA 3	4,619	8,807	2,497	380	38,226	11,795	505	1,742	68,571
AREA 4									
BARRY	282	475	118	9	2,078	525	24	103	3,614
BARTON	71	159	35	8	828	202	0	47	1,350
BATES	114	269	65	18	962	121	21	43	1,613
BENTON	127	249	61	8	1,097	257	7	24	1,830
CAMDEN	271	579	151	30	1,800	352	21	111	3,315
CEDAR	109	216	47	7	997	178	22	41	1,617
CHRISTIAN	308	792	224	31	2,309	258	36	166	4,124
DADE	76	167	51	15	434	63	0	23	829
DALLAS	130	285	67	25	1,079	230	8	52	1,876
DOUGLAS	120	268	66	16	991	216	15	32	1,724
GREENE	1,211	2,391	610	90	10,371	2,531	116	1,065	18,385
HENRY	187	307	65	12	1,250	313	31	79	2,244
HICKORY	69	170	43	1	645	80	29	24	1,061
JASPER	1,011	1,374	261	38	6,594	1,891	60	571	11,800
LACLEDE	318	462	110	24	2,408	511	21	150	4,004
LAWRENCE	285	611	128	15	2,081	415	24	146	3,705
MCDONALD	259	424	77	15	1,925	292	27	99	3,118
MARIES	52	115	40	10	390	101	6	31	745
MILLER	253	565	170	23	1,499	245	21	84	2,860
MONITEAU	59	144	37	11	519	101	5	52	928
MORGAN	133	307	86	13	1,221	230	8	49	2,047
NEWTON	393	693	178	29	2,539	510	42	189	4,573
OZARK	80	196	39	14	709	116	2	25	1,181
PHELPS	271	562	127	20	2,540	360	25	139	4,044
POLK	181	475	136	12	1,766	249	52	92	2,963
PULASKI	230	434	150	17	1,978	400	9	73	3,291
ST CLAIR	66	168	36	12	513	153	4	31	983
STONE	236	462	107	27	1,992	208	14	85	3,131
TANEY	316	758	237	55	2,246	340	41	238	4,231
TEXAS	210	521	171	18	1,493	364	25	81	2,883
VERNON	384	419	128	24	1,108	275	12	99	2,449
WEBSTER	248	563	115	21	1,814	247	48	117	3,173
WRIGHT	186	376	91	9	1,431	351	29	73	2,546
TOTAL AREA 4	8,246	15,956	4,027	677	61,607	12,685	805	4,234	108,237
AREA 5									
JACKSON	4,330	7,208	1,747	360	34,093	16,329	703	2,094	66,864
TOTAL AREA 5	4,330	7,208	1,747	360	34,093	16,329	703	2,094	66,864
AREA 6									
ST LOUIS CITY	2,201	4,185	851	120	30,719	24,827	609	904	64,416
TOTAL AREA 6	2,201	4,185	851	120	30,719	24,827	609	904	64,416
AREA 7									
ST LOUIS COUNTY	3,162	6,229	1,376	216	33,397	12,216	645	1,280	58,521
TOTAL AREA 7	3,162	6,229	1,376	216	33,397	12,216	645	1,280	58,521
STATEWIDE	31,845	60,251	15,507	2,603	268,294	92,736	4,582	14,342	490,160

TABLE 13.

MC+, MEDICAL ASSISTANCE FOR FAMILIES (MAF) AND TRANSITIONAL MEDICAL ASSISTANCE (TMA)
TOTAL CARETAKERS
FEBRUARY 2002

COUNTY	MAF/ NO CASH	MAF/ CASH	EXTENDED TMA	MC+ CUST. TMA	NON-CUST. PARENTS	NCP PARENTS' FAJR SHARE	EXTENDED MPW	WOMEN'S HLTH	TOTAL CARETAKERS	
AREA 1										
ANDREW	180	21	10	9	0	0	7	48	36	311
ATCHISON	145	8	3	2	0	0	3	15	21	197
BUCHANAN	1,872	398	117	58	0	2	33	343	252	3,075
CALDWELL	266	52	10	6	0	0	3	25	23	385
CARROLL	335	26	15	10	0	2	0	24	39	451
CASS	1,102	232	75	42	0	0	0	147	194	1,792
CHARITON	101	20	0	1	0	0	3	21	10	156
CLAY	1,976	359	136	34	0	1	13	386	460	3,365
CLINTON	276	42	12	4	0	0	2	45	54	435
COOPER	303	55	11	9	0	0	4	48	65	495
DAVISS	295	11	0	7	0	0	1	31	33	378
DE KALB	162	24	3	5	0	0	1	28	26	249
GENTRY	127	8	7	2	0	0	0	18	12	174
GRUNDY	351	27	9	2	0	1	7	31	19	447
HARRISON	254	47	18	6	0	0	0	33	26	384
HOLT	91	7	7	1	0	0	2	9	17	134
HOWARD	237	38	9	5	0	0	4	23	26	342
JOHNSON	852	173	34	18	0	1	3	134	159	1,374
LAFAYETTE	586	138	36	15	0	0	4	87	107	973
LINN	380	63	18	13	0	1	5	48	42	570
LIVINGSTON	328	25	22	5	0	0	13	58	42	493
MERCER	75	11	5	3	0	0	0	15	9	118
NODAWAY	196	27	14	1	0	0	3	43	28	312
PETTIS	933	209	75	7	0	1	6	169	98	1,498
PLATTE	537	129	68	16	0	0	3	120	110	983
PUTNAH	188	16	8	7	0	0	1	22	16	258
RANDOLPH	770	132	27	32	0	3	9	106	74	1,153
RAY	344	71	28	15	0	0	0	66	51	575
SALINE	488	150	41	12	0	1	0	71	38	801
SULLIVAN	185	23	18	6	0	0	5	25	19	281
NORTH	47	9	0	4	0	0	0	9	5	74
TOTAL AREA 1	13,982	2,551	844	357	0	13	135	2,248	2,111	22,241
AREA 2										
ADAIR	587	77	43	7	0	3	8	86	55	866
AUDRAIN	545	112	34	12	0	0	9	71	58	841
BOONE	2,687	709	159	89	0	1	28	316	265	4,254
CALLAWAY	893	157	45	8	0	1	13	120	135	1,372
CLARK	200	33	9	7	0	2	1	13	20	285
COLE	1,026	190	86	10	0	1	16	129	166	1,624
FRANKLIN	1,826	230	140	43	0	1	7	220	173	2,640
GASCONADE	270	28	31	10	0	0	7	56	36	438
JEFFERSON	3,797	632	144	93	0	2	44	459	468	5,639
KNOX	104	4	5	3	0	0	0	15	12	143
LEWIS	215	45	21	16	0	0	5	28	20	350
LINCOLN	1,035	160	87	31	0	1	9	99	106	1,528
MACON	335	54	18	12	0	2	3	56	50	530
MARION	786	192	72	32	0	4	14	114	65	1,279
MONROE	218	9	13	1	0	1	0	26	20	288
MONTGOMERY	303	47	23	2	0	0	3	46	28	452
OSAGE	218	18	12	3	0	0	1	31	18	301
PIKE	537	90	18	3	0	1	5	57	48	759
RALLS	181	31	25	5	0	0	1	23	21	287
ST CHARLES	2,715	484	137	49	0	1	24	420	452	4,282
SCHUYLER	112	10	5	4	0	1	0	18	13	163
SCOTLAND	129	7	0	6	0	0	1	17	10	170
SHELBY	213	19	12	2	0	1	0	15	10	272
WARREN	428	91	37	7	0	1	3	71	69	707
TOTAL AREA 2	19,360	3,429	1,177	455	0	24	202	2,506	2,318	29,471
AREA 3										
BOLLINGER	444	31	9	6	0	0	3	31	45	569
BUTLER	1,452	336	96	34	0	1	9	173	119	2,220
CAPE GIRARDEAU	1,340	381	80	25	0	6	30	202	175	2,239
CARTER	320	35	9	2	0	1	2	41	19	429
CRAWFORD	735	144	52	17	0	2	9	103	73	1,135
DENT	595	61	32	16	0	2	5	67	60	838
DUNKLIN	1,819	481	53	42	0	2	50	150	78	2,675
HOWELL	1,502	228	37	18	0	3	32	161	121	2,102
IRON	471	59	29	6	0	1	8	42	36	652

TABLE 13.

MC+, MEDICAL ASSISTANCE FOR FAMILIES (MAF) AND TRANSITIONAL MEDICAL ASSISTANCE (TMA)
TOTAL CARETAKERS
FEBRUARY 2002

COUNTY	MAF/ NO CASH	MAF/ CASH	EXTENDED TMA	MC+ CUST. TMA	NON-CUST. PARENTS	NCP PARENTS' FAIR SHARE	MPW	EXTENDED WOMEN'S HLTH	TOTAL CARETAKERS	
MADISON	387	76	23	4	0	1	54	31	581	
MISSISSIPPI	560	248	63	31	0	2	58	48	1,064	
NEW MADRID	828	219	74	21	0	1	65	52	1,279	
OREGON	437	45	14	8	0	1	35	32	576	
PENISCOT	962	371	41	14	0	1	76	59	1,594	
PERRY	386	50	21	1	0	1	36	47	545	
REYNOLDS	338	40	42	5	0	2	4	12	473	
RIPLEY	725	137	52	19	0	2	70	51	1,060	
ST FRANCOIS	1,801	450	146	44	0	8	31	157	2,856	
STE GENEVIEVE	381	31	14	4	0	2	39	28	499	
SCOTT	1,418	347	113	40	0	2	29	122	2,235	
SHANNON	561	42	22	21	0	2	42	28	722	
STODDARD	943	111	73	25	0	0	106	90	1,367	
WASHINGTON	1,105	190	102	32	0	3	85	73	1,602	
WAYNE	718	73	58	19	0	0	56	58	985	
TOTAL AREA 3	20,228	4,186	1,255	454	0	46	2,099	1,614	30,297	
AREA 4										
BARRY	1,032	188	62	12	0	0	118	90	1,521	
BARTON	443	68	0	13	0	0	48	27	605	
BATES	521	39	28	4	0	0	57	39	688	
BENTON	614	90	28	14	0	0	44	32	831	
CAMDEN	930	152	31	17	0	0	151	132	1,424	
CEDAR	531	81	38	16	0	3	36	37	749	
CHRISTIAN	1,221	106	54	27	0	0	193	196	1,812	
DADE	216	21	0	3	0	0	30	26	298	
DALLAS	546	86	36	14	0	1	58	43	791	
DOUGLAS	561	86	29	10	0	2	48	32	774	
GREENE	5,154	1,092	181	108	0	10	852	928	8,437	
HENRY	585	145	41	28	0	2	87	90	988	
HICKORY	333	22	42	14	0	2	19	19	456	
JASPER	3,007	802	134	34	0	1	68	458	5,021	
LACLEDE	1,258	196	71	37	0	1	140	133	1,840	
LAWRENCE	970	169	59	24	0	2	135	125	1,512	
MCDONALD	877	102	54	5	0	0	134	90	1,271	
MARIES	216	37	6	3	0	0	29	23	314	
HILLER	839	89	45	15	0	0	106	101	1,198	
MONITEAU	252	45	14	2	0	0	31	37	385	
MORGAN	668	97	19	9	0	0	67	41	912	
NEWTON	1,314	201	83	16	0	1	210	154	2,005	
OZARK	435	39	13	8	0	2	45	24	567	
PHELPS	1,343	152	67	29	0	1	135	103	1,841	
POLK	961	94	70	22	0	3	100	82	1,335	
PULASKI	1,043	148	25	10	0	0	105	86	1,427	
ST CLAIR	299	41	12	14	0	0	23	31	422	
STONE	1,109	55	32	11	0	1	116	84	1,420	
TANEY	1,116	135	64	26	0	1	234	234	1,818	
TEXAS	829	138	37	16	0	3	101	82	1,219	
VERNON	547	95	34	13	0	0	80	81	861	
WEBSTER	929	96	50	8	0	1	122	123	1,335	
WRIGHT	762	169	50	18	0	1	108	77	1,191	
TOTAL AREA 4	31,461	5,076	1,526	600	0	38	4,279	3,860	47,285	
AREA 5										
JACKSON	13,237	4,943	784	278	0	2	1,684	2,080	23,150	
TOTAL AREA 5	13,237	4,943	784	278	0	2	1,684	2,080	23,150	
AREA 6										
ST LOUIS CITY	10,789	8,639	890	425	0	1	968	1,021	22,805	
TOTAL AREA 6	10,789	8,639	890	425	0	1	968	1,021	22,805	
AREA 7										
ST LOUIS COUNTY	12,328	4,141	1,105	540	0	2	1,231	1,780	21,206	
TOTAL AREA 7	12,328	4,141	1,105	540	0	2	1,231	1,780	21,206	
STATEWIDE	121,385	32,965	7,581	3,109	0	126	15,015	14,784	196,455	

NOTE: EXTENDED TRANSITIONAL MEDICAL ASSISTANCE, MC+ FOR CUSTODIAL PARENTS AND NON-CUSTODIAL PARENTS, NCP PARENTS' FAIR SHARE, AND EXTENDED WOMEN'S HEALTH SERVICES AVAILABLE AS A RESULT OF THE 1115 WAIVER.

TABLE 14.

MC+(CHILDREN AND CUSTODIAL PARENTS) AND MEDICAL ASSISTANCE FOR FAMILIES(MAF)
 TOTAL CASES AND REINVESTIGATIONS
 FEBRUARY 2002

COUNTY	# CASES	# REINVEST COMPLETED	# DELIN- QUENT	% DELIN- QUENT
AREA 1				
ANDREW	374	12	64	17.1
ATCHISON	244	12	48	19.7
BUCHANAN	3,080	120	576	18.7
CALDWELL	407	11	182	44.7
CARROLL	507	9	177	34.9
CASS	2,017	86	442	21.9
CHARITON	211	14	0	0.0
CLAY	3,666	139	874	23.8
CLINTON	508	11	184	36.2
COOPER	509	17	262	51.5
DAVISS	347	13	19	5.5
DE KALB	291	11	128	44.0
GENTRY	221	13	1	0.5
GRUNDY	469	9	150	32.0
HARRISON	393	17	9	2.3
HOLT	187	14	60	32.1
HOWARD	371	9	138	37.2
JOHNSON	1,423	38	681	47.9
LAFAYETTE	1,106	16	497	44.9
LINN	568	33	99	17.4
LIVINGSTON	520	38	79	15.2
MERCER	118	6	22	18.6
NODAWAY	378	12	85	22.5
PETTIS	1,680	81	342	20.4
PLATTE	1,118	41	162	14.5
PUTNAM	287	3	141	49.1
RANDOLPH	1,104	42	386	35.0
RAY	577	26	54	9.4
SALINE	868	45	209	24.1
SULLIVAN	342	3	127	37.1
WORTH	101	5	2	2.0
TOTAL AREA 1	23,992	906	6,200	25.8
AREA 2				
ADAIR	815	17	239	29.3
AUDRAIN	953	46	340	35.7
BOONE	4,350	246	2,034	46.8
CALLAWAY	1,578	38	814	51.6
CLARK	327	11	111	33.9
COLE	1,779	69	863	48.5
FRANKLIN	2,715	176	605	22.3
GASCONADE	442	32	74	16.7
JEFFERSON	5,654	256	1,942	34.3
KNOX	156	4	45	28.8
LEWIS	333	7	59	17.7
LINCOLN	1,514	52	589	38.9
MACON	600	31	57	9.5
MARION	1,261	61	249	19.7
MONROE	352	12	103	29.3
MONTGOMERY	484	28	123	25.4
OSAGE	315	11	108	34.3
PIKE	787	34	360	45.7
RALLS	313	8	18	5.8
ST CHARLES	4,588	167	2,061	44.9
SCHUYLER	176	3	70	39.8
SCOTLAND	205	10	90	43.9
SHELBY	289	4	76	26.3
WARREN	712	41	161	22.6
TOTAL AREA 2	30,698	1,364	11,191	36.5
AREA 3				
BOLLINGER	619	14	166	26.8
BUTLER	2,069	139	50	2.4
CAPE GIRARDEAU	2,200	73	598	27.2
CARTER	441	31	33	7.5
CRAWFORD	1,062	72	45	4.2
DENT	876	40	60	6.8
DUNKLIN	2,432	103	864	35.5

TABLE 14.

MC+(CHILDREN AND CUSTODIAL PARENTS) AND MEDICAL ASSISTANCE FOR FAMILIES(MAF)
 TOTAL CASES AND REINVESTIGATIONS
 FEBRUARY 2002

COUNTY	# CASES	# REINVEST COMPLETED	# DELIN- QUENT	% DELIN- QUENT
HOWELL	2,118	142	628	29.7
IRON	592	29	28	4.7
MADISON	574	45	13	2.3
MISSISSIPPI	855	68	184	21.5
NEW MADRID	1,152	54	265	23.0
OREGON	631	60	31	4.9
PEMISCOT	1,477	53	437	29.6
PERRY	685	25	309	45.1
REYNOLDS	437	31	22	5.0
RIPLEY	1,032	36	147	14.2
ST FRANCOIS	2,538	139	457	18.0
STE GENEVIEVE	542	56	207	38.2
SCOTT	2,078	147	164	7.9
SHANNON	683	41	68	10.0
STODDARD	1,451	74	90	6.2
WASHINGTON	1,380	127	158	11.4
WAYNE	912	51	98	10.7
TOTAL AREA 3	28,836	1,650	5,122	17.8
AREA 4				
BARRY	1,485	93	272	18.3
BARTON	577	13	263	45.6
BATES	713	40	27	3.8
BENTON	832	29	266	32.0
CAMDEN	1,513	55	442	29.2
CEDAR	692	29	159	23.0
CHRISTIAN	1,967	94	518	26.3
DADE	364	14	116	31.9
DALLAS	825	48	181	21.9
DOUGLAS	747	44	86	11.5
GREENE	8,074	315	2,829	35.0
HENRY	961	30	303	31.5
HICKORY	477	33	162	34.0
JASPER	4,955	89	2,158	43.6
LACLEDE	1,740	74	346	19.9
LAWRENCE	1,590	48	513	32.3
MCDONALD	1,340	44	199	14.9
MARIES	309	9	57	18.4
MILLER	1,297	86	319	24.6
MONITEAU	426	13	166	39.0
MORGAN	893	34	281	31.5
NEWTON	1,941	71	303	15.6
OZARK	547	41	114	20.8
PHELPS	1,907	91	574	30.1
POLK	1,312	69	339	25.8
PULASKI	1,545	38	669	43.3
ST CLAIR	422	23	71	16.8
STONE	1,492	41	723	48.5
TANEY	1,924	94	495	25.7
TEXAS	1,249	117	127	10.2
VERNON	1,102	35	250	22.7
WEBSTER	1,357	62	291	21.4
WRIGHT	1,079	89	43	4.0
TOTAL AREA 4	47,654	2,005	13,662	28.7
AREA 5				
JACKSON	24,433	458	11,753	48.1
TOTAL AREA 5	24,433	458	11,753	48.1
AREA 6				
ST LOUIS CITY	18,318	590	9,508	51.9
TOTAL AREA 6	18,318	590	9,508	51.9
AREA 7				
ST LOUIS COUNTY	23,251	690	12,703	54.6
TOTAL AREA 7	23,251	690	12,703	54.6
STATEWIDE	197,182	7,663	70,139	35.6

TABLE 15.

MC+ APPLICATIONS FOR CHILDREN AND CUSTODIAL PARENTS
FEBRUARY 2002

COUNTY	# REC'D	# APPR	# REJ	% REJ	TOTAL RESOLVED	-----APPLICATION RESOLUTION-----					
						UNDER 16	16- 30	31- 45	46- 90	OVER 90	% >30 DAYS
AREA 1											
ANDREW	14	7	4	36.4	11	6	5	0	0	0	0.0
ATCHISON	11	8	0	0.0	8	7	1	0	0	0	0.0
BUCHANAN	141	43	35	44.9	78	33	45	0	0	0	0.0
CALDWELL	9	2	5	71.4	7	3	3	1	0	0	14.3
CARROLL	19	6	5	45.5	11	5	6	0	0	0	0.0
CASS	65	36	23	39.0	59	15	37	7	0	0	11.9
CHARITON	14	1	1	50.0	2	1	1	0	0	0	0.0
CLAY	198	62	64	50.8	126	54	63	4	4	1	7.1
CLINTON	21	5	16	76.2	21	2	15	4	0	0	19.0
COOPER	17	4	7	63.6	11	1	7	2	1	0	27.3
DAVISS	9	3	1	25.0	4	3	1	0	0	0	0.0
DE KALB	6	4	0	0.0	4	3	1	0	0	0	0.0
GENTRY	13	6	3	33.3	9	8	1	0	0	0	0.0
GRUNDY	11	6	1	14.3	7	3	4	0	0	0	0.0
HARRISON	8	6	2	25.0	8	5	3	0	0	0	0.0
HOLT	11	3	4	57.1	7	4	2	1	0	0	14.3
HOWARD	11	3	6	66.7	9	6	3	0	0	0	0.0
JOHNSON	47	19	14	42.4	33	8	21	3	1	0	12.1
LAFAYETTE	49	14	12	46.2	26	15	9	2	0	0	7.7
LINN	27	7	4	36.4	11	7	4	0	0	0	0.0
LIVINGSTON	30	12	4	25.0	16	12	4	0	0	0	0.0
MERCER	2	0	0	0.0	0	0	0	0	0	0	0.0
NODAWAY	19	7	5	41.7	12	6	5	1	0	0	8.3
PETTIS	71	29	27	48.2	56	18	34	3	1	0	7.1
PLATTE	61	25	17	40.5	42	15	21	4	1	1	14.3
PUTNAM	10	1	5	83.3	6	2	3	1	0	0	16.7
RANDOLPH	43	12	13	52.0	25	12	13	0	0	0	0.0
RAY	32	8	7	46.7	15	9	6	0	0	0	0.0
SALINE	48	16	17	51.5	33	12	18	3	0	0	9.1
SULLIVAN	13	3	6	66.7	9	3	5	1	0	0	11.1
WORTH	2	0	2	100.0	2	1	1	0	0	0	0.0
TOTAL AREA 1	1,032	358	310	46.4	668	279	342	37	8	2	7.0
AREA 2											
ADAIR	37	12	6	33.3	18	9	9	0	0	0	0.0
AUDRAIN	47	19	7	26.9	26	17	7	1	1	0	7.7
BOONE	127	34	61	64.2	95	47	44	3	1	0	4.2
CALLAWAY	36	16	9	36.0	25	11	10	4	0	0	16.0
CLARK	6	5	2	28.6	7	2	4	1	0	0	14.3
COLE	52	15	29	65.9	44	16	25	2	0	1	6.8
FRANKLIN	111	31	15	32.6	46	32	9	4	0	1	10.9
GASCONADE	22	5	2	28.6	7	5	2	0	0	0	0.0
JEFFERSON	243	87	69	44.2	156	75	77	3	0	1	2.6
KNOX	3	1	1	50.0	2	1	1	0	0	0	0.0
LEWIS	10	6	2	25.0	8	5	3	0	0	0	0.0
LINCOLN	61	14	7	33.3	21	13	8	0	0	0	0.0
MACON	25	7	4	36.4	11	9	1	1	0	0	9.1
MARION	58	24	10	29.4	34	22	11	1	0	0	2.9
MONROE	20	5	10	66.7	15	8	7	0	0	0	0.0
MONTGOMERY	14	7	8	53.3	15	10	5	0	0	0	0.0
OSAGE	12	6	3	33.3	9	5	2	2	0	0	22.2
PIKE	27	5	5	50.0	10	5	4	1	0	0	10.0
RALLS	11	5	1	16.7	6	5	0	1	0	0	16.7
ST CHARLES	166	61	36	37.1	97	59	32	6	0	0	6.2
SCHUYLER	9	1	3	75.0	4	2	2	0	0	0	0.0
SCOTLAND	5	4	1	20.0	5	3	2	0	0	0	0.0
SHELBY	14	6	2	25.0	8	4	4	0	0	0	0.0
WARREN	36	17	2	10.5	19	14	4	1	0	0	5.3
TOTAL AREA 2	1,152	393	295	42.9	688	379	273	31	2	3	5.2
AREA 3											
BOLLINGER	21	4	6	60.0	10	2	7	1	0	0	10.0
BUTLER	91	31	18	36.7	49	25	24	0	0	0	0.0
CAPE GIRARDEAU	85	36	27	42.9	63	27	34	1	0	1	3.2
CARTER	16	10	2	16.7	12	9	2	1	0	0	8.3
CRAWFORD	42	20	21	51.2	41	10	30	0	0	1	2.4
DENT	36	12	3	20.0	15	9	6	0	0	0	0.0
DUNKLIN	111	20	16	44.4	36	17	18	1	0	0	2.8

TABLE 15.

MC+ APPLICATIONS FOR CHILDREN AND CUSTODIAL PARENTS
FEBRUARY 2002

COUNTY	# REC'D	# APPR	# REJ	% REJ	TOTAL RESOLVED	-----APPLICATION RESOLUTION-----					
						UNDER 16	16- 30	31- 45	46- 90	OVER 90	% >30 DAYS
HOWELL	70	30	12	28.6	42	13	26	2	1	0	7.1
IRON	14	7	8	53.3	15	8	7	0	0	0	0.0
MADISON	27	8	7	46.7	15	8	7	0	0	0	0.0
MISSISSIPPI	46	18	7	28.0	25	10	15	0	0	0	0.0
NEW MADRID	46	8	9	52.9	17	8	9	0	0	0	0.0
OREGON	24	6	1	14.3	7	4	3	0	0	0	0.0
PENISCOT	72	16	39	70.9	55	21	32	2	0	0	3.6
PERRY	22	8	6	42.9	14	5	6	0	3	0	21.4
REYNOLDS	19	3	4	57.1	7	6	1	0	0	0	0.0
RIPLEY	30	10	6	37.5	16	8	7	1	0	0	6.3
ST FRANCOIS	93	27	17	38.6	44	24	13	7	0	0	15.9
STE GENEVIEVE	15	2	3	60.0	5	2	3	0	0	0	0.0
SCOTT	82	25	25	50.0	50	20	29	1	0	0	2.0
SHANNON	23	9	2	18.2	11	8	2	1	0	0	9.1
STODDARD	64	26	16	38.1	42	21	20	1	0	0	2.4
WASHINGTON	92	24	25	51.0	49	20	26	2	1	0	6.1
WAYNE	36	7	4	36.4	11	8	3	0	0	0	0.0
TOTAL AREA 3	1,177	367	284	43.6	651	293	330	21	5	2	4.3
AREA 4											
BARRY	85	23	17	42.5	40	23	16	1	0	0	2.5
BARTON	15	9	3	25.0	12	8	3	0	1	0	8.3
BATES	37	11	6	35.3	17	10	7	0	0	0	0.0
BENTON	24	9	7	43.8	16	9	6	1	0	0	6.3
CAMDEN	74	37	18	32.7	55	29	20	6	0	0	10.9
CEDAR	23	8	3	27.3	11	8	3	0	0	0	0.0
CHRISTIAN	73	27	25	48.1	52	19	25	7	1	0	15.4
DADE	5	3	1	25.0	4	2	2	0	0	0	0.0
DALLAS	42	10	3	23.1	13	5	7	1	0	0	7.7
DOUGLAS	15	6	7	53.8	13	6	6	1	0	0	7.7
GREENE	332	102	85	45.5	187	83	65	26	12	1	20.9
HENRY	33	10	5	33.3	15	7	8	0	0	0	0.0
HICKORY	13	6	1	14.3	7	6	1	0	0	0	0.0
JASPER	217	78	55	41.4	133	66	57	9	0	1	7.5
LACLEDE	72	25	25	50.0	50	22	20	6	1	1	16.0
LAWRENCE	58	19	19	50.0	38	21	16	1	0	0	2.6
MCDONALD	44	20	6	23.1	26	6	19	1	0	0	3.8
MARIES	11	7	4	36.4	11	4	7	0	0	0	0.0
MILLER	59	14	9	39.1	23	8	14	1	0	0	4.3
MONITEAU	22	7	7	50.0	14	5	7	2	0	0	14.3
MORGAN	34	13	8	38.1	21	10	10	1	0	0	4.8
NEWTON	116	35	21	37.5	56	23	29	3	1	0	7.1
OZARK	15	5	2	28.6	7	3	2	2	0	0	28.6
PHELPS	58	14	10	41.7	24	5	19	0	0	0	0.0
POLK	44	18	9	33.3	27	11	10	4	2	0	22.2
PULASKI	52	11	15	57.7	26	10	14	0	1	1	7.7
ST CLAIR	9	3	5	62.5	8	5	3	0	0	0	0.0
STONE	45	15	14	48.3	29	12	13	3	1	0	13.8
TANEY	118	38	38	50.0	76	25	48	3	0	0	3.9
TEXAS	57	14	10	41.7	24	14	10	0	0	0	0.0
VERNON	64	37	9	19.6	46	29	15	2	0	0	4.3
WEBSTER	93	26	20	43.5	46	18	27	1	0	0	2.2
WRIGHT	55	12	5	29.4	17	13	4	0	0	0	0.0
TOTAL AREA 4	2,014	672	472	41.3	1,144	525	513	82	20	4	9.3
AREA 5											
JACKSON	708	246	231	48.4	477	155	245	53	19	5	16.1
TOTAL AREA 5	708	246	231	48.4	477	155	245	53	19	5	16.1
AREA 6											
ST LOUIS CITY	395	165	93	36.0	258	144	78	30	4	2	14.0
TOTAL AREA 6	395	165	93	36.0	258	144	78	30	4	2	14.0
AREA 7											
ST LOUIS COUNTY	541	210	116	35.6	326	176	81	39	23	7	21.2
TOTAL AREA 7	541	210	116	35.6	326	176	81	39	23	7	21.2
STATEWIDE	7,019	2,411	1,801	42.8	4,212	1,951	1,862	293	81	25	9.5

TABLE 16.

GENERAL RELIEF CASELOADS*
TOTAL CASES AND REINVESTIGATIONS
FEBRUARY 2002

COUNTY	# CASES	# REINVEST COMPLETED	# DELIN- QUENT	% DELIN- QUENT
AREA 1				
ANDREW	52	1	6	11.5
ATCHISON	17	0	0	0.0
BUCHANAN	372	2	19	5.1
CALDWELL	27	0	0	0.0
CARROLL	28	0	1	3.6
CASS	143	1	7	4.9
CHARITON	27	0	0	0.0
CLAY	388	0	15	3.9
CLINTON	54	0	4	7.4
COOPER	61	2	10	16.4
DAVISS	39	0	0	0.0
DE KALB	32	1	1	3.1
GENTRY	23	1	0	0.0
GRUNDY	29	0	0	0.0
HARRISON	31	0	1	3.2
HOLT	13	0	2	15.4
HOWARD	25	0	0	0.0
JOHNSON	158	1	17	10.8
LAFAYETTE	112	0	14	12.5
LINN	57	0	5	8.8
LIVINGSTON	68	0	3	4.4
MERCER	18	0	2	11.1
NODAWAY	51	0	4	7.8
PETTIS	176	1	6	3.4
PLATTE	124	0	0	0.0
PUTNAM	26	0	3	11.5
RANDOLPH	117	1	4	3.4
RAY	69	0	2	2.9
SALINE	84	0	3	3.6
SULLIVAN	34	0	6	17.6
WORTH	9	0	0	0.0
TOTAL AREA 1	2,464	11	135	5.5
AREA 2				
ADAIR	101	0	4	4.0
AUDRAIN	85	0	9	10.6
BOONE	368	1	18	4.9
CALLAWAY	132	0	10	7.6
CLARK	16	0	0	0.0
COLE	152	0	12	7.9
FRANKLIN	236	0	16	6.8
GASCONADE	54	0	0	0.0
JEFFERSON	521	1	17	3.3
KNOX	19	1	3	15.8
LEWIS	31	0	0	0.0
LINCOLN	107	0	3	2.8
MACON	66	1	2	3.0
MARION	119	1	3	2.5
MONROE	30	1	2	6.7
MONTGOMERY	53	0	1	1.9
OSAGE	36	0	2	5.6
PIKE	61	1	1	1.6
RALLS	25	0	0	0.0
ST CHARLES	446	1	12	2.7
SCHUYLER	21	0	0	0.0
SCOTLAND	18	0	1	5.6
SHELBY	17	0	2	11.8
WARREN	73	0	4	5.5
TOTAL AREA 2	2,787	8	122	4.4
AREA 3				
BOLLINGER	44	0	7	15.9
BUTLER	227	4	0	0.0
CAPE GIRARDEAU	227	1	11	4.8
CARTER	83	0	1	1.2
CRAWFORD	119	2	0	0.0
DENT	79	1	0	0.0
DUNKLIN	175	2	7	4.0
HOWELL	195	2	10	5.1

TABLE 16.

GENERAL RELIEF CASELOADS*
TOTAL CASES AND REINVESTIGATIONS
FEBRUARY 2002

COUNTY	# CASES	# REINVEST COMPLETED	# DELIN- QUENT	% DELIN- QUENT
IRON	48	0	1	2.1
MADISON	56	0	0	0.0
MISSISSIPPI	73	1	5	6.8
NEW MADRID	85	1	4	4.7
OREGON	44	2	1	2.3
PENISCOT	84	0	2	2.4
PERRY	47	2	7	14.9
REYNOLDS	44	0	0	0.0
RIPLEY	104	1	5	4.8
ST FRANCOIS	326	2	13	4.0
STE GENEVIEVE	52	0	3	5.8
SCOTT	179	0	0	0.0
SHANNON	56	0	0	0.0
STODDARD	122	0	9	7.4
WASHINGTON	141	8	4	2.8
WAYNE	98	1	2	2.0
TOTAL AREA 3	2,708	30	92	3.4
AREA 4				
BARRY	131	0	7	5.3
BARTON	50	0	3	6.0
BATES	69	0	1	1.4
BENTON	52	0	5	9.6
CAMDEN	174	1	10	5.7
CEDAR	42	2	0	0.0
CHRISTIAN	198	0	9	4.5
DADE	35	0	5	14.3
DALLAS	62	1	0	0.0
DOUGLAS	54	1	0	0.0
GREENE	989	2	81	8.2
HENRY	97	0	7	7.2
HICKORY	24	0	2	8.3
JASPER	590	0	51	8.6
LACLEDE	163	0	10	6.1
LAWRENCE	176	0	11	6.3
MCDONALD	127	1	3	2.4
MARIES	32	0	0	0.0
MILLER	121	0	6	5.0
MONITEAU	41	0	6	14.6
MORGAN	64	0	3	4.7
NEWTON	234	4	5	2.1
OZARK	55	0	2	3.6
PHELPS	143	0	13	9.1
POLK	110	0	8	7.3
PULASKI	112	1	1	0.9
ST CLAIR	26	0	1	3.8
STONE	122	1	5	4.1
TANEY	244	2	14	5.7
TEXAS	111	2	2	1.8
VERNON	96	1	4	4.2
WEBSTER	136	0	4	2.9
WRIGHT	115	3	2	1.7
TOTAL AREA 4	4,795	22	281	5.9
AREA 5				
JACKSON	1,912	6	171	8.9
TOTAL AREA 5	1,912	6	171	8.9
AREA 6				
ST LOUIS CITY	1,575	10	240	15.2
TOTAL AREA 6	1,575	10	240	15.2
AREA 7				
ST LOUIS COUNTY	1,290	1	41	3.2
TOTAL AREA 7	1,290	1	41	3.2
STATEWIDE	17,531	88	1,082	6.2

*INCLUDES ALL CASES WITH GR NUMBERS.

TABLE 17.

GENERAL RELIEF APPLICATIONS*
FEBRUARY 2002

COUNTY	# REC'D	# APPR	# REJ	% REJ	TOTAL RESOLVED	-----APPLICATION RESOLUTION-----						
						UNDER 31	31- 45	46- 90	91- 105	OVER 105	% >45 DAYS	
AREA 1												
ANDREW	5	3	2	40.0	5	2	0	2	1	0	60.0	
ATCHISON	3	1	0	0.0	1	0	0	0	0	1	100.0	
BUCHANAN	26	4	30	88.2	34	7	4	9	1	13	67.6	
CALDWELL	4	0	1	100.0	1	0	0	0	1	0	100.0	
CARROLL	5	0	2	100.0	2	1	1	0	0	0	0.0	
CASS	10	1	10	90.9	11	5	2	4	0	0	36.4	
CHARITON	1	0	1	100.0	1	0	0	1	0	0	100.0	
CLAY	27	4	20	83.3	24	4	1	9	2	8	79.2	
CLINTON	3	0	2	100.0	2	0	1	0	1	0	50.0	
COOPER	8	0	4	100.0	4	1	0	0	1	2	75.0	
DAVISS	5	2	1	33.3	3	2	0	1	0	0	33.3	
DE KALB	2	1	1	50.0	2	1	0	1	0	0	50.0	
GENTRY	0	0	0	0.0	0	0	0	0	0	0	0.0	
GRUNDY	1	0	3	100.0	3	0	0	2	1	0	100.0	
HARRISON	0	0	3	100.0	3	1	1	1	0	0	33.3	
HOLT	2	1	0	0.0	1	0	0	1	0	0	100.0	
HOWARD	3	2	1	33.3	3	1	0	2	0	0	66.7	
JOHNSON	10	2	11	84.6	13	4	3	6	0	0	46.2	
LAFAYETTE	10	0	5	100.0	5	0	2	2	0	1	60.0	
LINN	8	1	10	90.9	11	8	1	1	1	0	18.2	
LIVINGSTON	5	2	5	71.4	7	2	0	2	1	2	71.4	
MERCER	0	0	0	0.0	0	0	0	0	0	0	0.0	
NODAWAY	3	0	5	100.0	5	1	0	3	0	1	80.0	
PETTIS	18	5	16	76.2	21	10	2	7	2	0	42.9	
PLATTE	5	1	6	85.7	7	2	1	2	2	0	57.1	
PUTNAM	3	2	1	33.3	3	2	0	1	0	0	33.3	
RANDOLPH	5	2	6	75.0	8	3	1	2	0	2	50.0	
RAY	7	2	2	50.0	4	1	2	1	0	0	25.0	
SALINE	18	2	19	90.5	21	6	4	6	4	1	52.4	
SULLIVAN	1	0	3	100.0	3	1	0	0	1	1	66.7	
WORTH	1	0	0	0.0	0	0	0	0	0	0	0.0	
TOTAL AREA 1	199	38	170	81.7	208	65	26	66	19	32	56.3	
AREA 2												
ADAIR	11	1	8	88.9	9	4	1	3	0	1	44.4	
AUDRAIN	6	3	10	76.9	13	0	4	5	2	2	69.2	
BOONE	57	6	40	87.0	46	17	15	12	2	0	30.4	
CALLAWAY	11	2	10	83.3	12	3	2	5	1	1	58.3	
CLARK	4	0	4	100.0	4	1	1	1	0	1	50.0	
COLE	20	5	31	86.1	36	3	6	19	1	7	75.0	
FRANKLIN	26	4	14	77.8	18	7	4	7	0	0	38.9	
GASCONADE	5	1	2	66.7	3	1	2	0	0	0	0.0	
JEFFERSON	45	3	48	94.1	51	18	13	11	3	6	39.2	
KNOX	0	0	0	0.0	0	0	0	0	0	0	0.0	
LEWIS	4	0	3	100.0	3	1	0	2	0	0	66.7	
LINCOLN	12	6	9	60.0	15	6	7	2	0	0	13.3	
MACON	5	2	5	71.4	7	4	2	1	0	0	14.3	
MARION	8	2	7	77.8	9	3	3	3	0	0	33.3	
MONROE	1	0	0	0.0	0	0	0	0	0	0	0.0	
MONTGOMERY	2	1	2	66.7	3	1	1	1	0	0	33.3	
OSAGE	3	1	2	66.7	3	1	0	2	0	0	66.7	
PIKE	2	0	4	100.0	4	0	1	3	0	0	75.0	
RALLS	3	0	1	100.0	1	1	0	0	0	0	0.0	
ST CHARLES	19	5	21	80.8	26	9	6	10	0	1	42.3	
SCHUYLER	1	0	0	0.0	0	0	0	0	0	0	0.0	
SCOTLAND	1	1	0	0.0	1	1	0	0	0	0	0.0	
SHELBY	2	1	4	80.0	5	3	1	1	0	0	20.0	
WARREN	6	0	3	100.0	3	1	2	0	0	0	0.0	
TOTAL AREA 2	254	44	228	83.8	272	85	71	88	9	19	42.6	
AREA 3												
BOLLINGER	2	1	2	66.7	3	0	0	3	0	0	100.0	
BUTLER	39	6	44	88.0	50	27	12	11	0	0	22.0	
CAPE GIRARDEAU	19	4	30	88.2	34	13	7	9	3	2	41.2	
CARTER	7	8	7	46.7	15	8	4	3	0	0	20.0	
CRAWFORD	10	2	11	84.6	13	5	4	3	0	1	30.8	
DENT	10	0	3	100.0	3	1	1	1	0	0	33.3	
DUNKLIN	28	5	30	85.7	35	9	11	14	0	1	42.9	
HOWELL	22	4	15	78.9	19	8	1	6	3	1	52.6	

TABLE 17.

GENERAL RELIEF APPLICATIONS*
FEBRUARY 2002

COUNTY	# REC'D	# APPR	# REJ	% REJ	TOTAL RESOLVED	-----APPLICATION RESOLUTION-----					
						UNDER 31	31- 45	46- 90	91- 105	OVER 105	% >45 DAYS
IRON	8	0	5	100.0	5	3	0	1	1	0	40.0
MADISON	7	2	11	84.6	13	7	4	1	1	0	15.4
MISSISSIPPI	9	1	9	90.0	10	5	3	2	0	0	20.0
NEW MADRID	15	4	10	71.4	14	5	5	2	0	2	28.6
OREGON	4	3	1	25.0	4	2	1	0	0	1	25.0
PEMISCOT	34	2	28	93.3	30	16	6	8	0	0	26.7
PERRY	8	0	4	100.0	4	0	0	2	1	1	100.0
REYNOLDS	6	2	1	33.3	3	1	1	1	0	0	33.3
RIPLEY	13	8	8	50.0	16	8	2	2	1	3	37.5
ST FRANCOIS	38	13	32	71.1	45	24	6	8	1	6	33.3
STE GENEVIEVE	7	2	4	66.7	6	3	2	0	0	1	16.7
SCOTT	28	5	15	75.0	20	8	6	5	1	0	30.0
SHANNON	7	3	9	75.0	12	7	2	2	0	1	25.0
STODDARD	14	3	14	82.4	17	6	5	5	1	0	35.3
WASHINGTON	23	9	20	69.0	29	16	4	8	0	1	31.0
WAYNE	11	4	11	73.3	15	4	3	3	2	3	53.3
TOTAL AREA 3	369	91	324	78.1	415	186	90	100	15	24	33.5
AREA 4											
BARRY	9	3	5	62.5	8	3	1	1	1	2	50.0
BARTON	5	1	2	66.7	3	2	0	0	0	1	33.3
BATES	10	1	5	83.3	6	4	0	2	0	0	33.3
BENTON	10	1	8	88.9	9	2	0	3	1	3	77.8
CAMDEN	16	3	11	78.6	14	3	0	5	2	4	78.6
CEDAR	6	2	4	66.7	6	0	1	4	0	1	83.3
CHRISTIAN	16	3	15	83.3	18	9	5	3	0	1	22.2
DADE	2	1	3	75.0	4	0	0	3	0	1	100.0
DALLAS	11	1	7	87.5	8	2	0	3	0	3	75.0
DOUGLAS	6	3	4	57.1	7	1	4	2	0	0	28.6
GREENE	113	14	102	87.9	116	43	14	34	7	18	50.9
HENRY	6	0	6	100.0	6	0	1	3	0	2	83.3
HICKORY	5	1	2	66.7	3	0	0	1	2	0	100.0
JASPER	65	9	46	83.6	55	13	7	24	5	6	63.6
LACLEDE	14	2	9	81.8	11	5	2	3	0	1	36.4
LAWRENCE	11	0	13	100.0	13	2	4	4	1	2	53.8
MCDONALD	10	3	5	62.5	8	0	4	3	0	1	50.0
MARIES	2	1	1	50.0	2	1	0	1	0	0	50.0
MILLER	5	2	5	71.4	7	0	2	3	2	0	71.4
MONITEAU	6	0	5	100.0	5	2	0	1	0	2	60.0
MORGAN	3	0	6	100.0	6	0	1	3	0	2	83.3
NEWTON	11	3	13	81.3	16	7	1	5	2	1	50.0
OZARK	13	4	11	73.3	15	8	1	3	0	3	40.0
PHELPS	16	4	10	71.4	14	3	3	3	0	5	57.1
POLK	5	2	4	66.7	6	2	0	2	1	1	66.7
PULASKI	12	3	11	78.6	14	3	3	3	2	3	57.1
ST CLAIR	9	1	10	90.9	11	5	3	2	0	1	27.3
STONE	12	3	8	72.7	11	6	0	4	0	1	45.5
TANEY	31	4	33	89.2	37	19	4	7	2	5	37.8
TEXAS	7	1	13	92.9	14	4	2	5	1	2	57.1
VERNON	5	2	5	71.4	7	1	0	3	2	1	85.7
WEBSTER	15	2	8	80.0	10	3	2	5	0	0	50.0
WRIGHT	8	4	10	71.4	14	0	3	7	1	3	78.6
TOTAL AREA 4	475	84	400	82.6	484	153	68	155	32	76	54.3
AREA 5											
JACKSON	242	39	207	84.1	246	50	28	74	27	67	68.3
TOTAL AREA 5	242	39	207	84.1	246	50	28	74	27	67	68.3
AREA 6											
ST LOUIS CITY	293	48	219	82.0	267	41	47	125	19	35	67.0
TOTAL AREA 6	293	48	219	82.0	267	41	47	125	19	35	67.0
AREA 7											
ST LOUIS COUNTY	86	22	102	82.3	124	20	9	54	15	26	76.6
TOTAL AREA 7	86	22	102	82.3	124	20	9	54	15	26	76.6
STATEWIDE	1,918	366	1,650	81.8	2,016	600	339	662	136	279	53.4

*EXCLUDES MEDICAID FOR PREGNANT WOMEN, INCLUDES NEWBORNS AND REFUGEES.

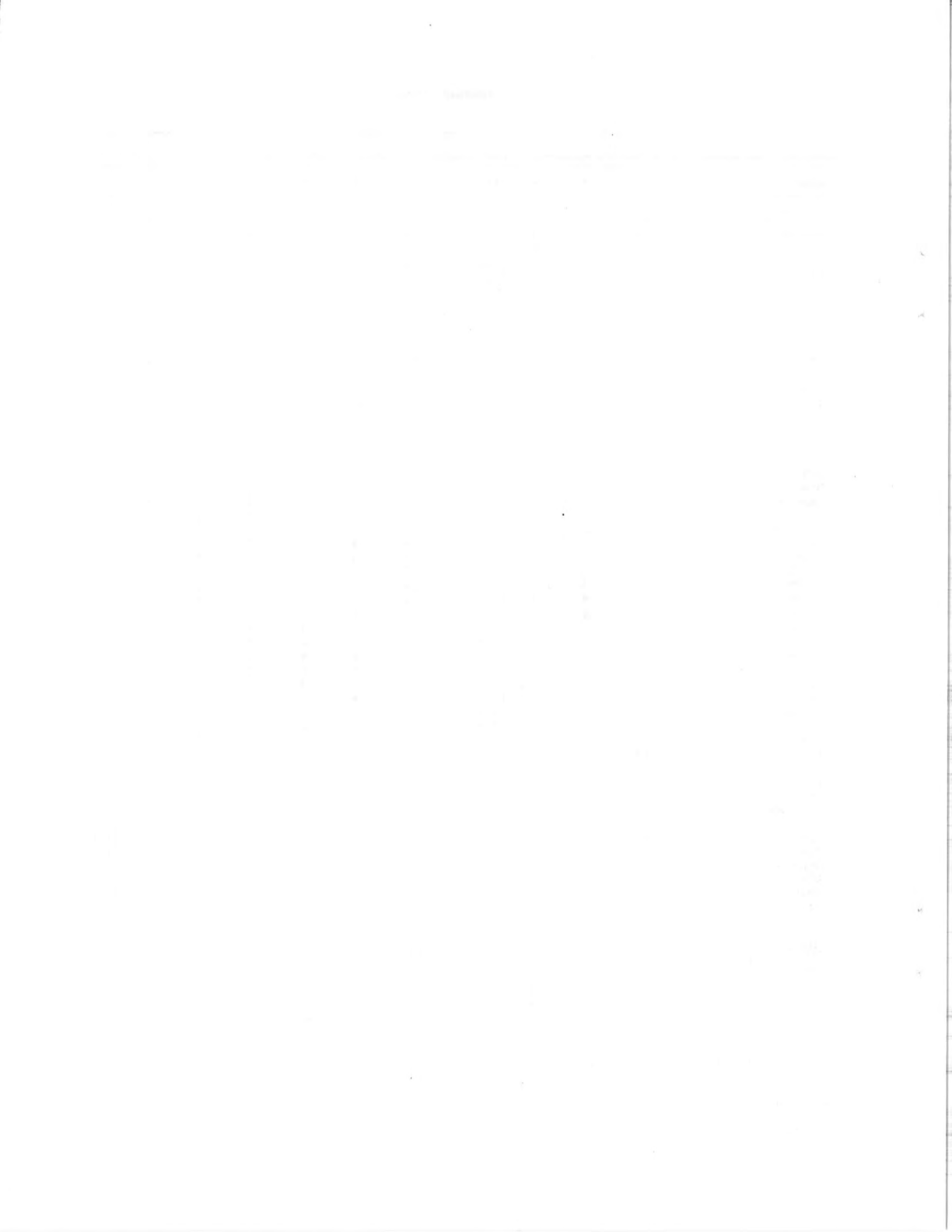

FIGURE 6. MEDICAL ASSISTANCE RECIPIENTS

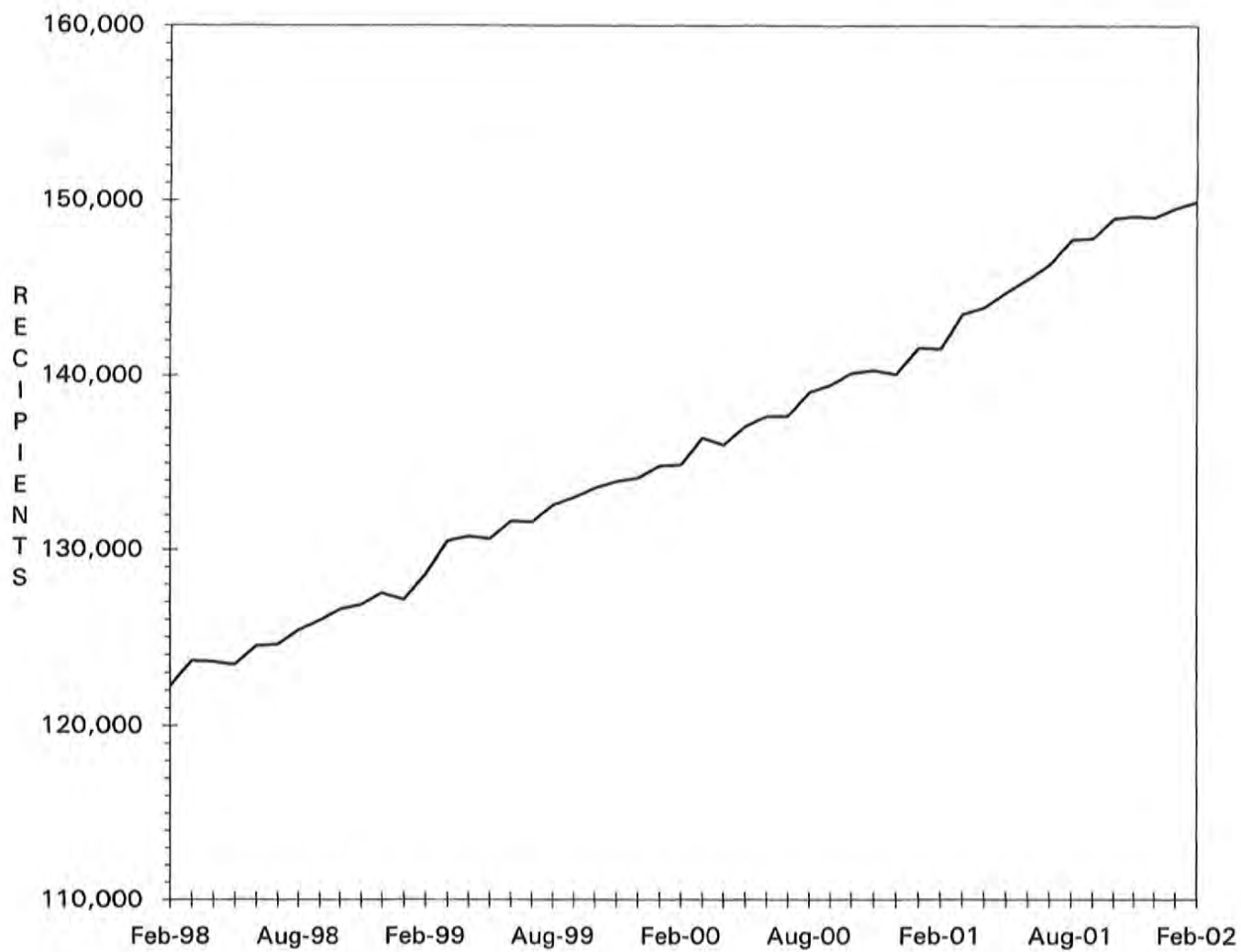

TABLE 18.

MC+ APPLICATIONS FOR PREGNANT WOMEN
FEBRUARY 2002

COUNTY	# REC'D	# APPR	# REJ	% REJ	TOTAL RESOLVED	-APPLICATION RESOLUTION-		
						15 OR LESS	16 & ABOVE	% >15 DAYS
AREA 1								
ANDREW	7	7	0	0.0	7	5	2	28.6
ATCHISON	3	2	0	0.0	2	2	0	0.0
BUCHANAN	65	41	24	36.9	65	63	2	3.1
CALDWELL	3	1	1	50.0	2	2	0	0.0
CARROLL	8	3	3	50.0	6	6	0	0.0
CASS	26	15	11	42.3	26	19	7	26.9
CHARITON	0	0	0	0.0	0	0	0	0.0
CLAY	82	49	26	34.7	75	62	13	17.3
CLINTON	16	9	3	25.0	12	7	5	41.7
COOPER	9	5	5	50.0	10	8	2	20.0
DAVISS	5	3	1	25.0	4	4	0	0.0
DE KALB	2	1	2	66.7	3	3	0	0.0
GENTRY	3	3	0	0.0	3	3	0	0.0
GRUNDY	5	3	2	40.0	5	4	1	20.0
HARRISON	5	5	0	0.0	5	5	0	0.0
HOLT	3	1	1	50.0	2	2	0	0.0
HOWARD	4	5	0	0.0	5	5	0	0.0
JOHNSON	20	11	7	38.9	18	14	4	22.2
LAFAYETTE	11	10	3	23.1	13	11	2	15.4
LINN	9	7	1	12.5	8	8	0	0.0
LIVINGSTON	7	7	1	12.5	8	8	0	0.0
MERCER	3	3	0	0.0	3	3	0	0.0
NODAWAY	9	5	4	44.4	9	9	0	0.0
PETTIS	40	23	16	41.0	39	27	12	30.8
PLATTE	31	20	10	33.3	30	28	2	6.7
PUTNAM	5	2	3	60.0	5	4	1	20.0
RANDOLPH	11	11	5	31.3	16	14	2	12.5
RAY	10	7	3	30.0	10	9	1	10.0
SALINE	9	5	4	44.4	9	9	0	0.0
SULLIVAN	3	1	0	0.0	1	1	0	0.0
WORTH	1	1	0	0.0	1	1	0	0.0
TOTAL AREA 1	415	266	136	33.8	402	346	56	13.9
AREA 2								
ADAIR	8	7	2	22.2	9	7	2	22.2
AUDRAIN	7	6	0	0.0	6	5	1	16.7
BOONE	50	43	14	24.6	57	52	5	8.8
CALLAWAY	18	16	8	33.3	24	22	2	8.3
CLARK	0	0	0	0.0	0	0	0	0.0
COLE	28	24	4	14.3	28	24	4	14.3
FRANKLIN	35	29	11	27.5	40	38	2	5.0
GASCONADE	4	4	0	0.0	4	4	0	0.0
JEFFERSON	72	62	21	25.3	83	82	1	1.2
KNOX	3	2	1	33.3	3	3	0	0.0
LEWIS	6	4	0	0.0	4	4	0	0.0
LINCOLN	33	26	3	10.3	29	28	1	3.4
MACON	8	6	1	14.3	7	7	0	0.0
MARION	11	10	1	9.1	11	10	1	9.1
MONROE	1	1	1	50.0	2	2	0	0.0
MONTGOMERY	7	6	4	40.0	10	8	2	20.0
OSAGE	5	5	3	37.5	8	7	1	12.5
PIKE	11	5	4	44.4	9	9	0	0.0
RALLS	4	1	0	0.0	1	1	0	0.0
ST CHARLES	60	38	16	29.6	54	48	6	11.1
SCHUYLER	2	3	0	0.0	3	3	0	0.0
SCOTLAND	1	1	1	50.0	2	2	0	0.0
SHELBY	1	0	0	0.0	0	0	0	0.0
WARREN	8	9	1	10.0	10	10	0	0.0
TOTAL AREA 2	383	308	96	23.8	404	376	28	6.9
AREA 3								
BOLLINGER	1	0	1	100.0	1	0	1	100.0
BUTLER	29	21	10	32.3	31	28	3	9.7
CAPE GIRARDEAU	39	32	4	11.1	36	34	2	5.6
CARTER	3	3	0	0.0	3	3	0	0.0
CRAWFORD	9	11	2	15.4	13	13	0	0.0
DENT	7	7	1	12.5	8	8	0	0.0
DUNKLIN	12	12	4	25.0	16	13	3	18.8

TABLE 18.

MC+ APPLICATIONS FOR PREGNANT WOMEN
FEBRUARY 2002

COUNTY	# REC'D	# APPR	# RE-J	% RE-J	TOTAL RESOLVED	-APPLICATION RESOLUTION-		
						15 OR LESS	16 & ABOVE	% >15 DAYS
HOWELL	28	25	8	24.2	33	25	8	24.2
IRON	5	3	4	57.1	7	7	0	0.0
MADISON	7	8	1	11.1	9	9	0	0.0
MISSISSIPPI	10	11	4	26.7	15	15	0	0.0
NEW MADRID	10	10	4	28.6	14	14	0	0.0
OREGON	3	1	2	66.7	3	2	1	33.3
PEMISCOT	15	6	6	50.0	12	9	3	25.0
PERRY	2	3	0	0.0	3	1	2	66.7
REYNOLDS	4	3	0	0.0	3	3	0	0.0
RIPLEY	11	13	0	0.0	13	12	1	7.7
ST FRANCOIS	33	28	3	9.7	31	28	3	9.7
STE GENEVIEVE	5	4	0	0.0	4	4	0	0.0
SCOTT	20	17	6	26.1	23	22	1	4.3
SHANNON	5	5	0	0.0	5	5	0	0.0
STODDARD	12	14	1	6.7	15	15	0	0.0
WASHINGTON	15	9	4	30.8	13	12	1	7.7
WAYNE	6	9	0	0.0	9	7	2	22.2
TOTAL AREA 3	291	255	65	20.3	320	289	31	9.7
AREA 4								
BARRY	23	12	8	40.0	20	18	2	10.0
BARTON	2	2	0	0.0	2	1	1	50.0
BATES	12	7	6	46.2	13	12	1	7.7
BENTON	7	6	1	14.3	7	6	1	14.3
CAMDEN	15	15	2	11.8	17	15	2	11.8
CEDAR	3	1	0	0.0	1	1	0	0.0
CHRISTIAN	32	22	8	26.7	30	29	1	3.3
DADE	5	3	0	0.0	3	3	0	0.0
DALLAS	6	8	0	0.0	8	7	1	12.5
DOUGLAS	5	6	1	14.3	7	6	1	14.3
GREENE	134	109	32	22.7	141	119	22	15.6
HENRY	19	10	7	41.2	17	16	1	5.9
HICKORY	1	0	1	100.0	1	1	0	0.0
JASPER	99	62	41	39.8	103	83	20	19.4
LACLEDE	18	12	5	29.4	17	14	3	17.6
LAWRENCE	33	18	8	30.8	26	24	2	7.7
MCDONALD	24	17	11	39.3	28	25	3	10.7
MARIES	2	2	0	0.0	2	2	0	0.0
MILLER	6	11	0	0.0	11	10	1	9.1
MONITEAU	10	7	3	30.0	10	6	4	40.0
MORGAN	8	9	1	10.0	10	8	2	20.0
NEWTON	31	23	12	34.3	35	30	5	14.3
OZARK	6	8	3	27.3	11	11	0	0.0
PHELPS	22	15	8	34.8	23	21	2	8.7
POLK	17	15	3	16.7	18	14	4	22.2
PULASKI	17	14	3	17.6	17	14	3	17.6
ST CLAIR	8	4	2	33.3	6	6	0	0.0
STONE	14	11	3	21.4	14	10	4	28.6
TANEY	26	30	14	31.8	44	43	1	2.3
TEXAS	12	12	1	7.7	13	12	1	7.7
VERNON	11	8	1	11.1	9	9	0	0.0
WEBSTER	18	8	4	33.3	12	11	1	8.3
WRIGHT	19	14	3	17.6	17	17	0	0.0
TOTAL AREA 4	665	501	192	27.7	693	604	89	12.8
AREA 5								
JACKSON	368	224	152	40.4	376	274	102	27.1
TOTAL AREA 5	368	224	152	40.4	376	274	102	27.1
AREA 6								
ST LOUIS CITY	188	129	47	26.7	176	125	51	29.0
TOTAL AREA 6	188	129	47	26.7	176	125	51	29.0
AREA 7								
ST LOUIS COUNTY	227	153	60	28.2	213	150	63	29.6
TOTAL AREA 7	227	153	60	28.2	213	150	63	29.6
STATEWIDE	2,537	1,836	748	28.9	2,584	2,164	420	16.3

TABLE 19.

ADULT INCOME MAINTENANCE CASES
SSI-SP, SSI, SP, BP, SAB, MA, NC
FEBRUARY 2002

COUNTY	OAA SSI-SP PTD SSI-SP AB SSI-SP	OAA SSI PTD SSI AB SSI	OAA SP PTD SP AB SP	BP, SAB MA NON- VEND	NC & ALL VEND CASES	# TO BE REINVEST YEARLY	NUMBER REINVEST THIS MONTH	# OVER DUE	% OVER DUE
AREA 1									
ANDREW	1	1	0	297	129	427	23	55	12.9
ATCHISON	0	0	0	199	54	253	10	50	19.8
BUCHANAN	7	14	2	2,779	718	3,513	54	1,401	39.9
CALDWELL	0	0	1	218	62	281	6	79	28.1
CARROLL	2	3	0	348	76	427	13	234	54.8
CASS	4	3	0	998	466	1,467	30	436	29.7
CHARITON	2	3	0	253	105	361	18	0	0.0
CLAY	1	4	0	1,856	814	2,674	130	499	18.7
CLINTON	0	0	0	275	181	456	5	240	52.6
COOPER	1	1	1	383	149	534	4	366	68.5
DAVISS	1	1	0	196	38	235	13	9	3.8
DE KALB	0	1	0	308	127	436	14	237	54.4
GENTRY	0	3	0	219	97	319	21	2	0.6
GRUNDY	1	2	0	401	142	545	6	267	49.0
HARRISON	3	3	0	312	121	436	21	39	8.9
HOLT	0	3	0	155	56	214	12	64	29.9
HOWARD	3	1	0	294	96	391	5	177	45.3
JOHNSON	0	2	0	843	204	1,049	14	612	58.3
LAFAYETTE	3	2	1	755	341	1,099	5	771	70.2
LINN	1	0	1	478	130	609	27	123	20.2
LIVINGSTON	1	3	2	422	202	629	35	158	25.1
MERCER	0	0	0	121	31	152	5	2	1.3
NODAWAY	4	10	0	376	120	506	28	130	25.7
PETTIS	0	6	1	1,207	333	1,547	69	347	22.4
PLATTE	1	2	0	543	311	856	14	225	26.3
PUTNAM	0	3	0	231	36	270	0	130	48.1
RANDOLPH	1	4	1	917	283	1,205	19	358	29.7
RAY	0	1	0	427	88	516	5	98	19.0
SALINE	1	4	1	765	488	1,258	33	641	51.0
SULLIVAN	0	1	0	264	94	359	6	177	49.3
WORTH	0	0	0	80	31	111	4	0	0.0
TOTAL AREA 1	38	81	11	16,920	6,123	23,135	649	7,927	34.3
AREA 2									
ADAIR	1	9	0	777	182	968	33	351	36.3
AUDRAIN	4	2	2	654	190	848	10	549	64.7
BOONE	1	6	0	2,666	471	3,143	73	1,315	41.8
CALLAWAY	2	1	1	916	215	1,133	21	640	56.5
CLARK	0	1	0	242	57	300	7	162	54.0
COLE	1	2	2	1,181	359	1,544	18	924	59.8
FRANKLIN	4	3	1	1,550	533	2,087	56	1,067	51.1
GASCONADE	0	2	0	301	173	476	24	138	29.0
JEFFERSON	2	12	2	2,572	1,255	3,841	79	2,410	62.7
KNOX	1	2	1	146	49	198	13	61	30.8
LEWIS	0	2	0	247	109	358	5	94	26.3
LINCOLN	0	3	1	672	306	982	61	299	30.4
MACON	0	2	1	457	150	610	34	84	13.8
MARION	4	8	0	974	406	1,388	46	597	43.0
MONROE	0	1	0	283	61	345	11	113	32.8
MONTGOMERY	0	0	1	301	198	500	4	154	30.8
OSAGE	0	0	1	224	95	320	8	134	41.9
PIKE	2	6	1	557	142	706	9	417	59.1
RALLS	2	0	0	224	58	282	17	19	6.7
ST CHARLES	4	8	0	2,100	610	2,718	85	973	35.8
SCHUYLER	0	0	0	166	34	200	10	103	51.5
SCOTLAND	1	0	0	168	48	216	6	110	50.9
SHELBY	0	1	0	238	51	290	5	133	45.9
WARREN	8	0	0	421	59	480	31	20	4.2
TOTAL AREA 2	37	71	14	18,037	5,811	23,933	666	10,867	45.4
AREA 3									
BOLLINGER	2	7	1	534	97	639	13	213	33.3
BUTLER	16	22	1	2,673	490	3,186	243	3	0.1
CAPE GIRARDEAU	5	10	1	1,574	586	2,171	53	932	42.9
CARTER	0	3	1	447	60	511	42	20	3.9
CRAWFORD	5	7	1	777	222	1,007	60	119	11.8
DENT	0	6	1	759	117	883	52	41	4.6
DUNKLIN	12	25	2	3,098	536	3,661	66	2,016	55.1

TABLE 19.

ADULT INCOME MAINTENANCE CASES
SSI-SP, SSI, SP, BP, SAB, MA, NC
FEBRUARY 2002

COUNTY	OAA SSI-SP PTD SSI-SP AB SSI-SP	OAA SSI PTD SSI AB SSI	OAA SP PTD SP AB SP	BP, SAB MA NON- VEND	NC & ALL VEND CASES	# TO BE REINVEST YEARLY	NUMBER REINVEST THIS MONTH	# OVER DUE	% OVER DUE
HOWELL	4	10	2	1,669	418	2,099	75	836	39.8
IRON	4	6	1	564	222	793	25	58	7.3
MADISON	0	3	0	576	155	734	63	4	0.5
MISSISSIPPI	4	20	2	1,095	161	1,278	23	435	34.0
NEW MADRID	12	25	2	1,504	289	1,820	29	895	49.2
OREGON	3	9	0	716	88	813	62	137	16.9
PEMISCOT	14	26	1	2,167	153	2,347	71	1,101	46.9
PERRY	1	3	0	404	134	541	13	279	51.6
REYNOLDS	0	6	1	469	44	520	35	9	1.7
RIPLEY	5	9	2	1,248	123	1,382	67	333	24.1
ST FRANCOIS	3	7	1	2,257	657	2,922	103	760	26.0
STE GENEVIEVE	2	1	0	405	147	553	52	235	42.5
SCOTT	7	23	2	2,057	401	2,483	142	263	10.6
SHANNON	4	3	0	510	55	568	43	68	12.0
STODDARD	4	23	2	1,543	333	1,901	133	50	2.6
WASHINGTON	4	14	3	1,436	174	1,627	70	508	31.2
WAYNE	3	12	0	1,083	115	1,210	39	154	12.7
TOTAL AREA 3	114	280	27	29,565	5,777	35,649	1,574	9,469	26.6
AREA 4									
BARRY	1	8	1	1,182	223	1,414	22	807	57.1
BARTON	1	0	0	444	66	510	8	298	58.4
BATES	1	3	0	459	152	614	32	36	5.9
BENTON	1	2	1	829	156	988	22	352	35.6
CAMDEN	0	2	1	892	141	1,036	21	354	34.2
CEDAR	2	4	0	599	123	726	25	212	29.2
CHRISTIAN	1	7	0	992	340	1,339	25	659	49.2
DADE	0	1	0	307	91	399	17	157	39.3
DALLAS	7	4	2	639	123	768	26	248	32.3
DOUGLAS	3	4	0	713	87	804	27	118	14.7
GREENE	22	46	4	6,925	1,320	8,295	237	4,004	48.3
HENRY	3	7	1	939	186	1,133	22	569	50.2
HICKORY	2	3	0	468	81	552	34	304	55.1
JASPER	4	11	2	4,002	667	4,682	76	1,954	41.7
LACLEDE	7	2	1	1,185	237	1,425	50	379	26.6
LAWRENCE	2	4	1	1,171	218	1,394	23	651	46.7
MCDONALD	1	4	0	757	101	862	36	53	6.1
MARIES	2	2	1	295	48	346	9	149	43.1
MILLER	4	5	1	785	124	915	19	357	39.0
MONITEAU	2	1	0	234	108	343	4	166	48.4
MORGAN	3	4	1	752	173	930	57	260	28.0
NEWTON	0	5	1	1,311	361	1,678	84	125	7.4
OZARK	5	3	0	556	59	618	23	198	32.0
PHELPS	7	11	4	1,397	253	1,665	76	782	47.0
POLK	7	5	1	860	258	1,124	21	371	33.0
PULASKI	1	5	2	957	179	1,143	15	518	45.3
ST CLAIR	0	6	0	464	71	541	13	79	14.6
STONE	1	2	0	776	123	901	15	488	54.2
TANEY	2	6	2	1,006	191	1,205	21	699	58.0
TEXAS	2	7	0	1,167	211	1,385	145	166	12.0
VERNON	0	2	4	814	345	1,165	33	378	32.4
WEBSTER	7	6	0	864	184	1,054	48	363	34.4
WRIGHT	5	16	0	1,118	135	1,269	62	160	12.6
TOTAL AREA 4	106	198	31	35,859	7,135	43,223	1,348	16,414	38.0
AREA 5									
JACKSON	37	67	23	15,177	3,717	18,984	268	10,306	54.3
TOTAL AREA 5	37	67	23	15,177	3,717	18,984	268	10,306	54.3
AREA 6									
ST LOUIS CITY	76	253	23	19,745	2,891	22,912	473	14,378	62.8
TOTAL AREA 6	76	253	23	19,745	2,891	22,912	473	14,378	62.8
AREA 7									
ST LOUIS COUNTY	31	131	10	13,948	5,108	19,197	356	12,779	66.6
TOTAL AREA 7	31	131	10	13,948	5,108	19,197	356	12,779	66.6
STATEWIDE	439	1,081	139	149,251	36,562	187,033	5,334	82,140	43.9

TABLE 20.

NC, MA, MACC APPLICATIONS < 65 YEARS OF AGE*
FEBRUARY 2002

COUNTY	# REC'D	# APPR	# REJ	% REJ	TOTAL RESOLVED	-----APPLICATION RESOLUTION-----					
						UNDER 31	31- 45	46- 90	91- 105	OVER 105	% >90 DAYS
AREA 1											
ANDREW	7	5	3	42.9	7	3	0	3	1	0	14.3
ATCHISON	3	1	3	75.0	4	1	0	1	1	1	50.0
BUCHANAN	73	43	33	50.8	65	16	13	20	2	14	24.6
CALDWELL	3	1	1	50.0	2	0	1	0	0	1	50.0
CARROLL	7	5	1	16.7	6	2	2	1	1	0	16.7
CASS	37	16	22	57.9	38	18	1	13	3	3	15.8
CHARITON	4	5	0	0.0	5	4	0	1	0	0	0.0
CLAY	53	38	24	42.1	57	22	6	15	2	12	24.6
CLINTON	10	4	1	20.0	5	1	0	2	1	1	40.0
COOPER	8	4	3	50.0	6	1	0	1	1	3	66.7
DAVISS	4	3	2	40.0	5	4	0	0	1	0	20.0
DE KALB	8	3	1	25.0	4	2	1	1	0	0	0.0
GENTRY	2	2	0	0.0	2	2	0	0	0	0	0.0
GRUNDY	8	5	7	58.3	12	4	0	6	1	1	16.7
HARRISON	9	5	1	16.7	6	4	0	2	0	0	0.0
HOLT	0	1	1	50.0	2	0	1	1	0	0	0.0
HOWARD	5	3	2	50.0	4	1	1	2	0	0	0.0
JOHNSON	24	6	12	66.7	18	10	3	2	0	3	16.7
LAFAYETTE	22	13	8	47.1	17	7	2	5	0	3	17.6
LINN	12	8	5	38.5	13	9	1	2	0	1	7.7
LIVINGSTON	8	7	9	56.3	16	5	1	5	1	4	31.3
MERCER	3	2	0	0.0	2	1	0	1	0	0	0.0
NODAWAY	8	6	3	33.3	9	3	0	4	0	2	22.2
PETTIS	30	26	12	33.3	36	12	3	12	7	2	25.0
PLATTE	12	15	8	44.4	18	5	6	4	1	2	16.7
PUTNAM	3	1	5	100.0	5	1	0	3	0	1	20.0
RANDOLPH	26	11	13	59.1	22	12	0	3	2	5	31.8
RAY	16	6	7	53.8	13	5	2	6	0	0	0.0
SALINE	29	16	14	46.7	30	11	5	6	6	2	26.7
SULLIVAN	3	3	2	40.0	5	2	0	1	1	1	40.0
WORTH	3	1	1	50.0	2	2	0	0	0	0	0.0
TOTAL AREA 1	440	265	204	46.8	436	170	49	123	32	62	21.6
AREA 2											
ADAIR	37	23	8	61.5	13	7	2	3	0	1	7.7
AUDRAIN	16	11	10	55.6	18	4	4	6	1	3	22.2
BOONE	118	43	68	77.3	88	43	22	19	3	1	4.5
CALLAWAY	21	16	19	59.4	32	10	5	9	5	3	25.0
CLARK	4	3	3	50.0	6	2	2	1	0	1	16.7
COLE	41	33	34	58.6	58	11	6	27	1	13	24.1
FRANKLIN	46	18	22	56.4	39	18	7	13	0	1	2.6
GASCONADE	3	5	3	37.5	8	3	4	0	0	1	12.5
JEFFERSON	110	55	78	73.6	106	47	19	24	7	9	15.1
KNOX	3	1	0	0.0	0	0	0	0	0	0	0.0
LEWIS	4	2	5	71.4	7	3	0	4	0	0	0.0
LINCOLN	24	18	17	54.8	31	10	11	10	0	0	0.0
MACON	11	8	6	42.9	14	9	1	3	1	0	7.1
MARION	23	19	14	46.7	30	15	5	9	1	0	3.3
MONROE	1	0	2	100.0	2	1	0	1	0	0	0.0
MONTGOMERY	5	5	0	0.0	5	1	1	2	1	0	20.0
OSAGE	3	2	0	0.0	2	1	0	1	0	0	0.0
PIKE	8	11	5	31.3	16	3	5	4	3	1	25.0
RALLS	5	2	1	33.3	3	3	0	0	0	0	0.0
ST CHARLES	61	31	45	62.5	72	31	16	20	3	2	6.9
SCHUYLER	4	1	1	50.0	2	1	1	0	0	0	0.0
SCOTLAND	2	1	1	50.0	2	2	0	0	0	0	0.0
SHELBY	3	1	5	83.3	6	3	1	1	0	1	16.7
WARREN	13	9	5	35.7	14	10	3	1	0	0	0.0
TOTAL AREA 2	566	318	352	61.3	574	238	115	158	26	37	11.0
AREA 3											
BOLLINGER	9	7	4	40.0	10	4	0	5	1	0	10.0
BUTLER	62	33	45	67.2	67	37	12	16	2	0	3.0
CAPE GIRARDEAU	56	29	38	64.4	59	27	8	19	2	3	8.5
CARTER	5	5	4	44.4	9	2	3	4	0	0	0.0
CRAWFORD	24	14	13	50.0	26	11	5	9	0	1	3.8
DENT	23	9	7	43.8	16	9	4	2	0	1	6.3
DUNKLIN	68	41	40	53.3	75	30	11	29	1	4	6.7
HOWELL	41	25	17	41.5	41	24	3	10	2	2	9.8

TABLE 20.

NC, MA, MACC APPLICATIONS < 65 YEARS OF AGE*
FEBRUARY 2002

COUNTY	# REC'D	# APPR	# REJ	% REJ	TOTAL RESOLVED	-----APPLICATION RESOLUTION-----					% >90 DAYS
						UNDER 31	31- 45	46- 90	91- 105	OVER 105	
IRON	15	10	4	28.6	14	9	2	2	1	0	7.1
MADISON	17	13	14	53.8	26	19	5	1	0	1	3.8
MISSISSIPPI	14	6	11	73.3	15	6	5	4	0	0	0.0
NEW MADRID	21	10	14	66.7	21	10	6	3	1	1	9.5
OREGON	17	9	3	25.0	12	9	1	2	0	0	0.0
PEMISCOT	30	17	20	54.1	37	18	6	12	0	1	2.7
PERRY	15	9	1	10.0	10	1	0	5	1	3	40.0
REYNOLDS	7	1	2	66.7	3	1	1	1	0	0	0.0
RIPLEY	13	8	8	50.0	16	8	2	1	1	4	31.3
ST FRANCOIS	70	40	51	64.6	79	39	8	21	4	7	13.9
STE GENEVIEVE	11	7	1	14.3	7	4	2	0	0	1	14.3
SCOTT	55	22	19	48.7	39	22	7	9	0	1	2.6
SHANNON	9	6	7	58.3	12	6	3	2	0	1	8.3
STODDARD	25	16	15	57.7	26	10	7	8	1	0	3.8
WASHINGTON	34	26	20	45.5	44	20	4	10	0	10	22.7
WAYNE	17	9	7	43.8	16	4	3	5	2	2	25.0
TOTAL AREA 3	658	372	365	53.7	680	330	108	180	19	43	9.1
AREA 4											
BARRY	25	14	8	44.4	18	11	1	4	0	2	11.1
BARTON	4	6	2	25.0	8	3	0	2	0	3	37.5
BATES	19	3	8	72.7	11	7	1	3	0	0	0.0
BENTON	22	13	10	47.6	21	8	0	4	3	6	42.9
CAMDEN	29	20	13	41.9	31	12	2	7	5	5	32.3
CEDAR	11	8	3	30.0	10	2	1	6	0	1	10.0
CHRISTIAN	28	18	13	43.3	30	10	6	8	3	3	20.0
DADE	4	2	5	71.4	7	2	0	4	0	1	14.3
DALLAS	18	11	4	26.7	15	7	0	3	0	5	33.3
DOUGLAS	15	12	8	50.0	16	6	4	4	1	1	12.5
GREENE	237	143	128	52.5	244	111	26	64	15	28	17.6
HENRY	24	19	6	30.0	20	7	5	5	0	3	15.0
HICKORY	8	2	3	60.0	5	1	1	1	2	0	40.0
JASPER	130	65	55	48.2	114	49	11	34	6	14	17.5
LACLEDE	27	11	9	45.0	20	12	1	6	0	1	5.0
LAWRENCE	25	21	9	31.0	29	9	7	9	1	3	13.8
MCDONALD	11	11	6	35.3	17	6	4	4	2	1	17.6
MARIES	2	3	0	0.0	3	1	0	1	0	1	33.3
MILLER	11	10	9	50.0	18	3	4	5	3	3	33.3
MONITEAU	11	6	7	58.3	12	5	1	3	1	2	25.0
MORGAN	8	8	7	46.7	15	3	2	4	2	4	40.0
NEWTON	25	30	9	23.7	38	22	3	10	2	1	7.9
OZARK	14	8	8	50.0	16	8	1	5	1	1	12.5
PHELPS	31	14	16	59.3	27	9	3	8	0	7	25.9
POLK	24	8	8	57.1	14	6	1	2	2	3	35.7
PULASKI	31	12	18	60.0	30	9	3	6	4	8	40.0
ST CLAIR	9	9	5	35.7	14	6	4	4	0	0	0.0
STONE	19	13	18	62.1	29	12	4	9	1	3	13.8
TANEY	39	19	20	57.1	35	14	4	10	2	5	20.0
TEXAS	27	24	15	44.1	34	16	3	10	2	3	14.7
VERNON	21	15	10	50.0	20	9	2	6	1	2	15.0
WEBSTER	29	9	13	65.0	20	12	1	6	0	1	5.0
WRIGHT	17	19	10	35.7	28	8	3	9	2	6	28.6
TOTAL AREA 4	955	586	463	47.8	969	406	109	266	61	127	19.4
AREA 5											
JACKSON	463	262	191	46.6	410	122	37	127	38	86	30.2
TOTAL AREA 5	463	262	191	46.6	410	122	37	127	38	86	30.2
AREA 6											
ST LOUIS CITY	583	249	261	54.6	478	145	68	160	41	64	22.0
TOTAL AREA 6	583	249	261	54.6	478	145	68	160	41	64	22.0
AREA 7											
ST LOUIS COUNTY	319	223	155	49.4	314	92	28	92	39	63	32.5
TOTAL AREA 7	319	223	155	49.4	314	92	28	92	39	63	32.5
STATEWIDE	3,984	2,275	1,991	51.6	3,861	1,503	514	1,106	256	482	19.1

*THIS TABLE DOES NOT INCLUDE SPENDDOWN CASES

TABLE 21.

MA & NC > = 65 YEARS OF AGE*
FEBRUARY 2002

COUNTY	# REC'D	# APPR	# REJ	% REJ	TOTAL RESOLVED	-----APPLICATION RESOLUTION-----						
						UNDER 31	31- 45	46- 90	91- 105	OVER 105	% >45 DAYS	
AREA 1												
ANDREW	8	1	3	75.0	3	1	0	1	1	0	66.7	
ATCHISON	3	3	0	0.0	3	1	0	2	0	0	66.7	
BUCHANAN	11	13	2	13.3	14	5	7	1	1	0	14.3	
CALDWELL	4	2	0	0.0	2	1	1	0	0	0	0.0	
CARROLL	6	0	1	100.0	1	1	0	0	0	0	0.0	
CASS	14	13	6	31.6	16	5	7	3	0	1	25.0	
CHARITON	4	3	1	25.0	4	3	1	0	0	0	0.0	
CLAY	28	28	12	30.0	37	16	14	4	0	3	18.9	
CLINTON	5	5	2	28.6	6	4	1	0	1	0	16.7	
COOPER	0	3	0	0.0	3	1	0	1	0	1	66.7	
DAVISS	2	0	0	0.0	0	0	0	0	0	0	0.0	
DE KALB	3	4	0	0.0	3	3	0	0	0	0	0.0	
GENTRY	2	2	0	0.0	2	2	0	0	0	0	0.0	
GRUNDY	4	3	1	25.0	3	1	1	1	0	0	33.3	
HARRISON	2	5	1	16.7	6	2	4	0	0	0	0.0	
HOLT	2	3	2	40.0	5	2	3	0	0	0	0.0	
HOWARD	4	3	0	0.0	3	3	0	0	0	0	0.0	
JOHNSON	3	3	1	25.0	4	3	1	0	0	0	0.0	
LAFAYETTE	6	4	1	20.0	5	1	2	0	0	2	40.0	
LINN	7	2	1	33.3	3	2	1	0	0	0	0.0	
LIVINGSTON	5	4	0	0.0	3	2	1	0	0	0	0.0	
MERCER	2	1	1	50.0	1	1	0	0	0	0	0.0	
NODAWAY	4	7	0	0.0	6	1	2	2	1	0	50.0	
PETTIS	8	10	3	23.1	12	6	4	2	0	0	16.7	
PLATTE	2	6	2	25.0	7	2	0	1	0	4	71.4	
PUTNAM	1	4	2	33.3	4	1	3	0	0	0	0.0	
RANDOLPH	12	9	2	18.2	9	4	2	2	0	1	33.3	
RAY	7	6	2	25.0	8	4	2	1	0	1	25.0	
SALINE	17	7	2	22.2	8	4	2	2	0	0	25.0	
SULLIVAN	1	1	0	0.0	1	1	0	0	0	0	0.0	
WORTH	0	4	0	0.0	3	2	1	0	0	0	0.0	
TOTAL AREA 1	177	159	48	23.2	185	85	60	23	4	13	21.6	
AREA 2												
ADAIR	4	3	2	40.0	4	2	1	1	0	0	25.0	
AUDRAIN	5	3	0	0.0	3	0	0	1	0	2	100.0	
BOONE	13	11	4	26.7	13	8	1	2	1	1	30.8	
CALLAWAY	11	5	0	0.0	3	1	0	2	0	0	66.7	
CLARK	0	1	1	50.0	2	0	2	0	0	0	0.0	
COLE	15	14	5	26.3	18	4	5	6	0	3	50.0	
FRANKLIN	14	14	3	17.6	16	7	2	5	0	2	43.8	
GASCONADE	4	5	4	44.4	9	3	3	3	0	0	33.3	
JEFFERSON	20	22	13	37.1	29	9	11	6	3	0	31.0	
KNOX	0	0	1	100.0	1	0	1	0	0	0	0.0	
LEWIS	4	1	1	50.0	2	1	1	0	0	0	0.0	
LINCOLN	3	5	2	28.6	5	3	2	0	0	0	0.0	
MACON	2	3	1	25.0	4	3	0	1	0	0	25.0	
MARION	12	7	2	22.2	9	4	4	0	1	0	11.1	
MONROE	1	1	1	50.0	2	2	0	0	0	0	0.0	
MONTGOMERY	6	4	2	33.3	6	4	1	1	0	0	16.7	
OSAGE	1	0	0	0.0	0	0	0	0	0	0	0.0	
PIKE	4	3	2	40.0	5	1	0	1	1	2	80.0	
RALLS	1	1	0	0.0	1	1	0	0	0	0	0.0	
ST CHARLES	26	19	4	17.4	17	7	8	0	0	2	11.8	
SCHUYLER	1	5	0	0.0	5	1	3	1	0	0	20.0	
SCOTLAND	3	1	0	0.0	1	1	0	0	0	0	0.0	
SHELBY	0	2	1	33.3	3	0	1	2	0	0	66.7	
WARREN	3	4	1	20.0	5	4	0	0	1	0	20.0	
TOTAL AREA 2	153	134	50	27.2	163	66	46	32	7	12	31.3	
AREA 3												
BOLLINGER	0	2	1	33.3	3	0	3	0	0	0	0.0	
BUTLER	13	8	4	33.3	11	8	2	1	0	0	9.1	
CAPE GIRARDEAU	24	13	9	40.9	16	2	12	1	1	0	12.5	
CARTER	1	2	0	0.0	1	0	1	0	0	0	0.0	
CRAWFORD	8	1	5	83.3	4	3	1	0	0	0	0.0	
DENT	4	1	2	66.7	3	1	2	0	0	0	0.0	
DUNKLIN	10	15	1	6.3	16	8	5	1	1	1	18.8	
HOWELL	12	8	3	27.3	11	4	4	3	0	0	27.3	

TABLE 21.

MA & NC > = 65 YEARS OF AGE*
FEBRUARY 2002

COUNTY	# REC'D	# APPR	# REJ	% REJ	TOTAL RESOLVED	-----APPLICATION RESOLUTION-----					% >45 DAYS
						UNDER 31	31- 45	46- 90	91- 105	OVER 105	
IRON	6	0	1	0.0	0	0	0	0	0	0	0.0
MADISON	7	4	1	20.0	2	0	2	0	0	0	0.0
MISSISSIPPI	4	4	0	0.0	4	3	0	1	0	0	25.0
NEW MADRID	7	8	0	0.0	8	4	1	2	0	1	37.5
OREGON	2	5	1	16.7	6	4	0	2	0	0	33.3
PENISCOT	7	6	1	14.3	7	3	1	3	0	0	42.9
PERRY	5	1	2	66.7	2	1	0	1	0	0	50.0
REYNOLDS	2	4	0	0.0	4	1	2	1	0	0	25.0
RIPLEY	8	9	0	0.0	6	2	4	0	0	0	0.0
ST FRANCOIS	21	16	6	27.3	16	7	6	1	1	1	18.8
STE GENEVIEVE	4	3	2	40.0	4	1	3	0	0	0	0.0
SCOTT	9	5	3	37.5	7	4	2	1	0	0	14.3
SHANNON	0	0	0	0.0	0	0	0	0	0	0	0.0
STODDARD	13	14	1	6.7	11	8	3	0	0	0	0.0
WASHINGTON	5	3	0	0.0	3	2	0	1	0	0	33.3
WAYNE	7	7	0	0.0	7	3	1	2	0	1	42.9
TOTAL AREA 3	179	139	43	23.6	152	69	55	21	3	4	18.4
AREA 4											
BARRY	7	3	3	50.0	5	3	0	2	0	0	40.0
BARTON	1	2	0	0.0	2	2	0	0	0	0	0.0
BATES	6	6	1	14.3	6	3	2	1	0	0	16.7
BENTON	6	7	0	0.0	6	3	0	3	0	0	50.0
CAMDEN	5	7	0	0.0	7	2	1	2	0	2	57.1
CEDAR	1	9	2	18.2	11	6	3	1	0	1	18.2
CHRISTIAN	14	7	2	22.2	7	3	4	0	0	0	0.0
DADE	2	1	0	0.0	1	1	0	0	0	0	0.0
DALLAS	4	4	0	0.0	4	2	0	1	1	0	50.0
DOUGLAS	2	2	2	50.0	3	1	1	1	0	0	33.3
GREENE	47	44	20	31.3	59	17	8	22	7	5	57.6
HENRY	8	7	0	0.0	7	5	1	1	0	0	14.3
HICKORY	3	3	0	0.0	3	3	0	0	0	0	0.0
JASPER	18	21	3	12.5	22	17	2	3	0	0	13.6
LACLEDE	8	3	0	0.0	2	1	0	1	0	0	50.0
LAWRENCE	7	8	3	27.3	10	4	0	4	1	1	60.0
MCDONALD	6	5	0	0.0	4	2	0	2	0	0	50.0
MARIES	2	1	1	50.0	1	0	1	0	0	0	0.0
MILLER	6	7	0	0.0	7	3	0	4	0	0	57.1
MONITEAU	5	2	2	50.0	4	1	1	1	1	0	50.0
MORGAN	6	6	1	14.3	5	1	3	1	0	0	20.0
NEWTON	11	7	3	30.0	8	7	1	0	0	0	0.0
OZARK	3	2	1	33.3	3	1	1	1	0	0	33.3
PHELPS	8	8	1	11.1	9	5	2	2	0	0	22.2
POLK	6	7	2	22.2	9	4	4	1	0	0	11.1
PULASKI	11	4	3	42.9	7	3	3	0	0	1	14.3
ST CLAIR	2	2	1	33.3	3	2	1	0	0	0	0.0
STONE	7	0	1	100.0	1	1	0	0	0	0	0.0
TANEY	8	7	5	41.7	12	6	1	4	0	1	41.7
TEXAS	6	6	3	33.3	8	5	1	2	0	0	25.0
VERNON	8	8	2	20.0	7	3	0	3	1	0	57.1
WEBSTER	8	5	1	16.7	6	3	1	2	0	0	33.3
WRIGHT	2	5	1	16.7	6	5	1	0	0	0	0.0
TOTAL AREA 4	244	216	64	22.9	255	125	43	65	11	11	34.1
AREA 5											
JACKSON	122	88	28	24.1	112	35	26	35	6	10	45.5
TOTAL AREA 5	122	88	28	24.1	112	35	26	35	6	10	45.5
AREA 6											
ST LOUIS CITY	85	78	16	17.0	89	23	22	24	4	16	49.4
TOTAL AREA 6	85	78	16	17.0	89	23	22	24	4	16	49.4
AREA 7											
ST LOUIS COUNTY	183	113	40	26.1	144	41	53	36	4	10	34.7
TOTAL AREA 7	183	113	40	26.1	144	41	53	36	4	10	34.7
STATEWIDE	1,143	927	289	23.8	1,100	444	305	236	39	76	31.9

*THIS TABLE DOES NOT INCLUDE SPENDDOWN CASES.

TABLE 22.

MA SPENDDOWN APPLICATIONS
FEBRUARY 2002

COUNTY	# REC'D	# APPR	# REJ	% REJ	TOTAL RESOLVED	-----APPLICATION RESOLUTION-----					
						UNDER 31	31- 45	46- 90	91- 105	OVER 105	% >105 DAYS
AREA 1											
ANDREW	38	27	5	15.6	32	28	2	2	0	0	0.0
ATCHISON	29	18	8	30.8	26	17	1	2	6	0	0.0
BUCHANAN	298	224	60	21.1	284	200	17	45	13	9	3.2
CALDWELL	17	17	6	26.1	23	16	2	2	3	0	0.0
CARROLL	37	20	6	25.1	26	20	0	3	3	0	0.0
CASS	123	89	35	28.2	124	76	3	30	11	4	3.2
CHARITON	23	17	2	10.5	19	17	0	1	0	1	5.3
CLAY	204	144	56	28.0	200	112	21	44	15	8	4.0
CLINTON	29	14	9	39.1	23	10	5	3	2	3	13.0
COOPER	40	24	8	25.0	32	23	1	4	0	4	12.5
DAVIESS	24	17	12	41.4	29	17	2	8	1	1	3.4
DE KALB	38	24	6	20.0	30	20	2	6	1	1	3.3
GENTRY	31	24	4	14.3	28	24	0	1	3	0	0.0
GRUNDY	41	29	10	25.6	39	24	2	6	6	1	2.6
HARRISON	51	35	8	18.6	43	36	0	3	4	0	0.0
HOLT	19	11	2	15.4	13	10	0	1	2	0	0.0
HOWARD	31	23	6	20.7	29	22	3	4	0	0	0.0
JOHNSON	77	57	20	26.0	77	48	12	10	6	1	1.3
LAFAYETTE	63	51	15	22.7	66	38	9	10	6	3	4.5
LINN	40	35	10	22.2	45	30	2	7	4	2	4.4
LIVINGSTON	36	26	7	21.2	33	23	5	4	1	0	0.0
MERCER	17	10	1	9.1	11	11	0	0	0	0	0.0
NODAWAY	30	24	3	11.1	27	23	2	1	1	0	0.0
PETTIS	123	88	33	27.3	121	71	9	34	6	1	0.8
PLATTE	67	58	9	13.4	67	49	6	6	3	3	4.5
PUTNAM	24	19	6	24.0	25	21	0	0	4	0	0.0
RANDOLPH	98	81	23	22.1	104	71	7	21	5	0	0.0
RAY	59	34	12	26.1	46	33	2	7	3	1	2.2
SALINE	90	66	10	13.2	76	43	9	18	2	4	5.3
SULLIVAN	22	20	6	23.1	26	18	1	2	5	0	0.0
WORTH	8	3	0	0.0	3	1	1	1	0	0	0.0
TOTAL AREA 1	1,827	1,329	398	23.0	1,727	1,152	126	286	116	47	2.7
AREA 2											
ADAIR	74	49	10	16.9	59	37	5	13	4	0	0.0
AUDRAIN	65	46	16	25.8	62	33	6	10	12	1	1.6
BOONE	338	225	55	19.6	280	210	20	24	20	6	2.1
CALLAWAY	92	84	32	27.6	116	79	7	16	12	2	1.7
CLARK	24	24	3	11.1	27	21	3	1	2	0	0.0
COLE	124	100	31	23.7	131	76	15	17	12	11	8.4
FRANKLIN	124	80	34	29.8	114	71	18	18	5	2	1.8
GASCONADE	38	22	8	26.7	30	20	4	2	3	1	3.3
JEFFERSON	222	157	56	26.3	213	125	27	36	23	2	0.9
KNOX	23	14	9	39.1	23	10	7	6	0	0	0.0
LEWIS	31	16	4	20.0	20	17	0	2	1	0	0.0
LINCOLN	121	88	14	13.7	102	78	7	11	6	0	0.0
MACON	68	40	16	28.6	56	40	5	3	8	0	0.0
MARION	96	71	20	22.0	91	50	19	16	6	0	0.0
MONROE	22	17	12	41.4	29	14	5	6	3	1	3.4
MONTGOMERY	32	14	8	36.4	22	14	1	4	2	1	4.5
OSAGE	17	10	4	28.6	14	11	0	2	1	0	0.0
PIKE	56	42	10	19.2	52	31	5	8	8	0	0.0
RALLS	15	15	4	21.1	19	11	3	4	1	0	0.0
ST CHARLES	203	159	45	22.1	204	134	20	32	14	4	2.0
SCHUYLER	6	4	3	42.9	7	3	0	3	1	0	0.0
SCOTLAND	15	12	2	14.3	14	13	0	0	1	0	0.0
SHELBY	15	17	2	10.5	19	11	2	4	1	1	5.3
WARREN	50	48	13	21.3	61	42	2	12	4	1	1.6
TOTAL AREA 2	1,871	1,354	411	23.3	1,765	1,151	181	250	150	33	1.9
AREA 3											
BOLLINGER	49	32	12	27.3	44	24	2	6	7	5	11.4
BUTLER	204	177	53	23.0	230	160	16	33	18	3	1.3
CAPE GIRARDEAU	161	122	49	28.7	171	88	27	42	10	4	2.3
CARTER	29	32	3	8.6	35	21	6	7	1	0	0.0
CRAWFORD	86	38	19	33.3	57	32	5	17	1	2	3.5
DENT	80	75	7	8.5	82	64	5	9	3	1	1.2
DUNKLIN	218	169	55	24.6	224	136	15	59	10	4	1.8

TABLE 22.

MA SPENDDOWN APPLICATIONS
FEBRUARY 2002

COUNTY	# REC'D	# APPR	# REJ	% REJ	TOTAL RESOLVED	-----APPLICATION RESOLUTION-----					
						UNDER 31	31- 45	46- 90	91- 105	OVER 105	% >105 DAYS
HOWELL	165	107	35	24.6	142	93	6	37	4	2	1.4
IRON	64	48	16	25.0	64	49	3	11	1	0	0.0
MADISON	59	44	9	17.0	53	35	3	13	2	0	0.0
MISSISSIPPI	94	81	15	15.6	96	67	10	17	2	0	0.0
NEW MADRID	102	69	21	23.3	90	72	8	6	2	2	2.2
OREGON	55	46	7	13.2	53	40	4	7	1	1	1.9
PEMISCOT	108	78	18	18.8	96	72	2	11	6	5	5.2
PERRY	46	24	11	31.4	35	11	7	6	5	6	17.1
REYNOLDS	58	39	18	31.6	57	37	0	15	5	0	0.0
RIPLEY	134	88	20	18.5	108	81	5	18	3	1	0.9
ST FRANCOIS	249	201	35	14.8	236	171	16	28	15	6	2.5
STE GENEVIEVE	42	31	8	20.5	39	30	3	3	2	1	2.6
SCOTT	230	165	42	20.3	207	148	18	18	17	6	2.9
SHANNON	35	31	11	26.2	42	28	2	6	1	5	11.9
STODDARD	187	124	39	23.9	163	109	12	32	10	0	0.0
WASHINGTON	142	98	39	28.5	137	100	7	23	5	2	1.5
WAYNE	104	81	26	24.3	107	82	2	5	12	6	5.6
TOTAL AREA 3	2,701	2,000	568	22.1	2,568	1,750	184	429	143	62	2.4
AREA 4											
BARRY	105	96	16	14.3	112	84	4	21	2	1	0.9
BARTON	63	49	12	19.7	61	50	2	6	3	0	0.0
BATES	45	38	9	19.1	47	31	6	6	4	0	0.0
BENTON	101	125	13	9.4	138	111	8	12	4	3	2.2
CAMDEN	98	54	36	40.0	90	44	4	29	9	4	4.4
CEDAR	63	56	10	15.2	66	40	11	10	4	1	1.5
CHRISTIAN	102	91	24	20.9	115	84	7	11	9	4	3.5
DADE	30	31	2	6.1	33	26	2	4	1	0	0.0
DALLAS	40	34	13	27.7	47	34	2	6	5	0	0.0
DOUGLAS	61	42	4	8.7	46	40	2	2	1	1	2.2
GREENE	558	456	96	17.4	552	417	42	66	14	13	2.4
HENRY	86	74	8	9.8	82	67	8	5	1	1	1.2
HICKORY	49	28	15	34.9	43	25	3	6	7	2	4.7
JASPER	439	342	81	19.1	423	312	19	53	21	18	4.3
LACLEDE	99	68	35	34.0	103	60	10	12	19	2	1.9
LAWRENCE	126	101	31	23.5	132	83	16	20	9	4	3.0
MCDONALD	115	61	10	14.1	71	57	4	8	1	1	1.4
MARIES	28	24	7	22.6	31	19	5	2	4	1	3.2
MILLER	80	54	14	20.6	68	41	6	10	8	3	4.4
MONITEAU	30	18	3	14.3	21	17	0	2	2	0	0.0
MORGAN	68	47	27	36.5	74	32	9	21	11	1	1.4
NEWTON	151	134	36	21.2	170	134	9	19	5	3	1.8
OZARK	38	30	9	23.1	39	24	7	2	6	0	0.0
PHELPS	118	81	19	19.0	100	84	5	3	8	0	0.0
POLK	75	65	18	21.7	83	58	8	5	7	5	6.0
PULASKI	54	53	18	25.4	71	38	5	24	2	2	2.8
ST CLAIR	46	32	13	28.9	45	28	3	9	5	0	0.0
STONE	70	63	16	20.3	79	53	6	14	5	1	1.3
TANEY	108	84	19	18.4	103	72	10	15	6	0	0.0
TEXAS	114	104	12	10.3	116	104	5	5	2	0	0.0
VERNON	55	36	7	16.3	43	28	8	3	1	3	7.0
WEBSTER	59	56	11	16.4	67	40	12	12	3	0	0.0
WRIGHT	118	85	22	20.6	107	86	6	13	1	1	0.9
TOTAL AREA 4	3,392	2,712	666	19.7	3,378	2,423	254	436	190	75	2.2
AREA 5											
JACKSON	1,207	810	297	26.8	1,107	637	122	188	106	54	4.9
TOTAL AREA 5	1,207	810	297	26.8	1,107	637	122	188	106	54	4.9
AREA 6											
ST LOUIS CITY	617	406	163	28.6	569	315	36	118	31	69	12.1
TOTAL AREA 6	617	406	163	28.6	569	315	36	118	31	69	12.1
AREA 7											
ST LOUIS COUNTY	731	499	182	26.7	681	386	56	114	53	72	10.6
TOTAL AREA 7	731	499	182	26.7	681	386	56	114	53	72	10.6
STATEWIDE	12,346	9,110	2,685	22.8	11,795	7,814	959	1,821	789	412	3.5

TABLE 23.

BP AND SAB APPLICATIONS
FEBRUARY 2002

COUNTY	# REC'D	# APPR	# REJ	% REJ	TOTAL RESOLVED	-----APPLICATION RESOLUTION-----					
						UNDER 31	31- 45	46- 90	91- 105	OVER 105	% >90 DAYS
AREA 1											
ANDREW	0	0	2	100.0	4	3	1	0	0	0	0.0
ATCHISON	0	0	0	0.0	0	0	0	0	0	0	0.0
BUCHANAN	3	1	3	75.0	16	8	4	2	0	2	12.5
CALDWELL	0	0	0	0.0	0	0	0	0	0	0	0.0
CARROLL	0	0	4	100.0	4	4	0	0	0	0	0.0
CASS	0	0	0	.	3	1	1	1	0	0	0.0
CHARITON	0	0	0	0.0	0	0	0	0	0	0	0.0
CLAY	1	0	3	100.0	11	7	1	1	0	2	18.2
CLINTON	0	0	0	.	1	0	0	0	0	1	100.0
COOPER	0	0	0	.	1	0	0	1	0	0	0.0
DAVISS	0	0	0	0.0	0	0	0	0	0	0	0.0
DE KALB	1	0	0	.	1	1	0	0	0	0	0.0
GENTRY	0	0	0	0.0	0	0	0	0	0	0	0.0
GRUNDY	0	0	0	.	1	0	0	1	0	0	0.0
HARRISON	0	0	0	0.0	0	0	0	0	0	0	0.0
HOLT	0	0	0	0.0	0	0	0	0	0	0	0.0
HOWARD	2	0	0	.	1	1	0	0	0	0	0.0
JOHNSON	6	0	4	100.0	4	0	2	2	0	0	0.0
LAFAYETTE	0	0	0	.	4	4	0	0	0	0	0.0
LINN	4	1	1	50.0	2	0	0	2	0	0	0.0
LIVINGSTON	0	0	0	.	1	0	1	0	0	0	0.0
MERCER	2	0	0	.	1	1	0	0	0	0	0.0
NODAWAY	0	0	0	.	1	1	0	0	0	0	0.0
PETTIS	6	1	3	75.0	7	2	2	3	0	0	0.0
PLATTE	2	0	2	100.0	8	3	0	4	1	0	12.5
PUTNAM	0	0	0	.	3	3	0	0	0	0	0.0
RANDOLPH	1	0	0	.	4	2	1	1	0	0	0.0
RAY	2	0	0	0.0	0	0	0	0	0	0	0.0
SALINE	2	0	2	100.0	3	0	3	0	0	0	0.0
SULLIVAN	0	0	0	0.0	0	0	0	0	0	0	0.0
WORTH	0	0	0	.	1	1	0	0	0	0	0.0
TOTAL AREA 1	32	3	24	88.9	82	42	16	18	1	5	7.3
AREA 2											
ADAIR	0	0	0	.	19	16	1	1	1	0	5.3
AUDRAIN	1	0	0	.	3	3	0	0	0	0	0.0
BOONE	6	1	3	75.0	29	20	4	5	0	0	0.0
CALLAWAY	0	0	0	.	5	3	0	1	0	1	20.0
CLARK	0	0	0	0.0	0	0	0	0	0	0	0.0
COLE	0	1	1	50.0	12	7	0	3	0	2	16.7
FRANKLIN	2	0	0	.	2	2	0	0	0	0	0.0
GASCONADE	3	0	0	0.0	0	0	0	0	0	0	0.0
JEFFERSON	7	0	6	100.0	39	27	4	7	0	1	2.6
KNOX	0	0	0	.	1	0	1	0	0	0	0.0
LEWIS	0	0	0	0.0	0	0	0	0	0	0	0.0
LINCOLN	1	0	2	100.0	8	5	2	1	0	0	0.0
MACON	2	0	3	100.0	3	2	0	0	0	1	33.3
MARION	2	0	5	100.0	8	4	1	2	1	0	12.5
MONROE	2	0	2	100.0	2	0	0	2	0	0	0.0
MONTGOMERY	0	0	0	0.0	0	0	0	0	0	0	0.0
OSAGE	0	0	0	0.0	0	0	0	0	0	0	0.0
PIKE	0	0	0	0.0	0	0	0	0	0	0	0.0
RALLS	0	0	0	0.0	0	0	0	0	0	0	0.0
ST CHARLES	15	1	5	83.3	16	8	6	2	0	0	0.0
SCHUYLER	0	0	0	0.0	0	0	0	0	0	0	0.0
SCOTLAND	0	0	0	0.0	0	0	0	0	0	0	0.0
SHELBY	0	0	0	0.0	0	0	0	0	0	0	0.0
WARREN	0	0	0	0.0	0	0	0	0	0	0	0.0
TOTAL AREA 2	41	3	27	90.0	147	97	19	24	2	5	4.8
AREA 3											
BOLLINGER	0	0	0	.	1	0	0	1	0	0	0.0
BUTLER	0	0	2	100.0	14	10	3	1	0	0	0.0
CAPE GIRARDEAU	0	0	0	.	14	8	3	2	0	1	7.1
CARTER	0	0	0	.	1	1	0	0	0	0	0.0
CRAWFORD	0	0	0	.	3	0	3	0	0	0	0.0
DENT	2	0	0	0.0	0	0	0	0	0	0	0.0
DUNKLIN	5	0	2	100.0	8	8	0	0	0	0	0.0

TABLE 23.

BP AND SAB APPLICATIONS
FEBRUARY 2002

COUNTY	# REC'D	# APPR	# REJ	% REJ	TOTAL RESOLVED	-----APPLICATION RESOLUTION-----					
						UNDER 31	31- 45	46- 90	91- 105	OVER 105	% >90 DAYS
HOWELL	0	0	0	.	1	0	0	0	0	1	100.0
IRON	2	0	0	.	1	1	0	0	0	0	0.0
MADISON	6	0	8	100.0	12	9	1	2	0	0	0.0
MISSISSIPPI	2	0	2	100.0	4	3	0	0	0	1	25.0
NEW MADRID	2	0	0	.	3	3	0	0	0	0	0.0
OREGON	0	0	1	100.0	1	0	0	1	0	0	0.0
PEMISCOT	0	0	0	0.0	0	0	0	0	0	0	0.0
PERRY	0	0	0	.	1	0	0	0	0	1	100.0
REYNOLDS	2	0	0	0.0	0	0	0	0	0	0	0.0
RIPLEY	1	0	0	.	3	3	0	0	0	0	0.0
ST FRANCOIS	0	1	1	50.0	20	8	8	3	1	0	5.0
STE GENEVIEVE	0	0	0	.	2	2	0	0	0	0	0.0
SCOTT	3	2	3	60.0	8	1	4	2	0	1	12.5
SHANNON	0	0	0	.	1	1	0	0	0	0	0.0
STODDARD	2	0	2	100.0	11	9	1	1	0	0	0.0
WASHINGTON	6	0	4	100.0	6	2	0	4	0	0	0.0
WAYNE	0	1	3	75.0	4	0	2	2	0	0	0.0
TOTAL AREA 3	33	4	28	87.5	119	69	25	19	1	5	5.0
AREA 4											
BARRY	0	1	0	0.0	6	5	0	1	0	0	0.0
BARTON	1	0	0	0.0	0	0	0	0	0	0	0.0
BATES	0	0	0	.	1	0	1	0	0	0	0.0
BENTON	2	0	0	.	3	2	0	1	0	0	0.0
CAMDEN	2	0	4	100.0	6	4	0	2	0	0	0.0
CEDAR	8	1	3	75.0	5	5	0	0	0	0	0.0
CHRISTIAN	1	0	2	100.0	5	2	3	0	0	0	0.0
DADE	0	0	0	0.0	0	0	0	0	0	0	0.0
DALLAS	0	0	0	0.0	0	0	0	0	0	0	0.0
DOUGLAS	1	0	0	.	5	5	0	0	0	0	0.0
GREENE	7	2	7	77.8	41	29	5	5	1	1	4.9
HENRY	2	0	2	100.0	7	7	0	0	0	0	0.0
HICKORY	0	0	0	0.0	0	0	0	0	0	0	0.0
JASPER	10	0	3	100.0	11	10	1	0	0	0	0.0
LACLEDE	2	0	0	.	1	0	1	0	0	0	0.0
LAWRENCE	2	1	1	50.0	4	1	0	3	0	0	0.0
MCDONALD	0	1	0	0.0	2	1	0	1	0	0	0.0
MARIES	0	1	1	50.0	3	1	0	2	0	0	0.0
MILLER	0	1	5	83.3	7	2	1	4	0	0	0.0
MONITEAU	0	0	0	.	1	0	0	1	0	0	0.0
MORGAN	2	0	0	.	2	1	1	0	0	0	0.0
NEWTON	2	0	0	.	3	3	0	0	0	0	0.0
OZARK	0	0	1	100.0	1	0	0	1	0	0	0.0
PHELPS	0	0	0	.	3	3	0	0	0	0	0.0
POLK	0	0	0	.	2	1	0	0	0	1	50.0
PULASKI	0	0	0	0.0	0	0	0	0	0	0	0.0
ST CLAIR	2	0	0	0.0	0	0	0	0	0	0	0.0
STONE	0	1	0	0.0	3	1	0	2	0	0	0.0
TANEY	4	0	4	100.0	8	6	0	2	0	0	0.0
TEXAS	0	0	0	.	6	6	0	0	0	0	0.0
VERNON	2	0	0	.	8	8	0	0	0	0	0.0
WEBSTER	1	0	1	100.0	3	2	0	1	0	0	0.0
WRIGHT	0	0	0	.	1	1	0	0	0	0	0.0
TOTAL AREA 4	51	9	34	79.1	148	106	13	26	1	2	2.0
AREA 5											
JACKSON	26	4	26	86.7	77	25	13	20	5	14	24.7
TOTAL AREA 5	26	4	26	86.7	77	25	13	20	5	14	24.7
AREA 6											
ST LOUIS CITY	14	0	13	100.0	50	34	3	2	1	10	22.0
TOTAL AREA 6	14	0	13	100.0	50	34	3	2	1	10	22.0
AREA 7											
ST LOUIS COUNTY	21	11	26	70.3	110	68	15	13	6	8	12.7
TOTAL AREA 7	21	11	26	70.3	110	68	15	13	6	8	12.7
STATEWIDE	218	34	178	84.0	733	441	104	122	17	49	9.0

TABLE 24.
BLOCK GRANT CHILD CARE PAYMENTS BY COUNTY
FEBRUARY 2002

		CHILDREN'S SERVICES								
		FCS/ALTERNATIVE CARE/CTS			ADOPTION SUBSIDY			FAMILY PRESERVATION		
		CHILDREN	DOLLARS	AVERAGE	CHILDREN	DOLLARS	AVERAGE	CHILDREN	DOLLARS	AVERAGE
AREA 1	ANDREW	12	\$1,669.06	\$139.09	1	\$18.00	\$18.00	0	0	0
	ATCHISON	0	0	0	2	\$316.00	\$158.00	0	0	0
	BUCHANAN	24	\$7,907.84	\$329.49	23	\$8,140.58	\$353.94	0	0	0
	CASS	25	\$8,138.86	\$325.55	31	\$8,475.54	\$273.40	0	0	0
	CHARITON	6	\$378.00	\$63.00	0	0	0	0	0	0
	CLAY	46	\$19,816.79	\$430.80	55	\$18,985.73	\$345.20	0	0	0
	CLINTON	6	\$3,127.21	\$521.20	2	\$1,272.00	\$636.00	0	0	0
	COOPER	6	\$1,138.82	\$189.80	0	0	0	0	0	0
	DAVISS	1	\$175.60	\$175.60	0	0	0	0	0	0
	DE KALB	7	\$576.00	\$82.29	1	\$299.40	\$299.40	0	0	0
	GENTRY	0	0	0	3	\$558.02	\$186.01	0	0	0
	GRUNDY	3	\$109.00	\$36.33	2	\$148.37	\$74.19	0	0	0
	HARRISON	2	\$262.71	\$131.36	0	0	0	0	0	0
	HOWARD	5	\$549.60	\$109.92	0	0	0	0	0	0
	JOHNSON	17	\$4,297.81	\$252.81	8	\$2,038.51	\$254.81	1	\$25.00	\$25.00
	LAFAYETTE	7	\$2,108.09	\$301.16	0	0	0	0	0	0
	LIVINGSTON	10	\$1,905.80	\$190.58	8	\$3,486.43	\$435.80	0	0	0
	MERCER	3	\$48.00	\$16.00	0	0	0	0	0	0
	NODAWAY	2	\$633.50	\$316.75	0	0	0	0	0	0
	PETTIS	12	\$3,059.48	\$254.96	12	\$2,360.57	\$196.71	3	\$674.13	\$224.71
	PLATTE	2	\$576.25	\$288.13	5	\$940.23	\$188.05	0	0	0
	RANDOLPH	32	\$6,536.25	\$204.26	24	\$3,969.98	\$165.42	0	0	0
	RAY	1	\$62.50	\$62.50	2	\$512.50	\$256.25	0	0	0
	SALINE	23	\$4,271.20	\$185.70	22	\$9,284.67	\$422.03	9	\$1,117.50	\$124.17
	SULLIVAN	1	\$149.25	\$149.25	0	0	0	0	0	0
	* AREA TOTAL *	253	\$67,497.62	\$266.79	201	\$60,806.53	\$302.52	13	\$1,816.63	\$139.74
AREA 2	ADAIR	8	\$1,664.75	\$208.09	7	\$1,587.50	\$226.79	0	0	0
	AUDRAIN	12	\$2,950.70	\$245.89	2	\$586.00	\$293.00	0	0	0
	BOONE	87	\$34,890.46	\$401.04	46	\$20,680.76	\$449.58	0	0	0
	CALLAWAY	20	\$5,572.98	\$278.65	7	\$3,228.70	\$461.24	0	0	0
	COLE	71	\$22,030.55	\$310.29	35	\$10,480.23	\$299.44	0	0	0
	FRANKLIN	36	\$12,843.13	\$356.75	14	\$5,173.66	\$369.55	0	0	0
	GASCONADE	8	\$1,360.16	\$170.02	2	\$462.50	\$231.25	0	0	0
	JEFFERSON	121	\$40,426.10	\$334.10	88	\$26,618.39	\$302.48	2	\$546.00	\$273.00
	KNOX	3	\$412.69	\$137.56	2	\$635.62	\$317.81	0	0	0
	LEWIS	1	\$481.00	\$481.00	6	\$963.25	\$160.54	0	0	0
	LINCOLN	11	\$2,741.81	\$249.26	15	\$2,921.31	\$194.75	0	0	0
	HACON	9	\$1,824.78	\$202.75	2	\$619.00	\$309.50	0	0	0
	MARION	11	\$1,871.10	\$170.10	6	\$1,515.92	\$252.65	0	0	0
	MONROE	7	\$1,046.85	\$149.55	3	\$564.75	\$188.25	0	0	0
	MONTGOMERY	7	\$2,112.40	\$301.77	1	\$300.00	\$300.00	0	0	0
	OSAGE	3	\$717.25	\$239.08	3	\$903.06	\$301.02	0	0	0
	PIKE	3	\$582.66	\$194.22	2	\$351.00	\$175.50	0	0	0
	RALLS	4	\$912.64	\$228.16	2	\$210.94	\$105.47	0	0	0
	ST CHARLES	59	\$21,003.29	\$355.99	39	\$21,797.81	\$558.92	0	0	0
	SCHUYLER	0	0	0	1	\$180.00	\$180.00	0	0	0
	SCOTLAND	0	0	0	4	\$404.36	\$101.09	0	0	0
	SHELBY	4	\$743.25	\$185.81	0	0	0	0	0	0
	WARREN	6	\$653.00	\$108.83	5	\$1,644.65	\$328.93	0	0	0
	* AREA TOTAL *	491	\$156,841.55	\$319.43	292	\$101,829.41	\$348.73	2	\$546.00	\$273.00
AREA 3	BOLLINGER	9	\$1,577.06	\$175.23	4	\$731.75	\$182.94	0	0	0
	BUTLER	18	\$3,984.57	\$221.37	13	\$4,075.90	\$313.53	0	0	0
	CAPE GIRARDEAU	49	\$9,130.36	\$186.33	25	\$6,100.53	\$244.02	0	0	0
	CARTER	6	\$626.15	\$104.36	0	0	0	0	0	0
	CRAWFORD	18	\$1,096.70	\$60.93	3	\$539.99	\$180.00	0	0	0
	DUNKLIN	11	\$2,424.87	\$220.44	1	\$267.95	\$267.95	0	0	0
	HOWELL	7	\$3,695.07	\$527.87	2	\$360.44	\$180.22	0	0	0
	MISSISSIPPI	6	\$1,166.38	\$194.40	5	\$900.40	\$180.08	1	\$267.95	\$267.95
	NEW MADRID	5	\$979.45	\$195.89	4	\$862.14	\$215.54	0	0	0
	OREGON	6	\$816.79	\$136.13	0	0	0	0	0	0
	PEMISCOT	21	\$3,378.47	\$160.88	1	\$267.95	\$267.95	0	0	0
	PERRY	2	\$581.65	\$290.82	5	\$754.75	\$150.95	0	0	0
	RIPLEY	5	\$1,905.99	\$381.20	3	\$643.20	\$214.40	0	0	0
	ST FRANCOIS	8	\$1,534.54	\$191.82	13	\$3,462.94	\$266.38	8	\$3,211.38	\$401.42
	STE GENEVIEVE	10	\$2,638.72	\$263.87	3	\$636.67	\$212.22	0	0	0
	SCOTT	47	\$11,826.98	\$251.64	39	\$9,934.07	\$254.72	0	0	0

(Continued)

TABLE 24.
BLOCK GRANT CHILD CARE PAYMENTS BY COUNTY
FEBRUARY 2002

		CHILDREN'S SERVICES								
		FCS/ALTERNATIVE CARE/CTS			ADOPTION SUBSIDY			FAMILY PRESERVATION		
		CHILDREN	DOLLARS	AVERAGE	CHILDREN	DOLLARS	AVERAGE	CHILDREN	DOLLARS	AVERAGE
AREA 3	SHANNON	7	\$170.00	\$24.29	0	0	0	0	0	0
	STODDARD	22	\$3,399.27	\$154.51	10	\$1,237.31	\$123.73	0	0	0
	WASHINGTON	31	\$8,842.90	\$285.25	10	\$2,365.65	\$236.57	0	0	0
	WAYNE	6	\$1,612.13	\$268.69	3	\$609.07	\$203.02	0	0	0
	* AREA TOTAL *	294	\$61,388.05	\$208.80	144	\$33,750.71	\$234.38	9	\$3,479.33	\$386.59
AREA 4	BARRY	5	\$946.00	\$189.20	0	0	0	0	0	0
	BARTON	10	\$3,752.10	\$375.21	1	\$250.00	\$250.00	0	0	0
	BATES	4	\$347.50	\$86.88	4	\$212.00	\$53.00	0	0	0
	BENTON	2	\$325.00	\$162.50	4	\$708.65	\$177.16	0	0	0
	CAMDEN	2	\$270.00	\$135.00	0	0	0	0	0	0
	CEDAR	6	\$995.40	\$165.90	0	0	0	0	0	0
	CHRISTIAN	37	\$14,464.03	\$390.92	31	\$8,531.21	\$275.20	0	0	0
	DADE	0	0	0	3	\$357.42	\$119.14	0	0	0
	GREENE	191	\$68,427.42	\$358.26	98	\$40,290.50	\$411.13	0	0	0
	HENRY	4	\$753.65	\$188.41	0	0	0	0	0	0
	JASPER	125	\$30,035.13	\$240.28	37	\$11,023.75	\$297.94	0	0	0
	LACLEDE	7	\$1,532.00	\$218.86	0	0	0	0	0	0
	LAWRENCE	14	\$4,496.19	\$321.16	10	\$2,239.00	\$223.90	0	0	0
	MCDONALD	8	\$1,252.42	\$156.55	4	\$500.00	\$125.00	0	0	0
	MILLER	3	\$829.35	\$276.45	2	\$466.72	\$233.36	0	0	0
	MONITEAU	2	\$215.90	\$107.95	0	0	0	0	0	0
	MORGAN	3	\$157.77	\$52.59	0	0	0	0	0	0
	NEWTON	34	\$4,982.25	\$146.54	15	\$3,686.58	\$245.77	0	0	0
	OZARK	0	0	0	4	\$506.00	\$126.50	0	0	0
	PHELPS	7	\$1,556.21	\$222.32	25	\$5,626.19	\$225.05	0	0	0
	POLK	12	\$2,171.51	\$180.96	14	\$2,134.00	\$152.43	0	0	0
	PULASKI	4	\$255.88	\$63.97	18	\$4,987.87	\$277.10	0	0	0
	STONE	9	\$1,902.40	\$211.38	4	\$1,447.36	\$361.84	0	0	0
	TANEY	22	\$3,685.70	\$167.53	4	\$457.10	\$114.28	1	\$267.95	\$267.95
	TEXAS	4	\$819.20	\$204.80	1	\$157.00	\$157.00	0	0	0
	VERNON	12	\$2,659.71	\$221.64	8	\$1,795.00	\$224.38	0	0	0
	WEBSTER	6	\$801.56	\$133.59	11	\$3,162.25	\$287.48	0	0	0
	WRIGHT	5	\$939.66	\$187.93	5	\$704.37	\$140.87	0	0	0
	* AREA TOTAL *	538	\$148,573.94	\$276.16	303	\$89,242.97	\$294.53	1	\$267.95	\$267.95
AREA 5	JACKSON	495	\$263,639.75	\$532.61	484	\$206,629.88	\$426.92	1	\$838.15	\$838.15
	* AREA TOTAL *	495	\$263,639.75	\$532.61	484	\$206,629.88	\$426.92	1	\$838.15	\$838.15
AREA 6	ST LOUIS CITY	493	\$246,615.74	\$500.23	458	\$185,852.39	\$405.79	0	0	0
	* AREA TOTAL *	493	\$246,615.74	\$500.23	458	\$185,852.39	\$405.79	0	0	0
AREA 7	ST LOUIS COUNTY	482	\$211,321.75	\$438.43	310	\$127,864.49	\$412.47	0	0	0
	* AREA TOTAL *	482	\$211,321.75	\$438.43	310	\$127,864.49	\$412.47	0	0	0
STATE TOTAL		3,046	\$1,155,878.40	\$379.47	2,192	\$805,976.38	\$367.69	26	\$6,948.06	\$267.23

TABLE 24.
BLOCK GRANT CHILD CARE PAYMENTS BY COUNTY
FEBRUARY 2002

	INCOME MAINTENANCE			TOTAL CHILDREN	TOTAL DOLLARS BY COUNTY	
	CHILDREN	DOLLARS	AVERAGE	BY COUNTY	COUNTY	
AREA 1	ANDREW	45	\$9,284.44	\$206.32	58	\$10,971.50
	ATCHISON	21	\$2,699.34	\$128.54	23	\$3,015.34
	BUCHANAN	779	\$189,647.64	\$243.45	826	\$205,696.06
	CALDWELL	35	\$5,488.12	\$156.80	35	\$5,488.12
	CARROLL	43	\$5,433.36	\$126.36	43	\$5,433.36
	CASS	300	\$78,588.42	\$261.96	349	\$95,202.82
	CHARITON	11	\$1,608.60	\$146.24	17	\$1,986.60
	CLAY	469	\$134,491.33	\$286.76	560	\$173,293.85
	CLINTON	41	\$9,360.91	\$228.31	49	\$13,760.12
	COOPER	65	\$10,654.73	\$163.92	71	\$11,793.55
	DAVISS	23	\$3,755.31	\$163.27	24	\$3,930.91
	DE KALB	20	\$3,718.39	\$185.92	24	\$4,593.79
	GENTRY	16	\$2,087.19	\$130.45	19	\$2,645.21
	GRUNDY	77	\$12,960.03	\$168.31	80	\$13,217.40
	HARRISON	62	\$8,440.88	\$136.14	64	\$8,703.59
	HOLT	11	\$1,117.30	\$101.57	11	\$1,117.30
	HOWARD	38	\$8,274.41	\$217.75	43	\$8,824.01
	JOHNSON	201	\$46,810.17	\$232.89	227	\$53,171.49
	LAFAYETTE	173	\$32,679.40	\$188.90	180	\$34,787.49
	LINN	65	\$10,180.92	\$156.63	65	\$10,180.92
	LIVINGSTON	143	\$25,052.45	\$175.19	161	\$30,444.68
	MERCER	9	\$1,310.74	\$145.64	12	\$1,358.74
	NODAWAY	45	\$6,265.11	\$139.22	47	\$6,898.61
	PETTIS	363	\$64,972.89	\$178.99	389	\$71,067.07
	PLATTE	142	\$42,087.78	\$296.39	149	\$43,604.26
	PUTNAM	20	\$2,111.79	\$105.59	20	\$2,111.79
	RANDOLPH	309	\$71,144.71	\$230.24	361	\$81,650.94
	RAY	110	\$24,261.76	\$220.56	113	\$24,836.76
	SALINE	99	\$21,518.84	\$217.36	147	\$36,192.21
	SULLIVAN	55	\$8,672.75	\$157.69	56	\$8,822.00
	WORTH	9	\$1,748.27	\$194.25	9	\$1,748.27
	* AREA TOTAL *	3,799	\$846,427.98	\$222.80	4,232	\$976,548.76
AREA 2	ADAIR	88	\$16,320.92	\$185.46	102	\$19,573.17
	AUDRAIN	104	\$18,770.03	\$180.48	118	\$22,306.73
	BOONE	1,563	\$490,440.24	\$313.78	1,690	\$546,011.46
	CALLAWAY	159	\$32,767.14	\$206.08	186	\$41,568.82
	CLARK	25	\$5,920.28	\$236.81	25	\$5,920.28
	COLE	264	\$53,341.14	\$202.05	367	\$85,851.92
	FRANKLIN	154	\$38,509.02	\$250.06	203	\$56,525.81
	GASCONADE	64	\$9,042.38	\$141.29	74	\$10,865.04
	JEFFERSON	639	\$173,241.98	\$271.11	842	\$240,832.47
	KNOX	15	\$1,910.43	\$127.36	20	\$2,958.74
	LEWIS	33	\$4,683.38	\$141.92	39	\$6,127.63
	LINCOLN	157	\$26,624.27	\$169.58	183	\$32,287.39
	HACON	41	\$6,976.12	\$170.15	52	\$9,419.90
	HARION	248	\$42,541.05	\$171.54	265	\$45,928.07
	HONROE	49	\$8,048.64	\$164.26	59	\$9,660.24
	MONTGOMERY	39	\$5,141.30	\$131.83	47	\$7,553.70
	OSAGE	26	\$6,304.08	\$242.46	32	\$7,924.39
	PIKE	79	\$14,153.44	\$179.16	84	\$15,087.10
	RALLS	37	\$5,381.85	\$145.46	43	\$6,505.43
	ST CHARLES	988	\$288,524.13	\$292.03	1,083	\$331,325.23
	SCHUYLER	12	\$2,514.76	\$209.56	13	\$2,694.76
	SCOTLAND	16	\$2,450.67	\$153.17	20	\$2,855.03
	SHELBY	26	\$4,026.61	\$154.87	30	\$4,769.86
	WARREN	46	\$9,767.11	\$212.33	57	\$12,064.76
	* AREA TOTAL *	4,872	\$1,267,400.97	\$260.14	5,634	\$1,526,617.93
AREA 3	BOLLINGER	54	\$9,172.26	\$169.86	65	\$11,481.07
	BUTLER	380	\$67,794.51	\$178.41	411	\$75,854.98
	CAPE GIRARDEAU	540	\$92,238.96	\$170.81	610	\$107,469.85
	CARTER	50	\$6,766.41	\$135.33	56	\$7,392.56
	CRAWFORD	105	\$23,146.95	\$220.45	126	\$24,783.64
	DENT	41	\$6,854.88	\$167.19	41	\$6,854.88
	DUNKLIN	361	\$63,591.88	\$176.15	373	\$66,284.70
	HOMELL	317	\$58,078.99	\$183.21	326	\$62,134.50
	IRON	46	\$8,287.88	\$180.17	46	\$8,287.88
	MADISON	142	\$20,413.68	\$143.76	142	\$20,413.68

(Continued)

TABLE 24.
BLOCK GRANT CHILD CARE PAYMENTS BY COUNTY
FEBRUARY 2002

		INCOME MAINTENANCE			TOTAL	TOTAL DOLLARS BY COUNTY
		CHILDREN	DOLLARS	AVERAGE	CHILDREN BY COUNTY	
AREA 3	MISSISSIPPI	322	\$53,494.67	\$166.13	334	\$55,829.40
	NEW MADRID	229	\$39,765.71	\$173.65	238	\$41,607.30
	OREGON	71	\$11,832.22	\$166.65	77	\$12,649.01
	PEMISCOT	506	\$93,480.85	\$184.74	528	\$97,127.27
	PERRY	72	\$10,855.99	\$150.78	78	\$12,192.39
	REYNOLDS	24	\$4,671.40	\$194.64	24	\$4,671.40
	RIPLEY	71	\$10,057.54	\$141.66	77	\$12,606.73
	ST FRANCOIS	501	\$104,205.74	\$208.00	530	\$112,414.60
	STE GENEVIEVE	122	\$22,385.55	\$183.49	135	\$25,660.94
	SCOTT	597	\$103,858.73	\$173.97	683	\$125,619.78
	SHANNON	71	\$10,278.34	\$144.77	78	\$10,448.34
	STODDARD	124	\$18,174.31	\$146.57	151	\$22,810.89
	WASHINGTON	142	\$27,252.30	\$191.92	182	\$38,460.85
	WAYNE	108	\$17,218.69	\$159.43	117	\$19,439.89
	* AREA TOTAL *	4,996	\$883,878.44	\$176.92	5,428	\$982,496.53
AREA 4	BARRY	90	\$15,542.73	\$172.70	95	\$16,488.73
	BARTON	63	\$10,426.72	\$165.50	74	\$14,428.82
	BATES	23	\$3,703.35	\$161.02	31	\$4,262.85
	BENTON	102	\$16,629.46	\$163.03	108	\$17,663.11
	CAMDEN	69	\$10,100.91	\$146.39	71	\$10,370.91
	CEDAR	108	\$16,761.77	\$155.20	114	\$17,757.17
	CHRISTIAN	354	\$74,888.95	\$211.55	419	\$97,884.19
	DADE	9	\$1,564.65	\$173.85	12	\$1,922.07
	DALLAS	100	\$15,954.73	\$159.55	100	\$15,954.73
	DOUGLAS	80	\$13,331.01	\$166.64	80	\$13,331.01
	GREENE	1,322	\$346,038.74	\$261.75	1,597	\$454,756.66
	HENRY	148	\$24,431.21	\$165.08	152	\$25,184.86
	HICKORY	29	\$4,253.27	\$146.66	29	\$4,253.27
	JASPER	514	\$98,667.31	\$191.96	673	\$139,726.19
	LACLEDE	158	\$24,978.78	\$158.09	165	\$26,510.78
	LAWRENCE	177	\$31,518.19	\$178.07	201	\$38,253.38
	MCDONALD	87	\$13,909.67	\$159.88	97	\$15,662.09
	MARIES	35	\$7,299.52	\$208.56	35	\$7,299.52
	MILLER	100	\$16,566.11	\$165.66	105	\$17,862.18
	MONITEAU	42	\$5,238.95	\$124.74	44	\$5,454.85
	MORGAN	66	\$10,435.53	\$158.11	69	\$10,593.30
	NEWTON	271	\$43,755.17	\$161.46	318	\$52,424.00
	OZARK	50	\$5,770.20	\$115.40	54	\$6,276.20
	PHELPS	247	\$46,853.75	\$189.69	279	\$54,036.15
	POLK	171	\$30,203.69	\$176.63	197	\$34,509.20
	PULASKI	150	\$25,064.28	\$167.10	172	\$30,308.03
	ST CLAIR	31	\$4,394.69	\$141.76	31	\$4,394.69
	STONE	102	\$13,348.39	\$130.87	114	\$16,698.15
	TANEY	107	\$16,702.90	\$156.10	134	\$21,113.65
	TEXAS	114	\$20,895.69	\$183.30	119	\$21,871.89
	VERNON	102	\$14,438.70	\$141.56	120	\$18,893.41
	WEBSTER	167	\$28,409.43	\$170.12	183	\$32,373.24
	WRIGHT	126	\$17,664.08	\$140.19	136	\$19,308.11
	* AREA TOTAL *	5,314	\$1,029,742.53	\$193.78	6,128	\$1,267,827.39
AREA 5	JACKSON	6,163	\$1,872,275.45	\$303.79	7,099	\$2,343,383.23
	* AREA TOTAL *	6,163	\$1,872,275.45	\$303.79	7,099	\$2,343,383.23
AREA 6	ST LOUIS CITY	7,541	\$2,584,461.06	\$342.72	8,449	\$3,016,929.19
	* AREA TOTAL *	7,541	\$2,584,461.06	\$342.72	8,449	\$3,016,929.19
AREA 7	ST LOUIS COUNTY	7,015	\$2,545,161.47	\$362.82	7,775	\$2,884,347.71
	* AREA TOTAL *	7,015	\$2,545,161.47	\$362.82	7,775	\$2,884,347.71
STATE TOTAL		39,700	\$11,029,347.90	\$277.82	44,745	\$12,998,150.74

TABLE 25.

TEMPORARY ASSISTANCE WORK ACTIVITIES AS OF THE END OF FEBRUARY 2002

COUNTY	TOTAL PERSONS	TOTAL ENROLLMENT BY COMPONENT TYPE*				DJT	WAGE SUPP	JOB SEARCH/ READINESS	JOB ENTRY	OTHER
		EDUCATION RELATED TO EMPLOYMENT	VOC EDUC AND TRAINING	CWEP/AWEP						
AREA 1										
ANDREW	9	1	4	1	0	0	0	5	0	
ATCHISON	15	0	0	0	0	0	3	4	8	
BUCHANAN	278	46	51	7	0	0	36	104	42	
CALDWELL	3	0	2	0	0	0	0	1	0	
CARROLL	15	1	1	1	0	0	1	7	5	
CASS	103	3	19	7	0	0	17	51	17	
CHARITON	14	1	2	1	0	0	3	5	2	
CLAY	216	18	36	4	0	0	20	108	47	
CLINTON	32	4	0	0	0	0	6	11	12	
COOPER	47	1	7	0	0	0	4	30	11	
DAVISS	4	1	1	0	0	0	0	3	0	
DE KALB	11	0	4	0	0	0	0	7	0	
GENTRY	2	0	0	0	0	0	0	2	0	
GRUNDY	9	2	3	0	0	0	0	6	0	
HARRISON	34	1	3	0	0	0	12	16	3	
HOLT	4	0	0	0	0	0	1	3	1	
HOWARD	29	1	8	0	0	0	1	22	2	
JOHNSON	137	11	40	4	0	0	10	58	34	
LAFAYETTE	69	2	9	3	0	0	14	28	15	
LINN	40	7	4	4	0	0	6	14	8	
LIVINGSTON	22	5	3	0	0	0	5	9	1	
MERCER	5	1	0	0	0	0	2	2	0	
NODAWAY	14	2	7	0	0	0	1	5	1	
PETTIS	136	5	18	5	0	0	25	59	37	
PLATTE	77	9	18	0	0	0	6	38	14	
PUTNAM	9	0	1	0	0	0	4	4	1	
RANDOLPH	92	6	12	2	0	0	13	57	3	
RAY	44	9	4	0	1	0	3	29	3	
SALINE	116	2	59	2	0	0	0	47	9	
SULLIVAN	16	0	1	1	0	0	6	7	3	
WORTH	3	0	2	0	0	0	0	1	0	
TOTAL AREA 1	1,605	139	319	42	1	0	199	743	279	
AREA 2										
ADAIR	63	2	12	0	0	0	9	31	11	
AUDRAIN	54	6	13	11	0	0	10	20	4	
BOONE	624	69	96	11	1	0	53	300	153	
CALLAWAY	82	13	13	2	0	0	4	36	20	
CLARK	16	1	0	0	0	0	0	6	9	
COLE	144	17	27	7	0	0	20	63	27	
FRANKLIN	86	11	22	0	0	0	14	25	20	
GASCONADE	16	1	1	3	0	1	2	8	2	
JEFFERSON	450	20	87	1	0	0	61	171	148	
KNOX	5	0	0	0	0	0	1	4	0	
LEWIS	29	1	5	2	0	0	3	11	17	
LINCOLN	84	3	11	0	0	0	19	27	30	
MACON	29	4	2	2	0	0	7	12	6	
MARION	145	23	13	2	0	0	14	81	18	
MONROE	6	0	1	0	0	0	0	3	3	
MONTGOMERY	26	0	1	0	0	0	4	16	8	
OSAGE	10	1	1	0	0	0	1	5	4	
PIKE	54	2	2	2	0	0	10	18	29	
RALLS	26	4	1	0	0	0	5	12	5	
ST CHARLES	350	25	52	12	0	0	75	143	91	
SCHUYLER	16	0	4	0	0	0	0	7	10	
SCOTLAND	7	0	1	0	0	0	0	1	6	
SHELBY	11	0	1	1	0	0	3	3	3	
WARREN	55	0	6	0	0	0	22	20	12	
TOTAL AREA 2	2,388	203	372	56	1	1	337	1,023	636	
AREA 3										
BOLLINGER	9	0	3	1	1	0	1	2	2	
BUTLER	189	18	20	4	0	1	26	107	31	
CAPE GIRARDEAU	209	11	48	8	0	0	31	92	47	
CARTER	13	1	3	0	0	1	1	5	3	
CRAWFORD	80	19	14	1	0	0	4	40	3	
DENT	36	8	4	3	0	0	3	20	6	
DUNKLIN	224	43	22	2	0	0	56	73	56	
HOWELL	100	12	22	15	0	0	6	46	21	

TABLE 25.

TEMPORARY ASSISTANCE WORK ACTIVITIES AS OF THE END OF FEBRUARY 2002

COUNTY	TOTAL ENROLLMENT BY COMPONENT TYPE*								
	TOTAL PERSONS	EDUCATION RELATED TO EMPLOYMENT	VOC EDUC AND TRAINING	CWEP/AWEP	OJT	WAGE SUPP	JOB SEARCH/ READINESS	JOB ENTRY	OTHER
IRON	40	3	5	5	0	0	4	24	10
MADISON	42	2	7	1	1	0	4	25	5
MISSISSIPPI	172	24	14	14	0	0	10	89	38
NEW MADRID	152	38	15	14	0	0	14	74	18
OREGON	30	2	4	14	0	0	3	11	3
PEMISCOT	166	22	17	22	0	0	18	77	22
PERRY	26	0	3	0	0	0	7	16	2
REYNOLDS	16	1	1	6	0	0	7	1	6
RIPLEY	66	3	9	8	0	1	5	38	12
ST FRANCOIS	219	29	47	11	0	0	35	96	24
STE GENEVIEVE	24	2	1	3	0	0	2	15	3
SCOTT	176	19	16	5	0	0	21	109	26
SHANNON	20	0	2	2	0	0	6	10	1
STODDARD	65	7	7	1	0	0	10	38	12
WASHINGTON	93	18	16	9	0	0	10	30	14
WAYNE	25	6	3	7	0	1	2	11	4
TOTAL AREA 3	2,192	288	303	156	2	4	286	1,049	369
AREA 4									
BARRY	69	0	12	3	0	0	10	36	14
BARTON	47	3	5	1	0	0	27	13	9
BATES	26	4	1	5	0	0	1	15	6
BENTON	65	6	7	5	4	0	7	38	9
CAMDEN	81	7	13	1	0	0	15	38	27
CEDAR	42	2	4	5	0	0	3	18	12
CHRISTIAN	70	2	15	2	0	0	7	39	22
DADE	10	0	0	2	0	0	1	7	0
DALLAS	79	10	6	7	0	5	4	48	13
DOUGLAS	29	2	7	5	0	0	1	19	2
GREENE	670	58	124	27	0	0	82	320	148
HENRY	77	7	7	5	0	0	3	33	30
HICKORY	14	0	2	2	0	0	0	10	2
JASPER	548	44	87	15	0	0	27	226	204
LACLEDE	129	15	10	13	0	0	19	62	38
LAWRENCE	104	9	18	10	0	0	9	57	19
MCDONALD	56	0	11	2	0	0	2	36	13
MARIES	18	2	4	1	1	0	1	7	3
MILLER	43	4	4	0	0	0	10	21	8
MONITEAU	27	2	5	0	0	0	1	14	13
MORGAN	64	9	2	1	0	0	6	18	37
NEWTON	98	9	25	12	0	0	4	47	14
OZARK	16	0	4	2	0	0	3	8	2
PHELPS	98	19	23	3	1	0	14	43	4
POLK	59	9	8	1	0	0	12	31	10
PULASKI	72	9	12	6	0	0	6	32	28
ST CLAIR	25	4	0	3	0	0	1	17	5
STONE	38	2	2	2	0	0	2	18	17
TANEY	52	5	5	1	0	0	6	11	31
TEXAS	67	13	9	10	0	0	14	19	15
VERNON	60	5	6	4	0	0	13	28	30
WEBSTER	52	5	7	5	0	0	7	24	10
WRIGHT	69	11	11	3	0	0	3	40	12
TOTAL AREA 4	2,974	277	456	164	6	5	321	1,393	807
AREA 5									
JACKSON	2,988	211	297	58	0	2	487	983	1,234
TOTAL AREA 5	2,988	211	297	58	0	2	487	983	1,234
AREA 6									
ST LOUIS CITY	6,726	369	1,442	80	9	1	971	2,844	1,456
TOTAL AREA 6	6,726	369	1,442	80	9	1	971	2,844	1,456
AREA 7									
ST LOUIS COUNTY	3,536	178	1,362	12	2	1	121	1,499	716
TOTAL AREA 7	3,536	178	1,362	12	2	1	121	1,499	716
STATEWIDE	22,409	1,665	4,551	568	21	14	2,722	9,534	5,497

*PARTICIPANTS MAY BE ENROLLED IN MORE THAN ONE COMPONENT

