

RECEIVED
MAR 1 2002

Monthly Management Report



Division of Family Services

Division of Medical Services

January 2002

Research and Evaluation
221 West High Street
Broadway Building
Jefferson City, MO 65101

TABLE OF CONTENTS

Glossary		Definition of Categories of Assistance and Types of Medicaid Services	1
Figure	1	Map - Division of Family Services Areas	2

DFS SUMMARY AND OPERATING STATISTICS

Table	1	Detailed Operating Statistics showing changes in Applications, Cases and Payments by Month and Program during last quarter	3-5
Table	2	Detailed Operating Statistics on Applications, Cases and Payments by Program, Area and County	6-51
Table	3	Detailed Operating Statistics on Applications, Cases and Payments by Program and Area	52-53

MEDICAID

Figure	2	Medical Statistics - Total Individuals	54
Figure	3	Medical Statistics - Total Payments	55
Table	4	Recipients and Payments by Type of Service	56-73
Table	5	State Summary of Recipients, Payments and Average Per Recipient by Program	74-96

FOOD STAMPS

Figure	4	Food Stamps Caseload	97
Table	6	Participation by Households, Persons and Race	98-101
Table	7	Participation by County	102-103
Table	8	Applications and Currency	103-104
Table	9	Expedited Service Application Currency	105-106

TEMPORARY ASSISTANCE

Figure	5	Temporary Assistance Caseload	109
Table	10	Total Cases and Reinvestigations by County	110-111
Table	11	Application and Resolution by County	112-113

MC+, TRANSITIONAL MEDICAL ASSISTANCE AND MEDICAL ASSISTANCE FOR FAMILIES

Table	12	Total Children by County	114-115
Table	13	Total Caretakers by County	116-117
Table	14	Total Cases and Reinvestigations by County	118-119
Table	15	Application and Resolution by County	120-121

GENERAL RELIEF

Table	16	Total Cases and Reinvestigations by County	122-123
Table	17	Application and Resolution by County	124-125

OTHER IM PROGRAMS

Figure	6	Medical Assistance Recipients	127
Table	18	MC+ for Pregnant Women Applications	128-129
Table	19	Adult Income Maintenance Cases	130-131
Table	20	NC, MA, MACC Applications Less Than 65 Years of Age	132-133
Table	21	MA, NC Applications 65 Years of Age or More	134-135
Table	22	NC, MA, MACC Spenddown Applications	136-137
Table	23	BP and SAB Applications	138-139
Table	24	Day Care Payments by County	140-143
Table	25	FUTURES Participation	144-145

GLOSSARY

DEFINITION OF CATEGORIES OF ASSISTANCE AND TYPES OF MEDICAID SERVICES

AB	Aid to Blind
AB Supp	Aid to Blind Supplemental
AIDS	Acquired Immune Deficiency Syndrome
BP	Blind Pension
CHIP	Children's Health Insurance Program
CRNA	Certified Registered Nurse Anesthetist
CSTAR	Comprehensive Substance Treatment and Rehabilitation
CT	Children's Treatment
DME	Durable Medical Equipment
EPSDT	Early and Periodic Screening, Diagnosis and Treatment
FCS	Family-Centered Services
GR	General Relief
HDN	Homeless, Dependent, Neglected
ICF-MR	Intermediate Care Facility-Mentally Retarded
IM/IE	Income Maintenance/Income Eligible
JCT	Juvenile Court
MA	Medical Assistance - Claimants applying for this program must be ineligible for any of the other categories of assistance
MA-GR	Medical Assistance - General Relief
MA-K	Medical Assistance for Children
MA-K-DMH	Medical Assistance for Children under the care of Department of Mental Health
MA-K-DYS	Medical Assistance for Children under the care of Division of Youth Services
MAF	Medical Assistance for Families
MC+	Health insurance for CHIP and non-CHIP poverty children under age 19
MOCDD	Missouri Children with Developmental Disabilities
MPW	MC+ for Pregnant Women
MR/DD	Mentally Retarded/Developmentally Disabled
NC	Nursing Care - Cash program for recipients in practical or professional homes, domiciliary homes or boarding homes. NC-General Relief and NC-Aid to Blind Supplemental cases are included in the NC data and are not listed separately
OAA	Old Age Assistance
OJT	On-the-Job Training
PA	Public Assistance
PTD	Permanently and Totally Disabled
QMB	Qualified Medicare Beneficiary
RCF	Residential Care Facility
SAB	Supplemental Aid to the Blind
SLMB	Specified Low-Income Medicare Beneficiary
SNF	Skilled Nursing Facility
SSI	Supplemental Security Income
SSI SP	Supplemental Security Income and State Supplementation
SP	State Supplementation Only
UP	Unemployed Parent
Vendor Cases	Nursing Homes and Other Institutions

Figure 1.
Division of Family Services
Areas



TABLE 1. DETAILED OPERATING STATISTICS (1)
JANUARY 2002

CASELOAD INFORMATION	NUMBER OR AMOUNT THIS MONTH 01/02	NUMBER OR AMOUNT LAST MONTH 12/01	NUMBER OR AMOUNT 2 MONTHS AGO 11/01	NUMBER OR AMOUNT LAST YEAR 01/01	CHANGE FROM LAST MONTH	CHANGE FROM 2 MONTHS AGO	CHANGE FROM LAST YEAR
*** TEMPORARY ASSISTANCE {2}							
APPLICATIONS RECEIVED	7,633	5,126	5,220	5,726	48.9%	46.2%	33.3%
APPLICATIONS APPROVED	6,791	4,231	3,903	3,724	60.5%	74.0%	82.4%
APPLICATIONS REJECTED	1,658	1,336	1,523	1,386	24.1%	8.9%	19.6%
APPLICATIONS PENDING	3,312	2,637	2,669	2,738	25.6%	24.1%	21.0%
FAMILIES RECEIVING CASH	49,296	49,159	48,949	49,203	0.3%	0.7%	0.2%
CHILDREN RECEIVING CASH	92,830	92,794	92,571	93,810	0.0%	0.3%	-1.0%
TOTAL PERSONS	125,918	125,869	125,419	127,448	0.0%	0.4%	-1.2%
TOTAL PAYMENTS {3}	\$11,787,343	\$11,730,050	\$11,665,324	\$12,000,124	0.5%	1.0%	-1.8%
AVERAGE PER FAMILY	\$239.11	\$238.61	\$238.32	\$243.89	0.2%	0.3%	-2.0%
AVERAGE PER PERSON	\$93.61	\$93.19	\$93.01	\$94.16	0.4%	0.6%	-0.6%
TITLE XIX ONLY CASES {4}	135,453	132,046	28,566	37,099	2.6%	374.2%	265.1%
TITLE XIX ONLY PERSONS {4}	383,724	368,068	91,047	108,284	4.3%	321.5%	254.4%
TITLE XIX ONLY CHILDREN {4}	267,448	259,883	54,629	68,085	2.9%	389.6%	292.8%
TITLE XIX TRANSITIONAL CASES	7,627	8,703	9,164	7,736	-12.4%	-16.8%	-1.4%
TITLE XIX TRANSITIONAL PERSONS	13,955	16,325	17,798	14,767	-14.5%	-21.6%	-5.5%
TITLE XIX TRANSITIONAL CHILDREN	5,373	6,476	7,399	6,159	-17.0%	-27.4%	-12.8%
EXTENDED TRANSITIONAL CASES	2,746	2,825	2,795	3,162	-2.8%	-1.8%	-13.2%
EXTENDED TRANSITIONAL PERSONS	3,215	3,282	3,242	3,464	-2.0%	-0.8%	-7.2%
REINVESTIGATIONS	13,339	8,454	7,255	6,696	57.8%	83.9%	99.2%
CASES CLOSED	7,008	4,658	4,075	3,575	50.5%	72.0%	96.0%
*** TEMPORARY ASSISTANCE/UP							
FAMILIES RECEIVING	755	702	661	518	7.5%	14.2%	45.8%
CHILDREN RECEIVING	1,776	1,679	1,613	1,282	5.8%	10.1%	38.5%
TOTAL PERSONS	3,029	2,860	2,737	2,202	5.9%	10.7%	37.6%
TOTAL PAYMENTS	\$218,196	\$201,918	\$191,292	\$154,758	8.1%	14.1%	41.0%
AVERAGE PER FAMILY	\$289.00	\$287.63	\$289.40	\$298.76	0.5%	-0.1%	-3.3%
AVERAGE PER PERSON	\$72.04	\$70.60	\$69.89	\$70.28	2.0%	3.1%	2.5%
*** MC+							
APPLICATIONS RECEIVED	7,424	6,591	8,251	9,089	12.6%	-10.0%	-18.3%
APPLICATIONS APPROVED	2,772	4,110	6,055	5,545	-32.6%	-54.2%	-50.0%
APPLICATIONS REJECTED	2,657	2,283	2,329	2,299	16.4%	14.1%	15.6%
APPLICATIONS PENDING	3,257	3,067	3,447	3,916	6.2%	-5.5%	-16.8%
FAMILIES RECEIVING	66,365	66,685	169,523	154,716	-0.5%	-60.9%	-57.1%
CUSTODIAL PARENTS RECEIVING {4}	0	1,313	71,630	59,049	0.0%	0.0%	0.0%
CHILDREN RECEIVING	110,593	111,013	315,537	289,295	-0.4%	-65.0%	-61.8%
NON-CHIP POVERTY {4}	31,372	33,202	237,281	217,831	-5.5%	-86.8%	-85.6%
CHIP NO COST	60,617	60,115	60,559	55,139	0.8%	0.1%	9.9%
CHIP CO-PAY	15,180	14,952	14,839	12,784	1.5%	2.3%	18.7%
CHIP PREMIUM	2,712	2,744	2,858	3,541	-1.2%	-5.1%	-23.4%
REINVESTIGATIONS	2,504	3,890	6,084	5,236	-35.6%	-58.8%	-52.2%
CASES CLOSED	2,160	3,218	4,900	4,174	-32.9%	-55.9%	-48.3%
*** NON-CUSTODIAL PARENTS							
APPLICATIONS RECEIVED	207	171	148	217	21.1%	39.9%	-4.6%
APPLICATIONS APPROVED	163	142	110	135	14.8%	48.2%	20.7%
APPLICATIONS REJECTED	25	29	27	45	-13.8%	-7.4%	-44.4%
APPLICATIONS PENDING	41	29	30	44	41.4%	36.7%	-6.8%
TOTAL PERSONS RECEIVING	1,533	1,493	1,462	1,458	2.7%	4.9%	5.1%
CURRENT SUPPORT	120	124	124	98	-3.2%	-3.2%	22.4%
PARENTS' FAIR SHARE	1,413	1,369	1,338	1,360	3.2%	5.6%	3.9%
REINVESTIGATIONS	5	10	10	8	-50.0%	-50.0%	-37.5%
CASES CLOSED	98	121	109	113	-19.0%	-10.1%	-13.3%
*** GR-CASH							
APPLICATIONS RECEIVED	2,297	1,881	2,076	2,148	22.1%	10.6%	6.9%
APPLICATIONS APPROVED	306	225	260	234	36.0%	17.7%	30.8%
APPLICATIONS REJECTED	1,801	1,585	1,810	1,650	13.6%	-0.5%	9.2%
APPLICATIONS PENDING	3,725	3,558	3,514	3,163	4.7%	6.0%	17.8%
CASES RECEIVING	2,760	2,655	2,631	2,487	4.0%	4.9%	11.0%
PERSONS RECEIVING	2,763	2,658	2,634	2,492	4.0%	4.9%	10.9%
CASH PAYMENTS	\$214,869	\$207,598	\$205,131	\$194,609	3.5%	4.7%	10.4%
REINVESTIGATIONS	51	41	50	38	24.4%	2.0%	34.2%
CASES CLOSED	214	206	208	200	3.9%	2.9%	7.0%
MA-GR RECIPIENTS	5,483	5,337	5,298	4,443	2.7%	3.5%	23.4%
MA-GR TOTAL PAYMENTS	\$436,962	\$424,959	\$421,822	\$354,269	2.8%	3.6%	23.3%

TABLE 1. DETAILED OPERATING STATISTICS (1)
JANUARY 2002

CASELOAD INFORMATION	NUMBER OR AMOUNT THIS MONTH 01/02	NUMBER OR AMOUNT LAST MONTH 12/01	NUMBER OR AMOUNT 2 MONTHS AGO 11/01	NUMBER OR AMOUNT LAST YEAR 01/01	CHANGE FROM LAST MONTH	CHANGE FROM 2 MONTHS AGO	CHANGE FROM LAST YEAR
*** NPW							
APPLICATIONS RECEIVED	3,224	2,568	2,627	3,520	25.5%	22.7%	-8.4%
APPLICATIONS APPROVED	2,159	1,847	1,973	2,385	16.9%	9.4%	-9.5%
APPLICATIONS REJECTED	836	697	807	770	19.9%	3.6%	8.6%
APPLICATIONS PENDING	912	735	738	1,062	24.1%	23.6%	-14.1%
CASES RECEIVING	15,215	15,149	15,463	15,484	0.4%	-1.6%	-1.7%
EXTENDED WOMEN'S HEALTH CASES	15,223	15,208	15,253	17,506	0.1%	-0.2%	-13.0%
CASES CLOSED	833	567	605	539	46.9%	37.7%	54.5%
*** NEWBORNS							
RECIPIENTS	14,829	14,251	14,383	16,097	4.1%	3.1%	-7.9%
*** AB SUPP							
APPLICATIONS RECEIVED	131	72	129	129	81.9%	1.6%	1.6%
APPLICATIONS APPROVED	11	10	15	12	10.0%	-26.7%	-8.3%
APPLICATIONS REJECTED	101	77	116	104	31.2%	-12.9%	-2.9%
APPLICATIONS PENDING	170	153	169	189	11.1%	0.6%	-10.1%
RECIPIENTS	804	807	809	778	-0.4%	-0.6%	3.3%
TOTAL PAYMENTS	\$275,218	\$276,185	\$277,673	\$248,784	-0.4%	-0.9%	10.6%
CASES CLOSED	16	18	12	17	-11.1%	33.3%	-5.9%
*** BP							
APPLICATIONS RECEIVED	144	84	157	147	71.4%	-8.3%	-2.0%
APPLICATIONS APPROVED	39	27	41	37	44.4%	-4.9%	5.4%
APPLICATIONS REJECTED	105	71	90	106	47.9%	16.7%	-0.9%
APPLICATIONS PENDING	214	217	232	225	-1.4%	-7.8%	-4.9%
RECIPIENTS	2,682	2,666	2,668	2,621	0.6%	0.5%	2.3%
TOTAL PAYMENTS	\$1,132,518	\$1,125,750	\$1,126,173	\$1,042,233	0.6%	0.6%	8.7%
CASES CLOSED	24	20	29	24	20.0%	-17.2%	0.0%
*** NC (5)							
APPLICATIONS RECEIVED	344	263	299	344	30.8%	15.1%	0.0%
APPLICATIONS APPROVED	247	186	225	266	32.8%	9.8%	-7.1%
APPLICATIONS REJECTED	80	71	69	84	12.7%	15.9%	-4.8%
APPLICATIONS PENDING	267	254	253	241	5.1%	5.5%	10.8%
TOTAL RECIPIENTS	7,754	7,750	7,764	7,691	0.1%	-0.1%	0.8%
RCF-II	5,381	5,379	5,406	5,252	0.0%	-0.5%	2.5%
SNF-ICF	320	323	323	352	-0.9%	-0.9%	-9.1%
RCF-I	2,053	2,048	2,035	2,087	0.2%	0.9%	-1.6%
TOTAL PAYMENTS	\$1,887,109	\$1,877,842	\$1,911,225	\$1,866,517	0.5%	-1.3%	1.1%
RCF-II	\$1,464,308	\$1,456,811	\$1,486,176	\$1,425,654	0.5%	-1.5%	2.7%
SNF/ICF	\$120,444	\$121,098	\$121,292	\$132,291	-0.5%	-0.7%	-9.0%
RCF-I	\$302,357	\$299,933	\$303,757	\$308,572	0.8%	-0.5%	-2.0%
REINVESTIGATIONS	390	308	344	343	26.6%	13.4%	13.7%
CASES CLOSED	139	204	156	169	-31.9%	-10.9%	-17.8%
*** MA							
APPLICATIONS RECEIVED	19,609	15,595	17,111	17,591	25.7%	14.6%	11.5%
APPLICATIONS APPROVED	13,385	10,683	11,910	12,416	25.3%	12.4%	7.8%
APPLICATIONS REJECTED	5,555	4,421	4,805	4,506	25.7%	15.6%	23.3%
APPLICATIONS PENDING	17,297	16,879	16,466	15,139	2.5%	5.0%	14.3%
RECIPIENTS	149,547	149,022	149,079	141,548	0.4%	0.3%	5.7%
CASES CLOSED	2,095	3,564	2,103	2,931	-41.2%	-0.4%	-28.5%
*** MA-K							
APPLICATIONS RECEIVED	281	199	283	323	41.2%	-0.7%	-13.0%
APPLICATIONS APPROVED - DMH	0	0	0	0	0.0%	0.0%	0.0%
APPLICATIONS APPROVED - DYS	64	44	51	63	45.5%	25.5%	1.6%
APPLICATIONS APPROVED - JCT	160	94	165	145	70.2%	-3.0%	10.3%
APPLICATIONS REJECTED	72	51	68	80	41.2%	5.9%	-10.0%
APPLICATIONS PENDING	43	63	53	96	-31.7%	-18.9%	-55.2%
RECIPIENTS - DMH	12	12	12	10	0.0%	0.0%	20.0%
RECIPIENTS - DYS	396	379	416	451	4.5%	-4.8%	-12.2%
RECIPIENTS - JCT	889	876	936	853	1.5%	-5.0%	4.2%
CASES CLOSED - DMH	0	0	0	0	0.0%	0.0%	0.0%
CASES CLOSED - DYS	99	52	88	65	90.4%	12.5%	52.3%
CASES CLOSED - JCT	156	137	149	144	13.9%	4.7%	8.3%

TABLE 1. DETAILED OPERATING STATISTICS (1)
JANUARY 2002

CASELOAD INFORMATION	NUMBER OR AMOUNT THIS MONTH 01/02	NUMBER OR AMOUNT LAST MONTH 12/01	NUMBER OR AMOUNT 2 MONTHS AGO 11/01	NUMBER OR AMOUNT LAST YEAR 01/01	CHANGE FROM LAST MONTH	CHANGE FROM 2 MONTHS AGO	CHANGE FROM LAST YEAR
*** REFUGEE							
APPLICATIONS RECEIVED	12	7	11	25	71.4%	9.1%	-52.0%
APPLICATIONS APPROVED	12	6	14	26	100.0%	-14.3%	-53.8%
APPLICATIONS REJECTED	2	1	1	1	100.0%	100.0%	100.0%
APPLICATIONS PENDING	1	3	3	7	-66.7%	-66.7%	-85.7%
CASES RECEIVING	276	311	344	297	-11.3%	-19.8%	-7.1%
TOTAL PERSONS	410	465	512	532	-11.8%	-19.9%	-22.9%
TOTAL PAYMENTS	\$14,781	\$14,995	\$16,317	\$13,923	-1.4%	-9.4%	6.2%
REINVESTIGATIONS	2	1	0	4	100.0%	0.0%	-50.0%
CASES CLOSED	72	47	39	45	53.2%	84.6%	60.0%
*** SSI ONLY							
RECIPIENTS	1,235	1,241	1,265	1,351	-0.5%	-2.4%	-8.6%
*** SSI-SP							
RECIPIENTS	458	456	465	557	0.4%	-1.5%	-17.8%
TOTAL PAYMENTS	\$26,023	\$26,248	\$26,852	\$30,624	-0.9%	-3.1%	-15.0%
AVERAGE PER RECIPIENT	\$56.82	\$57.56	\$57.75	\$54.98	-1.3%	-1.6%	3.3%
*** SP ONLY							
RECIPIENTS	143	145	147	169	-1.4%	-2.7%	-15.4%
TOTAL PAYMENTS	\$13,084	\$13,234	\$13,359	\$14,565	-1.1%	-2.1%	-10.2%
AVERAGE PER RECIPIENT	\$91.50	\$91.27	\$90.88	\$86.18	0.2%	0.7%	6.2%
*** QMB							
APPLICATIONS RECEIVED	1,170	835	1,029	1,454	40.1%	13.7%	-19.5%
APPLICATIONS APPROVED	558	407	502	630	37.1%	11.2%	-11.4%
APPLICATIONS REJECTED	559	431	435	707	29.7%	28.5%	-20.9%
APPLICATIONS PENDING	608	575	581	787	5.7%	4.6%	-22.7%
TOTAL PERSONS	12,951	12,779	12,292	12,781	1.3%	5.4%	1.3%
REINVESTIGATIONS	174	110	171	125	58.2%	1.8%	39.2%
CASES CLOSED	2,800	2,198	2,336	2,577	27.4%	19.9%	8.7%
*** SLMB							
APPLICATIONS RECEIVED	709	540	594	944	31.3%	19.4%	-24.9%
APPLICATIONS APPROVED	267	242	236	363	10.3%	13.1%	-26.4%
APPLICATIONS REJECTED	396	312	327	534	26.9%	21.1%	-25.8%
APPLICATIONS PENDING	338	305	327	458	10.8%	3.4%	-26.2%
TOTAL PERSONS	8,813	8,658	8,496	7,895	1.8%	3.7%	11.6%
REINVESTIGATIONS	148	110	113	107	34.5%	31.0%	38.3%
CASES CLOSED	1,224	961	1,032	1,002	27.4%	18.6%	22.2%
*** VENDOR CASES							
RECIPIENTS	29,929	29,817	29,876	29,960	0.4%	0.2%	-0.1%
CASES CLOSED	1,092	928	926	1,140	17.7%	17.9%	-4.2%

(1) OBSERVE CAUTION IN USE OF PERCENTAGES WHEN BASE FOR COMPUTATIONS IS SMALL, ESPECIALLY IF OBSERVATIONS TOTAL LESS THAN 100. ALL PERCENTS ARE ROUNDED TO THE NEAREST TENTH OF ONE PERCENT.

(2) INCLUDES TEMPORARY ASSISTANCE-UP, GUARDIAN AND GRANDPARENTS AS FOSTER PARENTS CASES.

(3) PAYMENT DATA IS FOR INFORMATIONAL PURPOSES ONLY AND IS NOT MEANT TO PROVIDE AN AUDITABLE ACCOUNT OF EXPENDITURES.

(4) ON DEC. 15, 69,168 CUSTODIAL PARENTS AND 202,398 POVERTY CHILDREN WERE TRANSFERRED TO HAF (TITLE XIX ONLY) EFFECTIVE 1/1/02.

(5) INCLUDES NC-GR AND NC-ABS RECIPIENTS AND PAYMENTS.

TABLE 2. DETAILED OPERATING STATISTICS BY AREA AND COUNTY FOR JANUARY 2002

	AREA 1 ANDREN	AREA 1 ATCHISON	AREA 1 BUCHANAN	AREA 1 CALDWELL	AREA 1 CARROLL
*** TEMPORARY ASSISTANCE					
APPLICATIONS RECEIVED	18	7	170	19	13
APPLICATIONS APPROVED	17	2	157	17	17
APPLICATIONS REJECTED	1	2	24	3	0
APPLICATIONS PENDING	5	3	66	6	3
FAMILIES RECEIVING CASH	53	13	598	55	48
CHILDREN RECEIVING CASH	93	19	1,015	105	89
TOTAL PERSONS	120	24	1,418	153	117
TOTAL PAYMENTS	\$12,585	\$2,660	\$138,290	\$13,766	\$11,432
AVERAGE PER FAMILY	\$237.45	\$204.62	\$231.25	\$250.29	\$238.17
AVERAGE PER PERSON	\$104.88	\$110.83	\$97.52	\$89.97	\$97.71
TITLE XIX ONLY CASES	191	132	1,998	273	328
TITLE XIX ONLY PERSONS	538	376	5,713	839	993
TITLE XIX ONLY CHILDREN	386	244	3,966	579	671
TITLE XIX TRANSITIONAL CASES	10	2	127	9	14
TITLE XIX TRANSITIONAL PERSONS	27	4	257	33	30
TITLE XIX TRANSITIONAL CHILDREN	16	1	119	21	14
EXTENDED TRANSITIONAL CASES	7	2	48	5	7
EXTENDED TRANSITIONAL PERSONS	9	2	53	6	10
REINVESTIGATIONS	10	9	202	24	21
CASES CLOSED	11	5	133	10	9
*** TEMPORARY ASSISTANCE/UP					
FAMILIES RECEIVING	0	0	26	1	0
CHILDREN RECEIVING	0	0	54	2	0
TOTAL PERSONS	0	0	86	4	0
TOTAL PAYMENTS	\$0	\$0	\$6,828	\$256	\$0
AVERAGE PER FAMILY	\$0.00	\$0.00	\$262.62	\$256.00	\$0.00
AVERAGE PER PERSON	\$0.00	\$0.00	\$79.40	\$64.00	\$0.00
*** HC+					
APPLICATIONS RECEIVED	24	7	148	10	17
APPLICATIONS APPROVED	16	6	48	5	7
APPLICATIONS REJECTED	4	2	35	3	8
APPLICATIONS PENDING	11	2	69	5	5
FAMILIES RECEIVING	183	110	1,206	157	183
CUSTODIAL PARENTS RECEIVING	0	0	0	0	0
CHILDREN RECEIVING	329	174	1,984	307	331
REINVESTIGATIONS	4	7	65	6	3
CASES CLOSED	13	1	59	13	2
*** NON-CUSTODIAL PARENTS					
APPLICATIONS RECEIVED	0	0	6	0	0
APPLICATIONS APPROVED	0	0	5	1	0
APPLICATIONS REJECTED	0	0	1	0	0
APPLICATIONS PENDING	0	0	0	0	0
TOTAL PERSONS RECEIVING	5	3	31	3	2
CURRENT SUPPORT	0	0	2	0	2
PARENTS' FAIR SHARE	5	3	29	3	0
REINVESTIGATIONS	0	0	0	0	0
CASES CLOSED	0	0	0	0	0
*** GR-CASH					
APPLICATIONS RECEIVED	3	3	19	1	2
APPLICATIONS APPROVED	0	1	3	0	1
APPLICATIONS REJECTED	2	3	18	1	1
APPLICATIONS PENDING	6	3	54	2	4
CASES RECEIVING	2	4	43	2	4
PERSONS RECEIVING	2	4	43	2	4
CASH PAYMENTS	\$160	\$320	\$3,200	\$160	\$320
REINVESTIGATIONS	0	0	0	0	0
CASES CLOSED	0	0	0	0	2
HA-GR RECIPIENTS	10	6	136	8	16
HA-GR TOTAL PAYMENTS	\$800	\$480	\$10,800	\$640	\$1,280
*** MPW					
APPLICATIONS RECEIVED	6	3	89	5	3
APPLICATIONS APPROVED	6	4	46	5	2
APPLICATIONS REJECTED	0	1	22	2	1
APPLICATIONS PENDING	2	0	23	0	1
CASES RECEIVING	45	17	350	27	31
EXTENDED WOMEN'S HEALTH	43	23	247	26	38
CASES CLOSED	1	1	18	2	2
*** NEWBORNS	38	23	287	20	28
*** AB SUPP					
APPLICATIONS RECEIVED	2	0	1	0	0
APPLICATIONS APPROVED	0	0	0	0	0
APPLICATIONS REJECTED	0	0	2	1	0
APPLICATIONS PENDING	3	1	1	0	0
RECIPIENTS	1	0	21	2	2
TOTAL PAYMENTS	\$423	\$0	\$6,866	\$772	\$795
CASES CLOSED	0	0	1	0	0

TABLE 2. DETAILED OPERATING STATISTICS BY AREA AND COUNTY FOR JANUARY 2002

	AREA 1 ANDREW	AREA 1 ATCHISON	AREA 1 BUCHANAN	AREA 1 CALDWELL	AREA 1 CARROLL
*** BP					
APPLICATIONS RECEIVED	2	0	0	0	0
APPLICATIONS APPROVED	0	0	2	1	0
APPLICATIONS REJECTED	0	0	2	1	0
APPLICATIONS PENDING	3	1	2	0	0
RECIPIENTS	15	1	72	4	6
TOTAL PAYMENTS	\$6,345	\$423	\$30,431	\$1,692	\$2,538
CASES CLOSED	1	0	1	0	0
*** NC					
APPLICATIONS RECEIVED	1	0	17	0	0
APPLICATIONS APPROVED	0	0	12	0	0
APPLICATIONS REJECTED	0	0	3	0	0
APPLICATIONS PENDING	1	0	8	0	0
RECIPIENTS	8	0	226	1	2
RCF-II	2	0	159	1	1
SNF-ICF	5	0	0	0	0
RCF-I	1	0	67	0	1
PAYMENTS	\$2,052	\$0	\$49,662	\$292	\$393
RCF-II	\$459	\$0	\$40,635	\$292	\$237
SNF/ICF	\$1,515	\$0	\$0	\$0	\$0
RCF-I	\$78	\$0	\$9,027	\$0	\$156
REINVESTIGATIONS	1	0	18	4	0
CASES CLOSED	0	0	6	0	0
*** HA					
APPLICATIONS RECEIVED	29	31	394	31	34
APPLICATIONS APPROVED	29	19	322	23	31
APPLICATIONS REJECTED	7	6	110	13	9
APPLICATIONS PENDING	21	34	303	31	23
RECIPIENTS	299	213	2,805	223	351
CASES CLOSED	1	2	44	3	9
*** HA-K					
APPLICATIONS RECEIVED	0	3	10	0	0
APPLICATIONS APPROVED-DMH	0	0	0	0	0
APPLICATIONS APPROVED-DYS/JCT	0	0	6	0	0
APPLICATIONS REJECTED	0	0	4	0	0
APPLICATIONS PENDING	0	3	1	0	0
RECIPIENTS - DMH	0	0	0	0	0
RECIPIENTS - DYS/JCT	0	10	44	0	0
CASES CLOSED - DMH	0	0	0	0	0
CASES CLOSED - DYS/JCT	0	2	8	0	0
*** REFUGEE					
APPLICATIONS RECEIVED	0	0	0	0	0
APPLICATIONS APPROVED	0	0	0	0	0
APPLICATIONS REJECTED	0	0	0	0	0
APPLICATIONS PENDING	0	0	0	0	0
CASES RECEIVING	0	0	0	0	0
TOTAL PERSONS	0	0	0	0	0
TOTAL PAYMENTS	\$0	\$0	\$0	\$0	\$0
REINVESTIGATIONS	0	0	0	0	0
CASES CLOSED	0	0	0	0	0
*** SSI ONLY					
RECIPIENTS	1	0	14	0	3
*** SSI-SP					
RECIPIENTS	0	0	8	1	2
TOTAL PAYMENTS	\$0	\$0	\$351	\$42	\$620
*** SP ONLY					
RECIPIENTS	0	0	2	1	0
TOTAL PAYMENTS	\$0	\$0	\$210	\$423	\$0
*** DMH					
APPLICATIONS RECEIVED	5	4	11	8	4
APPLICATIONS APPROVED	4	1	9	5	1
APPLICATIONS REJECTED	2	3	7	3	2
APPLICATIONS PENDING	1	0	5	4	1
TOTAL PERSONS	42	18	257	22	20
REINVESTIGATIONS	0	0	2	0	1
CASES CLOSED	8	4	62	6	3
*** SLMB					
APPLICATIONS RECEIVED	4	0	7	1	3
APPLICATIONS APPROVED	3	0	5	5	1
APPLICATIONS REJECTED	1	0	3	0	1
APPLICATIONS PENDING	1	0	2	0	1
TOTAL PERSONS	24	11	143	22	27
REINVESTIGATIONS	0	0	2	1	0
CASES CLOSED	2	1	25	4	5
*** VENDOR CASES					
RECIPIENTS	124	57	513	61	80
CASES CLOSED	7	2	18	1	5

TABLE 2. DETAILED OPERATING STATISTICS BY AREA AND COUNTY FOR JANUARY 2002

	AREA 1 CASS	AREA 1 CHARITON	AREA 1 CLAY	AREA 1 CLINTON	AREA 1 COOPER
*** TEMPORARY ASSISTANCE					
APPLICATIONS RECEIVED	81	3	164	11	37
APPLICATIONS APPROVED	63	6	136	6	17
APPLICATIONS REJECTED	16	1	40	5	9
APPLICATIONS PENDING	45	0	67	10	18
FAMILIES RECEIVING CASH	295	29	522	63	62
CHILDREN RECEIVING CASH	508	53	871	100	102
TOTAL PERSONS	731	70	1,223	141	151
TOTAL PAYMENTS	\$69,496	\$6,858	\$123,353	\$15,286	\$14,312
AVERAGE PER FAMILY	\$235.58	\$236.48	\$236.31	\$242.63	\$230.84
AVERAGE PER PERSON	\$95.07	\$97.97	\$100.86	\$108.41	\$94.78
TITLE XIX ONLY CASES	1,259	114	2,194	307	328
TITLE XIX ONLY PERSONS	3,486	311	6,084	873	966
TITLE XIX ONLY CHILDREN	2,447	212	4,191	598	674
TITLE XIX TRANSITIONAL CASES	82	2	128	10	12
TITLE XIX TRANSITIONAL PERSONS	128	2	272	16	20
TITLE XIX TRANSITIONAL CHILDREN	37	0	132	5	8
EXTENDED TRANSITIONAL CASES	31	1	29	3	7
EXTENDED TRANSITIONAL PERSONS	37	1	33	4	9
REINVESTIGATIONS	123	13	146	4	11
CASES CLOSED	67	4	118	13	17
*** TEMPORARY ASSISTANCE/UP					
FAMILIES RECEIVING	6	0	2	2	2
CHILDREN RECEIVING	11	0	4	6	3
TOTAL PERSONS	23	0	8	10	7
TOTAL PAYMENTS	\$1,995	\$0	\$680	\$773	\$634
AVERAGE PER FAMILY	\$332.50	\$0.00	\$340.00	\$386.50	\$317.00
AVERAGE PER PERSON	\$86.74	\$0.00	\$85.00	\$77.30	\$90.57
*** MC+					
APPLICATIONS RECEIVED	87	7	177	29	36
APPLICATIONS APPROVED	34	4	74	3	12
APPLICATIONS REJECTED	26	0	70	10	11
APPLICATIONS PENDING	57	1	92	22	22
FAMILIES RECEIVING	832	107	1,573	209	202
CUSTODIAL PARENTS RECEIVING	0	0	0	0	0
CHILDREN RECEIVING	1,476	195	2,721	376	346
REINVESTIGATIONS	32	9	50	6	2
CASES CLOSED	36	3	49	4	4
*** NON-CUSTODIAL PARENTS					
APPLICATIONS RECEIVED	0	0	1	0	0
APPLICATIONS APPROVED	0	0	1	0	0
APPLICATIONS REJECTED	0	0	0	0	0
APPLICATIONS PENDING	0	0	0	0	0
TOTAL PERSONS RECEIVING	0	4	15	3	4
CURRENT SUPPORT	0	0	1	1	0
PARENTS' FAIR SHARE	0	4	14	2	4
REINVESTIGATIONS	0	0	0	0	1
CASES CLOSED	0	1	1	1	0
*** GR-CASH					
APPLICATIONS RECEIVED	24	0	24	3	4
APPLICATIONS APPROVED	2	0	5	0	0
APPLICATIONS REJECTED	12	0	18	4	4
APPLICATIONS PENDING	27	0	60	6	9
CASES RECEIVING	15	1	19	2	10
PERSONS RECEIVING	15	1	19	2	10
CASH PAYMENTS	\$1,200	\$80	\$1,440	\$160	\$800
REINVESTIGATIONS	0	0	1	0	0
CASES CLOSED	2	0	2	0	0
MA-GR RECIPIENTS	48	4	87	11	12
MA-GR TOTAL PAYMENTS	\$3,840	\$320	\$6,960	\$880	\$912
*** MPW					
APPLICATIONS RECEIVED	37	1	85	7	12
APPLICATIONS APPROVED	16	0	50	3	5
APPLICATIONS REJECTED	15	1	42	3	3
APPLICATIONS PENDING	13	0	22	2	6
CASES RECEIVING	165	22	383	41	51
EXTENDED WOMEN'S HEALTH	189	12	463	51	66
CASES CLOSED	17	1	16	0	1
*** NEWBORNS	149	21	449	64	63
*** AB SUPP					
APPLICATIONS RECEIVED	2	0	0	0	0
APPLICATIONS APPROVED	0	0	1	0	0
APPLICATIONS REJECTED	2	0	1	0	0
APPLICATIONS PENDING	1	0	2	0	0
RECIPIENTS	9	0	11	0	1
TOTAL PAYMENTS	\$2,971	\$0	\$3,888	\$0	\$423
CASES CLOSED	1	0	0	0	0

TABLE 2. DETAILED OPERATING STATISTICS BY AREA AND COUNTY FOR JANUARY 2002

	AREA 1 CASS	AREA 1 CHARITON	AREA 1 CLAY	AREA 1 CLINTON	AREA 1 COOPER
MMH BP					
APPLICATIONS RECEIVED	2	0	2	0	0
APPLICATIONS APPROVED	1	0	0	0	0
APPLICATIONS REJECTED	1	0	4	0	0
APPLICATIONS PENDING	1	0	5	0	0
RECIPIENTS	27	5	42	8	6
TOTAL PAYMENTS	\$11,421	\$2,115	\$17,766	\$3,384	\$2,538
CASES CLOSED	1	0	0	0	0
MMH NC					
APPLICATIONS RECEIVED	4	0	7	1	1
APPLICATIONS APPROVED	0	0	5	0	0
APPLICATIONS REJECTED	0	0	4	0	0
APPLICATIONS PENDING	6	0	4	1	1
RECIPIENTS	66	3	152	3	16
RCF-II	52	3	126	2	10
SNF-ICF	4	0	0	0	0
RCF-I	10	0	26	1	6
PAYMENTS	\$16,948	\$876	\$38,597	\$560	\$3,364
RCF-II	\$13,850	\$876	\$34,706	\$523	\$2,443
SNF/ICF	\$1,538	\$0	\$0	\$0	\$0
RCF-I	\$1,560	\$0	\$3,891	\$37	\$921
REINVESTIGATIONS	4	1	13	0	0
CASES CLOSED	0	0	3	0	1
MMH MA					
APPLICATIONS RECEIVED	202	21	357	56	40
APPLICATIONS APPROVED	142	26	222	25	41
APPLICATIONS REJECTED	36	6	96	21	13
APPLICATIONS PENDING	175	14	379	61	63
RECIPIENTS	1,018	265	1,824	268	410
CASES CLOSED	12	3	33	5	4
MMH MA-K					
APPLICATIONS RECEIVED	0	0	6	0	0
APPLICATIONS APPROVED-DMH	0	0	0	0	0
APPLICATIONS APPROVED-DYS/JCT	0	0	4	0	0
APPLICATIONS REJECTED	0	0	1	0	0
APPLICATIONS PENDING	0	0	0	0	0
RECIPIENTS - DMH	0	0	0	0	0
RECIPIENTS - DYS/JCT	1	0	22	0	0
CASES CLOSED - DMH	0	0	0	0	0
CASES CLOSED - DYS/JCT	0	0	3	0	0
MMH REFUGEE					
APPLICATIONS RECEIVED	0	0	0	0	0
APPLICATIONS APPROVED	0	0	0	0	0
APPLICATIONS REJECTED	0	0	1	0	0
APPLICATIONS PENDING	0	0	0	0	0
CASES RECEIVING	0	0	3	0	0
TOTAL PERSONS	0	0	6	0	0
TOTAL PAYMENTS	\$0	\$0	\$478	\$0	\$0
REINVESTIGATIONS	0	0	0	0	0
CASES CLOSED	0	0	0	0	0
MMH SSI ONLY					
RECIPIENTS	3	4	7	0	1
MMH SSI-SP					
RECIPIENTS	4	2	1	0	1
TOTAL PAYMENTS	\$146	\$45	\$19	\$0	\$10
MMH SP ONLY					
RECIPIENTS	0	0	0	0	1
TOTAL PAYMENTS	\$0	\$0	\$0	\$0	\$15
MMH QMB					
APPLICATIONS RECEIVED	6	0	15	5	3
APPLICATIONS APPROVED	7	0	9	1	2
APPLICATIONS REJECTED	1	1	6	5	0
APPLICATIONS PENDING	4	0	12	3	1
TOTAL PERSONS	120	39	192	29	37
REINVESTIGATIONS	1	2	0	0	0
CASES CLOSED	29	12	45	6	6
MMH SLMB					
APPLICATIONS RECEIVED	2	0	3	3	0
APPLICATIONS APPROVED	2	0	1	2	1
APPLICATIONS REJECTED	1	1	4	1	0
APPLICATIONS PENDING	2	0	2	2	0
TOTAL PERSONS	73	25	108	26	41
REINVESTIGATIONS	1	1	2	0	0
CASES CLOSED	16	2	12	2	2
MMH VENDOR CASES					
RECIPIENTS	420	111	692	185	135
CASES CLOSED	17	7	24	4	3

TABLE 2. DETAILED OPERATING STATISTICS BY AREA AND COUNTY FOR JANUARY 2002

	AREA 1 DAVIESS	AREA 1 DE KALB	AREA 1 GENTRY	AREA 1 GRUNDY	AREA 1 HARRISON
*** TEMPORARY ASSISTANCE					
APPLICATIONS RECEIVED	30	5	5	24	21
APPLICATIONS APPROVED	29	7	5	15	19
APPLICATIONS REJECTED	1	2	2	6	2
APPLICATIONS PENDING	1	1	1	5	3
FAMILIES RECEIVING CASH	18	31	10	42	56
CHILDREN RECEIVING CASH	37	50	18	68	105
TOTAL PERSONS	46	75	23	92	150
TOTAL PAYMENTS	\$4,717	\$7,038	\$2,344	\$9,266	\$13,958
AVERAGE PER FAMILY	\$262.06	\$227.03	\$234.60	\$220.62	\$249.25
AVERAGE PER PERSON	\$102.54	\$93.84	\$101.91	\$100.72	\$93.05
TITLE XIX ONLY CASES	254	164	113	319	252
TITLE XIX ONLY PERSONS	844	483	362	950	737
TITLE XIX ONLY CHILDREN	549	331	242	625	496
TITLE XIX TRANSITIONAL CASES	11	5	8	8	19
TITLE XIX TRANSITIONAL PERSONS	23	7	11	13	42
TITLE XIX TRANSITIONAL CHILDREN	6	1	4	3	18
EXTENDED TRANSITIONAL CASES	3	5	1	1	6
EXTENDED TRANSITIONAL PERSONS	4	5	2	2	7
REINVESTIGATIONS	28	15	4	10	31
CASES CLOSED	23	4	3	8	13
*** TEMPORARY ASSISTANCE/UP					
FAMILIES RECEIVING	0	0	0	0	2
CHILDREN RECEIVING	0	0	0	0	2
TOTAL PERSONS	0	0	0	0	6
TOTAL PAYMENTS	\$0	\$0	\$0	\$0	\$583
AVERAGE PER FAMILY	\$0.00	\$0.00	\$0.00	\$0.00	\$291.50
AVERAGE PER PERSON	\$0.00	\$0.00	\$0.00	\$0.00	\$97.17
*** MC+					
APPLICATIONS RECEIVED	12	10	9	19	18
APPLICATIONS APPROVED	9	5	5	2	9
APPLICATIONS REJECTED	2	3	3	8	7
APPLICATIONS PENDING	1	3	2	15	2
FAMILIES RECEIVING	133	128	114	151	157
CUSTODIAL PARENTS RECEIVING	0	0	0	0	0
CHILDREN RECEIVING	231	228	193	257	269
REINVESTIGATIONS	8	3	7	5	14
CASES CLOSED	13	5	4	5	7
*** NON-CUSTODIAL PARENTS					
APPLICATIONS RECEIVED	0	0	0	1	0
APPLICATIONS APPROVED	0	0	0	1	0
APPLICATIONS REJECTED	0	0	0	0	0
APPLICATIONS PENDING	0	0	0	0	0
TOTAL PERSONS RECEIVING	3	1	1	8	0
CURRENT SUPPORT	0	0	0	1	0
PARENTS' FAIR SHARE	3	1	1	7	0
REINVESTIGATIONS	0	0	0	0	0
CASES CLOSED	2	0	1	0	0
*** GR-CASH					
APPLICATIONS RECEIVED	1	0	1	2	4
APPLICATIONS APPROVED	0	0	0	0	0
APPLICATIONS REJECTED	3	0	0	6	3
APPLICATIONS PENDING	2	2	1	8	4
CASES RECEIVING	2	4	0	2	3
PERSONS RECEIVING	2	4	0	2	3
CASH PAYMENTS	\$160	\$320	\$0	\$80	\$240
REINVESTIGATIONS	0	0	0	0	0
CASES CLOSED	0	0	0	0	0
HA-GR RECIPIENTS	13	7	6	23	15
HA-GR TOTAL PAYMENTS	\$1,040	\$560	\$480	\$1,840	\$1,174
*** HPW					
APPLICATIONS RECEIVED	4	4	1	11	6
APPLICATIONS APPROVED	6	5	1	3	6
APPLICATIONS REJECTED	1	1	0	4	1
APPLICATIONS PENDING	0	1	0	3	0
CASES RECEIVING	33	28	15	35	29
EXTENDED WOMEN'S HEALTH	38	29	13	22	30
CASES CLOSED	3	1	0	4	3
*** NEWBORNS					
	40	29	18	26	18
*** AB SUPP					
APPLICATIONS RECEIVED	0	0	0	0	0
APPLICATIONS APPROVED	0	0	0	0	0
APPLICATIONS REJECTED	0	0	0	0	0
APPLICATIONS PENDING	0	0	0	1	0
RECIPIENTS	2	2	0	3	0
TOTAL PAYMENTS	\$846	\$462	\$0	\$1,112	\$0
CASES CLOSED	0	0	0	0	0

TABLE 2. DETAILED OPERATING STATISTICS BY AREA AND COUNTY FOR JANUARY 2002

	AREA 1 DAVISS	AREA 1 DE KALB	AREA 1 GENTRY	AREA 1 GRUNDY	AREA 1 HARRISON
*** BP					
APPLICATIONS RECEIVED	0	0	1	0	0
APPLICATIONS APPROVED	0	0	0	0	0
APPLICATIONS REJECTED	0	0	0	0	0
APPLICATIONS PENDING	0	0	1	1	0
RECIPIENTS	4	10	3	1	3
TOTAL PAYMENTS	\$1,692	\$4,230	\$1,269	\$423	\$1,269
CASES CLOSED	0	2	0	0	0
*** NC					
APPLICATIONS RECEIVED	0	1	0	2	0
APPLICATIONS APPROVED	0	2	0	1	0
APPLICATIONS REJECTED	0	0	0	1	0
APPLICATIONS PENDING	0	1	0	1	0
RECIPIENTS	4	28	2	18	8
RCF-II	3	26	1	7	6
SNF-ICF	0	0	0	0	0
RCF-I	1	2	1	11	2
PAYMENTS	\$866	\$7,904	\$300	\$3,280	\$1,979
RCF-II	\$710	\$7,592	\$283	\$1,720	\$1,667
SNF/ICF	\$0	\$0	\$0	\$0	\$0
RCF-I	\$156	\$312	\$17	\$1,560	\$312
REINVESTIGATIONS	0	0	0	0	1
CASES CLOSED	0	1	0	0	0
*** MA					
APPLICATIONS RECEIVED	33	35	30	43	69
APPLICATIONS APPROVED	30	29	30	31	35
APPLICATIONS REJECTED	12	7	0	28	12
APPLICATIONS PENDING	28	37	9	50	52
RECIPIENTS	188	322	238	425	327
CASES CLOSED	1	5	1	14	9
*** MA-K					
APPLICATIONS RECEIVED	0	0	0	0	0
APPLICATIONS APPROVED-DMH	0	0	0	0	0
APPLICATIONS APPROVED-DYS/JCT	0	0	0	0	0
APPLICATIONS REJECTED	0	0	0	0	0
APPLICATIONS PENDING	0	0	0	0	0
RECIPIENTS - DMH	0	0	0	0	0
RECIPIENTS - DYS/JCT	0	0	0	0	0
CASES CLOSED - DMH	0	0	0	0	0
CASES CLOSED - DYS/JCT	0	0	0	0	0
*** REFUGEE					
APPLICATIONS RECEIVED	0	0	0	0	0
APPLICATIONS APPROVED	0	0	0	0	0
APPLICATIONS REJECTED	0	0	0	0	0
APPLICATIONS PENDING	0	0	0	0	0
CASES RECEIVING	0	0	0	0	0
TOTAL PERSONS	0	0	0	0	0
TOTAL PAYMENTS	\$0	\$0	\$0	\$0	\$0
REINVESTIGATIONS	0	0	0	0	0
CASES CLOSED	0	0	0	0	0
*** SSI ONLY					
RECIPIENTS	1	1	2	3	2
*** SSI-SP					
RECIPIENTS	1	0	0	1	3
TOTAL PAYMENTS	\$19	\$0	\$0	\$26	\$28
*** SP ONLY					
RECIPIENTS	0	0	0	0	0
TOTAL PAYMENTS	\$0	\$0	\$0	\$0	\$0
*** QMB					
APPLICATIONS RECEIVED	3	3	0	8	2
APPLICATIONS APPROVED	2	0	0	1	1
APPLICATIONS REJECTED	0	0	0	6	0
APPLICATIONS PENDING	1	3	0	2	1
TOTAL PERSONS	18	14	23	37	48
REINVESTIGATIONS	1	0	2	0	3
CASES CLOSED	3	4	5	5	13
*** SLMB					
APPLICATIONS RECEIVED	3	0	1	5	1
APPLICATIONS APPROVED	1	0	0	4	0
APPLICATIONS REJECTED	2	0	1	2	0
APPLICATIONS PENDING	0	0	0	0	1
TOTAL PERSONS	15	25	15	46	32
REINVESTIGATIONS	1	0	0	0	0
CASES CLOSED	1	3	2	6	7
*** VENDOR CASES					
RECIPIENTS	36	103	106	125	118
CASES CLOSED	1	2	5	3	5

TABLE 2. DETAILED OPERATING STATISTICS BY AREA AND COUNTY FOR JANUARY 2002

	AREA 1 HOLT	AREA 1 HOWARD	AREA 1 JOHNSON	AREA 1 LAFAYETTE	AREA 1 LINN
*** TEMPORARY ASSISTANCE					
APPLICATIONS RECEIVED	4	1	43	20	13
APPLICATIONS APPROVED	1	9	67	31	22
APPLICATIONS REJECTED	1	3	15	8	11
APPLICATIONS PENDING	3	3	24	6	6
FAMILIES RECEIVING CASH	13	50	231	180	76
CHILDREN RECEIVING CASH	21	77	369	298	143
TOTAL PERSONS	28	116	535	437	205
TOTAL PAYMENTS	\$2,568	\$11,454	\$52,292	\$42,003	\$19,758
AVERAGE PER FAMILY	\$197.54	\$229.08	\$226.37	\$233.35	\$259.97
AVERAGE PER PERSON	\$91.71	\$98.74	\$97.74	\$96.12	\$96.38
TITLE XIX ONLY CASES	107	233	990	656	373
TITLE XIX ONLY PERSONS	314	674	2,714	1,841	1,113
TITLE XIX ONLY CHILDREN	233	453	1,887	1,281	754
TITLE XIX TRANSITIONAL CASES	5	9	40	36	18
TITLE XIX TRANSITIONAL PERSONS	13	17	68	55	33
TITLE XIX TRANSITIONAL CHILDREN	6	6	26	16	12
EXTENDED TRANSITIONAL CASES	1	5	13	15	11
EXTENDED TRANSITIONAL PERSONS	1	5	16	15	16
REINVESTIGATIONS	6	19	53	41	48
CASES CLOSED	3	12	40	34	23
*** TEMPORARY ASSISTANCE/UP					
FAMILIES RECEIVING	0	1	9	2	5
CHILDREN RECEIVING	0	3	19	2	10
TOTAL PERSONS	0	5	36	6	20
TOTAL PAYMENTS	\$0	\$388	\$2,856	\$396	\$1,606
AVERAGE PER FAMILY	\$0.00	\$388.00	\$317.33	\$198.00	\$321.20
AVERAGE PER PERSON	\$0.00	\$77.60	\$79.33	\$66.00	\$80.30
*** HC+					
APPLICATIONS RECEIVED	10	22	70	37	29
APPLICATIONS APPROVED	4	9	23	20	9
APPLICATIONS REJECTED	1	5	29	7	10
APPLICATIONS PENDING	5	7	31	14	9
FAMILIES RECEIVING	84	147	464	474	216
CUSTODIAL PARENTS RECEIVING	0	0	0	0	0
CHILDREN RECEIVING	150	253	761	817	384
REINVESTIGATIONS	2	3	7	12	9
CASES CLOSED	1	5	16	10	6
*** NON-CUSTODIAL PARENTS					
APPLICATIONS RECEIVED	1	2	0	0	1
APPLICATIONS APPROVED	1	2	0	0	0
APPLICATIONS REJECTED	0	0	0	0	0
APPLICATIONS PENDING	0	0	0	0	1
TOTAL PERSONS RECEIVING	2	3	5	4	6
CURRENT SUPPORT	0	0	1	0	1
PARENTS' FAIR SHARE	2	3	4	4	5
REINVESTIGATIONS	0	0	0	0	0
CASES CLOSED	0	0	0	0	1
*** GR-CASH					
APPLICATIONS RECEIVED	5	2	19	9	8
APPLICATIONS APPROVED	0	0	2	2	1
APPLICATIONS REJECTED	0	3	21	7	3
APPLICATIONS PENDING	6	5	19	21	9
CASES RECEIVING	1	0	19	19	6
PERSONS RECEIVING	1	0	19	19	6
CASH PAYMENTS	\$80	\$0	\$1,520	\$1,520	\$480
REINVESTIGATIONS	0	0	0	0	0
CASES CLOSED	0	0	0	0	1
HA-GR RECIPIENTS	2	7	40	33	17
HA-GR TOTAL PAYMENTS	\$160	\$560	\$3,200	\$2,640	\$1,360
*** HPW					
APPLICATIONS RECEIVED	1	7	21	20	7
APPLICATIONS APPROVED	1	1	18	13	6
APPLICATIONS REJECTED	0	4	11	7	2
APPLICATIONS PENDING	0	2	6	5	1
CASES RECEIVING	9	24	141	95	49
EXTENDED WOMEN'S HEALTH	16	29	156	100	37
CASES CLOSED	0	5	2	2	2
*** NEWBORNS	12	20	184	105	54
*** AB SUPP					
APPLICATIONS RECEIVED	0	0	1	0	1
APPLICATIONS APPROVED	0	0	0	0	0
APPLICATIONS REJECTED	0	0	0	0	0
APPLICATIONS PENDING	0	0	1	0	1
RECIPIENTS	1	2	4	5	4
TOTAL PAYMENTS	\$393	\$384	\$1,197	\$2,115	\$1,401
CASES CLOSED	0	0	0	0	0

TABLE 2. DETAILED OPERATING STATISTICS BY AREA AND COUNTY FOR JANUARY 2002

	AREA 1 HOLT	AREA 1 HOWARD	AREA 1 JOHNSON	AREA 1 LAFAYETTE	AREA 1 LINN
*** BP					
APPLICATIONS RECEIVED	0	0	1	0	1
APPLICATIONS APPROVED	0	0	0	0	0
APPLICATIONS REJECTED	0	0	0	0	0
APPLICATIONS PENDING	0	0	1	0	1
RECIPIENTS	3	5	18	14	10
TOTAL PAYMENTS	\$1,269	\$2,115	\$7,191	\$5,922	\$4,230
CASES CLOSED	0	0	1	0	0
*** NC					
APPLICATIONS RECEIVED	0	1	0	1	0
APPLICATIONS APPROVED	0	0	0	0	1
APPLICATIONS REJECTED	0	0	1	0	0
APPLICATIONS PENDING	0	1	1	1	0
RECIPIENTS	1	42	26	13	18
RCF-II	0	40	12	3	13
SNF-ICF	0	0	0	0	1
RCF-I	1	2	14	10	4
PAYMENTS	\$154	\$11,016	\$5,311	\$2,258	\$4,564
RCF-II	\$0	\$10,804	\$3,202	\$863	\$3,782
SNF/ICF	\$0	\$0	\$0	\$0	\$158
RCF-I	\$154	\$212	\$2,109	\$1,395	\$624
REINVESTIGATIONS	0	1	2	0	1
CASES CLOSED	0	1	1	1	0
*** HA					
APPLICATIONS RECEIVED	22	38	129	121	74
APPLICATIONS APPROVED	23	25	74	78	41
APPLICATIONS REJECTED	13	7	46	21	26
APPLICATIONS PENDING	30	30	91	118	42
RECIPIENTS	162	299	850	751	473
CASES CLOSED	2	1	16	7	5
*** HA-K					
APPLICATIONS RECEIVED	0	0	0	6	0
APPLICATIONS APPROVED-DMH	0	0	0	0	0
APPLICATIONS APPROVED-DYS/JCT	0	0	0	0	0
APPLICATIONS REJECTED	0	0	0	6	0
APPLICATIONS PENDING	0	0	0	0	0
RECIPIENTS - DMH	0	0	0	0	0
RECIPIENTS - DYS/JCT	0	0	0	1	1
CASES CLOSED - DMH	0	0	0	0	0
CASES CLOSED - DYS/JCT	0	0	0	1	0
*** REFUGEE					
APPLICATIONS RECEIVED	0	0	0	0	0
APPLICATIONS APPROVED	0	0	0	0	0
APPLICATIONS REJECTED	0	0	0	0	0
APPLICATIONS PENDING	0	0	0	0	0
CASES RECEIVING	0	0	0	0	0
TOTAL PERSONS	0	0	0	0	0
TOTAL PAYMENTS	\$0	\$0	\$0	\$0	\$0
REINVESTIGATIONS	0	0	0	0	0
CASES CLOSED	0	0	0	0	0
*** SSI ONLY					
RECIPIENTS	2	1	5	2	1
*** SSI-SP					
RECIPIENTS	0	3	0	3	1
TOTAL PAYMENTS	\$0	\$134	\$0	\$133	\$4
*** SP ONLY					
RECIPIENTS	0	0	0	1	1
TOTAL PAYMENTS	\$0	\$0	\$0	\$34	\$16
*** QMB					
APPLICATIONS RECEIVED	0	2	8	6	21
APPLICATIONS APPROVED	0	0	2	3	2
APPLICATIONS REJECTED	1	0	7	5	14
APPLICATIONS PENDING	0	2	2	6	6
TOTAL PERSONS	9	27	52	69	72
REINVESTIGATIONS	0	0	0	0	4
CASES CLOSED	3	5	13	12	15
*** SLMB					
APPLICATIONS RECEIVED	0	1	8	4	23
APPLICATIONS APPROVED	0	1	4	1	1
APPLICATIONS REJECTED	1	0	5	1	15
APPLICATIONS PENDING	0	0	2	4	6
TOTAL PERSONS	23	17	48	44	61
REINVESTIGATIONS	1	0	0	0	0
CASES CLOSED	5	2	6	6	10
*** VENDOR CASES					
RECIPIENTS	58	57	186	343	119
CASES CLOSED	1	3	6	9	3

TABLE 2. DETAILED OPERATING STATISTICS BY AREA AND COUNTY FOR JANUARY 2002

	AREA 1 LIVINGSTON	AREA 1 MERCER	AREA 1 NODAWAY	AREA 1 PETTIS	AREA 1 PLATTE
*** TEMPORARY ASSISTANCE					
APPLICATIONS RECEIVED	10	4	19	82	53
APPLICATIONS APPROVED	16	5	23	63	51
APPLICATIONS REJECTED	4	0	3	27	8
APPLICATIONS PENDING	1	0	3	45	17
FAMILIES RECEIVING CASH	41	15	40	297	180
CHILDREN RECEIVING CASH	66	20	69	581	319
TOTAL PERSONS	89	30	96	789	442
TOTAL PAYMENTS	\$9,013	\$3,327	\$8,872	\$73,393	\$44,727
AVERAGE PER FAMILY	\$219.83	\$221.80	\$221.80	\$247.11	\$248.48
AVERAGE PER PERSON	\$101.27	\$110.90	\$92.42	\$93.02	\$101.19
TITLE XIX ONLY CASES	334	76	223	1,112	648
TITLE XIX ONLY PERSONS	1,005	231	622	3,066	1,695
TITLE XIX ONLY CHILDREN	695	158	427	2,164	1,192
TITLE XIX TRANSITIONAL CASES	29	8	12	67	58
TITLE XIX TRANSITIONAL PERSONS	40	16	22	125	106
TITLE XIX TRANSITIONAL CHILDREN	8	8	5	51	43
EXTENDED TRANSITIONAL CASES	6	3	1	7	15
EXTENDED TRANSITIONAL PERSONS	7	3	1	8	20
REINVESTIGATIONS	59	12	13	106	30
CASES CLOSED	24	3	17	84	45
*** TEMPORARY ASSISTANCE/UP					
FAMILIES RECEIVING	0	2	1	1	0
CHILDREN RECEIVING	0	2	2	1	0
TOTAL PERSONS	0	4	4	3	0
TOTAL PAYMENTS	\$0	\$511	\$342	\$132	\$0
AVERAGE PER FAMILY	\$0.00	\$255.50	\$342.00	\$132.00	\$0.00
AVERAGE PER PERSON	\$0.00	\$127.75	\$85.50	\$44.00	\$0.00
*** MC+					
APPLICATIONS RECEIVED	18	1	14	103	67
APPLICATIONS APPROVED	5	0	7	37	26
APPLICATIONS REJECTED	3	2	11	34	21
APPLICATIONS PENDING	5	0	6	48	24
FAMILIES RECEIVING	199	49	171	634	517
CUSTODIAL PARENTS RECEIVING	0	0	0	0	0
CHILDREN RECEIVING	370	79	288	1,003	866
REINVESTIGATIONS	23	4	7	41	22
CASES CLOSED	9	3	5	22	23
*** NON-CUSTODIAL PARENTS					
APPLICATIONS RECEIVED	1	0	0	0	1
APPLICATIONS APPROVED	1	0	0	0	1
APPLICATIONS REJECTED	0	0	0	0	0
APPLICATIONS PENDING	0	0	0	0	0
TOTAL PERSONS RECEIVING	16	0	3	7	3
CURRENT SUPPORT	1	0	0	1	0
PARENTS' FAIR SHARE	15	0	3	6	3
REINVESTIGATIONS	0	0	0	0	0
CASES CLOSED	3	0	0	0	0
*** GR-CASH					
APPLICATIONS RECEIVED	6	0	3	13	7
APPLICATIONS APPROVED	1	0	0	1	1
APPLICATIONS REJECTED	6	1	3	18	5
APPLICATIONS PENDING	9	4	5	26	15
CASES RECEIVING	6	0	1	12	3
PERSONS RECEIVING	6	0	1	12	3
CASH PAYMENTS	\$480	\$0	\$80	\$960	\$240
REINVESTIGATIONS	0	0	0	0	0
CASES CLOSED	1	0	0	1	0
MA-GR RECIPIENTS	19	3	5	57	23
MA-GR TOTAL PAYMENTS	\$1,470	\$240	\$400	\$4,486	\$1,764
*** MPW					
APPLICATIONS RECEIVED	7	2	14	48	24
APPLICATIONS APPROVED	6	2	12	27	14
APPLICATIONS REJECTED	2	0	2	15	7
APPLICATIONS PENDING	2	0	3	17	7
CASES RECEIVING	56	17	44	161	109
EXTENDED WOMEN'S HEALTH	45	9	32	104	111
CASES CLOSED	4	2	4	11	7
*** NEWBORNS	48	10	37	127	97
*** AB SUPP					
APPLICATIONS RECEIVED	0	1	0	0	0
APPLICATIONS APPROVED	0	0	0	0	0
APPLICATIONS REJECTED	0	1	0	1	0
APPLICATIONS PENDING	0	0	0	1	2
RECIPIENTS	2	1	3	2	1
TOTAL PAYMENTS	\$642	\$423	\$899	\$499	\$423
CASES CLOSED	0	0	0	0	0

TABLE 2. DETAILED OPERATING STATISTICS BY AREA AND COUNTY FOR JANUARY 2002

	AREA 1 LIVINGSTON	AREA 1 MERCER	AREA 1 NODAWAY	AREA 1 PETTIS	AREA 1 PLATTE
*** BP					
APPLICATIONS RECEIVED	0	1	0	0	0
APPLICATIONS APPROVED	0	0	0	0	0
APPLICATIONS REJECTED	0	1	0	1	0
APPLICATIONS PENDING	0	0	0	1	1
RECIPIENTS	14	2	5	39	7
TOTAL PAYMENTS	\$5,922	\$846	\$2,115	\$16,497	\$2,961
CASES CLOSED	0	0	0	0	0
*** NC					
APPLICATIONS RECEIVED	2	0	0	3	4
APPLICATIONS APPROVED	1	0	2	2	6
APPLICATIONS REJECTED	0	0	0	2	0
APPLICATIONS PENDING	1	0	0	2	3
RECIPIENTS	62	16	11	101	61
RCF-II	38	9	4	55	36
SNF/ICF	18	2	0	0	0
RCF-I	6	5	7	46	25
PAYMENTS	\$17,594	\$3,132	\$2,134	\$21,094	\$14,070
RCF-II	\$9,669	\$1,933	\$1,152	\$14,154	\$10,286
SNF/ICF	\$7,020	\$419	\$0	\$0	\$0
RCF-I	\$905	\$780	\$982	\$6,940	\$3,784
REINVESTIGATIONS	1	3	3	4	0
CASES CLOSED	0	0	0	4	1
*** MA					
APPLICATIONS RECEIVED	61	14	66	195	91
APPLICATIONS APPROVED	46	7	53	143	64
APPLICATIONS REJECTED	16	4	12	45	29
APPLICATIONS PENDING	42	12	23	187	91
RECIPIENTS	423	123	387	1,206	571
CASES CLOSED	9	2	4	24	9
*** MA-K					
APPLICATIONS RECEIVED	0	0	0	1	0
APPLICATIONS APPROVED-DMH	0	0	0	0	0
APPLICATIONS APPROVED-DYS/JCT	0	0	0	1	0
APPLICATIONS REJECTED	0	0	0	0	0
APPLICATIONS PENDING	0	0	0	0	0
RECIPIENTS - DMH	0	0	1	1	0
RECIPIENTS - DYS/JCT	0	0	0	2	0
CASES CLOSED - DMH	0	0	0	0	0
CASES CLOSED - DYS/JCT	0	0	0	0	0
*** REFUGEE					
APPLICATIONS RECEIVED	0	0	0	0	0
APPLICATIONS APPROVED	0	0	0	0	0
APPLICATIONS REJECTED	0	0	0	0	0
APPLICATIONS PENDING	0	0	0	0	0
CASES RECEIVING	0	0	0	0	0
TOTAL PERSONS	0	0	0	0	0
TOTAL PAYMENTS	\$0	\$0	\$0	\$0	\$0
REINVESTIGATIONS	0	0	0	0	0
CASES CLOSED	0	0	0	0	0
*** SSI ONLY					
RECIPIENTS	3	0	10	8	3
*** SSI-SP					
RECIPIENTS	1	0	4	2	1
TOTAL PAYMENTS	\$60	\$0	\$571	\$40	\$42
*** SP ONLY					
RECIPIENTS	3	0	0	1	0
TOTAL PAYMENTS	\$502	\$0	\$0	\$21	\$0
*** QMB					
APPLICATIONS RECEIVED	3	2	2	23	4
APPLICATIONS APPROVED	2	1	1	14	4
APPLICATIONS REJECTED	1	1	3	11	9
APPLICATIONS PENDING	0	0	0	5	3
TOTAL PERSONS	50	14	68	141	58
REINVESTIGATIONS	0	0	1	4	1
CASES CLOSED	8	4	18	32	13
*** SLMB					
APPLICATIONS RECEIVED	0	0	0	20	3
APPLICATIONS APPROVED	0	0	0	6	3
APPLICATIONS REJECTED	0	0	1	16	9
APPLICATIONS PENDING	0	0	0	5	2
TOTAL PERSONS	50	14	23	103	27
REINVESTIGATIONS	0	3	8	4	0
CASES CLOSED	1	1	4	19	4
*** VENDOR CASES					
RECIPIENTS	142	15	110	256	257
CASES CLOSED	3	1	5	12	12

TABLE 2. DETAILED OPERATING STATISTICS BY AREA AND COUNTY FOR JANUARY 2002

	AREA 1 PUTNAM	AREA 1 RANDOLPH	AREA 1 RAY	AREA 1 SALINE	AREA 1 SULLIVAN
*** TEMPORARY ASSISTANCE					
APPLICATIONS RECEIVED	9	59	26	59	7
APPLICATIONS APPROVED	9	42	28	44	16
APPLICATIONS REJECTED	1	9	7	7	0
APPLICATIONS PENDING	4	16	12	24	4
FAMILIES RECEIVING CASH	21	195	115	187	33
CHILDREN RECEIVING CASH	33	335	197	307	61
TOTAL PERSONS	48	462	270	458	76
TOTAL PAYMENTS	\$5,248	\$44,496	\$27,581	\$42,536	\$7,703
AVERAGE PER FAMILY	\$249.90	\$228.18	\$239.83	\$227.47	\$233.42
AVERAGE PER PERSON	\$109.33	\$96.31	\$102.15	\$92.87	\$101.36
TITLE XIX ONLY CASES	193	772	374	559	234
TITLE XIX ONLY PERSONS	546	2,263	1,079	1,581	609
TITLE XIX ONLY CHILDREN	371	1,527	753	1,123	425
TITLE XIX TRANSITIONAL CASES	10	24	32	51	19
TITLE XIX TRANSITIONAL PERSONS	20	46	71	105	33
TITLE XIX TRANSITIONAL CHILDREN	5	20	36	44	11
EXTENDED TRANSITIONAL CASES	4	26	13	12	2
EXTENDED TRANSITIONAL PERSONS	7	31	15	14	4
REINVESTIGATIONS	5	79	29	56	18
CASES CLOSED	8	35	32	57	9
*** TEMPORARY ASSISTANCE/UP					
FAMILIES RECEIVING	1	0	4	2	1
CHILDREN RECEIVING	1	0	8	3	2
TOTAL PERSONS	3	0	12	7	3
TOTAL PAYMENTS	\$292	\$0	\$1,205	\$634	\$121
AVERAGE PER FAMILY	\$292.00	\$0.00	\$301.25	\$317.00	\$121.00
AVERAGE PER PERSON	\$97.33	\$0.00	\$100.42	\$90.57	\$40.33
*** MC+					
APPLICATIONS RECEIVED	9	47	27	65	20
APPLICATIONS APPROVED	4	20	12	19	5
APPLICATIONS REJECTED	4	15	8	25	5
APPLICATIONS PENDING	6	18	8	31	9
FAMILIES RECEIVING	97	351	218	334	123
CUSTODIAL PARENTS RECEIVING	0	0	0	0	0
CHILDREN RECEIVING	176	580	369	561	203
REINVESTIGATIONS	0	13	8	15	4
CASES CLOSED	2	8	8	10	5
*** NON-CUSTODIAL PARENTS					
APPLICATIONS RECEIVED	0	1	0	0	1
APPLICATIONS APPROVED	0	0	0	0	1
APPLICATIONS REJECTED	0	1	0	0	0
APPLICATIONS PENDING	0	0	0	0	0
TOTAL PERSONS RECEIVING	1	10	0	1	5
CURRENT SUPPORT	0	2	0	1	0
PARENTS' FAIR SHARE	1	8	0	0	5
REINVESTIGATIONS	0	1	0	0	0
CASES CLOSED	0	0	0	0	0
*** GR-CASH					
APPLICATIONS RECEIVED	2	11	10	20	1
APPLICATIONS APPROVED	0	2	0	0	0
APPLICATIONS REJECTED	1	7	9	21	5
APPLICATIONS PENDING	4	18	8	33	4
CASES RECEIVING	2	12	5	5	5
PERSONS RECEIVING	2	12	5	5	5
CASH PAYMENTS	\$160	\$960	\$400	\$400	\$400
REINVESTIGATIONS	0	0	0	0	0
CASES CLOSED	0	0	0	0	0
MA-GR RECIPIENTS	11	36	18	21	9
MA-GR TOTAL PAYMENTS	\$880	\$2,880	\$1,440	\$1,680	\$720
*** MPW					
APPLICATIONS RECEIVED	2	24	10	22	4
APPLICATIONS APPROVED	1	13	6	14	5
APPLICATIONS REJECTED	1	7	4	8	4
APPLICATIONS PENDING	0	6	3	3	0
CASES RECEIVING	19	106	65	75	27
EXTENDED WOMEN'S HEALTH	15	81	54	40	22
CASES CLOSED	0	3	4	8	1
*** NEWBORNS	24	103	60	71	36
*** AB SUPP					
APPLICATIONS RECEIVED	0	0	0	0	0
APPLICATIONS APPROVED	0	1	0	0	0
APPLICATIONS REJECTED	0	0	1	0	0
APPLICATIONS PENDING	0	0	0	1	1
RECIPIENTS	1	5	1	3	2
TOTAL PAYMENTS	\$292	\$1,379	\$251	\$969	\$764
CASES CLOSED	0	1	0	0	0

TABLE 2. DETAILED OPERATING STATISTICS BY AREA AND COUNTY FOR JANUARY 2002

	AREA 1 PUTNAH	AREA 1 RANDOLPH	AREA 1 RAY	AREA 1 SALINE	AREA 1 SULLIVAN
### BP					
APPLICATIONS RECEIVED	0	0	0	0	0
APPLICATIONS APPROVED	0	1	0	0	0
APPLICATIONS REJECTED	0	0	1	0	0
APPLICATIONS PENDING	0	0	0	1	1
RECIPIENTS	3	20	12	8	8
TOTAL PAYMENTS	\$1,269	\$8,459	\$5,076	\$3,384	\$3,384
CASES CLOSED	0	0	0	0	0
### NC					
APPLICATIONS RECEIVED	3	2	0	2	0
APPLICATIONS APPROVED	0	2	0	1	0
APPLICATIONS REJECTED	0	0	0	2	0
APPLICATIONS PENDING	3	3	0	1	0
RECIPIENTS	1	58	2	67	19
RCF-II	0	30	2	43	3
SNF-ICF	0	1	0	2	0
RCF-I	1	27	0	22	16
PAYMENTS	\$89	\$12,042	\$584	\$14,392	\$3,228
RCF-II	\$0	\$7,971	\$584	\$10,515	\$829
SNF/ICF	\$0	\$156	\$0	\$780	\$0
RCF-I	\$89	\$3,915	\$0	\$3,097	\$2,399
REINVESTIGATIONS	0	0	0	0	0
CASES CLOSED	0	1	0	2	0
### MA					
APPLICATIONS RECEIVED	26	130	78	137	28
APPLICATIONS APPROVED	14	81	47	76	27
APPLICATIONS REJECTED	5	42	30	43	7
APPLICATIONS PENDING	23	97	57	132	28
RECIPIENTS	235	909	430	775	275
CASES CLOSED	3	15	13	16	6
### MA-K					
APPLICATIONS RECEIVED	0	0	0	0	0
APPLICATIONS APPROVED-DMH	0	0	0	0	0
APPLICATIONS APPROVED-DYS/JCT	0	0	0	0	0
APPLICATIONS REJECTED	0	0	0	0	0
APPLICATIONS PENDING	0	0	0	0	0
RECIPIENTS - DMH	0	0	0	0	0
RECIPIENTS - DYS/JCT	0	0	0	3	1
CASES CLOSED - DMH	0	0	0	0	0
CASES CLOSED - DYS/JCT	0	0	0	1	0
### REFUGEE					
APPLICATIONS RECEIVED	0	0	0	0	0
APPLICATIONS APPROVED	0	0	0	0	0
APPLICATIONS REJECTED	0	0	0	0	0
APPLICATIONS PENDING	0	0	0	0	0
CASES RECEIVING	0	0	0	0	0
TOTAL PERSONS	0	0	0	0	0
TOTAL PAYMENTS	\$0	\$0	\$0	\$0	\$0
REINVESTIGATIONS	0	0	0	0	0
CASES CLOSED	0	0	0	0	0
### SSI ONLY					
RECIPIENTS	3	4	2	5	1
### SSI-SP					
RECIPIENTS	0	1	0	1	0
TOTAL PAYMENTS	\$0	\$11	\$0	\$7	\$0
### SP ONLY					
RECIPIENTS	0	1	0	1	0
TOTAL PAYMENTS	\$0	\$13	\$0	\$18	\$0
### QMB					
APPLICATIONS RECEIVED	5	11	5	20	3
APPLICATIONS APPROVED	2	5	0	0	2
APPLICATIONS REJECTED	1	6	2	13	2
APPLICATIONS PENDING	2	0	3	13	1
TOTAL PERSONS	21	76	37	68	22
REINVESTIGATIONS	1	0	1	2	0
CASES CLOSED	5	24	11	19	4
### SLMB					
APPLICATIONS RECEIVED	3	5	5	19	3
APPLICATIONS APPROVED	1	1	1	4	1
APPLICATIONS REJECTED	0	4	2	11	3
APPLICATIONS PENDING	2	0	3	10	1
TOTAL PERSONS	12	52	30	86	27
REINVESTIGATIONS	0	0	0	1	0
CASES CLOSED	0	7	2	12	6
### VENDOR CASES					
RECIPIENTS	30	233	93	435	80
CASES CLOSED	0	7	6	9	6

TABLE 2. DETAILED OPERATING STATISTICS BY AREA AND COUNTY FOR JANUARY 2002

	AREA 1 WORTH	AREA 2 ADAIR	AREA 2 AUDRAIN	AREA 2 BOONE	AREA 2 CALLAWAY
*** TEMPORARY ASSISTANCE					
APPLICATIONS RECEIVED	5	42	41	170	72
APPLICATIONS APPROVED	6	35	31	120	48
APPLICATIONS REJECTED	0	3	5	41	23
APPLICATIONS PENDING	1	10	14	79	42
FAMILIES RECEIVING CASH	10	106	157	989	216
CHILDREN RECEIVING CASH	19	183	262	1,762	399
TOTAL PERSONS	28	261	368	2,478	560
TOTAL PAYMENTS	\$2,470	\$25,836	\$36,660	\$233,342	\$51,500
AVERAGE PER FAMILY	\$247.00	\$243.74	\$233.50	\$235.94	\$238.43
AVERAGE PER PERSON	\$88.21	\$98.99	\$99.62	\$94.17	\$91.96
TITLE XIX ONLY CASES	60	559	589	3,213	1,076
TITLE XIX ONLY PERSONS	164	1,615	1,658	8,604	2,904
TITLE XIX ONLY CHILDREN	121	1,052	1,138	6,014	2,058
TITLE XIX TRANSITIONAL CASES	0	39	41	150	41
TITLE XIX TRANSITIONAL PERSONS	0	71	70	232	84
TITLE XIX TRANSITIONAL CHILDREN	0	28	25	70	38
EXTENDED TRANSITIONAL CASES	3	9	9	90	9
EXTENDED TRANSITIONAL PERSONS	5	10	10	97	12
REINVESTIGATIONS	3	19	73	378	45
CASES CLOSED	6	38	34	236	45
*** TEMPORARY ASSISTANCE/UP					
FAMILIES RECEIVING	0	5	1	13	3
CHILDREN RECEIVING	0	11	2	29	11
TOTAL PERSONS	0	19	4	55	16
TOTAL PAYMENTS	\$0	\$1,250	\$152	\$2,848	\$683
AVERAGE PER FAMILY	\$0.00	\$250.00	\$152.00	\$219.08	\$294.33
AVERAGE PER PERSON	\$0.00	\$65.79	\$38.00	\$51.78	\$55.19
*** HC+					
APPLICATIONS RECEIVED	4	29	21	143	40
APPLICATIONS APPROVED	3	17	10	60	25
APPLICATIONS REJECTED	0	8	6	52	30
APPLICATIONS PENDING	1	8	8	58	14
FAMILIES RECEIVING	48	281	388	1,322	539
CUSTODIAL PARENTS RECEIVING	0	0	0	0	0
CHILDREN RECEIVING	82	448	683	2,140	891
REINVESTIGATIONS	4	8	30	46	13
CASES CLOSED	1	7	11	36	6
*** NON-CUSTODIAL PARENTS					
APPLICATIONS RECEIVED	0	1	2	4	2
APPLICATIONS APPROVED	0	1	2	3	2
APPLICATIONS REJECTED	0	0	0	0	0
APPLICATIONS PENDING	0	0	0	0	0
TOTAL PERSONS RECEIVING	0	11	9	25	14
CURRENT SUPPORT	0	3	0	1	1
PARENTS' FAIR SHARE	0	8	9	24	13
REINVESTIGATIONS	0	0	0	0	0
CASES CLOSED	0	1	0	1	0
*** GR-CASH					
APPLICATIONS RECEIVED	3	15	14	57	9
APPLICATIONS APPROVED	0	2	2	11	0
APPLICATIONS REJECTED	1	13	2	41	6
APPLICATIONS PENDING	2	17	23	69	16
CASES RECEIVING	0	20	15	56	16
PERSONS RECEIVING	0	20	15	56	16
CASH PAYMENTS	\$0	\$1,600	\$1,120	\$4,160	\$1,200
REINVESTIGATIONS	0	1	0	0	0
CASES CLOSED	0	2	1	5	0
HA-GR RECIPIENTS	1	22	18	99	37
HA-GR TOTAL PAYMENTS	\$80	\$1,760	\$1,440	\$7,920	\$2,960
*** MPW					
APPLICATIONS RECEIVED	0	15	14	79	30
APPLICATIONS APPROVED	0	7	13	52	14
APPLICATIONS REJECTED	0	3	3	15	11
APPLICATIONS PENDING	0	4	0	19	10
CASES RECEIVING	11	89	68	311	114
EXTENDED WOMEN'S HEALTH	6	60	74	292	137
CASES CLOSED	2	3	2	23	1
*** NEWBORNS	2	87	67	187	94
*** AB SUPP					
APPLICATIONS RECEIVED	0	0	2	4	2
APPLICATIONS APPROVED	0	0	0	0	0
APPLICATIONS REJECTED	0	1	1	1	2
APPLICATIONS PENDING	0	1	1	8	2
RECIPIENTS	0	1	3	15	8
TOTAL PAYMENTS	\$0	\$423	\$1,017	\$5,457	\$1,816
CASES CLOSED	0	0	0	0	0

TABLE 2. DETAILED OPERATING STATISTICS BY AREA AND COUNTY FOR JANUARY 2002

	AREA 1 WORTH	AREA 2 ADAIR	AREA 2 AUDRAIN	AREA 2 BOONE	AREA 2 CALLAWAY
MMH BP					
APPLICATIONS RECEIVED	0	0	2	4	2
APPLICATIONS APPROVED	0	1	0	0	0
APPLICATIONS REJECTED	0	0	1	1	1
APPLICATIONS PENDING	0	1	1	7	1
RECIPIENTS	2	9	10	43	18
TOTAL PAYMENTS	\$846	\$3,807	\$4,230	\$18,164	\$7,614
CASES CLOSED	0	1	0	1	0
MMH NC					
APPLICATIONS RECEIVED	1	6	1	6	6
APPLICATIONS APPROVED	0	2	0	8	4
APPLICATIONS REJECTED	0	2	2	1	0
APPLICATIONS PENDING	1	5	0	4	7
RECIPIENTS	2	24	48	120	69
RCF-II	2	17	40	73	42
SNF-ICF	0	0	1	4	1
RCF-I	0	7	7	43	26
PAYMENTS	\$584	\$5,365	\$11,709	\$26,457	\$15,335
RCF-II	\$584	\$4,295	\$10,481	\$18,533	\$11,004
SNF/ICF	\$0	\$0	\$390	\$1,560	\$390
RCF-I	\$0	\$1,070	\$838	\$6,364	\$3,941
REINVESTIGATIONS	0	0	1	5	1
CASES CLOSED	0	1	0	3	1
MMH MA					
APPLICATIONS RECEIVED	19	105	121	517	171
APPLICATIONS APPROVED	15	88	93	342	130
APPLICATIONS REJECTED	4	21	27	143	39
APPLICATIONS PENDING	9	71	107	334	133
RECIPIENTS	83	814	660	2,724	919
CASES CLOSED	2	12	11	32	18
MMH MA-K					
APPLICATIONS RECEIVED	0	9	0	25	2
APPLICATIONS APPROVED-DMH	0	0	0	0	0
APPLICATIONS APPROVED-DYS/JCT	0	8	0	17	0
APPLICATIONS REJECTED	0	2	0	5	2
APPLICATIONS PENDING	0	0	0	2	0
RECIPIENTS - DMH	0	1	0	0	0
RECIPIENTS - DYS/JCT	0	32	11	41	16
CASES CLOSED - DMH	0	0	0	0	0
CASES CLOSED - DYS/JCT	0	6	1	17	2
MMH REFUGEE					
APPLICATIONS RECEIVED	0	0	0	2	0
APPLICATIONS APPROVED	0	0	0	2	0
APPLICATIONS REJECTED	0	0	0	0	0
APPLICATIONS PENDING	0	0	0	0	0
CASES RECEIVING	0	0	0	13	0
TOTAL PERSONS	0	0	0	22	0
TOTAL PAYMENTS	\$0	\$0	\$0	\$778	\$0
REINVESTIGATIONS	0	0	0	0	0
CASES CLOSED	0	0	0	4	0
MMH SSI ONLY					
RECIPIENTS	0	10	4	8	3
MMH SSI-SP					
RECIPIENTS	0	1	4	1	2
TOTAL PAYMENTS	\$0	\$5	\$90	\$128	\$21
MMH SP ONLY					
RECIPIENTS	0	0	2	0	1
TOTAL PAYMENTS	\$0	\$0	\$118	\$0	\$62
MMH QMB					
APPLICATIONS RECEIVED	2	2	5	23	8
APPLICATIONS APPROVED	2	3	2	14	7
APPLICATIONS REJECTED	0	1	4	4	2
APPLICATIONS PENDING	1	0	0	11	1
TOTAL PERSONS	8	54	72	221	107
REINVESTIGATIONS	0	1	0	1	1
CASES CLOSED	2	18	23	83	28
MMH SLMB					
APPLICATIONS RECEIVED	2	2	4	12	4
APPLICATIONS APPROVED	0	2	1	2	0
APPLICATIONS REJECTED	2	1	3	7	3
APPLICATIONS PENDING	1	0	0	9	1
TOTAL PERSONS	8	23	34	120	82
REINVESTIGATIONS	1	0	0	1	1
CASES CLOSED	3	2	11	28	15
MMH VENDOR CASES					
RECIPIENTS	29	156	145	369	153
CASES CLOSED	1	5	7	21	10

TABLE 2. DETAILED OPERATING STATISTICS BY AREA AND COUNTY FOR JANUARY 2002

	AREA 2 CLARK	AREA 2 COLE	AREA 2 FRANKLIN	AREA 2 GASCONADE	AREA 2 JEFFERSON
*** TEMPORARY ASSISTANCE					
APPLICATIONS RECEIVED	16	68	114	6	209
APPLICATIONS APPROVED	9	46	103	13	179
APPLICATIONS REJECTED	1	15	11	6	70
APPLICATIONS PENDING	12	39	21	3	72
FAMILIES RECEIVING CASH	39	303	328	40	803
CHILDREN RECEIVING CASH	68	585	589	71	1,364
TOTAL PERSONS	99	779	822	102	1,987
TOTAL PAYMENTS	\$10,742	\$71,066	\$82,127	\$9,645	\$193,697
AVERAGE PER FAMILY	\$275.44	\$234.54	\$250.39	\$241.13	\$241.22
AVERAGE PER PERSON	\$108.51	\$91.23	\$99.91	\$94.56	\$97.48
TITLE XIX ONLY CASES	208	1,230	1,865	285	3,984
TITLE XIX ONLY PERSONS	618	3,275	5,353	839	10,957
TITLE XIX ONLY CHILDREN	430	2,285	3,590	581	7,314
TITLE XIX TRANSITIONAL CASES	4	91	134	27	180
TITLE XIX TRANSITIONAL PERSONS	12	189	253	46	296
TITLE XIX TRANSITIONAL CHILDREN	6	98	86	10	97
EXTENDED TRANSITIONAL CASES	6	7	34	6	81
EXTENDED TRANSITIONAL PERSONS	7	7	45	10	101
REINVESTIGATIONS	6	116	367	48	421
CASES CLOSED	14	49	143	14	213
*** TEMPORARY ASSISTANCE/UP					
FAMILIES RECEIVING	4	6	4	0	15
CHILDREN RECEIVING	9	14	13	0	40
TOTAL PERSONS	17	18	19	0	61
TOTAL PAYMENTS	\$1,414	\$1,401	\$1,039	\$0	\$4,331
AVERAGE PER FAMILY	\$353.50	\$233.50	\$259.75	\$0.00	\$288.73
AVERAGE PER PERSON	\$83.18	\$77.83	\$54.68	\$0.00	\$71.00
*** MC+					
APPLICATIONS RECEIVED	13	58	79	24	278
APPLICATIONS APPROVED	6	19	43	10	83
APPLICATIONS REJECTED	0	21	30	2	104
APPLICATIONS PENDING	7	36	18	12	114
FAMILIES RECEIVING	123	582	976	163	1,766
CUSTODIAL PARENTS RECEIVING	0	0	0	0	0
CHILDREN RECEIVING	223	912	1,591	277	2,958
REINVESTIGATIONS	5	7	86	13	82
CASES CLOSED	4	21	35	6	51
*** NON-CUSTODIAL PARENTS					
APPLICATIONS RECEIVED	0	3	2	0	7
APPLICATIONS APPROVED	0	2	1	0	7
APPLICATIONS REJECTED	0	1	1	0	0
APPLICATIONS PENDING	0	1	0	0	0
TOTAL PERSONS RECEIVING	3	15	9	5	41
CURRENT SUPPORT	2	1	1	0	2
PARENTS' FAIR SHARE	1	14	8	5	39
REINVESTIGATIONS	0	0	0	0	0
CASES CLOSED	0	0	1	0	3
*** GR-CASH					
APPLICATIONS RECEIVED	4	21	18	6	60
APPLICATIONS APPROVED	0	2	2	0	2
APPLICATIONS REJECTED	0	30	24	2	55
APPLICATIONS PENDING	6	54	21	4	75
CASES RECEIVING	5	27	21	4	65
PERSONS RECEIVING	5	27	21	4	65
CASH PAYMENTS	\$400	\$2,160	\$1,528	\$320	\$5,120
REINVESTIGATIONS	0	1	1	0	2
CASES CLOSED	0	0	6	0	5
MA-GR RECIPIENTS	1	47	28	11	79
MA-GR TOTAL PAYMENTS	\$80	\$3,760	\$2,240	\$880	\$6,320
*** MPW					
APPLICATIONS RECEIVED	3	38	31	10	96
APPLICATIONS APPROVED	2	20	15	8	68
APPLICATIONS REJECTED	1	10	8	2	18
APPLICATIONS PENDING	0	11	12	0	27
CASES RECEIVING	16	126	226	57	455
EXTENDED WOMEN'S HEALTH	23	162	178	39	473
CASES CLOSED	3	5	16	5	17
*** NEWBORNS	7	151	173	26	386
*** AB SUPP					
APPLICATIONS RECEIVED	0	1	0	0	4
APPLICATIONS APPROVED	0	0	0	0	1
APPLICATIONS REJECTED	0	1	1	1	1
APPLICATIONS PENDING	0	3	1	0	4
RECIPIENTS	1	6	4	2	13
TOTAL PAYMENTS	\$423	\$1,719	\$1,364	\$846	\$4,339
CASES CLOSED	0	0	0	0	0

TABLE 2. DETAILED OPERATING STATISTICS BY AREA AND COUNTY FOR JANUARY 2002

	AREA 2 CLARK	AREA 2 COLE	AREA 2 FRANKLIN	AREA 2 GASCONADE	AREA 2 JEFFERSON
*** BP					
APPLICATIONS RECEIVED	0	1	0	0	4
APPLICATIONS APPROVED	0	0	0	1	0
APPLICATIONS REJECTED	0	2	1	0	2
APPLICATIONS PENDING	0	3	1	0	4
RECIPIENTS	3	25	42	5	58
TOTAL PAYMENTS	\$1,269	\$10,575	\$17,766	\$2,115	\$24,111
CASES CLOSED	0	1	1	0	2
*** NC					
APPLICATIONS RECEIVED	0	1	3	0	15
APPLICATIONS APPROVED	0	2	2	1	14
APPLICATIONS REJECTED	0	0	0	0	5
APPLICATIONS PENDING	0	3	1	0	15
RECIPIENTS	5	98	67	17	384
RCF-II	5	70	44	2	191
SNF-ICF	0	3	9	0	7
RCF-I	0	25	14	15	186
PAYMENTS	\$1,322	\$23,458	\$17,761	\$2,820	\$79,598
RCF-II	\$1,322	\$18,726	\$12,346	\$584	\$49,921
SNF/ICF	\$0	\$1,170	\$3,387	\$0	\$1,518
RCF-I	\$0	\$3,562	\$2,028	\$2,236	\$28,159
REINVESTIGATIONS	0	1	6	2	16
CASES CLOSED	0	0	4	0	3
*** MA					
APPLICATIONS RECEIVED	36	200	241	53	423
APPLICATIONS APPROVED	26	143	148	30	251
APPLICATIONS REJECTED	3	74	74	13	152
APPLICATIONS PENDING	27	242	156	44	370
RECIPIENTS	260	1,180	1,612	314	2,584
CASES CLOSED	3	4	30	6	36
*** MA-K					
APPLICATIONS RECEIVED	0	4	1	0	12
APPLICATIONS APPROVED-DMH	0	0	0	0	0
APPLICATIONS APPROVED-DYS/JCT	0	4	1	0	10
APPLICATIONS REJECTED	0	0	0	0	3
APPLICATIONS PENDING	0	0	0	0	4
RECIPIENTS - DMH	0	0	0	0	0
RECIPIENTS - DYS/JCT	0	23	5	0	24
CASES CLOSED - DMH	0	0	0	0	0
CASES CLOSED - DYS/JCT	0	4	0	0	5
*** REFUGEE					
APPLICATIONS RECEIVED	0	0	0	0	2
APPLICATIONS APPROVED	0	0	0	0	2
APPLICATIONS REJECTED	0	0	0	0	0
APPLICATIONS PENDING	0	0	0	0	0
CASES RECEIVING	0	1	0	0	3
TOTAL PERSONS	0	1	0	0	4
TOTAL PAYMENTS	\$0	\$136	\$0	\$0	\$136
REINVESTIGATIONS	0	0	0	0	0
CASES CLOSED	0	0	0	0	1
*** SSI ONLY					
RECIPIENTS	1	3	6	4	41
*** SSI-SP					
RECIPIENTS	0	1	4	0	4
TOTAL PAYMENTS	\$0	\$39	\$179	\$0	\$63
*** SP ONLY					
RECIPIENTS	0	2	1	0	2
TOTAL PAYMENTS	\$0	\$78	\$16	\$0	\$69
*** QMB					
APPLICATIONS RECEIVED	2	15	12	7	25
APPLICATIONS APPROVED	0	7	3	4	9
APPLICATIONS REJECTED	0	7	7	4	10
APPLICATIONS PENDING	2	12	5	5	11
TOTAL PERSONS	19	106	190	44	263
REINVESTIGATIONS	0	0	2	1	2
CASES CLOSED	5	24	40	13	55
*** SLMB					
APPLICATIONS RECEIVED	0	6	11	1	20
APPLICATIONS APPROVED	0	3	5	1	6
APPLICATIONS REJECTED	0	1	4	2	7
APPLICATIONS PENDING	0	4	3	1	10
TOTAL PERSONS	18	80	151	25	197
REINVESTIGATIONS	0	0	0	1	2
CASES CLOSED	5	20	14	2	20
*** VENDOR CASES					
RECIPIENTS	54	257	499	161	863
CASES CLOSED	3	7	29	5	26

TABLE 2. DETAILED OPERATING STATISTICS BY AREA AND COUNTY FOR JANUARY 2002

	AREA 2 KNOX	AREA 2 LEWIS	AREA 2 LINCOLN	AREA 2 MACON	AREA 2 MARION
*** TEMPORARY ASSISTANCE					
APPLICATIONS RECEIVED	0	10	37	35	50
APPLICATIONS APPROVED	4	10	76	37	42
APPLICATIONS REJECTED	0	2	12	5	4
APPLICATIONS PENDING	0	2	7	9	9
FAMILIES RECEIVING CASH	9	57	230	73	273
CHILDREN RECEIVING CASH	19	114	418	122	496
TOTAL PERSONS	24	164	572	166	695
TOTAL PAYMENTS	\$1,874	\$14,696	\$55,139	\$16,797	\$65,962
AVERAGE PER FAMILY	\$208.22	\$257.82	\$239.73	\$230.10	\$241.62
AVERAGE PER PERSON	\$78.08	\$89.61	\$96.40	\$101.19	\$94.91
TITLE XIX ONLY CASES	91	212	1,065	375	847
TITLE XIX ONLY PERSONS	294	633	3,074	1,039	2,357
TITLE XIX ONLY CHILDREN	190	418	2,081	719	1,619
TITLE XIX TRANSITIONAL CASES	4	17	87	19	66
TITLE XIX TRANSITIONAL PERSONS	8	38	186	40	115
TITLE XIX TRANSITIONAL CHILDREN	4	17	82	17	39
EXTENDED TRANSITIONAL CASES	2	12	28	9	26
EXTENDED TRANSITIONAL PERSONS	3	16	34	12	35
REINVESTIGATIONS	10	12	86	38	59
CASES CLOSED	2	9	53	22	56
*** TEMPORARY ASSISTANCE/UP					
FAMILIES RECEIVING	1	3	0	3	3
CHILDREN RECEIVING	3	14	0	5	7
TOTAL PERSONS	3	19	0	11	13
TOTAL PAYMENTS	\$291	\$881	\$0	\$945	\$939
AVERAGE PER FAMILY	\$291.00	\$293.67	\$0.00	\$315.00	\$313.00
AVERAGE PER PERSON	\$97.00	\$46.37	\$0.00	\$85.91	\$72.23
*** MC+					
APPLICATIONS RECEIVED	7	11	44	31	53
APPLICATIONS APPROVED	0	6	21	16	17
APPLICATIONS REJECTED	2	4	11	11	15
APPLICATIONS PENDING	3	3	7	8	18
FAMILIES RECEIVING	70	128	507	245	460
CUSTODIAL PARENTS RECEIVING	0	0	0	0	0
CHILDREN RECEIVING	135	212	855	409	723
REINVESTIGATIONS	8	4	26	20	20
CASES CLOSED	4	3	15	8	30
*** NON-CUSTODIAL PARENTS					
APPLICATIONS RECEIVED	0	1	3	0	2
APPLICATIONS APPROVED	0	1	2	0	0
APPLICATIONS REJECTED	0	0	1	0	1
APPLICATIONS PENDING	0	0	0	0	1
TOTAL PERSONS RECEIVING	0	4	9	3	15
CURRENT SUPPORT	0	0	1	1	4
PARENTS' FAIR SHARE	0	4	8	2	11
REINVESTIGATIONS	0	0	0	0	1
CASES CLOSED	0	0	1	0	0
*** GR-CASH					
APPLICATIONS RECEIVED	3	1	8	11	9
APPLICATIONS APPROVED	2	1	4	1	1
APPLICATIONS REJECTED	2	1	14	6	3
APPLICATIONS PENDING	0	2	13	9	11
CASES RECEIVING	4	3	7	7	10
PERSONS RECEIVING	4	3	7	7	10
CASH PAYMENTS	\$320	\$240	\$560	\$560	\$800
REINVESTIGATIONS	1	0	0	0	0
CASES CLOSED	0	0	1	0	0
HA-GR RECIPIENTS	5	4	15	9	19
HA-GR TOTAL PAYMENTS	\$320	\$254	\$1,200	\$720	\$1,520
*** MPW					
APPLICATIONS RECEIVED	3	5	39	13	13
APPLICATIONS APPROVED	4	7	33	12	10
APPLICATIONS REJECTED	0	1	9	1	0
APPLICATIONS PENDING	0	0	6	1	4
CASES RECEIVING	15	24	100	57	115
EXTENDED WOMEN'S HEALTH	14	23	107	50	68
CASES CLOSED	0	1	4	0	9
*** NEWBORNS	13	23	72	54	57
*** AB SUPP					
APPLICATIONS RECEIVED	0	0	1	2	3
APPLICATIONS APPROVED	0	0	0	0	0
APPLICATIONS REJECTED	0	0	1	1	0
APPLICATIONS PENDING	0	0	1	1	3
RECIPIENTS	0	6	4	2	10
TOTAL PAYMENTS	\$0	\$1,604	\$1,448	\$705	\$3,924
CASES CLOSED	0	0	0	0	0

TABLE 2. DETAILED OPERATING STATISTICS BY AREA AND COUNTY FOR JANUARY 2002

	AREA 2 KNOX	AREA 2 LEWIS	AREA 2 LINCOLN	AREA 2 MACON	AREA 2 MARION
*** BP					
APPLICATIONS RECEIVED	0	0	1	2	2
APPLICATIONS APPROVED	0	0	0	0	0
APPLICATIONS REJECTED	0	0	1	3	0
APPLICATIONS PENDING	0	0	1	2	2
RECIPIENTS	2	3	19	16	13
TOTAL PAYMENTS	\$846	\$1,269	\$8,037	\$6,768	\$5,499
CASES CLOSED	0	0	1	0	0
*** NC					
APPLICATIONS RECEIVED	3	0	0	0	5
APPLICATIONS APPROVED	4	0	1	0	2
APPLICATIONS REJECTED	0	0	0	0	1
APPLICATIONS PENDING	0	0	1	0	5
RECIPIENTS	24	8	112	8	110
RCF-II	23	4	75	7	65
SNF/ICF	0	0	1	0	0
RCF-I	1	4	36	1	45
PAYMENTS	\$6,074	\$1,695	\$25,399	\$2,177	\$23,723
RCF-II	\$5,964	\$1,071	\$19,743	\$2,021	\$17,455
SNF/ICF	\$0	\$0	\$366	\$0	\$0
RCF-I	\$110	\$624	\$5,290	\$156	\$6,268
REINVESTIGATIONS	3	2	5	0	3
CASES CLOSED	0	0	0	0	2
*** MA					
APPLICATIONS RECEIVED	22	26	147	64	166
APPLICATIONS APPROVED	12	25	96	74	117
APPLICATIONS REJECTED	6	13	42	21	37
APPLICATIONS PENDING	16	18	102	44	114
RECIPIENTS	154	251	696	479	1,010
CASES CLOSED	6	4	23	10	21
*** MA-K					
APPLICATIONS RECEIVED	0	0	2	0	0
APPLICATIONS APPROVED-DMH	0	0	0	0	0
APPLICATIONS APPROVED-DYS/JCT	0	0	0	0	0
APPLICATIONS REJECTED	0	0	3	0	0
APPLICATIONS PENDING	0	0	0	0	0
RECIPIENTS - DMH	0	0	0	0	0
RECIPIENTS - DYS/JCT	1	2	3	1	1
CASES CLOSED - DMH	0	0	0	0	0
CASES CLOSED - DYS/JCT	0	0	2	0	1
*** REFUGEE					
APPLICATIONS RECEIVED	0	0	0	0	0
APPLICATIONS APPROVED	0	0	0	0	0
APPLICATIONS REJECTED	0	0	0	0	0
APPLICATIONS PENDING	0	0	0	0	0
CASES RECEIVING	0	0	0	0	0
TOTAL PERSONS	0	0	0	0	0
TOTAL PAYMENTS	\$0	\$0	\$0	\$0	\$0
REINVESTIGATIONS	0	0	0	0	0
CASES CLOSED	0	0	0	0	0
*** SSI ONLY					
RECIPIENTS	2	2	3	1	9
*** SSI-SP					
RECIPIENTS	1	0	0	1	4
TOTAL PAYMENTS	\$51	\$0	\$0	\$9	\$200
*** SP ONLY					
RECIPIENTS	1	0	1	1	0
TOTAL PAYMENTS	\$54	\$0	\$63	\$2	\$0
*** OMB					
APPLICATIONS RECEIVED	2	9	10	3	6
APPLICATIONS APPROVED	0	2	2	1	4
APPLICATIONS REJECTED	3	4	5	0	3
APPLICATIONS PENDING	0	4	6	2	0
TOTAL PERSONS	14	32	68	47	91
REINVESTIGATIONS	0	0	3	2	0
CASES CLOSED	3	6	22	13	21
*** SLMB					
APPLICATIONS RECEIVED	3	6	5	4	4
APPLICATIONS APPROVED	2	2	2	1	1
APPLICATIONS REJECTED	1	2	1	1	3
APPLICATIONS PENDING	0	3	3	2	0
TOTAL PERSONS	19	15	41	43	72
REINVESTIGATIONS	0	0	1	1	0
CASES CLOSED	1	1	7	7	11
*** VENDOR CASES					
RECIPIENTS	27	111	196	150	312
CASES CLOSED	3	6	3	4	14

TABLE 2. DETAILED OPERATING STATISTICS BY AREA AND COUNTY FOR JANUARY 2002

	AREA 2 MONROE	AREA 2 MONTGOMERY	AREA 2 OSAGE	AREA 2 PIKE	AREA 2 RALLS
*** TEMPORARY ASSISTANCE					
APPLICATIONS RECEIVED	15	8	14	13	3
APPLICATIONS APPROVED	8	12	8	17	9
APPLICATIONS REJECTED	3	1	3	1	2
APPLICATIONS PENDING	9	3	9	6	2
FAMILIES RECEIVING CASH	21	65	26	130	44
CHILDREN RECEIVING CASH	37	111	46	230	80
TOTAL PERSONS	64	159	65	325	112
TOTAL PAYMENTS	\$4,946	\$15,574	\$5,883	\$31,056	\$11,149
AVERAGE PER FAMILY	\$235.52	\$239.60	\$226.27	\$238.89	\$253.39
AVERAGE PER PERSON	\$112.41	\$97.95	\$90.51	\$95.56	\$99.54
TITLE XIX ONLY CASES	229	286	207	579	175
TITLE XIX ONLY PERSONS	684	856	613	1,660	488
TITLE XIX ONLY CHILDREN	480	576	408	1,141	311
TITLE XIX TRANSITIONAL CASES	10	20	10	14	20
TITLE XIX TRANSITIONAL PERSONS	26	39	20	31	38
TITLE XIX TRANSITIONAL CHILDREN	14	14	6	12	10
EXTENDED TRANSITIONAL CASES	1	3	2	3	6
EXTENDED TRANSITIONAL PERSONS	1	3	3	3	7
REINVESTIGATIONS	33	24	11	68	23
CASES CLOSED	6	16	3	22	13
*** TEMPORARY ASSISTANCE/UP					
FAMILIES RECEIVING	0	1	1	5	3
CHILDREN RECEIVING	0	2	3	12	6
TOTAL PERSONS	0	3	5	22	11
TOTAL PAYMENTS	\$0	\$292	\$388	\$1,702	\$544
AVERAGE PER FAMILY	\$0.00	\$292.00	\$388.00	\$340.40	\$181.33
AVERAGE PER PERSON	\$0.00	\$97.33	\$77.60	\$77.36	\$49.45
*** HC+					
APPLICATIONS RECEIVED	15	29	22	21	10
APPLICATIONS APPROVED	1	10	5	9	5
APPLICATIONS REJECTED	4	9	4	6	3
APPLICATIONS PENDING	10	15	11	11	5
FAMILIES RECEIVING	118	214	106	224	142
CUSTODIAL PARENTS RECEIVING	0	0	0	0	0
CHILDREN RECEIVING	194	364	185	354	251
REINVESTIGATIONS	15	18	0	4	5
CASES CLOSED	1	8	3	3	3
*** NON-CUSTODIAL PARENTS					
APPLICATIONS RECEIVED	0	1	0	2	0
APPLICATIONS APPROVED	0	1	0	2	0
APPLICATIONS REJECTED	0	0	0	0	0
APPLICATIONS PENDING	0	0	0	0	0
TOTAL PERSONS RECEIVING	1	3	1	6	3
CURRENT SUPPORT	1	0	0	1	0
PARENTS' FAIR SHARE	0	3	1	5	3
REINVESTIGATIONS	0	0	0	0	0
CASES CLOSED	0	0	0	0	2
*** GR-CASH					
APPLICATIONS RECEIVED	0	4	2	3	5
APPLICATIONS APPROVED	0	0	0	2	1
APPLICATIONS REJECTED	2	1	1	2	4
APPLICATIONS PENDING	0	7	4	5	3
CASES RECEIVING	0	2	3	8	4
PERSONS RECEIVING	0	2	3	8	4
CASH PAYMENTS	\$0	\$160	\$240	\$560	\$320
REINVESTIGATIONS	0	1	0	0	1
CASES CLOSED	0	0	0	1	0
MA-GR RECIPIENTS	2	5	5	10	12
MA-GR TOTAL PAYMENTS	\$160	\$400	\$400	\$800	\$960
*** HPW					
APPLICATIONS RECEIVED	2	8	7	8	3
APPLICATIONS APPROVED	2	8	4	7	2
APPLICATIONS REJECTED	0	0	0	4	0
APPLICATIONS PENDING	1	4	5	3	0
CASES RECEIVING	26	46	28	66	28
EXTENDED WOMEN'S HEALTH	20	31	20	47	19
CASES CLOSED	1	2	1	3	3
*** NEWBORNS	25	35	20	42	20
*** AB SUPP					
APPLICATIONS RECEIVED	0	0	0	1	0
APPLICATIONS APPROVED	0	0	0	1	0
APPLICATIONS REJECTED	0	0	0	0	0
APPLICATIONS PENDING	1	0	0	0	0
RECIPIENTS	0	1	2	3	1
TOTAL PAYMENTS	\$0	\$329	\$758	\$1,171	\$423
CASES CLOSED	0	0	0	0	0

TABLE 2. DETAILED OPERATING STATISTICS BY AREA AND COUNTY FOR JANUARY 2002

	AREA 2 NONROE	AREA 2 MONTGOMERY	AREA 2 OSAGE	AREA 2 PIKE	AREA 2 RALLS
*** BP					
APPLICATIONS RECEIVED	0	0	0	0	0
APPLICATIONS APPROVED	0	0	0	0	0
APPLICATIONS REJECTED	0	0	0	1	0
APPLICATIONS PENDING	1	0	0	0	0
RECIPIENTS	2	3	2	15	2
TOTAL PAYMENTS	\$846	\$1,269	\$846	\$6,345	\$846
CASES CLOSED	0	0	0	0	0
*** NC					
APPLICATIONS RECEIVED	1	0	0	1	0
APPLICATIONS APPROVED	1	0	2	0	0
APPLICATIONS REJECTED	0	0	0	0	0
APPLICATIONS PENDING	0	0	0	1	0
RECIPIENTS	24	31	20	20	10
RCF-II	7	26	7	19	8
SNF-ICF	13	0	0	0	0
RCF-I	4	5	13	1	2
PAYMENTS	\$7,541	\$8,209	\$3,557	\$5,513	\$2,156
RCF-II	\$1,895	\$7,429	\$1,692	\$5,359	\$1,846
SNF/ICF	\$5,023	\$0	\$0	\$0	\$0
RCF-I	\$623	\$780	\$1,865	\$154	\$310
REINVESTIGATIONS	0	1	0	0	0
CASES CLOSED	1	0	1	0	0
*** MA					
APPLICATIONS RECEIVED	42	58	19	78	40
APPLICATIONS APPROVED	30	50	17	67	25
APPLICATIONS REJECTED	12	11	4	17	8
APPLICATIONS PENDING	25	36	15	80	25
RECIPIENTS	298	336	233	567	229
CASES CLOSED	4	7	2	11	1
*** HA-K					
APPLICATIONS RECEIVED	0	3	0	0	0
APPLICATIONS APPROVED-DHH	0	0	0	0	0
APPLICATIONS APPROVED-DYS/JCT	0	0	0	0	0
APPLICATIONS REJECTED	0	3	0	0	0
APPLICATIONS PENDING	0	0	0	0	0
RECIPIENTS - DHH	0	0	0	0	0
RECIPIENTS - DYS/JCT	0	3	0	0	0
CASES CLOSED - DHH	0	0	0	0	0
CASES CLOSED - DYS/JCT	0	3	0	0	0
*** REFUGEE					
APPLICATIONS RECEIVED	0	0	0	0	0
APPLICATIONS APPROVED	0	0	0	0	0
APPLICATIONS REJECTED	0	0	0	0	0
APPLICATIONS PENDING	0	0	0	0	0
CASES RECEIVING	0	0	0	0	0
TOTAL PERSONS	0	0	0	0	0
TOTAL PAYMENTS	\$0	\$0	\$0	\$0	\$0
REINVESTIGATIONS	0	0	0	0	0
CASES CLOSED	0	0	0	0	0
*** SSI ONLY					
RECIPIENTS	1	1	0	7	0
*** SSI-SP					
RECIPIENTS	0	1	1	2	2
TOTAL PAYMENTS	\$0	\$0	\$80	\$38	\$80
*** SP ONLY					
RECIPIENTS	0	1	1	1	0
TOTAL PAYMENTS	\$0	\$18	\$44	\$9	\$0
*** OHB					
APPLICATIONS RECEIVED	2	1	0	4	2
APPLICATIONS APPROVED	1	1	0	3	1
APPLICATIONS REJECTED	1	1	0	3	0
APPLICATIONS PENDING	1	1	0	0	1
TOTAL PERSONS	10	24	14	57	17
REINVESTIGATIONS	0	0	1	0	0
CASES CLOSED	3	7	3	14	8
*** SLHB					
APPLICATIONS RECEIVED	2	2	0	1	1
APPLICATIONS APPROVED	0	2	0	0	0
APPLICATIONS REJECTED	2	0	0	1	0
APPLICATIONS PENDING	1	1	0	0	1
TOTAL PERSONS	13	11	14	19	17
REINVESTIGATIONS	1	0	1	0	0
CASES CLOSED	0	2	1	3	0
*** VENDOR CASES					
RECIPIENTS	42	172	82	132	48
CASES CLOSED	1	6	4	6	0

TABLE 2. DETAILED OPERATING STATISTICS BY AREA AND COUNTY FOR JANUARY 2002

	AREA 2 ST CHARLES	AREA 2 SCHUYLER	AREA 2 SCOTLAND	AREA 2 SHELBY	AREA 2 WARREN
*** TEMPORARY ASSISTANCE					
APPLICATIONS RECEIVED	137	9	4	6	25
APPLICATIONS APPROVED	143	11	4	7	30
APPLICATIONS REJECTED	32	1	2	1	11
APPLICATIONS PENDING	63	3	0	1	14
FAMILIES RECEIVING CASH	693	19	11	27	129
CHILDREN RECEIVING CASH	1,283	45	20	52	238
TOTAL PERSONS	1,730	56	26	69	328
TOTAL PAYMENTS	\$164,841	\$5,417	\$2,715	\$6,086	\$31,251
AVERAGE PER FAMILY	\$237.87	\$285.11	\$246.82	\$225.41	\$242.26
AVERAGE PER PERSON	\$95.28	\$96.73	\$104.42	\$88.20	\$95.28
TITLE XIX ONLY CASES	3,347	114	122	190	473
TITLE XIX ONLY PERSONS	8,838	335	360	582	1,366
TITLE XIX ONLY CHILDREN	6,229	230	232	380	955
TITLE XIX TRANSITIONAL CASES	163	6	1	10	40
TITLE XIX TRANSITIONAL PERSONS	276	18	1	19	62
TITLE XIX TRANSITIONAL CHILDREN	104	12	0	6	17
EXTENDED TRANSITIONAL CASES	42	2	3	1	8
EXTENDED TRANSITIONAL PERSONS	45	4	6	2	8
REINVESTIGATIONS	220	7	4	14	32
CASES CLOSED	149	10	4	14	34
*** TEMPORARY ASSISTANCE/UP					
FAMILIES RECEIVING	6	0	0	0	1
CHILDREN RECEIVING	13	0	0	0	3
TOTAL PERSONS	15	0	0	0	3
TOTAL PAYMENTS	\$1,568	\$0	\$0	\$0	\$291
AVERAGE PER FAMILY	\$261.33	\$0.00	\$0.00	\$0.00	\$291.00
AVERAGE PER PERSON	\$104.53	\$0.00	\$0.00	\$0.00	\$97.00
*** HC+					
APPLICATIONS RECEIVED	180	6	7	11	42
APPLICATIONS APPROVED	57	3	5	5	23
APPLICATIONS REJECTED	54	2	1	0	17
APPLICATIONS PENDING	52	2	2	4	7
FAMILIES RECEIVING	1,351	63	89	105	259
CUSTODIAL PARENTS RECEIVING	0	0	0	0	0
CHILDREN RECEIVING	2,215	125	162	174	433
REINVESTIGATIONS	28	0	1	2	10
CASES CLOSED	43	1	3	2	9
*** NON-CUSTODIAL PARENTS					
APPLICATIONS RECEIVED	3	1	0	0	1
APPLICATIONS APPROVED	2	0	0	0	1
APPLICATIONS REJECTED	1	0	0	0	0
APPLICATIONS PENDING	0	1	0	0	0
TOTAL PERSONS RECEIVING	22	0	1	2	6
CURRENT SUPPORT	1	0	0	1	1
PARENTS' FAIR SHARE	21	0	1	1	5
REINVESTIGATIONS	0	0	0	0	0
CASES CLOSED	3	0	0	1	2
*** GR-CASH					
APPLICATIONS RECEIVED	34	1	1	2	4
APPLICATIONS APPROVED	3	0	1	1	1
APPLICATIONS REJECTED	26	1	0	2	3
APPLICATIONS PENDING	32	0	0	3	7
CASES RECEIVING	32	5	5	4	8
PERSONS RECEIVING	33	5	5	4	8
CASH PAYMENTS	\$2,560	\$400	\$400	\$320	\$640
REINVESTIGATIONS	0	0	1	0	0
CASES CLOSED	3	2	1	2	0
HA-GR RECIPIENTS	34	2	3	2	12
HA-GR TOTAL PAYMENTS	\$2,720	\$160	\$240	\$160	\$960
*** MPW					
APPLICATIONS RECEIVED	93	2	2	0	14
APPLICATIONS APPROVED	60	1	1	0	8
APPLICATIONS REJECTED	27	1	0	0	2
APPLICATIONS PENDING	14	2	1	0	5
CASES RECEIVING	416	15	17	16	76
EXTENDED WOMEN'S HEALTH	477	12	10	11	76
CASES CLOSED	11	0	0	1	5
*** NEWBORNS					
	331	3	13	8	56
*** AB SUPP					
APPLICATIONS RECEIVED	6	0	0	0	0
APPLICATIONS APPROVED	0	0	0	0	0
APPLICATIONS REJECTED	5	0	0	0	0
APPLICATIONS PENDING	3	0	0	0	0
RECIPIENTS	13	0	1	0	4
TOTAL PAYMENTS	\$4,997	\$0	\$190	\$0	\$1,357
CASES CLOSED	0	0	0	0	0

TABLE 2. DETAILED OPERATING STATISTICS BY AREA AND COUNTY FOR JANUARY 2002

	AREA 2 ST CHARLES	AREA 2 SCHUYLER	AREA 2 SCOTLAND	AREA 2 SHELBY	AREA 2 WARREN
*** BP					
APPLICATIONS RECEIVED	6	0	0	0	0
APPLICATIONS APPROVED	1	0	0	0	1
APPLICATIONS REJECTED	4	0	0	0	0
APPLICATIONS PENDING	3	0	0	0	0
RECIPIENTS	55	0	3	2	16
TOTAL PAYMENTS	\$23,265	\$0	\$1,269	\$846	\$6,768
CASES CLOSED	3	0	0	0	0
*** NC					
APPLICATIONS RECEIVED	4	0	0	0	2
APPLICATIONS APPROVED	2	0	0	0	1
APPLICATIONS REJECTED	1	0	0	0	0
APPLICATIONS PENDING	6	0	0	0	2
RECIPIENTS	106	1	3	5	14
RCF-II	74	1	3	0	2
SNF-ICF	5	0	0	0	0
RCF-I	27	0	0	5	12
PAYMENTS	\$25,474	\$292	\$741	\$696	\$2,418
RCF-II	\$19,674	\$292	\$741	\$0	\$546
SNF/ICF	\$1,950	\$0	\$0	\$0	\$0
RCF-I	\$3,850	\$0	\$0	\$696	\$1,872
REINVESTIGATIONS	10	0	1	0	1
CASES CLOSED	1	0	1	0	0
*** MA					
APPLICATIONS RECEIVED	352	18	23	23	73
APPLICATIONS APPROVED	254	9	19	9	49
APPLICATIONS REJECTED	89	2	5	9	17
APPLICATIONS PENDING	243	15	9	27	52
RECIPIENTS	2,157	169	175	246	418
CASES CLOSED	14	0	8	4	9
*** MA-K					
APPLICATIONS RECEIVED	5	0	0	0	0
APPLICATIONS APPROVED-DMH	0	0	0	0	0
APPLICATIONS APPROVED-DYS/JCT	4	0	0	0	0
APPLICATIONS REJECTED	1	0	0	0	0
APPLICATIONS PENDING	0	0	0	0	0
RECIPIENTS - DMH	3	0	0	0	0
RECIPIENTS - DYS/JCT	26	0	0	0	0
CASES CLOSED - DMH	0	0	0	0	0
CASES CLOSED - DYS/JCT	3	0	0	0	0
*** REFUGEE					
APPLICATIONS RECEIVED	0	0	0	0	0
APPLICATIONS APPROVED	0	0	0	0	0
APPLICATIONS REJECTED	0	0	0	0	0
APPLICATIONS PENDING	0	0	0	0	0
CASES RECEIVING	0	0	0	0	0
TOTAL PERSONS	0	0	0	0	0
TOTAL PAYMENTS	\$0	\$0	\$0	\$0	\$0
REINVESTIGATIONS	0	0	0	0	0
CASES CLOSED	0	0	0	0	0
*** SSI ONLY					
RECIPIENTS	8	1	0	1	1
*** SSI-SP					
RECIPIENTS	4	0	1	0	8
TOTAL PAYMENTS	\$170	\$0	\$26	\$0	\$447
*** SP ONLY					
RECIPIENTS	0	0	0	0	0
TOTAL PAYMENTS	\$0	\$0	\$0	\$0	\$0
*** OHB					
APPLICATIONS RECEIVED	15	0	0	5	7
APPLICATIONS APPROVED	7	0	1	3	4
APPLICATIONS REJECTED	8	0	0	2	0
APPLICATIONS PENDING	9	1	0	4	4
TOTAL PERSONS	322	4	20	10	49
REINVESTIGATIONS	2	0	1	0	0
CASES CLOSED	62	1	5	2	12
*** SLMB					
APPLICATIONS RECEIVED	17	0	3	3	3
APPLICATIONS APPROVED	9	0	2	3	3
APPLICATIONS REJECTED	6	0	0	0	2
APPLICATIONS PENDING	6	0	1	3	2
TOTAL PERSONS	176	4	15	24	32
REINVESTIGATIONS	0	0	0	4	3
CASES CLOSED	27	0	2	0	5
*** VENDOR CASES					
RECIPIENTS	513	31	52	50	44
CASES CLOSED	19	0	1	1	1

TABLE 2. DETAILED OPERATING STATISTICS BY AREA AND COUNTY FOR JANUARY 2002

	AREA 3 BOLLINGER	AREA 3 BUTLER	AREA 3 CAPE GIRARDEAU	AREA 3 CARTER	AREA 3 CRAWFORD
*** TEMPORARY ASSISTANCE					
APPLICATIONS RECEIVED	8	68	118	25	52
APPLICATIONS APPROVED	10	95	117	16	45
APPLICATIONS REJECTED	5	7	23	6	14
APPLICATIONS PENDING	3	22	46	7	19
FAMILIES RECEIVING CASH	55	540	509	57	207
CHILDREN RECEIVING CASH	86	939	886	94	359
TOTAL PERSONS	117	1,287	1,256	128	523
TOTAL PAYMENTS	\$12,570	\$120,574	\$120,740	\$12,666	\$51,317
AVERAGE PER FAMILY	\$228.55	\$223.29	\$237.21	\$222.21	\$247.91
AVERAGE PER PERSON	\$107.44	\$93.69	\$96.13	\$98.95	\$98.12
TITLE XIX ONLY CASES	384	1,379	1,468	274	687
TITLE XIX ONLY PERSONS	1,196	3,953	3,960	884	2,017
TITLE XIX ONLY CHILDREN	770	2,596	2,714	574	1,333
TITLE XIX TRANSITIONAL CASES	11	86	86	7	50
TITLE XIX TRANSITIONAL PERSONS	14	152	125	10	87
TITLE XIX TRANSITIONAL CHILDREN	1	40	32	1	27
EXTENDED TRANSITIONAL CASES	5	31	21	2	14
EXTENDED TRANSITIONAL PERSONS	7	42	22	2	22
REINVESTIGATIONS	23	218	151	14	100
CASES CLOSED	14	111	68	7	59
*** TEMPORARY ASSISTANCE/UP					
FAMILIES RECEIVING	1	10	2	0	4
CHILDREN RECEIVING	5	23	4	0	8
TOTAL PERSONS	7	40	7	0	14
TOTAL PAYMENTS	\$514	\$2,204	\$586	\$0	\$1,170
AVERAGE PER FAMILY	\$514.00	\$220.40	\$293.00	\$0.00	\$292.50
AVERAGE PER PERSON	\$73.43	\$55.10	\$83.71	\$0.00	\$83.57
*** MC+					
APPLICATIONS RECEIVED	30	85	111	18	72
APPLICATIONS APPROVED	11	28	40	8	22
APPLICATIONS REJECTED	7	34	29	5	38
APPLICATIONS PENDING	14	32	54	3	32
FAMILIES RECEIVING	246	765	738	174	413
CUSTODIAL PARENTS RECEIVING	0	0	0	0	0
CHILDREN RECEIVING	443	1,223	1,193	303	716
REINVESTIGATIONS	3	41	20	2	16
CASES CLOSED	4	41	13	5	20
*** NON-CUSTODIAL PARENTS					
APPLICATIONS RECEIVED	1	4	3	1	2
APPLICATIONS APPROVED	0	2	4	0	1
APPLICATIONS REJECTED	1	0	0	0	1
APPLICATIONS PENDING	1	2	2	1	0
TOTAL PERSONS RECEIVING	3	9	35	2	11
CURRENT SUPPORT	0	2	4	1	2
PARENTS' FAIR SHARE	3	7	31	1	9
REINVESTIGATIONS	0	0	0	0	0
CASES CLOSED	0	2	3	0	0
*** GR-CASH					
APPLICATIONS RECEIVED	1	42	34	7	17
APPLICATIONS APPROVED	0	11	5	1	4
APPLICATIONS REJECTED	2	24	20	1	13
APPLICATIONS PENDING	6	43	44	13	12
CASES RECEIVING	11	52	29	8	16
PERSONS RECEIVING	11	52	29	8	16
CASH PAYMENTS	\$806	\$4,160	\$2,320	\$640	\$1,200
REINVESTIGATIONS	0	3	0	0	0
CASES CLOSED	0	7	4	0	2
MA-GR RECIPIENTS	6	38	43	10	14
MA-GR TOTAL PAYMENTS	\$480	\$3,040	\$3,440	\$800	\$1,120
*** HPW					
APPLICATIONS RECEIVED	0	29	56	7	20
APPLICATIONS APPROVED	0	12	42	10	16
APPLICATIONS REJECTED	0	5	13	0	1
APPLICATIONS PENDING	0	12	10	0	6
CASES RECEIVING	34	184	218	41	108
EXTENDED WOMEN'S HEALTH	44	130	176	19	69
CASES CLOSED	2	18	19	1	8
*** NEWBORNS	53	149	213	43	102
*** AB SUPP					
APPLICATIONS RECEIVED	0	1	2	1	0
APPLICATIONS APPROVED	0	0	1	0	0
APPLICATIONS REJECTED	0	0	1	0	0
APPLICATIONS PENDING	0	1	3	1	0
RECIPIENTS	3	11	10	1	1
TOTAL PAYMENTS	\$754	\$2,918	\$3,565	\$423	\$377
CASES CLOSED	0	0	0	0	0

TABLE 2. DETAILED OPERATING STATISTICS BY AREA AND COUNTY FOR JANUARY 2002

	AREA 3 BOLLINGER	AREA 3 BUTLER	AREA 3 CAPE GIRARDEAU	AREA 3 CARTER	AREA 3 CRANFORD
MMH BP					
APPLICATIONS RECEIVED	0	3	2	1	0
APPLICATIONS APPROVED	0	0	1	0	0
APPLICATIONS REJECTED	0	2	2	0	0
APPLICATIONS PENDING	0	1	4	1	0
RECIPIENTS	3	31	24	4	10
TOTAL PAYMENTS	\$1,269	\$13,113	\$10,152	\$1,692	\$4,230
CASES CLOSED	0	0	0	0	0
MMH NC					
APPLICATIONS RECEIVED	1	13	13	0	6
APPLICATIONS APPROVED	2	3	7	0	2
APPLICATIONS REJECTED	0	2	6	0	2
APPLICATIONS PENDING	1	9	21	0	3
RECIPIENTS	46	142	204	34	73
RCF-II	35	70	187	23	26
SNF/ICF	0	0	0	1	0
RCF-I	11	72	17	10	47
PAYMENTS	\$11,277	\$30,236	\$52,906	\$8,432	\$13,177
RCF-II	\$9,804	\$19,340	\$50,354	\$6,716	\$6,533
SNF/ICF	\$0	\$0	\$0	\$156	\$0
RCF-I	\$1,473	\$10,896	\$2,552	\$1,560	\$6,644
REINVESTIGATIONS	0	13	8	7	6
CASES CLOSED	0	2	6	1	2
MMH MA					
APPLICATIONS RECEIVED	54	333	270	57	122
APPLICATIONS APPROVED	33	236	149	36	64
APPLICATIONS REJECTED	15	73	77	9	60
APPLICATIONS PENDING	63	201	251	37	98
RECIPIENTS	554	2,778	1,612	439	811
CASES CLOSED	7	39	22	1	12
MMH MA-K					
APPLICATIONS RECEIVED	0	7	8	0	0
APPLICATIONS APPROVED-DMH	0	0	0	0	0
APPLICATIONS APPROVED-DYS/JCT	0	1	8	0	0
APPLICATIONS REJECTED	0	6	0	0	0
APPLICATIONS PENDING	0	0	0	0	0
RECIPIENTS - DMH	0	0	0	0	0
RECIPIENTS - DYS/JCT	0	11	31	0	0
CASES CLOSED - DMH	0	0	0	0	0
CASES CLOSED - DYS/JCT	0	1	4	0	0
MMH REFUGEE					
APPLICATIONS RECEIVED	0	0	0	0	0
APPLICATIONS APPROVED	0	0	0	0	0
APPLICATIONS REJECTED	0	0	0	0	0
APPLICATIONS PENDING	0	0	0	0	0
CASES RECEIVING	0	0	0	0	0
TOTAL PERSONS	0	0	0	0	0
TOTAL PAYMENTS	\$0	\$0	\$0	\$0	\$0
REINVESTIGATIONS	0	0	0	0	0
CASES CLOSED	0	0	0	0	0
MMH SSI ONLY					
RECIPIENTS	8	24	18	3	7
MMH SSI-SP					
RECIPIENTS	3	16	5	0	6
TOTAL PAYMENTS	\$86	\$911	\$350	\$0	\$188
MMH SP ONLY					
RECIPIENTS	1	1	1	1	1
TOTAL PAYMENTS	\$35	\$116	\$15	\$59	\$17
MMH QMB					
APPLICATIONS RECEIVED	1	22	24	5	19
APPLICATIONS APPROVED	1	13	7	6	7
APPLICATIONS REJECTED	0	13	8	3	16
APPLICATIONS PENDING	4	8	16	0	9
TOTAL PERSONS	39	186	168	33	81
REINVESTIGATIONS	0	8	1	0	1
CASES CLOSED	10	54	47	7	15
MMH SLMB					
APPLICATIONS RECEIVED	1	4	12	3	19
APPLICATIONS APPROVED	1	6	3	4	4
APPLICATIONS REJECTED	0	2	7	0	19
APPLICATIONS PENDING	0	2	8	0	9
TOTAL PERSONS	35	141	113	29	83
REINVESTIGATIONS	0	5	0	1	3
CASES CLOSED	5	25	13	1	8
MMH VENDOR CASES					
RECIPIENTS	53	369	402	31	159
CASES CLOSED	0	14	26	1	7

TABLE 2. DETAILED OPERATING STATISTICS BY AREA AND COUNTY FOR JANUARY 2002

	AREA 3 DENT	AREA 3 DUNKLIN	AREA 3 HOWELL	AREA 3 IRON	AREA 3 MADISON
*** TEMPORARY ASSISTANCE					
APPLICATIONS RECEIVED	13	178	95	18	21
APPLICATIONS APPROVED	24	121	86	13	18
APPLICATIONS REJECTED	1	24	19	4	4
APPLICATIONS PENDING	5	86	38	5	9
FAMILIES RECEIVING CASH	112	754	341	115	89
CHILDREN RECEIVING CASH	209	1,380	601	179	137
TOTAL PERSONS	270	1,850	812	250	217
TOTAL PAYMENTS	\$25,459	\$178,516	\$79,700	\$24,748	\$20,350
AVERAGE PER FAMILY	\$227.31	\$236.76	\$233.72	\$215.20	\$228.65
AVERAGE PER PERSON	\$94.29	\$96.50	\$98.15	\$98.99	\$93.78
TITLE XIX ONLY CASES	517	1,848	1,391	372	351
TITLE XIX ONLY PERSONS	1,651	5,386	4,266	1,209	1,042
TITLE XIX ONLY CHILDREN	1,095	3,652	2,827	769	701
TITLE XIX TRANSITIONAL CASES	30	56	36	21	25
TITLE XIX TRANSITIONAL PERSONS	51	87	57	39	35
TITLE XIX TRANSITIONAL CHILDREN	16	21	16	11	5
EXTENDED TRANSITIONAL CASES	17	36	15	6	6
EXTENDED TRANSITIONAL PERSONS	20	48	18	8	7
REINVESTIGATIONS	58	194	144	67	40
CASES CLOSED	17	118	66	21	25
*** TEMPORARY ASSISTANCE/UP					
FAMILIES RECEIVING	5	9	12	1	2
CHILDREN RECEIVING	16	31	24	2	2
TOTAL PERSONS	24	47	41	4	5
TOTAL PAYMENTS	\$1,465	\$2,771	\$2,411	\$342	\$526
AVERAGE PER FAMILY	\$293.00	\$307.89	\$200.92	\$342.00	\$263.00
AVERAGE PER PERSON	\$61.04	\$58.96	\$58.80	\$85.50	\$105.20
*** MC+					
APPLICATIONS RECEIVED	44	66	85	27	28
APPLICATIONS APPROVED	14	33	27	8	6
APPLICATIONS REJECTED	6	38	31	5	11
APPLICATIONS PENDING	20	31	47	15	8
FAMILIES RECEIVING	355	700	783	221	233
CUSTODIAL PARENTS RECEIVING	0	0	0	0	0
CHILDREN RECEIVING	599	1,025	1,332	365	367
REINVESTIGATIONS	26	34	40	21	18
CASES CLOSED	6	37	14	3	11
*** NON-CUSTODIAL PARENTS					
APPLICATIONS RECEIVED	1	6	6	1	2
APPLICATIONS APPROVED	0	5	4	0	1
APPLICATIONS REJECTED	1	0	0	0	0
APPLICATIONS PENDING	1	1	2	1	1
TOTAL PERSONS RECEIVING	4	47	33	8	6
CURRENT SUPPORT	0	2	3	2	1
PARENTS' FAIR SHARE	4	45	30	6	5
REINVESTIGATIONS	0	0	0	0	0
CASES CLOSED	0	5	1	1	0
*** GR-CASH					
APPLICATIONS RECEIVED	12	52	27	11	10
APPLICATIONS APPROVED	1	6	5	0	1
APPLICATIONS REJECTED	7	40	15	9	6
APPLICATIONS PENDING	9	49	26	5	10
CASES RECEIVING	18	50	25	9	7
PERSONS RECEIVING	18	50	25	9	7
CASH PAYMENTS	\$1,440	\$4,000	\$2,000	\$720	\$560
REINVESTIGATIONS	0	3	2	0	2
CASES CLOSED	1	6	1	1	4
MA-GR RECIPIENTS	22	48	54	10	14
MA-GR TOTAL PAYMENTS	\$1,760	\$3,840	\$4,320	\$800	\$1,120
*** MPW					
APPLICATIONS RECEIVED	10	24	29	11	10
APPLICATIONS APPROVED	10	17	17	8	7
APPLICATIONS REJECTED	1	7	7	0	1
APPLICATIONS PENDING	4	7	13	4	2
CASES RECEIVING	67	164	160	49	54
EXTENDED WOMEN'S HEALTH	63	91	123	44	29
CASES CLOSED	2	15	13	2	5
*** NEWBORNS	70	115	136	42	33
*** AB SUPP					
APPLICATIONS RECEIVED	0	0	0	1	3
APPLICATIONS APPROVED	0	0	0	0	0
APPLICATIONS REJECTED	0	2	2	0	1
APPLICATIONS PENDING	0	0	1	1	2
RECIPIENTS	3	7	6	0	7
TOTAL PAYMENTS	\$1,127	\$2,829	\$2,320	\$0	\$2,403
CASES CLOSED	0	1	0	0	0

TABLE 2. DETAILED OPERATING STATISTICS BY AREA AND COUNTY FOR JANUARY 2002

	AREA 3 DENT	AREA 3 DUNKLIN	AREA 3 HOWELL	AREA 3 IRON	AREA 3 MADISON
MMH BP					
APPLICATIONS RECEIVED	0	0	1	1	3
APPLICATIONS APPROVED	0	1	0	1	1
APPLICATIONS REJECTED	0	1	3	0	0
APPLICATIONS PENDING	0	0	2	1	2
RECIPIENTS	6	28	21	9	13
TOTAL PAYMENTS	\$2,538	\$11,844	\$8,883	\$3,807	\$5,499
CASES CLOSED	0	0	0	0	0
MMH NC					
APPLICATIONS RECEIVED	0	0	1	2	4
APPLICATIONS APPROVED	1	0	2	4	2
APPLICATIONS REJECTED	0	0	1	0	0
APPLICATIONS PENDING	0	0	1	1	2
RECIPIENTS	25	85	71	130	25
RCF-II	14	81	63	26	23
SNF-ICF	0	0	1	50	0
RCF-I	11	4	7	54	2
PAYMENTS	\$5,636	\$23,667	\$18,963	\$34,960	\$6,397
RCF-II	\$4,088	\$23,066	\$17,633	\$7,543	\$6,241
SNF/ICF	\$0	\$0	\$390	\$19,402	\$0
RCF-I	\$1,548	\$601	\$940	\$8,015	\$156
REINVESTIGATIONS	5	1	7	11	5
CASES CLOSED	0	3	0	1	1
MMH MA					
APPLICATIONS RECEIVED	97	372	232	98	75
APPLICATIONS APPROVED	64	282	151	72	55
APPLICATIONS REJECTED	23	102	86	20	31
APPLICATIONS PENDING	50	257	156	40	41
RECIPIENTS	783	3,190	1,734	590	586
CASES CLOSED	11	41	40	8	11
MMH MA-K					
APPLICATIONS RECEIVED	0	2	0	2	0
APPLICATIONS APPROVED-DMH	0	0	0	0	0
APPLICATIONS APPROVED-DYS/JCT	0	1	0	1	0
APPLICATIONS REJECTED	0	1	0	1	0
APPLICATIONS PENDING	0	1	0	0	0
RECIPIENTS - DMH	0	0	0	0	0
RECIPIENTS - DYS/JCT	0	4	1	9	0
CASES CLOSED - DMH	0	0	0	0	0
CASES CLOSED - DYS/JCT	0	1	1	0	0
MMH REFUGEE					
APPLICATIONS RECEIVED	0	0	0	0	0
APPLICATIONS APPROVED	0	0	0	0	0
APPLICATIONS REJECTED	0	0	0	0	0
APPLICATIONS PENDING	0	0	0	0	0
CASES RECEIVING	0	0	0	0	0
TOTAL PERSONS	0	0	0	0	0
TOTAL PAYMENTS	\$0	\$0	\$0	\$0	\$0
REINVESTIGATIONS	0	0	0	0	0
CASES CLOSED	0	0	0	0	0
MMH SSI ONLY					
RECIPIENTS	6	27	10	7	4
MMH SSI-SP					
RECIPIENTS	0	14	4	4	0
TOTAL PAYMENTS	\$0	\$1,367	\$534	\$162	\$0
MMH SP ONLY					
RECIPIENTS	1	3	2	1	0
TOTAL PAYMENTS	\$34	\$70	\$32	\$423	\$0
MMH OMB					
APPLICATIONS RECEIVED	6	14	11	2	8
APPLICATIONS APPROVED	2	5	9	3	3
APPLICATIONS REJECTED	2	10	8	0	2
APPLICATIONS PENDING	4	13	5	0	4
TOTAL PERSONS	54	217	177	49	63
REINVESTIGATIONS	2	1	6	1	4
CASES CLOSED	11	73	37	13	16
MMH SLMB					
APPLICATIONS RECEIVED	4	14	12	3	10
APPLICATIONS APPROVED	1	7	6	0	4
APPLICATIONS REJECTED	2	6	7	1	4
APPLICATIONS PENDING	3	11	4	1	3
TOTAL PERSONS	59	215	169	30	57
REINVESTIGATIONS	3	2	1	1	8
CASES CLOSED	5	42	15	7	10
MMH VENDOR CASES					
RECIPIENTS	98	471	367	100	133
CASES CLOSED	2	25	18	3	5

TABLE 2. DETAILED OPERATING STATISTICS BY AREA AND COUNTY FOR JANUARY 2002

	AREA 3 MISSISSIPPI	AREA 3 NEW MADRID	AREA 3 OREGON	AREA 3 PEMISCOT	AREA 3 PERRY
*** TEMPORARY ASSISTANCE					
APPLICATIONS RECEIVED	23	46	31	163	20
APPLICATIONS APPROVED	26	66	27	131	10
APPLICATIONS REJECTED	6	8	3	17	1
APPLICATIONS PENDING	7	11	5	42	14
FAMILIES RECEIVING CASH	401	404	86	626	73
CHILDREN RECEIVING CASH	728	729	155	1,283	131
TOTAL PERSONS	998	966	201	1,653	184
TOTAL PAYMENTS	\$90,240	\$94,429	\$18,868	\$153,099	\$16,355
AVERAGE PER FAMILY	\$225.04	\$233.74	\$219.40	\$244.57	\$224.04
AVERAGE PER PERSON	\$90.42	\$97.75	\$93.87	\$92.62	\$88.89
TITLE XIX ONLY CASES	552	789	385	1,106	472
TITLE XIX ONLY PERSONS	1,557	2,317	1,239	3,437	1,235
TITLE XIX ONLY CHILDREN	1,059	1,539	813	2,488	887
TITLE XIX TRANSITIONAL CASES	60	72	12	44	18
TITLE XIX TRANSITIONAL PERSONS	110	116	19	76	35
TITLE XIX TRANSITIONAL CHILDREN	40	35	2	27	14
EXTENDED TRANSITIONAL CASES	26	17	6	12	1
EXTENDED TRANSITIONAL PERSONS	30	20	8	15	1
REINVESTIGATIONS	111	79	70	103	14
CASES CLOSED	42	44	31	123	10
*** TEMPORARY ASSISTANCE/UP					
FAMILIES RECEIVING	0	3	7	1	2
CHILDREN RECEIVING	0	9	16	4	4
TOTAL PERSONS	0	15	26	6	8
TOTAL PAYMENTS	\$0	\$1,015	\$2,042	\$168	\$583
AVERAGE PER FAMILY	\$0.00	\$338.33	\$291.71	\$168.00	\$291.50
AVERAGE PER PERSON	\$0.00	\$67.67	\$78.54	\$28.00	\$72.88
*** MC+					
APPLICATIONS RECEIVED	33	59	35	82	30
APPLICATIONS APPROVED	15	12	13	12	4
APPLICATIONS REJECTED	7	32	13	58	5
APPLICATIONS PENDING	18	21	10	46	24
FAMILIES RECEIVING	320	386	273	478	209
CUSTODIAL PARENTS RECEIVING	0	0	0	0	0
CHILDREN RECEIVING	497	613	453	785	348
REINVESTIGATIONS	26	11	22	19	5
CASES CLOSED	15	15	6	30	3
*** NON-CUSTODIAL PARENTS					
APPLICATIONS RECEIVED	11	2	0	10	1
APPLICATIONS APPROVED	6	3	0	10	1
APPLICATIONS REJECTED	1	0	0	0	0
APPLICATIONS PENDING	5	0	0	3	1
TOTAL PERSONS RECEIVING	52	22	5	77	4
CURRENT SUPPORT	2	1	1	1	1
PARENTS' FAIR SHARE	50	21	4	76	3
REINVESTIGATIONS	0	0	0	0	0
CASES CLOSED	5	2	0	5	0
*** GR-CASH					
APPLICATIONS RECEIVED	16	13	10	30	4
APPLICATIONS APPROVED	4	1	1	1	0
APPLICATIONS REJECTED	6	13	15	35	2
APPLICATIONS PENDING	14	14	5	30	11
CASES RECEIVING	13	17	7	23	5
PERSONS RECEIVING	13	17	7	23	5
CASH PAYMENTS	\$1,040	\$1,360	\$560	\$1,680	\$400
REINVESTIGATIONS	0	0	1	0	0
CASES CLOSED	2	0	0	2	0
HA-GR RECIPIENTS	13	19	21	25	8
HA-GR TOTAL PAYMENTS	\$1,040	\$1,444	\$1,680	\$2,000	\$640
*** NPW					
APPLICATIONS RECEIVED	18	18	6	11	6
APPLICATIONS APPROVED	10	12	5	10	3
APPLICATIONS REJECTED	1	3	1	4	0
APPLICATIONS PENDING	7	4	1	2	4
CASES RECEIVING	59	69	38	74	42
EXTENDED WOMEN'S HEALTH	49	51	39	59	55
CASES CLOSED	4	9	5	5	1
*** NEWBORNS					
	63	50	36	51	67
*** AB SUPP					
APPLICATIONS RECEIVED	2	1	0	0	0
APPLICATIONS APPROVED	0	0	0	0	0
APPLICATIONS REJECTED	2	0	0	0	0
APPLICATIONS PENDING	0	1	0	0	0
RECIPIENTS	5	11	3	14	0
TOTAL PAYMENTS	\$1,766	\$2,993	\$1,214	\$4,050	\$0
CASES CLOSED	1	0	0	0	0

TABLE 2. DETAILED OPERATING STATISTICS BY AREA AND COUNTY FOR JANUARY 2002

	AREA 3 MISSISSIPPI	AREA 3 NEW MADRID	AREA 3 OREGON	AREA 3 PEMISCOT	AREA 3 PERRY
*** BP					
APPLICATIONS RECEIVED	1	1	1	0	0
APPLICATIONS APPROVED	2	0	0	0	0
APPLICATIONS REJECTED	0	0	0	0	0
APPLICATIONS PENDING	0	1	1	0	0
RECIPIENTS	16	22	7	9	1
TOTAL PAYMENTS	\$6,768	\$9,306	\$2,961	\$3,807	\$423
CASES CLOSED	0	1	0	0	0
*** NC					
APPLICATIONS RECEIVED	0	0	1	0	2
APPLICATIONS APPROVED	0	0	4	0	1
APPLICATIONS REJECTED	0	0	0	0	0
APPLICATIONS PENDING	0	0	0	0	2
RECIPIENTS	2	11	16	2	23
RCF-II	2	7	16	0	23
SNF-ICF	0	3	0	0	0
RCF-I	0	1	0	2	0
PAYMENTS	\$584	\$3,254	\$4,672	\$312	\$6,351
RCF-II	\$584	\$2,044	\$4,672	\$0	\$6,351
SNF/ICF	\$0	\$1,054	\$0	\$0	\$0
RCF-I	\$0	\$156	\$0	\$312	\$0
REINVESTIGATIONS	0	0	2	0	0
CASES CLOSED	0	0	0	0	0
*** MA					
APPLICATIONS RECEIVED	123	153	86	172	64
APPLICATIONS APPROVED	81	98	72	139	27
APPLICATIONS REJECTED	32	44	27	41	8
APPLICATIONS PENDING	73	92	43	96	90
RECIPIENTS	1,126	1,518	755	2,203	424
CASES CLOSED	18	16	28	28	9
*** MA-K					
APPLICATIONS RECEIVED	4	1	0	0	0
APPLICATIONS APPROVED-DHM	0	0	0	0	0
APPLICATIONS APPROVED-DYS/JCT	4	0	0	0	0
APPLICATIONS REJECTED	0	0	0	0	0
APPLICATIONS PENDING	0	1	0	0	0
RECIPIENTS - DHM	0	0	0	0	0
RECIPIENTS - DYS/JCT	5	13	0	1	0
CASES CLOSED - DHM	0	0	0	0	0
CASES CLOSED - DYS/JCT	1	2	0	1	0
*** REFUGEE					
APPLICATIONS RECEIVED	0	0	0	0	0
APPLICATIONS APPROVED	0	0	0	0	0
APPLICATIONS REJECTED	0	0	0	0	0
APPLICATIONS PENDING	0	0	0	0	0
CASES RECEIVING	0	0	0	0	0
TOTAL PERSONS	0	0	0	0	0
TOTAL PAYMENTS	\$0	\$0	\$0	\$0	\$0
REINVESTIGATIONS	0	0	0	0	0
CASES CLOSED	0	0	0	0	0
*** SSI ONLY					
RECIPIENTS	22	20	9	24	5
*** SSI-SP					
RECIPIENTS	4	11	3	14	1
TOTAL PAYMENTS	\$428	\$306	\$422	\$457	\$41
*** SP ONLY					
RECIPIENTS	2	2	0	1	0
TOTAL PAYMENTS	\$72	\$73	\$0	\$36	\$0
*** QMB					
APPLICATIONS RECEIVED	12	22	6	10	10
APPLICATIONS APPROVED	7	11	4	5	2
APPLICATIONS REJECTED	3	7	0	3	0
APPLICATIONS PENDING	2	7	3	5	7
TOTAL PERSONS	71	93	55	86	50
REINVESTIGATIONS	3	1	1	0	2
CASES CLOSED	22	17	18	37	8
*** SLMB					
APPLICATIONS RECEIVED	5	9	2	7	7
APPLICATIONS APPROVED	0	0	0	0	0
APPLICATIONS REJECTED	4	7	2	3	0
APPLICATIONS PENDING	1	5	2	6	7
TOTAL PERSONS	61	58	36	65	42
REINVESTIGATIONS	2	0	1	0	0
CASES CLOSED	11	6	6	4	5
*** VENDOR CASES					
RECIPIENTS	158	290	74	163	114
CASES CLOSED	3	6	4	6	6

TABLE 2. DETAILED OPERATING STATISTICS BY AREA AND COUNTY FOR JANUARY 2002

	AREA 3 REYNOLDS	AREA 3 RIPLEY	AREA 3 ST FRANCOIS	AREA 3 STE GENEVIEVE	AREA 3 SCOTT
*** TEMPORARY ASSISTANCE					
APPLICATIONS RECEIVED	10	29	95	16	112
APPLICATIONS APPROVED	13	27	88	16	98
APPLICATIONS REJECTED	3	12	14	7	27
APPLICATIONS PENDING	4	4	36	8	45
FAMILIES RECEIVING CASH	55	199	602	60	598
CHILDREN RECEIVING CASH	101	352	1,008	101	1,072
TOTAL PERSONS	136	487	1,455	138	1,418
TOTAL PAYMENTS	\$14,089	\$44,335	\$140,722	\$13,929	\$139,797
AVERAGE PER FAMILY	\$256.16	\$222.79	\$233.76	\$232.15	\$233.77
AVERAGE PER PERSON	\$103.60	\$91.04	\$96.72	\$100.93	\$98.59
TITLE XIX ONLY CASES	301	638	1,741	412	1,377
TITLE XIX ONLY PERSONS	930	1,923	4,913	1,134	4,058
TITLE XIX ONLY CHILDREN	606	1,244	3,199	773	2,727
TITLE XIX TRANSITIONAL CASES	31	45	140	15	127
TITLE XIX TRANSITIONAL PERSONS	73	80	254	29	200
TITLE XIX TRANSITIONAL CHILDREN	26	23	79	12	73
EXTENDED TRANSITIONAL CASES	6	20	37	7	42
EXTENDED TRANSITIONAL PERSONS	8	26	42	7	49
REINVESTIGATIONS	57	98	198	51	221
CASES CLOSED	18	31	84	22	99
*** TEMPORARY ASSISTANCE/UP					
FAMILIES RECEIVING	0	3	18	0	9
CHILDREN RECEIVING	0	6	31	0	20
TOTAL PERSONS	0	10	64	0	30
TOTAL PAYMENTS	\$0	\$940	\$4,796	\$0	\$2,785
AVERAGE PER FAMILY	\$0.00	\$313.33	\$266.44	\$0.00	\$309.44
AVERAGE PER PERSON	\$0.00	\$94.00	\$74.94	\$0.00	\$92.83
*** MC+					
APPLICATIONS RECEIVED	16	28	76	21	109
APPLICATIONS APPROVED	7	9	28	2	26
APPLICATIONS REJECTED	9	13	19	8	48
APPLICATIONS PENDING	2	9	29	8	50
FAMILIES RECEIVING	152	416	832	162	749
CUSTODIAL PARENTS RECEIVING	0	0	0	0	0
CHILDREN RECEIVING	233	675	1,293	256	1,231
REINVESTIGATIONS	13	31	23	13	51
CASES CLOSED	4	15	23	6	23
*** NON-CUSTODIAL PARENTS					
APPLICATIONS RECEIVED	1	1	4	1	2
APPLICATIONS APPROVED	0	0	2	0	1
APPLICATIONS REJECTED	0	0	2	0	0
APPLICATIONS PENDING	1	1	1	1	2
TOTAL PERSONS RECEIVING	4	6	36	2	31
CURRENT SUPPORT	1	2	6	2	2
PARENTS' FAIR SHARE	3	4	30	0	29
REINVESTIGATIONS	0	0	1	0	0
CASES CLOSED	0	1	1	0	2
*** GR-CASH					
APPLICATIONS RECEIVED	6	20	28	4	30
APPLICATIONS APPROVED	2	3	5	1	5
APPLICATIONS REJECTED	9	10	34	5	24
APPLICATIONS PENDING	6	20	46	3	23
CASES RECEIVING	20	35	50	9	37
PERSONS RECEIVING	20	35	50	9	37
CASH PAYMENTS	\$1,600	\$2,720	\$4,000	\$720	\$2,960
REINVESTIGATIONS	0	2	4	0	1
CASES CLOSED	4	2	2	1	5
MA-GR RECIPIENTS	8	28	61	13	53
MA-GR TOTAL PAYMENTS	\$640	\$2,240	\$4,814	\$1,040	\$4,160
*** MPH					
APPLICATIONS RECEIVED	4	7	34	7	34
APPLICATIONS APPROVED	5	6	27	6	25
APPLICATIONS REJECTED	1	2	3	1	3
APPLICATIONS PENDING	0	2	5	0	11
CASES RECEIVING	28	72	221	40	168
EXTENDED WOMEN'S HEALTH	14	55	157	30	130
CASES CLOSED	1	9	15	1	15
*** NEWBORNS	12	37	185	35	106
*** AB SUPP					
APPLICATIONS RECEIVED	1	0	2	0	1
APPLICATIONS APPROVED	0	1	0	0	0
APPLICATIONS REJECTED	1	1	1	0	2
APPLICATIONS PENDING	1	0	2	0	1
RECIPIENTS	2	4	5	1	4
TOTAL PAYMENTS	\$671	\$1,287	\$1,669	\$291	\$1,307
CASES CLOSED	0	0	0	0	0

TABLE 2. DETAILED OPERATING STATISTICS BY AREA AND COUNTY FOR JANUARY 2002

	AREA 3 REYNOLDS	AREA 3 RIPLEY	AREA 3 ST FRANCOIS	AREA 3 STE GENEVIEVE	AREA 3 SCOTT
*** BP					
APPLICATIONS RECEIVED	1	0	2	0	3
APPLICATIONS APPROVED	0	0	0	0	0
APPLICATIONS REJECTED	1	2	1	0	3
APPLICATIONS PENDING	1	0	2	0	4
RECIPIENTS	7	7	50	6	28
TOTAL PAYMENTS	\$2,961	\$2,961	\$21,100	\$2,538	\$11,794
CASES CLOSED	0	0	1	0	0
*** NC					
APPLICATIONS RECEIVED	2	3	23	1	4
APPLICATIONS APPROVED	3	2	11	1	2
APPLICATIONS REJECTED	0	1	8	2	2
APPLICATIONS PENDING	0	0	22	1	3
RECIPIENTS	16	39	286	66	96
RCF-II	3	26	186	62	94
SNF-ICF	0	0	4	0	0
RCF-I	13	13	96	4	2
PAYMENTS	\$2,874	\$9,164	\$64,629	\$17,557	\$27,069
RCF-II	\$847	\$7,193	\$49,373	\$16,978	\$26,758
SNF/ICF	\$0	\$0	\$1,555	\$0	\$0
RCF-I	\$2,027	\$1,971	\$13,701	\$579	\$311
REINVESTIGATIONS	0	9	15	10	12
CASES CLOSED	0	1	8	1	0
*** NA					
APPLICATIONS RECEIVED	70	119	342	76	283
APPLICATIONS APPROVED	49	105	239	58	193
APPLICATIONS REJECTED	22	33	105	19	70
APPLICATIONS PENDING	50	78	257	34	176
RECIPIENTS	490	1,305	2,334	422	2,109
CASES CLOSED	8	14	31	7	36
*** NA-K					
APPLICATIONS RECEIVED	0	0	0	0	0
APPLICATIONS APPROVED-DMH	0	0	0	0	0
APPLICATIONS APPROVED-DYS/JCT	0	0	0	0	0
APPLICATIONS REJECTED	0	0	0	0	0
APPLICATIONS PENDING	0	0	0	0	0
RECIPIENTS - DMH	0	0	1	0	0
RECIPIENTS - DYS/JCT	3	0	9	1	1
CASES CLOSED - DMH	0	0	0	0	0
CASES CLOSED - DYS/JCT	0	0	2	1	0
*** REFUGEE					
APPLICATIONS RECEIVED	0	0	0	1	0
APPLICATIONS APPROVED	0	0	0	1	0
APPLICATIONS REJECTED	0	0	0	0	0
APPLICATIONS PENDING	0	0	0	0	0
CASES RECEIVING	0	0	0	0	0
TOTAL PERSONS	0	0	0	0	0
TOTAL PAYMENTS	\$0	\$0	\$0	\$0	\$0
REINVESTIGATIONS	0	0	0	0	0
CASES CLOSED	0	0	0	0	0
*** SSI ONLY					
RECIPIENTS	6	9	15	2	22
*** SSI-SP					
RECIPIENTS	0	5	3	2	8
TOTAL PAYMENTS	\$0	\$172	\$627	\$64	\$431
*** SP ONLY					
RECIPIENTS	1	2	2	0	2
TOTAL PAYMENTS	\$4	\$78	\$97	\$0	\$117
*** QMB					
APPLICATIONS RECEIVED	4	8	14	7	16
APPLICATIONS APPROVED	1	6	11	4	5
APPLICATIONS REJECTED	1	1	4	3	4
APPLICATIONS PENDING	2	1	8	2	8
TOTAL PERSONS	34	75	192	46	148
REINVESTIGATIONS	1	2	3	1	4
CASES CLOSED	13	20	39	7	40
*** SLMB					
APPLICATIONS RECEIVED	4	4	6	4	12
APPLICATIONS APPROVED	2	2	2	0	6
APPLICATIONS REJECTED	1	0	2	4	0
APPLICATIONS PENDING	1	2	5	1	7
TOTAL PERSONS	37	53	118	36	126
REINVESTIGATIONS	2	1	2	2	7
CASES CLOSED	6	15	19	5	18
*** VENDOR CASES					
RECIPIENTS	27	95	382	82	325
CASES CLOSED	1	12	24	6	15

TABLE 2. DETAILED OPERATING STATISTICS BY AREA AND COUNTY FOR JANUARY 2002

	AREA 3 SHANNON	AREA 3 STODDARD	AREA 3 WASHINGTON	AREA 3 WAYNE	AREA 4 BARRY
*** TEMPORARY ASSISTANCE					
APPLICATIONS RECEIVED	32	128	79	16	63
APPLICATIONS APPROVED	28	103	48	32	55
APPLICATIONS REJECTED	9	10	17	2	12
APPLICATIONS PENDING	13	28	37	9	19
FAMILIES RECEIVING CASH	69	223	302	156	282
CHILDREN RECEIVING CASH	135	372	515	247	535
TOTAL PERSONS	175	494	698	322	729
TOTAL PAYMENTS	\$15,777	\$50,274	\$68,360	\$36,040	\$71,759
AVERAGE PER FAMILY	\$228.65	\$225.44	\$226.36	\$231.03	\$254.46
AVERAGE PER PERSON	\$90.15	\$101.77	\$97.94	\$111.93	\$98.43
TITLE XIX ONLY CASES	451	946	937	622	1,028
TITLE XIX ONLY PERSONS	1,399	2,665	2,893	1,843	3,060
TITLE XIX ONLY CHILDREN	874	1,746	1,843	1,163	2,079
TITLE XIX TRANSITIONAL CASES	17	59	72	41	53
TITLE XIX TRANSITIONAL PERSONS	40	127	163	65	90
TITLE XIX TRANSITIONAL CHILDREN	16	45	61	13	23
EXTENDED TRANSITIONAL CASES	17	19	25	13	10
EXTENDED TRANSITIONAL PERSONS	23	26	38	19	15
REINVESTIGATIONS	52	89	172	57	130
CASES CLOSED	25	102	65	19	71
*** TEMPORARY ASSISTANCE/UP					
FAMILIES RECEIVING	2	1	1	4	3
CHILDREN RECEIVING	3	3	2	7	8
TOTAL PERSONS	7	5	2	11	14
TOTAL PAYMENTS	\$375	\$388	\$256	\$1,131	\$929
AVERAGE PER FAMILY	\$187.50	\$388.00	\$256.00	\$282.75	\$309.67
AVERAGE PER PERSON	\$53.57	\$77.60	\$128.00	\$102.82	\$66.36
*** MC+					
APPLICATIONS RECEIVED	24	58	75	28	60
APPLICATIONS APPROVED	7	25	21	7	20
APPLICATIONS REJECTED	7	18	42	8	33
APPLICATIONS PENDING	3	32	39	4	21
FAMILIES RECEIVING	239	632	485	306	538
CUSTODIAL PARENTS RECEIVING	0	0	0	0	0
CHILDREN RECEIVING	395	956	800	470	909
REINVESTIGATIONS	15	25	14	9	37
CASES CLOSED	6	43	17	6	29
*** NON-CUSTODIAL PARENTS					
APPLICATIONS RECEIVED	0	0	2	0	2
APPLICATIONS APPROVED	0	0	3	0	2
APPLICATIONS REJECTED	0	0	0	0	0
APPLICATIONS PENDING	0	0	0	0	0
TOTAL PERSONS RECEIVING	7	16	16	2	16
CURRENT SUPPORT	2	0	3	0	0
PARENTS' FAIR SHARE	5	16	13	2	16
REINVESTIGATIONS	0	0	0	0	0
CASES CLOSED	1	1	1	0	0
*** GR-CASH					
APPLICATIONS RECEIVED	9	15	21	13	16
APPLICATIONS APPROVED	1	3	2	1	5
APPLICATIONS REJECTED	8	8	26	10	11
APPLICATIONS PENDING	6	17	23	22	15
CASES RECEIVING	11	25	35	21	19
PERSONS RECEIVING	11	25	35	21	19
CASH PAYMENTS	\$880	\$1,830	\$2,800	\$1,680	\$1,360
REINVESTIGATIONS	1	0	4	0	0
CASES CLOSED	1	6	1	3	1
HA-GR RECIPIENTS	9	23	39	22	65
HA-GR TOTAL PAYMENTS	\$720	\$1,840	\$3,096	\$1,760	\$5,200
*** MPW					
APPLICATIONS RECEIVED	6	16	12	8	29
APPLICATIONS APPROVED	5	10	17	5	19
APPLICATIONS REJECTED	2	1	1	1	12
APPLICATIONS PENDING	0	9	3	3	2
CASES RECEIVING	43	109	83	60	126
EXTENDED WOMEN'S HEALTH	35	90	78	61	91
CASES CLOSED	4	7	2	7	7
*** NEWBORNS	37	103	83	62	109
*** AB SUPP					
APPLICATIONS RECEIVED	0	1	3	1	1
APPLICATIONS APPROVED	0	1	0	0	0
APPLICATIONS REJECTED	0	0	1	1	1
APPLICATIONS PENDING	0	1	4	5	1
RECIPIENTS	4	7	8	7	6
TOTAL PAYMENTS	\$1,320	\$1,984	\$2,606	\$2,134	\$2,158
CASES CLOSED	0	0	1	0	1

TABLE 2. DETAILED OPERATING STATISTICS BY AREA AND COUNTY FOR JANUARY 2002

	AREA 3 SHANNON	AREA 3 STODDARD	AREA 3 WASHINGTON	AREA 3 WAYNE	AREA 4 BARRY
MMH BP					
APPLICATIONS RECEIVED	0	1	3	1	2
APPLICATIONS APPROVED	0	0	1	0	0
APPLICATIONS REJECTED	0	1	0	1	1
APPLICATIONS PENDING	0	1	4	5	3
RECIPIENTS	3	18	16	15	8
TOTAL PAYMENTS	\$1,269	\$7,614	\$6,768	\$6,345	\$3,384
CASES CLOSED	0	0	0	1	0
MMH NC					
APPLICATIONS RECEIVED	1	5	0	0	2
APPLICATIONS APPROVED	1	4	0	0	2
APPLICATIONS REJECTED	0	0	0	0	0
APPLICATIONS PENDING	1	6	0	1	0
RECIPIENTS	13	94	30	14	60
RCF-II	1	76	23	3	46
SNF-ICF	0	0	0	0	0
RCF-I	12	18	7	11	14
PAYMENTS	\$2,001	\$24,409	\$7,320	\$2,135	\$15,199
RCF-II	\$273	\$21,613	\$6,228	\$627	\$13,127
SNF/ICF	\$0	\$0	\$0	\$0	\$0
RCF-I	\$1,728	\$2,796	\$1,092	\$1,508	\$2,072
REINVESTIGATIONS	1	8	0	0	0
CASES CLOSED	0	0	0	0	0
MMH MA					
APPLICATIONS RECEIVED	47	247	188	130	172
APPLICATIONS APPROVED	39	163	137	96	134
APPLICATIONS REJECTED	13	76	70	31	46
APPLICATIONS PENDING	34	182	122	98	87
RECIPIENTS	538	1,674	1,463	1,122	1,206
CASES CLOSED	9	30	16	18	19
MMH MA-K					
APPLICATIONS RECEIVED	0	0	1	0	0
APPLICATIONS APPROVED-DMH	0	0	0	0	0
APPLICATIONS APPROVED-DYS/JCT	0	0	1	0	0
APPLICATIONS REJECTED	0	0	0	0	0
APPLICATIONS PENDING	0	0	0	0	0
RECIPIENTS - DMH	0	0	0	0	0
RECIPIENTS - DYS/JCT	0	0	1	0	1
CASES CLOSED - DMH	0	0	0	0	0
CASES CLOSED - DYS/JCT	0	0	0	0	0
MMH REFUGEE					
APPLICATIONS RECEIVED	0	0	0	0	0
APPLICATIONS APPROVED	0	0	0	0	0
APPLICATIONS REJECTED	0	0	0	0	0
APPLICATIONS PENDING	0	0	0	0	0
CASES RECEIVING	0	0	0	0	0
TOTAL PERSONS	0	0	0	0	0
TOTAL PAYMENTS	\$0	\$0	\$0	\$0	\$0
REINVESTIGATIONS	0	0	0	0	0
CASES CLOSED	0	0	0	0	0
MMH SSI ONLY					
RECIPIENTS	2	25	14	12	10
MMH SSI-SP					
RECIPIENTS	4	5	5	3	1
TOTAL PAYMENTS	\$187	\$406	\$623	\$77	\$50
MMH SP ONLY					
RECIPIENTS	0	1	3	0	1
TOTAL PAYMENTS	\$0	\$17	\$500	\$0	\$52
MMH QMB					
APPLICATIONS RECEIVED	4	13	13	11	8
APPLICATIONS APPROVED	5	6	7	5	3
APPLICATIONS REJECTED	0	9	8	2	5
APPLICATIONS PENDING	1	3	5	7	1
TOTAL PERSONS	35	149	88	76	102
REINVESTIGATIONS	0	9	3	1	1
CASES CLOSED	11	32	19	23	35
MMH SLMB					
APPLICATIONS RECEIVED	3	9	14	9	3
APPLICATIONS APPROVED	1	4	4	2	3
APPLICATIONS REJECTED	2	5	12	5	0
APPLICATIONS PENDING	0	1	4	5	0
TOTAL PERSONS	58	131	69	60	67
REINVESTIGATIONS	4	10	4	0	0
CASES CLOSED	7	19	13	13	16
MMH VENDOR CASES					
RECIPIENTS	45	240	146	101	174
CASES CLOSED	0	8	2	1	11

TABLE 2. DETAILED OPERATING STATISTICS BY AREA AND COUNTY FOR JANUARY 2002

	AREA 4 BARTON	AREA 4 BATES	AREA 4 BENTON	AREA 4 CAMDEN	AREA 4 CEDAR
*** TEMPORARY ASSISTANCE					
APPLICATIONS RECEIVED	16	26	31	91	16
APPLICATIONS APPROVED	16	29	36	76	21
APPLICATIONS REJECTED	4	19	5	30	0
APPLICATIONS PENDING	2	4	3	34	6
FAMILIES RECEIVING CASH	113	74	155	212	116
CHILDREN RECEIVING CASH	207	128	274	366	185
TOTAL PERSONS	278	172	375	525	268
TOTAL PAYMENTS	\$25,679	\$16,707	\$37,434	\$51,425	\$26,306
AVERAGE PER FAMILY	\$227.25	\$225.77	\$241.51	\$242.57	\$226.78
AVERAGE PER PERSON	\$92.37	\$97.13	\$99.82	\$97.95	\$98.16
TITLE XIX ONLY CASES	413	471	580	935	487
TITLE XIX ONLY PERSONS	1,235	1,423	1,708	2,733	1,516
TITLE XIX ONLY CHILDREN	814	928	1,112	1,824	1,005
TITLE XIX TRANSITIONAL CASES	15	30	19	27	26
TITLE XIX TRANSITIONAL PERSONS	20	62	34	51	55
TITLE XIX TRANSITIONAL CHILDREN	0	24	5	17	23
EXTENDED TRANSITIONAL CASES	12	3	9	16	12
EXTENDED TRANSITIONAL PERSONS	14	5	14	20	19
REINVESTIGATIONS	29	57	53	54	41
CASES CLOSED	20	33	34	62	22
*** TEMPORARY ASSISTANCE/UP					
FAMILIES RECEIVING	10	1	7	10	7
CHILDREN RECEIVING	27	3	15	22	14
TOTAL PERSONS	40	5	25	42	26
TOTAL PAYMENTS	\$2,605	\$387	\$2,162	\$3,457	\$2,304
AVERAGE PER FAMILY	\$260.50	\$387.00	\$308.86	\$345.70	\$329.14
AVERAGE PER PERSON	\$65.13	\$77.40	\$86.48	\$82.31	\$88.62
*** MC+					
APPLICATIONS RECEIVED	14	37	21	68	17
APPLICATIONS APPROVED	6	11	8	23	4
APPLICATIONS REJECTED	3	16	10	21	3
APPLICATIONS PENDING	4	11	7	36	6
FAMILIES RECEIVING	172	262	282	616	227
CUSTODIAL PARENTS RECEIVING	0	0	0	0	0
CHILDREN RECEIVING	264	473	457	1,011	378
REINVESTIGATIONS	2	17	15	25	7
CASES CLOSED	7	20	13	30	9
*** NON-CUSTODIAL PARENTS					
APPLICATIONS RECEIVED	0	0	0	1	0
APPLICATIONS APPROVED	0	0	0	1	0
APPLICATIONS REJECTED	0	0	0	0	0
APPLICATIONS PENDING	0	0	0	0	0
TOTAL PERSONS RECEIVING	7	0	8	10	11
CURRENT SUPPORT	0	0	0	1	4
PARENTS' FAIR SHARE	7	0	8	9	7
REINVESTIGATIONS	0	0	0	0	0
CASES CLOSED	1	0	0	0	0
*** GR-CASH					
APPLICATIONS RECEIVED	5	8	11	24	7
APPLICATIONS APPROVED	0	1	2	6	1
APPLICATIONS REJECTED	2	8	7	18	3
APPLICATIONS PENDING	5	11	16	43	14
CASES RECEIVING	5	5	15	25	7
PERSONS RECEIVING	5	5	15	25	7
CASH PAYMENTS	\$400	\$400	\$1,200	\$2,000	\$560
REINVESTIGATIONS	0	0	0	0	0
CASES CLOSED	1	0	0	2	1
HA-GR RECIPIENTS	17	26	39	50	51
HA-GR TOTAL PAYMENTS	\$1,360	\$2,018	\$3,120	\$3,988	\$4,080
*** MPW					
APPLICATIONS RECEIVED	10	8	6	39	4
APPLICATIONS APPROVED	6	7	6	32	3
APPLICATIONS REJECTED	4	4	2	6	1
APPLICATIONS PENDING	1	2	1	6	0
CASES RECEIVING	47	56	45	162	45
EXTENDED WOMEN'S HEALTH	29	44	32	134	39
CASES CLOSED	1	3	3	12	1
*** NEWBORNS	49	42	26	104	44
*** AB SUPP					
APPLICATIONS RECEIVED	1	0	0	2	1
APPLICATIONS APPROVED	0	0	0	0	0
APPLICATIONS REJECTED	1	0	0	2	0
APPLICATIONS PENDING	1	0	1	3	1
RECIPIENTS	5	3	5	3	3
TOTAL PAYMENTS	\$1,917	\$1,269	\$1,606	\$1,042	\$1,190
CASES CLOSED	1	0	0	0	0

TABLE 2. DETAILED OPERATING STATISTICS BY AREA AND COUNTY FOR JANUARY 2002

	AREA 4 BARTON	AREA 4 BATES	AREA 4 BENTON	AREA 4 CAMDEN	AREA 4 CEDAR
*** BP					
APPLICATIONS RECEIVED	2	0	1	2	2
APPLICATIONS APPROVED	2	0	0	1	0
APPLICATIONS REJECTED	0	0	0	2	0
APPLICATIONS PENDING	1	0	2	3	2
RECIPIENTS	5	10	19	14	5
TOTAL PAYMENTS	\$2,115	\$4,230	\$8,037	\$5,922	\$2,115
CASES CLOSED	0	0	0	0	1
*** NC					
APPLICATIONS RECEIVED	0	4	0	0	2
APPLICATIONS APPROVED	0	2	0	0	2
APPLICATIONS REJECTED	0	1	1	0	0
APPLICATIONS PENDING	0	1	0	0	1
RECIPIENTS	11	14	26	10	29
RCF-II	8	9	15	5	5
SNF-ICF	0	0	0	0	0
RCF-I	3	5	11	5	24
PAYMENTS	\$2,614	\$3,084	\$5,697	\$1,950	\$4,636
RCF-II	\$2,146	\$2,318	\$4,000	\$1,195	\$1,417
SNF/ICF	\$0	\$0	\$0	\$0	\$0
RCF-I	\$468	\$766	\$1,697	\$755	\$3,219
REINVESTIGATIONS	0	1	2	0	4
CASES CLOSED	1	1	2	2	3
*** MA					
APPLICATIONS RECEIVED	64	82	167	156	100
APPLICATIONS APPROVED	50	54	95	124	77
APPLICATIONS REJECTED	16	26	26	46	4
APPLICATIONS PENDING	41	56	93	168	69
RECIPIENTS	448	458	830	898	613
CASES CLOSED	12	17	14	16	13
*** MA-K					
APPLICATIONS RECEIVED	1	0	0	2	0
APPLICATIONS APPROVED-DHH	0	0	0	0	0
APPLICATIONS APPROVED-DYS/JCT	0	0	0	2	0
APPLICATIONS REJECTED	1	0	0	0	0
APPLICATIONS PENDING	0	0	0	0	0
RECIPIENTS - DHH	0	0	0	0	0
RECIPIENTS - DYS/JCT	0	0	0	8	0
CASES CLOSED - DHH	0	0	0	0	0
CASES CLOSED - DYS/JCT	0	0	0	5	0
*** REFUGEE					
APPLICATIONS RECEIVED	0	0	0	0	0
APPLICATIONS APPROVED	0	0	0	0	0
APPLICATIONS REJECTED	0	0	0	0	0
APPLICATIONS PENDING	0	0	0	0	0
CASES RECEIVING	0	0	0	0	0
TOTAL PERSONS	0	0	0	0	0
TOTAL PAYMENTS	\$0	\$0	\$0	\$0	\$0
REINVESTIGATIONS	0	0	0	0	0
CASES CLOSED	0	0	0	0	0
*** SSI ONLY					
RECIPIENTS	0	5	2	3	5
*** SSI-SP					
RECIPIENTS	2	1	1	0	2
TOTAL PAYMENTS	\$9	\$50	\$10	\$0	\$71
*** SP ONLY					
RECIPIENTS	0	0	1	1	0
TOTAL PAYMENTS	\$0	\$0	\$423	\$26	\$0
*** QMB					
APPLICATIONS RECEIVED	4	10	3	8	5
APPLICATIONS APPROVED	1	4	1	6	2
APPLICATIONS REJECTED	5	5	4	5	1
APPLICATIONS PENDING	0	3	1	7	2
TOTAL PERSONS	34	62	92	93	72
REINVESTIGATIONS	1	4	0	1	1
CASES CLOSED	7	12	19	26	20
*** SLMB					
APPLICATIONS RECEIVED	3	9	0	5	2
APPLICATIONS APPROVED	2	1	0	2	2
APPLICATIONS REJECTED	2	7	0	1	0
APPLICATIONS PENDING	0	3	0	3	0
TOTAL PERSONS	29	40	40	50	71
REINVESTIGATIONS	0	0	0	0	3
CASES CLOSED	1	10	8	9	7
*** VENDOR CASES					
RECIPIENTS	58	147	127	140	97
CASES CLOSED	3	5	3	6	6

TABLE 2. DETAILED OPERATING STATISTICS BY AREA AND COUNTY FOR JANUARY 2002

	AREA 4 CHRISTIAN	AREA 4 DADE	AREA 4 DALLAS	AREA 4 DOUGLAS	AREA 4 GREENE
*** TEMPORARY ASSISTANCE					
APPLICATIONS RECEIVED	98	9	28	35	511
APPLICATIONS APPROVED	55	7	22	33	371
APPLICATIONS REJECTED	40	2	11	5	81
APPLICATIONS PENDING	53	4	7	11	216
FAMILIES RECEIVING CASH	179	40	131	111	1,471
CHILDREN RECEIVING CASH	276	68	234	209	2,557
TOTAL PERSONS	392	91	315	293	3,652
TOTAL PAYMENTS	\$38,830	\$8,584	\$30,512	\$27,823	\$348,453
AVERAGE PER FAMILY	\$216.93	\$214.60	\$232.92	\$250.66	\$236.88
AVERAGE PER PERSON	\$99.06	\$94.33	\$96.86	\$94.96	\$95.41
TITLE XIX ONLY CASES	1,254	206	510	492	5,652
TITLE XIX ONLY PERSONS	3,487	623	1,536	1,515	15,427
TITLE XIX ONLY CHILDREN	2,339	424	1,041	984	10,427
TITLE XIX TRANSITIONAL CASES	61	4	29	28	199
TITLE XIX TRANSITIONAL PERSONS	113	5	54	46	382
TITLE XIX TRANSITIONAL CHILDREN	43	0	14	15	161
EXTENDED TRANSITIONAL CASES	22	4	14	11	95
EXTENDED TRANSITIONAL PERSONS	26	6	17	14	106
REINVESTIGATIONS	89	16	78	58	439
CASES CLOSED	76	6	23	18	296
*** TEMPORARY ASSISTANCE/UP					
FAMILIES RECEIVING	1	0	6	7	57
CHILDREN RECEIVING	2	0	13	17	123
TOTAL PERSONS	4	0	25	26	231
TOTAL PAYMENTS	\$342	\$0	\$1,840	\$2,145	\$16,864
AVERAGE PER FAMILY	\$342.00	\$0.00	\$306.67	\$306.43	\$295.86
AVERAGE PER PERSON	\$85.50	\$0.00	\$73.60	\$82.50	\$73.00
*** MC+					
APPLICATIONS RECEIVED	75	11	29	16	299
APPLICATIONS APPROVED	37	6	11	6	93
APPLICATIONS REJECTED	43	9	7	12	175
APPLICATIONS PENDING	41	1	12	6	157
FAMILIES RECEIVING	793	161	298	268	2,650
CUSTODIAL PARENTS RECEIVING	0	0	0	0	0
CHILDREN RECEIVING	1,356	309	495	482	4,233
REINVESTIGATIONS	57	9	21	16	83
CASES CLOSED	43	3	4	7	68
*** NON-CUSTODIAL PARENTS					
APPLICATIONS RECEIVED	3	0	1	1	6
APPLICATIONS APPROVED	2	0	1	1	6
APPLICATIONS REJECTED	1	0	0	0	1
APPLICATIONS PENDING	0	0	0	0	0
TOTAL PERSONS RECEIVING	14	2	8	8	103
CURRENT SUPPORT	0	0	1	2	8
PARENTS' FAIR SHARE	14	2	7	6	95
REINVESTIGATIONS	0	0	0	0	0
CASES CLOSED	0	0	0	0	4
*** GR-CASH					
APPLICATIONS RECEIVED	27	1	13	8	136
APPLICATIONS APPROVED	4	2	0	1	15
APPLICATIONS REJECTED	12	1	6	4	123
APPLICATIONS PENDING	31	8	15	12	199
CASES RECEIVING	12	8	9	11	106
PERSONS RECEIVING	12	8	9	11	106
CASH PAYMENTS	\$880	\$640	\$720	\$880	\$8,088
REINVESTIGATIONS	1	0	1	1	0
CASES CLOSED	3	1	1	1	8
HA-GR RECIPIENTS	40	10	42	29	420
HA-GR TOTAL PAYMENTS	\$3,183	\$800	\$3,360	\$2,320	\$33,600
*** MPW					
APPLICATIONS RECEIVED	30	6	9	5	198
APPLICATIONS APPROVED	25	8	8	4	141
APPLICATIONS REJECTED	9	2	0	2	50
APPLICATIONS PENDING	6	0	2	2	58
CASES RECEIVING	191	28	57	45	842
EXTENDED WOMEN'S HEALTH	210	26	43	38	964
CASES CLOSED	7	0	6	1	24
*** NEWBORNS	180	24	53	37	1,053
*** AB SUPP					
APPLICATIONS RECEIVED	2	0	0	0	7
APPLICATIONS APPROVED	0	0	0	0	0
APPLICATIONS REJECTED	2	0	0	0	2
APPLICATIONS PENDING	1	0	0	0	9
RECIPIENTS	3	4	1	2	22
TOTAL PAYMENTS	\$1,146	\$1,573	\$170	\$846	\$7,639
CASES CLOSED	0	0	0	0	0

TABLE 2. DETAILED OPERATING STATISTICS BY AREA AND COUNTY FOR JANUARY 2002

	AREA 4 CHRISTIAN	AREA 4 DADE	AREA 4 DALLAS	AREA 4 DOUGLAS	AREA 4 GREENE
*** BP					
APPLICATIONS RECEIVED	2	0	0	0	6
APPLICATIONS APPROVED	0	0	0	0	1
APPLICATIONS REJECTED	2	0	0	0	2
APPLICATIONS PENDING	1	0	0	0	14
RECIPIENTS	16	2	3	3	96
TOTAL PAYMENTS	\$6,768	\$846	\$1,269	\$1,269	\$40,608
CASES CLOSED	0	0	0	0	0
*** NC					
APPLICATIONS RECEIVED	4	0	1	1	15
APPLICATIONS APPROVED	4	0	1	0	11
APPLICATIONS REJECTED	2	0	0	0	5
APPLICATIONS PENDING	4	0	1	1	7
RECIPIENTS	198	6	30	33	303
RCF-II	151	6	18	29	269
SNF-ICF	21	0	0	0	0
RCF-I	26	0	12	4	34
PAYMENTS	\$54,361	\$1,735	\$6,716	\$8,864	\$77,946
RCF-II	\$42,544	\$1,735	\$4,873	\$8,243	\$72,785
SNF/ICF	\$7,841	\$0	\$0	\$0	\$0
RCF-I	\$3,976	\$0	\$1,843	\$621	\$5,161
REINVESTIGATIONS	5	0	3	2	2
CASES CLOSED	3	1	1	1	6
*** MA					
APPLICATIONS RECEIVED	161	36	81	81	991
APPLICATIONS APPROVED	122	25	60	76	644
APPLICATIONS REJECTED	40	8	16	12	267
APPLICATIONS PENDING	133	31	57	43	819
RECIPIENTS	1,018	305	631	719	6,830
CASES CLOSED	15	1	8	11	114
*** MA-K					
APPLICATIONS RECEIVED	0	0	0	0	20
APPLICATIONS APPROVED-DMH	0	0	0	0	0
APPLICATIONS APPROVED-DYS/JCT	0	0	0	0	18
APPLICATIONS REJECTED	0	0	0	0	1
APPLICATIONS PENDING	0	0	0	0	3
RECIPIENTS - DMH	0	0	0	0	0
RECIPIENTS - DYS/JCT	2	1	0	0	76
CASES CLOSED - DMH	0	0	0	0	0
CASES CLOSED - DYS/JCT	0	0	0	0	17
*** REFUGEE					
APPLICATIONS RECEIVED	0	0	0	0	0
APPLICATIONS APPROVED	0	0	0	0	0
APPLICATIONS REJECTED	0	0	0	0	0
APPLICATIONS PENDING	0	0	0	0	0
CASES RECEIVING	0	0	0	0	0
TOTAL PERSONS	0	0	0	0	0
TOTAL PAYMENTS	\$0	\$0	\$0	\$0	\$0
REINVESTIGATIONS	0	0	0	0	0
CASES CLOSED	0	0	0	0	0
*** SSI ONLY					
RECIPIENTS	7	1	5	5	47
*** SSI-SP					
RECIPIENTS	1	0	7	3	22
TOTAL PAYMENTS	\$26	\$0	\$574	\$51	\$916
*** SP ONLY					
RECIPIENTS	0	0	2	0	4
TOTAL PAYMENTS	\$0	\$0	\$245	\$0	\$225
*** QMB					
APPLICATIONS RECEIVED	14	4	3	8	48
APPLICATIONS APPROVED	4	3	0	7	24
APPLICATIONS REJECTED	5	1	3	1	22
APPLICATIONS PENDING	6	0	0	2	35
TOTAL PERSONS	105	28	77	59	662
REINVESTIGATIONS	1	0	2	2	6
CASES CLOSED	25	5	12	21	191
*** SLMB					
APPLICATIONS RECEIVED	8	4	2	3	22
APPLICATIONS APPROVED	1	0	0	3	12
APPLICATIONS REJECTED	4	3	1	0	8
APPLICATIONS PENDING	5	3	1	2	11
TOTAL PERSONS	97	15	61	40	365
REINVESTIGATIONS	2	0	3	3	7
CASES CLOSED	14	1	8	7	55
*** VENDOR CASES					
RECIPIENTS	155	93	91	52	1,057
CASES CLOSED	14	2	1	0	57

TABLE 2. DETAILED OPERATING STATISTICS BY AREA AND COUNTY FOR JANUARY 2002

	AREA 4 HENRY	AREA 4 HICKORY	AREA 4 JASPER	AREA 4 LACLEDE	AREA 4 LAWRENCE
*** TEMPORARY ASSISTANCE					
APPLICATIONS RECEIVED	41	11	227	48	70
APPLICATIONS APPROVED	38	13	220	56	70
APPLICATIONS REJECTED	5	0	49	14	23
APPLICATIONS PENDING	15	0	67	14	21
FAMILIES RECEIVING CASH	190	44	1,014	287	250
CHILDREN RECEIVING CASH	313	76	1,876	500	439
TOTAL PERSONS	453	94	2,677	695	618
TOTAL PAYMENTS	\$45,510	\$9,850	\$248,584	\$70,001	\$60,688
AVERAGE PER FAMILY	\$239.53	\$223.86	\$245.15	\$243.91	\$242.75
AVERAGE PER PERSON	\$100.46	\$104.79	\$92.86	\$100.72	\$98.20
TITLE XIX ONLY CASES	641	329	3,485	1,185	1,027
TITLE XIX ONLY PERSONS	1,845	988	9,491	3,540	2,993
TITLE XIX ONLY CHILDREN	1,268	659	6,602	2,356	2,063
TITLE XIX TRANSITIONAL CASES	36	25	117	70	52
TITLE XIX TRANSITIONAL PERSONS	84	57	192	123	92
TITLE XIX TRANSITIONAL CHILDREN	36	21	56	32	27
EXTENDED TRANSITIONAL CASES	23	8	35	31	18
EXTENDED TRANSITIONAL PERSONS	30	14	39	41	24
REINVESTIGATIONS	57	33	194	149	65
CASES CLOSED	42	15	177	62	50
*** TEMPORARY ASSISTANCE/UP					
FAMILIES RECEIVING	5	0	63	13	9
CHILDREN RECEIVING	10	0	145	23	18
TOTAL PERSONS	17	0	238	41	31
TOTAL PAYMENTS	\$936	\$0	\$17,926	\$3,460	\$2,579
AVERAGE PER FAMILY	\$187.20	\$0.00	\$284.54	\$266.15	\$286.56
AVERAGE PER PERSON	\$55.06	\$0.00	\$75.32	\$84.39	\$83.19
*** HC+					
APPLICATIONS RECEIVED	34	13	261	85	64
APPLICATIONS APPROVED	17	10	79	34	20
APPLICATIONS REJECTED	15	1	85	21	30
APPLICATIONS PENDING	7	4	120	35	25
FAMILIES RECEIVING	352	178	1,599	582	591
CUSTODIAL PARENTS RECEIVING	0	0	0	0	0
CHILDREN RECEIVING	574	303	2,673	920	1,036
REINVESTIGATIONS	17	11	34	19	17
CASES CLOSED	10	9	54	16	18
*** NON-CUSTODIAL PARENTS					
APPLICATIONS RECEIVED	0	0	13	1	0
APPLICATIONS APPROVED	1	0	12	0	0
APPLICATIONS REJECTED	0	0	0	1	0
APPLICATIONS PENDING	0	0	0	0	0
TOTAL PERSONS RECEIVING	12	8	66	9	16
CURRENT SUPPORT	2	2	1	1	2
PARENTS' FAIR SHARE	10	6	65	8	14
REINVESTIGATIONS	0	0	0	0	0
CASES CLOSED	0	1	3	4	1
*** GR-CASH					
APPLICATIONS RECEIVED	14	7	88	26	15
APPLICATIONS APPROVED	2	1	10	4	2
APPLICATIONS REJECTED	11	4	41	14	13
APPLICATIONS PENDING	24	8	148	34	27
CASES RECEIVING	21	9	66	19	17
PERSONS RECEIVING	21	9	66	19	17
CASH PAYMENTS	\$1,680	\$720	\$5,120	\$1,520	\$1,360
REINVESTIGATIONS	0	1	2	0	0
CASES CLOSED	4	2	3	2	3
HA-GR RECIPIENTS	50	23	226	60	64
HA-GR TOTAL PAYMENTS	\$4,000	\$1,840	\$17,919	\$4,798	\$5,061
*** MPW					
APPLICATIONS RECEIVED	21	2	157	32	31
APPLICATIONS APPROVED	20	1	89	19	17
APPLICATIONS REJECTED	3	0	45	9	10
APPLICATIONS PENDING	2	1	45	6	6
CASES RECEIVING	88	22	526	152	142
EXTENDED WOMEN'S HEALTH	92	21	461	134	135
CASES CLOSED	5	2	25	10	7
*** NEWBORNS					
	87	25	613	156	147
*** AB SUPP					
APPLICATIONS RECEIVED	0	1	4	0	1
APPLICATIONS APPROVED	0	0	0	0	0
APPLICATIONS REJECTED	0	1	4	0	2
APPLICATIONS PENDING	0	1	6	0	2
RECIPIENTS	5	1	21	5	10
TOTAL PAYMENTS	\$1,521	\$423	\$6,599	\$1,215	\$2,870
CASES CLOSED	0	0	0	0	1

TABLE 2. DETAILED OPERATING STATISTICS BY AREA AND COUNTY FOR JANUARY 2002

	AREA 4 HENRY	AREA 4 HICKORY	AREA 4 JASPER	AREA 4 LACLEDE	AREA 4 LAWRENCE
*** BP					
APPLICATIONS RECEIVED	0	1	5	0	1
APPLICATIONS APPROVED	0	1	2	0	1
APPLICATIONS REJECTED	0	0	3	0	1
APPLICATIONS PENDING	0	1	6	0	2
RECIPIENTS	17	9	53	25	17
TOTAL PAYMENTS	\$7,191	\$3,807	\$22,394	\$10,575	\$7,191
CASES CLOSED	0	0	1	0	0
*** NC					
APPLICATIONS RECEIVED	3	0	19	2	2
APPLICATIONS APPROVED	2	0	20	2	0
APPLICATIONS REJECTED	0	0	1	0	0
APPLICATIONS PENDING	2	0	6	1	2
RECIPIENTS	47	3	218	85	47
RCF-II	31	2	153	46	44
SNF-ICF	0	0	0	0	0
RCF-I	16	1	65	39	3
PAYMENTS	\$10,462	\$691	\$51,111	\$17,550	\$13,042
RCF-II	\$7,966	\$535	\$41,593	\$11,478	\$12,589
SNF/ICF	\$0	\$0	\$0	\$0	\$0
RCF-I	\$2,496	\$156	\$9,518	\$6,072	\$453
REINVESTIGATIONS	0	0	14	7	1
CASES CLOSED	1	1	4	3	1
*** MA					
APPLICATIONS RECEIVED	142	56	675	170	206
APPLICATIONS APPROVED	107	41	476	102	136
APPLICATIONS REJECTED	25	24	157	51	50
APPLICATIONS PENDING	90	39	547	155	149
RECIPIENTS	939	466	4,056	1,168	1,170
CASES CLOSED	10	6	71	11	19
*** MA-K					
APPLICATIONS RECEIVED	3	0	4	0	1
APPLICATIONS APPROVED-DMH	0	0	0	0	0
APPLICATIONS APPROVED-DYS/JCT	2	0	2	0	0
APPLICATIONS REJECTED	1	0	2	0	1
APPLICATIONS PENDING	1	0	0	0	0
RECIPIENTS - DMH	0	0	0	0	0
RECIPIENTS - DYS/JCT	14	0	4	0	4
CASES CLOSED - DMH	0	0	0	0	0
CASES CLOSED - DYS/JCT	4	0	1	0	2
*** REFUGEE					
APPLICATIONS RECEIVED	0	0	0	0	0
APPLICATIONS APPROVED	0	0	0	0	0
APPLICATIONS REJECTED	0	0	0	0	0
APPLICATIONS PENDING	0	0	0	0	0
CASES RECEIVING	0	0	0	0	0
TOTAL PERSONS	0	0	0	0	0
TOTAL PAYMENTS	\$0	\$0	\$0	\$0	\$0
REINVESTIGATIONS	0	0	0	0	0
CASES CLOSED	0	0	0	0	0
*** SSI ONLY					
RECIPIENTS	10	3	16	9	6
*** SSI-SP					
RECIPIENTS	2	2	4	7	2
TOTAL PAYMENTS	\$34	\$129	\$337	\$660	\$118
*** SP ONLY					
RECIPIENTS	1	0	3	1	1
TOTAL PAYMENTS	\$383	\$0	\$186	\$61	\$58
*** QMB					
APPLICATIONS RECEIVED	6	4	62	14	19
APPLICATIONS APPROVED	2	1	25	6	15
APPLICATIONS REJECTED	2	4	36	7	3
APPLICATIONS PENDING	3	0	24	8	7
TOTAL PERSONS	103	43	426	114	85
REINVESTIGATIONS	0	1	1	2	0
CASES CLOSED	28	7	124	30	16
*** SLMB					
APPLICATIONS RECEIVED	3	4	35	11	16
APPLICATIONS APPROVED	4	1	6	2	4
APPLICATIONS REJECTED	1	3	23	10	7
APPLICATIONS PENDING	0	0	17	5	9
TOTAL PERSONS	69	46	340	102	74
REINVESTIGATIONS	0	0	1	4	2
CASES CLOSED	8	5	67	16	10
*** VENDOR CASES					
RECIPIENTS	148	78	478	154	183
CASES CLOSED	6	2	24	7	14

TABLE 2. DETAILED OPERATING STATISTICS BY AREA AND COUNTY FOR JANUARY 2002

	AREA 4 HCDONALD	AREA 4 MARIES	AREA 4 HILLER	AREA 4 MONITEAU	AREA 4 MORGAN
*** TEMPORARY ASSISTANCE					
APPLICATIONS RECEIVED	35	11	18	16	23
APPLICATIONS APPROVED	57	4	47	8	30
APPLICATIONS REJECTED	6	2	14	2	7
APPLICATIONS PENDING	16	7	6	13	14
FAMILIES RECEIVING CASH	172	52	150	61	123
CHILDREN RECEIVING CASH	317	89	267	96	212
TOTAL PERSONS	434	117	373	141	292
TOTAL PAYMENTS	\$41,271	\$12,945	\$34,926	\$14,418	\$28,427
AVERAGE PER FAMILY	\$239.95	\$248.94	\$232.84	\$236.36	\$231.11
AVERAGE PER PERSON	\$95.09	\$110.64	\$93.64	\$102.26	\$97.35
TITLE XIX ONLY CASES	915	198	756	268	589
TITLE XIX ONLY PERSONS	2,685	612	2,264	730	1,820
TITLE XIX ONLY CHILDREN	1,869	399	1,476	500	1,188
TITLE XIX TRANSITIONAL CASES	44	6	49	10	16
TITLE XIX TRANSITIONAL PERSONS	94	9	95	21	30
TITLE XIX TRANSITIONAL CHILDREN	34	2	33	6	9
EXTENDED TRANSITIONAL CASES	5	2	9	3	9
EXTENDED TRANSITIONAL PERSONS	5	3	13	3	12
REINVESTIGATIONS	61	14	92	6	40
CASES CLOSED	36	14	52	4	20
*** TEMPORARY ASSISTANCE/UP					
FAMILIES RECEIVING	0	0	8	3	7
CHILDREN RECEIVING	0	0	17	7	17
TOTAL PERSONS	0	0	29	11	29
TOTAL PAYMENTS	\$0	\$0	\$2,203	\$879	\$2,103
AVERAGE PER FAMILY	\$0.00	\$0.00	\$275.38	\$293.00	\$300.43
AVERAGE PER PERSON	\$0.00	\$0.00	\$75.97	\$79.91	\$72.52
*** HC+					
APPLICATIONS RECEIVED	65	10	80	19	33
APPLICATIONS APPROVED	21	2	32	5	16
APPLICATIONS REJECTED	14	4	23	5	9
APPLICATIONS PENDING	24	6	22	15	12
FAMILIES RECEIVING	428	130	580	155	303
CUSTODIAL PARENTS RECEIVING	0	0	0	0	0
CHILDREN RECEIVING	795	234	1,016	249	544
REINVESTIGATIONS	17	13	34	1	9
CASES CLOSED	12	13	21	4	10
*** NON-CUSTODIAL PARENTS					
APPLICATIONS RECEIVED	0	0	0	2	2
APPLICATIONS APPROVED	0	0	0	2	1
APPLICATIONS REJECTED	0	0	0	0	1
APPLICATIONS PENDING	0	0	0	0	1
TOTAL PERSONS RECEIVING	9	0	4	5	11
CURRENT SUPPORT	0	0	0	0	0
PARENTS' FAIR SHARE	9	0	4	5	11
REINVESTIGATIONS	0	0	0	0	0
CASES CLOSED	0	0	1	1	0
*** GR-CASH					
APPLICATIONS RECEIVED	12	2	9	1	8
APPLICATIONS APPROVED	2	1	4	1	1
APPLICATIONS REJECTED	7	3	11	3	4
APPLICATIONS PENDING	18	5	23	8	16
CASES RECEIVING	9	4	20	3	8
PERSONS RECEIVING	9	4	20	3	8
CASH PAYMENTS	\$720	\$320	\$1,600	\$240	\$560
REINVESTIGATIONS	0	0	0	0	0
CASES CLOSED	1	1	1	1	2
MA-GR RECIPIENTS	39	12	52	8	37
MA-GR TOTAL PAYMENTS	\$3,120	\$960	\$4,160	\$640	\$2,960
*** MPH					
APPLICATIONS RECEIVED	26	4	23	5	15
APPLICATIONS APPROVED	18	4	17	3	12
APPLICATIONS REJECTED	3	1	4	2	2
APPLICATIONS PENDING	8	0	6	4	3
CASES RECEIVING	125	33	106	32	63
EXTENDED WOMEN'S HEALTH	99	21	109	29	43
CASES CLOSED	4	0	6	1	1
*** NEWBORNS	93	31	82	50	52
*** AB SUPP					
APPLICATIONS RECEIVED	0	1	1	1	0
APPLICATIONS APPROVED	0	0	0	0	0
APPLICATIONS REJECTED	0	1	2	2	1
APPLICATIONS PENDING	0	1	4	0	1
RECIPIENTS	1	0	3	0	3
TOTAL PAYMENTS	\$334	\$0	\$448	\$0	\$848
CASES CLOSED	0	0	1	0	0

TABLE 2. DETAILED OPERATING STATISTICS BY AREA AND COUNTY FOR JANUARY 2002

	AREA 4 HCDONALD	AREA 4 MARIES	AREA 4 HILLER	AREA 4 MONITEAU	AREA 4 HORGAN
*** BP					
APPLICATIONS RECEIVED	4	1	1	1	0
APPLICATIONS APPROVED	1	1	0	0	2
APPLICATIONS REJECTED	1	0	2	2	0
APPLICATIONS PENDING	2	1	4	0	1
RECIPIENTS	17	6	17	1	11
TOTAL PAYMENTS	\$7,191	\$2,538	\$7,191	\$423	\$4,653
CASES CLOSED	0	0	0	0	0
*** NC					
APPLICATIONS RECEIVED	1	0	1	0	3
APPLICATIONS APPROVED	1	0	2	0	1
APPLICATIONS REJECTED	0	0	0	1	1
APPLICATIONS PENDING	1	0	1	1	1
RECIPIENTS	37	2	22	16	47
RCF-II	37	0	15	3	43
SNF-ICF	0	0	0	0	0
RCF-I	0	2	7	13	4
PAYMENTS	\$10,351	\$312	\$5,043	\$2,620	\$12,875
RCF-II	\$10,351	\$0	\$3,951	\$876	\$12,251
SNF/ICF	\$0	\$0	\$0	\$0	\$0
RCF-I	\$0	\$312	\$1,092	\$1,744	\$624
REINVESTIGATIONS	3	0	0	1	4
CASES CLOSED	1	0	0	0	0
*** MA					
APPLICATIONS RECEIVED	137	40	118	33	110
APPLICATIONS APPROVED	113	32	97	24	79
APPLICATIONS REJECTED	28	5	29	12	43
APPLICATIONS PENDING	76	32	117	37	103
RECIPIENTS	805	290	786	244	733
CASES CLOSED	18	2	6	2	10
*** MA-K					
APPLICATIONS RECEIVED	0	0	0	0	0
APPLICATIONS APPROVED-DMH	0	0	0	0	0
APPLICATIONS APPROVED-DYS/JCT	0	0	0	0	0
APPLICATIONS REJECTED	0	0	0	0	0
APPLICATIONS PENDING	0	0	0	0	0
RECIPIENTS - DMH	0	0	0	0	0
RECIPIENTS - DYS/JCT	0	0	0	0	0
CASES CLOSED - DMH	0	0	0	0	0
CASES CLOSED - DYS/JCT	0	0	0	0	0
*** REFUGEE					
APPLICATIONS RECEIVED	0	0	0	0	0
APPLICATIONS APPROVED	0	0	0	0	0
APPLICATIONS REJECTED	0	0	0	0	0
APPLICATIONS PENDING	0	0	0	0	0
CASES RECEIVING	0	0	0	0	0
TOTAL PERSONS	0	0	0	0	0
TOTAL PAYMENTS	\$0	\$0	\$0	\$0	\$0
REINVESTIGATIONS	0	0	0	0	0
CASES CLOSED	0	0	0	0	0
*** SSI ONLY					
RECIPIENTS	5	2	4	1	4
*** SSI-SP					
RECIPIENTS	1	2	4	2	3
TOTAL PAYMENTS	\$5	\$84	\$248	\$57	\$110
*** SP ONLY					
RECIPIENTS	0	1	1	0	1
TOTAL PAYMENTS	\$0	\$55	\$32	\$0	\$98
*** OMB					
APPLICATIONS RECEIVED	3	1	7	2	7
APPLICATIONS APPROVED	3	0	6	3	4
APPLICATIONS REJECTED	1	1	0	2	1
APPLICATIONS PENDING	1	1	5	1	4
TOTAL PERSONS	99	29	72	41	73
REINVESTIGATIONS	1	0	2	0	2
CASES CLOSED	30	6	20	9	18
*** SLMB					
APPLICATIONS RECEIVED	3	0	3	1	3
APPLICATIONS APPROVED	4	0	2	1	2
APPLICATIONS REJECTED	0	1	0	3	0
APPLICATIONS PENDING	0	0	1	0	1
TOTAL PERSONS	107	9	53	17	51
REINVESTIGATIONS	5	0	0	0	4
CASES CLOSED	23	0	9	0	9
*** VENDOR CASES					
RECIPIENTS	65	52	108	91	136
CASES CLOSED	1	3	5	3	7

TABLE 2. DETAILED OPERATING STATISTICS BY AREA AND COUNTY FOR JANUARY 2002

	AREA 4 NEWTON	AREA 4 OZARK	AREA 4 PHELPS	AREA 4 POLK	AREA 4 PULASKI
*** TEMPORARY ASSISTANCE					
APPLICATIONS RECEIVED	95	16	41	26	60
APPLICATIONS APPROVED	105	18	52	42	40
APPLICATIONS REJECTED	21	3	12	7	11
APPLICATIONS PENDING	39	3	14	8	36
FAMILIES RECEIVING CASH	309	63	225	147	231
CHILDREN RECEIVING CASH	535	113	368	263	406
TOTAL PERSONS	750	149	514	362	557
TOTAL PAYMENTS	\$74,165	\$14,560	\$53,293	\$33,775	\$53,579
AVERAGE PER FAMILY	\$240.02	\$231.11	\$236.86	\$229.76	\$231.94
AVERAGE PER PERSON	\$98.89	\$97.72	\$103.68	\$93.30	\$96.19
TITLE XIX ONLY CASES	1,237	356	1,335	878	1,050
TITLE XIX ONLY PERSONS	3,716	1,115	3,817	2,673	2,977
TITLE XIX ONLY CHILDREN	2,484	703	2,521	1,755	1,976
TITLE XIX TRANSITIONAL CASES	69	13	66	61	25
TITLE XIX TRANSITIONAL PERSONS	114	18	105	131	40
TITLE XIX TRANSITIONAL CHILDREN	29	2	26	49	10
EXTENDED TRANSITIONAL CASES	15	6	23	23	8
EXTENDED TRANSITIONAL PERSONS	19	10	30	32	10
REINVESTIGATIONS	114	42	116	96	87
CASES CLOSED	76	13	45	43	42
*** TEMPORARY ASSISTANCE/UP					
FAMILIES RECEIVING	5	2	3	3	4
CHILDREN RECEIVING	10	6	5	6	11
TOTAL PERSONS	19	10	11	11	19
TOTAL PAYMENTS	\$1,300	\$521	\$784	\$864	\$1,503
AVERAGE PER FAMILY	\$260.00	\$260.50	\$261.33	\$288.00	\$375.75
AVERAGE PER PERSON	\$68.42	\$52.10	\$71.27	\$78.55	\$79.11
*** MC+					
APPLICATIONS RECEIVED	83	27	58	47	45
APPLICATIONS APPROVED	27	8	20	10	11
APPLICATIONS REJECTED	35	14	15	13	21
APPLICATIONS PENDING	47	5	33	25	31
FAMILIES RECEIVING	728	199	606	445	511
CUSTODIAL PARENTS RECEIVING	0	0	0	0	0
CHILDREN RECEIVING	1,271	336	993	797	828
REINVESTIGATIONS	22	11	21	21	16
CASES CLOSED	24	3	13	11	10
*** NON-CUSTODIAL PARENTS					
APPLICATIONS RECEIVED	1	0	0	1	0
APPLICATIONS APPROVED	1	0	0	1	0
APPLICATIONS REJECTED	0	0	0	0	1
APPLICATIONS PENDING	0	0	0	0	0
TOTAL PERSONS RECEIVING	25	3	10	6	9
CURRENT SUPPORT	1	2	0	3	0
PARENTS' FAIR SHARE	24	1	10	3	9
REINVESTIGATIONS	0	0	0	0	0
CASES CLOSED	0	0	0	0	3
*** GR-CASH					
APPLICATIONS RECEIVED	22	16	11	15	14
APPLICATIONS APPROVED	3	2	1	3	1
APPLICATIONS REJECTED	12	19	17	4	10
APPLICATIONS PENDING	22	18	28	20	25
CASES RECEIVING	17	14	27	9	13
PERSONS RECEIVING	17	14	27	9	13
CASH PAYMENTS	\$1,360	\$1,120	\$2,160	\$720	\$1,040
REINVESTIGATIONS	0	0	1	0	0
CASES CLOSED	3	2	6	1	0
HA-GR RECIPIENTS	73	31	70	39	48
HA-GR TOTAL PAYMENTS	\$5,840	\$2,437	\$5,600	\$3,120	\$3,840
*** MPM					
APPLICATIONS RECEIVED	41	8	29	16	13
APPLICATIONS APPROVED	29	1	13	12	8
APPLICATIONS REJECTED	20	2	7	1	6
APPLICATIONS PENDING	10	5	13	7	4
CASES RECEIVING	210	45	138	108	104
EXTENDED WOMEN'S HEALTH	157	26	111	82	88
CASES CLOSED	14	4	9	11	7
*** NEWBORNS	209	29	147	98	77
*** AB SUPP					
APPLICATIONS RECEIVED	2	0	2	1	1
APPLICATIONS APPROVED	0	0	0	0	0
APPLICATIONS REJECTED	1	0	1	0	1
APPLICATIONS PENDING	1	1	3	1	0
RECIPIENTS	7	4	4	0	2
TOTAL PAYMENTS	\$2,498	\$1,258	\$1,487	\$0	\$846
CASES CLOSED	0	0	2	0	0

TABLE 2. DETAILED OPERATING STATISTICS BY AREA AND COUNTY FOR JANUARY 2002

	AREA 4 NEWTON	AREA 4 OZARK	AREA 4 PHELPS	AREA 4 POLK	AREA 4 PULASKI
*** BP					
APPLICATIONS RECEIVED	2	0	2	1	1
APPLICATIONS APPROVED	0	0	1	0	0
APPLICATIONS REJECTED	1	0	0	1	1
APPLICATIONS PENDING	1	0	3	1	0
RECIPIENTS	21	5	31	10	10
TOTAL PAYMENTS	\$8,858	\$2,115	\$13,113	\$4,230	\$4,230
CASES CLOSED	1	0	0	2	0
*** NC					
APPLICATIONS RECEIVED	1	0	1	1	0
APPLICATIONS APPROVED	2	0	0	0	0
APPLICATIONS REJECTED	0	0	0	0	0
APPLICATIONS PENDING	2	0	1	1	0
RECIPIENTS	49	9	59	47	29
RCF-II	38	3	57	47	25
SNF-ICF	0	0	0	0	2
RCF-I	11	6	2	0	2
PAYMENTS	\$12,528	\$1,748	\$15,256	\$13,323	\$7,847
RCF-II	\$10,829	\$876	\$14,944	\$13,323	\$6,755
SNF/ICF	\$0	\$0	\$0	\$0	\$780
RCF-I	\$1,699	\$872	\$312	\$0	\$312
REINVESTIGATIONS	4	0	0	2	1
CASES CLOSED	0	0	1	0	1
*** MA					
APPLICATIONS RECEIVED	247	67	178	143	115
APPLICATIONS APPROVED	204	52	148	105	78
APPLICATIONS REJECTED	49	19	33	21	32
APPLICATIONS PENDING	131	56	124	112	129
RECIPIENTS	1,328	547	1,385	903	965
CASES CLOSED	26	8	8	13	15
*** MA-K					
APPLICATIONS RECEIVED	0	0	0	1	0
APPLICATIONS APPROVED-DMH	0	0	0	0	0
APPLICATIONS APPROVED-DYS/JCT	0	0	0	1	0
APPLICATIONS REJECTED	0	0	0	0	0
APPLICATIONS PENDING	0	0	0	0	0
RECIPIENTS - DMH	0	0	1	0	0
RECIPIENTS - DYS/JCT	0	1	36	2	4
CASES CLOSED - DMH	0	0	0	0	0
CASES CLOSED - DYS/JCT	0	1	6	0	1
*** REFUGEE					
APPLICATIONS RECEIVED	0	0	0	0	0
APPLICATIONS APPROVED	0	0	0	0	0
APPLICATIONS REJECTED	0	0	0	0	0
APPLICATIONS PENDING	0	0	0	0	0
CASES RECEIVING	0	0	0	0	0
TOTAL PERSONS	0	0	0	0	0
TOTAL PAYMENTS	\$0	\$0	\$0	\$0	\$0
REINVESTIGATIONS	0	0	0	0	0
CASES CLOSED	0	0	0	0	0
*** SSI ONLY					
RECIPIENTS	6	3	13	6	6
*** SSI-SP					
RECIPIENTS	0	5	8	8	1
TOTAL PAYMENTS	\$0	\$549	\$996	\$635	\$53
*** SP ONLY					
RECIPIENTS	1	0	4	1	2
TOTAL PAYMENTS	\$423	\$0	\$630	\$182	\$485
*** OMB					
APPLICATIONS RECEIVED	18	1	13	10	10
APPLICATIONS APPROVED	14	2	4	7	7
APPLICATIONS REJECTED	9	2	5	1	2
APPLICATIONS PENDING	2	1	4	1	5
TOTAL PERSONS	164	48	110	91	73
REINVESTIGATIONS	3	0	3	1	1
CASES CLOSED	46	13	27	26	15
*** SLMB					
APPLICATIONS RECEIVED	9	1	6	4	4
APPLICATIONS APPROVED	3	1	5	3	1
APPLICATIONS REJECTED	9	1	0	0	1
APPLICATIONS PENDING	2	0	1	3	2
TOTAL PERSONS	105	72	93	69	44
REINVESTIGATIONS	2	4	0	0	0
CASES CLOSED	18	10	25	9	8
*** VENDOR CASES					
RECIPIENTS	323	56	212	219	156
CASES CLOSED	10	3	8	7	3

TABLE 2. DETAILED OPERATING STATISTICS BY AREA AND COUNTY FOR JANUARY 2002

	AREA 4 ST CLAIR	AREA 4 STONE	AREA 4 TANEY	AREA 4 TEXAS	AREA 4 VERNON
*** TEMPORARY ASSISTANCE					
APPLICATIONS RECEIVED	21	26	69	25	21
APPLICATIONS APPROVED	15	29	82	45	32
APPLICATIONS REJECTED	9	9	34	2	3
APPLICATIONS PENDING	3	17	49	4	3
FAMILIES RECEIVING CASH	82	108	177	226	155
CHILDREN RECEIVING CASH	154	173	317	388	286
TOTAL PERSONS	199	225	437	538	384
TOTAL PAYMENTS	\$20,022	\$23,088	\$41,334	\$55,242	\$37,329
AVERAGE PER FAMILY	\$244.17	\$213.78	\$233.53	\$244.43	\$240.83
AVERAGE PER PERSON	\$100.61	\$102.61	\$94.59	\$102.68	\$97.21
TITLE XIX ONLY CASES	259	999	1,184	729	553
TITLE XIX ONLY PERSONS	790	3,009	3,258	2,254	1,663
TITLE XIX ONLY CHILDREN	513	1,971	2,218	1,472	1,132
TITLE XIX TRANSITIONAL CASES	11	34	53	32	33
TITLE XIX TRANSITIONAL PERSONS	18	70	118	67	54
TITLE XIX TRANSITIONAL CHILDREN	4	28	51	28	14
EXTENDED TRANSITIONAL CASES	12	9	24	16	10
EXTENDED TRANSITIONAL PERSONS	16	11	28	19	12
REINVESTIGATIONS	26	51	87	93	33
CASES CLOSED	16	29	61	45	35
*** TEMPORARY ASSISTANCE/UP					
FAMILIES RECEIVING	3	1	1	7	9
CHILDREN RECEIVING	8	1	4	11	22
TOTAL PERSONS	12	3	6	20	32
TOTAL PAYMENTS	\$436	\$292	\$431	\$2,035	\$2,784
AVERAGE PER FAMILY	\$145.33	\$292.00	\$431.00	\$290.71	\$309.33
AVERAGE PER PERSON	\$36.33	\$97.33	\$71.83	\$101.75	\$87.00
*** MC+					
APPLICATIONS RECEIVED	21	50	154	54	139
APPLICATIONS APPROVED	10	23	37	19	108
APPLICATIONS REJECTED	10	13	43	16	11
APPLICATIONS PENDING	5	21	81	8	14
FAMILIES RECEIVING	181	502	814	541	666
CUSTODIAL PARENTS RECEIVING	0	0	0	0	0
CHILDREN RECEIVING	296	815	1,359	937	998
REINVESTIGATIONS	8	17	73	28	17
CASES CLOSED	10	6	48	14	102
*** NON-CUSTODIAL PARENTS					
APPLICATIONS RECEIVED	0	3	4	0	1
APPLICATIONS APPROVED	0	2	3	0	1
APPLICATIONS REJECTED	0	0	1	0	0
APPLICATIONS PENDING	0	1	1	0	0
TOTAL PERSONS RECEIVING	2	13	22	14	10
CURRENT SUPPORT	0	1	1	4	0
PARENTS' FAIR SHARE	2	12	21	10	10
REINVESTIGATIONS	0	0	0	0	0
CASES CLOSED	0	1	0	2	0
*** GR-CASH					
APPLICATIONS RECEIVED	13	13	50	9	1
APPLICATIONS APPROVED	0	0	3	5	1
APPLICATIONS REJECTED	5	10	25	10	3
APPLICATIONS PENDING	15	20	74	15	6
CASES RECEIVING	4	11	13	15	7
PERSONS RECEIVING	4	11	13	15	7
CASH PAYMENTS	\$320	\$880	\$1,037	\$1,200	\$560
REINVESTIGATIONS	0	0	0	0	0
CASES CLOSED	1	2	2	0	1
HA-GR RECIPIENTS	27	50	52	48	35
HA-GR TOTAL PAYMENTS	\$2,160	\$4,000	\$4,113	\$3,840	\$2,800
*** MPW					
APPLICATIONS RECEIVED	3	20	54	18	15
APPLICATIONS APPROVED	1	20	26	16	12
APPLICATIONS REJECTED	2	1	18	2	3
APPLICATIONS PENDING	1	5	23	3	1
CASES RECEIVING	25	111	212	105	83
EXTENDED WOMEN'S HEALTH	32	94	255	84	81
CASES CLOSED	2	2	3	6	3
*** NEWBORNS	31	84	259	82	97
*** AB SUPP					
APPLICATIONS RECEIVED	0	1	2	0	0
APPLICATIONS APPROVED	0	0	0	0	0
APPLICATIONS REJECTED	0	3	1	1	0
APPLICATIONS PENDING	0	1	3	0	0
RECIPIENTS	0	3	2	4	2
TOTAL PAYMENTS	\$0	\$976	\$762	\$1,412	\$791
CASES CLOSED	0	0	0	0	0

TABLE 2. DETAILED OPERATING STATISTICS BY AREA AND COUNTY FOR JANUARY 2002

	AREA 4 ST CLAIR	AREA 4 STONE	AREA 4 TANEY	AREA 4 TEXAS	AREA 4 VERNON
*** BP					
APPLICATIONS RECEIVED	0	1	2	0	0
APPLICATIONS APPROVED	0	0	0	0	0
APPLICATIONS REJECTED	0	2	1	1	0
APPLICATIONS PENDING	0	2	3	0	0
RECIPIENTS	4	13	13	7	6
TOTAL PAYMENTS	\$1,692	\$5,499	\$5,499	\$2,961	\$2,538
CASES CLOSED	0	0	0	0	0
*** NC					
APPLICATIONS RECEIVED	0	2	0	2	3
APPLICATIONS APPROVED	0	2	1	2	2
APPLICATIONS REJECTED	0	0	0	0	0
APPLICATIONS PENDING	0	2	0	0	1
RECIPIENTS	1	39	61	47	34
RCF-II	1	20	40	38	24
SNF-ICF	0	0	0	1	0
RCF-I	0	19	21	8	10
PAYMENTS	\$292	\$7,907	\$13,867	\$11,043	\$8,035
RCF-II	\$292	\$5,211	\$10,875	\$9,812	\$6,486
SNF/ICF	\$0	\$0	\$0	\$49	\$0
RCF-I	\$0	\$2,696	\$2,992	\$1,182	\$1,549
REINVESTIGATIONS	0	0	0	4	1
CASES CLOSED	0	0	2	2	1
*** MA					
APPLICATIONS RECEIVED	79	110	222	160	82
APPLICATIONS APPROVED	58	80	103	127	82
APPLICATIONS REJECTED	13	33	55	32	25
APPLICATIONS PENDING	52	108	234	81	59
RECIPIENTS	459	760	994	1,193	826
CASES CLOSED	7	11	15	22	19
*** MA-K					
APPLICATIONS RECEIVED	0	0	3	0	6
APPLICATIONS APPROVED-DMH	0	0	0	0	0
APPLICATIONS APPROVED-DYS/JCT	1	0	3	0	1
APPLICATIONS REJECTED	0	0	0	0	3
APPLICATIONS PENDING	0	0	1	0	1
RECIPIENTS - DMH	0	0	0	0	0
RECIPIENTS - DYS/JCT	1	0	16	19	15
CASES CLOSED - DMH	0	0	0	0	0
CASES CLOSED - DYS/JCT	0	0	6	4	5
*** REFUGEE					
APPLICATIONS RECEIVED	0	0	0	0	0
APPLICATIONS APPROVED	0	0	0	0	0
APPLICATIONS REJECTED	0	0	0	0	0
APPLICATIONS PENDING	0	0	0	0	0
CASES RECEIVING	0	0	0	0	0
TOTAL PERSONS	0	0	0	0	0
TOTAL PAYMENTS	\$0	\$0	\$0	\$0	\$0
REINVESTIGATIONS	0	0	0	0	0
CASES CLOSED	0	0	0	0	0
*** SSI ONLY					
RECIPIENTS	6	2	10	6	3
*** SSI-SP					
RECIPIENTS	0	1	2	2	0
TOTAL PAYMENTS	\$0	\$51	\$46	\$136	\$0
*** SP ONLY					
RECIPIENTS	0	0	2	0	4
TOTAL PAYMENTS	\$0	\$0	\$45	\$0	\$176
*** QMB					
APPLICATIONS RECEIVED	4	9	20	12	1
APPLICATIONS APPROVED	4	1	6	6	1
APPLICATIONS REJECTED	2	3	12	6	0
APPLICATIONS PENDING	1	6	14	2	1
TOTAL PERSONS	40	80	100	124	75
REINVESTIGATIONS	2	0	0	5	2
CASES CLOSED	8	19	17	34	19
*** SLMB					
APPLICATIONS RECEIVED	4	6	11	11	1
APPLICATIONS APPROVED	0	4	5	4	1
APPLICATIONS REJECTED	6	2	3	9	0
APPLICATIONS PENDING	1	2	5	0	0
TOTAL PERSONS	45	58	111	95	39
REINVESTIGATIONS	0	0	0	5	1
CASES CLOSED	11	5	12	18	3
*** VENDOR CASES					
RECIPIENTS	75	96	140	172	323
CASES CLOSED	5	7	6	7	11

TABLE 2. DETAILED OPERATING STATISTICS BY AREA AND COUNTY FOR JANUARY 2002

	AREA 4 WEBSTER	AREA 4 WRIGHT	AREA 5 JACKSON	AREA 6 ST LOUIS CITY	AREA 7 ST LOUIS COUNTY
*** TEMPORARY ASSISTANCE					
APPLICATIONS RECEIVED	100	49	958	598	582
APPLICATIONS APPROVED	75	48	727	510	521
APPLICATIONS REJECTED	21	6	189	134	150
APPLICATIONS PENDING	31	16	564	346	312
FAMILIES RECEIVING CASH	130	200	8,459	11,988	6,569
CHILDREN RECEIVING CASH	255	334	16,315	24,955	12,203
TOTAL PERSONS	351	492	21,243	33,684	16,380
TOTAL PAYMENTS	\$31,505	\$47,694	\$2,010,826	\$2,969,707	\$1,537,335
AVERAGE PER FAMILY	\$242.35	\$238.47	\$237.71	\$247.72	\$234.03
AVERAGE PER PERSON	\$89.76	\$96.94	\$94.66	\$88.16	\$93.85
TITLE XIX ONLY CASES	859	709	16,906	14,249	16,838
TITLE XIX ONLY PERSONS	2,614	2,109	46,911	41,348	45,058
TITLE XIX ONLY CHILDREN	1,773	1,409	34,002	30,825	33,139
TITLE XIX TRANSITIONAL CASES	45	45	911	940	1,153
TITLE XIX TRANSITIONAL PERSONS	121	93	1,725	1,687	2,016
TITLE XIX TRANSITIONAL CHILDREN	63	38	813	710	797
EXTENDED TRANSITIONAL CASES	7	14	265	371	499
EXTENDED TRANSITIONAL PERSONS	8	19	282	412	526
REINVESTIGATIONS	76	129	1,071	2,035	1,805
CASES CLOSED	70	42	786	725	557
*** TEMPORARY ASSISTANCE/UP					
FAMILIES RECEIVING	4	7	44	151	49
CHILDREN RECEIVING	13	12	122	391	121
TOTAL PERSONS	21	24	189	674	210
TOTAL PAYMENTS	\$1,548	\$2,031	\$14,196	\$43,550	\$14,941
AVERAGE PER FAMILY	\$387.00	\$290.14	\$322.64	\$288.41	\$304.92
AVERAGE PER PERSON	\$73.71	\$84.63	\$75.11	\$64.61	\$71.15
*** HC+					
APPLICATIONS RECEIVED	78	29	786	454	521
APPLICATIONS APPROVED	27	14	336	173	205
APPLICATIONS REJECTED	42	13	323	134	156
APPLICATIONS PENDING	35	5	424	177	259
FAMILIES RECEIVING	544	409	8,011	4,402	6,582
CUSTODIAL PARENTS RECEIVING	0	0	0	0	0
CHILDREN RECEIVING	961	678	13,661	7,294	10,814
REINVESTIGATIONS	25	40	207	86	107
CASES CLOSED	24	17	235	88	124
*** NON-CUSTODIAL PARENTS					
APPLICATIONS RECEIVED	1	1	37	9	4
APPLICATIONS APPROVED	0	1	31	7	3
APPLICATIONS REJECTED	0	0	3	2	1
APPLICATIONS PENDING	1	0	5	0	1
TOTAL PERSONS RECEIVING	7	8	137	68	77
CURRENT SUPPORT	1	2	2	0	2
PARENTS' FAIR SHARE	6	6	135	68	75
REINVESTIGATIONS	0	0	0	1	0
CASES CLOSED	0	1	13	4	2
*** GR-CASH					
APPLICATIONS RECEIVED	17	7	274	336	127
APPLICATIONS APPROVED	2	0	26	44	25
APPLICATIONS REJECTED	3	14	225	259	110
APPLICATIONS PENDING	23	17	754	584	210
CASES RECEIVING	7	14	312	658	168
PERSONS RECEIVING	7	14	314	658	168
CASH PAYMENTS	\$560	\$1,120	\$23,527	\$51,413	\$12,800
REINVESTIGATIONS	0	0	0	6	5
CASES CLOSED	1	2	14	35	12
HA-GR RECIPIENTS	28	55	909	625	247
HA-GR TOTAL PAYMENTS	\$2,240	\$4,400	\$72,565	\$49,706	\$19,680
*** HPW					
APPLICATIONS RECEIVED	18	14	431	226	260
APPLICATIONS APPROVED	17	11	242	165	187
APPLICATIONS REJECTED	4	3	136	46	68
APPLICATIONS PENDING	2	1	165	72	73
CASES RECEIVING	125	102	1,683	993	1,266
EXTENDED WOMEN'S HEALTH	137	79	2,134	1,030	1,778
CASES CLOSED	12	5	83	65	68
*** NEWBORNS	121	74	2,145	919	1,304
*** AB SUPP					
APPLICATIONS RECEIVED	0	0	18	8	19
APPLICATIONS APPROVED	0	1	0	1	2
APPLICATIONS REJECTED	0	0	13	11	8
APPLICATIONS PENDING	0	0	27	12	20
RECIPIENTS	3	9	107	105	131
TOTAL PAYMENTS	\$816	\$3,389	\$36,239	\$36,023	\$49,000
CASES CLOSED	0	0	0	2	2

TABLE 2. DETAILED OPERATING STATISTICS BY AREA AND COUNTY FOR JANUARY 2002

	AREA 4 WEBSTER	AREA 4 WRIGHT	AREA 5 JACKSON	AREA 6 ST LOUIS CITY	AREA 7 ST LOUIS COUNTY
*** BP					
APPLICATIONS RECEIVED	0	0	20	5	20
APPLICATIONS APPROVED	0	0	3	2	5
APPLICATIONS REJECTED	0	1	12	16	8
APPLICATIONS PENDING	0	0	41	12	31
RECIPIENTS	10	8	401	289	403
TOTAL PAYMENTS	\$4,230	\$3,384	\$168,727	\$122,222	\$170,469
CASES CLOSED	0	0	1	2	4
*** NC					
APPLICATIONS RECEIVED	1	1	28	30	25
APPLICATIONS APPROVED	1	1	23	15	15
APPLICATIONS REJECTED	0	0	2	9	8
APPLICATIONS PENDING	2	1	24	21	18
RECIPIENTS	33	15	829	723	627
RCF-II	27	15	532	531	484
SNF-ICF	1	0	106	7	46
RCF-I	5	0	191	185	97
PAYMENTS	\$8,362	\$4,196	\$216,637	\$178,467	\$163,951
RCF-II	\$7,411	\$4,196	\$146,905	\$147,989	\$132,311
SNF/ICF	\$319	\$0	\$41,095	\$2,632	\$17,831
RCF-I	\$632	\$0	\$28,637	\$27,846	\$13,809
REINVESTIGATIONS	0	0	24	49	21
CASES CLOSED	0	2	16	9	7
*** MA					
APPLICATIONS RECEIVED	135	136	1,958	1,446	1,291
APPLICATIONS APPROVED	97	110	1,285	773	824
APPLICATIONS REJECTED	29	33	626	545	427
APPLICATIONS PENDING	118	75	2,477	1,851	1,532
RECIPIENTS	879	1,137	14,629	19,220	13,528
CASES CLOSED	10	17	187	199	127
*** MA-K					
APPLICATIONS RECEIVED	0	0	53	12	61
APPLICATIONS APPROVED-DMH	0	0	0	0	0
APPLICATIONS APPROVED-DYS/JCT	0	0	60	13	50
APPLICATIONS REJECTED	0	0	15	0	10
APPLICATIONS PENDING	0	0	17	0	8
RECIPIENTS - DMH	0	0	1	1	2
RECIPIENTS - DYS/JCT	0	1	425	42	249
CASES CLOSED - DMH	0	0	0	0	0
CASES CLOSED - DYS/JCT	0	1	38	23	68
*** REFUGEE					
APPLICATIONS RECEIVED	0	0	2	4	1
APPLICATIONS APPROVED	0	0	2	4	1
APPLICATIONS REJECTED	0	0	0	1	0
APPLICATIONS PENDING	0	0	1	0	0
CASES RECEIVING	0	0	81	137	38
TOTAL PERSONS	0	0	98	224	55
TOTAL PAYMENTS	\$0	\$0	\$1,360	\$9,147	\$2,746
REINVESTIGATIONS	0	0	1	0	1
CASES CLOSED	0	0	17	45	5
*** SSI ONLY					
RECIPIENTS	7	17	81	264	145
*** SSI-SP					
RECIPIENTS	7	5	37	78	32
TOTAL PAYMENTS	\$122	\$473	\$2,127	\$4,163	\$1,360
*** SP ONLY					
RECIPIENTS	0	0	23	23	11
TOTAL PAYMENTS	\$0	\$0	\$3,634	\$1,054	\$1,033
*** QMB					
APPLICATIONS RECEIVED	8	8	92	41	62
APPLICATIONS APPROVED	8	4	34	22	21
APPLICATIONS REJECTED	7	4	49	17	38
APPLICATIONS PENDING	3	1	76	42	52
TOTAL PERSONS	95	99	1,388	1,048	1,117
REINVESTIGATIONS	2	8	11	7	3
CASES CLOSED	21	26	222	94	93
*** SLMB					
APPLICATIONS RECEIVED	4	6	42	12	28
APPLICATIONS APPROVED	2	0	18	4	9
APPLICATIONS REJECTED	4	5	25	7	21
APPLICATIONS PENDING	1	1	42	18	13
TOTAL PERSONS	56	53	845	396	605
REINVESTIGATIONS	0	1	4	2	2
CASES CLOSED	10	11	89	40	32
*** VENDOR CASES					
RECIPIENTS	164	130	3,008	2,232	4,586
CASES CLOSED	15	4	93	57	104

TABLE 3. DETAILED OPERATING STATISTICS BY AREA FOR JANUARY 2002

	AREA 1	AREA 2	AREA 3	AREA 4	AREA 5	AREA 6	AREA 7
*** TEMPORARY ASSISTANCE							
APPLICATIONS RECEIVED	1,022	1,104	1,396	1,973	958	598	582
APPLICATIONS APPROVED	926	1,002	1,258	1,847	727	510	521
APPLICATIONS REJECTED	218	255	243	469	189	134	150
APPLICATIONS PENDING	403	429	503	755	564	346	312
FAMILIES RECEIVING CASH	3,579	4,788	6,633	7,280	8,459	11,988	6,569
CHILDREN RECEIVING CASH	6,148	8,594	11,799	12,816	16,315	24,955	12,203
TOTAL PERSONS	8,643	11,991	16,035	17,942	21,243	33,684	16,380
TOTAL PAYMENTS	\$842,802	\$1,148,001	\$1,542,954	\$1,735,718	\$2,010,826	\$2,969,707	\$1,537,335
AVERAGE PER FAMILY	\$234.46	\$241.79	\$230.74	\$235.82	\$237.71	\$247.72	\$234.03
AVERAGE PER PERSON	\$98.70	\$96.35	\$97.18	\$98.02	\$94.66	\$88.16	\$93.85
TITLE XIX ONLY CASES	15,170	21,321	19,400	31,569	16,906	14,249	16,838
TITLE XIX ONLY PERSONS	43,072	59,002	57,107	91,226	46,911	41,348	45,058
TITLE XIX ONLY CHILDREN	29,775	40,431	37,992	61,284	34,002	30,825	33,139
TITLE XIX TRANSITIONAL CASES	865	1,194	1,161	1,403	911	940	1,153
TITLE XIX TRANSITIONAL PERSONS	1,655	2,170	2,044	2,658	1,725	1,687	2,016
TITLE XIX TRANSITIONAL CHILDREN	682	812	636	923	813	710	797
EXTENDED TRANSITIONAL CASES	293	399	401	518	265	371	499
EXTENDED TRANSITIONAL PERSONS	352	481	508	654	282	412	526
REINVESTIGATIONS	1,228	2,114	2,381	2,705	1,071	2,035	1,805
CASES CLOSED	870	1,199	1,221	1,650	786	725	557
*** TEMPORARY ASSISTANCE/UP							
FAMILIES RECEIVING	70	78	97	266	44	151	49
CHILDREN RECEIVING	135	197	220	590	122	391	121
TOTAL PERSONS	247	314	373	1,022	189	674	210
TOTAL PAYMENTS	\$20,232	\$21,159	\$26,468	\$77,650	\$14,196	\$43,550	\$14,941
AVERAGE PER FAMILY	\$166.82	\$209.07	\$242.49	\$262.91	\$322.64	\$288.41	\$304.92
AVERAGE PER PERSON	\$47.40	\$54.26	\$64.01	\$66.95	\$75.11	\$64.61	\$71.15
*** HC+							
APPLICATIONS RECEIVED	1,153	1,174	1,240	2,096	786	454	521
APPLICATIONS APPROVED	442	456	385	775	336	173	205
APPLICATIONS REJECTED	372	396	491	785	323	134	156
APPLICATIONS PENDING	531	433	551	882	424	177	259
FAMILIES RECEIVING	9,571	10,221	10,267	17,311	8,011	4,402	6,582
CUSTODIAL PARENTS RECEIVING	0	0	0	0	0	0	0
CHILDREN RECEIVING	16,359	16,914	16,571	28,980	13,661	7,294	10,814
REINVESTIGATIONS	395	451	498	760	207	86	107
CASES CLOSED	352	313	366	682	235	88	124
*** NON-CUSTODIAL PARENTS							
APPLICATIONS RECEIVED	16	35	62	44	37	9	4
APPLICATIONS APPROVED	14	27	43	38	31	7	3
APPLICATIONS REJECTED	2	5	6	6	3	2	1
APPLICATIONS PENDING	1	3	27	4	5	0	1
TOTAL PERSONS RECEIVING	149	208	438	456	137	68	77
CURRENT SUPPORT	14	22	41	39	2	0	2
PARENTS' FAIR SHARE	135	186	397	417	135	68	75
REINVESTIGATIONS	2	1	1	0	0	1	0
CASES CLOSED	10	15	31	23	13	4	2
*** GR-CASH							
APPLICATIONS RECEIVED	210	292	432	626	274	336	127
APPLICATIONS APPROVED	22	39	64	86	26	44	25
APPLICATIONS REJECTED	186	241	342	438	225	259	110
APPLICATIONS PENDING	376	381	457	963	754	584	210
CASES RECEIVING	209	331	533	549	312	658	168
PERSONS RECEIVING	209	332	533	549	314	658	168
CASH PAYMENTS	\$16,320	\$25,688	\$42,076	\$43,045	\$23,527	\$51,413	\$12,800
REINVESTIGATIONS	1	9	23	7	0	6	5
CASES CLOSED	9	29	55	60	14	35	12
MA-GR RECIPIENTS	704	481	601	1,916	909	625	247
MA-GR TOTAL PAYMENTS	\$55,966	\$38,334	\$47,834	\$152,877	\$72,565	\$49,706	\$19,680
*** MPW							
APPLICATIONS RECEIVED	487	528	383	909	431	226	260
APPLICATIONS APPROVED	297	358	285	625	242	165	187
APPLICATIONS REJECTED	171	116	59	240	136	46	68
APPLICATIONS PENDING	128	129	109	236	165	72	73
CASES RECEIVING	2,280	2,507	2,185	4,301	1,683	993	1,266
EXTENDED WOMEN'S HEALTH	2,147	2,423	1,691	4,020	2,134	1,030	1,778
CASES CLOSED	127	116	170	204	83	65	68
*** NEWBORNS	2,263	1,950	1,883	4,365	2,145	919	1,304
*** AB SUPP							
APPLICATIONS RECEIVED	8	26	20	32	18	8	19
APPLICATIONS APPROVED	2	2	3	1	0	1	2
APPLICATIONS REJECTED	9	16	15	29	13	11	8
APPLICATIONS PENDING	16	29	24	42	27	12	20
RECIPIENTS	91	100	124	146	107	105	131
TOTAL PAYMENTS	\$30,589	\$34,310	\$40,008	\$49,049	\$36,239	\$36,023	\$49,000
CASES CLOSED	3	0	3	6	0	2	2

TABLE 3. DETAILED OPERATING STATISTICS BY AREA FOR JANUARY 2002

	AREA 1	AREA 2	AREA 3	AREA 4	AREA 5	AREA 6	AREA 7
*** BP							
APPLICATIONS RECEIVED	10	24	25	40	20	5	20
APPLICATIONS APPROVED	5	4	7	13	3	2	5
APPLICATIONS REJECTED	11	17	17	24	12	16	8
APPLICATIONS PENDING	20	27	30	53	41	12	31
RECIPIENTS	377	366	354	492	401	289	403
TOTAL PAYMENTS	\$159,022	\$154,370	\$149,642	\$208,066	\$168,727	\$122,222	\$170,469
CASES CLOSED	6	10	3	5	1	2	4
*** NC							
APPLICATIONS RECEIVED	53	54	82	72	28	30	25
APPLICATIONS APPROVED	35	46	52	61	23	15	15
APPLICATIONS REJECTED	13	12	24	12	2	9	8
APPLICATIONS PENDING	40	50	74	40	24	21	18
RECIPIENTS	1,037	1,328	1,543	1,667	829	723	627
RCF-II	689	805	1,070	1,270	532	531	484
SNF/ICF	33	44	59	25	106	7	46
RCF-I	315	479	414	372	191	185	97
PAYMENTS	\$239,319	\$299,490	\$377,982	\$411,263	\$216,637	\$178,467	\$163,951
RCF-II	\$182,321	\$212,940	\$294,859	\$346,983	\$146,905	\$147,989	\$132,311
SNF/ICF	\$11,586	\$15,754	\$22,557	\$8,989	\$41,095	\$2,632	\$17,831
RCF-I	\$45,412	\$70,796	\$60,566	\$55,291	\$28,637	\$27,846	\$13,809
REINVESTIGATIONS	57	58	120	61	24	49	21
CASES CLOSED	22	18	26	41	16	9	7
*** MA							
APPLICATIONS RECEIVED	2,634	3,018	3,810	5,452	1,958	1,446	1,291
APPLICATIONS APPROVED	1,849	2,104	2,638	3,912	1,285	773	824
APPLICATIONS REJECTED	726	839	1,087	1,305	626	545	427
APPLICATIONS PENDING	2,292	2,305	2,619	4,221	2,477	1,851	1,532
RECIPIENTS	17,128	18,493	30,560	35,989	14,629	19,220	13,528
CASES CLOSED	280	276	460	566	187	199	127
*** MA-K							
APPLICATIONS RECEIVED	26	63	25	41	53	12	61
APPLICATIONS APPROVED-DMH	0	0	0	0	0	0	0
APPLICATIONS APPROVED-DYS/JCT	11	44	16	30	60	13	50
APPLICATIONS REJECTED	11	19	8	9	15	0	10
APPLICATIONS PENDING	4	6	2	6	17	0	8
RECIPIENTS - DMH	2	4	1	1	1	1	2
RECIPIENTS - DYS/JCT	85	189	90	205	425	42	249
CASES CLOSED - DMH	0	0	0	0	0	0	0
CASES CLOSED - DYS/JCT	15	44	14	53	38	23	68
*** REFUGEE							
APPLICATIONS RECEIVED	0	4	1	0	2	4	1
APPLICATIONS APPROVED	0	4	1	0	2	4	1
APPLICATIONS REJECTED	1	0	0	0	0	1	0
APPLICATIONS PENDING	0	0	0	0	1	0	0
CASES RECEIVING	3	17	0	0	81	137	38
TOTAL PERSONS	6	27	0	0	98	224	55
TOTAL PAYMENTS	\$478	\$1,050	\$0	\$0	\$1,360	\$9,147	\$2,746
REINVESTIGATIONS	0	0	0	0	1	0	1
CASES CLOSED	0	5	0	0	17	45	5
*** SSI ONLY							
RECIPIENTS	92	117	301	235	81	264	145
*** SSI-SP							
RECIPIENTS	41	42	120	108	37	78	32
TOTAL PAYMENTS	\$2,308	\$1,626	\$7,839	\$6,600	\$2,127	\$4,163	\$1,360
*** SP ONLY							
RECIPIENTS	12	14	28	32	23	23	11
TOTAL PAYMENTS	\$1,252	\$533	\$1,795	\$3,783	\$3,634	\$1,054	\$1,033
*** OMB							
APPLICATIONS RECEIVED	194	165	262	354	92	41	62
APPLICATIONS APPROVED	83	79	135	184	34	22	21
APPLICATIONS REJECTED	112	69	107	167	49	17	38
APPLICATIONS PENDING	82	80	124	152	76	42	52
TOTAL PERSONS	1,708	1,855	2,265	3,570	1,388	1,048	1,117
REINVESTIGATIONS	26	17	55	55	11	7	3
CASES CLOSED	399	471	589	932	222	94	93
*** SLMB							
APPLICATIONS RECEIVED	129	114	177	207	42	12	28
APPLICATIONS APPROVED	49	47	59	81	18	4	9
APPLICATIONS REJECTED	87	47	95	114	25	7	21
APPLICATIONS PENDING	47	51	88	79	42	18	13
TOTAL PERSONS	1,258	1,245	1,881	2,583	845	396	605
REINVESTIGATIONS	18	16	59	47	4	2	2
CASES CLOSED	178	184	278	423	89	40	32
*** VENDOR CASES							
RECIPIENTS	5,309	4,619	4,425	5,750	3,008	2,232	4,586
CASES CLOSED	188	182	195	266	93	57	104

FIGURE 2. MEDICAL STATISTICS - TOTAL INDIVIDUALS

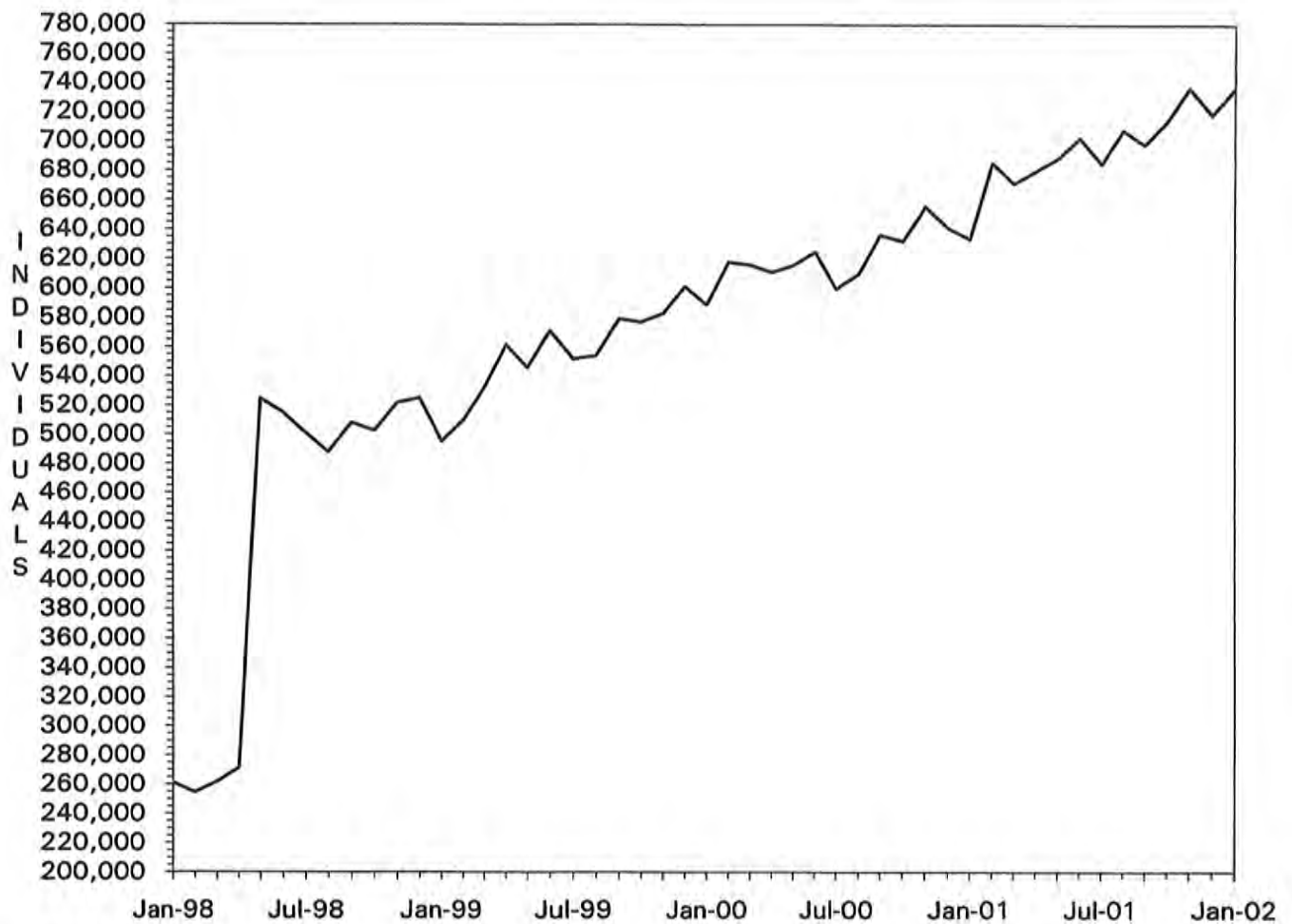

Note: As of May 1998, total individuals include Managed Care recipients.

FIGURE 3. MEDICAL STATISTICS - TOTAL PAYMENTS

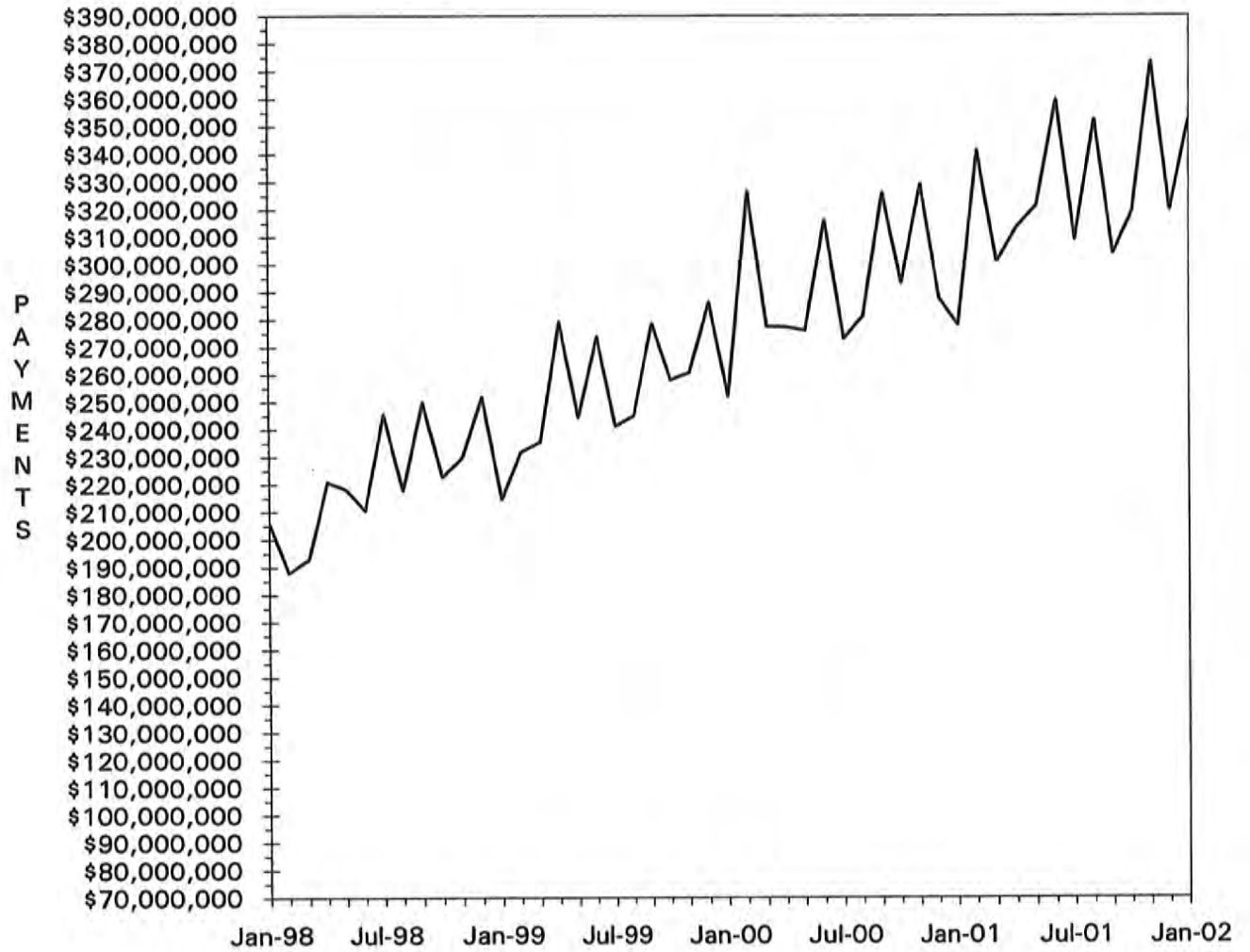

TABLE 4. MISSOURI MEDICAID RECIPIENTS AND PAYMENTS BY TYPE OF SERVICE, JANUARY, 2002

COUNTY	TOTAL	TOTAL	PHYSICIAN SERVICES		INPATIENT HOSPITAL		NURSING FACILITY		MANAGED CARE		PHARMACY SERVICES	
	RECIPIENTS	PAYMENTS	RECIPIENTS	PAYMENTS	RECIPIENTS	PAYMENTS	RECIPIENTS	PAYMENTS	RECIPIENTS	PAYMENTS	RECIPIENTS	PAYMENTS
STATE TOTAL	736,051	\$346,773,872	72,820	\$5,264,150	12,483	\$35,369,117	27,652	\$63,418,341	400,820	\$47,714,269	248,753	\$72,518,889
ADAIR	2,544	\$2,406,897	531	\$47,841	93	\$257,921	155	\$335,248	1	\$112	1,839	\$524,816
ANDREW	1,098	\$798,843	110	\$9,197	39	\$98,343	121	\$244,359	1	\$40	777	\$187,656
ATCHISON	765	\$392,463	152	\$7,120	21	\$15,284	56	\$122,934	12	\$300	599	\$130,819
AUDRAIN	3,741	\$1,513,535	262	\$17,828	48	\$44,677	163	\$368,907	2,842	\$350,915	783	\$295,376
BARRY	4,121	\$2,317,589	628	\$65,093	169	\$239,642	153	\$352,121	2	\$17	2,827	\$588,776
BARTON	1,632	\$873,695	356	\$23,473	58	\$103,187	58	\$108,693	1	\$92	1,153	\$247,500
BATES	1,907	\$1,290,462	425	\$22,428	55	\$142,786	147	\$352,747	16	\$1,304	1,251	\$342,694
BENTON	2,349	\$1,472,906	624	\$36,118	92	\$145,875	127	\$384,935	25	\$3,107	1,661	\$400,711
BOLLINGER	1,835	\$1,109,494	293	\$23,938	38	\$110,370	61	\$112,492	0	\$0	1,356	\$347,627
BOONE	17,300	\$6,818,683	955	\$82,507	188	\$401,772	344	\$785,909	13,870	\$1,763,887	2,847	\$1,451,513
BUCHANAN	8,940	\$6,262,885	991	\$82,383	364	\$926,623	455	\$1,080,111	6	\$230	6,236	\$1,527,356
BUTLER	7,225	\$5,020,118	2,416	\$149,240	172	\$434,126	351	\$700,044	11	\$526	5,563	\$1,513,406
CALDWELL	887	\$567,159	79	\$6,160	35	\$98,518	59	\$165,621	5	\$312	581	\$104,451
CALLAWAY	5,903	\$2,110,851	439	\$36,404	87	\$161,622	165	\$318,548	4,680	\$575,307	1,000	\$433,773
CAMDEN	5,470	\$1,849,746	481	\$38,672	46	\$164,665	136	\$313,076	4,281	\$533,484	1,024	\$398,956
CAPE GIRARDEAU	5,954	\$4,390,462	1,050	\$105,949	173	\$487,614	412	\$887,545	6	\$1,466	4,379	\$1,152,817
CARROLL	1,368	\$749,150	320	\$13,974	32	\$98,731	79	\$163,422	2	\$5	969	\$188,897
CARTER	1,242	\$719,166	273	\$18,990	28	\$73,367	34	\$66,848	0	\$0	950	\$225,000
CASS	7,558	\$3,439,171	398	\$20,708	68	\$191,071	424	\$1,004,870	5,834	\$665,759	1,467	\$628,589
CEDAR	2,093	\$1,284,939	373	\$36,342	70	\$128,537	99	\$186,508	19	\$1,303	1,430	\$295,461
CHARITON	1,018	\$596,881	90	\$6,479	17	\$65,310	114	\$210,838	609	\$76,813	348	\$115,814
CHRISTIAN	4,485	\$2,573,097	1,133	\$78,726	132	\$367,038	138	\$324,689	3	\$0	3,160	\$827,901
CLARK	845	\$406,891	200	\$11,502	37	\$27,388	53	\$120,135	0	\$0	629	\$111,725
CLAY	13,560	\$5,772,710	648	\$36,655	117	\$473,896	683	\$1,489,659	10,531	\$1,291,610	2,532	\$958,304
CLINTON	1,285	\$893,234	123	\$9,978	33	\$64,171	168	\$358,097	6	\$247	868	\$200,892
COLE	7,031	\$2,919,972	668	\$49,588	67	\$181,612	244	\$539,535	5,368	\$697,420	1,396	\$570,967
COOPER	2,143	\$955,106	148	\$9,275	24	\$26,063	127	\$313,573	1,543	\$195,829	526	\$175,415
CRAWFORD	3,141	\$2,060,070	381	\$28,513	76	\$331,502	174	\$359,165	35	\$2,997	2,200	\$543,100
DADE	966	\$699,952	177	\$13,698	26	\$64,197	100	\$289,670	0	\$0	739	\$164,655
DALLAS	2,106	\$1,145,215	282	\$26,083	53	\$112,710	106	\$248,359	6	\$394	1,460	\$323,684
DAVISS	807	\$453,041	68	\$6,467	35	\$111,259	37	\$84,872	0	\$0	531	\$91,084
DEKALB	933	\$593,080	105	\$10,506	42	\$31,731	91	\$177,352	0	\$0	676	\$165,049
DENT	2,528	\$1,591,627	663	\$43,297	81	\$250,768	97	\$222,556	12	\$596	1,777	\$358,430
DOUGLAS	2,049	\$1,013,894	490	\$38,194	54	\$95,339	65	\$118,935	5	\$266	1,466	\$300,584
DUNKLIN	9,072	\$5,293,216	2,172	\$140,837	484	\$540,434	460	\$1,059,521	6	\$288	6,697	\$1,541,800
FRANKLIN	10,403	\$4,262,727	493	\$39,782	80	\$285,227	471	\$1,061,400	8,099	\$984,920	2,009	\$784,477
GASCONADE	1,774	\$949,044	127	\$7,287	11	\$16,495	158	\$381,843	1,238	\$159,138	468	\$212,034
GENTRY	753	\$629,112	94	\$7,422	32	\$27,568	102	\$200,257	3	\$248	534	\$131,213
GREENE	21,753	\$13,800,436	5,565	\$391,625	723	\$1,864,219	1,029	\$2,244,558	58	\$3,177	15,502	\$3,905,394
GRUNDY	1,374	\$920,411	117	\$9,734	93	\$55,768	117	\$252,763	0	\$0	1,000	\$214,032
HARRISON	1,190	\$812,316	136	\$6,343	48	\$55,774	116	\$293,007	7	\$297	758	\$155,521
HENRY	4,220	\$1,844,956	372	\$23,306	85	\$157,670	154	\$315,090	2,937	\$343,956	1,078	\$396,840
HICKORY	1,371	\$828,711	267	\$19,343	54	\$97,788	80	\$162,343	0	\$0	953	\$218,915
HOLT	514	\$337,269	35	\$3,096	18	\$15,080	52	\$114,830	0	\$0	365	\$126,492
HOWARD	1,525	\$659,438	94	\$6,568	12	\$10,992	62	\$120,133	1,085	\$138,399	368	\$128,405
HOWELL	6,000	\$3,453,695	1,253	\$105,445	208	\$273,313	388	\$877,794	1	\$83	4,088	\$947,305
IRON	1,926	\$1,454,900	504	\$29,206	51	\$188,494	114	\$229,411	9	\$782	1,453	\$377,483
JACKSON	105,690	\$37,410,105	3,130	\$233,350	974	\$4,324,943	2,815	\$6,880,888	85,492	\$9,930,529	15,002	\$5,831,504
JASPER	13,460	\$8,775,573	2,621	\$177,281	541	\$1,344,568	503	\$1,224,754	12	\$695	9,452	\$2,284,636
JEFFERSON	21,141	\$8,150,564	1,407	\$95,952	159	\$797,702	829	\$1,707,892	16,963	\$2,048,520	3,552	\$1,526,286
JOHNSON	5,373	\$2,027,972	314	\$15,961	105	\$107,623	172	\$393,528	4,205	\$495,621	971	\$415,589
KNOX	495	\$282,801	86	\$8,403	18	\$18,136	27	\$61,624	1	\$111	370	\$78,540
LACLEDE	4,319	\$2,224,234	829	\$78,804	98	\$301,502	153	\$344,357	10	\$490	2,919	\$557,699
LAFAYETTE	4,462	\$3,136,157	235	\$12,841	43	\$226,405	186	\$412,070	3,251	\$381,670	1,041	\$430,709
LAWRENCE	4,325	\$2,467,069	955	\$78,198	141	\$405,116	182	\$412,469	5	\$226	2,987	\$660,389
LEWIS	1,006	\$569,530	182	\$12,096	35	\$14,634	103	\$248,015	5	\$342	738	\$146,125
LINCOLN	5,807	\$2,064,128	341	\$20,483	40	\$177,880	193	\$374,717	4,688	\$552,426	952	\$395,541

TABLE 4. MISSOURI MEDICAID RECIPIENTS AND PAYMENTS BY TYPE OF SERVICE, JANUARY, 2002

COUNTY	TOTAL	TOTAL	PHYSICIAN SERVICES		INPATIENT HOSPITAL		NURSING FACILITY		MANAGED CARE		PHARMACY SERVICES	
	RECIPIENTS	PAYMENTS	RECIPIENTS	PAYMENTS	RECIPIENTS	PAYMENTS	RECIPIENTS	PAYMENTS	RECIPIENTS	PAYMENTS	RECIPIENTS	PAYMENTS
LINN	1,664	\$1,191,668	306	\$32,377	81	\$193,529	124	\$288,331	0	\$0	1,231	\$257,431
LIVINGSTON	1,618	\$1,203,991	224	\$21,822	55	\$76,763	141	\$333,128	2	\$102	1,153	\$423,803
MCDONALD	3,187	\$1,360,467	381	\$40,519	119	\$232,591	71	\$144,171	6	\$129	2,249	\$382,735
MACON	1,673	\$1,382,553	385	\$34,755	54	\$143,905	154	\$329,427	6	\$351	1,161	\$307,919
MADISON	1,845	\$1,337,163	542	\$35,758	67	\$110,551	145	\$333,074	13	\$1,270	1,357	\$371,947
MARIES	948	\$620,188	232	\$16,854	27	\$144,348	52	\$113,740	6	\$1,111	670	\$172,405
MARION	3,631	\$2,715,176	1,158	\$93,543	131	\$231,074	319	\$705,770	9	\$279	2,559	\$649,288
MERCER	351	\$240,354	59	\$5,617	19	\$20,072	15	\$61,238	0	\$0	230	\$49,055
MILLER	4,848	\$1,706,736	401	\$29,592	49	\$262,235	117	\$275,126	3,796	\$469,611	694	\$316,399
MISSISSIPPI	3,213	\$1,822,861	595	\$36,531	67	\$87,436	161	\$313,436	8	\$418	2,411	\$565,048
MONITEAU	1,603	\$622,102	94	\$6,834	11	\$42,162	85	\$184,230	1,222	\$162,127	336	\$115,351
MONROE	1,382	\$566,511	115	\$9,411	19	\$29,438	45	\$100,455	1,004	\$128,351	322	\$95,767
MONTGOMERY	2,136	\$812,982	255	\$9,410	19	\$5,139	121	\$244,484	1,558	\$191,404	495	\$190,822
MORGAN	3,649	\$1,379,075	250	\$20,540	32	\$98,015	147	\$329,484	2,680	\$335,633	821	\$266,460
NEW MADRID	4,018	\$2,690,052	872	\$53,871	126	\$195,252	286	\$504,844	7	\$936	3,038	\$811,896
NEWTON	5,178	\$3,216,445	779	\$61,911	177	\$351,707	322	\$770,139	6	\$494	3,586	\$776,607
NODAWAY	1,174	\$907,920	128	\$11,187	39	\$144,024	111	\$243,871	4	\$157	832	\$196,697
OREGON	1,980	\$1,104,867	327	\$34,945	70	\$85,185	104	\$156,649	3	\$261	1,464	\$322,208
OSAGE	1,257	\$596,601	129	\$5,746	6	\$28,692	96	\$191,365	881	\$110,517	322	\$121,633
OZARK	1,501	\$744,639	284	\$27,725	57	\$81,178	52	\$127,443	0	\$0	1,041	\$219,920
PEMISCOT	5,272	\$2,954,488	1,152	\$78,232	283	\$250,601	165	\$400,297	0	\$0	3,880	\$870,910
PERRY	1,680	\$1,136,504	259	\$17,698	88	\$161,546	110	\$229,250	18	\$733	1,168	\$251,406
PETTIS	6,794	\$3,174,430	590	\$43,032	121	\$307,354	263	\$599,544	5,049	\$661,833	1,430	\$591,957
PELPS	4,890	\$2,910,000	1,039	\$50,385	113	\$360,098	221	\$433,865	40	\$1,589	3,529	\$856,386
PIKE	1,986	\$1,547,550	327	\$32,459	73	\$348,505	125	\$309,546	8	\$1,618	1,406	\$284,443
PLATTE	4,094	\$2,147,952	185	\$15,293	52	\$250,973	232	\$615,482	3,137	\$384,079	799	\$257,747
POLK	3,498	\$2,288,405	621	\$51,999	112	\$212,540	244	\$572,460	8	\$365	2,409	\$600,450
PULASKI	3,949	\$2,264,855	533	\$54,315	85	\$410,553	161	\$294,437	16	\$302	2,377	\$533,191
PUTMAN	706	\$328,092	123	\$6,250	31	\$8,463	35	\$74,801	6	\$638	495	\$105,653
RALLS	811	\$616,529	256	\$25,611	26	\$130,740	50	\$111,330	3	\$115	562	\$145,229
RANDOLPH	4,812	\$2,170,278	487	\$39,215	55	\$95,394	238	\$496,734	3,495	\$463,428	1,119	\$449,076
RAY	2,442	\$970,130	107	\$8,845	39	\$105,005	107	\$203,577	1,831	\$211,412	507	\$184,220
REYNOLDS	1,428	\$900,126	326	\$18,463	33	\$64,912	27	\$55,259	7	\$413	1,109	\$279,090
RIPLEY	3,343	\$1,972,538	589	\$42,428	111	\$210,071	98	\$202,060	0	\$0	2,536	\$617,347
ST. CHARLES	16,450	\$6,998,671	947	\$56,777	107	\$416,444	430	\$1,039,961	13,400	\$1,629,129	2,510	\$1,082,395
ST. CLAIR	1,937	\$735,213	244	\$14,078	37	\$79,737	68	\$152,807	1,344	\$155,085	495	\$155,928
ST. FRANCOIS	11,359	\$4,828,303	1,182	\$66,206	164	\$230,442	394	\$787,610	8,058	\$990,828	2,883	\$1,255,177
STE. GENEVIEVE	2,251	\$999,355	155	\$12,894	55	\$73,540	88	\$168,014	1,620	\$187,687	533	\$234,602
ST. LOUIS	95,136	\$39,154,987	4,432	\$304,261	645	\$3,037,745	3,776	\$9,285,275	76,963	\$9,068,050	14,622	\$5,387,631
SALINE	4,183	\$4,289,281	301	\$16,193	113	\$117,921	167	\$378,713	2,780	\$370,269	1,225	\$467,912
SCHUYLER	552	\$305,103	90	\$9,339	17	\$20,263	28	\$61,892	0	\$0	406	\$85,776
SCOTLAND	581	\$327,788	129	\$7,765	33	\$19,382	42	\$89,002	0	\$0	402	\$84,667
SCOTT	6,592	\$4,851,865	1,141	\$103,357	192	\$575,331	304	\$652,372	5	\$307	4,885	\$1,329,339
SHANNON	1,823	\$829,957	334	\$21,543	52	\$91,017	46	\$91,357	0	\$0	1,337	\$251,636
SHELBY	807	\$566,735	142	\$15,417	20	\$82,367	49	\$118,213	10	\$664	583	\$162,574
STODDARD	5,001	\$3,189,469	1,188	\$68,689	105	\$281,987	229	\$482,575	2	\$80	3,666	\$1,004,193
STONE	2,944	\$1,706,615	623	\$51,706	62	\$125,783	80	\$519,530	0	\$0	2,080	\$426,845
SULLIVAN	984	\$656,139	177	\$11,036	34	\$35,390	79	\$201,261	2	\$21	760	\$159,142
TANEY	4,144	\$2,162,438	862	\$79,388	127	\$256,696	133	\$247,973	0	\$0	2,745	\$633,172
TEXAS	3,646	\$1,934,847	826	\$61,917	156	\$237,729	189	\$380,638	6	\$358	2,538	\$546,648
VERNON	3,005	\$3,413,042	673	\$36,482	123	\$353,557	211	\$475,188	26	\$1,581	2,042	\$535,974
WARREN	2,788	\$1,108,780	210	\$7,760	23	\$35,370	42	\$99,339	2,204	\$265,595	529	\$219,248
WASHINGTON	6,399	\$2,528,986	511	\$27,667	38	\$106,784	158	\$362,784	4,677	\$560,792	1,493	\$617,276
WAYNE	2,996	\$1,660,049	869	\$46,952	42	\$56,098	102	\$208,298	5	\$105	2,239	\$603,670
WEBSTER	3,242	\$1,829,798	682	\$55,292	75	\$256,896	160	\$356,442	0	\$0	2,297	\$468,378
WORTH	256	\$176,931	44	\$1,625	14	\$45,286	34	\$58,218	0	\$0	175	\$34,517
WRIGHT	3,240	\$1,593,412	789	\$51,587	91	\$123,879	145	\$268,212	6	\$532	2,334	\$503,001
ST. LOUIS CITY	108,225	\$39,836,287	4,486	\$325,972	984	\$5,380,494	1,692	\$4,297,920	87,030	\$10,144,936	16,172	\$6,174,815
INVALID COUNTY	167	\$68,188	12	\$328	4	\$13,827	0	\$0	46	\$2,536	47	\$13,090

TABLE 4. MISSOURI MEDICAID RECIPIENTS AND PAYMENTS BY TYPE OF SERVICE, JANUARY, 2002

COUNTY	OUTPATIENT HOSPITAL		DENTAL SERVICES		LAB & X-RAY SERVICES		AMBULANCE SERVICES		OPTOMETRIC SERVICES		HOMEMAKER / RESPITE CARE	
	RECIPIENTS	PAYMENTS	RECIPIENTS	PAYMENTS	RECIPIENTS	PAYMENTS	RECIPIENTS	PAYMENTS	RECIPIENTS	PAYMENTS	RECIPIENTS	PAYMENTS
STATE TOTAL	82,850	\$22,618,731	8,989	\$1,476,269	24,972	\$877,564	7,002	\$831,027	18,763	\$590,847	18,143	\$7,497,666
ADAIR	594	\$242,302	19	\$5,571	353	\$11,671	30	\$4,338	112	\$3,842	146	\$54,365
ANDREW	173	\$67,039	26	\$5,271	46	\$1,895	34	\$2,692	92	\$4,517	32	\$8,743
ATCHISON	87	\$19,937	14	\$965	18	\$390	15	\$793	65	\$2,953	29	\$4,291
AUDRAIN	267	\$67,131	15	\$2,918	150	\$3,436	10	\$1,347	38	\$629	92	\$33,359
BARRY	1,219	\$283,430	52	\$19,913	159	\$5,979	37	\$6,141	279	\$9,448	125	\$51,550
BARTON	451	\$117,870	34	\$9,889	88	\$3,892	21	\$3,062	116	\$2,707	52	\$15,793
BATES	509	\$178,621	43	\$5,067	100	\$3,972	23	\$5,662	141	\$7,196	53	\$8,753
BENTON	374	\$121,665	84	\$12,747	209	\$6,417	39	\$4,299	101	\$2,687	58	\$26,918
BOLLINGER	387	\$107,739	58	\$12,124	158	\$5,784	14	\$1,677	152	\$5,387	142	\$71,911
BOONE	1,115	\$405,645	72	\$16,174	435	\$15,613	37	\$4,009	129	\$5,147	190	\$81,926
BUCHANAN	1,852	\$518,084	276	\$39,179	627	\$20,338	113	\$15,133	511	\$19,695	244	\$82,641
BUTLER	1,339	\$326,221	288	\$39,120	706	\$20,867	58	\$5,768	292	\$10,314	508	\$179,785
CALDWELL	219	\$44,830	25	\$3,820	61	\$1,688	9	\$1,585	36	\$940	47	\$13,493
CALLAWAY	338	\$101,614	26	\$5,992	211	\$5,698	29	\$2,658	90	\$3,165	58	\$19,275
CAMDEN	286	\$102,790	49	\$10,155	102	\$4,055	20	\$3,025	123	\$2,739	107	\$29,422
CAPE GIRARDEAU	1,585	\$397,959	151	\$32,391	593	\$19,158	70	\$6,807	332	\$10,784	260	\$125,226
CARROLL	345	\$66,516	47	\$6,906	66	\$2,417	18	\$4,377	114	\$3,272	46	\$11,862
CARTER	221	\$78,274	40	\$7,834	83	\$2,675	12	\$2,625	45	\$1,847	116	\$41,161
CASS	437	\$134,203	72	\$9,370	201	\$5,988	61	\$7,313	55	\$2,045	104	\$30,505
CEDAR	498	\$126,905	57	\$7,610	74	\$2,561	21	\$4,767	171	\$5,819	46	\$15,550
CHARITON	86	\$23,023	12	\$3,648	39	\$1,084	13	\$1,952	32	\$803	56	\$12,759
CHRISTIAN	936	\$234,130	117	\$20,635	328	\$12,203	24	\$3,192	242	\$6,588	102	\$39,184
CLARK	124	\$38,917	8	\$1,268	30	\$987	17	\$1,896	44	\$816	65	\$22,307
CLAY	799	\$288,340	98	\$11,960	309	\$13,908	116	\$13,423	151	\$3,218	169	\$51,317
CLINTON	311	\$76,614	32	\$4,575	93	\$2,897	31	\$3,234	64	\$1,545	37	\$9,713
COLE	451	\$116,686	34	\$6,589	235	\$7,638	26	\$4,796	40	\$1,726	92	\$24,107
COOPER	160	\$28,101	9	\$1,198	54	\$1,678	12	\$2,123	29	\$848	72	\$19,661
CRAWFORD	646	\$182,291	88	\$11,932	176	\$5,440	78	\$13,971	244	\$8,791	125	\$36,368
DADE	160	\$36,631	15	\$2,948	38	\$1,386	7	\$1,812	65	\$1,472	48	\$15,217
DALLAS	376	\$89,869	86	\$12,301	88	\$2,666	9	\$1,427	204	\$6,728	92	\$33,216
DAVISS	183	\$46,797	25	\$5,730	38	\$2,342	14	\$1,394	40	\$1,362	24	\$9,917
DEKALB	204	\$52,781	26	\$4,883	54	\$1,916	20	\$1,691	44	\$1,738	61	\$19,509
DENT	622	\$181,504	33	\$4,661	66	\$2,864	34	\$7,525	193	\$5,775	79	\$29,225
DOUGLAS	315	\$97,543	47	\$10,157	141	\$4,499	11	\$3,150	113	\$2,443	76	\$28,100
DUNKLIN	1,492	\$443,532	133	\$20,845	517	\$18,874	59	\$8,651	805	\$21,973	631	\$186,190
FRANKLIN	595	\$191,711	69	\$14,686	321	\$8,229	78	\$9,758	136	\$3,549	165	\$84,704
GASCONADE	109	\$30,870	9	\$1,130	53	\$1,857	14	\$1,951	46	\$1,253	52	\$14,663
GENTRY	146	\$30,574	21	\$4,630	47	\$1,508	13	\$1,281	38	\$2,227	18	\$3,785
GREENE	6,352	\$1,271,209	596	\$134,618	1,784	\$62,959	130	\$17,321	954	\$37,677	512	\$194,535
GRUNDY	487	\$104,818	35	\$4,810	46	\$1,678	32	\$3,866	108	\$3,467	85	\$33,730
HARRISON	293	\$78,092	41	\$4,208	61	\$1,825	27	\$4,796	40	\$1,377	18	\$5,102
HENRY	320	\$97,816	45	\$9,017	163	\$4,353	14	\$1,781	69	\$1,315	113	\$46,210
HICKORY	273	\$87,633	63	\$10,873	49	\$1,779	8	\$1,767	94	\$3,195	86	\$27,883
HOLT	76	\$18,621	7	\$1,568	27	\$872	9	\$633	34	\$2,050	16	\$2,430
HOWARD	89	\$31,034	6	\$1,001	45	\$1,571	4	\$320	25	\$548	45	\$18,014
HOWELL	1,173	\$336,505	67	\$10,814	241	\$8,879	66	\$9,864	357	\$10,914	238	\$81,720
IRON	384	\$86,955	51	\$6,025	101	\$3,850	39	\$5,127	127	\$3,336	56	\$19,922
JACKSON	7,218	\$2,025,709	731	\$79,753	1,433	\$69,639	964	\$123,376	433	\$16,813	862	\$350,897
JASPER	3,843	\$848,126	240	\$54,256	1,122	\$33,837	149	\$17,435	547	\$21,012	386	\$187,042
JEFFERSON	994	\$311,101	123	\$14,663	664	\$21,502	184	\$17,475	234	\$8,133	243	\$113,106
JOHNSON	275	\$90,004	44	\$5,050	169	\$6,043	17	\$3,225	57	\$1,811	88	\$36,959
KNOX	75	\$20,856	10	\$3,320	42	\$1,002	2	\$509	18	\$1,142	35	\$11,688
LACLEDE	888	\$229,951	155	\$23,348	128	\$4,310	27	\$5,304	378	\$12,425	144	\$49,271
LAFAYETTE	299	\$82,472	28	\$3,047	85	\$3,555	40	\$5,606	44	\$961	78	\$30,387
LAWRENCE	1,085	\$285,245	69	\$10,093	207	\$7,149	30	\$6,853	193	\$5,834	149	\$54,216
LEWIS	102	\$23,504	27	\$3,489	25	\$707	14	\$1,558	39	\$1,647	83	\$13,679
LINCOLN	282	\$94,924	27	\$5,167	118	\$4,606	56	\$4,555	116	\$2,762	72	\$21,067

TABLE 4. MISSOURI MEDICAID RECIPIENTS AND PAYMENTS BY TYPE OF SERVICE, JANUARY, 2002

COUNTY	OUTPATIENT HOSPITAL		DENTAL SERVICES		LAB & X-RAY SERVICES		AMBULANCE SERVICES		OPTOMETRIC SERVICES		HOMEMAKER / RESPITE CARE	
	RECIPIENTS	PAYMENTS	RECIPIENTS	PAYMENTS	RECIPIENTS	PAYMENTS	RECIPIENTS	PAYMENTS	RECIPIENTS	PAYMENTS	RECIPIENTS	PAYMENTS
LINN	418	\$123,785	49	\$8,324	70	\$2,891	9	\$88-	138	\$5,514	104	\$33,425
LIVINGSTON	412	\$84,348	64	\$8,844	71	\$4,214	38	\$6,236	88	\$2,146	69	\$12,253
MCDONALD	606	\$136,532	46	\$9,376	259	\$8,717	59	\$8,176	184	\$6,611	68	\$44,552
MACON	436	\$176,881	20	\$3,505	119	\$4,345	15	\$2,597	66	\$1,766	111	\$51,650
MADISON	456	\$100,623	50	\$8,005	78	\$2,957	9	\$1,567	112	\$4,296	134	\$66,578
MARIES	185	\$50,504	21	\$3,567	75	\$2,688	17	\$3,100	53	\$1,103	36	\$9,053
MARION	681	\$183,237	80	\$11,834	119	\$3,019	52	\$3,866	235	\$8,193	107	\$25,104
MERCER	69	\$17,675	8	\$1,088	16	\$979	9	\$1,751	18	\$871	39	\$10,436
MILLER	274	\$106,097	21	\$4,290	129	\$4,084	37	\$5,721	79	\$2,630	87	\$21,713
MISSISSIPPI	610	\$162,377	158	\$18,409	120	\$4,689	62	\$5,539	264	\$5,974	337	\$164,252
MONITEAU	95	\$21,240	8	\$1,086	62	\$1,536	22	\$2,136	25	\$612	48	\$10,666
MONROE	78	\$27,481	3	\$277	24	\$810	5	\$297	23	\$865	108	\$38,927
MONTGOMERY	121	\$35,514	12	\$2,691	68	\$1,820	34	\$3,027	47	\$681	50	\$16,777
MORGAN	176	\$65,742	20	\$5,362	84	\$3,065	36	\$5,781	110	\$3,005	86	\$27,592
NEW MADRID	739	\$198,695	90	\$13,037	178	\$6,519	112	\$10,686	435	\$8,780	479	\$190,183
NEWTON	1,360	\$280,841	95	\$25,376	499	\$14,205	73	\$10,162	318	\$10,451	139	\$75,326
NODAWAY	265	\$39,827	25	\$5,058	33	\$729	26	\$3,171	24	\$2,062	31	\$4,963
OREGON	321	\$119,050	45	\$9,523	66	\$2,825	8	\$1,812	201	\$5,848	140	\$68,042
OSAGE	64	\$48,487	4	\$797	46	\$1,328	13	\$1,071	7	\$293	35	\$10,360
OZARK	226	\$72,529	38	\$8,032	78	\$3,139	17	\$3,030	85	\$1,859	80	\$38,736
PEMISCOT	1,094	\$210,200	139	\$42,599	234	\$9,127	8	\$2,010	549	\$12,868	601	\$230,856
PERRY	421	\$97,033	64	\$6,889	35	\$1,518	15	\$2,577	165	\$5,766	67	\$21,208
PETTIS	422	\$158,261	54	\$9,626	230	\$5,719	57	\$7,354	93	\$3,051	117	\$41,312
PHELPS	1,144	\$271,376	78	\$12,862	110	\$4,606	49	\$8,081	387	\$6,650	151	\$42,739
PIKE	480	\$111,454	30	\$4,174	104	\$4,276	34	\$6,744	177	\$5,762	99	\$21,952
PLATTE	231	\$79,352	51	\$6,016	88	\$4,363	32	\$3,804	40	\$1,590	51	\$13,808
POLK	774	\$194,656	145	\$18,481	176	\$6,459	23	\$3,998	271	\$6,391	78	\$22,701
PULASKI	646	\$172,142	90	\$10,866	122	\$4,803	72	\$11,968	256	\$6,281	114	\$43,040
PUTMAN	169	\$42,705	7	\$2,931	72	\$1,420	0	\$0	33	\$757	23	\$6,041
RALLS	163	\$50,331	22	\$4,434	39	\$1,108	10	\$1,120	42	\$1,309	40	\$13,863
RANDOLPH	424	\$148,494	22	\$7,451	120	\$4,671	72	\$6,600	76	\$2,501	177	\$73,541
RAY	189	\$50,145	14	\$1,525	104	\$2,882	15	\$1,595	46	\$755	50	\$8,679
REYNOLDS	306	\$59,328	39	\$3,635	116	\$4,675	21	\$2,942	80	\$1,931	92	\$24,896
RIPLEY	542	\$156,258	91	\$14,739	182	\$4,889	43	\$7,709	245	\$10,010	356	\$137,215
ST. CHARLES	758	\$239,374	115	\$26,750	178	\$6,953	167	\$11,965	114	\$3,664	165	\$77,576
ST. CLAIR	152	\$48,131	16	\$4,130	94	\$3,973	16	\$3,370	60	\$1,238	41	\$14,912
ST. FRANCOIS	832	\$205,836	80	\$16,013	171	\$6,136	104	\$11,126	228	\$5,314	356	\$185,240
STE. GENEVIEVE	159	\$38,864	13	\$3,012	40	\$2,646	42	\$5,461	66	\$1,436	61	\$31,998
ST. LOUIS	4,527	\$1,495,915	566	\$85,833	1,887	\$68,490	771	\$67,899	512	\$16,448	1,173	\$686,660
SALINE	268	\$83,525	174	\$8,664	105	\$4,553	23	\$2,379	127	\$3,768	137	\$47,671
SCHUYLER	84	\$38,162	2	\$52	56	\$1,391	6	\$1,240	22	\$422	48	\$12,767
SCOTLAND	127	\$32,907	5	\$229	23	\$456	3	\$311	23	\$292	52	\$18,012
SCOTT	1,638	\$383,774	152	\$23,071	416	\$15,075	124	\$12,561	386	\$11,203	449	\$216,109
SHANNON	358	\$109,025	47	\$6,841	56	\$2,427	19	\$4,532	98	\$3,371	96	\$34,121
SHELBY	158	\$38,113	9	\$2,323	35	\$1,212	17	\$1,577	39	\$1,082	87	\$22,626
STODDARD	1,011	\$236,660	136	\$21,990	424	\$11,605	87	\$9,221	354	\$7,120	325	\$156,227
STONE	679	\$181,093	52	\$8,362	159	\$6,621	15	\$3,238	147	\$7,001	69	\$34,343
SULLIVAN	218	\$64,420	9	\$1,406	60	\$2,382	7	\$548	31	\$538	57	\$16,607
TANEY	1,162	\$335,764	139	\$22,383	210	\$7,349	13	\$2,753	187	\$9,321	64	\$15,280
TEXAS	784	\$171,465	87	\$9,613	328	\$13,472	38	\$9,411	275	\$9,050	127	\$35,488
VERNON	682	\$198,295	58	\$7,710	155	\$6,543	39	\$4,825	244	\$5,931	97	\$25,502
WARREN	145	\$51,035	31	\$7,525	57	\$2,253	25	\$4,519	41	\$1,782	60	\$24,546
WASHINGTON	502	\$109,644	46	\$9,542	98	\$4,023	52	\$6,115	188	\$5,850	187	\$82,307
WAYNE	389	\$133,607	76	\$15,842	319	\$9,122	32	\$2,622	167	\$5,352	230	\$88,264
WEBSTER	599	\$143,642	157	\$31,490	259	\$9,067	17	\$3,242	259	\$6,892	121	\$33,469
WORTH	55	\$14,503	8	\$605	10	\$177	10	\$1,110	3	\$229	15	\$3,211
WRIGHT	511	\$134,563	72	\$13,917	222	\$9,182	28	\$5,537	250	\$6,756	197	\$57,601
ST. LOUIS CITY	7,909	\$2,449,854	556	\$71,275	2,094	\$70,073	1,183	\$106,488	578	\$24,143	1,897	\$1,090,301
INVALID COUNTY	27	\$4,039	5	\$476	13	\$665	1	\$83	1	\$0	0	\$0

59

TABLE 4. MISSOURI MEDICAID RECIPIENTS AND PAYMENTS BY TYPE OF SERVICE, JANUARY, 2002

COUNTY	CLINIC SERVICES		DME SERVICES		AUDIOLOGY SERVICES		PODIATRY SERVICES		PERSONAL CARE SERVICES		FAMILY PLANNING	
	RECIPIENTS	PAYMENTS	RECIPIENTS	PAYMENTS	RECIPIENTS	PAYMENTS	RECIPIENTS	PAYMENTS	RECIPIENTS	PAYMENTS	RECIPIENTS	PAYMENTS
STATE TOTAL	89,707	\$7,683,365	19,104	\$3,271,432	364	\$103,125	6,479	\$146,779	30,745	\$16,321,932	12,612	\$901,965
ADAIR	501	\$34,936	132	\$16,275	10	\$97	48	\$768	195	\$94,378	114	\$6,727
ANDREW	282	\$29,112	47	\$4,595	1	\$531	4	\$131	43	\$14,065	37	\$2,371
ATCHISON	117	\$5,799	38	\$4,793	0	\$0	0	\$0	27	\$14,197	16	\$686
AUDRAIN	280	\$21,883	113	\$24,934	1	\$521	18	\$613	145	\$56,286	18	\$721
BARRY	1,146	\$54,025	139	\$16,373	2	\$980	27	\$1,103	243	\$173,333	157	\$15,707
BARTON	424	\$19,705	52	\$5,732	1	\$507	7	\$165	75	\$34,013	78	\$4,189
BATES	534	\$27,150	89	\$6,394	1	\$10	14	\$599	84	\$29,760	93	\$7,650
BENTON	461	\$39,835	131	\$39,397	1	\$521	7	\$195	99	\$39,114	121	\$7,105
BOLLINGER	455	\$36,021	142	\$9,867	4	\$520	59	\$1,453	206	\$76,748	106	\$6,167
BOONE	950	\$71,023	264	\$84,212	1	\$505	107	\$1,349	429	\$217,258	121	\$5,763
BUCHANAN	2,900	\$254,930	430	\$58,787	6	\$2,230	49	\$440	530	\$247,562	317	\$18,894
BUTLER	1,237	\$127,097	399	\$49,802	9	\$1,713	110	\$3,528	836	\$383,651	392	\$26,382
CALDWELL	227	\$27,298	32	\$1,688	2	\$1,060	4	\$146	58	\$24,764	35	\$1,465
CALLAWAY	303	\$24,217	131	\$11,670	2	\$510	40	\$2,142	155	\$56,358	30	\$1,027
CAMDEN	385	\$26,250	107	\$10,548	4	\$1,717	45	\$724	122	\$51,200	26	\$997
CAPE GIRARDEAU	1,557	\$124,301	293	\$39,167	4	\$593	136	\$3,844	471	\$208,575	392	\$25,180
CARROLL	299	\$21,430	65	\$6,535	2	\$571	28	\$572	56	\$22,242	47	\$5,421
CARTER	214	\$15,455	58	\$3,111	0	\$0	5	\$138	187	\$96,787	44	\$4,809
CASS	448	\$30,959	131	\$37,605	1	\$44	41	\$587	194	\$78,272	30	\$2,543
CEDAR	387	\$15,539	121	\$18,011	6	\$1,612	8	\$130	108	\$78,478	90	\$5,374
CHARITON	150	\$7,989	42	\$13,011	0	\$0	16	\$185	59	\$15,254	4	\$123
CHRISTIAN	786	\$68,004	148	\$49,433	4	\$35	41	\$779	261	\$111,710	222	\$19,006
CLARK	178	\$5,848	31	\$3,633	1	\$550	0	\$0	57	\$19,262	33	\$4,009
CLAY	1,261	\$117,357	225	\$70,930	4	\$2,691	93	\$1,759	329	\$132,032	64	\$2,832
CLINTON	389	\$31,164	50	\$9,758	1	\$5	36	\$521	53	\$20,476	60	\$3,186
COLE	595	\$46,952	117	\$22,656	1	\$19	64	\$1,274	190	\$75,131	32	\$4,476
COOPER	214	\$11,108	66	\$8,274	0	\$0	50	\$432	69	\$16,756	24	\$1,019
CRAWFORD	636	\$66,034	120	\$23,044	1	\$517	94	\$1,066	215	\$132,825	141	\$9,162
DADE	232	\$13,253	58	\$6,685	4	\$1,040	6	\$133	56	\$17,302	28	\$2,382
DALLAS	426	\$31,372	107	\$23,866	1	\$5	11	\$472	120	\$44,452	99	\$5,850
DAVISS	177	\$26,171	33	\$5,036	0	\$0	3	\$135	31	\$16,232	33	\$1,307
DEKALB	257	\$17,674	55	\$5,108	0	\$0	8	\$346	76	\$33,428	29	\$1,211
DENT	465	\$33,599	105	\$10,513	1	\$9	22	\$480	179	\$177,967	108	\$4,791
DOUGLAS	332	\$27,420	90	\$52,479	0	\$0	23	\$320	119	\$55,791	78	\$4,216
DUNKLIN	1,294	\$109,495	526	\$70,158	8	\$4,602	112	\$3,633	939	\$417,398	336	\$33,231
FRANKLIN	893	\$75,627	200	\$34,755	2	\$552	61	\$1,233	316	\$219,753	61	\$3,269
GASCONADE	195	\$14,143	32	\$7,979	0	\$0	13	\$232	62	\$27,496	6	\$241
GENTRY	165	\$10,203	34	\$2,585	4	\$2,177	14	\$267	14	\$5,596	19	\$1,988
GREENE	5,288	\$431,955	801	\$182,687	21	\$3,428	137	\$5,079	1,116	\$445,883	1,048	\$70,597
GRUNDY	499	\$23,354	63	\$7,041	9	\$3,856	39	\$516	128	\$46,394	40	\$2,432
HARRISON	263	\$15,756	51	\$5,769	5	\$2,716	5	\$92	23	\$8,247	42	\$2,496
HENRY	449	\$26,622	159	\$20,656	0	\$0	25	\$624	202	\$90,214	26	\$2,808
HICKORY	268	\$14,053	64	\$4,981	4	\$100	11	\$222	58	\$32,000	67	\$3,267
HOLT	94	\$6,288	33	\$5,092	3	\$1,187	12	\$92	13	\$6,406	13	\$992
HOWARD	117	\$6,947	49	\$5,880	0	\$0	38	\$551	73	\$23,793	6	\$323
HOWELL	1,177	\$57,754	245	\$28,543	5	\$2,701	40	\$819	332	\$140,062	258	\$19,488
IRON	393	\$40,864	115	\$17,945	2	\$560	62	\$1,566	228	\$248,879	91	\$5,285
JACKSON	8,393	\$782,681	1,503	\$329,159	15	\$6,166	721	\$12,620	1,854	\$933,340	385	\$25,677
JASPER	4,272	\$276,295	580	\$77,893	25	\$5,209	106	\$2,795	789	\$489,816	557	\$41,225
JEFFERSON	1,394	\$133,644	342	\$83,588	6	\$2,643	234	\$5,425	712	\$401,064	97	\$5,814
JOHNSON	383	\$29,397	131	\$45,025	0	\$0	70	\$1,038	160	\$88,152	33	\$1,392
KNOX	61	\$2,536	20	\$3,978	1	\$5	5	\$43	60	\$16,483	23	\$959
LACLEDE	764	\$60,848	134	\$28,577	7	\$1,101	42	\$836	242	\$100,653	186	\$19,771
LAFAYETTE	504	\$28,173	116	\$14,237	1	\$531	18	\$426	118	\$50,669	41	\$1,686
LAWRENCE	1,094	\$57,300	154	\$21,426	3	\$81	8	\$195	225	\$105,241	210	\$12,705
LEWIS	82	\$4,240	34	\$6,161	1	\$551	19	\$220	58	\$21,027	37	\$4,450
LINCOLN	287	\$22,264	83	\$13,682	0	\$0	37	\$362	206	\$94,257	40	\$1,319

TABLE 4. MISSOURI MEDICAID RECIPIENTS AND PAYMENTS BY TYPE OF SERVICE, JANUARY, 2002

COUNTY	CLINIC SERVICES		DME SERVICES		AUDIOLOGY SERVICES		PODIATRY SERVICES		PERSONAL CARE SERVICES		FAMILY PLANNING	
	RECIPIENTS	PAYMENTS	RECIPIENTS	PAYMENTS	RECIPIENTS	PAYMENTS	RECIPIENTS	PAYMENTS	RECIPIENTS	PAYMENTS	RECIPIENTS	PAYMENTS
LINN	428	\$21,965	77	\$56,613	5	\$584	22	\$367	124	\$45,777	57	\$6,557
LIVINGSTON	503	\$24,571	63	\$6,042	2	\$519	32	\$425	109	\$39,277	54	\$3,223
MCDONALD	537	\$30,538	110	\$17,579	4	\$595	5	\$148	129	\$74,560	131	\$10,310
MACON	345	\$15,868	74	\$24,414	2	\$1,082	28	\$338	148	\$79,446	73	\$3,215
MADISON	397	\$29,585	109	\$8,670	3	\$1,661	59	\$810	161	\$68,383	93	\$3,479
MARIES	249	\$17,754	43	\$4,382	1	\$551	10	\$609	34	\$12,107	49	\$2,411
MARION	645	\$34,429	163	\$22,832	0	\$0	37	\$538	290	\$174,365	214	\$13,818
MERCER	63	\$4,808	21	\$13,740	3	\$1,117	0	\$0	62	\$22,712	13	\$917
MILLER	472	\$30,906	79	\$12,562	0	\$0	19	\$395	107	\$40,746	16	\$651
MISSISSIPPI	948	\$58,191	191	\$15,504	0	\$0	35	\$1,210	365	\$192,746	153	\$12,593
MONITEAU	193	\$5,629	32	\$1,883	0	\$0	11	\$93	49	\$7,992	8	\$283
MONROE	138	\$6,311	40	\$1,784	0	\$0	16	\$136	77	\$23,264	6	\$162
MONTGOMERY	139	\$16,065	56	\$5,340	1	\$20	10	\$300	63	\$22,411	13	\$531
MORGAN	415	\$26,102	89	\$6,312	1	\$20	22	\$237	157	\$60,403	15	\$489
NEW MADRID	962	\$68,395	259	\$44,163	6	\$2,265	54	\$2,314	587	\$249,090	129	\$8,211
NEWTON	1,580	\$100,384	183	\$35,045	12	\$1,812	56	\$910	230	\$154,880	181	\$16,627
NODAWAY	377	\$28,005	53	\$6,361	6	\$136	28	\$405	28	\$9,444	49	\$2,984
OREGON	255	\$12,971	106	\$11,824	0	\$0	10	\$392	187	\$85,115	71	\$2,585
OSAGE	101	\$4,893	35	\$2,622	1	\$19	14	\$155	51	\$17,408	5	\$326
OZARK	161	\$13,746	71	\$9,128	0	\$0	23	\$356	108	\$49,638	67	\$3,416
PEMISCOT	761	\$49,047	320	\$26,195	8	\$4,226	122	\$3,809	813	\$375,165	179	\$23,555
PERRY	438	\$43,903	61	\$12,565	3	\$49	12	\$209	115	\$54,926	92	\$10,449
PETTIS	630	\$38,502	162	\$23,947	0	\$0	19	\$226	244	\$99,063	38	\$1,463
PHELPS	1,230	\$101,724	190	\$32,163	2	\$8	96	\$1,997	240	\$122,624	261	\$15,072
PIKE	460	\$45,677	88	\$6,925	0	\$0	41	\$567	112	\$51,350	132	\$7,394
PLATTE	424	\$39,202	67	\$8,821	1	\$552	41	\$871	105	\$43,611	33	\$1,262
POLK	1,028	\$64,992	129	\$32,391	5	\$91	44	\$1,535	125	\$39,399	161	\$14,030
PULASKI	596	\$67,912	121	\$13,027	0	\$0	21	\$300	146	\$74,139	222	\$14,865
PUTMAN	57	\$4,016	48	\$3,788	1	\$551	4	\$154	44	\$26,857	27	\$982
RALLS	149	\$7,724	39	\$3,856	1	\$390	3	\$26	55	\$26,390	44	\$2,568
RANDOLPH	534	\$28,482	159	\$30,680	0	\$0	97	\$1,209	267	\$124,750	17	\$688
RAY	239	\$22,527	68	\$14,593	2	\$1,102	19	\$689	83	\$26,039	9	\$468
REYNOLDS	289	\$27,806	73	\$9,352	4	\$1,560	15	\$574	183	\$179,108	64	\$6,486
RIPLEY	829	\$67,079	188	\$17,570	2	\$93	33	\$846	493	\$194,300	137	\$16,896
ST. CHARLES	995	\$79,010	210	\$50,852	3	\$75	75	\$1,017	370	\$241,093	80	\$2,611
ST. CLAIR	153	\$9,215	45	\$10,402	0	\$0	20	\$207	52	\$28,995	13	\$421
ST. FRANCOIS	1,221	\$82,692	350	\$46,935	13	\$5,054	140	\$4,312	795	\$428,102	69	\$2,934
ST. GENEVIEVE	243	\$18,166	75	\$6,166	1	\$535	14	\$225	137	\$72,275	13	\$896
ST. LOUIS	5,856	\$774,025	1,249	\$251,976	7	\$486	682	\$12,408	2,391	\$1,667,509	453	\$21,290
SALINE	737	\$40,859	137	\$19,016	2	\$566	47	\$993	231	\$94,308	30	\$597
SCHUYLER	63	\$3,905	32	\$5,572	2	\$556	9	\$155	63	\$13,571	21	\$1,363
SCOTLAND	78	\$3,410	37	\$1,508	7	\$3,252	7	\$62	54	\$26,359	29	\$3,013
SCOTT	2,164	\$158,623	397	\$48,130	12	\$5,278	95	\$4,061	613	\$318,148	308	\$19,877
SHANNON	304	\$16,113	70	\$6,955	1	\$542	19	\$627	143	\$74,459	106	\$10,813
SHELBY	196	\$7,187	57	\$11,471	0	\$0	12	\$207	60	\$24,099	29	\$1,127
STODDARD	689	\$57,744	285	\$40,380	4	\$1,545	77	\$2,144	505	\$242,681	242	\$26,404
STONE	532	\$37,576	76	\$18,224	3	\$396	15	\$266	106	\$38,001	122	\$6,179
SULLIVAN	125	\$10,399	59	\$5,914	4	\$2,209	21	\$227	73	\$22,556	37	\$1,945
TANEY	938	\$59,639	103	\$15,546	3	\$526	45	\$1,625	138	\$41,497	172	\$10,206
TEXAS	710	\$37,375	107	\$24,053	4	\$1,555	66	\$1,356	177	\$68,005	173	\$9,688
VERNON	623	\$33,054	135	\$16,157	1	\$0	24	\$544	165	\$123,943	142	\$7,994
WARREN	167	\$16,582	35	\$4,102	1	\$85	10	\$229	48	\$19,311	11	\$537
WASHINGTON	487	\$41,054	206	\$39,417	5	\$1,072	20	\$705	377	\$365,141	39	\$1,430
WAYNE	368	\$38,313	148	\$10,265	5	\$2,097	51	\$1,847	288	\$133,418	156	\$19,029
WEBSTER	531	\$69,011	113	\$9,636	2	\$538	23	\$500	158	\$66,053	106	\$10,608
WORTH	55	\$4,923	12	\$1,062	0	\$0	1	\$10	6	\$1,939	8	\$346
WRIGHT	534	\$32,197	157	\$24,427	3	\$521	12	\$513	291	\$103,873	150	\$12,653
ST. LOUIS CITY	7,820	\$1,150,089	1,811	\$288,767	7	\$77	883	\$23,921	3,408	\$2,360,571	438	\$46,353
INVALID COUNTY	12	\$1,092	1	\$57	0	\$0	0	\$0	0	\$0	9	\$464

TABLE 4. MISSOURI MEDICAID RECIPIENTS AND PAYMENTS BY TYPE OF SERVICE, JANUARY, 2002

COUNTY	EPSDT SERV -- SCREEN		REHAB CENTER SERV.		INTERMEDIATE CARE FACILITY / MR		HOSPICE		MENTAL HOSPITAL SERVICES		PSYCHIATRIC CARE UNDER AGE 22	
	RECIPIENTS	PAYMENTS	RECIPIENTS	PAYMENTS	RECIPIENTS	PAYMENTS	RECIPIENTS	PAYMENTS	RECIPIENTS	PAYMENTS	RECIPIENTS	PAYMENTS
STATE TOTAL	7,658	\$460,716	246	\$51,895	1,147	\$8,707,173	798	\$1,834,332	23	\$43,559	138	\$118,896
ADAIR	76	\$5,203	0	\$0	0	\$0	2	\$5,488	2	\$85	1	\$10
ANDREW	37	\$1,744	4	\$698	0	\$0	7	\$12,049	0	\$0	0	\$0
ATCHISON	29	\$1,400	0	\$0	0	\$0	0	\$0	0	\$0	1	\$1,002
AUDRAIN	4	\$240	1	\$227	0	\$0	0	\$0	0	\$0	1	\$58
BARRY	130	\$7,030	2	\$95	0	\$0	10	\$19,697	0	\$0	0	\$0
BARTON	47	\$2,690	1	\$266	0	\$0	3	\$6,531	0	\$0	0	\$0
BATES	75	\$3,087	0	\$0	0	\$0	1	\$2,150	0	\$0	0	\$0
BENTON	100	\$5,653	10	\$1,051	0	\$0	4	\$9,519	0	\$0	0	\$0
BOLLINGER	33	\$2,113	1	\$84	0	\$0	1	\$293	0	\$0	0	\$0
BOONE	22	\$1,462	0	\$0	0	\$0	3	\$6,351	2	\$72	10	\$737
BUCHANAN	336	\$18,477	14	\$735	0	\$0	22	\$37,363	0	\$0	1	\$27
BUTLER	361	\$22,063	0	\$0	41	\$308,406	0	\$0	0	\$0	0	\$0
CALDWELL	18	\$1,065	0	\$0	0	\$0	0	\$0	0	\$0	0	\$0
CALLAWAY	5	\$360	5	\$534	0	\$0	3	\$2,275	1	\$73	0	\$0
CAMDEN	5	\$300	1	\$152	0	\$0	0	\$0	0	\$0	0	\$0
CAPE GIRARDEAU	136	\$8,781	7	\$2,588	0	\$0	9	\$12,415	0	\$0	0	\$0
CARROLL	50	\$3,120	0	\$0	0	\$0	0	\$0	0	\$0	0	\$0
CARTER	49	\$2,940	0	\$0	0	\$0	0	\$0	0	\$0	0	\$0
CASS	11	\$670	5	\$913	0	\$0	24	\$59,216	0	\$0	0	\$0
CEDAR	65	\$2,739	0	\$0	0	\$0	0	\$0	0	\$0	0	\$0
CHARITON	0	\$0	0	\$0	0	\$0	1	\$2,534	0	\$0	2	\$222
CHRISTIAN	219	\$12,872	4	\$644	0	\$0	6	\$11,003	0	\$0	0	\$0
CLARK	34	\$2,094	0	\$0	0	\$0	0	\$0	0	\$0	0	\$0
CLAY	11	\$840	0	\$0	0	\$0	36	\$82,319	0	\$0	1	\$55
CLINTON	50	\$3,045	1	\$51	0	\$0	1	\$2,117	0	\$0	0	\$0
COLE	12	\$720	0	\$0	2	\$61,533	5	\$17,607	0	\$0	3	\$174
COOPER	6	\$360	2	\$380	0	\$0	0	\$0	0	\$0	0	\$0
CRAWFORD	54	\$3,317	0	\$0	0	\$0	5	\$13,303	0	\$0	0	\$0
DADE	23	\$1,269	5	\$4,428	0	\$0	0	\$0	0	\$0	0	\$0
DALLAS	60	\$3,071	0	\$0	0	\$0	2	\$2,241	0	\$0	0	\$0
DAVISS	53	\$2,835	0	\$0	0	\$0	0	\$0	0	\$0	0	\$0
DEKALB	11	\$660	2	\$453	0	\$0	2	\$3,702	0	\$0	0	\$0
DENT	52	\$3,339	0	\$0	0	\$0	2	\$1,209	0	\$0	0	\$0
DOUGLAS	37	\$2,435	3	\$324	0	\$0	2	\$2,212	0	\$0	0	\$0
DUNKLIN	213	\$14,319	0	\$0	0	\$0	4	\$10,338	0	\$0	0	\$0
FRANKLIN	6	\$480	0	\$0	0	\$0	5	\$5,620	0	\$0	1	\$19
GASCONADE	3	\$180	1	\$24	0	\$0	1	\$3,341	0	\$0	0	\$0
GENTRY	29	\$1,945	0	\$0	0	\$0	1	\$1,816	0	\$0	0	\$0
GREENE	966	\$56,795	7	\$1,220	1	\$1,543	56	\$99,575	0	\$0	0	\$0
GRUNDY	18	\$967	0	\$0	0	\$0	5	\$16,421	0	\$0	0	\$0
HARRISON	101	\$1,830	0	\$0	0	\$0	0	\$0	0	\$0	0	\$0
HENRY	12	\$625	0	\$0	0	\$0	1	\$5,908	0	\$0	0	\$0
HICKORY	52	\$2,661	0	\$0	0	\$0	2	\$8,706	0	\$0	0	\$0
HOLT	8	\$480	1	\$181	0	\$0	4	\$3,776	0	\$0	0	\$0
HOWARD	1	\$60	0	\$0	0	\$0	0	\$0	0	\$0	0	\$0
HOWELL	160	\$10,309	2	\$399	0	\$0	3	\$715	0	\$0	0	\$0
IRON	64	\$4,165	4	\$221	0	\$0	5	\$10,649	0	\$0	0	\$0
JACKSON	117	\$8,005	10	\$1,751	0	\$0	138	\$335,508	0	\$0	36	\$43,901
JASPER	628	\$37,761	0	\$0	0	\$0	27	\$65,685	0	\$0	1	\$68
JEFFERSON	25	\$1,570	6	\$964	0	\$0	46	\$136,438	0	\$0	1	\$19
JOHNSON	10	\$600	3	\$378	0	\$0	1	\$4,260	0	\$0	0	\$0
KNOX	7	\$480	3	\$152	0	\$0	1	\$2,068	0	\$0	0	\$0
LACLEDE	30	\$2,350	0	\$0	0	\$0	5	\$12,583	0	\$0	0	\$0
LAFAYETTE	5	\$427	4	\$434	126	\$1,007,857	8	\$16,117	0	\$0	1	\$20
LAWRENCE	171	\$9,469	3	\$338	0	\$0	7	\$12,132	0	\$0	0	\$0
LEWIS	16	\$905	0	\$0	0	\$0	0	\$0	0	\$0	0	\$0
LINCOLN	0	\$0	1	\$199	0	\$0	7	\$18,322	0	\$0	0	\$0

TABLE 4. MISSOURI MEDICAID RECIPIENTS AND PAYMENTS BY TYPE OF SERVICE, JANUARY, 2002

COUNTY	EPSDT SERV -- SCREEN		REHAB CENTER SERV.		INTERMEDIATE CARE FACILITY / MR		HOSPICE		MENTAL HOSPITAL SERVICES		PSYCHIATRIC CARE UNDER AGE 22	
	RECIPIENTS	PAYMENTS	RECIPIENTS	PAYMENTS	RECIPIENTS	PAYMENTS	RECIPIENTS	PAYMENTS	RECIPIENTS	PAYMENTS	RECIPIENTS	PAYMENTS
LINN	44	\$2,684	0	\$0	0	\$0	1	\$2,228	0	\$0	0	\$0
LIVINGSTON	31	\$1,586	0	\$0	0	\$0	0	\$0	0	\$0	0	\$0
MCDONALD	46	\$2,930	0	\$0	0	\$0	5	\$10,905	0	\$0	0	\$0
MACON	63	\$4,256	0	\$0	0	\$0	1	\$4,406	0	\$0	0	\$0
MADISON	59	\$3,306	0	\$0	0	\$0	4	\$6,124	0	\$0	0	\$0
MARIES	20	\$1,320	1	\$44	0	\$0	0	\$0	0	\$0	0	\$0
MARION	90	\$5,412	0	\$0	0	\$0	0	\$0	0	\$0	4	\$139
MERCER	4	\$240	0	\$0	0	\$0	0	\$0	0	\$0	0	\$0
MILLER	2	\$120	0	\$0	0	\$0	1	\$0	0	\$0	2	\$179
MISSISSIPPI	73	\$3,662	3	\$109	0	\$0	0	\$0	0	\$0	0	\$0
MONITEAU	2	\$120	6	\$2,152	0	\$0	5	\$15,587	0	\$0	1	\$26
MONROE	0	\$0	0	\$0	0	\$0	0	\$0	0	\$0	0	\$0
MONTGOMERY	2	\$120	0	\$0	0	\$0	2	\$1,362	0	\$0	0	\$0
MORGAN	3	\$240	2	\$50	0	\$0	0	\$0	0	\$0	3	\$300
NEW MADRID	89	\$5,972	11	\$2,657	0	\$0	3	\$3,309	0	\$0	0	\$0
NEWTON	222	\$12,931	0	\$0	0	\$0	28	\$53,048	0	\$0	0	\$0
NODAWAY	41	\$2,460	0	\$0	0	\$0	0	\$0	0	\$0	0	\$0
OREGON	48	\$2,923	0	\$0	0	\$0	3	\$2,987	0	\$0	0	\$0
OSAGE	2	\$120	0	\$0	0	\$0	0	\$0	0	\$0	0	\$0
OZARK	30	\$1,836	0	\$0	0	\$0	1	\$0	0	\$0	0	\$0
PEMISCOT	89	\$5,460	0	\$0	0	\$0	7	\$5,722	0	\$0	0	\$0
PERRY	8	\$380	1	\$307	0	\$0	4	\$3,542	0	\$0	0	\$0
PETTIS	45	\$2,940	1	\$148	0	\$0	3	\$8,707	0	\$0	2	\$169
PHELPS	130	\$8,160	0	\$0	0	\$0	1	\$263	0	\$0	2	\$7,501
PIKE	39	\$2,675	0	\$0	0	\$0	2	\$2,778	0	\$0	0	\$0
PLATTE	3	\$180	0	\$0	0	\$0	13	\$27,256	0	\$0	1	\$52
POLK	100	\$5,534	0	\$0	0	\$0	4	\$3,124	0	\$0	0	\$0
PULASKI	78	\$6,399	15	\$6,499	0	\$0	5	\$11,997	0	\$0	1	\$62
PUTMAN	11	\$758	0	\$0	0	\$0	0	\$0	0	\$0	0	\$0
RALLS	27	\$1,613	0	\$0	0	\$0	0	\$0	0	\$0	0	\$0
RANDOLPH	4	\$240	6	\$240	0	\$0	0	\$0	0	\$0	4	\$350
RAY	3	\$180	1	\$11	0	\$0	0	\$0	0	\$0	0	\$0
REYNOLDS	26	\$1,560	0	\$0	0	\$0	1	\$3,002	0	\$0	0	\$0
RIPLEY	70	\$4,320	0	\$0	0	\$0	0	\$0	0	\$0	1	\$7,489
ST. CHARLES	8	\$541	2	\$138	49	\$372,083	14	\$46,451	0	\$0	0	\$31,685
ST. CLAIR	3	\$220	0	\$0	0	\$0	1	\$1,035	0	\$0	0	\$0
ST. FRANCOIS	15	\$851	0	\$34	0	\$0	22	\$36,960	0	\$0	1	\$19
STE. GENEVIEVE	1	\$60	0	\$0	0	\$0	2	\$2,070	0	\$0	0	\$0
ST. LOUIS	48	\$3,541	22	\$2,904	141	\$1,188,187	84	\$197,285	1	\$51	19	\$17,874
SALINE	3	\$180	1	\$159	247	\$1,888,529	0	\$0	15	\$43,207	2	\$156
SCHUYLER	8	\$528	0	\$0	0	\$0	2	\$8,925	0	\$0	0	\$0
SCOTLAND	9	\$544	0	\$0	0	\$0	0	\$0	0	\$0	0	\$0
SCOTT	147	\$9,000	12	\$809	35	\$286,622	4	\$13,316	0	\$0	0	\$0
SHANNON	28	\$1,980	0	\$0	0	\$0	2	\$5,783	0	\$0	0	\$0
SHELBY	16	\$1,002	0	\$0	0	\$0	0	\$0	0	\$0	0	\$0
STODDARD	128	\$8,120	1	\$109	0	\$0	2	\$995	0	\$0	0	\$0
STONE	111	\$8,169	0	\$0	0	\$0	10	\$58,580	0	\$0	0	\$0
SULLIVAN	11	\$608	0	\$0	0	\$0	4	\$17,620	0	\$0	0	\$0
TANEY	176	\$12,211	0	\$0	0	\$0	19	\$52,584	0	\$0	0	\$0
TEXAS	60	\$4,702	7	\$2,399	0	\$0	2	\$2,744	0	\$0	0	\$0
VERNON	138	\$6,060	0	\$0	119	\$871,000	0	\$0	0	\$0	0	\$0
WARREN	5	\$300	0	\$0	1	\$2,675	4	\$7,161	0	\$0	0	\$0
WASHINGTON	6	\$320	0	\$0	0	\$0	7	\$12,117	0	\$0	0	\$0
WAYNE	143	\$9,137	0	\$0	0	\$0	0	\$0	0	\$0	0	\$0
WEBSTER	111	\$6,300	0	\$0	0	\$0	6	\$13,954	0	\$0	0	\$0
WORTH	12	\$790	0	\$0	0	\$0	0	\$0	0	\$0	0	\$0
WRIGHT	60	\$3,583	7	\$1,733	0	\$0	9	\$23,266	0	\$0	0	\$0
ST. LOUIS CITY	48	\$4,554	34	\$11,557	385	\$2,718,733	32	\$85,544	2	\$69	35	\$69,942
INVALID COUNTY	6	\$383	0	\$0	0	\$0	0	\$0	0	\$0	0	\$0

63

TABLE 4. MISSOURI MEDICAID RECIPIENTS AND PAYMENTS BY TYPE OF SERVICE, JANUARY, 2002

COUNTY	HOME HEALTH SERVICES		PHYSICAL DISABLED WAIVER		ADULT DAY HEALTH SERVICES		PRIVATE HOME ICF / MR		DIABETES SELF-MGMT TRAINING		MR / DD WAIVER	
	RECIPIENTS	PAYMENTS	RECIPIENTS	PAYMENTS	RECIPIENTS	PAYMENTS	RECIPIENTS	PAYMENTS	RECIPIENTS	PAYMENTS	RECIPIENTS	PAYMENTS
STATE TOTAL	1,004	\$523,498	18	\$147,207	727	\$539,573	83	\$426,271	93	\$3,975	6,966	\$20,412,015
ADAIR	8	\$9,102	0	\$0	0	\$0	0	\$0	0	\$0	128	\$394,596
ANDREW	1	\$801	0	\$0	1	\$1,016	0	\$0	0	\$0	11	\$35,817
ATCHISON	0	\$0	0	\$0	0	\$0	0	\$0	0	\$0	8	\$18,225
AUDRAIN	0	\$0	0	\$0	0	\$0	0	\$0	0	\$0	52	\$110,131
BARRY	11	\$6,998	1	\$1,010	0	\$0	0	\$0	2	\$90	33	\$100,071
BARTON	1	\$15	0	\$0	2	\$699	0	\$0	0	\$0	25	\$77,584
BATES	2	\$799	0	\$0	0	\$0	0	\$0	0	\$0	14	\$32,488
BENTON	2	\$527	1	\$8	0	\$0	0	\$0	2	\$60	42	\$38,384
BOLLINGER	0	\$0	0	\$0	0	\$0	0	\$0	2	\$100	27	\$23,530
BOONE	16	\$5,404	0	\$0	6	\$7,654	0	\$0	0	\$0	265	\$854,822
BUCHANAN	16	\$7,925	0	\$0	0	\$0	0	\$0	0	\$0	154	\$648,713
BUTLER	15	\$7,305	0	\$0	0	\$0	0	\$0	1	\$40	121	\$323,300
CALDWELL	0	\$0	0	\$0	0	\$0	0	\$0	0	\$0	3	\$7,882
CALLAWAY	5	\$5,388	0	\$0	0	\$0	0	\$0	0	\$0	54	\$105,631
CAMDEN	8	\$211	0	\$0	0	\$0	0	\$0	0	\$0	37	\$75,252
CAPE GIRARDEAU	7	\$8,540	0	\$0	3	\$1,796	0	\$0	3	\$120	102	\$255,094
CARROLL	5	\$4,522	0	\$0	0	\$0	0	\$0	0	\$0	26	\$54,148
CARTER	2	\$2,724	0	\$0	0	\$0	0	\$0	0	\$0	11	\$21,842
CASS	5	\$1,167	0	\$0	1	\$785	0	\$0	0	\$0	93	\$276,839
CEDAR	3	\$773	0	\$0	0	\$0	0	\$0	2	\$50	35	\$144,930
CHARITON	2	\$658	0	\$0	0	\$0	0	\$0	0	\$0	16	\$12,889
CHRISTIAN	5	\$223	0	\$0	7	\$4,716	0	\$0	3	\$130	36	\$71,675
CLARK	0	\$0	0	\$0	0	\$0	0	\$0	0	\$0	3	\$4,219
CLAY	13	\$3,876	0	\$0	10	\$9,551	0	\$0	0	\$0	160	\$460,919
CLINTON	3	\$1,727	0	\$0	0	\$0	0	\$0	0	\$0	20	\$34,853
COLE	7	\$5,089	0	\$0	0	\$0	0	\$0	0	\$0	104	\$213,370
COOPER	2	\$1,816	0	\$0	0	\$0	0	\$0	0	\$0	44	\$107,926
CRAWFORD	11	\$8,449	0	\$0	2	\$508	0	\$0	0	\$0	10	\$14,790
DADE	0	\$0	0	\$0	0	\$0	0	\$0	0	\$0	4	\$8,209
DALLAS	3	\$2,072	0	\$0	3	\$1,801	0	\$0	1	\$60	16	\$29,576
DAVISS	2	\$344	0	\$0	0	\$0	0	\$0	0	\$0	3	\$626
DEKALB	1	\$552	0	\$0	0	\$0	7	\$26,989	0	\$0	3	\$918
DENT	7	\$981	0	\$0	19	\$18,675	0	\$0	0	\$0	29	\$35,810
DOUGLAS	6	\$5,540	0	\$0	1	\$398	0	\$0	0	\$0	12	\$42,482
DUNKLIN	15	\$9,100	0	\$0	0	\$0	0	\$0	0	\$0	57	\$67,017
FRANKLIN	15	\$10,228	0	\$0	4	\$2,703	0	\$0	0	\$0	87	\$198,172
GASCONADE	0	\$0	0	\$0	0	\$0	0	\$0	0	\$0	15	\$21,899
GENTRY	1	\$156	0	\$0	0	\$0	9	\$26,569	0	\$0	44	\$113,580
GREENE	48	\$17,085	1	\$5,454	85	\$65,956	0	\$0	47	\$2,010	340	\$855,651
GRUNDY	0	\$0	0	\$0	0	\$0	0	\$0	0	\$0	16	\$27,913
HARRISON	2	\$881	0	\$0	0	\$0	0	\$0	0	\$0	35	\$82,616
HENRY	6	\$2,635	0	\$0	0	\$0	0	\$0	4	\$135	39	\$143,980
HICKORY	5	\$3,099	0	\$0	0	\$0	0	\$0	0	\$0	10	\$23,467
HOLT	0	\$0	0	\$0	0	\$0	0	\$0	0	\$0	0	\$0
HOWARD	2	\$380	0	\$0	0	\$0	0	\$0	0	\$0	43	\$140,017
HOWELL	9	\$1,237	0	\$0	1	\$613	0	\$0	0	\$0	48	\$90,918
IRON	7	\$3,375	0	\$0	0	\$0	0	\$0	0	\$0	37	\$62,662
JACKSON	77	\$41,788	4	\$26,919	79	\$62,085	0	\$0	0	\$0	907	\$2,588,040
JASPER	18	\$13,962	0	\$0	1	\$231	0	\$0	0	\$0	227	\$757,276
JEFFERSON	28	\$18,793	2	\$8,509	14	\$11,444	9	\$65,389	1	\$50	138	\$196,857
JOHNSON	2	\$545	0	\$0	0	\$0	0	\$0	0	\$0	34	\$132,490
KNOX	0	\$0	0	\$0	0	\$0	0	\$0	0	\$0	1	\$2,430
LACLEDE	7	\$2,760	0	\$0	1	\$512	0	\$0	0	\$0	38	\$80,838
LAFAYETTE	10	\$3,635	0	\$0	1	\$46	0	\$0	0	\$0	97	\$318,981
LAWRENCE	9	\$2,377	0	\$0	1	\$46	0	\$0	2	\$70	38	\$61,405
LEWIS	1	\$1,452	0	\$0	0	\$0	0	\$0	0	\$0	7	\$10,101
LINCOLN	1	\$119	0	\$0	2	\$1,155	0	\$0	0	\$0	46	\$148,029

TABLE 4. MISSOURI MEDICAID RECIPIENTS AND PAYMENTS BY TYPE OF SERVICE, JANUARY, 2002

COUNTY	HOME HEALTH SERVICES		PHYSICAL DISABLED WAIVER		ADULT DAY HEALTH SERVICES		PRIVATE HOME ICF / MR		DIABETES SELF-MGMT TRAINING		MR / DD WAIVER	
	RECIPIENTS	PAYMENTS	RECIPIENTS	PAYMENTS	RECIPIENTS	PAYMENTS	RECIPIENTS	PAYMENTS	RECIPIENTS	PAYMENTS	RECIPIENTS	PAYMENTS
LINN	1	\$107	0	\$0	0	\$0	0	\$0	0	\$0	10	\$20,134
LIVINGSTON	3	\$553	0	\$0	0	\$0	0	\$0	0	\$0	27	\$45,547
MCDONALD	4	\$2,143	0	\$0	2	\$1,663	0	\$0	0	\$0	22	\$65,983
MACON	2	\$2,619	0	\$0	0	\$0	0	\$0	0	\$0	20	\$59,539
MADISON	5	\$1,469	1	\$11,540	3	\$2,171	0	\$0	0	\$0	26	\$72,197
MARIES	5	\$1,708	0	\$0	0	\$0	0	\$0	0	\$0	4	\$10,108
MARION	6	\$1,878	0	\$0	0	\$0	0	\$0	0	\$0	107	\$201,459
MERCER	2	\$1,513	0	\$0	0	\$0	0	\$0	0	\$0	3	\$6,590
MILLER	11	\$4,512	0	\$0	1	\$1,479	0	\$0	0	\$0	17	\$37,380
MISSISSIPPI	5	\$2,036	0	\$0	2	\$1,570	0	\$0	0	\$0	2	\$8,508
MONITEAU	1	\$58	0	\$0	0	\$0	0	\$0	0	\$0	5	\$13,641
MONROE	1	\$1,540	0	\$0	0	\$0	0	\$0	0	\$0	34	\$69,476
MONTGOMERY	0	\$0	0	\$0	0	\$0	0	\$0	0	\$0	9	\$22,488
MORGAN	4	\$1,819	0	\$0	0	\$0	0	\$0	0	\$0	38	\$72,764
NEW MADRID	8	\$4,916	1	\$5,125	2	\$1,247	0	\$0	0	\$0	8	\$21,601
NEWTON	3	\$2,339	0	\$0	5	\$5,391	0	\$0	0	\$0	62	\$189,998
NODAWAY	4	\$1,209	0	\$0	0	\$0	0	\$0	0	\$0	48	\$137,244
OREGON	8	\$1,700	0	\$0	0	\$0	0	\$0	0	\$0	21	\$61,760
OSAGE	2	\$798	0	\$0	1	\$670	0	\$0	0	\$0	14	\$23,815
OZARK	4	\$876	0	\$0	0	\$0	0	\$0	1	\$50	4	\$12,298
PEMISCOT	13	\$5,937	0	\$0	0	\$0	0	\$0	0	\$0	4	\$12,749
PERRY	1	\$299	0	\$0	0	\$0	0	\$0	0	\$0	51	\$72,096
PETTIS	1	\$112	1	\$11,332	0	\$0	0	\$0	0	\$0	120	\$276,013
PHELPS	8	\$1,763	0	\$0	20	\$11,036	0	\$0	0	\$0	91	\$171,941
PIKE	0	\$0	0	\$0	0	\$0	0	\$0	0	\$0	50	\$178,097
PLATTE	6	\$4,840	0	\$0	2	\$3,465	0	\$0	0	\$0	76	\$228,106
POLK	2	\$354	0	\$0	1	\$896	0	\$0	2	\$80	73	\$182,249
PULASKI	15	\$2,460	0	\$0	3	\$1,965	0	\$0	0	\$0	24	\$40,913
PUTMAN	0	\$0	0	\$0	0	\$0	0	\$0	0	\$0	4	\$6,449
RALLS	2	\$387	0	\$0	0	\$0	0	\$0	0	\$0	17	\$37,501
RANDOLPH	5	\$972	0	\$0	0	\$0	0	\$0	0	\$0	24	\$85,858
RAY	7	\$5,330	0	\$0	0	\$0	0	\$0	0	\$0	36	\$80,449
REYNOLDS	4	\$1,164	0	\$0	0	\$0	0	\$0	0	\$0	13	\$24,160
RIPLEY	6	\$3,119	0	\$0	0	\$0	0	\$0	0	\$0	28	\$54,504
ST. CHARLES	15	\$6,199	1	\$3,459	39	\$37,328	0	\$0	0	\$0	311	\$1,199,193
ST. CLAIR	5	\$2,095	0	\$0	0	\$0	0	\$0	0	\$0	6	\$11,550
ST. FRANCOIS	17	\$3,392	0	\$0	25	\$18,433	0	\$0	0	\$0	51	\$68,548
STE. GENEVIEVE	2	\$538	0	\$0	4	\$2,725	0	\$0	0	\$0	27	\$71,065
ST. LOUIS	124	\$87,403	3	\$45,827	193	\$139,726	15	\$60,629	0	\$0	761	\$3,394,511
SALINE	0	\$0	0	\$0	0	\$0	0	\$0	0	\$0	106	\$558,274
SCHUYLER	0	\$0	0	\$0	0	\$0	0	\$0	0	\$0	4	\$2,148
SCOTLAND	1	\$384	0	\$0	0	\$0	0	\$0	0	\$0	1	\$238
SCOTT	7	\$2,800	1	\$4,134	17	\$11,605	0	\$0	0	\$0	49	\$175,634
SHANNON	3	\$1,098	0	\$0	0	\$0	0	\$0	0	\$0	4	\$8,469
SHELBY	2	\$3,339	0	\$0	0	\$0	0	\$0	0	\$0	14	\$21,958
STODDARD	4	\$3,147	0	\$0	0	\$0	0	\$0	1	\$40	93	\$143,714
STONE	8	\$7,700	0	\$0	1	\$875	0	\$0	3	\$160	3	\$6,248
SULLIVAN	3	\$3,362	0	\$0	0	\$0	0	\$0	0	\$0	20	\$35,459
TANEY	8	\$2,080	0	\$0	1	\$1,386	0	\$0	7	\$280	37	\$128,991
TEXAS	2	\$384	0	\$0	0	\$0	0	\$0	1	\$40	27	\$67,524
VERNON	5	\$943	0	\$0	6	\$2,796	0	\$0	0	\$0	47	\$250,702
WARREN	3	\$4,732	0	\$0	1	\$462	0	\$0	0	\$0	67	\$282,296
WASHINGTON	6	\$1,110	0	\$0	2	\$1,570	0	\$0	0	\$0	48	\$56,641
WAYNE	7	\$3,270	0	\$0	0	\$0	0	\$0	0	\$0	13	\$20,955
WEBSTER	5	\$1,756	0	\$0	3	\$1,339	0	\$0	6	\$300	18	\$30,860
WORTH	2	\$156	0	\$0	0	\$0	0	\$0	0	\$0	0	\$0
WRIGHT	5	\$1,351	0	\$0	0	\$0	0	\$0	2	\$110	8	\$19,393
ST. LOUIS CITY	189	\$98,544	1	\$23,886	149	\$97,368	43	\$246,694	0	\$0	154	\$492,095
INVALID COUNTY	0	\$0	0	\$0	0	\$0	0	\$0	0	\$0	0	\$0

65

TABLE 4. MISSOURI MEDICAID RECIPIENTS AND PAYMENTS BY TYPE OF SERVICE, JANUARY, 2002

COUNTY	NURSE PRACTITIONER		CASE MANAGEMENT		PSYCHIATRIC REHAB PRIVATE		PSYCHIATRIC REHAB PUBLIC		NON-EMERGENCY TRANSPORTATION		CSTAR PRIVATE	
	RECIPIENTS	PAYMENTS	RECIPIENTS	PAYMENTS	RECIPIENTS	PAYMENTS	RECIPIENTS	PAYMENTS	RECIPIENTS	PAYMENTS	RECIPIENTS	PAYMENTS
STATE TOTAL	3,703	\$112,135	1,308	\$31,925	8,823	\$4,340,003	0	\$0	9,049	\$2,290,453	2,009	\$1,312,202
ADAIR	44	\$3,068	4	\$150	85	\$75,752	0	\$0	40	\$12,333	56	\$63,839
ANDREW	0	\$0	4	\$76	4	\$2,961	0	\$0	7	\$1,391	0	\$0
ATCHISON	37	\$826	0	\$0	2	\$1,539	0	\$0	9	\$2,594	2	\$1,435
AUDRAIN	4	\$57	0	\$0	50	\$40,830	0	\$0	40	\$9,083	2	\$248
BARRY	10	\$410	53	\$822	59	\$43,529	0	\$0	65	\$20,373	4	\$854
BARTON	20	\$485	6	\$56	6	\$1,554	0	\$0	15	\$3,804	9	\$2,330
BATES	5	\$80	0	\$0	44	\$21,505	0	\$0	31	\$7,994	1	\$482
BENTON	22	\$3,058	13	\$414	72	\$34,841	0	\$0	88	\$23,301	17	\$3,327
BOLLINGER	57	\$1,558	12	\$170	61	\$24,172	0	\$0	21	\$4,942	0	\$0
BOONE	54	\$1,443	0	\$0	323	\$146,362	0	\$0	170	\$44,460	90	\$47,654
BUCHANAN	4	\$133	107	\$2,576	280	\$187,370	0	\$0	149	\$72,755	34	\$26,232
BUTLER	225	\$4,981	14	\$238	101	\$27,822	0	\$0	150	\$50,743	36	\$15,275
CALDWELL	0	\$0	7	\$144	11	\$5,925	0	\$0	22	\$15,674	0	\$0
CALLAWAY	8	\$219	0	\$0	91	\$57,439	0	\$0	66	\$18,809	16	\$9,193
CAMDEN	5	\$131	0	\$0	53	\$26,265	0	\$0	33	\$11,656	4	\$6,025
CAPE GIRARDEAU	134	\$3,421	2	\$60	198	\$121,842	0	\$0	83	\$25,712	26	\$14,998
CARROLL	4	\$251	0	\$0	27	\$7,365	0	\$0	20	\$9,509	2	\$3,000
CARTER	21	\$432	5	\$174	8	\$2,357	0	\$0	33	\$5,822	2	\$1,173
CASS	11	\$180	2	\$38	98	\$58,108	0	\$0	73	\$25,354	15	\$17,540
CEDAR	23	\$621	0	\$0	82	\$45,958	0	\$0	52	\$18,179	4	\$1,726
CHARITON	4	\$302	1	\$8	6	\$1,041	0	\$0	23	\$8,664	2	\$1,549
CHRISTIAN	103	\$3,111	7	\$56	59	\$21,097	0	\$0	52	\$17,577	8	\$3,734
CLARK	7	\$271	0	\$0	2	\$239	0	\$0	9	\$4,734	6	\$3,489
CLAY	7	\$259	1	\$30	180	\$64,215	0	\$0	103	\$18,474	12	\$5,414
CLINTON	0	\$0	7	\$308	14	\$3,066	0	\$0	19	\$5,809	2	\$479
COLE	7	\$178	0	\$0	243	\$123,603	0	\$0	58	\$12,509	27	\$22,824
COOPER	4	\$110	0	\$0	19	\$5,398	0	\$0	15	\$5,649	0	\$0
CRAWFORD	20	\$554	41	\$870	48	\$28,665	0	\$0	60	\$19,360	11	\$12,838
DADE	0	\$0	0	\$0	5	\$2,666	0	\$0	10	\$1,344	9	\$1,375
DALLAS	23	\$730	17	\$950	32	\$12,363	0	\$0	55	\$13,087	4	\$296
DAVISS	0	\$0	4	\$32	8	\$3,680	0	\$0	10	\$2,131	4	\$1,177
DEKALB	0	\$0	2	\$120	11	\$2,211	0	\$0	14	\$4,902	0	\$0
DENT	31	\$901	20	\$432	53	\$46,304	0	\$0	42	\$9,380	6	\$751
DOUGLAS	24	\$691	1	\$30	14	\$5,345	0	\$0	53	\$9,725	1	\$2,340
DUNKLIN	110	\$5,827	51	\$1,312	78	\$37,982	0	\$0	176	\$52,058	38	\$25,049
FRANKLIN	6	\$97	28	\$224	30	\$7,145	0	\$0	137	\$39,508	19	\$24,749
GASCONADE	6	\$164	1	\$38	28	\$14,814	0	\$0	25	\$7,420	0	\$0
GENTRY	1	\$70	4	\$150	8	\$5,352	0	\$0	11	\$8,533	1	\$970
GREENE	379	\$10,795	8	\$108	572	\$279,016	0	\$0	445	\$117,964	87	\$68,242
GRUNDY	3	\$86	1	\$8	62	\$43,959	0	\$0	24	\$7,015	16	\$7,847
HARRISON	2	\$81	14	\$288	14	\$6,021	0	\$0	25	\$4,236	2	\$790
HENRY	29	\$842	4	\$32	111	\$63,994	0	\$0	50	\$15,426	17	\$15,097
HICKORY	19	\$569	0	\$0	16	\$5,371	0	\$0	20	\$8,062	0	\$0
HOLT	14	\$260	0	\$0	4	\$2,891	0	\$0	4	\$1,476	0	\$0
HOWARD	12	\$519	0	\$0	18	\$3,254	0	\$0	12	\$5,772	0	\$0
HOWELL	137	\$3,457	25	\$656	73	\$37,309	0	\$0	122	\$27,437	20	\$17,668
IRON	46	\$1,693	1	\$30	34	\$10,484	0	\$0	34	\$10,346	4	\$1,431
JACKSON	159	\$7,248	14	\$510	1,054	\$480,284	0	\$0	947	\$151,251	164	\$139,691
JASPER	147	\$2,973	86	\$2,750	211	\$107,697	0	\$0	165	\$48,695	85	\$37,565
JEFFERSON	20	\$600	2	\$16	137	\$67,749	0	\$0	306	\$62,889	22	\$19,437
JOHNSON	45	\$1,010	0	\$0	159	\$90,219	0	\$0	63	\$18,601	2	\$116
KNOX	3	\$144	2	\$68	16	\$11,421	0	\$0	7	\$2,549	7	\$5,328
LACLEDE	7	\$204	1	\$30	62	\$38,242	0	\$0	64	\$20,023	3	\$3,432
LAFAYETTE	10	\$242	1	\$8	84	\$35,413	0	\$0	34	\$14,884	2	\$2,928
LAWRENCE	26	\$757	32	\$684	55	\$38,251	0	\$0	60	\$15,965	11	\$3,810
LEWIS	10	\$315	0	\$0	4	\$1,153	0	\$0	15	\$6,434	4	\$2,733
LINCOLN	3	\$46	0	\$0	13	\$3,079	0	\$0	75	\$22,142	14	\$3,655

TABLE 4. MISSOURI MEDICAID RECIPIENTS AND PAYMENTS BY TYPE OF SERVICE, JANUARY, 2002

COUNTY	NURSE PRACTITIONER		CASE MANAGEMENT		PSYCHIATRIC REHAB PRIVATE		PSYCHIATRIC REHAB PUBLIC		NON-EMERGENCY TRANSPORTATION		CSTAR PRIVATE	
	RECIPIENTS	PAYMENTS	RECIPIENTS	PAYMENTS	RECIPIENTS	PAYMENTS	RECIPIENTS	PAYMENTS	RECIPIENTS	PAYMENTS	RECIPIENTS	PAYMENTS
LINN	38	\$3,721	12	\$332	18	\$10,449	0	\$0	44	\$17,611	11	\$5,660
LIVINGSTON	4	\$235	0	\$0	43	\$24,256	0	\$0	48	\$25,539	6	\$2,503
MCDONALD	9	\$190	65	\$1,728	21	\$6,617	0	\$0	28	\$8,983	2	\$330
MACON	27	\$1,730	56	\$448	18	\$12,699	0	\$0	52	\$16,996	6	\$3,249
MADISON	31	\$1,652	23	\$888	38	\$9,959	0	\$0	49	\$6,989	4	\$3,784
MARIES	3	\$37	6	\$48	9	\$4,189	0	\$0	17	\$3,221	1	\$527
MARION	18	\$528	20	\$560	188	\$165,752	0	\$0	56	\$16,810	21	\$11,739
MERCER	3	\$82	1	\$38	0	\$102	0	\$0	12	\$6,778	0	\$0
MILLER	3	\$104	0	\$0	51	\$18,306	0	\$0	39	\$12,278	4	\$3,359
MISSISSIPPI	4	\$112	39	\$924	42	\$14,728	0	\$0	92	\$20,978	5	\$3,650
MONITEAU	2	\$33	0	\$0	27	\$6,948	0	\$0	23	\$7,604	2	\$2,225
MONROE	2	\$72	0	\$0	8	\$5,432	0	\$0	14	\$9,347	0	\$0
MONTGOMERY	1	\$12	0	\$0	8	\$6,063	0	\$0	21	\$3,808	1	\$121
MORGAN	2	\$20	0	\$0	25	\$10,812	0	\$0	53	\$19,398	1	\$10
NEW MADRID	30	\$838	9	\$72	58	\$21,109	0	\$0	142	\$43,165	6	\$3,005
NEWTON	86	\$1,663	60	\$1,104	36	\$22,687	0	\$0	54	\$17,897	14	\$11,331
NODAWAY	4	\$59	3	\$24	17	\$17,519	0	\$0	11	\$2,244	3	\$4,373
OREGON	21	\$489	3	\$24	14	\$10,075	0	\$0	45	\$10,358	1	\$44
OSAGE	0	\$0	0	\$0	18	\$7,015	0	\$0	19	\$5,650	2	\$2,626
OZARK	17	\$310	0	\$0	8	\$3,180	0	\$0	40	\$7,293	0	\$0
PEMISCOT	7	\$467	41	\$1,062	12	\$6,636	0	\$0	92	\$33,345	11	\$4,876
PERRY	17	\$486	0	\$0	20	\$13,708	0	\$0	24	\$8,570	5	\$4,314
PETTIS	13	\$593	6	\$48	117	\$58,279	0	\$0	88	\$20,005	23	\$7,637
PHELPS	41	\$1,057	31	\$594	117	\$63,645	0	\$0	76	\$19,394	17	\$12,793
PIKE	4	\$62	6	\$152	28	\$17,492	0	\$0	34	\$9,165	6	\$4,414
PLATTE	3	\$71	0	\$0	61	\$19,429	0	\$0	42	\$7,115	3	\$438
POLK	60	\$1,890	1	\$68	45	\$18,039	0	\$0	97	\$18,425	2	\$20
PULASKI	12	\$420	1	\$8	66	\$32,071	0	\$0	68	\$20,541	5	\$2,880
PUTMAN	4	\$496	1	\$8	5	\$1,728	0	\$0	4	\$3,155	4	\$2,622
RALLS	4	\$108	9	\$294	24	\$17,031	0	\$0	7	\$1,318	1	\$171
RANDOLPH	23	\$1,930	1	\$8	75	\$20,589	0	\$0	63	\$20,651	12	\$8,946
RAY	1	\$20	0	\$0	12	\$3,517	0	\$0	49	\$15,421	0	\$0
REYNOLDS	17	\$349	0	\$0	10	\$4,355	0	\$0	24	\$4,984	1	\$1,468
RIPLEY	27	\$854	0	\$0	19	\$6,992	0	\$0	76	\$16,264	8	\$4,837
ST. CHARLES	57	\$797	2	\$16	85	\$14,765	0	\$0	133	\$38,431	55	\$38,023
ST. CLAIR	25	\$766	0	\$0	26	\$16,292	0	\$0	20	\$7,106	0	\$0
ST. FRANCOIS	23	\$946	2	\$46	261	\$87,390	0	\$0	128	\$29,909	35	\$16,116
STE. GENEVIEVE	0	\$0	9	\$72	41	\$18,108	0	\$0	14	\$5,588	1	\$1,375
ST. LOUIS	352	\$6,091	55	\$1,162	516	\$221,278	0	\$0	878	\$187,407	200	\$128,392
SALINE	4	\$162	1	\$8	49	\$10,959	0	\$0	55	\$13,410	3	\$2,552
SCHUYLER	5	\$285	7	\$160	2	\$362	0	\$0	13	\$3,399	1	\$336
SCOTLAND	2	\$95	0	\$0	3	\$902	0	\$0	23	\$4,436	2	\$1,003
SCOTT	64	\$1,853	44	\$544	138	\$55,397	0	\$0	103	\$25,183	20	\$13,479
SHANNON	21	\$584	19	\$514	12	\$4,660	0	\$0	31	\$7,992	1	\$1,032
SHELBY	12	\$408	18	\$268	6	\$4,190	0	\$0	17	\$6,737	2	\$752
STODDARD	72	\$1,599	42	\$844	71	\$23,351	0	\$0	86	\$21,736	7	\$3,151
STONE	22	\$682	1	\$8	33	\$10,157	0	\$0	45	\$11,218	7	\$3,902
SULLIVAN	5	\$159	1	\$8	10	\$7,364	0	\$0	16	\$5,875	3	\$342
TANEY	25	\$641	6	\$158	53	\$24,465	0	\$0	63	\$23,003	4	\$3,075
TEXAS	80	\$2,432	34	\$896	38	\$19,481	0	\$0	60	\$14,882	6	\$8,028
VERNON	15	\$383	0	\$0	91	\$45,414	0	\$0	33	\$8,949	38	\$13,045
WARREN	0	\$0	0	\$0	18	\$2,611	0	\$0	49	\$9,287	6	\$2,377
WASHINGTON	3	\$77	3	\$24	51	\$10,009	0	\$0	64	\$17,797	13	\$3,824
WAYNE	68	\$1,078	0	\$0	31	\$12,798	0	\$0	77	\$24,873	8	\$2,447
WEBSTER	21	\$628	0	\$0	23	\$7,872	0	\$0	53	\$16,568	5	\$1,722
WORTH	1	\$28	1	\$60	0	\$0	0	\$0	3	\$1,634	0	\$0
WRIGHT	52	\$1,780	1	\$8	40	\$20,694	0	\$0	65	\$11,088	2	\$4,839
ST. LOUIS CITY	123	\$3,436	63	\$4,091	775	\$415,630	0	\$0	906	\$146,070	471	\$294,932
INVALID COUNTY	1	\$35	0	\$0	0	\$105	0	\$0	0	\$0	1	\$1,325

TABLE 4. MISSOURI MEDICAID RECIPIENTS AND PAYMENTS BY TYPE OF SERVICE, JANUARY, 2002

COUNTY	CSTAR PUBLIC		FEDERALLY QUALIFIED HEALTH CLINIC		NON-PARTICIPATING PROVIDERS		RURAL HEALTH CLINICS		CRNA		AIDS WAIVER	
	RECIPIENTS	PAYMENTS	RECIPIENTS	PAYMENTS	RECIPIENTS	PAYMENTS	RECIPIENTS	PAYMENTS	RECIPIENTS	PAYMENTS	RECIPIENTS	PAYMENTS
STATE TOTAL	13	\$6,020	6,192	\$923,089	542	\$56,421	32,457	\$2,719,962	834	\$43,635	15	\$34,375
ADAIR	0	\$0	226	\$38,259	0	\$0	21	\$1,157	0	\$0	0	\$0
ANDREW	0	\$0	25	\$1,275	0	\$0	160	\$12,662	0	\$0	0	\$0
ATCHISON	0	\$0	6	\$1,253	2	\$16	3	\$159	3	\$73	0	\$0
AUDRAIN	0	\$0	5	\$978	5	\$182	5	\$639	4	\$223	0	\$0
BARRY	0	\$0	12	\$727	3	\$269	605	\$47,566	13	\$711	0	\$0
BARTON	0	\$0	0	\$0	3	\$192	30	\$1,672	1	\$81	0	\$0
BATES	0	\$0	0	\$0	9	\$317	289	\$17,644	17	\$562	0	\$0
BENTON	0	\$0	0	\$0	3	\$466	19	\$1,739	2	\$87	0	\$0
BOLLINGER	0	\$0	207	\$24,011	2	\$10	218	\$22,342	15	\$545	0	\$0
BOONE	0	\$0	286	\$29,067	8	\$899	12	\$952	0	\$0	0	\$0
BUCHANAN	0	\$0	329	\$29,423	3	\$919	41	\$3,815	0	\$0	0	\$0
BUTLER	0	\$0	12	\$764	15	\$942	147	\$13,502	6	\$396	0	\$0
CALDWELL	0	\$0	74	\$3,328	0	\$0	107	\$6,133	2	\$48	0	\$0
CALLAWAY	0	\$0	8	\$2,329	3	\$67	35	\$587	1	\$35	0	\$0
CAMDEN	0	\$0	20	\$1,536	3	\$180	13	\$1,517	11	\$679	0	\$0
CAPE GIRARDEAU	0	\$0	143	\$14,402	4	\$470	823	\$68,877	33	\$1,043	0	\$0
CARROLL	0	\$0	1	\$47	2	\$123	14	\$1,184	0	\$0	0	\$0
CARTER	0	\$0	2	\$216	2	\$25	130	\$8,843	1	\$22	0	\$0
CASS	0	\$0	5	\$340	10	\$714	110	\$8,687	1	\$49	0	\$0
CEDAR	0	\$0	0	\$0	0	\$0	805	\$53,631	16	\$997	0	\$0
CHARITON	0	\$0	0	\$0	0	\$0	25	\$663	0	\$0	0	\$0
CHRISTIAN	0	\$0	0	\$0	5	\$497	208	\$13,516	21	\$1,174	0	\$0
CLARK	0	\$0	14	\$1,282	0	\$0	34	\$2,097	3	\$126	0	\$0
CLAY	0	\$0	50	\$5,189	10	\$712	8	\$413	2	\$67	0	\$0
CLINTON	0	\$0	11	\$1,077	3	\$292	21	\$1,059	2	\$107	0	\$0
COLE	0	\$0	4	\$722	15	\$1,490	6	\$320	0	\$0	0	\$0
COOPER	0	\$0	6	\$1,000	1	\$34	6	\$144	0	\$0	0	\$0
CRAWFORD	0	\$0	1	\$83	0	\$0	1,093	\$94,571	2	\$278	0	\$0
DADE	0	\$0	0	\$0	1	\$40	174	\$13,551	2	\$4	0	\$0
DALLAS	0	\$0	1	\$145	4	\$402	531	\$50,118	13	\$1,138	0	\$0
DAVISS	0	\$0	20	\$939	1	\$15	110	\$7,500	3	\$86	0	\$0
DEKALB	0	\$0	6	\$325	3	\$222	87	\$4,828	7	\$134	0	\$0
DENT	0	\$0	2	\$201	0	\$0	715	\$83,148	2	\$50	0	\$0
DOUGLAS	0	\$0	0	\$0	0	\$0	170	\$11,022	8	\$417	0	\$0
DUNKLIN	0	\$0	201	\$32,295	10	\$466	1,791	\$176,635	6	\$550	0	\$0
FRANKLIN	0	\$0	4	\$269	3	\$152	146	\$8,031	0	\$0	0	\$0
GASCONADE	0	\$0	2	\$186	0	\$0	4	\$1,021	0	\$0	0	\$0
GENTRY	0	\$0	23	\$1,685	0	\$0	48	\$1,750	0	\$0	0	\$0
GREENE	4	\$1,745	2	\$130	46	\$7,767	247	\$22,026	88	\$5,535	0	\$0
GRUNDY	0	\$0	1	\$67	4	\$23	134	\$8,179	1	\$22	0	\$0
HARRISON	0	\$0	2	\$300	0	\$0	327	\$18,353	0	\$0	0	\$0
HENRY	0	\$0	1	\$53	8	\$115	15	\$802	9	\$410	0	\$0
HICKORY	0	\$0	1	\$138	5	\$214	414	\$47,982	10	\$747	0	\$0
HOLT	0	\$0	118	\$8,415	0	\$0	2	\$184	0	\$0	0	\$0
HOWARD	0	\$0	1	\$13	0	\$0	5	\$141	0	\$0	0	\$0
HOWELL	0	\$0	0	\$0	6	\$61	1,608	\$117,491	27	\$1,423	0	\$0
IRON	0	\$0	2	\$77	2	\$14	103	\$9,823	16	\$636	0	\$0
JACKSON	0	\$0	1,526	\$379,688	35	\$3,391	21	\$1,711	4	\$131	0	\$0
JASPER	0	\$0	1	\$8	36	\$2,936	62	\$4,852	16	\$648	0	\$0
JEFFERSON	0	\$0	19	\$4,332	32	\$2,781	102	\$5,644	4	\$295	1	\$811
JOHNSON	0	\$0	3	\$95	6	\$939	93	\$5,031	0	\$0	0	\$0
KNOX	0	\$0	88	\$9,693	0	\$0	79	\$4,923	0	\$0	0	\$0
LACLEDE	0	\$0	43	\$5,786	10	\$1,384	1,247	\$96,433	22	\$1,110	0	\$0
LAFAYETTE	0	\$0	2	\$160	7	\$730	23	\$1,367	1	\$19	0	\$0
LAWRENCE	6	\$3,379	0	\$0	10	\$1,071	322	\$26,218	13	\$1,037	0	\$0
LEWIS	0	\$0	19	\$1,662	0	\$0	311	\$20,351	2	\$88	0	\$0
LINCOLN	0	\$0	1	\$28	8	\$6,696	246	\$12,268	6	\$249	0	\$0

TABLE 4. MISSOURI MEDICAID RECIPIENTS AND PAYMENTS BY TYPE OF SERVICE, JANUARY, 2002

COUNTY	CSTAR PUBLIC		FEDERALLY QUALIFIED HEALTH CLINIC		NON-PARTICIPATING PROVIDERS		RURAL HEALTH CLINICS		CRNA		AIDS WAIVER	
	RECIPIENTS	PAYMENTS	RECIPIENTS	PAYMENTS	RECIPIENTS	PAYMENTS	RECIPIENTS	PAYMENTS	RECIPIENTS	PAYMENTS	RECIPIENTS	PAYMENTS
LINN	0	\$0	16	\$2,823	0	\$0	38	\$3,393	1	\$24	0	\$0
LIVINGSTON	0	\$0	21	\$1,313	0	\$0	21	\$1,547	0	\$0	0	\$0
MCDONALD	1	\$540	84	\$6,805	2	\$13	643	\$44,545	3	\$242	0	\$0
MACON	0	\$0	53	\$8,994	0	\$0	7	\$423	0	\$0	0	\$0
MADISON	0	\$0	8	\$950	1	\$52	10	\$627	19	\$772	0	\$0
MARIES	0	\$0	0	\$0	0	\$0	125	\$11,133	0	\$0	0	\$0
MARION	0	\$0	10	\$1,156	0	\$0	42	\$2,157	3	\$155	0	\$0
MERCER	0	\$0	0	\$0	1	\$12	94	\$4,984	1	\$23	0	\$0
MILLER	0	\$0	7	\$1,148	2	\$778	5	\$564	7	\$294	0	\$0
MISSISSIPPI	0	\$0	69	\$13,670	1	\$56	276	\$12,678	10	\$342	0	\$0
MONITEAU	0	\$0	2	\$116	0	\$0	2	\$247	0	\$0	0	\$0
MONROE	0	\$0	2	\$114	1	\$18	15	\$599	2	\$44	0	\$0
MONTGOMERY	0	\$0	0	\$0	1	\$226	41	\$4,018	3	\$109	0	\$0
MORGAN	0	\$0	0	\$0	1	\$11	2	\$63	2	\$105	0	\$0
NEW MADRID	0	\$0	211	\$29,031	1	\$6	441	\$45,368	3	\$106	0	\$0
NEWTON	0	\$0	15	\$1,101	6	\$159	281	\$16,183	12	\$469	0	\$0
NODAWAY	0	\$0	16	\$1,167	4	\$80	11	\$451	0	\$0	0	\$0
OREGON	0	\$0	1	\$83	14	\$155	791	\$42,417	7	\$429	0	\$0
OSAGE	0	\$0	0	\$0	0	\$0	3	\$228	0	\$0	0	\$0
OZARK	0	\$0	0	\$0	0	\$0	583	\$23,232	4	\$317	0	\$0
PEMISCOT	0	\$0	49	\$6,611	0	\$0	1,327	\$124,171	9	\$471	0	\$0
PERRY	0	\$0	6	\$277	0	\$0	351	\$21,961	4	\$311	0	\$0
PETTIS	0	\$0	2	\$53	19	\$1,214	9	\$520	1	\$20	0	\$0
PHELPS	0	\$0	2	\$378	3	\$953	312	\$28,756	5	\$216	0	\$0
PIKE	0	\$0	2	\$266	1	\$18	561	\$35,934	2	\$261	0	\$0
PLATTE	0	\$0	17	\$800	4	\$144	1	\$1	0	\$0	0	\$0
POLK	1	\$344	0	\$0	4	\$294	344	\$31,918	35	\$2,418	0	\$0
PULASKI	0	\$0	150	\$16,185	0	\$0	1,800	\$262,690	10	\$628	0	\$0
PUTMAN	0	\$0	5	\$714	0	\$0	201	\$9,767	0	\$0	0	\$0
RALLS	0	\$0	1	\$1,517	2	\$39	10	\$789	0	\$0	0	\$0
RANDOLPH	0	\$0	16	\$2,867	6	\$488	3	\$260	0	\$0	0	\$0
RAY	0	\$0	3	\$228	1	\$482	47	\$3,464	0	\$0	0	\$0
REYNOLDS	0	\$0	12	\$211	0	\$0	362	\$30,954	2	\$91	0	\$0
RIPLEY	0	\$0	4	\$183	10	\$227	1,250	\$94,874	4	\$522	0	\$0
ST. CHARLES	0	\$0	9	\$608	10	\$2,437	17	\$393	25	\$943	0	\$0
ST. CLAIR	0	\$0	0	\$0	7	\$216	40	\$2,370	2	\$88	0	\$0
ST. FRANCOIS	0	\$0	4	\$374	8	\$172	154	\$12,332	52	\$2,061	0	\$0
STE. GENEVIEVE	0	\$0	1	\$70	1	\$89	136	\$4,973	0	\$0	0	\$0
ST. LOUIS	1	\$10	326	\$35,775	28	\$5,858	23	\$1,386	21	\$1,252	5	\$16,708
SALINE	0	\$0	1	\$101	3	\$90	0	\$0	0	\$0	0	\$0
SCHUYLER	0	\$0	25	\$4,864	0	\$0	104	\$4,890	0	\$0	0	\$0
SCOTLAND	0	\$0	57	\$7,504	0	\$0	128	\$7,219	0	\$0	0	\$0
SCOTT	0	\$0	201	\$25,870	0	\$0	328	\$27,354	27	\$1,039	0	\$0
SHANNON	0	\$0	6	\$55	0	\$0	867	\$37,989	5	\$260	0	\$0
SHELBY	0	\$0	15	\$3,200	1	\$8	161	\$8,589	0	\$0	0	\$0
STODDARD	0	\$0	62	\$9,145	1	\$4	1,154	\$178,685	13	\$434	0	\$0
STONE	0	\$0	1	\$65	0	\$0	515	\$35,310	10	\$458	0	\$0
SULLIVAN	0	\$0	13	\$1,291	0	\$0	326	\$23,935	0	\$0	0	\$0
TANEY	0	\$0	0	\$0	4	\$367	258	\$20,769	6	\$347	1	\$55
TEXAS	0	\$0	0	\$0	1	\$73	785	\$66,685	26	\$1,561	0	\$0
VERNON	0	\$0	0	\$0	15	\$1,021	692	\$42,850	1	\$46	0	\$0
WARREN	0	\$0	2	\$91	2	\$348	23	\$815	3	\$130	0	\$0
WASHINGTON	0	\$0	1	\$30	2	\$68	504	\$30,023	13	\$489	0	\$0
WAYNE	0	\$0	11	\$1,488	5	\$122	750	\$98,525	9	\$355	0	\$0
WEBSTER	0	\$0	0	\$0	11	\$974	602	\$48,319	14	\$672	0	\$0
WORTH	0	\$0	1	\$96	0	\$0	5	\$193	0	\$0	0	\$0
WRIGHT	0	\$0	1	\$20	4	\$110	721	\$55,088	12	\$548	0	\$0
ST. LOUIS CITY	0	\$0	1,131	\$129,043	6	\$766	27	\$2,248	30	\$2,515	8	\$16,799
INVALID COUNTY	0	\$0	4	\$592	0	\$0	3	\$573	0	\$0	0	\$0

69

TABLE 4. MISSOURI MEDICAID RECIPIENTS AND PAYMENTS BY TYPE OF SERVICE, JANUARY, 2002

COUNTY	COMPREHENSIVE DAY REHAB		EPSDT REFERRAL SERVICES		EPSDT TARGETED CASE MANAGEMENT		STATE INSTITUTION TARGETED CASE MNGMNT		MENTAL HOSPITAL TARGETED CASE MNGMNT		INDEPENDENT LIVING WAIVER	
	RECIPIENTS	PAYMENTS	RECIPIENTS	PAYMENTS	RECIPIENTS	PAYMENTS	RECIPIENTS	PAYMENTS	RECIPIENTS	PAYMENTS	RECIPIENTS	PAYMENTS
STATE TOTAL	44	\$100,345	64,463	\$10,516,743	1,179	\$129,391	16,945	\$3,313,927	3,278	\$783,275	152	\$185,372
ADAIR	0	\$0	671	\$84,884	1	\$110	197	\$60,529	32	\$5,737	4	\$5,371
ANDREW	0	\$0	211	\$38,500	0	\$0	51	\$9,283	0	\$0	0	\$0
ATCHISON	0	\$0	214	\$25,796	19	\$2,098	23	\$4,628	1	\$146	0	\$0
AUDRAIN	0	\$0	88	\$28,387	0	\$0	128	\$26,843	13	\$3,912	0	\$0
BARRY	0	\$0	796	\$156,407	0	\$0	87	\$17,319	43	\$9,964	0	\$0
BARTON	0	\$0	515	\$60,844	0	\$0	36	\$10,594	6	\$1,686	1	\$2,131
BATES	0	\$0	370	\$47,147	0	\$0	31	\$5,606	19	\$6,099	2	\$1,693
BENTON	0	\$0	664	\$58,491	0	\$0	58	\$13,936	12	\$6,383	0	\$0
BOLLINGER	0	\$0	435	\$61,210	0	\$0	51	\$7,373	14	\$7,205	0	\$0
BOONE	0	\$0	378	\$158,798	1	\$110	706	\$131,779	33	\$2,200	6	\$3,690
BUCHANAN	0	\$0	2,171	\$240,710	7	\$775	512	\$88,735	1	\$317	1	\$1,254
BUTLER	1	\$550	1,747	\$212,000	0	\$0	187	\$48,337	54	\$5,867	8	\$5,968
CALDWELL	0	\$0	219	\$21,346	0	\$0	21	\$6,117	9	\$996	1	\$48
CALLAWAY	1	\$5,435	152	\$111,494	4	\$441	126	\$26,218	14	\$4,332	0	\$0
CAMDEN	0	\$0	164	\$14,457	0	\$0	54	\$11,625	17	\$7,270	0	\$0
CAPE GIRARDEAU	0	\$0	1,365	\$168,302	3	\$331	184	\$36,608	69	\$13,191	4	\$2,484
CARROLL	0	\$0	463	\$39,115	0	\$0	39	\$6,915	10	\$2,698	0	\$0
CARTER	0	\$0	288	\$25,394	0	\$0	21	\$6,343	4	\$1,134	1	\$791
CASS	2	\$3,190	156	\$90,880	24	\$2,653	132	\$26,047	35	\$12,870	2	\$2,484
CEDAR	0	\$0	265	\$65,252	0	\$0	56	\$14,199	15	\$5,362	0	\$0
CHARITON	0	\$0	29	\$4,923	0	\$0	22	\$5,998	11	\$2,333	0	\$0
CHRISTIAN	0	\$0	1,468	\$208,403	0	\$0	135	\$19,039	37	\$13,615	3	\$6,747
CLARK	0	\$0	198	\$12,328	0	\$0	19	\$2,220	13	\$3,536	0	\$0
CLAY	0	\$0	206	\$95,699	17	\$1,546	252	\$52,870	28	\$6,310	3	\$4,043
CLINTON	0	\$0	363	\$31,646	3	\$333	53	\$9,774	1	\$405	0	\$0
COLE	0	\$0	150	\$58,682	1	\$111	199	\$40,006	65	\$7,340	1	\$2,509
COOPER	0	\$0	41	\$4,316	0	\$0	71	\$16,256	6	\$350	0	\$0
CRAWFORD	0	\$0	458	\$90,747	0	\$0	25	\$3,393	19	\$6,613	5	\$4,996
DADE	0	\$0	209	\$30,692	0	\$0	15	\$2,456	4	\$1,423	0	\$0
DALLAS	0	\$0	368	\$56,545	1	\$110	44	\$4,456	5	\$2,584	0	\$0
DAVISS	0	\$0	216	\$16,454	0	\$0	12	\$3,105	11	\$2,001	1	\$1,997
DEKALB	0	\$0	199	\$15,525	0	\$0	43	\$6,602	0	\$0	0	\$0
DENT	0	\$0	437	\$44,276	1	\$110	44	\$9,414	6	\$2,069	0	\$0
DOUGLAS	0	\$0	535	\$84,861	0	\$0	36	\$5,476	2	\$1,204	0	\$0
DUNKLIN	0	\$0	2,068	\$196,182	0	\$0	127	\$37,018	27	\$5,524	1	\$85
FRANKLIN	1	\$4,405	163	\$38,050	1	\$110	206	\$111,044	22	\$3,971	3	\$4,104
GASCONADE	0	\$0	47	\$7,391	0	\$0	35	\$5,697	20	\$8,245	0	\$0
GENTRY	0	\$0	182	\$26,646	0	\$0	53	\$6,346	0	\$0	0	\$0
GREENE	1	\$1,450	6,147	\$749,991	0	\$0	785	\$119,578	120	\$43,865	0	\$0
GRUNDY	0	\$0	273	\$26,324	1	\$110	35	\$7,686	51	\$5,509	0	\$0
HARRISON	0	\$0	362	\$33,101	0	\$0	50	\$13,920	32	\$8,467	0	\$0
HENRY	0	\$0	99	\$24,945	2	\$221	78	\$23,671	18	\$7,237	1	\$535
HICKORY	0	\$0	220	\$35,192	1	\$110	19	\$4,464	1	\$142	1	\$1,632
HOLT	0	\$0	126	\$10,076	0	\$0	11	\$2,524	0	\$0	1	\$1,266
HOWARD	0	\$0	57	\$8,927	0	\$0	62	\$5,784	2	\$80	0	\$0
HOWELL	0	\$0	1,541	\$212,105	0	\$0	87	\$18,977	0	\$0	1	\$901
IRON	0	\$0	356	\$49,603	0	\$0	78	\$15,821	27	\$3,901	3	\$4,263
JACKSON	4	\$5,170	1,971	\$694,156	980	\$107,746	1,587	\$298,105	200	\$50,120	17	\$25,845
JASPER	0	\$0	3,631	\$455,126	0	\$0	425	\$106,384	140	\$36,246	4	\$7,819
JEFFERSON	1	\$660	473	\$185,701	0	\$0	298	\$42,981	114	\$21,863	2	\$243
JOHNSON	0	\$0	90	\$16,105	1	\$110	68	\$9,081	32	\$10,485	1	\$1,473
KNOX	0	\$0	119	\$13,019	0	\$0	15	\$1,248	9	\$514	1	\$414
LACLEDE	0	\$0	748	\$117,057	0	\$0	83	\$13,941	33	\$8,289	0	\$0
LAFAYETTE	0	\$0	67	\$16,010	2	\$220	109	\$20,312	28	\$10,344	1	\$535
LAWRENCE	0	\$0	1,301	\$131,817	3	\$333	100	\$16,316	48	\$16,322	1	\$2,521
LEWIS	0	\$0	161	\$14,079	0	\$0	33	\$7,122	5	\$678	0	\$0
LINCOLN	0	\$0	170	\$38,329	0	\$0	156	\$21,668	47	\$2,117	0	\$0

TABLE 4. MISSOURI MEDICAID RECIPIENTS AND PAYMENTS BY TYPE OF SERVICE, JANUARY, 2002

COUNTY	COMPREHENSIVE DAY REHAB		EPSDT REFERRAL SERVICES		EPSDT TARGETED CASE MANAGEMENT		STATE INSTITUTION TARGETED CASE MNGMNT		MENTAL HOSPITAL TARGETED CASE MNGMNT		INDEPENDENT LIVING WAIVER	
	RECIPIENTS	PAYMENTS	RECIPIENTS	PAYMENTS	RECIPIENTS	PAYMENTS	RECIPIENTS	PAYMENTS	RECIPIENTS	PAYMENTS	RECIPIENTS	PAYMENTS
LINN	0	\$0	461	\$31,242	0	\$0	55	\$8,945	20	\$4,918	0	\$0
LIVINGSTON	0	\$0	501	\$38,305	0	\$0	55	\$10,731	43	\$4,150	0	\$0
MCDONALD	0	\$0	584	\$50,665	0	\$0	49	\$6,729	4	\$700	1	\$901
MACON	0	\$0	480	\$74,424	0	\$0	68	\$10,598	6	\$697	0	\$0
MADISON	0	\$0	398	\$57,370	0	\$0	25	\$4,802	10	\$2,744	1	\$535
MARIES	0	\$0	220	\$29,110	0	\$0	19	\$1,613	1	\$98	1	\$730
MARION	0	\$0	915	\$89,662	0	\$0	248	\$43,685	63	\$9,606	3	\$3,276
MERCER	0	\$0	71	\$6,020	0	\$0	12	\$833	7	\$1,255	0	\$0
MILLER	0	\$0	100	\$26,563	0	\$0	35	\$9,511	23	\$6,522	1	\$864
MISSISSIPPI	0	\$0	818	\$89,556	0	\$0	28	\$3,826	7	\$2,091	0	\$0
MONITEAU	0	\$0	21	\$2,887	0	\$0	21	\$5,590	4	\$994	0	\$0
MONROE	0	\$0	22	\$2,114	0	\$0	54	\$10,272	7	\$3,733	0	\$0
MONTGOMERY	0	\$0	73	\$19,670	0	\$0	39	\$7,478	6	\$1,058	0	\$0
MORGAN	1	\$1,430	49	\$3,890	0	\$0	52	\$10,977	12	\$2,835	1	\$97
NEW MADRID	0	\$0	891	\$113,738	0	\$0	36	\$9,887	27	\$5,759	1	\$3,962
NEWTON	0	\$0	1,391	\$160,326	0	\$0	121	\$26,392	22	\$6,530	0	\$0
NODAWAY	0	\$0	323	\$26,613	0	\$0	68	\$13,920	0	\$0	1	\$1,461
OREGON	0	\$0	350	\$39,831	0	\$0	59	\$11,043	1	\$306	3	\$1,607
OSAGE	0	\$0	18	\$2,846	0	\$0	38	\$6,585	6	\$525	0	\$0
OZARK	0	\$0	217	\$32,390	0	\$0	15	\$2,970	0	\$0	0	\$0
PEMISCOT	0	\$0	1,286	\$147,638	0	\$0	32	\$7,495	14	\$2,136	0	\$0
PERRY	0	\$0	398	\$71,000	0	\$0	90	\$14,079	17	\$4,573	2	\$2,862
PETTIS	13	\$59,950	188	\$24,509	0	\$0	59	\$14,294	198	\$93,079	1	\$2,545
PHELPS	0	\$0	1,350	\$218,904	1	\$110	145	\$26,806	37	\$13,490	0	\$0
PIKE	0	\$0	297	\$32,723	0	\$0	106	\$20,241	2	\$412	0	\$0
PLATTE	0	\$0	60	\$11,478	14	\$1,546	85	\$15,338	6	\$852	0	\$0
POLK	0	\$0	937	\$154,928	3	\$332	122	\$20,838	10	\$3,701	0	\$0
PULASKI	0	\$0	775	\$121,590	2	\$222	52	\$13,888	23	\$9,088	1	\$2,192
PUTMAN	0	\$0	102	\$8,653	0	\$0	22	\$4,938	10	\$1,518	2	\$1,266
RALLS	0	\$0	235	\$19,753	0	\$0	35	\$9,381	4	\$470	0	\$0
RANDOLPH	0	\$0	177	\$28,480	3	\$330	91	\$22,915	10	\$2,226	0	\$0
RAY	0	\$0	36	\$7,282	2	\$220	54	\$8,571	5	\$883	0	\$0
REYNOLDS	0	\$0	256	\$72,004	2	\$221	31	\$7,360	3	\$1,795	2	\$6,004
RIPLEY	0	\$0	438	\$60,747	0	\$0	67	\$14,408	13	\$1,676	1	\$1,997
ST. CHARLES	1	\$2,200	242	\$181,208	6	\$664	631	\$101,675	98	\$12,165	3	\$5,127
ST. CLAIR	0	\$0	27	\$4,030	0	\$0	13	\$2,644	9	\$3,624	1	\$535
ST. FRANCOIS	1	\$330	226	\$133,235	0	\$0	336	\$52,148	160	\$33,335	2	\$1,766
STE. GENEVIEVE	0	\$0	75	\$19,677	0	\$0	61	\$10,674	15	\$3,839	0	\$0
ST. LOUIS	7	\$9,305	1,478	\$604,243	1	\$110	2,646	\$503,940	351	\$36,828	20	\$25,383
SALINE	0	\$0	238	\$53,279	14	\$1,546	103	\$24,614	90	\$34,134	0	\$0
SCHUYLER	0	\$0	163	\$17,129	0	\$0	9	\$4,127	2	\$1,511	0	\$0
SCOTLAND	0	\$0	115	\$12,852	0	\$0	10	\$1,830	1	\$142	0	\$0
SCOTT	0	\$0	1,849	\$276,486	0	\$0	147	\$29,238	67	\$14,870	0	\$0
SHANNON	0	\$0	202	\$30,398	0	\$0	13	\$4,003	0	\$0	0	\$0
SHELBY	0	\$0	206	\$21,877	0	\$0	26	\$3,861	2	\$273	0	\$0
STODDARD	0	\$0	1,012	\$95,092	0	\$0	139	\$42,509	18	\$2,463	3	\$3,069
STONE	0	\$0	606	\$82,031	0	\$0	38	\$7,442	16	\$8,431	0	\$0
SULLIVAN	0	\$0	102	\$12,701	0	\$0	42	\$9,242	15	\$2,157	0	\$0
TANEY	0	\$0	890	\$115,516	3	\$330	96	\$20,724	30	\$15,921	1	\$401
TEXAS	0	\$0	703	\$104,232	0	\$0	64	\$19,408	3	\$810	1	\$730
VERNON	0	\$0	759	\$305,957	11	\$1,215	89	\$19,609	26	\$7,615	4	\$2,143
WARREN	1	\$550	54	\$9,599	0	\$0	135	\$24,019	21	\$1,496	0	\$0
WASHINGTON	0	\$0	128	\$28,003	2	\$220	111	\$22,828	26	\$2,219	0	\$0
WAYNE	0	\$0	628	\$89,850	0	\$0	39	\$13,796	13	\$1,592	3	\$4,847
WEBSTER	0	\$0	743	\$140,917	0	\$0	80	\$11,992	7	\$4,453	0	\$0
WORTH	0	\$0	71	\$4,778	0	\$0	6	\$1,422	0	\$0	0	\$0
WRIGHT	0	\$0	714	\$93,244	0	\$0	37	\$7,563	1	\$29	0	\$0
ST. LOUIS CITY	9	\$5,720	2,204	\$618,601	0	\$0	1,800	\$313,851	98	\$14,350	11	\$13,181
INVALID COUNTY	0	\$0	69	\$19,801	42	\$4,637	16	\$3,987	1	\$87	0	\$0

TABLE 4. MISSOURI MEDICAID RECIPIENTS AND PAYMENTS BY TYPE OF SERVICE, JANUARY, 2002

COUNTY	DFS CASE MANAGEMENT	
	RECIPIENTS	PAYMENTS
STATE TOTAL	0	\$0
ADAIR	0	\$0
ANDREW	0	\$0
ATCHISON	0	\$0
AUDRAIN	0	\$0
BARRY	0	\$0
BARTON	0	\$0
BATES	0	\$0
BENTON	0	\$0
BOLLINGER	0	\$0
BOONE	0	\$0
BUCHANAN	0	\$0
BUTLER	0	\$0
CALDWELL	0	\$0
CALLAWAY	0	\$0
CAMDEN	0	\$0
CAPE GIRARDEAU	0	\$0
CARROLL	0	\$0
CARTER	0	\$0
CASS	0	\$0
CEDAR	0	\$0
CHARITON	0	\$0
CHRISTIAN	0	\$0
CLARK	0	\$0
CLAY	0	\$0
CLINTON	0	\$0
COLE	0	\$0
COOPER	0	\$0
CRAWFORD	0	\$0
DADE	0	\$0
DALLAS	0	\$0
DAVISS	0	\$0
DEKALB	0	\$0
DENT	0	\$0
DOUGLAS	0	\$0
DUNKLIN	0	\$0
FRANKLIN	0	\$0
GASCONADE	0	\$0
GENTRY	0	\$0
GREENE	0	\$0
GRUNDY	0	\$0
HARRISON	0	\$0
HENRY	0	\$0
HICKORY	0	\$0
HOLT	0	\$0
HOWARD	0	\$0
HOWELL	0	\$0
IRON	0	\$0
JACKSON	0	\$0
JASPER	0	\$0
JEFFERSON	0	\$0
JOHNSON	0	\$0
KNOX	0	\$0
LACLEDE	0	\$0
LAFAYETTE	0	\$0
LAWRENCE	0	\$0
LEWIS	0	\$0
LINCOLN	0	\$0

72

TABLE 4. MISSOURI MEDICAID RECIPIENTS AND PAYMENTS BY TYPE OF SERVICE, JANUARY, 2002

COUNTY	DFS CASE MANAGEMENT	
	RECIPIENTS	PAYMENTS
LINN	0	\$0
LIVINGSTON	0	\$0
MCDONALD	0	\$0
MACON	0	\$0
MADISON	0	\$0
MARIES	0	\$0
MARION	0	\$0
MERCER	0	\$0
MILLER	0	\$0
MISSISSIPPI	0	\$0
MONITEAU	0	\$0
MONROE	0	\$0
MONTGOMERY	0	\$0
MORGAN	0	\$0
NEW MADRID	0	\$0
NEWTON	0	\$0
NODAWAY	0	\$0
OREGON	0	\$0
OSAGE	0	\$0
OZARK	0	\$0
PEMISCOT	0	\$0
PERRY	0	\$0
PETTIS	0	\$0
PHELPS	0	\$0
PIKE	0	\$0
PLATTE	0	\$0
POLK	0	\$0
PULASKI	0	\$0
PUTMAN	0	\$0
RALLS	0	\$0
RANDOLPH	0	\$0
RAY	0	\$0
REYNOLDS	0	\$0
RIPLEY	0	\$0
ST. CHARLES	0	\$0
ST. CLAIR	0	\$0
ST. FRANCOIS	0	\$0
STE. GENEVIEVE	0	\$0
ST. LOUIS	0	\$0
SALINE	0	\$0
SCHUYLER	0	\$0
SCOTLAND	0	\$0
SCOTT	0	\$0
SHANNON	0	\$0
SHELBY	0	\$0
STODDARD	0	\$0
STONE	0	\$0
SULLIVAN	0	\$0
TANEY	0	\$0
TEXAS	0	\$0
VERNON	0	\$0
WARREN	0	\$0
WASHINGTON	0	\$0
WAYNE	0	\$0
WEBSTER	0	\$0
WORTH	0	\$0
WRIGHT	0	\$0
ST. LOUIS CITY	0	\$0
INVALID COUNTY	0	\$0

Table 5. Medical Statistics, January, 2002

ELIGIBILITY CATEGORY: Grand Total

Number of eligibles on 12/31/01 - 871,506
 Total eligibles enrolled during January - 882,057

Capitation enrollment - 400,820

	EXPENDITURES	RECIPIENTS	COST PER RECIPIENT	UNITS OF SERVICE	UNITS PER RECIPIENT	COST PER SERVICE
NURSING FACILITIES.....	\$63,418,341.09	25,761*	\$2,461.80	787,470	30.6	\$80.53
HOSPITALS						
Inpatient.....	\$35,368,041.06	12,482	\$2,833.52	46,395	3.7	\$762.32
Outpatient.....	\$22,617,427.89	82,828	\$273.07	350,403	4.0	\$68.45
Subtotal.....	\$57,985,468.95	89,817*	\$645.60	376,798	4.2	\$153.89
DENTAL SERVICES.....	\$1,475,529.58	8,985*	\$164.22	33,888	3.8	\$43.54
PHARMACY.....	\$72,518,969.53	248,752*	\$291.53	1,403,405	5.6	\$51.67
PHYSICIAN RELATED						
Physician.....	\$5,263,978.73	72,736	\$72.37	252,041	3.5	\$20.89
Clinic.....	\$7,468,856.70	89,686	\$85.97	581,310	6.6	\$132.22
Family Planning.....	\$902,256.65	12,365	\$73.06	31,318	2.5	\$28.81
X-ray & Lab.....	\$877,358.85	24,968	\$35.14	65,802	2.6	\$13.33
Nurse Practitioner.....	\$112,079.30	3,702	\$30.28	6,084	1.6	\$38.42
Podiatry.....	\$146,779.05	6,472	\$22.65	10,617	1.6	\$68.62
CRNA Services.....	\$43,557.43	833	\$52.29	38,772	46	\$1.12
Rural Health Clinics.....	\$2,719,727.19	32,456	\$85.80	55,560	1.7	\$48.95
Case Management.....	\$31,925.97	1,308	\$24.41	1,486	1.1	\$21.48
Fed Qualified Health Care.....	\$922,596.20	6,183	\$149.21	25,060	4.1	\$36.82
Subtotal.....	\$18,703,096.07	183,735*	\$101.79	1,068,050	5.8	\$17.51
IN-HOME SERVICES						
Home Health Services.....	\$523,498.30	1,004	\$521.41	53,448	53.2	\$9.79
Adult Day Health Care.....	\$559,573.75	727	\$769.19	12,123	16.7	\$44.51
Homemaker/Respite Care.....	\$7,497,666.04	18,143	\$415.25	656,642	36.2	\$11.42
Personal Care.....	\$16,321,932.66	30,745	\$530.88	1,163,093	37.8	\$14.03
Aids Waiver.....	\$34,375.74	15	\$2,291.72	2,193	146	\$15.68
Physical Disabled Waiver.....	\$147,207.09	18	\$8,181.17	5,812	322.9	\$25.33
Independent Living Waiver.....	\$185,372.54	152	\$1,219.56	15,205	100.0	\$12.19
Subtotal.....	\$25,249,626.12	35,291*	\$715.47	1,908,516	54.0	\$13.23
REHAB AND SPECIALTY SERVICE						
Audiology Services.....	\$103,125.28	364	\$283.31	652	1.8	\$158.17
Optometric Services.....	\$590,805.61	18,760	\$31.49	19,712	1.1	\$29.97
Durable Medical Equip.....	\$3,271,426.72	19,103	\$171.25	302,972	15.9	\$10.80
Ambulance Services.....	\$830,777.66	7,001	\$118.67	98,225	14.0	\$8.46
Rehabilitation Center.....	\$51,895.44	246	\$210.96	367	1.5	\$141.40
Hospice.....	\$1,834,332.72	798	\$2,298.66	23,281	29.2	\$78.79
Non-Emergency Trans.....	\$2,290,453.05	9,049	\$253.12	50,105	5.5	\$45.71
Non-Participating Prov.....	\$56,421.16	542	\$104.10	1,828	3.4	\$30.86
Comprehensive Day Rehab.....	\$100,345.00	44	\$2,280.57	929	21.1	\$108.01
Diabetes Self-Mgmt Trng.....	\$3,975.50	93	\$42.75	144	1.5	\$27.61
Subtotal.....	\$9,133,558.14	50,409*	\$181.19	498,215	9.8	\$18.33
BUY-IN PREMIUMS						
Part-A.....	\$230,952.20	690	\$334.71			
Part-B.....	\$5,130,956.30	92,646	\$55.38			
Subtotal ***.....	\$5,361,908.50	93,336	\$57.45			
MENTAL HEALTH SERVICES						
Private Home ICF/MR.....	\$426,271.66	83	\$5,135.80	2,796	33.7	\$152.46
MR/DD Waiver.....	\$20,412,015.87	6,966	\$2,930.23	1,167,003	167.5	\$17.49
Psych Rehab-Private.....	\$4,340,003.08	8,823	\$491.90	232,366	26.3	\$18.68
CSTAR-Private.....	\$1,312,202.71	2,009	\$653.16	236,767	117.9	\$5.54
Targeted Case management.....	\$783,275.43	3,278	\$238.95	71,630	21.9	\$10.94
Subtotal.....	\$27,273,768.75	19,986*	\$1,364.64	1,710,582	85.5	\$15.94
STATE INSTITUTIONS						
ICF/Mentally Retarded.....	\$8,707,173.65	1,147	\$7,591.26	34,626	30.2	\$251.46
Mental Hospital.....	\$43,559.54	23	\$1,893.89	540	23.5	\$80.67
Psych Care Under Age 22.....	\$118,896.82	138	\$861.57	535	3.9	\$222.24
Psych Rehab-Public.....	\$6,020.53	13	\$463.12	1,548	119.1	\$3.89
CSTAR-Public.....	\$3,313,894.35	16,944	\$195.58	490,457	28.9	\$6.76
Targeted Case management.....						
DFS Case Management.....						
Subtotal.....	\$12,189,544.89	18,247*	\$668.03	527,706	28.9	\$23.10
EPSDT SERVICES						
EPSDT Screenings.....	\$460,701.36	7,657	\$60.17	8,283	1.1	\$55.62
EPSDT Referral Services.....	\$10,514,982.09	64,400	\$163.28	519,582	8.1	\$20.24
EPSDT Targeted Case Mgmt.....	\$129,391.00	1,179	\$109.75	1,171	1.0	\$110.50
Subtotal.....	\$11,105,074.45	67,026*	\$165.68	529,036	7.8	\$20.99
MANAGED CARE PREMIUMS.....	\$47,714,269.22	400,820*	\$119.04			
=====						
Total.....	\$352,129,155.29	735,983*	\$478.45			

* Unduplicated totals

*** Recipients are not added to total.

Table 5 totals do not include \$6,664.82 of ME Code 81.

Table 5. Medical Statistics, January, 2002

ELIGIBILITY CATEGORY: Old Age Assistance

Number of eligibles on 12/31/01 - 68,386

Total eligibles enrolled during January - 70,832

	EXPENDITURES	RECIPIENTS	COST PER RECIPIENT	UNITS OF SERVICE	UNITS PER RECIPIENT	COST PER SERVICE
NURSING FACILITIES.....	\$53,185,794.00	21,865*	\$2,432.46	669,755	30.6	\$79.41
HOSPITALS						
Inpatient.....	\$1,695,723.04	2,371	\$715.19	3,163	1.3	\$536.11
Outpatient.....	\$2,428,195.89	12,737	\$190.64	28,276	2.2	\$85.87
Subtotal.....	\$4,123,918.93	14,448*	\$285.43	31,439	2.1	\$131.17
DENTAL SERVICES.....	\$213,761.85	1,127*	\$189.67	3,615	3.2	\$59.13
PHARMACY.....	\$19,799,109.52	62,154*	\$318.55	494,610	8.0	\$40.03
PHYSICIAN RELATED						
Physician.....	\$814,700.82	18,443	\$44.17	51,033	2.8	\$15.96
Clinic.....	\$1,432,795.38	20,833	\$68.78	81,713	3.9	\$17.53
Family Planning.....	\$1,244.33	22	\$56.56	26	1.2	\$47.86
X-ray & Lab.....	\$102,480.09	4,785	\$21.42	12,620	2.6	\$8.12
Nurse Practitioner.....	\$14,864.54	770	\$19.30	1,158	1.5	\$12.84
Podiatry.....	\$52,614.93	3,608	\$14.58	5,446	1.5	\$9.66
CRNA Services.....	\$4,623.75	135	\$34.25	1,006	7.5	\$4.60
Rural Health Clinics.....	\$109,125.44	4,039	\$27.02	6,628	1.6	\$16.46
Case Management.....						
Fed Qualified Health Care.....	\$88,172.60	909	\$97.00	2,386	2.6	\$36.95
Subtotal.....	\$2,620,621.88	38,503*	\$68.06	162,016	4.2	\$16.18
IN-HOME SERVICES						
Home Health Services.....	\$34,348.18	59	\$582.17	1,631	27.6	\$21.06
Adult Day Health Care.....	\$169,852.10	222	\$765.10	3,758	16.9	\$45.20
Homemaker/Respite Care.....	\$6,902,359.36	16,878	\$408.95	606,552	35.9	\$11.38
Personal Care.....	\$7,036,973.90	17,001	\$413.92	485,585	28.6	\$14.49
Aids Waiver.....	\$811.85	1	\$811.85	60	60.0	\$13.53
Physical Disabled Waiver..						
Independent Living Waiver..						
Subtotal.....	\$14,144,325.39	20,297*	\$696.87	1,097,586	54.0	\$12.89
REHAB AND SPECIALTY SERVICE						
Audiology Services.....	\$66,124.63	185	\$357.43	367	2.0	\$180.18
Optometric Services.....	\$118,357.34	4,693	\$25.22	4,928	1.1	\$24.02
Durable Medical Equip.....	\$629,703.14	7,508	\$83.87	116,092	15.5	\$5.42
Ambulance Services.....	\$238,607.67	2,832	\$84.25	34,810	12.3	\$6.85
Rehabilitation Center.....	\$39,005.61	173	\$225.47	241	1.4	\$161.85
Hospice.....	\$1,337,513.36	612	\$2,185.48	18,062	29.5	\$74.05
Non-Emergency Trans.....	\$679,135.40	2,634	\$257.83	15,040	5.7	\$45.16
Non-Participating Prov.....	\$10,732.08	184	\$58.33	591	3.2	\$18.16
Comprehensive Day Rehab...						
Diabetes Self-Mgmt Trning..	\$65.50	2	\$32.75	4	2.0	\$16.38
Subtotal.....	\$3,119,244.73	16,574*	\$188.20	190,135	11.4	\$16.41
BUY-IN PREMIUMS						
Part-A.....	\$216,565.30	646	\$335.24			
Part-B.....	\$2,013,296.30	36,609	\$54.99			
Subtotal ***.....	\$2,229,861.60	37,255	\$59.85			
MENTAL HEALTH SERVICES						
Private Home ICF/MR.....	\$6,433.16	1	\$6,433.16	31	31.0	\$207.52
MR/DD Waiver.....	\$823,452.87	295	\$2,791.37	54,195	183.7	\$15.19
Psych Rehab-Private.....	\$174,966.18	367	\$476.75	9,680	26.4	\$18.08
CSTAR-Private.....	\$3,842.24	4	\$960.56	793	198.3	\$4.85
Targeted Case management..	\$13,040.67	131	\$99.55	1,003	7.7	\$13.00
Subtotal.....	\$1,021,735.12	748*	\$1,365.96	65,702	87.8	\$15.55
STATE INSTITUTIONS						
ICF/Mentally Retarded.....	\$408,717.46	55	\$7,431.23	1,615	29.4	\$253.08
Mental Hospital.....	\$5,255.35	10	\$525.54	88	8.8	\$59.72
Psych Care Under Age 22...						
Psych Rehab-Public.....						
CSTAR-Public.....						
Targeted Case management..	\$105,462.36	545	\$193.51	14,221	26.1	\$7.42
DFS Case Management.....						
Subtotal.....	\$519,435.17	610*	\$851.53	15,924	26.1	\$32.62
EPSDT SERVICES						
EPSDT Screenings.....						
EPSDT Referral Services...	\$157.00	20	\$7.85	4	.2	\$39.25
EPSDT Targeted Case Mgmt..						
Subtotal.....	\$157.00	20*	\$7.85	4	.2	\$39.25
MANAGED CARE PREMIUMS.....		*				
=====						
Total.....	\$100,977,965.19	71,254*	\$1,417.16			

* Unduplicated totals

*** Recipients are not added to total.

Table 5. Medical Statistics, January, 2002

ELIGIBILITY CATEGORY: Temporary Assistance Subtotal

Number of eligibles on 12/31/01 - 495,915

Total eligibles enrolled during January - 512,543

	EXPENDITURES	RECIPIENTS	COST PER RECIPIENT	UNITS OF SERVICE	UNITS PER RECIPIENT	COST PER SERVICE
NURSING FACILITIES.....	\$23,271.56	3*	\$7,757.19	95	31.7	\$244.96
HOSPITALS						
Inpatient.....	\$4,269,675.07	1,361	\$3,137.16	5,130	3.8	\$832.30
Outpatient.....	\$3,004,751.49	13,049	\$230.27	50,822	3.9	\$59.12
Subtotal.....	\$7,274,426.56	13,845*	\$525.42	55,952	4.0	\$130.01
DENTAL SERVICES.....	\$310,805.44	1,707*	\$182.08	7,565	4.4	\$41.08
PHARMACY.....	\$4,749,783.56	46,817*	\$101.45	116,221	2.5	\$40.87
PHYSICIAN RELATED						
Physician.....	\$658,925.33	8,371	\$78.72	24,652	2.9	\$26.73
Clinic.....	\$701,570.03	10,858	\$64.61	76,457	7.0	\$9.18
Family Planning.....	\$354,654.67	4,665	\$76.02	11,080	2.4	\$32.01
X-ray & Lab.....	\$100,015.14	2,860	\$34.97	6,343	2.2	\$15.77
Nurse Practitioner.....	\$19,923.49	573	\$34.77	949	1.7	\$20.99
Podiatry.....	\$5,535.25	106	\$52.22	197	1.9	\$28.10
CRNA Services.....	\$7,179.29	132	\$54.39	7,477	56.6	\$96.96
Rural Health Clinics.....	\$788,260.19	8,246	\$95.59	13,527	1.6	\$58.27
Case Management.....	\$5,185.86	223	\$23.25	243	1.1	\$21.34
Fad Qualified Health Care.....	\$87,471.60	664	\$131.73	1,930	2.9	\$45.32
Subtotal.....	\$2,728,720.85	28,875*	\$94.50	142,855	4.9	\$19.10
IN-HOME SERVICES						
Home Health Services.....	\$18,596.32	42	\$442.77	2,303	54.8	\$8.07
Adult Day Health Care.....						
Homemaker/Respite Care.....	\$18,880.64	19	\$993.72	1,483	78.1	\$12.73
Personal Care.....						
Aids Waiver.....						
Physical Disabled Waiver.....	\$901.32	1	\$901.32	74	74.0	\$12.18
Independent Living Waiver.....						
Subtotal.....	\$38,378.28	60*	\$639.64	3,860	64.3	\$9.94
REHAB AND SPECIALTY SERVICE						
Audiology Services.....	\$1,210.00	15	\$80.67	20	1.3	\$60.50
Optometric Services.....	\$97,722.25	2,754	\$35.48	3,085	1.1	\$31.68
Durable Medical Equip.....	\$76,762.22	342	\$224.45	4,970	13.1	\$17.17
Ambulance Services.....	\$55,668.01	344	\$161.83	6,253	18.2	\$8.90
Rehabilitation Center.....						
Hospice.....	\$7,240.82	2	\$3,620.41	68	34.0	\$106.48
Non-Emergency Trans.....	\$101,191.08	527	\$192.01	2,031	3.9	\$49.82
Non-Participating Prov.....						
Comprehensive Day Rehab.....						
Diabetes Self-Mgmt Trning.....	\$750.00	17	\$44.12	27	1.6	\$27.78
Subtotal.....	\$340,544.38	3,895*	\$87.43	15,954	4.1	\$21.35
BUY-IN PREMIUMS						
Part-A.....						
Part-B.....	\$13,738.00	207	\$66.37			
Subtotal ***.....	\$13,738.00	207	\$66.37			
MENTAL HEALTH SERVICES						
Private Home ICF/MR.....						
MR/DD Waiver.....	\$19,505.85	34	\$573.70	1,512	44.5	\$12.90
Psych Rehab-Private.....	\$136,491.51	352	\$387.76	5,770	16.4	\$23.66
CSTAR-Private.....	\$429,696.84	799	\$537.79	76,662	95.9	\$5.61
Targeted Case management.....	\$143,496.26	493	\$291.07	11,953	24.2	\$12.01
Subtotal.....	\$729,190.46	1,600*	\$455.74	95,897	59.9	\$7.60
STATE INSTITUTIONS						
ICF/Mentally Retarded.....						
Mental Hospital.....						
Psych Care Under Age 22.....	\$23,620.10	3	\$7,873.37	41	13.7	\$576.10
Psych Rehab-Public.....	\$540.30	1	\$540.30	155	155.0	\$3.49
CSTAR-Public.....	\$226,812.15	1,363	\$166.41	34,204	25.1	\$6.63
Targeted Case management.....						
DFS Case Management.....						
Subtotal.....	\$250,972.55	1,367*	\$183.59	34,400	25.1	\$7.30
EPSDT SERVICES						
EPSDT Screenings.....	\$142,501.26	2,371	\$60.10	2,556	1.1	\$55.75
EPSDT Referral Services.....	\$2,131,584.73	19,567	\$108.94	101,830	5.2	\$20.93
EPSDT Targeted Case Mgmt.....	\$223.00CR	1	\$223.00CR	2CR	2.0CR	\$111.50
Subtotal.....	\$2,273,862.99	20,234*	\$112.38	104,384	5.1	\$21.78
MANAGED CARE PREMIUMS.....	\$19,596,512.93	155,394*	\$126.11			
=====						
Total.....	\$38,330,207.56	223,134*	\$171.78			

* Unduplicated totals

*** Recipients are not added to total.

Table 5. Medical Statistics, January, 2002

ELIGIBILITY CATEGORY: Temporary Assistance Child - Breakout

Number of eligibles on 12/31/01 - 347,496

Total eligibles enrolled during January - 355,585

	EXPENDITURES	RECIPIENTS	COST PER RECIPIENT	UNITS OF SERVICE	UNITS PER RECIPIENT	COST PER SERVICE
NURSING FACILITIES.....	\$19,238.13	2*	\$9,619.07	59	29.5	\$326.07
HOSPITALS						
Inpatient.....	\$2,758,649.11	767	\$3,596.67	3,088	4.0	\$893.34
Outpatient.....	\$1,097,527.14	6,390	\$171.76	19,907	3.1	\$55.13
Subtotal.....	\$3,856,176.25	6,874*	\$560.98	22,995	3.3	\$167.70
DENTAL SERVICES.....	\$114,749.33	697*	\$164.63	2,958	4.2	\$38.79
PHARMACY.....	\$2,232,222.29	27,006*	\$82.66	57,164	2.1	\$39.05
PHYSICIAN RELATED						
Physician.....	\$153,765.49	2,530	\$60.78	8,585	3.4	\$17.91
Clinic.....	\$332,664.41	5,098	\$65.25	29,652	5.8	\$11.22
Family Planning.....	\$36,476.23	871	\$41.88	1,005	1.2	\$36.29
X-ray & Lab.....	\$20,446.91	841	\$24.31	1,611	1.9	\$12.69
Nurse Practitioner.....	\$3,182.50	93	\$34.22	129	1.4	\$24.67
Podiatry.....	\$1,098.50	28	\$39.23	41	1.5	\$26.79
CRNA Services.....	\$2,530.68	54	\$46.86	2,875	53.2	\$5.88
Rural Health Clinics.....	\$433,236.90	4,912	\$88.20	7,540	1.5	\$57.46
Case Management.....	\$514.00	21	\$24.48	23	1.1	\$22.35
Fed Qualified Health Care.....	\$19,542.99	139	\$140.60	626	4.5	\$31.22
Subtotal.....	\$1,003,458.61	12,623*	\$79.49	52,087	4.1	\$19.27
IN-HOME SERVICES						
Home Health Services.....	\$2,907.38	10	\$290.74	268	26.8	\$10.85
Adult Day Health Care.....						
Homemaker/Respite Care....	\$2,984.10	2	\$1,492.05	245	122.5	\$12.18
Personal Care.....						
Aids Waiver.....						
Physical Disabled Waiver..						
Independent Living Waiver..						
Subtotal.....	\$5,891.48	12*	\$490.96	513	42.7	\$11.48
REHAB AND SPECIALTY SERVICE						
Audiology Services.....	\$190.00	10	\$19.00	14	1.4	\$13.57
Optometric Services.....	\$50,656.48	1,477	\$34.30	1,594	1.1	\$31.78
Durable Medical Equip.....	\$30,165.16	113	\$266.95	3,682	32.6	\$8.19
Ambulance Services.....	\$21,042.15	114	\$184.58	2,465	21.6	\$8.54
Rehabilitation Center.....						
Hospice.....						
Non-Emergency Trans.....	\$63,204.63	329	\$192.11	1,244	3.8	\$50.81
Non-Participating Prov....						
Comprehensive Day Rehab...						
Diabetes Self-Mgmt Trning..	\$80.00	2	\$40.00	2	1.0	\$40.00
Subtotal.....	\$165,338.42	2,005*	\$82.46	9,001	4.4	\$18.37
BUY-IN PREMIUMS **						
Part-A.....						
Part-B.....						
Subtotal ***.....						
MENTAL HEALTH SERVICES						
Private Home ICF/MR.....						
MR/DD Waiver.....	\$18,375.75	32	\$574.24	1,343	42.0	\$13.68
Psych Rehab-Private.....	\$50,528.13	129	\$390.14	1,937	15.0	\$25.98
CSTAR-Private.....	\$92,129.39	191	\$482.35	16,427	86.0	\$5.61
Targeted Case management..	\$133,435.56	441	\$302.57	11,111	25.2	\$12.01
Subtotal.....	\$294,268.83	725*	\$405.89	30,818	42.5	\$9.55
STATE INSTITUTIONS						
ICF/Mentally Retarded.....						
Mental Hospital.....	\$16,130.80	2	\$8,065.40	28	14.0	\$576.10
Psych Care Under Age 22...						
Psych Rehab-Public.....						
CSTAR-Public.....	\$214,766.84	1,286	\$167.00	32,341	25.1	\$6.64
Targeted Case management..						
DFS Case Management.....						
Subtotal.....	\$230,897.64	1,288*	\$179.27	32,369	25.1	\$7.13
EPSDT SERVICES						
EPSDT Screenings.....	\$141,218.26	2,350	\$60.09	2,535	1.1	\$55.71
EPSDT Referral Services...	\$2,073,734.39	18,713	\$110.82	99,843	5.3	\$20.77
EPSDT Targeted Case Mgmt..	\$223.00CR	1	\$223.00CR	2CR	2.0CR	\$111.50
Subtotal.....	\$2,214,729.65	19,370*	\$114.34	102,376	5.2	\$21.63
MANAGED CARE PREMIUMS.....	\$12,436,821.16	104,210*	\$119.34			
===== Total.....	\$22,573,791.79	145,084*	\$155.59			

* Unduplicated totals
 ** Temporary Assistance activity for both parent and child are
 *** Recipients are not added to total. in parent total.

Table 5. Medical Statistics, January, 2002

ELIGIBILITY CATEGORY: Permanently and Totally Disabled

Number of eligibles on 12/31/01 - 112,119

Total eligibles enrolled during January - 120,341

	EXPENDITURES	RECIPIENTS	COST PER RECIPIENT	UNITS OF SERVICE	UNITS PER RECIPIENT	COST PER SERVICE
NURSING FACILITIES.....	\$9,748,470.69	3,702*	\$2,633.30	112,299	30.3	\$86.81
HOSPITALS						
Inpatient.....	\$19,282,286.30	5,355	\$3,600.80	24,807	4.6	\$777.29
Outpatient.....	\$11,582,995.79	31,927	\$362.80	151,333	4.7	\$76.54
Subtotal.....	\$30,865,282.09	34,459*	\$895.71	176,140	5.1	\$175.23
DENTAL SERVICES.....	\$691,774.49	4,291*	\$161.22	15,906	3.7	\$43.49
PHARMACY.....	\$41,320,210.27	89,414*	\$462.12	642,743	7.2	\$64.29
PHYSICIAN RELATED						
Physician.....	\$2,346,267.36	30,776	\$76.24	126,059	4.1	\$18.61
Clinic.....	\$3,904,675.65	36,394	\$107.28	273,480	7.5	\$14.28
Family Planning.....	\$157,642.15	2,853	\$55.25	5,109	1.8	\$30.86
X-ray & Lab.....	\$430,432.76	10,360	\$41.75	30,267	2.9	\$14.22
Nurse Practitioner.....	\$51,437.44	1,572	\$32.72	2,644	1.7	\$19.45
Podiatry.....	\$76,106.47	2,388	\$31.87	4,314	1.8	\$17.64
CRNA Services.....	\$16,337.00	2,296	\$55.19	17,462	59.0	\$8.94
Rural Health Clinics.....	\$687,787.16	7,696	\$89.37	14,830	1.9	\$46.38
Case Management.....	\$885.92	30	\$29.53	33	1.1	\$26.85
Fed Qualified Health Care.....	\$595,245.72	3,228	\$184.40	17,053	5.3	\$34.91
Subtotal.....	\$8,266,597.63	66,354*	\$124.58	491,251	7.4	\$16.83
IN-HOME SERVICES						
Home Health Services.....	\$445,308.04	835	\$533.30	47,881	57.3	\$9.30
Adult Day Health Care.....	\$351,137.25	474	\$740.80	7,946	16.8	\$44.19
Homemaker/Respite Care.....	\$329,477.03	909	\$362.46	29,512	32.5	\$11.16
Personal Care.....	\$8,587,852.84	12,764	\$672.82	629,697	49.3	\$13.64
Aids Waiver.....	\$33,563.89	14	\$397.42	2,133	152.4	\$15.74
Physical Disabled Waiver.....	\$136,879.84	17	\$8,051.76	5,403	317.8	\$25.33
Independent Living Waiver.....	\$184,471.22	151	\$1,221.66	15,131	100.2	\$12.19
Subtotal.....	\$10,068,690.11	13,898*	\$724.47	737,703	53.0	\$13.65
REHAB AND SPECIALTY SERVICE						
Audiology Services.....	\$29,050.15	101	\$287.63	172	1.7	\$168.90
Optometric Services.....	\$218,655.24	6,429	\$34.01	6,779	1.1	\$32.25
Durable Medical Equip.....	\$2,259,494.66	9,756	\$232.10	173,216	17.8	\$15.04
Ambulance Services.....	\$432,835.85	3,130	\$138.29	44,523	14.2	\$9.72
Rehabilitation Center.....	\$11,284.51	62	\$182.01	110	1.8	\$102.59
Hospice.....	\$484,785.54	181	\$2,678.37	5,088	28.1	\$95.28
Non-Emergency Trans.....	\$1,394,976.86	5,448	\$256.05	30,614	5.6	\$45.57
Non-Participating Prov.....	\$42,259.53	329	\$128.45	1,094	3.3	\$38.63
Comprehensive Day Rehab.....	\$100,545.00	44	\$2,280.57	929	21.1	\$108.01
Diabetes Self-Mgmt Trning.....	\$2,130.00	47	\$45.32	78	1.7	\$27.31
Subtotal.....	\$4,975,817.34	22,486*	\$221.29	262,603	11.6	\$18.95
BUY-IN PREMIUMS						
Part-A.....	\$12,058.20	36	\$334.95			
Part-B.....	\$2,273,927.00	40,744	\$55.81			
Subtotal ***.....	\$2,285,985.20	40,780	\$56.06			
MENTAL HEALTH SERVICES						
Private Home ICF/MR.....	\$419,838.50	82	\$5,119.98	2,765	33.7	\$151.84
MR/DD Waiver.....	\$18,886,299.22	6,299	\$2,998.30	1,088,631	172.8	\$17.35
Psych Rehab-Private.....	\$3,905,460.07	7,801	\$500.64	211,779	27.1	\$18.44
CSTAR-Private.....	\$368,434.89	603	\$611.00	68,933	114.3	\$5.34
Targeted Case management.....	\$265,876.77	1,653	\$160.84	28,162	17.0	\$9.44
Subtotal.....	\$23,845,909.45	15,596*	\$1,528.98	1,400,270	89.7	\$17.03
STATE INSTITUTIONS						
ICF/Mentally Retarded.....	\$8,232,284.78	1,086	\$7,580.37	32,758	30.2	\$251.31
Mental Hospital.....	\$38,504.19	13	\$2,946.48	452	34.8	\$84.74
Psych Care Under Age 22.....	\$4,743.91	116	\$40.90	315	2.7	\$15.06
Psych Rehab-Public.....	\$5,480.23	12	\$456.69	1,393	116.1	\$3.93
CSTAR-Public.....	\$2,299,519.83	11,108	\$207.01	340,823	30.7	\$6.75
Targeted Case management.....						
DFS Case Management.....						
Subtotal.....	\$10,580,332.94	12,319*	\$858.86	375,741	30.5	\$28.16
EPSDT SERVICES						
EPSDT Screenings.....	\$6,013.80	94	\$63.98	97	1.0	\$62.00
EPSDT Referral Services.....	\$1,549,189.29	2,612	\$593.10	98,893	37.9	\$15.67
EPSDT Targeted Case Mgmt.....	\$110.00	1	\$110.00	1	1.0	\$110.00
Subtotal.....	\$1,555,313.09	2,635*	\$590.25	98,991	37.5	\$15.71
MANAGED CARE PREMIUMS.....		*				
=====						
Total.....	\$144,204,383.30	107,451*	\$1,342.05			

* Unduplicated totals

*** Recipients are not added to total.

Table 5. Medical Statistics, January, 2002

ELIGIBILITY CATEGORY: Aid to the Blind

Number of eligibles on 12/31/01 - 948

Total eligibles enrolled during January - 958

	EXPENDITURES	RECIPIENTS	COST PER RECIPIENT	UNITS OF SERVICE	UNITS PER RECIPIENT	COST PER SERVICE
NURSING FACILITIES.....	\$87,184.60	39*	\$2,235.50	1,029	26.4	\$84.73
HOSPITALS						
Inpatient.....	\$49,913.98	30	\$1,663.80	64	2.1	\$779.91
Outpatient.....	\$43,038.93	189	\$227.72	536	2.8	\$80.30
Subtotal.....	\$92,952.91	208*	\$446.89	600	2.8	\$154.92
DENTAL SERVICES.....	\$5,507.95	27*	\$204.00	109	4.0	\$50.53
PHARMACY.....	\$220,360.52	709*	\$310.80	4,988	7.0	\$44.18
PHYSICIAN RELATED						
Physician.....	\$11,529.16	200	\$57.65	612	3.1	\$18.84
Clinic.....	\$26,992.99	274	\$98.51	1,510	5.5	\$17.88
Family Planning.....	\$4,333.52	12	\$36.11	13	1.1	\$33.33
X-ray & Lab.....	\$1,057.75	47	\$22.51	106	2.3	\$9.98
Nurse Practitioner.....	\$129.66	4	\$32.42	28	7.0	\$14.41
Podiatry.....	\$282.36	22	\$12.83	28	1.3	\$10.08
CRNA Services.....	\$50.07	1	\$50.07	70	70.0	\$0.71
Rural Health Clinics.....	\$1,368.20	38	\$36.01	58	1.5	\$23.59
Case Management.....	\$1,280.88	14	\$91.49	36	2.6	\$35.58
Fed Qualified Health Care.....						
Subtotal.....	\$43,129.16	468*	\$92.16	2,442	5.2	\$17.66
IN-HOME SERVICES						
Home Health Services.....	\$1,305.52	5	\$261.10	29	5.8	\$45.02
Adult Day Health Care.....	\$5,090.00	8	\$636.25	118	14.8	\$43.14
Homemaker/Respite Care.....	\$91,872.79	158	\$581.47	7,584	48.0	\$12.11
Personal Care.....	\$215,156.79	284	\$757.59	15,123	53.3	\$14.23
Aids Waiver.....						
Physical Disabled Waiver.....	\$10,327.25	1	\$10,327.25	409	409.0	\$25.25
Independent Living Waiver.....						
Subtotal.....	\$323,752.35	312*	\$1,037.67	23,263	74.5	\$13.92
REHAB AND SPECIALTY SERVICE						
Audiology Services.....	\$551.00	1	\$551.00	3	3.0	\$183.67
Optometric Services.....	\$985.09	1	\$985.09	7	7.0	\$140.73
Durable Medical Equip.....	\$17,325.73	124	\$139.76	816	6.6	\$20.75
Ambulance Services.....	\$3,052.10	30	\$101.74	517	17.2	\$5.90
Rehabilitation Center.....						
Hospice.....	\$665.84	1	\$665.84	11	11.0	\$60.53
Non-Emergency Trans.....	\$13,796.63	43	\$320.85	292	6.8	\$47.25
Non-Participating Prov.....	\$147.84	1	\$147.84	4	4.0	\$36.96
Comprehensive Day Rehab.....						
Diabetes Self-Mgmt Trng.....						
Subtotal.....	\$36,528.23	199*	\$183.56	1,700	8.5	\$21.49
BUY-IN PREMIUMS						
Part-A.....	\$1,276.00	4	\$319.00			
Part-B.....	\$36,290.00	664	\$54.65			
Subtotal ***.....	\$37,566.00	668	\$56.24			
MENTAL HEALTH SERVICES						
Private Home ICF/MR.....						
MR/DD Waiver.....	\$34,729.41	19	\$1,827.86	4,656	245.1	\$7.46
Psych Rehab-Private.....	\$9,567.40	16	\$598.40	464	29.0	\$19.94
CSTAR-Private.....	\$592.12	2	\$296.06	128	64.0	\$4.63
Targeted Case management.....						
Subtotal.....	\$44,888.93	36*	\$1,238.22	5,248	145.7	\$8.49
STATE INSTITUTIONS						
ICF/Mentally Retarded.....						
Mental Hospital.....	\$6.00	1	\$6.00	1	1.0	\$6.00
Psych Care Under Age 22.....						
Psych Rehab-Public.....						
CSTAR-Public.....	\$8,865.28	42	\$211.08	1,393	33.2	\$6.36
Targeted Case management.....						
DFS Case Management.....						
Subtotal.....	\$8,871.28	43*	\$206.31	1,394	32.4	\$6.36
EPSDT SERVICES						
EPSDT Screenings.....						
EPSDT Referral Services.....	\$2,711.81CR	1	\$2,711.81CR	1,442CR	1,442.0CR	\$1.88
EPSDT Targeted Case Mgmt.....						
Subtotal.....	\$2,711.81CR	1*	\$2,711.81CR	1,442CR	1,442.0CR	\$1.88
MANAGED CARE PREMIUMS.....		*				
=====						
Total.....	\$897,717.12	836*	\$1,073.82			

* Unduplicated totals

*** Recipients are not added to total.

Table 5. Medical Statistics, January, 2002

ELIGIBILITY CATEGORY: General Relief

Number of eligibles on 12/31/01 - 2,428

Total eligibles enrolled during January - 2,714

	EXPENDITURES	RECIPIENTS	COST PER RECIPIENT	UNITS OF SERVICE	UNITS PER RECIPIENT	COST PER SERVICE
NURSING FACILITIES.....						
HOSPITALS						
Inpatient.....	\$82,542.54	127	\$649.94	614	4.8	\$134.43
Outpatient.....	\$111,974.72	811	\$138.07	5,144	6.3	\$21.77
Subtotal.....	\$194,517.26	864*	\$225.14	5,758	6.6	\$33.78
DENTAL SERVICES.....	\$405.00	8*	\$50.63	17	2.1	\$23.82
PHARMACY.....	\$329,441.54	1,303*	\$252.83	6,477	5.0	\$50.86
PHYSICIAN RELATED						
Physician.....	\$57,790.23	546	\$105.84	3,450	6.3	\$16.75
Clinic.....	\$82,522.28	764	\$108.01	11,108	14.5	\$7.43
Family Planning.....	\$2,515.68	49	\$51.34	157	3.2	\$16.02
X-ray & Lab.....	\$8,369.74	176	\$47.56	485	2.8	\$17.26
Nurse Practitioner.....	\$708.00	21	\$33.71	31	1.5	\$22.84
Podiatry.....						
CRNA Services.....	\$428.89	8	\$53.61	593	74.1	\$.72
Rural Health Clinics.....	\$18,670.76	164	\$113.85	297	1.8	\$62.86
Case Management.....	\$220.00	9	\$24.44	11	1.2	\$20.00
Fed Qualified Health Care.....	\$9,884.35	77	\$128.37	204	2.6	\$48.45
Subtotal.....	\$181,109.93	1,334*	\$135.76	16,336	12.2	\$11.09
IN-HOME SERVICES						
Home Health Services.....	\$10,985.52	18	\$610.31	1,259	69.9	\$8.73
Adult Day Health Care.....						
Homemaker/Respite Care.....						
Personal Care.....						
Aids Waiver.....						
Physical Disabled Waiver.....						
Independent Living Waiver.....						
Subtotal.....	\$10,985.52	18*	\$610.31	1,259	69.9	\$8.73
REHAB AND SPECIALTY SERVICE						
Audiology Services.....						
Optometric Services.....	\$129.00	4	\$32.25	4	1.0	\$32.25
Durable Medical Equip.....	\$10,379.62	48	\$216.24	123	2.6	\$84.39
Ambulance Services.....	\$10,334.40	61	\$169.42	889	14.6	\$11.62
Rehabilitation Center.....						
Hospice.....						
Non-Emergency Trans.....						
Non-Participating Prov.....						
Comprehensive Day Rehab.....						
Diabetes Self-Mgmt Trning.....	\$80.00	3	\$26.67	3	1.0	\$26.67
Subtotal.....	\$20,923.02	112*	\$186.81	1,019	9.1	\$20.53
BUY-IN PREMIUMS						
Part-A.....		1				
Part-B.....	\$367,392.30	6,266	\$58.63			
Subtotal ***.....	\$367,392.30	6,267	\$58.62			
MENTAL HEALTH SERVICES						
Private Home ICF/MR.....						
MR/DD Waiver.....						
Psych Rehab-Private.....						
CSTAR-Private.....						
Targeted Case management.....						
Subtotal.....						
STATE INSTITUTIONS						
ICF/Mentally Retarded.....						
Mental Hospital.....						
Psych Care Under Age 22.....						
Psych Rehab-Public.....						
CSTAR-Public.....						
Targeted Case management.....						
DFS Case Management.....						
Subtotal.....						
EPSDT SERVICES						
EPSDT Screenings.....						
EPSDT Referral Services.....	\$2,973.85	41	\$72.53	100	2.4	\$29.74
EPSDT Targeted Case Mgmt.....						
Subtotal.....	\$2,973.85	41*	\$72.53	100	2.4	\$29.74
MANAGED CARE PREMIUMS.....						
		*				
=====						
Total.....	\$1,107,748.42	1,978*	\$560.03			

* Unduplicated totals

*** Recipients are not added to total.

Table 5. Medical Statistics, January, 2002

ELIGIBILITY CATEGORY: Unborn Child

Number of eligibles on 12/31/01 - 2,118

Total eligibles enrolled during January - 2,650

	EXPENDITURES	RECIPIENTS	COST PER RECIPIENT	UNITS OF SERVICE	UNITS PER RECIPIENT	COST PER SERVICE
NURSING FACILITIES.....						
HOSPITALS						
Inpatient.....	\$184,320.72	107	\$1,722.62	245	2.3	\$752.33
Outpatient.....	\$142,484.59	599	\$257.87	3,180	5.3	\$44.81
Subtotal.....	\$326,805.31	643*	\$508.25	3,425	5.3	\$95.42
DENTAL SERVICES.....	\$3,706.30	18*	\$205.91	64	3.6	\$57.91
PHARMACY.....	\$23,898.99	441*	\$54.19	965	2.2	\$24.77
PHYSICIAN RELATED						
Physician.....	\$64,792.46	269	\$240.86	526	2.0	\$123.18
Clinic.....	\$46,976.33	458	\$102.57	3,168	6.9	\$14.83
Family Planning.....	\$7,177.13	80	\$89.71	766	9.6	\$9.37
X-ray Lab.....	\$12,313.29	267	\$46.12	807	3.0	\$15.26
Nurse Practitioner.....	\$273.00	10	\$27.30	15	1.5	\$18.20
Podiatry.....	\$43.00	1	\$43.00	1	1.0	\$43.00
CRNA Services.....	\$771.14	6	\$128.52	105	17.5	\$7.34
Rural Health Clinics.....	\$8,660.64	61	\$141.98	102	1.7	\$84.91
Case Management.....	\$2,035.59	95	\$21.43	102	1.1	\$19.96
Fed Qualified Health Care.....	\$9,198.14	36	\$255.50	86	2.4	\$106.96
Subtotal.....	\$152,240.72	933*	\$163.17	5,678	6.0	\$26.81
IN-HOME SERVICES						
Home Health Services.....	\$334.90	4	\$83.73	6	1.5	\$55.82
Adult Day Health Care.....						
Homemaker/Respite Care.....						
Personal Care.....						
Aids Waiver.....						
Physical Disabled Waiver.....						
Independent Living Waiver.....						
Subtotal.....	\$334.90	4*	\$83.73	6	1.5	\$55.82
REHAB AND SPECIALTY SERVICE						
Audiology Services.....						
Optometric Services.....	\$1,245.75	29	\$42.96	42	1.4	\$29.66
Durable Medical Equip.....	\$921.95	5	\$184.39	39	7.8	\$23.64
Ambulance Services.....	\$2,096.64	10	\$209.66	447	44.7	\$4.69
Rehabilitation Center.....						
Hospice.....	\$1,477.82	7	\$211.12	36	5.1	\$41.05
Non-Emergency Trans.....						
Non-Participating Prov.....						
Comprehensive Day Rehab.....	\$40.00	1	\$40.00	1	1.0	\$40.00
Diabetes Self-Mgmt Trning.....						
Subtotal.....	\$5,782.16	51*	\$113.38	565	11.0	\$10.23
BUY-IN PREMIUMS						
Part-A.....						
Part-B.....						
Subtotal ***.....						
MENTAL HEALTH SERVICES						
Private Home ICF/MR.....						
MR/DD Waiver.....	\$2,900.14	4	\$725.04	80	20.0	\$36.25
Psych Rehab-Private.....	\$9,835.10	13	\$756.55	1,819	139.9	\$5.41
CSTAR-Private.....	\$193.45	2	\$96.73	15	7.5	\$12.90
Targeted Case management.....						
Subtotal.....	\$12,928.69	18*	\$718.26	1,914	106.3	\$6.75
STATE INSTITUTIONS						
ICF/Mentally Retarded.....						
Mental Hospital.....						
Psych Care Under Age 22.....						
Psych Rehab-Public.....						
CSTAR-Public.....	\$725.04	2	\$362.52	114	57.0	\$6.36
Targeted Case management.....						
DFS Case Management.....						
Subtotal.....	\$725.04	2*	\$362.52	114	57.0	\$6.36
EPSDT SERVICES						
EPSDT Screenings.....	\$435.00	8	\$54.38	8	1.0	\$54.38
EPSDT Referral Services.....	\$13,419.32	188	\$71.38	460	2.4	\$29.17
EPSDT Targeted Case Mgmt.....						
Subtotal.....	\$13,854.32	192*	\$72.16	468	2.4	\$29.60
MANAGED CARE PREMIUMS.....	\$134,988.26	1,180*	\$114.40			
Total.....	\$675,264.69	2,259*	\$298.92			

* Unduplicated totals

*** Recipients are not added to total.

Table 5. Medical Statistics, January, 2002

ELIGIBILITY CATEGORY: Blind Pension

Number of eligibles on 12/31/01 - 2,798

Total eligibles enrolled during January - 2,827

	EXPENDITURES	RECIPIENTS	COST PER RECIPIENT	UNITS OF SERVICE	UNITS PER RECIPIENT	COST PER SERVICE
NURSING FACILITIES.....	\$323,036.17	144*	\$2,243.31	4,011	27.9	\$80.54
HOSPITALS						
Inpatient.....	\$90,836.22	56	\$1,622.08	116	2.1	\$783.07
Outpatient.....	\$122,978.30	489	\$251.49	1,276	2.6	\$96.38
Subtotal.....	\$213,814.52	530*	\$403.42	1,392	2.6	\$153.60
DENTAL SERVICES.....	\$7,956.40	54*	\$147.34	167	3.1	\$47.64
PHARMACY.....	\$720,706.00	2,136*	\$337.41	15,889	7.4	\$45.36
PHYSICIAN RELATED						
Physician.....	\$26,927.03	546	\$49.32	1,503	2.8	\$17.92
Clinic.....	\$80,231.79	727	\$110.36	3,318	4.6	\$24.18
Family Planning.....	\$628.67	16	\$39.29	19	1.2	\$53.09
X-ray & Lab.....	\$3,392.05	148	\$22.92	383	2.6	\$8.86
Nurse Practitioner.....	\$369.53	15	\$24.64	22	1.5	\$16.80
Podiatry.....	\$2,141.96	109	\$19.65	180	1.7	\$11.90
CRNA Services.....						
Rural Health Clinics.....	\$1,677.53	67	\$25.04	86	1.3	\$19.51
Case Management.....						
Fed Qualified Health Care.....	\$1,736.57	33	\$52.62	62	1.9	\$28.01
Subtotal.....	\$117,105.13	1,203*	\$97.34	5,573	4.6	\$21.01
IN-HOME SERVICES						
Home Health Services.....	\$4,898.05	2	\$2,449.03	183	91.5	\$26.77
Adult Day Health Care.....	\$13,494.40	25	\$538.71	301	13.1	\$44.83
Homemaker/Respite Care.....	\$173,976.86	286	\$608.31	12,994	45.4	\$13.39
Personal Care.....	\$456,448.83	740	\$616.82	30,689	41.5	\$14.87
Aids Waiver.....						
Physical Disabled Waiver.....						
Independent Living Waiver.....						
Subtotal.....	\$648,818.14	765*	\$848.13	44,167	57.7	\$14.69
REHAB AND SPECIALTY SERVICE						
Audiology Services.....	\$2,256.50	10	\$225.65	14	1.4	\$161.18
Optometric Services.....	\$2,069.18	62	\$33.37	65	1.0	\$31.83
Durable Medical Equip.....	\$24,655.09	324	\$76.10	719	2.2	\$34.29
Ambulance Services.....	\$5,772.08	70	\$82.46	707	10.1	\$8.16
Rehabilitation Center.....	\$596.74	3	\$132.25	4	1.3	\$99.19
Hospice.....	\$2,420.16	3	\$806.72	32	10.7	\$75.63
Non-Emergency Trans.....						
Non-Participating Prov.....	\$157.50	2	\$78.75	9	4.5	\$17.50
Comprehensive Day Rehab.....						
Diabetes Self-Mgmt Trning.....						
Subtotal.....	\$37,727.25	435*	\$86.73	1,550	3.5	\$24.34
BUY-IN PREMIUMS						
Part-A.....						
Part-B.....						
Subtotal ***.....						
MENTAL HEALTH SERVICES						
Private Home ICF/MR.....						
MR/DD Waiver.....						
Psych Rehab-Private.....						
CSTAR-Private.....						
Targeted Case management.....						
Subtotal.....						
STATE INSTITUTIONS						
ICF/Mentally Retarded.....						
Mental Hospital.....						
Psych Care Under Age 22.....						
Psych Rehab-Public.....						
CSTAR-Public.....						
Targeted Case management.....						
DFS Case Management.....						
Subtotal.....						
EPSDT SERVICES						
EPSDT Screenings.....						
EPSDT Referral Services.....	\$40.00	1	\$40.00	1	1.0	\$40.00
EPSDT Targeted Case Mgmt.....						
Subtotal.....	\$40.00	1*	\$40.00	1	1.0	\$40.00
MANAGED CARE PREMIUMS.....		*				
=====						
Total.....	\$2,069,203.61	2,419*	\$855.40			

* Unduplicated totals

*** Recipients are not added to total.

Table 5. Medical Statistics, January, 2002

ELIGIBILITY CATEGORY: Foster Care

Number of eligibles on 12/31/01 - 13,444

Total eligibles enrolled during January - 2,332

	EXPENDITURES	RECIPIENTS	COST PER RECIPIENT	UNITS OF SERVICE	UNITS PER RECIPIENT	COST PER SERVICE
NURSING FACILITIES.....						
HOSPITALS						
Inpatient.....	\$468,853.00	79	\$5,934.85	719	9.1	\$652.09
Outpatient.....	\$101,900.49	431	\$236.43	1,730	4.0	\$58.90
Subtotal.....	\$570,753.49	479*	\$1,191.55	2,449	5.1	\$233.06
DENTAL SERVICES.....	\$7,628.50	65*	\$117.36	216	3.3	\$35.32
PHARMACY.....	\$383,205.27	1,778*	\$215.53	5,302	3.0	\$72.28
PHYSICIAN RELATED						
Physician.....	\$35,254.75	561	\$62.84	1,402	2.5	\$25.15
Clinic.....	\$20,901.71	374	\$55.89	2,258	6.0	\$34.26
Family Planning.....	\$34,742.32	86	\$403.52	107	1.2	\$34.97
X-ray & Lab.....	\$34,660.36	102	\$338.89	285	2.8	\$121.84
Nurse Practitioner.....	\$2,001.00	38	\$52.66	72	1.9	\$27.79
Podiatry.....	\$386.75	6	\$64.46	15	2.5	\$25.78
CRNA Services.....	\$166.72	4	\$41.68	173	43.3	\$3.96
Rural Health Clinics.....	\$24,303.91	276	\$88.06	412	1.5	\$58.99
Case Management.....	\$30.00	1	\$30.00	1	1.0	\$30.00
Fed Qualified Health Care.....	\$4,115.07	51	\$80.69	89	1.7	\$46.24
Subtotal.....	\$94,562.59	1,295*	\$73.02	4,814	3.7	\$19.64
IN-HOME SERVICES						
Home Health Services.....						
Adult Day Health Care.....						
Homemaker/Respite Care.....						
Personal Care.....						
Aids Waiver.....						
Physical Disabled Waiver.....						
Independent Living Waiver.....						
Subtotal.....						
REHAB AND SPECIALTY SERVICE						
Audiology Services.....	\$35.00	2	\$17.50	4	2.0	\$8.75
Optometric Services.....	\$7,873.98	208	\$37.86	248	1.2	\$31.75
Durable Medical Equip.....	\$10,114.94	19	\$532.37	429	22.6	\$23.58
Ambulance Services.....	\$1,521.50	10	\$152.15	212	21.2	\$7.18
Rehabilitation Center.....						
Hospice.....						
Non-Emergency Trans.....	\$3,015.07	12	\$251.26	65	5.4	\$46.39
Non-Participating Prov.....						
Comprehensive Day Rehab.....						
Diabetes Self-Mgmt Trng.....						
Subtotal.....	\$22,560.49	247*	\$91.34	958	3.8	\$23.55
BUY-IN PREMIUMS						
Part-A.....						
Part-B.....						
Subtotal ***.....						
MENTAL HEALTH SERVICES						
Private Home ICF/MR.....						
MR/DD Waiver.....	\$11,348.67	18	\$630.48	427	23.7	\$26.58
Psych Rehab-Private.....	\$13,788.27	37	\$372.66	465	12.6	\$29.65
CSTAR-Private.....	\$20,109.55	42	\$478.80	372	8.9	\$53.99
Targeted Case management.....	\$34,387.38	118	\$291.42	2,999	25.4	\$11.47
Subtotal.....	\$79,633.87	193*	\$412.61	7,263	37.6	\$10.96
STATE INSTITUTIONS						
ICF/Mentally Retarded.....						
Mental Hospital.....						
Psych Care Under Age 22.....	\$6,013.56	2	\$3,006.78	12	6.0	\$501.13
Psych Rehab-Public.....						
CSTAR-Public.....						
Targeted Case management.....	\$65,425.56	432	\$151.45	9,508	22.0	\$6.88
DFS Case Management.....						
Subtotal.....	\$71,439.12	434*	\$164.61	9,520	21.9	\$7.50
EPSDT SERVICES						
EPSDT Screenings.....	\$6,968.87	122	\$57.12	134	1.1	\$52.01
EPSDT Referral Services.....	\$962,607.82	3,575	\$269.26	44,737	12.5	\$21.52
EPSDT Targeted Case Mgmt.....	\$41,433.00	376	\$110.19	575	1.0	\$110.49
Subtotal.....	\$1,011,009.69	3,755*	\$269.24	45,246	12.0	\$22.34
MANAGED CARE PREMIUMS.....	\$854,176.31	6,985*	\$122.29			
=====						
Total.....	\$3,094,969.33	9,821*	\$315.14			

* Unduplicated totals

*** Recipients are not added to total.

Table 5. Medical Statistics, January, 2002

ELIGIBILITY CATEGORY: Child Welfare Services

Number of eligibles on 12/31/01 - 489

Total eligibles enrolled during January - N/A

	EXPENDITURES	RECIPIENTS	COST PER RECIPIENT	UNITS OF SERVICE	UNITS PER RECIPIENT	COST PER SERVICE
NURSING FACILITIES.....						
HOSPITALS						
Inpatient.....	\$41,459.04	12	\$3,454.92	73	6.1	\$567.93
Outpatient.....	\$5,576.29	30	\$185.88	152	5.1	\$36.69
Subtotal.....	\$47,035.33	37*	\$1,271.23	225	6.0	\$209.05
DENTAL SERVICES.....	\$387.50	4*	\$96.88	10	2.5	\$38.75
PHARMACY.....	\$17,858.86	73*	\$244.64	281	3.8	\$63.55
PHYSICIAN RELATED						
Physician.....	\$2,860.63	26	\$110.02	104	4.0	\$27.51
Clinic.....	\$1,101.16	24	\$45.88	46	1.9	\$23.94
Family Planning.....	\$381.29	11	\$34.66	11	1.0	\$34.66
X-ray & Lab.....	\$330.58	12	\$27.53	20	1.7	\$16.52
Nurse Practitioner.....	\$25.00	1	\$25.00	1	1.0	\$25.00
Podiatry.....						
CRNA Services.....						
Rural Health Clinics.....	\$783.75	13	\$60.29	14	1.1	\$55.98
Case Management.....						
Fed Qualified Health Care.....	\$203.70	1	\$203.70	4	4.0	\$50.93
Subtotal.....	\$5,685.91	73*	\$77.89	200	2.7	\$28.43
IN-HOME SERVICES						
Home Health Services.....						
Adult Day Health Care.....						
Homemaker/Respite Care.....						
Personal Care.....						
Aids Waiver.....						
Physical Disabled Waiver.....						
Independent Living Waiver.....						
Subtotal.....						
REHAB AND SPECIALTY SERVICE						
Audiology Services.....						
Optometric Services.....	\$174.00	6	\$29.00	6	1.0	\$29.00
Durable Medical Equip.....	\$226.00	5	\$45.20	5	1.7	\$45.20
Ambulance Services.....	\$263.15	2	\$131.58	12	6.0	\$21.93
Rehabilitation Center.....						
Hospice.....						
Non-Emergency Trans.....						
Non-Participating Prov.....						
Comprehensive Day Rehab.....						
Diabetes Self-Mgmt Trning.....						
Subtotal.....	\$663.15	9*	\$73.68	23	2.5	\$28.83
BUY-IN PREMIUMS						
Part-A.....						
Part-B.....						
Subtotal ***.....						
MENTAL HEALTH SERVICES						
Private Home ICF/MR.....						
MR/DD Waiver.....						
Psych Rehab-Private.....						
CSTAR-Private.....	\$1,254.19	2	\$627.10	182	91.0	\$6.89
Targeted Case management.....						
Subtotal.....	\$1,254.19	2*	\$627.10	182	91.0	\$6.89
STATE INSTITUTIONS						
ICF/Mentally Retarded.....						
Mental Hospital.....						
Psych Care Under Age 22.....						
Psych Rehab-Public.....						
CSTAR-Public.....						
Targeted Case management.....						
DFS Case Management.....						
Subtotal.....						
EPSDT SERVICES						
EPSDT Screenings.....	\$316.25	5	\$63.25	5	1.0	\$63.25
EPSDT Referral Services.....	\$55,335.78	160	\$345.85	2,356	14.7	\$23.49
EPSDT Targeted Case Mgmt.....	\$7,066.00	65	\$108.71	64	1.0	\$110.41
Subtotal.....	\$62,718.03	208*	\$301.53	2,425	11.6	\$25.86
MANAGED CARE PREMIUMS.....	\$44,685.07	340*	\$131.43			
=====						
Total.....	\$180,288.04	473*	\$381.16			

* Unduplicated totals

*** Recipients are not added to total.

Table 5. Medical Statistics, January, 2002

ELIGIBILITY CATEGORY: Refugee

Number of eligibles on 12/31/01 - 391

Total eligibles enrolled during January - 404

	EXPENDITURES	RECIPIENTS	COST PER RECIPIENT	UNITS OF SERVICE	UNITS PER RECIPIENT	COST PER SERVICE
NURSING FACILITIES.....						
HOSPITALS						
Inpatient.....	\$2,772.14	1	\$2,772.14	3	3.0	\$924.05
Outpatient.....	\$2,196.69	14	\$156.91	43	3.1	\$51.09
Subtotal.....	\$4,968.83	15*	\$331.26	46	3.0	\$108.02
DENTAL SERVICES.....	\$54.00	1*	\$54.00	4	4.0	\$13.50
PHARMACY.....	\$248.15	27*	\$9.19	34	1.3	\$7.30
PHYSICIAN RELATED						
Physician.....	\$53.00	2	\$26.50	2	1.0	\$26.50
Clinic.....	\$687.26	49	\$14.03	82	1.7	\$8.38
Family Planning.....						
X-ray & Lab.....	\$225.49	3	\$75.16	20	6.7	\$11.27
Nurse Practitioner.....						
Podiatry.....						
CRNA Services.....						
Rural Health Clinics.....						
Case Management.....						
Fed Qualified Health Care.....	\$178.39	3	\$59.46	4	1.3	\$44.60
Subtotal.....	\$1,144.14	57*	\$20.07	108	1.8	\$10.59
IN-HOME SERVICES						
Home Health Services.....						
Adult Day Health Care.....						
Homemaker/Respite Care.....						
Personal Care.....						
Aids Waiver.....						
Physical Disabled Waiver.....						
Independent Living Waiver.....						
Subtotal.....						
REHAB AND SPECIALTY SERVICE						
Audiology Services.....						
Optometric Services.....						
Durable Medical Equip.....						
Ambulance Services.....						
Rehabilitation Center.....						
Hospice.....						
Non-Emergency Trans.....						
Non-Participating Prov.....						
Comprehensive Day Rehab.....						
Diabetes Self-Mgmt Trng.....						
Subtotal.....						
BUY-IN PREMIUMS						
Part-A.....						
Part-B.....						
Subtotal ***.....						
MENTAL HEALTH SERVICES						
Private Home ICF/MR.....						
MR/DD Waiver.....						
Psych Rehab-Private.....						
CSTAR-Private.....						
Targeted Case management.....						
Subtotal.....						
STATE INSTITUTIONS						
ICF/Mentally Retarded.....						
Mental Hospital.....						
Psych Care Under Age 22.....						
Psych Rehab-Public.....						
CSTAR-Public.....						
Targeted Case management.....						
DFS Case Management.....						
Subtotal.....						
EPSDT SERVICES						
EPSDT Screenings.....						
EPSDT Referral Services.....	\$160.75	3	\$53.58	7	2.3	\$22.96
EPSDT Targeted Case Mgmt.....						
Subtotal.....	\$160.75	3*	\$53.58	7	2.3	\$22.96
MANAGED CARE PREMIUMS.....	\$74,606.22	452*	\$165.06			
Total.....	\$81,182.09	465*	\$174.59			

* Unduplicated totals

*** Recipients are not added to total.

Table 5. Medical Statistics, January, 2002

ELIGIBILITY CATEGORY: Temporary Assistance - Medical Assistance

Number of eligibles on 12/31/01 - 14
 Total eligibles enrolled during January - 26

	EXPENDITURES	RECIPIENTS	COST PER RECIPIENT	UNITS OF SERVICE	UNITS PER RECIPIENT	COST PER SERVICE
NURSING FACILITIES.....	\$24,781.32	4*	\$6,195.33	76	19.0	\$326.07
HOSPITALS						
Inpatient.....	\$6,823.48	1	\$6,823.48	4	4.0	\$1,705.87
Outpatient.....	\$73.13	3	\$24.38	7	2.3	\$10.45
Subtotal.....	\$6,896.61	3*	\$2,298.87	11	3.6	\$626.96
DENTAL SERVICES.....						
PHARMACY.....	\$8,152.81	9*	\$905.87	64	7.1	\$127.39
PHYSICIAN RELATED						
Physician.....	\$231.80	7	\$33.11	11	1.6	\$21.07
Clinic.....	\$59.74	2	\$29.87	3	1.5	\$19.91
Family Planning.....						
X-ray & Lab.....						
Nurse Practitioner.....						
Podiatry.....						
CRNA Services.....						
Rural Health Clinics.....						
Case Management.....						
Fed Qualified Health Care.....						
Subtotal.....	\$291.54	9*	\$32.39	14	1.5	\$20.82
IN-HOME SERVICES						
Home Health Services.....						
Adult Day Health Care.....						
Homemaker/Respite Care.....						
Personal Care.....						
Aids Waiver.....						
Physical Disabled Waiver.....						
Independent Living Waiver.....						
Subtotal.....						
REHAB AND SPECIALTY SERVICE						
Audiology Services.....	\$69.00	1	\$69.00	3	3.0	\$23.00
Optometric Services.....	\$11,219.50	1	\$11,219.50	6	6.0	\$1,869.92
Durable Medical Equip.....	\$127.00	1	\$127.00	2	2.0	\$63.50
Ambulance Services.....						
Rehabilitation Center.....						
Hospice.....	\$176.82	2	\$88.41	6	3.0	\$29.47
Non-Emergency Trans.....						
Non-Participating Prov.....						
Comprehensive Day Rehab.....						
Diabetes Self-Mgmt Trning.....						
Subtotal.....	\$11,592.32	4*	\$2,898.08	17	4.2	\$681.90
BUY-IN PREMIUMS						
Part-A.....						
Part-B.....						
Subtotal ***.....						
MENTAL HEALTH SERVICES						
Private Home ICF/MR.....						
MR/DD Waiver.....						
Psych Rehab-Private.....						
CSTAR-Private.....	\$21.90CR	1	\$21.90CR	2CR	2.0CR	\$10.95
Targeted Case management.....						
Subtotal.....	\$21.90CR	1*	\$21.90CR	2CR	2.0CR	\$10.95
STATE INSTITUTIONS						
ICF/Mentally Retarded.....	\$23,524.16	3	\$7,841.39	88	29.3	\$267.32
Mental Hospital.....	\$48,508.46	4	\$12,127.12	86	21.5	\$564.05
Psych Care Under Age 22.....						
Psych Rehab-Public.....						
CSTAR-Public.....	\$114.48	3	\$38.16	18	6.0	\$6.36
Targeted Case management.....						
DFS Case Management.....						
Subtotal.....	\$72,147.10	10*	\$7,214.71	192	19.2	\$375.77
EPSDT SERVICES						
EPSDT Screenings.....	\$1,727.87	8	\$215.98	58	7.3	\$29.79
EPSDT Referral Services.....						
EPSDT Targeted Case Mgmt.....						
Subtotal.....	\$1,727.87	8*	\$215.98	58	7.2	\$29.79
MANAGED CARE PREMIUMS.....		*				
=====						
Total.....	\$125,567.67	21*	\$5,979.41			

* Unduplicated totals

*** Recipients are not added to total.

Table 5. Medical Statistics, January, 2002

ELIGIBILITY CATEGORY: Title XIX - HDN

Number of eligibles on 12/31/01 - 11,200

Total eligibles enrolled during January - N/A

	EXPENDITURES	RECIPIENTS	COST PER RECIPIENT	UNITS OF SERVICE	UNITS PER RECIPIENT	COST PER SERVICE
NURSING FACILITIES.....	\$19,564.20	1*	\$19,564.20	60	60.0	\$326.07
HOSPITALS						
Inpatient.....	\$877,435.88	192	\$4,569.98	1,465	7.6	\$598.93
Outpatient.....	\$177,850.69	771	\$230.68	3,121	4.0	\$56.99
Subtotal.....	\$1,055,286.57	886*	\$1,191.07	4,586	5.1	\$230.11
DENTAL SERVICES.....	\$12,910.05	110*	\$117.36	352	3.2	\$36.68
PHARMACY.....	\$582,981.38	2,429*	\$240.01	8,214	3.4	\$70.97
PHYSICIAN RELATED						
Physician.....	\$61,594.52	828	\$74.39	2,539	3.1	\$24.26
Clinic.....	\$50,935.89	255	\$191.78	4,428	8.0	\$11.56
Family Planning.....	\$8,054.20	169	\$48.52	208	1.3	\$38.70
X-ray Lab.....	\$7,381.91	207	\$35.69	640	3.1	\$11.50
Nurse Practitioner.....	\$3,516.64	70	\$50.27	124	1.8	\$28.88
Podiatry.....	\$284.00	8	\$35.50	9	1.1	\$31.56
CRNA Services.....	\$416.09	8	\$52.01	37	4.6	\$11.17
Rural Health Clinics.....	\$31,857.69	322	\$98.94	478	1.5	\$66.65
Case Management.....	\$4,395.41	49	\$89.70	137	2.8	\$32.08
Fed Qualified Health Care.....						
Subtotal.....	\$168,438.35	1,827*	\$92.19	8,920	4.8	\$18.88
IN-HOME SERVICES						
Home Health Services.....	\$299.35	2	\$149.68	5	2.5	\$59.87
Adult Day Health Care.....						
Homemaker/Respite Care.....						
Personal Care.....	\$836.94	4	\$209.24	63	15.8	\$13.28
Aids Waiver.....						
Physical Disabled Waiver.....						
Independent Living Waiver.....						
Subtotal.....	\$1,136.29	6*	\$189.38	68	11.3	\$16.71
REHAB AND SPECIALTY SERVICE						
Audiology Services.....	\$325.00	5	\$65.00	6	1.2	\$54.17
Optometric Services.....	\$7,050.48	237	\$29.75	219	9	\$32.19
Durable Medical Equip.....	\$59,197.87	32	\$1,860.93	332	10.4	\$178.31
Ambulance Services.....	\$1,622.50	12	\$135.21	190	15.8	\$8.54
Rehabilitation Center.....						
Hospice.....						
Non-Emergency Trans.....	\$4,747.42	33	\$143.86	97	2.9	\$48.94
Non-Participating Prov.....						
Comprehensive Day Rehab.....						
Diabetes Self-Mgmt Trning.....						
Subtotal.....	\$72,943.27	313*	\$233.05	844	2.7	\$86.43
BUY-IN PREMIUMS						
Part-A.....						
Part-B.....						
Subtotal ***.....						
MENTAL HEALTH SERVICES						
Private Home ICF/MR.....	\$432,602.46	122	\$3,545.92	6,367	52.2	\$67.94
MR/DD Waiver.....	\$22,856.00	57	\$402.65	1,108	14.4	\$20.33
Psych Rehab-Private.....	\$111,251.40	153	\$727.53	20,375	133.2	\$5.46
CSAR-Private.....	\$71,567.59	230	\$311.16	5,375	23.4	\$13.31
Targeted Case management.....						
Subtotal.....	\$637,925.45	504*	\$1,265.73	33,223	65.9	\$19.20
STATE INSTITUTIONS						
ICF/Mentally Retarded.....	\$42,647.25	3	\$14,215.75	165	55.0	\$258.47
Mental Hospital.....						
Psych Care Under Age 22.....						
Psych Rehab-Public.....						
CSAR-Public.....	\$163,784.83	736	\$222.53	24,414	33.2	\$6.71
Targeted Case management.....						
DFS Case Management.....						
Subtotal.....	\$206,432.08	739*	\$279.34	24,579	33.2	\$8.40
EPSDT SERVICES						
EPSDT Screenings.....	\$12,429.26	205	\$60.63	216	1.1	\$57.54
EPSDT Referral Services.....	\$1,386,811.03	4,541	\$319.47	61,620	14.2	\$22.51
EPSDT Targeted Case Ngmt.....	\$81,005.00	736	\$110.06	733	1.0	\$110.51
Subtotal.....	\$1,480,245.29	4,751*	\$311.56	62,569	13.1	\$23.66
MANAGED CARE PREMIUMS.....	\$724,228.52	6,212*	\$116.59			
===== Total.....	\$4,962,091.45	10,125*	\$490.08			

* Unduplicated totals

*** Recipients are not added to total.

Table 5. Medical Statistics, January, 2002

ELIGIBILITY CATEGORY: Qualified Medicare Beneficiary (QMB)

Number of eligibles on 12/31/01 - 10,682

Total eligibles enrolled during January - 10,797

	EXPENDITURES	RECIPIENTS	COST PER RECIPIENT	UNITS OF SERVICE	UNITS PER RECIPIENT	COST PER SERVICE
NURSING FACILITIES.....	\$4,065.89	30*	\$135.53	111	3.7	\$36.63
HOSPITALS						
Inpatient.....	\$17,690.01	126	\$140.40	96	.8	\$184.27
Outpatient.....	\$159,484.69	1,171	\$136.20	2,343	2.0	\$68.07
Subtotal.....	\$177,174.70	1,277*	\$138.74	2,439	1.9	\$72.64
DENTAL SERVICES.....						
PHARMACY.....	\$794.79	9*	\$88.31	11	1.2	\$72.25
PHYSICIAN RELATED						
Physician.....	\$30,963.49	1,011	\$30.63	1,957	1.9	\$15.82
Clinic.....	\$67,129.18	1,541	\$43.56	4,653	3.0	\$14.43
Family Planning.....						
X-ray & Lab.....	\$3,477.59	227	\$15.32	419	1.8	\$8.30
Nurse Practitioner.....	\$498.38	19	\$26.23	28	1.5	\$17.80
Podiatry.....	\$1,240.21	72	\$17.22	153	2.1	\$8.32
CRNA Services.....	\$574.63	11	\$52.24	13	1.2	\$43.82
Rural Health Clinics.....	\$5,239.97	236	\$22.20	328	1.4	\$15.98
Case Management.....						
Fed Qualified Health Care.....	\$1,154.07	57	\$20.25	70	1.2	\$16.49
Subtotal.....	\$110,077.52	2,675*	\$41.15	7,601	2.8	\$14.48
IN-HOME SERVICES						
Home Health Services.....	\$86.98	1	\$86.98	1	1.0	\$86.98
Adult Day Health Care.....						
Homemaker/Respite Care.....						
Personal Care.....						
Aids Waiver.....						
Physical Disabled Waiver.....						
Independent Living Waiver.....						
Subtotal.....	\$86.98	1*	\$86.98	1	1.0	\$86.98
REHAB AND SPECIALTY SERVICE						
Audiology Services.....						
Optometric Services.....	\$1,587.60	89	\$17.84	116	1.3	\$13.69
Durable Medical Equip.....	\$2,539.94	424	\$59.91	657	1.5	\$34.31
Ambulance Services.....	\$6,761.50	81	\$83.48	667	8.1	\$10.14
Rehabilitation Center.....	\$1,208.38	8	\$151.05	12	1.5	\$100.70
Hospice.....						
Non-Emergency Trans.....						
Non-Participating Prov.....	\$3,124.21	34	\$91.89	130	3.8	\$24.03
Comprehensive Day Rehab.....						
Diabetes Self-Mgmt Trning.....						
Subtotal.....	\$35,221.63	614*	\$57.36	1,582	2.5	\$22.26
BUY-IN PREMIUMS						
Part-A.....	\$1,052.70	3	\$350.90			
Part-B.....	\$426,312.70	8,156	\$52.27			
Subtotal ***.....	\$427,365.40	8,159	\$52.38			
MENTAL HEALTH SERVICES						
Private Home ICF/MR.....						
MR/DD Waiver.....						
Psych Rehab-Private.....						
CSTAR-Private.....						
Targeted Case management.....						
Subtotal.....						
STATE INSTITUTIONS						
ICF/Mentally Retarded.....						
Mental Hospital.....	\$286.59	11	\$26.05	18	1.6	\$15.92
Psych Care Under Age 22.....						
Psych Rehab-Public.....						
CSTAR-Public.....						
Targeted Case management.....						
DFS Case Management.....						
Subtotal.....	\$286.59	11*	\$26.05	18	1.6	\$15.92
EPSDT SERVICES						
EPSDT Screenings.....						
EPSDT Referral Services.....						
EPSDT Targeted Case Mgmt.....						
Subtotal.....						
MANAGED CARE PREMIUMS.....		*				
===== Total.....	\$755,073.50	3,482*	\$216.85			

* Unduplicated totals

*** Recipients are not added to total.

Table 5. Medical Statistics, January, 2002

ELIGIBILITY CATEGORY: DYS - General Relief

Number of eligibles on 12/31/01 - 585

Total eligibles enrolled during January - 916

EXPENDITURES	RECIPIENTS	COST PER RECIPIENT	UNITS OF SERVICE	UNITS PER RECIPIENT	COST PER SERVICE
NURSING FACILITIES.....					
HOSPITALS					
Inpatient.....	11	\$4,177.06	81	7.4	\$567.25
Outpatient.....	46	\$140.37	168	3.7	\$38.43
Subtotal.....	54*	\$970.45	249	4.6	\$210.46
DENTAL SERVICES.....	10*	\$178.08	42	4.2	\$42.40
PHARMACY.....	158*	\$187.88	488	3.1	\$60.83
PHYSICIAN RELATED					
Physician.....	59	\$74.03	152	2.6	\$28.73
Clinic.....	42	\$91.14	228	5.4	\$16.79
Family Planning.....	6	\$61.96	15	2.5	\$24.78
X-ray & Lab.....	28	\$31.79	70	2.5	\$12.72
Nurse Practitioner.....	6	\$24.92	7	1.2	\$21.36
Podiatry.....	2	\$30.00	4	2.0	\$15.00
CRNA Services.....					
Rural Health Clinics.....	7	\$107.44	13	1.9	\$57.85
Case Management.....					
Fed Qualified Health Care.....	3	\$119.96	3	1.0	\$119.96
Subtotal.....	119*	\$90.58	492	4.1	\$21.91
IN-HOME SERVICES					
Home Health Services.....					
Adult Day Health Care.....					
Homemaker/Respite Care.....					
Personal Care.....					
Aids Waiver.....					
Physical Disabled Waiver..					
Independent Living Waiver..					
Subtotal.....					
REHAB AND SPECIALTY SERVICE					
Audiology Services.....					
Optometric Services.....	7	\$24.86	6	1.9	\$29.00
Durable Medical Equip.....	2	\$34.08	2	1.0	\$34.08
Ambulance Services.....					
Rehabilitation Center.....					
Hospice.....					
Non-Emergency Trans.....					
Non-Participating Prov....					
Comprehensive Day Rehab..					
Diabetes Self-Mgmt Trning..					
Subtotal.....	9*	\$26.91	8	.8	\$30.27
BUY-IN PREMIUMS					
Part-A.....					
Part-B.....					
Subtotal ***.....					
MENTAL HEALTH SERVICES					
Private Home ICF/MR.....					
MR/DD Waiver.....					
Psych Rehab-Private.....					
CSTAR-Private.....	5	\$666.89	664	132.8	\$5.02
Targeted Case management..					
Subtotal.....	5*	\$666.89	664	132.8	\$5.02
STATE INSTITUTIONS					
ICF/Mentally Retarded.....					
Mental Hospital.....					
Psych Care Under Age 22...					
Psych Rehab-Public.....					
CSTAR-Public.....					
Targeted Case management..					
DFS Case Management.....					
Subtotal.....					
EPSDT SERVICES					
EPSDT Screenings.....	12	\$63.94	12	1.0	\$63.94
EPSDT Referral Services...	162	\$254.35	1,249	7.7	\$32.99
EPSDT Targeted Case Mgmt..					
Subtotal.....	170*	\$246.90	1,261	7.4	\$33.28
MANAGED CARE PREMIUMS.....	356*	\$91.46			
=====					
Total.....	597*	\$289.38			

* Unduplicated totals

*** Recipients are not added to total.

Table 5. Medical Statistics, January, 2002

ELIGIBILITY CATEGORY: Medicaid for Pregnant Women

Number of eligibles on 12/31/01 - 12,963

Total eligibles enrolled during January - 15,773

	EXPENDITURES	RECIPIENTS	COST PER RECIPIENT	UNITS OF SERVICE	UNITS PER RECIPIENT	COST PER SERVICE
NURSING FACILITIES.....						
HOSPITALS						
Inpatient.....	\$1,738,978.30	871	\$1,996.53	2,375	2.7	\$732.20
Outpatient.....	\$704,101.17	3,394	\$207.45	15,995	4.7	\$44.02
Subtotal.....	\$2,443,079.47	3,889*	\$628.20	18,370	4.7	\$132.99
DENTAL SERVICES.....	\$11,452.05	93*	\$123.14	313	3.4	\$36.59
PHARMACY.....	\$204,806.94	3,256*	\$62.90	6,776	2.1	\$30.23
PHYSICIAN RELATED						
Physician.....	\$516,531.90	2,058	\$250.02	6,284	3.1	\$81.88
Clinic.....	\$407,664.34	2,849	\$141.69	24,959	8.6	\$16.14
Family Planning.....	\$159,887.75	1,733	\$91.82	6,435	3.7	\$24.74
X-ray & Lab.....	\$3,951.76	1,655	\$2.36	4,171	2.5	\$0.93
Nurse Practitioner.....	\$3,958.74	54	\$72.94	134	2.5	\$29.10
Podiatry.....	\$160.50	4	\$40.13	15	3.8	\$10.59
CRNA Services.....	\$7,445.95	37	\$201.08	1,111	30.0	\$67.67
Rural Health Clinics.....	\$2,254.42	412	\$54.72	811	2.0	\$27.65
Case Management.....	\$14,067.61	535	\$26.29	685	1.3	\$20.65
Fed Qualified Health Care.....	\$28,529.68	170	\$167.82	458	2.7	\$62.29
Subtotal.....	\$1,227,050.65	6,097*	\$201.25	45,051	7.3	\$27.24
IN-HOME SERVICES						
Home Health Services.....	\$1,705.64	14	\$121.83	52	3.7	\$32.80
Adult Day Health Care.....						
Homemaker/Respite Care.....						
Personal Care.....	\$1,343.22	2	\$671.61	104	52.0	\$12.92
Aids Waiver.....						
Physical Disabled Waiver.....						
Independent Living Waiver.....						
Subtotal.....	\$3,048.86	16*	\$190.55	156	9.7	\$19.54
REHAB AND SPECIALTY SERVICE						
Audiology Services.....	\$551.00	1	\$551.00	3	3.0	\$183.67
Optometric Services.....	\$5,931.71	205	\$28.94	203	1.0	\$29.22
Durable Medical Equip.....	\$1,788.72	50	\$35.77	201	4.0	\$8.80
Ambulance Services.....	\$13,022.84	62	\$210.05	1,808	29.2	\$7.20
Rehabilitation Center.....						
Hospice.....						
Non-Emergency Trans.....	\$5,085.52	28	\$181.63	113	4.0	\$45.00
Non-Participating Prov.....						
Comprehensive Day Rehab.....	\$630.00	15	\$42.00	21	1.4	\$30.00
Diabetes Self-Mgmt Trning.....						
Subtotal.....	\$31,009.79	350*	\$88.60	2,349	6.7	\$13.20
BUY-IN PREMIUMS						
Part-A.....						
Part-B.....						
Subtotal ***.....						
MENTAL HEALTH SERVICES						
Private Home ICF/MR.....						
MR/DD Waiver.....	\$172.00	1	\$172.00	40	40.0	\$4.30
Psych Rehab-Private.....	\$2,148.82	6	\$358.14	157	26.2	\$13.69
CSTAR-Private.....	\$23,264.34	38	\$612.22	4,292	112.7	\$5.43
Targeted Case management.....	\$543.14	4	\$135.79	74	18.5	\$7.34
Subtotal.....	\$26,128.30	47*	\$555.92	4,553	96.8	\$5.74
STATE INSTITUTIONS						
ICF/Mentally Retarded.....						
Mental Hospital.....						
Psych Care Under Age 22.....						
Psych Rehab-Public.....						
CSTAR-Public.....						
Targeted Case management.....	\$1,557.08	11	\$141.55	243	22.1	\$6.41
DFS Case Management.....						
Subtotal.....	\$1,557.08	11*	\$141.55	243	22.0	\$6.41
EPSDT SERVICES						
EPSDT Screenings.....	\$6,016.48	96	\$62.65	100	1.0	\$60.14
EPSDT Referral Services.....	\$50,324.44	831	\$60.56	2,040	2.5	\$24.67
EPSDT Targeted Case Mgmt.....						
Subtotal.....	\$56,338.92	875*	\$64.39	2,140	2.4	\$26.33
MANAGED CARE PREMIUMS.....	\$811,954.32	6,085*	\$133.44			
Total.....	\$4,816,426.38	13,741*	\$350.51			

* Unduplicated totals

*** Recipients are not added to total.

Table 5. Medical Statistics, January, 2002

ELIGIBILITY CATEGORY: Medicaid for Children

Number of eligibles on 12/31/01 - 32,464

Total eligibles enrolled during January - 33,752

	EXPENDITURES	RECIPIENTS	COST PER RECIPIENT	UNITS OF SERVICE	UNITS PER RECIPIENT	COST PER SERVICE
NURSING FACILITIES.....	\$2,146.96	1*	\$2,146.96	31	31.0	\$69.26
HOSPITALS						
Inpatient.....	\$5,258,800.38	1,361	\$3,863.92	5,813	4.3	\$904.66
Outpatient.....	\$1,899,260.87	9,805	\$193.70	32,654	3.3	\$58.16
Subtotal.....	\$7,158,061.25	10,710*	\$668.35	38,467	3.5	\$186.08
DENTAL SERVICES.....	\$135,071.00	952*	\$141.88	3,639	3.8	\$37.12
PHARMACY.....	\$2,120,568.87	24,732*	\$85.74	51,454	2.1	\$41.21
PHYSICIAN RELATED						
Physician.....	\$299,081.99	4,230	\$70.70	14,272	3.4	\$20.96
Clinic.....	\$537,869.90	7,889	\$68.18	48,517	6.2	\$11.09
Family Planning.....	\$46,654.40	1,163	\$40.12	1,359	1.2	\$34.33
X-ray & Lab.....	\$45,737.22	1,697	\$27.77	3,562	2.1	\$13.60
Nurse Practitioner.....	\$30,421.67	149	\$22.96	1,752	1.2	\$19.55
Podiatry.....	\$30,579.16	175	\$47.72	1,119	1.1	\$30.08
CRNA Services.....	\$55,080.87	110	\$46.19	4,346	39.0	\$1.17
Rural Health Clinics.....	\$580,857.00	6,810	\$85.29	10,223	1.5	\$56.82
Case Management.....	\$1,738.00	63	\$27.59	77	1.2	\$22.57
Fed Qualified Health Care.....	\$29,937.73	207	\$144.63	665	3.2	\$45.02
Subtotal.....	\$1,553,957.94	18,961*	\$81.96	83,115	4.3	\$18.70
IN-HOME SERVICES						
Home Health Services.....	\$740.97	8	\$92.62	13	1.6	\$57.00
Adult Day Health Care.....						
Homemaker/Respite Care.....						
Personal Care.....	\$3,537.68	3	\$1,179.23	282	94.0	\$12.54
Aids Waiver.....						
Physical Disabled Waiver.....						
Independent Living Waiver.....						
Subtotal.....	\$4,278.65	11*	\$388.97	295	26.8	\$14.50
REHAB AND SPECIALTY SERVICE						
Audiology Services.....	\$359.00	28	\$12.82	39	1.4	\$9.21
Optometric Services.....	\$90,211.03	2,739	\$32.94	2,749	1.0	\$32.82
Durable Medical Equip.....	\$80,458.89	285	\$282.31	3,633	12.7	\$22.15
Ambulance Services.....	\$32,329.70	189	\$171.06	4,240	22.4	\$7.62
Rehabilitation Center.....						
Hospice.....						
Non-Emergency Trans.....	\$85,549.14	337	\$253.86	1,786	5.3	\$47.90
Non-Participating Prov.....						
Comprehensive Day Rehab.....						
Diabetes Self-Mgmt Trning.....						
Subtotal.....	\$288,907.76	3,522*	\$82.03	12,447	3.5	\$23.21
BUY-IN PREMIUMS						
Part-A.....						
Part-B.....						
Subtotal ***.....						
MENTAL HEALTH SERVICES						
Private Home ICF/NR.....						
MR/DD Waiver.....	\$72,649.94	69	\$1,052.90	3,379	49.0	\$21.50
Psych Rehab-Private.....	\$46,094.87	142	\$324.61	1,777	12.5	\$25.94
CSTAR-Private.....	\$269,184.09	293	\$918.72	47,364	161.7	\$5.68
Targeted Case management.....	\$183,299.43	557	\$329.08	15,684	28.2	\$11.69
Subtotal.....	\$571,228.33	984*	\$580.52	68,204	69.3	\$8.38
STATE INSTITUTIONS						
ICF/Mentally Retarded.....						
Mental Hospital.....						
Psych Care Under Age 22.....	\$18,435.20	3	\$6,145.07	32	10.7	\$576.10
Psych Rehab-Public.....						
CSTAR-Public.....						
Targeted Case management.....	\$313,406.52	2,042	\$153.48	46,487	22.8	\$6.74
DFS Case Management.....						
Subtotal.....	\$331,841.72	2,044*	\$162.35	46,519	22.7	\$7.13
EPSDT SERVICES						
EPSDT Screenings.....	\$257,796.97	4,294	\$60.04	4,642	1.1	\$55.54
EPSDT Referral Services.....	\$3,222,373.43	27,003	\$119.33	156,461	5.8	\$20.60
EPSDT Targeted Case Mgmt.....						
Subtotal.....	\$3,480,170.40	28,194*	\$123.44	161,103	5.7	\$21.60
MANAGED CARE PREMIUMS.....	\$16,600,921.72	143,913*	\$115.35			
=====						
Total.....	\$32,247,154.60	193,220*	\$166.89			

* Unduplicated totals

*** Recipients are not added to total.

Table 5. Medical Statistics, January, 2002

ELIGIBILITY CATEGORY: Presumptive Eligibility

Number of eligibles on 12/31/01 - 1,178
 Total eligibles enrolled during January - N/A

	EXPENDITURES	RECIPIENTS	COST PER RECIPIENT	UNITS OF SERVICE	UNITS PER RECIPIENT	COST PER SERVICE
NURSING FACILITIES.....						
HOSPITALS						
Inpatient.....						
Outpatient.....	\$115,384.25	767	\$150.44	3,659	4.8	\$31.53
Subtotal.....	\$115,384.25	767*	\$150.44	3,659	4.7	\$31.53
DENTAL SERVICES.....						
PHARMACY.....	\$27,623.99	666*	\$41.48	1,156	1.7	\$23.90
PHYSICIAN RELATED						
Physician.....	\$10,004.37	189	\$52.93	484	2.6	\$20.67
Clinic.....	\$21,677.89	597	\$36.31	1,431	2.4	\$15.15
Family Planning.....	\$532.56	15	\$35.50	18	1.2	\$29.59
X-ray & Lab.....	\$15,185.97	319	\$47.60	1,145	3.6	\$13.26
Nurse Practitioner.....	\$155.42	2	\$77.71	3	1.5	\$51.81
Podiatry.....						
CRNA Services.....						
Rural Health Clinics.....	\$3,719.91	21	\$177.14	66	3.1	\$56.36
Case Management.....	\$7,100.99	260	\$27.31	290	1.1	\$24.49
Fed Qualified Health Care.....	\$25,187.32	276	\$91.26	976	3.5	\$25.81
Subtotal.....	\$83,564.42	1,218*	\$68.61	4,413	3.6	\$18.94
IN-HOME SERVICES						
Home Health Services.....	\$359.22	1	\$359.22	6	6.0	\$59.87
Adult Day Health Care.....						
Homemaker/Respite Care.....						
Personal Care.....						
Aids Waiver.....						
Physical Disabled Waiver.....						
Independent Living Waiver.....						
Subtotal.....	\$359.22	1*	\$359.22	6	6.0	\$59.87
REHAB AND SPECIALTY SERVICE						
Audiology Services.....						
Optomtric Services.....						
Durable Medical Equip.....	\$117.00	1	\$117.00	27	27.0	\$4.33
Ambulance Services.....						
Rehabilitation Center.....						
Hospice.....	\$316.86	1	\$316.86	6	6.0	\$52.81
Non-Emergency Trans.....						
Non-Participating Prov.....						
Comprehensive Day Rehab.....						
Diabetes Self-Mgmt Trning.....						
Subtotal.....	\$433.86	2*	\$216.93	33	16.5	\$13.15
BUY-IN PREMIUMS						
Part-A.....						
Part-B.....						
Subtotal ***.....						
MENTAL HEALTH SERVICES						
Private Home ICF/MR.....						
MR/DD Waiver.....						
Psych Rehab-Private.....	\$141.12	1	\$141.12	14	14.0	\$10.08
CSTAR-Private.....						
Targeted Case management.....						
Subtotal.....	\$141.12	1*	\$141.12	14	14.0	\$10.08
STATE INSTITUTIONS						
ICF/Mentally Retarded.....						
Mental Hospital.....						
Psych Care Under Age 22.....						
Psych Rehab-Public.....						
CSTAR-Public.....						
Targeted Case management.....						
DFS Case Management.....						
Subtotal.....						
EPSDT SERVICES						
EPSDT Screenings.....	\$180.00	3	\$60.00	3	1.0	\$60.00
EPSDT Referral Services.....	\$15,833.07	251	\$63.08	611	2.4	\$25.91
EPSDT Targeted Case Mgmt.....						
Subtotal.....	\$16,013.07	252*	\$63.54	614	2.4	\$26.08
MANAGED CARE PREMIUMS.....						
		*				
=====						
Total.....	\$243,519.93	1,961*	\$124.18			

* Unduplicated totals

*** Recipients are not added to total.

Table 5. Medical Statistics, January, 2002

ELIGIBILITY CATEGORY: MOCDD

Number of eligibles on 12/31/01 - 170
 Total eligibles enrolled during January - 174

	EXPENDITURES	RECIPIENTS	COST PER RECIPIENT	UNITS OF SERVICE	UNITS PER RECIPIENT	COST PER SERVICE
NURSING FACILITIES.....						
HOSPITALS						
Inpatient.....	\$3,141.16	1	\$3,141.16	5	5.0	\$628.23
Outpatient.....	\$3,695.19	8	\$461.90	46	5.8	\$80.33
Subtotal.....	\$6,836.35	9*	\$759.59	51	5.6	\$134.05
DENTAL SERVICES.....						
PHARMACY.....						
	\$28,426.22	90*	\$315.85	366	4.1	\$77.67
PHYSICIAN RELATED						
Physician.....	\$67.00	2	\$33.50	2	1.0	\$33.50
Clinic.....	\$213.00	1	\$213.00	1	1.0	\$213.00
Family Planning.....	\$62.18	1	\$62.18	1	1.0	\$62.18
X-ray & Lab.....	\$185.34	3	\$61.78	17	5.7	\$10.90
Nurse Practitioner.....						
Podiatry.....						
CRNA Services.....						
Rural Health Clinics.....						
Case Management.....						
Fed Qualified Health Care.....						
Subtotal.....	\$527.52	9*	\$58.61	23	2.5	\$22.94
IN-HOME SERVICES						
Home Health Services.....						
Adult Day Health Care.....						
Homemaker/Respite Care.....						
Personal Care.....						
Aids Waiver.....						
Physical Disabled Waiver.....						
Independent Living Waiver.....						
Subtotal.....						
REHAB AND SPECIALTY SERVICE						
Audiology Services.....						
Optometric Services.....						
Durable Medical Equip.....	\$95.20	3	\$31.73	3	1.0	\$31.73
Ambulance Services.....						
Rehabilitation Center.....						
Hospice.....	\$863.39	3	\$287.80	17	5.7	\$50.79
Non-Emergency Trans.....						
Non-Participating Prov.....						
Comprehensive Day Rehab.....						
Diabetes Self-Mgmt Trning.....						
Subtotal.....	\$958.59	6*	\$159.77	20	3.3	\$47.93
BUY-IN PREMIUMS						
Part-A.....						
Part-B.....						
Subtotal ***.....						
MENTAL HEALTH SERVICES						
Private Home ICF/MR.....	\$113,949.34	99	\$1,151.00	7,250	73.2	\$15.72
MR/DD Waiver.....						
Psych Rehab-Private.....						
CSTAR-Private.....	\$1,021.56	2	\$510.78	154	77.0	\$6.63
Targeted Case management.....						
Subtotal.....	\$114,970.90	100*	\$1,149.71	7,404	74.0	\$15.53
STATE INSTITUTIONS						
ICF/Mentally Retarded.....						
Mental Hospital.....						
Psych Care Under Age 22.....						
Psych Rehab-Public.....						
CSTAR-Public.....	\$31,807.61	157	\$202.60	4,454	28.4	\$7.14
Targeted Case management.....						
DFS Case Management.....						
Subtotal.....	\$31,807.61	157*	\$202.60	4,454	28.3	\$7.14
EPSDT SERVICES						
EPSDT Screenings.....	\$60.00	1	\$60.00	1	1.0	\$60.00
EPSDT Referral Services.....	\$157,354.20	84	\$1,873.26	7,434	88.5	\$21.17
EPSDT Targeted Case Mgmt.....						
Subtotal.....	\$157,414.20	84*	\$1,873.98	7,435	88.5	\$21.17
MANAGED CARE PREMIUMS.....						
		*				
=====						
Total.....	\$340,941.39	175*	\$1,948.24			

* Unduplicated totals

*** Recipients are not added to total.

Table 5. Medical Statistics, January, 2002

ELIGIBILITY CATEGORY: Child - 1115 Waiver

Number of eligibles on 12/31/01 - 76,419

Total eligibles enrolled during January - 77,990

	EXPENDITURES	RECIPIENTS	COST PER RECIPIENT	UNITS OF SERVICE	UNITS PER RECIPIENT	COST PER SERVICE
NURSING FACILITIES.....						
HOSPITALS						
Inpatient.....	\$512,673.25	151	\$3,395.19	629	4.2	\$815.06
Outpatient.....	\$650,807.01	2,767	\$235.20	9,978	3.6	\$65.22
Subtotal.....	\$1,163,480.26	2,833*	\$410.69	10,607	3.7	\$109.69
DENTAL SERVICES.....	\$71,030.30	529*	\$134.27	1,820	3.4	\$39.03
PHARMACY.....	\$942,116.49	9,965*	\$94.54	21,664	2.2	\$43.49
PHYSICIAN RELATED						
Physician.....	\$90,132.70	1,354	\$66.57	5,180	3.8	\$17.40
Clinic.....	\$93,007.78	2,065	\$45.04	12,492	6.0	\$7.45
Family Planning.....	\$30,189.37	705	\$42.82	874	1.2	\$54.54
X-ray & Lab.....	\$16,294.52	581	\$28.05	1,133	2.0	\$14.38
Nurse Practitioner.....	\$1,402.72	52	\$26.98	61	1.2	\$23.00
Podiatry.....	\$1,193.00	28	\$42.61	44	1.6	\$27.11
CRNA Services.....	\$1,389.34	33	\$42.10	1,314	39.8	\$1.06
Rural Health Clinics.....	\$197,975.52	2,369	\$83.57	3,523	1.5	\$56.20
Case Management.....	\$178.00	14	\$12.71	14	1.0	\$12.71
Fed Qualified Health Care.....	\$7,074.60	63	\$112.30	142	2.3	\$49.82
Subtotal.....	\$438,837.55	6,118*	\$71.73	24,777	4.0	\$17.71
IN-HOME SERVICES						
Home Health Services.....	\$74.87	1	\$74.87	2	2.0	\$37.44
Adult Day Health Care.....						
Homemaker/Respite Care.....						
Personal Care.....	\$901.82	1	\$901.82	67	67.0	\$13.46
Aids Waiver.....						
Physical Disabled Waiver.....						
Independent Living Waiver.....						
Subtotal.....	\$976.69	2*	\$488.35	69	34.5	\$14.15
REHAB AND SPECIALTY SERVICE						
Audiology Services.....	\$90.00	10	\$9.00	11	1.1	\$8.18
Optomtric Services.....	\$36,014.68	1,200	\$30.01	1,126	0.9	\$31.98
Durable Medical Equip.....	\$20,178.77	108	\$242.40	1,403	13.0	\$18.66
Ambulance Services.....	\$6,573.12	39	\$168.54	706	18.1	\$9.31
Rehabilitation Center.....						
Hospice.....						
Non-Emergency Trans.....						
Non-Participating Prov.....						
Comprehensive Day Rehab.....						
Diabetes Self-Mgmt Trning.....	\$40.00	1	\$40.00	1	1.0	\$40.00
Subtotal.....	\$68,896.57	1,353*	\$50.92	3,247	2.4	\$21.22
BUY-IN PREMIUMS						
Part-A.....						
Part-B.....						
Subtotal ***.....						
MENTAL HEALTH SERVICES						
Private Home ICF/MR.....						
MR/DD Waiver.....	\$17,306.11	18	\$961.45	546	30.3	\$31.70
Psych Rehab-Private.....	\$20,374.82	62	\$425.40	1,106	17.8	\$23.85
CSTAR-Private.....	\$71,282.37	89	\$800.93	12,181	136.9	\$5.85
Targeted Case management..	\$69,856.48	213	\$327.96	6,212	29.2	\$11.25
Subtotal.....	\$184,819.78	347*	\$532.62	20,045	57.7	\$9.22
STATE INSTITUTIONS						
ICF/Mentally Retarded.....						
Mental Hospital.....						
Psych Care Under Age 22...	\$17,283.00	1	\$17,283.00	30	30.0	\$576.10
Psych Rehab-Public.....						
CSTAR-Public.....						
Targeted Case management..	\$96,413.61	613	\$157.28	14,578	23.8	\$6.61
DFS Case Management.....						
Subtotal.....	\$113,696.61	613*	\$185.48	14,608	23.8	\$7.78
EPSDT SERVICES						
EPSDT Screenings.....	\$27,218.15	479	\$56.82	509	1.1	\$53.47
EPSDT Referral Services.....	\$925,840.75	8,287	\$111.72	43,101	5.2	\$21.48
EPSDT Targeted Case Mgmt..						
Subtotal.....	\$953,058.90	8,494*	\$112.20	43,610	5.1	\$21.85
MANAGED CARE PREMIUMS.....	\$3,414,955.44	41,637*	\$82.02			
=====						
Total.....	\$7,351,868.59	58,623*	\$125.41			

* Unduplicated totals

*** Recipients are not added to total.

Table 5. Medical Statistics, January, 2002

ELIGIBILITY CATEGORY: Adult - 1115 Waiver

Number of eligibles on 12/31/01 - 26,795
 Total eligibles enrolled during January - 27,028

	EXPENDITURES	RECIPIENTS	COST PER RECIPIENT	UNITS OF SERVICE	UNITS PER RECIPIENT	COST PER SERVICE
NURSING FACILITIES.....	\$25.70	1*	\$25.70	3	3.0	\$8.57
HOSPITALS						
Inpatient.....	\$738,168.93	295	\$2,502.27	993	3.4	\$743.37
Outpatient.....	\$1,554,220.77	4,581	\$295.62	19,940	4.4	\$67.91
Subtotal.....	\$2,092,389.70	4,736*	\$441.81	20,933	4.4	\$99.96
DENTAL SERVICES.....	\$1,298.00	28*	\$46.36	49	1.8	\$26.49
PHARMACY.....	\$1,008,989.89	11,733*	\$86.00	25,702	2.2	\$39.26
PHYSICIAN RELATED						
Physician.....	\$234,154.41	4,079	\$57.40	11,828	2.9	\$19.80
Clinic.....	\$206,025.26	4,219	\$48.83	31,452	7.5	\$6.55
Family Planning.....	\$198,045.15	2,548	\$63.05	5,116	2.0	\$28.94
X-ray & Lab.....	\$60,337.25	1,599	\$37.73	3,509	2.2	\$17.19
Nurse Practitioner.....	\$9,262.57	372	\$24.90	651	1.8	\$14.23
Podiatry.....	\$3,151.48	62	\$50.83	122	2.0	\$25.83
CRNA Services.....	\$3,290.19	54	\$60.93	4,741	87.8	\$5.69
Rural Health Clinics.....	\$205,433.01	2,482	\$82.77	4,164	1.7	\$49.34
Case Management.....	\$484.00	32	\$15.13	53	1.0	\$14.67
Fed Qualified Health Care.....	\$28,470.50	392	\$72.63	755	1.9	\$37.71
Subtotal.....	\$898,653.82	12,085*	\$74.36	62,371	5.1	\$14.41
IN-HOME SERVICES						
Home Health Services.....	\$4,454.74	16	\$278.42	77	4.8	\$57.85
Adult Day Health Care.....						
Homemaker/Respite Care....						
Personal Care.....						
Aids Waiver.....						
Physical Disabled Waiver..						
Independent Living Waiver..						
Subtotal.....	\$4,454.74	16*	\$278.42	77	4.8	\$57.85
REHAB AND SPECIALTY SERVICE						
Audiology Services.....	\$2,573.00	6	\$428.83	13	2.2	\$197.92
Optometric Services.....	\$2,555.28	89	\$28.71	96	1.1	\$26.62
Durable Medical Equip.....	\$36,292.33	231	\$157.11	806	3.5	\$45.03
Ambulance Services.....	\$20,072.60	133	\$150.92	2,215	16.7	\$9.06
Rehabilitation Center.....						
Hospice.....	\$1,707.20	1	\$1,707.20	20	20.0	\$85.36
Non-Emergency Trans.....	\$121.04	1	\$121.04	2	2.0	\$60.52
Non-Participating Prov....						
Comprehensive Day Rehab...						
Diabetes Self-Mgmt Trning..	\$240.00	7	\$34.29	9	1.3	\$26.67
Subtotal.....	\$63,561.45	465*	\$136.69	3,161	6.8	\$20.11
BUY-IN PREMIUMS						
Part-A.....						
Part-B.....						
Subtotal ***.....						
MENTAL HEALTH SERVICES						
Private Home ICF/MR.....						
MR/DD Waiver.....						
Psych Rehab-Private.....						
CSTAR-Private.....						
Targeted Case management..	\$14.60	1	\$14.60	1	1.0	\$14.60
Subtotal.....	\$14.60	1*	\$14.60	1	1.0	\$14.60
STATE INSTITUTIONS						
ICF/Mentally Retarded.....						
Mental Hospital.....						
Psych Care Under Age 22...						
Psych Rehab-Public.....						
CSTAR-Public.....						
Targeted Case management..						
DFS Case Management.....						
Subtotal.....						
EPSDT SERVICES						
EPSDT Screenings.....						
EPSDT Referral Services...	\$755.64	32	\$23.61	62	1.9	\$12.19
EPSDT Targeted Case Mgmt..						
Subtotal.....	\$755.64	32*	\$23.61	62	1.9	\$12.19
MANAGED CARE PREMIUMS.....	\$5,424,681.87	39,255*	\$138.19			
===== Total.....	\$9,494,825.41	57,334*	\$165.61			

* Unduplicated totals

*** Recipients are not added to total.

FIGURE 4. FOOD STAMPS CASELOAD

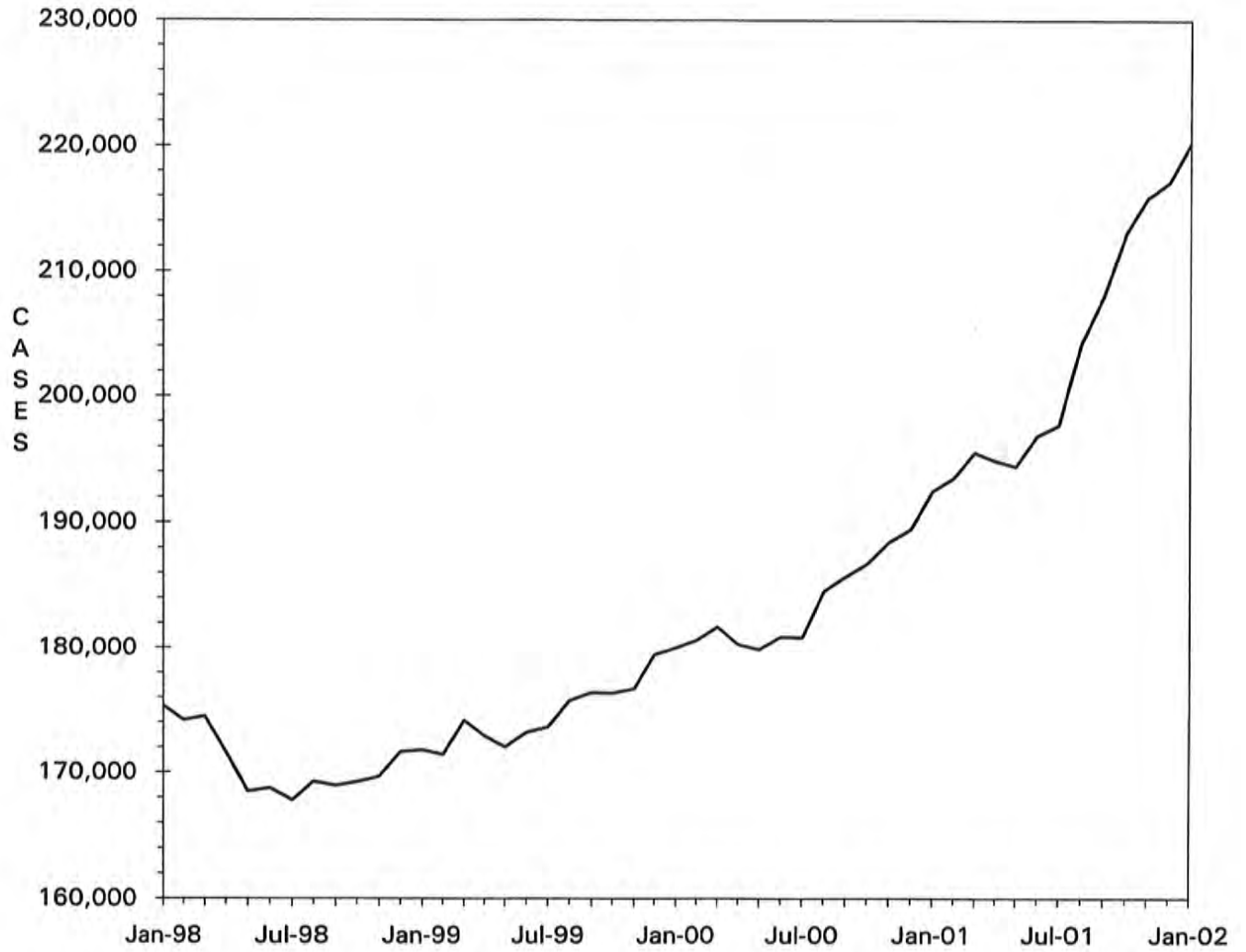

TABLE 6. FOOD STAMP PROGRAM
January 2002

COUNTY	TOTAL PERSONS	TOTAL HOUSE-HOLDS	PA PERSONS	PA HOUSE HOLDS	NON-PA PERSONS	NON-PA HOUSE-HOLDS	TOTAL COUPONS ISSUED	AVERAGE VALUE OF COUPONS PER PERSON
STATE TOTAL	511,930	220,211	152,813	52,745	359,117	167,466	\$39,889,634	\$77.92
ADAIR	1,923	887	255	102	1,668	785	\$142,810	\$74.26
ANDREW	726	311	80	25	646	286	\$46,787	\$64.44
ATCHISON	414	193	33	12	381	181	\$28,413	\$68.63
AUDRAIN	1,993	901	338	145	1,655	756	\$151,165	\$75.85
BARRY	3,790	1,503	2,041	728	1,749	775	\$288,357	\$76.08
BARTON	1,331	525	321	103	1,010	422	\$89,268	\$67.07
BATES	1,530	588	154	54	1,376	534	\$106,322	\$69.49
BENTON	2,270	958	706	241	1,564	717	\$175,894	\$77.49
BOLLINGER	1,539	608	838	280	701	328	\$110,494	\$71.80
BOONE	10,636	4,880	2,381	845	8,255	4,035	\$877,519	\$82.50
BUCHANAN	8,462	3,637	1,398	521	7,064	3,116	\$630,894	\$74.56
BUTLER	6,673	3,083	2,138	769	4,535	2,314	\$455,148	\$68.21
CALDWELL	799	306	123	46	676	260	\$59,184	\$74.07
CALLAWAY	2,844	1,182	1,110	370	1,734	812	\$218,016	\$76.66
CAMDEN	3,027	1,258	427	159	2,600	1,099	\$239,500	\$79.12
CAPE GIRARDEAU	5,547	2,546	1,371	493	4,176	2,053	\$435,747	\$78.56
CARROLL	1,029	397	149	50	880	347	\$71,498	\$69.48
CARTER	1,215	500	570	192	645	308	\$86,588	\$71.27
CASS	3,544	1,404	605	230	2,939	1,174	\$275,287	\$77.68
CEDAR	1,818	796	1,043	411	775	385	\$129,300	\$71.12
CHARITON	468	199	57	20	411	179	\$31,239	\$66.75
CHRISTIAN	3,719	1,450	478	184	3,241	1,266	\$283,865	\$76.33
CLARK	716	273	175	53	541	220	\$49,432	\$69.04
CLAY	7,098	2,956	1,272	487	5,826	2,469	\$547,668	\$77.16
CLINTON	875	348	106	42	769	306	\$62,345	\$71.25
COLE	4,057	1,805	691	243	3,366	1,562	\$326,066	\$80.37
COOPER	1,062	474	124	50	938	424	\$74,764	\$70.40
CRAWFORD	2,811	1,136	1,652	571	1,159	565	\$207,908	\$73.96
DADE	749	301	270	106	479	195	\$49,202	\$65.69
DALLAS	1,924	782	292	108	1,632	674	\$135,415	\$70.38
DAVISS	793	288	58	22	735	266	\$55,948	\$70.55
DE KALB	588	282	64	24	524	258	\$37,612	\$63.97
DENT	2,302	959	291	105	2,011	854	\$167,728	\$72.86
DOUGLAS	2,125	880	393	135	1,732	745	\$152,601	\$71.81
DUNKLIN	8,567	3,930	4,951	1,790	3,616	2,140	\$633,863	\$73.99
FRANKLIN	5,681	2,210	3,360	1,083	2,321	1,127	\$440,288	\$77.50
GASCONADE	958	416	461	182	497	234	\$71,040	\$74.15
GENRY	432	162	14	7	418	155	\$25,393	\$58.78
GREENE	20,860	9,370	4,679	1,756	16,181	7,614	\$1,649,383	\$79.07
GRUNDY	1,025	454	97	45	928	409	\$71,278	\$69.54
HARRISON	884	368	125	44	759	324	\$64,976	\$73.50
HENRY	2,658	1,137	1,266	454	1,392	683	\$195,743	\$73.64
HICKORY	1,186	503	113	47	1,073	456	\$82,953	\$69.94
HOLT	338	149	17	8	321	141	\$22,997	\$68.04
HOWARD	703	308	104	35	599	273	\$49,289	\$70.11
HOWELL	5,433	2,194	751	275	4,682	1,919	\$389,394	\$71.67
IRON	1,771	717	950	298	821	419	\$123,251	\$69.59
JACKSON	58,791	25,520	19,134	6,595	39,657	18,925	\$4,850,730	\$82.51
JASPER	12,226	5,231	2,779	993	9,447	4,238	\$938,272	\$76.74
JEFFERSON	10,710	4,392	4,110	1,528	6,600	2,864	\$871,133	\$81.34
JOHNSON	2,949	1,241	586	223	2,363	1,018	\$234,493	\$79.52
KNOX	287	113	21	9	266	104	\$18,041	\$62.86
LACLEDE	4,299	1,621	672	261	3,627	1,360	\$321,090	\$74.69
LAFAYETTE	2,333	989	371	164	1,962	825	\$170,886	\$73.25
LAWRENCE	3,782	1,495	1,276	462	2,506	1,033	\$288,013	\$76.15
LEWIS	887	351	531	179	356	172	\$61,928	\$69.82
LINCOLN	3,531	1,317	520	173	3,011	1,144	\$286,706	\$81.20
LINN	1,333	573	245	87	1,088	486	\$92,656	\$69.51

TABLE 6. FOOD STAMP PROGRAM
January 2002

COUNTY	TOTAL PERSONS	TOTAL HOUSE-HOLDS	PA PERSONS	PA HOUSE HOLDS	NON-PA PERSONS	NON-PA HOUSE-HOLDS	TOTAL COUPONS ISSUED	AVERAGE VALUE OF COUPONS PER PERSON
LIVINGSTON	1,189	540	88	38	1,101	502	\$86,446	\$72.70
MCDONALD	2,963	1,120	351	129	2,612	991	\$219,797	\$74.18
MACON	1,367	578	374	138	993	440	\$99,093	\$72.49
MADISON	1,667	707	800	302	867	405	\$120,417	\$72.24
MARIES	720	305	92	37	628	268	\$50,815	\$70.58
MARION	3,340	1,389	781	291	2,559	1,098	\$254,402	\$76.17
MERCER	249	114	30	13	219	101	\$15,527	\$62.36
MILLER	2,843	1,119	340	136	2,503	983	\$205,533	\$72.29
MISSISSIPPI	3,683	1,762	1,996	716	1,687	1,046	\$269,186	\$73.09
MONITEAU	780	327	126	47	654	280	\$57,577	\$73.82
MONROE	705	278	42	13	663	265	\$48,339	\$68.57
MONTGOMERY	1,031	416	172	56	859	360	\$80,704	\$78.28
MORGAN	2,020	810	544	200	1,476	610	\$147,446	\$72.99
NEW MADRID	4,194	1,901	2,347	835	1,847	1,066	\$285,980	\$68.19
NEWTON	4,344	1,661	2,322	812	2,022	849	\$319,741	\$73.61
NODAWAY	775	343	121	42	654	301	\$52,370	\$67.57
OREGON	1,755	731	196	73	1,559	658	\$117,065	\$66.70
OSAGE	542	220	53	18	489	202	\$40,123	\$74.03
OZARK	1,426	627	340	130	1,086	497	\$102,294	\$71.73
PEMISCOT	6,087	2,608	3,355	1,077	2,732	1,531	\$430,683	\$70.75
PERRY	1,271	555	474	188	797	367	\$89,035	\$70.05
PETTIS	4,339	1,785	1,867	672	2,472	1,113	\$322,190	\$74.25
PHELPS	4,089	1,631	625	239	3,464	1,392	\$308,918	\$75.55
PIKE	1,846	709	269	94	1,577	615	\$142,576	\$77.23
PLATTE	1,887	793	379	143	1,508	650	\$146,048	\$77.40
POLK	2,974	1,129	745	241	2,229	888	\$218,311	\$73.41
PULASKI	3,490	1,383	494	194	2,996	1,189	\$249,268	\$71.42
PUTNAM	519	222	42	19	477	203	\$36,914	\$71.13
RALLS	636	266	148	57	488	209	\$46,232	\$72.69
RANDOLPH	2,900	1,249	423	162	2,477	1,087	\$206,388	\$71.17
RAY	1,436	564	240	83	1,196	481	\$103,829	\$72.30
REYNOLDS	1,322	553	469	158	853	395	\$95,031	\$71.88
RIPLEY	3,102	1,360	577	199	2,525	1,161	\$213,085	\$68.69
ST CHARLES	8,429	3,473	1,417	476	7,012	2,997	\$686,072	\$81.39
ST CLAIR	1,250	530	747	265	503	265	\$89,257	\$71.41
ST FRANCOIS	7,742	3,395	2,014	717	5,728	2,678	\$582,559	\$75.25
STE GENEVIEVE	1,263	529	137	52	1,126	477	\$91,092	\$72.12
ST LOUIS COUNTY	52,643	22,129	14,797	4,901	37,846	17,228	\$4,283,912	\$81.38
SALINE	2,117	882	1,046	386	1,071	496	\$146,386	\$69.15
SCHUYLER	360	149	39	14	321	135	\$24,260	\$67.39
SCOTLAND	300	138	119	49	181	89	\$20,803	\$69.34
SCOTT	6,637	2,925	1,669	559	4,968	2,366	\$469,531	\$70.74
SHANNON	1,819	725	226	90	1,593	635	\$128,198	\$70.48
SHELBY	602	252	389	134	213	118	\$41,581	\$69.07
STODDARD	3,737	1,752	1,359	529	2,378	1,223	\$245,937	\$65.81
STONE	3,046	1,172	412	147	2,634	1,025	\$235,617	\$77.35
SULLIVAN	780	333	336	124	444	209	\$54,303	\$69.62
TANEY	3,680	1,478	1,352	454	2,328	1,024	\$296,899	\$80.68
TEXAS	3,169	1,293	1,009	358	2,160	935	\$235,888	\$74.44
VERNON	2,263	968	423	144	1,840	824	\$160,713	\$71.02
WARREN	1,694	690	302	103	1,392	587	\$130,405	\$76.98
WASHINGTON	4,627	1,910	767	302	3,860	1,608	\$372,603	\$80.53
HAYNE	2,787	1,178	1,380	449	1,407	729	\$193,455	\$69.41
WEBSTER	2,845	1,107	770	266	2,075	841	\$214,558	\$75.42
WORTH	211	92	26	8	185	84	\$13,741	\$65.12
WRIGHT	3,039	1,279	1,164	422	1,875	857	\$214,832	\$70.69
ST LOUIS CITY	83,378	38,720	30,554	9,620	52,824	29,100	\$7,021,888	\$84.22

TABLE 6. FOOD STAMP PROGRAM
January 2002

COUNTY	FOOD STAMP PARTICIPANTS BY COUNTY & RACE					
	TOTAL	BLACK	WHITE	AM IND	ASIAN	OTHER
STATE TOTAL	511,930	169,797	323,184	883	2,160	15,906
ADAIR	1,923	42	1,827	1	1	52
ANDREW	726	6	695	2		22
ATCHISON	414	0	403	1	0	10
AUDRAIN	1,993	382	1,556	3	9	43
BARRY	3,790	7	3,694	4	0	85
BARTON	1,331	0	1,306	9	0	16
BATES	1,530	26	1,463	0	0	41
BENTON	2,270	2	2,191	1	1	75
BOLLINGER	1,539	0	1,512	9	0	18
BOONE	10,636	3,936	6,319	19	102	260
BUCHANAN	8,462	816	7,450	14	5	177
BUTLER	6,673	778	5,724	5	2	164
CALDWELL	799	0	789	0	0	10
CALLAWAY	2,844	331	2,453	5	2	53
CAMDEN	3,027	21	2,930	11	8	57
CAPE GIRARDEAU	5,547	1,416	3,991	5	14	121
CARROLL	1,029	46	964	0	0	19
CARTER	1,215	1	1,179	10	1	24
CASS	3,544	106	3,325	11	14	88
CEDAR	1,818	1	1,755	4	0	58
CHARITON	468	58	397	0	0	13
CHRISTIAN	3,719	14	3,600	19	0	86
CLARK	716	0	705	2	0	9
CLAY	7,098	577	6,133	16	106	266
CLINTON	875	20	834	0	5	16
COLE	4,057	1,228	2,731	2	19	77
COOPER	1,062	162	881	5	0	14
CRAWFORD	2,811	1	2,739	3	0	68
DADE	749	7	737	0	4	1
DALLAS	1,924	3	1,879	10	0	32
DAVISS	793	0	768	2	2	21
DE KALB	588	11	556	8	3	10
DENT	2,302	16	2,224	11	3	48
DOUGLAS	2,125	1	2,089	2	0	33
DUNKLIN	8,567	1,727	6,592	1	4	243
FRANKLIN	5,681	191	5,361	6	10	113
GASCONADE	958	0	944	0	0	14
GENTRY	432	4	426	0	0	2
GREENE	20,860	1,359	18,734	91	175	501
GRUNDY	1,025	9	1,004	0	0	12
HARRISON	884	2	856	1	3	22
HENRY	2,658	44	2,526	1	0	87
HICKORY	1,186	0	1,139	9	0	38
HOLT	338	0	334	0	0	4
HOWARD	703	143	547	0	0	13
HOWELL	5,433	12	5,295	15	3	108
IRON	1,771	50	1,688	0	2	31
JACKSON	58,791	34,946	20,978	119	772	1,976
JASPER	12,226	299	11,534	37	18	338
JEFFERSON	10,710	259	10,256	6	10	179
JOHNSON	2,949	388	2,451	8	17	85
KNOX	287	5	280	2	0	0
LACLEDE	4,299	46	4,170	22	4	57
LAFAYETTE	2,333	136	2,149	7	3	38
LAWRENCE	3,782	5	3,680	2	5	90
LEWIS	887	114	751	3	0	19
LINCOLN	3,531	178	3,257	15	6	75
LINN	1,333	21	1,280	0	0	32

TABLE 6. FOOD STAMP PROGRAM
January 2002

COUNTY	FOOD STAMP PARTICIPANTS BY COUNTY & RACE					
	TOTAL	BLACK	WHITE	AM IND	ASIAN	OTHER
LIVINGSTON	1,189	39	1,110	5	1	34
MCDONALD	2,963	10	2,789	19	6	139
MACON	1,367	120	1,212	4	0	31
MADISON	1,667	1	1,643	1	0	22
MARIES	720	0	706	0	0	14
MARION	3,340	422	2,845	1	7	65
MERCER	249	0	240	2	0	7
MILLER	2,843	27	2,758	9	1	48
MISSISSIPPI	3,683	1,527	2,075	2	0	79
MONITEAU	780	7	732	0	6	35
MONROE	705	124	560	0	1	20
MONTGOMERY	1,031	34	954	0	0	43
MORGAN	2,020	37	1,934	8	6	35
NEW MADRID	4,194	1,498	2,558	0	0	138
NEWTON	4,344	62	4,120	37	15	110
NODAWAY	775	10	730	0	5	30
OREGON	1,755	4	1,700	13	0	38
OSAGE	542	0	532	0	0	10
OZARK	1,426	0	1,413	4	0	9
PEMISCOT	6,087	3,151	2,799	3	0	134
PERRY	1,271	6	1,256	0	0	9
PETTIS	4,339	285	3,845	3	51	155
PHELPS	4,089	114	3,900	0	3	72
PIKE	1,846	209	1,599	0	2	36
PLATTE	1,887	203	1,578	5	31	70
POLK	2,974	19	2,860	11	0	84
PULASKI	3,490	440	2,914	17	27	92
PUTNAM	519	0	511	4	0	4
RALLS	636	27	602	0	0	7
RANDOLPH	2,900	269	2,563	7	0	61
RAY	1,436	51	1,357	6	0	22
REYNOLDS	1,322	14	1,285	0	0	23
RIPLEY	3,102	0	2,990	0	0	112
ST CHARLES	8,429	1,475	6,662	19	33	240
ST CLAIR	1,250	0	1,218	2	0	30
ST FRANCOIS	7,742	97	7,536	5	3	101
STE GENEVIEVE	1,263	12	1,218	0	0	33
ST LOUIS COUNTY	52,643	37,869	12,435	52	316	1,971
SALINE	2,117	233	1,799	9	3	73
SCHUYLER	360	6	330	0	0	24
SCOTLAND	300	0	297	0	0	3
SCOTT	6,637	1,992	4,459	6	7	173
SHANNON	1,819	4	1,778	2	0	35
SHELBY	602	11	585	1	0	5
STODDARD	3,737	61	3,587	2	2	85
STONE	3,046	3	2,968	6	4	65
SULLIVAN	780	2	755	0	0	23
TANEY	3,680	22	3,554	23	5	76
TEXAS	3,169	8	3,124	0	1	36
VERNON	2,263	5	2,176	14	4	64
WARREN	1,694	167	1,486	0	6	35
WASHINGTON	4,627	49	4,496	0	0	82
WAYNE	2,787	3	2,721	6	0	57
WEBSTER	2,845	15	2,746	6	1	77
WORTH	211	0	211	0	0	0
WRIGHT	3,039	16	2,973	11	5	34
ST LOUIS CITY	83,378	69,084	9,369	19	274	4,632

TABLE 7.

FOOD STAMP PARTICIPATION
January 2002

AREA	COUNTY	CASES	PERSONS	DOLLARS	
AREA 1	ANDREW	311	726	\$46,787	
	ATCHISON	193	414	\$28,413	
	BUCHANAN	3,637	8,462	\$630,894	
	CALDWELL	306	799	\$59,184	
	CARROLL	397	1,029	\$71,498	
	CASS	1,404	3,544	\$275,287	
	CHARITON	199	468	\$31,239	
	CLAY	2,956	7,098	\$547,668	
	CLINTON	348	875	\$62,345	
	COOPER	474	1,062	\$74,764	
	DAVISS	288	793	\$55,948	
	DE KALB	282	588	\$37,612	
	GENTRY	162	432	\$25,393	
	GRUNDY	454	1,025	\$71,278	
	HARRISON	368	884	\$64,976	
	HOLT	149	338	\$22,997	
	HOWARD	308	703	\$49,289	
	JOHNSON	1,241	2,949	\$234,493	
	LAFAYETTE	989	2,333	\$170,886	
	LINN	573	1,333	\$92,656	
	LIVINGSTON	540	1,189	\$86,446	
	MERCER	114	249	\$15,527	
	NODAWAY	343	775	\$52,370	
	PETTIS	1,785	4,339	\$322,190	
	PLATTE	793	1,887	\$146,048	
	PUTNAM	222	519	\$36,914	
	RANDOLPH	1,249	2,900	\$206,388	
	RAY	564	1,436	\$103,829	
	SALINE	882	2,117	\$146,386	
	SULLIVAN	333	780	\$54,303	
	WORTH	92	211	\$13,741	
		* AREA TOTAL *	21,956	52,257	\$3,837,749
	AREA 2	ADAIR	887	1,923	\$142,810
AUDRAIN		901	1,993	\$151,165	
BOONE		4,880	10,636	\$877,519	
CALLAWAY		1,182	2,844	\$218,016	
CLARK		273	716	\$49,432	
COLE		1,805	4,057	\$326,066	
FRANKLIN		2,210	5,681	\$440,288	
GASCONADE		416	958	\$71,040	
JEFFERSON		4,392	10,710	\$871,133	
KNOX		113	287	\$18,041	
LEWIS		351	887	\$61,928	
LINCOLN		1,317	3,531	\$286,706	
MACON		578	1,367	\$99,093	
MARION		1,389	3,340	\$254,402	
MONROE		278	705	\$48,339	
MONTGOMERY		416	1,031	\$80,704	
OSAGE		220	542	\$40,123	
PIKE		709	1,846	\$142,576	
RALLS		266	636	\$46,232	
ST CHARLES		3,473	8,429	\$686,072	
SCHUYLER		149	360	\$24,260	
SCOTLAND	138	300	\$20,803		
SHELBY	252	602	\$41,581		
WARREN	690	1,694	\$130,405		
	* AREA TOTAL *	27,285	65,075	\$5,128,734	
AREA 3	BOLLINGER	608	1,539	\$110,494	
	BUTLER	3,083	6,673	\$455,148	
	CAPE GIRARDEAU	2,546	5,547	\$435,747	
	CARTER	500	1,215	\$86,588	
	CRAWFORD	1,136	2,811	\$207,908	
	DENT	959	2,302	\$167,728	

TABLE 7.

FOOD STAMP PARTICIPATION
January 2002

AREA	COUNTY	CASES	PERSONS	DOLLARS	
AREA 3	DUNKLIN	3,930	8,567	\$633,863	
	HOWELL	2,194	5,433	\$389,394	
	IRON	717	1,771	\$123,251	
	MADISON	707	1,667	\$120,417	
	MISSISSIPPI	1,762	3,683	\$269,186	
	NEW MADRID	1,901	4,194	\$285,980	
	OREGON	731	1,755	\$117,065	
	PEMISCOT	2,608	6,087	\$430,683	
	PERRY	555	1,271	\$89,035	
	REYNOLDS	553	1,322	\$95,031	
	RIPLEY	1,360	3,102	\$213,085	
	ST FRANCOIS	3,395	7,742	\$582,559	
	STE GENEVIEVE	529	1,263	\$91,092	
	SCOTT	2,925	6,637	\$469,531	
	SHANNON	725	1,819	\$128,198	
	STODDARD	1,752	3,737	\$245,937	
	WASHINGTON	1,910	4,627	\$372,603	
	WAYNE	1,178	2,787	\$193,455	
		* AREA TOTAL *	38,264	87,551	\$6,313,979
	AREA 4	BARRY	1,503	3,790	\$288,357
BARTON		525	1,331	\$89,268	
BATES		588	1,530	\$106,322	
BENTON		958	2,270	\$175,894	
CAMDEN		1,258	3,027	\$239,500	
CEDAR		796	1,818	\$129,300	
CHRISTIAN		1,450	3,719	\$283,865	
DADE		301	749	\$49,202	
DALLAS		782	1,924	\$135,415	
DOUGLAS		880	2,125	\$152,601	
GREENE		9,370	20,860	\$1,649,383	
HENRY		1,137	2,658	\$195,743	
HICKORY		503	1,186	\$82,953	
JASPER		5,231	12,226	\$938,272	
LACLEDE		1,621	4,299	\$321,090	
LAWRENCE		1,495	3,782	\$288,013	
MCDONALD		1,120	2,963	\$219,797	
MARIES		305	720	\$50,815	
MILLER		1,119	2,843	\$205,533	
MONITEAU		327	780	\$57,577	
MORGAN		810	2,020	\$147,446	
NEWTON		1,661	4,344	\$319,741	
OZARK		627	1,426	\$102,294	
PHELPS		1,631	4,089	\$308,918	
POLK		1,129	2,974	\$218,311	
PULASKI		1,383	3,490	\$249,268	
ST CLAIR		530	1,250	\$89,257	
STONE		1,172	3,046	\$235,617	
TANEY		1,478	3,680	\$296,899	
TEXAS		1,293	3,169	\$235,888	
VERNON	968	2,263	\$160,713		
WEBSTER	1,107	2,845	\$214,558		
WRIGHT	1,279	3,039	\$214,832		
	* AREA TOTAL *	46,337	112,235	\$8,452,642	
AREA 5	JACKSON	25,520	58,791	\$4,850,730	
	* AREA TOTAL *	25,520	58,791	\$4,850,730	
AREA 6	ST LOUIS CITY	38,720	83,378	\$7,021,888	
	* AREA TOTAL *	38,720	83,378	\$7,021,888	
AREA 7	ST LOUIS COUNTY	22,129	52,643	\$4,283,912	
	* AREA TOTAL *	22,129	52,643	\$4,283,912	
STATE TOTAL		220,211	511,930	\$39,889,634	

TABLE 8.

FOOD STAMP APPLICATION CURRENCY
JANUARY 2002

COUNTY	# APPS RECEIVED	# APPROVALS	% APPROVED	# REJECTIONS	% REJECTED	# DELINQUENT	% CURRENT
AREA 1							
ANDREW	96	73	76.0	14	14.6	2	97.7
ATCHISON	47	40	85.1	5	10.6	1	97.8
BUCHANAN	1,101	864	78.5	151	13.7	22	97.8
CALDWELL	67	49	73.1	12	17.9	2	96.7
CARROLL	98	81	82.7	9	9.2	2	97.8
CASS	458	298	65.1	72	15.7	13	96.5
CHARITON	36	31	86.1	2	5.6	0	100.0
CLAY	943	666	70.6	149	15.8	31	96.2
CLINTON	138	73	52.9	33	23.9	13	87.7
COOPER	143	92	64.3	9	6.3	2	98.0
DAVISS	63	71	112.7	8	12.7	0	100.0
DE KALB	64	56	87.5	6	9.4	2	96.8
GENTRY	38	34	89.5	1	2.6	0	100.0
GRUNDY	119	96	80.7	11	9.2	1	99.1
HARRISON	88	78	88.6	11	12.5	1	98.9
HOLT	43	32	74.4	4	9.3	0	100.0
HOWARD	75	58	77.3	14	18.7	0	100.0
JOHNSON	404	266	65.8	66	16.3	27	91.9
LAFAYETTE	347	225	64.8	49	14.1	7	97.4
LINN	139	109	78.4	16	11.5	4	96.8
LIVINGSTON	120	92	76.7	19	15.8	0	100.0
MERCER	27	22	81.5	3	11.1	0	100.0
NODAWAY	84	72	85.7	11	13.1	1	98.8
PETTIS	535	405	75.7	63	11.8	33	92.9
PLATTE	247	178	72.1	26	10.5	4	98.0
PUTNAM	47	41	87.2	6	12.8	6	87.2
RANDOLPH	377	279	74.0	36	9.5	6	98.1
RAY	160	107	66.9	26	16.3	4	97.0
SALINE	284	194	68.3	40	14.1	6	97.4
SULLIVAN	90	83	92.2	12	13.3	1	98.9
WORTH	21	18	85.7	.	.	0	100.0
TOTAL AREA 1	6,499	4,783	73.6	884	13.6	191	96.6
AREA 2							
ADAIR	236	195	82.6	25	10.6	4	98.2
AUDRAIN	262	170	64.9	40	15.3	6	97.1
BOONE	1,490	1,129	75.8	184	12.3	29	97.8
CALLAWAY	366	265	72.4	62	16.9	18	94.5
CLARK	63	45	71.4	5	7.9	1	98.0
COLE	600	380	63.3	81	13.5	53	88.5
FRANKLIN	637	472	74.1	83	13.0	19	96.6
GASCONADE	112	78	69.6	16	14.3	5	94.7
JEFFERSON	1,482	1,066	71.9	211	14.2	30	97.7
KNOX	41	27	65.9	3	7.3	0	100.0
LEWIS	77	46	59.7	4	5.2	0	100.0
LINCOLN	425	331	77.9	45	10.6	1	99.7
MACON	136	125	91.9	17	12.5	2	98.6
MARION	339	273	80.5	34	10.0	0	100.0
MONROE	74	47	63.5	10	13.5	2	96.5
MONTGOMERY	129	84	65.1	11	8.5	2	97.9
OSAGE	56	45	80.4	10	17.9	2	96.4
PIKE	179	122	68.2	21	11.7	0	100.0
RALLS	68	49	72.1	5	7.4	0	100.0
ST CHARLES	1,191	838	70.4	193	16.2	31	97.0
SCHUYLER	36	26	72.2	.	.	0	100.0
SCOTLAND	29	34	117.2	2	6.9	0	100.0
SHELBY	64	57	89.1	9	14.1	3	95.5
WARREN	231	154	66.7	21	9.1	3	98.3
TOTAL AREA 2	8,323	6,058	72.8	1,092	13.1	211	97.0
AREA 3							
BOLLINGER	122	107	87.7	12	9.8	6	95.0
BUTLER	672	553	82.3	62	9.2	3	99.5
CAPE GIRARDEAU	764	545	71.3	90	11.8	39	93.9
CARTER	128	110	85.9	7	5.5	1	99.1
CRAWFORD	324	228	70.4	47	14.5	3	98.9
DENT	235	178	75.7	25	10.6	3	98.5
DUNKLIN	857	657	76.7	63	7.4	31	95.7

TABLE 8.

FOOD STAMP APPLICATION CURRENCY
JANUARY 2002

COUNTY	# APPS RECEIVED	# APPROVALS	% APPROVED	# REJECTIONS	% REJECTED	# DELINQUENT	% CURRENT
HOWELL	598	464	77.6	56	9.4	26	95.0
IRON	167	135	80.8	15	9.0	1	99.3
MADISON	189	153	81.0	10	5.3	1	99.4
MISSISSIPPI	385	341	88.6	26	6.8	2	99.5
NEW MADRID	430	357	83.0	41	9.5	3	99.2
OREGON	148	124	83.8	9	6.1	3	97.7
PEMISCOT	551	441	80.0	48	8.7	11	97.8
PERRY	162	108	66.7	12	7.4	18	85.0
REYNOLDS	104	102	98.1	11	10.6	2	98.2
RIPLEY	277	230	83.0	27	9.7	6	97.7
ST FRANCOIS	771	577	74.8	67	8.7	25	96.1
STE GENEVIEVE	130	100	76.9	16	12.3	0	100.0
SCOTT	719	587	81.6	64	8.9	11	98.3
SHANNON	139	112	80.6	13	9.4	5	96.0
STODDARD	426	310	72.8	39	9.2	3	99.1
WASHINGTON	440	359	81.6	41	9.3	22	94.5
WAYNE	278	222	79.9	23	8.3	11	95.5
TOTAL AREA 3	9,016	7,100	78.7	824	9.1	236	97.0
AREA 4							
BARRY	450	386	85.8	44	9.8	5	98.8
BARTON	130	105	80.8	16	12.3	2	98.3
BATES	154	121	78.6	27	17.5	1	99.3
BENTON	276	221	80.1	26	9.4	2	99.2
CAMDEN	457	319	69.8	55	12.0	11	97.1
CEDAR	138	117	84.8	8	5.8	0	100.0
CHRISTIAN	453	331	73.1	47	10.4	11	97.1
DADE	87	65	74.7	13	14.9	2	97.4
DALLAS	236	166	70.3	29	12.3	3	98.5
DOUGLAS	182	159	87.4	20	11.0	3	98.3
GREENE	2,893	2,132	73.7	393	13.6	129	94.9
HENRY	309	252	81.6	42	13.6	10	96.6
HICKORY	115	79	68.7	13	11.3	1	98.9
JASPER	1,502	1,162	77.4	182	12.1	55	95.9
LACLEDE	504	334	66.3	47	9.3	8	97.9
LAWRENCE	384	283	73.7	42	10.9	10	96.9
MCDONALD	291	217	74.6	21	7.2	4	98.3
MARIES	83	53	63.9	3	3.6	1	98.2
MILLER	332	246	74.1	43	13.0	9	96.9
MONITEAU	99	63	63.6	13	13.1	14	81.6
MORGAN	245	173	70.6	30	12.2	5	97.5
NEWTON	484	405	83.7	86	17.8	12	97.6
OZARK	143	117	81.8	6	4.2	1	99.2
PHELPS	430	303	70.5	51	11.9	6	98.3
POLK	286	227	79.4	33	11.5	24	90.8
PULASKI	395	294	74.4	55	13.9	11	96.8
ST CLAIR	128	125	97.7	6	4.7	0	100.0
STONE	349	274	78.5	38	10.9	10	96.8
TANEY	682	496	72.7	89	13.0	10	98.3
TEXAS	348	299	85.9	27	7.8	4	98.8
VERNON	282	227	80.5	26	9.2	6	97.6
WEBSTER	299	224	74.9	36	12.0	2	99.2
WRIGHT	273	233	85.3	18	6.6	1	99.6
TOTAL AREA 4	13,419	10,208	76.1	1,585	11.8	373	96.8
AREA 5							
JACKSON	8,727	5,867	67.2	987	11.3	506	92.6
TOTAL AREA 5	8,727	5,867	67.2	987	11.3	506	92.6
AREA 6							
ST LOUIS CITY	10,950	8,535	77.9	771	7.0	561	94.0
TOTAL AREA 6	10,950	8,535	77.9	771	7.0	561	94.0
AREA 7							
ST LOUIS COUNTY	6,813	4,787	70.3	851	12.5	530	90.6
TOTAL AREA 7	6,813	4,787	70.3	851	12.5	530	90.6
STATEWIDE	63,747	47,338	74.3	6,994	11.0	2,608	95.2

TABLE 9.

FOOD STAMP EXPEDITED SERVICE APPLICATION CURRENCY
JANUARY 2002

COUNTY	# CASES EXPEDITED	# TIMELY	# NOT TIMELY	% TIMELY
AREA 1				
ANDREW	13	13	0	100.0
ATCHISON	7	7	0	100.0
BUCHANAN	192	189	3	98.4
CALDWELL	7	7	0	100.0
CARROLL	19	18	1	94.7
CASS	80	77	3	96.3
CHARITON	4	4	0	100.0
CLAY	198	192	6	97.0
CLINTON	24	22	2	91.7
COOPER	23	22	1	95.7
DAVISS	11	11	0	100.0
DE KALB	9	9	0	100.0
GENTRY	5	5	0	100.0
GRUNDY	21	19	2	90.5
HARRISON	16	16	0	100.0
HOLT	9	9	0	100.0
HOWARD	14	14	0	100.0
JOHNSON	61	59	2	96.7
LAFAYETTE	59	59	0	100.0
LINN	18	18	0	100.0
LIVINGSTON	9	9	0	100.0
MERCER	2	2	0	100.0
NODAWAY	14	14	0	100.0
PETTIS	91	89	2	97.8
PLATTE	59	57	2	96.6
PUTNAM	6	6	0	100.0
RANDOLPH	63	60	3	95.2
RAY	33	33	0	100.0
SALINE	38	37	1	97.4
SULLIVAN	21	21	0	100.0
WORTH	6	5	1	83.3
TOTAL AREA 1	1,132	1,103	29	97.4
AREA 2				
ADAIR	54	51	3	94.4
AUDRAIN	51	49	2	96.1
BOONE	366	363	3	99.2
CALLAWAY	75	75	0	100.0
CLARK	10	10	0	100.0
COLE	120	113	7	94.2
FRANKLIN	127	126	1	99.2
GASCONADE	14	14	0	100.0
JEFFERSON	331	330	1	99.7
KNOX	5	5	0	100.0
LEWIS	8	8	0	100.0
LINCOLN	93	93	0	100.0
MACON	29	29	0	100.0
MARION	70	69	1	98.6
MONROE	7	6	1	85.7
MONTGOMERY	22	22	0	100.0
OSAGE	10	10	0	100.0
PIKE	28	26	2	92.9
RALLS	13	13	0	100.0
ST CHARLES	263	260	3	98.9
SCHUYLER	5	5	0	100.0
SCOTLAND	7	7	0	100.0
SHELBY	9	9	0	100.0
WARREN	40	39	1	97.5
TOTAL AREA 2	1,757	1,732	25	98.6
AREA 3				
BOLLINGER	16	15	1	93.8
BUTLER	111	107	4	96.4
CAPE GIRARDEAU	138	136	2	98.6
CARTER	25	25	0	100.0
CRAWFORD	43	42	1	97.7
DENT	37	37	0	100.0
DUNKLIN	144	143	1	99.3

TABLE 9.

FOOD STAMP EXPEDITED SERVICE APPLICATION CURRENCY
JANUARY 2002

COUNTY	# CASES EXPEDITED	# TIMELY	# NOT TIMELY	% TIMELY
HOWELL	92	91	1	98.9
IRON	21	21	0	100.0
MADISON	22	22	0	100.0
MISSISSIPPI	66	64	2	97.0
NEW MADRID	65	63	2	96.9
OREGON	23	22	1	95.7
PEMISCOT	86	84	2	97.7
PERRY	18	18	0	100.0
REYNOLDS	11	11	0	100.0
RIPLEY	32	31	1	96.9
ST FRANCOIS	146	144	2	98.6
STE GENEVIEVE	26	24	2	92.3
SCOTT	108	107	1	99.1
SHANNON	14	14	0	100.0
STODDARD	51	50	1	98.0
WASHINGTON	72	71	1	98.6
WAYNE	49	49	0	100.0
TOTAL AREA 3	1,416	1,391	25	98.2
AREA 4				
BARRY	78	78	0	100.0
BARTON	18	18	0	100.0
BATES	25	25	0	100.0
BENTON	42	42	0	100.0
CAMDEN	105	103	2	98.1
CEDAR	22	22	0	100.0
CHRISTIAN	78	78	0	100.0
DADE	13	13	0	100.0
DALLAS	43	43	0	100.0
DOUGLAS	25	25	0	100.0
GREENE	625	600	25	96.0
HENRY	57	57	0	100.0
HICKORY	17	17	0	100.0
JASPER	322	318	4	98.8
LACLEDE	90	87	3	96.7
LAWRENCE	59	57	2	96.6
MCDONALD	60	60	0	100.0
MARIES	12	11	1	91.7
MILLER	37	37	0	100.0
MONITEAU	25	23	2	92.0
MORGAN	35	35	0	100.0
NEWTON	70	70	0	100.0
OZARK	16	16	0	100.0
PHELPS	77	73	4	94.8
POLK	37	36	1	97.3
PULASKI	68	66	2	97.1
ST CLAIR	20	20	0	100.0
STONE	72	72	0	100.0
TANEY	188	183	5	97.3
TEXAS	53	52	1	98.1
VERNON	49	48	1	98.0
WEBSTER	40	39	1	97.5
WRIGHT	26	25	1	96.2
TOTAL AREA 4	2,504	2,449	55	97.8
AREA 5				
JACKSON	2,052	1,978	74	96.4
TOTAL AREA 5	2,052	1,978	74	96.4
AREA 6				
ST LOUIS CITY	2,422	2,268	154	93.6
TOTAL AREA 6	2,422	2,268	154	93.6
AREA 7				
ST LOUIS COUNTY	1,359	1,311	48	96.5
TOTAL AREA 7	1,359	1,311	48	96.5
STATEWIDE	12,642	12,232	410	96.8

FIGURE 5. TEMPORARY ASSISTANCE CASELOAD

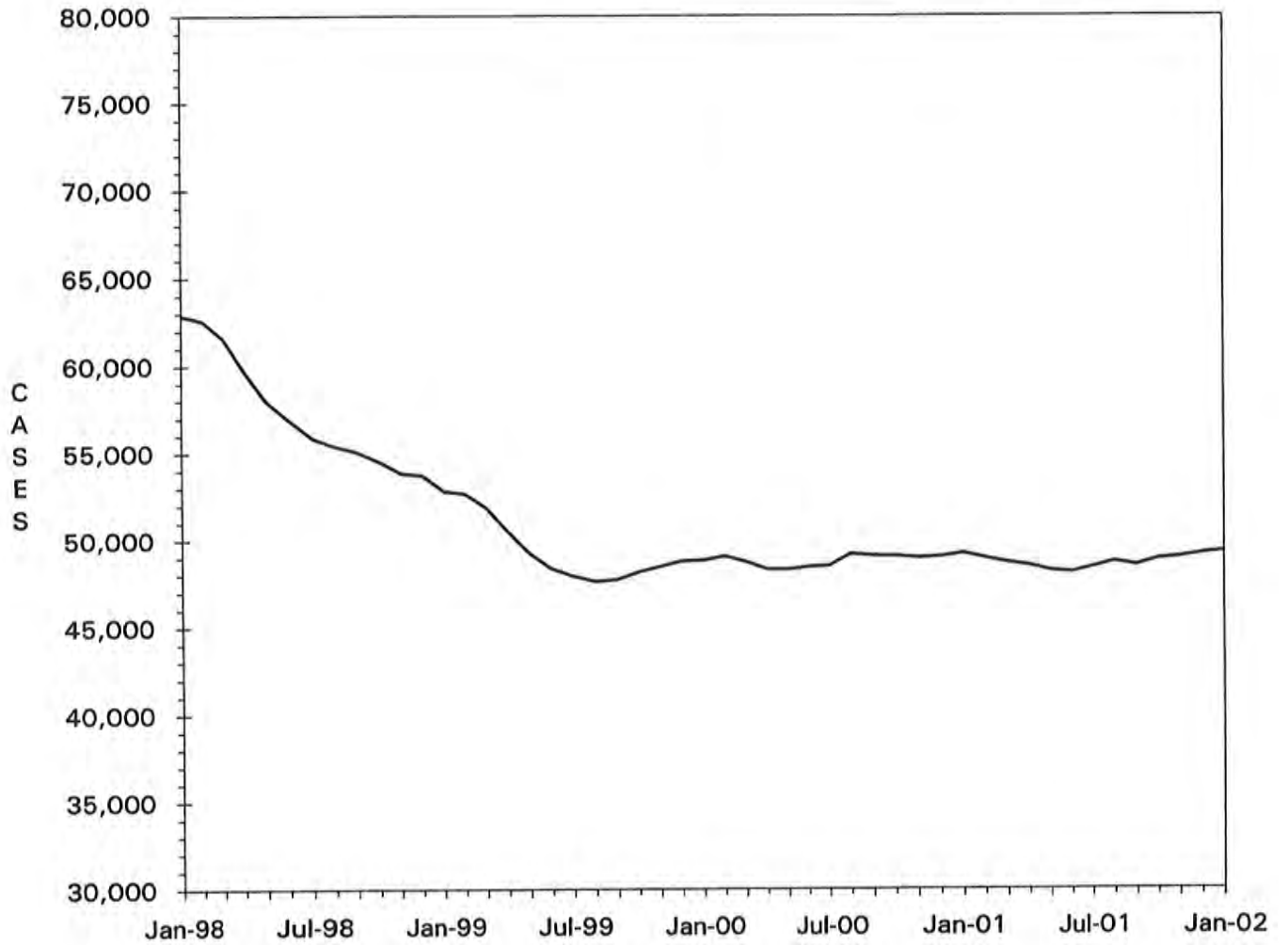

TABLE 10.

 TEMPORARY ASSISTANCE CASH AND UP
 TOTAL CASES AND REINVESTIGATIONS
 JANUARY 2002

COUNTY	# CASES	# REINVEST COMPLETED	# DELIN- QUENT	% DELIN- QUENT
AREA 1				
ANDREW	48	2	4	8.3
ATCHISON	11	4	1	9.1
BUCHANAN	578	60	88	15.2
CALDWELL	54	7	3	5.6
CARROLL	48	1	15	31.3
CASS	289	37	37	12.8
CHARITON	29	5	0	0.0
CLAY	506	55	61	12.1
CLINTON	63	0	8	12.7
COOPER	62	2	28	45.2
DAVISS	18	5	0	0.0
DE KALB	28	2	11	39.3
GENTRY	10	0	0	0.0
GRUNDY	41	3	6	14.6
HARRISON	53	8	0	0.0
HOLT	13	2	2	15.4
HOWARD	49	4	4	8.2
JOHNSON	225	11	58	25.8
LAFAYETTE	175	20	44	25.1
LINN	75	9	3	4.0
LIVINGSTON	40	8	0	0.0
MERCER	15	4	0	0.0
NODAWAY	34	4	2	5.9
PETTIS	290	24	28	9.7
PLATTE	176	7	20	11.4
PUTNAM	20	2	4	20.0
RANDOLPH	188	37	38	20.2
RAY	110	11	1	0.9
SALINE	181	25	29	16.0
SULLIVAN	30	3	7	23.3
WORTH	10	1	0	0.0
TOTAL AREA 1	3,469	363	502	14.5
AREA 2				
ADAIR	101	9	9	8.9
AUDRAIN	151	23	37	24.5
BOONE	970	120	257	26.5
CALLAWAY	203	8	68	33.5
CLARK	37	0	3	8.1
COLE	298	44	53	17.8
FRANKLIN	323	66	12	3.7
GASCONADE	38	9	0	0.0
JEFFERSON	782	82	118	15.1
KNOX	8	2	1	12.5
LEWIS	54	2	13	24.1
LINCOLN	224	11	74	33.0
MACON	73	5	10	13.7
MARION	262	19	60	22.9
MONROE	20	1	3	15.0
MONTGOMERY	62	9	6	9.7
OSAGE	26	2	6	23.1
PIKE	126	26	28	22.2
RALLS	41	5	0	0.0
ST CHARLES	680	75	113	16.6
SCHUYLER	18	2	4	22.2
SCOTLAND	11	1	4	36.4
SHELBY	26	1	3	11.5
WARREN	123	16	1	0.8
TOTAL AREA 2	4,657	538	883	19.0
AREA 3				
BOLLINGER	52	2	3	5.8
BUTLER	519	76	1	0.2
CAPE GIRARDEAU	500	38	63	12.6
CARTER	57	2	3	5.3
CRAWFORD	202	37	17	8.4
DENT	111	13	16	14.4
DUNKLIN	732	72	182	24.9

TABLE 10.

TEMPORARY ASSISTANCE CASH AND UP
TOTAL CASES AND REINVESTIGATIONS
JANUARY 2002

COUNTY	# CASES	# REINVEST COMPLETED	# DELIN- QUENT	% DELIN- QUENT
HOWELL	327	38	65	19.9
IRON	109	20	7	6.4
MADISON	87	17	0	0.0
MISSISSIPPI	392	44	77	19.6
NEW MADRID	396	25	59	14.9
OREGON	81	17	0	0.0
PEMISCOT	606	50	115	19.0
PERRY	71	2	12	16.9
REYNOLDS	55	12	1	1.8
RIPLEY	193	24	10	5.2
ST FRANCOIS	590	49	70	11.9
STE GENEVIEVE	53	9	9	17.0
SCOTT	582	77	32	5.5
SHANNON	65	8	1	1.5
STODDARD	218	37	5	2.3
WASHINGTON	291	62	5	1.7
WAYNE	151	14	7	4.6
TOTAL AREA 3	6,440	745	760	11.8
AREA 4				
BARRY	266	34	49	18.4
BARTON	108	8	24	22.2
BATES	71	17	0	0.0
BENTON	149	18	15	10.1
CAMDEN	206	15	32	15.5
CEDAR	113	3	32	28.3
CHRISTIAN	172	12	54	31.4
DADE	39	5	11	28.2
DALLAS	127	16	20	15.7
DOUGLAS	109	14	11	10.1
GREENE	1,447	168	328	22.7
HENRY	183	15	43	23.5
HICKORY	43	7	4	9.3
JASPER	983	79	214	21.8
LACLEDE	279	52	27	9.7
LAWRENCE	240	13	65	27.1
MCDONALD	165	19	27	16.4
MARIES	52	2	18	34.6
HILLER	143	5	23	16.1
MONITEAU	61	1	27	44.3
MORGAN	122	5	9	7.4
NEWTON	296	41	34	11.5
OZARK	61	15	0	0.0
PHELPS	223	33	35	15.7
POLK	141	9	18	12.8
PULASKI	223	23	47	21.1
ST CLAIR	80	5	0	0.0
STONE	105	8	39	37.1
TANEY	172	2	84	48.8
TEXAS	215	30	2	0.9
VERNON	148	13	33	22.3
WEBSTER	125	10	18	14.4
WRIGHT	194	26	6	3.1
TOTAL AREA 4	7,061	723	1,349	19.1
AREA 5				
JACKSON	8,270	574	2,478	30.0
TOTAL AREA 5	8,270	574	2,478	30.0
AREA 6				
ST LOUIS CITY	11,777	1,360	2,934	24.9
TOTAL AREA 6	11,777	1,360	2,934	24.9
AREA 7				
ST LOUIS COUNTY	6,460	1,006	1,366	21.1
TOTAL AREA 7	6,460	1,006	1,366	21.1
STATEWIDE	48,134	5,309	10,272	21.3

TABLE 11.

TEMPORARY ASSISTANCE APPLICATIONS
JANUARY 2002

COUNTY	# REC'D	# APPR	# REJ	% REJ	TOTAL RESOLVED	-----APPLICATION RESOLUTION-----					
						UNDER 31	31- 45	46- 90	91- 105	OVER 105	% >45 DAYS
AREA 1											
ANDREW	18	17	1	5.6	18	16	2	0	0	0	0.0
ATCHISON	7	2	2	50.0	4	3	1	0	0	0	0.0
BUCHANAN	170	157	24	13.3	181	179	2	0	0	0	0.0
CALDWELL	19	17	3	15.0	20	20	0	0	0	0	0.0
CARROLL	13	17	0	0.0	17	16	1	0	0	0	0.0
CASS	81	63	16	20.3	79	77	0	2	0	0	2.5
CHARITON	3	6	1	14.3	7	6	0	1	0	0	14.3
CLAY	164	136	40	22.7	176	157	12	6	0	1	4.0
CLINTON	11	6	5	45.5	11	8	2	1	0	0	9.1
COOPER	37	17	9	34.6	26	23	3	0	0	0	0.0
DAVISS	30	29	1	3.3	30	30	0	0	0	0	0.0
DE KALB	5	7	2	22.2	9	8	0	1	0	0	11.1
GENTRY	5	5	2	28.6	7	7	0	0	0	0	0.0
GRUNDY	24	15	6	28.6	21	21	0	0	0	0	0.0
HARRISON	21	19	2	9.5	21	20	0	0	0	1	4.8
HOLT	4	1	1	50.0	2	2	0	0	0	0	0.0
HOWARD	1	9	3	25.0	12	12	0	0	0	0	0.0
JOHNSON	43	47	15	24.2	62	56	6	0	0	0	0.0
LAFAYETTE	20	31	8	20.5	39	37	1	1	0	0	2.6
LINN	13	22	11	33.3	33	33	0	0	0	0	0.0
LIVINGSTON	10	16	4	20.0	20	20	0	0	0	0	0.0
MERCER	4	5	0	0.0	5	5	0	0	0	0	0.0
NODAWAY	19	23	3	11.5	26	26	0	0	0	0	0.0
PETTIS	82	63	27	30.0	90	72	15	3	0	0	3.3
PLATTE	53	51	8	13.6	59	58	1	0	0	0	0.0
PUTNAM	9	9	1	10.0	10	8	2	0	0	0	0.0
RANDOLPH	59	42	9	17.6	51	47	2	0	0	2	3.9
RAY	26	28	7	20.0	35	33	1	0	0	1	2.9
SALINE	59	44	7	13.7	51	49	2	0	0	0	0.0
SULLIVAN	7	16	0	0.0	16	16	0	0	0	0	0.0
WORTH	5	6	0	0.0	6	6	0	0	0	0	0.0
TOTAL AREA 1	1,022	926	218	19.1	1,144	1,071	53	15	0	5	1.7
AREA 2											
ADAIR	42	35	3	7.9	38	36	2	0	0	0	0.0
AUDRAIN	41	31	5	13.9	36	34	1	1	0	0	2.8
BOONE	170	120	41	25.5	161	152	8	0	0	1	0.6
CALLAWAY	72	48	23	32.4	71	59	10	2	0	0	2.8
CLARK	16	9	1	10.0	10	10	0	0	0	0	0.0
COLE	68	46	15	24.6	61	47	7	4	0	3	11.5
FRANKLIN	114	103	11	9.6	114	111	2	0	0	1	0.9
GASCONADE	6	13	6	31.6	19	19	0	0	0	0	0.0
JEFFERSON	209	179	70	28.1	249	239	5	3	0	2	2.0
KNOX	0	4	0	0.0	4	4	0	0	0	0	0.0
LEWIS	10	10	2	16.7	12	11	0	0	0	1	8.3
LINCOLN	37	76	12	13.6	88	87	1	0	0	0	0.0
MACON	35	37	5	11.9	42	40	2	0	0	0	0.0
MARION	50	42	4	8.7	46	46	0	0	0	0	0.0
MONROE	15	8	3	27.3	11	11	0	0	0	0	0.0
MONTGOMERY	8	12	1	7.7	13	12	1	0	0	0	0.0
OSAGE	14	8	3	27.3	11	11	0	0	0	0	0.0
PIKE	13	17	1	5.6	18	17	0	1	0	0	5.6
RALLS	3	9	2	18.2	11	10	0	0	0	1	9.1
ST CHARLES	137	143	32	18.3	175	170	2	1	0	2	1.7
SCHUYLER	9	11	1	8.3	12	12	0	0	0	0	0.0
SCOTLAND	4	4	2	33.3	6	6	0	0	0	0	0.0
SHELBY	6	7	1	12.5	8	8	0	0	0	0	0.0
WARREN	25	30	11	26.8	41	39	1	1	0	0	2.4
TOTAL AREA 2	1,104	1,002	255	20.3	1,257	1,191	42	13	0	11	1.9
AREA 3											
BOLLINGER	8	10	5	33.3	15	13	1	1	0	0	6.7
BUTLER	68	95	7	6.9	102	102	0	0	0	0	0.0
CAPE GIRARDEAU	118	117	23	16.4	140	132	6	1	0	1	1.4
CARTER	25	16	6	27.3	22	22	0	0	0	0	0.0
CRAWFORD	52	45	14	23.7	59	59	0	0	0	0	0.0
DENT	13	24	1	4.0	25	25	0	0	0	0	0.0
DUNKLIN	178	121	24	16.6	145	138	6	0	0	1	0.7

TABLE 11.
TEMPORARY ASSISTANCE APPLICATIONS
JANUARY 2002

COUNTY	# REC'D	# APPR	# REJ	% REJ	TOTAL RESOLVED	-----APPLICATION RESOLUTION-----					
						UNDER 31	31- 45	46- 90	91- 105	OVER 105	% >45 DAYS
HOWELL	95	86	19	18.1	105	89	9	5	0	2	6.7
IRON	18	13	4	23.5	17	16	0	0	0	1	5.9
MADISON	21	18	4	18.2	22	20	2	0	0	0	0.0
MISSISSIPPI	23	26	6	18.8	32	32	0	0	0	0	0.0
NEW MADRID	46	66	8	10.8	74	73	1	0	0	0	0.0
OREGON	31	27	3	10.0	30	30	0	0	0	0	0.0
PEMISCOT	163	131	17	11.5	148	145	2	0	0	1	0.7
PERRY	20	10	1	9.1	11	10	0	0	0	1	9.1
REYNOLDS	10	13	3	18.8	16	16	0	0	0	0	0.0
RIPLEY	29	27	12	30.8	39	38	1	0	0	0	0.0
ST FRANCOIS	95	88	14	13.7	102	98	3	0	0	1	1.0
STE GENEVIEVE	16	16	7	30.4	23	23	0	0	0	0	0.0
SCOTT	112	98	27	21.6	125	118	4	1	0	2	2.4
SHANNON	32	28	9	24.3	37	36	0	1	0	0	2.7
STODDARD	128	103	10	8.8	113	110	1	0	0	2	1.8
WASHINGTON	79	48	17	26.2	65	60	4	0	0	1	1.5
WAYNE	16	32	2	5.9	34	33	1	0	0	0	0.0
TOTAL AREA 3	1,396	1,258	243	16.2	1,501	1,438	41	9	0	13	1.5
AREA 4											
BARRY	63	55	12	17.9	67	66	1	0	0	0	0.0
BARTON	16	16	4	20.0	20	20	0	0	0	0	0.0
BATES	26	29	19	39.6	48	47	1	0	0	0	0.0
BENTON	31	36	5	12.2	41	39	1	1	0	0	2.4
CAMDEN	91	76	30	28.3	106	74	27	1	0	4	4.7
CEDAR	16	21	0	0.0	21	18	2	1	0	0	4.8
CHRISTIAN	98	55	40	42.1	95	87	4	2	2	0	4.2
DADE	9	7	2	22.2	9	8	0	0	0	1	11.1
DALLAS	28	22	11	33.3	33	31	1	1	0	0	3.0
DOUGLAS	35	33	5	13.2	38	36	2	0	0	0	0.0
GREENE	511	371	81	17.9	452	368	51	28	2	3	7.3
HENRY	41	38	5	11.6	43	43	0	0	0	0	0.0
HICKORY	11	13	0	0.0	13	13	0	0	0	0	0.0
JASPER	227	220	49	18.2	269	252	9	7	0	1	3.0
LACLEDE	48	56	14	20.0	70	67	3	0	0	0	0.0
LAWRENCE	70	70	23	24.7	93	92	0	0	0	1	1.1
MCDONALD	35	57	6	9.5	63	57	1	4	0	1	7.9
MARIES	11	4	2	33.3	6	5	0	0	0	1	16.7
MILLER	18	47	14	23.0	61	59	1	0	0	1	1.6
MONITEAU	16	8	2	20.0	10	7	1	2	0	0	20.0
MORGAN	23	30	7	18.9	37	35	1	1	0	0	2.7
NEWTON	95	105	21	16.7	126	123	3	0	0	0	0.0
OZARK	16	18	3	14.3	21	21	0	0	0	0	0.0
PHELPS	41	52	12	18.8	64	64	0	0	0	0	0.0
POLK	26	42	7	14.3	49	45	2	0	1	1	4.1
PULASKI	60	40	11	21.6	51	50	0	0	0	1	2.0
ST CLAIR	21	15	9	37.5	24	24	0	0	0	0	0.0
STONE	26	29	9	23.7	38	34	4	0	0	0	0.0
TANEY	69	82	34	29.3	116	113	3	0	0	0	0.0
TEXAS	25	45	2	4.3	47	45	2	0	0	0	0.0
VERNON	21	32	3	8.6	35	33	1	1	0	0	2.9
WEBSTER	100	75	21	21.9	96	92	4	0	0	0	0.0
WRIGHT	49	48	6	11.1	54	49	2	1	0	2	5.6
TOTAL AREA 4	1,973	1,847	469	20.3	2,316	2,117	127	50	5	17	3.1
AREA 5											
JACKSON	958	727	189	20.6	916	754	102	53	5	2	6.6
TOTAL AREA 5	958	727	189	20.6	916	754	102	53	5	2	6.6
AREA 6											
ST LOUIS CITY	598	510	134	20.8	644	489	106	44	1	4	7.6
TOTAL AREA 6	598	510	134	20.8	644	489	106	44	1	4	7.6
AREA 7											
ST LOUIS COUNTY	582	521	150	22.4	671	483	109	59	2	18	11.8
TOTAL AREA 7	582	521	150	22.4	671	483	109	59	2	18	11.8
STATEWIDE	7,633	6,791	1,658	19.6	8,449	7,543	580	243	13	70	3.9

TABLE 12.

MC+, MEDICAL ASSISTANCE FOR FAMILIES (MAF) AND TRANSITIONAL MEDICAL ASSISTANCE (TMA)
TOTAL CHILDREN
JANUARY 2002

COUNTY	MC+ POVERTY	MC+ CHIP NO COST	MC+ CHIP CO-PAY	MC+ CHIP PREMIUM	MAF/ NO CASH	MAF/ CASH	TMA	NEWBORNS	TOTAL CHILDREN
AREA 1									
ANDREW	100	176	44	7	386	93	16	38	860
ATCHISON	58	96	14	6	244	19	1	23	461
BUCHANAN	538	1,127	238	55	3,966	1,015	119	287	7,345
CALDWELL	63	181	53	6	579	105	21	20	1,028
CARROLL	84	186	48	8	671	89	14	28	1,128
CASS	375	727	309	50	2,447	508	37	149	4,602
CHARITON	38	111	31	13	212	53	0	21	479
CLAY	734	1,420	461	91	4,191	871	132	449	8,349
CLINTON	89	231	50	5	598	100	5	64	1,142
COOPER	95	189	48	13	674	102	8	63	1,192
DAVISS	52	145	23	11	549	37	6	40	863
DE KALB	51	141	33	3	331	50	1	29	639
GENTRY	40	110	29	11	242	18	4	18	472
GRUNDY	70	148	29	9	625	68	3	26	978
HARRISON	72	148	34	10	496	105	18	18	901
HOLT	30	90	27	1	233	21	6	12	420
HOWARD	61	151	38	3	453	77	6	20	809
JOHNSON	230	383	122	15	1,887	369	26	184	3,216
LAFAYETTE	240	449	111	14	1,281	298	16	105	2,514
LINN	122	173	69	16	754	143	12	54	1,343
LIVINGSTON	94	217	40	13	695	66	8	48	1,181
MERCER	22	48	7	1	158	20	8	10	274
NODAWAY	72	164	44	7	427	69	5	37	825
PETTIS	331	484	128	55	2,164	581	51	127	3,921
PLATTE	227	422	177	27	1,192	319	43	97	2,504
PUTNAM	47	100	25	4	371	33	5	24	609
RANDOLPH	196	316	54	14	1,527	335	20	103	2,565
RAY	84	195	72	11	753	197	36	60	1,408
SALINE	175	293	74	8	1,123	307	44	71	2,095
SULLIVAN	72	103	21	4	425	61	11	36	733
WORTH	20	39	20	3	121	19	0	2	224
TOTAL AREA 1	4,482	8,763	2,473	494	29,775	6,148	682	2,263	55,080
AREA 2									
ADAIR	129	246	61	11	1,052	183	28	87	1,797
AUDRAIN	158	426	80	18	1,138	262	25	67	2,174
BOONE	620	1,156	323	35	6,014	1,762	70	187	10,167
CALLAWAY	243	504	113	25	2,058	399	38	94	3,474
CLARK	60	126	29	5	430	68	6	7	731
COLE	322	440	134	16	2,285	585	98	151	4,031
FRANKLIN	391	916	227	34	3,590	589	86	173	6,006
GASCONADE	79	146	41	9	581	71	10	26	963
JEFFERSON	770	1,652	457	56	7,314	1,364	97	386	12,096
KNOX	25	81	14	12	190	19	4	13	358
LEWIS	56	113	24	12	418	114	17	23	777
LINCOLN	243	485	111	14	2,081	418	82	72	3,506
HACON	120	214	65	10	719	122	17	54	1,321
MARION	222	346	115	32	1,619	496	39	57	2,926
MONROE	52	116	22	4	480	37	14	25	750
MONTGOMERY	79	183	86	14	576	111	14	35	1,098
OSAGE	44	112	24	5	408	46	6	20	665
PIKE	107	207	38	2	1,141	230	12	42	1,779
RALLS	72	133	29	10	311	80	10	20	665
ST CHARLES	639	1,203	327	33	6,229	1,283	104	331	10,149
SCHUYLER	26	70	19	10	230	45	12	3	415
SCOTLAND	56	79	20	7	232	20	0	13	427
SHELBY	57	86	24	4	380	52	6	8	617
WARREN	130	244	55	4	955	238	17	56	1,699
TOTAL AREA 2	4,700	9,284	2,438	382	40,431	8,594	812	1,950	68,591
AREA 3									
BOLLINGER	95	272	63	10	770	86	1	53	1,350
BUTLER	346	639	186	42	2,596	939	40	149	4,937
CAPE GIRARDEAU	334	632	195	26	2,714	886	32	213	5,032
CARTER	65	180	44	11	574	94	1	43	1,012
CRAWFORD	199	394	104	14	1,333	359	27	102	2,532
DENT	167	315	95	15	1,095	209	16	70	1,982
DUNKLIN	430	483	94	14	3,652	1,380	21	115	6,189
HOWELL	382	756	154	34	2,827	601	16	136	4,906

TABLE 12.

MC+, MEDICAL ASSISTANCE FOR FAMILIES (MAF) AND TRANSITIONAL MEDICAL ASSISTANCE (TMA)
TOTAL CHILDREN
JANUARY 2002

COUNTY	MC+ POVERTY	MC+ CHIP NO COST	MC+ CHIP CO-PAY	MC+ CHIP PREMIUM	MAF/ NO CASH	MAF/ CASH	TMA	NEWBORNS	TOTAL CHILDREN
IRON	102	200	43	10	769	179	11	42	1,356
MADISON	88	199	69	6	701	137	5	33	1,238
MISSISSIPPI	138	259	82	9	1,059	728	40	63	2,378
NEW MADRID	192	328	81	4	1,539	729	35	50	2,958
OREGON	103	261	71	16	813	155	2	36	1,457
PEMISCOT	243	429	92	15	2,488	1,283	27	51	4,628
PERRY	118	194	29	5	887	131	14	67	1,445
REYNOLDS	54	125	47	4	606	101	26	12	975
RIPLEY	172	368	108	19	1,244	352	23	37	2,323
ST FRANCOIS	369	690	201	24	3,199	1,008	79	185	5,755
STE GENEVIEVE	56	161	30	6	773	101	12	35	1,174
SCOTT	336	666	177	30	2,727	1,072	73	106	5,187
SHANNON	104	203	82	6	874	135	16	37	1,457
STODDARD	249	505	163	30	1,746	372	45	103	3,213
WASHINGTON	194	444	123	31	1,843	515	61	83	3,294
WAYNE	103	265	89	12	1,163	247	13	62	1,954
TOTAL AREA 3	4,639	8,968	2,422	393	37,992	11,799	636	1,883	68,732
AREA 4									
BARRY	284	499	114	6	2,079	535	23	109	3,649
BARTON	69	153	36	6	814	207	0	49	1,334
BATES	120	260	66	23	928	128	24	42	1,591
BENTON	136	246	58	6	1,112	274	5	26	1,863
CAMDEN	255	586	135	29	1,824	366	17	104	3,316
CEDAR	107	215	44	12	1,005	185	23	44	1,635
CHRISTIAN	299	798	206	42	2,339	276	43	180	4,183
DADE	81	162	51	14	424	68	0	24	824
DALLAS	128	273	64	23	1,041	234	14	53	1,830
DOUGLAS	129	276	59	14	984	209	15	37	1,723
GREENE	1,158	2,387	586	88	10,427	2,557	161	1,053	18,417
HENRY	192	304	64	14	1,268	313	36	87	2,278
HICKORY	76	176	46	4	659	76	21	25	1,083
JASPER	967	1,393	255	38	6,602	1,876	56	613	11,800
LACLEDE	320	449	114	27	2,356	500	32	156	3,954
LAWRENCE	278	613	122	19	2,063	439	27	147	3,708
MCDONALD	252	428	84	14	1,869	317	34	93	3,091
MARIES	51	120	45	12	399	89	2	31	749
MILLER	243	581	159	26	1,476	267	33	82	2,867
MONITEAU	63	142	37	6	500	96	6	50	900
MORGAN	133	302	86	16	1,188	212	9	52	1,998
NEWTON	391	670	173	33	2,484	535	29	209	4,524
OZARK	85	194	36	16	703	113	2	29	1,178
PHELPS	272	574	121	20	2,521	368	26	147	4,049
POLK	174	470	130	17	1,755	263	49	98	2,956
PULASKI	223	432	149	17	1,976	406	10	77	3,290
ST CLAIR	74	171	34	12	513	154	4	31	993
STONE	226	466	99	24	1,971	173	28	84	3,071
TANEY	304	762	234	51	2,218	317	51	259	4,196
TEXAS	209	534	163	20	1,472	388	28	82	2,896
VERNON	428	415	132	19	1,132	286	14	97	2,523
WEBSTER	244	577	111	26	1,773	255	63	121	3,170
WRIGHT	188	378	86	18	1,409	334	38	74	2,525
TOTAL AREA 4	8,159	16,006	3,899	712	61,284	12,816	923	4,365	108,164
AREA 5									
JACKSON	4,227	7,253	1,763	373	34,002	16,315	813	2,145	66,891
TOTAL AREA 5	4,227	7,253	1,763	373	34,002	16,315	813	2,145	66,891
AREA 6									
ST LOUIS CITY	2,131	4,154	835	135	30,825	24,955	710	919	64,664
TOTAL AREA 6	2,131	4,154	835	135	30,825	24,955	710	919	64,664
AREA 7									
ST LOUIS COUNTY	3,034	6,189	1,350	223	33,139	12,203	797	1,304	58,239
TOTAL AREA 7	3,034	6,189	1,350	223	33,139	12,203	797	1,304	58,239
STATEWIDE	31,372	60,617	15,180	2,712	267,448	92,830	5,373	14,829	490,361

TABLE 13.

MC+, MEDICAL ASSISTANCE FOR FAMILIES (MAF) AND TRANSITIONAL MEDICAL ASSISTANCE (TMA)
TOTAL CARETAKERS
JANUARY 2002

COUNTY	MAF/ NO CASH	MAF/ CASH	EXTENDED TMA	MC+ CUST. PARENTS	NON-CUST. PARENTS	NCP PARENTS' FAIR SHARE	HPW	EXTENDED WOMEN'S HLTH	TOTAL CARETAKERS
AREA 1									
ANDREW	152	27	11	9	0	0	45	43	292
ATCHISON	132	5	3	2	0	0	17	23	185
BUCHANAN	1,747	403	138	53	0	2	350	247	2,969
CALDWELL	260	48	12	6	0	0	27	26	382
CARROLL	322	28	16	10	0	2	31	38	447
CASS	1,039	223	91	37	0	0	165	189	1,744
CHARITON	99	17	0	1	0	0	22	12	155
CLAY	1,893	352	140	33	0	1	383	463	3,279
CLINTON	275	41	11	4	0	1	41	51	426
COOPER	292	49	12	9	0	0	51	66	483
DAVISS	295	9	17	4	0	0	33	38	399
DE KALB	152	25	6	5	0	0	1	28	246
GENTRY	120	5	7	2	0	0	15	13	163
GRUNDY	325	24	10	2	0	1	35	22	426
HARRISON	241	45	24	7	0	0	29	30	376
HOLT	81	7	7	1	0	0	9	16	123
HOWARD	221	39	11	5	0	0	24	29	332
JOHNSON	827	166	42	16	0	1	141	156	1,353
LAFAYETTE	560	139	39	15	0	0	95	100	952
LINN	359	62	21	16	0	1	49	37	550
LIVINGSTON	310	23	32	7	0	1	56	45	489
MERCER	73	10	8	3	0	0	17	9	120
NODAWAY	195	27	17	1	0	0	44	32	319
PETTIS	902	208	74	8	0	1	161	104	1,464
PLATTE	503	123	63	20	0	0	109	111	932
PUTNAM	175	15	15	7	0	0	19	15	247
RANDOLPH	736	127	26	31	0	2	106	81	1,117
RAY	326	73	35	15	0	0	65	54	568
SALINE	458	151	61	14	0	1	75	40	800
SULLIVAN	184	15	22	4	0	0	27	22	279
WORTH	43	9	0	5	0	0	11	6	74
TOTAL AREA 1	13,297	2,495	973	352	0	14	2,280	2,147	21,693
AREA 2									
ADAIR	563	78	43	10	0	3	89	60	854
AUDRAIN	520	106	45	10	0	0	68	74	832
BOONE	2,590	716	162	97	0	1	311	292	4,193
CALLAWAY	846	161	46	12	0	1	114	137	1,330
CLARK	188	31	6	7	0	2	16	23	274
COLE	990	194	91	7	0	1	126	162	1,585
FRANKLIN	1,763	233	167	45	0	1	226	178	2,621
GASCONADE	258	31	36	10	0	0	57	39	436
JEFFERSON	3,643	623	199	101	0	2	455	473	5,535
KNOX	104	5	4	3	0	0	15	14	145
LEWIS	215	50	21	16	0	0	24	23	353
LINCOLN	993	154	104	34	0	1	100	107	1,501
MACON	320	44	23	12	0	1	57	50	509
MARION	738	199	76	35	0	4	115	68	1,246
MONROE	204	7	12	1	0	1	26	20	271
MONTGOMERY	280	48	25	3	0	0	46	31	436
OSAGE	205	19	14	3	0	0	28	20	290
PIKE	519	95	19	3	0	1	66	47	755
RALLS	177	32	28	7	0	0	28	19	294
ST CHARLES	2,609	447	172	45	0	1	416	477	4,188
SCHUYLER	105	11	6	4	0	0	15	12	153
SCOTLAND	128	6	0	6	0	0	17	10	168
SHELBY	202	17	13	2	0	1	16	11	263
WARREN	411	90	45	8	0	1	76	76	712
TOTAL AREA 2	18,571	3,397	1,358	481	0	22	2,507	2,423	28,945
AREA 3									
BOLLINGER	426	31	13	7	0	0	34	44	558
BUTLER	1,357	348	112	42	0	2	184	130	2,182
CAPE GIRARDEAU	1,246	370	93	22	0	4	218	176	2,160
CARTER	310	34	9	2	0	1	41	19	417
CRAWFORD	684	164	60	22	0	2	108	69	1,118
DENT	556	61	35	20	0	0	67	63	806
DUNKLIN	1,734	470	66	48	0	2	164	91	2,620
HOWELL	1,439	211	41	18	0	3	160	123	2,025
IRON	440	71	28	8	0	2	49	44	648

TABLE 13.

MC+, MEDICAL ASSISTANCE FOR FAMILIES (MAF) AND TRANSITIONAL MEDICAL ASSISTANCE (TMA)
TOTAL CARETAKERS
JANUARY 2002

COUNTY	MAF/ NO CASH	MAF/ CASH	EXTENDED TMA	MC+ CUST. PARENTS	NON-CUST. PARENTS	NCP PARENTS' FAIR SHARE	EXTENDED MPW	EXTENDED WOMEN'S HLTH	TOTAL CARETAKERS	
HADISON	341	80	30	7	0	1	5	54	29	547
MISSISSIPPI	498	270	70	30	0	2	50	59	49	1,028
NEW MADRID	778	237	81	20	0	1	21	69	51	1,258
OREGON	426	46	17	8	0	1	4	38	39	579
PENISCOT	949	370	49	15	0	1	76	74	59	1,593
PERRY	348	53	21	1	0	1	3	42	55	524
REYNOLDS	324	35	47	8	0	1	3	28	14	460
RIPLEY	679	135	57	26	0	2	4	72	55	1,030
ST FRANCOIS	1,714	447	175	42	0	6	30	221	157	2,792
STE GENEVIEVE	361	37	17	7	0	2	0	40	30	494
SCOTT	1,331	346	127	49	0	2	29	168	130	2,182
SHANNON	525	40	24	23	0	2	5	43	35	697
STODDARD	919	122	82	26	0	0	16	109	90	1,364
WASHINGTON	1,050	183	102	38	0	3	13	83	78	1,550
WAYNE	680	75	52	19	0	0	2	60	61	949
TOTAL AREA 3	19,115	4,236	1,408	508	0	41	397	2,185	1,691	29,581
AREA 4										
BARRY	981	194	67	15	0	0	16	126	91	1,490
BARTON	421	71	0	14	0	0	7	47	29	589
BATES	495	44	38	5	0	0	0	56	44	682
BENTON	596	101	29	14	0	0	8	45	32	825
CAMDEN	909	159	34	20	0	1	9	162	134	1,428
CEDAR	511	83	32	19	0	4	7	45	39	740
CHRISTIAN	1,148	116	70	26	0	0	14	191	210	1,775
DADE	199	23	0	6	0	0	2	28	26	284
DALLAS	495	81	40	17	0	1	7	57	43	741
DOUGLAS	531	84	31	14	0	2	6	45	38	751
GREENE	5,000	1,095	221	106	0	8	95	842	964	8,331
HENRY	577	140	48	30	0	2	10	88	92	987
HICKORY	329	18	36	14	0	2	6	22	21	448
JASPER	2,889	801	136	39	0	1	65	526	461	4,918
LACLEDE	1,184	195	91	41	0	1	8	152	134	1,806
LAWRENCE	930	179	65	24	0	2	14	142	135	1,491
MCDONALD	816	117	60	5	0	0	9	125	99	1,231
MARIES	213	28	7	3	0	0	0	33	21	305
HILLER	788	106	62	13	0	0	4	106	109	1,188
MONITEAU	230	45	15	3	0	0	5	32	29	359
MORGAN	632	80	21	12	0	0	11	63	43	862
NEWTON	1,232	215	85	19	0	1	24	210	157	1,943
OZARK	412	36	16	10	0	2	1	45	26	548
PHELPS	1,296	146	79	30	0	0	10	138	111	1,810
POLK	918	99	82	32	0	3	3	108	82	1,327
PULASKI	1,001	151	30	10	0	0	9	104	88	1,393
ST CLAIR	277	45	14	16	0	0	2	25	32	411
STONE	1,038	52	42	11	0	1	12	111	94	1,361
TANEY	1,040	120	67	28	0	1	21	212	255	1,744
TEXAS	782	150	39	19	0	4	10	105	84	1,193
VERNON	531	98	40	12	0	0	10	83	81	855
WEBSTER	841	96	58	8	0	1	6	125	137	1,272
WRIGHT	700	158	55	19	0	2	6	102	79	1,121
TOTAL AREA 4	29,942	5,126	1,735	654	0	39	417	4,301	4,020	46,234
AREA 5										
JACKSON	12,909	4,928	912	282	0	2	135	1,683	2,134	22,985
TOTAL AREA 5	12,909	4,928	912	282	0	2	135	1,683	2,134	22,985
AREA 6										
ST LOUIS CITY	10,523	8,729	977	412	0	0	68	993	1,030	22,732
TOTAL AREA 6	10,523	8,729	977	412	0	0	68	993	1,030	22,732
AREA 7										
ST LOUIS COUNTY	11,919	4,177	1,219	526	0	2	75	1,266	1,778	20,962
TOTAL AREA 7	11,919	4,177	1,219	526	0	2	75	1,266	1,778	20,962
STATEWIDE	116,276	33,088	8,582	3,215	0	120	1,413	15,215	15,223	193,132

NOTE: EXTENDED TRANSITIONAL MEDICAL ASSISTANCE, MC+ FOR CUSTODIAL PARENTS AND NON-CUSTODIAL PARENTS, NCP PARENTS' FAIR SHARE, AND EXTENDED WOMEN'S HEALTH SERVICES AVAILABLE AS A RESULT OF THE 1115 WAIVER.

TABLE 14.

MC+(CHILDREN AND CUSTODIAL PARENTS) AND MEDICAL ASSISTANCE FOR FAMILIES(MAF)
 TOTAL CASES AND REINVESTIGATIONS
 JANUARY 2002

COUNTY	# CASES	# REINVEST COMPLETED	# DELIN- QUENT	% DELIN- QUENT
AREA 1				
ANDREW	356	11	57	16.0
ATCHISON	238	9	39	16.4
BUCHANAN	3,059	163	577	18.9
CALDWELL	409	19	176	43.0
CARROLL	502	17	168	33.5
CASS	2,001	95	429	21.4
CHARITON	214	14	2	0.9
CLAY	3,640	114	865	23.8
CLINTON	500	9	178	35.6
COOPER	510	8	264	51.8
DAVISS	354	27	29	8.2
DE KALB	287	9	132	46.0
GENTRY	220	10	3	1.4
GRUNDY	458	9	150	32.8
HARRISON	396	34	4	1.0
HOLT	189	6	75	39.7
HOWARD	369	13	138	37.4
JOHNSON	1,410	40	674	47.8
LAFAYETTE	1,098	23	474	43.2
LINN	566	34	105	18.6
LIVINGSTON	508	60	80	15.7
MERCER	120	11	20	16.7
NODAWAY	378	14	83	22.0
PETTIS	1,666	95	332	19.9
PLATTE	1,113	41	173	15.5
PUTNAM	281	1	138	49.1
RANDOLPH	1,094	39	387	35.4
RAY	562	19	43	7.7
SALINE	845	33	223	26.4
SULLIVAN	347	16	130	37.5
WORTH	102	6	0	0.0
TOTAL AREA 1	23,792	999	6,148	25.8
AREA 2				
ADAIR	808	13	245	30.3
AUDRAIN	943	66	367	38.9
BOONE	4,309	250	2,081	48.3
CALLAWAY	1,583	38	837	52.9
CLARK	316	9	112	35.4
COLE	1,754	56	834	47.5
FRANKLIN	2,711	334	586	21.6
GASCONADE	434	47	72	16.6
JEFFERSON	5,555	369	1,899	34.2
KNOX	155	13	45	29.0
LEWIS	331	12	50	15.1
LINCOLN	1,522	80	585	38.4
MACON	595	44	52	8.7
MARION	1,246	52	247	19.8
MONROE	342	44	104	30.4
MONTGOMERY	483	28	130	26.9
OSAGE	308	5	119	38.6
PIKE	784	34	356	45.4
RALLS	304	17	15	4.9
ST CHARLES	4,554	147	2,073	45.5
SCHUYLER	167	3	70	41.9
SCOTLAND	204	3	89	43.6
SHELBY	283	14	78	27.6
WARREN	707	20	172	24.3
TOTAL AREA 2	30,398	1,698	11,218	36.9
AREA 3				
BOLLINGER	617	16	132	21.4
BUTLER	2,034	146	51	2.5
CAPE GIRARDEAU	2,153	109	569	26.4
CARTER	436	9	38	8.7
CRAWFORD	1,044	63	61	5.8
DENT	858	52	57	6.6
DUNKLIN	2,428	109	851	35.0

TABLE 14.

MC+(CHILDREN AND CUSTODIAL PARENTS) AND MEDICAL ASSISTANCE FOR FAMILIES(MAF)
 TOTAL CASES AND REINVESTIGATIONS
 JANUARY 2002

COUNTY	# CASES	# REINVEST COMPLETED	# DELIN- QUENT	% DELIN- QUENT
HOWELL	2,118	115	642	30.3
IRON	581	53	24	4.1
MADISON	558	36	10	1.8
MISSISSIPPI	834	76	189	22.7
NEW MADRID	1,126	47	237	21.0
OREGON	632	67	29	4.6
PEMISCOT	1,464	56	421	28.8
PERRY	670	11	305	45.5
REYNOLDS	437	44	21	4.8
RIPLEY	1,024	82	136	13.3
ST FRANCOIS	2,500	133	414	16.6
STE GENEVIEVE	557	49	228	40.9
SCOTT	2,049	161	174	8.5
SHANNON	665	45	68	10.2
STODDARD	1,450	67	81	5.6
WASHINGTON	1,370	104	146	10.7
WAYNE	913	39	66	7.2
TOTAL AREA 3	28,518	1,689	4,950	17.4
AREA 4				
BARRY	1,492	106	305	20.4
BARTON	566	11	262	46.3
BATES	695	43	14	2.0
BENTON	822	40	256	31.1
CAMDEN	1,467	55	420	28.6
CEDAR	690	31	145	21.0
CHRISTIAN	1,948	105	577	29.6
DADE	359	16	103	28.7
DALLAS	794	69	165	20.8
DOUGLAS	740	44	64	8.6
GREENE	8,004	290	2,817	35.2
HENRY	953	35	285	29.9
HICKORY	486	26	171	35.2
JASPER	4,907	100	2,141	43.6
LACLEDE	1,708	90	324	19.0
LAWRENCE	1,567	50	486	31.0
MCDONALD	1,309	47	194	14.8
MARIES	303	24	51	16.8
MILLER	1,282	100	312	24.3
MONITEAU	416	3	152	36.5
MORGAN	868	35	272	31.3
NEWTON	1,889	67	278	14.7
OZARK	542	32	118	21.8
PHELPS	1,894	81	562	29.7
POLK	1,289	81	345	26.8
PULASKI	1,519	60	622	40.9
ST CLAIR	419	20	61	14.6
STONE	1,475	41	747	50.6
TANEY	1,905	133	594	31.2
TEXAS	1,232	76	130	10.6
VERNON	1,094	29	250	22.9
WEBSTER	1,320	81	287	21.7
WRIGHT	1,077	126	43	4.0
TOTAL AREA 4	47,031	2,147	13,553	28.8
AREA 5				
JACKSON	24,230	547	11,506	47.5
TOTAL AREA 5	24,230	547	11,506	47.5
AREA 6				
ST LOUIS CITY	18,203	593	9,501	52.2
TOTAL AREA 6	18,203	593	9,501	52.2
AREA 7				
ST LOUIS COUNTY	23,001	754	12,534	54.5
TOTAL AREA 7	23,001	754	12,534	54.5
STATEWIDE	195,173	8,427	69,410	35.6

TABLE 15.

MC+ APPLICATIONS FOR CHILDREN AND CUSTODIAL PARENTS
JANUARY 2002

COUNTY	# REC'D	# APPR	# REJ	% REJ	TOTAL RESOLVED	-----APPLICATION RESOLUTION-----						
						UNDER 16	16- 30	31- 45	46- 90	OVER 90	% >30 DAYS	
AREA 1												
ANDREW	24	16	4	20.0	20	12	4	4	0	0	20.0	
ATCHISON	7	6	2	25.0	8	5	3	0	0	0	0.0	
BUCHANAN	148	48	35	42.2	83	46	32	4	0	1	6.0	
CALDWELL	10	5	3	37.5	8	5	2	1	0	0	12.5	
CARROLL	17	7	8	53.3	15	5	10	0	0	0	0.0	
CASS	87	34	26	43.3	60	21	34	2	1	2	8.3	
CHARITON	7	4	0	0.0	4	4	0	0	0	0	0.0	
CLAY	177	74	70	48.6	144	57	68	15	2	2	13.2	
CLINTON	29	3	10	76.9	13	3	5	5	0	0	38.5	
COOPER	36	12	11	47.8	23	5	13	1	1	3	21.7	
DAVISS	12	9	2	18.2	11	10	1	0	0	0	0.0	
DE KALB	10	5	3	37.5	8	4	3	1	0	0	12.5	
GENTRY	9	5	3	37.5	8	5	3	0	0	0	0.0	
GRUNDY	19	2	8	80.0	10	2	8	0	0	0	0.0	
HARRISON	18	9	7	43.8	16	12	4	0	0	0	0.0	
HOLT	10	4	1	20.0	5	2	3	0	0	0	0.0	
HOWARD	22	9	5	35.7	14	11	3	0	0	0	0.0	
JOHNSON	70	23	29	55.8	52	25	23	4	0	0	7.7	
LAFAYETTE	37	20	7	25.9	27	9	15	3	0	0	11.1	
LINN	29	9	10	52.6	19	12	7	0	0	0	0.0	
LIVINGSTON	18	5	3	37.5	8	6	2	0	0	0	0.0	
MERCER	1	0	2	100.0	2	2	0	0	0	0	0.0	
NODAWAY	14	7	11	61.1	18	5	12	1	0	0	5.6	
PETTIS	103	37	34	47.9	71	38	21	10	2	0	16.9	
PLATTE	67	26	21	44.7	47	27	18	2	0	0	4.3	
PUTNAM	9	4	4	50.0	8	4	1	2	1	0	37.5	
RANDOLPH	47	20	15	42.9	35	25	10	0	0	0	0.0	
RAY	27	12	8	40.0	20	12	8	0	0	0	0.0	
SALINE	65	19	25	56.8	44	21	19	2	1	1	9.1	
SULLIVAN	20	5	5	50.0	10	4	6	0	0	0	0.0	
WORTH	4	3	0	0.0	3	2	1	0	0	0	0.0	
TOTAL AREA 1	1,153	442	372	45.7	814	401	339	57	8	9	9.1	
AREA 2												
ADAIR	29	17	8	32.0	25	19	6	0	0	0	0.0	
AUDRAIN	21	10	6	37.5	16	8	5	2	1	0	18.8	
BOONE	143	60	52	46.4	112	56	48	6	2	0	7.1	
CALLAWAY	40	25	30	54.5	55	22	26	7	0	0	12.7	
CLARK	13	6	0	0.0	6	2	4	0	0	0	0.0	
COLE	58	19	21	52.5	40	18	15	6	1	0	17.5	
FRANKLIN	79	43	30	41.1	73	45	22	4	1	1	8.2	
GASCONADE	24	10	2	16.7	12	4	7	1	0	0	8.3	
JEFFERSON	278	83	104	55.6	187	97	82	4	0	4	4.3	
KNOX	7	0	2	100.0	2	2	0	0	0	0	0.0	
LEWIS	11	6	4	40.0	10	8	1	1	0	0	10.0	
LINCOLN	44	21	11	34.4	32	24	8	0	0	0	0.0	
HACON	31	16	11	40.7	27	18	8	1	0	0	3.7	
MARION	53	17	15	46.9	32	25	6	0	1	0	3.1	
MONROE	15	1	4	80.0	5	1	4	0	0	0	0.0	
MONTGOMERY	29	10	9	47.4	19	11	6	2	0	0	10.5	
OSAGE	22	5	4	44.4	9	5	4	0	0	0	0.0	
PIKE	21	9	6	40.0	15	9	5	1	0	0	6.7	
RALLS	10	5	3	37.5	8	4	4	0	0	0	0.0	
ST CHARLES	180	57	54	48.6	111	52	54	4	0	1	4.5	
SCHUYLER	6	3	2	40.0	5	2	2	1	0	0	20.0	
SCOTLAND	7	5	1	16.7	6	5	1	0	0	0	0.0	
SHELBY	11	5	0	0.0	5	3	2	0	0	0	0.0	
WARREN	42	23	17	42.5	40	21	18	0	1	0	2.5	
TOTAL AREA 2	1,174	456	396	46.5	852	461	338	40	7	6	6.2	
AREA 3												
BOLLINGER	30	11	7	38.9	18	7	11	0	0	0	0.0	
BUTLER	85	28	34	54.8	62	29	32	1	0	0	1.6	
CAPE GIRARDEAU	111	40	29	42.0	69	34	33	1	1	0	2.9	
CARTER	18	8	5	38.5	13	9	4	0	0	0	0.0	
CRAWFORD	72	22	38	63.3	60	27	32	1	0	0	1.7	
DENT	44	14	6	30.0	20	8	10	0	0	2	10.0	
DUNKLIN	66	33	38	53.5	71	23	42	5	1	0	8.5	

TABLE 15.

MC+ APPLICATIONS FOR CHILDREN AND CUSTODIAL PARENTS
JANUARY 2002

COUNTY	# REC'D	# APPR	# REJ	% REJ	TOTAL RESOLVED	-----APPLICATION RESOLUTION-----					
						UNDER 16	16- 30	31- 45	46- 90	OVER 90	% >30 DAYS
HOWELL	85	27	31	53.4	58	24	27	5	2	0	12.1
IRON	27	8	5	38.5	13	8	5	0	0	0	0.0
MADISON	28	6	11	64.7	17	12	4	1	0	0	5.9
MISSISSIPPI	33	15	7	31.8	22	9	13	0	0	0	0.0
NEW MADRID	59	12	32	72.7	44	17	27	0	0	0	0.0
OREGON	35	13	13	50.0	26	20	6	0	0	0	0.0
PENISCOT	82	12	58	82.9	70	21	48	1	0	0	1.4
PERRY	30	4	5	55.6	9	3	6	0	0	0	0.0
REYNOLDS	16	7	9	56.3	16	14	1	1	0	0	6.3
RIPLEY	28	9	13	59.1	22	12	8	2	0	0	9.1
ST FRANCOIS	76	28	19	40.4	47	29	13	5	0	0	10.6
STE GENEVIEVE	21	2	8	80.0	10	2	8	0	0	0	0.0
SCOTT	109	26	48	64.9	74	31	40	1	2	0	4.1
SHANNON	24	7	7	50.0	14	11	3	0	0	0	0.0
STODDARD	58	25	18	41.9	43	18	22	1	1	1	7.0
WASHINGTON	75	21	42	66.7	63	18	36	9	0	0	14.3
WAYNE	28	7	8	53.3	15	4	9	1	0	1	13.3
TOTAL AREA 3	1,240	385	491	56.1	876	390	440	35	7	4	5.3
AREA 4											
BARRY	60	20	33	62.3	53	30	22	0	0	1	1.9
BARTON	14	6	3	33.3	9	6	1	1	1	0	22.2
BATES	37	11	16	59.3	27	18	9	0	0	0	0.0
BENTON	21	8	10	55.6	18	13	3	2	0	0	11.1
CAMDEN	68	23	21	47.7	44	20	17	6	1	0	15.9
CEDAR	17	4	3	42.9	7	4	3	0	0	0	0.0
CHRISTIAN	75	37	43	53.8	80	27	37	8	7	1	20.0
DADE	11	6	9	60.0	15	7	5	1	1	1	20.0
DALLAS	29	11	7	38.9	18	12	5	1	0	0	5.6
DOUGLAS	16	6	12	66.7	18	8	10	0	0	0	0.0
GREENE	299	93	175	65.1	269	112	87	47	17	6	26.0
HENRY	34	17	15	46.9	32	21	11	0	0	0	0.0
HICKORY	13	10	1	9.1	11	8	2	1	0	0	9.1
JASPER	261	79	85	51.8	164	88	49	16	4	7	16.5
LACLEDE	85	34	21	38.2	55	41	10	4	0	0	7.3
LAWRENCE	64	20	30	60.0	50	29	20	0	0	1	2.0
MCDONALD	65	21	14	40.0	35	23	9	3	0	0	8.6
MARIES	10	2	4	66.7	6	2	4	0	0	0	0.0
MILLER	80	32	23	41.8	55	20	30	3	0	2	9.1
MONITEAU	19	5	5	50.0	10	1	4	3	2	0	50.0
MORGAN	33	16	9	36.0	25	11	13	0	1	0	4.0
NEWTON	83	27	35	56.5	62	20	36	4	1	1	9.7
OZARK	27	8	14	63.6	22	12	9	0	1	0	4.5
PHELPS	58	20	15	42.9	35	10	24	1	0	0	2.9
POLK	47	10	13	56.5	23	9	9	3	0	2	21.7
PULASKI	45	11	21	65.6	32	8	21	3	0	0	9.4
ST CLAIR	21	10	10	50.0	20	17	3	0	0	0	0.0
STONE	50	23	13	36.1	36	12	17	5	0	2	19.4
TANEY	154	37	43	53.8	80	20	59	1	0	0	1.2
TEXAS	54	19	16	45.7	35	22	12	0	1	0	2.9
VERNON	139	108	11	9.2	119	24	93	0	2	0	1.7
WEBSTER	78	27	42	60.9	69	25	40	4	0	0	5.8
WRIGHT	29	14	13	48.1	27	13	12	2	0	0	7.4
TOTAL AREA 4	2,096	775	785	50.3	1,561	693	686	119	39	24	11.7
AREA 5											
JACKSON	786	336	323	49.0	659	238	313	71	31	6	16.4
TOTAL AREA 5	786	336	323	49.0	659	238	313	71	31	6	16.4
AREA 6											
ST LOUIS CITY	454	173	134	43.6	307	159	95	35	5	13	17.3
TOTAL AREA 6	454	173	134	43.6	307	159	95	35	5	13	17.3
AREA 7											
ST LOUIS COUNTY	521	205	156	43.2	361	180	90	51	28	12	25.2
TOTAL AREA 7	521	205	156	43.2	361	180	90	51	28	12	25.2
STATEWIDE	7,424	2,772	2,657	48.9	5,430	2,522	2,301	408	125	74	11.2

TABLE 16.
GENERAL RELIEF CASELOADS*
TOTAL CASES AND REINVESTIGATIONS
JANUARY 2002

COUNTY	# CASES	# REINVEST COMPLETED	# DELIN- QUENT	% DELIN- QUENT
AREA 1				
ANDREW	53	0	5	9.4
ATCHISON	19	0	0	0.0
BUCHANAN	393	0	23	5.9
CALDWELL	30	0	0	0.0
CARROLL	26	0	1	3.8
CASS	153	0	7	4.6
CHARITON	31	1	0	0.0
CLAY	411	2	16	3.9
CLINTON	48	0	3	6.3
COOPER	61	0	9	14.8
DAVISS	38	0	0	0.0
DE KALB	33	0	2	6.1
GENTRY	23	0	0	0.0
GRUNDY	34	0	0	0.0
HARRISON	31	0	0	0.0
HOLT	11	0	1	9.1
HOWARD	21	0	0	0.0
JOHNSON	166	0	18	10.8
LAFAYETTE	108	0	13	12.0
LINN	59	0	6	10.2
LIVINGSTON	69	1	2	2.9
MERCER	17	0	2	11.8
NODAWAY	51	0	4	7.8
PETTIS	177	0	9	5.1
PLATTE	110	3	0	0.0
PUTNAM	29	0	4	13.8
RANDOLPH	129	0	8	6.2
RAY	68	0	1	1.5
SALINE	92	1	6	6.5
SULLIVAN	42	0	4	9.5
WORTH	8	0	0	0.0
TOTAL AREA 1	2,541	8	144	5.7
AREA 2				
ADAIR	110	1	6	5.5
AUDRAIN	87	0	10	11.5
BOONE	356	0	14	3.9
CALLAWAY	129	0	12	9.3
CLARK	20	0	0	0.0
COLE	153	2	12	7.8
FRANKLIN	241	1	15	6.2
GASCONADE	55	0	0	0.0
JEFFERSON	502	1	16	3.2
KNOX	21	1	3	14.3
LEWIS	30	0	1	3.3
LINCOLN	99	0	4	4.0
MACON	65	0	2	3.1
MARION	129	3	3	2.3
MONROE	34	0	3	8.8
MONTGOMERY	50	1	2	4.0
OSAGE	34	0	2	5.9
PIKE	64	0	2	3.1
RALLS	29	1	0	0.0
ST CHARLES	470	0	11	2.3
SCHUYLER	19	0	0	0.0
SCOTLAND	22	1	2	9.1
SHELBY	20	0	3	15.0
WARREN	77	0	4	5.2
TOTAL AREA 2	2,816	12	127	4.5
AREA 3				
BOLLINGER	48	0	7	14.6
BUTLER	245	4	0	0.0
CAPE GIRARDEAU	229	0	14	6.1
CARTER	81	0	1	1.2
CRAWFORD	118	1	1	0.8
DENT	88	2	0	0.0
DUNKLIN	195	3	10	5.1
HOWELL	193	4	9	4.7

TABLE 16.

GENERAL RELIEF CASELOADS*
 TOTAL CASES AND REINVESTIGATIONS
 JANUARY 2002

COUNTY	# CASES	# REINVEST COMPLETED	# DELIN- QUENT	% DELIN- QUENT
IRON	55	0	1	1.8
MADISON	53	3	0	0.0
MISSISSIPPI	67	5	3	4.5
NEW MADRID	84	1	5	6.0
OREGON	44	2	0	0.0
PENISCOT	89	0	2	2.2
PERRY	52	1	7	13.5
REYNOLDS	43	0	0	0.0
RIPLEY	96	2	5	5.2
ST FRANCOIS	331	4	7	2.1
STE GENEVIEVE	48	0	3	6.3
SCOTT	185	1	1	0.5
SHANNON	62	4	0	0.0
STODDARD	128	0	8	6.3
WASHINGTON	142	8	7	4.9
WAYNE	97	1	2	2.1
TOTAL AREA 3	2,773	46	93	3.4
AREA 4				
BARRY	140	0	6	4.3
BARTON	56	0	5	8.9
BATES	68	0	0	0.0
BENTON	56	0	6	10.7
CAMDEN	178	0	8	4.5
CEDAR	47	0	1	2.1
CHRISTIAN	195	2	9	4.6
DADE	36	0	5	13.9
DALLAS	63	1	0	0.0
DOUGLAS	55	1	0	0.0
GREENE	1,000	7	78	7.8
HENRY	100	0	6	6.0
HICKORY	26	1	2	7.7
JASPER	600	3	50	8.3
LACLEDE	164	0	9	5.5
LAWRENCE	174	0	12	6.9
MCDONALD	137	0	3	2.2
MARIES	37	0	0	0.0
MILLER	124	1	6	4.8
MONITEAU	37	0	5	13.5
MORGAN	66	0	2	3.0
NEWTON	232	1	7	3.0
OZARK	53	0	3	5.7
PHELPS	147	2	11	7.5
POLK	112	0	11	9.8
PULASKI	110	0	1	0.9
ST CLAIR	27	0	1	3.7
STONE	124	0	5	4.0
TANEY	234	1	15	6.4
TEXAS	117	0	3	2.6
VERNON	100	3	4	4.0
WEBSTER	129	1	5	3.9
WRIGHT	112	1	2	1.8
TOTAL AREA 4	4,856	25	281	5.8
AREA 5				
JACKSON	1,940	1	171	8.8
TOTAL AREA 5	1,940	1	171	8.8
AREA 6				
ST LOUIS CITY	1,589	6	241	15.2
TOTAL AREA 6	1,589	6	241	15.2
AREA 7				
ST LOUIS COUNTY	1,308	5	42	3.2
TOTAL AREA 7	1,308	5	42	3.2
STATEWIDE	17,823	103	1,099	6.2

*INCLUDES ALL CASES WITH GR NUMBERS.

TABLE 17.

GENERAL RELIEF APPLICATIONS*
JANUARY 2002

COUNTY	# REC'D	# APPR	# REJ	% REJ	TOTAL RESOLVED	-----APPLICATION RESOLUTION-----					% >45 DAYS
						UNDER 31	31- 45	46- 90	91- 105	OVER 105	
AREA 1											
ANDREW	4	1	2	66.7	3	1	0	1	0	1	66.7
ATCHISON	3	1	3	75.0	4	1	0	2	0	1	75.0
BUCHANAN	23	6	18	75.0	24	6	5	8	3	2	54.2
CALDWELL	1	0	1	100.0	1	0	0	1	0	0	100.0
CARROLL	2	1	1	50.0	2	0	0	2	0	0	100.0
CASS	25	3	12	80.0	15	2	5	5	1	2	53.3
CHARITON	0	0	0	0.0	0	0	0	0	0	0	0.0
CLAY	27	8	19	70.4	27	6	2	11	2	6	70.4
CLINTON	3	0	4	100.0	4	0	0	2	1	1	100.0
COOPER	4	0	4	100.0	4	0	1	0	1	2	75.0
DAVISS	3	1	3	75.0	4	1	0	1	2	0	75.0
DE KALB	0	0	0	0.0	0	0	0	0	0	0	0.0
GENTRY	1	0	0	0.0	0	0	0	0	0	0	0.0
GRUNDY	2	1	6	85.7	7	2	2	2	1	0	42.9
HARRISON	4	0	3	100.0	3	0	1	1	1	0	66.7
HOLT	5	0	0	0.0	0	0	0	0	0	0	0.0
HOWARD	3	1	3	75.0	4	2	2	0	0	0	0.0
JOHNSON	20	3	21	87.5	24	8	2	7	1	6	58.3
LAFAYETTE	9	2	7	77.8	9	2	0	2	2	3	77.8
LINN	8	1	3	75.0	4	2	0	1	0	1	50.0
LIVINGSTON	7	2	6	75.0	8	2	0	5	1	0	75.0
MERCER	0	0	1	100.0	1	0	0	0	1	0	100.0
NODAWAY	3	0	3	100.0	3	1	0	1	0	1	66.7
PETTIS	16	3	18	85.7	21	9	1	8	1	2	52.4
PLATTE	7	1	5	83.3	6	1	0	2	0	3	83.3
PUTNAM	2	0	1	100.0	1	0	1	0	0	0	0.0
RANDOLPH	11	2	7	77.8	9	3	1	5	0	0	55.6
RAY	11	1	9	90.0	10	8	0	1	1	0	20.0
SALINE	21	1	21	95.5	22	8	6	5	0	3	36.4
SULLIVAN	1	0	5	100.0	5	0	1	3	0	1	80.0
WORTH	3	0	1	100.0	1	1	0	0	0	0	0.0
TOTAL AREA 1	229	39	187	82.7	226	66	30	76	19	35	57.5
AREA 2											
ADAIR	15	2	13	86.7	15	5	3	7	0	0	46.7
AUDRAIN	14	2	2	50.0	4	1	0	2	0	1	75.0
BOONE	59	13	41	75.9	54	20	12	16	4	2	40.7
CALLAWAY	9	0	6	100.0	6	2	1	3	0	0	50.0
CLARK	4	0	0	0.0	0	0	0	0	0	0	0.0
COLE	21	2	30	93.8	32	6	5	16	2	3	65.6
FRANKLIN	21	4	25	86.2	29	13	2	12	2	0	48.3
GASCONADE	6	0	2	100.0	2	2	0	0	0	0	0.0
JEFFERSON	63	5	55	91.7	60	23	16	17	0	4	35.0
KNOX	3	2	2	50.0	4	1	1	2	0	0	50.0
LEWIS	1	1	1	50.0	2	0	2	0	0	0	0.0
LINCOLN	8	4	14	77.8	18	4	5	8	1	0	50.0
MACON	11	1	6	85.7	7	2	0	5	0	0	71.4
MARION	11	3	3	50.0	6	4	1	0	0	1	16.7
MONROE	1	0	3	100.0	3	2	0	0	0	1	33.3
MONTGOMERY	4	0	1	100.0	1	0	1	0	0	0	0.0
OSAGE	2	0	1	100.0	1	0	1	0	0	0	0.0
PIKE	3	2	2	50.0	4	0	0	3	0	1	100.0
RALLS	5	1	4	80.0	5	3	0	2	0	0	40.0
ST CHARLES	40	7	26	78.8	33	18	11	3	0	1	12.1
SCHUYLER	1	0	1	100.0	1	1	0	0	0	0	0.0
SCOTLAND	1	1	0	0.0	1	0	0	1	0	0	100.0
SHELBY	2	1	2	66.7	3	0	2	1	0	0	33.3
WARREN	5	1	4	80.0	5	2	1	2	0	0	40.0
TOTAL AREA 2	310	52	244	82.4	296	109	64	100	9	14	41.6
AREA 3											
BOLLINGER	1	0	2	100.0	2	0	0	2	0	0	100.0
BUTLER	48	17	24	58.5	41	16	9	14	0	2	39.0
CAPE GIRARDEAU	35	6	20	76.9	26	10	10	5	0	1	23.1
CARTER	15	8	1	11.1	9	8	0	1	0	0	11.1
CRAWFORD	18	5	14	73.7	19	9	5	3	1	1	26.3
DENT	12	1	7	87.5	8	5	1	1	1	0	25.0
DUNKLIN	52	6	40	87.0	46	11	17	14	1	3	39.1
HOWELL	27	5	15	75.0	20	7	3	8	0	2	50.0

TABLE 17.

GENERAL RELIEF APPLICATIONS*
JANUARY 2002

COUNTY	# REC'D	# APPR	# REJ	% REJ	TOTAL RESOLVED	-----APPLICATION RESOLUTION-----					% >45 DAYS
						UNDER 31	31- 45	46- 90	91- 105	OVER 105	
IRON	11	0	9	100.0	9	6	1	2	0	0	22.2
MADISON	10	1	6	85.7	7	4	2	0	1	0	14.3
MISSISSIPPI	16	4	6	60.0	10	4	4	1	1	0	20.0
NEW MADRID	14	2	13	86.7	15	5	2	8	0	0	53.3
OREGON	10	1	15	93.8	16	6	3	5	0	2	43.8
PEMISCOT	31	2	35	94.6	37	13	17	5	1	1	18.9
PERRY	4	0	2	100.0	2	1	0	1	0	0	50.0
REYNOLDS	6	2	9	81.8	11	2	4	4	1	0	45.5
RIPLEY	21	4	10	71.4	14	4	4	3	1	2	42.9
ST FRANCOIS	36	13	34	72.3	47	16	7	21	0	3	51.1
STE GENEVIEVE	5	2	5	71.4	7	1	4	2	0	0	28.6
SCOTT	30	5	24	82.8	29	10	4	10	1	4	51.7
SHANNON	12	3	8	72.7	11	7	1	3	0	0	27.3
STODDARD	17	5	8	61.5	13	4	4	3	1	1	38.5
WASHINGTON	24	6	26	81.3	32	15	4	9	1	3	40.6
WAYNE	15	3	10	76.9	13	4	4	4	1	0	38.5
TOTAL AREA 3	470	101	343	77.3	444	168	110	129	12	25	37.4
AREA 4											
BARRY	16	5	11	68.8	16	4	2	9	0	1	62.5
BARTON	5	0	2	100.0	2	2	0	0	0	0	0.0
BATES	9	2	8	80.0	10	4	1	4	1	0	50.0
BENTON	11	2	7	77.8	9	3	1	3	2	0	55.6
CAMDEN	24	6	18	75.0	24	6	4	10	0	4	58.3
CEDAR	7	1	3	75.0	4	1	1	1	0	1	50.0
CHRISTIAN	27	4	12	75.0	16	3	4	6	1	2	56.3
DADE	1	2	1	33.3	3	0	0	3	0	0	100.0
DALLAS	13	0	6	100.0	6	4	0	0	0	2	33.3
DOUGLAS	8	1	4	80.0	5	1	0	2	1	1	80.0
GREENE	139	18	123	87.2	141	45	28	44	10	14	48.2
HENRY	14	2	11	84.6	13	2	1	8	1	1	76.9
HICKORY	7	1	4	80.0	5	0	0	3	0	2	100.0
JASPER	88	10	41	80.4	51	10	7	25	5	4	66.7
LACLEDE	26	4	14	77.8	18	7	3	6	2	0	44.4
LAWRENCE	15	2	13	86.7	15	4	1	10	0	0	66.7
MCDONALD	12	2	7	77.8	9	1	0	7	0	1	88.9
MARIES	4	3	3	50.0	6	2	1	3	0	0	50.0
MILLER	9	4	11	73.3	15	1	1	11	2	0	86.7
MONITEAU	1	1	3	75.0	4	0	0	1	1	2	100.0
MORGAN	8	1	4	80.0	5	0	0	4	1	0	100.0
NEWTON	25	5	13	72.2	18	7	4	5	1	1	38.9
OZARK	16	2	19	90.5	21	14	6	1	0	0	4.8
PHELPS	11	1	17	94.4	18	3	3	6	1	5	66.7
POLK	15	3	4	57.1	7	1	0	5	0	1	85.7
PULASKI	14	1	10	90.9	11	3	2	4	0	2	54.5
ST CLAIR	13	0	5	100.0	5	3	1	0	0	1	20.0
STONE	13	0	10	100.0	10	1	0	7	1	1	90.0
TANEY	52	5	25	83.3	30	18	4	7	1	0	26.7
TEXAS	11	7	10	58.8	17	10	1	5	1	0	35.3
VERNON	1	1	3	75.0	4	0	1	3	0	0	75.0
WEBSTER	17	2	3	60.0	5	1	3	0	0	1	20.0
WRIGHT	7	0	14	100.0	14	0	4	6	0	4	71.4
TOTAL AREA 4	639	98	439	81.8	537	161	84	209	32	51	54.4
AREA 5											
JACKSON	285	36	226	86.3	262	48	29	85	22	78	70.6
TOTAL AREA 5	285	36	226	86.3	262	48	29	85	22	78	70.6
AREA 6											
ST LOUIS CITY	345	53	260	83.1	313	39	54	159	22	39	70.3
TOTAL AREA 6	345	53	260	83.1	313	39	54	159	22	39	70.3
AREA 7											
ST LOUIS COUNTY	133	30	111	78.7	141	29	18	70	10	14	66.7
TOTAL AREA 7	133	30	111	78.7	141	29	18	70	10	14	66.7
STATEWIDE	2,411	409	1,810	81.6	2,219	620	389	828	126	256	54.5

*EXCLUDES MEDICAID FOR PREGNANT WOMEN, INCLUDES NEWBORNS AND REFUGEES.

FIGURE 6. MEDICAL ASSISTANCE RECIPIENTS

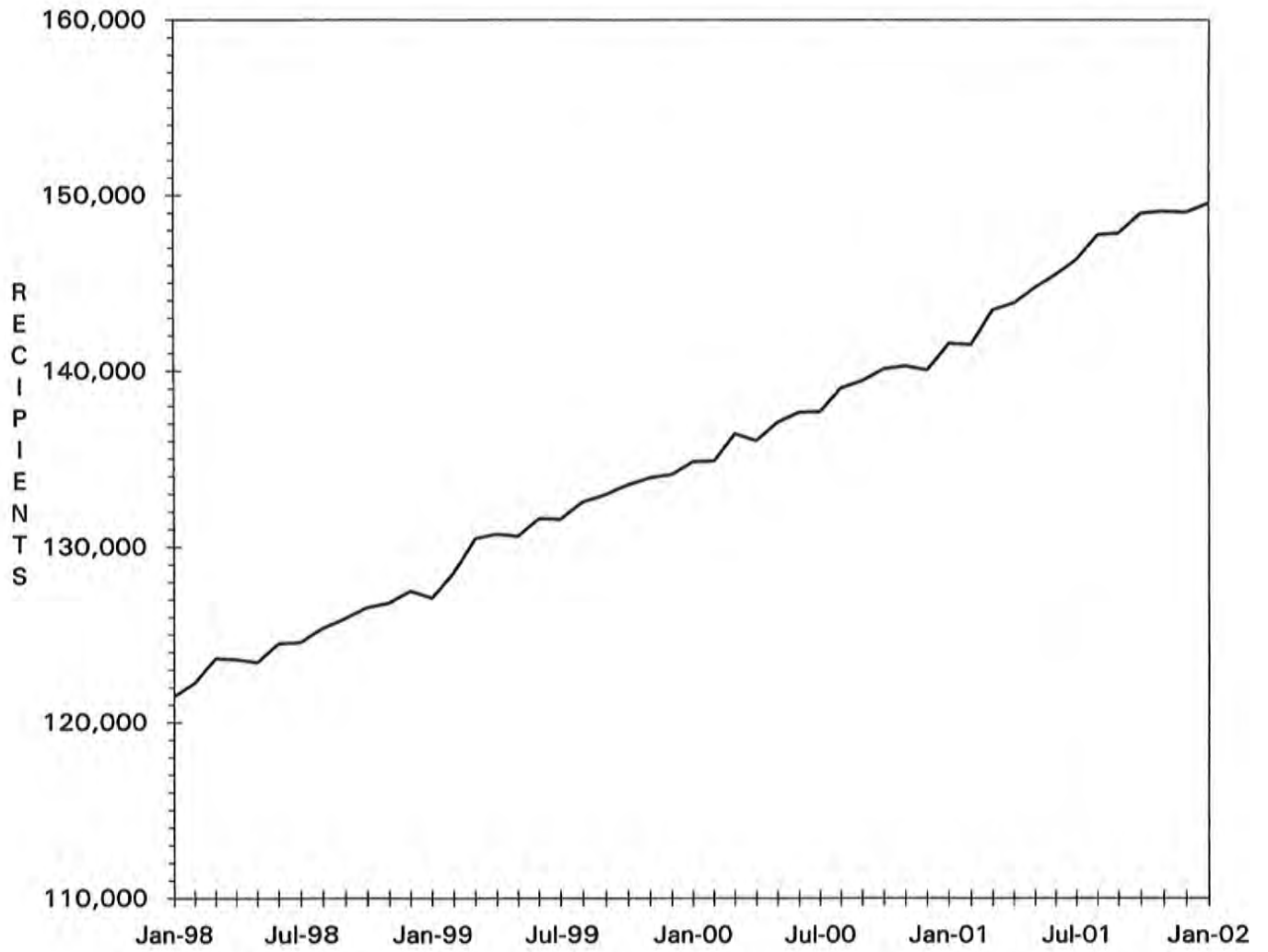

TABLE 18.

MC+ APPLICATIONS FOR PREGNANT WOMEN
JANUARY 2002

COUNTY	# REC'D	# APPR	# REJ	% REJ	TOTAL RESOLVED	-APPLICATION RESOLUTION-		
						15 OR LESS	16 & ABOVE	% >15 DAYS
AREA 1								
ANDREW	6	6	0	0.0	6	6	0	0.0
ATCHISON	3	4	1	20.0	5	4	1	20.0
BUCHANAN	89	46	22	32.4	68	67	1	1.5
CALDWELL	5	5	2	28.6	7	7	0	0.0
CARROLL	3	2	1	33.3	3	3	0	0.0
CASS	37	16	15	48.4	31	28	3	9.7
CHARITON	1	0	1	100.0	1	1	0	0.0
CLAY	85	50	42	45.7	92	72	20	21.7
CLINTON	7	3	3	50.0	6	4	2	33.3
COOPER	12	5	3	37.5	8	4	4	50.0
DAVISS	4	6	1	14.3	7	6	1	14.3
DE KALB	4	5	1	16.7	6	5	1	16.7
GENTRY	1	1	0	0.0	1	1	0	0.0
GRUNDY	11	3	4	57.1	7	7	0	0.0
HARRISON	6	6	1	14.3	7	7	0	0.0
HOLT	1	1	0	0.0	1	1	0	0.0
HOWARD	7	1	4	80.0	5	4	1	20.0
JOHNSON	21	18	11	37.9	29	25	4	13.8
LAFAYETTE	20	13	7	35.0	20	14	6	30.0
LINN	7	6	2	25.0	8	8	0	0.0
LIVINGSTON	7	6	2	25.0	8	8	0	0.0
MERCER	2	2	0	0.0	2	2	0	0.0
NODAWAY	14	12	2	14.3	14	13	1	7.1
PETTIS	48	27	15	35.7	42	33	9	21.4
PLATTE	24	14	7	33.3	21	19	2	9.5
PUTNAM	2	1	1	50.0	2	2	0	0.0
RANDOLPH	24	13	7	35.0	20	19	1	5.0
RAY	10	6	4	40.0	10	8	2	20.0
SALINE	22	14	8	36.4	22	17	5	22.7
SULLIVAN	4	5	4	44.4	9	8	1	11.1
WORTH	0	0	0	0.0	0	0	0	0.0
TOTAL AREA 1	487	297	171	36.5	468	403	65	13.9
AREA 2								
ADAIR	15	7	3	30.0	10	10	0	0.0
AUDRAIN	14	13	3	18.8	16	14	2	12.5
BOONE	79	52	15	22.4	67	58	9	13.4
CALLAWAY	30	14	11	44.0	25	17	8	32.0
CLARK	3	2	1	33.3	3	3	0	0.0
COLE	38	20	10	33.3	30	28	2	6.7
FRANKLIN	31	15	8	34.8	23	20	3	13.0
GASCONADE	10	8	2	20.0	10	10	0	0.0
JEFFERSON	96	68	18	20.9	86	81	5	5.8
KNOX	3	4	0	0.0	4	4	0	0.0
LEWIS	5	7	1	12.5	8	8	0	0.0
LINCOLN	39	33	9	21.4	42	41	1	2.4
HACON	13	12	1	7.7	13	13	0	0.0
MARION	13	10	0	0.0	10	10	0	0.0
MONROE	2	2	0	0.0	2	2	0	0.0
MONTGOMERY	8	8	0	0.0	8	8	0	0.0
OSAGE	7	4	0	0.0	4	4	0	0.0
PIKE	8	7	4	36.4	11	10	1	9.1
RALLS	3	2	0	0.0	2	2	0	0.0
ST CHARLES	93	60	27	31.0	87	80	7	8.0
SCHUYLER	2	1	1	50.0	2	2	0	0.0
SCOTLAND	2	1	0	0.0	1	1	0	0.0
SHELBY	0	0	0	0.0	0	0	0	0.0
WARREN	14	8	2	20.0	10	10	0	0.0
TOTAL AREA 2	528	358	116	24.5	474	436	38	8.0
AREA 3								
BOLLINGER	0	0	0	0.0	0	0	0	0.0
BUTLER	29	12	5	29.4	17	17	0	0.0
CAPE GIRARDEAU	56	42	13	23.6	55	48	7	12.7
CARTER	7	10	0	0.0	10	9	1	10.0
CRAWFORD	20	16	1	5.9	17	17	0	0.0
DENT	10	10	1	9.1	11	10	1	9.1
DUNKLIN	24	17	7	29.2	24	18	6	25.0

TABLE 18.

NC+ APPLICATIONS FOR PREGNANT WOMEN
JANUARY 2002

COUNTY	# REC'D	# APPR	# REJ	% REJ	TOTAL RESOLVED	-APPLICATION RESOLUTION-		
						15 OR LESS	16 & ABOVE	% >15 DAYS
HOWELL	29	17	7	29.2	24	15	9	37.5
IRON	11	8	0	0.0	8	8	0	0.0
MADISON	10	7	1	12.5	8	8	0	0.0
MISSISSIPPI	18	10	1	9.1	11	10	1	9.1
NEW MADRID	18	12	3	20.0	15	15	0	0.0
OREGON	6	5	1	16.7	6	5	1	16.7
PEMISCOT	11	10	4	28.6	14	12	2	14.3
PERRY	6	3	0	0.0	3	3	0	0.0
REYNOLDS	4	5	1	16.7	6	6	0	0.0
RIPLEY	7	6	2	25.0	8	7	1	12.5
ST FRANCOIS	34	27	3	10.0	30	27	3	10.0
STE GENEVIEVE	7	6	1	14.3	7	7	0	0.0
SCOTT	34	25	3	10.7	28	26	2	7.1
SHANNON	6	5	2	28.6	7	6	1	14.3
STODDARD	16	10	1	9.1	11	11	0	0.0
WASHINGTON	12	17	1	5.6	18	14	4	22.2
WAYNE	8	5	1	16.7	6	6	0	0.0
TOTAL AREA 3	383	285	59	17.2	344	305	39	11.3
AREA 4								
BARRY	29	19	12	38.7	31	30	1	3.2
BARTON	10	6	4	40.0	10	8	2	20.0
BATES	8	7	4	36.4	11	10	1	9.1
BENTON	6	6	2	25.0	8	8	0	0.0
CAMDEN	39	32	6	15.8	38	31	7	18.4
CEDAR	4	3	1	25.0	4	4	0	0.0
CHRISTIAN	30	25	9	26.5	34	31	3	8.8
DADE	6	8	2	20.0	10	9	1	10.0
DALLAS	9	8	0	0.0	8	7	1	12.5
DOUGLAS	5	4	2	33.3	6	4	2	33.3
GREENE	198	141	50	26.2	191	148	43	22.5
HENRY	21	20	3	13.0	23	22	1	4.3
HICKORY	2	1	0	0.0	1	1	0	0.0
JASPER	157	89	45	33.6	134	117	17	12.7
LACLEDE	32	19	9	32.1	28	27	1	3.6
LAWRENCE	31	17	10	37.0	27	25	2	7.4
MCDONALD	26	18	3	14.3	21	20	1	4.8
MARIES	4	4	1	20.0	5	3	2	40.0
MILLER	23	17	4	19.0	21	21	0	0.0
MONITEAU	5	3	2	40.0	5	4	1	20.0
MORGAN	15	12	2	14.3	14	12	2	14.3
NEWTON	41	29	20	40.8	49	46	3	6.1
OZARK	8	1	2	66.7	3	2	1	33.3
PHELPS	29	13	7	35.0	20	19	1	5.0
POLK	16	12	1	7.7	13	9	4	30.8
PULASKI	13	8	6	42.9	14	13	1	7.1
ST CLAIR	3	1	2	66.7	3	3	0	0.0
STONE	20	20	1	4.8	21	16	5	23.8
TANEY	54	26	18	40.9	44	40	4	9.1
TEXAS	18	16	2	11.1	18	18	0	0.0
VERNON	15	12	3	20.0	15	13	2	13.3
WEBSTER	18	17	4	19.0	21	19	2	9.5
WRIGHT	14	11	3	21.4	14	13	1	7.1
TOTAL AREA 4	909	625	240	27.7	865	753	112	12.9
AREA 5								
JACKSON	431	242	136	36.0	378	302	76	20.1
TOTAL AREA 5	431	242	136	36.0	378	302	76	20.1
AREA 6								
ST LOUIS CITY	226	165	46	21.8	211	159	52	24.6
TOTAL AREA 6	226	165	46	21.8	211	159	52	24.6
AREA 7								
ST LOUIS COUNTY	260	187	68	26.7	255	157	98	38.4
TOTAL AREA 7	260	187	68	26.7	255	157	98	38.4
STATEWIDE	3,224	2,159	836	27.9	2,995	2,515	480	16.0

TABLE 19.

ADULT INCOME MAINTENANCE CASES
SSI-SP, SSI, SP, BP, SAB, MA, NC
JANUARY 2002

COUNTY	OAA SSI-SP	OAA SSI	OAA SP	BP, SAB	NC &	# TO BE	NUMBER	#	%
	PTD SSI-SP	PTD SSI	PTD SP	MA NON-	ALL				
	AB SSI-SP	AB SSI	AB SP	VEND	VEND	REINVEST	REINVEST	OVER	OVER
					CASES	YEARLY	THIS MONTH	DUE	DUE
AREA 1									
ANDREW	0	1	0	297	126	424	17	56	13.2
ATCHISON	0	0	0	200	55	255	12	38	14.9
BUCHANAN	8	14	2	2,748	718	3,482	120	1,354	38.9
CALDWELL	0	0	1	217	61	279	49	81	29.0
CARROLL	2	3	0	348	77	428	11	231	54.0
CASS	4	3	0	997	466	1,466	27	403	27.5
CHARITON	2	3	0	253	106	362	17	1	0.3
CLAY	1	4	0	1,802	823	2,629	123	484	18.4
CLINTON	0	0	0	265	185	450	5	242	53.8
COOPER	1	1	1	401	149	552	10	362	65.6
DAVISS	1	1	0	187	39	227	21	11	4.8
DE KALB	0	1	0	313	127	441	7	238	54.0
GENTRY	0	3	0	215	101	319	28	0	0.0
GRUNDY	1	2	0	411	142	555	8	269	48.5
HARRISON	3	3	0	300	121	424	18	38	9.0
HOLT	0	3	0	161	57	221	3	77	34.8
HOWARD	3	1	0	289	95	385	10	170	44.2
JOHNSON	0	2	0	847	206	1,055	27	605	57.3
LAFAYETTE	3	2	1	752	344	1,099	13	766	69.7
LINN	1	0	1	470	131	602	30	110	18.3
LIVINGSTON	1	3	3	425	201	632	26	165	26.1
MERCER	0	0	0	114	30	144	8	3	2.1
NODAWAY	4	10	0	373	116	499	20	130	26.1
PETTIS	1	6	1	1,204	340	1,551	64	359	23.1
PLATTE	1	2	0	544	308	854	21	227	26.6
PUTNAM	0	3	0	225	31	259	4	122	47.1
RANDOLPH	1	4	1	890	281	1,176	12	330	28.1
RAY	0	1	0	421	91	513	10	72	14.0
SALINE	1	4	1	730	494	1,229	20	614	50.0
SULLIVAN	0	1	0	271	93	365	9	183	50.1
WORTH	0	0	0	78	29	107	7	0	0.0
TOTAL AREA 1	39	81	12	16,748	6,143	22,984	757	7,741	33.7
AREA 2									
ADAIR	1	9	0	791	177	977	37	363	37.2
AUDRAIN	4	2	2	653	193	850	9	550	64.7
BOONE	1	7	0	2,642	471	3,120	79	1,320	42.3
CALLAWAY	2	1	1	906	215	1,123	33	655	58.3
CLARK	0	1	0	241	56	298	7	162	54.4
COLE	1	2	2	1,156	350	1,510	10	916	60.7
FRANKLIN	4	3	1	1,571	535	2,110	72	1,087	51.5
GASCONADE	0	2	0	306	174	482	26	130	27.0
JEFFERSON	3	14	2	2,581	1,240	3,837	119	2,449	63.8
KNOX	1	2	1	147	48	198	12	64	32.3
LEWIS	0	2	0	234	113	349	12	81	23.2
LINCOLN	0	3	1	638	308	950	48	336	35.4
MACON	0	2	1	458	153	614	29	98	16.0
MARION	4	8	0	966	404	1,378	35	615	44.6
MONROE	0	1	0	285	64	350	12	114	32.6
MONTGOMERY	0	0	1	320	198	519	27	144	27.7
OSAGE	0	0	1	225	96	322	21	136	42.2
PIKE	2	6	1	541	146	694	15	413	59.5
RALLS	2	0	0	233	57	290	14	17	5.9
ST CHARLES	4	7	0	2,086	610	2,703	78	941	34.8
SCHUYLER	0	0	0	168	33	201	8	105	52.2
SCOTLAND	1	0	0	167	52	219	8	114	52.1
SHELBY	0	1	0	237	54	292	5	136	46.6
WARREN	8	0	0	409	58	467	24	19	4.1
TOTAL AREA 2	38	73	14	17,961	5,805	23,853	740	10,965	46.0
AREA 3									
BOLLINGER	2	8	1	526	99	634	5	158	24.9
BUTLER	16	22	1	2,683	502	3,208	223	6	0.2
CAPE GIRARDEAU	5	10	1	1,582	590	2,183	49	938	43.0
CARTER	0	3	1	428	63	495	46	33	6.7
CRAWFORD	5	6	1	787	225	1,019	73	117	11.5
DENT	0	6	1	742	121	870	67	43	4.9
DUNKLIN	12	26	2	3,097	524	3,649	49	2,019	55.3

TABLE 19.

ADULT INCOME MAINTENANCE CASES
SSI-SP, SSI, SP, BP, SAB, MA, NC
JANUARY 2002

COUNTY	OAA SSI-SP	OAA SSI	OAA SP	BP, SAB	NC &	# TO BE	NUMBER	#	%
	PTD SSI-SP	PTD SSI	PTD SP	MA NON-	ALL				
	AB SSI-SP	AB SSI	AB SP	VEND	CASES	YEARLY	THIS MONTH	OVER	OVER
								DUE	DUE
HOWELL	4	10	2	1,678	418	2,108	83	824	39.1
IRON	4	6	1	557	226	790	41	46	5.8
MADISON	0	3	0	569	151	723	64	3	0.4
MISSISSIPPI	4	20	2	1,077	160	1,259	23	435	34.6
NEW MADRID	12	25	2	1,508	285	1,820	19	878	48.2
OREGON	3	9	0	721	86	816	59	150	18.4
PEMISCOT	14	26	1	2,158	157	2,342	64	1,086	46.4
PERRY	1	3	0	396	133	532	7	284	53.4
REYNOLDS	0	6	1	461	42	510	37	12	2.4
RIPLEY	5	9	2	1,227	122	1,360	87	301	22.1
ST FRANCOIS	3	7	2	2,237	644	2,890	125	690	23.9
STE GENEVIEVE	2	1	0	401	144	546	56	262	48.0
SCOTT	8	23	2	2,012	404	2,441	152	255	10.4
SHANNON	4	3	0	518	57	578	25	68	11.8
STODDARD	4	23	1	1,572	326	1,922	138	39	2.0
WASHINGTON	4	14	3	1,418	175	1,610	64	435	27.0
WAYNE	3	12	0	1,075	114	1,201	46	112	9.3
TOTAL AREA 3	115	281	27	29,430	5,768	35,506	1,602	9,194	25.9
AREA 4									
BARRY	1	9	1	1,180	225	1,415	21	806	57.0
BARTON	1	0	0	423	65	488	3	298	61.1
BATES	1	3	0	456	152	611	28	29	4.7
BENTON	1	2	1	773	150	926	38	349	37.7
CAMDEN	0	2	1	889	141	1,033	24	343	33.2
CEDAR	2	4	0	604	118	726	38	219	30.2
CHRISTIAN	1	7	0	969	342	1,318	60	671	50.9
DADE	0	1	0	299	94	394	28	154	39.1
DALLAS	7	4	2	636	120	762	32	250	32.8
DOUGLAS	3	4	0	702	85	791	36	110	13.9
GREENE	22	46	4	6,869	1,313	8,232	207	4,092	49.7
HENRY	2	7	1	926	190	1,124	14	568	50.5
HICKORY	2	3	0	463	77	543	12	322	59.3
JASPER	4	13	2	3,982	674	4,671	125	1,950	41.7
LACLEDE	7	2	1	1,195	234	1,432	47	361	25.2
LAWRENCE	2	4	1	1,151	218	1,374	26	646	47.0
MCDONALD	1	4	0	774	99	877	37	37	4.2
MARIES	2	2	1	289	50	342	3	151	44.2
MILLER	4	5	1	798	125	929	28	353	38.0
MONITEAU	2	1	0	230	104	335	6	166	49.6
MORGAN	3	4	1	737	176	918	29	290	31.6
NEWTON	0	5	1	1,290	358	1,654	76	122	7.4
OZARK	5	3	0	557	62	622	19	187	30.1
PHELPS	7	11	4	1,403	258	1,676	23	803	47.9
POLK	7	5	1	869	260	1,135	40	348	30.7
PULASKI	1	5	2	965	182	1,154	23	503	43.6
ST CLAIR	0	6	0	448	74	528	32	73	13.8
STONE	1	2	0	765	128	895	8	501	56.0
TANEY	2	7	2	971	196	1,176	15	720	61.2
TEXAS	2	7	0	1,148	211	1,366	85	190	13.9
VERNON	0	2	4	819	348	1,173	38	374	31.9
WEBSTER	7	6	0	864	183	1,053	45	378	35.9
WRIGHT	5	16	0	1,104	140	1,260	81	149	11.8
TOTAL AREA 4	105	202	31	35,548	7,152	42,933	1,327	16,513	38.5
AREA 5									
JACKSON	37	67	23	15,106	3,740	18,936	265	10,178	53.7
TOTAL AREA 5	37	67	23	15,106	3,740	18,936	265	10,178	53.7
AREA 6									
ST LOUIS CITY	77	255	23	19,644	2,891	22,813	461	14,333	62.8
TOTAL AREA 6	77	255	23	19,644	2,891	22,813	461	14,333	62.8
AREA 7									
ST LOUIS COUNTY	31	131	11	13,787	5,128	19,057	306	12,750	66.9
TOTAL AREA 7	31	131	11	13,787	5,128	19,057	306	12,750	66.9
STATEWIDE	442	1,090	141	148,224	36,627	186,082	5,458	81,674	43.9

TABLE 20.

NC, MA, MACC APPLICATIONS < 65 YEARS OF AGE*
JANUARY 2002

COUNTY	# REC'D	# APPR	# REJ	% REJ	TOTAL RESOLVED	-----APPLICATION RESOLUTION-----					% >90 DAYS
						UNDER 31	31- 45	46- 90	91- 105	OVER 105	
AREA 1											
ANDREW	6	6	3	33.3	9	3	2	1	0	3	33.3
ATCHISON	5	1	1	50.0	2	1	0	1	0	0	0.0
BUCHANAN	104	65	37	45.7	81	34	7	25	4	11	18.5
CALDWELL	3	0	2	100.0	2	1	0	1	0	0	0.0
CARROLL	4	0	5	100.0	5	1	0	4	0	0	0.0
CASS	54	26	18	40.9	44	18	4	15	2	5	15.9
CHARITON	3	3	1	25.0	4	3	0	0	1	0	25.0
CLAY	74	46	34	49.3	69	20	8	24	5	12	24.6
CLINTON	7	3	8	72.7	11	4	0	5	1	1	18.2
COOPER	5	5	1	16.7	6	0	0	2	2	2	66.7
DAVISS	3	6	0	0.0	6	1	2	1	2	0	33.3
DE KALB	7	4	1	20.0	5	4	0	1	0	0	0.0
GENTRY	2	1	0	0.0	1	1	0	0	0	0	0.0
GRUNDY	6	5	6	60.0	10	2	2	2	3	1	40.0
HARRISON	8	4	4	50.0	8	4	1	2	1	0	12.5
HOLT	9	1	2	66.7	3	0	0	3	0	0	0.0
HOWARD	6	4	1	20.0	5	3	2	0	0	0	0.0
JOHNSON	32	12	24	66.7	36	15	4	9	1	7	22.2
LAFAYETTE	24	11	11	68.8	16	5	1	5	2	3	31.3
LINN	7	3	4	57.1	7	5	0	1	0	1	14.3
LIVINGSTON	8	2	2	50.0	4	1	0	2	1	0	25.0
MERCER	2	0	2	100.0	2	1	0	0	0	1	50.0
NODAWAY	5	6	2	25.0	8	4	1	1	0	2	25.0
PETTIS	39	41	15	28.8	52	20	7	15	4	6	19.2
PLATTE	29	16	9	40.9	22	10	3	5	1	3	18.2
PUTNAM	4	1	0	0.0	1	0	0	1	0	0	0.0
RANDOLPH	29	8	21	75.0	28	16	1	9	1	1	7.1
RAY	17	10	5	33.3	15	11	0	2	1	1	13.3
SALINE	42	16	22	61.1	36	12	6	12	1	5	16.7
SULLIVAN	3	2	4	66.7	6	1	1	3	0	1	16.7
WORTH	5	0	1	100.0	1	1	0	0	0	0	0.0
TOTAL AREA 1	552	308	246	48.7	505	202	52	152	33	66	19.6
AREA 2											
ADAIR	40	26	13	50.0	26	12	2	9	2	1	11.5
AUDRAIN	26	11	8	44.4	18	9	0	4	0	5	27.8
BOONE	150	65	61	60.4	101	48	16	27	3	7	9.9
CALLAWAY	33	19	15	53.6	28	14	4	8	0	2	7.1
CLARK	6	1	0	0.0	1	1	0	0	0	0	0.0
COLE	45	24	46	71.9	64	17	4	27	8	8	25.0
FRANKLIN	45	19	35	66.0	53	27	7	16	3	0	5.7
GASCONADE	11	4	2	40.0	5	3	2	0	0	0	0.0
JEFFERSON	143	68	68	61.8	110	50	12	37	1	10	10.0
KNOX	4	4	1	50.0	2	1	0	1	0	0	0.0
LEWIS	5	3	4	57.1	7	2	3	2	0	0	0.0
LINCOLN	26	10	17	70.8	24	9	3	11	0	1	4.2
MACON	11	8	5	38.5	13	6	1	6	0	0	0.0
MARION	29	15	11	45.8	24	17	5	2	0	0	0.0
MONROE	4	4	2	40.0	5	4	0	0	0	1	20.0
MONTGOMERY	10	10	5	41.7	12	8	2	2	0	0	0.0
OSAGE	0	6	0	0.0	5	3	1	1	0	0	0.0
PIKE	11	7	6	46.2	13	4	1	5	0	3	23.1
RALLS	9	6	4	40.0	10	7	1	2	0	0	0.0
ST CHARLES	87	37	45	59.2	76	37	15	21	2	1	3.9
SCHUYLER	1	0	1	100.0	1	1	0	0	0	0	0.0
SCOTLAND	3	3	1	25.0	4	1	0	3	0	0	0.0
SHELBY	3	3	1	25.0	4	1	2	1	0	0	0.0
WARREN	17	12	4	26.7	15	12	0	2	0	1	6.7
TOTAL AREA 2	719	365	355	57.2	621	294	81	187	19	40	9.5
AREA 3											
BOLLINGER	6	3	5	71.4	7	3	0	3	0	1	14.3
BUTLER	90	34	39	63.9	61	35	12	14	0	0	0.0
CAPE GIRARDEAU	76	48	32	50.8	63	31	7	18	1	6	11.1
CARTER	5	4	2	33.3	6	3	1	2	0	0	0.0
CRAWFORD	32	13	20	69.0	29	18	6	5	0	0	0.0
DENT	31	17	7	29.2	24	13	4	4	1	2	12.5
DUNKLIN	86	39	54	59.3	91	34	19	32	3	3	6.6
HOWELL	54	24	27	55.1	49	25	9	14	0	1	2.0

TABLE 20.

NC, MA, MACC APPLICATIONS < 65 YEARS OF AGE*
JANUARY 2002

COUNTY	# REC'D	# APPR	# REJ	% REJ	TOTAL RESOLVED	-----APPLICATION RESOLUTION-----					
						UNDER 31	31- 45	46- 90	91- 105	OVER 105	% >90 DAYS
IRON	23	10	10	58.8	17	11	3	3	0	0	0.0
NADISON	15	6	8	61.5	13	8	3	0	2	0	15.4
MISSISSIPPI	32	21	8	32.0	25	16	4	4	0	1	4.0
NEW MADRID	24	17	10	37.0	27	11	4	11	1	0	3.7
OREGON	14	19	9	33.3	27	13	5	5	1	3	14.8
PEMISCOT	39	27	19	41.3	46	25	13	6	1	1	4.3
PERRY	9	1	2	66.7	3	0	0	2	0	1	33.3
REYNOLDS	10	12	9	50.0	18	9	6	3	0	0	0.0
RIPLEY	35	24	13	37.1	35	16	4	10	3	2	14.3
ST FRANCOIS	82	38	56	70.0	80	34	10	27	3	6	11.3
STE GENEVIEVE	5	6	9	69.2	13	1	4	6	1	1	15.4
SCOTT	43	19	21	56.8	37	15	6	13	2	1	8.1
SHANNON	16	11	6	37.5	16	8	2	4	1	1	12.5
STODDARD	28	18	10	40.0	25	14	4	5	0	2	8.0
WASHINGTON	52	28	31	53.4	58	27	8	17	2	4	10.3
WAYNE	24	7	10	58.8	17	6	5	4	1	1	11.8
TOTAL AREA 3	831	446	417	53.0	787	376	139	212	23	37	7.6
AREA 4											
BARRY	30	21	20	50.0	40	22	4	11	1	2	7.5
BARTON	7	6	2	28.6	7	3	2	2	0	0	0.0
BATES	15	11	8	42.1	19	8	2	7	2	0	10.5
BENTON	19	13	12	50.0	24	8	1	9	5	1	25.0
CAMDEN	42	30	20	41.7	48	18	6	17	2	5	14.6
CEDAR	11	9	2	22.2	9	4	1	1	1	2	33.3
CHRISTIAN	40	22	13	38.2	34	12	4	11	5	2	20.6
DADE	6	3	2	40.0	5	3	0	2	0	0	0.0
DALLAS	20	9	4	33.3	12	6	1	0	2	3	41.7
DOUGLAS	16	9	7	43.8	16	6	1	4	2	3	31.3
GREENE	308	154	152	54.7	278	104	32	90	19	33	18.7
HENRY	29	23	11	35.5	31	14	2	12	1	2	9.7
HICKORY	10	6	3	33.3	9	4	1	2	0	2	22.2
JASPER	162	98	59	43.4	136	54	13	43	9	17	19.1
LACLEDE	30	19	9	33.3	27	17	3	6	1	0	3.7
LAWRENCE	37	25	16	40.0	40	20	4	15	1	0	2.5
MCDONALD	19	15	8	36.4	22	10	1	9	1	1	9.1
MARIES	5	7	1	12.5	8	3	1	4	0	0	0.0
MILLER	25	18	11	37.9	29	8	2	13	2	4	20.7
MONITEAU	5	2	4	80.0	5	0	0	4	0	1	20.0
MORGAN	9	14	5	26.3	19	7	0	8	0	4	21.1
NEWTON	40	32	23	41.8	55	18	10	18	3	6	16.4
OZARK	10	11	3	21.4	14	7	4	3	0	0	0.0
PHELPS	31	18	18	50.0	36	11	2	8	4	11	41.7
POLK	25	10	7	43.8	16	3	1	10	1	1	12.5
PULASKI	32	21	14	40.0	35	9	5	14	4	3	20.0
ST CLAIR	20	9	4	33.3	12	7	1	1	0	3	25.0
STONE	29	16	11	40.7	27	13	1	9	3	1	14.8
TANEY	78	20	23	59.0	39	25	5	9	0	0	0.0
TEXAS	27	14	11	44.0	25	10	2	10	2	1	12.0
VERNON	23	15	11	50.0	22	8	3	8	1	2	13.6
WEBSTER	36	18	8	32.0	25	14	2	7	0	2	8.0
WRIGHT	20	20	5	20.8	24	12	3	6	0	3	12.5
TOTAL AREA 4	1,216	718	507	44.2	1,148	468	120	373	72	115	16.3
AREA 5											
JACKSON	545	321	260	53.7	484	142	43	145	40	114	31.8
TOTAL AREA 5	545	321	260	53.7	484	142	43	145	40	114	31.8
AREA 6											
ST LOUIS CITY	666	252	334	60.1	556	148	71	206	51	80	23.6
TOTAL AREA 6	666	252	334	60.1	556	148	71	206	51	80	23.6
AREA 7											
ST LOUIS COUNTY	402	219	182	55.5	328	93	34	108	42	51	28.4
TOTAL AREA 7	402	219	182	55.5	328	93	34	108	42	51	28.4
STATEWIDE	4,931	2,629	2,301	52.0	4,429	1,723	540	1,383	280	503	17.7

*THIS TABLE DOES NOT INCLUDE SPENDDOWN CASES

TABLE 21.

HA & NC > = 65 YEARS OF AGE*
 JANUARY 2002

COUNTY	# REC'D	# APPR	# REJ	% REJ	TOTAL RESOLVED	-----APPLICATION RESOLUTION-----					% >45 DAYS
						UNDER 31	31- 45	46- 90	91- 105	OVER 105	
AREA 1											
ANDREW	5	6	3	33.3	9	2	1	4	1	1	66.7
ATCHISON	3	2	1	33.3	3	1	0	1	0	1	66.7
BUCHANAN	18	22	3	12.0	21	9	4	6	1	1	38.1
CALDWELL	6	6	1	14.3	7	5	2	0	0	0	0.0
CARROLL	1	4	0	0.0	4	2	2	0	0	0	0.0
CASS	17	14	3	17.6	17	5	5	6	0	1	41.2
CHARITON	5	5	1	16.7	6	4	0	2	0	0	33.3
CLAY	40	25	13	34.2	35	17	13	3	0	2	14.3
CLINTON	11	9	2	18.2	11	3	1	5	1	1	63.6
COOPER	3	4	1	20.0	5	3	1	1	0	0	20.0
DAVISS	1	0	1	100.0	1	0	1	0	0	0	0.0
DE KALB	2	4	0	0.0	2	0	0	2	0	0	100.0
GENTRY	0	1	0	0.0	1	0	0	1	0	0	100.0
GRUNDY	3	6	2	25.0	7	1	3	3	0	0	42.9
HARRISON	3	2	0	0.0	2	0	2	0	0	0	0.0
HOLT	4	2	1	33.3	3	1	0	1	1	0	66.7
HOWARD	3	2	0	0.0	2	1	0	1	0	0	50.0
JOHNSON	4	4	5	55.6	8	3	1	3	1	0	50.0
LAFAYETTE	8	6	0	0.0	6	4	0	1	0	1	33.3
LINN	2	3	0	0.0	2	1	1	0	0	0	0.0
LIVINGSTON	5	5	3	37.5	7	6	1	0	0	0	0.0
MERCER	3	1	1	50.0	2	2	0	0	0	0	0.0
NODAWAY	8	7	2	22.2	7	5	2	0	0	0	0.0
PETTIS	12	12	2	14.3	13	10	1	1	1	0	15.4
PLATTE	8	12	1	7.7	10	1	0	6	0	3	90.0
PUTNAM	7	1	0	0.0	1	1	0	0	0	0	0.0
RANDOLPH	9	9	5	35.7	13	5	5	2	0	1	23.1
RAY	8	2	1	33.3	3	1	0	2	0	0	66.7
SALINE	7	3	2	40.0	4	0	1	3	0	0	75.0
SULLIVAN	0	1	0	0.0	1	1	0	0	0	0	0.0
WORTH	2	1	0	0.0	1	1	0	0	0	0	0.0
TOTAL AREA 1	208	181	54	23.0	214	95	47	54	6	12	33.6
AREA 2											
ADAIR	10	8	2	20.0	9	5	2	2	0	0	22.2
AUDRAIN	9	4	6	60.0	9	1	4	1	0	3	44.4
BOONE	9	17	6	26.1	17	10	2	2	1	2	29.4
CALLAWAY	6	9	1	10.0	10	5	2	3	0	0	30.0
CLARK	3	3	0	0.0	3	1	2	0	0	0	0.0
COLE	12	10	2	16.7	12	4	3	5	0	0	41.7
FRANKLIN	23	16	4	20.0	18	11	3	4	0	0	22.2
GASCONADE	9	2	1	33.3	3	1	2	0	0	0	0.0
JEFFERSON	31	23	7	23.3	24	6	8	6	1	3	41.7
KNOX	4	1	2	66.7	2	1	1	0	0	0	0.0
LEWIS	5	7	1	12.5	8	0	6	1	0	1	25.0
LINCOLN	6	8	1	11.1	8	4	2	2	0	0	25.0
MACON	4	7	0	0.0	7	3	4	0	0	0	0.0
MARION	15	8	11	57.9	18	11	7	0	0	0	0.0
MONROE	0	2	0	0.0	2	2	0	0	0	0	0.0
MONTGOMERY	6	5	0	0.0	5	3	1	0	1	0	20.0
OSAGE	0	2	0	0.0	1	0	0	1	0	0	100.0
PIKE	5	6	0	0.0	6	3	2	0	0	1	16.7
RALLS	1	0	0	0.0	0	0	0	0	0	0	0.0
ST CHARLES	27	21	4	16.0	23	11	10	0	0	2	8.7
SCHUYLER	5	1	1	50.0	2	1	1	0	0	0	0.0
SCOTLAND	1	1	0	0.0	1	0	1	0	0	0	0.0
SHELBY	4	2	0	0.0	2	1	1	0	0	0	0.0
WARREN	2	2	1	33.3	3	2	0	1	0	0	33.3
TOTAL AREA 2	197	165	50	23.3	193	86	64	28	3	12	22.3
AREA 3											
BOLLINGER	4	4	0	0.0	3	1	0	0	2	0	66.7
BUTLER	12	15	4	21.1	19	14	3	1	1	0	10.5
CAPE GIRARDEAU	30	10	5	33.3	11	4	4	2	0	1	27.3
CARTER	2	4	1	20.0	5	4	0	1	0	0	20.0
CRAWFORD	8	2	2	50.0	4	2	1	1	0	0	25.0
DENT	3	4	3	42.9	6	1	4	1	0	0	16.7
DUNKLIN	10	11	0	0.0	11	3	5	2	1	0	27.3
HOWELL	14	9	5	35.7	13	4	4	4	0	1	38.5

TABLE 21.

MA & NC > = 65 YEARS OF AGE*
JANUARY 2002

COUNTY	# REC'D	# APPR	# REJ	% REJ	TOTAL RESOLVED	-----APPLICATION RESOLUTION-----					% >45 DAYS
						UNDER 31	31- 45	46- 90	91- 105	OVER 105	
IRON	4	6	2	25.0	5	2	1	0	0	2	40.0
MADISON	10	6	1	14.3	6	5	0	1	0	0	16.7
MISSISSIPPI	4	4	2	33.3	6	5	1	0	0	0	0.0
NEW MADRID	6	5	0	0.0	5	5	0	0	0	0	0.0
OREGON	4	6	1	14.3	4	3	0	0	1	0	25.0
PEMISCOT	4	5	0	0.0	5	0	1	3	0	1	80.0
PERRY	8	2	0	0.0	1	1	0	0	0	0	0.0
REYNOLDS	3	4	0	0.0	4	4	0	0	0	0	0.0
RIPLEY	6	10	0	0.0	9	3	5	1	0	0	11.1
ST FRANCOIS	23	19	7	26.9	21	9	6	4	0	2	28.6
STE GENEVIEVE	6	5	0	0.0	4	3	1	0	0	0	0.0
SCOTT	8	10	2	16.7	11	5	1	4	0	1	45.5
SHANNON	0	1	0	0.0	1	0	1	0	0	0	0.0
STODDARD	12	10	2	16.7	11	8	1	1	0	1	18.2
WASHINGTON	3	4	2	33.3	6	6	0	0	0	0	0.0
WAYNE	6	2	1	33.3	3	2	0	1	0	0	33.3
TOTAL AREA 3	190	158	40	20.2	174	94	39	27	5	9	23.6
AREA 4											
BARRY	5	9	0	0.0	8	4	2	0	0	2	25.0
BARTON	2	2	0	0.0	2	1	1	0	0	0	0.0
BATES	9	4	4	50.0	5	5	0	0	0	0	0.0
BENTON	9	4	2	33.3	6	3	0	2	0	1	50.0
CAMDEN	6	5	2	28.6	7	2	3	0	0	2	28.6
CEDAR	5	9	0	0.0	9	6	0	2	0	1	33.3
CHRISTIAN	8	13	4	23.5	12	3	4	4	0	1	41.7
DADE	2	2	1	33.3	3	1	2	0	0	0	0.0
DALLAS	2	1	2	66.7	3	1	2	0	0	0	0.0
DOUGLAS	4	6	0	0.0	6	4	0	2	0	0	33.3
GREENE	72	38	26	40.6	57	21	6	23	0	7	52.6
HENRY	9	8	0	0.0	6	3	1	2	0	0	33.3
HICKORY	0	3	1	25.0	4	1	1	2	0	0	50.0
JASPER	26	27	4	12.9	27	18	4	2	1	2	18.5
LACLEDE	13	8	5	38.5	12	7	2	2	1	0	25.0
LAWRENCE	9	10	4	28.6	14	6	4	3	0	1	28.6
MCDONALD	2	3	1	25.0	4	2	0	2	0	0	50.0
MARIES	1	4	0	0.0	4	2	1	0	0	1	25.0
MILLER	5	6	1	14.3	5	1	2	2	0	0	40.0
MONITEAU	2	2	1	33.3	3	1	1	1	0	0	33.3
MORGAN	10	9	3	25.0	10	6	3	1	0	0	10.0
NEWTON	13	17	2	10.5	17	6	4	5	1	1	41.2
OZARK	6	1	1	50.0	2	2	0	0	0	0	0.0
PHELPS	2	6	1	14.3	7	1	2	4	0	0	57.1
POLK	15	12	2	14.3	14	2	4	6	1	1	57.1
PULASKI	10	4	1	20.0	5	4	0	1	0	0	20.0
ST CLAIR	3	2	0	0.0	2	2	0	0	0	0	0.0
STONE	4	7	4	36.4	9	3	0	5	0	1	66.7
TANEY	13	7	7	50.0	14	4	3	3	2	2	50.0
TEXAS	13	15	1	6.3	14	9	2	3	0	0	21.4
VERNON	7	12	5	29.4	15	8	2	5	0	0	33.3
WEBSTER	8	13	1	7.1	14	4	6	4	0	0	28.6
WRIGHT	7	2	1	33.3	3	3	0	0	0	0	0.0
TOTAL AREA 4	302	271	87	24.3	323	146	62	86	6	23	35.6
AREA 5											
JACKSON	143	98	27	21.6	122	46	32	32	5	7	36.1
TOTAL AREA 5	143	98	27	21.6	122	46	32	32	5	7	36.1
AREA 6											
ST LOUIS CITY	98	81	19	19.0	93	24	16	29	4	20	57.0
TOTAL AREA 6	98	81	19	19.0	93	24	16	29	4	20	57.0
AREA 7											
ST LOUIS COUNTY	187	147	67	31.3	204	52	65	76	2	9	42.6
TOTAL AREA 7	187	147	67	31.3	204	52	65	76	2	9	42.6
STATEWIDE	1,325	1,101	344	23.8	1,323	543	325	332	31	92	34.4

*THIS TABLE DOES NOT INCLUDE SPENDDOWN CASES.

TABLE 22.

MA SPENDDOWN APPLICATIONS
JANUARY 2002

COUNTY	# REC'D	# APPR	# REJ	% REJ	TOTAL RESOLVED	-----APPLICATION RESOLUTION-----					
						UNDER 31	31- 45	46- 90	91- 105	OVER 105	% >105 DAYS
AREA 1											
ANDREW	19	17	1	5.6	18	15	2	0	1	0	0.0
ATCHISON	26	16	4	20.0	20	12	2	3	0	3	15.0
BUCHANAN	299	253	77	23.3	330	220	16	46	39	9	2.7
CALDWELL	22	17	10	37.0	27	13	4	8	1	1	3.7
CARROLL	29	27	4	12.9	31	23	1	6	1	0	0.0
CASS	135	102	15	12.8	117	97	8	8	1	3	2.6
CHARITON	13	18	4	18.2	22	16	0	5	1	0	0.0
CLAY	256	160	54	25.2	214	130	13	43	18	10	4.7
CLINTON	39	13	11	45.8	24	15	5	1	3	0	0.0
COOPER	33	32	11	25.6	43	21	9	8	3	2	4.7
DAVISS	29	24	11	31.4	35	23	1	6	3	2	5.7
DE KALB	27	23	6	20.7	29	18	5	4	0	2	6.9
GENTRY	28	28	0	0.0	28	25	1	2	0	0	0.0
GRUNDY	36	21	21	50.0	42	23	2	8	9	0	0.0
HARRISON	58	29	8	21.6	37	30	1	4	2	0	0.0
HOLT	9	20	10	33.3	30	17	3	6	4	0	0.0
HOWARD	30	19	6	24.0	25	19	1	4	1	0	0.0
JOHNSON	93	58	18	23.7	76	55	8	8	5	0	0.0
LAFAYETTE	96	61	16	20.8	77	54	1	15	4	3	3.9
LINN	65	36	22	37.9	58	47	2	6	3	0	0.0
LIVINGSTON	50	40	11	21.6	51	37	2	10	1	1	2.0
MERCER	9	6	1	14.3	7	5	0	2	0	0	0.0
NODAWAY	53	42	8	16.0	50	40	5	3	1	1	2.0
PETTIS	148	93	30	24.4	123	69	14	20	15	5	4.1
PLATTE	58	42	19	31.1	61	37	3	12	6	3	4.9
PUTNAM	18	12	5	29.4	17	12	0	3	2	0	0.0
RANDOLPH	94	66	16	19.5	82	60	4	10	8	0	0.0
RAY	53	35	24	40.7	59	39	6	9	3	2	3.4
SALINE	90	58	21	26.6	79	48	9	12	8	2	2.5
SULLIVAN	25	24	3	11.1	27	14	7	2	4	0	0.0
WORTH	13	14	3	17.6	17	11	0	3	3	0	0.0
TOTAL AREA 1	1,953	1,406	450	24.2	1,856	1,245	135	277	150	49	2.6
AREA 2											
ADAIR	70	64	10	13.5	74	48	14	8	3	1	1.4
AUDRAIN	87	78	15	16.1	93	54	11	12	11	5	5.4
BOONE	389	285	82	22.3	367	265	31	36	25	10	2.7
CALLAWAY	140	106	25	19.1	131	96	8	12	12	3	2.3
CLARK	27	22	3	12.0	25	11	3	4	7	0	0.0
COLE	148	115	26	18.4	141	86	8	22	12	13	9.2
FRANKLIN	177	116	35	23.2	151	116	10	14	10	1	0.7
GASCONADE	33	25	10	28.6	35	22	2	6	5	0	0.0
JEFFERSON	276	184	85	31.6	269	168	24	40	29	8	3.0
KNOX	17	11	3	21.4	14	8	5	1	0	0	0.0
LEWIS	16	15	8	34.8	23	13	4	3	3	0	0.0
LINCOLN	117	79	27	25.5	106	72	10	17	6	1	0.9
MACON	49	59	16	21.3	75	56	4	7	6	2	2.7
MARION	127	96	16	14.3	112	69	17	17	5	4	3.6
MONROE	39	25	10	28.6	35	24	4	3	1	3	8.6
MONTGOMERY	45	35	9	20.5	44	32	4	6	2	0	0.0
OSAGE	19	11	4	26.7	15	8	1	2	4	0	0.0
PIKE	63	54	11	16.9	65	28	9	8	19	1	1.5
RALLS	30	19	4	17.4	23	14	5	3	0	1	4.3
ST CHARLES	247	202	42	17.2	244	158	32	36	11	7	2.9
SCHUYLER	12	8	0	0.0	8	8	0	0	0	0	0.0
SCOTLAND	19	15	4	21.1	19	12	2	2	3	0	0.0
SHELBY	16	4	8	66.7	12	7	0	0	5	0	0.0
WARREN	56	36	12	25.0	48	32	5	9	2	0	0.0
TOTAL AREA 2	2,219	1,664	465	21.8	2,129	1,407	213	268	181	60	2.8
AREA 3											
BOLLINGER	45	28	10	26.3	38	19	3	9	3	4	10.5
BUTLER	251	191	38	16.6	229	172	16	23	17	1	0.4
CAPE GIRARDEAU	185	106	46	30.3	152	86	18	28	16	4	2.6
CARTER	50	28	6	17.6	34	24	3	4	3	0	0.0
CRAWFORD	88	51	40	44.0	91	52	3	18	18	0	0.0
DENT	63	44	13	22.8	57	43	1	7	4	2	3.5
DUNKLIN	278	233	49	17.4	282	190	27	25	36	4	1.4

TABLE 22.

MA SPENDDOWN APPLICATIONS
JANUARY 2002

COUNTY	# REC'D	# APPR	# REJ	% REJ	TOTAL RESOLVED	-----APPLICATION RESOLUTION-----					
						UNDER 31	31- 45	46- 90	91- 105	OVER 105	% >105 DAYS
HOWELL	165	120	55	31.4	175	118	12	22	20	3	1.7
IRON	75	61	9	12.9	70	55	3	9	3	0	0.0
MADISON	54	45	22	32.8	67	44	6	7	10	0	0.0
MISSISSIPPI	91	60	22	26.8	82	49	5	13	15	0	0.0
NEW MADRID	124	76	34	30.9	110	71	6	20	12	1	0.9
OREGON	69	51	17	25.0	68	46	2	17	3	0	0.0
PENISCOT	129	107	22	17.1	129	93	8	16	7	5	3.9
PERRY	49	25	6	19.4	31	18	1	7	2	3	9.7
REYNOLDS	59	36	13	26.5	49	32	5	9	2	1	2.0
RIPLEY	81	73	21	22.3	94	60	3	17	12	2	2.1
ST FRANCOIS	260	193	50	20.6	243	172	20	28	14	9	3.7
STE GENEVIEVE	66	48	12	20.0	60	40	3	11	6	0	0.0
SCOTT	236	166	49	22.8	215	155	6	25	21	8	3.7
SHANNON	32	28	7	20.0	35	22	4	2	3	4	11.4
STODDARD	212	139	64	31.5	203	121	19	29	32	2	1.0
WASHINGTON	134	106	37	25.9	143	86	17	15	24	1	0.7
WAYNE	100	87	20	18.7	107	75	4	18	5	5	4.7
TOTAL AREA 3	2,896	2,102	662	24.0	2,764	1,843	195	379	288	59	2.1
AREA 4											
BARRY	139	106	26	19.7	132	102	4	21	3	2	1.5
BARTON	56	42	15	26.3	57	39	1	6	6	5	8.8
BATES	62	41	15	26.8	56	40	3	11	2	0	0.0
BENTON	139	78	13	14.3	91	73	8	6	4	0	0.0
CAMDEN	110	91	24	20.9	115	68	8	28	7	4	3.5
CEDAR	86	61	2	3.2	63	49	3	10	0	1	1.6
CHRISTIAN	117	91	25	21.6	116	77	8	16	12	3	2.6
DADE	28	20	5	20.0	25	22	0	2	0	1	4.0
DALLAS	60	51	10	16.4	61	43	2	13	2	1	1.6
DOUGLAS	62	61	5	7.6	66	51	8	4	3	0	0.0
GREENE	646	481	95	16.5	576	455	31	56	20	14	2.4
HENRY	110	80	15	15.8	95	70	11	10	3	1	1.1
HICKORY	46	32	20	38.5	52	32	3	8	5	4	7.7
JASPER	510	373	97	20.6	470	329	38	60	24	19	4.0
LACLEDE	129	77	37	32.5	114	70	11	14	17	2	1.8
LAWRENCE	163	101	31	23.5	132	94	12	14	7	5	3.8
MCDONALD	117	96	19	16.5	115	86	7	15	5	2	1.7
MARIES	34	21	4	16.0	25	21	1	0	3	0	0.0
MILLER	89	75	17	18.5	92	60	6	16	10	0	0.0
MONITEAU	26	20	8	28.6	28	18	1	0	7	2	7.1
MORGAN	94	57	36	38.7	93	52	3	17	16	5	5.4
NEWTON	195	157	24	13.3	181	147	12	18	2	2	1.1
OZARK	51	40	15	27.3	55	41	2	7	4	1	1.8
PHELPS	146	124	14	10.1	138	113	6	11	6	2	1.4
POLK	105	84	12	12.5	96	69	12	6	6	3	3.1
PULASKI	73	53	17	24.3	70	41	7	11	9	2	2.9
ST CLAIR	56	48	9	15.8	57	46	3	6	1	1	1.8
STONE	79	59	18	23.4	77	45	9	15	5	3	3.9
TANEY	134	80	25	23.8	105	70	14	15	4	2	1.9
TEXAS	122	100	20	16.7	120	102	2	11	5	0	0.0
VERNON	61	58	12	17.1	70	49	4	13	3	1	1.4
WEBSTER	92	67	20	23.0	87	52	14	14	5	2	2.3
WRIGHT	110	89	27	23.3	116	85	7	15	6	3	2.6
TOTAL AREA 4	4,047	3,014	732	19.5	3,746	2,711	261	469	212	93	2.5
AREA 5											
JACKSON	1,351	949	356	27.3	1,305	696	137	275	138	59	4.5
TOTAL AREA 5	1,351	949	356	27.3	1,305	696	137	275	138	59	4.5
AREA 6											
ST LOUIS CITY	724	468	201	30.0	669	375	49	138	36	71	10.6
TOTAL AREA 6	724	468	201	30.0	669	375	49	138	36	71	10.6
AREA 7											
ST LOUIS COUNTY	788	523	196	27.3	719	398	39	136	58	88	12.2
TOTAL AREA 7	788	523	196	27.3	719	398	39	136	58	88	12.2
STATEWIDE	13,978	10,126	3,062	23.2	13,188	8,675	1,029	1,942	1,063	479	3.6

TABLE 23.

BP AND SAB APPLICATIONS
JANUARY 2002

COUNTY	# REC'D	# APPR	# REJ	% REJ	TOTAL RESOLVED	-----APPLICATION RESOLUTION-----					% >90 DAYS
						UNDER 31	31- 45	46- 90	91- 105	OVER 105	
AREA 1											
ANDREW	4	0	0	0.0	0	0	0	0	0	0	0.0
ATCHISON	0	0	0	0.0	0	0	0	0	0	0	0.0
BUCHANAN	1	2	4	66.7	31	20	4	4	1	2	9.7
CALDWELL	0	1	2	66.7	3	0	0	1	0	2	66.7
CARROLL	0	0	0	0.0	0	0	0	0	0	0	0.0
CASS	4	1	3	75.0	4	4	0	0	0	0	0.0
CHARITON	0	0	0	0.0	0	0	0	0	0	0	0.0
CLAY	2	1	5	83.3	20	12	3	5	0	0	0.0
CLINTON	0	0	0	0.0	0	0	0	0	0	0	0.0
COOPER	0	0	0	0.0	0	0	0	0	0	0	0.0
DAVISS	0	0	0	0.0	0	0	0	0	0	0	0.0
DE KALB	0	0	0	.	2	1	1	0	0	0	0.0
GENTRY	1	0	0	0.0	0	0	0	0	0	0	0.0
GRUNDY	0	0	0	.	2	2	0	0	0	0	0.0
HARRISON	0	0	0	0.0	0	0	0	0	0	0	0.0
HOLT	0	0	0	0.0	0	0	0	0	0	0	0.0
HOWARD	0	0	0	0.0	0	0	0	0	0	0	0.0
JOHNSON	2	0	0	.	1	0	0	0	1	0	100.0
LAFAYETTE	0	0	0	.	6	6	0	0	0	0	0.0
LINN	2	0	0	.	1	0	1	0	0	0	0.0
LIVINGSTON	0	0	0	.	1	1	0	0	0	0	0.0
MERCER	2	0	2	100.0	2	2	0	0	0	0	0.0
NODAWAY	0	0	0	.	2	1	0	1	0	0	0.0
PETTIS	0	0	2	100.0	7	4	1	2	0	0	0.0
PLATTE	0	0	0	.	6	1	2	2	0	1	16.7
PUTNAM	0	0	0	0.0	0	0	0	0	0	0	0.0
RANDOLPH	0	2	0	0.0	4	0	1	3	0	0	0.0
RAY	0	0	2	100.0	2	0	0	2	0	0	0.0
SALINE	0	0	0	.	3	2	1	0	0	0	0.0
SULLIVAN	0	0	0	0.0	0	0	0	0	0	0	0.0
WORTH	0	0	0	0.0	0	0	0	0	0	0	0.0
TOTAL AREA 1	18	7	20	74.1	97	56	14	20	2	5	7.2
AREA 2											
ADAIR	0	1	1	50.0	16	9	4	3	0	0	0.0
AUDRAIN	4	0	2	100.0	4	3	1	0	0	0	0.0
BOONE	8	0	2	100.0	33	24	1	6	2	0	6.1
CALLAWAY	4	0	3	100.0	9	6	1	2	0	0	0.0
CLARK	0	0	0	0.0	0	0	0	0	0	0	0.0
COLE	2	0	3	100.0	9	2	3	1	1	2	33.3
FRANKLIN	0	0	2	100.0	5	3	0	2	0	0	0.0
GASCONADE	0	1	1	50.0	3	0	0	3	0	0	0.0
JEFFERSON	8	1	3	75.0	36	25	5	5	1	0	2.8
KNOX	0	0	0	.	4	1	1	2	0	0	0.0
LEWIS	0	0	0	0.0	0	0	0	0	0	0	0.0
LINCOLN	2	0	2	100.0	6	4	2	0	0	0	0.0
MACON	4	0	4	100.0	4	2	0	2	0	0	0.0
MARION	5	0	0	.	3	2	1	0	0	0	0.0
MONROE	0	0	0	.	1	1	0	0	0	0	0.0
MONTGOMERY	0	0	0	.	3	3	0	0	0	0	0.0
OSAGE	0	0	0	.	2	1	1	0	0	0	0.0
PIKE	1	1	1	50.0	2	0	0	2	0	0	0.0
RALLS	0	0	0	0.0	0	0	0	0	0	0	0.0
ST CHARLES	12	1	9	90.0	18	8	5	5	0	0	0.0
SCHUYLER	0	0	0	0.0	0	0	0	0	0	0	0.0
SCOTLAND	0	0	0	0.0	0	0	0	0	0	0	0.0
SHELBY	0	0	0	0.0	0	0	0	0	0	0	0.0
WARREN	0	1	0	0.0	2	1	0	1	0	0	0.0
TOTAL AREA 2	50	6	33	84.6	160	95	25	34	4	2	3.8
AREA 3											
BOLLINGER	0	0	0	.	2	0	1	1	0	0	0.0
BUTLER	4	0	2	100.0	14	13	1	0	0	0	0.0
CAPE GIRARDEAU	4	2	3	60.0	26	9	7	8	2	0	7.7
CARTER	2	0	0	0.0	0	0	0	0	0	0	0.0
CRAWFORD	0	0	0	.	4	3	1	0	0	0	0.0
DENT	0	0	0	.	1	0	1	0	0	0	0.0
DUNKLIN	0	1	3	75.0	6	1	2	3	0	0	0.0

TABLE 23.

BP AND SAB APPLICATIONS
JANUARY 2002

COUNTY	# REC'D	# APPR	# REJ	% REJ	TOTAL RESOLVED	-----APPLICATION RESOLUTION-----					
						UNDER 31	31- 45	46- 90	91- 105	OVER 105	% >90 DAYS
HOWELL	1	0	5	100.0	8	2	2	2	0	2	25.0
IRON	2	1	0	0.0	7	4	3	0	0	0	0.0
MADISON	6	1	1	50.0	4	4	0	0	0	0	0.0
MISSISSIPPI	3	2	2	50.0	8	7	0	1	0	0	0.0
NEW MADRID	2	0	0	0.0	0	0	0	0	0	0	0.0
OREGON	1	0	0	.	4	1	3	0	0	0	0.0
PEMISCOT	0	0	0	0.0	0	0	0	0	0	0	0.0
PERRY	0	0	0	.	1	1	0	0	0	0	0.0
REYNOLDS	2	0	2	100.0	5	3	0	2	0	0	0.0
RIPLEY	0	1	3	75.0	7	3	0	4	0	0	0.0
ST FRANCOIS	4	0	2	100.0	21	12	5	2	2	0	9.5
STE GENEVIEVE	0	0	0	.	3	0	2	1	0	0	0.0
SCOTT	4	0	5	100.0	9	7	0	2	0	0	0.0
SHANNON	0	0	0	.	1	0	0	1	0	0	0.0
STODDARD	2	1	1	50.0	6	1	2	3	0	0	0.0
WASHINGTON	6	1	1	50.0	3	1	2	0	0	0	0.0
WAYNE	2	0	2	100.0	2	0	0	0	2	0	100.0
TOTAL AREA 3	45	10	32	76.2	142	72	32	30	6	2	5.6
AREA 4											
BARRY	3	0	2	100.0	4	4	0	0	0	0	0.0
BARTON	3	2	1	33.3	4	2	0	0	0	2	50.0
BATES	0	0	0	.	3	3	0	0	0	0	0.0
BENTON	1	0	0	.	1	1	0	0	0	0	0.0
CAMDEN	4	1	4	80.0	7	2	0	3	0	2	28.6
CEDAR	3	0	0	.	2	2	0	0	0	0	0.0
CHRISTIAN	4	0	4	100.0	10	3	4	2	1	0	10.0
DADE	0	0	0	0.0	0	0	0	0	0	0	0.0
DALLAS	0	0	0	.	1	0	0	0	1	0	100.0
DOUGLAS	0	0	0	0.0	0	0	0	0	0	0	0.0
GREENE	13	1	4	80.0	40	21	7	9	2	1	7.5
HENRY	0	0	0	.	5	5	0	0	0	0	0.0
HICKORY	2	1	1	50.0	2	2	0	0	0	0	0.0
JASPER	9	2	7	77.8	34	23	4	7	0	0	0.0
LACLEDE	0	0	0	.	2	1	1	0	0	0	0.0
LAWRENCE	2	1	3	75.0	5	3	0	2	0	0	0.0
MCDONALD	4	1	1	50.0	3	1	0	1	0	1	33.3
MARIES	2	1	1	50.0	2	0	0	2	0	0	0.0
MILLER	2	0	4	100.0	6	0	2	4	0	0	0.0
MONITEAU	2	0	4	100.0	5	2	0	3	0	0	0.0
MORGAN	0	2	1	33.3	5	1	2	1	0	1	20.0
NEWTON	4	0	2	100.0	4	3	1	0	0	0	0.0
OZARK	0	0	0	0.0	0	0	0	0	0	0	0.0
PHELPS	4	1	1	50.0	2	2	0	0	0	0	0.0
POLK	2	0	1	100.0	2	1	0	1	0	0	0.0
PULASKI	2	0	2	100.0	2	2	0	0	0	0	0.0
ST CLAIR	0	0	0	.	1	0	0	1	0	0	0.0
STONE	2	0	5	100.0	7	0	0	3	2	2	57.1
TANEY	4	0	2	100.0	6	4	1	1	0	0	0.0
TEXAS	0	0	2	100.0	4	3	1	0	0	0	0.0
VERNON	0	0	0	.	6	5	1	0	0	0	0.0
WEBSTER	0	0	0	.	1	0	0	0	1	0	100.0
WRIGHT	0	1	1	50.0	3	0	1	2	0	0	0.0
TOTAL AREA 4	72	14	53	79.1	179	96	25	42	7	9	8.9
AREA 5											
JACKSON	38	3	25	89.3	128	62	11	38	1	16	13.3
TOTAL AREA 5	38	3	25	89.3	128	62	11	38	1	16	13.3
AREA 6											
ST LOUIS CITY	13	3	27	90.0	67	27	14	14	5	7	17.9
TOTAL AREA 6	13	3	27	90.0	67	27	14	14	5	7	17.9
AREA 7											
ST LOUIS COUNTY	39	7	16	69.6	106	61	8	19	4	14	17.0
TOTAL AREA 7	39	7	16	69.6	106	61	8	19	4	14	17.0
STATEWIDE	275	50	206	80.5	879	469	129	197	29	55	9.6

TABLE 24.
BLOCK GRANT CHILD CARE PAYMENTS BY COUNTY
JANUARY 2002

		CHILDREN'S SERVICES								
		FCS/ALTERNATIVE CARE/CTS			ADOPTION SUBSIDY			FAMILY PRESERVATION		
		CHILDREN	DOLLARS	AVERAGE	CHILDREN	DOLLARS	AVERAGE	CHILDREN	DOLLARS	AVERAGE
AREA 1	ANDREW	16	\$1,864.26	\$116.52	0	0	0	0	0	0
	ATCHISON	4	\$667.50	\$166.88	2	\$496.00	\$248.00	0	0	0
	BUCHANAN	32	\$8,289.37	\$259.04	11	\$2,661.79	\$241.98	0	0	0
	CARROLL	1	\$27.00	\$27.00	0	0	0	0	0	0
	CASS	27	\$7,713.25	\$285.68	41	\$12,548.28	\$306.06	0	0	0
	CHARITON	6	\$948.31	\$158.05	0	0	0	0	0	0
	CLAY	40	\$13,693.35	\$342.33	47	\$14,626.12	\$311.19	0	0	0
	CLINTON	8	\$2,243.91	\$280.49	1	\$65.00	\$65.00	0	0	0
	COOPER	4	\$523.98	\$131.00	0	0	0	0	0	0
	DAVISS	7	\$318.00	\$45.43	0	0	0	0	0	0
	DE KALB	4	\$150.00	\$37.50	0	0	0	0	0	0
	GENTRY	2	\$239.81	\$119.91	0	0	0	0	0	0
	GRUNDY	5	\$183.78	\$36.76	0	0	0	0	0	0
	HARRISON	2	\$279.36	\$139.68	0	0	0	0	0	0
	HOLT	0	0	0	2	\$216.92	\$108.46	0	0	0
	HOWARD	5	\$400.73	\$80.15	0	0	0	0	0	0
	JOHNSON	20	\$4,611.47	\$230.57	7	\$1,990.63	\$284.38	7	\$1,015.97	\$145.14
	LAFAYETTE	13	\$2,235.79	\$171.98	0	0	0	0	0	0
	LINN	7	\$971.17	\$138.74	2	\$48.00	\$24.00	0	0	0
	LIVINGSTON	8	\$1,550.81	\$193.85	7	\$1,650.85	\$235.84	1	\$57.78	\$57.78
	HERCER	5	\$471.86	\$94.37	3	\$202.00	\$67.33	0	0	0
	NODAWAY	1	\$91.73	\$91.73	0	0	0	0	0	0
	PETTIS	11	\$4,046.63	\$367.88	13	\$2,040.56	\$156.97	5	\$461.74	\$92.35
	PLATTE	8	\$2,428.53	\$303.57	14	\$3,415.08	\$243.93	0	0	0
	PUTNAH	2	\$114.85	\$57.43	0	0	0	0	0	0
	RANDOLPH	21	\$2,891.64	\$137.70	21	\$3,863.60	\$183.98	0	0	0
	RAY	2	\$187.50	\$93.75	0	0	0	0	0	0
	SALINE	14	\$6,578.34	\$469.88	15	\$3,722.90	\$248.19	6	\$1,137.81	\$189.64
	SULLIVAN	1	\$133.00	\$133.00	0	0	0	0	0	0
	* AREA TOTAL *	276	\$63,855.93	\$231.36	186	\$47,547.73	\$255.63	19	\$2,673.30	\$140.70
AREA 2	ADAIR	6	\$1,767.71	\$294.62	8	\$6,491.90	\$811.49	0	0	0
	AUDRAIN	4	\$733.93	\$183.48	4	\$1,992.00	\$498.00	0	0	0
	BOONE	90	\$34,908.14	\$387.87	39	\$13,276.09	\$340.41	0	0	0
	CALLAWAY	23	\$6,779.91	\$294.78	4	\$690.00	\$172.50	0	0	0
	COLE	58	\$15,747.67	\$271.51	35	\$9,206.88	\$263.05	0	0	0
	FRANKLIN	30	\$9,869.70	\$328.99	11	\$2,743.79	\$249.44	0	0	0
	GASCONADE	9	\$1,299.94	\$144.44	2	\$361.25	\$180.63	0	0	0
	JEFFERSON	158	\$55,123.93	\$348.89	83	\$22,310.34	\$268.80	0	0	0
	KNOX	5	\$756.81	\$151.36	8	\$1,457.09	\$182.14	0	0	0
	LEWIS	1	\$263.96	\$263.96	2	\$349.70	\$174.85	0	0	0
	LINCOLN	19	\$4,957.05	\$260.90	10	\$2,167.60	\$216.76	0	0	0
	MACON	16	\$2,213.67	\$138.35	1	\$325.50	\$325.50	0	0	0
	MARION	15	\$2,595.43	\$173.03	5	\$1,192.16	\$238.43	0	0	0
	MONROE	12	\$2,186.12	\$182.18	4	\$729.47	\$182.37	0	0	0
	MONTGOMERY	7	\$2,415.30	\$345.04	4	\$531.20	\$132.80	0	0	0
	OSAGE	1	\$58.00	\$58.00	2	\$575.00	\$287.50	0	0	0
	PIKE	2	\$477.82	\$238.91	2	\$340.00	\$170.00	0	0	0
	ST CHARLES	55	\$21,331.82	\$387.85	28	\$9,640.47	\$344.30	0	0	0
	SCHUYLER	0	0	0	1	\$653.75	\$653.75	0	0	0
	SCOTLAND	6	\$438.52	\$73.09	0	0	0	0	0	0
	SHELBY	2	\$62.60	\$31.30	1	\$240.00	\$240.00	0	0	0
	WARREN	3	\$401.50	\$133.83	2	\$360.00	\$180.00	0	0	0
	* AREA TOTAL *	522	\$164,389.53	\$314.92	256	\$75,634.19	\$295.45	0	0	0
AREA 3	BOLLINGER	10	\$1,279.32	\$127.93	3	\$303.36	\$101.12	0	0	0
	BUTLER	22	\$3,880.79	\$176.40	10	\$1,791.36	\$179.14	0	0	0
	CAPE GIRARDEAU	39	\$6,622.66	\$169.81	30	\$6,569.38	\$218.98	0	0	0
	CARTER	8	\$499.81	\$62.48	0	0	0	0	0	0
	CRAWFORD	23	\$1,098.75	\$47.77	3	\$477.81	\$159.27	0	0	0
	DENT	1	\$410.00	\$410.00	2	\$734.50	\$367.25	0	0	0
	DUNKLIN	14	\$2,537.91	\$181.28	1	\$233.00	\$233.00	0	0	0
	HOWELL	16	\$2,581.61	\$161.35	2	\$299.14	\$149.57	0	0	0
	MADISON	2	\$179.40	\$89.70	0	0	0	0	0	0
	MISSISSIPPI	14	\$1,216.44	\$86.89	1	\$166.26	\$166.26	1	\$244.65	\$244.65
	NEW MADRID	5	\$736.95	\$147.39	4	\$1,027.57	\$256.89	0	0	0
	OREGON	6	\$812.28	\$135.38	0	0	0	0	0	0
	PEMISCOT	21	\$3,493.32	\$166.35	2	\$644.65	\$322.33	0	0	0

(Continued)

TABLE 24.
BLOCK GRANT CHILD CARE PAYMENTS BY COUNTY
JANUARY 2002

		CHILDREN'S SERVICES								
		FCS/ALTERNATIVE CARE/CTS			ADOPTION SUBSIDY			FAMILY PRESERVATION		
		CHILDREN	DOLLARS	AVERAGE	CHILDREN	DOLLARS	AVERAGE	CHILDREN	DOLLARS	AVERAGE
AREA 3	PERRY	3	\$628.72	\$209.57	3	\$565.86	\$188.62	0	0	0
	RIPLEY	11	\$1,703.78	\$154.89	5	\$746.27	\$149.25	0	0	0
	ST FRANCOIS	7	\$2,481.22	\$354.46	9	\$2,174.96	\$241.66	9	\$1,950.90	\$216.77
	STE GENEVIEVE	11	\$2,347.60	\$213.42	2	\$674.79	\$337.39	0	0	0
	SCOTT	71	\$17,878.94	\$251.82	43	\$10,987.49	\$255.52	0	0	0
	SHANNON	7	\$332.41	\$47.49	0	0	0	0	0	0
	STODDARD	20	\$3,265.61	\$163.28	15	\$2,162.10	\$144.14	0	0	0
	WASHINGTON	26	\$8,784.08	\$337.85	9	\$2,225.12	\$247.24	0	0	0
	WAYNE	5	\$940.64	\$188.13	3	\$437.58	\$145.86	0	0	0
	* AREA TOTAL *	342	\$63,712.24	\$186.29	147	\$32,221.20	\$219.19	10	\$2,195.55	\$219.56
AREA 4	BARRY	4	\$871.00	\$217.75	0	0	0	0	0	0
	BARTON	6	\$1,625.31	\$270.88	1	\$250.00	\$250.00	0	0	0
	BATES	3	\$227.21	\$75.74	4	\$268.50	\$67.13	0	0	0
	BENTON	1	\$137.50	\$137.50	5	\$1,019.82	\$203.96	0	0	0
	CAMDEN	5	\$1,058.31	\$211.66	1	\$221.50	\$221.50	0	0	0
	CEDAR	8	\$1,141.81	\$142.73	0	0	0	0	0	0
	CHRISTIAN	31	\$7,652.83	\$246.87	26	\$6,901.86	\$265.46	0	0	0
	DADE	2	\$120.00	\$60.00	4	\$420.02	\$105.01	0	0	0
	GREENE	170	\$53,763.42	\$316.26	111	\$38,266.52	\$344.74	0	0	0
	HENRY	6	\$1,358.87	\$226.48	0	0	0	0	0	0
	JASPER	128	\$30,973.21	\$241.98	27	\$5,068.08	\$187.71	4	\$1,006.76	\$251.69
	LACLEDE	7	\$1,947.10	\$278.16	0	0	0	0	0	0
	LAWRENCE	20	\$3,753.83	\$187.69	7	\$1,354.00	\$193.43	0	0	0
	MCDONALD	10	\$1,697.67	\$169.77	4	\$500.00	\$125.00	0	0	0
	MARIES	3	\$387.96	\$129.32	0	0	0	0	0	0
	MILLER	3	\$818.45	\$272.82	2	\$377.64	\$188.82	0	0	0
	MONITEAU	1	\$114.45	\$114.45	0	0	0	0	0	0
	MORGAN	1	\$105.00	\$105.00	0	0	0	0	0	0
	NEWTON	25	\$4,001.95	\$160.08	7	\$1,639.26	\$234.18	1	\$214.39	\$214.39
	OZARK	1	\$130.00	\$130.00	4	\$1,048.00	\$262.00	0	0	0
	PHELPS	5	\$989.33	\$197.87	28	\$6,495.63	\$231.99	0	0	0
	POLK	11	\$1,483.52	\$134.87	9	\$1,787.01	\$198.56	0	0	0
	PULASKI	10	\$1,079.36	\$107.94	30	\$7,001.54	\$233.38	0	0	0
	STONE	10	\$1,370.50	\$137.05	4	\$1,428.05	\$357.01	0	0	0
	TANEY	28	\$3,254.39	\$116.23	5	\$631.84	\$126.37	1	\$244.65	\$244.65
	TEXAS	11	\$1,098.42	\$99.86	1	\$212.00	\$212.00	0	0	0
	VERNON	13	\$3,561.40	\$273.95	8	\$2,351.95	\$293.99	0	0	0
	WEBSTER	7	\$1,334.75	\$190.68	10	\$3,556.65	\$355.67	0	0	0
	WRIGHT	6	\$1,007.81	\$167.97	4	\$334.37	\$83.59	0	0	0
	* AREA TOTAL *	536	\$127,065.36	\$237.06	302	\$81,134.24	\$268.66	6	\$1,465.80	\$244.30
AREA 5	JACKSON	469	\$232,893.96	\$496.58	461	\$167,822.88	\$364.04	3	\$1,708.28	\$569.43
	* AREA TOTAL *	469	\$232,893.96	\$496.58	461	\$167,822.88	\$364.04	3	\$1,708.28	\$569.43
AREA 6	ST LOUIS CITY	494	\$228,944.75	\$463.45	440	\$166,357.18	\$378.08	0	0	0
	* AREA TOTAL *	494	\$228,944.75	\$463.45	440	\$166,357.18	\$378.08	0	0	0
AREA 7	ST LOUIS COUNTY	415	\$175,629.56	\$423.20	269	\$98,860.63	\$367.51	0	0	0
	* AREA TOTAL *	415	\$175,629.56	\$423.20	269	\$98,860.63	\$367.51	0	0	0
STATE TOTAL		3,054	\$1,056,491.33	\$345.94	2,061	\$669,578.05	\$324.88	38	\$8,042.93	\$211.66

TABLE 24.
BLOCK GRANT CHILD CARE PAYMENTS BY COUNTY
JANUARY 2002

		INCOME MAINTENANCE			TOTAL CHILDREN	TOTAL DOLLARS BY COUNTY	
		CHILDREN	DOLLARS	AVERAGE	BY COUNTY	COUNTY	
AREA 1	ANDREW	44	\$9,132.47	\$207.56	60	\$10,996.73	
	ATCHISON	25	\$4,210.64	\$168.43	31	\$5,374.14	
	BUCHANAN	802	\$197,356.86	\$246.08	843	\$208,308.02	
	CALDWELL	46	\$7,128.77	\$154.97	46	\$7,128.77	
	CARROLL	51	\$6,369.06	\$124.88	52	\$6,396.06	
	CASS	303	\$86,427.74	\$285.24	366	\$106,689.27	
	CHARITON	9	\$1,111.04	\$123.45	15	\$2,059.35	
	CLAY	495	\$133,673.83	\$270.05	577	\$161,993.30	
	CLINTON	64	\$10,356.29	\$161.82	73	\$12,665.20	
	COOPER	64	\$8,877.48	\$138.71	68	\$9,401.46	
	DAVISS	31	\$4,539.04	\$146.42	36	\$4,857.04	
	DE KALB	33	\$6,040.19	\$183.04	33	\$6,190.19	
	GENTRY	18	\$2,319.68	\$128.87	20	\$2,559.49	
	GRUNDY	91	\$13,943.27	\$153.22	96	\$14,127.05	
	HARRISON	58	\$9,056.12	\$156.14	60	\$9,335.48	
	HOLT	10	\$1,300.08	\$130.01	12	\$1,517.00	
	HOWARD	44	\$7,542.84	\$171.43	49	\$7,943.57	
	JOHNSON	230	\$62,555.61	\$271.98	264	\$70,173.68	
	LAFAYETTE	161	\$34,109.08	\$211.86	172	\$36,344.87	
	LINN	60	\$8,242.09	\$137.37	67	\$9,261.26	
	LIVINGSTON	139	\$24,684.99	\$177.59	155	\$27,944.43	
	MERCER	10	\$1,342.63	\$134.26	18	\$2,016.49	
	NODDWAY	61	\$8,079.61	\$132.45	62	\$8,171.34	
	PETTIS	375	\$63,468.80	\$169.25	403	\$70,017.73	
	PLATTE	128	\$43,288.63	\$338.19	150	\$49,132.24	
	PUTNAM	18	\$1,807.63	\$100.42	20	\$1,922.48	
	RANDOLPH	291	\$63,465.07	\$218.09	330	\$70,220.31	
	RAY	108	\$23,671.60	\$219.18	110	\$23,859.10	
	SALINE	105	\$20,729.78	\$197.43	137	\$32,168.83	
	SULLIVAN	54	\$8,404.84	\$155.65	55	\$8,537.84	
	WORTH	9	\$1,596.14	\$177.35	9	\$1,596.14	
		* AREA TOTAL *	3,937	\$876,831.90	\$222.21	4,389	\$988,908.86
	AREA 2	ADAIR	84	\$15,495.48	\$184.47	98	\$23,755.09
AUDRAIN		106	\$20,005.75	\$188.73	114	\$22,731.68	
BOONE		1,534	\$434,911.89	\$283.51	1,658	\$483,096.12	
CALLAWAY		141	\$25,906.00	\$183.73	168	\$33,375.91	
CLARK		27	\$3,951.96	\$146.37	27	\$3,951.96	
COLE		273	\$55,280.75	\$202.49	364	\$80,235.30	
FRANKLIN		230	\$54,937.72	\$238.86	270	\$67,551.21	
GASCONADE		61	\$8,479.38	\$139.01	72	\$10,140.57	
JEFFERSON		649	\$175,547.00	\$270.49	884	\$252,981.27	
KNOX		15	\$2,009.92	\$133.99	28	\$4,223.82	
LEWIS		37	\$5,430.19	\$146.76	40	\$6,043.85	
LINCOLN		150	\$25,303.34	\$168.69	178	\$32,427.99	
MACON		48	\$8,965.93	\$186.79	63	\$11,505.10	
MARION		249	\$42,616.45	\$171.15	269	\$46,404.04	
MONROE		49	\$7,223.98	\$147.43	64	\$10,139.57	
MONTGOMERY		43	\$5,392.67	\$125.41	54	\$8,339.17	
OSAGE		25	\$3,598.67	\$143.95	28	\$4,231.67	
PIKE		79	\$11,401.13	\$144.32	83	\$12,218.95	
RALLS		40	\$5,851.66	\$146.29	40	\$5,851.66	
ST CHARLES		1,012	\$295,107.55	\$291.61	1,095	\$326,079.84	
SCHUYLER		13	\$2,002.89	\$154.07	14	\$2,656.64	
SCOTLAND		17	\$2,862.26	\$168.37	23	\$3,300.78	
SHELBY		22	\$3,129.99	\$142.27	25	\$3,432.59	
WARREN		47	\$10,715.86	\$228.00	52	\$11,477.36	
	* AREA TOTAL *	4,951	\$1,226,128.42	\$247.65	5,711	\$1,466,152.14	
AREA 3	BOLLINGER	63	\$8,873.36	\$140.85	76	\$10,456.04	
	BUTLER	386	\$68,014.77	\$176.20	418	\$73,686.92	
	CAPE GIRARDEAU	572	\$95,368.44	\$166.73	635	\$108,560.48	
	CARTER	51	\$7,215.70	\$141.48	59	\$7,715.51	
	CRAWFORD	92	\$19,904.70	\$216.36	115	\$21,481.26	
	DENT	80	\$9,383.73	\$117.30	83	\$10,528.23	
	DUNKLIN	342	\$56,475.60	\$165.13	357	\$59,246.51	
	HOWELL	348	\$56,645.00	\$162.77	366	\$59,525.75	
	IRON	65	\$9,053.45	\$139.28	65	\$9,053.45	
	MADISON	139	\$18,555.58	\$133.49	141	\$18,734.98	

(Continued)

TABLE 24.
BLOCK GRANT CHILD CARE PAYMENTS BY COUNTY
JANUARY 2002

		INCOME MAINTENANCE			TOTAL CHILDREN	TOTAL DOLLARS BY
		CHILDREN	DOLLARS	AVERAGE	BY COUNTY	COUNTY
AREA 3	MISSISSIPPI	336	\$54,610.43	\$162.53	347	\$56,237.78
	NEW MADRID	242	\$34,140.53	\$141.08	251	\$35,905.05
	OREGON	73	\$11,179.35	\$153.14	79	\$11,991.63
	PEMISCOT	557	\$98,880.98	\$177.52	580	\$103,018.95
	PERRY	70	\$10,982.25	\$156.89	76	\$12,176.83
	REYNOLDS	35	\$6,530.94	\$186.60	35	\$6,530.94
	RIPLEY	120	\$15,966.23	\$133.05	134	\$18,416.28
	ST FRANCOIS	495	\$99,491.69	\$200.99	520	\$106,098.77
	STE GENEVIEVE	123	\$19,244.05	\$156.46	136	\$22,266.44
	SCOTT	583	\$97,130.09	\$166.60	688	\$125,996.52
	SHANNON	61	\$8,485.30	\$139.10	68	\$8,817.71
	STODDARD	131	\$19,681.84	\$150.24	160	\$25,109.55
	WASHINGTON	141	\$26,821.62	\$190.22	176	\$37,830.82
	WAYNE	114	\$19,144.45	\$167.93	122	\$20,522.67
	* AREA TOTAL *	5,219	\$871,780.08	\$167.04	5,687	\$969,909.07
AREA 4	BARRY	97	\$14,241.45	\$146.82	101	\$15,112.45
	BARTON	69	\$10,829.30	\$156.95	76	\$12,704.61
	BATES	36	\$5,774.16	\$160.39	42	\$6,269.87
	BENTON	94	\$14,751.23	\$156.93	100	\$15,908.55
	CAMDEN	78	\$9,680.83	\$124.11	84	\$10,960.64
	CEDAR	115	\$17,127.91	\$148.94	123	\$18,269.72
	CHRISTIAN	287	\$52,183.45	\$181.82	344	\$66,738.14
	DADE	8	\$919.65	\$114.96	14	\$1,459.67
	DALLAS	105	\$17,631.38	\$167.92	105	\$17,631.38
	DOUGLAS	88	\$13,398.80	\$152.26	88	\$13,398.80
	GREENE	1,371	\$284,628.12	\$207.61	1,639	\$376,658.06
	HENRY	160	\$25,752.36	\$160.95	166	\$27,111.23
	HICKORY	32	\$4,533.79	\$141.68	32	\$4,533.79
	JASPER	543	\$93,949.84	\$173.02	702	\$130,997.89
	LACLEDE	134	\$24,447.42	\$182.44	141	\$26,394.52
	LAWRENCE	184	\$29,736.37	\$161.61	208	\$34,844.20
	MCDONALD	84	\$13,580.10	\$161.67	98	\$15,777.77
	MARIES	34	\$5,005.34	\$147.22	37	\$5,393.30
	MILLER	110	\$23,418.31	\$212.89	115	\$24,614.40
	MONITEAU	49	\$6,627.25	\$135.25	50	\$6,741.70
	MORGAN	68	\$10,865.80	\$159.79	69	\$10,970.80
	NEWTON	256	\$40,533.40	\$158.33	288	\$46,389.00
	OZARK	53	\$7,059.59	\$133.20	58	\$8,237.59
	PHELPS	266	\$51,399.85	\$193.23	299	\$58,884.81
POLK	167	\$27,051.41	\$161.98	187	\$30,321.94	
PULASKI	142	\$22,866.65	\$161.03	182	\$30,947.55	
ST CLAIR	30	\$3,722.24	\$124.07	30	\$3,722.24	
STONE	106	\$13,088.41	\$123.48	119	\$15,886.96	
TANEY	126	\$17,520.91	\$139.05	159	\$21,651.79	
TEXAS	111	\$19,358.20	\$174.40	123	\$20,668.62	
VERNON	106	\$17,477.00	\$164.88	125	\$23,390.35	
WEBSTER	175	\$28,336.81	\$161.92	191	\$33,228.21	
WRIGHT	112	\$15,708.69	\$140.26	122	\$17,050.87	
	* AREA TOTAL *	5,396	\$943,206.02	\$174.80	6,217	\$1,152,871.42
AREA 5	JACKSON	6,194	\$1,764,672.77	\$284.90	7,094	\$2,167,097.89
	* AREA TOTAL *	6,194	\$1,764,672.77	\$284.90	7,094	\$2,167,097.89
AREA 6	ST LOUIS CITY	7,816	\$2,537,255.59	\$324.62	8,728	\$2,932,557.52
	* AREA TOTAL *	7,816	\$2,537,255.59	\$324.62	8,728	\$2,932,557.52
AREA 7	ST LOUIS COUNTY	7,106	\$2,371,090.58	\$333.67	7,778	\$2,645,580.77
	* AREA TOTAL *	7,106	\$2,371,090.58	\$333.67	7,778	\$2,645,580.77
STATE TOTAL		40,619	\$10,588,965.36	\$260.69	45,604	\$12,323,077.67

TABLE 25.

TEMPORARY ASSISTANCE WORK ACTIVITIES AS OF THE END OF JANUARY 2002

COUNTY	TOTAL ENROLLMENT BY COMPONENT TYPE*						JOB SEARCH/ READINESS	JOB ENTRY	OTHER
	TOTAL PERSONS	EDUCATION RELATED TO EMPLOYMENT	VOC EDUC AND TRAINING	CWEP/AWEP	OJT	WAGE SUPP			
AREA 1									
ANDREW	9	1	4	1	0	0	0	5	0
ATCHISON	4	0	0	0	0	0	1	2	1
BUCHANAN	298	57	52	7	0	0	42	111	37
CALDWELL	3	0	2	0	0	0	0	1	0
CARROLL	19	1	3	1	0	0	0	10	5
CASS	103	3	16	8	0	0	20	50	17
CHARITON	12	0	2	1	0	0	2	7	1
CLAY	228	21	36	4	0	0	20	106	58
CLINTON	33	4	0	0	0	0	7	12	11
COOPER	44	1	5	0	0	0	4	30	10
DAVIESS	3	0	1	0	0	0	0	2	1
DE KALB	11	0	4	0	0	0	0	8	0
GENTRY	2	0	0	0	0	0	0	1	1
GRUNDY	10	2	3	0	0	0	0	6	0
HARRISON	31	1	1	0	0	0	11	14	5
HOLT	5	0	0	0	0	0	1	4	1
HOWARD	32	1	9	0	0	0	3	23	2
JOHNSON	166	8	39	4	0	0	16	66	60
LAFAYETTE	69	2	10	3	0	0	20	29	6
LINN	45	6	4	4	0	0	11	11	11
LIVINGSTON	23	6	3	0	0	0	5	10	1
MERCER	6	1	1	0	0	0	2	2	0
NODAWAY	17	2	7	0	0	0	2	5	3
PETTIS	142	6	15	7	0	0	38	55	34
PLATTE	82	11	15	0	0	0	4	42	18
PUTNAM	10	0	1	0	0	0	3	7	0
RANDOLPH	80	6	10	2	0	0	5	53	5
RAY	40	6	4	2	1	0	1	28	2
SALINE	120	2	62	2	0	0	0	53	4
SULLIVAN	14	0	1	1	0	0	1	10	1
WORTH	3	0	2	0	0	0	0	1	0
TOTAL AREA 1	1,664	148	312	47	1	0	219	764	295
AREA 2									
ADAIR	70	2	14	0	0	0	6	41	12
AUDRAIN	58	5	14	10	0	0	15	22	4
BOONE	633	67	96	8	1	0	55	309	158
CALLAWAY	102	12	12	3	0	0	9	44	33
CLARK	20	1	0	0	0	0	10	4	5
COLE	136	16	24	9	0	0	24	61	15
FRANKLIN	88	11	23	0	0	0	16	25	21
GASCONADE	15	2	1	3	0	1	1	7	2
JEFFERSON	473	16	82	1	0	0	46	190	178
KNOX	6	0	0	0	0	0	1	4	1
LEWIS	37	0	5	1	0	0	5	15	18
LINCOLN	86	6	12	0	0	0	14	35	26
MACON	33	4	1	2	0	0	8	14	9
MARION	143	25	14	4	0	0	12	71	23
MONROE	6	0	1	1	0	0	0	3	2
MONTGOMERY	26	0	1	0	0	0	4	18	4
OSAGE	11	1	1	1	0	0	1	5	3
PIKE	56	3	2	1	0	0	11	17	30
RALLS	27	4	2	0	0	0	5	9	7
ST CHARLES	343	21	51	11	0	0	77	142	90
SCHUYLER	16	0	3	0	0	0	5	4	7
SCOTLAND	7	0	1	0	0	0	0	2	6
SHELBY	12	1	1	1	0	0	0	7	2
WARREN	58	0	5	0	0	0	23	19	16
TOTAL AREA 2	2,462	197	366	56	1	1	348	1,068	672
AREA 3									
BOLLINGER	12	0	3	1	1	0	4	0	5
BUTLER	188	16	20	7	0	1	24	105	45
CAPE GIRARDEAU	178	11	47	9	0	0	25	84	26
CARTER	13	0	3	1	0	1	1	6	3
CRAWFORD	85	20	15	0	0	0	17	29	5
DENT	37	7	5	3	0	0	4	19	7
DUNKLIN	266	42	29	8	0	0	77	74	66
HOWELL	100	9	21	13	0	0	14	40	20

TABLE 25.

TEMPORARY ASSISTANCE WORK ACTIVITIES AS OF THE END OF JANUARY 2002

COUNTY	TOTAL ENROLLMENT BY COMPONENT TYPE*								
	TOTAL PERSONS	EDUCATION RELATED TO EMPLOYMENT	VOC EDUC AND TRAINING	CNEP/AWEP	OJT	WAGE SUPP	JOB SEARCH/ READINESS	JOB ENTRY	OTHER
IRON	43	3	5	5	0	0	1	22	12
HADISON	51	2	7	2	0	0	10	27	5
MISSISSIPPI	180	25	16	17	0	0	10	93	33
NEW MADRID	157	31	11	16	0	0	11	84	31
OREGON	28	3	4	12	0	0	2	10	2
PEMISCOT	180	19	18	27	0	0	14	90	32
PERRY	30	0	2	0	0	0	2	20	9
REYNOLDS	16	1	1	3	0	0	6	3	2
RIPLEY	68	5	8	9	0	0	5	37	16
ST FRANCOIS	209	20	47	9	0	0	37	95	23
STE GENEVIEVE	20	1	1	1	0	0	7	9	2
SCOTT	176	19	16	6	0	0	34	104	18
SHANNON	18	0	1	3	0	0	0	11	4
STODDARD	71	8	5	3	0	0	10	39	16
WASHINGTON	86	17	18	7	0	0	11	26	9
WAYNE	28	6	3	8	0	0	5	10	5
TOTAL AREA 3	2,240	265	306	170	1	2	331	1,037	396
AREA 4									
BARRY	72	0	14	4	0	0	8	36	14
BARTON	51	3	4	1	0	0	24	23	6
BATES	25	2	1	3	0	0	1	11	9
BENTON	66	7	8	4	4	0	9	35	10
CAMDEN	72	9	13	1	0	0	12	36	14
CEDAR	47	2	4	3	0	0	5	24	12
CHRISTIAN	68	3	14	1	0	0	12	40	22
DADE	8	0	0	0	0	0	1	5	2
DALLAS	90	11	7	6	0	7	7	52	13
DOUGLAS	30	2	5	4	0	0	0	18	5
GREENE	666	66	122	23	0	0	66	324	153
HENRY	65	8	4	4	0	0	2	32	22
HICKORY	12	0	2	1	0	0	0	9	1
JASPER	521	43	85	13	0	0	24	222	192
LACLEDE	140	18	10	6	0	0	24	61	39
LAWRENCE	117	7	16	10	0	0	17	57	25
MCDONALD	48	1	10	1	0	0	3	28	10
MARIES	14	1	4	0	1	0	1	4	4
MILLER	43	4	4	0	0	0	7	22	9
MONITEAU	28	1	4	0	0	0	3	12	12
MORGAN	58	11	3	1	0	0	9	13	33
NEWTON	104	10	27	12	0	0	5	49	13
OZARK	15	0	4	3	0	0	1	9	2
PHELPS	93	17	24	2	1	0	15	34	2
POLK	65	11	8	1	0	0	15	35	6
PULASKI	74	4	12	6	0	0	4	35	23
ST CLAIR	34	5	0	5	0	0	6	19	10
STONE	39	2	2	2	0	0	1	22	16
TANEY	57	4	4	1	0	0	2	14	42
TEXAS	78	16	12	15	0	0	16	21	16
VERNON	54	7	6	3	0	0	10	23	19
WEBSTER	51	7	4	6	0	0	12	19	11
WRIGHT	69	9	12	4	0	0	3	44	7
TOTAL AREA 4	2,974	291	449	146	6	7	325	1,388	774
AREA 5									
JACKSON	3,038	205	302	48	0	2	463	1,025	1,264
TOTAL AREA 5	3,038	205	302	48	0	2	463	1,025	1,264
AREA 6									
ST LOUIS CITY	6,823	352	1,441	76	12	1	1,086	2,875	1,422
TOTAL AREA 6	6,823	352	1,441	76	12	1	1,086	2,875	1,422
AREA 7									
ST LOUIS COUNTY	3,629	180	1,339	12	2	1	149	1,516	781
TOTAL AREA 7	3,629	180	1,339	12	2	1	149	1,516	781
STATEWIDE	22,830	1,638	4,515	555	23	14	2,921	9,673	5,604

*PARTICIPANTS MAY BE ENROLLED IN MORE THAN ONE COMPONENT

