

RECEIVED
JAN 03 2002

Monthly Management Report



Division of Family Services

Division of Medical Services

November 2001

Research and Evaluation
221 West High Street
Broadway Building
Jefferson City, MO 65101

TABLE OF CONTENTS

Glossary		Definition of Categories of Assistance and Types of Medicaid Services	1
Figure	1	Map - Division of Family Services Areas	2

DFS SUMMARY AND OPERATING STATISTICS

Table	1	Detailed Operating Statistics showing changes in Applications, Cases and Payments by Month and Program during last quarter	3-5
Table	2	Detailed Operating Statistics on Applications, Cases and Payments by Program, Area and County	6-51
Table	3	Detailed Operating Statistics on Applications, Cases and Payments by Program and Area	52-53

MEDICAID

Figure	2	Medical Statistics - Total Individuals	54
Figure	3	Medical Statistics - Total Payments	55
Table	4	Recipients and Payments by Type of Service	56-73
Table	5	State Summary of Recipients, Payments and Average Per Recipient by Program	74-96

FOOD STAMPS

Figure	4	Food Stamps Caseload	97
Table	6	Participation by Households, Persons and Race	98-101
Table	7	Participation by County	102-103
Table	8	Applications and Currency	103-104
Table	9	Expedited Service Application Currency	105-106

TEMPORARY ASSISTANCE

Figure	5	Temporary Assistance Caseload	109
Table	10	Total Cases and Reinvestigations by County	110-111
Table	11	Application and Resolution by County	112-113

MC+, TRANSITIONAL MEDICAL ASSISTANCE AND MEDICAL ASSISTANCE FOR FAMILIES

Table	12	Total Children by County	114-115
Table	13	Total Caretakers by County	116-117
Table	14	Total Cases and Reinvestigations by County	118-119
Table	15	Application and Resolution by County	120-121

GENERAL RELIEF

Table	16	Total Cases and Reinvestigations by County	122-123
Table	17	Application and Resolution by County	124-125

OTHER IM PROGRAMS

Figure	6	Medical Assistance Recipients	127
Table	18	MC+ for Pregnant Women Applications	128-129
Table	19	Adult Income Maintenance Cases	130-131
Table	20	NC, MA, MACC Applications Less Than 65 Years of Age	132-133
Table	21	MA, NC Applications 65 Years of Age or More	134-135
Table	22	NC, MA, MACC Spenddown Applications	136-137
Table	23	BP and SAB Applications	138-139
Table	24	Day Care Payments by County	140-143
Table	25	FUTURES Participation	144-145

GLOSSARY

DEFINITION OF CATEGORIES OF ASSISTANCE AND TYPES OF MEDICAID SERVICES

AB	Aid to Blind
AB Supp	Aid to Blind Supplemental
AIDS	Acquired Immune Deficiency Syndrome
BP	Blind Pension
CHIP	Children's Health Insurance Program
CRNA	Certified Registered Nurse Anesthetist
CSTAR	Comprehensive Substance Treatment and Rehabilitation
CT	Children's Treatment
DME	Durable Medical Equipment
EPSDT	Early and Periodic Screening, Diagnosis and Treatment
FCS	Family-Centered Services
GR	General Relief
HDN	Homeless, Dependent, Neglected
ICF-MR	Intermediate Care Facility-Mentally Retarded
IM/IE	Income Maintenance/Income Eligible
JCT	Juvenile Court
MA	Medical Assistance - Claimants applying for this program must be ineligible for any of the other categories of assistance
MA-GR	Medical Assistance - General Relief
MA-K	Medical Assistance for Children
MA-K-DMH	Medical Assistance for Children under the care of Department of Mental Health
MA-K-DYS	Medical Assistance for Children under the care of Division of Youth Services
MAF	Medical Assistance for Families
MC+	Health insurance for CHIP and non-CHIP poverty children under age 19
MOCDD	Missouri Children with Developmental Disabilities
MPW	MC+ for Pregnant Women
MR/DD	Mentally Retarded/Developmentally Disabled
NC	Nursing Care - Cash program for recipients in practical or professional homes, domiciliary homes or boarding homes. NC-General Relief and NC-Aid to Blind Supplemental cases are included in the NC data and are not listed separately
OAA	Old Age Assistance
OJT	On-the-Job Training
PA	Public Assistance
PTD	Permanently and Totally Disabled
QMB	Qualified Medicare Beneficiary
RCF	Residential Care Facility
SAB	Supplemental Aid to the Blind
SLMB	Specified Low-Income Medicare Beneficiary
SNF	Skilled Nursing Facility
SSI	Supplemental Security Income
SSI SP	Supplemental Security Income and State Supplementation
SP	State Supplementation Only
UP	Unemployed Parent
Vendor Cases	Nursing Homes and Other Institutions

Figure 1.
Division of Family Services
Areas



TABLE 1. DETAILED OPERATING STATISTICS (1)
NOVEMBER 2001

CASELOAD INFORMATION	NUMBER OR AMOUNT THIS MONTH 11/01	NUMBER OR AMOUNT LAST MONTH 10/01	NUMBER OR AMOUNT 2 MONTHS AGO 09/01	NUMBER OR AMOUNT LAST YEAR 11/00	CHANGE FROM LAST MONTH	CHANGE FROM 2 MONTHS AGO	CHANGE FROM LAST YEAR
*** TEMPORARY ASSISTANCE (2)							
APPLICATIONS RECEIVED	5,220	6,141	5,277	5,228	-15.0%	-1.1%	-0.2%
APPLICATIONS APPROVED	3,903	4,295	3,897	3,734	-9.1%	0.2%	4.5%
APPLICATIONS REJECTED	1,523	1,683	1,439	1,422	-9.5%	5.8%	7.1%
APPLICATIONS PENDING	2,669	2,923	2,848	2,794	-8.7%	-6.3%	-4.5%
FAMILIES RECEIVING CASH	48,949	48,848	48,487	48,934	0.2%	1.0%	0.0%
CHILDREN RECEIVING CASH	92,656	92,630	92,032	93,422	0.0%	0.7%	-0.8%
TOTAL PERSONS	125,504	125,312	124,472	126,960	0.2%	0.8%	-1.1%
TOTAL PAYMENTS (3)	\$11,665,324	\$11,621,754	\$11,606,467	\$11,864,180	0.4%	0.5%	-1.7%
AVERAGE PER FAMILY	\$238.32	\$237.92	\$239.37	\$242.45	0.2%	-0.4%	-1.7%
AVERAGE PER PERSON	\$92.95	\$92.74	\$93.25	\$93.45	0.2%	-0.3%	-0.5%
TITLE XIX ONLY CASES	28,566	28,423	27,857	20,530	0.5%	2.5%	39.1%
TITLE XIX ONLY PERSONS	91,053	90,785	89,039	67,203	0.3%	2.3%	35.5%
TITLE XIX ONLY CHILDREN	53,754	53,683	52,710	40,307	0.1%	2.0%	33.4%
TITLE XIX TRANSITIONAL CASES	9,164	9,194	9,064	7,732	-0.3%	1.1%	18.5%
TITLE XIX TRANSITIONAL PERSONS	17,799	18,029	17,436	15,035	-1.3%	2.1%	18.4%
TITLE XIX TRANSITIONAL CHILDREN	7,185	7,405	6,944	6,275	-3.0%	3.5%	14.5%
EXTENDED TRANSITIONAL CASES	2,795	2,768	2,802	3,094	1.0%	-0.2%	-9.7%
EXTENDED TRANSITIONAL PERSONS	3,242	3,197	3,216	3,378	1.4%	0.8%	-4.0%
REINVESTIGATIONS	7,255	7,877	7,475	6,655	-7.9%	-2.9%	9.0%
CASES CLOSED	4,075	4,714	4,022	3,972	-13.6%	1.3%	2.6%
*** TEMPORARY ASSISTANCE/UP							
FAMILIES RECEIVING	661	646	603	475	2.3%	9.6%	39.2%
CHILDREN RECEIVING	1,615	1,588	1,478	1,215	1.7%	9.3%	32.9%
TOTAL PERSONS	2,739	2,678	2,494	2,060	2.3%	9.8%	33.0%
TOTAL PAYMENTS	\$191,292	\$185,909	\$175,655	\$143,540	2.9%	8.9%	33.3%
AVERAGE PER FAMILY	\$289.40	\$287.78	\$291.30	\$302.19	0.6%	-0.7%	-4.2%
AVERAGE PER PERSON	\$69.84	\$69.42	\$70.43	\$69.68	0.6%	-0.8%	0.2%
*** MC+							
APPLICATIONS RECEIVED	8,251	9,641	8,323	8,451	-14.4%	-0.9%	-2.4%
APPLICATIONS APPROVED	6,055	6,779	5,944	6,172	-10.7%	1.9%	-1.9%
APPLICATIONS REJECTED	2,329	2,643	2,314	2,442	-11.9%	0.6%	-4.6%
APPLICATIONS PENDING	3,447	3,717	3,678	3,728	-7.3%	-6.3%	-7.5%
FAMILIES RECEIVING	169,443	168,890	166,916	151,749	0.3%	1.5%	11.7%
CUSTODIAL PARENTS RECEIVING	71,611	71,165	69,648	56,775	0.6%	2.8%	26.1%
CHILDREN RECEIVING	315,326	314,478	311,055	283,777	0.3%	1.4%	11.1%
NON-CHIP POVERTY	237,121	237,151	235,199	213,810	0.0%	0.8%	10.9%
CHIP NO COST	60,518	59,994	59,110	54,080	0.9%	2.4%	11.9%
CHIP CO-PAY	14,831	14,468	13,877	12,369	2.5%	6.9%	19.9%
CHIP PREMIUM	2,856	2,865	2,869	3,518	-0.3%	-0.5%	-18.8%
REINVESTIGATIONS	6,084	6,618	5,934	5,058	-8.1%	2.5%	20.3%
CASES CLOSED	4,900	5,595	4,874	4,172	-12.4%	0.5%	17.4%
*** NON-CUSTODIAL PARENTS							
APPLICATIONS RECEIVED	148	161	135	149	-8.1%	9.6%	-0.7%
APPLICATIONS APPROVED	110	128	112	113	-14.1%	-1.8%	-2.7%
APPLICATIONS REJECTED	27	30	22	28	-10.0%	22.7%	-3.6%
APPLICATIONS PENDING	30	29	29	33	3.4%	3.4%	-9.1%
TOTAL PERSONS RECEIVING	1,462	1,486	1,497	1,418	-1.6%	-2.3%	3.1%
CURRENT SUPPORT	124	116	115	84	6.9%	7.8%	47.6%
PARENTS' FAIR SHARE	1,338	1,370	1,382	1,334	-2.3%	-3.2%	0.3%
REINVESTIGATIONS	10	27	31	1	-63.0%	-67.7%	900.0%
CASES CLOSED	109	130	139	108	-16.2%	-21.6%	0.9%
*** GR-CASH							
APPLICATIONS RECEIVED	2,076	2,319	1,974	1,795	-10.5%	5.2%	15.7%
APPLICATIONS APPROVED	260	269	229	221	-3.3%	13.5%	17.6%
APPLICATIONS REJECTED	1,810	1,893	1,635	1,507	-4.4%	10.7%	20.1%
APPLICATIONS PENDING	3,514	3,535	3,405	3,104	-0.6%	3.2%	13.2%
CASES RECEIVING	2,631	2,645	2,602	2,488	-0.5%	1.1%	5.7%
PERSONS RECEIVING	2,634	2,652	2,610	2,493	-0.7%	0.9%	5.7%
CASH PAYMENTS	\$205,131	\$205,754	\$203,969	\$195,184	-0.3%	0.6%	5.1%
REINVESTIGATIONS	50	52	46	47	-3.8%	8.7%	6.4%
CASES CLOSED	208	278	228	218	-25.2%	-8.8%	-4.6%
MA-GR RECEIPTS	5,298	5,234	5,161	4,215	1.2%	2.7%	25.7%
MA-GR TOTAL PAYMENTS	\$421,822	\$416,530	\$411,011	\$335,429	1.3%	2.6%	25.8%

TABLE 1. DETAILED OPERATING STATISTICS (1)
NOVEMBER 2001

CASELOAD INFORMATION	NUMBER OR AMOUNT THIS MONTH 11/01	NUMBER OR AMOUNT LAST MONTH 10/01	NUMBER OR AMOUNT 2 MONTHS AGO 09/01	NUMBER OR AMOUNT LAST YEAR 11/00	CHANGE FROM LAST MONTH	CHANGE FROM 2 MONTHS AGO	CHANGE FROM LAST YEAR
*** MPW							
APPLICATIONS RECEIVED	2,627	3,073	2,625	2,622	-14.5%	0.1%	0.2%
APPLICATIONS APPROVED	1,973	2,144	1,836	1,902	-8.0%	7.5%	3.7%
APPLICATIONS REJECTED	807	831	709	739	-2.9%	13.8%	9.2%
APPLICATIONS PENDING	738	905	839	819	-18.5%	-12.0%	-9.9%
CASES RECEIVING	15,463	15,767	15,829	15,657	-1.9%	-2.3%	-1.2%
EXTENDED WOMEN'S HEALTH CASES	15,253	15,363	15,399	16,412	-0.7%	-0.9%	-7.1%
CASES CLOSED	605	676	607	517	-10.5%	-0.3%	17.0%
*** NEWBORNS							
RECIPIENTS	14,314	14,492	14,269	15,451	-1.2%	0.3%	-7.4%
*** AB SUPP							
APPLICATIONS RECEIVED	129	113	110	118	14.2%	17.3%	9.3%
APPLICATIONS APPROVED	15	16	17	13	-6.3%	-11.8%	15.4%
APPLICATIONS REJECTED	116	119	99	114	-2.5%	17.2%	1.8%
APPLICATIONS PENDING	169	173	195	184	-2.3%	-13.3%	-8.2%
RECIPIENTS	809	805	799	779	0.5%	1.3%	3.9%
TOTAL PAYMENTS	\$277,673	\$276,735	\$274,855	\$249,504	0.3%	1.0%	11.3%
CASES CLOSED	12	11	12	5	9.1%	0.0%	140.0%
*** BP							
APPLICATIONS RECEIVED	157	125	121	122	25.6%	29.8%	28.7%
APPLICATIONS APPROVED	41	41	36	41	0.0%	13.9%	0.0%
APPLICATIONS REJECTED	90	109	97	109	-17.4%	-7.2%	-17.4%
APPLICATIONS PENDING	232	207	233	228	12.1%	-0.4%	1.8%
RECIPIENTS	2,668	2,656	2,654	2,611	0.5%	0.5%	2.2%
TOTAL PAYMENTS	\$1,126,173	\$1,121,620	\$1,120,426	\$1,038,246	0.4%	0.5%	8.5%
CASES CLOSED	29	24	33	22	20.8%	-12.1%	31.8%
*** NC (4)							
APPLICATIONS RECEIVED	299	318	274	280	-6.0%	9.1%	6.8%
APPLICATIONS APPROVED	225	258	200	230	-12.8%	12.5%	-2.2%
APPLICATIONS REJECTED	69	70	61	68	-1.4%	13.1%	1.5%
APPLICATIONS PENDING	253	249	263	260	1.6%	-3.8%	-2.7%
TOTAL RECIPIENTS	7,764	7,752	7,685	7,658	0.2%	1.0%	1.4%
RCF-II	5,406	5,380	5,326	5,235	0.5%	1.5%	3.3%
SNF-ICF	323	331	322	360	-2.4%	0.3%	-10.3%
RCF-I	2,035	2,041	2,037	2,063	-0.3%	-0.1%	-1.4%
TOTAL PAYMENTS	\$1,911,225	\$1,905,589	\$1,886,425	\$1,884,824	0.3%	1.3%	1.4%
RCF-II	\$1,486,176	\$1,476,566	\$1,461,824	\$1,441,789	0.7%	1.7%	3.1%
SNF/ICF	\$121,292	\$124,361	\$121,095	\$134,877	-2.5%	0.2%	-10.1%
RCF-I	\$303,757	\$304,662	\$303,506	\$308,158	-0.3%	0.1%	-1.4%
REINVESTIGATIONS	344	394	365	315	-12.7%	-5.8%	9.2%
CASES CLOSED	156	159	139	138	-1.9%	12.2%	13.0%
*** MA							
APPLICATIONS RECEIVED	17,111	18,613	15,632	14,460	-8.1%	9.5%	18.3%
APPLICATIONS APPROVED	11,910	12,915	10,911	10,172	-7.8%	9.2%	17.1%
APPLICATIONS REJECTED	4,805	5,002	4,288	4,025	-3.9%	12.1%	19.4%
APPLICATIONS PENDING	16,466	16,152	15,701	15,225	1.9%	4.9%	8.2%
RECIPIENTS	149,079	148,974	147,822	140,279	0.1%	0.9%	6.3%
CASES CLOSED	2,103	2,561	1,895	1,811	-17.9%	11.0%	16.1%
*** MA-K							
APPLICATIONS RECEIVED	283	301	223	257	-6.0%	26.9%	10.1%
APPLICATIONS APPROVED - DMH	0	0	0	0	0.0%	0.0%	0.0%
APPLICATIONS APPROVED - DYS	51	63	28	41	-19.0%	82.1%	24.4%
APPLICATIONS APPROVED - JCT	165	192	151	170	-14.1%	9.3%	-2.9%
APPLICATIONS REJECTED	68	82	41	80	-17.1%	65.9%	-15.0%
APPLICATIONS PENDING	53	53	90	71	0.0%	-41.1%	-25.4%
RECIPIENTS - DMH	12	11	11	11	9.1%	9.1%	9.1%
RECIPIENTS - DYS	416	441	434	438	-5.7%	-4.1%	-5.0%
RECIPIENTS - JCT	936	953	886	868	-1.8%	5.6%	7.8%
CASES CLOSED - DMH	0	0	0	0	0.0%	0.0%	0.0%
CASES CLOSED - DYS	88	82	64	62	7.3%	37.5%	41.9%
CASES CLOSED - JCT	149	180	120	141	-17.2%	24.2%	5.7%

TABLE 1. DETAILED OPERATING STATISTICS (1)
NOVEMBER 2001

CASELOAD INFORMATION	NUMBER OR AMOUNT THIS MONTH 11/01	NUMBER OR AMOUNT LAST MONTH 10/01	NUMBER OR AMOUNT 2 MONTHS AGO 09/01	NUMBER OR AMOUNT LAST YEAR 11/00	CHANGE FROM LAST MONTH	CHANGE FROM 2 MONTHS AGO	CHANGE FROM LAST YEAR
*** REFUGEE							
APPLICATIONS RECEIVED	11	51	42	36	-78.4%	-73.8%	-69.4%
APPLICATIONS APPROVED	14	54	29	41	-74.1%	-51.7%	-65.9%
APPLICATIONS REJECTED	1	1	1	4	0.0%	0.0%	-75.0%
APPLICATIONS PENDING	3	9	15	33	-66.7%	-80.0%	-90.9%
CASES RECEIVING	344	359	343	327	-4.2%	0.3%	5.2%
TOTAL PERSONS	512	536	514	607	-4.5%	-0.4%	-15.7%
TOTAL PAYMENTS	\$16,317	\$16,181	\$10,669	\$14,245	0.8%	52.9%	14.5%
REINVESTIGATIONS	0	1	1	5	0.0%	0.0%	0.0%
CASES CLOSED	39	30	40	48	30.0%	-2.5%	-18.8%
*** SSI ONLY							
RECIPIENTS	1,265	1,282	1,299	1,380	-1.3%	-2.6%	-8.3%
*** SSI-SP							
RECIPIENTS	465	469	478	574	-0.9%	-2.7%	-19.0%
TOTAL PAYMENTS	\$26,852	\$27,104	\$27,534	\$31,566	-0.9%	-2.5%	-14.9%
AVERAGE PER RECIPIENT	\$57.75	\$57.79	\$57.60	\$54.99	-0.1%	0.2%	5.0%
*** SP ONLY							
RECIPIENTS	147	151	152	175	-2.6%	-3.3%	-16.0%
TOTAL PAYMENTS	\$13,359	\$13,530	\$13,567	\$14,918	-1.3%	-1.5%	-10.5%
AVERAGE PER RECIPIENT	\$90.88	\$89.60	\$89.26	\$85.25	1.4%	1.8%	6.6%
*** QMB							
APPLICATIONS RECEIVED	1,029	1,004	863	1,103	2.5%	19.2%	-6.7%
APPLICATIONS APPROVED	502	487	498	506	3.1%	0.8%	-0.8%
APPLICATIONS REJECTED	435	462	366	483	-5.8%	18.9%	-9.9%
APPLICATIONS PENDING	581	511	470	745	13.7%	23.6%	-22.0%
TOTAL PERSONS	12,292	12,635	12,470	12,054	-2.7%	-1.4%	2.0%
REINVESTIGATIONS	171	158	154	175	8.2%	11.0%	-2.3%
CASES CLOSED	2,336	2,621	2,145	1,984	-10.9%	8.9%	17.7%
*** SLMB							
APPLICATIONS RECEIVED	594	603	491	693	-1.5%	21.0%	-14.3%
APPLICATIONS APPROVED	236	240	208	218	-1.7%	13.5%	8.3%
APPLICATIONS REJECTED	327	321	293	386	1.9%	11.6%	-15.3%
APPLICATIONS PENDING	327	301	269	465	8.6%	21.6%	-29.7%
TOTAL PERSONS	8,496	8,530	8,369	7,570	-0.4%	1.5%	12.2%
REINVESTIGATIONS	113	125	131	120	-9.6%	-13.7%	-5.8%
CASES CLOSED	1,032	1,096	923	830	-5.8%	11.8%	24.3%
*** VENDOR CASES							
RECIPIENTS	29,876	29,911	29,842	29,986	-0.1%	0.1%	-0.4%
CASES CLOSED	926	1,010	867	914	-8.3%	6.8%	1.3%

(1) OBSERVE CAUTION IN USE OF PERCENTAGES WHEN BASE FOR COMPUTATIONS IS SMALL, ESPECIALLY IF OBSERVATIONS TOTAL LESS THAN 100. ALL PERCENTS ARE ROUNDED TO THE NEAREST TENTH OF ONE PERCENT.

(2) INCLUDES TEMPORARY ASSISTANCE-UP, GUARDIAN AND GRANDPARENTS AS FOSTER PARENTS CASES.

(3) PAYMENT DATA IS FOR INFORMATIONAL PURPOSES ONLY AND IS NOT MEANT TO PROVIDE AN AUDITABLE ACCOUNT OF EXPENDITURES.

(4) INCLUDES NC-GR AND NC-ABS RECIPIENTS AND PAYMENTS.

TABLE 2. DETAILED OPERATING STATISTICS BY AREA AND COUNTY FOR NOVEMBER 2001

	AREA 1 ANDREW	AREA 1 ATCHISON	AREA 1 BUCHANAN	AREA 1 CALDWELL	AREA 1 CARROLL
*** TEMPORARY ASSISTANCE					
APPLICATIONS RECEIVED	8	6	92	2	6
APPLICATIONS APPROVED	4	4	58	4	3
APPLICATIONS REJECTED	2	1	19	1	4
APPLICATIONS PENDING	3	1	53	2	2
FAMILIES RECEIVING CASH	45	13	588	50	54
CHILDREN RECEIVING CASH	75	20	1,032	94	94
TOTAL PERSONS	98	25	1,442	136	127
TOTAL PAYMENTS	\$10,362	\$2,782	\$136,470	\$12,625	\$12,545
AVERAGE PER FAMILY	\$230.27	\$214.00	\$232.09	\$252.50	\$232.31
AVERAGE PER PERSON	\$105.73	\$111.28	\$94.64	\$92.83	\$98.78
TITLE XIX ONLY CASES	28	17	334	40	77
TITLE XIX ONLY PERSONS	84	56	1,043	127	265
TITLE XIX ONLY CHILDREN	50	28	608	79	164
TITLE XIX TRANSITIONAL CASES	13	2	158	12	18
TITLE XIX TRANSITIONAL PERSONS	35	4	306	35	36
TITLE XIX TRANSITIONAL CHILDREN	21	1	128	20	17
EXTENDED TRANSITIONAL CASES	7	4	52	4	7
EXTENDED TRANSITIONAL PERSONS	11	4	57	4	10
REINVESTIGATIONS	6	4	64	10	11
CASES CLOSED	11	1	73	4	10
*** TEMPORARY ASSISTANCE/UP					
FAMILIES RECEIVING	1	0	20	1	0
CHILDREN RECEIVING	2	0	52	2	0
TOTAL PERSONS	4	0	79	4	0
TOTAL PAYMENTS	\$224	\$0	\$5,194	\$256	\$0
AVERAGE PER FAMILY	\$224.00	\$0.00	\$259.70	\$256.00	\$0.00
AVERAGE PER PERSON	\$56.00	\$0.00	\$65.75	\$64.00	\$0.00
*** MC+					
APPLICATIONS RECEIVED	21	37	169	11	16
APPLICATIONS APPROVED	15	11	130	9	13
APPLICATIONS REJECTED	7	4	40	1	5
APPLICATIONS PENDING	6	25	73	6	8
FAMILIES RECEIVING	351	201	2,784	388	430
CUSTODIAL PARENTS RECEIVING	105	103	1,214	200	203
CHILDREN RECEIVING	653	357	5,116	776	840
REINVESTIGATIONS	10	8	113	9	18
CASES CLOSED	18	4	101	3	8
*** NON-CUSTODIAL PARENTS					
APPLICATIONS RECEIVED	0	0	2	0	1
APPLICATIONS APPROVED	0	0	3	0	0
APPLICATIONS REJECTED	0	0	0	0	0
APPLICATIONS PENDING	0	0	0	0	1
TOTAL PERSONS RECEIVING	6	3	26	2	1
CURRENT SUPPORT	0	1	2	0	1
PARENTS' FAIR SHARE	6	2	24	2	0
REINVESTIGATIONS	0	0	2	0	0
CASES CLOSED	1	0	2	0	0
*** GR-CASH					
APPLICATIONS RECEIVED	3	4	27	5	6
APPLICATIONS APPROVED	0	2	7	1	0
APPLICATIONS REJECTED	2	4	24	4	9
APPLICATIONS PENDING	6	5	55	3	7
CASES RECEIVING	3	4	47	2	3
PERSONS RECEIVING	3	4	47	2	3
CASH PAYMENTS	\$240	\$320	\$3,600	\$160	\$240
REINVESTIGATIONS	0	0	1	0	0
CASES CLOSED	0	0	4	0	0
HA-GR RECIPIENTS	9	5	135	13	16
HA-GR TOTAL PAYMENTS	\$720	\$400	\$10,720	\$1,040	\$1,280
*** HPW					
APPLICATIONS RECEIVED	6	0	65	4	3
APPLICATIONS APPROVED	3	0	46	3	6
APPLICATIONS REJECTED	1	0	21	1	1
APPLICATIONS PENDING	2	0	16	0	0
CASES RECEIVING	49	18	344	21	31
EXTENDED WOMEN'S HEALTH	40	22	254	30	37
CASES CLOSED	2	0	13	2	0
*** NEWBORNS					
APPLICATIONS RECEIVED	41	28	268	20	30
*** AB SUPP					
APPLICATIONS RECEIVED	0	0	2	1	1
APPLICATIONS APPROVED	0	0	1	0	0
APPLICATIONS REJECTED	0	0	3	0	1
APPLICATIONS PENDING	0	0	4	2	0
RECIPIENTS	1	0	21	2	2
TOTAL PAYMENTS	\$423	\$0	\$6,870	\$772	\$798
CASES CLOSED	0	0	0	0	0

TABLE 2. DETAILED OPERATING STATISTICS BY AREA AND COUNTY FOR NOVEMBER 2001

	AREA 1 ANDREW	AREA 1 ATCHISON	AREA 1 BUCHANAN	AREA 1 CALDWELL	AREA 1 CARROLL
*** BP					
APPLICATIONS RECEIVED	0	2	3	1	0
APPLICATIONS APPROVED	0	0	0	0	0
APPLICATIONS REJECTED	0	1	3	0	0
APPLICATIONS PENDING	0	1	8	3	0
RECIPIENTS	15	0	71	3	6
TOTAL PAYMENTS	\$6,345	\$0	\$30,008	\$1,269	\$2,538
CASES CLOSED	0	0	2	0	0
*** NC					
APPLICATIONS RECEIVED	1	0	14	1	0
APPLICATIONS APPROVED	0	0	9	0	0
APPLICATIONS REJECTED	0	0	2	1	0
APPLICATIONS PENDING	2	0	11	0	0
RECIPIENTS	8	0	231	1	2
RCF-II	2	0	166	1	1
SNF-ICF	5	0	0	0	0
RCF-I	1	0	65	0	1
PAYMENTS	\$2,109	\$0	\$52,482	\$292	\$408
RCF-II	\$473	\$0	\$43,273	\$292	\$252
SNF/ICF	\$1,543	\$0	\$0	\$0	\$0
RCF-I	\$93	\$0	\$9,209	\$0	\$156
REINVESTIGATIONS	3	0	0	0	0
CASES CLOSED	0	0	8	0	0
*** MA					
APPLICATIONS RECEIVED	42	39	399	39	40
APPLICATIONS APPROVED	26	26	294	17	39
APPLICATIONS REJECTED	11	6	101	8	12
APPLICATIONS PENDING	40	31	302	40	26
RECIPIENTS	291	213	2,803	212	362
CASES CLOSED	10	2	40	3	6
*** MA-K					
APPLICATIONS RECEIVED	0	0	7	0	0
APPLICATIONS APPROVED-DMH	0	0	0	0	0
APPLICATIONS APPROVED-DYS/JCT	0	1	4	0	0
APPLICATIONS REJECTED	0	0	1	0	0
APPLICATIONS PENDING	0	0	0	0	0
RECIPIENTS - DMH	0	0	0	0	0
RECIPIENTS - DYS/JCT	0	11	47	0	0
CASES CLOSED - DMH	0	0	0	0	0
CASES CLOSED - DYS/JCT	0	1	2	0	0
*** REFUGEE					
APPLICATIONS RECEIVED	0	0	0	0	0
APPLICATIONS APPROVED	0	0	0	0	0
APPLICATIONS REJECTED	0	0	0	0	0
APPLICATIONS PENDING	0	0	0	0	0
CASES RECEIVING	0	0	0	0	0
TOTAL PERSONS	0	0	0	0	0
TOTAL PAYMENTS	\$0	\$0	\$0	\$0	\$0
REINVESTIGATIONS	0	0	0	0	0
CASES CLOSED	0	0	0	0	0
*** SSI ONLY					
RECIPIENTS	1	0	15	0	3
*** SSI-SP					
RECIPIENTS	0	0	9	1	2
TOTAL PAYMENTS	\$0	\$0	\$402	\$42	\$620
*** SP ONLY					
RECIPIENTS	0	0	2	2	0
TOTAL PAYMENTS	\$0	\$0	\$210	\$449	\$0
*** QMB					
APPLICATIONS RECEIVED	5	1	23	0	1
APPLICATIONS APPROVED	1	2	12	0	1
APPLICATIONS REJECTED	1	1	5	0	1
APPLICATIONS PENDING	3	0	13	0	1
TOTAL PERSONS	39	17	238	22	24
REINVESTIGATIONS	0	0	2	0	0
CASES CLOSED	8	4	59	3	8
*** SLMB					
APPLICATIONS RECEIVED	2	1	3	0	2
APPLICATIONS APPROVED	1	0	2	0	0
APPLICATIONS REJECTED	0	2	1	0	2
APPLICATIONS PENDING	1	0	1	0	2
TOTAL PERSONS	25	11	139	13	22
REINVESTIGATIONS	0	0	0	0	0
CASES CLOSED	5	0	18	2	4
*** VENDOR CASES					
RECIPIENTS	121	62	509	62	81
CASES CLOSED	2	5	13	1	3

TABLE 2. DETAILED OPERATING STATISTICS BY AREA AND COUNTY FOR NOVEMBER 2001

	AREA 1 CASS	AREA 1 CHARITON	AREA 1 CLAY	AREA 1 CLINTON	AREA 1 COOPER
*** TEMPORARY ASSISTANCE					
APPLICATIONS RECEIVED	57	5	101	11	17
APPLICATIONS APPROVED	55	4	90	6	9
APPLICATIONS REJECTED	14	2	24	5	4
APPLICATIONS PENDING	22	1	33	10	10
FAMILIES RECEIVING CASH	296	31	523	57	63
CHILDREN RECEIVING CASH	502	50	867	96	101
TOTAL PERSONS	726	72	1,224	131	150
TOTAL PAYMENTS	\$69,983	\$7,023	\$123,366	\$14,530	\$14,512
AVERAGE PER FAMILY	\$236.43	\$226.55	\$235.88	\$254.91	\$230.35
AVERAGE PER PERSON	\$96.40	\$97.54	\$100.79	\$110.92	\$96.75
TITLE XIX ONLY CASES	291	28	453	59	48
TITLE XIX ONLY PERSONS	827	71	1,299	176	151
TITLE XIX ONLY CHILDREN	513	44	763	115	106
TITLE XIX TRANSITIONAL CASES	95	2	158	11	17
TITLE XIX TRANSITIONAL PERSONS	165	3	367	17	34
TITLE XIX TRANSITIONAL CHILDREN	50	1	185	5	15
EXTENDED TRANSITIONAL CASES	34	1	28	3	7
EXTENDED TRANSITIONAL PERSONS	41	1	31	4	8
REINVESTIGATIONS	47	6	97	5	5
CASES CLOSED	36	4	87	6	6
*** TEMPORARY ASSISTANCE/UP					
FAMILIES RECEIVING	4	0	2	2	2
CHILDREN RECEIVING	9	0	6	6	3
TOTAL PERSONS	17	0	10	10	7
TOTAL PAYMENTS	\$1,404	\$0	\$776	\$773	\$634
AVERAGE PER FAMILY	\$351.00	\$0.00	\$388.00	\$386.50	\$317.00
AVERAGE PER PERSON	\$82.59	\$0.00	\$77.60	\$77.30	\$90.57
*** MC+					
APPLICATIONS RECEIVED	95	9	219	17	18
APPLICATIONS APPROVED	73	8	148	8	14
APPLICATIONS REJECTED	28	2	75	5	7
APPLICATIONS PENDING	40	2	87	10	8
FAMILIES RECEIVING	1,752	201	3,209	485	450
CUSTODIAL PARENTS RECEIVING	621	66	1,207	235	218
CHILDREN RECEIVING	3,270	356	5,872	920	855
REINVESTIGATIONS	87	18	127	21	12
CASES CLOSED	75	4	112	25	12
*** NON-CUSTODIAL PARENTS					
APPLICATIONS RECEIVED	0	0	0	0	0
APPLICATIONS APPROVED	0	0	0	0	0
APPLICATIONS REJECTED	0	0	0	0	0
APPLICATIONS PENDING	0	0	0	0	0
TOTAL PERSONS RECEIVING	0	4	15	4	4
CURRENT SUPPORT	0	1	1	2	0
PARENTS' FAIR SHARE	0	3	14	2	4
REINVESTIGATIONS	0	1	0	1	0
CASES CLOSED	0	0	3	1	0
*** GR-CASH					
APPLICATIONS RECEIVED	13	0	18	3	2
APPLICATIONS APPROVED	0	0	1	0	0
APPLICATIONS REJECTED	13	1	21	3	4
APPLICATIONS PENDING	10	1	52	5	11
CASES RECEIVING	11	1	16	4	9
PERSONS RECEIVING	11	1	16	4	9
CASH PAYMENTS	\$880	\$80	\$1,280	\$320	\$720
REINVESTIGATIONS	0	0	0	0	0
CASES CLOSED	0	0	1	1	0
MA-GR RECIPIENTS	46	5	74	15	13
MA-GR TOTAL PAYMENTS	\$3,576	\$400	\$5,920	\$1,200	\$992
*** MPW					
APPLICATIONS RECEIVED	24	3	86	1	6
APPLICATIONS APPROVED	16	3	55	1	3
APPLICATIONS REJECTED	11	0	25	0	1
APPLICATIONS PENDING	6	0	27	1	4
CASES RECEIVING	172	28	389	52	49
EXTENDED WOMEN'S HEALTH	188	14	450	62	68
CASES CLOSED	9	0	8	3	1
*** NEWBORNS	137	15	443	71	57
*** AB SUPP					
APPLICATIONS RECEIVED	2	0	1	1	0
APPLICATIONS APPROVED	1	0	0	0	0
APPLICATIONS REJECTED	1	0	1	1	0
APPLICATIONS PENDING	1	0	2	0	0
RECIPIENTS	8	0	11	0	1
TOTAL PAYMENTS	\$2,517	\$0	\$3,891	\$0	\$423
CASES CLOSED	0	0	0	0	0

TABLE 2. DETAILED OPERATING STATISTICS BY AREA AND COUNTY FOR NOVEMBER 2001

	AREA 1 CASS	AREA 1 CHARITON	AREA 1 CLAY	AREA 1 CLINTON	AREA 1 COOPER
MMM BP					
APPLICATIONS RECEIVED	1	0	3	1	0
APPLICATIONS APPROVED	0	0	0	0	0
APPLICATIONS REJECTED	2	0	1	1	0
APPLICATIONS PENDING	1	0	6	0	0
RECIPIENTS	26	5	43	8	6
TOTAL PAYMENTS	\$10,998	\$2,115	\$18,189	\$3,304	\$2,538
CASES CLOSED	2	0	2	0	0
MMM NC					
APPLICATIONS RECEIVED	2	0	8	0	0
APPLICATIONS APPROVED	4	0	9	0	0
APPLICATIONS REJECTED	0	0	4	1	0
APPLICATIONS PENDING	2	0	4	0	1
RECIPIENTS	70	4	159	1	17
RCF-II	55	4	133	0	12
SNF-ICF	4	0	0	0	0
RCF-I	11	0	26	1	5
PAYMENTS	\$18,056	\$1,168	\$41,314	\$54	\$3,858
RCF-II	\$14,790	\$1,168	\$37,478	\$0	\$3,093
SNF/ICF	\$1,550	\$0	\$0	\$0	\$0
RCF-I	\$1,716	\$0	\$3,836	\$54	\$765
REINVESTIGATIONS	7	1	25	0	0
CASES CLOSED	1	0	6	0	1
MMM MA					
APPLICATIONS RECEIVED	175	19	295	40	46
APPLICATIONS APPROVED	122	19	202	28	31
APPLICATIONS REJECTED	35	3	99	17	10
APPLICATIONS PENDING	142	12	311	42	64
RECIPIENTS	999	259	1,830	279	390
CASES CLOSED	17	0	40	1	2
MMM MA-K					
APPLICATIONS RECEIVED	0	0	5	0	0
APPLICATIONS APPROVED-DHH	0	0	0	0	0
APPLICATIONS APPROVED-DYS/JCT	0	0	2	0	0
APPLICATIONS REJECTED	0	0	3	0	0
APPLICATIONS PENDING	0	0	0	0	0
RECIPIENTS - DHH	0	0	0	0	0
RECIPIENTS - DYS/JCT	0	0	23	0	0
CASES CLOSED - DHH	0	0	0	0	0
CASES CLOSED - DYS/JCT	0	0	1	0	0
MMM REFUGEE					
APPLICATIONS RECEIVED	0	0	0	0	0
APPLICATIONS APPROVED	0	0	0	0	0
APPLICATIONS REJECTED	0	0	0	0	0
APPLICATIONS PENDING	0	0	2	0	0
CASES RECEIVING	0	0	3	0	0
TOTAL PERSONS	0	0	6	0	0
TOTAL PAYMENTS	\$0	\$0	\$478	\$0	\$0
REINVESTIGATIONS	0	0	0	0	0
CASES CLOSED	0	0	0	0	0
MMM SSI ONLY					
RECIPIENTS	3	4	5	0	0
MMM SSI-SP					
RECIPIENTS	4	2	1	1	1
TOTAL PAYMENTS	\$146	\$45	\$19	\$22	\$10
MMM SP ONLY					
RECIPIENTS	0	0	0	0	1
TOTAL PAYMENTS	\$0	\$0	\$0	\$0	\$15
MMM QMB					
APPLICATIONS RECEIVED	16	1	11	2	4
APPLICATIONS APPROVED	4	1	9	1	3
APPLICATIONS REJECTED	4	0	11	0	3
APPLICATIONS PENDING	10	0	10	2	2
TOTAL PERSONS	109	31	174	26	40
REINVESTIGATIONS	1	1	5	0	0
CASES CLOSED	27	4	35	4	8
MMM SLMB					
APPLICATIONS RECEIVED	6	0	7	0	1
APPLICATIONS APPROVED	2	0	1	0	0
APPLICATIONS REJECTED	3	0	5	0	1
APPLICATIONS PENDING	4	0	9	0	1
TOTAL PERSONS	65	27	102	21	41
REINVESTIGATIONS	1	0	1	0	0
CASES CLOSED	9	5	10	0	4
MMM VENDOR CASES					
RECIPIENTS	418	111	698	179	141
CASES CLOSED	21	3	25	7	2

TABLE 2. DETAILED OPERATING STATISTICS BY AREA AND COUNTY FOR NOVEMBER 2001

	AREA 1 DAVISS	AREA 1 DE KALB	AREA 1 GENTRY	AREA 1 GRUNDY	AREA 1 HARRISON
*** TEMPORARY ASSISTANCE					
APPLICATIONS RECEIVED	11	4	5	21	11
APPLICATIONS APPROVED	7	4	5	14	10
APPLICATIONS REJECTED	1	4	0	4	1
APPLICATIONS PENDING	4	2	0	9	4
FAMILIES RECEIVING CASH	14	33	12	47	49
CHILDREN RECEIVING CASH	27	55	25	86	98
TOTAL PERSONS	33	84	31	114	138
TOTAL PAYMENTS	\$3,435	\$7,551	\$2,072	\$11,529	\$13,252
AVERAGE PER FAMILY	\$245.36	\$228.82	\$239.33	\$245.30	\$270.45
AVERAGE PER PERSON	\$104.09	\$89.89	\$92.65	\$101.13	\$96.03
TITLE XIX ONLY CASES	58	26	22	80	38
TITLE XIX ONLY PERSONS	181	75	62	251	124
TITLE XIX ONLY CHILDREN	103	43	39	154	68
TITLE XIX TRANSITIONAL CASES	10	7	8	10	17
TITLE XIX TRANSITIONAL PERSONS	24	14	18	17	44
TITLE XIX TRANSITIONAL CHILDREN	8	5	9	5	19
EXTENDED TRANSITIONAL CASES	3	4	2	2	6
EXTENDED TRANSITIONAL PERSONS	4	4	2	3	7
REINVESTIGATIONS	3	0	3	0	18
CASES CLOSED	4	7	5	4	8
*** TEMPORARY ASSISTANCE/UP					
FAMILIES RECEIVING	1	1	0	0	1
CHILDREN RECEIVING	1	2	0	0	2
TOTAL PERSONS	3	4	0	0	4
TOTAL PAYMENTS	\$292	\$37	\$0	\$0	\$341
AVERAGE PER FAMILY	\$292.00	\$37.00	\$0.00	\$0.00	\$341.00
AVERAGE PER PERSON	\$97.33	\$9.25	\$0.00	\$0.00	\$85.25
*** MC+					
APPLICATIONS RECEIVED	13	14	12	20	25
APPLICATIONS APPROVED	6	9	7	12	23
APPLICATIONS REJECTED	4	3	2	17	6
APPLICATIONS PENDING	4	7	4	8	3
FAMILIES RECEIVING	306	265	210	393	373
CUSTODIAL PARENTS RECEIVING	158	115	87	223	171
CHILDREN RECEIVING	618	496	407	724	697
REINVESTIGATIONS	5	4	13	8	40
CASES CLOSED	12	12	10	17	16
*** NON-CUSTODIAL PARENTS					
APPLICATIONS RECEIVED	0	0	0	0	0
APPLICATIONS APPROVED	0	0	0	0	0
APPLICATIONS REJECTED	0	0	0	0	0
APPLICATIONS PENDING	0	0	0	0	0
TOTAL PERSONS RECEIVING	3	1	1	9	1
CURRENT SUPPORT	0	0	0	2	0
PARENTS' FAIR SHARE	3	1	1	7	1
REINVESTIGATIONS	0	0	0	0	0
CASES CLOSED	0	0	0	1	1
*** GR-CASH					
APPLICATIONS RECEIVED	1	2	0	10	1
APPLICATIONS APPROVED	0	0	0	0	0
APPLICATIONS REJECTED	1	1	1	9	0
APPLICATIONS PENDING	5	2	0	13	3
CASES RECEIVING	2	4	0	2	3
PERSONS RECEIVING	2	4	0	2	3
CASH PAYMENTS	\$160	\$320	\$0	\$80	\$240
REINVESTIGATIONS	0	0	0	0	0
CASES CLOSED	0	0	0	0	0
MA-GR RECIPIENTS	7	5	6	27	14
MA-GR TOTAL PAYMENTS	\$560	\$400	\$480	\$2,160	\$1,094
*** MPW					
APPLICATIONS RECEIVED	3	4	5	11	4
APPLICATIONS APPROVED	2	4	5	7	3
APPLICATIONS REJECTED	0	0	0	6	2
APPLICATIONS PENDING	1	0	0	2	0
CASES RECEIVING	31	31	21	37	33
EXTENDED WOMEN'S HEALTH	43	27	13	22	31
CASES CLOSED	1	3	2	3	1
*** NEWBORNS	37	29	24	14	18
*** AB SUPP					
APPLICATIONS RECEIVED	0	0	0	1	0
APPLICATIONS APPROVED	0	0	0	0	0
APPLICATIONS REJECTED	0	0	0	0	0
APPLICATIONS PENDING	0	2	0	1	0
RECIPIENTS	2	3	0	3	0
TOTAL PAYMENTS	\$846	\$580	\$0	\$1,112	\$0
CASES CLOSED	0	1	0	0	0

TABLE 2. DETAILED OPERATING STATISTICS BY AREA AND COUNTY FOR NOVEMBER 2001

	AREA 1 DAVISS	AREA 1 DE KALB	AREA 1 GENTRY	AREA 1 GRUNDY	AREA 1 HARRISON
*** BP					
APPLICATIONS RECEIVED	0	0	0	1	0
APPLICATIONS APPROVED	0	0	0	0	0
APPLICATIONS REJECTED	0	0	0	0	0
APPLICATIONS PENDING	0	2	0	1	0
RECIPIENTS	4	9	3	1	3
TOTAL PAYMENTS	\$1,692	\$3,807	\$1,269	\$423	\$1,269
CASES CLOSED	0	0	0	0	0
*** NC					
APPLICATIONS RECEIVED	0	3	1	0	1
APPLICATIONS APPROVED	0	1	1	0	0
APPLICATIONS REJECTED	0	0	0	0	0
APPLICATIONS PENDING	0	2	0	0	1
RECIPIENTS	4	31	2	17	7
RCF-II	3	29	1	7	6
SNF-ICF	0	0	0	0	0
RCF-I	1	2	1	10	1
PAYMENTS	\$912	\$8,774	\$325	\$3,204	\$1,721
RCF-II	\$756	\$8,462	\$292	\$1,750	\$1,565
SNF/ICF	\$0	\$0	\$0	\$0	\$0
RCF-I	\$156	\$312	\$33	\$1,454	\$156
REINVESTIGATIONS	0	0	0	0	1
CASES CLOSED	0	2	0	0	0
*** MA					
APPLICATIONS RECEIVED	39	35	40	64	53
APPLICATIONS APPROVED	20	36	34	37	41
APPLICATIONS REJECTED	12	4	3	15	7
APPLICATIONS PENDING	33	31	17	55	37
RECIPIENTS	190	310	234	428	328
CASES CLOSED	0	4	2	10	2
*** MA-K					
APPLICATIONS RECEIVED	1	0	0	0	0
APPLICATIONS APPROVED-DMH	0	0	0	0	0
APPLICATIONS APPROVED-DYS/JCT	0	0	0	0	0
APPLICATIONS REJECTED	1	0	0	0	0
APPLICATIONS PENDING	0	0	0	0	0
RECIPIENTS - DMH	0	0	0	0	0
RECIPIENTS - DYS/JCT	0	0	0	0	0
CASES CLOSED - DMH	0	0	0	0	0
CASES CLOSED - DYS/JCT	0	0	0	0	0
*** REFUGEE					
APPLICATIONS RECEIVED	0	0	0	0	0
APPLICATIONS APPROVED	0	0	0	0	0
APPLICATIONS REJECTED	0	0	0	0	0
APPLICATIONS PENDING	0	0	0	0	0
CASES RECEIVING	0	0	0	0	0
TOTAL PERSONS	0	0	0	0	0
TOTAL PAYMENTS	\$0	\$0	\$0	\$0	\$0
REINVESTIGATIONS	0	0	0	0	0
CASES CLOSED	0	0	0	0	0
*** SSI ONLY					
RECIPIENTS	1	1	2	3	3
*** SSI-SP					
RECIPIENTS	1	0	0	1	3
TOTAL PAYMENTS	\$19	\$0	\$0	\$26	\$28
*** SP ONLY					
RECIPIENTS	0	0	0	0	0
TOTAL PAYMENTS	\$0	\$0	\$0	\$0	\$0
*** QHB					
APPLICATIONS RECEIVED	1	3	0	0	0
APPLICATIONS APPROVED	1	2	0	3	0
APPLICATIONS REJECTED	0	1	0	0	0
APPLICATIONS PENDING	0	1	0	0	0
TOTAL PERSONS	20	18	25	36	40
REINVESTIGATIONS	1	0	1	0	0
CASES CLOSED	3	2	7	10	5
*** SLMB					
APPLICATIONS RECEIVED	0	1	0	0	0
APPLICATIONS APPROVED	0	1	0	0	0
APPLICATIONS REJECTED	0	1	0	3	0
APPLICATIONS PENDING	0	0	0	0	0
TOTAL PERSONS	14	24	17	43	34
REINVESTIGATIONS	0	0	1	0	1
CASES CLOSED	2	2	5	6	5
*** VENDOR CASES					
RECIPIENTS	39	105	100	126	116
CASES CLOSED	2	2	1	4	3

TABLE 2. DETAILED OPERATING STATISTICS BY AREA AND COUNTY FOR NOVEMBER 2001

	AREA 1 HOLT	AREA 1 HOWARD	AREA 1 JOHNSON	AREA 1 LAFAYETTE	AREA 1 LINN
*** TEMPORARY ASSISTANCE					
APPLICATIONS RECEIVED	6	8	53	31	10
APPLICATIONS APPROVED	4	4	28	19	9
APPLICATIONS REJECTED	3	3	25	11	4
APPLICATIONS PENDING	1	4	36	17	4
FAMILIES RECEIVING CASH	17	47	218	158	76
CHILDREN RECEIVING CASH	28	78	353	259	143
TOTAL PERSONS	37	112	510	376	202
TOTAL PAYMENTS	\$3,590	\$10,177	\$49,621	\$35,793	\$20,040
AVERAGE PER FAMILY	\$211.18	\$216.53	\$227.62	\$226.54	\$263.68
AVERAGE PER PERSON	\$97.03	\$90.87	\$97.30	\$95.19	\$99.21
TITLE XIX ONLY CASES	9	30	208	123	80
TITLE XIX ONLY PERSONS	34	87	614	391	243
TITLE XIX ONLY CHILDREN	20	49	351	244	148
TITLE XIX TRANSITIONAL CASES	6	10	53	41	23
TITLE XIX TRANSITIONAL PERSONS	11	14	99	78	41
TITLE XIX TRANSITIONAL CHILDREN	3	1	40	28	13
EXTENDED TRANSITIONAL CASES	2	5	15	15	8
EXTENDED TRANSITIONAL PERSONS	2	5	19	16	10
REINVESTIGATIONS	3	4	23	16	10
CASES CLOSED	2	5	30	21	13
*** TEMPORARY ASSISTANCE/UP					
FAMILIES RECEIVING	0	1	6	1	6
CHILDREN RECEIVING	0	3	12	1	7
TOTAL PERSONS	0	5	24	3	15
TOTAL PAYMENTS	\$0	\$388	\$1,855	\$290	\$1,318
AVERAGE PER FAMILY	\$0.00	\$388.00	\$309.17	\$290.00	\$329.50
AVERAGE PER PERSON	\$0.00	\$77.60	\$77.29	\$96.67	\$87.87
*** MC+					
APPLICATIONS RECEIVED	8	16	74	49	26
APPLICATIONS APPROVED	7	11	39	46	18
APPLICATIONS REJECTED	4	4	28	7	12
APPLICATIONS PENDING	3	9	41	20	10
FAMILIES RECEIVING	188	342	1,212	999	486
CUSTODIAL PARENTS RECEIVING	74	167	498	393	214
CHILDREN RECEIVING	367	649	2,214	1,843	953
REINVESTIGATIONS	7	16	15	15	23
CASES CLOSED	10	4	31	30	14
*** NON-CUSTODIAL PARENTS					
APPLICATIONS RECEIVED	0	0	0	0	1
APPLICATIONS APPROVED	0	0	0	0	1
APPLICATIONS REJECTED	0	0	0	0	0
APPLICATIONS PENDING	0	0	0	0	0
TOTAL PERSONS RECEIVING	1	1	6	5	6
CURRENT SUPPORT	0	0	1	0	1
PARENTS' FAIR SHARE	1	1	5	5	5
REINVESTIGATIONS	0	0	0	0	0
CASES CLOSED	0	0	0	1	1
*** GR-CASH					
APPLICATIONS RECEIVED	2	1	17	6	6
APPLICATIONS APPROVED	0	0	2	2	3
APPLICATIONS REJECTED	3	0	10	9	8
APPLICATIONS PENDING	2	2	28	20	9
CASES RECEIVING	3	0	19	16	4
PERSONS RECEIVING	3	0	19	16	4
CASH PAYMENTS	\$240	\$0	\$1,440	\$1,280	\$320
REINVESTIGATIONS	0	0	0	0	0
CASES CLOSED	1	0	3	1	0
MA-GR RECIPIENTS	2	7	39	31	17
MA-GR TOTAL PAYMENTS	\$160	\$560	\$3,120	\$2,480	\$1,360
*** MPW					
APPLICATIONS RECEIVED	2	1	33	19	15
APPLICATIONS APPROVED	2	2	18	14	7
APPLICATIONS REJECTED	0	1	14	6	3
APPLICATIONS PENDING	0	0	14	3	5
CASES RECEIVING	11	30	132	92	52
EXTENDED WOMEN'S HEALTH	18	28	159	106	41
CASES CLOSED	1	1	3	3	1
*** NEWBORNS					
	16	22	174	110	62
*** AB SUPP					
APPLICATIONS RECEIVED	0	0	0	0	0
APPLICATIONS APPROVED	0	0	0	0	0
APPLICATIONS REJECTED	0	0	1	1	1
APPLICATIONS PENDING	0	0	0	0	0
RECIPIENTS	1	2	4	5	5
TOTAL PAYMENTS	\$393	\$384	\$1,197	\$2,115	\$1,742
CASES CLOSED	0	0	0	0	0

TABLE 2. DETAILED OPERATING STATISTICS BY AREA AND COUNTY FOR NOVEMBER 2001

	AREA 1 HOLT	AREA 1 HOWARD	AREA 1 JOHNSON	AREA 1 LAFAYETTE	AREA 1 LINN
*** BP					
APPLICATIONS RECEIVED	0	0	0	0	0
APPLICATIONS APPROVED	0	0	0	0	1
APPLICATIONS REJECTED	0	0	1	1	0
APPLICATIONS PENDING	0	0	0	0	0
RECIPIENTS	4	5	18	14	11
TOTAL PAYMENTS	\$1,692	\$2,115	\$7,614	\$5,922	\$4,653
CASES CLOSED	0	0	1	0	1
*** NC					
APPLICATIONS RECEIVED	0	0	1	0	0
APPLICATIONS APPROVED	0	0	1	0	0
APPLICATIONS REJECTED	0	0	0	0	0
APPLICATIONS PENDING	0	0	2	1	0
RECIPIENTS	1	42	28	12	17
RCF-II	0	39	12	4	12
SNF-ICF	0	0	0	0	1
RCF-I	1	3	16	8	4
PAYMENTS	\$156	\$11,078	\$5,673	\$2,416	\$4,302
RCF-II	\$0	\$10,716	\$3,262	\$1,168	\$3,504
SNF/ICF	\$0	\$0	\$0	\$0	\$174
RCF-I	\$156	\$362	\$2,411	\$1,248	\$624
REINVESTIGATIONS	0	0	5	0	1
CASES CLOSED	0	1	0	0	0
*** MA					
APPLICATIONS RECEIVED	25	26	100	83	57
APPLICATIONS APPROVED	10	24	81	48	41
APPLICATIONS REJECTED	3	7	29	21	22
APPLICATIONS PENDING	29	17	92	97	37
RECIPIENTS	171	303	844	752	467
CASES CLOSED	4	7	21	7	6
*** MA-K					
APPLICATIONS RECEIVED	0	0	0	3	0
APPLICATIONS APPROVED-DMH	0	0	0	0	0
APPLICATIONS APPROVED-DYS/JCT	0	0	0	0	0
APPLICATIONS REJECTED	0	0	0	3	0
APPLICATIONS PENDING	0	0	0	0	0
RECIPIENTS - DMH	0	0	0	0	0
RECIPIENTS - DYS/JCT	0	0	0	1	1
CASES CLOSED - DMH	0	0	0	0	0
CASES CLOSED - DYS/JCT	0	0	0	1	0
*** REFUGEE					
APPLICATIONS RECEIVED	0	0	0	0	0
APPLICATIONS APPROVED	0	0	0	0	0
APPLICATIONS REJECTED	0	0	0	0	0
APPLICATIONS PENDING	0	0	0	0	0
CASES RECEIVING	0	0	0	0	0
TOTAL PERSONS	0	0	0	0	0
TOTAL PAYMENTS	\$0	\$0	\$0	\$0	\$0
REINVESTIGATIONS	0	0	0	0	0
CASES CLOSED	0	0	0	0	0
*** SSI ONLY					
RECIPIENTS	3	2	4	2	0
*** SSI-SP					
RECIPIENTS	0	3	0	3	1
TOTAL PAYMENTS	\$0	\$134	\$0	\$133	\$4
*** SP ONLY					
RECIPIENTS	0	0	0	1	1
TOTAL PAYMENTS	\$0	\$0	\$0	\$34	\$16
*** OMB					
APPLICATIONS RECEIVED	3	2	6	8	7
APPLICATIONS APPROVED	0	2	2	0	6
APPLICATIONS REJECTED	3	0	4	2	5
APPLICATIONS PENDING	3	0	3	7	2
TOTAL PERSONS	8	24	47	72	71
REINVESTIGATIONS	0	0	0	0	2
CASES CLOSED	2	5	9	9	16
*** SLMB					
APPLICATIONS RECEIVED	3	0	2	4	8
APPLICATIONS APPROVED	2	0	1	1	4
APPLICATIONS REJECTED	1	0	4	0	8
APPLICATIONS PENDING	3	0	3	2	2
TOTAL PERSONS	22	16	46	40	57
REINVESTIGATIONS	0	0	0	0	0
CASES CLOSED	2	1	9	5	9
*** VENDOR CASES					
RECIPIENTS	59	54	184	342	123
CASES CLOSED	4	0	1	4	2

TABLE 2. DETAILED OPERATING STATISTICS BY AREA AND COUNTY FOR NOVEMBER 2001

	AREA 1 LIVINGSTON	AREA 1 MERCER	AREA 1 NODAWAY	AREA 1 PETTIS	AREA 1 PLATTE
*** TEMPORARY ASSISTANCE					
APPLICATIONS RECEIVED	12	6	8	49	26
APPLICATIONS APPROVED	11	4	6	30	19
APPLICATIONS REJECTED	0	2	1	24	4
APPLICATIONS PENDING	5	1	4	29	8
FAMILIES RECEIVING CASH	48	15	36	283	169
CHILDREN RECEIVING CASH	78	24	63	556	305
TOTAL PERSONS	105	32	87	752	421
TOTAL PAYMENTS	\$10,377	\$3,487	\$7,987	\$69,245	\$42,221
AVERAGE PER FAMILY	\$216.19	\$232.47	\$221.86	\$244.68	\$249.83
AVERAGE PER PERSON	\$98.83	\$108.97	\$91.80	\$92.08	\$100.29
TITLE XIX ONLY CASES	69	12	31	229	130
TITLE XIX ONLY PERSONS	203	37	92	651	395
TITLE XIX ONLY CHILDREN	122	21	52	408	225
TITLE XIX TRANSITIONAL CASES	41	10	18	73	64
TITLE XIX TRANSITIONAL PERSONS	80	21	34	149	118
TITLE XIX TRANSITIONAL CHILDREN	23	11	11	64	48
EXTENDED TRANSITIONAL CASES	6	5	3	10	15
EXTENDED TRANSITIONAL PERSONS	7	5	4	11	20
REINVESTIGATIONS	8	1	5	58	24
CASES CLOSED	13	3	4	29	20
*** TEMPORARY ASSISTANCE/UP					
FAMILIES RECEIVING	0	1	1	3	0
CHILDREN RECEIVING	0	1	2	9	0
TOTAL PERSONS	0	1	4	14	0
TOTAL PAYMENTS	\$0	\$219	\$342	\$838	\$0
AVERAGE PER FAMILY	\$0.00	\$219.00	\$342.00	\$279.33	\$0.00
AVERAGE PER PERSON	\$0.00	\$219.00	\$85.50	\$59.86	\$0.00
*** MC+					
APPLICATIONS RECEIVED	28	7	18	103	64
APPLICATIONS APPROVED	20	7	12	76	53
APPLICATIONS REJECTED	4	3	5	31	17
APPLICATIONS PENDING	8	1	7	47	22
FAMILIES RECEIVING	444	110	348	1,464	1,009
CUSTODIAL PARENTS RECEIVING	192	55	130	610	282
CHILDREN RECEIVING	882	201	636	2,663	1,766
REINVESTIGATIONS	25	9	17	76	34
CASES CLOSED	15	0	6	47	44
*** NON-CUSTODIAL PARENTS					
APPLICATIONS RECEIVED	1	0	0	1	0
APPLICATIONS APPROVED	1	0	0	0	0
APPLICATIONS REJECTED	0	0	0	1	0
APPLICATIONS PENDING	0	0	0	1	0
TOTAL PERSONS RECEIVING	15	0	5	7	3
CURRENT SUPPORT	1	0	0	1	0
PARENTS' FAIR SHARE	14	0	5	6	3
REINVESTIGATIONS	0	0	0	0	0
CASES CLOSED	0	0	0	0	1
*** GR-CASH					
APPLICATIONS RECEIVED	8	3	4	18	4
APPLICATIONS APPROVED	1	0	0	0	1
APPLICATIONS REJECTED	6	0	3	16	6
APPLICATIONS PENDING	12	5	7	33	10
CASES RECEIVING	5	1	1	10	2
PERSONS RECEIVING	5	1	1	10	2
CASH PAYMENTS	\$400	\$80	\$80	\$800	\$160
REINVESTIGATIONS	0	1	0	0	0
CASES CLOSED	0	1	0	1	0
MA-GR RECIPIENTS	21	3	6	59	24
MA-GR TOTAL PAYMENTS	\$1,630	\$240	\$462	\$4,652	\$1,844
*** MPW					
APPLICATIONS RECEIVED	10	3	6	35	20
APPLICATIONS APPROVED	7	1	4	29	21
APPLICATIONS REJECTED	1	0	1	12	6
APPLICATIONS PENDING	4	2	3	6	2
CASES RECEIVING	56	15	34	176	113
EXTENDED WOMEN'S HEALTH	43	8	30	119	100
CASES CLOSED	1	1	2	9	2
*** NEWBORNS	43	11	38	136	100
*** AB SUPP					
APPLICATIONS RECEIVED	1	0	0	1	1
APPLICATIONS APPROVED	0	0	0	0	0
APPLICATIONS REJECTED	3	0	0	0	0
APPLICATIONS PENDING	1	0	0	1	1
RECIPIENTS	2	1	3	2	2
TOTAL PAYMENTS	\$642	\$423	\$899	\$514	\$846
CASES CLOSED	0	0	0	0	1

TABLE 2. DETAILED OPERATING STATISTICS BY AREA AND COUNTY FOR NOVEMBER 2001

	AREA 1 LIVINGSTON	AREA 1 MERCER	AREA 1 NODAWAY	AREA 1 PETTIS	AREA 1 PLATTE
MMH BP					
APPLICATIONS RECEIVED	1	0	0	1	1
APPLICATIONS APPROVED	2	0	0	0	0
APPLICATIONS REJECTED	1	0	0	0	0
APPLICATIONS PENDING	1	0	0	1	1
RECIPIENTS	13	2	4	41	7
TOTAL PAYMENTS	\$5,499	\$846	\$1,692	\$17,343	\$2,961
CASES CLOSED	0	0	0	1	0
MMH NC					
APPLICATIONS RECEIVED	0	2	0	4	1
APPLICATIONS APPROVED	0	1	0	5	2
APPLICATIONS REJECTED	0	0	1	1	1
APPLICATIONS PENDING	0	1	1	1	1
RECIPIENTS	66	16	12	102	57
RCF-II	42	10	4	55	32
SNF-ICF	18	2	0	0	0
RCF-I	6	4	8	47	25
PAYMENTS	\$18,839	\$3,432	\$2,306	\$21,852	\$13,073
RCF-II	\$10,883	\$2,355	\$1,142	\$14,604	\$9,270
SNF/ICF	\$7,020	\$453	\$0	\$0	\$0
RCF-I	\$936	\$624	\$1,164	\$7,248	\$3,803
REINVESTIGATIONS	1	0	0	7	0
CASES CLOSED	0	0	0	1	2
MMH MA					
APPLICATIONS RECEIVED	49	25	41	167	77
APPLICATIONS APPROVED	36	19	38	110	71
APPLICATIONS REJECTED	10	5	12	54	25
APPLICATIONS PENDING	44	11	30	167	92
RECIPIENTS	430	123	381	1,203	582
CASES CLOSED	15	2	4	30	12
MMH MA-K					
APPLICATIONS RECEIVED	0	0	0	1	0
APPLICATIONS APPROVED-DMH	0	0	0	0	0
APPLICATIONS APPROVED-DYS/JCT	0	0	0	1	0
APPLICATIONS REJECTED	0	0	0	0	0
APPLICATIONS PENDING	0	0	0	0	0
RECIPIENTS - DMH	0	0	1	1	0
RECIPIENTS - DYS/JCT	0	0	0	1	0
CASES CLOSED - DMH	0	0	0	0	0
CASES CLOSED - DYS/JCT	0	0	0	0	0
MMH REFUGEE					
APPLICATIONS RECEIVED	0	0	0	0	0
APPLICATIONS APPROVED	0	0	0	0	0
APPLICATIONS REJECTED	0	0	0	0	0
APPLICATIONS PENDING	0	0	0	0	0
CASES RECEIVING	0	0	0	0	0
TOTAL PERSONS	0	0	0	0	0
TOTAL PAYMENTS	\$0	\$0	\$0	\$0	\$0
REINVESTIGATIONS	0	0	0	0	0
CASES CLOSED	0	0	0	0	0
MMH SSI ONLY					
RECIPIENTS	3	0	10	9	2
MMH SSI-SP					
RECIPIENTS	1	0	4	2	1
TOTAL PAYMENTS	\$60	\$0	\$571	\$40	\$42
MMH SP ONLY					
RECIPIENTS	2	0	0	1	0
TOTAL PAYMENTS	\$476	\$0	\$0	\$21	\$0
MMH QMB					
APPLICATIONS RECEIVED	2	2	1	16	10
APPLICATIONS APPROVED	1	2	1	7	6
APPLICATIONS REJECTED	2	1	0	10	6
APPLICATIONS PENDING	1	0	0	7	8
TOTAL PERSONS	49	11	65	142	61
REINVESTIGATIONS	0	1	4	2	0
CASES CLOSED	8	6	17	26	20
MMH SLMB					
APPLICATIONS RECEIVED	3	2	2	15	6
APPLICATIONS APPROVED	0	0	2	5	0
APPLICATIONS REJECTED	2	2	0	10	6
APPLICATIONS PENDING	1	0	0	5	8
TOTAL PERSONS	52	14	23	93	28
REINVESTIGATIONS	3	0	2	3	1
CASES CLOSED	1	3	1	16	7
MMH VENDOR CASES					
RECIPIENTS	137	14	114	243	252
CASES CLOSED	4	0	9	5	12

TABLE 2. DETAILED OPERATING STATISTICS BY AREA AND COUNTY FOR NOVEMBER 2001

	AREA 1 PUTNAM	AREA 1 RANDOLPH	AREA 1 RAY	AREA 1 SALINE	AREA 1 SULLIVAN
*** TEMPORARY ASSISTANCE					
APPLICATIONS RECEIVED	5	20	27	36	12
APPLICATIONS APPROVED	7	19	20	23	10
APPLICATIONS REJECTED	1	7	7	9	2
APPLICATIONS PENDING	4	2	10	19	4
FAMILIES RECEIVING CASH	18	188	106	183	35
CHILDREN RECEIVING CASH	31	329	184	295	70
TOTAL PERSONS	42	450	251	441	89
TOTAL PAYMENTS	\$4,745	\$42,578	\$25,089	\$41,488	\$8,786
AVERAGE PER FAMILY	\$263.61	\$226.48	\$236.69	\$226.71	\$251.03
AVERAGE PER PERSON	\$112.98	\$94.62	\$99.96	\$94.08	\$98.72
TITLE XIX ONLY CASES	41	187	97	113	67
TITLE XIX ONLY PERSONS	126	617	278	309	162
TITLE XIX ONLY CHILDREN	77	362	179	192	105
TITLE XIX TRANSITIONAL CASES	11	36	51	56	19
TITLE XIX TRANSITIONAL PERSONS	23	67	120	109	41
TITLE XIX TRANSITIONAL CHILDREN	6	23	58	39	18
EXTENDED TRANSITIONAL CASES	4	28	10	13	2
EXTENDED TRANSITIONAL PERSONS	7	33	12	16	4
REINVESTIGATIONS	1	29	16	38	2
CASES CLOSED	1	16	15	25	11
*** TEMPORARY ASSISTANCE/UP					
FAMILIES RECEIVING	0	0	2	1	1
CHILDREN RECEIVING	0	0	3	2	2
TOTAL PERSONS	0	0	7	4	4
TOTAL PAYMENTS	\$0	\$0	\$314	\$342	\$162
AVERAGE PER FAMILY	\$0.00	\$0.00	\$157.00	\$342.00	\$162.00
AVERAGE PER PERSON	\$0.00	\$0.00	\$44.86	\$85.50	\$40.50
*** MC+					
APPLICATIONS RECEIVED	6	40	31	62	19
APPLICATIONS APPROVED	4	28	25	36	10
APPLICATIONS REJECTED	3	19	11	22	8
APPLICATIONS PENDING	6	9	12	37	8
FAMILIES RECEIVING	235	904	490	756	280
CUSTODIAL PARENTS RECEIVING	112	451	208	287	106
CHILDREN RECEIVING	441	1,675	909	1,419	510
REINVESTIGATIONS	3	30	16	26	13
CASES CLOSED	1	33	17	33	12
*** NON-CUSTODIAL PARENTS					
APPLICATIONS RECEIVED	0	0	0	0	0
APPLICATIONS APPROVED	0	0	0	0	0
APPLICATIONS REJECTED	0	0	0	0	0
APPLICATIONS PENDING	0	0	0	0	0
TOTAL PERSONS RECEIVING	1	6	0	1	3
CURRENT SUPPORT	0	1	0	1	0
PARENTS' FAIR SHARE	1	5	0	0	3
REINVESTIGATIONS	0	1	0	0	0
CASES CLOSED	0	0	0	0	0
*** GR-CASH					
APPLICATIONS RECEIVED	1	7	3	20	5
APPLICATIONS APPROVED	1	2	1	0	0
APPLICATIONS REJECTED	0	8	2	22	3
APPLICATIONS PENDING	3	12	6	28	8
CASES RECEIVING	3	12	6	6	6
PERSONS RECEIVING	3	12	6	6	6
CASH PAYMENTS	\$160	\$960	\$480	\$480	\$480
REINVESTIGATIONS	0	0	0	0	0
CASES CLOSED	0	0	1	1	0
MA-GR RECIPIENTS	11	33	12	20	10
MA-GR TOTAL PAYMENTS	\$880	\$2,640	\$960	\$1,600	\$800
*** MPW					
APPLICATIONS RECEIVED	3	11	5	16	6
APPLICATIONS APPROVED	4	11	8	14	2
APPLICATIONS REJECTED	0	4	0	3	3
APPLICATIONS PENDING	0	3	1	5	2
CASES RECEIVING	20	111	63	83	27
EXTENDED WOMEN'S HEALTH	16	73	49	46	25
CASES CLOSED	0	3	1	7	0
*** NEWBORNS	21	96	49	79	35
*** AB SUPP					
APPLICATIONS RECEIVED	0	3	1	0	1
APPLICATIONS APPROVED	0	2	0	0	0
APPLICATIONS REJECTED	0	1	0	0	0
APPLICATIONS PENDING	0	2	1	0	1
RECIPIENTS	1	4	1	3	1
TOTAL PAYMENTS	\$292	\$1,207	\$251	\$1,028	\$423
CASES CLOSED	0	0	0	0	0

TABLE 2. DETAILED OPERATING STATISTICS BY AREA AND COUNTY FOR NOVEMBER 2001

	AREA 1 PUTNAM	AREA 1 RANDOLPH	AREA 1 RAY	AREA 1 SALINE	AREA 1 SULLIVAN
*** BP					
APPLICATIONS RECEIVED	0	3	1	0	1
APPLICATIONS APPROVED	0	1	0	0	0
APPLICATIONS REJECTED	0	2	0	1	0
APPLICATIONS PENDING	0	2	1	0	1
RECIPIENTS	3	18	12	8	8
TOTAL PAYMENTS	\$1,269	\$7,613	\$5,076	\$3,384	\$3,384
CASES CLOSED	0	0	0	2	0
*** NC					
APPLICATIONS RECEIVED	0	1	1	2	0
APPLICATIONS APPROVED	0	3	1	0	0
APPLICATIONS REJECTED	0	0	0	1	0
APPLICATIONS PENDING	0	2	0	2	0
RECIPIENTS	1	59	2	64	19
RCF-II	0	31	2	42	2
SNF-ICF	0	1	0	2	0
RCF-I	1	27	0	20	17
PAYMENTS	\$116	\$12,122	\$584	\$14,100	\$3,165
RCF-II	\$0	\$8,082	\$584	\$10,429	\$565
SNF/ICF	\$0	\$156	\$0	\$780	\$0
RCF-I	\$116	\$3,884	\$0	\$2,891	\$2,600
REINVESTIGATIONS	0	1	0	0	2
CASES CLOSED	0	4	0	0	0
*** MA					
APPLICATIONS RECEIVED	32	124	60	125	39
APPLICATIONS APPROVED	26	90	38	81	22
APPLICATIONS REJECTED	5	21	21	41	4
APPLICATIONS PENDING	25	88	57	113	30
RECIPIENTS	234	909	430	775	280
CASES CLOSED	2	12	8	10	1
*** MA-K					
APPLICATIONS RECEIVED	0	0	0	0	0
APPLICATIONS APPROVED-DMH	0	0	0	0	0
APPLICATIONS APPROVED-DYS/JCT	0	0	0	0	0
APPLICATIONS REJECTED	0	0	0	0	0
APPLICATIONS PENDING	0	0	0	0	0
RECIPIENTS - DMH	0	0	0	0	0
RECIPIENTS - DYS/JCT	0	0	0	5	1
CASES CLOSED - DMH	0	0	0	0	0
CASES CLOSED - DYS/JCT	0	0	0	1	0
*** REFUGEE					
APPLICATIONS RECEIVED	0	0	0	0	0
APPLICATIONS APPROVED	0	0	0	0	0
APPLICATIONS REJECTED	0	0	0	0	0
APPLICATIONS PENDING	0	0	0	0	0
CASES RECEIVING	0	0	0	0	0
TOTAL PERSONS	0	0	0	0	0
TOTAL PAYMENTS	\$0	\$0	\$0	\$0	\$0
REINVESTIGATIONS	0	0	0	0	0
CASES CLOSED	0	0	0	0	0
*** SSI ONLY					
RECIPIENTS	3	5	3	4	1
*** SSI-SP					
RECIPIENTS	0	1	0	1	0
TOTAL PAYMENTS	\$0	\$11	\$0	\$7	\$0
*** SP ONLY					
RECIPIENTS	0	1	0	1	0
TOTAL PAYMENTS	\$0	\$13	\$0	\$18	\$0
*** QMB					
APPLICATIONS RECEIVED	3	9	5	14	0
APPLICATIONS APPROVED	2	3	3	0	2
APPLICATIONS REJECTED	0	5	4	6	1
APPLICATIONS PENDING	2	4	1	12	0
TOTAL PERSONS	18	66	36	69	18
REINVESTIGATIONS	0	0	1	1	0
CASES CLOSED	6	18	6	16	4
*** SLMB					
APPLICATIONS RECEIVED	2	2	5	14	0
APPLICATIONS APPROVED	0	1	2	4	1
APPLICATIONS REJECTED	1	1	4	5	2
APPLICATIONS PENDING	2	0	1	9	0
TOTAL PERSONS	11	55	30	85	28
REINVESTIGATIONS	0	2	0	0	0
CASES CLOSED	0	8	5	16	3
*** VENDOR CASES					
RECIPIENTS	33	233	91	435	78
CASES CLOSED	0	5	1	8	1

TABLE 2. DETAILED OPERATING STATISTICS BY AREA AND COUNTY FOR NOVEMBER 2001

	AREA 1 WORTH	AREA 2 ADAIR	AREA 2 AUDRAIN	AREA 2 BOONE	AREA 2 CALLAWAY
*** TEMPORARY ASSISTANCE					
APPLICATIONS RECEIVED	2	13	18	115	30
APPLICATIONS APPROVED	1	9	16	72	11
APPLICATIONS REJECTED	0	3	4	44	20
APPLICATIONS PENDING	1	8	8	50	24
FAMILIES RECEIVING CASH	9	108	159	1,008	226
CHILDREN RECEIVING CASH	17	189	276	1,804	428
TOTAL PERSONS	23	273	392	2,530	598
TOTAL PAYMENTS	\$2,270	\$27,160	\$37,622	\$236,745	\$55,202
AVERAGE PER FAMILY	\$252.22	\$251.48	\$236.62	\$234.87	\$244.26
AVERAGE PER PERSON	\$98.70	\$99.49	\$95.97	\$93.58	\$92.31
TITLE XIX ONLY CASES	14	127	93	641	121
TITLE XIX ONLY PERSONS	40	404	293	1,861	377
TITLE XIX ONLY CHILDREN	24	223	174	1,094	221
TITLE XIX TRANSITIONAL CASES	2	37	43	175	48
TITLE XIX TRANSITIONAL PERSONS	2	72	79	290	107
TITLE XIX TRANSITIONAL CHILDREN	0	32	32	96	52
EXTENDED TRANSITIONAL CASES	3	9	8	96	10
EXTENDED TRANSITIONAL PERSONS	5	10	9	100	12
REINVESTIGATIONS	7	10	11	160	26
CASES CLOSED	2	13	15	87	24
*** TEMPORARY ASSISTANCE/UP					
FAMILIES RECEIVING	0	5	1	13	4
CHILDREN RECEIVING	0	12	2	30	17
TOTAL PERSONS	0	20	4	56	24
TOTAL PAYMENTS	\$0	\$899	\$262	\$3,117	\$1,275
AVERAGE PER FAMILY	\$0.00	\$179.80	\$262.00	\$239.77	\$318.75
AVERAGE PER PERSON	\$0.00	\$44.95	\$65.50	\$55.66	\$53.13
*** MC+					
APPLICATIONS RECEIVED	5	40	43	179	65
APPLICATIONS APPROVED	4	24	29	123	37
APPLICATIONS REJECTED	0	5	9	58	22
APPLICATIONS PENDING	1	15	16	66	33
FAMILIES RECEIVING	93	686	850	3,807	1,441
CUSTODIAL PARENTS RECEIVING	24	342	331	1,660	650
CHILDREN RECEIVING	170	1,234	1,572	6,863	2,623
REINVESTIGATIONS	4	24	39	107	35
CASES CLOSED	4	22	20	73	23
*** NON-CUSTODIAL PARENTS					
APPLICATIONS RECEIVED	0	0	1	4	0
APPLICATIONS APPROVED	0	0	1	1	0
APPLICATIONS REJECTED	0	0	0	0	0
APPLICATIONS PENDING	0	0	0	2	0
TOTAL PERSONS RECEIVING	0	11	6	26	11
CURRENT SUPPORT	0	3	0	1	1
PARENTS' FAIR SHARE	0	8	6	25	10
REINVESTIGATIONS	0	0	0	0	0
CASES CLOSED	0	0	0	2	0
*** GR-CASH					
APPLICATIONS RECEIVED	0	12	7	56	7
APPLICATIONS APPROVED	0	1	0	8	1
APPLICATIONS REJECTED	1	10	5	41	9
APPLICATIONS PENDING	0	15	21	71	8
CASES RECEIVING	0	15	14	56	15
PERSONS RECEIVING	0	15	14	56	15
CASH PAYMENTS	\$0	\$1,200	\$1,040	\$4,400	\$1,120
REINVESTIGATIONS	0	0	0	0	0
CASES CLOSED	0	0	2	9	1
HA-GR RECIPIENTS	0	21	17	94	36
HA-GR TOTAL PAYMENTS	\$0	\$1,680	\$1,360	\$7,520	\$2,880
*** MPW					
APPLICATIONS RECEIVED	2	17	8	59	13
APPLICATIONS APPROVED	2	14	7	36	19
APPLICATIONS REJECTED	0	2	3	21	3
APPLICATIONS PENDING	0	5	0	17	3
CASES RECEIVING	13	94	61	320	118
EXTENDED WOMEN'S HEALTH	7	54	79	301	138
CASES CLOSED	3	1	4	20	2
*** NEWBORNS	1	82	69	181	98
*** AB SUPP					
APPLICATIONS RECEIVED	0	1	0	3	0
APPLICATIONS APPROVED	0	0	0	1	0
APPLICATIONS REJECTED	0	2	0	2	0
APPLICATIONS PENDING	0	0	0	4	2
RECIPIENTS	0	1	3	14	8
TOTAL PAYMENTS	\$0	\$423	\$1,017	\$5,129	\$1,856
CASES CLOSED	0	0	0	0	0

TABLE 2. DETAILED OPERATING STATISTICS BY AREA AND COUNTY FOR NOVEMBER 2001

	AREA 1 WORTH	AREA 2 ADAIR	AREA 2 AUDRAIN	AREA 2 BOONE	AREA 2 CALLAWAY
MMH BP					
APPLICATIONS RECEIVED	0	1	0	4	0
APPLICATIONS APPROVED	0	0	0	1	0
APPLICATIONS REJECTED	0	1	0	3	0
APPLICATIONS PENDING	0	1	0	4	0
RECIPIENTS	2	7	10	44	18
TOTAL PAYMENTS	\$846	\$2,961	\$4,230	\$18,587	\$7,614
CASES CLOSED	0	0	0	0	0
MMH NC					
APPLICATIONS RECEIVED	1	2	1	5	4
APPLICATIONS APPROVED	1	1	0	4	2
APPLICATIONS REJECTED	0	0	1	2	2
APPLICATIONS PENDING	0	2	1	4	5
RECIPIENTS	3	23	52	119	68
RCF-II	3	17	43	72	41
SNF-ICF	0	0	1	4	1
RCF-I	0	6	8	43	26
PAYMENTS	\$876	\$5,430	\$12,731	\$26,648	\$15,070
RCF-II	\$876	\$4,501	\$11,299	\$18,643	\$10,847
SNF/ICF	\$0	\$0	\$390	\$1,560	\$390
RCF-I	\$0	\$929	\$1,042	\$6,445	\$3,833
REINVESTIGATIONS	1	1	0	5	0
CASES CLOSED	1	0	0	2	3
MMH MA					
APPLICATIONS RECEIVED	11	83	84	452	120
APPLICATIONS APPROVED	9	63	61	302	97
APPLICATIONS REJECTED	2	22	24	114	25
APPLICATIONS PENDING	8	66	107	330	108
RECIPIENTS	82	792	666	2,681	912
CASES CLOSED	6	8	3	37	6
MMH MA-K					
APPLICATIONS RECEIVED	0	40	2	15	1
APPLICATIONS APPROVED-DMH	0	0	0	0	0
APPLICATIONS APPROVED-DYS/JCT	0	36	3	10	0
APPLICATIONS REJECTED	0	1	0	5	1
APPLICATIONS PENDING	0	5	0	0	0
RECIPIENTS - DMH	0	1	0	0	0
RECIPIENTS - DYS/JCT	0	73	15	32	15
CASES CLOSED - DMH	0	0	0	0	0
CASES CLOSED - DYS/JCT	0	44	3	11	2
MMH REFUGEE					
APPLICATIONS RECEIVED	0	0	0	0	0
APPLICATIONS APPROVED	0	0	0	0	0
APPLICATIONS REJECTED	0	0	0	0	0
APPLICATIONS PENDING	0	0	0	0	0
CASES RECEIVING	0	0	0	11	0
TOTAL PERSONS	0	0	0	20	0
TOTAL PAYMENTS	\$0	\$0	\$0	\$876	\$0
REINVESTIGATIONS	0	0	0	0	0
CASES CLOSED	0	0	0	0	0
MMH SSI ONLY					
RECIPIENTS	0	10	4	8	3
MMH SSI-SP					
RECIPIENTS	0	1	4	1	2
TOTAL PAYMENTS	\$0	\$5	\$90	\$128	\$21
MMH SP ONLY					
RECIPIENTS	0	0	2	0	1
TOTAL PAYMENTS	\$0	\$0	\$118	\$0	\$62
MMH QNB					
APPLICATIONS RECEIVED	3	2	4	22	3
APPLICATIONS APPROVED	0	3	2	18	1
APPLICATIONS REJECTED	2	0	1	6	1
APPLICATIONS PENDING	1	4	2	8	1
TOTAL PERSONS	8	52	62	192	102
REINVESTIGATIONS	1	1	0	1	2
CASES CLOSED	1	15	20	63	24
MMH SLMB					
APPLICATIONS RECEIVED	3	1	2	12	2
APPLICATIONS APPROVED	0	0	1	4	1
APPLICATIONS REJECTED	2	0	1	7	0
APPLICATIONS PENDING	1	1	1	6	1
TOTAL PERSONS	5	25	24	119	78
REINVESTIGATIONS	1	0	1	1	0
CASES CLOSED	1	4	3	16	17
MMH VENDOR CASES					
RECIPIENTS	29	152	138	371	146
CASES CLOSED	0	3	1	13	1

TABLE 2. DETAILED OPERATING STATISTICS BY AREA AND COUNTY FOR NOVEMBER 2001

	AREA 2 CLARK	AREA 2 COLE	AREA 2 FRANKLIN	AREA 2 GASCONADE	AREA 2 JEFFERSON
*** TEMPORARY ASSISTANCE					
APPLICATIONS RECEIVED	8	50	66	11	160
APPLICATIONS APPROVED	7	31	62	7	97
APPLICATIONS REJECTED	1	16	4	3	54
APPLICATIONS PENDING	3	37	15	5	72
FAMILIES RECEIVING CASH	38	292	316	42	806
CHILDREN RECEIVING CASH	66	576	577	71	1,373
TOTAL PERSONS	95	778	794	103	2,012
TOTAL PAYMENTS	\$10,447	\$68,889	\$78,740	\$9,994	\$194,384
AVERAGE PER FAMILY	\$274.92	\$235.92	\$249.18	\$237.95	\$241.17
AVERAGE PER PERSON	\$109.97	\$88.55	\$99.17	\$97.03	\$96.61
TITLE XIX ONLY CASES	32	265	555	48	1,003
TITLE XIX ONLY PERSONS	104	801	1,714	152	2,897
TITLE XIX ONLY CHILDREN	57	463	1,017	92	1,687
TITLE XIX TRANSITIONAL CASES	10	88	174	32	229
TITLE XIX TRANSITIONAL PERSONS	27	180	331	60	420
TITLE XIX TRANSITIONAL CHILDREN	12	83	114	14	157
EXTENDED TRANSITIONAL CASES	6	10	38	5	86
EXTENDED TRANSITIONAL PERSONS	6	11	49	8	105
REINVESTIGATIONS	2	75	120	12	165
CASES CLOSED	1	45	53	11	99
*** TEMPORARY ASSISTANCE/UP					
FAMILIES RECEIVING	4	5	2	0	19
CHILDREN RECEIVING	9	12	6	0	49
TOTAL PERSONS	17	16	8	0	77
TOTAL PAYMENTS	\$1,414	\$916	\$723	\$0	\$5,751
AVERAGE PER FAMILY	\$353.50	\$183.20	\$361.50	\$0.00	\$302.68
AVERAGE PER PERSON	\$83.18	\$57.25	\$90.38	\$0.00	\$74.69
*** MC+					
APPLICATIONS RECEIVED	11	83	105	26	235
APPLICATIONS APPROVED	7	69	80	23	161
APPLICATIONS REJECTED	3	16	23	2	68
APPLICATIONS PENDING	5	39	31	10	88
FAMILIES RECEIVING	295	1,519	2,241	369	4,578
CUSTODIAL PARENTS RECEIVING	149	596	918	153	2,183
CHILDREN RECEIVING	586	2,689	4,035	698	8,245
REINVESTIGATIONS	21	43	180	28	204
CASES CLOSED	9	25	81	11	124
*** NON-CUSTODIAL PARENTS					
APPLICATIONS RECEIVED	1	4	3	0	3
APPLICATIONS APPROVED	1	2	2	0	2
APPLICATIONS REJECTED	0	3	0	0	3
APPLICATIONS PENDING	0	0	1	0	1
TOTAL PERSONS RECEIVING	3	15	11	4	34
CURRENT SUPPORT	2	1	0	0	2
PARENTS' FAIR SHARE	1	14	11	4	32
REINVESTIGATIONS	0	0	0	0	0
CASES CLOSED	0	0	3	0	2
*** GR-CASH					
APPLICATIONS RECEIVED	2	38	23	6	50
APPLICATIONS APPROVED	2	2	2	1	8
APPLICATIONS REJECTED	1	19	13	7	37
APPLICATIONS PENDING	2	62	28	3	76
CASES RECEIVING	6	26	22	6	70
PERSONS RECEIVING	6	26	22	6	70
CASH PAYMENTS	\$401	\$2,080	\$1,760	\$480	\$5,360
REINVESTIGATIONS	1	0	0	0	1
CASES CLOSED	0	0	1	2	6
MA-GR RECIPIENTS	1	40	25	12	69
MA-GR TOTAL PAYMENTS	\$80	\$3,200	\$1,920	\$960	\$5,440
*** MPW					
APPLICATIONS RECEIVED	1	33	31	11	70
APPLICATIONS APPROVED	2	27	26	6	60
APPLICATIONS REJECTED	0	7	9	3	13
APPLICATIONS PENDING	1	8	9	4	19
CASES RECEIVING	18	133	249	48	433
EXTENDED WOMEN'S HEALTH	22	153	175	40	478
CASES CLOSED	2	6	13	1	11
*** NEWBORNS	4	134	167	33	386
*** AB SUPP					
APPLICATIONS RECEIVED	2	1	0	1	2
APPLICATIONS APPROVED	0	0	0	0	0
APPLICATIONS REJECTED	2	1	1	1	3
APPLICATIONS PENDING	0	1	0	2	2
RECIPIENTS	1	6	4	1	12
TOTAL PAYMENTS	\$423	\$1,719	\$1,398	\$423	\$3,850
CASES CLOSED	0	0	0	0	0

TABLE 2. DETAILED OPERATING STATISTICS BY AREA AND COUNTY FOR NOVEMBER 2001

	AREA 2 CLARK	AREA 2 COLE	AREA 2 FRANKLIN	AREA 2 GASCONADE	AREA 2 JEFFERSON
*** BP					
APPLICATIONS RECEIVED	2	1	0	1	2
APPLICATIONS APPROVED	0	0	0	0	0
APPLICATIONS REJECTED	2	1	1	1	2
APPLICATIONS PENDING	0	2	0	2	3
RECIPIENTS	3	24	43	3	58
TOTAL PAYMENTS	\$1,269	\$10,152	\$18,189	\$1,269	\$24,534
CASES CLOSED	0	0	0	0	1
*** NC					
APPLICATIONS RECEIVED	0	4	3	2	21
APPLICATIONS APPROVED	0	4	2	1	14
APPLICATIONS REJECTED	0	1	0	0	6
APPLICATIONS PENDING	0	6	2	1	15
RECIPIENTS	5	101	63	18	383
RCF-II	4	72	41	3	192
SNF-ICF	0	3	9	0	7
RCF-I	1	26	13	15	184
PAYMENTS	\$1,211	\$24,491	\$16,520	\$3,146	\$80,868
RCF-II	\$1,055	\$19,442	\$11,358	\$876	\$51,397
SNF/ICF	\$0	\$1,170	\$3,412	\$0	\$1,568
RCF-I	\$156	\$3,879	\$1,750	\$2,270	\$27,903
REINVESTIGATIONS	0	1	3	1	0
CASES CLOSED	0	0	0	0	4
*** MA					
APPLICATIONS RECEIVED	28	190	189	44	342
APPLICATIONS APPROVED	20	119	132	28	200
APPLICATIONS REJECTED	1	43	67	13	140
APPLICATIONS PENDING	23	253	145	33	346
RECIPIENTS	260	1,161	1,607	311	2,580
CASES CLOSED	4	14	28	5	32
*** MA-K					
APPLICATIONS RECEIVED	0	2	0	0	18
APPLICATIONS APPROVED-DMH	0	0	0	0	0
APPLICATIONS APPROVED-DYS/JCT	0	2	1	0	12
APPLICATIONS REJECTED	0	0	0	0	5
APPLICATIONS PENDING	0	0	0	0	4
RECIPIENTS - DMH	0	0	0	0	0
RECIPIENTS - DYS/JCT	1	22	6	0	27
CASES CLOSED - DMH	0	0	0	0	0
CASES CLOSED - DYS/JCT	1	5	1	0	13
*** REFUGEE					
APPLICATIONS RECEIVED	0	0	0	0	1
APPLICATIONS APPROVED	0	0	0	0	0
APPLICATIONS REJECTED	0	0	0	0	0
APPLICATIONS PENDING	0	0	0	0	0
CASES RECEIVING	0	0	0	0	1
TOTAL PERSONS	0	0	0	0	1
TOTAL PAYMENTS	\$0	\$0	\$0	\$0	\$136
REINVESTIGATIONS	0	0	0	0	0
CASES CLOSED	0	0	0	0	0
*** SSI ONLY					
RECIPIENTS	1	3	9	4	37
*** SSI-SP					
RECIPIENTS	0	1	4	0	4
TOTAL PAYMENTS	\$0	\$39	\$179	\$0	\$94
*** SP ONLY					
RECIPIENTS	0	2	1	0	1
TOTAL PAYMENTS	\$0	\$78	\$16	\$0	\$8
*** QMB					
APPLICATIONS RECEIVED	4	14	12	6	24
APPLICATIONS APPROVED	3	2	10	3	7
APPLICATIONS REJECTED	0	2	2	2	17
APPLICATIONS PENDING	2	15	2	5	14
TOTAL PERSONS	19	112	170	39	242
REINVESTIGATIONS	0	0	5	2	1
CASES CLOSED	1	26	25	7	31
*** SLMB					
APPLICATIONS RECEIVED	1	2	6	2	19
APPLICATIONS APPROVED	1	2	2	0	7
APPLICATIONS REJECTED	0	1	4	0	12
APPLICATIONS PENDING	0	6	1	2	11
TOTAL PERSONS	18	67	154	25	187
REINVESTIGATIONS	0	0	2	0	0
CASES CLOSED	2	10	12	2	13
*** VENDOR CASES					
RECIPIENTS	51	259	512	157	898
CASES CLOSED	1	5	16	1	29

TABLE 2. DETAILED OPERATING STATISTICS BY AREA AND COUNTY FOR NOVEMBER 2001

	AREA 2 KNOX	AREA 2 LEWIS	AREA 2 LINCOLN	AREA 2 MACON	AREA 2 MARION
*** TEMPORARY ASSISTANCE					
APPLICATIONS RECEIVED	2	4	55	11	30
APPLICATIONS APPROVED	2	4	43	8	21
APPLICATIONS REJECTED	0	1	10	2	4
APPLICATIONS PENDING	1	3	14	3	14
FAMILIES RECEIVING CASH	9	59	231	69	263
CHILDREN RECEIVING CASH	18	117	431	121	489
TOTAL PERSONS	24	170	600	165	682
TOTAL PAYMENTS	\$2,070	\$14,077	\$56,232	\$16,916	\$62,750
AVERAGE PER FAMILY	\$230.00	\$238.59	\$243.43	\$245.16	\$238.59
AVERAGE PER PERSON	\$86.25	\$82.81	\$93.72	\$102.52	\$92.01
TITLE XIX ONLY CASES	11	33	345	52	159
TITLE XIX ONLY PERSONS	32	116	1,056	155	536
TITLE XIX ONLY CHILDREN	16	68	646	93	312
TITLE XIX TRANSITIONAL CASES	4	17	107	21	86
TITLE XIX TRANSITIONAL PERSONS	8	37	229	43	163
TITLE XIX TRANSITIONAL CHILDREN	4	16	98	19	58
EXTENDED TRANSITIONAL CASES	2	11	30	10	24
EXTENDED TRANSITIONAL PERSONS	3	15	37	14	30
REINVESTIGATIONS	0	1	32	9	29
CASES CLOSED	1	7	32	9	37
*** TEMPORARY ASSISTANCE/UP					
FAMILIES RECEIVING	1	5	0	3	3
CHILDREN RECEIVING	3	20	0	6	7
TOTAL PERSONS	3	29	0	12	13
TOTAL PAYMENTS	\$291	\$1,111	\$0	\$1,015	\$859
AVERAGE PER FAMILY	\$291.00	\$222.20	\$0.00	\$338.33	\$286.33
AVERAGE PER PERSON	\$97.00	\$38.31	\$0.00	\$84.58	\$66.08
*** MC+					
APPLICATIONS RECEIVED	4	14	71	33	61
APPLICATIONS APPROVED	2	9	45	25	54
APPLICATIONS REJECTED	1	2	17	7	5
APPLICATIONS PENDING	1	11	23	9	14
FAMILIES RECEIVING	154	300	1,179	548	1,141
CUSTODIAL PARENTS RECEIVING	83	158	465	220	482
CHILDREN RECEIVING	302	545	2,165	997	2,002
REINVESTIGATIONS	11	17	28	35	61
CASES CLOSED	3	8	50	25	43
*** NON-CUSTODIAL PARENTS					
APPLICATIONS RECEIVED	0	0	3	2	4
APPLICATIONS APPROVED	0	0	0	2	3
APPLICATIONS REJECTED	0	0	1	0	2
APPLICATIONS PENDING	0	0	2	0	0
TOTAL PERSONS RECEIVING	2	2	7	4	17
CURRENT SUPPORT	1	0	1	2	4
PARENTS' FAIR SHARE	1	2	6	2	13
REINVESTIGATIONS	0	0	0	0	0
CASES CLOSED	1	0	1	0	2
*** GR-CASH					
APPLICATIONS RECEIVED	0	5	13	8	10
APPLICATIONS APPROVED	0	0	0	0	1
APPLICATIONS REJECTED	4	3	7	10	10
APPLICATIONS PENDING	0	5	13	9	8
CASES RECEIVING	2	3	7	9	6
PERSONS RECEIVING	2	3	7	9	6
CASH PAYMENTS	\$160	\$240	\$560	\$720	\$480
REINVESTIGATIONS	0	1	0	0	1
CASES CLOSED	0	1	3	1	1
NA-GR RECIPIENTS	4	3	13	8	19
NA-GR TOTAL PAYMENTS	\$320	\$174	\$1,040	\$640	\$1,520
*** MPH					
APPLICATIONS RECEIVED	2	3	37	12	10
APPLICATIONS APPROVED	2	2	29	7	11
APPLICATIONS REJECTED	0	0	7	3	0
APPLICATIONS PENDING	0	3	9	4	2
CASES RECEIVING	11	23	106	53	117
EXTENDED WOMEN'S HEALTH	15	22	105	47	77
CASES CLOSED	0	0	4	2	3
*** NEWBORNS	10	21	74	53	61
*** AB SUPP					
APPLICATIONS RECEIVED	0	0	2	1	0
APPLICATIONS APPROVED	0	0	0	0	0
APPLICATIONS REJECTED	0	0	0	0	1
APPLICATIONS PENDING	0	0	3	2	0
RECIPIENTS	0	6	4	2	10
TOTAL PAYMENTS	\$0	\$1,604	\$1,448	\$705	\$3,934
CASES CLOSED	0	0	0	0	0

TABLE 2. DETAILED OPERATING STATISTICS BY AREA AND COUNTY FOR NOVEMBER 2001

	AREA 2 KNOX	AREA 2 LEWIS	AREA 2 LINCOLN	AREA 2 HACON	AREA 2 HARION
*** BP					
APPLICATIONS RECEIVED	0	0	1	1	0
APPLICATIONS APPROVED	0	0	0	1	0
APPLICATIONS REJECTED	0	0	0	0	1
APPLICATIONS PENDING	0	0	1	2	0
RECIPIENTS	2	3	18	15	15
TOTAL PAYMENTS	\$846	\$1,269	\$7,614	\$6,345	\$6,345
CASES CLOSED	0	0	0	0	1
*** NC					
APPLICATIONS RECEIVED	1	0	3	1	1
APPLICATIONS APPROVED	0	0	1	0	2
APPLICATIONS REJECTED	0	0	0	0	0
APPLICATIONS PENDING	1	0	4	1	1
RECIPIENTS	19	10	117	8	113
RCF-II	18	4	78	7	64
SNF-ICF	0	0	1	0	0
RCF-I	1	6	38	1	49
PAYMENTS	\$4,682	\$1,875	\$26,708	\$2,195	\$24,310
RCF-II	\$4,553	\$1,095	\$20,851	\$2,039	\$17,321
SNF/ICF	\$0	\$0	\$380	\$0	\$0
RCF-I	\$129	\$780	\$5,477	\$156	\$6,989
REINVESTIGATIONS	2	3	7	5	2
CASES CLOSED	0	2	3	0	2
*** MA					
APPLICATIONS RECEIVED	25	54	129	59	126
APPLICATIONS APPROVED	16	29	95	45	107
APPLICATIONS REJECTED	8	19	25	18	22
APPLICATIONS PENDING	13	36	77	46	99
RECIPIENTS	153	254	684	490	1,017
CASES CLOSED	1	3	13	9	15
*** MA-K					
APPLICATIONS RECEIVED	0	0	6	0	0
APPLICATIONS APPROVED-DMH	0	0	0	0	0
APPLICATIONS APPROVED-DYS/JCT	0	0	0	0	0
APPLICATIONS REJECTED	0	0	6	0	0
APPLICATIONS PENDING	0	0	0	0	0
RECIPIENTS - DMH	0	0	0	0	0
RECIPIENTS - DYS/JCT	0	2	3	2	0
CASES CLOSED - DMH	0	0	0	0	0
CASES CLOSED - DYS/JCT	0	0	3	1	0
*** REFUGEE					
APPLICATIONS RECEIVED	0	0	0	0	0
APPLICATIONS APPROVED	0	0	0	0	0
APPLICATIONS REJECTED	0	0	0	0	0
APPLICATIONS PENDING	0	0	0	0	0
CASES RECEIVING	0	0	0	0	0
TOTAL PERSONS	0	0	0	0	0
TOTAL PAYMENTS	\$0	\$0	\$0	\$0	\$0
REINVESTIGATIONS	0	0	0	0	0
CASES CLOSED	0	0	0	0	0
*** SSI ONLY					
RECIPIENTS	2	2	3	1	10
*** SSI-SP					
RECIPIENTS	1	0	0	1	4
TOTAL PAYMENTS	\$51	\$0	\$0	\$9	\$200
*** SP ONLY					
RECIPIENTS	1	0	1	1	0
TOTAL PAYMENTS	\$54	\$0	\$63	\$2	\$0
*** QMB					
APPLICATIONS RECEIVED	2	3	10	3	12
APPLICATIONS APPROVED	0	0	10	2	8
APPLICATIONS REJECTED	2	4	0	0	6
APPLICATIONS PENDING	0	0	1	2	3
TOTAL PERSONS	15	29	57	45	96
REINVESTIGATIONS	0	1	1	4	0
CASES CLOSED	2	7	19	14	22
*** SLMB					
APPLICATIONS RECEIVED	2	3	1	3	7
APPLICATIONS APPROVED	2	3	2	0	5
APPLICATIONS REJECTED	0	1	1	2	4
APPLICATIONS PENDING	0	0	0	2	1
TOTAL PERSONS	17	13	40	35	65
REINVESTIGATIONS	0	0	4	2	0
CASES CLOSED	1	5	6	2	5
*** VENDOR CASES					
RECIPIENTS	28	101	194	144	306
CASES CLOSED	1	1	4	6	7

TABLE 2. DETAILED OPERATING STATISTICS BY AREA AND COUNTY FOR NOVEMBER 2001

	AREA 2 HONROE	AREA 2 MONTGOMERY	AREA 2 OSAGE	AREA 2 PIKE	AREA 2 RALLS
*** TEMPORARY ASSISTANCE					
APPLICATIONS RECEIVED	7	13	5	19	3
APPLICATIONS APPROVED	2	9	8	18	9
APPLICATIONS REJECTED	2	1	0	4	1
APPLICATIONS PENDING	5	7	1	3	0
FAMILIES RECEIVING CASH	20	60	24	126	50
CHILDREN RECEIVING CASH	35	109	42	220	81
TOTAL PERSONS	43	155	59	306	119
TOTAL PAYMENTS	\$4,903	\$14,497	\$5,354	\$29,323	\$12,367
AVERAGE PER FAMILY	\$245.15	\$241.62	\$223.08	\$232.72	\$247.34
AVERAGE PER PERSON	\$114.02	\$93.53	\$90.75	\$95.83	\$103.92
TITLE XIX ONLY CASES	24	42	34	161	36
TITLE XIX ONLY PERSONS	68	123	106	505	102
TITLE XIX ONLY CHILDREN	41	73	59	303	54
TITLE XIX TRANSITIONAL CASES	11	25	11	16	22
TITLE XIX TRANSITIONAL PERSONS	30	49	19	30	50
TITLE XIX TRANSITIONAL CHILDREN	17	18	2	8	19
EXTENDED TRANSITIONAL CASES	1	4	2	5	4
EXTENDED TRANSITIONAL PERSONS	1	4	3	5	4
REINVESTIGATIONS	2	14	8	38	5
CASES CLOSED	5	9	2	13	7
*** TEMPORARY ASSISTANCE/UP					
FAMILIES RECEIVING	0	1	1	5	3
CHILDREN RECEIVING	0	3	3	12	6
TOTAL PERSONS	0	4	4	21	11
TOTAL PAYMENTS	\$0	\$291	\$388	\$1,595	\$614
AVERAGE PER FAMILY	\$0.00	\$291.00	\$388.00	\$319.00	\$204.67
AVERAGE PER PERSON	\$0.00	\$72.75	\$97.00	\$75.95	\$55.82
*** MC+					
APPLICATIONS RECEIVED	10	28	13	20	15
APPLICATIONS APPROVED	5	22	6	12	10
APPLICATIONS REJECTED	2	4	10	10	7
APPLICATIONS PENDING	5	8	4	6	10
FAMILIES RECEIVING	319	465	273	633	269
CUSTODIAL PARENTS RECEIVING	176	239	141	311	122
CHILDREN RECEIVING	626	883	524	1,171	479
REINVESTIGATIONS	6	13	11	21	11
CASES CLOSED	1	20	8	15	9
*** NON-CUSTODIAL PARENTS					
APPLICATIONS RECEIVED	0	0	0	2	0
APPLICATIONS APPROVED	0	0	0	1	0
APPLICATIONS REJECTED	0	0	0	0	1
APPLICATIONS PENDING	0	0	0	1	0
TOTAL PERSONS RECEIVING	1	2	1	4	2
CURRENT SUPPORT	1	0	0	1	0
PARENTS' FAIR SHARE	0	2	1	3	2
REINVESTIGATIONS	0	0	0	0	0
CASES CLOSED	0	0	1	0	0
*** GR-CASH					
APPLICATIONS RECEIVED	0	6	1	4	0
APPLICATIONS APPROVED	0	1	0	0	0
APPLICATIONS REJECTED	1	3	1	3	1
APPLICATIONS PENDING	1	4	3	6	2
CASES RECEIVING	0	3	1	4	2
PERSONS RECEIVING	0	3	1	4	2
CASH PAYMENTS	\$0	\$240	\$80	\$320	\$160
REINVESTIGATIONS	0	0	0	0	0
CASES CLOSED	0	1	0	0	0
HA-GR RECIPIENTS	2	5	7	9	11
HA-GR TOTAL PAYMENTS	\$160	\$400	\$560	\$720	\$880
*** MPW					
APPLICATIONS RECEIVED	2	10	3	8	5
APPLICATIONS APPROVED	1	8	2	8	4
APPLICATIONS REJECTED	1	1	1	2	1
APPLICATIONS PENDING	1	3	0	2	1
CASES RECEIVING	32	39	23	69	24
EXTENDED WOMEN'S HEALTH	15	28	22	42	19
CASES CLOSED	0	1	2	1	0
*** NEWBORNS	23	39	21	47	18
*** AB SUPP					
APPLICATIONS RECEIVED	0	2	0	0	0
APPLICATIONS APPROVED	0	0	0	0	0
APPLICATIONS REJECTED	1	2	0	0	1
APPLICATIONS PENDING	0	0	0	0	0
RECIPIENTS	0	1	2	4	1
TOTAL PAYMENTS	\$0	\$336	\$758	\$1,356	\$423
CASES CLOSED	0	0	0	0	0

TABLE 2. DETAILED OPERATING STATISTICS BY AREA AND COUNTY FOR NOVEMBER 2001

	AREA 2 HONROE	AREA 2 MONTGOMERY	AREA 2 OSAGE	AREA 2 PIKE	AREA 2 RALLS
*** BP					
APPLICATIONS RECEIVED	0	2	0	1	0
APPLICATIONS APPROVED	0	0	0	0	0
APPLICATIONS REJECTED	1	1	0	0	1
APPLICATIONS PENDING	0	0	0	1	0
RECIPIENTS	2	3	2	15	2
TOTAL PAYMENTS	\$846	\$1,269	\$846	\$6,345	\$846
CASES CLOSED	0	1	0	0	0
*** NC					
APPLICATIONS RECEIVED	1	2	1	2	0
APPLICATIONS APPROVED	0	2	0	1	0
APPLICATIONS REJECTED	0	0	0	0	0
APPLICATIONS PENDING	1	0	1	2	0
RECIPIENTS	22	33	18	21	10
RCF-II	7	26	7	20	8
SNF-ICF	13	0	0	0	0
RCF-I	2	7	11	1	2
PAYMENTS	\$7,279	\$8,380	\$3,300	\$5,994	\$2,230
RCF-II	\$1,911	\$7,288	\$1,709	\$5,840	\$1,918
SNF/ICF	\$5,056	\$0	\$0	\$0	\$0
RCF-I	\$312	\$1,092	\$1,591	\$154	\$312
REINVESTIGATIONS	0	5	0	0	1
CASES CLOSED	0	1	0	0	0
*** MA					
APPLICATIONS RECEIVED	23	45	25	68	16
APPLICATIONS APPROVED	15	24	19	65	13
APPLICATIONS REJECTED	9	11	10	21	4
APPLICATIONS PENDING	23	40	20	83	14
RECIPIENTS	294	326	229	562	231
CASES CLOSED	0	20	3	6	12
*** MA-K					
APPLICATIONS RECEIVED	0	1	0	0	0
APPLICATIONS APPROVED-DMH	0	0	0	0	0
APPLICATIONS APPROVED-DYS/JCT	0	0	0	0	0
APPLICATIONS REJECTED	0	1	0	0	0
APPLICATIONS PENDING	0	0	0	0	0
RECIPIENTS - DMH	0	0	0	0	0
RECIPIENTS - DYS/JCT	0	1	0	0	0
CASES CLOSED - DMH	0	0	0	0	0
CASES CLOSED - DYS/JCT	0	1	0	0	0
*** REFUGEE					
APPLICATIONS RECEIVED	0	0	0	0	0
APPLICATIONS APPROVED	0	0	0	0	0
APPLICATIONS REJECTED	0	0	0	0	0
APPLICATIONS PENDING	0	0	0	0	0
CASES RECEIVING	0	0	0	0	0
TOTAL PERSONS	0	0	0	0	0
TOTAL PAYMENTS	\$0	\$0	\$0	\$0	\$0
REINVESTIGATIONS	0	0	0	0	0
CASES CLOSED	0	0	0	0	0
*** SSI ONLY					
RECIPIENTS	1	1	0	6	0
*** SSI-SP					
RECIPIENTS	0	1	1	2	3
TOTAL PAYMENTS	\$0	\$4	\$80	\$38	\$408
*** SP ONLY					
RECIPIENTS	0	1	1	1	0
TOTAL PAYMENTS	\$0	\$18	\$44	\$9	\$0
*** QMB					
APPLICATIONS RECEIVED	1	1	0	3	1
APPLICATIONS APPROVED	1	0	0	1	1
APPLICATIONS REJECTED	0	3	0	1	0
APPLICATIONS PENDING	0	1	0	3	0
TOTAL PERSONS	8	29	12	47	14
REINVESTIGATIONS	0	2	0	0	0
CASES CLOSED	2	7	4	18	1
*** SLMB					
APPLICATIONS RECEIVED	1	5	0	1	0
APPLICATIONS APPROVED	0	4	0	0	0
APPLICATIONS REJECTED	1	0	0	0	0
APPLICATIONS PENDING	0	1	0	1	0
TOTAL PERSONS	12	12	13	17	19
REINVESTIGATIONS	0	0	0	0	1
CASES CLOSED	0	1	4	3	2
*** VENDOR CASES					
RECIPIENTS	46	175	83	134	50
CASES CLOSED	2	6	0	3	2

TABLE 2. DETAILED OPERATING STATISTICS BY AREA AND COUNTY FOR NOVEMBER 2001

	AREA 2 ST CHARLES	AREA 2 SCHUYLER	AREA 2 SCOTLAND	AREA 2 SHELBY	AREA 2 WARREN
*** TEMPORARY ASSISTANCE					
APPLICATIONS RECEIVED	94	1	2	3	33
APPLICATIONS APPROVED	72	4	2	2	14
APPLICATIONS REJECTED	19	0	0	1	13
APPLICATIONS PENDING	40	1	1	1	23
FAMILIES RECEIVING CASH	689	17	11	32	131
CHILDREN RECEIVING CASH	1,323	38	20	59	243
TOTAL PERSONS	1,765	46	27	79	337
TOTAL PAYMENTS	\$167,402	\$4,664	\$2,742	\$7,279	\$31,116
AVERAGE PER FAMILY	\$242.96	\$274.35	\$249.27	\$227.47	\$237.53
AVERAGE PER PERSON	\$94.85	\$101.39	\$101.56	\$92.14	\$92.33
TITLE XIX ONLY CASES	697	19	21	38	95
TITLE XIX ONLY PERSONS	2,015	54	71	130	310
TITLE XIX ONLY CHILDREN	1,198	32	37	81	182
TITLE XIX TRANSITIONAL CASES	214	8	3	17	41
TITLE XIX TRANSITIONAL PERSONS	386	24	11	40	63
TITLE XIX TRANSITIONAL CHILDREN	155	15	7	19	20
EXTENDED TRANSITIONAL CASES	50	2	4	2	5
EXTENDED TRANSITIONAL PERSONS	53	4	7	3	5
REINVESTIGATIONS	123	2	0	8	17
CASES CLOSED	101	3	2	9	9
*** TEMPORARY ASSISTANCE/UP					
FAMILIES RECEIVING	8	0	0	0	2
CHILDREN RECEIVING	19	0	0	0	7
TOTAL PERSONS	26	0	0	0	9
TOTAL PAYMENTS	\$2,464	\$0	\$0	\$0	\$722
AVERAGE PER FAMILY	\$308.00	\$0.00	\$0.00	\$0.00	\$361.00
AVERAGE PER PERSON	\$94.77	\$0.00	\$0.00	\$0.00	\$80.22
*** MC+					
APPLICATIONS RECEIVED	188	5	7	13	41
APPLICATIONS APPROVED	153	4	5	14	26
APPLICATIONS REJECTED	57	2	0	0	13
APPLICATIONS PENDING	57	2	2	1	25
FAMILIES RECEIVING	3,901	155	191	248	605
CUSTODIAL PARENTS RECEIVING	1,591	84	90	133	255
CHILDREN RECEIVING	7,031	322	362	450	1,145
REINVESTIGATIONS	83	2	2	12	20
CASES CLOSED	98	7	2	6	22
*** NON-CUSTODIAL PARENTS					
APPLICATIONS RECEIVED	0	0	0	0	1
APPLICATIONS APPROVED	0	0	0	0	1
APPLICATIONS REJECTED	0	0	0	0	0
APPLICATIONS PENDING	0	0	0	0	0
TOTAL PERSONS RECEIVING	16	0	0	2	5
CURRENT SUPPORT	1	0	0	1	1
PARENTS' FAIR SHARE	15	0	0	1	4
REINVESTIGATIONS	0	0	0	0	0
CASES CLOSED	2	0	0	0	0
*** GR-CASH					
APPLICATIONS RECEIVED	29	1	1	1	1
APPLICATIONS APPROVED	4	1	0	1	1
APPLICATIONS REJECTED	19	2	0	0	4
APPLICATIONS PENDING	25	0	1	1	3
CASES RECEIVING	26	5	3	3	7
PERSONS RECEIVING	26	5	3	3	7
CASH PAYMENTS	\$2,000	\$400	\$240	\$240	\$560
REINVESTIGATIONS	0	0	0	0	0
CASES CLOSED	1	0	0	0	1
MA-GR RECIPIENTS	35	2	3	1	9
MA-GR TOTAL PAYMENTS	\$2,800	\$160	\$240	\$80	\$720
*** MPW					
APPLICATIONS RECEIVED	59	5	1	4	9
APPLICATIONS APPROVED	46	1	0	6	8
APPLICATIONS REJECTED	20	1	0	1	1
APPLICATIONS PENDING	12	3	1	0	3
CASES RECEIVING	413	11	19	17	64
EXTENDED WOMEN'S HEALTH	494	17	7	14	78
CASES CLOSED	20	0	1	0	2
*** NEWBORNS					
	342	3	10	8	52
*** AB SUPP					
APPLICATIONS RECEIVED	2	0	0	0	0
APPLICATIONS APPROVED	2	0	0	0	0
APPLICATIONS REJECTED	2	0	0	0	0
APPLICATIONS PENDING	3	0	0	0	0
RECIPIENTS	14	0	1	0	4
TOTAL PAYMENTS	\$5,420	\$0	\$190	\$0	\$1,341
CASES CLOSED	0	0	0	0	0

TABLE 2. DETAILED OPERATING STATISTICS BY AREA AND COUNTY FOR NOVEMBER 2001

	AREA 2 ST CHARLES	AREA 2 SCHUYLER	AREA 2 SCOTLAND	AREA 2 SHELBY	AREA 2 WARREN
*** BP					
APPLICATIONS RECEIVED	2	0	0	0	1
APPLICATIONS APPROVED	1	0	0	0	0
APPLICATIONS REJECTED	3	0	0	0	0
APPLICATIONS PENDING	3	0	0	0	1
RECIPIENTS	56	1	3	2	15
TOTAL PAYMENTS	\$23,688	\$423	\$1,269	\$846	\$6,345
CASES CLOSED	0	0	0	0	0
*** NC					
APPLICATIONS RECEIVED	3	0	0	0	1
APPLICATIONS APPROVED	4	0	0	0	0
APPLICATIONS REJECTED	1	0	0	0	0
APPLICATIONS PENDING	1	0	0	0	1
RECIPIENTS	109	1	6	5	13
RCF-II	76	1	6	0	2
SNF-ICF	6	0	0	0	0
RCF-I	27	0	0	5	11
PAYMENTS	\$26,748	\$292	\$1,636	\$726	\$2,274
RCF-II	\$20,376	\$292	\$1,636	\$0	\$565
SNF/ICF	\$2,340	\$0	\$0	\$0	\$0
RCF-I	\$4,032	\$0	\$0	\$726	\$1,709
REINVESTIGATIONS	10	0	0	0	0
CASES CLOSED	1	0	0	0	0
*** MA					
APPLICATIONS RECEIVED	302	10	19	18	62
APPLICATIONS APPROVED	209	6	16	13	56
APPLICATIONS REJECTED	85	3	12	11	17
APPLICATIONS PENDING	210	8	9	16	38
RECIPIENTS	2,154	174	179	248	439
CASES CLOSED	26	2	3	4	8
*** MA-K					
APPLICATIONS RECEIVED	4	0	0	0	0
APPLICATIONS APPROVED-DMH	0	0	0	0	0
APPLICATIONS APPROVED-DYS/JCT	4	0	0	0	0
APPLICATIONS REJECTED	0	0	0	0	0
APPLICATIONS PENDING	0	0	0	0	0
RECIPIENTS - DMH	3	0	0	0	0
RECIPIENTS - DYS/JCT	27	0	0	0	1
CASES CLOSED - DMH	0	0	0	0	0
CASES CLOSED - DYS/JCT	4	0	0	0	0
*** REFUGEE					
APPLICATIONS RECEIVED	0	0	0	0	0
APPLICATIONS APPROVED	0	0	0	0	0
APPLICATIONS REJECTED	0	0	0	0	0
APPLICATIONS PENDING	0	0	0	0	0
CASES RECEIVING	0	0	0	0	0
TOTAL PERSONS	0	0	0	0	0
TOTAL PAYMENTS	\$0	\$0	\$0	\$0	\$0
REINVESTIGATIONS	0	0	0	0	0
CASES CLOSED	0	0	0	0	0
*** SSI ONLY					
RECIPIENTS	7	1	0	2	1
*** SSI-SP					
RECIPIENTS	5	0	1	0	8
TOTAL PAYMENTS	\$219	\$0	\$26	\$0	\$447
*** SP ONLY					
RECIPIENTS	0	0	0	0	0
TOTAL PAYMENTS	\$0	\$0	\$0	\$0	\$0
*** QMB					
APPLICATIONS RECEIVED	23	2	0	5	2
APPLICATIONS APPROVED	6	0	1	3	1
APPLICATIONS REJECTED	7	0	1	1	0
APPLICATIONS PENDING	19	1	0	2	1
TOTAL PERSONS	297	4	17	9	42
REINVESTIGATIONS	4	0	0	0	0
CASES CLOSED	46	0	6	1	19
*** SLMB					
APPLICATIONS RECEIVED	14	0	2	4	2
APPLICATIONS APPROVED	4	0	0	1	1
APPLICATIONS REJECTED	3	0	0	2	1
APPLICATIONS PENDING	11	0	2	2	0
TOTAL PERSONS	163	4	14	22	33
REINVESTIGATIONS	0	0	0	1	2
CASES CLOSED	21	0	1	2	2
*** VENDOR CASES					
RECIPIENTS	519	30	56	49	41
CASES CLOSED	18	0	4	4	0

TABLE 2. DETAILED OPERATING STATISTICS BY AREA AND COUNTY FOR NOVEMBER 2001

	AREA 3 BOLLINGER	AREA 3 BUTLER	AREA 3 CAPE GIRARDEAU	AREA 3 CARTER	AREA 3 CRAWFORD
*** TEMPORARY ASSISTANCE					
APPLICATIONS RECEIVED	9	47	80	8	61
APPLICATIONS APPROVED	9	44	54	5	40
APPLICATIONS REJECTED	1	12	22	2	34
APPLICATIONS PENDING	2	23	37	1	21
FAMILIES RECEIVING CASH	49	519	507	56	201
CHILDREN RECEIVING CASH	74	906	879	91	358
TOTAL PERSONS	97	1,228	1,251	125	512
TOTAL PAYMENTS	\$10,587	\$115,218	\$119,144	\$12,371	\$49,730
AVERAGE PER FAMILY	\$216.06	\$222.00	\$235.00	\$220.91	\$247.41
AVERAGE PER PERSON	\$109.14	\$93.83	\$95.24	\$98.97	\$97.13
TITLE XIX ONLY CASES	96	250	266	62	183
TITLE XIX ONLY PERSONS	279	812	796	218	553
TITLE XIX ONLY CHILDREN	156	457	468	126	323
TITLE XIX TRANSITIONAL CASES	17	106	106	8	64
TITLE XIX TRANSITIONAL PERSONS	28	203	179	11	128
TITLE XIX TRANSITIONAL CHILDREN	8	64	58	1	49
EXTENDED TRANSITIONAL CASES	3	31	19	2	11
EXTENDED TRANSITIONAL PERSONS	4	42	20	2	18
REINVESTIGATIONS	8	116	82	10	36
CASES CLOSED	13	40	55	10	39
*** TEMPORARY ASSISTANCE/UP					
FAMILIES RECEIVING	0	13	4	0	3
CHILDREN RECEIVING	0	30	10	0	6
TOTAL PERSONS	0	50	18	0	10
TOTAL PAYMENTS	\$0	\$2,959	\$1,420	\$0	\$783
AVERAGE PER FAMILY	\$0.00	\$227.62	\$355.00	\$0.00	\$261.00
AVERAGE PER PERSON	\$0.00	\$59.18	\$78.89	\$0.00	\$78.30
*** MC+					
APPLICATIONS RECEIVED	22	107	122	15	60
APPLICATIONS APPROVED	16	86	103	15	60
APPLICATIONS REJECTED	4	21	37	1	17
APPLICATIONS PENDING	11	39	49	3	17
FAMILIES RECEIVING	518	1,863	1,822	388	903
CUSTODIAL PARENTS RECEIVING	257	915	771	240	414
CHILDREN RECEIVING	1,006	3,277	3,213	752	1,681
REINVESTIGATIONS	18	131	71	15	74
CASES CLOSED	10	78	46	16	49
*** NON-CUSTODIAL PARENTS					
APPLICATIONS RECEIVED	1	1	5	0	1
APPLICATIONS APPROVED	1	1	1	0	0
APPLICATIONS REJECTED	0	0	0	0	0
APPLICATIONS PENDING	0	0	3	0	1
TOTAL PERSONS RECEIVING	4	12	33	3	9
CURRENT SUPPORT	0	2	3	2	1
PARENTS' FAIR SHARE	4	10	30	1	8
REINVESTIGATIONS	0	0	0	1	0
CASES CLOSED	1	3	5	0	0
*** GR-CASH					
APPLICATIONS RECEIVED	3	26	21	3	9
APPLICATIONS APPROVED	2	8	4	0	0
APPLICATIONS REJECTED	3	30	22	7	14
APPLICATIONS PENDING	7	30	37	3	7
CASES RECEIVING	10	46	29	7	20
PERSONS RECEIVING	10	47	29	7	20
CASH PAYMENTS	\$726	\$3,760	\$2,320	\$560	\$1,440
REINVESTIGATIONS	0	1	1	0	1
CASES CLOSED	0	5	5	1	3
MA-GR RECIPIENTS	7	46	39	13	17
MA-GR TOTAL PAYMENTS	\$560	\$3,680	\$3,120	\$1,040	\$1,360
*** MPH					
APPLICATIONS RECEIVED	1	35	40	1	14
APPLICATIONS APPROVED	2	30	41	1	13
APPLICATIONS REJECTED	0	7	7	0	3
APPLICATIONS PENDING	0	7	11	0	3
CASES RECEIVING	40	206	242	40	102
EXTENDED WOMEN'S HEALTH	36	121	158	20	83
CASES CLOSED	3	3	12	4	3
*** NEWBORNS	44	126	211	37	98
*** AB SUPP					
APPLICATIONS RECEIVED	0	1	1	0	0
APPLICATIONS APPROVED	0	0	0	0	0
APPLICATIONS REJECTED	0	2	1	0	0
APPLICATIONS PENDING	0	2	2	0	0
RECIPIENTS	3	11	9	1	1
TOTAL PAYMENTS	\$754	\$2,922	\$3,142	\$423	\$377
CASES CLOSED	0	0	0	0	0

TABLE 2. DETAILED OPERATING STATISTICS BY AREA AND COUNTY FOR NOVEMBER 2001

	AREA 3 BOLLINGER	AREA 3 BUTLER	AREA 3 CAPE GIRARDEAU	AREA 3 CARTER	AREA 3 CRAWFORD
*** BP					
APPLICATIONS RECEIVED	1	1	4	0	0
APPLICATIONS APPROVED	0	0	0	0	0
APPLICATIONS REJECTED	1	2	1	0	0
APPLICATIONS PENDING	0	2	4	0	0
RECIPIENTS	4	32	24	4	10
TOTAL PAYMENTS	\$1,692	\$13,536	\$9,729	\$1,692	\$4,230
CASES CLOSED	0	0	1	0	0
*** NC					
APPLICATIONS RECEIVED	0	4	14	2	1
APPLICATIONS APPROVED	1	5	5	1	2
APPLICATIONS REJECTED	0	2	2	0	0
APPLICATIONS PENDING	1	1	22	1	1
RECIPIENTS	43	138	201	36	73
RCF-II	32	69	181	25	27
SNF-ICF	0	0	0	1	0
RCF-I	11	69	20	10	46
PAYMENTS	\$10,735	\$29,510	\$52,064	\$9,016	\$13,871
RCF-II	\$9,052	\$19,073	\$49,001	\$7,300	\$7,076
SNF/ICF	\$0	\$0	\$0	\$156	\$0
RCF-I	\$1,683	\$10,437	\$3,063	\$1,560	\$6,795
REINVESTIGATIONS	0	8	2	1	5
CASES CLOSED	1	4	2	1	1
*** HA					
APPLICATIONS RECEIVED	55	278	197	42	101
APPLICATIONS APPROVED	51	222	134	45	46
APPLICATIONS REJECTED	14	77	76	8	37
APPLICATIONS PENDING	63	165	197	26	96
RECIPIENTS	558	2,772	1,583	445	814
CASES CLOSED	3	41	25	4	16
*** HA-K					
APPLICATIONS RECEIVED	0	8	4	0	0
APPLICATIONS APPROVED-DHH	0	0	0	0	0
APPLICATIONS APPROVED-DYS/JCT	0	2	4	0	0
APPLICATIONS REJECTED	0	6	0	0	0
APPLICATIONS PENDING	0	0	0	0	0
RECIPIENTS - DHH	0	0	0	0	0
RECIPIENTS - DYS/JCT	0	11	24	0	0
CASES CLOSED - DHH	0	0	0	0	0
CASES CLOSED - DYS/JCT	0	1	3	0	0
*** REFUGEE					
APPLICATIONS RECEIVED	0	0	0	0	0
APPLICATIONS APPROVED	0	0	0	0	0
APPLICATIONS REJECTED	0	0	0	0	0
APPLICATIONS PENDING	0	0	0	0	0
CASES RECEIVING	0	0	0	0	0
TOTAL PERSONS	0	0	0	0	0
TOTAL PAYMENTS	\$0	\$0	\$0	\$0	\$0
REINVESTIGATIONS	0	0	0	0	0
CASES CLOSED	0	0	0	0	0
*** SSI ONLY					
RECIPIENTS	8	26	17	3	8
*** SSI-SP					
RECIPIENTS	3	16	5	0	6
TOTAL PAYMENTS	\$86	\$911	\$350	\$0	\$113
*** SP ONLY					
RECIPIENTS	1	1	1	1	1
TOTAL PAYMENTS	\$35	\$116	\$15	\$59	\$17
*** QMB					
APPLICATIONS RECEIVED	0	10	17	4	19
APPLICATIONS APPROVED	0	3	7	2	6
APPLICATIONS REJECTED	1	1	7	3	14
APPLICATIONS PENDING	0	8	12	2	14
TOTAL PERSONS	40	186	158	29	72
REINVESTIGATIONS	0	8	2	1	1
CASES CLOSED	10	32	35	13	12
*** SLHB					
APPLICATIONS RECEIVED	0	12	12	3	20
APPLICATIONS APPROVED	0	10	3	1	6
APPLICATIONS REJECTED	1	0	7	0	14
APPLICATIONS PENDING	0	0	10	3	15
TOTAL PERSONS	32	138	112	23	72
REINVESTIGATIONS	0	6	2	1	6
CASES CLOSED	2	16	16	5	7
*** VENDOR CASES					
RECIPIENTS	59	371	399	29	161
CASES CLOSED	3	6	16	0	3

TABLE 2. DETAILED OPERATING STATISTICS BY AREA AND COUNTY FOR NOVEMBER 2001

	AREA 3 DENT	AREA 3 DUNKLIN	AREA 3 HOWELL	AREA 3 IRON	AREA 3 MADISON
*** TEMPORARY ASSISTANCE					
APPLICATIONS RECEIVED	20	72	58	15	18
APPLICATIONS APPROVED	15	42	46	9	15
APPLICATIONS REJECTED	4	24	12	4	6
APPLICATIONS PENDING	8	43	26	5	3
FAMILIES RECEIVING CASH	111	746	330	115	99
CHILDREN RECEIVING CASH	199	1,356	575	183	155
TOTAL PERSONS	257	1,806	789	259	244
TOTAL PAYMENTS	\$24,406	\$172,709	\$75,274	\$26,134	\$23,322
AVERAGE PER FAMILY	\$219.87	\$231.51	\$228.10	\$227.25	\$235.58
AVERAGE PER PERSON	\$94.96	\$95.63	\$95.40	\$100.90	\$95.58
TITLE XIX ONLY CASES	106	459	268	72	71
TITLE XIX ONLY PERSONS	381	1,515	920	252	219
TITLE XIX ONLY CHILDREN	223	938	525	145	120
TITLE XIX TRANSITIONAL CASES	35	85	45	29	30
TITLE XIX TRANSITIONAL PERSONS	52	151	67	61	46
TITLE XIX TRANSITIONAL CHILDREN	13	51	18	23	9
EXTENDED TRANSITIONAL CASES	15	37	13	9	6
EXTENDED TRANSITIONAL PERSONS	21	49	16	12	8
REINVESTIGATIONS	15	81	37	15	30
CASES CLOSED	17	50	45	19	9
*** TEMPORARY ASSISTANCE/UP					
FAMILIES RECEIVING	4	5	12	1	0
CHILDREN RECEIVING	14	13	23	2	0
TOTAL PERSONS	21	22	45	4	0
TOTAL PAYMENTS	\$1,482	\$1,600	\$3,617	\$342	\$0
AVERAGE PER FAMILY	\$370.50	\$320.00	\$301.42	\$342.00	\$0.00
AVERAGE PER PERSON	\$70.57	\$72.73	\$80.38	\$85.50	\$0.00
*** MC+					
APPLICATIONS RECEIVED	40	89	74	38	32
APPLICATIONS APPROVED	26	72	48	25	28
APPLICATIONS REJECTED	10	19	17	8	8
APPLICATIONS PENDING	17	37	49	17	7
FAMILIES RECEIVING	772	2,037	1,866	519	525
CUSTODIAL PARENTS RECEIVING	386	1,030	920	288	223
CHILDREN RECEIVING	1,481	3,622	3,549	953	938
REINVESTIGATIONS	49	66	79	34	38
CASES CLOSED	29	49	49	12	30
*** NON-CUSTODIAL PARENTS					
APPLICATIONS RECEIVED	0	2	7	3	2
APPLICATIONS APPROVED	0	1	6	4	1
APPLICATIONS REJECTED	0	0	0	0	0
APPLICATIONS PENDING	0	2	0	0	1
TOTAL PERSONS RECEIVING	5	52	33	7	4
CURRENT SUPPORT	0	3	3	2	1
PARENTS' FAIR SHARE	5	49	30	5	3
REINVESTIGATIONS	0	1	0	0	0
CASES CLOSED	2	4	3	0	0
*** GR-CASH					
APPLICATIONS RECEIVED	7	30	23	5	8
APPLICATIONS APPROVED	3	3	1	0	3
APPLICATIONS REJECTED	6	29	19	8	7
APPLICATIONS PENDING	5	39	24	7	6
CASES RECEIVING	18	48	23	12	8
PERSONS RECEIVING	18	48	23	12	8
CASH PAYMENTS	\$1,440	\$3,680	\$1,840	\$911	\$640
REINVESTIGATIONS	0	2	0	0	0
CASES CLOSED	1	5	1	1	0
MA-GR RECIPIENTS	21	43	52	9	13
MA-GR TOTAL PAYMENTS	\$1,680	\$3,440	\$4,160	\$720	\$1,040
*** MPW					
APPLICATIONS RECEIVED	13	30	22	6	5
APPLICATIONS APPROVED	10	23	20	5	3
APPLICATIONS REJECTED	5	4	7	0	1
APPLICATIONS PENDING	2	11	6	2	0
CASES RECEIVING	67	164	160	49	48
EXTENDED WOMEN'S HEALTH	65	92	115	36	30
CASES CLOSED	0	7	9	1	0
*** NEWBORNS	65	98	112	37	36
*** AB SUPP					
APPLICATIONS RECEIVED	0	1	0	1	0
APPLICATIONS APPROVED	0	0	0	0	0
APPLICATIONS REJECTED	0	1	1	0	0
APPLICATIONS PENDING	0	4	1	1	0
RECIPIENTS	3	6	6	0	7
TOTAL PAYMENTS	\$1,127	\$2,406	\$2,198	\$0	\$2,403
CASES CLOSED	0	0	0	0	0

TABLE 2. DETAILED OPERATING STATISTICS BY AREA AND COUNTY FOR NOVEMBER 2001

	AREA 3 DENT	AREA 3 DUNKLIN	AREA 3 HOWELL	AREA 3 IRON	AREA 3 HADISON
*** BP					
APPLICATIONS RECEIVED	0	1	0	1	0
APPLICATIONS APPROVED	0	1	0	0	0
APPLICATIONS REJECTED	0	1	1	0	0
APPLICATIONS PENDING	0	4	1	1	0
RECIPIENTS	6	27	22	8	13
TOTAL PAYMENTS	\$2,538	\$11,421	\$9,306	\$3,384	\$5,499
CASES CLOSED	0	0	1	0	0
*** NC					
APPLICATIONS RECEIVED	1	5	1	1	0
APPLICATIONS APPROVED	0	3	0	1	0
APPLICATIONS REJECTED	0	0	0	1	0
APPLICATIONS PENDING	1	2	1	2	0
RECIPIENTS	27	89	75	128	25
RCF-II	15	85	66	25	23
SNF-ICF	0	0	1	53	0
RCF-I	12	4	8	50	2
PAYMENTS	\$6,065	\$25,012	\$19,996	\$35,532	\$6,719
RCF-II	\$4,342	\$24,394	\$18,609	\$7,266	\$6,407
SNF/ICF	\$0	\$0	\$390	\$20,572	\$0
RCF-I	\$1,723	\$618	\$997	\$7,694	\$312
REINVESTIGATIONS	3	0	10	14	2
CASES CLOSED	1	0	2	1	0
*** HA					
APPLICATIONS RECEIVED	97	287	202	77	82
APPLICATIONS APPROVED	85	219	150	51	54
APPLICATIONS REJECTED	23	70	54	13	32
APPLICATIONS PENDING	53	233	147	49	44
RECIPIENTS	773	3,189	1,708	582	586
CASES CLOSED	17	21	15	4	14
*** HA-K					
APPLICATIONS RECEIVED	0	3	1	2	0
APPLICATIONS APPROVED-DMH	0	0	0	0	0
APPLICATIONS APPROVED-DYS/JCT	0	2	0	0	0
APPLICATIONS REJECTED	0	1	1	0	0
APPLICATIONS PENDING	0	1	0	2	0
RECIPIENTS - DMH	0	0	0	0	0
RECIPIENTS - DYS/JCT	1	8	3	10	0
CASES CLOSED - DMH	0	0	0	0	0
CASES CLOSED - DYS/JCT	1	4	2	0	0
*** REFUGEE					
APPLICATIONS RECEIVED	0	0	0	0	0
APPLICATIONS APPROVED	0	0	0	0	0
APPLICATIONS REJECTED	0	0	0	0	0
APPLICATIONS PENDING	0	0	0	0	0
CASES RECEIVING	0	0	0	0	0
TOTAL PERSONS	0	0	0	0	0
TOTAL PAYMENTS	\$0	\$0	\$0	\$0	\$0
REINVESTIGATIONS	0	0	0	0	0
CASES CLOSED	0	0	0	0	0
*** SSI ONLY					
RECIPIENTS	7	27	10	8	4
*** SSI-SP					
RECIPIENTS	1	14	4	4	0
TOTAL PAYMENTS	\$41	\$1,367	\$534	\$162	\$0
*** SP ONLY					
RECIPIENTS	1	3	2	1	0
TOTAL PAYMENTS	\$34	\$112	\$32	\$423	\$0
*** QMB					
APPLICATIONS RECEIVED	5	17	25	4	5
APPLICATIONS APPROVED	1	8	14	1	4
APPLICATIONS REJECTED	3	7	13	3	2
APPLICATIONS PENDING	3	13	9	2	1
TOTAL PERSONS	63	187	180	41	56
REINVESTIGATIONS	1	0	2	5	2
CASES CLOSED	15	55	31	7	13
*** SLMB					
APPLICATIONS RECEIVED	4	10	16	2	4
APPLICATIONS APPROVED	2	2	7	0	2
APPLICATIONS REJECTED	2	7	14	3	3
APPLICATIONS PENDING	2	8	7	1	1
TOTAL PERSONS	61	194	168	28	56
REINVESTIGATIONS	1	0	4	2	4
CASES CLOSED	12	34	22	6	8
*** VENDOR CASES					
RECIPIENTS	99	468	381	112	131
CASES CLOSED	4	17	18	7	5

TABLE 2. DETAILED OPERATING STATISTICS BY AREA AND COUNTY FOR NOVEMBER 2001

	AREA 3 MISSISSIPPI	AREA 3 NEW MADRID	AREA 3 OREGON	AREA 3 PEMISCOT	AREA 3 PERRY
*** TEMPORARY ASSISTANCE					
APPLICATIONS RECEIVED	14	33	25	64	9
APPLICATIONS APPROVED	18	29	13	45	8
APPLICATIONS REJECTED	5	2	6	31	4
APPLICATIONS PENDING	9	13	10	37	5
FAMILIES RECEIVING CASH	410	371	84	638	75
CHILDREN RECEIVING CASH	740	673	156	1,335	130
TOTAL PERSONS	1,015	885	201	1,708	184
TOTAL PAYMENTS	\$91,041	\$85,914	\$18,220	\$155,116	\$16,830
AVERAGE PER FAMILY	\$222.05	\$231.57	\$216.90	\$243.13	\$224.40
AVERAGE PER PERSON	\$89.70	\$97.08	\$90.65	\$90.82	\$91.47
TITLE XIX ONLY CASES	89	164	84	180	76
TITLE XIX ONLY PERSONS	335	515	289	697	236
TITLE XIX ONLY CHILDREN	177	303	169	437	145
TITLE XIX TRANSITIONAL CASES	68	86	19	59	16
TITLE XIX TRANSITIONAL PERSONS	134	164	37	101	41
TITLE XIX TRANSITIONAL CHILDREN	53	68	7	36	21
EXTENDED TRANSITIONAL CASES	33	22	5	15	2
EXTENDED TRANSITIONAL PERSONS	36	26	6	18	2
REINVESTIGATIONS	69	52	34	41	25
CASES CLOSED	32	36	20	39	11
*** TEMPORARY ASSISTANCE/UP					
FAMILIES RECEIVING	0	3	5	2	2
CHILDREN RECEIVING	0	9	10	5	4
TOTAL PERSONS	0	15	15	8	8
TOTAL PAYMENTS	\$0	\$761	\$1,459	\$414	\$680
AVERAGE PER FAMILY	\$0.00	\$253.67	\$291.80	\$207.00	\$340.00
AVERAGE PER PERSON	\$0.00	\$50.73	\$97.27	\$51.75	\$85.00
*** MC+					
APPLICATIONS RECEIVED	42	53	40	75	25
APPLICATIONS APPROVED	42	34	24	53	22
APPLICATIONS REJECTED	3	15	10	38	5
APPLICATIONS PENDING	11	22	10	36	9
FAMILIES RECEIVING	775	1,001	552	1,318	598
CUSTODIAL PARENTS RECEIVING	333	510	264	554	246
CHILDREN RECEIVING	1,330	1,838	1,052	2,615	1,065
REINVESTIGATIONS	42	34	52	53	45
CASES CLOSED	23	33	16	39	18
*** NON-CUSTODIAL PARENTS					
APPLICATIONS RECEIVED	3	4	0	6	0
APPLICATIONS APPROVED	1	1	1	3	0
APPLICATIONS REJECTED	0	1	1	0	0
APPLICATIONS PENDING	1	2	0	4	0
TOTAL PERSONS RECEIVING	51	21	5	68	4
CURRENT SUPPORT	2	1	1	2	1
PARENTS' FAIR SHARE	49	20	4	66	3
REINVESTIGATIONS	0	0	0	0	0
CASES CLOSED	6	3	0	5	1
*** GR-CASH					
APPLICATIONS RECEIVED	10	15	6	41	2
APPLICATIONS APPROVED	2	0	1	1	2
APPLICATIONS REJECTED	8	19	3	30	3
APPLICATIONS PENDING	12	19	13	42	7
CASES RECEIVING	11	17	7	21	5
PERSONS RECEIVING	11	17	7	21	5
CASH PAYMENTS	\$846	\$1,360	\$560	\$1,520	\$400
REINVESTIGATIONS	0	0	0	1	0
CASES CLOSED	1	0	1	2	0
MA-GR RECIPIENTS	15	20	17	22	7
MA-GR TOTAL PAYMENTS	\$1,134	\$1,444	\$1,360	\$1,760	\$560
*** MPW					
APPLICATIONS RECEIVED	6	12	6	12	5
APPLICATIONS APPROVED	7	12	5	10	5
APPLICATIONS REJECTED	0	1	1	4	0
APPLICATIONS PENDING	2	3	0	2	1
CASES RECEIVING	49	61	43	85	46
EXTENDED WOMEN'S HEALTH	52	60	36	64	52
CASES CLOSED	0	3	2	6	3
*** NEWBORNS	56	55	33	46	65
*** AB SUPP					
APPLICATIONS RECEIVED	0	1	0	0	0
APPLICATIONS APPROVED	0	0	0	0	0
APPLICATIONS REJECTED	1	1	0	1	0
APPLICATIONS PENDING	0	1	0	0	0
RECIPIENTS	4	11	3	14	0
TOTAL PAYMENTS	\$1,447	\$3,014	\$1,214	\$4,050	\$0
CASES CLOSED	1	0	0	0	0

TABLE 2. DETAILED OPERATING STATISTICS BY AREA AND COUNTY FOR NOVEMBER 2001

	AREA 3 MISSISSIPPI	AREA 3 NEW MADRID	AREA 3 OREGON	AREA 3 PENISCOT	AREA 3 PERRY
MMM BP					
APPLICATIONS RECEIVED	1	1	0	0	0
APPLICATIONS APPROVED	1	0	0	1	0
APPLICATIONS REJECTED	0	1	0	0	0
APPLICATIONS PENDING	1	1	0	0	0
RECIPIENTS	14	23	7	9	1
TOTAL PAYMENTS	\$5,922	\$9,306	\$2,961	\$3,807	\$423
CASES CLOSED	0	1	0	0	0
MMM NC					
APPLICATIONS RECEIVED	0	0	0	0	1
APPLICATIONS APPROVED	0	0	0	0	0
APPLICATIONS REJECTED	0	0	0	0	0
APPLICATIONS PENDING	0	0	0	0	2
RECIPIENTS	3	10	14	2	21
RCF-II	3	7	14	0	21
SNF-ICF	0	3	0	0	0
RCF-I	0	0	0	2	0
PAYMENTS	\$876	\$3,032	\$4,088	\$312	\$5,813
RCF-II	\$876	\$2,044	\$4,088	\$0	\$5,813
SNF/ICF	\$0	\$988	\$0	\$0	\$0
RCF-I	\$0	\$0	\$0	\$312	\$0
REINVESTIGATIONS	1	0	0	0	0
CASES CLOSED	1	0	0	0	0
MMM MA					
APPLICATIONS RECEIVED	114	115	65	146	61
APPLICATIONS APPROVED	92	87	55	115	48
APPLICATIONS REJECTED	17	32	8	30	21
APPLICATIONS PENDING	72	89	56	114	72
RECIPIENTS	1,115	1,514	760	2,185	445
CASES CLOSED	20	16	8	18	11
MMM MA-K					
APPLICATIONS RECEIVED	0	1	0	0	0
APPLICATIONS APPROVED-DMH	0	0	0	0	0
APPLICATIONS APPROVED-DYS/JCT	0	1	0	0	0
APPLICATIONS REJECTED	0	0	0	0	0
APPLICATIONS PENDING	0	0	0	0	0
RECIPIENTS - DMH	0	0	0	0	0
RECIPIENTS - DYS/JCT	2	17	0	0	0
CASES CLOSED - DMH	0	0	0	0	0
CASES CLOSED - DYS/JCT	1	2	0	0	0
MMM REFUGEE					
APPLICATIONS RECEIVED	0	0	0	0	0
APPLICATIONS APPROVED	0	0	0	0	0
APPLICATIONS REJECTED	0	0	0	0	0
APPLICATIONS PENDING	0	0	0	0	0
CASES RECEIVING	0	0	0	0	0
TOTAL PERSONS	0	0	0	0	0
TOTAL PAYMENTS	\$0	\$0	\$0	\$0	\$0
REINVESTIGATIONS	0	0	0	0	0
CASES CLOSED	0	0	0	0	0
MMM SSI ONLY					
RECIPIENTS	22	20	9	25	6
MMM SSI-SP					
RECIPIENTS	5	11	3	14	1
TOTAL PAYMENTS	\$750	\$306	\$422	\$457	\$41
MMM SP ONLY					
RECIPIENTS	2	2	0	1	0
TOTAL PAYMENTS	\$72	\$73	\$0	\$36	\$0
MMM QMB					
APPLICATIONS RECEIVED	8	6	5	7	6
APPLICATIONS APPROVED	7	4	4	4	4
APPLICATIONS REJECTED	2	2	1	1	4
APPLICATIONS PENDING	2	3	2	3	3
TOTAL PERSONS	65	102	57	78	53
REINVESTIGATIONS	1	1	1	1	0
CASES CLOSED	24	27	17	15	13
MMM SLMB					
APPLICATIONS RECEIVED	6	3	0	3	5
APPLICATIONS APPROVED	1	1	0	1	2
APPLICATIONS REJECTED	6	2	1	2	5
APPLICATIONS PENDING	2	1	0	1	3
TOTAL PERSONS	66	62	39	67	43
REINVESTIGATIONS	2	0	0	0	2
CASES CLOSED	9	5	5	7	3
MMM VENDOR CASES					
RECIPIENTS	151	292	74	158	114
CASES CLOSED	6	9	1	2	3

TABLE 2. DETAILED OPERATING STATISTICS BY AREA AND COUNTY FOR NOVEMBER 2001

	AREA 3 REYNOLDS	AREA 3 RIPLEY	AREA 3 ST FRANCOIS	AREA 3 STE GENEVIEVE	AREA 3 SCOTT
*** TEMPORARY ASSISTANCE					
APPLICATIONS RECEIVED	9	18	101	13	69
APPLICATIONS APPROVED	10	17	60	5	50
APPLICATIONS REJECTED	0	4	17	12	15
APPLICATIONS PENDING	3	9	46	11	41
FAMILIES RECEIVING CASH	53	193	610	61	599
CHILDREN RECEIVING CASH	98	348	1,021	106	1,073
TOTAL PERSONS	131	470	1,469	143	1,409
TOTAL PAYMENTS	\$14,045	\$43,124	\$138,103	\$14,788	\$137,604
AVERAGE PER FAMILY	\$265.00	\$223.44	\$226.40	\$242.43	\$229.72
AVERAGE PER PERSON	\$107.21	\$91.75	\$95.31	\$103.41	\$97.66
TITLE XIX ONLY CASES	83	146	410	78	232
TITLE XIX ONLY PERSONS	278	495	1,302	239	774
TITLE XIX ONLY CHILDREN	164	278	750	139	424
TITLE XIX TRANSITIONAL CASES	34	56	172	20	173
TITLE XIX TRANSITIONAL PERSONS	80	108	346	37	335
TITLE XIX TRANSITIONAL CHILDREN	31	33	125	15	135
EXTENDED TRANSITIONAL CASES	4	24	38	11	43
EXTENDED TRANSITIONAL PERSONS	5	32	47	12	50
REINVESTIGATIONS	9	40	119	17	104
CASES CLOSED	13	25	84	15	85
*** TEMPORARY ASSISTANCE/UP					
FAMILIES RECEIVING	0	1	15	0	6
CHILDREN RECEIVING	0	2	29	0	13
TOTAL PERSONS	0	2	54	0	19
TOTAL PAYMENTS	\$0	\$256	\$3,591	\$0	\$1,269
AVERAGE PER FAMILY	\$0.00	\$256.00	\$239.40	\$0.00	\$211.50
AVERAGE PER PERSON	\$0.00	\$128.00	\$66.50	\$0.00	\$66.79
*** MC+					
APPLICATIONS RECEIVED	22	43	161	23	124
APPLICATIONS APPROVED	19	29	117	15	92
APPLICATIONS REJECTED	7	10	39	9	32
APPLICATIONS PENDING	4	18	52	14	53
FAMILIES RECEIVING	363	907	2,134	494	1,839
CUSTODIAL PARENTS RECEIVING	187	422	1,049	240	860
CHILDREN RECEIVING	648	1,623	3,669	891	3,369
REINVESTIGATIONS	20	55	144	19	128
CASES CLOSED	11	24	82	19	68
*** NON-CUSTODIAL PARENTS					
APPLICATIONS RECEIVED	1	2	2	1	1
APPLICATIONS APPROVED	0	2	1	1	1
APPLICATIONS REJECTED	0	0	0	0	1
APPLICATIONS PENDING	1	0	1	0	0
TOTAL PERSONS RECEIVING	2	6	35	2	42
CURRENT SUPPORT	0	2	4	2	2
PARENTS' FAIR SHARE	2	4	31	0	40
REINVESTIGATIONS	0	0	0	0	0
CASES CLOSED	0	1	4	0	3
*** GR-CASH					
APPLICATIONS RECEIVED	6	10	49	4	21
APPLICATIONS APPROVED	3	3	5	1	2
APPLICATIONS REJECTED	5	12	31	7	30
APPLICATIONS PENDING	6	18	59	7	31
CASES RECEIVING	18	34	50	7	32
PERSONS RECEIVING	18	34	50	7	32
CASH PAYMENTS	\$1,385	\$2,720	\$3,920	\$560	\$2,560
REINVESTIGATIONS	0	1	3	0	1
CASES CLOSED	1	2	3	0	3
MA-GR RECIPIENTS	6	25	58	12	43
MA-GR TOTAL PAYMENTS	\$480	\$2,000	\$4,574	\$960	\$3,440
*** NPW					
APPLICATIONS RECEIVED	3	10	28	7	27
APPLICATIONS APPROVED	4	6	24	7	18
APPLICATIONS REJECTED	0	3	4	2	1
APPLICATIONS PENDING	0	4	5	2	9
CASES RECEIVING	30	75	210	38	169
EXTENDED WOMEN'S HEALTH	9	55	166	29	132
CASES CLOSED	3	2	7	1	8
*** NEWBORNS	9	34	187	38	109
*** AB SUPP					
APPLICATIONS RECEIVED	1	2	0	1	3
APPLICATIONS APPROVED	0	0	0	0	0
APPLICATIONS REJECTED	1	0	0	1	1
APPLICATIONS PENDING	1	2	2	1	3
RECIPIENTS	2	4	6	1	6
TOTAL PAYMENTS	\$672	\$1,456	\$2,092	\$291	\$1,818
CASES CLOSED	0	0	1	0	1

TABLE 2. DETAILED OPERATING STATISTICS BY AREA AND COUNTY FOR NOVEMBER 2001

	AREA 3 REYNOLDS	AREA 3 RIPLEY	AREA 3 ST FRANCOIS	AREA 3 STE GENEVIEVE	AREA 3 SCOTT
*** BP					
APPLICATIONS RECEIVED	1	2	1	1	5
APPLICATIONS APPROVED	1	0	1	0	2
APPLICATIONS REJECTED	0	0	0	1	0
APPLICATIONS PENDING	1	2	2	1	6
RECIPIENTS	7	7	51	5	27
TOTAL PAYMENTS	\$2,961	\$2,961	\$21,523	\$2,115	\$11,371
CASES CLOSED	0	0	0	0	0
*** NC					
APPLICATIONS RECEIVED	0	2	17	2	4
APPLICATIONS APPROVED	0	2	12	1	2
APPLICATIONS REJECTED	0	0	0	2	1
APPLICATIONS PENDING	0	2	12	4	3
RECIPIENTS	15	38	287	63	89
RCF-II	3	27	190	59	87
SNF-ICF	0	0	4	0	0
RCF-I	12	11	93	4	2
PAYMENTS	\$2,734	\$9,114	\$66,582	\$16,487	\$25,174
RCF-II	\$862	\$7,504	\$51,391	\$15,886	\$24,862
SNF/ICF	\$0	\$0	\$1,553	\$0	\$0
RCF-I	\$1,872	\$1,610	\$13,638	\$601	\$312
REINVESTIGATIONS	5	2	26	3	17
CASES CLOSED	0	0	2	5	0
*** MA					
APPLICATIONS RECEIVED	78	148	376	55	261
APPLICATIONS APPROVED	52	111	217	40	192
APPLICATIONS REJECTED	14	16	80	17	52
APPLICATIONS PENDING	46	110	264	61	168
RECIPIENTS	487	1,264	2,305	418	2,133
CASES CLOSED	13	12	25	13	43
*** MA-K					
APPLICATIONS RECEIVED	0	0	0	0	0
APPLICATIONS APPROVED-DHH	0	0	0	0	0
APPLICATIONS APPROVED-DYS/JCT	0	0	0	0	0
APPLICATIONS REJECTED	0	0	0	0	0
APPLICATIONS PENDING	0	0	0	0	0
RECIPIENTS - DHH	0	0	1	0	0
RECIPIENTS - DYS/JCT	4	0	11	2	0
CASES CLOSED - DHH	0	0	0	0	0
CASES CLOSED - DYS/JCT	1	0	1	1	0
*** REFUGEE					
APPLICATIONS RECEIVED	0	0	0	0	0
APPLICATIONS APPROVED	0	0	0	0	0
APPLICATIONS REJECTED	0	0	0	0	0
APPLICATIONS PENDING	0	0	0	0	0
CASES RECEIVING	0	0	0	0	0
TOTAL PERSONS	0	0	0	0	0
TOTAL PAYMENTS	\$0	\$0	\$0	\$0	\$0
REINVESTIGATIONS	0	0	0	0	0
CASES CLOSED	0	0	0	0	0
*** SSI ONLY					
RECIPIENTS	6	9	13	2	22
*** SSI-SP					
RECIPIENTS	0	5	3	2	8
TOTAL PAYMENTS	\$0	\$172	\$629	\$64	\$437
*** SP ONLY					
RECIPIENTS	2	2	2	0	2
TOTAL PAYMENTS	\$65	\$78	\$97	\$0	\$117
*** QMB					
APPLICATIONS RECEIVED	9	6	20	2	14
APPLICATIONS APPROVED	6	9	8	2	8
APPLICATIONS REJECTED	3	0	9	2	5
APPLICATIONS PENDING	0	3	10	2	4
TOTAL PERSONS	37	74	180	39	140
REINVESTIGATIONS	1	0	8	0	5
CASES CLOSED	10	26	40	8	37
*** SLMB					
APPLICATIONS RECEIVED	9	3	10	2	7
APPLICATIONS APPROVED	2	3	4	1	7
APPLICATIONS REJECTED	7	0	4	4	1
APPLICATIONS PENDING	0	2	6	2	0
TOTAL PERSONS	36	52	113	40	119
REINVESTIGATIONS	2	0	6	0	3
CASES CLOSED	9	4	14	3	19
*** VENDOR CASES					
RECIPIENTS	30	94	371	80	332
CASES CLOSED	2	5	15	1	11

TABLE 2. DETAILED OPERATING STATISTICS BY AREA AND COUNTY FOR NOVEMBER 2001

	AREA 3 SHANNON	AREA 3 STODDARD	AREA 3 WASHINGTON	AREA 3 WAYNE	AREA 4 BARRY
*** TEMPORARY ASSISTANCE					
APPLICATIONS RECEIVED	26	31	53	16	47
APPLICATIONS APPROVED	13	25	33	11	35
APPLICATIONS REJECTED	5	4	16	3	3
APPLICATIONS PENDING	12	13	17	11	16
FAMILIES RECEIVING CASH	70	218	291	157	273
CHILDREN RECEIVING CASH	137	369	495	251	515
TOTAL PERSONS	173	489	680	323	703
TOTAL PAYMENTS	\$15,817	\$50,190	\$67,108	\$34,443	\$68,723
AVERAGE PER FAMILY	\$225.96	\$230.23	\$230.61	\$219.38	\$251.73
AVERAGE PER PERSON	\$91.43	\$102.64	\$98.69	\$106.63	\$97.76
TITLE XIX ONLY CASES	97	198	320	106	225
TITLE XIX ONLY PERSONS	322	568	1,088	322	718
TITLE XIX ONLY CHILDREN	186	337	632	176	412
TITLE XIX TRANSITIONAL CASES	20	78	112	46	69
TITLE XIX TRANSITIONAL PERSONS	46	169	269	84	117
TITLE XIX TRANSITIONAL CHILDREN	19	60	99	23	31
EXTENDED TRANSITIONAL CASES	16	22	25	11	12
EXTENDED TRANSITIONAL PERSONS	23	31	36	16	17
REINVESTIGATIONS	9	35	98	28	16
CASES CLOSED	16	34	42	20	24
*** TEMPORARY ASSISTANCE/UP					
FAMILIES RECEIVING	0	1	4	4	5
CHILDREN RECEIVING	0	4	10	9	9
TOTAL PERSONS	0	4	16	14	17
TOTAL PAYMENTS	\$0	\$323	\$1,363	\$965	\$1,444
AVERAGE PER FAMILY	\$0.00	\$323.00	\$340.75	\$241.25	\$288.80
AVERAGE PER PERSON	\$0.00	\$80.75	\$85.19	\$68.93	\$84.94
*** MC+					
APPLICATIONS RECEIVED	23	85	85	32	73
APPLICATIONS APPROVED	19	61	64	29	51
APPLICATIONS REJECTED	10	16	36	12	21
APPLICATIONS PENDING	4	41	40	4	31
FAMILIES RECEIVING	578	1,332	1,131	817	1,297
CUSTODIAL PARENTS RECEIVING	340	549	533	490	591
CHILDREN RECEIVING	1,056	2,231	2,054	1,456	2,477
REINVESTIGATIONS	21	41	102	47	64
CASES CLOSED	17	70	67	18	51
*** NON-CUSTODIAL PARENTS					
APPLICATIONS RECEIVED	0	0	2	0	0
APPLICATIONS APPROVED	0	0	3	0	0
APPLICATIONS REJECTED	0	0	1	0	0
APPLICATIONS PENDING	0	0	0	0	0
TOTAL PERSONS RECEIVING	7	15	16	1	14
CURRENT SUPPORT	2	0	1	0	0
PARENTS' FAIR SHARE	5	15	15	1	14
REINVESTIGATIONS	1	0	0	0	0
CASES CLOSED	0	2	2	0	0
*** GR-CASH					
APPLICATIONS RECEIVED	6	12	14	16	12
APPLICATIONS APPROVED	1	5	0	5	3
APPLICATIONS REJECTED	6	16	19	13	13
APPLICATIONS PENDING	10	18	23	25	10
CASES RECEIVING	7	23	32	18	14
PERSONS RECEIVING	7	23	32	18	14
CASH PAYMENTS	\$560	\$1,830	\$2,560	\$1,428	\$1,120
REINVESTIGATIONS	0	0	2	1	0
CASES CLOSED	0	3	1	1	2
MA-GR RECIPIENTS	8	20	39	18	65
MA-GR TOTAL PAYMENTS	\$640	\$1,600	\$3,096	\$1,440	\$5,200
*** MPW					
APPLICATIONS RECEIVED	3	16	9	4	30
APPLICATIONS APPROVED	2	16	4	4	16
APPLICATIONS REJECTED	0	2	2	0	14
APPLICATIONS PENDING	2	3	4	0	8
CASES RECEIVING	45	113	89	62	117
EXTENDED WOMEN'S HEALTH	41	93	75	60	99
CASES CLOSED	0	6	2	1	5
*** NEWBORNS					
	32	104	86	71	104
*** AB SUPP					
APPLICATIONS RECEIVED	0	1	0	1	0
APPLICATIONS APPROVED	0	0	0	0	0
APPLICATIONS REJECTED	0	0	0	1	0
APPLICATIONS PENDING	0	1	1	2	0
RECIPIENTS	4	6	8	8	7
TOTAL PAYMENTS	\$1,320	\$1,561	\$2,606	\$2,577	\$2,540
CASES CLOSED	0	0	0	1	0

TABLE 2. DETAILED OPERATING STATISTICS BY AREA AND COUNTY FOR NOVEMBER 2001

	AREA 3 SHANNON	AREA 3 STODDARD	AREA 3 WASHINGTON	AREA 3 MAYNE	AREA 4 BARRY
*** BP					
APPLICATIONS RECEIVED	0	1	0	1	1
APPLICATIONS APPROVED	0	0	0	0	0
APPLICATIONS REJECTED	0	0	0	1	1
APPLICATIONS PENDING	0	1	1	2	0
RECIPIENTS	3	19	15	15	8
TOTAL PAYMENTS	\$1,269	\$8,037	\$6,345	\$6,345	\$3,384
CASES CLOSED	0	0	0	0	0
*** NC					
APPLICATIONS RECEIVED	1	1	0	3	2
APPLICATIONS APPROVED	0	5	0	0	1
APPLICATIONS REJECTED	0	2	0	0	0
APPLICATIONS PENDING	2	2	0	2	1
RECIPIENTS	11	99	31	13	62
RCF-II	0	81	24	3	48
SNF-ICF	0	0	0	0	0
RCF-I	11	18	7	10	14
PAYMENTS	\$1,716	\$25,927	\$7,674	\$2,053	\$15,762
RCF-II	\$0	\$23,121	\$6,582	\$642	\$13,644
SNF/ICF	\$0	\$0	\$0	\$0	\$0
RCF-I	\$1,716	\$2,806	\$1,092	\$1,411	\$2,118
REINVESTIGATIONS	3	5	2	0	0
CASES CLOSED	0	4	2	0	1
*** MA					
APPLICATIONS RECEIVED	58	214	174	126	145
APPLICATIONS APPROVED	39	147	116	80	114
APPLICATIONS REJECTED	9	71	66	23	44
APPLICATIONS PENDING	46	173	123	103	97
RECIPIENTS	539	1,659	1,438	1,106	1,193
CASES CLOSED	5	21	26	15	23
*** MA-K					
APPLICATIONS RECEIVED	0	0	0	0	0
APPLICATIONS APPROVED-DMH	0	0	0	0	0
APPLICATIONS APPROVED-DYS/JCT	0	0	0	0	0
APPLICATIONS REJECTED	0	0	0	0	0
APPLICATIONS PENDING	0	0	0	0	0
RECIPIENTS - DMH	0	0	0	0	0
RECIPIENTS - DYS/JCT	0	1	0	0	1
CASES CLOSED - DMH	0	0	0	0	0
CASES CLOSED - DYS/JCT	0	1	0	0	0
*** REFUGEE					
APPLICATIONS RECEIVED	0	0	0	0	0
APPLICATIONS APPROVED	0	0	0	0	0
APPLICATIONS REJECTED	0	0	0	0	0
APPLICATIONS PENDING	0	0	0	0	0
CASES RECEIVING	0	0	0	0	0
TOTAL PERSONS	0	0	0	0	0
TOTAL PAYMENTS	\$0	\$0	\$0	\$0	\$0
REINVESTIGATIONS	0	0	0	0	0
CASES CLOSED	0	0	0	0	0
*** SSI ONLY					
RECIPIENTS	2	24	14	14	9
*** SSI-SP					
RECIPIENTS	4	5	5	3	1
TOTAL PAYMENTS	\$187	\$406	\$623	\$77	\$50
*** SP ONLY					
RECIPIENTS	0	1	3	0	1
TOTAL PAYMENTS	\$0	\$17	\$500	\$0	\$52
*** QMB					
APPLICATIONS RECEIVED	4	14	8	7	2
APPLICATIONS APPROVED	3	7	4	6	0
APPLICATIONS REJECTED	3	4	3	2	2
APPLICATIONS PENDING	0	4	4	1	1
TOTAL PERSONS	33	147	89	63	107
REINVESTIGATIONS	1	5	2	1	1
CASES CLOSED	7	38	17	21	16
*** SLMB					
APPLICATIONS RECEIVED	3	10	7	4	0
APPLICATIONS APPROVED	2	5	4	2	0
APPLICATIONS REJECTED	2	5	2	0	0
APPLICATIONS PENDING	0	1	4	3	0
TOTAL PERSONS	55	131	65	57	68
REINVESTIGATIONS	4	1	2	0	0
CASES CLOSED	9	14	7	9	15
*** VENDOR CASES					
RECIPIENTS	45	232	147	106	170
CASES CLOSED	3	5	3	3	6

TABLE 2. DETAILED OPERATING STATISTICS BY AREA AND COUNTY FOR NOVEMBER 2001

	AREA 4 BARTON	AREA 4 BATES	AREA 4 BENTON	AREA 4 CAMDEN	AREA 4 CEDAR
*** TEMPORARY ASSISTANCE					
APPLICATIONS RECEIVED	11	35	27	45	12
APPLICATIONS APPROVED	15	17	22	34	14
APPLICATIONS REJECTED	0	14	2	15	1
APPLICATIONS PENDING	4	16	10	29	5
FAMILIES RECEIVING CASH	110	64	148	182	125
CHILDREN RECEIVING CASH	196	115	254	322	205
TOTAL PERSONS	275	159	364	450	290
TOTAL PAYMENTS	\$24,893	\$14,210	\$34,205	\$43,407	\$28,064
AVERAGE PER FAMILY	\$226.30	\$222.16	\$231.11	\$238.50	\$224.51
AVERAGE PER PERSON	\$90.52	\$89.62	\$93.97	\$96.46	\$96.77
TITLE XIX ONLY CASES	74	122	128	188	113
TITLE XIX ONLY PERSONS	240	399	427	570	356
TITLE XIX ONLY CHILDREN	132	232	257	330	194
TITLE XIX TRANSITIONAL CASES	23	39	34	50	36
TITLE XIX TRANSITIONAL PERSONS	45	97	69	101	79
TITLE XIX TRANSITIONAL CHILDREN	14	45	19	41	33
EXTENDED TRANSITIONAL CASES	9	5	11	10	11
EXTENDED TRANSITIONAL PERSONS	10	8	16	12	18
REINVESTIGATIONS	21	14	21	28	9
CASES CLOSED	16	15	10	17	25
*** TEMPORARY ASSISTANCE/UP					
FAMILIES RECEIVING	8	1	6	4	7
CHILDREN RECEIVING	21	3	9	9	11
TOTAL PERSONS	33	5	19	17	25
TOTAL PAYMENTS	\$2,348	\$387	\$1,127	\$1,320	\$2,189
AVERAGE PER FAMILY	\$293.50	\$387.00	\$187.83	\$330.00	\$312.71
AVERAGE PER PERSON	\$71.15	\$77.40	\$59.32	\$77.65	\$87.56
*** MC+					
APPLICATIONS RECEIVED	22	43	44	73	27
APPLICATIONS APPROVED	19	31	28	41	16
APPLICATIONS REJECTED	3	13	7	19	1
APPLICATIONS PENDING	4	14	14	38	10
FAMILIES RECEIVING	520	591	718	1,295	606
CUSTODIAL PARENTS RECEIVING	293	257	361	576	303
CHILDREN RECEIVING	959	1,123	1,269	2,382	1,190
REINVESTIGATIONS	16	41	19	42	44
CASES CLOSED	19	28	30	40	30
*** NON-CUSTODIAL PARENTS					
APPLICATIONS RECEIVED	0	0	0	2	1
APPLICATIONS APPROVED	0	0	0	2	2
APPLICATIONS REJECTED	0	0	0	0	0
APPLICATIONS PENDING	0	0	0	0	0
TOTAL PERSONS RECEIVING	9	0	9	11	11
CURRENT SUPPORT	0	0	1	1	4
PARENTS' FAIR SHARE	9	0	8	10	7
REINVESTIGATIONS	0	0	0	0	0
CASES CLOSED	1	0	0	0	1
*** GR-CASH					
APPLICATIONS RECEIVED	4	7	8	25	6
APPLICATIONS APPROVED	0	2	1	2	2
APPLICATIONS REJECTED	3	4	9	19	6
APPLICATIONS PENDING	3	10	16	43	12
CASES RECEIVING	6	6	14	20	7
PERSONS RECEIVING	6	6	14	20	7
CASH PAYMENTS	\$480	\$480	\$1,120	\$1,600	\$560
REINVESTIGATIONS	0	0	1	0	0
CASES CLOSED	0	1	2	0	1
HA-GR RECIPIENTS	18	21	43	47	55
HA-GR TOTAL PAYMENTS	\$1,440	\$1,680	\$3,391	\$3,760	\$4,400
*** HPW					
APPLICATIONS RECEIVED	11	10	5	25	4
APPLICATIONS APPROVED	9	9	2	24	2
APPLICATIONS REJECTED	2	2	2	5	1
APPLICATIONS PENDING	2	2	1	5	1
CASES RECEIVING	49	57	54	147	46
EXTENDED WOMEN'S HEALTH	31	55	25	138	40
CASES CLOSED	3	1	0	5	3
*** NEWBORNS	51	48	25	105	39
*** AB SUPP					
APPLICATIONS RECEIVED	2	0	0	1	0
APPLICATIONS APPROVED	0	0	0	1	0
APPLICATIONS REJECTED	0	0	1	0	0
APPLICATIONS PENDING	3	0	1	3	0
RECIPIENTS	5	3	5	3	3
TOTAL PAYMENTS	\$1,917	\$1,269	\$1,606	\$1,042	\$1,194
CASES CLOSED	0	0	0	0	0

TABLE 2. DETAILED OPERATING STATISTICS BY AREA AND COUNTY FOR NOVEMBER 2001

	AREA 4 BARTON	AREA 4 BATES	AREA 4 BENTON	AREA 4 CAMDEN	AREA 4 CEDAR
*** BP					
APPLICATIONS RECEIVED	2	0	0	1	0
APPLICATIONS APPROVED	0	0	1	0	0
APPLICATIONS REJECTED	0	0	1	0	0
APPLICATIONS PENDING	3	0	1	4	0
RECIPIENTS	3	10	19	13	5
TOTAL PAYMENTS	\$1,269	\$4,230	\$8,037	\$5,499	\$2,115
CASES CLOSED	0	0	0	0	0
*** NC					
APPLICATIONS RECEIVED	0	5	1	0	0
APPLICATIONS APPROVED	0	1	2	1	1
APPLICATIONS REJECTED	0	0	0	0	0
APPLICATIONS PENDING	0	4	0	0	0
RECIPIENTS	12	11	29	9	23
RCF-II	8	8	17	4	4
SNF-ICF	0	0	0	0	0
RCF-I	4	3	12	5	19
PAYMENTS	\$2,851	\$2,738	\$6,501	\$1,706	\$3,484
RCF-II	\$2,207	\$2,270	\$4,645	\$926	\$1,153
SNF/ICF	\$0	\$0	\$0	\$0	\$0
RCF-I	\$624	\$468	\$1,856	\$780	\$2,331
REINVESTIGATIONS	0	1	2	0	0
CASES CLOSED	1	0	2	0	0
*** MA					
APPLICATIONS RECEIVED	78	63	125	156	89
APPLICATIONS APPROVED	67	39	133	82	68
APPLICATIONS REJECTED	20	13	27	31	13
APPLICATIONS PENDING	43	61	82	180	61
RECIPIENTS	453	442	824	873	599
CASES CLOSED	13	9	11	17	9
*** MA-K					
APPLICATIONS RECEIVED	0	0	0	2	0
APPLICATIONS APPROVED-DMH	0	0	0	0	0
APPLICATIONS APPROVED-DYS/JCT	0	0	0	2	0
APPLICATIONS REJECTED	0	0	0	0	0
APPLICATIONS PENDING	0	0	0	0	0
RECIPIENTS - DMH	0	0	0	0	0
RECIPIENTS - DYS/JCT	0	0	0	14	0
CASES CLOSED - DMH	0	0	0	0	0
CASES CLOSED - DYS/JCT	0	0	0	6	0
*** REFUGEE					
APPLICATIONS RECEIVED	0	0	0	0	0
APPLICATIONS APPROVED	0	0	0	0	0
APPLICATIONS REJECTED	0	0	0	0	0
APPLICATIONS PENDING	0	0	0	0	0
CASES RECEIVING	0	0	0	0	0
TOTAL PERSONS	0	0	0	0	0
TOTAL PAYMENTS	\$0	\$0	\$0	\$0	\$0
REINVESTIGATIONS	0	0	0	0	0
CASES CLOSED	0	0	0	0	0
*** SSI ONLY					
RECIPIENTS	0	4	2	3	4
*** SSI-SP					
RECIPIENTS	2	1	0	0	2
TOTAL PAYMENTS	\$9	\$50	\$0	\$0	\$71
*** SP ONLY					
RECIPIENTS	0	0	1	1	0
TOTAL PAYMENTS	\$0	\$0	\$423	\$26	\$0
*** OMB					
APPLICATIONS RECEIVED	11	4	3	11	3
APPLICATIONS APPROVED	3	0	0	4	1
APPLICATIONS REJECTED	7	4	0	6	2
APPLICATIONS PENDING	4	3	5	10	0
TOTAL PERSONS	37	57	90	85	73
REINVESTIGATIONS	0	4	0	0	3
CASES CLOSED	13	12	26	20	19
*** SLMB					
APPLICATIONS RECEIVED	8	5	1	1	2
APPLICATIONS APPROVED	1	5	1	0	1
APPLICATIONS REJECTED	5	0	0	4	0
APPLICATIONS PENDING	3	2	0	1	0
TOTAL PERSONS	34	41	42	43	78
REINVESTIGATIONS	0	2	0	1	2
CASES CLOSED	5	3	5	6	7
*** VENDOR CASES					
RECIPIENTS	58	155	127	133	100
CASES CLOSED	1	6	6	1	5

TABLE 2. DETAILED OPERATING STATISTICS BY AREA AND COUNTY FOR NOVEMBER 2001

	AREA 4 CHRISTIAN	AREA 4 DADE	AREA 4 DALLAS	AREA 4 DOUGLAS	AREA 4 GREENE
*** TEMPORARY ASSISTANCE					
APPLICATIONS RECEIVED	76	6	23	15	209
APPLICATIONS APPROVED	34	5	24	14	168
APPLICATIONS REJECTED	52	2	5	2	91
APPLICATIONS PENDING	40	3	6	5	109
FAMILIES RECEIVING CASH	173	35	148	109	1,465
CHILDREN RECEIVING CASH	265	58	275	196	2,579
TOTAL PERSONS	365	74	372	283	3,656
TOTAL PAYMENTS	\$35,683	\$7,242	\$34,759	\$26,859	\$346,204
AVERAGE PER FAMILY	\$206.26	\$206.91	\$234.86	\$246.41	\$236.32
AVERAGE PER PERSON	\$97.76	\$97.86	\$93.64	\$94.91	\$94.69
TITLE XIX ONLY CASES	226	37	99	86	1,344
TITLE XIX ONLY PERSONS	656	116	317	289	3,886
TITLE XIX ONLY CHILDREN	375	65	177	169	2,271
TITLE XIX TRANSITIONAL CASES	70	7	37	33	272
TITLE XIX TRANSITIONAL PERSONS	134	9	78	61	535
TITLE XIX TRANSITIONAL CHILDREN	50	1	28	23	229
EXTENDED TRANSITIONAL CASES	24	4	17	13	91
EXTENDED TRANSITIONAL PERSONS	28	6	20	17	101
REINVESTIGATIONS	12	0	31	13	193
CASES CLOSED	21	8	20	9	165
*** TEMPORARY ASSISTANCE/UP					
FAMILIES RECEIVING	0	0	7	8	49
CHILDREN RECEIVING	0	0	18	18	103
TOTAL PERSONS	0	0	32	31	195
TOTAL PAYMENTS	\$0	\$0	\$2,559	\$2,346	\$14,608
AVERAGE PER FAMILY	\$0.00	\$0.00	\$365.57	\$293.25	\$298.12
AVERAGE PER PERSON	\$0.00	\$0.00	\$79.97	\$75.68	\$74.91
*** NC+					
APPLICATIONS RECEIVED	79	11	38	27	378
APPLICATIONS APPROVED	65	10	28	25	248
APPLICATIONS REJECTED	31	5	11	11	119
APPLICATIONS PENDING	44	5	16	12	186
FAMILIES RECEIVING	1,767	325	700	651	6,704
CUSTODIAL PARENTS RECEIVING	781	156	313	338	3,053
CHILDREN RECEIVING	3,234	659	1,339	1,254	11,896
REINVESTIGATIONS	74	26	27	48	237
CASES CLOSED	57	3	25	22	196
*** NON-CUSTODIAL PARENTS					
APPLICATIONS RECEIVED	1	0	0	2	8
APPLICATIONS APPROVED	1	0	0	1	5
APPLICATIONS REJECTED	0	0	0	0	1
APPLICATIONS PENDING	0	0	0	1	2
TOTAL PERSONS RECEIVING	10	2	5	7	98
CURRENT SUPPORT	0	0	0	2	9
PARENTS' FAIR SHARE	10	2	5	5	89
REINVESTIGATIONS	0	0	0	0	0
CASES CLOSED	0	0	0	0	5
*** GR-CASH					
APPLICATIONS RECEIVED	11	5	6	7	136
APPLICATIONS APPROVED	2	3	0	2	11
APPLICATIONS REJECTED	16	2	6	2	131
APPLICATIONS PENDING	15	5	12	8	201
CASES RECEIVING	8	8	11	9	89
PERSONS RECEIVING	8	8	11	9	89
CASH PAYMENTS	\$640	\$640	\$800	\$720	\$6,880
REINVESTIGATIONS	0	0	1	0	0
CASES CLOSED	1	1	2	0	3
MA-GR RECIPIENTS	40	12	35	25	423
MA-GR TOTAL PAYMENTS	\$3,183	\$960	\$2,800	\$2,000	\$33,840
*** MPW					
APPLICATIONS RECEIVED	23	3	11	5	162
APPLICATIONS APPROVED	17	2	5	6	114
APPLICATIONS REJECTED	10	0	1	1	61
APPLICATIONS PENDING	5	1	3	0	44
CASES RECEIVING	200	21	49	55	822
EXTENDED WOMEN'S HEALTH	201	28	53	33	977
CASES CLOSED	6	0	1	1	24
*** NEWBORNS	179	23	53	30	1,069
*** AB SUPP					
APPLICATIONS RECEIVED	1	0	0	0	4
APPLICATIONS APPROVED	0	0	0	0	1
APPLICATIONS REJECTED	2	0	0	0	3
APPLICATIONS PENDING	1	0	0	0	4
RECIPIENTS	3	4	1	2	24
TOTAL PAYMENTS	\$1,146	\$1,573	\$170	\$846	\$8,472
CASES CLOSED	0	0	0	1	0

TABLE 2. DETAILED OPERATING STATISTICS BY AREA AND COUNTY FOR NOVEMBER 2001

	AREA 4 CHRISTIAN	AREA 4 DADE	AREA 4 DALLAS	AREA 4 DOUGLAS	AREA 4 GREENE
*** BP					
APPLICATIONS RECEIVED	1	0	0	0	5
APPLICATIONS APPROVED	1	0	0	0	2
APPLICATIONS REJECTED	0	0	0	0	2
APPLICATIONS PENDING	2	0	0	0	9
RECIPIENTS	16	2	3	3	96
TOTAL PAYMENTS	\$6,768	\$846	\$1,269	\$1,269	\$40,608
CASES CLOSED	1	0	0	0	1
*** NC					
APPLICATIONS RECEIVED	4	0	1	4	15
APPLICATIONS APPROVED	3	0	0	3	12
APPLICATIONS REJECTED	0	0	1	1	1
APPLICATIONS PENDING	5	0	0	1	9
RECIPIENTS	193	5	29	32	300
RCF-II	150	5	17	28	265
SNF-ICF	19	0	0	0	0
RCF-I	24	0	12	4	35
PAYMENTS	\$53,234	\$1,460	\$6,537	\$8,511	\$78,145
RCF-II	\$42,536	\$1,460	\$4,671	\$7,887	\$72,774
SNF/ICF	\$6,977	\$0	\$0	\$0	\$0
RCF-I	\$3,721	\$0	\$1,866	\$624	\$5,371
REINVESTIGATIONS	13	1	1	0	3
CASES CLOSED	2	0	0	1	5
*** MA					
APPLICATIONS RECEIVED	148	42	64	69	842
APPLICATIONS APPROVED	116	35	49	56	565
APPLICATIONS REJECTED	40	15	11	12	241
APPLICATIONS PENDING	136	21	68	44	747
RECIPIENTS	1,013	307	633	731	6,791
CASES CLOSED	22	2	16	11	106
*** MA-K					
APPLICATIONS RECEIVED	1	0	0	0	20
APPLICATIONS APPROVED-DMH	0	0	0	0	0
APPLICATIONS APPROVED-DYS/JCT	1	0	0	0	18
APPLICATIONS REJECTED	0	0	0	0	3
APPLICATIONS PENDING	0	0	0	0	2
RECIPIENTS - DMH	0	0	0	0	0
RECIPIENTS - DYS/JCT	4	1	0	0	87
CASES CLOSED - DMH	0	0	0	0	0
CASES CLOSED - DYS/JCT	1	0	0	0	13
*** REFUGEE					
APPLICATIONS RECEIVED	0	0	0	0	0
APPLICATIONS APPROVED	0	0	0	0	0
APPLICATIONS REJECTED	0	0	0	0	0
APPLICATIONS PENDING	0	0	0	0	0
CASES RECEIVING	0	0	0	0	0
TOTAL PERSONS	0	0	0	0	0
TOTAL PAYMENTS	\$0	\$0	\$0	\$0	\$0
REINVESTIGATIONS	0	0	0	0	0
CASES CLOSED	0	0	0	0	0
*** SSI ONLY					
RECIPIENTS	8	1	5	5	47
*** SSI-SP					
RECIPIENTS	1	0	7	3	22
TOTAL PAYMENTS	\$26	\$0	\$574	\$51	\$916
*** SP ONLY					
RECIPIENTS	0	0	2	0	4
TOTAL PAYMENTS	\$0	\$0	\$245	\$0	\$225
*** QMB					
APPLICATIONS RECEIVED	11	4	0	6	43
APPLICATIONS APPROVED	3	2	0	6	21
APPLICATIONS REJECTED	4	3	2	1	16
APPLICATIONS PENDING	11	0	0	1	22
TOTAL PERSONS	103	27	77	50	597
REINVESTIGATIONS	0	0	1	1	9
CASES CLOSED	24	6	12	11	122
*** SLMB					
APPLICATIONS RECEIVED	10	4	1	2	16
APPLICATIONS APPROVED	2	1	2	0	8
APPLICATIONS REJECTED	2	4	2	1	5
APPLICATIONS PENDING	9	0	1	2	6
TOTAL PERSONS	95	15	54	34	353
REINVESTIGATIONS	0	0	2	1	7
CASES CLOSED	11	2	3	5	61
*** VENDOR CASES					
RECIPIENTS	142	95	95	54	1,037
CASES CLOSED	5	2	4	2	33

TABLE 2. DETAILED OPERATING STATISTICS BY AREA AND COUNTY FOR NOVEMBER 2001

	AREA 4 HENRY	AREA 4 HICKORY	AREA 4 JASPER	AREA 4 LACLEDE	AREA 4 LAWRENCE
*** TEMPORARY ASSISTANCE					
APPLICATIONS RECEIVED	31	15	148	47	32
APPLICATIONS APPROVED	28	19	106	35	26
APPLICATIONS REJECTED	12	1	34	19	15
APPLICATIONS PENDING	10	1	69	16	13
FAMILIES RECEIVING CASH	182	47	961	280	250
CHILDREN RECEIVING CASH	302	77	1,766	487	444
TOTAL PERSONS	432	100	2,478	684	623
TOTAL PAYMENTS	\$43,147	\$10,587	\$230,478	\$69,356	\$60,114
AVERAGE PER FAMILY	\$237.07	\$225.26	\$239.83	\$247.70	\$240.46
AVERAGE PER PERSON	\$99.88	\$105.87	\$93.01	\$101.40	\$96.49
TITLE XIX ONLY CASES	140	79	655	272	188
TITLE XIX ONLY PERSONS	422	258	1,985	866	617
TITLE XIX ONLY CHILDREN	245	155	1,142	514	356
TITLE XIX TRANSITIONAL CASES	52	33	122	91	62
TITLE XIX TRANSITIONAL PERSONS	114	76	190	188	124
TITLE XIX TRANSITIONAL CHILDREN	50	29	45	69	43
EXTENDED TRANSITIONAL CASES	26	7	38	35	18
EXTENDED TRANSITIONAL PERSONS	34	13	41	45	22
REINVESTIGATIONS	20	21	88	50	28
CASES CLOSED	25	15	94	35	39
*** TEMPORARY ASSISTANCE/UP					
FAMILIES RECEIVING	3	0	32	14	8
CHILDREN RECEIVING	4	0	75	27	20
TOTAL PERSONS	10	0	120	49	30
TOTAL PAYMENTS	\$625	\$0	\$8,962	\$3,505	\$2,012
AVERAGE PER FAMILY	\$208.33	\$0.00	\$280.06	\$250.36	\$251.50
AVERAGE PER PERSON	\$62.50	\$0.00	\$74.68	\$71.53	\$67.07
*** MC+					
APPLICATIONS RECEIVED	40	22	212	103	81
APPLICATIONS APPROVED	35	13	154	69	57
APPLICATIONS REJECTED	6	2	63	28	20
APPLICATIONS PENDING	10	6	88	42	30
FAMILIES RECEIVING	824	419	4,363	1,414	1,374
CUSTODIAL PARENTS RECEIVING	359	193	1,921	693	565
CHILDREN RECEIVING	1,528	796	7,954	2,585	2,601
REINVESTIGATIONS	25	30	82	45	47
CASES CLOSED	27	19	119	36	50
*** NON-CUSTODIAL PARENTS					
APPLICATIONS RECEIVED	0	2	7	0	1
APPLICATIONS APPROVED	0	1	7	0	1
APPLICATIONS REJECTED	0	0	1	0	0
APPLICATIONS PENDING	0	0	0	0	0
TOTAL PERSONS RECEIVING	13	8	59	8	19
CURRENT SUPPORT	1	2	2	1	3
PARENTS' FAIR SHARE	12	6	57	7	16
REINVESTIGATIONS	1	0	0	0	0
CASES CLOSED	1	0	6	0	0
*** GR-CASH					
APPLICATIONS RECEIVED	18	5	63	17	16
APPLICATIONS APPROVED	7	2	7	4	3
APPLICATIONS REJECTED	10	5	52	22	20
APPLICATIONS PENDING	19	9	104	30	21
CASES RECEIVING	21	10	61	15	16
PERSONS RECEIVING	21	10	61	15	16
CASH PAYMENTS	\$1,680	\$800	\$4,880	\$1,200	\$1,280
REINVESTIGATIONS	0	0	0	0	1
CASES CLOSED	1	1	2	2	0
HA-GR RECIPIENTS	48	24	220	58	67
HA-GR TOTAL PAYMENTS	\$3,840	\$1,920	\$17,519	\$4,640	\$5,301
*** MPW					
APPLICATIONS RECEIVED	6	5	92	19	15
APPLICATIONS APPROVED	4	5	56	17	14
APPLICATIONS REJECTED	1	2	38	4	3
APPLICATIONS PENDING	3	0	33	4	1
CASES RECEIVING	73	30	505	153	141
EXTENDED WOMEN'S HEALTH	93	30	461	139	143
CASES CLOSED	6	6	26	7	5
*** NEWBORNS	84	41	587	143	154
*** AB SUPP					
APPLICATIONS RECEIVED	0	0	3	2	2
APPLICATIONS APPROVED	1	0	0	0	0
APPLICATIONS REJECTED	0	1	4	2	3
APPLICATIONS PENDING	0	0	10	0	1
RECIPIENTS	5	1	20	7	9
TOTAL PAYMENTS	\$1,649	\$423	\$6,246	\$1,796	\$2,501
CASES CLOSED	0	0	0	0	0

TABLE 2. DETAILED OPERATING STATISTICS BY AREA AND COUNTY FOR NOVEMBER 2001

	AREA 4 HENRY	AREA 4 HICKORY	AREA 4 JASPER	AREA 4 LACLEDE	AREA 4 LAWRENCE
*** BP					
APPLICATIONS RECEIVED	1	0	4	2	2
APPLICATIONS APPROVED	0	0	2	1	1
APPLICATIONS REJECTED	1	1	2	1	2
APPLICATIONS PENDING	2	0	11	0	1
RECIPIENTS	17	8	48	25	16
TOTAL PAYMENTS	\$7,191	\$3,384	\$20,279	\$10,575	\$6,768
CASES CLOSED	0	0	0	0	0
*** NC					
APPLICATIONS RECEIVED	1	0	13	4	0
APPLICATIONS APPROVED	2	0	18	1	1
APPLICATIONS REJECTED	0	0	2	1	0
APPLICATIONS PENDING	1	0	5	4	0
RECIPIENTS	47	4	217	81	46
RCF-II	32	3	156	44	43
SNF-ICF	0	0	0	0	0
RCF-I	15	1	61	37	3
PAYMENTS	\$11,203	\$1,010	\$51,254	\$16,926	\$12,918
RCF-II	\$8,863	\$854	\$42,354	\$11,154	\$12,450
SNF/ICF	\$0	\$0	\$0	\$0	\$0
RCF-I	\$2,340	\$156	\$8,900	\$5,772	\$468
REINVESTIGATIONS	0	0	0	2	0
CASES CLOSED	0	0	10	2	0
*** MA					
APPLICATIONS RECEIVED	120	45	569	146	150
APPLICATIONS APPROVED	88	41	416	86	116
APPLICATIONS REJECTED	28	9	128	45	48
APPLICATIONS PENDING	79	46	512	144	121
RECIPIENTS	923	468	4,036	1,153	1,153
CASES CLOSED	9	7	52	22	20
*** MA-K					
APPLICATIONS RECEIVED	3	0	0	0	1
APPLICATIONS APPROVED-DMH	0	0	0	0	0
APPLICATIONS APPROVED-DYS/JCT	3	0	0	0	0
APPLICATIONS REJECTED	0	0	0	0	1
APPLICATIONS PENDING	0	0	0	0	0
RECIPIENTS - DMH	0	0	0	0	0
RECIPIENTS - DYS/JCT	22	0	6	0	2
CASES CLOSED - DMH	0	0	0	0	0
CASES CLOSED - DYS/JCT	5	0	3	0	0
*** REFUGEE					
APPLICATIONS RECEIVED	0	0	0	0	0
APPLICATIONS APPROVED	0	0	0	0	0
APPLICATIONS REJECTED	0	0	0	0	0
APPLICATIONS PENDING	0	0	0	0	0
CASES RECEIVING	0	0	0	0	0
TOTAL PERSONS	0	0	0	0	0
TOTAL PAYMENTS	\$0	\$0	\$0	\$0	\$0
REINVESTIGATIONS	0	0	0	0	0
CASES CLOSED	0	0	0	0	0
*** SSI ONLY					
RECIPIENTS	10	3	17	11	6
*** SSI-SP					
RECIPIENTS	2	2	5	7	2
TOTAL PAYMENTS	\$34	\$129	\$352	\$660	\$118
*** SP ONLY					
RECIPIENTS	1	0	3	1	1
TOTAL PAYMENTS	\$383	\$0	\$235	\$61	\$58
*** QMB					
APPLICATIONS RECEIVED	4	6	44	9	10
APPLICATIONS APPROVED	2	3	12	3	4
APPLICATIONS REJECTED	2	2	16	3	4
APPLICATIONS PENDING	1	1	28	7	6
TOTAL PERSONS	96	43	393	97	90
REINVESTIGATIONS	1	0	2	2	0
CASES CLOSED	20	11	106	12	19
*** SLMB					
APPLICATIONS RECEIVED	5	2	29	8	10
APPLICATIONS APPROVED	4	3	7	0	2
APPLICATIONS REJECTED	0	0	14	5	5
APPLICATIONS PENDING	1	0	18	6	6
TOTAL PERSONS	70	45	320	93	68
REINVESTIGATIONS	0	1	2	0	0
CASES CLOSED	12	3	61	7	9
*** VENDOR CASES					
RECIPIENTS	148	77	484	158	183
CASES CLOSED	6	2	20	5	8

TABLE 2. DETAILED OPERATING STATISTICS BY AREA AND COUNTY FOR NOVEMBER 2001

	AREA 4 MCDONALD	AREA 4 HARIES	AREA 4 HILLER	AREA 4 MONITEAU	AREA 4 MORGAN
*** TEMPORARY ASSISTANCE					
APPLICATIONS RECEIVED	34	3	28	9	26
APPLICATIONS APPROVED	26	5	21	9	23
APPLICATIONS REJECTED	8	1	7	3	7
APPLICATIONS PENDING	20	3	15	5	7
FAMILIES RECEIVING CASH	170	66	147	65	113
CHILDREN RECEIVING CASH	311	109	276	105	207
TOTAL PERSONS	426	152	369	153	268
TOTAL PAYMENTS	\$41,476	\$16,659	\$33,446	\$15,293	\$25,622
AVERAGE PER FAMILY	\$243.98	\$252.41	\$227.52	\$235.28	\$226.74
AVERAGE PER PERSON	\$97.36	\$109.60	\$90.64	\$99.95	\$95.60
TITLE XIX ONLY CASES	157	25	135	49	126
TITLE XIX ONLY PERSONS	471	87	415	146	410
TITLE XIX ONLY CHILDREN	290	53	225	87	245
TITLE XIX TRANSITIONAL CASES	49	8	58	11	19
TITLE XIX TRANSITIONAL PERSONS	101	15	107	23	38
TITLE XIX TRANSITIONAL CHILDREN	35	6	33	6	12
EXTENDED TRANSITIONAL CASES	6	2	11	2	7
EXTENDED TRANSITIONAL PERSONS	6	3	16	2	9
REINVESTIGATIONS	14	2	30	4	22
CASES CLOSED	13	9	16	4	9
*** TEMPORARY ASSISTANCE/UP					
FAMILIES RECEIVING	3	0	3	3	2
CHILDREN RECEIVING	7	0	15	7	7
TOTAL PERSONS	13	0	20	11	9
TOTAL PAYMENTS	\$1,072	\$0	\$843	\$852	\$397
AVERAGE PER FAMILY	\$357.33	\$0.00	\$281.00	\$284.00	\$198.50
AVERAGE PER PERSON	\$82.46	\$0.00	\$42.15	\$77.45	\$44.11
*** MC+					
APPLICATIONS RECEIVED	59	20	51	19	29
APPLICATIONS APPROVED	55	20	32	12	21
APPLICATIONS REJECTED	25	4	17	8	11
APPLICATIONS PENDING	19	10	21	12	13
FAMILIES RECEIVING	1,162	298	1,191	362	759
CUSTODIAL PARENTS RECEIVING	610	178	535	170	441
CHILDREN RECEIVING	2,296	563	2,221	645	1,476
REINVESTIGATIONS	33	8	84	8	30
CASES CLOSED	30	15	52	10	27
*** NON-CUSTODIAL PARENTS					
APPLICATIONS RECEIVED	0	0	1	0	1
APPLICATIONS APPROVED	0	0	1	0	0
APPLICATIONS REJECTED	0	0	0	0	0
APPLICATIONS PENDING	0	0	0	0	1
TOTAL PERSONS RECEIVING	9	0	5	2	8
CURRENT SUPPORT	0	0	0	0	0
PARENTS' FAIR SHARE	9	0	5	2	8
REINVESTIGATIONS	0	0	0	0	0
CASES CLOSED	0	0	0	0	0
*** GR-CASH					
APPLICATIONS RECEIVED	9	3	21	4	7
APPLICATIONS APPROVED	2	0	1	2	1
APPLICATIONS REJECTED	10	1	10	5	8
APPLICATIONS PENDING	14	4	32	8	15
CASES RECEIVING	9	6	21	4	8
PERSONS RECEIVING	9	6	21	4	8
CASH PAYMENTS	\$720	\$480	\$1,680	\$320	\$560
REINVESTIGATIONS	0	0	4	0	0
CASES CLOSED	1	2	5	1	1
MA-GR RECIPIENTS	51	11	55	11	31
MA-GR TOTAL PAYMENTS	\$4,080	\$880	\$4,320	\$880	\$2,480
*** MPW					
APPLICATIONS RECEIVED	18	3	14	5	9
APPLICATIONS APPROVED	8	5	14	4	8
APPLICATIONS REJECTED	13	1	2	0	3
APPLICATIONS PENDING	4	2	1	2	1
CASES RECEIVING	142	37	124	39	68
EXTENDED WOMEN'S HEALTH	94	14	116	32	46
CASES CLOSED	6	0	3	1	2
*** NEWBORNS	97	29	85	50	43
*** AB SUPP					
APPLICATIONS RECEIVED	0	1	0	1	1
APPLICATIONS APPROVED	0	0	0	0	0
APPLICATIONS REJECTED	1	0	1	0	2
APPLICATIONS PENDING	0	1	1	1	3
RECIPIENTS	1	0	3	0	2
TOTAL PAYMENTS	\$334	\$0	\$871	\$0	\$744
CASES CLOSED	0	0	0	0	0

TABLE 2. DETAILED OPERATING STATISTICS BY AREA AND COUNTY FOR NOVEMBER 2001

	AREA 4 MCDONALD	AREA 4 HARIES	AREA 4 HILLER	AREA 4 MONITEAU	AREA 4 HORGAN
*** BP					
APPLICATIONS RECEIVED	1	1	0	1	2
APPLICATIONS APPROVED	1	0	1	0	0
APPLICATIONS REJECTED	2	0	0	0	2
APPLICATIONS PENDING	0	1	1	1	4
RECIPIENTS	16	5	18	1	9
TOTAL PAYMENTS	\$6,768	\$2,115	\$7,614	\$423	\$3,807
CASES CLOSED	0	0	0	1	0
*** NC					
APPLICATIONS RECEIVED	3	0	1	2	4
APPLICATIONS APPROVED	2	0	1	2	3
APPLICATIONS REJECTED	0	0	0	0	0
APPLICATIONS PENDING	2	0	0	2	4
RECIPIENTS	35	2	20	19	49
RCF-II	35	0	15	4	43
SNF-ICF	0	0	0	0	0
RCF-I	0	2	5	15	6
PAYMENTS	\$9,928	\$312	\$4,797	\$3,400	\$13,232
RCF-II	\$9,928	\$0	\$4,017	\$1,168	\$12,296
SNF/ICF	\$0	\$0	\$0	\$0	\$0
RCF-I	\$0	\$312	\$780	\$2,232	\$936
REINVESTIGATIONS	4	0	0	0	8
CASES CLOSED	1	0	0	0	0
*** MA					
APPLICATIONS RECEIVED	99	35	111	40	86
APPLICATIONS APPROVED	93	29	66	33	59
APPLICATIONS REJECTED	15	7	36	13	32
APPLICATIONS PENDING	75	29	131	37	126
RECIPIENTS	793	295	767	248	728
CASES CLOSED	18	3	8	5	8
*** HA-K					
APPLICATIONS RECEIVED	0	0	0	0	0
APPLICATIONS APPROVED-DMH	0	0	0	0	0
APPLICATIONS APPROVED-DYS/JCT	0	0	0	0	0
APPLICATIONS REJECTED	0	0	0	0	0
APPLICATIONS PENDING	0	0	0	0	0
RECIPIENTS - DMH	0	0	0	0	0
RECIPIENTS - DYS/JCT	0	0	0	0	0
CASES CLOSED - DMH	0	0	0	0	0
CASES CLOSED - DYS/JCT	0	0	0	0	0
*** REFUGEE					
APPLICATIONS RECEIVED	0	0	0	0	0
APPLICATIONS APPROVED	0	0	0	0	0
APPLICATIONS REJECTED	0	0	0	0	0
APPLICATIONS PENDING	0	0	0	0	0
CASES RECEIVING	0	0	0	0	0
TOTAL PERSONS	0	0	0	0	0
TOTAL PAYMENTS	\$0	\$0	\$0	\$0	\$0
REINVESTIGATIONS	0	0	0	0	0
CASES CLOSED	0	0	0	0	0
*** SSI ONLY					
RECIPIENTS	5	2	5	1	4
*** SSI-SP					
RECIPIENTS	1	2	4	2	3
TOTAL PAYMENTS	\$5	\$84	\$248	\$57	\$110
*** SP ONLY					
RECIPIENTS	0	1	1	0	1
TOTAL PAYMENTS	\$0	\$55	\$32	\$0	\$98
*** QMB					
APPLICATIONS RECEIVED	7	2	1	3	2
APPLICATIONS APPROVED	0	1	4	1	0
APPLICATIONS REJECTED	6	0	4	0	2
APPLICATIONS PENDING	1	2	1	3	3
TOTAL PERSONS	87	21	73	40	66
REINVESTIGATIONS	2	0	1	1	1
CASES CLOSED	18	9	13	12	14
*** SLMB					
APPLICATIONS RECEIVED	8	0	0	2	0
APPLICATIONS APPROVED	6	0	1	0	1
APPLICATIONS REJECTED	2	0	2	0	1
APPLICATIONS PENDING	4	0	0	2	0
TOTAL PERSONS	92	12	50	17	45
REINVESTIGATIONS	0	0	0	0	0
CASES CLOSED	22	2	0	1	3
*** VENDOR CASES					
RECIPIENTS	70	54	111	90	131
CASES CLOSED	1	1	6	2	5

TABLE 2. DETAILED OPERATING STATISTICS BY AREA AND COUNTY FOR NOVEMBER 2001

	AREA 4 NEWTON	AREA 4 OZARK	AREA 4 PHELPS	AREA 4 POLK	AREA 4 PULASKI
*** TEMPORARY ASSISTANCE					
APPLICATIONS RECEIVED	66	27	29	36	26
APPLICATIONS APPROVED	49	15	23	29	33
APPLICATIONS REJECTED	27	8	10	4	6
APPLICATIONS PENDING	34	12	13	14	13
FAMILIES RECEIVING CASH	298	62	231	153	238
CHILDREN RECEIVING CASH	547	115	380	271	396
TOTAL PERSONS	756	150	536	364	550
TOTAL PAYMENTS	\$71,572	\$14,257	\$54,685	\$33,736	\$53,890
AVERAGE PER FAMILY	\$240.17	\$229.95	\$236.73	\$220.50	\$226.43
AVERAGE PER PERSON	\$94.67	\$95.05	\$102.02	\$92.68	\$97.98
TITLE XIX ONLY CASES	237	96	310	210	214
TITLE XIX ONLY PERSONS	746	308	904	652	685
TITLE XIX ONLY CHILDREN	426	176	519	373	405
TITLE XIX TRANSITIONAL CASES	77	19	93	66	29
TITLE XIX TRANSITIONAL PERSONS	140	35	175	161	64
TITLE XIX TRANSITIONAL CHILDREN	44	9	66	70	26
EXTENDED TRANSITIONAL CASES	12	6	29	24	9
EXTENDED TRANSITIONAL PERSONS	16	9	36	35	11
REINVESTIGATIONS	54	16	52	35	28
CASES CLOSED	43	9	36	17	19
*** TEMPORARY ASSISTANCE/UP					
FAMILIES RECEIVING	7	1	2	3	3
CHILDREN RECEIVING	14	4	4	6	9
TOTAL PERSONS	27	6	8	11	13
TOTAL PAYMENTS	\$2,157	\$268	\$389	\$632	\$1,075
AVERAGE PER FAMILY	\$308.14	\$268.00	\$194.50	\$210.67	\$358.33
AVERAGE PER PERSON	\$79.89	\$44.67	\$48.63	\$57.45	\$82.69
*** MC+					
APPLICATIONS RECEIVED	129	29	60	37	69
APPLICATIONS APPROVED	82	14	46	26	45
APPLICATIONS REJECTED	45	13	25	10	27
APPLICATIONS PENDING	69	11	24	18	39
FAMILIES RECEIVING	1,652	452	1,607	1,086	1,329
CUSTODIAL PARENTS RECEIVING	789	241	803	545	678
CHILDREN RECEIVING	3,149	834	2,938	2,105	2,370
REINVESTIGATIONS	48	27	46	34	46
CASES CLOSED	79	13	34	30	32
*** NON-CUSTODIAL PARENTS					
APPLICATIONS RECEIVED	0	0	0	0	1
APPLICATIONS APPROVED	0	0	0	0	1
APPLICATIONS REJECTED	0	0	0	0	0
APPLICATIONS PENDING	0	0	0	0	0
TOTAL PERSONS RECEIVING	24	3	14	8	10
CURRENT SUPPORT	1	2	0	5	0
PARENTS' FAIR SHARE	23	1	14	3	10
REINVESTIGATIONS	0	0	0	0	0
CASES CLOSED	0	0	3	1	0
*** GR-CASH					
APPLICATIONS RECEIVED	12	20	14	8	14
APPLICATIONS APPROVED	0	1	5	0	2
APPLICATIONS REJECTED	14	29	11	4	7
APPLICATIONS PENDING	12	13	37	12	25
CASES RECEIVING	12	16	28	6	10
PERSONS RECEIVING	12	16	28	6	10
CASH PAYMENTS	\$880	\$1,280	\$2,240	\$400	\$800
REINVESTIGATIONS	0	1	0	0	0
CASES CLOSED	1	1	2	0	1
HA-GR RECIPIENTS	76	30	67	42	48
HA-GR TOTAL PAYMENTS	\$6,080	\$2,357	\$5,360	\$3,360	\$3,840
*** MPW					
APPLICATIONS RECEIVED	31	6	25	23	14
APPLICATIONS APPROVED	29	4	14	18	11
APPLICATIONS REJECTED	14	1	12	5	8
APPLICATIONS PENDING	7	1	6	2	4
CASES RECEIVING	211	53	141	109	121
EXTENDED WOMEN'S HEALTH	161	24	102	74	92
CASES CLOSED	4	4	3	1	7
*** NEWBORNS	202	27	126	92	88
*** AB SUPP					
APPLICATIONS RECEIVED	0	0	1	1	0
APPLICATIONS APPROVED	0	0	0	0	0
APPLICATIONS REJECTED	3	0	0	2	0
APPLICATIONS PENDING	2	0	4	1	0
RECIPIENTS	7	4	4	0	2
TOTAL PAYMENTS	\$2,498	\$1,258	\$1,487	\$0	\$846
CASES CLOSED	1	0	0	0	0

TABLE 2. DETAILED OPERATING STATISTICS BY AREA AND COUNTY FOR NOVEMBER 2001

	AREA 4 NEWTON	AREA 4 OZARK	AREA 4 PHELPS	AREA 4 POLK	AREA 4 PULASKI
*** BP					
APPLICATIONS RECEIVED	1	0	1	2	0
APPLICATIONS APPROVED	2	0	0	0	0
APPLICATIONS REJECTED	2	0	0	2	0
APPLICATIONS PENDING	3	0	4	2	0
RECIPIENTS	20	7	30	10	10
TOTAL PAYMENTS	\$8,435	\$2,961	\$12,267	\$4,230	\$4,230
CASES CLOSED	0	1	0	0	0
*** NC					
APPLICATIONS RECEIVED	1	1	2	1	0
APPLICATIONS APPROVED	4	0	1	1	0
APPLICATIONS REJECTED	2	1	0	0	1
APPLICATIONS PENDING	2	0	1	0	1
RECIPIENTS	50	9	62	52	30
RCF-II	42	3	61	52	26
SNF-ICF	0	0	0	0	2
RCF-I	8	6	1	0	2
PAYMENTS	\$13,297	\$1,774	\$15,933	\$14,694	\$8,072
RCF-II	\$12,049	\$876	\$15,777	\$14,694	\$6,980
SNF/ICF	\$0	\$0	\$0	\$0	\$780
RCF-I	\$1,248	\$898	\$156	\$0	\$312
REINVESTIGATIONS	4	1	0	5	0
CASES CLOSED	1	0	3	1	2
*** MA					
APPLICATIONS RECEIVED	207	53	149	134	89
APPLICATIONS APPROVED	158	39	115	81	77
APPLICATIONS REJECTED	45	23	43	18	38
APPLICATIONS PENDING	135	49	138	106	102
RECIPIENTS	1,311	552	1,364	894	951
CASES CLOSED	23	11	12	14	18
*** MA-K					
APPLICATIONS RECEIVED	0	0	1	2	0
APPLICATIONS APPROVED-DMH	0	0	0	0	0
APPLICATIONS APPROVED-DYS/JCT	0	0	2	2	0
APPLICATIONS REJECTED	0	0	0	0	0
APPLICATIONS PENDING	0	0	0	0	0
RECIPIENTS - DMH	0	0	1	0	0
RECIPIENTS - DYS/JCT	0	1	39	4	4
CASES CLOSED - DMH	0	0	0	0	0
CASES CLOSED - DYS/JCT	0	0	2	1	0
*** REFUGEE					
APPLICATIONS RECEIVED	0	0	0	0	0
APPLICATIONS APPROVED	0	0	0	0	0
APPLICATIONS REJECTED	0	0	0	0	0
APPLICATIONS PENDING	0	0	0	0	0
CASES RECEIVING	0	0	0	0	0
TOTAL PERSONS	0	0	0	0	0
TOTAL PAYMENTS	\$0	\$0	\$0	\$0	\$0
REINVESTIGATIONS	0	0	0	0	0
CASES CLOSED	0	0	0	0	0
*** SSI ONLY					
RECIPIENTS	5	4	13	6	6
*** SSI-SP					
RECIPIENTS	0	5	8	8	1
TOTAL PAYMENTS	\$0	\$549	\$998	\$635	\$53
*** SP ONLY					
RECIPIENTS	1	0	4	1	2
TOTAL PAYMENTS	\$423	\$0	\$630	\$182	\$483
*** QMB					
APPLICATIONS RECEIVED	13	7	11	10	5
APPLICATIONS APPROVED	10	4	6	4	5
APPLICATIONS REJECTED	5	1	5	4	4
APPLICATIONS PENDING	5	3	2	5	3
TOTAL PERSONS	157	45	113	84	73
REINVESTIGATIONS	2	0	0	1	1
CASES CLOSED	42	8	31	25	17
*** SLMB					
APPLICATIONS RECEIVED	6	2	3	4	2
APPLICATIONS APPROVED	4	0	5	2	3
APPLICATIONS REJECTED	2	3	0	2	2
APPLICATIONS PENDING	3	0	0	0	0
TOTAL PERSONS	107	74	77	69	43
REINVESTIGATIONS	1	0	0	0	0
CASES CLOSED	24	12	9	14	1
*** VENDOR CASES					
RECIPIENTS	307	55	200	211	165
CASES CLOSED	14	4	7	7	3

TABLE 2. DETAILED OPERATING STATISTICS BY AREA AND COUNTY FOR NOVEMBER 2001

	AREA 4 ST CLAIR	AREA 4 STONE	AREA 4 TANEY	AREA 4 TEXAS	AREA 4 VERNON
*** TEMPORARY ASSISTANCE					
APPLICATIONS RECEIVED	11	46	45	27	17
APPLICATIONS APPROVED	11	30	20	25	16
APPLICATIONS REJECTED	2	10	24	8	2
APPLICATIONS PENDING	5	16	25	4	4
FAMILIES RECEIVING CASH	79	116	150	215	147
CHILDREN RECEIVING CASH	145	196	283	372	263
TOTAL PERSONS	193	261	376	522	356
TOTAL PAYMENTS	\$18,478	\$24,413	\$34,523	\$51,877	\$34,511
AVERAGE PER FAMILY	\$233.90	\$210.46	\$230.15	\$241.29	\$234.77
AVERAGE PER PERSON	\$95.74	\$93.54	\$91.82	\$99.30	\$96.94
TITLE XIX ONLY CASES	70	200	188	139	90
TITLE XIX ONLY PERSONS	248	633	559	493	292
TITLE XIX ONLY CHILDREN	136	376	327	283	163
TITLE XIX TRANSITIONAL CASES	19	40	68	56	38
TITLE XIX TRANSITIONAL PERSONS	34	81	149	113	78
TITLE XIX TRANSITIONAL CHILDREN	12	33	63	45	31
EXTENDED TRANSITIONAL CASES	11	11	25	12	11
EXTENDED TRANSITIONAL PERSONS	14	13	28	14	12
REINVESTIGATIONS	12	14	9	38	15
CASES CLOSED	5	28	26	23	26
*** TEMPORARY ASSISTANCE/UP					
FAMILIES RECEIVING	3	2	2	4	5
CHILDREN RECEIVING	8	4	6	7	14
TOTAL PERSONS	13	8	10	13	20
TOTAL PAYMENTS	\$829	\$547	\$490	\$1,131	\$1,714
AVERAGE PER FAMILY	\$276.33	\$273.50	\$245.00	\$282.75	\$342.80
AVERAGE PER PERSON	\$63.77	\$68.38	\$49.00	\$87.00	\$85.70
*** MC+					
APPLICATIONS RECEIVED	16	57	128	58	54
APPLICATIONS APPROVED	12	44	82	46	39
APPLICATIONS REJECTED	9	8	35	14	10
APPLICATIONS PENDING	3	24	61	16	22
FAMILIES RECEIVING	370	1,293	1,846	1,110	1,020
CUSTODIAL PARENTS RECEIVING	147	738	788	501	353
CHILDREN RECEIVING	674	2,371	3,286	2,058	1,820
REINVESTIGATIONS	25	38	114	65	24
CASES CLOSED	18	39	105	37	26
*** NON-CUSTODIAL PARENTS					
APPLICATIONS RECEIVED	0	0	1	3	0
APPLICATIONS APPROVED	0	0	0	3	0
APPLICATIONS REJECTED	0	0	1	0	0
APPLICATIONS PENDING	0	0	0	0	0
TOTAL PERSONS RECEIVING	2	8	18	19	11
CURRENT SUPPORT	0	1	1	5	0
PARENTS' FAIR SHARE	2	7	17	14	11
REINVESTIGATIONS	0	0	0	0	0
CASES CLOSED	0	0	1	3	1
*** GR-CASH					
APPLICATIONS RECEIVED	8	12	29	11	7
APPLICATIONS APPROVED	0	1	1	1	1
APPLICATIONS REJECTED	4	13	23	8	6
APPLICATIONS PENDING	15	28	40	16	10
CASES RECEIVING	1	13	15	12	7
PERSONS RECEIVING	1	13	15	12	7
CASH PAYMENTS	\$80	\$1,040	\$1,200	\$960	\$560
REINVESTIGATIONS	0	0	1	1	0
CASES CLOSED	1	2	4	0	0
MA-GR RECIPIENTS	26	43	52	45	31
MA-GR TOTAL PAYMENTS	\$2,080	\$3,440	\$4,113	\$3,571	\$2,480
*** MPH					
APPLICATIONS RECEIVED	2	17	56	18	9
APPLICATIONS APPROVED	1	11	30	15	10
APPLICATIONS REJECTED	0	4	21	3	2
APPLICATIONS PENDING	0	4	16	4	2
CASES RECEIVING	37	119	216	98	90
EXTENDED WOMEN'S HEALTH	27	106	264	82	76
CASES CLOSED	1	5	6	10	3
*** NEWBORNS					
	38	101	258	87	108
*** AB SUPP					
APPLICATIONS RECEIVED	0	1	0	0	0
APPLICATIONS APPROVED	0	0	0	0	0
APPLICATIONS REJECTED	0	1	0	0	0
APPLICATIONS PENDING	0	3	1	0	1
RECIPIENTS	0	3	2	4	2
TOTAL PAYMENTS	\$0	\$1,094	\$762	\$1,422	\$791
CASES CLOSED	0	0	0	0	0

TABLE 2. DETAILED OPERATING STATISTICS BY AREA AND COUNTY FOR NOVEMBER 2001

	AREA 4 ST CLAIR	AREA 4 STONE	AREA 4 TANEY	AREA 4 TEXAS	AREA 4 VERNON
*** BP					
APPLICATIONS RECEIVED	0	1	0	0	0
APPLICATIONS APPROVED	0	0	0	0	0
APPLICATIONS REJECTED	0	1	0	0	0
APPLICATIONS PENDING	0	3	1	0	2
RECIPIENTS	6	14	13	7	6
TOTAL PAYMENTS	\$1,692	\$5,922	\$5,499	\$2,961	\$2,538
CASES CLOSED	0	0	0	0	0
*** NC					
APPLICATIONS RECEIVED	0	4	0	0	2
APPLICATIONS APPROVED	0	1	1	0	2
APPLICATIONS REJECTED	0	2	0	0	0
APPLICATIONS PENDING	0	1	0	0	1
RECIPIENTS	1	37	60	46	37
RCF-II	1	18	39	37	26
SNF-ICF	0	0	0	1	0
RCF-I	0	19	21	8	11
PAYMENTS	\$292	\$7,546	\$13,857	\$11,022	\$8,525
RCF-II	\$292	\$4,728	\$10,762	\$9,741	\$6,965
SNF/ICF	\$0	\$0	\$0	\$68	\$0
RCF-I	\$0	\$2,818	\$3,095	\$1,213	\$1,560
REINVESTIGATIONS	0	0	0	4	3
CASES CLOSED	0	0	0	0	2
*** MA					
APPLICATIONS RECEIVED	70	152	167	164	76
APPLICATIONS APPROVED	56	72	111	130	59
APPLICATIONS REJECTED	18	35	51	31	22
APPLICATIONS PENDING	57	103	142	75	75
RECIPIENTS	453	758	1,017	1,207	833
CASES CLOSED	9	15	21	26	13
*** MA-K					
APPLICATIONS RECEIVED	0	0	2	3	3
APPLICATIONS APPROVED-DMH	0	0	0	0	0
APPLICATIONS APPROVED-DYS/JCT	0	0	3	4	2
APPLICATIONS REJECTED	0	0	0	0	1
APPLICATIONS PENDING	0	0	0	0	0
RECIPIENTS - DMH	0	0	0	0	0
RECIPIENTS - DYS/JCT	0	0	14	20	18
CASES CLOSED - DMH	0	0	0	0	0
CASES CLOSED - DYS/JCT	0	0	0	4	7
*** REFUGEE					
APPLICATIONS RECEIVED	0	0	0	0	0
APPLICATIONS APPROVED	0	0	0	0	0
APPLICATIONS REJECTED	0	1	0	0	0
APPLICATIONS PENDING	0	0	0	0	0
CASES RECEIVING	0	0	0	0	0
TOTAL PERSONS	0	0	0	0	0
TOTAL PAYMENTS	\$0	\$0	\$0	\$0	\$0
REINVESTIGATIONS	0	0	0	0	0
CASES CLOSED	0	0	0	0	0
*** SSI ONLY					
RECIPIENTS	6	2	10	6	5
*** SSI-SP					
RECIPIENTS	0	1	2	2	0
TOTAL PAYMENTS	\$0	\$51	\$46	\$136	\$0
*** SP ONLY					
RECIPIENTS	0	0	2	0	4
TOTAL PAYMENTS	\$0	\$0	\$45	\$0	\$176
*** QMB					
APPLICATIONS RECEIVED	9	11	12	9	6
APPLICATIONS APPROVED	5	6	7	5	4
APPLICATIONS REJECTED	3	4	5	3	1
APPLICATIONS PENDING	1	4	8	3	3
TOTAL PERSONS	31	84	91	119	71
REINVESTIGATIONS	1	1	1	4	2
CASES CLOSED	2	17	19	30	14
*** SLMB					
APPLICATIONS RECEIVED	8	7	7	5	2
APPLICATIONS APPROVED	1	2	3	0	0
APPLICATIONS REJECTED	6	4	4	3	0
APPLICATIONS PENDING	1	3	3	2	2
TOTAL PERSONS	51	59	103	87	39
REINVESTIGATIONS	1	0	0	2	1
CASES CLOSED	9	7	10	9	3
*** VENDOR CASES					
RECIPIENTS	75	93	151	173	314
CASES CLOSED	0	4	10	6	6

TABLE 2. DETAILED OPERATING STATISTICS BY AREA AND COUNTY FOR NOVEMBER 2001

	AREA 4 WEBSTER	AREA 4 WRIGHT	AREA 5 JACKSON	AREA 6 ST LOUIS CITY	AREA 7 ST LOUIS COUNTY
*** TEMPORARY ASSISTANCE					
APPLICATIONS RECEIVED	37	31	754	451	448
APPLICATIONS APPROVED	30	26	546	392	339
APPLICATIONS REJECTED	8	2	213	121	143
APPLICATIONS PENDING	15	8	489	283	282
FAMILIES RECEIVING CASH	131	201	8,405	12,017	6,563
CHILDREN RECEIVING CASH	239	348	16,272	25,133	12,183
TOTAL PERSONS	341	498	21,229	33,894	16,361
TOTAL PAYMENTS	\$31,631	\$47,742	\$2,001,474	\$2,977,802	\$1,521,854
AVERAGE PER FAMILY	\$241.46	\$237.52	\$238.13	\$247.80	\$231.88
AVERAGE PER PERSON	\$92.76	\$95.87	\$94.28	\$87.86	\$93.02
TITLE XIX ONLY CASES	201	154	3,701	2,901	3,600
TITLE XIX ONLY PERSONS	639	479	12,371	10,674	11,261
TITLE XIX ONLY CHILDREN	388	257	7,132	6,612	6,778
TITLE XIX TRANSITIONAL CASES	61	61	1,088	1,062	1,237
TITLE XIX TRANSITIONAL PERSONS	169	151	2,170	1,925	2,302
TITLE XIX TRANSITIONAL CHILDREN	90	73	1,037	803	980
EXTENDED TRANSITIONAL CASES	6	15	276	343	497
EXTENDED TRANSITIONAL PERSONS	6	20	291	379	517
REINVESTIGATIONS	36	34	887	1,475	1,410
CASES CLOSED	26	27	526	456	380
*** TEMPORARY ASSISTANCE/UP					
FAMILIES RECEIVING	2	2	39	152	45
CHILDREN RECEIVING	6	5	109	398	115
TOTAL PERSONS	10	7	177	684	194
TOTAL PAYMENTS	\$773	\$644	\$13,217	\$45,003	\$12,837
AVERAGE PER FAMILY	\$386.50	\$322.00	\$338.90	\$296.07	\$285.27
AVERAGE PER PERSON	\$77.30	\$92.00	\$74.67	\$65.79	\$66.17
*** MC+					
APPLICATIONS RECEIVED	69	59	934	510	597
APPLICATIONS APPROVED	41	45	724	400	453
APPLICATIONS REJECTED	20	9	274	144	150
APPLICATIONS PENDING	36	12	470	183	257
FAMILIES RECEIVING	1,134	940	20,899	15,726	19,262
CUSTODIAL PARENTS RECEIVING	473	427	7,051	6,272	6,836
CHILDREN RECEIVING	2,176	1,742	39,777	31,398	36,008
REINVESTIGATIONS	72	86	567	319	321
CASES CLOSED	31	40	583	317	322
*** NON-CUSTODIAL PARENTS					
APPLICATIONS RECEIVED	0	2	19	10	8
APPLICATIONS APPROVED	0	0	20	9	6
APPLICATIONS REJECTED	0	2	0	6	1
APPLICATIONS PENDING	0	0	0	0	1
TOTAL PERSONS RECEIVING	8	7	129	55	76
CURRENT SUPPORT	2	1	2	0	2
PARENTS' FAIR SHARE	6	6	127	55	74
REINVESTIGATIONS	0	0	0	1	0
CASES CLOSED	0	0	11	2	2
*** GR-CASH					
APPLICATIONS RECEIVED	5	16	294	306	102
APPLICATIONS APPROVED	0	3	20	40	15
APPLICATIONS REJECTED	11	10	264	216	85
APPLICATIONS PENDING	10	23	743	546	208
CASES RECEIVING	7	13	291	668	150
PERSONS RECEIVING	7	13	292	669	150
CASH PAYMENTS	\$560	\$1,040	\$21,927	\$52,477	\$11,280
REINVESTIGATIONS	2	0	3	15	0
CASES CLOSED	2	1	19	46	14
MA-GR RECIPIENTS	28	56	868	589	236
MA-GR TOTAL PAYMENTS	\$2,240	\$4,480	\$69,205	\$46,956	\$18,674
*** HPW					
APPLICATIONS RECEIVED	15	10	400	195	191
APPLICATIONS APPROVED	11	10	251	157	153
APPLICATIONS REJECTED	3	0	192	48	51
APPLICATIONS PENDING	8	3	129	66	65
CASES RECEIVING	130	97	1,708	1,025	1,317
EXTENDED WOMEN'S HEALTH	137	80	2,145	1,029	1,715
CASES CLOSED	6	2	63	58	53
*** NEWBORNS					
	129	70	1,960	850	1,189
*** AB SUPP					
APPLICATIONS RECEIVED	0	1	19	15	25
APPLICATIONS APPROVED	0	0	4	1	0
APPLICATIONS REJECTED	0	0	14	14	17
APPLICATIONS PENDING	0	4	24	23	15
RECIPIENTS	3	8	114	104	130
TOTAL PAYMENTS	\$782	\$3,112	\$38,561	\$35,917	\$48,593
CASES CLOSED	0	0	3	1	1

TABLE 2. DETAILED OPERATING STATISTICS BY AREA AND COUNTY FOR NOVEMBER 2001

	AREA 4 WEBSTER	AREA 4 WRIGHT	AREA 5 JACKSON	AREA 6 ST LOUIS CITY	AREA 7 ST LOUIS COUNTY
MMH BP					
APPLICATIONS RECEIVED	0	1	24	16	26
APPLICATIONS APPROVED	0	0	7	2	6
APPLICATIONS REJECTED	0	0	13	8	8
APPLICATIONS PENDING	0	4	35	33	26
RECIPIENTS	10	6	406	297	399
TOTAL PAYMENTS	\$4,230	\$2,538	\$169,996	\$125,606	\$168,777
CASES CLOSED	0	0	9	6	4
MMH NC					
APPLICATIONS RECEIVED	2	1	29	20	14
APPLICATIONS APPROVED	1	0	20	10	14
APPLICATIONS REJECTED	0	1	3	11	7
APPLICATIONS PENDING	3	1	28	13	20
RECIPIENTS	30	14	830	736	622
RCF-II	24	14	527	541	480
SNF-ICF	1	0	107	7	46
RCF-I	5	0	196	188	96
PAYMENTS	\$7,674	\$4,049	\$218,088	\$182,660	\$164,240
RCF-II	\$6,703	\$4,049	\$146,964	\$151,411	\$132,841
SNF/ICF	\$319	\$0	\$41,542	\$2,730	\$17,275
RCF-I	\$652	\$0	\$29,582	\$28,519	\$14,124
REINVESTIGATIONS	0	3	19	45	15
CASES CLOSED	0	0	28	13	9
MMH NA					
APPLICATIONS RECEIVED	80	137	1,745	1,250	1,088
APPLICATIONS APPROVED	59	105	1,198	727	658
APPLICATIONS REJECTED	23	24	563	494	340
APPLICATIONS PENDING	79	82	2,417	1,747	1,486
RECIPIENTS	884	1,146	14,616	19,378	13,416
CASES CLOSED	19	21	228	218	110
MMH MA-K					
APPLICATIONS RECEIVED	1	1	46	19	53
APPLICATIONS APPROVED-DHM	0	0	0	0	0
APPLICATIONS APPROVED-DYS/JCT	0	1	24	18	51
APPLICATIONS REJECTED	1	0	13	7	7
APPLICATIONS PENDING	0	0	34	0	5
RECIPIENTS - DMH	0	0	1	1	2
RECIPIENTS - DYS/JCT	0	1	404	62	237
CASES CLOSED - DMH	0	0	0	0	0
CASES CLOSED - DYS/JCT	0	0	25	17	40
MMH REFUGEE					
APPLICATIONS RECEIVED	0	0	4	6	0
APPLICATIONS APPROVED	0	0	5	6	3
APPLICATIONS REJECTED	0	0	0	0	0
APPLICATIONS PENDING	0	0	0	1	0
CASES RECEIVING	0	0	95	176	58
TOTAL PERSONS	0	0	117	285	83
TOTAL PAYMENTS	\$0	\$0	\$1,730	\$10,099	\$2,998
REINVESTIGATIONS	0	0	0	0	0
CASES CLOSED	0	0	11	19	9
MMH SSI ONLY					
RECIPIENTS	7	17	99	269	144
MMH SSI-SP					
RECIPIENTS	7	5	38	78	32
TOTAL PAYMENTS	\$122	\$473	\$2,133	\$4,198	\$1,360
MMH SP ONLY					
RECIPIENTS	0	0	24	25	12
TOTAL PAYMENTS	\$0	\$0	\$3,651	\$1,175	\$1,079
MMH QMB					
APPLICATIONS RECEIVED	9	8	110	35	48
APPLICATIONS APPROVED	9	3	44	19	19
APPLICATIONS REJECTED	2	1	51	10	21
APPLICATIONS PENDING	4	4	73	20	49
TOTAL PERSONS	85	106	1,328	1,017	1,075
REINVESTIGATIONS	2	1	13	16	1
CASES CLOSED	12	28	168	74	75
MMH SLMB					
APPLICATIONS RECEIVED	3	1	63	8	18
APPLICATIONS APPROVED	1	0	24	3	5
APPLICATIONS REJECTED	1	0	34	3	13
APPLICATIONS PENDING	1	1	47	9	18
TOTAL PERSONS	47	51	821	394	597
REINVESTIGATIONS	0	2	5	4	1
CASES CLOSED	3	11	73	32	27
MMH VENDOR CASES					
RECIPIENTS	161	136	3,020	2,262	4,516
CASES CLOSED	5	4	109	76	106

TABLE 3. DETAILED OPERATING STATISTICS BY AREA FOR NOVEMBER 2001

	AREA 1	AREA 2	AREA 3	AREA 4	AREA 5	AREA 6	AREA 7
*** TEMPORARY ASSISTANCE							
APPLICATIONS RECEIVED	668	753	869	1,277	754	451	448
APPLICATIONS APPROVED	493	530	616	987	546	392	339
APPLICATIONS REJECTED	189	207	245	405	213	121	143
APPLICATIONS PENDING	305	339	406	565	489	283	282
FAMILIES RECEIVING CASH	3,481	4,786	6,563	7,134	8,405	12,017	6,563
CHILDREN RECEIVING CASH	6,035	8,706	11,708	12,619	16,272	25,133	12,183
TOTAL PERSONS	8,461	12,152	15,828	17,579	21,229	33,894	16,361
TOTAL PAYMENTS	\$820,331	\$1,150,875	\$1,511,238	\$1,681,750	\$2,001,474	\$2,977,802	\$1,521,854
AVERAGE PER FAMILY	\$236.83	\$242.65	\$229.79	\$232.87	\$238.13	\$247.80	\$231.88
AVERAGE PER PERSON	\$98.71	\$96.26	\$97.13	\$96.42	\$94.28	\$87.86	\$93.02
TITLE XIX ONLY CASES	3,039	4,652	4,096	6,577	3,701	2,901	3,600
TITLE XIX ONLY PERSONS	9,071	13,982	13,405	20,289	12,371	10,674	11,261
TITLE XIX ONLY CHILDREN	5,456	8,223	7,798	11,755	7,132	6,612	6,778
TITLE XIX TRANSITIONAL CASES	1,052	1,439	1,484	1,802	1,088	1,062	1,237
TITLE XIX TRANSITIONAL PERSONS	2,126	2,748	2,877	3,651	2,170	1,925	2,302
TITLE XIX TRANSITIONAL CHILDREN	875	1,067	1,019	1,404	1,037	803	980
EXTENDED TRANSITIONAL CASES	308	424	417	530	276	343	497
EXTENDED TRANSITIONAL PERSONS	367	498	532	658	291	379	517
REINVESTIGATIONS	524	869	1,110	980	887	1,475	1,410
CASES CLOSED	476	594	769	874	526	456	380
*** TEMPORARY ASSISTANCE/UP							
FAMILIES RECEIVING	56	85	85	199	39	152	45
CHILDREN RECEIVING	127	223	193	450	109	398	115
TOTAL PERSONS	223	354	325	782	177	684	194
TOTAL PAYMENTS	\$15,999	\$23,707	\$23,284	\$57,245	\$13,217	\$45,003	\$12,837
AVERAGE PER FAMILY	\$182.91	\$217.11	\$203.41	\$252.62	\$338.90	\$296.07	\$285.27
AVERAGE PER PERSON	\$50.98	\$53.63	\$54.44	\$62.03	\$74.67	\$65.79	\$66.17
*** HC+							
APPLICATIONS RECEIVED	1,252	1,310	1,432	2,216	934	510	597
APPLICATIONS APPROVED	882	945	1,099	1,552	724	400	453
APPLICATIONS REJECTED	384	343	384	650	274	144	150
APPLICATIONS PENDING	532	481	564	960	470	183	257
FAMILIES RECEIVING	21,158	26,167	25,052	41,179	20,899	15,726	19,262
CUSTODIAL PARENTS RECEIVING	8,729	11,532	12,021	19,170	7,051	6,272	6,836
CHILDREN RECEIVING	39,255	47,549	45,369	75,970	39,777	31,398	36,008
REINVESTIGATIONS	830	1,014	1,378	1,655	567	319	321
CASES CLOSED	730	705	873	1,370	583	317	322
*** NON-CUSTODIAL PARENTS							
APPLICATIONS RECEIVED	6	28	44	33	19	10	8
APPLICATIONS APPROVED	5	16	29	25	20	9	6
APPLICATIONS REJECTED	1	10	4	5	0	6	1
APPLICATIONS PENDING	2	7	16	4	0	0	1
TOTAL PERSONS RECEIVING	140	186	437	439	129	55	76
CURRENT SUPPORT	16	23	37	44	2	0	2
PARENTS' FAIR SHARE	124	163	400	395	127	55	74
REINVESTIGATIONS	5	0	3	1	0	1	0
CASES CLOSED	12	14	45	23	11	2	2
*** GR-CASH							
APPLICATIONS RECEIVED	200	281	347	546	294	306	102
APPLICATIONS APPROVED	24	34	55	72	20	40	15
APPLICATIONS REJECTED	194	210	347	494	264	216	85
APPLICATIONS PENDING	363	367	455	832	743	546	208
CASES RECEIVING	205	311	503	503	291	668	150
PERSONS RECEIVING	205	311	504	503	292	669	150
CASH PAYMENTS	\$16,000	\$24,241	\$39,526	\$39,680	\$21,927	\$52,477	\$11,280
REINVESTIGATIONS	2	4	14	12	3	15	0
CASES CLOSED	15	30	40	44	19	46	14
MA-GR RECIPIENTS	685	446	570	1,904	868	589	236
MA-GR TOTAL PAYMENTS	\$54,330	\$35,454	\$45,288	\$151,915	\$69,205	\$46,956	\$18,674
*** MPW							
APPLICATIONS RECEIVED	412	413	315	701	400	195	191
APPLICATIONS APPROVED	303	332	272	505	251	157	153
APPLICATIONS REJECTED	123	100	54	239	192	48	51
APPLICATIONS PENDING	109	110	79	180	129	66	65
CASES RECEIVING	2,334	2,495	2,233	4,351	1,708	1,025	1,317
EXTENDED WOMEN'S HEALTH	2,169	2,442	1,680	4,073	2,145	1,029	1,715
CASES CLOSED	86	96	86	163	63	58	53
*** NEWBORNS	2,225	1,936	1,789	4,365	1,960	850	1,189
*** AB SUPP							
APPLICATIONS RECEIVED	17	17	14	22	19	15	25
APPLICATIONS APPROVED	4	3	0	3	4	1	0
APPLICATIONS REJECTED	14	19	12	26	14	14	17
APPLICATIONS PENDING	19	19	24	45	24	23	15
RECIPIENTS	91	99	124	147	114	104	130
TOTAL PAYMENTS	\$30,588	\$33,753	\$39,870	\$50,391	\$38,561	\$35,917	\$48,593
CASES CLOSED	2	0	4	2	3	1	1

TABLE 3. DETAILED OPERATING STATISTICS BY AREA FOR NOVEMBER 2001

	AREA 1	AREA 2	AREA 3	AREA 4	AREA 5	AREA 6	AREA 7
*** BP							
APPLICATIONS RECEIVED	20	19	22	30	24	16	26
APPLICATIONS APPROVED	4	3	7	12	7	2	6
APPLICATIONS REJECTED	14	18	9	20	13	8	8
APPLICATIONS PENDING	29	20	30	59	35	33	26
RECIPIENTS	373	364	353	478	404	297	399
TOTAL PAYMENTS	\$157,753	\$153,947	\$148,373	\$201,721	\$169,996	\$125,606	\$168,777
CASES CLOSED	11	3	3	4	9	6	4
*** NC							
APPLICATIONS RECEIVED	44	58	60	74	29	20	14
APPLICATIONS APPROVED	38	38	40	65	20	10	14
APPLICATIONS REJECTED	12	13	10	13	3	11	7
APPLICATIONS PENDING	34	49	61	48	28	13	20
RECIPIENTS	1,055	1,337	1,531	1,653	830	736	622
RCF-II	710	809	1,067	1,272	527	541	480
SNF-ICF	33	45	62	23	107	7	46
RCF-I	312	483	402	358	196	188	96
PAYMENTS	\$248,767	\$304,744	\$380,102	\$412,624	\$218,088	\$182,660	\$164,240
RCF-II	\$191,084	\$216,812	\$296,191	\$350,873	\$146,964	\$151,411	\$132,841
SNF/ICF	\$11,676	\$16,266	\$23,659	\$8,144	\$41,542	\$2,730	\$17,275
RCF-I	\$46,007	\$71,666	\$60,252	\$53,607	\$29,582	\$28,519	\$14,124
REINVESTIGATIONS	55	46	109	55	19	45	15
CASES CLOSED	27	18	27	34	28	13	9
*** MA							
APPLICATIONS RECEIVED	2,406	2,513	3,409	4,700	1,745	1,250	1,088
APPLICATIONS APPROVED	1,716	1,750	2,448	3,413	1,198	727	658
APPLICATIONS REJECTED	625	724	860	1,199	563	494	340
APPLICATIONS PENDING	2,120	2,143	2,570	3,983	2,417	1,747	1,466
RECIPIENTS	17,094	18,404	30,378	35,793	14,616	19,378	13,416
CASES CLOSED	286	262	406	593	228	218	110
*** MA-K							
APPLICATIONS RECEIVED	17	89	19	40	46	19	53
APPLICATIONS APPROVED-DMH	0	0	0	0	0	0	0
APPLICATIONS APPROVED-DYS/JCT	8	68	9	38	24	18	51
APPLICATIONS REJECTED	8	19	8	6	13	7	7
APPLICATIONS PENDING	0	9	3	2	34	0	5
RECIPIENTS - DMH	2	4	1	1	1	1	2
RECIPIENTS - DYS/JCT	90	227	94	238	404	62	237
CASES CLOSED - DMH	0	0	0	0	0	0	0
CASES CLOSED - DYS/JCT	6	89	18	42	25	17	40
*** REFUGEE							
APPLICATIONS RECEIVED	0	1	0	0	4	6	0
APPLICATIONS APPROVED	0	0	0	0	5	6	3
APPLICATIONS REJECTED	0	0	0	1	0	0	0
APPLICATIONS PENDING	2	0	0	0	0	1	0
CASES RECEIVING	3	12	0	0	95	176	58
TOTAL PERSONS	6	21	0	0	117	285	83
TOTAL PAYMENTS	\$478	\$1,012	\$0	\$0	\$1,730	\$10,099	\$2,998
REINVESTIGATIONS	0	0	0	0	0	0	0
CASES CLOSED	0	0	0	0	11	19	9
*** SSI ONLY							
RECIPIENTS	92	116	306	239	99	269	144
*** SSI-SP							
RECIPIENTS	43	44	122	108	38	78	32
TOTAL PAYMENTS	\$2,381	\$2,038	\$8,135	\$6,607	\$2,133	\$4,198	\$1,360
*** SP ONLY							
RECIPIENTS	12	13	29	32	24	25	12
TOTAL PAYMENTS	\$1,252	\$472	\$1,898	\$3,832	\$3,651	\$1,175	\$1,079
*** OMB							
APPLICATIONS RECEIVED	159	159	222	296	110	35	48
APPLICATIONS APPROVED	77	83	122	138	44	19	19
APPLICATIONS REJECTED	78	56	95	124	51	10	21
APPLICATIONS PENDING	93	86	105	155	73	20	49
TOTAL PERSONS	1,624	1,711	2,169	3,368	1,328	1,017	1,075
REINVESTIGATIONS	23	24	49	45	13	16	1
CASES CLOSED	356	380	523	760	168	74	75
*** SLMB							
APPLICATIONS RECEIVED	94	92	155	164	63	8	18
APPLICATIONS APPROVED	30	40	68	66	24	3	5
APPLICATIONS REJECTED	66	40	92	79	34	3	13
APPLICATIONS PENDING	55	49	72	77	47	9	18
TOTAL PERSONS	1,203	1,176	1,829	2,476	821	394	597
REINVESTIGATIONS	16	14	48	25	5	4	1
CASES CLOSED	166	134	245	355	73	32	27
*** VENDOR CASES							
RECIPIENTS	5,289	4,640	4,436	5,713	3,020	2,262	4,516
CASES CLOSED	150	128	148	197	109	76	106

FIGURE 2. MEDICAL STATISTICS - TOTAL INDIVIDUALS

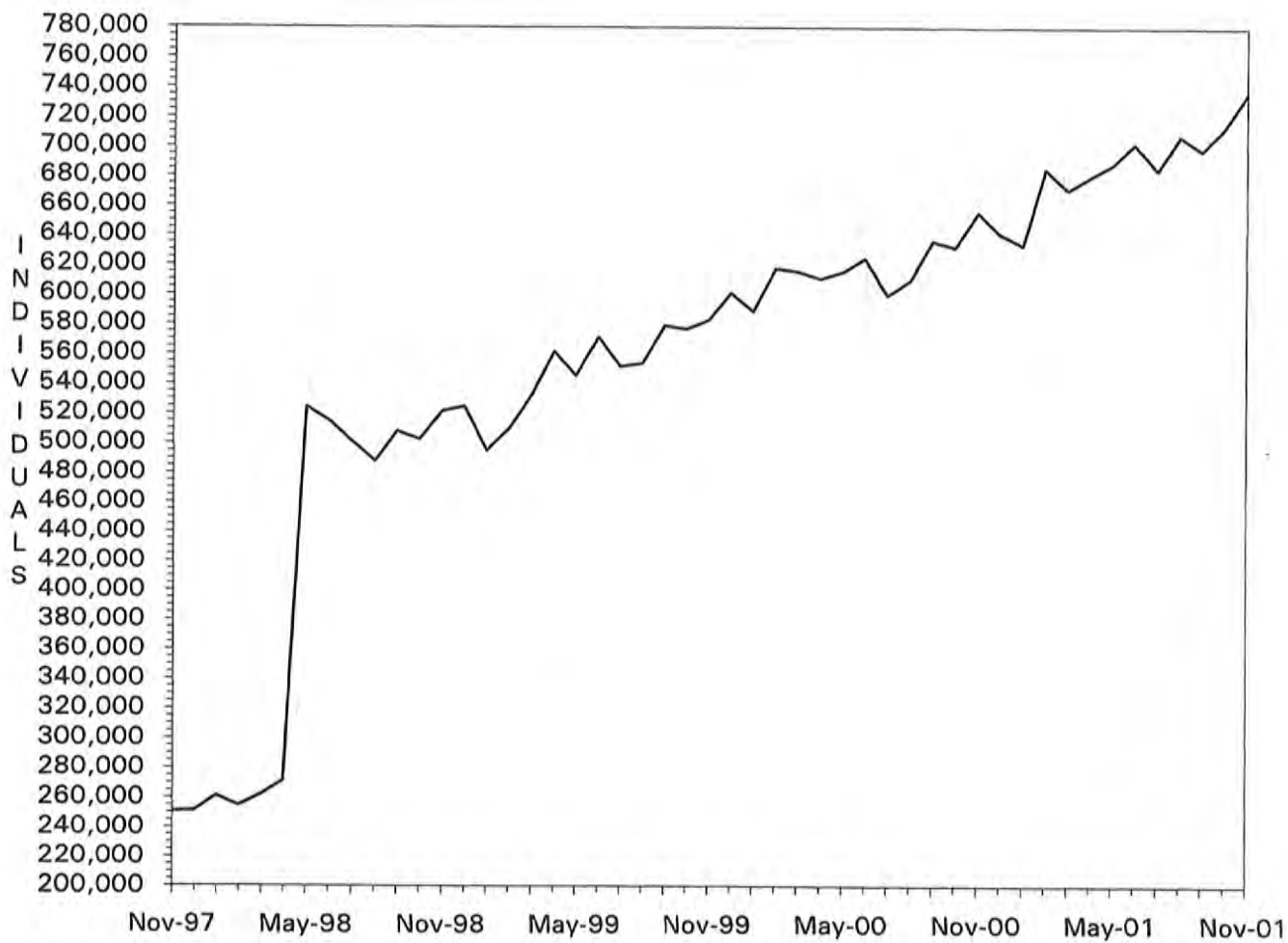

Note: As of May 1998, total individuals include Managed Care recipients.

FIGURE 3. MEDICAL STATISTICS - TOTAL PAYMENTS

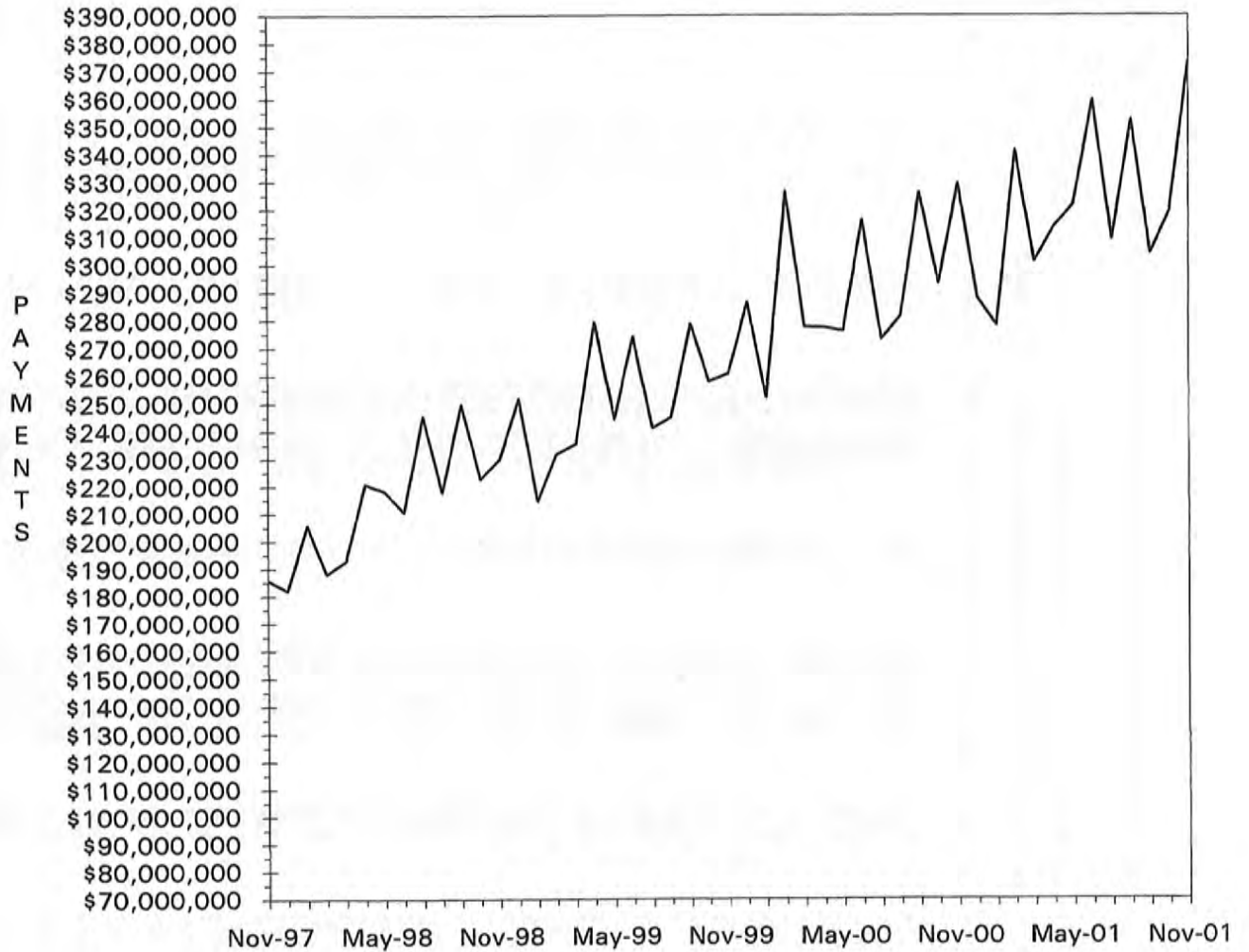

TABLE 4. MISSOURI MEDICAID RECIPIENTS AND PAYMENTS BY TYPE OF SERVICE, NOVEMBER, 2001

COUNTY	TOTAL	TOTAL	PHYSICIAN SERVICES		INPATIENT HOSPITAL		NURSING FACILITY		MANAGED CARE		PHARMACY SERVICES	
	RECIPIENTS	PAYMENTS	RECIPIENTS	PAYMENTS	RECIPIENTS	PAYMENTS	RECIPIENTS	PAYMENTS	RECIPIENTS	PAYMENTS	RECIPIENTS	PAYMENTS
STATE TOTAL	736,584	\$368,195,929	81,434	\$6,045,837	13,839	\$38,145,791	27,839	\$63,161,067	396,941	\$42,596,107	249,285	\$72,779,975
ADAIR	2,611	\$2,395,716	624	\$59,774	118	\$238,753	161	\$342,127	14	\$693	1,849	\$565,647
ANDREW	1,110	\$870,709	139	\$10,803	33	\$85,054	128	\$278,616	6	\$213	735	\$206,597
ATCHISON	769	\$862,967	224	\$14,810	27	\$53,982	59	\$140,255	5	\$350	595	\$121,086
AUDRAIN	3,688	\$1,585,418	348	\$24,384	49	\$41,510	161	\$366,062	2,756	\$319,032	789	\$303,777
BARRY	4,079	\$2,337,688	699	\$63,585	213	\$296,124	175	\$357,024	7	\$237	2,750	\$575,514
BARTON	1,583	\$858,197	418	\$28,438	51	\$112,431	57	\$107,079	2	\$80	1,123	\$238,669
BATES	1,834	\$1,412,342	456	\$24,185	77	\$241,636	164	\$385,591	11	\$1,072	1,294	\$322,639
BENTON	2,367	\$1,373,096	729	\$42,691	99	\$150,455	126	\$262,204	22	\$1,797	1,655	\$400,526
BOLLINGER	1,701	\$1,060,075	321	\$19,141	39	\$108,063	54	\$95,275	7	\$460	1,252	\$320,913
BOONE	17,240	\$6,810,022	1,167	\$102,810	166	\$508,150	359	\$739,351	13,789	\$1,634,179	2,827	\$1,282,984
BUCHANAN	9,372	\$5,952,965	1,207	\$100,613	294	\$688,532	428	\$863,692	11	\$387	6,386	\$1,506,997
BUTLER	7,500	\$5,764,289	2,653	\$170,232	298	\$584,074	361	\$704,005	9	\$571	5,675	\$1,451,748
CALDWELL	941	\$561,125	75	\$9,080	30	\$113,267	55	\$111,565	3	\$185	579	\$104,592
CALLAWAY	5,925	\$2,351,194	432	\$30,307	106	\$307,423	174	\$308,351	4,648	\$529,494	1,023	\$451,905
CAMDEN	5,354	\$1,834,655	531	\$43,636	93	\$141,100	139	\$302,965	4,152	\$473,433	1,007	\$367,715
CAPE GIRARDEAU	6,074	\$4,341,370	1,190	\$109,142	183	\$444,364	437	\$918,686	21	\$1,268	4,359	\$1,081,575
CARROLL	1,345	\$871,640	426	\$20,572	26	\$151,033	81	\$178,009	6	\$270	956	\$184,300
CARTER	1,372	\$727,501	330	\$21,437	43	\$53,189	32	\$63,064	0	\$0	954	\$219,778
CASS	7,379	\$3,524,467	528	\$25,068	80	\$176,699	419	\$1,121,524	5,700	\$604,715	1,448	\$618,107
CEDAR	2,145	\$1,320,732	423	\$33,747	67	\$119,887	100	\$192,841	1	\$22	1,498	\$298,040
CHARITON	1,004	\$598,607	113	\$7,455	18	\$49,855	119	\$226,180	597	\$69,259	352	\$105,352
CHRISTIAN	4,494	\$2,727,385	1,232	\$97,161	148	\$415,567	135	\$337,256	3	\$209	3,121	\$808,534
CLARK	900	\$414,878	184	\$12,875	35	\$28,742	53	\$111,337	0	\$0	629	\$118,674
CLAY	13,374	\$6,095,094	685	\$43,183	125	\$673,616	660	\$1,629,757	10,371	\$1,161,719	2,479	\$1,011,811
CLINTON	1,353	\$1,110,848	171	\$8,558	52	\$246,848	165	\$321,776	12	\$1,046	898	\$196,094
COLE	6,886	\$3,148,229	724	\$51,669	74	\$279,378	250	\$579,633	5,187	\$625,159	1,380	\$600,410
COOPER	2,049	\$910,078	169	\$11,794	18	\$37,732	100	\$229,408	1,443	\$167,712	532	\$168,510
CRAWFORD	3,119	\$2,033,144	409	\$31,519	79	\$222,099	177	\$392,999	31	\$1,157	2,186	\$552,666
DADE	1,032	\$551,252	191	\$15,061	25	\$55,039	91	\$115,923	0	\$0	718	\$169,038
DALLAS	2,101	\$1,224,846	339	\$32,428	78	\$165,570	115	\$230,830	9	\$678	1,420	\$320,348
DAVIESS	864	\$437,037	75	\$4,111	23	\$84,725	38	\$87,077	0	\$0	517	\$91,021
DEKALB	919	\$686,476	98	\$6,029	26	\$99,848	87	\$185,511	0	\$0	663	\$164,816
DENT	2,436	\$1,469,038	673	\$40,864	90	\$212,538	96	\$207,730	3	\$277	1,806	\$348,312
DOUGLAS	2,006	\$1,058,234	565	\$40,393	65	\$138,160	57	\$109,470	0	\$0	1,484	\$311,891
DUNKLIN	8,791	\$5,235,549	2,096	\$154,022	538	\$555,563	468	\$903,623	1	\$51	6,767	\$1,487,528
FRANKLIN	10,366	\$4,576,331	608	\$44,202	83	\$472,385	483	\$1,075,560	8,042	\$861,496	1,975	\$848,604
GASCONADE	1,754	\$970,316	143	\$7,207	9	\$24,413	169	\$389,425	1,202	\$144,633	467	\$169,460
GENRY	722	\$670,800	120	\$10,513	27	\$53,413	93	\$182,644	0	\$0	542	\$124,539
GREENE	22,355	\$14,437,273	6,193	\$474,338	797	\$1,825,336	977	\$2,178,733	52	\$2,384	15,332	\$3,793,382
GRUNDY	1,440	\$1,064,537	132	\$6,397	51	\$146,190	120	\$256,113	6	\$138	1,006	\$212,871
HARRISON	1,146	\$848,454	143	\$10,323	63	\$94,508	115	\$251,151	0	\$0	783	\$191,948
HENRY	4,230	\$1,837,915	411	\$23,708	100	\$171,039	158	\$327,781	2,960	\$320,083	1,056	\$382,439
HICKORY	1,424	\$817,031	285	\$22,041	54	\$95,577	76	\$141,775	14	\$721	960	\$224,223
HOLT	552	\$378,452	70	\$5,441	26	\$28,070	58	\$120,974	5	\$244	409	\$121,965
HOWARD	1,502	\$640,953	117	\$6,602	9	\$31,757	56	\$128,276	1,067	\$120,857	374	\$127,495
HOWELL	5,855	\$3,428,727	1,358	\$106,709	209	\$334,996	411	\$852,926	3	\$237	4,124	\$899,999
IRON	1,919	\$1,457,519	514	\$31,704	55	\$75,950	108	\$255,151	16	\$1,064	1,455	\$420,153
JACKSON	105,706	\$40,064,391	4,077	\$295,791	1,065	\$4,719,042	2,865	\$6,897,762	85,055	\$9,177,203	15,085	\$6,105,635
JASPER	13,727	\$8,828,887	2,987	\$212,340	603	\$1,458,483	486	\$1,031,638	25	\$1,585	9,474	\$2,265,907
JEFFERSON	20,940	\$8,487,572	1,649	\$135,295	181	\$699,892	832	\$1,758,468	16,753	\$1,785,611	3,540	\$1,623,471
JOHNSON	5,373	\$2,142,080	375	\$21,863	79	\$169,935	179	\$438,125	4,216	\$459,413	980	\$366,375
KNOX	506	\$311,495	92	\$12,039	21	\$39,566	27	\$61,416	2	\$165	370	\$73,721
LACLEDE	4,462	\$2,310,581	965	\$82,973	145	\$307,291	146	\$337,371	12	\$811	2,923	\$615,671
LAFAYETTE	4,374	\$4,043,742	323	\$16,686	60	\$84,295	196	\$416,832	3,181	\$342,133	993	\$419,151
LAWRENCE	4,196	\$2,657,396	981	\$78,125	176	\$389,874	189	\$424,602	4	\$870	2,885	\$666,078
LEWIS	1,049	\$656,598	246	\$16,428	48	\$41,639	100	\$243,927	2	\$300	753	\$167,379
LINCOLN	5,802	\$2,050,258	367	\$23,420	41	\$78,640	191	\$410,919	4,656	\$484,498	992	\$426,399

TABLE 4. MISSOURI MEDICAID RECIPIENTS AND PAYMENTS BY TYPE OF SERVICE, NOVEMBER, 2001

COUNTY	TOTAL	TOTAL	PHYSICIAN SERVICES		INPATIENT HOSPITAL		NURSING FACILITY		MANAGED CARE		PHARMACY SERVICES	
	RECIPIENTS	PAYMENTS	RECIPIENTS	PAYMENTS	RECIPIENTS	PAYMENTS	RECIPIENTS	PAYMENTS	RECIPIENTS	PAYMENTS	RECIPIENTS	PAYMENTS
LINN	1,725	\$1,109,599	381	\$36,205	92	\$124,418	127	\$296,100	6	\$239	1,173	\$240,805
LIVINGSTON	1,578	\$1,254,777	236	\$18,309	52	\$269,185	138	\$324,715	0	\$0	964	\$234,282
MCDONALD	3,073	\$1,416,772	418	\$39,494	131	\$223,495	76	\$183,024	3	\$99	2,133	\$400,528
MACON	1,595	\$1,371,599	415	\$36,566	82	\$207,563	162	\$334,970	12	\$324	1,125	\$298,319
MADISON	1,893	\$1,448,154	534	\$31,171	83	\$205,169	147	\$318,860	4	\$89	1,356	\$355,869
MARIES	993	\$802,209	224	\$13,882	28	\$74,172	58	\$137,501	14	\$983	701	\$358,048
MARION	3,852	\$3,169,163	1,276	\$108,705	160	\$320,466	320	\$686,156	24	\$1,277	2,585	\$841,602
MERCER	368	\$250,976	67	\$2,977	22	\$49,338	13	\$31,768	5	\$529	257	\$58,083
MILLER	4,812	\$1,552,325	397	\$33,602	66	\$141,701	116	\$245,518	3,759	\$433,833	907	\$309,849
MISSISSIPPI	3,245	\$1,783,983	630	\$37,417	80	\$173,930	153	\$297,075	0	\$0	2,462	\$539,093
MONITEAU	1,552	\$616,542	105	\$7,596	15	\$22,865	83	\$196,581	1,156	\$141,921	335	\$129,752
MONROE	1,343	\$597,150	140	\$9,783	13	\$16,587	48	\$109,241	972	\$118,774	321	\$112,204
MONTGOMERY	2,082	\$1,071,934	268	\$12,011	16	\$53,356	184	\$380,956	1,495	\$171,793	506	\$189,537
MORGAN	3,615	\$1,500,090	289	\$27,316	55	\$147,169	158	\$295,423	2,600	\$301,542	822	\$290,499
NEW MADRID	4,310	\$2,982,052	937	\$47,575	116	\$323,844	313	\$664,002	1	\$16	3,161	\$811,380
NEWTON	5,170	\$3,155,336	901	\$70,400	190	\$345,826	334	\$752,216	6	\$252	3,419	\$707,907
NODAWAY	1,158	\$897,204	163	\$18,593	44	\$147,297	107	\$202,859	0	\$0	789	\$197,645
OREGON	1,908	\$1,135,118	419	\$35,443	65	\$128,574	82	\$153,394	0	\$0	1,448	\$304,294
OSAGE	1,259	\$512,229	146	\$8,357	6	\$6,734	85	\$162,762	902	\$103,399	316	\$108,755
OZARK	1,521	\$722,703	275	\$24,447	51	\$57,301	48	\$96,570	0	\$0	1,091	\$228,068
PEMISCOT	5,331	\$3,131,934	1,349	\$93,667	302	\$345,255	168	\$409,811	22	\$937	3,952	\$863,693
PERRY	1,678	\$1,273,098	267	\$19,857	60	\$140,973	115	\$330,058	7	\$773	1,151	\$271,602
PETTIS	6,724	\$2,766,897	657	\$49,206	130	\$146,008	261	\$591,117	4,944	\$593,782	1,459	\$444,324
PHELPS	5,213	\$3,306,942	1,137	\$74,341	144	\$347,317	216	\$457,193	37	\$1,714	3,524	\$756,086
PIKE	2,024	\$1,318,384	361	\$40,250	73	\$117,929	135	\$301,661	24	\$811	1,416	\$291,987
PLATTE	4,024	\$2,094,909	205	\$17,896	42	\$217,037	235	\$545,032	3,054	\$341,858	799	\$324,115
POLK	3,574	\$2,476,634	722	\$49,292	146	\$199,486	232	\$495,037	13	\$920	2,464	\$585,102
PULASKI	3,481	\$2,167,583	578	\$50,727	123	\$405,130	146	\$290,789	31	\$1,932	2,430	\$524,858
PUTMAN	725	\$343,282	150	\$12,190	29	\$20,613	35	\$76,980	1	\$44	510	\$97,584
RALLS	800	\$559,102	255	\$18,374	21	\$39,231	50	\$109,623	14	\$518	533	\$138,173
RANDOLPH	4,755	\$2,277,337	594	\$53,298	65	\$176,798	252	\$515,557	3,406	\$415,564	1,120	\$452,674
RAY	2,439	\$992,168	150	\$11,793	46	\$76,249	93	\$195,249	1,844	\$191,744	507	\$211,447
REYNOLDS	1,482	\$1,330,387	342	\$24,029	38	\$104,427	31	\$62,721	3	\$226	1,115	\$261,560
RIPLEY	3,585	\$2,070,895	649	\$53,485	114	\$217,489	100	\$215,904	3	\$365	2,649	\$584,475
ST. CHARLES	16,280	\$7,714,868	1,024	\$67,500	105	\$489,213	421	\$929,037	13,223	\$1,432,289	2,484	\$1,127,081
ST. CLAIR	1,972	\$676,062	264	\$12,359	33	\$26,083	77	\$166,747	1,399	\$147,260	496	\$145,622
ST. FRANCOIS	11,236	\$5,225,899	1,317	\$72,486	178	\$415,144	398	\$829,850	7,908	\$833,623	2,892	\$1,213,560
STE. GENEVIEVE	2,245	\$1,083,904	184	\$18,014	64	\$149,086	84	\$170,781	1,597	\$168,741	528	\$262,118
ST. LOUIS	93,998	\$42,056,373	4,936	\$380,348	742	\$3,698,957	3,804	\$9,696,945	75,455	\$7,876,598	14,678	\$5,714,171
SALINE	4,201	\$6,540,307	315	\$18,510	40	\$191,459	168	\$396,176	2,779	\$335,762	1,246	\$470,627
SCHUYLER	583	\$301,473	117	\$6,767	15	\$14,373	31	\$75,642	1	\$51	404	\$86,704
SCOTLAND	587	\$389,353	138	\$10,974	29	\$29,389	55	\$105,247	0	\$0	389	\$84,249
SCOTT	6,577	\$5,132,338	1,127	\$84,412	194	\$642,231	299	\$606,330	18	\$845	4,867	\$1,291,023
SHANNON	1,779	\$838,394	381	\$30,002	62	\$51,804	52	\$98,978	4	\$37	1,268	\$248,631
SHELBY	777	\$449,964	168	\$14,254	22	\$29,069	49	\$108,015	5	\$283	551	\$115,585
STODDARD	4,968	\$3,177,146	1,306	\$79,445	151	\$299,429	259	\$564,080	8	\$385	3,639	\$905,127
STONE	3,056	\$1,395,245	715	\$58,086	81	\$170,365	62	\$124,917	2	\$114	2,066	\$435,561
SULLIVAN	996	\$686,875	205	\$19,095	41	\$46,793	75	\$204,517	4	\$285	723	\$167,946
TANEY	4,517	\$2,528,053	1,078	\$120,517	187	\$363,755	136	\$296,564	10	\$489	2,864	\$637,773
TEXAS	3,734	\$1,984,845	788	\$70,917	169	\$226,967	193	\$400,299	7	\$21	2,538	\$526,909
VERNON	2,975	\$4,543,738	656	\$34,412	129	\$265,310	207	\$499,075	5	\$309	2,072	\$528,310
WARREN	2,712	\$1,140,318	233	\$16,220	14	\$64,520	40	\$69,601	2,116	\$224,141	510	\$262,364
WASHINGTON	6,362	\$2,671,475	583	\$41,458	70	\$216,507	145	\$337,583	4,623	\$485,221	1,504	\$593,668
WAYNE	2,975	\$1,741,198	908	\$57,401	64	\$103,224	108	\$261,535	11	\$1,097	2,288	\$553,321
WEBSTER	3,405	\$1,733,217	725	\$60,090	108	\$187,804	149	\$333,681	3	\$621	2,367	\$461,481
WORTH	259	\$136,865	61	\$6,746	13	\$18,950	33	\$50,539	2	\$74	161	\$31,796
WRIGHT	3,391	\$1,874,709	912	\$71,751	105	\$235,879	142	\$270,950	0	\$0	2,397	\$519,518
ST. LOUIS CITY	109,015	\$43,311,246	4,840	\$348,648	1,128	\$5,358,890	1,715	\$4,409,129	87,247	\$8,959,548	16,623	\$6,528,663
INVALID COUNTY	180	\$204,373	16	\$1,391	7	\$34,302	0	\$0	52	\$2,437	46	\$18,934

TABLE 4. MISSOURI MEDICAID RECIPIENTS AND PAYMENTS BY TYPE OF SERVICE, NOVEMBER, 2001

COUNTY	OUTPATIENT HOSPITAL		DENTAL SERVICES		LAB & X-RAY SERVICES		AMBULANCE SERVICES		OPTOMETRIC SERVICES		HOMEMAKER / RESPITE CARE	
	RECIPIENTS	PAYMENTS	RECIPIENTS	PAYMENTS	RECIPIENTS	PAYMENTS	RECIPIENTS	PAYMENTS	RECIPIENTS	PAYMENTS	RECIPIENTS	PAYMENTS
STATE TOTAL	89,292	\$25,656,406	10,584	\$1,709,032	29,835	\$1,000,432	7,547	\$871,873	14,690	\$830,051	19,936	\$7,404,831
ADAIR	561	\$184,833	49	\$6,894	434	\$14,823	29	\$3,028	104	\$5,622	151	\$52,116
ANDREW	162	\$59,625	33	\$5,964	63	\$2,699	25	\$3,123	23	\$1,593	41	\$9,346
ATCHISON	128	\$51,812	33	\$4,570	30	\$546	16	\$2,214	44	\$2,603	31	\$5,549
AUDRAIN	287	\$71,214	17	\$3,001	150	\$3,735	12	\$1,305	49	\$2,275	101	\$35,889
BARRY	1,186	\$296,672	76	\$16,206	187	\$6,210	59	\$5,456	233	\$14,119	135	\$45,621
BARTON	439	\$110,230	28	\$5,885	90	\$3,071	29	\$2,564	99	\$6,765	55	\$15,329
BATES	530	\$166,421	50	\$7,761	100	\$4,056	26	\$7,178	53	\$3,314	59	\$9,944
BENTON	412	\$123,286	77	\$10,336	187	\$5,738	38	\$6,431	90	\$5,411	91	\$24,247
BOLLINGER	402	\$116,258	79	\$13,083	195	\$4,950	23	\$2,333	105	\$5,907	158	\$62,933
BOONE	1,109	\$382,069	94	\$18,648	454	\$15,007	46	\$5,173	143	\$7,239	204	\$68,595
BUCHANAN	1,919	\$518,170	314	\$48,407	754	\$26,418	186	\$20,417	351	\$24,652	286	\$102,137
BUTLER	1,809	\$500,306	396	\$56,235	811	\$23,428	75	\$14,815	318	\$15,741	566	\$222,061
CALDWELL	218	\$57,569	27	\$4,337	67	\$2,490	7	\$1,094	36	\$2,058	56	\$23,009
CALLAWAY	402	\$129,653	22	\$4,181	204	\$5,819	30	\$3,623	65	\$3,894	64	\$16,852
CAMDEN	275	\$104,060	32	\$9,566	148	\$7,628	17	\$2,778	96	\$5,975	119	\$24,471
CAPE GIRARDEAU	1,661	\$420,348	157	\$25,700	777	\$23,021	91	\$8,156	178	\$7,069	282	\$111,291
CARROLL	272	\$95,846	50	\$6,195	101	\$6,226	16	\$1,943	76	\$4,214	48	\$13,970
CARTER	254	\$88,985	51	\$9,596	126	\$3,939	27	\$3,972	41	\$2,428	117	\$43,638
CASS	523	\$175,603	80	\$8,225	225	\$7,931	57	\$6,186	48	\$1,911	111	\$30,701
CEDAR	555	\$160,804	83	\$11,158	71	\$2,139	24	\$5,817	164	\$7,745	57	\$14,642
CHARITON	94	\$30,060	14	\$2,407	51	\$1,985	22	\$3,066	29	\$1,378	55	\$11,248
CHRISTIAN	909	\$263,017	108	\$18,134	408	\$12,729	28	\$4,219	221	\$13,089	112	\$39,987
CLARK	91	\$29,838	14	\$2,154	98	\$3,394	24	\$2,379	27	\$1,850	67	\$19,388
CLAY	829	\$260,582	103	\$13,033	349	\$14,977	113	\$12,414	71	\$4,205	183	\$47,272
CLINTON	350	\$92,092	48	\$7,295	98	\$3,675	22	\$2,632	49	\$3,081	42	\$12,715
COLE	488	\$164,592	51	\$11,663	264	\$8,689	10	\$1,092	41	\$3,065	97	\$22,416
COOPER	175	\$46,552	7	\$2,519	51	\$1,796	3	\$490	37	\$1,517	79	\$17,821
CRAWFORD	797	\$248,549	122	\$18,760	248	\$9,856	74	\$10,456	150	\$8,320	141	\$38,750
DADE	192	\$51,279	26	\$4,205	54	\$1,510	14	\$3,508	63	\$3,398	47	\$12,553
DALLAS	408	\$120,840	72	\$13,601	110	\$3,149	13	\$2,520	135	\$6,794	97	\$29,846
DAVISS	185	\$47,759	32	\$4,450	65	\$3,092	10	\$1,476	48	\$2,821	24	\$10,016
DEKALB	224	\$37,336	25	\$2,163	58	\$1,893	21	\$2,294	48	\$2,998	67	\$26,605
DENT	734	\$177,096	38	\$6,433	108	\$4,433	30	\$6,432	80	\$4,201	92	\$28,479
DOUGLAS	316	\$106,637	47	\$13,389	144	\$4,795	20	\$5,149	111	\$6,335	84	\$30,502
DUNKLIN	1,685	\$536,468	155	\$21,459	487	\$15,030	96	\$16,519	500	\$32,308	662	\$165,460
FRANKLIN	697	\$240,360	116	\$21,550	362	\$11,636	107	\$9,864	104	\$6,538	193	\$91,736
GASCONADE	144	\$35,927	7	\$1,318	60	\$1,977	20	\$2,068	39	\$1,172	53	\$12,255
GENRY	165	\$49,309	22	\$3,045	44	\$1,434	14	\$1,565	41	\$2,392	21	\$3,938
GREENE	6,255	\$1,490,082	772	\$174,544	2,220	\$65,866	150	\$23,804	858	\$49,850	577	\$194,965
GRUNDY	525	\$159,479	43	\$7,138	63	\$3,680	12	\$1,778	105	\$5,984	95	\$39,579
HARRISON	220	\$68,981	45	\$7,692	74	\$2,961	31	\$5,314	33	\$1,583	18	\$2,234
HENRY	332	\$64,592	62	\$10,197	137	\$5,635	16	\$2,265	55	\$4,175	116	\$44,003
HICKORY	263	\$81,085	50	\$8,247	60	\$2,301	11	\$2,694	58	\$2,927	88	\$26,498
HOLT	87	\$28,801	7	\$641	39	\$1,334	11	\$1,812	14	\$1,383	16	\$2,897
HOWARD	111	\$26,960	12	\$3,270	59	\$2,117	10	\$528	24	\$1,167	54	\$12,029
HOWELL	1,137	\$271,922	99	\$24,325	286	\$9,755	78	\$12,100	193	\$12,939	263	\$81,324
IRON	387	\$112,030	40	\$7,285	146	\$5,126	34	\$3,748	71	\$4,292	65	\$24,025
JACKSON	7,664	\$2,291,568	772	\$93,143	1,555	\$71,324	879	\$107,480	480	\$25,306	991	\$361,867
JASPER	4,054	\$938,722	285	\$57,994	1,384	\$31,018	220	\$27,257	608	\$32,349	421	\$170,887
JEFFERSON	1,080	\$333,842	155	\$25,749	825	\$25,919	236	\$20,811	218	\$10,601	288	\$116,542
JOHNSON	336	\$127,898	41	\$7,049	198	\$10,193	34	\$4,054	50	\$2,522	99	\$38,287
KNOX	84	\$18,051	17	\$2,814	64	\$2,174	6	\$716	24	\$1,314	34	\$6,618
LACLEDE	1,008	\$248,146	203	\$27,244	183	\$5,305	25	\$7,039	178	\$12,309	161	\$43,063
LAFAYETTE	336	\$102,819	74	\$7,753	95	\$3,555	48	\$5,920	38	\$2,226	90	\$38,305
LAWRENCE	1,167	\$368,552	95	\$23,685	235	\$8,716	41	\$6,690	182	\$9,933	160	\$52,159
LEWIS	142	\$47,673	11	\$2,216	21	\$683	23	\$2,727	32	\$1,625	96	\$13,866
LINCOLN	281	\$120,372	52	\$2,703	161	\$4,988	65	\$8,080	85	\$3,346	86	\$28,888

TABLE 4. MISSOURI MEDICAID RECIPIENTS AND PAYMENTS BY TYPE OF SERVICE, NOVEMBER, 2001

COUNTY	OUTPATIENT HOSPITAL		DENTAL SERVICES		LAB & X-RAY SERVICES		AMBULANCE SERVICES		OPTOMETRIC SERVICES		HOMEMAKER / RESPITE CARE	
	RECIPIENTS	PAYMENTS	RECIPIENTS	PAYMENTS	RECIPIENTS	PAYMENTS	RECIPIENTS	PAYMENTS	RECIPIENTS	PAYMENTS	RECIPIENTS	PAYMENTS
LINN	440	\$119,807	47	\$5,446	139	\$7,690	22	\$3,726	103	\$4,340	116	\$36,057
LIVINGSTON	435	\$115,342	46	\$7,288	154	\$9,890	23	\$2,295	94	\$4,495	84	\$15,091
MCDONALD	584	\$122,926	41	\$9,951	273	\$6,272	50	\$7,996	138	\$9,226	69	\$44,120
MACON	442	\$123,515	28	\$2,658	157	\$4,232	22	\$4,088	58	\$2,979	114	\$48,198
MADISON	575	\$119,313	82	\$9,942	77	\$3,210	23	\$4,974	123	\$6,788	143	\$76,329
MARIES	212	\$83,118	21	\$4,093	112	\$4,057	14	\$504	41	\$2,553	38	\$7,904
MARION	749	\$189,196	118	\$20,429	189	\$4,481	60	\$5,790	184	\$10,092	125	\$33,552
MERCER	71	\$26,146	12	\$1,103	29	\$1,126	10	\$2,511	24	\$1,489	41	\$10,456
MILLER	276	\$99,311	25	\$4,261	177	\$8,735	47	\$7,252	56	\$2,908	88	\$22,470
MISSISSIPPI	675	\$154,641	72	\$13,397	224	\$7,066	79	\$5,972	149	\$6,854	341	\$112,812
MONITEAU	80	\$10,917	6	\$1,397	80	\$2,304	18	\$1,654	31	\$1,753	51	\$7,857
MONROE	80	\$15,378	10	\$517	35	\$596	4	\$265	25	\$1,327	108	\$33,648
MONTGOMERY	151	\$50,875	8	\$1,807	72	\$1,981	32	\$2,003	56	\$1,551	65	\$20,132
MORGAN	220	\$99,442	27	\$7,689	132	\$4,369	49	\$5,415	78	\$3,992	99	\$26,549
NEW MADRID	884	\$241,908	101	\$11,867	252	\$7,490	142	\$12,326	243	\$14,424	495	\$161,074
NEWTON	1,240	\$261,724	91	\$22,719	521	\$11,194	109	\$11,607	213	\$11,626	156	\$75,202
NODAWAY	261	\$56,559	45	\$4,804	56	\$1,410	21	\$3,585	48	\$3,265	31	\$5,595
OREGON	309	\$89,528	56	\$13,279	88	\$3,151	13	\$2,872	77	\$5,478	164	\$67,338
OSAGE	82	\$36,397	7	\$606	55	\$1,385	2	\$125	18	\$608	39	\$9,167
OZARK	205	\$62,959	31	\$5,853	69	\$2,134	11	\$2,899	67	\$3,985	85	\$36,647
PEMISCOT	1,216	\$270,855	159	\$46,978	257	\$8,442	29	\$5,767	326	\$20,757	634	\$207,430
PERRY	474	\$130,987	80	\$6,118	59	\$1,867	19	\$4,793	146	\$7,666	73	\$28,186
PETTIS	442	\$190,803	56	\$6,952	230	\$6,131	55	\$7,860	99	\$6,077	125	\$44,324
PHELPS	1,181	\$284,629	65	\$14,598	337	\$14,640	59	\$9,325	302	\$18,724	161	\$37,585
PIKE	485	\$96,293	50	\$5,852	147	\$5,063	9	\$2,221	156	\$9,795	103	\$23,988
PLATTE	246	\$95,957	33	\$3,427	126	\$5,566	35	\$5,112	16	\$785	55	\$10,544
POLK	833	\$244,578	150	\$18,393	152	\$4,491	29	\$6,083	184	\$9,549	86	\$19,790
PULASKI	661	\$213,424	95	\$10,650	269	\$13,068	91	\$15,501	193	\$12,249	126	\$34,785
PUTMAN	171	\$58,768	19	\$4,863	78	\$1,929	7	\$1,683	31	\$2,137	27	\$7,520
RALLS	163	\$42,281	18	\$3,755	52	\$1,292	7	\$540	35	\$2,492	46	\$14,415
RANDOLPH	500	\$167,095	20	\$8,491	160	\$6,450	91	\$5,335	83	\$5,101	184	\$52,519
RAY	220	\$78,388	12	\$1,425	123	\$3,810	23	\$2,282	29	\$1,901	63	\$7,074
REYNOLDS	381	\$135,343	57	\$11,953	122	\$4,212	30	\$4,538	50	\$3,206	95	\$27,385
RIPLEY	626	\$206,698	119	\$19,132	186	\$5,390	27	\$6,373	177	\$10,474	354	\$156,926
ST. CHARLES	902	\$264,496	66	\$5,860	225	\$9,131	117	\$13,147	108	\$5,571	184	\$72,054
ST. CLAIR	182	\$58,550	19	\$3,108	31	\$1,207	12	\$2,850	30	\$1,856	48	\$15,685
ST. FRANCOIS	1,045	\$333,764	110	\$17,877	271	\$8,674	139	\$11,221	246	\$14,921	381	\$172,665
STE. GENEVIEVE	183	\$44,049	22	\$3,499	50	\$1,736	31	\$2,076	66	\$2,702	72	\$28,192
ST. LOUIS	5,218	\$1,596,828	641	\$76,842	2,275	\$79,780	590	\$48,923	574	\$27,920	1,319	\$735,503
SALINE	269	\$89,839	201	\$12,120	245	\$11,590	34	\$3,565	105	\$4,671	143	\$47,899
SCHUYLER	83	\$23,429	9	\$1,535	63	\$1,484	11	\$695	33	\$1,949	53	\$11,684
SCOTLAND	140	\$40,039	7	\$1,451	49	\$1,398	5	\$1,306	34	\$2,266	61	\$20,256
SCOTT	1,741	\$439,899	140	\$26,771	473	\$15,122	234	\$17,451	243	\$11,994	498	\$183,104
SHANNON	411	\$107,995	49	\$9,371	91	\$3,609	17	\$6,019	50	\$2,911	108	\$34,850
SHELBY	172	\$36,133	24	\$5,003	66	\$2,949	22	\$2,228	26	\$1,709	91	\$24,918
STODDARD	1,156	\$340,819	184	\$28,728	529	\$12,571	101	\$11,591	243	\$11,340	341	\$122,300
STONE	735	\$221,219	60	\$10,770	176	\$6,500	27	\$6,450	94	\$5,545	86	\$30,218
SULLIVAN	256	\$69,865	16	\$2,401	93	\$3,026	9	\$2,057	36	\$2,126	65	\$16,342
TANEY	1,311	\$379,140	94	\$14,370	214	\$6,728	100	\$10,066	213	\$13,066	70	\$15,105
TEXAS	907	\$204,554	75	\$15,935	125	\$3,456	38	\$10,736	123	\$8,498	136	\$35,513
VERNON	777	\$263,178	56	\$9,374	108	\$3,335	37	\$4,484	143	\$7,084	105	\$25,104
WARREN	174	\$43,569	22	\$3,873	94	\$2,737	30	\$3,821	36	\$1,590	56	\$12,739
WASHINGTON	593	\$146,875	51	\$7,991	151	\$6,153	52	\$7,919	92	\$5,691	200	\$96,849
WAYNE	493	\$173,791	109	\$20,476	364	\$10,054	29	\$3,710	125	\$7,634	235	\$97,423
WEBSTER	622	\$158,089	208	\$35,701	259	\$6,945	21	\$4,615	175	\$9,209	136	\$44,973
WORTH	53	\$6,026	5	\$1,266	19	\$338	13	\$1,458	6	\$441	16	\$3,061
WRIGHT	599	\$180,231	106	\$26,393	212	\$5,995	37	\$10,300	154	\$9,659	219	\$55,907
ST. LOUIS CITY	8,621	\$2,896,042	911	\$119,293	2,418	\$81,909	1,174	\$79,158	664	\$37,101	2,161	\$1,128,399
INVALID COUNTY	23	\$9,198	2	\$60	7	\$247	1	\$135	2	\$66	0	\$0

59

TABLE 4. MISSOURI MEDICAID RECIPIENTS AND PAYMENTS BY TYPE OF SERVICE, NOVEMBER, 2001

COUNTY	CLINIC SERVICES		DME SERVICES		AUDIOLOGY SERVICES		PODIATRY SERVICES		PERSONAL CARE SERVICES		FAMILY PLANNING	
	RECIPIENTS	PAYMENTS	RECIPIENTS	PAYMENTS	RECIPIENTS	PAYMENTS	RECIPIENTS	PAYMENTS	RECIPIENTS	PAYMENTS	RECIPIENTS	PAYMENTS
STATE TOTAL	97,883	\$7,836,412	21,991	\$4,033,766	666	\$100,515	7,130	\$140,408	33,547	\$15,771,754	12,985	\$981,914
ADAIR	519	\$31,016	149	\$38,661	7	\$69	74	\$1,265	206	\$82,961	113	\$4,618
ANDREW	341	\$30,230	56	\$6,912	2	\$520	5	\$99	48	\$14,828	32	\$2,419
ATCHISON	118	\$8,038	32	\$3,389	1	\$20	12	\$117	25	\$12,094	22	\$987
AUDRAIN	342	\$24,334	111	\$22,120	1	\$10	25	\$267	160	\$56,590	20	\$682
BARRY	1,255	\$67,011	137	\$29,693	4	\$115	56	\$1,057	253	\$140,650	175	\$17,284
BARTON	377	\$19,952	63	\$4,257	2	\$331	13	\$152	89	\$26,125	86	\$3,425
BATES	569	\$33,344	112	\$10,865	0	\$0	10	\$173	95	\$29,140	80	\$5,307
BENTON	569	\$41,839	135	\$10,597	3	\$634	33	\$1,113	150	\$38,057	116	\$7,069
BOLLINGER	329	\$25,165	151	\$18,891	5	\$122	34	\$647	239	\$77,518	78	\$3,587
BOONE	1,063	\$80,763	325	\$87,964	5	\$2,175	92	\$1,581	460	\$208,682	114	\$5,178
BUCHANAN	3,381	\$262,505	475	\$73,214	18	\$2,073	108	\$1,402	584	\$227,726	311	\$17,505
BUTLER	1,524	\$110,866	437	\$69,106	6	\$1,102	124	\$2,711	926	\$439,859	374	\$44,141
CALDWELL	239	\$14,087	35	\$3,820	0	\$0	13	\$138	64	\$27,715	33	\$1,346
CALLAWAY	375	\$24,110	152	\$19,867	5	\$2,179	37	\$338	161	\$46,292	33	\$1,787
CAMDEN	405	\$28,002	139	\$11,621	1	\$28	26	\$897	137	\$57,326	33	\$2,067
CAPE GIRARDEAU	1,598	\$99,098	330	\$62,559	18	\$1,723	124	\$2,548	546	\$213,313	389	\$23,243
CARROLL	262	\$19,588	79	\$8,795	2	\$195	7	\$289	63	\$20,385	34	\$1,790
CARTER	217	\$19,884	68	\$5,123	0	\$0	25	\$454	188	\$89,859	63	\$9,793
CASS	577	\$40,172	125	\$19,306	1	\$546	28	\$517	215	\$72,218	31	\$1,710
CEDAR	434	\$26,694	125	\$16,779	5	\$908	7	\$354	108	\$65,753	98	\$5,963
CHARITON	155	\$13,055	43	\$11,729	0	\$0	17	\$157	62	\$13,253	8	\$397
CHRISTIAN	823	\$79,810	173	\$62,233	6	\$28	77	\$1,932	275	\$96,381	224	\$13,625
CLARK	207	\$11,068	52	\$3,703	5	\$400	9	\$63	61	\$19,194	35	\$2,259
CLAY	1,301	\$118,377	223	\$50,446	6	\$1,784	73	\$1,104	352	\$114,227	81	\$6,092
CLINTON	429	\$35,861	57	\$11,413	1	\$20	19	\$300	50	\$27,181	55	\$3,558
COLE	703	\$53,973	163	\$49,278	4	\$2,115	97	\$1,815	221	\$83,630	40	\$1,831
COOPER	222	\$14,693	69	\$6,039	0	\$0	27	\$215	79	\$17,762	16	\$562
CRAWFORD	748	\$75,023	153	\$36,246	1	\$25	48	\$1,332	206	\$124,472	147	\$15,222
DADE	212	\$10,871	50	\$3,482	5	\$63	19	\$284	56	\$15,065	27	\$2,113
DALLAS	440	\$37,700	116	\$16,131	7	\$1,157	14	\$278	122	\$47,021	82	\$7,893
DAVISS	199	\$18,512	30	\$5,398	2	\$34	2	\$23	32	\$18,280	29	\$952
DEKALB	273	\$21,584	73	\$7,335	3	\$125	8	\$290	110	\$47,978	26	\$1,429
DENT	547	\$39,084	129	\$9,474	1	\$488	7	\$1,168	200	\$177,875	109	\$5,154
DOUGLAS	363	\$43,281	112	\$17,400	1	\$522	33	\$252	129	\$46,429	75	\$5,516
DUNKLIN	1,339	\$107,971	591	\$106,850	19	\$5,330	82	\$2,202	1,002	\$379,530	386	\$44,224
FRANKLIN	939	\$87,568	221	\$45,074	6	\$945	54	\$898	343	\$233,690	56	\$4,511
GASCONADE	217	\$11,503	49	\$20,864	0	\$0	10	\$265	67	\$26,807	10	\$368
GENTRY	210	\$8,565	41	\$6,036	0	\$0	12	\$129	17	\$6,754	15	\$510
GREENE	5,471	\$409,782	857	\$197,481	58	\$2,223	216	\$4,976	1,131	\$386,819	1,071	\$73,223
GRUNDY	449	\$25,811	78	\$8,407	9	\$1,150	41	\$357	139	\$44,493	53	\$2,396
HARRISON	281	\$20,066	60	\$7,566	7	\$578	6	\$184	17	\$2,871	48	\$2,046
HENRY	581	\$37,313	153	\$23,148	2	\$245	23	\$1,554	216	\$97,048	25	\$1,342
HICKORY	287	\$16,803	84	\$13,466	4	\$69	16	\$113	62	\$33,721	75	\$7,431
HOLT	99	\$11,761	36	\$4,111	2	\$29	13	\$151	13	\$5,528	24	\$6,369
HOWARD	141	\$10,293	43	\$4,364	0	\$0	6	\$64	80	\$23,164	7	\$646
HOWELL	1,178	\$62,614	315	\$42,333	11	\$1,019	39	\$588	360	\$131,263	270	\$16,983
IRON	461	\$28,374	130	\$17,045	3	\$1,100	47	\$1,113	232	\$233,517	87	\$8,555
JACKSON	9,595	\$911,096	1,750	\$445,652	32	\$7,900	831	\$15,831	2,154	\$916,626	416	\$37,225
JASPER	4,363	\$299,172	621	\$101,142	31	\$1,494	182	\$4,725	761	\$330,665	624	\$44,265
JEFFERSON	1,381	\$119,020	370	\$83,642	2	\$35	244	\$4,211	784	\$434,797	120	\$10,132
JOHNSON	446	\$28,823	134	\$22,056	0	\$0	49	\$604	182	\$95,211	29	\$3,281
KNOX	92	\$5,064	32	\$2,548	1	\$9	13	\$145	62	\$17,058	29	\$1,367
LACLEDE	1,020	\$52,557	157	\$35,913	11	\$1,421	68	\$1,545	264	\$88,567	182	\$11,571
LAFAYETTE	546	\$31,902	143	\$15,215	2	\$555	16	\$320	136	\$52,492	41	\$1,648
LAWRENCE	1,149	\$70,799	141	\$48,606	9	\$2,138	29	\$759	270	\$117,105	200	\$16,681
LEWIS	136	\$7,074	44	\$8,072	1	\$173	26	\$172	66	\$21,895	50	\$2,373
LINCOLN	331	\$21,949	117	\$17,596	2	\$32	43	\$810	205	\$82,331	42	\$1,516

TABLE 4. MISSOURI MEDICAID RECIPIENTS AND PAYMENTS BY TYPE OF SERVICE, NOVEMBER, 2001

COUNTY	CLINIC SERVICES		DME SERVICES		AUDIOLOGY SERVICES		PODIATRY SERVICES		PERSONAL CARE SERVICES		FAMILY PLANNING	
	RECIPIENTS	PAYMENTS	RECIPIENTS	PAYMENTS	RECIPIENTS	PAYMENTS	RECIPIENTS	PAYMENTS	RECIPIENTS	PAYMENTS	RECIPIENTS	PAYMENTS
LINN	501	\$26,254	86	\$9,666	8	\$1,308	16	\$252	140	\$48,564	70	\$3,035
LIVINGSTON	544	\$27,346	71	\$16,809	8	\$2,262	36	\$476	124	\$40,033	57	\$2,441
MCDONALD	505	\$33,659	123	\$17,509	15	\$3,070	6	\$139	123	\$63,883	144	\$12,487
MACON	382	\$19,961	90	\$31,063	2	\$14	48	\$573	158	\$82,997	65	\$3,939
MADISON	435	\$49,094	135	\$13,727	6	\$623	33	\$472	178	\$68,007	85	\$11,223
MARIES	271	\$18,023	60	\$15,442	1	\$517	7	\$144	42	\$15,528	41	\$1,377
MARION	763	\$44,906	177	\$36,975	16	\$317	81	\$1,065	300	\$154,541	251	\$15,126
MERCER	65	\$8,336	22	\$1,298	1	\$4	4	\$41	61	\$21,725	14	\$437
MILLER	471	\$29,116	108	\$15,747	1	\$9	40	\$438	114	\$40,936	23	\$1,200
MISSISSIPPI	1,144	\$67,093	239	\$20,861	14	\$1,994	31	\$1,129	400	\$153,648	175	\$11,286
MONITEAU	221	\$15,910	48	\$9,734	0	\$0	14	\$144	55	\$8,122	12	\$578
MONROE	160	\$6,389	47	\$5,714	0	\$0	8	\$95	87	\$23,722	6	\$185
MONTGOMERY	149	\$12,120	75	\$21,726	4	\$1,115	7	\$222	85	\$25,122	13	\$584
MORGAN	479	\$38,514	108	\$13,713	0	\$0	34	\$432	177	\$56,757	12	\$505
NEW MADRID	1,103	\$83,681	303	\$26,143	16	\$1,446	63	\$1,678	633	\$209,718	166	\$18,244
NEWTON	1,462	\$96,551	227	\$37,008	13	\$2,104	38	\$834	246	\$136,260	202	\$14,993
NODAWAY	394	\$31,255	61	\$9,190	4	\$1,601	19	\$197	31	\$9,792	45	\$2,454
OREGON	310	\$23,734	131	\$12,933	0	\$0	25	\$264	209	\$80,477	66	\$3,580
OSAGE	140	\$7,846	31	\$2,554	1	\$545	30	\$213	59	\$14,593	7	\$204
OZARK	207	\$14,568	80	\$21,022	4	\$1,144	26	\$305	114	\$37,914	64	\$5,524
PENNSCOT	873	\$59,292	371	\$41,904	11	\$1,362	16	\$545	862	\$333,699	204	\$29,809
PERRY	506	\$40,440	86	\$14,833	6	\$587	14	\$307	123	\$58,658	99	\$5,130
PETTIS	653	\$47,017	166	\$32,897	3	\$1,400	72	\$1,235	268	\$87,001	26	\$996
PHELPS	1,334	\$93,810	245	\$38,497	2	\$69	23	\$1,636	277	\$117,566	294	\$14,870
PIKE	487	\$24,634	101	\$20,782	5	\$236	27	\$405	120	\$51,636	116	\$4,301
PLATTE	475	\$43,065	83	\$26,127	0	\$0	47	\$702	109	\$39,574	33	\$1,801
POLK	1,031	\$61,493	147	\$28,442	15	\$815	44	\$901	152	\$45,346	161	\$9,814
PULASKI	664	\$53,018	183	\$32,533	3	\$372	45	\$1,160	162	\$69,538	175	\$12,236
PUTMAN	76	\$7,942	58	\$6,262	1	\$9	8	\$127	46	\$23,791	26	\$1,356
RALLS	160	\$8,407	32	\$5,958	3	\$238	22	\$322	57	\$31,344	51	\$2,020
RANDOLPH	506	\$26,713	178	\$27,656	3	\$1,587	99	\$1,220	281	\$93,386	17	\$662
RAY	251	\$24,220	73	\$17,124	1	\$517	14	\$212	96	\$27,001	11	\$2,355
REYNOLDS	248	\$23,138	90	\$14,637	3	\$547	21	\$471	186	\$173,966	76	\$16,277
RIPLEY	948	\$67,042	176	\$15,642	1	\$497	25	\$695	510	\$206,097	143	\$9,992
ST. CHARLES	1,020	\$82,110	248	\$43,515	8	\$790	138	\$2,595	408	\$223,152	90	\$4,026
ST. CLAIR	199	\$10,178	55	\$5,017	1	\$24	15	\$176	59	\$26,657	7	\$696
ST. FRANCOIS	1,476	\$94,255	417	\$65,517	14	\$4,184	138	\$3,950	848	\$396,132	73	\$3,157
STE. GENEVIEVE	231	\$20,001	91	\$12,640	5	\$1,610	12	\$256	160	\$67,486	17	\$624
ST. LOUIS	6,373	\$777,417	1,430	\$363,169	30	\$3,792	957	\$15,501	2,644	\$1,837,749	400	\$22,823
SALINE	709	\$41,596	155	\$37,148	1	\$1,030	56	\$945	250	\$105,846	32	\$1,116
SCHUYLER	75	\$3,631	32	\$4,515	0	\$0	4	\$159	70	\$14,903	18	\$673
SCOTLAND	85	\$5,002	40	\$8,444	6	\$593	11	\$132	67	\$27,854	31	\$1,541
SCOTT	2,298	\$142,014	456	\$52,924	15	\$2,555	106	\$1,997	671	\$261,937	280	\$16,881
SHANNON	349	\$18,934	112	\$15,971	3	\$1,112	9	\$286	154	\$66,730	93	\$4,506
SHELBY	163	\$6,341	56	\$6,663	2	\$1,051	12	\$243	70	\$22,178	30	\$944
STODDARD	790	\$56,410	358	\$45,546	8	\$1,555	114	\$1,882	537	\$193,970	231	\$24,996
STONE	580	\$39,210	95	\$27,009	6	\$261	38	\$1,103	126	\$36,035	135	\$10,924
SULLIVAN	140	\$8,671	82	\$12,664	3	\$1,071	11	\$130	84	\$24,048	51	\$2,708
TANEY	1,166	\$75,964	165	\$38,283	9	\$264	29	\$784	147	\$44,753	192	\$25,907
TEXAS	833	\$43,031	164	\$24,248	4	\$1,528	17	\$1,093	186	\$60,563	192	\$22,071
VERNON	807	\$50,634	153	\$16,095	3	\$567	41	\$877	173	\$111,260	144	\$10,635
WARREN	187	\$15,273	63	\$7,117	0	\$0	9	\$247	58	\$16,118	15	\$1,465
WASHINGTON	526	\$42,577	250	\$55,985	9	\$2,757	60	\$1,203	405	\$369,958	27	\$2,838
WAYNE	424	\$41,046	184	\$26,181	4	\$668	17	\$621	303	\$131,042	132	\$22,371
WEBSTER	576	\$43,086	131	\$30,704	2	\$529	27	\$674	173	\$54,202	123	\$8,973
WORTH	76	\$3,237	11	\$780	0	\$0	1	\$5	11	\$3,537	11	\$1,825
WRIGHT	563	\$46,735	223	\$46,508	8	\$282	12	\$924	312	\$86,909	175	\$8,454
ST. LOUIS CITY	8,465	\$967,123	1,963	\$333,908	14	\$4,378	884	\$20,664	3,811	\$2,379,948	481	\$35,281
INVALID COUNTY	26	\$1,820	0	\$0	0	\$0	0	\$0	0	\$0	6	\$234

TABLE 4. MISSOURI MEDICAID RECIPIENTS AND PAYMENTS BY TYPE OF SERVICE, NOVEMBER, 2001

COUNTY	EPSDT SERV -- SCREEN		REHAB CENTER SERV.		INTERMEDIATE CARE FACILITY / MR		HOSPICE		MENTAL HOSPITAL SERVICES		PSYCHIATRIC CARE UNDER AGE 22	
	RECIPIENTS	PAYMENTS	RECIPIENTS	PAYMENTS	RECIPIENTS	PAYMENTS	RECIPIENTS	PAYMENTS	RECIPIENTS	PAYMENTS	RECIPIENTS	PAYMENTS
STATE TOTAL	10,025	\$594,456	179	\$29,065	1,161	\$17,588,942	838	\$2,023,115	18	\$80,288	152	\$201,838
ADAIR	73	\$4,939	1	\$201	0	\$0	0	\$0	0	\$0	0	\$0
ANDREW	37	\$2,295	5	\$278	0	\$0	2	\$8,045	0	\$0	0	\$0
ATCHISON	24	\$1,431	0	\$0	0	\$0	1	\$213	0	\$0	0	\$0
AUDRAIN	8	\$480	0	\$0	0	\$0	1	\$3,741	0	\$0	1	\$9,089
BARRY	188	\$8,108	0	\$0	0	\$0	7	\$10,251	0	\$0	0	\$0
BARTON	42	\$2,495	1	\$417	0	\$0	4	\$8,845	0	\$0	0	\$0
BATES	28	\$2,040	0	\$0	0	\$0	3	\$12,724	0	\$0	0	\$0
BENTON	56	\$3,395	2	\$152	0	\$0	4	\$7,807	0	\$0	0	\$0
BOLLINGER	31	\$1,885	2	\$217	0	\$0	1	\$0	0	\$0	0	\$0
BOONE	28	\$1,874	4	\$1,623	0	\$0	7	\$8,612	1	\$26	12	\$23,565
BUCHANAN	511	\$30,952	13	\$1,729	0	\$0	15	\$25,261	0	\$0	1	\$4,032
BUTLER	416	\$25,781	0	\$0	41	\$579,163	2	\$4,559	0	\$0	0	\$0
CALDWELL	13	\$795	0	\$0	0	\$0	0	\$0	0	\$0	0	\$0
CALLAWAY	7	\$578	0	\$0	0	\$0	2	\$7,913	1	\$2,191	2	\$38
CAMDEN	17	\$1,293	0	\$0	0	\$0	2	\$1,593	0	\$0	2	\$428
CAPE GIRARDEAU	138	\$8,660	4	\$256	0	\$0	7	\$20,910	0	\$0	1	\$2,376
CARROLL	68	\$4,303	0	\$0	0	\$0	3	\$17,328	0	\$0	0	\$0
CARTER	54	\$3,350	0	\$0	0	\$0	0	\$0	0	\$0	0	\$0
CASS	15	\$960	5	\$998	0	\$0	13	\$34,411	0	\$0	1	\$56
CEDAR	32	\$2,157	0	\$0	0	\$0	0	\$0	0	\$0	0	\$0
CHARITON	1	\$60	0	\$0	0	\$0	0	\$0	0	\$0	2	\$327
CHRISTIAN	309	\$16,850	5	\$1,684	0	\$0	4	\$15,906	0	\$0	0	\$0
CLARK	70	\$4,445	0	\$0	0	\$0	0	\$0	0	\$0	0	\$0
CLAY	19	\$1,157	0	\$0	0	\$0	32	\$60,314	0	\$0	1	\$48
CLINTON	61	\$3,720	0	\$85	0	\$0	2	\$9,237	0	\$0	0	\$0
COLE	20	\$1,260	0	\$0	0	\$0	5	\$15,340	0	\$0	5	\$799
COOPER	2	\$120	5	\$977	0	\$0	1	\$997	0	\$0	0	\$0
CRAWFORD	72	\$4,330	0	\$0	0	\$0	3	\$1,572	0	\$0	0	\$16,130
DADE	52	\$2,134	2	\$486	0	\$0	0	\$0	0	\$0	0	\$0
DALLAS	56	\$2,565	0	\$0	0	\$0	3	\$4,067	0	\$0	0	\$0
DAVIESS	93	\$1,949	0	\$0	0	\$0	0	\$0	0	\$0	0	\$0
DEKALB	26	\$1,530	2	\$691	0	\$0	2	\$5,603	0	\$0	0	\$0
DENT	83	\$5,100	0	\$0	0	\$0	1	\$1,253	0	\$0	0	\$0
DOUGLAS	38	\$2,240	2	\$476	0	\$0	4	\$16,695	0	\$0	0	\$0
DUNKLIN	197	\$13,874	0	\$0	0	\$0	1	\$2,475	0	\$0	0	\$0
FRANKLIN	10	\$600	1	\$84	0	\$0	7	\$12,454	0	\$0	1	\$20,696
GASCONADE	2	\$120	1	\$88	0	\$0	0	\$0	0	\$0	2	\$941
GENTRY	43	\$1,306	4	\$608	0	\$0	2	\$5,365	0	\$0	0	\$0
GREENE	1,458	\$76,045	6	\$390	0	\$0	85	\$179,453	0	\$0	0	\$0
GRUNDY	23	\$1,150	0	\$0	0	\$0	0	\$0	0	\$0	0	\$0
HARRISON	17	\$1,020	0	\$0	0	\$0	0	\$0	0	\$0	0	\$0
HENRY	6	\$360	0	\$0	0	\$0	2	\$2,931	0	\$0	0	\$0
HICKORY	29	\$1,720	0	\$0	0	\$0	1	\$1,502	0	\$0	0	\$0
HOLT	13	\$842	1	\$27	0	\$0	2	\$5,333	0	\$0	0	\$0
HOWARD	1	\$60	0	\$0	0	\$0	0	\$0	0	\$0	2	\$624
HOWELL	170	\$10,850	4	\$493	0	\$0	3	\$22,645	0	\$0	0	\$0
IRON	63	\$3,960	2	\$129	0	\$0	4	\$23,000	0	\$0	0	\$0
JACKSON	196	\$13,601	19	\$3,361	0	\$0	132	\$242,589	1	\$13	32	\$6,881
JASPER	964	\$60,411	2	\$187	2	\$17,578	26	\$64,309	0	\$0	1	\$34
JEFFERSON	18	\$1,250	5	\$627	0	\$0	48	\$94,768	0	\$0	0	\$0
JOHNSON	2	\$120	2	\$247	0	\$0	0	\$0	0	\$0	2	\$78
KNOX	8	\$433	1	\$45	0	\$0	0	\$0	0	\$0	1	\$29
LACLEDE	21	\$1,780	0	\$0	0	\$0	5	\$7,729	0	\$0	1	\$4,356
LAFAYETTE	3	\$180	5	\$1,047	129	\$2,053,494	3	\$4,216	0	\$0	0	\$0
LAWRENCE	233	\$11,055	4	\$653	0	\$0	4	\$2,323	0	\$0	0	\$0
LEWIS	29	\$1,717	0	\$0	0	\$0	0	\$0	0	\$0	0	\$0
LINCOLN	18	\$980	1	\$62	0	\$0	9	\$22,557	0	\$0	0	\$0

TABLE 4. MISSOURI MEDICAID RECIPIENTS AND PAYMENTS BY TYPE OF SERVICE, NOVEMBER, 2001

COUNTY	EPSDT SERV -- SCREEN		REHAB CENTER SERV.		INTERMEDIATE CARE FACILITY / MR		HOSPICE		MENTAL HOSPITAL SERVICES		PSYCHIATRIC CARE UNDER AGE 22	
	RECIPIENTS	PAYMENTS	RECIPIENTS	PAYMENTS	RECIPIENTS	PAYMENTS	RECIPIENTS	PAYMENTS	RECIPIENTS	PAYMENTS	RECIPIENTS	PAYMENTS
LINN	36	\$2,172	0	\$0	0	\$0	3	\$7,053	0	\$0	1	\$2,191
LIVINGSTON	31	\$1,932	0	\$0	0	\$0	1	\$2,356	0	\$0	0	\$0
MCDONALD	83	\$4,811	1	\$49	0	\$0	11	\$23,081	0	\$0	0	\$0
MACON	54	\$3,265	0	\$0	0	\$0	0	\$0	0	\$0	2	\$4,958
MADISON	61	\$3,660	0	\$0	0	\$0	3	\$6,845	0	\$0	0	\$0
MARIES	23	\$1,440	0	\$0	0	\$0	0	\$0	0	\$0	0	\$0
MARION	151	\$8,962	0	\$0	0	\$0	0	\$0	0	\$0	3	\$7,811
MERCER	3	\$180	0	\$0	0	\$0	0	\$0	0	\$0	0	\$0
MILLER	5	\$300	0	\$0	0	\$0	1	\$3,777	0	\$0	0	\$0
MISSISSIPPI	128	\$7,783	0	\$0	0	\$0	0	\$0	0	\$0	0	\$0
MONITEAU	1	\$60	0	\$0	0	\$0	2	\$9,351	0	\$0	1	\$20
MONROE	0	\$0	0	\$0	0	\$0	0	\$0	0	\$0	0	\$0
MONTGOMERY	6	\$360	0	\$0	0	\$0	5	\$12,390	0	\$0	1	\$102
MORGAN	4	\$240	0	\$0	0	\$0	2	\$4,973	0	\$0	2	\$545
NEW MADRID	136	\$8,865	3	\$163	0	\$0	3	\$944	0	\$0	1	\$3,347
NEWTON	307	\$18,946	0	\$0	0	\$0	21	\$52,643	0	\$0	0	\$0
NODAWAY	54	\$3,180	0	\$0	0	\$0	0	\$0	0	\$0	0	\$0
OREGON	56	\$3,040	0	\$0	0	\$0	0	\$0	0	\$0	0	\$0
OSAGE	2	\$120	0	\$0	0	\$0	0	\$0	0	\$0	1	\$575
OZARK	31	\$2,040	0	\$0	0	\$0	1	\$1,471	0	\$0	0	\$0
PENISCOLT	87	\$5,625	0	\$0	0	\$0	6	\$27,477	0	\$0	0	\$0
PERRY	27	\$1,680	1	\$43	0	\$0	0	\$0	0	\$0	0	\$0
PETTIS	40	\$2,460	0	\$0	0	\$0	3	\$12,685	0	\$0	2	\$38
PHELPS	178	\$11,429	0	\$0	0	\$0	3	\$8,962	0	\$0	2	\$4,032
PIKE	37	\$2,336	0	\$0	0	\$0	1	\$7,682	0	\$0	0	\$0
PLATTE	9	\$600	0	\$0	0	\$0	6	\$8,202	0	\$0	0	\$0
POLK	184	\$9,276	1	\$130	0	\$0	0	\$0	0	\$0	0	\$0
PULASKI	109	\$9,290	7	\$1,028	0	\$0	3	\$16,022	0	\$0	0	\$0
PUTMAN	11	\$702	0	\$0	0	\$0	0	\$0	0	\$0	0	\$0
RALLS	19	\$1,129	0	\$0	0	\$0	0	\$0	0	\$0	0	\$0
RANDOLPH	9	\$540	1	\$7	0	\$0	0	\$0	0	\$0	4	\$6,655
RAY	4	\$240	0	\$0	0	\$0	2	\$3,843	0	\$0	0	\$0
REYNOLDS	36	\$2,110	0	\$0	0	\$0	1	\$2,915	0	\$0	1	\$7,489
RIPLEY	80	\$4,962	0	\$0	0	\$0	0	\$0	0	\$0	0	\$0
ST. CHARLES	19	\$1,092	0	\$0	51	\$764,243	25	\$71,261	0	\$0	3	\$34,658
ST. CLAIR	3	\$180	0	\$0	0	\$0	1	\$2,633	0	\$0	0	\$0
ST. FRANCOIS	25	\$1,500	3	\$84	0	\$0	20	\$40,999	0	\$0	0	\$0
STE. GENEVIEVE	2	\$120	0	\$0	0	\$0	4	\$4,775	0	\$0	0	\$0
ST. LOUIS	52	\$3,613	19	\$3,197	149	\$2,346,083	120	\$291,094	0	\$0	21	\$27,051
SALINE	17	\$1,140	2	\$150	252	\$3,921,058	0	\$0	15	\$78,057	2	\$571
SCHUYLER	45	\$2,386	0	\$0	0	\$0	0	\$0	0	\$0	0	\$0
SCOTLAND	13	\$735	0	\$0	0	\$0	0	\$0	0	\$0	0	\$0
SCOTT	261	\$16,166	3	\$196	35	\$536,775	3	\$17,402	0	\$0	3	\$21,704
SHANNON	34	\$2,540	0	\$0	0	\$0	1	\$2,099	0	\$0	0	\$0
SHELBY	17	\$1,006	0	\$0	0	\$0	0	\$0	0	\$0	0	\$0
STODDARD	184	\$11,545	0	\$0	0	\$0	0	\$0	0	\$0	0	\$0
STONE	165	\$9,306	0	\$0	0	\$0	10	\$49,288	0	\$0	0	\$0
SULLIVAN	18	\$1,106	0	\$0	0	\$0	1	\$759	0	\$0	0	\$0
TANEY	248	\$13,762	0	\$0	0	\$0	24	\$80,303	0	\$0	0	\$0
TEXAS	166	\$11,500	3	\$163	0	\$0	2	\$1,957	0	\$0	0	\$0
VERNON	64	\$3,813	0	\$0	122	\$1,803,085	0	\$0	0	\$0	0	\$0
WARREN	4	\$240	0	\$0	1	\$38,101	4	\$18,145	0	\$0	2	\$16,434
WASHINGTON	14	\$1,010	0	\$0	0	\$0	4	\$13,896	0	\$0	0	\$0
WAYNE	137	\$8,747	0	\$0	0	\$0	1	\$94	0	\$0	0	\$0
WEBSTER	189	\$9,346	0	\$0	0	\$0	7	\$15,135	0	\$0	0	\$0
WORTH	6	\$255	0	\$0	0	\$0	0	\$0	0	\$0	0	\$0
WRIGHT	57	\$3,485	4	\$614	0	\$0	14	\$47,324	0	\$0	2	\$786
ST. LOUIS CITY	69	\$7,305	20	\$5,131	379	\$5,529,357	54	\$156,397	0	\$0	28	\$25,445
INVALID COUNTY	2	\$139	0	\$0	0	\$0	0	\$0	0	\$0	0	\$0

TABLE 4. MISSOURI MEDICAID RECIPIENTS AND PAYMENTS BY TYPE OF SERVICE, NOVEMBER, 2001

COUNTY	HOME HEALTH SERVICES		PHYSICAL DISABLED WAIVER		ADULT DAY HEALTH SERVICES		PRIVATE HOME ICF / MR		DIABETES SELF-MGMT TRAINING		MR / DD WAIVER	
	RECIPIENTS	PAYMENTS	RECIPIENTS	PAYMENTS	RECIPIENTS	PAYMENTS	RECIPIENTS	PAYMENTS	RECIPIENTS	PAYMENTS	RECIPIENTS	PAYMENTS
STATE TOTAL	777	\$433,814	22	\$160,047	824	\$673,232	82	\$426,601	53	\$2,350	7,020	\$21,260,371
ADAIR	4	\$4,782	0	\$0	0	\$0	0	\$0	0	\$0	129	\$393,279
ANDREW	3	\$302	0	\$0	1	\$1,835	0	\$0	0	\$0	11	\$56,101
ATCHISON	0	\$0	0	\$0	0	\$0	0	\$0	0	\$0	12	\$27,780
AUDRAIN	0	\$0	0	\$0	0	\$0	0	\$0	0	\$0	56	\$118,556
BARRY	10	\$4,126	1	\$5,201	0	\$0	0	\$0	0	\$0	32	\$95,431
BARTON	4	\$752	0	\$0	2	\$611	0	\$0	0	\$0	27	\$58,470
BATES	1	\$1,331	0	\$0	0	\$0	0	\$0	1	\$40	15	\$31,088
BENTON	1	\$633	1	\$8	0	\$0	0	\$0	3	\$150	42	\$37,530
BOLLINGER	1	\$637	0	\$0	0	\$0	0	\$0	0	\$0	28	\$25,375
BOONE	17	\$9,719	0	\$0	8	\$4,834	0	\$0	0	\$0	259	\$806,575
BUCHANAN	21	\$9,808	0	\$0	0	\$0	0	\$0	0	\$0	161	\$752,856
BUTLER	14	\$6,646	0	\$0	0	\$0	0	\$0	0	\$0	115	\$313,973
CALDWELL	4	\$2,781	0	\$0	0	\$0	0	\$0	0	\$0	3	\$8,415
CALLAWAY	5	\$2,133	0	\$0	0	\$0	0	\$0	0	\$0	49	\$114,977
CAMDEN	4	\$2,542	0	\$0	0	\$0	0	\$0	0	\$0	41	\$147,604
CAPE GIRARDEAU	6	\$2,239	0	\$0	2	\$883	0	\$0	4	\$160	103	\$244,283
CARROLL	1	\$780	0	\$0	0	\$0	0	\$0	0	\$0	25	\$53,712
CARTER	2	\$801	0	\$0	0	\$0	0	\$0	0	\$0	10	\$19,712
CASS	2	\$119	0	\$0	0	\$0	0	\$0	0	\$0	97	\$316,156
CEDAR	3	\$1,808	0	\$0	0	\$0	0	\$0	0	\$0	33	\$113,647
CHARITON	2	\$598	0	\$0	0	\$0	0	\$0	1	\$10	15	\$13,250
CHRISTIAN	8	\$1,517	0	\$0	6	\$6,399	0	\$0	0	\$0	40	\$71,320
CLARK	0	\$0	0	\$0	0	\$0	0	\$0	0	\$0	3	\$4,297
CLAY	8	\$3,831	0	\$0	13	\$7,663	0	\$0	0	\$0	157	\$517,890
CLINTON	5	\$3,072	0	\$0	0	\$0	0	\$0	0	\$0	19	\$59,244
COLE	12	\$3,397	0	\$0	1	\$493	0	\$0	0	\$0	111	\$236,927
COOPER	1	\$478	0	\$0	0	\$0	0	\$0	0	\$0	43	\$117,026
CRAWFORD	7	\$6,395	0	\$0	2	\$131	0	\$0	0	\$0	12	\$25,363
DADE	1	\$212	0	\$0	0	\$0	0	\$0	0	\$0	4	\$8,383
DALLAS	0	\$0	0	\$0	2	\$1,660	0	\$0	0	\$0	13	\$27,264
DAVIESS	1	\$133	0	\$0	0	\$0	0	\$0	0	\$0	3	\$867
DEKALB	3	\$484	0	\$0	0	\$0	6	\$24,293	0	\$0	3	\$1,177
DENT	9	\$3,660	0	\$0	21	\$13,502	0	\$0	0	\$0	31	\$43,320
DOUGLAS	5	\$3,085	0	\$0	1	\$515	0	\$0	0	\$0	10	\$26,337
DUNKLIN	16	\$4,708	0	\$0	0	\$0	0	\$0	1	\$20	61	\$79,328
FRANKLIN	7	\$3,507	0	\$0	5	\$741	0	\$0	0	\$0	93	\$217,997
GASCONADE	0	\$0	0	\$0	0	\$0	0	\$0	0	\$0	16	\$26,815
GENTRY	0	\$0	0	\$0	0	\$0	9	\$26,569	0	\$0	44	\$134,090
GREENE	56	\$23,404	1	\$8,297	93	\$76,506	0	\$0	8	\$400	342	\$895,273
GRUNDY	1	\$53	0	\$0	0	\$0	0	\$0	0	\$0	16	\$32,328
HARRISON	3	\$1,043	0	\$0	0	\$0	0	\$0	0	\$0	33	\$88,001
HENRY	9	\$6,098	0	\$0	0	\$0	0	\$0	13	\$620	39	\$133,389
HICKORY	4	\$1,658	0	\$0	0	\$0	0	\$0	0	\$0	10	\$23,500
HOLT	0	\$0	0	\$0	0	\$0	0	\$0	0	\$0	0	\$0
HOWARD	2	\$557	0	\$0	0	\$0	0	\$0	0	\$0	44	\$93,389
HOWELL	6	\$3,136	0	\$0	2	\$1,266	0	\$0	0	\$0	43	\$88,884
IRON	5	\$2,416	0	\$0	0	\$0	0	\$0	0	\$0	37	\$66,608
JACKSON	50	\$39,230	4	\$34,619	93	\$77,135	0	\$0	1	\$40	913	\$2,743,233
JASPER	8	\$5,813	0	\$0	1	\$508	0	\$0	0	\$0	217	\$634,601
JEFFERSON	20	\$10,794	2	\$14,838	14	\$12,864	7	\$26,134	0	\$0	149	\$534,693
JOHNSON	3	\$624	0	\$0	0	\$0	0	\$0	0	\$0	37	\$171,847
KNOX	0	\$0	0	\$0	0	\$0	0	\$0	0	\$0	1	\$2,952
LACLEDE	10	\$4,460	0	\$0	1	\$512	0	\$0	0	\$0	44	\$82,926
LAFAYETTE	5	\$3,278	0	\$0	2	\$935	0	\$0	0	\$0	94	\$321,805
LAWRENCE	7	\$1,465	0	\$0	1	\$608	0	\$0	0	\$0	43	\$71,554
LEWIS	1	\$637	0	\$0	0	\$0	0	\$0	0	\$0	7	\$10,985
LINCOLN	6	\$2,107	0	\$0	2	\$3,072	0	\$0	0	\$0	44	\$142,294

TABLE 4. MISSOURI MEDICAID RECIPIENTS AND PAYMENTS BY TYPE OF SERVICE, NOVEMBER, 2001

COUNTY	HOME HEALTH SERVICES		PHYSICAL DISABLED WAIVER		ADULT DAY HEALTH SERVICES		PRIVATE HOME ICF / MR		DIABETES SELF-MGMT TRAINING		MR / DD WAIVER	
	RECIPIENTS	PAYMENTS	RECIPIENTS	PAYMENTS	RECIPIENTS	PAYMENTS	RECIPIENTS	PAYMENTS	RECIPIENTS	PAYMENTS	RECIPIENTS	PAYMENTS
LINN	1	\$2,933	0	\$0	0	\$0	0	\$0	0	\$0	14	\$23,427
LIVINGSTON	0	\$0	0	\$0	0	\$0	0	\$0	0	\$0	27	\$44,176
MCDONALD	2	\$478	0	\$0	1	\$1,247	0	\$0	0	\$0	21	\$69,376
MACON	0	\$0	0	\$0	0	\$0	0	\$0	0	\$0	21	\$53,734
MADISON	5	\$2,057	1	\$13,617	5	\$4,668	0	\$0	0	\$0	23	\$36,267
MARIES	2	\$645	0	\$0	0	\$0	0	\$0	0	\$0	4	\$8,358
MARION	5	\$2,616	0	\$0	0	\$0	0	\$0	0	\$0	124	\$276,630
MERCER	2	\$1,682	0	\$0	0	\$0	0	\$0	0	\$0	3	\$7,543
MILLER	3	\$737	0	\$0	1	\$1,138	0	\$0	0	\$0	17	\$49,274
MISSISSIPPI	5	\$1,053	0	\$0	2	\$1,894	0	\$0	1	\$40	2	\$8,508
MONITEAU	1	\$420	0	\$0	0	\$0	0	\$0	0	\$0	6	\$14,274
MONROE	1	\$119	0	\$0	0	\$0	0	\$0	0	\$0	36	\$88,050
MONTGOMERY	2	\$478	0	\$0	0	\$0	0	\$0	0	\$0	10	\$29,251
MORGAN	3	\$720	0	\$0	0	\$0	0	\$0	0	\$0	39	\$96,419
NEW MADRID	11	\$10,023	1	\$5,151	2	\$1,524	0	\$0	2	\$80	6	\$10,989
NEWTON	0	\$0	0	\$0	5	\$5,314	0	\$0	0	\$0	63	\$191,635
NODAWAY	3	\$717	0	\$0	0	\$0	0	\$0	0	\$0	49	\$146,214
OREGON	2	\$618	0	\$0	0	\$0	0	\$0	0	\$0	23	\$62,140
OSAGE	3	\$1,119	0	\$0	1	\$545	0	\$0	0	\$0	17	\$15,596
OZARK	2	\$656	0	\$0	0	\$0	0	\$0	0	\$0	5	\$13,068
PENISCOT	9	\$5,541	0	\$0	0	\$0	0	\$0	0	\$0	3	\$8,860
PERRY	0	\$0	0	\$0	0	\$0	0	\$0	0	\$0	43	\$50,899
PETTIS	5	\$1,678	1	\$13,573	0	\$0	0	\$0	0	\$0	119	\$208,484
PHELPS	6	\$4,403	0	\$0	23	\$10,847	0	\$0	0	\$0	94	\$196,806
PIKE	6	\$2,492	0	\$0	0	\$0	0	\$0	0	\$0	47	\$164,392
PLATTE	3	\$5,853	0	\$0	2	\$1,485	0	\$0	0	\$0	78	\$263,911
POLK	1	\$1,404	0	\$0	1	\$519	0	\$0	0	\$0	66	\$183,878
PULASKI	4	\$3,154	0	\$0	5	\$1,651	0	\$0	0	\$0	24	\$41,338
PUTMAN	0	\$0	0	\$0	0	\$0	0	\$0	0	\$0	5	\$7,084
RALLS	1	\$192	0	\$0	0	\$0	0	\$0	0	\$0	19	\$81,421
RANDOLPH	5	\$3,228	0	\$0	0	\$0	0	\$0	0	\$0	24	\$89,011
RAY	4	\$1,017	0	\$0	0	\$0	0	\$0	0	\$0	35	\$85,767
REYNOLDS	7	\$1,791	0	\$0	0	\$0	0	\$0	0	\$0	15	\$23,878
RIPLEY	5	\$2,231	0	\$0	0	\$0	0	\$0	0	\$0	27	\$56,002
ST. CHARLES	5	\$2,587	1	\$4,875	44	\$57,351	0	\$0	0	\$0	309	\$1,417,951
ST. CLAIR	1	\$658	0	\$0	0	\$0	0	\$0	3	\$170	5	\$4,126
ST. FRANCOIS	11	\$11,426	0	\$0	29	\$25,455	0	\$0	0	\$0	48	\$71,218
STE. GENEVIEVE	5	\$1,479	0	\$0	4	\$2,572	0	\$0	2	\$50	21	\$56,253
ST. LOUIS	70	\$66,784	4	\$48,694	209	\$170,943	16	\$64,461	0	\$0	766	\$3,322,700
SALINE	1	\$804	0	\$0	0	\$0	0	\$0	0	\$0	104	\$331,824
SCHUYLER	2	\$598	0	\$0	0	\$0	0	\$0	0	\$0	4	\$3,730
SCOTLAND	0	\$0	0	\$0	0	\$0	0	\$0	0	\$0	3	\$4,046
SCOTT	10	\$3,602	1	\$4,033	18	\$13,823	0	\$0	2	\$100	50	\$181,417
SHANNON	4	\$4,986	0	\$0	0	\$0	0	\$0	0	\$0	4	\$12,473
SHELBY	2	\$1,061	1	\$899	0	\$0	0	\$0	0	\$0	14	\$21,556
STODDARD	9	\$4,095	2	\$2,443	1	\$269	0	\$0	2	\$100	94	\$152,212
STONE	8	\$2,988	0	\$0	1	\$1,412	0	\$0	3	\$140	2	\$4,733
SULLIVAN	3	\$496	0	\$0	0	\$0	0	\$0	0	\$0	19	\$35,969
TANEY	3	\$2,139	0	\$0	2	\$2,562	0	\$0	5	\$180	37	\$139,458
TEXAS	5	\$2,727	0	\$0	0	\$0	0	\$0	0	\$0	21	\$76,755
VERNON	5	\$1,165	0	\$0	6	\$2,490	0	\$0	0	\$0	49	\$250,582
WARREN	1	\$74	0	\$0	1	\$1,086	0	\$0	0	\$0	64	\$259,481
WASHINGTON	12	\$6,190	0	\$0	19	\$17,361	0	\$0	0	\$0	51	\$60,926
WAYNE	6	\$2,010	0	\$0	0	\$0	0	\$0	0	\$0	14	\$23,375
WEBSTER	2	\$232	0	\$0	3	\$2,331	0	\$0	1	\$50	20	\$38,030
WORTH	0	\$0	0	\$0	0	\$0	0	\$0	0	\$0	0	\$0
WRIGHT	4	\$1,417	0	\$0	0	\$0	0	\$0	0	\$0	11	\$22,364
ST. LOUIS CITY	115	\$63,002	1	\$3,794	166	\$132,050	44	\$285,143	0	\$0	162	\$577,798
INVALID COUNTY	0	\$0	0	\$0	0	\$0	0	\$0	0	\$0	0	\$0

TABLE 4. MISSOURI MEDICAID RECIPIENTS AND PAYMENTS BY TYPE OF SERVICE, NOVEMBER, 2001

COUNTY	NURSE PRACTITIONER		CASE MANAGEMENT		PSYCHIATRIC REHAB PRIVATE		PSYCHIATRIC REHAB PUBLIC		NON-EMERGENCY TRANSPORTATION		CSTAR PRIVATE	
	RECIPIENTS	PAYMENTS	RECIPIENTS	PAYMENTS	RECIPIENTS	PAYMENTS	RECIPIENTS	PAYMENTS	RECIPIENTS	PAYMENTS	RECIPIENTS	PAYMENTS
STATE TOTAL	3,823	\$112,043	1,550	\$42,448	9,192	\$4,967,016	0	\$0	8,961	\$2,290,929	1,999	\$1,392,379
ADAIR	48	\$2,672	0	\$0	79	\$59,243	0	\$0	41	\$11,137	50	\$43,158
ANDREW	2	\$35	2	\$16	5	\$754	0	\$0	10	\$2,128	1	\$89
ATCHISON	43	\$881	0	\$0	1	\$276	0	\$0	4	\$2,299	2	\$3,069
AUDRAIN	4	\$125	0	\$0	99	\$67,336	0	\$0	41	\$8,396	6	\$2,043
BARRY	11	\$469	35	\$900	68	\$58,151	0	\$0	74	\$24,445	7	\$5,179
BARTON	23	\$603	2	\$16	7	\$5,018	0	\$0	18	\$2,881	6	\$3,358
BATES	3	\$123	1	\$8	37	\$22,116	0	\$0	38	\$8,864	4	\$5,181
BENTON	25	\$6,676	10	\$264	73	\$39,212	0	\$0	98	\$25,059	17	\$3,314
BOLLINGER	51	\$1,352	1	\$8	57	\$29,198	0	\$0	25	\$6,754	1	\$190
BOONE	50	\$1,035	0	\$0	327	\$168,975	0	\$0	176	\$50,449	89	\$46,137
BUCHANAN	4	\$57	116	\$2,420	184	\$31,741	0	\$0	157	\$68,914	48	\$42,386
BUTLER	243	\$6,082	23	\$258	106	\$58,040	0	\$0	147	\$42,298	36	\$15,903
CALDWELL	0	\$0	7	\$152	13	\$7,231	0	\$0	22	\$14,772	0	\$0
CALLAWAY	19	\$471	2	\$16	116	\$96,311	0	\$0	68	\$19,343	10	\$11,812
CAMDEN	4	\$83	1	\$8	56	\$30,053	0	\$0	22	\$8,229	3	\$6,156
CAPE GIRARDEAU	199	\$4,623	31	\$349	183	\$107,401	0	\$0	99	\$26,264	22	\$13,339
CARROLL	2	\$113	0	\$0	22	\$8,948	0	\$0	23	\$10,455	1	\$440
CARTER	23	\$496	12	\$378	8	\$3,380	0	\$0	22	\$5,638	0	\$0
CASS	20	\$430	18	\$144	101	\$48,959	0	\$0	79	\$13,977	11	\$8,555
CEDAR	27	\$558	0	\$0	74	\$40,506	0	\$0	38	\$14,348	8	\$1,115
CHARITON	5	\$142	0	\$0	22	\$8,665	0	\$0	14	\$4,721	1	\$310
CHRISTIAN	106	\$2,778	7	\$56	59	\$26,241	0	\$0	58	\$18,818	11	\$3,797
CLARK	8	\$155	0	\$0	2	\$417	0	\$0	10	\$4,795	2	\$3,356
CLAY	6	\$212	5	\$180	209	\$108,947	0	\$0	91	\$19,395	26	\$18,049
CLINTON	1	\$130	14	\$372	14	\$1,560	0	\$0	15	\$4,966	4	\$958
COLE	19	\$417	0	\$0	248	\$139,519	0	\$0	66	\$17,744	34	\$29,292
COOPER	4	\$137	0	\$0	26	\$13,360	0	\$0	21	\$9,663	1	\$10
CRAWFORD	22	\$828	1	\$8	48	\$34,885	0	\$0	63	\$17,133	9	\$13,264
DADE	6	\$179	0	\$0	5	\$3,747	0	\$0	10	\$1,523	10	\$2,502
DALLAS	31	\$781	0	\$0	34	\$9,985	0	\$0	61	\$14,476	3	\$2,894
DAVISS	0	\$0	5	\$114	6	\$3,986	0	\$0	8	\$2,723	7	\$6,104
DEKALB	0	\$0	7	\$152	14	\$2,300	0	\$0	13	\$5,088	0	\$0
DENT	38	\$998	36	\$1,274	42	\$28,133	0	\$0	33	\$6,532	4	\$775
DOUGLAS	21	\$449	3	\$76	13	\$1,486	0	\$0	46	\$9,905	0	\$0
DUNKLIN	46	\$1,194	69	\$2,564	84	\$76,626	0	\$0	195	\$51,892	29	\$15,284
FRANKLIN	4	\$128	25	\$200	27	\$7,566	0	\$0	124	\$43,732	21	\$25,024
GASCONADE	7	\$448	0	\$0	26	\$28,058	0	\$0	28	\$8,767	0	\$0
GENTRY	1	\$37	3	\$46	6	\$396	0	\$0	14	\$8,901	0	\$0
GREENE	350	\$10,890	10	\$132	566	\$293,516	0	\$0	455	\$120,542	86	\$61,591
GRUNDY	3	\$173	0	\$0	69	\$36,219	0	\$0	24	\$6,845	22	\$11,206
HARRISON	0	\$0	11	\$242	15	\$4,222	0	\$0	15	\$3,147	2	\$4,342
HENRY	28	\$607	8	\$64	114	\$77,390	0	\$0	51	\$15,136	24	\$17,845
HICKORY	28	\$643	2	\$38	16	\$6,021	0	\$0	21	\$4,687	1	\$58
HOLT	10	\$174	1	\$8	4	\$540	0	\$0	7	\$1,110	2	\$1,161
HOWARD	28	\$815	1	\$8	19	\$5,047	0	\$0	16	\$6,722	0	\$0
HOWELL	112	\$2,103	41	\$1,460	67	\$12,301	0	\$0	99	\$17,532	14	\$18,309
IRON	40	\$2,320	3	\$90	35	\$25,209	0	\$0	28	\$7,369	1	\$48
JACKSON	145	\$4,429	94	\$3,622	1,066	\$519,717	0	\$0	941	\$165,800	193	\$174,950
JASPER	115	\$2,635	109	\$2,690	237	\$144,977	0	\$0	161	\$49,631	84	\$38,665
JEFFERSON	30	\$973	4	\$125	129	\$59,929	0	\$0	321	\$65,601	23	\$25,546
JOHNSON	45	\$1,018	3	\$24	161	\$95,629	0	\$0	64	\$20,220	2	\$131
KNOX	6	\$204	2	\$98	20	\$15,775	0	\$0	4	\$1,153	4	\$1,811
LACLEDE	14	\$433	1	\$8	82	\$37,286	0	\$0	61	\$18,415	4	\$5,159
LAFAYETTE	14	\$517	1	\$8	84	\$48,887	0	\$0	42	\$16,120	0	\$0
LAWRENCE	32	\$1,241	20	\$336	55	\$46,175	0	\$0	74	\$20,345	7	\$2,327
LEWIS	13	\$341	6	\$256	5	\$2,108	0	\$0	19	\$9,105	4	\$1,549
LINCOLN	1	\$24	0	\$0	25	\$7,223	0	\$0	75	\$29,233	16	\$6,373

TABLE 4. MISSOURI MEDICAID RECIPIENTS AND PAYMENTS BY TYPE OF SERVICE, NOVEMBER, 2001

COUNTY	NURSE PRACTITIONER		CASE MANAGEMENT		PSYCHIATRIC REHAB PRIVATE		PSYCHIATRIC REHAB PUBLIC		NON-EMERGENCY TRANSPORTATION		CSTAR PRIVATE	
	RECIPIENTS	PAYMENTS	RECIPIENTS	PAYMENTS	RECIPIENTS	PAYMENTS	RECIPIENTS	PAYMENTS	RECIPIENTS	PAYMENTS	RECIPIENTS	PAYMENTS
LINN	35	\$2,832	34	\$1,806	14	\$8,262	0	\$0	39	\$13,314	18	\$8,937
LIVINGSTON	4	\$331	0	\$0	35	\$20,171	0	\$0	51	\$27,718	7	\$4,908
MCDONALD	9	\$256	75	\$3,266	24	\$12,453	0	\$0	30	\$5,946	8	\$1,446
MACON	44	\$2,661	0	\$0	14	\$10,730	0	\$0	39	\$18,263	4	\$1,131
MADISON	21	\$998	0	\$0	30	\$11,601	0	\$0	33	\$6,958	2	\$337
MARIES	7	\$215	1	\$30	12	\$5,468	0	\$0	18	\$3,538	0	\$0
MARION	22	\$588	25	\$502	185	\$168,949	0	\$0	53	\$16,937	25	\$11,620
MERCER	0	\$0	0	\$0	1	\$62	0	\$0	12	\$6,475	0	\$0
MILLER	4	\$113	1	\$8	46	\$22,919	0	\$0	40	\$13,112	2	\$730
MISSISSIPPI	7	\$246	56	\$1,226	38	\$13,912	0	\$0	99	\$22,085	4	\$6,239
MONITEAU	1	\$40	0	\$0	18	\$8,349	0	\$0	26	\$8,654	2	\$2,722
MONROE	3	\$42	0	\$0	9	\$10,267	0	\$0	21	\$11,654	2	\$783
MONTGOMERY	3	\$49	0	\$0	19	\$13,438	0	\$0	13	\$3,574	1	\$40
MORGAN	3	\$53	0	\$0	31	\$14,662	0	\$0	62	\$20,882	3	\$2,845
NEW MADRID	30	\$975	25	\$682	54	\$15,618	0	\$0	136	\$40,736	9	\$5,251
NEWTON	59	\$1,224	22	\$508	48	\$41,582	0	\$0	56	\$17,027	10	\$9,445
NODAWAY	5	\$67	4	\$54	20	\$1,451	0	\$0	13	\$3,278	1	\$1,230
OREGON	10	\$150	21	\$492	13	\$1,801	0	\$0	46	\$12,475	1	\$1,697
OSAGE	1	\$25	0	\$0	20	\$9,470	0	\$0	20	\$5,122	1	\$899
OZARK	10	\$177	1	\$8	7	\$651	0	\$0	29	\$7,881	2	\$1,730
PEMISCOT	9	\$241	61	\$1,642	15	\$19,642	0	\$0	87	\$27,291	9	\$3,968
PERRY	13	\$376	1	\$30	25	\$13,168	0	\$0	24	\$7,359	5	\$6,271
PETTIS	17	\$340	15	\$142	104	\$52,274	0	\$0	67	\$16,241	17	\$5,961
PHELPS	51	\$1,774	46	\$916	115	\$60,894	0	\$0	78	\$21,191	15	\$11,065
PIKE	8	\$195	2	\$16	30	\$21,352	0	\$0	27	\$5,827	7	\$6,251
PLATTE	2	\$70	6	\$253	59	\$29,279	0	\$0	37	\$7,835	2	\$649
POLK	65	\$1,721	0	\$0	42	\$14,229	0	\$0	96	\$21,199	5	\$3,588
PULASKI	21	\$747	6	\$70	69	\$44,925	0	\$0	71	\$15,895	2	\$266
PUTMAN	3	\$203	1	\$8	4	\$411	0	\$0	6	\$1,997	3	\$4,067
RALLS	2	\$35	11	\$250	23	\$18,626	0	\$0	12	\$1,925	1	\$600
RANDOLPH	25	\$2,060	0	\$0	61	\$21,595	0	\$0	53	\$16,901	17	\$4,964
RAY	0	\$0	0	\$0	18	\$5,918	0	\$0	42	\$13,732	1	\$291
REYNOLDS	11	\$390	8	\$226	9	\$5,166	0	\$0	18	\$3,074	0	\$0
RIPLEY	42	\$921	48	\$2,756	22	\$12,622	0	\$0	65	\$15,890	7	\$3,162
ST. CHARLES	66	\$902	0	\$0	121	\$41,424	0	\$0	125	\$34,232	55	\$67,419
ST. CLAIR	25	\$759	0	\$0	23	\$11,581	0	\$0	20	\$5,090	0	\$0
ST. FRANCOIS	26	\$1,174	2	\$16	280	\$238,079	0	\$0	127	\$32,324	27	\$16,266
STE. GENEVIEVE	4	\$84	3	\$24	46	\$21,028	0	\$0	17	\$5,482	3	\$3,525
ST. LOUIS	378	\$7,040	39	\$1,076	797	\$361,217	0	\$0	863	\$185,921	185	\$134,791
SALINE	18	\$868	0	\$0	34	\$13,603	0	\$0	48	\$10,483	6	\$9,012
SCHUYLER	5	\$255	0	\$0	3	\$488	0	\$0	13	\$3,520	0	\$0
SCOTLAND	4	\$176	5	\$150	3	\$707	0	\$0	16	\$6,616	2	\$373
SCOTT	66	\$2,163	28	\$408	118	\$43,861	0	\$0	110	\$25,608	12	\$6,722
SHANNON	17	\$430	15	\$438	15	\$2,399	0	\$0	31	\$8,263	0	\$0
SHELBY	24	\$670	11	\$242	5	\$3,096	0	\$0	20	\$8,194	2	\$371
STODDARD	55	\$1,278	53	\$925	62	\$20,498	0	\$0	96	\$27,823	9	\$4,008
STONE	26	\$631	2	\$16	33	\$12,416	0	\$0	49	\$10,835	3	\$2,821
SULLIVAN	6	\$164	16	\$372	13	\$7,354	0	\$0	15	\$8,177	2	\$706
TANEY	18	\$1,781	25	\$266	52	\$32,311	0	\$0	54	\$15,486	3	\$6,234
TEXAS	85	\$1,440	10	\$316	37	\$12,545	0	\$0	49	\$14,790	5	\$6,185
VERNON	17	\$540	9	\$242	79	\$51,535	0	\$0	41	\$12,438	29	\$12,999
WARREN	0	\$0	0	\$0	25	\$6,151	0	\$0	52	\$12,937	7	\$2,055
WASHINGTON	7	\$121	3	\$24	52	\$35,243	0	\$0	68	\$19,946	11	\$2,848
WAYNE	114	\$1,816	2	\$16	38	\$18,173	0	\$0	65	\$18,365	8	\$2,316
WEBSTER	33	\$1,046	11	\$266	29	\$9,227	0	\$0	41	\$12,992	5	\$4,527
WORTH	0	\$0	1	\$38	0	\$0	0	\$0	5	\$489	0	\$0
WRIGHT	19	\$426	36	\$736	28	\$5,436	0	\$0	82	\$14,672	2	\$2,085
ST. LOUIS CITY	123	\$2,677	56	\$2,795	795	\$490,327	0	\$0	885	\$158,066	454	\$284,943
INVALID COUNTY	0	\$0	0	\$0	0	\$0	0	\$0	0	\$0	3	\$5,094

TABLE 4. MISSOURI MEDICAID RECIPIENTS AND PAYMENTS BY TYPE OF SERVICE, NOVEMBER, 2001

COUNTY	CSTAR PUBLIC		FEDERALLY QUALIFIED HEALTH CLINIC		NON-PARTICIPATING PROVIDERS		RURAL HEALTH CLINICS		CRNA		AIDS WAIVER	
	RECIPIENTS	PAYMENTS	RECIPIENTS	PAYMENTS	RECIPIENTS	PAYMENTS	RECIPIENTS	PAYMENTS	RECIPIENTS	PAYMENTS	RECIPIENTS	PAYMENTS
STATE TOTAL	7	\$2,310	7,638	\$1,181,449	601	\$36,669	29,864	\$2,451,317	1,099	\$59,536	23	\$43,002
ADAIR	0	\$0	207	\$42,760	0	\$0	22	\$1,802	0	\$0	0	\$0
ANDREW	0	\$0	41	\$2,836	2	\$61	237	\$16,986	0	\$0	0	\$0
ATCHISON	0	\$0	5	\$218	3	\$104	1	\$74	2	\$57	0	\$0
AUDRAIN	0	\$0	3	\$348	5	\$80	7	\$564	2	\$108	0	\$0
BARRY	0	\$0	8	\$686	5	\$250	515	\$41,679	16	\$907	0	\$0
BARTON	0	\$0	0	\$0	3	\$327	46	\$2,437	1	\$19	0	\$0
BATES	0	\$0	1	\$55	11	\$793	146	\$4,864	21	\$641	0	\$0
BENTON	0	\$0	1	\$145	7	\$678	8	\$1,607	5	\$169	0	\$0
BOLLINGER	0	\$0	275	\$26,862	2	\$15	108	\$7,931	12	\$370	0	\$0
BOONE	0	\$0	275	\$30,085	11	\$1,153	7	\$2,191	2	\$135	0	\$0
BUCHANAN	0	\$0	513	\$47,947	6	\$1,040	65	\$6,085	1	\$49	0	\$0
BUTLER	0	\$0	18	\$1,092	20	\$1,240	136	\$10,479	8	\$268	0	\$0
CALDWELL	0	\$0	94	\$6,712	0	\$0	127	\$7,898	1	\$60	0	\$0
CALLAWAY	1	\$577	3	\$4,954	1	\$87	4	\$323	1	\$126	0	\$0
CAMDEN	0	\$0	14	\$1,821	2	\$49	8	\$990	13	\$512	0	\$0
CAPE GIRARDEAU	0	\$0	187	\$15,912	2	\$378	836	\$66,118	50	\$1,566	0	\$0
CARROLL	0	\$0	4	\$408	3	\$128	16	\$1,705	1	\$61	0	\$0
CARTER	0	\$0	104	\$3,734	4	\$64	129	\$8,814	1	\$34	0	\$0
CASS	0	\$0	11	\$1,925	1	\$44	61	\$2,046	6	\$220	0	\$0
CEDAR	0	\$0	0	\$0	4	\$1,011	969	\$76,095	11	\$930	0	\$0
CHARITON	0	\$0	0	\$0	0	\$0	26	\$765	0	\$0	0	\$0
CHRISTIAN	0	\$0	0	\$0	7	\$395	229	\$13,031	28	\$1,269	0	\$0
CLARK	0	\$0	8	\$648	0	\$0	29	\$2,015	0	\$0	0	\$0
CLAY	0	\$0	121	\$16,825	16	\$1,867	6	\$525	3	\$37	0	\$0
CLINTON	0	\$0	17	\$1,347	3	\$232	19	\$657	2	\$58	0	\$0
COLE	0	\$0	6	\$586	22	\$2,398	8	\$440	1	\$12	0	\$0
CODPER	0	\$0	7	\$500	1	\$68	7	\$132	1	\$20	0	\$0
CRAWFORD	0	\$0	1	\$122	0	\$0	593	\$51,097	0	\$0	0	\$0
DADE	2	\$889	0	\$0	1	\$200	234	\$20,583	4	\$225	0	\$0
DALLAS	0	\$0	0	\$0	3	\$137	529	\$56,418	29	\$2,045	0	\$0
DAVISS	0	\$0	32	\$2,681	0	\$0	116	\$7,592	1	\$82	0	\$0
DEKALB	0	\$0	19	\$1,504	2	\$132	111	\$6,889	2	\$14	0	\$0
DENT	0	\$0	8	\$429	0	\$0	224	\$15,941	5	\$212	0	\$0
DOUGLAS	0	\$0	0	\$0	2	\$113	164	\$12,974	16	\$956	0	\$0
DUNKLIN	0	\$0	234	\$36,888	13	\$982	2,015	\$226,780	4	\$113	0	\$0
FRANKLIN	1	\$82	9	\$2,260	5	\$264	139	\$10,042	0	\$0	0	\$0
GASCONADE	0	\$0	3	\$77	0	\$0	10	\$970	0	\$0	0	\$0
GENTRY	0	\$0	39	\$2,429	2	\$54	42	\$1,542	0	\$0	0	\$0
GREENE	0	\$0	2	\$111	57	\$3,032	263	\$22,738	100	\$5,639	2	\$493
GRUNDY	0	\$0	3	\$454	2	\$14	191	\$11,649	1	\$71	0	\$0
HARRISON	0	\$0	2	\$196	0	\$0	366	\$22,023	2	\$119	0	\$0
HENRY	0	\$0	1	\$900	9	\$935	10	\$1,009	8	\$251	0	\$0
HICKORY	0	\$0	2	\$287	4	\$140	394	\$48,950	13	\$906	0	\$0
HOLT	0	\$0	129	\$6,783	0	\$0	9	\$819	2	\$57	0	\$0
HOWARD	0	\$0	1	\$21	3	\$168	1	\$11	1	\$30	0	\$0
HOWELL	0	\$0	0	\$0	7	\$201	1,533	\$151,452	25	\$1,415	0	\$0
IRON	0	\$0	40	\$2,284	1	\$4	52	\$8,190	16	\$739	0	\$0
JACKSON	0	\$0	1,792	\$521,978	42	\$5,565	23	\$2,439	39	\$1,067	1	\$115
JASPER	0	\$0	1	\$188	26	\$1,691	54	\$4,589	24	\$795	0	\$0
JEFFERSON	1	\$346	29	\$3,793	34	\$2,480	96	\$5,350	3	\$124	1	\$152
JOHNSON	0	\$0	2	\$154	9	\$1,459	104	\$7,151	2	\$98	0	\$0
KNOX	0	\$0	91	\$9,865	0	\$0	84	\$6,330	0	\$0	0	\$0
LACLEDE	0	\$0	51	\$7,631	24	\$3,004	1,225	\$88,678	14	\$722	0	\$0
LAFAYETTE	0	\$0	4	\$296	13	\$1,107	32	\$2,061	0	\$0	0	\$0
LAWRENCE	2	\$415	0	\$0	12	\$2,738	283	\$22,250	19	\$969	0	\$0
LEWIS	0	\$0	7	\$658	0	\$0	374	\$21,397	2	\$25	0	\$0
LINCOLN	0	\$0	0	\$0	2	\$8,083	258	\$14,348	15	\$2,560	0	\$0

TABLE 4. MISSOURI MEDICAID RECIPIENTS AND PAYMENTS BY TYPE OF SERVICE, NOVEMBER, 2001

COUNTY	CSTAR PUBLIC		FEDERALLY QUALIFIED HEALTH CLINIC		NON-PARTICIPATING PROVIDERS		RURAL HEALTH CLINICS		CRNA		AIDS WAIVER	
	RECIPIENTS	PAYMENTS	RECIPIENTS	PAYMENTS	RECIPIENTS	PAYMENTS	RECIPIENTS	PAYMENTS	RECIPIENTS	PAYMENTS	RECIPIENTS	PAYMENTS
LINN	0	\$0	9	\$2,011	0	\$0	40	\$2,268	0	\$0	0	\$0
LIVINGSTON	0	\$0	36	\$2,560	0	\$0	27	\$1,906	1	\$34	0	\$0
MCDONALD	0	\$0	90	\$6,040	7	\$42	576	\$37,679	5	\$223	0	\$0
HACON	0	\$0	35	\$5,648	1	\$35	7	\$469	1	\$26	0	\$0
MADISON	0	\$0	13	\$767	1	\$43	14	\$811	15	\$725	0	\$0
MARIES	0	\$0	0	\$0	0	\$0	109	\$11,234	0	\$0	0	\$0
MARION	0	\$0	9	\$2,165	0	\$0	75	\$2,971	2	\$57	0	\$0
MERCER	0	\$0	0	\$0	0	\$0	94	\$5,169	0	\$0	0	\$0
HILLER	0	\$0	8	\$959	0	\$0	5	\$699	8	\$713	0	\$0
MISSISSIPPI	0	\$0	86	\$13,212	2	\$135	267	\$12,449	8	\$286	0	\$0
MONITEAU	0	\$0	2	\$370	0	\$0	0	\$0	0	\$0	0	\$0
MONROE	0	\$0	2	\$375	0	\$0	16	\$1,014	0	\$0	0	\$0
MONTGOMERY	0	\$0	0	\$0	1	\$61	53	\$4,119	7	\$362	0	\$0
MORGAN	0	\$0	2	\$79	2	\$56	3	\$285	3	\$290	0	\$0
NEW MADRID	0	\$0	451	\$46,777	1	\$5	561	\$69,656	9	\$359	0	\$0
NEWTON	0	\$0	13	\$1,048	8	\$238	262	\$20,130	6	\$284	0	\$0
NODAWAY	0	\$0	15	\$1,664	4	\$69	15	\$860	0	\$0	0	\$0
OREGON	0	\$0	1	\$16	12	\$98	829	\$64,980	10	\$471	0	\$0
OSAGE	0	\$0	0	\$0	2	\$31	2	\$333	0	\$0	0	\$0
OZARK	0	\$0	0	\$0	1	\$36	553	\$55,696	6	\$339	0	\$0
PEMISCOT	0	\$0	44	\$4,522	0	\$0	1,469	\$145,706	12	\$597	0	\$0
PERRY	0	\$0	6	\$316	0	\$0	414	\$27,628	8	\$279	0	\$0
PETTIS	0	\$0	2	\$167	12	\$1,108	12	\$1,098	0	\$0	0	\$0
PHELPS	0	\$0	3	\$106	1	\$66	361	\$56,905	2	\$115	0	\$0
PIKE	0	\$0	1	\$113	1	\$6	650	\$40,677	15	\$2,010	0	\$0
PLATTE	0	\$0	27	\$5,198	5	\$665	0	\$0	0	\$0	0	\$0
POLK	0	\$0	0	\$0	8	\$394	283	\$27,256	50	\$3,453	0	\$0
PULASKI	0	\$0	182	\$28,574	1	\$5	376	\$31,355	10	\$748	0	\$0
PUTMAN	0	\$0	4	\$352	0	\$0	220	\$11,253	0	\$0	0	\$0
RALLS	0	\$0	2	\$862	1	\$34	10	\$918	0	\$0	0	\$0
RANDOLPH	0	\$0	15	\$2,221	1	\$51	2	\$55	3	\$66	0	\$0
RAY	0	\$0	9	\$491	1	\$516	68	\$8,103	0	\$0	0	\$0
REYNOLDS	0	\$0	89	\$4,435	0	\$0	406	\$39,050	3	\$149	0	\$0
RIPLEY	0	\$0	4	\$140	11	\$113	1,354	\$109,557	5	\$308	0	\$0
ST. CHARLES	0	\$0	7	\$1,789	6	\$2,202	28	\$1,624	125	\$6,287	0	\$0
ST. CLAIR	0	\$0	0	\$0	8	\$220	44	\$3,262	3	\$179	0	\$0
ST. FRANCOIS	0	\$0	3	\$72	2	\$20	140	\$5,886	28	\$959	0	\$0
STE. GENEVIEVE	0	\$0	0	\$0	0	\$0	155	\$6,179	2	\$86	0	\$0
ST. LOUIS	0	\$0	262	\$31,390	22	\$2,728	14	\$646	29	\$1,774	6	\$3,444
SALINE	0	\$0	2	\$192	2	\$18	2	\$144	5	\$179	0	\$0
SCHUYLER	0	\$0	23	\$3,049	0	\$0	191	\$15,925	0	\$0	0	\$0
SCOTLAND	0	\$0	40	\$3,553	0	\$0	154	\$9,513	1	\$47	0	\$0
SCOTT	0	\$0	362	\$34,677	1	\$43	271	\$18,690	22	\$742	0	\$0
SHANNON	0	\$0	43	\$2,115	0	\$0	784	\$69,574	9	\$552	0	\$0
SHELBY	0	\$0	4	\$86	1	\$8	166	\$9,400	0	\$0	0	\$0
STODDARD	0	\$0	119	\$13,939	0	\$0	740	\$57,864	11	\$342	0	\$0
STONE	0	\$0	0	\$0	1	\$0	585	\$35,598	13	\$641	0	\$0
SULLIVAN	0	\$0	12	\$2,104	0	\$0	343	\$19,179	0	\$0	0	\$0
TANEY	0	\$0	1	\$297	8	\$370	332	\$21,257	10	\$991	1	\$9
TEXAS	0	\$0	3	\$78	3	\$224	889	\$78,216	30	\$1,652	0	\$0
VERNON	0	\$0	0	\$0	15	\$1,059	499	\$31,029	5	\$205	0	\$0
WARREN	0	\$0	1	\$45	0	\$0	17	\$791	18	\$2,429	0	\$0
WASHINGTON	0	\$0	0	\$0	2	\$20	525	\$29,818	11	\$430	0	\$0
WAYNE	0	\$0	25	\$2,323	5	\$175	323	\$24,444	4	\$162	0	\$0
WEBSTER	0	\$0	2	\$125	12	\$333	471	\$32,036	8	\$465	0	\$0
WORTH	0	\$0	0	\$0	2	\$15	6	\$246	0	\$0	0	\$0
WRIGHT	0	\$0	0	\$0	5	\$373	733	\$56,189	22	\$1,533	0	\$0
ST. LOUIS CITY	0	\$0	1,138	\$143,870	8	\$881	17	\$895	18	\$1,084	12	\$38,787
INVALID COUNTY	0	\$0	6	\$121	0	\$0	1	\$55	0	\$0	0	\$0

69

TABLE 4. MISSOURI MEDICAID RECIPIENTS AND PAYMENTS BY TYPE OF SERVICE, NOVEMBER, 2001

COUNTY	COMPREHENSIVE DAY REHAB		EPSDT REFERRAL SERVICES		EPSDT TARGETED CASE MANAGEMENT		STATE INSTITUTION TARGETED CASE MNGMNT		MENTAL HOSPITAL TARGETED CASE MNGMNT		INDEPENDENT LIVING WAIVER	
	RECIPIENTS	PAYMENTS	RECIPIENTS	PAYMENTS	RECIPIENTS	PAYMENTS	RECIPIENTS	PAYMENTS	RECIPIENTS	PAYMENTS	RECIPIENTS	PAYMENTS
STATE TOTAL	16	\$59,145	68,552	\$11,528,632	1,192	\$131,278	16,583	\$3,741,554	3,320	\$988,899	188	\$185,569
ADAIR	0	\$0	694	\$101,905	1	\$110	191	\$59,937	33	\$8,916	7	\$6,146
ANDREW	0	\$0	267	\$40,822	0	\$0	53	\$9,340	1	\$29	0	\$0
ATCHISON	0	\$0	230	\$35,847	20	\$2,208	20	\$2,575	3	\$142	0	\$0
AUDRAIN	0	\$0	71	\$29,216	0	\$0	132	\$31,322	16	\$4,836	0	\$0
BARRY	0	\$0	887	\$94,994	0	\$0	82	\$24,179	48	\$14,030	0	\$0
BARTON	0	\$0	434	\$71,931	0	\$0	38	\$10,243	5	\$1,116	1	\$2,350
BATES	0	\$0	368	\$52,420	0	\$0	30	\$7,403	16	\$7,172	3	\$1,427
BENTON	1	\$4,290	728	\$68,405	0	\$0	81	\$35,179	11	\$5,978	0	\$0
BOLLINGER	0	\$0	439	\$68,157	0	\$0	39	\$6,670	14	\$6,372	0	\$0
BOONE	1	\$4,730	385	\$156,393	0	\$0	783	\$247,038	23	\$1,752	5	\$3,352
BUCHANAN	0	\$0	2,774	\$291,407	8	\$556	540	\$100,073	2	\$470	2	\$1,430
BUTLER	0	\$0	1,962	\$214,569	0	\$0	187	\$50,936	30	\$5,808	8	\$6,674
CALDWELL	0	\$0	261	\$27,557	0	\$0	27	\$6,779	8	\$1,497	2	\$112
CALLAWAY	0	\$0	157	\$69,159	2	\$220	165	\$45,866	13	\$3,806	1	\$341
CAMDEN	0	\$0	127	\$23,777	0	\$0	62	\$15,562	17	\$7,190	0	\$0
CAPE GIRARDEAU	0	\$0	1,560	\$193,229	0	\$0	179	\$29,845	76	\$18,388	4	\$3,166
CARROLL	0	\$0	451	\$39,734	1	\$111	42	\$18,042	8	\$1,637	1	\$100
CARTER	0	\$0	406	\$35,735	0	\$0	19	\$5,259	3	\$595	0	\$0
CASS	0	\$0	153	\$79,592	23	\$2,543	134	\$31,456	34	\$19,195	2	\$2,314
CEDAR	0	\$0	313	\$72,871	0	\$0	56	\$13,437	18	\$5,803	2	\$660
CHARITON	0	\$0	33	\$10,022	0	\$0	35	\$10,831	14	\$1,478	1	\$100
CHRISTIAN	1	\$3,345	1,445	\$176,655	0	\$0	125	\$20,485	3	\$1,196	2	\$4,691
CLARK	0	\$0	302	\$20,680	0	\$0	20	\$3,765	11	\$3,777	0	\$0
CLAY	0	\$0	230	\$93,654	22	\$2,433	258	\$50,369	41	\$9,552	3	\$4,007
CLINTON	0	\$0	419	\$30,521	3	\$333	52	\$13,794	2	\$697	1	\$100
COLE	0	\$0	154	\$40,673	1	\$111	243	\$81,993	52	\$6,723	1	\$2,511
COOPER	0	\$0	32	\$7,452	0	\$0	77	\$26,390	4	\$485	0	\$0
CRAWFORD	0	\$0	533	\$77,244	0	\$0	29	\$7,381	22	\$10,227	5	\$4,932
DADE	0	\$0	248	\$37,056	0	\$0	13	\$4,126	3	\$2,325	0	\$0
DALLAS	0	\$0	341	\$59,687	1	\$110	36	\$5,858	0	\$0	1	\$100
DAVISS	0	\$0	220	\$22,039	0	\$0	13	\$3,720	13	\$2,567	1	\$1,839
DEKALB	0	\$0	201	\$16,420	0	\$0	34	\$7,437	1	\$10	0	\$0
DENT	0	\$0	559	\$52,852	0	\$0	49	\$12,535	6	\$2,233	0	\$0
DOUGLAS	0	\$0	500	\$95,703	0	\$0	37	\$4,623	1	\$21	0	\$0
DUNKLIN	1	\$1,210	1,393	\$133,029	0	\$0	121	\$33,290	24	\$6,064	2	\$197
FRANKLIN	0	\$0	171	\$53,670	1	\$110	203	\$95,152	23	\$4,201	4	\$4,207
GASCONADE	0	\$0	49	\$35,733	0	\$0	34	\$6,582	18	\$9,935	0	\$0
GENTRY	0	\$0	153	\$20,869	0	\$0	45	\$7,151	0	\$0	0	\$0
GREENE	0	\$0	6,640	\$856,464	0	\$0	801	\$163,082	12	\$2,423	2	\$200
GRUNDY	0	\$0	302	\$30,373	1	\$110	31	\$4,730	50	\$7,185	0	\$0
HARRISON	0	\$0	281	\$29,702	0	\$0	53	\$15,939	31	\$7,873	0	\$0
HENRY	0	\$0	112	\$27,216	2	\$221	74	\$21,863	20	\$8,573	1	\$535
HICKORY	0	\$0	273	\$40,882	1	\$110	19	\$1,886	3	\$1,091	1	\$1,732
HOLT	0	\$0	161	\$13,433	0	\$0	10	\$2,029	0	\$0	1	\$1,123
HOWARD	0	\$0	46	\$15,296	0	\$0	72	\$16,505	6	\$80	0	\$0
HOWELL	0	\$0	1,279	\$193,095	0	\$0	82	\$16,663	0	\$0	1	\$803
IRON	0	\$0	403	\$58,820	0	\$0	54	\$8,528	12	\$5,394	6	\$5,025
JACKSON	0	\$0	2,167	\$949,203	1,000	\$110,508	1,571	\$331,480	194	\$66,043	19	\$26,615
JASPER	0	\$0	3,769	\$383,475	0	\$0	421	\$124,206	182	\$69,410	5	\$6,959
JEFFERSON	1	\$1,670	464	\$300,375	0	\$0	366	\$64,105	158	\$24,173	5	\$543
JOHNSON	0	\$0	91	\$20,870	1	\$110	50	\$7,238	33	\$12,209	1	\$1,668
KNOX	0	\$0	141	\$21,848	0	\$0	13	\$2,397	10	\$1,029	1	\$499
LACLEDE	0	\$0	815	\$139,470	0	\$0	83	\$13,453	32	\$8,296	0	\$0
LAFAYETTE	0	\$0	87	\$14,314	3	\$221	102	\$13,738	33	\$11,975	0	\$0
LAWRENCE	2	\$10,020	1,049	\$119,126	2	\$222	107	\$21,208	48	\$17,767	1	\$2,265
LEWIS	0	\$0	221	\$16,290	0	\$0	33	\$7,682	5	\$1,478	0	\$0
LINCOLN	0	\$0	189	\$73,396	0	\$0	135	\$26,232	78	\$5,157	0	\$0

TABLE 4. MISSOURI MEDICAID RECIPIENTS AND PAYMENTS BY TYPE OF SERVICE, NOVEMBER, 2001

COUNTY	COMPREHENSIVE DAY REHAB		EPSDT REFERRAL SERVICES		EPSDT TARGETED CASE MANAGEMENT		STATE INSTITUTION TARGETED CASE MNGMNT		MENTAL HOSPITAL TARGETED CASE MNGMNT		INDEPENDENT LIVING WAIVER	
	RECIPIENTS	PAYMENTS	RECIPIENTS	PAYMENTS	RECIPIENTS	PAYMENTS	RECIPIENTS	PAYMENTS	RECIPIENTS	PAYMENTS	RECIPIENTS	PAYMENTS
LINN	0	\$0	511	\$43,962	0	\$0	62	\$10,348	25	\$4,912	0	\$0
LIVINGSTON	0	\$0	456	\$39,649	0	\$0	56	\$14,518	46	\$4,148	1	\$100
MCDONALD	0	\$0	586	\$58,348	0	\$0	49	\$7,245	5	\$2,200	2	\$1,196
MACON	0	\$0	336	\$43,601	0	\$0	62	\$15,368	6	\$952	0	\$0
MADISON	0	\$0	460	\$71,787	0	\$0	42	\$9,468	5	\$2,132	1	\$535
MARIES	0	\$0	288	\$29,286	0	\$0	17	\$3,955	1	\$120	1	\$60
MARION	0	\$0	1,058	\$96,461	0	\$0	246	\$57,778	58	\$12,961	3	\$3,654
MERCER	0	\$0	59	\$7,130	0	\$0	11	\$1,716	6	\$1,069	0	\$0
MILLER	0	\$0	99	\$31,134	0	\$0	39	\$8,741	19	\$6,347	1	\$864
MISSISSIPPI	0	\$0	859	\$75,327	0	\$0	32	\$5,221	12	\$2,879	0	\$0
MONITEAU	0	\$0	24	\$3,513	0	\$0	26	\$8,876	3	\$792	0	\$0
MONROE	0	\$0	25	\$4,825	0	\$0	54	\$15,949	7	\$3,456	0	\$0
MONTGOMERY	0	\$0	79	\$28,926	0	\$0	51	\$12,136	5	\$1,927	0	\$0
MORGAN	0	\$0	56	\$7,263	0	\$0	72	\$21,659	11	\$2,786	0	\$0
NEW MADRID	0	\$0	1,062	\$111,716	0	\$0	51	\$7,899	24	\$5,186	2	\$4,082
NEWTON	0	\$0	1,593	\$164,522	0	\$0	137	\$29,681	36	\$12,876	0	\$0
NODAWAY	0	\$0	314	\$27,105	0	\$0	80	\$13,740	0	\$0	1	\$1,461
OREGON	1	\$1,540	348	\$36,733	0	\$0	54	\$14,168	1	\$426	3	\$1,707
OSAGE	0	\$0	18	\$1,501	0	\$0	38	\$8,064	9	\$492	0	\$0
OZARK	0	\$0	291	\$32,835	0	\$0	15	\$4,763	0	\$0	0	\$0
PEMISCOT	0	\$0	1,165	\$128,154	0	\$0	32	\$6,550	10	\$2,254	1	\$100
PERRY	0	\$0	367	\$74,185	0	\$0	55	\$11,639	18	\$7,643	2	\$2,886
PETTIS	3	\$13,750	164	\$20,357	0	\$0	97	\$38,559	193	\$107,300	1	\$2,606
PHELPS	0	\$0	1,814	\$277,841	2	\$220	151	\$28,835	39	\$18,486	0	\$0
PIKE	0	\$0	266	\$38,994	0	\$0	106	\$23,243	5	\$894	0	\$0
PLATTE	0	\$0	70	\$18,384	13	\$1,436	85	\$12,864	15	\$3,091	0	\$0
POLK	0	\$0	1,073	\$178,556	2	\$221	140	\$32,586	5	\$795	1	\$100
PULASKI	0	\$0	740	\$135,521	2	\$222	47	\$15,318	18	\$6,624	1	\$2,192
PUTMAN	0	\$0	107	\$7,719	0	\$0	21	\$2,429	11	\$1,868	2	\$1,376
RALLS	0	\$0	220	\$20,140	0	\$0	36	\$8,465	4	\$295	0	\$0
RANDOLPH	0	\$0	170	\$59,065	3	\$330	129	\$44,068	2	\$120	0	\$0
RAY	0	\$0	28	\$3,104	2	\$220	49	\$5,576	9	\$4,905	0	\$0
REYNOLDS	0	\$0	336	\$118,836	2	\$221	35	\$7,606	0	\$0	1	\$1,266
RIPLEY	0	\$0	499	\$62,615	0	\$0	54	\$14,500	3	\$673	1	\$1,997
ST. CHARLES	0	\$0	256	\$179,399	5	\$553	553	\$106,012	143	\$23,119	6	\$5,783
ST. CLAIR	0	\$0	42	\$5,112	1	\$111	16	\$5,676	6	\$4,117	1	\$635
ST. FRANCOIS	0	\$0	237	\$162,153	0	\$0	147	\$34,892	36	\$14,293	3	\$1,817
STE. GENEVIEVE	0	\$0	42	\$15,136	0	\$0	44	\$7,784	13	\$5,697	0	\$0
ST. LOUIS	3	\$2,860	2,008	\$767,626	1	\$110	2,500	\$491,186	477	\$145,946	20	\$25,049
SALINE	0	\$0	224	\$60,797	12	\$1,325	113	\$37,923	91	\$37,921	0	\$0
SCHUYLER	0	\$0	123	\$14,730	0	\$0	7	\$2,857	1	\$733	0	\$0
SCOTLAND	0	\$0	119	\$15,109	0	\$0	10	\$1,666	1	\$459	0	\$0
SCOTT	0	\$0	1,843	\$293,914	0	\$0	130	\$21,856	55	\$19,115	0	\$0
SHANNON	0	\$0	257	\$26,521	0	\$0	11	\$4,246	0	\$0	0	\$0
SHELBY	0	\$0	163	\$12,000	0	\$0	29	\$5,573	2	\$755	0	\$0
STODDARD	0	\$0	1,194	\$122,630	0	\$0	133	\$38,349	12	\$2,971	2	\$2,633
STONE	0	\$0	683	\$70,525	0	\$0	44	\$8,707	0	\$0	0	\$0
SULLIVAN	0	\$0	124	\$10,575	0	\$0	43	\$13,343	10	\$1,470	0	\$0
TANEY	0	\$0	1,161	\$126,182	0	\$0	103	\$21,136	0	\$0	2	\$562
TEXAS	0	\$0	929	\$97,433	0	\$0	60	\$17,101	5	\$558	1	\$730
VERNON	0	\$0	759	\$245,580	11	\$1,214	88	\$19,808	22	\$6,701	7	\$3,028
WARREN	0	\$0	53	\$9,862	0	\$0	130	\$24,816	27	\$2,259	0	\$0
WASHINGTON	0	\$0	97	\$40,907	3	\$330	62	\$14,339	5	\$799	2	\$200
WAYNE	0	\$0	673	\$104,750	0	\$0	51	\$13,868	6	\$3,016	2	\$3,824
WEBSTER	0	\$0	871	\$144,234	0	\$0	71	\$11,743	1	\$262	0	\$0
WORTH	0	\$0	67	\$3,091	0	\$0	8	\$2,588	1	\$54	0	\$0
WRIGHT	0	\$0	793	\$114,865	0	\$0	44	\$7,192	0	\$0	0	\$0
ST. LOUIS CITY	2	\$15,730	2,090	\$741,631	0	\$0	1,579	\$292,914	268	\$72,065	14	\$16,375
INVALID COUNTY	0	\$0	63	\$29,385	40	\$4,418	15	\$2,801	3	\$1,547	0	\$0

TABLE 4. MISSOURI MEDICAID RECIPIENTS AND PAYMENTS BY TYPE OF SERVICE, NOVEMBER, 2001

COUNTY	DFS CASE MANAGEMENT	
	RECIPIENTS	PAYMENTS
STATE TOTAL	2,228	\$6,441,445
ADAIR	12	\$21,812
ANDREW	6	\$10,884
ATCHISON	119	\$363,912
AUDRAIN	19	\$32,976
BARRY	7	\$16,108
BARTON	2	\$2,171
BATES	1	\$1,410
BENTON	0	\$0
BOLLINGER	2	\$2,820
BOONE	53	\$89,402
BUCHANAN	30	\$48,887
BUTLER	10	\$9,503
CALDWELL	0	\$0
CALLAWAY	41	\$84,035
CAMDEN	3	\$3,482
CAPE GIRARDEAU	23	\$27,903
CARROLL	0	\$0
CARTER	1	\$4,357
CASS	20	\$49,211
CEDAR	6	\$12,471
CHARITON	1	\$489
CHRISTIAN	30	\$77,082
CLARK	0	\$0
CLAY	7	\$13,524
CLINTON	3	\$5,776
COLE	19	\$27,169
COOPER	4	\$7,123
CRAWFORD	4	\$6,898
DADE	2	\$3,278
DALLAS	0	\$0
DAVISS	1	\$879
DEKALB	1	\$4,502
DENT	4	\$10,234
DOUGLAS	2	\$2,444
DUNKLIN	8	\$14,875
FRANKLIN	8	\$16,984
GASCONADE	3	\$2,106
GENTRY	2	\$6,638
GREENE	114	\$288,845
GRUNDY	0	\$0
HARRISON	1	\$564
HENRY	4	\$5,389
HICKORY	1	\$1,514
HOLT	1	\$3,546
HOWARD	1	\$2,016
HOWELL	14	\$24,072
IRON	3	\$7,139
JACKSON	279	\$1,553,449
JASPER	72	\$205,875
JEFFERSON	23	\$48,260
JOHNSON	3	\$5,483
KNOX	2	\$2,227
LACLEDE	5	\$7,452
LAFAYETTE	4	\$7,722
LAWRENCE	9	\$16,945
LEWIS	3	\$5,078
LINCOLN	4	\$6,221

TABLE 4. MISSOURI MEDICAID RECIPIENTS AND PAYMENTS BY TYPE OF SERVICE, NOVEMBER, 2001

COUNTY	DFS CASE MANAGEMENT	
	RECIPIENTS	PAYMENTS
LINN	10	\$9,241
LIVINGSTON	0	\$0
MCDONALD	2	\$3,577
MACON	3	\$8,783
MADISON	0	\$0
MARIES	0	\$0
MARION	12	\$23,810
MERCER	2	\$2,571
MILLER	6	\$13,861
MISSISSIPPI	3	\$7,204
MONITEAU	0	\$0
MONROE	5	\$6,175
MONTGOMERY	11	\$17,817
MORGAN	2	\$6,993
NEW MADRID	2	\$1,885
NEWTON	18	\$29,796
NODAWAY	0	\$0
OREGON	5	\$8,211
OSAGE	2	\$4,072
OZARK	0	\$0
PEMISCOT	1	\$3,546
PERRY	3	\$5,848
PETTIS	8	\$10,927
PHELPS	112	\$309,435
PIKE	1	\$4,046
PLATTE	11	\$56,523
POLK	79	\$217,780
PULASKI	26	\$70,652
PUTMAN	0	\$0
RALLS	3	\$5,213
RANDOLPH	13	\$16,279
RAY	2	\$5,640
REYNOLDS	82	\$243,135
RIPLEY	3	\$5,756
ST. CHARLES	51	\$122,922
ST. CLAIR	4	\$7,465
ST. FRANCOIS	30	\$76,271
STE. GENEVIEVE	0	\$0
ST. LOUIS	231	\$597,665
SALINE	55	\$264,522
SCHUYLER	2	\$4,993
SCOTLAND	6	\$6,049
SCOTT	42	\$71,811
SHANNON	0	\$0
SHELBY	1	\$7,466
STODDARD	8	\$13,031
STONE	1	\$1,410
SULLIVAN	1	\$1,344
TANEY	10	\$19,222
TEXAS	4	\$6,307
VERNON	71	\$266,165
WARREN	0	\$0
WASHINGTON	3	\$5,819
WAYNE	2	\$2,114
WEBSTER	6	\$9,446
WORTH	0	\$0
WRIGHT	7	\$18,802
ST. LOUIS CITY	235	\$574,683
INVALID COUNTY	34	\$91,981

Table 5. Medical Statistics, November, 2001

ELIGIBILITY CATEGORY: Grand Total

Number of eligibles on 10/31/01 - 862,697

Capitation enrollment - 396,941

Total eligibles enrolled during November - 868,432

	EXPENDITURES	RECIPIENTS	COST PER RECIPIENT	UNITS OF SERVICE	UNITS PER RECIPIENT	COST PER SERVICE
NURSING FACILITIES	\$63,161,067.37	25,995*	\$2,429.74	788,438	30.3	\$80.11
HOSPITALS						
Inpatient.....	\$38,133,748.78	13,835	\$2,756.32	47,617	3.4	\$800.84
Outpatient.....	\$25,647,391.13	89,243	\$287.39	365,961	4.1	\$70.08
Subtotal.....	\$63,781,139.91	96,832*	\$658.68	413,578	4.2	\$154.22
DENTAL SERVICES	\$1,708,994.34	10,583*	\$161.48	39,989	3.8	\$42.74
PHARMACY	\$72,779,654.45	249,281*	\$291.96	1,419,165	5.7	\$51.28
PHYSICIAN RELATED						
Physician.....	\$6,045,272.39	81,343	\$74.32	303,934	3.7	\$19.89
Clinic.....	\$7,837,391.73	97,861	\$80.09	584,470	6.0	\$13.41
Family Planning.....	\$984,094.49	12,713	\$77.41	35,197	2.8	\$27.96
X-ray & Lab.....	\$1,000,172.36	29,828	\$33.53	76,425	2.6	\$13.09
Nurse Practitioner.....	\$112,019.27	3,822	\$29.31	6,106	1.6	\$18.35
Podiatry.....	\$140,312.42	7,129	\$19.68	10,051	1.4	\$13.96
CRNA Services.....	\$59,458.57	1,097	\$54.20	47,596	43.4	\$1.25
Rural Health Clinics.....	\$2,450,704.63	29,856	\$82.08	53,829	1.8	\$45.53
Case Management.....	\$42,448.25	1,550	\$27.39	1,890	1.2	\$22.46
Fed Qualified Health Care..	\$1,180,921.93	7,631	\$154.75	34,541	4.5	\$34.19
Subtotal.....	\$19,852,796.04	194,087*	\$102.29	1,154,039	5.9	\$17.20
IN-HOME SERVICES						
Home Health Services.....	\$433,814.55	777	\$558.32	42,198	54.3	\$10.28
Adult Day Health Care.....	\$673,232.21	824	\$817.03	14,898	18.1	\$45.19
Homemaker/Respite Care....	\$7,404,831.35	19,936	\$371.43	625,237	31.4	\$11.84
Personal Care.....	\$15,771,754.27	33,547	\$470.14	1,109,676	33.1	\$14.21
Aids Waiver.....	\$43,002.40	23	\$1,869.67	3,204	139.3	\$13.42
Physical Disabled Waiver..	\$160,047.62	22	\$7,274.89	6,213	282.4	\$25.76
Independent Living Waiver..	\$185,569.12	188	\$987.07	14,839	78.9	\$12.51
Subtotal.....	\$24,672,251.52	37,959*	\$649.97	1,816,265	47.8	\$13.58
REHAB AND SPECIALTY SERVICE						
Audiology Services.....	\$100,515.44	666	\$150.92	1,019	1.5	\$98.64
Optometric Services.....	\$829,930.05	14,688	\$56.50	26,686	1.8	\$31.10
Durable Medical Equip.....	\$4,033,766.24	21,991	\$183.43	167,413	7.6	\$24.09
Ambulance Services.....	\$871,748.74	7,546	\$115.52	103,039	13.7	\$8.46
Rehabilitation Center.....	\$29,065.18	179	\$162.38	269	1.5	\$108.05
Hospice.....	\$2,022,000.61	837	\$2,415.77	26,078	31.2	\$77.54
Non-Emergency Trans.....	\$2,290,929.33	8,961	\$255.66	50,148	5.6	\$45.68
Non-Participating Prov....	\$36,669.83	601	\$61.01	1,661	2.8	\$22.08
Comprehensive Day Rehab...	\$59,145.00	16	\$3,696.56	553	34.6	\$106.95
Diabetes Self-Mgmt Trning..	\$2,350.00	53	\$44.34	104	2.0	\$22.60
Subtotal.....	\$10,276,120.42	49,736*	\$206.61	376,970	7.5	\$27.26
BUY-IN PREMIUMS						
Part-A.....	\$248,353.80	696	\$356.83			
Part-B.....	\$4,734,433.90	92,436	\$51.22			
Subtotal ***.....	\$4,982,787.70	93,132	\$53.50			
MENTAL HEALTH SERVICES						
Private Home ICF/MR.....	\$426,601.92	82	\$5,202.46	2,794	34.1	\$152.69
MR/DD Waiver.....	\$21,260,371.23	7,020	\$3,028.54	1,277,531	182.0	\$16.64
Psych Rehab-Private.....	\$4,967,016.04	9,192	\$540.36	265,377	28.9	\$18.72
CSTAR-Private.....	\$1,392,368.56	1,998	\$696.88	247,783	124.0	\$5.62
Targeted Case management..	\$988,899.28	3,320	\$297.86	96,653	29.1	\$10.23
Subtotal.....	\$29,035,257.03	20,352*	\$1,426.65	1,890,138	92.8	\$15.36
STATE INSTITUTIONS						
ICF/Mentally Retarded.....	\$17,588,942.55	1,161	\$15,149.82	69,892	60.2	\$251.66
Mental Hospital.....	\$80,288.19	18	\$4,460.46	922	51.2	\$87.08
Psych Care Under Age 22...	\$201,838.67	152	\$1,327.89	678	4.5	\$297.70
Psych Rehab-Public.....						
CSTAR-Public.....	\$2,310.69	7	\$330.10	631	90.1	\$3.66
Targeted Case management..	\$3,741,251.28	16,580	\$225.65	589,393	35.5	\$6.35
DFS Case Management.....	\$6,441,445.46	2,228	\$2,891.13	2,228	1.0	\$2,891.13
Subtotal.....	\$28,056,076.84	19,950*	\$1,406.32	663,744	33.2	\$42.27
EPSDT SERVICES						
EPSDT Screenings.....	\$594,336.05	10,023	\$59.30	11,463	1.1	\$51.85
EPSDT Referral Services...	\$11,527,425.24	68,515	\$168.25	602,748	8.8	\$19.12
EPSDT Targeted Case Mgmt..	\$131,278.00	1,192	\$110.13	1,148	1.0	\$110.50
Subtotal.....	\$12,253,039.29	71,841*	\$170.56	615,399	8.5	\$19.91
MANAGED CARE PREMIUMS	\$42,596,107.41	396,941*	\$107.31			
=====						
Total	\$373,155,292.32	736,482*	\$506.67			

* Unduplicated totals

*** Recipients are not added to total.

Table 5 totals do not include \$23,664.48 of ME Code 81.

Table 5. Medical Statistics, November, 2001

ELIGIBILITY CATEGORY: Old Age Assistance

Number of eligibles on 10/31/01 - 69,076

Total eligibles enrolled during November - 71,215

	EXPENDITURES	RECIPIENTS	COST PER RECIPIENT	UNITS OF SERVICE	UNITS PER RECIPIENT	COST PER SERVICE
NURSING FACILITIES	\$53,157,268.57	22,106*	\$2,404.65	672,689	30.4	\$79.02
HOSPITALS						
Inpatient.....	\$2,057,056.92	2,600	\$791.18	2,079	2.8	\$989.45
Outpatient.....	\$2,654,262.36	13,600	\$195.17	31,469	2.3	\$84.35
Subtotal.....	\$4,711,319.28	15,414*	\$305.65	33,548	2.1	\$140.44
DENTAL SERVICES	\$262,963.62	1,420*	\$185.19	4,473	3.2	\$58.79
PHARMACY	\$19,951,760.87	61,431*	\$324.78	499,264	8.1	\$39.96
PHYSICIAN RELATED						
Physician.....	\$981,276.47	20,700	\$47.40	59,000	2.8	\$16.63
Clinic.....	\$1,413,422.09	23,533	\$60.06	88,048	3.7	\$16.05
Family Planning.....	\$1,644.10	30	\$54.80	39	1.3	\$42.16
X-ray & Lab.....	\$120,163.22	5,793	\$20.74	14,235	2.4	\$8.44
Nurse Practitioner.....	\$14,287.11	870	\$16.42	1,379	1.6	\$12.12
Podiatry.....	\$52,649.55	4,158	\$12.72	1,341	3.1	\$40.86
CRNA Services.....	\$6,362.12	191	\$33.28	598	3.1	\$43.22
Rural Health Clinics.....	\$114,468.17	4,386	\$26.10	7,463	1.7	\$15.54
Case Management.....	\$106,102.70	1,132	\$93.73	2,953	2.6	\$35.93
Fed Qualified Health Care.....						
Subtotal.....	\$2,812,375.53	41,872*	\$67.17	180,856	4.3	\$15.55
IN-HOME SERVICES						
Home Health Services.....	\$11,724.59	27	\$434.24	760	28.1	\$15.43
Adult Day Health Care.....	\$193,744.84	253	\$765.59	4,231	16.7	\$45.79
Homemaker/Respite Care.....	\$6,920,786.01	18,490	\$374.13	584,604	31.6	\$11.84
Personal Care.....	\$6,961,435.56	18,723	\$371.80	474,269	25.5	\$14.69
Aids Waiver.....	\$235.07	1	\$235.07	17	17.0	\$15.83
Physical Disabled Waiver.....						
Independent Living Waiver.....	\$300.00	3	\$100.00	3	1.0	\$100.00
Subtotal.....	\$14,087,943.07	22,011*	\$640.04	1,063,884	48.3	\$13.24
REHAB AND SPECIALTY SERVICE						
Audiology Services.....	\$60,071.97	328	\$183.15	477	1.5	\$125.94
Optometric Services.....	\$172,519.31	4,024	\$42.87	5,939	1.5	\$29.05
Durable Medical Equip.....	\$670,146.79	346	\$1,938.94	75,221	21.7	\$89.74
Ambulance Services.....	\$15,515.24	1,338	\$11.60	32,121	10.0	\$11.60
Rehabilitation Center.....	\$25,040.24	1,338	\$18.72	1,816	1.4	\$13.24
Hospice.....	\$1,476,600.34	655	\$2,254.35	20,141	30.8	\$73.16
Non-Emergency Trans.....	\$776,600.34	2,648	\$293.35	15,983	6.0	\$48.03
Non-Participating Prov.....	\$12,797.76	219	\$58.44	649	3.0	\$19.72
Comprehensive Day Rehab.....	\$80.00	2	\$40.00	2	1.0	\$40.00
Diabetes Self-Mgmt Trng.....						
Subtotal.....	\$3,308,469.02	17,008*	\$194.52	147,602	8.6	\$22.41
BUY-IN PREMIUMS						
Part-A.....	\$219,275.00	646	\$339.43			
Part-B.....	\$1,886,540.00	36,750	\$51.33			
Subtotal ***.....	\$2,105,815.00	37,396	\$56.31			
MENTAL HEALTH SERVICES						
Private Home ICF/MR.....	\$6,433.16	1	\$6,433.16	31	31.0	\$207.52
MR/DD Waiver.....	\$821,314.50	287	\$2,861.08	54,245	189.0	\$15.14
Psych Rehab-Private.....	\$162,320.88	360	\$453.42	10,244	28.4	\$16.24
CSFAR-Private.....	\$2,744.41	4	\$686.10	680	147.0	\$4.63
Targeted Case management.....	\$13,762.93	113	\$121.80	1,759	15.6	\$7.82
Subtotal.....	\$1,036,375.88	719*	\$1,441.41	67,169	93.4	\$15.43
STATE INSTITUTIONS						
ICF/Mentally Retarded.....	\$847,741.59	56	\$15,138.24	3,371	60.2	\$251.48
Mental Hospital.....	\$12,229.31	5	\$2,445.86	129	25.8	\$94.80
Psych Care Under Age 22.....						
Psych Rehab-Public.....						
CSFAR-Public.....	\$87,971.13	444	\$198.13	13,818	31.1	\$6.37
Targeted Case management.....						
DFS Case Management.....						
Subtotal.....	\$947,942.03	505*	\$1,877.11	17,318	34.2	\$54.74
EPSDT SERVICES						
EPSDT Screenings.....	\$882.25	9	\$98.03	13	1.4	\$67.87
EPSDT Referral Services.....						
EPSDT Targeted Case Mgmt.....						
Subtotal.....	\$882.25	9*	\$98.03	13	1.4	\$67.87
MANAGED CARE PREMIUMS		*				
=====						
Total	\$102,383,115.12	71,728*	\$1,427.38			

* Unduplicated totals

*** Recipients are not added to total.

Table 5. Medical Statistics, November, 2001

ELIGIBILITY CATEGORY: Temporary Assistance Subtotal

Number of eligibles on 10/31/01 - 219,636

Total eligibles enrolled during November - 226,445

	EXPENDITURES	RECIPIENTS	COST PER RECIPIENT	UNITS OF SERVICE	UNITS PER RECIPIENT	COST PER SERVICE
NURSING FACILITIES	\$1,716.80	1*	\$1,716.80	20	20.0	\$85.84
HOSPITALS						
Inpatient.....	\$4,348,976.98	1,456	\$2,986.93	5,378	3.7	\$808.66
Outpatient.....	\$3,246,668.58	12,619	\$257.28	52,191	4.1	\$62.21
Subtotal.....	\$7,595,645.56	13,476*	\$563.64	57,569	4.2	\$131.94
DENTAL SERVICES	\$303,910.76	1,518*	\$200.20	7,380	4.9	\$41.18
PHARMACY	\$3,383,172.26	29,191*	\$115.90	82,769	2.8	\$40.87
PHYSICIAN RELATED						
Physician.....	\$672,320.72	7,863	\$85.50	30,540	3.9	\$22.01
Clinic.....	\$705,312.92	10,580	\$66.66	63,191	6.0	\$11.16
Family Planning.....	\$319,472.41	3,534	\$90.40	10,490	3.0	\$30.45
X-ray & Lab.....	\$109,185.92	3,481	\$31.37	7,209	2.1	\$15.15
Nurse Practitioner.....	\$16,377.71	452	\$36.23	715	1.6	\$22.91
Podiatry.....	\$6,047.89	95	\$63.66	187	2.0	\$32.34
CRNA Services.....	\$7,899.25	143	\$55.24	7,793	54.5	\$1.01
Rural Health Clinics.....	\$635,905.74	6,255	\$101.66	11,519	1.8	\$56.18
Case Management.....	\$7,640.77	284	\$26.90	336	1.2	\$22.74
Fed Qualified Health Care.....	\$110,897.88	811	\$136.74	2,799	3.5	\$39.62
Subtotal.....	\$2,591,061.21	25,198*	\$102.83	134,579	5.3	\$19.25
IN-HOME SERVICES						
Home Health Services.....	\$9,040.55	32	\$282.52	324	10.1	\$27.90
Adult Day Health Care.....						
Homemaker/Respite Care.....						
Personal Care.....	\$11,048.30	24	\$460.35	869	36.2	\$12.71
Aids Waiver.....						
Physical Disabled Waiver.....						
Independent Living Waiver.....	\$901.32	1	\$901.32	74	74.0	\$12.18
Subtotal.....	\$20,990.17	54*	\$388.71	1,267	23.4	\$16.57
REHAB AND SPECIALTY SERVICE						
Audiology Services.....	\$1,727.72	37	\$46.70	54	1.5	\$31.99
Optometric Services.....	\$118,385.25	1,870	\$63.31	3,863	2.1	\$30.65
Durable Medical Equip.....	\$139,843.65	612	\$228.50	2,858	4.7	\$48.93
Ambulance Services.....	\$77,393.54	395	\$195.93	8,369	21.2	\$9.25
Rehabilitation Center.....						
Hospice.....						
Non-Emergency Trans.....	\$97,967.36	536	\$182.77	2,011	3.8	\$48.72
Non-Participating Prov.....						
Comprehensive Day Rehab... Diabetes Self-Mgmt Trning..	\$120.00	3	\$40.00	4	1.3	\$30.00
Subtotal.....	\$435,437.52	3,338*	\$130.45	17,159	5.1	\$25.38
BUY-IN PREMIUMS						
Part A.....						
Part B.....	\$9,886.50	176	\$56.17			
Subtotal ***.....	\$9,886.50	176	\$56.17			
MENTAL HEALTH SERVICES						
Private Home ICF/MR.....						
MR/DD Waiver.....	\$25,317.27	35	\$723.35	1,864	53.3	\$13.58
Psych Rehab-Private.....	\$141,873.83	321	\$441.97	5,835	18.2	\$24.31
CSTAR-Private.....	\$399,744.44	768	\$520.50	68,749	89.5	\$5.81
Targeted Case management..	\$157,890.43	372	\$424.44	14,182	38.1	\$11.13
Subtotal.....	\$724,825.97	1,439*	\$503.70	90,630	62.9	\$8.00
STATE INSTITUTIONS						
ICF/Mentally Retarded.....						
Mental Hospital.....						
Psych Care Under Age 22... Psych Rehab-Public.....	\$15,102.30	4	\$3,775.58	31	7.8	\$487.17
CSTAR-Public.....						
Targeted Case management.. DFS Case Management.....	\$235,946.16 \$10,701.23	1,358 3	\$173.75 \$3,567.08	37,158 3	27.4 1.0	\$6.35 \$3,567.08
Subtotal.....	\$261,749.69	1,364*	\$191.90	37,192	27.2	\$7.04
EPSDT SERVICES						
EPSDT Screenings.....	\$165,073.33	2,819	\$58.56	3,287	1.2	\$50.22
EPSDT Referral Services... EPSDT Targeted Case Mgmt..	\$1,991,329.24 \$665.00	17,024 6	\$116.97 \$110.83	98,207 6	5.8 1.0	\$20.28 \$110.83
Subtotal.....	\$2,157,067.57	17,809*	\$121.12	101,500	5.7	\$21.25
MANAGED CARE PREMIUMS	\$17,372,012.86	153,273*	\$113.34			
=====						
Total	\$34,857,476.87	199,792*	\$174.47			

* Unduplicated totals

*** Recipients are not added to total.

Table 5. Medical Statistics, November, 2001

ELIGIBILITY CATEGORY: Temporary Assistance Adult - Breakout

Number of eligibles on 10/31/01 - 75,731

Total eligibles enrolled during November - 78,599

	EXPENDITURES	RECIPIENTS	COST PER RECIPIENT	UNITS OF SERVICE	UNITS PER RECIPIENT	COST PER SERVICE
NURSING FACILITIES.....	\$1,716.80	1*	\$1,716.80	20	20.0	\$85.84
HOSPITALS						
Inpatient.....	\$1,711,259.11	688	\$2,487.30	2,278	3.3	\$751.21
Outpatient.....	\$2,069,232.26	6,769	\$305.69	32,677	4.8	\$63.32
Subtotal.....	\$3,780,491.37	7,121*	\$530.89	34,955	4.9	\$108.15
DENTAL SERVICES.....	\$212,233.11	961*	\$220.85	4,914	5.1	\$43.19
PHARMACY.....	\$1,775,476.42	12,748*	\$139.27	43,891	3.4	\$40.45
PHYSICIAN RELATED						
Physician.....	\$512,153.46	5,523	\$92.73	21,285	3.9	\$24.06
Clinic.....	\$396,185.26	5,867	\$67.53	39,348	6.7	\$10.07
Family Planning.....	\$297,094.39	3,030	\$98.05	9,840	3.2	\$30.19
X-ray & Lab.....	\$86,057.27	2,522	\$34.12	5,408	2.1	\$15.91
Nurse Practitioner.....	\$13,391.05	374	\$35.80	596	1.6	\$22.47
Podiatry.....	\$3,680.15	76	\$48.42	148	1.9	\$24.87
CRNA Services.....	\$5,367.92	87	\$61.70	5,347	61.5	\$1.00
Rural Health Clinics.....	\$330,667.99	2,777	\$119.07	5,662	2.0	\$58.40
Case Management.....	\$6,646.77	257	\$25.86	297	1.2	\$22.38
Fed Qualified Health Care.....	\$78,563.96	657	\$119.58	1,596	2.4	\$49.23
Subtotal.....	\$1,729,808.22	14,777*	\$117.06	89,527	6.0	\$19.32
IN-HOME SERVICES						
Home Health Services.....	\$8,789.35	28	\$313.91	300	10.7	\$29.30
Adult Day Health Care.....						
Homemaker/Respite Care.....						
Personal Care.....	\$9,148.22	22	\$415.83	713	32.4	\$12.83
Aids Waiver.....						
Physical Disabled Waiver.....						
Independent Living Waiver.....	\$901.32	1	\$901.32	74	74.0	\$12.18
Subtotal.....	\$18,838.89	48*	\$392.48	1,087	22.6	\$17.33
REHAB AND SPECIALTY SERVICE						
Audiology Services.....	\$623.30	9	\$69.26	10	1.1	\$62.33
Optometric Services.....	\$58,192.50	848	\$68.62	1,894	2.2	\$30.72
Durable Medical Equip.....	\$42,490.32	297	\$143.07	1,560	5.3	\$27.24
Ambulance Services.....	\$46,244.65	238	\$194.31	4,998	21.0	\$9.25
Rehabilitation Center.....						
Hospice.....						
Non-Emergency Trans.....	\$39,295.52	195	\$201.52	825	4.2	\$47.63
Non-Participating Prov.....						
Comprehensive Day Rehab.....						
Diabetes Self-Mgmt Trning.....	\$100.00	2	\$50.00	3	1.5	\$33.33
Subtotal.....	\$186,946.29	1,523*	\$122.75	9,290	6.1	\$20.12
BUY-IN PREMIUMS **						
Part-A.....						
Part-B.....	\$9,886.50	176	\$56.17			
Subtotal ***.....	\$9,886.50	176	\$56.17			
MENTAL HEALTH SERVICES						
Private Home ICF/MR.....						
MR/DD Waiver.....	\$829.40	3	\$276.47	141	47.0	\$5.88
Psych Rehab-Private.....	\$101,382.83	237	\$427.78	4,145	17.5	\$24.46
CSTAR-Private.....	\$296,441.57	582	\$509.35	51,102	87.8	\$5.80
Targeted Case management.....	\$9,412.22	46	\$204.61	909	19.8	\$10.35
Subtotal.....	\$408,066.02	859*	\$475.05	56,297	65.5	\$7.25
STATE INSTITUTIONS						
ICF/Mentally Retarded.....						
Mental Hospital.....						
Psych Care Under Age 22.....	\$2,191.30	1	\$2,191.30	5	5.0	\$438.26
Psych Rehab-Public.....						
CSTAR-Public.....						
Targeted Case management.....	\$16,262.44	75	\$216.83	2,577	34.4	\$6.31
DFS Case Management.....						
Subtotal.....	\$18,453.74	76*	\$242.81	2,582	33.9	\$7.15
EPSDT SERVICES						
EPSDT Screenings.....	\$1,381.00	23	\$60.04	23	1.0	\$60.04
EPSDT Referral Services.....	\$56,969.64	882	\$64.59	2,267	2.6	\$25.13
EPSDT Targeted Case Mgmt.....						
Subtotal.....	\$58,350.64	892*	\$65.42	2,290	2.5	\$25.48
MANAGED CARE PREMIUMS.....	\$6,388,443.78	50,409*	\$126.73			
=====						
Total.....	\$14,588,711.78	69,181*	\$210.88			

* Unduplicated totals

** Temporary Assistance activity for both parent and child are in parent total.

*** Recipients are not added to total.

Table 5. Medical Statistics, November, 2001

ELIGIBILITY CATEGORY: Temporary Assistance Child - Breakout

Number of eligibles on 10/31/01 - 143,905

Total eligibles enrolled during November - 147,846

	EXPENDITURES	RECIPIENTS	COST PER RECIPIENT	UNITS OF SERVICE	UNITS PER RECIPIENT	COST PER SERVICE
NURSING FACILITIES.....						
HOSPITALS						
Inpatient.....	\$2,637,717.87	768	\$3,434.53	3,100	4.0	\$850.88
Outpatient.....	\$1,177,436.32	5,850	\$201.27	19,514	3.3	\$60.34
Subtotal.....	\$3,815,154.19	6,355*	\$600.34	22,614	3.5	\$168.71
DENTAL SERVICES.....	\$91,677.65	557*	\$164.59	2,466	4.4	\$37.18
PHARMACY.....	\$1,607,695.84	16,443*	\$97.77	38,878	2.4	\$41.35
PHYSICIAN RELATED						
Physician.....	\$160,167.26	2,340	\$68.45	9,255	4.0	\$17.31
Clinic.....	\$309,127.66	4,713	\$65.59	23,843	5.1	\$12.97
Family Planning.....	\$22,378.02	504	\$44.40	650	1.3	\$34.43
X-ray & Lab.....	\$22,128.65	959	\$24.12	1,801	1.9	\$12.84
Nurse Practitioner.....	\$33,980.66	78	\$43.29	119	1.5	\$28.10
Podiatry.....	\$33,367.74	19	\$122.72	39	2.1	\$58.71
CRNA Services.....	\$33,537.33	56	\$59.20	139	2.5	\$23.03
Rural Health Clinics.....	\$305,237.75	3,478	\$87.76	14,466	4.2	\$20.71
Case Management.....	\$994.00	27	\$36.81	57	2.1	\$17.49
Fed Qualified Health Care.....	\$32,333.92	154	\$209.96	1,203	7.8	\$26.88
Subtotal.....	\$861,252.99	10,421*	\$82.65	45,052	4.3	\$19.12
IN-HOME SERVICES						
Home Health Services.....	\$251.20	4	\$62.80	24	6.0	\$10.47
Adult Day Health Care.....						
Homemaker/Respite Care.....						
Personal Care.....	\$1,900.08	2	\$950.04	156	78.0	\$12.18
Aids Waiver.....						
Physical Disabled Waiver.....						
Independent Living Waiver.....						
Subtotal.....	\$2,151.28	6*	\$358.55	180	30.0	\$11.95
REHAB AND SPECIALTY SERVICE						
Audiology Services.....	\$1,104.42	28	\$39.44	44	1.6	\$25.10
Optometric Services.....	\$60,192.75	1,022	\$58.90	1,969	1.9	\$30.57
Durable Medical Equip.....	\$97,353.33	316	\$309.06	1,298	4.1	\$75.00
Ambulance Services.....	\$31,148.89	157	\$198.40	3,371	21.5	\$9.24
Rehabilitation Center.....						
Hospice.....						
Non-Emergency Trans.....	\$58,671.84	341	\$172.06	1,186	3.5	\$49.47
Non-Participating Prov.....						
Comprehensive Day Rehab.....						
Diabetes Self-Mgmt Trning.....	\$20.00	1	\$20.00	1	1.0	\$20.00
Subtotal.....	\$248,491.23	1,815*	\$136.91	7,869	4.3	\$31.58
BUY-IN PREMIUMS **						
Part-A.....						
Part-B.....						
Subtotal ***.....						
MENTAL HEALTH SERVICES						
Private Home ICF/MR.....						
MR/DD Waiver.....	\$24,487.87	32	\$765.25	1,723	53.8	\$14.21
Psych Rehab-Private.....	\$40,491.00	84	\$482.04	1,690	20.1	\$24.96
CSTAR-Private.....	\$103,302.87	186	\$555.39	17,547	94.3	\$5.95
Targeted Case management.....	\$148,478.21	326	\$455.45	13,273	40.7	\$11.19
Subtotal.....	\$316,759.95	580*	\$546.14	34,333	59.1	\$9.23
STATE INSTITUTIONS						
ICF/Mentally Retarded.....						
Mental Hospital.....						
Psych Care Under Age 22.....	\$12,911.00	3	\$4,303.67	26	8.7	\$496.58
Psych Rehab-Public.....						
CSTAR-Public.....						
Targeted Case management.....	\$219,683.72	1,283	\$171.23	34,581	27.0	\$6.35
DFS Case Management.....	\$10,701.25	5	\$3,567.08	3	1.0	\$3,567.08
Subtotal.....	\$243,295.95	1,288*	\$188.89	34,610	26.8	\$7.03
EPSDT SERVICES						
EPSDT Screenings.....	\$163,692.33	2,796	\$58.55	3,264	1.2	\$50.15
EPSDT Referral Services.....	\$1,934,359.60	16,142	\$119.83	95,940	5.9	\$20.16
EPSDT Targeted Case Mgmt.....	\$665.00	6	\$110.83	6	1.0	\$110.83
Subtotal.....	\$2,098,716.93	16,917*	\$124.06	99,210	5.8	\$21.15
MANAGED CARE PREMIUMS.....	\$10,983,569.08	102,864*	\$106.78			
Total.....	\$20,268,765.09	130,611*	\$155.18			

* Unduplicated totals
 ** Temporary Assistance activity for both parent and child are
 *** Recipients are not added to total, in parent total.

Table 5. Medical Statistics, November, 2001

ELIGIBILITY CATEGORY: Permanently and Totally Disabled

Number of eligibles on 10/31/01 - 112,441

Total eligibles enrolled during November - 119,721

	EXPENDITURES	RECIPIENTS	COST PER RECIPIENT	UNITS OF SERVICE	UNITS PER RECIPIENT	COST PER SERVICE
NURSING FACILITIES.....	\$9,457,228.93	3,661*	\$2,583.24	109,659	30.0	\$86.24
HOSPITALS						
Inpatient.....	\$20,966,752.07	5,808	\$3,609.98	25,796	4.4	\$812.79
Outpatient.....	\$13,350,125.59	35,254	\$378.68	171,101	4.9	\$78.02
Subtotal.....	\$34,316,877.66	37,782*	\$908.29	196,897	5.2	\$174.29
DENTAL SERVICES.....	\$822,439.19	5,276*	\$155.88	19,377	3.7	\$42.44
PHARMACY.....	\$41,772,234.75	90,289*	\$462.65	653,387	7.2	\$63.93
PHYSICIAN RELATED						
Physician.....	\$2,758,674.54	34,716	\$79.46	145,390	4.2	\$18.97
Clinic.....	\$3,941,870.30	40,209	\$98.03	278,945	6.9	\$14.13
Family Planning.....	\$167,091.05	2,899	\$57.64	5,530	1.9	\$30.22
X-ray & Lab.....	\$482,675.88	12,089	\$39.93	34,261	2.8	\$14.09
Nurse Practitioner.....	\$56,104.10	1,648	\$34.04	2,947	1.8	\$19.04
Podiatry.....	\$69,460.12	2,485	\$27.95	3,865	1.6	\$17.97
CRNA Services.....	\$21,580.17	400	\$53.95	21,255	53.1	\$1.02
Rural Health Clinics.....	\$669,499.03	7,451	\$89.85	15,162	2.0	\$44.16
Case Management.....	\$1,192.25	40	\$29.81	46	1.2	\$25.92
Fed Qualified Health Care..	\$726,686.93	3,815	\$190.48	22,854	6.0	\$31.80
Subtotal.....	\$8,894,834.37	71,133*	\$125.05	530,255	7.4	\$16.77
IN-HOME SERVICES						
Home Health Services.....	\$385,651.22	668	\$577.32	38,745	58.0	\$9.95
Adult Day Health Care.....	\$457,374.57	544	\$840.76	10,192	18.7	\$44.88
Homemaker/Respite Care....	\$215,226.26	1,074	\$200.40	19,917	18.5	\$10.81
Personal Care.....	\$8,138,589.98	13,751	\$591.84	589,772	42.9	\$13.80
Aids Waiver.....	\$44,117.33	22	\$2,005.33	3,241	147.3	\$13.61
Physical Disabled Waiver..	\$137,530.26	21	\$6,549.06	5,326	253.6	\$25.82
Independent Living Waiver..	\$183,868.42	183	\$1,004.75	14,721	80.4	\$12.49
Subtotal.....	\$9,562,158.04	14,767*	\$647.54	681,914	46.1	\$14.02
REHAB AND SPECIALTY SERVICE						
Audiology Services.....	\$30,682.11	186	\$164.96	288	1.5	\$106.54
Optometric Services.....	\$326,902.34	5,118	\$63.87	9,886	1.9	\$33.07
Durable Medical Equip.....	\$2,748,639.63	11,048	\$248.79	84,988	7.7	\$32.34
Ambulance Services.....	\$438,625.35	3,290	\$133.32	46,312	14.1	\$9.47
Rehabilitation Center.....	\$5,117.94	40	\$127.95	63	1.6	\$81.24
Hospice.....	\$541,949.74	178	\$3,044.66	5,894	33.1	\$91.95
Non-Emergency Trans.....	\$1,397,399.69	5,324	\$262.47	30,706	5.8	\$45.51
Non-Participating Prov....	\$20,852.69	352	\$59.24	862	2.4	\$24.19
Comprehensive Day Rehab...	\$59,145.00	16	\$3,696.56	553	34.6	\$106.95
Diabetes Self-Mgmt Trngng..	\$1,340.00	27	\$49.63	73	2.7	\$18.36
Subtotal.....	\$5,570,654.49	22,487*	\$247.73	179,625	7.9	\$31.01
BUY-IN PREMIUMS						
Part-A.....	\$10,710.00	36	\$297.50			
Part-B.....	\$2,073,702.10	40,295	\$51.46			
Subtotal ***.....	\$2,084,412.10	40,331	\$51.68			
MENTAL HEALTH SERVICES						
Private Home ICF/MR.....	\$420,168.76	81	\$5,187.27	2,763	34.1	\$152.07
MR/DD Waiver.....	\$19,699,308.03	6,353	\$3,100.79	1,197,091	188.4	\$16.46
Psych Rehab-Private.....	\$4,520,022.54	8,287	\$545.44	244,094	29.5	\$18.52
CSTAR-Private.....	\$402,557.53	615	\$654.57	75,535	122.8	\$5.23
Targeted Case management..	\$383,112.82	1,794	\$213.55	41,354	23.1	\$9.26
Subtotal.....	\$25,425,169.68	16,111*	\$1,578.12	1,560,837	96.8	\$16.29
STATE INSTITUTIONS						
ICF/Mentally Retarded.....	\$16,632,275.53	1,100	\$15,120.25	66,099	60.1	\$251.63
Mental Hospital.....	\$68,058.88	13	\$5,235.30	793	61.0	\$85.82
Psych Care Under Age 22...	\$115,439.11	118	\$978.30	462	3.9	\$249.87
Psych Rehab-Public.....						
CSTAR-Public.....	\$2,310.69	7	\$330.10	631	90.1	\$3.66
Targeted Case management..	\$2,573,079.56	10,811	\$238.01	405,483	37.5	\$6.35
DFS Case Management.....	\$6,007.25	2	\$3,003.63	2	1.0	\$3,003.63
Subtotal.....	\$19,397,171.02	12,024*	\$1,613.20	473,470	39.3	\$40.97
EPSDT SERVICES						
EPSDT Screenings.....	\$8,633.05	130	\$66.41	137	1.1	\$63.01
EPSDT Referral Services...	\$1,807,864.66	2,772	\$652.19	113,537	41.0	\$15.92
EPSDT Targeted Case Mgmt..	\$110.00	1	\$110.00	1	1.0	\$110.00
Subtotal.....	\$1,816,607.71	2,805*	\$647.63	113,675	40.5	\$15.98
MANAGED CARE PREMIUMS.....		*				
=====						
Total.....	\$159,119,787.94	109,319*	\$1,455.55			

* Unduplicated totals

*** Recipients are not added to total.

Table 5. Medical Statistics, November, 2001

ELIGIBILITY CATEGORY: Aid to the Blind

Number of eligibles on 10/31/01 - 954

Total eligibles enrolled during November - 964

EXPENDITURES	RECIPIENTS	COST PER RECIPIENT	UNITS OF SERVICE	UNITS PER RECIPIENT	COST PER SERVICE
NURSING FACILITIES.....	38*	\$2,417.98	1,072	28.2	\$85.71
HOSPITALS					
Inpatient.....	22	\$1,070.71	24	1.1	\$981.98
Outpatient.....	222	\$222.87	639	2.9	\$77.43
Subtotal.....	235*	\$310.77	663	2.8	\$110.15
DENTAL SERVICES.....	29*	\$175.54	100	3.4	\$50.91
PHARMACY.....	717*	\$326.33	5,139	7.2	\$45.53
PHYSICIAN RELATED					
Physician.....	239	\$52.49	666	2.8	\$18.84
Clinic.....	303	\$99.53	1,170	3.9	\$25.78
Family Planning.....	10	\$41.27	63	6.3	\$6.55
X-ray & Lab.....	80	\$32.52	226	2.8	\$11.51
Nurse Practitioner.....	6	\$15.18	8	1.3	\$11.38
Podiatry.....	28	\$21.57	48	1.7	\$12.58
CRNA Services.....	4	\$61.63	225	56.3	\$1.10
Rural Health Clinics.....	46	\$29.26	71	1.5	\$18.96
Case Management.....	1	\$90.00	3	3.0	\$30.00
Fed Qualified Health Care.....	18	\$72.82	37	2.1	\$35.43
Subtotal.....	515*	\$95.93	2,517	4.8	\$19.63
IN-HOME SERVICES					
Home Health Services.....	1	\$253.18	7	7.0	\$36.17
Adult Day Health Care.....	8	\$770.18	130	16.3	\$47.40
Homemaker/Respite Care.....	168	\$577.96	7,536	44.9	\$11.99
Personal Care.....	302	\$721.59	15,199	50.3	\$14.34
Aids Waiver.....					
Physical Disabled Waiver.....	1	\$22,517.36	887	887.0	\$25.39
Independent Living Waiver.....	1	\$499.38	41	41.0	\$12.18
Subtotal.....	326*	\$1,035.98	23,800	73.0	\$14.19
REHAB AND SPECIALTY SERVICE					
Audiology Services.....	2	\$61.87	2	1.0	\$61.87
Optometric Services.....	25	\$35.62	37	1.5	\$24.07
Durable Medical Equip.....	121	\$84.27	238	2.0	\$42.84
Ambulance Services.....	26	\$71.55	421	16.2	\$44.41
Rehabilitation Center.....	1	\$157.45	1	1.0	\$157.45
Hospice.....	1	\$99.44	1	1.0	\$99.44
Non-Emergency Trans.....	50	\$333.72	349	7.0	\$47.81
Non-Participating Prov.....	1	\$184.80	5	5.0	\$36.96
Comprehensive Day Rehab.....					
Diabetes Self-Mgmt Trning.....					
Subtotal.....	199*	\$151.73	1,054	5.3	\$28.65
BUY-IN PREMIUMS					
Part-A.....	4	\$300.00			
Part-B.....	671	\$50.15			
Subtotal ***.....	675	\$51.63			
MENTAL HEALTH SERVICES					
Private Home ICF/MR.....	21	\$1,843.88	4,893	233.0	\$7.91
MR/DD Waiver.....	17	\$626.17	498	29.3	\$21.38
Psych Rehab-Private.....	3	\$984.94	555	185.0	\$5.32
CSTAR-Private.....	2	\$459.90	63	31.5	\$14.60
Targeted Case management.....					
Subtotal.....	39*	\$1,365.15	6,009	154.0	\$8.86
STATE INSTITUTIONS					
ICF/Mentally Retarded.....					
Mental Hospital.....					
Psych Care Under Age 22.....					
Psych Rehab-Public.....					
CSTAR-Public.....					
Targeted Case management.....	45	\$183.73	1,307	29.0	\$6.33
DFS Case Management.....					
Subtotal.....	45*	\$183.73	1,307	29.0	\$6.33
EPSDT SERVICES					
Screenings.....	1	\$196.05	1	1.0	\$196.05
Referral Services.....	6	\$191.96	223	37.2	\$5.16
Targeted Case Mgmt.....					
Subtotal.....	6*	\$224.63	224	37.3	\$6.02
MANAGED CARE PREMIUMS.....	*				
=====					
Total.....	856*	\$1,073.62			

* Unduplicated totals

*** Recipients are not added to total.

Table 5. Medical Statistics, November, 2001

ELIGIBILITY CATEGORY: General Relief

Number of eligibles on 10/31/01 - 2,348

Total eligibles enrolled during November - 2,590

EXPENDITURES	RECIPIENTS	COST PER RECIPIENT	UNITS OF SERVICE	UNITS PER RECIPIENT	COST PER SERVICE
NURSING FACILITIES.....					
HOSPITALS					
Inpatient.....	147	\$668.12	710	4.8	\$138.33
Outpatient.....	939	\$136.82	5,512	5.9	\$23.31
Subtotal.....	996*	\$227.60	6,222	6.2	\$36.43
DENTAL SERVICES.....	37*	\$38.66	86	2.3	\$16.63
PHARMACY.....	1,304*	\$252.80	6,548	5.0	\$50.34
PHYSICIAN RELATED					
Physician.....	598	\$106.28	3,812	6.4	\$16.67
Clinic.....	903	\$102.45	19,284	21.4	\$4.80
Family Planning.....	45	\$62.72	67	1.5	\$42.13
X-ray & Lab.....	244	\$58.35	866	3.5	\$16.44
Nurse Practitioner.....	19	\$48.68	41	2.2	\$22.56
Podiatry.....					
CRNA Services.....	12	\$56.28	798	66.5	\$.85
Rural Health Clinics.....	134	\$38.22	330	2.5	\$15.13
Case Management.....	4	\$32.00	5	1.3	\$25.60
Fed Qualified Health Care.....	103	\$150.50	308	3.0	\$50.33
Subtotal.....	1,469*	\$142.18	25,511	17.3	\$8.19
IN-HOME SERVICES					
Home Health Services.....	9	\$1,052.94	730	81.1	\$12.98
Adult Day Health Care.....					
Homemaker/Respite Care.....					
Personal Care.....					
Aids Waiver.....					
Physical Disabled Waiver..					
Independent Living Waiver..					
Subtotal.....	9*	\$1,052.94	730	81.1	\$12.98
REHAB AND SPECIALTY SERVICE					
Audiology Services.....					
Optometric Services.....	2	\$81.00	5	2.5	\$32.40
Durable Medical Equip.....	67	\$184.73	274	4.1	\$45.17
Ambulance Services.....	62	\$167.69	913	14.7	\$11.39
Rehabilitation Center.....					
Hospice.....					
Non-Emergency Trans.....					
Non-Participating Prov.....					
Comprehensive Day Rehab..					
Diabetes Self-Mgmt Trning..	2	\$40.00	2	1.0	\$40.00
Subtotal.....	129*	\$178.41	1,194	9.2	\$19.28
BUY-IN PREMIUMS					
Part-A.....	6	\$2,696.47			
Part-B.....	6,257	\$51.62			
Subtotal ***.....	6,263	\$54.16			
MENTAL HEALTH SERVICES					
Private Home ICF/MR.....					
MR/DD Waiver.....					
Psych Rehab-Private.....					
CSTAR-Private.....					
Targeted Case management..					
Subtotal.....					
STATE INSTITUTIONS					
ICF/Mentally Retarded.....					
Mental Hospital.....					
Psych Care Under Age 22...					
Psych Rehab-Public.....					
CSTAR-Public.....					
Targeted Case management..					
DFS Case Management.....					
Subtotal.....					
EPSDT SERVICES					
EPSDT Screenings.....	3	\$60.00	3	1.0	\$60.00
EPSDT Referral Services...	43	\$79.67	122	2.8	\$28.08
EPSDT Targeted Case Mgmt..					
Subtotal.....	44*	\$81.95	125	2.8	\$28.85
MANAGED CARE PREMIUMS.....					
	*				
=====					
Total.....	2,049*	\$557.30			

* Unduplicated totals

*** Recipients are not added to total.

Table 5. Medical Statistics, November, 2001

ELIGIBILITY CATEGORY: Unborn Child

Number of eligibles on 10/31/01 - 2,324

Total eligibles enrolled during November - 2,798

	EXPENDITURES	RECIPIENTS	COST PER RECIPIENT	UNITS OF SERVICE	UNITS PER RECIPIENT	COST PER SERVICE
NURSING FACILITIES.....						
HOSPITALS						
Inpatient.....	\$352,972.33	164	\$2,152.27	473	2.9	\$746.24
Outpatient.....	\$138,179.31	643	\$214.90	3,446	5.4	\$40.10
Subtotal.....	\$491,151.64	730*	\$672.81	3,919	5.3	\$125.33
DENTAL SERVICES.....	\$3,318.65	26*	\$127.64	93	3.6	\$35.68
PHARMACY.....	\$35,303.83	510*	\$69.22	1,158	2.3	\$30.49
PHYSICIAN RELATED						
Physician.....	\$82,234.12	324	\$253.81	932	2.9	\$88.23
Clinic.....	\$64,697.50	461	\$140.34	3,235	7.0	\$20.00
Family Planning.....	\$18,922.41	94	\$201.30	1,482	15.8	\$12.77
X-ray & Lab.....	\$14,513.54	343	\$41.73	983	2.9	\$14.56
Nurse Practitioner.....	\$55.50	1	\$55.50	2	2.0	\$27.75
Podiatry.....						
CRNA Services.....	\$1,106.56	9	\$122.95	224	24.9	\$4.94
Rural Health Clinics.....	\$12,538.93	67	\$187.15	151	2.3	\$83.04
Case Management.....	\$2,562.76	105	\$24.41	125	1.2	\$20.50
Fed Qualified Health Care.....	\$15,941.81	59	\$270.20	167	2.8	\$95.46
Subtotal.....	\$212,373.13	1,009*	\$210.48	7,301	7.2	\$29.09
IN-HOME SERVICES						
Home Health Services.....	\$164.13	2	\$82.07	3	1.5	\$54.71
Adult Day Health Care.....						
Homemaker/Respite Care.....						
Personal Care.....						
Aids Waiver.....						
Physical Disabled Waiver.....						
Independent Living Waiver.....						
Subtotal.....	\$164.13	2*	\$82.07	3	1.5	\$54.71
REHAB AND SPECIALTY SERVICE						
Audiology Services.....						
Optometric Services.....	\$1,700.00	24	\$70.83	61	2.5	\$27.87
Durable Medical Equip.....	\$1,602.19	9	\$178.02	47	5.2	\$34.09
Ambulance Services.....	\$3,439.00	13	\$264.54	598	46.0	\$5.75
Rehabilitation Center.....						
Hospice.....						
Non-Emergency Trans.....	\$2,835.41	18	\$157.52	61	3.4	\$46.48
Non-Participating Prov.....						
Comprehensive Day Rehab.....						
Diabetes Self-Mgmt Trning.....	\$40.00	1	\$40.00	1	1.0	\$40.00
Subtotal.....	\$9,616.60	58*	\$165.80	768	13.2	\$12.52
BUY-IN PREMIUMS						
Part-A.....						
Part-B.....						
Subtotal ***.....						
MENTAL HEALTH SERVICES						
Private Home ICF/MR.....						
MR/DD Waiver.....						
Psych Rehab-Private.....	\$3,297.34	6	\$549.56	67	11.2	\$49.21
CSTAR-Private.....	\$18,197.12	25	\$727.88	3,376	135.0	\$5.39
Targeted Case management.....	\$262.80	2	\$131.40	18	9.0	\$14.60
Subtotal.....	\$21,757.26	32*	\$679.91	3,461	108.1	\$6.29
STATE INSTITUTIONS						
ICF/Mentally Retarded.....						
Mental Hospital.....						
Psych Care Under Age 22.....						
Psych Rehab-Public.....						
CSTAR-Public.....						
Targeted Case management.....	\$261.72	2	\$130.86	42	21.0	\$6.23
DFS Case Management.....						
Subtotal.....	\$261.72	2*	\$130.86	42	21.0	\$6.23
EPSDT SERVICES						
EPSDT Screenings.....	\$360.00	6	\$60.00	6	1.0	\$60.00
EPSDT Referral Services.....	\$12,927.61	189	\$68.40	588	3.1	\$21.99
EPSDT Targeted Case Mgmt.....						
Subtotal.....	\$13,287.61	194*	\$68.49	594	3.0	\$22.37
MANAGED CARE PREMIUMS.....	\$131,892.38	1,249*	\$105.60			
=====						
Total.....	\$919,126.95	2,463*	\$373.17			

* Unduplicated totals

*** Recipients are not added to total.

Table 5. Medical Statistics, November, 2001

ELIGIBILITY CATEGORY: Blind Pension

Number of eligibles on 10/31/01 - 2,787

Total eligibles enrolled during November - 2,809

	EXPENDITURES	RECIPIENTS	COST PER RECIPIENT	UNITS OF SERVICE	UNITS PER RECIPIENT	COST PER SERVICE
NURSING FACILITIES.....	\$368,008.15	156*	\$2,359.03	4,646	29.8	\$79.21
HOSPITALS						
Inpatient.....	\$30,815.22	58	\$531.30	25CR	.4CR	\$1,232.61CR
Outpatient.....	\$110,987.47	523	\$212.21	1,238	2.4	\$89.65
Subtotal.....	\$141,802.69	563*	\$251.87	1,213	2.1	\$116.90
DENTAL SERVICES.....	\$11,143.35	70*	\$159.19	235	3.4	\$47.42
PHARMACY.....	\$689,126.22	2,094*	\$329.10	15,333	7.3	\$44.94
PHYSICIAN RELATED						
Physician.....	\$35,649.35	645	\$55.27	2,411	3.7	\$14.79
Clinic.....	\$78,840.03	812	\$97.09	2,635	3.2	\$29.92
Family Planning.....	\$2,401.44	16	\$150.09	23	1.4	\$104.41
X-ray & Lab.....	\$2,930.63	166	\$17.65	345	2.1	\$8.49
Nurse Practitioner.....	\$441.24	19	\$23.22	34	1.8	\$12.98
Podiatry.....	\$2,132.24	108	\$19.74	177	1.6	\$12.05
CRNA Services.....	\$546.80	11	\$49.71	168	15.3	\$3.25
Rural Health Clinics.....	\$2,086.71	85	\$24.55	126	1.5	\$16.56
Case Management.....						
Fed Qualified Health Care..	\$1,695.29	32	\$52.98	66	2.1	\$25.69
Subtotal.....	\$126,723.73	1,347*	\$94.08	5,985	4.4	\$21.17
IN-HOME SERVICES						
Home Health Services.....	\$4,141.74	3	\$1,380.58	132	44.0	\$31.38
Adult Day Health Care.....	\$15,951.40	21	\$759.59	345	16.4	\$46.24
Homemaker/Respite Care....	\$178,125.79	356	\$500.35	13,157	37.0	\$13.54
Personal Care.....	\$430,890.93	809	\$532.62	28,624	35.4	\$15.05
Aids Waiver.....						
Physical Disabled Waiver..						
Independent Living Waiver..						
Subtotal.....	\$629,109.86	839*	\$749.83	42,258	50.3	\$14.89
REHAB AND SPECIALTY SERVICE						
Audiology Services.....	\$4,441.71	15	\$296.11	25	1.7	\$177.67
Optometric Services.....	\$2,170.12	53	\$40.95	85	1.6	\$25.53
Durable Medical Equip.....	\$24,491.50	338	\$72.46	768	2.3	\$31.89
Ambulance Services.....	\$6,415.67	86	\$74.60	606	7.0	\$10.59
Rehabilitation Center.....	\$158.01	1	\$158.01	1	1.0	\$158.01
Hospice.....	\$3,351.06	3	\$1,117.02	42	14.0	\$79.79
Non-Emergency Trans.....						
Non-Participating Prov....	\$141.90	3	\$47.30	7	2.3	\$20.27
Comprehensive Day Rehab...						
Diabetes Self-Mgmt Trning..						
Subtotal.....	\$41,169.97	466*	\$88.35	1,534	3.2	\$26.84
BUY-IN PREMIUMS						
Part-A.....						
Part-B.....						
Subtotal ***.....						
MENTAL HEALTH SERVICES						
Private Home ICF/MR.....						
MR/DD Waiver.....						
Psych Rehab-Private.....						
CSTAR-Private.....						
Targeted Case management..						
Subtotal.....						
STATE INSTITUTIONS						
ICF/Mentally Retarded.....						
Mental Hospital.....						
Psych Care Under Age 22...						
Psych Rehab-Public.....						
CSTAR-Public.....						
Targeted Case management..						
DFS Case Management.....						
Subtotal.....						
EPSDT SERVICES						
EPSDT Screenings.....						
EPSDT Referral Services...						
EPSDT Targeted Case Mgmt...						
Subtotal.....						
MANAGED CARE PREMIUMS.....		*				
=====						
Total.....	\$2,007,083.97	2,447*	\$820.22			

* Unduplicated totals

*** Recipients are not added to total.

Table 5. Medical Statistics, November, 2001

ELIGIBILITY CATEGORY: Foster Care

Number of eligibles on 10/31/01 - 13,473

Total eligibles enrolled during November - 2,331

	EXPENDITURES	RECIPIENTS	COST PER RECIPIENT	UNITS OF SERVICE	UNITS PER RECIPIENT	COST PER SERVICE
NURSING FACILITIES.....						
HOSPITALS						
Inpatient.....	\$576,233.51	85	\$6,779.22	803	9.4	\$717.60
Outpatient.....	\$113,127.46	463	\$244.34	1,868	4.0	\$60.56
Subtotal.....	\$689,360.97	521*	\$1,323.15	2,671	5.1	\$258.09
DENTAL SERVICES.....	\$8,401.25	83*	\$101.22	281	3.4	\$29.90
PHARMACY.....	\$365,784.41	1,808*	\$202.31	5,434	3.0	\$67.31
PHYSICIAN RELATED						
Physician.....	\$57,035.58	686	\$83.14	2,332	3.4	\$24.46
Clinic.....	\$33,102.29	415	\$79.76	3,113	7.5	\$10.63
Family Planning.....	\$4,141.86	88	\$47.07	113	1.3	\$36.65
X-ray & Lab.....	\$3,030.60	101	\$30.01	227	2.2	\$13.35
Nurse Practitioner.....	\$1,667.00	44	\$37.89	66	1.5	\$25.26
Podiatry.....	\$159.00	5	\$31.80	7	1.4	\$22.71
CRNA Services.....	\$323.15	8	\$41.14	34	4.3	\$9.93
Rural Health Clinics.....	\$18,373.58	207	\$88.76	307	1.5	\$59.85
Case Management.....	\$60.00	2	\$30.00	2	1.0	\$30.00
Fed Qualified Health Care.....	\$10,374.43	50	\$207.49	449	9.0	\$23.11
Subtotal.....	\$128,273.49	1,381*	\$92.88	6,972	5.0	\$18.40
IN-HOME SERVICES						
Home Health Services.....						
Adult Day Health Care.....						
Homemaker/Respite Care.....						
Personal Care.....						
Aids Waiver.....						
Physical Disabled Waiver.....						
Independent Living Waiver.....						
Subtotal.....						
REHAB AND SPECIALTY SERVICE						
Audiology Services.....	\$145.00	5	\$29.00	9	1.8	\$16.11
Optometric Services.....	\$7,921.50	136	\$58.25	250	1.8	\$31.69
Durable Medical Equip.....	\$18,450.47	39	\$473.09	284	7.3	\$64.97
Ambulance Services.....	\$2,338.60	13	\$179.89	254	19.5	\$9.21
Rehabilitation Center.....						
Hospice.....						
Non-Emergency Trans.....	\$2,047.07	11	\$186.10	42	3.8	\$48.74
Non-Participating Prov.....						
Comprehensive Day Rehab.....	\$80.00	2	\$40.00	2	1.0	\$40.00
Diabetes Self-Mgmt Trning.....						
Subtotal.....	\$30,982.64	200*	\$154.91	841	4.2	\$36.84
BUY-IN PREMIUMS						
Part-A.....						
Part-B.....						
Subtotal ***.....						
MENTAL HEALTH SERVICES						
Private Home ICF/MR.....						
MR/DD Waiver.....	\$24,555.71	19	\$1,292.41	1,048	55.2	\$23.43
Psych Rehab-Private.....	\$6,261.88	20	\$313.09	231	11.6	\$27.11
CSTAR-Private.....	\$29,848.59	39	\$765.35	5,023	128.8	\$5.94
Targeted Case management.....	\$57,024.09	125	\$456.19	4,908	39.3	\$11.62
Subtotal.....	\$117,690.27	190*	\$619.42	11,210	59.0	\$10.50
STATE INSTITUTIONS						
ICF/Mentally Retarded.....						
Mental Hospital.....						
Psych Care Under Age 22.....	\$20,321.85	2	\$10,160.93	37	18.5	\$549.24
Psych Rehab-Public.....						
CSTAR-Public.....						
Targeted Case management.....	\$78,819.41	471	\$167.34	12,466	26.5	\$6.32
DFS Case Management.....	\$2,839,585.14	935	\$3,036.99	935	1.0	\$3,036.99
Subtotal.....	\$2,938,726.40	1,352*	\$2,173.61	13,438	9.9	\$218.69
EPSDT SERVICES						
EPSDT Screenings.....	\$10,358.51	182	\$56.91	207	1.1	\$50.04
EPSDT Referral Services.....	\$1,108,013.38	3,771	\$293.82	52,190	13.8	\$21.23
EPSDT Targeted Case Mgmt.....	\$46,076.00	417	\$110.49	417	1.0	\$110.49
Subtotal.....	\$1,164,447.89	3,987*	\$292.06	52,814	13.2	\$22.05
MANAGED CARE PREMIUMS.....	\$778,135.47	6,990*	\$111.32			
=====						
Total.....	\$6,221,802.79	9,915*	\$627.51			

* Unduplicated totals

*** Recipients are not added to total.

Table 5. Medical Statistics, November, 2001

ELIGIBILITY CATEGORY: Child Welfare Services

Number of eligibles on 10/31/01 - 477

Total eligibles enrolled during November - N/A

	EXPENDITURES	RECIPIENTS	COST PER RECIPIENT	UNITS OF SERVICE	UNITS PER RECIPIENT	COST PER SERVICE
NURSING FACILITIES.....						
HOSPITALS						
Inpatient.....	\$29,235.38	4	\$7,308.85	45	11.3	\$649.68
Outpatient.....	\$11,371.10	36	\$315.86	183	5.1	\$62.14
Subtotal.....	\$40,606.48	38*	\$1,068.59	228	6.0	\$178.10
DENTAL SERVICES.....	\$1,297.25	8*	\$162.16	28	3.5	\$46.33
PHARMACY.....	\$16,539.63	83*	\$199.27	267	3.2	\$61.95
PHYSICIAN RELATED						
Physician.....	\$1,824.00	30	\$60.80	80	2.7	\$22.80
Clinic.....	\$960.36	23	\$41.75	110	4.8	\$8.73
Family Planning.....	\$660.32	18	\$36.68	26	1.4	\$25.40
X-ray & Lab.....	\$296.59	10	\$29.66	21	2.1	\$14.12
Nurse Practitioner.....	\$170.50	5	\$34.10	6	1.2	\$28.42
Podiatry.....	\$37.75	1	\$37.75	3	3.0	\$12.58
CRNA Services.....						
Rural Health Clinics.....	\$361.75	5	\$72.35	6	1.2	\$60.29
Case Management.....						
Fed Qualified Health Care.....	\$77.20	3	\$25.73	5	1.7	\$15.44
Subtotal.....	\$4,388.47	84*	\$52.24	257	3.0	\$17.08
IN-HOME SERVICES						
Home Health Services.....						
Adult Day Health Care.....						
Homemaker/Respite Care.....						
Personal Care.....						
Aids Waiver.....						
Physical Disabled Waiver..						
Independent Living Waiver..						
Subtotal.....						
REHAB AND SPECIALTY SERVICE						
Audiology Services.....				9	1.5	\$34.22
Optometric Services.....	\$308.00	6	\$51.33	12	4.0	\$29.42
Durable Medical Equip.....	\$353.00	3	\$117.67	10	10.0	\$13.50
Ambulance Services.....	\$135.00	1	\$135.00			
Rehabilitation Center.....						
Hospice.....						
Non-Emergency Trans.....						
Non-Participating Prov....						
Comprehensive Day Rehab...						
Diabetes Self-Mgmt Trning..						
Subtotal.....	\$796.00	10*	\$79.60	31	3.1	\$25.68
BUY-IN PREMIUMS						
Part-A.....						
Part-B.....						
Subtotal ***.....						
MENTAL HEALTH SERVICES						
Private Home ICF/MR.....						
MR/DD Waiver.....						
Psych Rehab-Private.....	\$54.52	1	\$54.52	11	11.0	\$4.96
CSTAR-Private.....						
Targeted Case management..						
Subtotal.....	\$54.52	1*	\$54.52	11	11.0	\$4.96
STATE INSTITUTIONS						
ICF/Mentally Retarded.....						
Mental Hospital.....						
Psych Care Under Age 22...						
Psych Rehab-Public.....						
CSTAR-Public.....						
Targeted Case management..						
DFS Case Management.....	\$206,112.57	48	\$4,294.01	48	1.0	\$4,294.01
Subtotal.....	\$206,112.57	48*	\$4,294.01	48	1.0	\$4,294.01
EPSDT SERVICES						
EPSDT Screenings.....	\$240.00	4	\$60.00	4	1.0	\$60.00
EPSDT Referral Services...	\$69,417.87	171	\$405.95	4,179	24.4	\$16.61
EPSDT Targeted Case Mgmt...	\$7,062.00	64	\$110.34	64	1.0	\$110.34
Subtotal.....	\$76,719.87	207*	\$370.63	4,247	20.5	\$18.06
MANAGED CARE PREMIUMS.....	\$38,296.48	334*	\$114.66			
=====						
Total.....	\$384,811.27	477*	\$806.73			

* Unduplicated totals

*** Recipients are not added to total.

Table 5. Medical Statistics, November, 2001

ELIGIBILITY CATEGORY: Refugee

Number of eligibles on 10/31/01 - 495

Total eligibles enrolled during November - 506

	EXPENDITURES	RECIPIENTS	COST PER RECIPIENT	UNITS OF SERVICE	UNITS PER RECIPIENT	COST PER SERVICE
NURSING FACILITIES.....						
HOSPITALS						
Inpatient.....						
Outpatient.....	\$5,230.79	21	\$249.09	81	3.9	\$64.58
Subtotal.....	\$5,230.79	21*	\$249.09	81	3.8	\$64.58
DENTAL SERVICES.....	\$70.75	1*	\$70.75	3	3.0	\$23.58
PHARMACY.....	\$2,302.00	78*	\$29.51	108	1.4	\$21.31
PHYSICIAN RELATED						
Physician.....	\$486.00	12	\$40.50	15	1.3	\$32.40
Clinic.....	\$1,760.38	66	\$26.67	173	2.6	\$10.18
Family Planning.....	\$126.10	1	\$126.10	3	3.0	\$42.03
X-ray & Lab.....	\$927.55	11	\$84.32	97	8.8	\$9.56
Nurse Practitioner.....						
Podiatry.....						
CRNA Services.....						
Rural Health Clinics.....						
Case Management.....						
Fed Qualified Health Care.....	\$556.53	5	\$111.31	10	2.0	\$55.65
Subtotal.....	\$3,856.56	84*	\$45.91	298	3.5	\$12.94
IN-HOME SERVICES						
Home Health Services.....						
Adult Day Health Care.....						
Homemaker/Respite Care.....	\$315.33	1	\$315.33	23	23.0	\$13.71
Personal Care.....	\$329.04	1	\$329.04	24	24.0	\$13.71
Aids Waiver.....						
Physical Disabled Waiver.....						
Independent Living Waiver.....						
Subtotal.....	\$644.37	1*	\$644.37	47	47.0	\$13.71
REHAB AND SPECIALTY SERVICE						
Audiology Services.....						
Optometric Services.....						
Durable Medical Equip.....	\$183.70	1	\$183.70	4	4.0	\$45.93
Ambulance Services.....	\$265.00	2	\$132.50	4	2.0	\$66.25
Rehabilitation Center.....						
Hospice.....						
Non-Emergency Trans.....	\$79.70	1	\$79.70	2	2.0	\$39.85
Non-Participating Prov.....						
Comprehensive Day Rehab... ..						
Diabetes Self-Mgmt Trning.....						
Subtotal.....	\$528.40	4*	\$132.10	10	2.5	\$52.84
BUY-IN PREMIUMS						
Part-A.....						
Part-B.....						
Subtotal ***.....						
MENTAL HEALTH SERVICES						
Private Home ICF/MR.....						
MR/DD Waiver.....						
Psych Rehab-Private.....	\$2,432.25	1	\$2,432.25	106	106.0	\$22.95
CSTAR-Private.....						
Targeted Case management.. ..						
Subtotal.....	\$2,432.25	1*	\$2,432.25	106	106.0	\$22.95
STATE INSTITUTIONS						
ICF/Mentally Retarded.....						
Mental Hospital.....						
Psych Care Under Age 22... ..						
Psych Rehab-Public.....						
CSTAR-Public.....						
Targeted Case management.. ..						
DFS Case Management.....						
Subtotal.....						
EPSDT SERVICES						
EPSDT Screenings.....						
EPSDT Referral Services... ..	\$719.98	19	\$37.89	53	2.8	\$13.58
EPSDT Targeted Case Mgmt... ..						
Subtotal.....	\$719.98	19*	\$37.89	53	2.7	\$13.58
MANAGED CARE PREMIUMS.....	\$62,700.62	480*	\$130.63			
=====						
Total.....	\$78,485.72	504*	\$155.73			

* Unduplicated totals

*** Recipients are not added to total.

Table 5. Medical Statistics, November, 2001

ELIGIBILITY CATEGORY: Temporary Assistance - Medical Assistance

Number of eligibles on 10/31/01 - 15

Total eligibles enrolled during November - 24

	EXPENDITURES	RECIPIENTS	COST PER RECIPIENT	UNITS OF SERVICE	UNITS PER RECIPIENT	COST PER SERVICE
NURSING FACILITIES.....	\$68,800.77	7*	\$9,828.68	211	30.1	\$326.07
HOSPITALS						
Inpatient.....	\$3,412.62	1	\$3,412.62	3	3.0	\$1,137.54
Outpatient.....	\$3,924.21	8	\$490.53	59	7.4	\$66.51
Subtotal.....	\$7,336.83	8*	\$917.10	62	7.7	\$118.34
DENTAL SERVICES.....	\$38.75	1*	\$38.75	2	2.0	\$19.38
PHARMACY.....	\$4,716.68	12*	\$393.06	128	10.7	\$36.85
PHYSICIAN RELATED						
Physician.....						
Clinic.....	\$715.16	6	\$119.19	18	3.0	\$39.73
Family Planning.....	\$52.55	2	\$26.28	3	1.5	\$17.52
X-ray & Lab.....						
Nurse Practitioner.....						
Podiatry.....	\$9.79	1	\$9.79	1	1.0	\$9.79
CRNA Services.....						
Rural Health Clinics.....						
Case Management.....						
Fed Qualified Health Care.....						
Subtotal.....	\$777.50	7*	\$111.07	22	3.1	\$35.34
IN-HOME SERVICES						
Home Health Services.....						
Adult Day Health Care.....						
Homemaker/Respite Care.....						
Personal Care.....						
Aids Waiver.....						
Physical Disabled Waiver.....						
Independent Living Waiver.....						
Subtotal.....						
REHAB AND SPECIALTY SERVICE						
Audiology Services.....						
Optometric Services.....						
Durable Medical Equip.....	\$762.00	2	\$381.00	7	3.5	\$108.86
Ambulance Services.....	\$20.00	1	\$20.00	4	4.0	\$5.00
Rehabilitation Center.....						
Hospice.....						
Non-Emergency Trans.....	\$110.76	1	\$110.76	4	4.0	\$27.69
Non-Participating Prov.....						
Comprehensive Day Rehab.....						
Diabetes Self-Mgmt Trning.....						
Subtotal.....	\$892.76	3*	\$297.59	15	5.0	\$59.52
BUY-IN PREMIUMS						
Part-A.....						
Part-B.....						
Subtotal ***.....						
MENTAL HEALTH SERVICES						
Private Home ICF/MR.....						
MR/DD Waiver.....						
Psych Rehab-Private.....						
CSTAR-Private.....						
Targeted Case management.....						
Subtotal.....						
STATE INSTITUTIONS						
ICF/Mentally Retarded.....	\$79,184.84	3	\$26,394.95	304	101.3	\$260.48
Mental Hospital.....						
Psych Care Under Age 22.....	\$11,018.03	4	\$2,754.51	26	6.5	\$423.77
Psych Rehab-Public.....						
CSTAR-Public.....						
Targeted Case management.....	\$12.72	1	\$12.72	2	2.0	\$6.36
DFS Case Management.....						
Subtotal.....	\$90,215.59	8*	\$11,276.95	332	41.5	\$271.73
EPSDT SERVICES						
EPSDT Screenings.....						
EPSDT Referral Services.....	\$2,695.75	7	\$385.11	48	6.9	\$56.16
EPSDT Targeted Case Mgmt.....						
Subtotal.....	\$2,695.75	7*	\$385.11	48	6.8	\$56.16
MANAGED CARE PREMIUMS.....		*				
===== Total.....	\$175,474.63	21*	\$8,355.93			

* Unduplicated totals

*** Recipients are not added to total.

Table 5. Medical Statistics, November, 2001

ELIGIBILITY CATEGORY: Title XIX - HDN

Number of eligibles on 10/31/01 - 10,833

Total eligibles enrolled during November - N/A

	EXPENDITURES	RECIPIENTS	COST PER RECIPIENT	UNITS OF SERVICE	UNITS PER RECIPIENT	COST PER SERVICE
NURSING FACILITIES.....	\$6,190.73	2*	\$3,095.37	19	9.5	\$325.83
HOSPITALS						
Inpatient.....	\$1,051,716.98	172	\$6,114.63	1,647	9.6	\$638.57
Outpatient.....	\$148,970.59	727	\$204.91	2,931	4.0	\$50.83
Subtotal.....	\$1,200,687.57	844*	\$1,422.62	4,578	5.4	\$262.27
DENTAL SERVICES.....	\$13,251.00	123*	\$107.73	387	3.1	\$34.24
PHARMACY.....	\$531,031.07	2,378*	\$223.31	8,033	3.4	\$66.11
PHYSICIAN RELATED						
Physician.....	\$68,720.08	902	\$76.19	3,200	3.5	\$21.48
Clinic.....	\$50,359.35	579	\$86.94	4,017	6.9	\$12.53
Family Planning.....	\$7,662.71	173	\$44.29	221	1.3	\$34.67
X-ray & Lab.....	\$7,439.30	196	\$37.96	731	3.7	\$10.18
Nurse Practitioner.....	\$4,235.08	76	\$55.70	127	1.7	\$33.33
Podiatry.....	\$279.25	7	\$39.89	12	1.7	\$23.27
CRNA Services.....	\$283.56	6	\$47.26	313	52.2	\$91.91
Rural Health Clinics.....	\$23,267.45	252	\$92.33	396	1.6	\$58.76
Case Management.....	\$46.00	2	\$23.00	3	1.5	\$15.33
Fed Qualified Health Care.....	\$7,338.92	60	\$122.32	251	4.2	\$29.24
Subtotal.....	\$169,609.68	1,902*	\$89.17	9,271	4.8	\$18.29
IN-HOME SERVICES						
Home Health Services.....	\$179.61	1	\$179.61	3	3.0	\$59.87
Adult Day Health Care.....		2				
Homemaker/Respite Care.....						
Personal Care.....	\$781.67	6	\$130.28	58	9.7	\$13.48
Aids Waiver.....						
Physical Disabled Waiver.....						
Independent Living Waiver.....						
Subtotal.....	\$961.28	8*	\$120.16	61	7.6	\$15.76
REHAB AND SPECIALTY SERVICE						
Audiology Services.....	\$789.70	8	\$98.71	17	2.1	\$46.45
Optometric Services.....	\$10,059.00	180	\$55.88	328	1.8	\$30.67
Durable Medical Equip.....	\$78,197.89	53	\$1,475.43	155	2.9	\$504.50
Ambulance Services.....	\$3,780.12	19	\$198.95	472	24.8	\$8.01
Rehabilitation Center.....						
Hospice.....						
Non-Emergency Trans.....	\$5,401.35	27	\$200.05	107	4.0	\$50.48
Non-Participating Prov.....						
Comprehensive Day Rehab.....						
Diabetes Self-Mgmt Trng.....						
Subtotal.....	\$98,228.06	280*	\$350.81	1,079	3.8	\$91.04
BUY-IN PREMIUMS						
Part-A.....						
Part-B.....						
Subtotal ***.....						
MENTAL HEALTH SERVICES						
Private Home ICF/MR.....						
MR/DD Waiver.....	\$450,926.30	116	\$3,887.30	5,867	50.6	\$76.86
Psych Rehab-Private.....	\$19,926.62	44	\$452.88	984	22.4	\$20.25
CSTAR-Private.....	\$143,300.60	144	\$995.14	26,225	182.1	\$5.46
Targeted Case management.....	\$100,663.57	265	\$379.86	9,291	35.1	\$10.83
Subtotal.....	\$714,817.09	538*	\$1,328.66	42,367	78.7	\$16.87
STATE INSTITUTIONS						
ICF/Mentally Retarded.....	\$29,740.59	2	\$14,870.30	118	59.0	\$252.04
Mental Hospital.....						
Psych Care Under Age 22.....	\$21,310.52	9	\$2,367.84	56	6.2	\$380.55
Psych Rehab-Public.....						
CSTAR-Public.....						
Targeted Case management.....	\$188,243.07	735	\$256.11	29,436	40.0	\$6.39
DFS Case Management.....	\$3,379,039.27	1,240	\$2,725.03	1,240	1.0	\$2,725.03
Subtotal.....	\$3,618,333.45	1,877*	\$1,927.72	30,850	16.4	\$117.29
EPSDT SERVICES						
EPSDT Screenings.....	\$15,299.10	259	\$59.07	289	1.1	\$52.94
EPSDT Referral Services.....	\$1,621,319.06	4,434	\$365.66	78,732	17.8	\$20.59
EPSDT Targeted Case Mgmt.....	\$77,254.00	703	\$109.89	699	1.0	\$110.52
Subtotal.....	\$1,713,872.16	4,811*	\$356.24	79,720	16.5	\$21.50
MANAGED CARE PREMIUMS.....	\$638,312.07	5,988*	\$106.60			
=====						
Total.....	\$8,705,294.16	9,986*	\$871.75			

* Unduplicated totals

*** Recipients are not added to total.

Table 5. Medical Statistics, November, 2001

ELIGIBILITY CATEGORY: Qualified Medicare Beneficiary (QMB)

Number of eligibles on 10/31/01 - 10,120

Total eligibles enrolled during November - 10,222

	EXPENDITURES	RECIPIENTS	COST PER RECIPIENT	UNITS OF SERVICE	UNITS PER RECIPIENT	COST PER SERVICE
NURSING FACILITIES.....	\$5,491.91	28*	\$196.14	79	2.8	\$69.52
HOSPITALS						
Inpatient.....	\$11,780.33	137	\$85.99	127CR	.9CR	\$92.76CR
Outpatient.....	\$162,033.79	1,306	\$124.07	2,454	1.9	\$66.03
Subtotal.....	\$173,814.12	1,418*	\$122.58	2,327	1.6	\$74.69
DENTAL SERVICES.....						
PHARMACY.....	\$515.95	7*	\$73.71	10	1.4	\$51.60
PHYSICIAN RELATED						
Physician.....	\$45,720.20	1,260	\$36.29	2,916	2.3	\$15.68
Clinic.....	\$77,846.80	1,929	\$40.36	5,121	2.7	\$15.20
Family Planning.....						
X-ray & Lab.....	\$3,682.56	294	\$12.53	450	1.5	\$8.18
Nurse Practitioner.....	\$260.07	20	\$13.00	22	1.1	\$11.82
Podiatry.....	\$1,766.90	94	\$18.80	152	1.6	\$11.62
CRNA Services.....	\$260.25	14	\$18.59	26	1.9	\$10.01
Rural Health Clinics.....	\$4,728.36	241	\$19.62	321	1.3	\$14.73
Case Management.....						
Fed Qualified Health Care.....	\$2,038.67	99	\$20.59	131	1.3	\$15.56
Subtotal.....	\$136,303.81	3,231*	\$42.19	9,139	2.8	\$14.91
IN-HOME SERVICES						
Home Health Services.....	\$128.47	1	\$128.47	2	2.0	\$64.24
Adult Day Health Care.....						
Homemaker/Respite Care.....						
Personal Care.....	\$746.58CR			53CR		\$14.09
Aids Waiver.....	\$1,350.00CR			54CR		\$25.00
Physical Disabled Waiver..						
Independent Living Waiver..						
Subtotal.....	\$1,968.11CR	1*	\$1,968.11CR	105CR	105.0CR	\$18.74
REHAB AND SPECIALTY SERVICE						
Audiology Services.....						
Optometric Services.....	\$1,910.75	88	\$21.71	97	1.1	\$19.70
Durable Medical Equip.....	\$26,390.10	518	\$50.95	707	1.4	\$37.33
Ambulance Services.....	\$5,183.71	90	\$57.60	610	6.8	\$8.50
Rehabilitation Center.....	\$547.49	3	\$182.50	6	2.0	\$91.25
Hospice.....						
Non-Emergency Trans.....						
Non-Participating Prov....	\$2,692.68	45	\$59.84	138	3.1	\$19.51
Comprehensive Day Rehab...						
Diabetes Self-Mgmt Trning..						
Subtotal.....	\$36,724.73	730*	\$50.31	1,558	2.1	\$23.57
BUY-IN PREMIUMS						
Part-A.....	\$990.00	4	\$247.50			
Part-B.....	\$407,645.50	8,287	\$49.19			
Subtotal ***.....	\$408,635.50	8,291	\$49.29			
MENTAL HEALTH SERVICES						
Private Home ICF/MR.....						
MR/DD Waiver.....						
Psych Rehab-Private.....						
CSTAR-Private.....						
Targeted Case management..						
Subtotal.....						
STATE INSTITUTIONS						
ICF/Mentally Retarded.....						
Mental Hospital.....	\$904.44	11	\$82.22	32	2.9	\$28.26
Psych Care Under Age 22...						
Psych Rehab-Public.....						
CSTAR-Public.....						
Targeted Case management..						
DFS Case Management.....						
Subtotal.....	\$904.44	11*	\$82.22	32	2.9	\$28.26
EPSDT SERVICES						
EPSDT Screenings.....						
EPSDT Referral Services...						
EPSDT Targeted Case Mgmt..						
Subtotal.....						
MANAGED CARE PREMIUMS.....		*				

Total.....	\$760,422.35	4,106*	\$185.20			

* Unduplicated totals

*** Recipients are not added to total.

Table 5. Medical Statistics, November, 2001

ELIGIBILITY CATEGORY: DYS - General Relief

Number of eligibles on 10/31/01 - 608

Total eligibles enrolled during November - 944

EXPENDITURES	RECIPIENTS	COST PER RECIPIENT	UNITS OF SERVICE	UNITS PER RECIPIENT	COST PER SERVICE
NURSING FACILITIES.....					
HOSPITALS					
Inpatient.....	16	\$5,129.90	176	11.0	\$466.35
Outpatient.....	44	\$202.86	194	4.4	\$46.01
Subtotal.....	57*	\$1,596.56	370	6.4	\$245.96
DENTAL SERVICES.....	12*	\$198.35	69	5.8	\$34.50
PHARMACY.....	160*	\$173.53	481	3.0	\$57.72
PHYSICIAN RELATED					
Physician.....	81	\$67.73	310	3.8	\$17.70
Clinic.....	49	\$67.80	209	4.3	\$15.90
Family Planning.....	2	\$32.82	2	1.0	\$32.82
X-ray & Lab.....	31	\$27.08	77	2.5	\$10.90
Nurse Practitioner.....	3	\$13.50	3	1.0	\$13.50
Podiatry.....	1	\$59.00	2	2.0	\$29.50
CRNA Services.....	1	\$68.40	120	120.0	\$.57
Rural Health Clinics.....	2	\$260.63	7	3.5	\$74.46
Case Management.....					
Fed Qualified Health Care.....	5	\$72.56	6	1.2	\$60.46
Subtotal.....	145*	\$74.24	736	5.0	\$14.63
IN-HOME SERVICES					
Home Health Services.....					
Adult Day Health Care.....					
Homemaker/Respite Care.....					
Personal Care.....					
Aids Waiver.....					
Physical Disabled Waiver.....					
Independent Living Waiver.....					
Subtotal.....					
REHAB AND SPECIALTY SERVICE					
Audiology Services.....					
Optometric Services.....	16	\$50.38	30	1.9	\$26.87
Durable Medical Equip.....					
Ambulance Services.....	3	\$125.83	78	26.0	\$4.84
Rehabilitation Center.....					
Hospice.....					
Non-Emergency Trans.....					
Non-Participating Prov.....					
Comprehensive Day Rehab.....					
Diabetes Self-Mgmt Trning.....					
Subtotal.....	17*	\$69.62	108	6.3	\$10.96
BUY-IN PREMIUMS					
Part-A.....					
Part-B.....					
Subtotal ***.....					
MENTAL HEALTH SERVICES					
Private Home ICF/MR.....					
MR/DD Waiver.....					
Psych Rehab-Private.....					
CSTAR-Private.....	7	\$1,837.64	2,388	341.1	\$5.39
Targeted Case management..					
Subtotal.....	7*	\$1,837.64	2,388	341.1	\$5.39
STATE INSTITUTIONS					
ICF/Mentally Retarded.....					
Mental Hospital.....					
Psych Care Under Age 22...					
Psych Rehab-Public.....					
CSTAR-Public.....					
Targeted Case management..					
DFS Case Management.....					
Subtotal.....					
EPSDT SERVICES					
EPSDT Screenings.....	13	\$59.86	13	1.0	\$59.86
EPSDT Referral Services..	161	\$329.97	1,597	9.9	\$33.27
EPSDT Targeted Case Mgmt..	1	\$111.00	1	1.0	\$111.00
Subtotal.....	166*	\$325.39	1,611	9.7	\$33.53
MANAGED CARE PREMIUMS.....	360*	\$80.23			
=====					
Total.....	588*	\$389.22			

* Unduplicated totals

*** Recipients are not added to total.

Table 5. Medical Statistics, November, 2001

ELIGIBILITY CATEGORY: Medicaid for Pregnant Women

Number of eligibles on 10/31/01 - 13,530

Total eligibles enrolled during November - 15,831

	EXPENDITURES	RECIPIENTS	COST PER RECIPIENT	UNITS OF SERVICE	UNITS PER RECIPIENT	COST PER SERVICE
NURSING FACILITIES.....						
HOSPITALS						
Inpatient.....	\$1,986,397.83	1,041	\$1,908.16	2,609	2.5	\$761.36
Outpatient.....	\$751,719.94	3,673	\$204.66	17,848	4.9	\$42.12
Subtotal.....	\$2,738,117.77	4,312*	\$635.00	20,457	4.7	\$133.85
DENTAL SERVICES.....	\$25,769.42	139*	\$185.39	634	4.6	\$40.65
PHARMACY.....	\$194,700.17	3,377*	\$57.65	7,041	2.1	\$27.65
PHYSICIAN RELATED						
Physician.....	\$514,402.25	2,236	\$230.05	6,756	3.0	\$76.14
Clinic.....	\$420,407.77	2,929	\$143.55	24,219	8.3	\$17.36
Family Planning.....	\$162,863.10	778	\$209.34	7,276	9.4	\$22.38
X-ray & Lab.....	\$88,013.16	2,304	\$38.20	6,009	2.6	\$14.65
Nurse Practitioner.....	\$1,421.90	38	\$37.42	47	1.2	\$30.25
Podiatry.....	\$129.75	2	\$64.88	4	2.0	\$32.44
CRNA Services.....	\$6,460.77	56	\$115.37	1,695	30.3	\$5.81
Rural Health Clinics.....	\$56,168.88	371	\$151.40	849	2.3	\$66.16
Case Management.....	\$18,221.61	668	\$27.28	824	1.2	\$22.11
Fed Qualified Health Care..	\$34,743.16	202	\$172.00	519	2.6	\$66.94
Subtotal.....	\$1,302,832.35	6,832*	\$190.70	48,198	7.0	\$27.03
IN-HOME SERVICES						
Home Health Services.....	\$1,150.88	13	\$88.53	78	6.0	\$14.75
Adult Day Health Care.....						
Homemaker/Respite Care....						
Personal Care.....	\$4,102.00	4	\$1,025.50	320	80.0	\$12.82
Aids Waiver.....						
Physical Disabled Waiver..						
Independent Living Waiver..						
Subtotal.....	\$5,252.88	17*	\$308.99	398	23.4	\$13.20
REHAB AND SPECIALTY SERVICE						
Audiology Services.....	\$28.50	1	\$28.50	1	1.0	\$28.50
Optometric Services.....	\$11,274.75	168	\$67.11	393	2.3	\$28.69
Durable Medical Equip.....	\$8,504.79	46	\$184.89	498	10.8	\$17.08
Ambulance Services.....	\$14,944.17	71	\$210.48	2,125	29.9	\$7.03
Rehabilitation Center.....						
Hospice.....						
Non-Emergency Trans.....	\$4,111.61	29	\$141.78	104	3.6	\$39.53
Non-Participating Prov....						
Comprehensive Day Rehab...						
Diabetes Self-Mgmt Trning..	\$380.00	9	\$42.22	10	1.1	\$38.00
Subtotal.....	\$39,243.82	315*	\$124.58	3,131	9.9	\$12.53
BUY-IN PREMIUMS						
Part-A.....						
Part-B.....						
Subtotal ***.....						
MENTAL HEALTH SERVICES						
Private Home ICF/HR.....						
MR/DD Waiver.....						
Psych Rehab-Private.....	\$1,751.63	6	\$291.94	120	20.0	\$14.60
CSTAR-Private.....	\$21,016.38	34	\$618.15	3,448	101.4	\$6.10
Targeted Case management..	\$605.90	3	\$201.97	55	18.3	\$11.02
Subtotal.....	\$23,373.91	43*	\$543.58	3,623	84.2	\$6.45
STATE INSTITUTIONS						
ICF/Mentally Retarded.....						
Mental Hospital.....						
Psych Care Under Age 22...						
Psych Rehab-Public.....						
CSTAR-Public.....						
Targeted Case management..	\$5,795.64	22	\$263.44	914	41.5	\$6.34
DFS Case Management.....						
Subtotal.....	\$5,795.64	22*	\$263.44	914	41.5	\$6.34
EPSDT SERVICES						
EPSDT Screenings.....	\$6,664.60	103	\$64.70	112	1.1	\$59.51
EPSDT Referral Services...	\$56,165.69	773	\$72.66	1,946	2.5	\$28.86
EPSDT Targeted Case Mgmt...						
Subtotal.....	\$62,830.29	821*	\$76.53	2,058	2.5	\$30.53
MANAGED CARE PREMIUMS.....	\$752,692.16	6,298*	\$119.51			
=====						
Total.....	\$5,150,608.41	14,524*	\$354.63			

* Unduplicated totals

*** Recipients are not added to total.

Table 5. Medical Statistics, November, 2001

ELIGIBILITY CATEGORY: Medicaid for Children

Number of eligibles on 10/31/01 - 232,715

Total eligibles enrolled during November - 237,521

	EXPENDITURES	RECIPIENTS	COST PER RECIPIENT	UNITS OF SERVICE	UNITS PER RECIPIENT	COST PER SERVICE
NURSING FACILITIES.....	\$4,429.25	3*	\$1,476.42	38	12.7	\$116.56
HOSPITALS						
Inpatient.....	\$5,365,432.70	1,698	\$3,158.68	6,419	3.8	\$835.56
Outpatient.....	\$2,184,538.08	10,582	\$206.44	35,514	3.4	\$61.51
Subtotal.....	\$7,547,970.78	11,762*	\$641.73	41,933	3.5	\$180.00
DENTAL SERVICES.....	\$169,057.20	1,224*	\$138.12	4,680	3.8	\$36.12
PHARMACY.....	\$2,765,738.23	31,764*	\$87.07	71,840	2.3	\$38.50
PHYSICIAN RELATED						
Physician.....	\$375,350.46	4,915	\$76.37	23,267	4.7	\$16.13
Clinic.....	\$567,563.33	8,397	\$67.59	46,146	5.5	\$12.30
Family Planning.....	\$61,322.93	1,431	\$42.85	1,785	1.2	\$34.35
X-ray & Lab.....	\$50,313.42	1,863	\$27.01	3,890	2.1	\$12.93
Nurse Practitioner.....	\$4,793.45	175	\$27.39	222	1.3	\$21.59
Podiatry.....	\$2,209.20	53	\$41.68	92	1.7	\$24.01
CRNA Services.....	\$6,515.74	137	\$47.56	6,976	50.9	\$6.93
Rural Health Clinics.....	\$527,937.55	6,241	\$84.59	9,903	1.6	\$53.31
Case Management.....	\$2,215.76	81	\$27.36	101	1.2	\$21.94
Fed Qualified Health Care..	\$43,715.66	279	\$156.69	1,331	4.8	\$32.84
Subtotal.....	\$1,641,937.50	19,777*	\$83.02	93,713	4.7	\$17.52
IN-HOME SERVICES						
Home Health Services.....	\$1,304.27	6	\$217.38	106	17.7	\$12.30
Adult Day Health Care.....						
Homemaker/Respite Care....	\$6,918.04	5	\$1,383.61	522	104.4	\$13.25
Personal Care.....						
Aids Waiver.....						
Physical Disabled Waiver..						
Independent Living Waiver..						
Subtotal.....	\$8,222.31	11*	\$747.48	628	57.0	\$13.09
REHAB AND SPECIALTY SERVICE						
Audiology Services.....	\$1,206.99	50	\$24.14	82	1.6	\$14.72
Optometric Services.....	\$120,742.95	2,027	\$59.57	3,936	1.9	\$30.68
Durable Medical Equip.....	\$187,563.79	570	\$329.06	2,481	4.4	\$75.60
Ambulance Services.....	\$49,346.17	249	\$198.18	5,618	22.6	\$8.78
Rehabilitation Center.....						
Hospice.....						
Non-Emergency Trans.....	\$85,785.35	325	\$263.95	1,662	5.1	\$51.62
Non-Participating Prov.....						
Comprehensive Day Rehab...						
Diabetes Self-Mgmt Trngng..	\$40.00	1	\$40.00	1	1.0	\$40.00
Subtotal.....	\$444,685.25	3,166*	\$140.46	13,780	4.3	\$32.27
BUY-IN PREMIUMS						
Part-A.....						
Part-B.....						
Subtotal ***.....						
MENTAL HEALTH SERVICES						
Private Home ICF/MR.....	\$79,711.43	75	\$1,062.82	4,094	54.6	\$19.47
MR/DD Waiver.....	\$41,512.97	95	\$436.98	1,702	17.9	\$24.39
Psych Rehab-Private.....	\$289,381.23	305	\$948.79	49,509	162.3	\$5.85
CSTAR-Private.....	\$205,736.22	497	\$413.30	19,030	38.3	\$10.81
Targeted Case management..						
Subtotal.....	\$616,341.85	910*	\$677.30	74,335	81.6	\$8.29
STATE INSTITUTIONS						
ICF/Mentally Retarded.....						
Mental Hospital.....	\$16,014.12	4	\$4,003.53	31	7.8	\$516.58
Psych Care Under Age 22...						
Psych Rehab-Public.....						
CSTAR-Public.....	\$390,299.98	2,090	\$186.75	61,591	29.5	\$6.34
Targeted Case management..						
DFS Case Management.....						
Subtotal.....	\$406,314.10	2,093*	\$194.13	61,622	29.4	\$6.59
EPSDT SERVICES						
EPSDT Screenings.....	\$346,063.97	5,841	\$59.25	6,645	1.1	\$52.08
EPSDT Referral Services...	\$3,645,995.33	30,890	\$118.03	191,216	6.2	\$19.07
EPSDT Targeted Case Mgmt..						
Subtotal.....	\$3,992,059.30	32,484*	\$122.89	197,861	6.0	\$20.18
MANAGED CARE PREMIUMS.....	\$14,943,413.05	142,832*	\$104.62			
=====						
Total.....	\$32,540,168.82	198,358*	\$164.05			

* Unduplicated totals

*** Recipients are not added to total.

Table 5. Medical Statistics, November, 2001

ELIGIBILITY CATEGORY: Presumptive Eligibility

Number of eligibles on 10/31/01 - 1,273

Total eligibles enrolled during November - N/A

	EXPENDITURES	RECIPIENTS	COST PER RECIPIENT	UNITS OF SERVICE	UNITS PER RECIPIENT	COST PER SERVICE
NURSING FACILITIES.....						
HOSPITALS						
Inpatient.....						
Outpatient.....	\$148,045.18	785	\$188.59	4,390	5.6	\$33.72
Subtotal.....	\$148,045.18	785*	\$188.59	4,390	5.5	\$33.72
DENTAL SERVICES.....						
PHARMACY.....						
	\$33,364.09	631*	\$52.87	1,205	1.9	\$27.69
PHYSICIAN RELATED						
Physician.....	\$13,764.78	301	\$45.73	815	2.7	\$16.89
Clinic.....	\$24,393.06	660	\$36.96	1,658	2.5	\$14.71
Family Planning.....	\$461.27	12	\$38.44	13	1.1	\$35.48
X-ray & Lab.....	\$15,377.73	320	\$48.06	1,131	3.5	\$13.60
Nurse Practitioner.....	\$411.42	4	\$102.86	9	2.3	\$45.71
Podiatry.....						
CRNA Services.....						
Rural Health Clinics.....	\$2,463.50	20	\$123.18	41	2.1	\$60.09
Case Management.....	\$9,204.10	326	\$28.23	384	1.2	\$23.97
Fed Qualified Health Care.....	\$43,221.02	312	\$138.53	964	3.1	\$44.84
Subtotal.....	\$109,296.88	1,408*	\$77.63	5,015	3.5	\$21.79
IN-HOME SERVICES						
Home Health Services.....						
Adult Day Health Care.....						
Homemaker/Respite Care.....						
Personal Care.....						
Aids Waiver.....						
Physical Disabled Waiver.....						
Independent Living Waiver.....						
Subtotal.....						
REHAB AND SPECIALTY SERVICE						
Audiology Services.....						
Optometric Services.....						
Durable Medical Equip.....						
Ambulance Services.....						
Rehabilitation Center.....						
Hospice.....						
Non-Emergency Trans.....	\$398.41	2	\$199.21	9	4.5	\$44.27
Non-Participating Prov.....						
Comprehensive Day Rehab.....						
Diabetes Self-Mgmt Trning.....						
Subtotal.....	\$398.41	2*	\$199.21	9	4.5	\$44.27
BUY-IN PREMIUMS						
Part-A.....						
Part-B.....						
Subtotal ***.....						
MENTAL HEALTH SERVICES						
Private Home ICF/MR.....						
MR/DD Waiver.....						
Psych Rehab-Private.....						
CSTAR-Private.....						
Targeted Case management.....						
Subtotal.....						
STATE INSTITUTIONS						
ICF/Mentally Retarded.....						
Mental Hospital.....						
Psych Care Under Age 22.....						
Psych Rehab-Public.....						
CSTAR-Public.....						
Targeted Case management.....						
DFS Case Management.....						
Subtotal.....						
EPSDT SERVICES						
EPSDT Screenings.....	\$180.00	3	\$60.00	3	1.0	\$60.00
EPSDT Referral Services.....	\$20,368.38	279	\$73.00	828	3.0	\$24.60
EPSDT Targeted Case Mgmt.....						
Subtotal.....	\$20,548.38	280*	\$73.39	831	2.9	\$24.73
MANAGED CARE PREMIUMS.....						
		*				
=====						
Total.....	\$311,652.94	2,174*	\$143.35			

* Unduplicated totals

*** Recipients are not added to total.

Table 5. Medical Statistics, November, 2001

ELIGIBILITY CATEGORY: MOCDD

Number of eligibles on 10/31/01 - 167

Total eligibles enrolled during November - 171

	EXPENDITURES	RECIPIENTS	COST PER RECIPIENT	UNITS OF SERVICE	UNITS PER RECIPIENT	COST PER SERVICE
NURSING FACILITIES.....						
HOSPITALS						
Inpatient.....	\$13,063.99	3	\$4,354.66	28	9.3	\$466.57
Outpatient.....	\$4,531.12	13	\$348.55	72	5.5	\$62.93
Subtotal.....	\$17,595.11	16*	\$1,099.69	100	6.2	\$175.95
DENTAL SERVICES.....	\$41.00	1*	\$41.00	4	4.0	\$10.25
PHARMACY.....	\$30,904.02	93*	\$332.30	364	3.9	\$84.90
PHYSICIAN RELATED						
Physician.....	\$45.87	2	\$22.94	42	21.0	\$1.09
Clinic.....	\$249.47	3	\$83.16	16	5.3	\$15.59
Family Planning.....	\$97.43	2	\$48.72	3	1.5	\$32.48
X-ray & Lab.....	\$46.44	1	\$46.44	4	4.0	\$11.61
Nurse Practitioner.....	\$35.00	1	\$35.00	1	1.0	\$35.00
Podiatry.....						
CRNA Services.....	\$61.40	2	\$30.70	81	40.5	\$.76
Rural Health Clinics.....	\$84.64	3	\$28.21	3	1.0	\$28.21
Case Management.....						
Fed Qualified Health Care.....						
Subtotal.....	\$620.25	12*	\$51.69	150	12.5	\$4.14
IN-HOME SERVICES						
Home Health Services.....						
Adult Day Health Care.....						
Homemaker/Respite Care.....						
Personal Care.....						
Aids Waiver.....						
Physical Disabled Waiver.....						
Independent Living Waiver.....						
Subtotal.....						
REHAB AND SPECIALTY SERVICE						
Audiology Services.....	\$190.00	2	\$95.00	7	3.5	\$27.14
Optometric Services.....	\$42.00	1	\$42.00	2	2.0	\$21.00
Durable Medical Equip.....	\$2,276.34	6	\$379.39	18	3.0	\$126.46
Ambulance Services.....						
Rehabilitation Center.....						
Hospice.....						
Non-Emergency Trans.....	\$316.86	2	\$158.43	6	3.0	\$52.81
Non-Participating Prov.....						
Comprehensive Day Rehab.....						
Diabetes Self-Mgmt Trning.....						
Subtotal.....	\$2,825.20	11*	\$256.84	33	3.0	\$85.61
BUY-IN PREMIUMS						
Part-A.....						
Part-B.....						
Subtotal ***.....						
MENTAL HEALTH SERVICES						
Private Home ICF/MR.....						
MR/DD Waiver.....	\$114,163.88	109	\$1,047.38	7,881	72.3	\$14.49
Psych Rehab-Private.....						
CSTAR-Private.....						
Targeted Case management..	\$744.12	2	\$372.06	117	58.5	\$6.36
Subtotal.....	\$114,908.00	110*	\$1,044.62	7,998	72.7	\$14.37
STATE INSTITUTIONS						
ICF/Mentally Retarded.....						
Mental Hospital.....						
Psych Care Under Age 22...						
Psych Rehab-Public.....						
CSTAR-Public.....						
Targeted Case management..	\$50,543.49	151	\$334.73	7,958	52.7	\$6.35
DFS Case Management.....						
Subtotal.....	\$50,543.49	151*	\$334.73	7,958	52.7	\$6.35
EPSDT SERVICES						
EPSDT Screenings.....	\$240.00	4	\$60.00	4	1.0	\$60.00
EPSDT Referral Services...	\$128,215.74	79	\$1,622.98	6,384	80.8	\$20.08
EPSDT Targeted Case Mgmt..						
Subtotal.....	\$128,455.74	80*	\$1,605.70	6,388	79.8	\$20.11
MANAGED CARE PREMIUMS.....						
		*				
=====						
Total.....	\$345,892.81	166*	\$2,083.69			

* Unduplicated totals

*** Recipients are not added to total.

Table 5. Medical Statistics, November, 2001

ELIGIBILITY CATEGORY: Child - 1115 Waiver

Number of eligibles on 10/31/01 - 75,325

Total eligibles enrolled during November - 77,032

	EXPENDITURES	RECIPIENTS	COST PER RECIPIENT	UNITS OF SERVICE	UNITS PER RECIPIENT	COST PER SERVICE
NURSING FACILITIES.....						
HOSPITALS						
Inpatient.....	\$411,891.17	133	\$3,096.93	583	4.4	\$706.50
Outpatient.....	\$730,326.08	2,995	\$243.85	10,630	3.5	\$68.70
Subtotal.....	\$1,142,217.25	3,056*	\$373.76	11,213	3.6	\$101.87
DENTAL SERVICES.....	\$76,343.55	566*	\$134.88	2,061	3.6	\$37.04
PHARMACY.....	\$902,061.80	10,026*	\$89.97	22,111	2.2	\$40.80
PHYSICIAN RELATED						
Physician.....	\$89,031.10	1,483	\$60.03	6,037	4.1	\$14.75
Clinic.....	\$97,075.07	2,282	\$42.54	13,585	6.0	\$7.15
Family Planning.....	\$28,489.51	683	\$41.71	849	1.2	\$33.56
X-ray & Lab.....	\$15,439.17	620	\$24.90	1,201	1.9	\$12.86
Nurse Practitioner.....	\$1,652.82	58	\$28.50	78	1.3	\$21.19
Podiatry.....	\$1,013.50	23	\$44.07	35	1.5	\$28.96
CRNA Services.....	\$2,256.24	49	\$46.05	1,832	37.4	\$1.23
Rural Health Clinics.....	\$158,658.24	1,982	\$80.05	3,048	1.5	\$52.05
Case Management.....	\$421.00	16	\$26.31	19	1.2	\$22.16
Fed Qualified Health Care.....	\$8,779.89	81	\$108.39	276	3.4	\$31.81
Subtotal.....	\$402,816.54	6,091*	\$66.13	26,960	4.4	\$14.94
IN-HOME SERVICES						
Home Health Services.....						
Adult Day Health Care.....						
Homemaker/Respite Care.....						
Personal Care.....	\$969.12	1	\$969.12	72	72.0	\$13.46
Aids Waiver.....						
Physical Disabled Waiver.....						
Independent Living Waiver.....						
Subtotal.....	\$969.12	1*	\$969.12	72	72.0	\$13.46
REHAB AND SPECIALTY SERVICE						
Audiology Services.....	\$570.00	27	\$21.11	47	1.7	\$12.13
Optometric Services.....	\$52,352.00	889	\$58.89	1,688	1.9	\$31.01
Durable Medical Equip.....	\$50,237.68	138	\$364.04	349	2.5	\$143.95
Ambulance Services.....	\$11,392.16	56	\$203.43	1,524	27.2	\$7.48
Rehabilitation Center.....						
Hospice.....						
Non-Emergency Trans.....						
Non-Participating Prov.....						
Comprehensive Day Rehab.....						
Diabetes Self-Mgmt Trning.....						
Subtotal.....	\$114,551.84	1,102*	\$103.95	3,608	3.2	\$31.75
BUY-IN PREMIUMS						
Part-A.....						
Part-B.....						
Subtotal ***.....						
MENTAL HEALTH SERVICES						
Private Home ICF/MR.....						
MR/DD Waiver.....	\$6,552.68	11	\$595.70	548	49.8	\$11.96
Psych Rehab-Private.....	\$26,971.24	49	\$550.43	1,196	24.4	\$22.55
CSTAR-Private.....	\$69,705.46	77	\$905.27	12,374	160.7	\$5.63
Targeted Case management.....	\$68,176.60	182	\$374.60	5,876	32.3	\$11.60
Subtotal.....	\$171,405.98	292*	\$587.01	19,994	68.4	\$8.57
STATE INSTITUTIONS						
ICF/Mentally Retarded.....						
Mental Hospital.....						
Psych Care Under Age 22.....	\$1,728.30	2	\$864.15	3	1.5	\$576.10
Psych Rehab-Public.....						
CSTAR-Public.....						
Targeted Case management.....	\$122,010.37	638	\$191.24	19,218	30.1	\$6.35
DFS Case Management.....						
Subtotal.....	\$123,738.67	640*	\$193.34	19,221	30.0	\$6.44
EPSDT SERVICES						
EPSDT Screenings.....	\$40,069.24	698	\$57.41	752	1.1	\$53.28
EPSDT Referral Services.....	\$1,002,724.79	9,104	\$110.14	52,822	5.8	\$18.98
EPSDT Targeted Case Mgmt.....						
Subtotal.....	\$1,042,794.03	9,411*	\$110.81	53,574	5.6	\$19.46
MANAGED CARE PREMIUMS.....	\$3,034,220.66	40,682*	\$74.58			
=====						
Total.....	\$7,011,119.44	57,999*	\$120.88			

* Unduplicated totals

*** Recipients are not added to total.

Table 5. Medical Statistics, November, 2001

ELIGIBILITY CATEGORY: Adult - 1115 Waiver

Number of eligibles on 10/31/01 - 94,100

Total eligibles enrolled during November - 97,308

	EXPENDITURES	RECIPIENTS	COST PER RECIPIENT	UNITS OF SERVICE	UNITS PER RECIPIENT	COST PER SERVICE
NURSING FACILITIES.....	\$48.98	1*	\$48.98	5	5.0	\$9.80
HOSPITALS						
Inpatient.....	\$726,162.79	320	\$2,269.26	996	3.1	\$729.08
Outpatient.....	\$1,696,475.67	5,383	\$315.15	24,141	4.5	\$70.27
Subtotal.....	\$2,422,638.46	5,538*	\$437.46	25,137	4.5	\$96.38
DENTAL SERVICES.....	\$2,047.25	57*	\$35.92	96	1.7	\$21.33
PHARMACY.....	\$1,509,006.93	14,776*	\$102.13	38,545	2.6	\$39.15
PHYSICIAN RELATED						
Physician.....	\$267,147.32	4,977	\$53.68	15,413	3.1	\$17.33
Clinic.....	\$232,863.51	4,700	\$49.55	29,575	6.3	\$7.87
Family Planning.....	\$205,384.56	2,944	\$69.76	7,209	2.4	\$28.59
X-ray & Lab.....	\$68,662.19	2,045	\$33.58	4,462	2.2	\$15.39
Nurse Practitioner.....	\$9,051.82	391	\$23.15	599	1.5	\$15.11
Podiatry.....	\$3,754.46	74	\$50.74	126	1.7	\$30.04
CRNA Services.....	\$2,806.24	54	\$51.97	3,138	58.1	\$8.89
Rural Health Clinics.....	\$203,773.06	2,377	\$85.73	4,326	1.8	\$47.10
Case Management.....	\$666.00	41	\$16.24	42	1.0	\$15.86
Fed Qualified Health Care.....	\$51,576.49	626	\$82.59	1,415	2.3	\$36.45
Subtotal.....	\$1,045,685.65	13,667*	\$76.51	66,304	4.8	\$15.77
IN-HOME SERVICES						
Home Health Services.....	\$10,599.44	16	\$662.47	1,308	81.8	\$8.10
Adult Day Health Care.....						
Homemaker/Respite Care.....						
Personal Care.....						
Aids Waiver.....						
Physical Disabled Waiver.....						
Independent Living Waiver.....						
Subtotal.....	\$10,599.44	16*	\$662.47	1,308	81.7	\$8.10
REHAB AND SPECIALTY SERVICE						
Audiology Services.....	\$538.00	5	\$107.60	10	2.0	\$53.80
Optometric Services.....	\$1,783.67	68	\$26.23	77	1.1	\$22.16
Durable Medical Equip.....	\$53,549.74	273	\$196.15	731	2.7	\$78.16
Ambulance Services.....	\$30,325.67	143	\$212.07	3,000	21.0	\$10.11
Rehabilitation Center.....	\$43.35	1	\$43.35	2	2.0	\$21.68
Hospice.....						
Non-Emergency Trans.....	\$93.16	1	\$93.16	2	2.0	\$46.58
Non-Participating Prov.....						
Comprehensive Day Rehab.....						
Diabetes Self-Mgmt Trning.....	\$190.00	6	\$31.67	9	1.5	\$21.11
Subtotal.....	\$86,523.59	493*	\$175.50	3,831	7.7	\$22.59
BUY-IN PREMIUMS						
Part-A.....						
Part-B.....						
Subtotal ***.....						
MENTAL HEALTH SERVICES						
Private Home ICF/MR.....						
MR/DD Waiver.....						
Psych Rehab-Private.....						
CSTAR-Private.....						
Targeted Case management.....						
Subtotal.....						
STATE INSTITUTIONS						
ICF/Mentally Retarded.....						
Mental Hospital.....						
Psych Care Under Age 22.....						
Psych Rehab-Public.....						
CSTAR-Public.....						
Targeted Case management.....						
DFS Case Management.....						
Subtotal.....						
EPSDT SERVICES						
EPSDT Screenings.....						
EPSDT Referral Services.....	\$1,082.27	40	\$27.06	63	1.6	\$17.18
EPSDT Targeted Case Mgmt.....						
Subtotal.....	\$1,082.27	40*	\$27.06	63	1.5	\$17.18
MANAGED CARE PREMIUMS.....	\$4,815,549.63	38,457*	\$125.22			
===== Total.....	\$9,893,182.20	59,152*	\$167.25			

* Unduplicated totals

*** Recipients are not added to total.

FIGURE 4. FOOD STAMPS CASELOAD

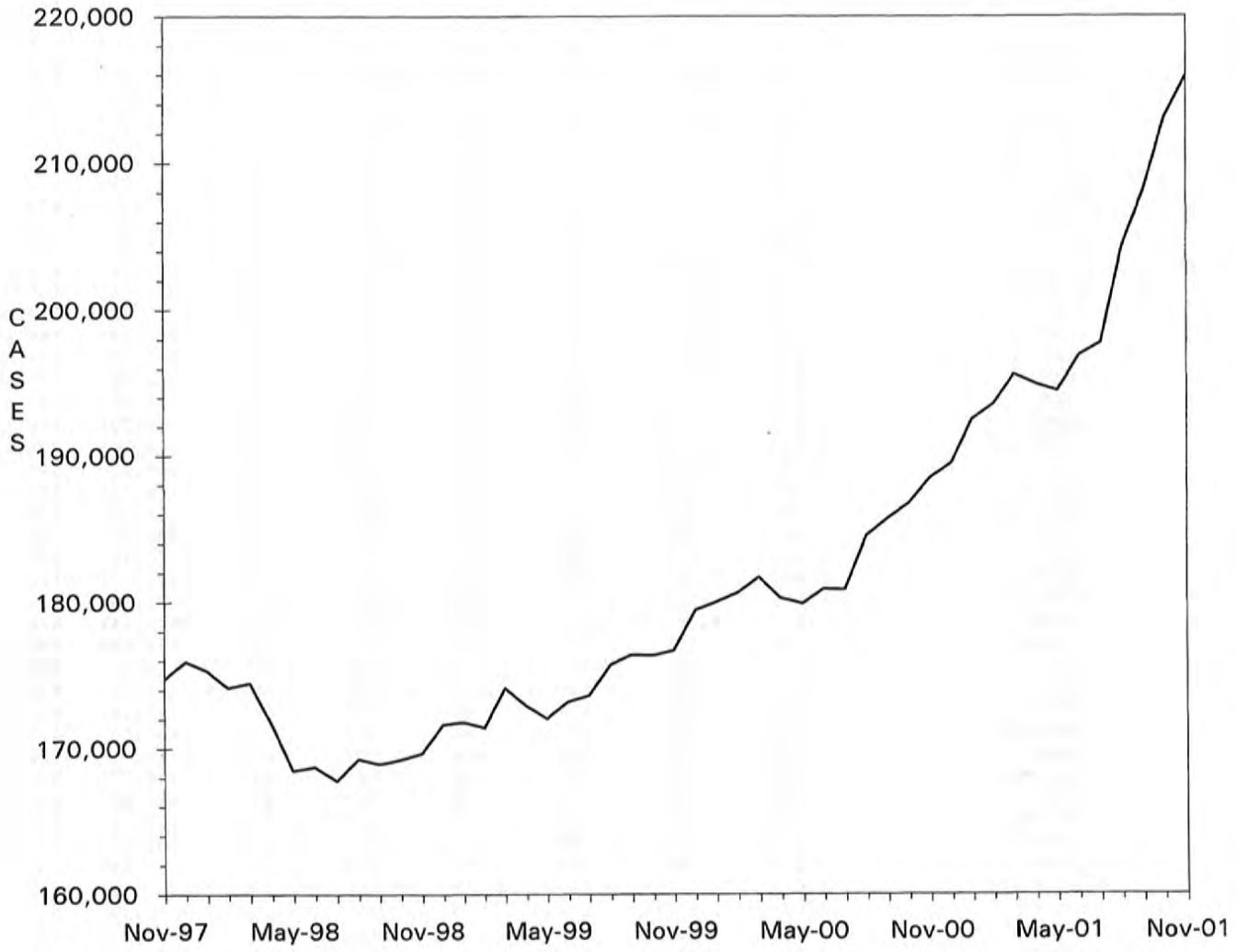

TABLE 6. FOOD STAMP PROGRAM
November 2001

COUNTY	TOTAL PERSONS	TOTAL HOUSE-HOLDS	PA PERSONS	PA HOUSE HOLDS	NON-PA PERSONS	NON-PA HOUSE-HOLDS	TOTAL COUPONS ISSUED	AVERAGE VALUE OF COUPONS PER PERSON
STATE TOTAL	504,723	215,887	153,685	52,843	351,038	163,044	\$39,776,310	\$78.81
ADAIR	1,877	850	265	106	1,612	744	\$140,710	\$74.97
ANDREW	750	314	72	23	678	291	\$51,404	\$68.54
ATCHISON	403	182	42	16	361	166	\$28,359	\$70.37
AUDRAIN	1,958	889	377	156	1,581	733	\$148,988	\$76.09
BARRY	3,750	1,459	1,987	700	1,763	759	\$280,959	\$74.92
BARTON	1,384	540	350	110	1,034	430	\$96,849	\$69.98
BATES	1,480	565	136	47	1,344	518	\$104,306	\$70.48
BENTON	2,193	919	682	238	1,511	681	\$169,267	\$77.18
BOLLINGER	1,446	585	773	268	673	317	\$108,040	\$74.72
BOONE	10,496	4,775	2,405	864	8,091	3,911	\$868,817	\$82.78
BUCHANAN	8,323	3,570	1,456	534	6,867	3,036	\$627,852	\$75.44
BUTLER	6,534	3,023	1,977	713	4,557	2,310	\$448,995	\$68.72
CALDWELL	748	294	106	41	642	253	\$56,433	\$75.45
CALLAWAY	2,765	1,148	1,097	357	1,668	791	\$214,144	\$77.45
CAMDEN	2,719	1,144	424	154	2,295	990	\$217,592	\$80.03
CAPE GIRARDEAU	5,492	2,507	1,366	490	4,126	2,017	\$437,450	\$79.65
CARROLL	1,053	405	142	48	911	357	\$73,978	\$70.25
CARTER	1,190	488	559	183	631	305	\$84,259	\$70.81
CASS	3,433	1,376	597	226	2,836	1,150	\$265,738	\$77.41
CEDAR	1,800	785	987	391	813	394	\$131,257	\$72.92
CHARITON	448	194	57	20	391	174	\$29,445	\$65.73
CHRISTIAN	3,502	1,352	507	192	2,995	1,160	\$270,481	\$77.24
CLARK	700	268	173	53	527	215	\$47,733	\$68.19
CLAY	6,923	2,851	1,206	466	5,717	2,385	\$544,035	\$78.58
CLINTON	828	329	89	35	739	294	\$62,813	\$75.86
COLE	4,016	1,768	699	248	3,317	1,520	\$323,476	\$80.55
COOPER	1,071	469	108	47	963	422	\$75,227	\$70.24
CRAWFORD	2,826	1,134	1,628	564	1,198	570	\$210,706	\$74.56
DADE	736	288	257	101	479	187	\$49,124	\$66.75
DALLAS	1,920	772	320	114	1,600	658	\$143,785	\$74.89
DAVISS	732	269	63	26	669	243	\$55,111	\$75.29
DE KALB	589	283	58	27	531	256	\$38,327	\$65.07
DENT	2,258	939	308	105	1,950	834	\$170,162	\$75.36
DOUGLAS	2,087	859	380	129	1,707	730	\$151,767	\$72.72
DUNKLIN	8,390	3,822	4,904	1,786	3,486	2,036	\$621,786	\$74.11
FRANKLIN	5,517	2,154	3,101	992	2,416	1,162	\$424,111	\$76.87
GASCONADE	905	398	418	169	487	229	\$68,412	\$75.59
GENTRY	387	150	23	9	364	141	\$24,060	\$62.17
GREENE	20,464	9,183	4,862	1,797	15,602	7,386	\$1,645,933	\$80.43
GRUNDY	1,024	445	100	45	924	400	\$73,184	\$71.47
HARRISON	860	357	143	48	717	309	\$63,049	\$73.31
HENRY	2,606	1,105	1,268	449	1,338	656	\$190,545	\$73.12
HICKORY	1,172	500	113	48	1,059	452	\$83,271	\$71.05
HOLT	338	150	29	13	309	137	\$23,871	\$70.62
HOWARD	740	312	118	40	622	272	\$53,102	\$71.76
HOWELL	5,298	2,158	758	275	4,540	1,883	\$380,878	\$71.89
IRON	1,684	691	943	292	741	399	\$118,580	\$70.42
JACKSON	58,459	24,989	19,448	6,628	39,011	18,361	\$4,861,027	\$83.15
JASPER	12,071	5,118	2,683	976	9,388	4,142	\$939,646	\$77.84
JEFFERSON	10,519	4,278	4,086	1,531	6,433	2,747	\$861,200	\$81.87
JOHNSON	2,948	1,243	622	237	2,326	1,006	\$236,319	\$80.16
KNOX	266	109	21	10	245	99	\$15,847	\$59.58
LACLEDE	4,217	1,591	703	267	3,514	1,324	\$323,339	\$76.68
LAFAYETTE	2,238	973	300	141	1,938	832	\$166,063	\$74.20
LAWRENCE	3,595	1,422	1,197	428	2,398	994	\$274,307	\$76.30
LEWIS	874	350	516	176	358	174	\$62,088	\$71.04
LINCOLN	3,301	1,229	481	158	2,820	1,071	\$268,800	\$81.43
LINN	1,278	552	250	84	1,028	468	\$90,852	\$71.09

TABLE 6. FOOD STAMP PROGRAM
November 2001

COUNTY	TOTAL PERSONS	TOTAL HOUSE-HOLDS	PA PERSONS	PA HOUSE HOLDS	NON-PA PERSONS	NON-PA HOUSE-HOLDS	TOTAL COUPONS ISSUED	AVERAGE VALUE OF COUPONS PER PERSON
LIVINGSTON	1,227	547	111	44	1,116	503	\$88,634	\$72.24
MCDONALD	2,838	1,077	360	129	2,478	948	\$210,118	\$74.04
MACON	1,325	567	395	146	930	421	\$98,474	\$74.32
MADISON	1,601	682	793	298	808	384	\$117,732	\$73.54
MARIES	685	290	77	33	608	257	\$49,592	\$72.40
MARION	3,423	1,394	848	300	2,575	1,094	\$264,685	\$77.33
MERCER	248	114	37	14	211	100	\$15,894	\$64.09
MILLER	2,702	1,079	391	154	2,311	925	\$194,760	\$72.08
MISSISSIPPI	3,617	1,738	2,019	724	1,598	1,014	\$269,411	\$74.48
MONITEAU	761	321	124	49	637	272	\$59,454	\$78.13
MONROE	673	272	40	12	633	260	\$42,605	\$63.31
MONTGOMERY	1,044	408	173	56	871	352	\$80,146	\$76.77
MORGAN	1,909	772	592	222	1,317	550	\$140,431	\$73.56
NEW MADRID	4,068	1,864	2,299	813	1,769	1,051	\$280,066	\$68.85
NEWTON	4,055	1,575	2,199	778	1,856	797	\$304,367	\$75.06
NODAWAY	716	326	108	41	608	285	\$46,363	\$64.75
OREGON	1,702	715	206	78	1,496	637	\$116,683	\$68.56
OSAGE	534	212	61	22	473	190	\$38,596	\$72.28
OZARK	1,399	610	315	119	1,084	491	\$100,965	\$72.17
PEMISCOT	6,125	2,576	3,376	1,074	2,749	1,502	\$434,661	\$70.97
PERRY	1,272	546	481	188	791	358	\$95,520	\$75.09
PETTIS	4,307	1,764	1,803	658	2,504	1,106	\$325,288	\$75.53
PHELPS	3,956	1,583	650	241	3,306	1,342	\$301,552	\$76.23
PIKE	1,849	723	240	85	1,609	638	\$146,444	\$79.20
PLATTE	1,776	746	383	147	1,393	599	\$135,616	\$76.36
POLK	2,819	1,075	717	232	2,102	843	\$208,852	\$74.09
PULASKI	3,426	1,345	498	189	2,928	1,156	\$246,842	\$72.05
PUTNAM	486	209	36	18	450	191	\$35,624	\$73.30
RALLS	597	256	147	57	450	199	\$45,988	\$77.03
RANDOLPH	2,854	1,210	421	159	2,433	1,051	\$204,045	\$71.49
RAY	1,420	547	214	75	1,206	472	\$101,565	\$71.52
REYNOLDS	1,275	528	430	142	845	386	\$93,078	\$73.00
RIPLEY	3,083	1,355	623	211	2,460	1,144	\$218,385	\$70.84
ST CHARLES	8,140	3,327	1,571	515	6,569	2,812	\$670,986	\$82.43
ST CLAIR	1,234	514	751	262	483	252	\$87,558	\$70.95
ST FRANCOIS	7,568	3,343	2,026	722	5,542	2,621	\$579,397	\$76.56
STE GENEVIEVE	1,216	511	168	61	1,048	450	\$89,739	\$73.80
ST LOUIS COUNTY	52,538	21,875	15,139	5,009	37,399	16,866	\$4,307,502	\$81.99
SALINE	2,036	854	998	373	1,038	481	\$145,489	\$71.46
SCHUYLER	369	152	43	14	326	138	\$26,017	\$70.51
SCOTLAND	337	150	155	60	182	90	\$24,511	\$72.73
SCOTT	6,688	2,946	1,657	563	5,031	2,383	\$476,725	\$71.28
SHANNON	1,767	704	244	95	1,523	609	\$123,844	\$70.09
SHELBY	645	261	409	135	236	126	\$45,349	\$70.31
STODDARD	3,721	1,737	1,403	541	2,318	1,196	\$247,037	\$66.39
STONE	2,727	1,061	439	155	2,288	906	\$211,442	\$77.54
SULLIVAN	750	323	369	134	381	189	\$56,480	\$75.31
TANEY	3,031	1,235	1,193	411	1,838	824	\$236,223	\$77.94
TEXAS	3,103	1,269	994	350	2,109	919	\$234,588	\$75.60
VERNON	2,206	952	432	149	1,774	803	\$159,970	\$72.52
WARREN	1,586	661	265	95	1,321	566	\$127,243	\$80.23
WASHINGTON	4,604	1,899	806	308	3,798	1,591	\$368,070	\$79.95
WAYNE	2,673	1,139	1,264	419	1,409	720	\$188,410	\$70.49
WEBSTER	2,720	1,062	737	253	1,983	809	\$209,951	\$77.19
WORTH	197	83	18	6	179	77	\$12,622	\$64.07
WRIGHT	2,994	1,265	1,159	419	1,835	846	\$216,865	\$72.43
ST LOUIS CITY	84,520	38,666	31,538	9,895	52,982	28,771	\$7,219,997	\$85.42

TABLE 6. FOOD STAMP PROGRAM
November 2001

COUNTY	FOOD STAMP PARTICIPANTS BY COUNTY & RACE					
	TOTAL	BLACK	WHITE	AM IND	ASIAN	OTHER
STATE TOTAL	504,723	171,534	315,470	841	2,084	14,794
ADAIR	1,877	40	1,794	3	0	40
ANDREW	750	5	730	2	1	12
ATCHISON	403	0	397	1	0	5
AUDRAIN	1,958	414	1,501	3	11	29
BARRY	3,750	8	3,662	4	0	76
BARTON	1,384	0	1,355	9	0	20
BATES	1,480	23	1,417	0	0	40
BENTON	2,193	6	2,139	1	1	46
BOLLINGER	1,446	0	1,415	10	0	21
BOONE	10,496	3,989	6,129	27	91	260
BUCHANAN	8,323	810	7,326	13	2	172
BUTLER	6,534	790	5,588	1	1	154
CALDWELL	748	0	734	0	0	14
CALLAWAY	2,765	337	2,373	6	0	49
CAMDEN	2,719	24	2,630	12	8	45
CAPE GIRARDEAU	5,492	1,411	3,963	5	12	101
CARROLL	1,053	49	992	0	0	12
CARTER	1,190	0	1,170	8	1	11
CASS	3,433	89	3,265	10	6	63
CEDAR	1,800	3	1,717	7	1	72
CHARITON	448	67	375	0	0	6
CHRISTIAN	3,502	13	3,389	19	0	81
CLARK	700	0	695	2	0	3
CLAY	6,923	563	5,973	12	125	250
CLINTON	828	25	783	0	8	12
COLE	4,016	1,237	2,681	3	16	79
COOPER	1,071	179	874	4	0	14
CRAWFORD	2,826	1	2,773	3	0	49
DADE	736	11	721	0	4	0
DALLAS	1,920	2	1,876	10	0	32
DAVIESS	732	0	705	6	0	21
DE KALB	589	9	570	0	0	10
DENT	2,258	15	2,187	9	3	44
DOUGLAS	2,087	1	2,056	2	0	28
DUNKLIN	8,390	1,782	6,369	1	4	234
FRANKLIN	5,517	185	5,211	0	10	111
GASCONADE	905	0	898	0	0	7
GENTRY	387	4	383	0	0	0
GREENE	20,464	1,356	18,431	79	164	434
GRUNDY	1,024	9	1,005	0	0	10
HARRISON	860	1	832	1	3	23
HENRY	2,606	39	2,490	0	0	77
HICKORY	1,172	0	1,129	9	0	34
HOLT	338	0	338	0	0	0
HOWARD	740	150	576	1	0	13
HOWELL	5,298	18	5,170	15	3	92
IRON	1,684	67	1,578	0	0	39
JACKSON	58,459	35,155	20,683	103	751	1,767
JASPER	12,071	296	11,440	35	21	279
JEFFERSON	10,519	273	10,041	6	14	185
JOHNSON	2,948	386	2,463	12	18	69
KNOX	266	5	259	1	0	1
LACLEDE	4,217	47	4,098	26	4	42
LAFAYETTE	2,238	137	2,047	8	3	43
LAWRENCE	3,595	5	3,497	3	0	90
LEWIS	874	106	747	1	0	20
LINCOLN	3,301	171	3,049	15	6	60
LINN	1,278	18	1,224	5	0	31

TABLE 6. FOOD STAMP PROGRAM
November 2001

COUNTY	FOOD STAMP PARTICIPANTS BY COUNTY & RACE					
	TOTAL	BLACK	WHITE	AM IND	ASIAN	OTHER
LIVINGSTON	1,227	36	1,141	5	1	44
MCDONALD	2,838	10	2,688	18	6	116
MACON	1,325	105	1,191	4	0	25
MADISON	1,601	1	1,580	1	0	19
MARIES	685	0	671	0	0	14
MARION	3,423	442	2,916	1	2	62
MERCER	248	0	234	2	0	12
MILLER	2,702	29	2,634	8	1	30
MISSISSIPPI	3,617	1,529	2,016	0	0	72
MONITEAU	761	11	727	0	0	23
MONROE	673	118	537	2	1	15
MONTGOMERY	1,044	27	993	0	0	24
MORGAN	1,909	25	1,847	8	10	19
NEW MADRID	4,068	1,491	2,449	0	0	128
NEWTON	4,055	67	3,841	35	10	102
NODAWAY	716	11	689	0	5	11
OREGON	1,702	4	1,651	13	0	34
OSAGE	534	3	528	0	0	3
OZARK	1,399	0	1,388	3	0	8
PENISCOLT	6,125	3,191	2,837	3	0	94
PERRY	1,272	5	1,262	0	0	5
PETTIS	4,307	310	3,804	1	48	144
PHELPS	3,956	108	3,762	0	3	83
PIKE	1,849	219	1,591	4	2	33
PLATTE	1,776	175	1,507	10	31	53
POLK	2,819	16	2,709	11	0	83
PULASKI	3,426	452	2,848	19	22	85
PUTNAM	486	0	472	4	0	10
RALLS	597	25	566	0	0	6
RANDOLPH	2,854	273	2,523	7	0	51
RAY	1,420	53	1,352	0	0	15
REYNOLDS	1,275	17	1,246	0	0	12
RIPLEY	3,083	4	2,966	0	0	113
ST CHARLES	8,140	1,485	6,411	14	32	198
ST CLAIR	1,234	0	1,207	0	0	27
ST FRANCOIS	7,568	98	7,362	12	9	87
STE GENEVIEVE	1,216	18	1,177	0	0	21
ST LOUIS COUNTY	52,538	38,093	12,136	51	306	1,952
SALINE	2,036	220	1,721	9	5	81
SCHUYLER	369	6	343	0	0	20
SCOTLAND	337	0	334	0	0	3
SCOTT	6,688	1,996	4,501	5	7	179
SHANNON	1,767	4	1,727	2	0	34
SHELBY	645	11	627	0	4	3
STODDARD	3,721	59	3,577	3	2	80
STONE	2,727	0	2,669	5	4	49
SULLIVAN	750	1	726	0	0	23
TANEY	3,031	5	2,956	12	5	53
TEXAS	3,103	3	3,064	0	1	35
VERNON	2,206	11	2,132	7	4	52
WARREN	1,586	144	1,401	0	6	35
WASHINGTON	4,604	55	4,495	0	0	54
WAYNE	2,673	4	2,614	6	0	49
WEBSTER	2,720	5	2,639	6	1	69
WORTH	197	0	197	0	0	0
WRIGHT	2,994	12	2,945	7	5	25
ST LOUIS CITY	84,520	70,216	9,430	30	259	4,585

TABLE 7.

FOOD STAMP PARTICIPATION
November 2001

AREA	COUNTY	CASES	PERSONS	DOLLARS
AREA 1	ANDREW	314	750	\$51,404
	ATCHISON	182	403	\$28,359
	BUCHANAN	3,570	8,323	\$627,852
	CALDWELL	294	748	\$56,433
	CARROLL	405	1,053	\$73,978
	CASS	1,376	3,433	\$265,738
	CHARITON	194	448	\$29,445
	CLAY	2,851	6,923	\$544,035
	CLINTON	329	828	\$62,813
	COOPER	469	1,071	\$75,227
	DAVISS	269	732	\$55,111
	DE KALB	283	589	\$38,327
	GENTRY	150	387	\$24,060
	GRUNDY	445	1,024	\$73,184
	HARRISON	357	860	\$63,049
	HOLT	150	338	\$23,871
	HOWARD	312	740	\$53,102
	JOHNSON	1,243	2,948	\$236,319
	LAFAYETTE	973	2,238	\$166,063
	LINN	552	1,278	\$90,852
	LIVINGSTON	547	1,227	\$88,634
	MERCER	114	248	\$15,894
	NODAWAY	326	716	\$46,363
	PETTIS	1,764	4,307	\$325,288
	PLATTE	746	1,776	\$135,616
	PUTNAM	209	486	\$35,624
	RANDOLPH	1,210	2,854	\$204,045
	RAY	547	1,420	\$101,565
SALINE	854	2,036	\$145,489	
SULLIVAN	323	750	\$56,480	
WORTH	83	197	\$12,622	
	* AREA TOTAL *	21,441	51,131	\$3,806,843
AREA 2	ADAIR	850	1,877	\$140,710
	AUDRAIN	889	1,958	\$148,988
	BOONE	4,775	10,496	\$868,817
	CALLAWAY	1,148	2,765	\$214,144
	CLARK	268	700	\$47,733
	COLE	1,768	4,016	\$323,476
	FRANKLIN	2,154	5,517	\$424,111
	GASCONADE	398	905	\$68,412
	JEFFERSON	4,278	10,519	\$861,200
	KNOX	109	266	\$15,847
	LEWIS	350	874	\$62,088
	LINCOLN	1,229	3,301	\$268,800
	MACON	567	1,325	\$98,474
	MARION	1,394	3,423	\$264,685
	MONROE	272	673	\$42,605
	MONTGOMERY	408	1,044	\$80,146
	OSAGE	212	534	\$38,596
	PIKE	723	1,849	\$146,444
	RALLS	256	597	\$45,988
	ST CHARLES	3,327	8,140	\$670,986
	SCHUYLER	152	369	\$26,017
	SCOTLAND	150	337	\$24,511
	SHELBY	261	645	\$45,349
WARREN	661	1,586	\$127,243	
	* AREA TOTAL *	26,599	63,716	\$5,055,371
AREA 3	BOLLINGER	585	1,446	\$108,040
	BUTLER	3,023	6,534	\$448,995
	CAPE GIRARDEAU	2,507	5,492	\$437,450
	CARTER	488	1,190	\$84,259
	CRAWFORD	1,134	2,826	\$210,706
	DENT	939	2,258	\$170,162

TABLE 7.
FOOD STAMP PARTICIPATION
November 2001

AREA	COUNTY	CASES	PERSONS	DOLLARS
AREA 3	DUNKLIN	3,822	8,390	\$621,786
	HOWELL	2,158	5,298	\$380,878
	IRON	691	1,684	\$118,580
	MADISON	682	1,601	\$117,732
	MISSISSIPPI	1,738	3,617	\$269,411
	NEW MADRID	1,864	4,068	\$280,066
	OREGON	715	1,702	\$116,683
	PENISCOT	2,576	6,125	\$434,661
	PERRY	546	1,272	\$95,520
	REYNOLDS	528	1,275	\$93,078
	RIPLEY	1,355	3,083	\$218,385
	ST FRANCOIS	3,343	7,568	\$579,397
	STE GENEVIEVE	511	1,216	\$89,739
	SCOTT	2,946	6,688	\$476,725
	SHANNON	704	1,767	\$123,844
	STODDARD	1,737	3,721	\$247,037
	WASHINGTON	1,899	4,604	\$368,070
	WAYNE	1,139	2,673	\$188,410
		* AREA TOTAL *	37,630	86,098
AREA 4	BARRY	1,459	3,750	\$280,959
	BARTON	540	1,384	\$96,849
	BATES	565	1,480	\$104,306
	BENTON	919	2,193	\$169,267
	CAMDEN	1,144	2,719	\$217,592
	CEDAR	785	1,800	\$131,257
	CHRISTIAN	1,352	3,502	\$270,481
	DADE	288	736	\$49,124
	DALLAS	772	1,920	\$143,785
	DOUGLAS	859	2,087	\$151,767
	GREENE	9,183	20,464	\$1,645,933
	HENRY	1,105	2,606	\$190,545
	HICKORY	500	1,172	\$83,271
	JASPER	5,118	12,071	\$939,646
	LACLEDE	1,591	4,217	\$323,339
	LAWRENCE	1,422	3,595	\$274,307
	MCDONALD	1,077	2,838	\$210,118
	MARIES	290	685	\$49,592
	MILLER	1,079	2,702	\$194,760
	MONITEAU	321	761	\$59,454
	MORGAN	772	1,909	\$140,431
	NEWTON	1,575	4,055	\$304,367
	OZARK	610	1,399	\$100,965
	PHELPS	1,583	3,956	\$301,552
	POLK	1,075	2,819	\$208,852
	PULASKI	1,345	3,426	\$246,842
	ST CLAIR	514	1,234	\$87,558
STONE	1,061	2,727	\$211,442	
TANEY	1,235	3,031	\$236,223	
TEXAS	1,269	3,103	\$234,588	
VERNON	952	2,206	\$159,970	
WEBSTER	1,062	2,720	\$209,951	
WRIGHT	1,265	2,994	\$216,865	
	* AREA TOTAL *	44,687	108,261	\$8,245,957
AREA 5	JACKSON	24,989	58,459	\$4,861,027
	* AREA TOTAL *	24,989	58,459	\$4,861,027
AREA 6	ST LOUIS CITY	38,666	84,520	\$7,219,997
	* AREA TOTAL *	38,666	84,520	\$7,219,997
AREA 7	ST LOUIS COUNTY	21,875	52,538	\$4,307,502
	* AREA TOTAL *	21,875	52,538	\$4,307,502
STATE TOTAL		215,887	504,723	\$39,776,310

TABLE 8.

FOOD STAMP APPLICATION CURRENCY
NOVEMBER 2001

COUNTY	# APPS RECEIVED	# APPROVALS	% APPROVED	# REJECTIONS	% REJECTED	# DELINQUENT	% CURRENT
AREA 1							
ANDREW	91	65	71.4	13	14.3	4	94.9
ATCHISON	49	38	77.6	5	10.2	0	100.0
BUCHANAN	1,016	797	78.4	123	12.1	13	98.6
CALDWELL	82	56	68.3	8	9.8	2	96.9
CARROLL	89	69	77.5	5	5.6	1	98.6
CASS	427	324	75.9	67	15.7	23	94.1
CHARITON	54	40	74.1	4	7.4	0	100.0
CLAY	910	696	76.5	158	17.4	29	96.6
CLINTON	118	70	59.3	18	15.3	8	90.9
COOPER	132	114	86.4	10	7.6	3	97.6
DAVISS	83	62	74.7	6	7.2	0	100.0
DE KALB	79	65	82.3	9	11.4	3	95.9
GENTRY	45	37	82.2	4	8.9	1	97.6
GRUNDY	114	81	71.1	19	16.7	1	99.0
HARRISON	87	72	82.8	3	3.4	0	100.0
HOLT	31	31	100.0	2	6.5	0	100.0
HOWARD	76	45	59.2	14	18.4	1	98.3
JOHNSON	413	296	71.7	67	16.2	11	97.0
LAFAYETTE	289	216	74.7	39	13.5	10	96.1
LINN	164	116	70.7	21	12.8	0	100.0
LIVINGSTON	146	121	82.9	12	8.2	0	100.0
MERCER	30	23	76.7	4	13.3	0	100.0
NODAWAY	62	52	83.9	7	11.3	0	100.0
PETTIS	505	382	75.6	65	12.9	27	94.0
PLATTE	238	179	75.2	35	14.7	2	99.1
PUTNAM	69	46	66.7	3	4.3	0	100.0
RANDOLPH	324	273	84.3	37	11.4	5	98.4
RAY	143	110	76.9	17	11.9	3	97.6
SALINE	239	176	73.6	28	11.7	8	96.1
SULLIVAN	95	69	72.6	8	8.4	2	97.4
WORTH	18	14	77.8	.	.	0	100.0
TOTAL AREA 1	6,218	4,735	76.1	811	13.0	157	97.2
AREA 2							
ADAIR	235	179	76.2	21	8.9	2	99.0
AUDRAIN	224	174	77.7	34	15.2	5	97.6
BOONE	1,328	1,116	84.0	169	12.7	40	96.9
CALLAWAY	352	237	67.3	54	15.3	15	94.8
CLARK	81	62	76.5	9	11.1	1	98.6
COLE	566	409	72.3	99	17.5	17	96.7
FRANKLIN	670	511	76.3	82	12.2	14	97.6
GASCONADE	106	82	77.4	9	8.5	1	98.9
JEFFERSON	1,281	1,004	78.4	138	10.8	25	97.8
KNOX	32	25	78.1	4	12.5	0	100.0
LEWIS	101	67	66.3	11	10.9	0	100.0
LINCOLN	410	320	78.0	57	13.9	5	98.7
MACON	146	131	89.7	14	9.6	0	100.0
MARION	370	309	83.5	36	9.7	1	99.7
MONROE	66	38	57.6	12	18.2	0	100.0
MONTGOMERY	107	94	87.9	9	8.4	2	98.1
OSAGE	67	47	70.1	9	13.4	0	100.0
PIKE	168	142	84.5	17	10.1	1	99.4
RALLS	67	62	92.5	5	7.5	3	95.5
ST CHARLES	1,017	765	75.2	143	14.1	17	98.1
SCHUYLER	33	27	81.8	1	3.0	1	96.4
SCOTLAND	35	34	97.1	6	17.1	0	100.0
SHELBY	44	38	86.4	3	6.8	1	97.6
WARREN	194	164	84.5	29	14.9	2	99.0
TOTAL AREA 2	7,700	6,037	78.4	971	12.6	153	97.8
AREA 3							
BOLLINGER	158	118	74.7	11	7.0	6	95.3
BUTLER	738	607	82.2	57	7.7	4	99.4
CAPE GIRARDEAU	686	532	77.6	87	12.7	17	97.3
CARTER	114	99	86.8	7	6.1	0	100.0
CRAWFORD	353	270	76.5	29	8.2	3	99.0
DENT	191	154	80.6	17	8.9	1	99.4
DUNKLIN	886	677	76.4	72	8.1	21	97.2

TABLE 8.

FOOD STAMP APPLICATION CURRENCY
NOVEMBER 2001

COUNTY	# APPS RECEIVED	# APPROVALS	% APPROVED	# REJECTIONS	% REJECTED	# DELINQUENT	% CURRENT
HOWELL	552	400	72.5	44	8.0	25	94.4
IRON	149	119	79.9	11	7.4	4	96.9
MADISON	175	139	79.4	25	14.3	2	98.8
MISSISSIPPI	409	318	77.8	26	6.4	0	100.0
NEW MADRID	408	301	73.8	38	9.3	3	99.1
OREGON	155	133	85.8	10	6.5	2	98.6
PEMISCOT	556	480	86.3	42	7.6	1	99.8
PERRY	133	121	91.0	17	12.8	5	96.4
REYNOLDS	125	117	93.6	5	4.0	1	99.2
RIPLEY	324	262	80.9	14	4.3	6	97.8
ST FRANCOIS	811	639	78.8	89	11.0	13	98.2
STE GENEVIEVE	116	111	95.7	21	18.1	12	90.9
SCOTT	694	578	83.3	65	9.4	11	98.3
SHANNON	147	114	77.6	7	4.8	7	94.2
STODDARD	375	300	80.0	39	10.4	2	99.4
WASHINGTON	441	386	87.5	35	7.9	5	98.8
WAYNE	262	205	78.2	16	6.1	7	96.8
TOTAL AREA 3	8,958	7,180	80.2	784	8.8	158	98.0
AREA 4							
BARRY	371	286	77.1	40	10.8	4	98.8
BARTON	109	85	78.0	12	11.0	4	95.9
BATES	154	113	73.4	18	11.7	0	100.0
BENTON	242	205	84.7	15	6.2	2	99.1
CAMDEN	375	260	69.3	31	8.3	4	98.6
CEDAR	150	122	81.3	12	8.0	0	100.0
CHRISTIAN	396	304	76.8	43	10.9	7	98.0
DADE	66	57	86.4	3	4.5	1	98.3
DALLAS	192	144	75.0	22	11.5	6	96.4
DOUGLAS	203	143	70.4	15	7.4	0	100.0
GREENE	2,752	2,063	75.0	341	12.4	93	96.1
HENRY	295	242	82.0	36	12.2	18	93.5
HICKORY	104	81	77.9	16	15.4	0	100.0
JASPER	1,406	1,075	76.5	160	11.4	56	95.5
LACLEDE	471	374	79.4	52	11.0	7	98.4
LAWRENCE	382	278	72.8	40	10.5	6	98.1
MCDONALD	274	236	86.1	36	13.1	2	99.3
MARIES	69	61	88.4	7	10.1	10	85.3
MILLER	324	248	76.5	40	12.3	2	99.3
MONITEAU	87	62	71.3	10	11.5	5	93.1
MORGAN	214	132	61.7	15	7.0	2	98.6
NEWTON	487	345	70.8	63	12.9	15	96.3
OZARK	128	108	84.4	7	5.5	1	99.1
PHELPS	428	306	71.5	54	12.6	10	97.2
POLK	310	245	79.0	25	8.1	25	90.7
PULASKI	388	290	74.7	58	14.9	5	98.6
ST CLAIR	137	110	80.3	10	7.3	1	99.2
STONE	331	238	71.9	28	8.5	5	98.1
TANEY	447	296	66.2	81	18.1	6	98.4
TEXAS	328	269	82.0	35	10.7	1	99.7
VERNON	280	236	84.3	26	9.3	4	98.5
WEBSTER	314	241	76.8	46	14.6	5	98.3
WRIGHT	314	250	79.6	28	8.9	2	99.3
TOTAL AREA 4	12,528	9,505	75.9	1,425	11.4	309	97.2
AREA 5							
JACKSON	7,977	6,285	78.8	872	10.9	433	93.9
TOTAL AREA 5	7,977	6,285	78.8	872	10.9	433	93.9
AREA 6							
ST LOUIS CITY	10,324	8,545	82.8	653	6.3	361	96.1
TOTAL AREA 6	10,324	8,545	82.8	653	6.3	361	96.1
AREA 7							
ST LOUIS COUNTY	6,239	4,810	77.1	759	12.2	381	93.2
TOTAL AREA 7	6,239	4,810	77.1	759	12.2	381	93.2
STATEWIDE	59,944	47,097	78.6	6,275	10.5	1,952	96.3

TABLE 9.

FOOD STAMP EXPEDITED SERVICE APPLICATION CURRENCY
NOVEMBER 2001

COUNTY	# CASES EXPEDITED	# TIMELY	# NOT TIMELY	% TIMELY
AREA 1				
ANDREW	19	19	0	100.0
ATCHISON	14	14	0	100.0
BUCHANAN	326	319	7	97.9
CALDWELL	25	24	1	96.0
CARROLL	24	24	0	100.0
CASS	135	132	3	97.8
CHARITON	10	10	0	100.0
CLAY	285	276	9	96.8
CLINTON	23	23	0	100.0
COOPER	37	35	2	94.6
DAVISS	20	20	0	100.0
DE KALB	16	16	0	100.0
GENTRY	10	10	0	100.0
GRUNDY	31	30	1	96.8
HARRISON	15	14	1	93.3
HOLT	5	5	0	100.0
HOWARD	17	17	0	100.0
JOHNSON	154	148	6	96.1
LAFAYETTE	83	82	1	98.8
LINN	42	41	1	97.6
LIVINGSTON	37	37	0	100.0
MERCER	8	8	0	100.0
NODAWAY	12	12	0	100.0
PETTIS	143	138	5	96.5
PLATTE	72	71	1	98.6
PUTNAM	19	19	0	100.0
RANDOLPH	76	76	0	100.0
RAY	40	40	0	100.0
SALINE	60	60	0	100.0
SULLIVAN	24	24	0	100.0
WORTH	5	5	0	100.0
TOTAL AREA 1	1,787	1,749	38	97.9
AREA 2				
ADAIR	68	67	1	98.5
AUDRAIN	73	72	1	98.6
BOONE	572	564	8	98.6
CALLAWAY	101	101	0	100.0
CLARK	21	21	0	100.0
COLE	194	191	3	98.5
FRANKLIN	211	207	4	98.1
GASCONADE	36	36	0	100.0
JEFFERSON	482	473	9	98.1
KNOX	5	5	0	100.0
LEWIS	19	19	0	100.0
LINCOLN	142	140	2	98.6
MACON	49	48	1	98.0
MARION	118	117	1	99.2
MONROE	13	13	0	100.0
MONTGOMERY	46	45	1	97.8
OSAGE	19	19	0	100.0
PIKE	51	50	1	98.0
RALLS	25	25	0	100.0
ST CHARLES	304	298	6	98.0
SCHUYLER	5	5	0	100.0
SCOTLAND	10	9	1	90.0
SHELBY	16	15	1	93.8
WARREN	70	69	1	98.6
TOTAL AREA 2	2,650	2,609	41	98.5
AREA 3				
BOLLINGER	33	30	3	90.9
BUTLER	202	199	3	98.5
CAPE GIRARDEAU	214	210	4	98.1
CARTER	39	38	1	97.4
CRAWFORD	105	104	1	99.0
DENT	54	53	1	98.1
DUNKLIN	288	284	4	98.6

TABLE 9.

FOOD STAMP EXPEDITED SERVICE APPLICATION CURRENCY
NOVEMBER 2001

COUNTY	# CASES EXPEDITED	# TIMELY	# NOT TIMELY	% TIMELY
HOWELL	141	140	1	99.3
IRON	47	47	0	100.0
MADISON	46	46	0	100.0
MISSISSIPPI	120	116	4	96.7
NEW MADRID	130	128	2	98.5
OREGON	38	38	0	100.0
PEMISCOT	154	148	6	96.1
PERRY	33	33	0	100.0
REYNOLDS	35	35	0	100.0
RIPLEY	85	85	0	100.0
ST FRANCOIS	244	242	2	99.2
STE GENEVIEVE	48	44	4	91.7
SCOTT	189	187	2	98.9
SHANNON	46	46	0	100.0
STODDARD	84	81	3	96.4
WASHINGTON	172	171	1	99.4
WAYNE	70	70	0	100.0
TOTAL AREA 3	2,617	2,575	42	98.4
AREA 4				
BARRY	118	116	2	98.3
BARTON	34	34	0	100.0
BATES	50	50	0	100.0
BENTON	79	76	3	96.2
CAMDEN	141	140	1	99.3
CEDAR	40	40	0	100.0
CHRISTIAN	104	104	0	100.0
DADE	16	16	0	100.0
DALLAS	54	54	0	100.0
DOUGLAS	49	49	0	100.0
GREENE	924	907	17	98.2
HENRY	95	95	0	100.0
HICKORY	27	27	0	100.0
JASPER	440	433	7	98.4
LACLEDE	145	143	2	98.6
LAWRENCE	102	102	0	100.0
MCDONALD	92	89	3	96.7
MARIES	22	20	2	90.9
MILLER	94	93	1	98.9
MONITEAU	20	20	0	100.0
MORGAN	53	53	0	100.0
NEWTON	115	114	1	99.1
OZARK	40	40	0	100.0
PHELPS	130	129	1	99.2
POLK	94	92	2	97.9
PULASKI	103	99	4	96.1
ST CLAIR	27	27	0	100.0
STONE	98	96	2	98.0
TANEY	142	141	1	99.3
TEXAS	85	82	3	96.5
VERNON	77	75	2	97.4
WEBSTER	76	75	1	98.7
WRIGHT	85	84	1	98.8
TOTAL AREA 4	3,771	3,715	56	98.5
AREA 5				
JACKSON	2,946	2,858	88	97.0
TOTAL AREA 5	2,946	2,858	88	97.0
AREA 6				
ST LOUIS CITY	4,724	4,595	129	97.3
TOTAL AREA 6	4,724	4,595	129	97.3
AREA 7				
ST LOUIS COUNTY	2,151	2,090	61	97.2
TOTAL AREA 7	2,151	2,090	61	97.2
STATEWIDE	20,646	20,191	455	97.8

FIGURE 5. TEMPORARY ASSISTANCE CASELOAD

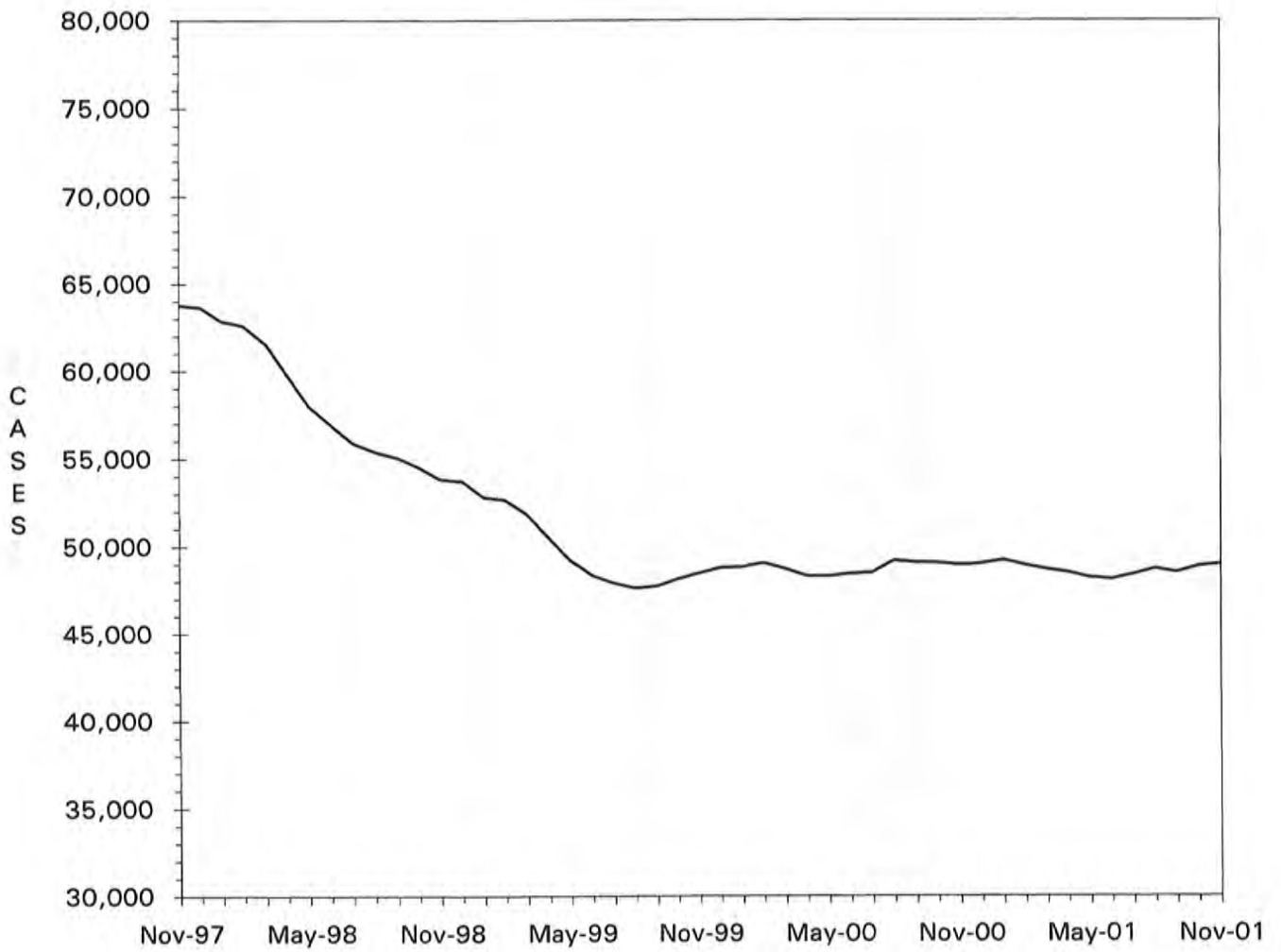

TABLE 10.

 TEMPORARY ASSISTANCE CASH AND UP
 TOTAL CASES AND REINVESTIGATIONS
 NOVEMBER 2001

COUNTY	# CASES	# REINVEST COMPLETED	# DELIN- QUENT	% DELIN- QUENT
AREA 1				
ANDREW	44	4	2	4.5
ATCHISON	13	2	1	7.7
BUCHANAN	563	39	85	15.1
CALDWELL	48	9	2	4.2
CARROLL	51	4	15	29.4
CASS	288	25	35	12.2
CHARITON	30	5	0	0.0
CLAY	503	68	64	12.7
CLINTON	56	1	8	14.3
COOPER	61	3	23	37.7
DAVISS	14	2	0	0.0
DE KALB	29	0	11	37.9
GENTRY	11	1	0	0.0
GRUNDY	46	0	8	17.4
HARRISON	48	10	1	2.1
HOLT	17	2	3	17.6
HOWARD	45	4	3	6.7
JOHNSON	210	13	63	30.0
LAFAYETTE	154	7	47	30.5
LINN	73	2	2	2.7
LIVINGSTON	45	4	0	0.0
MERCER	14	0	0	0.0
NODAWAY	34	3	3	8.8
PETTIS	278	38	24	8.6
PLATTE	168	14	19	11.3
PUTNAM	18	1	4	22.2
RANDOLPH	182	17	33	18.1
RAY	103	7	2	1.9
SALINE	174	30	22	12.6
SULLIVAN	34	0	7	20.6
WORTH	8	6	0	0.0
TOTAL AREA 1	3,362	321	487	14.5
AREA 2				
ADAIR	105	5	8	7.6
AUDRAIN	156	4	41	26.3
BOONE	980	83	281	28.7
CALLAWAY	217	12	74	34.1
CLARK	38	2	6	15.8
COLE	286	39	55	19.2
FRANKLIN	309	49	13	4.2
GASCONADE	40	4	0	0.0
JEFFERSON	787	72	127	16.1
KNOX	9	0	2	22.2
LEWIS	56	0	12	21.4
LINCOLN	228	14	70	30.7
MACON	68	1	9	13.2
MARION	259	12	68	26.3
MONROE	19	0	3	15.8
MONTGOMERY	58	9	6	10.3
OSAGE	24	6	6	25.0
PIKE	123	25	26	21.1
RALLS	50	3	4	8.0
ST CHARLES	665	71	107	16.1
SCHUYLER	16	0	2	12.5
SCOTLAND	11	0	3	27.3
SHELBY	30	6	4	13.3
WARREN	131	10	4	3.1
TOTAL AREA 2	4,665	427	931	20.0
AREA 3				
BOLLINGER	46	4	2	4.3
BUTLER	501	83	0	0.0
CAPE GIRARDEAU	493	60	52	10.5
CARTER	53	4	1	1.9
CRAWFORD	192	12	17	8.9
DENT	103	9	17	16.5
DUNKLIN	726	41	164	22.6

TABLE 10.

TEMPORARY ASSISTANCE CASH AND UP
TOTAL CASES AND REINVESTIGATIONS
NOVEMBER 2001

COUNTY	# CASES	# REINVEST COMPLETED	# DELIN- QUENT	% DELIN- QUENT
HOWELL	308	24	52	16.9
IRON	112	9	4	3.6
MADISON	93	17	1	1.1
MISSISSIPPI	398	41	79	19.8
NEW MADRID	362	25	56	15.5
OREGON	73	20	1	1.4
PEMISCOT	618	32	109	17.6
PERRY	74	16	10	13.5
REYNOLDS	52	7	3	5.8
RIPLEY	186	22	10	5.4
ST FRANCOIS	586	59	56	9.6
STE GENEVIEVE	59	3	9	15.3
SCOTT	575	73	26	4.5
SHANNON	64	3	4	6.3
STODDARD	212	21	7	3.3
WASHINGTON	284	48	5	1.8
WAYNE	153	14	4	2.6
TOTAL AREA 3	6,323	647	689	10.9
AREA 4				
BARRY	266	7	39	14.7
BARTON	105	9	25	23.8
BATES	62	9	0	0.0
BENTON	144	12	14	9.7
CAMDEN	177	17	29	16.4
CEDAR	118	5	29	24.6
CHRISTIAN	170	7	60	35.3
DADE	32	0	7	21.9
DALLAS	140	18	21	15.0
DOUGLAS	102	8	7	6.9
GREENE	1,426	108	343	24.1
HENRY	177	12	42	23.7
HICKORY	47	4	10	21.3
JASPER	921	60	216	23.5
LACLEDE	275	36	38	13.8
LAWRENCE	236	13	54	22.9
MCDONALD	161	12	25	15.5
MARIES	60	1	15	25.0
MILLER	141	14	27	19.1
MONITEAU	63	2	29	46.0
MORGAN	107	14	5	4.7
NEWTON	288	39	31	10.8
OZARK	62	8	0	0.0
PHELPS	224	24	37	16.5
POLK	149	15	14	9.4
PULASKI	231	13	37	16.0
ST CLAIR	78	8	0	0.0
STONE	107	4	40	37.4
TANEY	138	5	70	50.7
TEXAS	210	25	3	1.4
VERNON	137	10	27	19.7
WEBSTER	121	17	16	13.2
WRIGHT	195	21	9	4.6
TOTAL AREA 4	6,870	557	1,319	19.2
AREA 5				
JACKSON	8,201	636	2,322	28.3
TOTAL AREA 5	8,201	636	2,322	28.3
AREA 6				
ST LOUIS CITY	11,847	1,131	2,877	24.3
TOTAL AREA 6	11,847	1,131	2,877	24.3
AREA 7				
ST LOUIS COUNTY	6,464	922	1,433	22.2
TOTAL AREA 7	6,464	922	1,433	22.2
STATEWIDE	47,732	4,641	10,058	21.1

TABLE 11.

TEMPORARY ASSISTANCE APPLICATIONS
NOVEMBER 2001

COUNTY	# REC'D	# APPR	# REJ	% REJ	TOTAL RESOLVED	-----APPLICATION RESOLUTION-----						
						UNDER 31	31- 45	46- 90	91- 105	OVER 105	% >45 DAYS	
AREA 1												
ANDREW	8	4	2	33.3	6	6	0	0	0	0	0.0	
ATCHISON	6	4	1	20.0	5	5	0	0	0	0	0.0	
BUCHANAN	92	58	19	24.7	77	77	0	0	0	0	0.0	
CALDWELL	2	6	1	14.3	7	7	0	0	0	0	0.0	
CARROLL	6	3	4	57.1	7	7	0	0	0	0	0.0	
CASS	57	55	14	20.3	69	65	3	1	0	0	1.4	
CHARITON	5	4	2	33.3	6	6	0	0	0	0	0.0	
CLAY	101	90	24	21.1	114	104	8	2	0	0	1.8	
CLINTON	11	6	5	45.5	11	11	0	0	0	0	0.0	
COOPER	17	9	4	30.8	13	12	1	0	0	0	0.0	
DAVISS	11	7	1	12.5	8	8	0	0	0	0	0.0	
DE KALB	4	4	4	50.0	8	8	0	0	0	0	0.0	
GENTRY	5	5	0	0.0	5	5	0	0	0	0	0.0	
GRUNDY	21	14	4	22.2	18	17	0	1	0	0	5.6	
HARRISON	11	10	1	9.1	11	11	0	0	0	0	0.0	
HOLT	6	4	3	42.9	7	7	0	0	0	0	0.0	
HOWARD	8	4	3	42.9	7	7	0	0	0	0	0.0	
JOHNSON	53	28	25	47.2	53	47	3	3	0	0	5.7	
LAFAYETTE	31	19	11	36.7	30	28	1	1	0	0	3.3	
LINN	10	9	4	30.8	13	13	0	0	0	0	0.0	
LIVINGSTON	12	11	0	0.0	11	11	0	0	0	0	0.0	
MERCER	6	4	2	33.3	6	6	0	0	0	0	0.0	
NODAWAY	8	6	1	14.3	7	7	0	0	0	0	0.0	
PETTIS	49	30	24	44.4	54	45	7	2	0	0	3.7	
PLATTE	26	19	4	17.4	23	23	0	0	0	0	0.0	
PUTNAM	5	7	1	12.5	8	8	0	0	0	0	0.0	
RANDOLPH	20	19	7	26.9	26	24	1	0	0	1	3.8	
RAY	27	20	7	25.9	27	27	0	0	0	0	0.0	
SALINE	36	23	9	28.1	32	32	0	0	0	0	0.0	
SULLIVAN	12	10	2	16.7	12	11	1	0	0	0	0.0	
WORTH	2	1	0	0.0	1	1	0	0	0	0	0.0	
TOTAL AREA 1	668	493	189	27.7	682	646	25	10	0	1	1.6	
AREA 2												
ADAIR	13	9	3	25.0	12	12	0	0	0	0	0.0	
AUDRAIN	18	16	4	20.0	20	19	1	0	0	0	0.0	
BOONE	115	72	44	37.9	116	110	5	1	0	0	0.9	
CALLAWAY	30	11	20	64.5	31	19	8	4	0	0	12.9	
CLARK	8	7	1	12.5	8	8	0	0	0	0	0.0	
COLE	50	31	16	34.0	47	42	3	2	0	0	4.3	
FRANKLIN	66	62	4	6.1	66	64	0	2	0	0	3.0	
GASCONADE	11	7	3	30.0	10	10	0	0	0	0	0.0	
JEFFERSON	160	97	54	35.8	151	140	9	2	0	0	1.3	
KNOX	2	2	0	0.0	2	2	0	0	0	0	0.0	
LEWIS	4	4	1	20.0	5	5	0	0	0	0	0.0	
LINCOLN	55	43	10	18.9	53	50	2	1	0	0	1.9	
MACON	11	8	2	20.0	10	10	0	0	0	0	0.0	
MARION	30	21	4	16.0	25	25	0	0	0	0	0.0	
MONROE	7	2	2	50.0	4	4	0	0	0	0	0.0	
MONTGOMERY	13	9	1	10.0	10	10	0	0	0	0	0.0	
OSAGE	5	8	0	0.0	8	7	1	0	0	0	0.0	
PIKE	19	18	4	18.2	22	22	0	0	0	0	0.0	
RALLS	3	9	1	10.0	10	10	0	0	0	0	0.0	
ST CHARLES	94	72	19	20.9	91	90	1	0	0	0	0.0	
SCHUYLER	1	4	0	0.0	4	4	0	0	0	0	0.0	
SCOTLAND	2	2	0	0.0	2	2	0	0	0	0	0.0	
SHELBY	3	2	1	33.3	3	3	0	0	0	0	0.0	
WARREN	33	14	13	48.1	27	27	0	0	0	0	0.0	
TOTAL AREA 2	753	530	207	28.1	737	695	30	12	0	0	1.6	
AREA 3												
BOLLINGER	9	9	1	10.0	10	10	0	0	0	0	0.0	
BUTLER	47	44	12	21.4	56	55	1	0	0	0	0.0	
CAPE GIRARDEAU	80	54	22	28.9	76	72	2	2	0	0	2.6	
CARTER	8	5	2	28.6	7	7	0	0	0	0	0.0	
CRAWFORD	61	40	34	45.9	74	73	0	1	0	0	1.4	
DENT	20	15	4	21.1	19	19	0	0	0	0	0.0	
DUNKLIN	72	42	24	36.4	66	63	3	0	0	0	0.0	

TABLE 11.

TEMPORARY ASSISTANCE APPLICATIONS
NOVEMBER 2001

COUNTY	# REC'D	# APPR	# REJ	% REJ	TOTAL RESOLVED	-----APPLICATION RESOLUTION-----					
						UNDER 31	31- 45	46- 90	91- 105	OVER 105	% >45 DAYS
HOWELL	58	46	12	20.7	58	54	3	1	0	0	1.7
IRON	15	9	4	30.8	13	13	0	0	0	0	0.0
MADISON	18	15	6	28.6	21	21	0	0	0	0	0.0
MISSISSIPPI	14	18	5	21.7	23	23	0	0	0	0	0.0
NEW MADRID	33	29	2	6.5	31	31	0	0	0	0	0.0
OREGON	25	13	6	31.6	19	19	0	0	0	0	0.0
PENISCOT	64	45	31	40.8	76	74	2	0	0	0	0.0
PERRY	9	8	4	33.3	12	11	0	1	0	0	8.3
REYNOLDS	9	10	0	0.0	10	10	0	0	0	0	0.0
RIPLEY	18	17	4	19.0	21	21	0	0	0	0	0.0
ST FRANCOIS	101	60	17	22.1	77	73	2	2	0	0	2.6
STE GENEVIEVE	13	5	12	70.6	17	15	2	0	0	0	0.0
SCOTT	69	50	15	23.1	65	63	1	0	0	1	1.5
SHANNON	26	13	5	27.8	18	17	1	0	0	0	0.0
STODDARD	31	25	4	13.8	29	27	1	1	0	0	3.4
WASHINGTON	53	33	16	32.7	49	47	1	1	0	0	2.0
WAYNE	16	11	3	21.4	14	13	1	0	0	0	0.0
TOTAL AREA 3	869	616	245	28.5	861	831	20	9	0	1	1.2
AREA 4											
BARRY	47	35	3	7.9	38	37	1	0	0	0	0.0
BARTON	11	15	0	0.0	15	15	0	0	0	0	0.0
BATES	35	17	14	45.2	31	30	1	0	0	0	0.0
BENTON	27	22	2	8.3	24	24	0	0	0	0	0.0
CAMDEN	45	34	15	30.6	49	27	18	4	0	0	8.2
CEDAR	12	14	1	6.7	15	15	0	0	0	0	0.0
CHRISTIAN	76	34	52	60.5	86	76	5	4	0	1	5.8
DADE	6	5	2	28.6	7	7	0	0	0	0	0.0
DALLAS	23	24	5	17.2	29	26	3	0	0	0	0.0
DOUGLAS	15	14	2	12.5	16	15	0	1	0	0	6.3
GREENE	209	168	91	35.1	259	211	22	25	1	0	10.0
HENRY	31	28	12	30.0	40	35	2	3	0	0	7.5
HICKORY	15	19	1	5.0	20	20	0	0	0	0	0.0
JASPER	148	106	34	24.3	140	126	7	6	1	0	5.0
LACLEDE	47	35	19	35.2	54	50	3	1	0	0	1.9
LAWRENCE	32	26	15	36.6	41	38	1	2	0	0	4.9
MCDONALD	34	26	8	23.5	34	28	5	1	0	0	2.9
MARIES	3	5	1	16.7	6	4	1	1	0	0	16.7
MILLER	28	21	7	25.0	28	28	0	0	0	0	0.0
MONITEAU	9	9	3	25.0	12	11	1	0	0	0	0.0
MORGAN	26	23	7	23.3	30	28	2	0	0	0	0.0
NEWTON	66	49	27	35.5	76	72	3	1	0	0	1.3
OZARK	27	15	8	34.8	23	23	0	0	0	0	0.0
PHELPS	29	23	10	30.3	33	32	1	0	0	0	0.0
POLK	36	29	4	12.1	33	31	0	1	0	1	6.1
PULASKI	26	33	6	15.4	39	39	0	0	0	0	0.0
ST CLAIR	11	11	2	15.4	13	13	0	0	0	0	0.0
STONE	46	30	10	25.0	40	38	2	0	0	0	0.0
TANEY	45	20	24	54.5	44	39	3	2	0	0	4.5
TEXAS	27	25	8	24.2	33	33	0	0	0	0	0.0
VERNON	17	16	2	11.1	18	18	0	0	0	0	0.0
WEBSTER	37	30	8	21.1	38	37	1	0	0	0	0.0
WRIGHT	31	26	2	7.1	28	27	1	0	0	0	0.0
TOTAL AREA 4	1,277	987	405	29.1	1,392	1,253	83	52	2	2	4.0
AREA 5											
JACKSON	754	546	213	28.1	759	662	64	32	0	1	4.3
TOTAL AREA 5	754	546	213	28.1	759	662	64	32	0	1	4.3
AREA 6											
ST LOUIS CITY	451	392	121	23.6	513	390	93	25	3	2	5.8
TOTAL AREA 6	451	392	121	23.6	513	390	93	25	3	2	5.8
AREA 7											
ST LOUIS COUNTY	448	339	143	29.7	482	358	82	38	1	3	8.7
TOTAL AREA 7	448	339	143	29.7	482	358	82	38	1	3	8.7
STATEWIDE	5,220	3,903	1,523	28.1	5,426	4,835	397	178	6	10	3.6

TABLE 12.

MC+, MEDICAL ASSISTANCE FOR FAMILIES (MAF) AND TRANSITIONAL MEDICAL ASSISTANCE (TMA)
TOTAL CHILDREN
NOVEMBER 2001

COUNTY	MC+ POVERTY	MC+ CHIP NO COST	MC+ CHIP CO-PAY	MC+ CHIP PREMIUM	MAF/ NO CASH	MAF/ CASH	TMA	NEWBORNS	TOTAL CHILDREN
AREA 1									
ANDREW	419	171	50	13	50	75	21	41	840
ATCHISON	244	94	16	3	28	20	1	28	434
BUCHANAN	3,712	1,107	251	46	608	1,032	128	268	7,152
CALDWELL	538	183	53	2	79	94	20	20	989
CARROLL	586	194	50	10	164	94	17	30	1,145
CASS	2,183	715	301	71	513	502	50	137	4,472
CHARITON	213	104	33	6	44	50	1	15	466
CLAY	3,974	1,384	424	90	763	867	185	443	8,130
CLINTON	618	242	49	11	115	96	5	71	1,207
COOPER	634	173	41	7	106	101	15	57	1,134
DAVISS	437	136	29	16	103	27	8	37	793
DE KALB	330	134	29	3	43	55	5	29	628
GENTRY	244	109	33	21	39	25	9	24	504
GRUNDY	536	148	31	9	154	86	5	14	983
HARRISON	505	140	38	14	68	98	19	18	900
HOLT	256	86	25	0	20	28	3	16	434
HOWARD	452	150	43	4	49	78	1	22	799
JOHNSON	1,695	394	111	14	351	353	40	174	3,132
LAFAYETTE	1,268	452	106	17	244	259	28	110	2,484
LINN	682	181	71	19	148	143	13	62	1,319
LIVINGSTON	628	204	36	14	122	78	23	43	1,148
MERCER	142	52	6	1	21	24	11	11	268
NODAWAY	432	152	44	8	52	63	11	38	800
PETTIS	2,036	463	118	46	408	556	64	136	3,827
PLATTE	1,149	435	163	19	225	305	48	100	2,444
PUTNAM	313	99	25	4	77	31	6	21	576
RANDOLPH	1,306	305	56	8	362	329	23	96	2,485
RAY	610	221	62	16	179	184	58	49	1,379
SALINE	1,056	293	64	6	192	295	39	79	2,024
SULLIVAN	369	115	22	4	105	70	18	35	738
WORTH	105	45	19	1	24	17	0	1	212
TOTAL AREA 1	27,672	8,681	2,399	503	5,456	6,035	875	2,225	53,846
AREA 2									
ADAIR	914	257	56	7	223	189	32	82	1,760
AUDRAIN	1,060	426	67	19	174	276	32	69	2,123
BOONE	5,340	1,160	313	50	1,094	1,804	96	181	10,038
CALLAWAY	2,026	466	105	26	221	428	52	98	3,422
CLARK	438	116	32	0	57	66	12	4	725
COLE	2,085	448	140	16	463	576	83	134	3,945
FRANKLIN	2,887	892	215	41	1,017	577	114	167	5,910
GASCONADE	516	134	40	8	92	71	14	33	908
JEFFERSON	6,112	1,641	437	55	1,687	1,373	157	386	11,848
KNOX	201	76	13	12	16	18	4	10	350
LEWIS	415	96	25	9	68	117	16	21	767
LINCOLN	1,543	509	102	11	646	431	98	74	3,414
MACON	697	233	60	7	93	121	19	53	1,283
MARION	1,516	348	105	33	312	489	58	61	2,922
MONROE	486	116	19	5	41	35	17	23	742
MONTGOMERY	601	186	83	13	73	109	18	39	1,122
OSAGE	381	116	22	5	59	42	2	21	648
PIKE	923	204	40	4	303	220	8	47	1,749
RALLS	296	141	33	9	54	81	19	18	651
ST CHARLES	5,475	1,182	323	51	1,198	1,323	155	342	10,049
SCHUYLER	225	66	22	9	32	38	15	3	410
SCOTLAND	255	78	23	6	37	20	7	10	436
SHELBY	344	78	24	4	81	59	19	8	617
WARREN	854	229	60	2	182	243	20	52	1,642
TOTAL AREA 2	35,590	9,198	2,359	402	8,223	8,706	1,067	1,936	67,481
AREA 3									
BOLLINGER	665	264	63	14	156	74	8	44	1,288
BUTLER	2,378	656	197	46	457	906	64	126	4,830
CAPE GIRARDEAU	2,354	632	202	25	468	879	58	211	4,829
CARTER	529	168	46	9	126	91	1	37	1,007
CRAWFORD	1,178	380	102	21	323	358	49	98	2,509
DENT	1,058	318	95	10	223	199	13	65	1,981
DUNKLIN	3,037	472	98	15	938	1,356	51	98	6,065
HOWELL	2,614	754	145	36	525	575	18	112	4,779

TABLE 12.

MC+, MEDICAL ASSISTANCE FOR FAMILIES (MAF) AND TRANSITIONAL MEDICAL ASSISTANCE (TMA)
TOTAL CHILDREN
NOVEMBER 2001

COUNTY	MC+ POVERTY	MC+ CHIP NO COST	MC+ CHIP CO-PAY	MC+ CHIP PREMIUM	MAF/ NO CASH	MAF/ CASH	TMA	NEWBORNS	TOTAL CHILDREN
IRON	688	209	48	8	145	183	23	37	1,341
MADISON	655	215	64	4	120	155	9	36	1,258
MISSISSIPPI	999	244	76	11	177	740	53	56	2,356
NEW MADRID	1,411	340	82	5	303	673	68	55	2,937
OREGON	691	266	78	17	169	156	7	33	1,417
PEMISCOT	2,072	435	94	14	437	1,335	36	46	4,469
PERRY	839	194	27	5	145	130	21	65	1,426
REYNOLDS	471	128	45	4	164	98	31	9	950
RIPLEY	1,112	385	104	22	278	348	33	34	2,316
ST FRANCOIS	2,736	706	200	27	750	1,021	125	187	5,752
STE GENEVIEVE	701	148	30	12	139	106	15	38	1,189
SCOTT	2,504	668	161	36	424	1,073	135	109	5,110
SHANNON	744	225	79	8	186	137	19	32	1,430
STODDARD	1,518	511	167	35	337	369	60	104	3,101
WASHINGTON	1,440	445	135	34	632	495	99	86	3,366
WAYNE	1,077	272	94	13	176	251	23	71	1,977
TOTAL AREA 3	33,471	9,035	2,432	431	7,798	11,708	1,019	1,789	67,683
AREA 4									
BARRY	1,835	524	106	12	412	515	31	104	3,539
BARTON	756	157	34	12	132	196	14	51	1,352
BATES	749	285	73	16	232	115	45	48	1,563
BENTON	958	248	53	10	257	254	19	25	1,824
CAMDEN	1,632	586	130	34	330	322	41	105	3,180
CEDAR	889	247	40	14	194	205	33	39	1,661
CHRISTIAN	2,232	755	192	55	375	265	50	179	4,103
DADE	448	158	45	8	65	58	1	23	806
DALLAS	985	276	58	20	177	275	28	53	1,872
DOUGLAS	875	302	61	16	169	196	23	30	1,672
GREENE	8,870	2,370	568	88	2,271	2,579	229	1,069	18,044
HENRY	1,132	319	66	11	245	302	50	84	2,209
HICKORY	568	179	47	2	155	77	29	41	1,098
JASPER	6,270	1,409	246	29	1,142	1,766	45	587	11,494
LACLEDE	1,978	467	113	27	514	487	69	143	3,798
LAWRENCE	1,854	601	124	22	356	444	43	154	3,598
MCDONALD	1,806	404	78	8	290	311	35	97	3,029
MARIES	399	110	39	15	53	109	6	29	760
MILLER	1,450	582	155	34	225	276	33	85	2,840
MONITEAU	483	127	31	4	87	105	6	50	893
MORGAN	1,086	286	83	21	245	207	12	43	1,983
NEWTON	2,277	683	160	29	426	547	44	202	4,368
OZARK	597	191	34	12	176	115	9	27	1,161
PHELPS	2,205	570	132	31	519	380	66	126	4,029
POLK	1,480	487	120	18	373	271	70	92	2,911
PULASKI	1,770	431	146	23	405	396	26	88	3,285
ST CLAIR	439	184	34	17	136	145	12	38	1,005
STONE	1,771	472	103	25	376	196	33	101	3,077
TANEY	2,189	834	223	40	327	283	63	258	4,217
TEXAS	1,331	553	154	20	283	372	45	87	2,845
VERNON	1,247	423	131	19	163	263	31	108	2,385
WEBSTER	1,466	578	112	20	388	239	90	129	3,022
WRIGHT	1,248	392	82	20	257	348	73	70	2,490
TOTAL AREA 4	55,275	16,190	3,773	732	11,755	12,619	1,404	4,365	106,113
AREA 5									
JACKSON	30,424	7,237	1,725	391	7,132	16,272	1,037	1,960	66,178
TOTAL AREA 5	30,424	7,237	1,725	391	7,132	16,272	1,037	1,960	66,178
AREA 6									
ST LOUIS CITY	26,338	4,080	831	149	6,612	25,133	803	850	64,796
TOTAL AREA 6	26,338	4,080	831	149	6,612	25,133	803	850	64,796
AREA 7									
ST LOUIS COUNTY	28,351	6,097	1,312	248	6,778	12,183	980	1,189	57,138
TOTAL AREA 7	28,351	6,097	1,312	248	6,778	12,183	980	1,189	57,138
STATEWIDE	237,121	60,518	14,831	2,856	53,754	92,656	7,185	14,314	483,235

TABLE 13.

MC+, MEDICAL ASSISTANCE FOR FAMILIES (MAF) AND TRANSITIONAL MEDICAL ASSISTANCE (TMA)
TOTAL CARETAKERS
NOVEMBER 2001

COUNTY	MAF/ NO CASH	MAF/ CASH	EXTENDED TMA	MC+ CUST. PARENTS	NON-CUST. PARENTS	NCP PARENTS* FAIR SHARE	HPW	EXTENDED WOMEN'S HLTH	TOTAL CARETAKERS	
AREA 1										
ANDREW	34	23	14	11	105	0	6	49	40	282
ATCHISON	28	5	3	4	103	1	2	18	22	186
BUCHANAN	435	410	178	57	1,214	2	24	344	254	2,918
CALDWELL	48	42	15	4	200	0	2	21	30	362
CARROLL	101	33	19	10	203	1	0	31	37	435
CASS	314	224	115	41	621	0	0	172	188	1,675
CHARITON	27	22	2	1	66	1	3	28	14	164
CLAY	536	357	182	31	1,207	1	14	389	450	3,167
CLINTON	61	35	12	4	235	2	2	52	62	465
COOPER	45	49	19	8	218	0	4	49	68	460
DAVISS	78	6	16	4	158	0	3	31	43	339
DE KALB	32	29	9	4	115	0	1	31	27	248
GENTRY	23	6	9	2	87	0	1	21	13	162
GRUNDY	97	28	12	3	223	2	7	37	22	431
HARRISON	56	40	25	7	171	0	1	33	31	364
HOLT	14	9	8	2	74	0	1	11	18	137
HOWARD	38	34	13	5	167	0	1	30	28	316
JOHNSON	263	157	59	19	498	1	5	132	159	1,293
LAFAYETTE	147	117	50	16	393	0	5	92	106	926
LINN	95	59	28	10	214	1	5	52	41	505
LIVINGSTON	81	27	57	7	192	1	14	56	43	478
MERCER	16	8	10	5	55	0	0	15	8	117
NODAWAY	40	24	23	4	130	0	5	34	30	290
PETTIS	243	196	85	11	610	1	6	176	119	1,447
PLATTE	170	116	70	20	282	0	3	113	100	874
PUTNAM	49	11	17	7	112	0	1	20	16	233
RANDOLPH	255	121	44	33	451	1	5	111	73	1,094
RAY	99	67	62	12	208	0	0	63	49	560
SALINE	117	146	70	16	287	1	0	83	46	766
SULLIVAN	57	19	23	4	106	0	3	27	25	264
WORTH	16	6	2	5	24	0	0	13	7	73
TOTAL AREA 1	3,615	2,426	1,251	367	8,729	16	124	2,334	2,169	21,031
AREA 2										
ADAIR	181	84	40	10	342	3	8	94	54	816
AUDRAIN	119	116	47	9	331	0	6	61	79	768
BOONE	767	726	194	100	1,660	1	25	320	301	4,094
CALLAWAY	156	170	55	12	650	1	10	118	138	1,310
CLARK	47	29	15	6	149	2	1	18	22	289
COLE	338	202	97	11	596	1	14	133	153	1,545
FRANKLIN	697	217	217	49	918	0	11	249	175	2,533
GASCONADE	60	32	46	8	153	0	4	48	40	391
JEFFERSON	1,210	639	263	105	2,183	2	32	433	478	5,345
KNOX	16	6	4	3	83	1	1	11	15	140
LEWIS	48	53	21	15	158	0	2	23	22	342
LINCOLN	410	169	131	37	465	1	6	106	105	1,430
HACON	62	44	24	14	220	2	2	53	47	468
MARION	224	193	105	30	482	4	13	117	77	1,245
MONROE	27	8	13	1	176	1	0	32	15	273
MONTGOMERY	50	46	31	4	239	0	2	39	28	439
OSAGE	47	17	17	3	141	0	1	23	22	271
PIKE	202	86	22	5	311	1	3	69	42	741
RALLS	48	38	31	4	122	0	2	24	19	288
ST CHARLES	817	442	231	53	1,591	1	15	413	494	4,057
SCHUYLER	22	8	9	4	84	0	0	11	17	155
SCOTLAND	34	7	4	7	90	0	0	19	7	168
SHELBY	49	20	21	3	133	1	1	17	14	259
WARREN	128	94	43	5	255	1	4	64	78	672
TOTAL AREA 2	5,759	3,446	1,681	498	11,532	23	163	2,495	2,442	28,039
AREA 3										
BOLLINGER	123	23	20	4	257	0	4	40	36	507
BUTLER	355	322	139	42	915	2	10	206	121	2,112
CAPE GIRARDEAU	328	372	121	20	771	3	30	242	158	2,045
CARTER	92	34	10	2	240	2	1	40	20	441
CRAWFORD	230	154	79	18	414	1	8	102	83	1,089
DENT	158	58	39	21	386	0	5	67	65	799
DUNKLIN	577	450	100	49	1,030	3	49	164	92	2,514
HOWELL	395	214	49	16	920	3	30	160	115	1,902
IRON	107	76	38	12	288	2	5	49	36	613

TABLE 13.

MC+, MEDICAL ASSISTANCE FOR FAMILIES (MAF) AND TRANSITIONAL MEDICAL ASSISTANCE (TMA)
TOTAL CARETAKERS
NOVEMBER 2001

COUNTY	MAF/ NO CASH	MAF/ CASH	EXTENDED TMA	MC+ CUST. PARENTS	NON-CUST. PARENTS	NCP PARENTS* FAIR SHARE	MPW	EXTENDED WOMEN'S HLTH	TOTAL CARETAKERS	
MADISON	99	89	37	8	223	1	3	48	30	538
MISSISSIPPI	158	275	81	36	333	2	49	49	52	1,035
NEW MADRID	212	212	96	26	510	1	20	61	60	1,198
OREGON	120	45	30	6	264	1	4	43	36	549
PEWISOT	260	373	65	18	554	2	66	85	64	1,487
PERRY	91	54	20	2	246	1	3	46	52	515
REYNOLDS	114	33	49	5	187	0	2	30	9	429
RIPLEY	217	122	75	32	422	2	4	75	55	1,004
ST FRANCOIS	552	428	221	47	1,049	4	31	210	166	2,708
STE GENEVIEVE	100	37	22	12	240	2	0	38	29	480
SCOTT	350	336	200	50	860	2	40	169	132	2,139
SHANNON	136	36	27	23	340	2	5	45	41	655
STODDARD	231	120	109	31	549	0	15	113	93	1,261
WASHINGTON	456	185	170	36	533	1	15	89	75	1,560
WAYNE	146	72	61	16	490	0	1	62	60	908
TOTAL AREA 3	5,607	4,120	1,858	532	12,021	37	400	2,233	1,680	28,488
AREA 4										
BARRY	306	188	86	17	591	0	14	117	99	1,418
BARTON	108	79	31	10	293	0	9	49	31	610
BATES	167	44	52	8	257	0	0	57	55	640
BENTON	170	110	50	16	361	1	8	54	25	795
CAMDEN	240	128	60	12	576	1	10	147	138	1,312
CEDAR	162	85	46	18	303	4	7	46	40	711
CHRISTIAN	281	100	84	28	781	0	10	200	201	1,685
DADE	51	16	8	6	156	0	2	21	28	288
DALLAS	140	97	50	20	313	0	5	49	53	727
DOUGLAS	120	87	38	17	338	2	5	55	33	695
GREENE	1,615	1,077	306	101	3,053	9	89	822	977	8,049
HENRY	177	130	64	34	359	1	12	73	93	943
HICKORY	103	23	47	13	193	2	6	30	30	447
JASPER	843	712	145	41	1,921	2	57	505	461	4,687
LACLEDE	352	197	119	45	693	1	7	153	139	1,706
LAWRENCE	261	179	81	22	565	3	16	141	143	1,411
MCDONALD	181	115	66	6	610	0	9	142	94	1,223
MARIES	34	43	9	3	178	0	0	37	14	318
MILLER	190	93	74	16	535	0	5	124	116	1,153
MONITEAU	59	48	17	2	170	0	2	39	32	369
MORGAN	165	61	26	9	441	0	8	68	46	824
NEWTON	320	209	96	16	789	1	23	211	161	1,826
OZARK	132	35	26	9	241	2	1	53	24	523
PHELPS	385	156	109	36	803	0	14	141	102	1,746
POLK	279	93	91	35	545	5	3	109	74	1,234
PULASKI	280	154	38	11	678	0	10	121	92	1,384
ST CLAIR	112	48	22	14	147	0	2	37	27	409
STONE	257	65	48	13	738	1	7	119	106	1,354
TANEY	232	93	86	28	788	1	17	216	264	1,725
TEXAS	210	150	68	14	501	5	14	98	82	1,142
VERNON	129	93	47	12	353	0	11	90	76	811
WEBSTER	251	102	79	6	473	2	6	130	137	1,186
WRIGHT	222	150	78	20	427	1	6	97	80	1,081
TOTAL AREA 4	8,534	4,960	2,247	658	19,170	44	395	4,351	4,073	44,432
AREA 5										
JACKSON	5,239	4,957	1,133	291	7,051	2	127	1,708	2,145	22,653
TOTAL AREA 5	5,239	4,957	1,133	291	7,051	2	127	1,708	2,145	22,653
AREA 6										
ST LOUIS CITY	4,062	8,761	1,122	379	6,272	0	55	1,025	1,029	22,705
TOTAL AREA 6	4,062	8,761	1,122	379	6,272	0	55	1,025	1,029	22,705
AREA 7										
ST LOUIS COUNTY	4,483	4,178	1,322	517	6,836	2	74	1,317	1,715	20,444
TOTAL AREA 7	4,483	4,178	1,322	517	6,836	2	74	1,317	1,715	20,444
STATEWIDE	37,299	32,848	10,614	3,242	71,611	124	1,338	15,463	15,253	187,792

NOTE: EXTENDED TRANSITIONAL MEDICAL ASSISTANCE, MC+ FOR CUSTODIAL PARENTS AND NON-CUSTODIAL PARENTS, NCP PARENTS' FAIR SHARE, AND EXTENDED WOMEN'S HEALTH SERVICES AVAILABLE AS A RESULT OF THE 1115 WAIVER.

TABLE 14.

MC+(CHILDREN AND CUSTODIAL PARENTS) AND MEDICAL ASSISTANCE FOR FAMILIES(MAF)
 TOTAL CASES AND REINVESTIGATIONS
 NOVEMBER 2001

COUNTY	# CASES	# REINVEST COMPLETED	# DELIN- QUENT	% DELIN- QUENT
AREA 1				
ANDREW	359	11	55	15.3
ATCHISON	213	6	41	19.2
BUCHANAN	3,002	123	572	19.1
CALDWELL	424	10	182	42.9
CARROLL	495	19	169	34.1
CASS	1,958	95	387	19.8
CHARITON	224	19	2	0.9
CLAY	3,523	139	833	23.6
CLINTON	517	23	198	38.3
COOPER	486	12	262	53.9
DAVISS	352	5	44	12.5
DE KALB	277	1	137	49.5
GENTRY	221	15	2	0.9
GRUNDY	454	7	138	30.4
HARRISON	393	42	15	3.8
HOLT	187	6	78	41.7
HOWARD	368	13	142	38.6
JOHNSON	1,382	19	645	46.7
LAFAYETTE	1,089	16	452	41.5
LINN	546	26	123	22.5
LIVINGSTON	493	27	92	18.7
MERCER	120	8	15	12.5
NODAWAY	373	16	74	19.8
PETTIS	1,640	81	363	22.1
PLATTE	1,089	34	148	13.6
PUTNAM	274	1	135	49.3
RANDOLPH	1,057	35	353	33.4
RAY	566	20	33	5.8
SALINE	831	29	224	27.0
SULLIVAN	331	15	131	39.6
WORTH	102	5	4	3.9
TOTAL AREA 1	23,346	878	6,049	25.9
AREA 2				
ADAIR	790	29	258	32.7
AUDRAIN	920	36	398	43.3
BOONE	4,357	145	2,265	52.0
CALLAWAY	1,535	38	793	51.7
CLARK	318	20	134	42.1
COLE	1,747	62	844	48.3
FRANKLIN	2,708	223	630	23.3
GASCONADE	405	31	74	18.3
JEFFERSON	5,439	263	1,864	34.3
KNOX	160	11	57	35.6
LEWIS	326	17	44	13.5
LINCOLN	1,468	39	564	38.4
MACON	574	33	71	12.4
MARION	1,251	67	269	21.5
MONROE	339	7	116	34.2
MONTGOMERY	487	16	133	27.3
OSAGE	298	11	120	40.3
PIKE	772	30	360	46.6
RALLS	294	9	23	7.8
ST CHARLES	4,489	100	2,062	45.9
SCHUYLER	166	1	65	39.2
SCOTLAND	208	2	92	44.2
SHELBY	278	11	67	24.1
WARREN	674	22	160	23.7
TOTAL AREA 2	30,003	1,223	11,463	38.2
AREA 3				
BOLLINGER	600	19	70	11.7
BUTLER	2,031	145	43	2.1
CAPE GIRARDEAU	2,029	77	518	25.5
CARTER	432	15	29	6.7
CRAWFORD	1,022	83	52	5.1
DENT	844	52	43	5.1
DUNKLIN	2,436	85	823	33.8

TABLE 14.

MC+(CHILDREN AND CUSTODIAL PARENTS) AND MEDICAL ASSISTANCE FOR FAMILIES(MAF)
 TOTAL CASES AND REINVESTIGATIONS
 NOVEMBER 2001

COUNTY	# CASES	# REINVEST COMPLETED	# DELIN- QUENT	% DELIN- QUENT
HOWELL	2,074	76	635	30.6
IRON	573	33	53	9.2
MADISON	564	46	11	2.0
MISSISSIPPI	836	61	188	22.5
NEW MADRID	1,123	52	212	18.9
OREGON	616	57	25	4.1
PEMISCOT	1,454	49	413	28.4
PERRY	654	47	293	44.8
REYNOLDS	432	22	18	4.2
RIPLEY	1,020	62	143	14.0
ST FRANCOIS	2,454	181	345	14.1
STE GENEVIEVE	548	24	239	43.6
SCOTT	1,992	142	173	8.7
SHANNON	652	25	51	7.8
STODDARD	1,454	48	64	4.4
WASHINGTON	1,373	141	121	8.8
WAYNE	903	56	25	2.8
TOTAL AREA 3	28,116	1,598	4,587	16.3
AREA 4				
BARRY	1,464	60	327	22.3
BARTON	570	20	261	45.8
BATES	679	41	6	0.9
BENTON	817	19	242	29.6
CAMDEN	1,439	42	391	27.2
CEDAR	682	42	151	22.1
CHRISTIAN	1,936	66	736	38.0
DADE	356	22	101	28.4
DALLAS	771	37	179	23.2
DOUGLAS	714	44	40	5.6
GREENE	7,788	268	2,848	36.6
HENRY	930	26	252	27.1
HICKORY	479	42	190	39.7
JASPER	4,869	79	2,125	43.6
LACLEDE	1,638	48	285	17.4
LAWRENCE	1,506	49	475	31.5
MCDONALD	1,290	26	204	15.8
MARIES	308	4	83	26.9
MILLER	1,276	86	356	27.9
MONITEAU	402	8	144	35.8
MORGAN	857	31	242	28.2
NEWTON	1,793	51	249	13.9
OZARK	533	30	121	22.7
PHELPS	1,873	62	556	29.7
POLK	1,264	41	325	25.7
PULASKI	1,504	49	586	39.0
ST CLAIR	422	24	89	21.1
STONE	1,447	45	762	52.7
TANEY	1,928	106	890	46.2
TEXAS	1,209	65	130	10.8
VERNON	1,076	24	227	21.1
WEBSTER	1,297	81	275	21.2
WRIGHT	1,050	93	32	3.0
TOTAL AREA 4	46,167	1,731	13,880	30.1
AREA 5				
JACKSON	23,944	695	11,399	47.6
TOTAL AREA 5	23,944	695	11,399	47.6
AREA 6				
ST LOUIS CITY	18,241	542	9,466	51.9
TOTAL AREA 6	18,241	542	9,466	51.9
AREA 7				
ST LOUIS COUNTY	22,490	726	11,990	53.3
TOTAL AREA 7	22,490	726	11,990	53.3
STATEWIDE	192,307	7,393	68,834	35.8

TABLE 15.

MC+ APPLICATIONS FOR CHILDREN AND CUSTODIAL PARENTS
NOVEMBER 2001

COUNTY	# REC'D	# APPR	# REJ	% REJ	TOTAL RESOLVED	-----APPLICATION RESOLUTION-----					
						UNDER 16	16- 30	31- 45	46- 90	OVER 90	% >30 DAYS
AREA 1											
ANDREW	21	15	7	31.8	22	14	7	1	0	0	4.5
ATCHISON	37	11	4	26.7	15	9	5	1	0	0	6.7
BUCHANAN	169	130	40	23.5	170	97	69	4	0	0	2.4
CALDWELL	11	9	1	10.0	10	6	4	0	0	0	0.0
CARROLL	16	13	5	27.8	18	8	10	0	0	0	0.0
CASS	95	73	28	27.7	101	39	57	3	2	0	5.0
CHARITON	9	8	2	20.0	10	8	2	0	0	0	0.0
CLAY	219	148	75	33.6	223	102	105	14	2	0	7.2
CLINTON	17	8	5	38.5	13	8	3	2	0	0	15.4
COOPER	18	14	7	33.3	21	5	15	0	0	1	4.8
DAVISS	13	6	4	40.0	10	7	2	1	0	0	10.0
DE KALB	14	9	3	25.0	12	7	5	0	0	0	0.0
GENTRY	12	7	2	22.2	9	8	1	0	0	0	0.0
GRUNDY	20	12	17	58.6	29	9	17	3	0	0	10.3
HARRISON	25	23	6	20.7	29	24	5	0	0	0	0.0
HOLT	8	7	4	36.4	11	4	7	0	0	0	0.0
HOWARD	16	11	4	26.7	15	14	1	0	0	0	0.0
JOHNSON	74	39	28	41.8	67	29	29	4	4	1	13.4
LAFAYETTE	49	46	7	13.2	53	22	25	6	0	0	11.3
LINN	26	18	12	40.0	30	19	11	0	0	0	0.0
LIVINGSTON	28	20	4	16.7	24	18	5	1	0	0	4.2
MERCER	7	7	3	30.0	10	7	2	1	0	0	10.0
NODAWAY	18	12	5	29.4	17	13	3	1	0	0	5.9
PETTIS	103	76	31	29.0	107	54	44	7	2	0	8.4
PLATTE	64	53	17	24.3	70	47	23	0	0	0	0.0
PUTNAM	6	4	3	42.9	7	0	7	0	0	0	0.0
RANDOLPH	40	28	19	40.4	47	24	21	2	0	0	4.3
RAY	31	25	11	30.6	36	15	20	0	1	0	2.8
SALINE	62	36	22	37.9	58	30	23	4	1	0	8.6
SULLIVAN	19	10	8	44.4	18	12	5	1	0	0	5.6
WORTH	5	4	0	0.0	4	4	0	0	0	0	0.0
TOTAL AREA 1	1,252	882	384	30.3	1,266	663	533	56	12	2	5.5
AREA 2											
ADAIR	40	24	5	17.2	29	22	7	0	0	0	0.0
AUDRAIN	43	29	9	23.7	38	22	14	2	0	0	5.3
BOONE	179	123	58	32.0	181	99	70	7	5	0	6.6
CALLAWAY	65	37	22	37.3	59	32	18	7	2	0	15.3
CLARK	11	7	3	30.0	10	2	8	0	0	0	0.0
COLE	83	69	16	18.8	85	40	36	8	1	0	10.6
FRANKLIN	105	80	23	22.3	103	69	30	3	0	1	3.9
GASCONADE	26	23	2	8.0	25	17	8	0	0	0	0.0
JEFFERSON	235	161	68	29.7	229	145	74	9	1	0	4.4
KNOX	4	2	1	33.3	3	0	2	1	0	0	33.3
LEWIS	14	9	2	18.2	11	3	8	0	0	0	0.0
LINCOLN	71	45	17	27.4	62	39	20	3	0	0	4.8
MACON	33	25	7	21.9	32	24	7	1	0	0	3.1
MARION	61	54	5	8.5	59	48	11	0	0	0	0.0
MONROE	10	5	2	28.6	7	5	2	0	0	0	0.0
MONTGOMERY	28	22	4	15.4	26	17	9	0	0	0	0.0
OSAGE	13	6	10	62.5	16	10	4	1	1	0	12.5
PIKE	20	12	10	45.5	22	13	9	0	0	0	0.0
RALLS	15	10	7	41.2	17	5	12	0	0	0	0.0
ST CHARLES	188	153	57	27.1	210	133	72	5	0	0	2.4
SCHUYLER	5	4	2	33.3	6	1	3	2	0	0	33.3
SCOTLAND	7	5	0	0.0	5	1	4	0	0	0	0.0
SHELBY	13	14	0	0.0	14	10	4	0	0	0	0.0
WARREN	41	26	13	33.3	39	18	20	1	0	0	2.6
TOTAL AREA 2	1,310	945	343	26.6	1,288	775	452	50	10	1	4.7
AREA 3											
BOLLINGER	22	16	4	20.0	20	6	14	0	0	0	0.0
BUTLER	107	86	21	19.6	107	59	45	1	1	1	2.8
CAPE GIRARDEAU	122	103	37	26.4	140	65	61	12	2	0	10.0
CARTER	15	15	1	6.3	16	12	3	1	0	0	6.3
CRAWFORD	60	60	17	22.1	77	31	46	0	0	0	0.0
DENT	40	26	10	27.8	36	23	13	0	0	0	0.0
DUNKLIN	89	72	19	20.9	91	46	41	3	1	0	4.4

TABLE 15.

MC+ APPLICATIONS FOR CHILDREN AND CUSTODIAL PARENTS
NOVEMBER 2001

COUNTY	# REC'D	# APPR	# REJ	% REJ	TOTAL RESOLVED	-----APPLICATION RESOLUTION-----					
						UNDER 16	16- 30	31- 45	46- 90	OVER 90	% >30 DAYS
HOWELL	74	48	17	26.2	65	24	38	1	2	0	4.6
IRON	38	25	8	24.2	33	16	17	0	0	0	0.0
MADISON	32	28	8	22.2	36	26	10	0	0	0	0.0
MISSISSIPPI	42	42	3	6.7	45	25	20	0	0	0	0.0
NEW MADRID	53	34	15	30.6	49	32	17	0	0	0	0.0
OREGON	40	24	10	29.4	34	25	9	0	0	0	0.0
PEMISCOT	75	53	38	41.8	91	38	52	1	0	0	1.1
PERRY	25	22	5	17.9	28	13	11	2	1	1	14.3
REYNOLDS	22	19	7	26.9	26	17	9	0	0	0	0.0
RIPLEY	43	29	10	25.6	39	21	15	2	0	1	7.7
ST FRANCOIS	161	117	39	25.0	156	103	47	6	0	0	3.8
STE GENEVIEVE	23	15	9	37.5	24	8	12	4	0	0	16.7
SCOTT	124	92	32	25.8	124	69	48	3	3	1	5.6
SHANNON	23	19	10	34.5	29	18	11	0	0	0	0.0
STODDARD	85	61	16	20.8	77	43	34	0	0	0	0.0
WASHINGTON	85	64	36	36.0	100	31	65	2	2	0	4.0
WAYNE	32	29	12	29.3	41	23	18	0	0	0	0.0
TOTAL AREA 3	1,432	1,099	384	25.9	1,484	774	656	38	12	4	3.6
AREA 4											
BARRY	73	51	21	29.2	72	45	27	0	0	0	0.0
BARTON	22	19	3	13.6	22	17	5	0	0	0	0.0
BATES	43	31	13	29.5	44	29	12	2	1	0	6.8
BENTON	44	28	7	20.0	35	26	9	0	0	0	0.0
CAMDEN	73	41	19	31.7	60	30	23	6	1	0	11.7
CEDAR	27	16	1	5.9	17	14	3	0	0	0	0.0
CHRISTIAN	79	65	31	32.3	96	29	60	4	3	0	7.3
DADE	11	10	5	33.3	15	6	8	1	0	0	6.7
DALLAS	38	28	11	28.2	39	23	13	3	0	0	7.7
DOUGLAS	27	25	11	30.6	36	17	19	0	0	0	0.0
GREENE	378	248	119	32.4	367	180	126	45	14	2	16.6
HENRY	40	35	6	14.6	41	25	13	3	0	0	7.3
HICKORY	22	13	2	13.3	15	11	4	0	0	0	0.0
JASPER	212	154	63	29.0	217	127	69	15	4	2	9.7
LACLEDE	103	69	28	28.9	97	51	39	4	3	0	7.2
LAWRENCE	81	57	20	26.0	77	49	27	0	1	0	1.3
MCDONALD	59	55	25	31.3	80	34	43	3	0	0	3.8
MARIES	20	20	4	16.7	24	6	10	7	1	0	33.3
MILLER	51	32	17	34.7	49	21	24	2	1	1	8.2
MONITEAU	19	12	8	40.0	20	7	12	0	1	0	5.0
MORGAN	29	21	11	34.4	32	16	12	3	1	0	12.5
NEWTON	129	82	45	35.4	127	43	75	8	1	0	7.1
OZARK	29	14	13	48.1	27	20	6	1	0	0	3.7
PHELPS	60	46	25	35.2	71	33	38	0	0	0	0.0
POLK	37	26	10	27.8	36	19	10	6	1	0	19.4
PULASKI	69	45	27	37.5	72	23	49	0	0	0	0.0
ST CLAIR	16	12	9	42.9	21	11	10	0	0	0	0.0
STONE	57	44	8	15.4	52	33	14	4	1	0	9.6
TANEY	128	82	35	29.9	117	47	63	6	1	0	6.0
TEXAS	58	46	14	23.3	60	44	15	1	0	0	1.7
VERNON	54	39	10	20.4	49	39	5	3	2	0	10.2
WEBSTER	69	41	20	32.8	61	25	34	1	1	0	3.3
WRIGHT	59	45	9	16.7	54	41	13	0	0	0	0.0
TOTAL AREA 4	2,216	1,552	650	29.5	2,202	1,141	890	128	38	5	7.8
AREA 5											
JACKSON	934	724	274	27.5	998	429	469	70	25	5	10.0
TOTAL AREA 5	934	724	274	27.5	998	429	469	70	25	5	10.0
AREA 6											
ST LOUIS CITY	510	400	144	26.5	544	307	182	41	11	3	10.1
TOTAL AREA 6	510	400	144	26.5	544	307	182	41	11	3	10.1
AREA 7											
ST LOUIS COUNTY	597	453	150	24.9	603	333	168	64	29	9	16.9
TOTAL AREA 7	597	453	150	24.9	603	333	168	64	29	9	16.9
STATEWIDE	8,251	6,055	2,329	27.8	8,385	4,422	3,350	447	137	29	7.3

TABLE 16.

GENERAL RELIEF CASELOADS*
TOTAL CASES AND REINVESTIGATIONS
NOVEMBER 2001

COUNTY	# CASES	# REINVEST COMPLETED	# DELIN- QUENT	% DELIN- QUENT
AREA 1				
ANDREW	55	0	7	12.7
ATCHISON	17	0	0	0.0
BUCHANAN	396	3	17	4.3
CALDWELL	23	0	0	0.0
CARROLL	35	0	2	5.7
CASS	161	0	5	3.1
CHARITON	36	0	0	0.0
CLAY	411	2	19	4.6
CLINTON	58	0	4	6.9
COOPER	64	0	7	10.9
DAVISS	37	0	0	0.0
DE KALB	31	0	2	6.5
GENTRY	25	0	0	0.0
GRUNDY	35	0	1	2.9
HARRISON	35	0	0	0.0
HOLT	15	0	2	13.3
HOWARD	29	0	0	0.0
JOHNSON	155	0	17	11.0
LAFAYETTE	106	0	13	12.3
LINN	60	1	8	13.3
LIVINGSTON	71	0	5	7.0
MERCER	17	1	1	5.9
NODAWAY	42	0	4	9.5
PETTIS	191	1	12	6.3
PLATTE	123	3	2	1.6
PUTNAM	28	0	3	10.7
RANDOLPH	131	0	9	6.9
RAY	73	0	0	0.0
SALINE	97	0	5	5.2
SULLIVAN	42	0	5	11.9
WORTH	10	0	0	0.0
TOTAL AREA 1	2,609	11	150	5.7
AREA 2				
ADAIR	113	0	8	7.1
AUDRAIN	81	0	12	14.8
BOONE	352	0	11	3.1
CALLAWAY	136	0	9	6.6
CLARK	22	1	1	4.5
COLE	159	0	8	5.0
FRANKLIN	278	0	14	5.0
GASCONADE	50	0	0	0.0
JEFFERSON	504	1	16	3.2
KNOX	15	0	1	6.7
LEWIS	25	1	1	4.0
LINCOLN	99	0	2	2.0
MACON	65	0	2	3.1
MARION	126	2	1	0.8
MONROE	33	2	1	3.0
MONTGOMERY	47	0	2	4.3
OSAGE	26	0	2	7.7
PIKE	65	0	3	4.6
RALLS	25	0	1	4.0
ST CHARLES	432	1	6	1.4
SCHUYLER	17	0	0	0.0
SCOTLAND	19	0	0	0.0
SHELBY	23	0	1	4.3
WARREN	72	0	2	2.8
TOTAL AREA 2	2,784	8	104	3.7
AREA 3				
BOLLINGER	51	0	3	5.9
BUTLER	272	2	0	0.0
CAPE GIRARDEAU	264	1	12	4.5
CARTER	71	0	1	1.4
CRAWFORD	119	2	1	0.8
DENT	88	1	0	0.0
DUNKLIN	197	2	12	6.1
HOWELL	193	1	11	5.7

TABLE 16.
GENERAL RELIEF CASELOADS*
TOTAL CASES AND REINVESTIGATIONS
NOVEMBER 2001

COUNTY	# CASES	# REINVEST COMPLETED	# DELIN- QUENT	% DELIN- QUENT
IRON	58	0	1	1.7
MADISON	59	2	1	1.7
MISSISSIPPI	64	1	9	14.1
NEW MADRID	85	1	7	8.2
OREGON	47	0	0	0.0
PEMISCOT	93	1	3	3.2
PERRY	55	2	7	12.7
REYNOLDS	41	0	1	2.4
RIPLEY	104	1	5	4.8
ST FRANCOIS	319	7	8	2.5
STE GENEVIEVE	47	0	5	10.6
SCOTT	191	1	3	1.6
SHANNON	73	0	1	1.4
STODDARD	140	1	6	4.3
WASHINGTON	152	4	10	6.6
WAYNE	97	3	0	0.0
TOTAL AREA 3	2,880	33	107	3.7
AREA 4				
BARRY	136	0	7	5.1
BARTON	55	0	5	9.1
BATES	62	0	0	0.0
BENTON	63	1	4	6.3
CAMDEN	161	0	7	4.3
CEDAR	50	0	3	6.0
CHRISTIAN	204	0	9	4.4
DADE	29	0	4	13.8
DALLAS	63	1	1	1.6
DOUGLAS	58	0	0	0.0
GREENE	976	0	71	7.3
HENRY	92	0	6	6.5
HICKORY	33	0	3	9.1
JASPER	576	0	54	9.4
LACLEDE	169	0	8	4.7
LAWRENCE	172	1	8	4.7
MCDONALD	134	0	3	2.2
MARIES	37	0	1	2.7
MILLER	138	4	7	5.1
MONITEAU	47	0	4	8.5
MORGAN	69	0	1	1.4
NEWTON	243	2	8	3.3
OZARK	60	1	5	8.3
PHELPS	168	0	12	7.1
POLK	120	0	8	6.7
PULASKI	118	0	6	5.1
ST CLAIR	34	0	0	0.0
STONE	121	0	5	4.1
TANEY	241	1	17	7.1
TEXAS	109	1	1	0.9
VERNON	103	1	4	3.9
WEBSTER	139	2	11	7.9
WRIGHT	110	3	0	0.0
TOTAL AREA 4	4,890	18	283	5.8
AREA 5				
JACKSON	1,942	5	157	8.1
TOTAL AREA 5	1,942	5	157	8.1
AREA 6				
ST LOUIS CITY	1,684	15	239	14.2
TOTAL AREA 6	1,684	15	239	14.2
AREA 7				
ST LOUIS COUNTY	1,361	0	36	2.6
TOTAL AREA 7	1,361	0	36	2.6
STATEWIDE	18,150	90	1,076	5.9

*INCLUDES ALL CASES WITH GR NUMBERS.

TABLE 17.

GENERAL RELIEF APPLICATIONS*
NOVEMBER 2001

COUNTY	# REC'D	# APPR	# REJ	% REJ	TOTAL RESOLVED	APPLICATION RESOLUTION						
						UNDER 31	31- 45	46- 90	91- 105	OVER 105	% >45 DAYS	
AREA 1												
ANDREW	4	1	2	66.7	3	1	1	1	0	0	33.3	
ATCHISON	4	2	4	66.7	6	1	0	2	1	2	83.3	
BUCHANAN	31	11	24	68.6	35	10	9	13	0	3	45.7	
CALDWELL	5	1	4	80.0	5	3	0	2	0	0	40.0	
CARROLL	6	0	9	100.0	9	1	1	7	0	0	77.8	
CASS	13	0	13	100.0	13	6	3	4	0	0	30.8	
CHARITON	0	0	1	100.0	1	0	1	0	0	0	0.0	
CLAY	21	4	21	84.0	25	7	5	3	2	8	52.0	
CLINTON	4	1	3	75.0	4	1	1	1	1	0	50.0	
COOPER	2	0	4	100.0	4	2	0	2	0	0	50.0	
DAVISS	2	1	1	50.0	2	1	0	1	0	0	50.0	
DE KALB	2	0	1	100.0	1	1	0	0	0	0	0.0	
GENTRY	0	0	1	100.0	1	0	0	0	0	1	100.0	
GRUNDY	10	0	9	100.0	9	4	2	1	1	1	33.3	
HARRISON	1	0	0	0.0	0	0	0	0	0	0	0.0	
HOLT	2	0	3	100.0	3	2	0	1	0	0	33.3	
HOWARD	1	0	0	0.0	0	0	0	0	0	0	0.0	
JOHNSON	17	2	10	83.3	12	3	2	4	2	1	58.3	
LAFAYETTE	6	2	9	81.8	11	3	3	3	1	1	45.5	
LINN	8	4	8	66.7	12	5	0	5	0	2	58.3	
LIVINGSTON	9	2	6	75.0	8	6	0	2	0	0	25.0	
MERCER	4	1	0	0.0	1	1	0	0	0	0	0.0	
NODAWAY	4	0	3	100.0	3	1	1	1	0	0	33.3	
PETTIS	18	0	16	100.0	16	5	0	7	1	3	68.8	
PLATTE	5	2	6	75.0	8	2	1	3	2	0	62.5	
PUTNAM	1	1	0	0.0	1	0	0	1	0	0	100.0	
RANDOLPH	7	2	8	80.0	10	5	0	3	0	2	50.0	
RAY	3	1	2	66.7	3	1	1	1	0	0	33.3	
SALINE	21	1	22	95.7	23	13	4	4	2	0	26.1	
SULLIVAN	6	1	3	75.0	4	3	1	0	0	0	0.0	
WORTH	0	0	1	100.0	1	0	0	1	0	0	100.0	
TOTAL AREA 1	217	40	194	82.9	234	88	36	73	13	24	47.0	
AREA 2												
ADAIR	12	1	10	90.9	11	4	4	3	0	0	27.3	
AUDRAIN	9	2	5	71.4	7	5	0	0	2	0	28.6	
BOONE	57	9	41	82.0	50	20	14	10	3	3	32.0	
CALLAWAY	8	2	9	81.8	11	3	3	4	0	1	45.5	
CLARK	2	2	1	33.3	3	0	2	0	1	0	33.3	
COLE	39	3	19	86.4	22	6	6	9	0	1	45.5	
FRANKLIN	28	7	13	65.0	20	14	2	4	0	0	20.0	
GASCONADE	6	1	7	87.5	8	4	1	2	0	1	37.5	
JEFFERSON	52	9	37	80.4	46	11	13	14	3	5	47.8	
KNOX	0	0	4	100.0	4	2	2	0	0	0	0.0	
LEWIS	5	0	3	100.0	3	1	1	1	0	0	33.3	
LINCOLN	13	0	7	100.0	7	3	2	2	0	0	28.6	
MACON	10	1	11	91.7	12	9	1	2	0	0	16.7	
MARION	10	1	10	90.9	11	2	4	5	0	0	45.5	
MONROE	0	0	1	100.0	1	0	0	1	0	0	100.0	
MONTGOMERY	6	1	3	75.0	4	1	0	3	0	0	75.0	
OSAGE	1	0	1	100.0	1	0	0	1	0	0	100.0	
PIKE	4	0	3	100.0	3	1	1	1	0	0	33.3	
RALLS	0	0	1	100.0	1	0	0	1	0	0	100.0	
ST CHARLES	35	9	19	67.9	28	15	5	6	2	0	28.6	
SCHUYLER	1	1	2	66.7	3	0	2	0	1	0	33.3	
SCOTLAND	1	0	0	0.0	0	0	0	0	0	0	0.0	
SHELBY	1	1	0	0.0	1	0	0	0	0	1	100.0	
WARREN	1	1	4	80.0	5	3	2	0	0	0	0.0	
TOTAL AREA 2	301	51	211	80.5	262	104	65	69	12	12	35.5	
AREA 3												
BOLLINGER	3	2	3	60.0	5	0	0	3	1	1	100.0	
BUTLER	31	13	30	69.8	43	14	18	8	2	1	25.6	
CAPE GIRARDEAU	21	4	22	84.6	26	4	7	14	1	0	57.7	
CARTER	4	1	7	87.5	8	1	1	3	2	1	75.0	
CRAWFORD	11	1	15	93.8	16	8	3	4	1	0	31.3	
DENT	7	3	6	66.7	9	4	2	2	0	1	33.3	
DUNKLIN	30	3	29	90.6	32	11	6	12	2	1	46.9	
HOWELL	26	3	19	86.4	22	11	1	8	1	1	45.5	

TABLE 17.
GENERAL RELIEF APPLICATIONS*
NOVEMBER 2001

COUNTY	# REC'D	# APPR	# REJ	% REJ	TOTAL RESOLVED	-----APPLICATION RESOLUTION-----					% >45 DAYS
						UNDER 31	31- 45	46- 90	91- 105	OVER 105	
IRON	5	0	8	100.0	8	4	3	1	0	0	12.5
MADISON	8	3	7	70.0	10	5	2	2	0	1	30.0
MISSISSIPPI	10	2	8	80.0	10	3	1	5	1	0	60.0
NEW MADRID	15	0	19	100.0	19	5	6	6	1	1	42.1
OREGON	6	1	3	75.0	4	1	0	0	1	2	75.0
PEMISCOT	41	1	30	96.8	31	19	5	5	1	1	22.6
PERRY	2	2	3	60.0	5	0	2	2	0	1	60.0
REYNOLDS	6	3	5	62.5	8	2	2	3	0	1	50.0
RIPLEY	10	3	12	80.0	15	6	5	4	0	0	26.7
ST FRANCOIS	63	19	31	62.0	50	29	11	8	2	0	20.0
STE GENEVIEVE	4	1	7	87.5	8	0	1	6	0	1	87.5
SCOTT	24	4	30	88.2	34	9	13	9	3	0	35.3
SHANNON	9	3	6	66.7	9	5	0	4	0	0	44.4
STODDARD	14	7	16	69.6	23	12	6	5	0	0	21.7
WASHINGTON	22	6	21	77.8	27	15	5	5	1	1	25.9
WAYNE	18	7	13	65.0	20	6	5	8	0	1	45.0
TOTAL AREA 3	390	92	350	79.2	442	174	105	127	20	16	36.9
AREA 4											
BARRY	14	5	13	72.2	18	6	3	9	0	0	50.0
BARTON	4	0	3	100.0	3	1	0	2	0	0	66.7
BATES	7	2	4	66.7	6	0	1	2	2	1	83.3
BENTON	8	1	9	90.0	10	0	0	5	2	3	100.0
CAMDEN	25	2	19	90.5	21	5	2	11	1	2	66.7
CEDAR	7	3	6	66.7	9	4	2	2	0	1	33.3
CHRISTIAN	11	2	16	88.9	18	3	7	7	0	1	44.4
DADE	5	3	2	40.0	5	0	2	2	0	1	60.0
DALLAS	6	0	6	100.0	6	1	0	5	0	0	83.3
DOUGLAS	7	2	2	50.0	4	1	0	1	0	2	75.0
GREENE	141	16	131	89.1	147	56	25	45	12	9	44.9
HENRY	19	8	10	55.6	18	5	3	7	1	2	55.6
HICKORY	5	2	5	71.4	7	1	2	2	1	1	57.1
JASPER	66	9	53	85.5	62	13	12	22	5	10	59.7
LACLEDE	18	5	22	81.5	27	6	5	12	0	4	59.3
LAWRENCE	16	3	20	87.0	23	6	5	7	1	4	52.2
MCDONALD	9	2	10	83.3	12	2	3	5	1	1	58.3
MARIES	3	0	1	100.0	1	0	0	0	0	1	100.0
HILLER	21	1	10	90.9	11	1	1	4	0	5	81.8
MONITEAU	5	3	5	62.5	8	1	0	5	0	2	87.5
MORGAN	7	1	8	88.9	9	0	5	3	0	1	44.4
NEWTON	16	4	14	77.8	18	9	2	6	1	0	38.9
OZARK	20	1	29	96.7	30	17	3	9	0	1	33.3
PHELPS	15	6	11	64.7	17	6	4	3	0	4	41.2
POLK	8	0	4	100.0	4	2	0	2	0	0	50.0
PULASKI	14	2	7	77.8	9	3	3	3	0	0	33.3
ST CLAIR	9	1	4	80.0	5	1	1	1	0	2	60.0
STONE	12	1	14	93.3	15	5	2	7	1	0	53.3
TANEY	31	2	23	92.0	25	9	4	8	2	2	48.0
TEXAS	12	2	8	80.0	10	2	1	5	1	1	70.0
VERNON	7	1	6	85.7	7	3	1	2	0	1	42.9
WEBSTER	6	0	12	100.0	12	4	3	4	0	1	41.7
WRIGHT	16	3	10	76.9	13	4	1	5	1	2	61.5
TOTAL AREA 4	570	93	497	84.2	590	177	103	213	32	65	52.5
AREA 5											
JACKSON	307	33	265	88.9	298	56	46	121	24	51	65.8
TOTAL AREA 5	307	33	265	88.9	298	56	46	121	24	51	65.8
AREA 6											
ST LOUIS CITY	318	50	217	81.3	267	44	50	120	26	27	64.8
TOTAL AREA 6	318	50	217	81.3	267	44	50	120	26	27	64.8
AREA 7											
ST LOUIS COUNTY	106	20	86	81.1	106	23	22	47	9	5	57.5
TOTAL AREA 7	106	20	86	81.1	106	23	22	47	9	5	57.5
STATEWIDE	2,209	379	1,820	82.8	2,199	666	427	770	136	200	50.3

*EXCLUDES MEDICAID FOR PREGNANT WOMEN, INCLUDES NEWBORNS AND REFUGEES.

FIGURE 6. MEDICAL ASSISTANCE RECIPIENTS

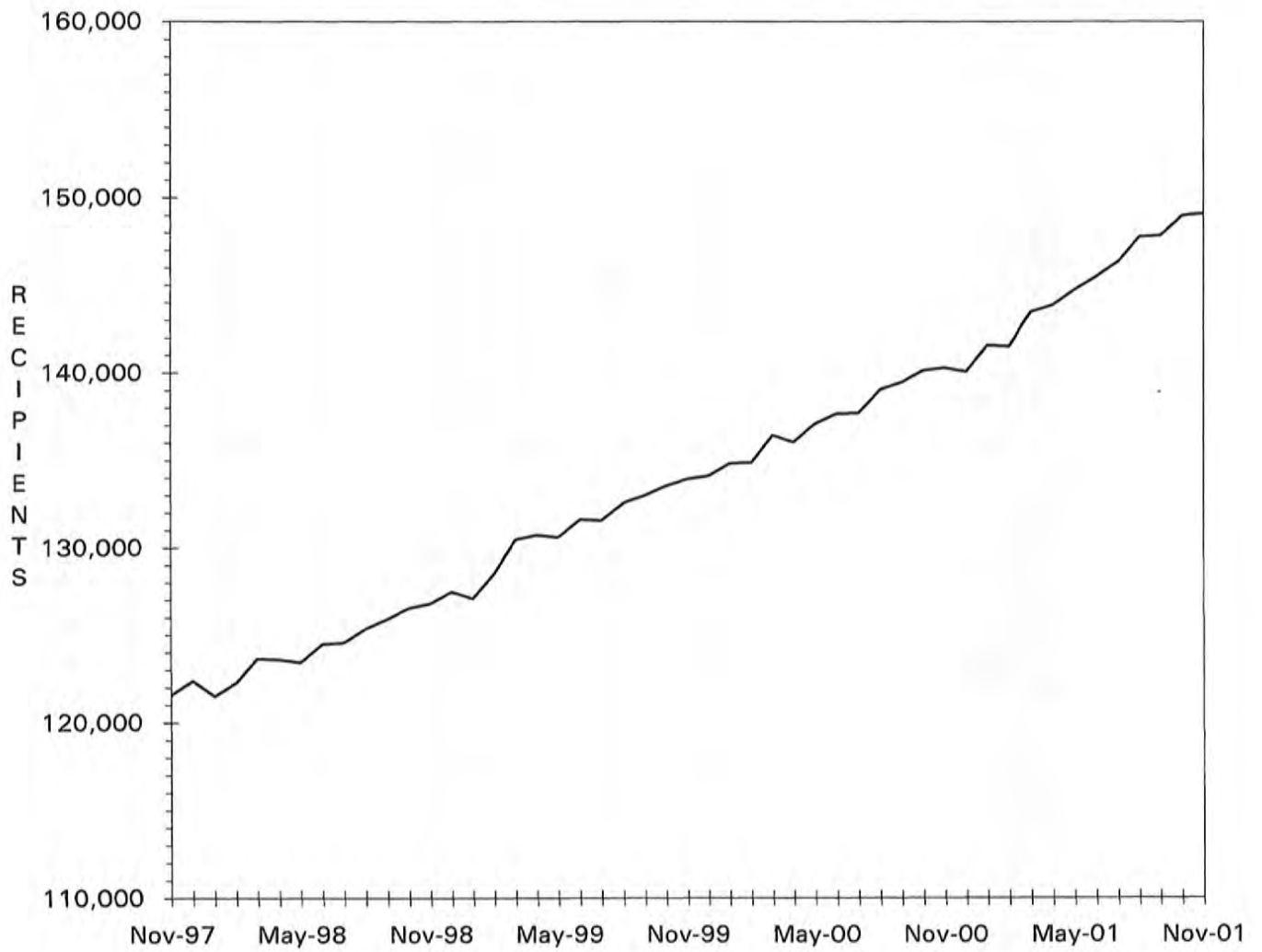

TABLE 18.

MC+ APPLICATIONS FOR PREGNANT WOMEN
NOVEMBER 2001

COUNTY	# REC'D	# APPR	# REJ	% REJ	TOTAL RESOLVED	-APPLICATION RESOLUTION-		
						15 OR LESS	16 & ABOVE	% >15 DAYS
AREA 1								
ANDREW	6	3	1	25.0	4	4	0	0.0
ATCHISON	0	0	0	0.0	0	0	0	0.0
BUCHANAN	65	46	21	31.3	67	64	3	4.5
CALDWELL	4	3	1	25.0	4	4	0	0.0
CARROLL	3	6	1	14.3	7	7	0	0.0
CASS	24	16	11	40.7	27	24	3	11.1
CHARITON	3	3	0	0.0	3	3	0	0.0
CLAY	86	55	25	31.3	80	67	13	16.2
CLINTON	1	1	0	0.0	1	1	0	0.0
COOPER	6	3	1	25.0	4	4	0	0.0
DAVISS	3	2	0	0.0	2	2	0	0.0
DE KALB	4	4	0	0.0	4	3	1	25.0
GENTRY	5	5	0	0.0	5	5	0	0.0
GRUNDY	11	7	6	46.2	13	10	3	23.1
HARRISON	4	3	2	40.0	5	5	0	0.0
HOLT	2	2	0	0.0	2	1	1	50.0
HOWARD	1	2	1	33.3	3	3	0	0.0
JOHNSON	33	18	14	43.8	32	30	2	6.3
LAFAYETTE	19	14	6	30.0	20	20	0	0.0
LINN	15	7	3	30.0	10	8	2	20.0
LIVINGSTON	10	7	1	12.5	8	8	0	0.0
MERCER	3	1	0	0.0	1	1	0	0.0
NODAWAY	6	4	1	20.0	5	4	1	20.0
PETTIS	35	29	12	29.3	41	37	4	9.8
PLATTE	20	21	6	22.2	27	22	5	18.5
PUTNAM	3	4	0	0.0	4	3	1	25.0
RANDOLPH	11	11	4	26.7	15	15	0	0.0
RAY	5	8	0	0.0	8	7	1	12.5
SALINE	16	14	3	17.6	17	16	1	5.9
SULLIVAN	6	2	3	60.0	5	3	2	40.0
WORTH	2	2	0	0.0	2	2	0	0.0
TOTAL AREA 1	412	303	123	28.9	426	383	43	10.1
AREA 2								
ADAIR	17	14	2	12.5	16	16	0	0.0
AUDRAIN	8	7	3	30.0	10	8	2	20.0
BOONE	59	36	21	36.8	57	50	7	12.3
CALLAWAY	13	19	3	13.6	22	17	5	22.7
CLARK	1	2	0	0.0	2	2	0	0.0
COLE	33	27	7	20.6	34	29	5	14.7
FRANKLIN	31	26	9	25.7	35	32	3	8.6
GASCONADE	11	6	3	33.3	9	7	2	22.2
JEFFERSON	70	60	13	17.8	73	69	4	5.5
KNOX	2	2	0	0.0	2	2	0	0.0
LEWIS	3	2	0	0.0	2	2	0	0.0
LINCOLN	37	29	7	19.4	36	36	0	0.0
MACON	12	7	3	30.0	10	10	0	0.0
MARION	10	11	0	0.0	11	11	0	0.0
MONROE	2	1	1	50.0	2	2	0	0.0
MONTGOMERY	10	8	1	11.1	9	9	0	0.0
OSAGE	3	2	1	33.3	3	3	0	0.0
PIKE	8	8	2	20.0	10	10	0	0.0
RALLS	5	4	1	20.0	5	5	0	0.0
ST CHARLES	59	46	20	30.3	66	57	9	13.6
SCHUYLER	5	1	1	50.0	2	2	0	0.0
SCOTLAND	1	0	0	0.0	0	0	0	0.0
SHELBY	4	6	1	14.3	7	6	1	14.3
WARREN	9	8	1	11.1	9	9	0	0.0
TOTAL AREA 2	413	332	100	23.1	432	394	38	8.8
AREA 3								
BOLLINGER	1	2	0	0.0	2	2	0	0.0
BUTLER	35	30	7	18.9	37	33	4	10.8
CAPE GIRARDEAU	40	41	7	14.6	48	43	5	10.4
CARTER	1	1	0	0.0	1	1	0	0.0
CRAWFORD	14	13	3	18.8	16	16	0	0.0
DENT	13	10	5	33.3	15	15	0	0.0
DUNKLIN	30	23	4	14.8	27	26	1	3.7

TABLE 18.

MC+ APPLICATIONS FOR PREGNANT WOMEN
NOVEMBER 2001

COUNTY	# REC'D	# APPR	# REJ	% REJ	TOTAL RESOLVED	-APPLICATION RESOLUTION-		
						15 OR LESS	16 & ABOVE	% >15 DAYS
HOWELL	22	20	7	25.9	27	18	9	33.3
IRON	6	5	0	0.0	5	5	0	0.0
MADISON	5	3	1	25.0	4	3	1	25.0
MISSISSIPPI	6	7	0	0.0	7	7	0	0.0
NEW MADRID	12	12	1	7.7	13	11	2	15.4
OREGON	6	5	1	16.7	6	6	0	0.0
PEMISCOT	12	10	4	28.6	14	14	0	0.0
PERRY	5	5	0	0.0	5	3	2	40.0
REYNOLDS	3	4	0	0.0	4	4	0	0.0
RIPLEY	10	6	3	33.3	9	8	1	11.1
ST FRANCOIS	28	24	4	14.3	28	26	2	7.1
STE GENEVIEVE	7	7	2	22.2	9	9	0	0.0
SCOTT	27	18	1	5.3	19	18	1	5.3
SHANNON	3	2	0	0.0	2	2	0	0.0
STODDARD	16	16	2	11.1	18	18	0	0.0
WASHINGTON	9	4	2	33.3	6	4	2	33.3
WAYNE	4	4	0	0.0	4	4	0	0.0
TOTAL AREA 3	315	272	54	16.6	326	296	30	9.2
AREA 4								
BARRY	30	16	14	46.7	30	29	1	3.3
BARTON	11	9	2	18.2	11	9	2	18.2
BATES	10	9	2	18.2	11	10	1	9.1
BENTON	5	2	2	50.0	4	2	2	50.0
CAMDEN	25	24	5	17.2	29	24	5	17.2
CEDAR	4	2	1	33.3	3	3	0	0.0
CHRISTIAN	23	17	10	37.0	27	23	4	14.8
DADE	3	2	0	0.0	2	2	0	0.0
DALLAS	11	5	1	16.7	6	6	0	0.0
DOUGLAS	5	6	1	14.3	7	7	0	0.0
GREENE	162	114	61	34.9	175	132	43	24.6
HENRY	6	4	1	20.0	5	5	0	0.0
HICKORY	5	5	2	28.6	7	7	0	0.0
JASPER	92	56	38	40.4	94	79	15	16.0
LACLEDE	19	17	4	19.0	21	20	1	4.8
LAWRENCE	15	14	3	17.6	17	16	1	5.9
MCDONALD	18	8	13	61.9	21	20	1	4.8
MARIES	3	5	1	16.7	6	5	1	16.7
MILLER	14	14	2	12.5	16	15	1	6.3
MONITEAU	5	4	0	0.0	4	2	2	50.0
MORGAN	9	8	3	27.3	11	8	3	27.3
NEWTON	31	29	14	32.6	43	39	4	9.3
OZARK	6	4	1	20.0	5	4	1	20.0
PHELPS	25	14	12	46.2	26	24	2	7.7
POLK	23	18	5	21.7	23	17	6	26.1
PULASKI	14	11	8	42.1	19	19	0	0.0
ST CLAIR	2	1	0	0.0	1	1	0	0.0
STONE	17	11	4	26.7	15	14	1	6.7
TANEY	56	30	21	41.2	51	48	3	5.9
TEXAS	18	15	3	16.7	18	17	1	5.6
VERNON	9	10	2	16.7	12	10	2	16.7
WEBSTER	15	11	3	21.4	14	13	1	7.1
WRIGHT	10	10	0	0.0	10	10	0	0.0
TOTAL AREA 4	701	505	239	32.1	744	640	104	14.0
AREA 5								
JACKSON	400	251	192	43.3	443	369	74	16.7
TOTAL AREA 5	400	251	192	43.3	443	369	74	16.7
AREA 6								
ST LOUIS CITY	195	157	48	23.4	205	162	43	21.0
TOTAL AREA 6	195	157	48	23.4	205	162	43	21.0
AREA 7								
ST LOUIS COUNTY	191	153	51	25.0	204	135	69	33.8
TOTAL AREA 7	191	153	51	25.0	204	135	69	33.8
STATEWIDE	2,627	1,973	807	29.0	2,780	2,379	401	14.4

TABLE 19.

ADULT INCOME MAINTENANCE CASES
SSI-SP, SSI, SP, BP, SAB, MA, NC
NOVEMBER 2001

COUNTY	OAA SSI-SP PTD SSI-SP AB SSI-SP	OAA SSI PTD SSI AB SSI	OAA SP PTD SP AB SP	BP, SAB MA NON- VEND	NC & ALL VEND CASES	# TO BE REINVEST YEARLY	NUMBER REINVEST THIS MONTH	# OVER DUE	% OVER DUE
AREA 1									
ANDREW	0	1	0	285	127	413	22	53	12.8
ATCHISON	0	0	0	202	57	259	8	39	15.1
BUCHANAN	8	15	2	2,791	721	3,529	79	1,313	37.2
CALDWELL	1	0	2	217	62	281	2	93	33.1
CARROLL	2	3	0	365	80	448	8	238	53.1
CASS	4	3	0	999	463	1,465	48	387	26.4
CHARITON	2	4	0	251	111	366	25	0	0.0
CLAY	1	4	0	1,808	830	2,642	116	493	18.7
CLINTON	0	0	0	292	174	466	10	234	50.2
COOPER	1	1	1	370	155	527	9	361	68.5
DAVISS	1	1	0	191	41	233	0	18	7.7
DE KALB	0	1	0	304	131	436	1	243	55.7
GENTRY	0	2	0	218	100	320	10	1	0.3
GRUNDY	1	2	0	421	142	565	5	261	46.2
HARRISON	3	4	0	319	121	444	20	40	9.0
HOLT	0	4	0	160	55	219	11	90	41.1
HOWARD	3	1	0	295	96	392	5	173	44.1
JOHNSON	0	2	0	843	210	1,055	20	618	58.6
LAFAYETTE	3	2	1	745	348	1,096	4	758	69.2
LINN	1	0	1	465	134	600	25	100	16.7
LIVINGSTON	1	3	2	427	200	632	25	142	22.5
MERCER	0	0	0	123	30	153	3	3	2.0
NODAWAY	4	10	0	366	117	493	18	124	25.2
PETTIS	2	6	1	1,214	339	1,560	55	343	22.0
PLATTE	1	2	0	551	298	851	32	234	27.5
PUTNAM	0	3	0	238	34	275	4	127	46.2
RANDOLPH	1	4	1	906	282	1,193	11	323	27.1
RAY	0	1	0	426	95	522	14	51	9.8
SALINE	1	4	1	746	494	1,245	23	553	44.4
SULLIVAN	0	1	0	281	96	378	9	197	52.1
WORTH	0	0	0	80	30	110	5	0	0.0
TOTAL AREA 1	41	84	12	16,899	6,173	23,168	627	7,610	32.8
AREA 2									
ADAIR	1	9	0	763	176	948	45	383	40.4
AUDRAIN	4	2	2	648	196	848	9	565	66.6
BOONE	1	7	0	2,605	481	3,093	76	1,305	42.2
CALLAWAY	2	1	1	905	213	1,120	15	688	61.4
CLARK	0	1	0	239	55	295	9	164	55.6
COLE	1	2	2	1,140	357	1,501	9	891	59.4
FRANKLIN	4	5	1	1,565	561	2,132	76	1,154	54.1
GASCONADE	0	2	0	294	174	470	15	130	27.7
JEFFERSON	4	14	1	2,558	1,266	3,839	22	2,524	65.7
KNOX	1	2	1	150	46	199	4	65	32.7
LEWIS	0	2	0	254	108	364	14	77	21.2
LINCOLN	0	3	1	658	307	969	50	422	43.6
MACON	1	2	1	470	146	619	31	89	14.4
MARION	4	8	0	985	409	1,402	43	633	45.1
MONROE	0	1	0	283	66	350	8	106	30.3
MONTGOMERY	1	0	1	290	201	492	35	148	30.1
OSAGE	0	0	1	230	99	330	21	161	48.8
PIKE	2	6	1	558	151	716	12	430	60.1
RALLS	3	0	0	225	57	282	19	21	7.4
ST CHARLES	4	7	0	2,074	619	2,700	89	895	33.1
SCHUYLER	0	0	0	167	32	199	11	109	54.8
SCOTLAND	1	0	0	173	57	230	4	93	40.4
SHELBY	0	1	0	239	51	291	18	135	46.4
WARREN	8	0	0	422	55	477	16	12	2.5
TOTAL AREA 2	42	75	13	17,895	5,883	23,866	651	11,200	46.9
AREA 3									
BOLLINGER	3	8	1	537	98	644	16	70	10.9
BUTLER	16	22	1	2,651	502	3,176	210	7	0.2
CAPE GIRARDEAU	5	11	1	1,544	593	2,151	36	943	43.8
CARTER	0	3	1	444	64	512	27	19	3.7
CRAWFORD	5	6	1	784	232	1,023	55	99	9.7
DENT	0	6	1	732	122	861	40	22	2.6
DUNKLIN	14	26	3	3,110	535	3,674	44	2,032	55.3

TABLE 19.

ADULT INCOME MAINTENANCE CASES
SSI-SP, SSI, SP, BP, SAB, MA, NC
NOVEMBER 2001

COUNTY	OAA PTD AB	SSI-SP SSI-SP SSI-SP	OAA PTD AB	SSI SSI SSI	OAA PTD AB	SP SP SP	BP, MA NON- VEND	SAB NON- VEND	NC & ALL VEND CASES	# TO BE REINVEST YEARLY	NUMBER REINVEST THIS MONTH	# OVER DUE	% OVER DUE
HOWELL		4		10		2	1,669		434	2,115	78	811	38.3
IRON		4		6		1	560		233	800	44	61	7.6
HADISON		0		3		0	574		152	729	52	2	0.3
MISSISSIPPI		4		20		2	1,078		150	1,250	54	423	33.8
NEW MADRID		12		25		2	1,501		281	1,809	29	864	47.8
OREGON		3		9		0	730		87	826	35	190	23.0
PEMISCOT		14		27		1	2,151		156	2,335	62	1,043	44.7
PERRY		1		3		0	421		135	559	23	286	51.2
REYNOLDS		0		6		2	462		43	513	42	6	1.2
RIPLEY		5		9		2	1,219		128	1,358	74	301	22.2
ST FRANCOIS		3		7		2	2,232		648	2,889	140	612	21.2
STE GENEVIEVE		2		1		0	402		141	544	17	296	54.4
SCOTT		8		23		2	2,059		410	2,494	179	288	11.5
SHANNON		4		3		0	516		52	571	29	49	8.6
STODDARD		5		24		1	1,558		321	1,904	95	31	1.6
WASHINGTON		5		14		3	1,399		174	1,590	78	380	23.9
WAYNE		3		13		0	1,070		116	1,199	53	70	5.8
TOTAL AREA 3		120		285		29	29,405		5,807	35,526	1,512	8,905	25.1
AREA 4													
BARRY		0		9		1	1,171		227	1,408	19	825	58.6
BARTON		2		0		0	438		67	505	4	292	57.8
BATES		1		3		0	444		157	604	32	30	5.0
BENTON		0		2		1	812		149	964	27	340	35.3
CAMDEN		0		2		1	866		140	1,009	20	329	32.6
CEDAR		2		3		0	604		118	725	21	251	34.6
CHRISTIAN		1		7		0	970		335	1,312	30	766	58.4
DADE		0		1		0	299		96	396	10	148	37.4
DALLAS		7		4		2	627		121	754	20	246	32.6
DOUGLAS		3		4		0	707		85	796	37	81	10.2
GREENE		22		46		4	6,878	1,313	8,241	166	4,162	50.5	
HENRY		2		7		1	923		192	1,123	12	553	49.2
HICKORY		2		3		0	474		78	555	18	330	59.5
JASPER		4		14		3	3,977		677	4,671	74	2,023	43.3
LACLEDE		7		3		1	1,165		237	1,406	33	357	25.4
LAWRENCE		2		4		1	1,163		224	1,392	31	646	46.4
MCDONALD		1		4		0	780		102	886	43	14	1.6
MARIES		2		2		1	293		54	350	1	144	41.1
MILLER		4		5		1	763		127	896	18	366	40.8
MONITEAU		2		1		0	237		106	344	4	156	45.3
MORGAN		3		4		1	726		175	906	48	278	30.7
NEWTON		0		5		1	1,283		338	1,627	67	146	9.0
OZARK		5		3		0	561		60	624	46	220	35.3
PHELPS		8		11		4	1,400		251	1,666	26	785	47.1
POLK		8		5		1	863		256	1,125	36	353	31.4
PULASKI		1		5		2	949		191	1,147	21	461	40.2
ST CLAIR		0		6		0	448		78	532	32	81	15.2
STONE		1		2		0	752		126	880	14	505	57.4
TANEY		2		7		2	1,016		205	1,230	13	760	61.8
TEXAS		2		7		0	1,164		213	1,384	54	123	8.9
VERNON		0		3		4	832		346	1,185	28	383	32.3
WEBSTER		7		6		0	863		187	1,056	35	386	36.6
WRIGHT		5		16		0	1,123		147	1,286	64	139	10.8
TOTAL AREA 4		106		204		32	35,571	7,178	42,985	42,985	1,104	16,679	38.8
AREA 5													
JACKSON		37		68		23	15,060		3,729	18,880	389	9,995	52.9
TOTAL AREA 5		37		68		23	15,060		3,729	18,880	389	9,995	52.9
AREA 6													
ST LOUIS CITY		78		260		25	19,818		2,909	23,012	453	14,291	62.1
TOTAL AREA 6		78		260		25	19,818		2,909	23,012	453	14,291	62.1
AREA 7													
ST LOUIS COUNTY		32		132		11	13,721		5,048	18,912	230	12,556	66.4
TOTAL AREA 7		32		132		11	13,721		5,048	18,912	230	12,556	66.4
STATEWIDE		456		1,108		145	148,369		36,727	186,349	4,966	81,236	43.6

TABLE 20.

NC, MA, MACC APPLICATIONS < 65 YEARS OF AGE*
NOVEMBER 2001

COUNTY	# REC'D	# APPR	# REJ	% REJ	TOTAL RESOLVED	-----APPLICATION RESOLUTION-----					% >90 DAYS
						UNDER 31	31- 45	46- 90	91- 105	OVER 105	
AREA 1											
ANDREW	4	3	3	50.0	6	2	1	2	0	1	16.7
ATCHISON	6	8	4	36.4	11	5	0	1	1	4	45.5
BUCHANAN	80	57	39	45.3	86	31	19	22	1	13	16.3
CALDWELL	12	4	6	60.0	10	8	1	1	0	0	0.0
CARROLL	9	8	5	38.5	13	3	1	9	0	0	0.0
CASS	27	15	16	51.6	31	14	3	12	1	1	6.5
CHARITON	0	2	1	33.3	3	0	2	0	0	1	33.3
CLAY	72	43	36	55.4	65	28	6	15	4	12	24.6
CLINTON	10	6	6	54.5	11	5	1	4	1	0	9.1
COOPER	6	4	2	33.3	6	1	0	2	1	2	50.0
DAVISS	6	2	4	80.0	5	3	0	2	0	0	0.0
DE KALB	7	7	0	0.0	6	5	0	1	0	0	0.0
GENTRY	2	0	2	100.0	2	1	0	0	0	1	50.0
GRUNDY	19	7	6	46.2	13	6	2	2	1	2	23.1
HARRISON	4	2	1	33.3	3	0	0	2	0	1	33.3
HOLT	2	0	2	100.0	2	0	0	1	0	1	50.0
HOWARD	2	3	1	25.0	4	3	1	0	0	0	0.0
JOHNSON	25	17	14	46.7	30	13	3	9	2	3	16.7
LAFAYETTE	17	5	10	83.3	12	4	1	4	0	3	25.0
LINN	9	4	11	73.3	15	7	0	6	0	2	13.3
LIVINGSTON	12	6	1	14.3	7	4	1	2	0	0	0.0
MERCER	6	2	1	33.3	3	2	0	1	0	0	0.0
NODAWAY	5	2	3	60.0	5	2	1	2	0	0	0.0
PETTIS	28	28	14	36.8	38	15	5	9	2	7	23.7
PLATTE	15	12	8	47.1	17	4	3	10	0	0	0.0
PUTNAM	1	3	1	25.0	4	3	0	1	0	0	0.0
RANDOLPH	21	16	12	44.4	27	12	2	8	0	5	18.5
RAY	7	6	5	45.5	11	8	0	3	0	0	0.0
SALINE	31	14	12	46.2	26	13	2	9	2	0	7.7
SULLIVAN	5	6	0	0.0	6	5	1	0	0	0	0.0
WORTH	3	4	1	25.0	4	2	1	1	0	0	0.0
TOTAL AREA 1	453	296	227	47.1	482	209	57	141	16	59	15.6
AREA 2											
ADAIR	63	43	11	68.8	16	10	4	2	0	0	0.0
AUDRAIN	16	13	3	25.0	12	6	0	4	0	2	16.7
BOONE	119	75	58	51.3	113	66	20	14	4	9	11.5
CALLAWAY	17	14	13	54.2	24	8	3	12	0	1	4.2
CLARK	2	2	1	33.3	3	1	2	0	0	0	0.0
COLE	63	22	15	45.5	33	11	5	14	1	2	9.1
FRANKLIN	52	31	22	44.0	50	35	4	7	0	4	8.0
GASCONADE	11	6	4	40.0	10	7	2	1	0	0	0.0
JEFFERSON	127	60	66	68.0	97	34	20	31	5	7	12.4
KNOX	4	3	3	50.0	6	4	2	0	0	0	0.0
LEWIS	10	2	5	71.4	7	3	2	2	0	0	0.0
LINCOLN	25	13	19	76.0	25	9	6	7	2	1	12.0
MACON	10	3	8	72.7	11	8	2	1	0	0	0.0
MARION	24	20	6	25.0	24	14	3	6	1	0	4.2
MONROE	0	1	2	66.7	3	1	0	2	0	0	0.0
MONTGOMERY	8	3	5	83.3	6	2	1	3	0	0	0.0
OSAGE	3	1	3	75.0	4	2	0	2	0	0	0.0
PIKE	8	7	8	57.1	14	5	2	2	1	4	35.7
RALLS	3	2	0	0.0	2	1	0	1	0	0	0.0
ST CHARLES	68	26	36	65.5	55	29	13	10	3	0	5.5
SCHUYLER	3	2	1	33.3	3	2	1	0	0	0	0.0
SCOTLAND	2	2	2	50.0	4	1	3	0	0	0	0.0
SHELBY	1	1	0	0.0	1	0	0	0	1	0	100.0
WARREN	5	7	10	58.8	17	7	4	5	0	1	5.9
TOTAL AREA 2	644	359	301	55.7	540	266	99	126	18	31	9.1
AREA 3											
BOLLINGER	10	10	5	35.7	14	3	0	8	1	2	21.4
BUTLER	63	50	39	50.0	78	36	26	11	2	3	6.4
CAPE GIRARDEAU	59	31	31	57.4	54	19	12	19	2	2	7.4
CARTER	9	6	6	50.0	12	4	1	4	2	1	25.0
CRAWFORD	21	10	15	62.5	24	14	4	5	1	0	4.2
DENT	17	13	11	45.8	24	15	3	5	0	1	4.2
DUNKLIN	61	34	28	49.1	57	22	7	18	4	6	17.5
HOWELL	50	19	27	60.0	45	27	3	12	2	1	6.7

TABLE 20.

NC, MA, MACC APPLICATIONS < 65 YEARS OF AGE*
NOVEMBER 2001

COUNTY	# REC'D	# APPR	# REJ	% REJ	TOTAL RESOLVED	-----APPLICATION RESOLUTION-----					
						UNDER 31	31- 45	46- 90	91- 105	OVER 105	% >90 DAYS
IRON	15	8	6	46.2	13	7	5	1	0	0	0.0
MADISON	12	3	11	78.6	14	6	2	5	0	1	7.1
MISSISSIPPI	14	10	9	47.4	19	8	1	8	1	1	10.5
NEW MADRID	21	13	11	47.8	23	10	5	7	1	0	4.3
OREGON	10	6	2	25.0	8	3	0	2	1	2	37.5
PENISCOT	34	21	18	46.2	39	22	5	9	1	2	7.7
PERRY	10	6	4	40.0	10	3	0	5	1	1	20.0
REYNOLDS	13	5	8	61.5	13	6	2	4	0	1	7.7
RIPLEY	20	8	8	50.0	16	5	6	5	0	0	0.0
ST FRANCOIS	101	38	43	58.1	74	37	14	15	3	5	10.8
STE GENEVIEVE	10	8	9	64.3	14	4	1	7	0	2	14.3
SCOTT	49	25	27	54.0	50	19	14	13	3	1	8.0
SHANNON	10	5	3	37.5	8	5	0	3	0	0	0.0
STODDARD	29	17	23	65.7	35	22	9	4	0	0	0.0
WASHINGTON	44	22	27	55.1	49	27	4	13	3	2	10.2
WAYNE	26	10	10	50.0	20	8	3	8	0	1	5.0
TOTAL AREA 3	708	378	381	53.4	713	332	127	191	28	35	8.8
AREA 4											
BARRY	25	18	14	45.2	31	16	1	13	1	0	3.2
BARTON	6	6	5	45.5	11	7	1	2	0	1	9.1
BATES	17	7	5	41.7	12	7	0	4	1	0	8.3
BENTON	19	18	0	0.0	17	5	1	5	1	5	35.3
CAMDEN	38	21	13	41.9	31	9	6	12	3	1	12.9
CEDAR	12	12	5	29.4	17	9	3	3	0	2	11.8
CHRISTIAN	25	18	13	44.8	29	9	7	10	2	1	10.3
DADE	8	7	3	30.0	10	4	1	3	0	2	20.0
DALLAS	11	14	3	17.6	17	6	0	9	0	2	11.8
DOUGLAS	11	6	3	37.5	8	4	0	3	0	1	12.5
GREENE	308	152	141	53.8	262	125	38	64	16	19	13.4
HENRY	31	15	12	52.2	23	8	2	7	3	3	26.1
HICKORY	5	0	7	100.0	7	0	2	3	1	1	28.6
JASPER	124	88	54	41.9	129	48	19	32	9	21	23.3
LACLEDE	26	24	7	23.3	30	10	6	9	1	4	16.7
LAWRENCE	23	15	12	46.2	26	10	6	6	2	2	15.4
MCDONALD	16	20	5	21.7	23	9	3	6	3	2	21.7
MARIES	5	6	1	14.3	7	1	2	2	0	2	28.6
MILLER	39	12	17	58.6	29	12	2	7	3	5	27.6
MONITEAU	12	9	5	41.7	12	1	0	7	1	3	33.3
MORGAN	14	11	9	45.0	20	6	7	3	2	2	20.0
NEWTON	33	26	12	32.4	37	16	7	13	1	0	2.7
OZARK	13	8	8	53.3	15	4	1	8	0	2	13.3
PHELPS	25	10	13	65.0	20	7	2	6	0	5	25.0
POLK	27	14	9	42.9	21	11	2	5	0	3	14.3
PULASKI	30	17	15	48.4	31	11	5	13	0	2	6.5
ST CLAIR	10	8	2	20.0	10	5	2	1	0	2	20.0
STONE	27	14	14	51.9	27	17	2	6	2	0	7.4
TANEY	52	21	23	57.5	40	14	4	16	2	4	15.0
TEXAS	40	24	14	41.2	34	16	5	8	2	3	14.7
VERNON	21	16	11	45.8	24	8	3	6	2	5	29.2
WEBSTER	15	11	13	59.1	22	13	2	6	0	1	4.5
WRIGHT	22	14	8	40.0	20	11	2	6	0	1	5.0
TOTAL AREA 4	1,090	662	476	45.2	1,052	439	144	304	58	107	15.7
AREA 5											
JACKSON	576	313	256	49.7	515	143	62	194	36	80	22.5
TOTAL AREA 5	576	313	256	49.7	515	143	62	194	36	80	22.5
AREA 6											
ST LOUIS CITY	554	240	308	61.1	504	171	78	170	40	45	16.9
TOTAL AREA 6	554	240	308	61.1	504	171	78	170	40	45	16.9
AREA 7											
ST LOUIS COUNTY	320	159	148	62.2	238	62	25	89	41	21	26.1
TOTAL AREA 7	320	159	148	62.2	238	62	25	89	41	21	26.1
STATEWIDE	4,345	2,407	2,097	51.9	4,044	1,622	592	1,215	237	378	15.2

*THIS TABLE DOES NOT INCLUDE SPENDDOWN CASES

TABLE 24.
BLOCK GRANT CHILD CARE PAYMENTS BY COUNTY
NOVEMBER 2001

		CHILDREN'S SERVICES								
		FCS/ALTERNATIVE CARE/CTS			ADOPTION SUBSIDY			FAMILY PRESERVATION		
		CHILDREN	DOLLARS	AVERAGE	CHILDREN	DOLLARS	AVERAGE	CHILDREN	DOLLARS	AVERAGE
AREA 1	ANDREN	9	\$1,286.86	\$142.98	0	0	0	0	0	0
	ATCHISON	4	\$858.58	\$214.65	2	\$270.00	\$135.00	0	0	0
	BUCHANAN	37	\$8,593.80	\$232.26	19	\$4,178.02	\$219.90	0	0	0
	CARROLL	1	\$27.75	\$27.75	0	0	0	0	0	0
	CASS	23	\$9,602.90	\$417.52	39	\$9,597.58	\$246.09	0	0	0
	CHARITON	1	\$50.00	\$50.00	0	0	0	0	0	0
	CLAY	36	\$10,282.21	\$285.62	41	\$15,271.52	\$372.48	0	0	0
	CLINTON	9	\$2,057.42	\$228.60	4	\$3,444.00	\$861.00	0	0	0
	COOPER	3	\$604.54	\$201.51	0	0	0	0	0	0
	DAVIESS	5	\$521.37	\$104.27	0	0	0	0	0	0
	DE KALB	3	\$146.64	\$48.88	1	\$73.32	\$73.32	0	0	0
	GENRY	1	\$501.92	\$501.92	2	\$484.67	\$242.34	0	0	0
	GRUNDY	2	\$153.00	\$76.50	2	\$1,125.00	\$562.50	0	0	0
	HOWARD	6	\$285.23	\$47.54	0	0	0	0	0	0
	JOHNSON	32	\$9,110.44	\$284.70	7	\$1,906.51	\$272.36	2	\$425.00	\$212.50
	LAFAYETTE	13	\$3,703.75	\$284.90	0	0	0	0	0	0
	LINN	2	\$492.00	\$246.00	0	0	0	0	0	0
	LIVINGSTON	8	\$1,543.29	\$192.91	2	\$624.45	\$312.23	0	0	0
	MERCER	3	\$321.77	\$107.26	0	0	0	0	0	0
	NODAWAY	2	\$545.25	\$272.63	0	0	0	0	0	0
	PETTIS	16	\$7,101.35	\$443.83	15	\$2,641.47	\$176.10	0	0	0
	PLATTE	6	\$2,185.61	\$364.27	14	\$4,448.98	\$317.78	0	0	0
	PUTNAM	4	\$318.75	\$79.69	0	0	0	0	0	0
	RANDOLPH	38	\$7,384.46	\$194.33	23	\$4,768.11	\$207.31	0	0	0
	RAY	5	\$207.43	\$41.49	0	0	0	0	0	0
	SALINE	17	\$5,820.72	\$342.40	16	\$4,403.00	\$275.19	0	0	0
	SULLIVAN	1	\$42.18	\$42.18	0	0	0	0	0	0
	WORTH	1	\$31.50	\$31.50	0	0	0	0	0	0
	* AREA TOTAL *	288	\$73,780.72	\$256.18	187	\$53,236.63	\$284.69	2	\$425.00	\$212.50
AREA 2	ADAIR	4	\$1,281.64	\$320.41	4	\$820.00	\$205.00	0	0	0
	AUDRAIN	15	\$1,999.20	\$133.28	2	\$1,024.00	\$512.00	0	0	0
	BOONE	97	\$40,265.92	\$415.11	42	\$14,762.77	\$351.49	0	0	0
	CALLAWAY	22	\$6,361.73	\$289.17	2	\$100.00	\$50.00	0	0	0
	COLE	57	\$18,279.88	\$320.70	33	\$8,276.81	\$250.81	0	0	0
	FRANKLIN	32	\$12,328.05	\$385.25	13	\$2,811.98	\$216.31	0	0	0
	GASCONADE	14	\$2,713.39	\$193.81	2	\$345.00	\$172.50	0	0	0
	JEFFERSON	162	\$56,880.10	\$351.11	74	\$23,600.94	\$318.93	0	0	0
	KNOX	3	\$141.70	\$47.23	3	\$932.45	\$310.82	0	0	0
	LEWIS	0	0	0	4	\$1,061.95	\$265.49	0	0	0
	LINCOLN	17	\$3,932.80	\$231.34	8	\$2,504.65	\$313.08	0	0	0
	MACON	15	\$2,552.50	\$170.17	1	\$356.50	\$356.50	0	0	0
	MARION	17	\$2,371.69	\$139.51	0	0	0	0	0	0
	MONROE	16	\$1,886.56	\$117.91	3	\$673.50	\$224.50	0	0	0
	MONTGOMERY	8	\$2,467.42	\$308.43	4	\$505.50	\$126.37	0	0	0
	OSAGE	3	\$722.10	\$240.70	1	\$375.00	\$375.00	0	0	0
	PIKE	1	\$17.50	\$17.50	2	\$246.00	\$123.00	0	0	0
	RALLS	4	\$787.65	\$196.91	0	0	0	0	0	0
	ST CHARLES	52	\$19,127.72	\$367.84	38	\$15,301.79	\$402.68	0	0	0
	SCHUYLER	0	0	0	1	\$84.00	\$84.00	0	0	0
	SCOTLAND	4	\$414.11	\$103.53	0	0	0	0	0	0
	SHELBY	1	\$140.00	\$140.00	1	\$240.00	\$240.00	0	0	0
	WARREN	4	\$206.60	\$51.65	4	\$822.52	\$205.63	0	0	0
	* AREA TOTAL *	548	\$174,878.26	\$319.12	242	\$74,845.36	\$309.28	0	0	0
AREA 3	BOLLINGER	11	\$864.89	\$78.63	2	\$418.92	\$209.46	0	0	0
	BUTLER	29	\$3,612.67	\$124.57	12	\$2,833.36	\$236.11	0	0	0
	CAPE GIRARDEAU	33	\$4,847.75	\$146.90	26	\$7,658.20	\$294.55	0	0	0
	CARTER	3	\$609.46	\$203.15	0	0	0	0	0	0
	CRAWFORD	18	\$1,125.00	\$62.50	1	\$18.00	\$18.00	0	0	0
	DENT	6	\$1,626.02	\$271.00	0	0	0	0	0	0
	DUNKLIN	16	\$3,370.31	\$210.64	1	\$267.95	\$267.95	0	0	0
	HOWELL	14	\$2,414.04	\$172.43	2	\$352.46	\$176.23	0	0	0
	HADISON	2	\$478.82	\$239.41	0	0	0	0	0	0
	MISSISSIPPI	10	\$2,365.80	\$236.58	1	\$143.95	\$143.95	1	\$267.95	\$267.95
	NEW MADRID	3	\$649.25	\$216.42	4	\$897.07	\$224.27	0	0	0
	OREGON	6	\$1,744.47	\$290.75	0	0	0	0	0	0
	PEHISCOT	21	\$1,849.04	\$88.05	1	\$267.95	\$267.95	0	0	0

TABLE 24.
BLOCK GRANT CHILD CARE PAYMENTS BY COUNTY
NOVEMBER 2001

		CHILDREN'S SERVICES								
		FCS/ALTERNATIVE CARE/CTS			ADOPTION SUBSIDY			FAMILY PRESERVATION		
		CHILDREN	DOLLARS	AVERAGE	CHILDREN	DOLLARS	AVERAGE	CHILDREN	DOLLARS	AVERAGE
AREA 3	PERRY	4	\$1,059.82	\$264.95	4	\$919.95	\$229.99	0	0	0
	RIPLEY	12	\$2,482.48	\$206.87	5	\$822.05	\$164.41	0	0	0
	ST FRANCOIS	17	\$7,019.50	\$412.91	9	\$2,040.70	\$226.74	9	\$3,690.26	\$410.03
	STE GENEVIEVE	14	\$3,176.47	\$226.89	0	0	0	0	0	0
	SCOTT	87	\$19,211.03	\$220.82	39	\$11,470.85	\$294.12	0	0	0
	SHANNON	3	\$103.12	\$34.37	0	0	0	0	0	0
	STODDARD	16	\$2,825.73	\$176.61	7	\$580.06	\$82.87	0	0	0
	WASHINGTON	34	\$9,320.15	\$274.12	7	\$1,978.90	\$282.70	0	0	0
	WAYNE	4	\$931.52	\$232.88	3	\$456.93	\$152.31	0	0	0
	* AREA TOTAL *	363	\$71,687.34	\$197.49	124	\$31,127.30	\$251.03	10	\$3,958.21	\$395.82
AREA 4	BARRY	3	\$771.12	\$257.04	2	\$3,680.00	\$1840.00	0	0	0
	BARTON	10	\$2,254.55	\$225.46	1	\$250.00	\$250.00	0	0	0
	BATES	1	\$0.00	\$0.00	4	\$337.00	\$84.25	0	0	0
	BENTON	0	0	0	4	\$690.92	\$172.73	0	0	0
	CAMDEN	5	\$1,341.25	\$268.25	3	\$840.00	\$280.00	0	0	0
	CEDAR	6	\$1,333.84	\$222.31	4	\$1,313.64	\$328.41	0	0	0
	CHRISTIAN	51	\$19,670.11	\$385.69	22	\$7,665.70	\$348.44	0	0	0
	DADE	2	\$60.00	\$30.00	2	\$304.81	\$152.41	0	0	0
	DOUGLAS	1	\$72.23	\$72.23	0	0	0	0	0	0
	GREENE	193	\$74,371.30	\$385.34	97	\$43,475.47	\$448.20	0	0	0
	HENRY	8	\$1,891.05	\$236.38	0	0	0	0	0	0
	JASPER	108	\$25,532.29	\$236.41	23	\$14,646.51	\$636.80	5	\$1,606.11	\$321.22
	LACLEDE	6	\$1,201.87	\$200.31	0	0	0	0	0	0
	LAWRENCE	7	\$1,270.35	\$181.48	10	\$2,012.21	\$201.22	0	0	0
	MCDONALD	12	\$2,492.89	\$207.74	7	\$1,558.65	\$222.66	0	0	0
	HILLER	2	\$784.00	\$392.00	2	\$491.16	\$245.58	0	0	0
	MONITEAU	1	\$207.10	\$207.10	0	0	0	0	0	0
	NEWTON	32	\$5,105.58	\$159.55	14	\$2,893.84	\$206.70	1	\$260.33	\$260.33
	OZARK	0	0	0	4	\$620.00	\$155.00	0	0	0
	PHELPS	6	\$1,017.32	\$169.55	22	\$5,184.10	\$235.64	0	0	0
	POLK	12	\$1,625.21	\$135.43	9	\$1,657.94	\$184.22	0	0	0
	PULASKI	6	\$795.00	\$132.50	23	\$7,737.31	\$336.40	0	0	0
	STONE	10	\$1,325.24	\$132.52	4	\$1,485.98	\$371.50	0	0	0
	TANEY	11	\$3,117.97	\$283.45	5	\$590.62	\$118.12	1	\$46.60	\$46.60
	TEXAS	5	\$436.00	\$87.20	1	\$254.00	\$254.00	0	0	0
	VERNON	5	\$1,015.99	\$203.20	8	\$2,174.33	\$271.79	0	0	0
	WEBSTER	2	\$322.50	\$161.25	7	\$2,302.57	\$328.94	0	0	0
	WRIGHT	5	\$550.60	\$110.12	5	\$837.50	\$167.50	0	0	0
	* AREA TOTAL *	510	\$148,565.36	\$291.30	283	\$103,004.26	\$363.97	7	\$1,913.04	\$273.29
AREA 5	JACKSON	504	\$294,469.26	\$584.26	485	\$181,362.84	\$373.94	5	\$2,597.71	\$519.54
	* AREA TOTAL *	504	\$294,469.26	\$584.26	485	\$181,362.84	\$373.94	5	\$2,597.71	\$519.54
AREA 6	ST LOUIS CITY	502	\$239,525.69	\$477.14	408	\$161,062.56	\$394.76	0	0	0
	* AREA TOTAL *	502	\$239,525.69	\$477.14	408	\$161,062.56	\$394.76	0	0	0
AREA 7	ST LOUIS COUNTY	521	\$225,901.17	\$433.59	273	\$122,361.51	\$448.21	0	0	0
	* AREA TOTAL *	521	\$225,901.17	\$433.59	273	\$122,361.51	\$448.21	0	0	0
STATE TOTAL		3,236	\$1,228,807.80	\$379.73	2,002	\$727,000.46	\$363.14	24	\$8,893.96	\$370.58

TABLE 24.
BLOCK GRANT CHILD CARE PAYMENTS BY COUNTY
NOVEMBER 2001

	INCOME MAINTENANCE			TOTAL CHILDREN	TOTAL DOLLARS BY COUNTY
	CHILDREN	DOLLARS	AVERAGE	BY COUNTY	
AREA 1					
ANDREW	34	\$6,553.50	\$192.75	43	\$7,840.36
ATCHISON	12	\$1,689.56	\$140.80	18	\$2,818.14
BUCHANAN	840	\$218,581.44	\$260.22	895	\$231,353.26
CALDWELL	42	\$6,517.58	\$155.18	42	\$6,517.58
CARROLL	38	\$5,017.27	\$132.03	39	\$5,045.02
CASS	302	\$83,048.75	\$275.00	363	\$102,249.23
CHARITON	9	\$1,004.44	\$111.60	10	\$1,054.44
CLAY	531	\$159,665.84	\$300.69	606	\$185,219.57
CLINTON	66	\$12,986.21	\$196.76	79	\$18,487.63
COOPER	66	\$10,543.80	\$159.75	69	\$11,148.34
DAVISS	35	\$5,164.40	\$147.55	40	\$5,685.77
DE KALB	20	\$6,516.25	\$325.81	24	\$6,736.21
GENTRY	12	\$2,193.70	\$182.81	15	\$3,180.29
GRUNDY	91	\$15,426.82	\$169.53	95	\$16,704.82
HARRISON	53	\$7,357.23	\$138.82	53	\$7,357.23
HOLT	12	\$1,777.46	\$148.12	12	\$1,777.46
HOWARD	49	\$8,845.53	\$180.52	55	\$9,130.76
JOHNSON	241	\$64,021.20	\$265.65	282	\$75,463.15
LAFAYETTE	168	\$36,734.93	\$218.66	180	\$40,438.68
LINN	56	\$12,659.46	\$226.06	58	\$13,151.46
LIVINGSTON	145	\$23,731.65	\$163.67	155	\$25,899.39
MERCER	4	\$442.25	\$110.56	7	\$764.02
NODAWAY	60	\$9,858.85	\$164.31	62	\$10,404.10
PETTIS	366	\$64,865.20	\$177.23	395	\$74,608.02
PLATTE	140	\$45,209.36	\$322.92	159	\$51,843.95
PUTNAM	24	\$3,017.65	\$125.74	28	\$3,336.40
RANDOLPH	301	\$64,120.70	\$213.03	359	\$76,273.27
RAY	102	\$23,768.47	\$233.02	107	\$23,975.90
SALINE	112	\$23,315.21	\$208.17	145	\$33,538.93
SULLIVAN	42	\$5,758.28	\$137.10	43	\$5,800.46
WORTH	13	\$1,907.78	\$146.75	14	\$1,939.28
* AREA TOTAL *	3,986	\$932,300.77	\$233.89	4,452	\$1,059,743.12
AREA 2					
ADAIR	85	\$15,399.11	\$181.17	93	\$17,500.75
AUDRAIN	104	\$19,274.79	\$185.33	121	\$22,297.99
BOONE	1,491	\$463,852.24	\$311.10	1,629	\$518,880.93
CALLAWAY	152	\$29,309.27	\$192.82	176	\$35,771.00
CLARK	28	\$5,068.54	\$181.02	28	\$5,068.54
COLE	247	\$54,778.68	\$221.78	335	\$81,335.37
FRANKLIN	196	\$49,641.94	\$253.28	238	\$64,781.97
GASCONADE	58	\$8,634.13	\$148.86	74	\$11,692.52
JEFFERSON	670	\$195,251.90	\$291.42	899	\$275,732.94
KNOX	21	\$2,040.16	\$97.15	26	\$3,114.31
LEWIS	38	\$5,336.55	\$140.44	42	\$6,398.50
LINCOLN	142	\$27,222.36	\$191.71	165	\$33,659.81
MACON	59	\$12,654.49	\$214.48	75	\$15,563.49
MARION	238	\$45,296.43	\$190.32	255	\$47,668.12
MONROE	48	\$7,765.68	\$161.78	67	\$10,325.74
MONTGOMERY	37	\$4,840.80	\$130.83	48	\$7,813.72
OSAGE	16	\$2,953.78	\$184.61	20	\$4,050.88
PIKE	81	\$13,774.17	\$170.05	84	\$14,037.67
RALLS	42	\$6,438.98	\$153.31	45	\$7,226.63
ST CHARLES	1,046	\$305,359.89	\$291.93	1,136	\$339,789.40
SCHUYLER	18	\$3,522.59	\$195.70	19	\$3,606.59
SCOTLAND	16	\$2,341.61	\$146.35	20	\$2,755.72
SHELBY	28	\$4,525.45	\$161.62	30	\$4,905.45
WARREN	39	\$10,689.51	\$274.09	47	\$11,718.63
* AREA TOTAL *	4,900	\$1,295,973.05	\$264.48	5,672	\$1,545,696.67
AREA 3					
BOLLINGER	82	\$16,119.35	\$196.58	95	\$17,403.16
BUTLER	408	\$73,204.07	\$179.42	449	\$79,650.10
CAPE GIRARDEAU	606	\$111,743.92	\$184.40	661	\$124,249.87
CARTER	55	\$10,998.66	\$199.98	58	\$11,608.12
CRAWFORD	89	\$18,799.73	\$211.23	108	\$19,942.73
DENT	63	\$8,021.86	\$127.33	69	\$9,647.88
DUNKLIN	323	\$60,882.59	\$188.49	340	\$64,520.85
HOWELL	336	\$61,778.95	\$183.87	352	\$64,545.45
IRON	49	\$8,102.46	\$165.36	49	\$8,102.46
MADISON	161	\$21,427.32	\$133.09	163	\$21,906.14

TABLE 24.
BLOCK GRANT CHILD CARE PAYMENTS BY COUNTY
NOVEMBER 2001

		INCOME MAINTENANCE			TOTAL CHILDREN	TOTAL DOLLARS BY COUNTY
		CHILDREN	DOLLARS	AVERAGE	BY COUNTY	COUNTY
AREA 3	MISSISSIPPI	322	\$55,904.86	\$173.62	334	\$58,682.56
	NEW MADRID	283	\$46,935.80	\$165.85	290	\$48,482.12
	OREGON	56	\$9,427.32	\$168.34	62	\$11,171.79
	PEMISCOT	658	\$122,519.82	\$186.20	680	\$124,636.81
	PERRY	64	\$12,941.48	\$202.21	72	\$14,921.25
	REYNOLDS	18	\$3,535.90	\$196.44	18	\$3,535.90
	RIPLEY	115	\$16,839.78	\$146.43	132	\$20,144.31
	ST FRANCOIS	514	\$102,284.02	\$199.00	546	\$115,034.48
	STE GENEVIEVE	116	\$19,904.79	\$171.59	130	\$23,081.26
	SCOTT	620	\$112,724.70	\$181.81	738	\$143,406.58
	SHANNON	67	\$10,606.73	\$158.31	69	\$10,709.85
	STODDARD	140	\$20,783.47	\$148.45	163	\$24,189.26
	WASHINGTON	122	\$24,633.77	\$201.92	161	\$35,932.82
	WAYNE	109	\$17,187.75	\$157.69	116	\$18,576.20
	* AREA TOTAL *	5,376	\$967,309.10	\$179.93	5,855	\$1,074,081.95
AREA 4	BARRY	103	\$17,160.18	\$166.60	108	\$21,611.30
	BARTON	72	\$12,356.40	\$171.62	82	\$14,860.95
	BATES	29	\$4,450.78	\$153.48	34	\$4,787.78
	BENTON	96	\$16,638.06	\$173.31	100	\$17,328.98
	CAMDEN	87	\$16,377.41	\$188.25	95	\$18,558.66
	CEDAR	87	\$13,132.48	\$150.95	97	\$15,779.96
	CHRISTIAN	331	\$67,691.20	\$204.51	401	\$95,027.01
	DADE	15	\$2,838.80	\$189.25	19	\$3,203.61
	DALLAS	107	\$18,632.44	\$174.13	107	\$18,632.44
	DOUGLAS	69	\$11,185.23	\$162.10	70	\$11,257.46
	GREENE	1,356	\$324,581.22	\$239.37	1,631	\$442,427.99
	HENRY	170	\$30,140.87	\$177.30	178	\$32,031.92
	HICKORY	27	\$3,701.59	\$137.10	27	\$3,701.59
	JASPER	528	\$108,851.87	\$206.16	661	\$150,636.78
	LACLEDE	122	\$21,917.76	\$179.65	128	\$23,119.63
	LAWRENCE	158	\$27,485.72	\$173.96	172	\$30,768.28
	MCDONALD	74	\$11,745.42	\$158.72	93	\$15,796.96
	MARIES	35	\$5,830.08	\$166.57	35	\$5,830.08
	MILLER	120	\$22,625.51	\$188.55	124	\$23,900.67
	MONITEAU	49	\$7,691.71	\$156.97	50	\$7,898.81
	MORGAN	62	\$9,945.28	\$160.41	62	\$9,945.28
	NEWTON	288	\$46,406.98	\$161.14	333	\$54,666.73
	OZARK	55	\$8,272.83	\$150.42	59	\$8,892.83
	PHELPS	224	\$40,532.73	\$180.95	252	\$46,734.15
POLK	157	\$31,606.98	\$201.32	178	\$34,890.13	
PULASKI	144	\$24,339.42	\$169.02	173	\$32,871.73	
ST CLAIR	43	\$5,638.74	\$131.13	43	\$5,638.74	
STONE	119	\$18,107.25	\$152.16	133	\$20,918.47	
TANEY	130	\$22,001.10	\$169.24	146	\$25,756.29	
TEXAS	108	\$19,887.89	\$184.15	114	\$20,577.89	
VERNON	111	\$18,125.56	\$163.29	123	\$21,315.88	
WEBSTER	141	\$25,382.95	\$180.02	150	\$28,008.02	
WRIGHT	112	\$18,295.67	\$163.35	122	\$19,683.77	
	* AREA TOTAL *	5,329	\$1,033,578.11	\$193.95	6,100	\$1,287,060.77
AREA 5	JACKSON	6,390	\$1,943,694.28	\$304.18	7,328	\$2,422,124.09
	* AREA TOTAL *	6,390	\$1,943,694.28	\$304.18	7,328	\$2,422,124.09
AREA 6	ST LOUIS CITY	7,854	\$2,808,097.70	\$357.54	8,737	\$3,208,685.95
	* AREA TOTAL *	7,854	\$2,808,097.70	\$357.54	8,737	\$3,208,685.95
AREA 7	ST LOUIS COUNTY	6,924	\$2,460,009.49	\$355.29	7,698	\$2,808,272.17
	* AREA TOTAL *	6,924	\$2,460,009.49	\$355.29	7,698	\$2,808,272.17
STATE TOTAL		40,759	\$11,440,962.50	\$280.70	45,842	\$13,405,664.72

TABLE 25.

TEMPORARY ASSISTANCE WORK ACTIVITIES AS OF THE END OF NOVEMBER 2001

COUNTY	TOTAL ENROLLMENT BY COMPONENT TYPE*						JOB SEARCH/ READINESS	JOB ENTRY	OTHER
	TOTAL PERSONS	EDUCATION RELATED TO EMPLOYMENT	VOC EDUC AND TRAINING	CWEP/ AWEP	OJT	WAGE SUPP			
AREA 1									
ANDREW	9	1	4	1	0	0	1	4	0
ATCHISON	7	0	0	0	0	0	0	4	3
BUCHANAN	283	53	46	6	0	0	45	109	32
CALDWELL	9	1	2	0	0	0	1	6	0
CARROLL	20	2	4	1	0	0	2	11	0
CASS	115	2	14	8	0	0	35	53	15
CHARITON	10	0	1	1	0	0	1	7	1
CLAY	224	25	31	4	1	0	23	124	42
CLINTON	17	1	0	0	0	0	3	10	4
COOPER	38	0	5	0	0	0	7	23	9
DAVISS	2	0	1	0	0	0	0	2	0
DE KALB	10	0	4	0	0	0	0	7	0
GENTRY	6	0	1	0	0	0	0	2	4
GRUNDY	11	4	3	0	0	0	0	4	1
HARRISON	22	1	1	0	0	0	7	11	4
HOLT	5	0	1	0	0	0	1	3	1
HOWARD	26	1	5	0	0	0	4	16	5
JOHNSON	161	10	34	7	0	0	13	66	56
LAFAYETTE	48	2	7	0	0	0	5	28	9
LINN	35	3	2	4	0	0	10	14	3
LIVINGSTON	21	4	3	1	0	0	3	13	0
MERCER	1	0	0	0	0	0	0	1	0
NODAWAY	11	0	4	0	0	0	0	7	2
PETTIS	134	15	14	9	0	0	14	65	34
PLATTE	72	8	13	0	0	0	4	37	19
PUTNAM	10	0	1	0	0	0	7	3	0
RANDOLPH	72	6	8	2	0	0	6	45	6
RAY	39	4	4	0	1	0	2	27	3
SALINE	109	2	45	2	0	0	0	46	18
SULLIVAN	21	0	1	0	0	0	5	12	3
WORTH	3	0	2	0	0	0	0	1	0
TOTAL AREA 1	1,551	145	261	46	2	0	199	761	274
AREA 2									
ADAIR	77	3	12	1	0	0	7	43	15
AUDRAIN	61	6	13	14	0	0	7	22	9
BOONE	665	65	103	8	2	0	53	325	174
CALLAWAY	117	16	12	2	0	0	16	47	40
CLARK	14	0	0	0	0	0	1	5	9
COLE	129	11	30	1	0	0	23	67	8
FRANKLIN	72	7	16	0	0	0	10	28	18
GASCONADE	12	2	2	1	0	0	1	5	4
JEFFERSON	464	20	81	1	0	0	47	173	182
KNOX	9	1	0	0	0	0	0	5	3
LEWIS	37	0	3	0	0	0	2	20	14
LINCOLN	74	3	14	0	0	0	9	38	13
MACON	31	3	2	3	0	0	2	18	8
MARION	147	16	15	6	0	0	13	82	26
MONROE	6	0	2	1	0	0	1	2	1
MONTGOMERY	22	0	0	0	0	0	4	16	3
OSAGE	13	0	1	1	0	0	1	9	1
PIKE	51	2	2	2	0	0	5	20	24
RALLS	22	4	1	0	0	0	4	8	7
ST CHARLES	338	19	52	7	0	0	61	166	79
SCHUYLER	8	0	1	0	0	0	4	1	3
SCOTLAND	8	0	2	0	0	0	0	2	5
SHELBY	14	1	2	1	0	0	2	7	2
WARREN	57	3	3	0	0	0	13	19	23
TOTAL AREA 2	2,448	182	369	49	2	0	286	1,128	671
AREA 3									
BOLLINGER	9	0	2	1	1	0	3	1	1
BUTLER	178	16	18	1	0	1	32	108	14
CAPE GIRARDEAU	194	9	42	5	0	0	42	91	18
CARTER	12	0	2	1	0	1	1	5	2
CRAWFORD	78	13	13	1	0	0	12	38	4
DENT	37	2	5	4	0	0	5	22	4
DUNKLIN	227	28	21	9	0	0	73	81	50
HOWELL	101	7	19	14	1	0	5	43	36

TABLE 25.

TEMPORARY ASSISTANCE WORK ACTIVITIES AS OF THE END OF NOVEMBER 2001

COUNTY	TOTAL ENROLLMENT BY COMPONENT TYPE*								
	TOTAL PERSONS	EDUCATION RELATED TO EMPLOYMENT	VOC EDUC AND TRAINING	CWEP/AWEP	OJT	WAGE SUPP	JOB SEARCH/ READINESS	JOB ENTRY	OTHER
IRON	40	3	6	6	0	0	1	26	4
MADISON	43	2	3	2	0	0	9	23	5
MISSISSIPPI	189	21	14	15	0	0	10	106	38
NEW MADRID	145	32	6	6	0	0	20	83	12
OREGON	25	1	1	10	0	0	3	12	2
PENISCOT	182	24	19	19	0	0	21	91	36
PERRY	34	0	2	0	0	0	11	22	1
REYNOLDS	14	3	1	1	0	0	0	7	4
RIPLEY	70	5	6	9	0	1	15	33	9
ST FRANCOIS	232	16	42	9	1	0	43	119	27
STE GENEVIEVE	20	2	2	1	0	0	5	8	3
SCOTT	179	24	16	4	0	0	30	107	27
SHANNON	20	3	0	2	0	0	3	9	5
STODDARD	61	4	10	5	0	0	8	34	11
WASHINGTON	88	21	17	8	0	0	13	22	19
WAYNE	28	3	5	6	0	0	3	16	1
TOTAL AREA 3	2,206	239	272	139	3	3	368	1,107	333
AREA 4									
BARRY	68	1	14	7	0	0	0	39	13
BARTON	55	4	5	1	0	0	9	27	16
BATES	26	1	1	2	0	0	5	14	7
BENTON	77	6	7	4	1	0	20	33	12
CAMDEN	62	4	10	1	0	0	11	29	16
CEDAR	45	4	5	2	0	0	1	23	16
CHRISTIAN	65	4	16	1	0	0	8	38	17
DADE	2	0	1	0	0	0	0	1	0
DALLAS	88	14	6	7	0	0	11	45	20
DOUGLAS	42	3	5	5	0	0	4	19	12
GREENE	674	57	120	31	0	0	75	367	124
HENRY	62	1	5	2	0	0	4	36	18
HICKORY	13	2	2	2	0	0	0	7	3
JASPER	446	40	68	14	0	0	14	221	139
LACLEDE	137	13	10	6	0	0	24	66	32
LAWRENCE	97	5	12	6	0	0	5	65	8
MCDONALD	32	0	8	1	0	0	5	17	6
MARIES	19	1	4	0	1	0	3	8	6
MILLER	39	1	4	0	0	0	4	29	2
MONITEAU	23	0	3	1	1	0	5	7	8
MORGAN	39	6	1	1	0	0	14	16	10
NEWTON	94	8	20	7	0	0	14	48	6
OZARK	17	0	3	4	0	0	0	10	3
PHELPS	96	12	27	1	1	0	7	45	9
POLK	64	11	9	1	0	0	12	38	6
PULASKI	52	4	12	7	0	0	2	33	6
ST CLAIR	35	3	0	3	0	0	2	22	10
STONE	49	1	1	0	0	0	6	27	23
TANEY	42	2	4	1	0	0	3	16	18
TEXAS	64	12	10	8	0	0	12	21	16
VERNON	59	5	5	0	0	0	6	34	23
WEBSTER	46	10	4	6	0	0	5	21	7
WRIGHT	71	11	8	6	0	0	2	46	15
TOTAL AREA 4	2,800	246	410	138	4	0	293	1,468	627
AREA 5									
JACKSON	3,155	202	356	49	1	4	455	1,092	1,263
TOTAL AREA 5	3,155	202	356	49	1	4	455	1,092	1,263
AREA 6									
ST LOUIS CITY	6,705	371	1,392	78	11	0	1,132	2,863	1,310
TOTAL AREA 6	6,705	371	1,392	78	11	0	1,132	2,863	1,310
AREA 7									
ST LOUIS COUNTY	3,595	183	1,278	17	2	1	129	1,652	704
TOTAL AREA 7	3,595	183	1,278	17	2	1	129	1,652	704
STATEWIDE	22,460	1,568	4,338	516	25	8	2,862	10,071	5,182

*PARTICIPANTS MAY BE ENROLLED IN MORE THAN ONE COMPONENT

