

**RECEIVED**  
OCT 31 2001

# Monthly Management Report



**Division of Family Services**

**Division of Medical Services**

**September 2001**

Research and Evaluation  
221 West High Street  
Broadway Building  
Jefferson City, MO 65101

## TABLE OF CONTENTS

Glossary		Definition of Categories of Assistance and Types of Medicaid Services	1
Figure	1	Map - Division of Family Services Areas	2

### DFS SUMMARY AND OPERATING STATISTICS

Table	1	Detailed Operating Statistics showing changes in Applications, Cases and Payments by Month and Program during last quarter	3-5
Table	2	Detailed Operating Statistics on Applications, Cases and Payments by Program, Area and County	6-51
Table	3	Detailed Operating Statistics on Applications, Cases and Payments by Program and Area	52-53

### MEDICAID

Figure	2	Medical Statistics - Total Individuals	54
Figure	3	Medical Statistics - Total Payments	55
Table	4	Recipients and Payments by Type of Service	56-73
Table	5	State Summary of Recipients, Payments and Average Per Recipient by Program	74-96

### FOOD STAMPS

Figure	4	Food Stamps Caseload	97
Table	6	Participation by Households, Persons and Race	98-101
Table	7	Participation by County	102-103
Table	8	Applications and Currency	103-104
Table	9	Expedited Service Application Currency	105-106



## **TEMPORARY ASSISTANCE**

Figure	5	Temporary Assistance Caseload	109
Table	10	Total Cases and Reinvestigations by County	110-111
Table	11	Application and Resolution by County	112-113

## **MC+, TRANSITIONAL MEDICAL ASSISTANCE AND MEDICAL ASSISTANCE FOR FAMILIES**

Table	12	Total Children by County	114-115
Table	13	Total Caretakers by County	116-117
Table	14	Total Cases and Reinvestigations by County	118-119
Table	15	Application and Resolution by County	120-121

## **GENERAL RELIEF**

Table	16	Total Cases and Reinvestigations by County	122-123
Table	17	Application and Resolution by County	124-125

## **OTHER IM PROGRAMS**

Figure	6	Medical Assistance Recipients	127
Table	18	MC+ for Pregnant Women Applications	128-129
Table	19	Adult Income Maintenance Cases	130-131
Table	20	NC, MA, MACC Applications Less Than 65 Years of Age	132-133
Table	21	MA, NC Applications 65 Years of Age or More	134-135
Table	22	NC, MA, MACC Spenddown Applications	136-137
Table	23	BP and SAB Applications	138-139
Table	24	Day Care Payments by County	140-143
Table	25	FUTURES Participation	144-145

## GLOSSARY

### DEFINITION OF CATEGORIES OF ASSISTANCE AND TYPES OF MEDICAID SERVICES

AB	Aid to Blind
AB Supp	Aid to Blind Supplemental
AIDS	Acquired Immune Deficiency Syndrome
BP	Blind Pension
CHIP	Children's Health Insurance Program
CRNA	Certified Registered Nurse Anesthetist
CSTAR	Comprehensive Substance Treatment and Rehabilitation
CT	Children's Treatment
DME	Durable Medical Equipment
EPSDT	Early and Periodic Screening, Diagnosis and Treatment
FCS	Family-Centered Services
GR	General Relief
HDN	Homeless, Dependent, Neglected
ICF-MR	Intermediate Care Facility-Mentally Retarded
IM/IE	Income Maintenance/Income Eligible
JCT	Juvenile Court
MA	Medical Assistance - Claimants applying for this program must be ineligible for any of the other categories of assistance
MA-GR	Medical Assistance - General Relief
MA-K	Medical Assistance for Children
MA-K-DMH	Medical Assistance for Children under the care of Department of Mental Health
MA-K-DYS	Medical Assistance for Children under the care of Division of Youth Services
MAF	Medical Assistance for Families
MC+	Health insurance for CHIP and non-CHIP poverty children under age 19
MOCDD	Missouri Children with Developmental Disabilities
MPW	MC+ for Pregnant Women
MR/DD	Mentally Retarded/Developmentally Disabled
NC	Nursing Care - Cash program for recipients in practical or professional homes, domiciliary homes or boarding homes. NC-General Relief and NC-Aid to Blind Supplemental cases are included in the NC data and are not listed separately
OAA	Old Age Assistance
OJT	On-the-Job Training
PA	Public Assistance
PTD	Permanently and Totally Disabled
QMB	Qualified Medicare Beneficiary
RCF	Residential Care Facility
SAB	Supplemental Aid to the Blind
SLMB	Specified Low-Income Medicare Beneficiary
SNF	Skilled Nursing Facility
SSI	Supplemental Security Income
SSI SP	Supplemental Security Income and State Supplementation
SP	State Supplementation Only
UP	Unemployed Parent
Vendor Cases	Nursing Homes and Other Institutions



Figure 1.  
Division of Family Services  
Areas



TABLE 1. DETAILED OPERATING STATISTICS (1)  
SEPTEMBER 2001

CASELOAD INFORMATION	NUMBER OR AMOUNT THIS MONTH 09/01	NUMBER OR AMOUNT LAST MONTH 08/01	NUMBER OR AMOUNT 2 MONTHS AGO 07/01	NUMBER OR AMOUNT LAST YEAR 09/00	CHANGE FROM LAST MONTH	CHANGE FROM 2 MONTHS AGO	CHANGE FROM LAST YEAR
*** TEMPORARY ASSISTANCE (2)							
APPLICATIONS RECEIVED	5,277	6,265	5,583	5,245	-15.8%	-5.5%	0.6%
APPLICATIONS APPROVED	3,897	4,395	4,066	3,952	-11.3%	-4.2%	-1.4%
APPLICATIONS REJECTED	1,439	1,604	1,462	1,525	-10.3%	-1.6%	-5.6%
APPLICATIONS PENDING	2,848	2,928	2,725	2,848	-2.7%	4.5%	0.0%
FAMILIES RECEIVING CASH	48,487	48,698	48,382	49,072	-0.4%	0.2%	-1.2%
CHILDREN RECEIVING CASH	92,032	92,432	91,878	93,953	-0.4%	0.2%	-2.0%
TOTAL PERSONS	124,472	124,911	124,132	127,983	-0.4%	0.3%	-2.7%
TOTAL PAYMENTS (3)	\$11,606,467	\$11,679,934	\$11,847,317	\$11,912,473	-0.6%	-2.0%	-2.6%
AVERAGE PER FAMILY	\$239.37	\$239.84	\$244.87	\$242.75	-0.2%	-2.2%	-1.4%
AVERAGE PER PERSON	\$93.25	\$93.51	\$95.44	\$93.08	-0.3%	-2.3%	0.2%
TITLE XIX ONLY CASES	27,857	27,461	26,851	29,500	1.4%	3.7%	42.9%
TITLE XIX ONLY PERSONS	89,039	87,805	86,217	64,025	1.3%	3.3%	39.1%
TITLE XIX ONLY CHILDREN	52,710	52,069	51,129	38,549	1.2%	3.1%	36.7%
TITLE XIX TRANSITIONAL CASES	9,064	9,084	8,869	7,275	-0.2%	2.2%	24.6%
TITLE XIX TRANSITIONAL PERSONS	17,436	17,757	17,372	13,896	-1.8%	0.4%	25.5%
TITLE XIX TRANSITIONAL CHILDREN	6,944	7,245	7,116	5,623	-4.2%	-2.4%	23.5%
EXTENDED TRANSITIONAL CASES	2,802	2,810	2,841	2,929	-0.3%	-1.4%	-4.3%
EXTENDED TRANSITIONAL PERSONS	3,216	3,198	3,219	3,180	0.6%	-0.1%	1.1%
REINVESTIGATIONS	7,475	8,635	7,915	5,804	-13.4%	-5.6%	28.8%
CASES CLOSED	4,022	4,822	4,294	4,080	-16.6%	-6.3%	-1.4%
*** TEMPORARY ASSISTANCE/UP							
FAMILIES RECEIVING	603	573	566	454	5.2%	6.5%	32.8%
CHILDREN RECEIVING	1,478	1,420	1,390	1,140	4.1%	6.3%	29.6%
TOTAL PERSONS	2,494	2,392	2,355	1,955	4.3%	5.9%	27.6%
TOTAL PAYMENTS	\$175,655	\$167,386	\$165,046	\$137,127	4.9%	6.4%	28.1%
AVERAGE PER FAMILY	\$291.30	\$292.12	\$291.60	\$302.04	-0.3%	-0.1%	-3.6%
AVERAGE PER PERSON	\$70.43	\$69.98	\$70.08	\$70.14	0.6%	0.5%	0.4%
*** MC+							
APPLICATIONS RECEIVED	8,323	9,934	8,404	9,263	-16.2%	-1.0%	-10.1%
APPLICATIONS APPROVED	5,944	6,824	5,894	6,470	-12.9%	0.8%	-8.1%
APPLICATIONS REJECTED	2,314	2,498	2,230	2,695	-7.4%	3.8%	-14.1%
APPLICATIONS PENDING	3,678	3,734	3,313	4,284	-1.5%	11.0%	-14.1%
FAMILIES RECEIVING	166,916	166,566	165,162	147,918	0.2%	1.1%	12.8%
CUSTODIAL PARENTS RECEIVING	69,648	68,950	67,792	54,955	1.0%	2.7%	26.7%
CHILDREN RECEIVING	311,055	310,611	308,325	277,350	0.1%	0.9%	12.2%
NON-CHIP POVERTY	235,199	235,390	233,994	210,721	-0.1%	0.5%	11.6%
CHIP NO COST	59,110	58,506	58,060	51,857	1.0%	1.8%	14.0%
CHIP CO-PAY	13,877	13,532	13,025	11,573	2.5%	6.5%	19.9%
CHIP PREMIUM	2,869	3,183	3,246	3,198	-9.9%	-11.6%	-10.3%
REINVESTIGATIONS	5,934	7,209	7,032	5,562	-17.7%	-15.6%	6.7%
CASES CLOSED	4,874	5,737	5,487	4,474	-15.0%	-11.2%	8.9%
*** NON-CUSTODIAL PARENTS							
APPLICATIONS RECEIVED	135	166	191	125	-18.7%	-29.3%	8.0%
APPLICATIONS APPROVED	112	123	137	81	-8.9%	-18.2%	38.3%
APPLICATIONS REJECTED	22	30	39	23	-26.7%	-43.6%	-4.3%
APPLICATIONS PENDING	29	37	28	26	-21.6%	3.6%	11.5%
TOTAL PERSONS RECEIVING	1,497	1,524	1,533	1,363	-1.8%	-2.3%	9.8%
CURRENT SUPPORT	115	113	113	77	1.8%	1.8%	49.4%
PARENTS' FAIR SHARE	1,382	1,411	1,420	1,286	-2.1%	-2.7%	7.5%
REINVESTIGATIONS	31	5	5	15	520.0%	520.0%	106.7%
CASES CLOSED	139	136	132	86	2.2%	5.3%	61.6%
*** GR-CASH							
APPLICATIONS RECEIVED	1,974	2,283	2,122	1,802	-13.5%	-7.0%	9.5%
APPLICATIONS APPROVED	229	262	251	218	-12.6%	-8.8%	5.0%
APPLICATIONS REJECTED	1,635	1,963	1,707	1,590	-16.7%	-4.2%	2.8%
APPLICATIONS PENDING	3,405	3,315	3,279	2,858	2.7%	3.8%	19.1%
CASES RECEIVING	2,602	2,619	2,614	2,507	-0.6%	-0.5%	3.8%
PERSONS RECEIVING	2,610	2,626	2,620	2,511	-0.6%	-0.4%	3.9%
CASH PAYMENTS	\$203,969	\$204,729	\$204,763	\$196,518	-0.4%	-0.4%	3.8%
REINVESTIGATIONS	46	39	60	45	17.9%	-23.3%	2.2%
CASES CLOSED	228	256	260	232	-10.9%	-12.3%	-1.7%
MA-GR RECIPIENTS	5,161	5,098	4,964	4,159	1.2%	4.0%	24.1%
MA-GR TOTAL PAYMENTS	\$411,011	\$404,601	\$394,265	\$330,542	1.6%	4.2%	24.3%

TABLE 1. DETAILED OPERATING STATISTICS (1)  
SEPTEMBER 2001

CASELOAD INFORMATION	NUMBER OR AMOUNT THIS MONTH 09/01	NUMBER OR AMOUNT LAST MONTH 08/01	NUMBER OR AMOUNT 2 MONTHS AGO 07/01	NUMBER OR AMOUNT LAST YEAR 09/00	CHANGE FROM LAST MONTH	CHANGE FROM 2 MONTHS AGO	CHANGE FROM LAST YEAR
*** MPW							
APPLICATIONS RECEIVED	2,625	3,091	2,889	2,788	-15.1%	-9.1%	-5.8%
APPLICATIONS APPROVED	1,836	2,276	2,100	2,100	-19.3%	-12.6%	-12.6%
APPLICATIONS REJECTED	709	831	703	779	-14.7%	0.9%	-9.0%
APPLICATIONS PENDING	839	789	843	879	6.3%	-0.5%	-4.6%
CASES RECEIVING	15,829	16,101	15,879	16,190	-1.7%	-0.3%	-2.2%
EXTENDED WOMEN'S HEALTH CASES	15,399	15,816	16,063	15,364	-2.6%	-4.1%	0.2%
CASES CLOSED	607	694	621	536	-12.5%	-2.3%	13.2%
*** NEWBORNS							
RECIPIENTS	14,269	14,565	14,470	15,413	-2.0%	-1.4%	-7.4%
*** AB SUPP							
APPLICATIONS RECEIVED	110	144	121	136	-23.6%	-9.1%	-19.1%
APPLICATIONS APPROVED	17	15	11	18	13.3%	54.5%	-5.6%
APPLICATIONS REJECTED	99	110	113	112	-10.0%	-12.4%	-11.6%
APPLICATIONS PENDING	195	202	184	188	-3.5%	6.0%	3.7%
RECIPIENTS	799	788	787	783	1.4%	1.5%	2.0%
TOTAL PAYMENTS	\$274,855	\$272,149	\$271,140	\$251,281	1.0%	1.4%	9.4%
CASES CLOSED	12	8	16	12	50.0%	-25.0%	0.0%
*** BP							
APPLICATIONS RECEIVED	121	150	140	151	-19.3%	-13.6%	-19.9%
APPLICATIONS APPROVED	36	42	35	39	-14.3%	2.9%	-7.7%
APPLICATIONS REJECTED	97	106	99	103	-8.5%	-2.0%	-5.8%
APPLICATIONS PENDING	233	245	247	230	-4.9%	-5.7%	1.3%
RECIPIENTS	2,654	2,649	2,639	2,588	0.2%	0.6%	2.6%
TOTAL PAYMENTS	\$1,120,426	\$1,117,672	\$1,114,977	\$1,028,736	0.2%	0.5%	8.9%
CASES CLOSED	33	26	33	12	26.9%	0.0%	175.0%
*** NC (4)							
APPLICATIONS RECEIVED	274	355	283	306	-22.8%	-3.2%	-10.5%
APPLICATIONS APPROVED	200	272	207	262	-26.5%	-3.4%	-23.7%
APPLICATIONS REJECTED	61	58	73	69	5.2%	-16.4%	-11.6%
APPLICATIONS PENDING	263	253	235	274	4.0%	11.9%	-4.0%
TOTAL RECIPIENTS	7,685	7,713	7,666	7,623	-0.4%	0.2%	0.8%
RCF-II	5,326	5,342	5,313	5,150	-0.3%	0.2%	3.4%
SNF-ICF	322	327	329	388	-1.5%	-2.1%	-17.0%
RCF-I	2,037	2,044	2,024	2,085	-0.3%	0.6%	-2.3%
TOTAL PAYMENTS	\$1,886,425	\$1,891,659	\$1,882,100	\$1,869,087	-0.3%	0.2%	0.9%
RCF-II	\$1,461,824	\$1,464,369	\$1,456,601	\$1,412,832	-0.2%	0.4%	3.5%
SNF/ICF	\$121,095	\$122,697	\$123,565	\$145,034	-1.3%	-2.0%	-16.5%
RCF-I	\$303,506	\$304,593	\$301,934	\$311,221	-0.4%	0.5%	-2.5%
REINVESTIGATIONS	365	471	401	364	-22.5%	-9.0%	0.3%
CASES CLOSED	139	176	158	122	-21.0%	-12.0%	13.9%
*** MA							
APPLICATIONS RECEIVED	15,632	17,440	17,403	14,592	-10.4%	-10.2%	7.1%
APPLICATIONS APPROVED	10,911	12,527	12,291	10,326	-12.9%	-11.2%	5.7%
APPLICATIONS REJECTED	4,288	4,991	4,544	3,810	-14.1%	-5.6%	12.5%
APPLICATIONS PENDING	15,701	15,440	15,524	14,189	1.7%	1.1%	10.7%
RECIPIENTS	147,822	147,745	146,317	139,432	0.1%	1.0%	6.0%
CASES CLOSED	1,895	2,239	2,255	1,837	-15.4%	-16.0%	3.2%
*** MA-K							
APPLICATIONS RECEIVED	223	285	247	273	-21.8%	-9.7%	-18.3%
APPLICATIONS APPROVED - DMH	0	0	0	0	0.0%	0.0%	0.0%
APPLICATIONS APPROVED - DYS	28	62	63	58	-54.8%	-55.6%	-51.7%
APPLICATIONS APPROVED - JCT	151	150	132	137	0.7%	14.4%	10.2%
APPLICATIONS REJECTED	41	73	53	82	-43.8%	-22.6%	-50.0%
APPLICATIONS PENDING	90	87	91	113	3.4%	-1.1%	-20.4%
RECIPIENTS - DMH	11	11	12	12	0.0%	-8.3%	-8.3%
RECIPIENTS - DYS	434	467	465	442	-7.1%	-6.7%	-1.8%
RECIPIENTS - JCT	886	883	903	875	0.3%	-1.9%	1.3%
CASES CLOSED - DMH	0	0	1	1	0.0%	0.0%	0.0%
CASES CLOSED - DYS	64	68	72	55	-5.9%	-11.1%	16.4%
CASES CLOSED - JCT	120	140	158	135	-14.3%	-24.1%	-11.1%



**TABLE 1. DETAILED OPERATING STATISTICS (1)  
SEPTEMBER 2001**

CASELOAD INFORMATION	NUMBER OR AMOUNT THIS MONTH 09/01	NUMBER OR AMOUNT LAST MONTH 08/01	NUMBER OR AMOUNT 2 MONTHS AGO 07/01	NUMBER OR AMOUNT LAST YEAR 09/00	CHANGE FROM LAST MONTH	CHANGE FROM 2 MONTHS AGO	CHANGE FROM LAST YEAR
<b>*** REFUGEE</b>							
APPLICATIONS RECEIVED	42	61	86	55	-31.1%	-51.2%	-23.6%
APPLICATIONS APPROVED	29	72	53	59	-59.7%	-45.3%	-50.8%
APPLICATIONS REJECTED	1	9	11	2	-88.9%	-90.9%	-50.0%
APPLICATIONS PENDING	15	5	29	45	200.0%	-48.3%	-66.7%
CASES RECEIVING	343	360	304	329	-4.7%	12.8%	4.3%
TOTAL PERSONS	514	538	456	668	-4.5%	12.7%	-23.1%
TOTAL PAYMENTS	\$10,669	\$11,185	\$7,664	\$11,098	-4.6%	39.2%	-3.9%
REINVESTIGATIONS	1	0	0	1	0.0%	0.0%	0.0%
CASES CLOSED	40	45	17	58	-11.1%	135.3%	-31.0%
<b>*** SSI ONLY</b>							
RECIPIENTS	1,299	1,309	1,319	1,403	-0.8%	-1.5%	-7.4%
<b>*** SSI-SP</b>							
RECIPIENTS	478	489	503	588	-2.2%	-5.0%	-18.7%
TOTAL PAYMENTS	\$27,534	\$28,423	\$29,008	\$31,749	-3.1%	-5.1%	-13.3%
AVERAGE PER RECIPIENT	\$57.60	\$58.12	\$57.67	\$53.99	-0.9%	-0.1%	6.7%
<b>*** SP ONLY</b>							
RECIPIENTS	152	153	155	182	-0.7%	-1.9%	-16.5%
TOTAL PAYMENTS	\$13,567	\$13,630	\$13,662	\$15,340	-0.5%	-0.7%	-11.6%
AVERAGE PER RECIPIENT	\$89.26	\$89.08	\$88.14	\$84.29	0.2%	1.3%	5.9%
<b>*** QMB</b>							
APPLICATIONS RECEIVED	863	1,021	1,072	958	-15.5%	-19.5%	-9.9%
APPLICATIONS APPROVED	498	571	554	553	-12.8%	-10.1%	-9.9%
APPLICATIONS REJECTED	366	521	463	411	-29.8%	-21.0%	-10.9%
APPLICATIONS PENDING	470	485	571	520	-3.1%	-17.7%	-9.6%
TOTAL PERSONS	12,470	12,337	12,568	12,150	1.1%	-0.8%	2.6%
REINVESTIGATIONS	154	195	180	147	-21.0%	-14.4%	4.8%
CASES CLOSED	2,145	2,375	2,478	1,970	-9.7%	-13.4%	8.9%
<b>*** SLMB</b>							
APPLICATIONS RECEIVED	491	646	620	544	-24.0%	-20.8%	-9.7%
APPLICATIONS APPROVED	208	264	241	201	-21.2%	-13.7%	3.5%
APPLICATIONS REJECTED	293	421	366	355	-30.4%	-19.9%	-17.5%
APPLICATIONS PENDING	269	285	332	307	-5.6%	-19.0%	-12.4%
TOTAL PERSONS	8,369	8,327	8,284	7,436	0.5%	1.0%	12.5%
REINVESTIGATIONS	131	146	131	95	-10.3%	0.0%	37.9%
CASES CLOSED	923	1,024	1,018	798	-9.9%	-9.3%	15.7%
<b>*** VENDOR CASES</b>							
RECIPIENTS	29,842	29,831	29,727	30,024	0.0%	0.4%	-0.6%
CASES CLOSED	867	958	967	935	-9.5%	-10.3%	-7.3%

(1) OBSERVE CAUTION IN USE OF PERCENTAGES WHEN BASE FOR COMPUTATIONS IS SMALL, ESPECIALLY IF OBSERVATIONS TOTAL LESS THAN 100. ALL PERCENTS ARE ROUNDED TO THE NEAREST TENTH OF ONE PERCENT.

(2) INCLUDES TEMPORARY ASSISTANCE-UP, GUARDIAN AND GRANDPARENTS AS FOSTER PARENTS CASES.

(3) PAYMENT DATA IS FOR INFORMATIONAL PURPOSES ONLY AND IS NOT MEANT TO PROVIDE AN AUDITABLE ACCOUNT OF EXPENDITURES.

(4) INCLUDES NC-GR AND NC-ABS RECIPIENTS AND PAYMENTS.

TABLE 2. DETAILED OPERATING STATISTICS BY AREA AND COUNTY FOR SEPTEMBER 2001

	AREA 1 ANDREW	AREA 1 ATCHISON	AREA 1 BUCHANAN	AREA 1 CALDWELL	AREA 1 CARROLL
*** TEMPORARY ASSISTANCE					
APPLICATIONS RECEIVED	6	3	89	1	6
APPLICATIONS APPROVED	2	4	76	2	6
APPLICATIONS REJECTED	6	1	23	3	3
APPLICATIONS PENDING	5	0	39	1	6
FAMILIES RECEIVING CASH	40	19	587	47	56
CHILDREN RECEIVING CASH	65	30	1,022	94	96
TOTAL PERSONS	85	40	1,423	133	131
TOTAL PAYMENTS	\$9,196	\$4,105	\$136,726	\$12,832	\$13,600
AVERAGE PER FAMILY	\$229.90	\$216.05	\$232.92	\$273.02	\$242.86
AVERAGE PER PERSON	\$108.19	\$102.63	\$96.08	\$96.48	\$103.82
TITLE XIX ONLY CASES	26	15	312	35	79
TITLE XIX ONLY PERSONS	76	60	971	111	262
TITLE XIX ONLY CHILDREN	46	33	569	67	161
TITLE XIX TRANSITIONAL CASES	12	3	184	11	13
TITLE XIX TRANSITIONAL PERSONS	27	7	378	34	29
TITLE XIX TRANSITIONAL CHILDREN	14	1	167	18	15
EXTENDED TRANSITIONAL CASES	5	7	50	4	9
EXTENDED TRANSITIONAL PERSONS	7	7	54	4	13
REINVESTIGATIONS	4	8	87	8	7
CASES CLOSED	8	5	65	4	7
*** TEMPORARY ASSISTANCE/UP					
FAMILIES RECEIVING	0	0	19	1	0
CHILDREN RECEIVING	0	0	43	2	0
TOTAL PERSONS	0	0	70	4	0
TOTAL PAYMENTS	\$0	\$0	\$5,587	\$256	\$0
AVERAGE PER FAMILY	\$0.00	\$0.00	\$294.05	\$256.00	\$0.00
AVERAGE PER PERSON	\$0.00	\$0.00	\$79.81	\$64.00	\$0.00
*** MC+					
APPLICATIONS RECEIVED	18	7	145	9	22
APPLICATIONS APPROVED	12	5	128	9	10
APPLICATIONS REJECTED	3	2	41	1	7
APPLICATIONS PENDING	11	3	53	1	20
FAMILIES RECEIVING	344	199	2,796	382	416
CUSTODIAL PARENTS RECEIVING	102	98	1,215	192	198
CHILDREN RECEIVING	641	358	5,146	763	818
REINVESTIGATIONS	19	10	144	14	14
CASES CLOSED	11	11	133	7	9
*** NON-CUSTODIAL PARENTS					
APPLICATIONS RECEIVED	1	0	3	1	0
APPLICATIONS APPROVED	1	0	2	0	0
APPLICATIONS REJECTED	0	0	0	1	0
APPLICATIONS PENDING	0	0	1	0	0
TOTAL PERSONS RECEIVING	6	3	29	1	1
CURRENT SUPPORT	0	1	0	0	1
PARENTS' FAIR SHARE	6	2	29	1	0
REINVESTIGATIONS	0	1	3	0	0
CASES CLOSED	0	0	5	0	0
*** GR-CASH					
APPLICATIONS RECEIVED	3	2	29	1	5
APPLICATIONS APPROVED	0	0	1	0	0
APPLICATIONS REJECTED	5	1	18	0	3
APPLICATIONS PENDING	5	6	54	2	11
CASES RECEIVING	3	3	43	2	3
PERSONS RECEIVING	3	3	43	2	3
CASH PAYMENTS	\$240	\$240	\$3,408	\$160	\$240
REINVESTIGATIONS	0	0	1	0	0
CASES CLOSED	0	0	3	0	1
MA-GR RECIPIENTS	12	6	126	12	13
MA-GR TOTAL PAYMENTS	\$960	\$480	\$10,080	\$960	\$1,040
*** NPW					
APPLICATIONS RECEIVED	8	1	74	3	4
APPLICATIONS APPROVED	9	0	48	1	3
APPLICATIONS REJECTED	1	0	20	1	2
APPLICATIONS PENDING	1	0	17	2	0
CASES RECEIVING	52	23	356	19	32
EXTENDED WOMEN'S HEALTH	36	21	237	30	41
CASES CLOSED	2	0	14	0	0
*** NEWBORNS	45	23	247	20	33
*** AB SUPP					
APPLICATIONS RECEIVED	0	0	3	1	0
APPLICATIONS APPROVED	0	0	0	0	0
APPLICATIONS REJECTED	0	0	1	1	0
APPLICATIONS PENDING	0	0	7	2	0
RECIPIENTS	1	0	20	2	2
TOTAL PAYMENTS	\$423	\$0	\$6,801	\$772	\$798
CASES CLOSED	0	0	0	0	0

TABLE 2. DETAILED OPERATING STATISTICS BY AREA AND COUNTY FOR SEPTEMBER 2001

	AREA 1 ANDREW	AREA 1 ATCHISON	AREA 1 BUCHANAN	AREA 1 CALDWELL	AREA 1 CARROLL
*** BP					
APPLICATIONS RECEIVED	0	0	3	1	0
APPLICATIONS APPROVED	0	0	1	0	0
APPLICATIONS REJECTED	0	0	3	1	0
APPLICATIONS PENDING	0	0	8	2	0
RECIPIENTS	16	0	72	3	7
TOTAL PAYMENTS	\$6,768	\$0	\$30,431	\$1,269	\$2,961
CASES CLOSED	0	0	1	0	0
*** NC					
APPLICATIONS RECEIVED	0	0	7	0	0
APPLICATIONS APPROVED	1	0	5	0	0
APPLICATIONS REJECTED	0	0	2	0	0
APPLICATIONS PENDING	0	0	9	0	0
RECIPIENTS	9	0	227	1	2
RCF-II	3	0	163	1	1
SNF-ICF	5	0	0	0	0
RCF-I	1	0	64	0	1
PAYMENTS	\$2,393	\$0	\$50,873	\$292	\$408
RCF-II	\$765	\$0	\$41,820	\$292	\$252
SNF/ICF	\$1,543	\$0	\$0	\$0	\$0
RCF-I	\$85	\$0	\$9,053	\$0	\$156
REINVESTIGATIONS	2	0	5	0	0
CASES CLOSED	0	0	6	0	0
*** MA					
APPLICATIONS RECEIVED	37	28	326	28	30
APPLICATIONS APPROVED	27	24	239	18	19
APPLICATIONS REJECTED	9	4	66	11	5
APPLICATIONS PENDING	29	34	317	12	37
RECIPIENTS	296	207	2,790	223	346
CASES CLOSED	5	8	56	2	3
*** MA-K					
APPLICATIONS RECEIVED	0	0	6	0	0
APPLICATIONS APPROVED-DMH	0	0	0	0	0
APPLICATIONS APPROVED-DYS/JCT	0	0	4	0	0
APPLICATIONS REJECTED	0	0	1	0	0
APPLICATIONS PENDING	0	1	1	0	0
RECIPIENTS - DMH	0	0	0	0	0
RECIPIENTS - DYS/JCT	0	10	46	0	0
CASES CLOSED - DMH	0	0	0	0	0
CASES CLOSED - DYS/JCT	0	1	2	0	0
*** REFUGEE					
APPLICATIONS RECEIVED	0	0	0	0	0
APPLICATIONS APPROVED	0	0	0	0	0
APPLICATIONS REJECTED	0	0	0	0	0
APPLICATIONS PENDING	0	0	0	0	0
CASES RECEIVING	0	0	0	0	0
TOTAL PERSONS	0	0	0	0	0
TOTAL PAYMENTS	\$0	\$0	\$0	\$0	\$0
REINVESTIGATIONS	0	0	0	0	0
CASES CLOSED	0	0	0	0	0
*** SSI ONLY					
RECIPIENTS	2	0	16	0	3
*** SSI-SP					
RECIPIENTS	0	0	9	1	2
TOTAL PAYMENTS	\$0	\$0	\$402	\$42	\$620
*** SP ONLY					
RECIPIENTS	0	0	2	2	0
TOTAL PAYMENTS	\$0	\$0	\$210	\$449	\$0
*** QMB					
APPLICATIONS RECEIVED	3	3	5	3	0
APPLICATIONS APPROVED	3	0	5	2	0
APPLICATIONS REJECTED	0	3	2	1	0
APPLICATIONS PENDING	1	1	3	0	0
TOTAL PERSONS	35	17	241	20	22
REINVESTIGATIONS	2	1	1	0	1
CASES CLOSED	2	3	43	5	4
*** SLMB					
APPLICATIONS RECEIVED	2	2	2	0	0
APPLICATIONS APPROVED	1	0	3	0	0
APPLICATIONS REJECTED	2	2	0	0	0
APPLICATIONS PENDING	0	0	1	0	0
TOTAL PERSONS	15	12	141	15	24
REINVESTIGATIONS	2	0	3	0	0
CASES CLOSED	2	0	27	3	2
*** VENDOR CASES					
RECIPIENTS	125	61	517	62	82
CASES CLOSED	2	5	18	3	2



TABLE 2. DETAILED OPERATING STATISTICS BY AREA AND COUNTY FOR SEPTEMBER 2001

	AREA 1 CASS	AREA 1 CHARITON	AREA 1 CLAY	AREA 1 CLINTON	AREA 1 COOPER
*** TEMPORARY ASSISTANCE					
APPLICATIONS RECEIVED	59	4	107	13	7
APPLICATIONS APPROVED	35	4	78	4	6
APPLICATIONS REJECTED	13	0	28	3	2
APPLICATIONS PENDING	30	2	49	9	5
FAMILIES RECEIVING CASH	261	26	470	43	62
CHILDREN RECEIVING CASH	435	42	770	76	101
TOTAL PERSONS	629	59	1,090	97	149
TOTAL PAYMENTS	\$60,697	\$6,004	\$110,691	\$10,670	\$14,532
AVERAGE PER FAMILY	\$232.56	\$230.92	\$235.51	\$248.14	\$234.39
AVERAGE PER PERSON	\$96.50	\$101.76	\$101.55	\$110.00	\$97.53
TITLE XIX ONLY CASES	287	23	425	67	44
TITLE XIX ONLY PERSONS	823	62	1,244	194	125
TITLE XIX ONLY CHILDREN	512	39	728	124	86
TITLE XIX TRANSITIONAL CASES	96	4	140	15	17
TITLE XIX TRANSITIONAL PERSONS	163	7	343	20	37
TITLE XIX TRANSITIONAL CHILDREN	50	3	182	4	19
EXTENDED TRANSITIONAL CASES	32	1	27	2	7
EXTENDED TRANSITIONAL PERSONS	37	1	30	3	8
REINVESTIGATIONS	72	3	83	4	1
CASES CLOSED	43	3	73	10	5
*** TEMPORARY ASSISTANCE/UP					
FAMILIES RECEIVING	3	0	0	2	1
CHILDREN RECEIVING	8	0	0	6	3
TOTAL PERSONS	14	0	0	10	4
TOTAL PAYMENTS	\$947	\$0	\$0	\$773	\$155
AVERAGE PER FAMILY	\$315.67	\$0.00	\$0.00	\$386.50	\$155.00
AVERAGE PER PERSON	\$67.64	\$0.00	\$0.00	\$77.30	\$38.75
*** MC+					
APPLICATIONS RECEIVED	100	8	245	33	29
APPLICATIONS APPROVED	93	8	162	12	11
APPLICATIONS REJECTED	22	3	60	9	13
APPLICATIONS PENDING	47	2	109	21	17
FAMILIES RECEIVING	1,691	199	3,126	501	436
CUSTODIAL PARENTS RECEIVING	586	63	1,143	241	202
CHILDREN RECEIVING	3,158	361	5,697	946	821
REINVESTIGATIONS	104	9	91	9	6
CASES CLOSED	54	10	99	14	9
*** NON-CUSTODIAL PARENTS					
APPLICATIONS RECEIVED	0	0	2	0	0
APPLICATIONS APPROVED	0	0	1	0	0
APPLICATIONS REJECTED	0	0	1	0	0
APPLICATIONS PENDING	0	0	0	0	0
TOTAL PERSONS RECEIVING	0	3	15	4	6
CURRENT SUPPORT	0	1	1	1	0
PARENTS' FAIR SHARE	0	2	14	3	6
REINVESTIGATIONS	0	0	4	0	1
CASES CLOSED	0	0	1	0	1
*** GR-CASH					
APPLICATIONS RECEIVED	9	1	21	2	8
APPLICATIONS APPROVED	4	0	1	0	2
APPLICATIONS REJECTED	9	5	16	4	5
APPLICATIONS PENDING	8	0	45	9	13
CASES RECEIVING	14	1	16	5	10
PERSONS RECEIVING	14	1	16	5	10
CASH PAYMENTS	\$1,120	\$80	\$1,280	\$400	\$800
REINVESTIGATIONS	0	0	0	0	0
CASES CLOSED	1	0	3	0	1
MA-GR RECIPIENTS	46	3	72	14	12
MA-GR TOTAL PAYMENTS	\$3,656	\$240	\$5,760	\$1,120	\$912
*** MPH					
APPLICATIONS RECEIVED	30	1	78	7	7
APPLICATIONS APPROVED	23	1	45	4	7
APPLICATIONS REJECTED	9	0	20	2	2
APPLICATIONS PENDING	8	1	33	4	2
CASES RECEIVING	169	23	416	76	49
EXTENDED WOMEN'S HEALTH	194	17	429	52	66
CASES CLOSED	5	1	12	1	0
*** NEWBORNS	146	19	458	65	57
*** AB SUPP					
APPLICATIONS RECEIVED	1	0	0	0	0
APPLICATIONS APPROVED	0	0	0	0	0
APPLICATIONS REJECTED	1	0	2	0	1
APPLICATIONS PENDING	2	0	2	0	0
RECIPIENTS	7	0	11	0	1
TOTAL PAYMENTS	\$2,405	\$0	\$3,891	\$0	\$423
CASES CLOSED	0	0	0	0	0

TABLE 2. DETAILED OPERATING STATISTICS BY AREA AND COUNTY FOR SEPTEMBER 2001

	AREA 1 CASS	AREA 1 CHARITON	AREA 1 CLAY	AREA 1 CLINTON	AREA 1 COOPER
*** BP					
APPLICATIONS RECEIVED	1	0	1	0	0
APPLICATIONS APPROVED	1	0	0	0	0
APPLICATIONS REJECTED	0	0	2	0	1
APPLICATIONS PENDING	2	0	5	0	0
RECIPIENTS	25	5	43	9	6
TOTAL PAYMENTS	\$10,575	\$2,115	\$18,189	\$3,807	\$2,538
CASES CLOSED	0	0	1	1	0
*** NC					
APPLICATIONS RECEIVED	4	1	8	0	1
APPLICATIONS APPROVED	4	1	6	0	0
APPLICATIONS REJECTED	0	0	3	0	0
APPLICATIONS PENDING	1	0	6	0	2
RECIPIENTS	67	4	153	2	18
RCF-II	50	3	125	1	12
SNF/ICF	4	0	0	0	1
RCF-I	13	1	28	1	5
PAYMENTS	\$16,805	\$884	\$39,183	\$346	\$4,248
RCF-II	\$13,227	\$728	\$35,035	\$292	\$3,093
SNF/ICF	\$1,550	\$0	\$0	\$0	\$390
RCF-I	\$2,028	\$156	\$4,148	\$54	\$765
REINVESTIGATIONS	7	4	11	0	0
CASES CLOSED	0	0	3	1	0
*** MA					
APPLICATIONS RECEIVED	152	26	259	32	47
APPLICATIONS APPROVED	114	32	181	31	41
APPLICATIONS REJECTED	32	7	67	6	12
APPLICATIONS PENDING	116	11	310	45	51
RECIPIENTS	999	271	1,818	277	377
CASES CLOSED	20	2	30	4	1
*** MA-K					
APPLICATIONS RECEIVED	0	0	4	0	0
APPLICATIONS APPROVED-DHH	0	0	0	0	0
APPLICATIONS APPROVED-DYS/JCT	0	0	0	0	0
APPLICATIONS REJECTED	0	0	4	0	0
APPLICATIONS PENDING	0	0	0	0	0
RECIPIENTS - DHH	0	0	0	0	0
RECIPIENTS - DYS/JCT	0	0	23	0	0
CASES CLOSED - DHH	0	0	0	0	0
CASES CLOSED - DYS/JCT	0	0	1	0	0
*** REFUGEE					
APPLICATIONS RECEIVED	0	0	2	0	0
APPLICATIONS APPROVED	0	0	0	0	0
APPLICATIONS REJECTED	0	0	1	0	0
APPLICATIONS PENDING	0	0	2	0	0
CASES RECEIVING	0	0	3	0	0
TOTAL PERSONS	0	0	5	0	0
TOTAL PAYMENTS	\$0	\$0	\$272	\$0	\$0
REINVESTIGATIONS	0	0	0	0	0
CASES CLOSED	0	0	1	0	0
*** SSI ONLY					
RECIPIENTS	4	4	4	0	0
*** SSI-SP					
RECIPIENTS	5	2	1	1	1
TOTAL PAYMENTS	\$147	\$45	\$19	\$22	\$10
*** SP ONLY					
RECIPIENTS	0	0	0	0	1
TOTAL PAYMENTS	\$0	\$0	\$0	\$0	\$15
*** QMB					
APPLICATIONS RECEIVED	2	5	14	0	0
APPLICATIONS APPROVED	3	1	10	0	0
APPLICATIONS REJECTED	1	3	6	0	1
APPLICATIONS PENDING	1	1	8	0	2
TOTAL PERSONS	110	32	180	28	37
REINVESTIGATIONS	2	1	5	0	0
CASES CLOSED	21	5	40	4	7
*** SLMB					
APPLICATIONS RECEIVED	6	4	6	1	0
APPLICATIONS APPROVED	3	0	1	1	1
APPLICATIONS REJECTED	1	1	6	0	1
APPLICATIONS PENDING	2	3	2	0	2
TOTAL PERSONS	64	17	107	29	43
REINVESTIGATIONS	0	1	3	0	0
CASES CLOSED	5	1	10	4	5
*** VENDOR CASES					
RECIPIENTS	418	112	691	181	139
CASES CLOSED	11	4	22	1	0

TABLE 2. DETAILED OPERATING STATISTICS BY AREA AND COUNTY FOR SEPTEMBER 2001

	AREA 1 DAVIESS	AREA 1 DE KALB	AREA 1 GENTRY	AREA 1 GRUNDY	AREA 1 HARRISON
*** TEMPORARY ASSISTANCE					
APPLICATIONS RECEIVED	7	4	2	19	6
APPLICATIONS APPROVED	4	7	2	11	4
APPLICATIONS REJECTED	1	0	0	9	2
APPLICATIONS PENDING	3	1	1	4	2
FAMILIES RECEIVING CASH	17	39	14	44	49
CHILDREN RECEIVING CASH	31	61	28	80	96
TOTAL PERSONS	37	93	37	108	131
TOTAL PAYMENTS	\$4,005	\$9,070	\$3,447	\$11,018	\$12,934
AVERAGE PER FAMILY	\$235.59	\$232.56	\$246.21	\$250.41	\$263.96
AVERAGE PER PERSON	\$108.24	\$97.53	\$93.16	\$102.02	\$98.73
TITLE XIX ONLY CASES	53	23	18	78	39
TITLE XIX ONLY PERSONS	165	71	52	240	122
TITLE XIX ONLY CHILDREN	94	45	32	150	67
TITLE XIX TRANSITIONAL CASES	10	11	7	16	15
TITLE XIX TRANSITIONAL PERSONS	27	21	16	29	37
TITLE XIX TRANSITIONAL CHILDREN	10	7	8	9	16
EXTENDED TRANSITIONAL CASES	2	3	1	3	6
EXTENDED TRANSITIONAL PERSONS	2	3	1	3	7
REINVESTIGATIONS	4	1	4	11	11
CASES CLOSED	4	2	5	8	6
*** TEMPORARY ASSISTANCE/UP					
FAMILIES RECEIVING	0	1	0	0	0
CHILDREN RECEIVING	0	2	0	0	0
TOTAL PERSONS	0	4	0	0	0
TOTAL PAYMENTS	\$0	\$37	\$0	\$0	\$0
AVERAGE PER FAMILY	\$0.00	\$37.00	\$0.00	\$0.00	\$0.00
AVERAGE PER PERSON	\$0.00	\$9.25	\$0.00	\$0.00	\$0.00
*** HC+					
APPLICATIONS RECEIVED	15	10	14	22	22
APPLICATIONS APPROVED	10	3	14	17	19
APPLICATIONS REJECTED	7	4	3	9	2
APPLICATIONS PENDING	7	9	4	9	4
FAMILIES RECEIVING	303	266	199	393	352
CUSTODIAL PARENTS RECEIVING	152	124	90	210	160
CHILDREN RECEIVING	604	499	384	740	671
REINVESTIGATIONS	15	7	24	20	30
CASES CLOSED	9	8	5	19	14
*** NON-CUSTODIAL PARENTS					
APPLICATIONS RECEIVED	1	0	0	0	0
APPLICATIONS APPROVED	1	0	0	0	0
APPLICATIONS REJECTED	1	0	0	0	0
APPLICATIONS PENDING	0	0	0	0	0
TOTAL PERSONS RECEIVING	2	1	0	8	2
CURRENT SUPPORT	0	0	0	2	0
PARENTS' FAIR SHARE	2	1	0	6	2
REINVESTIGATIONS	0	0	0	2	0
CASES CLOSED	0	0	0	0	1
*** GR-CASH					
APPLICATIONS RECEIVED	1	0	0	8	2
APPLICATIONS APPROVED	0	1	0	0	0
APPLICATIONS REJECTED	4	3	0	5	1
APPLICATIONS PENDING	3	1	1	9	3
CASES RECEIVING	3	5	0	1	5
PERSONS RECEIVING	3	5	0	1	5
CASH PAYMENTS	\$240	\$400	\$0	\$80	\$400
REINVESTIGATIONS	1	0	0	0	0
CASES CLOSED	1	0	0	1	1
MA-GR RECIPIENTS	9	4	7	24	12
MA-GR TOTAL PAYMENTS	\$720	\$320	\$560	\$1,920	\$880
*** HPW					
APPLICATIONS RECEIVED	5	3	2	2	2
APPLICATIONS APPROVED	4	4	2	3	1
APPLICATIONS REJECTED	1	1	0	1	0
APPLICATIONS PENDING	1	0	0	0	2
CASES RECEIVING	41	29	16	38	34
EXTENDED WOMEN'S HEALTH	33	32	11	21	30
CASES CLOSED	0	0	0	2	2
*** NEWBORNS	32	35	19	18	21
*** AB SUPP					
APPLICATIONS RECEIVED	0	1	1	0	0
APPLICATIONS APPROVED	0	0	0	0	0
APPLICATIONS REJECTED	0	0	0	0	0
APPLICATIONS PENDING	0	3	1	0	0
RECIPIENTS	2	2	0	3	0
TOTAL PAYMENTS	\$846	\$462	\$0	\$1,112	\$0
CASES CLOSED	0	0	0	0	0



TABLE 2. DETAILED OPERATING STATISTICS BY AREA AND COUNTY FOR SEPTEMBER 2001

	AREA 1 DAVIESS	AREA 1 DE KALB	AREA 1 GENTRY	AREA 1 GRUNDY	AREA 1 HARRISON
*** BP					
APPLICATIONS RECEIVED	0	1	1	0	0
APPLICATIONS APPROVED	0	0	0	0	0
APPLICATIONS REJECTED	0	0	0	0	0
APPLICATIONS PENDING	0	2	1	0	0
RECIPIENTS	5	9	3	2	3
TOTAL PAYMENTS	\$2,115	\$3,807	\$1,269	\$846	\$1,269
CASES CLOSED	0	0	0	1	0
*** NC					
APPLICATIONS RECEIVED	0	2	0	0	0
APPLICATIONS APPROVED	0	0	0	0	0
APPLICATIONS REJECTED	0	0	0	0	0
APPLICATIONS PENDING	0	2	0	0	0
RECIPIENTS	4	29	1	18	7
RCF-II	3	27	1	7	6
SNF-ICF	0	0	0	0	0
RCF-I	1	2	0	11	1
PAYMENTS	\$912	\$8,190	\$292	\$3,360	\$1,721
RCF-II	\$756	\$7,878	\$292	\$1,750	\$1,565
SNF/ICF	\$0	\$0	\$0	\$0	\$0
RCF-I	\$156	\$312	\$0	\$1,610	\$156
REINVESTIGATIONS	0	0	0	1	1
CASES CLOSED	0	1	0	1	0
*** MA					
APPLICATIONS RECEIVED	25	35	32	49	41
APPLICATIONS APPROVED	20	27	29	42	31
APPLICATIONS REJECTED	8	10	1	10	9
APPLICATIONS PENDING	22	39	9	48	40
RECIPIENTS	191	301	239	425	329
CASES CLOSED	0	4	4	5	2
*** HA-K					
APPLICATIONS RECEIVED	0	0	0	0	0
APPLICATIONS APPROVED-DMH	0	0	0	0	0
APPLICATIONS APPROVED-DYS/JCT	0	0	0	0	0
APPLICATIONS REJECTED	0	0	0	0	0
APPLICATIONS PENDING	0	0	0	0	0
RECIPIENTS - DMH	0	0	0	0	0
RECIPIENTS - DYS/JCT	0	0	0	0	0
CASES CLOSED - DMH	0	0	0	0	0
CASES CLOSED - DYS/JCT	0	0	0	0	0
*** REFUGEE					
APPLICATIONS RECEIVED	0	0	0	1	0
APPLICATIONS APPROVED	0	0	0	0	0
APPLICATIONS REJECTED	0	0	0	0	0
APPLICATIONS PENDING	0	0	0	1	0
CASES RECEIVING	0	0	0	0	0
TOTAL PERSONS	0	0	0	0	0
TOTAL PAYMENTS	\$0	\$0	\$0	\$0	\$0
REINVESTIGATIONS	0	0	0	0	0
CASES CLOSED	0	0	0	0	0
*** SSI ONLY					
RECIPIENTS	1	1	2	3	3
*** SSI-SP					
RECIPIENTS	1	0	0	1	3
TOTAL PAYMENTS	\$19	\$0	\$0	\$26	\$28
*** SP ONLY					
RECIPIENTS	0	0	0	0	0
TOTAL PAYMENTS	\$0	\$0	\$0	\$0	\$0
*** QMB					
APPLICATIONS RECEIVED	1	2	1	2	1
APPLICATIONS APPROVED	0	3	0	1	1
APPLICATIONS REJECTED	2	0	1	1	0
APPLICATIONS PENDING	0	1	1	1	0
TOTAL PERSONS	20	18	23	34	48
REINVESTIGATIONS	1	0	0	1	1
CASES CLOSED	3	2	8	7	10
*** SLMB					
APPLICATIONS RECEIVED	0	0	1	1	1
APPLICATIONS APPROVED	0	0	0	0	1
APPLICATIONS REJECTED	2	0	1	1	0
APPLICATIONS PENDING	0	0	1	3	0
TOTAL PERSONS	13	25	15	44	37
REINVESTIGATIONS	0	0	0	0	0
CASES CLOSED	0	1	3	9	6
*** VENDOR CASES					
RECIPIENTS	34	93	101	126	110
CASES CLOSED	0	1	2	5	1

TABLE 2. DETAILED OPERATING STATISTICS BY AREA AND COUNTY FOR SEPTEMBER 2001

	AREA 1 HOLT	AREA 1 HOWARD	AREA 1 JOHNSON	AREA 1 LAFAYETTE	AREA 1 LINN
*** TEMPORARY ASSISTANCE					
APPLICATIONS RECEIVED	2	4	46	27	22
APPLICATIONS APPROVED	0	4	34	17	13
APPLICATIONS REJECTED	3	0	16	8	9
APPLICATIONS PENDING	1	1	23	13	7
FAMILIES RECEIVING CASH	17	43	225	131	76
CHILDREN RECEIVING CASH	26	70	368	214	134
TOTAL PERSONS	35	101	531	302	189
TOTAL PAYMENTS	\$3,519	\$9,315	\$52,482	\$28,488	\$19,598
AVERAGE PER FAMILY	\$207.00	\$216.63	\$233.25	\$217.47	\$257.87
AVERAGE PER PERSON	\$100.54	\$92.23	\$98.84	\$94.33	\$103.69
TITLE XIX ONLY CASES	5	29	211	123	75
TITLE XIX ONLY PERSONS	18	91	622	409	227
TITLE XIX ONLY CHILDREN	11	53	353	253	140
TITLE XIX TRANSITIONAL CASES	4	15	48	36	25
TITLE XIX TRANSITIONAL PERSONS	6	19	84	55	49
TITLE XIX TRANSITIONAL CHILDREN	1	0	29	15	18
EXTENDED TRANSITIONAL CASES	4	4	17	17	9
EXTENDED TRANSITIONAL PERSONS	4	5	21	18	11
REINVESTIGATIONS	0	3	19	11	12
CASES CLOSED	3	4	34	15	14
*** TEMPORARY ASSISTANCE/UP					
FAMILIES RECEIVING	0	0	9	1	1
CHILDREN RECEIVING	0	0	15	1	2
TOTAL PERSONS	0	0	31	3	4
TOTAL PAYMENTS	\$0	\$0	\$2,658	\$290	\$342
AVERAGE PER FAMILY	\$0.00	\$0.00	\$295.33	\$290.00	\$342.00
AVERAGE PER PERSON	\$0.00	\$0.00	\$85.74	\$96.67	\$85.50
*** MC+					
APPLICATIONS RECEIVED	7	17	80	41	26
APPLICATIONS APPROVED	7	10	52	47	21
APPLICATIONS REJECTED	0	3	26	9	9
APPLICATIONS PENDING	3	7	34	21	12
FAMILIES RECEIVING	182	339	1,208	956	480
CUSTODIAL PARENTS RECEIVING	69	161	475	378	193
CHILDREN RECEIVING	360	627	2,219	1,776	948
REINVESTIGATIONS	6	13	18	18	18
CASES CLOSED	3	5	40	22	16
*** NON-CUSTODIAL PARENTS					
APPLICATIONS RECEIVED	0	0	0	0	1
APPLICATIONS APPROVED	0	0	0	0	1
APPLICATIONS REJECTED	0	0	0	0	0
APPLICATIONS PENDING	0	0	0	0	0
TOTAL PERSONS RECEIVING	2	2	5	5	5
CURRENT SUPPORT	0	0	0	0	1
PARENTS' FAIR SHARE	2	2	5	5	4
REINVESTIGATIONS	0	0	2	0	0
CASES CLOSED	1	0	0	0	0
*** GR-CASH					
APPLICATIONS RECEIVED	2	2	22	7	8
APPLICATIONS APPROVED	0	0	2	0	1
APPLICATIONS REJECTED	0	2	16	11	2
APPLICATIONS PENDING	2	3	28	19	13
CASES RECEIVING	3	1	19	14	2
PERSONS RECEIVING	3	1	19	14	2
CASH PAYMENTS	\$240	\$80	\$1,520	\$1,120	\$160
REINVESTIGATIONS	0	0	0	0	0
CASES CLOSED	0	1	0	0	0
HA-GR RECIPIENTS	2	7	36	33	16
HA-GR TOTAL PAYMENTS	\$160	\$560	\$2,880	\$2,560	\$1,280
*** HPW					
APPLICATIONS RECEIVED	4	7	33	16	5
APPLICATIONS APPROVED	3	6	15	12	5
APPLICATIONS REJECTED	1	1	14	4	1
APPLICATIONS PENDING	1	1	15	5	1
CASES RECEIVING	11	26	138	94	54
EXTENDED WOMEN'S HEALTH	18	33	159	108	44
CASES CLOSED	0	1	4	3	1
*** NEWBORNS	16	20	168	101	61
*** AB SUPP					
APPLICATIONS RECEIVED	0	0	2	2	1
APPLICATIONS APPROVED	0	0	0	1	0
APPLICATIONS REJECTED	0	0	1	2	1
APPLICATIONS PENDING	0	0	3	2	1
RECIPIENTS	1	2	4	6	5
TOTAL PAYMENTS	\$393	\$384	\$1,197	\$2,538	\$1,742
CASES CLOSED	0	0	0	0	0

TABLE 2. DETAILED OPERATING STATISTICS BY AREA AND COUNTY FOR SEPTEMBER 2001

	AREA 1 HOLT	AREA 1 HOWARD	AREA 1 JOHNSON	AREA 1 LAFAYETTE	AREA 1 LINN
MMH BP					
APPLICATIONS RECEIVED	0	0	2	2	1
APPLICATIONS APPROVED	0	0	0	0	0
APPLICATIONS REJECTED	0	0	2	3	1
APPLICATIONS PENDING	0	0	3	2	1
RECIPIENTS	5	5	17	14	10
TOTAL PAYMENTS	\$2,115	\$2,115	\$7,191	\$5,922	\$4,230
CASES CLOSED	0	0	0	0	0
MMH NC					
APPLICATIONS RECEIVED	0	2	0	0	0
APPLICATIONS APPROVED	0	4	1	0	0
APPLICATIONS REJECTED	0	0	1	0	0
APPLICATIONS PENDING	0	0	1	0	0
RECIPIENTS	1	44	30	12	17
RCF-II	1	41	13	4	12
SNF-ICF	0	0	1	0	1
RCF-I	0	3	16	8	4
PAYMENTS	\$170	\$11,571	\$5,908	\$2,416	\$4,302
RCF-II	\$170	\$11,209	\$3,263	\$1,168	\$3,504
SNF/ICF	\$0	\$0	\$390	\$0	\$174
RCF-I	\$0	\$362	\$2,255	\$1,248	\$624
REINVESTIGATIONS	0	6	4	0	1
CASES CLOSED	0	0	2	1	0
MMH MA					
APPLICATIONS RECEIVED	21	31	88	90	57
APPLICATIONS APPROVED	19	27	74	74	41
APPLICATIONS REJECTED	6	3	34	32	19
APPLICATIONS PENDING	23	20	95	76	44
RECIPIENTS	171	308	850	753	463
CASES CLOSED	1	6	15	8	8
MMH MA-K					
APPLICATIONS RECEIVED	0	0	0	4	0
APPLICATIONS APPROVED-DMH	0	0	0	0	0
APPLICATIONS APPROVED-DYS/JCT	0	0	0	0	0
APPLICATIONS REJECTED	0	0	0	4	0
APPLICATIONS PENDING	0	0	0	0	0
RECIPIENTS - DMH	0	0	0	0	0
RECIPIENTS - DYS/JCT	0	0	0	0	1
CASES CLOSED - DMH	0	0	0	0	0
CASES CLOSED - DYS/JCT	0	0	0	0	0
MMH REFUGEE					
APPLICATIONS RECEIVED	0	0	0	0	0
APPLICATIONS APPROVED	0	0	0	0	0
APPLICATIONS REJECTED	0	0	0	0	0
APPLICATIONS PENDING	0	0	0	0	0
CASES RECEIVING	0	0	0	0	0
TOTAL PERSONS	0	0	0	0	0
TOTAL PAYMENTS	\$0	\$0	\$0	\$0	\$0
REINVESTIGATIONS	0	0	0	0	0
CASES CLOSED	0	0	0	0	0
MMH SSI ONLY					
RECIPIENTS	3	1	5	2	0
MMH SSI-SP					
RECIPIENTS	0	3	0	3	1
TOTAL PAYMENTS	\$0	\$134	\$0	\$133	\$4
MMH SP ONLY					
RECIPIENTS	0	0	0	1	1
TOTAL PAYMENTS	\$0	\$0	\$0	\$34	\$16
MMH QMB					
APPLICATIONS RECEIVED	0	2	4	3	10
APPLICATIONS APPROVED	1	2	4	1	5
APPLICATIONS REJECTED	0	0	2	1	8
APPLICATIONS PENDING	2	0	0	4	4
TOTAL PERSONS	9	25	58	72	71
REINVESTIGATIONS	0	0	0	0	1
CASES CLOSED	4	3	11	14	9
MMH SLMB					
APPLICATIONS RECEIVED	0	0	2	3	9
APPLICATIONS APPROVED	0	0	3	2	4
APPLICATIONS REJECTED	0	0	1	1	9
APPLICATIONS PENDING	2	0	0	1	3
TOTAL PERSONS	21	17	47	40	50
REINVESTIGATIONS	0	0	0	1	3
CASES CLOSED	3	4	4	3	3
MMH VENDOR CASES					
RECIPIENTS	62	56	179	345	131
CASES CLOSED	2	3	10	3	8

TABLE 2. DETAILED OPERATING STATISTICS BY AREA AND COUNTY FOR SEPTEMBER 2001

	AREA 1 LIVINGSTON	AREA 1 MERCER	AREA 1 NODAMAY	AREA 1 PETTIS	AREA 1 PLATTE
*** TEMPORARY ASSISTANCE					
APPLICATIONS RECEIVED	11	6	8	52	24
APPLICATIONS APPROVED	11	3	5	24	28
APPLICATIONS REJECTED	0	0	1	33	4
APPLICATIONS PENDING	3	2	2	42	9
FAMILIES RECEIVING CASH	46	9	36	277	155
CHILDREN RECEIVING CASH	74	14	55	545	264
TOTAL PERSONS	104	18	74	732	368
TOTAL PAYMENTS	\$9,688	\$1,761	\$7,581	\$66,871	\$37,772
AVERAGE PER FAMILY	\$210.61	\$195.67	\$210.58	\$241.41	\$243.69
AVERAGE PER PERSON	\$93.15	\$97.83	\$102.45	\$91.35	\$102.64
TITLE XIX ONLY CASES	71	11	23	217	130
TITLE XIX ONLY PERSONS	213	31	68	610	390
TITLE XIX ONLY CHILDREN	129	17	35	382	229
TITLE XIX TRANSITIONAL CASES	40	11	21	70	56
TITLE XIX TRANSITIONAL PERSONS	83	26	47	154	112
TITLE XIX TRANSITIONAL CHILDREN	29	13	21	71	47
EXTENDED TRANSITIONAL CASES	7	4	2	6	11
EXTENDED TRANSITIONAL PERSONS	8	4	3	7	15
REINVESTIGATIONS	12	6	8	49	23
CASES CLOSED	13	2	8	28	25
*** TEMPORARY ASSISTANCE/UP					
FAMILIES RECEIVING	0	1	2	2	0
CHILDREN RECEIVING	0	1	4	7	0
TOTAL PERSONS	0	1	6	10	0
TOTAL PAYMENTS	\$0	\$163	\$561	\$496	\$0
AVERAGE PER FAMILY	\$0.00	\$163.00	\$280.50	\$248.00	\$0.00
AVERAGE PER PERSON	\$0.00	\$163.00	\$93.50	\$49.60	\$0.00
*** MC+					
APPLICATIONS RECEIVED	24	8	23	92	58
APPLICATIONS APPROVED	21	4	15	72	49
APPLICATIONS REJECTED	6	3	8	34	15
APPLICATIONS PENDING	8	3	9	56	27
FAMILIES RECEIVING	428	105	351	1,438	975
CUSTODIAL PARENTS RECEIVING	174	54	116	599	284
CHILDREN RECEIVING	860	195	638	2,611	1,690
REINVESTIGATIONS	31	5	18	61	49
CASES CLOSED	18	4	10	43	41
*** NON-CUSTODIAL PARENTS					
APPLICATIONS RECEIVED	1	0	1	0	0
APPLICATIONS APPROVED	1	0	0	0	0
APPLICATIONS REJECTED	0	0	0	0	0
APPLICATIONS PENDING	0	0	1	0	0
TOTAL PERSONS RECEIVING	13	0	4	7	2
CURRENT SUPPORT	1	0	0	1	0
PARENTS' FAIR SHARE	12	0	4	6	2
REINVESTIGATIONS	0	0	1	3	1
CASES CLOSED	0	0	0	0	0
*** GR-CASH					
APPLICATIONS RECEIVED	10	2	4	16	9
APPLICATIONS APPROVED	0	0	0	3	0
APPLICATIONS REJECTED	6	0	2	9	3
APPLICATIONS PENDING	10	2	6	31	11
CASES RECEIVING	4	0	1	16	1
PERSONS RECEIVING	4	0	1	16	1
CASH PAYMENTS	\$320	\$0	\$80	\$1,280	\$80
REINVESTIGATIONS	0	0	0	0	0
CASES CLOSED	0	0	0	3	0
MA-GR RECIPIENTS	17	2	8	52	26
MA-GR TOTAL PAYMENTS	\$1,310	\$160	\$622	\$4,092	\$2,080
*** NPW					
APPLICATIONS RECEIVED	11	3	5	36	21
APPLICATIONS APPROVED	8	2	5	18	9
APPLICATIONS REJECTED	2	0	1	11	12
APPLICATIONS PENDING	4	1	0	14	9
CASES RECEIVING	53	11	42	174	110
EXTENDED WOMEN'S HEALTH	50	11	30	108	103
CASES CLOSED	1	0	2	11	9
*** NEWBORNS					
APPLICATIONS RECEIVED	45	10	34	128	93
*** AB SUPP					
APPLICATIONS RECEIVED	1	0	0	1	0
APPLICATIONS APPROVED	0	0	0	0	0
APPLICATIONS REJECTED	0	0	0	2	1
APPLICATIONS PENDING	3	1	0	1	0
RECIPIENTS	2	1	3	2	2
TOTAL PAYMENTS	\$642	\$423	\$899	\$514	\$846
CASES CLOSED	0	0	0	1	0



TABLE 2. DETAILED OPERATING STATISTICS BY AREA AND COUNTY FOR SEPTEMBER 2001

	AREA 1 LIVINGSTON	AREA 1 MERCER	AREA 1 NODAWAY	AREA 1 PETTIS	AREA 1 PLATTE
*** BP					
APPLICATIONS RECEIVED	1	0	0	1	0
APPLICATIONS APPROVED	0	0	0	0	0
APPLICATIONS REJECTED	0	0	0	2	0
APPLICATIONS PENDING	3	1	0	1	1
RECIPIENTS	13	2	4	42	6
TOTAL PAYMENTS	\$5,499	\$846	\$1,692	\$17,343	\$2,538
CASES CLOSED	1	0	0	2	0
*** NC					
APPLICATIONS RECEIVED	1	0	1	1	1
APPLICATIONS APPROVED	0	1	2	0	2
APPLICATIONS REJECTED	0	0	0	2	2
APPLICATIONS PENDING	1	0	0	0	0
RECIPIENTS	66	14	13	103	55
RCF-II	40	9	3	55	30
SNF-ICF	20	2	0	0	0
RCF-I	6	3	10	48	25
PAYMENTS	\$19,119	\$2,934	\$2,285	\$21,649	\$12,605
RCF-II	\$10,383	\$2,064	\$850	\$14,481	\$8,705
SNF/ICF	\$7,600	\$402	\$0	\$0	\$0
RCF-I	\$936	\$468	\$1,435	\$7,168	\$3,900
REINVESTIGATIONS	1	1	0	8	0
CASES CLOSED	1	0	0	2	0
*** MA					
APPLICATIONS RECEIVED	57	10	50	152	105
APPLICATIONS APPROVED	36	9	34	102	60
APPLICATIONS REJECTED	8	2	7	45	18
APPLICATIONS PENDING	49	9	38	159	109
RECIPIENTS	444	125	373	1,182	557
CASES CLOSED	3	1	4	18	14
*** MA-K					
APPLICATIONS RECEIVED	0	0	0	0	0
APPLICATIONS APPROVED-DMH	0	0	0	0	0
APPLICATIONS APPROVED-DYS/JCT	0	0	0	0	0
APPLICATIONS REJECTED	0	0	0	0	0
APPLICATIONS PENDING	0	0	0	0	0
RECIPIENTS - DMH	0	0	1	1	0
RECIPIENTS - DYS/JCT	0	1	0	1	0
CASES CLOSED - DMH	0	0	0	0	0
CASES CLOSED - DYS/JCT	0	1	0	0	0
*** REFUGEE					
APPLICATIONS RECEIVED	0	0	0	0	0
APPLICATIONS APPROVED	0	0	0	0	0
APPLICATIONS REJECTED	0	0	0	0	0
APPLICATIONS PENDING	0	0	0	0	0
CASES RECEIVING	0	0	0	0	0
TOTAL PERSONS	0	0	0	0	0
TOTAL PAYMENTS	\$0	\$0	\$0	\$0	\$0
REINVESTIGATIONS	0	0	0	0	0
CASES CLOSED	0	0	0	0	0
*** SSI ONLY					
RECIPIENTS	3	0	10	10	2
*** SSI-SP					
RECIPIENTS	1	0	4	2	1
TOTAL PAYMENTS	\$60	\$0	\$571	\$40	\$42
*** SP ONLY					
RECIPIENTS	2	0	0	1	0
TOTAL PAYMENTS	\$476	\$0	\$0	\$21	\$0
*** QMB					
APPLICATIONS RECEIVED	8	1	1	8	11
APPLICATIONS APPROVED	4	1	0	2	4
APPLICATIONS REJECTED	2	0	1	7	5
APPLICATIONS PENDING	4	0	0	7	10
TOTAL PERSONS	54	10	69	135	54
REINVESTIGATIONS	0	0	0	2	0
CASES CLOSED	13	2	5	30	18
*** SLMB					
APPLICATIONS RECEIVED	5	0	1	8	7
APPLICATIONS APPROVED	2	0	1	1	1
APPLICATIONS REJECTED	1	0	0	8	3
APPLICATIONS PENDING	2	0	0	5	9
TOTAL PERSONS	51	13	24	89	32
REINVESTIGATIONS	2	0	0	1	0
CASES CLOSED	2	4	4	5	1
*** VENDOR CASES					
RECIPIENTS	132	17	110	236	256
CASES CLOSED	2	1	3	7	9

TABLE 2. DETAILED OPERATING STATISTICS BY AREA AND COUNTY FOR SEPTEMBER 2001

	AREA 1 PUTNAM	AREA 1 RANDOLPH	AREA 1 RAY	AREA 1 SALINE	AREA 1 SULLIVAN
*** TEMPORARY ASSISTANCE					
APPLICATIONS RECEIVED	1	23	13	36	12
APPLICATIONS APPROVED	1	18	14	28	11
APPLICATIONS REJECTED	0	13	4	9	3
APPLICATIONS PENDING	0	7	2	22	4
FAMILIES RECEIVING CASH	18	178	103	180	31
CHILDREN RECEIVING CASH	29	310	178	284	55
TOTAL PERSONS	41	432	242	423	73
TOTAL PAYMENTS	\$4,637	\$41,604	\$23,884	\$41,079	\$7,287
AVERAGE PER FAMILY	\$257.61	\$233.73	\$231.88	\$228.22	\$235.06
AVERAGE PER PERSON	\$113.10	\$96.31	\$98.69	\$97.11	\$99.82
TITLE XIX ONLY CASES	37	176	95	116	77
TITLE XIX ONLY PERSONS	111	591	271	335	184
TITLE XIX ONLY CHILDREN	67	350	174	210	123
TITLE XIX TRANSITIONAL CASES	11	37	44	54	13
TITLE XIX TRANSITIONAL PERSONS	26	76	99	121	27
TITLE XIX TRANSITIONAL CHILDREN	7	30	48	54	12
EXTENDED TRANSITIONAL CASES	4	25	11	15	3
EXTENDED TRANSITIONAL PERSONS	7	29	13	17	5
REINVESTIGATIONS	1	35	16	38	4
CASES CLOSED	4	17	19	27	9
*** TEMPORARY ASSISTANCE/UP					
FAMILIES RECEIVING	1	1	1	0	1
CHILDREN RECEIVING	1	1	1	0	3
TOTAL PERSONS	3	3	3	0	5
TOTAL PAYMENTS	\$152	\$174	\$292	\$0	\$120
AVERAGE PER FAMILY	\$152.00	\$174.00	\$292.00	\$0.00	\$120.00
AVERAGE PER PERSON	\$50.67	\$58.00	\$97.33	\$0.00	\$24.00
*** MC+					
APPLICATIONS RECEIVED	9	42	32	64	21
APPLICATIONS APPROVED	8	31	28	49	12
APPLICATIONS REJECTED	2	18	13	36	3
APPLICATIONS PENDING	5	16	7	36	9
FAMILIES RECEIVING	237	887	489	751	288
CUSTODIAL PARENTS RECEIVING	112	439	222	283	114
CHILDREN RECEIVING	445	1,647	921	1,421	531
REINVESTIGATIONS	6	19	28	34	5
CASES CLOSED	4	25	21	39	13
*** NON-CUSTODIAL PARENTS					
APPLICATIONS RECEIVED	0	1	0	0	1
APPLICATIONS APPROVED	0	0	0	0	0
APPLICATIONS REJECTED	0	1	0	0	0
APPLICATIONS PENDING	0	1	0	0	1
TOTAL PERSONS RECEIVING	1	9	0	1	2
CURRENT SUPPORT	0	1	0	1	0
PARENTS' FAIR SHARE	1	8	0	0	2
REINVESTIGATIONS	0	0	0	0	0
CASES CLOSED	0	3	0	0	0
*** GR-CASH					
APPLICATIONS RECEIVED	3	9	3	17	1
APPLICATIONS APPROVED	1	0	0	1	1
APPLICATIONS REJECTED	0	9	3	12	3
APPLICATIONS PENDING	3	16	9	26	4
CASES RECEIVING	2	10	5	8	5
PERSONS RECEIVING	2	10	5	8	5
CASH PAYMENTS	\$160	\$800	\$400	\$640	\$400
REINVESTIGATIONS	0	0	0	0	0
CASES CLOSED	0	1	0	1	0
MA-GR RECIPIENTS	12	30	12	20	10
MA-GR TOTAL PAYMENTS	\$960	\$2,400	\$960	\$1,600	\$800
*** NPW					
APPLICATIONS RECEIVED	5	23	11	16	4
APPLICATIONS APPROVED	2	14	6	10	3
APPLICATIONS REJECTED	0	11	2	5	2
APPLICATIONS PENDING	3	8	4	4	1
CASES RECEIVING	19	109	53	101	35
EXTENDED WOMEN'S HEALTH	15	86	46	40	19
CASES CLOSED	0	8	2	8	1
*** NEWBORNS	19	96	46	74	35
*** AB SUPP					
APPLICATIONS RECEIVED	0	1	0	0	0
APPLICATIONS APPROVED	0	0	0	0	0
APPLICATIONS REJECTED	0	1	0	1	0
APPLICATIONS PENDING	0	1	0	1	1
RECIPIENTS	2	2	1	2	1
TOTAL PAYMENTS	\$715	\$757	\$251	\$605	\$423
CASES CLOSED	0	0	0	0	0

TABLE 2. DETAILED OPERATING STATISTICS BY AREA AND COUNTY FOR SEPTEMBER 2001

	AREA 1 PUTNAM	AREA 1 RANDOLPH	AREA 1 RAY	AREA 1 SALINE	AREA 1 SULLIVAN
<b>*** BP</b>					
APPLICATIONS RECEIVED	0	2	0	0	0
APPLICATIONS APPROVED	0	0	0	0	0
APPLICATIONS REJECTED	0	0	0	0	0
APPLICATIONS PENDING	0	2	0	2	1
RECIPIENTS	3	17	11	8	7
TOTAL PAYMENTS	\$1,269	\$7,190	\$4,653	\$3,384	\$2,961
CASES CLOSED	0	0	0	1	0
<b>*** NC</b>					
APPLICATIONS RECEIVED	0	5	1	6	0
APPLICATIONS APPROVED	0	2	0	2	1
APPLICATIONS REJECTED	0	0	0	1	0
APPLICATIONS PENDING	0	5	1	6	0
RECIPIENTS	1	56	3	64	19
RCF-II	0	26	3	40	2
SNF-ICF	0	2	0	2	0
RCF-I	1	28	0	22	17
PAYMENTS	\$116	\$11,772	\$876	\$14,020	\$3,088
RCF-II	\$0	\$7,186	\$876	\$10,119	\$565
SNF/ICF	\$0	\$546	\$0	\$780	\$0
RCF-I	\$116	\$4,040	\$0	\$3,121	\$2,523
REINVESTIGATIONS	0	4	1	1	0
CASES CLOSED	0	0	0	1	0
<b>*** MA</b>					
APPLICATIONS RECEIVED	18	91	48	125	28
APPLICATIONS APPROVED	13	56	43	86	23
APPLICATIONS REJECTED	7	24	18	41	9
APPLICATIONS PENDING	15	87	45	111	31
RECIPIENTS	230	871	437	780	284
CASES CLOSED	4	10	6	8	1
<b>*** MA-K</b>					
APPLICATIONS RECEIVED	0	0	0	0	0
APPLICATIONS APPROVED-DMH	0	0	0	0	0
APPLICATIONS APPROVED-DYS/JCT	0	0	0	0	0
APPLICATIONS REJECTED	0	0	0	0	0
APPLICATIONS PENDING	0	0	0	0	0
RECIPIENTS - DMH	0	0	0	0	0
RECIPIENTS - DYS/JCT	0	0	0	8	1
CASES CLOSED - DMH	0	0	0	0	0
CASES CLOSED - DYS/JCT	0	0	0	0	0
<b>*** REFUGEE</b>					
APPLICATIONS RECEIVED	0	0	0	0	0
APPLICATIONS APPROVED	0	0	0	0	0
APPLICATIONS REJECTED	0	0	0	0	0
APPLICATIONS PENDING	0	0	0	0	0
CASES RECEIVING	0	0	0	0	0
TOTAL PERSONS	0	0	0	0	0
TOTAL PAYMENTS	\$0	\$0	\$0	\$0	\$0
REINVESTIGATIONS	0	0	0	0	0
CASES CLOSED	0	0	0	0	0
<b>*** SSI ONLY</b>					
RECIPIENTS	3	4	1	5	2
<b>*** SSI-SP</b>					
RECIPIENTS	0	1	0	1	0
TOTAL PAYMENTS	\$0	\$11	\$0	\$7	\$0
<b>*** SP ONLY</b>					
RECIPIENTS	0	1	0	1	0
TOTAL PAYMENTS	\$0	\$13	\$0	\$18	\$0
<b>*** QMB</b>					
APPLICATIONS RECEIVED	0	10	7	17	0
APPLICATIONS APPROVED	0	2	2	5	0
APPLICATIONS REJECTED	0	1	2	11	0
APPLICATIONS PENDING	0	7	5	13	0
TOTAL PERSONS	18	63	41	74	19
REINVESTIGATIONS	0	3	0	0	0
CASES CLOSED	2	8	10	23	3
<b>*** SLMB</b>					
APPLICATIONS RECEIVED	0	2	8	17	0
APPLICATIONS APPROVED	0	1	2	5	0
APPLICATIONS REJECTED	0	0	3	10	0
APPLICATIONS PENDING	0	1	5	11	0
TOTAL PERSONS	11	53	27	77	29
REINVESTIGATIONS	0	1	0	3	0
CASES CLOSED	1	5	4	14	5
<b>*** VENDOR CASES</b>					
RECIPIENTS	30	233	91	427	79
CASES CLOSED	3	8	4	4	2

TABLE 2. DETAILED OPERATING STATISTICS BY AREA AND COUNTY FOR SEPTEMBER 2001

	AREA 1 WORTH	AREA 2 ADAIR	AREA 2 AUDRAIN	AREA 2 BOONE	AREA 2 CALLAWAY
*** TEMPORARY ASSISTANCE					
APPLICATIONS RECEIVED	1	24	16	110	24
APPLICATIONS APPROVED	0	20	13	80	16
APPLICATIONS REJECTED	0	3	4	44	15
APPLICATIONS PENDING	1	10	6	46	16
FAMILIES RECEIVING CASH	8	111	165	1,015	235
CHILDREN RECEIVING CASH	16	190	286	1,848	440
TOTAL PERSONS	21	279	412	2,603	624
TOTAL PAYMENTS	\$2,069	\$28,673	\$38,852	\$242,378	\$57,243
AVERAGE PER FAMILY	\$258.63	\$258.32	\$235.47	\$238.80	\$243.59
AVERAGE PER PERSON	\$98.52	\$102.77	\$94.30	\$93.11	\$91.74
TITLE XIX ONLY CASES	13	152	89	643	126
TITLE XIX ONLY PERSONS	37	480	278	1,851	390
TITLE XIX ONLY CHILDREN	23	270	165	1,080	230
TITLE XIX TRANSITIONAL CASES	6	25	42	160	47
TITLE XIX TRANSITIONAL PERSONS	8	45	83	262	79
TITLE XIX TRANSITIONAL CHILDREN	2	19	34	87	27
EXTENDED TRANSITIONAL CASES	2	9	7	103	10
EXTENDED TRANSITIONAL PERSONS	4	10	7	107	12
REINVESTIGATIONS	1	9	8	151	14
CASES CLOSED	5	19	16	97	18
*** TEMPORARY ASSISTANCE/UP					
FAMILIES RECEIVING	0	2	1	15	5
CHILDREN RECEIVING	0	7	2	32	19
TOTAL PERSONS	0	10	4	59	27
TOTAL PAYMENTS	\$0	\$711	\$262	\$4,271	\$1,567
AVERAGE PER FAMILY	\$0.00	\$355.50	\$262.00	\$284.73	\$313.40
AVERAGE PER PERSON	\$0.00	\$71.10	\$65.50	\$72.39	\$58.04
*** HC+					
APPLICATIONS RECEIVED	2	34	41	176	39
APPLICATIONS APPROVED	3	23	38	117	37
APPLICATIONS REJECTED	0	11	4	72	13
APPLICATIONS PENDING	0	11	11	63	23
FAMILIES RECEIVING	90	669	813	3,764	1,412
CUSTODIAL PARENTS RECEIVING	23	332	308	1,610	626
CHILDREN RECEIVING	167	1,209	1,507	6,800	2,570
REINVESTIGATIONS	8	24	25	107	17
CASES CLOSED	2	29	11	106	23
*** NON-CUSTODIAL PARENTS					
APPLICATIONS RECEIVED	0	0	1	2	0
APPLICATIONS APPROVED	0	0	1	2	0
APPLICATIONS REJECTED	0	0	0	1	1
APPLICATIONS PENDING	0	0	0	0	0
TOTAL PERSONS RECEIVING	1	11	3	43	13
CURRENT SUPPORT	0	3	0	1	1
PARENTS' FAIR SHARE	1	8	3	42	12
REINVESTIGATIONS	0	0	0	0	0
CASES CLOSED	0	1	0	13	2
*** GR-CASH					
APPLICATIONS RECEIVED	2	16	8	44	4
APPLICATIONS APPROVED	0	2	2	4	1
APPLICATIONS REJECTED	1	11	8	45	6
APPLICATIONS PENDING	2	15	16	63	9
CASES RECEIVING	0	13	14	55	17
PERSONS RECEIVING	0	13	14	55	17
CASH PAYMENTS	\$0	\$1,040	\$1,040	\$4,400	\$1,280
REINVESTIGATIONS	0	0	0	4	0
CASES CLOSED	0	1	0	4	0
HA-GR RECIPIENTS	1	23	22	91	33
HA-GR TOTAL PAYMENTS	\$80	\$1,640	\$1,760	\$7,280	\$2,640
*** MPW					
APPLICATIONS RECEIVED	1	19	8	57	15
APPLICATIONS APPROVED	1	10	6	47	14
APPLICATIONS REJECTED	0	5	1	15	4
APPLICATIONS PENDING	0	8	3	14	8
CASES RECEIVING	11	91	69	355	108
EXTENDED WOMEN'S HEALTH	5	54	77	312	134
CASES CLOSED	0	4	6	22	2
*** NEWBORNS					
1	89	80	197	91	
*** AB SUPP					
APPLICATIONS RECEIVED	0	0	0	1	1
APPLICATIONS APPROVED	0	0	0	0	0
APPLICATIONS REJECTED	0	1	0	3	0
APPLICATIONS PENDING	0	0	0	5	2
RECIPIENTS	0	2	3	13	8
TOTAL PAYMENTS	\$0	\$796	\$1,017	\$4,957	\$1,856
CASES CLOSED	0	0	0	0	0



TABLE 2. DETAILED OPERATING STATISTICS BY AREA AND COUNTY FOR SEPTEMBER 2001

	AREA 1 WORTH	AREA 2 ADAIR	AREA 2 AUDRAIN	AREA 2 BOONE	AREA 2 CALLAWAY
MMH BP					
APPLICATIONS RECEIVED	1	0	0	1	1
APPLICATIONS APPROVED	0	1	0	0	0
APPLICATIONS REJECTED	1	0	0	3	1
APPLICATIONS PENDING	0	0	0	5	1
RECIPIENTS	2	7	10	41	18
TOTAL PAYMENTS	\$846	\$2,961	\$4,230	\$17,343	\$7,614
CASES CLOSED	0	0	0	0	0
MMH NC					
APPLICATIONS RECEIVED	0	1	3	2	5
APPLICATIONS APPROVED	0	0	1	2	1
APPLICATIONS REJECTED	0	3	0	0	0
APPLICATIONS PENDING	0	1	1	0	7
RECIPIENTS	2	23	53	120	65
RCF-II	2	17	44	70	38
SNF-ICF	0	0	1	5	1
RCF-I	0	6	8	45	26
PAYMENTS	\$584	\$5,474	\$13,027	\$26,611	\$14,194
RCF-II	\$584	\$4,545	\$11,595	\$18,025	\$9,971
SNF/ICF	\$0	\$0	\$390	\$1,950	\$390
RCF-I	\$0	\$929	\$1,042	\$6,636	\$3,833
REINVESTIGATIONS	0	1	1	7	1
CASES CLOSED	0	0	1	3	1
MMH MA					
APPLICATIONS RECEIVED	10	98	100	392	134
APPLICATIONS APPROVED	10	68	56	234	89
APPLICATIONS REJECTED	3	24	36	103	27
APPLICATIONS PENDING	11	73	110	329	115
RECIPIENTS	77	781	637	2,626	919
CASES CLOSED	2	9	7	27	18
MMH MA-K					
APPLICATIONS RECEIVED	0	9	1	6	2
APPLICATIONS APPROVED-DMH	0	0	0	0	0
APPLICATIONS APPROVED-DYS/JCT	0	8	1	1	1
APPLICATIONS REJECTED	0	0	0	2	2
APPLICATIONS PENDING	0	0	0	2	0
RECIPIENTS - DMH	0	1	0	0	0
RECIPIENTS - DYS/JCT	0	43	16	28	16
CASES CLOSED - DMH	0	0	0	0	0
CASES CLOSED - DYS/JCT	0	4	0	1	3
MMH REFUGEE					
APPLICATIONS RECEIVED	0	0	0	2	0
APPLICATIONS APPROVED	0	0	0	2	0
APPLICATIONS REJECTED	0	0	0	0	0
APPLICATIONS PENDING	0	0	0	0	0
CASES RECEIVING	0	0	0	11	0
TOTAL PERSONS	0	0	0	20	0
TOTAL PAYMENTS	\$0	\$0	\$0	\$1,354	\$0
REINVESTIGATIONS	0	0	0	0	0
CASES CLOSED	0	0	0	0	0
MMH SSI ONLY					
RECIPIENTS	0	9	3	8	3
MMH SSI-SP					
RECIPIENTS	0	1	4	1	2
TOTAL PAYMENTS	\$0	\$5	\$90	\$128	\$21
MMH SP ONLY					
RECIPIENTS	0	0	2	0	1
TOTAL PAYMENTS	\$0	\$0	\$118	\$0	\$62
MMH QMB					
APPLICATIONS RECEIVED	0	3	3	18	5
APPLICATIONS APPROVED	0	0	4	12	3
APPLICATIONS REJECTED	1	2	1	4	1
APPLICATIONS PENDING	0	3	0	6	4
TOTAL PERSONS	9	49	63	204	104
REINVESTIGATIONS	0	2	0	0	0
CASES CLOSED	0	9	9	57	17
MMH SLMB					
APPLICATIONS RECEIVED	0	1	1	9	3
APPLICATIONS APPROVED	0	1	1	5	0
APPLICATIONS REJECTED	0	0	3	2	2
APPLICATIONS PENDING	0	0	0	4	5
TOTAL PERSONS	10	27	30	127	70
REINVESTIGATIONS	0	0	0	0	1
CASES CLOSED	2	3	1	25	10
MMH VENDOR CASES					
RECIPIENTS	29	158	138	362	140
CASES CLOSED	1	3	4	8	3

TABLE 2. DETAILED OPERATING STATISTICS BY AREA AND COUNTY FOR SEPTEMBER 2001

	AREA 2 CLARK	AREA 2 COLE	AREA 2 FRANKLIN	AREA 2 GASCONADE	AREA 2 JEFFERSON
*** TEMPORARY ASSISTANCE					
APPLICATIONS RECEIVED	11	36	64	10	157
APPLICATIONS APPROVED	10	30	56	9	103
APPLICATIONS REJECTED	0	13	6	1	54
APPLICATIONS PENDING	5	24	9	2	70
FAMILIES RECEIVING CASH	34	289	293	40	764
CHILDREN RECEIVING CASH	58	555	529	63	1,316
TOTAL PERSONS	83	743	723	91	1,921
TOTAL PAYMENTS	\$9,095	\$68,086	\$72,739	\$9,182	\$185,565
AVERAGE PER FAMILY	\$267.50	\$235.59	\$248.26	\$229.55	\$242.89
AVERAGE PER PERSON	\$109.58	\$91.64	\$100.61	\$100.90	\$96.60
TITLE XIX ONLY CASES	33	253	531	52	975
TITLE XIX ONLY PERSONS	109	773	1,628	161	2,830
TITLE XIX ONLY CHILDREN	60	453	971	94	1,651
TITLE XIX TRANSITIONAL CASES	9	69	168	28	215
TITLE XIX TRANSITIONAL PERSONS	21	135	364	58	409
TITLE XIX TRANSITIONAL CHILDREN	8	59	148	17	152
EXTENDED TRANSITIONAL CASES	5	11	35	3	85
EXTENDED TRANSITIONAL PERSONS	6	12	45	5	99
REINVESTIGATIONS	4	78	96	11	144
CASES CLOSED	4	31	60	14	74
*** TEMPORARY ASSISTANCE/UP					
FAMILIES RECEIVING	2	4	2	0	18
CHILDREN RECEIVING	5	7	6	0	45
TOTAL PERSONS	9	10	9	0	71
TOTAL PAYMENTS	\$730	\$826	\$723	\$0	\$5,460
AVERAGE PER FAMILY	\$365.00	\$206.50	\$361.50	\$0.00	\$303.33
AVERAGE PER PERSON	\$81.11	\$82.60	\$80.33	\$0.00	\$76.90
*** MC+					
APPLICATIONS RECEIVED	18	72	146	22	221
APPLICATIONS APPROVED	11	44	96	21	133
APPLICATIONS REJECTED	1	21	27	8	87
APPLICATIONS PENDING	10	46	48	7	100
FAMILIES RECEIVING	289	1,449	2,234	360	4,540
CUSTODIAL PARENTS RECEIVING	155	563	935	147	2,172
CHILDREN RECEIVING	571	2,586	4,018	665	8,196
REINVESTIGATIONS	9	38	162	26	222
CASES CLOSED	11	28	74	10	160
*** NON-CUSTODIAL PARENTS					
APPLICATIONS RECEIVED	0	5	0	0	7
APPLICATIONS APPROVED	1	3	1	0	7
APPLICATIONS REJECTED	0	0	0	1	0
APPLICATIONS PENDING	0	2	0	0	0
TOTAL PERSONS RECEIVING	3	14	13	5	41
CURRENT SUPPORT	1	1	0	0	2
PARENTS' FAIR SHARE	2	13	13	5	39
REINVESTIGATIONS	0	0	0	0	0
CASES CLOSED	0	0	2	0	9
*** GR-CASH					
APPLICATIONS RECEIVED	2	30	15	5	37
APPLICATIONS APPROVED	0	0	3	0	6
APPLICATIONS REJECTED	2	21	14	3	29
APPLICATIONS PENDING	2	42	14	8	68
CASES RECEIVING	5	24	25	7	68
PERSONS RECEIVING	5	24	25	7	68
CASH PAYMENTS	\$400	\$1,840	\$2,000	\$480	\$5,280
REINVESTIGATIONS	0	1	0	0	1
CASES CLOSED	1	3	5	0	8
MA-GR RECIPIENTS	2	37	21	9	62
MA-GR TOTAL PAYMENTS	\$160	\$2,960	\$1,680	\$720	\$4,960
*** MPW					
APPLICATIONS RECEIVED	1	24	47	6	73
APPLICATIONS APPROVED	1	14	32	4	48
APPLICATIONS REJECTED	1	11	8	1	21
APPLICATIONS PENDING	1	5	8	2	23
CASES RECEIVING	20	132	243	45	437
EXTENDED WOMEN'S HEALTH	24	149	199	41	487
CASES CLOSED	1	4	7	1	16
*** NEWBORNS	11	134	171	42	374
*** AB SUPP					
APPLICATIONS RECEIVED	0	1	0	1	1
APPLICATIONS APPROVED	0	0	1	0	0
APPLICATIONS REJECTED	0	0	2	0	4
APPLICATIONS PENDING	0	2	0	1	4
RECIPIENTS	1	6	4	1	11
TOTAL PAYMENTS	\$423	\$1,719	\$1,398	\$423	\$3,781
CASES CLOSED	0	0	0	0	0

TABLE 2. DETAILED OPERATING STATISTICS BY AREA AND COUNTY FOR SEPTEMBER 2001

	AREA 2 CLARK	AREA 2 COLE	AREA 2 FRANKLIN	AREA 2 GASCONADE	AREA 2 JEFFERSON
*** BP					
APPLICATIONS RECEIVED	0	1	0	1	1
APPLICATIONS APPROVED	0	0	2	0	0
APPLICATIONS REJECTED	0	0	2	0	4
APPLICATIONS PENDING	0	2	0	1	4
RECIPIENTS	2	24	44	3	59
TOTAL PAYMENTS	\$846	\$10,152	\$18,612	\$1,269	\$24,534
CASES CLOSED	0	0	2	1	2
*** NC					
APPLICATIONS RECEIVED	0	7	4	0	13
APPLICATIONS APPROVED	0	4	4	0	7
APPLICATIONS REJECTED	0	2	0	0	0
APPLICATIONS PENDING	0	8	1	0	19
RECIPIENTS	5	100	61	18	365
RCF-II	4	69	42	2	178
SNF-ICF	0	3	9	0	6
RCF-I	1	28	10	16	181
PAYMENTS	\$1,211	\$24,085	\$16,494	\$3,039	\$76,958
RCF-II	\$1,055	\$18,702	\$11,650	\$584	\$47,791
SNF/ICF	\$0	\$1,170	\$3,412	\$0	\$1,662
RCF-I	\$156	\$4,213	\$1,432	\$2,455	\$27,505
REINVESTIGATIONS	1	1	1	0	1
CASES CLOSED	0	3	2	0	4
*** MA					
APPLICATIONS RECEIVED	24	177	181	44	308
APPLICATIONS APPROVED	26	99	121	34	174
APPLICATIONS REJECTED	6	43	64	11	102
APPLICATIONS PENDING	15	204	130	31	326
RECIPIENTS	249	1,154	1,594	311	2,521
CASES CLOSED	3	17	26	9	13
*** MA-K					
APPLICATIONS RECEIVED	0	3	2	0	25
APPLICATIONS APPROVED-DMH	0	0	0	0	0
APPLICATIONS APPROVED-DYS/JCT	0	3	3	0	16
APPLICATIONS REJECTED	0	0	0	0	7
APPLICATIONS PENDING	0	0	0	0	4
RECIPIENTS - DMH	0	0	0	0	0
RECIPIENTS - DYS/JCT	1	28	10	0	23
CASES CLOSED - DMH	0	0	0	0	0
CASES CLOSED - DYS/JCT	0	5	2	0	9
*** REFUGEE					
APPLICATIONS RECEIVED	0	0	0	0	0
APPLICATIONS APPROVED	0	0	0	0	0
APPLICATIONS REJECTED	0	0	0	0	0
APPLICATIONS PENDING	0	0	0	0	0
CASES RECEIVING	0	0	0	0	1
TOTAL PERSONS	0	0	0	0	1
TOTAL PAYMENTS	\$0	\$0	\$0	\$0	\$136
REINVESTIGATIONS	0	0	0	0	0
CASES CLOSED	0	0	0	0	0
*** SSI ONLY					
RECIPIENTS	1	3	10	4	38
*** SSI-SP					
RECIPIENTS	0	1	4	0	4
TOTAL PAYMENTS	\$0	\$39	\$179	\$0	\$94
*** SP ONLY					
RECIPIENTS	0	2	1	0	1
TOTAL PAYMENTS	\$0	\$78	\$16	\$0	\$8
*** QMB					
APPLICATIONS RECEIVED	0	8	11	3	19
APPLICATIONS APPROVED	1	9	9	1	6
APPLICATIONS REJECTED	0	5	4	3	4
APPLICATIONS PENDING	0	7	3	2	17
TOTAL PERSONS	21	111	174	38	249
REINVESTIGATIONS	0	0	1	1	0
CASES CLOSED	3	31	25	7	26
*** SLHB					
APPLICATIONS RECEIVED	0	3	7	4	12
APPLICATIONS APPROVED	0	1	2	1	0
APPLICATIONS REJECTED	0	0	2	2	6
APPLICATIONS PENDING	0	4	3	3	10
TOTAL PERSONS	18	73	156	25	179
REINVESTIGATIONS	0	0	3	0	0
CASES CLOSED	4	10	11	2	16
*** VENDOR CASES					
RECIPIENTS	58	251	513	167	890
CASES CLOSED	2	12	15	8	27

TABLE 2. DETAILED OPERATING STATISTICS BY AREA AND COUNTY FOR SEPTEMBER 2001

	AREA 2 KNOX	AREA 2 LENIS	AREA 2 LINCOLN	AREA 2 MACON	AREA 2 MARION
*** TEMPORARY ASSISTANCE					
APPLICATIONS RECEIVED	0	7	42	10	31
APPLICATIONS APPROVED	0	15	37	8	28
APPLICATIONS REJECTED	0	2	10	1	4
APPLICATIONS PENDING	0	2	10	4	7
FAMILIES RECEIVING CASH	11	61	223	69	276
CHILDREN RECEIVING CASH	21	113	415	111	500
TOTAL PERSONS	32	162	572	151	707
TOTAL PAYMENTS	\$2,770	\$14,562	\$54,316	\$16,478	\$66,266
AVERAGE PER FAMILY	\$251.82	\$238.72	\$243.57	\$238.81	\$240.09
AVERAGE PER PERSON	\$86.56	\$89.89	\$94.96	\$109.13	\$93.73
TITLE XIX ONLY CASES	8	38	358	43	180
TITLE XIX ONLY PERSONS	27	129	1,119	134	594
TITLE XIX ONLY CHILDREN	15	74	697	83	343
TITLE XIX TRANSITIONAL CASES	6	16	104	27	69
TITLE XIX TRANSITIONAL PERSONS	14	43	208	62	120
TITLE XIX TRANSITIONAL CHILDREN	6	23	82	27	36
EXTENDED TRANSITIONAL CASES	4	12	30	7	27
EXTENDED TRANSITIONAL PERSONS	4	17	38	9	32
REINVESTIGATIONS	4	5	19	26	47
CASES CLOSED	4	8	30	11	35
*** TEMPORARY ASSISTANCE/UP					
FAMILIES RECEIVING	0	6	1	2	3
CHILDREN RECEIVING	0	23	4	5	7
TOTAL PERSONS	0	33	6	9	13
TOTAL PAYMENTS	\$0	\$1,735	\$126	\$723	\$859
AVERAGE PER FAMILY	\$0.00	\$289.17	\$126.00	\$361.50	\$286.33
AVERAGE PER PERSON	\$0.00	\$52.58	\$21.00	\$80.33	\$66.08
*** MC+					
APPLICATIONS RECEIVED	11	12	53	30	58
APPLICATIONS APPROVED	5	6	39	27	43
APPLICATIONS REJECTED	2	4	9	9	13
APPLICATIONS PENDING	4	7	16	6	13
FAMILIES RECEIVING	153	303	1,165	550	1,130
CUSTODIAL PARENTS RECEIVING	87	144	459	228	484
CHILDREN RECEIVING	302	547	2,143	1,006	1,989
REINVESTIGATIONS	10	16	18	28	64
CASES CLOSED	3	15	45	24	51
*** NON-CUSTODIAL PARENTS					
APPLICATIONS RECEIVED	0	0	4	0	0
APPLICATIONS APPROVED	0	0	3	0	0
APPLICATIONS REJECTED	0	0	1	0	0
APPLICATIONS PENDING	0	0	0	0	0
TOTAL PERSONS RECEIVING	2	1	8	4	16
CURRENT SUPPORT	1	0	1	1	2
PARENTS' FAIR SHARE	1	1	7	3	14
REINVESTIGATIONS	0	0	0	0	0
CASES CLOSED	0	0	1	0	2
*** GR-CASH					
APPLICATIONS RECEIVED	0	3	5	5	5
APPLICATIONS APPROVED	0	0	0	0	1
APPLICATIONS REJECTED	3	3	3	2	7
APPLICATIONS PENDING	1	3	12	6	8
CASES RECEIVING	1	3	9	8	5
PERSONS RECEIVING	1	3	9	8	5
CASH PAYMENTS	\$80	\$240	\$720	\$640	\$400
REINVESTIGATIONS	0	0	0	0	0
CASES CLOSED	0	0	1	1	0
MA-GR RECIPIENTS	4	2	17	9	13
MA-GR TOTAL PAYMENTS	\$320	\$160	\$1,360	\$720	\$1,040
*** HPW					
APPLICATIONS RECEIVED	2	3	34	4	14
APPLICATIONS APPROVED	1	2	27	4	14
APPLICATIONS REJECTED	0	0	7	1	2
APPLICATIONS PENDING	1	1	9	3	2
CASES RECEIVING	9	26	107	51	129
EXTENDED WOMEN'S HEALTH	18	22	100	50	88
CASES CLOSED	0	2	4	2	5
*** NEWBORNS	11	19	62	50	70
*** AB SUPP					
APPLICATIONS RECEIVED	0	0	1	1	2
APPLICATIONS APPROVED	0	0	1	0	0
APPLICATIONS REJECTED	1	2	1	0	0
APPLICATIONS PENDING	0	0	0	1	2
RECIPIENTS	0	6	6	2	10
TOTAL PAYMENTS	\$0	\$1,611	\$1,823	\$708	\$3,934
CASES CLOSED	0	0	1	0	0



TABLE 2. DETAILED OPERATING STATISTICS BY AREA AND COUNTY FOR SEPTEMBER 2001

	AREA 2 KNOX	AREA 2 LEWIS	AREA 2 LINCOLN	AREA 2 MACON	AREA 2 MARION
*** BP					
APPLICATIONS RECEIVED	0	0	1	1	2
APPLICATIONS APPROVED	0	0	2	0	0
APPLICATIONS REJECTED	1	0	1	0	0
APPLICATIONS PENDING	0	2	0	1	2
RECIPIENTS	2	1	18	14	15
TOTAL PAYMENTS	\$846	\$423	\$7,614	\$5,922	\$6,345
CASES CLOSED	0	0	0	0	0
*** NC					
APPLICATIONS RECEIVED	0	0	5	1	7
APPLICATIONS APPROVED	0	0	3	0	6
APPLICATIONS REJECTED	0	0	0	0	0
APPLICATIONS PENDING	0	0	4	1	3
RECIPIENTS	24	10	117	8	108
RCF-II	23	4	77	7	61
SNF-ICF	0	0	1	0	0
RCF-I	1	6	39	1	47
PAYMENTS	\$6,067	\$2,104	\$26,643	\$2,195	\$23,017
RCF-II	\$5,938	\$1,168	\$20,596	\$2,039	\$16,309
SNF/ICF	\$0	\$0	\$380	\$0	\$0
RCF-I	\$129	\$936	\$5,667	\$156	\$6,708
REINVESTIGATIONS	1	1	1	2	5
CASES CLOSED	0	0	0	0	1
*** MA					
APPLICATIONS RECEIVED	12	19	100	80	116
APPLICATIONS APPROVED	16	12	73	45	74
APPLICATIONS REJECTED	2	5	20	8	25
APPLICATIONS PENDING	10	26	87	41	111
RECIPIENTS	149	258	670	485	1,006
CASES CLOSED	1	2	12	8	20
*** MA-K					
APPLICATIONS RECEIVED	0	2	2	1	0
APPLICATIONS APPROVED-DMH	0	0	0	0	0
APPLICATIONS APPROVED-DYS/JCT	0	2	0	1	0
APPLICATIONS REJECTED	0	0	2	0	0
APPLICATIONS PENDING	0	0	0	0	0
RECIPIENTS - DMH	0	0	0	0	0
RECIPIENTS - DYS/JCT	0	2	1	3	0
CASES CLOSED - DMH	0	0	0	0	0
CASES CLOSED - DYS/JCT	0	0	1	0	0
*** REFUGEE					
APPLICATIONS RECEIVED	0	0	0	0	0
APPLICATIONS APPROVED	0	0	0	0	0
APPLICATIONS REJECTED	0	0	0	0	0
APPLICATIONS PENDING	0	0	0	0	0
CASES RECEIVING	0	0	0	0	0
TOTAL PERSONS	0	0	0	0	0
TOTAL PAYMENTS	\$0	\$0	\$0	\$0	\$0
REINVESTIGATIONS	0	0	0	0	0
CASES CLOSED	0	0	0	0	0
*** SSI ONLY					
RECIPIENTS	2	2	4	1	10
*** SSI-SP					
RECIPIENTS	1	0	0	1	4
TOTAL PAYMENTS	\$51	\$0	\$0	\$9	\$200
*** SP ONLY					
RECIPIENTS	1	0	1	1	0
TOTAL PAYMENTS	\$54	\$0	\$63	\$2	\$0
*** QMB					
APPLICATIONS RECEIVED	2	4	16	9	8
APPLICATIONS APPROVED	2	2	8	3	7
APPLICATIONS REJECTED	0	2	4	5	0
APPLICATIONS PENDING	1	1	5	1	2
TOTAL PERSONS	16	27	68	48	94
REINVESTIGATIONS	0	1	0	2	1
CASES CLOSED	4	7	19	11	16
*** SLMB					
APPLICATIONS RECEIVED	0	0	6	7	3
APPLICATIONS APPROVED	0	0	1	4	0
APPLICATIONS REJECTED	0	2	3	2	4
APPLICATIONS PENDING	0	0	3	1	0
TOTAL PERSONS	15	11	40	37	63
REINVESTIGATIONS	0	1	1	1	3
CASES CLOSED	1	0	4	6	4
*** VENDOR CASES					
RECIPIENTS	27	98	193	155	313
CASES CLOSED	1	0	5	2	11

TABLE 2. DETAILED OPERATING STATISTICS BY AREA AND COUNTY FOR SEPTEMBER 2001

	AREA 2 MONROE	AREA 2 MONTGOMERY	AREA 2 OSAGE	AREA 2 PIKE	AREA 2 RALLS
*** TEMPORARY ASSISTANCE					
APPLICATIONS RECEIVED	12	14	3	20	6
APPLICATIONS APPROVED	2	10	5	15	3
APPLICATIONS REJECTED	9	1	2	2	1
APPLICATIONS PENDING	3	5	0	10	3
FAMILIES RECEIVING CASH	20	54	24	116	47
CHILDREN RECEIVING CASH	37	99	45	202	80
TOTAL PERSONS	44	134	60	279	111
TOTAL PAYMENTS	\$5,228	\$12,592	\$5,566	\$26,794	\$11,851
AVERAGE PER FAMILY	\$261.40	\$233.19	\$231.92	\$230.98	\$252.15
AVERAGE PER PERSON	\$118.82	\$93.97	\$92.77	\$96.04	\$106.77
TITLE XIX ONLY CASES	27	38	40	146	36
TITLE XIX ONLY PERSONS	85	113	125	460	100
TITLE XIX ONLY CHILDREN	48	66	68	270	55
TITLE XIX TRANSITIONAL CASES	7	32	9	19	20
TITLE XIX TRANSITIONAL PERSONS	20	55	15	48	41
TITLE XIX TRANSITIONAL CHILDREN	13	17	1	22	14
EXTENDED TRANSITIONAL CASES	0	2	2	4	3
EXTENDED TRANSITIONAL PERSONS	0	2	2	4	3
REINVESTIGATIONS	5	6	6	22	5
CASES CLOSED	4	10	6	8	10
*** TEMPORARY ASSISTANCE/UP					
FAMILIES RECEIVING	1	1	0	3	2
CHILDREN RECEIVING	4	3	0	6	3
TOTAL PERSONS	4	4	0	11	6
TOTAL PAYMENTS	\$323	\$291	\$0	\$925	\$347
AVERAGE PER FAMILY	\$323.00	\$291.00	\$0.00	\$308.33	\$173.50
AVERAGE PER PERSON	\$80.75	\$72.75	\$0.00	\$84.09	\$57.83
*** MC+					
APPLICATIONS RECEIVED	21	19	13	15	24
APPLICATIONS APPROVED	17	10	13	13	12
APPLICATIONS REJECTED	5	1	2	6	7
APPLICATIONS PENDING	10	12	4	8	11
FAMILIES RECEIVING	307	448	283	633	255
CUSTODIAL PARENTS RECEIVING	161	213	137	302	110
CHILDREN RECEIVING	594	864	548	1,166	459
REINVESTIGATIONS	13	11	20	27	12
CASES CLOSED	1	17	11	10	8
*** NON-CUSTODIAL PARENTS					
APPLICATIONS RECEIVED	1	1	0	1	0
APPLICATIONS APPROVED	0	1	0	1	0
APPLICATIONS REJECTED	1	0	1	0	0
APPLICATIONS PENDING	0	0	0	0	0
TOTAL PERSONS RECEIVING	1	4	1	3	2
CURRENT SUPPORT	1	0	0	1	0
PARENTS' FAIR SHARE	0	4	1	2	2
REINVESTIGATIONS	0	0	0	0	0
CASES CLOSED	0	1	0	0	0
*** GR-CASH					
APPLICATIONS RECEIVED	1	4	1	2	2
APPLICATIONS APPROVED	0	0	1	1	0
APPLICATIONS REJECTED	1	4	1	3	5
APPLICATIONS PENDING	1	4	2	4	2
CASES RECEIVING	2	2	1	4	2
PERSONS RECEIVING	2	2	1	4	2
CASH PAYMENTS	\$160	\$160	\$80	\$320	\$160
REINVESTIGATIONS	0	0	0	0	0
CASES CLOSED	1	0	0	0	0
MA-GR RECIPIENTS	0	3	11	8	10
MA-GR TOTAL PAYMENTS	\$0	\$240	\$880	\$640	\$800
*** HPW					
APPLICATIONS RECEIVED	5	11	5	12	3
APPLICATIONS APPROVED	4	12	5	8	3
APPLICATIONS REJECTED	0	1	1	4	2
APPLICATIONS PENDING	1	2	1	4	0
CASES RECEIVING	32	42	24	63	27
EXTENDED WOMEN'S HEALTH	18	27	25	42	26
CASES CLOSED	0	2	1	0	0
*** NEWBORNS	18	37	20	29	19
*** AB SUPP					
APPLICATIONS RECEIVED	0	0	0	0	0
APPLICATIONS APPROVED	0	0	0	0	0
APPLICATIONS REJECTED	0	0	0	0	0
APPLICATIONS PENDING	0	0	0	0	0
RECIPIENTS	0	1	2	3	1
TOTAL PAYMENTS	\$0	\$336	\$758	\$1,176	\$423
CASES CLOSED	0	0	0	0	0

TABLE 2. DETAILED OPERATING STATISTICS BY AREA AND COUNTY FOR SEPTEMBER 2001

	AREA 2 MONROE	AREA 2 MONTGOMERY	AREA 2 OSAGE	AREA 2 PIKE	AREA 2 RALLS
*** BP					
APPLICATIONS RECEIVED	0	0	0	0	0
APPLICATIONS APPROVED	0	0	0	0	0
APPLICATIONS REJECTED	0	0	0	0	0
APPLICATIONS PENDING	0	0	0	1	0
RECIPIENTS	2	3	3	15	2
TOTAL PAYMENTS	\$846	\$1,269	\$1,269	\$6,345	\$846
CASES CLOSED	0	0	0	0	0
*** NC					
APPLICATIONS RECEIVED	0	1	1	2	0
APPLICATIONS APPROVED	0	0	1	1	0
APPLICATIONS REJECTED	0	1	0	0	0
APPLICATIONS PENDING	0	1	0	1	0
RECIPIENTS	21	31	21	19	11
RCF-II	6	26	7	19	8
SNF-ICF	13	0	0	0	0
RCF-I	2	5	14	0	3
PAYMENTS	\$6,987	\$8,062	\$3,746	\$5,548	\$2,371
RCF-II	\$1,619	\$7,282	\$1,709	\$5,548	\$1,918
SNF/ICF	\$5,056	\$0	\$0	\$0	\$0
RCF-I	\$312	\$780	\$2,037	\$0	\$453
REINVESTIGATIONS	1	2	1	1	0
CASES CLOSED	0	0	0	0	0
*** MA					
APPLICATIONS RECEIVED	27	46	11	49	16
APPLICATIONS APPROVED	20	32	9	38	18
APPLICATIONS REJECTED	9	11	5	20	6
APPLICATIONS PENDING	16	35	15	86	19
RECIPIENTS	297	325	221	552	228
CASES CLOSED	1	4	3	2	5
*** MA-K					
APPLICATIONS RECEIVED	0	3	0	0	0
APPLICATIONS APPROVED-DMH	0	0	0	0	0
APPLICATIONS APPROVED-DYS/JCT	0	0	0	0	0
APPLICATIONS REJECTED	0	3	0	0	0
APPLICATIONS PENDING	0	0	0	0	0
RECIPIENTS - DMH	0	0	0	0	0
RECIPIENTS - DYS/JCT	0	0	0	0	0
CASES CLOSED - DMH	0	0	0	0	0
CASES CLOSED - DYS/JCT	0	0	0	0	0
*** REFUGEE					
APPLICATIONS RECEIVED	0	0	0	0	0
APPLICATIONS APPROVED	0	0	0	0	0
APPLICATIONS REJECTED	0	0	0	0	0
APPLICATIONS PENDING	0	0	0	0	0
CASES RECEIVING	0	0	0	0	0
TOTAL PERSONS	0	0	0	0	0
TOTAL PAYMENTS	\$0	\$0	\$0	\$0	\$0
REINVESTIGATIONS	0	0	0	0	0
CASES CLOSED	0	0	0	0	0
*** SSI ONLY					
RECIPIENTS	1	0	1	5	0
*** SSI-SP					
RECIPIENTS	0	1	1	2	3
TOTAL PAYMENTS	\$0	\$4	\$80	\$38	\$408
*** SP ONLY					
RECIPIENTS	0	1	1	1	0
TOTAL PAYMENTS	\$0	\$18	\$44	\$9	\$0
*** QMB					
APPLICATIONS RECEIVED	4	0	0	0	1
APPLICATIONS APPROVED	2	0	0	0	1
APPLICATIONS REJECTED	1	0	0	2	1
APPLICATIONS PENDING	1	0	0	1	0
TOTAL PERSONS	9	30	11	44	16
REINVESTIGATIONS	0	0	0	1	0
CASES CLOSED	2	5	0	6	3
*** SLMB					
APPLICATIONS RECEIVED	4	0	2	2	0
APPLICATIONS APPROVED	0	0	2	2	0
APPLICATIONS REJECTED	3	0	1	0	1
APPLICATIONS PENDING	1	0	0	0	0
TOTAL PERSONS	12	10	14	19	17
REINVESTIGATIONS	0	0	2	0	0
CASES CLOSED	0	3	1	2	2
*** VENDOR CASES					
RECIPIENTS	46	180	85	139	50
CASES CLOSED	1	9	3	5	0

TABLE 2. DETAILED OPERATING STATISTICS BY AREA AND COUNTY FOR SEPTEMBER 2001

	AREA 2 ST CHARLES	AREA 2 SCHUYLER	AREA 2 SCOTLAND	AREA 2 SHELBY	AREA 2 WARREN
*** TEMPORARY ASSISTANCE					
APPLICATIONS RECEIVED	114	2	5	13	22
APPLICATIONS APPROVED	65	2	2	7	18
APPLICATIONS REJECTED	41	1	0	2	5
APPLICATIONS PENDING	59	1	3	5	14
FAMILIES RECEIVING CASH	703	15	11	31	134
CHILDREN RECEIVING CASH	1,328	29	17	49	241
TOTAL PERSONS	1,785	37	23	69	340
TOTAL PAYMENTS	\$170,931	\$3,769	\$2,560	\$7,103	\$32,509
AVERAGE PER FAMILY	\$243.15	\$251.27	\$232.73	\$229.13	\$242.60
AVERAGE PER PERSON	\$95.76	\$101.86	\$111.30	\$102.94	\$95.61
TITLE XIX ONLY CASES	678	18	19	38	92
TITLE XIX ONLY PERSONS	1,963	51	64	130	291
TITLE XIX ONLY CHILDREN	1,155	31	33	84	172
TITLE XIX TRANSITIONAL CASES	202	8	3	12	42
TITLE XIX TRANSITIONAL PERSONS	338	26	12	30	72
TITLE XIX TRANSITIONAL CHILDREN	123	15	7	15	29
EXTENDED TRANSITIONAL CASES	50	2	5	2	4
EXTENDED TRANSITIONAL PERSONS	53	4	7	4	4
REINVESTIGATIONS	155	1	3	4	30
CASES CLOSED	70	2	2	0	21
*** TEMPORARY ASSISTANCE/UP					
FAMILIES RECEIVING	5	0	0	0	2
CHILDREN RECEIVING	13	0	0	0	7
TOTAL PERSONS	15	0	0	0	9
TOTAL PAYMENTS	\$1,488	\$0	\$0	\$0	\$722
AVERAGE PER FAMILY	\$297.60	\$0.00	\$0.00	\$0.00	\$361.00
AVERAGE PER PERSON	\$99.20	\$0.00	\$0.00	\$0.00	\$80.22
*** MC+					
APPLICATIONS RECEIVED	173	5	3	13	32
APPLICATIONS APPROVED	137	5	4	6	21
APPLICATIONS REJECTED	50	0	2	1	11
APPLICATIONS PENDING	56	2	0	6	14
FAMILIES RECEIVING	3,805	151	185	244	570
CUSTODIAL PARENTS RECEIVING	1,513	82	90	131	229
CHILDREN RECEIVING	6,816	305	346	437	1,079
REINVESTIGATIONS	80	2	5	11	28
CASES CLOSED	87	2	2	14	20
*** NON-CUSTODIAL PARENTS					
APPLICATIONS RECEIVED	1	0	0	0	0
APPLICATIONS APPROVED	0	0	0	0	0
APPLICATIONS REJECTED	0	0	0	0	1
APPLICATIONS PENDING	1	0	0	0	0
TOTAL PERSONS RECEIVING	16	0	0	4	4
CURRENT SUPPORT	1	0	0	1	1
PARENTS' FAIR SHARE	15	0	0	3	3
REINVESTIGATIONS	1	0	0	0	0
CASES CLOSED	3	0	0	2	0
*** GR-CASH					
APPLICATIONS RECEIVED	27	0	0	2	2
APPLICATIONS APPROVED	2	0	0	0	0
APPLICATIONS REJECTED	30	3	1	4	5
APPLICATIONS PENDING	32	1	0	1	5
CASES RECEIVING	22	3	3	3	5
PERSONS RECEIVING	22	3	3	3	5
CASH PAYMENTS	\$1,760	\$240	\$240	\$240	\$400
REINVESTIGATIONS	1	0	0	0	1
CASES CLOSED	1	0	0	1	0
MA-GR RECIPIENTS	36	2	3	2	14
MA-GR TOTAL PAYMENTS	\$2,880	\$160	\$240	\$160	\$1,120
*** HPW					
APPLICATIONS RECEIVED	62	2	2	4	7
APPLICATIONS APPROVED	43	1	1	3	6
APPLICATIONS REJECTED	14	1	0	0	1
APPLICATIONS PENDING	20	1	0	2	0
CASES RECEIVING	398	13	20	18	63
EXTENDED WOMEN'S HEALTH	502	15	6	16	77
CASES CLOSED	8	1	0	4	4
*** NEWBORNS	362	9	6	15	52
*** AB SUPP					
APPLICATIONS RECEIVED	1	0	0	0	0
APPLICATIONS APPROVED	0	0	0	0	0
APPLICATIONS REJECTED	3	0	0	0	0
APPLICATIONS PENDING	4	0	0	0	0
RECIPIENTS	11	0	1	0	4
TOTAL PAYMENTS	\$4,151	\$0	\$190	\$0	\$1,343
CASES CLOSED	0	0	0	0	0



TABLE 2. DETAILED OPERATING STATISTICS BY AREA AND COUNTY FOR SEPTEMBER 2001

	AREA 2 ST CHARLES	AREA 2 SCHUYLER	AREA 2 SCOTLAND	AREA 2 SHELBY	AREA 2 WARREN
MMH BP					
APPLICATIONS RECEIVED	1	0	0	0	0
APPLICATIONS APPROVED	1	0	0	0	0
APPLICATIONS REJECTED	3	0	0	0	0
APPLICATIONS PENDING	5	0	0	0	0
RECIPIENTS	54	1	4	2	15
TOTAL PAYMENTS	\$22,842	\$423	\$1,692	\$846	\$6,345
CASES CLOSED	0	0	0	0	0
MMH NC					
APPLICATIONS RECEIVED	4	0	0	0	3
APPLICATIONS APPROVED	4	0	0	0	1
APPLICATIONS REJECTED	2	0	0	0	2
APPLICATIONS PENDING	3	0	0	0	0
RECIPIENTS	98	1	7	7	13
RCF-II	68	1	7	0	2
SNF-ICF	4	0	0	0	0
RCF-I	26	0	0	7	11
PAYMENTS	\$23,752	\$292	\$1,850	\$882	\$2,281
RCF-II	\$18,465	\$292	\$1,850	\$0	\$565
SNF/ICF	\$1,560	\$0	\$0	\$0	\$0
RCF-I	\$3,727	\$0	\$0	\$882	\$1,716
REINVESTIGATIONS	15	0	1	1	1
CASES CLOSED	1	0	1	1	0
MMH MA					
APPLICATIONS RECEIVED	291	8	18	15	49
APPLICATIONS APPROVED	197	6	13	12	38
APPLICATIONS REJECTED	68	2	5	7	17
APPLICATIONS PENDING	250	12	14	20	32
RECIPIENTS	2,119	170	179	253	420
CASES CLOSED	29	0	2	4	11
MMH MA-K					
APPLICATIONS RECEIVED	5	0	0	0	1
APPLICATIONS APPROVED-DMH	0	0	0	0	0
APPLICATIONS APPROVED-DYS/JCT	6	0	0	0	0
APPLICATIONS REJECTED	0	0	0	0	1
APPLICATIONS PENDING	0	0	0	0	0
RECIPIENTS - DMH	3	0	0	0	0
RECIPIENTS - DYS/JCT	21	0	0	0	0
CASES CLOSED - DMH	0	0	0	0	0
CASES CLOSED - DYS/JCT	3	0	0	0	0
MMH REFUGEE					
APPLICATIONS RECEIVED	0	0	0	0	0
APPLICATIONS APPROVED	0	0	0	0	0
APPLICATIONS REJECTED	0	0	0	0	0
APPLICATIONS PENDING	0	0	0	0	0
CASES RECEIVING	0	0	0	0	0
TOTAL PERSONS	0	0	0	0	0
TOTAL PAYMENTS	\$0	\$0	\$0	\$0	\$0
REINVESTIGATIONS	0	0	0	0	0
CASES CLOSED	0	0	0	0	0
MMH SSI ONLY					
RECIPIENTS	11	2	0	1	1
MMH SSI-SP					
RECIPIENTS	4	0	1	0	8
TOTAL PAYMENTS	\$212	\$0	\$26	\$0	\$447
MMH SP ONLY					
RECIPIENTS	0	0	0	0	0
TOTAL PAYMENTS	\$0	\$0	\$0	\$0	\$0
MMH QMB					
APPLICATIONS RECEIVED	14	1	0	0	2
APPLICATIONS APPROVED	8	0	0	0	2
APPLICATIONS REJECTED	9	0	0	0	1
APPLICATIONS PENDING	6	1	0	0	0
TOTAL PERSONS	319	5	19	14	39
REINVESTIGATIONS	7	0	0	0	1
CASES CLOSED	54	1	2	2	7
MMH SLMB					
APPLICATIONS RECEIVED	8	0	0	0	0
APPLICATIONS APPROVED	5	0	0	0	0
APPLICATIONS REJECTED	7	0	0	0	1
APPLICATIONS PENDING	4	1	0	0	0
TOTAL PERSONS	162	4	16	20	33
REINVESTIGATIONS	2	0	0	0	3
CASES CLOSED	15	0	2	1	8
MMH VENDOR CASES					
RECIPIENTS	501	30	57	52	38
CASES CLOSED	18	1	2	4	0

TABLE 2. DETAILED OPERATING STATISTICS BY AREA AND COUNTY FOR SEPTEMBER 2001

	AREA 3 BOLLINGER	AREA 3 BUTLER	AREA 3 CAPE GIRARDEAU	AREA 3 CARTER	AREA 3 CRANFORD
*** TEMPORARY ASSISTANCE					
APPLICATIONS RECEIVED	5	66	66	7	64
APPLICATIONS APPROVED	5	52	50	7	38
APPLICATIONS REJECTED	0	9	19	0	28
APPLICATIONS PENDING	2	25	31	1	34
FAMILIES RECEIVING CASH	44	513	482	56	186
CHILDREN RECEIVING CASH	66	895	837	95	331
TOTAL PERSONS	80	1,213	1,175	126	469
TOTAL PAYMENTS	\$8,645	\$114,106	\$110,978	\$12,327	\$45,963
AVERAGE PER FAMILY	\$196.48	\$222.43	\$230.24	\$220.13	\$247.11
AVERAGE PER PERSON	\$108.06	\$94.07	\$94.45	\$97.83	\$98.00
TITLE XIX ONLY CASES	103	244	275	65	189
TITLE XIX ONLY PERSONS	305	778	828	220	599
TITLE XIX ONLY CHILDREN	173	444	492	124	347
TITLE XIX TRANSITIONAL CASES	18	111	104	8	73
TITLE XIX TRANSITIONAL PERSONS	36	198	167	9	139
TITLE XIX TRANSITIONAL CHILDREN	11	55	50	0	47
EXTENDED TRANSITIONAL CASES	5	30	25	3	10
EXTENDED TRANSITIONAL PERSONS	5	40	26	3	15
REINVESTIGATIONS	8	96	47	6	39
CASES CLOSED	7	53	50	6	43
*** TEMPORARY ASSISTANCE/UP					
FAMILIES RECEIVING	0	12	3	0	2
CHILDREN RECEIVING	0	30	6	0	3
TOTAL PERSONS	0	48	12	0	7
TOTAL PAYMENTS	\$0	\$3,204	\$816	\$0	\$634
AVERAGE PER FAMILY	\$0.00	\$267.00	\$272.00	\$0.00	\$317.00
AVERAGE PER PERSON	\$0.00	\$66.75	\$68.00	\$0.00	\$90.57
*** MC+					
APPLICATIONS RECEIVED	19	89	121	15	76
APPLICATIONS APPROVED	23	72	78	11	61
APPLICATIONS REJECTED	2	23	35	4	27
APPLICATIONS PENDING	9	37	68	2	35
FAMILIES RECEIVING	517	1,859	1,747	380	882
CUSTODIAL PARENTS RECEIVING	245	911	729	221	410
CHILDREN RECEIVING	1,000	3,285	3,096	738	1,640
REINVESTIGATIONS	13	109	81	31	91
CASES CLOSED	19	88	48	9	55
*** NON-CUSTODIAL PARENTS					
APPLICATIONS RECEIVED	0	1	2	2	1
APPLICATIONS APPROVED	0	1	2	1	1
APPLICATIONS REJECTED	0	0	0	0	0
APPLICATIONS PENDING	0	0	1	1	0
TOTAL PERSONS RECEIVING	3	11	34	3	10
CURRENT SUPPORT	0	2	2	3	1
PARENTS' FAIR SHARE	3	9	32	0	9
REINVESTIGATIONS	0	0	0	0	0
CASES CLOSED	0	0	5	0	1
*** GR-CASH					
APPLICATIONS RECEIVED	7	24	30	6	9
APPLICATIONS APPROVED	3	4	2	2	6
APPLICATIONS REJECTED	4	19	24	6	15
APPLICATIONS PENDING	10	33	43	10	6
CASES RECEIVING	12	47	31	5	18
PERSONS RECEIVING	12	48	31	5	18
CASH PAYMENTS	\$886	\$3,693	\$2,480	\$400	\$1,440
REINVESTIGATIONS	0	1	0	0	1
CASES CLOSED	0	2	1	2	1
MA-GR RECIPIENTS	8	44	41	7	20
MA-GR TOTAL PAYMENTS	\$640	\$3,520	\$3,280	\$560	\$1,440
*** MPW					
APPLICATIONS RECEIVED	3	26	32	8	17
APPLICATIONS APPROVED	2	13	30	5	15
APPLICATIONS REJECTED	0	9	9	0	4
APPLICATIONS PENDING	1	7	9	0	1
CASES RECEIVING	50	206	242	45	108
EXTENDED WOMEN'S HEALTH	34	129	155	20	91
CASES CLOSED	0	8	7	3	5
*** NEWBORNS	46	114	203	40	107
*** AB SUPP					
APPLICATIONS RECEIVED	0	2	0	0	1
APPLICATIONS APPROVED	0	1	0	0	0
APPLICATIONS REJECTED	0	5	2	0	0
APPLICATIONS PENDING	0	1	1	0	1
RECIPIENTS	2	14	10	1	1
TOTAL PAYMENTS	\$533	\$4,098	\$3,287	\$423	\$377
CASES CLOSED	0	4	0	0	0

TABLE 2. DETAILED OPERATING STATISTICS BY AREA AND COUNTY FOR SEPTEMBER 2001

	AREA 3 BOLLINGER	AREA 3 BUTLER	AREA 3 CAPE GIRARDEAU	AREA 3 CARTER	AREA 3 CRAWFORD
*** BP					
APPLICATIONS RECEIVED	0	2	1	0	1
APPLICATIONS APPROVED	0	2	0	0	0
APPLICATIONS REJECTED	0	5	3	0	0
APPLICATIONS PENDING	0	1	1	0	1
RECIPIENTS	4	30	25	4	10
TOTAL PAYMENTS	\$1,692	\$12,690	\$10,575	\$1,692	\$4,230
CASES CLOSED	0	0	0	0	0
*** NC					
APPLICATIONS RECEIVED	2	3	16	0	8
APPLICATIONS APPROVED	1	6	5	0	4
APPLICATIONS REJECTED	0	1	7	0	4
APPLICATIONS PENDING	2	0	19	0	1
RECIPIENTS	42	130	205	36	76
RCF-II	31	70	185	26	29
SNF-ICF	0	0	0	1	0
RCF-I	11	60	20	9	47
PAYMENTS	\$10,428	\$28,445	\$53,417	\$9,152	\$14,381
RCF-II	\$8,745	\$19,463	\$50,354	\$7,592	\$7,701
SNF/ICF	\$0	\$0	\$0	\$156	\$0
RCF-I	\$1,683	\$8,982	\$3,063	\$1,404	\$6,680
REINVESTIGATIONS	1	17	0	4	4
CASES CLOSED	0	6	3	0	0
*** MA					
APPLICATIONS RECEIVED	57	307	196	28	82
APPLICATIONS APPROVED	49	217	146	27	68
APPLICATIONS REJECTED	12	70	54	10	35
APPLICATIONS PENDING	60	181	194	20	71
RECIPIENTS	548	2,744	1,576	442	807
CASES CLOSED	5	44	15	8	11
*** MA-K					
APPLICATIONS RECEIVED	0	3	2	0	0
APPLICATIONS APPROVED-DMH	0	0	0	0	0
APPLICATIONS APPROVED-DYS/JCT	0	1	2	0	0
APPLICATIONS REJECTED	0	2	0	0	0
APPLICATIONS PENDING	0	1	0	0	0
RECIPIENTS - DMH	0	0	0	0	0
RECIPIENTS - DYS/JCT	0	12	23	0	0
CASES CLOSED - DMH	0	0	0	0	0
CASES CLOSED - DYS/JCT	0	3	1	0	0
*** REFUGEE					
APPLICATIONS RECEIVED	0	0	0	0	0
APPLICATIONS APPROVED	0	0	0	0	0
APPLICATIONS REJECTED	0	0	0	0	0
APPLICATIONS PENDING	0	0	0	0	0
CASES RECEIVING	0	0	0	0	0
TOTAL PERSONS	0	0	0	0	0
TOTAL PAYMENTS	\$0	\$0	\$0	\$0	\$0
REINVESTIGATIONS	0	0	0	0	0
CASES CLOSED	0	0	0	0	0
*** SSI ONLY					
RECIPIENTS	8	31	18	3	7
*** SSI-SP					
RECIPIENTS	3	18	5	0	6
TOTAL PAYMENTS	\$86	\$1,243	\$350	\$0	\$113
*** SP ONLY					
RECIPIENTS	1	1	1	1	1
TOTAL PAYMENTS	\$35	\$116	\$15	\$59	\$17
*** OMB					
APPLICATIONS RECEIVED	4	22	8	2	26
APPLICATIONS APPROVED	2	16	4	2	13
APPLICATIONS REJECTED	0	5	3	1	18
APPLICATIONS PENDING	3	3	5	0	10
TOTAL PERSONS	35	199	165	25	66
REINVESTIGATIONS	0	6	2	1	2
CASES CLOSED	7	51	42	4	9
*** SLMB					
APPLICATIONS RECEIVED	2	12	8	2	27
APPLICATIONS APPROVED	2	8	2	1	3
APPLICATIONS REJECTED	0	2	2	1	27
APPLICATIONS PENDING	2	2	4	0	10
TOTAL PERSONS	35	124	109	22	68
REINVESTIGATIONS	0	5	7	1	3
CASES CLOSED	3	14	14	3	11
*** VENDOR CASES					
RECIPIENTS	59	374	386	31	168
CASES CLOSED	4	11	6	2	6

TABLE 2. DETAILED OPERATING STATISTICS BY AREA AND COUNTY FOR SEPTEMBER 2001

	AREA 3 DENT	AREA 3 DUNKLIN	AREA 3 HOWELL	AREA 3 IRON	AREA 3 MADISON
*** TEMPORARY ASSISTANCE					
APPLICATIONS RECEIVED	19	98	61	13	20
APPLICATIONS APPROVED	12	62	39	16	6
APPLICATIONS REJECTED	4	22	18	1	3
APPLICATIONS PENDING	11	57	27	4	10
FAMILIES RECEIVING CASH	113	750	325	114	92
CHILDREN RECEIVING CASH	204	1,375	552	189	152
TOTAL PERSONS	263	1,809	754	265	237
TOTAL PAYMENTS	\$23,962	\$174,547	\$74,372	\$25,736	\$21,434
AVERAGE PER FAMILY	\$212.05	\$232.73	\$228.84	\$225.75	\$232.98
AVERAGE PER PERSON	\$91.11	\$96.49	\$98.64	\$97.12	\$90.44
TITLE XIX ONLY CASES	98	439	269	78	70
TITLE XIX ONLY PERSONS	351	1,483	918	264	211
TITLE XIX ONLY CHILDREN	204	919	526	157	117
TITLE XIX TRANSITIONAL CASES	41	95	51	28	29
TITLE XIX TRANSITIONAL PERSONS	73	181	78	48	55
TITLE XIX TRANSITIONAL CHILDREN	26	63	19	13	16
EXTENDED TRANSITIONAL CASES	18	38	16	8	6
EXTENDED TRANSITIONAL PERSONS	24	48	19	10	9
REINVESTIGATIONS	11	127	55	17	25
CASES CLOSED	12	63	43	9	11
*** TEMPORARY ASSISTANCE/UP					
FAMILIES RECEIVING	7	3	9	2	0
CHILDREN RECEIVING	22	9	18	5	0
TOTAL PERSONS	35	15	35	9	0
TOTAL PAYMENTS	\$1,939	\$1,164	\$2,872	\$730	\$0
AVERAGE PER FAMILY	\$277.00	\$388.00	\$319.11	\$365.00	\$0.00
AVERAGE PER PERSON	\$55.40	\$77.60	\$82.06	\$81.11	\$0.00
*** HC+					
APPLICATIONS RECEIVED	31	114	87	24	35
APPLICATIONS APPROVED	20	82	68	13	26
APPLICATIONS REJECTED	12	24	32	11	7
APPLICATIONS PENDING	17	47	43	14	10
FAMILIES RECEIVING	753	2,012	1,861	514	517
CUSTODIAL PARENTS RECEIVING	380	1,008	921	277	219
CHILDREN RECEIVING	1,452	3,561	3,542	951	927
REINVESTIGATIONS	52	101	108	43	48
CASES CLOSED	25	57	52	31	24
*** NON-CUSTODIAL PARENTS					
APPLICATIONS RECEIVED	1	7	6	0	0
APPLICATIONS APPROVED	0	6	4	0	0
APPLICATIONS REJECTED	1	1	0	0	0
APPLICATIONS PENDING	0	2	3	0	0
TOTAL PERSONS RECEIVING	8	56	29	8	4
CURRENT SUPPORT	0	4	2	3	0
PARENTS' FAIR SHARE	8	52	27	5	4
REINVESTIGATIONS	0	0	0	0	0
CASES CLOSED	3	2	2	4	1
*** GR-CASH					
APPLICATIONS RECEIVED	7	37	20	6	9
APPLICATIONS APPROVED	3	2	4	4	0
APPLICATIONS REJECTED	0	31	12	8	9
APPLICATIONS PENDING	11	51	25	8	7
CASES RECEIVING	15	52	28	19	1
PERSONS RECEIVING	15	52	28	19	1
CASH PAYMENTS	\$1,200	\$4,080	\$2,240	\$1,471	\$80
REINVESTIGATIONS	1	2	1	0	0
CASES CLOSED	0	4	3	3	0
NA-GR RECIPIENTS	23	44	54	4	14
NA-GR TOTAL PAYMENTS	\$1,840	\$3,520	\$4,320	\$320	\$1,120
*** HPW					
APPLICATIONS RECEIVED	2	26	23	1	5
APPLICATIONS APPROVED	3	12	24	1	3
APPLICATIONS REJECTED	1	7	4	2	1
APPLICATIONS PENDING	2	8	8	0	1
CASES RECEIVING	66	170	169	48	49
EXTENDED WOMEN'S HEALTH	68	92	114	34	34
CASES CLOSED	2	11	2	0	4
*** NEWBORNS	64	108	101	28	38
*** AB SUPP					
APPLICATIONS RECEIVED	0	4	3	2	1
APPLICATIONS APPROVED	0	0	0	0	0
APPLICATIONS REJECTED	0	3	1	0	0
APPLICATIONS PENDING	0	5	3	2	1
RECIPIENTS	3	7	6	0	6
TOTAL PAYMENTS	\$1,127	\$2,829	\$2,198	\$0	\$1,981
CASES CLOSED	0	0	0	0	0

TABLE 2. DETAILED OPERATING STATISTICS BY AREA AND COUNTY FOR SEPTEMBER 2001

	AREA 3 DENT	AREA 3 DUNKLIN	AREA 3 HOWELL	AREA 3 IRON	AREA 3 MADISON
<b>MMM BP</b>					
APPLICATIONS RECEIVED	0	4	3	2	1
APPLICATIONS APPROVED	0	0	0	0	0
APPLICATIONS REJECTED	0	3	1	0	0
APPLICATIONS PENDING	0	5	3	2	1
RECIPIENTS	5	27	22	9	13
TOTAL PAYMENTS	\$2,115	\$11,421	\$9,306	\$3,807	\$5,499
CASES CLOSED	0	0	1	0	0
<b>MMM NC</b>					
APPLICATIONS RECEIVED	2	0	1	2	2
APPLICATIONS APPROVED	2	1	1	3	1
APPLICATIONS REJECTED	0	0	0	1	1
APPLICATIONS PENDING	0	0	2	8	1
RECIPIENTS	29	89	80	125	24
RCF-II	17	84	72	26	23
SNF-ICF	0	0	1	51	0
RCF-I	12	5	7	48	1
PAYMENTS	\$6,669	\$24,584	\$21,535	\$34,615	\$6,563
RCF-II	\$4,946	\$23,810	\$20,189	\$7,540	\$6,407
SNF/ICF	\$0	\$0	\$390	\$19,792	\$0
RCF-I	\$1,723	\$774	\$956	\$7,283	\$156
REINVESTIGATIONS	3	2	6	5	3
CASES CLOSED	0	3	2	2	0
<b>MMM MA</b>					
APPLICATIONS RECEIVED	86	280	207	76	71
APPLICATIONS APPROVED	70	187	143	52	42
APPLICATIONS REJECTED	12	72	44	23	27
APPLICATIONS PENDING	64	214	165	42	60
RECIPIENTS	764	3,147	1,693	576	577
CASES CLOSED	8	38	8	9	9
<b>MMM MA-K</b>					
APPLICATIONS RECEIVED	0	0	0	0	0
APPLICATIONS APPROVED-DMH	0	0	0	0	0
APPLICATIONS APPROVED-DYS/JCT	0	0	0	0	0
APPLICATIONS REJECTED	0	0	0	0	0
APPLICATIONS PENDING	0	1	0	0	0
RECIPIENTS - DMH	0	0	0	0	0
RECIPIENTS - DYS/JCT	2	10	4	12	0
CASES CLOSED - DMH	0	0	0	0	0
CASES CLOSED - DYS/JCT	0	2	1	2	0
<b>MMM REFUGEE</b>					
APPLICATIONS RECEIVED	0	0	0	0	0
APPLICATIONS APPROVED	0	0	0	0	0
APPLICATIONS REJECTED	0	0	0	0	0
APPLICATIONS PENDING	0	0	0	0	0
CASES RECEIVING	0	0	0	0	0
TOTAL PERSONS	0	0	0	0	0
TOTAL PAYMENTS	\$0	\$0	\$0	\$0	\$0
REINVESTIGATIONS	0	0	0	0	0
CASES CLOSED	0	0	0	0	0
<b>MMM SSI ONLY</b>					
RECIPIENTS	6	27	10	7	4
<b>MMM SSI-SP</b>					
RECIPIENTS	0	13	4	4	0
TOTAL PAYMENTS	\$0	\$1,271	\$534	\$162	\$0
<b>MMM SP ONLY</b>					
RECIPIENTS	1	3	2	1	0
TOTAL PAYMENTS	\$34	\$112	\$32	\$423	\$0
<b>MMM QMB</b>					
APPLICATIONS RECEIVED	3	11	17	5	5
APPLICATIONS APPROVED	2	4	8	6	3
APPLICATIONS REJECTED	0	4	9	0	5
APPLICATIONS PENDING	4	7	6	1	2
TOTAL PERSONS	58	193	175	49	56
REINVESTIGATIONS	1	0	4	1	3
CASES CLOSED	18	50	43	9	7
<b>MMM SLMB</b>					
APPLICATIONS RECEIVED	4	7	15	2	5
APPLICATIONS APPROVED	2	1	6	1	2
APPLICATIONS REJECTED	2	5	6	3	6
APPLICATIONS PENDING	3	5	6	0	2
TOTAL PERSONS	56	188	159	32	53
REINVESTIGATIONS	3	0	0	0	1
CASES CLOSED	9	25	10	5	9
<b>MMM VENDOR CASES</b>					
RECIPIENTS	97	466	373	102	144
CASES CLOSED	2	15	12	1	9



TABLE 2. DETAILED OPERATING STATISTICS BY AREA AND COUNTY FOR SEPTEMBER 2001

	AREA 3 MISSISSIPPI	AREA 3 NEW MADRID	AREA 3 OREGON	AREA 3 PEMISCOT	AREA 3 PERRY
*** TEMPORARY ASSISTANCE					
APPLICATIONS RECEIVED	40	34	16	63	8
APPLICATIONS APPROVED	28	33	14	40	7
APPLICATIONS REJECTED	6	7	6	26	1
APPLICATIONS PENDING	23	9	3	41	5
FAMILIES RECEIVING CASH	410	367	90	627	74
CHILDREN RECEIVING CASH	755	661	167	1,321	128
TOTAL PERSONS	1,029	868	222	1,698	181
TOTAL PAYMENTS	\$93,272	\$85,155	\$20,362	\$154,044	\$17,191
AVERAGE PER FAMILY	\$227.49	\$232.03	\$226.24	\$245.68	\$232.31
AVERAGE PER PERSON	\$90.64	\$98.10	\$91.72	\$90.72	\$94.98
TITLE XIX ONLY CASES	92	170	76	177	82
TITLE XIX ONLY PERSONS	346	547	264	696	261
TITLE XIX ONLY CHILDREN	186	325	152	438	160
TITLE XIX TRANSITIONAL CASES	62	88	24	73	12
TITLE XIX TRANSITIONAL PERSONS	114	163	57	97	20
TITLE XIX TRANSITIONAL CHILDREN	41	63	19	20	7
EXTENDED TRANSITIONAL CASES	38	23	5	18	4
EXTENDED TRANSITIONAL PERSONS	41	27	5	20	4
REINVESTIGATIONS	63	76	18	63	11
CASES CLOSED	24	32	17	40	10
*** TEMPORARY ASSISTANCE/UP					
FAMILIES RECEIVING	0	2	3	5	2
CHILDREN RECEIVING	0	5	6	17	4
TOTAL PERSONS	0	7	12	26	8
TOTAL PAYMENTS	\$0	\$495	\$1,022	\$1,066	\$680
AVERAGE PER FAMILY	\$0.00	\$247.50	\$340.67	\$213.20	\$340.00
AVERAGE PER PERSON	\$0.00	\$70.71	\$85.17	\$41.00	\$85.00
*** MC+					
APPLICATIONS RECEIVED	31	56	20	82	32
APPLICATIONS APPROVED	31	51	21	44	21
APPLICATIONS REJECTED	2	16	6	49	10
APPLICATIONS PENDING	11	16	4	47	11
FAMILIES RECEIVING	779	1,011	550	1,289	578
CUSTODIAL PARENTS RECEIVING	328	504	261	522	227
CHILDREN RECEIVING	1,332	1,862	1,064	2,555	1,031
REINVESTIGATIONS	40	61	47	40	14
CASES CLOSED	35	38	28	36	7
*** NON-CUSTODIAL PARENTS					
APPLICATIONS RECEIVED	4	1	0	6	0
APPLICATIONS APPROVED	5	0	0	9	0
APPLICATIONS REJECTED	0	0	0	0	0
APPLICATIONS PENDING	1	1	0	1	0
TOTAL PERSONS RECEIVING	59	20	6	69	8
CURRENT SUPPORT	2	1	1	3	2
PARENTS' FAIR SHARE	57	19	5	66	6
REINVESTIGATIONS	0	0	0	0	0
CASES CLOSED	8	1	2	10	3
*** GR-CASH					
APPLICATIONS RECEIVED	4	19	5	23	7
APPLICATIONS APPROVED	0	1	0	5	0
APPLICATIONS REJECTED	5	16	3	24	2
APPLICATIONS PENDING	5	18	11	25	13
CASES RECEIVING	9	20	8	21	2
PERSONS RECEIVING	9	20	8	21	2
CASH PAYMENTS	\$692	\$1,600	\$640	\$1,600	\$160
REINVESTIGATIONS	0	1	0	1	0
CASES CLOSED	0	3	4	1	0
MA-GR RECIPIENTS	14	18	19	26	7
MA-GR TOTAL PAYMENTS	\$1,054	\$1,364	\$1,520	\$2,080	\$560
*** MPW					
APPLICATIONS RECEIVED	7	5	4	5	7
APPLICATIONS APPROVED	8	2	4	7	4
APPLICATIONS REJECTED	1	2	2	3	2
APPLICATIONS PENDING	2	2	0	1	2
CASES RECEIVING	66	60	52	91	49
EXTENDED WOMEN'S HEALTH	49	57	34	60	53
CASES CLOSED	5	5	2	4	0
*** NEWBORNS	77	62	38	41	60
*** AB SUPP					
APPLICATIONS RECEIVED	1	0	0	1	0
APPLICATIONS APPROVED	0	1	1	1	0
APPLICATIONS REJECTED	0	1	0	0	0
APPLICATIONS PENDING	2	0	0	2	0
RECIPIENTS	4	12	3	13	0
TOTAL PAYMENTS	\$1,447	\$3,321	\$1,214	\$3,834	\$0
CASES CLOSED	0	0	0	0	0

TABLE 2. DETAILED OPERATING STATISTICS BY AREA AND COUNTY FOR SEPTEMBER 2001

	AREA 3 MISSISSIPPI	AREA 3 NEW MADRID	AREA 3 OREGON	AREA 3 PEMISCOT	AREA 3 PERRY
<b>MMM BP</b>					
APPLICATIONS RECEIVED	1	0	0	1	0
APPLICATIONS APPROVED	0	0	0	0	0
APPLICATIONS REJECTED	0	1	1	1	0
APPLICATIONS PENDING	2	1	0	1	0
RECIPIENTS	16	22	8	9	1
TOTAL PAYMENTS	\$6,345	\$9,306	\$3,384	\$3,807	\$423
CASES CLOSED	2	0	0	1	0
<b>MMM NC</b>					
APPLICATIONS RECEIVED	0	0	0	0	0
APPLICATIONS APPROVED	0	0	1	0	0
APPLICATIONS REJECTED	0	0	0	0	0
APPLICATIONS PENDING	0	0	0	0	0
RECIPIENTS	4	11	14	2	24
RCF-II	4	9	14	0	23
SNF-ICF	0	2	0	0	0
RCF-I	0	0	0	2	1
PAYMENTS	\$1,168	\$3,324	\$4,088	\$312	\$6,401
RCF-II	\$1,168	\$2,628	\$4,088	\$0	\$6,245
SNF/ICF	\$0	\$696	\$0	\$0	\$0
RCF-I	\$0	\$0	\$0	\$312	\$156
REINVESTIGATIONS	2	0	0	0	1
CASES CLOSED	2	1	0	0	0
<b>MMM MA</b>					
APPLICATIONS RECEIVED	100	136	78	121	41
APPLICATIONS APPROVED	74	95	53	89	41
APPLICATIONS REJECTED	16	39	8	25	10
APPLICATIONS PENDING	50	81	66	95	64
RECIPIENTS	1,104	1,494	735	2,166	443
CASES CLOSED	12	13	12	23	3
<b>MMM MA-K</b>					
APPLICATIONS RECEIVED	0	1	0	0	0
APPLICATIONS APPROVED-DMH	0	0	0	0	0
APPLICATIONS APPROVED-DYS/JCT	0	1	0	0	0
APPLICATIONS REJECTED	0	0	0	0	0
APPLICATIONS PENDING	0	0	0	0	0
RECIPIENTS - DMH	0	0	0	0	0
RECIPIENTS - DYS/JCT	4	16	0	0	0
CASES CLOSED - DMH	0	0	0	0	0
CASES CLOSED - DYS/JCT	2	1	0	0	0
<b>MMM REFUGEE</b>					
APPLICATIONS RECEIVED	0	0	0	0	0
APPLICATIONS APPROVED	0	0	0	0	0
APPLICATIONS REJECTED	0	0	0	0	0
APPLICATIONS PENDING	0	0	0	0	0
CASES RECEIVING	0	0	0	0	0
TOTAL PERSONS	0	0	0	0	0
TOTAL PAYMENTS	\$0	\$0	\$0	\$0	\$0
REINVESTIGATIONS	0	0	0	0	0
CASES CLOSED	0	0	0	0	0
<b>MMM SSI ONLY</b>					
RECIPIENTS	23	21	9	26	5
<b>MMM SSI-SP</b>					
RECIPIENTS	5	11	3	14	1
TOTAL PAYMENTS	\$738	\$306	\$422	\$457	\$41
<b>MMM SP ONLY</b>					
RECIPIENTS	3	2	0	1	0
TOTAL PAYMENTS	\$204	\$73	\$0	\$36	\$0
<b>MMM QMB</b>					
APPLICATIONS RECEIVED	14	8	4	3	6
APPLICATIONS APPROVED	11	5	4	3	1
APPLICATIONS REJECTED	2	4	2	3	3
APPLICATIONS PENDING	3	2	3	0	6
TOTAL PERSONS	65	94	64	90	51
REINVESTIGATIONS	2	0	2	1	7
CASES CLOSED	19	21	16	16	10
<b>MMM SLMB</b>					
APPLICATIONS RECEIVED	10	2	0	3	5
APPLICATIONS APPROVED	1	2	0	1	0
APPLICATIONS REJECTED	8	3	2	3	5
APPLICATIONS PENDING	4	0	0	0	5
TOTAL PERSONS	56	66	39	64	42
REINVESTIGATIONS	0	2	2	0	0
CASES CLOSED	9	11	6	3	9
<b>MMM VENDOR CASES</b>					
RECIPIENTS	154	301	71	168	116
CASES CLOSED	5	3	0	6	5

TABLE 2. DETAILED OPERATING STATISTICS BY AREA AND COUNTY FOR SEPTEMBER 2001

	AREA 3 REYNOLDS	AREA 3 RIPLEY	AREA 3 ST FRANCOIS	AREA 3 STE GENEVIEVE	AREA 3 SCOTT
*** TEMPORARY ASSISTANCE					
APPLICATIONS RECEIVED	9	29	75	20	57
APPLICATIONS APPROVED	13	25	56	8	49
APPLICATIONS REJECTED	0	3	15	8	21
APPLICATIONS PENDING	0	9	46	14	32
FAMILIES RECEIVING CASH	47	198	593	61	606
CHILDREN RECEIVING CASH	86	344	993	101	1,097
TOTAL PERSONS	109	476	1,417	137	1,437
TOTAL PAYMENTS	\$12,245	\$44,865	\$133,591	\$14,229	\$137,374
AVERAGE PER FAMILY	\$260.53	\$226.59	\$225.28	\$233.26	\$226.69
AVERAGE PER PERSON	\$112.34	\$94.25	\$94.28	\$103.86	\$95.60
TITLE XIX ONLY CASES	82	151	407	94	218
TITLE XIX ONLY PERSONS	275	515	1,290	276	722
TITLE XIX ONLY CHILDREN	154	293	742	158	392
TITLE XIX TRANSITIONAL CASES	27	53	158	16	170
TITLE XIX TRANSITIONAL PERSONS	59	129	297	34	313
TITLE XIX TRANSITIONAL CHILDREN	19	55	90	15	114
EXTENDED TRANSITIONAL CASES	4	29	36	13	44
EXTENDED TRANSITIONAL PERSONS	5	36	45	14	54
REINVESTIGATIONS	16	28	124	22	80
CASES CLOSED	8	23	59	11	64
*** TEMPORARY ASSISTANCE/UP					
FAMILIES RECEIVING	2	6	13	0	7
CHILDREN RECEIVING	5	12	27	0	16
TOTAL PERSONS	5	22	46	0	23
TOTAL PAYMENTS	\$547	\$1,614	\$3,268	\$0	\$1,574
AVERAGE PER FAMILY	\$273.50	\$269.00	\$251.38	\$0.00	\$224.86
AVERAGE PER PERSON	\$109.40	\$73.36	\$71.04	\$0.00	\$68.43
*** MC+					
APPLICATIONS RECEIVED	18	44	151	20	98
APPLICATIONS APPROVED	12	38	107	10	64
APPLICATIONS REJECTED	8	8	46	5	37
APPLICATIONS PENDING	6	14	61	16	43
FAMILIES RECEIVING	355	886	2,098	483	1,817
CUSTODIAL PARENTS RECEIVING	199	411	1,020	222	847
CHILDREN RECEIVING	648	1,601	3,601	857	3,334
REINVESTIGATIONS	36	34	108	18	87
CASES CLOSED	10	30	88	11	75
*** NON-CUSTODIAL PARENTS					
APPLICATIONS RECEIVED	1	0	4	0	3
APPLICATIONS APPROVED	1	0	4	0	5
APPLICATIONS REJECTED	0	0	1	0	1
APPLICATIONS PENDING	0	0	1	0	2
TOTAL PERSONS RECEIVING	2	6	37	2	44
CURRENT SUPPORT	0	2	4	1	3
PARENTS' FAIR SHARE	2	4	33	1	41
REINVESTIGATIONS	0	0	0	0	0
CASES CLOSED	0	1	2	0	2
*** GR-CASH					
APPLICATIONS RECEIVED	3	17	34	8	28
APPLICATIONS APPROVED	0	5	7	0	3
APPLICATIONS REJECTED	5	11	25	5	27
APPLICATIONS PENDING	5	20	43	12	41
CASES RECEIVING	14	35	53	5	31
PERSONS RECEIVING	14	35	53	5	31
CASH PAYMENTS	\$1,120	\$2,800	\$4,240	\$400	\$2,480
REINVESTIGATIONS	2	1	1	0	0
CASES CLOSED	1	0	4	0	5
MA-GR RECIPIENTS	7	25	58	9	38
MA-GR TOTAL PAYMENTS	\$555	\$2,000	\$4,584	\$720	\$3,040
*** MPW					
APPLICATIONS RECEIVED	4	16	22	4	21
APPLICATIONS APPROVED	1	9	16	2	21
APPLICATIONS REJECTED	1	1	3	0	1
APPLICATIONS PENDING	1	8	6	2	3
CASES RECEIVING	29	74	230	31	175
EXTENDED WOMEN'S HEALTH	7	52	159	36	130
CASES CLOSED	0	1	9	1	10
*** NEWBORNS	7	24	172	37	111
*** AB SUPP					
APPLICATIONS RECEIVED	1	0	3	0	4
APPLICATIONS APPROVED	0	0	0	0	0
APPLICATIONS REJECTED	0	0	1	0	2
APPLICATIONS PENDING	1	0	4	1	5
RECIPIENTS	2	4	7	1	6
TOTAL PAYMENTS	\$672	\$1,456	\$2,395	\$291	\$1,818
CASES CLOSED	0	0	0	0	0

TABLE 2. DETAILED OPERATING STATISTICS BY AREA AND COUNTY FOR SEPTEMBER 2001

	AREA 3 REYNOLDS	AREA 3 RIPLEY	AREA 3 ST FRANCOIS	AREA 3 STE GENEVIEVE	AREA 3 SCOTT
*** BP					
APPLICATIONS RECEIVED	1	0	4	0	5
APPLICATIONS APPROVED	0	0	0	0	2
APPLICATIONS REJECTED	0	0	3	0	0
APPLICATIONS PENDING	1	0	5	1	6
RECIPIENTS	7	7	50	4	26
TOTAL PAYMENTS	\$2,961	\$2,961	\$21,150	\$1,692	\$10,973
CASES CLOSED	0	0	1	0	1
*** NC					
APPLICATIONS RECEIVED	0	1	16	3	5
APPLICATIONS APPROVED	0	0	17	2	1
APPLICATIONS REJECTED	0	0	4	0	1
APPLICATIONS PENDING	0	3	8	5	4
RECIPIENTS	15	36	291	62	87
RCF-II	2	25	189	58	85
SNF-ICF	0	0	6	0	0
RCF-I	13	11	96	4	2
PAYMENTS	\$2,598	\$8,295	\$66,964	\$16,195	\$24,565
RCF-II	\$570	\$6,685	\$50,673	\$15,594	\$24,253
SNF/ICF	\$0	\$0	\$2,340	\$0	\$0
RCF-I	\$2,028	\$1,610	\$13,951	\$601	\$312
REINVESTIGATIONS	0	3	17	0	6
CASES CLOSED	0	0	12	1	4
*** MA					
APPLICATIONS RECEIVED	69	117	302	47	204
APPLICATIONS APPROVED	29	95	216	35	138
APPLICATIONS REJECTED	11	13	80	8	62
APPLICATIONS PENDING	43	81	228	57	146
RECIPIENTS	466	1,269	2,255	432	2,104
CASES CLOSED	3	13	41	7	15
*** MA-K					
APPLICATIONS RECEIVED	0	0	1	0	0
APPLICATIONS APPROVED-DMH	0	0	0	0	0
APPLICATIONS APPROVED-DYS/JCT	0	0	2	0	0
APPLICATIONS REJECTED	0	0	0	0	0
APPLICATIONS PENDING	0	0	0	0	0
RECIPIENTS - DMH	0	0	1	0	0
RECIPIENTS - DYS/JCT	6	0	12	2	0
CASES CLOSED - DMH	0	0	0	0	0
CASES CLOSED - DYS/JCT	0	0	3	0	0
*** REFUGEE					
APPLICATIONS RECEIVED	0	0	0	0	0
APPLICATIONS APPROVED	0	0	0	0	0
APPLICATIONS REJECTED	0	0	0	0	0
APPLICATIONS PENDING	0	0	0	0	0
CASES RECEIVING	0	0	0	0	0
TOTAL PERSONS	0	0	0	0	0
TOTAL PAYMENTS	\$0	\$0	\$0	\$0	\$0
REINVESTIGATIONS	0	0	0	0	0
CASES CLOSED	0	0	0	0	0
*** SSI ONLY					
RECIPIENTS	7	9	22	3	23
*** SSI-SP					
RECIPIENTS	1	7	3	2	8
TOTAL PAYMENTS	\$41	\$253	\$629	\$64	\$437
*** SP ONLY					
RECIPIENTS	2	2	2	0	2
TOTAL PAYMENTS	\$65	\$78	\$97	\$0	\$117
*** QMB					
APPLICATIONS RECEIVED	4	10	10	0	11
APPLICATIONS APPROVED	1	6	3	0	9
APPLICATIONS REJECTED	2	1	2	4	5
APPLICATIONS PENDING	2	3	7	0	4
TOTAL PERSONS	41	59	183	40	129
REINVESTIGATIONS	2	0	3	0	6
CASES CLOSED	15	13	46	3	25
*** SLMB					
APPLICATIONS RECEIVED	4	2	8	0	8
APPLICATIONS APPROVED	0	2	4	4	4
APPLICATIONS REJECTED	3	0	1	0	6
APPLICATIONS PENDING	2	0	4	0	4
TOTAL PERSONS	31	49	114	42	119
REINVESTIGATIONS	3	0	1	0	1
CASES CLOSED	4	8	15	5	16
*** VENDOR CASES					
RECIPIENTS	29	98	373	87	324
CASES CLOSED	1	5	10	5	11

TABLE 2. DETAILED OPERATING STATISTICS BY AREA AND COUNTY FOR SEPTEMBER 2001

	AREA 3 SHANNON	AREA 3 STODDARD	AREA 3 WASHINGTON	AREA 3 WAYNE	AREA 4 BARRY
*** TEMPORARY ASSISTANCE					
APPLICATIONS RECEIVED	24	25	35	15	42
APPLICATIONS APPROVED	14	19	34	9	33
APPLICATIONS REJECTED	5	3	11	5	6
APPLICATIONS PENDING	10	11	15	11	10
FAMILIES RECEIVING CASH	71	223	274	156	270
CHILDREN RECEIVING CASH	142	386	470	251	505
TOTAL PERSONS	180	497	655	321	695
TOTAL PAYMENTS	\$16,551	\$50,084	\$63,498	\$34,391	\$68,292
AVERAGE PER FAMILY	\$233.11	\$224.59	\$231.74	\$220.46	\$252.93
AVERAGE PER PERSON	\$91.95	\$100.77	\$96.94	\$107.14	\$98.26
TITLE XIX ONLY CASES	79	193	323	107	218
TITLE XIX ONLY PERSONS	260	563	1,073	330	672
TITLE XIX ONLY CHILDREN	147	331	622	181	392
TITLE XIX TRANSITIONAL CASES	19	77	111	48	71
TITLE XIX TRANSITIONAL PERSONS	43	165	282	81	132
TITLE XIX TRANSITIONAL CHILDREN	19	61	117	18	51
EXTENDED TRANSITIONAL CASES	16	18	32	14	13
EXTENDED TRANSITIONAL PERSONS	23	26	44	20	19
REINVESTIGATIONS	13	50	124	26	45
CASES CLOSED	10	35	55	19	45
*** TEMPORARY ASSISTANCE/UP					
FAMILIES RECEIVING	1	4	2	4	6
CHILDREN RECEIVING	2	14	5	6	13
TOTAL PERSONS	4	20	7	11	25
TOTAL PAYMENTS	\$342	\$754	\$633	\$860	\$1,849
AVERAGE PER FAMILY	\$342.00	\$188.50	\$316.50	\$215.00	\$308.17
AVERAGE PER PERSON	\$85.50	\$37.70	\$90.43	\$78.18	\$73.96
*** MC+					
APPLICATIONS RECEIVED	22	86	88	34	88
APPLICATIONS APPROVED	18	60	66	27	65
APPLICATIONS REJECTED	6	16	31	1	26
APPLICATIONS PENDING	6	50	44	11	27
FAMILIES RECEIVING	570	1,291	1,108	801	1,295
CUSTODIAL PARENTS RECEIVING	345	541	510	496	585
CHILDREN RECEIVING	1,058	2,160	2,026	1,436	2,484
REINVESTIGATIONS	26	43	96	70	65
CASES CLOSED	15	48	49	17	43
*** NON-CUSTODIAL PARENTS					
APPLICATIONS RECEIVED	0	0	0	0	2
APPLICATIONS APPROVED	0	3	0	0	2
APPLICATIONS REJECTED	0	0	0	0	0
APPLICATIONS PENDING	0	0	0	0	0
TOTAL PERSONS RECEIVING	6	16	15	1	15
CURRENT SUPPORT	2	0	0	0	0
PARENTS' FAIR SHARE	4	16	15	1	15
REINVESTIGATIONS	0	0	0	0	0
CASES CLOSED	0	1	2	0	1
*** GR-CASH					
APPLICATIONS RECEIVED	6	14	18	21	11
APPLICATIONS APPROVED	0	2	3	0	4
APPLICATIONS REJECTED	6	12	10	8	7
APPLICATIONS PENDING	6	19	30	27	11
CASES RECEIVING	7	23	34	12	15
PERSONS RECEIVING	7	23	34	12	15
CASH PAYMENTS	\$560	\$1,830	\$2,720	\$948	\$1,200
REINVESTIGATIONS	0	0	1	1	0
CASES CLOSED	0	2	1	2	2
HA-GR RECIPIENTS	8	20	43	16	58
HA-GR TOTAL PAYMENTS	\$640	\$1,600	\$3,416	\$1,280	\$4,640
*** MPW					
APPLICATIONS RECEIVED	6	16	8	7	23
APPLICATIONS APPROVED	5	15	6	7	14
APPLICATIONS REJECTED	2	1	1	0	7
APPLICATIONS PENDING	0	5	3	0	7
CASES RECEIVING	52	115	100	75	127
EXTENDED WOMEN'S HEALTH	39	99	78	59	103
CASES CLOSED	2	7	4	8	5
*** NEWBORNS	40	102	83	75	113
*** AB SUPP					
APPLICATIONS RECEIVED	0	1	1	2	0
APPLICATIONS APPROVED	0	1	0	0	1
APPLICATIONS REJECTED	1	2	0	2	0
APPLICATIONS PENDING	0	0	1	3	0
RECIPIENTS	4	6	8	8	7
TOTAL PAYMENTS	\$1,320	\$1,536	\$2,606	\$2,577	\$2,540
CASES CLOSED	0	0	0	0	0



TABLE 2. DETAILED OPERATING STATISTICS BY AREA AND COUNTY FOR SEPTEMBER 2001

	AREA 3 SHANNON	AREA 3 STODDARD	AREA 3 WASHINGTON	AREA 3 MAYNE	AREA 4 BARRY
*** BP					
APPLICATIONS RECEIVED	0	0	1	1	0
APPLICATIONS APPROVED	1	1	0	0	0
APPLICATIONS REJECTED	0	1	0	1	1
APPLICATIONS PENDING	0	0	1	3	0
RECIPIENTS	3	20	15	15	8
TOTAL PAYMENTS	\$1,269	\$8,037	\$6,345	\$6,345	\$3,384
CASES CLOSED	0	1	0	0	0
*** NC					
APPLICATIONS RECEIVED	0	7	1	0	1
APPLICATIONS APPROVED	0	6	1	1	1
APPLICATIONS REJECTED	0	0	0	0	0
APPLICATIONS PENDING	0	4	1	0	0
RECIPIENTS	13	101	32	14	62
RCF-II	0	79	25	3	47
SNF-ICF	0	0	0	0	1
RCF-I	13	22	7	11	14
PAYMENTS	\$2,028	\$26,259	\$7,966	\$2,209	\$15,762
RCF-II	\$0	\$22,829	\$6,874	\$642	\$13,352
SNF/ICF	\$0	\$0	\$0	\$0	\$292
RCF-I	\$2,028	\$3,430	\$1,092	\$1,567	\$2,118
REINVESTIGATIONS	0	7	0	2	1
CASES CLOSED	0	1	0	1	1
*** MA					
APPLICATIONS RECEIVED	48	233	166	116	130
APPLICATIONS APPROVED	35	156	119	86	106
APPLICATIONS REJECTED	9	48	29	31	28
APPLICATIONS PENDING	30	176	114	92	91
RECIPIENTS	543	1,661	1,437	1,100	1,194
CASES CLOSED	6	23	10	10	12
*** MA-K					
APPLICATIONS RECEIVED	0	0	0	0	0
APPLICATIONS APPROVED-DMH	0	0	0	0	0
APPLICATIONS APPROVED-DYS/JCT	0	0	0	0	0
APPLICATIONS REJECTED	0	0	0	0	0
APPLICATIONS PENDING	0	0	0	0	0
RECIPIENTS - DMH	0	0	0	0	0
RECIPIENTS - DYS/JCT	0	0	2	0	1
CASES CLOSED - DMH	0	0	0	0	0
CASES CLOSED - DYS/JCT	0	0	0	0	0
*** REFUGEE					
APPLICATIONS RECEIVED	0	0	0	0	0
APPLICATIONS APPROVED	0	0	0	0	0
APPLICATIONS REJECTED	0	0	0	0	0
APPLICATIONS PENDING	0	0	0	0	0
CASES RECEIVING	0	0	0	0	0
TOTAL PERSONS	0	0	0	0	0
TOTAL PAYMENTS	\$0	\$0	\$0	\$0	\$0
REINVESTIGATIONS	0	0	0	0	0
CASES CLOSED	0	0	0	0	0
*** SSI ONLY					
RECIPIENTS	3	25	14	14	9
*** SSI-SP					
RECIPIENTS	4	6	5	3	1
TOTAL PAYMENTS	\$187	\$434	\$623	\$77	\$50
*** SP ONLY					
RECIPIENTS	0	1	3	0	1
TOTAL PAYMENTS	\$0	\$17	\$500	\$0	\$52
*** QMB					
APPLICATIONS RECEIVED	1	15	14	0	0
APPLICATIONS APPROVED	0	7	10	0	0
APPLICATIONS REJECTED	3	5	1	1	3
APPLICATIONS PENDING	1	4	6	1	0
TOTAL PERSONS	32	146	84	71	117
REINVESTIGATIONS	0	4	2	0	0
CASES CLOSED	4	31	21	23	31
*** SLHB					
APPLICATIONS RECEIVED	2	7	11	1	1
APPLICATIONS APPROVED	2	3	3	1	0
APPLICATIONS REJECTED	2	1	6	0	0
APPLICATIONS PENDING	1	3	6	0	1
TOTAL PERSONS	58	143	66	60	65
REINVESTIGATIONS	4	2	2	4	0
CASES CLOSED	3	25	7	13	11
*** VENDOR CASES					
RECIPIENTS	48	231	150	110	178
CASES CLOSED	2	8	3	3	7

TABLE 2. DETAILED OPERATING STATISTICS BY AREA AND COUNTY FOR SEPTEMBER 2001

	AREA 4 BARTON	AREA 4 BATES	AREA 4 BENTON	AREA 4 CAMDEN	AREA 4 CEDAR
<b>*** TEMPORARY ASSISTANCE</b>					
APPLICATIONS RECEIVED	16	14	21	37	17
APPLICATIONS APPROVED	12	13	19	31	15
APPLICATIONS REJECTED	2	5	6	19	1
APPLICATIONS PENDING	6	7	5	30	8
FAMILIES RECEIVING CASH	105	67	146	164	116
CHILDREN RECEIVING CASH	196	132	254	290	192
TOTAL PERSONS	261	175	353	400	264
TOTAL PAYMENTS	\$23,306	\$15,161	\$32,980	\$37,996	\$26,359
AVERAGE PER FAMILY	\$221.96	\$226.28	\$225.89	\$231.68	\$227.23
AVERAGE PER PERSON	\$89.30	\$86.63	\$93.43	\$94.99	\$99.84
TITLE XIX ONLY CASES	75	115	136	186	111
TITLE XIX ONLY PERSONS	236	384	465	563	344
TITLE XIX ONLY CHILDREN	130	222	282	335	195
TITLE XIX TRANSITIONAL CASES	24	43	40	60	29
TITLE XIX TRANSITIONAL PERSONS	39	106	70	122	76
TITLE XIX TRANSITIONAL CHILDREN	6	50	16	51	36
EXTENDED TRANSITIONAL CASES	11	6	11	12	10
EXTENDED TRANSITIONAL PERSONS	12	10	16	14	15
REINVESTIGATIONS	16	12	25	32	8
CASES CLOSED	15	23	21	19	11
<b>*** TEMPORARY ASSISTANCE/UP</b>					
FAMILIES RECEIVING	7	0	6	0	3
CHILDREN RECEIVING	20	1	9	0	6
TOTAL PERSONS	29	1	19	0	10
TOTAL PAYMENTS	\$2,135	\$0	\$1,064	\$0	\$782
AVERAGE PER FAMILY	\$305.00	\$0.00	\$177.33	\$0.00	\$260.67
AVERAGE PER PERSON	\$73.62	\$0.00	\$56.00	\$0.00	\$78.20
<b>*** MC+</b>					
APPLICATIONS RECEIVED	32	40	39	66	24
APPLICATIONS APPROVED	25	28	29	50	21
APPLICATIONS REJECTED	2	12	4	21	3
APPLICATIONS PENDING	11	11	15	30	4
FAMILIES RECEIVING	508	592	686	1,256	602
CUSTODIAL PARENTS RECEIVING	278	250	345	556	303
CHILDREN RECEIVING	939	1,121	1,218	2,337	1,174
REINVESTIGATIONS	9	41	27	67	27
CASES CLOSED	10	30	18	41	22
<b>*** NON-CUSTODIAL PARENTS</b>					
APPLICATIONS RECEIVED	0	0	0	3	0
APPLICATIONS APPROVED	0	0	0	2	0
APPLICATIONS REJECTED	0	0	0	1	0
APPLICATIONS PENDING	0	0	0	0	0
TOTAL PERSONS RECEIVING	9	0	10	10	11
CURRENT SUPPORT	0	0	1	1	4
PARENTS' FAIR SHARE	9	0	9	9	7
REINVESTIGATIONS	0	0	0	0	0
CASES CLOSED	0	0	0	0	1
<b>*** GR-CASH</b>					
APPLICATIONS RECEIVED	4	4	6	13	9
APPLICATIONS APPROVED	2	1	1	2	1
APPLICATIONS REJECTED	2	6	4	10	6
APPLICATIONS PENDING	4	8	15	30	12
CASES RECEIVING	7	5	13	20	7
PERSONS RECEIVING	7	5	13	20	7
CASH PAYMENTS	\$560	\$400	\$1,040	\$1,600	\$560
REINVESTIGATIONS	0	0	0	2	1
CASES CLOSED	0	0	0	2	1
MA-GR RECIPIENTS	15	26	41	38	53
MA-GR TOTAL PAYMENTS	\$1,200	\$2,080	\$3,231	\$3,040	\$4,240
<b>*** MPW</b>					
APPLICATIONS RECEIVED	5	11	8	24	7
APPLICATIONS APPROVED	4	6	8	16	8
APPLICATIONS REJECTED	0	1	0	10	0
APPLICATIONS PENDING	2	4	1	2	1
CASES RECEIVING	49	65	59	137	61
EXTENDED WOMEN'S HEALTH	28	51	27	143	32
CASES CLOSED	1	4	2	5	1
<b>*** NEWBORNS</b>					
<b>*** AB SUPP</b>					
APPLICATIONS RECEIVED	1	1	1	0	1
APPLICATIONS APPROVED	0	1	0	0	0
APPLICATIONS REJECTED	1	1	1	0	0
APPLICATIONS PENDING	2	0	2	1	1
RECIPIENTS	5	3	5	2	4
TOTAL PAYMENTS	\$1,539	\$1,269	\$1,606	\$834	\$1,617
CASES CLOSED	1	0	0	0	1

TABLE 2. DETAILED OPERATING STATISTICS BY AREA AND COUNTY FOR SEPTEMBER 2001

	AREA 4 BARTON	AREA 4 BATES	AREA 4 BENTON	AREA 4 CAMDEN	AREA 4 CEDAR
*** BP					
APPLICATIONS RECEIVED	1	1	3	0	1
APPLICATIONS APPROVED	1	0	1	0	0
APPLICATIONS REJECTED	0	2	2	0	0
APPLICATIONS PENDING	2	0	3	1	1
RECIPIENTS	4	11	18	13	5
TOTAL PAYMENTS	\$1,692	\$4,653	\$7,614	\$5,499	\$2,115
CASES CLOSED	0	1	0	0	0
*** NC					
APPLICATIONS RECEIVED	0	0	4	1	0
APPLICATIONS APPROVED	0	0	3	0	1
APPLICATIONS REJECTED	0	0	0	0	0
APPLICATIONS PENDING	0	1	3	1	0
RECIPIENTS	14	11	26	10	24
RCF-II	9	6	14	4	4
SNF-ICF	0	0	0	0	0
RCF-I	5	5	12	6	20
PAYMENTS	\$3,279	\$2,480	\$5,722	\$1,862	\$3,710
RCF-II	\$2,499	\$1,700	\$3,866	\$926	\$1,153
SNF/ICF	\$0	\$0	\$0	\$0	\$0
RCF-I	\$780	\$780	\$1,856	\$936	\$2,557
REINVESTIGATIONS	0	2	0	1	1
CASES CLOSED	1	0	0	1	1
*** MA					
APPLICATIONS RECEIVED	52	50	122	116	75
APPLICATIONS APPROVED	32	47	91	65	73
APPLICATIONS REJECTED	5	12	27	38	10
APPLICATIONS PENDING	45	48	85	137	57
RECIPIENTS	448	459	806	861	593
CASES CLOSED	6	5	12	15	13
*** MA-K					
APPLICATIONS RECEIVED	1	0	0	5	0
APPLICATIONS APPROVED-DMH	0	0	0	0	0
APPLICATIONS APPROVED-DYS/JCT	0	0	0	3	0
APPLICATIONS REJECTED	1	0	0	0	0
APPLICATIONS PENDING	0	0	0	3	0
RECIPIENTS - DMH	0	0	0	0	0
RECIPIENTS - DYS/JCT	0	0	0	10	0
CASES CLOSED - DMH	0	0	0	0	0
CASES CLOSED - DYS/JCT	0	0	0	4	0
*** REFUGEE					
APPLICATIONS RECEIVED	0	0	0	0	0
APPLICATIONS APPROVED	0	0	0	0	0
APPLICATIONS REJECTED	0	0	0	0	0
APPLICATIONS PENDING	0	0	0	0	0
CASES RECEIVING	0	0	0	0	0
TOTAL PERSONS	0	0	0	0	0
TOTAL PAYMENTS	\$0	\$0	\$0	\$0	\$0
REINVESTIGATIONS	0	0	0	0	0
CASES CLOSED	0	0	0	0	0
*** SSI ONLY					
RECIPIENTS	0	5	2	4	3
*** SSI-SP					
RECIPIENTS	2	1	0	0	2
TOTAL PAYMENTS	\$9	\$50	\$0	\$0	\$71
*** SP ONLY					
RECIPIENTS	0	1	1	1	0
TOTAL PAYMENTS	\$0	\$77	\$423	\$26	\$0
*** QMB					
APPLICATIONS RECEIVED	5	3	6	11	1
APPLICATIONS APPROVED	0	3	2	4	1
APPLICATIONS REJECTED	2	1	2	2	1
APPLICATIONS PENDING	5	1	3	7	0
TOTAL PERSONS	25	56	80	84	73
REINVESTIGATIONS	0	2	0	2	0
CASES CLOSED	3	10	19	17	13
*** SLMB					
APPLICATIONS RECEIVED	3	1	1	3	1
APPLICATIONS APPROVED	1	2	0	0	1
APPLICATIONS REJECTED	1	2	0	0	0
APPLICATIONS PENDING	3	0	1	3	0
TOTAL PERSONS	27	43	45	45	76
REINVESTIGATIONS	0	2	0	2	2
CASES CLOSED	5	8	11	2	6
*** VENDOR CASES					
RECIPIENTS	59	154	126	135	103
CASES CLOSED	0	6	4	4	2

TABLE 2. DETAILED OPERATING STATISTICS BY AREA AND COUNTY FOR SEPTEMBER 2001

	AREA 4 CHRISTIAN	AREA 4 DADE	AREA 4 DALLAS	AREA 4 DOUGLAS	AREA 4 GREENE
*** TEMPORARY ASSISTANCE					
APPLICATIONS RECEIVED	47	3	27	19	259
APPLICATIONS APPROVED	24	2	23	15	173
APPLICATIONS REJECTED	38	2	5	5	79
APPLICATIONS PENDING	29	1	7	5	136
FAMILIES RECEIVING CASH	178	35	140	103	1,421
CHILDREN RECEIVING CASH	271	57	263	185	2,474
TOTAL PERSONS	374	81	358	265	3,514
TOTAL PAYMENTS	\$37,154	\$7,315	\$32,581	\$24,725	\$333,936
AVERAGE PER FAMILY	\$208.73	\$209.00	\$232.72	\$240.05	\$235.00
AVERAGE PER PERSON	\$99.34	\$90.31	\$91.01	\$93.30	\$95.03
TITLE XIX ONLY CASES	223	33	92	77	1,290
TITLE XIX ONLY PERSONS	637	96	281	254	3,754
TITLE XIX ONLY CHILDREN	370	57	151	153	2,203
TITLE XIX TRANSITIONAL CASES	65	9	37	33	286
TITLE XIX TRANSITIONAL PERSONS	114	16	80	60	557
TITLE XIX TRANSITIONAL CHILDREN	34	5	30	22	235
EXTENDED TRANSITIONAL CASES	24	3	19	10	86
EXTENDED TRANSITIONAL PERSONS	29	4	24	14	95
REINVESTIGATIONS	14	3	26	14	206
CASES CLOSED	25	2	21	8	135
*** TEMPORARY ASSISTANCE/UP					
FAMILIES RECEIVING	2	0	9	6	33
CHILDREN RECEIVING	4	0	25	16	71
TOTAL PERSONS	8	0	42	27	130
TOTAL PAYMENTS	\$684	\$0	\$3,066	\$2,035	\$9,136
AVERAGE PER FAMILY	\$342.00	\$0.00	\$340.67	\$339.17	\$276.85
AVERAGE PER PERSON	\$85.50	\$0.00	\$73.00	\$75.37	\$70.28
*** MC+					
APPLICATIONS RECEIVED	91	13	36	23	343
APPLICATIONS APPROVED	71	9	31	19	217
APPLICATIONS REJECTED	25	4	12	5	100
APPLICATIONS PENDING	56	2	9	13	185
FAMILIES RECEIVING	1,739	323	691	632	6,609
CUSTODIAL PARENTS RECEIVING	730	138	315	316	2,932
CHILDREN RECEIVING	3,171	651	1,326	1,221	11,781
REINVESTIGATIONS	36	12	38	31	208
CASES CLOSED	46	8	29	23	175
*** NON-CUSTODIAL PARENTS					
APPLICATIONS RECEIVED	0	0	1	2	4
APPLICATIONS APPROVED	0	0	1	0	3
APPLICATIONS REJECTED	0	0	0	2	1
APPLICATIONS PENDING	0	0	0	0	0
TOTAL PERSONS RECEIVING	7	1	5	5	92
CURRENT SUPPORT	0	0	0	2	6
PARENTS' FAIR SHARE	7	1	5	3	86
REINVESTIGATIONS	0	0	0	0	0
CASES CLOSED	0	0	0	0	1
*** GR-CASH					
APPLICATIONS RECEIVED	16	6	8	2	125
APPLICATIONS APPROVED	0	0	0	1	5
APPLICATIONS REJECTED	20	4	2	3	102
APPLICATIONS PENDING	18	9	14	7	205
CASES RECEIVING	9	6	12	9	74
PERSONS RECEIVING	9	6	12	9	74
CASH PAYMENTS	\$720	\$480	\$880	\$720	\$5,760
REINVESTIGATIONS	0	0	0	0	1
CASES CLOSED	1	0	2	2	9
MA-GR RECIPIENTS	49	10	32	29	394
MA-GR TOTAL PAYMENTS	\$3,903	\$800	\$2,560	\$2,320	\$31,374
*** NPW					
APPLICATIONS RECEIVED	29	6	11	2	133
APPLICATIONS APPROVED	22	3	7	1	116
APPLICATIONS REJECTED	6	1	3	0	31
APPLICATIONS PENDING	10	2	2	1	46
CASES RECEIVING	205	23	53	56	833
EXTENDED WOMEN'S HEALTH	216	27	50	31	996
CASES CLOSED	1	1	6	2	23
*** NEWBORNS	190	24	63	27	1,071
*** AB SUPP					
APPLICATIONS RECEIVED	0	0	0	0	1
APPLICATIONS APPROVED	0	0	0	0	0
APPLICATIONS REJECTED	2	0	1	0	1
APPLICATIONS PENDING	3	0	0	0	4
RECIPIENTS	5	4	1	2	22
TOTAL PAYMENTS	\$1,894	\$1,573	\$170	\$846	\$7,871
CASES CLOSED	0	0	0	0	0

TABLE 2. DETAILED OPERATING STATISTICS BY AREA AND COUNTY FOR SEPTEMBER 2001

	AREA 4 CHRISTIAN	AREA 4 DADE	AREA 4 DALLAS	AREA 4 DOUGLAS	AREA 4 GREENE
*** BP					
APPLICATIONS RECEIVED	0	0	0	0	0
APPLICATIONS APPROVED	0	0	0	0	0
APPLICATIONS REJECTED	1	0	1	0	1
APPLICATIONS PENDING	4	0	0	0	8
RECIPIENTS	15	3	3	3	95
TOTAL PAYMENTS	\$6,345	\$1,269	\$1,269	\$1,269	\$40,185
CASES CLOSED	0	0	0	0	1
*** NC					
APPLICATIONS RECEIVED	2	1	0	2	11
APPLICATIONS APPROVED	2	0	0	0	8
APPLICATIONS REJECTED	0	0	0	0	3
APPLICATIONS PENDING	9	1	1	2	12
RECIPIENTS	194	5	32	29	282
RCF-II	152	4	18	24	251
SNF-ICF	19	0	0	1	0
RCF-I	23	1	14	4	31
PAYMENTS	\$53,575	\$1,324	\$7,093	\$7,320	\$73,407
RCF-II	\$43,033	\$1,168	\$4,915	\$6,546	\$68,668
SNF/ICF	\$6,977	\$0	\$0	\$150	\$0
RCF-I	\$3,565	\$156	\$2,178	\$624	\$4,739
REINVESTIGATIONS	1	0	4	5	3
CASES CLOSED	1	0	0	1	4
*** MA					
APPLICATIONS RECEIVED	142	41	70	65	753
APPLICATIONS APPROVED	107	28	45	50	528
APPLICATIONS REJECTED	52	6	23	7	209
APPLICATIONS PENDING	135	38	63	34	695
RECIPIENTS	997	290	635	717	6,703
CASES CLOSED	18	0	11	7	91
*** MA-K					
APPLICATIONS RECEIVED	0	0	0	0	8
APPLICATIONS APPROVED-DMH	0	0	0	0	0
APPLICATIONS APPROVED-DYS/JCT	0	0	0	0	6
APPLICATIONS REJECTED	0	0	0	0	0
APPLICATIONS PENDING	0	0	0	0	3
RECIPIENTS - DMH	0	0	0	0	0
RECIPIENTS - DYS/JCT	6	1	0	0	78
CASES CLOSED - DMH	0	0	0	0	0
CASES CLOSED - DYS/JCT	0	0	0	0	15
*** REFUGEE					
APPLICATIONS RECEIVED	0	0	0	0	0
APPLICATIONS APPROVED	0	0	0	0	0
APPLICATIONS REJECTED	0	0	0	0	0
APPLICATIONS PENDING	0	0	0	0	0
CASES RECEIVING	0	0	0	0	0
TOTAL PERSONS	0	0	0	0	0
TOTAL PAYMENTS	\$0	\$0	\$0	\$0	\$0
REINVESTIGATIONS	0	0	0	0	0
CASES CLOSED	0	0	0	0	0
*** SSI ONLY					
RECIPIENTS	7	1	5	5	51
*** SSI-SP					
RECIPIENTS	1	0	7	3	22
TOTAL PAYMENTS	\$26	\$0	\$574	\$51	\$916
*** SP ONLY					
RECIPIENTS	0	0	2	0	4
TOTAL PAYMENTS	\$0	\$0	\$245	\$0	\$225
*** QMB					
APPLICATIONS RECEIVED	10	0	2	8	45
APPLICATIONS APPROVED	4	0	2	6	31
APPLICATIONS REJECTED	4	0	1	3	14
APPLICATIONS PENDING	7	0	0	1	22
TOTAL PERSONS	100	27	80	56	644
REINVESTIGATIONS	0	0	2	0	5
CASES CLOSED	22	4	9	9	129
*** SLMB					
APPLICATIONS RECEIVED	5	0	4	3	12
APPLICATIONS APPROVED	1	0	4	2	3
APPLICATIONS REJECTED	2	0	1	1	12
APPLICATIONS PENDING	4	0	0	0	5
TOTAL PERSONS	91	13	51	35	337
REINVESTIGATIONS	0	0	0	0	2
CASES CLOSED	10	0	5	2	48
*** VENDOR CASES					
RECIPIENTS	144	91	92	50	1,020
CASES CLOSED	5	3	0	3	36



TABLE 2. DETAILED OPERATING STATISTICS BY AREA AND COUNTY FOR SEPTEMBER 2001

	AREA 4 HENRY	AREA 4 HICKORY	AREA 4 JASPER	AREA 4 LACLEDE	AREA 4 LAWRENCE
*** TEMPORARY ASSISTANCE					
APPLICATIONS RECEIVED	23	8	149	37	48
APPLICATIONS APPROVED	15	6	109	36	49
APPLICATIONS REJECTED	7	0	36	7	4
APPLICATIONS PENDING	10	4	76	14	16
FAMILIES RECEIVING CASH	176	44	907	287	250
CHILDREN RECEIVING CASH	288	76	1,678	502	440
TOTAL PERSONS	405	99	2,361	701	621
TOTAL PAYMENTS	\$41,274	\$10,155	\$221,037	\$70,764	\$59,872
AVERAGE PER FAMILY	\$234.51	\$230.80	\$243.70	\$246.56	\$239.49
AVERAGE PER PERSON	\$101.91	\$102.58	\$93.62	\$100.95	\$96.41
TITLE XIX ONLY CASES	136	72	642	255	170
TITLE XIX ONLY PERSONS	435	239	1,955	811	547
TITLE XIX ONLY CHILDREN	261	139	1,142	478	318
TITLE XIX TRANSITIONAL CASES	54	28	126	92	69
TITLE XIX TRANSITIONAL PERSONS	113	65	184	194	138
TITLE XIX TRANSITIONAL CHILDREN	47	27	43	75	52
EXTENDED TRANSITIONAL CASES	25	7	46	29	16
EXTENDED TRANSITIONAL PERSONS	33	13	49	38	21
REINVESTIGATIONS	18	19	227	58	43
CASES CLOSED	19	14	83	35	26
*** TEMPORARY ASSISTANCE/UP					
FAMILIES RECEIVING	5	0	31	12	8
CHILDREN RECEIVING	7	0	65	25	18
TOTAL PERSONS	14	0	117	44	32
TOTAL PAYMENTS	\$896	\$0	\$8,986	\$3,098	\$2,487
AVERAGE PER FAMILY	\$179.20	\$0.00	\$289.87	\$256.17	\$310.88
AVERAGE PER PERSON	\$64.00	\$0.00	\$76.80	\$70.41	\$77.72
*** HC+					
APPLICATIONS RECEIVED	52	22	256	79	80
APPLICATIONS APPROVED	37	22	178	73	55
APPLICATIONS REJECTED	9	3	67	24	27
APPLICATIONS PENDING	21	7	127	28	37
FAMILIES RECEIVING	805	424	4,340	1,378	1,354
CUSTODIAL PARENTS RECEIVING	339	192	1,910	687	567
CHILDREN RECEIVING	1,494	802	7,892	2,532	2,581
REINVESTIGATIONS	26	16	103	50	77
CASES CLOSED	18	13	135	38	53
*** NON-CUSTODIAL PARENTS					
APPLICATIONS RECEIVED	0	0	1	1	4
APPLICATIONS APPROVED	0	0	1	0	3
APPLICATIONS REJECTED	0	0	0	1	0
APPLICATIONS PENDING	0	0	0	0	0
TOTAL PERSONS RECEIVING	14	7	46	10	17
CURRENT SUPPORT	1	3	2	1	2
PARENTS' FAIR SHARE	13	4	44	9	15
REINVESTIGATIONS	0	0	0	0	0
CASES CLOSED	0	0	2	1	2
*** GR-CASH					
APPLICATIONS RECEIVED	10	6	66	17	14
APPLICATIONS APPROVED	2	2	7	4	1
APPLICATIONS REJECTED	5	7	58	23	12
APPLICATIONS PENDING	23	11	117	27	27
CASES RECEIVING	14	9	61	14	12
PERSONS RECEIVING	14	9	61	14	12
CASH PAYMENTS	\$1,120	\$720	\$4,880	\$1,120	\$960
REINVESTIGATIONS	0	0	1	0	0
CASES CLOSED	2	1	6	2	1
MA-GR RECIPIENTS	44	28	217	62	56
MA-GR TOTAL PAYMENTS	\$3,520	\$2,240	\$17,238	\$4,960	\$4,421
*** MPW					
APPLICATIONS RECEIVED	9	6	103	24	24
APPLICATIONS APPROVED	8	5	59	14	20
APPLICATIONS REJECTED	2	0	32	6	3
APPLICATIONS PENDING	3	1	41	8	6
CASES RECEIVING	89	29	499	140	145
EXTENDED WOMEN'S HEALTH	82	27	490	133	155
CASES CLOSED	3	1	19	4	7
*** NEWBORNS	75	39	586	134	166
*** AB SUPP					
APPLICATIONS RECEIVED	0	1	7	1	0
APPLICATIONS APPROVED	0	0	1	0	0
APPLICATIONS REJECTED	0	1	2	0	0
APPLICATIONS PENDING	1	1	11	1	1
RECIPIENTS	3	1	18	6	8
TOTAL PAYMENTS	\$1,087	\$423	\$5,572	\$1,425	\$2,164
CASES CLOSED	0	0	0	0	0

TABLE 2. DETAILED OPERATING STATISTICS BY AREA AND COUNTY FOR SEPTEMBER 2001

	AREA 4 HENRY	AREA 4 HICKORY	AREA 4 JASPER	AREA 4 LACLEDE	AREA 4 LAWRENCE
<b>*** BP</b>					
APPLICATIONS RECEIVED	0	1	6	1	0
APPLICATIONS APPROVED	0	0	1	0	0
APPLICATIONS REJECTED	0	1	3	0	0
APPLICATIONS PENDING	0	1	11	1	1
RECIPIENTS	16	8	45	25	16
TOTAL PAYMENTS	\$6,768	\$3,584	\$19,010	\$10,575	\$6,768
CASES CLOSED	0	0	0	1	0
<b>*** NC</b>					
APPLICATIONS RECEIVED	0	0	9	5	1
APPLICATIONS APPROVED	0	0	6	1	1
APPLICATIONS REJECTED	0	0	1	0	1
APPLICATIONS PENDING	0	0	8	5	1
RECIPIENTS	46	4	210	79	43
RCF-II	32	3	151	45	40
SNF-ICF	0	0	0	0	0
RCF-I	14	1	59	34	3
PAYMENTS	\$10,924	\$1,010	\$49,149	\$16,936	\$12,042
RCF-II	\$8,740	\$854	\$40,530	\$11,632	\$11,574
SNF/ICF	\$0	\$0	\$0	\$0	\$0
RCF-I	\$2,184	\$156	\$8,619	\$5,304	\$468
REINVESTIGATIONS	0	1	7	4	3
CASES CLOSED	2	0	16	0	0
<b>*** MA</b>					
APPLICATIONS RECEIVED	117	51	545	123	129
APPLICATIONS APPROVED	82	41	413	84	97
APPLICATIONS REJECTED	32	13	121	44	30
APPLICATIONS PENDING	86	34	494	123	136
RECIPIENTS	915	474	3,979	1,133	1,169
CASES CLOSED	12	8	40	19	26
<b>*** MA-K</b>					
APPLICATIONS RECEIVED	4	0	1	0	4
APPLICATIONS APPROVED-DMH	0	0	0	0	0
APPLICATIONS APPROVED-DYS/JCT	4	0	1	0	0
APPLICATIONS REJECTED	0	0	0	0	4
APPLICATIONS PENDING	1	0	0	0	0
RECIPIENTS - DMH	0	0	0	0	0
RECIPIENTS - DYS/JCT	23	1	6	0	3
CASES CLOSED - DMH	0	0	0	0	0
CASES CLOSED - DYS/JCT	1	0	2	0	0
<b>*** REFUGEE</b>					
APPLICATIONS RECEIVED	0	0	0	0	0
APPLICATIONS APPROVED	0	0	0	0	0
APPLICATIONS REJECTED	0	0	0	0	0
APPLICATIONS PENDING	0	0	0	0	0
CASES RECEIVING	0	0	0	0	0
TOTAL PERSONS	0	0	0	0	0
TOTAL PAYMENTS	\$0	\$0	\$0	\$0	\$0
REINVESTIGATIONS	0	0	0	0	0
CASES CLOSED	0	0	0	0	0
<b>*** SSI ONLY</b>					
RECIPIENTS	10	4	17	8	6
<b>*** SSI-SP</b>					
RECIPIENTS	3	2	5	7	2
TOTAL PAYMENTS	\$61	\$129	\$352	\$660	\$118
<b>*** SP ONLY</b>					
RECIPIENTS	1	0	3	1	1
TOTAL PAYMENTS	\$383	\$0	\$235	\$61	\$58
<b>*** QMB</b>					
APPLICATIONS RECEIVED	4	1	26	15	12
APPLICATIONS APPROVED	5	2	7	7	10
APPLICATIONS REJECTED	3	0	23	2	1
APPLICATIONS PENDING	0	0	17	6	5
TOTAL PERSONS	101	40	391	108	88
REINVESTIGATIONS	0	0	7	2	0
CASES CLOSED	23	9	91	16	20
<b>*** SLMB</b>					
APPLICATIONS RECEIVED	3	0	21	10	9
APPLICATIONS APPROVED	3	0	10	1	1
APPLICATIONS REJECTED	0	0	13	3	8
APPLICATIONS PENDING	0	1	12	6	4
TOTAL PERSONS	63	40	315	97	67
REINVESTIGATIONS	0	0	4	0	0
CASES CLOSED	11	4	40	17	6
<b>*** VENDOR CASES</b>					
RECIPIENTS	150	78	480	162	184
CASES CLOSED	5	2	12	7	7

TABLE 2. DETAILED OPERATING STATISTICS BY AREA AND COUNTY FOR SEPTEMBER 2001

	AREA 4 MCDONALD	AREA 4 MARIES	AREA 4 MILLER	AREA 4 MONITEAU	AREA 4 MORGAN
*** TEMPORARY ASSISTANCE					
APPLICATIONS RECEIVED	38	9	28	8	24
APPLICATIONS APPROVED	23	7	15	2	23
APPLICATIONS REJECTED	7	3	8	4	1
APPLICATIONS PENDING	24	3	21	8	9
FAMILIES RECEIVING CASH	148	67	142	57	100
CHILDREN RECEIVING CASH	267	114	263	87	188
TOTAL PERSONS	359	154	357	128	244
TOTAL PAYMENTS	\$35,455	\$16,843	\$31,291	\$13,450	\$23,060
AVERAGE PER FAMILY	\$239.56	\$251.39	\$220.36	\$235.96	\$230.60
AVERAGE PER PERSON	\$98.76	\$109.37	\$87.65	\$105.08	\$94.51
TITLE XIX ONLY CASES	164	28	128	43	115
TITLE XIX ONLY PERSONS	512	100	404	133	353
TITLE XIX ONLY CHILDREN	315	61	221	80	210
TITLE XIX TRANSITIONAL CASES	46	9	57	15	20
TITLE XIX TRANSITIONAL PERSONS	91	14	94	25	41
TITLE XIX TRANSITIONAL CHILDREN	32	4	25	6	12
EXTENDED TRANSITIONAL CASES	8	1	12	2	7
EXTENDED TRANSITIONAL PERSONS	8	1	16	2	7
REINVESTIGATIONS	14	7	37	4	22
CASES CLOSED	26	15	16	4	14
*** TEMPORARY ASSISTANCE/UP					
FAMILIES RECEIVING	3	0	4	4	1
CHILDREN RECEIVING	6	0	12	10	3
TOTAL PERSONS	12	0	19	15	5
TOTAL PAYMENTS	\$852	\$0	\$1,070	\$1,000	\$388
AVERAGE PER FAMILY	\$284.00	\$0.00	\$267.50	\$250.00	\$388.00
AVERAGE PER PERSON	\$71.00	\$0.00	\$56.32	\$66.67	\$77.60
*** MC+					
APPLICATIONS RECEIVED	79	28	53	20	38
APPLICATIONS APPROVED	55	27	36	11	22
APPLICATIONS REJECTED	23	3	7	5	16
APPLICATIONS PENDING	30	6	26	16	15
FAMILIES RECEIVING	1,164	294	1,202	347	732
CUSTODIAL PARENTS RECEIVING	592	169	520	156	417
CHILDREN RECEIVING	2,298	553	2,243	620	1,436
REINVESTIGATIONS	39	11	47	9	37
CASES CLOSED	60	19	41	8	21
*** NON-CUSTODIAL PARENTS					
APPLICATIONS RECEIVED	2	0	0	0	1
APPLICATIONS APPROVED	2	0	0	0	0
APPLICATIONS REJECTED	0	0	0	0	1
APPLICATIONS PENDING	0	0	0	0	0
TOTAL PERSONS RECEIVING	10	1	4	4	10
CURRENT SUPPORT	0	0	0	1	0
PARENTS' FAIR SHARE	10	1	4	3	10
REINVESTIGATIONS	0	0	0	0	0
CASES CLOSED	0	0	0	0	2
*** GR-CASH					
APPLICATIONS RECEIVED	9	2	7	4	7
APPLICATIONS APPROVED	0	0	0	1	2
APPLICATIONS REJECTED	7	3	5	0	2
APPLICATIONS PENDING	14	5	30	8	9
CASES RECEIVING	5	5	22	3	10
PERSONS RECEIVING	5	5	22	3	10
CASH PAYMENTS	\$400	\$400	\$1,760	\$240	\$720
REINVESTIGATIONS	1	0	2	0	0
CASES CLOSED	0	0	1	1	1
HA-GR RECIPIENTS	46	13	53	8	35
HA-GR TOTAL PAYMENTS	\$3,680	\$1,040	\$4,240	\$640	\$2,770
*** MPW					
APPLICATIONS RECEIVED	22	5	14	4	9
APPLICATIONS APPROVED	12	3	14	4	6
APPLICATIONS REJECTED	11	0	1	1	4
APPLICATIONS PENDING	5	3	1	1	3
CASES RECEIVING	146	30	132	36	73
EXTENDED WOMEN'S HEALTH	101	13	120	42	46
CASES CLOSED	4	2	2	0	3
*** NEWBORNS	89	31	85	42	41
*** AB SUPP					
APPLICATIONS RECEIVED	3	0	2	0	0
APPLICATIONS APPROVED	0	0	1	0	0
APPLICATIONS REJECTED	2	0	1	0	0
APPLICATIONS PENDING	1	1	3	0	2
RECIPIENTS	1	0	3	0	2
TOTAL PAYMENTS	\$334	\$0	\$871	\$0	\$744
CASES CLOSED	0	0	0	0	0

TABLE 2. DETAILED OPERATING STATISTICS BY AREA AND COUNTY FOR SEPTEMBER 2001

	AREA 4 MCDONALD	AREA 4 HARIES	AREA 4 MILLER	AREA 4 MONITEAU	AREA 4 MORGAN
*** BP					
APPLICATIONS RECEIVED	3	0	2	0	0
APPLICATIONS APPROVED	0	0	1	0	0
APPLICATIONS REJECTED	3	0	1	0	0
APPLICATIONS PENDING	2	1	3	0	2
RECIPIENTS	15	6	15	1	10
TOTAL PAYMENTS	\$6,345	\$2,538	\$6,345	\$423	\$4,230
CASES CLOSED	0	0	0	0	1
*** NC					
APPLICATIONS RECEIVED	1	0	1	1	0
APPLICATIONS APPROVED	1	0	1	0	1
APPLICATIONS REJECTED	1	0	0	0	0
APPLICATIONS PENDING	0	0	0	2	0
RECIPIENTS	33	2	21	16	45
RCF-II	33	0	16	4	40
SNF-ICF	0	0	0	0	0
RCF-I	0	2	5	12	5
PAYMENTS	\$9,344	\$312	\$5,080	\$2,932	\$12,200
RCF-II	\$9,344	\$0	\$4,300	\$1,168	\$11,420
SNF/ICF	\$0	\$0	\$0	\$0	\$0
RCF-I	\$0	\$312	\$780	\$1,764	\$780
REINVESTIGATIONS	2	0	1	0	7
CASES CLOSED	1	0	0	0	0
*** MA					
APPLICATIONS RECEIVED	98	24	115	33	84
APPLICATIONS APPROVED	84	23	71	26	58
APPLICATIONS REJECTED	18	2	24	1	21
APPLICATIONS PENDING	65	21	126	35	96
RECIPIENTS	810	292	746	245	738
CASES CLOSED	20	9	11	4	13
*** MA-K					
APPLICATIONS RECEIVED	0	0	0	0	0
APPLICATIONS APPROVED-DMH	0	0	0	0	0
APPLICATIONS APPROVED-DYS/JCT	0	0	0	0	0
APPLICATIONS REJECTED	0	0	0	0	0
APPLICATIONS PENDING	0	0	0	0	0
RECIPIENTS - DMH	0	0	0	0	0
RECIPIENTS - DYS/JCT	0	0	0	0	0
CASES CLOSED - DMH	0	0	0	0	0
CASES CLOSED - DYS/JCT	0	0	0	0	0
*** REFUGEE					
APPLICATIONS RECEIVED	0	0	0	0	0
APPLICATIONS APPROVED	0	0	0	0	0
APPLICATIONS REJECTED	0	0	0	0	0
APPLICATIONS PENDING	0	0	0	0	0
CASES RECEIVING	0	0	0	0	0
TOTAL PERSONS	0	0	0	0	0
TOTAL PAYMENTS	\$0	\$0	\$0	\$0	\$0
REINVESTIGATIONS	0	0	0	0	0
CASES CLOSED	0	0	0	0	0
*** SSI ONLY					
RECIPIENTS	5	2	5	1	4
*** SSI-SP					
RECIPIENTS	1	2	5	2	4
TOTAL PAYMENTS	\$5	\$84	\$254	\$57	\$120
*** SP ONLY					
RECIPIENTS	0	1	1	0	1
TOTAL PAYMENTS	\$0	\$55	\$32	\$0	\$98
*** QMB					
APPLICATIONS RECEIVED	6	0	3	2	4
APPLICATIONS APPROVED	2	1	3	2	3
APPLICATIONS REJECTED	2	0	1	0	2
APPLICATIONS PENDING	3	0	1	1	2
TOTAL PERSONS	98	20	76	41	79
REINVESTIGATIONS	4	0	1	1	4
CASES CLOSED	21	1	11	6	13
*** SLMB					
APPLICATIONS RECEIVED	4	0	5	0	2
APPLICATIONS APPROVED	1	0	2	0	1
APPLICATIONS REJECTED	2	0	3	1	3
APPLICATIONS PENDING	2	0	1	0	1
TOTAL PERSONS	85	11	55	15	50
REINVESTIGATIONS	2	0	4	1	2
CASES CLOSED	12	0	3	1	0
*** VENDOR CASES					
RECIPIENTS	74	53	106	87	134
CASES CLOSED	4	1	2	0	12

TABLE 2. DETAILED OPERATING STATISTICS BY AREA AND COUNTY FOR SEPTEMBER 2001

	AREA 4 NEWTON	AREA 4 OZARK	AREA 4 PHELPS	AREA 4 POLK	AREA 4 PULASKI
*** TEMPORARY ASSISTANCE					
APPLICATIONS RECEIVED	70	16	45	27	36
APPLICATIONS APPROVED	53	12	27	31	27
APPLICATIONS REJECTED	30	1	10	8	7
APPLICATIONS PENDING	38	5	25	11	23
FAMILIES RECEIVING CASH	288	59	245	150	230
CHILDREN RECEIVING CASH	512	107	414	271	385
TOTAL PERSONS	707	143	576	371	534
TOTAL PAYMENTS	\$69,398	\$13,368	\$58,371	\$34,390	\$51,113
AVERAGE PER FAMILY	\$240.97	\$226.58	\$238.25	\$229.27	\$222.23
AVERAGE PER PERSON	\$98.16	\$93.48	\$101.34	\$92.70	\$95.72
TITLE XIX ONLY CASES	227	89	298	198	199
TITLE XIX ONLY PERSONS	731	283	912	613	654
TITLE XIX ONLY CHILDREN	423	157	522	358	380
TITLE XIX TRANSITIONAL CASES	73	19	83	67	33
TITLE XIX TRANSITIONAL PERSONS	141	29	143	134	68
TITLE XIX TRANSITIONAL CHILDREN	47	5	46	44	26
EXTENDED TRANSITIONAL CASES	14	5	32	24	9
EXTENDED TRANSITIONAL PERSONS	19	8	39	34	11
REINVESTIGATIONS	36	18	46	18	14
CASES CLOSED	51	6	34	22	23
*** TEMPORARY ASSISTANCE/UP					
FAMILIES RECEIVING	7	1	2	2	1
CHILDREN RECEIVING	15	4	5	3	2
TOTAL PERSONS	28	6	8	7	4
TOTAL PAYMENTS	\$2,122	\$268	\$684	\$399	\$342
AVERAGE PER FAMILY	\$303.14	\$268.00	\$342.00	\$199.50	\$342.00
AVERAGE PER PERSON	\$75.79	\$44.67	\$85.50	\$57.00	\$85.50
*** HC+					
APPLICATIONS RECEIVED	129	18	83	53	76
APPLICATIONS APPROVED	113	11	58	39	37
APPLICATIONS REJECTED	51	6	13	11	33
APPLICATIONS PENDING	48	4	39	24	50
FAMILIES RECEIVING	1,625	450	1,542	1,079	1,292
CUSTODIAL PARENTS RECEIVING	797	245	766	539	675
CHILDREN RECEIVING	3,115	833	2,833	2,066	2,295
REINVESTIGATIONS	74	15	88	47	35
CASES CLOSED	81	12	32	27	32
*** NON-CUSTODIAL PARENTS					
APPLICATIONS RECEIVED	2	0	2	2	0
APPLICATIONS APPROVED	3	1	1	1	0
APPLICATIONS REJECTED	0	0	0	0	0
APPLICATIONS PENDING	0	0	1	0	0
TOTAL PERSONS RECEIVING	21	5	18	6	9
CURRENT SUPPORT	1	3	0	4	0
PARENTS' FAIR SHARE	20	2	18	2	9
REINVESTIGATIONS	0	0	0	0	0
CASES CLOSED	0	1	4	0	0
*** GR-CASH					
APPLICATIONS RECEIVED	10	26	17	3	23
APPLICATIONS APPROVED	1	1	2	1	3
APPLICATIONS REJECTED	14	16	11	3	11
APPLICATIONS PENDING	20	25	37	11	23
CASES RECEIVING	15	13	30	6	12
PERSONS RECEIVING	15	13	30	6	13
CASH PAYMENTS	\$1,120	\$1,040	\$2,400	\$480	\$960
REINVESTIGATIONS	0	1	1	0	0
CASES CLOSED	3	1	5	1	2
HA-GR RECIPIENTS	76	32	68	41	48
HA-GR TOTAL PAYMENTS	\$6,080	\$2,560	\$5,440	\$3,280	\$3,832
*** MPW					
APPLICATIONS RECEIVED	28	11	37	19	16
APPLICATIONS APPROVED	23	10	19	14	17
APPLICATIONS REJECTED	7	0	6	3	4
APPLICATIONS PENDING	8	3	14	8	7
CASES RECEIVING	222	55	155	101	131
EXTENDED WOMEN'S HEALTH	162	23	110	77	84
CASES CLOSED	8	5	10	3	7
*** NEWBORNS	193	23	130	92	96
*** AB SUPP					
APPLICATIONS RECEIVED	1	0	0	0	0
APPLICATIONS APPROVED	0	0	0	0	0
APPLICATIONS REJECTED	1	0	1	0	2
APPLICATIONS PENDING	1	0	0	0	0
RECIPIENTS	7	4	4	0	2
TOTAL PAYMENTS	\$2,498	\$1,258	\$1,487	\$0	\$846
CASES CLOSED	1	0	0	0	0



TABLE 2. DETAILED OPERATING STATISTICS BY AREA AND COUNTY FOR SEPTEMBER 2001

	AREA 4 NEWTON	AREA 4 OZARK	AREA 4 PHELPS	AREA 4 POLK	AREA 4 PULASKI
*** BP					
APPLICATIONS RECEIVED	1	0	0	0	0
APPLICATIONS APPROVED	0	0	1	0	0
APPLICATIONS REJECTED	1	0	0	1	1
APPLICATIONS PENDING	1	0	0	0	0
RECIPIENTS	19	7	29	11	12
TOTAL PAYMENTS	\$8,037	\$2,961	\$12,267	\$4,653	\$5,076
CASES CLOSED	0	0	2	0	2
*** NC					
APPLICATIONS RECEIVED	3	0	0	0	2
APPLICATIONS APPROVED	3	0	0	1	1
APPLICATIONS REJECTED	1	0	0	0	2
APPLICATIONS PENDING	1	0	0	0	3
RECIPIENTS	45	9	64	52	30
RCF-II	38	4	63	50	26
SNF-ICF	0	0	0	0	2
RCF-I	7	5	1	2	2
PAYMENTS	\$11,862	\$1,907	\$16,777	\$14,404	\$8,139
RCF-II	\$10,770	\$1,165	\$16,621	\$14,092	\$7,047
SNF/ICF	\$0	\$0	\$0	\$0	\$780
RCF-I	\$1,092	\$742	\$156	\$312	\$312
REINVESTIGATIONS	9	0	2	4	0
CASES CLOSED	1	1	0	1	1
*** MA					
APPLICATIONS RECEIVED	184	59	138	110	107
APPLICATIONS APPROVED	144	37	108	98	65
APPLICATIONS REJECTED	39	10	32	21	29
APPLICATIONS PENDING	133	59	144	78	123
RECIPIENTS	1,270	541	1,357	879	935
CASES CLOSED	24	5	9	4	13
*** MA-K					
APPLICATIONS RECEIVED	0	0	1	0	1
APPLICATIONS APPROVED-DMH	0	0	0	0	0
APPLICATIONS APPROVED-DYS/JCT	0	0	2	0	1
APPLICATIONS REJECTED	0	0	0	0	0
APPLICATIONS PENDING	0	0	0	0	0
RECIPIENTS - DMH	0	0	1	0	0
RECIPIENTS - DYS/JCT	0	1	44	3	4
CASES CLOSED - DMH	0	0	0	0	0
CASES CLOSED - DYS/JCT	0	0	6	0	0
*** REFUGEE					
APPLICATIONS RECEIVED	0	0	0	0	0
APPLICATIONS APPROVED	0	0	0	0	0
APPLICATIONS REJECTED	0	0	0	0	0
APPLICATIONS PENDING	0	0	0	0	0
CASES RECEIVING	0	0	0	0	0
TOTAL PERSONS	0	0	0	0	0
TOTAL PAYMENTS	\$0	\$0	\$0	\$0	\$0
REINVESTIGATIONS	0	0	0	0	0
CASES CLOSED	0	0	0	0	0
*** SSI ONLY					
RECIPIENTS	5	5	12	7	5
*** SSI-SP					
RECIPIENTS	0	5	8	8	1
TOTAL PAYMENTS	\$0	\$549	\$998	\$635	\$53
*** SP ONLY					
RECIPIENTS	1	0	4	1	2
TOTAL PAYMENTS	\$423	\$0	\$630	\$182	\$443
*** QMB					
APPLICATIONS RECEIVED	18	8	8	2	5
APPLICATIONS APPROVED	9	4	7	0	5
APPLICATIONS REJECTED	3	5	2	1	4
APPLICATIONS PENDING	10	2	3	2	2
TOTAL PERSONS	158	51	101	74	69
REINVESTIGATIONS	3	0	0	1	0
CASES CLOSED	38	10	22	20	13
*** SLMB					
APPLICATIONS RECEIVED	6	4	5	2	5
APPLICATIONS APPROVED	4	2	3	2	4
APPLICATIONS REJECTED	1	1	1	0	1
APPLICATIONS PENDING	5	2	3	0	0
TOTAL PERSONS	107	75	74	64	42
REINVESTIGATIONS	6	3	1	0	0
CASES CLOSED	17	5	10	11	6
*** VENDOR CASES					
RECIPIENTS	317	57	207	213	164
CASES CLOSED	15	3	7	6	4

TABLE 2. DETAILED OPERATING STATISTICS BY AREA AND COUNTY FOR SEPTEMBER 2001

	AREA 4 ST CLAIR	AREA 4 STONE	AREA 4 TANEY	AREA 4 TEXAS	AREA 4 VERNON
<b>*** TEMPORARY ASSISTANCE</b>					
APPLICATIONS RECEIVED	22	20	55	35	22
APPLICATIONS APPROVED	17	14	27	24	16
APPLICATIONS REJECTED	3	8	24	5	4
APPLICATIONS PENDING	8	6	32	8	6
FAMILIES RECEIVING CASH	79	117	143	209	152
CHILDREN RECEIVING CASH	153	198	263	364	268
TOTAL PERSONS	196	268	351	506	353
TOTAL PAYMENTS	\$19,740	\$25,875	\$31,834	\$51,365	\$34,400
AVERAGE PER FAMILY	\$249.87	\$221.15	\$222.62	\$245.77	\$226.32
AVERAGE PER PERSON	\$100.71	\$96.55	\$90.70	\$101.51	\$97.45
TITLE XIX ONLY CASES	72	188	202	141	96
TITLE XIX ONLY PERSONS	251	615	611	483	330
TITLE XIX ONLY CHILDREN	137	367	358	280	182
TITLE XIX TRANSITIONAL CASES	23	42	75	61	31
TITLE XIX TRANSITIONAL PERSONS	36	78	179	147	70
TITLE XIX TRANSITIONAL CHILDREN	7	28	88	67	31
EXTENDED TRANSITIONAL CASES	10	15	22	14	12
EXTENDED TRANSITIONAL PERSONS	13	17	23	17	13
REINVESTIGATIONS	13	8	5	50	9
CASES CLOSED	9	19	32	36	17
<b>*** TEMPORARY ASSISTANCE/UP</b>					
FAMILIES RECEIVING	5	1	1	4	5
CHILDREN RECEIVING	17	3	2	7	11
TOTAL PERSONS	24	5	4	14	15
TOTAL PAYMENTS	\$1,626	\$388	\$342	\$1,217	\$1,395
AVERAGE PER FAMILY	\$325.20	\$388.00	\$342.00	\$304.25	\$279.00
AVERAGE PER PERSON	\$67.75	\$77.60	\$85.50	\$86.93	\$93.00
<b>*** HC+</b>					
APPLICATIONS RECEIVED	21	58	149	67	65
APPLICATIONS APPROVED	12	35	59	51	51
APPLICATIONS REJECTED	17	13	49	13	10
APPLICATIONS PENDING	8	23	86	14	15
FAMILIES RECEIVING	382	1,253	1,826	1,100	1,026
CUSTODIAL PARENTS RECEIVING	167	723	806	471	362
CHILDREN RECEIVING	694	2,299	3,274	2,023	1,801
REINVESTIGATIONS	16	18	36	56	17
CASES CLOSED	20	19	55	38	42
<b>*** NON-CUSTODIAL PARENTS</b>					
APPLICATIONS RECEIVED	0	2	1	2	0
APPLICATIONS APPROVED	0	2	0	1	0
APPLICATIONS REJECTED	0	0	0	0	0
APPLICATIONS PENDING	0	0	0	0	0
TOTAL PERSONS RECEIVING	2	10	18	16	10
CURRENT SUPPORT	0	1	1	3	0
PARENTS' FAIR SHARE	2	9	17	13	10
REINVESTIGATIONS	0	0	0	1	0
CASES CLOSED	0	0	0	2	1
<b>*** GR-CASH</b>					
APPLICATIONS RECEIVED	3	17	29	11	6
APPLICATIONS APPROVED	0	0	0	1	0
APPLICATIONS REJECTED	4	15	29	4	4
APPLICATIONS PENDING	12	25	30	10	10
CASES RECEIVING	1	14	15	13	6
PERSONS RECEIVING	1	14	15	13	6
CASH PAYMENTS	\$80	\$1,120	\$1,200	\$1,040	\$480
REINVESTIGATIONS	0	0	0	0	0
CASES CLOSED	0	2	0	3	1
MA-GR RECIPIENTS	25	44	53	40	27
MA-GR TOTAL PAYMENTS	\$2,000	\$3,520	\$4,193	\$3,171	\$2,160
<b>*** NPW</b>					
APPLICATIONS RECEIVED	7	16	44	16	17
APPLICATIONS APPROVED	6	16	26	11	13
APPLICATIONS REJECTED	2	3	16	6	5
APPLICATIONS PENDING	1	0	15	0	3
CASES RECEIVING	42	123	205	113	84
EXTENDED WOMEN'S HEALTH	30	105	262	84	75
CASES CLOSED	2	1	3	7	0
<b>*** NEWBORNS</b>					
APPLICATIONS RECEIVED	34	98	247	94	99
<b>*** AB SUPP</b>					
APPLICATIONS RECEIVED	0	2	0	0	1
APPLICATIONS APPROVED	0	1	0	0	0
APPLICATIONS REJECTED	0	1	1	0	0
APPLICATIONS PENDING	0	3	0	0	1
RECIPIENTS	0	3	2	4	2
TOTAL PAYMENTS	\$0	\$1,090	\$762	\$1,422	\$791
CASES CLOSED	0	0	0	0	0

TABLE 2. DETAILED OPERATING STATISTICS BY AREA AND COUNTY FOR SEPTEMBER 2001

	AREA 4 ST CLAIR	AREA 4 STONE	AREA 4 TANEY	AREA 4 TEXAS	AREA 4 VERNON
*** BP					
APPLICATIONS RECEIVED	0	2	0	0	2
APPLICATIONS APPROVED	0	0	0	0	0
APPLICATIONS REJECTED	0	2	1	0	0
APPLICATIONS PENDING	0	3	0	0	2
RECIPIENTS	4	14	13	7	7
TOTAL PAYMENTS	\$1,692	\$5,922	\$5,499	\$2,961	\$2,961
CASES CLOSED	0	0	0	0	0
*** NC					
APPLICATIONS RECEIVED	0	1	1	0	1
APPLICATIONS APPROVED	0	1	2	1	2
APPLICATIONS REJECTED	0	1	0	0	0
APPLICATIONS PENDING	0	1	0	0	0
RECIPIENTS	1	35	60	47	35
RCF-II	1	17	39	39	24
SNF-ICF	0	0	0	1	0
RCF-I	0	18	21	7	11
PAYMENTS	\$292	\$7,230	\$13,704	\$11,017	\$8,389
RCF-II	\$292	\$4,574	\$10,571	\$9,892	\$6,673
SNF/ICF	\$0	\$0	\$0	\$68	\$0
RCF-I	\$0	\$2,656	\$3,133	\$1,057	\$1,716
REINVESTIGATIONS	0	0	1	1	3
CASES CLOSED	0	1	0	2	0
*** MA					
APPLICATIONS RECEIVED	52	91	120	147	83
APPLICATIONS APPROVED	45	78	87	121	63
APPLICATIONS REJECTED	10	34	55	32	14
APPLICATIONS PENDING	55	82	131	61	63
RECIPIENTS	440	767	1,017	1,195	824
CASES CLOSED	6	20	14	16	19
*** MA-K					
APPLICATIONS RECEIVED	0	0	2	1	2
APPLICATIONS APPROVED-DMH	0	0	0	0	0
APPLICATIONS APPROVED-DYS/JCT	0	0	0	0	0
APPLICATIONS REJECTED	0	0	0	0	1
APPLICATIONS PENDING	0	0	2	1	1
RECIPIENTS - DMH	0	0	0	0	0
RECIPIENTS - DYS/JCT	0	0	13	19	21
CASES CLOSED - DMH	0	0	0	0	0
CASES CLOSED - DYS/JCT	0	0	2	1	2
*** REFUGEE					
APPLICATIONS RECEIVED	0	0	0	0	0
APPLICATIONS APPROVED	0	0	0	0	0
APPLICATIONS REJECTED	0	0	0	0	0
APPLICATIONS PENDING	0	0	0	0	0
CASES RECEIVING	0	0	0	0	0
TOTAL PERSONS	0	0	0	0	0
TOTAL PAYMENTS	\$0	\$0	\$0	\$0	\$0
REINVESTIGATIONS	0	0	0	0	0
CASES CLOSED	0	0	0	0	0
*** SSI ONLY					
RECIPIENTS	7	2	11	6	4
*** SSI-SP					
RECIPIENTS	1	1	2	2	0
TOTAL PAYMENTS	\$19	\$51	\$46	\$136	\$0
*** SP ONLY					
RECIPIENTS	0	0	2	0	4
TOTAL PAYMENTS	\$0	\$0	\$45	\$0	\$176
*** QMB					
APPLICATIONS RECEIVED	7	6	8	6	9
APPLICATIONS APPROVED	4	6	4	5	5
APPLICATIONS REJECTED	4	2	2	5	3
APPLICATIONS PENDING	1	1	8	1	2
TOTAL PERSONS	38	78	94	121	75
REINVESTIGATIONS	2	0	0	0	4
CASES CLOSED	4	15	13	31	12
*** SLMB					
APPLICATIONS RECEIVED	6	5	4	3	1
APPLICATIONS APPROVED	4	2	1	4	1
APPLICATIONS REJECTED	3	4	1	4	0
APPLICATIONS PENDING	1	0	5	1	0
TOTAL PERSONS	47	61	107	90	39
REINVESTIGATIONS	1	1	0	1	1
CASES CLOSED	5	6	7	16	4
*** VENDOR CASES					
RECIPIENTS	78	113	156	174	311
CASES CLOSED	2	12	10	6	6

TABLE 2. DETAILED OPERATING STATISTICS BY AREA AND COUNTY FOR SEPTEMBER 2001

	AREA 4 WEBSTER	AREA 4 WRIGHT	AREA 5 JACKSON	AREA 6 ST LOUIS CITY	AREA 7 ST LOUIS COUNTY
*** TEMPORARY ASSISTANCE					
APPLICATIONS RECEIVED	29	36	706	529	512
APPLICATIONS APPROVED	21	24	551	415	349
APPLICATIONS REJECTED	8	4	179	99	165
APPLICATIONS PENDING	13	11	486	360	346
FAMILIES RECEIVING CASH	133	178	8,361	12,057	6,643
CHILDREN RECEIVING CASH	251	320	16,179	25,414	12,378
TOTAL PERSONS	351	448	21,191	34,238	16,539
TOTAL PAYMENTS	\$32,835	\$42,469	\$2,009,181	\$3,006,877	\$1,551,073
AVERAGE PER FAMILY	\$246.88	\$238.48	\$240.30	\$249.39	\$233.49
AVERAGE PER PERSON	\$93.55	\$94.75	\$94.81	\$87.82	\$93.78
TITLE XIX ONLY CASES	201	169	3,559	2,826	3,456
TITLE XIX ONLY PERSONS	642	523	11,842	10,394	10,934
TITLE XIX ONLY CHILDREN	390	284	6,886	6,488	6,529
TITLE XIX TRANSITIONAL CASES	55	56	1,082	1,092	1,179
TITLE XIX TRANSITIONAL PERSONS	143	139	2,122	2,005	2,106
TITLE XIX TRANSITIONAL CHILDREN	75	67	996	853	846
EXTENDED TRANSITIONAL CASES	5	13	294	313	487
EXTENDED TRANSITIONAL PERSONS	5	18	309	346	504
REINVESTIGATIONS	19	43	729	1,581	1,492
CASES CLOSED	27	26	520	468	422
*** TEMPORARY ASSISTANCE/UP					
FAMILIES RECEIVING	3	2	28	138	52
CHILDREN RECEIVING	7	4	79	362	136
TOTAL PERSONS	13	6	126	620	229
TOTAL PAYMENTS	\$984	\$402	\$8,680	\$41,929	\$16,043
AVERAGE PER FAMILY	\$328.00	\$201.00	\$310.00	\$303.83	\$308.52
AVERAGE PER PERSON	\$75.69	\$67.00	\$68.89	\$67.63	\$70.06
*** MC+					
APPLICATIONS RECEIVED	68	52	897	561	635
APPLICATIONS APPROVED	39	36	583	422	473
APPLICATIONS REJECTED	16	13	240	124	152
APPLICATIONS PENDING	35	13	490	199	274
FAMILIES RECEIVING	1,099	938	20,596	15,684	18,874
CUSTODIAL PARENTS RECEIVING	432	418	6,775	6,183	6,548
CHILDREN RECEIVING	2,111	1,730	39,273	31,419	35,272
REINVESTIGATIONS	46	59	458	383	385
CASES CLOSED	34	33	541	346	336
*** NON-CUSTODIAL PARENTS					
APPLICATIONS RECEIVED	1	0	16	4	7
APPLICATIONS APPROVED	1	1	15	1	2
APPLICATIONS REJECTED	0	0	1	0	0
APPLICATIONS PENDING	0	0	0	3	5
TOTAL PERSONS RECEIVING	8	6	147	57	67
CURRENT SUPPORT	2	1	2	2	2
PARENTS' FAIR SHARE	6	5	145	55	65
REINVESTIGATIONS	0	0	10	1	0
CASES CLOSED	0	0	17	2	4
*** GR-CASH					
APPLICATIONS RECEIVED	11	14	279	280	108
APPLICATIONS APPROVED	2	0	14	55	16
APPLICATIONS REJECTED	8	7	224	224	114
APPLICATIONS PENDING	16	20	710	491	208
CASES RECEIVING	9	13	280	700	135
PERSONS RECEIVING	9	13	281	701	139
CASH PAYMENTS	\$720	\$1,040	\$21,527	\$54,714	\$10,080
REINVESTIGATIONS	0	0	0	9	3
CASES CLOSED	1	3	9	65	14
MA-GR RECIPIENTS	28	51	812	609	243
MA-GR TOTAL PAYMENTS	\$2,240	\$4,080	\$64,723	\$48,556	\$19,234
*** MPN					
APPLICATIONS RECEIVED	23	22	368	195	204
APPLICATIONS APPROVED	18	17	208	144	145
APPLICATIONS REJECTED	8	2	145	43	55
APPLICATIONS PENDING	9	1	140	69	78
CASES RECEIVING	122	105	1,689	1,029	1,378
EXTENDED WOMEN'S HEALTH	143	84	2,207	1,055	1,668
CASES CLOSED	5	1	63	62	48
*** NEWBORNS	117	71	1,990	837	1,170
*** AB SUPP					
APPLICATIONS RECEIVED	0	2	10	10	13
APPLICATIONS APPROVED	0	0	1	1	2
APPLICATIONS REJECTED	0	0	14	5	9
APPLICATIONS PENDING	1	2	26	28	13
RECIPIENTS	2	8	111	108	129
TOTAL PAYMENTS	\$418	\$3,112	\$37,526	\$36,114	\$48,727
CASES CLOSED	0	0	1	1	2

TABLE 2. DETAILED OPERATING STATISTICS BY AREA AND COUNTY FOR SEPTEMBER 2001

	AREA 4 WEBSTER	AREA 4 WRIGHT	AREA 5 JACKSON	AREA 6 ST LOUIS CITY	AREA 7 ST LOUIS COUNTY
*** BP					
APPLICATIONS RECEIVED	0	2	16	10	13
APPLICATIONS APPROVED	0	0	10	4	3
APPLICATIONS REJECTED	0	0	10	6	8
APPLICATIONS PENDING	1	2	37	27	23
RECIPIENTS	9	7	399	288	408
TOTAL PAYMENTS	\$3,807	\$2,961	\$168,329	\$121,824	\$172,584
CASES CLOSED	0	0	5	1	3
*** NC					
APPLICATIONS RECEIVED	1	0	9	21	26
APPLICATIONS APPROVED	1	0	10	18	14
APPLICATIONS REJECTED	0	0	2	4	5
APPLICATIONS PENDING	2	0	18	29	21
RECIPIENTS	34	13	822	743	617
RCF-II	26	13	527	540	479
SNF-ICF	1	0	101	8	46
RCF-I	7	0	194	195	92
PAYMENTS	\$8,430	\$3,711	\$215,995	\$183,180	\$163,552
RCF-II	\$7,147	\$3,711	\$147,443	\$150,577	\$132,777
SNF/ICF	\$319	\$0	\$39,195	\$3,120	\$17,275
RCF-I	\$964	\$0	\$29,357	\$29,483	\$13,500
REINVESTIGATIONS	5	0	35	45	29
CASES CLOSED	2	0	7	15	4
*** MA					
APPLICATIONS RECEIVED	95	108	1,653	1,148	1,011
APPLICATIONS APPROVED	65	98	999	695	709
APPLICATIONS REJECTED	20	13	456	515	378
APPLICATIONS PENDING	89	68	2,399	1,662	1,367
RECIPIENTS	885	1,151	14,510	19,370	13,276
CASES CLOSED	13	13	227	224	102
*** MA-K					
APPLICATIONS RECEIVED	0	0	33	21	56
APPLICATIONS APPROVED-DMH	0	0	0	0	0
APPLICATIONS APPROVED-DYS/JCT	0	0	43	17	50
APPLICATIONS REJECTED	0	0	5	2	0
APPLICATIONS PENDING	0	0	52	3	14
RECIPIENTS - DMH	0	0	1	1	1
RECIPIENTS - DYS/JCT	0	0	388	51	259
CASES CLOSED - DMH	0	0	0	0	0
CASES CLOSED - DYS/JCT	0	0	24	12	67
*** REFUGEE					
APPLICATIONS RECEIVED	0	0	11	21	5
APPLICATIONS APPROVED	0	0	9	13	5
APPLICATIONS REJECTED	0	0	0	0	0
APPLICATIONS PENDING	0	0	2	8	2
CASES RECEIVING	0	0	101	173	54
TOTAL PERSONS	0	0	135	273	80
TOTAL PAYMENTS	\$0	\$0	\$1,088	\$5,463	\$2,356
REINVESTIGATIONS	0	0	0	1	0
CASES CLOSED	0	0	13	21	5
*** SSI ONLY					
RECIPIENTS	7	19	100	274	142
*** SSI-SP					
RECIPIENTS	7	6	38	80	34
TOTAL PAYMENTS	\$122	\$609	\$2,133	\$4,294	\$1,421
*** SP ONLY					
RECIPIENTS	0	0	24	27	13
TOTAL PAYMENTS	\$0	\$0	\$3,651	\$1,199	\$1,094
*** OMB					
APPLICATIONS RECEIVED	4	2	72	39	47
APPLICATIONS APPROVED	4	1	38	30	19
APPLICATIONS REJECTED	3	1	32	17	21
APPLICATIONS PENDING	4	2	47	24	60
TOTAL PERSONS	90	96	1,337	1,032	1,084
REINVESTIGATIONS	1	1	7	11	6
CASES CLOSED	19	30	155	61	80
*** SLMB					
APPLICATIONS RECEIVED	3	1	19	13	19
APPLICATIONS APPROVED	2	0	15	8	10
APPLICATIONS REJECTED	3	0	14	8	12
APPLICATIONS PENDING	1	1	15	16	20
TOTAL PERSONS	46	58	779	402	587
REINVESTIGATIONS	4	4	4	4	2
CASES CLOSED	3	7	58	31	25
*** VENDOR CASES					
RECIPIENTS	158	141	2,981	2,248	4,490
CASES CLOSED	7	5	73	49	109

TABLE 3. DETAILED OPERATING STATISTICS BY AREA FOR SEPTEMBER 2001

	AREA 1	AREA 2	AREA 3	AREA 4	AREA 5	AREA 6	AREA 7
*** TEMPORARY ASSISTANCE							
APPLICATIONS RECEIVED	621	753	869	1,287	706	529	512
APPLICATIONS APPROVED	456	554	634	938	551	615	349
APPLICATIONS REJECTED	197	221	221	357	179	99	165
APPLICATIONS PENDING	296	314	431	615	486	360	346
FAMILIES RECEIVING CASH	3,307	4,741	6,472	6,906	8,361	12,057	6,643
CHILDREN RECEIVING CASH	5,663	8,572	11,598	12,228	16,179	25,414	12,378
TOTAL PERSONS	7,928	11,985	15,618	16,973	21,191	36,238	16,539
TOTAL PAYMENTS	\$777,162	\$1,145,108	\$1,488,922	\$1,628,144	\$2,009,181	\$3,006,877	\$1,551,073
AVERAGE PER FAMILY	\$234.98	\$242.56	\$228.95	\$233.11	\$240.30	\$249.39	\$233.49
AVERAGE PER PERSON	\$99.83	\$98.81	\$97.06	\$96.33	\$94.81	\$87.82	\$93.78
TITLE XIX ONLY CASES	2,933	4,613	4,081	6,389	3,559	2,826	3,456
TITLE XIX ONLY PERSONS	8,786	13,885	13,375	19,823	11,842	10,394	10,934
TITLE XIX ONLY CHILDREN	5,302	8,168	7,784	11,553	6,886	6,488	6,529
TITLE XIX TRANSITIONAL CASES	1,045	1,339	1,496	1,831	1,082	1,092	1,179
TITLE XIX TRANSITIONAL PERSONS	2,167	2,560	2,838	3,638	2,122	2,005	2,106
TITLE XIX TRANSITIONAL CHILDREN	920	981	958	1,390	996	853	846
EXTENDED TRANSITIONAL CASES	300	422	453	533	294	313	487
EXTENDED TRANSITIONAL PERSONS	351	486	563	657	309	346	504
REINVESTIGATIONS	546	853	1,145	1,129	729	1,581	1,492
CASES CLOSED	475	554	704	879	520	468	422
*** TEMPORARY ASSISTANCE/UP							
FAMILIES RECEIVING	47	75	89	174	28	138	52
CHILDREN RECEIVING	100	198	212	391	79	362	136
TOTAL PERSONS	175	309	352	683	126	620	229
TOTAL PAYMENTS	\$13,003	\$22,089	\$24,214	\$49,697	\$8,680	\$41,929	\$16,043
AVERAGE PER FAMILY	\$122.61	\$219.56	\$226.13	\$248.47	\$310.00	\$303.83	\$308.52
AVERAGE PER PERSON	\$36.80	\$53.45	\$59.06	\$62.07	\$68.89	\$67.63	\$70.06
*** MC+							
APPLICATIONS RECEIVED	1,245	1,251	1,393	2,341	897	561	635
APPLICATIONS APPROVED	942	878	1,024	1,622	583	422	473
APPLICATIONS REJECTED	371	366	418	643	240	124	152
APPLICATIONS PENDING	570	488	622	1,035	490	199	274
FAMILIES RECEIVING	20,807	25,712	24,658	40,585	20,596	15,684	18,874
CUSTODIAL PARENTS RECEIVING	8,472	11,218	11,754	18,698	6,775	6,183	6,548
CHILDREN RECEIVING	38,663	46,723	44,757	74,948	39,273	31,419	35,272
REINVESTIGATIONS	853	975	1,397	1,483	458	383	385
CASES CLOSED	718	762	895	1,276	541	346	336
*** NON-CUSTODIAL PARENTS							
APPLICATIONS RECEIVED	13	23	39	33	16	4	7
APPLICATIONS APPROVED	7	20	42	25	15	1	2
APPLICATIONS REJECTED	4	7	4	6	1	0	0
APPLICATIONS PENDING	4	3	13	1	0	3	5
TOTAL PERSONS RECEIVING	140	212	457	417	147	57	67
CURRENT SUPPORT	12	19	38	40	2	2	2
PARENTS' FAIR SHARE	128	193	419	377	145	55	65
REINVESTIGATIONS	18	1	0	1	10	1	0
CASES CLOSED	12	36	50	18	17	2	4
*** GR-CASH							
APPLICATIONS RECEIVED	209	220	362	516	279	280	108
APPLICATIONS APPROVED	18	23	56	47	14	55	16
APPLICATIONS REJECTED	158	214	287	414	224	224	114
APPLICATIONS PENDING	355	319	479	843	710	491	208
CASES RECEIVING	205	301	502	479	280	700	135
PERSONS RECEIVING	205	301	503	480	281	701	139
CASH PAYMENTS	\$16,368	\$23,600	\$39,760	\$37,920	\$21,527	\$54,714	\$10,080
REINVESTIGATIONS	2	8	14	10	0	9	3
CASES CLOSED	18	27	39	56	9	65	14
MA-GR RECIPIENTS	656	434	567	1,840	812	609	243
MA-GR TOTAL PAYMENTS	\$52,112	\$34,720	\$44,973	\$146,693	\$64,723	\$48,556	\$19,234
*** MPH							
APPLICATIONS RECEIVED	428	420	275	735	368	195	204
APPLICATIONS APPROVED	274	310	215	540	208	144	145
APPLICATIONS REJECTED	127	101	57	181	145	43	55
APPLICATIONS PENDING	142	119	72	219	140	69	78
CASES RECEIVING	2,414	2,522	2,352	4,445	1,689	1,029	1,378
EXTENDED WOMEN'S HEALTH	2,125	2,509	1,683	4,152	2,207	1,055	1,668
CASES CLOSED	90	96	100	148	63	62	48
*** NEWBORNS							
	2,185	1,968	1,778	4,341	1,990	837	1,170
*** AB SUPP							
APPLICATIONS RECEIVED	15	10	27	25	10	10	13
APPLICATIONS APPROVED	1	2	5	5	1	1	2
APPLICATIONS REJECTED	15	17	20	19	14	5	9
APPLICATIONS PENDING	31	21	33	43	26	28	13
RECIPIENTS	87	96	128	140	111	108	129
TOTAL PAYMENTS	\$30,262	\$32,823	\$41,340	\$48,063	\$37,526	\$36,114	\$48,727
CASES CLOSED	1	1	4	3	1	1	2



TABLE 3. DETAILED OPERATING STATISTICS BY AREA FOR SEPTEMBER 2001

	AREA 1	AREA 2	AREA 3	AREA 4	AREA 5	AREA 6	AREA 7
*** BP							
APPLICATIONS RECEIVED	18	10	28	26	16	10	13
APPLICATIONS APPROVED	2	6	6	5	10	4	3
APPLICATIONS REJECTED	16	15	20	22	10	6	8
APPLICATIONS PENDING	37	24	35	50	37	27	23
RECIPIENTS	374	359	352	474	399	288	408
TOTAL PAYMENTS	\$157,753	\$151,434	\$148,025	\$200,477	\$168,329	\$121,824	\$172,584
CASES CLOSED	8	5	7	8	5	1	3
*** NC							
APPLICATIONS RECEIVED	41	59	69	49	9	21	26
APPLICATIONS APPROVED	32	35	53	38	10	18	14
APPLICATIONS REJECTED	11	10	19	10	2	4	5
APPLICATIONS PENDING	34	50	58	53	18	29	21
RECIPIENTS	1,042	1,306	1,542	1,613	822	743	617
RCF-II	684	780	1,079	1,237	527	540	479
SNF-ICF	38	43	61	25	101	8	46
RCF-I	320	483	402	351	194	195	92
PAYMENTS	\$243,322	\$296,890	\$382,161	\$401,325	\$215,995	\$183,180	\$163,552
RCF-II	\$182,872	\$209,216	\$298,996	\$339,943	\$147,443	\$150,577	\$132,777
SNF/ICF	\$13,575	\$15,970	\$23,374	\$8,586	\$39,195	\$3,120	\$17,275
RCF-I	\$46,875	\$71,704	\$59,791	\$52,796	\$29,357	\$29,483	\$13,500
REINVESTIGATIONS	58	47	83	68	35	45	29
CASES CLOSED	19	18	38	38	7	15	4
*** MA							
APPLICATIONS RECEIVED	2,128	2,315	3,148	4,229	1,653	1,148	1,011
APPLICATIONS APPROVED	1,582	1,504	2,262	3,160	999	695	709
APPLICATIONS REJECTED	533	626	748	1,032	456	515	378
APPLICATIONS PENDING	2,042	2,107	2,394	3,730	2,399	1,662	1,367
RECIPIENTS	16,994	18,124	30,083	35,465	14,510	19,370	13,276
CASES CLOSED	255	233	346	508	227	224	102
*** MA-K							
APPLICATIONS RECEIVED	14	62	7	30	33	21	56
APPLICATIONS APPROVED-DMH	0	0	0	0	0	0	0
APPLICATIONS APPROVED-DYS/JCT	4	42	6	17	43	17	50
APPLICATIONS REJECTED	9	17	2	6	5	2	0
APPLICATIONS PENDING	2	6	2	11	52	3	14
RECIPIENTS - DMH	2	4	1	1	1	1	1
RECIPIENTS - DYS/JCT	91	192	105	234	388	51	259
CASES CLOSED - DMH	0	0	0	0	0	0	0
CASES CLOSED - DYS/JCT	5	28	15	33	24	12	67
*** REFUGEE							
APPLICATIONS RECEIVED	3	2	0	0	11	21	5
APPLICATIONS APPROVED	0	2	0	0	9	13	5
APPLICATIONS REJECTED	1	0	0	0	0	0	0
APPLICATIONS PENDING	3	0	0	0	2	8	2
CASES RECEIVING	3	12	0	0	101	173	54
TOTAL PERSONS	5	21	0	0	135	273	80
TOTAL PAYMENTS	\$272	\$1,490	\$0	\$0	\$1,088	\$5,463	\$2,356
REINVESTIGATIONS	0	0	0	0	0	1	0
CASES CLOSED	1	0	0	0	13	21	5
*** SSI ONLY							
RECIPIENTS	94	120	325	244	100	274	142
*** SSI-SP							
RECIPIENTS	44	43	126	113	38	80	34
TOTAL PAYMENTS	\$2,382	\$2,031	\$8,468	\$6,805	\$2,133	\$4,294	\$1,421
*** SP ONLY							
RECIPIENTS	12	13	30	33	24	27	13
TOTAL PAYMENTS	\$1,252	\$472	\$2,030	\$3,869	\$3,651	\$1,199	\$1,094
*** QMB							
APPLICATIONS RECEIVED	124	131	203	247	72	39	47
APPLICATIONS APPROVED	62	80	120	149	38	30	19
APPLICATIONS REJECTED	62	49	83	102	32	17	21
APPLICATIONS PENDING	76	61	83	119	47	24	60
TOTAL PERSONS	1,646	1,772	2,170	3,429	1,337	1,032	1,084
REINVESTIGATIONS	22	17	49	42	7	11	6
CASES CLOSED	319	323	503	704	155	61	80
*** SLMB							
APPLICATIONS RECEIVED	88	72	147	133	19	13	19
APPLICATIONS APPROVED	33	25	55	62	15	8	10
APPLICATIONS REJECTED	53	41	94	71	14	8	12
APPLICATIONS PENDING	53	39	63	63	15	16	20
TOTAL PERSONS	1,192	1,178	1,795	2,436	779	402	587
REINVESTIGATIONS	20	17	41	43	4	4	2
CASES CLOSED	142	131	237	299	58	31	25
*** VENDOR CASES							
RECIPIENTS	5,273	4,641	4,460	5,749	2,981	2,248	4,490
CASES CLOSED	147	144	135	205	73	49	109

FIGURE 2. MEDICAL STATISTICS - TOTAL INDIVIDUALS

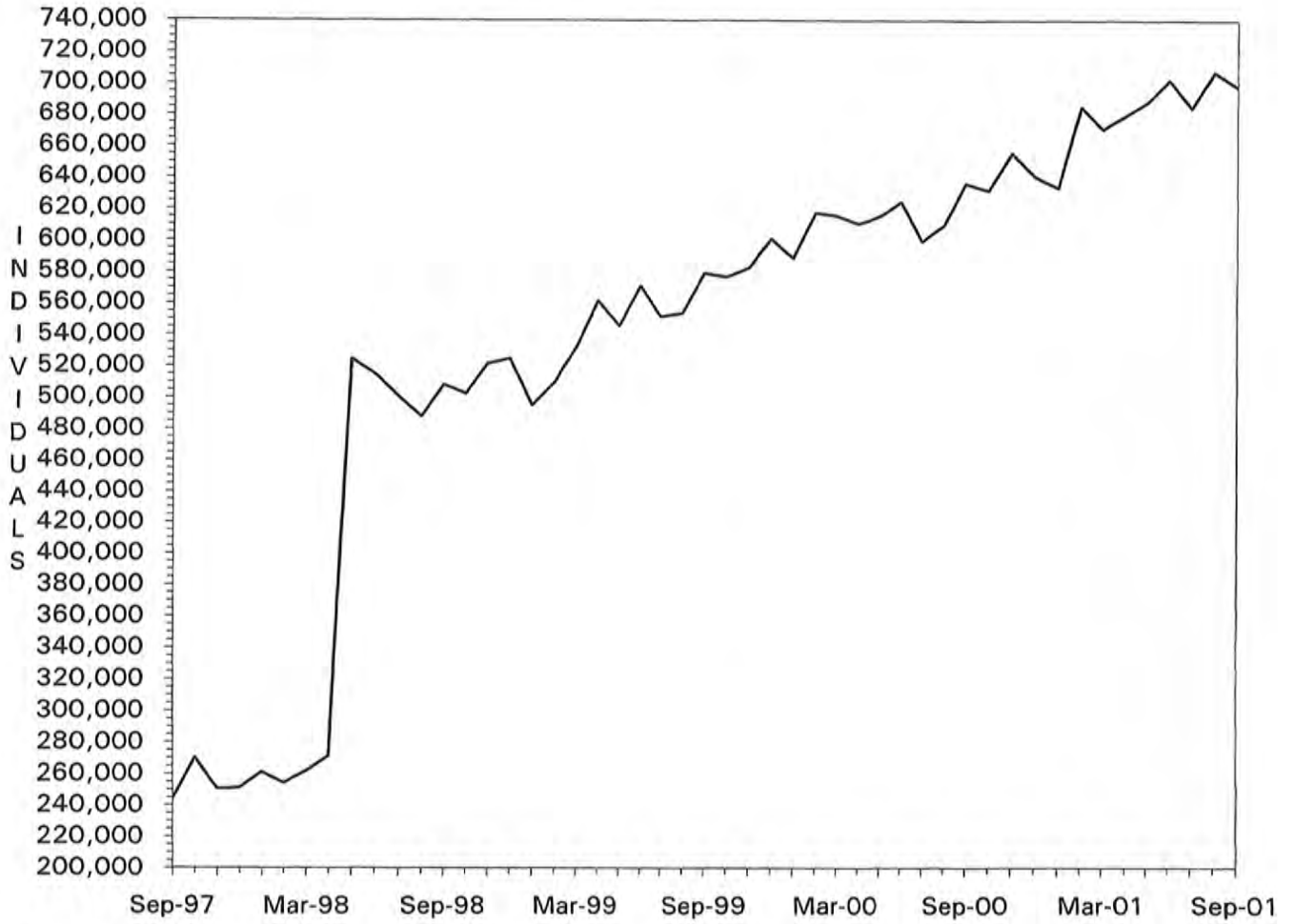

Note: As of May 1998, total individuals include Managed Care recipients.

FIGURE 3. MEDICAL STATISTICS - TOTAL PAYMENTS

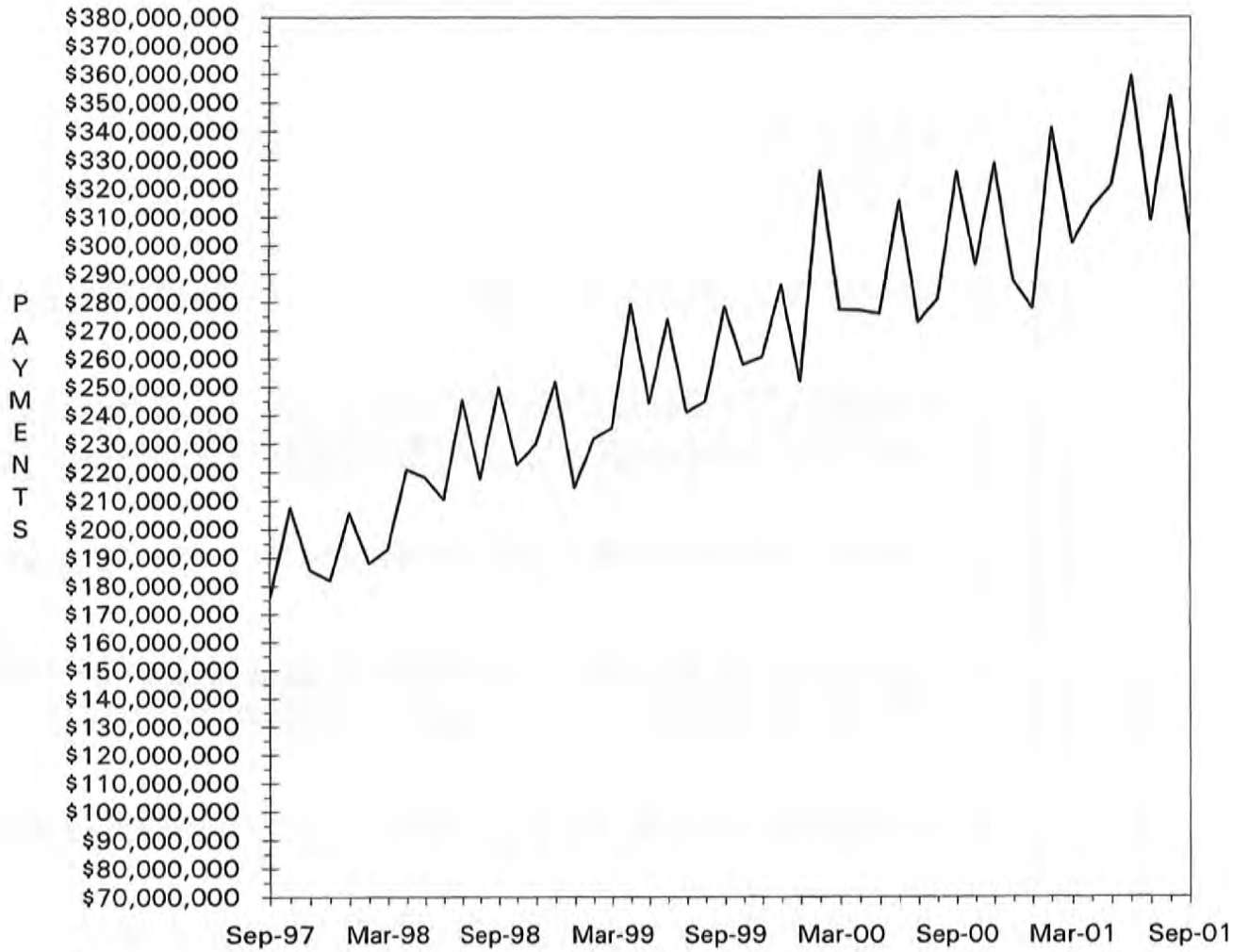

TABLE 4. MISSOURI MEDICAID RECIPIENTS AND PAYMENTS BY TYPE OF SERVICE, SEPTEMBER, 2001

COUNTY	TOTAL	TOTAL	PHYSICIAN SERVICES		INPATIENT HOSPITAL		NURSING FACILITY		MANAGED CARE		PHARMACY SERVICES	
	RECIPIENTS	PAYMENTS	RECIPIENTS	PAYMENTS	RECIPIENTS	PAYMENTS	RECIPIENTS	PAYMENTS	RECIPIENTS	PAYMENTS	RECIPIENTS	PAYMENTS
STATE TOTAL	697,720	\$298,870,972	62,522	\$4,438,792	10,267	\$28,548,732	24,685	\$59,761,191	395,296	\$44,921,915	214,349	\$52,050,052
ADAIR	2,241	\$1,866,763	457	\$41,811	63	\$176,840	155	\$357,247	11	\$626	1,512	\$339,334
ANDREW	908	\$557,810	100	\$8,213	29	\$63,828	110	\$150,371	1	\$73	614	\$126,722
ATCHISON	654	\$639,517	98	\$4,867	22	\$18,544	54	\$69,171	13	\$363	480	\$88,141
AUDRAIN	3,601	\$1,547,047	308	\$17,014	51	\$47,807	135	\$457,293	2,705	\$336,902	737	\$223,820
BARRY	3,825	\$2,167,906	556	\$49,810	168	\$403,550	158	\$387,877	6	\$591	2,307	\$429,009
BARTON	1,422	\$704,905	330	\$18,942	49	\$111,887	52	\$107,824	2	\$124	930	\$150,759
BATES	1,742	\$963,419	335	\$16,273	43	\$91,514	95	\$139,169	40	\$3,100	1,089	\$237,696
BENTON	2,068	\$1,026,356	434	\$24,161	73	\$143,477	84	\$174,194	47	\$3,242	1,368	\$280,762
BOLLINGER	1,545	\$819,969	195	\$11,201	33	\$69,571	55	\$108,223	9	\$1,003	1,132	\$231,024
BOONE	16,879	\$5,705,809	905	\$74,179	96	\$406,573	289	\$683,022	13,715	\$1,725,861	2,564	\$845,313
BUCHANAN	7,964	\$4,767,157	940	\$66,246	225	\$838,279	333	\$569,017	36	\$2,278	5,371	\$1,129,975
BUTLER	6,805	\$4,411,641	2,061	\$124,294	232	\$538,251	321	\$642,102	20	\$1,192	4,791	\$1,038,845
CALDWELL	820	\$376,093	50	\$4,173	14	\$31,063	55	\$118,961	9	\$565	484	\$83,497
CALLAWAY	5,792	\$2,102,385	410	\$30,309	86	\$226,790	124	\$327,737	4,585	\$567,462	939	\$280,380
CAMDEN	5,215	\$1,722,720	407	\$37,084	26	\$150,337	126	\$336,399	4,099	\$496,237	930	\$262,468
CAPE GIRARDEAU	5,212	\$3,563,910	823	\$67,873	127	\$379,737	364	\$779,819	35	\$2,182	3,550	\$750,293
CARROLL	1,140	\$689,808	201	\$12,047	34	\$133,104	72	\$165,512	8	\$592	733	\$132,089
CARTER	1,196	\$566,470	277	\$22,302	31	\$43,012	33	\$75,573	4	\$350	790	\$152,103
CASS	7,252	\$3,079,009	362	\$17,006	48	\$155,194	383	\$917,097	5,663	\$642,307	1,341	\$474,746
CEDAR	1,844	\$1,035,504	314	\$22,609	59	\$83,789	96	\$202,145	8	\$673	1,205	\$243,274
CHARITON	1,007	\$510,985	87	\$5,141	7	\$26,687	107	\$223,245	618	\$75,916	325	\$74,265
CHRISTIAN	3,912	\$1,988,883	851	\$81,074	122	\$322,334	118	\$282,817	13	\$1,233	2,532	\$543,376
CLARK	730	\$316,157	150	\$11,168	27	\$11,041	50	\$108,324	0	\$0	512	\$88,975
CLAY	12,946	\$4,981,888	551	\$27,462	78	\$237,789	572	\$1,449,317	10,085	\$1,199,485	2,256	\$732,106
CLINTON	1,180	\$666,501	108	\$6,361	25	\$54,209	124	\$259,601	10	\$866	724	\$128,492
COLE	6,715	\$2,729,079	571	\$47,329	62	\$224,910	236	\$581,097	5,100	\$650,600	1,319	\$427,041
COOPER	2,003	\$961,939	148	\$10,420	20	\$59,960	126	\$352,836	1,434	\$177,998	482	\$134,331
CRAWFORD	2,629	\$1,594,833	309	\$27,192	58	\$178,543	155	\$397,702	62	\$3,845	1,719	\$400,032
DADE	873	\$531,168	155	\$9,748	22	\$43,477	84	\$213,576	2	\$16	589	\$121,485
DALLAS	1,777	\$908,186	234	\$19,184	55	\$130,541	88	\$180,966	13	\$575	1,167	\$238,705
DAVISS	752	\$292,734	55	\$4,135	22	\$38,113	36	\$74,054	7	\$304	414	\$58,501
DEKALB	800	\$481,088	68	\$5,470	22	\$38,453	75	\$131,625	2	\$4	559	\$120,407
DENT	2,206	\$1,225,620	567	\$35,445	74	\$145,010	97	\$231,641	20	\$736	1,493	\$265,087
DOUGLAS	4,219	\$794,331	421	\$25,141	40	\$102,281	50	\$134,893	1	\$50	1,166	\$213,566
DUNKLIN	7,958	\$4,289,071	1,809	\$102,686	335	\$379,668	447	\$998,749	12	\$576	5,874	\$1,082,235
FRANKLIN	10,097	\$3,794,715	432	\$32,304	46	\$196,561	442	\$1,075,332	7,938	\$899,561	1,806	\$606,103
GASCONADE	1,688	\$871,208	135	\$6,676	10	\$8,145	159	\$394,472	1,168	\$150,178	435	\$133,607
GENTRY	655	\$652,913	83	\$5,800	15	\$79,638	85	\$192,601	4	\$319	471	\$95,448
GREENE	19,371	\$11,782,296	4,385	\$343,571	646	\$1,662,495	917	\$2,214,036	58	\$5,341	12,756	\$2,683,633
GRUNDY	1,243	\$769,478	119	\$7,220	24	\$105,864	116	\$241,468	2	\$1,592	841	\$150,388
HARRISON	1,121	\$671,147	107	\$9,766	39	\$47,252	108	\$231,225	7	\$820	657	\$108,614
HENRY	4,106	\$1,528,389	261	\$15,110	100	\$157,244	138	\$314,599	2,913	\$332,991	976	\$285,367
HICKORY	1,209	\$619,223	230	\$14,670	27	\$53,548	68	\$152,756	7	\$753	782	\$179,648
HOLT	461	\$310,345	42	\$2,561	17	\$33,365	54	\$134,876	3	\$228	302	\$78,837
HOWARD	1,480	\$602,498	119	\$7,316	13	\$6,181	57	\$136,986	1,061	\$128,467	354	\$96,296
HOWELL	5,154	\$2,743,122	1,059	\$86,690	225	\$196,449	361	\$869,682	10	\$800	3,466	\$642,225
IRON	1,673	\$1,084,646	374	\$14,583	47	\$58,548	92	\$226,299	34	\$1,723	1,152	\$276,027
JACKSON	104,193	\$34,734,876	2,999	\$196,777	862	\$4,374,754	2,575	\$6,687,487	85,052	\$9,622,889	13,946	\$4,544,340
JASPER	12,246	\$6,762,812	2,416	\$172,698	457	\$1,135,235	330	\$776,803	24	\$1,163	7,885	\$1,595,889
JEFFERSON	20,667	\$7,181,410	1,220	\$87,099	127	\$454,105	773	\$1,929,323	16,726	\$1,878,298	3,308	\$1,195,229
JOHNSON	5,258	\$1,768,500	299	\$12,196	47	\$99,875	162	\$376,386	4,167	\$484,778	886	\$270,781
KNOX	459	\$256,011	64	\$7,200	13	\$17,011	28	\$64,176	3	\$151	307	\$62,511
LACLEDE	3,559	\$1,643,497	692	\$65,038	68	\$178,141	157	\$322,330	16	\$1,521	2,316	\$411,471
LAFAYETTE	4,240	\$2,839,380	168	\$8,849	36	\$61,926	179	\$431,487	3,113	\$337,727	941	\$321,483
LAWRENCE	3,755	\$1,970,657	785	\$61,737	146	\$288,478	172	\$425,884	18	\$1,194	2,448	\$460,964
LEWIS	929	\$537,317	196	\$13,693	32	\$31,391	96	\$248,382	3	\$241	597	\$111,756
LINCOLN	5,690	\$1,798,792	345	\$21,162	45	\$101,584	177	\$384,555	4,645	\$520,386	883	\$284,867

TABLE 4. MISSOURI MEDICAID RECIPIENTS AND PAYMENTS BY TYPE OF SERVICE, SEPTEMBER, 2001

COUNTY	TOTAL	TOTAL	PHYSICIAN SERVICES		INPATIENT HOSPITAL		NURSING FACILITY		MANAGED CARE		PHARMACY SERVICES	
	RECIPIENTS	PAYMENTS	RECIPIENTS	PAYMENTS	RECIPIENTS	PAYMENTS	RECIPIENTS	PAYMENTS	RECIPIENTS	PAYMENTS	RECIPIENTS	PAYMENTS
LINN	1,459	\$878,754	309	\$24,003	71	\$49,943	122	\$318,728	15	\$632	966	\$170,986
LIVINGSTON	1,291	\$849,733	184	\$17,705	37	\$66,418	129	\$309,326	9	\$1,072	783	\$146,521
MCDONALD	2,954	\$1,079,598	556	\$36,789	102	\$161,569	61	\$147,722	4	\$781	1,800	\$262,587
MACON	1,422	\$1,109,944	331	\$35,736	41	\$93,003	148	\$352,495	20	\$1,499	946	\$211,059
MADISON	1,705	\$1,102,178	371	\$19,856	64	\$54,822	135	\$325,319	28	\$1,449	1,241	\$277,194
MARIES	884	\$452,073	172	\$14,753	18	\$47,667	49	\$118,820	19	\$1,798	598	\$104,821
MARION	3,385	\$2,655,278	1,090	\$83,776	133	\$249,393	308	\$806,401	10	\$556	2,110	\$555,350
MERCER	317	\$104,356	47	\$2,448	10	\$327	5	\$13,141	0	\$0	213	\$39,577
MILLER	4,784	\$1,429,047	332	\$25,273	18	\$76,740	98	\$255,996	3,789	\$472,618	810	\$243,603
MISSISSIPPI	2,970	\$1,659,854	518	\$32,363	82	\$201,757	147	\$330,712	9	\$1,538	2,050	\$384,903
MONITEAU	1,487	\$521,148	85	\$6,456	11	\$19,725	78	\$166,443	1,120	\$144,512	313	\$80,202
MONROE	1,320	\$513,615	122	\$7,119	13	\$21,701	43	\$107,689	956	\$121,295	297	\$76,186
MONTGOMERY	2,072	\$945,356	248	\$12,195	23	\$63,401	176	\$379,366	1,511	\$182,393	463	\$125,304
MORGAN	3,470	\$1,231,581	248	\$28,129	25	\$97,308	135	\$297,574	2,531	\$303,296	754	\$180,084
NEW MADRID	3,693	\$2,381,551	753	\$42,898	99	\$218,117	276	\$516,110	9	\$411	2,705	\$580,716
NEWTON	4,403	\$2,666,165	728	\$63,487	167	\$353,328	287	\$727,528	4	\$179	2,761	\$504,968
NODAWAY	991	\$818,737	133	\$12,376	33	\$97,758	97	\$239,879	1	\$112	620	\$122,739
OREGON	1,685	\$871,301	265	\$23,901	86	\$73,501	74	\$148,792	0	\$0	1,202	\$221,675
OSAGE	1,233	\$543,889	113	\$6,470	10	\$50,341	75	\$170,810	881	\$108,005	287	\$88,871
OZARK	1,337	\$601,905	212	\$18,333	49	\$108,068	53	\$129,041	5	\$42	920	\$166,425
PEMISCOT	4,802	\$2,469,484	1,019	\$68,421	157	\$197,689	153	\$392,227	7	\$453	3,286	\$606,112
PERRY	1,498	\$1,016,142	231	\$13,205	24	\$95,930	104	\$249,632	18	\$1,168	1,014	\$186,579
PETTIS	6,552	\$2,361,519	602	\$36,940	47	\$153,021	226	\$557,027	4,912	\$631,493	1,328	\$347,407
PHELPS	4,298	\$2,593,091	848	\$54,978	110	\$255,874	188	\$407,117	55	\$2,581	2,959	\$578,546
PIKE	1,818	\$1,102,768	288	\$24,862	48	\$113,461	129	\$294,073	27	\$1,559	1,126	\$204,538
PLATTE	3,825	\$1,805,521	156	\$12,445	40	\$145,457	226	\$554,303	2,917	\$345,426	709	\$247,701
POLK	3,080	\$2,009,724	550	\$40,276	74	\$130,951	211	\$503,091	21	\$2,237	2,005	\$428,836
PULASKI	2,887	\$1,630,586	470	\$42,640	87	\$248,413	143	\$354,151	30	\$2,633	1,977	\$347,594
PUTMAN	613	\$309,318	102	\$9,706	24	\$40,981	34	\$74,195	1	\$138	416	\$74,361
RALLS	704	\$461,044	213	\$18,950	18	\$40,150	53	\$127,055	7	\$463	449	\$85,506
RANDOLPH	4,655	\$2,040,525	480	\$37,722	38	\$184,533	212	\$489,323	3,397	\$438,390	1,024	\$346,741
RAY	2,393	\$918,816	108	\$7,271	30	\$87,186	78	\$169,640	1,839	\$203,446	469	\$191,496
REYNOLDS	1,302	\$940,640	278	\$12,321	33	\$90,548	32	\$57,492	22	\$1,425	920	\$191,684
RIPLEY	3,000	\$1,560,403	486	\$35,104	92	\$94,577	89	\$224,667	6	\$717	2,136	\$420,631
ST. CHARLES	15,849	\$5,907,565	842	\$48,419	69	\$194,822	319	\$741,760	12,991	\$1,519,301	2,334	\$844,063
ST. CLAIR	1,936	\$583,483	184	\$10,512	29	\$32,203	71	\$156,470	1,415	\$152,135	435	\$94,416
ST. FRANCOIS	10,977	\$4,089,684	1,005	\$58,611	157	\$246,273	324	\$707,364	7,835	\$886,047	2,618	\$860,018
STE. GENEVIEVE	2,183	\$850,525	143	\$12,224	34	\$30,077	82	\$176,670	1,574	\$175,025	495	\$158,908
ST. LOUIS	92,430	\$34,724,082	3,799	\$269,345	516	\$2,365,476	3,200	\$8,318,590	75,293	\$8,328,681	13,468	\$4,199,675
SALINE	4,014	\$4,332,808	225	\$13,509	64	\$123,661	156	\$377,139	2,660	\$336,795	1,157	\$378,883
SCHUYLER	509	\$152,272	139	\$8,475	11	\$15,236	0	\$0	1	\$70	323	\$56,137
SCOTLAND	541	\$333,025	121	\$7,762	26	\$9,806	50	\$111,612	2	\$98	325	\$65,947
SCOTT	6,008	\$4,092,197	884	\$66,599	130	\$294,689	292	\$668,006	17	\$59	4,169	\$918,313
SHANNON	1,573	\$658,769	274	\$23,764	64	\$101,352	43	\$105,624	2	\$213	1,024	\$176,652
SHELBY	670	\$428,750	146	\$17,672	15	\$57,441	54	\$126,550	7	\$303	447	\$81,117
STODDARD	4,402	\$2,500,431	967	\$58,618	101	\$250,426	225	\$480,344	7	\$696	3,124	\$652,912
STONE	2,559	\$1,296,289	507	\$43,064	85	\$158,048	58	\$330,478	6	\$851	1,661	\$317,770
SULLIVAN	890	\$515,706	149	\$14,644	39	\$28,624	79	\$203,706	3	\$24	618	\$119,838
TANEY	3,799	\$1,868,288	818	\$70,127	117	\$222,190	139	\$303,118	7	\$667	2,350	\$456,973
TEXAS	3,107	\$1,457,880	636	\$37,491	111	\$184,723	177	\$373,739	10	\$860	2,062	\$405,231
VERNON	2,735	\$3,163,671	573	\$25,540	125	\$246,347	177	\$450,149	39	\$2,013	1,760	\$367,104
WARREN	2,565	\$866,468	189	\$10,943	13	\$19,709	34	\$75,010	2,020	\$226,516	454	\$126,954
WASHINGTON	6,216	\$2,208,565	433	\$26,986	55	\$164,962	138	\$340,855	4,571	\$513,126	1,394	\$440,646
WAYNE	2,641	\$1,208,172	694	\$39,350	64	\$119,753	98	\$126,975	19	\$3,022	1,882	\$359,697
WEBSTER	2,874	\$1,385,682	521	\$39,988	63	\$145,045	147	\$346,142	14	\$847	1,895	\$323,033
WORTH	265	\$119,038	40	\$3,020	13	\$11,216	29	\$50,108	0	\$0	162	\$26,441
WRIGHT	2,888	\$1,290,694	698	\$47,647	68	\$111,727	128	\$223,797	5	\$233	1,957	\$361,524
ST. LOUIS CITY	107,026	\$35,562,995	3,705	\$273,909	863	\$3,977,745	1,606	\$4,430,700	87,163	\$9,527,179	15,030	\$4,724,469
INVALID COUNTY	188	\$128,343	5	\$520	1	\$169	0	\$0	88	\$5,850	35	\$9,432



TABLE 4. MISSOURI MEDICAID RECIPIENTS AND PAYMENTS BY TYPE OF SERVICE, SEPTEMBER, 2001

COUNTY	OUTPATIENT HOSPITAL		DENTAL SERVICES		LAB & X-RAY SERVICES		AMBULANCE SERVICES		OPTOMETRIC SERVICES		HOMEMAKER / RESPITE CARE	
	RECIPIENTS	PAYMENTS	RECIPIENTS	PAYMENTS	RECIPIENTS	PAYMENTS	RECIPIENTS	PAYMENTS	RECIPIENTS	PAYMENTS	RECIPIENTS	PAYMENTS
STATE TOTAL	67,894	\$18,275,145	7,528	\$1,040,088	24,069	\$824,682	5,857	\$668,781	9,034	\$467,427	17,141	\$5,826,997
ADAIR	475	\$130,144	22	\$5,411	304	\$11,560	16	\$1,740	24	\$1,619	134	\$34,348
ANDREW	125	\$45,551	29	\$5,325	63	\$3,503	22	\$3,088	35	\$2,425	31	\$5,818
ATCHISON	91	\$28,476	13	\$1,734	27	\$824	9	\$1,823	23	\$853	25	\$3,931
AUDRAIN	254	\$64,702	12	\$1,155	103	\$3,103	14	\$1,997	28	\$1,219	86	\$23,092
BARRY	909	\$238,182	44	\$10,583	146	\$4,547	26	\$3,800	118	\$6,574	128	\$32,288
BARTON	410	\$95,481	24	\$4,561	148	\$6,851	28	\$3,186	48	\$2,538	59	\$12,309
BATES	510	\$189,250	28	\$3,731	118	\$5,392	15	\$3,334	57	\$3,454	37	\$5,355
BENTON	308	\$80,861	53	\$8,327	216	\$5,617	31	\$5,974	52	\$3,031	84	\$26,151
BOLLINGER	274	\$58,279	49	\$5,234	155	\$3,457	25	\$2,879	56	\$2,956	134	\$53,743
BOONE	818	\$247,101	73	\$14,310	376	\$14,883	38	\$4,577	109	\$5,769	156	\$53,675
BUCHANAN	1,436	\$404,638	222	\$37,836	506	\$16,843	139	\$17,141	186	\$10,621	204	\$52,385
BUTLER	1,350	\$358,921	213	\$28,322	622	\$17,654	13	\$2,136	156	\$7,785	528	\$181,055
CALDWELL	170	\$47,746	24	\$1,916	69	\$2,457	7	\$1,688	20	\$892	14	\$2,956
CALLAWAY	425	\$106,141	28	\$6,483	163	\$4,390	37	\$3,741	52	\$2,616	56	\$15,619
CAMDEN	265	\$98,114	49	\$8,034	98	\$4,952	16	\$1,235	43	\$2,353	111	\$20,688
CAPE GIRARDEAU	1,150	\$272,554	152	\$26,649	534	\$17,898	87	\$8,574	124	\$5,057	246	\$109,306
CARROLL	220	\$71,980	40	\$5,241	126	\$4,758	19	\$2,507	45	\$2,495	47	\$6,945
CARTER	185	\$62,945	28	\$2,631	105	\$3,048	5	\$1,310	28	\$1,341	109	\$40,012
CASS	376	\$142,428	57	\$7,574	186	\$7,892	48	\$7,249	52	\$2,368	70	\$18,177
CEDAR	399	\$105,606	58	\$7,750	79	\$2,562	16	\$2,730	90	\$4,718	39	\$9,459
CHARITON	81	\$29,289	5	\$708	28	\$711	16	\$2,277	11	\$317	54	\$9,214
CHRISTIAN	664	\$195,434	100	\$16,329	290	\$10,207	23	\$3,631	125	\$6,338	105	\$25,336
CLARK	80	\$24,306	5	\$278	32	\$969	9	\$615	3	\$156	46	\$12,751
CLAY	616	\$196,650	59	\$7,049	348	\$16,159	101	\$10,327	45	\$2,385	159	\$42,079
CLINTON	256	\$58,683	23	\$4,343	82	\$4,109	21	\$3,007	35	\$1,882	13	\$2,522
COLE	404	\$92,271	35	\$6,865	199	\$6,033	15	\$1,867	44	\$2,624	82	\$17,537
COOPER	138	\$30,838	10	\$1,426	70	\$2,452	2	\$207	15	\$668	69	\$12,148
CRAWFORD	439	\$134,187	74	\$9,614	197	\$6,320	66	\$10,757	71	\$4,264	120	\$25,883
DADE	148	\$33,981	18	\$851	49	\$1,194	8	\$813	24	\$1,187	45	\$8,392
DALLAS	293	\$58,866	59	\$6,285	109	\$3,684	13	\$2,213	70	\$3,290	89	\$23,601
DAVISS	155	\$31,803	26	\$3,123	72	\$2,857	13	\$1,629	26	\$984	5	\$1,220
DEKALB	202	\$53,453	31	\$5,379	58	\$1,919	20	\$2,015	20	\$1,124	25	\$9,715
DENT	517	\$145,391	38	\$4,993	93	\$2,755	20	\$3,984	47	\$1,735	75	\$21,214
DOUGLAS	230	\$86,263	45	\$10,953	114	\$3,658	13	\$3,377	72	\$3,695	75	\$14,513
DUNKLIN	1,136	\$375,860	112	\$11,136	460	\$13,924	82	\$12,874	379	\$20,429	627	\$191,008
FRANKLIN	456	\$142,609	98	\$9,754	253	\$7,888	52	\$4,174	66	\$2,848	173	\$87,323
GASCONADE	79	\$45,134	18	\$3,727	46	\$1,458	19	\$1,625	26	\$988	50	\$10,548
GENTRY	107	\$32,051	15	\$2,695	72	\$1,664	17	\$2,544	27	\$1,501	9	\$2,285
GREENE	4,768	\$1,153,712	493	\$89,807	1,481	\$42,937	96	\$12,627	455	\$25,758	516	\$122,398
GRUNDY	414	\$81,515	29	\$2,899	35	\$1,260	17	\$3,298	25	\$1,960	34	\$4,798
HARRISON	217	\$43,011	27	\$1,989	198	\$6,528	12	\$2,531	41	\$2,255	7	\$912
HENRY	266	\$59,337	44	\$5,523	180	\$5,764	13	\$1,944	48	\$3,834	77	\$23,148
HICKORY	194	\$44,284	53	\$7,791	103	\$2,375	3	\$562	51	\$2,932	78	\$19,396
HOLT	60	\$17,058	5	\$526	38	\$1,215	7	\$1,038	19	\$1,334	7	\$1,014
HOWARD	88	\$40,016	12	\$656	40	\$1,825	2	\$154	28	\$1,312	48	\$11,724
HOWELL	954	\$245,443	87	\$14,528	297	\$11,387	39	\$5,521	144	\$8,938	172	\$41,548
IRON	302	\$77,956	53	\$4,434	130	\$3,993	33	\$4,348	70	\$3,472	56	\$21,345
JACKSON	5,728	\$1,392,789	517	\$58,141	1,480	\$77,216	827	\$116,542	253	\$13,625	780	\$260,977
JASPER	3,272	\$755,109	239	\$25,726	847	\$27,714	206	\$21,142	343	\$18,302	404	\$93,058
JEFFERSON	884	\$294,960	95	\$8,288	621	\$19,305	162	\$13,061	164	\$6,405	250	\$100,383
JOHNSON	286	\$67,469	29	\$4,600	129	\$5,361	25	\$2,646	43	\$1,797	91	\$24,217
KNOX	62	\$22,161	13	\$806	53	\$1,305	2	\$445	15	\$803	36	\$7,802
LACLEDE	732	\$180,311	124	\$12,102	147	\$5,069	9	\$900	102	\$7,256	147	\$32,052
LAFAYETTE	265	\$62,113	25	\$2,060	91	\$4,236	26	\$2,279	40	\$2,169	78	\$22,202
LAWRENCE	837	\$204,839	70	\$8,452	188	\$5,232	21	\$3,492	101	\$5,451	142	\$36,706
LEWIS	94	\$23,085	19	\$898	22	\$848	26	\$2,419	20	\$1,113	87	\$12,326
LINCOLN	219	\$79,085	19	\$1,108	91	\$2,645	46	\$3,437	44	\$1,884	70	\$18,048



TABLE 4. MISSOURI MEDICAID RECIPIENTS AND PAYMENTS BY TYPE OF SERVICE, SEPTEMBER, 2001

COUNTY	OUTPATIENT HOSPITAL		DENTAL SERVICES		LAB & X-RAY SERVICES		AMBULANCE SERVICES		OPTOMETRIC SERVICES		HOMEMAKER / RESPITE CARE	
	RECIPIENTS	PAYMENTS	RECIPIENTS	PAYMENTS	RECIPIENTS	PAYMENTS	RECIPIENTS	PAYMENTS	RECIPIENTS	PAYMENTS	RECIPIENTS	PAYMENTS
LINN	332	\$73,825	32	\$4,710	87	\$2,767	18	\$1,171	52	\$2,360	79	\$16,233
LIVINGSTON	376	\$79,892	42	\$5,450	95	\$2,691	32	\$4,971	61	\$2,518	56	\$8,377
MCDONALD	547	\$122,346	46	\$6,996	226	\$5,840	39	\$4,115	66	\$3,784	65	\$17,722
MACON	344	\$77,647	19	\$3,261	142	\$4,781	8	\$1,359	27	\$1,200	105	\$40,054
MADISON	471	\$100,677	43	\$5,306	94	\$3,207	11	\$2,470	72	\$4,236	125	\$58,053
MARIES	153	\$39,965	18	\$1,447	65	\$2,342	19	\$2,095	27	\$1,553	37	\$8,582
MARION	478	\$124,294	86	\$8,747	165	\$3,837	95	\$5,881	104	\$4,489	104	\$30,042
MERCER	51	\$7,001	9	\$449	25	\$784	4	\$543	6	\$370	4	\$425
MILLER	233	\$86,965	41	\$18,936	97	\$4,025	26	\$4,380	44	\$2,168	84	\$18,937
MISSISSIPPI	468	\$107,807	64	\$4,251	241	\$8,570	48	\$5,051	99	\$4,770	304	\$116,616
MONITEAU	60	\$19,372	6	\$2,092	31	\$1,001	3	\$105	12	\$651	47	\$8,106
MONROE	65	\$9,635	3	\$138	30	\$1,098	6	\$429	9	\$491	70	\$14,924
MONTGOMERY	128	\$23,060	10	\$2,356	63	\$1,764	25	\$2,930	24	\$920	52	\$16,953
MORGAN	194	\$77,115	43	\$9,067	78	\$3,190	19	\$3,396	42	\$1,509	80	\$18,999
NEW MADRID	673	\$160,519	114	\$7,386	258	\$9,561	32	\$5,252	178	\$9,272	465	\$173,440
NEWTON	1,102	\$230,952	92	\$15,718	365	\$11,840	78	\$7,191	118	\$5,908	134	\$34,739
NODAWAY	181	\$38,440	41	\$6,828	33	\$1,108	14	\$1,654	26	\$2,081	13	\$3,388
OREGON	285	\$70,716	45	\$10,684	111	\$3,215	15	\$3,304	72	\$4,233	122	\$40,403
OSAGE	64	\$35,016	6	\$265	28	\$799	0	\$0	20	\$498	38	\$7,695
OZARK	154	\$35,661	33	\$5,408	72	\$2,401	3	\$948	37	\$2,368	64	\$12,216
PEMISCOT	869	\$238,970	162	\$33,230	311	\$9,265	34	\$6,669	264	\$13,885	603	\$189,190
PERRY	410	\$96,644	68	\$4,730	34	\$1,497	2	\$490	78	\$3,572	69	\$22,640
PETTIS	343	\$76,247	46	\$4,881	236	\$5,457	55	\$7,803	45	\$1,887	103	\$24,644
PHELPS	923	\$214,645	69	\$6,797	219	\$8,790	65	\$9,071	169	\$8,706	152	\$43,006
PIKE	387	\$83,794	28	\$2,611	101	\$2,901	30	\$6,386	115	\$5,080	89	\$17,664
PLATTE	167	\$63,666	42	\$4,743	109	\$6,791	31	\$3,728	11	\$323	49	\$10,963
POLK	596	\$125,486	157	\$15,031	270	\$8,583	17	\$3,875	119	\$6,863	77	\$20,736
PULASKI	520	\$165,698	91	\$8,752	165	\$5,204	22	\$3,359	84	\$5,426	122	\$27,314
PUTMAN	136	\$35,385	7	\$1,339	59	\$1,425	7	\$1,452	7	\$245	16	\$3,660
RALLS	96	\$13,935	17	\$2,483	32	\$609	18	\$1,475	27	\$1,090	39	\$16,854
RANDOLPH	320	\$107,713	17	\$8,197	149	\$5,998	24	\$1,842	34	\$2,035	158	\$50,890
RAY	167	\$59,479	8	\$382	109	\$3,735	21	\$1,836	12	\$570	58	\$12,744
REYNOLDS	253	\$64,127	40	\$6,050	96	\$3,793	26	\$3,557	43	\$2,466	86	\$23,398
RIPLEY	493	\$169,861	83	\$9,293	148	\$5,065	12	\$1,507	117	\$6,831	331	\$109,757
ST. CHARLES	594	\$155,883	46	\$5,148	153	\$4,557	150	\$8,363	34	\$1,854	161	\$56,861
ST. CLAIR	102	\$36,972	20	\$3,139	57	\$1,987	9	\$3,754	12	\$827	30	\$5,115
ST. FRANCOIS	794	\$222,623	74	\$7,451	159	\$5,535	95	\$6,330	167	\$9,499	343	\$159,271
STE. GENEVIEVE	152	\$39,296	14	\$2,461	40	\$3,321	30	\$2,533	31	\$2,080	65	\$27,354
ST. LOUIS	4,041	\$1,209,488	407	\$51,744	1,679	\$55,612	491	\$41,400	348	\$14,547	1,161	\$621,241
SALINE	241	\$84,104	106	\$6,694	214	\$8,617	55	\$4,983	80	\$3,357	127	\$27,470
SCHUYLER	70	\$13,148	0	\$0	69	\$1,409	5	\$588	6	\$306	41	\$8,290
SCOTLAND	129	\$37,903	10	\$1,677	51	\$1,719	2	\$70	13	\$456	53	\$15,583
SCOTT	1,242	\$312,524	151	\$16,870	539	\$17,593	111	\$13,518	206	\$10,768	462	\$185,060
SHANNON	322	\$74,713	25	\$3,539	84	\$3,634	11	\$3,145	49	\$2,527	74	\$16,291
SHELBY	107	\$30,980	10	\$710	53	\$1,606	33	\$3,755	17	\$640	88	\$24,459
STODDARD	901	\$240,118	113	\$13,436	411	\$7,879	125	\$13,052	219	\$9,886	304	\$137,170
STONE	544	\$161,443	47	\$8,035	112	\$4,310	16	\$2,479	64	\$3,076	82	\$20,311
SULLIVAN	195	\$40,499	9	\$2,644	48	\$1,570	8	\$618	14	\$577	17	\$2,886
TANEY	987	\$273,711	89	\$17,177	244	\$9,069	39	\$5,008	103	\$5,058	66	\$12,198
TEXAS	636	\$136,050	56	\$8,277	154	\$6,557	32	\$6,323	109	\$6,101	100	\$25,981
VERNON	665	\$211,111	64	\$9,229	141	\$4,705	39	\$4,795	90	\$3,342	77	\$12,597
WARREN	120	\$32,635	25	\$3,888	67	\$1,406	26	\$2,319	25	\$1,216	58	\$14,463
WASHINGTON	529	\$141,839	42	\$5,404	108	\$4,762	38	\$4,562	86	\$4,071	156	\$58,791
WAYNE	370	\$107,277	73	\$12,218	241	\$6,080	43	\$5,451	94	\$5,914	210	\$77,851
WEBSTER	451	\$141,642	94	\$15,890	188	\$7,014	18	\$4,242	95	\$4,370	129	\$30,464
WORTH	41	\$6,803	9	\$1,448	26	\$525	2	\$65	4	\$314	4	\$926
WRIGHT	460	\$122,346	56	\$9,621	240	\$8,050	18	\$3,612	116	\$6,989	199	\$46,327
ST. LOUIS CITY	6,352	\$1,943,159	416	\$56,607	1,754	\$56,860	909	\$70,431	373	\$17,537	1,935	\$941,952
INVALID COUNTY	17	\$1,844	2	\$67	6	\$150	0	\$0	0	\$0	0	\$0

TABLE 4. MISSOURI MEDICAID RECIPIENTS AND PAYMENTS BY TYPE OF SERVICE, SEPTEMBER, 2001

COUNTY	CLINIC SERVICES		DME SERVICES		AUDIOLOGY SERVICES		PODIATRY SERVICES		PERSONAL CARE SERVICES		FAMILY PLANNING	
	RECIPIENTS	PAYMENTS	RECIPIENTS	PAYMENTS	RECIPIENTS	PAYMENTS	RECIPIENTS	PAYMENTS	RECIPIENTS	PAYMENTS	RECIPIENTS	PAYMENTS
STATE TOTAL	75,187	\$5,830,014	17,332	\$2,769,885	490	\$104,678	5,502	\$112,190	27,865	\$12,918,297	10,300	\$715,142
ADAIR	419	\$24,799	118	\$13,070	9	\$706	34	\$625	165	\$61,887	106	\$8,000
ANDREW	194	\$19,873	50	\$6,137	0	\$0	3	\$181	40	\$7,792	18	\$1,518
ATCHISON	109	\$13,586	37	\$2,594	0	\$0	2	\$25	23	\$7,237	24	\$1,423
AUDRAIN	294	\$18,309	89	\$9,375	3	\$894	12	\$149	130	\$41,072	21	\$1,996
BARRY	944	\$50,664	120	\$20,349	5	\$567	23	\$624	217	\$99,145	129	\$10,031
BARTON	311	\$18,540	52	\$4,269	2	\$540	16	\$363	82	\$21,130	77	\$4,299
BATES	513	\$30,716	88	\$9,379	1	\$190	13	\$166	65	\$25,774	70	\$2,658
BENTON	442	\$35,695	113	\$13,460	0	\$0	16	\$879	125	\$47,498	95	\$7,134
BOLLINGER	252	\$16,659	108	\$6,420	1	\$25	28	\$761	202	\$64,928	69	\$6,846
BOONE	820	\$67,772	277	\$81,397	2	\$621	64	\$1,269	354	\$157,726	78	\$4,662
BUCHANAN	2,310	\$193,519	372	\$46,142	13	\$4,189	67	\$1,736	447	\$173,867	234	\$14,262
BUTLER	1,326	\$98,475	412	\$85,049	14	\$4,602	75	\$1,237	790	\$326,134	288	\$25,916
CALDWELL	147	\$12,385	30	\$2,635	0	\$0	19	\$257	19	\$12,844	30	\$1,158
CALLAWAY	302	\$22,953	148	\$31,314	0	\$0	29	\$369	129	\$44,589	22	\$782
CAMDEN	353	\$16,504	105	\$22,142	0	\$0	18	\$347	122	\$44,630	24	\$856
CAPE GIRARDEAU	1,137	\$68,447	261	\$58,556	10	\$341	95	\$1,882	454	\$206,022	262	\$11,222
CARROLL	211	\$16,441	60	\$5,019	0	\$0	17	\$251	61	\$19,211	28	\$2,276
CARTER	186	\$14,695	48	\$2,571	1	\$75	2	\$16	180	\$82,186	54	\$4,384
CASS	432	\$32,122	100	\$30,792	1	\$517	20	\$458	155	\$88,000	24	\$993
CEDAR	327	\$21,163	91	\$6,488	4	\$682	5	\$114	79	\$50,716	75	\$7,294
CHARITON	133	\$7,099	31	\$9,106	0	\$0	2	\$44	56	\$11,887	5	\$159
CHRISTIAN	621	\$47,322	159	\$15,561	3	\$515	50	\$1,101	244	\$81,595	199	\$12,131
CLARK	163	\$6,698	40	\$3,295	1	\$410	3	\$63	51	\$17,936	23	\$736
CLAY	931	\$72,623	196	\$52,000	2	\$129	116	\$2,273	303	\$111,459	71	\$4,927
CLINTON	279	\$19,884	41	\$4,257	1	\$19	15	\$158	19	\$12,744	51	\$3,610
COLE	592	\$41,513	130	\$32,598	0	\$0	47	\$636	175	\$70,648	32	\$903
COOPER	170	\$12,253	59	\$9,607	2	\$411	7	\$116	59	\$15,076	12	\$394
CRAWFORD	552	\$32,606	124	\$14,493	0	\$0	66	\$752	177	\$108,975	111	\$4,031
DADE	179	\$7,829	44	\$3,793	3	\$1,032	15	\$104	48	\$7,699	26	\$2,022
DALLAS	315	\$26,359	93	\$9,355	9	\$206	12	\$843	94	\$25,453	79	\$5,261
DAVISS	141	\$13,511	27	\$3,864	0	\$0	6	\$228	13	\$10,990	21	\$795
DEKALB	191	\$14,016	56	\$4,413	1	\$526	4	\$47	61	\$26,284	25	\$877
DENT	364	\$20,874	127	\$9,496	1	\$9	33	\$706	139	\$129,840	81	\$5,720
DOUGLAS	239	\$14,786	96	\$10,158	1	\$9	16	\$248	110	\$31,426	68	\$5,814
DUNKLIN	1,043	\$74,414	483	\$64,050	12	\$4,721	163	\$2,721	887	\$377,430	321	\$29,216
FRANKLIN	692	\$81,889	192	\$32,517	5	\$1,037	50	\$850	294	\$182,866	43	\$1,907
GASCONADE	164	\$9,444	33	\$2,749	1	\$501	15	\$221	57	\$20,960	6	\$186
GENTRY	138	\$14,313	28	\$373	0	\$0	11	\$234	14	\$6,972	23	\$2,203
GREENE	4,120	\$272,504	771	\$154,334	40	\$4,473	121	\$3,232	1,019	\$285,481	947	\$69,998
GRUNDY	329	\$18,889	56	\$4,410	2	\$21	39	\$389	55	\$12,769	27	\$1,855
HARRISON	223	\$18,261	55	\$3,411	1	\$17	8	\$94	8	\$2,562	34	\$1,297
HENRY	447	\$23,114	110	\$12,112	0	\$0	8	\$206	138	\$57,962	22	\$730
HICKORY	200	\$9,553	66	\$7,506	6	\$447	4	\$49	51	\$25,867	61	\$3,901
HOLT	78	\$6,186	33	\$2,539	1	\$345	2	\$73	12	\$5,092	13	\$969
HOWARD	116	\$5,628	47	\$16,658	1	\$28	18	\$191	73	\$23,760	13	\$420
HOWELL	784	\$36,271	239	\$26,399	7	\$1,348	43	\$713	220	\$89,299	236	\$24,963
IRON	384	\$21,035	106	\$9,624	7	\$2,777	29	\$961	204	\$213,181	71	\$5,160
JACKSON	7,979	\$731,083	1,234	\$193,551	14	\$3,684	747	\$11,199	1,721	\$812,499	322	\$16,726
JASPER	3,957	\$286,982	468	\$74,362	34	\$6,487	156	\$3,576	735	\$260,475	489	\$39,738
JEFFERSON	1,085	\$93,643	301	\$66,842	4	\$1,250	116	\$2,158	659	\$326,982	83	\$3,206
JOHNSON	353	\$24,108	102	\$9,807	1	\$382	50	\$622	153	\$83,218	27	\$1,309
KNOX	65	\$2,792	22	\$2,184	1	\$4	3	\$10	52	\$14,171	21	\$1,054
LACLEDE	655	\$27,654	118	\$9,246	6	\$1,754	5	\$687	233	\$69,460	142	\$8,507
LAFAYETTE	440	\$21,418	114	\$24,891	1	\$376	16	\$353	111	\$43,856	30	\$1,241
LAWRENCE	862	\$47,989	139	\$25,593	5	\$719	13	\$307	215	\$67,222	173	\$12,285
LEWIS	97	\$4,684	34	\$2,211	2	\$552	31	\$340	50	\$14,618	44	\$2,515
LINCOLN	235	\$21,862	94	\$27,683	5	\$1,792	17	\$369	148	\$65,260	31	\$1,520

TABLE 4. MISSOURI MEDICAID RECIPIENTS AND PAYMENTS BY TYPE OF SERVICE, SEPTEMBER, 2001

COUNTY	CLINIC SERVICES		DME SERVICES		AUDIOLOGY SERVICES		PODIATRY SERVICES		PERSONAL CARE SERVICES		FAMILY PLANNING	
	RECIPIENTS	PAYMENTS	RECIPIENTS	PAYMENTS	RECIPIENTS	PAYMENTS	RECIPIENTS	PAYMENTS	RECIPIENTS	PAYMENTS	RECIPIENTS	PAYMENTS
LINN	360	\$17,036	70	\$11,532	2	\$31	13	\$168	104	\$33,241	44	\$4,418
LIVINGSTON	373	\$13,297	61	\$9,483	0	\$0	33	\$451	93	\$33,095	29	\$960
MCDONALD	437	\$31,887	89	\$16,500	2	\$521	5	\$156	125	\$42,762	120	\$10,924
MACON	285	\$14,639	90	\$19,625	2	\$151	21	\$271	147	\$81,878	50	\$2,316
MADISON	360	\$20,539	108	\$16,188	4	\$1,825	14	\$604	154	\$63,700	63	\$5,050
MARIES	221	\$18,881	43	\$18,514	0	\$0	16	\$272	41	\$15,622	40	\$1,745
MARION	608	\$34,048	147	\$3,032	2	\$1,051	35	\$756	230	\$129,753	152	\$8,920
MERCER	44	\$2,690	20	\$1,193	0	\$0	1	\$8	17	\$6,371	12	\$902
MILLER	349	\$17,515	106	\$25,100	0	\$0	23	\$366	103	\$41,218	23	\$651
MISSISSIPPI	844	\$51,611	217	\$20,631	5	\$1,245	44	\$805	347	\$170,943	156	\$13,494
MONITEAU	170	\$9,549	37	\$3,956	0	\$0	2	\$10	52	\$9,092	5	\$154
MONROE	104	\$4,501	34	\$3,947	1	\$525	11	\$98	71	\$21,241	10	\$288
MONTGOMERY	123	\$9,471	62	\$6,082	2	\$585	5	\$168	71	\$19,894	13	\$384
MORGAN	379	\$22,708	86	\$10,398	1	\$375	18	\$930	112	\$38,696	5	\$2,652
NEW MADRID	885	\$62,931	257	\$16,216	8	\$1,597	137	\$2,582	578	\$230,531	107	\$17,839
NEWTON	1,211	\$77,925	174	\$52,795	16	\$2,213	36	\$649	190	\$68,427	176	\$12,105
NODAWAY	295	\$22,949	58	\$8,916	3	\$119	16	\$572	26	\$9,479	33	\$1,440
OREGON	208	\$10,461	106	\$10,745	2	\$145	6	\$190	161	\$73,220	48	\$2,946
OSAGE	116	\$7,425	33	\$3,641	0	\$0	14	\$134	50	\$14,039	8	\$421
OZARK	124	\$5,544	64	\$4,267	2	\$1,002	11	\$204	77	\$19,880	50	\$2,416
PEMISCOT	489	\$35,769	259	\$20,522	8	\$2,675	39	\$1,163	815	\$311,698	148	\$21,744
PERRY	343	\$29,253	30	\$1,604	2	\$19	16	\$249	109	\$48,688	91	\$3,280
PETTIS	520	\$34,692	137	\$14,021	3	\$1,079	43	\$1,136	213	\$86,580	22	\$1,167
PHELPS	1,046	\$67,188	157	\$23,706	0	\$0	77	\$2,318	209	\$100,328	221	\$9,347
PIKE	354	\$18,004	61	\$7,847	7	\$1,042	23	\$562	102	\$36,211	96	\$3,768
PLATTE	352	\$28,947	75	\$9,199	0	\$0	25	\$321	102	\$40,678	30	\$1,588
POLK	696	\$47,540	126	\$17,492	19	\$2,573	29	\$461	116	\$34,411	121	\$14,355
PULASKI	486	\$28,977	138	\$14,002	1	\$190	50	\$1,509	140	\$63,708	131	\$8,051
PUTMAN	60	\$4,961	38	\$4,033	4	\$39	6	\$88	28	\$17,231	18	\$463
RALLS	108	\$5,595	24	\$6,088	0	\$0	11	\$144	51	\$27,757	39	\$3,799
RANDOLPH	421	\$22,227	148	\$14,361	5	\$718	76	\$1,133	238	\$106,902	15	\$750
RAY	184	\$16,593	74	\$8,844	2	\$986	9	\$174	91	\$23,880	6	\$187
REYNOLDS	169	\$14,430	68	\$7,406	1	\$19	33	\$632	162	\$144,449	62	\$2,382
RIPLEY	896	\$52,892	134	\$27,535	3	\$1,587	14	\$273	458	\$151,617	128	\$6,796
ST. CHARLES	786	\$64,701	197	\$38,460	4	\$310	64	\$1,138	327	\$183,696	69	\$3,324
ST. CLAIR	147	\$8,516	37	\$4,816	2	\$521	9	\$111	32	\$21,517	6	\$138
ST. FRANCOIS	1,200	\$78,523	345	\$50,765	14	\$6,516	121	\$4,083	695	\$325,948	69	\$8,564
STE. GENEVIEVE	196	\$12,794	53	\$5,989	0	\$0	13	\$396	118	\$57,922	12	\$385
ST. LOUIS	4,638	\$524,424	1,032	\$202,844	29	\$6,128	664	\$11,775	2,244	\$1,403,735	334	\$15,845
SALINE	634	\$27,476	119	\$10,151	2	\$62	44	\$999	191	\$66,923	25	\$686
SCHUYLER	63	\$4,401	27	\$3,229	0	\$0	2	\$78	48	\$8,784	21	\$763
SCOTLAND	77	\$3,546	33	\$4,020	3	\$66	13	\$176	58	\$23,404	19	\$577
SCOTT	1,829	\$104,331	390	\$43,220	8	\$1,790	60	\$1,558	591	\$270,952	265	\$18,966
SHANNON	240	\$11,031	86	\$9,814	2	\$551	12	\$469	52	\$37,388	67	\$3,342
SHELBY	111	\$5,525	39	\$2,431	2	\$915	7	\$368	56	\$18,581	16	\$1,278
STODDARD	585	\$44,274	257	\$20,239	5	\$1,062	50	\$1,487	479	\$218,585	187	\$14,496
STONE	438	\$31,424	93	\$33,449	5	\$754	19	\$402	111	\$30,245	101	\$8,054
SULLIVAN	110	\$6,446	61	\$3,108	5	\$99	8	\$98	36	\$14,548	40	\$1,251
TANEY	786	\$44,303	104	\$20,677	10	\$1,880	17	\$474	143	\$36,322	156	\$14,625
TEXAS	508	\$23,377	118	\$25,061	1	\$115	22	\$1,670	140	\$46,359	111	\$7,122
VERNON	655	\$37,108	125	\$15,707	3	\$217	4	\$94	120	\$84,026	112	\$7,718
WARREN	140	\$9,765	47	\$8,552	2	\$34	6	\$237	54	\$15,385	16	\$1,018
WASHINGTON	428	\$33,582	206	\$40,053	5	\$2,228	29	\$672	283	\$246,477	34	\$1,693
WAYNE	394	\$36,835	144	\$14,795	2	\$506	39	\$1,138	268	\$124,292	98	\$12,417
WEBSTER	439	\$33,136	114	\$9,246	4	\$310	16	\$465	173	\$46,152	113	\$5,313
WORTH	50	\$5,730	18	\$1,465	0	\$0	1	\$10	8	\$2,524	4	\$81
WRIGHT	425	\$23,770	161	\$50,606	2	\$1,051	59	\$838	276	\$79,133	105	\$6,110
ST. LOUIS CITY	6,332	\$806,496	1,448	\$306,321	27	\$7,289	695	\$15,233	3,282	\$1,931,763	335	\$17,556
INVALID COUNTY	11	\$1,369	0	\$0	0	\$0	1	\$26	0	\$0	2	\$62



TABLE 4. MISSOURI MEDICAID RECIPIENTS AND PAYMENTS BY TYPE OF SERVICE, SEPTEMBER, 2001

COUNTY	EPSDT SERV -- SCREEN		REHAB CENTER SERV.		INTERMEDIATE CARE FACILITY / MR		HOSPICE		MENTAL HOSPITAL SERVICES		PSYCHIATRIC CARE UNDER AGE 22	
	RECIPIENTS	PAYMENTS	RECIPIENTS	PAYMENTS	RECIPIENTS	PAYMENTS	RECIPIENTS	PAYMENTS	RECIPIENTS	PAYMENTS	RECIPIENTS	PAYMENTS
STATE TOTAL	8,646	\$531,669	217	\$41,963	1,153	\$9,175,578	640	\$1,510,833	32	\$45,186	155	\$339,871
ADAIR	90	\$6,150	0	\$0	0	\$0	1	\$2,348	0	\$0	0	\$0
ANDREW	38	\$2,286	3	\$85	0	\$0	2	\$2,692	0	\$0	0	\$0
ATCHISON	20	\$900	0	\$0	0	\$0	0	\$0	0	\$0	0	\$0
AUDRAIN	8	\$480	2	\$209	0	\$0	0	\$0	0	\$0	3	\$1,691
BARRY	133	\$7,429	1	\$122	0	\$0	6	\$18,669	0	\$0	0	\$0
BARTON	65	\$3,910	0	\$0	0	\$0	0	\$0	0	\$0	0	\$0
BATES	37	\$2,436	0	\$0	0	\$0	2	\$63,004	0	\$0	0	\$0
BENTON	74	\$4,240	11	\$1,052	0	\$0	3	\$8,353	0	\$0	0	\$0
BOLLINGER	29	\$1,800	1	\$58	0	\$0	0	\$0	0	\$0	0	\$0
BOONE	28	\$1,874	0	\$0	0	\$0	5	\$9,328	1	\$552	23	\$59,600
BUCHANAN	460	\$28,437	14	\$1,524	0	\$0	19	\$31,280	1	\$41	1	\$85
BUTLER	422	\$26,374	1	\$111	40	\$306,661	1	\$7,426	0	\$0	0	\$1,728
CALDWELL	15	\$870	1	\$82	0	\$0	0	\$0	0	\$0	0	\$0
CALLAWAY	3	\$180	0	\$0	0	\$0	0	\$0	1	\$584	1	\$87
CAMDEN	12	\$780	0	\$0	0	\$0	1	\$1,730	1	\$570	2	\$3,944
CAPE GIRARDEAU	113	\$6,993	3	\$539	0	\$0	0	\$0	0	\$51	0	\$0
CARROLL	36	\$2,160	0	\$0	0	\$0	2	\$13,321	0	\$0	0	\$0
CARTER	58	\$3,600	0	\$0	0	\$0	0	\$0	0	\$0	0	\$0
CASS	8	\$480	0	\$0	0	\$0	12	\$28,026	0	\$0	1	\$147
CEDAR	41	\$2,457	0	\$0	0	\$0	0	\$0	0	\$0	0	\$0
CHARITON	1	\$60	0	\$0	0	\$0	1	\$485	0	\$0	2	\$188
CHRISTIAN	203	\$11,615	5	\$2,590	0	\$0	2	\$3,729	0	\$0	0	\$0
CLARK	44	\$2,714	0	\$0	0	\$0	0	\$0	0	\$0	0	\$0
CLAY	12	\$860	0	\$0	0	\$0	30	\$72,794	0	\$0	0	\$0
CLINTON	51	\$3,240	0	\$0	0	\$0	2	\$5,233	0	\$0	0	\$0
COLE	17	\$1,140	0	\$0	0	\$0	4	\$10,524	1	\$539	4	\$6,797
COOPER	0	\$0	2	\$389	0	\$0	0	\$0	1	\$505	0	\$0
CRAWFORD	61	\$3,960	0	\$0	0	\$0	2	\$2,785	0	\$0	1	\$1,152
DADE	26	\$1,545	4	\$1,515	0	\$0	0	\$0	0	\$0	0	\$0
DALLAS	46	\$2,772	1	\$146	0	\$0	2	\$3,400	0	\$0	0	\$0
DAVISS	24	\$1,621	0	\$0	0	\$0	0	\$0	0	\$0	0	\$0
DEKALB	31	\$1,891	4	\$821	0	\$0	0	\$0	0	\$0	0	\$0
DENT	71	\$4,290	1	\$108	0	\$0	1	\$2,310	0	\$0	0	\$0
DOUGLAS	36	\$2,180	0	\$0	0	\$0	1	\$174	0	\$0	0	\$0
DUNKLIN	228	\$15,148	0	\$0	1	\$3,695	1	\$1,316	0	\$0	0	\$0
FRANKLIN	8	\$433	0	\$0	0	\$0	7	\$11,714	0	\$0	4	\$992
GASCONADE	4	\$240	0	\$0	0	\$0	0	\$0	0	\$0	1	\$63
GENTRY	23	\$1,473	2	\$128	0	\$0	1	\$1,907	0	\$0	0	\$0
GREENE	1,079	\$63,415	11	\$1,644	0	\$0	47	\$99,454	0	\$0	1	\$33
GRUNDY	25	\$1,340	0	\$0	0	\$0	0	\$0	0	\$0	0	\$0
HARRISON	14	\$790	0	\$0	0	\$0	0	\$0	0	\$0	0	\$0
HENRY	3	\$180	0	\$0	0	\$0	2	\$10,360	0	\$0	0	\$0
HICKORY	43	\$2,670	0	\$0	0	\$0	2	\$2,725	0	\$0	0	\$0
HOLT	9	\$521	3	\$439	0	\$0	0	\$0	0	\$0	0	\$0
HOWARD	2	\$120	0	\$0	0	\$0	0	\$0	0	\$0	1	\$7,012
HOWELL	170	\$10,305	13	\$2,334	1	\$2,961	2	\$1,599	0	\$0	0	\$0
IRON	52	\$3,120	1	\$40	0	\$0	1	\$2,285	0	\$0	0	\$0
JACKSON	120	\$8,245	13	\$1,864	0	\$0	116	\$289,084	1	\$625	47	\$63,102
JASPER	854	\$52,071	2	\$250	0	\$0	15	\$38,610	0	\$0	0	\$0
JEFFERSON	16	\$1,015	4	\$181	0	\$0	41	\$76,609	0	\$0	0	\$0
JOHNSON	6	\$360	1	\$88	0	\$0	0	\$0	0	\$0	1	\$155
KNOX	8	\$518	0	\$0	0	\$0	1	\$3,479	0	\$0	1	\$1,753
LACLEDE	23	\$1,340	0	\$0	0	\$0	7	\$13,707	0	\$0	1	\$7,012
LAFAYETTE	4	\$252	2	\$289	128	\$1,094,802	3	\$7,173	0	\$0	1	\$28
LAWRENCE	212	\$12,395	0	\$0	0	\$0	3	\$6,023	0	\$0	0	\$0
LEWIS	21	\$1,154	0	\$0	0	\$0	0	\$0	0	\$0	0	\$0
LINCOLN	3	\$195	1	\$221	0	\$0	2	\$5,318	0	\$0	1	\$19

TABLE 4. MISSOURI MEDICAID RECIPIENTS AND PAYMENTS BY TYPE OF SERVICE, SEPTEMBER, 2001

COUNTY	EPSDT SERV -- SCREEN		REHAB CENTER SERV.		INTERMEDIATE CARE FACILITY / MR		HOSPICE		MENTAL HOSPITAL SERVICES		PSYCHIATRIC CARE UNDER AGE 22	
	RECIPIENTS	PAYMENTS	RECIPIENTS	PAYMENTS	RECIPIENTS	PAYMENTS	RECIPIENTS	PAYMENTS	RECIPIENTS	PAYMENTS	RECIPIENTS	PAYMENTS
LINN	34	\$2,078	0	\$0	0	\$0	3	\$16,288	0	\$0	1	\$4,820
LIVINGSTON	30	\$1,800	0	\$0	0	\$0	1	\$2,362	0	\$0	0	\$0
MCDONALD	181	\$11,080	0	\$0	0	\$0	3	\$302-	0	\$0	0	\$0
MACON	53	\$3,269	0	\$0	0	\$0	0	\$0	0	\$0	1	\$7,012
MADISON	49	\$3,060	0	\$0	0	\$0	4	\$10,003	0	\$0	0	\$0
MARIES	25	\$1,500	0	\$0	0	\$0	0	\$0	0	\$0	0	\$0
MARION	99	\$6,029	0	\$0	0	\$0	0	\$0	1	\$49	2	\$34
MERCER	5	\$300	0	\$0	0	\$0	0	\$0	0	\$0	0	\$0
HILLER	1	\$60	0	\$0	0	\$0	0	\$0	0	\$0	2	\$114
MISSISSIPPI	149	\$8,998	0	\$0	0	\$0	0	\$0	0	\$0	0	\$0
MONITEAU	1	\$60	3	\$282	0	\$0	1	\$1,059	0	\$0	0	\$0
MONROE	4	\$240	0	\$0	0	\$0	1	\$413	0	\$0	0	\$0
MONTGOMERY	3	\$180	0	\$0	0	\$0	1	\$1,769	0	\$0	0	\$0
MORGAN	3	\$240	4	\$458	0	\$0	2	\$4,097	0	\$0	0	\$0
NEW MADRID	159	\$9,885	2	\$159	0	\$0	1	\$2,551	1	\$32	2	\$33,413
NEWTON	333	\$20,682	0	\$0	0	\$0	13	\$32,824	0	\$0	0	\$0
NODAWAY	40	\$2,409	0	\$0	0	\$0	1	\$1,164	0	\$0	0	\$0
OREGON	42	\$2,900	1	\$44	0	\$0	0	\$0	0	\$0	0	\$0
OSAGE	1	\$60	0	\$0	0	\$0	0	\$0	0	\$0	1	\$261
OZARK	22	\$1,380	1	\$370	0	\$0	1	\$2,430	0	\$0	0	\$0
PEMISCOT	155	\$9,729	0	\$0	0	\$0	0	\$0	0	\$0	0	\$0
PERRY	31	\$1,711	2	\$296	0	\$0	0	\$0	0	\$0	0	\$0
PETTIS	15	\$960	2	\$244	0	\$0	2	\$2,925	0	\$0	1	\$876
PHELPS	97	\$5,780	0	\$0	0	\$0	3	\$3,536	0	\$0	1	\$17,859
PIKE	55	\$3,305	0	\$0	0	\$0	0	\$0	0	\$0	0	\$0
PLATTE	6	\$360	0	\$0	0	\$0	9	\$21,292	0	\$0	0	\$0
POLK	122	\$6,681	1	\$389	0	\$0	0	\$0	0	\$0	1	\$4,820
PULASKI	35	\$2,563	15	\$6,849	0	\$0	1	\$5,616	0	\$0	0	\$0
PUTMAN	6	\$363	0	\$0	0	\$0	0	\$0	0	\$0	0	\$0
RALLS	20	\$1,186	0	\$0	0	\$0	0	\$0	0	\$0	0	\$0
RANDOLPH	4	\$200	3	\$167	0	\$0	1	\$2,054	0	\$0	4	\$17,609
RAY	0	\$0	0	\$0	0	\$0	0	\$0	0	\$0	0	\$0
REYNOLDS	45	\$2,700	0	\$0	0	\$0	0	\$0	0	\$0	0	\$0
RIPLEY	83	\$5,340	0	\$0	0	\$0	0	\$0	0	\$0	0	\$0
ST. CHARLES	6	\$360	1	\$87	49	\$390,097	20	\$49,210	0	\$0	2	\$4,298
ST. CLAIR	3	\$200	0	\$0	0	\$0	1	\$1,418	0	\$0	0	\$0
ST. FRANCOIS	16	\$960	1	\$57	0	\$0	24	\$39,744	2	\$79	2	\$3,944
STE. GENEVIEVE	2	\$120	0	\$0	0	\$0	4	\$12,340	0	\$0	0	\$0
ST. LOUIS	35	\$2,537	24	\$3,771	149	\$1,203,868	110	\$251,206	1	\$105	11	\$51,842
SALINE	6	\$420	6	\$906	248	\$2,057,396	0	\$0	17	\$40,628	1	\$868
SCHUYLER	12	\$791	0	\$0	0	\$0	0	\$0	0	\$0	0	\$0
SCOTLAND	24	\$1,531	0	\$0	0	\$0	0	\$0	0	\$0	0	\$0
SCOTT	321	\$19,708	1	\$33	33	\$276,412	1	\$2,915	0	\$0	0	\$0
SHANNON	23	\$1,640	0	\$0	0	\$0	0	\$0	0	\$0	0	\$0
SHELBY	13	\$840	0	\$0	0	\$0	0	\$0	0	\$0	0	\$0
STODDARD	192	\$12,630	0	\$0	0	\$0	0	\$0	0	\$0	0	\$0
STONE	125	\$7,929	0	\$0	0	\$0	7	\$11,062	0	\$0	0	\$0
SULLIVAN	13	\$802	0	\$0	0	\$0	0	\$0	0	\$0	0	\$0
TANEY	160	\$10,069	0	\$0	0	\$0	14	\$29,824	0	\$0	0	\$0
TEXAS	52	\$4,060	5	\$1,042	0	\$0	0	\$0	0	\$0	0	\$0
VERNON	116	\$6,919	0	\$0	124	\$955,855	0	\$0	0	\$0	0	\$0
WARREN	1	\$60	0	\$0	0	\$0	1	\$1,490	0	\$0	0	\$0
WASHINGTON	11	\$715	0	\$0	0	\$0	4	\$12,183	1	\$792	0	\$0
WAYNE	110	\$6,855	0	\$0	0	\$0	0	\$0	0	\$0	0	\$0
WEBSTER	140	\$7,800	0	\$0	0	\$0	4	\$12,515	0	\$0	0	\$0
WORTH	17	\$1,020	0	\$0	0	\$0	0	\$0	0	\$0	0	\$0
WRIGHT	61	\$4,040	9	\$2,491	0	\$0	1	\$940	0	\$0	0	\$0
ST. LOUIS CITY	36	\$3,355	29	\$7,468	380	\$2,883,827	51	\$118,072	2	\$26	25	\$37,765
INVALID COUNTY	3	\$180	0	\$0	0	\$0	0	\$0	0	\$0	1	\$2,191

63

TABLE 4. MISSOURI MEDICAID RECIPIENTS AND PAYMENTS BY TYPE OF SERVICE, SEPTEMBER, 2001

COUNTY	HOME HEALTH SERVICES		PHYSICAL DISABLED WAIVER		ADULT DAY HEALTH SERVICES		PRIVATE HOME ICF / MR		DIABETES SELF-MGMT TRAINING		MR / DD WAIVER	
	RECIPIENTS	PAYMENTS	RECIPIENTS	PAYMENTS	RECIPIENTS	PAYMENTS	RECIPIENTS	PAYMENTS	RECIPIENTS	PAYMENTS	RECIPIENTS	PAYMENTS
STATE TOTAL	763	\$441,757	18	\$144,559	624	\$458,762	75	\$384,019	0	\$0	6,418	\$18,646,917
ADAIR	5	\$5,485	0	\$0	0	\$0	0	\$0	0	\$0	127	\$399,167
ANDREW	2	\$838	0	\$0	0	\$0	0	\$0	0	\$0	12	\$48,233
ATCHISON	0	\$0	0	\$0	0	\$0	0	\$0	0	\$0	13	\$26,201
AUDRAIN	7	\$6,287	0	\$0	0	\$0	0	\$0	0	\$0	51	\$118,225
BARRY	7	\$2,344	0	\$0	0	\$0	0	\$0	0	\$0	38	\$106,332
BARTON	4	\$7,255	0	\$0	2	\$699	0	\$0	0	\$0	27	\$58,860
BATES	10	\$4,067	0	\$0	0	\$0	0	\$0	0	\$0	13	\$25,312
BENTON	6	\$2,236	1	\$7	0	\$0	0	\$0	0	\$0	36	\$36,464
BOLLINGER	1	\$830	0	\$0	0	\$0	0	\$0	0	\$0	29	\$23,560
BOONE	10	\$5,952	0	\$0	7	\$6,320	0	\$0	0	\$0	243	\$722,121
BUCHANAN	14	\$9,812	0	\$0	0	\$0	0	\$0	0	\$0	145	\$650,733
BUTLER	2	\$1,525	0	\$0	0	\$0	0	\$0	0	\$0	112	\$302,838
CALDWELL	1	\$538	0	\$0	0	\$0	0	\$0	0	\$0	3	\$8,420
CALLAWAY	1	\$499	0	\$0	0	\$0	0	\$0	0	\$0	42	\$106,543
CAMDEN	0	\$0	0	\$0	0	\$0	0	\$0	0	\$0	37	\$127,910
CAPE GIRARDEAU	5	\$2,274	0	\$0	2	\$1,049	0	\$0	0	\$0	102	\$233,089
CARROLL	3	\$1,989	0	\$0	0	\$0	0	\$0	0	\$0	27	\$42,746
CARTER	2	\$1,136	0	\$0	0	\$0	0	\$0	0	\$0	10	\$19,421
CASS	4	\$891	0	\$0	0	\$0	0	\$0	0	\$0	92	\$268,909
CEDAR	2	\$1,108	0	\$0	0	\$0	0	\$0	0	\$0	24	\$75,077
CHARITON	1	\$299	0	\$0	0	\$0	0	\$0	0	\$0	13	\$10,721
CHRISTIAN	3	\$857	0	\$0	2	\$1,515	0	\$0	0	\$0	28	\$59,069
CLARK	0	\$0	0	\$0	0	\$0	0	\$0	0	\$0	3	\$4,032
CLAY	7	\$4,247	0	\$0	5	\$3,983	0	\$0	0	\$0	131	\$424,141
CLINTON	0	\$0	0	\$0	0	\$0	0	\$0	0	\$0	20	\$43,560
COLE	4	\$4,730	0	\$0	1	\$315	0	\$0	0	\$0	111	\$221,538
COOPER	2	\$239	0	\$0	0	\$0	0	\$0	0	\$0	45	\$95,076
CRAWFORD	5	\$4,649	0	\$0	1	\$845	0	\$0	0	\$0	7	\$13,772
DADE	1	\$54	0	\$0	0	\$0	0	\$0	0	\$0	4	\$6,691
DALLAS	0	\$0	0	\$0	1	\$524	0	\$0	0	\$0	17	\$39,989
DAVISS	0	\$0	0	\$0	0	\$0	0	\$0	0	\$0	3	\$4,613
DEKALB	1	\$299	0	\$0	0	\$0	6	\$24,475	0	\$0	2	\$2,000
DENT	5	\$1,859	0	\$0	18	\$11,757	0	\$0	0	\$0	33	\$49,964
DOUGLAS	4	\$1,891	0	\$0	0	\$0	0	\$0	0	\$0	9	\$37,625
DUNKLIN	8	\$3,688	0	\$0	0	\$0	0	\$0	0	\$0	50	\$74,621
FRANKLIN	15	\$9,671	0	\$0	4	\$2,951	0	\$0	0	\$0	59	\$216,633
GASCONADE	0	\$0	0	\$0	0	\$0	0	\$0	0	\$0	16	\$22,041
GENTRY	1	\$1,676	0	\$0	0	\$0	9	\$42,325	0	\$0	44	\$127,811
GREENE	25	\$6,786	1	\$5,250	45	\$27,411	0	\$0	0	\$0	283	\$757,700
GRUNDY	1	\$53	0	\$0	0	\$0	0	\$0	0	\$0	14	\$26,971
HARRISON	3	\$1,637	0	\$0	0	\$0	0	\$0	0	\$0	34	\$106,800
HENRY	0	\$0	0	\$0	0	\$0	0	\$0	0	\$0	29	\$76,315
HICKORY	3	\$1,006	0	\$0	0	\$0	0	\$0	0	\$0	9	\$21,289
HOLT	0	\$0	0	\$0	0	\$0	0	\$0	0	\$0	0	\$0
HOWARD	2	\$130	0	\$0	0	\$0	0	\$0	0	\$0	43	\$83,784
HOWELL	8	\$4,086	0	\$0	0	\$0	0	\$0	0	\$0	44	\$91,914
IRON	6	\$1,225	0	\$0	0	\$0	0	\$0	0	\$0	29	\$52,711
JACKSON	80	\$67,769	3	\$31,375	64	\$40,975	0	\$0	0	\$0	805	\$2,334,706
JASPER	22	\$5,524	0	\$0	1	\$174	0	\$0	0	\$0	197	\$573,964
JEFFERSON	19	\$8,730	1	\$4,525	10	\$8,876	0	\$0	0	\$0	139	\$153,043
JOHNSON	3	\$483	0	\$0	0	\$0	0	\$0	0	\$0	34	\$139,912
KNOX	1	\$347	0	\$0	0	\$0	0	\$0	0	\$0	1	\$2,388
LACLEDE	6	\$1,231	0	\$0	1	\$512	0	\$0	0	\$0	35	\$65,725
LAFAYETTE	3	\$245	0	\$0	2	\$262	0	\$0	0	\$0	96	\$292,164
LAWRENCE	9	\$2,954	0	\$0	0	\$0	0	\$0	0	\$0	34	\$65,812
LEWIS	1	\$1,063	0	\$0	0	\$0	0	\$0	0	\$0	8	\$15,080
LINCOLN	4	\$3,800	0	\$0	2	\$1,105	0	\$0	0	\$0	44	\$138,522



TABLE 4. MISSOURI MEDICAID RECIPIENTS AND PAYMENTS BY TYPE OF SERVICE, SEPTEMBER, 2001

COUNTY	HOME HEALTH SERVICES		PHYSICAL DISABLED WAIVER		ADULT DAY HEALTH SERVICES		PRIVATE HOME ICF / HR		DIABETES SELF-MGMT TRAINING		MR / DD WAIVER	
	RECIPIENTS	PAYMENTS	RECIPIENTS	PAYMENTS	RECIPIENTS	PAYMENTS	RECIPIENTS	PAYMENTS	RECIPIENTS	PAYMENTS	RECIPIENTS	PAYMENTS
LINN	0	\$0	0	\$0	0	\$0	0	\$0	0	\$0	14	\$22,372
LIVINGSTON	0	\$0	0	\$0	0	\$0	0	\$0	0	\$0	25	\$49,317
MCDONALD	1	\$1,396	0	\$0	1	\$918	0	\$0	0	\$0	23	\$63,561
MACON	4	\$2,694	0	\$0	0	\$0	0	\$0	0	\$0	23	\$62,955
MADISON	2	\$1,385	1	\$13,252	4	\$4,629	0	\$0	0	\$0	21	\$28,166
MARIES	5	\$2,399	0	\$0	0	\$0	0	\$0	0	\$0	4	\$9,524
MARION	2	\$1,738	0	\$0	0	\$0	0	\$0	0	\$0	131	\$287,206
MERCER	0	\$0	0	\$0	0	\$0	0	\$0	0	\$0	3	\$6,247
MILLER	1	\$749	0	\$0	1	\$988	0	\$0	0	\$0	15	\$44,592
MISSISSIPPI	8	\$5,553	0	\$0	2	\$1,753	0	\$0	0	\$0	2	\$8,508
MONITEAU	0	\$0	0	\$0	0	\$0	0	\$0	0	\$0	7	\$15,342
MONROE	1	\$828	0	\$0	0	\$0	0	\$0	0	\$0	34	\$76,370
MONTGOMERY	2	\$1,007	0	\$0	0	\$0	0	\$0	0	\$0	10	\$29,809
MORGAN	1	\$158	0	\$0	0	\$0	0	\$0	0	\$0	36	\$70,514
NEW MADRID	6	\$6,742	0	\$0	2	\$1,796	0	\$0	0	\$0	7	\$15,750
NEWTON	4	\$1,552	0	\$0	5	\$3,505	0	\$0	0	\$0	65	\$184,476
NODAWAY	1	\$156	0	\$0	0	\$0	0	\$0	0	\$0	47	\$201,374
OREGON	2	\$878	0	\$0	0	\$0	0	\$0	0	\$0	24	\$59,706
OSAGE	3	\$1,336	0	\$0	1	\$1,030	0	\$0	0	\$0	17	\$15,486
OZARK	2	\$146	0	\$0	0	\$0	0	\$0	0	\$0	3	\$11,633
PEMISCOT	10	\$5,988	0	\$0	0	\$0	0	\$0	0	\$0	4	\$14,800
PERRY	1	\$239	0	\$0	0	\$0	0	\$0	0	\$0	50	\$70,878
PETTIS	3	\$535	1	\$9,625	0	\$0	0	\$0	0	\$0	113	\$220,243
PHELPS	2	\$174	0	\$0	20	\$16,820	0	\$0	0	\$0	78	\$168,053
PIKE	6	\$890	0	\$0	0	\$0	0	\$0	0	\$0	44	\$165,455
PLATTE	2	\$2,277	0	\$0	0	\$0	0	\$0	0	\$0	76	\$209,494
POLK	4	\$1,322	0	\$0	0	\$0	0	\$0	0	\$0	62	\$168,882
PULASKI	0	\$0	0	\$0	3	\$1,556	0	\$0	0	\$0	20	\$46,516
PUTMAN	0	\$0	0	\$0	0	\$0	0	\$0	0	\$0	4	\$7,370
RALLS	1	\$384	0	\$0	0	\$0	0	\$0	0	\$0	21	\$59,424
RANDOLPH	6	\$2,062	0	\$0	0	\$0	0	\$0	0	\$0	21	\$87,177
RAY	2	\$733	0	\$0	0	\$0	0	\$0	0	\$0	36	\$84,454
REYNOLDS	4	\$2,705	0	\$0	0	\$0	0	\$0	0	\$0	14	\$22,296
RIPLEY	5	\$2,229	0	\$0	0	\$0	0	\$0	0	\$0	25	\$54,930
ST. CHARLES	5	\$3,796	1	\$17,100	17	\$14,218	0	\$0	0	\$0	278	\$1,084,683
ST. CLAIR	1	\$119	0	\$0	0	\$0	0	\$0	0	\$0	2	\$3,465
ST. FRANCOIS	25	\$10,879	0	\$0	28	\$27,466	0	\$0	0	\$0	40	\$54,373
STE. GENEVIEVE	5	\$1,211	0	\$0	4	\$2,966	0	\$0	0	\$0	21	\$66,068
ST. LOUIS	88	\$58,275	4	\$48,863	176	\$130,520	16	\$64,461	0	\$0	686	\$2,825,756
SALINE	1	\$119	0	\$0	0	\$0	0	\$0	0	\$0	100	\$555,112
SCHUYLER	0	\$0	0	\$0	0	\$0	0	\$0	0	\$0	4	\$5,392
SCOTLAND	0	\$0	0	\$0	0	\$0	0	\$0	0	\$0	3	\$4,061
SCOTT	12	\$8,107	1	\$4,735	18	\$14,692	0	\$0	0	\$0	54	\$210,038
SHANNON	3	\$1,585	0	\$0	0	\$0	0	\$0	0	\$0	3	\$8,133
SHELBY	0	\$0	1	\$850	0	\$0	0	\$0	0	\$0	14	\$18,303
STODDARD	5	\$5,698	2	\$3,975	0	\$0	0	\$0	0	\$0	70	\$82,986
STONE	3	\$1,021	0	\$0	0	\$0	0	\$0	0	\$0	3	\$5,763
SULLIVAN	0	\$0	0	\$0	0	\$0	0	\$0	0	\$0	11	\$30,509
TANEY	9	\$3,063	0	\$0	1	\$524	0	\$0	0	\$0	42	\$134,610
TEXAS	1	\$119	0	\$0	0	\$0	0	\$0	0	\$0	22	\$69,322
VERNON	5	\$2,123	0	\$0	6	\$2,762	0	\$0	0	\$0	44	\$162,915
WARREN	1	\$162	0	\$0	1	\$874	0	\$0	0	\$0	65	\$253,158
WASHINGTON	10	\$4,062	0	\$0	18	\$8,480	0	\$0	0	\$0	44	\$56,291
WAYNE	0	\$0	0	\$0	0	\$0	0	\$0	0	\$0	19	\$26,466
WEBSTER	4	\$1,183	0	\$0	3	\$1,980	0	\$0	0	\$0	18	\$40,390
WORTH	2	\$179	0	\$0	0	\$0	0	\$0	0	\$0	0	\$0
WRIGHT	7	\$2,104	0	\$0	0	\$0	0	\$0	0	\$0	14	\$29,086
ST. LOUIS CITY	146	\$93,596	1	\$5,000	145	\$111,995	44	\$252,757	0	\$0	126	\$424,243
INVALID COUNTY	0	\$0	0	\$0	0	\$0	0	\$0	0	\$0	0	\$0

69

TABLE 4. MISSOURI MEDICAID RECIPIENTS AND PAYMENTS BY TYPE OF SERVICE, SEPTEMBER, 2001

COUNTY	NURSE PRACTITIONER		CASE MANAGEMENT		PSYCHIATRIC REHAB PRIVATE		PSYCHIATRIC REHAB PUBLIC		NON-EMERGENCY TRANSPORTATION		CSTAR PRIVATE	
	RECIPIENTS	PAYMENTS	RECIPIENTS	PAYMENTS	RECIPIENTS	PAYMENTS	RECIPIENTS	PAYMENTS	RECIPIENTS	PAYMENTS	RECIPIENTS	PAYMENTS
STATE TOTAL	2,684	\$74,082	978	\$24,590	7,340	\$3,561,172	0	\$0	9,037	\$2,463,205	1,853	\$1,106,682
ADAIR	45	\$2,810	0	\$0	79	\$44,583	0	\$0	35	\$12,841	32	\$34,204
ANDREW	0	\$0	1	\$30	1	\$421	0	\$0	10	\$2,102	2	\$870
ATCHISON	22	\$381	0	\$0	2	\$316	0	\$0	8	\$4,144	1	\$665
AUDRAIN	3	\$55	1	\$30	89	\$65,708	0	\$0	24	\$4,872	7	\$6,252
BARRY	6	\$175	39	\$576	61	\$38,389	0	\$0	103	\$32,613	10	\$6,335
BARTON	16	\$404	5	\$62	6	\$1,579	0	\$0	17	\$3,378	7	\$2,358
BATES	11	\$168	1	\$30	45	\$24,532	0	\$0	39	\$12,456	6	\$5,603
BENTON	8	\$380	11	\$228	65	\$33,993	0	\$0	78	\$23,083	12	\$1,536
BOLLINGER	35	\$1,062	0	\$0	54	\$34,240	0	\$0	24	\$8,215	2	\$1,059
BOONE	53	\$1,297	8	\$86	289	\$127,174	0	\$0	182	\$63,105	83	\$42,498
BUCHANAN	5	\$97	102	\$2,314	5	\$1,012	0	\$0	147	\$71,941	29	\$17,245
BUTLER	171	\$4,289	12	\$260	17	\$3,935	0	\$0	132	\$36,929	40	\$16,171
CALDWELL	0	\$0	5	\$106	5	\$2,669	0	\$0	16	\$8,017	1	\$365
CALLAWAY	19	\$252	1	\$8	103	\$64,920	0	\$0	72	\$28,016	5	\$1,534
CAMDEN	2	\$272	0	\$0	42	\$24,480	0	\$0	30	\$10,432	1	\$2,368
CAPE GIRARDEAU	158	\$3,621	0	\$0	176	\$102,957	0	\$0	99	\$29,998	34	\$18,688
CARROLL	2	\$77	0	\$0	15	\$4,585	0	\$0	23	\$8,468	0	\$0
CARTER	16	\$342	15	\$402	0	\$0	0	\$0	20	\$4,440	1	\$182
CASS	10	\$177	0	\$0	97	\$46,270	0	\$0	78	\$18,908	24	\$8,893
CEDAR	32	\$654	0	\$0	71	\$38,006	0	\$0	48	\$11,357	5	\$5,630
CHARITON	2	\$8	0	\$0	5	\$239	0	\$0	20	\$6,468	0	\$0
CHRISTIAN	69	\$1,998	4	\$54	54	\$23,987	0	\$0	75	\$23,034	11	\$7,922
CLARK	9	\$233	0	\$0	1	\$60	0	\$0	13	\$4,235	0	\$0
CLAY	6	\$270	0	\$0	204	\$94,406	0	\$0	93	\$16,993	15	\$11,285
CLINTON	1	\$5	3	\$46	0	\$0	0	\$0	11	\$4,409	2	\$1,594
COLE	10	\$290	0	\$0	119	\$64,955	0	\$0	66	\$19,102	31	\$27,197
COOPER	10	\$192	0	\$0	24	\$8,781	0	\$0	20	\$7,522	3	\$1,975
CRAWFORD	15	\$545	0	\$0	38	\$16,895	0	\$0	53	\$20,413	5	\$5,155
DADE	3	\$73	0	\$0	3	\$1,281	0	\$0	10	\$3,931	6	\$4,218
DALLAS	14	\$456	1	\$8	34	\$12,033	0	\$0	62	\$12,841	7	\$5,790
DAVISS	2	\$41	8	\$146	6	\$924	0	\$0	10	\$4,513	2	\$1,711
DEKALB	1	\$2	3	\$90	0	\$0	0	\$0	16	\$7,492	0	\$0
DENT	28	\$678	34	\$786	44	\$19,950	0	\$0	45	\$12,903	5	\$3,114
DOUGLAS	21	\$435	1	\$8	14	\$4,500	0	\$0	45	\$12,027	0	\$0
DUNKLIN	28	\$653	5	\$70	18	\$8,692	0	\$0	182	\$56,720	35	\$16,573
FRANKLIN	4	\$69	16	\$150	20	\$2,454	0	\$0	122	\$37,906	10	\$10,293
GASCONADE	3	\$28	3	\$24	21	\$12,169	0	\$0	29	\$12,229	0	\$0
GENTRY	2	\$50	2	\$60	1	\$126	0	\$0	15	\$9,545	0	\$0
GREENE	277	\$8,091	3	\$24	526	\$301,786	0	\$0	455	\$129,111	72	\$62,252
GRUNDY	4	\$13	0	\$0	65	\$40,334	0	\$0	29	\$8,997	20	\$10,569
HARRISON	1	\$48	14	\$318	10	\$5,253	0	\$0	14	\$4,594	0	\$0
HENRY	12	\$200	0	\$0	109	\$60,590	0	\$0	50	\$16,218	18	\$11,362
HICKORY	15	\$381	0	\$0	17	\$6,725	0	\$0	21	\$7,423	1	\$121
HOLT	8	\$120	0	\$0	0	\$0	0	\$0	10	\$2,030	0	\$0
HOWARD	34	\$773	0	\$0	11	\$2,429	0	\$0	17	\$9,014	0	\$0
HOWELL	93	\$1,671	32	\$828	74	\$16,421	0	\$0	101	\$19,285	8	\$7,142
IRON	18	\$673	1	\$8	1	\$759	0	\$0	31	\$5,465	1	\$171
JACKSON	84	\$3,084	3	\$120	1,035	\$497,469	0	\$0	963	\$188,531	171	\$105,836
JASPER	89	\$1,695	67	\$1,586	216	\$85,824	0	\$0	159	\$48,356	90	\$34,567
JEFFERSON	25	\$732	1	\$24	125	\$56,557	0	\$0	318	\$70,014	18	\$16,030
JOHNSON	18	\$266	0	\$0	148	\$66,458	0	\$0	49	\$22,954	5	\$4,284
KNOX	4	\$54	1	\$60	21	\$11,168	0	\$0	2	\$1,018	3	\$1,359
LACLEDE	14	\$403	1	\$30	73	\$35,992	0	\$0	52	\$18,951	2	\$860
LAFAYETTE	11	\$232	1	\$8	70	\$30,241	0	\$0	44	\$17,371	0	\$0
LAWRENCE	19	\$681	4	\$98	53	\$23,796	0	\$0	66	\$20,897	6	\$3,317
LEWIS	9	\$258	0	\$0	1	\$286	0	\$0	22	\$6,779	2	\$874
LINCOLN	2	\$23	0	\$0	26	\$6,887	0	\$0	78	\$26,976	17	\$6,791

TABLE 4. MISSOURI MEDICAID RECIPIENTS AND PAYMENTS BY TYPE OF SERVICE, SEPTEMBER, 2001

COUNTY	NURSE PRACTITIONER		CASE MANAGEMENT		PSYCHIATRIC REHAB PRIVATE		PSYCHIATRIC REHAB PUBLIC		NON-EMERGENCY TRANSPORTATION		CSTAR PRIVATE	
	RECIPIENTS	PAYMENTS	RECIPIENTS	PAYMENTS	RECIPIENTS	PAYMENTS	RECIPIENTS	PAYMENTS	RECIPIENTS	PAYMENTS	RECIPIENTS	PAYMENTS
LINN	22	\$1,896	1	\$8	17	\$8,641	0	\$0	42	\$12,406	13	\$7,338
LIVINGSTON	1	\$20	0	\$0	41	\$20,294	0	\$0	46	\$22,712	7	\$1,509
MCDONALD	5	\$113	68	\$1,942	20	\$7,477	0	\$0	18	\$6,538	6	\$3,183
MACON	25	\$1,427	0	\$0	15	\$8,230	0	\$0	51	\$19,539	4	\$3,965
MADISON	28	\$772	1	\$30	32	\$11,151	0	\$0	61	\$12,767	1	\$145
MARIES	2	\$118	2	\$38	9	\$6,495	0	\$0	18	\$4,715	2	\$1,040
MARION	5	\$176	32	\$846	175	\$100,881	0	\$0	63	\$18,575	21	\$7,369
MERCER	2	\$16	1	\$30	1	\$130	0	\$0	10	\$7,653	0	\$0
MILLER	2	\$48	0	\$0	35	\$17,863	0	\$0	43	\$13,970	0	\$0
MISSISSIPPI	2	\$67	61	\$1,452	42	\$34,679	0	\$0	94	\$19,417	4	\$1,268
MONITEAU	0	\$16	0	\$0	15	\$4,673	0	\$0	23	\$11,909	1	\$1,927
MONROE	2	\$28	0	\$0	9	\$4,116	0	\$0	21	\$12,236	1	\$544
MONTGOMERY	3	\$33	0	\$0	22	\$12,111	0	\$0	17	\$3,798	1	\$980
MORGAN	5	\$103	0	\$0	23	\$11,471	0	\$0	51	\$24,028	2	\$3,762
NEW MADRID	14	\$352	7	\$70	53	\$31,940	0	\$0	120	\$45,812	17	\$8,701
NEWTON	38	\$726	24	\$450	43	\$17,692	0	\$0	47	\$15,619	12	\$2,225
NODAWAY	1	\$15	4	\$32	8	\$548	0	\$0	16	\$5,096	1	\$1,572
OREGON	13	\$155	1	\$8	18	\$5,365	0	\$0	48	\$11,767	0	\$0
OSAGE	1	\$20	0	\$0	17	\$10,338	0	\$0	19	\$7,831	0	\$0
OZARK	21	\$364	0	\$0	7	\$796	0	\$0	30	\$6,159	1	\$1,069
PEMISCOT	4	\$101	56	\$1,654	1	\$2,030	0	\$0	89	\$29,714	12	\$10,592
PERRY	13	\$321	1	\$30	25	\$17,409	0	\$0	14	\$6,682	5	\$1,833
PETTIS	15	\$379	17	\$136	89	\$50,744	0	\$0	82	\$21,805	14	\$4,748
PHELPS	35	\$1,331	46	\$1,166	98	\$37,336	0	\$0	81	\$19,383	20	\$10,178
PIKE	2	\$42	13	\$302	24	\$12,388	0	\$0	26	\$7,489	8	\$5,373
PLATTE	4	\$82	0	\$0	63	\$30,758	0	\$0	44	\$9,960	5	\$3,686
POLK	26	\$777	0	\$0	47	\$20,402	0	\$0	99	\$22,715	4	\$232
PULASKI	11	\$543	1	\$8	69	\$37,406	0	\$0	78	\$22,183	5	\$3,850
PUTMAN	5	\$245	0	\$0	9	\$4,714	0	\$0	4	\$1,055	4	\$1,969
RALLS	2	\$57	7	\$218	25	\$12,995	0	\$0	11	\$1,955	3	\$3,743
RANDOLPH	26	\$4,758	0	\$0	42	\$7,810	0	\$0	56	\$17,932	16	\$6,345
RAY	1	\$51	0	\$0	14	\$4,697	0	\$0	50	\$18,064	1	\$167
REYNOLDS	5	\$100	1	\$8	3	\$1,034	0	\$0	14	\$4,289	1	\$130
RIPLEY	24	\$739	1	\$8	6	\$3,522	0	\$0	80	\$18,748	9	\$8,409
ST. CHARLES	48	\$1,163	0	\$0	99	\$20,271	0	\$0	113	\$39,090	46	\$37,467
ST. CLAIR	18	\$448	0	\$0	26	\$11,591	0	\$0	14	\$6,006	0	\$0
ST. FRANCOIS	17	\$743	4	\$54	75	\$39,576	0	\$0	136	\$38,014	34	\$11,341
STE. GENEVIEVE	4	\$159	5	\$136	40	\$18,424	0	\$0	16	\$4,155	0	\$0
ST. LOUIS	267	\$4,634	10	\$538	267	\$120,510	0	\$0	936	\$209,405	162	\$100,447
SALINE	8	\$107	0	\$0	33	\$8,586	0	\$0	53	\$10,479	3	\$5,184
SCHUYLER	7	\$355	0	\$0	0	\$0	0	\$0	12	\$2,288	2	\$983
SCOTLAND	8	\$155	8	\$294	4	\$1,136	0	\$0	23	\$10,749	1	\$1,155
SCOTT	28	\$742	27	\$438	119	\$87,145	0	\$0	89	\$20,771	9	\$3,502
SHANNON	11	\$212	12	\$206	13	\$2,376	0	\$0	34	\$6,731	0	\$0
SHELBY	6	\$189	0	\$0	4	\$1,994	0	\$0	20	\$9,265	2	\$1,162
STODDARD	22	\$590	3	\$24	70	\$43,318	0	\$0	101	\$26,096	9	\$5,890
STONE	15	\$407	0	\$0	32	\$12,059	0	\$0	43	\$12,411	4	\$2,679
SULLIVAN	1	\$3	20	\$718	12	\$6,973	0	\$0	11	\$5,315	2	\$1,218
TANEY	9	\$321	8	\$196	48	\$19,138	0	\$0	53	\$18,204	6	\$1,986
TEXAS	47	\$993	43	\$1,388	36	\$8,292	0	\$0	49	\$9,387	4	\$3,109
VERNON	11	\$221	6	\$100	75	\$38,448	0	\$0	44	\$13,018	50	\$23,006
WARREN	0	\$0	1	\$8	25	\$4,180	0	\$0	46	\$11,412	6	\$2,842
WASHINGTON	1	\$5	0	\$0	1	\$711	0	\$0	61	\$21,314	18	\$6,108
WAYNE	67	\$1,220	3	\$24	0	\$0	0	\$0	64	\$22,534	5	\$3,604
WEBSTER	14	\$566	1	\$8	25	\$7,240	0	\$0	53	\$15,105	3	\$636
WORTH	1	\$25	0	\$0	0	\$0	0	\$0	1	\$121	0	\$0
WRIGHT	32	\$766	26	\$626	34	\$7,846	0	\$0	70	\$12,287	4	\$2,412
ST. LOUIS CITY	96	\$2,023	47	\$2,718	775	\$365,778	0	\$0	876	\$162,887	411	\$248,904
INVALID COUNTY	2	\$55	0	\$0	1	\$102	0	\$0	0	\$0	3	\$2,330

TABLE 4. MISSOURI MEDICAID RECIPIENTS AND PAYMENTS BY TYPE OF SERVICE, SEPTEMBER, 2001

COUNTY	CSTAR PUBLIC		FEDERALLY QUALIFIED HEALTH CLINIC		NON-PARTICIPATING PROVIDERS		RURAL HEALTH CLINICS		CRNA		AIDS WAIVER	
	RECIPIENTS	PAYMENTS	RECIPIENTS	PAYMENTS	RECIPIENTS	PAYMENTS	RECIPIENTS	PAYMENTS	RECIPIENTS	PAYMENTS	RECIPIENTS	PAYMENTS
STATE TOTAL	4	\$2,305	5,302	\$682,228	446	\$58,900	21,010	\$1,485,715	847	\$47,247	8	\$27,839
ADAIR	0	\$0	166	\$26,567	0	\$0	21	\$1,407	0	\$0	0	\$0
ANDREW	0	\$0	19	\$1,174	0	\$0	83	\$5,521	0	\$0	0	\$0
ATCHISON	0	\$0	4	\$221	3	\$40	0	\$0	4	\$120	0	\$0
AUDRAIN	0	\$0	8	\$1,780	1	\$5	5	\$231	0	\$0	0	\$0
BARRY	0	\$0	0	\$0	6	\$625	650	\$81,639	18	\$1,200	0	\$0
BARTON	0	\$0	0	\$0	3	\$399	34	\$1,664	4	\$113	0	\$0
BATES	0	\$0	0	\$0	6	\$251	251	\$14,157	2	\$66	0	\$0
BENTON	0	\$0	1	\$222	7	\$504	4	\$479	5	\$96	0	\$0
BOLLINGER	0	\$0	194	\$11,765	0	\$0	68	\$3,774	4	\$125	0	\$0
BOONE	0	\$0	166	\$18,255	8	\$598	3	\$289	0	\$0	0	\$0
BUCHANAN	0	\$0	239	\$19,626	3	\$961	35	\$2,548	0	\$0	0	\$0
BUTLER	0	\$0	9	\$347	11	\$867	89	\$6,476	3	\$66	0	\$0
CALDWELL	0	\$0	60	\$3,654	0	\$0	113	\$7,031	0	\$0	0	\$0
CALLAWAY	1	\$240	6	\$684	2	\$135	4	\$244	0	\$0	0	\$0
CAMDEN	0	\$0	12	\$882	0	\$0	5	\$150	26	\$1,662	0	\$0
CAPE GIRARDEAU	0	\$0	134	\$9,806	2	\$252	505	\$38,276	29	\$893	0	\$0
CARROLL	0	\$0	5	\$1,750	4	\$133	8	\$734	0	\$0	0	\$0
CARTER	0	\$0	73	\$2,398	3	\$51	90	\$6,852	1	\$24	0	\$0
CASS	0	\$0	6	\$511	3	\$90	55	\$2,209	2	\$128	0	\$0
CEDAR	0	\$0	0	\$0	3	\$632	479	\$31,188	23	\$1,068	0	\$0
CHARITON	0	\$0	0	\$0	0	\$0	22	\$633	0	\$0	0	\$0
CHRISTIAN	0	\$0	0	\$0	3	\$274	177	\$9,603	24	\$1,349	0	\$0
CLARK	0	\$0	7	\$2,109	0	\$0	30	\$1,934	0	\$0	0	\$0
CLAY	0	\$0	86	\$8,274	4	\$83	5	\$749	1	\$13	0	\$0
CLINTON	0	\$0	17	\$2,239	2	\$63	22	\$1,091	0	\$0	0	\$0
COLE	0	\$0	2	\$246	17	\$3,266	3	\$35	0	\$0	0	\$0
COOPER	0	\$0	2	\$402	0	\$0	7	\$244	0	\$0	0	\$0
CRAWFORD	0	\$0	0	\$0	1	\$33	457	\$32,873	0	\$0	0	\$0
DADE	1	\$955	0	\$0	1	\$70	176	\$12,646	9	\$441	0	\$0
DALLAS	0	\$0	0	\$0	1	\$11	373	\$34,866	25	\$2,550	0	\$0
DAVISS	0	\$0	22	\$1,615	0	\$0	75	\$3,965	1	\$28	0	\$0
DEKALB	0	\$0	13	\$773	2	\$153	76	\$3,863	6	\$190	0	\$0
DENT	0	\$0	19	\$520	0	\$0	185	\$10,878	4	\$266	0	\$0
DOUGLAS	0	\$0	0	\$0	1	\$18	99	\$7,675	15	\$748	0	\$0
DUNKLIN	0	\$0	246	\$45,058	1	\$68	1,342	\$101,690	11	\$572	0	\$0
FRANKLIN	1	\$351	1	\$94	3	\$55	132	\$6,367	1	\$10	0	\$0
GASCONADE	0	\$0	0	\$0	0	\$0	2	\$65	0	\$0	0	\$0
GENTRY	0	\$0	19	\$1,472	0	\$0	35	\$1,354	1	\$19	0	\$0
GREENE	0	\$0	1	\$16	38	\$8,061	218	\$15,146	133	\$7,908	0	\$0
GRUNDY	0	\$0	5	\$639	6	\$83	102	\$4,911	1	\$19	0	\$0
HARRISON	0	\$0	1	\$76	1	\$12	313	\$19,982	1	\$55	0	\$0
HENRY	0	\$0	0	\$0	11	\$1,444	9	\$472	7	\$220	0	\$0
HICKORY	0	\$0	1	\$30	0	\$0	166	\$14,359	21	\$1,739	0	\$0
HOLT	0	\$0	86	\$4,023	0	\$0	7	\$371	0	\$0	0	\$0
HOWARD	0	\$0	2	\$89	0	\$0	1	\$59	0	\$0	0	\$0
HOWELL	0	\$0	1	\$31	4	\$28	1,117	\$99,427	20	\$988	0	\$0
IRON	0	\$0	35	\$1,166	0	\$0	30	\$1,988	12	\$442	0	\$0
JACKSON	0	\$0	1,394	\$270,781	20	\$2,347	11	\$1,335	23	\$711	0	\$0
JASPER	0	\$0	0	\$0	24	\$2,372	38	\$2,240	14	\$373	0	\$0
JEFFERSON	0	\$0	12	\$2,060	30	\$7,779	87	\$5,211	4	\$175	1	\$4
JOHNSON	0	\$0	0	\$0	11	\$2,220	67	\$3,783	2	\$102	0	\$0
KNOX	0	\$0	82	\$8,691	0	\$0	64	\$2,447	1	\$55	0	\$0
LACLEDE	0	\$0	26	\$2,053	19	\$2,387	517	\$26,553	19	\$1,575	0	\$0
LAFAYETTE	0	\$0	1	\$354	12	\$1,031	18	\$1,562	5	\$247	0	\$0
LAWRENCE	1	\$757	0	\$0	7	\$1,522	243	\$17,722	14	\$919	0	\$0
LEWIS	0	\$0	14	\$1,513	0	\$0	277	\$16,070	3	\$106	0	\$0
LINCOLN	0	\$0	0	\$0	8	\$4,254	229	\$10,295	0	\$0	0	\$0



TABLE 4. MISSOURI MEDICAID RECIPIENTS AND PAYMENTS BY TYPE OF SERVICE, SEPTEMBER, 2001

COUNTY	CSTAR PUBLIC		FEDERALLY QUALIFIED HEALTH CLINIC		NON-PARTICIPATING PROVIDERS		RURAL HEALTH CLINICS		CRNA		AIDS WAIVER	
	RECIPIENTS	PAYMENTS	RECIPIENTS	PAYMENTS	RECIPIENTS	PAYMENTS	RECIPIENTS	PAYMENTS	RECIPIENTS	PAYMENTS	RECIPIENTS	PAYMENTS
LINN	0	\$0	7	\$728	0	\$0	30	\$1,472	1	\$29	0	\$0
LIVINGSTON	0	\$0	16	\$1,004	0	\$0	12	\$879	1	\$32	0	\$0
MCDONALD	0	\$0	1	\$15	4	\$311	483	\$30,820	1	\$47	0	\$0
MACON	0	\$0	44	\$5,950	0	\$0	5	\$255	0	\$0	0	\$0
MADISON	0	\$0	13	\$934	2	\$253	12	\$761	7	\$242	0	\$0
MARIES	0	\$0	0	\$0	0	\$0	72	\$5,841	0	\$0	0	\$0
MARION	0	\$0	8	\$918	0	\$0	42	\$2,476	18	\$862	0	\$0
MERCER	0	\$0	1	\$47	0	\$0	84	\$5,225	1	\$268	0	\$0
MILLER	0	\$0	5	\$152	2	\$968	4	\$234	13	\$918	0	\$0
MISSISSIPPI	0	\$0	77	\$13,481	2	\$372	195	\$8,461	3	\$96	0	\$0
MONITEAU	0	\$0	2	\$159	0	\$0	0	\$0	0	\$0	0	\$0
MONROE	0	\$0	0	\$0	1	\$52	10	\$459	1	\$48	0	\$0
MONTGOMERY	0	\$0	0	\$0	0	\$0	53	\$4,399	1	\$202	0	\$0
MORGAN	0	\$0	0	\$0	1	\$45	3	\$142	8	\$607	0	\$0
NEW MADRID	0	\$0	281	\$22,041	1	\$11	277	\$25,502	3	\$78	0	\$0
NEWTON	0	\$0	0	\$0	5	\$85	177	\$13,139	7	\$348	0	\$0
NODAWAY	0	\$0	7	\$459	1	\$8	10	\$538	0	\$0	0	\$0
OREGON	0	\$0	0	\$48	10	\$89	602	\$44,693	4	\$295	0	\$0
OSAGE	0	\$0	0	\$0	1	\$68	0	\$0	0	\$0	0	\$0
OZARK	0	\$0	0	\$0	2	\$300	456	\$43,690	3	\$129	0	\$0
PEMISCOT	0	\$0	55	\$12,871	0	\$0	1,142	\$100,041	15	\$711	0	\$0
PERRY	0	\$0	3	\$744	1	\$70	309	\$17,822	6	\$190	0	\$0
PETTIS	0	\$0	0	\$0	17	\$1,009	4	\$158	2	\$62	0	\$0
PHELPS	0	\$0	0	\$0	0	\$0	58	\$4,198	4	\$349	0	\$0
PIKE	0	\$0	1	\$372	1	\$6	539	\$33,817	6	\$252	0	\$0
PLATTE	0	\$0	19	\$1,670	1	\$49	1	\$8	0	\$0	0	\$0
POLK	0	\$0	0	\$0	1	\$69	253	\$19,976	49	\$3,858	0	\$0
PULASKI	0	\$0	70	\$7,001	1	\$28	331	\$23,808	14	\$573	0	\$0
PUTMAN	0	\$0	4	\$535	0	\$0	118	\$4,721	0	\$0	0	\$0
RALLS	0	\$0	2	\$308	2	\$39	9	\$462	3	\$117	0	\$0
RANDOLPH	0	\$0	17	\$1,793	1	\$10	1	\$18	1	\$138	0	\$0
RAY	0	\$0	2	\$63	1	\$809	41	\$3,466	1	\$24	0	\$0
REYNOLDS	0	\$0	69	\$3,207	0	\$0	248	\$18,265	0	\$0	0	\$0
RIPLEY	0	\$0	5	\$355	5	\$32	1,081	\$82,250	3	\$216	0	\$0
ST. CHARLES	0	\$0	4	\$2,199	5	\$973	14	\$650	1	\$40	0	\$0
ST. CLAIR	0	\$0	1	\$38	12	\$2,268	16	\$1,023	1	\$62	0	\$0
ST. FRANCOIS	0	\$0	2	\$136	4	\$177	154	\$6,814	20	\$784	0	\$0
STE. GENEVIEVE	0	\$0	0	\$0	0	\$0	149	\$6,085	1	\$35	0	\$0
ST. LOUIS	0	\$0	197	\$25,360	11	\$2,469	14	\$1,322	6	\$437	3	\$17,618
SALINE	0	\$0	0	\$0	4	\$48	1	\$63	1	\$14	0	\$0
SCHUYLER	0	\$0	20	\$2,560	0	\$0	50	\$2,414	0	\$0	0	\$0
SCOTLAND	0	\$0	40	\$4,563	0	\$0	150	\$9,738	1	\$72	0	\$0
SCOTT	0	\$0	226	\$24,739	0	\$0	175	\$10,915	8	\$334	0	\$0
SHANNON	0	\$0	33	\$1,397	0	\$0	462	\$37,886	9	\$897	0	\$0
SHELBY	0	\$0	14	\$753	1	\$8	135	\$5,998	0	\$0	0	\$0
STODDARD	0	\$0	68	\$6,442	1	\$41	399	\$19,490	4	\$131	0	\$0
STONE	0	\$0	0	\$0	1	\$82	359	\$20,351	11	\$527	0	\$0
SULLIVAN	0	\$0	11	\$1,789	0	\$0	270	\$13,994	0	\$0	0	\$0
TANEY	0	\$0	0	\$0	6	\$469	259	\$16,090	13	\$1,114	0	\$0
TEXAS	0	\$0	4	\$124	0	\$0	447	\$35,979	26	\$1,281	0	\$0
VERNON	0	\$0	1	\$38	11	\$1,222	522	\$31,883	2	\$81	0	\$0
WARREN	0	\$0	0	\$0	1	\$80	15	\$587	0	\$0	0	\$0
WASHINGTON	0	\$0	0	\$0	4	\$246	421	\$20,638	7	\$276	0	\$0
WAYNE	0	\$0	18	\$1,135	5	\$560	281	\$15,838	2	\$98	0	\$0
WEBSTER	0	\$0	0	\$0	8	\$58	389	\$24,202	28	\$1,371	0	\$0
WORTH	0	\$0	0	\$0	0	\$0	6	\$186	0	\$0	0	\$0
WRIGHT	0	\$0	1	\$62	8	\$539	400	\$24,194	18	\$1,071	0	\$0
ST. LOUIS CITY	0	\$0	756	\$82,131	9	\$1,942	26	\$1,992	13	\$508	4	\$10,216
INVALID COUNTY	0	\$0	0	\$0	0	\$0	0	\$0	0	\$0	0	\$0

TABLE 4. MISSOURI MEDICAID RECIPIENTS AND PAYMENTS BY TYPE OF SERVICE, SEPTEMBER, 2001

COUNTY	COMPREHENSIVE DAY REHAB		EPSDT REFERRAL SERVICES		EPSDT TARGETED CASE MANAGEMENT		STATE INSTITUTION TARGETED CASE MNGMNT		MENTAL HOSPITAL TARGETED CASE MNGMNT		INDEPENDENT LIVING WAIVER	
	RECIPIENTS	PAYMENTS	RECIPIENTS	PAYMENTS	RECIPIENTS	PAYMENTS	RECIPIENTS	PAYMENTS	RECIPIENTS	PAYMENTS	RECIPIENTS	PAYMENTS
STATE TOTAL	14	\$16,325	50,167	\$7,947,666	1,244	\$137,021	14,804	\$2,958,159	1,603	\$480,767	241	\$221,846
ADAIR	0	\$0	496	\$50,129	1	\$110	189	\$42,186	31	\$6,343	6	\$7,685
ANDREW	0	\$0	188	\$28,239	0	\$0	53	\$11,595	0	\$0	0	\$0
ATCHISON	0	\$0	156	\$18,926	21	\$2,318	20	\$3,071	0	\$0	0	\$0
AUDRAIN	0	\$0	60	\$13,215	0	\$0	128	\$33,295	15	\$4,916	0	\$0
BARRY	0	\$0	735	\$87,477	0	\$0	85	\$17,119	41	\$10,074	0	\$0
BARTON	0	\$0	352	\$38,146	0	\$0	36	\$10,129	7	\$3,394	1	\$2,411
BATES	0	\$0	254	\$31,919	0	\$0	29	\$5,676	15	\$5,102	3	\$1,476
BENTON	0	\$0	418	\$35,563	0	\$0	67	\$12,052	7	\$5,387	0	\$0
BOLLINGER	0	\$0	331	\$42,017	0	\$0	42	\$5,842	16	\$13,271	0	\$0
BOONE	0	\$0	326	\$110,987	0	\$0	196	\$34,967	18	\$1,335	6	\$3,961
BUCHANAN	0	\$0	1,818	\$196,320	7	\$774	507	\$93,736	2	\$963	6	\$1,988
BUTLER	0	\$0	1,510	\$140,887	0	\$0	138	\$34,336	28	\$3,675	15	\$12,018
CALDWELL	0	\$0	155	\$12,594	0	\$0	23	\$4,012	7	\$2,222	2	\$309
CALLAWAY	1	\$460	145	\$69,898	3	\$330	133	\$33,531	13	\$6,792	0	\$0
CAMDEN	0	\$0	62	\$18,515	0	\$0	69	\$20,792	11	\$3,701	0	\$0
CAPE GIRARDEAU	1	\$550	1,049	\$116,421	0	\$0	174	\$32,177	65	\$23,903	4	\$3,556
CARROLL	0	\$0	268	\$23,097	0	\$0	38	\$10,167	0	\$0	1	\$100
CARTER	0	\$0	259	\$15,205	0	\$0	18	\$3,696	1	\$54	1	\$100
CASS	0	\$0	131	\$69,936	24	\$2,654	134	\$27,956	27	\$14,191	2	\$2,502
CEDAR	0	\$0	256	\$64,655	0	\$0	52	\$13,103	19	\$5,026	2	\$1,315
CHARITON	0	\$0	22	\$7,617	0	\$0	38	\$9,159	0	\$0	0	\$0
CHRISTIAN	0	\$0	1,125	\$113,879	0	\$0	112	\$19,038	0	\$0	5	\$5,062
CLARK	0	\$0	154	\$8,116	0	\$0	16	\$1,280	10	\$3,055	0	\$0
CLAY	0	\$0	195	\$83,693	29	\$3,206	268	\$59,432	77	\$10,902	3	\$4,526
CLINTON	0	\$0	275	\$23,652	4	\$444	43	\$7,474	2	\$755	1	\$100
COLE	0	\$0	129	\$29,361	0	\$0	202	\$56,899	53	\$7,088	2	\$2,292
COOPER	0	\$0	21	\$4,770	0	\$0	67	\$11,679	3	\$229	0	\$0
CRAWFORD	0	\$0	391	\$102,301	0	\$0	28	\$6,020	18	\$10,282	7	\$7,357
DADE	0	\$0	162	\$28,098	0	\$0	14	\$2,094	7	\$7,431	0	\$0
DALLAS	0	\$0	266	\$50,448	0	\$0	38	\$6,589	1	\$383	0	\$0
DAVISS	0	\$0	193	\$19,218	0	\$0	17	\$2,731	10	\$2,511	1	\$1,973
DEKALB	0	\$0	139	\$14,322	0	\$0	31	\$4,285	0	\$0	1	\$100
DENT	0	\$0	462	\$38,446	0	\$0	48	\$14,057	7	\$3,219	0	\$0
DOUGLAS	0	\$0	372	\$58,307	0	\$0	37	\$6,049	0	\$0	0	\$0
DUNKLIN	0	\$0	1,276	\$125,711	0	\$0	100	\$27,313	31	\$4,064	2	\$282
FRANKLIN	1	\$1,650	138	\$40,616	1	\$110	195	\$59,169	1	\$755	3	\$4,384
GASCONADE	0	\$0	46	\$15,041	0	\$0	39	\$7,725	19	\$9,143	1	\$100
GENRY	0	\$0	122	\$14,445	0	\$0	46	\$9,174	0	\$0	1	\$100
GREENE	0	\$0	4,602	\$653,524	1	\$111	732	\$114,637	7	\$1,971	6	\$600
GRUNDY	0	\$0	255	\$16,933	0	\$0	36	\$8,016	40	\$8,982	0	\$0
HARRISON	0	\$0	263	\$19,011	0	\$0	48	\$15,842	26	\$11,497	0	\$0
HENRY	0	\$0	60	\$12,561	2	\$220	81	\$22,191	18	\$8,124	2	\$733
HICKORY	0	\$0	170	\$25,031	1	\$110	22	\$4,643	3	\$803	1	\$1,766
HOLT	0	\$0	103	\$6,813	0	\$0	17	\$4,022	0	\$0	1	\$1,147
HOWARD	0	\$0	30	\$5,438	0	\$0	67	\$13,574	0	\$0	0	\$0
HOWELL	0	\$0	931	\$151,700	0	\$0	66	\$12,113	0	\$0	1	\$876
IRON	0	\$0	271	\$39,687	0	\$0	50	\$15,828	2	\$372	3	\$5,145
JACKSON	1	\$990	1,832	\$619,940	1,036	\$114,048	1,468	\$278,922	38	\$15,523	19	\$26,565
JASPER	0	\$0	2,679	\$307,837	0	\$0	415	\$98,110	187	\$64,732	4	\$5,541
JEFFERSON	0	\$0	378	\$131,357	1	\$110	260	\$41,326	51	\$3,883	13	\$2,198
JOHNSON	0	\$0	84	\$15,066	1	\$110	66	\$11,863	30	\$6,836	3	\$1,832
KNOX	0	\$0	112	\$9,992	0	\$0	15	\$1,329	10	\$722	1	\$221
LACLEDE	0	\$0	593	\$104,864	0	\$0	78	\$11,123	31	\$8,015	0	\$0
LAFAYETTE	0	\$0	60	\$11,404	1	\$110	98	\$18,710	16	\$8,135	2	\$200
LAWRENCE	2	\$4,635	805	\$88,266	2	\$222	100	\$23,714	43	\$15,063	2	\$2,840
LEWIS	0	\$0	201	\$11,275	0	\$0	30	\$5,815	8	\$1,653	0	\$0
LINCOLN	0	\$0	78	\$23,948	0	\$0	127	\$22,918	0	\$0	0	\$0



TABLE 4. MISSOURI MEDICAID RECIPIENTS AND PAYMENTS BY TYPE OF SERVICE, SEPTEMBER, 2001

COUNTY	COMPREHENSIVE DAY REHAB		EPSDT REFERRAL SERVICES		EPSDT TARGETED CASE MANAGEMENT		STATE INSTITUTION TARGETED CASE MNGMNT		MENTAL HOSPITAL TARGETED CASE MNGMNT		INDEPENDENT LIVING WAIVER	
	RECIPIENTS	PAYMENTS	RECIPIENTS	PAYMENTS	RECIPIENTS	PAYMENTS	RECIPIENTS	PAYMENTS	RECIPIENTS	PAYMENTS	RECIPIENTS	PAYMENTS
LINN	0	\$0	342	\$32,565	0	\$0	60	\$9,153	19	\$8,891	0	\$0
LIVINGSTON	0	\$0	265	\$29,823	0	\$0	54	\$13,034	34	\$4,708	0	\$0
MCDONALD	0	\$0	728	\$61,870	0	\$0	51	\$8,133	5	\$938	1	\$1,646
MACON	0	\$0	285	\$38,707	0	\$0	49	\$8,133	3	\$503	1	\$100
MADISON	0	\$0	301	\$38,819	0	\$0	40	\$10,603	6	\$3,328	2	\$1,366
MARIES	0	\$0	192	\$16,893	0	\$0	20	\$4,619	0	\$0	0	\$0
MARION	0	\$0	804	\$69,520	0	\$0	258	\$67,577	57	\$8,979	4	\$4,069
MERCER	0	\$0	29	\$2,057	0	\$0	10	\$2,634	6	\$1,595	0	\$0
MILLER	0	\$0	62	\$14,982	0	\$0	39	\$12,564	17	\$6,942	1	\$426
MISSISSIPPI	0	\$0	643	\$90,631	0	\$0	21	\$2,998	10	\$2,704	0	\$0
MONITEAU	0	\$0	19	\$2,092	0	\$0	23	\$5,889	0	\$0	0	\$0
MONROE	0	\$0	12	\$2,526	0	\$0	52	\$14,569	5	\$3,493	0	\$0
MONTGOMERY	0	\$0	60	\$12,430	0	\$0	54	\$13,453	4	\$2,317	0	\$0
MORGAN	0	\$0	39	\$5,383	0	\$0	67	\$13,080	7	\$1,752	2	\$300
NEW MADRID	0	\$0	725	\$97,138	0	\$0	46	\$9,845	23	\$5,546	1	\$5,105
NEWTON	0	\$0	968	\$120,037	0	\$0	129	\$33,154	33	\$9,464	0	\$0
NODAWAY	0	\$0	219	\$14,060	0	\$0	78	\$16,351	0	\$0	1	\$1,510
OREGON	0	\$0	194	\$20,186	0	\$0	52	\$8,536	1	\$100	3	\$1,900
OSAGE	0	\$0	13	\$712	0	\$0	47	\$7,464	6	\$985	1	\$100
OZARK	0	\$0	153	\$13,825	0	\$0	17	\$2,142	1	\$492	0	\$0
PEMISCOT	0	\$0	1,098	\$125,021	0	\$0	14	\$4,667	13	\$1,768	1	\$100
PERRY	0	\$0	277	\$63,932	0	\$0	77	\$19,627	17	\$15,476	2	\$3,220
PETTIS	1	\$550	124	\$19,135	0	\$0	72	\$19,722	2	\$273	1	\$2,935
PHELPS	0	\$0	919	\$154,534	1	\$110	167	\$37,998	36	\$14,092	2	\$1,975
PIKE	0	\$0	197	\$19,837	0	\$0	112	\$28,558	3	\$204	1	\$100
PLATTE	0	\$0	51	\$13,273	11	\$1,215	90	\$13,090	24	\$4,332	0	\$0
POLK	0	\$0	736	\$86,923	2	\$221	120	\$18,991	4	\$777	0	\$0
PULASKI	0	\$0	387	\$65,196	1	\$111	56	\$13,056	15	\$5,661	2	\$2,465
PUTMAN	0	\$0	86	\$5,778	0	\$0	24	\$3,818	16	\$4,869	3	\$1,671
RALLS	0	\$0	165	\$10,431	0	\$0	36	\$7,875	3	\$98	0	\$0
RANDOLPH	0	\$0	92	\$24,828	3	\$330	101	\$32,327	1	\$32	0	\$0
RAY	0	\$0	19	\$1,447	2	\$220	47	\$7,981	7	\$2,350	0	\$0
REYNOLDS	0	\$0	270	\$63,614	2	\$221	21	\$4,528	1	\$65	7	\$6,738
RIPLEY	0	\$0	360	\$43,842	1	\$110	53	\$11,296	7	\$1,568	4	\$2,787
ST. CHARLES	0	\$0	311	\$122,181	6	\$663	542	\$96,047	3	\$1,281	4	\$7,741
ST. CLAIR	0	\$0	42	\$8,414	1	\$111	15	\$3,635	6	\$2,606	2	\$733
ST. FRANCOIS	2	\$10	205	\$96,302	0	\$0	131	\$33,146	3	\$1,833	7	\$2,573
STE. GENEVIEVE	0	\$0	43	\$12,410	0	\$0	38	\$4,039	11	\$7,741	0	\$0
ST. LOUIS	1	\$1,100	1,960	\$645,401	5	\$554	2,250	\$411,588	5	\$1,248	21	\$24,497
SALINE	0	\$0	136	\$39,119	12	\$1,324	100	\$18,635	1	\$43	0	\$0
SCHUYLER	0	\$0	137	\$13,462	0	\$0	9	\$3,101	0	\$0	0	\$0
SCOTLAND	0	\$0	96	\$9,462	0	\$0	10	\$1,129	1	\$317	0	\$0
SCOTT	1	\$550	1,500	\$218,078	0	\$0	114	\$21,386	56	\$13,369	0	\$0
SHANNON	0	\$0	223	\$23,109	0	\$0	2	\$534	0	\$0	0	\$0
SHELBY	0	\$0	102	\$7,893	0	\$0	28	\$4,382	3	\$262	0	\$0
STODDARD	1	\$550	822	\$77,443	0	\$0	93	\$24,543	18	\$3,668	2	\$2,691
STONE	0	\$0	459	\$53,130	0	\$0	43	\$9,256	0	\$0	0	\$0
SULLIVAN	0	\$0	81	\$5,830	0	\$0	40	\$4,894	7	\$1,011	0	\$0
TANEY	0	\$0	828	\$92,907	0	\$0	96	\$23,028	0	\$0	1	\$572
TEXAS	0	\$0	477	\$539	0	\$0	61	\$17,135	0	\$0	1	\$928
VERNON	0	\$0	638	\$194,652	13	\$1,434	86	\$22,987	15	\$3,241	5	\$5,057
WARREN	0	\$0	27	\$5,226	0	\$0	127	\$35,554	0	\$0	0	\$0
WASHINGTON	0	\$0	71	\$18,813	3	\$330	74	\$23,519	1	\$43	3	\$400
WAYNE	0	\$0	468	\$62,139	0	\$0	27	\$3,281	8	\$2,394	4	\$6,429
WEBSTER	0	\$0	672	\$105,431	0	\$0	54	\$5,350	1	\$76	0	\$0
WORTH	0	\$0	78	\$3,916	0	\$0	2	\$2,907	0	\$0	0	\$0
WRIGHT	0	\$0	498	\$63,881	0	\$0	43	\$4,788	0	\$0	0	\$0
ST. LOUIS CITY	2	\$5,280	1,449	\$458,392	2	\$222	1,402	\$209,183	5	\$627	17	\$18,327
INVALID COUNTY	0	\$0	46	\$11,677	44	\$4,858	14	\$2,294	1	\$186	0	\$0

71

TABLE 4. MISSOURI MEDICAID RECIPIENTS AND PAYMENTS BY TYPE OF SERVICE, SEPTEMBER, 2001

COUNTY	DFS CASE MANAGEMENT	
	RECIPIENTS	PAYMENTS
STATE TOTAL	2,190	\$6,580,078
ADAIR	10	\$14,967
ANDREW	3	\$3,292
ATCHISON	110	\$339,243
AUDRAIN	19	\$39,885
BARRY	4	\$8,780
BARTON	4	\$6,529
BATES	0	\$0
BENTON	0	\$0
BOLLINGER	5	\$29,126
BOONE	54	\$108,782
BUCHANAN	37	\$58,752
BUTLER	12	\$26,191
CALDWELL	0	\$0
CALLAWAY	45	\$115,758
CAMDEN	2	\$2,139
CAPE GIRARDEAU	28	\$172,388
CARROLL	0	\$0
CARTER	0	\$0
CASS	17	\$41,192
CEDAR	7	\$14,441
CHARITON	0	\$0
CHRISTIAN	27	\$56,957
CLARK	1	\$657
CLAY	9	\$17,796
CLINTON	4	\$7,836
COLE	31	\$68,278
COOPER	5	\$8,780
CRAWFORD	4	\$6,585
DADE	1	\$2,914
DALLAS	0	\$0
DAVISS	1	\$998
DEKALB	1	\$4,589
DENT	7	\$25,862
DOUGLAS	3	\$1,888
DUNKLIN	9	\$61,421
FRANKLIN	10	\$22,346
GASCONADE	3	\$1,709
GENTRY	1	\$3,592
GREENE	104	\$371,014
GRUNDY	1	\$1,008
HARRISON	2	\$4,673
HENRY	4	\$8,199
HICKORY	2	\$2,352
HOLT	1	\$3,592
HOWARD	1	\$2,446
HOWELL	14	\$17,192
IRON	4	\$8,082
JACKSON	226	\$656,633
JASPER	44	\$144,507
JEFFERSON	28	\$110,417
JOHNSON	7	\$22,159
KNOX	3	\$5,806
LACLEDE	5	\$7,649
LAFAYETTE	4	\$5,879
LAWRENCE	13	\$22,464
LEWIS	2	\$4,306
LINCOLN	3	\$10,259

TABLE 4. MISSOURI MEDICAID RECIPIENTS AND PAYMENTS BY TYPE OF SERVICE, SEPTEMBER, 2001

COUNTY	DFS CASE MANAGEMENT	
	RECIPIENTS	PAYMENTS
LINN	12	\$18,269
LIVINGSTON	0	\$0
MCDONALD	4	\$6,899
MACON	3	\$6,216
MADISON	0	\$0
MARIES	0	\$0
MARION	12	\$33,698
MERCER	2	\$2,571
MILLER	8	\$18,969
MISSISSIPPI	2	\$2,330
MONITEAU	2	\$6,300
MONROE	5	\$6,372
MONTGOMERY	11	\$15,629
MORGAN	0	\$0
NEW MADRID	4	\$3,885
NEWTON	23	\$40,218
NODAWAY	1	\$3,592
OREGON	6	\$16,580
OSAGE	1	\$3,760
OZARK	1	\$2,742
PEMISCOT	0	\$0
PERRY	4	\$36,466
PETTIS	11	\$18,956
PHELPS	109	\$305,206
PIKE	0	\$0
PLATTE	8	\$17,680
POLK	83	\$249,875
PULASKI	24	\$57,960
PUTMAN	1	\$2,496
RALLS	4	\$9,785
RANDOLPH	13	\$15,444
RAY	2	\$5,828
REYNOLDS	76	\$184,548
RIPLEY	2	\$5,300
ST. CHARLES	42	\$141,275
ST. CLAIR	7	\$8,180
ST. FRANCOIS	25	\$77,240
STE. GENEVIEVE	2	\$7,184
ST. LOUIS	279	\$875,180
SALINE	48	\$122,230
SCHUYLER	0	\$0
SCOTLAND	4	\$4,228
SCOTT	42	\$208,878
SHANNON	0	\$0
SHELBY	1	\$2,507
STODDARD	11	\$19,529
STONE	2	\$5,405
SULLIVAN	1	\$1,457
TANEY	12	\$22,579
TEXAS	8	\$10,446
VERNON	67	\$215,892
WARREN	1	\$772
WASHINGTON	1	\$2,914
WAYNE	2	\$2,008
WEBSTER	5	\$8,572
WORTH	0	\$0
WRIGHT	14	\$30,166
ST. LOUIS CITY	214	\$948,533
INVALID COUNTY	26	\$84,976

Table 5. Medical Statistics, September, 2001

ELIGIBILITY CATEGORY: Grand Total

Number of eligibles on 08/31/01 - 853,184

Capitation enrollment - 395,296

Total eligibles enrolled during September - 858,496

	EXPENDITURES	RECIPIENTS	COST PER RECIPIENT	UNITS OF SERVICE	UNITS PER RECIPIENT	COST PER SERVICE
<b>NURSING FACILITIES</b> .....	\$59,761,191.08	24,661*	\$2,423.31	746,811	30.3	\$80.02
<b>HOSPITALS</b>						
Inpatient.....	\$28,526,164.20	10,262	\$2,779.79	38,718	3.8	\$736.77
Outpatient.....	\$18,256,883.24	67,852	\$269.07	246,740	3.6	\$73.99
Subtotal.....	\$46,783,047.44	74,076*	\$631.55	285,458	3.8	\$163.89
<b>DENTAL SERVICES</b> .....	\$1,040,038.75	7,524*	\$138.23	24,782	3.3	\$41.97
<b>PHARMACY</b> .....	\$52,049,428.96	214,343*	\$242.83	1,030,438	4.8	\$50.51
<b>PHYSICIAN RELATED</b>						
Physician.....	\$4,437,592.54	62,427	\$71.08	205,930	3.3	\$21.55
Clinic.....	\$5,828,681.29	75,157	\$77.55	468,379	6.2	\$12.44
Family Planning.....	\$712,741.04	10,153	\$70.20	22,631	2.2	\$31.49
X-ray & Lab.....	\$822,402.76	24,036	\$34.22	65,860	2.7	\$12.49
Nurse Practitioner.....	\$74,070.45	2,683	\$27.61	3,817	1.4	\$19.41
Podiatry.....	\$112,190.43	5,502	\$20.39	8,291	1.5	\$13.53
CRNA Services.....	\$47,211.75	847	\$55.74	46,731	55.2	\$1.01
Rural Health Clinics.....	\$1,485,393.00	21,005	\$70.72	34,437	1.6	\$43.13
Case Management.....	\$24,590.78	978	\$25.16	1,074	1.1	\$22.90
Fed Qualified Health Care.....	\$681,439.11	5,296	\$128.67	17,618	3.3	\$38.68
Subtotal.....	\$14,226,313.15	157,243*	\$90.47	874,768	5.5	\$16.26
<b>IN-HOME SERVICES</b>						
Home Health Services.....	\$441,757.96	763	\$578.98	44,529	58.4	\$9.92
Adult Day Health Care.....	\$458,762.91	624	\$735.20	10,559	16.9	\$43.45
Homemaker/Respite Care.....	\$5,826,997.15	17,141	\$339.81	499,411	29.1	\$11.67
Personal Care.....	\$12,918,297.57	27,865	\$463.60	931,756	33.4	\$13.86
Aids Waiver.....	\$27,839.41	8	\$3,479.93	1,397	174.6	\$19.93
Physical Disabled Waiver.....	\$144,559.50	18	\$8,031.08	5,737	318.7	\$25.20
Independent Living Waiver.....	\$221,846.23	241	\$920.52	17,169	71.2	\$12.92
Subtotal.....	\$20,040,060.53	32,209*	\$622.19	1,510,558	46.9	\$13.27
<b>REHAB AND SPECIALTY SERVICE</b>						
Audiology Services.....	\$104,678.68	490	\$213.63	15,685	1.4	\$152.82
Optometric Services.....	\$467,340.39	9,033	\$51.74	15,261	1.7	\$30.62
Durable Medical Equip.....	\$2,769,675.58	17,331	\$159.81	57,320	3.3	\$48.32
Ambulance Services.....	\$668,309.17	5,855	\$114.14	79,126	13.5	\$8.45
Rehabilitation Center.....	\$41,963.52	217	\$193.38	314	1.4	\$133.64
Hospice.....	\$1,510,833.90	640	\$2,360.68	19,460	30.4	\$77.64
Non-Emergency Trans.....	\$2,463,205.87	9,037	\$272.57	54,594	6.0	\$45.12
Non-Participating Prov.....	\$58,900.89	446	\$132.06	1,380	3.1	\$42.68
Comprehensive Day Rehab.....	\$16,325.00	14	\$1,166.07	151	10.8	\$108.11
Subtotal.....	\$8,101,233.00	39,130*	\$207.03	228,291	5.8	\$35.49
<b>BUY-IN PREMIUMS</b>						
Part-A.....	\$209,006.70	683	\$306.01			
Part-B.....	\$4,714,341.30	91,873	\$51.31			
Subtotal ***.....	\$4,923,348.00	92,556	\$53.19			
<b>MENTAL HEALTH SERVICES</b>						
Private Home ICF/MR.....	\$386,019.96	75	\$5,120.27	2,463	32.8	\$155.92
MR/DD Waiver.....	\$18,646,917.64	6,418	\$2,905.41	983,119	153.2	\$18.97
Psych Rehab-Private.....	\$3,561,172.03	7,340	\$485.17	187,778	25.6	\$18.96
CSTAR-Private.....	\$1,106,370.18	1,850	\$598.04	197,253	106.6	\$5.61
Targeted Case management..	\$480,767.23	1,603	\$299.92	46,462	29.0	\$10.35
Subtotal.....	\$24,179,247.04	16,733*	\$1,445.00	1,417,075	84.6	\$17.06
<b>STATE INSTITUTIONS</b>						
ICF/Mentally Retarded.....	\$9,175,578.47	1,153	\$7,958.00	36,491	31.6	\$251.45
Mental Hospital.....	\$45,186.81	32	\$1,412.09	507	15.8	\$89.13
Psych Care Under Age 22...	\$339,871.83	155	\$2,192.72	899	5.8	\$378.06
Psych Rehab-Public.....						
CSTAR-Public.....	\$2,305.49	4	\$576.37	423	105.8	\$5.45
Targeted Case management..	\$2,947,119.05	14,775	\$199.47	486,868	33.0	\$6.05
DFS Case Management.....	\$6,580,078.26	2,190	\$3,004.60	2,190	1.0	\$3,004.60
Subtotal.....	\$19,090,139.91	18,129*	\$1,053.02	527,378	29.0	\$36.20
<b>EPSDT SERVICES</b>						
EPSDT Screenings.....	\$531,524.42	8,643	\$61.50	9,003	1.0	\$59.04
EPSDT Referral Services...	\$7,946,938.22	50,138	\$158.50	465,127	9.3	\$17.09
EPSDT Targeted Case Mgmt..	\$137,021.00	1,244	\$110.15	1,240	1.0	\$110.50
Subtotal.....	\$8,615,483.64	53,792*	\$160.16	475,370	8.8	\$18.12
<b>MANAGED CARE PREMIUMS</b> .....	\$44,921,915.17	395,296*	\$113.64			
=====						
<b>Total</b> .....	\$303,731,446.67	697,584*	\$435.40			

\* Unduplicated totals

\*\*\* Recipients are not added to total.

Table 5 totals do not include \$62,874.14 of ME Code 81

Table 5. Medical Statistics, September, 2001

ELIGIBILITY CATEGORY: Old Age Assistance

Number of eligibles on 08/31/01 - 68,303

Total eligibles enrolled during September - 70,291

	EXPENDITURES	RECIPIENTS	COST PER RECIPIENT	UNITS OF SERVICE	UNITS PER RECIPIENT	COST PER SERVICE
NURSING FACILITIES.....	\$50,294,733.41	20,949*	\$2,400.82	637,687	30.4	\$78.87
<b>HOSPITALS</b>						
Inpatient.....	\$1,545,261.20	1,787	\$864.72	3,467	1.9	\$445.71
Outpatient.....	\$2,006,606.41	11,121	\$180.43	22,335	2.0	\$89.84
Subtotal.....	\$3,551,867.61	12,509*	\$283.94	25,802	2.0	\$137.66
DENTAL SERVICES.....	\$171,626.35	1,018*	\$168.59	2,925	2.9	\$58.68
PHARMACY.....	\$14,761,514.00	57,958*	\$254.69	373,862	6.5	\$39.48
<b>PHYSICIAN RELATED</b>						
Physician.....	\$750,824.47	16,235	\$46.25	43,532	2.7	\$17.25
Clinic.....	\$1,063,103.34	17,774	\$59.81	69,916	3.9	\$15.21
Family Planning.....	\$1,858.34	28	\$66.37	30	1.1	\$61.94
X-ray & Lab.....	\$86,094.40	4,088	\$21.06	10,334	2.5	\$8.33
Nurse Practitioner.....	\$9,849.29	599	\$16.44	797	1.3	\$12.36
Podiatry.....	\$47,520.20	3,286	\$14.46	4,678	1.4	\$10.16
CRNA Services.....	\$4,685.75	114	\$41.10	1,517	13.3	\$3.09
Rural Health Clinics.....	\$81,331.98	3,676	\$22.13	5,465	1.5	\$14.88
Case Management.....						
Fed Qualified Health Care.....	\$81,259.92	871	\$93.29	1,880	2.2	\$43.22
Subtotal.....	\$2,126,527.69	34,496*	\$61.65	138,149	4.0	\$15.39
<b>IN-HOME SERVICES</b>						
Home Health Services.....	\$15,330.17	29	\$528.63	1,029	35.5	\$14.90
Adult Day Health Care.....	\$132,616.55	185	\$716.85	3,028	16.4	\$43.80
Homemaker/Respite Care.....	\$5,266,754.08	15,720	\$335.04	453,583	28.9	\$11.61
Personal Care.....	\$5,480,056.51	15,436	\$355.02	383,542	24.8	\$14.29
Aids Waiver.....	\$521.76	1	\$521.76	40	40.0	\$13.04
Physical Disabled Waiver..						
Independent Living Waiver..	\$300.00	3	\$100.00	3	1.0	\$100.00
Subtotal.....	\$10,895,579.07	18,678*	\$583.34	841,225	45.0	\$12.95
<b>REHAB AND SPECIALTY SERVICE</b>						
Audiology Services.....	\$60,867.03	251	\$242.50	340	1.4	\$179.02
Optometric Services.....	\$101,553.91	2,599	\$39.07	3,967	1.5	\$25.60
Durable Medical Equip.....	\$491,988.93	6,661	\$73.86	11,628	1.7	\$42.31
Ambulance Services.....	\$197,890.92	2,476	\$79.92	29,493	11.9	\$66.71
Rehabilitation Center.....	\$30,316.07	151	\$200.77	206	1.4	\$147.17
Hospice.....	\$1,091,030.04	512	\$2,130.92	14,850	29.0	\$73.97
Non-Emergency Trans.....	\$732,140.11	2,631	\$278.27	16,478	6.3	\$44.43
Non-Participating Prov....	\$15,504.54	143	\$108.42	482	3.4	\$32.17
Comprehensive Day Rehab...						
Diabetes Self-Mgmt Trning..						
Subtotal.....	\$2,721,291.55	13,782*	\$197.45	77,444	5.6	\$35.14
<b>BUY-IN PREMIUMS</b>						
Part-A.....	\$194,516.70	635	\$306.33			
Part-B.....	\$1,863,628.00	36,722	\$50.75			
Subtotal ***.....	\$2,058,144.70	37,357	\$55.09			
<b>MENTAL HEALTH SERVICES</b>						
Private Home ICF/MR.....	\$6,433.16	1	\$6,433.16	31	31.0	\$207.52
MR/DD Waiver.....	\$739,471.28	262	\$2,822.41	48,530	185.2	\$15.24
Psych Rehab-Private.....	\$126,790.65	258	\$491.46	6,694	25.9	\$18.94
CSTAR-Private.....	\$430.74	1	\$430.74	93	93.0	\$4.63
Targeted Case management..	\$4,018.05	45	\$89.29	590	13.1	\$6.81
Subtotal.....	\$877,143.88	548*	\$1,600.63	55,938	102.0	\$15.68
<b>STATE INSTITUTIONS</b>						
ICF/Mentally Retarded.....	\$407,363.66	55	\$7,406.61	1,619	29.4	\$251.61
Mental Hospital.....	\$10,278.94	16	\$642.43	99	6.2	\$103.83
Psych Care Under Age 22...						
Psych Rehab-Public.....						
CSTAR-Public.....						
Targeted Case management..	\$65,520.53	400	\$163.80	10,821	27.1	\$6.05
DFS Case Management.....						
Subtotal.....	\$483,163.13	471*	\$1,025.82	12,539	26.6	\$38.53
<b>EPSDT SERVICES</b>						
EPSDT Screenings.....						
EPSDT Referral Services...	\$1,003.75	6	\$167.29	10	1.7	\$100.38
EPSDT Targeted Case Mgmt..						
Subtotal.....	\$1,003.75	6*	\$167.29	10	1.6	\$100.38
<b>MANAGED CARE PREMIUMS.....</b>		*				
=====						
<b>Total.....</b>	<b>\$87,942,595.14</b>	<b>67,908*</b>	<b>\$1,295.03</b>			

\* Unduplicated totals

\*\*\* Recipients are not added to total.



Table 5. Medical Statistics, September, 2001

ELIGIBILITY CATEGORY: Temporary Assistance Subtotal

Number of eligibles on 08/31/01 - 216,193

Total eligibles enrolled during September - 223,162

	EXPENDITURES	RECIPIENTS	COST PER RECIPIENT	UNITS OF SERVICE	UNITS PER RECIPIENT	COST PER SERVICE
NURSING FACILITIES.....	\$7,666.46	2*	\$3,833.23	80	40.0	\$95.83
HOSPITALS						
Inpatient.....	\$3,475,271.93	1,080	\$3,217.84	4,086	3.8	\$850.53
Outpatient.....	\$2,309,506.76	9,200	\$251.03	35,687	3.9	\$64.72
Subtotal.....	\$5,784,778.69	9,876*	\$585.74	39,773	4.0	\$145.44
DENTAL SERVICES.....	\$154,825.89	1,089*	\$142.17	4,096	3.8	\$37.80
PHARMACY.....	\$2,060,473.31	21,730*	\$94.82	53,488	2.5	\$38.52
PHYSICIAN RELATED						
Physician.....	\$497,032.66	5,972	\$83.23	18,544	3.1	\$26.80
Clinic.....	\$477,524.17	7,896	\$60.48	50,360	6.4	\$9.48
Family Planning.....	\$219,630.88	2,751	\$79.84	6,482	2.3	\$33.88
X-ray & Lab.....	\$102,707.08	3,099	\$33.14	7,419	2.4	\$13.87
Nurse Practitioner.....	\$8,838.88	307	\$28.79	1,434	4.7	\$31.91
Podiatry.....	\$3,769.25	65	\$57.99	126	1.9	\$29.93
CRNA Services.....	\$8,228.77	135	\$60.95	8,821	65.3	\$135.98
Rural Health Clinics.....	\$370,111.11	3,985	\$92.88	6,495	1.6	\$52.44
Case Management.....	\$4,667.42	196	\$23.81	1,208	6.2	\$52.68
Fed Qualified Health Care.....	\$61,423.22	522	\$117.67	1,166	2.2	\$52.68
Subtotal.....	\$1,753,933.44	19,582*	\$89.57	100,055	5.1	\$17.53
IN-HOME SERVICES						
Home Health Services.....	\$17,551.90	36	\$487.55	777	21.6	\$22.59
Adult Day Health Care.....						
Homemaker/Respite Care.....						
Personal Care.....	\$10,200.13	14	\$728.58	782	55.9	\$13.04
Aids Waiver.....						
Physical Disabled Waiver.....						
Independent Living Waiver.....						
Subtotal.....	\$27,752.03	49*	\$566.37	1,559	31.8	\$17.80
REHAB AND SPECIALTY SERVICE						
Audiology Services.....	\$3,304.00	23	\$143.65	39	1.7	\$84.72
Optometric Services.....	\$63,023.00	1,041	\$60.54	1,984	1.9	\$31.77
Durable Medical Equip.....	\$80,143.42	387	\$207.09	970	2.5	\$82.62
Ambulance Services.....	\$49,521.00	278	\$178.13	5,619	20.2	\$8.81
Rehabilitation Center.....						
Hospice.....	\$374.76	1	\$374.76	4	4.0	\$93.69
Non-Emergency Trans.....	\$90,336.58	499	\$181.04	1,900	3.8	\$47.55
Non-Participating Prov.....						
Comprehensive Day Rehab.....	\$550.00	1	\$550.00	5	5.0	\$110.00
Diabetes Self-Mgmt Trning.....						
Subtotal.....	\$287,252.76	2,171*	\$132.31	10,521	4.8	\$27.30
BUY-IN PREMIUMS						
Part-A.....						
Part-B.....	\$11,873.00	183	\$64.88			
Subtotal ***.....	\$11,873.00	183	\$64.88			
MENTAL HEALTH SERVICES						
Private Home ICF/MR.....						
MR/DD Waiver.....	\$16,221.86	30	\$540.73	1,344	44.8	\$12.07
Psych Rehab-Private.....	\$3,610.26	237	\$152.33	4,082	17.2	\$25.93
CSTAR-Private.....	\$346,947.68	701	\$494.93	60,925	86.9	\$56.69
Targeted Case management.....	\$96,534.40	239	\$403.91	8,452	35.4	\$11.42
Subtotal.....	\$553,314.20	1,175*	\$470.91	74,800	63.6	\$7.40
STATE INSTITUTIONS						
ICF/Mentally Retarded.....						
Mental Hospital.....						
Psych Care Under Age 22.....	\$46,975.12	4	\$11,743.78	88	22.0	\$533.81
Psych Rehab-Public.....						
CSTAR-Public.....						
Targeted Case management.....	\$159,916.38	1,115	\$143.42	26,143	23.4	\$6.12
DFS Case Management.....						
Subtotal.....	\$206,891.50	1,117*	\$185.22	26,231	23.4	\$7.89
EPSDT SERVICES						
EPSDT Screenings.....	\$144,105.23	2,334	\$61.74	2,428	1.0	\$59.35
EPSDT Referral Services.....	\$1,364,163.38	11,934	\$114.31	82,266	6.9	\$16.58
EPSDT Targeted Case Mgmt.....	\$221.00	2	\$110.50	2	1.0	\$110.50
Subtotal.....	\$1,508,489.61	12,707*	\$118.71	84,696	6.6	\$17.81
MANAGED CARE PREMIUMS.....	\$18,484,660.38	154,784*	\$119.42			
===== Total.....	\$30,841,911.27	192,926*	\$159.86			

\* Unduplicated totals

\*\*\* Recipients are not added to total.

Table 5. Medical Statistics, September, 2001

ELIGIBILITY CATEGORY: Temporary Assistance Adult - Breakout

Number of eligibles on 08/31/01 - 74,413

Total eligibles enrolled during September - 77,181

	EXPENDITURES	RECIPIENTS	COST PER RECIPIENT	UNITS OF SERVICE	UNITS PER RECIPIENT	COST PER SERVICE
NURSING FACILITIES.....	\$7,666.46	2*	\$3,833.23	80	40.0	\$95.83
HOSPITALS						
Inpatient.....	\$1,240,466.22	516	\$2,413.35	1,635	3.2	\$758.69
Outpatient.....	\$1,527,195.25	5,117	\$298.46	23,351	4.6	\$65.46
Subtotal.....	\$2,767,659.47	5,394*	\$513.10	24,966	4.6	\$110.86
DENTAL SERVICES.....	\$121,345.74	712*	\$170.43	3,045	4.3	\$39.85
PHARMACY.....	\$1,281,428.50	10,451*	\$122.61	30,809	2.9	\$41.59
PHYSICIAN RELATED						
Physician.....	\$380,287.86	4,368	\$87.46	13,202	3.0	\$28.81
Clinic.....	\$280,917.44	4,421	\$63.54	31,781	7.2	\$8.80
Family Planning.....	\$200,217.22	2,551	\$78.50	5,044	1.9	\$41.23
X-ray & Lab.....	\$77,820.22	1,269	\$61.31	5,220	4.1	\$12.56
Nurse Practitioner.....	\$254,877.32	2,544	\$100.18	5,634	2.2	\$45.06
Podiatry.....	\$58,584.77	254	\$230.70	94	2.7	\$84.78
CRNA Services.....	\$200,217.22	1,843	\$108.64	3,055	1.6	\$65.91
Rural Health Clinics.....	\$4,257.49	379	\$11.26	1,180	3.1	\$35.20
Case Management.....	\$49,296.49	387	\$127.38	836	2.2	\$58.97
Fed Qualified Health Care.....						
Subtotal.....	\$1,216,991.30	11,759*	\$103.49	66,777	5.6	\$18.22
IN-HOME SERVICES						
Home Health Services.....	\$16,483.88	30	\$549.46	756	25.2	\$21.80
Adult Day Health Care.....						
Homemaker/Respite Care.....						
Personal Care.....	\$8,312.23	13	\$639.40	627	48.2	\$13.26
Aids Waiver.....						
Physical Disabled Waiver.....						
Independent Living Waiver.....						
Subtotal.....	\$24,796.11	42*	\$590.38	1,383	32.9	\$17.93
REHAB AND SPECIALTY SERVICE						
Audiology Services.....	\$3,134.25	10	\$313.43	20	2.0	\$156.71
Optometric Services.....	\$300,820.50	463	\$649.68	983	2.1	\$306.52
Durable Medical Equip.....	\$55,074.11	192	\$286.82	531	2.8	\$102.44
Ambulance Services.....	\$55,184.00	194	\$284.45	3,520	18.1	\$15.71
Rehabilitation Center.....						
Hospice.....	\$374.76	1	\$374.76	4	4.0	\$93.69
Non-Emergency Trans.....	\$40,289.60	205	\$196.53	851	4.2	\$47.34
Non-Participating Prov.....						
Comprehensive Day Rehab.....	\$550.00	1	\$550.00	5	5.0	\$110.00
Diabetes Self-Mgmt Trng.....						
Subtotal.....	\$131,427.22	1,037*	\$126.74	5,914	5.7	\$22.22
BUY-IN PREMIUMS **						
Part-A.....						
Part-B.....	\$11,873.00	183	\$64.88			
Subtotal ***.....	\$11,873.00	183	\$64.88			
MENTAL HEALTH SERVICES						
Private Home ICF/MR.....						
MR/DD Waiver.....	\$994.60	4	\$248.65	166	41.5	\$59.99
Psych Rehab-Private.....	\$67,678.88	184	\$367.82	2,898	15.8	\$233.35
CSLAR-Private.....	\$262,100.31	548	\$478.29	46,649	85.1	\$559.62
Targeted Case management.....	\$7,595.65	37	\$205.29	638	17.2	\$119.91
Subtotal.....	\$338,368.64	762*	\$444.05	50,351	66.0	\$6.72
STATE INSTITUTIONS						
ICF/Mentally Retarded.....						
Mental Hospital.....						
Psych Care Under Age 22.....						
Psych Rehab-Public.....						
CSLAR-Public.....	\$11,708.61	69	\$169.69	1,929	28.0	\$6.07
Targeted Case management.....						
DFS Case Management.....						
Subtotal.....	\$11,708.61	69*	\$169.69	1,929	27.9	\$6.07
EPSDT SERVICES						
EPSDT Screenings.....	\$1,140.00	19	\$60.00	19	1.0	\$60.00
EPSDT Referral Services.....	\$38,731.53	593	\$65.31	1,484	2.5	\$26.10
EPSDT Targeted Case Mgmt.....						
Subtotal.....	\$39,871.53	602*	\$66.23	1,503	2.5	\$26.53
MANAGED CARE PREMIUMS.....	\$6,627,021.11	50,721*	\$130.66			
=====						
Total.....	\$12,580,157.69	66,844*	\$188.20			

\* Unduplicated totals

\*\* Temporary Assistance activity for both parent and child are

\*\*\* Recipients are not added to total. in parent total.

Table 5. Medical Statistics, September, 2001

ELIGIBILITY CATEGORY: Temporary Assistance

Child - Breakout

Number of eligibles on 08/31/01 - 141,780

Total eligibles enrolled during September - 145,981

	EXPENDITURES	RECIPIENTS	COST PER RECIPIENT	UNITS OF SERVICE	UNITS PER RECIPIENT	COST PER SERVICE
<b>NURSING FACILITIES.....</b>						
<b>HOSPITALS</b>						
Inpatient.....	\$2,234,807.71	566	\$3,948.42	2,451	4.3	\$911.79
Outpatient.....	\$782,311.51	4,083	\$191.60	12,356	3.0	\$63.51
Subtotal.....	\$3,017,119.22	4,482*	\$673.16	14,807	3.3	\$203.76
<b>DENTAL SERVICES.....</b>	\$33,480.15	377*	\$88.81	1,051	2.8	\$31.86
<b>PHARMACY.....</b>	\$779,044.81	11,279*	\$69.07	22,679	2.0	\$34.35
<b>PHYSICIAN RELATED</b>						
Physician.....	\$116,744.80	1,624	\$71.89	5,342	3.3	\$21.85
Clinic.....	\$191,606.70	3,375	\$56.77	18,579	5.5	\$10.31
Family Planning.....	\$17,413.66	400	\$43.53	1,478	3.7	\$36.43
X-ray & Lab.....	\$25,311.86	1,130	\$22.40	2,099	1.8	\$12.06
Nurse Practitioner.....	\$1,818.06	53	\$34.30	71	1.3	\$25.96
Podiatry.....	\$810.50	19	\$42.66	52	2.7	\$25.03
CRNA Services.....	\$2,644.54	48	\$55.09	3,265	68.0	\$4.81
Rural Health Clinics.....	\$168,035.29	2,142	\$78.45	3,064	1.4	\$54.84
Case Management.....	\$430.00	17	\$25.29	18	1.1	\$23.89
Fed Qualified Health Care.....	\$12,126.73	135	\$89.83	330	2.4	\$56.75
Subtotal.....	\$536,942.14	7,823*	\$68.64	33,278	4.2	\$16.14
<b>IN-HOME SERVICES</b>						
Home Health Services.....	\$1,068.02	6	\$178.00	21	3.5	\$50.86
Adult Day Health Care.....						
Homemaker/Respite Care.....						
Personal Care.....	\$1,887.90	1	\$1,887.90	155	155.0	\$12.18
Aids Waiver.....						
Physical Disabled Waiver.....						
Independent Living Waiver.....						
Subtotal.....	\$2,955.92	7*	\$422.27	176	25.1	\$16.80
<b>REHAB AND SPECIALTY SERVICE</b>						
Audiology Services.....	\$169.75	13	\$13.06	19	1.5	\$8.93
Optometric Services.....	\$32,202.50	578	\$55.71	1,001	1.7	\$32.17
Durable Medical Equip.....	\$57,069.31	195	\$292.66	439	2.2	\$180.00
Ambulance Services.....	\$16,337.00	84	\$194.49	2,099	25.0	\$7.78
Rehabilitation Center.....						
Hospice.....						
Non-Emergency Trans.....	\$50,046.98	294	\$170.23	1,049	3.6	\$47.71
Non-Participating Prov.....						
Comprehensive Day Rehab.....						
Diabetes Self-Mgmt Trng.....						
Subtotal.....	\$155,825.54	1,134*	\$137.41	4,607	4.0	\$33.82
<b>BUY-IN PREMIUMS **</b>						
Part-A.....						
Part-B.....						
Subtotal ***.....						
<b>MENTAL HEALTH SERVICES</b>						
Private Home ICF/MR.....						
MR/DD Waiver.....	\$15,227.26	26	\$585.66	1,178	45.3	\$12.93
Psych Rehab-Private.....	\$25,952.18	53	\$489.29	1,184	22.3	\$21.90
CSTAR-Private.....	\$84,847.37	153	\$554.55	14,293	93.4	\$5.94
Targeted Case management.....	\$88,938.75	202	\$440.29	7,814	38.7	\$11.38
Subtotal.....	\$214,945.56	413*	\$520.45	24,449	59.2	\$8.79
<b>STATE INSTITUTIONS</b>						
ICF/Mentally Retarded.....						
Mental Hospital.....						
Psych Care Under Age 22.....	\$46,975.12	4	\$11,743.78	88	22.0	\$533.81
Psych Rehab-Public.....						
CSTAR-Public.....						
Targeted Case management.....	\$148,207.77	1,046	\$141.69	24,214	23.1	\$6.12
DFS Case Management.....						
Subtotal.....	\$195,182.89	1,048*	\$186.24	24,302	23.1	\$8.03
<b>EPSDT SERVICES</b>						
EPSDT Screenings.....	\$142,965.23	2,315	\$61.76	2,409	1.0	\$59.35
EPSDT Referral Services.....	\$1,325,431.85	11,341	\$116.87	80,782	7.1	\$16.41
EPSDT Targeted Case Mgmt.....	\$221.00	2	\$110.50	2	1.0	\$110.50
Subtotal.....	\$1,468,618.08	12,105*	\$121.32	83,193	6.8	\$17.65
<b>MANAGED CARE PREMIUMS.....</b>						
	\$11,857,639.27	104,063*	\$113.95			
=====						
<b>Total.....</b>	<b>\$18,261,753.58</b>	<b>126,082*</b>	<b>\$144.84</b>			

\* Unduplicated totals

\*\* Temporary Assistance activity for both parent and child are

\*\*\* Recipients are not added to total in parent total.

Table 5. Medical Statistics, September, 2001

ELIGIBILITY CATEGORY: Permanently and Totally Disabled

Number of eligibles on 08/31/01 - 112,750

Total eligibles enrolled during September - 119,388

	EXPENDITURES	RECIPIENTS	COST PER RECIPIENT	UNITS OF SERVICE	UNITS PER RECIPIENT	COST PER SERVICE
NURSING FACILITIES.....	\$8,941,543.35	3,499*	\$2,555.46	103,552	29.6	\$86.35
HOSPITALS						
Inpatient.....	\$15,892,760.33	4,414	\$3,600.53	20,490	4.6	\$775.63
Outpatient.....	\$9,187,109.61	26,992	\$340.36	113,102	4.2	\$81.23
Subtotal.....	\$25,079,869.94	29,215*	\$858.46	133,592	4.5	\$187.73
DENTAL SERVICES.....	\$562,261.25	3,712*	\$151.47	13,074	3.5	\$43.01
PHARMACY.....	\$30,166,286.88	82,645*	\$365.01	482,249	5.8	\$62.55
PHYSICIAN RELATED						
Physician.....	\$1,986,808.89	26,862	\$73.96	100,184	3.7	\$19.83
Clinic.....	\$2,494,682.37	31,497	\$79.08	230,034	7.3	\$133.02
Family Planning.....	\$1,224,987.06	2,222	\$551.02	3,818	1.7	\$216.61
X-ray & Lab.....	\$394,665.32	9,613	\$41.06	30,022	3.1	\$13.15
Nurse Practitioner.....	\$37,003.07	1,773	\$21.45	1,728	1.0	\$21.41
Podiatry.....	\$49,458.86	1,846	\$26.79	2,971	1.6	\$16.65
CRNA Services.....	\$12,940.76	1,286	\$10.06	1,921	1.5	\$6.91
Rural Health Clinics.....	\$426,858.94	5,597	\$76.27	10,369	1.8	\$41.17
Case Management.....	\$1,113.93	32	\$34.81	39	1.2	\$28.16
Fed Qualified Health Care.....	\$394,165.08	2,527	\$155.94	11,656	4.6	\$33.81
Subtotal.....	\$6,425,184.28	58,903*	\$109.08	408,442	6.9	\$15.73
IN-HOME SERVICES						
Home Health Services.....	\$387,176.27	648	\$597.49	41,601	64.2	\$94.31
Adult Day Health Care.....	\$308,527.85	414	\$745.24	7,124	17.2	\$41.31
Homemaker/Respite Care.....	\$338,889.09	999	\$339.53	28,157	28.1	\$120.04
Personal Care.....	\$6,887,284.89	11,492	\$599.57	509,727	44.3	\$135.11
Aids Waiver.....	\$127,334.95	5	\$25,470.00	1,357	271.4	\$18.13
Physical Disabled Waiver.....	\$124,615.43	17	\$7,334.98	1,981	116.5	\$16.98
Independent Living Waiver.....	\$220,615.43	235	\$938.79	17,104	72.8	\$123.90
Subtotal.....	\$8,295,445.52	12,471*	\$665.18	610,031	48.9	\$13.60
REHAB AND SPECIALTY SERVICE						
Audiology Services.....	\$35,354.19	150	\$235.69	5	1.4	\$164.46
Optometric Services.....	\$181,755.23	3	\$58,581.67	5	1.8	\$40.00
Durable Medical Equip.....	\$1,860,220.62	8,671	\$214.53	40,577	4.7	\$45.84
Ambulance Services.....	\$320,495.89	2,483	\$129.52	31,798	12.8	\$10.70
Rehabilitation Center.....	\$10,175.41	60	\$169.59	100	1.7	\$101.75
Hospice.....	\$409,919.47	120	\$3,416.00	4,493	37.4	\$91.18
Non-Emergency Trans.....	\$1,524,919.48	5,424	\$281.11	33,822	6.2	\$45.08
Non-Participating Prov.....	\$20,470.79	282	\$72.85	33,817	9.5	\$49.17
Comprehensive Day Rehab.....	\$15,775.00	15	\$1,051.66	146	11.2	\$108.05
Diabetes Self-Mgmt Trng.....						
Subtotal.....	\$4,398,945.79	18,244*	\$241.12	117,543	6.4	\$37.42
BUY-IN PREMIUMS						
Part-A.....	\$11,940.00	38	\$314.21			
Part-B.....	\$2,066,159.10	39,786	\$51.93			
Subtotal ***.....	\$2,078,099.10	39,824	\$52.18			
MENTAL HEALTH SERVICES						
Private Home ICF/MR.....	\$377,586.80	74	\$5,102.52	2,432	32.9	\$155.26
MR/DD Waiver.....	\$17,263,292.21	5,841	\$2,952.11	91,370	156.4	\$18.58
Psych Rehab-Private.....	\$3,552,807.27	6,666	\$533.42	17,348	26.0	\$18.78
CSAR-Private.....	\$549,312.84	597	\$919.41	6,773	106.8	\$63.48
Targeted Case management.....	\$115,328.18	696	\$165.70	12,552	17.7	\$49.34
Subtotal.....	\$21,341,327.40	13,441*	\$1,587.78	1,165,275	86.7	\$18.31
STATE INSTITUTIONS						
ICF/Mentally Retarded.....	\$8,736,412.61	1,094	\$7,985.75	34,750	31.8	\$251.41
Mental Hospital.....	\$34,858.53	15	\$2,325.90	405	27.0	\$86.07
Psych Care Under Age 22.....	\$152,476.00	101	\$1,511.64	471	4.7	\$281.27
Psych Rehab-Public.....	\$2,305.49	4	\$576.37	423	105.8	\$5.45
CSAR-Public.....	\$2,134,828.96	9,851	\$216.71	353,160	35.9	\$66.04
Targeted Case Management.....	\$9,406.05	3	\$3,135.35	3	1.0	\$3,135.35
DFS Case Management.....						
Subtotal.....	\$11,050,287.63	11,047*	\$1,000.30	389,212	35.2	\$28.39
EPSDT SERVICES						
EPSDT Screenings.....	\$7,838.86	122	\$64.25	125	1.0	\$62.71
EPSDT Referral Services.....	\$1,202,828.30	2,271	\$529.58	90,953	40.0	\$13.22
EPSDT Targeted Case Mgmt.....	\$110.00	1	\$110.00	1	1.0	\$110.00
Subtotal.....	\$1,210,177.16	2,313*	\$523.21	91,059	39.3	\$13.29
MANAGED CARE PREMIUMS.....		*				
===== Total.....	\$119,549,428.30	101,709*	\$1,175.41			

\* Unduplicated totals

\*\*\* Recipients are not added to total.



Table 5. Medical Statistics, September, 2001

ELIGIBILITY CATEGORY: Aid to the Blind

Number of eligibles on 08/31/01 - 948

Total eligibles enrolled during September -

	EXPENDITURES	951 RECIPIENTS	COST PER RECIPIENT	UNITS OF SERVICE	UNITS PER RECIPIENT	COST PER SERVICE
NURSING FACILITIES.....	\$84,112.88	36*	\$2,336.47	964	26.8	\$87.25
HOSPITALS						
Inpatient.....	\$46,014.45	26	\$1,769.79	77	3.0	\$597.59
Outpatient.....	\$41,195.43	184	\$223.89	470	2.6	\$87.65
Subtotal.....	\$87,209.88	198*	\$440.45	547	2.7	\$159.43
DENTAL SERVICES.....	\$2,805.70	15*	\$187.05	81	5.4	\$34.64
PHARMACY.....	\$189,317.48	687*	\$275.57	4,064	5.9	\$46.58
PHYSICIAN RELATED						
Physician.....	\$10,847.86	179	\$60.60	585	3.3	\$18.54
Clinic.....	\$21,520.26	248	\$86.78	924	3.7	\$23.29
Family Planning.....	\$4,380.71	7	\$623.39	10	1.4	\$468.07
X-ray & Lab.....	\$1,192.75	44	\$27.11	121	2.8	\$9.86
Nurse Practitioner.....	\$1,224.21	4	\$30.60	3	1.0	\$30.60
Podiatry.....	\$1,560.73	22	\$70.94	37	1.7	\$42.18
CRNA Services.....	\$125.40	2	\$62.70	161	80.5	\$7.78
Rural Health Clinics.....	\$1,047.05	36	\$29.08	50	1.4	\$20.94
Case Management.....	\$890.57	16	\$55.66	31	1.9	\$28.73
Fed Qualified Health Care.....						
Subtotal.....	\$37,589.54	421*	\$89.29	1,922	4.5	\$19.56
IN-HOME SERVICES						
Home Health Services.....	\$2,996.95	8	\$374.62	87	10.9	\$34.45
Adult Day Health Care.....	\$5,155.50	7	\$736.50	115	16.4	\$44.83
Homemaker/Respite Care.....	\$68,785.07	139	\$494.86	5,908	42.5	\$11.64
Personal Care.....	\$183,040.43	254	\$720.63	13,123	51.7	\$13.95
Aids Waiver.....						
Physical Disabled Waiver.....	\$19,625.16	1	\$19,625.16	756	756.0	\$25.96
Independent Living Waiver.....	\$504.50	3	\$168.17	27	9.0	\$18.69
Subtotal.....	\$280,107.61	279*	\$1,003.97	20,016	71.7	\$13.99
REHAB AND SPECIALTY SERVICE						
Audiology Services.....	\$9.75	1	\$9.75	1	1.0	\$9.75
Optometric Services.....	\$523.20	14	\$37.37	21	1.5	\$24.91
Durable Medical Equip.....	\$9,501.21	108	\$87.97	217	2.0	\$43.78
Ambulance Services.....	\$1,947.39	26	\$74.90	202	7.8	\$9.64
Rehabilitation Center.....						
Hospice.....						
Non-Emergency Trans.....	\$18,569.74	56	\$331.60	409	7.3	\$45.40
Non-Participating Prov.....	\$239.97	2	\$119.99	4	2.0	\$59.99
Comprehensive Day Rehab.....						
Diabetes Self-Mgmt Trngng.....						
Subtotal.....	\$30,791.26	179*	\$172.02	854	4.7	\$36.06
BUY-IN PREMIUMS						
Part-A.....	\$1,200.00	4	\$300.00			
Part-B.....	\$33,900.00	677	\$50.07			
Subtotal ***.....	\$35,100.00	681	\$51.54			
MENTAL HEALTH SERVICES						
Private Home ICF/NR.....						
HR/DD Waiver.....	\$26,844.72	16	\$1,677.80	3,539	221.2	\$7.59
Psych Rehab-Private.....	\$4,155.89	12	\$346.32	185	15.4	\$22.46
CSTAR-Private.....	\$2,941.56	2	\$1,470.78	526	263.0	\$5.59
Targeted Case management.....						
Subtotal.....	\$33,942.12	28*	\$1,212.22	4,250	151.7	\$7.99
STATE INSTITUTIONS						
ICF/Mentally Retarded.....						
Mental Hospital.....						
Psych Care Under Age 22.....						
Psych Rehab-Public.....						
CSTAR-Public.....						
Targeted Case management.....	\$6,488.83	37	\$175.37	1,069	28.9	\$6.07
DFS Case Management.....						
Subtotal.....	\$6,488.83	37*	\$175.37	1,069	28.8	\$6.07
EPSDT SERVICES						
EPSDT Screenings.....						
EPSDT Referral Services.....	\$248.00	2	\$124.00	2	1.0	\$124.00
EPSDT Targeted Case Mgmt.....						
Subtotal.....	\$248.00	2*	\$124.00	2	1.0	\$124.00
MANAGED CARE PREMIUMS.....		*				
=====						
Total.....	\$787,713.30	816*	\$965.33			

\* Unduplicated totals

\*\*\* Recipients are not added to total.



Table 5. Medical Statistics, September, 2001

ELIGIBILITY CATEGORY: General Relief

Number of eligibles on 08/31/01 - 2,350

Total eligibles enrolled during September - 2,560

	EXPENDITURES	RECIPIENTS	COST PER RECIPIENT	UNITS OF SERVICE	UNITS PER RECIPIENT	COST PER SERVICE
<b>NURSING FACILITIES.....</b>						
<b>HOSPITALS</b>						
Inpatient.....	\$76,824.08	130	\$590.95	604	4.6	\$127.19
Outpatient.....	\$77,961.53	568	\$137.26	3,205	5.6	\$24.32
Subtotal.....	\$154,785.61	642*	\$241.10	3,809	5.9	\$40.64
<b>DENTAL SERVICES.....</b>	\$496.25	14*	\$35.45	24	1.7	\$20.68
<b>PHARMACY.....</b>	\$250,133.26	1,154*	\$216.75	4,651	4.0	\$53.78
<b>PHYSICIAN RELATED</b>						
Physician.....	\$48,230.13	476	\$101.32	3,099	6.5	\$15.56
Clinic.....	\$66,781.72	656	\$101.80	11,610	17.7	\$5.75
Family Planning.....	\$1,262.26	31	\$40.72	36	1.2	\$35.06
X-ray & Lab.....	\$9,991.90	181	\$55.20	594	3.3	\$16.82
Nurse Practitioner.....	\$457.47	14	\$32.68	20	1.4	\$22.87
Podiatry.....						
CRNA Services.....	\$511.55	7	\$73.08	730	104.3	\$ .70
Rural Health Clinics.....	\$10,514.49	95	\$110.68	170	1.8	\$61.85
Case Management.....	\$38.00	2	\$19.00	2	1.0	\$19.00
Fed Qualified Health Care.....	\$6,565.24	44	\$149.21	130	3.0	\$50.50
Subtotal.....	\$144,352.76	1,154*	\$125.09	16,391	14.2	\$8.81
<b>IN-HOME SERVICES</b>						
Home Health Services.....	\$9,992.45	14	\$713.75	717	51.2	\$13.94
Adult Day Health Care.....						
Homemaker/Respite Care.....						
Personal Care.....						
Aids Waiver.....						
Physical Disabled Waiver..						
Independent Living Waiver..						
Subtotal.....	\$9,992.45	14*	\$713.75	717	51.2	\$13.94
<b>REHAB AND SPECIALTY SERVICE</b>						
Audiology Services.....						
Optometric Services.....						
Durable Medical Equip.....	\$22,039.04	48	\$459.15	226	4.7	\$97.52
Ambulance Services.....	\$8,115.45	46	\$176.42	745	16.2	\$10.89
Rehabilitation Center.....						
Hospice.....						
Non-Emergency Trans.....						
Non-Participating Prov.....						
Comprehensive Day Rehab...						
Diabetes Self-Mgmt Trning..						
Subtotal.....	\$30,154.49	94*	\$320.79	971	10.3	\$31.06
<b>BUY-IN PREMIUMS</b>						
Part-A.....	\$660.00	2	\$330.00			
Part-B.....	\$327,424.10	6,135	\$53.37			
Subtotal ***.....	\$328,084.10	6,137	\$53.46			
<b>MENTAL HEALTH SERVICES</b>						
Private Home ICF/MR.....						
MR/DD Waiver.....						
Psych Rehab-Private.....						
CSTAR-Private.....						
Targeted Case management..						
Subtotal.....						
<b>STATE INSTITUTIONS</b>						
ICF/Mentally Retarded.....						
Mental Hospital.....						
Psych Care Under Age 22...						
Psych Rehab-Public.....						
CSTAR-Public.....						
Targeted Case management..						
DFS Case Management.....						
Subtotal.....						
<b>EPSDT SERVICES</b>						
EPSDT Screenings.....	\$120.00	2	\$60.00	2	1.0	\$60.00
EPSDT Referral Services...	\$777.55	15	\$51.84	28	1.9	\$27.77
EPSDT Targeted Case Mgmt..						
Subtotal.....	\$897.55	17*	\$52.80	30	1.7	\$29.92
<b>MANAGED CARE PREMIUMS.....</b>						
		*				
=====						
<b>Total.....</b>	<b>\$918,896.47</b>	<b>1,794*</b>	<b>\$512.21</b>			

\* Unduplicated totals

\*\*\* Recipients are not added to total.

Table 5. Medical Statistics, September, 2001

ELIGIBILITY CATEGORY: Unborn Child

Number of eligibles on 08/31/01 - 2,312

Total eligibles enrolled during September - 2,770

	EXPENDITURES	RECIPIENTS	COST PER RECIPIENT	UNITS OF SERVICE	UNITS PER RECIPIENT	COST PER SERVICE
<b>NURSING FACILITIES.....</b>						
<b>HOSPITALS</b>						
Inpatient.....	\$222,519.43	106	\$2,099.24	280	2.6	\$794.71
Outpatient.....	\$125,020.47	509	\$245.62	2,662	5.2	\$46.96
Subtotal.....	\$347,539.90	570*	\$609.72	2,942	5.1	\$118.13
DENTAL SERVICES.....	\$1,783.50	10*	\$178.35	50	5.0	\$35.67
PHARMACY.....	\$21,633.97	432*	\$50.08	905	2.1	\$23.90
<b>PHYSICIAN RELATED</b>						
Physician.....	\$55,331.12	245	\$225.84	692	2.8	\$79.96
Clinic.....	\$38,047.75	375	\$101.46	2,699	7.2	\$14.10
Family Planning.....	\$12,984.41	72	\$180.34	445	6.2	\$29.18
X-ray & Lab.....	\$10,837.95	251	\$43.18	692	2.8	\$15.69
Nurse Practitioner.....	\$246.20	5	\$49.24	6	1.2	\$41.03
Podiatry.....						
CRNA Services.....	\$932.16	9	\$103.57	308	34.2	\$3.03
Rural Health Clinics.....	\$4,043.60	40	\$101.09	71	1.8	\$56.95
Case Management.....	\$1,476.10	63	\$23.43	69	1.1	\$21.39
Fed Qualified Health Care.....	\$7,260.32	39	\$186.16	91	2.3	\$79.78
Subtotal.....	\$131,159.61	834*	\$157.27	5,073	6.0	\$25.85
<b>IN-HOME SERVICES</b>						
Home Health Services.....						
Adult Day Health Care.....						
Homemaker/Respite Care.....						
Personal Care.....						
Aids Waiver.....						
Physical Disabled Waiver.....						
Independent Living Waiver.....						
Subtotal.....						
<b>REHAB AND SPECIALTY SERVICE</b>						
Audiology Services.....						
Optometric Services.....	\$818.00	12	\$68.17	26	2.2	\$31.46
Durable Medical Equip.....	\$546.99	4	\$136.75	17	4.3	\$32.18
Ambulance Services.....	\$2,229.00	11	\$202.64	192	17.5	\$11.61
Rehabilitation Center.....						
Hospice.....						
Non-Emergency Trans.....	\$1,567.83	10	\$156.78	38	3.8	\$41.26
Non-Participating Prov.....						
Comprehensive Day Rehab.....						
Diabetes Self-Mgmt Trning.....						
Subtotal.....	\$5,161.82	37*	\$139.51	273	7.3	\$18.91
<b>BUY-IN PREMIUMS</b>						
Part-A.....						
Part-B.....						
Subtotal ***.....						
<b>MENTAL HEALTH SERVICES</b>						
Private Home ICF/MR.....						
MR/DD Waiver.....						
Psych Rehab-Private.....	\$210.90	1	\$210.90	10	10.0	\$21.09
CSTAR-Private.....	\$9,953.05	21	\$473.95	1,775	84.5	\$5.61
Targeted Case management.....	\$394.20	1	\$394.20	36	36.0	\$10.95
Subtotal.....	\$10,558.15	23*	\$459.05	1,821	79.1	\$5.80
<b>STATE INSTITUTIONS</b>						
ICF/Mentally Retarded.....						
Mental Hospital.....						
Psych Care Under Age 22.....						
Psych Rehab-Public.....						
CSTAR-Public.....						
Targeted Case management.....	\$918.94	2	\$459.47	166	83.0	\$5.54
DFS Case Management.....						
Subtotal.....	\$918.94	2*	\$459.47	166	83.0	\$5.54
<b>EPSDT SERVICES</b>						
EPSDT Screenings.....	\$420.00	7	\$60.00	7	1.0	\$60.00
EPSDT Referral Services.....	\$8,901.25	131	\$67.95	345	2.6	\$25.80
EPSDT Targeted Case Mgmt.....						
Subtotal.....	\$9,321.25	134*	\$69.56	352	2.6	\$26.48
MANAGED CARE PREMIUMS.....	\$134,765.35	1,326*	\$101.63			
=====						
Total.....	\$662,842.49	2,355*	\$281.46			

\* Unduplicated totals

\*\*\* Recipients are not added to total.

Table 5. Medical Statistics, September, 2001

ELIGIBILITY CATEGORY: Blind Pension

Number of eligibles on 08/31/01 - 2,775

Total eligibles enrolled during September - 2,798

	EXPENDITURES	RECIPIENTS	COST PER RECIPIENT	UNITS OF SERVICE	UNITS PER RECIPIENT	COST PER SERVICE
<b>NURSING FACILITIES.....</b>	<b>\$326,477.02</b>	<b>147*</b>	<b>\$2,220.93</b>	<b>4,174</b>	<b>28.4</b>	<b>\$78.22</b>
<b>HOSPITALS</b>						
Inpatient.....	\$14,578.36	39	\$373.80	33	.8	\$441.77
Outpatient.....	\$78,989.61	435	\$181.59	870	2.0	\$90.79
Subtotal.....	<u>\$93,567.97</u>	<u>465*</u>	<u>\$201.22</u>	<u>903</u>	<u>1.9</u>	<u>\$103.62</u>
<b>DENTAL SERVICES.....</b>	<b>\$5,548.30</b>	<b>40*</b>	<b>\$138.71</b>	<b>92</b>	<b>2.3</b>	<b>\$60.31</b>
<b>PHARMACY.....</b>	<b>\$524,155.53</b>	<b>1,990*</b>	<b>\$263.39</b>	<b>11,614</b>	<b>5.8</b>	<b>\$45.13</b>
<b>PHYSICIAN RELATED</b>						
Physician.....	\$26,737.19	482	\$55.47	1,387	2.9	\$19.28
Clinic.....	\$54,793.65	639	\$85.75	2,327	3.6	\$23.55
Family Planning.....	\$631.96	16	\$39.50	18	1.1	\$35.11
X-ray & Lab.....	\$3,513.68	106	\$33.15	274	2.6	\$12.82
Nurse Practitioner.....	\$399.11	12	\$33.26	16	1.3	\$24.94
Podiatry.....	\$2,143.92	92	\$23.30	145	1.6	\$14.79
CRNA Services.....	\$128.88	3	\$42.96	88	29.3	\$1.46
Rural Health Clinics.....	\$1,753.71	68	\$25.79	93	1.4	\$18.86
Case Management.....						
Fed Qualified Health Care.....	\$2,580.82	29	\$88.99	55	1.9	\$46.92
Subtotal.....	<u>\$92,682.92</u>	<u>1,090*</u>	<u>\$85.03</u>	<u>4,403</u>	<u>4.0</u>	<u>\$21.05</u>
<b>IN-HOME SERVICES</b>						
Home Health Services.....	\$11,159.21	18	\$619.96	254	14.1	\$43.93
Adult Day Health Care.....	\$152,128.23	297	\$512.22	11,749	39.6	\$12.95
Homemaker/Respite Care.....	\$329,412.42	668	\$493.13	22,513	33.7	\$14.63
Personal Care.....						
Aids Waiver.....						
Physical Disabled Waiver.....						
Independent Living Waiver.....						
Subtotal.....	<u>\$492,699.86</u>	<u>697*</u>	<u>\$706.89</u>	<u>34,516</u>	<u>49.5</u>	<u>\$14.27</u>
<b>REHAB AND SPECIALTY SERVICE</b>						
Audiology Services.....	\$2,483.00	8	\$310.38	13	1.6	\$191.00
Optometric Services.....	\$2,182.38	39	\$55.96	76	1.9	\$28.72
Durable Medical Equip.....	\$37,327.70	291	\$128.27	571	2.0	\$65.37
Ambulance Services.....	\$7,438.51	79	\$94.16	555	7.0	\$13.40
Rehabilitation Center.....	\$959.92	2	\$479.96	2	1.0	\$479.96
Hospice.....	\$5,410.75	5	\$1,082.15	64	12.8	\$84.54
Non-Emergency Trans.....						
Non-Participating Prov.....	\$166.32	1	\$166.32	3	3.0	\$55.44
Comprehensive Day Rehab...						
Diabetes Self-Mgmt Trning.....						
Subtotal.....	<u>\$55,968.58</u>	<u>396*</u>	<u>\$141.33</u>	<u>1,284</u>	<u>3.2</u>	<u>\$43.59</u>
<b>BUY-IN PREMIUMS</b>						
Part-A.....						
Part-B.....						
Subtotal ***.....						
<b>MENTAL HEALTH SERVICES</b>						
Private Home ICF/MR.....						
MR/DD Waiver.....						
Psych Rehab-Private.....						
CSTAR-Private.....						
Targeted Case management.....						
Subtotal.....						
<b>STATE INSTITUTIONS</b>						
ICF/Mentally Retarded.....						
Mental Hospital.....						
Psych Care Under Age 22...						
Psych Rehab-Public.....						
CSTAR-Public.....						
Targeted Case management.....						
DFS Case Management.....						
Subtotal.....						
<b>EPSDT SERVICES</b>						
EPSDT Screenings.....						
EPSDT Referral Services...	\$69.50	1	\$69.50	4	4.0	\$17.38
EPSDT Targeted Case Mgmt...						
Subtotal.....	<u>\$69.50</u>	<u>1*</u>	<u>\$69.50</u>	<u>4</u>	<u>4.0</u>	<u>\$17.38</u>
<b>MANAGED CARE PREMIUMS.....</b>		*				
=====						
<b>Total.....</b>	<b>\$1,591,169.68</b>	<b>2,308*</b>	<b>\$689.41</b>			

\* Unduplicated totals

\*\*\* Recipients are not added to total.

Table 5. Medical Statistics, September, 2001

ELIGIBILITY CATEGORY: Refugee

Number of eligibles on 08/31/01 - 469

Total eligibles enrolled during September - 515

	EXPENDITURES	RECIPIENTS	COST PER RECIPIENT	UNITS OF SERVICE	UNITS PER RECIPIENT	COST PER SERVICE
<b>NURSING FACILITIES.....</b>						
<b>HOSPITALS</b>						
Inpatient.....	\$7,826.36	3	\$2,608.79	9	3.0	\$869.60
Outpatient.....	\$8,214.01	19	\$432.32	140	7.4	\$58.67
Subtotal.....	\$16,040.37	22*	\$729.11	149	6.7	\$107.65
<b>DENTAL SERVICES.....</b>	\$333.00	2*	\$166.50	10	5.0	\$33.30
<b>PHARMACY.....</b>	\$2,129.62	59*	\$36.10	80	1.4	\$26.62
<b>PHYSICIAN RELATED</b>						
Physician.....	\$364.00	8	\$45.50	13	1.6	\$28.00
Clinic.....	\$1,650.49	56	\$29.58	193	3.4	\$8.58
Family Planning.....	\$36.97	1	\$36.97	1	1.0	\$36.97
X-ray & Lab.....	\$2,615.28	31	\$84.36	273	8.8	\$9.58
Nurse Practitioner.....						
Podiatry.....						
CRNA Services.....						
Rural Health Clinics.....						
Case Management.....						
Fed Qualified Health Care.....	\$713.92	3	\$237.97	14	4.7	\$50.99
Subtotal.....	\$5,386.66	87*	\$61.92	494	5.6	\$10.90
<b>IN-HOME SERVICES</b>						
Home Health Services.....						
Adult Day Health Care.....						
Homemaker/Respite Care.....						
Personal Care.....						
Aids Waiver.....						
Physical Disabled Waiver.....						
Independent Living Waiver.....						
Subtotal.....						
<b>REHAB AND SPECIALTY SERVICE</b>						
Audiology Services.....						
Optometric Services.....						
Durable Medical Equip.....						
Ambulance Services.....	\$75.00	1	\$75.00	1	1.0	\$75.00
Rehabilitation Center.....						
Hospice.....						
Non-Emergency Trans.....	\$450.92	3	\$150.31	12	4.0	\$37.58
Non-Participating Prov.....						
Comprehensive Day Rehab.....						
Diabetes Self-Mgmt Trning.....						
Subtotal.....	\$525.92	4*	\$131.48	13	3.2	\$40.46
<b>BUY-IN PREMIUMS</b>						
Part-A.....						
Part-B.....						
Subtotal ***.....						
<b>MENTAL HEALTH SERVICES</b>						
Private Home ICF/MR.....						
MR/DD Waiver.....						
Psych Rehab-Private.....						
CSTAR-Private.....						
Targeted Case management.....						
Subtotal.....						
<b>STATE INSTITUTIONS</b>						
ICF/Mentally Retarded.....						
Mental Hospital.....						
Psych Care Under Age 22.....						
Psych Rehab-Public.....						
CSTAR-Public.....						
Targeted Case management.....						
DFS Case Management.....						
Subtotal.....						
<b>EPSDT SERVICES</b>						
EPSDT Screenings.....						
EPSDT Referral Services.....	\$745.79	15	\$49.72	36	2.4	\$20.72
EPSDT Targeted Case Mgmt.....						
Subtotal.....	\$745.79	15*	\$49.72	36	2.4	\$20.72
<b>MANAGED CARE PREMIUMS.....</b>	\$57,825.35	478*	\$120.97			
<b>Total.....</b>	<b>\$82,986.71</b>	<b>520*</b>	<b>\$159.59</b>			

\* Unduplicated totals

\*\*\* Recipients are not added to total.

Table 5. Medical Statistics, September, 2001

ELIGIBILITY CATEGORY: Temporary Assistance - Medical Assistance

Number of eligibles on 08/31/01 - 18

Total eligibles enrolled during September - 19

	EXPENDITURES	RECIPIENTS	COST PER RECIPIENT	UNITS OF SERVICE	UNITS PER RECIPIENT	COST PER SERVICE
NURSING FACILITIES.....	\$67,537.89	7*	\$9,648.27	207	29.6	\$326.27
HOSPITALS						
Inpatient.....	\$9,862.28	3	\$3,287.43	9	3.0	\$1,095.81
Outpatient.....	\$6,406.58	9	\$711.84	80	8.9	\$80.08
Subtotal.....	\$16,268.86	10*	\$1,626.89	89	8.9	\$182.80
DENTAL SERVICES.....						
PHARMACY.....	\$3,245.34	11*	\$295.03	70	6.4	\$46.36
PHYSICIAN RELATED						
Physician.....						
Clinic.....	\$412.25	9	\$45.81	54	6.0	\$7.63
Family Planning.....	\$69.48	2	\$34.74	3	1.5	\$23.16
X-ray & Lab.....						
Nurse Practitioner.....						
Podiatry.....						
CRNA Services.....						
Rural Health Clinics.....						
Case Management.....						
Fed Qualified Health Care.....						
Subtotal.....	\$481.73	11*	\$43.79	57	5.1	\$8.45
IN-HOME SERVICES						
Home Health Services.....						
Adult Day Health Care.....						
Homemaker/Respite Care.....						
Personal Care.....						
Aids Waiver.....						
Physical Disabled Waiver.....						
Independent Living Waiver.....						
Subtotal.....						
REHAB AND SPECIALTY SERVICE						
Audiology Services.....						
Optometric Services.....						
Durable Medical Equip.....	\$17,925.25	4	\$4,481.31	15	3.8	\$1,195.02
Ambulance Services.....						
Rehabilitation Center.....						
Hospice.....						
Non-Emergency Trans.....	\$186.32	1	\$186.32	4	4.0	\$46.58
Non-Participating Prov.....						
Comprehensive Day Rehab....						
Diabetes Self-Mgmt Trning.....						
Subtotal.....	\$18,111.57	4*	\$4,527.89	19	4.7	\$953.24
BUY-IN PREMIUMS						
Part-A.....						
Part-B.....						
Subtotal ***.....						
MENTAL HEALTH SERVICES						
Private Home ICF/MR.....						
MR/DD Waiver.....						
Psych Rehab-Private.....						
CSTAR-Private.....						
Targeted Case management..	\$427.05	1	\$427.05	39	39.0	\$10.95
Subtotal.....	\$427.05	1*	\$427.05	39	39.0	\$10.95
STATE INSTITUTIONS						
ICF/Mentally Retarded.....	\$23,826.52	3	\$7,942.17	91	30.3	\$261.83
Mental Hospital.....						
Psych Care Under Age 22....	\$20,045.20	7	\$2,863.60	40	5.7	\$501.13
Psych Rehab-Public.....						
CSTAR-Public.....						
Targeted Case management..						
DFS Case Management.....						
Subtotal.....	\$43,871.72	10*	\$4,387.17	131	13.1	\$334.90
EPSDT SERVICES						
EPSDT Screenings.....						
EPSDT Referral Services.....	\$5,545.02	6	\$924.17	79	13.2	\$70.19
EPSDT Targeted Case Mgmt..						
Subtotal.....	\$5,545.02	6*	\$924.17	79	13.1	\$70.19
MANAGED CARE PREMIUMS.....		*				
=====						
Total.....	\$155,489.18	25*	\$6,219.57			

\* Unduplicated totals

\*\*\* Recipients are not added to total.



Table 5. Medical Statistics, September, 2001

ELIGIBILITY CATEGORY: DYS - General Relief

Number of eligibles on 08/31/01 - 598

Total eligibles enrolled during September - 915

EXPENDITURES	RECIPIENTS	COST PER RECIPIENT	UNITS OF SERVICE	UNITS PER RECIPIENT	COST PER SERVICE
<b>NURSING FACILITIES.....</b>					
<b>HOSPITALS</b>					
Inpatient.....	7	\$5,397.12	68	9.7	\$555.59
Outpatient.....	35	\$214.68	122	3.5	\$61.59
Subtotal.....	41*	\$1,104.72	190	4.6	\$238.39
DENTAL SERVICES.....	4*	\$72.75	12	3.0	\$24.25
PHARMACY.....	144*	\$140.41	394	2.7	\$51.32
<b>PHYSICIAN RELATED</b>					
Physician.....	55	\$66.97	177	3.2	\$20.81
Clinic.....	20	\$99.16	63	3.1	\$31.48
Family Planning.....	2	\$33.17	2	1.0	\$16.58
X-ray & Lab.....	31	\$32.66	82	2.6	\$15.86
Nurse Practitioner.....	2	\$19.50	2	1.0	\$19.50
Podiatry.....					
CRNA Services.....					
Rural Health Clinics.....	16	\$194.79	46	2.9	\$67.75
Case Management.....	6	\$77.84	7	1.2	\$66.72
Fed Qualified Health Care.....					
Subtotal.....	110*	\$95.38	379	3.4	\$27.68
<b>IN-HOME SERVICES</b>					
Home Health Services.....					
Adult Day Health Care.....					
Homemaker/Respite Care.....					
Personal Care.....					
Aids Waiver.....					
Physical Disabled Waiver.....					
Independent Living Waiver.....					
Subtotal.....					
<b>REHAB AND SPECIALTY SERVICE</b>					
Audiology Services.....	1	\$20.00	1	1.0	\$20.00
Optometric Services.....	3	\$59.00	5	1.7	\$35.40
Durable Medical Equip.....					
Ambulance Services.....					
Rehabilitation Center.....					
Hospice.....					
Non-Emergency Trans.....					
Non-Participating Prov.....					
Comprehensive Day Rehab.....					
Diabetes Self-Mgmt Trng.....					
Subtotal.....	4*	\$49.25	6	1.5	\$32.83
<b>BUY-IN PREMIUMS</b>					
Part-A.....					
Part-B.....					
Subtotal ***.....					
<b>MENTAL HEALTH SERVICES</b>					
Private Home ICF/MR.....					
MR/DD Waiver.....					
Psych Rehab-Private.....					
CSTAR-Private.....	4	\$1,615.73	1,054	263.5	\$6.13
Targeted Case management.....					
Subtotal.....	4*	\$1,615.73	1,054	263.5	\$6.13
<b>STATE INSTITUTIONS</b>					
ICF/Mentally Retarded.....					
Mental Hospital.....					
Psych Care Under Age 22.....					
Psych Rehab-Public.....					
CSTAR-Public.....					
Targeted Case management.....					
DFS Case Management.....					
Subtotal.....					
<b>EPSDT SERVICES</b>					
EPSDT Screenings.....	12	\$62.16	12	1.0	\$62.16
EPSDT Referral Services.....	175	\$274.48	1,391	7.9	\$34.53
EPSDT Targeted Case Mgmt.....					
Subtotal.....	184*	\$265.11	1,403	7.6	\$34.77
MANAGED CARE PREMIUMS.....	351*	\$77.79			
Total.....	589*	\$270.02			

\* Unduplicated totals

\*\*\* Recipients are not added to total.

Table 5. Medical Statistics, September, 2001

ELIGIBILITY CATEGORY: Medicaid for Pregnant Women

Number of eligibles on 08/31/01 - 14,052

Total eligibles enrolled during September - 16,327

	EXPENDITURES	RECIPIENTS	COST PER RECIPIENT	UNITS OF SERVICE	UNITS PER RECIPIENT	COST PER SERVICE
<b>NURSING FACILITIES.....</b>						
<b>HOSPITALS</b>						
Inpatient.....	\$1,440,986.38	795	\$1,812.56	1,908	2.4	\$755.23
Outpatient.....	\$643,233.76	2,987	\$215.54	13,384	4.5	\$48.06
Subtotal.....	\$2,084,220.14	3,501*	\$595.32	15,292	4.3	\$136.29
<b>DENTAL SERVICES.....</b>	\$11,688.05	80*	\$146.10	314	3.9	\$37.22
<b>PHARMACY.....</b>	\$147,251.34	2,854*	\$51.59	5,294	1.9	\$27.81
<b>PHYSICIAN RELATED</b>						
Physician.....	\$407,039.39	1,773	\$229.58	5,838	3.3	\$69.72
Clinic.....	\$1307,480.09	2,208	\$592.16	15,922	7.2	\$81.19
Family Planning.....	\$1332,520.94	1,604	\$829.57	4,266	2.6	\$311.00
X-ray & Lab.....	\$625,549.36	1,664	\$375.93	4,294	2.6	\$146.60
Nurse Practitioner.....	\$1,174.84	3	\$391.61	36	12.0	\$117.11
Podiatry.....	\$141.75	2	\$70.88	6	3.0	\$23.63
CRNA Services.....	\$2,815.50	2	\$1,407.75	1,716	858.0	\$1.99
Rural Health Clinics.....	\$337,890.52	28	\$11,996.14	580	20.7	\$290.00
Case Management.....	\$11,222.80	44	\$255.06	488	11.1	\$22.84
Fed Qualified Health Care.....	\$38,065.84	165	\$229.79	398	2.4	\$95.64
Subtotal.....	\$1,004,102.85	5,542*	\$181.18	33,515	6.0	\$29.96
<b>IN-HOME SERVICES</b>						
Home Health Services.....	\$482.57	5	\$96.51	36	7.2	\$13.40
Adult Day Health Care.....						
Homemaker/Respite Care.....						
Personal Care.....	\$2,184.02	2	\$1,092.01	177	88.5	\$12.34
Aids Waiver.....						
Physical Disabled Waiver..						
Independent Living Waiver..						
Subtotal.....	\$2,666.59	7*	\$380.94	213	30.4	\$12.52
<b>REHAB AND SPECIALTY SERVICE</b>						
Audiology Services.....	\$4.75	1	\$4.75	1	1.0	\$4.75
Optometric Services.....	\$5,267.40	86	\$61.24	177	2.0	\$29.76
Durable Medical Equip.....	\$2,723.53	28	\$97.27	92	3.3	\$29.60
Ambulance Services.....	\$11,606.26	63	\$184.23	1,782	28.5	\$62.51
Rehabilitation Center.....						
Hospice.....						
Non-Emergency Trans.....	\$4,958.84	44	\$112.70	118	2.7	\$42.02
Non-Participating Prov.....						
Comprehensive Day Rehab...						
Diabetes Self-Mgmt Trning..						
Subtotal.....	\$24,560.78	218*	\$112.66	2,170	9.9	\$11.32
<b>BUY-IN PREMIUMS</b>						
Part-A.....						
Part-B.....						
Subtotal ***.....						
<b>MENTAL HEALTH SERVICES</b>						
Private Home ICF/MR.....						
MR/DD Waiver.....	\$434.16	2	\$217.08	44	22.0	\$9.87
Psych Rehab-Private.....	\$2,452.19	29	\$84.56	68	2.3	\$36.06
STAR-Private.....	\$15,862.08	29	\$546.97	2,864	98.8	\$55.54
Targeted Case management..	\$65.70	1	\$65.70	6	6.0	\$10.95
Subtotal.....	\$18,814.13	37*	\$508.49	2,982	80.5	\$6.31
<b>STATE INSTITUTIONS</b>						
ICF/Mentally Retarded.....						
Mental Hospital.....	\$20.19	1	\$20.19	2	2.0	\$10.10
Psych Care Under Age 22...						
Psych Rehab-Public.....						
STAR-Public.....	\$1,253.83	14	\$89.56	211	15.1	\$5.94
Targeted Case management..						
DFS Case Management.....						
Subtotal.....	\$1,274.02	15*	\$84.93	213	14.2	\$5.98
<b>EPSDT SERVICES</b>						
EPSDT Screenings.....	\$6,613.75	104	\$63.59	109	1.0	\$60.68
EPSDT Referral Services...	\$43,380.78	594	\$73.03	1,540	2.6	\$28.17
EPSDT Targeted Case Mgmt..						
Subtotal.....	\$49,994.53	639*	\$78.24	1,649	2.5	\$30.32
<b>MANAGED CARE PREMIUMS.....</b>	\$827,436.64	6,826*	\$121.22			
<b>Total.....</b>	<b>\$4,172,009.07</b>	<b>14,032*</b>	<b>\$297.32</b>			

\* Unduplicated totals

\*\*\* Recipients are not added to total.

Table 5. Medical Statistics, September, 2001

ELIGIBILITY CATEGORY: Medicaid for Children

Number of eligibles on 08/31/01 - 231,268

Total eligibles enrolled during September - 235,931

	EXPENDITURES	RECIPIENTS	COST PER RECIPIENT	UNITS OF SERVICE	UNITS PER RECIPIENT	COST PER SERVICE
<b>NURSING FACILITIES.....</b>	\$12,267.53	2*	\$6,133.77	62	31.0	\$197.86
<b>HOSPITALS</b>						
Inpatient.....	\$3,693,173.63	1,229	\$3,005.02	4,555	3.7	\$810.80
Outpatient.....	\$1,587,278.58	7,454	\$212.94	23,505	3.2	\$67.53
Subtotal.....	\$5,280,452.21	8,352*	\$632.24	28,060	3.3	\$188.18
<b>DENTAL SERVICES.....</b>	\$73,679.68	874*	\$84.30	2,323	2.7	\$31.72
<b>PHARMACY.....</b>	\$1,591,773.77	21,930*	\$72.58	42,527	1.9	\$37.43
<b>PHYSICIAN RELATED</b>						
Physician.....	\$264,129.78	3,390	\$77.91	12,261	3.6	\$21.54
Clinic.....	\$425,079.30	6,239	\$68.13	41,504	6.7	\$10.24
Family Planning.....	\$43,835.73	1,140	\$38.45	1,262	1.1	\$10.74
X-ray & Lab.....	\$50,462.99	2,058	\$24.52	4,073	2.0	\$20.29
Nurse Practitioner.....	\$4,277.89	123	\$34.95	17	1.4	\$24.17
Podiatry.....	\$2,529.65	133	\$19.39	57	2.3	\$24.71
CRNA Services.....	\$7,241.78	142	\$51.00	7,952	56.0	\$29.91
Rural Health Clinics.....	\$299,268.77	3,994	\$74.93	5,755	1.4	\$52.00
Case Management.....	\$1,414.68	52	\$27.21	57	1.1	\$24.82
Fed Qualified Health Care.....	\$20,916.68	244	\$85.72	466	1.9	\$44.89
Subtotal.....	\$1,119,457.25	15,242*	\$73.45	73,604	4.8	\$15.21
<b>IN-HOME SERVICES</b>						
Home Health Services.....	\$1,839.28	11	\$167.21	68	6.2	\$27.05
Adult Day Health Care.....						
Homemaker/Respite Care.....						
Personal Care.....	\$3,955.76	2	\$1,977.88	308	154.0	\$12.84
Aids Waiver.....						
Physical Disabled Waiver.....						
Independent Living Waiver.....						
Subtotal.....	\$5,795.04	13*	\$445.77	376	28.9	\$15.41
<b>REHAB AND SPECIALTY SERVICE</b>						
Audiology Services.....	\$1,195.00	31	\$38.55	42	1.4	\$28.45
Optometric Services.....	\$63,711.15	1,125	\$56.64	1,928	1.7	\$33.05
Durable Medical Equip.....	\$131,413.06	417	\$315.14	3,401	8.2	\$35.80
Ambulance Services.....	\$31,027.91	152	\$204.13	3,905	25.7	\$7.95
Rehabilitation Center.....						
Hospice.....	\$1,692.72	1	\$1,692.72	18	18.0	\$94.04
Non-Emergency Trans.....	\$79,966.04	336	\$237.99	1,605	4.8	\$49.82
Non-Participating Prov.....						
Comprehensive Day Rehab.....						
Diabetes Self-Mgmt Trning.....						
Subtotal.....	\$309,005.88	2,043*	\$151.25	8,899	4.3	\$34.72
<b>BUY-IN PREMIUMS</b>						
Part-A.....						
Part-B.....						
Subtotal ***.....						
<b>MENTAL HEALTH SERVICES</b>						
Private Home ICF/MR.....						
MR/DD Waiver.....	\$75,825.61	58	\$1,307.34	3,206	55.3	\$23.65
Psych Rehab-Private.....	\$28,350.68	73	\$388.09	3,039	41.6	\$27.32
CSTAR-Private.....	\$215,011.66	288	\$746.57	37,841	131.4	\$5.68
Targeted Case management..	\$132,602.95	300	\$442.01	12,691	42.3	\$10.45
Subtotal.....	\$451,770.90	694*	\$650.97	54,775	78.9	\$8.25
<b>STATE INSTITUTIONS</b>						
ICF/Mentally Retarded.....						
Mental Hospital.....						
Psych Care Under Age 22...:	\$43,548.16	7	\$6,221.17	84	12.0	\$518.43
Psych Rehab-Public.....						
CSTAR-Public.....						
Targeted Case management..	\$271,182.50	1,748	\$155.14	44,813	25.6	\$6.05
DFS Case Management.....						
Subtotal.....	\$314,730.66	1,752*	\$179.64	44,897	25.6	\$7.01
<b>EPSDT SERVICES</b>						
EPSDT Screenings.....	\$300,502.98	4,895	\$61.39	5,112	1.0	\$58.78
EPSDT Referral Services...:	\$2,536,353.23	22,033	\$115.12	141,121	6.4	\$17.97
EPSDT Targeted Case Mgmt..						
Subtotal.....	\$2,836,856.21	23,732*	\$119.54	146,233	6.1	\$19.40
<b>MANAGED CARE PREMIUMS.....</b>	\$15,919,883.87	145,223*	\$109.62			
<b>Total.....</b>	<b>\$27,915,673.00</b>	<b>189,743*</b>	<b>\$147.12</b>			

\* Unduplicated totals

\*\*\* Recipients are not added to total.

Table 5. Medical Statistics, September, 2001

ELIGIBILITY CATEGORY: Presumptive Eligibility

Number of eligibles on 08/31/01 - 1,252

Total eligibles enrolled during September - N/A

	EXPENDITURES	RECIPIENTS	COST PER RECIPIENT	UNITS OF SERVICE	UNITS PER RECIPIENT	COST PER SERVICE
<b>NURSING FACILITIES.....</b>						
<b>HOSPITALS</b>						
Inpatient.....						
Outpatient.....	\$77,533.03	529	\$146.57	2,133	4.0	\$36.35
Subtotal.....	\$77,533.03	529*	\$146.57	2,133	4.0	\$36.35
<b>DENTAL SERVICES.....</b>						
PHARMACY.....	\$19,263.56	514*	\$37.48	858	1.7	\$22.45
<b>PHYSICIAN RELATED</b>						
Physician.....	\$7,271.33	163	\$44.61	328	2.0	\$22.17
Clinic.....	\$16,963.53	462	\$36.72	1,115	2.4	\$15.21
Family Planning.....	\$636.76	12	\$53.06	12	1.0	\$53.06
X-ray & Lab.....	\$11,374.23	237	\$47.99	889	3.8	\$12.79
Nurse Practitioner.....						
Podiatry.....						
CRNA Services.....						
Rural Health Clinics.....	\$1,366.75	13	\$105.13	27	2.1	\$50.62
Case Management.....	\$3,803.85	157	\$24.23	169	1.1	\$22.51
Fed Qualified Health Care.....	\$32,037.07	290	\$110.47	788	2.7	\$40.66
Subtotal.....	\$73,453.52	1,053*	\$69.76	3,328	3.1	\$22.07
<b>IN-HOME SERVICES</b>						
Home Health Services.....						
Adult Day Health Care.....						
Homemaker/Respite Care.....						
Personal Care.....						
Aids Waiver.....						
Physical Disabled Waiver.....						
Independent Living Waiver.....						
Subtotal.....						
<b>REHAB AND SPECIALTY SERVICE</b>						
Audiology Services.....						
Optometric Services.....						
Durable Medical Equip.....	\$241.96	2	\$120.98	10	5.0	\$24.20
Ambulance Services.....						
Rehabilitation Center.....						
Hospice.....						
Non-Emergency Trans.....	\$185.32	2	\$92.66	4	2.0	\$46.33
Non-Participating Prov.....						
Comprehensive Day Rehab.....						
Diabetes Self-Mgmt Trning.....						
Subtotal.....	\$427.28	4*	\$106.82	14	3.5	\$30.52
<b>BUY-IN PREMIUMS</b>						
Part-A.....						
Part-B.....						
Subtotal ***.....						
<b>MENTAL HEALTH SERVICES</b>						
Private Home ICF/MR.....						
MR/DD Waiver.....						
Psych Rehab-Private.....						
CSTAR-Private.....						
Targeted Case management.....						
Subtotal.....						
<b>STATE INSTITUTIONS</b>						
ICF/Mentally Retarded.....						
Mental Hospital.....						
Psych Care Under Age 22.....						
Psych Rehab-Public.....						
CSTAR-Public.....						
Targeted Case management.....						
DFS Case Management.....						
Subtotal.....						
<b>EPSDT SERVICES</b>						
EPSDT Screenings.....	\$120.00	2	\$60.00	2	1.0	\$60.00
EPSDT Referral Services.....	\$18,197.09	201	\$90.53	579	2.9	\$31.43
EPSDT Targeted Case Mgmt.....						
Subtotal.....	\$18,317.09	201*	\$91.13	581	2.8	\$31.53
<b>MANAGED CARE PREMIUMS.....</b>						
		*				
=====						
Total.....	\$188,994.48	1,647*	\$114.75			

\* Unduplicated totals

\*\*\* Recipients are not added to total.



Table 5. Medical Statistics, September, 2001

ELIGIBILITY CATEGORY: MOCDD

Number of eligibles on 08/31/01 - 167

Total eligibles enrolled during September - 168

	EXPENDITURES	RECIPIENTS	COST PER RECIPIENT	UNITS OF SERVICE	UNITS PER RECIPIENT	COST PER SERVICE
<b>NURSING FACILITIES.....</b>						
<b>HOSPITALS</b>						
Inpatient.....	\$4,279.35	1	\$4,279.35	5	5.0	\$855.87
Outpatient.....	\$1,147.02	7	\$163.86	29	4.1	\$39.55
Subtotal.....	\$5,426.37	8*	\$678.30	34	4.2	\$159.60
<b>DENTAL SERVICES.....</b>						
PHARMACY.....	\$19,672.31	75*	\$262.30	259	3.5	\$75.95
<b>PHYSICIAN RELATED</b>						
Physician.....	\$126.00	2	\$63.00	3	1.5	\$42.00
Clinic.....	\$8.00	1	\$8.00	1	1.0	\$8.00
Family Planning.....	\$88.31	2	\$44.16	2	1.0	\$44.16
X-ray & Lab.....	\$46.44	1	\$46.44	4	4.0	\$11.61
Nurse Practitioner.....						
Podiatry.....						
CRNA Services.....						
Rural Health Clinics.....						
Case Management.....						
Fed Qualified Health Care.....						
Subtotal.....	\$268.75	6*	\$44.79	10	1.6	\$26.88
<b>IN-HOME SERVICES</b>						
Home Health Services.....						
Adult Day Health Care.....						
Homemaker/Respite Care.....						
Personal Care.....	\$609.00	1	\$609.00	50	50.0	\$12.18
Aids Waiver.....						
Physical Disabled Waiver.....						
Independent Living Waiver.....						
Subtotal.....	\$609.00	1*	\$609.00	50	50.0	\$12.18
<b>REHAB AND SPECIALTY SERVICE</b>						
Audiology Services.....						
Optometric Services.....						
Durable Medical Equip.....	\$1,389.30	6	\$231.55	14	2.3	\$99.24
Ambulance Services.....						
Rehabilitation Center.....						
Hospice.....						
Non-Emergency Trans.....	\$937.52	4	\$234.38	18	4.5	\$52.08
Non-Participating Prov.....						
Comprehensive Day Rehab.....						
Diabetes Self-Mgmt Trning.....						
Subtotal.....	\$2,326.82	10*	\$232.68	32	3.2	\$72.71
<b>BUY-IN PREMIUMS</b>						
Part-A.....						
Part-B.....						
Subtotal ***.....						
<b>MENTAL HEALTH SERVICES</b>						
Private Home ICF/MR.....						
MR/DD Waiver.....	\$80,065.84	74	\$1,081.97	5,691	76.9	\$14.07
Psych Rehab-Private.....						
CSTAR-Private.....						
Targeted Case management.....						
Subtotal.....	\$80,065.84	74*	\$1,081.97	5,691	76.9	\$14.07
<b>STATE INSTITUTIONS</b>						
ICF/Mentally Retarded.....						
Mental Hospital.....						
Psych Care Under Age 22.....						
Psych Rehab-Public.....						
CSTAR-Public.....						
Targeted Case management.....	\$42,112.89	141	\$298.67	6,955	49.3	\$6.06
DFS Case Management.....						
Subtotal.....	\$42,112.89	141*	\$298.67	6,955	49.3	\$6.06
<b>EPSDT SERVICES</b>						
EPSDT Screenings.....	\$60.00	1	\$60.00	1	1.0	\$60.00
EPSDT Referral Services.....	\$212,124.39	77	\$2,754.86	10,710	139.1	\$19.81
EPSDT Targeted Case Mgmt.....						
Subtotal.....	\$212,184.39	77*	\$2,755.64	10,711	139.1	\$19.81
<b>MANAGED CARE PREMIUMS.....</b>						
		*				
=====						
Total.....	\$362,666.37	166*	\$2,184.74			

\* Unduplicated totals

\*\*\* Recipients are not added to total.



Table 5. Medical Statistics, September, 2001

ELIGIBILITY CATEGORY: Child - 1115 Waiver

Number of eligibles on 08/31/01 - 72,849

Total eligibles enrolled during September - 74,600

	EXPENDITURES	RECIPIENTS	COST PER RECIPIENT	UNITS OF SERVICE	UNITS PER RECIPIENT	COST PER SERVICE
<b>NURSING FACILITIES.....</b>						
<b>HOSPITALS</b>						
Inpatient.....	\$275,799.06	93	\$2,965.58	353	3.8	\$781.30
Outpatient.....	\$512,806.54	2,045	\$250.76	6,669	3.3	\$76.89
Subtotal.....	\$788,605.60	2,099*	\$375.71	7,022	3.3	\$112.30
DENTAL SERVICES.....	\$38,935.28	473*	\$82.32	1,247	2.6	\$31.22
PHARMACY.....	\$580,421.90	7,116*	\$81.57	13,757	1.9	\$42.19
<b>PHYSICIAN RELATED</b>						
Physician.....	\$58,224.29	1,007	\$57.82	4,004	4.0	\$14.54
Clinic.....	\$71,902.32	1,636	\$43.95	9,863	6.0	\$7.29
Family Planning.....	\$21,330.52	559	\$38.16	618	1.1	\$34.52
X-ray & Lab.....	\$14,076.42	544	\$25.88	1,097	2.0	\$12.83
Nurse Practitioner.....	\$987.22	34	\$29.04	40	1.2	\$24.68
Podiatry.....	\$788.00	17	\$46.35	25	1.5	\$31.52
CRNA Services.....	\$1,741.24	40	\$43.53	2,045	51.1	\$6.85
Rural Health Clinics.....	\$88,966.28	1,233	\$72.15	1,738	1.4	\$51.19
Case Management.....	\$326.00	15	\$21.73	16	1.1	\$20.38
Fed Qualified Health Care.....	\$5,473.82	76	\$72.02	110	1.4	\$49.76
Subtotal.....	\$263,816.11	4,477*	\$58.93	19,556	4.3	\$13.49
<b>IN-HOME SERVICES</b>						
Home Health Services.....						
Adult Day Health Care.....						
Homemaker/Respite Care.....						
Personal Care.....						
Aids Waiver.....						
Physical Disabled Waiver..						
Independent Living Waiver..						
Subtotal.....						
<b>REHAB AND SPECIALTY SERVICE</b>						
Audiology Services.....	\$663.98	15	\$44.27	18	1.2	\$36.89
Optometric Services.....	\$32,550.50	605	\$53.80	978	1.6	\$33.28
Durable Medical Equip.....	\$37,250.37	115	\$323.92	280	2.4	\$133.04
Ambulance Services.....	\$7,509.78	37	\$202.97	1,031	27.9	\$7.28
Rehabilitation Center.....						
Hospice.....						
Non-Emergency Trans.....						
Non-Participating Prov....						
Comprehensive Day Rehab...						
Diabetes Self-Mgmt Trning..						
Subtotal.....	\$77,974.63	769*	\$101.40	2,307	3.0	\$33.80
<b>BUY-IN PREMIUMS</b>						
Part-A.....						
Part-B.....						
Subtotal ***.....						
<b>MENTAL HEALTH SERVICES</b>						
Private Home ICF/MR.....						
MR/DD Waiver.....	\$2,188.92	5	\$437.78	280	56.0	\$7.82
Psych Rehab-Private.....	\$17,393.72	37	\$470.10	819	22.1	\$21.24
CSTAR-Private.....	\$45,914.39	71	\$646.68	8,099	114.1	\$5.67
Targeted Case management..	\$40,480.85	108	\$374.82	3,617	33.5	\$11.19
Subtotal.....	\$105,977.88	206*	\$514.46	12,815	62.2	\$8.27
<b>STATE INSTITUTIONS</b>						
ICF/Mentally Retarded.....						
Mental Hospital.....						
Psych Care Under Age 22...	\$21,650.92	3	\$7,216.97	41	13.7	\$528.07
Psych Rehab-Public.....						
CSTAR-Public.....						
Targeted Case management..	\$74,225.39	504	\$147.27	12,201	24.2	\$6.08
DFS Case Management.....						
Subtotal.....	\$95,876.31	507*	\$189.11	12,242	24.1	\$7.83
<b>EPSDT SERVICES</b>						
EPSDT Screenings.....	\$46,396.73	763	\$60.81	767	1.0	\$60.49
EPSDT Referral Services...	\$652,663.70	6,378	\$102.33	38,479	6.0	\$16.96
EPSDT Targeted Case Mgmt..						
Subtotal.....	\$699,060.43	6,745*	\$103.64	39,246	5.8	\$17.81
MANAGED CARE PREMIUMS.....	\$3,123,757.94	40,721*	\$76.71			
=====						
Total.....	\$5,774,426.08	54,562*	\$105.83			

\* Unduplicated totals

\*\*\* Recipients are not added to total.

Table 5. Medical Statistics, September, 2001

ELIGIBILITY CATEGORY: Adult - 1115 Waiver

Number of eligibles on 08/31/01 - 92,317

Total eligibles enrolled during September - 95,402

	EXPENDITURES	RECIPIENTS	COST PER RECIPIENT	UNITS OF SERVICE	UNITS PER RECIPIENT	COST PER SERVICE
<b>NURSING FACILITIES.....</b>						
<b>HOSPITALS</b>						
Inpatient.....	\$604,635.67	272	\$2,222.93	831	3.1	\$727.60
Outpatient.....	\$1,265,377.58	4,022	\$314.61	17,165	4.3	\$73.72
Subtotal.....	\$1,870,013.25	4,172*	\$448.23	17,996	4.3	\$103.91
DENTAL SERVICES.....	\$1,153.50	40*	\$28.84	73	1.8	\$15.80
PHARMACY.....	\$1,049,942.22	12,061*	\$87.05	26,553	2.2	\$39.54
<b>PHYSICIAN RELATED</b>						
Physician.....	\$204,848.97	3,829	\$53.50	10,244	2.7	\$20.00
Clinic.....	\$165,840.09	3,726	\$44.51	22,276	6.0	\$7.44
Family Planning.....	\$143,836.91	2,280	\$63.09	3,554	1.6	\$26.87
X-ray & Lab.....	\$53,387.93	1,714	\$31.15	3,928	2.3	\$14.59
Nurse Practitioner.....	\$5,183.96	240	\$21.60	351	1.5	\$14.77
Podiatry.....	\$2,356.64	57	\$41.34	102	1.8	\$23.10
CRNA Services.....	\$3,494.45	64	\$54.60	4,410	68.9	\$64.79
Rural Health Clinics.....	\$128,079.52	1,596	\$80.25	2,844	1.8	\$45.03
Case Management.....	\$390.00	20	\$19.50	24	1.2	\$16.25
Fed Qualified Health Care.....	\$23,453.45	347	\$67.59	626	1.8	\$37.47
Subtotal.....	\$730,871.92	10,951*	\$66.74	50,159	4.5	\$14.57
<b>IN-HOME SERVICES</b>						
Home Health Services.....	\$3,813.83	12	\$317.82	168	14.0	\$22.70
Adult Day Health Care.....						
Homemaker/Respite Care.....						
Personal Care.....						
Aids Waiver.....						
Physical Disabled Waiver.....						
Independent Living Waiver.....						
Subtotal.....	\$3,813.83	12*	\$317.82	168	14.0	\$22.70
<b>REHAB AND SPECIALTY SERVICE</b>						
Audiology Services.....	\$709.99	5	\$142.00	10	2.0	\$71.00
Optometric Services.....	\$1,391.30	50	\$27.83	53	1.1	\$26.25
Durable Medical Equip.....	\$26,805.22	217	\$123.53	619	2.9	\$40.30
Ambulance Services.....	\$19,175.47	111	\$172.75	2,593	23.4	\$7.40
Rehabilitation Center.....						
Hospice.....	\$2,646.16	1	\$2,646.16	31	31.0	\$85.36
Non-Emergency Trans.....	\$105.62	1	\$105.62	2	2.0	\$52.81
Non-Participating Prov.....						
Comprehensive Day Rehab...						
Diabetes Self-Mgmt Trning.....						
Subtotal.....	\$50,833.76	380*	\$133.77	3,308	8.7	\$15.37
<b>BUY-IN PREMIUMS</b>						
Part-A.....						
Part-B.....						
Subtotal ***.....						
<b>MENTAL HEALTH SERVICES</b>						
Private Home ICF/MR.....						
MR/DD Waiver.....						
Psych Rehab-Private.....						
CSTAR-Private.....						
Targeted Case management.....						
Subtotal.....						
<b>STATE INSTITUTIONS</b>						
ICF/Mentally Retarded.....						
Mental Hospital.....						
Psych Care Under Age 22...						
Psych Rehab-Public.....						
CSTAR-Public.....						
Targeted Case management.....						
DFS Case Management.....						
Subtotal.....						
<b>EPSDT SERVICES</b>						
EPSDT Screenings.....						
EPSDT Referral Services...	\$704.27	34	\$20.71	61	1.8	\$11.55
EPSDT Targeted Case Mgmt...						
Subtotal.....	\$704.27	34*	\$20.71	61	1.7	\$11.55
MANAGED CARE PREMIUMS.....	\$4,853,781.42	37,747*	\$128.59			
===== Total.....	\$8,561,114.17	55,482*	\$154.30			

\* Unduplicated totals

\*\*\* Recipients are not added to total.

FIGURE 4. FOOD STAMPS CASELOAD

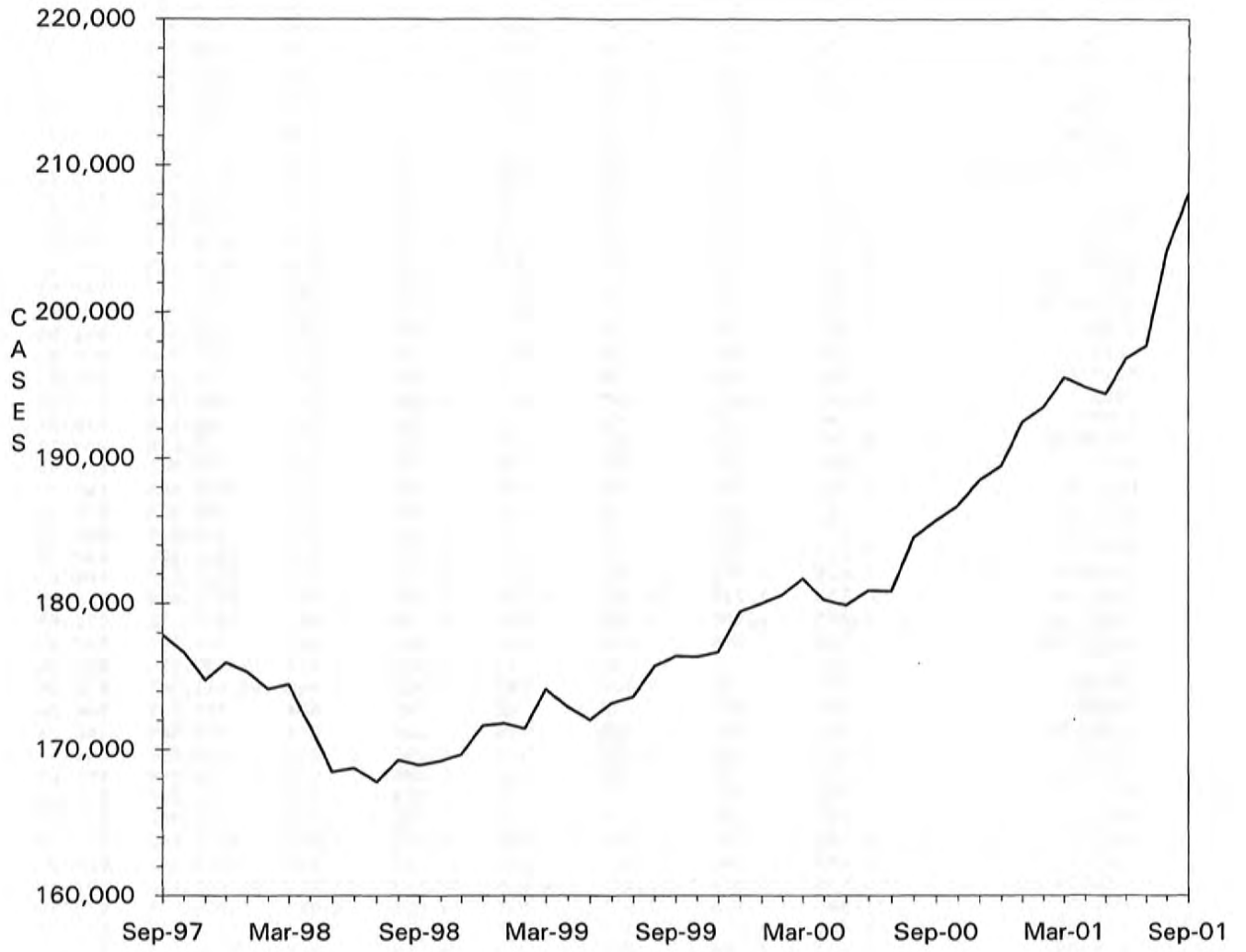

TABLE 6. FOOD STAMP PROGRAM  
September 2001

COUNTY	TOTAL PERSONS	TOTAL HOUSE-HOLDS	PA PERSONS	PA HOUSE HOLDS	NON-PA PERSONS	NON-PA HOUSE-HOLDS	TOTAL COUPONS ISSUED	AVERAGE VALUE OF COUPONS PER PERSON
STATE TOTAL	485,193	208,047	150,760	51,728	334,433	156,319	\$35,459,958	\$73.08
ADAIR	1,730	792	259	97	1,471	695	\$120,284	\$69.53
ANDREW	685	297	70	23	615	274	\$43,331	\$63.26
ATCHISON	412	188	52	20	360	168	\$27,336	\$66.35
AUDRAIN	1,940	877	409	169	1,531	708	\$142,086	\$73.24
BARRY	3,455	1,369	1,890	679	1,565	690	\$241,778	\$69.98
BARTON	1,350	522	296	93	1,054	429	\$84,740	\$62.77
BATES	1,472	564	161	57	1,311	507	\$96,466	\$65.53
BENTON	2,054	876	686	241	1,368	635	\$142,629	\$69.44
BOLLINGER	1,376	552	761	259	615	293	\$91,466	\$66.47
BOONE	10,300	4,647	2,458	866	7,842	3,781	\$808,490	\$78.49
BUCHANAN	7,962	3,429	1,428	525	6,534	2,904	\$558,346	\$70.13
BUTLER	6,398	2,957	1,833	667	4,565	2,290	\$400,776	\$62.64
CALDWELL	743	280	96	35	647	245	\$51,281	\$69.02
CALLAWAY	2,613	1,101	1,060	358	1,553	743	\$186,939	\$71.54
CAMDEN	2,518	1,075	411	146	2,107	929	\$177,532	\$70.51
CAPE GIRARDEAU	5,223	2,404	1,333	485	3,890	1,919	\$378,452	\$72.46
CARROLL	983	381	96	35	887	346	\$65,061	\$66.19
CARTER	1,139	473	533	174	606	299	\$72,184	\$63.37
CASS	3,289	1,323	592	228	2,697	1,095	\$238,357	\$72.47
CEDAR	1,735	757	974	389	761	368	\$115,152	\$66.37
CHARITON	429	183	55	18	374	165	\$27,297	\$63.63
CHRISTIAN	3,310	1,278	531	204	2,779	1,074	\$237,224	\$71.67
CLARK	663	256	139	49	524	207	\$44,143	\$66.58
CLAY	6,469	2,669	1,107	428	5,362	2,241	\$475,994	\$73.58
CLINTON	848	330	74	31	774	299	\$54,804	\$64.63
COLE	3,840	1,693	689	247	3,151	1,446	\$280,717	\$73.10
COOPER	997	437	92	39	905	398	\$68,114	\$68.32
CRAWFORD	2,650	1,053	1,514	515	1,136	538	\$183,198	\$69.13
DADE	684	274	241	98	443	176	\$40,341	\$58.98
DALLAS	1,727	717	299	106	1,428	611	\$117,845	\$68.24
DAVISS	673	256	73	29	600	227	\$45,335	\$67.36
DE KALB	577	275	73	29	504	246	\$34,813	\$60.33
DENT	2,200	936	302	106	1,898	830	\$152,121	\$69.15
DOUGLAS	1,865	792	351	124	1,514	668	\$122,175	\$65.51
DUNKLIN	8,136	3,730	4,711	1,694	3,425	2,036	\$556,098	\$68.35
FRANKLIN	5,075	1,986	2,937	935	2,138	1,051	\$363,221	\$71.57
GASCONADE	922	396	419	166	503	230	\$61,789	\$67.02
GENTRY	374	141	20	9	354	132	\$22,464	\$60.06
GREENE	19,387	8,735	4,879	1,789	14,508	6,946	\$1,411,381	\$72.80
GRUNDY	970	429	87	41	883	388	\$64,562	\$66.56
HARRISON	797	345	128	46	669	299	\$54,484	\$68.36
HENRY	2,512	1,063	1,217	430	1,295	633	\$166,942	\$66.46
HICKORY	1,167	498	82	38	1,085	460	\$74,240	\$63.62
HOLT	287	131	17	8	270	123	\$17,774	\$61.93
HOWARD	717	307	119	43	598	264	\$46,300	\$64.57
HOWELL	5,124	2,103	752	281	4,372	1,822	\$346,342	\$67.59
IRON	1,583	660	861	273	722	387	\$103,381	\$65.31
JACKSON	56,575	24,279	19,303	6,549	37,272	17,730	\$4,409,126	\$77.93
JASPER	11,583	4,918	2,561	921	9,022	3,997	\$819,745	\$70.77
JEFFERSON	10,009	4,052	3,934	1,469	6,075	2,583	\$768,208	\$76.75
JOHNSON	2,732	1,164	567	219	2,165	945	\$205,971	\$75.39
KNOX	251	105	27	12	224	93	\$13,916	\$55.44
LACLEDE	3,953	1,505	693	263	3,260	1,242	\$280,019	\$70.84
LAFALETTE	2,166	936	336	148	1,830	788	\$146,981	\$67.86
LAWRENCE	3,488	1,374	1,141	399	2,347	975	\$240,932	\$69.07
LEWIS	841	348	502	177	339	171	\$55,306	\$65.76
LINCOLN	3,223	1,204	519	176	2,704	1,028	\$246,102	\$76.36
LINN	1,241	527	249	85	992	442	\$77,956	\$62.82

TABLE 6. FOOD STAMP PROGRAM  
September 2001

COUNTY	TOTAL PERSONS	TOTAL HOUSE-HOLDS	PA PERSONS	PA HOUSE HOLDS	NON-PA PERSONS	NON-PA HOUSE-HOLDS	TOTAL COUPONS ISSUED	AVERAGE VALUE OF COUPONS PER PERSON
LIVINGSTON	1,175	525	112	45	1,063	480	\$76,906	\$65.45
MCDONALD	2,688	1,028	321	113	2,367	915	\$185,838	\$69.14
MACON	1,196	520	352	131	844	389	\$79,914	\$66.82
MADISON	1,607	686	813	302	794	384	\$106,964	\$66.56
MARIES	662	282	91	35	571	247	\$45,424	\$68.62
MARION	3,356	1,361	853	297	2,503	1,064	\$240,394	\$71.63
MERCER	211	102	20	8	191	94	\$11,925	\$56.52
HILLER	2,420	977	370	151	2,050	826	\$157,985	\$65.28
MISSISSIPPI	3,611	1,726	2,051	736	1,560	990	\$245,225	\$67.91
MONITEAU	674	285	112	46	562	239	\$47,728	\$70.81
MONROE	664	264	45	15	619	249	\$37,871	\$57.03
MONTGOMERY	988	389	164	53	824	336	\$70,575	\$71.43
MORGAN	1,790	729	522	206	1,268	523	\$116,890	\$65.30
NEW MADRID	3,985	1,837	2,271	803	1,714	1,034	\$256,363	\$64.33
NEWTON	3,915	1,534	2,123	757	1,792	777	\$267,863	\$68.42
NODAWAY	640	297	87	37	553	260	\$37,410	\$58.45
OREGON	1,606	677	223	80	1,383	597	\$103,472	\$64.43
OSAGE	494	201	62	26	432	175	\$35,007	\$70.86
OZARK	1,267	564	311	116	956	448	\$83,387	\$65.81
PEMISCOT	5,911	2,503	3,310	1,063	2,601	1,440	\$379,262	\$64.16
PERRY	1,166	517	478	183	688	334	\$79,857	\$68.49
PETTIS	4,011	1,643	1,773	640	2,238	1,003	\$284,639	\$70.96
PHELPS	3,961	1,568	642	243	3,319	1,325	\$279,160	\$70.48
PIKE	1,751	674	238	80	1,513	594	\$122,409	\$69.91
PLATTE	1,704	728	348	137	1,356	591	\$124,352	\$72.98
POLK	2,693	1,021	661	211	2,032	810	\$183,636	\$68.19
PULASKI	3,211	1,267	459	176	2,752	1,091	\$213,030	\$66.34
PUTNAM	483	215	51	21	432	194	\$32,142	\$66.55
RALLS	563	245	163	60	400	185	\$38,696	\$68.73
RANDOLPH	2,798	1,201	430	157	2,368	1,044	\$186,573	\$66.68
RAY	1,368	540	230	80	1,138	460	\$92,459	\$67.59
REYNOLDS	1,229	511	408	136	821	375	\$81,398	\$66.23
RIPLEY	2,987	1,286	580	201	2,407	1,085	\$186,929	\$62.58
ST CHARLES	7,872	3,219	1,553	508	6,319	2,711	\$614,170	\$78.02
ST CLAIR	1,165	493	731	260	434	233	\$76,777	\$65.90
ST FRANCOIS	7,188	3,215	2,078	732	5,110	2,483	\$511,410	\$71.15
STE GENEVIEVE	1,135	491	165	64	970	427	\$79,170	\$69.75
ST LOUIS COUNTY	50,616	20,959	15,072	4,945	35,544	16,014	\$3,876,235	\$76.58
SALINE	2,086	868	985	366	1,101	502	\$142,028	\$68.09
SCHUYLER	337	140	36	10	301	130	\$20,523	\$60.90
SCOTLAND	318	146	157	59	161	87	\$19,580	\$61.57
SCOTT	6,328	2,813	1,591	538	4,737	2,275	\$410,314	\$64.84
SHANNON	1,703	679	228	87	1,475	592	\$109,047	\$64.03
SHELBY	584	243	356	124	228	119	\$36,974	\$63.31
STODDARD	3,567	1,688	1,390	538	2,177	1,150	\$218,643	\$61.30
STONE	2,560	995	510	174	2,050	821	\$185,252	\$72.36
SULLIVAN	731	317	336	123	395	194	\$52,373	\$71.65
TANEY	2,868	1,154	1,102	381	1,766	773	\$199,681	\$69.62
TEXAS	2,905	1,195	1,016	354	1,889	841	\$198,799	\$68.43
VERNON	2,061	883	424	145	1,637	738	\$134,346	\$65.18
WARREN	1,461	616	258	96	1,203	520	\$106,983	\$73.23
WASHINGTON	4,434	1,829	793	303	3,641	1,526	\$319,774	\$72.12
WAYNE	2,619	1,113	1,210	399	1,409	714	\$166,481	\$63.57
WEBSTER	2,502	988	712	250	1,790	738	\$172,412	\$68.91
WORTH	179	80	17	6	162	74	\$9,792	\$54.70
WRIGHT	2,848	1,227	1,158	420	1,690	807	\$185,655	\$65.19
ST LOUIS CITY	82,919	37,844	31,209	9,761	51,710	28,083	\$6,641,811	\$80.10



TABLE 6. FOOD STAMP PROGRAM  
September 2001

COUNTY	FOOD STAMP PARTICIPANTS BY COUNTY & RACE					
	TOTAL	BLACK	WHITE	AM IND	ASIAN	OTHER
STATE TOTAL	485,193	167,962	301,701	787	1,992	12,751
ADAIR	1,730	38	1,653	1	5	33
ANDREW	685	5	671	2	1	6
ATCHISON	412	0	403	1	0	8
AUDRAIN	1,940	400	1,510	2	8	20
BARRY	3,455	3	3,382	8	0	62
BARTON	1,350	0	1,332	9	0	9
BATES	1,472	24	1,412	2	0	34
BENTON	2,054	5	2,001	1	1	46
BOLLINGER	1,376	0	1,364	3	0	9
BOONE	10,300	4,006	5,963	21	85	225
BUCHANAN	7,962	807	7,015	11	3	126
BUTLER	6,398	756	5,515	1	1	125
CALDWELL	743	0	729	0	0	14
CALLAWAY	2,613	308	2,261	6	2	36
CAMDEN	2,518	18	2,453	13	8	26
CAPE GIRARDEAU	5,223	1,348	3,763	5	16	91
CARROLL	983	40	932	0	0	11
CARTER	1,139	0	1,116	11	1	11
CASS	3,289	75	3,144	7	5	58
CEDAR	1,735	3	1,662	7	1	62
CHARITON	429	68	359	0	0	2
CHRISTIAN	3,310	10	3,246	18	0	36
CLARK	663	0	657	1	0	5
CLAY	6,469	509	5,595	17	128	220
CLINTON	848	21	810	0	5	12
COLE	3,840	1,211	2,530	0	19	80
COOPER	997	164	826	1	0	6
CRAWFORD	2,650	1	2,601	4	0	44
DADE	684	9	671	0	4	0
DALLAS	1,727	2	1,701	6	0	18
DAVISS	673	0	656	2	0	15
DE KALB	577	9	552	0	1	15
DENT	2,200	13	2,130	9	3	45
DOUGLAS	1,865	0	1,846	0	0	19
DUNKLIN	8,136	1,700	6,210	1	8	217
FRANKLIN	5,075	178	4,794	0	9	94
GASCONADE	922	0	913	0	0	9
GENTRY	374	4	370	0	0	0
GREENE	19,387	1,336	17,459	72	160	360
GRUNDY	970	5	960	0	0	5
HARRISON	797	0	781	1	1	14
HENRY	2,512	39	2,422	1	0	50
HICKORY	1,167	0	1,135	8	0	24
HOLT	287	0	282	5	0	0
HOWARD	717	133	565	1	0	18
HOWELL	5,124	20	5,008	15	5	76
IRON	1,583	53	1,507	0	0	23
JACKSON	56,575	34,567	19,692	78	728	1,510
JASPER	11,583	269	11,043	33	14	224
JEFFERSON	10,009	242	9,606	4	7	150
JOHNSON	2,732	351	2,305	8	13	55
KNOX	251	0	250	1	0	0
LACLEDE	3,953	46	3,847	33	4	23
LAFAYETTE	2,166	143	1,979	8	2	34
LAWRENCE	3,488	5	3,419	3	1	60
LEWIS	841	96	731	1	0	13
LINCOLN	3,223	164	2,989	16	4	50
LINN	1,241	20	1,187	5	0	29

TABLE 6. FOOD STAMP PROGRAM  
September 2001

COUNTY	FOOD STAMP PARTICIPANTS BY COUNTY & RACE					
	TOTAL	BLACK	WHITE	AM IND	ASIAN	OTHER
LIVINGSTON	1,175	42	1,087	5	1	40
MCDONALD	2,688	3	2,573	21	5	86
MACON	1,196	99	1,073	1	0	23
MADISON	1,607	1	1,579	1	0	26
MARIES	662	5	649	0	0	8
MARION	3,356	473	2,822	0	2	59
MERCER	211	0	204	2	0	5
MILLER	2,420	17	2,374	5	1	23
MISSISSIPPI	3,611	1,563	1,980	0	0	68
MONITEAU	674	10	652	0	0	12
MONROE	664	108	538	2	1	15
MONTGOMERY	988	29	921	0	0	38
MORGAN	1,790	26	1,728	12	11	13
NEW MADRID	3,985	1,498	2,386	0	0	101
NEWTON	3,915	52	3,730	29	6	98
NODAWAY	640	9	615	0	5	11
OREGON	1,606	4	1,564	13	0	25
OSAGE	494	2	489	0	0	3
OZARK	1,267	0	1,261	2	0	4
PEMISCOT	5,911	3,130	2,696	3	0	82
PERRY	1,166	9	1,144	0	0	13
PETTIS	4,011	278	3,590	0	43	100
PHELPS	3,961	90	3,791	0	3	77
PIKE	1,751	194	1,528	0	2	27
PLATTE	1,704	207	1,425	4	27	41
POLK	2,693	18	2,622	9	0	44
PULASKI	3,211	392	2,701	22	21	75
PUTNAM	483	0	478	5	0	0
RALLS	563	24	536	0	0	3
RANDOLPH	2,798	276	2,469	7	0	46
RAY	1,368	48	1,310	0	0	10
REYNOLDS	1,229	18	1,200	0	0	11
RIPLEY	2,987	0	2,909	0	0	78
ST CHARLES	7,872	1,420	6,262	13	30	147
ST CLAIR	1,165	2	1,140	0	0	23
ST FRANCOIS	7,188	107	6,991	13	3	74
STE GENEVIEVE	1,135	14	1,101	3	0	17
ST LOUIS COUNTY	50,616	36,835	11,709	49	292	1,731
SALINE	2,086	243	1,742	9	6	86
SCHUYLER	337	2	323	0	0	12
SCOTLAND	318	0	312	3	0	3
SCOTT	6,328	1,971	4,188	5	7	157
SHANNON	1,703	4	1,663	2	0	34
SHELBY	584	11	559	0	4	10
STODDARD	3,567	57	3,461	3	2	44
STONE	2,560	0	2,521	1	4	34
SULLIVAN	731	6	699	0	4	22
TANEY	2,868	5	2,809	15	0	39
TEXAS	2,905	3	2,869	2	1	30
VERNON	2,061	15	1,995	10	3	38
WARREN	1,461	136	1,293	0	6	26
WASHINGTON	4,434	59	4,338	0	0	37
WAYNE	2,619	4	2,559	5	0	51
WEBSTER	2,502	3	2,437	3	1	58
WORTH	179	0	179	0	0	0
WRIGHT	2,848	14	2,799	14	5	16
ST LOUIS CITY	82,919	69,202	9,213	31	243	4,230

TABLE 7.

FOOD STAMP PARTICIPATION  
September 2001

AREA	COUNTY	CASES	PERSONS	DOLLARS	
AREA 1	ANDREW	297	685	\$43,331	
	ATCHISON	188	412	\$27,336	
	BUCHANAN	3,429	7,962	\$558,346	
	CALDWELL	280	743	\$51,281	
	CARROLL	381	983	\$65,061	
	CASS	1,323	3,289	\$238,357	
	CHARITON	183	429	\$27,297	
	CLAY	2,669	6,469	\$475,994	
	CLINTON	330	848	\$54,804	
	COOPER	437	997	\$68,114	
	DAVISS	256	673	\$45,335	
	DE KALB	275	577	\$34,813	
	GENTRY	141	374	\$22,464	
	GRUNDY	429	970	\$64,562	
	HARRISON	345	797	\$54,484	
	HOLT	131	287	\$17,774	
	HOWARD	307	717	\$46,300	
	JOHNSON	1,164	2,732	\$205,971	
	LAFAYETTE	936	2,166	\$146,981	
	LINN	527	1,241	\$77,956	
	LIVINGSTON	525	1,175	\$76,906	
	MERCER	102	211	\$11,925	
	NODAWAY	297	640	\$37,410	
	PETTIS	1,643	4,011	\$284,639	
	PLATTE	728	1,704	\$124,352	
	PUTNAM	215	483	\$32,142	
	RANDOLPH	1,201	2,798	\$186,573	
	RAY	540	1,368	\$92,459	
	SALINE	868	2,086	\$142,028	
	SULLIVAN	317	731	\$52,373	
	WORTH	80	179	\$9,792	
		* AREA TOTAL *	20,544	48,737	\$3,377,159
	AREA 2	ADAIR	792	1,730	\$120,284
AUDRAIN		877	1,940	\$142,086	
BOONE		4,647	10,300	\$808,490	
CALLAWAY		1,101	2,613	\$186,939	
CLARK		256	663	\$44,143	
COLE		1,693	3,840	\$280,717	
FRANKLIN		1,986	5,075	\$363,221	
GASCONADE		396	922	\$61,789	
JEFFERSON		4,052	10,009	\$768,208	
KNOX		105	251	\$13,916	
LEWIS		348	841	\$55,306	
LINCOLN		1,204	3,223	\$246,102	
MACON		520	1,196	\$79,914	
MARION		1,361	3,356	\$240,394	
MONROE		264	664	\$37,871	
MONTGOMERY		389	988	\$70,575	
OSAGE		201	494	\$35,007	
PIKE		674	1,751	\$122,409	
RALLS		245	563	\$38,696	
ST CHARLES		3,219	7,872	\$614,170	
SCHUYLER		140	337	\$20,523	
SCOTLAND		146	318	\$19,580	
SHELBY		243	584	\$36,974	
WARREN	616	1,461	\$106,983		
	* AREA TOTAL *	25,475	60,991	\$4,514,297	
AREA 3	BOLLINGER	552	1,376	\$91,466	
	BUTLER	2,957	6,398	\$400,776	
	CAPE GIRARDEAU	2,404	5,223	\$378,452	
	CARTER	473	1,139	\$72,184	
	CRAWFORD	1,053	2,650	\$183,198	
	DENT	936	2,200	\$152,121	

TABLE 7.

FOOD STAMP PARTICIPATION  
September 2001

AREA	COUNTY	CASES	PERSONS	DOLLARS
AREA 3	DUNKLIN	3,730	8,136	\$556,098
	HOWELL	2,103	5,124	\$346,342
	IRON	660	1,583	\$103,381
	MADISON	686	1,607	\$106,964
	MISSISSIPPI	1,726	3,611	\$245,225
	NEW MADRID	1,837	3,985	\$256,363
	OREGON	677	1,606	\$103,472
	PEMISCOT	2,503	5,911	\$379,262
	PERRY	517	1,166	\$79,857
	REYNOLDS	511	1,229	\$81,398
	RIPLEY	1,286	2,987	\$186,929
	ST FRANCOIS	3,215	7,188	\$511,410
	STE GENEVIEVE	491	1,135	\$79,170
	SCOTT	2,813	6,328	\$410,314
	SHANNON	679	1,703	\$109,047
	STODDARD	1,688	3,567	\$218,643
	WASHINGTON	1,829	4,434	\$319,774
	WAYNE	1,113	2,619	\$166,481
	* AREA TOTAL *	36,439	82,905	\$5,538,325
AREA 4	BARRY	1,369	3,455	\$241,778
	BARTON	522	1,350	\$84,740
	BATES	564	1,472	\$96,466
	BENTON	876	2,054	\$142,629
	CAMDEN	1,075	2,518	\$177,532
	CEDAR	757	1,735	\$115,152
	CHRISTIAN	1,278	3,310	\$237,224
	DADE	274	684	\$40,341
	DALLAS	717	1,727	\$117,845
	DOUGLAS	792	1,865	\$122,175
	GREENE	8,735	19,387	\$1,411,381
	HENRY	1,063	2,512	\$166,942
	HICKORY	498	1,167	\$74,240
	JASPER	4,918	11,583	\$819,745
	LACLEDE	1,505	3,953	\$280,019
	LAWRENCE	1,374	3,488	\$240,932
	MCDONALD	1,028	2,688	\$185,838
	MARIES	282	662	\$45,424
	MILLER	977	2,420	\$157,985
	MONITEAU	285	674	\$47,728
	MORGAN	729	1,790	\$116,890
	NEWTON	1,534	3,915	\$267,863
	OZARK	564	1,267	\$83,387
	PHELPS	1,568	3,961	\$279,160
	POLK	1,021	2,693	\$183,636
	PULASKI	1,267	3,211	\$213,030
	ST CLAIR	493	1,165	\$76,777
	STONE	995	2,560	\$185,252
	TANEY	1,154	2,868	\$199,681
TEXAS	1,195	2,905	\$198,799	
VERNON	883	2,061	\$134,346	
WEBSTER	988	2,502	\$172,412	
WRIGHT	1,227	2,848	\$185,655	
* AREA TOTAL *	42,507	102,450	\$7,103,005	
AREA 5	JACKSON	24,279	56,575	\$4,409,126
* AREA TOTAL *	24,279	56,575	\$4,409,126	
AREA 6	ST LOUIS CITY	37,844	82,919	\$6,641,811
* AREA TOTAL *	37,844	82,919	\$6,641,811	
AREA 7	ST LOUIS COUNTY	20,959	50,616	\$3,876,235
* AREA TOTAL *	20,959	50,616	\$3,876,235	
STATE TOTAL		208,047	485,193	\$35,459,958

TABLE 8.

FOOD STAMP APPLICATION CURRENCY  
SEPTEMBER 2001

COUNTY	# APPS RECEIVED	# APPROVALS	% APPROVED	# REJECTIONS	% REJECTED	# DELINQUENT	% CURRENT
AREA 1							
ANDREW	59	50	84.7	10	16.9	1	98.3
ATCHISON	36	37	102.8	5	13.9	2	95.2
BUCHANAN	757	640	84.5	116	15.3	10	98.7
CALDWELL	51	39	76.5	7	13.7	0	100.0
CARROLL	69	61	88.4	8	11.6	4	94.2
CASS	295	225	76.3	39	13.2	13	95.1
CHARITON	29	23	79.3	6	20.7	0	100.0
CLAY	735	519	70.6	124	16.9	21	96.7
CLINTON	76	54	71.1	18	23.7	6	91.7
COOPER	81	55	67.9	10	12.3	4	93.8
DAVISS	50	43	86.0	8	16.0	1	98.0
DE KALB	54	36	66.7	9	16.7	0	100.0
GENTRY	19	17	89.5	.	.	0	100.0
GRUNDY	85	64	75.3	11	12.9	3	96.0
HARRISON	49	43	87.8	6	12.2	0	100.0
HOLT	26	22	84.6	7	26.9	0	100.0
HOWARD	64	45	70.3	13	20.3	0	100.0
JOHNSON	294	232	78.9	57	19.4	18	93.8
LAFAYETTE	224	164	73.2	44	19.6	8	96.2
LINN	92	78	84.8	12	13.0	1	98.9
LIVINGSTON	88	83	94.3	13	14.8	1	99.0
MERCER	31	21	67.7	11	35.5	0	100.0
NODAWAY	57	52	91.2	9	15.8	1	98.4
PETTIS	404	327	80.9	49	12.1	16	95.7
PLATTE	184	145	78.8	36	19.6	1	99.4
PUTNAM	40	35	87.5	5	12.5	1	97.5
RANDOLPH	179	154	86.0	30	16.8	0	100.0
RAY	107	84	78.5	16	15.0	3	97.0
SALINE	191	164	85.9	42	22.0	2	99.0
SULLIVAN	69	51	73.9	11	15.9	0	100.0
WORTH	18	9	50.0	1	5.6	0	100.0
TOTAL AREA 1	4,513	3,572	79.1	733	16.2	117	97.3
AREA 2							
ADAIR	175	146	83.4	17	9.7	1	99.4
AUDRAIN	162	136	84.0	24	14.8	5	96.9
BOONE	980	855	87.2	147	15.0	52	94.8
CALLAWAY	236	176	74.6	45	19.1	22	90.0
CLARK	44	38	86.4	6	13.6	0	100.0
COLE	441	328	74.4	69	15.6	20	95.0
FRANKLIN	395	328	83.0	71	18.0	8	98.0
GASCONADE	75	72	96.0	15	20.0	0	100.0
JEFFERSON	951	782	82.2	136	14.3	26	97.2
KNOX	29	18	62.1	1	3.4	0	100.0
LEWIS	53	53	100.0	2	3.8	0	100.0
LINCOLN	257	222	86.4	46	17.9	3	98.9
MACON	103	85	82.5	14	13.6	2	98.0
MARION	239	214	89.5	30	12.6	2	99.2
MONROE	62	39	62.9	12	19.4	1	98.0
MONTGOMERY	94	86	91.5	10	10.6	0	100.0
OSAGE	25	19	76.0	6	24.0	1	96.0
PIKE	127	108	85.0	11	8.7	0	100.0
RALLS	64	49	76.6	9	14.1	0	100.0
ST CHARLES	780	597	76.5	134	17.2	16	97.8
SCHUYLER	24	20	83.3	3	12.5	1	95.7
SCOTLAND	20	15	75.0	1	5.0	0	100.0
SHELBY	46	35	76.1	6	13.0	0	100.0
WARREN	146	118	80.8	17	11.6	3	97.8
TOTAL AREA 2	5,528	4,539	82.1	832	15.1	163	97.0
AREA 3							
BOLLINGER	100	56	56.0	11	11.0	2	97.0
BUTLER	554	424	76.5	72	13.0	5	99.0
CAPE GIRARDEAU	485	384	79.2	73	15.1	15	96.7
CARTER	73	69	94.5	5	6.8	0	100.0
CRAWFORD	246	188	76.4	33	13.4	4	98.2
DENT	175	146	83.4	17	9.7	2	98.8
DUNKLIN	656	556	84.8	53	8.1	11	98.2



TABLE 8.

FOOD STAMP APPLICATION CURRENCY  
SEPTEMBER 2001

COUNTY	# APPS RECEIVED	# APPROVALS	% APPROVED	# REJECTIONS	% REJECTED	# DELINQUENT	% CURRENT
HOWELL	410	342	83.4	42	10.2	10	97.4
IRON	85	64	75.3	4	4.7	1	98.5
MADISON	100	84	84.0	4	4.0	0	100.0
MISSISSIPPI	287	256	89.2	21	7.3	1	99.6
NEW MADRID	299	278	93.0	30	10.0	6	98.1
OREGON	81	73	90.1	11	13.6	0	100.0
PEMISCOT	407	340	83.5	35	8.6	3	99.2
PERRY	112	101	90.2	19	17.0	6	95.0
REYNOLDS	74	66	89.2	10	13.5	0	100.0
RIPLEY	223	183	82.1	14	6.3	2	99.0
ST FRANCOIS	539	432	80.1	58	10.8	16	96.7
STE GENEVIEVE	102	78	76.5	13	12.7	5	94.5
SCOTT	440	349	79.3	55	12.5	9	97.8
SHANNON	99	79	79.8	6	6.1	0	100.0
STODDARD	261	222	85.1	24	9.2	3	98.8
WASHINGTON	322	278	86.3	17	5.3	3	99.0
WAYNE	154	124	80.5	12	7.8	9	93.4
TOTAL AREA 3	6,284	5,172	82.3	639	10.2	113	98.1
AREA 4							
BARRY	297	253	85.2	24	8.1	3	98.9
BARTON	104	81	77.9	9	8.7	2	97.8
BATES	80	69	86.3	7	8.8	1	98.7
BENTON	162	144	88.9	23	14.2	2	98.8
CAMDEN	270	213	78.9	35	13.0	4	98.4
CEDAR	98	83	84.7	15	15.3	4	95.9
CHRISTIAN	266	206	77.4	31	11.7	11	95.4
DADE	46	45	97.8	6	13.0	0	100.0
DALLAS	144	126	87.5	17	11.8	5	96.5
DOUGLAS	131	104	79.4	6	4.6	1	99.1
GREENE	2,001	1,538	76.9	229	11.4	82	95.4
HENRY	199	167	83.9	22	11.1	2	98.9
HICKORY	70	60	85.7	4	5.7	0	100.0
JASPER	1,049	825	78.6	150	14.3	59	93.9
LACLEDE	351	271	77.2	49	14.0	7	97.8
LAWRENCE	287	260	90.6	25	8.7	1	99.6
MCDONALD	262	211	80.5	36	13.7	6	97.6
MARIES	45	43	95.6	7	15.6	0	100.0
MILLER	212	175	82.5	28	13.2	1	99.5
MONITEAU	69	46	66.7	8	11.6	2	96.3
MORGAN	147	105	71.4	20	13.6	0	100.0
NEWTON	316	263	83.2	46	14.6	8	97.4
OZARK	88	75	85.2	6	6.8	0	100.0
PHELPS	308	252	81.8	33	10.7	2	99.3
POLK	189	159	84.1	25	13.2	19	89.7
PULASKI	268	195	72.8	36	13.4	16	93.1
ST CLAIR	86	76	88.4	10	11.6	1	98.8
STONE	226	151	66.8	29	12.8	8	95.6
TANEY	309	247	79.9	59	19.1	5	98.4
TEXAS	241	194	80.5	17	7.1	0	100.0
VERNON	193	144	74.6	26	13.5	5	97.1
WEBSTER	202	148	73.3	32	15.8	4	97.8
WRIGHT	214	179	83.6	15	7.0	1	99.5
TOTAL AREA 4	8,930	7,108	79.6	1,085	12.2	262	96.8
AREA 5							
JACKSON	6,561	5,053	77.0	818	12.5	287	95.1
TOTAL AREA 5	6,561	5,053	77.0	818	12.5	287	95.1
AREA 6							
ST LOUIS CITY	8,544	7,103	83.1	566	6.6	266	96.5
TOTAL AREA 6	8,544	7,103	83.1	566	6.6	266	96.5
AREA 7							
ST LOUIS COUNTY	4,904	3,772	76.9	652	13.3	312	92.9
TOTAL AREA 7	4,904	3,772	76.9	652	13.3	312	92.9
STATEWIDE	45,264	36,319	80.2	5,325	11.8	1,520	96.4

TABLE 9.

FOOD STAMP EXPEDITED SERVICE APPLICATION CURRENCY  
SEPTEMBER 2001

COUNTY	# CASES EXPEDITED	# TIMELY	# NOT TIMELY	% TIMELY
<b>AREA 1</b>				
ANDREW	14	14	0	100.0
ATCHISON	17	17	0	100.0
BUCHANAN	258	256	2	99.2
CALDWELL	22	22	0	100.0
CARROLL	21	21	0	100.0
CASS	98	96	2	98.0
CHARITON	10	10	0	100.0
CLAY	242	238	4	98.3
CLINTON	21	21	0	100.0
COOPER	20	20	0	100.0
DAVISS	17	17	0	100.0
DE KALB	8	8	0	100.0
GENTRY	2	2	0	100.0
GRUNDY	21	21	0	100.0
HARRISON	13	13	0	100.0
HOLT	7	7	0	100.0
HOWARD	15	14	1	93.3
JOHNSON	101	97	4	96.0
LAFAYETTE	69	68	1	98.6
LINN	29	29	0	100.0
LIVINGSTON	31	31	0	100.0
MERCER	5	5	0	100.0
NODAWAY	12	12	0	100.0
PETTIS	138	130	8	94.2
PLATTE	63	62	1	98.4
PUTNAM	17	17	0	100.0
RANDOLPH	61	61	0	100.0
RAY	23	22	1	95.7
SALINE	52	52	0	100.0
SULLIVAN	25	24	1	96.0
WORTH	1	1	0	100.0
<b>TOTAL AREA 1</b>	<b>1,433</b>	<b>1,408</b>	<b>25</b>	<b>98.3</b>
<b>AREA 2</b>				
ADAIR	55	55	0	100.0
AUDRAIN	53	53	0	100.0
BOONE	417	402	15	96.4
CALLAWAY	75	72	3	96.0
CLARK	15	15	0	100.0
COLE	153	147	6	96.1
FRANKLIN	141	139	2	98.6
GASCONADE	27	27	0	100.0
JEFFERSON	386	378	8	97.9
KNOX	3	3	0	100.0
LEWIS	14	13	1	92.9
LINCOLN	91	88	3	96.7
MACON	34	34	0	100.0
MARION	83	82	1	98.8
MONROE	10	8	2	80.0
MONTGOMERY	46	43	3	93.5
OSAGE	9	9	0	100.0
PIKE	40	37	3	92.5
RALLS	17	17	0	100.0
ST CHARLES	262	258	4	98.5
SCHUYLER	7	6	1	85.7
SCOTLAND	3	3	0	100.0
SHELBY	17	17	0	100.0
WARREN	48	45	3	93.8
<b>TOTAL AREA 2</b>	<b>2,006</b>	<b>1,951</b>	<b>55</b>	<b>97.3</b>
<b>AREA 3</b>				
BOLLINGER	23	22	1	95.7
BUTLER	147	144	3	98.0
CAPE GIRARDEAU	166	162	4	97.6
CARTER	18	18	0	100.0
CRAWFORD	75	75	0	100.0
DENT	75	74	1	98.7
DUNKLIN	228	224	4	98.2

TABLE 9.

FOOD STAMP EXPEDITED SERVICE APPLICATION CURRENCY  
SEPTEMBER 2001

COUNTY	# CASES EXPEDITED	# TIMELY	# NOT TIMELY	% TIMELY
HOWELL	144	142	2	98.6
IRON	22	22	0	100.0
MADISON	34	34	0	100.0
MISSISSIPPI	124	120	4	96.8
NEW MADRID	118	116	2	98.3
OREGON	23	23	0	100.0
PEMISCOT	127	123	4	96.9
PERRY	38	32	6	84.2
REYNOLDS	23	23	0	100.0
RIPLEY	59	58	1	98.3
ST FRANCOIS	210	207	3	98.6
STE GENEVIEVE	37	36	1	97.3
SCOTT	133	132	1	99.2
SHANNON	28	28	0	100.0
STODDARD	58	58	0	100.0
WASHINGTON	151	150	1	99.3
WAYNE	50	49	1	98.0
TOTAL AREA 3	2,111	2,072	39	98.2
AREA 4				
BARRY	80	75	5	93.8
BARTON	31	30	1	96.8
BATES	29	29	0	100.0
BENTON	64	64	0	100.0
CAMDEN	105	103	2	98.1
CEDAR	34	34	0	100.0
CHRISTIAN	78	77	1	98.7
DADE	18	18	0	100.0
DALLAS	45	43	2	95.6
DOUGLAS	47	47	0	100.0
GREENE	783	758	25	96.8
HENRY	74	73	1	98.6
HICKORY	22	22	0	100.0
JASPER	364	357	7	98.1
LACLEDE	91	90	1	98.9
LAWRENCE	115	113	2	98.3
MCDONALD	94	94	0	100.0
MARIES	13	12	1	92.3
MILLER	73	72	1	98.6
MONITEAU	19	19	0	100.0
MORGAN	42	42	0	100.0
NEWTON	81	79	2	97.5
OZARK	31	30	1	96.8
PHELPS	82	78	4	95.1
POLK	57	56	1	98.2
PULASKI	75	74	1	98.7
ST CLAIR	30	28	2	93.3
STONE	69	66	3	95.7
TANEY	116	115	1	99.1
TEXAS	72	70	2	97.2
VERNON	52	50	2	96.2
WEBSTER	58	57	1	98.3
WRIGHT	71	70	1	98.6
TOTAL AREA 4	3,015	2,945	70	97.7
AREA 5				
JACKSON	2,511	2,439	72	97.1
TOTAL AREA 5	2,511	2,439	72	97.1
AREA 6				
ST LOUIS CITY	4,260	4,160	100	97.7
TOTAL AREA 6	4,260	4,160	100	97.7
AREA 7				
ST LOUIS COUNTY	1,684	1,633	51	97.0
TOTAL AREA 7	1,684	1,633	51	97.0
STATEWIDE	17,020	16,608	412	97.6

Year	Month	Day	Time	Location
1942	1	15	10:30	St. Paul's
1942	1	22	11:00	St. Paul's
1942	1	29	10:45	St. Paul's
1942	2	5	11:15	St. Paul's
1942	2	12	10:30	St. Paul's
1942	2	19	11:00	St. Paul's
1942	2	26	10:45	St. Paul's
1942	3	5	11:15	St. Paul's
1942	3	12	10:30	St. Paul's
1942	3	19	11:00	St. Paul's
1942	3	26	10:45	St. Paul's
1942	4	2	11:15	St. Paul's
1942	4	9	10:30	St. Paul's
1942	4	16	11:00	St. Paul's
1942	4	23	10:45	St. Paul's
1942	4	30	11:15	St. Paul's
1942	5	7	10:30	St. Paul's
1942	5	14	11:00	St. Paul's
1942	5	21	10:45	St. Paul's
1942	5	28	11:15	St. Paul's
1942	6	4	10:30	St. Paul's
1942	6	11	11:00	St. Paul's
1942	6	18	10:45	St. Paul's
1942	6	25	11:15	St. Paul's
1942	7	2	10:30	St. Paul's
1942	7	9	11:00	St. Paul's
1942	7	16	10:45	St. Paul's
1942	7	23	11:15	St. Paul's
1942	7	30	10:30	St. Paul's
1942	8	6	11:00	St. Paul's
1942	8	13	10:45	St. Paul's
1942	8	20	11:15	St. Paul's
1942	8	27	10:30	St. Paul's
1942	9	3	11:00	St. Paul's
1942	9	10	10:45	St. Paul's
1942	9	17	11:15	St. Paul's
1942	9	24	10:30	St. Paul's
1942	9	30	11:00	St. Paul's
1942	10	7	10:45	St. Paul's
1942	10	14	11:15	St. Paul's
1942	10	21	10:30	St. Paul's
1942	10	28	11:00	St. Paul's
1942	11	4	10:45	St. Paul's
1942	11	11	11:15	St. Paul's
1942	11	18	10:30	St. Paul's
1942	11	25	11:00	St. Paul's
1942	12	2	10:45	St. Paul's
1942	12	9	11:15	St. Paul's
1942	12	16	10:30	St. Paul's
1942	12	23	11:00	St. Paul's
1942	12	30	10:45	St. Paul's
1943	1	6	11:15	St. Paul's
1943	1	13	10:30	St. Paul's
1943	1	20	11:00	St. Paul's
1943	1	27	10:45	St. Paul's
1943	2	3	11:15	St. Paul's
1943	2	10	10:30	St. Paul's
1943	2	17	11:00	St. Paul's
1943	2	24	10:45	St. Paul's
1943	3	1	11:15	St. Paul's
1943	3	8	10:30	St. Paul's
1943	3	15	11:00	St. Paul's
1943	3	22	10:45	St. Paul's
1943	3	29	11:15	St. Paul's
1943	4	5	10:30	St. Paul's
1943	4	12	11:00	St. Paul's
1943	4	19	10:45	St. Paul's
1943	4	26	11:15	St. Paul's
1943	5	3	10:30	St. Paul's
1943	5	10	11:00	St. Paul's
1943	5	17	10:45	St. Paul's
1943	5	24	11:15	St. Paul's
1943	5	31	10:30	St. Paul's
1943	6	7	11:00	St. Paul's
1943	6	14	10:45	St. Paul's
1943	6	21	11:15	St. Paul's
1943	6	28	10:30	St. Paul's
1943	7	5	11:00	St. Paul's
1943	7	12	10:45	St. Paul's
1943	7	19	11:15	St. Paul's
1943	7	26	10:30	St. Paul's
1943	8	2	11:00	St. Paul's
1943	8	9	10:45	St. Paul's
1943	8	16	11:15	St. Paul's
1943	8	23	10:30	St. Paul's
1943	8	30	11:00	St. Paul's
1943	9	6	10:45	St. Paul's
1943	9	13	11:15	St. Paul's
1943	9	20	10:30	St. Paul's
1943	9	27	11:00	St. Paul's
1943	10	4	10:45	St. Paul's
1943	10	11	11:15	St. Paul's
1943	10	18	10:30	St. Paul's
1943	10	25	11:00	St. Paul's
1943	10	31	10:45	St. Paul's
1943	11	7	11:15	St. Paul's
1943	11	14	10:30	St. Paul's
1943	11	21	11:00	St. Paul's
1943	11	28	10:45	St. Paul's
1943	12	5	11:15	St. Paul's
1943	12	12	10:30	St. Paul's
1943	12	19	11:00	St. Paul's
1943	12	26	10:45	St. Paul's
1943	12	31	11:15	St. Paul's

FIGURE 5. TEMPORARY ASSISTANCE CASELOAD

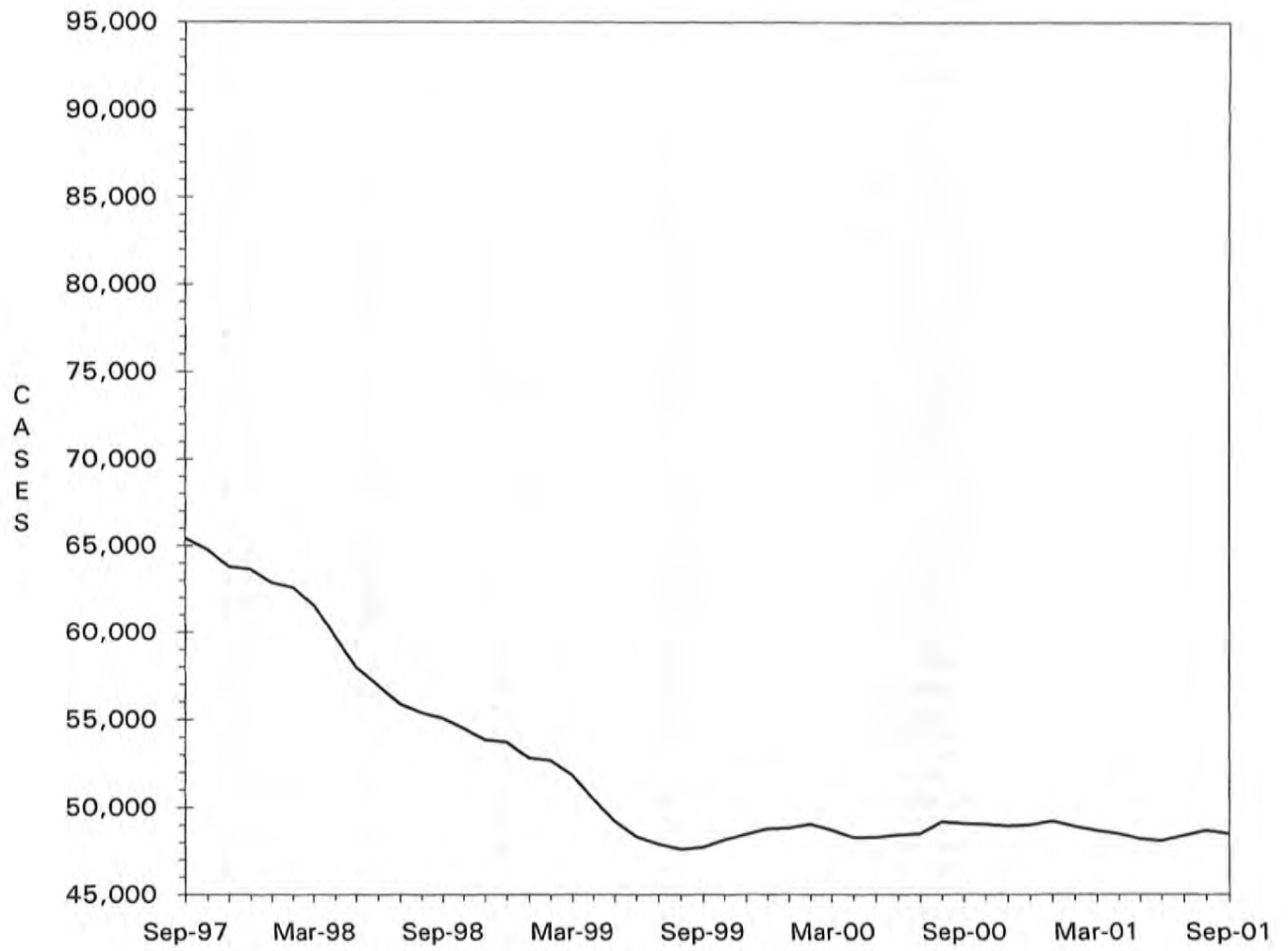



TABLE 10.

TEMPORARY ASSISTANCE CASH AND UP  
TOTAL CASES AND REINVESTIGATIONS  
SEPTEMBER 2001

COUNTY	# CASES	# REINVEST COMPLETED	# DELIN- QUENT	% DELIN- QUENT
<b>AREA 1</b>				
ANDREW	38	1	4	10.5
ATCHISON	17	4	1	5.9
BUCHANAN	562	61	89	15.8
CALDWELL	46	5	6	13.0
CARROLL	52	0	13	25.0
CASS	256	42	38	14.8
CHARITON	25	2	0	0.0
CLAY	452	68	64	14.2
CLINTON	42	2	10	23.8
COOPER	61	0	21	34.4
DAVISS	14	2	1	7.1
DE KALB	38	1	13	34.2
GENTRY	12	3	0	0.0
GRUNDY	41	5	8	19.5
HARRISON	46	5	1	2.2
HOLT	15	0	7	46.7
HOWARD	42	1	1	2.4
JOHNSON	213	9	69	32.4
LAFAYETTE	126	6	39	31.0
LINN	73	7	4	5.5
LIVINGSTON	45	8	1	2.2
MERCER	9	4	0	0.0
NODAWAY	34	2	2	5.9
PETTIS	269	32	30	11.2
PLATTE	151	15	16	10.6
PUTNAM	17	1	1	5.9
RANDOLPH	172	22	37	21.5
RAY	100	13	3	3.0
SALINE	174	24	19	10.9
SULLIVAN	31	1	11	35.5
WORTH	7	0	0	0.0
<b>TOTAL AREA 1</b>	<b>3,180</b>	<b>346</b>	<b>509</b>	<b>16.0</b>
<b>AREA 2</b>				
ADAIR	109	3	10	9.2
AUDRAIN	161	4	48	29.8
BOONE	991	83	302	30.5
CALLAWAY	229	7	79	34.5
CLARK	33	1	6	18.2
COLE	285	41	58	20.4
FRANKLIN	290	38	18	6.2
GASCONADE	36	7	0	0.0
JEFFERSON	754	58	122	16.2
KNOX	9	2	3	33.3
LEWIS	59	4	18	30.5
LINCOLN	217	12	75	34.6
MACON	69	20	4	5.8
MARION	263	32	69	26.2
MONROE	19	2	3	15.8
MONTGOMERY	51	4	6	11.8
OSAGE	24	3	7	29.2
PIKE	113	16	24	21.2
RALLS	41	3	2	4.9
ST CHARLES	686	107	119	17.3
SCHUYLER	14	1	2	14.3
SCOTLAND	10	1	2	20.0
SHELBY	31	4	3	9.7
WARREN	128	20	0	0.0
<b>TOTAL AREA 2</b>	<b>4,622</b>	<b>473</b>	<b>980</b>	<b>21.2</b>
<b>AREA 3</b>				
BOLLINGER	44	6	1	2.3
BUTLER	494	58	1	0.2
CAPE GIRARDEAU	467	24	49	10.5
CARTER	54	4	2	3.7
CRAWFORD	178	12	17	9.6
DENT	111	7	16	14.4
DUNKLIN	728	68	162	22.3

TABLE 10.

 TEMPORARY ASSISTANCE CASH AND UP  
 TOTAL CASES AND REINVESTIGATIONS  
 SEPTEMBER 2001

COUNTY	# CASES	# REINVEST COMPLETED	# DELIN- QUENT	% DELIN- QUENT
HOWELL	302	36	47	15.6
IRON	112	9	2	1.8
MADISON	90	13	0	0.0
MISSISSIPPI	402	43	83	20.6
NEW MADRID	359	48	57	15.9
OREGON	85	9	1	1.2
PEMISCOT	608	48	98	16.1
PERRY	71	3	15	21.1
REYNOLDS	47	7	3	6.4
RIPLEY	193	9	10	5.2
ST FRANCOIS	575	71	40	7.0
STE GENEVIEVE	60	10	10	16.7
SCOTT	583	58	25	4.3
SHANNON	68	8	2	2.9
STODDARD	217	37	3	1.4
WASHINGTON	264	48	4	1.5
WAYNE	152	15	0	0.0
TOTAL AREA 3	6,264	651	648	10.3
AREA 4				
BARRY	261	22	27	10.3
BARTON	100	12	20	20.0
BATES	61	7	2	3.3
BENTON	136	16	20	14.7
CAMDEN	160	15	22	13.8
CEDAR	113	7	33	29.2
CHRISTIAN	167	6	67	40.1
DADE	34	2	6	17.6
DALLAS	135	17	20	14.8
DOUGLAS	101	6	6	5.9
GREENE	1,392	140	339	24.4
HENRY	174	7	40	23.0
HICKORY	40	12	9	22.5
JASPER	877	188	199	22.7
LACLEDE	276	33	47	17.0
LAWRENCE	242	23	55	22.7
MCDONALD	140	11	34	24.3
MARIES	60	5	11	18.3
MILLER	140	16	19	13.6
MONITEAU	56	2	32	57.1
MORGAN	97	12	6	6.2
NEWTON	273	23	44	16.1
OZARK	59	9	2	3.4
PHELPS	236	23	34	14.4
POLK	145	13	10	6.9
PULASKI	216	9	27	12.5
ST CLAIR	75	6	3	4.0
STONE	115	1	47	40.9
TANEY	135	3	74	54.8
TEXAS	198	32	4	2.0
VERNON	146	5	29	19.9
WEBSTER	125	4	21	16.8
WRIGHT	174	23	6	3.4
TOTAL AREA 4	6,659	710	1,315	19.7
AREA 5				
JACKSON	8,148	524	2,407	29.5
TOTAL AREA 5	8,148	524	2,407	29.5
AREA 6				
ST LOUIS CITY	11,858	1,244	2,985	25.2
TOTAL AREA 6	11,858	1,244	2,985	25.2
AREA 7				
ST LOUIS COUNTY	6,507	975	1,504	23.1
TOTAL AREA 7	6,507	975	1,504	23.1
STATEWIDE	47,238	4,923	10,348	21.9

TABLE 11.

TEMPORARY ASSISTANCE APPLICATIONS  
SEPTEMBER 2001

COUNTY	# REC'D	# APPR	# REJ	% REJ	TOTAL RESOLVED	-----APPLICATION RESOLUTION-----					% >45 DAYS
						UNDER 31	31- 45	46- 90	91- 105	OVER 105	
AREA 1											
ANDREW	6	2	6	75.0	8	8	0	0	0	0	0.0
ATCHISON	3	4	1	20.0	5	4	1	0	0	0	0.0
BUCHANAN	89	76	23	23.2	99	97	2	0	0	0	0.0
CALDWELL	1	2	3	60.0	5	4	1	0	0	0	0.0
CARROLL	6	6	3	33.3	9	9	0	0	0	0	0.0
CASS	59	35	13	27.1	48	48	0	0	0	0	0.0
CHARITON	4	4	0	0.0	4	4	0	0	0	0	0.0
CLAY	107	78	28	26.4	106	99	5	1	1	0	1.9
CLINTON	13	4	3	42.9	7	6	1	0	0	0	0.0
COOPER	7	6	2	25.0	8	8	0	0	0	0	0.0
DAVISS	7	4	1	20.0	5	5	0	0	0	0	0.0
DE KALB	4	7	0	0.0	7	7	0	0	0	0	0.0
GENTRY	2	2	0	0.0	2	2	0	0	0	0	0.0
GRUNDY	19	11	9	45.0	20	19	1	0	0	0	0.0
HARRISON	6	4	2	33.3	6	6	0	0	0	0	0.0
HOLT	2	0	3	100.0	3	2	1	0	0	0	0.0
HOWARD	4	4	0	0.0	4	4	0	0	0	0	0.0
JOHNSON	46	34	16	32.0	50	46	3	1	0	0	2.0
LAFAYETTE	27	17	8	32.0	25	24	0	0	0	1	4.0
LINN	22	13	9	40.9	22	22	0	0	0	0	0.0
LIVINGSTON	11	11	0	0.0	11	11	0	0	0	0	0.0
MERCER	6	3	0	0.0	3	3	0	0	0	0	0.0
NODAWAY	8	5	1	16.7	6	6	0	0	0	0	0.0
PETTIS	52	24	33	57.9	57	50	5	2	0	0	3.5
PLATTE	24	28	4	12.5	32	32	0	0	0	0	0.0
PUTNAM	1	1	0	0.0	1	1	0	0	0	0	0.0
RANDOLPH	23	18	13	41.9	31	31	0	0	0	0	0.0
RAY	13	14	4	22.2	18	18	0	0	0	0	0.0
SALINE	36	28	9	24.3	37	37	0	0	0	0	0.0
SULLIVAN	12	11	3	21.4	14	14	0	0	0	0	0.0
WORTH	1	0	0	0.0	0	0	0	0	0	0	0.0
TOTAL AREA 1	621	456	197	30.2	653	627	20	4	1	1	0.9
AREA 2											
ADAIR	24	20	3	13.0	23	21	2	0	0	0	0.0
AUDRAIN	16	13	4	23.5	17	15	0	2	0	0	11.8
BOONE	110	80	44	35.5	124	118	5	1	0	0	0.8
CALLAWAY	24	16	15	48.4	31	24	7	0	0	0	0.0
CLARK	11	10	0	0.0	10	10	0	0	0	0	0.0
COLE	36	30	13	30.2	43	40	1	2	0	0	4.7
FRANKLIN	64	56	6	9.7	62	61	0	1	0	0	1.6
GASCONADE	10	9	1	10.0	10	10	0	0	0	0	0.0
JEFFERSON	157	103	54	34.4	157	149	7	1	0	0	0.6
KNOX	0	0	0	0.0	0	0	0	0	0	0	0.0
LEWIS	7	15	2	11.8	17	17	0	0	0	0	0.0
LINCOLN	42	37	10	21.3	47	47	0	0	0	0	0.0
MACON	10	8	1	11.1	9	8	0	1	0	0	11.1
MARION	31	28	4	12.5	32	32	0	0	0	0	0.0
MONROE	12	2	9	81.8	11	11	0	0	0	0	0.0
MONTGOMERY	14	10	1	9.1	11	11	0	0	0	0	0.0
OSAGE	3	5	2	28.6	7	6	1	0	0	0	0.0
PIKE	20	15	2	11.8	17	17	0	0	0	0	0.0
RALLS	6	3	1	25.0	4	4	0	0	0	0	0.0
ST CHARLES	114	65	41	38.7	106	98	7	1	0	0	0.9
SCHUYLER	2	2	1	33.3	3	3	0	0	0	0	0.0
SCOTLAND	5	2	0	0.0	2	2	0	0	0	0	0.0
SHELBY	13	7	2	22.2	9	9	0	0	0	0	0.0
WARREN	22	18	5	21.7	23	23	0	0	0	0	0.0
TOTAL AREA 2	753	554	221	28.5	775	736	30	9	0	0	1.2
AREA 3											
BOLLINGER	5	5	0	0.0	5	5	0	0	0	0	0.0
BUTLER	66	52	9	14.8	61	60	1	0	0	0	0.0
CAPE GIRARDEAU	66	50	19	27.5	69	67	2	0	0	0	0.0
CARTER	7	7	0	0.0	7	7	0	0	0	0	0.0
CRAWFORD	64	38	28	42.4	66	66	0	0	0	0	0.0
DENT	19	12	4	25.0	16	16	0	0	0	0	0.0
DUNKLIN	98	62	22	26.2	84	83	1	0	0	0	0.0

TABLE 11.

TEMPORARY ASSISTANCE APPLICATIONS  
SEPTEMBER 2001

COUNTY	# REC'D	# APPR	# REJ	%	TOTAL	-----APPLICATION RESOLUTION-----					
						UNDER 31	31- 45	46- 90	91- 105	OVER 105	% >45 DAYS
HOWELL	61	39	18	31.6	57	54	1	2	0	0	3.5
IRON	13	14	1	6.7	15	15	0	0	0	0	0.0
MADISON	20	6	3	33.3	9	9	0	0	0	0	0.0
MISSISSIPPI	40	28	6	17.6	34	34	0	0	0	0	0.0
NEW MADRID	34	33	7	17.5	40	40	0	0	0	0	0.0
OREGON	16	14	6	30.0	20	20	0	0	0	0	0.0
PEMISCOT	63	40	26	39.4	66	66	0	0	0	0	0.0
PERRY	8	7	1	12.5	8	7	0	1	0	0	12.5
REYNOLDS	9	13	0	0.0	13	13	0	0	0	0	0.0
RIPLEY	29	25	3	10.7	28	27	0	0	0	1	3.6
ST FRANCOIS	75	56	15	21.1	71	67	4	0	0	0	0.0
STE GENEVIEVE	20	8	8	50.0	16	16	0	0	0	0	0.0
SCOTT	57	49	21	30.0	70	70	0	0	0	0	0.0
SHANNON	24	14	5	26.3	19	18	1	0	0	0	0.0
STODDARD	25	19	3	13.6	22	22	0	0	0	0	0.0
WASHINGTON	35	34	11	24.4	45	41	1	3	0	0	6.7
WAYNE	15	9	5	35.7	14	13	1	0	0	0	0.0
TOTAL AREA 3	869	634	221	25.8	855	836	12	6	0	1	0.8
AREA 4											
BARRY	42	33	6	15.4	39	38	0	0	0	1	2.6
BARTON	16	12	2	14.3	14	13	0	1	0	0	7.1
BATES	14	13	5	27.8	18	16	2	0	0	0	0.0
BENTON	21	19	6	24.0	25	24	1	0	0	0	0.0
CAMDEN	37	31	19	38.0	50	31	5	13	1	0	28.0
CEDAR	17	15	1	6.3	16	15	1	0	0	0	0.0
CHRISTIAN	47	24	38	61.3	62	56	0	6	0	0	9.7
DADE	3	2	2	50.0	4	4	0	0	0	0	0.0
DALLAS	27	23	5	17.9	28	27	0	0	0	1	3.6
DOUGLAS	19	15	5	25.0	20	19	0	0	0	1	5.0
GREENE	259	173	79	31.3	252	208	32	11	0	1	4.8
HENRY	23	15	7	31.8	22	22	0	0	0	0	0.0
HICKORY	8	6	0	0.0	6	6	0	0	0	0	0.0
JASPER	149	109	36	24.8	145	131	8	6	0	0	4.1
LACLEDE	37	36	7	16.3	43	41	0	2	0	0	4.7
LAWRENCE	48	49	4	7.5	53	51	2	0	0	0	0.0
MCDONALD	38	23	7	23.3	30	25	4	1	0	0	3.3
MARIES	9	7	3	30.0	10	10	0	0	0	0	0.0
MILLER	28	15	8	34.8	23	23	0	0	0	0	0.0
MONITEAU	8	2	4	66.7	6	6	0	0	0	0	0.0
MORGAN	24	23	1	4.2	24	24	0	0	0	0	0.0
NEWTON	70	53	30	36.1	83	80	1	2	0	0	2.4
OZARK	16	12	1	7.7	13	13	0	0	0	0	0.0
PHELPS	45	27	10	27.0	37	37	0	0	0	0	0.0
POLK	27	31	8	20.5	39	32	5	2	0	0	5.1
PULASKI	36	27	7	20.6	34	32	2	0	0	0	0.0
ST CLAIR	22	17	3	15.0	20	19	0	1	0	0	5.0
STONE	20	14	8	36.4	22	19	3	0	0	0	0.0
TANEY	55	27	24	47.1	51	49	2	0	0	0	0.0
TEXAS	35	24	5	17.2	29	29	0	0	0	0	0.0
VERNON	22	16	4	20.0	20	18	1	1	0	0	5.0
WEBSTER	29	21	8	27.6	29	28	1	0	0	0	0.0
WRIGHT	36	24	4	14.3	28	28	0	0	0	0	0.0
TOTAL AREA 4	1,287	938	357	27.6	1,295	1,174	70	46	1	4	3.9
AREA 5											
JACKSON	706	551	179	24.5	730	640	59	26	2	3	4.2
TOTAL AREA 5	706	551	179	24.5	730	640	59	26	2	3	4.2
AREA 6											
ST LOUIS CITY	529	415	99	19.3	514	394	90	30	0	0	5.8
TOTAL AREA 6	529	415	99	19.3	514	394	90	30	0	0	5.8
AREA 7											
ST LOUIS COUNTY	512	349	165	32.1	514	393	92	28	0	1	5.6
TOTAL AREA 7	512	349	165	32.1	514	393	92	28	0	1	5.6
STATEWIDE	5,277	3,897	1,439	27.0	5,336	4,800	373	149	4	10	3.1

TABLE 12.

MC+, MEDICAL ASSISTANCE FOR FAMILIES (MAF) AND TRANSITIONAL MEDICAL ASSISTANCE (TMA)  
TOTAL CHILDREN  
SEPTEMBER 2001

COUNTY	MC+ POVERTY	MC+ CHIP NO COST	MC+ CHIP CO-PAY	MC+ CHIP PREMIUM	MAF/ NO CASH	MAF/ CASH	TMA	NEWBORNS	TOTAL CHILDREN
<b>AREA 1</b>									
ANDREW	424	157	47	13	46	65	14	45	811
ATCHISON	244	95	17	2	33	30	1	23	445
BUCHANAN	3,773	1,099	214	60	569	1,022	167	247	7,151
CALDWELL	530	179	51	3	67	94	18	20	962
CARROLL	566	194	46	12	161	96	15	33	1,123
CASS	2,100	705	281	72	512	435	50	146	4,301
CHARITON	225	112	18	6	39	42	3	19	464
CLAY	3,842	1,365	398	92	728	770	182	458	7,835
CLINTON	656	231	49	10	124	76	4	65	1,215
COOPER	608	163	42	8	86	101	19	57	1,084
DAVISS	414	141	31	18	94	31	10	32	771
DE KALB	329	125	40	5	45	61	7	35	647
GENTRY	231	105	30	18	32	28	8	19	471
GRUNDY	544	144	38	14	150	80	9	18	997
HARRISON	475	156	30	10	67	96	16	21	871
HOLT	249	91	20	0	11	26	1	16	414
HOWARD	445	131	46	5	53	70	0	20	770
JOHNSON	1,690	399	115	15	353	368	29	168	3,137
LAFAYETTE	1,230	435	95	16	253	214	15	101	2,359
LINN	685	180	62	21	140	134	18	61	1,301
LIVINGSTON	621	201	32	6	129	74	29	45	1,137
MERCER	143	45	7	0	17	14	13	10	249
NODAWAY	438	151	40	9	35	55	21	34	783
PETTIS	1,979	489	108	35	382	545	71	128	3,737
PLATTE	1,107	409	146	28	229	264	47	93	2,323
PUTNAM	315	100	26	4	67	29	7	19	567
RANDOLPH	1,274	303	64	6	350	310	30	96	2,433
RAY	652	200	50	19	174	178	48	46	1,367
SALINE	1,047	308	58	8	210	284	54	74	2,043
SULLIVAN	397	105	16	13	123	55	12	35	756
WORTH	105	47	14	1	23	16	2	1	209
<b>TOTAL AREA 1</b>	<b>27,338</b>	<b>8,565</b>	<b>2,231</b>	<b>529</b>	<b>5,302</b>	<b>5,663</b>	<b>920</b>	<b>2,185</b>	<b>52,733</b>
<b>AREA 2</b>									
ADAIR	919	236	49	5	270	190	19	89	1,777
AUDRAIN	1,012	412	68	15	165	286	34	80	2,072
BOONE	5,347	1,092	302	59	1,080	1,848	87	197	10,012
CALLAWAY	1,992	461	94	23	230	440	27	91	3,358
CLARK	454	90	27	0	60	58	8	11	708
COLE	2,003	433	134	16	453	555	59	134	3,787
FRANKLIN	2,921	843	215	39	971	529	148	171	5,837
GASCONADE	484	141	35	5	94	63	17	42	881
JEFFERSON	6,114	1,584	447	51	1,651	1,316	152	374	11,689
KNOX	212	70	5	15	15	21	6	11	355
LEWIS	408	102	27	10	74	113	23	19	776
LINCOLN	1,543	492	92	16	697	415	82	62	3,399
MACON	699	240	59	8	83	111	27	50	1,277
MARION	1,517	348	102	22	343	500	36	70	2,938
MONROE	450	118	20	6	48	37	13	18	710
MONTGOMERY	585	189	78	12	66	99	17	37	1,083
OSAGE	404	121	20	3	68	45	1	20	682
PIKE	922	206	34	4	270	202	22	29	1,689
RALLS	288	129	38	4	55	80	14	19	627
ST CHARLES	5,336	1,138	290	52	1,155	1,328	123	362	9,784
SCHUYLER	221	57	17	10	31	29	15	9	389
SCOTLAND	243	77	21	5	33	17	7	6	409
SHELBY	326	79	25	7	84	49	15	15	600
WARREN	814	207	55	3	172	241	29	52	1,573
<b>TOTAL AREA 2</b>	<b>35,214</b>	<b>8,865</b>	<b>2,254</b>	<b>390</b>	<b>8,168</b>	<b>8,572</b>	<b>981</b>	<b>1,968</b>	<b>66,412</b>
<b>AREA 3</b>									
BOLLINGER	654	264	64	18	173	66	11	46	1,296
BUTLER	2,396	672	179	38	444	895	55	114	4,793
CAPE GIRARDEAU	2,283	604	180	29	492	837	50	203	4,678
CARTER	512	164	55	7	124	95	0	40	997
CRAWFORD	1,152	374	95	19	347	331	47	107	2,472
DENT	1,048	308	82	14	204	204	26	64	1,950
DUNKLIN	2,988	463	100	10	919	1,375	63	108	6,026
HOWELL	2,638	729	146	29	526	552	19	101	4,740



TABLE 12.

MC+, MEDICAL ASSISTANCE FOR FAMILIES (MAF) AND TRANSITIONAL MEDICAL ASSISTANCE (TMA)  
TOTAL CHILDREN  
SEPTEMBER 2001

COUNTY	MC+ POVERTY	MC+ CHIP NO COST	MC+ CHIP CO-PAY	MC+ CHIP PREMIUM	MAF/ NO CASH	MAF/ CASH	TMA	NEWBORNS	TOTAL CHILDREN
IRON	676	218	51	6	157	189	13	28	1,338
MADISON	635	217	67	8	117	152	16	38	1,250
MISSISSIPPI	1,006	247	69	10	186	755	41	77	2,391
NEW MADRID	1,443	333	81	5	325	661	63	62	2,973
OREGON	709	265	77	13	152	167	19	38	1,440
PENISCOT	2,053	407	78	17	438	1,321	20	41	4,375
PERRY	828	173	25	5	160	128	7	60	1,386
REYNOLDS	485	123	35	5	154	86	19	7	914
RIPLEY	1,105	383	99	14	293	344	55	24	2,317
ST FRANCOIS	2,665	711	195	30	742	993	90	172	5,598
STE GENEVIEVE	673	145	30	9	158	101	15	37	1,168
SCOTT	2,478	676	146	34	392	1,097	114	111	5,048
SHANNON	759	223	67	9	147	142	19	40	1,406
STODDARD	1,511	482	140	27	331	386	61	102	3,040
WASHINGTON	1,453	419	119	35	622	470	117	83	3,318
WAYNE	1,076	263	83	14	181	251	18	75	1,961
TOTAL AREA 3	33,226	8,863	2,263	405	7,784	11,598	958	1,778	66,875
AREA 4									
BARRY	1,852	522	97	13	392	505	51	113	3,545
BARTON	731	156	39	13	130	196	6	53	1,324
BATES	749	292	60	20	222	132	50	51	1,576
BENTON	916	239	52	11	282	254	16	21	1,791
CANDEN	1,589	583	127	38	335	290	51	111	3,124
CEDAR	867	256	40	11	195	192	36	35	1,632
CHRISTIAN	2,220	737	169	45	370	271	34	190	4,036
DADE	447	155	42	7	57	57	5	24	794
DALLAS	965	279	68	14	151	263	30	63	1,833
DOUGLAS	860	277	64	20	153	185	22	27	1,608
GREENE	8,739	2,383	554	105	2,203	2,474	235	1,071	17,764
HENRY	1,119	303	61	11	261	288	47	75	2,165
HICKORY	589	160	44	9	139	76	27	39	1,083
JASPER	6,323	1,315	222	32	1,142	1,678	43	586	11,341
LACLEDE	1,966	445	106	15	478	502	75	134	3,721
LAWRENCE	1,875	567	117	22	318	440	52	166	3,557
MCDONALD	1,823	398	70	7	315	267	32	89	3,001
MARIES	390	110	40	13	61	114	4	31	763
MILLER	1,462	596	151	34	221	263	25	85	2,837
MONITEAU	470	118	27	5	80	87	6	42	835
MORGAN	1,057	297	67	15	210	188	12	41	1,887
NEWTON	2,248	682	157	28	423	512	47	193	4,290
OZARK	584	204	33	12	157	107	5	23	1,125
PHELPS	2,102	587	112	32	522	414	46	130	3,945
POLK	1,452	471	123	20	358	271	44	92	2,831
PULASKI	1,729	414	131	21	380	385	26	96	3,182
ST CLAIR	480	162	39	13	137	153	7	34	1,025
STONE	1,764	428	89	18	367	198	28	98	2,990
TANEY	2,255	791	191	37	358	263	88	247	4,230
TEXAS	1,301	549	145	28	280	364	67	94	2,828
VERNON	1,243	420	115	23	182	268	31	99	2,381
WEBSTER	1,448	560	92	11	390	251	75	117	2,944
WRIGHT	1,244	391	83	12	284	320	67	71	2,472
TOTAL AREA 4	54,859	15,847	3,527	715	11,553	12,228	1,390	4,341	104,460
AREA 5									
JACKSON	30,184	7,061	1,605	423	6,886	16,179	996	1,990	65,324
TOTAL AREA 5	30,184	7,061	1,605	423	6,886	16,179	996	1,990	65,324
AREA 6									
ST LOUIS CITY	26,466	4,031	770	152	6,488	25,414	853	837	65,011
TOTAL AREA 6	26,466	4,031	770	152	6,488	25,414	853	837	65,011
AREA 7									
ST LOUIS COUNTY	27,912	5,878	1,227	255	6,529	12,378	846	1,170	56,195
TOTAL AREA 7	27,912	5,878	1,227	255	6,529	12,378	846	1,170	56,195
STATEWIDE	235,199	59,110	13,877	2,869	52,710	92,032	6,944	14,269	477,010

TABLE 13.

## MC+, MEDICAL ASSISTANCE FOR FAMILIES (MAF) AND TRANSITIONAL MEDICAL ASSISTANCE (TMA)

## TOTAL CARETAKERS

SEPTEMBER 2001

COUNTY	MAF/	MAF/	EXTENDED TMA	MC+ CUST. PARENTS	NON-CUST. PARENTS	NCP PARENTS' FAIR SHARE	EXTENDED		TOTAL CARETAKERS	
	NO CASH	CASH					HPW	WOMEN'S HLTH		
AREA 1										
ANDREW	30	20	13	7	102	0	6	52	36	266
ATCHISON	27	10	6	7	98	1	2	23	21	195
BUCHANAN	402	401	211	54	1,215	0	29	356	237	2,905
CALDWELL	44	39	16	4	192	0	1	19	30	345
CARROLL	101	35	14	13	198	1	0	32	41	435
CASS	311	194	113	37	586	0	0	169	194	1,604
CHARITON	23	17	4	1	63	1	2	23	17	151
CLAY	516	320	161	30	1,143	1	14	416	429	3,030
CLINTON	70	21	16	3	241	1	3	76	52	483
COOPER	39	48	18	8	202	0	6	49	66	436
DAVISS	71	6	17	2	152	0	2	41	33	324
DE KALB	26	32	14	3	124	0	1	29	32	261
GENTRY	20	9	8	1	90	0	0	16	11	155
GRUNDY	90	28	20	3	210	2	6	38	21	418
HARRISON	55	35	21	7	160	0	2	34	30	344
HOLT	7	9	5	4	69	0	2	11	18	125
HOWARD	38	31	19	5	161	0	2	26	33	315
JOHNSON	269	163	55	21	475	0	5	138	159	1,285
LAFAYETTE	156	88	40	18	378	0	5	94	108	887
LINN	87	55	31	11	193	1	4	54	44	480
LIVINGSTON	84	30	54	8	174	1	12	53	50	666
MERCER	14	4	13	4	54	0	0	11	11	111
NODAWAY	33	19	26	3	116	0	4	42	30	273
PETTIS	228	187	83	7	599	1	6	174	108	1,393
PLATTE	161	104	65	15	284	0	2	110	103	844
PUTNAM	44	12	19	7	112	0	1	19	15	229
RANDOLPH	241	122	46	29	439	1	8	109	86	1,081
RAY	97	64	51	13	222	0	0	53	46	546
SALINE	125	139	67	17	283	1	0	101	40	773
SULLIVAN	61	18	15	5	114	0	2	35	19	269
WORTH	14	5	6	4	23	0	1	11	5	69
TOTAL AREA 1	3,484	2,265	1,247	351	8,472	12	128	2,414	2,125	20,498
AREA 2										
ADAIR	210	89	26	10	332	3	8	91	54	823
AUDRAIN	113	126	49	7	308	0	3	69	77	752
BOONE	771	755	175	107	1,610	1	42	355	312	4,128
CALLAWAY	160	184	52	12	626	1	12	108	134	1,289
CLARK	49	25	13	6	155	1	2	20	24	295
COLE	320	188	76	12	563	1	13	132	149	1,454
FRANKLIN	657	194	216	45	935	0	13	243	199	2,502
GASCONADE	67	28	41	5	147	0	5	45	41	379
JEFFERSON	1,179	605	257	99	2,172	2	39	437	487	5,277
KNOX	12	11	8	4	87	1	1	9	18	151
LEWIS	55	49	20	17	144	0	1	26	22	334
LINCOLN	422	157	126	38	459	1	7	107	100	1,417
MACON	51	40	35	9	228	1	3	51	50	468
MARION	251	207	84	32	484	2	14	129	88	1,291
MONROE	37	7	7	0	161	1	0	32	18	263
MONTGOMERY	47	35	38	2	213	0	4	42	27	408
OSAGE	57	15	14	2	137	0	1	24	25	275
PIKE	190	77	26	4	302	1	2	63	42	707
RALLS	45	31	27	3	110	0	2	27	26	271
ST CHARLES	808	457	215	53	1,513	1	15	398	502	3,962
SCHUYLER	20	8	11	4	82	0	0	13	15	153
SCOTLAND	31	6	5	7	90	0	0	20	6	165
SHELBY	46	20	15	4	131	1	3	18	16	254
WARREN	119	99	43	4	229	1	3	63	77	638
TOTAL AREA 2	5,717	3,413	1,579	486	11,218	19	193	2,522	2,509	27,656
AREA 3										
BOLLINGER	132	14	25	5	245	0	3	50	34	508
BUTLER	334	318	143	40	911	2	9	206	129	2,092
CAPE GIRARDEAU	336	338	117	26	729	2	32	242	155	1,977
CARTER	96	31	9	3	221	3	0	45	20	428
CRAWFORD	252	138	92	15	410	1	9	108	91	1,116
DENT	147	59	47	24	380	0	8	66	68	799
DUNKLIN	564	434	118	48	1,008	4	52	170	92	2,490
HOWELL	392	202	59	19	921	2	27	169	114	1,905
IRON	107	76	35	10	277	3	5	48	34	595

TABLE 13.

NC+, MEDICAL ASSISTANCE FOR FAMILIES (MAF) AND TRANSITIONAL MEDICAL ASSISTANCE (TMA)  
TOTAL CARETAKERS  
SEPTEMBER 2001

COUNTY	MAF/ NO CASH	MAF/ CASH	EXTENDED TMA	NC+ CUST. PARENTS	NON-CUST. PARENTS	NCP PARENTS* FAIR SHARE	MPH	EXTENDED WOMEN'S HLTH	TOTAL CARETAKERS	
MADISON	94	85	39	9	219	0	4	49	34	533
MISSISSIPPI	160	274	73	41	328	2	57	66	49	1,050
NEW MADRID	222	207	100	27	504	1	19	60	57	1,197
OREGON	112	55	38	5	261	1	5	52	34	563
PEMISCOT	258	377	77	20	522	3	66	91	60	1,474
PERRY	101	53	13	4	227	2	6	49	53	508
REYNOLDS	121	23	40	5	199	0	2	29	7	426
RIPLEY	222	132	74	36	411	2	4	74	52	1,007
ST FRANCOIS	548	424	207	45	1,020	4	33	230	159	2,670
STE GENEVIEVE	118	36	19	14	222	1	1	31	36	478
SCOTT	330	340	199	54	847	3	41	175	130	2,119
SHANNON	113	38	24	23	345	2	4	52	39	640
STODDARD	232	111	104	26	541	0	16	115	99	1,244
WASHINGTON	451	185	165	44	510	0	15	100	78	1,548
WAYNE	149	70	63	20	496	0	1	75	59	933
TOTAL AREA 3	5,591	4,020	1,880	563	11,754	38	419	2,352	1,683	28,300
AREA 4										
BARRY	280	190	81	19	585	0	15	127	103	1,400
BARTON	106	65	33	12	278	0	9	49	28	580
BATES	162	43	56	10	250	0	0	65	51	637
BENTON	183	99	54	16	345	1	9	59	27	793
CAMDEN	228	110	71	14	556	1	9	137	143	1,269
CEDAR	149	72	40	15	303	4	7	61	32	683
CHRISTIAN	267	103	80	29	730	0	7	205	216	1,637
DADE	39	24	11	4	138	0	1	23	27	267
DALLAS	130	95	50	24	315	0	5	53	50	722
DOUGLAS	101	80	38	14	316	2	3	56	31	641
GREENE	1,551	1,040	322	95	2,932	6	86	833	996	7,861
HENRY	174	117	66	33	339	1	13	89	82	914
HICKORY	100	23	38	13	192	3	4	29	27	429
JASPER	813	683	141	49	1,910	2	44	499	490	4,631
LACLEDE	333	199	119	38	687	1	9	140	133	1,659
LAWRENCE	229	181	86	21	567	2	15	145	155	1,401
MCDONALD	197	92	59	8	592	0	10	146	101	1,205
MARIES	39	40	10	1	169	0	1	30	13	303
MILLER	183	94	69	16	520	0	4	132	120	1,138
MONITEAU	53	41	19	2	156	1	3	36	42	353
MORGAN	143	56	29	7	417	0	10	73	46	781
NEWTON	308	195	94	19	797	1	20	222	162	1,818
OZARK	126	36	24	8	245	3	2	55	23	522
PHELPS	390	162	97	39	766	0	18	155	110	1,737
POLK	255	100	90	34	539	4	2	101	77	1,202
PULASKI	274	149	42	11	675	0	9	131	84	1,375
ST CLAIR	114	43	29	13	167	0	2	42	30	440
STONE	248	70	50	17	723	1	9	123	105	1,346
TANEY	253	88	91	23	806	1	17	205	262	1,746
TEXAS	203	142	80	17	471	3	13	113	84	1,126
VERNON	148	85	39	13	362	0	10	84	75	816
WEBSTER	252	100	68	5	432	2	6	122	143	1,130
WRIGHT	239	128	72	18	418	1	5	105	84	1,070
TOTAL AREA 4	8,270	4,745	2,248	657	18,698	40	377	4,445	4,152	43,632
AREA 5										
JACKSON	4,956	5,012	1,126	309	6,775	2	145	1,689	2,207	22,221
TOTAL AREA 5	4,956	5,012	1,126	309	6,775	2	145	1,689	2,207	22,221
AREA 6										
ST LOUIS CITY	3,906	8,824	1,152	346	6,183	2	55	1,029	1,055	22,552
TOTAL AREA 6	3,906	8,824	1,152	346	6,183	2	55	1,029	1,055	22,552
AREA 7										
ST LOUIS COUNTY	4,405	4,161	1,260	504	6,548	2	65	1,378	1,668	19,991
TOTAL AREA 7	4,405	4,161	1,260	504	6,548	2	65	1,378	1,668	19,991
STATEWIDE	36,329	32,440	10,492	3,216	69,648	115	1,382	15,829	15,399	184,850

NOTE: EXTENDED TRANSITIONAL MEDICAL ASSISTANCE, NC+ FOR CUSTODIAL PARENTS AND NON-CUSTODIAL PARENTS, NCP PARENTS' FAIR SHARE, AND EXTENDED WOMEN'S HEALTH SERVICES AVAILABLE AS A RESULT OF THE 1115 WAIVER.

TABLE 14.

MC+(CHILDREN AND CUSTODIAL PARENTS) AND MEDICAL ASSISTANCE FOR FAMILIES(MAF)  
 TOTAL CASES AND REINVESTIGATIONS  
 SEPTEMBER 2001

COUNTY	# CASES	# REINVEST COMPLETED	# DELIN- QUENT	% DELIN- QUENT
<b>AREA 1</b>				
ANDREW	358	17	47	13.1
ATCHISON	202	10	39	19.3
BUCHANAN	2,976	141	572	19.2
CALDWELL	412	12	172	41.7
CARROLL	484	16	166	34.3
CASS	1,911	124	358	18.7
CHARITON	214	9	3	1.4
CLAY	3,432	87	809	23.6
CLINTON	549	9	209	38.1
COOPER	469	7	251	53.5
DAVISS	347	15	31	8.9
DE KALB	281	7	141	50.2
GENTRY	210	24	3	1.4
GRUNDY	451	23	150	33.3
HARRISON	379	30	28	7.4
HOLT	185	6	89	48.1
HOWARD	360	12	133	36.9
JOHNSON	1,368	20	611	44.7
LAFAYETTE	1,057	17	423	40.0
LINN	537	19	134	25.0
LIVINGSTON	480	29	102	21.2
MERCER	111	6	8	7.2
NODAWAY	365	20	73	20.0
PETTIS	1,606	60	388	24.2
PLATTE	1,057	48	149	14.1
PUTNAM	268	4	127	47.4
RANDOLPH	1,033	24	319	30.9
RAY	561	27	32	5.7
SALINE	828	43	207	25.0
SULLIVAN	346	7	138	39.9
WORTH	99	7	0	0.0
<b>TOTAL AREA 1</b>	<b>22,936</b>	<b>880</b>	<b>5,912</b>	<b>25.8</b>
<b>AREA 2</b>				
ADAIR	781	28	304	38.9
AUDRAIN	893	26	413	46.2
BOONE	4,281	142	2,289	53.5
CALLAWAY	1,510	17	775	51.3
CLARK	311	10	150	48.2
COLE	1,664	65	849	51.0
FRANKLIN	2,677	197	609	22.7
GASCONADE	402	26	78	19.4
JEFFERSON	5,334	272	1,864	34.9
KNOX	158	11	53	33.5
LEWIS	327	15	44	13.5
LINCOLN	1,475	21	555	37.6
MACON	566	29	108	19.1
MARION	1,254	66	296	23.6
MONROE	330	16	107	32.4
MONTGOMERY	469	12	129	27.5
OSAGE	309	20	148	47.9
PIKE	768	29	373	48.6
RALLS	280	11	23	8.2
ST CHARLES	4,378	106	1,999	45.7
SCHUYLER	167	2	65	38.9
SCOTLAND	201	6	79	39.3
SHELBY	269	11	55	20.4
WARREN	640	34	157	24.5
<b>TOTAL AREA 2</b>	<b>29,444</b>	<b>1,172</b>	<b>11,522</b>	<b>39.1</b>
<b>AREA 3</b>				
BOLLINGER	597	15	23	3.9
BUTLER	2,000	116	40	2.0
CAPE GIRARDEAU	1,956	85	508	26.0
CARTER	434	30	32	7.4
CRAWFORD	997	107	90	9.0
DENT	826	54	33	4.0
DUNKLIN	2,380	137	797	33.5

TABLE 14.

MC+(CHILDREN AND CUSTODIAL PARENTS) AND MEDICAL ASSISTANCE FOR FAMILIES(MAF)  
 TOTAL CASES AND REINVESTIGATIONS  
 SEPTEMBER 2001

COUNTY	# CASES	# REINVEST COMPLETED	# DELIN- QUENT	% DELIN- QUENT
HOWELL	2,066	100	606	29.3
IRON	557	45	41	7.4
MADISON	564	55	13	2.3
MISSISSIPPI	828	57	187	22.6
NEW MADRID	1,140	66	217	19.0
OREGON	592	51	23	3.9
PEMISCOT	1,428	39	390	27.3
PERRY	651	19	308	47.3
REYNOLDS	426	44	21	4.9
RIPLEY	1,004	44	146	14.5
ST FRANCOIS	2,401	138	335	14.0
STE GENEVIEVE	561	27	224	39.9
SCOTT	1,953	89	173	8.9
SHANNON	632	25	52	8.2
STODDARD	1,435	50	68	4.7
WASHINGTON	1,366	153	106	7.8
WAYNE	885	71	17	1.9
TOTAL AREA 3	27,679	1,617	4,450	16.1
AREA 4				
BARRY	1,451	77	358	24.7
BARTON	566	9	237	41.9
BATES	673	40	14	2.1
BENTON	802	33	224	27.9
CAMDEN	1,399	72	334	23.9
CEDAR	692	26	199	28.8
CHRISTIAN	1,911	35	818	42.8
DADE	348	11	95	27.3
DALLAS	748	44	189	25.3
DOUGLAS	683	34	28	4.1
GREENE	7,673	234	2,798	36.5
HENRY	919	27	214	23.3
HICKORY	480	21	196	40.8
JASPER	4,816	116	2,121	44.0
LACLEDE	1,588	65	267	16.8
LAWRENCE	1,468	83	470	32.0
MCDONALD	1,261	34	227	18.0
MARIES	298	12	79	26.5
MILLER	1,289	52	367	28.5
MONITEAU	380	8	132	34.7
MORGAN	823	31	232	28.2
NEWTON	1,758	76	241	13.7
OZARK	525	22	139	26.5
PHELPS	1,799	84	510	28.3
POLK	1,244	45	333	26.8
PULASKI	1,456	33	535	36.7
ST CLAIR	435	17	101	23.2
STONE	1,411	20	814	57.7
TANEY	1,962	32	1,121	57.1
TEXAS	1,196	61	107	8.9
VERNON	1,078	20	234	21.7
WEBSTER	1,263	51	255	20.2
WRIGHT	1,064	68	52	4.9
TOTAL AREA 4	45,459	1,593	14,041	30.9
AREA 5				
JACKSON	23,532	546	11,290	48.0
TOTAL AREA 5	23,532	546	11,290	48.0
AREA 6				
ST LOUIS CITY	18,090	585	9,390	51.9
TOTAL AREA 6	18,090	585	9,390	51.9
AREA 7				
ST LOUIS COUNTY	21,935	785	11,537	52.6
TOTAL AREA 7	21,935	785	11,537	52.6
STATEWIDE	189,075	7,178	68,142	36.0



TABLE 15.

MC+ APPLICATIONS FOR CHILDREN AND CUSTODIAL PARENTS  
SEPTEMBER 2001

COUNTY	# REC'D	# APPR	# REJ	% REJ	TOTAL RESOLVED	-----APPLICATION RESOLUTION-----					
						UNDER 16	16- 30	31- 45	46- 90	OVER 90	% >30 DAYS
AREA 1											
ANDREW	18	12	3	20.0	15	8	7	0	0	0	0.0
ATCHISON	7	5	2	28.6	7	3	2	2	0	0	28.6
BUCHANAN	145	128	41	24.3	169	94	72	3	0	0	1.8
CALDWELL	9	9	1	10.0	10	7	3	0	0	0	0.0
CARROLL	22	10	7	41.2	17	4	13	0	0	0	0.0
CASS	100	93	22	19.1	115	56	56	3	0	0	2.6
CHARITON	8	8	3	27.3	11	8	3	0	0	0	0.0
CLAY	245	162	60	27.0	222	130	81	8	3	0	5.0
CLINTON	33	12	9	42.9	21	11	5	5	0	0	23.8
COOPER	29	11	13	54.2	24	9	11	4	0	0	16.7
DAVISS	15	10	7	41.2	17	10	7	0	0	0	0.0
DE KALB	10	3	4	57.1	7	2	5	0	0	0	0.0
GENTRY	14	14	3	17.6	17	11	6	0	0	0	0.0
GRUNDY	22	17	9	34.6	26	13	11	2	0	0	7.7
HARRISON	22	19	2	9.5	21	17	4	0	0	0	0.0
HOLT	7	7	0	0.0	7	2	4	0	0	1	14.3
HOWARD	17	10	3	23.1	13	9	4	0	0	0	0.0
JOHNSON	80	52	26	33.3	78	44	30	3	1	0	5.1
LAFAYETTE	41	47	9	16.1	56	20	32	4	0	0	7.1
LINN	26	21	9	30.0	30	14	16	0	0	0	0.0
LIVINGSTON	24	21	6	22.2	27	22	5	0	0	0	0.0
MERCER	8	4	3	42.9	7	6	1	0	0	0	0.0
NODAWAY	23	15	8	34.8	23	15	8	0	0	0	0.0
PETTIS	92	72	34	32.1	106	38	53	12	3	0	14.2
PLATTE	58	49	15	23.4	64	34	29	1	0	0	1.6
PUTNAM	9	8	2	20.0	10	5	4	0	1	0	10.0
RANDOLPH	42	31	18	36.7	49	26	22	1	0	0	2.0
RAY	32	28	13	31.7	41	24	17	0	0	0	0.0
SALINE	64	49	36	42.4	85	35	49	1	0	0	1.2
SULLIVAN	21	12	3	20.0	15	8	7	0	0	0	0.0
WORTH	2	3	0	0.0	3	3	0	0	0	0	0.0
TOTAL AREA 1	1,245	942	371	28.3	1,313	688	567	49	8	1	4.4
AREA 2											
ADAIR	34	23	11	32.4	34	21	13	0	0	0	0.0
AUDRAIN	41	38	4	9.5	42	31	11	0	0	0	0.0
BOONE	176	117	72	38.1	189	114	65	8	1	1	5.3
CALLAWAY	39	37	13	26.0	50	19	23	8	0	0	16.0
CLARK	18	11	1	8.3	12	5	7	0	0	0	0.0
COLE	72	44	21	32.3	65	26	34	5	0	0	7.7
FRANKLIN	146	96	27	22.0	123	99	21	2	0	1	2.4
GASCONADE	22	21	8	27.6	29	15	14	0	0	0	0.0
JEFFERSON	221	133	87	39.5	220	120	88	11	1	0	5.5
KNOX	11	5	2	28.6	7	7	0	0	0	0	0.0
LEWIS	12	6	4	40.0	10	4	6	0	0	0	0.0
LINCOLN	53	39	9	18.8	48	36	12	0	0	0	0.0
MACON	30	27	9	25.0	36	24	12	0	0	0	0.0
MARION	58	43	13	23.2	56	44	10	2	0	0	3.6
MONROE	21	17	5	22.7	22	11	11	0	0	0	0.0
MONTGOMERY	19	10	1	9.1	11	5	5	1	0	0	9.1
OSAGE	13	13	2	13.3	15	11	3	1	0	0	6.7
PIKE	15	13	6	31.6	19	10	9	0	0	0	0.0
RALLS	24	12	7	36.8	19	13	6	0	0	0	0.0
ST CHARLES	173	137	50	26.7	187	117	60	10	0	0	5.3
SCHUYLER	5	5	0	0.0	5	2	3	0	0	0	0.0
SCOTLAND	3	4	2	33.3	6	3	3	0	0	0	0.0
SHELBY	13	6	1	14.3	7	4	3	0	0	0	0.0
WARREN	32	21	11	34.4	32	17	15	0	0	0	0.0
TOTAL AREA 2	1,251	878	366	29.4	1,244	758	434	48	2	2	4.2
AREA 3											
BOLLINGER	19	23	2	8.0	25	10	14	0	1	0	4.0
BUTLER	89	72	23	24.2	95	48	43	3	1	0	4.2
CAPE GIRARDEAU	121	78	35	31.0	113	57	49	7	0	0	6.2
CARTER	15	11	4	26.7	15	12	3	0	0	0	0.0
CRAWFORD	76	61	27	30.7	88	34	51	3	0	0	3.4
DENT	31	20	12	37.5	32	10	22	0	0	0	0.0
DUNKLIN	114	82	24	22.6	106	61	43	2	0	0	1.9

TABLE 15.

MC+ APPLICATIONS FOR CHILDREN AND CUSTODIAL PARENTS  
SEPTEMBER 2001

COUNTY	# REC'D	# APPR	# REJ	% REJ	TOTAL RESOLVED	-----APPLICATION RESOLUTION-----					
						UNDER 16	16- 30	31- 45	46- 90	OVER 90	% >30 DAYS
HOWELL	87	68	32	32.0	100	39	56	3	1	1	5.0
IRON	24	13	11	45.8	24	9	13	2	0	0	8.3
MADISON	35	26	7	21.2	33	21	12	0	0	0	0.0
MISSISSIPPI	31	31	2	6.1	33	18	15	0	0	0	0.0
NEW MADRID	56	51	16	23.9	67	37	29	1	0	0	1.5
OREGON	20	21	6	22.2	27	21	6	0	0	0	0.0
PEMISCOT	82	44	49	52.7	93	33	58	2	0	0	2.2
PERRY	32	21	10	32.3	31	11	19	1	0	0	3.2
REYNOLDS	18	12	8	40.0	20	10	10	0	0	0	0.0
RIPLEY	44	38	8	17.4	46	28	15	3	0	0	6.5
ST FRANCOIS	151	107	46	30.1	153	78	65	8	2	0	6.5
STE GENEVIEVE	20	10	5	33.3	15	4	11	0	0	0	0.0
SCOTT	98	64	37	36.6	101	56	45	0	0	0	0.0
SHANNON	22	18	6	25.0	24	21	3	0	0	0	0.0
STODDARD	86	60	16	21.1	76	40	35	0	0	1	1.3
WASHINGTON	88	66	31	32.0	97	43	52	2	0	0	2.1
WAYNE	34	27	1	3.6	28	18	10	0	0	0	0.0
TOTAL AREA 3	1,393	1,024	418	29.0	1,442	719	679	37	5	2	3.1
AREA 4											
BARRY	88	65	26	28.6	91	57	32	2	0	0	2.2
BARTON	32	25	2	7.4	27	19	7	1	0	0	3.7
BATES	40	28	12	30.0	40	25	11	4	0	0	10.0
BENTON	39	29	4	12.1	33	27	3	3	0	0	9.1
CAMDEN	66	50	21	29.6	71	36	28	3	3	1	9.9
CEDAR	24	21	3	12.5	24	20	2	2	0	0	8.3
CHRISTIAN	91	71	25	26.0	96	36	58	0	2	0	2.1
DADE	13	9	4	30.8	13	11	2	0	0	0	0.0
DALLAS	36	31	12	27.9	43	25	17	1	0	0	2.3
DOUGLAS	23	19	5	20.8	24	10	14	0	0	0	0.0
GREENE	343	217	100	31.5	317	158	104	44	11	0	17.4
HENRY	52	37	9	19.6	46	29	15	2	0	0	4.3
HICKORY	22	22	3	12.0	25	16	7	2	0	0	8.0
JASPER	256	178	67	27.3	245	139	78	18	7	3	11.4
LACLEDE	79	73	24	24.7	97	48	43	6	0	0	6.2
LAWRENCE	80	55	27	32.9	82	46	33	3	0	0	3.7
MCDONALD	79	55	23	29.5	78	36	38	3	0	1	5.1
MARIES	28	27	3	10.0	30	17	13	0	0	0	0.0
MILLER	53	36	7	16.3	43	20	22	1	0	0	2.3
MONITEAU	20	11	5	31.3	16	5	9	2	0	0	12.5
MORGAN	38	22	16	42.1	38	21	16	1	0	0	2.6
NEWTON	129	113	51	31.1	164	77	82	3	2	0	3.0
OZARK	18	11	6	35.3	17	16	1	0	0	0	0.0
PHELPS	83	58	13	18.3	71	39	32	0	0	0	0.0
POLK	53	39	11	22.0	50	22	23	3	2	0	10.0
PULASKI	76	37	33	47.1	70	21	45	4	0	0	5.7
ST CLAIR	21	12	17	58.6	29	16	12	1	0	0	3.4
STONE	58	35	13	27.1	48	32	10	5	1	0	12.5
TANEY	149	59	49	45.4	108	46	57	5	0	0	4.6
TEXAS	67	51	13	20.3	64	49	14	1	0	0	1.6
VERNON	65	51	10	16.4	61	46	12	3	0	0	4.9
WEBSTER	68	39	16	29.1	55	28	26	1	0	0	1.8
WRIGHT	52	36	13	26.5	49	39	8	2	0	0	4.1
TOTAL AREA 4	2,341	1,622	643	28.4	2,265	1,232	874	126	28	5	7.0
AREA 5											
JACKSON	897	583	240	29.2	823	381	368	55	13	6	9.0
TOTAL AREA 5	897	583	240	29.2	823	381	368	55	13	6	9.0
AREA 6											
ST LOUIS CITY	561	422	124	22.7	546	372	120	38	15	1	9.9
TOTAL AREA 6	561	422	124	22.7	546	372	120	38	15	1	9.9
AREA 7											
ST LOUIS COUNTY	635	473	152	24.3	625	355	168	79	18	5	16.3
TOTAL AREA 7	635	473	152	24.3	625	355	168	79	18	5	16.3
STATEWIDE	8,323	5,944	2,314	28.0	8,258	4,505	3,210	432	89	22	6.6

TABLE 16.

GENERAL RELIEF CASELOADS\*  
TOTAL CASES AND REINVESTIGATIONS  
SEPTEMBER 2001

COUNTY	# CASES	# REINVEST COMPLETED	# DELIN- QUENT	% DELIN- QUENT
<b>AREA 1</b>				
ANDREW	58	0	4	6.9
ATCHISON	23	0	0	0.0
BUCHANAN	387	2	20	5.2
CALDWELL	20	0	0	0.0
CARROLL	32	0	2	6.3
CASS	172	0	7	4.1
CHARITON	32	0	0	0.0
CLAY	420	2	15	3.6
CLINTON	83	0	6	7.2
COOPER	63	0	6	9.5
DAVIESS	50	2	0	0.0
DE KALB	36	0	4	11.1
GENTRY	18	1	0	0.0
GRUNDY	32	0	0	0.0
HARRISON	38	0	1	2.6
HOLT	17	0	2	11.8
HOWARD	25	0	0	0.0
JOHNSON	161	0	13	8.1
LAFAYETTE	108	0	13	12.0
LINN	64	1	4	6.3
LIVINGSTON	65	0	2	3.1
MERCER	15	0	2	13.3
NODAWAY	48	0	3	6.3
PETTIS	185	0	16	8.6
PLATTE	109	1	0	0.0
PUTNAM	23	0	1	4.3
RANDOLPH	127	0	8	6.3
RAY	57	0	1	1.8
SALINE	114	0	4	3.5
SULLIVAN	42	0	5	11.9
WORTH	11	0	0	0.0
<b>TOTAL AREA 1</b>	<b>2,635</b>	<b>9</b>	<b>139</b>	<b>5.3</b>
<b>AREA 2</b>				
ADAIR	107	0	14	13.1
AUDRAIN	87	0	12	13.8
BOONE	382	4	10	2.6
CALLAWAY	127	0	9	7.1
CLARK	23	0	1	4.3
COLE	142	1	7	4.9
FRANKLIN	271	0	13	4.8
GASCONADE	52	0	1	1.9
JEFFERSON	501	1	20	4.0
KNOX	12	0	1	8.3
LEWIS	26	0	0	0.0
LINCOLN	113	0	3	2.7
MACON	65	0	3	4.6
MARION	138	0	4	2.9
MONROE	36	0	1	2.8
MONTGOMERY	51	2	3	5.9
OSAGE	27	0	1	3.7
PIKE	67	0	3	4.5
RALLS	24	0	0	0.0
ST CHARLES	422	1	5	1.2
SCHUYLER	16	0	0	0.0
SCOTLAND	24	0	0	0.0
SHELBY	19	0	1	5.3
WARREN	64	2	1	1.6
<b>TOTAL AREA 2</b>	<b>2,796</b>	<b>11</b>	<b>113</b>	<b>4.0</b>
<b>AREA 3</b>				
BOLLINGER	66	0	0	0.0
BUTLER	271	2	0	0.0
CAPE GIRARDEAU	282	0	12	4.3
CARTER	73	0	2	2.7
CRAWFORD	125	1	0	0.0
DENT	83	1	0	0.0
DUNKLIN	203	3	12	5.9
HOWELL	200	1	9	4.5

TABLE 16.

GENERAL RELIEF CASELOADS\*  
TOTAL CASES AND REINVESTIGATIONS  
SEPTEMBER 2001

COUNTY	# CASES	# REINVEST COMPLETED	# DELIN- QUENT	% DELIN- QUENT
IRON	64	0	1	1.6
MADISON	47	1	0	0.0
MISSISSIPPI	83	1	11	13.3
NEW MADRID	81	1	7	8.6
OREGON	56	0	1	1.8
PENISCOT	101	1	4	4.0
PERRY	58	0	9	15.5
REYNOLDS	39	2	0	0.0
RIPLEY	109	1	6	5.5
ST FRANCOIS	333	3	8	2.4
STE GENEVIEVE	39	0	4	10.3
SCOTT	194	0	3	1.5
SHANNON	80	0	0	0.0
STODDARD	144	0	11	7.6
WASHINGTON	169	6	5	3.0
WAYNE	100	6	1	1.0
TOTAL AREA 3	3,000	30	106	3.5
AREA 4				
BARRY	147	0	12	8.2
BARTON	59	0	6	10.2
BATES	68	0	0	0.0
BENTON	70	0	5	7.1
CAMDEN	154	2	10	6.5
CEDAR	57	1	2	3.5
CHRISTIAN	215	0	13	6.0
DADE	29	0	5	17.2
DALLAS	60	0	4	6.7
DOUGLAS	57	0	0	0.0
GREENE	941	6	68	7.2
HENRY	92	0	5	5.4
HICKORY	35	0	3	8.6
JASPER	578	1	49	8.5
LACLEDE	159	0	8	5.0
LAWRENCE	168	0	13	7.7
MCDONALD	148	1	3	2.0
MARIES	37	0	3	8.1
MILLER	154	2	8	5.2
MONITEAU	46	0	2	4.3
MORGAN	76	0	2	2.6
NEWTON	245	0	9	3.7
OZARK	60	1	3	5.0
PHELPS	171	1	14	8.2
POLK	113	0	7	6.2
PULASKI	135	0	5	3.7
ST CLAIR	42	0	1	2.4
STONE	126	0	8	6.3
TANEY	239	0	17	7.1
TEXAS	123	0	2	1.6
VERNON	106	0	5	4.7
WEBSTER	130	0	9	6.9
WRIGHT	119	0	2	1.7
TOTAL AREA 4	4,959	15	303	6.1
AREA 5				
JACKSON	1,934	0	167	8.6
TOTAL AREA 5	1,934	0	167	8.6
AREA 6				
ST LOUIS CITY	1,693	10	252	14.9
TOTAL AREA 6	1,693	10	252	14.9
AREA 7				
ST LOUIS COUNTY	1,402	3	40	2.9
TOTAL AREA 7	1,402	3	40	2.9
STATEWIDE	18,419	78	1,120	6.1

\*INCLUDES ALL CASES WITH GR NUMBERS.

TABLE 17.

GENERAL RELIEF APPLICATIONS\*  
SEPTEMBER 2001

COUNTY	N REC'D	N APPR	N REJ	X REJ	TOTAL RESOLVED	-----APPLICATION RESOLUTION-----					% >45 DAYS
						UNDER 31	31- 45	46- 90	91- 105	OVER 105	
<b>AREA 1</b>											
ANDREW	3	0	5	100.0	5	1	1	2	0	1	60.0
ATCHISON	2	0	1	100.0	1	0	0	1	0	0	100.0
BUCHANAN	31	3	18	85.7	21	4	8	7	0	2	42.9
CALDWELL	1	0	0	0.0	0	0	0	0	0	0	0.0
CARROLL	6	1	3	75.0	4	1	2	1	0	0	25.0
CASS	9	4	9	69.2	13	1	7	1	3	1	38.5
CHARITON	1	0	5	100.0	5	2	2	1	0	0	20.0
CLAY	27	4	18	81.8	22	9	4	8	0	1	40.9
CLINTON	4	2	4	66.7	6	3	2	1	0	0	16.7
COOPER	8	2	5	71.4	7	2	1	2	0	2	57.1
DAVISS	3	2	4	66.7	6	3	1	2	0	0	33.3
DE KALB	0	1	3	75.0	4	1	1	1	1	0	50.0
GENTRY	0	0	0	0.0	0	0	0	0	0	0	0.0
GRUNDY	9	0	5	100.0	5	3	0	2	0	0	40.0
HARRISON	3	1	1	50.0	2	1	1	0	0	0	0.0
HOLT	2	0	0	0.0	0	0	0	0	0	0	0.0
HOWARD	2	0	2	100.0	2	0	0	2	0	0	100.0
JOHNSON	22	2	16	88.9	18	6	3	6	1	2	50.0
LAFAYETTE	7	0	11	100.0	11	1	1	3	1	5	81.8
LINN	8	1	2	66.7	3	1	0	2	0	0	66.7
LIVINGSTON	10	0	6	100.0	6	2	2	2	0	0	33.3
MERCER	2	0	0	0.0	0	0	0	0	0	0	0.0
NODAWAY	4	0	2	100.0	2	2	0	0	0	0	0.0
PETTIS	17	4	9	69.2	13	7	2	3	0	1	30.8
PLATTE	9	0	3	100.0	3	1	1	1	0	0	33.3
PUTNAM	3	1	0	0.0	1	0	1	0	0	0	0.0
RANDOLPH	9	0	9	100.0	9	7	1	1	0	0	11.1
RAY	3	0	3	100.0	3	0	3	0	0	0	0.0
SALINE	18	2	12	85.7	14	6	2	5	0	1	42.9
SULLIVAN	1	1	3	75.0	4	2	0	2	0	0	50.0
WORTH	2	0	1	100.0	1	0	0	1	0	0	100.0
<b>TOTAL AREA 1</b>	<b>226</b>	<b>31</b>	<b>160</b>	<b>83.8</b>	<b>191</b>	<b>66</b>	<b>46</b>	<b>57</b>	<b>6</b>	<b>16</b>	<b>41.4</b>
<b>AREA 2</b>											
ADAIR	16	2	11	84.6	13	6	0	4	2	1	53.8
AUDRAIN	9	3	8	72.7	11	4	2	3	0	2	45.5
BOONE	46	6	45	88.2	51	19	12	8	4	8	39.2
CALLAWAY	4	1	6	85.7	7	2	4	1	0	0	14.3
CLARK	2	0	2	100.0	2	1	0	1	0	0	50.0
COLE	30	0	21	100.0	21	5	5	8	3	0	52.4
FRANKLIN	18	6	14	70.0	20	9	6	3	1	1	25.0
GASCONADE	5	0	3	100.0	3	1	2	0	0	0	0.0
JEFFERSON	40	9	29	76.3	38	17	11	5	1	4	26.3
KNOX	0	0	3	100.0	3	1	1	1	0	0	33.3
LEWIS	3	0	3	100.0	3	1	1	1	0	0	33.3
LINCOLN	5	0	3	100.0	3	1	1	1	0	0	33.3
MACON	5	0	2	100.0	2	1	1	0	0	0	0.0
MARION	5	1	7	87.5	8	3	3	2	0	0	25.0
MONROE	1	0	1	100.0	1	1	0	0	0	0	0.0
MONTGOMERY	4	0	4	100.0	4	2	1	1	0	0	25.0
OSAGE	1	1	1	50.0	2	0	1	1	0	0	50.0
PIKE	2	1	3	75.0	4	1	1	1	0	1	50.0
RALLS	2	0	5	100.0	5	1	2	1	0	1	40.0
ST CHARLES	32	6	31	83.8	37	17	14	4	0	2	16.2
SCHUYLER	0	0	3	100.0	3	1	1	1	0	0	33.3
SCOTLAND	0	0	1	100.0	1	0	1	0	0	0	0.0
SHELBY	2	0	4	100.0	4	2	0	1	1	0	50.0
WARREN	2	0	5	100.0	5	1	4	0	0	0	0.0
<b>TOTAL AREA 2</b>	<b>234</b>	<b>36</b>	<b>215</b>	<b>85.7</b>	<b>251</b>	<b>97</b>	<b>74</b>	<b>48</b>	<b>12</b>	<b>20</b>	<b>31.9</b>
<b>AREA 3</b>											
BOLLINGER	7	3	4	57.1	7	3	0	2	0	2	57.1
BUTLER	34	13	19	59.4	32	20	9	2	1	0	9.4
CAPE GIRARDEAU	30	2	24	92.3	26	8	4	11	2	1	53.8
CARTER	12	8	6	42.9	14	8	2	3	0	1	28.6
CRAWFORD	9	6	15	71.4	21	8	5	5	1	2	38.1
DENT	7	3	0	0.0	3	0	2	1	0	0	33.3
DUNKLIN	37	2	31	93.9	33	12	8	10	1	2	39.4
HOWELL	23	7	12	63.2	19	6	5	5	0	3	42.1



TABLE 17.

GENERAL RELIEF APPLICATIONS\*  
SEPTEMBER 2001

COUNTY	# REC'D	# APPR	# REJ	% REJ	TOTAL RESOLVED	-----APPLICATION RESOLUTION-----					
						UNDER 31	31- 45	46- 90	91- 105	OVER 105	% >45 DAYS
IRON	6	4	8	66.7	12	5	6	0	1	0	8.3
MADISON	9	0	9	100.0	9	6	2	1	0	0	11.1
MISSISSIPPI	4	0	5	100.0	5	3	2	0	0	0	0.0
NEW MADRID	20	2	16	88.9	18	8	6	4	0	0	22.2
OREGON	5	0	3	100.0	3	2	0	0	1	0	33.3
PENISCOT	23	5	24	82.8	29	12	4	11	1	1	44.8
PERRY	7	0	2	100.0	2	0	0	2	0	0	100.0
REYNOLDS	3	0	5	100.0	5	1	1	1	0	2	60.0
RIPLEY	17	5	11	68.8	16	3	7	3	3	0	37.5
ST FRANCOIS	41	14	25	64.1	39	24	2	11	1	1	33.3
STE GENEVIEVE	9	1	5	83.3	6	3	2	1	0	0	16.7
SCOTT	28	3	27	90.0	30	7	4	15	2	2	63.3
SHANNON	10	4	6	60.0	10	8	1	1	0	0	10.0
STODDARD	15	2	12	85.7	14	6	3	4	0	1	35.7
WASHINGTON	25	10	10	50.0	20	13	2	3	1	1	25.0
WAYNE	23	2	8	80.0	10	3	2	2	0	3	50.0
TOTAL AREA 3	404	96	287	74.9	383	169	79	98	15	22	35.2
AREA 4											
BARRY	13	6	7	53.8	13	2	2	6	1	2	69.2
BARTON	5	2	2	50.0	4	2	0	2	0	0	50.0
BATES	6	3	6	66.7	9	3	3	3	0	0	33.3
BENTON	6	1	4	80.0	5	0	2	1	0	2	60.0
CAMDEN	14	3	10	76.9	13	3	4	4	1	1	46.2
CEDAR	9	1	6	85.7	7	4	0	2	0	1	42.9
CHRISTIAN	17	1	20	95.2	21	8	8	4	0	1	23.8
DADE	6	0	4	100.0	4	1	0	2	1	0	75.0
DALLAS	8	0	2	100.0	2	1	0	0	1	0	50.0
DOUGLAS	2	1	3	75.0	4	0	0	3	0	1	100.0
GREENE	130	8	103	92.8	111	35	27	35	6	8	44.1
HENRY	11	3	5	62.5	8	1	2	4	1	0	62.5
HICKORY	6	2	7	77.8	9	3	2	2	1	1	44.4
JASPER	71	11	59	84.3	70	22	13	19	2	14	50.0
LACLEDE	17	4	23	85.2	27	13	4	8	1	1	37.0
LAWRENCE	14	1	12	92.3	13	4	5	2	1	1	30.8
MCDONALD	10	1	7	87.5	8	3	1	3	1	0	50.0
MARIES	2	0	3	100.0	3	1	1	0	1	0	33.3
MILLER	7	0	5	100.0	5	1	3	1	0	0	20.0
MONITEAU	4	1	0	0.0	1	0	1	0	0	0	0.0
MORGAN	7	2	2	50.0	4	1	1	1	1	0	50.0
NEWTON	11	2	14	87.5	16	5	2	6	1	2	56.3
OZARK	26	1	16	94.1	17	12	1	2	0	2	23.5
PHELPS	18	3	11	78.6	14	5	5	1	1	2	28.6
POLK	3	1	3	75.0	4	1	0	3	0	0	75.0
PULASKI	23	3	11	78.6	14	8	5	1	0	0	7.1
ST CLAIR	3	0	4	100.0	4	2	1	0	1	0	25.0
STONE	17	0	15	100.0	15	7	2	5	1	0	40.0
TANEY	30	1	29	96.7	30	14	7	9	0	0	30.0
TEXAS	14	4	4	50.0	8	7	0	1	0	0	12.5
VERNON	7	1	4	80.0	5	2	0	2	0	1	60.0
WEBSTER	11	2	8	80.0	10	4	2	3	1	0	40.0
WRIGHT	14	0	7	100.0	7	4	1	2	0	0	28.6
TOTAL AREA 4	542	69	416	85.8	485	179	105	137	24	40	41.4
AREA 5											
JACKSON	297	27	227	89.4	254	63	50	88	11	42	55.5
TOTAL AREA 5	297	27	227	89.4	254	63	50	88	11	42	55.5
AREA 6											
ST LOUIS CITY	306	71	227	76.2	298	38	73	144	17	26	62.8
TOTAL AREA 6	306	71	227	76.2	298	38	73	144	17	26	62.8
AREA 7											
ST LOUIS COUNTY	117	22	118	84.3	140	35	28	72	2	3	55.0
TOTAL AREA 7	117	22	118	84.3	140	35	28	72	2	3	55.0
STATEWIDE	2,126	352	1,650	82.4	2,002	647	455	644	87	169	45.0

\*EXCLUDES MEDICAID FOR PREGNANT WOMEN, INCLUDES NEWBORNS AND REFUGEES.



FIGURE 6. MEDICAL ASSISTANCE RECIPIENTS

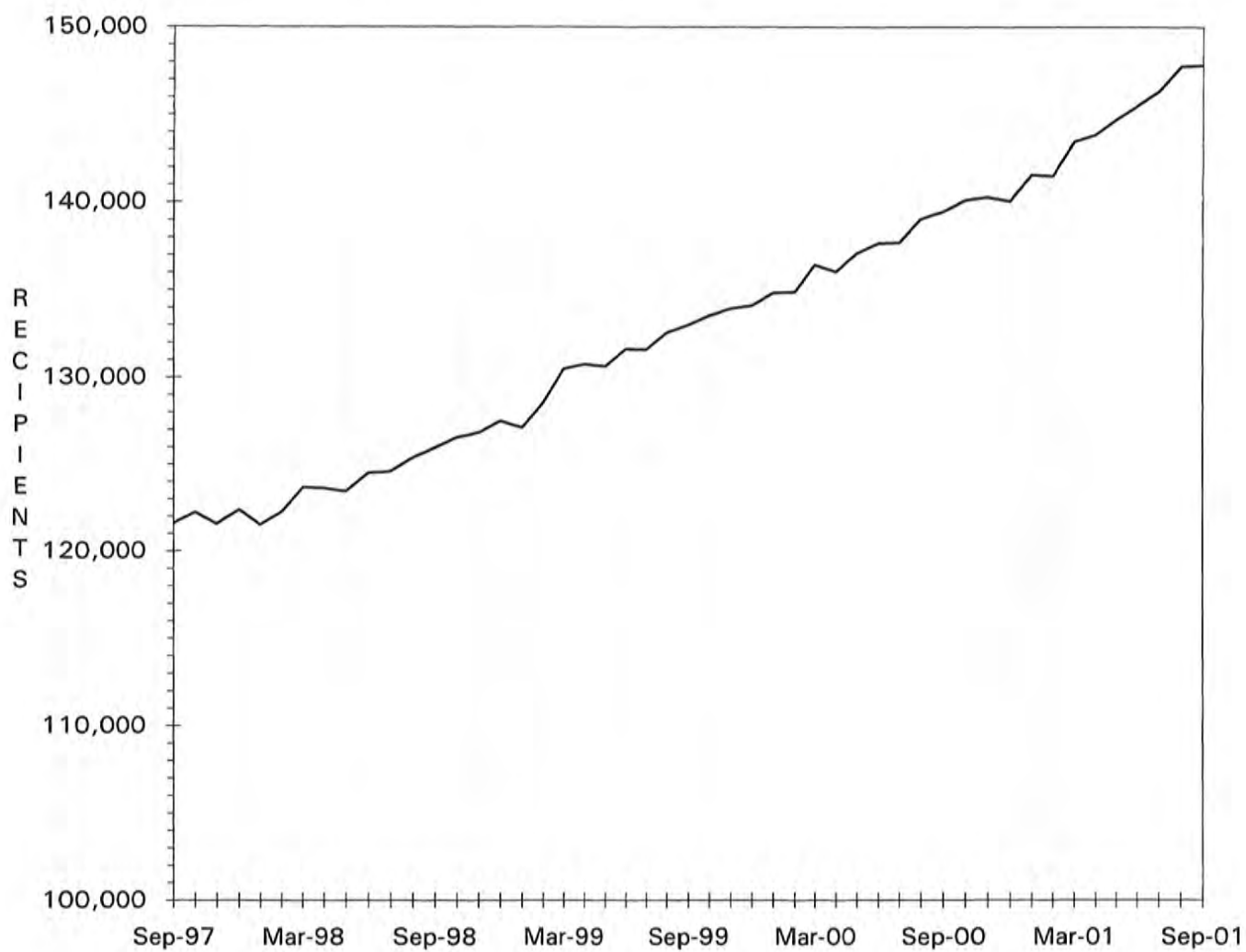

TABLE 18.

NC+ APPLICATIONS FOR PREGNANT WOMEN  
SEPTEMBER 2001

COUNTY	# REC'D	# APPR	# REJ	% REJ	TOTAL RESOLVED	-APPLICATION RESOLUTION-		
						15 OR LESS	16 & ABOVE	% >15 DAYS
<b>AREA 1</b>								
ANDREW	8	9	1	10.0	10	9	1	10.0
ATCHISON	1	0	0	0.0	0	0	0	0.0
BUCHANAN	74	48	20	29.4	68	63	5	7.4
CALDWELL	3	1	1	50.0	2	2	0	0.0
CARROLL	4	3	2	40.0	5	5	0	0.0
CASS	30	23	9	28.1	32	31	1	3.1
CHARITON	1	1	0	0.0	1	1	0	0.0
CLAY	78	45	20	30.8	65	54	11	16.9
CLINTON	7	4	2	33.3	6	6	0	0.0
COOPER	7	7	2	22.2	9	8	1	11.1
DAVISS	5	4	1	20.0	5	5	0	0.0
DE KALB	3	4	1	20.0	5	4	1	20.0
GENTRY	2	2	0	0.0	2	2	0	0.0
GRUNDY	2	3	1	25.0	4	3	1	25.0
HARRISON	2	1	0	0.0	1	1	0	0.0
HOLT	4	3	1	25.0	4	4	0	0.0
HOWARD	7	6	1	14.3	7	7	0	0.0
JOHNSON	33	15	14	48.3	29	29	0	0.0
LAFAYETTE	16	12	4	25.0	16	13	3	18.8
LINN	5	5	1	16.7	6	5	1	16.7
LIVINGSTON	11	8	2	20.0	10	10	0	0.0
MERCER	3	2	0	0.0	2	2	0	0.0
NODAWAY	5	5	1	16.7	6	6	0	0.0
PETTIS	36	18	11	37.9	29	25	4	13.8
PLATTE	21	9	12	57.1	21	14	7	33.3
PUTNAM	5	2	0	0.0	2	2	0	0.0
RANDOLPH	23	14	11	44.0	25	23	2	8.0
RAY	11	6	2	25.0	8	7	1	12.5
SALINE	16	10	5	33.3	15	14	1	6.7
SULLIVAN	4	3	2	40.0	5	5	0	0.0
WORTH	1	1	0	0.0	1	1	0	0.0
<b>TOTAL AREA 1</b>	<b>428</b>	<b>274</b>	<b>127</b>	<b>31.7</b>	<b>401</b>	<b>361</b>	<b>40</b>	<b>10.0</b>
<b>AREA 2</b>								
ADAIR	19	10	5	33.3	15	15	0	0.0
AUDRAIN	8	6	1	14.3	7	5	2	28.6
BOONE	57	47	15	24.2	62	52	10	16.1
CALLAWAY	15	14	4	22.2	18	14	4	22.2
CLARK	1	1	1	50.0	2	2	0	0.0
COLE	24	14	11	44.0	25	22	3	12.0
FRANKLIN	47	32	8	20.0	40	39	1	2.5
GASCONADE	6	4	1	20.0	5	5	0	0.0
JEFFERSON	73	48	21	30.4	69	65	4	5.8
KNOX	2	1	0	0.0	1	1	0	0.0
LEWIS	3	2	0	0.0	2	2	0	0.0
LINCOLN	34	27	7	20.6	34	33	1	2.9
MACON	4	4	1	20.0	5	5	0	0.0
MARION	14	14	2	12.5	16	15	1	6.3
MONROE	5	4	0	0.0	4	4	0	0.0
MONTGOMERY	11	12	1	7.7	13	12	1	7.7
OSAGE	5	5	1	16.7	6	6	0	0.0
PIKE	12	8	4	33.3	12	10	2	16.7
RALLS	3	3	2	40.0	5	5	0	0.0
ST CHARLES	62	43	14	24.6	57	50	7	12.3
SCHUYLER	2	1	1	50.0	2	2	0	0.0
SCOTLAND	2	1	0	0.0	1	1	0	0.0
SHELBY	4	3	0	0.0	3	3	0	0.0
WARREN	7	6	1	14.3	7	7	0	0.0
<b>TOTAL AREA 2</b>	<b>420</b>	<b>310</b>	<b>101</b>	<b>24.6</b>	<b>411</b>	<b>375</b>	<b>36</b>	<b>8.8</b>
<b>AREA 3</b>								
BOLLINGER	3	2	0	0.0	2	2	0	0.0
BUTLER	26	13	9	40.9	22	21	1	4.5
CAPE GIRARDEAU	32	30	9	23.1	39	34	5	12.8
CARTER	8	5	0	0.0	5	4	1	20.0
CRAWFORD	17	15	4	21.1	19	19	0	0.0
DENT	2	3	1	25.0	4	3	1	25.0
DUNKLIN	26	12	7	36.8	19	18	1	5.3

TABLE 18.

MC+ APPLICATIONS FOR PREGNANT WOMEN  
SEPTEMBER 2001

COUNTY	# REC'D	# APPR	# REJ	% REJ	TOTAL RESOLVED	-APPLICATION RESOLUTION-		
						15 OR LESS	16 & ABOVE	% >15 DAYS
HOWELL	23	24	4	14.3	28	25	3	10.7
IRON	1	1	2	66.7	3	3	0	0.0
MADISON	5	3	1	25.0	4	4	0	0.0
MISSISSIPPI	7	8	1	11.1	9	8	1	11.1
NEW MADRID	5	2	2	50.0	4	4	0	0.0
OREGON	4	4	2	33.3	6	6	0	0.0
PEMISCOT	5	7	3	30.0	10	9	1	10.0
PERRY	7	4	2	33.3	6	4	2	33.3
REYNOLDS	4	1	1	50.0	2	2	0	0.0
RIPLEY	16	9	1	10.0	10	10	0	0.0
ST FRANCOIS	22	16	3	15.8	19	16	3	15.8
STE GENEVIEVE	4	2	0	0.0	2	1	1	50.0
SCOTT	21	21	1	4.5	22	22	0	0.0
SHANNON	6	5	2	28.6	7	5	2	28.6
STODDARD	16	15	1	6.3	16	16	0	0.0
WASHINGTON	8	6	1	14.3	7	7	0	0.0
WAYNE	7	7	0	0.0	7	7	0	0.0
TOTAL AREA 3	275	215	57	21.0	272	250	22	8.1
AREA 4								
BARRY	23	14	7	33.3	21	21	0	0.0
BARTON	5	4	0	0.0	4	2	2	50.0
BATES	11	6	1	14.3	7	7	0	0.0
BENTON	8	8	0	0.0	8	8	0	0.0
CAMDEN	24	16	10	38.5	26	22	4	15.4
CEDAR	7	8	0	0.0	8	8	0	0.0
CHRISTIAN	29	22	6	21.4	28	26	2	7.1
DADE	6	3	1	25.0	4	4	0	0.0
DALLAS	11	7	3	30.0	10	10	0	0.0
DOUGLAS	2	1	0	0.0	1	1	0	0.0
GREENE	133	116	31	21.1	147	113	34	23.1
HENRY	9	8	2	20.0	10	9	1	10.0
HICKORY	6	5	0	0.0	5	5	0	0.0
JASPER	103	59	32	35.2	91	72	19	20.9
LACLEDE	24	14	6	30.0	20	18	2	10.0
LAWRENCE	24	20	3	13.0	23	22	1	4.3
MCDONALD	22	12	11	47.8	23	20	3	13.0
MARIES	5	3	0	0.0	3	3	0	0.0
MILLER	14	14	1	6.7	15	15	0	0.0
MONITEAU	4	4	1	20.0	5	3	2	40.0
MORGAN	9	6	4	40.0	10	9	1	10.0
NEWTON	28	23	7	23.3	30	27	3	10.0
OZARK	11	10	0	0.0	10	10	0	0.0
PHELPS	37	19	6	24.0	25	23	2	8.0
POLK	19	14	3	17.6	17	13	4	23.5
PULASKI	16	17	4	19.0	21	18	3	14.3
ST CLAIR	7	6	2	25.0	8	8	0	0.0
STONE	16	16	3	15.8	19	16	3	15.8
TANEY	44	26	16	38.1	42	40	2	4.8
TEXAS	16	11	6	35.3	17	16	1	5.9
VERNON	17	13	5	27.8	18	15	3	16.7
WEBSTER	23	18	8	30.8	26	24	2	7.7
WRIGHT	22	17	2	10.5	19	19	0	0.0
TOTAL AREA 4	735	540	181	25.1	721	627	94	13.0
AREA 5								
JACKSON	368	208	145	41.1	353	307	46	13.0
TOTAL AREA 5	368	208	145	41.1	353	307	46	13.0
AREA 6								
ST LOUIS CITY	195	144	43	23.0	187	143	44	23.5
TOTAL AREA 6	195	144	43	23.0	187	143	44	23.5
AREA 7								
ST LOUIS COUNTY	204	145	55	27.5	200	137	63	31.5
TOTAL AREA 7	204	145	55	27.5	200	137	63	31.5
STATEWIDE	2,625	1,836	709	27.9	2,545	2,200	345	13.6



TABLE 19.

ADULT INCOME MAINTENANCE CASES  
SSI-SP, SSI, SP, BP, SAB, MA, NC  
SEPTEMBER 2001

COUNTY	OAA SSI-SP	OAA SSI	OAA SP	BP, SAB	NC &	# TO BE	NUMBER	#	%
	PTD SSI-SP	PTD SSI	PTD SP	MA NON-	ALL				
	AB SSI-SP	AB SSI	AB SP	VEND	VEND	REINVEST	REINVEST	OVER	OVER
					CASES	YEARLY	THIS MONTH	DUE	DUE
AREA 1									
ANDREW	0	2	0	307	132	441	24	53	12.0
ATCHISON	0	0	0	194	58	252	9	36	14.3
BUCHANAN	9	15	2	2,740	719	3,476	110	1,336	38.4
CALDWELL	1	0	2	222	60	284	3	96	33.8
CARROLL	2	3	0	349	82	434	11	247	56.9
CASS	4	3	0	973	472	1,448	40	379	26.2
CHARITON	2	4	0	259	111	374	33	12	3.2
CLAY	1	4	0	1,772	822	2,598	121	502	19.3
CLINTON	1	0	0	267	182	449	15	237	52.8
COOPER	1	1	1	376	156	534	4	353	66.1
DAVISS	1	1	0	181	38	220	8	9	4.1
DE KALB	0	1	0	295	119	415	14	233	56.1
GENTRY	0	2	0	215	99	316	18	0	0.0
GRUNDY	1	2	0	423	140	565	33	261	46.2
HARRISON	3	4	0	315	116	435	19	46	10.6
HOLT	0	4	0	163	60	227	9	106	46.7
HOWARD	3	1	0	301	97	399	14	166	41.6
JOHNSON	0	2	0	839	197	1,038	24	632	60.9
LAFAYETTE	3	2	1	730	351	1,084	2	734	67.7
LINN	1	0	1	463	136	600	22	104	17.3
LIVINGSTON	1	3	2	429	195	629	36	142	22.6
MERCER	0	0	0	125	30	155	4	5	3.2
NODAWAY	4	10	0	349	120	479	22	137	28.6
PETTIS	2	6	1	1,189	330	1,526	57	374	24.5
PLATTE	1	2	0	541	306	849	20	236	27.8
PUTNAM	0	3	0	233	36	272	10	129	47.4
RANDOLPH	1	4	1	855	279	1,139	69	289	25.4
RAY	0	1	0	419	92	512	20	38	7.4
SALINE	1	4	1	751	489	1,245	37	528	42.4
SULLIVAN	0	2	0	281	96	379	2	211	55.7
WORTH	0	0	0	69	29	98	3	1	1.0
TOTAL AREA 1	43	86	12	16,625	6,149	22,872	813	7,632	33.4
AREA 2									
ADAIR	1	9	0	763	182	954	43	468	49.1
AUDRAIN	4	2	2	625	191	820	9	563	68.7
BOONE	1	7	0	2,493	477	2,977	57	1,314	44.1
CALLAWAY	2	1	1	882	205	1,089	6	697	64.0
CLARK	0	1	0	232	60	293	14	174	59.4
COLE	1	2	2	1,104	337	1,445	11	847	58.6
FRANKLIN	4	6	1	1,551	560	2,118	38	1,223	57.7
GASCONADE	0	3	0	297	177	477	14	136	28.5
JEFFERSON	4	13	1	2,490	1,245	3,749	38	2,506	66.8
KNOX	1	2	1	148	50	201	6	64	31.8
LEWIS	0	2	0	254	108	364	20	80	22.0
LINCOLN	0	4	1	640	308	953	22	455	47.7
MACON	1	2	1	457	161	621	48	120	19.3
MARION	4	9	0	951	408	1,368	52	653	47.7
HONROE	0	1	0	278	66	345	9	115	33.3
MONTGOMERY	1	0	1	307	201	509	22	184	36.1
OSAGE	0	1	1	223	102	327	21	182	55.7
PIKE	2	5	1	532	152	690	10	427	61.9
RALLS	3	0	0	225	60	285	19	20	7.0
ST CHARLES	4	7	0	2,025	594	2,626	111	908	34.6
SCHUYLER	0	0	0	166	32	198	9	116	58.6
SCOTLAND	1	0	0	173	60	233	19	101	43.3
SHELBY	0	1	0	246	54	301	15	150	49.8
WARREN	8	0	0	403	52	455	36	16	3.5
TOTAL AREA 2	42	78	13	17,465	5,842	23,398	649	11,519	49.2
AREA 3									
BOLLINGER	3	8	1	530	98	637	12	2	0.3
BUTLER	17	24	1	2,634	494	3,153	202	3	0.1
CAPE GIRARDEAU	5	11	1	1,553	595	2,160	81	952	44.1
CARTER	0	3	1	419	65	488	31	19	3.9
CRAWFORD	6	6	1	778	239	1,024	56	78	7.6
DENT	0	6	1	742	124	873	61	18	2.1
DUNKLIN	13	26	3	3,024	532	3,585	104	2,056	57.4

TABLE 19.

ADULT INCOME MAINTENANCE CASES  
SSI-SP, SSI, SP, BP, SAB, MA, NC  
SEPTEMBER 2001

COUNTY	OAA SSI-SP	OAA SSI	OAA SP	BP, SAB	NC &	# TO BE	NUMBER	#	%
	PTD SSI-SP	PTD SSI	PTD SP	MA NON-	ALL				
	AB SSI-SP	AB SSI	AB SP	VEND	CASES	YEARLY	THIS MONTH	OVER	OVER
HOWELL	4	10	2	1,670	437	2,119	75	787	37.1
IRON	4	6	1	531	224	762	40	52	6.8
MADISON	0	3	0	568	158	729	50	4	0.5
MISSISSIPPI	5	21	3	1,069	153	1,246	78	491	39.4
NEW MADRID	12	25	2	1,496	297	1,820	52	760	41.8
OREGON	3	9	0	714	85	808	61	199	24.6
PENISCOT	14	28	1	2,107	162	2,298	85	1,047	45.6
PERRY	1	3	0	402	137	542	21	305	56.3
REYNOLDS	1	6	2	449	43	500	37	11	2.2
RIPLEY	6	9	2	1,236	130	1,377	55	268	19.5
ST FRANCOIS	3	7	2	2,178	657	2,844	87	568	20.0
STE GENEVIEVE	2	1	0	395	147	543	5	289	53.2
SCOTT	8	23	2	2,006	394	2,425	136	386	15.9
SHANNON	4	4	0	522	58	584	29	42	7.2
STODDARD	5	25	1	1,567	324	1,917	105	33	1.7
WASHINGTON	5	14	3	1,420	181	1,618	39	364	22.5
WAYNE	3	15	0	1,049	119	1,183	87	56	4.7
TOTAL AREA 3	124	293	30	29,059	5,853	35,235	1,589	8,790	24.9
AREA 4									
BARRY	1	9	1	1,159	233	1,402	24	832	59.3
BARTON	2	0	0	433	71	504	6	279	55.4
BATES	1	3	0	461	157	621	41	40	6.4
BENTON	0	2	1	785	149	937	26	352	37.6
CAMDEN	0	2	1	839	141	983	56	297	30.2
CEDAR	2	2	0	591	124	717	23	269	37.5
CHRISTIAN	1	7	0	972	338	1,317	24	834	63.3
DADE	0	1	0	290	92	383	12	142	37.1
DALLAS	7	4	2	618	125	749	35	256	34.2
DOUGLAS	3	5	0	698	75	778	36	67	8.6
GREENE	22	47	4	6,710	1,280	8,041	116	4,254	52.9
HENRY	2	7	1	902	191	1,101	6	526	47.8
HICKORY	2	4	0	475	79	558	6	328	58.8
JASPER	5	14	3	3,898	668	4,583	125	2,078	45.3
LACLEDE	7	4	1	1,141	237	1,383	67	352	25.5
LAWRENCE	2	4	1	1,124	222	1,351	49	651	48.2
MCDONALD	1	4	0	765	101	870	46	50	5.7
MARIES	2	2	1	271	53	327	17	150	45.9
MILLER	4	5	1	750	126	882	32	373	42.3
MONITEAU	2	1	0	231	102	334	8	166	49.7
MORGAN	3	4	1	712	168	885	46	290	32.8
NEWTON	0	5	1	1,235	341	1,582	79	143	9.0
OZARK	5	4	0	544	62	610	33	243	39.8
PHELPS	8	11	4	1,374	261	1,650	32	785	47.6
POLK	8	5	1	862	261	1,129	43	360	31.9
PULASKI	1	5	2	939	189	1,135	17	400	35.2
ST CLAIR	0	7	0	432	79	518	37	111	21.4
STONE	1	2	0	766	135	903	16	534	59.1
TANEY	2	7	2	1,003	211	1,223	5	797	65.2
TEXAS	2	7	0	1,154	213	1,374	57	104	7.6
VERNON	0	3	4	815	341	1,163	42	360	31.0
WEBSTER	7	6	0	860	185	1,051	54	381	36.3
WRIGHT	6	18	0	1,121	150	1,289	41	149	11.6
TOTAL AREA 4	109	211	32	34,930	7,160	42,333	1,257	16,953	40.0
AREA 5									
JACKSON	38	68	24	14,861	3,740	18,693	312	10,233	54.7
TOTAL AREA 5	38	68	24	14,861	3,740	18,693	312	10,233	54.7
AREA 6									
ST LOUIS CITY	79	268	27	19,723	2,928	22,946	438	14,260	62.1
TOTAL AREA 6	79	268	27	19,723	2,928	22,946	438	14,260	62.1
AREA 7									
ST LOUIS COUNTY	34	132	13	13,566	5,012	18,723	390	12,544	67.0
TOTAL AREA 7	34	132	13	13,566	5,012	18,723	390	12,544	67.0
STATEWIDE	469	1,136	151	146,229	36,684	184,200	5,448	81,931	44.5

TABLE 20.

NC, MA, MACC APPLICATIONS < 65 YEARS OF AGE\*  
SEPTEMBER 2001

COUNTY	# REC'D	# APPR	# REJ	% REJ	TOTAL RESOLVED	-----APPLICATION RESOLUTION-----					
						UNDER 31	31- 45	46- 90	91- 105	OVER 105	% >90 DAYS
AREA 1											
ANDREW	5	6	3	37.5	8	5	1	2	0	0	0.0
ATCHISON	8	6	1	14.3	7	2	2	3	0	0	0.0
BUCHANAN	80	53	24	36.9	65	30	10	21	0	4	6.2
CALDWELL	2	0	1	100.0	1	1	0	0	0	0	0.0
CARROLL	9	6	0	0.0	6	1	2	2	0	1	16.7
CASS	29	22	14	38.9	36	12	10	11	1	2	8.3
CHARITON	6	8	3	30.0	10	6	2	2	0	0	0.0
CLAY	70	35	27	52.9	51	24	5	13	0	9	17.6
CLINTON	8	6	3	33.3	9	4	1	2	0	2	22.2
COOPER	8	8	1	11.1	9	3	0	2	0	4	44.4
DAVISS	7	4	5	55.6	9	6	1	1	1	0	11.1
DE KALB	3	2	3	60.0	5	1	1	2	1	0	20.0
GENTRY	1	0	0	0.0	0	0	0	0	0	0	0.0
GRUNDY	8	3	1	25.0	4	0	0	3	0	1	25.0
HARRISON	7	3	1	25.0	4	3	1	0	0	0	0.0
HOLT	4	2	1	33.3	3	1	1	1	0	0	0.0
HOWARD	8	10	0	0.0	7	3	0	3	0	1	14.3
JOHNSON	21	15	20	60.6	33	11	5	12	1	4	15.2
LAFAYETTE	18	8	18	81.8	22	4	2	4	3	9	54.5
LINN	13	5	3	37.5	8	6	0	2	0	0	0.0
LIVINGSTON	14	7	2	22.2	9	2	4	2	1	0	11.1
MERCER	4	2	0	0.0	2	2	0	0	0	0	0.0
NODAWAY	8	4	2	33.3	6	4	2	0	0	0	0.0
PETTIS	29	20	18	48.6	37	16	3	11	1	6	18.9
PLATTE	22	12	4	26.7	15	8	4	1	0	2	13.3
POTNAM	2	2	1	33.3	3	1	2	0	0	0	0.0
RANDOLPH	22	9	14	60.9	23	12	4	6	0	1	4.3
RAY	12	7	3	30.0	10	5	3	2	0	0	0.0
SALINE	33	22	17	44.7	38	16	4	12	2	4	15.8
SULLIVAN	2	2	5	83.3	6	3	0	2	1	0	16.7
WORTH	4	2	0	0.0	2	2	0	0	0	0	0.0
TOTAL AREA 1	467	291	195	43.5	448	194	70	122	12	50	13.8
AREA 2											
ADAIR	37	20	14	60.9	23	11	0	8	3	1	17.4
AUDRAIN	22	10	10	52.6	19	7	3	7	0	2	10.5
BOONE	75	31	56	67.5	83	39	14	13	6	11	20.5
CALLAWAY	26	14	9	45.0	20	12	3	4	1	0	5.0
CLARK	1	2	2	50.0	4	2	0	2	0	0	0.0
COLE	59	17	22	68.8	32	13	4	12	3	0	9.4
FRANKLIN	45	31	22	45.8	48	27	8	10	1	2	6.3
GASCONADE	6	2	3	60.0	5	2	2	1	0	0	0.0
JEFFERSON	109	54	41	61.2	67	33	15	13	2	4	9.0
KNOX	2	2	1	33.3	3	2	0	1	0	0	0.0
LEWIS	6	5	2	40.0	5	3	1	1	0	0	0.0
LINCOLN	21	9	8	61.5	13	7	3	3	0	0	0.0
MACON	16	7	3	33.3	9	7	2	0	0	0	0.0
MARION	24	17	11	47.8	23	15	2	5	0	1	4.3
MONROE	2	3	2	40.0	5	2	1	2	0	0	0.0
MONTGOMERY	12	2	5	125.0	4	1	2	0	0	1	25.0
OSAGE	4	1	3	100.0	3	0	1	2	0	0	0.0
PIKE	8	0	5	100.0	5	1	0	1	1	2	60.0
RALLS	3	8	2	20.0	10	5	3	1	0	1	10.0
ST CHARLES	66	31	37	60.7	61	33	15	10	0	3	4.9
SCHUYLER	0	4	1	20.0	5	3	1	1	0	0	0.0
SCOTLAND	2	1	2	66.7	3	1	1	1	0	0	0.0
SHELBY	4	3	3	50.0	6	4	0	1	1	0	16.7
WARREN	11	5	10	90.9	11	3	3	4	1	0	9.1
TOTAL AREA 2	561	279	274	58.7	467	233	84	103	19	28	10.1
AREA 3											
BOLLINGER	13	9	2	20.0	10	3	1	4	0	2	20.0
BUTLER	68	42	29	45.3	64	40	14	8	1	1	3.1
CAPE GIRARDEAU	63	31	30	58.8	51	24	8	14	1	4	9.8
CARTER	9	4	7	63.6	11	5	2	2	0	2	18.2
CRAWFORD	16	11	17	63.0	27	10	4	9	0	4	14.8
DENT	19	8	5	45.5	11	5	5	1	0	0	0.0
DUNKLIN	62	31	37	55.2	67	25	10	25	4	3	10.4
HOWELL	43	21	21	51.2	41	22	8	10	1	0	2.4

TABLE 20.

NC, MA, MACC APPLICATIONS < 65 YEARS OF AGE\*  
SEPTEMBER 2001

COUNTY	# REC'D	# APPR	# REJ	% REJ	TOTAL RESOLVED	-----APPLICATION RESOLUTION-----					% >90 DAYS
						UNDER 31	31- 45	46- 90	91- 105	OVER 105	
IRON	14	10	11	55.0	20	9	7	3	1	0	5.0
MADISON	15	8	12	63.2	19	12	2	5	0	0	0.0
MISSISSIPPI	13	7	7	50.0	14	10	3	1	0	0	0.0
NEW MADRID	19	17	11	40.7	27	12	6	8	0	1	3.7
OREGON	18	9	1	10.0	10	7	0	1	1	1	20.0
PENISCOT	34	23	14	37.8	37	22	5	8	1	1	5.4
PERRY	6	3	7	70.0	10	1	1	6	0	2	20.0
REYNOLDS	8	3	3	50.0	6	2	1	1	0	2	33.3
RIPLEY	26	16	8	33.3	24	10	7	4	3	0	12.5
ST FRANCOIS	79	48	34	51.5	66	28	6	26	4	2	9.1
STE GENEVIEVE	15	5	5	55.6	9	6	2	0	0	1	11.1
SCOTT	51	21	31	60.8	51	21	7	20	1	2	5.9
SHANNON	6	4	3	42.9	7	6	0	1	0	0	0.0
STODDARD	31	20	13	44.8	29	17	3	8	0	1	3.4
WASHINGTON	42	18	17	50.0	34	20	5	4	3	2	14.7
WAYNE	24	11	14	58.3	24	7	4	8	1	4	20.8
TOTAL AREA 3	694	380	339	50.7	669	324	111	177	22	35	8.5
AREA 4											
BARRY	25	21	13	38.2	34	16	3	11	1	3	11.8
BARTON	8	3	3	60.0	5	2	1	2	0	0	0.0
BATES	5	4	3	42.9	7	1	1	5	0	0	0.0
BENTON	20	17	3	15.8	19	11	2	4	0	2	10.5
CAMDEN	32	17	10	41.7	24	9	5	6	3	1	16.7
CEDAR	14	15	2	12.5	16	10	2	3	0	1	6.3
CHRISTIAN	33	21	15	41.7	36	16	10	9	0	1	2.8
DADE	7	5	4	44.4	9	4	0	3	1	1	22.2
DALLAS	22	12	5	29.4	17	10	0	3	3	1	23.5
DOUGLAS	13	9	0	0.0	9	5	0	4	0	0	0.0
GREENE	218	122	94	46.8	201	84	40	54	8	15	11.4
HENRY	24	14	9	47.4	19	9	3	5	2	0	10.5
HICKORY	8	9	5	35.7	14	7	3	2	1	1	14.3
JASPER	131	90	58	40.3	144	63	17	34	8	22	20.8
LACLEDE	23	16	12	42.9	28	19	3	5	0	1	3.6
LAWRENCE	27	17	11	45.8	24	11	5	6	1	1	8.3
MCDONALD	12	14	6	33.3	18	6	4	6	2	0	11.1
MARIES	1	6	0	0.0	6	4	1	0	1	0	16.7
MILLER	22	9	4	30.8	13	5	5	2	0	1	7.7
MONITEAU	9	4	0	0.0	4	2	0	2	0	0	0.0
MORGAN	13	11	6	35.3	17	10	0	4	2	1	17.6
NEWTON	23	27	14	35.9	39	20	4	10	1	4	12.8
OZARK	14	8	5	38.5	13	7	0	3	1	2	23.1
PHELPS	42	23	14	40.0	35	16	6	8	2	3	14.3
POLK	20	14	12	48.0	25	13	2	6	2	2	16.0
PULASKI	33	19	12	40.0	30	14	7	7	0	2	6.7
ST CLAIR	7	10	3	23.1	13	6	2	4	1	0	7.7
STONE	26	17	14	46.7	30	15	3	9	1	2	10.0
TANEY	35	28	19	42.2	45	18	9	17	1	0	2.2
TEXAS	28	15	12	46.2	26	20	2	4	0	0	0.0
VERNON	23	17	6	27.3	22	13	4	5	0	0	0.0
WEBSTER	21	11	8	44.4	18	9	4	4	1	0	5.6
WRIGHT	19	17	4	19.0	21	12	2	4	1	2	14.3
TOTAL AREA 4	958	642	386	39.3	981	467	150	251	44	69	11.5
AREA 5											
JACKSON	548	274	217	49.9	435	127	66	165	22	55	17.7
TOTAL AREA 5	548	274	217	49.9	435	127	66	165	22	55	17.7
AREA 6											
ST LOUIS CITY	552	270	320	57.9	553	151	95	212	37	58	17.2
TOTAL AREA 6	552	270	320	57.9	553	151	95	212	37	58	17.2
AREA 7											
ST LOUIS COUNTY	321	205	161	52.1	309	73	36	124	54	22	24.6
TOTAL AREA 7	321	205	161	52.1	309	73	36	124	54	22	24.6
STATEWIDE	4,101	2,341	1,892	49.0	3,862	1,569	612	1,154	210	317	13.6

\*THIS TABLE DOES NOT INCLUDE SPENDDOWN CASES

TABLE 21.

MA & NC > = 65 YEARS OF AGE  
SEPTEMBER 2001

COUNTY	# REC'D	# APPR	# REJ	% REJ	TOTAL RESOLVED	-----APPLICATION RESOLUTION-----					% >45 DAYS
						UNDER 31	31- 45	46- 90	91- 105	OVER 105	
<b>AREA 1</b>											
ANDREW	2	1	0	0.0	1	0	0	0	1	0	100.0
ATCHISON	5	5	0	0.0	5	1	2	1	1	0	40.0
BUCHANAN	12	10	3	23.1	13	5	2	4	0	2	46.2
CALDWELL	5	3	0	0.0	3	2	0	1	0	0	33.3
CARROLL	2	3	1	25.0	4	1	1	1	0	1	50.0
CASS	20	19	3	13.6	18	7	8	2	1	0	16.7
CHARITON	3	2	1	33.3	3	3	0	0	0	0	0.0
CLAY	37	23	6	20.7	27	12	12	2	0	1	11.1
CLINTON	7	8	0	0.0	8	3	2	2	0	1	37.5
COOPER	3	5	0	0.0	5	0	1	1	2	1	80.0
DAVISS	2	1	0	0.0	1	1	0	0	0	0	0.0
DE KALB	4	1	0	0.0	1	0	1	0	0	0	0.0
GENTRY	2	1	0	0.0	1	0	0	1	0	0	100.0
GRUNDY	5	5	3	37.5	8	0	6	2	0	0	25.0
HARRISON	3	2	1	33.3	3	1	1	1	0	0	33.3
HOLT	0	3	1	25.0	4	2	1	1	0	0	25.0
HOWARD	2	3	0	0.0	2	2	0	0	0	0	0.0
JOHNSON	2	4	2	33.3	6	1	2	2	0	1	50.0
LAFAYETTE	7	6	1	14.3	7	2	1	1	3	0	57.1
LINN	0	5	1	16.7	6	4	2	0	0	0	0.0
LIVINGSTON	5	4	0	0.0	4	2	2	0	0	0	0.0
MERCER	2	3	2	40.0	4	3	1	0	0	0	0.0
NODAWAY	1	6	2	25.0	6	0	5	1	0	0	16.7
PETTIS	7	10	2	16.7	11	4	4	3	0	0	27.3
PLATTE	8	11	3	21.4	11	4	2	2	0	3	45.5
PUTNAM	0	0	0	0.0	0	0	0	0	0	0	0.0
RANDOLPH	11	6	1	14.3	5	2	2	0	0	1	20.0
RAY	3	5	2	28.6	7	1	3	1	1	1	42.9
SALINE	8	4	2	33.3	4	2	2	0	0	0	0.0
SULLIVAN	0	2	0	0.0	2	2	0	0	0	0	0.0
WORTH	2	3	0	0.0	3	2	0	1	0	0	33.3
<b>TOTAL AREA 1</b>	<b>170</b>	<b>164</b>	<b>37</b>	<b>18.4</b>	<b>183</b>	<b>69</b>	<b>63</b>	<b>30</b>	<b>9</b>	<b>12</b>	<b>27.9</b>
<b>AREA 2</b>											
ADAIR	3	4	1	20.0	5	2	1	1	1	0	40.0
AUDRAIN	8	6	2	25.0	7	3	1	3	0	0	42.9
BOONE	12	7	2	22.2	8	6	1	1	0	0	12.5
CALLAWAY	7	4	0	0.0	3	1	1	1	0	0	33.3
CLARK	1	2	0	0.0	2	0	1	1	0	0	50.0
COLE	15	6	5	45.5	9	3	5	1	0	0	11.1
FRANKLIN	14	12	5	29.4	15	4	7	2	2	0	26.7
GASCONADE	1	3	0	0.0	3	1	2	0	0	0	0.0
JEFFERSON	30	22	10	31.3	30	7	12	8	1	2	36.7
KNOX	1	3	0	0.0	3	2	0	1	0	0	33.3
LEWIS	5	0	1	100.0	1	0	1	0	0	0	0.0
LINCOLN	7	5	1	16.7	5	4	1	0	0	0	0.0
MACON	0	0	0	0.0	0	0	0	0	0	0	0.0
MARION	11	7	2	22.2	8	3	5	0	0	0	0.0
MONROE	0	0	0	0.0	0	0	0	0	0	0	0.0
MONTGOMERY	3	4	1	20.0	4	4	0	0	0	0	0.0
OSAGE	1	2	0	0.0	2	0	2	0	0	0	0.0
PIKE	4	3	2	40.0	4	1	3	0	0	0	0.0
RALLS	0	0	0	0.0	0	0	0	0	0	0	0.0
ST CHARLES	18	18	5	21.7	18	9	7	2	0	0	11.1
SCHUYLER	2	0	0	0.0	0	0	0	0	0	0	0.0
SCOTLAND	2	3	0	0.0	3	1	1	1	0	0	33.3
SHELBY	3	0	1	100.0	1	0	0	1	0	0	100.0
WARREN	2	0	1	100.0	1	0	1	0	0	0	0.0
<b>TOTAL AREA 2</b>	<b>150</b>	<b>111</b>	<b>39</b>	<b>26.0</b>	<b>132</b>	<b>51</b>	<b>52</b>	<b>23</b>	<b>4</b>	<b>2</b>	<b>22.0</b>
<b>AREA 3</b>											
BOLLINGER	0	6	1	14.3	7	2	2	3	0	0	42.9
BUTLER	11	15	4	21.1	16	6	8	2	0	0	12.5
CAPE GIRARDEAU	10	11	4	26.7	11	3	5	1	0	2	27.3
CARTER	0	1	1	50.0	2	2	0	0	0	0	0.0
CRAWFORD	15	13	7	35.0	13	8	3	1	0	1	15.4
DENT	2	5	0	0.0	5	0	3	0	2	0	40.0
DUNKLIN	13	10	3	23.1	13	4	7	2	0	0	15.4
HOWELL	17	11	5	31.3	16	10	0	6	0	0	37.5



TABLE 21.

MA & NC > = 65 YEARS OF AGE\*  
SEPTEMBER 2001

COUNTY	# REC'D	# APPR	# REJ	% REJ	TOTAL RESOLVED	-----APPLICATION RESOLUTION-----					% >45 DAYS
						UNDER 31	31- 45	46- 90	91- 105	OVER 105	
IRON	1	5	1	16.7	3	1	2	0	0	0	0.0
MADISON	6	4	5	55.6	8	6	2	0	0	0	0.0
MISSISSIPPI	7	9	2	18.2	11	9	2	0	0	0	0.0
NEW MADRID	1	8	1	11.1	9	7	1	1	0	0	11.1
OREGON	4	5	2	28.6	6	3	1	2	0	0	33.3
PEMISCOT	4	6	1	14.3	7	5	1	1	0	0	14.3
PERRY	5	3	1	25.0	4	0	3	1	0	0	25.0
REYNOLDS	2	1	0	0.0	1	1	0	0	0	0	0.0
RIPLEY	5	8	1	11.1	9	7	0	2	0	0	22.2
ST FRANCOIS	15	16	6	27.3	15	6	5	4	0	0	26.7
STE GENEVIEVE	5	5	0	0.0	4	2	2	0	0	0	0.0
SCOTT	10	12	1	7.7	12	7	3	1	0	1	16.7
SHANNON	0	0	1	100.0	1	0	1	0	0	0	0.0
STODDARD	13	8	3	27.3	9	6	3	0	0	0	0.0
WASHINGTON	6	6	0	0.0	6	4	0	2	0	0	33.3
WAYNE	2	1	0	0.0	1	0	1	0	0	0	0.0
TOTAL AREA 3	154	169	50	22.8	189	99	55	29	2	4	18.5
AREA 4											
BARRY	5	8	0	0.0	7	3	1	2	0	1	42.9
BARTON	4	2	0	0.0	2	2	0	0	0	0	0.0
BATES	7	6	1	14.3	7	6	1	0	0	0	0.0
BENTON	8	5	3	37.5	6	6	0	0	0	0	0.0
CAMDEN	2	3	3	50.0	6	1	1	3	0	1	66.7
CEDAR	2	5	1	16.7	6	5	1	0	0	0	0.0
CHRISTIAN	6	8	0	0.0	6	1	1	2	0	2	66.7
DADE	5	3	0	0.0	3	1	1	1	0	0	33.3
DALLAS	2	6	0	0.0	6	3	1	1	0	1	33.3
DOUGLAS	7	4	1	20.0	5	5	0	0	0	0	0.0
GREENE	49	28	15	34.9	41	18	4	13	2	4	46.3
HENRY	7	5	5	50.0	10	6	0	4	0	0	40.0
HICKORY	3	3	1	25.0	4	2	1	0	1	0	25.0
JASPER	15	19	5	20.8	20	14	3	3	0	0	15.0
LACLEDE	10	7	0	0.0	6	2	1	2	1	0	50.0
LAWRENCE	9	7	4	36.4	9	5	3	1	0	0	11.1
MCDONALD	1	2	0	0.0	2	1	0	1	0	0	50.0
MARIES	0	0	0	0.0	0	0	0	0	0	0	0.0
MILLER	5	4	1	20.0	4	2	1	1	0	0	25.0
MONITEAU	3	1	1	50.0	2	1	0	1	0	0	50.0
MORGAN	6	8	0	0.0	7	4	2	1	0	0	14.3
NEWTON	12	12	4	25.0	14	8	4	2	0	0	14.3
OZARK	1	3	0	0.0	3	1	0	2	0	0	66.7
PHELPS	6	4	0	0.0	4	2	0	2	0	0	50.0
POLK	4	2	3	60.0	5	2	1	2	0	0	40.0
PULASKI	6	9	5	35.7	11	3	3	4	1	0	45.5
ST CLAIR	3	4	0	0.0	4	3	1	0	0	0	0.0
STONE	6	9	3	25.0	11	4	1	5	0	1	54.5
TANEY	6	2	0	0.0	2	1	1	0	0	0	0.0
TEXAS	10	7	5	41.7	12	12	0	0	0	0	0.0
VERNON	10	10	1	9.1	9	6	0	2	0	1	33.3
WEBSTER	8	6	0	0.0	6	3	2	0	0	1	16.7
WRIGHT	3	8	0	0.0	8	3	3	1	1	0	25.0
TOTAL AREA 4	231	210	62	22.8	248	136	38	56	6	12	29.8
AREA 5											
JACKSON	114	91	27	22.9	114	39	37	24	8	6	33.3
TOTAL AREA 5	114	91	27	22.9	114	39	37	24	8	6	33.3
AREA 6											
ST LOUIS CITY	81	70	18	20.5	84	25	11	28	2	18	57.1
TOTAL AREA 6	81	70	18	20.5	84	25	11	28	2	18	57.1
AREA 7											
ST LOUIS COUNTY	137	98	46	31.9	132	42	60	24	2	4	22.7
TOTAL AREA 7	137	98	46	31.9	132	42	60	24	2	4	22.7
STATEWIDE	1,037	913	279	23.4	1,082	461	316	214	33	58	28.2

\*THIS TABLE DOES NOT INCLUDE SPENDDOWN CASES.

TABLE 22.  
MA SPENDDOWN APPLICATIONS  
SEPTEMBER 2001

COUNTY	# REC'D	# APPR	# REJ	% REJ	TOTAL RESOLVED	-----APPLICATION RESOLUTION-----					% >105 DAYS
						UNDER 31	31- 45	46- 90	91- 105	OVER 105	
AREA 1											
ANDREW	30	21	6	22.2	27	25	0	2	0	0	0.0
ATCHISON	15	13	3	18.8	16	11	0	5	0	0	0.0
BUCHANAN	247	185	42	18.5	227	159	19	25	18	6	2.6
CALDWELL	21	15	10	40.0	25	14	1	6	4	0	0.0
CARROLL	19	10	4	28.6	14	8	3	2	1	0	0.0
CASS	107	77	15	16.3	92	70	9	8	4	1	1.1
CHARITON	18	23	3	11.5	26	20	1	5	0	0	0.0
CLAY	164	129	41	24.1	170	111	18	23	14	4	2.4
CLINTON	17	17	3	15.0	20	10	1	9	0	0	0.0
COOPER	37	28	11	28.2	39	26	6	6	1	0	0.0
DAVISS	16	15	3	16.7	18	11	4	3	0	0	0.0
DE KALB	30	24	7	22.6	31	19	1	8	2	1	3.2
GENTRY	29	28	1	3.4	29	26	1	1	1	0	0.0
GRUNDY	36	34	6	15.0	40	25	3	5	5	2	5.0
HARRISON	31	26	7	21.2	33	22	3	6	2	0	0.0
HOLT	17	14	4	22.2	18	13	2	1	1	1	5.6
HOWARD	23	18	3	14.3	21	16	0	4	1	0	0.0
JOHNSON	65	56	13	18.8	69	45	7	14	2	1	1.4
LAFAYETTE	69	60	17	22.1	77	46	5	18	4	4	5.2
LINN	44	31	15	32.6	46	33	3	6	4	0	0.0
LIVINGSTON	39	25	6	19.4	31	24	4	3	0	0	0.0
MERCER	4	5	0	0.0	5	3	0	2	0	0	0.0
NODAWAY	42	26	3	10.3	29	24	1	2	1	1	3.4
PETTIS	117	72	27	27.3	99	61	5	23	5	5	5.1
PLATTE	76	39	13	25.0	52	39	4	3	2	4	7.7
PUTNAM	16	11	6	35.3	17	12	0	2	3	0	0.0
RANDOLPH	63	43	9	17.3	52	38	3	9	1	1	1.9
RAY	34	31	13	29.5	44	26	8	9	1	0	0.0
SALINE	90	62	23	27.1	85	55	11	11	7	1	1.2
SULLIVAN	26	20	4	16.7	24	16	2	5	1	0	0.0
WORTH	4	5	3	37.5	8	3	2	3	0	0	0.0
TOTAL AREA 1	1,546	1,163	321	21.6	1,484	1,011	127	229	85	32	2.2
AREA 2											
ADAIR	68	52	12	18.8	64	42	6	11	3	2	3.1
AUDRAIN	74	42	24	36.4	66	39	6	9	11	1	1.5
BOONE	313	199	47	19.1	246	176	21	31	15	3	1.2
CALLAWAY	108	73	20	21.5	93	61	8	15	3	6	6.5
CLARK	22	22	4	15.4	26	17	4	2	3	0	0.0
COLE	113	83	18	17.8	101	54	9	27	9	2	2.0
FRANKLIN	128	85	37	30.3	122	85	15	18	3	1	0.8
GASCONADE	37	29	8	21.6	37	27	3	6	1	0	0.0
JEFFERSON	207	121	58	32.4	179	119	6	30	20	4	2.2
KNOX	9	11	1	8.3	12	8	1	3	0	0	0.0
LEWIS	10	9	2	18.2	11	5	3	1	2	0	0.0
LINCOLN	79	62	13	17.3	75	46	9	14	5	1	1.3
MACON	66	39	5	11.4	44	37	2	1	4	0	0.0
MARION	88	56	12	17.6	68	40	6	19	3	0	0.0
HONROE	25	17	7	29.2	24	18	3	2	1	0	0.0
MONTGOMERY	35	26	9	25.7	35	24	3	5	3	0	0.0
OSAGE	7	7	2	22.2	9	7	1	0	1	0	0.0
PIKE	39	36	13	26.5	49	13	9	15	11	1	2.0
RALLS	13	10	4	28.6	14	6	4	3	1	0	0.0
ST CHARLES	216	158	28	15.1	186	123	9	44	10	0	0.0
SCHUYLER	6	2	1	33.3	3	1	1	1	0	0	0.0
SCOTLAND	14	9	3	25.0	12	10	0	1	1	0	0.0
SHELBY	8	9	3	25.0	12	9	0	2	1	0	0.0
WARREN	40	34	9	20.9	43	32	5	1	5	0	0.0
TOTAL AREA 2	1,725	1,191	340	22.2	1,531	999	134	261	116	21	1.4
AREA 3											
BOLLINGER	46	35	9	20.5	44	29	5	6	2	2	4.5
BUTLER	234	167	40	19.3	207	162	15	21	8	1	0.5
CAPE GIRARDEAU	141	111	27	19.6	138	88	14	26	8	2	1.4
CARTER	19	22	2	8.3	24	18	1	5	0	0	0.0
CRAWFORD	59	48	15	23.8	63	45	6	12	0	0	0.0
DENT	67	59	7	10.6	66	46	4	13	2	1	1.5
DUNKLIN	205	147	32	17.9	179	132	8	34	5	0	0.0

TABLE 22.

MA SPENDDOWN APPLICATIONS  
SEPTEMBER 2001

COUNTY	# REC'D	# APPR	# REJ	% REJ	TOTAL RESOLVED	-----APPLICATION RESOLUTION-----					
						UNDER 31	31- 45	46- 90	91- 105	DVER 105	% >105 DAYS
HOWELL	148	112	18	13.8	130	93	14	18	4	1	0.8
IRON	63	40	12	23.1	52	44	4	4	0	0	0.0
MADISON	52	31	11	26.2	42	26	5	7	4	0	0.0
MISSISSIPPI	80	58	7	10.8	65	52	3	6	4	0	0.0
NEW MADRID	117	71	27	27.6	98	67	7	15	8	1	1.0
OREGON	56	40	5	11.1	45	38	1	5	1	0	0.0
PEMISCOT	83	60	10	14.3	70	51	6	8	4	1	1.4
PERRY	30	35	2	5.4	37	17	5	10	5	0	0.0
REYNOLDS	39	25	8	24.2	33	27	2	3	1	0	0.0
RIPLEY	87	71	4	5.3	75	59	7	5	4	0	0.0
ST FRANCOIS	225	171	44	20.5	215	149	21	30	12	3	1.4
STE GENEVIEVE	30	27	3	10.0	30	16	4	6	3	1	3.3
SCOTT	148	106	31	22.6	137	109	3	20	4	1	0.7
SHANNON	42	31	5	13.9	36	32	1	0	2	1	2.8
STODDARD	196	134	32	19.3	166	127	9	21	7	2	1.2
WASHINGTON	119	96	12	11.1	108	87	4	17	0	0	0.0
WAYNE	90	75	17	18.5	92	69	6	10	2	5	5.4
TOTAL AREA 3	2,376	1,772	380	17.7	2,152	1,583	155	302	90	22	1.0
AREA 4											
BARRY	101	78	15	16.1	93	75	6	9	1	2	2.2
BARTON	41	27	3	10.0	30	23	0	5	1	1	3.3
BATES	38	37	8	17.8	45	27	4	11	2	1	2.2
BENTON	98	72	21	22.6	93	62	6	20	5	0	0.0
CAMDEN	88	48	25	34.2	73	37	9	17	7	3	4.1
CEDAR	59	54	7	11.5	61	44	4	6	3	4	6.6
CHRISTIAN	105	80	37	31.6	117	71	15	14	13	4	3.4
DADE	30	20	2	9.1	22	17	2	1	2	0	0.0
DALLAS	46	27	18	40.0	45	25	2	14	3	1	2.2
DOUGLAS	47	37	6	14.0	43	39	1	2	1	0	0.0
GREENE	505	392	103	20.8	495	372	27	67	15	14	2.8
HENRY	90	67	18	21.2	85	63	4	12	6	0	0.0
HICKORY	40	29	7	19.4	36	21	1	9	3	2	5.6
JASPER	409	311	59	15.9	370	271	24	50	16	9	2.4
LACLEDE	95	62	32	34.0	94	53	10	23	7	1	1.1
LAWRENCE	98	74	20	21.3	94	60	8	20	6	0	0.0
MCDONALD	86	69	13	15.9	82	65	3	9	5	0	0.0
MARIES	23	17	2	10.5	19	16	2	1	0	0	0.0
MILLER	89	59	19	24.4	78	51	2	19	4	2	2.6
MONITEAU	22	21	0	0.0	21	16	5	0	0	0	0.0
MORGAN	65	40	15	27.3	55	35	5	7	6	2	3.6
NEWTON	152	108	22	16.9	130	112	4	12	1	1	0.8
OZARK	44	26	5	16.1	31	22	0	8	1	0	0.0
PHELPS	91	83	18	17.8	101	75	6	10	6	4	4.0
POLK	86	83	6	6.7	89	69	10	4	2	4	4.5
PULASKI	71	39	14	26.4	53	39	1	9	4	0	0.0
ST CLAIR	42	31	7	18.4	38	31	4	2	1	0	0.0
STONE	60	53	18	25.4	71	49	8	12	2	0	0.0
TANEY	82	59	36	37.9	95	58	7	17	13	0	0.0
TEXAS	110	100	15	13.0	115	92	10	10	1	2	1.7
VERNON	53	38	8	17.4	46	31	2	12	1	0	0.0
WEBSTER	67	49	12	19.7	61	38	5	17	1	0	0.0
WRIGHT	86	73	9	11.0	82	68	8	4	2	0	0.0
TOTAL AREA 4	3,119	2,363	600	20.2	2,963	2,127	205	433	141	57	1.9
AREA 5											
JACKSON	1,033	687	219	24.2	906	530	93	154	79	50	5.5
TOTAL AREA 5	1,033	687	219	24.2	906	530	93	154	79	50	5.5
AREA 6											
ST LOUIS CITY	557	390	183	31.9	573	284	51	166	26	46	8.0
TOTAL AREA 6	557	390	183	31.9	573	284	51	166	26	46	8.0
AREA 7											
ST LOUIS COUNTY	635	470	176	27.2	646	332	67	135	58	54	8.4
TOTAL AREA 7	635	470	176	27.2	646	332	67	135	58	54	8.4
STATEWIDE	10,991	8,036	2,219	21.6	10,255	6,866	832	1,680	595	282	2.7

TABLE 23.

BP AND SAB APPLICATIONS  
SEPTEMBER 2001

COUNTY	# REC'D	# APPR	# REJ	% REJ	TOTAL RESOLVED	-----APPLICATION RESOLUTION-----					% >90 DAYS
						UNDER 31	31- 45	46- 90	91- 105	OVER 105	
AREA 1											
ANDREW	0	0	0	.	1	1	0	0	0	0	0.0
ATCHISON	0	0	0	0.0	0	0	0	0	0	0	0.0
BUCHANAN	6	1	4	80.0	17	8	1	2	3	3	35.3
CALDWELL	2	0	2	100.0	2	0	2	0	0	0	0.0
CARROLL	0	0	0	0.0	0	0	0	0	0	0	0.0
CASS	2	1	1	50.0	6	4	2	0	0	0	0.0
CHARITON	0	0	0	.	1	0	1	0	0	0	0.0
CLAY	1	0	4	100.0	17	10	4	3	0	0	0.0
CLINTON	0	0	0	0.0	0	0	0	0	0	0	0.0
COOPER	0	0	2	100.0	2	0	0	2	0	0	0.0
DAVISS	0	0	0	0.0	0	0	0	0	0	0	0.0
DE KALB	2	0	0	0.0	0	0	0	0	0	0	0.0
GENTRY	2	0	0	0.0	0	0	0	0	0	0	0.0
GRUNDY	0	0	0	0.0	0	0	0	0	0	0	0.0
HARRISON	0	0	0	0.0	0	0	0	0	0	0	0.0
HOLT	0	0	0	0.0	0	0	0	0	0	0	0.0
HOWARD	0	0	0	.	4	3	0	1	0	0	0.0
JOHNSON	4	0	3	100.0	5	2	0	1	2	0	40.0
LAFAYETTE	4	1	5	83.3	10	8	0	2	0	0	0.0
LINN	2	0	2	100.0	2	2	0	0	0	0	0.0
LIVINGSTON	2	0	0	0.0	0	0	0	0	0	0	0.0
MERCER	0	0	0	.	1	0	0	1	0	0	0.0
NODAWAY	0	0	0	.	2	1	1	0	0	0	0.0
PETTIS	2	0	4	100.0	6	4	2	0	0	0	0.0
PLATTE	0	0	1	100.0	5	5	0	0	0	0	0.0
PUTNAM	0	0	0	0.0	0	0	0	0	0	0	0.0
RANDOLPH	3	0	1	100.0	3	1	2	0	0	0	0.0
RAY	0	0	0	0.0	0	0	0	0	0	0	0.0
SALINE	0	0	1	100.0	4	1	3	0	0	0	0.0
SULLIVAN	0	0	0	.	1	0	1	0	0	0	0.0
WORTH	1	0	1	100.0	1	1	0	0	0	0	0.0
<b>TOTAL AREA 1</b>	<b>33</b>	<b>3</b>	<b>31</b>	<b>91.2</b>	<b>90</b>	<b>51</b>	<b>19</b>	<b>12</b>	<b>5</b>	<b>3</b>	<b>8.9</b>
AREA 2											
ADAIR	0	1	1	50.0	13	8	3	2	0	0	0.0
AUDRAIN	0	0	0	.	2	2	0	0	0	0	0.0
BOONE	2	0	6	100.0	11	5	2	0	2	2	36.4
CALLAWAY	2	0	1	100.0	5	3	1	1	0	0	0.0
CLARK	0	0	0	0.0	0	0	0	0	0	0	0.0
COLE	2	0	0	.	9	5	2	0	2	0	22.2
FRANKLIN	0	3	4	57.1	14	7	2	3	0	2	14.3
GASCONADE	2	0	0	0.0	0	0	0	0	0	0	0.0
JEFFERSON	2	0	8	100.0	38	27	1	9	1	0	2.6
KNOX	0	0	2	100.0	2	2	0	0	0	0	0.0
LEWIS	0	0	2	100.0	4	4	0	0	0	0	0.0
LINCOLN	2	3	2	40.0	10	7	1	2	0	0	0.0
MACON	2	0	0	.	1	1	0	0	0	0	0.0
MARION	4	0	0	.	6	5	0	1	0	0	0.0
MONROE	0	0	0	0.0	0	0	0	0	0	0	0.0
MONTGOMERY	0	0	0	.	4	4	0	0	0	0	0.0
OSAGE	0	0	0	.	1	1	0	0	0	0	0.0
PIKE	0	0	0	.	1	0	1	0	0	0	0.0
RALLS	0	0	0	0.0	0	0	0	0	0	0	0.0
ST CHARLES	2	1	6	85.7	19	13	4	2	0	0	0.0
SCHUYLER	0	0	0	0.0	0	0	0	0	0	0	0.0
SCOTLAND	0	0	0	0.0	0	0	0	0	0	0	0.0
SHELBY	0	0	0	0.0	0	0	0	0	0	0	0.0
WARREN	0	0	0	.	4	4	0	0	0	0	0.0
<b>TOTAL AREA 2</b>	<b>20</b>	<b>8</b>	<b>32</b>	<b>80.0</b>	<b>144</b>	<b>98</b>	<b>17</b>	<b>20</b>	<b>5</b>	<b>4</b>	<b>6.3</b>
AREA 3											
BOLLINGER	0	0	0	.	1	0	0	1	0	0	0.0
BUTLER	4	3	10	76.9	23	19	4	0	0	0	0.0
CAPE GIRARDEAU	1	0	5	100.0	19	4	4	8	3	0	15.8
CARTER	0	0	0	0.0	0	0	0	0	0	0	0.0
CRAWFORD	2	0	0	.	8	7	0	1	0	0	0.0
DENT	0	0	0	.	2	1	0	1	0	0	0.0
DUNKLIN	8	0	6	100.0	7	5	2	0	0	0	0.0

TABLE 23.

BP AND SAB APPLICATIONS  
SEPTEMBER 2001

COUNTY	# REC'D	# APPR	# REJ	% REJ	TOTAL RESOLVED	-----APPLICATION RESOLUTION-----					
						UNDER 31	31- 45	46- 90	91- 105	OVER 105	% >90 DAYS
HOWELL	6	0	2	100.0	3	3	0	0	0	0	0.0
IRON	4	0	0	.	4	0	4	0	0	0	0.0
MADISON	2	0	0	.	2	2	0	0	0	0	0.0
MISSISSIPPI	2	0	0	0.0	0	0	0	0	0	0	0.0
NEW MADRID	0	1	2	66.7	4	2	1	1	0	0	0.0
OREGON	0	1	1	50.0	3	1	2	0	0	0	0.0
PEMISCOT	2	1	1	50.0	2	2	0	0	0	0	0.0
PERRY	0	0	0	0.0	0	0	0	0	0	0	0.0
REYNOLDS	2	0	0	0.0	0	0	0	0	0	0	0.0
RIPLEY	0	0	0	0.0	0	0	0	0	0	0	0.0
ST FRANCOIS	7	0	4	100.0	27	14	11	2	0	0	0.0
STE GENEVIEVE	0	0	0	.	2	1	0	0	1	0	50.0
SCOTT	9	2	2	50.0	6	3	0	3	0	0	0.0
SHANNON	0	1	1	50.0	2	0	1	1	0	0	0.0
STODDARD	1	2	3	60.0	11	4	1	3	0	3	27.3
WASHINGTON	2	0	0	.	1	0	1	0	0	0	0.0
WAYNE	3	0	3	100.0	4	2	0	2	0	0	0.0
TOTAL AREA 3	55	11	40	78.4	131	70	31	23	4	3	5.3
AREA 4											
BARRY	0	1	1	50.0	3	1	0	0	0	2	66.7
BARTON	2	1	1	50.0	3	3	0	0	0	0	0.0
BATES	2	1	3	75.0	4	2	0	2	0	0	0.0
BENTON	4	1	3	75.0	7	5	0	1	0	1	14.3
CAMDEN	0	0	0	.	3	2	0	1	0	0	0.0
CEDAR	2	0	0	.	1	0	1	0	0	0	0.0
CHRISTIAN	0	0	3	100.0	5	0	4	0	0	1	20.0
DADE	0	0	0	0.0	0	0	0	0	0	0	0.0
DALLAS	0	0	2	100.0	2	0	0	2	0	0	0.0
DOUGLAS	0	0	0	0.0	0	0	0	0	0	0	0.0
GREENE	1	0	2	100.0	19	14	3	2	0	0	0.0
HENRY	0	0	0	.	4	4	0	0	0	0	0.0
HICKORY	2	0	2	100.0	2	0	0	2	0	0	0.0
JASPER	13	2	5	71.4	15	11	2	2	0	0	0.0
LACLEDE	2	0	0	.	1	1	0	0	0	0	0.0
LAWRENCE	0	0	0	.	6	5	1	0	0	0	0.0
MCDONALD	6	0	5	100.0	7	6	0	1	0	0	0.0
MARIES	0	0	0	0.0	0	0	0	0	0	0	0.0
HILLER	4	2	2	50.0	5	1	0	4	0	0	0.0
MONITEAU	0	0	0	0.0	0	0	0	0	0	0	0.0
MORGAN	0	0	0	.	1	1	0	0	0	0	0.0
NEWTON	2	0	2	100.0	6	4	0	2	0	0	0.0
OZARK	0	0	0	0.0	0	0	0	0	0	0	0.0
PHELPS	0	1	1	50.0	4	2	0	0	0	2	50.0
POLK	0	0	1	100.0	2	0	1	1	0	0	0.0
PULASKI	0	0	3	100.0	7	1	3	2	1	0	14.3
ST CLAIR	0	0	0	0.0	0	0	0	0	0	0	0.0
STONE	4	1	3	75.0	6	1	1	4	0	0	0.0
TANEY	0	0	2	100.0	4	2	0	2	0	0	0.0
TEXAS	0	0	0	.	1	1	0	0	0	0	0.0
VERNON	3	0	0	.	3	2	1	0	0	0	0.0
WEBSTER	0	0	0	.	1	0	0	0	1	0	100.0
WRIGHT	4	0	0	0.0	0	0	0	0	0	0	0.0
TOTAL AREA 4	51	10	41	80.4	122	69	17	28	2	6	6.6
AREA 5											
JACKSON	26	11	24	68.6	95	46	15	23	5	6	11.6
TOTAL AREA 5	26	11	24	68.6	95	46	15	23	5	6	11.6
AREA 6											
ST LOUIS CITY	20	5	11	68.8	57	34	4	10	9	0	15.8
TOTAL AREA 6	20	5	11	68.8	57	34	4	10	9	0	15.8
AREA 7											
ST LOUIS COUNTY	26	5	17	77.3	91	66	10	11	0	4	4.4
TOTAL AREA 7	26	5	17	77.3	91	66	10	11	0	4	4.4
STATEWIDE	231	53	196	78.7	730	434	113	127	30	26	7.7



TABLE 24.  
BLOCK GRANT CHILD CARE PAYMENTS BY COUNTY  
SEPTEMBER 2001

		CHILDREN'S SERVICES								
		FCS/ALTERNATIVE CARE/CTS			ADOPTION SUBSIDY			FAMILY PRESERVATION		
		CHILDREN	DOLLARS	AVERAGE	CHILDREN	DOLLARS	AVERAGE	CHILDREN	DOLLARS	AVERAGE
AREA 1	ANDREW	7	\$1,747.94	\$249.71	4	\$1,190.50	\$297.62	0	0	0
	ATCHISON	4	\$288.00	\$72.00	0	0	0	0	0	0
	BUCHANAN	39	\$11,557.60	\$296.35	23	\$7,577.42	\$329.45	0	0	0
	CALDWELL	0	0	0	0	0	0	0	0	0
	CARROLL	0	0	0	0	0	0	0	0	0
	CASS	24	\$9,405.08	\$391.88	35	\$8,597.54	\$245.64	0	0	0
	CHARITON	9	\$1,058.94	\$117.66	0	0	0	0	0	0
	CLAY	35	\$10,959.50	\$313.13	37	\$14,789.96	\$399.73	0	0	0
	CLINTON	5	\$1,770.81	\$354.16	4	\$1,242.00	\$310.50	0	0	0
	COOPER	4	\$919.80	\$229.95	0	0	0	0	0	0
	DAVISS	4	\$664.36	\$166.09	0	0	0	0	0	0
	DE KALB	3	\$208.00	\$69.33	1	\$55.00	\$55.00	0	0	0
	GENTRY	2	\$331.91	\$165.96	2	\$120.23	\$60.12	0	0	0
	GRUNDY	3	\$126.00	\$42.00	0	0	0	0	0	0
	HARRISON	2	\$345.85	\$172.93	0	0	0	0	0	0
	HOLT	0	0	0	0	0	0	0	0	0
	HOWARD	3	\$245.58	\$81.86	0	0	0	0	0	0
	JOHNSON	27	\$8,920.01	\$330.37	8	\$1,861.83	\$232.73	4	\$865.50	\$216.38
	LAFAYETTE	21	\$5,983.61	\$284.93	0	0	0	0	0	0
	LINN	8	\$873.00	\$109.13	0	0	0	0	0	0
	LIVINGSTON	8	\$962.74	\$120.34	2	\$608.95	\$304.48	1	\$124.16	\$124.16
	MERCER	2	\$76.00	\$38.00	0	0	0	0	0	0
	NODAWAY	1	\$557.66	\$557.66	0	0	0	0	0	0
	PETTIS	20	\$5,179.73	\$258.99	6	\$1,622.16	\$270.36	0	0	0
	PLATTE	10	\$3,995.09	\$399.51	12	\$5,545.62	\$462.13	0	0	0
	PUTNAM	3	\$126.50	\$42.17	0	0	0	0	0	0
	RANDOLPH	32	\$5,016.36	\$156.76	30	\$5,175.29	\$172.51	0	0	0
	RAY	3	\$472.75	\$157.58	0	0	0	0	0	0
	SALINE	19	\$4,320.89	\$227.42	19	\$4,797.20	\$252.48	0	0	0
	SULLIVAN	3	\$39.12	\$13.04	0	0	0	0	0	0
	WORTH	1	\$0.00	\$0.00	0	0	0	0	0	0
	* AREA TOTAL *	302	\$76,152.83	\$252.16	183	\$53,183.70	\$290.62	5	\$989.66	\$197.93
AREA 2	ADAIR	13	\$1,768.07	\$136.01	9	\$1,405.60	\$156.18	0	0	0
	AUDRAIN	9	\$1,805.80	\$200.64	1	\$250.00	\$250.00	0	0	0
	BOONE	112	\$50,028.74	\$446.69	54	\$20,493.55	\$379.51	0	0	0
	CALLAWAY	16	\$5,074.47	\$317.15	5	\$1,561.50	\$312.30	0	0	0
	CLARK	1	\$80.00	\$80.00	1	\$139.80	\$139.80	0	0	0
	COLE	62	\$16,855.61	\$271.86	39	\$10,265.57	\$263.22	0	0	0
	FRANKLIN	46	\$18,817.63	\$409.08	18	\$6,146.47	\$341.47	0	0	0
	GASCONADE	13	\$4,046.54	\$311.27	2	\$953.20	\$476.60	0	0	0
	JEFFERSON	160	\$56,373.06	\$352.33	74	\$21,942.26	\$296.52	0	0	0
	KNOX	5	\$511.68	\$102.34	4	\$1,043.84	\$260.96	0	0	0
	LEWIS	1	\$267.95	\$267.95	2	\$555.45	\$277.73	0	0	0
	LINCOLN	19	\$6,318.27	\$332.54	13	\$3,467.05	\$266.70	0	0	0
	MACON	20	\$3,118.10	\$155.91	4	\$608.50	\$152.13	0	0	0
	MARION	24	\$5,303.63	\$220.98	1	\$287.50	\$287.50	0	0	0
	MONROE	11	\$2,314.70	\$210.43	3	\$576.88	\$192.29	0	0	0
	MONTGOMERY	10	\$-300.71	\$-30.07	4	\$1,472.36	\$368.09	0	0	0
	OSAGE	3	\$125.00	\$41.67	2	\$714.37	\$357.18	0	0	0
	PIKE	3	\$1,004.25	\$334.75	2	\$490.00	\$245.00	0	0	0
	RALLS	3	\$399.52	\$133.17	1	\$240.00	\$240.00	0	0	0
	ST CHARLES	44	\$19,559.24	\$444.53	36	\$15,060.45	\$418.35	0	0	0
	SCHUYLER	0	0	0	1	\$100.00	\$100.00	0	0	0
	SCOTLAND	18	\$1,174.63	\$65.26	0	0	0	0	0	0
	SHELBY	0	0	0	1	\$240.00	\$240.00	0	0	0
	WARREN	8	\$676.07	\$84.51	2	\$1,239.34	\$619.67	0	0	0
	* AREA TOTAL *	601	\$195,322.25	\$325.00	279	\$89,253.69	\$319.91	0	0	0
AREA 3	BOLLINGER	8	\$1,184.15	\$148.02	2	\$548.94	\$274.47	0	0	0
	BUTLER	31	\$7,162.09	\$231.04	14	\$2,764.68	\$197.48	0	0	0
	CAPE GIRARDEAU	45	\$9,817.94	\$218.18	31	\$8,281.25	\$267.14	0	0	0
	CARTER	5	\$1,022.46	\$204.49	0	0	0	0	0	0
	CRAWFORD	21	\$2,384.66	\$113.56	2	\$847.96	\$423.98	0	0	0
	DENT	2	\$742.87	\$371.43	0	0	0	0	0	0
	DUNKLIN	20	\$4,118.18	\$205.91	1	\$174.75	\$174.75	0	0	0
	HOWELL	7	\$1,557.26	\$222.47	0	0	0	0	0	0
	IRON	0	0	0	0	0	0	0	0	0

TABLE 24.  
BLOCK GRANT CHILD CARE PAYMENTS BY COUNTY  
SEPTEMBER 2001

		CHILDREN'S SERVICES								
		FCS/ALTERNATIVE CARE/CTS			ADOPTION SUBSIDY			FAMILY PRESERVATION		
		CHILDREN	DOLLARS	AVERAGE	CHILDREN	DOLLARS	AVERAGE	CHILDREN	DOLLARS	AVERAGE
AREA 3	MADISON	1	\$93.20	\$93.20	1	\$116.50	\$116.50	0	0	0
	MISSISSIPPI	16	\$2,816.06	\$176.00	3	\$244.35	\$81.45	1	\$46.60	\$46.60
	NEW MADRID	6	\$706.50	\$117.75	4	\$1,002.88	\$250.72	0	0	0
	OREGON	1	\$170.50	\$170.50	0	0	0	0	0	0
	PEHISCOT	16	\$2,983.16	\$186.45	2	\$661.53	\$330.77	0	0	0
	PERRY	7	\$1,703.58	\$243.37	7	\$1,508.87	\$215.55	0	0	0
	REYNOLDS	0	0	0	0	0	0	0	0	0
	RIPLEY	14	\$3,644.36	\$260.31	11	\$1,457.34	\$132.49	0	0	0
	ST FRANCOIS	6	\$1,188.26	\$198.04	4	\$881.97	\$220.49	7	\$2,304.10	\$329.16
	STE GENEVIEVE	17	\$3,820.52	\$224.74	2	\$1,160.01	\$580.01	0	0	0
	SCOTT	91	\$23,146.38	\$254.36	36	\$11,282.07	\$313.39	0	0	0
	SHANNON	6	\$476.31	\$79.39	0	0	0	0	0	0
	STODDARD	26	\$3,366.35	\$129.48	9	\$729.00	\$81.00	0	0	0
	WASHINGTON	45	\$13,842.26	\$307.61	5	\$1,319.80	\$263.96	0	0	0
	WAYNE	4	\$854.50	\$213.63	5	\$587.60	\$117.52	0	0	0
	* AREA TOTAL *	395	\$86,801.55	\$219.75	139	\$33,569.50	\$241.51	8	\$2,350.70	\$293.84
AREA 4	BARRY	2	\$186.00	\$93.00	0	0	0	0	0	0
	BARTON	7	\$1,766.65	\$252.38	1	\$275.00	\$275.00	0	0	0
	BATES	2	\$180.83	\$90.42	4	\$288.50	\$72.13	0	0	0
	BENTON	1	\$187.50	\$187.50	5	\$1,112.87	\$222.57	0	0	0
	CAMDEN	6	\$1,673.05	\$278.84	2	\$450.00	\$225.00	0	0	0
	CEDAR	10	\$2,262.93	\$226.29	3	\$435.38	\$145.13	0	0	0
	CHRISTIAN	49	\$11,430.66	\$233.28	27	\$7,478.73	\$276.99	0	0	0
	DADE	0	0	0	2	\$409.31	\$204.66	0	0	0
	DALLAS	0	0	0	0	0	0	0	0	0
	DOUGLAS	1	\$72.23	\$72.23	0	0	0	0	0	0
	GREENE	209	\$83,944.72	\$401.65	115	\$48,292.14	\$419.93	0	0	0
	HENRY	7	\$3,123.65	\$446.24	0	0	0	0	0	0
	HICKORY	0	0	0	0	0	0	0	0	0
	JASPER	122	\$33,715.49	\$276.36	33	\$8,763.15	\$265.55	9	\$1,408.95	\$156.55
	LACLEDE	5	\$1,259.59	\$251.92	0	0	0	0	0	0
	LAWRENCE	16	\$2,390.56	\$149.41	7	\$2,472.50	\$353.21	0	0	0
	MCDONALD	19	\$2,469.39	\$129.97	4	\$660.00	\$165.00	0	0	0
	MARIES	0	0	0	0	0	0	0	0	0
	MILLER	3	\$434.55	\$144.85	2	\$762.24	\$381.12	0	0	0
	MONITEAU	5	\$1,014.05	\$202.81	0	0	0	0	0	0
	MORGAN	1	\$81.55	\$81.55	0	0	0	0	0	0
	NEWTON	32	\$6,127.68	\$191.49	13	\$4,621.91	\$355.53	0	0	0
	OZARK	3	\$460.00	\$153.33	4	\$1,234.00	\$308.50	0	0	0
	PHELPS	9	\$1,571.58	\$174.62	21	\$5,597.80	\$266.56	0	0	0
	POLK	13	\$2,600.22	\$200.02	14	\$3,202.00	\$228.71	0	0	0
	PULASKI	4	\$134.35	\$33.59	27	\$7,539.12	\$279.23	0	0	0
	ST CLAIR	0	0	0	0	0	0	0	0	0
	STONE	6	\$1,432.65	\$238.78	2	\$457.66	\$228.83	0	0	0
	TANEY	25	\$3,232.60	\$129.30	9	\$1,053.94	\$117.10	0	0	0
	TEXAS	1	\$100.00	\$100.00	0	0	0	0	0	0
	VERNON	10	\$2,527.31	\$252.73	7	\$2,069.15	\$295.59	0	0	0
	WEBSTER	0	0	0	9	\$2,849.42	\$316.60	0	0	0
	WRIGHT	6	\$401.10	\$66.85	6	\$1,143.50	\$190.58	0	0	0
	* AREA TOTAL *	574	\$164,780.89	\$287.07	317	\$101,168.32	\$319.14	9	\$1,408.95	\$156.55
AREA 5	JACKSON	514	\$260,561.04	\$506.93	440	\$186,616.63	\$424.13	1	\$674.61	\$674.61
	* AREA TOTAL *	514	\$260,561.04	\$506.93	440	\$186,616.63	\$424.13	1	\$674.61	\$674.61
AREA 6	ST LOUIS CITY	566	\$282,375.02	\$498.90	439	\$191,354.17	\$435.89	0	0	0
	* AREA TOTAL *	566	\$282,375.02	\$498.90	439	\$191,354.17	\$435.89	0	0	0
AREA 7	ST LOUIS COUNTY	495	\$219,054.59	\$442.53	284	\$129,111.71	\$454.62	0	0	0
	* AREA TOTAL *	495	\$219,054.59	\$442.53	284	\$129,111.71	\$454.62	0	0	0
STATE TOTAL		3,447	\$1,285,048.17	\$372.80	2,081	\$784,257.72	\$376.87	23	\$5,423.92	\$235.82

TABLE 24.  
BLOCK GRANT CHILD CARE PAYMENTS BY COUNTY  
SEPTEMBER 2001

	INCOME MAINTENANCE			TOTAL CHILDREN BY COUNTY LABEL	TOTAL DOLLARS BY COUNTY
	CHILDREN	DOLLARS	AVERAGE		
AREA 1					
ANDREW	42	\$7,165.86	\$170.62	53	\$10,104.30
ATCHISON	11	\$1,563.88	\$142.17	15	\$1,851.88
BUCHANAN	906	\$225,379.58	\$248.76	960	\$244,514.60
CALDWELL	28	\$5,153.70	\$184.06	28	\$5,153.70
CARROLL	41	\$6,985.75	\$170.38	41	\$6,985.75
CASS	278	\$75,372.89	\$271.13	334	\$93,375.51
CHARITON	18	\$1,857.75	\$103.21	27	\$2,916.69
CLAY	511	\$137,863.10	\$269.79	576	\$163,612.56
CLINTON	72	\$12,745.10	\$177.02	81	\$15,757.91
COOPER	64	\$10,234.11	\$159.91	68	\$11,153.91
DAVISS	61	\$7,991.72	\$131.01	65	\$8,656.08
DE KALB	35	\$6,058.57	\$173.10	39	\$6,321.57
GENTRY	10	\$1,046.16	\$104.62	14	\$1,498.30
GRUNDY	71	\$12,297.70	\$173.21	74	\$12,423.70
HARRISON	36	\$4,923.24	\$136.76	38	\$5,269.09
HOLT	14	\$2,389.82	\$170.70	14	\$2,389.82
HOWARD	56	\$11,000.84	\$196.44	59	\$11,246.42
JOHNSON	196	\$42,035.01	\$214.46	231	\$53,682.35
LAFAYETTE	164	\$34,876.39	\$212.66	185	\$40,860.00
LINN	47	\$6,666.08	\$141.83	55	\$7,539.08
LIVINGSTON	149	\$23,892.53	\$160.35	160	\$25,588.38
MERCER	3	\$327.25	\$109.08	5	\$403.25
NODAWAY	30	\$4,369.36	\$145.65	31	\$4,927.02
PETTIS	363	\$67,326.77	\$185.47	388	\$74,128.66
PLATTE	154	\$42,780.82	\$277.80	176	\$52,321.53
PUTNAM	31	\$4,800.07	\$154.84	34	\$4,926.57
RANDOLPH	273	\$56,279.19	\$206.15	334	\$66,470.84
RAY	102	\$22,620.34	\$221.77	105	\$23,093.09
SALINE	91	\$17,373.50	\$190.92	128	\$26,491.59
SULLIVAN	39	\$5,716.23	\$146.57	42	\$5,755.35
WORTH	19	\$3,042.31	\$160.12	20	\$3,042.31
* AREA TOTAL *	3,915	\$862,135.62	\$220.21	4,380	\$992,461.81
AREA 2					
ADAIR	89	\$13,601.05	\$152.82	108	\$16,774.72
AUDRAIN	118	\$19,896.61	\$168.62	128	\$21,952.41
BOONE	1,601	\$511,523.55	\$319.50	1,763	\$582,045.84
CALLAWAY	167	\$30,461.77	\$182.41	188	\$37,097.74
CLARK	21	\$3,697.66	\$176.08	23	\$3,917.46
COLE	250	\$51,068.69	\$204.27	347	\$78,189.87
FRANKLIN	232	\$57,508.69	\$247.88	295	\$82,472.79
GASCONADE	67	\$10,177.30	\$151.90	82	\$15,177.04
JEFFERSON	674	\$196,512.54	\$291.56	895	\$274,827.86
KNOX	20	\$2,591.85	\$129.59	28	\$4,147.37
LEWIS	41	\$6,304.46	\$153.77	44	\$7,127.86
LINCOLN	172	\$34,167.28	\$198.65	203	\$43,952.60
MACON	67	\$11,701.38	\$174.65	89	\$15,427.98
MARION	234	\$41,577.59	\$177.68	258	\$47,168.72
MONROE	45	\$7,129.87	\$158.44	59	\$10,021.45
MONTGOMERY	25	\$3,806.34	\$152.25	36	\$4,977.99
OSAGE	25	\$3,663.09	\$146.52	29	\$4,502.46
PIKE	61	\$10,484.10	\$171.87	66	\$11,978.35
RALLS	41	\$5,402.96	\$131.78	45	\$6,042.48
ST CHARLES	1,024	\$311,510.25	\$304.21	1,101	\$346,129.94
SCHUYLER	17	\$2,308.10	\$135.77	18	\$2,408.10
SCOTLAND	25	\$5,023.92	\$200.96	43	\$6,198.55
SHELBY	21	\$3,142.96	\$149.66	22	\$3,382.96
WARREN	62	\$13,097.47	\$211.25	72	\$15,012.88
* AREA TOTAL *	5,099	\$1,356,359.48	\$266.00	5,942	\$1,640,935.42
AREA 3					
BOLLINGER	79	\$13,411.62	\$169.77	89	\$15,144.71
BUTLER	436	\$81,397.90	\$186.69	481	\$91,324.67
CAPE GIRARDEAU	561	\$98,226.82	\$175.09	629	\$116,326.01
CARTER	60	\$8,094.03	\$134.90	65	\$9,116.49
CRAWFORD	84	\$13,883.35	\$165.28	107	\$17,115.97
DENT	48	\$8,204.10	\$170.92	50	\$8,946.97
DUNKLIN	299	\$53,959.06	\$180.47	320	\$58,251.99
HOWELL	355	\$69,611.62	\$196.09	362	\$71,168.88
IRON	59	\$9,307.50	\$157.75	59	\$9,307.50

TABLE 24.  
BLOCK GRANT CHILD CARE PAYMENTS BY COUNTY  
SEPTEMBER 2001

		INCOME MAINTENANCE			TOTAL CHILDREN	TOTAL DOLLARS BY COUNTY
		CHILDREN	DOLLARS	AVERAGE	BY COUNTY LABEL	
AREA 3	HADISON	173	\$24,209.40	\$139.94	175	\$24,419.10
	MISSISSIPPI	334	\$62,612.89	\$187.46	353	\$65,719.90
	NEW MADRID	270	\$44,382.30	\$164.38	279	\$46,091.68
	OREGON	69	\$10,256.55	\$148.65	70	\$10,427.05
	PEHISCOT	582	\$110,334.92	\$189.58	600	\$113,979.61
	PERRY	63	\$12,479.45	\$198.09	77	\$15,691.90
	REYNOLDS	20	\$4,249.15	\$212.46	20	\$4,249.15
	RIPLEY	124	\$19,431.78	\$156.71	149	\$24,533.48
	ST FRANCOIS	588	\$115,266.34	\$196.03	605	\$119,640.67
	STE GENEVIEVE	126	\$22,817.34	\$181.09	145	\$27,797.87
	SCOTT	654	\$121,977.59	\$186.51	774	\$156,406.04
	SHANNON	83	\$13,153.27	\$158.47	89	\$13,629.58
	STODDARD	121	\$16,715.87	\$138.15	153	\$20,811.22
	WASHINGTON	138	\$27,066.51	\$196.13	188	\$42,228.57
	WAYNE	115	\$20,210.46	\$175.74	124	\$21,652.56
	* AREA TOTAL *	5,441	\$981,259.82	\$180.35	5,963	\$1,103,981.57
AREA 4	BARRY	119	\$19,713.85	\$165.66	121	\$19,899.85
	BARTON	70	\$11,528.57	\$164.69	78	\$13,570.22
	BATES	40	\$6,191.51	\$154.79	46	\$6,660.84
	BENTON	101	\$14,134.31	\$139.94	107	\$15,434.68
	CAMDEN	87	\$16,159.51	\$185.74	95	\$18,282.56
	CEDAR	102	\$33,529.88	\$328.72	115	\$36,228.19
	CHRISTIAN	337	\$74,815.10	\$222.00	411	\$93,724.49
	DADE	14	\$1,996.14	\$142.58	16	\$2,405.45
	DALLAS	114	\$21,629.64	\$189.73	114	\$21,629.64
	DOUGLAS	72	\$12,485.50	\$173.41	73	\$12,557.73
	GREENE	1,403	\$326,895.89	\$233.00	1,705	\$459,132.75
	HENRY	165	\$29,145.84	\$176.64	172	\$32,269.49
	HICKORY	37	\$4,637.11	\$125.33	37	\$4,637.11
	JASPER	560	\$110,404.52	\$197.15	718	\$154,292.11
	LACLEDE	109	\$16,313.65	\$149.67	114	\$17,573.24
	LAWRENCE	162	\$28,657.66	\$176.90	184	\$33,520.72
	MCDONALD	100	\$15,692.43	\$156.92	123	\$18,821.82
	MARIES	36	\$6,031.79	\$167.55	36	\$6,031.79
	MILLER	146	\$25,434.37	\$174.21	151	\$26,631.16
	MONITEAU	58	\$8,544.82	\$147.32	63	\$9,558.87
	MORGAN	57	\$7,539.63	\$132.27	58	\$7,621.18
	NEWTON	289	\$47,985.76	\$166.04	334	\$58,735.35
	OZARK	62	\$8,805.17	\$142.02	69	\$10,499.17
	PHELPS	255	\$47,262.49	\$185.34	285	\$54,431.87
	POLK	150	\$26,333.85	\$175.56	177	\$32,136.07
	PULASKI	147	\$26,291.12	\$178.85	178	\$33,964.59
	ST CLAIR	41	\$5,984.09	\$145.95	41	\$5,984.09
	STONE	124	\$18,960.99	\$152.91	132	\$20,851.30
	TANEY	130	\$19,391.64	\$149.17	159	\$23,678.18
	TEXAS	137	\$23,135.58	\$168.87	138	\$23,235.58
	VERNON	107	\$16,507.69	\$154.28	124	\$21,104.15
	WEBSTER	147	\$25,262.58	\$171.85	156	\$28,112.00
	WRIGHT	121	\$18,613.44	\$153.83	133	\$20,158.04
	* AREA TOTAL *	5,599	\$1,076,016.12	\$192.18	6,463	\$1,343,374.28
AREA 5	JACKSON	6,607	\$2,020,845.57	\$305.86	7,507	\$2,468,697.85
	* AREA TOTAL *	6,607	\$2,020,845.57	\$305.86	7,507	\$2,468,697.85
AREA 6	ST LOUIS CITY	7,763	\$2,729,975.36	\$351.66	8,733	\$3,203,704.55
	* AREA TOTAL *	7,763	\$2,729,975.36	\$351.66	8,733	\$3,203,704.55
AREA 7	ST LOUIS COUNTY	6,709	\$2,340,552.80	\$348.87	7,466	\$2,688,719.10
	* AREA TOTAL *	6,709	\$2,340,552.80	\$348.87	7,466	\$2,688,719.10
STATE TOTAL		41,133	\$11,367,144.77	\$276.35	46,454	\$13,441,874.58

TABLE 25.

## TEMPORARY ASSISTANCE WORK ACTIVITIES AS OF THE END OF SEPTEMBER 2001

COUNTY	TOTAL ENROLLMENT BY COMPONENT TYPE*						JOB SEARCH/ READINESS	JOB ENTRY	OTHER
	TOTAL PERSONS	EDUCATION RELATED TO EMPLOYMENT	VOC EDUC AND TRAINING	CWEP/ AWEP	OJT	WAGE SUPP			
AREA 1									
ANDREW	8	2	3	1	0	0	0	4	0
ATCHISON	7	0	0	0	0	0	1	4	3
BUCHANAN	270	39	50	7	0	0	51	110	30
CALDWELL	14	1	2	0	0	0	2	9	1
CARROLL	17	1	3	1	0	0	0	11	1
CASS	108	0	16	7	0	0	21	63	12
CHARITON	12	1	3	0	0	0	2	4	3
CLAY	231	22	34	3	0	0	15	131	48
CLINTON	17	1	0	0	0	0	0	9	7
COOPER	38	0	5	0	0	0	10	20	7
DAVISS	3	0	0	0	0	0	0	3	0
DE KALB	14	0	5	0	0	0	1	9	0
GENTRY	7	0	2	0	0	0	1	2	3
GRUNDY	12	3	2	0	0	0	3	5	0
HARRISON	24	3	0	0	0	0	3	19	2
HOLT	4	0	1	0	0	0	0	2	1
HOWARD	25	2	4	0	0	0	3	17	3
JOHNSON	148	7	29	5	0	0	8	67	53
LAFAYETTE	44	2	7	1	0	0	2	32	1
LINN	30	1	3	2	0	0	4	15	6
LIVINGSTON	19	4	2	0	0	0	2	10	4
MERCER	1	0	0	0	0	0	0	1	0
NODAWAY	9	0	2	1	0	0	1	4	2
PETTIS	127	12	14	8	2	0	21	63	21
PLATTE	70	9	16	2	0	0	3	31	15
PUTNAM	5	0	2	0	0	0	0	5	0
RANDOLPH	67	6	9	3	0	0	8	32	9
RAY	46	3	4	2	1	0	4	29	4
SALINE	89	2	37	2	0	0	0	32	19
SULLIVAN	20	0	1	0	0	0	3	15	1
WORTH	2	0	2	0	0	0	0	0	0
TOTAL AREA 1	1,488	121	258	45	3	0	169	758	256
AREA 2									
ADAIR	77	3	13	0	0	0	12	42	23
AUDRAIN	69	5	13	11	0	0	6	34	9
BOONE	646	62	114	5	2	0	53	315	170
CALLAWAY	121	15	9	5	0	0	26	53	37
CLARK	10	0	0	0	0	0	2	4	6
COLE	129	10	27	3	0	0	15	72	15
FRANKLIN	55	4	16	0	0	0	6	22	9
GASCONADE	13	0	2	1	0	0	0	7	5
JEFFERSON	418	24	70	1	0	0	34	179	141
KNOX	9	1	0	0	0	0	0	6	2
LEWIS	39	0	3	1	0	0	2	15	25
LINCOLN	80	0	11	0	0	0	9	37	27
MACON	33	4	1	3	0	0	6	13	11
MARION	142	16	16	3	1	0	14	73	25
MONROE	6	0	2	1	0	0	0	2	2
MONTGOMERY	18	0	0	0	0	0	1	17	1
OSAGE	15	0	1	1	0	0	2	8	3
PIKE	52	1	2	1	0	0	8	20	24
RALLS	21	1	2	1	0	0	3	13	3
ST CHARLES	344	17	57	4	0	0	63	155	90
SCHUYLER	4	1	0	0	0	0	0	2	2
SCOTLAND	8	0	2	0	0	0	0	1	7
SHELBY	12	0	1	1	0	0	4	4	2
WARREN	55	5	2	0	0	0	10	19	24
TOTAL AREA 2	2,376	169	364	42	3	0	276	1,113	663
AREA 3									
BOLLINGER	10	0	2	0	1	0	2	6	1
BUTLER	172	15	18	3	0	2	19	98	34
CAPE GIRARDEAU	190	5	38	8	0	0	32	110	14
CARTER	11	0	2	1	0	0	0	7	3
CRAWFORD	72	13	11	1	1	0	7	39	6
DENT	45	2	5	3	0	0	9	24	9
DUNKLIN	215	21	19	5	0	0	66	88	37
HOWELL	91	7	19	21	0	0	6	44	18



TABLE 25.

## TEMPORARY ASSISTANCE WORK ACTIVITIES AS OF THE END OF SEPTEMBER 2001

COUNTY	TOTAL ENROLLMENT BY COMPONENT TYPE*								
	TOTAL PERSONS	EDUCATION RELATED TO EMPLOYMENT	VOC EDUC AND TRAINING	CWEP/AWEP	OJT	WAGE SUPP	JOB SEARCH/READINESS	JOB ENTRY	OTHER
IRON	37	3	4	9	1	0	2	21	8
MADISON	43	0	5	4	0	0	4	22	11
MISSISSIPPI	193	33	14	13	0	0	17	103	26
NEW MADRID	157	26	9	9	0	0	15	99	19
OREGON	27	0	1	14	0	0	3	7	5
PEMISCOT	176	20	19	20	0	0	19	92	25
PERRY	18	0	0	0	0	1	1	16	0
REYNOLDS	9	0	1	1	0	0	1	3	4
RIPLEY	81	7	8	5	0	1	15	41	11
ST FRANCOIS	241	10	37	8	1	0	49	131	25
STE GENEVIEVE	22	2	2	3	0	0	2	13	1
SCOTT	199	16	16	9	0	0	26	132	22
SHANNON	16	2	1	2	0	0	2	9	0
STODDARD	55	2	7	3	0	0	5	32	13
WASHINGTON	82	14	17	6	0	0	7	39	11
MAYNE	31	1	5	3	0	0	5	17	3
TOTAL AREA 3	2,193	199	260	151	4	4	314	1,193	306
AREA 4									
BARRY	80	2	15	6	0	0	12	41	14
BARTON	47	2	4	1	0	0	15	23	10
BATES	30	1	0	1	0	0	3	23	7
BENTON	62	4	8	7	0	0	6	35	8
CAMDEN	67	5	9	2	0	0	7	36	18
CEDAR	40	3	6	3	0	0	1	21	12
CHRISTIAN	78	3	19	0	0	0	10	44	26
DADE	8	0	1	0	0	0	1	2	4
DALLAS	90	11	8	5	0	0	10	45	27
DOUGLAS	43	3	4	2	0	0	8	18	13
GREENE	675	42	124	21	0	0	78	371	138
HENRY	63	7	4	2	0	0	8	28	19
HICKORY	15	2	2	1	0	0	0	10	3
JASPER	418	40	64	16	0	0	13	209	137
LACLEDE	88	8	8	3	0	0	17	50	14
LAWRENCE	95	5	10	3	0	0	5	66	17
MCDONALD	31	0	5	1	0	0	7	16	9
MARIES	12	1	3	0	1	0	1	7	2
MILLER	53	4	3	0	0	0	5	40	8
MONITEAU	20	1	1	1	0	0	3	5	10
MORGAN	26	3	2	1	0	0	0	17	8
NEWTON	99	10	23	9	0	0	7	46	15
OZARK	18	0	3	0	0	0	0	12	6
PHELPS	101	8	29	2	0	0	10	55	6
POLK	59	5	8	1	0	0	8	37	11
PULASKI	63	3	10	8	0	0	4	33	16
ST CLAIR	28	3	1	4	0	0	2	14	10
STONE	52	0	3	3	0	0	2	32	21
TANEY	42	0	4	2	0	0	1	17	19
TEXAS	66	9	10	4	0	0	7	30	22
VERNON	49	5	8	0	0	0	6	30	6
WEBSTER	48	8	3	5	0	0	11	17	10
WRIGHT	69	9	11	6	0	0	0	37	17
TOTAL AREA 4	2,735	207	413	120	1	0	268	1,467	671
AREA 5									
JACKSON	3,121	187	332	31	1	4	485	1,062	1,275
TOTAL AREA 5	3,121	187	332	31	1	4	485	1,062	1,275
AREA 6									
ST LOUIS CITY	6,460	365	1,354	68	9	0	1,112	2,780	1,202
TOTAL AREA 6	6,460	365	1,354	68	9	0	1,112	2,780	1,202
AREA 7									
ST LOUIS COUNTY	3,490	169	1,253	25	2	1	101	1,571	674
TOTAL AREA 7	3,490	169	1,253	25	2	1	101	1,571	674
STATEWIDE	21,863	1,417	4,234	482	23	9	2,725	9,944	5,047

\*PARTICIPANTS MAY BE ENROLLED IN MORE THAN ONE COMPONENT

