

Monthly Management Report



Division of Family Services

Division of Medical Services

RECEIVED
OCT 10 2001

August 2001

Research and Evaluation
221 West High Street
Broadway Building
Jefferson City, MO 65101

TABLE OF CONTENTS

Glossary		Definition of Categories of Assistance and Types of Medicaid Services	1
Figure	1	Map - Division of Family Services Areas	2

DFS SUMMARY AND OPERATING STATISTICS

Table	1	Detailed Operating Statistics showing changes in Applications, Cases and Payments by Month and Program during last quarter	3-5
Table	2	Detailed Operating Statistics on Applications, Cases and Payments by Program, Area and County	6-51
Table	3	Detailed Operating Statistics on Applications, Cases and Payments by Program and Area	52-53

MEDICAID

Figure	2	Medical Statistics - Total Individuals	54
Figure	3	Medical Statistics - Total Payments	55
Table	4	Recipients and Payments by Type of Service	56-73
Table	5	State Summary of Recipients, Payments and Average Per Recipient by Program	74-96

FOOD STAMPS

Figure	4	Food Stamps Caseload	97
Table	6	Participation by Households, Persons and Race	98-101
Table	7	Participation by County	102-103
Table	8	Applications and Currency	103-104
Table	9	Expedited Service Application Currency	105-106

TEMPORARY ASSISTANCE

Figure	5	Temporary Assistance Caseload	109
Table	10	Total Cases and Reinvestigations by County	110-111
Table	11	Application and Resolution by County	112-113

MC+, TRANSITIONAL MEDICAL ASSISTANCE AND MEDICAL ASSISTANCE FOR FAMILIES

Table	12	Total Children by County	114-115
Table	13	Total Caretakers by County	116-117
Table	14	Total Cases and Reinvestigations by County	118-119
Table	15	Application and Resolution by County	120-121

GENERAL RELIEF

Table	16	Total Cases and Reinvestigations by County	122-123
Table	17	Application and Resolution by County	124-125

OTHER IM PROGRAMS

Figure	6	Medical Assistance Recipients	127
Table	18	MC+ for Pregnant Women Applications	128-129
Table	19	Adult Income Maintenance Cases	130-131
Table	20	NC, MA, MACC Applications Less Than 65 Years of Age	132-133
Table	21	MA, NC Applications 65 Years of Age or More	134-135
Table	22	NC, MA, MACC Spenddown Applications	136-137
Table	23	BP and SAB Applications	138-139
Table	24	Day Care Payments by County	140-143
Table	25	FUTURES Participation	144-145

GLOSSARY

DEFINITION OF CATEGORIES OF ASSISTANCE AND TYPES OF MEDICAID SERVICES

AB	Aid to Blind
AB Supp	Aid to Blind Supplemental
AIDS	Acquired Immune Deficiency Syndrome
BP	Blind Pension
CHIP	Children's Health Insurance Program
CRNA	Certified Registered Nurse Anesthetist
CSTAR	Comprehensive Substance Treatment and Rehabilitation
CT	Children's Treatment
DME	Durable Medical Equipment
EPSDT	Early and Periodic Screening, Diagnosis and Treatment
FCS	Family-Centered Services
GR	General Relief
HDN	Homeless, Dependent, Neglected
ICF-MR	Intermediate Care Facility-Mentally Retarded
IM/IE	Income Maintenance/Income Eligible
JCT	Juvenile Court
MA	Medical Assistance - Claimants applying for this program must be ineligible for any of the other categories of assistance
MA-GR	Medical Assistance - General Relief
MA-K	Medical Assistance for Children
MA-K-DMH	Medical Assistance for Children under the care of Department of Mental Health
MA-K-DYS	Medical Assistance for Children under the care of Division of Youth Services
MAF	Medical Assistance for Families
MC+	Health insurance for CHIP and non-CHIP poverty children under age 19
MOCDD	Missouri Children with Developmental Disabilities
MPW	MC+ for Pregnant Women
MR/DD	Mentally Retarded/Developmentally Disabled
NC	Nursing Care - Cash program for recipients in practical or professional homes, domiciliary homes or boarding homes. NC-General Relief and NC-Aid to Blind Supplemental cases are included in the NC data and are not listed separately
OAA	Old Age Assistance
OJT	On-the-Job Training
PA	Public Assistance
PTD	Permanently and Totally Disabled
QMB	Qualified Medicare Beneficiary
RCF	Residential Care Facility
SAB	Supplemental Aid to the Blind
SLMB	Specified Low-Income Medicare Beneficiary
SNF	Skilled Nursing Facility
SSI	Supplemental Security Income
SSI SP	Supplemental Security Income and State Supplementation
SP	State Supplementation Only
UP	Unemployed Parent
Vendor Cases	Nursing Homes and Other Institutions

Figure 1.
Division of Family Services
Areas



TABLE 1. DETAILED OPERATING STATISTICS (1)
AUGUST 2001

CASELOAD INFORMATION	NUMBER OR AMOUNT THIS MONTH 08/01	NUMBER OR AMOUNT LAST MONTH 07/01	NUMBER OR AMOUNT 2 MONTHS AGO 06/01	NUMBER OR AMOUNT LAST YEAR 08/00	CHANGE FROM LAST MONTH	CHANGE FROM 2 MONTHS AGO	CHANGE FROM LAST YEAR
*** TEMPORARY ASSISTANCE (2)							
APPLICATIONS RECEIVED	6,265	5,583	5,456	6,261	12.2%	14.8%	0.1%
APPLICATIONS APPROVED	4,395	4,066	3,801	4,472	8.1%	15.6%	-1.7%
APPLICATIONS REJECTED	1,604	1,462	1,295	1,672	9.7%	23.9%	-4.1%
APPLICATIONS PENDING	2,928	2,725	2,717	3,109	7.4%	7.8%	-5.8%
FAMILIES RECEIVING CASH	48,698	48,382	48,094	49,176	0.7%	1.3%	-1.0%
CHILDREN RECEIVING CASH	92,432	91,878	91,274	94,248	0.6%	1.3%	-1.9%
TOTAL PERSONS	124,911	124,132	123,386	128,591	0.6%	1.2%	-2.9%
TOTAL PAYMENTS (3)	\$11,679,934	\$11,847,317	\$11,763,218	\$11,949,974	-1.4%	-0.7%	-2.3%
AVERAGE PER FAMILY	\$239.84	\$244.87	\$244.59	\$243.00	-2.1%	-1.9%	-1.3%
AVERAGE PER PERSON	\$93.51	\$95.44	\$95.34	\$92.93	-2.0%	-1.9%	0.6%
TITLE XIX ONLY CASES	27,461	26,851	26,430	18,936	2.3%	3.9%	45.0%
TITLE XIX ONLY PERSONS	87,885	86,217	84,852	62,284	1.9%	3.6%	41.1%
TITLE XIX ONLY CHILDREN	52,069	51,129	50,387	37,585	1.8%	3.3%	38.5%
TITLE XIX TRANSITIONAL CASES	9,084	8,869	8,692	7,091	2.4%	4.5%	28.1%
TITLE XIX TRANSITIONAL PERSONS	17,757	17,372	16,990	13,496	2.2%	4.5%	31.6%
TITLE XIX TRANSITIONAL CHILDREN	7,245	7,116	6,969	5,447	1.8%	4.0%	33.0%
EXTENDED TRANSITIONAL CASES	2,810	2,841	2,903	2,830	-1.1%	-3.2%	-0.7%
EXTENDED TRANSITIONAL PERSONS	3,198	3,219	3,278	3,074	-0.7%	-2.4%	4.0%
REINVESTIGATIONS	8,635	7,915	7,622	5,912	9.1%	13.3%	46.1%
CASES CLOSED	4,822	4,294	4,200	4,251	12.3%	14.8%	13.4%
*** TEMPORARY ASSISTANCE/UP							
FAMILIES RECEIVING	573	566	544	466	1.2%	5.3%	23.0%
CHILDREN RECEIVING	1,420	1,390	1,322	1,141	2.2%	7.4%	24.5%
TOTAL PERSONS	2,392	2,355	2,263	1,974	1.6%	5.7%	21.2%
TOTAL PAYMENTS	\$167,386	\$165,046	\$156,735	\$140,399	1.4%	6.8%	19.2%
AVERAGE PER FAMILY	\$292.12	\$291.60	\$288.12	\$301.29	0.2%	1.4%	-3.0%
AVERAGE PER PERSON	\$69.98	\$70.08	\$69.26	\$71.12	-0.2%	1.0%	-1.6%
*** MC+							
APPLICATIONS RECEIVED	9,934	8,404	8,127	10,096	18.2%	22.2%	-1.6%
APPLICATIONS APPROVED	6,824	5,894	5,664	6,550	15.8%	20.5%	4.2%
APPLICATIONS REJECTED	2,498	2,230	2,090	2,709	12.0%	19.5%	-7.8%
APPLICATIONS PENDING	3,734	3,313	3,161	4,272	12.7%	18.1%	-12.6%
FAMILIES RECEIVING	166,566	165,162	163,963	146,595	0.9%	1.6%	13.6%
CUSTODIAL PARENTS RECEIVING	68,950	67,792	66,603	54,129	1.7%	3.5%	27.4%
CHILDREN RECEIVING	310,611	308,325	306,357	275,069	0.7%	1.4%	12.9%
NON-CHIP POVERTY	235,390	233,994	232,892	210,124	0.6%	1.1%	12.0%
CHIP NO COST	58,506	58,060	57,643	50,717	0.8%	1.5%	15.4%
CHIP CO-PAY	13,532	13,025	12,558	11,177	3.9%	7.8%	21.1%
CHIP PREMIUM	3,183	3,246	3,263	3,050	-1.9%	-2.5%	4.4%
REINVESTIGATIONS	7,209	7,032	6,884	5,841	2.5%	4.7%	23.4%
CASES CLOSED	5,737	5,487	4,747	5,314	4.6%	20.9%	8.0%
*** NON-CUSTODIAL PARENTS							
APPLICATIONS RECEIVED	166	191	160	152	-13.1%	3.8%	9.2%
APPLICATIONS APPROVED	123	137	136	136	-10.2%	-9.6%	-9.6%
APPLICATIONS REJECTED	30	39	32	23	-23.1%	-6.3%	30.4%
APPLICATIONS PENDING	37	28	26	12	32.1%	42.3%	208.3%
TOTAL PERSONS RECEIVING	1,524	1,533	1,576	1,371	-0.6%	-3.3%	11.2%
CURRENT SUPPORT	113	113	110	81	0.0%	2.7%	39.5%
PARENTS' FAIR SHARE	1,411	1,420	1,466	1,290	-0.6%	-3.8%	9.4%
REINVESTIGATIONS	5	5	61	17	0.0%	-91.8%	-70.6%
CASES CLOSED	136	132	177	88	3.0%	-23.2%	54.5%
*** GR-CASH							
APPLICATIONS RECEIVED	2,283	2,122	2,026	1,996	7.6%	12.7%	14.4%
APPLICATIONS APPROVED	262	251	262	241	4.4%	0.0%	8.7%
APPLICATIONS REJECTED	1,963	1,707	1,705	1,538	15.0%	15.1%	27.6%
APPLICATIONS PENDING	3,315	3,279	3,129	2,871	1.1%	5.9%	15.5%
CASES RECEIVING	2,619	2,614	2,593	2,564	0.2%	1.0%	2.1%
PERSONS RECEIVING	2,626	2,620	2,600	2,567	0.2%	1.0%	2.3%
CASH PAYMENTS	\$204,729	\$204,763	\$203,811	\$201,587	0.0%	0.5%	1.6%
REINVESTIGATIONS	39	60	46	54	-35.0%	-15.2%	-27.8%
CASES CLOSED	256	260	234	280	-1.5%	9.4%	-8.6%
MA-GR RECIPIENTS	5,098	4,964	4,868	4,076	2.7%	4.7%	25.1%
MA-GR TOTAL PAYMENTS	\$404,601	\$394,265	\$387,421	\$324,529	2.6%	4.4%	24.7%

TABLE 1. DETAILED OPERATING STATISTICS (1)
AUGUST 2001

CASELOAD INFORMATION	NUMBER OR AMOUNT THIS MONTH 08/01	NUMBER OR AMOUNT LAST MONTH 07/01	NUMBER OR AMOUNT 2 MONTHS AGO 06/01	NUMBER OR AMOUNT LAST YEAR 08/00	CHANGE FROM LAST MONTH	CHANGE FROM 2 MONTHS AGO	CHANGE FROM LAST YEAR
*** MPW							
APPLICATIONS RECEIVED	3,091	2,889	2,922	3,184	7.0%	5.8%	-2.9%
APPLICATIONS APPROVED	2,276	2,100	2,111	2,220	8.4%	7.8%	2.5%
APPLICATIONS REJECTED	831	703	765	875	18.2%	8.6%	-5.0%
APPLICATIONS PENDING	789	843	796	992	-6.4%	-0.9%	-20.5%
CASES RECEIVING	16,101	15,879	15,817	16,261	1.4%	1.8%	-1.0%
EXTENDED WOMEN'S HEALTH CASES	15,816	16,063	16,285	15,078	-1.5%	-2.9%	4.9%
CASES CLOSED	694	621	603	631	11.8%	15.1%	10.0%
*** NEWBORNS							
RECIPIENTS	14,565	14,470	14,520	15,536	0.7%	0.3%	-6.3%
*** AB SUPP							
APPLICATIONS RECEIVED	144	121	110	138	19.0%	30.9%	4.3%
APPLICATIONS APPROVED	15	11	13	18	36.4%	15.4%	-16.7%
APPLICATIONS REJECTED	110	113	105	147	-2.7%	4.8%	-25.2%
APPLICATIONS PENDING	202	184	189	183	9.8%	6.9%	10.4%
RECIPIENTS	788	787	785	775	0.1%	0.4%	1.7%
TOTAL PAYMENTS	\$272,149	\$271,140	\$270,702	\$248,928	0.4%	0.5%	9.3%
CASES CLOSED	8	16	12	11	-50.0%	-33.3%	-27.3%
*** BP							
APPLICATIONS RECEIVED	150	140	129	147	7.1%	16.3%	2.0%
APPLICATIONS APPROVED	42	35	23	60	20.0%	82.6%	-30.0%
APPLICATIONS REJECTED	106	99	108	121	7.1%	-1.9%	-12.4%
APPLICATIONS PENDING	245	247	241	224	-0.8%	1.7%	9.4%
RECIPIENTS	2,649	2,639	2,631	2,576	0.4%	0.7%	2.8%
TOTAL PAYMENTS	\$1,117,672	\$1,114,977	\$1,110,309	\$1,023,960	0.2%	0.7%	9.2%
CASES CLOSED	26	33	23	17	-21.2%	13.0%	52.9%
*** NC {4}							
APPLICATIONS RECEIVED	355	283	291	348	25.4%	22.0%	2.0%
APPLICATIONS APPROVED	272	207	205	229	31.4%	32.7%	18.8%
APPLICATIONS REJECTED	58	73	67	83	-20.5%	-13.4%	-30.1%
APPLICATIONS PENDING	253	235	235	306	7.7%	7.7%	-17.3%
TOTAL RECIPIENTS	7,713	7,666	7,663	7,599	0.6%	0.7%	1.5%
RCF-II	5,342	5,313	5,284	5,112	0.5%	1.1%	4.5%
SNF-ICF	327	329	329	404	-0.6%	-0.6%	-19.1%
RCF-I	2,044	2,024	2,050	2,083	1.0%	-0.3%	-1.9%
TOTAL PAYMENTS	\$1,891,659	\$1,882,100	\$1,873,755	\$1,863,174	0.5%	1.0%	1.5%
RCF-II	\$1,464,369	\$1,456,601	\$1,445,033	\$1,400,582	0.5%	1.3%	4.6%
SNF/ICF	\$122,697	\$123,565	\$123,327	\$151,605	-0.7%	-0.5%	-19.1%
RCF-I	\$304,593	\$301,934	\$305,395	\$310,987	0.9%	-0.3%	-2.1%
REINVESTIGATIONS	471	401	457	404	17.5%	3.1%	16.6%
CASES CLOSED	176	158	156	182	11.4%	12.8%	-3.3%
*** MA							
APPLICATIONS RECEIVED	17,440	17,403	16,060	15,239	0.2%	8.6%	14.4%
APPLICATIONS APPROVED	12,527	12,291	11,252	10,934	1.9%	11.3%	14.6%
APPLICATIONS REJECTED	4,991	4,544	4,413	4,153	9.8%	13.1%	20.2%
APPLICATIONS PENDING	15,440	15,524	15,229	13,823	-0.5%	1.4%	11.7%
RECIPIENTS	147,745	146,317	145,471	139,029	1.0%	1.6%	6.3%
CASES CLOSED	2,239	2,255	1,910	2,219	-0.7%	17.2%	0.9%
*** MA-K							
APPLICATIONS RECEIVED	285	247	249	313	15.4%	14.5%	-8.9%
APPLICATIONS APPROVED - DMH	0	0	1	0	0.0%	0.0%	0.0%
APPLICATIONS APPROVED - DYS	62	63	48	62	-1.6%	29.2%	0.0%
APPLICATIONS APPROVED - JCT	150	132	125	186	13.6%	20.0%	-19.4%
APPLICATIONS REJECTED	73	53	62	59	37.7%	17.7%	23.7%
APPLICATIONS PENDING	87	91	89	114	-4.4%	-2.2%	-23.7%
RECIPIENTS - DMH	11	12	12	12	-8.3%	-8.3%	-8.3%
RECIPIENTS - DYS	467	465	484	445	0.4%	-3.5%	4.9%
RECIPIENTS - JCT	883	903	935	933	-2.2%	-5.6%	-5.4%
CASES CLOSED - DMH	0	1	0	0	0.0%	0.0%	0.0%
CASES CLOSED - DYS	68	72	86	68	-5.6%	-20.9%	0.0%
CASES CLOSED - JCT	140	158	165	194	-11.4%	-15.2%	-27.8%

TABLE 1. DETAILED OPERATING STATISTICS (1)
AUGUST 2001

CASELOAD INFORMATION	NUMBER OR AMOUNT THIS MONTH 08/01	NUMBER OR AMOUNT LAST MONTH 07/01	NUMBER OR AMOUNT 2 MONTHS AGO 06/01	NUMBER OR AMOUNT LAST YEAR 08/00	CHANGE FROM LAST MONTH	CHANGE FROM 2 MONTHS AGO	CHANGE FROM LAST YEAR
*** REFUGEE							
APPLICATIONS RECEIVED	61	86	77	71	-29.1%	-20.8%	-14.1%
APPLICATIONS APPROVED	72	53	81	41	35.8%	-11.1%	75.6%
APPLICATIONS REJECTED	9	11	2	0	-18.2%	350.0%	0.0%
APPLICATIONS PENDING	5	29	8	63	-82.8%	-37.5%	-92.1%
CASES RECEIVING	360	304	275	303	18.4%	30.9%	18.8%
TOTAL PERSONS	538	456	421	653	18.0%	27.8%	-17.6%
TOTAL PAYMENTS	\$11,185	\$7,664	\$7,866	\$9,612	45.9%	42.2%	16.4%
REINVESTIGATIONS	0	0	0	1	0.0%	0.0%	0.0%
CASES CLOSED	45	17	24	39	164.7%	87.5%	15.4%
*** SSI ONLY							
RECIPIENTS	1,309	1,319	1,335	1,406	-0.8%	-1.9%	-6.9%
*** SSI-SP							
RECIPIENTS	489	503	514	593	-2.8%	-4.9%	-17.5%
TOTAL PAYMENTS	\$28,423	\$29,008	\$28,864	\$31,854	-2.0%	-1.5%	-10.8%
AVERAGE PER RECIPIENT	\$58.12	\$57.67	\$56.16	\$53.72	0.8%	3.5%	8.2%
*** SP ONLY							
RECIPIENTS	153	155	157	184	-1.3%	-2.5%	-16.8%
TOTAL PAYMENTS	\$13,630	\$13,662	\$13,646	\$15,442	-0.2%	-0.1%	-11.7%
AVERAGE PER RECIPIENT	\$89.08	\$88.14	\$86.92	\$83.92	1.1%	2.5%	6.1%
*** QMB							
APPLICATIONS RECEIVED	1,021	1,072	986	1,159	-4.8%	3.5%	-11.9%
APPLICATIONS APPROVED	571	554	525	660	3.1%	8.8%	-13.5%
APPLICATIONS REJECTED	521	463	446	502	12.5%	16.8%	3.8%
APPLICATIONS PENDING	485	571	533	538	-15.1%	-9.0%	-9.9%
TOTAL PERSONS	12,337	12,568	12,492	11,954	-1.8%	-1.2%	3.2%
REINVESTIGATIONS	195	180	183	167	8.3%	6.6%	16.8%
CASES CLOSED	2,375	2,478	2,136	2,019	-4.2%	11.2%	17.6%
*** SLMB							
APPLICATIONS RECEIVED	646	620	618	680	4.2%	4.5%	-5.0%
APPLICATIONS APPROVED	264	241	244	235	9.5%	8.2%	12.3%
APPLICATIONS REJECTED	421	366	355	456	15.0%	18.6%	-7.7%
APPLICATIONS PENDING	285	332	330	331	-14.2%	-13.6%	-13.9%
TOTAL PERSONS	8,327	8,284	8,195	7,386	0.5%	1.6%	12.7%
REINVESTIGATIONS	146	131	106	122	11.5%	37.7%	19.7%
CASES CLOSED	1,024	1,018	928	850	0.6%	10.3%	20.5%
*** VENDOR CASES							
RECIPIENTS	29,831	29,727	29,685	30,119	0.3%	0.5%	-1.0%
CASES CLOSED	958	967	930	1,011	-0.9%	3.0%	-5.2%

{1} OBSERVE CAUTION IN USE OF PERCENTAGES WHEN BASE FOR COMPUTATIONS IS SMALL, ESPECIALLY IF OBSERVATIONS TOTAL LESS THAN 100. ALL PERCENTS ARE ROUNDED TO THE NEAREST TENTH OF ONE PERCENT.

{2} INCLUDES TEMPORARY ASSISTANCE-UP, GUARDIAN AND GRANDPARENTS AS FOSTER PARENTS CASES.

{3} PAYMENT DATA IS FOR INFORMATIONAL PURPOSES ONLY AND IS NOT MEANT TO PROVIDE AN AUDITABLE ACCOUNT OF EXPENDITURES.

{4} INCLUDES NC-GR AND NC-ABS RECIPIENTS AND PAYMENTS.

TABLE 2. DETAILED OPERATING STATISTICS BY AREA AND COUNTY FOR AUGUST 2001

	AREA 1 ANDREW	AREA 1 ATCHISON	AREA 1 BUCHANAN	AREA 1 CALDWELL	AREA 1 CARROLL
*** TEMPORARY ASSISTANCE					
APPLICATIONS RECEIVED	10	4	113	8	16
APPLICATIONS APPROVED	4	3	72	3	9
APPLICATIONS REJECTED	2	2	33	1	1
APPLICATIONS PENDING	6	2	53	5	9
FAMILIES RECEIVING CASH	45	16	597	51	57
CHILDREN RECEIVING CASH	76	25	1,041	103	105
TOTAL PERSONS	98	34	1,442	144	142
TOTAL PAYMENTS	\$10,477	\$3,460	\$139,569	\$14,371	\$14,106
AVERAGE PER FAMILY	\$232.82	\$216.25	\$233.78	\$281.78	\$247.47
AVERAGE PER PERSON	\$106.91	\$101.76	\$96.79	\$99.80	\$99.34
TITLE XIX ONLY CASES	27	14	304	39	75
TITLE XIX ONLY PERSONS	79	53	930	122	249
TITLE XIX ONLY CHILDREN	46	28	546	74	149
TITLE XIX TRANSITIONAL CASES	11	5	186	10	15
TITLE XIX TRANSITIONAL PERSONS	21	11	382	27	33
TITLE XIX TRANSITIONAL CHILDREN	9	3	168	12	17
EXTENDED TRANSITIONAL CASES	6	7	53	4	11
EXTENDED TRANSITIONAL PERSONS	8	7	59	4	15
REINVESTIGATIONS	7	7	79	16	13
CASES CLOSED	4	4	94	11	9
*** TEMPORARY ASSISTANCE/UP					
FAMILIES RECEIVING	0	0	16	2	0
CHILDREN RECEIVING	0	0	37	6	0
TOTAL PERSONS	0	0	59	10	0
TOTAL PAYMENTS	\$0	\$0	\$4,784	\$573	\$0
AVERAGE PER FAMILY	\$0.00	\$0.00	\$299.00	\$286.50	\$0.00
AVERAGE PER PERSON	\$0.00	\$0.00	\$81.08	\$57.30	\$0.00
*** HC+					
APPLICATIONS RECEIVED	30	15	204	10	27
APPLICATIONS APPROVED	16	15	149	8	14
APPLICATIONS REJECTED	8	4	27	3	6
APPLICATIONS PENDING	8	4	79	2	16
FAMILIES RECEIVING	352	196	2,801	379	417
CUSTODIAL PARENTS RECEIVING	102	91	1,172	191	191
CHILDREN RECEIVING	648	346	5,147	763	811
REINVESTIGATIONS	20	18	146	11	23
CASES CLOSED	24	4	131	4	11
*** NON-CUSTODIAL PARENTS					
APPLICATIONS RECEIVED	1	0	2	1	0
APPLICATIONS APPROVED	1	0	2	1	0
APPLICATIONS REJECTED	0	0	0	0	0
APPLICATIONS PENDING	0	0	0	0	0
TOTAL PERSONS RECEIVING	5	3	28	1	1
CURRENT SUPPORT	0	1	0	0	1
PARENTS' FAIR SHARE	5	2	28	1	0
REINVESTIGATIONS	0	0	1	0	0
CASES CLOSED	0	0	1	0	0
*** GR-CASH					
APPLICATIONS RECEIVED	6	4	26	1	5
APPLICATIONS APPROVED	1	1	6	0	0
APPLICATIONS REJECTED	2	4	13	2	6
APPLICATIONS PENDING	7	5	43	1	9
CASES RECEIVING	5	4	44	2	3
PERSONS RECEIVING	5	4	44	2	3
CASH PAYMENTS	\$400	\$320	\$3,488	\$160	\$240
REINVESTIGATIONS	0	0	0	1	0
CASES CLOSED	2	1	2	0	0
MA-GR RECIPIENTS	9	6	126	14	12
MA-GR TOTAL PAYMENTS	\$720	\$480	\$9,971	\$1,120	\$960
*** MPW					
APPLICATIONS RECEIVED	9	2	71	1	4
APPLICATIONS APPROVED	6	2	55	0	2
APPLICATIONS REJECTED	1	0	13	1	0
APPLICATIONS PENDING	3	0	15	1	2
CASES RECEIVING	45	23	352	20	35
EXTENDED WOMEN'S HEALTH	42	22	246	29	43
CASES CLOSED	0	0	14	0	1
*** NEWBORNS					
APPLICATIONS RECEIVED	44	26	257	20	31
*** AB SUPP					
APPLICATIONS RECEIVED	0	0	2	1	0
APPLICATIONS APPROVED	0	0	1	0	0
APPLICATIONS REJECTED	1	0	1	0	0
APPLICATIONS PENDING	0	0	6	2	0
RECIPIENTS	1	0	20	2	1
TOTAL PAYMENTS	\$423	\$0	\$6,797	\$772	\$423
CASES CLOSED	0	0	0	0	0

TABLE 2. DETAILED OPERATING STATISTICS BY AREA AND COUNTY FOR AUGUST 2001

	AREA 1 ANDREW	AREA 1 ATCHISON	AREA 1 BUCHANAN	AREA 1 CALDWELL	AREA 1 CARROLL
*** BP					
APPLICATIONS RECEIVED	2	0	2	1	0
APPLICATIONS APPROVED	2	0	1	0	0
APPLICATIONS REJECTED	0	0	2	0	0
APPLICATIONS PENDING	0	0	9	1	0
RECIPIENTS	15	0	71	4	7
TOTAL PAYMENTS	\$6,345	\$0	\$30,008	\$1,692	\$2,961
CASES CLOSED	0	0	0	1	0
*** NC					
APPLICATIONS RECEIVED	1	0	11	0	0
APPLICATIONS APPROVED	0	0	12	0	0
APPLICATIONS REJECTED	0	0	1	0	0
APPLICATIONS PENDING	1	0	10	0	0
RECIPIENTS	8	0	232	1	2
RCF-II	2	0	163	1	1
SNF-ICF	5	0	0	0	0
RCF-I	1	0	69	0	1
PAYMENTS	\$2,101	\$0	\$51,398	\$292	\$408
RCF-II	\$473	\$0	\$41,733	\$292	\$252
SNF/ICF	\$1,543	\$0	\$0	\$0	\$0
RCF-I	\$85	\$0	\$9,665	\$0	\$156
REINVESTIGATIONS	3	0	8	0	0
CASES CLOSED	0	0	5	0	0
*** MA					
APPLICATIONS RECEIVED	59	35	415	28	40
APPLICATIONS APPROVED	35	26	314	25	29
APPLICATIONS REJECTED	17	8	101	10	14
APPLICATIONS PENDING	29	33	303	14	31
RECIPIENTS	295	204	2,793	224	348
CASES CLOSED	6	2	34	5	4
*** MA-K					
APPLICATIONS RECEIVED	0	0	7	0	0
APPLICATIONS APPROVED-DMH	0	0	0	0	0
APPLICATIONS APPROVED-DYS/JCT	0	1	6	0	0
APPLICATIONS REJECTED	0	0	2	0	0
APPLICATIONS PENDING	0	1	0	0	0
RECIPIENTS - DMH	0	0	0	0	0
RECIPIENTS - DYS/JCT	0	11	46	0	0
CASES CLOSED - DMH	0	0	0	0	0
CASES CLOSED - DYS/JCT	0	1	3	0	0
*** REFUGEE					
APPLICATIONS RECEIVED	0	0	0	0	0
APPLICATIONS APPROVED	0	0	0	0	0
APPLICATIONS REJECTED	0	0	0	0	0
APPLICATIONS PENDING	0	0	0	0	0
CASES RECEIVING	0	0	0	0	0
TOTAL PERSONS	0	0	0	0	0
TOTAL PAYMENTS	\$0	\$0	\$0	\$0	\$0
REINVESTIGATIONS	0	0	0	0	0
CASES CLOSED	0	0	0	0	0
*** SSI ONLY					
RECIPIENTS	2	0	17	0	3
*** SSI-SP					
RECIPIENTS	0	0	9	1	2
TOTAL PAYMENTS	\$0	\$0	\$402	\$42	\$620
*** SP ONLY					
RECIPIENTS	0	0	2	2	0
TOTAL PAYMENTS	\$0	\$0	\$210	\$449	\$0
*** QMB					
APPLICATIONS RECEIVED	3	3	16	3	5
APPLICATIONS APPROVED	2	0	15	2	2
APPLICATIONS REJECTED	1	2	8	2	3
APPLICATIONS PENDING	1	1	5	0	0
TOTAL PERSONS	36	21	244	23	26
REINVESTIGATIONS	0	0	3	2	0
CASES CLOSED	7	8	57	5	8
*** SLMB					
APPLICATIONS RECEIVED	3	0	4	0	4
APPLICATIONS APPROVED	1	0	1	0	3
APPLICATIONS REJECTED	1	0	5	1	1
APPLICATIONS PENDING	1	0	2	0	0
TOTAL PERSONS	22	11	140	13	23
REINVESTIGATIONS	1	1	1	0	0
CASES CLOSED	9	0	20	3	2
*** VENDOR CASES					
RECIPIENTS	128	60	518	62	79
CASES CLOSED	5	4	19	1	0

TABLE 2. DETAILED OPERATING STATISTICS BY AREA AND COUNTY FOR AUGUST 2001

	AREA 1 CASS	AREA 1 CHARITON	AREA 1 CLAY	AREA 1 CLINTON	AREA 1 COOPER
*** TEMPORARY ASSISTANCE					
APPLICATIONS RECEIVED	47	7	108	5	11
APPLICATIONS APPROVED	34	6	77	4	5
APPLICATIONS REJECTED	12	1	28	0	7
APPLICATIONS PENDING	21	2	48	2	6
FAMILIES RECEIVING CASH	270	25	472	42	57
CHILDREN RECEIVING CASH	443	42	786	72	96
TOTAL PERSONS	647	58	1,110	89	138
TOTAL PAYMENTS	\$62,739	\$5,943	\$111,863	\$10,599	\$13,310
AVERAGE PER FAMILY	\$232.37	\$237.72	\$237.00	\$252.36	\$233.51
AVERAGE PER PERSON	\$96.97	\$102.47	\$100.78	\$119.09	\$96.45
TITLE XIX ONLY CASES	294	25	404	66	45
TITLE XIX ONLY PERSONS	850	67	1,195	199	127
TITLE XIX ONLY CHILDREN	536	42	697	129	87
TITLE XIX TRANSITIONAL CASES	96	3	142	18	19
TITLE XIX TRANSITIONAL PERSONS	164	3	325	30	43
TITLE XIX TRANSITIONAL CHILDREN	49	0	167	11	23
EXTENDED TRANSITIONAL CASES	27	1	25	2	6
EXTENDED TRANSITIONAL PERSONS	28	1	28	3	7
REINVESTIGATIONS	62	7	106	15	2
CASES CLOSED	52	6	70	8	7
*** TEMPORARY ASSISTANCE/UP					
FAMILIES RECEIVING	1	0	1	1	0
CHILDREN RECEIVING	3	0	2	1	0
TOTAL PERSONS	5	0	4	3	0
TOTAL PAYMENTS	\$388	\$0	\$342	\$292	\$0
AVERAGE PER FAMILY	\$388.00	\$0.00	\$342.00	\$292.00	\$0.00
AVERAGE PER PERSON	\$77.60	\$0.00	\$85.50	\$97.33	\$0.00
*** MC+					
APPLICATIONS RECEIVED	126	16	207	20	23
APPLICATIONS APPROVED	85	9	142	22	12
APPLICATIONS REJECTED	19	4	74	2	5
APPLICATIONS PENDING	60	5	88	9	13
FAMILIES RECEIVING	1,667	204	3,051	494	431
CUSTODIAL PARENTS RECEIVING	583	73	1,117	240	194
CHILDREN RECEIVING	3,127	372	5,559	932	814
REINVESTIGATIONS	107	16	128	19	5
CASES CLOSED	71	11	102	13	11
*** NON-CUSTODIAL PARENTS					
APPLICATIONS RECEIVED	0	0	3	0	0
APPLICATIONS APPROVED	0	0	2	0	0
APPLICATIONS REJECTED	0	0	0	0	0
APPLICATIONS PENDING	0	0	1	0	0
TOTAL PERSONS RECEIVING	0	3	18	4	9
CURRENT SUPPORT	0	1	1	1	0
PARENTS' FAIR SHARE	0	2	17	3	9
REINVESTIGATIONS	0	0	0	0	0
CASES CLOSED	0	0	4	0	3
*** GR-CASH					
APPLICATIONS RECEIVED	9	3	23	6	6
APPLICATIONS APPROVED	1	0	3	1	0
APPLICATIONS REJECTED	13	0	32	7	2
APPLICATIONS PENDING	11	3	42	10	12
CASES RECEIVING	10	1	17	6	9
PERSONS RECEIVING	10	1	17	6	9
CASH PAYMENTS	\$800	\$80	\$1,360	\$480	\$720
REINVESTIGATIONS	0	0	0	0	0
CASES CLOSED	0	0	2	1	1
MA-GR RECIPIENTS	54	2	75	15	10
MA-GR TOTAL PAYMENTS	\$4,136	\$160	\$6,000	\$1,200	\$752
*** MPW					
APPLICATIONS RECEIVED	31	5	99	15	5
APPLICATIONS APPROVED	25	4	59	16	3
APPLICATIONS REJECTED	8	2	34	3	2
APPLICATIONS PENDING	8	0	21	1	3
CASES RECEIVING	173	27	439	71	45
EXTENDED WOMEN'S HEALTH	191	17	428	61	70
CASES CLOSED	3	1	11	0	1
*** NEWBORNS	159	21	442	65	52
*** AB SUPP					
APPLICATIONS RECEIVED	3	0	2	0	0
APPLICATIONS APPROVED	0	0	0	0	0
APPLICATIONS REJECTED	3	0	1	1	1
APPLICATIONS PENDING	2	0	4	0	1
RECIPIENTS	7	0	11	0	1
TOTAL PAYMENTS	\$2,405	\$0	\$3,891	\$0	\$423
CASES CLOSED	0	0	0	0	0

TABLE 2. DETAILED OPERATING STATISTICS BY AREA AND COUNTY FOR AUGUST 2001

	AREA 1 CASS	AREA 1 CHARITON	AREA 1 CLAY	AREA 1 CLINTON	AREA 1 COOPER
*** BP					
APPLICATIONS RECEIVED	3	0	2	0	0
APPLICATIONS APPROVED	1	0	1	0	0
APPLICATIONS REJECTED	2	0	0	1	0
APPLICATIONS PENDING	2	0	6	0	1
RECIPIENTS	25	5	43	9	7
TOTAL PAYMENTS	\$10,575	\$2,115	\$18,189	\$5,807	\$2,961
CASES CLOSED	0	0	1	0	1
*** NC					
APPLICATIONS RECEIVED	4	0	14	0	1
APPLICATIONS APPROVED	3	0	12	0	0
APPLICATIONS REJECTED	0	0	2	0	0
APPLICATIONS PENDING	1	0	8	0	1
RECIPIENTS	64	3	154	3	17
RCF-II	46	3	125	2	11
SNF-ICF	4	0	0	0	1
RCF-I	14	0	29	1	5
PAYMENTS	\$15,778	\$876	\$39,035	\$638	\$3,956
RCF-II	\$12,044	\$876	\$34,730	\$584	\$2,801
SNF/ICF	\$1,550	\$0	\$0	\$0	\$390
RCF-I	\$2,184	\$0	\$4,305	\$54	\$765
REINVESTIGATIONS	13	1	9	0	0
CASES CLOSED	2	0	7	1	0
*** MA					
APPLICATIONS RECEIVED	176	31	294	40	53
APPLICATIONS APPROVED	147	25	208	24	38
APPLICATIONS REJECTED	35	2	89	13	11
APPLICATIONS PENDING	113	22	295	53	53
RECIPIENTS	983	265	1,815	268	381
CASES CLOSED	23	3	47	3	4
*** MA-K					
APPLICATIONS RECEIVED	0	0	11	0	0
APPLICATIONS APPROVED-DMH	0	0	0	0	0
APPLICATIONS APPROVED-DYS/JCT	0	0	4	0	0
APPLICATIONS REJECTED	0	0	6	0	0
APPLICATIONS PENDING	0	0	1	0	0
RECIPIENTS - DMH	0	0	0	0	0
RECIPIENTS - DYS/JCT	0	0	27	0	0
CASES CLOSED - DMH	0	0	0	0	0
CASES CLOSED - DYS/JCT	0	0	5	0	0
*** REFUGEE					
APPLICATIONS RECEIVED	0	0	0	0	0
APPLICATIONS APPROVED	0	0	1	0	0
APPLICATIONS REJECTED	0	0	1	0	0
APPLICATIONS PENDING	0	0	1	0	0
CASES RECEIVING	0	0	4	0	0
TOTAL PERSONS	0	0	6	0	0
TOTAL PAYMENTS	\$0	\$0	\$408	\$0	\$0
REINVESTIGATIONS	0	0	0	0	0
CASES CLOSED	0	0	1	0	0
*** SSI ONLY					
RECIPIENTS	4	4	7	0	0
*** SSI-SP					
RECIPIENTS	5	2	1	0	1
TOTAL PAYMENTS	\$147	\$45	\$19	\$0	\$10
*** SP ONLY					
RECIPIENTS	0	0	0	0	1
TOTAL PAYMENTS	\$0	\$0	\$0	\$0	\$15
*** QMB					
APPLICATIONS RECEIVED	7	5	15	1	5
APPLICATIONS APPROVED	6	5	7	1	2
APPLICATIONS REJECTED	2	1	7	1	2
APPLICATIONS PENDING	3	0	10	0	3
TOTAL PERSONS	111	31	176	26	38
REINVESTIGATIONS	3	2	5	0	0
CASES CLOSED	33	5	34	6	6
*** SLMB					
APPLICATIONS RECEIVED	3	6	10	2	5
APPLICATIONS APPROVED	2	4	7	1	2
APPLICATIONS REJECTED	1	3	8	1	1
APPLICATIONS PENDING	0	0	3	0	4
TOTAL PERSONS	63	20	101	24	45
REINVESTIGATIONS	2	1	2	0	0
CASES CLOSED	12	6	9	0	4
*** VENDOR CASES					
RECIPIENTS	421	111	684	174	136
CASES CLOSED	20	3	26	5	2

TABLE 2. DETAILED OPERATING STATISTICS BY AREA AND COUNTY FOR AUGUST 2001

	AREA 1 DAVIESS	AREA 1 DE KALB	AREA 1 GENTRY	AREA 1 GRUNDY	AREA 1 HARRISON
*** TEMPORARY ASSISTANCE					
APPLICATIONS RECEIVED	9	7	7	15	10
APPLICATIONS APPROVED	7	6	6	3	9
APPLICATIONS REJECTED	1	0	0	5	2
APPLICATIONS PENDING	1	4	1	8	2
FAMILIES RECEIVING CASH	15	37	14	39	52
CHILDREN RECEIVING CASH	29	58	24	71	99
TOTAL PERSONS	33	88	32	93	135
TOTAL PAYMENTS	\$3,795	\$8,371	\$3,282	\$9,600	\$13,200
AVERAGE PER FAMILY	\$253.00	\$226.24	\$234.43	\$246.15	\$253.85
AVERAGE PER PERSON	\$115.00	\$95.13	\$102.56	\$103.23	\$97.78
TITLE XIX ONLY CASES	53	22	18	83	39
TITLE XIX ONLY PERSONS	158	69	60	251	116
TITLE XIX ONLY CHILDREN	88	44	38	154	62
TITLE XIX TRANSITIONAL CASES	11	10	7	18	18
TITLE XIX TRANSITIONAL PERSONS	26	22	14	29	46
TITLE XIX TRANSITIONAL CHILDREN	7	9	6	9	21
EXTENDED TRANSITIONAL CASES	2	2	1	3	6
EXTENDED TRANSITIONAL PERSONS	2	2	1	3	8
REINVESTIGATIONS	3	0	6	13	17
CASES CLOSED	3	6	2	9	13
*** TEMPORARY ASSISTANCE/UP					
FAMILIES RECEIVING	0	1	0	0	0
CHILDREN RECEIVING	0	2	0	0	0
TOTAL PERSONS	0	4	0	0	0
TOTAL PAYMENTS	\$0	\$37	\$0	\$0	\$0
AVERAGE PER FAMILY	\$0.00	\$37.00	\$0.00	\$0.00	\$0.00
AVERAGE PER PERSON	\$0.00	\$9.25	\$0.00	\$0.00	\$0.00
*** MC+					
APPLICATIONS RECEIVED	19	15	18	24	19
APPLICATIONS APPROVED	13	12	9	16	16
APPLICATIONS REJECTED	2	0	4	9	4
APPLICATIONS PENDING	9	6	7	11	4
FAMILIES RECEIVING	304	272	193	400	337
CUSTODIAL PARENTS RECEIVING	153	128	87	212	148
CHILDREN RECEIVING	618	508	370	754	650
REINVESTIGATIONS	14	6	13	27	17
CASES CLOSED	12	8	5	17	8
*** NON-CUSTODIAL PARENTS					
APPLICATIONS RECEIVED	2	0	0	0	0
APPLICATIONS APPROVED	0	0	0	0	0
APPLICATIONS REJECTED	1	0	0	0	0
APPLICATIONS PENDING	1	0	0	0	0
TOTAL PERSONS RECEIVING	1	1	0	8	2
CURRENT SUPPORT	0	0	0	2	0
PARENTS' FAIR SHARE	1	1	0	6	2
REINVESTIGATIONS	0	0	0	0	0
CASES CLOSED	0	0	0	0	0
*** GR-CASH					
APPLICATIONS RECEIVED	4	2	0	2	1
APPLICATIONS APPROVED	0	0	0	0	2
APPLICATIONS REJECTED	2	2	0	5	1
APPLICATIONS PENDING	6	4	1	6	2
CASES RECEIVING	3	4	0	3	5
PERSONS RECEIVING	3	4	0	3	5
CASH PAYMENTS	\$240	\$320	\$0	\$240	\$400
REINVESTIGATIONS	0	0	0	0	0
CASES CLOSED	1	0	0	1	0
MA-GR RECIPIENTS	9	3	7	24	11
MA-GR TOTAL PAYMENTS	\$720	\$240	\$560	\$1,920	\$800
*** MPW					
APPLICATIONS RECEIVED	10	6	0	13	10
APPLICATIONS APPROVED	10	6	0	7	8
APPLICATIONS REJECTED	3	0	0	4	1
APPLICATIONS PENDING	0	2	0	2	1
CASES RECEIVING	45	25	16	39	40
EXTENDED WOMEN'S HEALTH	29	32	10	26	32
CASES CLOSED	0	1	0	2	5
*** NEWBORNS	27	34	21	14	28
*** AB SUPP					
APPLICATIONS RECEIVED	0	0	0	0	0
APPLICATIONS APPROVED	0	1	0	0	0
APPLICATIONS REJECTED	0	0	0	1	0
APPLICATIONS PENDING	0	1	0	0	0
RECIPIENTS	2	2	0	3	0
TOTAL PAYMENTS	\$846	\$462	\$0	\$1,112	\$0
CASES CLOSED	0	0	0	0	0

TABLE 2. DETAILED OPERATING STATISTICS BY AREA AND COUNTY FOR AUGUST 2001

	AREA 1 DAVISS	AREA 1 DE KALB	AREA 1 GENTRY	AREA 1 GRUNDY	AREA 1 HARRISON
*** BP					
APPLICATIONS RECEIVED	0	0	0	0	0
APPLICATIONS APPROVED	0	0	0	0	0
APPLICATIONS REJECTED	0	0	0	1	0
APPLICATIONS PENDING	0	1	0	0	0
RECIPIENTS	5	9	3	2	3
TOTAL PAYMENTS	\$2,115	\$3,807	\$1,269	\$896	\$1,269
CASES CLOSED	0	0	0	0	0
*** NC					
APPLICATIONS RECEIVED	0	0	0	0	0
APPLICATIONS APPROVED	0	1	0	1	0
APPLICATIONS REJECTED	0	0	0	0	0
APPLICATIONS PENDING	0	0	0	0	0
RECIPIENTS	4	30	1	18	7
RCF-II	3	27	1	7	6
SNF-ICF	0	0	0	0	0
RCF-I	1	3	0	11	1
PAYMENTS	\$912	\$8,346	\$292	\$3,415	\$1,721
RCF-II	\$756	\$7,878	\$292	\$1,805	\$1,565
SNF/ICF	\$0	\$0	\$0	\$0	\$0
RCF-I	\$156	\$468	\$0	\$1,610	\$156
REINVESTIGATIONS	0	0	1	0	2
CASES CLOSED	0	0	0	0	0
*** NA					
APPLICATIONS RECEIVED	32	30	30	55	62
APPLICATIONS APPROVED	25	21	35	48	51
APPLICATIONS REJECTED	8	5	2	11	7
APPLICATIONS PENDING	25	37	8	50	40
RECIPIENTS	189	297	239	430	327
CASES CLOSED	4	1	2	8	2
*** MA-K					
APPLICATIONS RECEIVED	0	0	0	0	0
APPLICATIONS APPROVED - DMH	0	0	0	0	0
APPLICATIONS APPROVED - DYS/JCT	0	0	0	0	0
APPLICATIONS REJECTED	0	0	0	0	0
APPLICATIONS PENDING	0	0	0	0	0
RECIPIENTS - DMH	0	0	0	0	0
RECIPIENTS - DYS/JCT	0	0	0	0	0
CASES CLOSED - DMH	0	0	0	0	0
CASES CLOSED - DYS/JCT	0	0	0	0	0
*** REFUGEE					
APPLICATIONS RECEIVED	0	0	0	0	0
APPLICATIONS APPROVED	0	0	0	0	0
APPLICATIONS REJECTED	0	0	0	0	0
APPLICATIONS PENDING	0	0	0	0	0
CASES RECEIVING	0	0	0	0	0
TOTAL PERSONS	0	0	0	0	0
TOTAL PAYMENTS	\$0	\$0	\$0	\$0	\$0
REINVESTIGATIONS	0	0	0	0	0
CASES CLOSED	0	0	0	0	0
*** SSI ONLY					
RECIPIENTS	1	1	2	3	3
*** SSI-SP					
RECIPIENTS	1	0	0	1	3
TOTAL PAYMENTS	\$19	\$0	\$0	\$26	\$28
*** SP ONLY					
RECIPIENTS	0	0	0	0	0
TOTAL PAYMENTS	\$0	\$0	\$0	\$0	\$0
*** QMB					
APPLICATIONS RECEIVED	1	3	4	1	3
APPLICATIONS APPROVED	0	0	1	3	2
APPLICATIONS REJECTED	1	2	2	2	2
APPLICATIONS PENDING	1	2	1	1	0
TOTAL PERSONS	21	17	24	40	46
REINVESTIGATIONS	0	0	1	0	1
CASES CLOSED	4	2	5	14	10
*** SLMB					
APPLICATIONS RECEIVED	6	3	3	1	2
APPLICATIONS APPROVED	2	2	2	2	2
APPLICATIONS REJECTED	2	1	0	4	1
APPLICATIONS PENDING	2	0	1	3	0
TOTAL PERSONS	14	23	18	50	35
REINVESTIGATIONS	0	0	0	1	0
CASES CLOSED	3	1	5	11	3
*** VENDOR CASES					
RECIPIENTS	34	91	101	123	110
CASES CLOSED	1	0	2	5	1

TABLE 2. DETAILED OPERATING STATISTICS BY AREA AND COUNTY FOR AUGUST 2001

	AREA 1 HOLT	AREA 1 HOWARD	AREA 1 JOHNSON	AREA 1 LAFAYETTE	AREA 1 LINN
*** TEMPORARY ASSISTANCE					
APPLICATIONS RECEIVED	4	4	44	22	23
APPLICATIONS APPROVED	2	3	25	19	15
APPLICATIONS REJECTED	1	2	16	7	8
APPLICATIONS PENDING	2	1	29	11	9
FAMILIES RECEIVING CASH	18	47	222	133	74
CHILDREN RECEIVING CASH	27	78	347	215	133
TOTAL PERSONS	37	111	507	310	188
TOTAL PAYMENTS	\$3,973	\$10,195	\$50,851	\$30,202	\$19,302
AVERAGE PER FAMILY	\$220.72	\$216.91	\$229.06	\$227.08	\$260.84
AVERAGE PER PERSON	\$107.38	\$91.85	\$100.30	\$97.43	\$102.67
TITLE XIX ONLY CASES	5	27	200	115	77
TITLE XIX ONLY PERSONS	18	88	597	382	233
TITLE XIX ONLY CHILDREN	11	49	341	238	143
TITLE XIX TRANSITIONAL CASES	3	17	47	36	24
TITLE XIX TRANSITIONAL PERSONS	4	22	89	60	35
TITLE XIX TRANSITIONAL CHILDREN	0	1	34	18	7
EXTENDED TRANSITIONAL CASES	4	5	17	18	7
EXTENDED TRANSITIONAL PERSONS	4	6	21	19	8
REINVESTIGATIONS	1	6	16	8	21
CASES CLOSED	0	5	24	15	10
*** TEMPORARY ASSISTANCE/UP					
FAMILIES RECEIVING	0	0	7	1	3
CHILDREN RECEIVING	0	0	11	1	6
TOTAL PERSONS	0	0	23	3	12
TOTAL PAYMENTS	\$0	\$0	\$1,978	\$290	\$1,019
AVERAGE PER FAMILY	\$0.00	\$0.00	\$282.57	\$290.00	\$339.67
AVERAGE PER PERSON	\$0.00	\$0.00	\$86.00	\$96.67	\$84.92
*** MC+					
APPLICATIONS RECEIVED	8	14	59	66	35
APPLICATIONS APPROVED	6	11	38	46	23
APPLICATIONS REJECTED	3	4	27	12	4
APPLICATIONS PENDING	3	4	32	37	16
FAMILIES RECEIVING	180	335	1,187	948	477
CUSTODIAL PARENTS RECEIVING	72	159	462	374	190
CHILDREN RECEIVING	356	620	2,201	1,779	940
REINVESTIGATIONS	3	12	26	18	14
CASES CLOSED	6	5	36	29	25
*** NON-CUSTODIAL PARENTS					
APPLICATIONS RECEIVED	0	0	0	0	0
APPLICATIONS APPROVED	0	0	0	0	0
APPLICATIONS REJECTED	0	0	0	0	0
APPLICATIONS PENDING	0	0	0	0	0
TOTAL PERSONS RECEIVING	2	3	5	5	4
CURRENT SUPPORT	0	0	0	0	1
PARENTS' FAIR SHARE	2	3	5	5	3
REINVESTIGATIONS	0	0	0	0	0
CASES CLOSED	0	1	0	0	0
*** GR-CASH					
APPLICATIONS RECEIVED	1	4	16	10	6
APPLICATIONS APPROVED	0	0	1	0	0
APPLICATIONS REJECTED	1	3	15	6	3
APPLICATIONS PENDING	0	3	24	25	10
CASES RECEIVING	3	2	19	14	2
PERSONS RECEIVING	3	2	19	14	2
CASH PAYMENTS	\$240	\$160	\$1,520	\$1,120	\$160
REINVESTIGATIONS	0	0	0	0	0
CASES CLOSED	0	1	2	0	1
HA-GR RECIPIENTS	3	6	42	29	15
HA-GR TOTAL PAYMENTS	\$240	\$480	\$3,280	\$2,320	\$1,200
*** MPW					
APPLICATIONS RECEIVED	3	5	29	18	9
APPLICATIONS APPROVED	0	4	27	11	6
APPLICATIONS REJECTED	3	1	11	7	0
APPLICATIONS PENDING	1	1	10	5	2
CASES RECEIVING	9	21	141	95	62
EXTENDED WOMEN'S HEALTH	17	35	165	109	45
CASES CLOSED	0	0	6	4	4
*** NEWBORNS	15	19	165	94	62
*** AB SUPP					
APPLICATIONS RECEIVED	1	0	2	1	1
APPLICATIONS APPROVED	0	0	0	0	0
APPLICATIONS REJECTED	3	0	4	1	2
APPLICATIONS PENDING	0	0	2	4	1
RECIPIENTS	1	2	4	5	5
TOTAL PAYMENTS	\$393	\$708	\$1,197	\$2,115	\$1,742
CASES CLOSED	0	0	0	0	0

TABLE 2. DETAILED OPERATING STATISTICS BY AREA AND COUNTY FOR AUGUST 2001

	AREA 1 HOLT	AREA 1 HOWARD	AREA 1 JOHNSON	AREA 1 LAFAYETTE	AREA 1 LINN
*** BP					
APPLICATIONS RECEIVED	1	0	2	1	1
APPLICATIONS APPROVED	2	0	2	0	1
APPLICATIONS REJECTED	2	0	2	1	1
APPLICATIONS PENDING	0	0	3	4	1
RECIPIENTS	5	5	18	14	12
TOTAL PAYMENTS	\$2,115	\$2,115	\$7,614	\$5,922	\$5,076
CASES CLOSED	0	0	0	0	1
*** NC					
APPLICATIONS RECEIVED	0	3	1	1	0
APPLICATIONS APPROVED	0	1	1	1	0
APPLICATIONS REJECTED	0	0	0	0	0
APPLICATIONS PENDING	0	1	3	0	0
RECIPIENTS	1	43	30	12	17
RCF-II	1	41	14	5	11
SNF-ICF	0	0	1	0	1
RCF-I	0	2	15	7	5
PAYMENTS	\$170	\$10,864	\$6,356	\$2,552	\$4,150
RCF-II	\$170	\$10,590	\$3,711	\$1,460	\$3,212
SNF/ICF	\$0	\$0	\$390	\$0	\$158
RCF-I	\$0	\$274	\$2,255	\$1,092	\$780
REINVESTIGATIONS	1	3	1	0	1
CASES CLOSED	0	2	1	0	0
*** MA					
APPLICATIONS RECEIVED	23	33	116	76	62
APPLICATIONS APPROVED	15	32	85	64	42
APPLICATIONS REJECTED	12	8	25	19	13
APPLICATIONS PENDING	23	18	115	101	45
RECIPIENTS	173	298	849	759	460
CASES CLOSED	1	3	20	5	5
*** MA-K					
APPLICATIONS RECEIVED	0	0	0	4	0
APPLICATIONS APPROVED-DMH	0	0	0	0	0
APPLICATIONS APPROVED-DYS/JCT	0	0	0	0	0
APPLICATIONS REJECTED	0	0	0	5	0
APPLICATIONS PENDING	0	0	0	0	0
RECIPIENTS - DMH	0	0	0	0	0
RECIPIENTS - DYS/JCT	0	0	0	2	0
CASES CLOSED - DMH	0	0	0	0	0
CASES CLOSED - DYS/JCT	0	0	0	2	0
*** REFUGEE					
APPLICATIONS RECEIVED	0	0	0	0	0
APPLICATIONS APPROVED	0	0	0	0	0
APPLICATIONS REJECTED	0	0	0	0	0
APPLICATIONS PENDING	0	0	0	0	0
CASES RECEIVING	0	0	0	0	0
TOTAL PERSONS	0	0	0	0	0
TOTAL PAYMENTS	\$0	\$0	\$0	\$0	\$0
REINVESTIGATIONS	0	0	0	0	0
CASES CLOSED	0	0	0	0	0
*** SSI ONLY					
RECIPIENTS	3	1	4	2	0
*** SSI-SP					
RECIPIENTS	0	3	0	3	1
TOTAL PAYMENTS	\$0	\$134	\$0	\$133	\$4
*** SP ONLY					
RECIPIENTS	0	0	0	1	1
TOTAL PAYMENTS	\$0	\$0	\$0	\$34	\$16
*** OMB					
APPLICATIONS RECEIVED	5	2	6	3	22
APPLICATIONS APPROVED	0	3	4	2	7
APPLICATIONS REJECTED	3	0	2	4	13
APPLICATIONS PENDING	3	0	2	3	7
TOTAL PERSONS	9	24	52	77	63
REINVESTIGATIONS	0	0	0	0	2
CASES CLOSED	2	3	10	15	9
*** SLMB					
APPLICATIONS RECEIVED	4	0	6	1	20
APPLICATIONS APPROVED	2	0	3	1	1
APPLICATIONS REJECTED	0	1	3	1	17
APPLICATIONS PENDING	2	0	2	2	7
TOTAL PERSONS	18	18	42	40	50
REINVESTIGATIONS	2	0	0	0	3
CASES CLOSED	1	1	3	6	6
*** VENDOR CASES					
RECIPIENTS	63	57	175	342	130
CASES CLOSED	4	2	5	8	3

TABLE 2. DETAILED OPERATING STATISTICS BY AREA AND COUNTY FOR AUGUST 2001

	AREA 1 LIVINGSTON	AREA 1 MERCER	AREA 1 NODAWAY	AREA 1 PETTIS	AREA 1 PLATTE
*** TEMPORARY ASSISTANCE					
APPLICATIONS RECEIVED	12	1	11	78	36
APPLICATIONS APPROVED	13	1	12	42	21
APPLICATIONS REJECTED	0	1	4	35	11
APPLICATIONS PENDING	3	0	0	47	16
FAMILIES RECEIVING CASH	51	10	36	274	158
CHILDREN RECEIVING CASH	82	15	59	540	270
TOTAL PERSONS	113	18	78	721	371
TOTAL PAYMENTS	\$10,832	\$2,061	\$7,359	\$66,264	\$38,022
AVERAGE PER FAMILY	\$212.39	\$206.10	\$204.42	\$241.84	\$240.65
AVERAGE PER PERSON	\$95.86	\$114.50	\$94.35	\$91.91	\$102.49
TITLE XIX ONLY CASES	69	10	25	232	128
TITLE XIX ONLY PERSONS	214	23	78	667	377
TITLE XIX ONLY CHILDREN	130	12	42	418	219
TITLE XIX TRANSITIONAL CASES	33	13	21	73	56
TITLE XIX TRANSITIONAL PERSONS	62	33	39	166	123
TITLE XIX TRANSITIONAL CHILDREN	16	18	14	83	57
EXTENDED TRANSITIONAL CASES	7	3	3	9	11
EXTENDED TRANSITIONAL PERSONS	8	3	4	10	15
REINVESTIGATIONS	11	4	8	54	30
CASES CLOSED	13	6	8	56	32
*** TEMPORARY ASSISTANCE/UP					
FAMILIES RECEIVING	0	1	1	2	0
CHILDREN RECEIVING	0	1	2	9	0
TOTAL PERSONS	0	1	2	12	0
TOTAL PAYMENTS	\$0	\$219	\$219	\$862	\$0
AVERAGE PER FAMILY	\$0.00	\$219.00	\$219.00	\$431.00	\$0.00
AVERAGE PER PERSON	\$0.00	\$219.00	\$109.50	\$71.83	\$0.00
*** MC+					
APPLICATIONS RECEIVED	40	11	20	138	90
APPLICATIONS APPROVED	19	7	14	79	63
APPLICATIONS REJECTED	17	2	2	28	12
APPLICATIONS PENDING	10	3	9	71	33
FAMILIES RECEIVING	437	105	362	1,414	955
CUSTODIAL PARENTS RECEIVING	178	56	117	575	269
CHILDREN RECEIVING	871	196	652	2,551	1,638
REINVESTIGATIONS	23	7	19	71	51
CASES CLOSED	28	4	22	58	35
*** NON-CUSTODIAL PARENTS					
APPLICATIONS RECEIVED	0	0	0	0	1
APPLICATIONS APPROVED	0	0	0	0	1
APPLICATIONS REJECTED	0	0	0	0	0
APPLICATIONS PENDING	0	0	0	0	0
TOTAL PERSONS RECEIVING	13	0	4	7	2
CURRENT SUPPORT	1	0	0	1	0
PARENTS' FAIR SHARE	12	0	4	6	2
REINVESTIGATIONS	0	0	0	0	0
CASES CLOSED	1	0	0	0	0
*** GR-CASH					
APPLICATIONS RECEIVED	7	0	5	21	5
APPLICATIONS APPROVED	0	0	0	2	0
APPLICATIONS REJECTED	3	1	4	20	8
APPLICATIONS PENDING	7	0	4	31	6
CASES RECEIVING	3	0	2	14	1
PERSONS RECEIVING	3	0	2	14	1
CASH PAYMENTS	\$240	\$0	\$160	\$1,120	\$80
REINVESTIGATIONS	0	0	0	0	0
CASES CLOSED	0	0	1	1	0
MA-GR RECIPIENTS	14	2	7	50	29
MA-GR TOTAL PAYMENTS	\$1,070	\$160	\$542	\$3,932	\$2,298
*** HPW					
APPLICATIONS RECEIVED	7	2	8	31	27
APPLICATIONS APPROVED	8	2	6	28	17
APPLICATIONS REJECTED	3	0	2	18	7
APPLICATIONS PENDING	3	0	1	8	8
CASES RECEIVING	53	11	46	179	111
EXTENDED WOMEN'S HEALTH	54	11	33	121	108
CASES CLOSED	2	2	6	12	3
*** NEWBORNS					
*** AB SUPP					
APPLICATIONS RECEIVED	1	1	0	3	1
APPLICATIONS APPROVED	0	0	0	0	0
APPLICATIONS REJECTED	0	0	0	1	2
APPLICATIONS PENDING	1	1	0	2	1
RECIPIENTS	2	1	3	3	2
TOTAL PAYMENTS	\$642	\$423	\$899	\$937	\$846
CASES CLOSED	0	0	0	1	0

TABLE 2. DETAILED OPERATING STATISTICS BY AREA AND COUNTY FOR AUGUST 2001

	AREA 1 LIVINGSTON	AREA 1 MERCER	AREA 1 NODAWAY	AREA 1 PETTIS	AREA 1 PLATTE
*** BP					
APPLICATIONS RECEIVED	1	1	0	4	1
APPLICATIONS APPROVED	0	0	0	1	1
APPLICATIONS REJECTED	0	0	0	1	1
APPLICATIONS PENDING	1	1	0	2	1
RECIPIENTS	13	2	4	42	6
TOTAL PAYMENTS	\$5,499	\$846	\$1,692	\$17,343	\$2,538
CASES CLOSED	0	0	0	0	0
*** NC					
APPLICATIONS RECEIVED	1	0	1	2	5
APPLICATIONS APPROVED	1	0	0	3	2
APPLICATIONS REJECTED	0	0	0	1	0
APPLICATIONS PENDING	0	1	1	1	3
RECIPIENTS	67	13	12	110	54
RCF-II	41	8	4	56	28
SNF-ICF	20	2	0	0	0
RCF-I	6	3	8	54	26
PAYMENTS	\$19,263	\$2,801	\$1,973	\$22,803	\$12,177
RCF-II	\$10,527	\$1,931	\$850	\$14,623	\$8,121
SNF/ICF	\$7,800	\$402	\$0	\$0	\$0
RCF-I	\$936	\$468	\$1,123	\$8,180	\$4,056
REINVESTIGATIONS	2	0	2	8	1
CASES CLOSED	0	0	1	4	1
*** MA					
APPLICATIONS RECEIVED	48	21	50	154	90
APPLICATIONS APPROVED	46	16	42	115	72
APPLICATIONS REJECTED	9	1	9	45	30
APPLICATIONS PENDING	34	10	27	168	84
RECIPIENTS	434	120	388	1,184	561
CASES CLOSED	2	0	5	20	14
*** MA-K					
APPLICATIONS RECEIVED	0	0	0	0	0
APPLICATIONS APPROVED-DMH	0	0	0	0	0
APPLICATIONS APPROVED-DYS/JCT	0	0	0	0	0
APPLICATIONS REJECTED	0	0	0	0	0
APPLICATIONS PENDING	0	0	0	0	0
RECIPIENTS - DMH	0	0	1	1	0
RECIPIENTS - DYS/JCT	0	2	0	0	0
CASES CLOSED - DMH	0	0	0	0	0
CASES CLOSED - DYS/JCT	0	1	0	0	0
*** REFUGEE					
APPLICATIONS RECEIVED	0	0	0	0	0
APPLICATIONS APPROVED	0	0	0	0	0
APPLICATIONS REJECTED	0	0	0	0	0
APPLICATIONS PENDING	0	0	0	0	0
CASES RECEIVING	0	0	0	0	0
TOTAL PERSONS	0	0	0	0	0
TOTAL PAYMENTS	\$0	\$0	\$0	\$0	\$0
REINVESTIGATIONS	0	0	0	0	0
CASES CLOSED	0	0	0	0	0
*** SSI ONLY					
RECIPIENTS	3	0	9	8	2
*** SSI-SP					
RECIPIENTS	1	0	4	2	2
TOTAL PAYMENTS	\$60	\$0	\$571	\$40	\$64
*** SP ONLY					
RECIPIENTS	2	0	0	1	0
TOTAL PAYMENTS	\$476	\$0	\$0	\$21	\$0
*** OMB					
APPLICATIONS RECEIVED	4	1	0	16	12
APPLICATIONS APPROVED	6	1	2	7	2
APPLICATIONS REJECTED	1	0	0	10	13
APPLICATIONS PENDING	2	0	0	8	8
TOTAL PERSONS	55	12	65	139	64
REINVESTIGATIONS	0	0	2	3	1
CASES CLOSED	13	7	14	24	22
*** SLMB					
APPLICATIONS RECEIVED	1	2	0	15	9
APPLICATIONS APPROVED	1	2	0	2	1
APPLICATIONS REJECTED	1	0	0	16	11
APPLICATIONS PENDING	0	0	0	6	6
TOTAL PERSONS	49	15	27	84	31
REINVESTIGATIONS	0	0	4	1	0
CASES CLOSED	1	2	6	13	4
*** VENDOR CASES					
RECIPIENTS	133	17	103	242	254
CASES CLOSED	4	1	2	11	11

TABLE 2. DETAILED OPERATING STATISTICS BY AREA AND COUNTY FOR AUGUST 2001

	AREA 1 PUTNAM	AREA 1 RANDOLPH	AREA 1 RAY	AREA 1 SALINE	AREA 1 SULLIVAN
*** TEMPORARY ASSISTANCE					
APPLICATIONS RECEIVED	1	38	15	52	11
APPLICATIONS APPROVED	3	28	15	32	11
APPLICATIONS REJECTED	0	10	5	12	1
APPLICATIONS PENDING	0	14	7	25	7
FAMILIES RECEIVING CASH	19	176	111	179	29
CHILDREN RECEIVING CASH	31	307	189	285	60
TOTAL PERSONS	44	432	257	419	77
TOTAL PAYMENTS	\$5,344	\$41,334	\$25,448	\$40,418	\$7,791
AVERAGE PER FAMILY	\$281.26	\$234.85	\$229.26	\$225.80	\$268.66
AVERAGE PER PERSON	\$121.45	\$95.68	\$99.02	\$96.66	\$101.18
TITLE XIX ONLY CASES	38	175	98	118	73
TITLE XIX ONLY PERSONS	113	583	277	341	178
TITLE XIX ONLY CHILDREN	68	351	173	208	119
TITLE XIX TRANSITIONAL CASES	14	42	40	49	12
TITLE XIX TRANSITIONAL PERSONS	30	83	94	117	24
TITLE XIX TRANSITIONAL CHILDREN	8	30	46	57	9
EXTENDED TRANSITIONAL CASES	4	24	10	15	4
EXTENDED TRANSITIONAL PERSONS	7	26	11	17	6
REINVESTIGATIONS	6	20	26	38	6
CASES CLOSED	5	16	23	36	8
*** TEMPORARY ASSISTANCE/UP					
FAMILIES RECEIVING	1	0	1	0	2
CHILDREN RECEIVING	1	0	1	0	5
TOTAL PERSONS	3	0	3	0	9
TOTAL PAYMENTS	\$292	\$0	\$292	\$0	\$730
AVERAGE PER FAMILY	\$292.00	\$0.00	\$292.00	\$0.00	\$365.00
AVERAGE PER PERSON	\$97.33	\$0.00	\$97.33	\$0.00	\$81.11
*** MC+					
APPLICATIONS RECEIVED	9	60	41	116	19
APPLICATIONS APPROVED	5	31	35	76	13
APPLICATIONS REJECTED	2	23	6	34	8
APPLICATIONS PENDING	7	22	14	60	4
FAMILIES RECEIVING	234	890	485	756	287
CUSTODIAL PARENTS RECEIVING	114	435	234	269	115
CHILDREN RECEIVING	430	1,655	907	1,420	530
REINVESTIGATIONS	4	27	36	41	7
CASES CLOSED	6	35	29	51	12
*** NON-CUSTODIAL PARENTS					
APPLICATIONS RECEIVED	0	1	0	0	1
APPLICATIONS APPROVED	0	0	0	0	1
APPLICATIONS REJECTED	0	1	0	0	0
APPLICATIONS PENDING	0	1	0	0	0
TOTAL PERSONS RECEIVING	1	11	0	1	2
CURRENT SUPPORT	0	1	0	1	0
PARENTS' FAIR SHARE	1	10	0	0	2
REINVESTIGATIONS	0	0	0	0	0
CASES CLOSED	0	2	0	0	0
*** GR-CASH					
APPLICATIONS RECEIVED	2	11	11	17	2
APPLICATIONS APPROVED	0	2	1	3	0
APPLICATIONS REJECTED	5	7	6	14	1
APPLICATIONS PENDING	1	16	9	22	6
CASES RECEIVING	2	12	5	7	5
PERSONS RECEIVING	2	12	5	7	5
CASH PAYMENTS	\$160	\$960	\$400	\$560	\$400
REINVESTIGATIONS	0	1	0	0	0
CASES CLOSED	1	2	0	0	1
MA-GR RECIPIENTS	12	30	14	17	10
MA-GR TOTAL PAYMENTS	\$960	\$2,347	\$1,040	\$1,360	\$800
*** HPW					
APPLICATIONS RECEIVED	3	25	13	24	8
APPLICATIONS APPROVED	2	13	9	18	6
APPLICATIONS REJECTED	1	7	5	7	3
APPLICATIONS PENDING	0	9	1	5	2
CASES RECEIVING	20	108	52	107	37
EXTENDED WOMEN'S HEALTH	15	88	51	45	21
CASES CLOSED	0	3	4	8	2
*** NEWBORNS	20	97	45	75	34
*** AB SUPP					
APPLICATIONS RECEIVED	0	1	2	2	0
APPLICATIONS APPROVED	0	0	0	0	0
APPLICATIONS REJECTED	0	0	3	1	0
APPLICATIONS PENDING	0	1	0	2	1
RECIPIENTS	2	2	1	2	1
TOTAL PAYMENTS	\$715	\$757	\$251	\$605	\$423
CASES CLOSED	0	0	0	0	0

TABLE 2. DETAILED OPERATING STATISTICS BY AREA AND COUNTY FOR AUGUST 2001

	AREA 1 PUTNAM	AREA 1 RANDOLPH	AREA 1 RAY	AREA 1 SALINE	AREA 1 SULLIVAN
*** BP					
APPLICATIONS RECEIVED	0	0	2	2	0
APPLICATIONS APPROVED	0	0	1	0	0
APPLICATIONS REJECTED	0	0	2	1	0
APPLICATIONS PENDING	0	0	0	2	1
RECIPIENTS	3	17	11	9	7
TOTAL PAYMENTS	\$1,269	\$7,190	\$4,653	\$3,782	\$2,961
CASES CLOSED	0	0	0	1	0
*** NC					
APPLICATIONS RECEIVED	0	3	0	7	3
APPLICATIONS APPROVED	0	2	0	5	1
APPLICATIONS REJECTED	0	0	0	0	0
APPLICATIONS PENDING	0	2	0	3	1
RECIPIENTS	1	62	3	65	18
RCF-II	0	29	3	42	2
SNF-ICF	0	2	0	1	0
RCF-I	1	31	0	22	16
PAYMENTS	\$116	\$12,802	\$876	\$14,276	\$2,932
RCF-II	\$0	\$8,001	\$876	\$10,683	\$565
SNF/ICF	\$0	\$546	\$0	\$390	\$0
RCF-I	\$116	\$4,255	\$0	\$3,203	\$2,367
REINVESTIGATIONS	0	12	2	0	1
CASES CLOSED	0	4	0	1	0
*** MA					
APPLICATIONS RECEIVED	35	113	67	132	33
APPLICATIONS APPROVED	30	94	39	93	27
APPLICATIONS REJECTED	4	28	25	40	6
APPLICATIONS PENDING	17	73	55	117	33
RECIPIENTS	244	878	427	776	286
CASES CLOSED	3	12	12	15	1
*** MA-K					
APPLICATIONS RECEIVED	0	0	0	1	0
APPLICATIONS APPROVED-DMH	0	0	0	0	0
APPLICATIONS APPROVED-DYS/JCT	0	0	0	1	0
APPLICATIONS REJECTED	0	0	0	0	0
APPLICATIONS PENDING	0	0	0	0	0
RECIPIENTS - DMH	0	0	0	0	0
RECIPIENTS - DYS/JCT	0	0	0	7	1
CASES CLOSED - DMH	0	0	0	0	0
CASES CLOSED - DYS/JCT	0	0	0	0	0
*** REFUGEE					
APPLICATIONS RECEIVED	0	0	0	0	0
APPLICATIONS APPROVED	0	0	0	0	0
APPLICATIONS REJECTED	0	0	0	0	0
APPLICATIONS PENDING	0	0	0	0	0
CASES RECEIVING	0	0	0	0	0
TOTAL PERSONS	0	0	0	0	0
TOTAL PAYMENTS	\$0	\$0	\$0	\$0	\$0
REINVESTIGATIONS	0	0	0	0	0
CASES CLOSED	0	0	0	0	0
*** SSI ONLY					
RECIPIENTS	4	4	1	4	1
*** SSI-SP					
RECIPIENTS	0	1	0	1	0
TOTAL PAYMENTS	\$0	\$11	\$0	\$7	\$0
*** SP ONLY					
RECIPIENTS	0	1	0	1	0
TOTAL PAYMENTS	\$0	\$13	\$0	\$18	\$0
*** QMB					
APPLICATIONS RECEIVED	4	3	5	15	2
APPLICATIONS APPROVED	4	3	2	5	1
APPLICATIONS REJECTED	0	4	2	8	1
APPLICATIONS PENDING	0	0	2	12	0
TOTAL PERSONS	16	64	36	73	19
REINVESTIGATIONS	1	1	0	1	0
CASES CLOSED	4	18	7	14	3
*** SLMB					
APPLICATIONS RECEIVED	2	3	5	10	2
APPLICATIONS APPROVED	0	2	2	2	1
APPLICATIONS REJECTED	2	2	2	6	1
APPLICATIONS PENDING	0	0	2	9	0
TOTAL PERSONS	10	52	27	82	26
REINVESTIGATIONS	0	1	0	0	0
CASES CLOSED	0	4	2	20	2
*** VENDOR CASES					
RECIPIENTS	35	234	90	425	82
CASES CLOSED	1	7	3	5	5

TABLE 2. DETAILED OPERATING STATISTICS BY AREA AND COUNTY FOR AUGUST 2001

	AREA 1 WORTH	AREA 2 ADAIR	AREA 2 AUDRAIN	AREA 2 BOONE	AREA 2 CALLAWAY
*** TEMPORARY ASSISTANCE					
APPLICATIONS RECEIVED	3	38	20	131	40
APPLICATIONS APPROVED	3	28	22	76	23
APPLICATIONS REJECTED	0	9	4	42	13
APPLICATIONS PENDING	0	9	6	59	23
FAMILIES RECEIVING CASH	8	115	177	1,006	238
CHILDREN RECEIVING CASH	16	195	302	1,843	439
TOTAL PERSONS	21	287	435	2,582	629
TOTAL PAYMENTS	\$2,023	\$29,052	\$40,967	\$242,982	\$58,592
AVERAGE PER FAMILY	\$252.88	\$252.63	\$231.45	\$241.53	\$246.18
AVERAGE PER PERSON	\$96.33	\$101.23	\$94.18	\$94.11	\$93.15
TITLE XIX ONLY CASES	16	137	85	630	117
TITLE XIX ONLY PERSONS	44	438	284	1,809	363
TITLE XIX ONLY CHILDREN	27	241	172	1,048	214
TITLE XIX TRANSITIONAL CASES	5	25	34	152	49
TITLE XIX TRANSITIONAL PERSONS	6	47	64	234	96
TITLE XIX TRANSITIONAL CHILDREN	1	21	23	70	42
EXTENDED TRANSITIONAL CASES	1	11	9	101	11
EXTENDED TRANSITIONAL PERSONS	2	12	9	106	13
REINVESTIGATIONS	2	39	25	161	16
CASES CLOSED	1	18	20	65	21
*** TEMPORARY ASSISTANCE/UP					
FAMILIES RECEIVING	0	2	1	13	7
CHILDREN RECEIVING	0	7	2	30	22
TOTAL PERSONS	0	11	4	54	34
TOTAL PAYMENTS	\$0	\$819	\$262	\$3,732	\$2,565
AVERAGE PER FAMILY	\$0.00	\$409.50	\$262.00	\$287.08	\$366.43
AVERAGE PER PERSON	\$0.00	\$74.45	\$65.50	\$69.11	\$75.44
*** MC+					
APPLICATIONS RECEIVED	4	48	50	184	57
APPLICATIONS APPROVED	2	28	38	109	34
APPLICATIONS REJECTED	1	16	8	65	13
APPLICATIONS PENDING	1	11	12	75	33
FAMILIES RECEIVING	92	687	792	3,735	1,403
CUSTODIAL PARENTS RECEIVING	25	343	300	1,579	626
CHILDREN RECEIVING	168	1,234	1,471	6,774	2,570
REINVESTIGATIONS	4	43	37	107	29
CASES CLOSED	4	33	20	95	26
*** NON-CUSTODIAL PARENTS					
APPLICATIONS RECEIVED	0	2	0	3	3
APPLICATIONS APPROVED	0	2	0	2	2
APPLICATIONS REJECTED	0	0	0	0	0
APPLICATIONS PENDING	0	0	0	1	1
TOTAL PERSONS RECEIVING	2	14	2	42	14
CURRENT SUPPORT	0	3	0	2	1
PARENTS' FAIR SHARE	2	11	2	40	13
REINVESTIGATIONS	0	0	0	0	0
CASES CLOSED	1	3	0	0	1
*** GR-CASH					
APPLICATIONS RECEIVED	2	13	16	59	10
APPLICATIONS APPROVED	0	0	1	7	4
APPLICATIONS REJECTED	0	11	10	48	9
APPLICATIONS PENDING	1	14	19	72	10
CASES RECEIVING	0	14	11	54	18
PERSONS RECEIVING	0	14	11	54	18
CASH PAYMENTS	\$0	\$1,120	\$800	\$4,320	\$1,360
REINVESTIGATIONS	0	0	0	0	0
CASES CLOSED	0	3	0	1	3
MA-GR RECIPIENTS	1	17	20	81	33
MA-GR TOTAL PAYMENTS	\$80	\$1,360	\$1,600	\$6,480	\$2,640
*** MPW					
APPLICATIONS RECEIVED	1	15	13	70	20
APPLICATIONS APPROVED	1	9	9	41	15
APPLICATIONS REJECTED	0	2	4	26	5
APPLICATIONS PENDING	0	3	2	20	11
CASES RECEIVING	10	96	70	334	107
EXTENDED WOMEN'S HEALTH	7	57	82	329	135
CASES CLOSED	0	8	3	11	3
*** NEWBORNS					
	0	100	83	204	93
*** AB SUPP					
APPLICATIONS RECEIVED	0	1	0	4	1
APPLICATIONS APPROVED	0	0	0	0	0
APPLICATIONS REJECTED	0	1	0	2	0
APPLICATIONS PENDING	0	1	0	7	1
RECIPIENTS	0	2	3	13	8
TOTAL PAYMENTS	\$0	\$796	\$1,017	\$4,957	\$1,856
CASES CLOSED	0	0	0	0	0

TABLE 2. DETAILED OPERATING STATISTICS BY AREA AND COUNTY FOR AUGUST 2001

	AREA 1 WORTH	AREA 2 ADAIR	AREA 2 AUDRAIN	AREA 2 BOONE	AREA 2 CALLAWAY
*** BP					
APPLICATIONS RECEIVED	0	1	0	4	1
APPLICATIONS APPROVED	0	0	0	0	1
APPLICATIONS REJECTED	0	1	0	3	0
APPLICATIONS PENDING	0	1	0	7	1
RECIPIENTS	2	6	10	41	18
TOTAL PAYMENTS	\$846	\$2,538	\$4,230	\$17,343	\$7,614
CASES CLOSED	0	0	0	0	0
*** NC					
APPLICATIONS RECEIVED	0	4	2	4	4
APPLICATIONS APPROVED	0	4	3	6	8
APPLICATIONS REJECTED	0	0	0	0	0
APPLICATIONS PENDING	0	3	0	0	3
RECIPIENTS	2	28	52	122	66
RCF-II	2	21	42	69	37
SNF-ICF	0	0	1	5	1
RCF-I	0	7	9	48	28
PAYMENTS	\$584	\$6,321	\$12,630	\$26,154	\$14,271
RCF-II	\$584	\$5,236	\$11,041	\$17,100	\$9,736
SNF/ICF	\$0	\$0	\$390	\$1,950	\$390
RCF-I	\$0	\$1,085	\$1,199	\$7,104	\$4,145
REINVESTIGATIONS	1	1	0	11	1
CASES CLOSED	0	4	1	4	1
*** MA					
APPLICATIONS RECEIVED	14	84	96	419	132
APPLICATIONS APPROVED	7	71	52	278	97
APPLICATIONS REJECTED	3	25	26	139	39
APPLICATIONS PENDING	14	69	105	293	108
RECIPIENTS	70	780	649	2,651	924
CASES CLOSED	0	9	11	45	23
*** MA-K					
APPLICATIONS RECEIVED	0	6	1	20	2
APPLICATIONS APPROVED-DMH	0	0	0	0	0
APPLICATIONS APPROVED-DYS/JCT	0	7	2	15	0
APPLICATIONS REJECTED	0	0	0	7	2
APPLICATIONS PENDING	0	1	0	0	0
RECIPIENTS - DMH	0	1	0	0	0
RECIPIENTS - DYS/JCT	0	43	14	42	16
CASES CLOSED - DMH	0	0	0	0	0
CASES CLOSED - DYS/JCT	0	3	1	12	2
*** REFUGEE					
APPLICATIONS RECEIVED	0	0	0	2	0
APPLICATIONS APPROVED	0	0	0	3	0
APPLICATIONS REJECTED	0	0	0	0	0
APPLICATIONS PENDING	0	0	0	0	0
CASES RECEIVING	0	0	0	9	0
TOTAL PERSONS	0	0	0	18	0
TOTAL PAYMENTS	\$0	\$0	\$0	\$1,424	\$0
REINVESTIGATIONS	0	0	0	0	0
CASES CLOSED	0	0	0	0	0
*** SSI ONLY					
RECIPIENTS	0	9	3	8	4
*** SSI-SP					
RECIPIENTS	0	1	4	1	2
TOTAL PAYMENTS	\$0	\$5	\$90	\$128	\$21
*** SP ONLY					
RECIPIENTS	0	0	2	0	1
TOTAL PAYMENTS	\$0	\$0	\$118	\$0	\$62
*** QMB					
APPLICATIONS RECEIVED	4	6	4	21	1
APPLICATIONS APPROVED	1	5	2	15	1
APPLICATIONS REJECTED	2	0	5	8	1
APPLICATIONS PENDING	1	2	2	4	3
TOTAL PERSONS	6	48	58	195	101
REINVESTIGATIONS	0	1	0	1	1
CASES CLOSED	0	12	13	68	23
*** SLMB					
APPLICATIONS RECEIVED	2	0	5	10	2
APPLICATIONS APPROVED	0	0	1	4	1
APPLICATIONS REJECTED	2	0	3	6	1
APPLICATIONS PENDING	0	0	3	2	4
TOTAL PERSONS	10	28	21	115	74
REINVESTIGATIONS	0	3	0	0	0
CASES CLOSED	3	2	3	17	19
*** VENDOR CASES					
RECIPIENTS	30	165	141	368	145
CASES CLOSED	2	7	5	12	8

TABLE 2. DETAILED OPERATING STATISTICS BY AREA AND COUNTY FOR AUGUST 2001

	AREA 2 CLARK	AREA 2 COLE	AREA 2 FRANKLIN	AREA 2 GASCONADE	AREA 2 JEFFERSON
*** TEMPORARY ASSISTANCE					
APPLICATIONS RECEIVED	7	37	61	15	189
APPLICATIONS APPROVED	6	27	58	11	116
APPLICATIONS REJECTED	2	9	5	2	66
APPLICATIONS PENDING	4	30	11	2	69
FAMILIES RECEIVING CASH	32	303	307	41	755
CHILDREN RECEIVING CASH	53	580	542	65	1,301
TOTAL PERSONS	74	777	749	93	1,892
TOTAL PAYMENTS	\$8,090	\$70,468	\$76,475	\$9,748	\$184,929
AVERAGE PER FAMILY	\$252.81	\$232.57	\$249.10	\$237.76	\$244.94
AVERAGE PER PERSON	\$109.32	\$90.69	\$102.10	\$104.82	\$97.74
TITLE XIX ONLY CASES	29	235	534	54	952
TITLE XIX ONLY PERSONS	93	732	1,639	174	2,755
TITLE XIX ONLY CHILDREN	51	427	977	107	1,609
TITLE XIX TRANSITIONAL CASES	11	67	153	29	226
TITLE XIX TRANSITIONAL PERSONS	24	125	316	53	419
TITLE XIX TRANSITIONAL CHILDREN	9	50	119	12	144
EXTENDED TRANSITIONAL CASES	6	11	36	2	84
EXTENDED TRANSITIONAL PERSONS	7	13	44	4	97
REINVESTIGATIONS	8	82	163	8	189
CASES CLOSED	7	35	86	17	113
*** TEMPORARY ASSISTANCE/UP					
FAMILIES RECEIVING	1	5	2	0	17
CHILDREN RECEIVING	2	12	6	0	43
TOTAL PERSONS	4	19	9	0	67
TOTAL PAYMENTS	\$342	\$1,254	\$773	\$0	\$4,953
AVERAGE PER FAMILY	\$342.00	\$250.80	\$386.50	\$0.00	\$291.35
AVERAGE PER PERSON	\$85.50	\$66.00	\$85.89	\$0.00	\$73.93
*** MC+					
APPLICATIONS RECEIVED	13	91	151	36	283
APPLICATIONS APPROVED	11	64	121	20	176
APPLICATIONS REJECTED	7	24	31	8	101
APPLICATIONS PENDING	4	40	24	14	96
FAMILIES RECEIVING	288	1,433	2,235	353	4,569
CUSTODIAL PARENTS RECEIVING	153	553	947	149	2,174
CHILDREN RECEIVING	562	2,562	4,030	655	8,267
REINVESTIGATIONS	10	54	240	19	250
CASES CLOSED	10	38	89	15	167
*** NON-CUSTODIAL PARENTS					
APPLICATIONS RECEIVED	2	1	2	2	1
APPLICATIONS APPROVED	1	1	1	1	0
APPLICATIONS REJECTED	1	0	0	0	1
APPLICATIONS PENDING	1	0	1	1	0
TOTAL PERSONS RECEIVING	2	11	15	5	38
CURRENT SUPPORT	0	1	1	0	2
PARENTS' FAIR SHARE	2	10	14	5	36
REINVESTIGATIONS	0	0	0	0	0
CASES CLOSED	0	0	2	0	4
*** GR-CASH					
APPLICATIONS RECEIVED	2	28	23	6	54
APPLICATIONS APPROVED	0	2	7	0	8
APPLICATIONS REJECTED	0	25	19	7	46
APPLICATIONS PENDING	2	33	18	6	66
CASES RECEIVING	5	25	26	6	66
PERSONS RECEIVING	5	25	26	6	66
CASH PAYMENTS	\$400	\$1,920	\$2,080	\$480	\$5,040
REINVESTIGATIONS	0	1	0	0	0
CASES CLOSED	0	1	4	0	4
MA-GR RECIPIENTS	2	42	22	7	66
MA-GR TOTAL PAYMENTS	\$160	\$3,360	\$1,760	\$560	\$5,280
*** MPW					
APPLICATIONS RECEIVED	6	18	40	7	80
APPLICATIONS APPROVED	5	11	30	10	67
APPLICATIONS REJECTED	0	8	11	1	18
APPLICATIONS PENDING	1	7	6	1	21
CASES RECEIVING	23	142	234	47	447
EXTENDED WOMEN'S HEALTH	24	155	210	42	500
CASES CLOSED	1	6	7	3	19
*** NEWBORNS					
	14	149	171	44	386
*** AB SUPP					
APPLICATIONS RECEIVED	0	1	1	0	4
APPLICATIONS APPROVED	0	0	0	0	0
APPLICATIONS REJECTED	0	0	4	0	1
APPLICATIONS PENDING	0	1	2	1	7
RECIPIENTS	1	6	3	1	12
TOTAL PAYMENTS	\$423	\$1,719	\$999	\$423	\$4,204
CASES CLOSED	0	0	0	0	1

TABLE 2. DETAILED OPERATING STATISTICS BY AREA AND COUNTY FOR AUGUST 2001

	AREA 2 CLARK	AREA 2 COLE	AREA 2 FRANKLIN	AREA 2 GASCONADE	AREA 2 JEFFERSON
*** BP					
APPLICATIONS RECEIVED	0	2	2	0	4
APPLICATIONS APPROVED	0	0	2	0	0
APPLICATIONS REJECTED	0	1	2	0	1
APPLICATIONS PENDING	0	1	3	1	7
RECIPIENTS	2	24	42	3	59
TOTAL PAYMENTS	\$846	\$10,152	\$17,550	\$1,269	\$24,957
CASES CLOSED	0	0	0	0	1
*** NC					
APPLICATIONS RECEIVED	0	5	1	0	17
APPLICATIONS APPROVED	0	2	3	0	11
APPLICATIONS REJECTED	0	3	0	0	6
APPLICATIONS PENDING	0	7	0	0	13
RECIPIENTS	5	95	59	18	364
RCF-II	4	68	41	2	181
SNF-ICF	0	3	9	0	6
RCF-I	1	24	9	16	177
PAYMENTS	\$1,211	\$23,170	\$16,046	\$3,039	\$76,994
RCF-II	\$1,055	\$18,410	\$11,358	\$584	\$48,325
SNF/ICF	\$0	\$1,170	\$3,412	\$0	\$1,662
RCF-I	\$156	\$3,590	\$1,276	\$2,455	\$27,007
REINVESTIGATIONS	0	0	1	0	2
CASES CLOSED	0	1	2	0	5
*** MA					
APPLICATIONS RECEIVED	35	188	228	42	377
APPLICATIONS APPROVED	24	117	145	42	226
APPLICATIONS REJECTED	9	49	78	16	164
APPLICATIONS PENDING	24	179	139	31	297
RECIPIENTS	248	1,148	1,601	313	2,517
CASES CLOSED	0	12	28	1	34
*** MA-K					
APPLICATIONS RECEIVED	0	2	1	0	20
APPLICATIONS APPROVED-DMH	0	0	0	0	0
APPLICATIONS APPROVED-DYS/JCT	0	3	0	0	9
APPLICATIONS REJECTED	0	1	0	0	9
APPLICATIONS PENDING	0	0	2	0	3
RECIPIENTS - DMH	0	0	0	0	0
RECIPIENTS - DYS/JCT	1	28	7	0	18
CASES CLOSED - DMH	0	0	0	0	0
CASES CLOSED - DYS/JCT	0	2	0	0	8
*** REFUGEE					
APPLICATIONS RECEIVED	0	0	0	0	0
APPLICATIONS APPROVED	0	0	0	0	0
APPLICATIONS REJECTED	0	0	0	0	0
APPLICATIONS PENDING	0	0	0	0	0
CASES RECEIVING	0	1	0	0	1
TOTAL PERSONS	0	1	0	0	1
TOTAL PAYMENTS	\$0	\$0	\$0	\$0	\$136
REINVESTIGATIONS	0	0	0	0	0
CASES CLOSED	0	1	0	0	0
*** SSI ONLY					
RECIPIENTS	1	3	10	4	38
*** SSI-SP					
RECIPIENTS	0	1	4	0	4
TOTAL PAYMENTS	\$0	\$39	\$179	\$0	\$94
*** SP ONLY					
RECIPIENTS	0	2	1	0	1
TOTAL PAYMENTS	\$0	\$78	\$16	\$0	\$8
*** QMB					
APPLICATIONS RECEIVED	1	19	12	6	18
APPLICATIONS APPROVED	1	2	7	3	10
APPLICATIONS REJECTED	0	11	6	2	24
APPLICATIONS PENDING	1	13	6	3	8
TOTAL PERSONS	18	108	168	37	238
REINVESTIGATIONS	0	0	1	0	4
CASES CLOSED	3	20	29	7	33
*** SLMB					
APPLICATIONS RECEIVED	0	4	3	2	11
APPLICATIONS APPROVED	0	2	2	0	7
APPLICATIONS REJECTED	0	0	2	0	14
APPLICATIONS PENDING	0	2	0	2	4
TOTAL PERSONS	19	71	155	25	184
REINVESTIGATIONS	0	0	1	0	0
CASES CLOSED	3	8	12	4	16
*** VENDOR CASES					
RECIPIENTS	55	250	500	168	892
CASES CLOSED	1	4	10	5	29

TABLE 2. DETAILED OPERATING STATISTICS BY AREA AND COUNTY FOR AUGUST 2001

	AREA 2 KNOX	AREA 2 LEWIS	AREA 2 LINCOLN	AREA 2 MACON	AREA 2 MARION
*** TEMPORARY ASSISTANCE					
APPLICATIONS RECEIVED	0	17	52	7	36
APPLICATIONS APPROVED	0	9	37	7	30
APPLICATIONS REJECTED	0	4	6	1	5
APPLICATIONS PENDING	0	12	14	2	8
FAMILIES RECEIVING CASH	14	59	224	69	266
CHILDREN RECEIVING CASH	25	114	419	112	464
TOTAL PERSONS	39	163	576	156	656
TOTAL PAYMENTS	\$3,499	\$15,028	\$55,064	\$16,666	\$62,285
AVERAGE PER FAMILY	\$249.93	\$254.71	\$245.82	\$241.54	\$234.15
AVERAGE PER PERSON	\$89.72	\$92.20	\$95.60	\$106.83	\$94.95
TITLE XIX ONLY CASES	9	34	346	46	177
TITLE XIX ONLY PERSONS	30	110	1,091	132	575
TITLE XIX ONLY CHILDREN	17	63	679	79	334
TITLE XIX TRANSITIONAL CASES	4	14	102	31	75
TITLE XIX TRANSITIONAL PERSONS	10	32	216	68	158
TITLE XIX TRANSITIONAL CHILDREN	4	14	93	28	66
EXTENDED TRANSITIONAL CASES	5	11	32	8	24
EXTENDED TRANSITIONAL PERSONS	5	15	40	11	28
REINVESTIGATIONS	3	1	38	11	52
CASES CLOSED	2	9	36	10	31
*** TEMPORARY ASSISTANCE/UP					
FAMILIES RECEIVING	0	6	1	3	3
CHILDREN RECEIVING	0	22	4	6	7
TOTAL PERSONS	0	34	6	12	13
TOTAL PAYMENTS	\$0	\$2,280	\$126	\$1,022	\$859
AVERAGE PER FAMILY	\$0.00	\$380.00	\$126.00	\$340.67	\$286.33
AVERAGE PER PERSON	\$0.00	\$67.06	\$21.00	\$85.17	\$66.08
*** MC+					
APPLICATIONS RECEIVED	5	15	73	32	64
APPLICATIONS APPROVED	4	11	60	19	58
APPLICATIONS REJECTED	3	5	13	4	11
APPLICATIONS PENDING	0	5	13	11	12
FAMILIES RECEIVING	150	313	1,154	550	1,119
CUSTODIAL PARENTS RECEIVING	80	140	453	221	479
CHILDREN RECEIVING	300	554	2,136	1,001	1,974
REINVESTIGATIONS	11	6	17	53	88
CASES CLOSED	2	18	35	27	39
*** NON-CUSTODIAL PARENTS					
APPLICATIONS RECEIVED	0	0	1	0	2
APPLICATIONS APPROVED	0	0	0	0	2
APPLICATIONS REJECTED	0	0	2	0	0
APPLICATIONS PENDING	0	0	0	0	0
TOTAL PERSONS RECEIVING	2	3	5	4	16
CURRENT SUPPORT	1	0	0	1	2
PARENTS' FAIR SHARE	1	3	5	3	14
REINVESTIGATIONS	0	0	0	0	0
CASES CLOSED	0	2	0	0	0
*** GR-CASH					
APPLICATIONS RECEIVED	4	1	9	7	14
APPLICATIONS APPROVED	0	0	2	1	0
APPLICATIONS REJECTED	2	1	6	4	10
APPLICATIONS PENDING	4	3	10	3	12
CASES RECEIVING	1	5	9	10	7
PERSONS RECEIVING	1	5	9	10	7
CASH PAYMENTS	\$80	\$400	\$720	\$800	\$560
REINVESTIGATIONS	0	0	0	1	0
CASES CLOSED	0	2	0	2	3
MA-GR RECIPIENTS	4	2	22	10	14
MA-GR TOTAL PAYMENTS	\$320	\$160	\$1,760	\$800	\$1,120
*** MPW					
APPLICATIONS RECEIVED	1	0	25	11	21
APPLICATIONS APPROVED	0	0	14	6	14
APPLICATIONS REJECTED	1	0	8	4	4
APPLICATIONS PENDING	0	0	9	4	4
CASES RECEIVING	9	26	108	64	137
EXTENDED WOMEN'S HEALTH	18	25	104	47	91
CASES CLOSED	0	0	5	5	9
*** NEWBORNS	9	16	69	59	71
*** AB SUPP					
APPLICATIONS RECEIVED	1	2	1	0	1
APPLICATIONS APPROVED	0	0	0	0	0
APPLICATIONS REJECTED	0	1	2	0	1
APPLICATIONS PENDING	1	2	1	0	0
RECIPIENTS	0	6	5	2	10
TOTAL PAYMENTS	\$0	\$1,611	\$1,643	\$708	\$3,934
CASES CLOSED	0	0	1	0	0

TABLE 2. DETAILED OPERATING STATISTICS BY AREA AND COUNTY FOR AUGUST 2001

	AREA 2 KNOX	AREA 2 LEWIS	AREA 2 LINCOLN	AREA 2 MACON	AREA 2 MARION
*** BP					
APPLICATIONS RECEIVED	1	2	1	0	1
APPLICATIONS APPROVED	0	0	0	0	1
APPLICATIONS REJECTED	0	1	2	0	1
APPLICATIONS PENDING	1	2	2	0	0
RECIPIENTS	2	1	17	13	14
TOTAL PAYMENTS	\$846	\$423	\$7,191	\$5,499	\$5,922
CASES CLOSED	0	0	1	0	1
*** NC					
APPLICATIONS RECEIVED	1	0	2	0	4
APPLICATIONS APPROVED	1	0	1	0	4
APPLICATIONS REJECTED	0	0	0	0	0
APPLICATIONS PENDING	0	0	2	0	3
RECIPIENTS	23	10	113	8	111
RCF-II	22	4	75	7	59
SNF-ICF	0	0	1	0	0
RCF-I	1	6	37	1	52
PAYMENTS	\$6,061	\$2,104	\$25,526	\$2,195	\$23,045
RCF-II	\$5,905	\$1,168	\$19,791	\$2,039	\$15,710
SNF/ICF	\$0	\$0	\$380	\$0	\$0
RCF-I	\$156	\$936	\$5,355	\$156	\$7,335
REINVESTIGATIONS	2	2	0	1	1
CASES CLOSED	1	0	1	0	5
*** MA					
APPLICATIONS RECEIVED	20	38	121	58	125
APPLICATIONS APPROVED	10	28	82	48	105
APPLICATIONS REJECTED	5	12	30	16	25
APPLICATIONS PENDING	15	24	84	30	97
RECIPIENTS	146	256	653	486	1,027
CASES CLOSED	3	2	13	10	11
*** MA-K					
APPLICATIONS RECEIVED	0	0	2	0	0
APPLICATIONS APPROVED-DMH	0	0	0	0	0
APPLICATIONS APPROVED-DYS/JCT	0	0	0	0	0
APPLICATIONS REJECTED	0	0	2	0	0
APPLICATIONS PENDING	0	0	0	0	0
RECIPIENTS - DMH	0	0	0	0	0
RECIPIENTS - DYS/JCT	0	0	3	1	0
CASES CLOSED - DMH	0	0	0	0	0
CASES CLOSED - DYS/JCT	0	0	3	0	0
*** REFUGEE					
APPLICATIONS RECEIVED	0	0	0	0	0
APPLICATIONS APPROVED	0	0	0	0	0
APPLICATIONS REJECTED	0	0	0	0	0
APPLICATIONS PENDING	0	0	0	0	0
CASES RECEIVING	0	0	0	0	0
TOTAL PERSONS	0	0	0	0	0
TOTAL PAYMENTS	\$0	\$0	\$0	\$0	\$0
REINVESTIGATIONS	0	0	0	0	0
CASES CLOSED	0	0	0	0	0
*** SSI ONLY					
RECIPIENTS	3	2	4	2	10
*** SSI-SP					
RECIPIENTS	1	0	0	1	4
TOTAL PAYMENTS	\$51	\$0	\$0	\$9	\$200
*** SP ONLY					
RECIPIENTS	1	0	1	1	0
TOTAL PAYMENTS	\$54	\$0	\$63	\$2	\$0
*** QMB					
APPLICATIONS RECEIVED	3	7	10	4	5
APPLICATIONS APPROVED	0	7	7	3	4
APPLICATIONS REJECTED	2	2	4	1	2
APPLICATIONS PENDING	1	2	1	0	1
TOTAL PERSONS	14	30	59	49	89
REINVESTIGATIONS	1	1	0	3	4
CASES CLOSED	2	6	18	13	18
*** SLMB					
APPLICATIONS RECEIVED	1	3	3	4	6
APPLICATIONS APPROVED	1	1	1	0	3
APPLICATIONS REJECTED	0	3	0	4	1
APPLICATIONS PENDING	0	2	1	0	1
TOTAL PERSONS	15	15	39	31	67
REINVESTIGATIONS	2	0	2	2	4
CASES CLOSED	1	5	3	2	9
*** VENDOR CASES					
RECIPIENTS	27	101	196	157	310
CASES CLOSED	1	1	8	8	8

TABLE 2. DETAILED OPERATING STATISTICS BY AREA AND COUNTY FOR AUGUST 2001

	AREA 2 MONROE	AREA 2 MONTGOMERY	AREA 2 OSAGE	AREA 2 PIKE	AREA 2 RALLS
*** TEMPORARY ASSISTANCE					
APPLICATIONS RECEIVED	4	8	9	10	5
APPLICATIONS APPROVED	1	8	3	6	5
APPLICATIONS REJECTED	2	0	2	1	0
APPLICATIONS PENDING	2	2	4	7	2
FAMILIES RECEIVING CASH	22	54	24	116	45
CHILDREN RECEIVING CASH	39	98	45	205	80
TOTAL PERSONS	45	138	60	285	109
TOTAL PAYMENTS	\$5,604	\$13,165	\$5,423	\$27,026	\$11,368
AVERAGE PER FAMILY	\$254.73	\$243.80	\$225.96	\$232.98	\$252.62
AVERAGE PER PERSON	\$124.53	\$95.40	\$90.38	\$94.83	\$104.29
TITLE XIX ONLY CASES	29	42	38	136	37
TITLE XIX ONLY PERSONS	99	127	118	425	104
TITLE XIX ONLY CHILDREN	58	75	61	252	57
TITLE XIX TRANSITIONAL CASES	8	29	8	20	19
TITLE XIX TRANSITIONAL PERSONS	22	45	16	49	45
TITLE XIX TRANSITIONAL CHILDREN	14	11	4	24	19
EXTENDED TRANSITIONAL CASES	0	2	2	4	3
EXTENDED TRANSITIONAL PERSONS	0	2	2	5	3
REINVESTIGATIONS	14	14	4	34	19
CASES CLOSED	7	10	2	9	12
*** TEMPORARY ASSISTANCE/UP					
FAMILIES RECEIVING	1	3	0	3	2
CHILDREN RECEIVING	4	8	0	6	3
TOTAL PERSONS	4	13	0	11	6
TOTAL PAYMENTS	\$323	\$1,014	\$0	\$925	\$347
AVERAGE PER FAMILY	\$323.00	\$338.00	\$0.00	\$308.33	\$173.50
AVERAGE PER PERSON	\$80.75	\$78.00	\$0.00	\$84.09	\$57.83
*** MC+					
APPLICATIONS RECEIVED	23	29	13	27	17
APPLICATIONS APPROVED	14	21	11	14	13
APPLICATIONS REJECTED	4	3	1	3	2
APPLICATIONS PENDING	11	6	6	12	6
FAMILIES RECEIVING	297	447	281	636	262
CUSTODIAL PARENTS RECEIVING	161	209	137	293	113
CHILDREN RECEIVING	582	858	548	1,168	478
REINVESTIGATIONS	14	13	18	22	22
CASES CLOSED	4	14	10	17	20
*** NON-CUSTODIAL PARENTS					
APPLICATIONS RECEIVED	1	0	1	0	0
APPLICATIONS APPROVED	0	0	0	0	0
APPLICATIONS REJECTED	0	0	0	0	0
APPLICATIONS PENDING	1	0	1	0	0
TOTAL PERSONS RECEIVING	2	3	1	2	3
CURRENT SUPPORT	1	0	0	1	0
PARENTS' FAIR SHARE	1	3	1	1	3
REINVESTIGATIONS	0	0	0	0	0
CASES CLOSED	1	0	0	0	1
*** GR-CASH					
APPLICATIONS RECEIVED	0	2	1	3	5
APPLICATIONS APPROVED	0	0	0	0	0
APPLICATIONS REJECTED	0	7	3	3	4
APPLICATIONS PENDING	1	4	3	6	5
CASES RECEIVING	1	3	1	4	2
PERSONS RECEIVING	1	3	1	4	2
CASH PAYMENTS	\$80	\$240	\$80	\$320	\$160
REINVESTIGATIONS	0	0	0	0	1
CASES CLOSED	0	0	1	1	0
MA-GR RECIPIENTS	0	3	12	8	7
MA-GR TOTAL PAYMENTS	\$0	\$240	\$960	\$640	\$560
*** MPW					
APPLICATIONS RECEIVED	3	8	3	9	4
APPLICATIONS APPROVED	3	3	2	6	3
APPLICATIONS REJECTED	1	1	1	1	0
APPLICATIONS PENDING	0	4	1	4	2
CASES RECEIVING	33	36	20	58	25
EXTENDED WOMEN'S HEALTH	20	32	27	44	22
CASES CLOSED	4	6	1	0	0
*** NEWBORNS	17	38	21	39	20
*** AB SUPP					
APPLICATIONS RECEIVED	0	0	0	0	0
APPLICATIONS APPROVED	0	0	0	0	0
APPLICATIONS REJECTED	1	1	0	2	0
APPLICATIONS PENDING	0	0	0	0	0
RECIPIENTS	0	1	2	3	1
TOTAL PAYMENTS	\$0	\$336	\$758	\$1,018	\$423
CASES CLOSED	0	0	0	0	0

TABLE 2. DETAILED OPERATING STATISTICS BY AREA AND COUNTY FOR AUGUST 2001

	AREA 2 MONROE	AREA 2 MONTGOMERY	AREA 2 OSAGE	AREA 2 PIKE	AREA 2 RALLS
*** BP					
APPLICATIONS RECEIVED	0	0	0	0	0
APPLICATIONS APPROVED	0	0	0	1	0
APPLICATIONS REJECTED	1	1	0	1	0
APPLICATIONS PENDING	0	0	0	1	0
RECIPIENTS	2	3	3	15	2
TOTAL PAYMENTS	\$846	\$1,269	\$1,269	\$6,345	\$846
CASES CLOSED	0	0	0	0	0
*** NC					
APPLICATIONS RECEIVED	0	1	1	0	1
APPLICATIONS APPROVED	0	1	1	0	1
APPLICATIONS REJECTED	0	0	0	0	0
APPLICATIONS PENDING	0	0	0	0	0
RECIPIENTS	22	33	21	18	10
RCF-II	7	28	7	18	8
SNF-ICF	13	0	0	0	0
RCF-I	2	5	14	0	2
PAYMENTS	\$7,279	\$8,781	\$3,746	\$5,256	\$2,230
RCF-II	\$1,911	\$8,001	\$1,709	\$5,256	\$1,918
SNF/ICF	\$5,056	\$0	\$0	\$0	\$0
RCF-I	\$312	\$780	\$2,037	\$0	\$312
REINVESTIGATIONS	7	3	0	2	3
CASES CLOSED	1	0	1	0	0
*** MA					
APPLICATIONS RECEIVED	24	48	24	70	28
APPLICATIONS APPROVED	14	38	23	43	14
APPLICATIONS REJECTED	9	17	5	16	7
APPLICATIONS PENDING	18	30	19	97	27
RECIPIENTS	298	326	223	543	224
CASES CLOSED	5	13	6	3	3
*** MA-K					
APPLICATIONS RECEIVED	0	2	0	0	0
APPLICATIONS APPROVED-DMH	0	0	0	0	0
APPLICATIONS APPROVED-DYS/JCT	0	0	0	0	0
APPLICATIONS REJECTED	0	2	0	0	0
APPLICATIONS PENDING	0	0	0	0	0
RECIPIENTS - DMH	0	0	0	0	0
RECIPIENTS - DYS/JCT	2	1	0	0	0
CASES CLOSED - DMH	0	0	0	0	0
CASES CLOSED - DYS/JCT	2	1	0	0	0
*** REFUGEE					
APPLICATIONS RECEIVED	0	0	0	0	0
APPLICATIONS APPROVED	0	0	0	0	0
APPLICATIONS REJECTED	0	0	0	0	0
APPLICATIONS PENDING	0	0	0	0	0
CASES RECEIVING	0	0	0	0	0
TOTAL PERSONS	0	0	0	0	0
TOTAL PAYMENTS	\$0	\$0	\$0	\$0	\$0
REINVESTIGATIONS	0	0	0	0	0
CASES CLOSED	0	0	0	0	0
*** SSI ONLY					
RECIPIENTS	1	0	1	5	0
*** SSI-SP					
RECIPIENTS	0	1	1	2	3
TOTAL PAYMENTS	\$0	\$4	\$80	\$38	\$408
*** SP ONLY					
RECIPIENTS	0	1	1	1	0
TOTAL PAYMENTS	\$0	\$18	\$44	\$9	\$0
*** QMB					
APPLICATIONS RECEIVED	3	2	0	3	1
APPLICATIONS APPROVED	2	1	0	3	1
APPLICATIONS REJECTED	1	4	0	0	0
APPLICATIONS PENDING	0	0	0	3	1
TOTAL PERSONS	12	31	16	44	15
REINVESTIGATIONS	0	1	0	0	1
CASES CLOSED	5	6	7	10	2
*** SLMB					
APPLICATIONS RECEIVED	4	2	0	0	3
APPLICATIONS APPROVED	1	2	0	0	2
APPLICATIONS REJECTED	3	2	0	0	0
APPLICATIONS PENDING	0	0	1	0	1
TOTAL PERSONS	12	9	12	15	17
REINVESTIGATIONS	1	0	0	1	1
CASES CLOSED	0	1	0	0	1
*** VENDOR CASES					
RECIPIENTS	44	182	87	139	53
CASES CLOSED	0	6	3	2	3

TABLE 2. DETAILED OPERATING STATISTICS BY AREA AND COUNTY FOR AUGUST 2001

	AREA 2 ST CHARLES	AREA 2 SCHUYLER	AREA 2 SCOTLAND	AREA 2 SHELBY	AREA 2 WARREN
*** TEMPORARY ASSISTANCE					
APPLICATIONS RECEIVED	94	5	4	8	23
APPLICATIONS APPROVED	62	4	3	8	17
APPLICATIONS REJECTED	28	2	2	0	14
APPLICATIONS PENDING	54	1	0	1	13
FAMILIES RECEIVING CASH	683	13	11	34	134
CHILDREN RECEIVING CASH	1,293	25	16	54	245
TOTAL PERSONS	1,738	31	24	77	339
TOTAL PAYMENTS	\$166,709	\$3,305	\$2,609	\$8,050	\$32,959
AVERAGE PER FAMILY	\$244.08	\$254.23	\$237.18	\$236.76	\$245.96
AVERAGE PER PERSON	\$95.92	\$106.61	\$108.71	\$104.55	\$97.22
TITLE XIX ONLY CASES	668	20	22	33	87
TITLE XIX ONLY PERSONS	1,951	60	69	116	278
TITLE XIX ONLY CHILDREN	1,153	39	37	74	163
TITLE XIX TRANSITIONAL CASES	212	7	4	12	35
TITLE XIX TRANSITIONAL PERSONS	369	26	19	31	70
TITLE XIX TRANSITIONAL CHILDREN	144	16	13	16	33
EXTENDED TRANSITIONAL CASES	46	2	5	1	5
EXTENDED TRANSITIONAL PERSONS	49	4	7	2	5
REINVESTIGATIONS	86	7	3	3	31
CASES CLOSED	65	3	5	3	16
*** TEMPORARY ASSISTANCE/UP					
FAMILIES RECEIVING	6	0	0	0	1
CHILDREN RECEIVING	15	0	0	0	3
TOTAL PERSONS	20	0	0	0	3
TOTAL PAYMENTS	\$1,780	\$0	\$0	\$0	\$291
AVERAGE PER FAMILY	\$296.67	\$0.00	\$0.00	\$0.00	\$291.00
AVERAGE PER PERSON	\$89.00	\$0.00	\$0.00	\$0.00	\$97.00
*** MC+					
APPLICATIONS RECEIVED	198	5	11	15	38
APPLICATIONS APPROVED	128	5	5	12	32
APPLICATIONS REJECTED	55	0	4	2	8
APPLICATIONS PENDING	71	2	3	1	14
FAMILIES RECEIVING	3,769	153	181	248	569
CUSTODIAL PARENTS RECEIVING	1,471	86	86	129	226
CHILDREN RECEIVING	6,742	307	336	446	1,077
REINVESTIGATIONS	105	7	14	12	23
CASES CLOSED	99	8	2	11	28
*** NON-CUSTODIAL PARENTS					
APPLICATIONS RECEIVED	1	0	0	0	1
APPLICATIONS APPROVED	0	0	0	0	0
APPLICATIONS REJECTED	1	0	0	0	0
APPLICATIONS PENDING	0	0	0	0	1
TOTAL PERSONS RECEIVING	17	1	0	4	5
CURRENT SUPPORT	1	1	0	1	1
PARENTS' FAIR SHARE	16	0	0	3	4
REINVESTIGATIONS	0	0	0	0	0
CASES CLOSED	1	1	0	0	1
*** GR-CASH					
APPLICATIONS RECEIVED	33	2	1	2	5
APPLICATIONS APPROVED	1	0	0	0	1
APPLICATIONS REJECTED	17	1	1	4	6
APPLICATIONS PENDING	36	3	1	3	6
CASES RECEIVING	22	4	3	3	5
PERSONS RECEIVING	22	4	3	3	5
CASH PAYMENTS	\$1,680	\$320	\$240	\$240	\$400
REINVESTIGATIONS	0	0	0	0	0
CASES CLOSED	1	1	0	0	0
MA-GR RECIPIENTS	33	0	3	2	14
MA-GR TOTAL PAYMENTS	\$2,640	\$0	\$240	\$160	\$1,120
*** MPW					
APPLICATIONS RECEIVED	96	2	3	4	7
APPLICATIONS APPROVED	67	1	3	4	10
APPLICATIONS REJECTED	24	0	0	0	1
APPLICATIONS PENDING	17	1	0	1	0
CASES RECEIVING	395	11	18	18	61
EXTENDED WOMEN'S HEALTH	503	15	6	17	85
CASES CLOSED	10	0	0	1	3
*** NEWBORNS	367	9	3	13	55
*** AB SUPP					
APPLICATIONS RECEIVED	6	0	0	0	0
APPLICATIONS APPROVED	0	0	0	0	0
APPLICATIONS REJECTED	5	0	0	0	0
APPLICATIONS PENDING	6	0	0	0	0
RECIPIENTS	10	0	1	0	4
TOTAL PAYMENTS	\$3,728	\$0	\$190	\$0	\$1,343
CASES CLOSED	0	0	0	0	0

TABLE 2. DETAILED OPERATING STATISTICS BY AREA AND COUNTY FOR AUGUST 2001

	AREA 2 ST CHARLES	AREA 2 SCHUYLER	AREA 2 SCOTLAND	AREA 2 SHELBY	AREA 2 WARREN
*** BP					
APPLICATIONS RECEIVED	8	0	0	0	0
APPLICATIONS APPROVED	0	0	0	0	0
APPLICATIONS REJECTED	6	0	0	0	0
APPLICATIONS PENDING	8	0	0	0	0
RECIPIENTS	54	1	5	2	15
TOTAL PAYMENTS	\$22,842	\$423	\$2,115	\$846	\$6,345
CASES CLOSED	1	0	1	0	0
*** NC					
APPLICATIONS RECEIVED	6	0	0	0	0
APPLICATIONS APPROVED	1	0	0	0	1
APPLICATIONS REJECTED	2	0	0	0	0
APPLICATIONS PENDING	5	0	0	0	0
RECIPIENTS	101	1	7	7	13
RCF-II	69	1	7	0	2
SNF-ICF	5	0	0	0	0
RCF-I	27	0	0	7	11
PAYMENTS	\$24,337	\$292	\$1,850	\$1,038	\$2,293
RCF-II	\$18,504	\$292	\$1,850	\$0	\$584
SNF/ICF	\$1,950	\$0	\$0	\$0	\$0
RCF-I	\$3,883	\$0	\$0	\$1,038	\$1,709
REINVESTIGATIONS	11	0	1	0	3
CASES CLOSED	3	0	0	0	0
*** MA					
APPLICATIONS RECEIVED	329	8	26	29	61
APPLICATIONS APPROVED	232	4	20	16	46
APPLICATIONS REJECTED	86	1	6	11	18
APPLICATIONS PENDING	238	10	16	23	35
RECIPIENTS	2,123	170	179	246	425
CASES CLOSED	41	1	0	0	9
*** MA-K					
APPLICATIONS RECEIVED	4	0	0	0	0
APPLICATIONS APPROVED-DMH	0	0	0	0	0
APPLICATIONS APPROVED-DYS/JCT	4	0	0	0	0
APPLICATIONS REJECTED	0	0	0	0	0
APPLICATIONS PENDING	0	0	0	0	0
RECIPIENTS - DMH	3	0	0	0	0
RECIPIENTS - DYS/JCT	17	0	0	0	0
CASES CLOSED - DMH	0	0	0	0	0
CASES CLOSED - DYS/JCT	3	0	0	0	0
*** REFUGEE					
APPLICATIONS RECEIVED	0	0	0	0	0
APPLICATIONS APPROVED	0	0	0	0	0
APPLICATIONS REJECTED	0	0	0	0	0
APPLICATIONS PENDING	0	0	0	0	0
CASES RECEIVING	0	0	0	0	0
TOTAL PERSONS	0	0	0	0	0
TOTAL PAYMENTS	\$0	\$0	\$0	\$0	\$0
REINVESTIGATIONS	0	0	0	0	0
CASES CLOSED	0	0	0	0	0
*** SSI ONLY					
RECIPIENTS	7	2	0	2	0
*** SSI-SP					
RECIPIENTS	4	0	1	0	8
TOTAL PAYMENTS	\$212	\$0	\$26	\$0	\$447
*** SP ONLY					
RECIPIENTS	0	0	0	0	0
TOTAL PAYMENTS	\$0	\$0	\$0	\$0	\$0
*** QMB					
APPLICATIONS RECEIVED	16	0	1	0	6
APPLICATIONS APPROVED	4	0	3	0	6
APPLICATIONS REJECTED	10	0	0	1	2
APPLICATIONS PENDING	10	0	0	0	1
TOTAL PERSONS	319	4	17	10	45
REINVESTIGATIONS	1	0	0	0	3
CASES CLOSED	53	0	6	0	21
*** SLMB					
APPLICATIONS RECEIVED	14	1	0	0	3
APPLICATIONS APPROVED	6	0	0	0	1
APPLICATIONS REJECTED	3	0	0	1	2
APPLICATIONS PENDING	9	1	0	0	1
TOTAL PERSONS	159	4	14	23	34
REINVESTIGATIONS	2	0	0	0	4
CASES CLOSED	14	0	1	4	3
*** VENDOR CASES					
RECIPIENTS	505	28	54	55	38
CASES CLOSED	16	0	1	3	1

TABLE 2. DETAILED OPERATING STATISTICS BY AREA AND COUNTY FOR AUGUST 2001

	AREA 3 BOLLINGER	AREA 3 BUTLER	AREA 3 CAPE GIRARDEAU	AREA 3 CARTER	AREA 3 CRAWFORD
*** TEMPORARY ASSISTANCE					
APPLICATIONS RECEIVED	9	77	85	12	64
APPLICATIONS APPROVED	6	58	67	11	24
APPLICATIONS REJECTED	3	22	18	2	22
APPLICATIONS PENDING	1	24	32	1	32
FAMILIES RECEIVING CASH	46	506	483	57	186
CHILDREN RECEIVING CASH	74	879	813	97	320
TOTAL PERSONS	90	1,189	1,148	130	449
TOTAL PAYMENTS	\$9,986	\$113,141	\$108,751	\$12,880	\$44,693
AVERAGE PER FAMILY	\$217.09	\$223.60	\$225.16	\$225.96	\$242.90
AVERAGE PER PERSON	\$110.96	\$95.16	\$96.73	\$99.08	\$99.54
TITLE XIX ONLY CASES	101	246	271	60	182
TITLE XIX ONLY PERSONS	299	787	834	209	591
TITLE XIX ONLY CHILDREN	173	457	497	121	349
TITLE XIX TRANSITIONAL CASES	15	114	104	8	66
TITLE XIX TRANSITIONAL PERSONS	20	220	181	9	113
TITLE XIX TRANSITIONAL CHILDREN	0	70	62	0	29
EXTENDED TRANSITIONAL CASES	5	32	30	3	12
EXTENDED TRANSITIONAL PERSONS	5	41	31	3	17
REINVESTIGATIONS	14	123	79	22	52
CASES CLOSED	8	68	54	2	31
*** TEMPORARY ASSISTANCE/UP					
FAMILIES RECEIVING	1	7	4	0	1
CHILDREN RECEIVING	6	15	9	0	1
TOTAL PERSONS	8	24	17	0	3
TOTAL PAYMENTS	\$235	\$1,846	\$1,306	\$0	\$292
AVERAGE PER FAMILY	\$235.00	\$263.71	\$326.50	\$0.00	\$292.00
AVERAGE PER PERSON	\$29.38	\$76.92	\$76.82	\$0.00	\$97.33
*** MC+					
APPLICATIONS RECEIVED	27	141	146	14	80
APPLICATIONS APPROVED	18	117	96	12	34
APPLICATIONS REJECTED	4	28	40	5	23
APPLICATIONS PENDING	16	46	61	3	50
FAMILIES RECEIVING	506	1,873	1,748	388	868
CUSTODIAL PARENTS RECEIVING	242	932	721	219	397
CHILDREN RECEIVING	989	3,309	3,075	751	1,621
REINVESTIGATIONS	21	135	126	42	90
CASES CLOSED	17	88	83	18	56
*** NON-CUSTODIAL PARENTS					
APPLICATIONS RECEIVED	0	0	2	0	3
APPLICATIONS APPROVED	0	1	1	0	3
APPLICATIONS REJECTED	0	0	0	0	2
APPLICATIONS PENDING	0	0	1	0	0
TOTAL PERSONS RECEIVING	3	12	41	3	10
CURRENT SUPPORT	0	1	1	3	2
PARENTS' FAIR SHARE	3	11	40	0	8
REINVESTIGATIONS	0	0	0	0	0
CASES CLOSED	0	2	9	1	0
*** GR-CASH					
APPLICATIONS RECEIVED	6	39	38	15	19
APPLICATIONS APPROVED	2	11	5	1	1
APPLICATIONS REJECTED	2	32	27	3	21
APPLICATIONS PENDING	10	33	41	12	17
CASES RECEIVING	9	48	30	3	13
PERSONS RECEIVING	9	49	30	3	13
CASH PAYMENTS	\$646	\$3,853	\$2,400	\$240	\$1,040
REINVESTIGATIONS	1	0	1	0	1
CASES CLOSED	0	6	0	0	1
HA-GR RECIPIENTS	8	39	41	7	19
HA-GR TOTAL PAYMENTS	\$640	\$3,120	\$3,280	\$560	\$1,520
*** NPN					
APPLICATIONS RECEIVED	0	39	58	1	11
APPLICATIONS APPROVED	1	32	46	1	13
APPLICATIONS REJECTED	1	12	13	0	3
APPLICATIONS PENDING	0	5	15	0	2
CASES RECEIVING	50	216	256	48	103
EXTENDED WOMEN'S HEALTH	33	136	169	20	92
CASES CLOSED	2	8	17	3	2
*** NEWBORNS					
*** AB SUPP					
APPLICATIONS RECEIVED	0	5	0	0	0
APPLICATIONS APPROVED	0	0	1	0	0
APPLICATIONS REJECTED	1	2	0	0	1
APPLICATIONS PENDING	0	5	3	0	0
RECIPIENTS	2	13	10	1	1
TOTAL PAYMENTS	\$533	\$3,876	\$3,287	\$423	\$377
CASES CLOSED	0	0	0	0	0

TABLE 2. DETAILED OPERATING STATISTICS BY AREA AND COUNTY FOR AUGUST 2001

	AREA 3 BOLLINGER	AREA 3 BUTLER	AREA 3 CAPE GIRARDEAU	AREA 3 CARTER	AREA 3 CRAWFORD
*** BP					
APPLICATIONS RECEIVED	0	6	0	0	0
APPLICATIONS APPROVED	0	1	0	0	0
APPLICATIONS REJECTED	1	1	1	0	1
APPLICATIONS PENDING	0	6	3	0	0
RECIPIENTS	4	29	25	4	10
TOTAL PAYMENTS	\$1,692	\$12,267	\$10,575	\$1,692	\$4,250
CASES CLOSED	0	1	0	0	0
*** NC					
APPLICATIONS RECEIVED	3	7	11	0	7
APPLICATIONS APPROVED	2	4	6	0	6
APPLICATIONS REJECTED	0	1	8	0	1
APPLICATIONS PENDING	1	4	14	0	2
RECIPIENTS	43	131	206	37	72
RCF-II	32	70	186	27	25
SNF-ICF	0	0	0	1	0
RCF-I	11	61	20	9	47
PAYMENTS	\$10,705	\$28,608	\$53,668	\$9,152	\$13,193
RCF-II	\$9,022	\$19,590	\$50,605	\$7,592	\$6,533
SNF/ICF	\$0	\$0	\$0	\$156	\$0
RCF-I	\$1,683	\$9,018	\$3,063	\$1,404	\$6,660
REINVESTIGATIONS	2	10	0	3	3
CASES CLOSED	1	4	5	1	2
*** MA					
APPLICATIONS RECEIVED	74	295	201	49	103
APPLICATIONS APPROVED	38	224	143	36	53
APPLICATIONS REJECTED	20	89	69	4	31
APPLICATIONS PENDING	64	164	198	30	85
RECIPIENTS	542	2,761	1,572	438	820
CASES CLOSED	11	55	40	3	32
*** MA-K					
APPLICATIONS RECEIVED	0	3	5	0	0
APPLICATIONS APPROVED-DMH	0	0	0	0	0
APPLICATIONS APPROVED-DYS/JCT	0	0	5	0	0
APPLICATIONS REJECTED	0	2	1	0	0
APPLICATIONS PENDING	0	1	0	0	0
RECIPIENTS - DMH	0	0	0	0	0
RECIPIENTS - DYS/JCT	0	13	24	0	0
CASES CLOSED - DMH	0	0	0	0	0
CASES CLOSED - DYS/JCT	0	2	4	0	0
*** REFUGEE					
APPLICATIONS RECEIVED	0	0	0	0	0
APPLICATIONS APPROVED	0	0	0	0	0
APPLICATIONS REJECTED	0	0	0	0	0
APPLICATIONS PENDING	0	0	0	0	0
CASES RECEIVING	0	0	0	0	0
TOTAL PERSONS	0	0	0	0	0
TOTAL PAYMENTS	\$0	\$0	\$0	\$0	\$0
REINVESTIGATIONS	0	0	0	0	0
CASES CLOSED	0	0	0	0	0
*** SSI ONLY					
RECIPIENTS	9	29	17	3	7
*** SSI-SP					
RECIPIENTS	3	18	5	0	6
TOTAL PAYMENTS	\$86	\$1,243	\$350	\$0	\$113
*** SP ONLY					
RECIPIENTS	1	1	1	1	1
TOTAL PAYMENTS	\$35	\$116	\$15	\$59	\$17
*** OMB					
APPLICATIONS RECEIVED	3	18	9	4	42
APPLICATIONS APPROVED	1	13	6	4	16
APPLICATIONS REJECTED	5	8	18	0	25
APPLICATIONS PENDING	1	3	5	1	15
TOTAL PERSONS	40	183	169	30	65
REINVESTIGATIONS	1	9	5	0	3
CASES CLOSED	12	36	43	12	12
*** SLMB					
APPLICATIONS RECEIVED	4	7	5	0	41
APPLICATIONS APPROVED	2	5	4	0	1
APPLICATIONS REJECTED	0	3	17	0	41
APPLICATIONS PENDING	2	1	1	0	13
TOTAL PERSONS	28	124	118	24	68
REINVESTIGATIONS	0	4	5	0	2
CASES CLOSED	3	21	25	2	3
*** VENDOR CASES					
RECIPIENTS	54	362	390	32	161
CASES CLOSED	0	7	16	1	2

TABLE 2. DETAILED OPERATING STATISTICS BY AREA AND COUNTY FOR AUGUST 2001

	AREA 3 DENT	AREA 3 DUNKLIN	AREA 3 HOWELL	AREA 3 IRON	AREA 3 MADISON
*** TEMPORARY ASSISTANCE					
APPLICATIONS RECEIVED	12	99	73	18	10
APPLICATIONS APPROVED	9	70	55	12	11
APPLICATIONS REJECTED	3	25	16	2	5
APPLICATIONS PENDING	7	44	26	6	1
FAMILIES RECEIVING CASH	109	755	338	113	91
CHILDREN RECEIVING CASH	196	1,380	591	188	149
TOTAL PERSONS	257	1,805	789	257	233
TOTAL PAYMENTS	\$24,042	\$174,603	\$77,742	\$25,338	\$20,984
AVERAGE PER FAMILY	\$220.57	\$231.26	\$230.01	\$224.23	\$230.59
AVERAGE PER PERSON	\$93.55	\$96.84	\$98.53	\$98.59	\$90.06
TITLE XIX ONLY CASES	98	446	256	70	78
TITLE XIX ONLY PERSONS	348	1,510	905	233	232
TITLE XIX ONLY CHILDREN	205	937	519	133	130
TITLE XIX TRANSITIONAL CASES	45	95	58	33	29
TITLE XIX TRANSITIONAL PERSONS	84	169	112	63	45
TITLE XIX TRANSITIONAL CHILDREN	32	53	43	22	7
EXTENDED TRANSITIONAL CASES	16	34	17	5	6
EXTENDED TRANSITIONAL PERSONS	21	43	20	6	9
REINVESTIGATIONS	25	152	63	23	34
CASES CLOSED	19	81	52	16	14
*** TEMPORARY ASSISTANCE/UP					
FAMILIES RECEIVING	6	2	9	0	0
CHILDREN RECEIVING	17	6	15	0	0
TOTAL PERSONS	28	10	30	0	0
TOTAL PAYMENTS	\$1,854	\$776	\$2,531	\$0	\$0
AVERAGE PER FAMILY	\$309.00	\$388.00	\$281.22	\$0.00	\$0.00
AVERAGE PER PERSON	\$66.21	\$77.60	\$84.37	\$0.00	\$0.00
*** MC+					
APPLICATIONS RECEIVED	47	121	130	36	41
APPLICATIONS APPROVED	30	86	84	22	32
APPLICATIONS REJECTED	9	30	39	5	8
APPLICATIONS PENDING	18	43	61	14	11
FAMILIES RECEIVING	760	2,000	1,845	520	512
CUSTODIAL PARENTS RECEIVING	388	1,006	896	281	210
CHILDREN RECEIVING	1,446	3,559	3,510	971	909
REINVESTIGATIONS	49	121	65	59	33
CASES CLOSED	25	69	48	25	18
*** NON-CUSTODIAL PARENTS					
APPLICATIONS RECEIVED	0	5	4	1	0
APPLICATIONS APPROVED	1	5	2	1	0
APPLICATIONS REJECTED	0	1	0	0	0
APPLICATIONS PENDING	0	3	2	0	0
TOTAL PERSONS RECEIVING	9	54	25	8	4
CURRENT SUPPORT	0	4	2	3	0
PARENTS* FAIR SHARE	9	50	23	5	4
REINVESTIGATIONS	0	0	0	1	0
CASES CLOSED	1	4	0	0	0
*** GR-CASH					
APPLICATIONS RECEIVED	5	49	15	15	7
APPLICATIONS APPROVED	1	15	2	5	0
APPLICATIONS REJECTED	8	46	15	6	7
APPLICATIONS PENDING	7	49	21	14	7
CASES RECEIVING	11	53	25	15	3
PERSONS RECEIVING	11	53	25	15	3
CASH PAYMENTS	\$880	\$4,160	\$2,000	\$1,200	\$240
REINVESTIGATIONS	0	3	0	0	1
CASES CLOSED	2	4	1	0	2
MA-GR RECIPIENTS	25	43	50	7	18
MA-GR TOTAL PAYMENTS	\$2,000	\$3,440	\$4,000	\$560	\$1,440
*** MPW					
APPLICATIONS RECEIVED	12	26	37	11	7
APPLICATIONS APPROVED	10	22	22	7	6
APPLICATIONS REJECTED	3	8	11	2	1
APPLICATIONS PENDING	3	2	13	2	0
CASES RECEIVING	75	175	158	53	52
EXTENDED WOMEN'S HEALTH	65	99	116	36	37
CASES CLOSED	2	12	3	2	2
*** NEWBORNS	63	108	99	28	35
*** AB SUPP					
APPLICATIONS RECEIVED	0	2	0	0	0
APPLICATIONS APPROVED	0	0	0	0	1
APPLICATIONS REJECTED	2	1	1	1	0
APPLICATIONS PENDING	0	4	1	0	0
RECIPIENTS	3	6	6	1	6
TOTAL PAYMENTS	\$1,127	\$2,406	\$2,198	\$423	\$1,981
CASES CLOSED	0	0	0	1	0

TABLE 2. DETAILED OPERATING STATISTICS BY AREA AND COUNTY FOR AUGUST 2001

	AREA 3 DENT	AREA 3 DUNKLIN	AREA 3 HOWELL	AREA 3 IRON	AREA 3 MADISON
*** BP					
APPLICATIONS RECEIVED	0	2	1	0	0
APPLICATIONS APPROVED	1	1	1	0	0
APPLICATIONS REJECTED	1	0	1	1	1
APPLICATIONS PENDING	0	4	1	0	0
RECIPIENTS	5	29	22	9	14
TOTAL PAYMENTS	\$2,115	\$12,267	\$9,306	\$3,807	\$5,922
CASES CLOSED	0	1	0	0	0
*** NC					
APPLICATIONS RECEIVED	1	1	2	7	1
APPLICATIONS APPROVED	1	1	1	1	0
APPLICATIONS REJECTED	1	0	0	0	0
APPLICATIONS PENDING	0	1	2	10	1
RECIPIENTS	27	89	82	122	23
RCF-II	17	85	72	25	22
SNF/ICF	0	0	1	49	0
RCF-I	10	4	9	48	1
PAYMENTS	\$6,557	\$24,984	\$21,617	\$33,337	\$6,285
RCF-II	\$4,946	\$24,366	\$20,115	\$7,042	\$6,129
SNF/ICF	\$0	\$0	\$390	\$19,012	\$0
RCF-I	\$1,411	\$618	\$1,112	\$7,283	\$156
REINVESTIGATIONS	4	2	3	13	2
CASES CLOSED	0	1	3	3	0
*** MA					
APPLICATIONS RECEIVED	99	307	192	82	81
APPLICATIONS APPROVED	76	243	135	49	53
APPLICATIONS REJECTED	26	112	52	23	15
APPLICATIONS PENDING	62	194	151	44	58
RECIPIENTS	750	3,159	1,681	574	584
CASES CLOSED	13	35	19	19	14
*** MA-K					
APPLICATIONS RECEIVED	0	2	2	1	0
APPLICATIONS APPROVED-DMH	0	0	0	0	0
APPLICATIONS APPROVED-DYS/JCT	0	1	2	0	0
APPLICATIONS REJECTED	0	1	0	1	0
APPLICATIONS PENDING	0	1	0	0	0
RECIPIENTS - DMH	0	0	0	0	0
RECIPIENTS - DHS/JCT	2	10	4	13	0
CASES CLOSED - DMH	0	0	0	0	0
CASES CLOSED - DHS/JCT	0	0	0	0	0
*** REFUGEE					
APPLICATIONS RECEIVED	0	0	0	0	0
APPLICATIONS APPROVED	0	0	0	0	0
APPLICATIONS REJECTED	0	0	0	0	0
APPLICATIONS PENDING	0	0	0	0	0
CASES RECEIVING	0	0	0	0	0
TOTAL PERSONS	0	0	0	0	0
TOTAL PAYMENTS	\$0	\$0	\$0	\$0	\$0
REINVESTIGATIONS	0	0	0	0	0
CASES CLOSED	0	0	0	0	0
*** SSI ONLY					
RECIPIENTS	6	27	10	9	4
*** SSI-SP					
RECIPIENTS	1	13	4	4	0
TOTAL PAYMENTS	\$25	\$1,271	\$534	\$162	\$0
*** SP ONLY					
RECIPIENTS	1	3	2	1	0
TOTAL PAYMENTS	\$34	\$112	\$32	\$423	\$0
*** GMB					
APPLICATIONS RECEIVED	4	9	19	5	8
APPLICATIONS APPROVED	1	9	12	0	2
APPLICATIONS REJECTED	2	2	7	2	3
APPLICATIONS PENDING	3	4	9	2	5
TOTAL PERSONS	62	193	186	47	46
REINVESTIGATIONS	2	1	4	2	0
CASES CLOSED	16	59	36	8	8
*** SLMB					
APPLICATIONS RECEIVED	5	5	9	5	8
APPLICATIONS APPROVED	2	1	4	2	1
APPLICATIONS REJECTED	2	1	6	2	4
APPLICATIONS PENDING	3	4	3	2	5
TOTAL PERSONS	64	185	157	27	56
REINVESTIGATIONS	1	1	3	2	2
CASES CLOSED	12	31	13	5	9
*** VENDOR CASES					
RECIPIENTS	99	465	371	99	143
CASES CLOSED	5	16	7	0	4

TABLE 2. DETAILED OPERATING STATISTICS BY AREA AND COUNTY FOR AUGUST 2001

	AREA 3 MISSISSIPPI	AREA 3 NEW MADRID	AREA 3 OREGON	AREA 3 PEMISCOT	AREA 3 PERRY
*** TEMPORARY ASSISTANCE					
APPLICATIONS RECEIVED	35	48	33	89	10
APPLICATIONS APPROVED	30	35	18	51	8
APPLICATIONS REJECTED	10	7	8	33	0
APPLICATIONS PENDING	15	15	7	45	5
FAMILIES RECEIVING CASH	404	369	94	620	70
CHILDREN RECEIVING CASH	748	671	173	1,314	121
TOTAL PERSONS	1,016	885	228	1,682	172
TOTAL PAYMENTS	\$93,510	\$85,823	\$21,472	\$154,905	\$16,249
AVERAGE PER FAMILY	\$231.46	\$232.58	\$228.43	\$249.85	\$232.13
AVERAGE PER PERSON	\$92.04	\$96.98	\$94.18	\$92.10	\$94.47
TITLE XIX ONLY CASES	86	167	77	193	84
TITLE XIX ONLY PERSONS	324	528	276	739	262
TITLE XIX ONLY CHILDREN	171	310	164	468	161
TITLE XIX TRANSITIONAL CASES	67	85	23	74	15
TITLE XIX TRANSITIONAL PERSONS	121	160	49	108	27
TITLE XIX TRANSITIONAL CHILDREN	45	65	14	30	11
EXTENDED TRANSITIONAL CASES	39	25	5	20	5
EXTENDED TRANSITIONAL PERSONS	42	29	6	22	5
REINVESTIGATIONS	75	83	27	87	13
CASES CLOSED	27	43	18	57	11
*** TEMPORARY ASSISTANCE/UP					
FAMILIES RECEIVING	0	3	2	4	3
CHILDREN RECEIVING	0	10	3	14	6
TOTAL PERSONS	0	14	5	21	12
TOTAL PAYMENTS	\$0	\$1,118	\$561	\$761	\$1,021
AVERAGE PER FAMILY	\$0.00	\$372.67	\$280.50	\$190.25	\$340.33
AVERAGE PER PERSON	\$0.00	\$79.86	\$112.20	\$36.24	\$85.08
*** HC+					
APPLICATIONS RECEIVED	36	73	50	121	33
APPLICATIONS APPROVED	35	45	34	57	27
APPLICATIONS REJECTED	8	24	11	43	12
APPLICATIONS PENDING	13	30	11	57	11
FAMILIES RECEIVING	785	1,007	554	1,309	573
CUSTODIAL PARENTS RECEIVING	340	489	263	526	230
CHILDREN RECEIVING	1,352	1,842	1,058	2,582	1,030
REINVESTIGATIONS	66	72	42	64	25
CASES CLOSED	43	34	31	66	16
*** NON-CUSTODIAL PARENTS					
APPLICATIONS RECEIVED	5	1	3	6	1
APPLICATIONS APPROVED	3	0	3	6	1
APPLICATIONS REJECTED	0	0	0	0	0
APPLICATIONS PENDING	2	0	0	5	0
TOTAL PERSONS RECEIVING	59	24	6	67	8
CURRENT SUPPORT	2	1	1	3	2
PARENTS' FAIR SHARE	57	23	5	64	6
REINVESTIGATIONS	0	0	0	0	0
CASES CLOSED	5	4	0	7	0
*** GR-CASH					
APPLICATIONS RECEIVED	7	23	5	27	5
APPLICATIONS APPROVED	1	2	1	2	0
APPLICATIONS REJECTED	15	21	4	30	5
APPLICATIONS PENDING	6	17	8	30	10
CASES RECEIVING	10	19	10	18	3
PERSONS RECEIVING	10	19	10	18	3
CASH PAYMENTS	\$772	\$1,520	\$800	\$1,440	\$240
REINVESTIGATIONS	0	1	1	0	0
CASES CLOSED	1	0	2	2	1
HA-GR RECIPIENTS	19	18	19	25	8
HA-GR TOTAL PAYMENTS	\$1,454	\$1,440	\$1,520	\$2,000	\$640
*** MPW					
APPLICATIONS RECEIVED	15	5	9	24	4
APPLICATIONS APPROVED	9	7	6	17	4
APPLICATIONS REJECTED	4	0	0	3	0
APPLICATIONS PENDING	5	1	2	7	0
CASES RECEIVING	75	75	50	102	48
EXTENDED WOMEN'S HEALTH	45	54	40	62	55
CASES CLOSED	7	8	2	7	1
*** NEWBORNS	83	64	33	40	71
*** AB SUPP					
APPLICATIONS RECEIVED	0	2	2	1	0
APPLICATIONS APPROVED	0	0	0	0	0
APPLICATIONS REJECTED	0	0	2	0	0
APPLICATIONS PENDING	1	2	1	2	0
RECIPIENTS	4	11	2	13	0
TOTAL PAYMENTS	\$1,447	\$3,014	\$791	\$4,069	\$0
CASES CLOSED	0	0	0	0	0

TABLE 2. DETAILED OPERATING STATISTICS BY AREA AND COUNTY FOR AUGUST 2001

	AREA 3 MISSISSIPPI	AREA 3 NEW MADRID	AREA 3 OREGON	AREA 3 PEMISCOT	AREA 3 PERRY
*** BP					
APPLICATIONS RECEIVED	0	2	2	1	0
APPLICATIONS APPROVED	0	0	1	0	0
APPLICATIONS REJECTED	0	0	1	0	0
APPLICATIONS PENDING	1	2	1	2	0
RECIPIENTS	16	22	8	9	1
TOTAL PAYMENTS	\$6,768	\$9,306	\$3,384	\$3,807	\$423
CASES CLOSED	0	0	0	0	0
*** NC					
APPLICATIONS RECEIVED	0	0	1	0	1
APPLICATIONS APPROVED	0	1	1	0	2
APPLICATIONS REJECTED	0	0	0	0	0
APPLICATIONS PENDING	0	0	1	0	0
RECIPIENTS	2	10	13	2	25
RCF-II	2	8	13	0	24
SNF-ICF	0	2	0	0	0
RCF-I	0	0	0	2	1
PAYMENTS	\$584	\$3,032	\$3,796	\$312	\$6,575
RCF-II	\$584	\$2,336	\$3,796	\$0	\$6,419
SNF/ICF	\$0	\$696	\$0	\$0	\$0
RCF-I	\$0	\$0	\$0	\$312	\$156
REINVESTIGATIONS	0	2	0	0	1
CASES CLOSED	0	0	0	0	1
*** MA					
APPLICATIONS RECEIVED	98	116	60	130	68
APPLICATIONS APPROVED	90	89	51	103	54
APPLICATIONS REJECTED	22	42	16	44	16
APPLICATIONS PENDING	40	83	49	88	73
RECIPIENTS	1,107	1,489	741	2,169	435
CASES CLOSED	31	12	21	23	10
*** MA-K					
APPLICATIONS RECEIVED	1	1	0	0	0
APPLICATIONS APPROVED-DMH	0	0	0	0	0
APPLICATIONS APPROVED-DYS/JCT	1	1	0	0	0
APPLICATIONS REJECTED	0	0	0	0	0
APPLICATIONS PENDING	0	0	0	0	0
RECIPIENTS - DMH	0	0	0	0	0
RECIPIENTS - DYS/JCT	5	19	0	0	0
CASES CLOSED - DMH	0	0	0	0	0
CASES CLOSED - DYS/JCT	1	4	0	0	0
*** REFUGEE					
APPLICATIONS RECEIVED	0	0	0	0	0
APPLICATIONS APPROVED	0	0	0	0	0
APPLICATIONS REJECTED	0	0	0	0	0
APPLICATIONS PENDING	0	0	0	0	0
CASES RECEIVING	0	0	0	0	0
TOTAL PERSONS	0	0	0	0	0
TOTAL PAYMENTS	\$0	\$0	\$0	\$0	\$0
REINVESTIGATIONS	0	0	0	0	0
CASES CLOSED	0	0	0	0	0
*** SSI ONLY					
RECIPIENTS	23	20	9	27	6
*** SSI-SP					
RECIPIENTS	5	12	3	14	1
TOTAL PAYMENTS	\$738	\$324	\$422	\$457	\$41
*** SP ONLY					
RECIPIENTS	3	2	0	1	0
TOTAL PAYMENTS	\$204	\$73	\$0	\$36	\$0
*** QMB					
APPLICATIONS RECEIVED	8	7	7	9	5
APPLICATIONS APPROVED	7	6	5	5	3
APPLICATIONS REJECTED	2	5	2	2	4
APPLICATIONS PENDING	3	3	5	3	4
TOTAL PERSONS	67	102	60	74	47
REINVESTIGATIONS	1	5	4	2	0
CASES CLOSED	23	22	14	13	9
*** SLMB					
APPLICATIONS RECEIVED	7	6	7	3	4
APPLICATIONS APPROVED	0	1	6	2	0
APPLICATIONS REJECTED	8	6	2	1	4
APPLICATIONS PENDING	3	4	2	1	5
TOTAL PERSONS	62	67	47	65	41
REINVESTIGATIONS	1	3	6	1	0
CASES CLOSED	11	5	10	4	7
*** VENDOR CASES					
RECIPIENTS	151	297	73	165	117
CASES CLOSED	4	4	3	3	3

TABLE 2. DETAILED OPERATING STATISTICS BY AREA AND COUNTY FOR AUGUST 2001

	AREA 3 REYNOLDS	AREA 3 RIPLEY	AREA 3 ST FRANCOIS	AREA 3 STE GENEVIEVE	AREA 3 SCOTT
*** TEMPORARY ASSISTANCE					
APPLICATIONS RECEIVED	12	34	108	19	97
APPLICATIONS APPROVED	6	29	86	8	63
APPLICATIONS REJECTED	4	1	19	10	26
APPLICATIONS PENDING	4	9	43	10	48
FAMILIES RECEIVING CASH	48	208	591	67	616
CHILDREN RECEIVING CASH	90	363	998	112	1,115
TOTAL PERSONS	115	512	1,426	153	1,465
TOTAL PAYMENTS	\$12,056	\$46,673	\$133,943	\$15,903	\$140,488
AVERAGE PER FAMILY	\$251.17	\$224.39	\$226.64	\$237.36	\$228.06
AVERAGE PER PERSON	\$104.83	\$91.16	\$93.93	\$103.94	\$95.90
TITLE XIX ONLY CASES	77	138	413	89	237
TITLE XIX ONLY PERSONS	259	477	1,290	270	792
TITLE XIX ONLY CHILDREN	148	274	747	152	437
TITLE XIX TRANSITIONAL CASES	24	47	163	16	160
TITLE XIX TRANSITIONAL PERSONS	57	103	347	35	288
TITLE XIX TRANSITIONAL CHILDREN	21	39	132	15	105
EXTENDED TRANSITIONAL CASES	6	31	38	14	41
EXTENDED TRANSITIONAL PERSONS	7	38	47	16	49
REINVESTIGATIONS	17	46	188	20	160
CASES CLOSED	8	26	81	11	85
*** TEMPORARY ASSISTANCE/UP					
FAMILIES RECEIVING	2	5	13	0	8
CHILDREN RECEIVING	5	12	27	0	20
TOTAL PERSONS	7	20	46	0	31
TOTAL PAYMENTS	\$644	\$1,490	\$3,481	\$0	\$2,124
AVERAGE PER FAMILY	\$322.00	\$298.00	\$267.77	\$0.00	\$265.50
AVERAGE PER PERSON	\$92.00	\$74.50	\$75.67	\$0.00	\$68.52
*** MC+					
APPLICATIONS RECEIVED	29	51	178	24	145
APPLICATIONS APPROVED	18	38	119	19	103
APPLICATIONS REJECTED	5	10	38	9	37
APPLICATIONS PENDING	9	16	63	11	47
FAMILIES RECEIVING	354	887	2,109	477	1,844
CUSTODIAL PARENTS RECEIVING	198	417	1,021	212	859
CHILDREN RECEIVING	647	1,599	3,634	849	3,392
REINVESTIGATIONS	23	46	183	18	142
CASES CLOSED	12	40	124	12	87
*** NON-CUSTODIAL PARENTS					
APPLICATIONS RECEIVED	0	0	6	0	8
APPLICATIONS APPROVED	0	0	3	1	3
APPLICATIONS REJECTED	0	0	1	0	1
APPLICATIONS PENDING	0	0	2	0	5
TOTAL PERSONS RECEIVING	1	6	37	1	48
CURRENT SUPPORT	0	2	5	0	3
PARENTS' FAIR SHARE	1	4	32	1	45
REINVESTIGATIONS	0	0	0	0	0
CASES CLOSED	0	0	3	0	9
*** GR-CASH					
APPLICATIONS RECEIVED	8	18	41	6	32
APPLICATIONS APPROVED	2	2	6	0	4
APPLICATIONS REJECTED	8	9	43	4	28
APPLICATIONS PENDING	7	18	39	9	42
CASES RECEIVING	14	35	55	7	32
PERSONS RECEIVING	14	35	55	7	32
CASH PAYMENTS	\$1,120	\$2,800	\$4,240	\$560	\$2,560
REINVESTIGATIONS	0	1	0	1	1
CASES CLOSED	0	5	8	2	4
MA-GR RECIPIENTS	8	27	64	11	37
MA-GR TOTAL PAYMENTS	\$640	\$2,160	\$4,904	\$880	\$2,960
*** MPW					
APPLICATIONS RECEIVED	6	13	43	2	23
APPLICATIONS APPROVED	6	12	40	3	22
APPLICATIONS REJECTED	0	1	7	2	4
APPLICATIONS PENDING	0	1	4	0	4
CASES RECEIVING	32	78	232	36	171
EXTENDED WOMEN'S HEALTH	10	54	168	32	142
CASES CLOSED	2	6	8	2	6
*** NEWBORNS	9	27	184	38	111
*** AB SUPP					
APPLICATIONS RECEIVED	0	1	3	1	2
APPLICATIONS APPROVED	0	0	0	0	0
APPLICATIONS REJECTED	1	1	3	0	2
APPLICATIONS PENDING	0	0	2	1	3
RECIPIENTS	2	4	7	1	6
TOTAL PAYMENTS	\$672	\$1,456	\$2,395	\$291	\$1,818
CASES CLOSED	0	0	0	0	0

TABLE 2. DETAILED OPERATING STATISTICS BY AREA AND COUNTY FOR AUGUST 2001

	AREA 3 REYNOLDS	AREA 3 RIPLEY	AREA 3 ST FRANCOIS	AREA 3 STE GENEVIEVE	AREA 3 SCOTT
*** BP					
APPLICATIONS RECEIVED	0	1	3	1	2
APPLICATIONS APPROVED	0	0	0	0	0
APPLICATIONS REJECTED	1	1	3	0	2
APPLICATIONS PENDING	0	0	4	1	3
RECIPIENTS	7	7	52	4	24
TOTAL PAYMENTS	\$2,961	\$2,961	\$21,573	\$1,692	\$10,152
CASES CLOSED	0	0	1	0	1
*** NC					
APPLICATIONS RECEIVED	0	3	17	2	1
APPLICATIONS APPROVED	1	3	5	1	2
APPLICATIONS REJECTED	0	0	2	1	1
APPLICATIONS PENDING	0	2	13	4	2
RECIPIENTS	15	37	279	60	89
RCF-II	2	25	179	57	87
SNF-ICF	0	0	7	0	0
RCF-I	13	12	93	3	2
PAYMENTS	\$2,598	\$8,451	\$64,511	\$15,729	\$25,149
RCF-II	\$570	\$6,685	\$48,225	\$15,284	\$24,837
SNF/ICF	\$0	\$0	\$2,730	\$0	\$0
RCF-I	\$2,028	\$1,766	\$13,556	\$445	\$312
REINVESTIGATIONS	0	0	60	0	6
CASES CLOSED	0	0	6	0	2
*** MA					
APPLICATIONS RECEIVED	58	163	323	60	254
APPLICATIONS APPROVED	46	132	216	44	203
APPLICATIONS REJECTED	23	21	85	12	64
APPLICATIONS PENDING	31	73	230	53	144
RECIPIENTS	468	1,259	2,254	428	2,109
CASES CLOSED	9	16	30	5	41
*** MA-K					
APPLICATIONS RECEIVED	0	0	0	0	0
APPLICATIONS APPROVED-DMH	0	0	0	0	0
APPLICATIONS APPROVED-DYS/JCT	0	0	0	0	0
APPLICATIONS REJECTED	0	0	0	0	0
APPLICATIONS PENDING	0	0	0	0	0
RECIPIENTS - DMH	0	0	1	0	0
RECIPIENTS - DYS/JCT	7	0	13	1	0
CASES CLOSED - DMH	0	0	0	0	0
CASES CLOSED - DYS/JCT	1	0	2	0	0
*** REFUGEE					
APPLICATIONS RECEIVED	0	0	0	0	0
APPLICATIONS APPROVED	0	0	0	0	0
APPLICATIONS REJECTED	0	0	0	0	0
APPLICATIONS PENDING	0	0	0	0	0
CASES RECEIVING	0	0	0	0	0
TOTAL PERSONS	0	0	0	0	0
TOTAL PAYMENTS	\$0	\$0	\$0	\$0	\$0
REINVESTIGATIONS	0	0	0	0	0
CASES CLOSED	0	0	0	0	0
*** SSI ONLY					
RECIPIENTS	8	10	23	4	25
*** SSI-SP					
RECIPIENTS	1	7	3	2	9
TOTAL PAYMENTS	\$41	\$253	\$629	\$64	\$437
*** SP ONLY					
RECIPIENTS	2	2	2	0	2
TOTAL PAYMENTS	\$65	\$78	\$97	\$0	\$117
*** QMB					
APPLICATIONS RECEIVED	4	4	8	3	22
APPLICATIONS APPROVED	2	4	6	5	14
APPLICATIONS REJECTED	2	0	3	0	11
APPLICATIONS PENDING	1	1	2	4	6
TOTAL PERSONS	38	68	185	38	127
REINVESTIGATIONS	0	0	6	0	0
CASES CLOSED	9	28	45	6	40
*** SLMB					
APPLICATIONS RECEIVED	3	1	6	0	11
APPLICATIONS APPROVED	2	1	2	0	5
APPLICATIONS REJECTED	2	0	3	2	5
APPLICATIONS PENDING	1	0	1	4	5
TOTAL PERSONS	35	50	108	38	113
REINVESTIGATIONS	2	0	5	0	0
CASES CLOSED	7	10	13	5	14
*** VENDOR CASES					
RECIPIENTS	29	102	373	87	329
CASES CLOSED	0	8	18	3	10

TABLE 2. DETAILED OPERATING STATISTICS BY AREA AND COUNTY FOR AUGUST 2001

	AREA 3 SHANNON	AREA 3 STODDARD	AREA 3 WASHINGTON	AREA 3 WAYNE	AREA 4 BARRY
*** TEMPORARY ASSISTANCE					
APPLICATIONS RECEIVED	15	34	56	24	46
APPLICATIONS APPROVED	8	32	41	20	45
APPLICATIONS REJECTED	2	10	10	2	12
APPLICATIONS PENDING	6	8	25	10	9
FAMILIES RECEIVING CASH	70	243	283	158	260
CHILDREN RECEIVING CASH	138	418	486	253	487
TOTAL PERSONS	181	556	678	326	664
TOTAL PAYMENTS	\$16,347	\$55,683	\$65,354	\$34,977	\$66,212
AVERAGE PER FAMILY	\$233.53	\$229.15	\$230.93	\$221.37	\$254.66
AVERAGE PER PERSON	\$90.31	\$100.15	\$96.39	\$107.29	\$99.72
TITLE XIX ONLY CASES	76	193	309	111	225
TITLE XIX ONLY PERSONS	248	545	1,032	346	706
TITLE XIX ONLY CHILDREN	138	322	598	197	409
TITLE XIX TRANSITIONAL CASES	20	72	106	49	67
TITLE XIX TRANSITIONAL PERSONS	48	147	264	92	111
TITLE XIX TRANSITIONAL CHILDREN	24	51	106	27	37
EXTENDED TRANSITIONAL CASES	13	16	33	14	11
EXTENDED TRANSITIONAL PERSONS	19	23	44	19	16
REINVESTIGATIONS	10	67	131	60	42
CASES CLOSED	13	39	46	23	40
*** TEMPORARY ASSISTANCE/UP					
FAMILIES RECEIVING	2	4	4	3	3
CHILDREN RECEIVING	5	10	15	4	7
TOTAL PERSONS	9	18	23	7	13
TOTAL PAYMENTS	\$443	\$1,211	\$1,448	\$518	\$831
AVERAGE PER FAMILY	\$221.50	\$302.75	\$362.00	\$172.67	\$277.00
AVERAGE PER PERSON	\$49.22	\$67.28	\$62.96	\$74.00	\$63.92
*** MC+					
APPLICATIONS RECEIVED	31	95	119	49	91
APPLICATIONS APPROVED	18	72	57	40	63
APPLICATIONS REJECTED	6	19	59	9	27
APPLICATIONS PENDING	8	42	52	6	28
FAMILIES RECEIVING	574	1,287	1,100	803	1,285
CUSTODIAL PARENTS RECEIVING	344	546	502	473	571
CHILDREN RECEIVING	1,067	2,142	2,018	1,440	2,461
REINVESTIGATIONS	42	75	116	64	58
CASES CLOSED	17	58	58	30	51
*** NON-CUSTODIAL PARENTS					
APPLICATIONS RECEIVED	1	4	5	0	2
APPLICATIONS APPROVED	1	1	3	0	2
APPLICATIONS REJECTED	0	0	1	0	0
APPLICATIONS PENDING	0	3	0	0	0
TOTAL PERSONS RECEIVING	6	13	16	2	13
CURRENT SUPPORT	2	0	0	0	0
PARENTS' FAIR SHARE	4	13	16	2	13
REINVESTIGATIONS	0	0	0	0	0
CASES CLOSED	0	0	1	1	0
*** GR-CASH					
APPLICATIONS RECEIVED	10	15	17	7	3
APPLICATIONS APPROVED	0	3	5	1	2
APPLICATIONS REJECTED	10	16	15	5	5
APPLICATIONS PENDING	6	19	24	14	10
CASES RECEIVING	10	23	33	15	12
PERSONS RECEIVING	10	23	33	15	12
CASH PAYMENTS	\$720	\$1,830	\$2,640	\$1,188	\$960
REINVESTIGATIONS	0	1	1	1	0
CASES CLOSED	3	2	2	3	1
HA-GR RECIPIENTS	7	15	44	14	52
HA-GR TOTAL PAYMENTS	\$560	\$1,200	\$3,496	\$1,120	\$4,160
*** MPW					
APPLICATIONS RECEIVED	7	20	15	5	30
APPLICATIONS APPROVED	6	11	17	4	22
APPLICATIONS REJECTED	2	6	2	0	19
APPLICATIONS PENDING	1	5	2	0	4
CASES RECEIVING	52	118	105	75	133
EXTENDED WOMEN'S HEALTH	35	100	77	60	101
CASES CLOSED	1	4	4	2	3
*** NEWBORNS	41	120	85	78	124
*** AB SUPP					
APPLICATIONS RECEIVED	1	2	0	1	0
APPLICATIONS APPROVED	0	1	0	0	0
APPLICATIONS REJECTED	0	0	1	1	0
APPLICATIONS PENDING	1	2	0	3	1
RECIPIENTS	4	5	8	8	6
TOTAL PAYMENTS	\$1,320	\$1,247	\$2,606	\$2,577	\$2,117
CASES CLOSED	0	0	0	0	1

TABLE 2. DETAILED OPERATING STATISTICS BY AREA AND COUNTY FOR AUGUST 2001

	AREA 3 SHANNON	AREA 3 STODDARD	AREA 3 WASHINGTON	AREA 3 WAYNE	AREA 4 BARRY
*** BP					
APPLICATIONS RECEIVED	1	1	0	1	0
APPLICATIONS APPROVED	0	0	0	0	0
APPLICATIONS REJECTED	0	1	1	1	0
APPLICATIONS PENDING	1	2	0	3	1
RECIPIENTS	2	19	15	15	8
TOTAL PAYMENTS	\$846	\$8,037	\$6,345	\$6,345	\$3,384
CASES CLOSED	0	0	0	0	0
*** NC					
APPLICATIONS RECEIVED	1	2	1	1	2
APPLICATIONS APPROVED	2	7	1	0	3
APPLICATIONS REJECTED	0	0	0	0	0
APPLICATIONS PENDING	0	3	1	1	0
RECIPIENTS	14	98	31	15	61
RCF-II	0	79	25	3	46
SNF-ICF	0	0	0	0	1
RCF-I	14	19	6	12	14
PAYMENTS	\$2,184	\$25,791	\$7,744	\$2,365	\$15,459
RCF-II	\$0	\$22,829	\$6,808	\$642	\$13,049
SNF/ICF	\$0	\$0	\$0	\$0	\$292
RCF-I	\$2,184	\$2,962	\$936	\$1,723	\$2,118
REINVESTIGATIONS	0	7	0	1	0
CASES CLOSED	1	2	0	1	1
*** MA					
APPLICATIONS RECEIVED	60	211	148	129	152
APPLICATIONS APPROVED	45	151	110	95	129
APPLICATIONS REJECTED	21	64	56	27	40
APPLICATIONS PENDING	26	147	95	91	93
RECIPIENTS	550	1,664	1,429	1,093	1,206
CASES CLOSED	14	31	17	24	20
*** MA-K					
APPLICATIONS RECEIVED	0	0	3	0	0
APPLICATIONS APPROVED-DHH	0	0	0	0	0
APPLICATIONS APPROVED-DYS/JCT	0	0	2	0	0
APPLICATIONS REJECTED	0	0	0	0	0
APPLICATIONS PENDING	0	0	0	0	0
RECIPIENTS - DHH	0	0	0	0	0
RECIPIENTS - DYS/JCT	0	1	3	0	1
CASES CLOSED - DHH	0	0	0	0	0
CASES CLOSED - DYS/JCT	0	1	1	0	0
*** REFUGEE					
APPLICATIONS RECEIVED	0	0	0	0	0
APPLICATIONS APPROVED	0	0	0	0	0
APPLICATIONS REJECTED	0	0	0	0	0
APPLICATIONS PENDING	0	0	0	0	0
CASES RECEIVING	0	0	0	0	0
TOTAL PERSONS	0	0	0	0	0
TOTAL PAYMENTS	\$0	\$0	\$0	\$0	\$0
REINVESTIGATIONS	0	0	0	0	0
CASES CLOSED	0	0	0	0	0
*** SSI ONLY					
RECIPIENTS	3	25	14	14	9
*** SSI-SP					
RECIPIENTS	4	6	6	3	1
TOTAL PAYMENTS	\$187	\$434	\$680	\$77	\$50
*** SP ONLY					
RECIPIENTS	0	1	3	0	1
TOTAL PAYMENTS	\$0	\$17	\$500	\$0	\$52
*** OMB					
APPLICATIONS RECEIVED	5	13	11	7	3
APPLICATIONS APPROVED	2	11	7	5	1
APPLICATIONS REJECTED	1	5	6	1	1
APPLICATIONS PENDING	3	1	3	2	3
TOTAL PERSONS	35	150	92	65	114
REINVESTIGATIONS	0	4	7	2	0
CASES CLOSED	11	33	22	16	21
*** SLMB					
APPLICATIONS RECEIVED	6	9	12	1	2
APPLICATIONS APPROVED	1	7	3	1	2
APPLICATIONS REJECTED	3	4	10	0	0
APPLICATIONS PENDING	3	0	4	0	0
TOTAL PERSONS	56	140	63	61	68
REINVESTIGATIONS	1	7	1	1	1
CASES CLOSED	8	17	5	13	12
*** VENDOR CASES					
RECIPIENTS	46	234	147	109	178
CASES CLOSED	0	9	5	1	7

TABLE 2. DETAILED OPERATING STATISTICS BY AREA AND COUNTY FOR AUGUST 2001

	AREA 4 BARTON	AREA 4 BATES	AREA 4 BENTON	AREA 4 CAMDEN	AREA 4 CEDAR
*** TEMPORARY ASSISTANCE					
APPLICATIONS RECEIVED	16	25	26	50	21
APPLICATIONS APPROVED	13	17	21	25	15
APPLICATIONS REJECTED	1	8	2	13	1
APPLICATIONS PENDING	4	10	10	43	7
FAMILIES RECEIVING CASH	103	75	141	157	118
CHILDREN RECEIVING CASH	193	141	232	283	198
TOTAL PERSONS	260	187	327	388	271
TOTAL PAYMENTS	\$23,891	\$16,943	\$31,818	\$37,069	\$28,138
AVERAGE PER FAMILY	\$231.95	\$232.10	\$225.66	\$236.11	\$238.46
AVERAGE PER PERSON	\$91.89	\$90.60	\$97.30	\$95.54	\$103.83
TITLE XIX ONLY CASES	78	118	141	178	113
TITLE XIX ONLY PERSONS	241	400	487	534	360
TITLE XIX ONLY CHILDREN	134	230	295	315	201
TITLE XIX TRANSITIONAL CASES	28	40	36	61	33
TITLE XIX TRANSITIONAL PERSONS	47	100	63	137	87
TITLE XIX TRANSITIONAL CHILDREN	10	50	15	64	45
EXTENDED TRANSITIONAL CASES	10	5	15	12	11
EXTENDED TRANSITIONAL PERSONS	10	9	18	15	15
REINVESTIGATIONS	17	33	28	43	24
CASES CLOSED	16	28	21	36	23
*** TEMPORARY ASSISTANCE/UP					
FAMILIES RECEIVING	8	1	7	0	6
CHILDREN RECEIVING	22	4	13	0	11
TOTAL PERSONS	33	6	24	0	21
TOTAL PAYMENTS	\$2,608	\$430	\$1,638	\$0	\$1,866
AVERAGE PER FAMILY	\$326.00	\$430.00	\$234.00	\$0.00	\$311.00
AVERAGE PER PERSON	\$79.03	\$71.67	\$68.25	\$0.00	\$88.86
*** MC+					
APPLICATIONS RECEIVED	27	49	45	94	30
APPLICATIONS APPROVED	22	39	28	59	22
APPLICATIONS REJECTED	7	12	10	29	10
APPLICATIONS PENDING	8	12	9	38	6
FAMILIES RECEIVING	492	611	682	1,250	602
CUSTODIAL PARENTS RECEIVING	265	268	341	555	309
CHILDREN RECEIVING	911	1,162	1,215	2,312	1,180
REINVESTIGATIONS	18	53	37	57	35
CASES CLOSED	9	35	23	48	14
*** NON-CUSTODIAL PARENTS					
APPLICATIONS RECEIVED	0	0	0	2	0
APPLICATIONS APPROVED	0	0	0	2	0
APPLICATIONS REJECTED	0	0	0	0	0
APPLICATIONS PENDING	0	0	0	0	0
TOTAL PERSONS RECEIVING	10	0	10	8	12
CURRENT SUPPORT	1	0	1	1	5
PARENTS' FAIR SHARE	9	0	9	7	7
REINVESTIGATIONS	0	0	0	0	0
CASES CLOSED	0	0	0	0	1
*** GR-CASH					
APPLICATIONS RECEIVED	3	4	8	23	4
APPLICATIONS APPROVED	0	0	0	3	0
APPLICATIONS REJECTED	4	6	4	20	9
APPLICATIONS PENDING	3	12	12	29	11
CASES RECEIVING	6	6	15	20	8
PERSONS RECEIVING	6	6	15	20	8
CASH PAYMENTS	\$480	\$400	\$1,200	\$1,511	\$640
REINVESTIGATIONS	0	0	0	0	0
CASES CLOSED	0	2	3	3	1
MA-GR RECIPIENTS	15	25	43	40	48
MA-GR TOTAL PAYMENTS	\$1,200	\$2,000	\$3,391	\$3,200	\$3,840
*** NPW					
APPLICATIONS RECEIVED	8	9	9	16	6
APPLICATIONS APPROVED	10	7	7	16	6
APPLICATIONS REJECTED	0	2	2	4	1
APPLICATIONS PENDING	2	0	1	4	1
CASES RECEIVING	54	68	59	144	59
EXTENDED WOMEN'S HEALTH	27	52	30	135	33
CASES CLOSED	3	4	3	7	1
*** NEWBORNS					
*** AB SUPP					
APPLICATIONS RECEIVED	1	2	2	0	0
APPLICATIONS APPROVED	0	1	0	0	1
APPLICATIONS REJECTED	0	0	1	1	0
APPLICATIONS PENDING	2	1	2	1	0
RECIPIENTS	5	2	5	2	4
TOTAL PAYMENTS	\$1,539	\$846	\$1,606	\$834	\$1,617
CASES CLOSED	0	0	0	0	0

TABLE 2. DETAILED OPERATING STATISTICS BY AREA AND COUNTY FOR AUGUST 2001

	AREA 4 BARTON	AREA 4 BATES	AREA 4 BENTON	AREA 4 CAMDEN	AREA 4 CEDAR
*** BP					
APPLICATIONS RECEIVED	1	1	2	0	0
APPLICATIONS APPROVED	0	0	0	0	0
APPLICATIONS REJECTED	0	1	1	1	1
APPLICATIONS PENDING	2	1	3	1	0
RECIPIENTS	3	11	17	13	6
TOTAL PAYMENTS	\$1,269	\$4,653	\$7,191	\$5,499	\$2,538
CASES CLOSED	0	0	0	0	0
*** NC					
APPLICATIONS RECEIVED	0	1	1	1	1
APPLICATIONS APPROVED	0	0	0	1	0
APPLICATIONS REJECTED	0	0	1	0	0
APPLICATIONS PENDING	0	1	2	0	1
RECIPIENTS	15	13	28	9	23
RCF-II	9	7	13	4	4
SNF-ICF	0	0	0	0	0
RCF-I	6	6	15	5	19
PAYMENTS	\$3,435	\$2,928	\$5,757	\$1,706	\$3,554
RCF-II	\$2,499	\$1,992	\$3,547	\$926	\$1,153
SNF/ICF	\$0	\$0	\$0	\$0	\$0
RCF-I	\$936	\$936	\$2,210	\$780	\$2,401
REINVESTIGATIONS	0	2	1	0	1
CASES CLOSED	1	2	4	0	0
*** MA					
APPLICATIONS RECEIVED	62	70	114	123	76
APPLICATIONS APPROVED	55	55	112	102	56
APPLICATIONS REJECTED	9	13	23	46	19
APPLICATIONS PENDING	33	56	88	122	62
RECIPIENTS	445	467	793	865	586
CASES CLOSED	5	14	7	8	8
*** MA-K					
APPLICATIONS RECEIVED	0	1	0	8	0
APPLICATIONS APPROVED-DMH	0	0	0	0	0
APPLICATIONS APPROVED-DYS/JCT	0	0	0	6	0
APPLICATIONS REJECTED	1	2	0	2	0
APPLICATIONS PENDING	0	0	0	2	0
RECIPIENTS - DMH	0	0	0	0	0
RECIPIENTS - DYS/JCT	0	0	0	12	0
CASES CLOSED - DMH	0	0	0	0	0
CASES CLOSED - DYS/JCT	0	0	0	5	0
*** REFUGEE					
APPLICATIONS RECEIVED	0	0	0	0	0
APPLICATIONS APPROVED	0	0	0	0	0
APPLICATIONS REJECTED	0	0	0	0	0
APPLICATIONS PENDING	0	0	0	0	0
CASES RECEIVING	0	0	0	0	0
TOTAL PERSONS	0	0	0	0	0
TOTAL PAYMENTS	\$0	\$0	\$0	\$0	\$0
REINVESTIGATIONS	0	0	0	0	0
CASES CLOSED	0	0	0	0	0
*** SSI ONLY					
RECIPIENTS	0	7	2	3	3
*** SSI-SP					
RECIPIENTS	2	1	0	0	2
TOTAL PAYMENTS	\$9	\$50	\$0	\$0	\$71
*** SP ONLY					
RECIPIENTS	0	1	1	1	0
TOTAL PAYMENTS	\$0	\$77	\$423	\$26	\$0
*** QMB					
APPLICATIONS RECEIVED	3	5	2	13	2
APPLICATIONS APPROVED	2	4	2	7	1
APPLICATIONS REJECTED	6	0	1	10	0
APPLICATIONS PENDING	2	2	1	2	1
TOTAL PERSONS	33	58	90	86	70
REINVESTIGATIONS	0	1	3	2	3
CASES CLOSED	12	14	28	16	17
*** SLMB					
APPLICATIONS RECEIVED	3	6	2	2	2
APPLICATIONS APPROVED	1	2	2	2	2
APPLICATIONS REJECTED	4	1	0	2	0
APPLICATIONS PENDING	2	3	0	0	0
TOTAL PERSONS	30	41	41	43	79
REINVESTIGATIONS	0	4	4	2	0
CASES CLOSED	5	3	6	7	4
*** VENDOR CASES					
RECIPIENTS	60	150	123	138	101
CASES CLOSED	2	3	3	5	4

TABLE 2. DETAILED OPERATING STATISTICS BY AREA AND COUNTY FOR AUGUST 2001

	AREA 4 CHRISTIAN	AREA 4 DADE	AREA 4 DALLAS	AREA 4 DOUGLAS	AREA 4 GREENE
*** TEMPORARY ASSISTANCE					
APPLICATIONS RECEIVED	72	7	27	23	265
APPLICATIONS APPROVED	21	5	22	18	161
APPLICATIONS REJECTED	34	0	9	3	73
APPLICATIONS PENDING	43	2	8	5	136
FAMILIES RECEIVING CASH	179	32	138	102	1,406
CHILDREN RECEIVING CASH	280	56	252	184	2,438
TOTAL PERSONS	384	77	340	264	3,438
TOTAL PAYMENTS	\$37,535	\$7,013	\$31,418	\$24,350	\$327,079
AVERAGE PER FAMILY	\$209.69	\$219.16	\$227.67	\$238.73	\$232.63
AVERAGE PER PERSON	\$97.75	\$91.08	\$92.41	\$92.23	\$95.14
TITLE XIX ONLY CASES	215	32	92	71	1,281
TITLE XIX ONLY PERSONS	617	91	292	230	3,723
TITLE XIX ONLY CHILDREN	360	53	161	142	2,176
TITLE XIX TRANSITIONAL CASES	65	8	35	35	295
TITLE XIX TRANSITIONAL PERSONS	126	15	70	68	589
TITLE XIX TRANSITIONAL CHILDREN	41	5	21	27	255
EXTENDED TRANSITIONAL CASES	25	3	19	7	88
EXTENDED TRANSITIONAL PERSONS	31	4	24	9	96
REINVESTIGATIONS	19	3	35	25	209
CASES CLOSED	29	4	20	20	181
*** TEMPORARY ASSISTANCE/UP					
FAMILIES RECEIVING	1	0	6	6	25
CHILDREN RECEIVING	2	0	17	19	55
TOTAL PERSONS	4	0	28	29	97
TOTAL PAYMENTS	\$158	\$0	\$2,019	\$2,059	\$6,500
AVERAGE PER FAMILY	\$158.00	\$0.00	\$336.50	\$343.17	\$260.00
AVERAGE PER PERSON	\$39.50	\$0.00	\$72.11	\$71.00	\$67.01
*** MC+					
APPLICATIONS RECEIVED	120	11	42	44	413
APPLICATIONS APPROVED	69	9	22	29	281
APPLICATIONS REJECTED	22	5	15	7	116
APPLICATIONS PENDING	61	2	15	16	166
FAMILIES RECEIVING	1,724	323	680	637	6,614
CUSTODIAL PARENTS RECEIVING	706	133	316	314	2,889
CHILDREN RECEIVING	3,139	652	1,312	1,220	11,772
REINVESTIGATIONS	66	21	42	50	223
CASES CLOSED	53	9	23	25	248
*** NON-CUSTODIAL PARENTS					
APPLICATIONS RECEIVED	1	0	0	1	10
APPLICATIONS APPROVED	1	0	0	0	8
APPLICATIONS REJECTED	0	0	0	2	2
APPLICATIONS PENDING	0	0	0	0	0
TOTAL PERSONS RECEIVING	8	1	4	5	90
CURRENT SUPPORT	0	0	0	2	5
PARENTS' FAIR SHARE	8	1	4	3	85
REINVESTIGATIONS	0	0	0	0	0
CASES CLOSED	1	0	0	0	2
*** GR-CASH					
APPLICATIONS RECEIVED	18	3	4	2	129
APPLICATIONS APPROVED	0	0	2	1	7
APPLICATIONS REJECTED	11	4	4	1	129
APPLICATIONS PENDING	22	7	8	9	190
CASES RECEIVING	9	6	12	8	85
PERSONS RECEIVING	9	6	12	8	85
CASH PAYMENTS	\$720	\$480	\$880	\$640	\$6,640
REINVESTIGATIONS	0	0	1	0	2
CASES CLOSED	0	0	0	1	19
MA-GR RECIPIENTS	51	9	35	24	384
MA-GR TOTAL PAYMENTS	\$4,080	\$720	\$2,800	\$1,920	\$30,574
*** HPW					
APPLICATIONS RECEIVED	35	3	8	8	187
APPLICATIONS APPROVED	27	4	7	9	138
APPLICATIONS REJECTED	7	0	2	1	42
APPLICATIONS PENDING	12	0	1	0	63
CASES RECEIVING	206	24	53	61	854
EXTENDED WOMEN'S HEALTH	222	29	52	30	1,014
CASES CLOSED	2	0	0	1	30
*** NEWBORNS					
	194	23	63	31	1,092
*** AB SUPP					
APPLICATIONS RECEIVED	2	0	0	0	5
APPLICATIONS APPROVED	0	0	0	0	0
APPLICATIONS REJECTED	0	0	0	0	2
APPLICATIONS PENDING	5	0	1	0	4
RECIPIENTS	5	4	1	2	22
TOTAL PAYMENTS	\$1,894	\$1,573	\$170	\$846	\$7,871
CASES CLOSED	0	0	0	0	0

TABLE 2. DETAILED OPERATING STATISTICS BY AREA AND COUNTY FOR AUGUST 2001

	AREA 4 CHRISTIAN	AREA 4 DADE	AREA 4 DALLAS	AREA 4 DOUGLAS	AREA 4 GREENE
*** BP					
APPLICATIONS RECEIVED	2	0	0	0	6
APPLICATIONS APPROVED	0	0	0	0	0
APPLICATIONS REJECTED	0	0	0	0	3
APPLICATIONS PENDING	5	0	1	0	9
RECIPIENTS	16	4	3	3	93
TOTAL PAYMENTS	\$6,768	\$1,692	\$1,269	\$1,269	\$39,339
CASES CLOSED	1	1	0	0	0
*** NC					
APPLICATIONS RECEIVED	9	0	1	0	18
APPLICATIONS APPROVED	0	0	1	1	12
APPLICATIONS REJECTED	4	0	0	0	1
APPLICATIONS PENDING	9	0	0	0	11
RECIPIENTS	190	5	34	30	282
RCF-II	150	4	19	25	249
SNF-ICF	19	0	0	1	1
RCF-I	21	1	15	4	32
PAYMENTS	\$52,679	\$1,324	\$7,683	\$7,596	\$73,707
RCF-II	\$42,449	\$1,168	\$5,349	\$6,822	\$68,656
SNF/ICF	\$6,977	\$0	\$0	\$150	\$156
RCF-I	\$3,253	\$156	\$2,334	\$624	\$4,895
REINVESTIGATIONS	3	1	4	4	6
CASES CLOSED	0	0	1	1	6
*** MA					
APPLICATIONS RECEIVED	162	44	60	55	819
APPLICATIONS APPROVED	102	32	63	51	580
APPLICATIONS REJECTED	32	6	18	8	264
APPLICATIONS PENDING	153	31	61	26	679
RECIPIENTS	981	292	633	720	6,705
CASES CLOSED	15	3	13	12	100
*** MA-K					
APPLICATIONS RECEIVED	0	0	0	0	22
APPLICATIONS APPROVED-DMH	0	0	0	0	0
APPLICATIONS APPROVED-DYS/JCT	1	0	0	0	20
APPLICATIONS REJECTED	0	0	0	0	3
APPLICATIONS PENDING	0	0	0	0	1
RECIPIENTS - DMH	0	0	0	0	0
RECIPIENTS - DYS/JCT	6	1	0	0	93
CASES CLOSED - DMH	0	0	0	0	0
CASES CLOSED - DYS/JCT	0	0	0	0	18
*** REFUGEE					
APPLICATIONS RECEIVED	0	0	0	0	0
APPLICATIONS APPROVED	0	0	0	0	0
APPLICATIONS REJECTED	0	0	0	0	0
APPLICATIONS PENDING	0	0	0	0	0
CASES RECEIVING	0	0	0	0	0
TOTAL PERSONS	0	0	0	0	0
TOTAL PAYMENTS	\$0	\$0	\$0	\$0	\$0
REINVESTIGATIONS	0	0	0	0	0
CASES CLOSED	0	0	0	0	0
*** SSI ONLY					
RECIPIENTS	7	1	6	5	50
*** SSI-SP					
RECIPIENTS	1	0	7	3	22
TOTAL PAYMENTS	\$26	\$0	\$574	\$51	\$916
*** SP ONLY					
RECIPIENTS	0	0	2	0	4
TOTAL PAYMENTS	\$0	\$0	\$245	\$0	\$225
*** QMB					
APPLICATIONS RECEIVED	9	0	2	5	38
APPLICATIONS APPROVED	6	1	1	2	20
APPLICATIONS REJECTED	5	0	0	0	12
APPLICATIONS PENDING	5	0	1	3	22
TOTAL PERSONS	97	28	74	43	601
REINVESTIGATIONS	0	0	2	0	13
CASES CLOSED	17	6	9	8	131
*** SLMB					
APPLICATIONS RECEIVED	5	0	6	0	15
APPLICATIONS APPROVED	1	2	5	0	8
APPLICATIONS REJECTED	6	1	0	0	6
APPLICATIONS PENDING	2	0	1	0	8
TOTAL PERSONS	92	15	43	33	344
REINVESTIGATIONS	2	0	1	1	5
CASES CLOSED	10	3	4	3	52
*** VENDOR CASES					
RECIPIENTS	140	93	91	51	1,034
CASES CLOSED	4	5	1	3	41

TABLE 2. DETAILED OPERATING STATISTICS BY AREA AND COUNTY FOR AUGUST 2001

	AREA 4 HENRY	AREA 4 HICKORY	AREA 4 JASPER	AREA 4 LACLEDE	AREA 4 LAWRENCE
*** TEMPORARY ASSISTANCE					
APPLICATIONS RECEIVED	22	17	168	56	44
APPLICATIONS APPROVED	17	14	141	44	25
APPLICATIONS REJECTED	6	2	36	11	9
APPLICATIONS PENDING	10	1	67	20	19
FAMILIES RECEIVING CASH	179	45	914	279	244
CHILDREN RECEIVING CASH	303	80	1,701	491	440
TOTAL PERSONS	421	100	2,391	688	607
TOTAL PAYMENTS	\$42,333	\$9,977	\$223,227	\$69,394	\$58,303
AVERAGE PER FAMILY	\$236.50	\$221.71	\$244.23	\$248.72	\$238.95
AVERAGE PER PERSON	\$100.55	\$99.77	\$93.36	\$100.86	\$96.05
TITLE XIX ONLY CASES	134	80	624	242	161
TITLE XIX ONLY PERSONS	422	257	1,887	769	524
TITLE XIX ONLY CHILDREN	255	150	1,113	454	299
TITLE XIX TRANSITIONAL CASES	54	27	125	89	69
TITLE XIX TRANSITIONAL PERSONS	117	62	205	177	148
TITLE XIX TRANSITIONAL CHILDREN	50	25	64	66	65
EXTENDED TRANSITIONAL CASES	26	7	47	29	16
EXTENDED TRANSITIONAL PERSONS	33	13	51	38	21
REINVESTIGATIONS	28	9	109	72	52
CASES CLOSED	27	11	127	27	42
*** TEMPORARY ASSISTANCE/UP					
FAMILIES RECEIVING	5	1	28	10	8
CHILDREN RECEIVING	7	2	60	21	18
TOTAL PERSONS	14	4	110	36	31
TOTAL PAYMENTS	\$1,243	\$342	\$8,234	\$2,414	\$2,386
AVERAGE PER FAMILY	\$248.60	\$342.00	\$294.07	\$241.40	\$298.25
AVERAGE PER PERSON	\$88.79	\$85.50	\$74.85	\$67.06	\$76.97
*** HC+					
APPLICATIONS RECEIVED	47	24	324	108	93
APPLICATIONS APPROVED	30	11	218	70	58
APPLICATIONS REJECTED	9	3	77	34	23
APPLICATIONS PENDING	17	9	125	43	39
FAMILIES RECEIVING	794	411	4,315	1,373	1,342
CUSTODIAL PARENTS RECEIVING	325	194	1,887	683	576
CHILDREN RECEIVING	1,475	777	7,907	2,509	2,562
REINVESTIGATIONS	43	8	121	74	81
CASES CLOSED	31	11	159	80	53
*** NON-CUSTODIAL PARENTS					
APPLICATIONS RECEIVED	0	0	9	0	1
APPLICATIONS APPROVED	0	0	8	0	0
APPLICATIONS REJECTED	0	0	1	0	1
APPLICATIONS PENDING	0	0	0	0	0
TOTAL PERSONS RECEIVING	14	7	48	11	17
CURRENT SUPPORT	1	3	2	1	3
PARENTS' FAIR SHARE	13	4	46	10	14
REINVESTIGATIONS	0	0	0	0	0
CASES CLOSED	0	0	3	1	3
*** GR-CASH					
APPLICATIONS RECEIVED	13	7	61	27	18
APPLICATIONS APPROVED	1	2	4	2	1
APPLICATIONS REJECTED	9	4	67	19	16
APPLICATIONS PENDING	19	13	119	40	24
CASES RECEIVING	14	7	55	13	14
PERSONS RECEIVING	14	7	55	13	14
CASH PAYMENTS	\$1,120	\$560	\$4,320	\$1,040	\$1,120
REINVESTIGATIONS	0	0	0	2	1
CASES CLOSED	2	0	3	4	3
HA-GR RECIPIENTS	44	26	204	61	52
HA-GR TOTAL PAYMENTS	\$3,520	\$2,080	\$16,247	\$4,880	\$4,101
*** MPW					
APPLICATIONS RECEIVED	14	3	112	21	25
APPLICATIONS APPROVED	9	2	68	15	18
APPLICATIONS REJECTED	6	1	37	5	6
APPLICATIONS PENDING	3	0	32	4	5
CASES RECEIVING	91	29	504	147	152
EXTENDED WOMEN'S HEALTH	86	24	503	136	149
CASES CLOSED	1	2	16	4	7
*** NEWBORNS	79	37	606	134	168
*** AB SUPP					
APPLICATIONS RECEIVED	0	0	5	0	1
APPLICATIONS APPROVED	0	0	0	0	0
APPLICATIONS REJECTED	0	0	1	0	2
APPLICATIONS PENDING	1	1	8	0	1
RECIPIENTS	3	1	17	7	8
TOTAL PAYMENTS	\$1,087	\$423	\$5,414	\$1,856	\$2,165
CASES CLOSED	0	0	0	1	0

TABLE 2. DETAILED OPERATING STATISTICS BY AREA AND COUNTY FOR AUGUST 2001

	AREA 4 HENRY	AREA 4 HICKORY	AREA 4 JASPER	AREA 4 LACLEDE	AREA 4 LAWRENCE
*** BP					
APPLICATIONS RECEIVED	0	0	6	0	1
APPLICATIONS APPROVED	0	0	2	0	1
APPLICATIONS REJECTED	1	0	1	0	1
APPLICATIONS PENDING	0	1	10	0	1
RECIPIENTS	16	8	44	25	17
TOTAL PAYMENTS	\$6,768	\$3,384	\$18,612	\$10,575	\$7,191
CASES CLOSED	0	0	0	0	0
*** NC					
APPLICATIONS RECEIVED	2	0	12	2	2
APPLICATIONS APPROVED	4	0	10	2	1
APPLICATIONS REJECTED	0	0	1	1	1
APPLICATIONS PENDING	0	0	6	1	2
RECIPIENTS	47	4	216	82	46
RCF-II	32	3	158	46	43
SNF/ICF	0	0	0	0	0
RCF-I	15	1	58	36	3
PAYMENTS	\$10,924	\$1,010	\$51,554	\$17,281	\$12,868
RCF-II	\$8,584	\$854	\$42,775	\$11,665	\$12,400
SNF/ICF	\$0	\$0	\$0	\$0	\$0
RCF-I	\$2,340	\$156	\$8,779	\$5,616	\$468
REINVESTIGATIONS	0	0	15	6	4
CASES CLOSED	1	0	9	2	2
*** MA					
APPLICATIONS RECEIVED	117	49	587	146	169
APPLICATIONS APPROVED	101	50	462	100	112
APPLICATIONS REJECTED	17	11	156	36	41
APPLICATIONS PENDING	83	39	500	128	130
RECIPIENTS	916	460	4,006	1,121	1,166
CASES CLOSED	5	4	73	21	21
*** MA-K					
APPLICATIONS RECEIVED	4	1	0	0	1
APPLICATIONS APPROVED-DMH	0	0	0	0	0
APPLICATIONS APPROVED-DYS/JCT	5	0	0	0	0
APPLICATIONS REJECTED	1	1	0	0	1
APPLICATIONS PENDING	0	0	0	0	0
RECIPIENTS - DMH	0	0	0	0	0
RECIPIENTS - DYS/JCT	21	1	5	0	3
CASES CLOSED - DMH	0	0	0	0	0
CASES CLOSED - DYS/JCT	2	0	0	0	1
*** REFUGEE					
APPLICATIONS RECEIVED	0	0	0	0	0
APPLICATIONS APPROVED	0	0	0	0	0
APPLICATIONS REJECTED	0	0	0	0	0
APPLICATIONS PENDING	0	0	0	0	0
CASES RECEIVING	0	0	0	0	0
TOTAL PERSONS	0	0	0	0	0
TOTAL PAYMENTS	\$0	\$0	\$0	\$0	\$0
REINVESTIGATIONS	0	0	0	0	0
CASES CLOSED	0	0	0	0	0
*** SSI ONLY					
RECIPIENTS	10	4	17	7	6
*** SSI-SP					
RECIPIENTS	3	2	5	7	2
TOTAL PAYMENTS	\$61	\$129	\$352	\$660	\$118
*** SP ONLY					
RECIPIENTS	1	0	3	1	1
TOTAL PAYMENTS	\$383	\$0	\$235	\$61	\$58
*** QMB					
APPLICATIONS RECEIVED	5	8	43	7	18
APPLICATIONS APPROVED	1	5	18	2	11
APPLICATIONS REJECTED	1	2	29	11	7
APPLICATIONS PENDING	4	1	24	0	4
TOTAL PERSONS	98	41	403	100	90
REINVESTIGATIONS	0	0	4	1	1
CASES CLOSED	24	7	105	21	21
*** SLMB					
APPLICATIONS RECEIVED	0	2	29	7	16
APPLICATIONS APPROVED	0	0	6	7	3
APPLICATIONS REJECTED	0	2	25	6	12
APPLICATIONS PENDING	0	1	15	0	4
TOTAL PERSONS	62	40	304	93	70
REINVESTIGATIONS	0	0	2	3	0
CASES CLOSED	8	4	59	8	10
*** VENDOR CASES					
RECIPIENTS	146	78	466	162	180
CASES CLOSED	3	2	9	6	1

TABLE 2. DETAILED OPERATING STATISTICS BY AREA AND COUNTY FOR AUGUST 2001

	AREA 4 MCDONALD	AREA 4 MARIES	AREA 4 HILLER	AREA 4 MONITEAU	AREA 4 MORGAN
*** TEMPORARY ASSISTANCE					
APPLICATIONS RECEIVED	32	6	26	8	25
APPLICATIONS APPROVED	23	6	18	7	16
APPLICATIONS REJECTED	16	4	11	6	9
APPLICATIONS PENDING	14	2	16	5	9
FAMILIES RECEIVING CASH	145	71	140	60	99
CHILDREN RECEIVING CASH	271	128	261	95	185
TOTAL PERSONS	356	168	356	134	244
TOTAL PAYMENTS	\$34,881	\$18,473	\$31,422	\$13,922	\$22,983
AVERAGE PER FAMILY	\$240.56	\$260.18	\$224.44	\$232.03	\$232.15
AVERAGE PER PERSON	\$97.98	\$109.96	\$88.26	\$103.90	\$94.19
TITLE XIX ONLY CASES	177	30	123	44	114
TITLE XIX ONLY PERSONS	547	102	383	138	340
TITLE XIX ONLY CHILDREN	329	58	211	82	204
TITLE XIX TRANSITIONAL CASES	44	7	57	15	20
TITLE XIX TRANSITIONAL PERSONS	96	11	100	25	36
TITLE XIX TRANSITIONAL CHILDREN	39	4	31	6	8
EXTENDED TRANSITIONAL CASES	9	2	13	2	6
EXTENDED TRANSITIONAL PERSONS	9	2	17	2	6
REINVESTIGATIONS	23	11	30	0	33
CASES CLOSED	36	10	17	5	22
*** TEMPORARY ASSISTANCE/UP					
FAMILIES RECEIVING	3	0	5	4	1
CHILDREN RECEIVING	6	0	15	10	3
TOTAL PERSONS	12	0	24	15	5
TOTAL PAYMENTS	\$1,022	\$0	\$1,334	\$1,000	\$388
AVERAGE PER FAMILY	\$340.67	\$0.00	\$266.80	\$250.00	\$388.00
AVERAGE PER PERSON	\$85.17	\$0.00	\$55.58	\$66.67	\$77.60
*** MC+					
APPLICATIONS RECEIVED	73	19	59	27	44
APPLICATIONS APPROVED	52	13	50	23	27
APPLICATIONS REJECTED	23	2	12	9	7
APPLICATIONS PENDING	27	8	19	12	17
FAMILIES RECEIVING	1,164	279	1,200	346	735
CUSTODIAL PARENTS RECEIVING	602	158	507	157	402
CHILDREN RECEIVING	2,304	533	2,243	611	1,438
REINVESTIGATIONS	77	14	68	11	66
CASES CLOSED	55	13	35	10	24
*** NON-CUSTODIAL PARENTS					
APPLICATIONS RECEIVED	0	0	2	0	1
APPLICATIONS APPROVED	0	0	2	1	1
APPLICATIONS REJECTED	0	0	0	0	0
APPLICATIONS PENDING	0	0	0	0	0
TOTAL PERSONS RECEIVING	8	2	5	4	11
CURRENT SUPPORT	0	0	0	1	0
PARENTS' FAIR SHARE	8	2	5	3	11
REINVESTIGATIONS	0	0	0	0	0
CASES CLOSED	0	1	1	0	1
*** GR-CASH					
APPLICATIONS RECEIVED	9	1	17	2	7
APPLICATIONS APPROVED	1	0	3	1	2
APPLICATIONS REJECTED	7	4	10	2	12
APPLICATIONS PENDING	12	4	26	6	6
CASES RECEIVING	9	6	27	3	11
PERSONS RECEIVING	9	6	27	3	11
CASH PAYMENTS	\$720	\$480	\$2,160	\$240	\$800
REINVESTIGATIONS	0	0	1	0	0
CASES CLOSED	4	1	4	1	3
MA-GR RECIPIENTS	47	9	56	8	37
MA-GR TOTAL PAYMENTS	\$3,728	\$720	\$4,480	\$640	\$2,930
*** MPW					
APPLICATIONS RECEIVED	33	7	16	3	17
APPLICATIONS APPROVED	22	4	17	3	15
APPLICATIONS REJECTED	8	1	4	0	3
APPLICATIONS PENDING	5	1	2	2	4
CASES RECEIVING	147	29	134	35	74
EXTENDED WOMEN'S HEALTH	108	13	123	41	50
CASES CLOSED	7	0	8	1	3
*** NEWBORNS					
	88	25	85	43	46
*** AB SUPP					
APPLICATIONS RECEIVED	1	1	2	0	1
APPLICATIONS APPROVED	0	0	0	0	0
APPLICATIONS REJECTED	1	0	1	0	2
APPLICATIONS PENDING	0	1	3	0	2
RECIPIENTS	1	0	2	0	2
TOTAL PAYMENTS	\$334	\$0	\$846	\$0	\$744
CASES CLOSED	0	0	0	0	0

TABLE 2. DETAILED OPERATING STATISTICS BY AREA AND COUNTY FOR AUGUST 2001

	AREA 4 MCDONALD	AREA 4 MARIES	AREA 4 HILLER	AREA 4 MONITEAU	AREA 4 HORGAN
*** BP					
APPLICATIONS RECEIVED	1	1	2	0	1
APPLICATIONS APPROVED	0	0	1	0	1
APPLICATIONS REJECTED	0	0	0	0	1
APPLICATIONS PENDING	2	1	3	0	2
RECIPIENTS	15	6	14	1	10
TOTAL PAYMENTS	\$6,345	\$2,538	\$5,922	\$423	\$4,230
CASES CLOSED	1	0	0	0	0
*** NC					
APPLICATIONS RECEIVED	2	0	0	1	1
APPLICATIONS APPROVED	1	0	0	0	1
APPLICATIONS REJECTED	0	0	0	0	0
APPLICATIONS PENDING	1	0	0	1	1
RECIPIENTS	34	3	20	17	44
RCF-II	34	0	15	5	39
SNF-ICF	0	0	0	0	0
RCF-I	0	3	5	12	5
PAYMENTS	\$9,653	\$468	\$4,788	\$3,100	\$11,909
RCF-II	\$9,653	\$0	\$4,008	\$1,336	\$11,129
SNF/ICF	\$0	\$0	\$0	\$0	\$0
RCF-I	\$0	\$468	\$780	\$1,764	\$780
REINVESTIGATIONS	0	0	3	0	6
CASES CLOSED	0	1	1	0	0
*** MA					
APPLICATIONS RECEIVED	105	33	90	34	95
APPLICATIONS APPROVED	79	37	65	28	73
APPLICATIONS REJECTED	26	12	21	9	19
APPLICATIONS PENDING	68	20	105	29	93
RECIPIENTS	811	300	754	237	735
CASES CLOSED	20	4	12	1	14
*** MA-K					
APPLICATIONS RECEIVED	0	0	0	0	0
APPLICATIONS APPROVED-DMH	0	0	0	0	0
APPLICATIONS APPROVED-DYS/JCT	0	0	0	0	0
APPLICATIONS REJECTED	0	0	0	0	0
APPLICATIONS PENDING	0	0	0	0	0
RECIPIENTS - DMH	0	0	0	0	0
RECIPIENTS - DYS/JCT	0	0	0	0	0
CASES CLOSED - DMH	0	0	0	0	0
CASES CLOSED - DYS/JCT	0	0	0	0	0
*** REFUGEE					
APPLICATIONS RECEIVED	0	0	0	0	0
APPLICATIONS APPROVED	0	0	0	0	0
APPLICATIONS REJECTED	0	0	0	0	0
APPLICATIONS PENDING	0	0	0	0	0
CASES RECEIVING	0	0	0	0	0
TOTAL PERSONS	0	0	0	0	0
TOTAL PAYMENTS	\$0	\$0	\$0	\$0	\$0
REINVESTIGATIONS	0	0	0	0	0
CASES CLOSED	0	0	0	0	0
*** SSI ONLY					
RECIPIENTS	5	2	6	1	4
*** SSI-SP					
RECIPIENTS	1	2	5	2	4
TOTAL PAYMENTS	\$5	\$84	\$254	\$57	\$120
*** SP ONLY					
RECIPIENTS	0	1	1	0	1
TOTAL PAYMENTS	\$0	\$55	\$32	\$0	\$98
*** QMB					
APPLICATIONS RECEIVED	3	3	4	0	4
APPLICATIONS APPROVED	0	0	2	0	2
APPLICATIONS REJECTED	3	2	3	2	3
APPLICATIONS PENDING	1	1	2	1	3
TOTAL PERSONS	86	22	71	35	71
REINVESTIGATIONS	2	1	2	0	4
CASES CLOSED	14	9	13	6	9
*** SLMB					
APPLICATIONS RECEIVED	5	2	4	0	5
APPLICATIONS APPROVED	2	1	3	1	2
APPLICATIONS REJECTED	3	1	2	1	3
APPLICATIONS PENDING	1	0	2	1	3
TOTAL PERSONS	87	11	55	19	51
REINVESTIGATIONS	3	0	2	0	1
CASES CLOSED	25	1	7	4	7
*** VENDOR CASES					
RECIPIENTS	69	53	104	89	135
CASES CLOSED	2	0	2	4	8

TABLE 2. DETAILED OPERATING STATISTICS BY AREA AND COUNTY FOR AUGUST 2001

	AREA 4 NEWTON	AREA 4 OZARK	AREA 4 PHELPS	AREA 4 POLK	AREA 4 PULASKI
*** TEMPORARY ASSISTANCE					
APPLICATIONS RECEIVED	75	17	46	42	47
APPLICATIONS APPROVED	45	7	47	16	28
APPLICATIONS REJECTED	21	8	8	8	18
APPLICATIONS PENDING	51	2	16	24	23
FAMILIES RECEIVING CASH	291	68	242	131	232
CHILDREN RECEIVING CASH	498	122	415	235	397
TOTAL PERSONS	690	166	569	320	552
TOTAL PAYMENTS	\$70,281	\$15,336	\$57,234	\$30,431	\$52,790
AVERAGE PER FAMILY	\$241.52	\$225.53	\$236.50	\$232.30	\$227.54
AVERAGE PER PERSON	\$101.86	\$92.39	\$100.59	\$95.10	\$95.63
TITLE XIX ONLY CASES	221	82	301	202	199
TITLE XIX ONLY PERSONS	721	270	919	614	652
TITLE XIX ONLY CHILDREN	425	154	523	354	382
TITLE XIX TRANSITIONAL CASES	74	22	90	66	39
TITLE XIX TRANSITIONAL PERSONS	149	35	150	136	82
TITLE XIX TRANSITIONAL CHILDREN	52	7	41	47	31
EXTENDED TRANSITIONAL CASES	12	6	34	24	10
EXTENDED TRANSITIONAL PERSONS	16	8	40	33	12
REINVESTIGATIONS	50	15	58	36	21
CASES CLOSED	62	13	36	23	39
*** TEMPORARY ASSISTANCE/UP					
FAMILIES RECEIVING	6	0	2	2	1
CHILDREN RECEIVING	14	0	5	3	3
TOTAL PERSONS	25	0	8	7	5
TOTAL PAYMENTS	\$1,947	\$0	\$684	\$399	\$342
AVERAGE PER FAMILY	\$324.50	\$0.00	\$342.00	\$199.50	\$342.00
AVERAGE PER PERSON	\$77.88	\$0.00	\$85.50	\$57.00	\$68.40
*** MC+					
APPLICATIONS RECEIVED	165	35	81	56	94
APPLICATIONS APPROVED	102	25	65	40	51
APPLICATIONS REJECTED	28	6	13	14	28
APPLICATIONS PENDING	85	3	30	23	50
FAMILIES RECEIVING	1,598	454	1,546	1,074	1,276
CUSTODIAL PARENTS RECEIVING	767	258	778	546	650
CHILDREN RECEIVING	3,057	841	2,834	2,061	2,269
REINVESTIGATIONS	85	26	97	60	36
CASES CLOSED	95	16	63	32	30
*** NON-CUSTODIAL PARENTS					
APPLICATIONS RECEIVED	3	1	1	1	1
APPLICATIONS APPROVED	2	0	1	0	1
APPLICATIONS REJECTED	0	1	0	1	0
APPLICATIONS PENDING	1	1	0	0	0
TOTAL PERSONS RECEIVING	21	5	19	5	9
CURRENT SUPPORT	1	2	0	3	0
PARENTS' FAIR SHARE	20	3	19	2	9
REINVESTIGATIONS	0	0	0	0	0
CASES CLOSED	4	1	2	0	0
*** GR-CASH					
APPLICATIONS RECEIVED	14	21	24	7	11
APPLICATIONS APPROVED	1	1	2	0	0
APPLICATIONS REJECTED	18	21	14	10	11
APPLICATIONS PENDING	24	16	38	12	15
CASES RECEIVING	16	13	29	6	10
PERSONS RECEIVING	16	13	29	6	10
CASH PAYMENTS	\$1,200	\$1,040	\$2,320	\$480	\$800
REINVESTIGATIONS	0	1	0	0	0
CASES CLOSED	1	1	1	1	2
MA-GR RECIPIENTS	68	31	69	42	45
MA-GR TOTAL PAYMENTS	\$5,440	\$2,480	\$5,520	\$3,360	\$3,520
*** MPW					
APPLICATIONS RECEIVED	40	7	20	16	31
APPLICATIONS APPROVED	37	8	16	11	22
APPLICATIONS REJECTED	4	1	4	1	7
APPLICATIONS PENDING	12	2	4	6	11
CASES RECEIVING	224	45	153	98	131
EXTENDED WOMEN'S HEALTH	171	23	117	81	92
CASES CLOSED	9	0	8	1	8
*** NEWBORNS					
APPLICATIONS RECEIVED	192	18	130	87	91
*** AB SUPP					
APPLICATIONS RECEIVED	0	0	1	0	0
APPLICATIONS APPROVED	0	0	0	0	0
APPLICATIONS REJECTED	1	0	1	2	0
APPLICATIONS PENDING	1	0	1	0	2
RECIPIENTS	7	4	4	0	2
TOTAL PAYMENTS	\$2,498	\$1,258	\$1,487	\$0	\$846
CASES CLOSED	0	0	0	0	0

TABLE 2. DETAILED OPERATING STATISTICS BY AREA AND COUNTY FOR AUGUST 2001

	AREA 4 NEWTON	AREA 4 OZARK	AREA 4 PHELPS	AREA 4 POLK	AREA 4 PULASKI
*** BP					
APPLICATIONS RECEIVED	1	0	1	0	0
APPLICATIONS APPROVED	1	0	0	0	0
APPLICATIONS REJECTED	1	0	1	3	2
APPLICATIONS PENDING	1	0	1	1	1
RECIPIENTS	20	7	28	11	13
TOTAL PAYMENTS	\$8,460	\$2,961	\$11,844	\$4,653	\$5,499
CASES CLOSED	1	0	1	0	1
*** NC					
APPLICATIONS RECEIVED	4	0	6	6	4
APPLICATIONS APPROVED	2	0	6	5	0
APPLICATIONS REJECTED	1	0	0	0	0
APPLICATIONS PENDING	3	0	0	1	4
RECIPIENTS	44	9	67	52	30
RCF-II	37	4	65	51	26
SNF-ICF	0	0	0	0	2
RCF-I	7	5	2	1	2
PAYMENTS	\$11,531	\$1,907	\$17,170	\$14,702	\$8,139
RCF-II	\$10,478	\$1,165	\$16,858	\$14,546	\$7,047
SNF/ICF	\$0	\$0	\$0	\$0	\$780
RCF-I	\$1,053	\$742	\$312	\$156	\$312
REINVESTIGATIONS	4	1	1	1	4
CASES CLOSED	3	0	2	1	1
*** MA					
APPLICATIONS RECEIVED	193	57	199	114	108
APPLICATIONS APPROVED	154	43	141	89	67
APPLICATIONS REJECTED	58	14	39	28	33
APPLICATIONS PENDING	126	52	156	94	111
RECIPIENTS	1,278	540	1,542	869	938
CASES CLOSED	35	12	17	13	20
*** MA-K					
APPLICATIONS RECEIVED	0	0	1	0	0
APPLICATIONS APPROVED-DMH	0	0	0	0	0
APPLICATIONS APPROVED-DYS/JCT	0	0	1	1	0
APPLICATIONS REJECTED	0	0	1	0	0
APPLICATIONS PENDING	0	0	0	0	0
RECIPIENTS - DMH	0	0	1	0	0
RECIPIENTS - DYS/JCT	0	2	42	6	3
CASES CLOSED - DMH	0	0	0	0	0
CASES CLOSED - DYS/JCT	0	1	1	3	0
*** REFUGEE					
APPLICATIONS RECEIVED	0	0	0	0	0
APPLICATIONS APPROVED	0	0	0	0	0
APPLICATIONS REJECTED	0	0	0	0	0
APPLICATIONS PENDING	0	0	0	0	0
CASES RECEIVING	0	0	0	0	0
TOTAL PERSONS	0	0	0	0	0
TOTAL PAYMENTS	\$0	\$0	\$0	\$0	\$0
REINVESTIGATIONS	0	0	0	0	0
CASES CLOSED	0	0	0	0	0
*** SSI ONLY					
RECIPIENTS	6	5	12	7	5
*** SSI-SP					
RECIPIENTS	2	5	8	8	1
TOTAL PAYMENTS	\$409	\$549	\$998	\$635	\$53
*** SP ONLY					
RECIPIENTS	1	0	4	1	2
TOTAL PAYMENTS	\$423	\$0	\$630	\$182	\$443
*** OMB					
APPLICATIONS RECEIVED	6	7	12	3	11
APPLICATIONS APPROVED	3	7	9	1	4
APPLICATIONS REJECTED	4	1	4	1	1
APPLICATIONS PENDING	4	3	4	1	6
TOTAL PERSONS	151	48	119	78	74
REINVESTIGATIONS	4	1	1	1	0
CASES CLOSED	37	11	40	22	16
*** SLMB					
APPLICATIONS RECEIVED	6	3	6	2	1
APPLICATIONS APPROVED	5	2	3	1	0
APPLICATIONS REJECTED	4	1	1	0	0
APPLICATIONS PENDING	3	1	2	0	1
TOTAL PERSONS	107	78	73	66	41
REINVESTIGATIONS	4	1	1	1	0
CASES CLOSED	14	7	13	11	5
*** VENDOR CASES					
RECIPIENTS	324	57	217	215	158
CASES CLOSED	19	3	10	5	4

TABLE 2. DETAILED OPERATING STATISTICS BY AREA AND COUNTY FOR AUGUST 2001

	AREA 4 ST CLAIR	AREA 4 STONE	AREA 4 TANEY	AREA 4 TEXAS	AREA 4 VERNON
*** TEMPORARY ASSISTANCE					
APPLICATIONS RECEIVED	14	23	53	40	27
APPLICATIONS APPROVED	12	16	21	44	20
APPLICATIONS REJECTED	2	11	21	6	8
APPLICATIONS PENDING	6	6	29	1	4
FAMILIES RECEIVING CASH	73	122	137	208	162
CHILDREN RECEIVING CASH	148	200	252	377	281
TOTAL PERSONS	193	269	334	519	378
TOTAL PAYMENTS	\$17,491	\$27,697	\$29,747	\$51,640	\$37,715
AVERAGE PER FAMILY	\$239.60	\$227.02	\$217.13	\$248.27	\$232.81
AVERAGE PER PERSON	\$90.63	\$102.96	\$89.06	\$99.50	\$99.78
TITLE XIX ONLY CASES	70	190	200	143	99
TITLE XIX ONLY PERSONS	238	609	620	490	337
TITLE XIX ONLY CHILDREN	129	363	365	283	186
TITLE XIX TRANSITIONAL CASES	29	47	72	61	32
TITLE XIX TRANSITIONAL PERSONS	54	102	171	133	69
TITLE XIX TRANSITIONAL CHILDREN	19	44	83	53	28
EXTENDED TRANSITIONAL CASES	10	13	23	14	12
EXTENDED TRANSITIONAL PERSONS	14	15	24	17	13
REINVESTIGATIONS	24	18	11	56	12
CASES CLOSED	17	34	27	28	30
*** TEMPORARY ASSISTANCE/UP					
FAMILIES RECEIVING	3	1	1	3	7
CHILDREN RECEIVING	13	3	2	6	14
TOTAL PERSONS	17	5	4	11	20
TOTAL PAYMENTS	\$1,015	\$388	\$54	\$925	\$1,916
AVERAGE PER FAMILY	\$338.33	\$388.00	\$54.00	\$308.33	\$273.71
AVERAGE PER PERSON	\$59.71	\$77.60	\$13.50	\$84.09	\$95.80
*** HC+					
APPLICATIONS RECEIVED	41	55	119	70	65
APPLICATIONS APPROVED	22	48	55	54	53
APPLICATIONS REJECTED	11	14	43	20	15
APPLICATIONS PENDING	16	15	55	14	10
FAMILIES RECEIVING	392	1,251	1,840	1,105	1,036
CUSTODIAL PARENTS RECEIVING	167	714	811	484	358
CHILDREN RECEIVING	710	2,302	3,287	2,056	1,825
REINVESTIGATIONS	16	34	29	77	45
CASES CLOSED	18	36	57	52	64
*** NON-CUSTODIAL PARENTS					
APPLICATIONS RECEIVED	0	0	0	2	1
APPLICATIONS APPROVED	0	0	0	2	1
APPLICATIONS REJECTED	0	0	0	0	0
APPLICATIONS PENDING	0	0	0	0	0
TOTAL PERSONS RECEIVING	2	8	20	16	11
CURRENT SUPPORT	0	1	1	2	0
PARENTS' FAIR SHARE	2	7	19	14	11
REINVESTIGATIONS	0	0	0	0	0
CASES CLOSED	0	0	2	0	1
*** GR-CASH					
APPLICATIONS RECEIVED	13	19	26	9	7
APPLICATIONS APPROVED	0	1	4	2	1
APPLICATIONS REJECTED	7	18	30	8	11
APPLICATIONS PENDING	14	21	29	5	9
CASES RECEIVING	2	14	17	15	5
PERSONS RECEIVING	2	14	17	15	5
CASH PAYMENTS	\$160	\$1,120	\$1,360	\$1,200	\$400
REINVESTIGATIONS	0	0	0	0	0
CASES CLOSED	1	0	2	2	0
MA-GR RECIPIENTS	26	49	53	45	26
MA-GR TOTAL PAYMENTS	\$2,080	\$3,920	\$4,193	\$3,571	\$2,080
*** MPW					
APPLICATIONS RECEIVED	4	17	41	12	21
APPLICATIONS APPROVED	3	15	31	9	12
APPLICATIONS REJECTED	0	4	12	3	6
APPLICATIONS PENDING	2	3	12	2	3
CASES RECEIVING	39	118	202	121	76
EXTENDED WOMEN'S HEALTH	27	114	261	80	86
CASES CLOSED	0	4	2	5	1
*** NEWBORNS	34	107	238	95	98
*** AB SUPP					
APPLICATIONS RECEIVED	0	0	0	0	0
APPLICATIONS APPROVED	0	0	0	0	0
APPLICATIONS REJECTED	0	1	0	0	0
APPLICATIONS PENDING	0	3	1	0	0
RECIPIENTS	0	2	2	4	2
TOTAL PAYMENTS	\$0	\$715	\$762	\$1,422	\$791
CASES CLOSED	0	0	0	0	0

TABLE 2. DETAILED OPERATING STATISTICS BY AREA AND COUNTY FOR AUGUST 2001

	AREA 4 ST CLAIR	AREA 4 STONE	AREA 4 TANEY	AREA 4 TEXAS	AREA 4 VERNON
*** BP					
APPLICATIONS RECEIVED	0	0	0	0	0
APPLICATIONS APPROVED	0	0	0	0	0
APPLICATIONS REJECTED	0	1	1	0	0
APPLICATIONS PENDING	0	3	1	0	0
RECIPIENTS	4	14	13	7	8
TOTAL PAYMENTS	\$1,692	\$5,922	\$5,499	\$2,961	\$3,384
CASES CLOSED	0	0	0	0	1
*** NC					
APPLICATIONS RECEIVED	0	3	2	1	3
APPLICATIONS APPROVED	0	1	2	0	3
APPLICATIONS REJECTED	0	0	0	0	1
APPLICATIONS PENDING	0	2	1	1	1
RECIPIENTS	1	36	58	46	38
RCF-II	1	19	37	39	27
SNF-ICF	0	0	0	1	0
RCF-I	0	17	21	6	11
PAYMENTS	\$292	\$7,507	\$13,036	\$11,095	\$9,275
RCF-II	\$292	\$5,007	\$9,928	\$10,126	\$7,559
SNF/ICF	\$0	\$0	\$0	\$68	\$0
RCF-I	\$0	\$2,500	\$3,108	\$901	\$1,716
REINVESTIGATIONS	0	2	0	4	5
CASES CLOSED	0	1	2	0	2
*** MA					
APPLICATIONS RECEIVED	79	107	165	153	82
APPLICATIONS APPROVED	52	74	115	123	75
APPLICATIONS REJECTED	12	35	59	26	22
APPLICATIONS PENDING	59	98	149	66	61
RECIPIENTS	438	758	1,003	1,195	819
CASES CLOSED	6	21	16	29	18
*** MA-K					
APPLICATIONS RECEIVED	0	0	4	0	1
APPLICATIONS APPROVED-DMH	0	0	0	0	0
APPLICATIONS APPROVED-DYS/JCT	0	0	4	0	2
APPLICATIONS REJECTED	0	0	0	0	0
APPLICATIONS PENDING	0	0	0	0	0
RECIPIENTS - DMH	0	0	0	0	0
RECIPIENTS - DYS/JCT	0	0	13	23	24
CASES CLOSED - DMH	0	0	0	0	0
CASES CLOSED - DYS/JCT	0	0	0	4	3
*** REFUGEE					
APPLICATIONS RECEIVED	0	0	0	0	0
APPLICATIONS APPROVED	0	0	0	0	0
APPLICATIONS REJECTED	0	0	0	0	0
APPLICATIONS PENDING	0	0	0	0	0
CASES RECEIVING	0	0	0	0	0
TOTAL PERSONS	0	0	0	0	0
TOTAL PAYMENTS	\$0	\$0	\$0	\$0	\$0
REINVESTIGATIONS	0	0	0	0	0
CASES CLOSED	0	0	0	0	0
*** SSI ONLY					
RECIPIENTS	7	2	13	6	3
*** SSI-SP					
RECIPIENTS	1	1	2	2	0
TOTAL PAYMENTS	\$19	\$51	\$46	\$156	\$0
*** SP ONLY					
RECIPIENTS	0	0	2	0	4
TOTAL PAYMENTS	\$0	\$0	\$45	\$0	\$176
*** QMB					
APPLICATIONS RECEIVED	7	4	9	12	3
APPLICATIONS APPROVED	3	1	5	6	4
APPLICATIONS REJECTED	3	5	5	3	1
APPLICATIONS PENDING	2	3	6	5	1
TOTAL PERSONS	40	78	94	117	67
REINVESTIGATIONS	3	2	0	5	2
CASES CLOSED	9	14	18	27	12
*** SLMB					
APPLICATIONS RECEIVED	7	3	6	13	3
APPLICATIONS APPROVED	1	2	3	2	2
APPLICATIONS REJECTED	5	3	4	7	1
APPLICATIONS PENDING	2	1	3	6	0
TOTAL PERSONS	45	56	104	79	42
REINVESTIGATIONS	0	0	0	2	0
CASES CLOSED	6	3	10	12	2
*** VENDOR CASES					
RECIPIENTS	73	110	167	172	307
CASES CLOSED	0	4	11	3	4

TABLE 2. DETAILED OPERATING STATISTICS BY AREA AND COUNTY FOR AUGUST 2001

	AREA 4 WEBSTER	AREA 4 WRIGHT	AREA 5 JACKSON	AREA 6 ST LOUIS CITY	AREA 7 ST LOUIS COUNTY
*** TEMPORARY ASSISTANCE					
APPLICATIONS RECEIVED	46	32	875	655	666
APPLICATIONS APPROVED	32	30	619	547	419
APPLICATIONS REJECTED	7	4	215	119	195
APPLICATIONS PENDING	17	3	506	347	353
FAMILIES RECEIVING CASH	151	194	8,342	12,063	6,818
CHILDREN RECEIVING CASH	241	349	16,149	25,414	12,690
TOTAL PERSONS	338	485	21,168	34,247	16,937
TOTAL PAYMENTS	\$31,625	\$46,008	\$2,014,026	\$3,001,672	\$1,598,150
AVERAGE PER FAMILY	\$241.41	\$237.15	\$241.43	\$248.83	\$234.40
AVERAGE PER PERSON	\$93.57	\$94.86	\$95.14	\$87.65	\$94.36
TITLE XIX ONLY CASES	199	161	3,533	2,800	3,319
TITLE XIX ONLY PERSONS	643	502	11,713	10,247	10,614
TITLE XIX ONLY CHILDREN	390	267	6,854	6,424	6,275
TITLE XIX TRANSITIONAL CASES	54	61	1,096	1,114	1,149
TITLE XIX TRANSITIONAL PERSONS	141	165	2,223	2,105	2,073
TITLE XIX TRANSITIONAL CHILDREN	73	83	1,080	928	846
EXTENDED TRANSITIONAL CASES	6	11	295	320	480
EXTENDED TRANSITIONAL PERSONS	6	16	310	354	493
REINVESTIGATIONS	34	50	1,001	1,702	1,510
CASES CLOSED	30	44	667	541	498
*** TEMPORARY ASSISTANCE/UP					
FAMILIES RECEIVING	4	2	25	140	47
CHILDREN RECEIVING	10	4	71	364	126
TOTAL PERSONS	18	6	114	626	210
TOTAL PAYMENTS	\$966	\$402	\$7,732	\$40,975	\$13,525
AVERAGE PER FAMILY	\$241.50	\$201.00	\$309.28	\$292.68	\$267.77
AVERAGE PER PERSON	\$53.67	\$67.00	\$67.82	\$65.46	\$64.40
*** MC+					
APPLICATIONS RECEIVED	81	72	1,032	622	764
APPLICATIONS APPROVED	55	58	747	486	541
APPLICATIONS REJECTED	20	10	274	138	177
APPLICATIONS PENDING	24	11	430	196	267
FAMILIES RECEIVING	1,112	946	20,577	15,738	18,813
CUSTODIAL PARENTS RECEIVING	434	431	6,731	6,082	6,435
CHILDREN RECEIVING	2,136	1,757	39,308	31,480	35,236
REINVESTIGATIONS	77	92	504	436	506
CASES CLOSED	52	40	575	433	446
*** NON-CUSTODIAL PARENTS					
APPLICATIONS RECEIVED	1	1	19	7	9
APPLICATIONS APPROVED	1	0	19	5	7
APPLICATIONS REJECTED	0	0	2	2	5
APPLICATIONS PENDING	0	1	0	0	0
TOTAL PERSONS RECEIVING	7	6	146	71	70
CURRENT SUPPORT	2	0	2	2	2
PARENTS' FAIR SHARE	5	6	144	69	68
REINVESTIGATIONS	0	0	0	3	0
CASES CLOSED	0	1	14	16	4
*** GR-CASH					
APPLICATIONS RECEIVED	11	12	368	283	148
APPLICATIONS APPROVED	1	3	24	48	12
APPLICATIONS REJECTED	8	13	285	252	98
APPLICATIONS PENDING	15	12	673	502	221
CASES RECEIVING	9	14	285	692	140
PERSONS RECEIVING	9	14	286	693	144
CASH PAYMENTS	\$720	\$1,040	\$21,687	\$54,154	\$10,480
REINVESTIGATIONS	1	0	0	8	2
CASES CLOSED	2	1	21	47	20
MA-GR RECIPIENTS	30	53	798	610	228
MA-GR TOTAL PAYMENTS	\$2,363	\$4,240	\$63,363	\$48,484	\$17,474
*** MPW					
APPLICATIONS RECEIVED	25	13	434	225	262
APPLICATIONS APPROVED	16	11	266	191	184
APPLICATIONS REJECTED	3	2	162	54	64
APPLICATIONS PENDING	10	1	128	58	81
CASES RECEIVING	120	95	1,740	1,079	1,392
EXTENDED WOMEN'S HEALTH	148	95	2,253	1,084	1,696
CASES CLOSED	3	3	98	74	62
*** NEWBORNS	131	81	1,980	915	1,155
*** AB SUPP					
APPLICATIONS RECEIVED	1	2	18	15	14
APPLICATIONS APPROVED	0	0	3	3	2
APPLICATIONS REJECTED	2	3	9	5	8
APPLICATIONS PENDING	1	0	31	24	11
RECIPIENTS	2	8	113	107	128
TOTAL PAYMENTS	\$418	\$3,112	\$38,668	\$35,318	\$48,445
CASES CLOSED	0	0	3	1	0

TABLE 2. DETAILED OPERATING STATISTICS BY AREA AND COUNTY FOR AUGUST 2001

	AREA 4 WEBSTER	AREA 4 WRIGHT	AREA 5 JACKSON	AREA 6 ST LOUIS CITY	AREA 7 ST LOUIS COUNTY
*** BP					
APPLICATIONS RECEIVED	1	1	19	12	14
APPLICATIONS APPROVED	0	0	6	0	7
APPLICATIONS REJECTED	2	2	13	5	7
APPLICATIONS PENDING	1	0	40	27	21
RECIPIENTS	9	7	396	290	405
TOTAL PAYMENTS	\$3,807	\$2,961	\$166,612	\$121,824	\$171,315
CASES CLOSED	0	0	5	5	1
*** NC					
APPLICATIONS RECEIVED	1	0	26	41	21
APPLICATIONS APPROVED	1	0	18	34	21
APPLICATIONS REJECTED	0	0	4	6	7
APPLICATIONS PENDING	4	0	21	29	15
RECIPIENTS	35	13	843	745	610
RCF-II	28	13	547	544	470
SNF-ICF	2	0	102	8	49
RCF-I	5	0	194	193	91
PAYMENTS	\$8,908	\$3,711	\$222,003	\$184,123	\$162,418
RCF-II	\$7,645	\$3,711	\$153,021	\$151,911	\$130,638
SNF/ICF	\$611	\$0	\$39,585	\$3,120	\$18,445
RCF-I	\$652	\$0	\$29,397	\$29,092	\$13,335
REINVESTIGATIONS	4	1	62	49	34
CASES CLOSED	1	0	15	17	7
*** MA					
APPLICATIONS RECEIVED	90	137	1,890	1,310	1,176
APPLICATIONS APPROVED	65	112	1,319	763	767
APPLICATIONS REJECTED	31	18	502	533	382
APPLICATIONS PENDING	88	68	2,224	1,731	1,437
RECIPIENTS	870	1,141	14,522	19,376	13,260
CASES CLOSED	8	15	184	233	158
*** MA-K					
APPLICATIONS RECEIVED	0	0	53	18	70
APPLICATIONS APPROVED-DMH	0	0	0	0	0
APPLICATIONS APPROVED-DYS/JCT	0	0	29	14	65
APPLICATIONS REJECTED	0	0	9	3	8
APPLICATIONS PENDING	0	0	65	1	8
RECIPIENTS - DMH	0	0	1	1	1
RECIPIENTS - DYS/JCT	0	0	384	43	263
CASES CLOSED - DMH	0	0	0	0	0
CASES CLOSED - DYS/JCT	0	0	39	12	54
*** REFUGEE					
APPLICATIONS RECEIVED	0	0	12	37	10
APPLICATIONS APPROVED	0	0	11	45	12
APPLICATIONS REJECTED	0	0	0	5	3
APPLICATIONS PENDING	0	0	0	2	2
CASES RECEIVING	0	0	95	195	55
TOTAL PERSONS	0	0	125	304	83
TOTAL PAYMENTS	\$0	\$0	\$1,088	\$6,611	\$1,518
REINVESTIGATIONS	0	0	0	0	0
CASES CLOSED	0	0	2	36	5
*** SSI ONLY					
RECIPIENTS	6	19	97	281	141
*** SSI-SP					
RECIPIENTS	7	6	39	84	34
TOTAL PAYMENTS	\$122	\$609	\$2,153	\$4,639	\$1,436
*** SP ONLY					
RECIPIENTS	0	0	24	27	14
TOTAL PAYMENTS	\$0	\$0	\$3,651	\$1,199	\$1,157
*** QMB					
APPLICATIONS RECEIVED	11	5	84	48	60
APPLICATIONS APPROVED	6	2	55	21	25
APPLICATIONS REJECTED	2	3	41	25	21
APPLICATIONS PENDING	7	2	46	32	53
TOTAL PERSONS	88	102	1,318	1,018	1,086
REINVESTIGATIONS	2	1	9	8	8
CASES CLOSED	13	33	182	77	79
*** SLMB					
APPLICATIONS RECEIVED	4	6	42	17	34
APPLICATIONS APPROVED	1	4	23	12	12
APPLICATIONS REJECTED	2	2	23	3	24
APPLICATIONS PENDING	3	0	25	18	24
TOTAL PERSONS	47	59	794	393	584
REINVESTIGATIONS	2	1	3	3	6
CASES CLOSED	8	13	80	27	28
*** VENDOR CASES					
RECIPIENTS	157	137	2,998	2,264	4,495
CASES CLOSED	4	3	108	87	131

TABLE 3. DETAILED OPERATING STATISTICS BY AREA FOR AUGUST 2001

	AREA 1	AREA 2	AREA 3	AREA 4	AREA 5	AREA 6	AREA 7
*** TEMPORARY ASSISTANCE							
APPLICATIONS RECEIVED	732	820	1,073	1,444	875	655	666
APPLICATIONS APPROVED	493	567	758	992	619	547	419
APPLICATIONS REJECTED	208	219	260	388	215	119	195
APPLICATIONS PENDING	341	335	424	622	506	367	353
FAMILIES RECEIVING CASH	3,334	4,742	6,523	6,876	8,342	12,063	6,818
CHILDREN RECEIVING CASH	5,724	8,554	11,687	12,214	16,149	25,414	12,690
TOTAL PERSONS	7,987	11,954	15,740	16,878	21,168	34,247	16,937
TOTAL PAYMENTS	\$786,104	\$1,150,063	\$1,505,543	\$1,624,376	\$2,014,026	\$3,001,672	\$1,598,150
AVERAGE PER FAMILY	\$237.79	\$243.48	\$230.35	\$234.34	\$241.43	\$248.83	\$234.40
AVERAGE PER PERSON	\$101.38	\$99.54	\$97.11	\$96.61	\$95.14	\$87.65	\$94.36
TITLE XIX ONLY CASES	2,914	4,497	4,058	6,340	3,533	2,800	3,319
TITLE XIX ONLY PERSONS	8,738	13,572	13,336	19,665	11,713	10,247	10,614
TITLE XIX ONLY CHILDREN	5,269	7,987	7,808	11,452	6,854	6,424	6,275
TITLE XIX TRANSITIONAL CASES	1,054	1,326	1,488	1,857	1,096	1,114	1,149
TITLE XIX TRANSITIONAL PERSONS	2,163	2,554	2,862	3,777	2,223	2,105	2,073
TITLE XIX TRANSITIONAL CHILDREN	910	989	1,003	1,489	1,080	928	846
EXTENDED TRANSITIONAL CASES	298	421	460	556	295	320	480
EXTENDED TRANSITIONAL PERSONS	343	483	562	653	310	354	493
REINVESTIGATIONS	610	1,011	1,571	1,230	1,001	1,702	1,510
CASES CLOSED	556	602	833	1,125	667	541	498
*** TEMPORARY ASSISTANCE/UP							
FAMILIES RECEIVING	41	77	83	160	25	140	47
CHILDREN RECEIVING	88	202	200	369	71	364	126
TOTAL PERSONS	153	324	333	632	114	626	210
TOTAL PAYMENTS	\$12,317	\$23,667	\$23,660	\$45,510	\$7,732	\$40,975	\$13,525
AVERAGE PER FAMILY	\$141.12	\$227.46	\$228.81	\$253.28	\$309.28	\$292.68	\$287.77
AVERAGE PER PERSON	\$43.61	\$55.07	\$57.76	\$61.81	\$67.82	\$65.46	\$64.40
*** HC+							
APPLICATIONS RECEIVED	1,503	1,478	1,817	2,718	1,032	622	764
APPLICATIONS APPROVED	1,006	1,008	1,213	1,823	747	486	541
APPLICATIONS REJECTED	356	391	481	681	274	138	177
APPLICATIONS PENDING	647	482	699	1,013	430	196	267
FAMILIES RECEIVING	20,642	25,624	24,683	40,489	20,577	15,738	18,813
CUSTODIAL PARENTS RECEIVING	8,326	11,108	11,712	18,556	6,731	6,082	6,435
CHILDREN RECEIVING	38,333	46,632	44,792	74,830	39,308	31,480	35,236
REINVESTIGATIONS	933	1,214	1,719	1,897	504	436	506
CASES CLOSED	817	827	1,075	1,564	575	433	446
*** NON-CUSTODIAL PARENTS							
APPLICATIONS RECEIVED	12	23	55	41	19	7	9
APPLICATIONS APPROVED	8	12	39	33	19	5	7
APPLICATIONS REJECTED	2	5	6	8	2	2	5
APPLICATIONS PENDING	3	8	23	3	0	0	0
TOTAL PERSONS RECEIVING	146	211	463	417	146	71	70
CURRENT SUPPORT	12	20	37	38	2	2	2
PARENTS' FAIR SHARE	134	191	426	379	144	69	68
REINVESTIGATIONS	1	0	1	0	0	3	0
CASES CLOSED	13	17	47	25	14	16	4
*** GR-CASH							
APPLICATIONS RECEIVED	218	300	429	537	368	283	148
APPLICATIONS APPROVED	24	34	72	48	24	48	12
APPLICATIONS REJECTED	188	244	380	516	285	252	98
APPLICATIONS PENDING	327	340	460	792	673	502	221
CASES RECEIVING	207	305	494	496	285	692	140
PERSONS RECEIVING	207	305	495	496	286	693	144
CASH PAYMENTS	\$16,528	\$23,840	\$39,089	\$38,951	\$21,687	\$54,154	\$10,480
REINVESTIGATIONS	2	3	15	9	0	8	2
CASES CLOSED	21	27	51	69	21	47	20
MA-GR RECIPIENTS	658	424	573	1,807	798	610	228
MA-GR TOTAL PAYMENTS	\$51,848	\$33,920	\$45,534	\$143,978	\$63,363	\$48,484	\$17,474
*** HPW							
APPLICATIONS RECEIVED	494	466	393	817	434	225	262
APPLICATIONS APPROVED	361	333	324	617	266	191	184
APPLICATIONS REJECTED	147	121	85	198	162	54	64
APPLICATIONS PENDING	115	119	74	214	128	58	81
CASES RECEIVING	2,457	2,519	2,435	4,479	1,740	1,079	1,392
EXTENDED WOMEN'S HEALTH	2,203	2,590	1,737	4,253	2,253	1,084	1,696
CASES CLOSED	95	105	113	147	98	74	62
*** NEWBORNS	2,201	2,050	1,850	4,414	1,980	915	1,155
*** AB SUPP							
APPLICATIONS RECEIVED	24	23	23	27	18	15	14
APPLICATIONS APPROVED	2	0	3	2	3	3	2
APPLICATIONS REJECTED	26	21	20	21	9	5	8
APPLICATIONS PENDING	32	30	31	43	31	24	11
RECIPIENTS	86	94	124	136	113	107	128
TOTAL PAYMENTS	\$30,207	\$32,086	\$40,334	\$47,091	\$38,668	\$35,318	\$48,445
CASES CLOSED	1	2	1	2	3	1	0

TABLE 3. DETAILED OPERATING STATISTICS BY AREA FOR AUGUST 2001

	AREA 1	AREA 2	AREA 3	AREA 4	AREA 5	AREA 6	AREA 7
*** BP							
APPLICATIONS RECEIVED	26	27	24	28	19	12	14
APPLICATIONS APPROVED	13	5	5	6	6	0	7
APPLICATIONS REJECTED	17	21	19	24	13	5	7
APPLICATIONS PENDING	36	35	34	52	40	27	21
RECIPIENTS	378	354	352	474	396	290	405
TOTAL PAYMENTS	\$159,420	\$149,526	\$148,473	\$200,502	\$166,612	\$121,824	\$171,315
CASES CLOSED	5	5	4	7	5	5	1
*** NC							
APPLICATIONS RECEIVED	58	53	70	86	26	41	21
APPLICATIONS APPROVED	46	48	48	57	18	34	21
APPLICATIONS REJECTED	4	11	15	11	4	6	7
APPLICATIONS PENDING	37	36	62	53	21	29	15
RECIPIENTS	1,054	1,307	1,522	1,632	843	745	610
RCF-II	685	779	1,065	1,252	547	544	470
SNF-ICF	37	44	60	27	102	8	49
RCF-I	332	484	397	353	194	193	91
PAYMENTS	\$243,863	\$295,869	\$376,727	\$406,656	\$222,003	\$184,123	\$162,418
RCF-II	\$181,985	\$207,483	\$294,955	\$344,376	\$153,021	\$151,911	\$130,638
SNF/ICF	\$13,169	\$16,360	\$22,984	\$9,034	\$39,585	\$3,120	\$18,445
RCF-I	\$48,709	\$72,026	\$58,788	\$53,246	\$29,397	\$29,092	\$13,335
REINVESTIGATIONS	72	52	119	83	62	49	34
CASES CLOSED	29	30	33	45	15	17	7
*** MA							
APPLICATIONS RECEIVED	2,447	2,610	3,361	4,646	1,890	1,310	1,176
APPLICATIONS APPROVED	1,870	1,775	2,479	3,554	1,319	763	767
APPLICATIONS REJECTED	610	809	954	1,201	502	533	382
APPLICATIONS PENDING	2,040	2,008	2,273	3,727	2,224	1,731	1,437
RECIPIENTS	16,965	18,156	30,076	35,390	14,522	19,376	13,260
CASES CLOSED	266	283	525	590	184	233	158
*** MA-K							
APPLICATIONS RECEIVED	23	60	18	43	53	18	70
APPLICATIONS APPROVED-DMH	0	0	0	0	0	0	0
APPLICATIONS APPROVED-DYS/JCT	12	40	12	40	29	14	65
APPLICATIONS REJECTED	13	23	5	12	9	3	8
APPLICATIONS PENDING	2	6	2	3	65	1	8
RECIPIENTS - DMH	2	4	1	1	1	1	1
RECIPIENTS - DYS/JCT	96	193	115	256	384	43	263
CASES CLOSED - DMH	0	0	0	0	0	0	0
CASES CLOSED - DYS/JCT	12	37	16	38	39	12	54
*** REFUGEE							
APPLICATIONS RECEIVED	0	2	0	0	12	37	10
APPLICATIONS APPROVED	1	3	0	0	11	45	12
APPLICATIONS REJECTED	1	0	0	0	0	5	3
APPLICATIONS PENDING	1	0	0	0	0	2	2
CASES RECEIVING	4	11	0	0	95	195	55
TOTAL PERSONS	6	20	0	0	125	304	83
TOTAL PAYMENTS	\$408	\$1,560	\$0	\$0	\$1,088	\$6,611	\$1,518
REINVESTIGATIONS	0	0	0	0	0	0	0
CASES CLOSED	1	1	0	0	2	36	5
*** SSI ONLY							
RECIPIENTS	93	119	332	246	97	281	141
*** SSI-SP							
RECIPIENTS	44	43	130	115	39	84	34
TOTAL PAYMENTS	\$2,382	\$2,031	\$8,568	\$7,214	\$2,153	\$4,639	\$1,436
*** SP ONLY							
RECIPIENTS	12	13	30	33	24	27	14
TOTAL PAYMENTS	\$1,252	\$472	\$2,030	\$3,869	\$3,651	\$1,199	\$1,157
*** QMB							
APPLICATIONS RECEIVED	179	149	234	267	84	48	60
APPLICATIONS APPROVED	98	87	146	139	55	21	25
APPLICATIONS REJECTED	101	86	116	131	41	25	21
APPLICATIONS PENDING	76	62	89	127	46	32	53
TOTAL PERSONS	1,654	1,725	2,169	3,367	1,318	1,018	1,086
REINVESTIGATIONS	28	23	58	61	9	8	8
CASES CLOSED	369	375	533	760	182	77	79
*** SLMB							
APPLICATIONS RECEIVED	134	81	165	173	42	17	34
APPLICATIONS APPROVED	51	35	53	78	23	12	12
APPLICATIONS REJECTED	95	45	126	105	23	3	24
APPLICATIONS PENDING	52	34	67	65	25	18	24
TOTAL PERSONS	1,183	1,158	1,797	2,418	794	393	584
REINVESTIGATIONS	20	23	48	43	3	3	6
CASES CLOSED	162	128	253	346	80	27	28
*** VENDOR CASES							
RECIPIENTS	5,244	4,660	4,435	5,735	2,998	2,264	4,495
CASES CLOSED	168	142	129	185	108	87	131

FIGURE 2. MEDICAL STATISTICS - TOTAL INDIVIDUALS

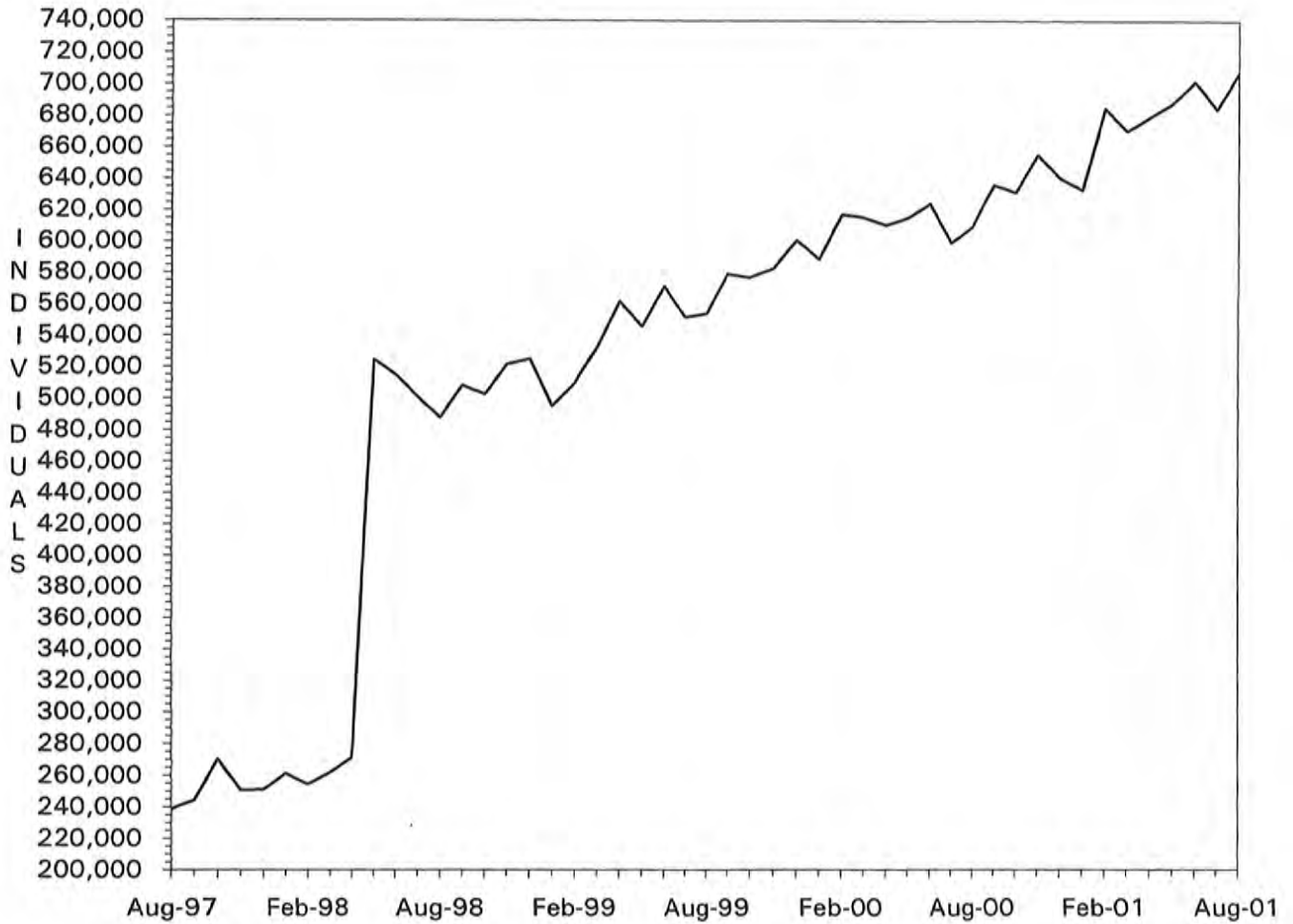

Note: As of May 1998, total individuals include Managed Care recipients.

FIGURE 3. MEDICAL STATISTICS - TOTAL PAYMENTS

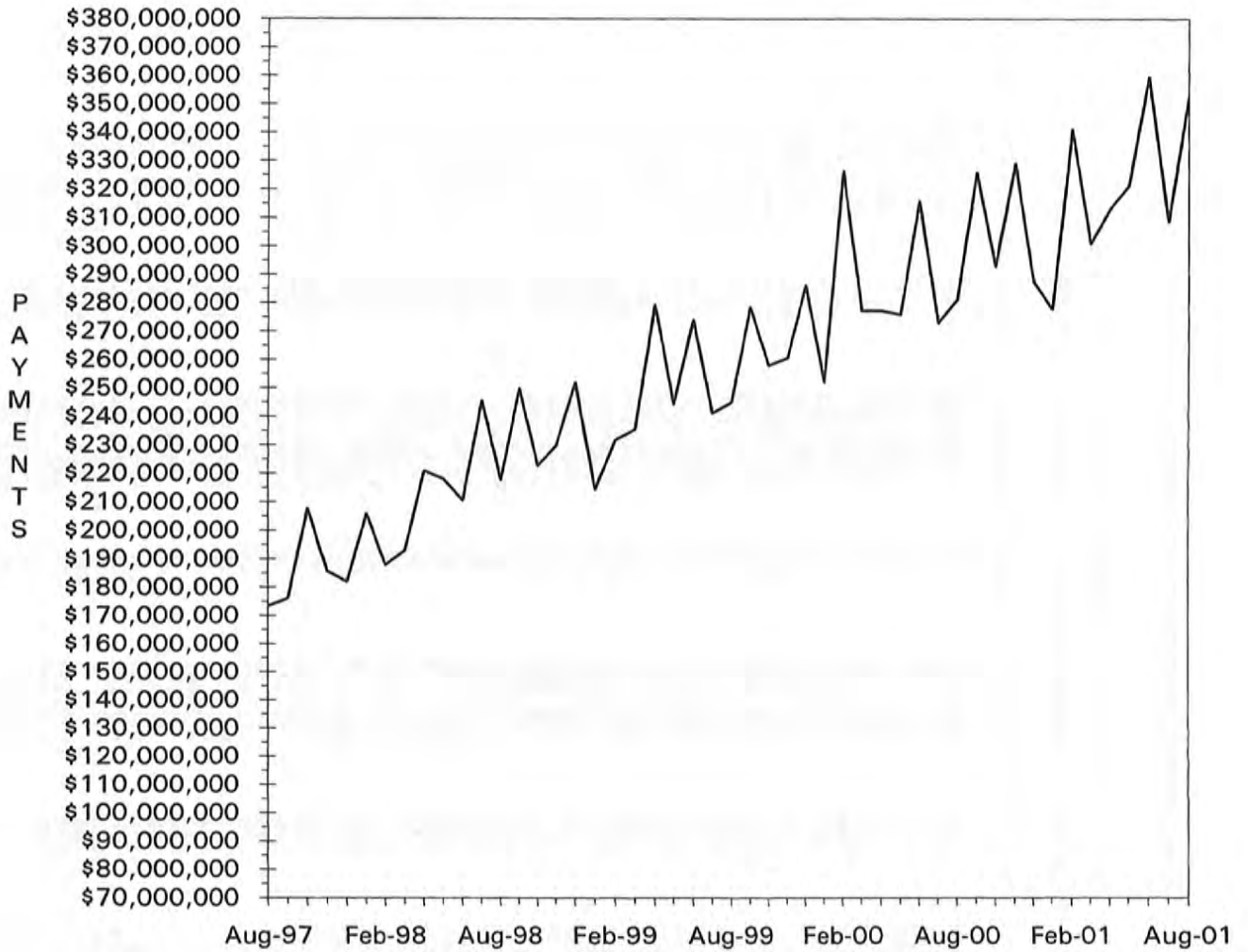

TABLE 4. MISSOURI MEDICAID RECIPIENTS AND PAYMENTS BY TYPE OF SERVICE, AUGUST, 2001

COUNTY	TOTAL		PHYSICIAN SERVICES		INPATIENT HOSPITAL		NURSING FACILITY		MANAGED CARE		PHARMACY SERVICES	
	RECIPIENTS	PAYMENTS	RECIPIENTS	PAYMENTS	RECIPIENTS	PAYMENTS	RECIPIENTS	PAYMENTS	RECIPIENTS	PAYMENTS	RECIPIENTS	PAYMENTS
STATE TOTAL	707,459	\$347,296,354	76,085	\$5,873,154	13,652	\$37,819,363	25,844	\$64,954,708	390,970	\$44,364,186	229,465	\$67,678,376
ADAIR	2,330	\$2,429,122	509	\$60,942	124	\$462,551	152	\$374,206	14	\$745	1,624	\$413,674
ANDREW	951	\$771,162	127	\$9,491	23	\$82,402	115	\$250,588	0	\$0	674	\$190,463
ATCHISON	675	\$818,284	206	\$11,775	37	\$63,777	60	\$134,775	10	\$436	494	\$100,256
AUDRAIN	3,605	\$1,530,853	297	\$18,409	47	\$29,230	126	\$419,771	2,678	\$333,220	795	\$288,930
BARRY	3,778	\$2,301,269	720	\$86,501	187	\$333,803	163	\$407,460	1	\$118	2,477	\$541,398
BARTON	1,469	\$844,169	398	\$34,839	64	\$103,292	49	\$96,082	0	\$0	970	\$209,624
BATES	1,803	\$1,287,259	398	\$17,917	67	\$159,244	167	\$379,483	12	\$774	1,185	\$308,873
BENTON	2,238	\$1,311,658	621	\$38,103	93	\$125,192	114	\$265,612	38	\$3,475	1,587	\$384,387
BOLLINGER	1,697	\$1,138,204	224	\$17,113	43	\$97,961	52	\$230,382	3	\$252	1,138	\$276,788
BOONE	16,895	\$7,236,854	980	\$87,089	113	\$424,661	355	\$877,869	13,522	\$1,714,553	2,764	\$1,707,021
BUCHANAN	8,355	\$5,746,938	1,146	\$96,802	277	\$762,858	425	\$993,651	33	\$2,749	5,888	\$1,489,662
BUTLER	7,074	\$5,237,302	2,816	\$188,421	314	\$663,305	318	\$754,280	11	\$794	4,955	\$1,371,798
CALDWELL	866	\$494,452	68	\$4,278	35	\$79,550	56	\$123,143	14	\$1,111	506	\$98,555
CALLAWAY	5,746	\$2,339,890	423	\$33,409	84	\$228,099	151	\$324,706	4,495	\$547,624	1,022	\$444,454
CAMDEN	5,175	\$1,788,183	468	\$45,268	35	\$201,079	122	\$272,805	4,069	\$500,507	929	\$315,633
CAPE GIRARDEAU	5,417	\$4,142,543	932	\$86,147	177	\$519,850	370	\$890,178	22	\$1,945	3,839	\$990,877
CARROLL	1,227	\$777,614	313	\$16,615	57	\$115,111	77	\$176,691	18	\$1,759	801	\$162,350
CARTER	1,214	\$712,512	326	\$23,041	46	\$54,236	32	\$59,913	6	\$155	853	\$192,483
CASS	7,299	\$3,244,139	466	\$22,029	56	\$94,099	380	\$889,527	5,665	\$647,289	1,369	\$588,339
CEDAR	1,956	\$1,398,053	379	\$26,668	83	\$188,038	100	\$294,878	2	\$647	1,349	\$266,655
CHARITON	1,007	\$557,625	91	\$7,990	20	\$31,863	100	\$217,498	616	\$79,210	332	\$95,046
CHRISTIAN	4,095	\$2,347,781	1,011	\$88,269	111	\$326,021	118	\$274,244	4	\$427	2,700	\$714,612
CLARK	786	\$418,228	187	\$12,870	43	\$45,648	51	\$105,972	1	\$0	527	\$101,574
CLAY	12,728	\$5,684,269	687	\$39,648	104	\$467,463	623	\$1,552,723	9,812	\$1,173,970	2,401	\$884,416
CLINTON	1,244	\$917,300	146	\$8,149	53	\$123,565	162	\$327,796	6	\$352	786	\$167,997
COLE	6,737	\$3,016,698	680	\$63,289	80	\$247,277	239	\$594,990	5,069	\$649,543	1,381	\$600,837
COOPER	1,957	\$944,220	166	\$8,834	30	\$28,945	121	\$296,824	1,371	\$174,616	498	\$154,286
CRAWFORD	2,832	\$1,809,229	391	\$28,465	67	\$205,512	161	\$403,187	32	\$2,404	1,886	\$475,566
DADE	174	\$602,684	170	\$18,295	25	\$51,995	88	\$163,892	2	\$89	646	\$151,751
DALLAS	1,876	\$1,240,919	325	\$36,719	81	\$233,779	95	\$240,854	6	\$320	1,295	\$294,236
DAVISS	723	\$407,119	73	\$4,876	39	\$61,372	34	\$73,473	1	\$79	439	\$82,819
DEKALB	805	\$626,067	96	\$5,965	50	\$52,095	83	\$167,017	1	\$96	592	\$151,048
DENT	2,247	\$1,473,370	629	\$40,657	92	\$188,543	90	\$219,486	1	\$84	1,611	\$327,411
DOUGLAS	1,813	\$873,830	474	\$37,228	52	\$84,303	46	\$112,224	7	\$532	1,284	\$300,718
DUNKLIN	8,149	\$5,043,346	2,140	\$149,955	531	\$447,363	430	\$1,042,523	1	\$32	6,133	\$1,355,621
FRANKLIN	10,032	\$4,210,176	565	\$37,877	64	\$388,387	453	\$1,097,041	7,785	\$899,925	1,921	\$783,114
GASCONADE	1,706	\$991,389	132	\$7,910	14	\$37,944	163	\$404,466	1,159	\$159,636	448	\$153,160
GENTRY	647	\$694,398	103	\$7,636	28	\$124,508	89	\$225,768	0	\$0	475	\$117,444
GREENE	20,943	\$14,501,775	5,175	\$434,906	936	\$2,129,527	941	\$2,499,407	48	\$3,082	13,782	\$3,544,927
GRUNDY	1,281	\$975,889	138	\$11,923	48	\$89,905	121	\$247,946	2	\$107	898	\$195,323
HARRISON	1,083	\$828,834	157	\$11,760	67	\$104,432	108	\$244,522	2	\$54	715	\$164,935
HENRY	4,081	\$1,899,399	351	\$21,156	63	\$195,202	133	\$374,428	2,871	\$328,963	1,019	\$376,475
HICKORY	1,269	\$707,186	271	\$17,996	44	\$58,532	69	\$158,312	16	\$1,070	884	\$201,645
HOLT	475	\$355,459	49	\$3,973	9	\$9,484	55	\$168,723	0	\$0	320	\$91,839
HOWARD	1,474	\$681,244	115	\$8,222	8	\$15,483	52	\$134,382	1,042	\$129,982	375	\$127,119
HOWELL	5,449	\$3,123,283	1,196	\$87,880	166	\$207,218	367	\$907,877	10	\$801	3,673	\$831,330
IRON	1,732	\$1,313,868	506	\$27,108	56	\$76,956	95	\$227,427	15	\$1,461	1,247	\$384,592
JACKSON	104,061	\$38,196,798	4,836	\$360,178	1,003	\$4,458,652	2,734	\$7,172,649	84,124	\$9,550,853	14,610	\$5,246,957
JASPER	13,037	\$8,449,892	2,861	\$216,205	654	\$1,325,460	435	\$1,009,607	18	\$1,507	8,439	\$2,145,472
JEFFERSON	20,672	\$8,268,266	1,439	\$123,391	192	\$673,992	781	\$1,820,409	16,626	\$1,864,050	3,439	\$1,585,852
JOHNSON	5,189	\$1,978,047	381	\$23,649	75	\$121,510	168	\$405,037	4,090	\$476,281	946	\$370,065
KNOX	444	\$279,762	74	\$6,893	17	\$8,033	27	\$65,223	3	\$152	314	\$73,428
LACLEDE	3,896	\$2,113,696	971	\$82,840	100	\$232,139	145	\$363,786	14	\$1,450	2,561	\$542,477
LAFAYETTE	4,166	\$2,950,276	220	\$12,517	57	\$113,339	177	\$431,487	3,020	\$332,261	996	\$435,938
LAWRENCE	3,986	\$2,521,455	975	\$85,033	172	\$413,006	176	\$462,608	7	\$447	2,645	\$617,538
LEWIS	943	\$595,487	237	\$18,136	38	\$58,191	91	\$225,393	2	\$165	631	\$134,113
LINCOLN	5,723	\$2,060,135	377	\$21,561	59	\$176,976	180	\$401,402	4,626	\$511,678	960	\$391,637

TABLE 4. MISSOURI MEDICAID RECIPIENTS AND PAYMENTS BY TYPE OF SERVICE, AUGUST, 2001

COUNTY	TOTAL	TOTAL	PHYSICIAN SERVICES		INPATIENT HOSPITAL		NURSING FACILITY		MANAGED CARE		PHARMACY SERVICES	
	RECIPIENTS	PAYMENTS	RECIPIENTS	PAYMENTS	RECIPIENTS	PAYMENTS	RECIPIENTS	PAYMENTS	RECIPIENTS	PAYMENTS	RECIPIENTS	PAYMENTS
LINN	1,567	\$944,085	299	\$26,023	61	\$108,414	116	\$240,997	27	\$1,389	1,024	\$208,058
LIVINGSTON	1,394	\$1,072,116	232	\$17,022	54	\$96,897	126	\$306,777	8	\$266	916	\$240,200
MCDONALD	3,176	\$1,429,577	816	\$71,323	127	\$229,102	59	\$142,610	1	\$74	1,938	\$363,087
MACON	1,506	\$1,523,476	398	\$36,065	65	\$178,784	152	\$531,533	16	\$925	1,049	\$272,421
MADISON	1,752	\$1,328,790	436	\$27,433	99	\$176,582	137	\$332,364	17	\$1,223	1,276	\$314,232
MARIES	840	\$554,624	187	\$11,188	27	\$80,476	48	\$120,644	10	\$830	576	\$131,632
MARION	3,561	\$2,921,171	1,182	\$109,364	154	\$286,164	298	\$743,419	20	\$2,222	2,322	\$664,841
MERCER	337	\$243,362	51	\$1,791	12	\$62,312	16	\$17,716	0	\$0	242	\$51,750
MILLER	4,765	\$1,535,027	381	\$31,308	31	\$144,114	102	\$244,080	3,758	\$464,739	864	\$311,239
MISSISSIPPI	2,982	\$1,900,001	604	\$36,211	79	\$192,429	153	\$349,886	3	\$75	2,185	\$512,808
MONITEAU	1,451	\$599,099	86	\$5,980	8	\$23,961	82	\$184,597	1,079	\$142,631	320	\$144,828
MONROE	1,316	\$618,873	128	\$8,156	15	\$25,272	43	\$117,085	931	\$117,494	328	\$115,931
MONTGOMERY	2,100	\$1,038,030	247	\$14,337	18	\$65,995	173	\$380,016	1,529	\$182,189	503	\$170,966
MORGAN	3,483	\$1,471,647	251	\$26,327	42	\$198,380	133	\$332,271	2,523	\$306,685	822	\$265,742
NEW MADRID	3,796	\$2,818,319	816	\$53,073	140	\$223,961	274	\$620,747	3	\$131	2,820	\$756,191
NEWTON	4,639	\$3,238,319	846	\$68,648	234	\$428,512	302	\$756,222	3	\$129	3,032	\$645,155
NODAWAY	998	\$783,716	130	\$10,517	46	\$122,569	103	\$239,476	1	\$94	692	\$181,193
OREGON	1,707	\$1,009,584	299	\$23,810	61	\$91,599	70	\$139,744	0	\$0	1,236	\$282,130
OSAGE	1,219	\$519,352	137	\$11,302	2	\$1,913	73	\$177,728	866	\$107,816	304	\$111,151
OZARK	1,387	\$663,547	251	\$22,254	49	\$46,990	47	\$102,694	5	\$314	977	\$211,968
PEMISCOT	4,901	\$3,076,127	1,157	\$87,576	288	\$431,080	160	\$420,217	5	\$301	3,569	\$792,611
PERRY	1,495	\$1,354,821	310	\$15,017	55	\$271,245	103	\$240,387	7	\$336	1,013	\$233,623
PETTIS	6,596	\$2,927,788	636	\$47,500	136	\$248,478	226	\$552,105	4,873	\$617,713	1,424	\$530,798
PHELPS	4,566	\$3,176,092	1,187	\$78,116	149	\$424,472	210	\$435,327	48	\$3,603	3,193	\$756,301
PIKE	1,853	\$1,224,750	334	\$39,023	59	\$95,352	130	\$301,253	26	\$1,810	1,196	\$265,839
PLATTE	3,740	\$2,052,338	178	\$11,864	47	\$170,894	224	\$564,201	2,816	\$337,979	750	\$315,992
POLK	3,251	\$2,447,152	627	\$50,680	124	\$232,030	202	\$470,158	19	\$959	2,235	\$542,682
PULASKI	3,089	\$1,932,502	605	\$53,300	95	\$297,979	140	\$377,281	18	\$1,092	2,108	\$447,669
PUTMAN	697	\$356,624	128	\$9,844	33	\$44,309	34	\$74,358	0	\$0	450	\$92,987
RALLS	737	\$546,335	256	\$22,558	35	\$60,243	50	\$121,964	7	\$317	473	\$114,916
RANDOLPH	4,629	\$2,211,512	544	\$40,966	66	\$214,808	230	\$531,269	3,328	\$433,840	1,103	\$444,680
RAY	2,388	\$1,048,009	135	\$11,021	55	\$176,194	76	\$187,280	1,801	\$197,482	494	\$183,627
REYNOLDS	1,391	\$1,100,119	352	\$27,300	55	\$97,301	28	\$64,996	5	\$302	975	\$246,186
RIPLEY	3,144	\$1,879,822	697	\$59,853	191	\$187,622	98	\$221,738	5	\$129	2,222	\$527,032
ST. CHARLES	15,700	\$6,738,363	930	\$60,382	109	\$454,022	406	\$994,005	12,757	\$1,479,310	2,421	\$1,032,471
ST. CLAIR	1,925	\$712,735	223	\$15,169	32	\$59,522	70	\$161,593	1,351	\$153,701	480	\$140,070
ST. FRANCOIS	11,147	\$4,871,123	1,248	\$76,529	175	\$315,521	364	\$759,631	7,854	\$893,025	2,869	\$1,150,570
ST. GENEVIEVE	2,197	\$963,619	180	\$10,242	33	\$78,611	82	\$168,595	1,550	\$174,253	539	\$217,191
ST. LOUIS	92,691	\$39,915,845	4,539	\$360,508	767	\$3,774,303	3,438	\$9,513,791	74,872	\$8,161,935	14,185	\$5,205,714
SALINE	4,038	\$3,947,854	243	\$13,239	163	\$152,511	151	\$532,698	2,649	\$334,262	1,180	\$461,296
SCHUYLER	460	\$299,270	88	\$7,137	14	\$27,124	29	\$66,585	1	\$42	346	\$72,929
SCOTLAND	536	\$376,531	133	\$7,480	40	\$23,967	56	\$121,449	1	\$125	363	\$81,949
SCOTT	6,145	\$4,848,591	1,085	\$80,279	183	\$505,607	289	\$675,289	22	\$1,901	4,418	\$1,220,294
SHANNON	1,617	\$865,899	316	\$24,722	65	\$121,590	44	\$109,173	2	\$130	1,173	\$230,383
SHELBY	714	\$506,511	156	\$15,901	20	\$46,300	52	\$161,605	5	\$182	464	\$110,615
STODDARD	4,499	\$3,152,972	1,027	\$76,221	168	\$321,897	235	\$536,559	3	\$266	3,306	\$843,103
STONE	2,783	\$1,201,619	642	\$58,047	94	\$200,678	28	\$24,384	4	\$356	1,855	\$383,321
SULLIVAN	914	\$673,938	179	\$17,934	39	\$64,168	76	\$213,931	1	\$88	645	\$152,781
TANEY	3,848	\$2,447,256	1,012	\$92,540	146	\$387,912	137	\$333,163	7	\$552	2,522	\$638,534
TEXAS	3,247	\$1,817,634	713	\$58,545	144	\$264,632	177	\$413,167	6	\$422	2,292	\$510,126
VERNON	2,837	\$3,560,791	704	\$32,969	147	\$359,523	181	\$484,156	12	\$986	1,935	\$455,639
WARREN	2,545	\$1,081,331	214	\$17,908	29	\$84,960	33	\$78,990	1,965	\$226,878	491	\$181,479
WASHINGTON	6,236	\$2,568,582	529	\$33,535	67	\$161,607	145	\$380,761	4,507	\$508,134	1,502	\$607,853
WAYNE	2,830	\$1,742,583	863	\$52,853	94	\$125,414	105	\$244,722	7	\$403	1,972	\$529,984
WEBSTER	3,019	\$1,763,211	570	\$46,327	101	\$237,271	152	\$374,633	5	\$293	2,069	\$415,660
WORTH	246	\$135,317	52	\$2,763	8	\$3,664	29	\$60,140	0	\$0	156	\$33,902
WRIGHT	3,084	\$1,571,396	784	\$57,255	87	\$126,233	133	\$286,472	4	\$297	2,139	\$485,216
ST. LOUIS CITY	107,515	\$40,547,551	4,504	\$381,692	999	\$5,749,742	1,629	\$4,559,416	86,509	\$9,391,929	16,442	\$6,337,654
INVALID COUNTY	201	\$229,211	16	\$1,359	6	\$33,142	0	\$0	95	\$5,741	42	\$13,578

57

TABLE 4. MISSOURI MEDICAID RECIPIENTS AND PAYMENTS BY TYPE OF SERVICE, AUGUST, 2001

COUNTY	OUTPATIENT HOSPITAL		DENTAL SERVICES		LAB & X-RAY SERVICES		AMBULANCE SERVICES		OPTOMETRIC SERVICES		HOMEMAKER / RESPITE CARE	
	RECIPIENTS	PAYMENTS	RECIPIENTS	PAYMENTS	RECIPIENTS	PAYMENTS	RECIPIENTS	PAYMENTS	RECIPIENTS	PAYMENTS	RECIPIENTS	PAYMENTS
STATE TOTAL	84,989	\$24,890,043	8,199	\$1,211,254	23,613	\$808,349	6,191	\$761,177	10,381	\$562,777	18,290	\$7,003,996
ADAIR	508	\$139,773	11	\$2,179	357	\$11,905	30	\$3,769	41	\$2,532	143	\$43,382
ANDREW	195	\$69,922	26	\$4,658	40	\$1,084	17	\$1,779	14	\$947	38	\$10,325
ATCHISON	91	\$25,280	18	\$2,771	21	\$574	15	\$1,646	22	\$1,083	31	\$7,730
AUDRAIN	290	\$70,380	11	\$2,923	162	\$3,642	23	\$3,563	40	\$2,382	94	\$27,629
BARRY	1,085	\$263,105	37	\$7,893	177	\$7,044	36	\$7,478	149	\$8,498	127	\$45,542
BARTON	450	\$122,652	27	\$3,469	93	\$2,823	19	\$2,510	73	\$4,030	56	\$16,572
BATES	498	\$160,166	23	\$3,678	80	\$3,241	18	\$2,941	44	\$2,346	55	\$8,960
BENTON	433	\$144,539	69	\$9,852	170	\$5,422	32	\$4,459	58	\$3,439	90	\$30,464
BOLLINGER	372	\$119,230	59	\$9,166	158	\$5,262	27	\$2,871	75	\$2,824	151	\$77,401
BOONE	1,182	\$314,990	81	\$17,576	414	\$15,026	27	\$3,126	128	\$8,017	186	\$54,222
BUCHANAN	1,950	\$566,645	226	\$38,835	347	\$11,478	114	\$13,200	227	\$14,156	267	\$100,509
BUTLER	1,738	\$510,238	240	\$39,600	799	\$19,542	12	\$4,363	215	\$10,457	497	\$148,837
CALDWELL	195	\$46,045	27	\$2,783	50	\$1,325	4	\$370	22	\$1,201	53	\$20,099
CALLAWAY	434	\$159,673	26	\$6,128	237	\$7,115	15	\$2,701	72	\$3,521	53	\$14,051
CAMDEN	261	\$99,096	21	\$7,016	68	\$2,741	22	\$1,851	63	\$3,657	112	\$26,337
CAPE GIRARDEAU	1,526	\$397,994	125	\$19,626	622	\$19,191	70	\$6,260	137	\$5,641	259	\$114,275
CARROLL	375	\$90,337	25	\$4,383	74	\$2,462	21	\$5,152	64	\$2,646	45	\$12,116
CARTER	257	\$94,565	37	\$5,088	134	\$3,655	9	\$2,587	44	\$2,082	104	\$34,276
CASS	507	\$175,923	58	\$3,814	173	\$5,648	50	\$5,606	44	\$1,959	101	\$28,077
CEDAR	487	\$136,368	70	\$10,094	76	\$2,140	15	\$3,130	88	\$4,499	48	\$15,204
CHARITON	86	\$42,027	11	\$2,000	39	\$851	13	\$1,426	13	\$704	57	\$11,468
CHRISTIAN	825	\$223,482	87	\$9,213	301	\$9,802	16	\$3,165	136	\$7,777	105	\$34,071
CLARK	119	\$41,613	5	\$1,129	17	\$950	14	\$1,126	20	\$1,338	61	\$22,590
CLAY	806	\$302,201	105	\$10,888	258	\$11,752	95	\$9,501	52	\$2,794	164	\$47,835
CLINTON	350	\$79,699	29	\$2,225	63	\$2,519	18	\$2,728	37	\$2,321	38	\$12,739
COLE	507	\$147,094	36	\$5,516	291	\$8,026	20	\$2,567	40	\$1,718	73	\$16,191
COOPER	191	\$58,634	13	\$2,721	43	\$1,356	7	\$1,180	29	\$1,169	70	\$12,829
CRAWFORD	595	\$188,113	65	\$8,777	167	\$5,314	58	\$8,815	80	\$4,742	130	\$31,371
DADE	201	\$49,342	17	\$3,683	43	\$1,167	9	\$2,255	40	\$2,595	41	\$9,214
DALLAS	407	\$99,721	54	\$8,593	92	\$4,704	23	\$4,450	79	\$3,976	95	\$33,738
DAVISS	196	\$68,283	19	\$3,655	23	\$778	11	\$1,229	26	\$1,705	22	\$11,198
DEKALB	223	\$67,479	13	\$4,139	28	\$958	19	\$1,883	31	\$1,704	53	\$17,245
DENT	676	\$230,392	39	\$6,162	69	\$2,285	27	\$4,220	145	\$7,970	90	\$28,290
DOUGLAS	307	\$86,154	40	\$9,059	111	\$3,122	15	\$3,666	83	\$4,685	67	\$18,366
DUNKLIN	1,420	\$528,723	139	\$18,762	365	\$12,392	54	\$6,946	456	\$27,000	631	\$188,696
FRANKLIN	547	\$206,605	66	\$12,974	299	\$9,809	66	\$7,083	80	\$4,743	176	\$99,151
GASCONADE	122	\$55,590	16	\$2,854	59	\$2,093	27	\$2,374	23	\$662	49	\$12,012
GENTRY	148	\$30,254	20	\$3,164	37	\$993	5	\$602	15	\$618	23	\$7,742
GREENE	6,136	\$1,417,074	423	\$95,027	1,734	\$53,679	116	\$20,804	568	\$30,287	526	\$164,079
GRUNDY	506	\$145,435	33	\$6,131	25	\$1,552	18	\$2,298	14	\$477	95	\$46,966
HARRISON	262	\$71,750	47	\$5,815	52	\$2,152	12	\$923	43	\$2,211	18	\$8,293
HENRY	329	\$112,131	58	\$6,557	148	\$3,896	7	\$2,236	37	\$1,731	107	\$32,979
HICKORY	260	\$63,057	61	\$8,922	43	\$1,828	5	\$2,403	49	\$1,979	83	\$21,712
HOLT	67	\$27,875	5	\$925	23	\$770	6	\$990	13	\$745	15	\$4,554
HOWARD	112	\$34,658	13	\$2,835	47	\$1,460	3	\$357	32	\$1,507	54	\$12,467
HOWELL	1,155	\$283,497	62	\$12,887	241	\$8,311	92	\$11,915	178	\$11,181	242	\$84,668
IRON	374	\$101,633	39	\$6,816	98	\$5,561	35	\$3,304	64	\$3,350	58	\$21,929
JACKSON	7,647	\$2,322,066	832	\$92,172	1,302	\$61,171	754	\$107,208	322	\$16,899	843	\$280,112
JASPER	3,620	\$898,409	251	\$43,964	860	\$26,212	164	\$22,144	419	\$23,678	389	\$162,126
JEFFERSON	1,055	\$335,090	81	\$8,719	722	\$26,651	207	\$20,422	119	\$6,166	248	\$112,231
JOHNSON	307	\$104,749	39	\$3,755	127	\$3,789	51	\$8,961	31	\$2,333	93	\$27,424
KNOX	73	\$26,939	10	\$415	55	\$1,572	2	\$609	11	\$635	35	\$8,496
LACLEDE	968	\$267,371	138	\$19,990	130	\$4,404	27	\$8,028	131	\$8,864	146	\$40,363
LAFAYETTE	326	\$104,857	82	\$5,950	64	\$2,259	34	\$6,027	12	\$866	87	\$26,368
LAWRENCE	1,146	\$295,148	65	\$12,289	219	\$7,079	33	\$5,573	131	\$6,000	149	\$44,523
LEWIS	147	\$32,812	9	\$1,707	29	\$714	24	\$2,939	35	\$2,338	87	\$15,860
LINCOLN	306	\$115,484	16	\$2,547	120	\$3,819	72	\$6,780	47	\$1,861	78	\$26,355

TABLE 4. MISSOURI MEDICAID RECIPIENTS AND PAYMENTS BY TYPE OF SERVICE, AUGUST, 2001

COUNTY	OUTPATIENT HOSPITAL		DENTAL SERVICES		LAB & X-RAY SERVICES		AMBULANCE SERVICES		OPTOMETRIC SERVICES		HOMEMAKER / RESPITE CARE	
	RECIPIENTS	PAYMENTS	RECIPIENTS	PAYMENTS	RECIPIENTS	PAYMENTS	RECIPIENTS	PAYMENTS	RECIPIENTS	PAYMENTS	RECIPIENTS	PAYMENTS
LINN	364	\$82,818	28	\$4,447	92	\$2,917	17	\$1,747	81	\$3,215	111	\$52,032
LIVINGSTON	437	\$130,628	42	\$5,453	44	\$1,942	31	\$3,767	71	\$3,024	78	\$19,549
MCDONALD	690	\$164,531	27	\$7,300	189	\$6,160	34	\$4,918	74	\$3,667	73	\$38,048
MACON	451	\$149,008	20	\$4,192	126	\$3,620	11	\$2,233	56	\$2,445	108	\$41,203
MADISON	529	\$118,937	43	\$4,370	61	\$2,508	19	\$2,675	66	\$3,886	131	\$66,334
MARIES	194	\$79,735	16	\$3,789	92	\$2,826	16	\$1,572	24	\$1,212	38	\$7,575
MARION	718	\$184,411	60	\$4,855	129	\$3,275	58	\$6,615	131	\$6,783	102	\$28,498
MERCER	73	\$29,179	8	\$1,844	26	\$846	5	\$1,492	4	\$136	41	\$13,437
MILLER	257	\$95,143	29	\$4,964	126	\$6,033	31	\$4,396	58	\$2,894	83	\$20,515
MISSISSIPPI	704	\$181,059	98	\$8,812	122	\$3,748	53	\$5,924	105	\$5,471	318	\$122,277
MONITEAU	84	\$19,741	5	\$849	67	\$1,493	1	\$97	10	\$409	51	\$8,483
MONROE	98	\$22,261	11	\$1,676	35	\$1,140	7	\$1,115	10	\$646	106	\$40,681
MONTGOMERY	162	\$45,406	13	\$1,122	71	\$1,892	27	\$2,005	33	\$1,399	59	\$21,132
MORGAN	220	\$67,441	32	\$9,927	114	\$4,016	11	\$1,439	48	\$2,412	90	\$23,624
NEW MADRID	902	\$274,504	88	\$7,026	203	\$7,429	93	\$8,184	141	\$8,135	479	\$173,918
NEWTON	1,196	\$328,785	73	\$10,670	387	\$10,519	126	\$16,702	168	\$8,055	133	\$60,720
NODAWAY	241	\$50,553	25	\$4,399	21	\$762	8	\$684	34	\$2,766	30	\$8,418
OREGON	295	\$95,632	27	\$4,457	74	\$2,407	14	\$2,287	60	\$3,836	152	\$64,829
OSAGE	77	\$20,274	8	\$394	49	\$1,088	1	\$81	11	\$538	37	\$8,721
OZARK	215	\$64,059	26	\$3,451	67	\$2,296	11	\$2,804	53	\$3,386	81	\$32,108
PEMISCOT	1,177	\$258,260	79	\$19,229	176	\$6,985	16	\$3,636	268	\$15,903	16	\$208,006
PERRY	398	\$145,211	58	\$4,923	45	\$2,188	6	\$1,172	85	\$4,338	65	\$22,884
PETTIS	459	\$132,072	81	\$12,923	194	\$5,260	53	\$5,897	51	\$2,570	109	\$26,147
PHELPS	1,154	\$306,227	61	\$10,362	143	\$5,844	65	\$9,607	127	\$8,660	153	\$36,411
PIKE	421	\$110,238	18	\$879	91	\$3,068	18	\$4,161	99	\$4,920	95	\$21,278
PLATTE	239	\$89,084	42	\$4,851	90	\$3,982	31	\$4,362	23	\$1,159	48	\$12,629
POLK	826	\$198,415	133	\$16,602	141	\$5,352	14	\$2,592	84	\$5,006	78	\$22,901
PULASKI	649	\$179,349	69	\$14,395	120	\$5,522	69	\$11,251	113	\$7,564	121	\$36,386
PUTMAN	161	\$38,862	2	\$148	90	\$2,233	6	\$1,411	28	\$1,684	26	\$9,875
RALLS	154	\$34,176	12	\$976	39	\$1,133	6	\$951	32	\$992	43	\$19,630
RANDOLPH	418	\$150,659	24	\$3,791	111	\$3,519	77	\$5,205	44	\$2,752	163	\$51,492
RAY	183	\$69,563	10	\$1,988	95	\$2,868	15	\$2,378	22	\$1,336	58	\$10,239
REYNOLDS	295	\$83,228	38	\$6,575	106	\$3,585	23	\$4,336	40	\$2,529	79	\$21,695
RIPLEY	644	\$225,265	82	\$15,619	245	\$8,036	31	\$6,017	141	\$9,491	310	\$100,514
ST. CHARLES	772	\$238,127	71	\$9,166	209	\$8,005	122	\$7,871	80	\$3,549	162	\$76,215
ST. CLAIR	129	\$40,340	26	\$4,376	28	\$742	3	\$398	21	\$740	44	\$12,411
ST. FRANCOIS	1,077	\$314,941	99	\$14,379	195	\$9,203	134	\$9,519	90	\$4,117	370	\$170,989
STE. GENEVIEVE	188	\$56,376	22	\$2,293	46	\$1,727	43	\$2,695	49	\$1,517	63	\$32,100
ST. LOUIS	5,072	\$1,653,943	574	\$78,276	1,861	\$70,760	642	\$56,201	430	\$21,005	1,174	\$688,392
SALINE	299	\$75,464	198	\$9,814	142	\$5,154	30	\$3,357	110	\$5,674	142	\$34,107
SCHUYLER	83	\$34,580	3	\$223	70	\$2,056	11	\$1,553	11	\$641	55	\$17,069
SCOTLAND	152	\$32,326	4	\$215	42	\$1,591	2	\$792	6	\$304	57	\$21,490
SCOTT	1,702	\$467,251	136	\$20,691	393	\$16,097	76	\$10,624	189	\$10,521	468	\$198,604
SHANNON	403	\$104,019	34	\$6,790	94	\$3,923	15	\$3,755	69	\$4,379	102	\$55,578
SHELBY	156	\$39,371	5	\$1,822	39	\$1,394	9	\$1,235	32	\$1,538	88	\$24,288
STODDARD	1,137	\$362,985	153	\$18,047	493	\$12,776	96	\$16,166	156	\$6,412	312	\$138,964
STONE	706	\$201,281	39	\$12,222	164	\$6,327	25	\$4,820	53	\$3,074	80	\$25,707
SULLIVAN	251	\$68,099	5	\$206	80	\$2,996	7	\$906	11	\$1,494	65	\$22,588
TANEY	1,150	\$350,917	54	\$8,995	212	\$7,558	76	\$12,087	112	\$6,606	65	\$14,613
TEXAS	874	\$155,603	60	\$14,256	119	\$4,835	22	\$3,655	144	\$8,776	126	\$34,472
VERNON	709	\$212,368	42	\$6,271	102	\$3,760	54	\$8,085	122	\$5,258	102	\$20,020
WARREN	169	\$56,292	16	\$2,176	81	\$2,172	17	\$3,649	27	\$1,015	57	\$13,574
WASHINGTON	574	\$164,345	38	\$8,401	118	\$4,096	61	\$9,408	92	\$5,019	187	\$84,213
WAYNE	519	\$163,490	81	\$13,379	355	\$9,313	26	\$3,659	90	\$4,940	205	\$91,116
WEBSTER	599	\$170,729	76	\$11,990	215	\$7,845	13	\$3,265	125	\$5,844	127	\$41,526
WORTH	68	\$13,795	12	\$1,874	9	\$382	4	\$318	8	\$209	13	\$3,778
WRIGHT	559	\$148,847	50	\$10,254	196	\$5,029	20	\$4,690	123	\$8,090	206	\$59,791
ST. LOUIS CITY	7,177	\$2,561,092	756	\$93,317	1,970	\$66,919	944	\$80,204	574	\$31,489	1,956	\$1,077,885
INVALID COUNTY	23	\$6,326	2	\$40	3	\$69	0	\$0	1	\$45	0	\$0

59

TABLE 4. MISSOURI MEDICAID RECIPIENTS AND PAYMENTS BY TYPE OF SERVICE, AUGUST, 2001

COUNTY	CLINIC SERVICES		DME SERVICES		AUDIOLOGY SERVICES		PODIATRY SERVICES		PERSONAL CARE SERVICES		FAMILY PLANNING	
	RECIPIENTS	PAYMENTS	RECIPIENTS	PAYMENTS	RECIPIENTS	PAYMENTS	RECIPIENTS	PAYMENTS	RECIPIENTS	PAYMENTS	RECIPIENTS	PAYMENTS
STATE TOTAL	91,237	\$7,608,973	21,736	\$4,233,398	551	\$112,615	6,822	\$148,959	29,957	\$14,677,811	12,515	\$966,201
ADAIR	564	\$41,595	152	\$30,919	4	\$657	51	\$809	175	\$68,570	90	\$5,962
ANDREW	243	\$21,136	55	\$5,725	1	\$19	1	\$345	48	\$10,985	32	\$1,320
ATCHISON	116	\$9,874	35	\$2,573	2	\$521	0	\$0	21	\$6,485	25	\$1,134
AUDRAIN	298	\$21,138	106	\$24,393	1	\$530	27	\$361	123	\$38,746	28	\$1,244
BARRY	1,083	\$75,195	160	\$49,451	9	\$2,665	53	\$1,539	228	\$123,312	159	\$16,559
BARTON	360	\$22,449	65	\$22,634	1	\$9	17	\$650	82	\$28,234	84	\$6,772
BATES	570	\$32,690	114	\$24,292	3	\$1,015	17	\$501	85	\$32,088	82	\$6,236
BENTON	496	\$32,276	152	\$14,912	0	\$0	30	\$844	140	\$51,068	116	\$6,468
BOLLINGER	466	\$26,448	132	\$12,572	3	\$541	20	\$443	213	\$82,887	84	\$5,740
BOONE	968	\$84,976	345	\$73,649	5	\$1,606	75	\$1,391	395	\$164,321	110	\$4,980
BUCHANAN	2,675	\$308,756	444	\$85,508	9	\$2,130	117	\$1,717	503	\$214,232	349	\$22,240
BUTLER	1,650	\$125,954	469	\$56,104	9	\$2,716	104	\$4,080	798	\$315,285	353	\$47,932
CALDWELL	201	\$20,987	43	\$5,128	4	\$1,656	1	\$7	60	\$24,558	47	\$2,698
CALLAWAY	363	\$30,115	168	\$26,414	3	\$715	36	\$455	138	\$46,678	30	\$1,242
CAMDEN	345	\$19,197	126	\$38,808	0	\$0	55	\$1,166	118	\$42,542	29	\$1,816
CAPE GIRARDEAU	1,431	\$113,255	362	\$58,107	13	\$1,822	95	\$2,084	454	\$200,369	334	\$17,613
CARROLL	327	\$19,690	70	\$6,869	2	\$555	21	\$351	58	\$20,554	38	\$1,517
CARTER	225	\$18,975	80	\$70,528	2	\$88	7	\$146	170	\$77,244	61	\$7,261
CASS	520	\$42,511	106	\$14,463	2	\$962	28	\$469	200	\$68,826	35	\$2,062
CEDAR	439	\$29,216	121	\$19,378	4	\$1,409	5	\$237	92	\$54,922	94	\$6,004
CHARITON	154	\$7,595	47	\$7,157	0	\$0	8	\$84	62	\$19,330	2	\$71
CHRISTIAN	736	\$60,751	167	\$24,032	14	\$732	55	\$1,136	264	\$91,735	220	\$23,711
CLARK	213	\$11,620	41	\$9,380	0	\$0	4	\$69	57	\$25,697	33	\$3,055
CLAY	1,170	\$103,750	236	\$49,293	5	\$2,018	83	\$1,300	299	\$107,238	67	\$2,800
CLINTON	356	\$32,505	64	\$11,718	1	\$19	36	\$514	43	\$22,520	56	\$9,333
COLE	646	\$47,248	163	\$21,618	1	\$517	49	\$703	185	\$68,541	27	\$1,182
COOPER	225	\$10,768	65	\$7,097	0	\$0	43	\$405	67	\$17,291	13	\$514
CRAWFORD	693	\$58,078	176	\$47,508	1	\$9	32	\$623	173	\$98,815	175	\$9,384
DADE	206	\$10,585	46	\$3,487	1	\$9	17	\$175	46	\$10,974	33	\$4,431
DALLAS	423	\$35,451	115	\$26,545	2	\$60	20	\$465	114	\$35,038	73	\$6,281
DAVIESS	170	\$13,576	38	\$10,802	2	\$570	5	\$240	31	\$19,385	32	\$1,311
DEKALB	217	\$19,237	62	\$30,397	0	\$0	3	\$59	92	\$34,707	29	\$1,484
DENT	514	\$38,184	138	\$49,597	0	\$0	9	\$370	165	\$129,206	97	\$9,947
DOUGLAS	305	\$24,242	98	\$14,971	4	\$1,052	11	\$229	106	\$31,830	75	\$4,939
DUNKLIN	1,462	\$126,530	616	\$71,953	10	\$1,625	121	\$2,812	942	\$412,507	341	\$58,117
FRANKLIN	716	\$65,850	231	\$42,804	4	\$83	74	\$2,424	321	\$206,617	56	\$2,404
GASCONADE	221	\$11,710	40	\$6,086	0	\$0	8	\$166	55	\$23,599	12	\$550
GENTRY	137	\$17,049	26	\$1,543	2	\$594	32	\$590	14	\$8,406	24	\$1,689
GREENE	5,371	\$392,584	942	\$195,132	53	\$10,522	223	\$5,957	1,080	\$427,943	1,035	\$101,636
GRUNDY	482	\$25,694	66	\$7,788	6	\$1,248	34	\$466	136	\$44,750	54	\$3,533
HARRISON	218	\$17,789	65	\$14,761	3	\$29	4	\$76	16	\$6,439	48	\$2,039
HENRY	461	\$31,653	160	\$20,352	2	\$325	12	\$925	190	\$77,946	29	\$997
HICKORY	258	\$15,604	87	\$10,775	4	\$1,057	33	\$479	53	\$29,837	68	\$4,565
HOLT	60	\$4,920	34	\$4,544	2	\$570	13	\$128	15	\$5,273	19	\$1,144
HOWARD	131	\$7,282	52	\$4,717	0	\$0	18	\$187	81	\$24,799	7	\$331
HOWELL	1,159	\$49,415	309	\$53,197	12	\$3,592	48	\$1,252	312	\$124,062	272	\$16,081
IRON	489	\$24,975	126	\$18,179	2	\$429	49	\$1,211	202	\$199,158	78	\$5,426
JACKSON	8,704	\$794,550	1,559	\$403,967	15	\$5,730	720	\$14,459	1,841	\$823,396	374	\$21,561
JASPER	4,581	\$321,286	656	\$146,644	21	\$3,055	157	\$4,693	749	\$391,185	585	\$41,990
JEFFERSON	1,307	\$145,202	366	\$116,437	9	\$2,809	197	\$3,742	676	\$392,432	139	\$6,214
JOHNSON	379	\$27,699	107	\$15,235	1	\$30	50	\$1,112	163	\$80,190	29	\$1,200
KNOX	94	\$4,711	26	\$2,012	0	\$0	14	\$202	59	\$17,400	22	\$1,078
LACLEDE	773	\$34,048	138	\$30,425	5	\$586	39	\$1,219	236	\$80,411	169	\$14,325
LAFAYETTE	536	\$35,955	144	\$17,498	0	\$0	25	\$557	126	\$51,099	37	\$1,534
LAWRENCE	1,026	\$62,490	145	\$54,525	7	\$729	36	\$982	248	\$93,692	179	\$15,211
LEWIS	135	\$6,505	41	\$5,547	0	\$0	5	\$117	60	\$22,362	48	\$1,650
LINCOLN	274	\$21,364	101	\$20,796	2	\$29	23	\$566	181	\$72,714	46	\$1,393

TABLE 4. MISSOURI MEDICAID RECIPIENTS AND PAYMENTS BY TYPE OF SERVICE, AUGUST, 2001

COUNTY	CLINIC SERVICES		DME SERVICES		AUDIOLOGY SERVICES		PODIATRY SERVICES		PERSONAL CARE SERVICES		FAMILY PLANNING	
	RECIPIENTS	PAYMENTS	RECIPIENTS	PAYMENTS	RECIPIENTS	PAYMENTS	RECIPIENTS	PAYMENTS	RECIPIENTS	PAYMENTS	RECIPIENTS	PAYMENTS
LINN	419	\$18,116	90	\$12,316	1	\$5	13	\$170	133	\$43,599	78	\$5,319
LIVINGSTON	490	\$46,369	87	\$8,848	1	\$15	39	\$477	113	\$36,186	64	\$3,514
MCDONALD	519	\$39,657	124	\$45,691	6	\$1,229	16	\$556	128	\$65,777	128	\$2,702
MACON	374	\$18,884	120	\$33,248	0	\$0	40	\$993	144	\$71,422	71	\$5,461
MADISON	481	\$31,516	116	\$25,159	4	\$1,586	37	\$971	156	\$65,010	70	\$3,501
MARIES	252	\$25,281	52	\$7,497	1	\$110	5	\$133	36	\$14,057	46	\$1,867
MARION	709	\$46,903	180	\$48,614	5	\$383	75	\$1,670	268	\$136,703	199	\$13,290
MERCER	57	\$3,674	23	\$9,023	1	\$10	2	\$16	56	\$17,499	14	\$659
MILLER	402	\$26,943	118	\$13,692	3	\$1,051	18	\$287	101	\$35,930	15	\$366
MISSISSIPPI	1,090	\$65,360	255	\$30,772	6	\$1,642	30	\$757	352	\$175,421	168	\$17,054
MONITEAU	202	\$10,487	46	\$4,172	0	\$0	38	\$403	56	\$10,177	12	\$450
MONROE	148	\$9,300	49	\$3,284	0	\$0	9	\$99	78	\$27,711	12	\$454
MONTGOMERY	147	\$13,549	79	\$14,314	1	\$9	14	\$799	77	\$24,354	13	\$494
MORGAN	429	\$33,221	110	\$13,806	1	\$468	19	\$348	151	\$55,485	14	\$478
NEW MADRID	1,141	\$82,141	331	\$35,275	10	\$2,369	92	\$2,423	589	\$238,890	153	\$14,624
NEWTON	1,488	\$107,778	222	\$31,244	8	\$1,918	41	\$996	222	\$123,996	211	\$22,844
NODAWAY	311	\$27,132	66	\$10,798	4	\$64	46	\$483	26	\$10,961	37	\$2,108
OREGON	257	\$17,373	118	\$15,028	0	\$0	32	\$670	192	\$82,255	64	\$4,602
OSAGE	120	\$8,828	41	\$6,909	0	\$0	7	\$1,741	47	\$14,278	8	\$410
OZARK	192	\$11,415	80	\$17,187	1	\$549	26	\$566	109	\$41,968	61	\$2,998
PEMISCOT	828	\$63,709	381	\$49,780	14	\$2,243	14	\$366	830	\$343,419	191	\$31,267
PERRY	319	\$35,718	73	\$14,720	9	\$753	16	\$277	111	\$49,672	78	\$3,137
PETTIS	566	\$42,383	167	\$23,827	0	\$0	53	\$832	233	\$103,374	30	\$5,019
PHELPS	1,175	\$92,826	238	\$37,397	2	\$554	71	\$2,055	219	\$104,353	289	\$13,960
PIKE	441	\$20,221	97	\$8,923	6	\$595	52	\$808	110	\$42,610	112	\$5,988
PLATTE	426	\$32,112	84	\$19,358	0	\$0	58	\$659	100	\$42,763	26	\$852
POLK	945	\$62,647	178	\$21,334	13	\$328	46	\$855	135	\$44,908	136	\$11,041
PULASKI	544	\$42,679	160	\$30,093	2	\$527	46	\$914	150	\$70,142	154	\$12,492
PUTMAN	83	\$5,776	52	\$6,140	1	\$53	13	\$261	44	\$23,506	29	\$1,007
RALLS	154	\$10,490	27	\$4,627	0	\$0	5	\$143	56	\$34,020	46	\$3,207
RANDOLPH	535	\$36,617	158	\$15,168	1	\$4	57	\$1,121	230	\$84,065	24	\$2,320
RAY	199	\$21,347	75	\$13,313	1	\$488	8	\$112	91	\$26,054	14	\$6,462
REYNOLDS	185	\$23,131	93	\$13,637	1	\$67	20	\$434	146	\$126,766	70	\$2,708
RIPLEY	952	\$67,686	213	\$34,921	3	\$1,061	27	\$740	433	\$155,936	145	\$4,273
ST. CHARLES	967	\$84,709	230	\$33,801	15	\$1,711	135	\$2,043	366	\$232,207	95	\$3,431
ST. CLAIR	158	\$9,915	57	\$18,701	2	\$29	11	\$111	50	\$24,313	12	\$845
ST. FRANCOIS	1,439	\$105,166	399	\$48,425	14	\$1,742	116	\$3,047	775	\$392,454	76	\$3,429
ST. GENEVIEVE	197	\$17,435	88	\$22,307	5	\$1,700	13	\$197	142	\$67,658	16	\$995
ST. LOUIS	5,669	\$700,928	1,322	\$328,967	35	\$9,343	864	\$15,586	2,308	\$1,592,503	439	\$23,408
SALINE	724	\$36,761	149	\$15,784	2	\$107	58	\$634	222	\$81,094	31	\$1,118
SCHUYLER	96	\$6,417	36	\$5,992	0	\$0	10	\$40	64	\$17,242	17	\$672
SCOTLAND	92	\$7,461	38	\$3,829	2	\$40	6	\$37	62	\$27,437	25	\$1,508
SCOTT	2,266	\$140,746	494	\$66,968	14	\$3,374	62	\$1,561	617	\$312,978	328	\$24,268
SHANNON	249	\$10,816	96	\$7,391	4	\$663	9	\$398	144	\$88,374	73	\$5,662
SHELBY	167	\$8,467	47	\$7,297	1	\$44	8	\$96	62	\$16,386	20	\$765
STODDARD	781	\$71,459	301	\$42,870	13	\$2,967	75	\$2,385	495	\$223,722	216	\$21,424
STONE	535	\$29,681	110	\$22,381	5	\$1,095	34	\$584	122	\$34,489	126	\$6,240
SULLIVAN	143	\$8,467	70	\$7,867	1	\$24	21	\$214	81	\$26,503	49	\$5,037
TANEY	917	\$66,184	145	\$38,403	3	\$563	21	\$465	139	\$40,248	192	\$20,786
TEXAS	643	\$34,122	182	\$25,722	2	\$78	65	\$2,186	160	\$48,011	137	\$15,628
VERNON	734	\$39,421	143	\$32,780	3	\$635	31	\$432	166	\$99,269	145	\$8,741
WARREN	200	\$17,438	50	\$6,225	0	\$0	7	\$114	54	\$20,949	22	\$3,255
WASHINGTON	486	\$72,184	242	\$36,183	10	\$2,298	29	\$786	344	\$250,751	52	\$2,197
WAYNE	579	\$45,423	211	\$34,510	4	\$644	19	\$1,030	265	\$149,529	122	\$14,162
WEBSTER	602	\$48,763	146	\$29,566	5	\$1,570	43	\$1,588	152	\$56,193	126	\$14,699
WORTH	60	\$3,748	10	\$545	0	\$0	0	\$0	6	\$3,922	6	\$263
WRIGHT	518	\$29,811	199	\$52,813	4	\$63	21	\$1,313	286	\$84,682	155	\$8,765
ST. LOUIS CITY	8,077	\$995,539	1,868	\$442,156	32	\$8,129	1,009	\$21,630	3,392	\$2,243,147	464	\$23,724
INVALID COUNTY	16	\$1,700	2	\$797	1	\$35	0	\$0	0	\$0	6	\$284

TABLE 4. MISSOURI MEDICAID RECIPIENTS AND PAYMENTS BY TYPE OF SERVICE, AUGUST, 2001

COUNTY	EPSDT SERV -- SCREEN		REHAB CENTER SERV.		INTERMEDIATE CARE FACILITY / MR		HOSPICE		MENTAL HOSPITAL SERVICES		PSYCHIATRIC CARE UNDER AGE 22	
	RECIPIENTS	PAYMENTS	RECIPIENTS	PAYMENTS	RECIPIENTS	PAYMENTS	RECIPIENTS	PAYMENTS	RECIPIENTS	PAYMENTS	RECIPIENTS	PAYMENTS
STATE TOTAL	8,959	\$544,442	236	\$42,885	1,152	\$7,791,507	680	\$1,494,617	38	\$43,234	166	\$282,739
ADAIR	83	\$5,449	0	\$0	0	\$0	0	\$0	1	\$19	2	\$3,067
ANDREW	34	\$2,193	5	\$430	0	\$0	3	\$5,345	0	\$0	0	\$0
ATCHISON	28	\$1,160	2	\$555	0	\$0	0	\$0	0	\$0	0	\$0
AUDRAIN	2	\$120	1	\$157	0	\$0	0	\$0	0	\$0	0	\$0
BARRY	162	\$8,574	4	\$352	0	\$0	3	\$7,377	0	\$0	0	\$0
BARTON	47	\$2,785	0	\$0	0	\$0	1	\$1,864	0	\$0	0	\$0
BATES	41	\$2,721	0	\$0	0	\$0	0	\$0	0	\$0	1	\$5,512
BENTON	82	\$5,100	7	\$546	0	\$0	2	\$1,133	0	\$0	1	\$26
BOLLINGER	31	\$1,870	0	\$0	0	\$0	0	\$0	0	\$0	0	\$0
BOONE	21	\$1,433	1	\$171	0	\$0	5	\$11,017	0	\$0	0	\$0
BUCHANAN	463	\$28,551	19	\$3,740	0	\$0	22	\$39,355	0	\$0	13	\$37,966
BUTLER	417	\$25,552	0	\$0	40	\$262,387	0	\$0	0	\$0	0	\$0
CALDWELL	17	\$961	0	\$0	0	\$0	0	\$0	0	\$0	0	\$0
CALLAWAY	4	\$240	1	\$23	0	\$0	1	\$881	4	\$243	1	\$6,515
CAMDEN	6	\$398	1	\$90	0	\$0	1	\$1,439	0	\$0	0	\$0
CAPE GIRARDEAU	120	\$7,641	1	\$67	0	\$0	5	\$4,640	1	\$46	0	\$0
CARROLL	64	\$4,092	0	\$0	2	\$12,938	0	\$0	0	\$0	0	\$0
CARTER	45	\$2,676	0	\$0	0	\$0	0	\$0	0	\$0	0	\$0
CASS	10	\$660	7	\$879	0	\$0	19	\$35,045	0	\$0	2	\$37,194
CEDAR	49	\$2,830	0	\$0	0	\$0	1	\$379	0	\$0	0	\$0
CHARITON	1	\$72	0	\$0	0	\$0	0	\$0	0	\$0	2	\$46
CHRISTIAN	280	\$15,595	5	\$1,568	0	\$0	3	\$4,135	0	\$0	0	\$0
CLARK	46	\$2,942	0	\$0	0	\$0	0	\$0	0	\$0	0	\$0
CLAY	29	\$1,811	0	\$0	0	\$0	21	\$51,544	0	\$0	1	\$62
CLINTON	54	\$3,561	2	\$139	0	\$0	7	\$8,939	0	\$0	0	\$0
COLE	14	\$903	0	\$0	0	\$0	2	\$4,625	1	\$398	4	\$62
COOPER	5	\$300	3	\$290	0	\$0	2	\$13,361	1	\$57	0	\$0
CRAWFORD	60	\$3,850	0	\$0	0	\$0	8	\$18,352	0	\$0	1	\$3,456
DADE	37	\$1,794	3	\$1,506	0	\$0	0	\$0	0	\$0	0	\$0
DALLAS	61	\$3,420	0	\$0	0	\$0	1	\$769	0	\$0	0	\$0
DAVISS	28	\$1,815	0	\$0	0	\$0	0	\$0	0	\$0	0	\$0
DEKALB	19	\$1,111	1	\$28	0	\$0	2	\$2,390	0	\$0	0	\$0
DENT	73	\$4,707	0	\$0	0	\$0	1	\$846	0	\$0	0	\$0
DOUGLAS	45	\$2,775	0	\$0	0	\$0	1	\$5,408	0	\$0	0	\$0
DUNKLIN	210	\$12,791	0	\$0	1	\$6,888	0	\$0	0	\$0	1	\$3,456
FRANKLIN	10	\$660	1	\$32	0	\$0	5	\$18,456	0	\$0	1	\$3
GASCONADE	2	\$120	0	\$0	0	\$0	0	\$0	0	\$0	1	\$7
GENTRY	33	\$2,058	3	\$890	0	\$0	1	\$2,849	0	\$0	0	\$0
GREENE	1,452	\$83,090	12	\$1,691	0	\$0	61	\$132,083	0	\$0	1	\$40
GRUNDY	32	\$1,772	0	\$0	0	\$0	0	\$0	0	\$0	0	\$0
HARRISON	23	\$1,500	0	\$0	0	\$0	0	\$0	0	\$0	0	\$0
HENRY	4	\$240	0	\$0	0	\$0	2	\$12,738	0	\$0	0	\$0
HICKORY	30	\$1,829	0	\$0	0	\$0	1	\$2,453	0	\$0	0	\$0
HOLT	17	\$420	2	\$183	0	\$0	1	\$1,509	0	\$0	0	\$0
HOWARD	1	\$60	0	\$0	0	\$0	0	\$0	0	\$0	0	\$0
HOWELL	204	\$12,747	8	\$1,558	0	\$0	4	\$12,433	0	\$0	0	\$0
IRON	39	\$2,400	3	\$197	0	\$0	4	\$14,511	0	\$0	0	\$0
JACKSON	173	\$10,848	26	\$3,654	0	\$0	135	\$279,180	0	\$0	56	\$38,447
JASPER	560	\$32,895	3	\$588	0	\$0	20	\$44,088	0	\$0	0	\$0
JEFFERSON	9	\$605	5	\$477	0	\$0	39	\$70,806	0	\$0	0	\$0
JOHNSON	8	\$480	0	\$0	0	\$0	0	\$0	0	\$0	2	\$306
KNOX	14	\$978	2	\$294	0	\$0	0	\$0	0	\$0	0	\$0
LACLEDE	30	\$3,229	0	\$0	0	\$0	6	\$16,221	0	\$0	0	\$0
LAFAYETTE	10	\$684	3	\$244	132	\$960,343	5	\$16,199	0	\$0	2	\$320
LAWRENCE	208	\$10,785	1	\$30	0	\$0	5	\$8,523	0	\$0	0	\$0
LEWIS	34	\$2,214	0	\$0	0	\$0	0	\$0	0	\$0	0	\$0
LINCOLN	13	\$798	2	\$300	0	\$0	7	\$18,973	0	\$0	0	\$0

TABLE 4. MISSOURI MEDICAID RECIPIENTS AND PAYMENTS BY TYPE OF SERVICE, AUGUST, 2001

COUNTY	EPSDT SERV -- SCREEN		REHAB CENTER SERV.		INTERMEDIATE CARE FACILITY / MR		HOSPICE		MENTAL HOSPITAL SERVICES		PSYCHIATRIC CARE UNDER AGE 22	
	RECIPIENTS	PAYMENTS	RECIPIENTS	PAYMENTS	RECIPIENTS	PAYMENTS	RECIPIENTS	PAYMENTS	RECIPIENTS	PAYMENTS	RECIPIENTS	PAYMENTS
LINN	36	\$2,250	0	\$0	0	\$0	3	\$3,458	0	\$0	1	\$13
LIVINGSTON	34	\$2,080	0	\$0	0	\$0	4	\$9,148	0	\$0	0	\$0
MCDONALD	110	\$6,739	0	\$0	0	\$0	3	\$13,575-	0	\$0	0	\$0
MACON	39	\$2,324	0	\$0	0	\$0	0	\$0	0	\$0	1	\$12,271
MADISON	50	\$3,070	0	\$0	0	\$0	3	\$9,205	0	\$0	0	\$0
MARIES	23	\$1,620	0	\$0	0	\$0	0	\$0	0	\$0	0	\$0
MARION	137	\$8,342	0	\$0	0	\$0	0	\$0	0	\$0	4	\$2,714
MERCER	3	\$171	0	\$0	0	\$0	0	\$0	0	\$0	0	\$0
MILLER	3	\$180	0	\$0	0	\$0	0	\$0	0	\$0	1	\$83
MISSISSIPPI	108	\$6,547	0	\$0	0	\$0	0	\$0	0	\$0	0	\$0
MONITEAU	3	\$180	4	\$570	0	\$0	0	\$0	0	\$0	0	\$0
MONROE	0	\$0	0	\$0	0	\$0	0	\$0	0	\$0	0	\$0
MONTGOMERY	5	\$303	0	\$0	0	\$0	0	\$0	0	\$0	0	\$0
MORGAN	3	\$180	4	\$225	0	\$0	3	\$5,242	0	\$0	0	\$0
NEW MADRID	97	\$6,067	3	\$615	0	\$0	2	\$3,949	0	\$0	2	\$3,456
NEWTON	179	\$10,432	0	\$0	0	\$0	13	\$30,651	0	\$0	0	\$0
NODAWAY	58	\$3,570	0	\$0	0	\$0	0	\$0	0	\$0	0	\$0
OREGON	50	\$3,047	0	\$0	0	\$0	0	\$0	0	\$0	0	\$0
OSAGE	2	\$120	0	\$0	0	\$0	0	\$0	0	\$0	0	\$0
OZARK	36	\$2,300	0	\$0	0	\$0	1	\$2,430	0	\$0	0	\$0
PEMISCOT	101	\$6,210	0	\$0	0	\$0	0	\$0	0	\$0	0	\$0
PERRY	36	\$2,160	1	\$53	0	\$0	4	\$3,175	0	\$0	0	\$0
PETTIS	31	\$1,880	0	\$0	0	\$0	2	\$6,869	0	\$0	3	\$21,377
PHELPS	157	\$10,586	0	\$0	0	\$0	4	\$8,219	0	\$0	1	\$13,250
PIKE	53	\$3,373	0	\$0	0	\$0	1	\$5,736	0	\$0	0	\$0
PLATTE	6	\$360	0	\$0	0	\$0	7	\$17,452	0	\$0	0	\$0
POLK	164	\$9,353	0	\$0	0	\$0	2	\$1,508	0	\$0	0	\$0
PULASKI	90	\$8,281	5	\$2,387	0	\$0	3	\$7,756	0	\$0	1	\$13
PUTMAN	14	\$881	0	\$0	0	\$0	0	\$0	0	\$0	0	\$0
RALLS	32	\$1,905	0	\$0	0	\$0	0	\$0	0	\$0	1	\$108
RANDOLPH	4	\$240	1	\$26	0	\$0	0	\$0	0	\$0	3	\$9,767
RAY	4	\$240	0	\$0	0	\$0	0	\$0	0	\$0	0	\$0
REYNOLDS	33	\$2,010	0	\$0	0	\$0	0	\$0	0	\$0	0	\$0
RIPLEY	88	\$5,458	0	\$0	0	\$0	0	\$0	0	\$0	0	\$14,402-
ST. CHARLES	9	\$540	0	\$0	49	\$282,324	19	\$56,719	0	\$0	2	\$15,968-
ST. CLAIR	2	\$140	0	\$0	0	\$0	0	\$0	0	\$0	0	\$0
ST. FRANCOIS	36	\$2,062	4	\$169	0	\$0	12	\$32,375	6	\$2,282	0	\$1,728-
STE. GENEVIEVE	3	\$180	0	\$0	0	\$0	2	\$9,024	0	\$0	0	\$17,283-
ST. LOUIS	53	\$3,360	23	\$4,303	147	\$896,387	94	\$214,121	1	\$108	22	\$200,607
SALINE	5	\$300	3	\$267	243	\$1,752,251	0	\$0	16	\$38,140	4	\$4,635
SCHUYLER	9	\$802	0	\$0	0	\$0	0	\$0	0	\$0	0	\$0
SCOTLAND	19	\$1,224	0	\$0	0	\$0	0	\$0	0	\$0	0	\$0
SCOTT	299	\$18,131	0	\$0	34	\$296,089	1	\$2,821	0	\$0	0	\$0
SHANNON	24	\$1,680	0	\$0	0	\$0	0	\$0	0	\$0	0	\$0
SHELBY	15	\$956	0	\$0	0	\$0	0	\$0	0	\$0	0	\$0
STODDARD	159	\$9,024	0	\$0	0	\$0	0	\$0	0	\$0	0	\$0
STONE	128	\$8,317	0	\$0	0	\$0	5	\$8,352	0	\$0	0	\$0
SULLIVAN	14	\$823	0	\$0	0	\$0	0	\$0	0	\$0	0	\$0
TANEY	183	\$11,008	0	\$0	0	\$0	11	\$25,449	0	\$0	0	\$0
TEXAS	64	\$5,489	5	\$1,179	0	\$0	0	\$0	0	\$0	0	\$0
VERNON	111	\$6,906	0	\$0	124	\$875,388	0	\$0	0	\$0	0	\$0
WARREN	15	\$1,140	0	\$0	0	\$0	2	\$4,887	0	\$0	1	\$22
WASHINGTON	8	\$544	0	\$0	0	\$0	10	\$16,061	1	\$792	0	\$0
WAYNE	125	\$7,665	0	\$0	0	\$0	0	\$0	0	\$0	0	\$0
WEBSTER	152	\$8,207	0	\$0	0	\$0	5	\$15,938	0	\$0	0	\$0
WORTH	5	\$255	0	\$0	0	\$0	0	\$0	0	\$0	0	\$0
WRIGHT	76	\$4,760	11	\$2,308	0	\$0	3	\$9,265	0	\$0	1	\$26
ST. LOUIS CITY	58	\$5,345	38	\$10,088	380	\$2,446,506	54	\$130,180	6	\$1,145	26	\$10,127
INVALID COUNTY	4	\$240	0	\$0	0	\$0	0	\$0	0	\$0	0	\$0

63

TABLE 4. MISSOURI MEDICAID RECIPIENTS AND PAYMENTS BY TYPE OF SERVICE, AUGUST, 2001

COUNTY	HOME HEALTH SERVICES		PHYSICAL DISABLED WAIVER		ADULT DAY HEALTH SERVICES		PRIVATE HOME ICF / MR		DIABETES SELF-MGMT TRAINING		MR / DD WAIVER	
	RECIPIENTS	PAYMENTS	RECIPIENTS	PAYMENTS	RECIPIENTS	PAYMENTS	RECIPIENTS	PAYMENTS	RECIPIENTS	PAYMENTS	RECIPIENTS	PAYMENTS
STATE TOTAL	460	\$248,386	16	\$145,817	685	\$577,553	85	\$401,427	10	\$390	6,810	\$20,174,588
ADAIR	0	\$0	0	\$0	0	\$0	0	\$0	0	\$0	133	\$405,790
ANDREW	2	\$2,215	0	\$0	0	\$0	0	\$0	0	\$0	7	\$32,687
ATCHISON	0	\$0	0	\$0	0	\$0	0	\$0	0	\$0	8	\$27,643
AUDRAIN	1	\$573	0	\$0	0	\$0	0	\$0	0	\$0	50	\$108,506
BARRY	2	\$2,177	0	\$0	0	\$0	0	\$0	0	\$0	17	\$51,053
BARTON	0	\$0	0	\$0	2	\$742	0	\$0	0	\$0	28	\$66,790
BATES	0	\$0	0	\$0	0	\$0	0	\$0	0	\$0	14	\$27,270
BENTON	1	\$96	0	\$0	0	\$0	0	\$0	0	\$0	37	\$32,488
BOLLINGER	0	\$0	0	\$0	0	\$0	0	\$0	0	\$0	29	\$21,461
BOONE	5	\$2,220	0	\$0	6	\$4,331	0	\$0	0	\$0	250	\$962,265
BUCHANAN	13	\$9,788	0	\$0	0	\$0	0	\$0	0	\$0	92	\$395,470
BUTLER	0	\$0	0	\$0	0	\$0	0	\$0	0	\$0	109	\$296,561
CALDWELL	3	\$1,081	0	\$0	0	\$0	0	\$0	0	\$0	2	\$7,246
CALLAWAY	1	\$479	0	\$0	0	\$0	0	\$0	0	\$0	50	\$117,317
CAMDEN	2	\$927	0	\$0	0	\$0	0	\$0	0	\$0	39	\$119,207
CAPE GIRARDEAU	1	\$489	0	\$0	2	\$1,048	0	\$0	3	\$100	101	\$199,143
CARROLL	4	\$1,692	0	\$0	0	\$0	0	\$0	0	\$0	28	\$55,672
CARTER	1	\$359	0	\$0	0	\$0	0	\$0	0	\$0	10	\$21,462
CASS	2	\$713	0	\$0	0	\$0	0	\$0	0	\$0	96	\$312,310
CEDAR	1	\$419	0	\$0	0	\$0	0	\$0	0	\$0	34	\$112,046
CHARITON	2	\$914	0	\$0	0	\$0	0	\$0	0	\$0	13	\$14,129
CHRISTIAN	2	\$239	0	\$0	6	\$4,348	0	\$0	0	\$0	32	\$41,007
CLARK	0	\$0	0	\$0	0	\$0	0	\$0	0	\$0	3	\$6,180
CLAY	7	\$2,252	0	\$0	12	\$22,549	0	\$0	0	\$0	172	\$548,079
CLINTON	3	\$581	0	\$0	0	\$0	0	\$0	0	\$0	16	\$36,299
COLE	4	\$741	0	\$0	1	\$786	0	\$0	0	\$0	113	\$204,578
COOPER	2	\$1,047	0	\$0	0	\$0	0	\$0	0	\$0	42	\$113,091
CRAWFORD	4	\$1,757	0	\$0	2	\$742	0	\$0	0	\$0	10	\$21,657
DADE	1	\$480	0	\$0	0	\$0	0	\$0	0	\$0	4	\$6,769
DALLAS	3	\$6,344	0	\$0	2	\$1,616	0	\$0	0	\$0	17	\$26,098
DAVIESS	3	\$2,475	0	\$0	0	\$0	0	\$0	0	\$0	1	\$60
DEKALB	2	\$907	0	\$0	0	\$0	7	\$33,611	0	\$0	2	\$316
DENT	2	\$847	0	\$0	19	\$10,287	0	\$0	0	\$0	32	\$37,865
DOUGLAS	3	\$2,859	0	\$0	1	\$174	0	\$0	0	\$0	10	\$26,649
DUNKLIN	10	\$3,245	0	\$0	0	\$0	0	\$0	0	\$0	55	\$75,669
FRANKLIN	8	\$3,114	0	\$0	4	\$2,796	0	\$0	1	\$40	84	\$111,724
GASCONADE	1	\$1,167	0	\$0	0	\$0	0	\$0	0	\$0	16	\$24,773
GENTRY	1	\$348	0	\$0	0	\$0	9	\$16,863	0	\$0	36	\$82,935
GREENE	10	\$3,108	1	\$6,275	80	\$63,931	0	\$0	0	\$0	320	\$732,848
GRUNDY	0	\$0	0	\$0	0	\$0	0	\$0	0	\$0	16	\$30,907
HARRISON	2	\$6,949	0	\$0	0	\$0	0	\$0	0	\$0	33	\$85,497
HENRY	6	\$4,125	0	\$0	0	\$0	0	\$0	0	\$0	38	\$112,553
HICKORY	0	\$0	0	\$0	0	\$0	0	\$0	0	\$0	10	\$23,980
HOLT	0	\$0	0	\$0	0	\$0	0	\$0	0	\$0	0	\$0
HOWARD	3	\$898	0	\$0	0	\$0	0	\$0	0	\$0	48	\$146,064
HOWELL	5	\$2,124	0	\$0	0	\$0	0	\$0	0	\$0	40	\$86,300
IRON	0	\$0	0	\$0	0	\$0	0	\$0	0	\$0	40	\$89,344
JACKSON	41	\$25,885	3	\$10,191	66	\$44,755	0	\$0	0	\$0	916	\$2,943,736
JASPER	7	\$3,867	0	\$0	1	\$305	0	\$0	0	\$0	214	\$677,876
JEFFERSON	17	\$7,196	1	\$4,400	11	\$7,923	8	\$30,464	3	\$130	151	\$545,742
JOHNSON	3	\$848	0	\$0	0	\$0	0	\$0	0	\$0	38	\$156,532
KNOX	0	\$0	0	\$0	0	\$0	0	\$0	0	\$0	2	\$4,769
LACLEDE	0	\$0	0	\$0	1	\$427	0	\$0	0	\$0	39	\$78,354
LAFAYETTE	1	\$119	0	\$0	2	\$917	0	\$0	0	\$0	93	\$299,791
LAWRENCE	1	\$257	0	\$0	1	\$393	0	\$0	0	\$0	17	\$38,878
LEWIS	1	\$59	0	\$0	0	\$0	0	\$0	0	\$0	6	\$8,813
LINCOLN	8	\$2,627	0	\$0	1	\$1,048	0	\$0	0	\$0	46	\$130,738

TABLE 4. MISSOURI MEDICAID RECIPIENTS AND PAYMENTS BY TYPE OF SERVICE, AUGUST, 2001

COUNTY	HOME HEALTH SERVICES		PHYSICAL DISABLED WAIVER		ADULT DAY HEALTH SERVICES		PRIVATE HOME ICF / MR		DIABETES SELF-MGMT TRAINING		MR / DD WAIVER	
	RECIPIENTS	PAYMENTS	RECIPIENTS	PAYMENTS	RECIPIENTS	PAYMENTS	RECIPIENTS	PAYMENTS	RECIPIENTS	PAYMENTS	RECIPIENTS	PAYMENTS
LINN	2	\$3,926	0	\$0	0	\$0	0	\$0	0	\$0	15	\$25,163
LIVINGSTON	0	\$0	0	\$0	0	\$0	0	\$0	0	\$0	25	\$45,928
MCDONALD	1	\$853	0	\$0	1	\$1,048	0	\$0	0	\$0	22	\$77,744
MACON	3	\$1,017	0	\$0	0	\$0	0	\$0	0	\$0	22	\$56,242
MADISON	2	\$982	1	\$13,430	4	\$2,403	0	\$0	0	\$0	30	\$45,749
MARIES	4	\$957	0	\$0	0	\$0	0	\$0	0	\$0	4	\$8,755
MARION	3	\$1,152	0	\$0	0	\$0	0	\$0	0	\$0	126	\$267,666
MERCER	1	\$59	0	\$0	0	\$0	0	\$0	0	\$0	3	\$7,815
MILLER	2	\$586	0	\$0	1	\$2,076	0	\$0	0	\$0	14	\$36,750
MISSISSIPPI	0	\$0	0	\$0	2	\$1,835	0	\$0	0	\$0	2	\$8,447
MONITEAU	0	\$0	0	\$0	0	\$0	0	\$0	0	\$0	7	\$15,297
MONROE	2	\$1,099	0	\$0	0	\$0	0	\$0	0	\$0	34	\$80,839
MONTGOMERY	4	\$837	0	\$0	0	\$0	0	\$0	0	\$0	11	\$29,211
MORGAN	2	\$554	0	\$0	0	\$0	0	\$0	0	\$0	37	\$70,089
NEW MADRID	0	\$0	0	\$0	2	\$1,573	0	\$0	0	\$0	7	\$20,354
NEWTON	0	\$0	0	\$0	4	\$5,287	0	\$0	0	\$0	64	\$192,838
NODAWAY	2	\$531	0	\$0	0	\$0	0	\$0	0	\$0	17	\$63,639
OREGON	1	\$59	0	\$0	0	\$0	0	\$0	0	\$0	24	\$66,054
OSAGE	1	\$293	0	\$0	1	\$896	0	\$0	0	\$0	19	\$14,287
OZARK	2	\$1,082	0	\$0	0	\$0	0	\$0	0	\$0	3	\$12,710
PEMISCOT	4	\$1,596	0	\$0	0	\$0	0	\$0	0	\$0	3	\$9,562
PERRY	1	\$359	0	\$0	0	\$0	0	\$0	0	\$0	46	\$74,670
PETTIS	2	\$108	1	\$12,184	0	\$0	0	\$0	0	\$0	117	\$257,889
PHELPS	2	\$558	0	\$0	22	\$17,909	0	\$0	0	\$0	97	\$188,273
PIKE	1	\$1,160	0	\$0	0	\$0	0	\$0	0	\$0	47	\$164,617
PLATTE	3	\$2,192	0	\$0	2	\$3,233	0	\$0	0	\$0	84	\$329,031
POLK	2	\$478	0	\$0	0	\$0	0	\$0	0	\$0	63	\$192,047
PULASKI	3	\$959	0	\$0	3	\$1,814	0	\$0	0	\$0	25	\$35,014
PUTMAN	0	\$0	0	\$0	0	\$0	0	\$0	0	\$0	6	\$8,169
RALLS	0	\$0	0	\$0	0	\$0	0	\$0	0	\$0	20	\$62,042
RANDOLPH	0	\$0	0	\$0	0	\$0	0	\$0	0	\$0	24	\$88,720
RAY	0	\$0	0	\$0	0	\$0	0	\$0	0	\$0	38	\$95,970
REYNOLDS	2	\$343	0	\$0	0	\$0	0	\$0	0	\$0	15	\$23,376
RIPLEY	5	\$3,811	0	\$0	0	\$0	0	\$0	0	\$0	27	\$56,468
ST. CHARLES	8	\$4,523	1	\$3,025	24	\$27,139	0	\$0	0	\$0	296	\$1,138,670
ST. CLAIR	2	\$1,624	0	\$0	0	\$0	0	\$0	0	\$0	4	\$6,867
ST. FRANCOIS	10	\$7,288	0	\$0	28	\$21,325	0	\$0	0	\$0	55	\$70,070
STE. GENEVIEVE	4	\$1,932	0	\$0	3	\$2,185	0	\$0	1	\$40	24	\$51,891
ST. LOUIS	57	\$44,117	4	\$72,311	173	\$150,712	16	\$64,461	0	\$0	783	\$3,361,302
SALINE	0	\$0	0	\$0	0	\$0	0	\$0	0	\$0	66	\$119,977
SCHUYLER	0	\$0	0	\$0	0	\$0	0	\$0	0	\$0	4	\$5,425
SCOTLAND	0	\$0	0	\$0	0	\$0	0	\$0	0	\$0	2	\$3,938
SCOTT	5	\$2,130	1	\$4,525	18	\$12,729	0	\$0	2	\$80	54	\$163,173
SHANNON	3	\$2,057	0	\$0	0	\$0	0	\$0	0	\$0	4	\$8,319
SHELBY	1	\$239	0	\$0	0	\$0	0	\$0	0	\$0	14	\$26,969
STODDARD	1	\$1,317	2	\$4,450	0	\$0	0	\$0	0	\$0	88	\$156,443
STONE	1	\$1,302	0	\$0	1	\$830	0	\$0	0	\$0	2	\$5,449
SULLIVAN	3	\$324	0	\$0	0	\$0	0	\$0	0	\$0	16	\$31,476
TANEY	1	\$598	0	\$0	2	\$1,616	0	\$0	0	\$0	44	\$131,343
TEXAS	3	\$918	0	\$0	0	\$0	0	\$0	0	\$0	27	\$58,441
VERNON	1	\$543	0	\$0	7	\$3,238	0	\$0	0	\$0	45	\$168,687
WARREN	1	\$359	0	\$0	1	\$786	0	\$0	0	\$0	67	\$291,124
WASHINGTON	7	\$3,272	0	\$0	18	\$23,204	0	\$0	0	\$0	54	\$51,468
WAYNE	0	\$0	0	\$0	0	\$0	0	\$0	0	\$0	20	\$24,532
WEBSTER	2	\$1,293	0	\$0	3	\$1,966	0	\$0	0	\$0	15	\$23,059
WORTH	0	\$0	0	\$0	0	\$0	0	\$0	0	\$0	0	\$0
WRIGHT	0	\$0	0	\$0	0	\$0	0	\$0	0	\$0	12	\$24,175
ST. LOUIS CITY	91	\$38,350	1	\$15,025	145	\$124,608	45	\$256,026	0	\$0	157	\$577,322
INVALID COUNTY	0	\$0	0	\$0	0	\$0	0	\$0	0	\$0	0	\$0

65

TABLE 4. MISSOURI MEDICAID RECIPIENTS AND PAYMENTS BY TYPE OF SERVICE, AUGUST, 2001

COUNTY	NURSE PRACTITIONER		CASE MANAGEMENT		PSYCHIATRIC REHAB PRIVATE		PSYCHIATRIC REHAB PUBLIC		NON-EMERGENCY TRANSPORTATION		CSTAR PRIVATE	
	RECIPIENTS	PAYMENTS	RECIPIENTS	PAYMENTS	RECIPIENTS	PAYMENTS	RECIPIENTS	PAYMENTS	RECIPIENTS	PAYMENTS	RECIPIENTS	PAYMENTS
STATE TOTAL	3,457	\$110,308	1,492	\$38,474	7,994	\$4,494,482	0	\$0	6,932	\$1,557,543	2,400	\$1,664,730
ADAIR	45	\$2,083	5	\$114	82	\$79,435	0	\$0	33	\$9,111	46	\$58,737
ANDREW	0	\$0	0	\$0	1	\$439	0	\$0	6	\$1,826	4	\$7,134
ATCHISON	28	\$503	1	\$8	2	\$421-	0	\$0	7	\$2,688	1	\$3,386
AUDRAIN	10	\$210	0	\$0	86	\$51,486	0	\$0	24	\$4,488	4	\$2,840
BARRY	11	\$329	61	\$1,330	56	\$33,188	0	\$0	74	\$21,374	11	\$4,514
BARTON	20	\$515	12	\$370	10	\$6,464	0	\$0	13	\$2,037	6	\$1,804
BATES	22	\$546	0	\$0	44	\$32,157	0	\$0	27	\$6,412	7	\$6,688
BENTON	30	\$5,087	12	\$206	64	\$39,946	0	\$0	60	\$13,958	17	\$5,336
BOLLINGER	34	\$821	8	\$226	59	\$33,495	0	\$0	22	\$5,403	2	\$1,172
BOONE	58	\$1,731	13	\$104	313	\$157,108	0	\$0	147	\$55,682	117	\$65,621
BUCHANAN	11	\$264	118	\$2,546	25	\$2,594-	0	\$0	111	\$43,265	51	\$30,492
BUTLER	250	\$6,348	14	\$156	83	\$34,913	0	\$0	105	\$21,239	49	\$27,689
CALDWELL	2	\$88	6	\$114	7	\$2,670	0	\$0	13	\$6,565	1	\$376
CALLAWAY	16	\$703	2	\$16	119	\$72,667	0	\$0	57	\$21,771	8	\$9,295
CAMDEN	4	\$190	2	\$16	50	\$25,652	0	\$0	19	\$4,984	2	\$2,216
CAPE GIRARDEAU	192	\$4,785	16	\$150	186	\$115,046	0	\$0	66	\$16,829	39	\$21,529
CARROLL	3	\$127	0	\$0	18	\$5,436	0	\$0	15	\$6,802	1	\$516
CARTER	16	\$260	11	\$422	9	\$2,003	0	\$0	15	\$2,680	1	\$899
CASS	29	\$873	0	\$0	95	\$56,758	0	\$0	65	\$11,435	30	\$13,047
CEDAR	37	\$988	3	\$68	77	\$48,347	0	\$0	42	\$9,460	8	\$3,975
CHARITON	4	\$79	1	\$38	10	\$1,543	0	\$0	16	\$4,936	0	\$0
CHRISTIAN	108	\$3,682	15	\$194	57	\$31,779	0	\$0	50	\$11,511	15	\$10,496
CLARK	1	\$12	0	\$0	2	\$201	0	\$0	9	\$1,832	0	\$0
CLAY	3	\$85	1	\$8	180	\$74,353	0	\$0	62	\$9,677	18	\$15,083
CLINTON	0	\$0	7	\$226	1	\$39	0	\$0	16	\$4,642	4	\$2,855
COLE	19	\$428	0	\$0	237	\$123,586	0	\$0	44	\$10,043	40	\$45,267
COOPER	11	\$174	1	\$8	20	\$7,853	0	\$0	13	\$3,585	1	\$1,742
CRAWFORD	14	\$626	2	\$38	40	\$26,857	0	\$0	44	\$13,734	6	\$9,000
DADE	5	\$329	0	\$0	3	\$1,479	0	\$0	4	\$1,599	4	\$908
DALLAS	25	\$765	0	\$0	37	\$21,140	0	\$0	43	\$8,388	8	\$11,854
DAVISS	1	\$30	1	\$30	5	\$2,340	0	\$0	10	\$5,081	1	\$516
DEKALB	2	\$19	4	\$106	0	\$0	0	\$0	12	\$4,110	0	\$60-
DENT	43	\$1,274	29	\$798	41	\$24,419	0	\$0	37	\$11,751	6	\$7,149
DOUGLAS	14	\$273	4	\$76	7	\$2,601	0	\$0	39	\$7,350	0	\$0
DUNKLIN	36	\$893	67	\$2,584	78	\$62,823	0	\$0	126	\$30,397	49	\$28,420
FRANKLIN	7	\$241	29	\$276	29	\$9,372	0	\$0	99	\$25,110	11	\$10,056
GASCONADE	10	\$392	3	\$24	20	\$12,876	0	\$0	21	\$5,941	2	\$723
GENTRY	1	\$35	3	\$120	1	\$316-	0	\$0	7	\$4,909	0	\$0
GREENE	408	\$15,673	4	\$106	524	\$401,771	0	\$0	347	\$80,361	114	\$61,722
GRUNDY	4	\$192	2	\$90	63	\$46,800	0	\$0	19	\$6,929	19	\$15,739
HARRISON	2	\$39	6	\$136	8	\$5,965	0	\$0	11	\$3,139	2	\$671
HENRY	48	\$1,173	0	\$0	113	\$66,700	0	\$0	39	\$10,654	28	\$24,170
HICKORY	15	\$530	0	\$0	16	\$5,888	0	\$0	21	\$4,449	1	\$428
HOLT	6	\$105	0	\$0	0	\$0	0	\$0	6	\$913	0	\$0
HOWARD	23	\$772	0	\$0	16	\$3,466	0	\$0	20	\$4,544	1	\$186
HOWELL	106	\$2,330	38	\$974	28	\$4,716	0	\$0	78	\$11,293	11	\$10,029
IRON	14	\$550	2	\$16	33	\$12,275	0	\$0	31	\$4,042	0	\$0
JACKSON	96	\$2,856	6	\$133	882	\$349,255	0	\$0	722	\$116,762	334	\$276,538
JASPER	115	\$2,899	131	\$2,874	227	\$176,208	0	\$0	101	\$23,489	88	\$54,481
JEFFERSON	17	\$581	25	\$200	115	\$47,529	0	\$0	223	\$41,203	34	\$25,524
JOHNSON	60	\$2,302	3	\$24	144	\$83,669	0	\$0	43	\$11,750	3	\$2,507
KNOX	4	\$305	2	\$60	21	\$17,019	0	\$0	4	\$1,117	3	\$2,574
LACLEDE	16	\$646	0	\$0	90	\$42,713	0	\$0	33	\$9,811	3	\$4,994
LAFAYETTE	13	\$343	0	\$0	77	\$46,127	0	\$0	26	\$8,245	0	\$0
LAWRENCE	16	\$720	45	\$648	51	\$33,794	0	\$0	62	\$12,554	6	\$3,178
LEWIS	11	\$343	5	\$166	5	\$2,184	0	\$0	9	\$2,633	3	\$771
LINCOLN	1	\$44	0	\$0	37	\$12,168	0	\$0	56	\$17,687	25	\$14,018

TABLE 4. MISSOURI MEDICAID RECIPIENTS AND PAYMENTS BY TYPE OF SERVICE, AUGUST, 2001

COUNTY	NURSE PRACTITIONER		CASE MANAGEMENT		PSYCHIATRIC REHAB PRIVATE		PSYCHIATRIC REHAB PUBLIC		NON-EMERGENCY TRANSPORTATION		CSTAR PRIVATE	
	RECIPIENTS	PAYMENTS	RECIPIENTS	PAYMENTS	RECIPIENTS	PAYMENTS	RECIPIENTS	PAYMENTS	RECIPIENTS	PAYMENTS	RECIPIENTS	PAYMENTS
LINN	24	\$2,033	30	\$1,490	16	\$11,136	0	\$0	28	\$5,675	13	\$14,329
LIVINGSTON	5	\$170	1	\$30	38	\$15,297	0	\$0	49	\$22,642	4	\$1,824
MCDONALD	8	\$176	18	\$144	21	\$13,522	0	\$0	19	\$3,055	5	\$4,171
MACON	25	\$1,796	6	\$70	12	\$10,675	0	\$0	41	\$11,509	5	\$5,689
MADISON	27	\$826	2	\$16	36	\$11,541	0	\$0	45	\$8,101	2	\$96
MARIES	13	\$476	3	\$46	7	\$3,232	0	\$0	12	\$2,875	2	\$199
MARION	26	\$898	63	\$1,988	171	\$139,201	0	\$0	40	\$10,306	37	\$22,160
MERCER	3	\$71	1	\$30	1	\$857	0	\$0	9	\$5,366	2	\$2,774
MILLER	2	\$39	1	\$8	45	\$21,159	0	\$0	35	\$9,243	5	\$1,445
MISSISSIPPI	6	\$296	49	\$1,200	40	\$27,674	0	\$0	74	\$11,468	7	\$3,683
MONITEAU	1	\$11	0	\$0	16	\$7,676	0	\$0	20	\$7,572	2	\$430
MONROE	3	\$74	1	\$30	9	\$5,870	0	\$0	20	\$9,905	3	\$1,782
MONTGOMERY	2	\$45	0	\$0	25	\$16,755	0	\$0	14	\$2,290	3	\$997
MORGAN	3	\$30	1	\$8	29	\$14,807	0	\$0	48	\$17,063	2	\$255
NEW MADRID	30	\$579	21	\$604	54	\$35,570	0	\$0	97	\$24,852	17	\$8,868
NEWTON	60	\$1,336	19	\$336	47	\$44,719	0	\$0	37	\$8,078	18	\$8,262
NODAWAY	4	\$83	3	\$46	14	\$2,435	0	\$0	10	\$3,653	0	\$0
OREGON	14	\$404	22	\$928	3	\$103	0	\$0	30	\$8,634	0	\$0
OSAGE	1	\$25	0	\$0	16	\$11,950	0	\$0	12	\$3,836	1	\$730
OZARK	10	\$224	0	\$0	4	\$825	0	\$0	25	\$4,453	1	\$2,139
PEMISCOT	4	\$118	76	\$2,150	14	\$11,126	0	\$0	63	\$17,444	15	\$8,309
PERRY	3	\$96	0	\$0	22	\$14,443	0	\$0	14	\$5,053	3	\$805
PETTIS	18	\$548	19	\$196	89	\$49,785	0	\$0	46	\$19,440	27	\$11,374
PHELPS	39	\$2,238	41	\$902	106	\$48,524	0	\$0	56	\$13,029	20	\$18,218
PIKE	8	\$144	9	\$226	30	\$19,500	0	\$0	17	\$6,228	4	\$3,249
PLATTE	2	\$105	0	\$0	59	\$19,433	0	\$0	37	\$5,062	11	\$5,182
POLK	55	\$1,600	1	\$30	40	\$24,658	0	\$0	81	\$15,839	2	\$1,226
PULASKI	12	\$585	1	\$8	61	\$30,321	0	\$0	66	\$15,504	7	\$4,770
PUTMAN	3	\$156	8	\$108	6	\$2,424	0	\$0	4	\$2,112	3	\$6,920
RALLS	5	\$164	7	\$218	25	\$15,168	0	\$0	7	\$1,014	2	\$973
RANDOLPH	18	\$2,050	0	\$0	47	\$10,746	0	\$0	43	\$10,209	16	\$5,405
RAY	0	\$0	0	\$0	19	\$3,842	0	\$0	40	\$11,238	3	\$684
REYNOLDS	13	\$247	16	\$356	8	\$4,338	0	\$0	11	\$1,814	0	\$0
RIPLEY	41	\$1,516	19	\$676	15	\$8,000	0	\$0	62	\$11,851	4	\$3,865
ST. CHARLES	62	\$1,347	2	\$50	139	\$51,759	0	\$0	89	\$23,016	55	\$39,086
ST. CLAIR	21	\$603	0	\$0	29	\$16,681	0	\$0	16	\$4,049	1	\$195
ST. FRANCOIS	18	\$1,209	4	\$32	268	\$155,314	0	\$0	113	\$24,674	27	\$8,868
STE. GENEVIEVE	5	\$82	1	\$8	40	\$16,250	0	\$0	12	\$4,262	2	\$113
ST. LOUIS	260	\$5,098	59	\$1,417	390	\$228,216	0	\$0	744	\$128,265	206	\$143,847
SALINE	14	\$769	0	\$0	31	\$11,143	0	\$0	43	\$7,209	3	\$4,799
SCHUYLER	3	\$224	5	\$166	0	\$0	0	\$0	12	\$1,778	3	\$1,774
SCOTLAND	2	\$128	4	\$106	4	\$1,096	0	\$0	21	\$6,241	1	\$412
SCOTT	69	\$1,679	21	\$308	121	\$97,951	0	\$0	71	\$15,642	18	\$13,111
SHANNON	10	\$190	13	\$172	7	\$606	0	\$0	14	\$3,480	0	\$0
SHELBY	16	\$442	18	\$670	5	\$6,036	0	\$0	16	\$6,355	4	\$2,032
STODDARD	39	\$1,518	35	\$954	61	\$40,467	0	\$0	76	\$13,357	15	\$13,254
STONE	19	\$739	2	\$16	33	\$18,400	0	\$0	35	\$9,542	4	\$2,542
SULLIVAN	3	\$24	1	\$30	14	\$7,113	0	\$0	13	\$3,517	2	\$89
TANEY	10	\$768	28	\$814	47	\$29,027	0	\$0	39	\$10,896	8	\$12,638
TEXAS	48	\$1,175	8	\$152	19	\$2,188	0	\$0	37	\$7,828	1	\$696
VERNON	25	\$608	0	\$0	68	\$44,378	0	\$0	32	\$6,422	56	\$20,259
WARREN	1	\$42	0	\$0	28	\$9,539	0	\$0	34	\$7,787	7	\$7,300
WASHINGTON	2	\$173	1	\$8	43	\$14,259	0	\$0	57	\$14,896	13	\$3,476
WAYNE	73	\$1,276	4	\$32	24	\$4,923	0	\$0	56	\$15,818	6	\$3,136
WEBSTER	23	\$874	2	\$60	26	\$10,962	0	\$0	36	\$11,817	7	\$1,409
WORTH	0	\$0	2	\$60	0	\$0	0	\$0	0	\$0	0	\$0
WRIGHT	28	\$832	28	\$642	16	\$1,039	0	\$0	57	\$7,777	4	\$4,041
ST. LOUIS CITY	121	\$3,111	96	\$5,132	832	\$514,384	0	\$0	672	\$102,223	464	\$321,955
INVALID COUNTY	0	\$0	0	\$0	0	\$0	0	\$0	1	\$43	4	\$2,031

TABLE 4. MISSOURI MEDICAID RECIPIENTS AND PAYMENTS BY TYPE OF SERVICE, AUGUST, 2001

COUNTY	CSTAR PUBLIC		FEDERALLY QUALIFIED HEALTH CLINIC		NON-PARTICIPATING PROVIDERS		RURAL HEALTH CLINICS		CRNA		AIDS WAIVER	
	RECIPIENTS	PAYMENTS	RECIPIENTS	PAYMENTS	RECIPIENTS	PAYMENTS	RECIPIENTS	PAYMENTS	RECIPIENTS	PAYMENTS	RECIPIENTS	PAYMENTS
STATE TOTAL	7	\$7,403	6,921	\$939,733	467	\$70,768	23,037	\$1,698,886	1,066	\$55,371	10	\$12,209
ADAIR	0	\$0	152	\$23,007	0	\$0	21	\$1,083	0	\$0	0	\$0
ANDREW	0	\$0	39	\$2,509	3	\$86	85	\$6,126	0	\$0	0	\$0
ATCHISON	0	\$0	10	\$1,363	2	\$61	0	\$0	0	\$0	0	\$0
AUDRAIN	0	\$0	6	\$1,337	3	\$57	5	\$345	0	\$0	0	\$0
BARRY	0	\$0	6	\$312	3	\$733	372	\$25,323	12	\$693	0	\$0
BARTON	0	\$0	0	\$0	1	\$44	45	\$2,291	3	\$87	0	\$0
BATES	0	\$0	2	\$111	11	\$709	220	\$10,280	15	\$435	0	\$0
BENTON	0	\$0	0	\$0	7	\$921	7	\$1,093	15	\$816	0	\$0
BOLLINGER	0	\$0	273	\$22,774	1	\$5	86	\$5,470	7	\$253	0	\$0
BOONE	0	\$0	177	\$19,781	12	\$3,008	8	\$613	1	\$40	0	\$0
BUCHANAN	1	\$974	373	\$29,829	4	\$1,321	38	\$2,459	0	\$0	0	\$0
BUTLER	0	\$0	13	\$751	8	\$390	99	\$7,231	16	\$760	0	\$0
CALDWELL	0	\$0	86	\$4,053	0	\$0	108	\$6,321	1	\$38	0	\$0
CALLAWAY	1	\$875	3	\$339	2	\$36	5	\$484	0	\$0	0	\$0
CAMDEN	0	\$0	17	\$2,629	3	\$175	10	\$462	68	\$3,617	0	\$0
CAPE GIRARDEAU	0	\$0	182	\$14,643	3	\$162	599	\$45,264	34	\$1,089	0	\$0
CARROLL	0	\$0	4	\$168	2	\$335	13	\$1,603	1	\$14	0	\$0
CARTER	0	\$0	77	\$2,245	3	\$45	100	\$6,818	1	\$126	0	\$0
CASS	0	\$0	14	\$1,378	2	\$76	90	\$4,932	2	\$63	0	\$0
CEDAR	0	\$0	0	\$0	2	\$190	607	\$38,646	10	\$619	0	\$0
CHARITON	0	\$0	0	\$0	0	\$0	20	\$461	1	\$32	0	\$0
CHRISTIAN	0	\$0	0	\$0	5	\$2,041	227	\$13,461	22	\$1,011	0	\$0
CLARK	0	\$0	4	\$548	0	\$0	32	\$2,159	1	\$11	0	\$0
CLAY	0	\$0	113	\$12,900	6	\$597	13	\$892	3	\$53	0	\$0
CLINTON	0	\$0	18	\$1,806	2	\$82	18	\$663	0	\$0	0	\$0
COLE	0	\$0	4	\$240	10	\$2,990	9	\$395	1	\$46	0	\$0
COOPER	0	\$0	4	\$601	1	\$34	5	\$106	1	\$8	0	\$0
CRAWFORD	0	\$0	0	\$0	1	\$68	470	\$32,429	2	\$69	0	\$0
DADE	1	\$851	0	\$0	1	\$140	223	\$22,320	8	\$359	0	\$0
DALLAS	0	\$0	0	\$0	1	\$115	340	\$33,481	20	\$1,867	0	\$0
DAVISS	0	\$0	22	\$1,442	0	\$0	85	\$4,999	5	\$235	0	\$0
DEKALB	0	\$0	26	\$1,676	5	\$194	74	\$4,522	3	\$73	0	\$0
DENT	0	\$0	25	\$1,430	0	\$0	169	\$10,592	3	\$96	0	\$0
DOUGLAS	0	\$0	0	\$0	1	\$241	126	\$9,182	10	\$441	0	\$0
DUNKLIN	0	\$0	276	\$46,509	0	\$0	983	\$64,991	17	\$715	0	\$0
FRANKLIN	1	\$699	5	\$457	3	\$44	121	\$8,319	0	\$0	0	\$0
GASCONADE	0	\$0	1	\$67	1	\$6	5	\$288	0	\$0	0	\$0
GENTRY	0	\$0	34	\$1,705	1	\$20	38	\$1,070	0	\$0	0	\$0
GREENE	0	\$0	1	\$31	40	\$11,791	215	\$17,998	90	\$5,794	0	\$0
GRUNDY	0	\$0	3	\$151	5	\$127	170	\$11,304	0	\$0	0	\$0
HARRISON	0	\$0	1	\$93	0	\$0	277	\$14,801	0	\$0	0	\$0
HENRY	0	\$0	1	\$10	10	\$1,012	18	\$1,371	5	\$215	0	\$0
HICKORY	0	\$0	2	\$77	5	\$684	271	\$25,476	9	\$636	0	\$0
HOLT	0	\$0	165	\$9,319	0	\$0	1	\$61	0	\$0	0	\$0
HOWARD	0	\$0	0	\$0	1	\$449	3	\$44	0	\$0	0	\$0
HOWELL	0	\$0	6	\$167	0	\$0	1,108	\$94,823	23	\$569-	0	\$0
IRON	0	\$0	22	\$704	0	\$0	47	\$9,699	4	\$280	0	\$0
JACKSON	0	\$0	1,604	\$316,966	18	\$2,697	24	\$1,922	30	\$1,030	0	\$0
JASPER	0	\$0	4	\$1,561	36	\$4,118	57	\$3,336	35	\$1,023	0	\$0
JEFFERSON	0	\$0	18	\$2,308	23	\$3,355	79	\$5,601	3	\$147	1	\$13
JOHNSON	0	\$0	3	\$203	5	\$514	99	\$6,607	3	\$150	0	\$0
KNOX	0	\$0	57	\$5,416	0	\$0	49	\$2,539	0	\$0	0	\$0
LACLEDE	0	\$0	62	\$13,034	20	\$2,911	943	\$67,821	28	\$1,826	0	\$0
LAFAYETTE	0	\$0	0	\$0	13	\$1,557	32	\$2,225	0	\$0	0	\$0
LAWRENCE	2	\$666	0	\$0	10	\$3,300	234	\$18,095	9	\$590	0	\$0
LEWIS	0	\$0	11	\$1,082	0	\$0	352	\$20,010	2	\$54	0	\$0
LINCOLN	0	\$0	1	\$84	1	\$52	257	\$14,415	2	\$62	0	\$0

TABLE 4. MISSOURI MEDICAID RECIPIENTS AND PAYMENTS BY TYPE OF SERVICE, AUGUST, 2001

COUNTY	CSTAR PUBLIC		FEDERALLY QUALIFIED HEALTH CLINIC		NON-PARTICIPATING PROVIDERS		RURAL HEALTH CLINICS		CRNA		AIDS WAIVER	
	RECIPIENTS	PAYMENTS	RECIPIENTS	PAYMENTS	RECIPIENTS	PAYMENTS	RECIPIENTS	PAYMENTS	RECIPIENTS	PAYMENTS	RECIPIENTS	PAYMENTS
LINN	0	\$0	8	\$1,901	0	\$0	22	\$1,347	0	\$0	0	\$0
LIVINGSTON	0	\$0	12	\$498	0	\$0	17	\$1,165	3	\$222	0	\$0
MCDONALD	0	\$0	71	\$5,550	5	\$1,074	472	\$29,163	6	\$217	0	\$0
MACON	0	\$0	35	\$7,857	0	\$0	14	\$1,120	0	\$0	0	\$0
MADISON	0	\$0	15	\$2,274	2	\$47	6	\$2,009	5	\$227	0	\$0
MARIES	0	\$0	0	\$0	2	\$47	81	\$9,102	1	\$29	0	\$0
MARION	0	\$0	7	\$2,172	1	\$4	66	\$3,158	26	\$1,299	0	\$0
MERCER	0	\$0	0	\$0	1	\$18	87	\$4,518	0	\$0	0	\$0
HILLER	0	\$0	4	\$442	2	\$383	8	\$583	33	\$2,061	0	\$0
MISSISSIPPI	0	\$0	78	\$10,006	1	\$96	235	\$10,177	12	\$420	0	\$0
MONITEAU	0	\$0	2	\$195	0	\$0	0	\$0	0	\$0	0	\$0
MONROE	0	\$0	0	\$0	1	\$103	25	\$846	1	\$17	0	\$0
MONTGOMERY	0	\$0	0	\$0	0	\$0	25	\$2,356	1	\$59	0	\$0
MORGAN	0	\$0	0	\$185	2	\$37	4	\$170	10	\$607	0	\$0
NEW MADRID	0	\$0	282	\$28,234	1	\$5	255	\$19,727	11	\$603	0	\$0
NEWTON	1	\$3,336	6	\$408	6	\$495	250	\$17,404	20	\$723	0	\$0
NODAWAY	0	\$0	9	\$551	3	\$71	9	\$358	1	\$25	0	\$0
OREGON	0	\$0	1	\$59	4	\$26	493	\$40,366	6	\$443	0	\$0
OSAGE	0	\$0	0	\$0	1	\$49	0	\$0	1	\$112	0	\$0
OZARK	0	\$0	0	\$0	0	\$0	376	\$37,895	13	\$657	0	\$0
PEMISCOT	0	\$0	49	\$9,972	0	\$0	1,311	\$135,496	41	\$2,712	0	\$0
PERRY	0	\$0	5	\$417	1	\$35	313	\$17,902	3	\$79	0	\$0
PETTIS	0	\$0	2	\$24	17	\$806	12	\$899	11	\$560	0	\$0
PHELPS	0	\$0	3	\$268	1	\$34	68	\$5,405	3	\$113	0	\$0
PIKE	0	\$0	3	\$830	1	\$18	507	\$31,570	6	\$378	0	\$0
PLATTE	0	\$0	18	\$1,826	2	\$256	3	\$90	0	\$0	0	\$0
POLK	0	\$0	0	\$0	7	\$940	251	\$20,180	45	\$3,827	0	\$0
PULASKI	0	\$0	183	\$29,396	1	\$5	422	\$35,463	20	\$1,230	0	\$0
PUTMAN	0	\$0	4	\$1,689	0	\$0	198	\$9,957	0	\$0	0	\$0
RALLS	0	\$0	2	\$508	1	\$34	12	\$578	7	\$284	0	\$0
RANDOLPH	0	\$0	10	\$1,420	1	\$53	2	\$103	1	\$40	0	\$0
RAY	0	\$0	8	\$1,801	0	\$0	47	\$4,549	4	\$127	0	\$0
REYNOLDS	0	\$0	125	\$10,796	0	\$0	238	\$18,502	2	\$28	0	\$0
RIPLEY	0	\$0	9	\$780	9	\$49	1,205	\$91,709	7	\$233	0	\$0
ST. CHARLES	0	\$0	8	\$1,273	8	\$2,075	16	\$847	5	\$163	0	\$0
ST. CLAIR	0	\$0	1	\$42	10	\$691	27	\$1,485	2	\$79	0	\$0
ST. FRANCOIS	0	\$0	1	\$145	1	\$9	187	\$9,276	31	\$1,255	0	\$0
STE. GENEVIEVE	0	\$0	1	\$39	0	\$0	147	\$6,382	1	\$35	0	\$0
ST. LOUIS	0	\$0	314	\$47,773	20	\$4,731	14	\$927	12	\$1,225	3	\$7,120
SALINE	0	\$0	1	\$9	4	\$78	1	\$12	1	\$25	0	\$0
SCHUYLER	0	\$0	15	\$3,128	0	\$0	55	\$2,603	0	\$0	0	\$0
SCOTLAND	0	\$0	35	\$5,712	0	\$0	120	\$7,482	1	\$37	0	\$0
SCOTT	0	\$0	310	\$34,762	0	\$0	228	\$15,912	20	\$913	0	\$0
SHANNON	0	\$0	39	\$1,339	0	\$0	545	\$43,088	10	\$774	0	\$0
SHELBY	0	\$0	16	\$551	1	\$21	165	\$7,776	1	\$74	0	\$0
STODDARD	0	\$0	111	\$12,814	1	\$90	365	\$15,776	16	\$490	0	\$0
STONE	0	\$0	0	\$0	2	\$1,922	400	\$25,234	13	\$694	0	\$0
SULLIVAN	0	\$0	10	\$1,417	1	\$28	285	\$13,841	0	\$0	0	\$0
TANEY	0	\$0	0	\$0	7	\$4,896	440	\$37,463	19	\$1,289	0	\$0
TEXAS	0	\$0	4	\$100	2	\$110	646	\$55,418	19	\$1,224	0	\$0
VERNON	0	\$0	2	\$52	13	\$1,160	587	\$35,572	10	\$415	0	\$0
WARREN	0	\$0	2	\$128	1	\$80	15	\$392	0	\$0	0	\$0
WASHINGTON	0	\$0	0	\$0	0	\$0	569	\$33,889	13	\$44	0	\$0
WAYNE	0	\$0	16	\$967	2	\$71	352	\$51,480	4	\$216	0	\$0
WEBSTER	0	\$0	0	\$0	10	\$1,545	518	\$38,954	18	\$937	0	\$0
WORTH	0	\$0	0	\$0	1	\$16	2	\$18	0	\$0	0	\$0
WRIGHT	0	\$0	0	\$129	6	\$229	577	\$43,816	22	\$1,208	0	\$0
ST. LOUIS CITY	0	\$0	1,156	\$161,657	7	\$901	27	\$1,737	22	\$2,083	6	\$5,076
INVALID COUNTY	0	\$0	1	\$38	0	\$0	3	\$261	0	\$0	0	\$0

69

TABLE 4. MISSOURI MEDICAID RECIPIENTS AND PAYMENTS BY TYPE OF SERVICE, AUGUST, 2001

COUNTY	COMPREHENSIVE DAY REHAB		EPSDT REFERRAL SERVICES		EPSDT TARGETED CASE MANAGEMENT		STATE INSTITUTION TARGETED CASE MNGMNT		MENTAL HOSPITAL TARGETED CASE MNGMNT		INDEPENDENT LIVING WAIVER	
	RECIPIENTS	PAYMENTS	RECIPIENTS	PAYMENTS	RECIPIENTS	PAYMENTS	RECIPIENTS	PAYMENTS	RECIPIENTS	PAYMENTS	RECIPIENTS	PAYMENTS
STATE TOTAL	27	\$87,510	59,923	\$10,881,227	1,238	\$135,477	16,518	\$3,129,430	933	\$332,221	172	\$215,195
ADAIR	0	\$0	556	\$94,878	0	\$0	198	\$51,035	31	\$5,343	5	\$5,383
ANDREW	0	\$0	213	\$35,780	0	\$0	62	\$8,961	0	\$0	0	\$0
ATCHISON	0	\$0	196	\$27,323	20	\$2,207	26	\$3,205	0	\$0	0	\$0
AUDRAIN	0	\$0	54	\$25,729	0	\$0	133	\$28,203	4	\$854	0	\$0
BARRY	0	\$0	849	\$125,561	0	\$0	104	\$15,596	38	\$8,241	0	\$0
BARTON	0	\$0	396	\$59,871	0	\$0	38	\$10,558	0	\$0	1	\$2,703
BATES	0	\$0	341	\$36,705	0	\$0	35	\$5,633	14	\$5,891	3	\$1,729
BENTON	0	\$0	586	\$65,128	0	\$0	69	\$12,479	9	\$7,458	0	\$0
BOLLINGER	0	\$0	421	\$67,834	0	\$0	34	\$2,999	2	\$339	0	\$0
BOONE	0	\$0	353	\$149,642	0	\$0	776	\$192,771	13	\$977	9	\$4,696
BUCHANAN	0	\$0	2,130	\$277,310	8	\$883	616	\$98,153	0	\$0	0	\$0
BUTLER	0	\$0	1,598	\$177,734	0	\$0	186	\$47,877	1	\$98	9	\$8,282
CALDWELL	0	\$0	208	\$25,153	0	\$0	26	\$4,341	0	\$0	1	\$267
CALLAWAY	2	\$4,660	146	\$86,644	3	\$330	150	\$36,410	4	\$427	2	\$635
CAMDEN	0	\$0	69	\$22,082	0	\$0	59	\$16,638	12	\$6,186	0	\$0
CAPE GIRARDEAU	0	\$0	1,218	\$169,837	0	\$0	167	\$25,041	44	\$5,496	4	\$3,820
CARROLL	0	\$0	329	\$41,955	0	\$0	33	\$6,637	1	\$456	0	\$0
CARTER	0	\$0	250	\$18,951	0	\$0	16	\$7,229	0	\$0	0	\$0
CASS	1	\$1,360	162	\$94,527	24	\$2,654	130	\$22,082	21	\$13,461	2	\$2,728
CEDAR	0	\$0	324	\$83,096	0	\$0	59	\$10,031	18	\$6,613	2	\$1,863
CHARITON	0	\$0	24	\$4,318	0	\$0	38	\$6,726	0	\$0	0	\$0
CHRISTIAN	0	\$0	1,276	\$177,075	0	\$0	145	\$32,281	0	\$0	2	\$4,445
CLARK	0	\$0	223	\$14,982	0	\$0	18	\$1,341	12	\$1,883	0	\$0
CLAY	0	\$0	232	\$104,677	25	\$2,653	269	\$49,319	0	\$0	3	\$4,129
CLINTON	0	\$0	354	\$35,320	4	\$444	44	\$12,355	0	\$0	0	\$0
COLE	0	\$0	135	\$47,043	0	\$0	203	\$43,953	54	\$6,608	1	\$2,509
COOPER	0	\$0	31	\$4,701	0	\$0	70	\$13,714	3	\$153	0	\$0
CRAWFORD	0	\$0	529	\$67,926	0	\$0	30	\$6,707	17	\$9,876	4	\$5,870
DADE	0	\$0	238	\$59,429	0	\$0	11	\$1,141	4	\$1,124	0	\$0
DALLAS	0	\$0	357	\$53,014	0	\$0	39	\$7,104	0	\$0	0	\$0
DAVISS	0	\$0	196	\$28,171	0	\$0	11	\$1,707	0	\$0	1	\$1,973
DEKALB	0	\$0	158	\$13,374	0	\$0	28	\$5,039	0	\$0	0	\$0
DENT	0	\$0	457	\$55,553	0	\$0	46	\$12,759	5	\$3,431	0	\$0
DOUGLAS	0	\$0	410	\$69,462	0	\$0	38	\$5,581	0	\$0	0	\$0
DUNKLIN	0	\$0	1,819	\$215,892	0	\$0	121	\$33,368	1	\$208	1	\$267
FRANKLIN	1	\$1,840	164	\$74,332	1	\$110	203	\$59,569	4	\$1,215	4	\$4,494
GASCONADE	0	\$0	44	\$40,782	0	\$0	46	\$12,200	19	\$9,362	0	\$0
GENTRY	0	\$0	133	\$18,472	0	\$0	58	\$10,349	0	\$0	0	\$0
GREENE	0	\$0	5,934	\$864,266	0	\$0	865	\$157,203	2	\$142	0	\$0
GRUNDY	0	\$0	240	\$21,575	0	\$0	48	\$8,745	0	\$0	0	\$0
HARRISON	0	\$0	296	\$25,450	0	\$0	52	\$11,656	0	\$0	0	\$0
HENRY	0	\$0	74	\$26,599	2	\$220	82	\$18,292	15	\$9,000	1	\$633
HICKORY	0	\$0	215	\$31,708	1	\$110	22	\$4,451	3	\$605	2	\$1,814
HOLT	0	\$0	117	\$8,160	0	\$0	12	\$3,945	0	\$0	1	\$755
HOWARD	0	\$0	38	\$6,421	0	\$0	86	\$10,410	0	\$0	0	\$0
HOWELL	0	\$0	1,224	\$145,830	0	\$0	116	\$25,767	0	\$0	1	\$925
IRON	0	\$0	308	\$53,059	0	\$0	61	\$10,259	1	\$197	3	\$4,823
JACKSON	3	\$10,120	2,082	\$844,165	1,042	\$113,943	1,511	\$293,063	4	\$1,438	19	\$27,575
JASPER	1	\$5,500	3,385	\$405,703	0	\$0	440	\$102,335	1	\$21	4	\$5,980
JEFFERSON	0	\$0	461	\$141,622	1	\$110	321	\$54,089	0	\$0	2	\$1,047
JOHNSON	0	\$0	80	\$16,074	1	\$110	59	\$6,889	28	\$8,239	1	\$2,886
KNOX	0	\$0	88	\$12,326	0	\$0	18	\$3,357	9	\$273	1	\$901
LACLEDE	0	\$0	719	\$110,053	0	\$0	77	\$10,142	30	\$7,774	0	\$0
LAFAYETTE	0	\$0	72	\$12,264	2	\$220	100	\$11,658	19	\$7,465	0	\$0
LAWRENCE	1	\$1,550	1,051	\$152,057	2	\$222	118	\$17,445	35	\$8,778	1	\$2,679
LEWIS	0	\$0	167	\$17,795	0	\$0	30	\$5,979	4	\$394	0	\$0
LINCOLN	0	\$0	156	\$45,285	0	\$0	179	\$18,704	0	\$0	0	\$0

70

TABLE 4. MISSOURI MEDICAID RECIPIENTS AND PAYMENTS BY TYPE OF SERVICE, AUGUST, 2001

COUNTY	COMPREHENSIVE DAY REHAB		EPSDT REFERRAL SERVICES		EPSDT TARGETED CASE MANAGEMENT		STATE INSTITUTION TARGETED CASE MNGMNT		MENTAL HOSPITAL TARGETED CASE MNGMNT		INDEPENDENT LIVING WAIVER	
	RECIPIENTS	PAYMENTS	RECIPIENTS	PAYMENTS	RECIPIENTS	PAYMENTS	RECIPIENTS	PAYMENTS	RECIPIENTS	PAYMENTS	RECIPIENTS	PAYMENTS
LINN	0	\$0	421	\$33,447	0	\$0	67	\$13,758	2	\$62	0	\$0
LIVINGSTON	0	\$0	295	\$39,370	0	\$0	64	\$12,795	0	\$0	0	\$0
MCDONALD	0	\$0	924	\$89,513	0	\$0	43	\$6,077	0	\$0	1	\$913
MACON	1	\$8,030	290	\$36,923	0	\$0	61	\$9,734	4	\$624	0	\$0
MADISON	0	\$0	389	\$46,499	0	\$0	11	\$1,305	3	\$1,587	2	\$1,120
MARIES	0	\$0	181	\$33,286	0	\$0	14	\$2,585	0	\$0	1	\$974
MARION	0	\$0	924	\$94,522	0	\$0	251	\$43,952	56	\$7,840	3	\$3,580
MERCER	0	\$0	51	\$5,834	0	\$0	13	\$1,882	0	\$0	0	\$0
MILLER	0	\$0	74	\$23,707	0	\$0	40	\$10,466	18	\$5,843	1	\$401
MISSISSIPPI	0	\$0	658	\$94,618	0	\$0	28	\$4,700	1	\$804	0	\$0
MONITEAU	0	\$0	15	\$2,942	0	\$0	20	\$4,408	2	\$1,050	0	\$0
MONROE	0	\$0	14	\$1,660	0	\$0	50	\$13,234	2	\$1,171	0	\$0
MONTGOMERY	0	\$0	61	\$9,043	0	\$0	57	\$12,535	2	\$87	0	\$0
MORGAN	0	\$0	41	\$4,904	0	\$0	68	\$14,134	6	\$1,072	0	\$0
NEW MADRID	0	\$0	808	\$139,000	0	\$0	63	\$12,270	0	\$0	1	\$2,959
NEWTON	0	\$0	1,180	\$192,576	0	\$0	121	\$24,723	0	\$0	1	\$100
NODAWAY	0	\$0	213	\$16,098	0	\$0	82	\$12,069	0	\$0	1	\$1,461
OREGON	0	\$0	304	\$37,094	0	\$0	58	\$12,437	0	\$0	3	\$2,034
OSAGE	0	\$0	16	\$1,635	0	\$0	47	\$11,174	6	\$1,062	0	\$0
OZARK	0	\$0	223	\$26,054	0	\$0	18	\$3,248	0	\$0	0	\$0
PEMISCOT	0	\$0	1,078	\$133,237	0	\$0	17	\$3,253	0	\$0	0	\$0
PERRY	0	\$0	320	\$179,658	0	\$0	68	\$6,934	2	\$295	2	\$3,069
PETTIS	7	\$37,400	161	\$20,362	0	\$0	81	\$14,255	174	\$101,442	1	\$2,679
PHELPS	0	\$0	1,059	\$146,232	2	\$221	160	\$34,080	32	\$16,545	1	\$3,702
PIKE	0	\$0	263	\$37,121	0	\$0	110	\$23,587	1	\$32	0	\$0
PLATTE	1	\$880	99	\$27,472	10	\$1,105	75	\$10,307	1	\$792	0	\$0
POLK	0	\$0	892	\$170,353	2	\$221	127	\$22,022	2	\$759	0	\$0
PULASKI	0	\$0	600	\$89,522	0	\$0	58	\$13,751	14	\$5,945	1	\$3,032
PUTMAN	0	\$0	135	\$5,852	0	\$0	30	\$4,978	0	\$0	1	\$913
RALLS	0	\$0	206	\$18,434	0	\$0	37	\$6,142	3	\$372	0	\$0
RANDOLPH	0	\$0	96	\$22,210	3	\$330	116	\$20,538	1	\$32	0	\$0
RAY	0	\$0	28	\$3,754	3	\$330	51	\$8,070	0	\$0	0	\$0
REYNOLDS	0	\$0	379	\$75,500	0	\$0	29	\$11,392	0	\$0	2	\$6,114
RIPLEY	0	\$0	464	\$61,699	0	\$0	43	\$11,912	0	\$0	3	\$4,336
ST. CHARLES	1	\$880	348	\$144,341	9	\$995	506	\$80,658	2	\$2,365	4	\$7,417
ST. CLAIR	0	\$0	32	\$14,594	1	\$111	16	\$2,355	6	\$1,762	1	\$365
ST. FRANCOIS	1	\$5,610	247	\$102,284	0	\$0	207	\$34,878	0	\$0	2	\$1,997
ST. GENEVIEVE	0	\$0	56	\$17,699	0	\$0	46	\$8,727	6	\$2,671	0	\$0
ST. LOUIS	2	\$4,070	1,922	\$773,724	5	\$554	2,317	\$389,867	2	\$427	18	\$24,335
SALINE	0	\$0	179	\$41,443	11	\$1,214	115	\$22,003	82	\$30,240	0	\$0
SCHUYLER	0	\$0	87	\$18,591	0	\$0	9	\$2,950	0	\$0	0	\$0
SCOTLAND	0	\$0	98	\$12,973	0	\$0	10	\$1,286	0	\$0	0	\$0
SCOTT	1	\$440	1,589	\$290,685	0	\$0	163	\$30,815	1	\$350	0	\$0
SHANNON	0	\$0	217	\$19,525	0	\$0	11	\$3,786	0	\$0	0	\$0
SHELBY	0	\$0	105	\$7,972	0	\$0	28	\$6,260	3	\$711	0	\$0
STODDARD	0	\$0	849	\$82,418	0	\$0	141	\$46,256	0	\$0	2	\$2,828
STONE	0	\$0	648	\$86,706	0	\$0	53	\$12,801	0	\$0	0	\$0
SULLIVAN	0	\$0	123	\$10,541	0	\$0	41	\$9,988	0	\$0	0	\$0
TANEY	0	\$0	736	\$97,007	0	\$0	115	\$32,300	0	\$0	1	\$560
TEXAS	0	\$0	484	\$64,967	0	\$0	61	\$10,279	0	\$0	1	\$828
VERNON	0	\$0	730	\$244,998	13	\$1,434	84	\$18,396	16	\$5,704	9	\$6,906
WARREN	0	\$0	74	\$19,201	0	\$0	125	\$21,457	0	\$0	0	\$0
WASHINGTON	0	\$0	123	\$40,209	0	\$0	70	\$16,086	0	\$0	0	\$0
WAYNE	0	\$0	754	\$119,695	0	\$0	41	\$7,831	0	\$0	3	\$6,016
WEBSTER	0	\$0	736	\$153,670	0	\$0	69	\$13,522	0	\$0	0	\$0
WORTH	0	\$0	62	\$3,824	0	\$0	4	\$1,833	0	\$0	0	\$0
WRIGHT	0	\$0	673	\$81,234	0	\$0	44	\$4,465	0	\$0	0	\$0
ST. LOUIS CITY	4	\$5,170	2,240	\$779,096	0	\$0	1,516	\$233,913	1	\$521	16	\$20,718
INVALID COUNTY	0	\$0	63	\$22,967	43	\$4,746	16	\$2,476	0	\$0	0	\$0

TABLE 4. MISSOURI MEDICAID RECIPIENTS AND PAYMENTS BY TYPE OF SERVICE, AUGUST, 2001

COUNTY	DFS CASE MANAGEMENT	
	RECIPIENTS	PAYMENTS
STATE TOTAL	2,145	\$6,442,439
ADAIR	16	\$20,404
ANDREW	2	\$4,230
ATCHISON	114	\$377,903
AUDRAIN	16	\$19,444
BARRY	7	\$16,964
BARTON	5	\$8,588
BATES	0	\$0
BENTON	1	\$1,314
BOLLINGER	3	\$6,189
BOONE	52	\$86,519
BUCHANAN	33	\$59,989
BUTLER	10	\$55,612
CALDWELL	2	\$1,667
CALLAWAY	43	\$101,783
CAMDEN	2	\$1,741
CAPE GIRARDEAU	13	\$60,428
CARROLL	0	\$0
CARTER	0	\$0
CASS	15	\$40,345
CEDAR	8	\$18,982
CHARITON	0	\$0
CHRISTIAN	29	\$99,714
CLARK	2	\$1,494
CLAY	9	\$13,941
CLINTON	2	\$2,635
COLE	28	\$44,623
COOPER	4	\$5,909
CRAWFORD	3	\$9,515
DADE	1	\$18,505
DALLAS	0	\$0
DAVISS	1	\$880
DEKALB	1	\$3,125
DENT	5	\$8,439
DOUGLAS	2	\$3,423
DUNKLIN	4	\$9,530
FRANKLIN	7	\$10,350
GASCONADE	3	\$1,837
GENTRY	1	\$3,476
GREENE	117	\$335,262
GRUNDY	0	\$0
HARRISON	4	\$14,947
HENRY	3	\$21,725
HICKORY	2	\$2,278
HOLT	1	\$3,621
HOWARD	2	\$2,129
HOWELL	12	\$16,656
IRON	1	\$1,983
JACKSON	237	\$749,041
JASPER	48	\$117,091
JEFFERSON	12	\$33,366
JOHNSON	4	\$4,921
KNOX	1	\$10,021
LACLEDE	6	\$11,000
LAFAYETTE	1	\$3,031
LAWRENCE	16	\$31,424
LEWIS	2	\$4,426
LINCOLN	4	\$6,154

MISSOURI MEDICAID RECIPIENTS AND PAYMENTS BY TYPE OF SERVICE, AUGUST, 2001

COUNTY	DFS CASE MANAGEMENT	
	RECIPIENTS	PAYMENTS
LINN	10	\$12,502
LIVINGSTON	0	\$0
MCDONALD	5	\$16,744
MACON	4	\$5,145
MADISON	0	\$0
MARIES	0	\$0
MARION	10	\$22,190
MERCER	2	\$2,571
MILLER	7	\$11,860
MISSISSIPPI	2	\$8,310
MONITEAU	0	\$0
MONROE	5	\$9,924
MONTGOMERY	15	\$23,519
MORGAN	0	\$0
NEW MADRID	0	\$0
NEWTON	24	\$73,707
NODAWAY	2	\$6,135
OREGON	5	\$7,224
OSAGE	0	\$0
OZARK	1	\$2,508
PEMISCOT	1	\$342
PERRY	0	\$0
PETTIS	11	\$10,800
PHELPS	112	\$321,690
PIKE	0	\$0
PLATTE	7	\$14,805
POLK	89	\$293,607
PULASKI	22	\$58,092
PUTMAN	0	\$0
RALLS	4	\$8,034
RANDOLPH	12	\$17,331
RAY	2	\$5,640
REYNOLDS	78	\$220,514
RIPLEY	2	\$6,014
ST. CHARLES	38	\$164,077
ST. CLAIR	8	\$18,101
ST. FRANCOIS	37	\$119,025
STE. GENEVIEVE	1	\$3,476
ST. LOUIS	260	\$886,877
SALINE	54	\$150,253
SCHUYLER	1	\$1,514
SCOTLAND	4	\$3,881
SCOTT	21	\$89,276
SHANNON	2	\$3,120
SHELBY	1	\$2,128
STODDARD	10	\$53,279
STONE	2	\$4,071
SULLIVAN	1	\$1,410
TANEY	14	\$29,445
TEXAS	8	\$12,391
VERNON	68	\$349,396
WARREN	0	\$0
WASHINGTON	1	\$18,505
WAYNE	1	\$14,339
WEBSTER	6	\$11,222
WORTH	0	\$0
WRIGHT	11	\$16,075
T. LOUIS CITY	221	\$709,467
INVALID COUNTY	26	\$133,287

Table 5. Medical Statistics, August, 2001

ELIGIBILITY CATEGORY: Grand Total

Number of eligibles on 07/31/01 - 846,687		Capitation enrollment - 390,970				
Total eligibles enrolled during August - 855,924						
	EXPENDITURES	RECIPIENTS	COST PER RECIPIENT	UNITS OF SERVICE	UNITS PER RECIPIENT	COST PER SERVICE
NURSING FACILITIES.....	\$64,954,708.69	25,807*	\$2,516.94	809,486	31.4	\$80.24
HOSPITALS						
Inpatient.....	\$37,792,045.05	13,643	\$2,770.07	52,428	3.8	\$720.84
Outpatient.....	\$24,862,120.16	84,895	\$292.86	356,567	4.2	\$69.73
Subtotal.....	\$62,654,165.21	92,485*	\$677.45	408,995	4.4	\$153.19
DENTAL SERVICES.....	\$1,211,185.54	8,195*	\$147.80	27,735	3.4	\$43.67
PHARMACY.....	\$67,678,725.83	229,460*	\$294.95	1,305,686	5.7	\$51.83
PHYSICIAN RELATED						
Physician.....	\$5,869,180.99	75,947	\$77.28	275,661	3.6	\$21.29
Clinic.....	\$7,605,753.76	91,155	\$83.44	586,177	6.4	\$13.98
Family Planning.....	\$965,902.73	12,260	\$78.78	30,825	2.5	\$31.36
X-ray & Lab.....	\$808,127.25	23,606	\$34.23	60,913	2.6	\$30.77
Nurse Practitioner.....	\$110,238.12	23,454	\$4.71	5,688	0.2	\$5.58
Podiatry.....	\$148,952.96	6,821	\$21.84	10,560	1.5	\$14.11
CRNA Services.....	\$55,371.38	1,066	\$51.94	3,155	3.0	\$17.27
Rural Health Clinics.....	\$1,698,036.94	23,026	\$73.74	58,299	2.5	\$29.84
Case Management.....	\$38,474.16	1,492	\$25.79	1,732	1.2	\$22.51
Fed Qualified Health Care.....	\$939,438.74	6,917	\$135.82	23,948	3.5	\$69.23
Subtotal.....	\$18,239,477.03	177,113*	\$102.98	1,066,958	6.0	\$17.09
IN-HOME SERVICES						
Home Health Services.....	\$248,386.88	460	\$539.97	16,483	35.8	\$15.07
Adult Day Health Care.....	\$577,553.00	685	\$843.14	12,498	18.1	\$47.79
Homemaker/Respite Care.....	\$7,003,998.92	18,290	\$382.94	61,390	3.4	\$113.54
Personal Care.....	\$14,677,811.47	29,957	\$486.96	1,056,333	35.3	\$138.89
Aids Waiver.....	\$12,209.92	10	\$1,220.99	5,912	591.2	\$122.89
Physical Disabled Waiver.....	\$145,817.67	16	\$9,113.60	5,816	363.5	\$250.07
Independent Living Waiver.....	\$215,195.54	172	\$1,251.14	17,167	102.1	\$125.25
Subtotal.....	\$22,880,971.40	34,232*	\$668.41	1,728,199	50.4	\$13.24
REHAB AND SPECIALTY SERVICE						
Audiology Services.....	\$112,615.01	551	\$204.38	919	1.7	\$122.56
Optometric Services.....	\$562,692.28	10,379	\$54.21	17,822	1.7	\$30.77
Durable Medical Equip.....	\$4,233,195.11	21,734	\$194.77	93,361	4.3	\$45.20
Ambulance Services.....	\$760,729.96	6,186	\$122.98	90,560	14.6	\$52.42
Rehabilitation Center.....	\$42,885.08	236	\$181.72	90	1.7	\$177.42
Hospice.....	\$1,494,617.70	680	\$2,197.97	19,306	28.5	\$147.42
Non-Emergency Trans.....	\$1,557,545.56	6,932	\$224.69	35,883	5.2	\$42.44
Non-Participating Prov.....	\$70,768.01	429	\$165.54	35,883	83.4	\$40.44
Comprehensive Day Rehab.....	\$87,510.00	27	\$3,241.11	1,807	67.3	\$108.44
Diabetes Self-Mgmt Trng.....	\$390.00	10	\$39.00	11	1.1	\$35.45
Subtotal.....	\$8,922,946.71	42,806*	\$208.45	260,764	6.0	\$34.22
BUY-IN PREMIUMS						
Part-A.....	\$227,776.80	685	\$332.52			
Part-B.....	\$4,696,324.70	91,636	\$51.25			
Subtotal ***.....	\$4,924,101.50	92,321	\$53.34			
MENTAL HEALTH SERVICES						
Private Home ICF/MR.....	\$401,427.09	85	\$4,722.67	2,560	30.1	\$156.81
MR/DD Waiver.....	\$20,174,588.87	6,810	\$2,962.99	1,217,520	178.8	\$176.57
Psych Rehab-Private.....	\$4,494,482.98	7,894	\$568.23	247,521	30.9	\$181.17
CSTAR-Private.....	\$1,664,215.21	2,395	\$694.87	289,536	120.9	\$569.95
Targeted Case management.....	\$332,221.90	933	\$356.08	40,479	43.4	\$8.21
Subtotal.....	\$27,066,938.05	17,661*	\$1,532.58	1,797,444	101.7	\$15.06
STATE INSTITUTIONS						
ICF/Mentally Retarded.....	\$7,791,507.11	1,152	\$6,763.46	34,609	30.0	\$225.13
Mental Hospital.....	\$43,234.89	36	\$1,197.76	548	14.4	\$78.90
Psych Care Under Age 22.....	\$282,739.15	166	\$1,703.25	859	5.2	\$329.15
Psych Rehab-Public.....						
CSTAR-Public.....	\$7,403.11	7	\$1,057.59	1,173	167.6	\$6.31
Targeted Case management.....	\$3,129,430.84	16,518	\$189.46	488,533	29.6	\$66.41
DFS Case Management.....	\$6,442,439.77	2,145	\$3,003.47	2,145	1.0	\$3,003.47
Subtotal.....	\$17,696,754.87	19,804*	\$893.59	527,867	26.6	\$33.53
EPSDT SERVICES						
EPSDT Screenings.....	\$543,922.57	8,954	\$60.75	9,485	1.1	\$57.35
EPSDT Referral Services.....	\$10,470,358.05	59,860	\$181.73	596,379	10.0	\$18.25
EPSDT Targeted Case Mgmt.....	\$135,477.00	1,258	\$109.43	1,226	1.0	\$110.50
Subtotal.....	\$11,557,757.62	63,061*	\$183.28	607,090	9.6	\$19.04
MANAGED CARE PREMIUMS.....	\$44,364,186.93	390,970*	\$113.47			
===== Total.....	\$352,151,919.38	707,255*	\$497.91			

* Unduplicated totals

*** Recipients are not added to total.

Table 5 totals do not include \$68,536.43 of ME Code 81

Table 5. Medical Statistics, August, 2001

ELIGIBILITY CATEGORY: Old Age Assistance

Number of eligibles on 07/31/01 - 68,879

Total eligibles enrolled during August - 71,185

	EXPENDITURES	RECIPIENTS	COST PER RECIPIENT	UNITS OF SERVICE	UNITS PER RECIPIENT	COST PER SERVICE
NURSING FACILITIES.....	\$54,669,163.02	22,000*	\$2,484.96	691,152	31.4	\$79.10
HOSPITALS						
Inpatient.....	\$1,894,405.65	2,574	\$735.98	4,680	1.8	\$404.79
Outpatient.....	\$2,699,030.35	13,265	\$203.47	28,739	2.2	\$93.92
Subtotal.....	\$4,593,436.00	15,183*	\$302.54	33,419	2.2	\$137.45
DENTAL SERVICES.....	\$226,406.30	1,296*	\$174.70	3,850	3.0	\$58.81
PHARMACY.....	\$18,971,897.11	61,051*	\$310.75	475,012	7.8	\$39.94
PHYSICIAN RELATED						
Physician.....	\$916,166.81	18,584	\$49.30	52,189	2.8	\$17.55
Clinic.....	\$1,341,403.21	20,623	\$65.04	86,142	4.2	\$15.57
Family Planning.....	\$2,878.43	39	\$73.81	47	1.2	\$61.24
X-ray & Lab.....	\$109,459.58	4,777	\$22.71	12,725	2.7	\$8.60
Nurse Practitioner.....	\$12,071.85	684	\$17.65	1,063	1.6	\$11.36
Podiatry.....	\$61,886.58	4,147	\$14.92	6,020	1.5	\$10.28
CRNA Services.....	\$7,382.42	199	\$37.10	1,467	7.4	\$5.03
Rural Health Clinics.....	\$107,657.64	4,098	\$26.27	6,664	1.6	\$16.16
Case Management.....						
Fed Qualified Health Care.....	\$105,008.35	1,107	\$94.86	2,955	2.7	\$35.54
Subtotal.....	\$2,663,914.87	38,557*	\$69.09	169,272	4.3	\$15.74
IN-HOME SERVICES						
Home Health Services.....	\$10,046.74	25	\$401.87	378	15.1	\$26.58
Adult Day Health Care.....	\$169,394.35	200	\$846.97	3,912	19.6	\$43.30
Homemaker/Respite Care.....	\$6,413,022.80	16,873	\$380.08	567,352	33.6	\$11.30
Personal Care.....	\$6,479,343.52	16,830	\$384.99	453,227	26.9	\$14.30
Aids Waiver.....	\$13.46	1	\$13.46	1	1.0	\$13.46
Physical Disabled Waiver.....						
Independent Living Waiver.....						
Subtotal.....	\$13,071,820.87	20,196*	\$647.25	1,024,870	50.7	\$12.75
REHAB AND SPECIALTY SERVICE						
Audiology Services.....	\$66,718.13	276	\$241.73	453	1.6	\$147.28
Optometric Services.....	\$136,162.34	3,159	\$43.10	4,956	1.6	\$27.47
Durable Medical Equip.....	\$718,547.80	7,851	\$91.50	17,598	2.2	\$40.82
Ambulance Services.....	\$223,142.76	2,582	\$86.42	30,466	11.8	\$7.32
Rehabilitation Center.....	\$32,571.66	177	\$184.02	276	1.6	\$118.01
Hospice.....	\$1,145,109.12	549	\$2,085.81	15,495	28.2	\$73.90
Non-Emergency Trans.....	\$471,589.13	2,064	\$228.48	11,016	5.3	\$42.81
Non-Participating Prov.....	\$10,200.60	140	\$72.86	413	3.0	\$24.70
Comprehensive Day Rehab.....						
Diabetes Self-Mgmt Trning.....						
Subtotal.....	\$2,803,841.54	15,029*	\$186.56	80,673	5.3	\$34.76
BUY-IN PREMIUMS						
Part-A.....	\$214,336.80	637	\$336.48			
Part-B.....	\$1,875,586.10	36,777	\$51.00			
Subtotal ***.....	\$2,089,922.90	37,414	\$55.86			
MENTAL HEALTH SERVICES						
Private Home ICF/MR.....	\$6,433.16	1	\$6,433.16	31	31.0	\$207.52
MR/DD Waiver.....	\$781,404.14	274	\$2,851.84	44,619	162.8	\$17.51
Psych Rehab-Private.....	\$185,959.81	324	\$573.95	10,641	32.8	\$17.48
CSTAR-Private.....	\$2,636.37	3	\$878.79	484	161.3	\$5.45
Targeted Case management.....	\$6,408.90	34	\$188.50	852	25.1	\$7.52
Subtotal.....	\$982,842.38	616*	\$1,595.52	56,627	91.9	\$17.36
STATE INSTITUTIONS						
ICF/Mentally Retarded.....	\$369,869.10	56	\$6,604.81	1,649	29.4	\$224.30
Mental Hospital.....	\$9,276.67	19	\$488.25	131	6.9	\$70.81
Psych Care Under Age 22.....						
Psych Rehab-Public.....						
CSTAR-Public.....						
Targeted Case management.....	\$71,572.09	486	\$147.27	11,398	23.5	\$6.28
DFS Case Management.....						
Subtotal.....	\$450,717.86	561*	\$803.42	13,178	23.4	\$34.20
EPSDT SERVICES						
EPSDT Screenings.....						
EPSDT Referral Services.....	\$1,270.48	5	\$254.10	89	17.8	\$14.28
EPSDT Targeted Case Mgmt.....						
Subtotal.....	\$1,270.48	5*	\$254.10	89	17.8	\$14.28
MANAGED CARE PREMIUMS.....		*				
=====						
Total.....	\$100,525,233.33	70,369*	\$1,428.54			

* Unduplicated totals

*** Recipients are not added to total.

Table 5. Medical Statistics, August, 2001

ELIGIBILITY CATEGORY: Temporary Assistance Subtotal

Number of eligibles on 07/31/01 - 214,084

Total eligibles enrolled during August - 221,858

	EXPENDITURES	RECIPIENTS	COST PER RECIPIENT	UNITS OF SERVICE	UNITS PER RECIPIENT	COST PER SERVICE
NURSING FACILITIES.....	\$9,057.51	1*	\$9,057.51	99	99.0	\$91.49
HOSPITALS						
Inpatient.....	\$4,401,862.42	1,429	\$3,080.38	5,269	3.7	\$835.43
Outpatient.....	\$3,086,642.76	12,044	\$256.28	50,993	4.2	\$60.53
Subtotal.....	\$7,488,505.18	12,833*	\$583.54	56,262	4.3	\$133.10
DENTAL SERVICES.....	\$170,333.55	1,036*	\$164.41	4,213	4.1	\$40.43
PHARMACY.....	\$2,531,575.51	23,929*	\$105.80	64,755	2.7	\$39.09
PHYSICIAN RELATED						
Physician.....	\$662,484.54	7,455	\$88.86	26,336	3.5	\$25.16
Clinic.....	\$664,950.90	10,512	\$63.26	70,540	6.7	\$9.43
Family Planning.....	\$294,589.41	3,366	\$87.52	10,881	3.2	\$27.07
X-ray & Lab.....	\$79,083.92	2,467	\$32.06	5,062	2.1	\$15.62
Nurse Practitioner.....	\$17,193.46	433	\$39.71	782	1.8	\$21.99
Podiatry.....	\$5,349.05	90	\$59.43	175	1.9	\$30.57
CRNA Services.....	\$7,491.18	144	\$52.02	5,513	38.3	\$1.36
Rural Health Clinics.....	\$397,229.08	4,176	\$95.12	6,785	1.6	\$58.55
Case Management.....	\$7,402.12	280	\$26.44	325	1.2	\$22.78
Fed Qualified Health Care..	\$87,165.37	726	\$120.06	2,084	2.9	\$41.83
Subtotal.....	\$2,222,939.03	22,305*	\$99.66	128,483	5.7	\$17.30
IN-HOME SERVICES						
Home Health Services.....	\$12,503.35	13	\$961.80	1,467	112.8	\$8.52
Adult Day Health Care.....						
Homemaker/Respite Care....						
Personal Care.....	\$8,436.38	15	\$562.43	667	44.5	\$12.65
Aids Waiver.....						
Physical Disabled Waiver..						
Independent Living Waiver..						
Subtotal.....	\$20,939.73	28*	\$747.85	2,134	76.2	\$9.81
REHAB AND SPECIALTY SERVICE						
Audiology Services.....	\$3,501.98	26	\$134.69	50	1.9	\$70.04
Optometric Services.....	\$70,223.00	1,120	\$62.70	2,122	1.9	\$53.09
Durable Medical Equip.....	\$140,081.83	774	\$180.98	1,974	2.6	\$70.96
Ambulance Services.....	\$58,505.60	310	\$188.73	7,464	24.1	\$7.84
Rehabilitation Center.....						
Hospice.....						
Non-Emergency Trans.....	\$53,608.93	369	\$145.28	1,182	3.2	\$45.35
Non-Participating Prov.....						
Comprehensive Day Rehab...						
Diabetes Self-Mgmt Trning..	\$40.00	1	\$40.00	1	1.0	\$40.00
Subtotal.....	\$325,961.34	2,521*	\$129.30	12,793	5.0	\$25.48
BUY-IN PREMIUMS						
Part-A.....						
Part-B.....	\$8,750.00	169	\$51.78			
Subtotal ***.....	\$8,750.00	169	\$51.78			
MENTAL HEALTH SERVICES						
Private Home ICF/MR.....						
MR/DD Waiver.....	\$38,755.78	47	\$824.59	2,956	62.9	\$13.11
Psych Rehab-Private.....	\$113,593.77	249	\$456.20	4,525	18.2	\$25.10
CSTAR-Private.....	\$542,823.27	966	\$561.93	91,581	94.6	\$5.94
Targeted Case management..	\$53,299.30	145	\$367.58	5,143	35.5	\$10.36
Subtotal.....	\$748,472.12	1,385*	\$540.41	104,005	75.0	\$7.20
STATE INSTITUTIONS						
ICF/Mentally Retarded.....						
Mental Hospital.....						
Psych Care Under Age 22...	\$1,703.56CR	2	\$851.78CR	2CR	1.0CR	\$851.78
Psych Rehab-Public.....						
CSTAR-Public.....						
Targeted Case management..	\$233,085.17	1,348	\$172.91	33,006	24.5	\$7.06
DFS Case Management.....	\$2,593.46	1	\$2,593.46	1	1.0	\$2,593.46
Subtotal.....	\$233,975.07	1,351*	\$173.19	33,005	24.4	\$7.09
EPSDT SERVICES						
EPSDT Screenings.....	\$148,258.28	2,465	\$60.15	2,606	1.1	\$56.89
EPSDT Referral Services...	\$1,880,013.36	14,493	\$129.72	107,706	7.4	\$17.46
EPSDT Targeted Case Mgmt..	\$221.00	2	\$110.50	2	1.0	\$110.50
Subtotal.....	\$2,028,492.64	15,194*	\$133.51	110,314	7.2	\$18.39
MANAGED CARE PREMIUMS.....	\$18,128,174.96	152,541*	\$118.84			
===== Total.....	\$33,917,176.64	193,489*	\$175.29			

* Unduplicated totals

*** Recipients are not added to total.

Table 5. Medical Statistics, August, 2001

ELIGIBILITY CATEGORY: Temporary Assistance

Adult - Breakout

Number of eligibles on 07/31/01 - 73,496

Total eligibles enrolled during August - 76,568

	EXPENDITURES	RECIPIENTS	COST PER RECIPIENT	UNITS OF SERVICE	UNITS PER RECIPIENT	COST PER SERVICE
NURSING FACILITIES.....	\$9,057.51	1*	\$9,057.51	99	99.0	\$91.49
HOSPITALS						
Inpatient.....	\$1,709,442.39	675	\$2,532.51	2,193	3.2	\$779.50
Outpatient.....	\$1,991,388.81	6,661	\$298.96	33,327	5.0	\$59.75
Subtotal.....	\$3,700,831.20	6,957*	\$531.96	35,520	5.1	\$104.19
DENTAL SERVICES.....	\$149,906.80	816*	\$183.71	3,608	4.4	\$41.55
PHARMACY.....	\$1,605,499.84	11,840*	\$135.60	39,008	3.3	\$41.16
PHYSICIAN RELATED						
Physician.....	\$487,666.74	5,296	\$92.08	18,103	3.4	\$26.94
Clinic.....	\$384,798.69	5,975	\$64.40	43,380	7.3	\$8.87
Family Planning.....	\$280,291.74	2,880	\$97.32	10,272	3.6	\$27.29
X-ray & Lab.....	\$63,656.00	1,790	\$35.56	3,832	2.1	\$16.61
Nurse Practitioner.....	\$13,751.28	360	\$38.20	661	1.8	\$20.80
Podiatry.....	\$4,379.41	70	\$62.56	143	2.0	\$30.63
CRNA Services.....	\$4,692.02	71	\$66.08	4,734	66.7	\$9.99
Rural Health Clinics.....	\$236,388.69	2,054	\$115.09	3,829	1.9	\$61.74
Case Management.....	\$6,348.12	247	\$25.70	284	1.1	\$22.55
Fed Qualified Health Care.....	\$66,164.01	576	\$114.87	1,395	2.4	\$47.43
Subtotal.....	\$1,548,136.70	13,547*	\$114.28	86,633	6.3	\$17.87
IN-HOME SERVICES						
Home Health Services.....	\$12,323.74	12	\$1,026.98	1,464	122.0	\$8.42
Adult Day Health Care.....						
Homemaker/Respite Care.....						
Personal Care.....	\$7,522.88	14	\$537.35	592	42.3	\$12.71
Aids Waiver.....						
Physical Disabled Waiver.....						
Independent Living Waiver.....						
Subtotal.....	\$19,846.62	26*	\$763.33	2,056	79.0	\$9.65
REHAB AND SPECIALTY SERVICE						
Audiology Services.....	\$3,073.00	5	\$614.60	15	3.0	\$204.87
Optometric Services.....	\$38,811.25	557	\$69.68	1,178	2.1	\$32.95
Durable Medical Equip.....	\$45,918.56	286	\$160.55	731	2.6	\$62.82
Ambulance Services.....	\$35,362.68	193	\$183.23	4,711	24.4	\$7.51
Rehabilitation Center.....						
Hospice.....						
Non-Emergency Trans.....	\$23,113.19	145	\$159.40	503	3.5	\$45.95
Non-Participating Prov.....						
Comprehensive Day Rehab.....						
Diabetes Self-Mgmt Trning.....						
Subtotal.....	\$146,278.68	1,142*	\$128.09	7,138	6.2	\$20.49
BUY-IN PREMIUMS **						
Part-A.....						
Part-B.....	\$8,750.00	169	\$51.78			
Subtotal ***.....	\$8,750.00	169	\$51.78			
MENTAL HEALTH SERVICES						
Private Home ICF/MR.....						
MR/DD Waiver.....	\$878.30	2	\$439.15	151	75.5	\$5.82
Psych Rehab-Private.....	\$88,577.27	200	\$442.89	3,455	17.3	\$25.64
CSTAR-Private.....	\$419,509.44	742	\$565.38	71,235	96.0	\$5.89
Targeted Case management.....	\$4,123.95	11	\$374.90	404	36.7	\$10.21
Subtotal.....	\$513,088.96	947*	\$541.80	75,245	79.4	\$6.82
STATE INSTITUTIONS						
ICF/Mentally Retarded.....						
Mental Hospital.....						
Psych Care Under Age 22.....	\$1,753.04	1	\$1,753.04	4	4.0	\$438.26
Psych Rehab-Public.....						
CSTAR-Public.....						
Targeted Case management.....	\$13,916.29	101	\$137.79	1,886	18.7	\$7.38
DFS Case Management.....						
Subtotal.....	\$15,669.33	102*	\$153.62	1,890	18.5	\$8.29
EPSDT SERVICES						
EPSDT Screenings.....	\$1,261.70	21	\$60.08	21	1.0	\$60.08
EPSDT Referral Services.....	\$58,543.77	818	\$71.32	2,058	2.5	\$28.35
EPSDT Targeted Case Mgmt.....						
Subtotal.....	\$59,605.47	833*	\$71.56	2,079	2.5	\$28.67
MANAGED CARE PREMIUMS.....	\$6,539,172.67	49,738*	\$131.47			
=====						
Total.....	\$14,315,843.78	67,263*	\$212.83			

* Unduplicated totals

** Temporary Assistance activity for both parent and child are

*** Recipients are not added to total. in parent total.

Table 5. Medical Statistics, August, 2001

ELIGIBILITY CATEGORY: Temporary Assistance Child - Breakout						
Number of eligibles on 07/31/01 - 140,588						
Total eligibles enrolled during August - 145,290						
	EXPENDITURES	RECIPIENTS	COST PER RECIPIENT	UNITS OF SERVICE	UNITS PER RECIPIENT	COST PER SERVICE
NURSING FACILITIES.....						
HOSPITALS						
Inpatient.....	\$2,692,420.03	754	\$3,570.85	3,076	4.1	\$875.30
Outpatient.....	\$1,095,253.95	5,383	\$203.47	17,666	3.3	\$62.00
Subtotal.....	\$3,787,673.98	5,876*	\$644.60	20,742	3.5	\$182.61
DENTAL SERVICES.....	\$20,426.75	220*	\$92.85	605	2.8	\$33.76
PHARMACY.....	\$926,075.67	12,089*	\$76.60	25,747	2.1	\$35.97
PHYSICIAN RELATED						
Physician.....	\$174,817.80	2,159	\$80.97	8,233	3.8	\$21.23
Clinic.....	\$280,152.21	4,537	\$61.75	27,160	6.0	\$10.51
Family Planning.....	\$16,297.67	486	\$33.53	609	1.3	\$23.48
X-ray & Lab.....	\$15,427.92	677	\$22.78	1,230	1.8	\$12.54
Nurse Practitioner.....	\$3,442.18	73	\$47.15	121	1.7	\$28.45
Podiatry.....	\$969.69	20	\$48.48	25	1.3	\$30.30
CRNA Services.....	\$2,799.16	53	\$52.83	77	1.5	\$35.59
Rural Health Clinics.....	\$160,840.39	2,122	\$75.80	2,956	1.4	\$54.41
Case Management.....	\$1,054.00	55	\$19.16	41	1.2	\$25.71
Fed Qualified Health Care.....	\$21,001.36	150	\$140.01	689	4.6	\$30.48
Subtotal.....	\$674,802.33	8,758*	\$77.05	41,850	4.7	\$16.12
IN-HOME SERVICES						
Home Health Services.....	\$179.61	1	\$179.61	3	3.0	\$59.87
Adult Day Health Care.....						
Homemaker/Respite Care.....						
Personal Care.....	\$913.50	1	\$913.50	75	75.0	\$12.18
Aids Waiver.....						
Physical Disabled Waiver.....						
Independent Living Waiver.....						
Subtotal.....	\$1,093.11	2*	\$546.56	78	39.0	\$14.01
REHAB AND SPECIALTY SERVICE						
Audiology Services.....	\$428.98	21	\$20.43	35	1.7	\$12.26
Optometric Services.....	\$31,411.75	563	\$55.79	944	1.7	\$33.28
Durable Medical Equip.....	\$2,163.27	488	\$44.34	1,243	2.5	\$75.75
Ambulance Services.....	\$23,142.92	117	\$197.80	2,753	23.5	\$8.41
Rehabilitation Center.....						
Hospice.....						
Non-Emergency Trans.....	\$30,495.74	224	\$136.14	679	3.0	\$44.91
Non-Participating Prov.....						
Comprehensive Day Rehab.....						
Diabetes Self-Mgmt Trng.....	\$40.00	1	\$40.00	1	1.0	\$40.00
Subtotal.....	\$179,682.66	1,379*	\$130.30	5,655	4.1	\$31.77
BUY-IN PREMIUMS **						
Part-A.....						
Part-B.....						
Subtotal ***.....						
MENTAL HEALTH SERVICES						
Private Home ICF/MR.....	\$37,877.48	45	\$841.72	2,805	62.3	\$13.50
MR/DD Waiver.....	\$25,016.50	49	\$510.54	1,070	21.8	\$23.38
Psych Rehab-Private.....	\$125,312.83	224	\$559.51	20,146	89.9	\$6.12
CSAR-Private.....	\$49,175.35	134	\$366.98	4,739	35.4	\$10.38
Targeted Case management.....						
Subtotal.....	\$235,383.16	438*	\$537.40	28,760	65.6	\$8.18
STATE INSTITUTIONS						
ICF/Mentally Retarded.....						
Mental Hospital.....	\$3,456.60CR	1	\$3,456.60CR	6CR	6.0CR	\$576.10
Psych Care Under Age 22.....						
Psych Rehab-Public.....						
CSAR-Public.....						
Targeted Case management.....	\$219,168.88	1,247	\$175.76	31,120	25.0	\$7.04
DFS Case Management.....	\$2,593.46	1	\$2,593.46	1	1.0	\$2,593.46
Subtotal.....	\$218,305.74	1,249*	\$174.78	31,115	24.9	\$7.02
EPSDT SERVICES						
EPSDT Screenings.....	\$146,996.58	2,444	\$60.15	2,585	1.1	\$56.87
EPSDT Referral Services.....	\$1,821,669.59	13,675	\$133.21	105,648	7.7	\$17.24
EPSDT Targeted Case Mgmt.....	\$221.00	2	\$110.50	2	1.0	\$110.50
Subtotal.....	\$1,968,887.17	14,361*	\$137.10	108,235	7.5	\$18.19
MANAGED CARE PREMIUMS.....						
	\$11,589,002.29	102,803*	\$112.73			
=====						
Total.....	\$19,601,332.86	126,226*	\$155.29			

* Unduplicated totals
 ** Temporary Assistance activity for both parent and child are in parent total.
 *** Recipients are not added to total.

Table 5. Medical Statistics, August, 2001

ELIGIBILITY CATEGORY: Permanently and Totally Disabled

Number of eligibles on 07/31/01 - 110,401

Total eligibles enrolled during August - 118,085

	EXPENDITURES	RECIPIENTS	COST PER RECIPIENT	UNITS OF SERVICE	UNITS PER RECIPIENT	COST PER SERVICE
NURSING FACILITIES.....	\$9,685,321.88	3,590*	\$2,697.86	112,279	31.3	\$86.26
HOSPITALS						
Inpatient.....	\$20,511,829.25	5,729	\$3,580.35	27,254	4.8	\$752.62
Outpatient.....	\$12,716,570.50	35,094	\$384.26	169,794	5.1	\$74.89
Subtotal.....	\$33,228,399.55	35,701*	\$930.74	197,048	5.5	\$168.63
DENTAL SERVICES.....	\$691,827.00	4,677*	\$147.92	16,165	3.5	\$42.80
PHARMACY.....	\$40,027,584.59	87,418*	\$457.89	619,172	7.1	\$64.65
PHYSICIAN RELATED						
Physician.....	\$2,681,145.62	32,577	\$82.30	131,018	4.0	\$20.46
Clinic.....	\$5,843,819.54	37,013	\$103.85	276,650	7.5	\$133.89
Family Planning.....	\$153,704.18	2,832	\$54.27	6,417	2.3	\$23.45
X-ray & Lab.....	\$401,578.74	9,985	\$40.20	28,249	2.8	\$14.21
Nurse Practitioner.....	\$54,587.49	1,670	\$33.27	5,635	3.4	\$18.72
Podiatry.....	\$68,022.77	2,195	\$31.00	5,674	2.6	\$21.51
CRNA Services.....	\$20,703.83	1,364	\$15.16	14,611	10.8	\$1.35
Rural Health Clinics.....	\$508,488.09	6,442	\$78.93	11,783	1.8	\$43.15
Case Management.....	\$1,866.72	45	\$41.48	52	1.1	\$37.90
Fed Qualified Health Care.....	\$563,485.59	3,497	\$161.13	14,887	4.3	\$37.85
Subtotal.....	\$8,297,202.37	65,836*	\$126.03	488,076	7.4	\$17.00
IN-HOME SERVICES						
Home Health Services.....	\$205,094.79	381	\$538.31	13,472	35.4	\$15.22
Adult Day Health Care.....	\$586,971.50	457	\$1284.63	2,087	4.6	\$256.15
Homemaker/Respite Care.....	\$29,484.75	967	\$30.44	2,111	2.2	\$24.32
Personal Care.....	\$7,567,993.21	12,112	\$625.18	557,650	46.0	\$120.82
Aids Waiver.....	\$12,092.94	15	\$806.49	893	59.5	\$14.07
Physical Disabled Waiver.....	\$143,267.67	15	\$9,547.81	5,714	380.9	\$15.04
Independent Living Waiver.....	\$213,173.66	171	\$1,246.63	17,401	101.8	\$12.25
Subtotal.....	\$8,838,078.52	12,929*	\$683.59	633,328	48.9	\$13.95
REHAB AND SPECIALTY SERVICE						
Audiology Services.....	\$36,271.97	160	\$226.70	277	1.7	\$130.95
Optometric Services.....	\$235,043.11	3	\$85,014.33	6,556	1.8	\$279.79
Durable Medical Equip.....	\$2,690,255.87	10,713	\$250.87	66,543	6.2	\$44.44
Ambulance Services.....	\$357,363.20	2	\$178,681.60	38,174	14.1	\$127.39
Rehabilitation Center.....	\$39,683.22	1	\$39,683.22	82	1.1	\$18.09
Hospice.....	\$328,927.65	1	\$328,927.65	2,211	28.1	\$81.81
Non-emergency Trans.....	\$925,934.63	4	\$231,483.66	3,544	889.0	\$4.02
Non-Participating Prov.....	\$59,232.15	2	\$29,616.08	1,157	578.5	\$2.07
Comprehensive Day Rehab.....	\$87,420.00	27	\$3,237.04	1,157	29.9	\$108.44
Diabetes Self-Mgmt Trning.....	\$250.00	6	\$41.67	7	1.2	\$55.71
Subtotal.....	\$4,947,249.66	19,621*	\$252.14	139,370	7.1	\$35.50
BUY-IN PREMIUMS						
Part-A.....	\$11,250.00	38	\$296.05			
Part-B.....	\$2,031,443.50	39,347	\$51.63			
Subtotal ***.....	\$2,042,693.50	39,385	\$51.86			
MENTAL HEALTH SERVICES						
Private Home ICF/MR.....	\$394,993.93	84	\$4,702.31	2,529	30.1	\$156.19
MR/DD Waiver.....	\$18,547,817.43	6,135	\$3,023.28	1,135	185.1	\$116.34
Psych Rehab-Private.....	\$4,109,262.91	7,264	\$565.80	228,385	31.4	\$18.00
CSAR-Private.....	\$432,398.97	704	\$614.49	78,773	111.9	\$5.49
Targeted Case management.....	\$148,540.70	425	\$349.51	22,123	52.1	\$6.71
Subtotal.....	\$23,633,913.94	14,146*	\$1,670.71	1,467,232	103.7	\$16.11
STATE INSTITUTIONS						
ICF/Mentally Retarded.....	\$7,394,161.51	1,092	\$6,771.21	32,840	30.1	\$225.16
Mental Hospital.....	\$33,958.22	19	\$1,787.27	417	21.9	\$81.43
Psych Care Under Age 22.....	\$242,995.52	127	\$1,913.35	749	5.9	\$324.43
Psych Rehab-Public.....						
CSAR-Public.....	\$7,403.11	7	\$1,057.59	1,173	167.6	\$6.31
Targeted Case management.....	\$2,035,026.68	10,695	\$190.28	329,032	30.8	\$6.18
DFS Case Management.....	\$14,844.95	4	\$3,711.24	4	1.0	\$3,711.24
Subtotal.....	\$9,728,389.99	11,913*	\$816.62	364,215	30.5	\$26.71
EPSDT SERVICES						
EPSDT Screenings.....	\$7,650.05	118	\$64.83	119	1.0	\$64.29
EPSDT Referral Services.....	\$1,821,129.88	2,632	\$691.92	115,551	43.9	\$15.76
EPSDT Targeted Case Mgmt.....	\$110.00	1	\$110.00	1	1.0	\$110.00
Subtotal.....	\$1,828,889.93	2,669*	\$685.23	115,671	43.3	\$15.81
MANAGED CARE PREMIUMS.....		*				
Total.....	\$142,949,550.93	104,909*	\$1,362.61			

* Unduplicated totals

*** Recipients are not added to total.

Table 5. Medical Statistics, August, 2001

ELIGIBILITY CATEGORY: Aid to the Blind

Number of eligibles on 07/31/01 - 942

Total eligibles enrolled during August - 949

	EXPENDITURES	RECIPIENTS	COST PER RECIPIENT	UNITS OF SERVICE	UNITS PER RECIPIENT	COST PER SERVICE
NURSING FACILITIES.....	\$95,154.04	38*	\$2,504.05	1,071	28.2	\$88.85
HOSPITALS						
Inpatient.....	\$22,314.03	30	\$743.80	40	1.3	\$557.85
Outpatient.....	\$73,498.87	207	\$355.07	647	3.1	\$113.60
Subtotal.....	\$95,812.90	227*	\$422.08	687	3.0	\$139.47
DENTAL SERVICES.....	\$3,014.05	28*	\$107.64	84	3.0	\$35.88
PHARMACY.....	\$219,820.48	706*	\$311.36	4,979	7.1	\$44.15
PHYSICIAN RELATED						
Physician.....	\$13,435.80	229	\$58.67	777	3.4	\$17.29
Clinic.....	\$33,938.73	274	\$123.86	1,628	5.9	\$20.85
Family Planning.....	\$431.11	10	\$43.11	19	1.9	\$22.69
X-ray & Lab.....	\$2,599.92	62	\$41.93	182	2.9	\$14.29
Nurse Practitioner.....	\$29.68	3	\$9.89	4	1.3	\$7.42
Podiatry.....	\$345.23	21	\$16.44	31	1.5	\$11.14
CRNA Services.....	\$247.32	3	\$82.44	49	16.3	\$5.05
Rural Health Clinics.....	\$1,293.14	41	\$31.54	69	1.7	\$18.74
Case Management.....						
Fed Qualified Health Care.....	\$1,248.37	17	\$73.43	41	2.4	\$30.45
Subtotal.....	\$53,569.30	484*	\$110.68	2,800	5.7	\$19.13
IN-HOME SERVICES						
Home Health Services.....	\$3,374.92	7	\$482.13	132	18.9	\$25.57
Adult Day Health Care.....	\$5,637.30	7	\$805.33	129	18.4	\$43.70
Homemaker/Respite Care.....	\$84,466.30	154	\$548.48	7,289	47.3	\$11.59
Personal Care.....	\$211,513.97	280	\$755.41	15,122	54.0	\$13.99
Aids Waiver.....						
Physical Disabled Waiver.....	\$2,550.00	1	\$2,550.00	102	102.0	\$25.00
Independent Living Waiver.....	\$864.78	1	\$864.78	71	71.0	\$12.18
Subtotal.....	\$308,407.27	306*	\$1,007.87	22,845	74.6	\$13.50
REHAB AND SPECIALTY SERVICE						
Audiology Services.....	\$1,030.99	2	\$515.50	3	1.5	\$343.66
Optometric Services.....	\$763.05	22	\$34.68	35	1.6	\$21.80
Durable Medical Equip.....	\$11,626.22	131	\$88.75	266	2.0	\$43.71
Ambulance Services.....	\$3,899.17	28	\$139.26	358	12.8	\$10.89
Rehabilitation Center.....						
Hospice.....						
Non-Emergency Trans.....	\$13,119.66	41	\$319.99	315	7.7	\$41.65
Non-Participating Prov.....	\$517.89	3	\$172.63	10	3.3	\$51.79
Comprehensive Day Rehab...						
Diabetes Self-Mgmt Trning.....						
Subtotal.....	\$30,956.98	195*	\$158.75	987	5.0	\$31.36
BUY-IN PREMIUMS						
Part-A.....	\$1,200.00	4	\$300.00			
Part-B.....	\$35,300.00	678	\$52.06			
Subtotal ***.....	\$36,500.00	682	\$53.52			
MENTAL HEALTH SERVICES						
Private Home ICF/MR.....						
MR/DD Waiver.....	\$38,940.15	18	\$2,163.34	7,577	420.9	\$5.14
Psych Rehab-Private.....	\$8,279.20	12	\$689.93	478	39.8	\$17.32
CSTAR-Private.....	\$35.60	1	\$35.60	8	8.0	\$4.45
Targeted Case management..						
Subtotal.....	\$47,254.95	30*	\$1,575.17	8,063	268.7	\$5.86
STATE INSTITUTIONS						
ICF/Mentally Retarded.....						
Mental Hospital.....						
Psych Care Under Age 22...						
Psych Rehab-Public.....						
CSTAR-Public.....						
Targeted Case management..	\$7,675.06	42	\$182.74	1,304	31.0	\$5.89
DFS Case Management.....						
Subtotal.....	\$7,675.06	42*	\$182.74	1,304	31.0	\$5.89
EPSDT SERVICES						
EPSDT Screenings.....						
EPSDT Referral Services...	\$475.13	5	\$95.03	78	15.6	\$6.09
EPSDT Targeted Case Mgmt..						
Subtotal.....	\$475.13	5*	\$95.03	78	15.6	\$6.09
MANAGED CARE PREMIUMS.....		*				
=====						
Total.....	\$898,640.16	841*	\$1,068.54			

* Unduplicated totals

*** Recipients are not added to total.

Table 5. Medical Statistics, August, 2001

ELIGIBILITY CATEGORY: General Relief

Number of eligibles on 07/31/01 - 2,339

Total eligibles enrolled during August - 2,579

	EXPENDITURES	RECIPIENTS	COST PER RECIPIENT	UNITS OF SERVICE	UNITS PER RECIPIENT	COST PER SERVICE
NURSING FACILITIES.....						
HOSPITALS						
Inpatient.....	\$102,571.93	145	\$707.39	765	5.3	\$134.08
Outpatient.....	\$110,943.52	795	\$139.55	5,065	6.4	\$21.90
Subtotal.....	\$213,515.45	852*	\$250.60	5,830	6.8	\$36.62
DENTAL SERVICES.....	\$367.75	13*	\$28.29	23	1.8	\$15.99
PHARMACY.....	\$315,935.34	1,279*	\$247.02	6,546	5.1	\$48.26
PHYSICIAN RELATED						
Physician.....	\$73,829.50	655	\$112.72	3,369	5.1	\$21.91
Clinic.....	\$74,776.01	793	\$94.50	11,729	14.8	\$6.38
Family Planning.....	\$2,709.60	43	\$64.51	130	3.0	\$20.84
X-ray & Lab.....	\$10,583.41	187	\$56.60	523	2.8	\$20.24
Nurse Practitioner.....	\$1,287.50	18	\$71.53	48	2.7	\$26.82
Podiatry.....	\$1,253.96	16	\$78.37	1,432	89.5	\$1.88
CRNA Services.....	\$14,530.66	123	\$116.51	254	2.1	\$54.42
Rural Health Clinics.....	\$2,338.00	2	\$119.00	2	1.0	\$19.00
Case Management.....	\$8,565.90	74	\$115.76	184	2.5	\$46.55
Fed Qualified Health Care.....						
Subtotal.....	\$187,374.54	1,345*	\$139.31	17,671	13.1	\$10.60
IN-HOME SERVICES						
Home Health Services.....	\$3,991.09	10	\$399.11	130	13.0	\$30.70
Adult Day Health Care.....						
Homemaker/Respite Care.....						
Personal Care.....						
Aids Waiver.....						
Physical Disabled Waiver.....						
Independent Living Waiver.....						
Subtotal.....	\$3,991.09	10*	\$399.11	130	13.0	\$30.70
REHAB AND SPECIALTY SERVICE						
Audiology Services.....	\$99.00	2	\$49.50	4	2.0	\$24.75
Optometric Services.....	\$10,455.04	67	\$155.52	205	3.0	\$51.00
Durable Medical Equip.....	\$11,845.81	52	\$227.80	1,069	20.6	\$11.08
Ambulance Services.....						
Rehabilitation Center.....						
Hospice.....						
Non-Emergency Trans.....						
Non-Participating Prov.....						
Comprehensive Day Rehab.....						
Diabetes Self-Mgmt Trning.....						
Subtotal.....	\$22,399.85	119*	\$188.23	1,278	10.7	\$17.53
BUY-IN PREMIUMS						
Part-A.....		1				
Part-B.....	\$324,004.10	6,100	\$53.12			
Subtotal ***.....	\$324,004.10	6,101	\$53.11			
MENTAL HEALTH SERVICES						
Private Home ICF/MR.....						
MR/DD Waiver.....						
Psych Rehab-Private.....						
CSTAR-Private.....						
Targeted Case management.....						
Subtotal.....						
STATE INSTITUTIONS						
ICF/Mentally Retarded.....						
Mental Hospital.....						
Psych Care Under Age 22.....						
Psych Rehab-Public.....						
CSTAR-Public.....						
Targeted Case management.....						
DFS Case Management.....						
Subtotal.....						
EPSDT SERVICES						
EPSDT Screenings.....						
EPSDT Referral Services.....	\$3,482.73	35	\$99.51	182	5.2	\$19.14
EPSDT Targeted Case Mgmt.....						
Subtotal.....	\$3,482.73	35*	\$99.51	182	5.2	\$19.14
MANAGED CARE PREMIUMS.....						
		*				
=====						
Total.....	\$1,071,070.85	1,935*	\$553.52			

* Unduplicated totals

*** Recipients are not added to total.

Table 5. Medical Statistics, August, 2001

ELIGIBILITY CATEGORY: Unborn Child

Number of eligibles on 07/31/01 - 2,299

Total eligibles enrolled during August - 2,758

EXPENDITURES	RECIPIENTS	COST PER RECIPIENT	UNITS OF SERVICE	UNITS PER RECIPIENT	COST PER SERVICE
NURSING FACILITIES.....					
HOSPITALS					
Inpatient.....	160	\$2,246.99	454	2.8	\$791.89
Outpatient.....	670	\$232.04	3,782	5.6	\$41.11
Subtotal.....	751*	\$685.74	4,236	5.6	\$121.57
DENTAL SERVICES.....	14*	\$109.30	50	3.6	\$30.60
PHARMACY.....	493*	\$51.51	956	1.9	\$26.57
PHYSICIAN RELATED					
Physician.....	356	\$195.15	1,730	4.9	\$40.16
Clinic.....	551	\$129.89	2,724	4.9	\$26.27
Family Planning.....	87	\$205.41	504	5.8	\$35.46
X-ray & Lab.....	264	\$40.81	660	2.5	\$16.32
Nurse Practitioner.....	9	\$93.97	17	1.9	\$49.75
Podiatry.....					
CRNA Services.....	6	\$73.95	135	22.5	\$3.29
Rural Health Clinics.....	46	\$275.76	149	3.2	\$85.13
Case Management.....	109	\$25.45	126	1.2	\$22.01
Fed Qualified Health Care.....	39	\$275.98	136	3.5	\$79.14
Subtotal.....	1,034*	\$190.71	6,181	5.9	\$31.90
IN-HOME SERVICES					
Home Health Services.....					
Adult Day Health Care.....					
Homemaker/Respite Care.....					
Personal Care.....					
Aids Waiver.....					
Physical Disabled Waiver.....					
Independent Living Waiver.....					
Subtotal.....					
REHAB AND SPECIALTY SERVICE					
Audiology Services.....					
Optometric Services.....	13	\$64.27	27	2.1	\$30.94
Durable Medical Equip.....	1	\$48.36	3	3.0	\$16.12
Ambulance Services.....	14	\$213.34	306	21.9	\$9.76
Rehabilitation Center.....					
Hospice.....					
Non-Emergency Trans.....	9	\$124.36	28	3.1	\$39.97
Non-Participating Prov.....					
Comprehensive Day Rehab.....					
Diabetes Self-Mgmt Trning.....					
Subtotal.....	37*	\$134.86	364	9.8	\$13.71
BUY-IN PREMIUMS					
Part-A.....					
Part-B.....					
Subtotal ***.....					
MENTAL HEALTH SERVICES					
Private Home ICF/MR.....					
MR/DD Waiver.....					
Psych Rehab-Private.....	2	\$1,075.59	102	51.0	\$21.09
CSTAR-Private.....	34	\$782.70	4,442	130.6	\$5.99
Targeted Case management.....					
Subtotal.....	36*	\$798.97	4,544	126.2	\$6.33
STATE INSTITUTIONS					
ICF/Mentally Retarded.....					
Mental Hospital.....					
Psych Care Under Age 22.....					
Psych Rehab-Public.....					
CSTAR-Public.....					
Targeted Case management.....	2	\$212.80	80	40.0	\$5.32
DFS Case Management.....					
Subtotal.....	2*	\$212.80	80	40.0	\$5.32
EPSDT SERVICES					
EPSDT Screenings.....	7	\$60.00	7	1.0	\$60.00
EPSDT Referral Services.....	167	\$64.67	338	2.0	\$31.95
EPSDT Targeted Case Mgmt.....					
Subtotal.....	171*	\$65.61	345	2.0	\$32.52
MANAGED CARE PREMIUMS.....	1,334*	\$103.46			
=====					
Total.....	2,484*	\$371.39			

* Unduplicated totals

*** Recipients are not added to total.

ELIGIBILITY CATEGORY: Blind Pension

Number of eligibles on 07/31/01 - 2,758

Total eligibles enrolled during August - 2,792

	EXPENDITURES	RECIPIENTS	COST PER RECIPIENT	UNITS OF SERVICE	UNITS PER RECIPIENT	COST PER SERVICE
NURSING FACILITIES.....	\$344,762.36	147*	\$2,345.32	4,336	29.5	\$79.51
HOSPITALS						
Inpatient.....	\$17,713.01	60	\$295.22	71	1.2	\$249.48
Outpatient.....	\$122,675.17	512	\$239.60	1,288	2.5	\$95.24
Subtotal.....	\$140,388.18	555*	\$252.95	1,359	2.4	\$103.30
DENTAL SERVICES.....	\$6,513.50	50*	\$130.27	152	3.0	\$42.85
PHARMACY.....	\$642,332.86	2,050*	\$313.33	14,610	7.1	\$43.97
PHYSICIAN RELATED						
Physician.....	\$30,487.65	581	\$52.47	1,524	2.6	\$20.01
Clinic.....	\$68,190.00	761	\$89.61	2,860	3.8	\$23.84
Family Planning.....	\$365.56	11	\$33.23	13	1.2	\$28.12
X-ray & Lab.....	\$4,259.26	152	\$28.02	371	2.4	\$11.48
Nurse Practitioner.....	\$619.00	14	\$44.21	21	1.5	\$29.48
Podiatry.....	\$2,613.42	114	\$22.92	202	1.8	\$12.94
CRNA Services.....	\$20.87	1	\$20.87	1	1.0	\$20.87
Rural Health Clinics.....	\$1,794.75	61	\$29.42	105	1.7	\$17.09
Case Management.....						
Fed Qualified Health Care.....	\$4,676.00	41	\$114.05	84	2.0	\$55.67
Subtotal.....	\$113,026.51	1,222*	\$92.49	5,181	4.2	\$21.82
IN-HOME SERVICES						
Home Health Services.....	\$2,539.48	2	\$1,269.74	96	48.0	\$26.45
Adult Day Health Care.....	\$15,066.30	18	\$725.91	299	16.6	\$43.70
Homemaker/Respite Care.....	\$175,861.41	325	\$541.11	13,551	41.7	\$12.98
Personal Care.....	\$405,109.40	724	\$559.54	27,991	38.7	\$14.47
Aids Waiver.....	\$103.52	1	\$103.52	8	8.0	\$12.94
Physical Disabled Waiver.....						
Independent Living Waiver.....						
Subtotal.....	\$596,680.11	754*	\$791.35	41,945	55.6	\$14.23
REHAB AND SPECIALTY SERVICE						
Audiology Services.....	\$3,211.69	14	\$229.41	21	1.5	\$152.94
Optometric Services.....	\$3,215.76	43	\$74.79	74	1.7	\$43.46
Durable Medical Equip.....	\$27,197.16	342	\$79.52	859	2.5	\$31.66
Ambulance Services.....	\$5,405.63	69	\$78.34	734	10.6	\$7.36
Rehabilitation Center.....	\$17,780.00	1	\$17,780.00			
Hospice.....	\$15,199.36	6	\$2,533.23	207	34.5	\$73.43
Non-Emergency Trans.....						
Non-Participating Prov.....	\$258.72	1	\$258.72	4	4.0	\$64.68
Comprehensive Day Rehab.....						
Diabetes Self-Mgmt Trning.....						
Subtotal.....	\$54,470.54	444*	\$122.68	1,899	4.2	\$28.68
BUY-IN PREMIUMS						
Part-A.....						
Part-B.....						
Subtotal ***.....						
MENTAL HEALTH SERVICES						
Private Home ICF/MR.....						
MR/DD Waiver.....						
Psych Rehab-Private.....						
CSTAR-Private.....						
Targeted Case management..						
Subtotal.....						
STATE INSTITUTIONS						
ICF/Mentally Retarded.....						
Mental Hospital.....						
Psych Care Under Age 22...						
Psych Rehab-Public.....						
CSTAR-Public.....						
Targeted Case management..						
DFS Case Management.....						
Subtotal.....						
EPSDT SERVICES						
EPSDT Screenings.....						
EPSDT Referral Services..						
EPSDT Targeted Case Mgmt..						
Subtotal.....						
MANAGED CARE PREMIUMS.....		*				
===== Total.....	\$1,898,174.06	2,362*	\$803.63			

* Unduplicated totals

*** Recipients are not added to total.

Table 5. Medical Statistics, August, 2001

ELIGIBILITY CATEGORY: Foster Care

Number of eligibles on 07/31/01 - 14,156

Total eligibles enrolled during August - 2,954

EXPENDITURES	RECIPIENTS	COST PER RECIPIENT	UNITS OF SERVICE	UNITS PER RECIPIENT	COST PER SERVICE
NURSING FACILITIES.....					
HOSPITALS					
Inpatient.....	89	\$6,554.11	892	10.0	\$653.94
Outpatient.....	495	\$213.58	1,796	3.6	\$58.86
Subtotal.....	550*	\$1,252.79	2,688	4.8	\$256.34
DENTAL SERVICES.....	54*	\$118.08	158	2.9	\$40.36
PHARMACY.....	1,658*	\$193.04	4,851	2.9	\$65.98
PHYSICIAN RELATED					
Physician.....	713	\$74.33	2,307	3.2	\$22.97
Clinic.....	398	\$61.52	2,714	6.8	\$9.02
Family Planning.....	75	\$49.50	106	1.4	\$35.03
X-ray & Lab.....	68	\$31.18	179	2.6	\$11.84
Nurse Practitioner.....	34	\$53.82	57	1.7	\$32.11
Podiatry.....	6	\$69.15	12	2.0	\$34.56
CRNA Services.....	2	\$35.63	56	28.0	\$1.27
Rural Health Clinics.....	164	\$79.99	224	1.4	\$58.57
Case Management.....	2	\$30.00	2	1.0	\$30.00
Fed Qualified Health Care.....	46	\$55.10	56	1.2	\$45.26
Subtotal.....	1,309*	\$77.42	5,713	4.3	\$17.74
IN-HOME SERVICES					
Home Health Services.....	1	\$163.53	3	3.0	\$54.51
Adult Day Health Care.....					
Homemaker/Respite Care.....					
Personal Care.....					
Aids Waiver.....					
Physical Disabled Waiver.....					
Independent Living Waiver.....					
Subtotal.....	1*	\$163.53	3	3.0	\$54.51
REHAB AND SPECIALTY SERVICE					
Audiology Services.....	4	\$35.00	8	2.0	\$17.50
Optometric Services.....	91	\$52.73	146	1.6	\$32.87
Durable Medical Equip.....	42	\$509.41	345	8.2	\$62.02
Ambulance Services.....	8	\$264.00	273	34.1	\$7.74
Rehabilitation Center.....					
Hospice.....					
Non-Emergency Trans.....	16	\$188.26	69	4.3	\$43.65
Non-Participating Prov.....					
Comprehensive Day Rehab.....					
Diabetes Self-Mgmt Trning.....					
Subtotal.....	159*	\$197.85	841	5.2	\$37.41
BUY-IN PREMIUMS					
Part-A.....					
Part-B.....					
Subtotal ***.....					
MENTAL HEALTH SERVICES					
Private Home ICF/MR.....	29	\$1,054.47	1,490	51.4	\$20.52
MR/DD Waiver.....	11	\$725.00	368	33.5	\$21.27
Psych Rehab-Private.....	38	\$889.35	5,407	142.3	\$6.25
CSTAR-Private.....	26	\$267.90	689	26.5	\$10.11
Targeted Case management..					
Subtotal.....	98*	\$809.34	7,954	81.1	\$9.97
STATE INSTITUTIONS					
ICF/Mentally Retarded.....					
Mental Hospital.....					
Psych Care Under Age 22...	2	\$10,032.44	36	18.0	\$557.36
Psych Rehab-Public.....					
CSTAR-Public.....					
Targeted Case management..	480	\$178.95	12,518	26.1	\$6.86
DFS Case Management.....	938	\$3,329.45	938	1.0	\$3,329.45
Subtotal.....	1,357*	\$2,379.50	13,492	9.9	\$239.33
EPSDT SERVICES					
EPSDT Screenings.....	172	\$58.40	188	1.1	\$53.43
EPSDT Referral Services..	3,810	\$289.33	53,490	14.0	\$20.61
EPSDT Targeted Case Mgmt..	451	\$110.51	451	1.0	\$110.51
Subtotal.....	4,030*	\$288.39	54,129	13.4	\$21.47
MANAGED CARE PREMIUMS.....	7,201*	\$114.63			
Total.....	9,989*	\$645.15			

* Unduplicated totals

*** Recipients are not added to total.

ELIGIBILITY CATEGORY: Child Welfare Services

Number of eligibles on 07/31/01 - 445
 Total eligibles enrolled during August - N/A

	EXPENDITURES	RECIPIENTS	COST PER RECIPIENT	UNITS OF SERVICE	UNITS PER RECIPIENT	COST PER SERVICE
NURSING FACILITIES.....						
HOSPITALS						
Inpatient.....	\$16,784.37	6	\$2,797.40	21	3.5	\$799.26
Outpatient.....	\$2,879.17	35	\$82.26	142	4.1	\$20.28
Subtotal.....	\$19,663.54	39*	\$504.19	163	4.1	\$120.64
DENTAL SERVICES.....						
	\$138.00	1*	\$138.00	2	2.0	\$69.00
PHARMACY.....						
	\$13,626.18	69*	\$197.48	235	3.4	\$57.98
PHYSICIAN RELATED						
Physician.....	\$2,811.28	26	\$108.13	127	4.9	\$22.14
Clinic.....	\$1,293.04	14	\$92.36	24	1.7	\$53.88
Family Planning.....	\$392.99	11	\$35.73	11	1.0	\$35.73
X-ray & Lab.....	\$306.30	5	\$61.26	19	3.8	\$16.12
Nurse Practitioner.....	\$147.20	4	\$36.80	5	1.3	\$29.44
Podiatry.....						
CRNA Services.....	\$41.32	1	\$41.32	62	62.0	\$.67
Rural Health Clinics.....	\$61.25	1	\$61.25	1	1.0	\$61.25
Case Management.....						
Fed Qualified Health Care.....	\$232.80	1	\$232.80	5	5.0	\$46.56
Subtotal.....	\$5,286.18	56*	\$94.40	254	4.5	\$20.81
IN-HOME SERVICES						
Home Health Services.....						
Adult Day Health Care.....						
Homemaker/Respite Care.....						
Personal Care.....						
Aids Waiver.....						
Physical Disabled Waiver..						
Independent Living Waiver..						
Subtotal.....						
REHAB AND SPECIALTY SERVICE						
Audiology Services.....						
Optometric Services.....	\$90.00	2	\$45.00	2	1.0	\$45.00
Durable Medical Equip.....	\$302.00	2	\$151.00	7	3.5	\$43.14
Ambulance Services.....						
Rehabilitation Center.....						
Hospice.....						
Non-Emergency Trans.....						
Non-Participating Prov....						
Comprehensive Day Rehab..						
Diabetes Self-Mgmt Trning..						
Subtotal.....	\$392.00	3*	\$130.67	9	3.0	\$43.56
BUY-IN PREMIUMS						
Part-A.....						
Part-B.....						
Subtotal ***.....						
MENTAL HEALTH SERVICES						
Private Home ICF/MR.....						
MR/DD Waiver.....						
Psych Rehab-Private.....						
CSTAR-Private.....	\$30.24	1	\$30.24	3	3.0	\$10.08
Targeted Case management..						
Subtotal.....	\$30.24	1*	\$30.24	3	3.0	\$10.08
STATE INSTITUTIONS						
ICF/Mentally Retarded.....						
Mental Hospital.....						
Psych Care Under Age 22...						
Psych Rehab-Public.....						
CSTAR-Public.....						
Targeted Case management..						
DFS Case Management.....	\$131,466.09	45	\$2,921.47	45	1.0	\$2,921.47
Subtotal.....	\$131,466.09	45*	\$2,921.47	45	1.0	\$2,921.47
EPSDT SERVICES						
EPSDT Screenings.....	\$502.90	8	\$62.86	9	1.1	\$55.88
EPSDT Referral Services...	\$48,848.48	163	\$299.68	3,337	20.5	\$14.64
EPSDT Targeted Case Mgmt..	\$6,845.00	62	\$110.40	62	1.0	\$110.40
Subtotal.....	\$56,196.38	206*	\$272.80	3,408	16.5	\$16.49
MANAGED CARE PREMIUMS.....						
	\$34,351.99	365*	\$94.12			
=====						
Total.....	\$261,150.60	489*	\$534.05			

* Unduplicated totals

*** Recipients are not added to total.

Table 5. Medical Statistics, August, 2001

ELIGIBILITY CATEGORY: Refugees

Number of eligibles on 07/31/01 - 420

Total eligibles enrolled during August - 533

	EXPENDITURES	RECIPIENTS	COST PER RECIPIENT	UNITS OF SERVICE	UNITS PER RECIPIENT	COST PER SERVICE
NURSING FACILITIES.....						
HOSPITALS						
Inpatient.....	\$1,754.67	1	\$1,754.67	3	3.0	\$584.89
Outpatient.....	\$2,802.67	18	\$155.70	51	2.8	\$54.95
Subtotal.....	\$4,557.34	18*	\$253.19	54	3.0	\$84.40
DENTAL SERVICES.....	\$176.75	2*	\$88.38	12	6.0	\$14.73
PHARMACY.....	\$3,082.25	50*	\$61.65	96	1.9	\$32.11
PHYSICIAN RELATED						
Physician.....	\$875.00	15	\$58.33	22	1.5	\$39.77
Clinic.....	\$750.81	52	\$14.44	88	1.7	\$8.53
Family Planning.....						
X-ray & Lab.....	\$2,027.45	28	\$72.41	201	7.2	\$10.09
Nurse Practitioner.....						
Podiatry.....						
CRNA Services.....						
Rural Health Clinics.....						
Case Management.....						
Fed Qualified Health Care.....	\$1,060.88	14	\$75.78	23	1.6	\$46.13
Subtotal.....	\$4,714.14	94*	\$50.15	334	3.5	\$14.11
IN-HOME SERVICES						
Home Health Services.....						
Adult Day Health Care.....						
Homemaker/Respite Care....						
Personal Care.....						
Aids Waiver.....						
Physical Disabled Waiver....						
Independent Living Waiver....						
Subtotal.....						
REHAB AND SPECIALTY SERVICE						
Audiology Services.....						
Optometric Services.....						
Durable Medical Equip.....						
Ambulance Services.....	\$130.00	1	\$130.00	8	8.0	\$16.25
Rehabilitation Center.....						
Hospice.....						
Non-Emergency Trans.....						
Non-Participating Prov....						
Comprehensive Day Rehab....						
Diabetes Self-Mgmt Trning....						
Subtotal.....	\$130.00	1*	\$130.00	8	8.0	\$16.25
BUY-IN PREMIUMS						
Part-A.....						
Part-B.....						
Subtotal ***.....						
MENTAL HEALTH SERVICES						
Private Home ICF/MR.....						
MR/DD Waiver.....						
Psych Rehab-Private.....						
CSTAR-Private.....	\$20.16	1	\$20.16	2	2.0	\$10.08
Targeted Case management..						
Subtotal.....	\$20.16	1*	\$20.16	2	2.0	\$10.08
STATE INSTITUTIONS						
ICF/Mentally Retarded.....						
Mental Hospital.....						
Psych Care Under Age 22...						
Psych Rehab-Public.....						
CSTAR-Public.....						
Targeted Case management..						
DFS Case Management.....						
Subtotal.....						
EPSDT SERVICES						
EPSDT Screenings.....						
EPSDT Referral Services...	\$557.74	15	\$37.18	31	2.1	\$17.99
EPSDT Targeted Case Mgmt..						
Subtotal.....	\$557.74	15*	\$37.18	31	2.0	\$17.99
MANAGED CARE PREMIUMS.....	\$46,194.26	419*	\$110.25			
Total.....	\$59,432.64	469*	\$126.72			

* Unduplicated totals

*** Recipients are not added to total.

Table 5. Medical Statistics, August, 2001

ELIGIBILITY CATEGORY: Temporary Assistance - Medical Assistance

Number of eligibles on 07/31/01 - 14

Total eligibles enrolled during August - 22

	EXPENDITURES	RECIPIENTS	COST PER RECIPIENT	UNITS OF SERVICE	UNITS PER RECIPIENT	COST PER SERVICE
NURSING FACILITIES.....	\$71,779.40	8*	\$8,972.43	220	27.5	\$326.27
HOSPITALS						
Inpatient.....	\$8,529.35	1	\$8,529.35	5	5.0	\$1,705.87
Outpatient.....	\$8,310.18	14	\$593.58	70	5.0	\$118.72
Subtotal.....	\$16,839.53	14*	\$1,202.82	75	5.3	\$224.53
DENTAL SERVICES.....						
PHARMACY.....	\$5,446.52	13*	\$418.96	88	6.8	\$61.89
PHYSICIAN RELATED						
Physician.....	\$204.21	3	\$68.07	8	2.7	\$25.53
Clinic.....	\$742.49	8	\$92.81	28	3.5	\$26.52
Family Planning.....	\$108.77	3	\$36.26	4	1.3	\$27.19
X-ray & Lab.....	\$41.93	1	\$41.93	2	2.0	\$20.97
Nurse Practitioner.....						
Podiatry.....						
CRNA Services.....						
Rural Health Clinics.....						
Case Management.....						
Fed Qualified Health Care.....						
Subtotal.....	\$1,097.40	12*	\$91.45	42	3.5	\$26.13
IN-HOME SERVICES						
Home Health Services.....						
Adult Day Health Care.....						
Homemaker/Respite Care.....						
Personal Care.....						
Aids Waiver.....						
Physical Disabled Waiver..						
Independent Living Waiver..						
Subtotal.....						
REHAB AND SPECIALTY SERVICE						
Audiology Services.....						
Optometric Services.....						
Durable Medical Equip.....	\$11,099.00	1	\$11,099.00	6	6.0	\$1,849.83
Ambulance Services.....	\$362.52	2	\$181.26	29	14.5	\$12.50
Rehabilitation Center.....						
Hospice.....						
Non-Emergency Trans.....						
Non-Participating Prov....						
Comprehensive Day Rehab...						
Diabetes Self-Mgmt Trning..						
Subtotal.....	\$11,461.52	3*	\$3,820.51	35	11.6	\$327.47
BUY-IN PREMIUMS						
Part-A.....						
Part-B.....						
Subtotal ***.....						
MENTAL HEALTH SERVICES						
Private Home ICF/MR.....						
MR/DD Waiver.....						
Psych Rehab-Private.....						
CSTAR-Private.....						
Targeted Case management..						
Subtotal.....						
STATE INSTITUTIONS						
ICF/Mentally Retarded.....	\$20,073.10	3	\$6,691.03	90	30.0	\$223.03
Mental Hospital.....						
Psych Care Under Age 22...	\$42,596.05	8	\$5,324.51	85	10.6	\$501.13
Psych Rehab-Public.....						
CSTAR-Public.....						
Targeted Case management..	\$212.45	1	\$212.45	35	35.0	\$6.07
DFS Case Management.....						
Subtotal.....	\$62,881.60	12*	\$5,240.13	210	17.5	\$299.44
EPSDT SERVICES						
Screenings.....	\$60.00	1	\$60.00	1	1.0	\$60.00
Referral Services.....	\$4,151.52	7	\$593.07	82	11.7	\$50.63
Targeted Case Mgmt.....						
Subtotal.....	\$4,211.52	7*	\$601.65	83	11.8	\$50.74
MANAGED CARE PREMIUMS.....		*				
===== Total.....	\$173,717.49	27*	\$6,433.98			

* Unduplicated totals

*** Recipients are not added to total.

Table 5. Medical Statistics, August, 2001

ELIGIBILITY CATEGORY: Title XIX - HDN

Number of eligibles on 07/31/01 - 10,209

Total eligibles enrolled during August - N/A

	EXPENDITURES	RECIPIENTS	COST PER RECIPIENT	UNITS OF SERVICE	UNITS PER RECIPIENT	COST PER SERVICE
NURSING FACILITIES.....	\$45,025.26	2*	\$22,512.63	138	69.0	\$326.27
HOSPITALS						
Inpatient.....	\$996,060.68	169	\$5,893.85	1,616	9.6	\$616.37
Outpatient.....	\$140,658.55	674	\$208.69	2,636	3.9	\$53.36
Subtotal.....	\$1,136,719.23	786*	\$1,446.21	4,252	5.4	\$267.34
DENTAL SERVICES.....	\$4,714.55	53*	\$88.95	142	2.7	\$33.20
PHARMACY.....	\$442,966.59	2,023*	\$218.97	6,788	3.4	\$65.26
PHYSICIAN RELATED						
Physician.....	\$72,095.50	840	\$85.83	2,679	3.2	\$26.91
Clinic.....	\$43,000.48	560	\$76.79	4,416	7.9	\$9.74
Family Planning.....	\$7,489.14	167	\$44.85	221	1.3	\$35.89
X-ray & Lab.....	\$5,810.99	143	\$40.64	491	3.4	\$11.84
Nurse Practitioner.....	\$3,036.14	68	\$44.65	102	1.5	\$29.77
Podiatry.....	\$162.50	2	\$81.25	8	4.0	\$20.31
CRNA Services.....	\$282.14	5	\$56.43	323	64.6	\$8.87
Rural Health Clinics.....	\$17,746.16	184	\$96.45	271	1.5	\$65.48
Case Management.....	\$38.00	2	\$19.00	2	1.0	\$19.00
Fed Qualified Health Care.....	\$4,634.10	52	\$89.12	120	2.3	\$38.62
Subtotal.....	\$154,295.15	1,721*	\$89.65	8,633	5.0	\$17.87
IN-HOME SERVICES						
Home Health Services.....	\$735.55	2	\$367.78	31	15.5	\$23.73
Adult Day Health Care.....	\$890.20	5	\$178.04	68	13.6	\$13.09
Homemaker/Respite Care.....						
Personal Care.....						
Aids Waiver.....						
Physical Disabled Waiver.....						
Independent Living Waiver.....						
Subtotal.....	\$1,625.75	6*	\$270.96	99	16.5	\$16.42
REHAB AND SPECIALTY SERVICE						
Audiology Services.....	\$255.00	5	\$51.00	9	1.8	\$28.33
Optometric Services.....	\$6,732.00	126	\$53.43	210	1.7	\$32.06
Durable Medical Equip.....	\$39,088.58	56	\$698.01	446	8.0	\$87.64
Ambulance Services.....	\$4,769.50	24	\$198.73	705	29.4	\$6.77
Rehabilitation Center.....						
Hospice.....						
Non-Emergency Trans.....	\$3,074.64	18	\$170.81	59	3.3	\$52.11
Non-Participating Prov.....						
Comprehensive Day Rehab...						
Diabetes Self-Mgmt Trning.....						
Subtotal.....	\$53,919.72	222*	\$242.88	1,429	6.4	\$37.73
BUY-IN PREMIUMS						
Part-A.....						
Part-B.....						
Subtotal ***.....						
MENTAL HEALTH SERVICES						
Private Home ICF/MR.....	\$463,775.30	121	\$3,832.85	8,889	73.5	\$52.17
MR/DD Waiver.....	\$20,023.43	35	\$572.10	825	23.6	\$24.27
Psych Rehab-Private.....	\$214,281.11	186	\$1,152.05	39,713	213.5	\$5.40
CSTAR-Private.....	\$14,318.80	48	\$298.31	1,356	28.3	\$10.56
Targeted Case management.....						
Subtotal.....	\$712,398.64	380*	\$1,874.73	50,783	133.6	\$14.03
STATE INSTITUTIONS						
ICF/Mentally Retarded.....	\$7,403.40	1	\$7,403.40	30	30.0	\$246.78
Mental Hospital.....	\$26,148.69CR	10	\$2,614.87CR	70CR	7.0CR	\$373.55
Psych Care Under Age 22...						
Psych Rehab-Public.....						
CSTAR-Public.....						
Targeted Case management.....	\$174,509.51	733	\$238.08	24,892	34.0	\$7.01
DFS Case Management.....	\$3,170,353.72	1,156	\$2,742.52	1,156	1.0	\$2,742.52
Subtotal.....	\$3,326,117.94	1,777*	\$1,871.76	26,008	14.6	\$127.89
EPSDT SERVICES						
EPSDT Screenings.....	\$12,311.15	205	\$60.05	208	1.0	\$59.19
EPSDT Referral Services...	\$1,386,616.22	4,103	\$337.95	66,616	16.2	\$20.82
EPSDT Targeted Case Mgmt...	\$78,460.00	722	\$108.67	710	1.0	\$110.51
Subtotal.....	\$1,477,387.37	4,511*	\$327.51	67,534	14.9	\$21.88
MANAGED CARE PREMIUMS.....	\$620,900.61	5,693*	\$109.06			
=====						
Total.....	\$7,976,070.81	9,417*	\$846.99			

* Unduplicated totals

*** Recipients are not added to total.

Table 5. Medical Statistics, August, 2001

ELIGIBILITY CATEGORY: Qualified Medicare Beneficiary (QMB)

Number of eligibles on 07/31/01 - 10,205

Total eligibles enrolled during August - 10,318

	EXPENDITURES	RECIPIENTS	COST PER RECIPIENT	UNITS OF SERVICE	UNITS PER RECIPIENT	COST PER SERVICE
NURSING FACILITIES.....	\$10,093.10	27*	\$373.82	91	3.4	\$110.91
HOSPITALS						
Inpatient.....	\$12,116.69	150	\$80.78	159	1.1	\$76.21
Outpatient.....	\$184,059.89	1,254	\$146.78	2,304	1.8	\$79.89
Subtotal.....	\$196,176.58	1,378*	\$142.36	2,463	1.7	\$79.65
DENTAL SERVICES.....	\$29.00	1*	\$29.00	2	2.0	\$14.50
PHARMACY.....	\$901.81	9*	\$100.20	12	1.3	\$75.15
PHYSICIAN RELATED						
Physician.....	\$46,592.60	1,126	\$41.38	2,733	2.4	\$17.05
Clinic.....	\$73,320.20	1,603	\$45.74	5,159	3.2	\$14.21
Family Planning.....						
X-ray & Lab.....	\$4,667.96	275	\$16.97	550	2.0	\$8.49
Nurse Practitioner.....	\$374.76	12	\$31.23	14	1.2	\$26.77
Podiatry.....	\$2,172.92	93	\$23.36	164	1.8	\$13.25
CRNA Services.....	\$616.35	18	\$34.24	29	1.6	\$21.25
Rural Health Clinics.....	\$5,828.81	228	\$25.56	296	1.3	\$19.69
Case Management.....						
Fed Qualified Health Care..	\$1,393.46	78	\$17.86	101	1.3	\$13.80
Subtotal.....	\$134,967.06	2,829*	\$47.71	9,046	3.2	\$14.92
IN-HOME SERVICES						
Home Health Services.....	\$1,748.00	5	\$349.60	40	8.0	\$43.70
Adult Day Health Care.....	\$1,161.66	17	\$68.33	87	5.1	\$13.35
Homemaker/Respite Care....	\$17,145.94	102	\$168.10	1,233	12.1	\$13.91
Personal Care.....						
Aids Waiver.....						
Physical Disabled Waiver..	\$1,157.10	2	\$578.55	95	47.5	\$12.18
Independent Living Waiver..						
Subtotal.....	\$21,212.70	111*	\$191.11	1,455	13.1	\$14.58
REHAB AND SPECIALTY SERVICE						
Audiology Services.....	\$2,058.82	74	\$27.82	88	1.2	\$23.40
Optometric Services.....	\$22,960.70	456	\$50.35	647	1.4	\$35.49
Durable Medical Equip.....	\$6,787.90	82	\$82.78	983	12.0	\$6.91
Ambulance Services.....	\$447.03	5	\$89.41	6	1.2	\$74.51
Rehabilitation Center.....						
Hospice.....						
Non-Emergency Trans.....	\$2,858.65	33	\$86.63	65	2.0	\$43.98
Non-Participating Prov....						
Comprehensive Day Rehab...						
Diabetes Self-Mgmt Trngng..						
Subtotal.....	\$35,113.10	633*	\$55.47	1,789	2.8	\$19.63
BUY-IN PREMIUMS						
Part-A.....	\$990.00	5	\$198.00			
Part-B.....	\$421,241.00	8,565	\$49.18			
Subtotal ***.....	\$422,231.00	8,570	\$49.27			
MENTAL HEALTH SERVICES						
Private Home ICF/MR.....						
MR/DD Waiver.....	\$4,419.80	22	\$200.90	271	12.3	\$16.31
Psych Rehab-Private.....						
CSTAR-Private.....	\$1,128.00	2	\$564.00	188	94.0	\$6.00
Targeted Case management..						
Subtotal.....	\$5,547.80	24*	\$231.16	459	19.1	\$12.09
STATE INSTITUTIONS						
ICF/Mentally Retarded.....						
Mental Hospital.....	\$773.18	10	\$77.32	45	4.5	\$17.18
Psych Care Under Age 22...						
Psych Rehab-Public.....	\$695.12	6	\$115.85	140	23.3	\$4.97
CSTAR-Public.....						
Targeted Case management..						
DFS Case Management.....						
Subtotal.....	\$1,468.30	16*	\$91.77	185	11.5	\$7.94
EPSDT SERVICES						
EPSDT Screenings.....						
EPSDT Referral Services..						
EPSDT Targeted Case Mgmt..						
Subtotal.....						
MANAGED CARE PREMIUMS.....		*				
=====						
Total.....	\$827,740.45	3,757*	\$220.32			

* Unduplicated totals

*** Recipients are not added to total.

Table 5. Medical Statistics, August, 2001

ELIGIBILITY CATEGORY: DVS - General Relief

Number of eligibles on 07/31/01 - 585

Total eligibles enrolled during August - 936

	EXPENDITURES	RECIPIENTS	COST PER RECIPIENT	UNITS OF SERVICE	UNITS PER RECIPIENT	COST PER SERVICE
NURSING FACILITIES.....						
HOSPITALS						
Inpatient.....	\$55,994.80	10	\$5,599.48	112	11.2	\$499.95
Outpatient.....	\$7,281.52	45	\$161.81	138	3.1	\$52.76
Subtotal.....	\$63,276.32	52*	\$1,216.85	250	4.8	\$253.11
DENTAL SERVICES.....	\$476.00	5*	\$95.20	8	1.6	\$59.50
PHARMACY.....	\$33,429.96	182*	\$183.68	579	3.2	\$57.74
PHYSICIAN RELATED						
Physician.....	\$5,719.67	79	\$72.40	193	2.4	\$29.64
Clinic.....	\$1,927.89	25	\$77.12	131	5.2	\$14.72
Family Planning.....	\$319.57	9	\$35.51	9	1.0	\$35.51
X-ray & Lab.....	\$531.77	21	\$25.32	48	2.3	\$11.08
Nurse Practitioner.....	\$59.00	1	\$59.00	2	2.0	\$29.50
Podiatry.....						
CRNA Services.....						
Rural Health Clinics.....	\$2,787.30	22	\$126.70	47	2.1	\$59.30
Case Management.....						
Fed Qualified Health Care.....	\$490.81	4	\$122.70	13	3.3	\$37.75
Subtotal.....	\$11,836.01	136*	\$87.03	443	3.2	\$26.72
IN-HOME SERVICES						
Home Health Services.....						
Adult Day Health Care.....						
Homemaker/Respite Care.....						
Personal Care.....						
Aids Waiver.....						
Physical Disabled Waiver..						
Independent Living Waiver..						
Subtotal.....						
REHAB AND SPECIALTY SERVICE						
Audiology Services.....						
Optometric Services.....	\$592.00	12	\$49.33	18	1.5	\$32.89
Durable Medical Equip.....						
Ambulance Services.....	\$147.50	1	\$147.50	14	14.0	\$10.54
Rehabilitation Center.....						
Hospice.....						
Non-Emergency Trans.....						
Non-Participating Prov....						
Comprehensive Day Rehab...						
Diabetes Self-Mgmt Trning..						
Subtotal.....	\$739.50	13*	\$56.88	32	2.4	\$23.11
BUY-IN PREMIUMS						
Part-A.....						
Part-B.....						
Subtotal ***.....						
MENTAL HEALTH SERVICES						
Private Home ICF/MR.....						
MR/DD Waiver.....						
Psych Rehab-Private.....						
CSTAR-Private.....	\$5,751.39	5	\$1,150.28	1,063	212.6	\$5.41
Targeted Case management..						
Subtotal.....	\$5,751.39	5*	\$1,150.28	1,063	212.6	\$5.41
STATE INSTITUTIONS						
ICF/Mentally Retarded.....						
Mental Hospital.....						
Psych Care Under Age 22...						
Psych Rehab-Public.....						
CSTAR-Public.....						
Targeted Case management..						
DFS Case Management.....						
Subtotal.....						
EPSDT SERVICES						
EPSDT Screenings.....	\$1,706.57	26	\$65.64	26	1.0	\$65.64
EPSDT Referral Services...	\$57,672.29	180	\$320.40	2,959	16.4	\$19.49
EPSDT Targeted Case Mgmt..						
Subtotal.....	\$59,378.86	197*	\$301.42	2,985	15.1	\$19.89
MANAGED CARE PREMIUMS.....	\$28,957.42	359*	\$80.66			
=====						
Total.....	\$203,845.46	629*	\$324.08			

* Unduplicated totals

*** Recipients are not added to total.

Table 5. Medical Statistics, August, 2001

ELIGIBILITY CATEGORY: Medicaid for Pregnant Women

Number of eligibles on 07/31/01 - 13,723

Total eligibles enrolled during August - 16,381

	EXPENDITURES	RECIPIENTS	COST PER RECIPIENT	UNITS OF SERVICE	UNITS PER RECIPIENT	COST PER SERVICE
NURSING FACILITIES.....						
HOSPITALS						
Inpatient.....	\$2,045,323.09	1,076	\$1,900.86	2,667	2.5	\$766.90
Outpatient.....	\$883,159.67	3,873	\$228.03	19,848	5.1	\$44.50
Subtotal.....	\$2,928,482.76	4,477*	\$654.12	22,515	5.0	\$130.07
DENTAL SERVICES.....	\$21,580.59	121*	\$178.35	529	4.4	\$40.80
PHARMACY.....	\$189,318.68	3,369*	\$56.19	6,900	2.0	\$27.44
PHYSICIAN RELATED						
Physician.....	\$508,953.48	2,359	\$215.75	10,296	4.4	\$49.43
Clinic.....	\$435,365.55	2,988	\$145.70	23,172	7.8	\$18.79
Family Planning.....	\$178,706.56	749	\$238.59	5,563	7.4	\$32.12
X-ray & Lab.....	\$54,821.59	1,469	\$37.32	3,197	2.2	\$17.15
Nurse Practitioner.....	\$1,224.31	33	\$37.10	46	1.4	\$26.62
Podiatry.....	\$221.50	5	\$44.30	8	1.6	\$27.69
CRNA Services.....	\$4,630.76	41	\$112.95	1,811	44.2	\$2.56
Rural Health Clinics.....	\$68,627.32	390	\$175.97	936	2.4	\$73.32
Case Management.....	\$16,546.83	640	\$25.85	760	1.2	\$21.77
Fed Qualified Health Care.....	\$39,765.08	196	\$202.88	575	2.9	\$69.16
Subtotal.....	\$1,308,862.98	6,299*	\$207.79	46,364	7.3	\$28.23
IN-HOME SERVICES						
Home Health Services.....	\$1,848.68	2	\$924.34	31	15.5	\$59.63
Adult Day Health Care.....						
Homemaker/Respite Care.....						
Personal Care.....	\$1,921.22	2	\$960.61	157	78.5	\$12.24
Aids Waiver.....						
Physical Disabled Waiver.....						
Independent Living Waiver.....						
Subtotal.....	\$3,769.90	4*	\$942.48	188	47.0	\$20.05
REHAB AND SPECIALTY SERVICE						
Audiology Services.....	\$30.00	1	\$30.00	3	3.0	\$10.00
Optometric Services.....	\$7,260.75	102	\$71.18	237	2.3	\$30.64
Durable Medical Equip.....	\$8,674.57	64	\$135.54	468	7.3	\$18.53
Ambulance Services.....	\$12,430.94	59	\$210.69	1,741	29.5	\$7.14
Rehabilitation Center.....						
Hospice.....						
Non-Emergency Trans.....	\$3,285.05	19	\$172.90	72	3.8	\$45.63
Non-Participating Prov.....						
Comprehensive Day Rehab.....						
Diabetes Self-Mgmt Trning.....	\$80.00	2	\$40.00	2	1.0	\$40.00
Subtotal.....	\$31,761.11	246*	\$129.11	2,523	10.2	\$12.59
BUY-IN PREMIUMS						
Part A.....						
Part B.....						
Subtotal ***.....						
MENTAL HEALTH SERVICES						
Private Home ICF/MR.....						
MR/DD Waiver.....	\$118.45	1	\$118.45	10	10.0	\$11.85
Psych Rehab-Private.....	\$1,623.43	4	\$405.86	74	18.5	\$21.94
CSTAR-Private.....	\$36,834.24	54	\$682.12	6,517	120.7	\$5.65
Targeted Case management.....	\$43.80	1	\$43.80	4	4.0	\$10.95
Subtotal.....	\$38,619.92	60*	\$643.67	6,605	110.0	\$5.85
STATE INSTITUTIONS						
ICF/Mentally Retarded.....						
Mental Hospital.....						
Psych Care Under Age 22.....	\$63.26	1	\$63.26	6	6.0	\$10.54
Psych Rehab-Public.....						
CSTAR-Public.....						
Targeted Case management.....	\$2,741.15	12	\$228.43	461	38.4	\$5.95
DFS Case Management.....						
Subtotal.....	\$2,804.41	13*	\$215.72	467	35.9	\$6.01
EPSDT SERVICES						
EPSDT Screenings.....	\$7,800.05	115	\$67.83	127	1.1	\$61.42
EPSDT Referral Services.....	\$65,919.87	829	\$79.52	2,241	2.7	\$29.42
EPSDT Targeted Case Mgmt.....						
Subtotal.....	\$73,719.92	874*	\$84.35	2,368	2.7	\$31.13
MANAGED CARE PREMIUMS.....	\$815,504.12	6,734*	\$121.10			
=====						
Total.....	\$5,414,424.39	14,641*	\$369.81			

* Unduplicated totals

*** Recipients are not added to total.

Table 5. Medical Statistics, August, 2001

ELIGIBILITY CATEGORY: Medicaid for Children

Number of eligibles on 07/31/01 - 229,712

Total eligibles enrolled during August - 235,091

	EXPENDITURES	RECIPIENTS	COST PER RECIPIENT	UNITS OF SERVICE	UNITS PER RECIPIENT	COST PER SERVICE
NURSING FACILITIES.....	\$24,339.52	2*	\$12,169.76	99	49.5	\$245.85
HOSPITALS						
Inpatient.....	\$5,575,710.03	1,593	\$3,500.13	6,741	4.2	\$827.13
Outpatient.....	\$2,085,894.37	9,805	\$212.74	32,714	3.3	\$65.76
Subtotal.....	\$7,661,604.40	10,905*	\$702.58	39,455	3.6	\$194.19
DENTAL SERVICES.....	\$50,878.80	526*	\$96.73	1,551	2.9	\$32.80
PHARMACY.....	\$1,854,868.30	23,888*	\$77.65	48,975	2.1	\$37.87
PHYSICIAN RELATED						
Physician.....	\$367,032.99	4,431	\$82.83	19,450	4.4	\$18.87
Clinic.....	\$571,925.65	8,221	\$69.57	53,227	6.5	\$10.75
Family Planning.....	\$58,285.62	1,540	\$38.49	1,665	1.1	\$33.51
X-ray & Lab.....	\$39,098.29	1,394	\$28.05	2,811	2.0	\$14.01
Nurse Practitioner.....	\$21,973.79	1,79	\$122.87	2,57	1.4	\$89.24
Podiatry.....	\$7,350.12	57	\$128.42	97	1.7	\$74.93
CRNA Services.....	\$7,341.28	151	\$48.62	7,576	50.8	\$14.97
Rural Health Clinics.....	\$307,854.77	4,083	\$75.40	5,827	1.4	\$54.85
Case Management.....	\$2,278.00	8	\$284.25	95	12.1	\$23.98
Fed Qualified Health Care.....	\$18,525.21	179	\$103.49	428	2.4	\$43.28
Subtotal.....	\$1,381,645.72	17,068*	\$80.95	91,433	5.3	\$15.11
IN-HOME SERVICES						
Home Health Services.....	\$1,452.63	5	\$290.53	31	6.2	\$46.86
Adult Day Health Care.....						
Homemaker/Respite Care.....	\$5,457.63	5	\$1,091.53	428	85.6	\$12.75
Personal Care.....						
Aids Waiver.....						
Physical Disabled Waiver.....						
Independent Living Waiver.....						
Subtotal.....	\$6,910.26	10*	\$691.03	459	45.9	\$15.06
REHAB AND SPECIALTY SERVICE						
Audiology Services.....	\$920.00	37	\$24.86	55	1.5	\$16.73
Optometric Services.....	\$63,660.13	1,180	\$53.95	1,268	1.1	\$42.35
Durable Medical Equip.....	\$205,714.02	899	\$228.83	2,794	3.1	\$73.60
Ambulance Services.....	\$38,796.92	193	\$201.02	4,335	22.5	\$8.95
Rehabilitation Center.....						
Hospice.....	\$2,821.20	1	\$2,821.20	30	30.0	\$94.04
Non-Emergency Trans.....	\$65,107.50	252	\$250.43	1,285	5.1	\$49.11
Non-Participating Prov.....						
Comprehensive Day Rehab.....						
Diabetes Self-Mgmt Trning.....	\$20.00	1	\$20.00	1	1.0	\$20.00
Subtotal.....	\$375,039.84	2,522*	\$148.71	10,468	4.1	\$35.83
BUY-IN PREMIUMS						
Part-A.....						
Part-B.....						
Subtotal ***.....						
MENTAL HEALTH SERVICES						
Private Home ICF/MR.....	\$102,582.00	81	\$1,266.44	4,816	59.5	\$21.30
MR/DD Waiver.....	\$27,511.67	69	\$398.82	1,069	15.5	\$25.55
Psych Rehab-Private.....	\$288,244.15	337	\$855.32	48,558	144.1	\$5.94
CSTAR-Private.....	\$73,883.30	194	\$380.84	7,423	38.3	\$9.95
Targeted Case management.....						
Subtotal.....	\$492,021.12	660*	\$745.49	61,866	93.7	\$7.95
STATE INSTITUTIONS						
ICF/Mentally Retarded.....	\$510.28CR	7	\$72.90CR	2	.3	\$255.14CR
Mental Hospital.....						
Psych Care Under Age 22.....						
Psych Rehab-Public.....						
CSTAR-Public.....	\$358,038.73	1,999	\$179.11	53,183	26.6	\$6.73
Targeted Case management.....	\$160.00	1	\$160.00	1	1.0	\$160.00
DFS Case Management.....						
Subtotal.....	\$357,688.45	2,004*	\$178.49	53,186	26.5	\$6.73
EPSDT SERVICES						
EPSDT Screenings.....	\$312,811.65	5,152	\$60.72	5,466	1.1	\$57.23
EPSDT Referral Services.....	\$3,357,658.25	26,588	\$126.28	181,544	6.8	\$18.50
EPSDT Targeted Case Mgmt.....						
Subtotal.....	\$3,670,469.90	28,088*	\$130.68	187,010	6.6	\$19.63
MANAGED CARE PREMIUMS.....	\$15,813,123.58	144,354*	\$109.54			
===== Total.....	\$31,688,589.89	192,010*	\$165.04			

* Unduplicated totals

*** Recipients are not added to total.

Table 5. Medical Statistics, August, 2001

ELIGIBILITY CATEGORY: Presumptive Eligibility

Number of eligibles on 07/31/01 - 1,362
 Total eligibles enrolled during August - N/A

	EXPENDITURES	RECIPIENTS	COST PER RECIPIENT	UNITS OF SERVICE	UNITS PER RECIPIENT	COST PER SERVICE
NURSING FACILITIES.....						
HOSPITALS						
Inpatient.....						
Outpatient.....	\$136,494.63	802	\$170.19	4,172	5.2	\$32.72
Subtotal.....	\$136,494.63	802*	\$170.19	4,172	5.2	\$32.72
DENTAL SERVICES.....						
PHARMACY.....	\$22,993.70	666*	\$34.53	1,181	1.8	\$19.47
PHYSICIAN RELATED						
Physician.....	\$14,139.05	302	\$46.82	734	2.4	\$19.26
Clinic.....	\$20,444.54	585	\$34.95	1,266	2.2	\$16.15
Family Planning.....	\$464.88	13	\$35.76	16	1.2	\$29.06
X-ray & Lab.....	\$12,623.88	258	\$48.93	1,089	4.2	\$11.59
Nurse Practitioner.....	\$374.00	5	\$74.80	8	1.6	\$46.75
Podiatry.....						
CRNA Services.....						
Rural Health Clinics.....	\$3,207.35	21	\$152.73	61	2.9	\$52.58
Case Management.....	\$6,410.89	292	\$21.96	307	1.1	\$20.88
Fed Qualified Health Care.....	\$41,392.89	306	\$135.27	975	3.2	\$42.45
Subtotal.....	\$99,057.48	1,279*	\$77.45	4,456	3.4	\$22.23
IN-HOME SERVICES						
Home Health Services.....						
Adult Day Health Care.....						
Homemaker/Respite Care.....						
Personal Care.....						
Aids Waiver.....						
Physical Disabled Waiver..						
Independent Living Waiver..						
Subtotal.....						
REHAB AND SPECIALTY SERVICE						
Audiology Services.....						
Optometric Services.....						
Durable Medical Equip.....						
Ambulance Services.....	\$125.00	1	\$125.00	1	1.0	\$125.00
Rehabilitation Center.....						
Hospice.....						
Non-Emergency Trans.....						
Non-Participating Prov.....						
Comprehensive Day Rehab...						
Diabetes Self-Mgmt Trning..						
Subtotal.....	\$125.00	1*	\$125.00	1	1.0	\$125.00
BUY-IN PREMIUMS						
Part-A.....						
Part-B.....						
Subtotal ***.....						
MENTAL HEALTH SERVICES						
Private Home ICF/MR.....						
MR/DD Waiver.....						
Psych Rehab-Private.....						
CSTAR-Private.....						
Targeted Case management..						
Subtotal.....						
STATE INSTITUTIONS						
ICF/Mentally Retarded.....						
Mental Hospital.....						
Psych Care Under Age 22...						
Psych Rehab-Public.....						
CSTAR-Public.....						
Targeted Case management..						
DFS Case Management.....						
Subtotal.....						
EPSDT SERVICES						
EPSDT Screenings.....	\$120.00	2	\$60.00	2	1.0	\$60.00
EPSDT Referral Services...	\$20,331.88	232	\$87.64	655	2.8	\$31.04
EPSDT Targeted Case Mgmt..						
Subtotal.....	\$20,451.88	232*	\$88.15	657	2.8	\$31.13
MANAGED CARE PREMIUMS.....						
			*			
Total.....	\$279,122.69	1,960*	\$142.41			

* Unduplicated totals

*** Recipients are not added to total.

Table 5. Medical Statistics, August, 2001

ELIGIBILITY CATEGORY: MOCDD

Number of eligibles on 07/31/01 - 169

Total eligibles enrolled during August - 171

	EXPENDITURES	RECIPIENTS	COST PER RECIPIENT	UNITS OF SERVICE	UNITS PER RECIPIENT	COST PER SERVICE
NURSING FACILITIES.....						
HOSPITALS						
Inpatient.....						
Outpatient.....	\$1,507.11	8	\$188.39	65	8.1	\$23.19
Subtotal.....	\$1,507.11	8*	\$188.39	65	8.1	\$23.19
DENTAL SERVICES.....						
PHARMACY.....	\$21,033.47	83*	\$253.42	313	3.8	\$67.20
PHYSICIAN RELATED						
Physician.....	\$26.00	2	\$13.00	2	1.0	\$13.00
Clinic.....	\$53.00	1	\$53.00	2	2.0	\$26.50
Family Planning.....	\$88.31	2	\$44.16	2	1.0	\$44.16
X-ray & Lab.....	\$23.22	1	\$23.22	2	2.0	\$11.61
Nurse Practitioner.....						
Podiatry.....						
CRNA Services.....						
Rural Health Clinics.....	\$191.85	2	\$95.93	7	3.5	\$27.41
Case Management.....						
Fed Qualified Health Care.....						
Subtotal.....	\$382.38	8*	\$47.80	15	1.8	\$25.49
IN-HOME SERVICES						
Home Health Services.....						
Adult Day Health Care.....						
Homemaker/Respite Care.....						
Personal Care.....						
Aids Waiver.....						
Physical Disabled Waiver.....						
Independent Living Waiver.....						
Subtotal.....						
REHAB AND SPECIALTY SERVICE						
Audiology Services.....						
Optometric Services.....						
Durable Medical Equip.....	\$4,565.19	10	\$456.52	26	2.6	\$175.58
Ambulance Services.....						
Rehabilitation Center.....						
Hospice.....						
Non-Emergency Trans.....	\$612.72	2	\$306.36	12	6.0	\$51.06
Non-Participating Prov.....						
Comprehensive Day Rehab.....						
Diabetes Self-Mgmt Trning.....						
Subtotal.....	\$5,177.91	12*	\$431.49	38	3.1	\$136.26
BUY-IN PREMIUMS						
Part-A.....						
Part-B.....						
Subtotal ***.....						
MENTAL HEALTH SERVICES						
Private Home ICF/MR.....						
MR/DD Waiver.....	\$165,447.93	97	\$1,705.65	11,270	116.2	\$14.68
Psych Rehab-Private.....						
CSTAR-Private.....						
Targeted Case management.....	\$1,296.00	3	\$432.00	216	72.0	\$6.00
Subtotal.....	\$166,743.93	97*	\$1,719.01	11,486	118.4	\$14.52
STATE INSTITUTIONS						
ICF/Mentally Retarded.....						
Mental Hospital.....						
Psych Care Under Age 22.....						
Psych Rehab-Public.....						
CSTAR-Public.....						
Targeted Case management.....	\$38,366.49	144	\$266.43	6,389	44.4	\$6.01
DFS Case Management.....						
Subtotal.....	\$38,366.49	144*	\$266.43	6,389	44.3	\$6.01
EPSDT SERVICES						
EPSDT Screenings.....	\$60.00	1	\$60.00	1	1.0	\$60.00
EPSDT Referral Services.....	\$268,562.30	81	\$3,315.58	12,666	156.4	\$21.20
EPSDT Targeted Case Mgmt.....						
Subtotal.....	\$268,622.30	81*	\$3,316.32	12,667	156.3	\$21.21
MANAGED CARE PREMIUMS.....						
		*				
=====						
Total.....	\$501,833.59	167*	\$3,004.99			

* Unduplicated totals

*** Recipients are not added to total.

Table 5. Medical Statistics, August, 2001

ELIGIBILITY CATEGORY: Child - 1115 Waiver

Number of eligibles on 07/31/01 - 72,245

Total eligibles enrolled during August - 74,050

	EXPENDITURES	RECIPIENTS	COST PER RECIPIENT	UNITS OF SERVICE	UNITS PER RECIPIENT	COST PER SERVICE
NURSING FACILITIES.....						
HOSPITALS						
Inpatient.....	\$432,345.40	123	\$3,515.00	626	5.1	\$690.65
Outpatient.....	\$683,445.61	2,662	\$256.74	9,262	3.5	\$73.79
Subtotal.....	\$1,115,791.01	2,719*	\$410.37	9,888	3.6	\$112.84
DENTAL SERVICES.....	\$25,435.65	268*	\$94.91	709	2.6	\$35.88
PHARMACY.....	\$672,404.90	7,646*	\$87.94	15,326	2.0	\$43.87
PHYSICIAN RELATED						
Physician.....	\$82,763.17	1,348	\$61.40	6,263	4.6	\$13.21
Clinic.....	\$98,725.52	2,152	\$45.88	15,314	7.1	\$25.45
Family Planning.....	\$27,765.84	647	\$42.91	792	1.2	\$36.06
X-ray & Lab.....	\$11,649.59	432	\$26.97	848	2.0	\$15.74
Nurse Practitioner.....	\$2,259.15	65	\$34.76	92	1.4	\$24.56
Podiatry.....	\$1,140.50	21	\$54.31	39	1.9	\$28.33
CRNA Services.....	\$1,671.17	50	\$33.42	3,842CR	76.8CR	\$49.43CR
Rural Health Clinics.....	\$93,800.99	1,299	\$72.21	1,842	1.4	\$130.62
Case Management.....	\$556.00	20	\$26.80	23	1.2	\$50.60
Fed Qualified Health Care.....	\$6,056.81	58	\$104.43	109	1.9	\$55.97
Subtotal.....	\$326,368.74	5,072*	\$64.35	21,480	4.2	\$15.19
IN-HOME SERVICES						
Home Health Services.....	\$626.40	1	\$626.40	20	20.0	\$31.32
Adult Day Health Care.....						
Homemaker/Respite Care.....						
Personal Care.....						
Aids Waiver.....						
Physical Disabled Waiver.....						
Independent Living Waiver.....						
Subtotal.....	\$626.40	1*	\$626.40	20	20.0	\$31.32
REHAB AND SPECIALTY SERVICE						
Audiology Services.....	\$475.25	20	\$23.76	33	1.7	\$14.40
Optometric Services.....	\$29,347.67	531	\$55.27	911	1.7	\$32.21
Durable Medical Equip.....	\$67,671.74	163	\$415.16	462	2.8	\$166.48
Ambulance Services.....	\$10,446.60	57	\$183.27	1,097	19.2	\$9.52
Rehabilitation Center.....						
Hospice.....						
Non-Emergency Trans.....						
Non-Participating Prov.....						
Comprehensive Day Rehab.....						
Diabetes Self-Mgmt Trning.....						
Subtotal.....	\$107,941.26	766*	\$140.92	2,503	3.2	\$43.12
BUY-IN PREMIUMS						
Part-A.....						
Part-B.....						
Subtotal ***.....						
MENTAL HEALTH SERVICES						
Private Home ICF/HR.....						
MR/DD Waiver.....	\$5,167.97	10	\$516.80	478	47.8	\$10.81
Psych Rehab-Private.....	\$13,069.78	31	\$421.61	578	18.6	\$22.61
CSTAR-Private.....	\$80,554.92	95	\$847.95	13,203	139.0	\$6.10
Targeted Case management.....	\$26,337.70	61	\$431.77	2,485	40.7	\$10.60
Subtotal.....	\$125,130.37	192*	\$651.72	16,744	87.2	\$7.47
STATE INSTITUTIONS						
ICF/Mentally Retarded.....						
Mental Hospital.....	\$4,608.80	1	\$4,608.80	8	8.0	\$576.10
Psych Care Under Age 22.....						
Psych Rehab-Public.....						
CSTAR-Public.....	\$121,188.81	633	\$191.45	16,095	25.4	\$7.53
Targeted Case management.....						
DFS Case Management.....						
Subtotal.....	\$125,797.61	634*	\$198.42	16,103	25.4	\$7.81
EPSDT SERVICES						
EPSDT Screenings.....	\$42,176.86	710	\$59.40	725	1.0	\$58.17
EPSDT Referral Services.....	\$847,492.02	7,513	\$112.80	48,742	6.5	\$17.39
EPSDT Targeted Case Mgmt.....						
Subtotal.....	\$889,668.88	7,828*	\$113.65	49,467	6.3	\$17.99
MANAGED CARE PREMIUMS.....						
	\$3,115,403.93	40,181*	\$77.53			
=====						
Total.....	\$6,504,568.75	54,665*	\$118.99			

* Unduplicated totals

*** Recipients are not added to total.

Table 5. Medical Statistics, August, 2001

ELIGIBILITY CATEGORY: Adult - 1115 Waiver

Number of eligibles on 07/31/01 - 91,740

Total eligibles enrolled during August - 95,262

	EXPENDITURES	RECIPIENTS	COST PER RECIPIENT	UNITS OF SERVICE	UNITS PER RECIPIENT	COST PER SERVICE
NURSING FACILITIES.....	\$12.60	1*	\$12.60	1	1.0	\$12.60
HOSPITALS						
Inpatient.....	\$753,895.27	328	\$2,298.46	1,053	3.2	\$715.95
Outpatient.....	\$1,655,075.55	5,180	\$319.51	23,061	4.5	\$71.77
Subtotal.....	\$2,408,970.82	5,343*	\$450.86	24,114	4.5	\$99.90
DENTAL SERVICES.....	\$1,387.50	53*	\$26.18	85	1.6	\$16.32
PHARMACY.....	\$1,364,046.69	13,977*	\$97.59	34,312	2.5	\$39.75
PHYSICIAN RELATED						
Physician.....	\$267,944.04	4,800	\$55.82	13,904	2.9	\$19.27
Clinic.....	\$255,073.96	4,755	\$49.44	28,363	6.0	\$8.29
Family Planning.....	\$216,019.71	2,904	\$74.39	6,425	2.2	\$33.62
X-ray & Lab.....	\$56,266.46	1,708	\$32.94	3,704	2.2	\$15.19
Nurse Practitioner.....	\$8,325.09	331	\$25.15	535	1.6	\$15.56
Podiatry.....	\$3,293.62	76	\$43.34	130	1.7	\$25.34
CRNA Services.....	\$3,173.81	66	\$48.09	3,832	58.1	\$8.83
Rural Health Clinics.....	\$141,534.31	1,784	\$79.22	2,978	1.7	\$47.46
Case Management.....	\$524.00	33	\$15.88	38	1.2	\$13.79
Fed Qualified Health Care.....	\$42,439.37	531	\$79.92	1,172	2.2	\$36.21
Subtotal.....	\$974,394.37	12,842*	\$75.88	61,081	4.7	\$15.95
IN-HOME SERVICES						
Home Health Services.....	\$6,745.27	14	\$481.81	723	51.6	\$9.33
Adult Day Health Care.....						
Homemaker/Respite Care.....						
Personal Care.....						
Aids Waiver.....						
Physical Disabled Waiver.....						
Independent Living Waiver.....						
Subtotal.....	\$6,745.27	14*	\$481.81	723	51.6	\$9.33
REHAB AND SPECIALTY SERVICE						
Audiology Services.....	\$60.00	6	\$10.00	7	1.2	\$8.57
Optometric Services.....	\$1,810.65	54	\$33.53	68	1.3	\$26.63
Durable Medical Equip.....	\$53,711.84	299	\$179.64	1,014	3.4	\$52.97
Ambulance Services.....	\$21,474.21	101	\$212.62	2,603	25.8	\$8.25
Rehabilitation Center.....	\$200.66	1	\$200.66	2	2.0	\$100.33
Hospice.....	\$2,560.80	1	\$2,560.80	30	30.0	\$85.36
Non-Emergency Trans.....						
Non-Participating Prov.....						
Comprehensive Day Rehab.....						
Diabetes Self-Mgmt Trning.....						
Subtotal.....	\$79,818.16	458*	\$174.28	3,724	8.1	\$21.43
BUY-IN PREMIUMS						
Part-A.....						
Part-B.....						
Subtotal ***.....						
MENTAL HEALTH SERVICES						
Private Home ICF/MR.....						
MR/DD Waiver.....						
Psych Rehab-Private.....	\$112.96	1	\$112.96	8	8.0	\$14.12
CSTAR-Private.....						
Targeted Case management.....						
Subtotal.....	\$112.96	1*	\$112.96	8	8.0	\$14.12
STATE INSTITUTIONS						
ICF/Mentally Retarded.....						
Mental Hospital.....						
Psych Care Under Age 22.....						
Psych Rehab-Public.....						
CSTAR-Public.....						
Targeted Case management.....						
DFS Case Management.....						
Subtotal.....						
EPSDT SERVICES						
EPSDT Screenings.....						
EPSDT Referral Services.....	\$1,037.04	47	\$22.06	72	1.5	\$14.40
EPSDT Targeted Case Mgmt.....						
Subtotal.....	\$1,037.04	47*	\$22.06	72	1.5	\$14.40
MANAGED CARE PREMIUMS.....	\$4,798,080.22	36,996*	\$129.69			
Total.....	\$9,634,605.63	56,727*	\$169.84			

* Unduplicated totals

*** Recipients are not added to total.

FIGURE 4. FOOD STAMPS CASELOAD

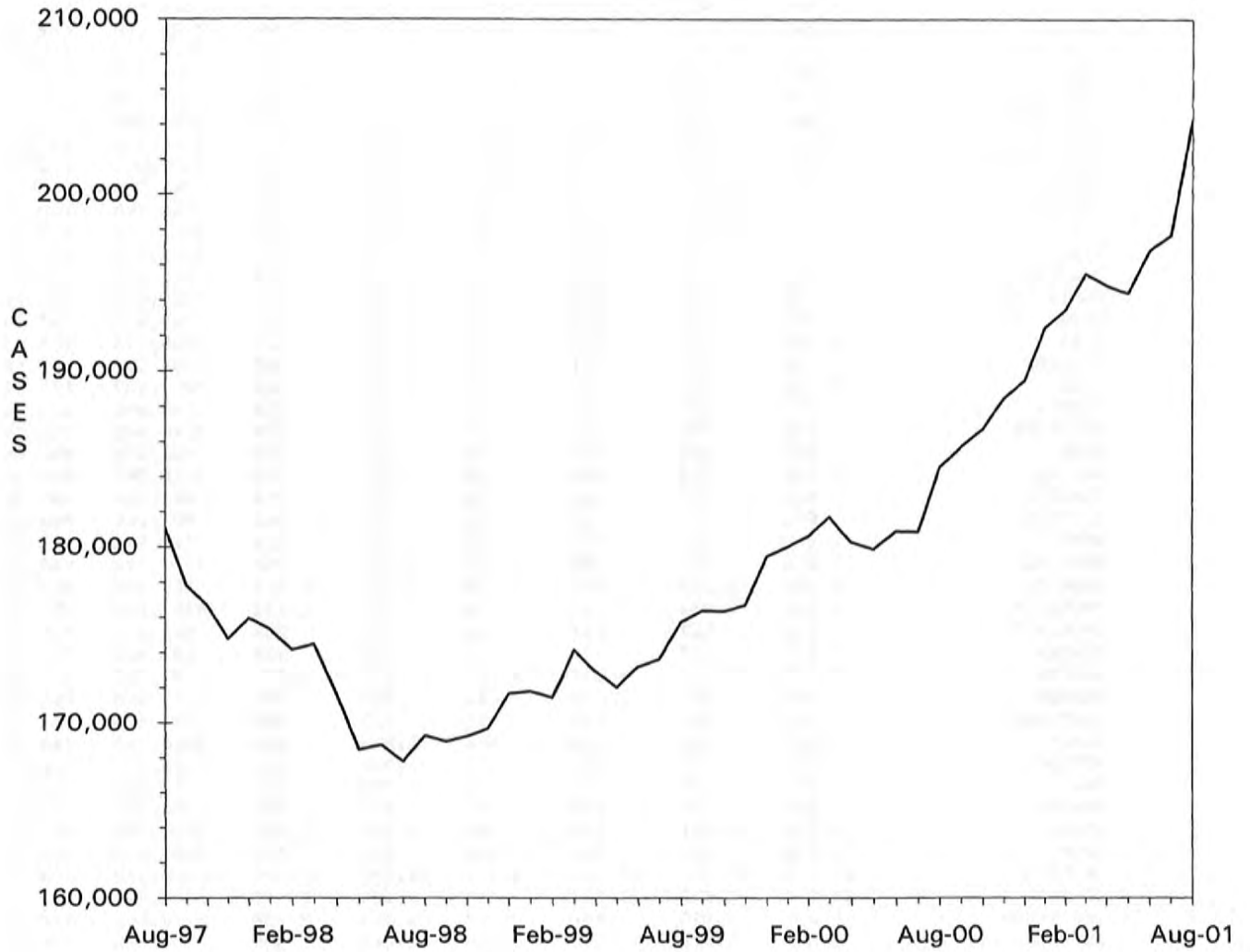

TABLE 6. FOOD STAMP PROGRAM
August 2001

COUNTY	TOTAL PERSONS	TOTAL HOUSE-HOLDS	PA PERSONS	PA HOUSE HOLDS	NON-PA PERSONS	NON-PA HOUSE-HOLDS	TOTAL COUPONS ISSUED	AVERAGE VALUE OF COUPONS PER PERSON
STATE TOTAL	474,488	204,235	148,446	50,937	326,042	153,298	\$34,937,718	\$73.63
ADAIR	1,683	763	242	93	1,441	670	\$115,510	\$68.63
ANDREW	680	292	62	22	618	270	\$41,223	\$60.62
ATCHISON	371	170	46	16	325	154	\$22,467	\$60.56
AUDRAIN	1,906	864	405	168	1,501	696	\$139,266	\$73.07
BARRY	3,416	1,358	1,856	662	1,560	696	\$237,570	\$69.55
BARTON	1,248	490	272	90	976	400	\$82,079	\$65.77
BATES	1,436	557	157	59	1,279	498	\$96,433	\$67.15
BENTON	1,997	864	653	231	1,344	633	\$141,485	\$70.85
BOLLINGER	1,383	551	743	257	640	294	\$91,742	\$66.34
BOONE	10,053	4,531	2,346	832	7,707	3,699	\$788,404	\$78.42
BUCHANAN	7,851	3,395	1,362	511	6,489	2,884	\$549,524	\$69.99
BUTLER	6,355	2,923	1,809	656	4,546	2,267	\$395,590	\$62.25
CALDWELL	693	269	102	38	591	231	\$48,920	\$70.59
CALLAWAY	2,563	1,075	1,062	356	1,501	719	\$185,909	\$72.54
CAMDEN	2,345	1,033	377	135	1,968	898	\$166,911	\$71.18
CAPE GIRARDEAU	5,116	2,334	1,246	455	3,870	1,879	\$370,954	\$72.51
CARROLL	956	375	99	35	857	340	\$64,924	\$67.91
CARTER	1,090	459	514	167	576	292	\$68,250	\$62.61
CASS	3,153	1,281	591	229	2,562	1,052	\$225,898	\$71.65
CEDAR	1,696	748	987	394	709	354	\$112,062	\$66.07
CHARITON	408	176	53	16	355	160	\$26,624	\$65.25
CHRISTIAN	3,198	1,253	548	208	2,650	1,045	\$229,492	\$71.76
CLARK	599	235	128	44	471	191	\$40,634	\$67.84
CLAY	6,259	2,614	1,057	412	5,202	2,202	\$458,993	\$73.33
CLINTON	802	318	71	33	731	285	\$55,561	\$69.28
COLE	3,757	1,657	700	251	3,057	1,406	\$277,507	\$73.86
COOPER	964	430	99	40	865	390	\$65,866	\$68.33
CRAWFORD	2,558	1,025	1,434	496	1,124	529	\$174,621	\$68.26
DADE	646	260	233	96	413	164	\$36,535	\$56.56
DALLAS	1,709	708	296	108	1,413	600	\$118,067	\$69.09
DAVISS	632	242	68	26	564	216	\$42,485	\$67.22
DE KALB	592	273	83	31	509	242	\$37,102	\$62.67
DENT	2,162	916	289	100	1,873	816	\$152,348	\$70.47
DOUGLAS	1,810	763	346	121	1,464	642	\$117,377	\$64.85
DUNKLIN	8,086	3,710	4,637	1,669	3,449	2,041	\$558,803	\$69.11
FRANKLIN	4,970	1,936	2,863	903	2,107	1,033	\$357,114	\$71.85
GASCONADE	895	382	417	166	478	216	\$62,605	\$69.95
GENTRY	373	137	27	9	346	128	\$21,678	\$58.12
GREENE	18,793	8,560	4,840	1,759	13,953	6,801	\$1,377,787	\$73.31
GRUNDY	960	426	72	32	888	394	\$63,545	\$66.19
HARRISON	765	340	146	52	619	288	\$51,836	\$67.76
HENRY	2,384	1,008	1,156	406	1,228	602	\$156,761	\$65.76
HICKORY	1,166	498	109	47	1,057	451	\$72,331	\$62.03
HOLT	297	131	15	7	282	124	\$17,128	\$57.67
HOWARD	670	294	104	37	566	257	\$43,436	\$64.83
HOWELL	5,037	2,051	775	284	4,262	1,767	\$333,709	\$66.25
IRON	1,556	654	831	264	725	390	\$101,423	\$65.18
JACKSON	55,760	23,949	19,164	6,474	36,596	17,475	\$4,385,012	\$78.64
JASPER	11,208	4,817	2,522	909	8,686	3,908	\$809,953	\$72.27
JEFFERSON	9,693	3,925	3,837	1,430	5,856	2,495	\$740,842	\$76.43
JOHNSON	2,620	1,125	556	219	2,064	906	\$199,472	\$76.13
KNOX	269	109	22	11	247	98	\$14,809	\$55.05
LACLEDE	3,757	1,451	678	256	3,079	1,195	\$264,543	\$70.41
LAFAYETTE	2,060	895	317	141	1,743	754	\$141,728	\$68.80
LAWRENCE	3,340	1,323	1,126	396	2,214	927	\$234,766	\$70.29
LEWIS	843	351	516	184	327	167	\$53,915	\$63.96
LINCOLN	3,116	1,177	504	173	2,612	1,004	\$243,722	\$78.22
LINN	1,212	515	222	76	990	439	\$75,269	\$62.10

TABLE 6. FOOD STAMP PROGRAM
August 2001

COUNTY	TOTAL PERSONS	TOTAL HOUSE-HOLDS	PA PERSONS	PA HOUSE HOLDS	NON-PA PERSONS	NON-PA HOUSE-HOLDS	TOTAL COUPONS ISSUED	AVERAGE VALUE OF COUPONS PER PERSON
LIVINGSTON	1,168	519	122	47	1,046	472	\$76,239	\$65.27
MCDONALD	2,641	1,021	296	104	2,345	917	\$186,824	\$70.74
MACON	1,160	513	363	138	797	375	\$81,188	\$69.99
MADISON	1,521	660	785	293	736	367	\$102,877	\$67.64
MARIES	665	285	99	39	566	246	\$45,295	\$68.11
MARION	3,267	1,332	793	283	2,474	1,049	\$231,739	\$70.93
MERCER	197	97	20	7	177	90	\$11,529	\$58.52
MILLER	2,292	947	367	150	1,925	797	\$152,400	\$66.49
MISSISSIPPI	3,604	1,728	2,006	724	1,598	1,004	\$246,904	\$68.51
MONITEAU	690	288	124	49	566	239	\$48,839	\$70.78
MONROE	605	244	22	8	583	236	\$35,650	\$58.93
MONTGOMERY	976	382	141	48	835	334	\$68,620	\$70.31
MORGAN	1,822	729	541	203	1,281	526	\$118,747	\$65.17
NEW MADRID	3,953	1,803	2,260	797	1,693	1,006	\$258,981	\$65.52
NEWTON	3,716	1,480	2,055	737	1,661	743	\$258,447	\$69.55
NODAWAY	609	287	84	33	525	254	\$36,461	\$59.87
OREGON	1,586	675	202	74	1,384	601	\$98,202	\$61.92
OSAGE	476	195	63	25	413	170	\$33,384	\$70.13
OZARK	1,257	562	325	119	932	443	\$83,534	\$66.45
PEMISCOT	5,801	2,456	3,247	1,040	2,554	1,416	\$370,747	\$63.91
PERRY	1,119	499	473	179	646	320	\$77,131	\$68.93
PETTIS	3,875	1,596	1,756	643	2,119	953	\$277,155	\$71.52
PHELPS	3,873	1,543	599	222	3,274	1,321	\$279,472	\$72.16
PIKE	1,677	656	235	80	1,442	576	\$118,136	\$70.44
PLATTE	1,577	680	347	136	1,230	544	\$118,294	\$75.01
POLK	2,570	975	640	205	1,930	770	\$177,963	\$69.25
PULASKI	3,110	1,245	507	190	2,603	1,055	\$215,136	\$69.18
PUTNAM	456	203	37	17	419	186	\$30,716	\$67.36
RALLS	549	236	147	56	402	180	\$38,399	\$69.94
RANDOLPH	2,797	1,200	444	161	2,353	1,039	\$193,031	\$69.01
RAY	1,320	532	232	82	1,088	450	\$92,016	\$69.71
REYNOLDS	1,220	516	431	145	789	371	\$76,916	\$63.05
RIPLEY	2,951	1,273	564	197	2,387	1,076	\$186,515	\$63.20
ST CHARLES	7,634	3,133	1,474	482	6,160	2,651	\$598,730	\$78.43
ST CLAIR	1,157	490	712	249	445	241	\$74,432	\$64.33
ST FRANCOIS	7,011	3,135	2,015	711	4,996	2,424	\$503,390	\$71.80
STE GENEVIEVE	1,122	479	170	64	952	415	\$80,932	\$72.13
ST LOUIS COUNTY	49,764	20,646	15,033	4,934	34,731	15,712	\$3,870,667	\$77.78
SALINE	1,940	832	904	334	1,036	498	\$133,209	\$68.66
SCHUYLER	333	143	40	12	293	131	\$20,520	\$61.62
SCOTLAND	309	141	153	55	156	86	\$18,736	\$60.64
SCOTT	6,247	2,757	1,563	532	4,684	2,225	\$405,414	\$64.90
SHANNON	1,663	664	243	91	1,420	573	\$107,441	\$64.61
SHELBY	572	237	348	120	224	117	\$35,437	\$61.95
STODDARD	3,531	1,673	1,390	543	2,141	1,130	\$217,087	\$61.48
STONE	2,450	962	495	171	1,955	791	\$180,624	\$73.72
SULLIVAN	746	316	331	122	415	194	\$51,622	\$69.20
TANEY	2,712	1,120	1,074	384	1,638	736	\$188,817	\$69.62
TEXAS	2,791	1,153	962	341	1,829	812	\$194,666	\$69.75
VERNON	2,078	890	467	154	1,611	736	\$135,728	\$65.32
WARREN	1,350	586	230	87	1,120	499	\$99,726	\$73.87
WASHINGTON	4,266	1,802	776	298	3,490	1,504	\$311,489	\$73.02
WAYNE	2,606	1,107	1,173	393	1,433	714	\$166,406	\$63.86
WEBSTER	2,412	959	653	233	1,759	726	\$166,731	\$69.13
WORTH	192	83	17	6	175	77	\$9,945	\$51.80
WRIGHT	2,775	1,203	1,145	419	1,630	784	\$181,407	\$65.37
ST LOUIS CITY	81,810	37,401	30,959	9,679	50,851	27,722	\$6,596,553	\$80.63

TABLE 6. FOOD STAMP PROGRAM
August 2001

COUNTY	FOOD STAMP PARTICIPANTS BY COUNTY & RACE					
	TOTAL	BLACK	WHITE	AM IND	ASIAN	OTHER
STATE TOTAL	474,488	166,476	294,254	795	1,937	11,026
ADAIR	1,683	32	1,630	1	5	15
ANDREW	680	5	666	2	1	6
ATCHISON	371	0	362	1	0	8
AUDRAIN	1,906	396	1,481	3	9	17
BARRY	3,416	5	3,340	8	0	63
BARTON	1,248	0	1,226	9	0	13
BATES	1,436	17	1,388	1	0	30
BENTON	1,997	5	1,955	1	1	35
BOLLINGER	1,383	0	1,359	3	0	21
BOONE	10,053	3,947	5,836	22	73	175
BUCHANAN	7,851	815	6,931	14	3	88
BUTLER	6,355	774	5,481	1	2	97
CALDWELL	693	0	683	0	0	10
CALLAWAY	2,563	321	2,188	6	2	46
CAMDEN	2,345	19	2,285	10	9	22
CAPE GIRARDEAU	5,116	1,339	3,702	4	18	53
CARROLL	956	32	918	0	0	6
CARTER	1,090	0	1,067	11	1	11
CASS	3,153	67	3,033	7	5	41
CEDAR	1,696	3	1,635	4	1	53
CHARITON	408	60	348	0	0	0
CHRISTIAN	3,198	5	3,158	17	0	18
CLARK	599	0	593	1	0	5
CLAY	6,259	482	5,433	14	123	207
CLINTON	802	20	768	0	5	9
COLE	3,757	1,169	2,501	0	19	68
COOPER	964	162	796	1	0	5
CRAWFORD	2,558	1	2,529	4	0	24
DADE	646	6	636	0	4	0
DALLAS	1,709	2	1,688	6	0	13
DAVISS	632	0	617	2	0	13
DE KALB	592	10	570	0	1	11
DENT	2,162	13	2,114	4	3	28
DOUGLAS	1,810	0	1,800	0	0	10
DUNKLIN	8,086	1,690	6,191	4	8	193
FRANKLIN	4,970	167	4,709	0	10	84
GASCONADE	895	0	887	0	0	8
GENTRY	373	4	369	0	0	0
GREENE	18,793	1,313	16,963	74	158	285
GRUNDY	960	6	947	0	0	7
HARRISON	765	0	751	1	1	12
HENRY	2,384	38	2,312	1	0	33
HICKORY	1,166	0	1,140	8	0	18
HOLT	297	0	292	5	0	0
HOWARD	670	126	526	0	0	18
HOWELL	5,037	20	4,929	19	5	64
IRON	1,556	48	1,490	0	0	18
JACKSON	55,760	34,307	19,287	95	709	1,362
JASPER	11,208	264	10,691	33	14	206
JEFFERSON	9,693	233	9,310	5	10	135
JOHNSON	2,620	337	2,227	7	13	36
KNOX	269	6	262	1	0	0
LACLEDE	3,757	41	3,658	37	0	21
LAFAYETTE	2,060	135	1,871	8	2	44
LAWRENCE	3,340	8	3,287	6	1	38
LEWIS	843	99	737	1	0	6
LINCOLN	3,116	162	2,893	15	4	42
LINN	1,212	16	1,161	5	0	30

TABLE 6. FOOD STAMP PROGRAM
August 2001

COUNTY	FOOD STAMP PARTICIPANTS BY COUNTY & RACE					
	TOTAL	BLACK	WHITE	AM IND	ASIAN	OTHER
LIVINGSTON	1,168	42	1,088	5	0	33
MCDONALD	2,641	7	2,526	20	6	82
MACON	1,160	93	1,043	1	0	23
MADISON	1,521	1	1,499	3	0	18
MARIES	665	5	652	0	0	8
MARION	3,267	463	2,750	4	0	50
MERCER	197	0	193	2	0	2
MILLER	2,292	20	2,256	0	1	15
MISSISSIPPI	3,604	1,583	1,969	0	0	52
MONITEAU	690	9	670	0	0	11
MONROE	605	108	486	2	1	8
MONTGOMERY	976	32	909	0	0	35
MORGAN	1,822	26	1,759	12	7	18
NEW MADRID	3,953	1,501	2,376	0	0	76
NEWTON	3,716	50	3,565	27	3	71
NODAWAY	609	9	588	0	5	7
OREGON	1,586	4	1,550	13	0	19
OSAGE	476	2	471	0	0	3
OZARK	1,257	0	1,251	2	0	4
PENISCOT	5,801	3,103	2,634	3	0	61
PERRY	1,119	9	1,106	0	0	4
PETTIS	3,875	275	3,475	0	43	82
PHELPS	3,873	87	3,715	0	3	68
PIKE	1,677	192	1,460	0	2	23
PLATTE	1,577	205	1,307	5	25	35
POLK	2,570	16	2,510	9	0	35
PULASKI	3,110	402	2,599	23	19	67
PUTNAM	456	0	451	5	0	0
RALLS	549	28	521	0	0	0
RANDOLPH	2,797	280	2,469	9	1	38
RAY	1,320	45	1,265	0	0	10
REYNOLDS	1,220	18	1,191	0	0	11
RIPLEY	2,951	0	2,904	0	0	47
ST CHARLES	7,634	1,390	6,079	12	31	122
ST CLAIR	1,157	0	1,136	0	0	21
ST FRANCOIS	7,011	96	6,838	13	1	63
STE GENEVIEVE	1,122	12	1,090	3	0	17
ST LOUIS COUNTY	49,764	36,502	11,460	39	287	1,476
SALINE	1,940	234	1,620	9	6	71
SCHUYLER	333	2	319	0	0	12
SCOTLAND	309	0	304	2	0	3
SCOTT	6,247	1,965	4,147	6	7	122
SHANNON	1,663	4	1,636	2	0	21
SHELBY	572	9	555	0	4	4
STODDARD	3,531	58	3,437	0	2	34
STONE	2,450	0	2,419	1	0	30
SULLIVAN	746	6	711	0	4	25
TANEY	2,712	2	2,659	16	1	34
TEXAS	2,791	6	2,758	2	1	24
VERNON	2,078	14	2,015	10	3	36
WARREN	1,350	128	1,205	0	5	12
WASHINGTON	4,266	56	4,180	0	0	30
WAYNE	2,606	7	2,551	5	0	43
WEBSTER	2,412	1	2,365	3	1	42
WORTH	192	0	192	0	0	0
WRIGHT	2,775	13	2,725	15	10	12
ST LOUIS CITY	81,810	68,629	9,038	30	238	3,875

FOOD STAMP PARTICIPATION
August 2001

AREA	COUNTY	CASES	PERSONS	DOLLARS
AREA 1	ANDREW	292	680	\$41,223
	ATCHISON	170	371	\$22,467
	BUCHANAN	3,395	7,851	\$549,524
	CALDWELL	269	693	\$48,920
	CARROLL	375	956	\$64,924
	CASS	1,281	3,153	\$225,898
	CHARITON	176	408	\$26,624
	CLAY	2,614	6,259	\$458,993
	CLINTON	318	802	\$55,561
	COOPER	430	964	\$65,866
	DAVISS	242	632	\$42,485
	DE KALB	273	592	\$37,102
	GENTRY	137	373	\$21,678
	GRUNDY	426	960	\$63,545
	HARRISON	340	765	\$51,836
	HOLT	131	297	\$17,128
	HOWARD	294	670	\$43,436
	JOHNSON	1,125	2,620	\$199,472
	LAFAYETTE	895	2,060	\$141,728
	LINN	515	1,212	\$75,269
	LIVINGSTON	519	1,168	\$76,239
	MERCER	97	197	\$11,529
	NODAWAY	287	609	\$36,461
	PETTIS	1,596	3,875	\$277,155
	PLATTE	680	1,577	\$118,294
	PUTNAM	203	456	\$30,716
	RANDOLPH	1,200	2,797	\$193,031
	RAY	532	1,320	\$92,016
	SALINE	832	1,940	\$133,209
	SULLIVAN	316	746	\$51,622
WORTH	83	192	\$9,945	
	* AREA TOTAL *	20,043	47,195	\$3,283,897
AREA 2	ADAIR	763	1,683	\$115,510
	AUDRAIN	864	1,906	\$139,266
	BOONE	4,531	10,053	\$788,404
	CALLAWAY	1,075	2,563	\$185,909
	CLARK	235	599	\$40,634
	COLE	1,657	3,757	\$277,507
	FRANKLIN	1,936	4,970	\$357,114
	GASCONADE	382	895	\$62,605
	JEFFERSON	3,925	9,693	\$740,842
	KNOX	109	269	\$14,809
	LEWIS	351	843	\$53,915
	LINCOLN	1,177	3,116	\$243,722
	MACON	513	1,160	\$81,188
	MARION	1,332	3,267	\$231,739
	MONROE	244	605	\$35,650
	MONTGOMERY	382	976	\$68,620
	OSAGE	195	476	\$33,384
	PIKE	656	1,677	\$118,136
	RALLS	236	549	\$38,399
	ST CHARLES	3,133	7,634	\$598,730
	SCHUYLER	143	333	\$20,520
	SCOTLAND	141	309	\$18,736
	SHELBY	237	572	\$35,437
	WARREN	586	1,350	\$99,726
	* AREA TOTAL *	24,803	59,255	\$4,400,503
AREA 3	BOLLINGER	551	1,383	\$91,742
	BUTLER	2,923	6,355	\$395,590
	CAPE GIRARDEAU	2,334	5,116	\$370,954
	CARTER	459	1,090	\$68,250
	CRAWFORD	1,025	2,558	\$174,621
	DENT	916	2,162	\$152,348

TABLE 7.

FOOD STAMP PARTICIPATION
August 2001

AREA	COUNTY	CASES	PERSONS	DOLLARS
AREA 3	DUNKLIN	3,710	8,086	\$558,803
	HOWELL	2,051	5,037	\$333,709
	IRON	654	1,556	\$101,423
	MADISON	660	1,521	\$102,877
	MISSISSIPPI	1,728	3,604	\$246,904
	NEW MADRID	1,803	3,953	\$258,981
	OREGON	675	1,586	\$98,202
	PEMISCOT	2,456	5,801	\$370,747
	PERRY	499	1,119	\$77,131
	REYNOLDS	516	1,220	\$76,916
	RIPLEY	1,273	2,951	\$186,515
	ST FRANCOIS	3,135	7,011	\$503,390
	STE GENEVIEVE	479	1,122	\$80,932
	SCOTT	2,757	6,247	\$405,414
	SHANNON	664	1,663	\$107,441
	STODDARD	1,673	3,531	\$217,087
	WASHINGTON	1,802	4,266	\$311,489
	WAYNE	1,107	2,606	\$166,406
		* AREA TOTAL *	35,850	81,544
AREA 4	BARRY	1,358	3,416	\$237,570
	BARTON	490	1,248	\$82,079
	BATES	557	1,436	\$96,433
	BENTON	864	1,997	\$141,485
	CAMDEN	1,033	2,345	\$166,911
	CEDAR	748	1,696	\$112,062
	CHRISTIAN	1,253	3,198	\$229,492
	DADE	260	646	\$36,535
	DALLAS	708	1,709	\$118,067
	DOUGLAS	763	1,810	\$117,377
	GREENE	8,560	18,793	\$1,377,787
	HENRY	1,008	2,384	\$156,761
	HICKORY	498	1,166	\$72,331
	JASPER	4,817	11,208	\$809,953
	LACLEDE	1,451	3,757	\$264,543
	LAWRENCE	1,323	3,340	\$234,766
	MCDONALD	1,021	2,641	\$186,824
	MARIES	285	665	\$45,295
	MILLER	947	2,292	\$152,400
	MONITEAU	288	690	\$48,839
	MORGAN	729	1,822	\$118,747
	NEWTON	1,480	3,716	\$258,447
	OZARK	562	1,257	\$83,534
	PHELPS	1,543	3,873	\$279,472
	POLK	975	2,570	\$177,963
	PULASKI	1,245	3,110	\$215,136
	ST CLAIR	490	1,157	\$74,432
	STONE	962	2,450	\$180,624
	TANEY	1,120	2,712	\$188,817
TEXAS	1,153	2,791	\$194,666	
VERNON	890	2,078	\$135,728	
WEBSTER	959	2,412	\$166,731	
WRIGHT	1,203	2,775	\$181,407	
	* AREA TOTAL *	41,543	99,160	\$6,943,215
AREA 5	JACKSON	23,949	55,760	\$4,385,012
	* AREA TOTAL *	23,949	55,760	\$4,385,012
AREA 6	ST LOUIS CITY	37,401	81,810	\$6,596,553
	* AREA TOTAL *	37,401	81,810	\$6,596,553
AREA 7	ST LOUIS COUNTY	20,646	49,764	\$3,870,667
	* AREA TOTAL *	20,646	49,764	\$3,870,667
STATE TOTAL		204,235	474,488	\$34,937,718

TABLE 8.

FOOD STAMP APPLICATION CURRENCY
AUGUST 2001

COUNTY	# APPS RECEIVED	# APPROVALS	% APPROVED	# REJECTIONS	% REJECTED	# DELINQUENT	% CURRENT
AREA 1							
ANDREW	93	63	67.7	17	18.3	1	98.8
ATCHISON	48	35	72.9	9	18.8	1	97.7
BUCHANAN	875	703	80.3	135	15.4	6	99.3
CALDWELL	63	56	88.9	6	9.5	0	100.0
CARROLL	79	78	98.7	10	12.7	0	100.0
CASS	313	239	76.4	62	19.8	9	97.0
CHARITON	34	25	73.5	4	11.8	0	100.0
CLAY	820	608	74.1	140	17.1	12	98.4
CLINTON	89	72	80.9	14	15.7	7	91.9
COOPER	95	83	87.4	15	15.8	2	98.0
DAVISS	68	47	69.1	8	11.8	1	98.2
DE KALB	50	47	94.0	7	14.0	0	100.0
GENTRY	20	22	110.0	.	.	1	95.5
GRUNDY	82	62	75.6	15	18.3	1	98.7
HARRISON	68	69	101.5	6	8.8	0	100.0
HOLT	35	18	51.4	4	11.4	0	100.0
HOWARD	62	45	72.6	9	14.5	0	100.0
JOHNSON	313	238	76.0	58	18.5	17	94.3
LAFAYETTE	259	203	78.4	35	13.5	8	96.6
LINN	127	98	77.2	17	13.4	0	100.0
LIVINGSTON	110	80	72.7	26	23.6	1	99.1
MERCER	19	14	73.7	5	26.3	0	100.0
NODAWAY	72	53	73.6	8	11.1	0	100.0
PETTIS	436	333	76.4	73	16.7	10	97.5
PLATTE	191	149	78.0	32	16.8	2	98.9
PUTNAM	31	22	71.0	2	6.5	0	100.0
RANDOLPH	273	206	75.5	34	12.5	3	98.8
RAY	129	101	78.3	22	17.1	1	99.2
SALINE	268	179	66.8	57	21.3	4	98.3
SULLIVAN	80	69	86.3	7	8.8	0	100.0
WORTH	18	17	94.4	1	5.6	0	100.0
TOTAL AREA 1	5,220	4,034	77.3	838	16.1	87	98.2
AREA 2							
ADAIR	197	157	79.7	30	15.2	4	97.9
AUDRAIN	214	181	84.6	28	13.1	7	96.7
BOONE	1,274	994	78.0	166	13.0	49	95.8
CALLAWAY	261	203	77.8	48	18.4	19	92.4
CLARK	48	43	89.6	3	6.3	1	97.8
COLE	470	330	70.2	75	16.0	11	97.3
FRANKLIN	508	394	77.6	77	15.2	15	96.8
GASCONADE	100	78	78.0	5	5.0	5	94.0
JEFFERSON	1,091	932	85.4	174	15.9	29	97.4
KNOX	25	24	96.0	5	20.0	1	96.6
LEWIS	65	51	78.5	9	13.8	0	100.0
LINCOLN	316	274	86.7	49	15.5	4	98.8
MACON	105	93	88.6	12	11.4	1	99.0
MARION	291	245	84.2	31	10.7	2	99.3
MONROE	54	35	64.8	9	16.7	1	97.7
MONTGOMERY	98	71	72.4	17	17.3	0	100.0
OSAGE	43	32	74.4	5	11.6	5	86.5
PIKE	149	123	82.6	14	9.4	1	99.3
RALLS	52	39	75.0	11	21.2	2	96.0
ST CHARLES	856	666	77.8	128	15.0	22	97.2
SCHUYLER	25	17	68.0	1	4.0	0	100.0
SCOTLAND	34	27	79.4	3	8.8	0	100.0
SHELBY	59	45	76.3	7	11.9	0	100.0
WARREN	175	128	73.1	26	14.9	1	99.4
TOTAL AREA 2	6,510	5,182	79.6	933	14.3	180	97.1
AREA 3							
BOLLINGER	84	82	97.6	9	10.7	4	95.6
BUTLER	535	514	96.1	61	11.4	9	98.4
CAPE GIRARDEAU	572	502	87.8	89	15.6	13	97.8
CARTER	75	65	86.7	3	4.0	0	100.0
CRAWFORD	256	205	80.1	27	10.5	3	98.7
DENT	176	163	92.6	19	10.8	5	97.3
DUNKLIN	686	612	89.2	66	9.6	6	99.1

TABLE 8.

FOOD STAMP APPLICATION CURRENCY
AUGUST 2001

COUNTY	# APPS RECEIVED	# APPROVALS	% APPROVED	# REJECTIONS	% REJECTED	# DELINQUENT	% CURRENT
HOWELL	437	360	82.4	56	12.8	15	96.4
IRON	103	104	101.0	10	9.7	3	97.4
MADISON	126	115	91.3	9	7.1	0	100.0
MISSISSIPPI	321	293	91.3	29	9.0	2	99.4
NEW MADRID	321	273	85.0	43	13.4	2	99.4
OREGON	129	109	84.5	7	5.4	0	100.0
PEMISCOT	458	396	86.5	41	9.0	9	97.9
PERRY	128	96	75.0	13	10.2	9	91.7
REYNOLDS	97	94	96.9	6	6.2	0	100.0
RIPLEY	235	214	91.1	18	7.7	2	99.1
ST FRANCOIS	658	574	87.2	80	12.2	27	95.9
STE GENEVIEVE	113	96	85.0	10	8.8	0	100.0
SCOTT	536	476	88.8	73	13.6	13	97.6
SHANNON	111	107	96.4	3	2.7	5	95.5
STODDARD	333	275	82.6	46	13.8	7	97.8
WASHINGTON	372	327	87.9	26	7.0	2	99.4
WAYNE	174	146	83.9	17	9.8	5	96.9
TOTAL AREA 3	7,036	6,198	88.1	761	10.8	141	98.0
AREA 4							
BARRY	306	270	88.2	46	15.0	8	97.5
BARTON	112	72	64.3	17	15.2	2	97.8
BATES	121	98	81.0	27	22.3	1	99.2
BENTON	201	145	72.1	21	10.4	2	98.8
CAMDEN	301	274	91.0	48	15.9	10	96.9
CEDAR	119	93	78.2	12	10.1	2	98.1
CHRISTIAN	312	234	75.0	33	10.6	16	94.0
DADE	43	27	62.8	8	18.6	0	100.0
DALLAS	149	131	87.9	17	11.4	3	98.0
DOUGLAS	128	104	81.3	17	13.3	1	99.2
GREENE	2,149	1,715	79.8	345	16.1	100	95.1
HENRY	215	174	80.9	29	13.5	5	97.5
HICKORY	91	83	91.2	4	4.4	0	100.0
JASPER	1,169	943	80.7	153	13.1	57	94.8
LACLEDE	369	285	77.2	43	11.7	4	98.8
LAWRENCE	290	230	79.3	38	13.1	2	99.3
MCDONALD	256	206	80.5	41	16.0	8	96.8
MARIES	64	67	104.7	11	17.2	4	94.9
MILLER	227	177	78.0	27	11.9	0	100.0
MONITEAU	67	50	74.6	19	28.4	5	92.8
MORGAN	178	162	91.0	19	10.7	2	98.9
NEWTON	408	313	76.7	76	18.6	10	97.4
OZARK	97	98	101.0	2	2.1	0	100.0
PHELPS	352	294	83.5	40	11.4	6	98.2
POLK	258	205	79.5	28	10.9	22	90.6
PULASKI	291	245	84.2	42	14.4	12	95.8
ST CLAIR	102	82	80.4	11	10.8	0	100.0
STONE	183	148	80.9	17	9.3	5	97.0
TANEY	333	223	67.0	61	18.3	2	99.3
TEXAS	245	214	87.3	19	7.8	1	99.6
VERNON	221	178	80.5	27	12.2	2	99.0
WEBSTER	232	179	77.2	32	13.8	3	98.6
WRIGHT	210	183	87.1	20	9.5	0	100.0
TOTAL AREA 4	9,799	7,902	80.6	1,350	13.8	295	96.8
AREA 5							
JACKSON	7,528	6,061	80.5	940	12.5	329	95.3
TOTAL AREA 5	7,528	6,061	80.5	940	12.5	329	95.3
AREA 6							
ST LOUIS CITY	8,937	7,912	88.5	576	6.4	336	96.0
TOTAL AREA 6	8,937	7,912	88.5	576	6.4	336	96.0
AREA 7							
ST LOUIS COUNTY	5,616	4,459	79.4	881	15.7	435	91.9
TOTAL AREA 7	5,616	4,459	79.4	881	15.7	435	91.9
STATEWIDE	50,646	41,748	82.4	6,279	12.4	1,803	96.2

TABLE 9.

FOOD STAMP EXPEDITED SERVICE APPLICATION CURRENCY
AUGUST 2001

COUNTY	# CASES EXPEDITED	# TIMELY	# NOT TIMELY	% TIMELY
AREA 1				
ANDREW	26	26	0	100.0
ATCHISON	14	14	0	100.0
BUCHANAN	256	253	3	98.8
CALDWELL	24	24	0	100.0
CARROLL	23	20	3	87.0
CASS	109	108	1	99.1
CHARITON	11	11	0	100.0
CLAY	276	267	9	96.7
CLINTON	21	21	0	100.0
COOPER	24	23	1	95.8
DAVISS	16	16	0	100.0
DE KALB	12	12	0	100.0
GENTRY	6	6	0	100.0
GRUNDY	26	26	0	100.0
HARRISON	18	18	0	100.0
HOLT	4	4	0	100.0
HOWARD	14	14	0	100.0
JOHNSON	123	119	4	96.7
LAFAYETTE	100	97	3	97.0
LINN	36	36	0	100.0
LIVINGSTON	26	25	1	96.2
MERCER	4	4	0	100.0
NODAWAY	10	9	1	90.0
PETTIS	143	140	3	97.9
PLATTE	72	68	4	94.4
PUTNAM	10	10	0	100.0
RANDOLPH	78	78	0	100.0
RAY	27	27	0	100.0
SALINE	74	74	0	100.0
SULLIVAN	36	36	0	100.0
WORTH	5	5	0	100.0
TOTAL AREA 1	1,624	1,591	33	98.0
AREA 2				
ADAIR	68	67	1	98.5
AUDRAIN	68	66	2	97.1
BOONE	493	490	3	99.4
CALLAWAY	77	76	1	98.7
CLARK	16	16	0	100.0
COLE	166	161	5	97.0
FRANKLIN	153	148	5	96.7
GASCONADE	26	26	0	100.0
JEFFERSON	410	402	8	98.0
KNOX	5	4	1	80.0
LEWIS	17	16	1	94.1
LINCOLN	107	106	1	99.1
MACON	36	35	1	97.2
MARION	91	90	1	98.9
MONROE	9	8	1	88.9
MONTGOMERY	29	29	0	100.0
OSAGE	16	16	0	100.0
PIKE	46	46	0	100.0
RALLS	20	20	0	100.0
ST CHARLES	271	267	4	98.5
SCHUYLER	6	6	0	100.0
SCOTLAND	12	12	0	100.0
SHELBY	13	13	0	100.0
WARREN	56	56	0	100.0
TOTAL AREA 2	2,211	2,176	35	98.4
AREA 3				
BOLLINGER	25	25	0	100.0
BUTLER	178	176	2	98.9
CAPE GIRARDEAU	186	182	4	97.8
CARTER	26	25	1	96.2
CRAWFORD	76	76	0	100.0
DENT	57	57	0	100.0
DUNKLIN	268	265	3	98.9

TABLE 9.

FOOD STAMP EXPEDITED SERVICE APPLICATION CURRENCY
AUGUST 2001

COUNTY	# CASES EXPEDITED	# TIMELY	# NOT TIMELY	% TIMELY
HOWELL	130	130	0	100.0
IRON	34	32	2	94.1
MADISON	37	36	1	97.3
MISSISSIPPI	125	124	1	99.2
NEW MADRID	97	95	2	97.9
OREGON	40	40	0	100.0
PEMISCOT	134	133	1	99.3
PERRY	37	36	1	97.3
REYNOLDS	27	26	1	96.3
RIPLEY	68	66	2	97.1
ST FRANCOIS	251	246	5	98.0
STE GENEVIEVE	35	35	0	100.0
SCOTT	179	175	4	97.8
SHANNON	43	41	2	95.3
STODDARD	76	76	0	100.0
WASHINGTON	160	159	1	99.4
WAYNE	56	55	1	98.2
TOTAL AREA 3	2,345	2,311	34	98.6
AREA 4				
BARRY	104	102	2	98.1
BARTON	40	40	0	100.0
BATES	37	37	0	100.0
BENTON	69	67	2	97.1
CAMDEN	133	133	0	100.0
CEDAR	52	51	1	98.1
CHRISTIAN	103	103	0	100.0
DADE	7	7	0	100.0
DALLAS	46	46	0	100.0
DOUGLAS	36	36	0	100.0
GREENE	794	773	21	97.4
HENRY	66	65	1	98.5
HICKORY	30	29	1	96.7
JASPER	389	380	9	97.7
LACLEDE	98	98	0	100.0
LAWRENCE	83	81	2	97.6
MCDONALD	67	66	1	98.5
MARIES	19	18	1	94.7
MILLER	62	61	1	98.4
MONITEAU	17	16	1	94.1
MORGAN	51	49	2	96.1
NEWTON	118	117	1	99.2
OZARK	29	28	1	96.6
PHELPS	119	115	4	96.6
POLK	88	84	4	95.5
PULASKI	87	87	0	100.0
ST CLAIR	31	31	0	100.0
STONE	68	68	0	100.0
TANEY	108	107	1	99.1
TEXAS	81	80	1	98.8
VERNON	54	53	1	98.1
WEBSTER	46	45	1	97.8
WRIGHT	73	72	1	98.6
TOTAL AREA 4	3,205	3,145	60	98.1
AREA 5				
JACKSON	2,716	2,647	69	97.5
TOTAL AREA 5	2,716	2,647	69	97.5
AREA 6				
ST LOUIS CITY	4,395	4,288	107	97.6
TOTAL AREA 6	4,395	4,288	107	97.6
AREA 7				
ST LOUIS COUNTY	1,943	1,887	56	97.1
TOTAL AREA 7	1,943	1,887	56	97.1
STATEWIDE	18,439	18,045	394	97.9

FIGURE 5. TEMPORARY ASSISTANCE CASELOAD

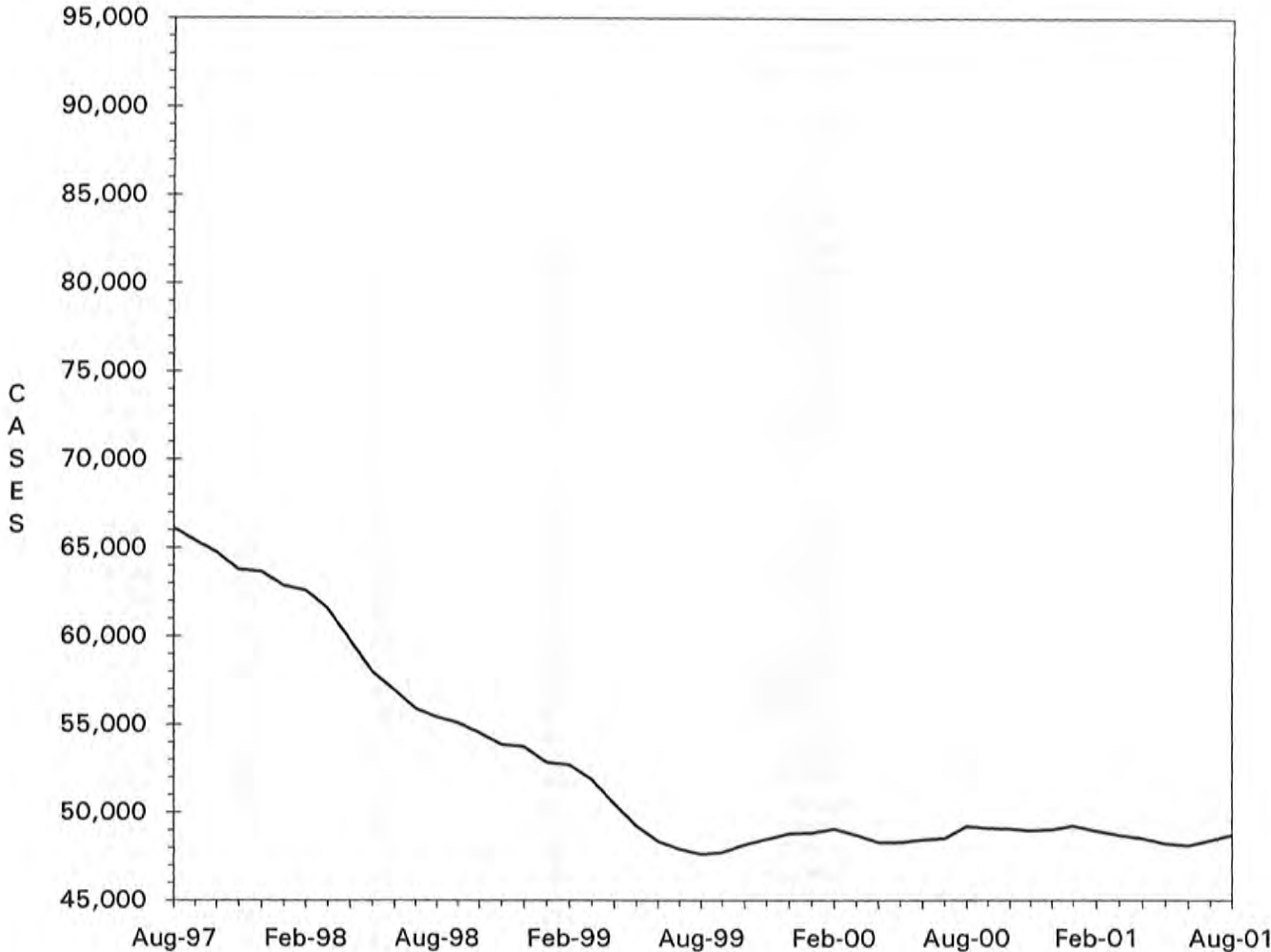

TABLE 10.

TEMPORARY ASSISTANCE CASH AND UP
TOTAL CASES AND REINVESTIGATIONS
AUGUST 2001

COUNTY	# CASES	# REINVEST COMPLETED	# DELIN- QUENT	% DELIN- QUENT
AREA 1				
ANDREW	44	4	5	11.4
ATCHISON	16	3	2	12.5
BUCHANAN	566	50	87	15.4
CALDWELL	46	12	5	10.9
CARROLL	54	8	12	22.2
CASS	258	31	39	15.1
CHARITON	24	5	0	0.0
CLAY	453	65	56	12.4
CLINTON	38	13	10	26.3
COOPER	55	1	18	32.7
DAVISS	15	1	1	6.7
DE KALB	37	0	12	32.4
GENTRY	13	5	1	7.7
GRUNDY	37	4	8	21.6
HARRISON	45	11	3	6.7
HOLT	18	1	8	44.4
HOWARD	47	3	0	0.0
JOHNSON	211	10	66	31.3
LAFAYETTE	130	4	46	35.4
LINN	73	13	6	8.2
LIVINGSTON	44	5	0	0.0
MERCER	8	2	0	0.0
NODAWAY	33	8	2	6.1
PETTIS	259	26	30	11.6
PLATTE	144	22	20	13.9
PUTNAM	17	5	1	5.9
RANDOLPH	169	15	38	22.5
RAY	102	19	4	3.9
SALINE	170	20	19	11.2
SULLIVAN	28	4	12	42.9
WORTH	8	2	0	0.0
TOTAL AREA 1	3,162	372	511	16.2
AREA 2				
ADAIR	111	27	10	9.0
AUDRAIN	170	21	46	27.1
BOONE	989	107	302	30.5
CALLAWAY	229	10	73	31.9
CLARK	27	4	5	18.5
COLE	291	48	64	22.0
FRANKLIN	287	74	17	5.9
GASCONADE	37	4	1	2.7
JEFFERSON	728	101	117	16.1
KNOX	14	3	3	21.4
LEWIS	55	0	17	30.9
LINCOLN	216	23	82	38.0
MACON	67	6	5	7.5
MARION	259	29	81	31.3
MONROE	20	9	4	20.0
MONTGOMERY	52	11	5	9.6
OSAGE	24	2	8	33.3
PIKE	112	20	25	22.3
RALLS	44	15	1	2.3
ST CHARLES	672	50	127	18.9
SCHUYLER	13	2	1	7.7
SCOTLAND	10	1	2	20.0
SHELBY	33	1	5	15.2
WARREN	129	20	1	0.8
TOTAL AREA 2	4,589	588	1,002	21.8
AREA 3				
BOLLINGER	41	10	2	4.9
BUTLER	486	79	0	0.0
CAPE GIRARDEAU	467	47	44	9.4
CARTER	57	18	1	1.8
CRAWFORD	177	26	16	9.0
DENT	105	16	15	14.3
DUNKLIN	716	98	154	21.5

TABLE 10.

TEMPORARY ASSISTANCE CASH AND UP
TOTAL CASES AND REINVESTIGATIONS
AUGUST 2001

COUNTY	# CASES	# REINVEST COMPLETED	# DELIN- QUENT	% DELIN- QUENT
HOWELL	317	47	43	13.6
IRON	109	9	2	1.8
MADISON	88	19	2	2.3
MISSISSIPPI	392	52	81	20.7
NEW MADRID	357	53	59	16.5
OREGON	89	15	1	1.1
PEMISCOT	592	67	98	16.6
PERRY	68	7	15	22.1
REYNOLDS	47	10	4	8.5
RIPLEY	198	28	9	4.5
ST FRANCOIS	574	98	36	6.3
STE GENEVIEVE	64	8	8	12.5
SCOTT	584	107	28	4.8
SHANNON	65	5	2	3.1
STODDARD	229	49	3	1.3
WASHINGTON	274	68	7	2.6
WAYNE	152	45	0	0.0
TOTAL AREA 3	6,248	981	630	10.1
AREA 4				
BARRY	251	25	31	12.4
BARTON	99	7	19	19.2
BATES	68	23	3	4.4
BENTON	134	20	21	15.7
CAMDEN	154	17	22	14.3
CEDAR	111	17	34	30.6
CHRISTIAN	174	11	67	38.5
DADE	31	0	6	19.4
DALLAS	128	24	16	12.5
DOUGLAS	97	11	4	4.1
GREENE	1,355	128	349	25.8
HENRY	169	22	43	25.4
HICKORY	39	3	7	17.9
JASPER	860	67	286	33.3
LACLEDE	275	46	51	18.5
LAWRENCE	230	31	58	25.2
MCDONALD	140	6	38	27.1
MARIES	66	6	16	24.2
MILLER	133	16	18	13.5
MONITEAU	56	0	37	66.1
MORGAN	91	14	10	11.0
NEWTON	269	33	43	16.0
OZARK	63	9	5	7.9
PHELPS	236	34	33	14.0
POLK	126	16	13	10.3
PULASKI	214	13	23	10.7
ST CLAIR	69	16	0	0.0
STONE	113	11	48	42.5
TANEY	132	8	68	51.5
TEXAS	202	38	2	1.0
VERNON	148	7	33	22.3
WEBSTER	125	17	18	14.4
WRIGHT	184	26	4	2.2
TOTAL AREA 4	6,542	722	1,426	21.8
AREA 5				
JACKSON	8,077	729	2,471	30.6
TOTAL AREA 5	8,077	729	2,471	30.6
AREA 6				
ST LOUIS CITY	11,844	1,335	3,128	26.4
TOTAL AREA 6	11,844	1,335	3,128	26.4
AREA 7				
ST LOUIS COUNTY	6,654	1,071	1,593	23.9
TOTAL AREA 7	6,654	1,071	1,593	23.9
STATEWIDE	47,116	5,798	10,761	22.8

TABLE 11.

TEMPORARY ASSISTANCE APPLICATIONS
AUGUST 2001

COUNTY	# REC'D	# APPR	# REJ	% REJ	TOTAL RESOLVED	-----APPLICATION RESOLUTION-----						
						UNDER 31	31- 45	46- 90	91- 105	OVER 105	% >45 DAYS	
AREA 1												
ANDREW	10	4	2	33.3	6	5	1	0	0	0	0.0	
ATCHISON	4	3	2	40.0	5	5	0	0	0	0	0.0	
BUCHANAN	113	72	33	31.4	105	103	2	0	0	0	0.0	
CALDWELL	8	3	1	25.0	4	4	0	0	0	0	0.0	
CARROLL	16	9	1	10.0	10	10	0	0	0	0	0.0	
CASS	47	34	12	26.1	46	46	0	0	0	0	0.0	
CHARITON	7	6	1	14.3	7	7	0	0	0	0	0.0	
CLAY	108	77	28	26.7	105	97	8	0	0	0	0.0	
CLINTON	5	4	0	0.0	4	3	1	0	0	0	0.0	
COOPER	11	5	7	58.3	12	12	0	0	0	0	0.0	
DAVISS	9	7	1	12.5	8	8	0	0	0	0	0.0	
DE KALB	7	6	0	0.0	6	6	0	0	0	0	0.0	
GENTRY	7	6	0	0.0	6	6	0	0	0	0	0.0	
GRUNDY	15	3	5	62.5	8	8	0	0	0	0	0.0	
HARRISON	10	9	2	18.2	11	11	0	0	0	0	0.0	
HOLT	4	2	1	33.3	3	3	0	0	0	0	0.0	
HOWARD	4	3	2	40.0	5	4	0	1	0	0	20.0	
JOHNSON	44	25	16	39.0	41	38	2	1	0	0	2.4	
LAFAYETTE	22	19	7	26.9	26	21	4	0	1	0	3.8	
LINN	23	15	8	34.8	23	23	0	0	0	0	0.0	
LIVINGSTON	12	13	0	0.0	13	13	0	0	0	0	0.0	
MERCER	1	1	1	50.0	2	2	0	0	0	0	0.0	
NODAWAY	11	12	4	25.0	16	16	0	0	0	0	0.0	
PETTIS	78	42	35	45.5	77	69	6	2	0	0	2.6	
PLATTE	36	21	11	34.4	32	28	1	3	0	0	9.4	
PUTNAM	1	3	0	0.0	3	3	0	0	0	0	0.0	
RANDOLPH	38	28	10	26.3	38	38	0	0	0	0	0.0	
RAY	15	15	5	25.0	20	20	0	0	0	0	0.0	
SALINE	52	32	12	27.3	44	42	2	0	0	0	0.0	
SULLIVAN	11	11	1	8.3	12	12	0	0	0	0	0.0	
WORTH	3	3	0	0.0	3	3	0	0	0	0	0.0	
TOTAL AREA 1	732	493	208	29.7	701	666	27	7	1	0	1.1	
AREA 2												
ADAIR	38	28	9	24.3	37	37	0	0	0	0	0.0	
AUDRAIN	20	22	4	15.4	26	24	2	0	0	0	0.0	
BOONE	131	76	42	35.6	118	116	2	0	0	0	0.0	
CALLAWAY	40	23	13	36.1	36	32	3	1	0	0	2.8	
CLARK	7	6	2	25.0	8	8	0	0	0	0	0.0	
COLE	37	27	9	25.0	36	35	1	0	0	0	0.0	
FRANKLIN	61	58	5	7.9	63	62	0	0	0	1	1.6	
GASCONADE	15	11	2	15.4	13	12	1	0	0	0	0.0	
JEFFERSON	189	116	66	36.3	182	175	6	1	0	0	0.5	
KNOX	0	0	0	0.0	0	0	0	0	0	0	0.0	
LEWIS	17	9	4	30.8	13	13	0	0	0	0	0.0	
LINCOLN	52	37	6	14.0	43	42	1	0	0	0	0.0	
MACON	7	7	1	12.5	8	8	0	0	0	0	0.0	
MARION	36	30	5	14.3	35	34	1	0	0	0	0.0	
MONROE	4	1	2	66.7	3	3	0	0	0	0	0.0	
MONTGOMERY	8	8	0	0.0	8	8	0	0	0	0	0.0	
OSAGE	9	3	2	40.0	5	5	0	0	0	0	0.0	
PIKE	10	6	1	14.3	7	7	0	0	0	0	0.0	
RALLS	5	5	0	0.0	5	5	0	0	0	0	0.0	
ST CHARLES	94	62	28	31.1	90	81	7	2	0	0	2.2	
SCHUYLER	5	4	2	33.3	6	6	0	0	0	0	0.0	
SCOTLAND	4	3	2	40.0	5	5	0	0	0	0	0.0	
SHELBY	8	8	0	0.0	8	8	0	0	0	0	0.0	
WARREN	23	17	14	45.2	31	30	1	0	0	0	0.0	
TOTAL AREA 2	820	567	219	27.9	786	756	25	4	0	1	0.6	
AREA 3												
BOLLINGER	9	6	3	33.3	9	9	0	0	0	0	0.0	
BUTLER	77	58	22	27.5	80	78	2	0	0	0	0.0	
CAPE GIRARDEAU	85	67	18	21.2	85	80	4	1	0	0	1.2	
CARTER	12	11	2	15.4	13	12	0	0	0	1	7.7	
CRAWFORD	64	24	22	47.8	46	46	0	0	0	0	0.0	
DENT	12	9	3	25.0	12	12	0	0	0	0	0.0	
DUNKLIN	99	70	25	26.3	95	93	1	0	0	1	1.1	

TABLE 11.

TEMPORARY ASSISTANCE APPLICATIONS
AUGUST 2001

COUNTY	# REC'D	# APPR	# REJ	% REJ	TOTAL RESOLVED	-----APPLICATION RESOLUTION-----					
						UNDER 31	31- 45	46- 90	91- 105	OVER 105	% >45 DAYS
HOWELL	73	55	16	22.5	71	70	1	0	0	0	0.0
IRON	18	12	2	14.3	14	14	0	0	0	0	0.0
MADISON	10	11	5	31.3	16	16	0	0	0	0	0.0
MISSISSIPPI	35	30	10	25.0	40	39	1	0	0	0	0.0
NEW MADRID	48	35	7	16.7	42	42	0	0	0	0	0.0
OREGON	33	18	8	30.8	26	26	0	0	0	0	0.0
PEMISCOT	89	51	33	39.3	84	83	1	0	0	0	0.0
PERRY	10	8	0	0.0	8	4	4	0	0	0	0.0
REYNOLDS	12	6	4	40.0	10	9	1	0	0	0	0.0
RIPLEY	34	29	1	3.3	30	30	0	0	0	0	0.0
ST FRANCOIS	108	86	19	18.1	105	98	7	0	0	0	0.0
STE GENEVIEVE	19	8	10	55.6	18	18	0	0	0	0	0.0
SCOTT	97	63	26	29.2	89	88	1	0	0	0	0.0
SHANNON	15	8	2	20.0	10	10	0	0	0	0	0.0
STODDARD	34	32	10	23.8	42	41	1	0	0	0	0.0
WASHINGTON	56	41	10	19.6	51	50	1	0	0	0	0.0
WAYNE	24	20	2	9.1	22	22	0	0	0	0	0.0
TOTAL AREA 3	1,073	758	260	25.5	1,018	990	25	1	0	2	0.3
AREA 4											
BARRY	46	45	12	21.1	57	56	1	0	0	0	0.0
BARTON	16	13	1	7.1	14	14	0	0	0	0	0.0
BATES	25	17	8	32.0	25	23	2	0	0	0	0.0
BENTON	26	21	2	8.7	23	23	0	0	0	0	0.0
CAMDEN	50	25	13	34.2	38	33	5	0	0	0	0.0
CEDAR	21	15	1	6.3	16	16	0	0	0	0	0.0
CHRISTIAN	72	21	34	61.8	55	54	1	0	0	0	0.0
DADE	7	5	0	0.0	5	5	0	0	0	0	0.0
DALLAS	27	22	9	29.0	31	29	1	1	0	0	3.2
DOUGLAS	23	18	3	14.3	21	21	0	0	0	0	0.0
GREENE	265	161	73	31.2	234	209	13	10	0	2	5.1
HENRY	22	17	6	26.1	23	22	1	0	0	0	0.0
HICKORY	17	14	2	12.5	16	15	0	0	0	1	6.3
JASPER	168	141	36	20.3	177	154	16	7	0	0	4.0
LACLEDE	56	44	11	20.0	55	53	2	0	0	0	0.0
LAWRENCE	44	25	9	26.5	34	33	1	0	0	0	0.0
MCDONALD	32	23	16	41.0	39	36	3	0	0	0	0.0
MARIES	6	6	4	40.0	10	9	0	1	0	0	10.0
MILLER	26	18	11	37.9	29	29	0	0	0	0	0.0
MONITEAU	8	7	6	46.2	13	13	0	0	0	0	0.0
MORGAN	25	16	9	36.0	25	22	3	0	0	0	0.0
NEWTON	75	45	21	31.8	66	64	2	0	0	0	0.0
OZARK	17	7	8	53.3	15	15	0	0	0	0	0.0
PHELPS	46	47	8	14.5	55	55	0	0	0	0	0.0
POLK	42	16	8	33.3	24	23	1	0	0	0	0.0
PULASKI	47	28	18	39.1	46	46	0	0	0	0	0.0
ST CLAIR	14	12	2	14.3	14	14	0	0	0	0	0.0
STONE	23	16	11	40.7	27	26	1	0	0	0	0.0
TANEY	53	21	21	50.0	42	38	4	0	0	0	0.0
TEXAS	40	44	6	12.0	50	50	0	0	0	0	0.0
VERNON	27	20	8	28.6	28	27	1	0	0	0	0.0
WEBSTER	46	32	7	17.9	39	35	4	0	0	0	0.0
WRIGHT	32	30	4	11.8	34	34	0	0	0	0	0.0
TOTAL AREA 4	1,444	992	388	28.1	1,380	1,296	62	19	0	3	1.6
AREA 5											
JACKSON	875	619	215	25.8	834	753	53	27	1	0	3.4
TOTAL AREA 5	875	619	215	25.8	834	753	53	27	1	0	3.4
AREA 6											
ST LOUIS CITY	655	547	119	17.9	666	548	89	26	1	2	4.4
TOTAL AREA 6	655	547	119	17.9	666	548	89	26	1	2	4.4
AREA 7											
ST LOUIS COUNTY	666	419	195	31.8	614	493	76	41	0	4	7.3
TOTAL AREA 7	666	419	195	31.8	614	493	76	41	0	4	7.3
STATEWIDE	6,265	4,395	1,604	26.7	5,999	5,502	357	125	3	12	2.3

TABLE 12.

MC+, MEDICAL ASSISTANCE FOR FAMILIES (MAF) AND TRANSITIONAL MEDICAL ASSISTANCE (TMA)
TOTAL CHILDREN
AUGUST 2001

COUNTY	MC+ POVERTY	MC+ CHIP NO COST	MC+ CHIP CO-PAY	MC+ CHIP PREMIUM	MAF/ NO CASH	MAF/ CASH	TMA	NEWBORNS	TOTAL CHILDREN
AREA 1									
ANDREW	425	164	42	17	46	76	9	44	823
ATCHISON	238	90	16	2	28	25	3	26	428
BUCHANAN	3,802	1,087	209	49	546	1,041	168	257	7,159
CALDWELL	537	171	52	3	74	103	12	20	972
CARROLL	558	197	48	8	149	105	17	31	1,113
CASS	2,097	693	258	79	536	443	49	159	4,314
CHARITON	245	101	18	8	42	42	0	21	477
CLAY	3,768	1,303	386	102	697	786	167	442	7,651
CLINTON	639	233	46	14	129	72	11	65	1,209
COOPER	589	170	46	9	87	96	23	52	1,072
DAVISS	424	146	33	15	88	29	7	27	769
DE KALB	329	123	43	13	44	58	9	34	653
GENTRY	234	96	28	12	38	24	6	21	459
GRUNDY	555	145	32	22	154	71	9	14	1,002
HARRISON	468	143	26	13	62	99	21	28	860
HOLT	247	87	22	0	11	27	0	15	409
HOWARD	441	130	46	3	49	78	1	19	767
JOHNSON	1,664	403	115	19	341	347	34	165	3,088
LAFAYETTE	1,225	440	92	22	238	215	18	94	2,344
LINN	677	180	64	19	143	133	7	62	1,285
LIVINGSTON	635	200	31	5	130	82	16	48	1,147
MERCER	143	44	6	3	12	15	18	12	253
NODAWAY	450	155	38	9	42	59	14	37	804
PETTIS	1,926	483	112	30	418	540	83	136	3,728
PLATTE	1,080	395	129	34	219	270	57	101	2,285
PUTNAM	310	94	24	2	68	31	8	20	557
RANDOLPH	1,279	307	60	9	351	307	30	97	2,440
RAY	646	187	49	25	173	189	46	45	1,360
SALINE	1,038	303	62	17	208	285	57	75	2,045
SULLIVAN	391	104	18	17	119	60	9	34	752
WORTH	104	46	16	2	27	16	1	0	212
TOTAL AREA 1	27,164	8,420	2,167	582	5,269	5,724	910	2,201	52,437
AREA 2									
ADAIR	936	240	48	10	241	195	21	100	1,791
AUDRAIN	983	404	65	19	172	302	23	83	2,051
BOONE	5,319	1,099	295	61	1,048	1,843	70	204	9,939
CALLAWAY	1,993	456	93	28	214	439	42	93	3,358
CLARK	448	87	27	0	51	53	9	14	689
COLE	1,974	427	142	19	427	580	50	149	3,768
FRANKLIN	2,935	855	202	38	977	542	119	171	5,839
GASCONADE	480	138	33	4	107	65	12	44	883
JEFFERSON	6,196	1,583	431	57	1,609	1,301	144	386	11,707
KNOX	208	74	7	11	17	25	4	9	355
LEWIS	421	94	27	12	63	114	14	16	761
LINCOLN	1,547	480	86	23	679	419	93	69	3,396
MACON	684	242	59	16	79	112	28	59	1,279
MARION	1,507	357	86	24	334	464	66	71	2,909
NONROE	446	109	21	6	58	39	14	17	710
MONTGOMERY	571	192	78	17	75	98	11	38	1,080
OSAGE	400	122	21	5	61	45	4	21	679
PIKE	920	206	36	6	252	205	24	39	1,688
RALLS	303	131	38	6	57	80	19	20	654
ST CHARLES	5,293	1,111	279	59	1,153	1,293	144	367	9,699
SCHUYLER	217	61	17	12	39	25	16	9	396
SCOTLAND	237	75	21	3	37	16	13	3	405
SHELBY	333	79	22	12	74	54	16	13	603
WARREN	814	205	56	2	163	245	33	55	1,573
TOTAL AREA 2	35,165	8,827	2,190	450	7,987	8,554	989	2,050	66,212
AREA 3									
BOLLINGER	640	267	63	19	173	74	0	40	1,276
BUTLER	2,430	675	167	37	457	879	70	119	4,834
CAPE GIRARDEAU	2,284	593	166	32	497	813	62	222	4,669
CARTER	514	164	55	18	121	97	0	39	1,008
CRAWFORD	1,161	356	88	16	349	320	29	113	2,432
DENT	1,031	310	82	23	205	196	32	63	1,942
DUNKLIN	2,994	457	98	10	937	1,380	53	108	6,037
HOWELL	2,616	720	144	30	519	591	43	99	4,762

TABLE 12.

MC+, MEDICAL ASSISTANCE FOR FAMILIES (MAF) AND TRANSITIONAL MEDICAL ASSISTANCE (TMA)
TOTAL CHILDREN
AUGUST 2001

COUNTY	MC+ POVERTY	MC+ CHIP NO COST	MC+ CHIP CO-PAY	MC+ CHIP PREMIUM	MAF/ NO CASH	MAF/ CASH	TMA	NEWBORNS	TOTAL CHILDREN
IRON	687	224	51	9	133	188	22	28	1,342
MADISON	623	214	62	10	130	149	7	35	1,230
MISSISSIPPI	1,031	250	57	14	171	748	45	83	2,399
NEW MADRID	1,429	328	79	6	310	671	65	64	2,952
OREGON	702	267	77	12	164	173	14	33	1,442
PEMISCOT	2,087	404	74	17	468	1,314	30	40	4,434
PERRY	827	171	27	5	161	121	11	71	1,394
REYNOLDS	482	122	35	8	148	90	21	9	915
RIPLEY	1,091	397	94	17	274	363	39	27	2,302
ST FRANCOIS	2,714	695	194	31	747	998	132	184	5,695
STE GENEVIEVE	664	147	27	11	152	112	15	38	1,166
SCOTT	2,533	675	148	36	437	1,115	105	111	5,160
SHANNON	760	229	63	15	138	138	24	41	1,408
STODDARD	1,504	472	134	32	322	418	51	120	3,053
WASHINGTON	1,463	407	117	31	598	486	106	85	3,293
WAYNE	1,081	256	90	13	197	253	27	78	1,995
TOTAL AREA 3	33,348	8,800	2,192	452	7,808	11,687	1,003	1,850	67,140
AREA 4									
BARRY	1,848	509	89	15	409	487	37	124	3,518
BARTON	705	155	38	13	134	193	10	53	1,301
BATES	781	294	66	21	230	141	50	50	1,633
BENTON	911	244	50	10	295	232	15	22	1,779
CAMDEN	1,588	573	118	33	315	283	64	112	3,086
CEDAR	874	254	42	10	201	198	45	37	1,661
CHRISTIAN	2,203	732	166	38	360	280	41	194	4,014
DADE	454	148	41	9	53	56	5	23	789
DALLAS	963	270	63	16	161	252	21	63	1,809
DOUGLAS	850	289	59	22	142	184	27	31	1,604
GREENE	8,728	2,364	548	132	2,176	2,438	255	1,092	17,733
HENRY	1,086	313	59	17	255	303	50	79	2,162
HICKORY	581	148	40	8	150	80	25	37	1,069
JASPER	6,356	1,300	213	38	1,113	1,701	64	606	11,391
LACLEDE	1,948	431	108	22	454	491	66	134	3,654
LAWRENCE	1,890	550	102	20	299	440	65	168	3,534
MCDONALD	1,847	386	58	13	329	271	39	88	3,031
MARIES	386	95	38	14	58	128	4	25	748
MILLER	1,457	602	150	34	211	261	31	85	2,831
MONITEAU	463	117	25	6	82	95	6	43	837
MORGAN	1,059	296	66	17	204	185	8	46	1,881
NEWTON	2,210	674	143	30	425	498	52	192	4,224
OZARK	597	201	35	8	154	122	7	18	1,142
PHELPS	2,123	566	110	35	523	415	41	130	3,943
POLK	1,443	477	118	23	354	235	47	87	2,784
PULASKI	1,707	412	125	25	382	397	31	91	3,170
ST CLAIR	488	167	41	14	129	148	19	34	1,040
STONE	1,777	421	84	20	363	200	44	107	3,016
TANEY	2,275	783	181	48	365	252	83	238	4,225
TEXAS	1,340	545	142	29	283	377	53	95	2,864
VERNON	1,270	416	112	27	186	281	28	98	2,418
WEBSTER	1,471	551	98	16	390	241	73	131	2,971
WRIGHT	1,255	409	82	11	267	349	83	81	2,537
TOTAL AREA 4	54,934	15,692	3,410	794	11,452	12,214	1,489	4,414	104,399
AREA 5									
JACKSON	30,228	7,019	1,603	458	6,854	16,149	1,080	1,980	65,371
TOTAL AREA 5	30,228	7,019	1,603	458	6,854	16,149	1,080	1,980	65,371
AREA 6									
ST LOUIS CITY	26,562	3,990	768	160	6,424	25,414	928	915	65,161
TOTAL AREA 6	26,562	3,990	768	160	6,424	25,414	928	915	65,161
AREA 7									
ST LOUIS COUNTY	27,989	5,758	1,202	287	6,275	12,690	846	1,155	56,202
TOTAL AREA 7	27,989	5,758	1,202	287	6,275	12,690	846	1,155	56,202
STATEWIDE	235,390	58,506	13,532	3,183	52,069	92,432	7,245	14,565	476,922

TABLE 13.

MC+, MEDICAL ASSISTANCE FOR FAMILIES (MAF) AND TRANSITIONAL MEDICAL ASSISTANCE (TMA)
TOTAL CARETAKERS
AUGUST 2001

COUNTY	MAF/ NO CASH	MAF/ CASH	EXTENDED TMA	MC+ CUST. TMA	NON-CUST. PARENTS	NCP PARENTS* FAIR SHARE	EXTENDED HPW	WOMEN'S HLTH	TOTAL CARETAKERS	
AREA 1										
ANDREW	33	22	12	8	102	0	5	45	42	269
ATCHISON	25	9	8	7	91	1	2	23	22	188
BUCHANAN	384	401	214	59	1,172	0	28	352	246	2,856
CALDWELL	48	41	15	4	191	0	1	20	29	349
CARROLL	100	37	16	15	191	1	0	35	43	438
CASS	314	204	115	28	583	0	0	173	191	1,608
CHARITON	25	16	3	1	73	1	2	27	17	165
CLAY	498	324	158	28	1,117	1	17	439	428	3,010
CLINTON	70	17	19	3	240	1	3	71	61	485
COOPER	40	42	20	7	194	0	9	45	70	427
DAVISS	70	4	19	2	153	0	1	45	29	323
DE KALB	25	30	13	2	128	0	1	25	32	256
GENTRY	22	8	8	1	87	0	0	16	10	152
GRUNDY	97	22	20	3	212	2	6	39	26	427
HARRISON	54	36	25	8	148	0	2	40	32	345
HOLT	7	10	4	4	72	0	2	9	17	125
HOWARD	39	33	21	6	159	0	3	21	35	317
JOHNSON	256	160	55	21	462	0	5	141	165	1,265
LAFAYETTE	144	95	42	19	374	0	5	95	109	883
LINN	90	55	28	8	190	1	3	62	45	482
LIVINGSTON	84	31	46	8	178	1	12	53	54	467
MERCER	11	3	15	3	56	0	0	11	11	110
NODAWAY	36	19	25	4	117	0	4	46	33	284
PETTIS	249	181	83	10	575	1	6	179	121	1,405
PLATTE	158	101	66	15	269	0	2	111	108	830
PUTNAH	45	13	22	7	114	0	1	20	15	237
RANDOLPH	232	125	53	26	435	1	10	108	88	1,078
RAY	104	68	48	11	234	0	0	52	51	568
SALINE	133	134	60	17	269	1	0	107	45	766
SULLIVAN	59	17	15	6	115	0	2	37	21	272
WORTH	17	5	5	2	25	0	2	10	7	73
TOTAL AREA 1	3,469	2,263	1,253	343	8,326	12	134	2,457	2,203	20,460
AREA 2										
ADAIR	197	92	26	12	343	3	11	96	57	837
AUDRAIN	112	133	41	9	300	0	2	70	82	749
BOONE	761	739	164	106	1,579	2	40	334	329	4,054
CALLAWAY	149	190	54	13	626	1	13	107	135	1,288
CLARK	42	21	15	7	153	0	2	23	24	287
COLE	305	197	75	13	553	1	10	142	155	1,451
FRANKLIN	662	207	197	44	947	1	14	234	210	2,516
GASCONADE	67	28	41	4	149	0	5	47	42	383
JEFFERSON	1,146	591	275	97	2,174	2	36	447	500	5,268
KNOX	13	14	6	5	80	1	1	9	18	147
LEWIS	47	49	18	15	140	0	3	26	25	323
LINCOLN	412	157	123	40	453	0	5	108	104	1,402
MACON	53	44	40	11	221	1	3	64	47	484
MARION	241	192	92	28	479	2	14	137	91	1,276
MONROE	41	6	8	0	161	1	1	33	20	271
MONTGOMERY	52	40	34	2	209	0	3	36	32	408
OSAGE	57	15	12	2	137	0	1	20	27	271
PIKE	173	80	25	5	293	1	1	58	44	680
RALLS	47	29	26	3	113	0	3	25	22	268
ST CHARLES	798	445	225	49	1,471	1	16	395	503	3,903
SCHUYLER	21	6	10	4	86	1	0	11	15	154
SCOTLAND	32	8	6	7	86	0	0	18	6	163
SHELBY	42	23	15	2	129	1	3	18	17	250
WARREN	115	94	37	5	226	1	4	61	85	628
TOTAL AREA 2	5,585	3,400	1,565	483	11,108	20	191	2,519	2,590	27,461
AREA 3										
BOLLINGER	126	16	20	5	242	0	3	50	33	495
BUTLER	330	310	150	41	932	1	11	216	136	2,127
CAPE GIRARDEAU	337	335	119	31	721	1	40	256	169	2,009
CARTER	88	33	9	3	219	3	0	48	20	423
CRAWFORD	242	129	84	17	397	2	8	103	92	1,074
DENT	143	61	52	21	388	0	9	75	65	814
DUNKLIN	573	423	116	43	1,006	4	50	175	99	2,489
HOWELL	386	198	69	20	896	2	23	158	116	1,868
IRON	100	69	41	6	281	3	5	53	36	594

TABLE 13.

MC+, MEDICAL ASSISTANCE FOR FAMILIES (MAF) AND TRANSITIONAL MEDICAL ASSISTANCE (TMA)
TOTAL CARETAKERS
AUGUST 2001

COUNTY	MAF/ NO CASH	MAF/ CASH	TMA	EXTENDED TMA	MC+ CUST. PARENTS	NON-CUST. PARENTS	NCP PARENTS' FAIR SHARE	HPW	EXTENDED WOMEN'S HLTH	TOTAL CARETAKERS
HADISON	102	84	38	9	210	0	4	52	37	536
MISSISSIPPI	153	268	76	42	340	2	57	75	45	1,058
NEW MADRID	218	214	95	29	489	1	23	75	54	1,198
OREGON	112	55	35	6	263	1	5	50	40	567
PEHISCOT	271	368	78	22	526	3	64	102	62	1,496
PERRY	101	51	16	5	230	2	6	48	55	514
REYNOLDS	111	25	36	7	198	0	1	32	10	420
RIPLEY	203	149	64	38	417	2	4	78	54	1,009
ST FRANCOIS	543	428	215	47	1,021	5	32	232	168	2,691
STE GENEVIEVE	118	41	20	16	212	0	1	36	32	476
SCOTT	355	350	183	49	859	3	45	171	142	2,157
SHANNON	110	43	24	19	344	2	4	52	35	633
STODDARD	223	138	96	23	546	0	13	118	100	1,257
WASHINGTON	434	192	158	44	502	0	16	105	77	1,528
WAYNE	149	73	65	19	473	0	2	75	60	916
TOTAL AREA 3	5,528	4,053	1,859	562	11,712	37	426	2,435	1,737	28,349
AREA 4										
BARRY	297	177	74	16	571	0	13	133	101	1,382
BARTON	107	67	37	10	265	1	9	54	27	577
BATES	170	46	50	9	268	0	0	68	52	663
BENTON	192	95	48	18	341	1	9	59	30	793
CAMDEN	219	105	73	15	555	1	7	144	135	1,254
CEDAR	159	73	42	15	309	5	7	59	33	702
CHRISTIAN	257	104	85	31	706	0	8	206	222	1,619
DADE	38	21	10	4	133	0	1	24	29	260
DALLAS	131	88	49	24	316	0	4	53	52	717
DOUGLAS	88	80	41	9	314	2	3	61	30	628
GREENE	1,547	1,000	334	96	2,889	5	85	854	1,014	7,824
HENRY	167	118	67	33	325	1	13	91	86	901
HICKORY	107	20	37	13	194	3	4	29	24	431
JASPER	774	690	141	51	1,887	2	46	504	503	4,598
LACLEDE	315	197	111	38	683	1	10	147	136	1,638
LAWRENCE	225	167	83	21	576	3	14	152	149	1,390
MCDONALD	218	85	57	9	602	0	8	147	108	1,234
MARIES	44	40	7	2	158	0	2	29	13	295
MILLER	172	95	69	17	507	0	5	134	123	1,122
MONITEAU	56	39	19	2	157	1	3	35	41	353
MORGAN	136	59	28	6	402	0	11	74	50	766
NEWTON	296	192	97	16	767	1	20	224	171	1,784
OZARK	116	44	28	8	258	2	3	45	23	527
PHELPS	396	154	109	40	778	0	19	153	117	1,766
POLK	260	85	89	33	546	3	2	98	81	1,197
PULASKI	270	155	51	12	650	0	9	131	92	1,370
ST CLAIR	109	45	35	14	167	0	2	39	27	438
STONE	246	69	58	15	714	1	7	118	114	1,342
TANEY	255	82	88	24	811	1	19	202	261	1,743
TEXAS	207	142	80	17	484	2	14	121	80	1,147
VERNON	151	97	41	13	358	0	11	76	86	833
WEBSTER	253	97	68	6	434	2	5	120	148	1,133
WRIGHT	235	136	82	16	431	0	6	95	95	1,096
TOTAL AREA 4	8,213	4,664	2,288	653	18,556	38	379	4,479	4,253	43,523
AREA 5										
JACKSON	4,859	5,019	1,143	310	6,731	2	144	1,740	2,253	22,201
TOTAL AREA 5	4,859	5,019	1,143	310	6,731	2	144	1,740	2,253	22,201
AREA 6										
ST LOUIS CITY	3,823	8,833	1,177	354	6,082	2	69	1,079	1,084	22,503
TOTAL AREA 6	3,823	8,833	1,177	354	6,082	2	69	1,079	1,084	22,503
AREA 7										
ST LOUIS COUNTY	4,339	4,247	1,227	493	6,435	2	68	1,392	1,696	19,899
TOTAL AREA 7	4,339	4,247	1,227	493	6,435	2	68	1,392	1,696	19,899
STATENIDE	35,816	32,479	10,512	3,198	68,950	113	1,411	16,101	15,816	184,396

NOTE: EXTENDED TRANSITIONAL MEDICAL ASSISTANCE, MC+ FOR CUSTODIAL PARENTS AND NON-CUSTODIAL PARENTS, NCP PARENTS' FAIR SHARE, AND EXTENDED WOMEN'S HEALTH SERVICES AVAILABLE AS A RESULT OF THE 1115 WAIVER.

TABLE 14.

MC+(CHILDREN AND CUSTODIAL PARENTS) AND MEDICAL ASSISTANCE FOR FAMILIES(MAF)
 TOTAL CASES AND REINVESTIGATIONS
 AUGUST 2001

COUNTY	# CASES	# REINVEST COMPLETED	# DELIN- QUENT	% DELIN- QUENT
AREA 1				
ANDREW	356	20	40	11.2
ATCHISON	204	17	38	18.6
BUCHANAN	2,960	149	598	20.2
CALDWELL	413	12	172	41.6
CARROLL	477	20	165	34.6
CASS	1,867	121	365	19.6
CHARITON	218	17	1	0.5
CLAY	3,335	146	765	22.9
CLINTON	548	16	194	35.4
COOPER	465	3	225	48.4
DAVISS	344	13	22	6.4
DE KALB	282	6	134	47.5
GENTRY	205	11	7	3.4
GRUNDY	462	32	144	31.2
HARRISON	366	21	26	7.1
HOLT	179	3	89	49.7
HOWARD	355	14	135	38.0
JOHNSON	1,346	28	586	43.5
LAFAYETTE	1,031	20	402	39.0
LINN	526	16	130	24.7
LIVINGSTON	480	27	100	20.8
MERCER	110	8	7	6.4
NODAWAY	364	17	77	21.2
PETTIS	1,581	83	383	24.2
PLATTE	1,043	51	128	12.3
PUTNAM	265	4	124	46.8
RANDOLPH	1,027	21	303	29.5
RAY	551	33	24	4.4
SALINE	814	47	220	27.0
SULLIVAN	345	6	135	39.1
WORTH	103	4	3	2.9
TOTAL AREA 1	22,622	986	5,742	25.4
AREA 2				
ADAIR	786	47	330	42.0
AUDRAIN	856	35	413	48.2
BOONE	4,263	129	2,295	53.8
CALLAWAY	1,493	25	733	49.1
CLARK	307	13	160	52.1
COLE	1,624	68	814	50.1
FRANKLIN	2,653	292	602	22.7
GASCONADE	390	20	76	19.5
JEFFERSON	5,315	296	1,891	35.6
KNOX	155	10	57	36.8
LEWIS	329	7	41	12.5
LINCOLN	1,461	25	540	37.0
MACON	567	48	116	20.5
MARION	1,253	100	296	23.6
MONROE	319	18	106	33.2
MONTGOMERY	476	10	123	25.8
OSAGE	308	18	162	52.6
PIKE	754	27	369	48.9
RALLS	277	20	20	7.2
ST CHARLES	4,318	126	1,929	44.7
SCHUYLER	164	8	64	39.0
SCOTLAND	198	15	83	41.9
SHELBY	270	11	62	23.0
WARREN	624	31	163	26.1
TOTAL AREA 2	29,160	1,399	11,445	39.2
AREA 3				
BOLLINGER	589	22	20	3.4
BUTLER	2,016	155	44	2.2
CAPE GIRARDEAU	1,924	135	511	26.6
CARTER	428	40	33	7.7
CRAWFORD	988	98	134	13.6
DENT	829	54	35	4.2
DUNKLIN	2,353	152	791	33.6

TABLE 14.

MC+(CHILDREN AND CUSTODIAL PARENTS) AND MEDICAL ASSISTANCE FOR FAMILIES(MAF)
 TOTAL CASES AND REINVESTIGATIONS
 AUGUST 2001

COUNTY	# CASES	# REINVEST COMPLETED	# DELIN- QUENT	% DELIN- QUENT
HOWELL	2,040	65	547	26.8
IRON	560	67	40	7.1
MADISON	567	44	13	2.3
MISSISSIPPI	824	81	178	21.6
NEW MADRID	1,133	83	240	21.2
OREGON	595	51	19	3.2
PEMISCOT	1,425	76	381	26.7
PERRY	635	26	304	47.9
REYNOLDS	417	24	21	5.0
RIPLEY	982	55	119	12.1
ST FRANCOIS	2,377	238	327	13.8
STE GENEVIEVE	552	23	209	37.9
SCOTT	1,979	157	180	9.1
SHANNON	631	41	41	6.5
STODDARD	1,413	79	63	4.5
WASHINGTON	1,345	161	133	9.9
WAYNE	880	75	15	1.7
TOTAL AREA 3	27,482	2,002	4,398	16.0
AREA 4				
BARRY	1,445	62	346	23.9
BARTON	557	19	216	38.8
BATES	690	55	19	2.8
BENTON	794	40	213	26.8
CAMDEN	1,370	73	336	24.5
CEDAR	697	37	200	28.7
CHRISTIAN	1,881	62	819	43.5
DADE	345	20	92	26.7
DALLAS	743	49	183	24.6
DOUGLAS	681	56	12	1.8
GREENE	7,593	248	2,723	35.9
HENRY	894	41	184	20.6
HICKORY	479	12	204	42.6
JASPER	4,749	116	2,095	44.1
LACLEDE	1,535	89	249	16.2
LAWRENCE	1,442	84	481	33.4
MCDONALD	1,269	78	246	19.4
MARIES	294	12	92	31.3
MILLER	1,291	70	363	28.1
MONITEAU	379	11	138	36.4
MORGAN	821	69	233	28.4
NEWTON	1,714	82	246	14.4
OZARK	517	29	141	27.3
PHELPS	1,769	100	511	28.9
POLK	1,234	66	323	26.2
PULASKI	1,435	37	503	35.1
ST CLAIR	439	17	95	21.6
STONE	1,397	35	806	57.7
TANEY	1,977	23	1,137	57.5
TEXAS	1,188	83	98	8.2
VERNON	1,065	43	219	20.6
WEBSTER	1,253	83	248	19.8
WRIGHT	1,058	100	58	5.5
TOTAL AREA 4	44,995	2,001	13,829	30.7
AREA 5				
JACKSON	23,432	627	11,081	47.3
TOTAL AREA 5	23,432	627	11,081	47.3
AREA 6				
ST LOUIS CITY	18,043	649	9,349	51.8
TOTAL AREA 6	18,043	649	9,349	51.8
AREA 7				
ST LOUIS COUNTY	21,612	796	11,264	52.1
TOTAL AREA 7	21,612	796	11,264	52.1
STATEWIDE	187,346	8,460	67,108	35.8

TABLE 15.

MC+ APPLICATIONS FOR CHILDREN AND CUSTODIAL PARENTS
AUGUST 2001

COUNTY	# REC'D	# APPR	# REJ	% REJ	TOTAL RESOLVED	-----APPLICATION RESOLUTION-----					
						UNDER 16	16- 30	31- 45	46- 90	OVER 90	% >30 DAYS
AREA 1											
ANDREW	30	16	8	33.3	24	19	4	1	0	0	4.2
ATCHISON	15	15	4	21.1	19	8	8	2	1	0	15.8
BUCHANAN	204	149	27	15.3	176	112	61	3	0	0	1.7
CALDWELL	10	8	3	27.3	11	9	2	0	0	0	0.0
CARROLL	27	14	6	30.0	20	6	12	1	1	0	10.0
CASS	126	85	19	18.3	104	56	46	2	0	0	1.9
CHARITON	16	9	4	30.8	13	10	3	0	0	0	0.0
CLAY	207	142	74	34.3	216	118	75	17	6	0	10.6
CLINTON	20	22	2	8.3	24	10	14	0	0	0	0.0
COOPER	23	12	5	29.4	17	7	9	1	0	0	5.9
DAVISS	19	13	2	13.3	15	11	4	0	0	0	0.0
DE KALB	15	12	0	0.0	12	9	3	0	0	0	0.0
GENTRY	18	9	4	30.8	13	12	1	0	0	0	0.0
GRUNDY	24	16	9	36.0	25	13	12	0	0	0	0.0
HARRISON	19	16	4	20.0	20	15	5	0	0	0	0.0
HOLT	8	6	3	33.3	9	2	5	1	0	1	22.2
HOWARD	14	11	4	26.7	15	13	1	1	0	0	6.7
JOHNSON	59	38	27	41.5	65	29	29	6	0	1	10.8
LAFAYETTE	66	46	12	20.7	58	24	29	4	1	0	8.6
LINN	35	23	4	14.8	27	19	8	0	0	0	0.0
LIVINGSTON	40	19	17	47.2	36	25	11	0	0	0	0.0
MERCER	11	7	2	22.2	9	5	4	0	0	0	0.0
NODAWAY	20	14	2	12.5	16	9	5	2	0	0	12.5
PETTIS	138	79	28	26.2	107	58	42	4	3	0	6.5
PLATTE	90	63	12	16.0	75	49	21	4	0	1	6.7
PUTNAM	9	5	2	28.6	7	2	5	0	0	0	0.0
RANDOLPH	60	31	23	42.6	54	31	20	3	0	0	5.6
RAY	41	35	6	14.6	41	30	10	1	0	0	2.4
SALINE	116	76	34	30.9	110	51	54	4	1	0	4.5
SULLIVAN	19	13	8	38.1	21	13	8	0	0	0	0.0
WORTH	4	2	1	33.3	3	2	1	0	0	0	0.0
TOTAL AREA 1	1,503	1,006	356	26.1	1,362	777	512	57	13	3	5.4
AREA 2											
ADAIR	48	28	16	36.4	44	31	11	2	0	0	4.5
AUDRAIN	50	38	8	17.4	46	34	10	2	0	0	4.3
BOONE	184	109	65	37.4	174	103	65	6	0	0	3.4
CALLAWAY	57	34	13	27.7	47	23	16	6	2	0	17.0
CLARK	13	11	7	38.9	18	6	10	0	1	1	11.1
COLE	91	64	24	27.3	88	49	33	4	2	0	6.8
FRANKLIN	151	121	31	20.4	152	121	27	3	0	1	2.6
GASCONADE	36	20	8	28.6	28	18	9	1	0	0	3.6
JEFFERSON	283	176	101	36.5	277	172	94	10	1	0	4.0
KNOX	5	4	3	42.9	7	5	0	2	0	0	28.6
LEWIS	15	11	5	31.3	16	6	10	0	0	0	0.0
LINCOLN	73	60	13	17.8	73	57	16	0	0	0	0.0
MACON	32	19	4	17.4	23	21	2	0	0	0	0.0
MARION	64	58	11	15.9	69	55	13	1	0	0	1.4
MONROE	23	14	4	22.2	18	13	5	0	0	0	0.0
MONTGOMERY	29	21	3	12.5	24	21	1	1	1	0	8.3
OSAGE	13	11	1	8.3	12	7	4	0	1	0	8.3
PIKE	27	14	3	17.6	17	13	4	0	0	0	0.0
RALLS	17	13	2	13.3	15	10	5	0	0	0	0.0
ST CHARLES	198	128	55	30.1	183	115	62	5	1	0	3.3
SCHUYLER	5	5	0	0.0	5	2	3	0	0	0	0.0
SCOTLAND	11	5	4	44.4	9	8	1	0	0	0	0.0
SHELBY	15	12	2	14.3	14	13	1	0	0	0	0.0
WARREN	38	32	8	20.0	40	20	20	0	0	0	0.0
TOTAL AREA 2	1,478	1,008	391	27.9	1,399	923	422	43	9	2	3.9
AREA 3											
BOLLINGER	27	18	4	18.2	22	5	17	0	0	0	0.0
BUTLER	141	117	28	19.3	145	89	53	2	1	0	2.1
CAPE GIRARDEAU	146	96	40	29.4	136	77	52	7	0	0	5.1
CARTER	14	12	5	29.4	17	10	5	2	0	0	11.8
CRAWFORD	80	34	23	40.4	57	28	28	1	0	0	1.8
DENT	47	30	9	23.1	39	23	15	1	0	0	2.6
DUNKLIN	121	86	30	25.9	116	63	51	2	0	0	1.7

TABLE 15.

MC+ APPLICATIONS FOR CHILDREN AND CUSTODIAL PARENTS
AUGUST 2001

COUNTY	# REC'D	# APPR	# REJ	% REJ	TOTAL RESOLVED	-----APPLICATION RESOLUTION-----					
						UNDER 16	16- 30	31- 45	46- 90	OVER 90	% >30 DAYS
HOWELL	130	84	39	31.7	123	59	56	6	2	0	6.5
IRON	36	22	5	18.5	27	21	6	0	0	0	0.0
MADISON	41	32	8	20.0	40	25	15	0	0	0	0.0
MISSISSIPPI	36	35	8	18.6	43	22	20	1	0	0	2.3
NEW MADRID	73	45	24	34.8	69	44	23	1	1	0	2.9
OREGON	50	34	11	24.4	45	38	7	0	0	0	0.0
PEMISCOT	121	57	43	43.0	100	58	39	3	0	0	3.0
PERRY	33	27	12	30.8	39	18	19	2	0	0	5.1
REYNOLDS	29	18	5	21.7	23	16	5	2	0	0	8.7
RIPLEY	51	38	10	20.8	48	33	11	4	0	0	8.3
ST FRANCOIS	178	119	38	24.2	157	91	59	7	0	0	4.5
STE GENEVIEVE	24	19	9	32.1	28	11	16	1	0	0	3.6
SCOTT	145	103	37	26.4	140	91	47	2	0	0	1.4
SHANNON	31	18	6	25.0	24	23	1	0	0	0	0.0
STODDARD	95	72	19	20.9	91	46	45	0	0	0	0.0
WASHINGTON	119	57	59	50.9	116	61	52	3	0	0	2.6
WAYNE	49	40	9	18.4	49	37	10	2	0	0	4.1
TOTAL AREA 3	1,817	1,213	481	28.4	1,694	989	652	49	4	0	3.1
AREA 4											
BARRY	91	63	27	30.0	90	62	26	1	1	0	2.2
BARTON	27	22	7	24.1	29	22	5	2	0	0	6.9
BATES	49	39	12	23.5	51	34	17	0	0	0	0.0
BENTON	45	28	10	26.3	38	30	6	1	0	1	5.3
CAMDEN	94	59	29	33.0	88	56	28	4	0	0	4.5
CEDAR	30	22	10	31.3	32	23	6	2	1	0	9.4
CHRISTIAN	120	69	22	24.2	91	48	36	6	1	0	7.7
DADE	11	9	5	35.7	14	10	4	0	0	0	0.0
DALLAS	42	22	15	40.5	37	23	13	1	0	0	2.7
DOUGLAS	44	29	7	19.4	36	24	12	0	0	0	0.0
GREENE	413	281	116	29.2	397	232	116	34	15	0	12.3
HENRY	47	30	9	23.1	39	29	9	1	0	0	2.6
HICKORY	24	11	3	21.4	14	12	2	0	0	0	0.0
JASPER	324	218	77	26.1	295	202	76	13	3	1	5.8
LACLEDE	108	70	34	32.7	104	54	45	4	1	0	4.8
LAWRENCE	93	58	23	28.4	81	55	25	1	0	0	1.2
MCDONALD	73	52	23	30.7	75	45	26	4	0	0	5.3
MARIES	19	13	2	13.3	15	9	6	0	0	0	0.0
MILLER	59	50	12	19.4	62	40	22	0	0	0	0.0
MONITEAU	27	23	9	28.1	32	12	17	2	1	0	9.4
MORGAN	44	27	7	20.6	34	26	6	2	0	0	5.9
NEWTON	165	102	28	21.5	130	73	55	2	0	0	1.5
OZARK	35	25	6	19.4	31	27	4	0	0	0	0.0
PHELPS	81	65	13	16.7	78	39	37	0	1	1	2.6
POLK	56	40	14	25.9	54	26	17	11	0	0	20.4
PULASKI	94	51	28	35.4	79	28	48	2	0	1	3.8
ST CLAIR	41	22	11	33.3	33	22	11	0	0	0	0.0
STONE	55	48	14	22.6	62	41	15	5	1	0	9.7
TANEY	119	55	43	43.9	98	53	41	4	0	0	4.1
TEXAS	70	54	20	27.0	74	61	12	1	0	0	1.4
VERNON	65	53	15	22.1	68	51	11	6	0	0	8.8
WEBSTER	81	55	20	26.7	75	44	23	7	1	0	10.7
WRIGHT	72	58	10	14.7	68	56	11	1	0	0	1.5
TOTAL AREA 4	2,718	1,823	681	27.2	2,504	1,569	788	117	26	4	5.9
AREA 5											
JACKSON	1,032	747	274	26.8	1,021	530	394	53	38	6	9.5
TOTAL AREA 5	1,032	747	274	26.8	1,021	530	394	53	38	6	9.5
AREA 6											
ST LOUIS CITY	622	486	138	22.1	624	424	143	40	15	2	9.1
TOTAL AREA 6	622	486	138	22.1	624	424	143	40	15	2	9.1
AREA 7											
ST LOUIS COUNTY	764	541	177	24.7	718	446	173	71	26	2	13.8
TOTAL AREA 7	764	541	177	24.7	718	446	173	71	26	2	13.8
TATEWIDE	9,934	6,824	2,498	26.8	9,322	5,658	3,084	430	131	19	6.2

TABLE 16.

GENERAL RELIEF CASELOADS*
TOTAL CASES AND REINVESTIGATIONS
AUGUST 2001

COUNTY	# CASES	# REINVEST COMPLETED	# DELIN- QUENT	% DELIN- QUENT
AREA 1				
ANDREW	52	0	5	9.6
ATCHISON	27	0	0	0.0
BUCHANAN	405	2	21	5.2
CALDWELL	22	1	0	0.0
CARROLL	36	0	2	5.6
CASS	170	0	8	4.7
CHARITON	34	2	0	0.0
CLAY	449	0	14	3.1
CLINTON	85	1	4	4.7
COOPER	58	0	5	8.6
DAVISS	49	0	2	4.1
DE KALB	31	0	5	16.1
GENTRY	20	0	0	0.0
GRUNDY	36	0	0	0.0
HARRISON	44	3	1	2.3
HOLT	15	1	1	6.7
HOWARD	21	0	1	4.8
JOHNSON	167	1	12	7.2
LAFAYETTE	107	0	14	13.1
LINN	65	0	5	7.7
LIVINGSTON	65	0	0	0.0
MERCER	13	0	1	7.7
NODAWAY	45	0	3	6.7
PETTIS	198	0	15	7.6
PLATTE	117	2	0	0.0
PUTNAM	23	0	1	4.3
RANDOLPH	129	1	7	5.4
RAY	62	0	0	0.0
SALINE	119	2	2	1.7
SULLIVAN	47	0	5	10.6
WORTH	10	0	0	0.0
TOTAL AREA 1	2,721	16	134	4.9
AREA 2				
ADAIR	109	0	14	12.8
AUDRAIN	87	0	10	11.5
BOONE	385	0	11	2.9
CALLAWAY	122	0	9	7.4
CLARK	25	0	1	4.0
COLE	157	1	8	5.1
FRANKLIN	263	0	10	3.8
GASCONADE	48	0	0	0.0
JEFFERSON	507	2	21	4.1
KNOX	12	0	1	8.3
LEWIS	29	0	0	0.0
LINCOLN	113	0	3	2.7
MACON	68	3	4	5.9
MARION	136	3	4	2.9
MONROE	37	0	2	5.4
MONTGOMERY	45	0	5	11.1
OSAGE	24	0	0	0.0
PIKE	64	0	3	4.7
RALLS	24	1	0	0.0
ST CHARLES	419	0	10	2.4
SCHUYLER	17	0	0	0.0
SCOTLAND	22	0	0	0.0
SHELBY	22	0	2	9.1
WARREN	71	0	1	1.4
TOTAL AREA 2	2,806	10	119	4.2
AREA 3				
BOLLINGER	59	1	1	1.7
BUTLER	273	3	0	0.0
CAPE GIRARDEAU	289	3	10	3.5
CARTER	73	0	3	4.1
CRAWFORD	120	3	0	0.0
DENT	85	0	1	1.2
DUNKLIN	217	4	14	6.5
HOWELL	190	2	8	4.2

TABLE 16.
GENERAL RELIEF CASELOADS*
TOTAL CASES AND REINVESTIGATIONS
AUGUST 2001

COUNTY	# CASES	# REINVEST COMPLETED	# DELIN- QUENT	% DELIN- QUENT
IRON	67	0	2	3.0
MADISON	53	1	0	0.0
MISSISSIPPI	89	1	13	14.6
NEW MADRID	94	1	4	4.3
OREGON	61	2	1	1.6
PEMISCOT	103	0	3	2.9
PERRY	56	1	9	16.1
REYNOLDS	43	0	1	2.3
RIPLEY	106	1	6	5.7
ST FRANCOIS	345	7	5	1.4
STE GENEVIEVE	39	1	4	10.3
SCOTT	196	1	1	0.5
SHANNON	80	1	0	0.0
STODDARD	150	2	9	6.0
WASHINGTON	171	6	6	3.5
WAYNE	113	4	1	0.9
TOTAL AREA 3	3,072	45	102	3.3
AREA 4				
BARRY	151	0	8	5.3
BARTON	60	0	7	11.7
BATES	73	0	0	0.0
BENTON	69	0	3	4.3
CAMDEN	152	0	6	3.9
CEDAR	64	0	3	4.7
CHRISTIAN	216	0	14	6.5
DADE	32	0	5	15.6
DALLAS	66	1	4	6.1
DOUGLAS	64	0	0	0.0
GREENE	945	3	73	7.7
HENRY	101	0	5	5.0
HICKORY	32	0	2	6.3
JASPER	574	0	49	8.5
LACLEDE	162	3	8	4.9
LAWRENCE	169	1	11	6.5
MCDONALD	150	1	2	1.3
MARIES	38	0	2	5.3
MILLER	156	1	10	6.4
MONITEAU	42	0	2	4.8
MORGAN	77	0	1	1.3
NEWTON	252	0	8	3.2
OZARK	58	1	3	5.2
PHELPS	174	0	14	8.0
POLK	114	0	7	6.1
PULASKI	132	0	5	3.8
ST CLAIR	37	0	1	2.7
STONE	126	0	10	7.9
TANEY	235	0	15	6.4
TEXAS	134	2	2	1.5
VERNON	97	1	4	4.1
WEBSTER	132	2	8	6.1
WRIGHT	112	0	1	0.9
TOTAL AREA 4	4,996	16	293	5.9
AREA 5				
JACKSON	1,960	2	172	8.8
TOTAL AREA 5	1,960	2	172	8.8
AREA 6				
ST LOUIS CITY	1,738	8	261	15.0
TOTAL AREA 6	1,738	8	261	15.0
AREA 7				
ST LOUIS COUNTY	1,431	3	41	2.9
TOTAL AREA 7	1,431	3	41	2.9
STATEWIDE	18,724	100	1,122	6.0

*INCLUDES ALL CASES WITH GR NUMBERS.

TABLE 17.

GENERAL RELIEF APPLICATIONS*
AUGUST 2001

COUNTY	# REC'D	# APPR	# REJ	% REJ	TOTAL RESOLVED	-----APPLICATION RESOLUTION-----					% >45 DAYS
						UNDER 31	31- 45	46- 90	91- 105	OVER 105	
AREA 1											
ANDREW	6	1	2	66.7	3	1	0	1	0	1	66.7
ATCHISON	4	1	4	80.0	5	1	1	2	0	1	60.0
BUCHANAN	29	9	13	59.1	22	12	2	5	2	1	36.4
CALDWELL	1	0	2	100.0	2	0	2	0	0	0	0.0
CARROLL	5	0	6	100.0	6	2	1	0	1	2	50.0
CASS	9	1	13	92.9	14	2	8	3	1	0	28.6
CHARITON	3	0	0	0.0	0	0	0	0	0	0	0.0
CLAY	28	7	33	82.5	40	8	9	14	4	5	57.5
CLINTON	7	2	7	77.8	9	5	3	1	0	0	11.1
COOPER	6	0	2	100.0	2	0	0	1	0	1	100.0
DAVISS	4	0	2	100.0	2	0	0	1	0	1	100.0
DE KALB	2	0	2	100.0	2	0	1	0	0	1	50.0
GENTRY	0	0	0	0.0	0	0	0	0	0	0	0.0
GRUNDY	3	1	5	83.3	6	3	1	1	0	1	33.3
HARRISON	2	3	1	25.0	4	2	1	1	0	0	25.0
HOLT	1	0	1	100.0	1	1	0	0	0	0	0.0
HOWARD	4	0	3	100.0	3	1	0	1	0	1	66.7
JOHNSON	19	4	15	78.9	19	9	5	3	1	1	26.3
LAFAYETTE	10	0	6	100.0	6	2	1	2	0	1	50.0
LINN	6	0	3	100.0	3	1	1	0	0	1	33.3
LIVINGSTON	7	0	3	100.0	3	0	1	2	0	0	66.7
MERCER	0	0	1	100.0	1	0	0	0	0	1	100.0
NODAWAY	5	0	4	100.0	4	1	0	3	0	0	75.0
PETTIS	22	3	20	87.0	23	8	4	5	2	4	47.8
PLATTE	7	2	8	80.0	10	6	1	3	0	0	30.0
PUTNAM	3	1	5	83.3	6	2	2	2	0	0	33.3
RANDOLPH	11	2	7	77.8	9	1	4	2	0	2	44.4
RAY	13	4	6	60.0	10	6	2	2	0	0	20.0
SALINE	18	4	14	77.8	18	6	5	6	1	0	38.9
SULLIVAN	2	0	1	100.0	1	0	0	1	0	0	100.0
WORTH	2	0	0	0.0	0	0	0	0	0	0	0.0
TOTAL AREA 1	239	45	189	80.8	234	80	55	62	12	25	42.3
AREA 2											
ADAIR	15	2	11	84.6	13	3	4	4	1	1	46.2
AUDRAIN	17	2	10	83.3	12	6	1	5	0	0	41.7
BOONE	61	10	48	82.8	58	25	8	21	1	3	43.1
CALLAWAY	10	4	9	69.2	13	4	3	3	1	2	46.2
CLARK	2	0	0	0.0	0	0	0	0	0	0	0.0
COLE	28	2	25	92.6	27	4	7	13	1	2	59.3
FRANKLIN	27	10	21	67.7	31	17	5	8	1	0	29.0
GASCONADE	6	0	7	100.0	7	3	2	2	0	0	28.6
JEFFERSON	60	13	47	78.3	60	23	18	17	0	2	31.7
KNOX	4	0	2	100.0	2	1	0	1	0	0	50.0
LEWIS	1	0	1	100.0	1	0	1	0	0	0	0.0
LINCOLN	9	2	6	75.0	8	2	5	1	0	0	12.5
MACON	8	2	4	66.7	6	4	0	2	0	0	33.3
MARION	15	1	10	90.9	11	6	2	1	0	2	27.3
MONROE	0	0	0	0.0	0	0	0	0	0	0	0.0
MONTGOMERY	4	1	8	88.9	9	4	2	3	0	0	33.3
OSAGE	1	0	3	100.0	3	0	2	0	0	1	33.3
PIKE	3	0	3	100.0	3	0	0	3	0	0	100.0
RALLS	5	0	4	100.0	4	2	0	2	0	0	50.0
ST CHARLES	36	4	17	81.0	21	12	4	4	1	0	23.8
SCHUYLER	3	1	1	50.0	2	1	1	0	0	0	0.0
SCOTLAND	1	0	1	100.0	1	1	0	0	0	0	0.0
SHELBY	2	0	4	100.0	4	2	1	1	0	0	25.0
WARREN	5	1	6	85.7	7	3	3	1	0	0	14.3
TOTAL AREA 2	323	55	248	81.8	303	123	69	92	6	13	36.6
AREA 3											
BOLLINGER	7	3	2	40.0	5	1	2	0	1	1	40.0
BUTLER	42	14	32	69.6	46	25	7	11	1	2	30.4
CAPE GIRARDEAU	39	6	27	81.8	33	11	12	8	1	1	30.3
CARTER	20	5	4	44.4	9	6	1	1	1	0	22.2
CRAWFORD	21	3	21	87.5	24	17	3	4	0	0	16.7
DENT	5	1	8	88.9	9	4	3	2	0	0	22.2
DUNKLIN	49	15	46	75.4	61	16	15	24	2	4	49.2
HOWELL	16	3	15	83.3	18	5	6	5	1	1	38.9

TABLE 17.

GENERAL RELIEF APPLICATIONS*
AUGUST 2001

COUNTY	# REC'D	# APPR	# REJ	% REJ	TOTAL RESOLVED	-----APPLICATION RESOLUTION-----					
						UNDER 31	31- 45	46- 90	91- 105	OVER 105	% >45 DAYS
IRON	15	5	6	54.5	11	6	1	2	2	0	36.4
MADISON	7	0	7	100.0	7	4	1	1	1	0	28.6
MISSISSIPPI	7	1	15	93.8	16	5	6	5	0	0	31.3
NEW MADRID	25	4	21	84.0	25	13	8	2	2	0	16.0
OREGON	5	1	4	80.0	5	2	1	1	1	0	40.0
PEMISCOT	27	2	30	93.8	32	12	10	8	0	2	31.3
PERRY	5	0	5	100.0	5	1	0	4	0	0	80.0
REYNOLDS	8	2	8	80.0	10	5	1	3	0	1	40.0
RIPLEY	18	2	9	81.8	11	3	3	3	0	2	45.5
ST FRANCOIS	57	21	43	67.2	64	32	8	18	4	2	37.5
STE GENEVIEVE	6	0	4	100.0	4	0	2	2	0	0	50.0
SCOTT	33	5	28	84.8	33	10	10	12	0	1	39.4
SHANNON	13	3	10	76.9	13	7	2	4	0	0	30.8
STODDARD	17	4	17	81.0	21	6	2	13	0	0	61.9
WASHINGTON	25	12	15	55.6	27	12	5	6	0	4	37.0
WAYNE	13	8	5	38.5	13	10	0	3	0	0	23.1
TOTAL AREA 3	480	120	382	76.1	502	213	109	142	17	21	35.9
AREA 4											
BARRY	3	2	5	71.4	7	1	2	2	1	1	57.1
BARTON	3	0	4	100.0	4	1	0	2	0	1	75.0
BATES	5	1	6	85.7	7	1	3	1	1	1	42.9
BENTON	8	0	4	100.0	4	1	1	0	0	2	50.0
CAMDEN	25	5	20	80.0	25	5	6	10	0	4	56.0
CEDAR	5	1	9	90.0	10	3	3	2	0	2	40.0
CHRISTIAN	18	0	11	100.0	11	3	3	3	0	2	45.5
DADE	3	0	4	100.0	4	0	0	3	0	1	100.0
DALLAS	4	2	4	66.7	6	1	4	1	0	0	16.7
DOUGLAS	2	1	1	50.0	2	2	0	0	0	0	0.0
GREENE	138	14	131	90.3	145	49	37	35	4	20	40.7
HENRY	14	2	9	81.8	11	4	1	5	1	0	54.5
HICKORY	7	2	4	66.7	6	3	1	2	0	0	33.3
JASPER	64	7	67	90.5	74	8	10	36	5	15	75.7
LACLEDE	28	3	19	86.4	22	8	6	5	1	2	36.4
LAWRENCE	20	3	16	84.2	19	4	8	4	2	1	36.8
MCDONALD	10	2	7	77.8	9	2	2	3	2	0	55.6
MARIES	1	0	4	100.0	4	1	0	2	1	0	75.0
MILLER	17	3	10	76.9	13	7	3	2	0	1	23.1
MONITEAU	2	1	2	66.7	3	1	0	1	0	1	66.7
MORGAN	8	3	12	80.0	15	6	2	5	0	2	46.7
NEWTON	16	2	19	90.5	21	7	3	7	2	2	52.4
OZARK	21	1	21	95.5	22	15	2	5	0	0	22.7
PHELPS	26	2	15	88.2	17	3	10	4	0	0	23.5
POLK	8	1	10	90.9	11	4	2	1	0	4	45.5
PULASKI	11	0	11	100.0	11	2	5	4	0	0	36.4
ST CLAIR	13	0	7	100.0	7	4	2	1	0	0	14.3
STONE	19	1	18	94.7	19	7	5	4	2	1	36.8
TANEY	27	5	30	85.7	35	21	6	7	0	1	22.9
TEXAS	10	3	8	72.7	11	7	2	1	1	0	18.2
VERNON	9	3	11	78.6	14	5	1	5	1	2	57.1
WEBSTER	11	1	8	88.9	9	2	4	3	0	0	33.3
WRIGHT	12	3	13	81.3	16	5	3	7	0	1	50.0
TOTAL AREA 4	568	74	520	87.5	594	193	137	173	24	67	44.4
AREA 5											
JACKSON	385	39	286	88.0	325	75	60	121	24	45	58.5
TOTAL AREA 5	385	39	286	88.0	325	75	60	121	24	45	58.5
AREA 6											
ST LOUIS CITY	323	95	261	73.3	356	96	64	135	17	44	55.1
TOTAL AREA 6	323	95	261	73.3	356	96	64	135	17	44	55.1
AREA 7											
ST LOUIS COUNTY	163	28	105	78.9	133	39	17	66	3	8	57.9
TOTAL AREA 7	163	28	105	78.9	133	39	17	66	3	8	57.9
STATEWIDE	2,481	456	1,991	81.4	2,447	819	511	791	103	223	45.6

*EXCLUDES MEDICAID FOR PREGNANT WOMEN, INCLUDES NEWBORNS AND REFUGEES.

1901 Census

Household No.	Street	Ward	Parish	Sex	Age	Marital Status	Occupation	Religion	Education	Notes
1	M
2	F
3	M
4	F
5	M
6	F
7	M
8	F
9	M
10	F
11	M
12	F
13	M
14	F
15	M
16	F
17	M
18	F
19	M
20	F
21	M
22	F
23	M
24	F
25	M
26	F
27	M
28	F
29	M
30	F
31	M
32	F
33	M
34	F
35	M
36	F
37	M
38	F
39	M
40	F
41	M
42	F
43	M
44	F
45	M
46	F
47	M
48	F
49	M
50	F



FIGURE 6. MEDICAL ASSISTANCE RECIPIENTS

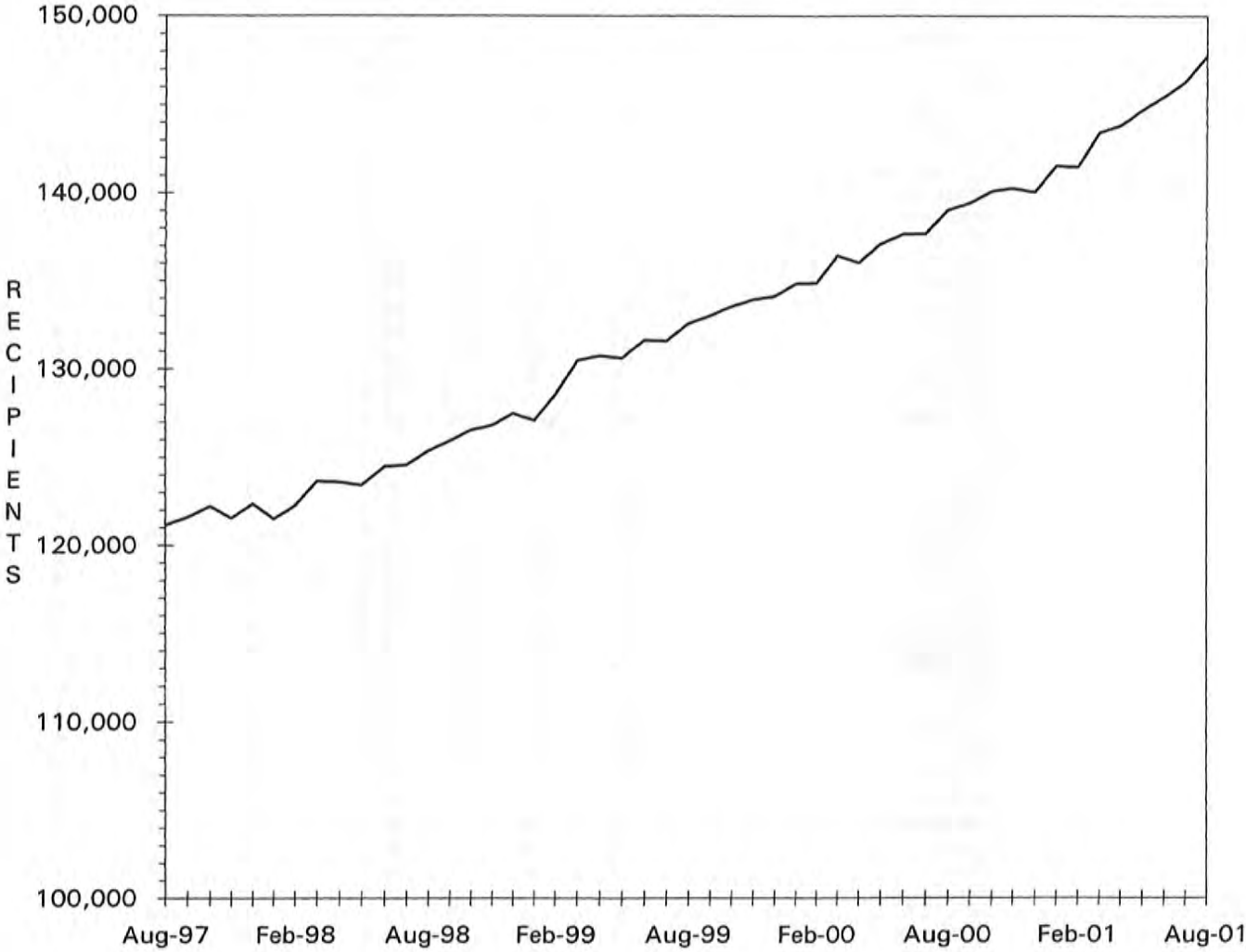

TABLE 18.

MC+ APPLICATIONS FOR PREGNANT WOMEN
AUGUST 2001

COUNTY	# REC'D	# APPR	# REJ	% REJ	TOTAL RESOLVED	-APPLICATION RESOLUTION-		
						15 OR LESS	16 & ABOVE	% >15 DAYS
AREA 1								
ANDREW	9	6	1	14.3	7	7	0	0.0
ATCHISON	2	2	0	0.0	2	2	0	0.0
BUCHANAN	71	55	13	19.1	68	62	6	8.8
CALDWELL	1	0	1	100.0	1	0	1	100.0
CARROLL	4	2	0	0.0	2	2	0	0.0
CASS	31	25	8	24.2	33	31	2	6.1
CHARITON	5	4	2	33.3	6	6	0	0.0
CLAY	99	59	34	36.6	93	75	18	19.4
CLINTON	15	16	3	15.8	19	14	5	26.3
COOPER	5	3	2	40.0	5	5	0	0.0
DAVISS	10	10	3	23.1	13	13	0	0.0
DE KALB	6	6	0	0.0	6	5	1	16.7
GENTRY	0	0	0	0.0	0	0	0	0.0
GRUNDY	13	7	4	36.4	11	9	2	18.2
HARRISON	10	8	1	11.1	9	9	0	0.0
HOLT	3	0	3	100.0	3	2	1	33.3
HOWARD	5	4	1	20.0	5	5	0	0.0
JOHNSON	29	27	11	28.9	38	36	2	5.3
LAFAYETTE	18	11	7	38.9	18	17	1	5.6
LINN	9	6	0	0.0	6	6	0	0.0
LIVINGSTON	7	8	3	27.3	11	11	0	0.0
MERCER	2	2	0	0.0	2	2	0	0.0
NODAWAY	8	6	2	25.0	8	7	1	12.5
PETTIS	31	28	18	39.1	46	37	9	19.6
PLATTE	27	17	7	29.2	24	20	4	16.7
PUTNAM	3	2	1	33.3	3	3	0	0.0
RANDOLPH	25	13	7	35.0	20	19	1	5.0
RAY	13	9	5	35.7	14	14	0	0.0
SALINE	24	18	7	28.0	25	23	2	8.0
SULLIVAN	8	6	3	33.3	9	8	1	11.1
WORTH	1	1	0	0.0	1	1	0	0.0
TOTAL AREA 1	494	361	147	28.9	508	451	57	11.2
AREA 2								
ADAIR	15	9	2	18.2	11	11	0	0.0
AUDRAIN	13	9	4	30.8	13	12	1	7.7
BOONE	70	41	26	38.8	67	55	12	17.9
CALLAWAY	20	15	5	25.0	20	12	8	40.0
CLARK	6	5	0	0.0	5	5	0	0.0
COLE	18	11	8	42.1	19	19	0	0.0
FRANKLIN	40	30	11	26.8	41	38	3	7.3
GASCONADE	7	10	1	9.1	11	11	0	0.0
JEFFERSON	80	67	18	21.2	85	73	12	14.1
KNOX	1	0	1	100.0	1	1	0	0.0
LEWIS	0	0	0	0.0	0	0	0	0.0
LINCOLN	25	14	8	36.4	22	22	0	0.0
MACON	11	6	4	40.0	10	7	3	30.0
MARION	21	14	4	22.2	18	18	0	0.0
MONROE	3	3	1	25.0	4	4	0	0.0
MONTGOMERY	8	3	1	25.0	4	4	0	0.0
OSAGE	3	2	1	33.3	3	2	1	33.3
PIKE	9	6	1	14.3	7	7	0	0.0
RALLS	4	3	0	0.0	3	3	0	0.0
ST CHARLES	96	67	24	26.4	91	86	5	5.5
SCHUYLER	2	1	0	0.0	1	1	0	0.0
SCOTLAND	3	3	0	0.0	3	3	0	0.0
SHELBY	4	4	0	0.0	4	4	0	0.0
WARREN	7	10	1	9.1	11	11	0	0.0
TOTAL AREA 2	466	333	121	26.7	454	409	45	9.9
AREA 3								
BOLLINGER	0	1	1	50.0	2	2	0	0.0
BUTLER	39	32	12	27.3	44	40	4	9.1
CAPE GIRARDEAU	58	46	13	22.0	59	58	1	1.7
CARTER	1	1	0	0.0	1	1	0	0.0
CRAWFORD	11	13	3	18.8	16	15	1	6.3
DENT	12	10	3	23.1	13	12	1	7.7
DUNKLIN	26	22	8	26.7	30	27	3	10.0

TABLE 18.

MC+ APPLICATIONS FOR PREGNANT WOMEN
AUGUST 2001

COUNTY	# REC'D	# APPR	# REJ	% REJ	TOTAL RESOLVED	-APPLICATION RESOLUTION-		
						15 OR LESS	16 & ABOVE	% >15 DAYS
HOWELL	37	22	11	33.3	33	30	3	9.1
IRON	11	7	2	22.2	9	9	0	0.0
MADISON	7	6	1	14.3	7	6	1	14.3
MISSISSIPPI	15	9	4	30.8	13	13	0	0.0
NEW MADRID	5	7	0	0.0	7	7	0	0.0
OREGON	9	6	0	0.0	6	6	0	0.0
PEMISCOT	24	17	3	15.0	20	19	1	5.0
PERRY	4	4	0	0.0	4	4	0	0.0
REYNOLDS	6	6	0	0.0	6	6	0	0.0
RIPLEY	13	12	1	7.7	13	12	1	7.7
ST FRANCOIS	43	40	7	14.9	47	43	4	8.5
STE GENEVIEVE	2	3	2	40.0	5	4	1	20.0
SCOTT	23	22	4	15.4	26	24	2	7.7
SHANNON	7	6	2	25.0	8	8	0	0.0
STODDARD	20	11	6	35.3	17	16	1	5.9
WASHINGTON	15	17	2	10.5	19	18	1	5.3
WAYNE	5	4	0	0.0	4	4	0	0.0
TOTAL AREA 3	393	324	85	20.8	409	384	25	6.1
AREA 4								
BARRY	30	22	19	46.3	41	40	1	2.4
BARTON	8	10	0	0.0	10	9	1	10.0
BATES	9	7	2	22.2	9	9	0	0.0
BENTON	9	7	2	22.2	9	9	0	0.0
CAMDEN	16	16	4	20.0	20	18	2	10.0
CEDAR	6	6	1	14.3	7	7	0	0.0
CHRISTIAN	35	27	7	20.6	34	30	4	11.8
DADE	3	4	0	0.0	4	3	1	25.0
DALLAS	8	7	2	22.2	9	7	2	22.2
DOUGLAS	8	9	1	10.0	10	9	1	10.0
GREENE	187	138	42	23.3	180	147	33	18.3
HENRY	14	9	6	40.0	15	14	1	6.7
HICKORY	3	2	1	33.3	3	3	0	0.0
JASPER	112	68	37	35.2	105	94	11	10.5
LACLEDE	21	15	5	25.0	20	19	1	5.0
LAWRENCE	25	18	6	25.0	24	23	1	4.2
MCDONALD	33	22	8	26.7	30	27	3	10.0
MARIES	7	4	1	20.0	5	5	0	0.0
MILLER	16	17	4	19.0	21	21	0	0.0
MONITEAU	3	3	0	0.0	3	2	1	33.3
MORGAN	17	15	3	16.7	18	14	4	22.2
NEWTON	40	37	4	9.8	41	38	3	7.3
OZARK	7	8	1	11.1	9	9	0	0.0
PHELPS	20	16	4	20.0	20	19	1	5.0
POLK	16	11	1	8.3	12	9	3	25.0
PULASKI	31	22	7	24.1	29	26	3	10.3
ST CLAIR	4	3	0	0.0	3	3	0	0.0
STONE	17	15	4	21.1	19	15	4	21.1
TANEY	41	31	12	27.9	43	42	1	2.3
TEXAS	12	9	3	25.0	12	12	0	0.0
VERNON	21	12	6	33.3	18	14	4	22.2
WEBSTER	25	16	3	15.8	19	19	0	0.0
WRIGHT	13	11	2	15.4	13	11	2	15.4
TOTAL AREA 4	817	617	198	24.3	815	727	88	10.8
AREA 5								
JACKSON	434	266	162	37.9	428	381	47	11.0
TOTAL AREA 5	434	266	162	37.9	428	381	47	11.0
AREA 6								
ST LOUIS CITY	225	191	54	22.0	245	181	64	26.1
TOTAL AREA 6	225	191	54	22.0	245	181	64	26.1
AREA 7								
ST LOUIS COUNTY	262	184	64	25.8	248	181	67	27.0
TOTAL AREA 7	262	184	64	25.8	248	181	67	27.0
STATEWIDE	3,091	2,276	831	26.7	3,107	2,714	393	12.6

TABLE 19.

ADULT INCOME MAINTENANCE CASES
SSI-SP, SSI, SP, BP, SAB, MA, NC
AUGUST 2001

COUNTY	OAA PTD AB	SSI-SP SSI-SP SSI-SP	OAA PTD AB	SSI SSI SSI	OAA PTD AB	SP SP SP	BP, MA NON- VEND	SAB MA NON- VEND	NC & ALL VEND CASES	# TO BE REINVEST YEARLY	NUMBER REINVEST THIS MONTH	# OVER DUE	% OVER DUE
AREA 1													
ANDREW		1		2		0		297	131	430	28	51	11.9
ATCHISON		0		0		0		197	57	254	47	42	16.5
BUCHANAN		9		16		2	2,801	727	3,546	124	1,377	38.8	
CALDWELL		1		0		2	227	62	291	28	95	32.6	
CARROLL		2		3		0	346	81	430	9	233	54.2	
CASS		5		3		0	983	462	1,448	79	372	25.7	
CHARITON		2		4		0	252	110	366	21	2	0.5	
CLAY		1		4		0	1,787	810	2,601	122	485	18.6	
CLINTON		0		0		0	278	173	451	13	242	53.7	
COOPER		1		1		1	359	150	511	3	341	66.7	
DAVISS		1		1		0	190	37	228	2	11	4.8	
DE KALB		0		1		0	287	120	408	8	226	55.4	
GENTRY		0		2		0	223	99	324	27	0	0.0	
GRUNDY		1		2		0	424	139	565	23	276	48.8	
HARRISON		3		4		0	317	116	437	43	45	10.3	
HOLT		0		4		0	162	59	225	9	111	49.3	
HOWARD		3		1		0	294	96	391	17	165	42.2	
JOHNSON		0		2		0	845	199	1,046	19	639	61.1	
LAFAYETTE		3		2		1	744	344	1,091	8	714	65.4	
LINN		1		0		1	463	140	604	40	92	15.2	
LIVINGSTON		1		3		2	438	196	639	28	144	22.5	
MERCER		0		0		0	122	29	151	5	4	2.6	
NODAWAY		4		9		0	364	112	485	27	128	26.4	
PETTIS		2		6		1	1,200	335	1,542	62	346	22.4	
PLATTE		2		2		0	530	300	832	31	218	26.2	
PUTNAM		0		4		0	239	35	278	11	139	50.0	
RANDOLPH		1		4		1	870	283	1,158	66	305	26.3	
RAY		0		1		0	421	91	513	23	23	4.5	
SALINE		1		4		1	742	484	1,231	24	522	42.4	
SULLIVAN		0		1		0	283	95	379	9	203	53.6	
WORTH		0		0		0	72	29	101	7	1	1.0	
TOTAL AREA 1		45		86		12	16,757	6,101	22,956	963	7,552	32.9	
AREA 2													
ADAIR		1		9		0	755	186	950	49	501	52.7	
AUDRAIN		4		2		2	633	192	829	11	577	69.6	
BOONE		1		7		0	2,553	480	3,040	94	1,307	43.0	
CALLAWAY		2		1		1	896	207	1,105	7	685	62.0	
CLARK		0		1		0	232	58	291	2	188	64.6	
COLE		1		2		2	1,131	341	1,476	9	813	55.1	
FRANKLIN		4		6		1	1,558	551	2,116	43	1,231	58.2	
GASCONADE		0		3		0	297	181	481	6	139	28.9	
JEFFERSON		4		11		1	2,497	1,247	3,756	44	2,487	66.2	
KNOX		1		2		1	139	49	191	31	67	35.1	
LEWIS		0		2		0	256	110	368	7	77	20.9	
LINCOLN		0		4		1	638	303	946	21	463	48.9	
MACON		1		2		1	470	158	631	58	152	24.1	
MARION		4		9		0	987	406	1,402	69	676	48.2	
MONROE		0		1		0	279	65	345	39	113	32.8	
MONTGOMERY		1		0		1	308	208	517	45	197	38.1	
OSAGE		0		1		1	233	103	338	10	202	59.8	
PIKE		2		5		1	543	154	703	24	426	60.6	
RALLS		3		0		0	220	59	279	31	25	9.0	
ST CHARLES		4		7		0	2,029	596	2,632	100	907	34.5	
SCHUYLER		0		0		0	167	31	198	3	116	58.6	
SCOTLAND		1		0		0	179	59	238	6	121	50.8	
SHELBY		0		1		0	242	59	302	5	159	52.6	
WARREN		8		0		0	417	50	467	56	36	7.7	
TOTAL AREA 2		42		76		13	17,659	5,853	23,601	770	11,665	49.4	
AREA 3													
BOLLINGER		3		8		1	517	97	623	16	1	0.2	
BUTLER		18		24		1	2,641	487	3,153	246	1	0.0	
CAPE GIRARDEAU		5		11		1	1,532	587	2,131	101	966	45.3	
CARTER		0		3		1	429	67	500	31	23	4.6	
CRAWFORD		6		6		1	780	230	1,017	89	71	7.0	
DENT		1		6		1	722	121	850	58	22	2.6	
DUNKLIN		13		26		3	3,077	533	3,639	168	2,085	57.3	

TABLE 19.

ADULT INCOME MAINTENANCE CASES
SSI-SP, SSI, SP, BP, SAB, MA, NC
AUGUST 2001

COUNTY	OAA SSI-SP PTD SSI-SP AB SSI-SP	OAA SSI PTD SSI AB SSI	OAA SP PTD SP AB SP	BP, SAB MA NON- VEND	NC & ALL VEND CASES	# TO BE REINVEST YEARLY	NUMBER REINVEST THIS MONTH	# OVER DUE	% OVER DUE
HOWELL	4	10	2	1,645	442	2,099	63	762	36.3
IRON	4	7	1	538	219	765	54	53	6.9
MADISON	0	3	0	577	162	742	49	3	0.4
MISSISSIPPI	5	22	3	1,077	152	1,254	139	514	41.0
NEW MADRID	13	25	2	1,478	291	1,796	86	703	39.1
OREGON	3	9	0	710	83	802	93	233	29.1
PENISCOT	14	28	1	2,137	163	2,329	72	1,054	45.3
PERRY	1	3	0	408	141	552	22	313	56.7
REYNOLDS	1	7	2	451	44	504	31	8	1.6
RIPLEY	7	9	2	1,218	133	1,362	58	253	18.6
ST FRANCOIS	3	7	2	2,196	646	2,851	198	518	18.2
STE GENEVIEVE	2	1	0	414	149	564	7	280	49.6
SCOTT	8	23	2	2,037	405	2,467	131	396	16.1
SHANNON	4	4	0	522	58	584	27	31	5.3
STODDARD	6	25	1	1,555	322	1,903	128	25	1.3
WASHINGTON	5	14	3	1,399	174	1,590	73	328	20.6
WAYNE	3	14	0	1,048	122	1,184	51	50	4.2
TOTAL AREA 3	129	295	30	29,108	5,828	35,261	1,991	8,693	24.7
AREA 4									
BARRY	1	9	1	1,162	231	1,403	16	836	59.6
BARTON	2	0	0	438	71	509	4	250	49.1
BATES	1	3	1	465	158	627	29	38	6.1
BENTON	0	2	1	786	145	934	41	352	37.7
CANDEN	0	2	1	869	141	1,013	36	302	29.8
CEDAR	2	2	0	592	120	714	40	279	39.1
CHRISTIAN	1	7	0	970	331	1,308	19	840	64.2
DADE	0	1	0	282	92	375	12	129	34.4
DALLAS	7	5	2	629	124	760	46	260	34.2
DOUGLAS	3	5	0	697	77	779	52	58	7.4
GREENE	22	46	4	6,759	1,288	8,097	420	4,234	52.3
HENRY	3	7	1	919	191	1,118	18	497	44.5
HICKORY	2	4	0	471	79	554	4	330	59.6
JASPER	5	14	3	3,889	668	4,574	150	2,089	45.7
LACLEDE	7	5	1	1,142	238	1,386	75	352	25.4
LAWRENCE	2	4	1	1,160	226	1,391	38	658	47.3
MCDONALD	1	4	0	794	101	899	71	50	5.6
MARIES	2	2	1	290	54	347	8	159	45.8
MILLER	5	5	1	751	123	880	50	383	43.5
MONITEAU	2	1	0	234	101	336	9	168	50.0
MORGAN	4	4	1	740	171	916	54	307	33.5
NEWTON	1	5	1	1,234	344	1,584	100	145	9.2
OZARK	5	5	0	552	63	620	26	254	41.0
PHELPS	8	11	4	1,375	269	1,659	46	791	47.7
POLK	8	5	1	835	264	1,105	37	355	32.1
PULASKI	1	5	2	932	183	1,122	41	377	33.6
ST CLAIR	1	7	0	428	76	511	26	104	20.4
STONE	1	2	0	757	141	900	24	548	60.9
TANEY	2	7	2	1,016	218	1,243	2	797	64.1
TEXAS	2	7	0	1,153	215	1,375	100	98	7.1
VERNON	0	3	4	808	339	1,154	56	346	30.0
WEBSTER	7	6	0	863	187	1,056	82	407	38.5
WRIGHT	6	18	0	1,137	148	1,303	83	120	9.2
TOTAL AREA 4	114	213	33	35,129	7,177	42,552	1,815	16,913	39.7
AREA 5									
JACKSON	38	69	24	14,936	3,738	18,767	388	10,230	54.5
TOTAL AREA 5	38	69	24	14,936	3,738	18,767	388	10,230	54.5
AREA 6									
ST LOUIS CITY	82	274	27	19,811	2,912	23,024	466	14,239	61.8
TOTAL AREA 6	82	274	27	19,811	2,912	23,024	466	14,239	61.8
AREA 7									
ST LOUIS COUNTY	34	133	13	13,505	4,987	18,638	304	12,598	67.6
TOTAL AREA 7	34	133	13	13,505	4,987	18,638	304	12,598	67.6
STATEWIDE	484	1,146	152	146,905	36,596	184,799	6,697	81,890	44.3

TABLE 20.

NC, MA, MACC APPLICATIONS < 65 YEARS OF AGE*
AUGUST 2001

COUNTY	# REC'D	# APPR	# REJ	% REJ	TOTAL RESOLVED	-----APPLICATION RESOLUTION-----					
						UNDER 31	31- 45	46- 90	91- 105	OVER 105	% >90 DAYS
AREA 1											
ANDREW	16	6	6	50.0	12	10	0	0	0	2	16.7
ATCHISON	9	10	2	18.2	11	4	1	3	0	3	27.3
BUCHANAN	111	85	35	35.0	100	55	9	22	5	9	14.0
CALDWELL	5	3	4	57.1	7	4	2	0	1	0	14.3
CARROLL	9	2	6	75.0	8	3	0	2	1	2	37.5
CASS	30	26	13	34.2	38	14	8	14	1	1	5.3
CHARITON	3	4	1	20.0	5	3	0	2	0	0	0.0
CLAY	80	58	34	47.2	72	23	13	23	3	10	18.1
CLINTON	12	5	6	54.5	11	4	3	0	3	1	36.4
COOPER	7	3	3	50.0	6	1	1	2	0	2	33.3
DAVISS	5	6	1	14.3	7	2	1	2	1	1	28.6
DE KALB	5	5	1	16.7	6	2	2	1	0	1	16.7
GENTRY	2	3	0	0.0	3	2	0	0	1	0	33.3
GRUNDY	4	11	2	16.7	12	2	4	4	0	2	16.7
HARRISON	2	6	1	14.3	7	3	1	1	0	2	28.6
HOLT	2	5	1	16.7	6	1	3	0	0	2	33.3
HOWARD	5	4	1	20.0	5	3	0	1	0	1	20.0
JOHNSON	37	20	13	40.6	32	14	6	9	1	2	9.4
LAFAYETTE	20	11	12	66.7	18	8	2	6	0	2	11.1
LINN	10	9	1	10.0	10	6	1	2	0	1	10.0
LIVINGSTON	12	8	3	30.0	10	3	2	5	0	0	0.0
MERCER	3	2	0	0.0	2	1	0	0	0	1	50.0
NODAWAY	11	9	2	18.2	11	5	1	5	0	0	0.0
PETTIS	38	28	11	29.7	37	20	4	6	3	4	18.9
PLATTE	13	11	7	41.2	17	5	1	8	0	3	17.6
PUTNAM	6	6	1	14.3	7	2	3	2	0	0	0.0
RANDOLPH	26	13	11	47.8	23	11	4	5	0	3	13.0
RAY	14	9	6	40.0	15	6	4	4	1	0	6.7
SALINE	41	18	24	63.2	38	18	5	10	3	2	13.2
SULLIVAN	6	3	2	40.0	5	2	0	3	0	0	0.0
WORTH	4	1	0	0.0	1	0	1	0	0	0	0.0
TOTAL AREA 1	548	390	210	38.7	542	237	82	142	24	57	14.9
AREA 2											
ADAIR	29	25	11	44.0	25	12	8	4	0	1	4.0
AUDRAIN	18	11	9	56.3	16	5	2	8	0	1	6.3
BOONE	110	48	77	77.8	99	49	16	30	2	2	4.0
CALLAWAY	20	17	16	64.0	25	9	3	8	2	3	20.0
CLARK	6	3	1	25.0	4	3	1	0	0	0	0.0
COLE	60	21	28	65.1	43	16	12	13	0	2	4.7
FRANKLIN	60	27	42	62.7	67	39	12	14	1	1	3.0
GASCONADE	7	6	9	60.0	15	6	3	6	0	0	0.0
JEFFERSON	133	66	84	69.4	121	53	27	34	2	5	5.8
KNOX	3	2	1	33.3	3	2	0	1	0	0	0.0
LEWIS	7	3	2	40.0	5	2	1	2	0	0	0.0
LINCOLN	33	14	10	45.5	22	13	4	5	0	0	0.0
MACON	12	5	6	54.5	11	8	2	1	0	0	0.0
MARION	29	21	9	33.3	27	16	3	4	0	4	14.8
MONROE	2	3	2	40.0	5	3	1	1	0	0	0.0
MONTGOMERY	10	6	10	76.9	13	6	3	4	0	0	0.0
OSAGE	4	4	3	50.0	6	2	1	1	0	2	33.3
PIKE	7	4	4	50.0	8	1	0	5	0	2	25.0
RALLS	8	5	3	37.5	8	5	0	3	0	0	0.0
ST CHARLES	89	38	38	54.3	70	41	8	17	3	1	5.7
SCHUYLER	3	0	0	0.0	0	0	0	0	0	0	0.0
SCOTLAND	4	3	2	40.0	5	4	0	1	0	0	0.0
SHELBY	6	3	5	62.5	8	5	0	2	0	1	12.5
WARREN	14	7	10	62.5	16	10	4	1	0	1	6.3
TOTAL AREA 2	674	342	382	61.4	622	310	111	165	10	26	5.8
AREA 3											
BOLLINGER	16	5	4	57.1	7	2	1	1	2	1	42.9
BUTLER	94	46	39	49.4	79	51	9	14	2	3	6.3
CAPE GIRARDEAU	66	35	29	54.7	53	24	13	13	2	1	5.7
CARTER	22	7	2	22.2	9	7	1	1	0	0	0.0
CRAWFORD	20	15	11	45.8	24	16	5	3	0	0	0.0
DENT	21	8	12	60.0	20	14	2	3	1	0	5.0
DUNKLIN	89	50	46	48.9	94	40	11	34	4	5	9.6
HOWELL	47	18	23	60.5	38	16	10	8	0	4	10.5

TABLE 20.

NC, MA, MACC APPLICATIONS < 65 YEARS OF AGE*
AUGUST 2001

COUNTY	# REC'D	# APPR	# REJ	% REJ	TOTAL RESOLVED	-----APPLICATION RESOLUTION-----					
						UNDER 31	31- 45	46- 90	91- 105	OVER 105	% >90 DAYS
IRON	21	5	12	80.0	15	8	2	4	0	1	6.7
MADISON	17	6	5	45.5	11	6	1	2	1	1	18.2
MISSISSIPPI	19	15	12	46.2	26	10	9	5	0	2	7.7
NEW MADRID	25	17	14	48.3	29	15	9	4	1	0	3.4
OREGON	13	9	4	30.8	13	9	2	1	1	0	7.7
PEMISCOT	37	23	27	54.0	50	29	6	11	2	2	8.0
PERRY	14	8	5	38.5	13	4	2	6	1	0	7.7
REYNOLDS	12	9	11	57.9	19	10	3	5	0	1	5.3
RIPLEY	32	20	8	28.6	28	11	9	6	0	2	7.1
ST FRANCOIS	80	38	52	60.5	86	41	10	28	3	4	8.1
STE GENEVIEVE	8	6	5	55.6	9	2	3	4	0	0	0.0
SCOTT	59	28	26	49.1	53	25	11	15	0	2	3.8
SHANNON	16	8	9	60.0	15	6	3	5	0	1	6.7
STODDARD	32	22	22	55.0	40	23	0	17	0	0	0.0
WASHINGTON	38	15	25	67.6	37	11	8	12	0	6	16.2
WAYNE	26	11	10	47.6	21	11	2	6	0	2	9.5
TOTAL AREA 3	824	424	413	52.3	789	391	132	208	20	38	7.4
AREA 4											
BARRY	25	24	11	33.3	33	18	4	7	2	2	12.1
BARTON	6	3	3	60.0	5	1	0	2	1	1	40.0
BATES	11	10	4	33.3	12	3	3	3	2	1	25.0
BENTON	18	13	2	14.3	14	8	2	2	0	2	14.3
CAMDEN	49	35	20	43.5	46	16	8	16	3	3	13.0
CEDAR	12	11	6	35.3	17	9	1	4	1	2	17.6
CHRISTIAN	34	17	9	36.0	25	9	4	9	0	3	12.0
DADE	7	2	1	33.3	3	1	0	2	0	0	0.0
DALLAS	12	16	8	33.3	24	13	5	2	1	3	16.7
DOUGLAS	5	6	2	28.6	7	6	0	0	0	1	14.3
GREENE	270	158	126	49.6	254	101	50	59	16	28	17.3
HENRY	31	21	7	33.3	21	10	1	7	2	1	14.3
HICKORY	13	12	3	21.4	14	7	1	4	0	2	14.3
JASPER	142	106	62	39.0	159	57	15	58	7	22	18.2
LACLEDE	29	31	5	14.7	34	20	4	6	2	2	11.8
LAWRENCE	32	21	13	40.6	32	15	6	7	2	2	12.5
MCDONALD	13	12	4	26.7	15	6	3	5	1	0	6.7
MARIES	7	6	5	45.5	11	7	2	1	1	0	9.1
MILLER	26	9	9	50.0	18	9	3	3	1	2	16.7
MONITEAU	5	6	1	14.3	7	2	0	3	0	2	28.6
MORGAN	19	11	7	41.2	17	8	2	5	1	1	11.8
NEWTON	35	30	24	45.3	53	22	6	14	5	6	20.8
OZARK	20	11	8	42.1	19	12	2	5	0	0	0.0
PHELPS	46	24	17	48.6	35	15	8	10	1	1	5.7
POLK	25	18	11	45.8	24	13	3	2	1	5	25.0
PULASKI	37	16	11	40.7	27	11	6	9	0	1	3.7
ST CLAIR	20	10	2	16.7	12	7	2	1	0	2	16.7
STONE	31	14	11	44.0	25	15	4	3	2	1	12.0
TANEY	56	23	26	60.5	43	22	6	13	0	2	4.7
TEXAS	30	23	13	36.1	36	23	6	5	1	1	5.6
VERNON	29	27	11	31.4	35	17	2	11	1	4	14.3
WEBSTER	16	15	5	25.0	20	9	2	9	0	0	0.0
WRIGHT	19	19	5	20.8	24	12	3	8	0	1	4.2
TOTAL AREA 4	1,130	760	452	40.3	1,121	504	164	295	54	104	14.1
AREA 5											
JACKSON	708	399	244	41.5	588	204	82	198	43	61	17.7
TOTAL AREA 5	708	399	244	41.5	588	204	82	198	43	61	17.7
AREA 6											
ST LOUIS CITY	605	276	338	59.8	565	166	90	193	39	77	20.5
TOTAL AREA 6	605	276	338	59.8	565	166	90	193	39	77	20.5
AREA 7											
ST LOUIS COUNTY	397	228	161	53.1	303	89	29	122	38	25	20.8
TOTAL AREA 7	397	228	161	53.1	303	89	29	122	38	25	20.8
STATEWIDE	4,886	2,819	2,200	48.6	4,530	1,901	690	1,323	228	388	13.6

*THIS TABLE DOES NOT INCLUDE SPENDDOWN CASES

TABLE 21.

MA & NC > = 65 YEARS OF AGE*
AUGUST 2001

COUNTY	# REC'D	# APPR	# REJ	% REJ	TOTAL RESOLVED	-----APPLICATION RESOLUTION-----					% >45 DAYS
						UNDER 31	31- 45	46- 90	91- 105	OVER 105	
AREA 1											
ANDREW	5	3	1	25.0	4	3	0	1	0	0	25.0
ATCHISON	3	3	0	0.0	3	2	0	1	0	0	33.3
BUCHANAN	13	15	6	28.6	20	10	7	2	1	0	15.0
CALDWELL	4	5	2	28.6	7	5	0	1	0	1	28.6
CARROLL	2	0	0	0.0	0	0	0	0	0	0	0.0
CASS	19	15	4	21.1	17	5	9	3	0	0	17.6
CHARITON	3	4	0	0.0	4	2	1	1	0	0	25.0
CLAY	40	32	13	28.9	41	21	10	7	2	1	24.4
CLINTON	2	2	3	60.0	5	1	3	1	0	0	20.0
COOPER	6	5	0	0.0	5	1	1	3	0	0	60.0
DAVISS	2	1	0	0.0	1	0	0	1	0	0	100.0
DE KALB	3	2	0	0.0	1	1	0	0	0	0	0.0
GENTRY	1	2	1	33.3	3	2	0	1	0	0	33.3
GRUNDY	8	7	1	12.5	8	0	5	2	0	1	37.5
HARRISON	3	3	0	0.0	3	1	1	1	0	0	33.3
HOLT	3	1	3	75.0	4	0	0	2	0	2	100.0
HOWARD	6	4	2	33.3	5	4	0	1	0	0	20.0
JOHNSON	9	3	1	25.0	4	0	0	3	1	0	100.0
LAFAYETTE	7	9	0	0.0	8	2	0	2	0	4	75.0
LINN	7	3	2	40.0	5	5	0	0	0	0	0.0
LIVINGSTON	4	2	1	33.3	3	3	0	0	0	0	0.0
MERCER	3	1	0	0.0	1	1	0	0	0	0	0.0
NODAWAY	7	2	0	0.0	2	0	1	1	0	0	50.0
PETTIS	8	5	3	37.5	6	5	0	1	0	0	16.7
PLATTE	14	13	0	0.0	12	3	1	5	0	3	66.7
PUTNAM	3	4	0	0.0	4	4	0	0	0	0	0.0
RANDOLPH	8	8	1	11.1	8	4	1	2	0	1	37.5
RAY	7	1	4	80.0	5	4	1	0	0	0	0.0
SALINE	11	5	1	16.7	4	1	3	0	0	0	0.0
SULLIVAN	1	2	1	33.3	2	0	2	0	0	0	0.0
WORTH	1	0	0	0.0	0	0	0	0	0	0	0.0
TOTAL AREA 1	213	162	50	23.6	195	90	46	42	4	13	30.3
AREA 2											
ADAIR	7	7	4	36.4	11	2	5	3	0	1	36.4
AUDRAIN	9	5	3	37.5	7	3	0	3	0	1	57.1
BOONE	9	13	0	0.0	11	6	3	1	1	0	18.2
CALLAWAY	5	6	0	0.0	4	1	1	1	0	1	50.0
CLARK	2	0	0	0.0	0	0	0	0	0	0	0.0
COLE	15	7	8	53.3	12	3	2	5	0	2	58.3
FRANKLIN	24	17	6	26.1	22	13	3	3	0	3	27.3
GASCONADE	4	5	3	37.5	8	2	3	3	0	0	37.5
JEFFERSON	45	31	17	35.4	42	16	13	7	1	5	31.0
KNOX	3	1	1	50.0	1	0	1	0	0	0	0.0
LEWIS	5	7	5	41.7	12	4	6	1	1	0	16.7
LINCOLN	10	7	1	12.5	7	3	4	0	0	0	0.0
MACON	6	7	1	12.5	8	7	0	1	0	0	12.5
MARION	15	12	5	29.4	16	7	8	1	0	0	6.3
MONROE	0	1	0	0.0	1	0	1	0	0	0	0.0
MONTGOMERY	9	9	1	10.0	10	4	1	4	1	0	50.0
OSAGE	3	8	0	0.0	8	5	3	0	0	0	0.0
PIKE	8	5	2	28.6	7	3	3	0	0	1	14.3
RALLS	1	1	2	66.7	2	0	2	0	0	0	0.0
ST CHARLES	22	27	4	12.9	30	25	5	0	0	0	0.0
SCHUYLER	0	0	0	0.0	0	0	0	0	0	0	0.0
SCOTLAND	4	4	0	0.0	4	3	1	0	0	0	0.0
SHELBY	4	2	0	0.0	2	2	0	0	0	0	0.0
WARREN	1	1	1	50.0	2	0	2	0	0	0	0.0
TOTAL AREA 2	211	183	64	25.9	227	109	67	33	4	14	22.5
AREA 3											
BOLLINGER	3	0	0	0.0	0	0	0	0	0	0	0.0
BUTLER	21	13	4	23.5	16	8	5	3	0	0	18.8
CAPE GIRARDEAU	18	12	9	42.9	12	4	6	2	0	0	16.7
CARTER	3	3	0	0.0	3	2	1	0	0	0	0.0
CRAWFORD	19	11	5	31.3	11	7	3	0	0	1	9.1
DENT	6	2	1	33.3	1	0	0	1	0	0	100.0
DUNKLIN	18	13	3	18.8	15	10	2	3	0	0	20.0
HOWELL	27	11	3	21.4	14	11	3	0	0	0	0.0

TABLE 21.

MA & NC > = 65 YEARS OF AGE*
AUGUST 2001

COUNTY	# REC'D	# APPR	# REJ	% REJ	TOTAL RESOLVED	-----APPLICATION RESOLUTION-----						% >45 DAYS
						UNDER 31	31- 45	46- 90	91- 105	OVER 105		
IRON	8	0	0	0.0	0	0	0	0	0	0	0	0.0
MADISON	6	4	1	20.0	5	4	0	1	0	0	0	20.0
MISSISSIPPI	5	8	1	11.1	9	7	2	0	0	0	0	0.0
NEW MADRID	1	5	0	0.0	5	1	3	0	0	1	20.0	
OREGON	5	5	1	16.7	5	2	1	2	0	0	40.0	
PENISCOT	5	6	1	14.3	7	3	2	2	0	0	28.6	
PERRY	7	9	2	18.2	9	2	1	3	0	3	66.7	
REYNOLDS	0	1	1	50.0	2	2	0	0	0	0	0.0	
RIPLEY	7	5	1	16.7	3	1	0	1	1	0	66.7	
ST FRANCOIS	12	10	1	9.1	8	6	1	1	0	0	12.5	
STE GENEVIEVE	6	2	0	0.0	2	2	0	0	0	0	0.0	
SCOTT	16	8	7	46.7	13	8	2	3	0	0	23.1	
SHANNON	2	2	1	33.3	3	2	1	0	0	0	0.0	
STODDARD	8	6	1	14.3	4	3	1	0	0	0	0.0	
WASHINGTON	4	6	0	0.0	6	3	2	0	0	1	16.7	
WAYNE	4	2	2	50.0	4	1	0	1	0	2	75.0	
TOTAL AREA 3	211	144	45	23.8	157	89	36	23	1	8	20.4	
AREA 4												
BARRY	10	7	1	12.5	7	5	0	1	1	0	28.6	
BARTON	0	3	0	0.0	3	3	0	0	0	0	0.0	
BATES	8	2	5	71.4	7	1	4	1	0	1	28.6	
BENTON	6	3	4	57.1	7	2	3	1	0	1	28.6	
CAMDEN	6	6	2	25.0	8	3	3	1	0	1	25.0	
CEDAR	6	3	0	0.0	3	2	0	1	0	0	33.3	
CHRISTIAN	15	7	6	46.2	9	3	6	0	0	0	0.0	
DADE	4	5	1	16.7	6	2	3	1	0	0	16.7	
DALLAS	4	3	1	25.0	3	1	1	1	0	0	33.3	
DOUGLAS	3	4	1	20.0	5	5	0	0	0	0	0.0	
GREENE	58	38	16	29.6	48	20	9	14	1	4	39.6	
HENRY	7	6	3	33.3	6	1	2	2	1	0	50.0	
HICKORY	5	3	2	40.0	5	4	0	1	0	0	20.0	
JASPER	30	31	3	8.8	32	20	8	4	0	0	12.5	
LACLEDE	9	7	2	22.2	8	8	0	0	0	0	0.0	
LAWRENCE	10	4	2	33.3	5	2	2	1	0	0	20.0	
MCDONALD	1	0	0	0.0	0	0	0	0	0	0	0.0	
MARIES	0	2	0	0.0	2	1	0	1	0	0	50.0	
MILLER	2	2	2	50.0	4	2	2	0	0	0	0.0	
MONITEAU	2	1	1	50.0	2	0	1	1	0	0	50.0	
MORGAN	8	6	1	14.3	7	3	2	2	0	0	28.6	
NEWTON	12	9	6	40.0	13	4	2	7	0	0	53.8	
OZARK	1	2	0	0.0	2	0	0	2	0	0	100.0	
PHELPS	7	13	0	0.0	11	5	3	3	0	0	27.3	
POLK	4	7	0	0.0	6	3	3	0	0	0	0.0	
PULASKI	13	4	5	55.6	9	4	5	0	0	0	0.0	
ST CLAIR	4	4	0	0.0	4	3	1	0	0	0	0.0	
STONE	8	8	0	0.0	7	4	0	3	0	0	42.9	
TANEY	5	12	4	25.0	16	8	3	4	0	1	31.3	
TEXAS	11	6	2	25.0	8	8	0	0	0	0	0.0	
VERNON	7	12	2	14.3	11	5	3	3	0	0	27.3	
WEBSTER	5	7	0	0.0	6	2	4	0	0	0	0.0	
WRIGHT	11	8	1	11.1	9	7	0	1	1	0	22.2	
TOTAL AREA 4	282	235	73	23.7	279	141	70	56	4	8	24.4	
AREA 5												
JACKSON	129	122	29	19.2	146	47	53	35	6	5	31.5	
TOTAL AREA 5	129	122	29	19.2	146	47	53	35	6	5	31.5	
AREA 6												
ST LOUIS CITY	111	94	20	17.5	106	35	25	33	2	11	43.4	
TOTAL AREA 6	111	94	20	17.5	106	35	25	33	2	11	43.4	
AREA 7												
ST LOUIS COUNTY	177	129	53	29.1	167	66	65	31	0	5	21.6	
TOTAL AREA 7	177	129	53	29.1	167	66	65	31	0	5	21.6	
STATEWIDE	1,334	1,069	334	23.8	1,277	577	362	253	21	64	26.5	

*THIS TABLE DOES NOT INCLUDE SPENDDOWN CASES.

TABLE 22.

MA SPENDDOWN APPLICATIONS
AUGUST 2001

COUNTY	# REC'D	# APPR	# REJ	% REJ	TOTAL RESOLVED	-----APPLICATION RESOLUTION-----					
						UNDER 31	31- 45	46- 90	91- 105	OVER 105	% >105 DAYS
AREA 1											
ANDREW	39	26	10	27.8	36	32	0	1	3	0	0.0
ATCHISON	23	14	6	30.0	20	10	4	3	3	0	0.0
BUCHANAN	309	232	63	21.4	295	221	11	42	16	5	1.7
CALDWELL	19	17	4	19.0	21	15	3	3	0	0	0.0
CARROLL	29	27	8	22.9	35	20	3	9	2	1	2.9
CASS	131	109	18	14.2	127	104	5	16	2	0	0.0
CHARITON	25	17	1	5.6	18	17	0	0	1	0	0.0
CLAY	199	134	50	27.2	184	126	12	29	11	6	3.3
CLINTON	26	17	4	19.0	21	11	4	6	0	0	0.0
COOPER	41	30	8	21.1	38	18	4	11	5	0	0.0
DAVISS	25	18	7	28.0	25	19	3	1	2	0	0.0
DE KALB	22	15	4	21.1	19	11	1	7	0	0	0.0
GENTRY	27	30	1	3.2	31	27	2	1	0	1	3.2
GRUNDY	43	31	8	20.5	39	27	2	6	4	0	0.0
HARRISON	57	42	6	12.5	48	40	2	4	2	0	0.0
HOLT	18	9	8	47.1	17	8	1	6	1	1	5.9
HOWARD	25	25	5	16.7	30	24	0	4	2	0	0.0
JOHNSON	71	63	11	14.9	74	50	8	14	2	0	0.0
LAFAYETTE	54	45	12	21.1	57	37	4	12	3	1	1.8
LINN	45	30	10	25.0	40	34	2	4	0	0	0.0
LIVINGSTON	33	37	5	11.9	42	30	4	6	1	1	2.4
MERCER	15	13	1	7.1	14	13	1	0	0	0	0.0
NODAWAY	33	31	7	18.4	38	30	1	5	2	0	0.0
PETTIS	110	85	32	27.4	117	76	10	17	10	4	3.4
PLATTE	68	50	23	31.5	73	43	2	22	4	2	2.7
PUTNAM	26	20	3	13.0	23	23	0	0	0	0	0.0
RANDOLPH	82	75	16	17.6	91	72	6	9	4	0	0.0
RAY	46	29	15	34.1	44	32	0	10	2	0	0.0
SALINE	88	76	15	16.5	91	56	10	21	3	1	1.1
SULLIVAN	29	23	3	11.5	26	17	3	4	2	0	0.0
WORTH	9	6	3	33.3	9	6	0	2	1	0	0.0
TOTAL AREA 1	1,767	1,376	367	21.1	1,743	1,249	108	275	88	23	1.3
AREA 2											
ADAIR	58	50	10	16.7	60	38	10	10	2	0	0.0
AUDRAIN	72	41	14	25.5	55	36	1	10	8	0	0.0
BOONE	324	238	69	22.5	307	221	26	42	15	3	1.0
CALLAWAY	113	82	25	23.4	107	76	5	16	7	3	2.8
CLARK	27	21	8	27.6	29	13	4	7	5	0	0.0
COLE	120	94	17	15.3	111	74	11	22	4	0	0.0
FRANKLIN	146	104	30	22.4	134	98	15	15	6	0	0.0
GASCONADE	31	31	4	11.4	35	21	6	7	1	0	0.0
JEFFERSON	236	149	78	34.4	227	137	25	41	18	6	2.6
KNOX	15	8	3	27.3	11	7	0	1	2	1	9.1
LEWIS	26	18	5	21.7	23	19	1	2	1	0	0.0
LINCOLN	82	62	21	25.3	83	54	7	16	6	0	0.0
MACON	40	36	9	20.0	45	31	5	7	2	0	0.0
MARION	85	76	11	12.6	87	53	9	22	3	0	0.0
MONROE	22	10	7	41.2	17	13	1	3	0	0	0.0
MONTGOMERY	32	24	8	25.0	32	22	3	4	2	1	3.1
OSAGE	18	12	2	14.3	14	10	1	1	2	0	0.0
PIKE	55	34	10	22.7	44	23	7	4	8	2	4.5
RALLS	20	9	2	18.2	11	8	1	2	0	0	0.0
ST CHARLES	228	172	46	21.1	218	132	21	46	16	3	1.4
SCHUYLER	5	4	1	20.0	5	1	4	0	0	0	0.0
SCOTLAND	18	13	4	23.5	17	13	1	3	0	0	0.0
SHELBY	19	11	6	35.3	17	10	1	4	2	0	0.0
WARREN	46	39	7	15.2	46	38	0	6	2	0	0.0
TOTAL AREA 2	1,838	1,338	397	22.9	1,735	1,148	165	291	112	19	1.1
AREA 3											
BOLLINGER	58	35	16	31.4	51	32	4	12	3	0	0.0
BUTLER	190	169	49	22.5	218	162	13	30	10	3	1.4
CAPE GIRARDEAU	133	107	40	27.2	147	78	23	23	20	3	2.0
CARTER	24	26	2	7.1	28	21	2	4	1	0	0.0
CRAWFORD	71	33	16	32.7	49	36	7	5	1	0	0.0
DENT	73	67	14	17.3	81	56	7	13	3	2	2.5
DUNKLIN	203	182	64	26.0	246	146	20	63	14	3	1.2

TABLE 22.

MA SPENDDOWN APPLICATIONS
AUGUST 2001

COUNTY	# REC'D	# APPR	# REJ	% REJ	TOTAL RESOLVED	-----APPLICATION RESOLUTION-----					
						UNDER 31	31- 45	46- 90	91- 105	OVER 105	% >105 DAYS
HOWELL	122	109	26	19.3	135	96	10	19	6	4	3.0
IRON	61	45	12	21.1	57	47	2	6	2	0	0.0
MADISON	59	43	9	17.3	52	36	3	12	1	0	0.0
MISSISSIPPI	75	68	9	11.7	77	62	9	5	1	0	0.0
NEW MADRID	91	69	28	28.9	97	61	14	15	7	0	0.0
OREGON	43	38	11	22.4	49	33	4	10	2	0	0.0
PEMISCOT	88	74	16	17.8	90	66	11	7	6	0	0.0
PERRY	48	39	9	18.8	48	20	5	12	5	6	12.5
REYNOLDS	46	37	11	22.9	48	32	6	8	2	0	0.0
RIPLEY	127	110	12	9.8	122	97	5	13	4	3	2.5
ST FRANCOIS	248	173	34	16.4	207	173	5	20	8	1	0.5
STE GENEVIEVE	48	37	8	17.8	45	24	2	10	9	0	0.0
SCOTT	180	169	32	15.9	201	165	8	22	4	2	1.0
SHANNON	43	37	11	22.9	48	38	1	7	2	0	0.0
STODDARD	173	130	41	24.0	171	121	13	36	1	0	0.0
WASHINGTON	110	92	31	25.2	123	82	6	27	8	0	0.0
WAYNE	100	82	15	15.5	97	75	4	15	2	1	1.0
TOTAL AREA 3	2,414	1,971	516	20.7	2,487	1,759	184	394	122	28	1.1
AREA 4											
BARRY	119	101	28	21.7	129	95	6	21	3	4	3.1
BARTON	56	49	7	12.5	56	44	2	8	2	0	0.0
BATES	53	43	6	12.2	49	38	3	5	1	2	4.1
BENTON	91	96	18	15.8	114	86	7	14	6	1	0.9
CAMDEN	77	68	26	27.7	94	56	11	23	3	1	1.1
CEDAR	59	42	13	23.6	55	38	6	10	1	0	0.0
CHRISTIAN	122	79	21	21.0	100	71	8	12	8	1	1.0
DADE	33	25	4	13.8	29	22	0	7	0	0	0.0
DALLAS	45	45	9	16.7	54	34	11	6	3	0	0.0
DOUGLAS	47	42	5	10.6	47	41	2	4	0	0	0.0
GREENE	531	416	126	23.2	542	400	31	74	25	12	2.2
HENRY	85	83	8	8.8	91	71	8	11	0	1	1.1
HICKORY	32	35	7	16.7	42	25	10	5	0	2	4.8
JASPER	427	335	92	21.5	427	297	35	58	20	17	4.0
LACLEDE	110	64	30	31.9	94	63	9	14	7	1	1.1
LAWRENCE	130	88	28	24.1	116	87	9	15	4	1	0.9
MCDONALD	93	68	22	24.4	90	71	6	8	5	0	0.0
MARIES	26	29	7	19.4	36	23	2	8	2	1	2.8
MILLER	62	54	10	15.6	64	45	3	13	3	0	0.0
MONITEAU	28	21	7	25.0	28	19	2	3	2	2	7.1
MORGAN	69	57	11	16.2	68	48	7	11	2	0	0.0
NEWTON	150	117	29	19.9	146	118	8	17	2	1	0.7
OZARK	36	30	6	16.7	36	19	8	6	3	0	0.0
PHELPS	153	111	23	17.2	134	107	5	8	11	3	2.2
POLK	91	70	17	19.5	87	68	8	4	4	3	3.4
PULASKI	62	47	17	26.6	64	42	4	13	3	2	3.1
ST CLAIR	55	38	10	20.8	48	30	2	12	2	2	4.2
STONE	71	53	24	31.2	77	47	10	10	9	1	1.3
TANEY	110	86	29	25.2	115	79	11	15	9	1	0.9
TEXAS	113	94	11	10.5	105	91	5	8	1	0	0.0
VERNON	50	41	10	19.6	51	34	3	11	3	0	0.0
WEBSTER	70	44	26	37.1	70	40	8	20	1	1	1.4
WRIGHT	107	85	12	12.4	97	81	2	12	2	0	0.0
TOTAL AREA 4	3,363	2,656	699	20.8	3,355	2,430	252	466	147	60	1.8
AREA 5											
JACKSON	1,132	845	242	22.3	1,087	642	113	193	80	59	5.4
TOTAL AREA 5	1,132	845	242	22.3	1,087	642	113	193	80	59	5.4
AREA 6											
ST LOUIS CITY	653	441	184	29.4	625	348	56	136	43	42	6.7
TOTAL AREA 6	653	441	184	29.4	625	348	56	136	43	42	6.7
AREA 7											
ST LOUIS COUNTY	693	496	183	27.0	679	360	56	158	61	44	6.5
TOTAL AREA 7	693	496	183	27.0	679	360	56	158	61	44	6.5
STATEWIDE	11,860	9,123	2,588	22.1	11,711	7,936	934	1,913	653	275	2.3

BP AND SAB APPLICATIONS
AUGUST 2001

COUNTY	# REC'D	# APPR	# REJ	% REJ	TOTAL RESOLVED	-----APPLICATION RESOLUTION-----						
						UNDER 31	31- 45	46- 90	91- 105	OVER 105	% >90 DAYS	
AREA 1												
ANDREW	2	2	1	33.3	3	1	0	2	0	0	0.0	
ATCHISON	0	0	0	.	1	0	0	0	1	0	100.0	
BUCHANAN	4	2	3	60.0	26	16	0	7	0	3	11.5	
CALDWELL	2	0	0	0.0	0	0	0	0	0	0	0.0	
CARROLL	0	0	0	0.0	0	0	0	0	0	0	0.0	
CASS	6	1	5	83.3	9	3	0	2	2	2	44.4	
CHARITON	0	0	0	0.0	0	0	0	0	0	0	0.0	
CLAY	4	1	1	50.0	26	21	1	3	1	0	3.8	
CLINTON	0	0	2	100.0	2	0	0	0	2	0	100.0	
COOPER	0	0	1	100.0	1	0	0	0	1	0	100.0	
DAVISS	0	0	0	0.0	0	0	0	0	0	0	0.0	
DE KALB	0	1	0	0.0	2	1	1	0	0	0	0.0	
GENTRY	0	0	0	0.0	0	0	0	0	0	0	0.0	
GRUNDY	0	0	2	100.0	3	0	1	2	0	0	0.0	
HARRISON	0	0	0	0.0	0	0	0	0	0	0	0.0	
HOLT	2	2	5	71.4	7	0	0	2	0	5	71.4	
HOWARD	0	0	0	.	1	1	0	0	0	0	0.0	
JOHNSON	4	2	6	75.0	9	3	0	2	3	1	44.4	
LAFAYETTE	2	0	2	100.0	8	5	0	3	0	0	0.0	
LINN	2	1	3	75.0	4	2	1	1	0	0	0.0	
LIVINGSTON	2	0	0	.	1	1	0	0	0	0	0.0	
MERCER	2	0	0	0.0	0	0	0	0	0	0	0.0	
NODAWAY	0	0	0	0.0	0	0	0	0	0	0	0.0	
PETTIS	7	1	2	66.7	7	7	0	0	0	0	0.0	
PLATTE	2	1	3	75.0	6	1	0	3	2	0	33.3	
PUTNAM	0	0	0	0.0	0	0	0	0	0	0	0.0	
RANDOLPH	1	0	0	.	2	2	0	0	0	0	0.0	
RAY	4	1	5	83.3	6	2	4	0	0	0	0.0	
SALINE	4	0	2	100.0	8	3	3	2	0	0	0.0	
SULLIVAN	0	0	0	.	1	0	0	1	0	0	0.0	
WORTH	0	0	0	0.0	0	0	0	0	0	0	0.0	
TOTAL AREA 1	50	15	43	74.1	133	69	11	30	12	11	17.3	
AREA 2												
ADAIR	2	0	2	100.0	13	12	0	1	0	0	0.0	
AUDRAIN	0	0	0	.	5	2	0	3	0	0	0.0	
BOONE	8	0	5	100.0	33	30	0	3	0	0	0.0	
CALLAWAY	2	1	0	0.0	11	7	0	3	1	0	9.1	
CLARK	0	0	0	0.0	0	0	0	0	0	0	0.0	
COLE	3	0	1	100.0	10	2	4	1	1	2	30.0	
FRANKLIN	3	2	6	75.0	11	4	4	1	2	0	18.2	
GASCONADE	0	0	0	0.0	0	0	0	0	0	0	0.0	
JEFFERSON	8	0	2	100.0	37	29	3	3	1	1	5.4	
KNOX	2	0	0	.	1	1	0	0	0	0	0.0	
LEWIS	4	0	2	100.0	2	0	0	2	0	0	0.0	
LINCOLN	2	0	4	100.0	7	6	0	1	0	0	0.0	
MACON	0	0	0	0.0	0	0	0	0	0	0	0.0	
MARION	2	1	2	66.7	7	3	0	2	0	2	28.6	
MONROE	0	0	2	100.0	2	0	2	0	0	0	0.0	
MONTGOMERY	0	0	2	100.0	5	3	2	0	0	0	0.0	
OSAGE	0	0	0	.	1	1	0	0	0	0	0.0	
PIKE	0	1	3	75.0	4	0	0	0	0	4	100.0	
RALLS	0	0	0	.	1	1	0	0	0	0	0.0	
ST CHARLES	14	0	11	100.0	18	11	0	6	0	1	5.6	
SCHUYLER	0	0	0	0.0	0	0	0	0	0	0	0.0	
SCOTLAND	0	0	0	0.0	0	0	0	0	0	0	0.0	
SHELBY	0	0	0	0.0	0	0	0	0	0	0	0.0	
WARREN	0	0	0	.	1	0	0	1	0	0	0.0	
TOTAL AREA 2	50	5	42	89.4	169	112	15	27	5	10	8.9	
AREA 3												
BOLLINGER	0	0	2	100.0	4	2	0	2	0	0	0.0	
BUTLER	11	1	3	75.0	11	7	2	2	0	0	0.0	
CAPE GIRARDEAU	0	1	1	50.0	22	9	8	3	2	0	9.1	
CARTER	0	0	0	0.0	0	0	0	0	0	0	0.0	
CRAWFORD	0	0	2	100.0	9	9	0	0	0	0	0.0	
DENT	0	1	3	75.0	6	3	1	2	0	0	0.0	
DUNKLIN	4	1	1	50.0	5	3	0	2	0	0	0.0	

TABLE 23.

BP AND SAB APPLICATIONS
AUGUST 2001

COUNTY	# REC'D	# APPR	# REJ	% REJ	TOTAL RESOLVED	-----APPLICATION RESOLUTION-----					
						UNDER 31	31- 45	46- 90	91- 105	OVER 105	% >90 DAYS
HOWELL	1	1	2	66.7	6	4	0	2	0	0	0.0
IRON	0	0	2	100.0	4	1	1	2	0	0	0.0
MADISON	0	1	1	50.0	2	2	0	0	0	0	0.0
MISSISSIPPI	0	0	0	.	1	1	0	0	0	0	0.0
NEW MADRID	4	0	0	.	2	1	1	0	0	0	0.0
OREGON	4	1	3	75.0	5	2	2	1	0	0	0.0
PEMISCOT	2	0	0	0.0	0	0	0	0	0	0	0.0
PERRY	0	0	0	.	2	0	1	0	1	0	50.0
REYNOLDS	0	0	2	100.0	3	0	1	0	2	0	66.7
RIPLEY	2	0	2	100.0	5	3	0	2	0	0	0.0
ST FRANCOIS	6	0	6	100.0	13	8	4	0	0	1	7.7
STE GENEVIEVE	2	0	0	.	2	0	0	1	1	0	50.0
SCOTT	4	0	4	100.0	7	2	1	2	0	2	28.6
SHANNON	2	0	0	.	2	2	0	0	0	0	0.0
STODDARD	3	1	1	50.0	9	4	5	0	0	0	0.0
WASHINGTON	0	0	2	100.0	5	3	0	1	0	1	20.0
WAYNE	2	0	2	100.0	2	2	0	0	0	0	0.0
TOTAL AREA 3	47	8	39	83.0	127	68	27	22	6	4	7.9
AREA 4											
BARRY	0	0	0	.	3	3	0	0	0	0	0.0
BARTON	2	0	0	.	1	1	0	0	0	0	0.0
BATES	3	1	1	50.0	4	2	0	2	0	0	0.0
BENTON	4	0	2	100.0	3	2	0	1	0	0	0.0
CAMDEN	0	0	2	100.0	11	8	1	2	0	0	0.0
CEDAR	0	1	1	50.0	2	2	0	0	0	0	0.0
CHRISTIAN	4	0	0	.	5	4	0	0	1	0	20.0
DADE	0	0	0	0.0	0	0	0	0	0	0	0.0
DALLAS	0	0	0	.	1	0	0	0	0	1	100.0
DOUGLAS	0	0	0	.	1	1	0	0	0	0	0.0
GREENE	11	0	5	100.0	41	33	3	3	1	1	4.9
HENRY	0	0	1	100.0	11	8	3	0	0	0	0.0
HICKORY	0	0	0	.	1	1	0	0	0	0	0.0
JASPER	11	2	2	50.0	15	9	0	4	2	0	13.3
LACLEDE	0	0	0	.	3	3	0	0	0	0	0.0
LAWRENCE	2	1	3	75.0	7	4	3	0	0	0	0.0
MCDONALD	2	0	1	100.0	2	2	0	0	0	0	0.0
MARIES	2	0	0	0.0	0	0	0	0	0	0	0.0
MILLER	4	1	1	50.0	2	2	0	0	0	0	0.0
MONITEAU	0	0	0	0.0	0	0	0	0	0	0	0.0
MORGAN	2	1	3	75.0	5	3	0	0	2	0	40.0
NEWTON	1	1	2	66.7	6	1	1	2	0	2	33.3
OZARK	0	0	0	0.0	0	0	0	0	0	0	0.0
PHELPS	2	0	2	100.0	10	7	0	0	2	1	30.0
POLK	0	0	5	100.0	11	5	1	3	2	0	18.2
PULASKI	0	0	2	100.0	2	0	1	1	0	0	0.0
ST CLAIR	0	0	0	0.0	0	0	0	0	0	0	0.0
STONE	0	0	2	100.0	3	1	0	2	0	0	0.0
TANEY	0	0	1	100.0	7	5	0	2	0	0	0.0
TEXAS	0	0	0	0.0	0	0	0	0	0	0	0.0
VERNON	0	0	0	.	6	3	1	2	0	0	0.0
WEBSTER	2	0	4	100.0	5	0	1	4	0	0	0.0
WRIGHT	3	0	5	100.0	5	2	0	3	0	0	0.0
TOTAL AREA 4	55	8	45	84.9	173	112	15	31	10	5	8.7
AREA 5											
JACKSON	37	9	22	71.0	91	45	14	23	2	7	9.9
TOTAL AREA 5	37	9	22	71.0	91	45	14	23	2	7	9.9
AREA 6											
ST LOUIS CITY	27	3	10	76.9	70	39	6	14	6	5	15.7
TOTAL AREA 6	27	3	10	76.9	70	39	6	14	6	5	15.7
AREA 7											
ST LOUIS COUNTY	28	9	15	62.5	125	83	15	19	3	5	6.4
TOTAL AREA 7	28	9	15	62.5	125	83	15	19	3	5	6.4
STATEWIDE	294	57	216	79.1	888	528	103	166	44	47	10.2

TABLE 24.
BLOCK GRANT CHILD CARE PAYMENTS BY COUNTY
AUGUST 2001

		CHILDREN'S SERVICES								
		FCS/ALTERNATIVE CARE/CTS			ADOPTION SUBSIDY			FAMILY PRESERVATION		
		CHILDREN	DOLLARS	AVERAGE	CHILDREN	DOLLARS	AVERAGE	CHILDREN	DOLLARS	AVERAGE
AREA 1	ANDREW	8	\$1,266.53	\$158.32	0	0	0	0	0	0
	ATCHISON	4	\$470.98	\$117.75	0	0	0	0	0	0
	BUCHANAN	22	\$5,996.80	\$272.58	16	\$3,405.02	\$212.81	0	0	0
	CALDWELL	1	\$139.80	\$139.80	0	0	0	0	0	0
	CARROLL	0	0	0	0	0	0	0	0	0
	CASS	24	\$7,566.10	\$315.25	36	\$12,310.64	\$341.96	0	0	0
	CHARITON	4	\$530.00	\$132.50	0	0	0	0	0	0
	CLAY	28	\$9,810.89	\$350.39	27	\$9,599.79	\$355.55	0	0	0
	CLINTON	7	\$2,014.32	\$287.76	4	\$1,730.00	\$432.50	0	0	0
	COOPER	4	\$700.50	\$175.13	0	0	0	0	0	0
	DAVISS	7	\$1,096.30	\$156.61	0	0	0	0	0	0
	DE KALB	0	0	0	0	0	0	0	0	0
	GENTRY	0	0	0	2	\$120.23	\$60.12	0	0	0
	GRUNDY	4	\$897.95	\$224.49	0	0	0	0	0	0
	HARRISON	3	\$305.01	\$101.67	0	0	0	0	0	0
	HOLT	1	\$54.68	\$54.68	2	\$317.18	\$158.59	0	0	0
	HOWARD	4	\$359.16	\$89.79	0	0	0	0	0	0
	JOHNSON	31	\$10,548.90	\$340.29	8	\$1,473.04	\$184.13	2	\$580.00	\$290.00
	LAFAYETTE	16	\$4,463.27	\$278.95	0	0	0	0	0	0
	LINN	6	\$249.80	\$41.63	0	0	0	0	0	0
	LIVINGSTON	8	\$1,164.20	\$145.53	2	\$597.30	\$298.65	0	0	0
	MERCER	3	\$446.43	\$148.81	0	0	0	0	0	0
	NODAWAY	1	\$150.00	\$150.00	0	0	0	0	0	0
	PETTIS	20	\$3,738.01	\$186.90	5	\$1,271.56	\$254.31	0	0	0
	PLATTE	17	\$5,396.69	\$317.45	16	\$6,076.26	\$379.77	0	0	0
	PUTNAM	0	0	0	0	0	0	0	0	0
	RANDOLPH	23	\$4,116.96	\$179.00	27	\$4,424.12	\$163.86	0	0	0
	RAY	2	\$0.00	\$0.00	0	0	0	0	0	0
	SALINE	21	\$4,645.11	\$221.20	20	\$5,537.50	\$276.87	1	\$317.81	\$317.81
	SULLIVAN	2	\$278.76	\$139.38	0	0	0	0	0	0
	WORTH	1	\$292.00	\$292.00	2	\$1,370.00	\$685.00	0	0	0
	* AREA TOTAL *	272	\$66,699.15	\$245.22	167	\$48,232.64	\$288.82	3	\$897.81	\$299.27
AREA 2	ADAIR	9	\$1,597.97	\$177.55	11	\$2,825.05	\$256.82	0	0	0
	AUDRAIN	3	\$852.40	\$284.13	3	\$954.00	\$318.00	0	0	0
	BOONE	93	\$37,555.94	\$403.83	50	\$18,966.28	\$379.33	0	0	0
	CALLAWAY	9	\$3,119.42	\$346.60	2	\$35.00	\$17.50	0	0	0
	CLARK	3	\$119.00	\$39.67	1	\$205.04	\$205.04	0	0	0
	COLE	56	\$17,351.99	\$309.86	33	\$8,316.58	\$252.02	0	0	0
	FRANKLIN	29	\$9,710.42	\$334.84	8	\$2,421.50	\$302.69	0	0	0
	GASCONADE	4	\$924.55	\$231.14	0	0	0	0	0	0
	JEFFERSON	166	\$60,594.65	\$365.03	91	\$30,421.62	\$334.30	3	\$108.00	\$36.00
	KNOX	3	\$527.60	\$175.87	4	\$789.40	\$197.35	0	0	0
	LEWIS	4	\$291.25	\$72.81	2	\$531.30	\$265.65	0	0	0
	LINCOLN	16	\$4,617.73	\$288.61	8	\$3,009.02	\$376.13	0	0	0
	HACON	16	\$3,147.79	\$196.74	1	\$341.00	\$341.00	0	0	0
	MARION	11	\$2,482.83	\$225.71	2	\$714.30	\$357.15	0	0	0
	HONROE	17	\$2,799.78	\$164.69	1	\$100.86	\$100.86	0	0	0
	MONTGOMERY	6	\$937.99	\$156.33	3	\$549.00	\$183.00	0	0	0
	OSAGE	3	\$1,087.90	\$362.63	0	0	0	0	0	0
	PIKE	3	\$1,256.25	\$418.75	2	\$405.86	\$202.93	0	0	0
	RALLS	5	\$899.12	\$179.82	1	\$480.00	\$480.00	0	0	0
	ST CHARLES	33	\$12,796.90	\$387.78	39	\$20,319.98	\$521.03	0	0	0
	SCHUYLER	0	0	0	0	0	0	0	0	0
	SCOTLAND	12	\$726.60	\$60.55	0	0	0	0	0	0
	SHELBY	0	0	0	1	\$240.00	\$240.00	0	0	0
	WARREN	4	\$708.44	\$177.11	1	\$381.00	\$381.00	0	0	0
	* AREA TOTAL *	505	\$164,106.52	\$324.96	264	\$92,006.79	\$348.51	3	\$108.00	\$36.00
AREA 3	BOLLINGER	6	\$1,122.67	\$187.11	2	\$635.62	\$317.81	0	0	0
	BUTLER	25	\$6,125.47	\$245.02	16	\$2,792.34	\$174.52	0	0	0
	CAPE GIRARDEAU	42	\$9,055.60	\$215.61	18	\$4,765.62	\$264.76	0	0	0
	CARTER	6	\$1,424.70	\$237.45	0	0	0	0	0	0
	CRAWFORD	18	\$2,533.95	\$140.78	1	\$111.00	\$111.00	0	0	0
	DENT	4	\$782.50	\$195.63	3	\$100.50	\$33.50	0	0	0
	DUNKLIN	19	\$4,856.45	\$255.60	0	0	0	0	0	0
	HOWELL	15	\$4,942.90	\$329.53	2	\$512.60	\$256.30	0	0	0
	IRON	0	0	0	0	0	0	0	0	0

TABLE 24.
BLOCK GRANT CHILD CARE PAYMENTS BY COUNTY
AUGUST 2001

		CHILDREN'S SERVICES								
		FCS/ALTERNATIVE CARE/CTS			ADOPTION SUBSIDY			FAMILY PRESERVATION		
		CHILDREN	DOLLARS	AVERAGE	CHILDREN	DOLLARS	AVERAGE	CHILDREN	DOLLARS	AVERAGE
AREA 3	MADISON	1	\$275.00	\$275.00	1	\$275.00	\$275.00	0	0	0
	MISSISSIPPI	16	\$2,937.22	\$183.58	3	\$957.30	\$319.10	0	0	0
	NEW MADRID	6	\$967.30	\$161.22	4	\$1,209.86	\$302.47	0	0	0
	OREGON	1	\$310.00	\$310.00	0	0	0	0	0	0
	PEMISCOT	18	\$2,228.33	\$123.80	2	\$1,056.30	\$528.15	0	0	0
	PERRY	6	\$1,266.56	\$210.76	8	\$1,499.13	\$187.39	0	0	0
	REYNOLDS	0	0	0	0	0	0	0	0	0
	RIPLEY	1	\$137.50	\$137.50	9	\$1,355.24	\$150.58	0	0	0
	ST FRANCOIS	12	\$3,698.77	\$308.23	6	\$1,996.17	\$332.69	7	\$2,380.43	\$340.06
	STE GENEVIEVE	17	\$4,385.51	\$257.97	0	0	0	0	0	0
	SCOTT	84	\$26,538.15	\$315.93	38	\$12,340.46	\$324.75	0	0	0
	SHANNON	8	\$538.82	\$67.35	0	0	0	0	0	0
	STODDARD	23	\$5,762.22	\$250.53	14	\$2,117.81	\$151.27	0	0	0
	WASHINGTON	33	\$10,616.21	\$321.70	5	\$966.59	\$193.32	0	0	0
	WAYNE	3	\$312.86	\$104.29	3	\$414.52	\$138.17	0	0	0
	* AREA TOTAL *	364	\$90,816.69	\$249.50	135	\$33,106.06	\$245.23	7	\$2,380.43	\$340.06
AREA 4	BARRY	0	0	0	0	0	0	0	0	0
	BARTON	8	\$2,140.98	\$267.62	1	\$220.00	\$220.00	0	0	0
	BATES	1	\$160.62	\$160.62	4	\$349.00	\$87.25	0	0	0
	BENTON	4	\$1,074.75	\$268.69	5	\$967.59	\$193.52	0	0	0
	CAMDEN	13	\$5,789.05	\$445.31	5	\$1,615.75	\$323.15	0	0	0
	CEDAR	15	\$3,640.98	\$242.73	4	\$1,098.00	\$274.50	0	0	0
	CHRISTIAN	45	\$16,855.18	\$374.56	26	\$6,942.35	\$267.01	0	0	0
	DADE	0	0	0	3	\$569.96	\$189.99	0	0	0
	DALLAS	0	0	0	0	0	0	0	0	0
	DOUGLAS	1	\$141.32	\$141.32	1	\$350.00	\$350.00	0	0	0
	GREENE	207	\$66,965.68	\$323.51	99	\$43,637.86	\$440.79	0	0	0
	HENRY	5	\$950.77	\$190.15	0	0	0	0	0	0
	HICKORY	0	0	0	0	0	0	0	0	0
	JASPER	101	\$27,944.29	\$276.68	30	\$8,567.50	\$285.58	0	0	0
	LACLEDE	5	\$652.22	\$130.44	0	0	0	0	0	0
	LAWRENCE	11	\$2,566.59	\$233.33	3	\$286.67	\$95.56	0	0	0
	MCDONALD	13	\$2,342.85	\$180.22	6	\$1,070.00	\$178.33	0	0	0
	MARIES	0	0	0	0	0	0	0	0	0
	MILLER	4	\$1,445.15	\$361.29	0	0	0	0	0	0
	MONITEAU	5	\$527.20	\$105.44	0	0	0	0	0	0
	MORGAN	1	\$149.95	\$149.95	0	0	0	0	0	0
	NEWTON	28	\$6,032.21	\$215.44	8	\$2,769.82	\$346.23	0	0	0
	OZARK	6	\$493.10	\$82.18	2	\$704.00	\$352.00	0	0	0
	PHELPS	12	\$3,164.21	\$263.68	24	\$7,250.25	\$302.09	0	0	0
	POLK	10	\$1,896.41	\$189.64	12	\$2,538.00	\$211.50	0	0	0
	PULASKI	0	0	0	29	\$8,089.15	\$278.94	0	0	0
	ST CLAIR	0	0	0	0	0	0	0	0	0
	STONE	13	\$1,769.89	\$136.15	4	\$991.00	\$247.75	0	0	0
	TANEY	19	\$2,250.55	\$118.45	8	\$1,487.81	\$185.98	0	0	0
	TEXAS	4	\$319.20	\$79.80	0	0	0	0	0	0
	VERNON	9	\$1,637.42	\$181.94	2	\$528.00	\$264.00	0	0	0
	WEBSTER	5	\$1,065.62	\$213.12	7	\$2,485.45	\$355.06	0	0	0
	WRIGHT	7	\$521.30	\$74.47	3	\$445.00	\$148.33	0	0	0
	* AREA TOTAL *	552	\$152,497.49	\$276.26	286	\$92,963.16	\$325.05	0	0	0
AREA 5	JACKSON	483	\$246,186.87	\$509.70	454	\$194,173.76	\$427.70	1	\$93.75	\$93.75
	* AREA TOTAL *	483	\$246,186.87	\$509.70	454	\$194,173.76	\$427.70	1	\$93.75	\$93.75
AREA 6	ST LOUIS CITY	547	\$262,387.90	\$479.69	389	\$174,188.65	\$447.79	1	\$150.00	\$150.00
	* AREA TOTAL *	547	\$262,387.90	\$479.69	389	\$174,188.65	\$447.79	1	\$150.00	\$150.00
AREA 7	ST LOUIS COUNTY	454	\$196,647.28	\$433.14	271	\$113,601.97	\$419.20	0	0	0
	* AREA TOTAL *	454	\$196,647.28	\$433.14	271	\$113,601.97	\$419.20	0	0	0
STATE TOTAL		3,177	\$1,179,341.90	\$371.21	1,966	\$748,273.03	\$380.61	15	\$3,629.99	\$242.00

TABLE 24.
BLOCK GRANT CHILD CARE PAYMENTS BY COUNTY
AUGUST 2001

		INCOME MAINTENANCE			TOTAL CHILDREN	TOTAL DOLLARS BY COUNTY
		CHILDREN	DOLLARS	AVERAGE	BY COUNTY LABEL	
AREA 1	ANDREW	38	\$6,616.52	\$174.12	46	\$7,883.05
	ATCHISON	18	\$2,998.87	\$166.60	22	\$3,469.85
	BUCHANAN	874	\$212,345.77	\$242.96	912	\$221,747.59
	CALDWELL	30	\$5,359.76	\$178.66	31	\$5,499.56
	CARROLL	42	\$5,708.86	\$135.93	42	\$5,708.86
	CASS	281	\$75,445.45	\$268.49	337	\$95,322.19
	CHARITON	13	\$2,011.78	\$154.75	17	\$2,541.78
	CLAY	467	\$139,794.48	\$299.35	520	\$159,205.16
	CLINTON	78	\$14,900.28	\$191.03	89	\$18,644.60
	COOPER	73	\$10,486.06	\$143.64	77	\$11,186.56
	DAVISS	63	\$8,638.23	\$137.11	70	\$9,734.53
	DE KALB	27	\$4,752.91	\$176.03	27	\$4,752.91
	GENTRY	13	\$1,547.19	\$119.01	15	\$1,667.42
	GRUNDY	69	\$12,560.34	\$182.03	73	\$13,458.29
	HARRISON	41	\$6,587.45	\$160.67	43	\$6,892.46
	HOLT	11	\$1,555.83	\$141.44	13	\$1,927.69
	HOWARD	56	\$10,439.51	\$186.42	60	\$10,798.67
	JOHNSON	174	\$45,661.93	\$262.42	213	\$58,263.87
	LAFAYETTE	156	\$36,372.14	\$233.15	172	\$40,835.41
	LINN	43	\$6,461.94	\$150.28	49	\$6,711.74
	LIVINGSTON	121	\$21,438.79	\$177.18	131	\$23,200.29
	MERCER	4	\$717.86	\$179.47	7	\$1,164.29
	NODAWAY	33	\$4,784.30	\$144.98	34	\$4,934.30
	PETTIS	369	\$68,337.66	\$185.20	394	\$73,347.23
	PLATTE	168	\$44,516.67	\$264.98	196	\$55,989.62
	PUTNAM	23	\$3,352.65	\$145.77	23	\$3,352.65
	RANDOLPH	285	\$56,084.51	\$196.79	333	\$64,625.59
	RAY	120	\$29,732.49	\$247.77	122	\$29,732.49
	SALINE	73	\$13,331.32	\$182.62	115	\$23,831.74
	SULLIVAN	35	\$5,406.31	\$154.47	37	\$5,685.07
	WORTH	12	\$2,547.62	\$212.30	15	\$4,209.62
	* AREA TOTAL *	3,810	\$860,495.48	\$225.85	4,235	\$976,325.08
AREA 2	ADAIR	90	\$15,370.28	\$170.78	110	\$19,793.30
	AUDRAIN	110	\$19,481.82	\$177.11	116	\$21,288.22
	BOONE	1,535	\$482,261.04	\$314.18	1,668	\$538,783.26
	CALLAWAY	172	\$32,510.06	\$189.01	182	\$35,664.48
	CLARK	18	\$2,700.78	\$150.04	22	\$3,024.82
	COLE	244	\$49,917.13	\$204.58	328	\$75,585.70
	FRANKLIN	202	\$56,277.16	\$278.60	238	\$68,409.08
	GASCONADE	65	\$10,225.65	\$157.32	69	\$11,150.20
	JEFFERSON	654	\$201,340.74	\$307.86	903	\$292,465.01
	KNOX	20	\$3,175.18	\$158.76	27	\$4,492.18
	LEWIS	44	\$7,219.27	\$164.07	50	\$8,041.82
	LINCOLN	169	\$35,971.09	\$212.85	193	\$43,597.84
	MACON	81	\$15,163.54	\$187.20	95	\$18,652.33
	MARION	238	\$44,071.67	\$185.18	250	\$47,268.80
	MONROE	42	\$8,379.90	\$199.52	57	\$11,280.54
	MONTGOMERY	33	\$4,891.90	\$148.24	40	\$6,378.89
	OSAGE	24	\$4,314.68	\$179.78	25	\$5,402.58
	PIKE	78	\$13,107.89	\$168.05	83	\$14,770.00
	RALLS	39	\$6,000.90	\$153.87	45	\$7,380.02
	ST CHARLES	1,051	\$313,291.10	\$298.09	1,122	\$346,407.98
	SCHUYLER	13	\$2,301.33	\$177.03	13	\$2,301.33
	SCOTLAND	34	\$4,846.63	\$142.55	46	\$5,573.23
	SHELBY	25	\$4,064.80	\$162.59	26	\$4,304.80
	WARREN	47	\$14,176.94	\$301.64	52	\$15,266.38
	* AREA TOTAL *	5,028	\$1,351,061.48	\$268.71	5,760	\$1,607,282.79
AREA 3	BOLLINGER	75	\$11,812.37	\$157.50	83	\$13,570.66
	BUTLER	411	\$80,302.71	\$195.38	452	\$89,220.52
	CAPE GIRARDEAU	570	\$105,190.72	\$184.55	626	\$119,011.94
	CARTER	46	\$6,225.48	\$135.34	52	\$7,650.18
	CRAWFORD	75	\$14,920.38	\$198.94	94	\$17,565.33
	DENT	63	\$9,870.85	\$156.68	70	\$10,753.85
	DUNKLIN	336	\$60,374.17	\$179.69	355	\$65,230.62
	HOWELL	350	\$68,362.95	\$195.32	366	\$73,818.45
	IRON	67	\$10,199.70	\$152.23	67	\$10,199.70

TABLE 24.
BLOCK GRANT CHILD CARE PAYMENTS BY COUNTY
AUGUST 2001

		INCOME MAINTENANCE			TOTAL CHILDREN BY COUNTY LABEL	TOTAL DOLLARS BY COUNTY
		CHILDREN	DOLLARS	AVERAGE		
AREA 3	MADISON	154	\$23,672.71	\$153.72	156	\$24,222.71
	MISSISSIPPI	324	\$55,183.50	\$170.32	343	\$59,078.02
	NEW MADRID	257	\$44,702.00	\$173.94	267	\$46,879.16
	OREGON	64	\$9,113.38	\$142.40	65	\$9,423.38
	PEMISCOT	559	\$109,759.56	\$196.35	579	\$113,044.19
	PERRY	58	\$13,937.62	\$240.30	71	\$16,701.31
	REYNOLDS	18	\$3,181.58	\$176.75	18	\$3,181.58
	RIPLEY	78	\$13,240.78	\$169.75	88	\$14,733.52
	ST FRANCOIS	579	\$115,052.27	\$198.71	599	\$123,127.64
	STE GENEVIEVE	99	\$16,340.32	\$165.05	116	\$20,725.83
	SCOTT	603	\$112,445.01	\$186.48	722	\$151,323.62
	SHANNON	77	\$12,688.29	\$164.78	85	\$13,227.11
	STODDARD	107	\$16,558.20	\$154.75	142	\$24,438.23
	WASHINGTON	133	\$30,224.49	\$227.25	170	\$41,807.29
	WAYNE	115	\$20,160.17	\$175.31	121	\$20,887.55
	* AREA TOTAL *	5,218	\$963,519.21	\$184.65	5,707	\$1,089,822.39
	AREA 4	BARRY	128	\$22,848.95	\$178.51	128
BARTON		61	\$9,686.39	\$158.79	70	\$12,047.37
BATES		39	\$6,725.49	\$172.45	44	\$7,235.11
BENTON		102	\$16,114.11	\$157.98	110	\$18,156.45
CAMDEN		77	\$12,616.64	\$163.85	95	\$20,021.44
CEDAR		88	\$16,821.92	\$191.16	103	\$21,560.90
CHRISTIAN		367	\$87,693.72	\$238.95	436	\$111,491.25
DADE		18	\$3,020.53	\$167.81	21	\$3,590.49
DALLAS		109	\$20,039.71	\$183.85	109	\$20,039.71
DOUGLAS		77	\$14,420.31	\$187.28	79	\$14,911.63
GREENE		1,415	\$342,757.30	\$242.23	1,706	\$453,360.84
HENRY		151	\$27,366.85	\$181.24	155	\$28,317.62
HICKORY		30	\$6,553.24	\$218.44	30	\$6,553.24
JASPER		574	\$121,395.96	\$211.49	702	\$157,907.75
LACLEDE		154	\$28,106.66	\$182.51	159	\$28,758.88
LAWRENCE		173	\$34,498.50	\$199.41	186	\$37,351.76
MCDONALD		89	\$14,244.36	\$160.05	108	\$17,657.21
MARIES		34	\$5,251.15	\$154.45	34	\$5,251.15
MILLER		154	\$33,147.48	\$215.24	158	\$34,592.63
MONITEAU		48	\$7,724.04	\$160.92	53	\$8,251.24
MORGAN		59	\$8,573.20	\$145.31	60	\$8,723.15
NEWTON		292	\$57,135.50	\$195.67	326	\$65,937.53
OZARK		56	\$9,334.91	\$166.69	64	\$10,532.01
PHELPS		258	\$51,851.06	\$200.97	293	\$62,265.52
POLK		160	\$29,886.05	\$186.79	182	\$34,320.46
PULASKI		142	\$25,389.55	\$178.80	171	\$33,478.70
ST CLAIR		38	\$6,704.00	\$176.42	38	\$6,704.00
STONE	122	\$20,682.49	\$169.53	137	\$23,443.38	
TANEY	132	\$21,368.04	\$161.88	159	\$25,106.40	
TEXAS	138	\$23,858.34	\$172.89	142	\$24,177.54	
VERNON	105	\$16,987.69	\$161.79	114	\$19,153.11	
WEBSTER	126	\$21,072.10	\$167.24	138	\$24,623.17	
WRIGHT	97	\$16,467.85	\$169.77	107	\$17,434.15	
* AREA TOTAL *	5,613	\$1,140,344.09	\$203.16	6,417	\$1,385,804.74	
AREA 5	JACKSON	6,531	\$1,962,272.53	\$300.46	7,412	\$2,402,726.91
	* AREA TOTAL *	6,531	\$1,962,272.53	\$300.46	7,412	\$2,402,726.91
AREA 6	ST LOUIS CITY	8,222	\$2,851,139.50	\$346.77	9,140	\$3,287,866.05
	* AREA TOTAL *	8,222	\$2,851,139.50	\$346.77	9,140	\$3,287,866.05
AREA 7	ST LOUIS COUNTY	6,653	\$2,325,147.19	\$349.49	7,359	\$2,635,396.44
	* AREA TOTAL *	6,653	\$2,325,147.19	\$349.49	7,359	\$2,635,396.44
STATE TOTAL		41,075	\$11,453,979.48	\$278.86	46,030	\$13,385,224.40

TABLE 25.

TEMPORARY ASSISTANCE WORK ACTIVITIES AS OF THE END OF AUGUST 2001

COUNTY	TOTAL ENROLLMENT BY COMPONENT TYPE*						JOB SEARCH/ READINESS	JOB ENTRY	OTHER
	TOTAL PERSONS	EDUCATION RELATED TO EMPLOYMENT	VOC EDUC AND TRAINING	CWEP/ AWEP	OJT	WAGE SUPP			
AREA 1									
ANDREW	9	2	3	1	0	0	1	4	0
ATCHISON	5	0	0	0	0	0	0	5	1
BUCHANAN	262	44	42	8	0	0	49	107	28
CALDWELL	16	2	2	0	0	0	4	8	1
CARROLL	29	3	3	1	0	0	4	14	4
CASS	112	0	14	7	0	0	34	53	15
CHARITON	8	0	1	0	0	0	0	4	4
CLAY	215	17	32	3	0	0	13	118	50
CLINTON	18	1	1	0	0	0	0	9	8
COOPER	35	0	3	0	0	0	3	21	13
DAVISS	3	0	0	0	0	0	0	3	0
DE KALB	14	0	4	0	0	0	1	10	0
GENTRY	5	0	2	0	0	0	0	1	2
GRUNDY	7	1	1	0	0	0	1	1	3
HARRISON	28	3	0	0	0	0	3	20	5
HOLT	3	0	1	0	0	0	0	0	2
HOWARD	26	1	4	0	0	0	3	19	2
JOHNSON	151	9	26	5	0	0	14	61	58
LAFAYETTE	41	1	2	3	0	0	8	24	5
LINN	28	2	2	1	0	0	5	17	3
LIVINGSTON	15	0	3	0	0	0	0	11	1
MERCER	1	0	0	0	0	0	0	1	0
NODAWAY	9	0	2	1	0	0	0	5	3
PETTIS	132	9	11	6	3	0	22	65	31
PLATTE	66	5	18	1	0	0	1	34	11
PUTNAM	6	0	2	0	0	0	1	5	1
RANDOLPH	59	5	6	4	0	0	9	30	5
RAY	40	2	2	3	1	0	2	26	4
SALINE	90	2	38	2	0	0	0	35	18
SULLIVAN	17	0	0	0	0	0	2	11	4
WORTH	3	0	2	0	0	0	0	1	0
TOTAL AREA 1	1,453	109	227	46	4	0	180	723	282
AREA 2									
ADAIR	67	1	11	0	0	0	11	36	18
AUDRAIN	57	1	10	8	0	0	1	35	7
BOONE	628	56	103	6	1	0	58	301	178
CALLAWAY	129	11	9	4	0	0	26	52	50
CLARK	8	0	0	0	0	0	2	4	2
COLE	121	9	20	3	0	0	10	74	13
FRANKLIN	58	3	15	0	0	0	8	26	13
GASCONADE	13	0	3	0	0	0	2	6	4
JEFFERSON	416	26	63	1	0	0	45	178	135
KNOX	10	2	0	0	0	0	1	4	4
LEWIS	33	0	3	2	0	0	3	9	21
LINCOLN	88	1	10	1	0	0	5	48	26
MACON	39	3	0	4	0	0	12	19	5
MARION	124	15	14	4	1	0	16	70	14
MONROE	4	0	0	2	0	0	1	0	1
MONTGOMERY	15	0	0	0	0	0	0	14	2
OSAGE	14	0	1	1	0	0	0	7	5
PIKE	51	0	2	1	0	0	3	21	28
RALLS	26	1	2	2	0	0	2	16	4
ST CHARLES	350	16	53	2	0	0	61	168	88
SCHUYLER	5	1	0	0	0	0	1	2	2
SCOTLAND	8	0	2	0	0	0	0	2	6
SHELBY	7	0	1	1	0	0	0	5	1
WARREN	56	4	2	0	0	0	5	22	28
TOTAL AREA 2	2,327	150	324	42	2	0	273	1,119	655
AREA 3									
BOLLINGER	9	0	2	0	1	0	1	6	0
BUTLER	172	18	15	2	0	1	30	99	21
CAPE GIRARDEAU	189	6	36	11	0	0	24	101	29
CARTER	9	0	2	2	0	0	1	4	1
CRAWFORD	66	16	10	1	0	0	4	35	6
DENT	35	3	1	1	0	0	3	27	3
DUNKLIN	221	23	17	4	0	0	47	102	57
HOWELL	99	7	15	16	0	0	2	52	34

TABLE 25.

TEMPORARY ASSISTANCE WORK ACTIVITIES AS OF THE END OF AUGUST 2001

COUNTY	TOTAL ENROLLMENT BY COMPONENT TYPE*								
	TOTAL PERSONS	EDUCATION RELATED TO EMPLOYMENT	VOC EDUC AND TRAINING	CWEP/AWEP	OJT	WAGE SUPP	JOB SEARCH/ READINESS	JOB ENTRY	OTHER
IRON	36	1	6	10	1	0	0	20	7
MADISON	41	0	4	3	0	0	4	24	9
MISSISSIPPI	184	33	17	13	0	0	7	101	22
NEW MADRID	152	20	8	9	0	0	19	92	18
OREGON	32	1	3	17	0	0	4	11	2
PEMISCOT	172	19	16	20	0	0	26	86	27
PERRY	23	0	0	0	0	1	3	16	4
REYNOLDS	13	0	1	2	0	0	5	3	2
RIPLEY	92	6	9	10	0	1	14	49	16
ST FRANCOIS	238	13	35	10	2	0	33	130	33
STE GENEVIEVE	20	2	3	1	0	0	2	10	2
SCOTT	216	16	14	7	0	0	35	143	18
SHANNON	18	1	1	3	0	0	3	10	0
STODDARD	63	1	6	3	0	0	10	37	14
WASHINGTON	91	14	18	5	0	0	11	45	9
WAYNE	34	1	3	2	0	0	8	19	1
TOTAL AREA 3	2,225	201	242	152	4	3	296	1,222	335
AREA 4									
BARRY	71	2	14	7	0	0	9	33	13
BARTON	42	1	1	3	0	0	11	22	13
BATES	33	2	0	1	0	0	0	23	10
BENTON	65	3	5	8	1	0	10	38	11
CAMDEN	77	4	9	3	0	0	7	43	22
CEDAR	42	3	6	2	0	0	6	19	10
CHRISTIAN	78	2	20	0	0	0	12	44	19
DADE	9	0	0	1	0	0	0	3	5
DALLAS	83	11	7	2	0	0	9	52	18
DOUGLAS	38	3	3	1	0	0	4	21	12
GREENE	628	36	118	18	0	0	70	356	127
HENRY	61	4	1	3	0	0	7	36	13
HICKORY	13	0	1	1	0	0	0	10	4
JASPER	413	34	51	18	0	0	11	210	134
LACLEDE	82	3	7	3	0	0	15	53	13
LAWRENCE	90	3	11	5	0	0	5	61	13
MCDONALD	29	0	4	1	0	0	6	17	7
MARIES	11	0	2	0	1	0	2	4	3
MILLER	50	3	4	1	0	0	3	40	2
MONITEAU	14	0	1	2	0	0	1	5	6
MORGAN	26	3	3	2	0	0	1	13	8
NEWTON	112	8	22	9	0	0	11	59	17
OZARK	18	0	3	0	0	0	0	10	7
PHELPS	97	8	29	2	0	0	9	48	8
POLK	59	5	7	2	0	0	8	37	6
PULASKI	71	3	10	7	0	0	3	41	28
ST CLAIR	28	3	1	3	0	0	4	17	6
STONE	46	0	3	3	0	0	7	27	15
TANEY	47	0	4	2	0	0	3	19	24
TEXAS	57	4	5	3	0	0	8	35	11
VERNON	52	6	8	0	0	0	5	30	16
WEBSTER	50	6	2	3	0	0	10	20	14
WRIGHT	71	4	9	4	0	0	3	41	24
TOTAL AREA 4	2,663	164	371	120	2	0	260	1,487	639
AREA 5									
JACKSON	3,087	201	332	34	1	4	515	1,032	1,201
TOTAL AREA 5	3,087	201	332	34	1	4	515	1,032	1,201
AREA 6									
ST LOUIS CITY	6,440	355	1,306	69	10	0	1,128	2,784	1,202
TOTAL AREA 6	6,440	355	1,306	69	10	0	1,128	2,784	1,202
AREA 7									
ST LOUIS COUNTY	3,549	160	1,258	26	1	0	100	1,532	806
TOTAL AREA 7	3,549	160	1,258	26	1	0	100	1,532	806
STATEWIDE	21,744	1,340	4,060	489	24	7	2,752	9,899	5,120

*PARTICIPANTS MAY BE ENROLLED IN MORE THAN ONE COMPONENT

