

Monthly Management Report



Division of Family Services

Division of Medical Services

July 2001

RECEIVED
SEP 5 2001

Research and Evaluation
221 West High Street
Broadway Building
Jefferson City, MO 65101

TABLE OF CONTENTS

Glossary		Definition of Categories of Assistance and Types of Medicaid Services	1
Figure	1	Map - Division of Family Services Areas	2

DFS SUMMARY AND OPERATING STATISTICS

Table	1	Detailed Operating Statistics showing changes in Applications, Cases and Payments by Month and Program during last quarter	3-5
Table	2	Detailed Operating Statistics on Applications, Cases and Payments by Program, Area and County	6-51
Table	3	Detailed Operating Statistics on Applications, Cases and Payments by Program and Area	52-53

MEDICAID

Figure	2	Medical Statistics - Total Individuals	54
Figure	3	Medical Statistics - Total Payments	55
Table	4	Recipients and Payments by Type of Service	56-71
Table	5	State Summary of Recipients, Payments and Average Per Recipient by Program	72-94

FOOD STAMPS

Figure	4	Food Stamps Caseload	95
Table	6	Participation by Households, Persons and Race	96-99
Table	7	Participation by County	100-101
Table	8	Applications and Currency	102-103
Table	9	Expedited Service Application Currency	104-105

TEMPORARY ASSISTANCE

Figure	5	Temporary Assistance Caseload	107
Table	10	Total Cases and Reinvestigations by County	108-109
Table	11	Application and Resolution by County	110-111

MC+, TRANSITIONAL MEDICAL ASSISTANCE AND MEDICAL ASSISTANCE FOR FAMILIES

Table	12	Total Children by County	112-113
Table	13	Total Caretakers by County	114-115
Table	14	Total Cases and Reinvestigations by County	116-117
Table	15	Application and Resolution by County	118-119

GENERAL RELIEF

Table	16	Total Cases and Reinvestigations by County	120-121
Table	17	Application and Resolution by County	122-123

OTHER IM PROGRAMS

Figure	6	Medical Assistance Recipients	125
Table	18	MC+ for Pregnant Women Applications	126-127
Table	19	Adult Income Maintenance Cases	128-129
Table	20	NC, MA, MACC Applications Less Than 65 Years of Age	130-131
Table	21	MA, NC Applications 65 Years of Age or More	132-133
Table	22	NC, MA, MACC Spenddown Applications	134-135
Table	23	BP and SAB Applications	136-137
Table	24	Day Care Payments by County	140-143
Table	25	FUTURES Participation	144-145

GLOSSARY

DEFINITION OF CATEGORIES OF ASSISTANCE AND TYPES OF MEDICAID SERVICES

AB	Aid to Blind
AB Supp	Aid to Blind Supplemental
AIDS	Acquired Immune Deficiency Syndrome
BP	Blind Pension
CHIP	Children's Health Insurance Program
CRNA	Certified Registered Nurse Anesthetist
CSTAR	Comprehensive Substance Treatment and Rehabilitation
CT	Children's Treatment
DME	Durable Medical Equipment
EPSDT	Early and Periodic Screening, Diagnosis and Treatment
FCS	Family-Centered Services
GR	General Relief
HDN	Homeless, Dependent, Neglected
ICF-MR	Intermediate Care Facility-Mentally Retarded
IM/IE	Income Maintenance/Income Eligible
JCT	Juvenile Court
MA	Medical Assistance - Claimants applying for this program must be ineligible for any of the other categories of assistance
MA-GR	Medical Assistance - General Relief
MA-K	Medical Assistance for Children
MA-K-DMH	Medical Assistance for Children under the care of Department of Mental Health
MA-K-DYS	Medical Assistance for Children under the care of Division of Youth Services
MAF	Medical Assistance for Families
MC+	Health insurance for CHIP and non-CHIP poverty children under age 19
MOCDD	Missouri Children with Developmental Disabilities
MPW	MC+ for Pregnant Women
MR/DD	Mentally Retarded/Developmentally Disabled
NC	Nursing Care - Cash program for recipients in practical or professional homes, domiciliary homes or boarding homes. NC-General Relief and NC-Aid to Blind Supplemental cases are included in the NC data and are not listed separately
OAA	Old Age Assistance
OJT	On-the-Job Training
PA	Public Assistance
PTD	Permanently and Totally Disabled
QMB	Qualified Medicare Beneficiary
RCF	Residential Care Facility
SAB	Supplemental Aid to the Blind
SLMB	Specified Low-Income Medicare Beneficiary
SNF	Skilled Nursing Facility
SSI	Supplemental Security Income
SSI SP	Supplemental Security Income and State Supplementation
SP	State Supplementation Only
UP	Unemployed Parent
Vendor Cases	Nursing Homes and Other Institutions

Figure 1
 Missouri Department of Social Services
 Division of Family Services
 Area Offices

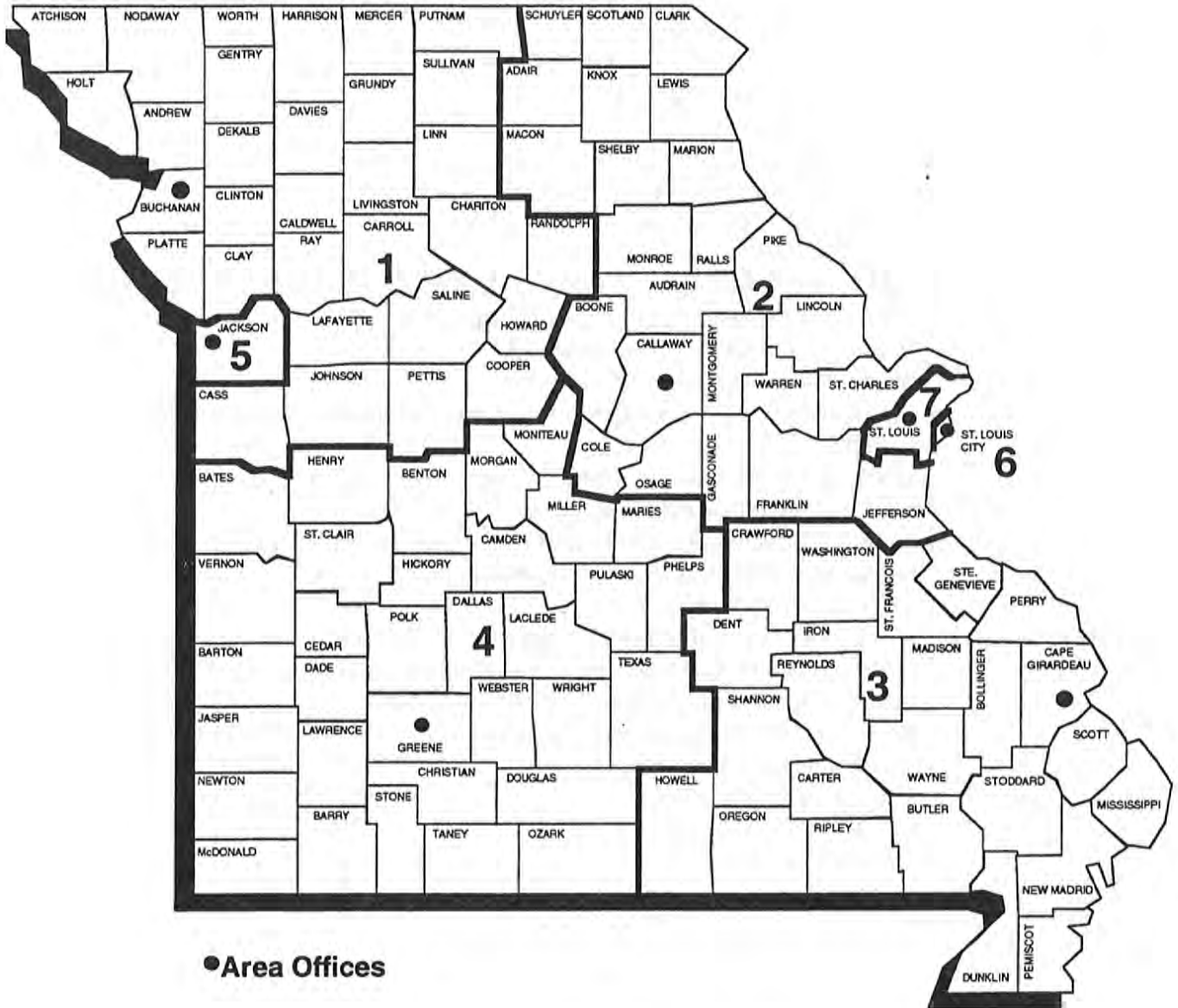

TABLE 1. DETAILED OPERATING STATISTICS (1)
JULY 2001

CASELOAD INFORMATION	NUMBER OR AMOUNT THIS MONTH 07/01	NUMBER OR AMOUNT LAST MONTH 06/01	NUMBER OR AMOUNT 2 MONTHS AGO 05/01	NUMBER OR AMOUNT LAST YEAR 07/00	CHANGE FROM LAST MONTH	CHANGE FROM 2 MONTHS AGO	CHANGE FROM LAST YEAR
*** TEMPORARY ASSISTANCE (2)							
APPLICATIONS RECEIVED	5,583	5,456	5,013	5,434	2.3%	11.4%	2.7%
APPLICATIONS APPROVED	4,066	3,801	3,657	3,728	7.0%	11.2%	9.1%
APPLICATIONS REJECTED	1,462	1,295	1,305	1,371	12.9%	12.0%	6.6%
APPLICATIONS PENDING	2,725	2,717	2,416	3,041	0.3%	12.8%	-10.4%
FAMILIES RECEIVING CASH	48,382	48,094	48,204	48,499	0.6%	0.4%	-0.2%
CHILDREN RECEIVING CASH	91,878	91,274	91,546	92,917	0.7%	0.4%	-1.1%
TOTAL PERSONS	124,132	123,386	123,795	126,753	0.6%	0.3%	-2.1%
TOTAL PAYMENTS (3)	\$11,847,317	\$11,763,218	\$11,770,490	\$11,764,700	0.7%	0.7%	0.7%
AVERAGE PER FAMILY	\$244.87	\$244.59	\$244.18	\$242.58	0.1%	0.3%	0.9%
AVERAGE PER PERSON	\$95.44	\$95.34	\$95.08	\$92.82	0.1%	0.4%	2.8%
TITLE XIX ONLY CASES	26,851	26,430	26,192	18,132	1.6%	2.5%	48.1%
TITLE XIX ONLY PERSONS	86,217	84,852	83,900	59,773	1.6%	2.8%	44.2%
TITLE XIX ONLY CHILDREN	51,129	50,387	49,904	36,064	1.5%	2.5%	41.8%
TITLE XIX TRANSITIONAL CASES	8,869	8,692	8,583	6,977	2.0%	3.3%	27.1%
TITLE XIX TRANSITIONAL PERSONS	17,372	16,990	16,893	12,900	2.2%	2.8%	34.7%
TITLE XIX TRANSITIONAL CHILDREN	7,116	6,969	7,004	5,028	2.1%	1.6%	41.5%
EXTENDED TRANSITIONAL CASES	2,841	2,903	2,936	2,715	-2.1%	-3.2%	4.6%
EXTENDED TRANSITIONAL PERSONS	3,219	3,278	3,278	2,940	-1.8%	-1.8%	9.5%
REINVESTIGATIONS	7,915	7,622	7,394	5,052	3.8%	7.0%	56.7%
CASES CLOSED	4,294	4,200	4,606	3,578	2.2%	-6.8%	20.0%
*** TEMPORARY ASSISTANCE/UP							
FAMILIES RECEIVING	566	544	516	474	4.0%	9.7%	19.4%
CHILDREN RECEIVING	1,390	1,322	1,256	1,172	5.1%	10.7%	18.6%
TOTAL PERSONS	2,355	2,263	2,140	2,030	4.1%	10.0%	16.0%
TOTAL PAYMENTS	\$165,046	\$156,735	\$147,626	\$145,880	5.3%	11.8%	13.1%
AVERAGE PER FAMILY	\$291.60	\$288.12	\$286.10	\$307.76	1.2%	1.9%	-5.3%
AVERAGE PER PERSON	\$70.08	\$69.26	\$68.98	\$71.86	1.2%	1.6%	-2.5%
*** MC+							
APPLICATIONS RECEIVED	8,404	8,127	8,148	7,906	3.4%	3.1%	6.3%
APPLICATIONS APPROVED	5,894	5,664	6,058	5,101	4.1%	-2.7%	15.5%
APPLICATIONS REJECTED	2,230	2,090	2,134	2,238	6.7%	4.5%	-0.4%
APPLICATIONS PENDING	3,313	3,161	2,962	3,635	4.8%	11.9%	-8.9%
FAMILIES RECEIVING	165,162	163,963	162,788	144,825	0.7%	1.5%	14.0%
CUSTODIAL PARENTS RECEIVING	67,792	66,603	65,655	52,974	1.8%	3.3%	28.0%
CHILDREN RECEIVING	308,325	306,357	304,318	272,134	0.6%	1.3%	13.3%
NON-CHIP POVERTY	233,994	232,892	232,047	208,874	0.5%	0.8%	12.0%
CHIP NO COST	58,060	57,643	56,844	49,627	0.7%	2.1%	17.0%
CHIP CO-PAY	13,025	12,558	12,244	10,726	3.7%	6.4%	21.4%
CHIP PREMIUM	3,246	3,263	3,183	2,906	-0.5%	2.0%	11.7%
REINVESTIGATIONS	7,032	6,884	6,726	5,079	2.1%	4.5%	38.5%
CASES CLOSED	5,487	4,747	4,551	4,819	15.6%	20.6%	13.9%
*** NON-CUSTODIAL PARENTS							
APPLICATIONS RECEIVED	191	160	179	131	19.4%	6.7%	45.8%
APPLICATIONS APPROVED	137	136	134	95	0.7%	2.2%	44.2%
APPLICATIONS REJECTED	39	32	33	27	21.9%	18.2%	44.4%
APPLICATIONS PENDING	28	26	43	25	7.7%	-34.9%	12.0%
TOTAL PERSONS RECEIVING	1,533	1,576	1,564	1,326	-2.7%	-2.0%	15.6%
CURRENT SUPPORT	113	110	111	77	2.7%	1.8%	46.8%
PARENTS' FAIR SHARE	1,420	1,466	1,453	1,249	-3.1%	-2.3%	13.7%
REINVESTIGATIONS	5	61	36	23	-91.8%	-86.1%	-78.3%
CASES CLOSED	132	177	122	94	-25.4%	8.2%	40.4%
*** GR-CASH							
APPLICATIONS RECEIVED	2,122	2,026	2,032	1,682	4.7%	4.4%	26.2%
APPLICATIONS APPROVED	251	262	233	177	-4.2%	7.7%	41.8%
APPLICATIONS REJECTED	1,707	1,705	1,743	1,308	0.1%	-2.1%	30.5%
APPLICATIONS PENDING	3,279	3,129	3,080	2,678	4.8%	6.5%	22.4%
CASES RECEIVING	2,614	2,593	2,555	2,543	0.8%	2.3%	2.8%
PERSONS RECEIVING	2,620	2,600	2,562	2,555	0.8%	2.3%	2.5%
CASH PAYMENTS	\$204,763	\$203,811	\$200,837	\$199,112	0.5%	2.0%	2.8%
REINVESTIGATIONS	60	46	43	56	30.4%	39.5%	7.1%
CASES CLOSED	260	234	227	226	11.1%	14.5%	15.0%
MA-GR RECIPIENTS	4,964	4,868	4,836	4,056	2.0%	2.6%	22.4%
MA-GR TOTAL PAYMENTS	\$394,265	\$387,421	\$385,039	\$323,073	1.8%	2.4%	22.0%

TABLE 1. DETAILED OPERATING STATISTICS (1)
JULY 2001

CASELOAD INFORMATION	NUMBER OR AMOUNT THIS MONTH 07/01	NUMBER OR AMOUNT LAST MONTH 06/01	NUMBER OR AMOUNT 2 MONTHS AGO 05/01	NUMBER OR AMOUNT LAST YEAR 07/00	CHANGE FROM LAST MONTH	CHANGE FROM 2 MONTHS AGO	CHANGE FROM LAST YEAR
*** MPW							
APPLICATIONS RECEIVED	2,889	2,922	2,931	2,917	-1.1%	-1.4%	-1.0%
APPLICATIONS APPROVED	2,100	2,111	2,184	2,007	-0.5%	-3.8%	4.6%
APPLICATIONS REJECTED	703	765	774	778	-8.1%	-9.2%	-9.6%
APPLICATIONS PENDING	843	796	770	940	5.9%	9.5%	-10.3%
CASES RECEIVING	15,879	15,817	15,800	16,160	0.4%	0.5%	-1.7%
EXTENDED WOMEN'S HEALTH CASES	16,063	16,285	16,577	14,519	-1.4%	-3.1%	10.6%
CASES CLOSED	621	603	627	512	3.0%	-1.0%	21.3%
*** NEWBORNS							
RECIPIENTS	14,470	14,520	15,007	15,172	-0.3%	-3.6%	-4.6%
*** AB SUPP							
APPLICATIONS RECEIVED	121	110	141	121	10.0%	-14.2%	0.0%
APPLICATIONS APPROVED	11	13	8	8	-15.4%	37.5%	37.5%
APPLICATIONS REJECTED	113	105	122	94	7.6%	-7.4%	20.2%
APPLICATIONS PENDING	184	189	197	214	-2.6%	-6.6%	-14.0%
RECIPIENTS	787	785	784	770	0.3%	0.4%	2.2%
TOTAL PAYMENTS	\$271,140	\$270,702	\$253,216	\$247,344	0.2%	7.1%	9.6%
CASES CLOSED	16	12	12	11	33.3%	33.3%	45.5%
*** BP							
APPLICATIONS RECEIVED	140	129	160	137	8.5%	-12.5%	2.2%
APPLICATIONS APPROVED	35	23	35	29	52.2%	0.0%	20.7%
APPLICATIONS REJECTED	99	108	108	92	-8.3%	-8.3%	7.6%
APPLICATIONS PENDING	247	241	245	264	2.5%	0.8%	-6.4%
RECIPIENTS	2,639	2,631	2,641	2,547	0.3%	-0.1%	3.6%
TOTAL PAYMENTS	\$1,114,977	\$1,110,309	\$1,049,556	\$1,012,442	0.4%	6.2%	10.1%
CASES CLOSED	33	23	27	22	43.5%	22.2%	50.0%
*** NC (4)							
APPLICATIONS RECEIVED	283	291	304	291	-2.7%	-6.9%	-2.7%
APPLICATIONS APPROVED	207	205	253	209	1.0%	-18.2%	-1.0%
APPLICATIONS REJECTED	73	67	66	57	9.0%	10.6%	28.1%
APPLICATIONS PENDING	235	235	226	274	0.0%	4.0%	-14.2%
TOTAL RECIPIENTS	7,666	7,663	7,707	7,589	0.0%	-0.5%	1.0%
RCF-II	5,313	5,284	5,286	5,108	0.5%	0.5%	4.0%
SNF-ICF	329	329	328	420	0.0%	0.3%	-21.7%
RCF-I	2,024	2,050	2,093	2,061	-1.3%	-3.3%	-1.8%
TOTAL PAYMENTS	\$1,882,100	\$1,873,755	\$1,875,149	\$1,863,255	0.4%	0.4%	1.0%
RCF-II	\$1,456,601	\$1,445,033	\$1,441,302	\$1,397,130	0.8%	1.1%	4.3%
SNF/ICF	\$123,565	\$123,327	\$123,172	\$157,573	0.2%	0.3%	-21.6%
RCF-I	\$301,934	\$305,395	\$310,675	\$308,552	-1.1%	-2.8%	-2.1%
REINVESTIGATIONS	401	457	466	314	-12.3%	-13.9%	27.7%
CASES CLOSED	158	156	187	164	1.3%	-15.5%	-3.7%
*** MA							
APPLICATIONS RECEIVED	17,403	16,060	15,978	14,671	8.4%	8.9%	18.6%
APPLICATIONS APPROVED	12,291	11,252	11,326	10,321	9.2%	8.5%	19.1%
APPLICATIONS REJECTED	4,544	4,413	4,596	3,552	3.0%	-1.1%	27.9%
APPLICATIONS PENDING	15,524	15,229	15,059	13,759	1.9%	3.1%	12.8%
RECIPIENTS	146,317	145,471	144,718	137,683	0.6%	1.1%	6.3%
CASES CLOSED	2,255	1,910	2,116	2,019	18.1%	6.6%	11.7%
*** MA-K							
APPLICATIONS RECEIVED	247	249	311	269	-0.8%	-20.6%	-8.2%
APPLICATIONS APPROVED - DMH	0	1	1	0	0.0%	0.0%	0.0%
APPLICATIONS APPROVED - DYS	63	48	76	40	31.3%	-17.1%	57.5%
APPLICATIONS APPROVED - JCT	132	125	175	144	5.6%	-24.6%	-8.3%
APPLICATIONS REJECTED	53	62	74	70	-14.5%	-28.4%	-24.3%
APPLICATIONS PENDING	91	89	79	113	2.2%	15.2%	-19.5%
RECIPIENTS - DMH	12	12	11	12	0.0%	9.1%	0.0%
RECIPIENTS - DYS	465	484	492	418	-3.9%	-5.5%	11.2%
RECIPIENTS - JCT	903	935	943	887	-3.4%	-4.2%	1.8%
CASES CLOSED - DMH	1	0	0	0	0.0%	0.0%	0.0%
CASES CLOSED - DYS	72	86	61	47	-16.3%	18.0%	53.2%
CASES CLOSED - JCT	158	165	129	132	-4.2%	22.5%	19.7%

TABLE 1. DETAILED OPERATING STATISTICS (1)
JULY 2001

CASELOAD INFORMATION	NUMBER OR AMOUNT THIS MONTH 07/01	NUMBER OR AMOUNT LAST MONTH 06/01	NUMBER OR AMOUNT 2 MONTHS AGO 05/01	NUMBER OR AMOUNT LAST YEAR 07/00	CHANGE FROM LAST MONTH	CHANGE FROM 2 MONTHS AGO	CHANGE FROM LAST YEAR
*** REFUGEE							
APPLICATIONS RECEIVED	86	77	60	62	11.7%	43.3%	38.7%
APPLICATIONS APPROVED	53	81	38	51	-34.6%	39.5%	3.9%
APPLICATIONS REJECTED	11	2	2	0	450.0%	450.0%	0.0%
APPLICATIONS PENDING	29	8	21	34	262.5%	38.1%	-14.7%
CASES RECEIVING	304	275	210	289	10.5%	44.8%	5.2%
TOTAL PERSONS	456	421	338	619	8.3%	34.9%	-26.3%
TOTAL PAYMENTS	\$7,664	\$7,866	\$6,066	\$10,566	-2.6%	26.3%	-27.5%
REINVESTIGATIONS	0	0	1	0	0.0%	0.0%	0.0%
CASES CLOSED	17	24	17	27	-29.2%	0.0%	-37.0%
*** SSI ONLY							
RECIPIENTS	1,319	1,335	1,342	1,416	-1.2%	-1.7%	-6.9%
*** SSI-SP							
RECIPIENTS	503	514	520	599	-2.1%	-3.3%	-16.0%
TOTAL PAYMENTS	\$29,008	\$28,864	\$28,925	\$31,657	0.5%	0.3%	-8.4%
AVERAGE PER RECIPIENT	\$57.67	\$56.16	\$55.63	\$52.85	2.7%	3.7%	9.1%
*** SP ONLY							
RECIPIENTS	155	157	158	185	-1.3%	-1.9%	-16.2%
TOTAL PAYMENTS	\$13,662	\$13,646	\$13,460	\$15,480	0.1%	1.5%	-11.7%
AVERAGE PER RECIPIENT	\$88.14	\$86.92	\$85.19	\$83.68	1.4%	3.5%	5.3%
*** QMB							
APPLICATIONS RECEIVED	1,072	986	982	1,021	8.7%	9.2%	5.0%
APPLICATIONS APPROVED	554	525	552	565	5.5%	0.4%	-1.9%
APPLICATIONS REJECTED	463	446	453	438	3.8%	2.2%	5.7%
APPLICATIONS PENDING	571	533	523	564	7.1%	9.2%	1.2%
TOTAL PERSONS	12,568	12,492	12,189	12,091	0.6%	3.1%	3.9%
REINVESTIGATIONS	180	183	177	199	-1.6%	1.7%	-9.5%
CASES CLOSED	2,478	2,136	2,121	2,099	16.0%	16.8%	18.1%
*** SLMB							
APPLICATIONS RECEIVED	620	618	633	651	0.3%	-2.1%	-4.8%
APPLICATIONS APPROVED	241	244	256	221	-1.2%	-5.9%	9.0%
APPLICATIONS REJECTED	366	355	386	385	3.1%	-5.2%	-4.9%
APPLICATIONS PENDING	332	330	315	362	0.6%	5.4%	-8.3%
TOTAL PERSONS	8,284	8,195	8,092	7,336	1.1%	2.4%	12.9%
REINVESTIGATIONS	131	106	131	107	23.6%	0.0%	22.4%
CASES CLOSED	1,018	928	981	814	9.7%	3.8%	25.1%
*** VENDOR CASES							
RECIPIENTS	29,727	29,685	29,713	29,906	0.1%	0.0%	-0.6%
CASES CLOSED	967	930	1,077	846	4.0%	-10.2%	14.3%

{1} OBSERVE CAUTION IN USE OF PERCENTAGES WHEN BASE FOR COMPUTATIONS IS SMALL, ESPECIALLY IF OBSERVATIONS TOTAL LESS THAN 100. ALL PERCENTS ARE ROUNDED TO THE NEAREST TENTH OF ONE PERCENT.

{2} INCLUDES TEMPORARY ASSISTANCE-UP, GUARDIAN AND GRANDPARENTS AS FOSTER PARENTS CASES.

{3} PAYMENT DATA IS FOR INFORMATIONAL PURPOSES ONLY AND IS NOT MEANT TO PROVIDE AN AUDITABLE ACCOUNT OF EXPENDITURES.

{4} INCLUDES NC-GR AND NC-ABS RECIPIENTS AND PAYMENTS.

TABLE 2. DETAILED OPERATING STATISTICS BY AREA AND COUNTY FOR JULY 2001

	AREA 1 ANDREW	AREA 1 ATCHISON	AREA 1 BUCHANAN	AREA 1 CALDWELL	AREA 1 CARROLL
*** TEMPORARY ASSISTANCE					
APPLICATIONS RECEIVED	6	3	91	9	7
APPLICATIONS APPROVED	7	1	56	11	7
APPLICATIONS REJECTED	3	0	27	1	2
APPLICATIONS PENDING	3	3	45	1	3
FAMILIES RECEIVING CASH	43	14	578	45	52
CHILDREN RECEIVING CASH	69	25	999	93	93
TOTAL PERSONS	89	34	1,383	128	126
TOTAL PAYMENTS	\$10,224	\$3,136	\$135,323	\$14,198	\$13,591
AVERAGE PER FAMILY	\$237.77	\$224.00	\$234.12	\$315.51	\$261.37
AVERAGE PER PERSON	\$114.88	\$92.24	\$97.85	\$110.92	\$107.87
TITLE XIX ONLY CASES	27	18	308	46	76
TITLE XIX ONLY PERSONS	74	60	936	139	239
TITLE XIX ONLY CHILDREN	44	32	538	81	140
TITLE XIX TRANSITIONAL CASES	12	4	191	9	15
TITLE XIX TRANSITIONAL PERSONS	24	7	411	24	35
TITLE XIX TRANSITIONAL CHILDREN	10	2	193	11	17
EXTENDED TRANSITIONAL CASES	6	6	52	4	9
EXTENDED TRANSITIONAL PERSONS	8	6	59	4	11
REINVESTIGATIONS	7	0	84	11	7
CASES CLOSED	8	2	70	4	6
*** TEMPORARY ASSISTANCE/UP					
FAMILIES RECEIVING	0	0	17	2	0
CHILDREN RECEIVING	0	0	35	6	0
TOTAL PERSONS	0	0	61	10	0
TOTAL PAYMENTS	\$0	\$0	\$4,703	\$573	\$0
AVERAGE PER FAMILY	\$0.00	\$0.00	\$276.65	\$286.50	\$0.00
AVERAGE PER PERSON	\$0.00	\$0.00	\$77.10	\$57.30	\$0.00
*** MC+					
APPLICATIONS RECEIVED	18	15	148	7	15
APPLICATIONS APPROVED	16	10	114	5	17
APPLICATIONS REJECTED	3	1	32	3	4
APPLICATIONS PENDING	3	9	55	3	10
FAMILIES RECEIVING	349	186	2,757	377	426
CUSTODIAL PARENTS RECEIVING	100	88	1,150	195	182
CHILDREN RECEIVING	644	332	5,086	764	812
REINVESTIGATIONS	16	5	123	14	20
CASES CLOSED	14	5	102	7	19
*** NON-CUSTODIAL PARENTS					
APPLICATIONS RECEIVED	1	1	7	0	0
APPLICATIONS APPROVED	1	1	7	0	0
APPLICATIONS REJECTED	0	0	0	0	0
APPLICATIONS PENDING	0	0	0	0	0
TOTAL PERSONS RECEIVING	4	3	26	0	1
CURRENT SUPPORT	0	1	0	0	1
PARENTS' FAIR SHARE	4	2	26	0	0
REINVESTIGATIONS	0	0	0	0	0
CASES CLOSED	0	0	0	0	0
*** GR-CASH					
APPLICATIONS RECEIVED	6	2	23	1	3
APPLICATIONS APPROVED	0	0	4	0	0
APPLICATIONS REJECTED	4	1	17	3	3
APPLICATIONS PENDING	5	6	36	2	9
CASES RECEIVING	5	4	42	3	4
PERSONS RECEIVING	5	4	42	3	4
CASH PAYMENTS	\$400	\$320	\$3,328	\$240	\$320
REINVESTIGATIONS	0	0	1	1	0
CASES CLOSED	1	2	2	1	1
HA-GR RECIPIENTS	10	4	126	11	9
HA-GR TOTAL PAYMENTS	\$800	\$320	\$10,051	\$880	\$720
*** MPW					
APPLICATIONS RECEIVED	5	7	67	5	2
APPLICATIONS APPROVED	3	5	44	4	3
APPLICATIONS REJECTED	0	1	18	0	1
APPLICATIONS PENDING	1	1	17	1	1
CASES RECEIVING	42	24	343	23	44
EXTENDED WOMEN'S HEALTH	45	23	252	31	39
CASES CLOSED	0	1	14	0	0
*** NEWBORNS	38	26	248	21	37
*** AB SUPP					
APPLICATIONS RECEIVED	0	0	2	0	0
APPLICATIONS APPROVED	0	0	0	0	0
APPLICATIONS REJECTED	1	0	4	0	1
APPLICATIONS PENDING	1	0	6	1	0
RECIPIENTS	1	0	18	2	1
TOTAL PAYMENTS	\$423	\$0	\$6,065	\$772	\$423
CASES CLOSED	0	0	0	0	0

TABLE 2. DETAILED OPERATING STATISTICS BY AREA AND COUNTY FOR JULY 2001

	AREA 1 ANDREW	AREA 1 ATCHISON	AREA 1 BUCHANAN	AREA 1 CALDWELL	AREA 1 CARROLL
*** BP					
APPLICATIONS RECEIVED	0	0	2	0	0
APPLICATIONS APPROVED	1	0	1	0	0
APPLICATIONS REJECTED	0	0	3	0	1
APPLICATIONS PENDING	0	0	10	1	0
RECIPIENTS	13	0	72	4	7
TOTAL PAYMENTS	\$5,499	\$0	\$30,456	\$1,692	\$2,961
CASES CLOSED	0	0	1	0	0
*** NC					
APPLICATIONS RECEIVED	0	0	5	0	1
APPLICATIONS APPROVED	0	0	8	0	0
APPLICATIONS REJECTED	0	0	2	0	1
APPLICATIONS PENDING	0	0	12	0	0
RECIPIENTS	9	0	226	1	2
RCF-II	3	0	158	1	1
SNF-ICF	5	0	0	0	0
RCF-I	1	0	68	0	1
PAYMENTS	\$2,393	\$0	\$50,194	\$292	\$408
RCF-II	\$765	\$0	\$40,719	\$292	\$252
SNF/ICF	\$1,543	\$0	\$0	\$0	\$0
RCF-I	\$85	\$0	\$9,475	\$0	\$156
REINVESTIGATIONS	0	0	3	1	0
CASES CLOSED	0	0	5	0	0
*** MA					
APPLICATIONS RECEIVED	32	36	372	29	30
APPLICATIONS APPROVED	21	21	281	23	32
APPLICATIONS REJECTED	10	5	86	6	7
APPLICATIONS PENDING	24	32	317	22	32
RECIPIENTS	292	202	2,745	227	346
CASES CLOSED	4	1	39	7	6
*** MA-K					
APPLICATIONS RECEIVED	0	2	6	0	0
APPLICATIONS APPROVED-DMH	0	0	0	0	0
APPLICATIONS APPROVED-DYS/JCT	0	0	7	0	0
APPLICATIONS REJECTED	0	2	0	0	0
APPLICATIONS PENDING	0	2	1	0	0
RECIPIENTS - DMH	0	0	0	0	0
RECIPIENTS - DYS/JCT	1	14	51	0	0
CASES CLOSED - DMH	0	0	0	0	0
CASES CLOSED - DYS/JCT	1	3	7	0	0
*** REFUGEE					
APPLICATIONS RECEIVED	0	0	0	0	0
APPLICATIONS APPROVED	0	0	0	0	0
APPLICATIONS REJECTED	0	0	0	0	0
APPLICATIONS PENDING	0	0	0	0	0
CASES RECEIVING	0	0	0	0	0
TOTAL PERSONS	0	0	0	0	0
TOTAL PAYMENTS	\$0	\$0	\$0	\$0	\$0
REINVESTIGATIONS	0	0	0	0	0
CASES CLOSED	0	0	0	0	0
*** SSI ONLY					
RECIPIENTS	2	0	18	0	3
*** SSI-SP					
RECIPIENTS	0	0	10	1	2
TOTAL PAYMENTS	\$0	\$0	\$412	\$42	\$620
*** SP ONLY					
RECIPIENTS	0	0	2	2	0
TOTAL PAYMENTS	\$0	\$0	\$210	\$449	\$0
*** QMB					
APPLICATIONS RECEIVED	2	1	23	2	0
APPLICATIONS APPROVED	0	1	10	1	0
APPLICATIONS REJECTED	0	0	8	2	1
APPLICATIONS PENDING	1	0	12	0	0
TOTAL PERSONS	40	19	242	23	23
REINVESTIGATIONS	1	0	2	1	0
CASES CLOSED	6	2	44	4	7
*** SLMB					
APPLICATIONS RECEIVED	3	0	12	1	0
APPLICATIONS APPROVED	3	0	4	0	0
APPLICATIONS REJECTED	0	0	7	1	1
APPLICATIONS PENDING	0	0	4	0	0
TOTAL PERSONS	19	14	134	16	21
REINVESTIGATIONS	0	0	0	0	1
CASES CLOSED	0	1	23	3	2
*** VENDOR CASES					
RECIPIENTS	125	60	517	59	79
CASES CLOSED	4	1	17	1	1

TABLE 2. DETAILED OPERATING STATISTICS BY AREA AND COUNTY FOR JULY 2001

	AREA 1 CASS	AREA 1 CHARITON	AREA 1 CLAY	AREA 1 CLINTON	AREA 1 COOPER
*** TEMPORARY ASSISTANCE					
APPLICATIONS RECEIVED	55	4	105	9	18
APPLICATIONS APPROVED	42	1	72	9	14
APPLICATIONS REJECTED	10	1	16	1	5
APPLICATIONS PENDING	21	2	40	1	8
FAMILIES RECEIVING CASH	284	23	456	47	55
CHILDREN RECEIVING CASH	458	41	754	79	90
TOTAL PERSONS	669	55	1,054	101	128
TOTAL PAYMENTS	\$66,808	\$5,592	\$111,784	\$13,852	\$13,154
AVERAGE PER FAMILY	\$235.24	\$243.13	\$245.14	\$294.72	\$239.16
AVERAGE PER PERSON	\$99.86	\$101.67	\$106.06	\$137.15	\$102.77
TITLE XIX ONLY CASES	274	25	385	64	47
TITLE XIX ONLY PERSONS	804	70	1,148	189	136
TITLE XIX ONLY CHILDREN	505	45	673	123	91
TITLE XIX TRANSITIONAL CASES	97	2	144	17	17
TITLE XIX TRANSITIONAL PERSONS	184	5	331	26	38
TITLE XIX TRANSITIONAL CHILDREN	72	3	172	8	21
EXTENDED TRANSITIONAL CASES	29	1	25	2	7
EXTENDED TRANSITIONAL PERSONS	30	1	28	3	8
REINVESTIGATIONS	66	5	97	8	1
CASES CLOSED	52	4	69	9	3
*** TEMPORARY ASSISTANCE/UP					
FAMILIES RECEIVING	0	0	1	2	0
CHILDREN RECEIVING	0	0	2	2	0
TOTAL PERSONS	0	0	4	6	0
TOTAL PAYMENTS	\$0	\$0	\$342	\$584	\$0
AVERAGE PER FAMILY	\$0.00	\$0.00	\$342.00	\$292.00	\$0.00
AVERAGE PER PERSON	\$0.00	\$0.00	\$85.50	\$97.33	\$0.00
*** MC+					
APPLICATIONS RECEIVED	106	12	209	26	18
APPLICATIONS APPROVED	76	9	135	13	15
APPLICATIONS REJECTED	21	2	58	6	8
APPLICATIONS PENDING	41	2	98	13	8
FAMILIES RECEIVING	1,631	199	2,989	480	428
CUSTODIAL PARENTS RECEIVING	561	74	1,075	242	185
CHILDREN RECEIVING	3,068	369	5,475	915	801
REINVESTIGATIONS	95	12	133	14	2
CASES CLOSED	64	5	94	6	8
*** NON-CUSTODIAL PARENTS					
APPLICATIONS RECEIVED	0	1	1	0	1
APPLICATIONS APPROVED	0	1	1	0	1
APPLICATIONS REJECTED	0	0	0	0	0
APPLICATIONS PENDING	0	0	0	0	0
TOTAL PERSONS RECEIVING	0	3	19	4	9
CURRENT SUPPORT	0	1	0	1	0
PARENTS' FAIR SHARE	0	2	19	3	9
REINVESTIGATIONS	0	0	0	0	0
CASES CLOSED	0	0	3	0	0
*** GR-CASH					
APPLICATIONS RECEIVED	8	0	29	12	3
APPLICATIONS APPROVED	2	0	1	1	2
APPLICATIONS REJECTED	11	2	29	1	3
APPLICATIONS PENDING	18	0	54	12	8
CASES RECEIVING	12	0	16	6	9
PERSONS RECEIVING	12	0	16	6	9
CASH PAYMENTS	\$960	\$0	\$1,280	\$480	\$720
REINVESTIGATIONS	1	0	1	0	0
CASES CLOSED	2	0	2	0	0
MA-GR RECIPIENTS	50	3	74	14	9
MA-GR TOTAL PAYMENTS	\$3,963	\$240	\$5,920	\$1,120	\$672
*** MPW					
APPLICATIONS RECEIVED	31	4	71	14	11
APPLICATIONS APPROVED	22	3	55	7	9
APPLICATIONS REJECTED	6	3	29	1	0
APPLICATIONS PENDING	8	0	18	6	2
CASES RECEIVING	171	26	440	60	53
EXTENDED WOMEN'S HEALTH	193	17	426	62	64
CASES CLOSED	7	0	15	1	3
*** NEWBORNS	158	22	440	67	49
*** AB SUPP					
APPLICATIONS RECEIVED	1	0	2	0	1
APPLICATIONS APPROVED	1	0	0	0	0
APPLICATIONS REJECTED	1	0	2	1	0
APPLICATIONS PENDING	2	0	3	1	2
RECIPIENTS	8	0	11	0	1
TOTAL PAYMENTS	\$2,437	\$0	\$3,891	\$0	\$423
CASES CLOSED	1	0	0	0	0

TABLE 2. DETAILED OPERATING STATISTICS BY AREA AND COUNTY FOR JULY 2001

	AREA 1 CASS	AREA 1 CHARITON	AREA 1 CLAY	AREA 1 CLINTON	AREA 1 COOPER
*** BP					
APPLICATIONS RECEIVED	1	0	3	0	1
APPLICATIONS APPROVED	1	0	0	0	0
APPLICATIONS REJECTED	1	0	2	1	0
APPLICATIONS PENDING	2	0	5	1	1
RECIPIENTS	24	5	41	9	7
TOTAL PAYMENTS	\$10,152	\$2,115	\$17,343	\$3,807	\$2,961
CASES CLOSED	0	0	1	0	0
*** NC					
APPLICATIONS RECEIVED	1	1	9	0	0
APPLICATIONS APPROVED	2	1	10	0	0
APPLICATIONS REJECTED	2	1	2	0	0
APPLICATIONS PENDING	0	0	7	0	0
RECIPIENTS	66	2	149	3	16
RCF-II	49	2	123	1	11
SNF/ICF	4	0	0	0	0
RCF-I	13	0	26	2	5
PAYMENTS	\$16,567	\$584	\$37,496	\$502	\$3,566
RCF-II	\$12,989	\$584	\$33,659	\$292	\$2,801
SNF/ICF	\$1,550	\$0	\$0	\$0	\$0
RCF-I	\$2,028	\$0	\$3,837	\$210	\$765
REINVESTIGATIONS	8	2	11	0	0
CASES CLOSED	0	0	6	1	0
*** MA					
APPLICATIONS RECEIVED	160	23	316	52	36
APPLICATIONS APPROVED	123	17	234	29	29
APPLICATIONS REJECTED	50	4	88	15	13
APPLICATIONS PENDING	123	16	294	49	54
RECIPIENTS	961	261	1,800	271	381
CASES CLOSED	22	1	50	3	2
*** MA-K					
APPLICATIONS RECEIVED	0	0	3	0	0
APPLICATIONS APPROVED-DMH	0	0	0	0	0
APPLICATIONS APPROVED-DYS/JCT	0	0	0	0	0
APPLICATIONS REJECTED	0	0	3	0	0
APPLICATIONS PENDING	0	0	0	0	0
RECIPIENTS - DMH	0	0	0	0	0
RECIPIENTS - DYS/JCT	0	0	25	0	0
CASES CLOSED - DMH	0	0	0	0	0
CASES CLOSED - DYS/JCT	0	0	3	0	0
*** REFUGEE					
APPLICATIONS RECEIVED	0	0	2	0	0
APPLICATIONS APPROVED	0	0	0	0	0
APPLICATIONS REJECTED	0	0	0	0	0
APPLICATIONS PENDING	0	0	2	0	0
CASES RECEIVING	0	0	3	0	0
TOTAL PERSONS	0	0	5	0	0
TOTAL PAYMENTS	\$0	\$0	\$408	\$0	\$0
REINVESTIGATIONS	0	0	0	0	0
CASES CLOSED	0	0	0	0	0
*** SSI ONLY					
RECIPIENTS	5	4	7	0	0
*** SSI-SP					
RECIPIENTS	4	2	2	0	1
TOTAL PAYMENTS	\$146	\$45	\$45	\$0	\$10
*** SP ONLY					
RECIPIENTS	0	0	0	0	1
TOTAL PAYMENTS	\$0	\$0	\$0	\$0	\$15
*** QMB					
APPLICATIONS RECEIVED	10	2	23	4	2
APPLICATIONS APPROVED	9	0	13	1	0
APPLICATIONS REJECTED	2	1	17	2	1
APPLICATIONS PENDING	4	1	9	2	2
TOTAL PERSONS	126	29	174	28	36
REINVESTIGATIONS	2	2	2	0	0
CASES CLOSED	31	4	40	8	7
*** SLMB					
APPLICATIONS RECEIVED	3	2	13	1	4
APPLICATIONS APPROVED	3	1	3	0	1
APPLICATIONS REJECTED	1	0	11	0	0
APPLICATIONS PENDING	0	1	9	1	3
TOTAL PERSONS	66	18	105	26	38
REINVESTIGATIONS	1	3	3	0	0
CASES CLOSED	10	1	15	4	2
*** VENDOR CASES					
RECIPIENTS	411	110	692	175	136
CASES CLOSED	18	3	33	8	7

TABLE 2. DETAILED OPERATING STATISTICS BY AREA AND COUNTY FOR JULY 2001

	AREA 1 DAVIESS	AREA 1 DE KALB	AREA 1 GENTRY	AREA 1 GRUNDY	AREA 1 HARRISON
*** TEMPORARY ASSISTANCE					
APPLICATIONS RECEIVED	4	7	2	11	12
APPLICATIONS APPROVED	5	4	1	8	12
APPLICATIONS REJECTED	0	0	1	6	2
APPLICATIONS PENDING	1	4	0	2	2
FAMILIES RECEIVING CASH	14	40	8	37	53
CHILDREN RECEIVING CASH	27	57	16	66	107
TOTAL PERSONS	32	94	20	86	146
TOTAL PAYMENTS	\$4,094	\$9,362	\$2,377	\$9,249	\$14,552
AVERAGE PER FAMILY	\$292.43	\$234.05	\$297.13	\$249.97	\$274.57
AVERAGE PER PERSON	\$127.94	\$99.60	\$118.85	\$107.55	\$99.67
TITLE XIX ONLY CASES	54	24	17	84	32
TITLE XIX ONLY PERSONS	162	76	55	253	101
TITLE XIX ONLY CHILDREN	91	49	34	155	54
TITLE XIX TRANSITIONAL CASES	10	8	8	19	19
TITLE XIX TRANSITIONAL PERSONS	30	19	16	32	47
TITLE XIX TRANSITIONAL CHILDREN	14	8	7	11	19
EXTENDED TRANSITIONAL CASES	2	2	1	4	6
EXTENDED TRANSITIONAL PERSONS	2	2	1	4	8
REINVESTIGATIONS	5	4	1	3	15
CASES CLOSED	9	7	4	10	8
*** TEMPORARY ASSISTANCE/UP					
FAMILIES RECEIVING	1	1	0	0	0
CHILDREN RECEIVING	1	2	0	0	0
TOTAL PERSONS	3	4	0	0	0
TOTAL PAYMENTS	\$292	\$37	\$0	\$0	\$0
AVERAGE PER FAMILY	\$292.00	\$37.00	\$0.00	\$0.00	\$0.00
AVERAGE PER PERSON	\$97.33	\$9.25	\$0.00	\$0.00	\$0.00
*** MC+					
APPLICATIONS RECEIVED	17	8	10	23	17
APPLICATIONS APPROVED	12	9	7	12	9
APPLICATIONS REJECTED	1	2	2	13	3
APPLICATIONS PENDING	5	3	2	13	6
FAMILIES RECEIVING	299	267	193	391	343
CUSTODIAL PARENTS RECEIVING	146	122	83	204	145
CHILDREN RECEIVING	615	506	361	750	655
REINVESTIGATIONS	12	6	9	36	15
CASES CLOSED	11	8	10	11	22
*** NON-CUSTODIAL PARENTS					
APPLICATIONS RECEIVED	0	0	0	1	0
APPLICATIONS APPROVED	0	0	0	1	0
APPLICATIONS REJECTED	0	0	0	0	0
APPLICATIONS PENDING	0	0	0	0	0
TOTAL PERSONS RECEIVING	1	1	0	8	2
CURRENT SUPPORT	0	0	0	2	0
PARENTS' FAIR SHARE	1	1	0	6	2
REINVESTIGATIONS	0	0	0	0	0
CASES CLOSED	0	0	0	0	0
*** GR-CASH					
APPLICATIONS RECEIVED	0	2	1	8	1
APPLICATIONS APPROVED	0	0	0	1	0
APPLICATIONS REJECTED	0	2	1	7	1
APPLICATIONS PENDING	4	4	1	8	4
CASES RECEIVING	3	4	0	3	2
PERSONS RECEIVING	3	4	0	3	2
CASH PAYMENTS	\$240	\$320	\$0	\$240	\$160
REINVESTIGATIONS	0	0	0	1	0
CASES CLOSED	0	0	0	0	0
HA-GR RECIPIENTS	7	4	6	25	11
HA-GR TOTAL PAYMENTS	\$560	\$320	\$480	\$2,000	\$800
*** MPW					
APPLICATIONS RECEIVED	7	2	2	4	3
APPLICATIONS APPROVED	3	1	3	5	4
APPLICATIONS REJECTED	0	0	0	1	0
APPLICATIONS PENDING	4	2	0	0	0
CASES RECEIVING	37	20	19	38	33
EXTENDED WOMEN'S HEALTH	31	35	12	29	37
CASES CLOSED	1	0	1	3	1
*** NEWBORNS	25	34	16	18	25
*** AB SUPP					
APPLICATIONS RECEIVED	0	0	1	0	0
APPLICATIONS APPROVED	0	0	0	0	0
APPLICATIONS REJECTED	1	0	0	1	0
APPLICATIONS PENDING	0	2	0	1	0
RECIPIENTS	2	2	0	4	0
TOTAL PAYMENTS	\$846	\$462	\$0	\$1,283	\$0
CASES CLOSED	0	0	0	1	0

TABLE 2. DETAILED OPERATING STATISTICS BY AREA AND COUNTY FOR JULY 2001

	AREA 1 DAVISS	AREA 1 DE KALB	AREA 1 GENTRY	AREA 1 GRUNDY	AREA 1 HARRISON
MMH BP					
APPLICATIONS RECEIVED	0	0	1	0	0
APPLICATIONS APPROVED	1	0	0	0	0
APPLICATIONS REJECTED	0	0	0	1	0
APPLICATIONS PENDING	0	1	0	1	0
RECIPIENTS	5	9	3	2	3
TOTAL PAYMENTS	\$2,115	\$3,807	\$1,269	\$846	\$1,269
CASES CLOSED	0	0	0	0	0
MMH NC					
APPLICATIONS RECEIVED	0	1	0	1	0
APPLICATIONS APPROVED	0	0	0	0	0
APPLICATIONS REJECTED	0	0	0	0	0
APPLICATIONS PENDING	0	1	0	1	0
RECIPIENTS	4	29	1	18	7
RCF-II	3	27	1	6	6
SNF-ICF	0	0	0	0	0
RCF-I	1	2	0	12	1
PAYMENTS	\$912	\$8,190	\$292	\$3,338	\$1,721
RCF-II	\$756	\$7,878	\$292	\$1,574	\$1,565
SNF/ICF	\$0	\$0	\$0	\$0	\$0
RCF-I	\$156	\$312	\$0	\$1,764	\$156
REINVESTIGATIONS	0	1	1	6	0
CASES CLOSED	0	0	0	1	0
MMH MA					
APPLICATIONS RECEIVED	36	35	39	51	50
APPLICATIONS APPROVED	25	30	36	35	33
APPLICATIONS REJECTED	3	10	2	13	9
APPLICATIONS PENDING	25	31	15	53	34
RECIPIENTS	182	286	230	422	325
CASES CLOSED	3	2	4	7	9
MMH MA-K					
APPLICATIONS RECEIVED	0	0	0	0	0
APPLICATIONS APPROVED-DMH	0	0	0	0	0
APPLICATIONS APPROVED-DYS/JCT	0	0	0	0	0
APPLICATIONS REJECTED	0	0	0	0	0
APPLICATIONS PENDING	0	0	0	0	0
RECIPIENTS - DMH	0	0	0	0	0
RECIPIENTS - DYS/JCT	0	0	0	0	0
CASES CLOSED - DMH	0	0	0	0	0
CASES CLOSED - DYS/JCT	0	0	0	0	0
MMH REFUGEE					
APPLICATIONS RECEIVED	0	0	0	0	0
APPLICATIONS APPROVED	0	0	0	0	0
APPLICATIONS REJECTED	0	0	0	0	0
APPLICATIONS PENDING	0	0	0	0	0
CASES RECEIVING	0	0	0	0	0
TOTAL PERSONS	0	0	0	0	0
TOTAL PAYMENTS	\$0	\$0	\$0	\$0	\$0
REINVESTIGATIONS	0	0	0	0	0
CASES CLOSED	0	0	0	0	0
MMH SSI ONLY					
RECIPIENTS	1	1	2	3	3
MMH SSI-SP					
RECIPIENTS	1	0	0	1	3
TOTAL PAYMENTS	\$19	\$0	\$0	\$26	\$28
MMH SP ONLY					
RECIPIENTS	0	0	0	0	0
TOTAL PAYMENTS	\$0	\$0	\$0	\$0	\$0
MMH QMB					
APPLICATIONS RECEIVED	1	2	0	6	2
APPLICATIONS APPROVED	0	1	0	4	2
APPLICATIONS REJECTED	0	3	0	4	0
APPLICATIONS PENDING	1	1	0	5	1
TOTAL PERSONS	19	14	18	40	50
REINVESTIGATIONS	2	1	0	0	1
CASES CLOSED	2	2	4	4	13
MMH SLMB					
APPLICATIONS RECEIVED	2	0	0	5	1
APPLICATIONS APPROVED	2	0	0	0	0
APPLICATIONS REJECTED	0	2	0	6	1
APPLICATIONS PENDING	0	0	0	8	1
TOTAL PERSONS	13	22	17	49	33
REINVESTIGATIONS	2	0	1	0	1
CASES CLOSED	1	2	3	9	7
MMH VENDOR CASES					
RECIPIENTS	34	95	99	120	112
CASES CLOSED	1	3	2	4	4

TABLE 2. DETAILED OPERATING STATISTICS BY AREA AND COUNTY FOR JULY 2001

	AREA 1 HOLT	AREA 1 HOWARD	AREA 1 JOHNSON	AREA 1 LAFAYETTE	AREA 1 LINN
*** TEMPORARY ASSISTANCE					
APPLICATIONS RECEIVED	1	6	39	24	20
APPLICATIONS APPROVED	1	1	24	11	12
APPLICATIONS REJECTED	1	3	15	3	0
APPLICATIONS PENDING	1	2	26	14	12
FAMILIES RECEIVING CASH	16	47	222	131	78
CHILDREN RECEIVING CASH	24	81	344	214	132
TOTAL PERSONS	32	114	503	307	191
TOTAL PAYMENTS	\$3,298	\$9,822	\$50,335	\$30,171	\$21,014
AVERAGE PER FAMILY	\$206.13	\$208.98	\$226.73	\$230.31	\$269.41
AVERAGE PER PERSON	\$103.06	\$86.16	\$100.07	\$98.28	\$110.02
TITLE XIX ONLY CASES	4	27	198	107	65
TITLE XIX ONLY PERSONS	15	91	591	363	212
TITLE XIX ONLY CHILDREN	9	50	344	228	127
TITLE XIX TRANSITIONAL CASES	4	18	44	35	27
TITLE XIX TRANSITIONAL PERSONS	12	34	85	50	51
TITLE XIX TRANSITIONAL CHILDREN	7	11	32	8	20
EXTENDED TRANSITIONAL CASES	4	5	18	16	7
EXTENDED TRANSITIONAL PERSONS	4	6	22	17	8
REINVESTIGATIONS	0	8	19	8	14
CASES CLOSED	2	10	19	10	16
*** TEMPORARY ASSISTANCE/UP					
FAMILIES RECEIVING	0	0	6	1	4
CHILDREN RECEIVING	0	0	12	1	8
TOTAL PERSONS	0	0	22	3	16
TOTAL PAYMENTS	\$0	\$0	\$1,542	\$290	\$1,162
AVERAGE PER FAMILY	\$0.00	\$0.00	\$257.00	\$290.00	\$290.50
AVERAGE PER PERSON	\$0.00	\$0.00	\$70.09	\$96.67	\$72.63
*** MC+					
APPLICATIONS RECEIVED	7	20	76	42	36
APPLICATIONS APPROVED	4	19	47	23	26
APPLICATIONS REJECTED	3	2	26	7	8
APPLICATIONS PENDING	5	5	37	31	11
FAMILIES RECEIVING	184	333	1,170	929	478
CUSTODIAL PARENTS RECEIVING	72	155	450	354	177
CHILDREN RECEIVING	359	622	2,170	1,733	921
REINVESTIGATIONS	8	16	23	14	22
CASES CLOSED	7	6	29	22	24
*** NON-CUSTODIAL PARENTS					
APPLICATIONS RECEIVED	0	0	0	0	0
APPLICATIONS APPROVED	0	0	0	0	0
APPLICATIONS REJECTED	0	0	0	0	0
APPLICATIONS PENDING	0	0	0	0	0
TOTAL PERSONS RECEIVING	2	3	5	5	4
CURRENT SUPPORT	0	0	0	0	1
PARENTS' FAIR SHARE	2	3	5	5	3
REINVESTIGATIONS	0	0	0	0	0
CASES CLOSED	0	0	0	0	0
*** GR-CASH					
APPLICATIONS RECEIVED	3	2	20	12	6
APPLICATIONS APPROVED	0	0	0	2	0
APPLICATIONS REJECTED	3	2	10	13	4
APPLICATIONS PENDING	1	2	26	19	8
CASES RECEIVING	4	3	19	14	2
PERSONS RECEIVING	4	3	19	14	2
CASH PAYMENTS	\$320	\$240	\$1,520	\$1,120	\$160
REINVESTIGATIONS	0	0	0	0	0
CASES CLOSED	1	0	1	0	0
MA-GR RECIPIENTS	2	6	38	27	14
MA-GR TOTAL PAYMENTS	\$160	\$480	\$3,040	\$2,160	\$1,120
*** MPH					
APPLICATIONS RECEIVED	2	1	32	18	10
APPLICATIONS APPROVED	1	0	12	13	11
APPLICATIONS REJECTED	0	1	7	4	2
APPLICATIONS PENDING	1	1	18	5	0
CASES RECEIVING	10	20	133	93	66
EXTENDED WOMEN'S HEALTH	17	40	169	108	43
CASES CLOSED	0	2	4	0	1
*** NEWBORNS	15	26	165	91	68
*** AB SUPP					
APPLICATIONS RECEIVED	0	0	2	0	2
APPLICATIONS APPROVED	0	0	0	0	0
APPLICATIONS REJECTED	1	0	1	1	1
APPLICATIONS PENDING	2	0	4	4	2
RECIPIENTS	1	2	4	5	5
TOTAL PAYMENTS	\$393	\$708	\$1,197	\$2,115	\$1,742
CASES CLOSED	0	0	0	0	0

TABLE 2. DETAILED OPERATING STATISTICS BY AREA AND COUNTY FOR JULY 2001

	AREA 1 HOLT	AREA 1 HOWARD	AREA 1 JOHNSON	AREA 1 LAFAYETTE	AREA 1 LINN
*** BP					
APPLICATIONS RECEIVED	0	0	2	0	2
APPLICATIONS APPROVED	0	0	0	0	0
APPLICATIONS REJECTED	0	0	1	1	1
APPLICATIONS PENDING	3	0	5	4	2
RECIPIENTS	3	7	15	14	11
TOTAL PAYMENTS	\$1,269	\$2,961	\$6,345	\$5,922	\$4,653
CASES CLOSED	0	0	0	0	0
*** NC					
APPLICATIONS RECEIVED	0	0	0	0	0
APPLICATIONS APPROVED	0	1	1	0	1
APPLICATIONS REJECTED	0	0	0	0	0
APPLICATIONS PENDING	0	0	3	0	0
RECIPIENTS	1	43	31	11	18
RCF-II	1	41	16	5	12
SNF/ICF	0	0	1	0	1
RCF-I	0	2	14	6	5
PAYMENTS	\$170	\$10,961	\$6,784	\$2,396	\$4,442
RCF-II	\$170	\$10,687	\$4,295	\$1,460	\$3,504
SNF/ICF	\$0	\$0	\$390	\$0	\$158
RCF-I	\$0	\$274	\$2,099	\$936	\$780
REINVESTIGATIONS	1	1	0	0	1
CASES CLOSED	0	0	1	0	0
*** MA					
APPLICATIONS RECEIVED	33	31	120	100	58
APPLICATIONS APPROVED	28	20	68	93	44
APPLICATIONS REJECTED	8	6	31	16	14
APPLICATIONS PENDING	31	21	113	105	43
RECIPIENTS	169	290	813	758	461
CASES CLOSED	0	7	14	5	11
*** MA-K					
APPLICATIONS RECEIVED	0	0	0	2	0
APPLICATIONS APPROVED-DMH	0	0	0	0	0
APPLICATIONS APPROVED-DYS/JCT	0	0	0	0	0
APPLICATIONS REJECTED	0	0	0	2	0
APPLICATIONS PENDING	0	0	0	1	0
RECIPIENTS - DMH	0	0	0	0	0
RECIPIENTS - DYS/JCT	0	0	0	0	0
CASES CLOSED - DMH	0	0	0	0	0
CASES CLOSED - DYS/JCT	0	0	0	0	0
*** REFUGEE					
APPLICATIONS RECEIVED	0	0	0	0	0
APPLICATIONS APPROVED	0	0	0	0	0
APPLICATIONS REJECTED	0	0	0	0	0
APPLICATIONS PENDING	0	0	0	0	0
CASES RECEIVING	0	0	0	0	0
TOTAL PERSONS	0	0	0	0	0
TOTAL PAYMENTS	\$0	\$0	\$0	\$0	\$0
REINVESTIGATIONS	0	0	0	0	0
CASES CLOSED	0	0	0	0	0
*** SSI ONLY					
RECIPIENTS	3	1	6	2	0
*** SSI-SP					
RECIPIENTS	0	3	1	3	1
TOTAL PAYMENTS	\$0	\$134	\$42	\$133	\$4
*** SP ONLY					
RECIPIENTS	0	0	0	1	1
TOTAL PAYMENTS	\$0	\$0	\$0	\$34	\$16
*** QMB					
APPLICATIONS RECEIVED	1	1	6	11	11
APPLICATIONS APPROVED	0	1	2	3	5
APPLICATIONS REJECTED	1	0	3	7	7
APPLICATIONS PENDING	1	0	2	6	5
TOTAL PERSONS	10	24	54	70	68
REINVESTIGATIONS	1	1	0	0	5
CASES CLOSED	4	4	14	10	15
*** SLMB					
APPLICATIONS RECEIVED	2	1	3	5	11
APPLICATIONS APPROVED	1	1	1	1	3
APPLICATIONS REJECTED	0	0	0	5	9
APPLICATIONS PENDING	0	0	2	3	5
TOTAL PERSONS	17	18	41	41	56
REINVESTIGATIONS	1	2	0	0	2
CASES CLOSED	2	1	6	4	8
*** VENDOR CASES					
RECIPIENTS	62	57	173	340	128
CASES CLOSED	2	2	5	3	5

TABLE 2. DETAILED OPERATING STATISTICS BY AREA AND COUNTY FOR JULY 2001

	AREA 1 LIVINGSTON	AREA 1 MERCER	AREA 1 NODAWAY	AREA 1 PETTIS	AREA 1 PLATTE
*** TEMPORARY ASSISTANCE					
APPLICATIONS RECEIVED	19	1	9	79	33
APPLICATIONS APPROVED	16	0	3	48	23
APPLICATIONS REJECTED	5	0	3	24	6
APPLICATIONS PENDING	3	1	5	44	15
FAMILIES RECEIVING CASH	50	13	33	267	141
CHILDREN RECEIVING CASH	82	23	58	540	243
TOTAL PERSONS	114	28	77	716	322
TOTAL PAYMENTS	\$11,873	\$2,959	\$6,738	\$65,130	\$36,040
AVERAGE PER FAMILY	\$237.46	\$227.62	\$204.18	\$243.93	\$255.60
AVERAGE PER PERSON	\$104.15	\$105.68	\$87.51	\$90.96	\$111.93
TITLE XIX ONLY CASES	64	12	20	240	132
TITLE XIX ONLY PERSONS	195	36	66	708	389
TITLE XIX ONLY CHILDREN	120	24	38	442	224
TITLE XIX TRANSITIONAL CASES	32	12	20	61	56
TITLE XIX TRANSITIONAL PERSONS	62	28	41	128	126
TITLE XIX TRANSITIONAL CHILDREN	17	15	17	58	60
EXTENDED TRANSITIONAL CASES	8	4	4	9	11
EXTENDED TRANSITIONAL PERSONS	9	4	5	10	15
REINVESTIGATIONS	12	5	7	48	14
CASES CLOSED	11	6	8	33	21
*** TEMPORARY ASSISTANCE/UP					
FAMILIES RECEIVING	0	1	0	2	0
CHILDREN RECEIVING	0	1	0	9	0
TOTAL PERSONS	0	1	0	12	0
TOTAL PAYMENTS	\$0	\$219	\$0	\$862	\$0
AVERAGE PER FAMILY	\$0.00	\$219.00	\$0.00	\$431.00	\$0.00
AVERAGE PER PERSON	\$0.00	\$219.00	\$0.00	\$71.83	\$0.00
*** MC+					
APPLICATIONS RECEIVED	28	7	21	71	63
APPLICATIONS APPROVED	26	7	16	57	56
APPLICATIONS REJECTED	9	0	5	25	14
APPLICATIONS PENDING	7	1	5	41	19
FAMILIES RECEIVING	431	102	354	1,403	925
CUSTODIAL PARENTS RECEIVING	188	56	119	578	249
CHILDREN RECEIVING	864	192	628	2,555	1,580
REINVESTIGATIONS	34	7	13	71	32
CASES CLOSED	15	2	6	61	38
*** NON-CUSTODIAL PARENTS					
APPLICATIONS RECEIVED	2	0	1	0	0
APPLICATIONS APPROVED	3	0	1	0	0
APPLICATIONS REJECTED	0	0	0	0	0
APPLICATIONS PENDING	0	0	0	0	0
TOTAL PERSONS RECEIVING	15	0	4	8	1
CURRENT SUPPORT	1	0	0	1	0
PARENTS' FAIR SHARE	14	0	4	7	1
REINVESTIGATIONS	0	0	0	0	0
CASES CLOSED	2	0	0	1	0
*** GR-CASH					
APPLICATIONS RECEIVED	4	0	0	20	3
APPLICATIONS APPROVED	1	0	1	3	0
APPLICATIONS REJECTED	5	0	1	17	4
APPLICATIONS PENDING	5	1	2	29	8
CASES RECEIVING	5	1	4	13	1
PERSONS RECEIVING	5	1	4	13	1
CASH PAYMENTS	\$400	\$80	\$320	\$1,040	\$80
REINVESTIGATIONS	0	0	0	0	0
CASES CLOSED	1	0	2	1	0
MA-GR RECIPIENTS	14	2	6	46	29
MA-GR TOTAL PAYMENTS	\$1,070	\$160	\$462	\$3,617	\$2,298
*** MPW					
APPLICATIONS RECEIVED	14	0	3	51	23
APPLICATIONS APPROVED	12	0	2	30	14
APPLICATIONS REJECTED	2	0	0	8	8
APPLICATIONS PENDING	6	0	1	24	4
CASES RECEIVING	60	11	48	173	115
EXTENDED WOMEN'S HEALTH	51	11	32	127	107
CASES CLOSED	3	0	2	8	9
*** NEWBORNS	48	11	38	139	110
*** AB SUPP					
APPLICATIONS RECEIVED	0	0	1	1	0
APPLICATIONS APPROVED	0	0	1	0	0
APPLICATIONS REJECTED	0	0	0	2	0
APPLICATIONS PENDING	0	0	0	0	2
RECIPIENTS	2	1	3	2	2
TOTAL PAYMENTS	\$642	\$423	\$899	\$514	\$846
CASES CLOSED	0	0	0	0	0

TABLE 2. DETAILED OPERATING STATISTICS BY AREA AND COUNTY FOR JULY 2001

	AREA 1 LIVINGSTON	AREA 1 MERCER	AREA 1 NODAMAY	AREA 1 PETTIS	AREA 1 PLATTE
*** BP					
APPLICATIONS RECEIVED	0	0	0	1	0
APPLICATIONS APPROVED	0	0	0	1	0
APPLICATIONS REJECTED	1	0	1	1	0
APPLICATIONS PENDING	0	0	0	0	2
RECIPIENTS	13	2	4	42	5
TOTAL PAYMENTS	\$5,499	\$846	\$1,692	\$17,766	\$2,115
CASES CLOSED	0	0	0	0	0
*** NC					
APPLICATIONS RECEIVED	3	0	0	5	1
APPLICATIONS APPROVED	1	0	0	3	2
APPLICATIONS REJECTED	2	0	0	1	0
APPLICATIONS PENDING	0	1	0	3	0
RECIPIENTS	66	13	13	111	53
RCF-II	41	9	5	59	29
SNF-ICF	20	1	0	0	0
RCF-I	5	3	8	52	24
PAYMENTS	\$19,130	\$2,969	\$2,559	\$23,111	\$12,157
RCF-II	\$10,550	\$2,223	\$1,395	\$15,243	\$8,413
SNF/ICF	\$7,800	\$278	\$0	\$0	\$0
RCF-I	\$780	\$468	\$1,164	\$7,868	\$3,744
REINVESTIGATIONS	2	0	0	6	10
CASES CLOSED	0	0	0	2	1
*** MA					
APPLICATIONS RECEIVED	67	14	50	151	78
APPLICATIONS APPROVED	42	7	39	111	64
APPLICATIONS REJECTED	17	6	8	40	24
APPLICATIONS PENDING	43	7	28	160	87
RECIPIENTS	410	120	376	1,176	559
CASES CLOSED	1	4	7	24	20
*** MA-K					
APPLICATIONS RECEIVED	0	0	0	0	0
APPLICATIONS APPROVED-DMH	0	0	0	0	0
APPLICATIONS APPROVED-DYS/JCT	0	0	0	0	0
APPLICATIONS REJECTED	0	0	0	0	0
APPLICATIONS PENDING	0	0	0	0	0
RECIPIENTS - DMH	0	0	1	1	0
RECIPIENTS - DYS/JCT	0	2	0	0	0
CASES CLOSED - DMH	0	0	0	0	0
CASES CLOSED - DYS/JCT.	0	0	0	0	0
*** REFUGEE					
APPLICATIONS RECEIVED	0	0	0	0	0
APPLICATIONS APPROVED	0	0	0	0	0
APPLICATIONS REJECTED	0	0	0	0	0
APPLICATIONS PENDING	0	0	0	0	0
CASES RECEIVING	0	0	0	0	0
TOTAL PERSONS	0	0	0	0	0
TOTAL PAYMENTS	\$0	\$0	\$0	\$0	\$0
REINVESTIGATIONS	0	0	0	0	0
CASES CLOSED	0	0	0	0	0
*** SSI ONLY					
RECIPIENTS	3	0	8	8	2
*** SSI-SP					
RECIPIENTS	1	0	5	2	2
TOTAL PAYMENTS	\$60	\$0	\$607	\$40	\$64
*** SP ONLY					
RECIPIENTS	2	0	0	1	0
TOTAL PAYMENTS	\$476	\$0	\$0	\$21	\$0
*** QMB					
APPLICATIONS RECEIVED	8	0	5	13	19
APPLICATIONS APPROVED	2	0	2	5	4
APPLICATIONS REJECTED	4	1	1	4	7
APPLICATIONS PENDING	5	0	2	9	11
TOTAL PERSONS	50	13	75	137	52
REINVESTIGATIONS	3	0	0	6	0
CASES CLOSED	8	3	17	27	9
*** SLMB					
APPLICATIONS RECEIVED	1	0	2	12	13
APPLICATIONS APPROVED	2	0	1	1	4
APPLICATIONS REJECTED	0	0	1	8	2
APPLICATIONS PENDING	1	0	0	9	9
TOTAL PERSONS	51	13	26	92	37
REINVESTIGATIONS	5	0	0	1	2
CASES CLOSED	3	0	3	16	8
*** VENDOR CASES					
RECIPIENTS	133	19	102	240	244
CASES CLOSED	2	0	1	9	3

TABLE 2. DETAILED OPERATING STATISTICS BY AREA AND COUNTY FOR JULY 2001

	AREA 1 PUTNAM	AREA 1 RANDOLPH	AREA 1 RAY	AREA 1 SALINE	AREA 1 SULLIVAN
*** TEMPORARY ASSISTANCE					
APPLICATIONS RECEIVED	5	46	27	37	8
APPLICATIONS APPROVED	4	28	22	30	5
APPLICATIONS REJECTED	0	14	8	6	0
APPLICATIONS PENDING	1	15	10	15	7
FAMILIES RECEIVING CASH	20	166	107	182	31
CHILDREN RECEIVING CASH	31	292	177	293	61
TOTAL PERSONS	43	406	247	430	78
TOTAL PAYMENTS	\$6,004	\$39,475	\$26,304	\$42,549	\$8,748
AVERAGE PER FAMILY	\$300.20	\$237.80	\$245.83	\$233.79	\$282.19
AVERAGE PER PERSON	\$139.63	\$97.23	\$106.49	\$98.95	\$112.15
TITLE XIX ONLY CASES	37	168	101	110	68
TITLE XIX ONLY PERSONS	113	562	287	315	158
TITLE XIX ONLY CHILDREN	69	344	179	197	104
TITLE XIX TRANSITIONAL CASES	14	43	41	42	14
TITLE XIX TRANSITIONAL PERSONS	30	88	95	95	26
TITLE XIX TRANSITIONAL CHILDREN	9	35	46	46	9
EXTENDED TRANSITIONAL CASES	4	25	10	17	5
EXTENDED TRANSITIONAL PERSONS	7	27	11	20	8
REINVESTIGATIONS	2	32	16	29	4
CASES CLOSED	5	16	19	21	10
*** TEMPORARY ASSISTANCE/UP					
FAMILIES RECEIVING	0	0	1	3	1
CHILDREN RECEIVING	0	0	1	7	5
TOTAL PERSONS	0	0	3	12	7
TOTAL PAYMENTS	\$0	\$0	\$292	\$1,022	\$388
AVERAGE PER FAMILY	\$0.00	\$0.00	\$292.00	\$340.67	\$388.00
AVERAGE PER PERSON	\$0.00	\$0.00	\$97.33	\$85.17	\$55.43
*** MC+					
APPLICATIONS RECEIVED	17	53	30	83	20
APPLICATIONS APPROVED	12	30	27	23	16
APPLICATIONS REJECTED	6	20	5	25	5
APPLICATIONS PENDING	5	18	12	57	8
FAMILIES RECEIVING	231	893	487	715	288
CUSTODIAL PARENTS RECEIVING	113	421	232	233	113
CHILDREN RECEIVING	432	1,654	897	1,355	532
REINVESTIGATIONS	9	36	33	30	12
CASES CLOSED	5	28	24	46	13
*** NON-CUSTODIAL PARENTS					
APPLICATIONS RECEIVED	0	6	0	0	0
APPLICATIONS APPROVED	0	4	0	0	0
APPLICATIONS REJECTED	0	0	0	0	0
APPLICATIONS PENDING	0	1	0	0	0
TOTAL PERSONS RECEIVING	2	13	0	1	0
CURRENT SUPPORT	0	1	0	1	0
PARENTS' FAIR SHARE	2	12	0	0	0
REINVESTIGATIONS	0	0	0	0	0
CASES CLOSED	1	1	0	0	0
*** GR-CASH					
APPLICATIONS RECEIVED	4	15	2	16	3
APPLICATIONS APPROVED	0	0	1	1	0
APPLICATIONS REJECTED	1	8	4	11	2
APPLICATIONS PENDING	4	15	5	21	5
CASES RECEIVING	1	12	4	5	5
PERSONS RECEIVING	1	12	4	5	5
CASH PAYMENTS	\$80	\$960	\$320	\$400	\$400
REINVESTIGATIONS	0	1	0	1	0
CASES CLOSED	0	2	0	1	0
HA-GR RECIPIENTS	11	25	19	17	8
HA-GR TOTAL PAYMENTS	\$880	\$2,000	\$1,360	\$1,360	\$640
*** MPH					
APPLICATIONS RECEIVED	3	17	7	22	5
APPLICATIONS APPROVED	3	10	9	11	1
APPLICATIONS REJECTED	1	4	3	10	1
APPLICATIONS PENDING	0	5	1	7	4
CASES RECEIVING	23	111	55	100	29
EXTENDED WOMEN'S HEALTH	15	87	48	44	21
CASES CLOSED	0	4	4	6	0
*** NEWBORNS	19	96	41	62	32
*** AB SUPP					
APPLICATIONS RECEIVED	0	0	1	0	0
APPLICATIONS APPROVED	0	0	0	0	0
APPLICATIONS REJECTED	0	3	0	1	1
APPLICATIONS PENDING	0	0	1	1	1
RECIPIENTS	2	2	1	2	1
TOTAL PAYMENTS	\$715	\$757	\$251	\$605	\$423
CASES CLOSED	0	0	0	0	0

TABLE 2. DETAILED OPERATING STATISTICS BY AREA AND COUNTY FOR JULY 2001

	AREA 1 PUTNAM	AREA 1 RANDOLPH	AREA 1 RAY	AREA 1 SALINE	AREA 1 SULLIVAN
*** BP					
APPLICATIONS RECEIVED	0	0	1	0	1
APPLICATIONS APPROVED	0	1	0	0	2
APPLICATIONS REJECTED	0	2	0	1	0
APPLICATIONS PENDING	0	0	1	1	1
RECIPIENTS	3	15	10	9	7
TOTAL PAYMENTS	\$1,269	\$6,344	\$4,230	\$3,807	\$2,961
CASES CLOSED	0	0	0	0	0
*** NC					
APPLICATIONS RECEIVED	0	3	0	0	0
APPLICATIONS APPROVED	0	3	0	0	0
APPLICATIONS REJECTED	0	0	0	1	0
APPLICATIONS PENDING	0	1	0	1	0
RECIPIENTS	2	62	3	59	17
RCF-II	0	30	3	38	2
SNF-ICF	0	2	0	1	0
RCF-I	2	30	0	20	15
PAYMENTS	\$272	\$12,953	\$876	\$12,873	\$2,787
RCF-II	\$0	\$8,293	\$876	\$9,592	\$584
SNF/ICF	\$0	\$546	\$0	\$390	\$0
RCF-I	\$272	\$4,114	\$0	\$2,891	\$2,203
REINVESTIGATIONS	0	7	0	2	0
CASES CLOSED	0	1	0	0	0
*** MA					
APPLICATIONS RECEIVED	29	123	69	113	28
APPLICATIONS APPROVED	22	101	47	75	24
APPLICATIONS REJECTED	9	43	11	39	11
APPLICATIONS PENDING	17	74	52	117	30
RECIPIENTS	239	876	431	757	280
CASES CLOSED	2	20	19	9	2
*** MA-K					
APPLICATIONS RECEIVED	0	0	0	1	0
APPLICATIONS APPROVED-DMH	0	0	0	0	0
APPLICATIONS APPROVED-DYS/JCT	0	0	0	2	0
APPLICATIONS REJECTED	0	0	0	0	0
APPLICATIONS PENDING	0	0	0	0	0
RECIPIENTS - DMH	0	0	0	1	0
RECIPIENTS - DYS/JCT	0	0	0	8	1
CASES CLOSED - DMH	0	0	0	1	0
CASES CLOSED - DYS/JCT	0	0	0	1	0
*** REFUGEE					
APPLICATIONS RECEIVED	0	0	0	0	0
APPLICATIONS APPROVED	0	0	0	0	0
APPLICATIONS REJECTED	0	0	0	0	0
APPLICATIONS PENDING	0	0	0	0	0
CASES RECEIVING	0	0	0	0	0
TOTAL PERSONS	0	0	0	0	0
TOTAL PAYMENTS	\$0	\$0	\$0	\$0	\$0
REINVESTIGATIONS	0	0	0	0	0
CASES CLOSED	0	0	0	0	0
*** SSI ONLY					
RECIPIENTS	4	5	1	4	1
*** SSI-SP					
RECIPIENTS	0	1	0	1	0
TOTAL PAYMENTS	\$0	\$11	\$0	\$7	\$0
*** SP ONLY					
RECIPIENTS	0	1	0	1	0
TOTAL PAYMENTS	\$0	\$13	\$0	\$18	\$0
*** QMB					
APPLICATIONS RECEIVED	2	7	8	15	0
APPLICATIONS APPROVED	1	4	2	3	0
APPLICATIONS REJECTED	1	2	4	9	1
APPLICATIONS PENDING	0	4	2	11	0
TOTAL PERSONS	24	76	41	75	17
REINVESTIGATIONS	0	5	0	1	0
CASES CLOSED	9	24	12	19	3
*** SLHB					
APPLICATIONS RECEIVED	1	2	8	10	0
APPLICATIONS APPROVED	1	1	1	1	0
APPLICATIONS REJECTED	0	0	5	7	1
APPLICATIONS PENDING	0	1	2	8	0
TOTAL PERSONS	9	48	23	88	26
REINVESTIGATIONS	2	4	0	2	0
CASES CLOSED	0	6	0	17	4
*** VENDOR CASES					
RECIPIENTS	36	234	89	427	80
CASES CLOSED	1	5	1	12	0

TABLE 2. DETAILED OPERATING STATISTICS BY AREA AND COUNTY FOR JULY 2001

	AREA 2 CLARK	AREA 2 COLE	AREA 2 FRANKLIN	AREA 2 GASCONADE	AREA 2 JEFFERSON
*** TEMPORARY ASSISTANCE					
APPLICATIONS RECEIVED	5	47	64	4	154
APPLICATIONS APPROVED	2	30	64	7	86
APPLICATIONS REJECTED	0	9	7	3	52
APPLICATIONS PENDING	5	30	14	1	66
FAMILIES RECEIVING CASH	28	300	318	45	730
CHILDREN RECEIVING CASH	44	561	563	72	1,261
TOTAL PERSONS	59	757	775	104	1,847
TOTAL PAYMENTS	\$7,242	\$72,928	\$84,006	\$11,669	\$184,728
AVERAGE PER FAMILY	\$258.64	\$243.09	\$264.17	\$259.31	\$253.05
AVERAGE PER PERSON	\$122.75	\$96.34	\$108.39	\$112.20	\$100.02
TITLE XIX ONLY CASES	30	239	526	47	950
TITLE XIX ONLY PERSONS	98	748	1,627	154	2,723
TITLE XIX ONLY CHILDREN	56	436	971	98	1,598
TITLE XIX TRANSITIONAL CASES	12	63	154	32	228
TITLE XIX TRANSITIONAL PERSONS	27	131	341	55	414
TITLE XIX TRANSITIONAL CHILDREN	11	62	139	10	135
EXTENDED TRANSITIONAL CASES	6	11	35	2	80
EXTENDED TRANSITIONAL PERSONS	7	13	40	4	90
REINVESTIGATIONS	7	69	123	11	128
CASES CLOSED	4	27	70	15	94
*** TEMPORARY ASSISTANCE/UP					
FAMILIES RECEIVING	1	3	1	0	12
CHILDREN RECEIVING	2	5	4	0	28
TOTAL PERSONS	4	11	5	0	52
TOTAL PAYMENTS	\$342	\$976	\$323	\$0	\$3,533
AVERAGE PER FAMILY	\$342.00	\$325.33	\$323.00	\$0.00	\$294.42
AVERAGE PER PERSON	\$85.50	\$88.73	\$64.60	\$0.00	\$67.94
*** MC+					
APPLICATIONS RECEIVED	12	73	142	28	231
APPLICATIONS APPROVED	6	52	116	23	138
APPLICATIONS REJECTED	2	28	22	8	70
APPLICATIONS PENDING	9	40	31	7	95
FAMILIES RECEIVING	288	1,409	2,171	353	4,547
CUSTODIAL PARENTS RECEIVING	147	542	910	146	2,164
CHILDREN RECEIVING	562	2,518	3,943	651	8,206
REINVESTIGATIONS	19	31	199	18	220
CASES CLOSED	13	33	64	20	160
*** NON-CUSTODIAL PARENTS					
APPLICATIONS RECEIVED	2	3	1	3	4
APPLICATIONS APPROVED	1	2	1	3	3
APPLICATIONS REJECTED	0	2	0	0	1
APPLICATIONS PENDING	1	0	0	0	0
TOTAL PERSONS RECEIVING	1	13	16	4	44
CURRENT SUPPORT	0	2	1	0	2
PARENTS' FAIR SHARE	1	11	15	4	42
REINVESTIGATIONS	0	0	0	0	0
CASES CLOSED	0	3	2	0	6
*** GR-CASH					
APPLICATIONS RECEIVED	0	29	20	6	47
APPLICATIONS APPROVED	0	2	2	1	8
APPLICATIONS REJECTED	0	18	12	2	45
APPLICATIONS PENDING	0	36	21	7	65
CASES RECEIVING	5	26	21	6	57
PERSONS RECEIVING	5	26	21	6	57
CASH PAYMENTS	\$400	\$2,000	\$1,680	\$480	\$4,480
REINVESTIGATIONS	1	1	1	1	0
CASES CLOSED	0	4	2	0	1
HA-GR RECIPIENTS	1	39	25	8	66
HA-GR TOTAL PAYMENTS	\$80	\$3,120	\$2,000	\$640	\$5,280
*** MPW					
APPLICATIONS RECEIVED	3	29	33	12	80
APPLICATIONS APPROVED	1	16	26	10	54
APPLICATIONS REJECTED	2	12	9	7	13
APPLICATIONS PENDING	0	10	9	3	26
CASES RECEIVING	20	162	237	41	437
EXTENDED WOMEN'S HEALTH	25	157	212	43	507
CASES CLOSED	0	5	12	1	18
*** NEWBORNS	13	152	180	47	378
*** AB SUPP					
APPLICATIONS RECEIVED	0	1	3	0	4
APPLICATIONS APPROVED	0	0	0	0	0
APPLICATIONS REJECTED	0	3	1	0	1
APPLICATIONS PENDING	0	0	5	1	4
RECIPIENTS	1	6	3	1	13
TOTAL PAYMENTS	\$423	\$1,719	\$999	\$423	\$4,627
CASES CLOSED	0	0	0	0	1

TABLE 2. DETAILED OPERATING STATISTICS BY AREA AND COUNTY FOR JULY 2001

	AREA 2 CLARK	AREA 2 COLE	AREA 2 FRANKLIN	AREA 2 GASCONADE	AREA 2 JEFFERSON
*** BP					
APPLICATIONS RECEIVED	0	1	3	0	4
APPLICATIONS APPROVED	0	0	0	0	0
APPLICATIONS REJECTED	0	2	1	0	0
APPLICATIONS PENDING	0	0	5	1	5
RECIPIENTS	3	25	40	3	59
TOTAL PAYMENTS	\$1,269	\$10,575	\$16,920	\$1,269	\$24,957
CASES CLOSED	0	0	0	0	0
*** NC					
APPLICATIONS RECEIVED	0	6	2	0	20
APPLICATIONS APPROVED	0	5	2	0	12
APPLICATIONS REJECTED	0	1	1	0	9
APPLICATIONS PENDING	0	7	2	0	13
RECIPIENTS	5	99	62	18	365
RCF-II	4	69	41	2	182
SNF-ICF	0	2	11	0	8
RCF-I	1	28	10	16	175
PAYMENTS	\$1,211	\$23,522	\$16,552	\$3,039	\$77,838
RCF-II	\$1,055	\$18,546	\$11,084	\$584	\$48,787
SNF/ICF	\$0	\$780	\$4,192	\$0	\$2,356
RCF-I	\$156	\$4,196	\$1,276	\$2,455	\$26,695
REINVESTIGATIONS	0	1	2	1	1
CASES CLOSED	0	7	6	0	3
*** MA					
APPLICATIONS RECEIVED	17	208	189	49	329
APPLICATIONS APPROVED	24	139	130	30	227
APPLICATIONS REJECTED	3	46	50	9	119
APPLICATIONS PENDING	21	165	136	45	313
RECIPIENTS	245	1,156	1,575	301	2,461
CASES CLOSED	4	16	24	6	20
*** MA-K					
APPLICATIONS RECEIVED	0	11	2	0	12
APPLICATIONS APPROVED-DMH	0	0	0	0	0
APPLICATIONS APPROVED-DYS/JCT	0	8	1	0	10
APPLICATIONS REJECTED	0	1	0	0	2
APPLICATIONS PENDING	0	3	1	0	2
RECIPIENTS - DMH	0	0	0	0	0
RECIPIENTS - DYS/JCT	1	28	7	0	20
CASES CLOSED - DMH	0	0	0	0	0
CASES CLOSED - DYS/JCT	0	3	1	0	7
*** REFUGEE					
APPLICATIONS RECEIVED	0	0	0	0	0
APPLICATIONS APPROVED	0	0	0	0	0
APPLICATIONS REJECTED	0	0	0	0	0
APPLICATIONS PENDING	0	0	0	0	0
CASES RECEIVING	0	2	0	0	1
TOTAL PERSONS	0	2	0	0	1
TOTAL PAYMENTS	\$0	\$136	\$0	\$0	\$136
REINVESTIGATIONS	0	0	0	0	0
CASES CLOSED	0	1	0	0	0
*** SSI ONLY					
RECIPIENTS	1	5	9	4	37
*** SSI-SP					
RECIPIENTS	0	1	4	0	4
TOTAL PAYMENTS	\$0	\$39	\$179	\$0	\$94
*** SP ONLY					
RECIPIENTS	0	2	1	0	1
TOTAL PAYMENTS	\$0	\$78	\$16	\$0	\$8
*** QMB					
APPLICATIONS RECEIVED	1	13	17	2	31
APPLICATIONS APPROVED	0	4	11	0	13
APPLICATIONS REJECTED	0	2	2	3	17
APPLICATIONS PENDING	1	8	8	2	23
TOTAL PERSONS	20	100	180	41	259
REINVESTIGATIONS	0	0	0	0	2
CASES CLOSED	6	19	33	13	49
*** SLMB					
APPLICATIONS RECEIVED	1	1	5	1	23
APPLICATIONS APPROVED	1	1	5	2	2
APPLICATIONS REJECTED	0	1	2	1	22
APPLICATIONS PENDING	0	0	1	0	14
TOTAL PERSONS	16	73	147	25	174
REINVESTIGATIONS	0	0	0	1	0
CASES CLOSED	1	12	6	2	10
*** VENDOR CASES					
RECIPIENTS	57	252	500	170	880
CASES CLOSED	2	8	19	5	35

TABLE 2. DETAILED OPERATING STATISTICS BY AREA AND COUNTY FOR JULY 2001

	AREA 2 KNOX	AREA 2 LEWIS	AREA 2 LINCOLN	AREA 2 MACON	AREA 2 MARION
*** TEMPORARY ASSISTANCE					
APPLICATIONS RECEIVED	3	20	45	11	35
APPLICATIONS APPROVED	3	10	41	9	33
APPLICATIONS REJECTED	1	5	12	2	5
APPLICATIONS PENDING	0	8	6	3	7
FAMILIES RECEIVING CASH	12	57	237	75	271
CHILDREN RECEIVING CASH	20	112	446	128	475
TOTAL PERSONS	32	163	615	178	670
TOTAL PAYMENTS	\$3,151	\$15,710	\$60,789	\$20,043	\$65,270
AVERAGE PER FAMILY	\$262.58	\$275.61	\$256.49	\$267.24	\$240.85
AVERAGE PER PERSON	\$98.47	\$96.38	\$98.84	\$112.60	\$97.42
TITLE XIX ONLY CASES	9	37	345	46	174
TITLE XIX ONLY PERSONS	31	115	1,085	134	566
TITLE XIX ONLY CHILDREN	18	65	669	78	330
TITLE XIX TRANSITIONAL CASES	4	14	96	29	70
TITLE XIX TRANSITIONAL PERSONS	10	30	216	60	134
TITLE XIX TRANSITIONAL CHILDREN	4	13	100	23	50
EXTENDED TRANSITIONAL CASES	5	10	37	10	24
EXTENDED TRANSITIONAL PERSONS	5	14	45	14	27
REINVESTIGATIONS	2	7	28	19	32
CASES CLOSED	1	11	38	14	31
*** TEMPORARY ASSISTANCE/UP					
FAMILIES RECEIVING	0	6	2	3	2
CHILDREN RECEIVING	0	22	5	8	6
TOTAL PERSONS	0	34	9	14	9
TOTAL PAYMENTS	\$0	\$2,497	\$418	\$1,022	\$723
AVERAGE PER FAMILY	\$0.00	\$416.17	\$209.00	\$340.67	\$361.50
AVERAGE PER PERSON	\$0.00	\$73.44	\$46.44	\$73.00	\$80.33
*** HC+					
APPLICATIONS RECEIVED	3	14	68	19	61
APPLICATIONS APPROVED	2	11	55	14	44
APPLICATIONS REJECTED	0	3	15	10	7
APPLICATIONS PENDING	2	7	14	2	17
FAMILIES RECEIVING	149	321	1,146	562	1,123
CUSTODIAL PARENTS RECEIVING	77	139	453	221	476
CHILDREN RECEIVING	303	565	2,128	1,016	1,991
REINVESTIGATIONS	4	16	25	36	60
CASES CLOSED	6	17	54	28	56
*** NON-CUSTODIAL PARENTS					
APPLICATIONS RECEIVED	0	0	3	0	1
APPLICATIONS APPROVED	0	0	1	0	1
APPLICATIONS REJECTED	0	0	1	0	0
APPLICATIONS PENDING	0	0	1	0	0
TOTAL PERSONS RECEIVING	2	4	6	8	17
CURRENT SUPPORT	1	0	0	1	2
PARENTS' FAIR SHARE	1	4	6	7	15
REINVESTIGATIONS	0	0	0	0	0
CASES CLOSED	0	1	1	4	3
*** GR-CASH					
APPLICATIONS RECEIVED	1	3	9	7	8
APPLICATIONS APPROVED	0	1	2	3	1
APPLICATIONS REJECTED	2	3	11	11	5
APPLICATIONS PENDING	2	2	9	1	10
CASES RECEIVING	1	6	7	9	7
PERSONS RECEIVING	1	6	7	9	7
CASH PAYMENTS	\$80	\$480	\$560	\$720	\$560
REINVESTIGATIONS	0	0	0	0	1
CASES CLOSED	0	1	0	0	0
MA-GR RECIPIENTS	4	3	23	10	14
MA-GR TOTAL PAYMENTS	\$320	\$240	\$1,840	\$800	\$1,120
*** MPH					
APPLICATIONS RECEIVED	1	4	40	8	22
APPLICATIONS APPROVED	1	7	32	7	23
APPLICATIONS REJECTED	0	0	9	1	1
APPLICATIONS PENDING	0	0	7	2	2
CASES RECEIVING	11	30	123	63	133
EXTENDED WOMEN'S HEALTH	18	24	106	48	101
CASES CLOSED	1	0	6	3	4
*** NEWBORNS					
APPLICATIONS RECEIVED	8	21	69	59	79
*** AB SUPP					
APPLICATIONS RECEIVED	0	0	1	0	1
APPLICATIONS APPROVED	0	0	0	0	0
APPLICATIONS REJECTED	0	0	1	0	2
APPLICATIONS PENDING	0	1	2	0	0
RECIPIENTS	0	6	6	2	10
TOTAL PAYMENTS	\$0	\$1,611	\$2,067	\$708	\$3,922
CASES CLOSED	0	0	1	0	0

TABLE 2. DETAILED OPERATING STATISTICS BY AREA AND COUNTY FOR JULY 2001

	AREA 2 KNOX	AREA 2 LEWIS	AREA 2 LINCOLN	AREA 2 MACON	AREA 2 MARION
*** BP					
APPLICATIONS RECEIVED	0	0	1	1	1
APPLICATIONS APPROVED	0	0	0	1	0
APPLICATIONS REJECTED	0	0	0	1	2
APPLICATIONS PENDING	0	1	3	0	1
RECIPIENTS	2	1	17	13	14
TOTAL PAYMENTS	\$846	\$423	\$7,191	\$5,474	\$5,922
CASES CLOSED	0	0	0	0	1
*** NC					
APPLICATIONS RECEIVED	1	0	1	0	6
APPLICATIONS APPROVED	1	0	0	0	8
APPLICATIONS REJECTED	0	0	0	0	2
APPLICATIONS PENDING	0	0	1	0	3
RECIPIENTS	26	10	117	8	109
RCF-II	25	4	79	7	59
SNF-ICF	0	0	1	0	0
RCF-I	1	6	37	1	50
PAYMENTS	\$6,481	\$2,104	\$26,986	\$2,195	\$22,860
RCF-II	\$6,325	\$1,168	\$21,251	\$2,039	\$15,696
SNF/ICF	\$0	\$0	\$380	\$0	\$0
RCF-I	\$156	\$936	\$5,355	\$156	\$7,164
REINVESTIGATIONS	1	1	0	4	3
CASES CLOSED	2	0	3	0	3
*** MA					
APPLICATIONS RECEIVED	14	28	106	76	142
APPLICATIONS APPROVED	13	20	78	61	112
APPLICATIONS REJECTED	3	9	30	25	29
APPLICATIONS PENDING	11	23	79	30	104
RECIPIENTS	145	257	647	485	1,026
CASES CLOSED	2	6	12	7	17
*** MA-K					
APPLICATIONS RECEIVED	0	0	2	0	0
APPLICATIONS APPROVED-DMH	0	0	0	0	0
APPLICATIONS APPROVED-DYS/JCT	0	0	0	0	0
APPLICATIONS REJECTED	0	0	2	0	0
APPLICATIONS PENDING	0	0	0	0	0
RECIPIENTS - DMH	0	0	0	0	0
RECIPIENTS - DYS/JCT	0	0	2	1	0
CASES CLOSED - DMH	0	0	0	0	0
CASES CLOSED - DYS/JCT	0	0	2	0	0
*** REFUGEE					
APPLICATIONS RECEIVED	0	0	0	0	0
APPLICATIONS APPROVED	0	0	0	0	0
APPLICATIONS REJECTED	0	0	0	0	0
APPLICATIONS PENDING	0	0	0	0	0
CASES RECEIVING	0	0	0	0	0
TOTAL PERSONS	0	0	0	0	0
TOTAL PAYMENTS	\$0	\$0	\$0	\$0	\$0
REINVESTIGATIONS	0	0	0	0	0
CASES CLOSED	0	0	0	0	0
*** SSI ONLY					
RECIPIENTS	2	2	4	2	10
*** SSI-SP					
RECIPIENTS	1	0	0	1	4
TOTAL PAYMENTS	\$51	\$0	\$0	\$9	\$200
*** SP ONLY					
RECIPIENTS	1	0	1	1	0
TOTAL PAYMENTS	\$54	\$0	\$63	\$2	\$0
*** QMB					
APPLICATIONS RECEIVED	1	5	4	3	6
APPLICATIONS APPROVED	1	2	1	3	6
APPLICATIONS REJECTED	0	1	3	3	1
APPLICATIONS PENDING	0	4	3	0	2
TOTAL PERSONS	14	29	64	50	95
REINVESTIGATIONS	0	0	1	0	3
CASES CLOSED	4	3	18	14	27
*** SLMB					
APPLICATIONS RECEIVED	0	3	0	2	5
APPLICATIONS APPROVED	0	1	1	2	3
APPLICATIONS REJECTED	0	0	0	2	3
APPLICATIONS PENDING	0	3	0	0	0
TOTAL PERSONS	13	15	41	35	66
REINVESTIGATIONS	1	0	0	0	2
CASES CLOSED	0	2	6	6	7
*** VENDOR CASES					
RECIPIENTS	29	95	198	156	315
CASES CLOSED	2	1	10	4	21

TABLE 2. DETAILED OPERATING STATISTICS BY AREA AND COUNTY FOR JULY 2001

	AREA 2 MONROE	AREA 2 MONTGOMERY	AREA 2 OSAGE	AREA 2 PIKE	AREA 2 RALLS
*** TEMPORARY ASSISTANCE					
APPLICATIONS RECEIVED	10	10	6	17	7
APPLICATIONS APPROVED	7	6	5	18	8
APPLICATIONS REJECTED	5	4	2	2	1
APPLICATIONS PENDING	1	3	1	4	2
FAMILIES RECEIVING CASH	21	61	22	117	46
CHILDREN RECEIVING CASH	34	115	40	206	81
TOTAL PERSONS	41	160	53	208	112
TOTAL PAYMENTS	\$6,440	\$15,965	\$5,037	\$25,435	\$12,667
AVERAGE PER FAMILY	\$306.67	\$261.72	\$228.95	\$217.39	\$275.37
AVERAGE PER PERSON	\$157.07	\$99.78	\$95.04	\$88.32	\$113.10
TITLE XIX ONLY CASES	33	38	37	135	41
TITLE XIX ONLY PERSONS	101	121	117	429	113
TITLE XIX ONLY CHILDREN	61	69	60	253	64
TITLE XIX TRANSITIONAL CASES	9	37	6	23	15
TITLE XIX TRANSITIONAL PERSONS	25	61	8	66	35
TITLE XIX TRANSITIONAL CHILDREN	16	17	0	38	14
EXTENDED TRANSITIONAL CASES	0	2	2	4	2
EXTENDED TRANSITIONAL PERSONS	0	2	2	5	2
REINVESTIGATIONS	12	11	7	37	11
CASES CLOSED	9	12	2	14	4
*** TEMPORARY ASSISTANCE/UP					
FAMILIES RECEIVING	0	3	0	4	3
CHILDREN RECEIVING	0	8	0	7	6
TOTAL PERSONS	0	13	0	14	11
TOTAL PAYMENTS	\$0	\$1,014	\$0	\$925	\$735
AVERAGE PER FAMILY	\$0.00	\$338.00	\$0.00	\$231.25	\$245.00
AVERAGE PER PERSON	\$0.00	\$78.00	\$0.00	\$66.07	\$66.82
*** MC+					
APPLICATIONS RECEIVED	25	19	11	25	11
APPLICATIONS APPROVED	13	19	9	24	10
APPLICATIONS REJECTED	9	5	4	9	3
APPLICATIONS PENDING	6	3	5	2	4
FAMILIES RECEIVING	292	451	278	644	245
CUSTODIAL PARENTS RECEIVING	154	201	135	304	99
CHILDREN RECEIVING	571	868	528	1,179	453
REINVESTIGATIONS	32	13	16	39	18
CASES CLOSED	9	21	14	22	2
*** NON-CUSTODIAL PARENTS					
APPLICATIONS RECEIVED	0	0	0	0	0
APPLICATIONS APPROVED	0	0	0	0	0
APPLICATIONS REJECTED	0	0	0	0	0
APPLICATIONS PENDING	0	0	0	0	0
TOTAL PERSONS RECEIVING	2	3	1	3	4
CURRENT SUPPORT	1	0	0	1	0
PARENTS' FAIR SHARE	1	3	1	2	4
REINVESTIGATIONS	0	0	0	0	0
CASES CLOSED	0	0	0	1	0
*** GR-CASH					
APPLICATIONS RECEIVED	0	5	1	1	3
APPLICATIONS APPROVED	0	0	0	0	0
APPLICATIONS REJECTED	0	5	0	1	4
APPLICATIONS PENDING	0	7	5	6	4
CASES RECEIVING	2	2	2	4	2
PERSONS RECEIVING	2	2	2	4	2
CASH PAYMENTS	\$160	\$160	\$160	\$320	\$160
REINVESTIGATIONS	0	0	0	1	0
CASES CLOSED	0	0	1	0	0
MA-GR RECIPIENTS	1	4	11	7	5
MA-GR TOTAL PAYMENTS	\$80	\$320	\$880	\$560	\$400
*** MPW					
APPLICATIONS RECEIVED	4	3	2	11	5
APPLICATIONS APPROVED	5	4	3	11	4
APPLICATIONS REJECTED	0	3	0	1	1
APPLICATIONS PENDING	1	0	0	2	1
CASES RECEIVING	33	41	22	56	27
EXTENDED WOMEN'S HEALTH	22	31	25	47	24
CASES CLOSED	1	3	0	1	4
*** NEWBORNS	23	38	22	44	25
*** AB SUPP					
APPLICATIONS RECEIVED	1	1	0	0	0
APPLICATIONS APPROVED	0	0	0	0	0
APPLICATIONS REJECTED	0	0	0	1	0
APPLICATIONS PENDING	1	1	0	2	0
RECIPIENTS	0	1	2	3	1
TOTAL PAYMENTS	\$0	\$336	\$758	\$1,018	\$423
CASES CLOSED	0	0	0	0	0

TABLE 2. DETAILED OPERATING STATISTICS BY AREA AND COUNTY FOR JULY 2001

	AREA 2 MONROE	AREA 2 MONTGOMERY	AREA 2 OSAGE	AREA 2 PIKE	AREA 2 RALLS
*** BP					
APPLICATIONS RECEIVED	1	1	0	0	0
APPLICATIONS APPROVED	0	0	0	1	0
APPLICATIONS REJECTED	0	0	0	0	0
APPLICATIONS PENDING	1	1	0	3	0
RECIPIENTS	2	3	3	15	2
TOTAL PAYMENTS	\$846	\$1,269	\$1,269	\$6,345	\$846
CASES CLOSED	0	0	0	0	0
*** NC					
APPLICATIONS RECEIVED	1	0	0	1	0
APPLICATIONS APPROVED	1	0	0	1	0
APPLICATIONS REJECTED	1	0	0	0	0
APPLICATIONS PENDING	0	0	0	0	0
RECIPIENTS	23	35	19	19	11
RCF-II	7	27	8	19	9
SNF-ICF	14	0	0	0	0
RCF-I	2	8	11	0	2
PAYMENTS	\$7,669	\$9,043	\$3,570	\$5,513	\$2,366
RCF-II	\$1,911	\$7,795	\$2,001	\$5,513	\$2,210
SNF/ICF	\$5,446	\$0	\$0	\$0	\$0
RCF-I	\$312	\$1,248	\$1,569	\$0	\$156
REINVESTIGATIONS	2	4	0	1	1
CASES CLOSED	0	3	0	1	2
*** MA					
APPLICATIONS RECEIVED	30	42	27	74	27
APPLICATIONS APPROVED	27	28	22	56	21
APPLICATIONS REJECTED	6	19	5	14	6
APPLICATIONS PENDING	14	33	22	83	20
RECIPIENTS	302	322	224	539	227
CASES CLOSED	5	5	1	1	8
*** MA-K					
APPLICATIONS RECEIVED	1	0	0	0	0
APPLICATIONS APPROVED-DMH	0	0	0	0	0
APPLICATIONS APPROVED-DYS/JCT	1	0	0	0	0
APPLICATIONS REJECTED	0	0	0	0	0
APPLICATIONS PENDING	0	0	0	0	0
RECIPIENTS - DMH	0	0	0	0	0
RECIPIENTS - DYS/JCT	2	1	0	0	0
CASES CLOSED - DMH	0	0	0	0	0
CASES CLOSED - DYS/JCT	0	1	0	0	0
*** REFUGEE					
APPLICATIONS RECEIVED	0	0	0	0	0
APPLICATIONS APPROVED	0	0	0	0	0
APPLICATIONS REJECTED	0	0	0	0	0
APPLICATIONS PENDING	0	0	0	0	0
CASES RECEIVING	0	0	0	0	0
TOTAL PERSONS	0	0	0	0	0
TOTAL PAYMENTS	\$0	\$0	\$0	\$0	\$0
REINVESTIGATIONS	0	0	0	0	0
CASES CLOSED	0	0	0	0	0
*** SSI ONLY					
RECIPIENTS	1	0	1	5	0
*** SSI-SP					
RECIPIENTS	0	1	1	2	3
TOTAL PAYMENTS	\$0	\$4	\$80	\$38	\$408
*** SP ONLY					
RECIPIENTS	0	1	1	1	0
TOTAL PAYMENTS	\$0	\$18	\$44	\$9	\$0
*** QMB					
APPLICATIONS RECEIVED	0	0	0	7	2
APPLICATIONS APPROVED	0	1	0	3	1
APPLICATIONS REJECTED	0	0	0	5	0
APPLICATIONS PENDING	0	1	0	3	1
TOTAL PERSONS	13	32	16	48	18
REINVESTIGATIONS	1	1	1	0	1
CASES CLOSED	3	9	4	12	6
*** SLMB					
APPLICATIONS RECEIVED	0	0	1	1	0
APPLICATIONS APPROVED	0	0	0	1	0
APPLICATIONS REJECTED	0	0	0	2	0
APPLICATIONS PENDING	0	1	1	0	0
TOTAL PERSONS	12	7	12	18	17
REINVESTIGATIONS	2	0	0	0	1
CASES CLOSED	2	2	2	3	3
*** VENDOR CASES					
RECIPIENTS	46	177	83	139	51
CASES CLOSED	3	3	1	3	0

TABLE 2. DETAILED OPERATING STATISTICS BY AREA AND COUNTY FOR JULY 2001

	AREA 2 ST CHARLES	AREA 2 SCHUYLER	AREA 2 SCOTLAND	AREA 2 SHELBY	AREA 2 WARREN
*** TEMPORARY ASSISTANCE					
APPLICATIONS RECEIVED	118	3	2	5	30
APPLICATIONS APPROVED	70	1	1	4	17
APPLICATIONS REJECTED	36	1	0	0	11
APPLICATIONS PENDING	51	2	2	1	23
FAMILIES RECEIVING CASH	680	15	10	36	116
CHILDREN RECEIVING CASH	1,278	27	15	65	213
TOTAL PERSONS	1,716	34	21	88	293
TOTAL PAYMENTS	\$171,886	\$3,702	\$2,317	\$8,797	\$28,906
AVERAGE PER FAMILY	\$252.77	\$246.80	\$231.70	\$244.36	\$249.19
AVERAGE PER PERSON	\$100.17	\$108.88	\$110.33	\$99.97	\$98.66
TITLE XIX ONLY CASES	652	20	18	29	86
TITLE XIX ONLY PERSONS	1,893	62	56	109	276
TITLE XIX ONLY CHILDREN	1,117	38	30	68	163
TITLE XIX TRANSITIONAL CASES	208	7	4	14	35
TITLE XIX TRANSITIONAL PERSONS	389	26	19	36	60
TITLE XIX TRANSITIONAL CHILDREN	166	15	13	19	25
EXTENDED TRANSITIONAL CASES	49	2	6	1	5
EXTENDED TRANSITIONAL PERSONS	52	4	8	2	5
REINVESTIGATIONS	102	3	0	4	24
CASES CLOSED	77	2	2	8	12
*** TEMPORARY ASSISTANCE/UP					
FAMILIES RECEIVING	7	0	0	1	1
CHILDREN RECEIVING	19	0	0	4	3
TOTAL PERSONS	28	0	0	4	3
TOTAL PAYMENTS	\$1,989	\$0	\$0	\$323	\$291
AVERAGE PER FAMILY	\$284.14	\$0.00	\$0.00	\$323.00	\$291.00
AVERAGE PER PERSON	\$71.04	\$0.00	\$0.00	\$80.75	\$97.00
*** MC+					
APPLICATIONS RECEIVED	191	6	4	11	35
APPLICATIONS APPROVED	132	6	10	13	18
APPLICATIONS REJECTED	40	2	1	2	9
APPLICATIONS PENDING	58	2	1	1	18
FAMILIES RECEIVING	3,704	154	181	248	558
CUSTODIAL PARENTS RECEIVING	1,449	84	85	132	218
CHILDREN RECEIVING	6,606	310	334	444	1,059
REINVESTIGATIONS	142	4	5	15	25
CASES CLOSED	82	3	6	15	22
*** NON-CUSTODIAL PARENTS					
APPLICATIONS RECEIVED	1	0	0	0	1
APPLICATIONS APPROVED	1	0	0	0	1
APPLICATIONS REJECTED	0	0	0	0	1
APPLICATIONS PENDING	0	0	0	0	0
TOTAL PERSONS RECEIVING	21	1	0	4	5
CURRENT SUPPORT	1	1	0	1	1
PARENTS' FAIR SHARE	20	0	0	3	4
REINVESTIGATIONS	0	0	0	0	0
CASES CLOSED	6	0	0	0	0
*** GR-CASH					
APPLICATIONS RECEIVED	23	1	1	5	5
APPLICATIONS APPROVED	6	1	0	0	1
APPLICATIONS REJECTED	18	0	1	4	8
APPLICATIONS PENDING	22	2	1	5	6
CASES RECEIVING	28	4	3	3	4
PERSONS RECEIVING	28	4	3	3	4
CASH PAYMENTS	\$2,160	\$320	\$240	\$240	\$320
REINVESTIGATIONS	0	0	0	0	0
CASES CLOSED	5	0	0	0	0
MA-GR RECIPIENTS	38	0	3	2	19
MA-GR TOTAL PAYMENTS	\$3,040	\$0	\$240	\$160	\$1,468
*** HPW					
APPLICATIONS RECEIVED	74	2	3	3	10
APPLICATIONS APPROVED	57	2	4	3	9
APPLICATIONS REJECTED	12	0	0	0	2
APPLICATIONS PENDING	14	1	0	1	4
CASES RECEIVING	386	11	17	19	57
EXTENDED WOMEN'S HEALTH	515	16	7	16	90
CASES CLOSED	17	1	2	2	3
*** NEWBORNS	367	9	2	13	57
*** AB SUPP					
APPLICATIONS RECEIVED	1	0	0	1	0
APPLICATIONS APPROVED	0	0	0	0	0
APPLICATIONS REJECTED	1	0	1	1	3
APPLICATIONS PENDING	5	0	0	0	0
RECIPIENTS	10	0	1	0	4
TOTAL PAYMENTS	\$3,706	\$0	\$198	\$0	\$1,356
CASES CLOSED	0	0	0	0	0

TABLE 2. DETAILED OPERATING STATISTICS BY AREA AND COUNTY FOR JULY 2001

	AREA 2 ST CHARLES	AREA 2 SCHUYLER	AREA 2 SCOTLAND	AREA 2 SHELBY	AREA 2 WARREN
*** BP					
APPLICATIONS RECEIVED	1	0	0	1	0
APPLICATIONS APPROVED	0	0	0	0	2
APPLICATIONS REJECTED	1	0	1	1	1
APPLICATIONS PENDING	6	0	0	0	0
RECIPIENTS	54	1	5	2	16
TOTAL PAYMENTS	\$22,842	\$423	\$2,115	\$846	\$6,768
CASES CLOSED	0	0	0	0	1
*** NC					
APPLICATIONS RECEIVED	4	0	0	0	0
APPLICATIONS APPROVED	0	0	0	0	0
APPLICATIONS REJECTED	3	0	0	0	0
APPLICATIONS PENDING	2	0	0	0	1
RECIPIENTS	106	1	7	7	11
RCF-II	73	1	7	0	1
SNF-ICF	5	0	0	0	0
RCF-I	28	0	0	7	10
PAYMENTS	\$25,336	\$292	\$1,850	\$1,038	\$1,836
RCF-II	\$19,337	\$292	\$1,850	\$0	\$292
SNF/ICF	\$1,950	\$0	\$0	\$0	\$0
RCF-I	\$4,049	\$0	\$0	\$1,038	\$1,544
REINVESTIGATIONS	9	0	0	0	2
CASES CLOSED	5	0	0	0	0
*** MA					
APPLICATIONS RECEIVED	328	13	21	28	62
APPLICATIONS APPROVED	192	8	19	22	67
APPLICATIONS REJECTED	90	4	6	8	9
APPLICATIONS PENDING	231	8	15	20	33
RECIPIENTS	2,079	169	176	249	418
CASES CLOSED	34	0	1	6	17
*** MA-K					
APPLICATIONS RECEIVED	1	0	0	0	0
APPLICATIONS APPROVED-DMH	0	0	0	0	0
APPLICATIONS APPROVED-DYS/JCT	2	0	0	0	0
APPLICATIONS REJECTED	0	0	0	0	0
APPLICATIONS PENDING	0	0	0	0	0
RECIPIENTS - DMH	3	0	0	0	0
RECIPIENTS - DYS/JCT	15	0	0	0	0
CASES CLOSED - DMH	0	0	0	0	0
CASES CLOSED - DYS/JCT	1	0	0	0	0
*** REFUGEE					
APPLICATIONS RECEIVED	0	0	0	0	0
APPLICATIONS APPROVED	0	0	0	0	0
APPLICATIONS REJECTED	0	0	0	0	0
APPLICATIONS PENDING	0	0	0	0	0
CASES RECEIVING	0	0	0	0	0
TOTAL PERSONS	0	0	0	0	0
TOTAL PAYMENTS	\$0	\$0	\$0	\$0	\$0
REINVESTIGATIONS	0	0	0	0	0
CASES CLOSED	0	0	0	0	0
*** SSI ONLY					
RECIPIENTS	9	1	0	2	0
*** SSI-SP					
RECIPIENTS	4	0	1	0	8
TOTAL PAYMENTS	\$212	\$0	\$26	\$0	\$447
*** SP ONLY					
RECIPIENTS	0	0	0	0	0
TOTAL PAYMENTS	\$0	\$0	\$0	\$0	\$0
*** QMB					
APPLICATIONS RECEIVED	18	0	2	8	6
APPLICATIONS APPROVED	9	0	0	5	4
APPLICATIONS REJECTED	7	0	2	4	1
APPLICATIONS PENDING	9	0	2	1	3
TOTAL PERSONS	324	5	21	10	58
REINVESTIGATIONS	9	0	0	0	2
CASES CLOSED	47	2	6	3	18
*** SLMB					
APPLICATIONS RECEIVED	5	0	0	4	6
APPLICATIONS APPROVED	1	0	1	4	2
APPLICATIONS REJECTED	3	0	0	1	3
APPLICATIONS PENDING	5	0	0	1	1
TOTAL PERSONS	152	4	14	24	31
REINVESTIGATIONS	0	0	0	0	2
CASES CLOSED	17	0	2	3	5
*** VENDOR CASES					
RECIPIENTS	499	29	56	53	41
CASES CLOSED	22	0	4	1	5

TABLE 2. DETAILED OPERATING STATISTICS BY AREA AND COUNTY FOR JULY 2001

	AREA 3 BOLLINGER	AREA 3 BUTLER	AREA 3 CAPE GIRARDEAU	AREA 3 CARTER	AREA 3 CRAWFORD
*** TEMPORARY ASSISTANCE					
APPLICATIONS RECEIVED	7	67	88	7	33
APPLICATIONS APPROVED	8	59	57	9	20
APPLICATIONS REJECTED	2	12	28	1	20
APPLICATIONS PENDING	1	25	34	2	15
FAMILIES RECEIVING CASH	46	489	479	51	177
CHILDREN RECEIVING CASH	74	844	805	86	315
TOTAL PERSONS	90	1,142	1,140	116	434
TOTAL PAYMENTS	\$10,816	\$110,216	\$111,915	\$11,966	\$45,282
AVERAGE PER FAMILY	\$235.13	\$225.39	\$233.64	\$234.63	\$255.83
AVERAGE PER PERSON	\$120.18	\$96.51	\$98.17	\$103.16	\$104.34
TITLE XIX ONLY CASES	100	264	247	61	183
TITLE XIX ONLY PERSONS	294	823	765	212	611
TITLE XIX ONLY CHILDREN	171	471	453	127	357
TITLE XIX TRANSITIONAL CASES	15	104	93	13	66
TITLE XIX TRANSITIONAL PERSONS	26	188	163	18	115
TITLE XIX TRANSITIONAL CHILDREN	6	51	56	2	32
EXTENDED TRANSITIONAL CASES	6	28	31	3	13
EXTENDED TRANSITIONAL PERSONS	6	35	32	3	18
REINVESTIGATIONS	11	108	94	8	53
CASES CLOSED	9	67	51	6	34
*** TEMPORARY ASSISTANCE/UP					
FAMILIES RECEIVING	1	5	4	0	2
CHILDREN RECEIVING	6	10	7	0	3
TOTAL PERSONS	8	20	15	0	7
TOTAL PAYMENTS	\$235	\$1,174	\$1,314	\$0	\$634
AVERAGE PER FAMILY	\$235.00	\$234.80	\$328.50	\$0.00	\$317.00
AVERAGE PER PERSON	\$29.38	\$58.70	\$87.60	\$0.00	\$90.57
*** MC+					
APPLICATIONS RECEIVED	23	131	115	17	64
APPLICATIONS APPROVED	17	88	65	11	43
APPLICATIONS REJECTED	4	30	28	6	19
APPLICATIONS PENDING	13	49	54	7	29
FAMILIES RECEIVING	495	1,826	1,710	391	866
CUSTODIAL PARENTS RECEIVING	234	916	669	218	396
CHILDREN RECEIVING	973	3,260	3,000	759	1,617
REINVESTIGATIONS	25	120	77	40	88
CASES CLOSED	11	83	65	12	39
*** NON-CUSTODIAL PARENTS					
APPLICATIONS RECEIVED	0	2	0	0	2
APPLICATIONS APPROVED	0	0	0	0	0
APPLICATIONS REJECTED	1	0	0	0	1
APPLICATIONS PENDING	0	1	0	0	2
TOTAL PERSONS RECEIVING	4	11	42	4	7
CURRENT SUPPORT	0	1	1	4	1
PARENTS' FAIR SHARE	4	10	41	0	6
REINVESTIGATIONS	0	0	0	0	0
CASES CLOSED	1	0	2	0	0
*** GR-CASH					
APPLICATIONS RECEIVED	6	32	31	2	13
APPLICATIONS APPROVED	0	8	5	2	0
APPLICATIONS REJECTED	6	27	28	5	13
APPLICATIONS PENDING	8	37	37	2	19
CASES RECEIVING	7	41	32	4	15
PERSONS RECEIVING	7	42	32	4	15
CASH PAYMENTS	\$486	\$3,280	\$2,560	\$253	\$1,200
REINVESTIGATIONS	1	0	1	0	2
CASES CLOSED	0	5	8	2	3
MA-GR RECIPIENTS	11	45	42	7	20
MA-GR TOTAL PAYMENTS	\$880	\$3,600	\$3,360	\$560	\$1,600
*** NPW					
APPLICATIONS RECEIVED	4	35	50	8	19
APPLICATIONS APPROVED	3	25	34	9	10
APPLICATIONS REJECTED	1	6	19	0	2
APPLICATIONS PENDING	2	10	17	0	7
CASES RECEIVING	51	204	247	47	96
EXTENDED WOMEN'S HEALTH	40	138	171	24	90
CASES CLOSED	2	6	6	2	1
*** NEWBORNS	37	117	211	40	112
*** AB SUPP					
APPLICATIONS RECEIVED	1	2	0	0	1
APPLICATIONS APPROVED	0	0	0	0	0
APPLICATIONS REJECTED	0	2	0	0	0
APPLICATIONS PENDING	1	2	3	0	1
RECIPIENTS	3	14	8	1	1
TOTAL PAYMENTS	\$725	\$4,190	\$2,898	\$423	\$377
CASES CLOSED	0	0	0	0	0

TABLE 2. DETAILED OPERATING STATISTICS BY AREA AND COUNTY FOR JULY 2001

	AREA 3 BOLLINGER	AREA 3 BUTLER	AREA 3 CAPE GIRARDEAU	AREA 3 CARTER	AREA 3 CRAWFORD
*** BP					
APPLICATIONS RECEIVED	1	2	1	0	1
APPLICATIONS APPROVED	0	0	0	0	0
APPLICATIONS REJECTED	0	3	0	0	0
APPLICATIONS PENDING	1	2	4	0	1
RECIPIENTS	4	28	25	4	10
TOTAL PAYMENTS	\$1,692	\$11,844	\$10,575	\$1,692	\$4,230
CASES CLOSED	0	0	0	0	0
*** NC					
APPLICATIONS RECEIVED	0	4	11	1	4
APPLICATIONS APPROVED	0	7	7	1	1
APPLICATIONS REJECTED	0	2	5	0	1
APPLICATIONS PENDING	0	2	18	0	2
RECIPIENTS	41	137	202	36	65
RCF-II	31	71	182	26	22
SNF-ICF	0	0	0	1	0
RCF-I	10	66	20	9	43
PAYMENTS	\$10,263	\$29,662	\$52,322	\$9,152	\$12,191
RCF-II	\$8,730	\$19,864	\$49,252	\$7,592	\$5,878
SNF/ICF	\$0	\$0	\$0	\$156	\$0
RCF-I	\$1,533	\$9,798	\$3,070	\$1,404	\$6,313
REINVESTIGATIONS	0	23	3	4	3
CASES CLOSED	0	4	1	0	0
*** MA					
APPLICATIONS RECEIVED	51	280	210	40	96
APPLICATIONS APPROVED	44	201	150	31	74
APPLICATIONS REJECTED	18	86	66	12	28
APPLICATIONS PENDING	46	171	211	22	69
RECIPIENTS	550	2,714	1,547	430	789
CASES CLOSED	8	55	24	5	13
*** MA-K					
APPLICATIONS RECEIVED	0	4	4	0	0
APPLICATIONS APPROVED-DMH	0	0	0	0	0
APPLICATIONS APPROVED-DYS/JCT	0	1	2	0	0
APPLICATIONS REJECTED	0	3	1	0	0
APPLICATIONS PENDING	0	0	1	0	0
RECIPIENTS - DMH	0	0	0	0	0
RECIPIENTS - DYS/JCT	0	14	22	0	0
CASES CLOSED - DMH	0	0	0	0	0
CASES CLOSED - DYS/JCT	0	1	2	0	0
*** REFUGEE					
APPLICATIONS RECEIVED	0	0	0	0	0
APPLICATIONS APPROVED	0	0	0	0	0
APPLICATIONS REJECTED	0	0	0	0	0
APPLICATIONS PENDING	0	0	0	0	0
CASES RECEIVING	0	0	0	0	0
TOTAL PERSONS	0	0	0	0	0
TOTAL PAYMENTS	\$0	\$0	\$0	\$0	\$0
REINVESTIGATIONS	0	0	0	0	0
CASES CLOSED	0	0	0	0	0
*** SSI ONLY					
RECIPIENTS	8	25	13	3	6
*** SSI-SP					
RECIPIENTS	3	18	6	0	6
TOTAL PAYMENTS	\$86	\$1,267	\$376	\$0	\$113
*** SP ONLY					
RECIPIENTS	1	1	1	1	1
TOTAL PAYMENTS	\$35	\$116	\$15	\$59	\$17
*** QMB					
APPLICATIONS RECEIVED	3	18	26	4	26
APPLICATIONS APPROVED	0	13	9	2	10
APPLICATIONS REJECTED	0	2	11	1	12
APPLICATIONS PENDING	4	6	23	1	14
TOTAL PERSONS	42	179	159	32	67
REINVESTIGATIONS	0	7	3	1	2
CASES CLOSED	11	53	35	6	18
*** SLMB					
APPLICATIONS RECEIVED	2	6	20	2	25
APPLICATIONS APPROVED	2	2	3	2	6
APPLICATIONS REJECTED	0	4	14	0	15
APPLICATIONS PENDING	0	2	17	0	14
TOTAL PERSONS	30	119	114	24	69
REINVESTIGATIONS	0	1	1	0	0
CASES CLOSED	6	11	9	0	7
*** VENDOR CASES					
RECIPIENTS	56	370	390	30	158
CASES CLOSED	7	14	14	0	6

TABLE 2. DETAILED OPERATING STATISTICS BY AREA AND COUNTY FOR JULY 2001

	AREA 3 DENT	AREA 3 DUNKLIN	AREA 3 HOWELL	AREA 3 IRON	AREA 3 MADISON
*** TEMPORARY ASSISTANCE					
APPLICATIONS RECEIVED	18	83	69	16	19
APPLICATIONS APPROVED	19	76	50	16	12
APPLICATIONS REJECTED	7	22	19	3	3
APPLICATIONS PENDING	6	40	27	2	8
FAMILIES RECEIVING CASH	110	745	343	118	90
CHILDREN RECEIVING CASH	190	1,373	599	196	147
TOTAL PERSONS	249	1,790	808	267	231
TOTAL PAYMENTS	\$25,172	\$175,208	\$79,358	\$26,492	\$21,075
AVERAGE PER FAMILY	\$228.84	\$235.18	\$231.36	\$224.51	\$234.17
AVERAGE PER PERSON	\$101.09	\$97.88	\$98.22	\$99.22	\$91.23
TITLE XIX ONLY CASES	95	428	245	69	79
TITLE XIX ONLY PERSONS	343	1,457	878	235	238
TITLE XIX ONLY CHILDREN	203	902	512	133	136
TITLE XIX TRANSITIONAL CASES	41	92	61	31	28
TITLE XIX TRANSITIONAL PERSONS	84	171	113	54	42
TITLE XIX TRANSITIONAL CHILDREN	38	53	43	15	6
EXTENDED TRANSITIONAL CASES	19	34	16	4	6
EXTENDED TRANSITIONAL PERSONS	25	41	18	4	8
REINVESTIGATIONS	15	126	43	23	26
CASES CLOSED	12	53	49	14	13
*** TEMPORARY ASSISTANCE/UP					
FAMILIES RECEIVING	5	1	9	1	0
CHILDREN RECEIVING	13	3	21	4	0
TOTAL PERSONS	21	5	36	4	0
TOTAL PAYMENTS	\$1,269	\$388	\$2,445	\$323	\$0
AVERAGE PER FAMILY	\$253.80	\$388.00	\$271.67	\$323.00	\$0.00
AVERAGE PER PERSON	\$60.43	\$77.60	\$67.92	\$80.75	\$0.00
*** MC+					
APPLICATIONS RECEIVED	28	103	97	21	40
APPLICATIONS APPROVED	23	67	55	21	31
APPLICATIONS REJECTED	10	41	16	9	7
APPLICATIONS PENDING	12	39	57	5	12
FAMILIES RECEIVING	772	1,981	1,804	508	507
CUSTODIAL PARENTS RECEIVING	407	999	888	283	205
CHILDREN RECEIVING	1,469	3,536	3,456	954	902
REINVESTIGATIONS	52	123	79	44	44
CASES CLOSED	31	59	46	15	29
*** NON-CUSTODIAL PARENTS					
APPLICATIONS RECEIVED	2	12	2	1	0
APPLICATIONS APPROVED	1	11	2	1	0
APPLICATIONS REJECTED	0	1	0	0	0
APPLICATIONS PENDING	1	4	0	0	0
TOTAL PERSONS RECEIVING	8	56	23	7	4
CURRENT SUPPORT	0	5	2	3	0
PARENTS' FAIR SHARE	8	51	21	4	4
REINVESTIGATIONS	0	0	0	0	0
CASES CLOSED	0	7	0	0	0
*** GR-CASH					
APPLICATIONS RECEIVED	8	45	23	9	6
APPLICATIONS APPROVED	0	11	6	3	0
APPLICATIONS REJECTED	8	33	14	9	3
APPLICATIONS PENDING	10	61	23	10	7
CASES RECEIVING	11	42	30	10	4
PERSONS RECEIVING	11	42	30	10	4
CASH PAYMENTS	\$880	\$3,280	\$2,400	\$800	\$320
REINVESTIGATIONS	0	1	2	0	0
CASES CLOSED	0	4	6	0	1
HA-GR RECIPIENTS	25	45	51	8	20
HA-GR TOTAL PAYMENTS	\$2,000	\$3,520	\$4,080	\$640	\$1,600
*** MPW					
APPLICATIONS RECEIVED	10	32	23	5	7
APPLICATIONS APPROVED	8	26	20	4	9
APPLICATIONS REJECTED	2	6	4	2	0
APPLICATIONS PENDING	3	6	10	0	0
CASES RECEIVING	76	165	153	51	55
EXTENDED WOMEN'S HEALTH	70	101	119	30	34
CASES CLOSED	3	6	6	1	3
*** NEWBORNS	64	110	101	24	39
*** AB SUPP					
APPLICATIONS RECEIVED	1	3	2	0	1
APPLICATIONS APPROVED	0	0	0	0	0
APPLICATIONS REJECTED	0	1	2	1	0
APPLICATIONS PENDING	2	3	2	1	1
RECIPIENTS	4	6	6	1	5
TOTAL PAYMENTS	\$1,525	\$2,406	\$2,198	\$423	\$1,558
CASES CLOSED	0	0	0	0	0

TABLE 2. DETAILED OPERATING STATISTICS BY AREA AND COUNTY FOR JULY 2001

	AREA 3 DENT	AREA 3 DUNKLIN	AREA 3 HOWELL	AREA 3 IRON	AREA 3 MADISON
*** BP					
APPLICATIONS RECEIVED	1	3	2	0	1
APPLICATIONS APPROVED	0	0	1	1	0
APPLICATIONS REJECTED	0	1	1	0	0
APPLICATIONS PENDING	2	3	2	1	1
RECIPIENTS	4	29	21	9	14
TOTAL PAYMENTS	\$1,692	\$12,267	\$8,883	\$3,807	\$5,922
CASES CLOSED	0	0	1	0	0
*** NC					
APPLICATIONS RECEIVED	2	3	3	5	0
APPLICATIONS APPROVED	2	2	1	3	1
APPLICATIONS REJECTED	0	0	1	0	0
APPLICATIONS PENDING	1	1	1	4	0
RECIPIENTS	27	89	83	120	23
RCF-II	17	85	73	24	22
SNF-ICF	0	0	1	47	0
RCF-I	10	4	9	49	1
PAYMENTS	\$6,382	\$24,984	\$21,815	\$32,422	\$6,407
RCF-II	\$4,946	\$24,366	\$20,157	\$6,750	\$6,251
SNF/ICF	\$0	\$0	\$390	\$18,232	\$0
RCF-I	\$1,436	\$618	\$1,268	\$7,440	\$156
REINVESTIGATIONS	2	5	3	17	4
CASES CLOSED	1	0	1	0	0
*** MA					
APPLICATIONS RECEIVED	79	297	193	80	66
APPLICATIONS APPROVED	54	233	140	69	57
APPLICATIONS REJECTED	19	66	45	18	17
APPLICATIONS PENDING	63	248	149	34	45
RECIPIENTS	755	3,113	1,661	580	592
CASES CLOSED	18	43	23	11	25
*** MA-K					
APPLICATIONS RECEIVED	0	1	1	0	0
APPLICATIONS APPROVED-DMH	0	0	0	0	0
APPLICATIONS APPROVED-DYS/JCT	0	2	1	0	0
APPLICATIONS REJECTED	0	0	0	0	0
APPLICATIONS PENDING	0	0	0	0	0
RECIPIENTS - DMH	0	0	0	0	0
RECIPIENTS - DYS/JCT	2	9	3	14	0
CASES CLOSED - DMH	0	0	0	0	0
CASES CLOSED - DYS/JCT	0	0	0	1	0
*** REFUGEE					
APPLICATIONS RECEIVED	0	0	0	0	0
APPLICATIONS APPROVED	0	0	0	0	0
APPLICATIONS REJECTED	0	0	0	0	0
APPLICATIONS PENDING	0	0	0	0	0
CASES RECEIVING	0	0	0	0	0
TOTAL PERSONS	0	0	0	0	0
TOTAL PAYMENTS	\$0	\$0	\$0	\$0	\$0
REINVESTIGATIONS	0	0	0	0	0
CASES CLOSED	0	0	0	0	0
*** SSI ONLY					
RECIPIENTS	7	27	11	9	4
*** SSI-SP					
RECIPIENTS	0	14	4	4	0
TOTAL PAYMENTS	\$0	\$1,317	\$534	\$162	\$0
*** SP ONLY					
RECIPIENTS	1	3	2	1	0
TOTAL PAYMENTS	\$34	\$112	\$32	\$423	\$0
*** QMB					
APPLICATIONS RECEIVED	2	15	17	6	6
APPLICATIONS APPROVED	1	12	8	1	4
APPLICATIONS REJECTED	3	7	6	5	3
APPLICATIONS PENDING	2	6	9	1	2
TOTAL PERSONS	54	207	175	48	54
REINVESTIGATIONS	4	0	3	3	0
CASES CLOSED	11	56	30	9	20
*** SLHB					
APPLICATIONS RECEIVED	3	7	13	5	6
APPLICATIONS APPROVED	2	4	5	1	5
APPLICATIONS REJECTED	3	9	6	5	2
APPLICATIONS PENDING	2	1	4	1	2
TOTAL PERSONS	61	190	159	31	52
REINVESTIGATIONS	5	1	2	0	3
CASES CLOSED	4	32	20	9	6
*** VENDOR CASES					
RECIPIENTS	100	462	373	100	145
CASES CLOSED	3	9	11	4	6

TABLE 2. DETAILED OPERATING STATISTICS BY AREA AND COUNTY FOR JULY 2001

	AREA 3 MISSISSIPPI	AREA 3 NEW MADRID	AREA 3 OREGON	AREA 3 PEMISCOT	AREA 3 PERRY
*** TEMPORARY ASSISTANCE					
APPLICATIONS RECEIVED	39	33	21	71	11
APPLICATIONS APPROVED	27	28	18	41	7
APPLICATIONS REJECTED	4	16	7	35	5
APPLICATIONS PENDING	22	8	1	36	3
FAMILIES RECEIVING CASH	401	382	85	612	64
CHILDREN RECEIVING CASH	728	714	152	1,310	119
TOTAL PERSONS	997	945	199	1,671	163
TOTAL PAYMENTS	\$92,531	\$95,890	\$18,984	\$159,065	\$15,647
AVERAGE PER FAMILY	\$230.75	\$251.02	\$223.34	\$259.91	\$244.48
AVERAGE PER PERSON	\$92.81	\$101.47	\$95.40	\$95.19	\$95.99
TITLE XIX ONLY CASES	77	171	75	189	82
TITLE XIX ONLY PERSONS	290	537	267	713	245
TITLE XIX ONLY CHILDREN	150	323	156	448	149
TITLE XIX TRANSITIONAL CASES	71	82	24	73	14
TITLE XIX TRANSITIONAL PERSONS	137	150	48	125	24
TITLE XIX TRANSITIONAL CHILDREN	57	58	14	47	9
EXTENDED TRANSITIONAL CASES	40	27	8	21	6
EXTENDED TRANSITIONAL PERSONS	43	30	11	24	6
REINVESTIGATIONS	77	85	26	62	10
CASES CLOSED	36	50	14	54	2
*** TEMPORARY ASSISTANCE/UP					
FAMILIES RECEIVING	0	4	2	4	2
CHILDREN RECEIVING	0	13	3	14	4
TOTAL PERSONS	0	19	5	20	8
TOTAL PAYMENTS	\$0	\$1,506	\$561	\$721	\$680
AVERAGE PER FAMILY	\$0.00	\$376.50	\$280.50	\$180.25	\$340.00
AVERAGE PER PERSON	\$0.00	\$79.26	\$112.20	\$36.05	\$85.00
*** MC+					
APPLICATIONS RECEIVED	48	73	33	83	25
APPLICATIONS APPROVED	38	51	18	49	18
APPLICATIONS REJECTED	9	24	15	43	9
APPLICATIONS PENDING	20	26	7	36	17
FAMILIES RECEIVING	784	1,009	551	1,299	558
CUSTODIAL PARENTS RECEIVING	348	491	257	513	232
CHILDREN RECEIVING	1,352	1,864	1,041	2,558	1,008
REINVESTIGATIONS	58	105	60	47	13
CASES CLOSED	35	38	25	47	9
*** NON-CUSTODIAL PARENTS					
APPLICATIONS RECEIVED	4	1	2	15	0
APPLICATIONS APPROVED	2	1	0	8	0
APPLICATIONS REJECTED	1	0	0	0	0
APPLICATIONS PENDING	0	0	1	5	0
TOTAL PERSONS RECEIVING	58	33	3	69	9
CURRENT SUPPORT	2	1	0	3	2
PARENTS' FAIR SHARE	56	32	3	66	7
REINVESTIGATIONS	0	0	0	0	0
CASES CLOSED	2	10	0	8	2
*** GR-CASH					
APPLICATIONS RECEIVED	12	15	4	31	6
APPLICATIONS APPROVED	1	2	1	0	1
APPLICATIONS REJECTED	5	9	6	24	2
APPLICATIONS PENDING	15	16	8	35	10
CASES RECEIVING	12	22	10	19	4
PERSONS RECEIVING	12	22	10	19	4
CASH PAYMENTS	\$932	\$1,680	\$800	\$1,520	\$240
REINVESTIGATIONS	2	0	1	1	0
CASES CLOSED	3	5	2	2	1
MA-GR RECIPIENTS	14	16	20	24	9
MA-GR TOTAL PAYMENTS	\$1,054	\$1,280	\$1,600	\$1,920	\$720
*** MPW					
APPLICATIONS RECEIVED	6	10	4	17	7
APPLICATIONS APPROVED	5	5	4	15	8
APPLICATIONS REJECTED	0	2	0	2	0
APPLICATIONS PENDING	3	3	0	4	0
CASES RECEIVING	73	75	52	99	47
EXTENDED WOMEN'S HEALTH	45	57	39	66	57
CASES CLOSED	4	4	2	6	1
*** NEWBORNS	71	69	35	43	68
*** AB SUPP					
APPLICATIONS RECEIVED	0	0	1	0	0
APPLICATIONS APPROVED	0	0	0	0	0
APPLICATIONS REJECTED	0	2	0	1	0
APPLICATIONS PENDING	1	0	1	1	0
RECIPIENTS	4	11	2	13	0
TOTAL PAYMENTS	\$1,447	\$3,014	\$793	\$4,058	\$0
CASES CLOSED	0	0	0	0	0

TABLE 2. DETAILED OPERATING STATISTICS BY AREA AND COUNTY FOR JULY 2001

	AREA 3 MISSISSIPPI	AREA 3 NEW MADRID	AREA 3 OREGON	AREA 3 PEMISCOT	AREA 3 PERRY
*** BP					
APPLICATIONS RECEIVED	0	0	1	0	0
APPLICATIONS APPROVED	0	1	0	0	0
APPLICATIONS REJECTED	0	1	0	1	0
APPLICATIONS PENDING	1	0	1	1	0
RECIPIENTS	15	22	7	9	1
TOTAL PAYMENTS	\$6,345	\$9,306	\$2,961	\$3,807	\$423
CASES CLOSED	0	0	0	0	0
*** NC					
APPLICATIONS RECEIVED	0	1	0	0	0
APPLICATIONS APPROVED	0	1	0	0	0
APPLICATIONS REJECTED	0	0	0	0	0
APPLICATIONS PENDING	0	1	1	0	1
RECIPIENTS	2	13	12	3	25
RCF-II	2	11	12	1	24
SNF-ICF	0	2	0	0	0
RCF-I	0	0	0	2	1
PAYMENTS	\$584	\$3,908	\$3,504	\$604	\$6,380
RCF-II	\$584	\$3,212	\$3,504	\$292	\$6,224
SNF/ICF	\$0	\$696	\$0	\$0	\$0
RCF-I	\$0	\$0	\$0	\$312	\$156
REINVESTIGATIONS	0	1	0	0	1
CASES CLOSED	0	0	0	1	2
*** MA					
APPLICATIONS RECEIVED	105	129	78	163	80
APPLICATIONS APPROVED	83	87	54	115	52
APPLICATIONS REJECTED	14	32	18	28	10
APPLICATIONS PENDING	53	96	54	104	82
RECIPIENTS	1,111	1,491	742	2,145	418
CASES CLOSED	30	19	20	34	11
*** MA-K					
APPLICATIONS RECEIVED	0	3	0	0	0
APPLICATIONS APPROVED-DHH	0	0	0	0	0
APPLICATIONS APPROVED-DYS/JCT	0	3	0	0	0
APPLICATIONS REJECTED	0	0	0	0	1
APPLICATIONS PENDING	0	0	0	0	0
RECIPIENTS - DHH	0	0	0	0	0
RECIPIENTS - DYS/JCT	5	17	0	1	0
CASES CLOSED - DHH	0	0	0	0	0
CASES CLOSED - DYS/JCT	0	0	0	1	0
*** REFUGEE					
APPLICATIONS RECEIVED	0	0	0	0	0
APPLICATIONS APPROVED	0	0	0	0	0
APPLICATIONS REJECTED	0	0	0	0	0
APPLICATIONS PENDING	0	0	0	0	0
CASES RECEIVING	0	0	0	0	0
TOTAL PERSONS	0	0	0	0	0
TOTAL PAYMENTS	\$0	\$0	\$0	\$0	\$0
REINVESTIGATIONS	0	0	0	0	0
CASES CLOSED	0	0	0	0	0
*** SSI ONLY					
RECIPIENTS	23	19	9	29	7
*** SSI-SP					
RECIPIENTS	5	12	3	14	0
TOTAL PAYMENTS	\$738	\$324	\$422	\$457	\$0
*** SP ONLY					
RECIPIENTS	3	2	0	1	0
TOTAL PAYMENTS	\$204	\$73	\$0	\$36	\$0
*** QMB					
APPLICATIONS RECEIVED	16	12	4	6	5
APPLICATIONS APPROVED	9	5	2	5	2
APPLICATIONS REJECTED	5	2	3	1	3
APPLICATIONS PENDING	4	7	5	1	6
TOTAL PERSONS	72	97	62	85	52
REINVESTIGATIONS	1	1	2	2	0
CASES CLOSED	23	17	16	32	13
*** SLMB					
APPLICATIONS RECEIVED	14	8	3	1	6
APPLICATIONS APPROVED	4	1	1	1	2
APPLICATIONS REJECTED	7	4	4	1	4
APPLICATIONS PENDING	4	5	3	1	5
TOTAL PERSONS	57	63	42	61	42
REINVESTIGATIONS	3	0	3	1	1
CASES CLOSED	2	8	4	2	8
*** VENDOR CASES					
RECIPIENTS	153	291	73	167	117
CASES CLOSED	3	4	1	8	6

TABLE 2. DETAILED OPERATING STATISTICS BY AREA AND COUNTY FOR JULY 2001

	AREA 3 REYNOLDS	AREA 3 RIPLEY	AREA 3 ST FRANCOIS	AREA 3 STE GENEVIEVE	AREA 3 SCOTT
*** TEMPORARY ASSISTANCE					
APPLICATIONS RECEIVED	5	21	88	13	75
APPLICATIONS APPROVED	3	19	62	7	52
APPLICATIONS REJECTED	0	3	13	3	23
APPLICATIONS PENDING	4	5	40	9	41
FAMILIES RECEIVING CASH	45	198	578	67	606
CHILDREN RECEIVING CASH	86	348	999	111	1,082
TOTAL PERSONS	115	485	1,424	155	1,434
TOTAL PAYMENTS	\$12,801	\$45,746	\$134,662	\$16,099	\$144,745
AVERAGE PER FAMILY	\$284.47	\$231.04	\$232.98	\$240.28	\$238.85
AVERAGE PER PERSON	\$111.31	\$94.32	\$94.57	\$103.86	\$100.94
TITLE XIX ONLY CASES	79	131	403	85	236
TITLE XIX ONLY PERSONS	260	449	1,275	261	782
TITLE XIX ONLY CHILDREN	148	261	734	150	437
TITLE XIX TRANSITIONAL CASES	20	52	159	14	154
TITLE XIX TRANSITIONAL PERSONS	59	129	326	32	282
TITLE XIX TRANSITIONAL CHILDREN	28	58	121	13	101
EXTENDED TRANSITIONAL CASES	8	32	39	14	40
EXTENDED TRANSITIONAL PERSONS	9	39	50	16	46
REINVESTIGATIONS	11	51	145	19	115
CASES CLOSED	9	30	89	8	54
*** TEMPORARY ASSISTANCE/UP					
FAMILIES RECEIVING	2	3	16	0	10
CHILDREN RECEIVING	5	7	40	0	25
TOTAL PERSONS	7	10	61	0	39
TOTAL PAYMENTS	\$644	\$688	\$4,406	\$0	\$2,223
AVERAGE PER FAMILY	\$322.00	\$229.33	\$275.38	\$0.00	\$222.30
AVERAGE PER PERSON	\$92.00	\$68.80	\$72.23	\$0.00	\$57.00
*** MC+					
APPLICATIONS RECEIVED	12	46	140	28	109
APPLICATIONS APPROVED	8	35	97	19	69
APPLICATIONS REJECTED	3	7	34	9	35
APPLICATIONS PENDING	4	13	49	13	46
FAMILIES RECEIVING	351	882	2,085	466	1,826
CUSTODIAL PARENTS RECEIVING	195	400	1,010	209	852
CHILDREN RECEIVING	643	1,589	3,619	834	3,358
REINVESTIGATIONS	19	51	182	21	145
CASES CLOSED	15	31	93	11	86
*** NON-CUSTODIAL PARENTS					
APPLICATIONS RECEIVED	0	1	2	1	2
APPLICATIONS APPROVED	0	2	3	0	1
APPLICATIONS REJECTED	0	0	0	2	0
APPLICATIONS PENDING	0	0	0	1	1
TOTAL PERSONS RECEIVING	2	6	36	1	48
CURRENT SUPPORT	0	2	5	0	2
PARENTS' FAIR SHARE	2	4	31	1	46
REINVESTIGATIONS	0	0	0	0	0
CASES CLOSED	1	0	2	0	3
*** GR-CASH					
APPLICATIONS RECEIVED	8	12	36	3	30
APPLICATIONS APPROVED	4	4	5	0	3
APPLICATIONS REJECTED	2	7	35	5	20
APPLICATIONS PENDING	9	11	51	5	42
CASES RECEIVING	15	38	52	9	32
PERSONS RECEIVING	15	38	52	9	32
CASH PAYMENTS	\$1,200	\$3,040	\$4,160	\$720	\$2,560
REINVESTIGATIONS	0	1	2	1	0
CASES CLOSED	3	5	4	1	3
MA-GR RECIPIENTS	7	28	65	11	39
MA-GR TOTAL PAYMENTS	\$560	\$2,240	\$5,144	\$880	\$3,120
*** MPH					
APPLICATIONS RECEIVED	5	7	31	5	24
APPLICATIONS APPROVED	4	9	23	7	17
APPLICATIONS REJECTED	0	1	3	0	1
APPLICATIONS PENDING	0	1	8	3	8
CASES RECEIVING	29	76	222	40	173
EXTENDED WOMEN'S HEALTH	9	55	173	29	150
CASES CLOSED	0	2	7	3	11
*** NEWBORNS	7	32	185	36	117
*** AB SUPP					
APPLICATIONS RECEIVED	0	0	3	0	1
APPLICATIONS APPROVED	0	0	0	0	0
APPLICATIONS REJECTED	0	1	3	2	0
APPLICATIONS PENDING	1	0	2	0	3
RECIPIENTS	2	4	7	1	6
TOTAL PAYMENTS	\$673	\$1,456	\$2,404	\$291	\$1,818
CASES CLOSED	0	0	0	0	0

TABLE 2. DETAILED OPERATING STATISTICS BY AREA AND COUNTY FOR JULY 2001

	AREA 3 REYNOLDS	AREA 3 RIPLEY	AREA 3 ST FRANCOIS	AREA 3 STE GENEVIEVE	AREA 3 SCOTT
*** BP					
APPLICATIONS RECEIVED	0	0	6	0	1
APPLICATIONS APPROVED	0	0	0	0	0
APPLICATIONS REJECTED	0	1	6	2	0
APPLICATIONS PENDING	1	0	6	0	3
RECIPIENTS	7	8	53	4	26
TOTAL PAYMENTS	\$2,961	\$3,384	\$22,419	\$1,692	\$10,998
CASES CLOSED	0	1	2	0	1
*** NC					
APPLICATIONS RECEIVED	1	2	9	3	4
APPLICATIONS APPROVED	0	1	10	1	1
APPLICATIONS REJECTED	0	0	1	0	1
APPLICATIONS PENDING	1	2	4	4	4
RECIPIENTS	14	36	281	57	89
RCF-II	2	23	185	54	87
SNF-ICF	0	0	7	0	0
RCF-I	12	13	89	3	2
PAYMENTS	\$2,442	\$8,350	\$65,328	\$14,812	\$25,039
RCF-II	\$570	\$6,428	\$49,480	\$14,367	\$24,727
SNF/ICF	\$0	\$0	\$2,730	\$0	\$0
RCF-I	\$1,872	\$1,922	\$13,118	\$445	\$312
REINVESTIGATIONS	3	1	13	0	6
CASES CLOSED	0	0	9	1	1
*** MA					
APPLICATIONS RECEIVED	60	104	342	56	248
APPLICATIONS APPROVED	47	92	233	36	174
APPLICATIONS REJECTED	16	18	88	18	48
APPLICATIONS PENDING	43	61	218	50	159
RECIPIENTS	458	1,244	2,268	418	2,067
CASES CLOSED	6	19	38	4	32
*** MA-K					
APPLICATIONS RECEIVED	0	0	0	0	0
APPLICATIONS APPROVED-DHH	0	0	0	0	0
APPLICATIONS APPROVED-DYS/JCT	0	0	1	0	0
APPLICATIONS REJECTED	0	0	0	0	0
APPLICATIONS PENDING	0	0	0	0	0
RECIPIENTS - DHH	0	0	1	0	0
RECIPIENTS - DYS/JCT	8	0	14	1	1
CASES CLOSED - DHH	0	0	0	0	0
CASES CLOSED - DYS/JCT	1	0	1	0	1
*** REFUGEE					
APPLICATIONS RECEIVED	0	1	0	0	0
APPLICATIONS APPROVED	0	0	0	0	0
APPLICATIONS REJECTED	0	1	0	0	0
APPLICATIONS PENDING	0	0	0	0	0
CASES RECEIVING	0	0	0	0	0
TOTAL PERSONS	0	0	0	0	0
TOTAL PAYMENTS	\$0	\$0	\$0	\$0	\$0
REINVESTIGATIONS	0	0	0	0	0
CASES CLOSED	0	0	0	0	0
*** SSI ONLY					
RECIPIENTS	8	9	30	2	26
*** SSI-SP					
RECIPIENTS	2	7	4	2	9
TOTAL PAYMENTS	\$66	\$253	\$634	\$64	\$482
*** SP ONLY					
RECIPIENTS	2	2	2	0	2
TOTAL PAYMENTS	\$65	\$78	\$97	\$0	\$117
*** QMB					
APPLICATIONS RECEIVED	2	3	15	6	12
APPLICATIONS APPROVED	2	2	8	1	5
APPLICATIONS REJECTED	2	1	10	1	1
APPLICATIONS PENDING	1	1	3	6	9
TOTAL PERSONS	39	68	185	44	135
REINVESTIGATIONS	0	0	11	1	1
CASES CLOSED	14	15	36	7	40
*** SLHB					
APPLICATIONS RECEIVED	3	2	4	6	7
APPLICATIONS APPROVED	0	3	1	0	5
APPLICATIONS REJECTED	4	0	6	3	2
APPLICATIONS PENDING	2	0	0	6	4
TOTAL PERSONS	37	54	112	39	114
REINVESTIGATIONS	1	0	3	0	4
CASES CLOSED	6	16	21	4	17
*** VENDOR CASES					
RECIPIENTS	29	101	379	87	330
CASES CLOSED	1	4	19	2	10

TABLE 2. DETAILED OPERATING STATISTICS BY AREA AND COUNTY FOR JULY 2001

	AREA 3 SHANNON	AREA 3 STODDARD	AREA 3 WASHINGTON	AREA 3 WAYNE	AREA 4 BARRY
*** TEMPORARY ASSISTANCE					
APPLICATIONS RECEIVED	8	34	51	29	53
APPLICATIONS APPROVED	12	30	32	26	41
APPLICATIONS REJECTED	10	5	18	4	7
APPLICATIONS PENDING	1	15	21	9	21
FAMILIES RECEIVING CASH	77	238	260	160	242
CHILDREN RECEIVING CASH	151	415	441	255	453
TOTAL PERSONS	200	546	611	327	607
TOTAL PAYMENTS	\$18,068	\$59,272	\$59,858	\$38,317	\$64,241
AVERAGE PER FAMILY	\$234.65	\$249.04	\$230.22	\$239.48	\$265.46
AVERAGE PER PERSON	\$90.34	\$108.56	\$97.97	\$117.18	\$105.83
TITLE XIX ONLY CASES	75	207	323	105	216
TITLE XIX ONLY PERSONS	245	574	1,091	347	687
TITLE XIX ONLY CHILDREN	137	334	633	200	391
TITLE XIX TRANSITIONAL CASES	17	72	101	43	72
TITLE XIX TRANSITIONAL PERSONS	37	144	246	72	130
TITLE XIX TRANSITIONAL CHILDREN	19	49	101	14	50
EXTENDED TRANSITIONAL CASES	13	18	34	18	12
EXTENDED TRANSITIONAL PERSONS	20	26	44	24	17
REINVESTIGATIONS	13	46	115	29	30
CASES CLOSED	13	41	46	23	33
*** TEMPORARY ASSISTANCE/UP					
FAMILIES RECEIVING	2	3	1	3	2
CHILDREN RECEIVING	5	10	2	3	6
TOTAL PERSONS	9	15	4	6	10
TOTAL PAYMENTS	\$443	\$1,096	\$85	\$576	\$539
AVERAGE PER FAMILY	\$221.50	\$365.33	\$85.00	\$192.00	\$269.50
AVERAGE PER PERSON	\$49.22	\$73.07	\$21.25	\$96.00	\$53.90
*** MC+					
APPLICATIONS RECEIVED	19	83	103	30	76
APPLICATIONS APPROVED	23	57	51	25	54
APPLICATIONS REJECTED	4	12	40	3	28
APPLICATIONS PENDING	1	40	48	5	27
FAMILIES RECEIVING	576	1,291	1,088	797	1,274
CUSTODIAL PARENTS RECEIVING	348	550	503	479	568
CHILDREN RECEIVING	1,070	2,157	1,994	1,429	2,427
REINVESTIGATIONS	21	78	134	74	56
CASES CLOSED	18	65	52	34	60
*** NON-CUSTODIAL PARENTS					
APPLICATIONS RECEIVED	0	0	1	0	4
APPLICATIONS APPROVED	0	0	0	0	3
APPLICATIONS REJECTED	0	0	1	0	0
APPLICATIONS PENDING	0	0	0	0	0
TOTAL PERSONS RECEIVING	7	12	13	3	11
CURRENT SUPPORT	2	0	0	0	0
PARENTS' FAIR SHARE	5	12	13	3	11
REINVESTIGATIONS	0	0	0	0	0
CASES CLOSED	2	0	0	1	0
*** GR-CASH					
APPLICATIONS RECEIVED	6	14	24	9	8
APPLICATIONS APPROVED	3	3	4	1	0
APPLICATIONS REJECTED	1	5	15	6	10
APPLICATIONS PENDING	6	22	27	12	14
CASES RECEIVING	10	25	35	16	12
PERSONS RECEIVING	10	25	35	16	12
CASH PAYMENTS	\$800	\$1,840	\$2,800	\$1,268	\$960
REINVESTIGATIONS	0	1	7	1	0
CASES CLOSED	0	5	7	2	2
MA-GR RECIPIENTS	7	14	45	14	55
MA-GR TOTAL PAYMENTS	\$480	\$1,120	\$3,576	\$1,120	\$4,400
*** MPW					
APPLICATIONS RECEIVED	9	22	20	10	36
APPLICATIONS APPROVED	8	19	12	9	14
APPLICATIONS REJECTED	0	6	7	2	14
APPLICATIONS PENDING	2	2	5	0	10
CASES RECEIVING	46	120	97	75	126
EXTENDED WOMEN'S HEALTH	38	100	84	60	109
CASES CLOSED	1	2	6	1	7
*** NEWBORNS	41	123	83	67	120
*** AB SUPP					
APPLICATIONS RECEIVED	0	1	3	3	0
APPLICATIONS APPROVED	0	1	0	0	0
APPLICATIONS REJECTED	0	1	1	1	0
APPLICATIONS PENDING	0	2	1	3	1
RECIPIENTS	4	4	8	8	6
TOTAL PAYMENTS	\$1,322	\$1,178	\$2,606	\$2,577	\$2,087
CASES CLOSED	1	0	0	0	0

TABLE 2. DETAILED OPERATING STATISTICS BY AREA AND COUNTY FOR JULY 2001

	AREA 3 SHANNON	AREA 3 STODDARD	AREA 3 WASHINGTON	AREA 3 WAYNE	AREA 4 BARRY
*** BP					
APPLICATIONS RECEIVED	1	2	3	2	1
APPLICATIONS APPROVED	1	0	0	0	0
APPLICATIONS REJECTED	0	2	1	1	1
APPLICATIONS PENDING	0	2	1	3	1
RECIPIENTS	2	19	15	15	7
TOTAL PAYMENTS	\$846	\$8,037	\$6,345	\$6,345	\$2,961
CASES CLOSED	0	0	0	0	0
*** NC					
APPLICATIONS RECEIVED	1	9	1	0	3
APPLICATIONS APPROVED	0	2	0	0	3
APPLICATIONS REJECTED	0	1	2	0	0
APPLICATIONS PENDING	1	8	1	0	1
RECIPIENTS	12	98	32	14	63
RCF-II	0	79	25	3	48
SNF-ICF	0	0	0	0	2
RCF-I	12	19	7	11	13
PAYMENTS	\$1,872	\$25,791	\$7,950	\$2,209	\$16,019
RCF-II	\$0	\$22,829	\$6,858	\$642	\$13,609
SNF/ICF	\$0	\$0	\$0	\$0	\$448
RCF-I	\$1,872	\$2,962	\$1,092	\$1,567	\$1,962
REINVESTIGATIONS	0	8	1	1	0
CASES CLOSED	0	4	1	0	3
*** MA					
APPLICATIONS RECEIVED	57	215	144	117	155
APPLICATIONS APPROVED	43	153	107	93	127
APPLICATIONS REJECTED	12	52	39	21	21
APPLICATIONS PENDING	32	144	112	87	109
RECIPIENTS	554	1,667	1,416	1,091	1,190
CASES CLOSED	5	21	25	21	23
*** MA-K					
APPLICATIONS RECEIVED	0	0	1	0	0
APPLICATIONS APPROVED-DMH	0	0	0	0	0
APPLICATIONS APPROVED-DYS/JCT	0	0	1	0	0
APPLICATIONS REJECTED	0	0	0	0	0
APPLICATIONS PENDING	0	0	0	0	0
RECIPIENTS - DMH	0	0	0	0	0
RECIPIENTS - DYS/JCT	0	1	1	0	1
CASES CLOSED - DMH	0	0	0	0	0
CASES CLOSED - DYS/JCT	0	0	0	0	0
*** REFUGEE					
APPLICATIONS RECEIVED	0	0	0	0	0
APPLICATIONS APPROVED	0	0	0	0	0
APPLICATIONS REJECTED	0	0	0	0	0
APPLICATIONS PENDING	0	0	0	0	0
CASES RECEIVING	0	0	0	0	0
TOTAL PERSONS	0	0	0	0	0
TOTAL PAYMENTS	\$0	\$0	\$0	\$0	\$0
REINVESTIGATIONS	0	0	0	0	0
CASES CLOSED	0	0	0	0	0
*** SSI ONLY					
RECIPIENTS	3	25	14	14	9
*** SSI-SP					
RECIPIENTS	5	6	6	3	2
TOTAL PAYMENTS	\$416	\$404	\$680	\$77	\$77
*** SP ONLY					
RECIPIENTS	0	1	3	0	1
TOTAL PAYMENTS	\$0	\$17	\$500	\$0	\$52
*** QMB					
APPLICATIONS RECEIVED	6	16	15	5	4
APPLICATIONS APPROVED	4	9	7	2	1
APPLICATIONS REJECTED	2	6	6	7	3
APPLICATIONS PENDING	1	4	5	1	3
TOTAL PERSONS	38	154	81	70	109
REINVESTIGATIONS	1	6	2	1	1
CASES CLOSED	12	32	14	27	22
*** SLMB					
APPLICATIONS RECEIVED	5	9	13	1	2
APPLICATIONS APPROVED	1	5	1	4	2
APPLICATIONS REJECTED	4	5	10	3	0
APPLICATIONS PENDING	1	2	5	0	0
TOTAL PERSONS	58	135	63	59	67
REINVESTIGATIONS	1	4	0	2	0
CASES CLOSED	4	22	13	12	11
*** VENDOR CASES					
RECIPIENTS	44	236	146	116	180
CASES CLOSED	0	9	1	6	12

TABLE 2. DETAILED OPERATING STATISTICS BY AREA AND COUNTY FOR JULY 2001

	AREA 4 BARTON	AREA 4 BATES	AREA 4 BENTON	AREA 4 CAMDEN	AREA 4 CEDAR
*** TEMPORARY ASSISTANCE					
APPLICATIONS RECEIVED	14	29	18	52	20
APPLICATIONS APPROVED	15	16	10	21	17
APPLICATIONS REJECTED	0	10	4	12	0
APPLICATIONS PENDING	1	10	7	33	3
FAMILIES RECEIVING CASH	98	73	138	159	108
CHILDREN RECEIVING CASH	176	133	223	274	177
TOTAL PERSONS	243	180	319	383	242
TOTAL PAYMENTS	\$22,564	\$16,774	\$32,133	\$37,937	\$26,462
AVERAGE PER FAMILY	\$230.24	\$229.78	\$232.85	\$238.60	\$245.02
AVERAGE PER PERSON	\$92.86	\$93.19	\$100.73	\$99.05	\$109.35
TITLE XIX ONLY CASES	80	124	139	172	116
TITLE XIX ONLY PERSONS	244	409	476	516	366
TITLE XIX ONLY CHILDREN	136	233	287	308	207
TITLE XIX TRANSITIONAL CASES	26	31	33	56	34
TITLE XIX TRANSITIONAL PERSONS	34	72	55	126	94
TITLE XIX TRANSITIONAL CHILDREN	1	34	11	56	45
EXTENDED TRANSITIONAL CASES	10	5	15	13	13
EXTENDED TRANSITIONAL PERSONS	10	9	20	16	17
REINVESTIGATIONS	24	26	25	19	14
CASES CLOSED	7	16	20	25	17
*** TEMPORARY ASSISTANCE/UP					
FAMILIES RECEIVING	8	2	8	1	7
CHILDREN RECEIVING	20	5	14	3	13
TOTAL PERSONS	33	9	27	4	25
TOTAL PAYMENTS	\$2,738	\$722	\$2,204	\$291	\$2,243
AVERAGE PER FAMILY	\$342.25	\$361.00	\$275.50	\$291.00	\$320.43
AVERAGE PER PERSON	\$82.97	\$80.22	\$81.63	\$72.75	\$89.72
*** MC+					
APPLICATIONS RECEIVED	30	37	29	73	28
APPLICATIONS APPROVED	14	25	27	41	17
APPLICATIONS REJECTED	13	12	2	25	3
APPLICATIONS PENDING	10	15	5	32	9
FAMILIES RECEIVING	474	603	681	1,240	603
CUSTODIAL PARENTS RECEIVING	246	271	334	551	294
CHILDREN RECEIVING	885	1,143	1,225	2,305	1,170
REINVESTIGATIONS	14	42	30	53	22
CASES CLOSED	11	29	25	47	22
*** NON-CUSTODIAL PARENTS					
APPLICATIONS RECEIVED	1	0	0	0	0
APPLICATIONS APPROVED	1	0	0	0	0
APPLICATIONS REJECTED	0	0	0	0	0
APPLICATIONS PENDING	0	0	0	0	0
TOTAL PERSONS RECEIVING	10	0	10	6	13
CURRENT SUPPORT	1	0	1	1	5
PARENTS' FAIR SHARE	9	0	9	5	8
REINVESTIGATIONS	0	0	0	0	0
CASES CLOSED	0	0	0	0	1
*** GR-CASH					
APPLICATIONS RECEIVED	4	9	4	14	13
APPLICATIONS APPROVED	1	1	4	5	0
APPLICATIONS REJECTED	4	8	6	18	5
APPLICATIONS PENDING	6	14	8	27	16
CASES RECEIVING	6	9	18	18	11
PERSONS RECEIVING	6	9	18	18	11
CASH PAYMENTS	\$480	\$640	\$1,440	\$1,431	\$880
REINVESTIGATIONS	0	0	0	1	0
CASES CLOSED	0	3	4	2	2
MA-GR RECIPIENTS	14	23	41	34	48
MA-GR TOTAL PAYMENTS	\$1,120	\$1,840	\$3,231	\$2,720	\$3,840
*** MPW					
APPLICATIONS RECEIVED	8	9	11	26	9
APPLICATIONS APPROVED	4	9	9	18	7
APPLICATIONS REJECTED	2	4	3	5	0
APPLICATIONS PENDING	2	0	0	7	2
CASES RECEIVING	51	64	55	154	60
EXTENDED WOMEN'S HEALTH	33	56	26	126	38
CASES CLOSED	3	1	0	2	5
*** NEWBORNS	57	45	20	102	38
*** AB SUPP					
APPLICATIONS RECEIVED	0	0	1	1	1
APPLICATIONS APPROVED	0	0	0	0	0
APPLICATIONS REJECTED	0	1	1	0	0
APPLICATIONS PENDING	1	0	1	2	1
RECIPIENTS	5	3	5	2	3
TOTAL PAYMENTS	\$1,539	\$1,269	\$1,606	\$834	\$1,194
CASES CLOSED	0	1	0	0	0

TABLE 2. DETAILED OPERATING STATISTICS BY AREA AND COUNTY FOR JULY 2001

	AREA 4 BARTON	AREA 4 BATES	AREA 4 BENTON	AREA 4 CAMDEN	AREA 4 CEDAR
*** BP					
APPLICATIONS RECEIVED	0	1	1	0	1
APPLICATIONS APPROVED	0	0	0	0	0
APPLICATIONS REJECTED	0	1	1	0	0
APPLICATIONS PENDING	1	1	2	2	1
RECIPIENTS	4	11	17	14	6
TOTAL PAYMENTS	\$1,692	\$4,653	\$7,191	\$5,922	\$2,538
CASES CLOSED	0	0	0	1	0
*** NC					
APPLICATIONS RECEIVED	1	1	4	0	0
APPLICATIONS APPROVED	1	1	3	0	0
APPLICATIONS REJECTED	0	0	2	0	0
APPLICATIONS PENDING	0	1	2	0	0
RECIPIENTS	17	15	27	8	24
RCF-II	9	9	11	3	4
SNF/ICF	0	0	0	0	0
RCF-I	8	6	16	5	20
PAYMENTS	\$3,747	\$3,512	\$4,938	\$1,414	\$3,710
RCF-II	\$2,499	\$2,576	\$2,705	\$634	\$1,153
SNF/ICF	\$0	\$0	\$0	\$0	\$0
RCF-I	\$1,248	\$936	\$2,233	\$780	\$2,557
REINVESTIGATIONS	0	1	0	0	3
CASES CLOSED	0	0	0	0	0
*** MA					
APPLICATIONS RECEIVED	59	83	163	136	88
APPLICATIONS APPROVED	48	57	96	86	67
APPLICATIONS REJECTED	19	24	18	45	16
APPLICATIONS PENDING	37	55	76	146	63
RECIPIENTS	446	460	790	837	578
CASES CLOSED	11	13	8	12	6
*** MA-K					
APPLICATIONS RECEIVED	2	2	0	9	0
APPLICATIONS APPROVED-DMH	0	0	0	0	0
APPLICATIONS APPROVED-DYS/JCT	0	0	0	7	0
APPLICATIONS REJECTED	1	1	0	0	0
APPLICATIONS PENDING	1	1	0	3	0
RECIPIENTS - DMH	0	0	0	0	0
RECIPIENTS - DYS/JCT	0	0	0	10	0
CASES CLOSED - DMH	0	0	0	0	0
CASES CLOSED - DYS/JCT	0	0	0	4	0
*** REFUGEE					
APPLICATIONS RECEIVED	0	0	0	0	0
APPLICATIONS APPROVED	0	0	0	0	0
APPLICATIONS REJECTED	0	0	0	0	0
APPLICATIONS PENDING	0	0	0	0	0
CASES RECEIVING	0	0	0	0	0
TOTAL PERSONS	0	0	0	0	0
TOTAL PAYMENTS	\$0	\$0	\$0	\$0	\$0
REINVESTIGATIONS	0	0	0	0	0
CASES CLOSED	0	0	0	0	0
*** SSI ONLY					
RECIPIENTS	0	6	2	3	3
*** SSI-SP					
RECIPIENTS	2	1	1	1	2
TOTAL PAYMENTS	\$9	\$50	\$10	\$33	\$71
*** SP ONLY					
RECIPIENTS	0	1	1	1	0
TOTAL PAYMENTS	\$0	\$77	\$423	\$26	\$0
*** QMB					
APPLICATIONS RECEIVED	6	5	4	8	0
APPLICATIONS APPROVED	2	4	2	5	0
APPLICATIONS REJECTED	1	2	2	3	0
APPLICATIONS PENDING	7	1	2	6	0
TOTAL PERSONS	35	57	93	85	74
REINVESTIGATIONS	0	2	3	2	1
CASES CLOSED	6	10	20	13	22
*** SLMB					
APPLICATIONS RECEIVED	4	2	0	3	0
APPLICATIONS APPROVED	2	0	1	2	0
APPLICATIONS REJECTED	2	1	0	0	0
APPLICATIONS PENDING	4	0	0	2	0
TOTAL PERSONS	26	40	41	47	75
REINVESTIGATIONS	0	3	2	0	0
CASES CLOSED	2	5	13	8	3
*** VENDOR CASES					
RECIPIENTS	57	153	125	129	98
CASES CLOSED	2	6	5	4	0

TABLE 2. DETAILED OPERATING STATISTICS BY AREA AND COUNTY FOR JULY 2001

	AREA 4 CHRISTIAN	AREA 4 DADE	AREA 4 DALLAS	AREA 4 DOUGLAS	AREA 4 GREENE
*** TEMPORARY ASSISTANCE					
APPLICATIONS RECEIVED	70	2	26	7	224
APPLICATIONS APPROVED	33	6	18	6	151
APPLICATIONS REJECTED	41	1	5	2	74
APPLICATIONS PENDING	30	0	14	3	108
FAMILIES RECEIVING CASH	192	31	130	96	1,408
CHILDREN RECEIVING CASH	297	55	239	182	2,466
TOTAL PERSONS	412	74	322	258	3,483
TOTAL PAYMENTS	\$40,808	\$6,868	\$30,311	\$24,237	\$335,692
AVERAGE PER FAMILY	\$212.54	\$221.55	\$233.16	\$252.47	\$238.42
AVERAGE PER PERSON	\$99.05	\$92.81	\$94.13	\$93.94	\$96.38
TITLE XIX ONLY CASES	201	31	87	72	1,249
TITLE XIX ONLY PERSONS	575	88	277	228	3,646
TITLE XIX ONLY CHILDREN	336	50	151	142	2,139
TITLE XIX TRANSITIONAL CASES	66	8	38	27	287
TITLE XIX TRANSITIONAL PERSONS	125	17	77	46	605
TITLE XIX TRANSITIONAL CHILDREN	38	7	24	13	277
EXTENDED TRANSITIONAL CASES	24	3	20	7	84
EXTENDED TRANSITIONAL PERSONS	30	4	24	9	91
REINVESTIGATIONS	9	5	52	20	165
CASES CLOSED	35	5	20	9	151
*** TEMPORARY ASSISTANCE/UP					
FAMILIES RECEIVING	3	0	6	5	31
CHILDREN RECEIVING	7	0	15	16	71
TOTAL PERSONS	12	0	26	25	127
TOTAL PAYMENTS	\$986	\$0	\$1,667	\$1,876	\$9,126
AVERAGE PER FAMILY	\$328.67	\$0.00	\$277.83	\$375.20	\$294.39
AVERAGE PER PERSON	\$82.17	\$0.00	\$64.12	\$75.04	\$71.86
*** HC+					
APPLICATIONS RECEIVED	91	13	35	18	368
APPLICATIONS APPROVED	63	13	27	13	232
APPLICATIONS REJECTED	28	2	12	2	102
APPLICATIONS PENDING	40	3	12	9	161
FAMILIES RECEIVING	1,706	335	676	628	6,545
CUSTODIAL PARENTS RECEIVING	688	136	316	320	2,834
CHILDREN RECEIVING	3,122	670	1,304	1,210	11,673
REINVESTIGATIONS	67	21	43	64	286
CASES CLOSED	48	14	20	20	216
*** NON-CUSTODIAL PARENTS					
APPLICATIONS RECEIVED	0	0	0	4	13
APPLICATIONS APPROVED	0	0	0	1	10
APPLICATIONS REJECTED	0	0	0	0	3
APPLICATIONS PENDING	0	0	0	1	0
TOTAL PERSONS RECEIVING	7	1	4	5	87
CURRENT SUPPORT	0	0	0	2	6
PARENTS' FAIR SHARE	7	1	4	3	81
REINVESTIGATIONS	0	0	0	0	0
CASES CLOSED	0	0	0	0	5
*** GR-CASH					
APPLICATIONS RECEIVED	10	1	6	7	153
APPLICATIONS APPROVED	3	0	0	2	8
APPLICATIONS REJECTED	12	2	6	7	109
APPLICATIONS PENDING	15	7	10	8	197
CASES RECEIVING	11	7	11	7	81
PERSONS RECEIVING	11	7	11	7	81
CASH PAYMENTS	\$800	\$560	\$800	\$560	\$6,400
REINVESTIGATIONS	0	0	1	0	2
CASES CLOSED	2	1	1	0	5
MA-GR RECIPIENTS	48	10	36	24	377
MA-GR TOTAL PAYMENTS	\$3,840	\$800	\$2,880	\$1,920	\$29,862
*** MPW					
APPLICATIONS RECEIVED	33	3	6	7	173
APPLICATIONS APPROVED	22	3	5	4	111
APPLICATIONS REJECTED	6	0	0	3	35
APPLICATIONS PENDING	13	1	2	1	63
CASES RECEIVING	198	22	52	56	840
EXTENDED WOMEN'S HEALTH	243	29	50	29	1,027
CASES CLOSED	4	0	1	0	10
*** NEWBORNS	208	28	53	30	1,090
*** AB SUPP					
APPLICATIONS RECEIVED	0	0	0	0	2
APPLICATIONS APPROVED	0	1	0	0	0
APPLICATIONS REJECTED	2	0	1	0	2
APPLICATIONS PENDING	2	0	1	0	2
RECIPIENTS	5	4	1	2	24
TOTAL PAYMENTS	\$1,894	\$1,573	\$170	\$846	\$8,484
CASES CLOSED	0	0	0	0	2

TABLE 2. DETAILED OPERATING STATISTICS BY AREA AND COUNTY FOR JULY 2001

	AREA 4 CHRISTIAN	AREA 4 DADE	AREA 4 DALLAS	AREA 4 DOUGLAS	AREA 4 GREENE
*** BP					
APPLICATIONS RECEIVED	0	0	0	0	6
APPLICATIONS APPROVED	1	0	0	0	1
APPLICATIONS REJECTED	1	1	1	0	1
APPLICATIONS PENDING	2	0	1	0	7
RECIPIENTS	16	4	3	3	93
TOTAL PAYMENTS	\$6,768	\$1,692	\$1,269	\$1,269	\$38,916
CASES CLOSED	0	0	0	0	1
*** NC					
APPLICATIONS RECEIVED	5	0	1	1	10
APPLICATIONS APPROVED	3	0	1	0	8
APPLICATIONS REJECTED	3	0	1	0	3
APPLICATIONS PENDING	4	0	0	1	5
RECIPIENTS	193	5	35	29	284
RCF-II	150	4	21	24	251
SNF-ICF	19	0	0	1	0
RCF-I	24	1	14	4	33
PAYMENTS	\$52,991	\$1,324	\$8,111	\$7,295	\$74,545
RCF-II	\$42,293	\$1,168	\$5,933	\$6,530	\$69,494
SNF/ICF	\$6,977	\$0	\$0	\$141	\$0
RCF-I	\$3,721	\$156	\$2,178	\$624	\$5,051
REINVESTIGATIONS	1	0	3	0	8
CASES CLOSED	4	1	0	0	10
*** MA					
APPLICATIONS RECEIVED	137	27	82	70	898
APPLICATIONS APPROVED	103	27	54	71	654
APPLICATIONS REJECTED	35	6	16	16	245
APPLICATIONS PENDING	122	24	82	28	704
RECIPIENTS	973	297	597	714	6,659
CASES CLOSED	19	3	6	5	91
*** MA-K					
APPLICATIONS RECEIVED	1	0	0	0	21
APPLICATIONS APPROVED-DMH	0	0	0	0	0
APPLICATIONS APPROVED-DYS/JCT	1	0	0	0	19
APPLICATIONS REJECTED	0	0	0	0	0
APPLICATIONS PENDING	1	0	0	0	2
RECIPIENTS - DMH	0	0	0	0	0
RECIPIENTS - DYS/JCT	5	1	0	0	86
CASES CLOSED - DMH	0	0	0	0	0
CASES CLOSED - DYS/JCT	0	0	0	0	13
*** REFUGEE					
APPLICATIONS RECEIVED	0	0	0	0	0
APPLICATIONS APPROVED	0	0	0	0	0
APPLICATIONS REJECTED	0	0	0	0	0
APPLICATIONS PENDING	0	0	0	0	0
CASES RECEIVING	0	0	0	0	0
TOTAL PERSONS	0	0	0	0	0
TOTAL PAYMENTS	\$0	\$0	\$0	\$0	\$0
REINVESTIGATIONS	0	0	0	0	0
CASES CLOSED	0	0	0	0	0
*** SSI ONLY					
RECIPIENTS	8	1	5	5	50
*** SSI-SP					
RECIPIENTS	1	0	7	3	22
TOTAL PAYMENTS	\$26	\$0	\$574	\$51	\$916
*** SP ONLY					
RECIPIENTS	0	0	2	0	4
TOTAL PAYMENTS	\$0	\$0	\$245	\$0	\$225
*** QMB					
APPLICATIONS RECEIVED	10	1	0	1	33
APPLICATIONS APPROVED	3	0	0	0	27
APPLICATIONS REJECTED	6	0	0	1	13
APPLICATIONS PENDING	7	1	0	0	16
TOTAL PERSONS	95	30	78	52	634
REINVESTIGATIONS	0	0	4	6	2
CASES CLOSED	23	8	12	20	169
*** SLMB					
APPLICATIONS RECEIVED	6	3	0	0	13
APPLICATIONS APPROVED	4	0	0	0	8
APPLICATIONS REJECTED	4	0	0	2	1
APPLICATIONS PENDING	4	3	0	0	7
TOTAL PERSONS	89	15	40	35	344
REINVESTIGATIONS	0	0	0	1	1
CASES CLOSED	9	2	6	8	47
*** VENDOR CASES					
RECIPIENTS	135	91	95	51	1,032
CASES CLOSED	2	4	3	3	49

TABLE 2. DETAILED OPERATING STATISTICS BY AREA AND COUNTY FOR JULY 2001

	AREA 4 HENRY	AREA 4 HICKORY	AREA 4 JASPER	AREA 4 LACLEDE	AREA 4 LAWRENCE
*** TEMPORARY ASSISTANCE					
APPLICATIONS RECEIVED	29	10	160	43	41
APPLICATIONS APPROVED	20	9	108	29	32
APPLICATIONS REJECTED	5	3	35	3	15
APPLICATIONS PENDING	11	0	85	16	8
FAMILIES RECEIVING CASH	182	47	884	284	266
CHILDREN RECEIVING CASH	309	81	1,639	505	482
TOTAL PERSONS	430	103	2,313	707	656
TOTAL PAYMENTS	\$43,767	\$10,758	\$220,367	\$73,401	\$66,041
AVERAGE PER FAMILY	\$240.48	\$228.89	\$249.28	\$258.45	\$248.27
AVERAGE PER PERSON	\$101.78	\$104.45	\$95.27	\$103.82	\$100.67
TITLE XIX ONLY CASES	133	73	608	216	155
TITLE XIX ONLY PERSONS	427	239	1,795	694	523
TITLE XIX ONLY CHILDREN	255	139	1,067	403	297
TITLE XIX TRANSITIONAL CASES	54	27	110	90	61
TITLE XIX TRANSITIONAL PERSONS	110	80	167	173	119
TITLE XIX TRANSITIONAL CHILDREN	42	43	44	62	44
EXTENDED TRANSITIONAL CASES	25	7	48	30	16
EXTENDED TRANSITIONAL PERSONS	31	13	52	39	21
REINVESTIGATIONS	15	25	74	69	35
CASES CLOSED	22	21	91	40	33
*** TEMPORARY ASSISTANCE/UP					
FAMILIES RECEIVING	6	2	20	8	8
CHILDREN RECEIVING	8	4	42	21	16
TOTAL PERSONS	17	8	77	35	28
TOTAL PAYMENTS	\$1,150	\$684	\$5,508	\$2,039	\$2,418
AVERAGE PER FAMILY	\$191.67	\$342.00	\$275.40	\$254.88	\$302.25
AVERAGE PER PERSON	\$67.65	\$85.50	\$71.53	\$58.26	\$86.36
*** HC+					
APPLICATIONS RECEIVED	33	17	237	96	83
APPLICATIONS APPROVED	25	18	157	53	46
APPLICATIONS REJECTED	12	2	79	22	26
APPLICATIONS PENDING	8	1	110	42	27
FAMILIES RECEIVING	789	414	4,277	1,404	1,340
CUSTODIAL PARENTS RECEIVING	312	192	1,850	696	571
CHILDREN RECEIVING	1,458	785	7,808	2,554	2,569
REINVESTIGATIONS	29	14	130	118	70
CASES CLOSED	28	13	160	95	61
*** NON-CUSTODIAL PARENTS					
APPLICATIONS RECEIVED	0	0	4	2	0
APPLICATIONS APPROVED	0	0	3	2	0
APPLICATIONS REJECTED	0	0	2	0	0
APPLICATIONS PENDING	0	0	0	0	0
TOTAL PERSONS RECEIVING	14	7	43	11	20
CURRENT SUPPORT	1	3	2	1	3
PARENTS' FAIR SHARE	13	4	41	10	17
REINVESTIGATIONS	0	0	0	0	0
CASES CLOSED	0	0	3	0	3
*** GR-CASH					
APPLICATIONS RECEIVED	8	9	57	17	14
APPLICATIONS APPROVED	3	0	7	1	1
APPLICATIONS REJECTED	8	5	61	11	15
APPLICATIONS PENDING	16	13	131	35	23
CASES RECEIVING	18	11	57	14	16
PERSONS RECEIVING	18	11	57	14	16
CASH PAYMENTS	\$1,440	\$880	\$4,556	\$1,120	\$1,280
REINVESTIGATIONS	0	0	0	2	1
CASES CLOSED	5	6	5	1	3
HA-GR RECIPIENTS	42	24	192	50	47
HA-GR TOTAL PAYMENTS	\$3,360	\$1,920	\$15,287	\$4,000	\$3,701
*** MPW					
APPLICATIONS RECEIVED	13	4	103	27	30
APPLICATIONS APPROVED	9	3	81	23	19
APPLICATIONS REJECTED	3	2	29	4	8
APPLICATIONS PENDING	4	1	31	5	5
CASES RECEIVING	88	27	504	155	157
EXTENDED WOMEN'S HEALTH	88	27	511	141	152
CASES CLOSED	4	0	21	5	5
*** NEWBORNS	77	39	588	142	159
*** AB SUPP					
APPLICATIONS RECEIVED	1	1	3	0	2
APPLICATIONS APPROVED	0	0	0	0	0
APPLICATIONS REJECTED	3	0	4	0	0
APPLICATIONS PENDING	1	1	4	0	2
RECIPIENTS	3	1	17	7	9
TOTAL PAYMENTS	\$1,087	\$423	\$5,414	\$1,856	\$2,616
CASES CLOSED	0	0	0	0	1

TABLE 2. DETAILED OPERATING STATISTICS BY AREA AND COUNTY FOR JULY 2001

	AREA 4 HENRY	AREA 4 HICKORY	AREA 4 JASPER	AREA 4 LACLEDE	AREA 4 LAWRENCE
*** BP					
APPLICATIONS RECEIVED	1	1	2	0	2
APPLICATIONS APPROVED	0	0	2	0	0
APPLICATIONS REJECTED	2	0	1	0	0
APPLICATIONS PENDING	1	1	7	0	2
RECIPIENTS	16	8	42	26	17
TOTAL PAYMENTS	\$6,768	\$3,384	\$17,766	\$10,998	\$7,191
CASES CLOSED	0	0	0	1	0
*** NC					
APPLICATIONS RECEIVED	2	1	11	3	3
APPLICATIONS APPROVED	1	1	8	1	2
APPLICATIONS REJECTED	0	0	5	0	0
APPLICATIONS PENDING	2	0	5	2	2
RECIPIENTS	43	4	213	81	47
RCF-II	31	3	156	46	44
SNF-ICF	0	0	0	0	0
RCF-I	12	1	57	35	3
PAYMENTS	\$10,164	\$1,010	\$50,981	\$16,882	\$13,076
RCF-II	\$8,292	\$854	\$42,376	\$11,422	\$12,608
SNF/ICF	\$0	\$0	\$0	\$0	\$0
RCF-I	\$1,872	\$156	\$8,605	\$5,460	\$468
REINVESTIGATIONS	0	0	12	5	1
CASES CLOSED	0	0	8	0	1
*** MA					
APPLICATIONS RECEIVED	111	73	624	137	169
APPLICATIONS APPROVED	82	39	457	94	136
APPLICATIONS REJECTED	26	9	157	33	33
APPLICATIONS PENDING	80	47	536	119	111
RECIPIENTS	901	459	3,950	1,117	1,168
CASES CLOSED	11	6	80	19	24
*** MA-K					
APPLICATIONS RECEIVED	6	0	4	0	2
APPLICATIONS APPROVED-DMH	0	0	0	0	0
APPLICATIONS APPROVED-DYS/JCT	6	0	1	0	0
APPLICATIONS REJECTED	0	0	3	0	2
APPLICATIONS PENDING	1	0	0	0	0
RECIPIENTS - DMH	0	0	0	0	0
RECIPIENTS - DYS/JCT	25	1	5	0	2
CASES CLOSED - DMH	0	0	0	0	0
CASES CLOSED - DYS/JCT	5	0	0	0	0
*** REFUGEE					
APPLICATIONS RECEIVED	0	0	0	0	0
APPLICATIONS APPROVED	0	0	0	0	0
APPLICATIONS REJECTED	0	0	0	0	0
APPLICATIONS PENDING	0	0	0	0	0
CASES RECEIVING	0	0	0	0	0
TOTAL PERSONS	0	0	0	0	0
TOTAL PAYMENTS	\$0	\$0	\$0	\$0	\$0
REINVESTIGATIONS	0	0	0	0	0
CASES CLOSED	0	0	0	0	0
*** SSI ONLY					
RECIPIENTS	10	4	17	8	7
*** SSI-SP					
RECIPIENTS	3	2	5	7	2
TOTAL PAYMENTS	\$61	\$129	\$352	\$660	\$118
*** SP ONLY					
RECIPIENTS	1	0	3	1	1
TOTAL PAYMENTS	\$383	\$0	\$235	\$61	\$58
*** QMB					
APPLICATIONS RECEIVED	5	3	56	13	15
APPLICATIONS APPROVED	2	4	18	6	10
APPLICATIONS REJECTED	2	0	38	8	3
APPLICATIONS PENDING	1	0	29	6	3
TOTAL PERSONS	97	42	387	108	87
REINVESTIGATIONS	1	0	3	2	0
CASES CLOSED	23	6	81	23	20
*** SLMB					
APPLICATIONS RECEIVED	4	2	36	11	10
APPLICATIONS APPROVED	4	1	11	2	2
APPLICATIONS REJECTED	0	1	24	10	6
APPLICATIONS PENDING	0	1	17	6	3
TOTAL PERSONS	58	42	332	95	68
REINVESTIGATIONS	0	1	3	4	3
CASES CLOSED	10	6	67	14	6
*** VENDOR CASES					
RECIPIENTS	144	77	450	163	185
CASES CLOSED	4	3	13	10	10

TABLE 2. DETAILED OPERATING STATISTICS BY AREA AND COUNTY FOR JULY 2001

	AREA 4 MCDONALD	AREA 4 HARIES	AREA 4 MILLER	AREA 4 MONITEAU	AREA 4 MORGAN
*** TEMPORARY ASSISTANCE					
APPLICATIONS RECEIVED	33	13	31	18	25
APPLICATIONS APPROVED	24	7	19	10	20
APPLICATIONS REJECTED	17	1	4	3	3
APPLICATIONS PENDING	19	6	18	10	10
FAMILIES RECEIVING CASH	145	66	140	59	98
CHILDREN RECEIVING CASH	262	115	257	94	177
TOTAL PERSONS	346	150	352	133	233
TOTAL PAYMENTS	\$33,124	\$18,211	\$31,263	\$14,192	\$21,917
AVERAGE PER FAMILY	\$228.44	\$275.92	\$223.31	\$240.54	\$223.64
AVERAGE PER PERSON	\$95.73	\$121.41	\$88.82	\$106.71	\$94.06
TITLE XIX ONLY CASES	181	34	123	39	113
TITLE XIX ONLY PERSONS	566	110	394	122	335
TITLE XIX ONLY CHILDREN	337	61	219	72	203
TITLE XIX TRANSITIONAL CASES	36	7	54	15	18
TITLE XIX TRANSITIONAL PERSONS	89	12	96	32	32
TITLE XIX TRANSITIONAL CHILDREN	46	5	29	13	7
EXTENDED TRANSITIONAL CASES	10	2	12	2	7
EXTENDED TRANSITIONAL PERSONS	10	2	16	2	7
REINVESTIGATIONS	29	4	39	3	31
CASES CLOSED	35	5	28	9	14
*** TEMPORARY ASSISTANCE/UP					
FAMILIES RECEIVING	2	0	3	3	0
CHILDREN RECEIVING	3	0	11	8	0
TOTAL PERSONS	7	0	16	13	0
TOTAL PAYMENTS	\$634	\$0	\$943	\$755	\$0
AVERAGE PER FAMILY	\$317.00	\$0.00	\$314.33	\$251.67	\$0.00
AVERAGE PER PERSON	\$90.57	\$0.00	\$58.94	\$58.08	\$0.00
*** MC+					
APPLICATIONS RECEIVED	81	9	42	26	27
APPLICATIONS APPROVED	61	9	28	17	23
APPLICATIONS REJECTED	22	1	9	6	12
APPLICATIONS PENDING	30	5	22	16	7
FAMILIES RECEIVING	1,155	271	1,181	329	748
CUSTODIAL PARENTS RECEIVING	600	148	495	149	393
CHILDREN RECEIVING	2,276	519	2,211	593	1,464
REINVESTIGATIONS	59	14	49	6	49
CASES CLOSED	47	6	37	12	33
*** NON-CUSTODIAL PARENTS					
APPLICATIONS RECEIVED	0	0	1	2	2
APPLICATIONS APPROVED	0	0	1	0	1
APPLICATIONS REJECTED	0	0	0	1	2
APPLICATIONS PENDING	0	0	0	1	0
TOTAL PERSONS RECEIVING	8	2	3	3	10
CURRENT SUPPORT	0	0	0	0	0
PARENTS' FAIR SHARE	8	2	3	3	10
REINVESTIGATIONS	0	0	0	0	0
CASES CLOSED	0	0	0	0	0
*** GR-CASH					
APPLICATIONS RECEIVED	7	3	17	2	7
APPLICATIONS APPROVED	0	0	2	0	0
APPLICATIONS REJECTED	8	1	14	1	12
APPLICATIONS PENDING	12	5	21	5	12
CASES RECEIVING	9	6	28	2	9
PERSONS RECEIVING	9	6	28	2	9
CASH PAYMENTS	\$720	\$480	\$2,240	\$160	\$560
REINVESTIGATIONS	0	0	1	0	0
CASES CLOSED	1	0	3	0	1
MA-GR RECIPIENTS	48	9	57	7	34
MA-GR TOTAL PAYMENTS	\$3,755	\$720	\$4,560	\$560	\$2,690
*** MPH					
APPLICATIONS RECEIVED	29	1	18	3	15
APPLICATIONS APPROVED	26	2	13	1	12
APPLICATIONS REJECTED	7	0	0	1	1
APPLICATIONS PENDING	3	0	6	1	6
CASES RECEIVING	140	29	129	39	70
EXTENDED WOMEN'S HEALTH	110	11	124	38	50
CASES CLOSED	6	0	3	3	4
*** NEWBORNS	88	22	85	43	42
*** AB SUPP					
APPLICATIONS RECEIVED	0	0	2	0	3
APPLICATIONS APPROVED	0	0	0	0	0
APPLICATIONS REJECTED	0	0	1	0	1
APPLICATIONS PENDING	0	0	2	0	3
RECIPIENTS	1	0	2	0	2
TOTAL PAYMENTS	\$334	\$0	\$846	\$0	\$744
CASES CLOSED	0	0	0	0	0

TABLE 2. DETAILED OPERATING STATISTICS BY AREA AND COUNTY FOR JULY 2001

	AREA 4 MCDONALD	AREA 4 MARIES	AREA 4 HILLER	AREA 4 MONITEAU	AREA 4 MORGAN
*** BP					
APPLICATIONS RECEIVED	0	0	2	0	3
APPLICATIONS APPROVED	0	0	1	0	0
APPLICATIONS REJECTED	0	0	0	0	1
APPLICATIONS PENDING	1	0	2	0	3
RECIPIENTS	16	6	13	1	9
TOTAL PAYMENTS	\$6,768	\$2,538	\$5,499	\$423	\$3,807
CASES CLOSED	0	0	0	0	0
*** NC					
APPLICATIONS RECEIVED	1	0	1	0	1
APPLICATIONS APPROVED	1	0	1	1	0
APPLICATIONS REJECTED	0	0	0	0	1
APPLICATIONS PENDING	0	0	0	0	1
RECIPIENTS	32	3	21	20	44
RCF-II	32	0	15	6	40
SNF-ICF	0	0	0	0	0
RCF-I	0	3	6	14	4
PAYMENTS	\$9,071	\$468	\$4,944	\$3,675	\$11,962
RCF-II	\$9,071	\$0	\$4,008	\$1,628	\$11,338
SNF/ICF	\$0	\$0	\$0	\$0	\$0
RCF-I	\$0	\$468	\$936	\$2,047	\$624
REINVESTIGATIONS	3	1	0	1	4
CASES CLOSED	0	0	0	0	1
*** MA					
APPLICATIONS RECEIVED	139	43	108	33	103
APPLICATIONS APPROVED	109	23	82	25	78
APPLICATIONS REJECTED	27	8	34	6	23
APPLICATIONS PENDING	73	33	95	29	89
RECIPIENTS	813	284	761	234	734
CASES CLOSED	17	3	27	4	16
*** MA-K					
APPLICATIONS RECEIVED	0	0	0	0	0
APPLICATIONS APPROVED-DMH	0	0	0	0	0
APPLICATIONS APPROVED-DYS/JCT	0	0	0	0	0
APPLICATIONS REJECTED	0	0	0	0	0
APPLICATIONS PENDING	0	0	0	0	0
RECIPIENTS - DMH	0	0	0	0	0
RECIPIENTS - DYS/JCT	0	0	0	0	0
CASES CLOSED - DMH	0	0	0	0	0
CASES CLOSED - DYS/JCT	0	0	0	0	0
*** REFUGEE					
APPLICATIONS RECEIVED	0	0	0	0	0
APPLICATIONS APPROVED	0	0	0	0	0
APPLICATIONS REJECTED	0	0	0	0	0
APPLICATIONS PENDING	0	0	0	0	0
CASES RECEIVING	0	0	0	0	0
TOTAL PERSONS	0	0	0	0	0
TOTAL PAYMENTS	\$0	\$0	\$0	\$0	\$0
REINVESTIGATIONS	0	0	0	0	0
CASES CLOSED	0	0	0	0	0
*** SSI ONLY					
RECIPIENTS	5	2	6	1	4
*** SSI-SP					
RECIPIENTS	1	2	5	2	3
TOTAL PAYMENTS	\$5	\$84	\$254	\$57	\$110
*** SP ONLY					
RECIPIENTS	0	1	1	0	1
TOTAL PAYMENTS	\$0	\$55	\$32	\$0	\$98
*** QMB					
APPLICATIONS RECEIVED	13	0	11	3	7
APPLICATIONS APPROVED	7	1	7	1	3
APPLICATIONS REJECTED	6	0	9	0	1
APPLICATIONS PENDING	1	0	3	3	4
TOTAL PERSONS	91	25	74	42	81
REINVESTIGATIONS	3	0	4	0	1
CASES CLOSED	30	4	23	12	20
*** SLMB					
APPLICATIONS RECEIVED	11	0	8	2	3
APPLICATIONS APPROVED	2	0	4	0	2
APPLICATIONS REJECTED	9	0	4	0	0
APPLICATIONS PENDING	0	0	3	3	3
TOTAL PERSONS	93	7	55	20	56
REINVESTIGATIONS	2	0	0	0	2
CASES CLOSED	19	1	3	2	7
*** VENDOR CASES					
RECIPIENTS	70	53	106	87	135
CASES CLOSED	0	3	4	2	7

TABLE 2. DETAILED OPERATING STATISTICS BY AREA AND COUNTY FOR JULY 2001

	AREA 4 NEWTON	AREA 4 OZARK	AREA 4 PHELPS	AREA 4 POLK	AREA 4 PULASKI
*** TEMPORARY ASSISTANCE					
APPLICATIONS RECEIVED	67	16	49	23	36
APPLICATIONS APPROVED	42	15	25	21	21
APPLICATIONS REJECTED	31	5	10	5	6
APPLICATIONS PENDING	37	0	30	6	28
FAMILIES RECEIVING CASH	294	70	229	133	229
CHILDREN RECEIVING CASH	507	123	392	242	389
TOTAL PERSONS	705	173	540	330	540
TOTAL PAYMENTS	\$74,780	\$16,694	\$57,858	\$32,310	\$53,068
AVERAGE PER FAMILY	\$254.35	\$238.49	\$252.66	\$242.93	\$231.74
AVERAGE PER PERSON	\$106.07	\$96.50	\$107.14	\$97.91	\$98.27
TITLE XIX ONLY CASES	228	81	280	198	199
TITLE XIX ONLY PERSONS	740	265	857	609	652
TITLE XIX ONLY CHILDREN	434	153	486	351	381
TITLE XIX TRANSITIONAL CASES	62	22	90	68	41
TITLE XIX TRANSITIONAL PERSONS	128	39	162	157	85
TITLE XIX TRANSITIONAL CHILDREN	51	10	53	66	29
EXTENDED TRANSITIONAL CASES	13	6	36	24	9
EXTENDED TRANSITIONAL PERSONS	19	7	42	33	11
REINVESTIGATIONS	45	21	56	32	13
CASES CLOSED	58	12	32	26	19
*** TEMPORARY ASSISTANCE/UP					
FAMILIES RECEIVING	7	0	2	3	2
CHILDREN RECEIVING	17	0	5	4	4
TOTAL PERSONS	28	0	9	8	6
TOTAL PAYMENTS	\$1,999	\$0	\$730	\$618	\$475
AVERAGE PER FAMILY	\$285.57	\$0.00	\$365.00	\$206.00	\$237.50
AVERAGE PER PERSON	\$71.39	\$0.00	\$81.11	\$77.25	\$79.17
*** MC+					
APPLICATIONS RECEIVED	125	22	85	58	60
APPLICATIONS APPROVED	89	20	67	40	29
APPLICATIONS REJECTED	52	6	11	16	20
APPLICATIONS PENDING	51	0	37	22	40
FAMILIES RECEIVING	1,565	456	1,525	1,073	1,242
CUSTODIAL PARENTS RECEIVING	741	269	737	538	615
CHILDREN RECEIVING	3,002	847	2,781	2,051	2,228
REINVESTIGATIONS	71	46	74	50	41
CASES CLOSED	81	26	35	38	24
*** NON-CUSTODIAL PARENTS					
APPLICATIONS RECEIVED	2	2	2	0	0
APPLICATIONS APPROVED	2	0	2	1	0
APPLICATIONS REJECTED	0	1	0	0	0
APPLICATIONS PENDING	0	1	0	0	0
TOTAL PERSONS RECEIVING	21	5	21	5	8
CURRENT SUPPORT	1	2	0	3	0
PARENTS' FAIR SHARE	20	3	21	2	8
REINVESTIGATIONS	0	0	0	0	0
CASES CLOSED	1	0	3	0	0
*** GR-CASH					
APPLICATIONS RECEIVED	12	25	22	7	11
APPLICATIONS APPROVED	3	1	0	2	1
APPLICATIONS REJECTED	12	20	16	11	5
APPLICATIONS PENDING	25	17	32	12	17
CASES RECEIVING	16	13	29	7	11
PERSONS RECEIVING	16	13	29	7	11
CASH PAYMENTS	\$1,200	\$1,040	\$2,320	\$560	\$880
REINVESTIGATIONS	1	0	1	0	0
CASES CLOSED	2	1	2	1	0
MA-GR RECIPIENTS	62	30	73	36	51
MA-GR TOTAL PAYMENTS	\$4,960	\$2,400	\$5,840	\$2,880	\$4,080
*** MPW					
APPLICATIONS RECEIVED	41	9	25	20	27
APPLICATIONS APPROVED	27	6	22	16	18
APPLICATIONS REJECTED	5	0	4	4	4
APPLICATIONS PENDING	13	3	6	3	9
CASES RECEIVING	214	37	156	105	117
EXTENDED WOMEN'S HEALTH	173	28	109	84	94
CASES CLOSED	12	1	7	4	5
*** NEWBORNS	193	21	131	95	77
*** AB SUPP					
APPLICATIONS RECEIVED	1	0	1	0	1
APPLICATIONS APPROVED	0	0	0	0	0
APPLICATIONS REJECTED	1	0	2	0	1
APPLICATIONS PENDING	2	0	1	2	2
RECIPIENTS	6	4	4	0	2
TOTAL PAYMENTS	\$2,075	\$1,511	\$1,381	\$0	\$846
CASES CLOSED	0	0	0	0	0

TABLE 2. DETAILED OPERATING STATISTICS BY AREA AND COUNTY FOR JULY 2001

	AREA 4 NEWTON	AREA 4 OZARK	AREA 4 PHELPS	AREA 4 POLK	AREA 4 PULASKI
*** BP					
APPLICATIONS RECEIVED	1	0	1	1	2
APPLICATIONS APPROVED	0	0	0	0	1
APPLICATIONS REJECTED	1	0	2	0	0
APPLICATIONS PENDING	2	0	1	4	3
RECIPIENTS	19	7	28	11	13
TOTAL PAYMENTS	\$8,037	\$2,961	\$11,844	\$4,653	\$5,499
CASES CLOSED	0	0	0	0	0
*** NC					
APPLICATIONS RECEIVED	2	0	1	0	0
APPLICATIONS APPROVED	3	0	2	0	0
APPLICATIONS REJECTED	0	0	0	0	0
APPLICATIONS PENDING	2	0	0	0	0
RECIPIENTS	45	9	61	49	30
RCF-II	38	4	59	47	26
SNF/ICF	0	0	0	0	2
RCF-I	7	5	2	2	2
PAYMENTS	\$11,902	\$1,907	\$15,710	\$13,675	\$8,139
RCF-II	\$10,849	\$1,165	\$15,398	\$13,363	\$7,047
SNF/ICF	\$0	\$0	\$0	\$0	\$780
RCF-I	\$1,053	\$742	\$312	\$312	\$312
REINVESTIGATIONS	4	0	3	5	2
CASES CLOSED	2	0	1	3	0
*** MA					
APPLICATIONS RECEIVED	205	71	162	123	108
APPLICATIONS APPROVED	157	43	116	121	74
APPLICATIONS REJECTED	46	12	30	35	27
APPLICATIONS PENDING	137	52	140	94	103
RECIPIENTS	1,275	537	1,332	867	920
CASES CLOSED	28	15	17	11	19
*** MA-K					
APPLICATIONS RECEIVED	0	0	3	4	1
APPLICATIONS APPROVED-DMH	0	0	0	0	0
APPLICATIONS APPROVED-DYS/JCT	0	0	3	3	1
APPLICATIONS REJECTED	0	0	0	1	0
APPLICATIONS PENDING	0	0	1	1	0
RECIPIENTS - DMH	0	0	1	0	0
RECIPIENTS - DYS/JCT	0	2	45	7	3
CASES CLOSED - DMH	0	0	0	0	0
CASES CLOSED - DYS/JCT	0	0	5	2	0
*** REFUGEE					
APPLICATIONS RECEIVED	0	0	0	0	0
APPLICATIONS APPROVED	0	0	0	0	0
APPLICATIONS REJECTED	0	0	0	0	0
APPLICATIONS PENDING	0	0	0	0	0
CASES RECEIVING	0	0	0	0	0
TOTAL PERSONS	0	0	0	0	0
TOTAL PAYMENTS	\$0	\$0	\$0	\$0	\$0
REINVESTIGATIONS	0	0	0	0	0
CASES CLOSED	0	0	0	0	0
*** SSI ONLY					
RECIPIENTS	7	5	13	7	5
*** SSI-SP					
RECIPIENTS	2	6	8	8	1
TOTAL PAYMENTS	\$409	\$575	\$998	\$635	\$53
*** SP ONLY					
RECIPIENTS	1	0	4	1	2
TOTAL PAYMENTS	\$423	\$0	\$630	\$182	\$443
*** QMB					
APPLICATIONS RECEIVED	8	12	10	5	8
APPLICATIONS APPROVED	3	7	5	3	7
APPLICATIONS REJECTED	7	4	4	2	4
APPLICATIONS PENDING	5	4	5	0	1
TOTAL PERSONS	156	44	118	86	71
REINVESTIGATIONS	4	1	1	1	1
CASES CLOSED	39	8	22	31	16
*** SLMB					
APPLICATIONS RECEIVED	6	6	5	2	5
APPLICATIONS APPROVED	4	2	5	2	3
APPLICATIONS REJECTED	3	4	1	0	3
APPLICATIONS PENDING	6	1	0	0	0
TOTAL PERSONS	104	79	73	65	39
REINVESTIGATIONS	0	5	1	1	0
CASES CLOSED	14	4	12	12	3
*** VENDOR CASES					
RECIPIENTS	324	57	212	205	163
CASES CLOSED	12	0	6	4	8

TABLE 2. DETAILED OPERATING STATISTICS BY AREA AND COUNTY FOR JULY 2001

	AREA 4 ST CLAIR	AREA 4 STONE	AREA 4 TANEY	AREA 4 TEXAS	AREA 4 VERNON
*** TEMPORARY ASSISTANCE					
APPLICATIONS RECEIVED	14	27	45	31	20
APPLICATIONS APPROVED	9	21	18	23	18
APPLICATIONS REJECTED	3	9	22	5	1
APPLICATIONS PENDING	7	7	20	11	5
FAMILIES RECEIVING CASH	68	124	138	201	170
CHILDREN RECEIVING CASH	133	203	250	353	300
TOTAL PERSONS	169	274	328	484	394
TOTAL PAYMENTS	\$16,319	\$28,590	\$30,796	\$49,913	\$39,237
AVERAGE PER FAMILY	\$239.99	\$230.56	\$223.16	\$248.32	\$230.81
AVERAGE PER PERSON	\$96.56	\$104.34	\$93.89	\$103.13	\$99.59
TITLE XIX ONLY CASES	75	181	203	135	99
TITLE XIX ONLY PERSONS	262	584	624	462	361
TITLE XIX ONLY CHILDREN	143	346	364	264	190
TITLE XIX TRANSITIONAL CASES	27	42	74	55	26
TITLE XIX TRANSITIONAL PERSONS	54	81	176	115	44
TITLE XIX TRANSITIONAL CHILDREN	18	30	89	40	11
EXTENDED TRANSITIONAL CASES	10	11	23	13	10
EXTENDED TRANSITIONAL PERSONS	14	12	24	16	11
REINVESTIGATIONS	12	10	7	50	9
CASES CLOSED	10	16	44	33	18
*** TEMPORARY ASSISTANCE/UP					
FAMILIES RECEIVING	1	2	1	5	8
CHILDREN RECEIVING	4	6	2	10	16
TOTAL PERSONS	4	8	4	17	22
TOTAL PAYMENTS	\$323	\$477	\$342	\$1,263	\$1,872
AVERAGE PER FAMILY	\$323.00	\$238.50	\$342.00	\$252.60	\$234.00
AVERAGE PER PERSON	\$80.75	\$59.63	\$85.50	\$74.29	\$85.09
*** MC+					
APPLICATIONS RECEIVED	28	62	78	57	151
APPLICATIONS APPROVED	19	46	42	43	144
APPLICATIONS REJECTED	10	11	27	8	7
APPLICATIONS PENDING	9	20	38	18	14
FAMILIES RECEIVING	379	1,223	1,833	1,097	1,080
CUSTODIAL PARENTS RECEIVING	159	699	801	493	351
CHILDREN RECEIVING	685	2,259	3,263	2,038	1,870
REINVESTIGATIONS	7	15	23	73	20
CASES CLOSED	11	20	51	51	98
*** NON-CUSTODIAL PARENTS					
APPLICATIONS RECEIVED	0	0	1	5	0
APPLICATIONS APPROVED	0	0	2	4	0
APPLICATIONS REJECTED	0	0	0	0	0
APPLICATIONS PENDING	0	0	0	0	0
TOTAL PERSONS RECEIVING	2	8	20	15	10
CURRENT SUPPORT	0	1	1	1	0
PARENTS' FAIR SHARE	2	7	19	14	10
REINVESTIGATIONS	0	0	0	0	0
CASES CLOSED	0	0	0	2	0
*** GR-CASH					
APPLICATIONS RECEIVED	4	15	36	8	4
APPLICATIONS APPROVED	0	2	1	1	1
APPLICATIONS REJECTED	3	10	33	14	4
APPLICATIONS PENDING	8	21	39	5	14
CASES RECEIVING	3	15	14	13	5
PERSONS RECEIVING	3	15	14	13	5
CASH PAYMENTS	\$240	\$1,200	\$1,120	\$1,040	\$400
REINVESTIGATIONS	0	0	0	1	0
CASES CLOSED	1	2	1	0	1
NA-GR RECIPIENTS	21	51	54	44	22
NA-GR TOTAL PAYMENTS	\$1,680	\$3,928	\$4,273	\$3,520	\$1,760
*** MPW					
APPLICATIONS RECEIVED	4	25	45	18	12
APPLICATIONS APPROVED	6	21	32	17	6
APPLICATIONS REJECTED	3	5	10	2	5
APPLICATIONS PENDING	1	3	14	2	2
CASES RECEIVING	38	114	200	124	78
EXTENDED WOMEN'S HEALTH	28	122	256	86	84
CASES CLOSED	0	8	2	7	5
*** NEWBORNS	27	118	234	90	92
*** AB SUPP					
APPLICATIONS RECEIVED	0	2	1	0	1
APPLICATIONS APPROVED	0	0	0	0	1
APPLICATIONS REJECTED	0	0	0	0	0
APPLICATIONS PENDING	0	4	1	0	0
RECIPIENTS	0	2	2	4	2
TOTAL PAYMENTS	\$0	\$715	\$762	\$1,422	\$791
CASES CLOSED	0	0	0	0	0

TABLE 2. DETAILED OPERATING STATISTICS BY AREA AND COUNTY FOR JULY 2001

	AREA 4 ST CLAIR	AREA 4 STONE	AREA 4 TANEY	AREA 4 TEXAS	AREA 4 VERNON
*** BP					
APPLICATIONS RECEIVED	0	2	1	0	1
APPLICATIONS APPROVED	0	0	0	0	0
APPLICATIONS REJECTED	0	0	0	0	1
APPLICATIONS PENDING	0	4	2	0	0
RECIPIENTS	4	15	15	7	8
TOTAL PAYMENTS	\$1,692	\$6,345	\$6,345	\$2,961	\$3,384
CASES CLOSED	0	1	1	0	0
*** NC					
APPLICATIONS RECEIVED	0	0	0	4	2
APPLICATIONS APPROVED	0	0	2	6	2
APPLICATIONS REJECTED	0	0	0	0	0
APPLICATIONS PENDING	0	0	1	0	2
RECIPIENTS	1	36	59	46	38
RCF-II	1	19	39	39	27
SNF-ICF	0	0	0	1	0
RCF-I	0	17	20	6	11
PAYMENTS	\$292	\$7,513	\$13,464	\$11,096	\$9,278
RCF-II	\$292	\$5,007	\$10,512	\$10,127	\$7,562
SNF/ICF	\$0	\$0	\$0	\$68	\$0
RCF-I	\$0	\$2,506	\$2,952	\$901	\$1,716
REINVESTIGATIONS	0	5	0	3	10
CASES CLOSED	0	0	0	0	2
*** MA					
APPLICATIONS RECEIVED	60	89	177	145	87
APPLICATIONS APPROVED	56	40	100	122	68
APPLICATIONS REJECTED	12	22	64	33	21
APPLICATIONS PENDING	46	103	159	61	70
RECIPIENTS	434	736	1,015	1,178	806
CASES CLOSED	6	15	29	25	15
*** MA-K					
APPLICATIONS RECEIVED	0	0	1	2	4
APPLICATIONS APPROVED-DMH	0	0	0	0	0
APPLICATIONS APPROVED-DYS/JCT	0	0	1	2	1
APPLICATIONS REJECTED	0	0	0	0	4
APPLICATIONS PENDING	0	0	0	0	0
RECIPIENTS - DMH	0	0	0	0	0
RECIPIENTS - DYS/JCT	0	0	11	24	21
CASES CLOSED - DMH	0	0	0	0	0
CASES CLOSED - DYS/JCT	0	0	2	4	2
*** REFUGEE					
APPLICATIONS RECEIVED	0	0	0	0	0
APPLICATIONS APPROVED	0	0	0	0	0
APPLICATIONS REJECTED	0	0	0	0	0
APPLICATIONS PENDING	0	0	0	0	0
CASES RECEIVING	0	0	0	0	0
TOTAL PERSONS	0	0	0	0	0
TOTAL PAYMENTS	\$0	\$0	\$0	\$0	\$0
REINVESTIGATIONS	0	0	0	0	0
CASES CLOSED	0	0	0	0	0
*** SSI ONLY					
RECIPIENTS	7	2	11	7	4
*** SSI-SP					
RECIPIENTS	1	1	2	2	0
TOTAL PAYMENTS	\$19	\$51	\$46	\$136	\$0
*** SP ONLY					
RECIPIENTS	0	0	2	0	4
TOTAL PAYMENTS	\$0	\$0	\$45	\$0	\$176
*** QMB					
APPLICATIONS RECEIVED	5	11	11	4	6
APPLICATIONS APPROVED	4	5	6	0	2
APPLICATIONS REJECTED	0	3	2	3	6
APPLICATIONS PENDING	1	5	7	2	2
TOTAL PERSONS	37	72	96	116	71
REINVESTIGATIONS	1	0	0	4	0
CASES CLOSED	4	9	18	33	16
*** SLHB					
APPLICATIONS RECEIVED	5	5	7	5	4
APPLICATIONS APPROVED	0	0	4	2	2
APPLICATIONS REJECTED	4	4	3	2	4
APPLICATIONS PENDING	1	3	4	2	0
TOTAL PERSONS	47	58	108	76	40
REINVESTIGATIONS	0	3	0	2	0
CASES CLOSED	8	5	11	12	5
*** VENDOR CASES					
RECIPIENTS	73	109	158	173	310
CASES CLOSED	1	5	4	7	6

TABLE 2. DETAILED OPERATING STATISTICS BY AREA AND COUNTY FOR JULY 2001

	AREA 4 WEBSTER	AREA 4 WRIGHT	AREA 5 JACKSON	AREA 6 ST LOUIS CITY	AREA 7 ST LOUIS COUNTY
*** TEMPORARY ASSISTANCE					
APPLICATIONS RECEIVED	26	31	773	588	533
APPLICATIONS APPROVED	19	27	598	458	395
APPLICATIONS REJECTED	13	5	191	137	146
APPLICATIONS PENDING	10	6	481	357	306
FAMILIES RECEIVING CASH	134	196	8,311	12,017	8,829
CHILDREN RECEIVING CASH	244	337	16,112	25,391	12,688
TOTAL PERSONS	347	472	21,155	34,236	16,864
TOTAL PAYMENTS	\$32,878	\$45,619	\$2,055,431	\$3,017,820	\$1,623,204
AVERAGE PER FAMILY	\$245.36	\$232.75	\$247.31	\$251.13	\$237.69
AVERAGE PER PERSON	\$94.75	\$96.65	\$97.16	\$88.15	\$96.25
TITLE XIX ONLY CASES	191	164	3,440	2,685	3,240
TITLE XIX ONLY PERSONS	623	534	11,456	9,870	10,486
TITLE XIX ONLY CHILDREN	384	286	6,740	6,252	6,163
TITLE XIX TRANSITIONAL CASES	59	54	1,071	1,086	1,144
TITLE XIX TRANSITIONAL PERSONS	155	127	2,116	2,040	2,046
TITLE XIX TRANSITIONAL CHILDREN	81	60	1,000	889	817
EXTENDED TRANSITIONAL CASES	7	11	293	316	484
EXTENDED TRANSITIONAL PERSONS	9	16	309	346	495
REINVESTIGATIONS	48	54	933	1,752	1,492
CASES CLOSED	31	33	595	465	453
*** TEMPORARY ASSISTANCE/UP					
FAMILIES RECEIVING	5	4	29	139	38
CHILDREN RECEIVING	12	6	79	368	96
TOTAL PERSONS	22	10	131	626	163
TOTAL PAYMENTS	\$1,711	\$976	\$9,428	\$41,068	\$11,325
AVERAGE PER FAMILY	\$342.20	\$244.00	\$325.10	\$295.45	\$298.03
AVERAGE PER PERSON	\$77.77	\$97.60	\$71.97	\$65.60	\$69.48
*** MC+					
APPLICATIONS RECEIVED	64	51	941	573	617
APPLICATIONS APPROVED	50	41	691	410	458
APPLICATIONS REJECTED	19	6	266	135	135
APPLICATIONS PENDING	20	7	443	202	233
FAMILIES RECEIVING	1,123	939	20,446	15,632	18,739
CUSTODIAL PARENTS RECEIVING	439	415	6,578	5,988	6,380
CHILDREN RECEIVING	2,167	1,751	39,101	31,351	35,148
REINVESTIGATIONS	89	73	533	418	532
CASES CLOSED	57	52	624	401	435
*** NON-CUSTODIAL PARENTS					
APPLICATIONS RECEIVED	1	0	23	12	11
APPLICATIONS APPROVED	1	0	19	4	6
APPLICATIONS REJECTED	0	0	2	11	3
APPLICATIONS PENDING	0	0	2	1	3
TOTAL PERSONS RECEIVING	7	6	141	70	65
CURRENT SUPPORT	2	0	2	2	2
PARENTS' FAIR SHARE	5	6	139	68	63
REINVESTIGATIONS	1	0	0	2	2
CASES CLOSED	1	0	16	4	2
*** GR-CASH					
APPLICATIONS RECEIVED	12	11	322	280	125
APPLICATIONS APPROVED	0	0	19	43	8
APPLICATIONS REJECTED	10	8	241	236	81
APPLICATIONS PENDING	14	16	621	520	188
CASES RECEIVING	8	14	280	693	136
PERSONS RECEIVING	8	14	281	693	140
CASH PAYMENTS	\$640	\$1,120	\$21,287	\$54,422	\$10,320
REINVESTIGATIONS	0	1	3	6	2
CASES CLOSED	0	2	22	48	12
MA-GR RECIPIENTS	28	51	732	620	228
MA-GR TOTAL PAYMENTS	\$2,160	\$4,080	\$58,163	\$49,326	\$17,794
*** MPW					
APPLICATIONS RECEIVED	17	18	378	213	195
APPLICATIONS APPROVED	19	14	238	161	144
APPLICATIONS REJECTED	7	1	161	49	36
APPLICATIONS PENDING	3	3	127	80	64
CASES RECEIVING	116	102	1,724	1,031	1,374
EXTENDED WOMEN'S HEALTH	152	93	2,272	1,104	1,712
CASES CLOSED	5	3	68	54	63
*** NEWBORNS	146	79	2,008	884	1,106
*** AB SUPP					
APPLICATIONS RECEIVED	0	0	12	10	19
APPLICATIONS APPROVED	0	0	0	3	3
APPLICATIONS REJECTED	1	0	11	4	19
APPLICATIONS PENDING	2	1	25	17	7
RECIPIENTS	2	9	111	107	126
TOTAL PAYMENTS	\$418	\$3,116	\$37,796	\$35,694	\$47,262
CASES CLOSED	1	1	2	2	1

TABLE 2. DETAILED OPERATING STATISTICS BY AREA AND COUNTY FOR JULY 2001

	AREA 4 WEBSTER	AREA 4 WRIGHT	AREA 5 JACKSON	AREA 6 ST LOUIS CITY	AREA 7 ST LOUIS COUNTY
*** BP					
APPLICATIONS RECEIVED	0	1	16	12	19
APPLICATIONS APPROVED	1	1	1	2	8
APPLICATIONS REJECTED	0	0	15	6	14
APPLICATIONS PENDING	2	1	40	20	22
RECIPIENTS	9	7	394	297	401
TOTAL PAYMENTS	\$3,807	\$2,961	\$166,214	\$125,208	\$169,623
CASES CLOSED	0	0	4	13	3
*** NC					
APPLICATIONS RECEIVED	3	0	19	24	27
APPLICATIONS APPROVED	0	0	12	16	13
APPLICATIONS REJECTED	1	0	1	4	6
APPLICATIONS PENDING	4	0	17	29	25
RECIPIENTS	36	13	847	733	599
RCF-II	28	13	548	535	460
SNF-ICF	3	0	104	8	48
RCF-I	5	0	195	190	91
PAYMENTS	\$9,298	\$3,711	\$223,434	\$181,562	\$158,646
RCF-II	\$7,645	\$3,711	\$153,416	\$149,657	\$127,348
SNF/ICF	\$1,001	\$0	\$40,365	\$3,120	\$17,972
RCF-I	\$652	\$0	\$29,653	\$28,785	\$13,326
REINVESTIGATIONS	2	1	39	51	31
CASES CLOSED	2	0	17	11	7
*** MA					
APPLICATIONS RECEIVED	101	132	1,771	1,284	1,145
APPLICATIONS APPROVED	55	111	1,189	726	739
APPLICATIONS REJECTED	28	20	439	490	360
APPLICATIONS PENDING	97	60	2,172	1,733	1,404
RECIPIENTS	847	1,147	14,322	19,284	13,152
CASES CLOSED	9	21	241	192	125
*** MA-K					
APPLICATIONS RECEIVED	0	0	39	15	47
APPLICATIONS APPROVED-DMH	0	0	0	0	0
APPLICATIONS APPROVED-DYS/JCT	0	0	34	14	45
APPLICATIONS REJECTED	0	0	8	1	6
APPLICATIONS PENDING	0	0	52	0	11
RECIPIENTS - DMH	0	0	1	1	1
RECIPIENTS - DYS/JCT	0	0	406	50	259
CASES CLOSED - DMH	0	0	0	0	0
CASES CLOSED - DYS/JCT	0	0	50	22	60
*** REFUGEE					
APPLICATIONS RECEIVED	0	0	18	37	25
APPLICATIONS APPROVED	0	0	19	21	11
APPLICATIONS REJECTED	0	0	0	1	9
APPLICATIONS PENDING	0	0	0	18	8
CASES RECEIVING	0	0	91	151	50
TOTAL PERSONS	0	0	127	220	88
TOTAL PAYMENTS	\$0	\$0	\$1,360	\$3,558	\$1,110
REINVESTIGATIONS	0	0	0	0	0
CASES CLOSED	0	0	7	2	7
*** SSI ONLY					
RECIPIENTS	6	19	97	283	141
*** SSI-SP					
RECIPIENTS	8	6	41	85	35
TOTAL PAYMENTS	\$139	\$609	\$2,128	\$4,701	\$1,464
*** SP ONLY					
RECIPIENTS	0	0	24	28	15
TOTAL PAYMENTS	\$0	\$0	\$3,651	\$1,199	\$1,189
*** OMB					
APPLICATIONS RECEIVED	10	7	82	45	56
APPLICATIONS APPROVED	6	5	49	30	26
APPLICATIONS REJECTED	2	4	25	18	24
APPLICATIONS PENDING	4	2	61	28	44
TOTAL PERSONS	86	102	1,317	1,043	1,077
REINVESTIGATIONS	1	1	3	14	3
CASES CLOSED	11	33	189	76	84
*** SLMB					
APPLICATIONS RECEIVED	4	6	29	13	33
APPLICATIONS APPROVED	1	2	17	7	9
APPLICATIONS REJECTED	2	5	12	5	15
APPLICATIONS PENDING	2	0	31	13	29
TOTAL PERSONS	46	57	764	387	581
REINVESTIGATIONS	1	3	6	8	1
CASES CLOSED	4	8	65	33	22
*** VENDOR CASES					
RECIPIENTS	159	136	2,982	2,268	4,473
CASES CLOSED	5	3	105	49	125

TABLE 3. DETAILED OPERATING STATISTICS BY AREA FOR JULY 2001

	AREA 1	AREA 2	AREA 3	AREA 4	AREA 5	AREA 6	AREA 7
*** TEMPORARY ASSISTANCE							
APPLICATIONS RECEIVED	701	779	906	1,303	773	588	533
APPLICATIONS APPROVED	481	573	690	871	598	458	395
APPLICATIONS REJECTED	164	201	263	360	191	137	146
APPLICATIONS PENDING	307	319	375	580	481	357	306
FAMILIES RECEIVING CASH	3,261	4,711	6,421	6,832	8,311	12,017	6,829
CHILDREN RECEIVING CASH	5,585	8,493	11,540	12,069	16,112	25,391	12,688
TOTAL PERSONS	7,776	11,860	15,539	16,702	21,155	34,236	16,864
TOTAL PAYMENTS	\$789,872	\$1,182,675	\$1,529,185	\$1,649,130	\$2,055,431	\$3,017,820	\$1,623,204
AVERAGE PER FAMILY	\$250.10	\$254.73	\$238.72	\$239.04	\$247.31	\$251.13	\$237.69
AVERAGE PER PERSON	\$105.46	\$104.95	\$100.41	\$99.54	\$97.16	\$88.15	\$96.25
TITLE XIX ONLY CASES	2,848	4,433	4,009	6,196	3,440	2,685	3,240
TITLE XIX ONLY PERSONS	8,583	13,360	13,192	19,270	11,456	9,870	10,486
TITLE XIX ONLY CHILDREN	5,180	7,854	7,725	11,215	6,740	6,252	6,163
TITLE XIX TRANSITIONAL CASES	1,041	1,317	1,440	1,770	1,071	1,086	1,144
TITLE XIX TRANSITIONAL PERSONS	2,188	2,583	2,785	3,614	2,116	2,040	2,046
TITLE XIX TRANSITIONAL CHILDREN	960	1,030	991	1,429	1,000	889	817
EXTENDED TRANSITIONAL CASES	304	428	478	538	293	316	484
EXTENDED TRANSITIONAL PERSONS	350	487	578	654	309	346	495
REINVESTIGATIONS	533	824	1,311	1,070	933	1,752	1,492
CASES CLOSED	473	563	777	968	595	465	453
*** TEMPORARY ASSISTANCE/UP							
FAMILIES RECEIVING	43	72	80	165	29	139	38
CHILDREN RECEIVING	92	188	198	369	79	368	96
TOTAL PERSONS	164	315	319	637	131	626	163
TOTAL PAYMENTS	\$12,308	\$22,197	\$21,411	\$47,309	\$9,428	\$41,068	\$11,325
AVERAGE PER FAMILY	\$130.14	\$227.56	\$226.74	\$256.22	\$325.10	\$295.45	\$298.03
AVERAGE PER PERSON	\$38.45	\$53.99	\$58.13	\$66.69	\$71.97	\$65.60	\$69.48
*** MC+							
APPLICATIONS RECEIVED	1,225	1,287	1,471	2,290	941	573	617
APPLICATIONS APPROVED	850	913	979	1,593	691	410	458
APPLICATIONS REJECTED	319	345	417	613	266	135	135
APPLICATIONS PENDING	533	431	604	867	443	202	233
FAMILIES RECEIVING	20,331	25,383	24,423	40,208	20,446	15,632	18,739
CUSTODIAL PARENTS RECEIVING	8,087	10,936	11,602	18,221	6,578	5,988	6,380
CHILDREN RECEIVING	37,795	46,175	44,442	74,313	39,101	31,351	35,148
REINVESTIGATIONS	878	1,153	1,700	1,818	533	418	532
CASES CLOSED	716	814	949	1,548	624	401	435
*** NON-CUSTODIAL PARENTS							
APPLICATIONS RECEIVED	22	27	50	46	23	12	11
APPLICATIONS APPROVED	21	21	32	34	19	4	6
APPLICATIONS REJECTED	0	7	7	9	2	11	3
APPLICATIONS PENDING	1	2	16	3	2	1	3
TOTAL PERSONS RECEIVING	146	242	466	403	141	70	65
CURRENT SUPPORT	11	23	36	37	2	2	2
PARENTS' FAIR SHARE	135	219	430	366	139	68	63
REINVESTIGATIONS	0	0	0	1	0	2	2
CASES CLOSED	8	42	41	19	16	4	2
*** GR-CASH							
APPLICATIONS RECEIVED	209	264	385	537	322	280	125
APPLICATIONS APPROVED	20	44	67	50	19	43	8
APPLICATIONS REJECTED	170	222	288	469	241	236	81
APPLICATIONS PENDING	322	330	483	815	621	520	188
CASES RECEIVING	206	295	495	509	280	693	136
PERSONS RECEIVING	206	295	496	509	281	693	140
CASH PAYMENTS	\$16,448	\$23,120	\$39,019	\$40,147	\$21,287	\$54,422	\$10,320
REINVESTIGATIONS	7	6	24	12	3	6	2
CASES CLOSED	20	26	72	60	22	48	12
HA-GR RECIPIENTS	629	425	587	1,743	732	620	228
HA-GR TOTAL PAYMENTS	\$49,813	\$33,948	\$46,654	\$138,567	\$58,163	\$49,326	\$17,794
*** MPW							
APPLICATIONS RECEIVED	445	463	370	825	378	213	195
APPLICATIONS APPROVED	302	363	293	599	238	161	144
APPLICATIONS REJECTED	111	103	66	177	161	49	36
APPLICATIONS PENDING	138	115	94	225	127	80	64
CASES RECEIVING	2,429	2,535	2,369	4,417	1,724	1,031	1,374
EXTENDED WOMEN'S HEALTH	2,223	2,644	1,779	4,327	2,272	1,104	1,712
CASES CLOSED	90	117	86	143	68	54	63
*** NEWBORNS	2,185	2,076	1,832	4,379	2,008	884	1,106
*** AB SUPP							
APPLICATIONS RECEIVED	14	19	23	24	12	10	19
APPLICATIONS APPROVED	2	0	1	2	0	3	3
APPLICATIONS REJECTED	23	17	18	21	11	4	19
APPLICATIONS PENDING	36	29	31	39	25	17	7
RECIPIENTS	85	96	123	139	111	107	126
TOTAL PAYMENTS	\$29,255	\$32,920	\$40,360	\$47,853	\$37,796	\$35,694	\$47,262
CASES CLOSED	2	2	1	6	2	2	1

TABLE 3. DETAILED OPERATING STATISTICS BY AREA FOR JULY 2001

	AREA 1	AREA 2	AREA 3	AREA 4	AREA 5	AREA 6	AREA 7
*** BP							
APPLICATIONS RECEIVED	15	21	26	31	16	12	19
APPLICATIONS APPROVED	8	4	4	8	1	2	8
APPLICATIONS REJECTED	18	13	18	15	15	6	14
APPLICATIONS PENDING	41	36	34	54	40	20	22
RECIPIENTS	366	355	351	475	394	297	401
TOTAL PAYMENTS	\$154,817	\$150,140	\$148,473	\$200,502	\$166,214	\$125,208	\$169,623
CASES CLOSED	2	3	5	5	4	13	3
*** NC							
APPLICATIONS RECEIVED	31	57	64	61	19	24	27
APPLICATIONS APPROVED	33	41	41	51	12	16	13
APPLICATIONS REJECTED	12	20	14	16	1	4	6
APPLICATIONS PENDING	30	42	57	35	17	29	25
RECIPIENTS	1,039	1,306	1,511	1,631	847	733	599
RCF-II	686	776	1,061	1,247	548	535	460
SNF-ICF	35	48	58	28	104	8	48
RCF-I	318	482	392	356	195	190	91
PAYMENTS	\$241,644	\$296,617	\$374,373	\$405,824	\$223,434	\$181,562	\$158,646
RCF-II	\$182,452	\$207,356	\$293,503	\$342,869	\$153,416	\$149,657	\$127,348
SNF/ICF	\$12,655	\$17,834	\$22,204	\$9,415	\$40,365	\$3,120	\$17,972
RCF-I	\$46,537	\$71,427	\$58,666	\$55,540	\$29,653	\$28,785	\$13,326
REINVESTIGATIONS	63	40	99	78	39	51	31
CASES CLOSED	19	40	26	38	17	11	7
*** MA							
APPLICATIONS RECEIVED	2,379	2,636	3,290	4,898	1,771	1,284	1,145
APPLICATIONS APPROVED	1,765	1,872	2,422	3,578	1,189	726	739
APPLICATIONS REJECTED	609	690	789	1,167	439	490	360
APPLICATIONS PENDING	2,060	2,022	2,353	3,780	2,172	1,733	1,404
RECIPIENTS	16,714	17,968	29,821	35,056	14,322	19,284	13,152
CASES CLOSED	308	265	510	614	241	192	125
*** MA-K							
APPLICATIONS RECEIVED	14	56	14	62	39	15	47
APPLICATIONS APPROVED-DMH	0	0	0	0	0	0	0
APPLICATIONS APPROVED-DYS/JCT	9	37	11	45	34	14	45
APPLICATIONS REJECTED	7	14	5	12	8	1	6
APPLICATIONS PENDING	4	12	1	11	52	0	11
RECIPIENTS - DMH	3	4	1	1	1	1	1
RECIPIENTS - DYS/JCT	102	189	113	249	406	50	259
CASES CLOSED - DMH	1	0	0	0	0	0	0
CASES CLOSED - DYS/JCT	15	38	8	37	50	22	60
*** REFUGEE							
APPLICATIONS RECEIVED	2	3	1	0	18	37	25
APPLICATIONS APPROVED	0	2	0	0	19	21	11
APPLICATIONS REJECTED	0	0	1	0	0	1	9
APPLICATIONS PENDING	2	1	0	0	0	18	8
CASES RECEIVING	3	9	0	0	91	151	50
TOTAL PERSONS	5	16	0	0	127	220	88
TOTAL PAYMENTS	\$408	\$1,228	\$0	\$0	\$1,360	\$3,558	\$1,110
REINVESTIGATIONS	0	0	0	0	0	0	0
CASES CLOSED	0	1	0	0	7	2	7
*** SSI ONLY							
RECIPIENTS	97	121	331	249	97	283	141
*** SSI-SP							
RECIPIENTS	47	43	133	119	41	85	35
TOTAL PAYMENTS	\$2,495	\$2,031	\$8,872	\$7,317	\$2,128	\$4,701	\$1,464
*** SP ONLY							
RECIPIENTS	12	13	30	33	24	28	15
TOTAL PAYMENTS	\$1,252	\$472	\$2,030	\$3,869	\$3,651	\$1,199	\$1,189
*** QMB							
APPLICATIONS RECEIVED	188	160	246	295	82	45	56
APPLICATIONS APPROVED	78	92	123	156	49	30	26
APPLICATIONS REJECTED	93	64	100	139	25	18	24
APPLICATIONS PENDING	97	88	122	131	61	28	44
TOTAL PERSONS	1,676	1,825	2,199	3,431	1,317	1,043	1,077
REINVESTIGATIONS	37	21	52	50	3	14	3
CASES CLOSED	359	416	547	807	189	76	84
*** SLMB							
APPLICATIONS RECEIVED	118	76	171	180	29	13	33
APPLICATIONS APPROVED	36	37	61	74	17	7	9
APPLICATIONS REJECTED	69	51	115	99	12	5	15
APPLICATIONS PENDING	67	36	81	75	31	13	29
TOTAL PERSONS	1,189	1,141	1,785	2,437	764	387	581
REINVESTIGATIONS	33	9	36	38	6	8	1
CASES CLOSED	163	145	243	347	65	33	22
*** VENDOR CASES							
RECIPIENTS	5,218	6,638	4,453	5,695	2,982	2,268	4,473
CASES CLOSED	159	172	148	207	105	49	125

FIGURE 2. MEDICAL STATISTICS - TOTAL INDIVIDUALS

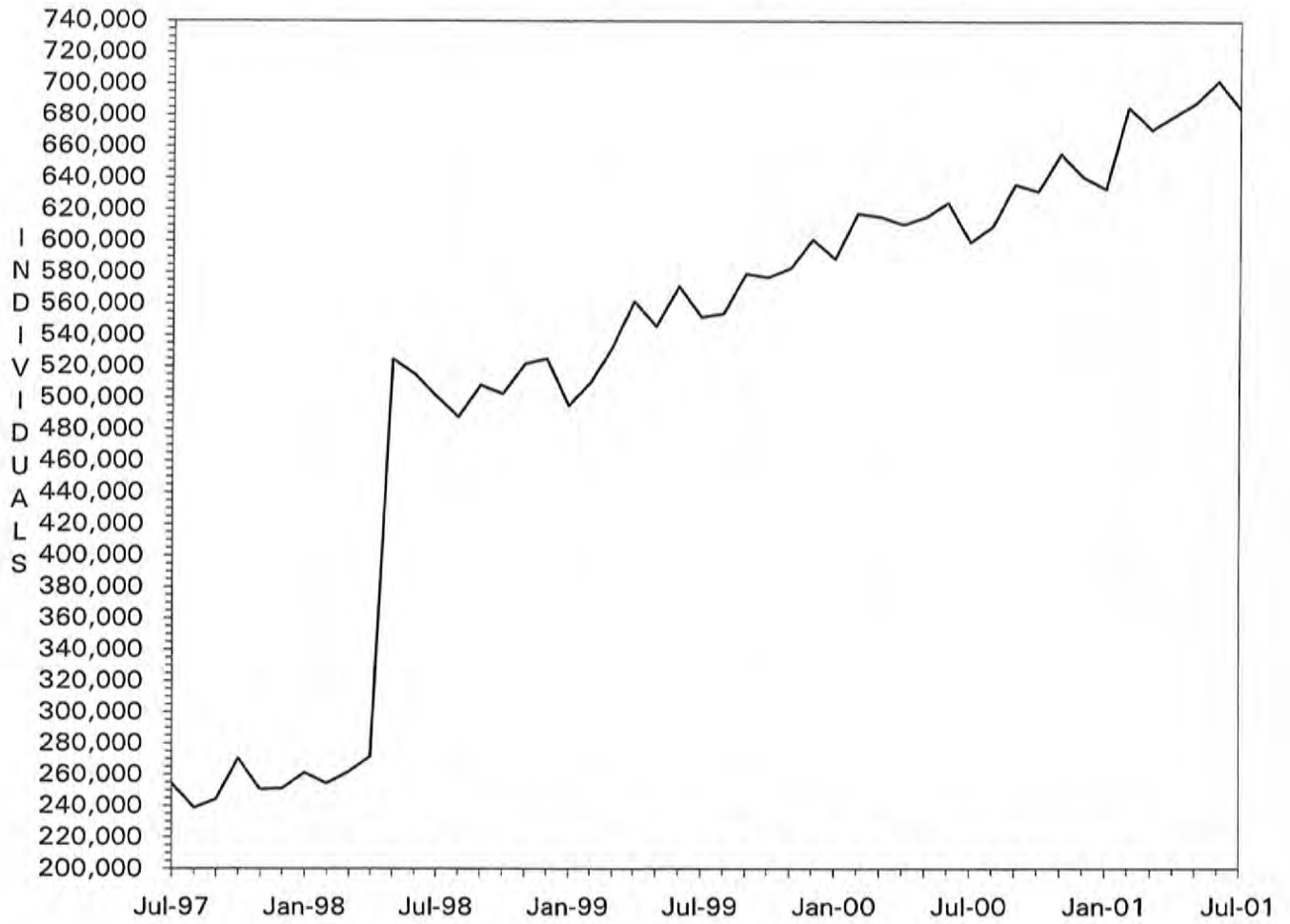

Note: As of May 1998, total individuals include Managed Care recipients.

FIGURE 3. MEDICAL STATISTICS - TOTAL PAYMENTS

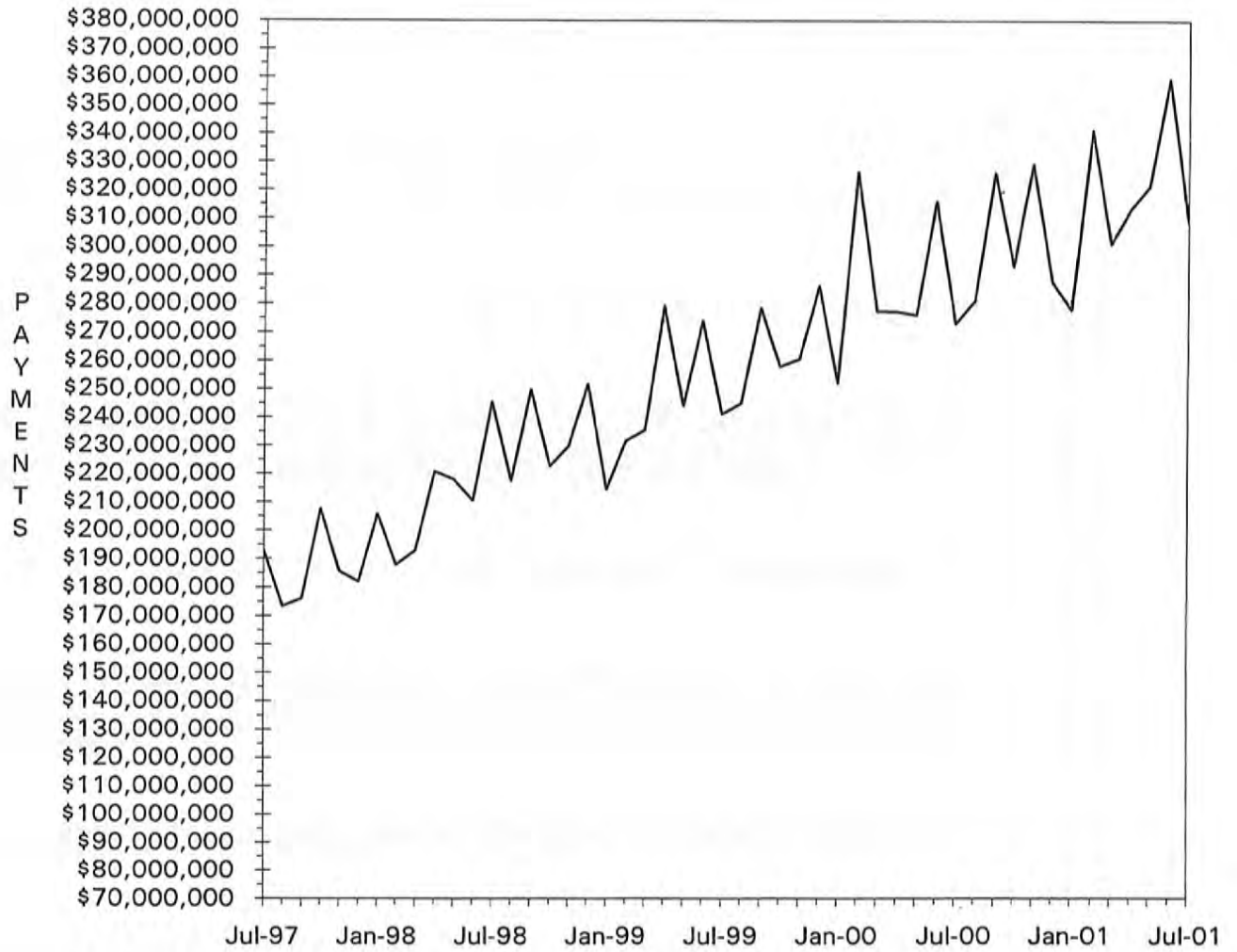

TABLE 4. MISSOURI MEDICAID RECIPIENTS AND PAYMENTS BY TYPE OF SERVICE, JULY, 2001

COUNTY	TOTAL	TOTAL	PHYSICIAN SERVICES		INPATIENT HOSPITAL		NURSING FACILITY		MANAGED CARE		PHARMACY SERVICES	
	RECIPIENTS	PAYMENTS	RECIPIENTS	PAYMENTS	RECIPIENTS	PAYMENTS	RECIPIENTS	PAYMENTS	RECIPIENTS	PAYMENTS	RECIPIENTS	PAYMENTS
STATE TOTAL	684,550	\$303,921,473	65,533	\$4,773,731	11,828	\$29,716,159	24,874	\$59,074,822	388,864	\$44,269,432	208,179	\$53,925,403
ADAIR	2,133	\$1,923,107	449	\$31,040	95	\$106,610	155	\$342,275	11	\$1,235	1,460	\$373,464
ANDREW	899	\$609,495	111	\$7,815	21	\$44,990	118	\$235,480	2	\$173	602	\$132,903
ATCHISON	617	\$625,710	149	\$5,496	22	\$7,081	56	\$115,431	18	\$468	428	\$75,929
AUDRAIN	3,496	\$1,254,296	253	\$25,354	36	\$45,471	120	\$205,031	2,631	\$332,625	708	\$210,752
BARRY	3,460	\$2,051,916	657	\$80,471	220	\$256,100	156	\$363,732	9	\$373	2,163	\$429,935
BARTON	1,268	\$691,760	328	\$26,621	41	\$86,918	55	\$119,932	0	\$0	876	\$155,777
BATES	1,708	\$1,148,120	359	\$22,061	49	\$184,442	140	\$312,697	32	\$2,858	1,061	\$232,702
BENTON	2,027	\$1,116,849	534	\$33,322	73	\$119,666	113	\$269,582	35	\$4,716	1,368	\$285,809
BOLLINGER	1,520	\$716,373	197	\$15,196	25	\$79,841	9	\$8,348	2	\$318	1,017	\$229,315
BOONE	16,518	\$6,105,640	912	\$67,549	114	\$399,350	333	\$791,754	13,374	\$1,687,633	2,566	\$1,158,129
BUCHANAN	7,720	\$4,919,502	1,056	\$84,864	239	\$637,496	398	\$967,556	22	\$1,980	5,148	\$1,117,745
BUTLER	6,892	\$4,730,244	2,469	\$160,277	353	\$522,132	318	\$710,804	10	\$472	4,517	\$1,059,362
CALDWELL	821	\$435,905	50	\$3,795	55	\$30,468	53	\$130,774	4	\$224	489	\$84,413
CALLAWAY	5,674	\$1,971,964	368	\$27,393	34	\$156,547	145	\$289,248	4,483	\$539,651	929	\$318,901
CAMDEN	5,168	\$1,526,884	395	\$27,542	75	\$92,124	116	\$277,675	4,112	\$497,293	861	\$242,095
CAPE GIRARDEAU	4,983	\$3,474,877	762	\$58,128	120	\$370,246	365	\$853,770	31	\$1,406	3,366	\$816,873
CARROLL	1,186	\$724,383	305	\$17,072	43	\$76,005	73	\$157,095	14	\$1,545	699	\$130,043
CARTER	1,187	\$583,384	289	\$19,543	36	\$47,482	31	\$64,290	2	\$506	740	\$144,825
CASS	7,173	\$2,828,479	401	\$18,490	55	\$158,402	358	\$788,949	5,628	\$639,484	1,291	\$493,470
CEDAR	1,844	\$1,145,661	302	\$18,873	51	\$150,192	60	\$209,463	19	\$1,683	1,200	\$218,263
CHARITON	995	\$565,469	81	\$5,503	12	\$59,987	108	\$241,217	618	\$74,925	308	\$72,448
CHRISTIAN	3,762	\$2,073,968	835	\$68,369	112	\$277,441	114	\$304,927	7	\$574	2,439	\$576,757
CLARK	696	\$366,172	159	\$10,691	37	\$47,590	55	\$105,436	2	\$166	497	\$97,429
CLAY	12,486	\$5,027,790	519	\$31,282	146	\$311,464	593	\$1,424,559	9,686	\$1,157,471	2,256	\$821,170
CLINTON	1,193	\$846,133	128	\$7,868	115	\$72,806	157	\$343,593	18	\$1,224	709	\$129,716
COLE	6,602	\$2,872,353	613	\$47,593	78	\$193,925	245	\$616,081	5,017	\$640,590	1,297	\$456,030
COOPER	1,898	\$886,946	138	\$8,790	29	\$51,054	123	\$292,744	1,320	\$167,708	478	\$139,196
CRAWFORD	2,599	\$1,654,668	340	\$27,708	57	\$141,706	168	\$474,263	36	\$3,268	1,675	\$391,326
DADE	839	\$452,245	138	\$8,688	16	\$38,211	78	\$141,332	0	\$0	600	\$116,524
DALLAS	1,711	\$853,814	310	\$21,207	45	\$49,989	97	\$232,893	7	\$376	1,108	\$222,536
DAVISS	689	\$272,955	52	\$4,852	49	\$15,981	35	\$68,729	5	\$366	370	\$58,262
DEKALB	787	\$533,739	99	\$7,416	62	\$60,195	79	\$160,324	2	\$448	513	\$107,286
DENT	2,086	\$1,280,584	507	\$25,509	88	\$203,068	96	\$228,618	19	\$881	1,487	\$273,934
DOUGLAS	1,660	\$776,626	435	\$34,150	47	\$114,432	46	\$101,046	0	\$220	1,112	\$213,872
DUNKLIN	7,373	\$4,186,062	1,981	\$121,242	537	\$488,676	425	\$959,579	8	\$555	5,449	\$1,014,661
FRANKLIN	9,878	\$3,486,379	497	\$34,525	43	\$123,643	434	\$911,294	7,719	\$892,602	1,822	\$622,279
GASCONADE	1,697	\$858,388	94	\$6,523	13	\$12,265	164	\$404,879	1,170	\$155,351	442	\$127,887
GENTRY	624	\$653,631	126	\$6,029	59	\$88,434	89	\$222,857	1	\$381	446	\$89,350
GREENE	19,317	\$11,928,879	4,561	\$369,609	639	\$1,604,526	920	\$2,095,515	62	\$3,590	12,502	\$2,794,766
GRUNDY	1,246	\$815,011	92	\$8,296	35	\$92,757	108	\$223,817	7	\$864	797	\$161,035
HARRISON	1,011	\$716,782	159	\$9,677	81	\$30,052	113	\$290,375	3	\$219	619	\$126,623
HENRY	4,083	\$1,673,969	328	\$16,942	63	\$180,067	138	\$253,071	2,883	\$326,593	989	\$338,200
HICKORY	1,154	\$595,147	233	\$13,370	24	\$37,965	65	\$146,537	14	\$795	758	\$171,201
HOLT	442	\$253,919	68	\$3,919	17	\$13,069	55	\$89,723	0	\$0	282	\$84,073
HOWARD	1,476	\$695,314	110	\$8,500	14	\$84,218	54	\$114,063	1,055	\$129,186	355	\$95,418
HOWELL	4,831	\$2,771,367	970	\$72,918	135	\$229,643	354	\$844,225	6	\$712	3,274	\$679,333
IRON	1,643	\$1,088,049	440	\$26,712	45	\$63,306	95	\$230,698	19	\$925	1,108	\$281,197
JACKSON	102,621	\$34,241,429	3,032	\$212,196	939	\$3,294,533	2,586	\$6,690,080	83,390	\$9,488,937	13,884	\$5,018,436
JASPER	11,451	\$7,499,877	2,556	\$209,135	512	\$1,273,573	427	\$1,044,888	24	\$1,602	7,522	\$1,600,382
JEFFERSON	20,448	\$7,330,743	1,302	\$110,005	136	\$651,770	758	\$1,718,584	16,584	\$1,873,239	3,193	\$1,164,191
JOHNSON	5,083	\$1,704,537	356	\$17,515	34	\$74,576	167	\$352,882	4,004	\$468,909	863	\$263,903
KNOX	423	\$253,485	64	\$5,721	18	\$22,134	22	\$54,370	0	\$0	309	\$77,999
LACLEDE	3,737	\$1,896,414	797	\$74,770	369	\$281,567	140	\$323,203	16	\$566	2,281	\$414,891
LAFAYETTE	4,183	\$2,817,878	144	\$10,107	35	\$106,929	177	\$400,642	3,048	\$337,484	934	\$349,856
LAWRENCE	3,599	\$2,192,337	731	\$61,900	144	\$334,416	164	\$406,983	17	\$1,720	2,355	\$478,561
LEWIS	846	\$539,421	169	\$12,196	31	\$48,274	91	\$241,695	4	\$252	576	\$105,273
LINCOLN	5,681	\$1,857,848	345	\$20,741	30	\$102,719	175	\$392,279	4,602	\$504,750	907	\$314,853

TABLE 4. MISSOURI MEDICAID RECIPIENTS AND PAYMENTS BY TYPE OF SERVICE, JULY, 2001

COUNTY	TOTAL	TOTAL	PHYSICIAN SERVICES		INPATIENT HOSPITAL		NURSING FACILITY		MANAGED CARE		PHARMACY SERVICES	
	RECIPIENTS	PAYMENTS	RECIPIENTS	PAYMENTS	RECIPIENTS	PAYMENTS	RECIPIENTS	PAYMENTS	RECIPIENTS	PAYMENTS	RECIPIENTS	PAYMENTS
LINN	1,383	\$870,142	231	\$24,593	58	\$81,069	122	\$297,466	8	\$790	931	\$174,048
LIVINGSTON	1,345	\$953,883	155	\$14,252	58	\$75,894	129	\$317,741	4	\$265	823	\$194,991
MCDONALD	2,859	\$1,169,452	575	\$54,568	142	\$153,094	69	\$152,020	3	\$451	1,695	\$324,291
MACON	1,425	\$899,356	296	\$28,244	61	\$94,134	103	\$150,376	17	\$1,798	980	\$213,567
MADISON	1,724	\$1,120,937	500	\$27,226	58	\$119,060	140	\$316,871	12	\$940	1,178	\$247,491
MARIES	801	\$480,403	184	\$10,289	16	\$25,254	47	\$118,882	8	\$844	537	\$171,909
MARION	3,376	\$2,733,130	1,088	\$86,845	104	\$261,979	289	\$688,802	24	\$2,043	2,140	\$655,970
MERCER	323	\$171,076	42	\$2,762	9	\$7,383	17	\$50,376	0	\$0	207	\$41,606
MILLER	4,754	\$1,390,075	321	\$23,612	48	\$48,695	101	\$248,828	3,784	\$475,234	803	\$250,501
MISSISSIPPI	2,763	\$1,514,975	530	\$32,124	50	\$119,927	138	\$266,585	4	\$437	1,952	\$408,543
MONITEAU	1,428	\$604,188	77	\$5,779	8	\$40,835	80	\$196,992	1,062	\$142,925	301	\$92,337
MONROE	1,269	\$518,104	116	\$8,924	11	\$11,807	42	\$107,571	899	\$114,329	308	\$91,833
MONTGOMERY	2,089	\$945,462	203	\$10,883	16	\$31,731	168	\$356,110	1,522	\$180,034	484	\$146,941
MORGAN	3,449	\$1,270,670	188	\$13,632	33	\$59,595	124	\$395,016	2,518	\$304,165	750	\$197,888
NEW MADRID	3,641	\$2,616,811	783	\$49,122	123	\$243,965	275	\$599,174	4	\$203	2,565	\$613,718
NEWTON	4,324	\$2,538,430	806	\$70,736	199	\$213,719	287	\$644,837	5	\$219	2,709	\$531,450
NODAWAY	951	\$692,456	111	\$8,726	34	\$94,687	93	\$192,170	2	\$36	616	\$119,525
OREGON	1,593	\$887,605	309	\$27,121	43	\$64,674	76	\$158,899	1	\$53	1,157	\$233,306
OSAGE	1,196	\$524,972	117	\$9,309	13	\$55,285	73	\$154,792	854	\$104,403	288	\$83,133
OZARK	1,290	\$673,918	224	\$15,249	40	\$105,951	53	\$107,128	6	\$406	895	\$173,176
PENNSCOT	4,434	\$2,593,281	981	\$65,381	286	\$309,491	161	\$414,101	9	\$841	3,095	\$619,933
PERRY	1,416	\$976,226	302	\$17,153	40	\$142,191	106	\$239,888	5	\$390	908	\$174,683
PETTIS	6,505	\$2,671,139	553	\$34,006	99	\$242,742	277	\$597,300	4,815	\$613,000	1,338	\$476,754
PHELPS	4,129	\$3,261,118	966	\$65,371	117	\$461,711	215	\$453,334	47	\$3,388	2,765	\$550,744
PIKE	1,666	\$1,071,885	266	\$24,060	50	\$68,948	129	\$326,811	25	\$1,612	1,089	\$213,320
PLATTE	3,718	\$1,717,377	148	\$9,265	32	\$192,542	226	\$562,224	2,818	\$340,483	735	\$278,061
POLK	2,887	\$2,072,213	535	\$36,529	89	\$155,742	198	\$465,628	9	\$549	1,933	\$417,066
PULASKI	2,862	\$1,631,717	576	\$46,284	139	\$250,933	124	\$274,774	14	\$894	1,854	\$388,799
PUTMAN	638	\$372,189	127	\$8,881	36	\$54,154	37	\$104,783	0	\$0	420	\$81,473
RALLS	687	\$492,493	220	\$21,561	23	\$43,835	51	\$123,088	3	\$256	434	\$81,460
RANDOLPH	4,558	\$2,093,327	481	\$54,062	69	\$266,054	219	\$490,963	3,299	\$435,872	1,006	\$342,024
RAY	2,371	\$903,107	110	\$7,022	47	\$65,580	78	\$246,657	1,807	\$202,044	467	\$154,352
REYNOLDS	1,229	\$954,503	300	\$21,711	33	\$68,700	27	\$69,476	11	\$650	863	\$180,300
RIPLEY	2,924	\$1,694,596	585	\$44,580	121	\$217,466	88	\$189,772	6	\$307	1,973	\$427,449
ST. CHARLES	15,457	\$6,268,336	826	\$48,292	56	\$268,863	404	\$1,036,870	12,613	\$1,483,092	2,348	\$800,842
ST. CLAIR	1,873	\$554,905	180	\$13,051	21	\$9,257	71	\$149,255	1,362	\$152,146	417	\$108,617
ST. FRANCOIS	11,057	\$4,452,550	1,173	\$60,392	148	\$329,126	352	\$749,785	7,862	\$899,151	2,634	\$906,830
STE. GENEVIEVE	2,157	\$878,685	171	\$9,457	39	\$31,030	81	\$190,693	1,541	\$171,531	509	\$175,434
ST. LOUIS	91,524	\$35,105,905	3,865	\$280,558	564	\$2,778,234	3,188	\$7,895,434	74,554	\$8,200,761	13,191	\$4,093,519
SALINE	3,952	\$3,595,324	239	\$12,993	31	\$48,955	83	\$189,227	2,600	\$327,601	1,143	\$398,727
SCHUYLER	467	\$291,133	99	\$8,360	25	\$58,278	30	\$83,589	2	\$179	320	\$57,227
SCOTLAND	517	\$368,168	107	\$4,083	22	\$22,942	54	\$132,767	0	\$0	338	\$65,154
SCOTT	5,756	\$3,937,697	855	\$65,333	134	\$325,868	281	\$653,601	9	\$454	3,967	\$975,490
SHANNON	1,430	\$684,802	275	\$21,119	42	\$63,770	46	\$106,875	3	\$97	984	\$184,664
SHELBY	679	\$383,498	133	\$24,887	11	\$74,236	27	\$65,984	9	\$1,005	422	\$83,357
STODDARD	4,111	\$2,694,836	1,069	\$62,153	137	\$380,950	231	\$498,471	1	\$54	2,943	\$645,888
STONE	2,405	\$892,603	496	\$42,754	66	\$109,071	28	\$12,109	3	\$129	1,591	\$305,510
SULLIVAN	934	\$623,247	153	\$6,649	34	\$46,495	74	\$199,841	0	\$0	608	\$153,773
TANEY	3,504	\$1,882,128	842	\$70,770	117	\$251,293	135	\$301,883	11	\$1,135	2,251	\$452,283
TEXAS	3,241	\$1,577,741	987	\$58,542	121	\$192,050	177	\$389,783	6	\$145	2,075	\$410,545
VERNON	2,679	\$3,483,316	557	\$29,134	103	\$258,828	186	\$468,222	14	\$936	1,821	\$379,951
WARREN	2,524	\$879,148	193	\$12,391	8	\$31,676	34	\$72,629	1,969	\$222,965	445	\$140,028
WASHINGTON	6,199	\$2,136,794	518	\$36,634	47	\$108,646	135	\$306,951	4,571	\$513,739	1,352	\$446,045
WAYNE	2,640	\$1,359,817	811	\$50,167	100	\$144,792	95	\$190,753	7	\$373	1,712	\$387,807
WEBSTER	2,850	\$1,514,831	544	\$41,699	88	\$217,384	143	\$329,807	2	\$387	1,854	\$315,046
WORTH	233	\$123,512	62	\$4,064	14	\$14,192	30	\$50,095	0	\$0	127	\$23,489
WRIGHT	2,838	\$1,396,344	728	\$41,269	101	\$213,498	130	\$274,398	4	\$535	1,883	\$339,148
ST. LOUIS CITY	106,173	\$36,507,400	3,780	\$295,377	884	\$4,813,608	1,609	\$4,294,636	86,206	\$9,404,817	15,002	\$4,777,094
INVALID COUNTY	199	\$142,600	9	\$609	7	\$25,709	1	\$9,788	98	\$6,197	38	\$4,674

TABLE 4. MISSOURI MEDICAID RECIPIENTS AND PAYMENTS BY TYPE OF SERVICE, JULY, 2001

COUNTY	OUTPATIENT HOSPITAL		DENTAL SERVICES		LAB & X-RAY SERVICES		AMBULANCE SERVICES		OPTOMETRIC SERVICES		HOMEMAKER / RESPITE CARE	
	RECIPIENTS	PAYMENTS	RECIPIENTS	PAYMENTS	RECIPIENTS	PAYMENTS	RECIPIENTS	PAYMENTS	RECIPIENTS	PAYMENTS	RECIPIENTS	PAYMENTS
STATE TOTAL	71,798	\$20,188,408	5,867	\$930,562	20,123	\$658,102	6,139	\$812,456	8,305	\$432,052	17,346	\$6,125,307
ADAIR	527	\$162,822	21	\$5,386	304	\$9,748	23	\$2,421	34	\$1,816	129	\$31,689
ANDREW	139	\$57,781	13	\$2,697	46	\$1,455	18	\$2,080	29	\$1,848	32	\$6,508
ATCHISON	99	\$21,566	18	\$3,369	15	\$214	10	\$1,056	13	\$624	34	\$5,178
AUDRAIN	267	\$53,185	17	\$3,703	100	\$2,114	13	\$1,975	34	\$2,629	91	\$20,911
BARRY	970	\$239,867	49	\$11,225	152	\$6,139	42	\$6,751	111	\$6,064	131	\$42,520
BARTON	280	\$82,577	10	\$1,516	86	\$3,249	21	\$2,869	77	\$3,729	55	\$15,896
BATES	402	\$165,128	15	\$1,523	77	\$2,431	21	\$6,185	42	\$2,358	35	\$4,911
BENTON	349	\$97,926	48	\$5,926	174	\$5,742	33	\$6,068	39	\$2,302	88	\$31,615
BOLLINGER	303	\$75,915	40	\$7,982	114	\$4,354	4	\$531	50	\$1,662	142	\$52,931
BOONE	885	\$256,070	66	\$14,776	313	\$8,947	26	\$3,473	71	\$3,615	185	\$56,888
BUCHANAN	1,537	\$422,927	199	\$40,898	311	\$8,469	166	\$18,941	170	\$8,969	221	\$58,258
BUTLER	2,114	\$490,891	150	\$20,851	591	\$15,220	6	\$496	161	\$6,609	500	\$159,654
CALDWELL	166	\$48,097	12	\$1,523	38	\$1,124	13	\$2,381	20	\$928	39	\$16,929
CALLAWAY	225	\$55,136	20	\$7,214	127	\$3,577	28	\$3,763	68	\$4,098	50	\$14,288
CAMDEN	234	\$85,394	35	\$8,756	57	\$2,160	14	\$1,546	18	\$562	107	\$22,347
CAPE GIRARDEAU	1,177	\$272,922	90	\$15,029	501	\$13,302	62	\$7,310	177	\$7,808	258	\$105,954
CARROLL	339	\$70,546	27	\$6,051	71	\$2,504	17	\$4,050	41	\$2,173	43	\$9,904
CARTER	289	\$95,682	22	\$2,684	65	\$2,244	6	\$1,277	27	\$1,442	95	\$35,486
CASS	402	\$103,735	60	\$7,201	210	\$5,079	52	\$7,692	37	\$1,715	93	\$21,713
CEDAR	428	\$125,861	50	\$11,157	53	\$1,494	15	\$3,793	104	\$4,851	48	\$13,188
CHARITON	66	\$22,466	4	\$469	18	\$719	8	\$1,314	6	\$65	49	\$9,306
CHRISTIAN	736	\$221,836	71	\$12,285	268	\$9,678	28	\$5,277	87	\$4,683	105	\$32,645
CLARK	83	\$20,105	4	\$1,163	23	\$642	13	\$1,834	23	\$736	61	\$17,234
CLAY	689	\$238,714	74	\$8,110	252	\$11,089	112	\$12,057	26	\$1,214	152	\$38,999
CLINTON	326	\$81,790	16	\$2,502	54	\$1,571	20	\$2,232	12	\$691	42	\$17,912
COLE	412	\$82,777	24	\$6,066	180	\$4,611	31	\$4,745	29	\$2,514	78	\$17,228
COOPER	142	\$36,445	11	\$1,155	39	\$1,191	2	\$65	16	\$572	67	\$12,314
CRAWFORD	506	\$154,338	56	\$8,768	157	\$5,729	53	\$7,733	92	\$5,465	125	\$28,764
DADE	149	\$37,296	12	\$2,069	37	\$1,295	11	\$1,308	34	\$1,182	43	\$9,276
DALLAS	301	\$69,375	39	\$5,162	79	\$2,251	8	\$2,550	48	\$2,246	94	\$30,274
DAVISS	170	\$33,732	13	\$2,560	33	\$1,228	7	\$1,013	17	\$1,227	11	\$3,566
DEKALB	211	\$32,150	12	\$2,095	35	\$1,175	14	\$1,469	24	\$1,131	56	\$20,638
DENT	543	\$154,624	25	\$2,896	54	\$1,907	35	\$8,143	50	\$1,639	97	\$35,571
DOUGLAS	254	\$81,506	37	\$5,524	89	\$3,190	15	\$3,965	50	\$2,219	70	\$18,604
DUNKLIN	1,361	\$441,420	51	\$8,897	260	\$8,481	66	\$9,595	263	\$14,813	621	\$180,725
FRANKLIN	466	\$146,536	48	\$8,075	290	\$9,458	50	\$6,476	68	\$4,567	165	\$75,005
GASCONADE	99	\$24,873	9	\$2,977	48	\$1,137	18	\$2,406	33	\$1,709	46	\$12,341
GENRY	131	\$35,900	12	\$1,552	34	\$860	5	\$505	13	\$669	27	\$5,815
GREENE	4,978	\$1,209,002	358	\$61,863	1,414	\$44,792	130	\$20,326	467	\$28,333	526	\$164,808
GRUNDY	461	\$97,436	27	\$6,467	31	\$860	12	\$1,996	13	\$539	45	\$10,025
HARRISON	230	\$56,358	18	\$3,306	52	\$1,836	12	\$2,672	8	\$381	4	\$551
HENRY	277	\$85,017	22	\$3,367	148	\$3,630	15	\$5,215	48	\$2,854	101	\$32,976
HICKORY	196	\$48,254	40	\$6,790	43	\$1,460	8	\$2,017	49	\$3,104	75	\$20,791
HOLT	67	\$17,778	11	\$2,414	22	\$652	6	\$390	4	\$197	31	\$4,468
HOWARD	86	\$28,392	6	\$4,493	47	\$1,003	0	\$0	27	\$1,607	52	\$14,418
HOWELL	943	\$253,776	56	\$13,137	199	\$6,286	60	\$9,355	165	\$8,662	177	\$44,838
IRON	323	\$80,678	30	\$6,652	67	\$2,053	22	\$2,037	43	\$2,559	61	\$19,152
JACKSON	6,139	\$1,764,385	543	\$65,174	1,240	\$55,273	891	\$128,932	226	\$10,005	819	\$258,489
JASPER	2,934	\$700,654	132	\$29,908	850	\$24,627	166	\$27,036	266	\$13,100	384	\$151,763
JEFFERSON	975	\$317,638	100	\$10,868	658	\$21,158	173	\$19,679	100	\$5,724	246	\$96,906
JOHNSON	249	\$65,896	28	\$2,880	154	\$4,192	23	\$3,685	37	\$2,084	92	\$30,849
KNOX	64	\$15,773	4	\$214	32	\$795	2	\$32	8	\$345	37	\$7,301
LACLEDE	811	\$218,000	116	\$13,680	104	\$3,595	16	\$3,706	112	\$6,747	143	\$34,259
LAFAYETTE	270	\$83,971	29	\$6,025	77	\$2,482	34	\$3,103	18	\$1,142	83	\$27,360
LAWRENCE	937	\$234,356	59	\$12,949	147	\$5,784	37	\$7,480	111	\$5,842	145	\$42,194
LEWIS	113	\$25,650	8	\$2,331	16	\$552	10	\$323	18	\$1,043	86	\$15,104
LINCOLN	230	\$78,974	26	\$4,996	107	\$3,997	35	\$4,479	37	\$1,668	79	\$21,376

TABLE 4. MISSOURI MEDICAID RECIPIENTS AND PAYMENTS BY TYPE OF SERVICE, JULY, 2001

COUNTY	OUTPATIENT HOSPITAL		DENTAL SERVICES		LAB & X-RAY SERVICES		AMBULANCE SERVICES		OPTOMETRIC SERVICES		HOMEMAKER / RESPITE CARE	
	RECIPIENTS	PAYMENTS	RECIPIENTS	PAYMENTS	RECIPIENTS	PAYMENTS	RECIPIENTS	PAYMENTS	RECIPIENTS	PAYMENTS	RECIPIENTS	PAYMENTS
LINN	315	\$76,052	21	\$3,635	75	\$2,253	22	\$2,761	74	\$2,787	77	\$14,846
LIVINGSTON	407	\$94,874	25	\$4,356	69	\$3,146	20	\$4,857	46	\$1,537	61	\$10,187
MCDONALD	400	\$95,718	24	\$3,455	200	\$5,858	48	\$7,054	79	\$3,977	70	\$34,319
MACON	386	\$120,694	9	\$3,404	102	\$3,330	13	\$2,384	41	\$1,551	105	\$34,388
MADISON	522	\$109,211	47	\$4,358	57	\$2,242	15	\$3,634	67	\$3,432	128	\$52,639
MARIES	147	\$54,778	7	\$474	64	\$2,271	17	\$2,082	25	\$1,404	37	\$8,440
MARION	563	\$161,875	43	\$6,128	92	\$2,554	57	\$5,612	62	\$3,596	90	\$17,346
MERCER	59	\$19,078	3	\$278	14	\$414	8	\$2,233	5	\$136	14	\$1,567
MILLER	248	\$84,043	17	\$3,186	107	\$2,890	30	\$4,240	45	\$2,924	83	\$20,078
MISSISSIPPI	539	\$165,240	71	\$9,139	95	\$4,615	24	\$3,076	89	\$3,888	309	\$119,128
MONITEAU	61	\$28,866	12	\$2,739	47	\$982	1	\$47	13	\$566	49	\$8,375
MONROE	75	\$16,101	9	\$1,041	21	\$885	10	\$1,101	7	\$309	106	\$28,692
MONTGOMERY	133	\$38,254	6	\$429	55	\$985	15	\$1,660	32	\$920	63	\$18,237
MORGAN	178	\$58,023	25	\$11,143	83	\$2,542	24	\$2,668	44	\$2,044	90	\$20,171
NEW MADRID	715	\$215,858	31	\$4,741	165	\$4,944	127	\$13,676	147	\$8,599	468	\$173,166
NEWTON	884	\$213,426	35	\$3,403	345	\$9,097	90	\$12,504	135	\$6,411	139	\$68,829
NODAWAY	210	\$53,839	38	\$2,708	17	\$478	19	\$1,540	8	\$557	57	\$7,947
OREGON	279	\$82,457	25	\$7,525	67	\$2,131	12	\$2,171	71	\$3,421	138	\$43,994
OSAGE	67	\$32,232	7	\$2,027	32	\$903	3	\$263	15	\$944	39	\$7,805
OZARK	181	\$102,828	21	\$4,783	73	\$2,106	5	\$437	25	\$1,069	63	\$28,691
PEMISCOT	875	\$197,666	83	\$21,750	172	\$6,326	46	\$7,392	183	\$9,088	608	\$215,383
PERRY	413	\$102,966	43	\$3,290	38	\$1,665	18	\$3,568	62	\$2,431	67	\$22,525
PETTIS	406	\$110,025	40	\$7,262	199	\$3,944	48	\$5,378	52	\$2,256	114	\$30,561
PHELPS	925	\$272,283	48	\$7,914	143	\$5,751	73	\$10,899	226	\$12,808	141	\$34,571
PIKE	356	\$91,041	22	\$6,034	78	\$1,876	24	\$5,961	82	\$4,420	94	\$19,516
PLATTE	184	\$69,184	35	\$3,712	89	\$5,037	38	\$4,663	8	\$167	47	\$9,393
POLK	567	\$151,209	85	\$10,938	113	\$4,473	25	\$4,492	84	\$4,189	81	\$22,052
PULASKI	537	\$150,601	38	\$4,853	78	\$2,650	80	\$14,824	66	\$5,524	121	\$30,327
PUTMAN	180	\$40,221	4	\$358	81	\$1,489	5	\$481	14	\$731	19	\$3,844
RALLS	109	\$21,849	9	\$2,277	22	\$688	7	\$412	16	\$1,252	37	\$15,148
RANDOLPH	331	\$135,585	12	\$2,629	85	\$3,439	12	\$1,652	19	\$1,405	150	\$42,978
RAY	152	\$47,553	16	\$2,934	100	\$3,783	13	\$1,180	15	\$700	54	\$10,556
REYNOLDS	255	\$86,775	26	\$2,206	75	\$2,832	28	\$3,810	44	\$2,150	79	\$21,818
RIPLEY	736	\$206,410	51	\$9,081	104	\$2,675	17	\$4,253	136	\$7,448	305	\$108,332
ST. CHARLES	627	\$171,741	55	\$5,142	183	\$7,770	98	\$8,042	73	\$3,499	161	\$69,667
ST. CLAIR	96	\$16,842	11	\$2,358	33	\$734	7	\$2,167	21	\$1,365	43	\$12,553
ST. FRANCOIS	921	\$261,327	78	\$11,722	153	\$5,002	102	\$11,883	180	\$9,438	342	\$155,470
STE. GENEVIEVE	147	\$29,559	17	\$1,486	39	\$2,999	19	\$1,506	16	\$714	63	\$27,615
ST. LOUIS	4,259	\$1,272,982	441	\$53,544	1,727	\$63,881	478	\$44,850	321	\$15,653	1,095	\$593,984
SALINE	219	\$56,497	34	\$3,531	88	\$2,717	33	\$7,465	63	\$2,881	131	\$37,948
SCHUYLER	96	\$25,189	0	\$0	50	\$1,533	6	\$853	9	\$545	43	\$11,145
SCOTLAND	128	\$39,140	4	\$941	18	\$648	2	\$275	11	\$796	56	\$19,583
SCOTT	1,399	\$368,148	66	\$13,477	347	\$10,304	104	\$13,377	190	\$9,310	433	\$180,100
SHANNON	356	\$98,096	24	\$3,239	74	\$2,041	14	\$3,469	30	\$1,394	106	\$37,749
SHELBY	128	\$26,073	8	\$637	21	\$587	14	\$1,153	30	\$1,103	87	\$23,776
STODDARD	1,057	\$294,963	71	\$9,264	386	\$11,377	93	\$12,520	120	\$4,820	301	\$134,462
STONE	541	\$174,388	35	\$8,962	112	\$4,237	18	\$3,915	81	\$4,944	74	\$25,522
SULLIVAN	336	\$96,295	2	\$799	61	\$2,466	13	\$1,419	20	\$1,393	24	\$4,347
TANEY	1,012	\$280,529	32	\$9,950	150	\$5,406	32	\$3,359	124	\$6,898	65	\$12,826
TEXAS	706	\$152,044	37	\$7,243	86	\$3,450	36	\$9,082	93	\$6,022	107	\$25,675
VERNON	603	\$153,887	30	\$5,006	82	\$2,626	57	\$8,022	131	\$5,514	96	\$20,098
WARREN	122	\$41,053	11	\$1,135	65	\$2,143	20	\$3,467	33	\$1,497	62	\$13,464
WASHINGTON	488	\$141,406	42	\$6,080	109	\$3,150	36	\$6,868	56	\$2,225	150	\$57,341
WAYNE	568	\$168,784	45	\$6,050	271	\$7,102	27	\$3,403	115	\$7,467	147	\$50,768
WEBSTER	523	\$154,272	76	\$10,616	225	\$6,984	24	\$4,015	74	\$3,305	124	\$36,768
WORTH	47	\$10,452	4	\$948	13	\$219	9	\$1,001	2	\$94	11	\$2,639
WRIGHT	453	\$110,706	47	\$8,374	148	\$4,253	23	\$6,635	94	\$5,873	195	\$51,451
ST. LOUIS CITY	6,487	\$2,271,841	615	\$76,684	1,759	\$54,298	1,141	\$110,763	408	\$21,477	1,856	\$923,839
INVALID COUNTY	24	\$3,422	1	\$24	3	\$59	1	\$125	2	\$49	0	\$0

TABLE 4. MISSOURI MEDICAID RECIPIENTS AND PAYMENTS BY TYPE OF SERVICE, JULY, 2001

COUNTY	CLINIC SERVICES		DME SERVICES		AUDIOLOGY SERVICES		PODIATRY SERVICES		PERSONAL CARE SERVICES		FAMILY PLANNING	
	RECIPIENTS	PAYMENTS	RECIPIENTS	PAYMENTS	RECIPIENTS	PAYMENTS	RECIPIENTS	PAYMENTS	RECIPIENTS	PAYMENTS	RECIPIENTS	PAYMENTS
STATE TOTAL	76,745	\$6,144,662	18,690	\$3,024,100	411	\$100,322	5,513	\$128,632	28,326	\$13,012,507	10,447	\$706,542
ADAIR	441	\$29,719	124	\$23,330	4	\$2,103	35	\$633	168	\$63,771	93	\$7,876
ANDREW	193	\$16,580	48	\$7,845	0	\$0	1	\$25	34	\$8,701	25	\$1,026
ATCHISON	84	\$5,552	30	\$1,344	0	\$0	8	\$193	27	\$7,972	11	\$432
AUDRAIN	273	\$15,414	95	\$11,888	1	\$545	14	\$357	126	\$33,922	16	\$1,085
BARRY	1,055	\$59,399	130	\$46,436	5	\$1,984	37	\$1,049	223	\$106,220	146	\$18,511
BARTON	315	\$18,367	69	\$6,643	2	\$522	25	\$736	83	\$25,759	68	\$5,382
BATES	428	\$29,577	91	\$18,614	2	\$548	10	\$256	51	\$24,782	87	\$10,588
BENTON	455	\$33,799	111	\$10,367	1	\$30	15	\$780	137	\$46,812	98	\$10,825
BOLLINGER	281	\$20,764	111	\$10,567	2	\$14	30	\$646	193	\$57,707	74	\$4,374
BOONE	815	\$81,446	283	\$74,095	3	\$621	63	\$1,079	363	\$159,636	97	\$4,049
BUCHANAN	2,248	\$185,246	412	\$48,361	5	\$1,197	3	\$63	464	\$181,154	334	\$18,545
BUTLER	1,597	\$109,119	408	\$87,532	9	\$3,262	102	\$1,898	790	\$311,353	330	\$24,445
CALDWELL	170	\$15,628	37	\$4,019	1	\$555	25	\$425	43	\$20,037	37	\$1,959
CALLAWAY	282	\$27,395	129	\$37,066	0	\$0	34	\$569	139	\$43,348	20	\$667
CAMDEN	346	\$20,371	110	\$14,817	0	\$0	32	\$1,818	117	\$36,834	21	\$764
CAPE GIRARDEAU	1,121	\$87,031	315	\$54,465	9	\$1,685	76	\$2,057	457	\$176,384	285	\$19,643
CARROLL	280	\$15,865	67	\$8,114	1	\$20	22	\$369	58	\$18,746	34	\$1,184
CARTER	206	\$15,519	53	\$3,942	3	\$38	32	\$542	163	\$71,890	74	\$9,546
CASS	482	\$35,067	120	\$19,254	1	\$518	12	\$269	183	\$61,320	26	\$2,281
CEDAR	367	\$25,461	111	\$10,610	7	\$1,245	12	\$435	91	\$49,424	84	\$4,858
CHARITON	130	\$5,809	39	\$3,657	1	\$9	9	\$96	56	\$11,139	3	\$46
CHRISTIAN	623	\$54,960	159	\$17,344	11	\$1,974	61	\$1,445	261	\$102,676	179	\$9,520
CLARK	183	\$8,826	40	\$4,378	0	\$0	3	\$66	58	\$17,623	21	\$761
CLAY	1,153	\$103,073	214	\$33,215	2	\$50	37	\$1,030	281	\$98,860	59	\$3,578
CLINTON	290	\$27,625	70	\$13,061	0	\$0	11	\$268	46	\$29,810	42	\$2,032
COLE	550	\$42,533	151	\$14,454	1	\$3	54	\$938	185	\$66,459	26	\$839
COOPER	216	\$8,202	49	\$6,788	0	\$0	8	\$151	65	\$15,754	11	\$419
CRAWFORD	525	\$33,023	146	\$29,623	4	\$96	45	\$1,620	177	\$96,147	117	\$5,163
DADE	152	\$7,922	40	\$4,052	0	\$0	5	\$165	43	\$8,167	27	\$1,860
DALLAS	330	\$29,867	91	\$9,776	4	\$94	8	\$207	94	\$29,750	54	\$2,445
DAVISS	154	\$13,952	38	\$4,911	1	\$25	2	\$23	20	\$15,214	17	\$1,488
DEKALB	202	\$14,246	52	\$7,872	0	\$0	5	\$343	100	\$47,553	27	\$1,148
DENT	425	\$23,770	132	\$10,521	0	\$0	8	\$243	148	\$115,174	99	\$5,505
DOUGLAS	242	\$19,879	108	\$7,782	3	\$558	28	\$425	102	\$32,415	68	\$3,590
DUNKLIN	1,194	\$86,474	514	\$57,720	4	\$1,654	37	\$1,185	860	\$356,670	259	\$23,265
FRANKLIN	681	\$55,554	190	\$30,297	2	\$490	62	\$1,489	302	\$174,325	49	\$1,738
GASCONADE	188	\$10,275	29	\$4,854	0	\$0	19	\$299	51	\$19,186	9	\$292
GENRY	131	\$8,790	28	\$7,420	1	\$543	2	\$28	33	\$11,630	14	\$512
GREENE	4,487	\$367,486	862	\$193,599	45	\$6,522	191	\$6,030	1,040	\$369,184	824	\$55,899
GRUNDY	437	\$26,830	46	\$9,196	5	\$1,580	37	\$419	72	\$21,004	34	\$8,865
HARRISON	221	\$14,773	64	\$6,478	7	\$2,181	6	\$209	10	\$3,827	35	\$1,743
HENRY	458	\$36,283	138	\$22,295	4	\$1,399	14	\$881	176	\$64,898	19	\$711
HICKORY	205	\$13,313	60	\$5,961	1	\$30	3	\$68	54	\$28,459	51	\$2,005
HOLT	57	\$5,664	23	\$1,914	1	\$53	0	\$0	27	\$8,899	13	\$540
HOWARD	136	\$6,900	35	\$4,350	0	\$0	7	\$127	78	\$28,948	7	\$140
HOWELL	803	\$42,105	243	\$32,372	8	\$1,715	52	\$1,459	237	\$94,180	198	\$14,564
IRON	423	\$27,078	97	\$11,358	4	\$1,523	31	\$820	197	\$178,624	76	\$5,791
JACKSON	8,495	\$792,647	1,390	\$292,131	12	\$4,929	518	\$7,797	1,816	\$770,917	319	\$19,915
JASPER	3,051	\$224,953	619	\$107,591	11	\$3,205	118	\$2,690	738	\$345,072	435	\$30,860
JEFFERSON	1,118	\$93,390	300	\$62,509	7	\$2,177	246	\$5,047	628	\$309,989	85	\$3,915
JOHNSON	362	\$29,925	100	\$14,605	0	\$0	43	\$1,207	165	\$87,240	25	\$867
KNOX	55	\$2,857	20	\$2,038	1	\$546	12	\$148	54	\$12,831	22	\$828
LACLEDE	632	\$41,098	136	\$15,758	6	\$123	35	\$1,000	245	\$92,091	148	\$8,222
LAFAYETTE	517	\$27,695	112	\$10,576	0	\$0	12	\$157	120	\$49,245	35	\$1,262
LAWRENCE	889	\$51,021	137	\$17,308	8	\$3,107	19	\$619	215	\$82,574	132	\$7,004
LEWIS	100	\$6,485	36	\$3,381	2	\$965	6	\$131	56	\$18,019	22	\$763
LINCOLN	273	\$20,101	96	\$11,883	3	\$1,034	38	\$673	185	\$74,302	36	\$2,494

TABLE 4. MISSOURI MEDICAID RECIPIENTS AND PAYMENTS BY TYPE OF SERVICE, JULY, 2001

COUNTY	CLINIC SERVICES		DME SERVICES		AUDIOLOGY SERVICES		PODIATRY SERVICES		PERSONAL CARE SERVICES		FAMILY PLANNING	
	RECIPIENTS	PAYMENTS	RECIPIENTS	PAYMENTS	RECIPIENTS	PAYMENTS	RECIPIENTS	PAYMENTS	RECIPIENTS	PAYMENTS	RECIPIENTS	PAYMENTS
LINN	349	\$12,689	71	\$6,409	2	\$554	14	\$387	101	\$29,336	53	\$2,466
LIVINGSTON	449	\$21,330	73	\$7,870	2	\$130	26	\$404	106	\$30,691	40	\$3,061
MCDONALD	391	\$31,332	99	\$19,931	3	\$605	5	\$344	124	\$57,675	101	\$5,051
MACON	305	\$14,444	83	\$9,641	0	\$0	40	\$544	149	\$70,848	66	\$3,169
MADISON	396	\$22,786	119	\$8,999	1	\$545	22	\$1,423	161	\$61,579	57	\$4,724
MARIES	196	\$14,280	53	\$7,195	0	\$0	16	\$294	38	\$16,550	34	\$1,248
MARION	555	\$36,624	166	\$39,987	5	\$2,059	74	\$1,461	226	\$112,905	207	\$10,725
MERCER	62	\$4,244	19	\$1,707	1	\$1,022	2	\$10	25	\$6,582	12	\$687
MILLER	353	\$18,459	75	\$7,460	0	\$0	18	\$183	102	\$33,070	17	\$525
MISSISSIPPI	852	\$64,151	213	\$19,945	6	\$1,569	34	\$818	343	\$161,061	144	\$8,909
MONITEAU	195	\$11,298	37	\$10,845	0	\$0	8	\$272	57	\$8,778	6	\$215
MONROE	127	\$7,918	38	\$10,787	2	\$521	5	\$106	83	\$22,402	12	\$1,587
MONTGOMERY	138	\$7,428	62	\$5,592	1	\$950	15	\$406	77	\$22,745	17	\$615
MORGAN	371	\$21,393	107	\$12,143	1	\$25	17	\$401	150	\$42,289	14	\$368
NEW MADRID	872	\$65,491	320	\$36,405	9	\$3,189	20	\$701	589	\$235,613	153	\$13,948
NEWTON	1,094	\$75,631	212	\$48,762	7	\$281	39	\$1,026	203	\$106,692	169	\$9,793
NODAWAY	277	\$19,742	50	\$5,920	4	\$1,625	7	\$70	60	\$14,657	34	\$2,086
OREGON	246	\$12,477	124	\$18,158	4	\$605	28	\$459	160	\$61,199	55	\$4,224
OSAGE	111	\$8,670	34	\$4,556	0	\$0	18	\$154	49	\$13,906	6	\$226
OZARK	179	\$10,320	65	\$9,181	2	\$96	18	\$351	76	\$24,838	55	\$3,361
PEMISCOT	607	\$49,514	360	\$43,700	2	\$1,018	3	\$134	824	\$330,843	148	\$17,796
PERRY	287	\$29,612	79	\$11,340	3	\$485	14	\$261	105	\$44,602	67	\$8,250
PETTIS	486	\$30,948	111	\$17,482	0	\$0	46	\$1,029	203	\$72,143	26	\$856
PHELPS	880	\$53,839	193	\$34,141	0	\$0	82	\$2,765	196	\$83,257	246	\$9,595
PIKE	333	\$15,574	79	\$7,623	4	\$115	31	\$425	106	\$38,007	111	\$4,585
PLATTE	376	\$32,176	63	\$5,918	0	\$0	7	\$162	95	\$36,886	21	\$1,069
POLK	676	\$34,343	126	\$21,015	12	\$1,359	38	\$1,640	136	\$38,205	94	\$4,176
PULASKI	425	\$26,954	140	\$24,827	2	\$527	57	\$1,800	137	\$57,347	123	\$5,070
PUTMAN	57	\$4,398	47	\$3,638	3	\$1,665	4	\$59	34	\$19,213	22	\$790
RALLS	101	\$7,730	30	\$3,684	1	\$15	4	\$90	47	\$27,712	41	\$1,460
RANDOLPH	568	\$28,619	119	\$8,521	4	\$785	75	\$870	209	\$66,856	19	\$1,249
RAY	201	\$14,917	69	\$8,175	0	\$0	8	\$273	86	\$22,361	7	\$629
REYNOLDS	172	\$11,918	78	\$11,776	1	\$525	26	\$977	151	\$133,889	76	\$4,221
RIPLEY	709	\$51,542	152	\$20,197	2	\$994	35	\$1,025	425	\$160,961	142	\$10,365
ST. CHARLES	781	\$67,195	176	\$38,691	4	\$63	65	\$1,460	329	\$204,048	76	\$5,368
ST. CLAIR	140	\$6,099	45	\$6,504	3	\$1,060	11	\$88	51	\$21,676	9	\$270
ST. FRANCOIS	1,302	\$80,476	337	\$54,575	8	\$3,795	157	\$5,545	732	\$341,469	63	\$3,320
STE. GENEVIEVE	201	\$18,584	71	\$5,399	2	\$1,080	11	\$159	138	\$64,606	13	\$430
ST. LOUIS	4,624	\$528,894	1,095	\$215,926	19	\$4,497	724	\$13,072	2,208	\$1,437,812	350	\$18,987
SALINE	653	\$30,368	140	\$12,066	2	\$555	32	\$457	210	\$77,583	25	\$935
SCHUYLER	72	\$4,482	31	\$2,970	0	\$0	2	\$58	45	\$9,760	15	\$575
SCOTLAND	68	\$4,344	26	\$2,838	2	\$615	10	\$105	57	\$21,663	25	\$3,073
SCOTT	1,884	\$130,264	411	\$86,260	8	\$1,867	39	\$1,009	594	\$263,020	279	\$24,350
SHANNON	275	\$12,422	103	\$11,730	1	\$25	17	\$306	137	\$52,450	62	\$6,163
SHELBY	139	\$6,153	36	\$4,823	0	\$0	12	\$106	58	\$15,052	24	\$3,428
STODDARD	608	\$57,339	267	\$29,337	9	\$2,137	91	\$1,908	478	\$220,411	173	\$17,060
STONE	415	\$32,628	91	\$8,878	4	\$88	17	\$312	113	\$31,299	105	\$5,174
SULLIVAN	116	\$9,722	74	\$15,620	1	\$520	4	\$36	44	\$13,867	49	\$3,139
TANEY	781	\$45,397	115	\$14,491	2	\$530	21	\$987	137	\$37,402	153	\$11,398
TEXAS	554	\$26,719	144	\$14,605	3	\$516	24	\$1,021	141	\$44,758	130	\$7,272
VERNON	648	\$44,309	125	\$23,229	2	\$1,057	11	\$273	161	\$95,139	141	\$7,369
WARREN	161	\$12,413	44	\$3,940	1	\$494	15	\$263	58	\$14,064	28	\$1,014
WASHINGTON	454	\$38,254	220	\$59,165	6	\$1,704	40	\$1,090	249	\$189,543	33	\$3,758
WAYNE	441	\$36,614	169	\$33,526	5	\$1,113	35	\$1,198	177	\$100,686	119	\$8,967
WEBSTER	466	\$39,141	122	\$19,836	4	\$560	20	\$392	151	\$49,286	99	\$7,335
WORTH	63	\$2,296	11	\$489	2	\$1,044	1	\$15	7	\$1,627	6	\$352
WRIGHT	428	\$25,621	174	\$21,275	3	\$44	74	\$1,272	278	\$77,951	127	\$10,751
ST. LOUIS CITY	6,534	\$778,380	1,537	\$230,860	21	\$4,188	844	\$22,418	3,235	\$1,968,951	385	\$32,221
INVALID COUNTY	14	\$995	2	\$1,142	0	\$0	0	\$0	0	\$0	1	\$52

TABLE 4. MISSOURI MEDICAID RECIPIENTS AND PAYMENTS BY TYPE OF SERVICE, JULY, 2001

COUNTY	EPSDT SERV -- SCREEN		REHAB CENTER SERV.		INTERMEDIATE CARE FACILITY / MR		HOSPICE		MENTAL HOSPITAL SERVICES		PSYCHIATRIC CARE UNDER AGE 22	
	RECIPIENTS	PAYMENTS	RECIPIENTS	PAYMENTS	RECIPIENTS	PAYMENTS	RECIPIENTS	PAYMENTS	RECIPIENTS	PAYMENTS	RECIPIENTS	PAYMENTS
STATE TOTAL	6,629	\$417,135	179	\$31,238	1,152	\$8,065,114	944	\$1,437,536	34	\$44,776	162	\$357,254
ADAIR	46	\$2,890	0	\$0	0	\$0	1	\$0	0	\$0	2	\$8,359
ANDREW	25	\$1,560	5	\$331	0	\$0	6	\$6,510	0	\$0	0	\$0
ATCHISON	21	\$840	1	\$230	0	\$0	1	\$0	0	\$0	1	\$9,641
AUDRAIN	6	\$360	0	\$0	0	\$0	0	\$0	0	\$0	1	\$29
BARRY	77	\$5,115	0	\$0	0	\$0	12	\$15,816	0	\$0	0	\$0
BARTON	30	\$1,818	0	\$0	0	\$0	2	\$1,942	0	\$0	0	\$0
BATES	39	\$2,470	0	\$0	0	\$0	0	\$0	0	\$0	0	\$0
BENTON	50	\$3,163	7	\$1,277	0	\$0	6	\$527	0	\$0	1	\$683
BOLLINGER	20	\$1,200	0	\$0	0	\$0	2	\$0	0	\$0	0	\$0
BOONE	25	\$1,977	0	\$0	0	\$0	5	\$11,691	1	\$39	18	\$16,621
BUCHANAN	281	\$17,293	10	\$1,691	0	\$0	23	\$35,267	0	\$0	0	\$0
BUTLER	273	\$16,522	0	\$0	41	\$326,536	1	\$1,504	0	\$0	1	\$32,837
CALDWELL	4	\$315	1	\$149	0	\$0	0	\$0	0	\$0	0	\$0
CALLAWAY	4	\$240	0	\$0	0	\$0	2	\$2,355	4	\$195	3	\$185
CAMDEN	8	\$540	0	\$0	0	\$0	0	\$0	0	\$0	2	\$501
CAPE GIRARDEAU	99	\$6,120	1	\$65	0	\$0	8	\$9,695	0	\$0	1	\$36
CARROLL	51	\$3,240	0	\$0	0	\$0	2	\$38,090	0	\$0	2	\$5,259
CARTER	33	\$2,100	0	\$0	0	\$0	0	\$0	0	\$0	0	\$0
CASS	7	\$420	1	\$39	0	\$0	20	\$14,294	0	\$0	2	\$61
CEDAR	29	\$1,785	0	\$0	0	\$0	1	\$1,357	0	\$0	0	\$0
CHARITON	1	\$60	0	\$0	0	\$0	1	\$809	1	\$614	2	\$15,061
CHRISTIAN	198	\$12,630	3	\$2,307	0	\$0	7	\$11,769	0	\$0	0	\$0
CLARK	31	\$1,785	0	\$0	0	\$0	0	\$0	0	\$0	1	\$37
CLAY	10	\$808	0	\$0	0	\$0	37	\$49,294	0	\$0	1	\$3,006
CLINTON	42	\$2,340	1	\$161	0	\$0	5	\$10,925	0	\$0	0	\$0
COLE	16	\$1,140	0	\$0	0	\$0	7	\$16,914	1	\$29	4	\$178
COOPER	1	\$60	1	\$97	0	\$0	0	\$0	1	\$13	1	\$44
CRAWFORD	73	\$4,463	0	\$0	0	\$0	5	\$13,134	1	\$3	1	\$17,283
DADE	17	\$1,080	1	\$111	0	\$0	1	\$0	0	\$0	0	\$0
DALLAS	42	\$2,766	0	\$0	0	\$0	1	\$0	0	\$0	0	\$0
DAVISS	22	\$1,335	0	\$0	0	\$0	0	\$0	0	\$0	0	\$0
DEKALB	19	\$1,171	1	\$13	0	\$0	0	\$0	0	\$0	0	\$0
DENT	69	\$4,235	0	\$0	0	\$0	2	\$0	0	\$0	0	\$0
DOUGLAS	34	\$2,220	0	\$0	0	\$0	2	\$1,603	0	\$0	0	\$0
DUNKLIN	155	\$9,598	0	\$0	0	\$0	2	\$376	0	\$0	0	\$0
FRANKLIN	6	\$350	0	\$0	0	\$0	11	\$8,725	0	\$0	1	\$5
GASCONADE	3	\$240	0	\$0	0	\$0	0	\$0	0	\$0	1	\$45
GENTRY	16	\$995	4	\$890	0	\$0	0	\$0	0	\$0	0	\$0
GREENE	1,123	\$72,955	11	\$1,607	0	\$0	68	\$105,288	0	\$0	2	\$66
GRUNDY	43	\$2,163	0	\$0	0	\$0	0	\$0	0	\$0	0	\$0
HARRISON	26	\$1,635	0	\$0	0	\$0	0	\$0	0	\$0	0	\$0
HENRY	4	\$240	0	\$0	0	\$0	3	\$30	0	\$0	0	\$0
HICKORY	22	\$1,320	0	\$0	0	\$0	2	\$2,357	0	\$0	0	\$0
HOLT	7	\$420	3	\$300	0	\$0	1	\$251	0	\$0	0	\$0
HOWARD	1	\$60	0	\$0	0	\$0	1	\$0	0	\$0	0	\$0
HOWELL	114	\$6,970	5	\$406	0	\$0	6	\$8,667	0	\$0	2	\$58
IRON	41	\$2,520	1	\$38	0	\$0	4	\$14,266	0	\$0	0	\$0
JACKSON	132	\$8,415	14	\$2,191	0	\$0	137	\$202,604	0	\$0	37	\$59,258
JASPER	584	\$35,867	0	\$0	0	\$0	23	\$41,636	0	\$0	0	\$0
JEFFERSON	19	\$1,155	3	\$922	0	\$0	45	\$65,195	0	\$0	1	\$17,859
JOHNSON	13	\$780	1	\$55	0	\$0	0	\$0	1	\$34	1	\$112
KNOX	4	\$239	1	\$133	0	\$0	0	\$0	0	\$0	1	\$438
LACLEDE	19	\$1,568	0	\$0	0	\$0	6	\$12,303	0	\$0	3	\$7,262
LAFAYETTE	2	\$120	6	\$498	135	\$1,027,740	4	\$3,150	0	\$0	2	\$719
LAWRENCE	113	\$6,567	3	\$572	0	\$0	9	\$11,692	0	\$0	0	\$0
LEWIS	19	\$1,041	0	\$0	0	\$0	0	\$0	0	\$0	0	\$0
LINCOLN	7	\$430	2	\$461	0	\$0	10	\$20,156	0	\$0	1	\$9,480

TABLE 4. MISSOURI MEDICAID RECIPIENTS AND PAYMENTS BY TYPE OF SERVICE, JULY, 2001

COUNTY	EPSDT SERV -- SCREEN		REHAB CENTER SERV.		INTERMEDIATE CARE FACILITY / MR		HOSPICE		MENTAL HOSPITAL SERVICES		PSYCHIATRIC CARE UNDER AGE 22	
	RECIPIENTS	PAYMENTS	RECIPIENTS	PAYMENTS	RECIPIENTS	PAYMENTS	RECIPIENTS	PAYMENTS	RECIPIENTS	PAYMENTS	RECIPIENTS	PAYMENTS
LINN	25	\$1,418	0	\$0	0	\$0	3	\$19,213	0	\$0	1	\$41
LIVINGSTON	17	\$933	0	\$0	0	\$0	3	\$9,394	0	\$0	0	\$0
MCDONALD	57	\$3,281	1	\$73	0	\$0	13	\$19,418	0	\$0	0	\$0
MACON	27	\$1,683	0	\$0	0	\$0	0	\$0	0	\$0	1	\$4,382
MADISON	37	\$2,166	0	\$0	0	\$0	3	\$3,438	0	\$0	0	\$0
MARIES	22	\$1,366	1	\$27	0	\$0	0	\$0	0	\$0	0	\$0
MARION	135	\$8,263	0	\$0	1	\$34,110	5	\$13,094	0	\$0	1	\$45
MERCER	5	\$300	0	\$0	0	\$0	0	\$0	0	\$0	0	\$0
MILLER	2	\$180	0	\$0	0	\$0	1	\$0	0	\$0	2	\$47
MISSISSIPPI	88	\$5,445	1	\$112	0	\$0	0	\$0	0	\$0	0	\$0
MONITEAU	0	\$0	2	\$384	0	\$0	2	\$1,722	0	\$0	1	\$59
MONROE	0	\$0	0	\$0	0	\$0	0	\$0	0	\$0	1	\$65
MONTGOMERY	7	\$420	0	\$0	0	\$0	2	\$252	0	\$0	1	\$23
MORGAN	6	\$420	2	\$267	0	\$0	4	\$2,233	0	\$0	1	\$14
NEW MADRID	108	\$6,583	10	\$2,398	0	\$0	3	\$4,422	1	\$6	0	\$0
NEWTON	203	\$12,100	0	\$0	0	\$0	20	\$26,599	0	\$0	0	\$0
NODAWAY	33	\$1,950	0	\$0	0	\$0	0	\$0	0	\$0	0	\$0
OREGON	33	\$2,120	0	\$0	0	\$0	0	\$0	0	\$0	0	\$0
OSAGE	3	\$180	0	\$0	0	\$0	0	\$0	1	\$55	0	\$0
OZARK	26	\$1,680	0	\$0	0	\$0	2	\$2,035	0	\$0	0	\$0
PEMISCOT	65	\$3,960	1	\$77	0	\$0	2	\$1,034	0	\$0	0	\$0
PERRY	23	\$1,402	0	\$0	0	\$0	4	\$4,379	0	\$0	0	\$0
PETTIS	20	\$1,260	0	\$0	0	\$0	4	\$367	0	\$0	2	\$13,631
PHELPS	119	\$7,312	0	\$0	0	\$0	2	\$134	0	\$0	1	\$17,859
PIKE	41	\$2,584	0	\$0	0	\$0	2	\$0	0	\$0	0	\$0
PLATTE	6	\$360	0	\$0	0	\$0	10	\$13,949	0	\$0	0	\$0
POLK	82	\$5,195	0	\$0	0	\$0	4	\$6,246	0	\$0	1	\$541
PULASKI	47	\$3,767	8	\$1,372	0	\$0	1	\$5,616	0	\$0	2	\$168
PUTMAN	11	\$738	0	\$0	0	\$0	0	\$0	0	\$0	0	\$0
RALLS	19	\$1,119	0	\$0	0	\$0	0	\$0	0	\$0	0	\$0
RANDOLPH	3	\$180	3	\$107	0	\$0	2	\$2,952	0	\$0	2	\$7,012
RAY	0	\$0	0	\$0	0	\$0	0	\$0	0	\$0	0	\$0
REYNOLDS	29	\$1,040	0	\$0	0	\$0	0	\$0	0	\$0	0	\$0
RIPLEY	60	\$4,440	0	\$0	0	\$0	0	\$0	0	\$0	0	\$0
ST. CHARLES	10	\$614	0	\$0	49	\$293,880	34	\$60,497	0	\$0	2	\$14,073
ST. CLAIR	0	\$0	0	\$0	0	\$0	0	\$0	0	\$0	0	\$0
ST. FRANCOIS	25	\$1,500	2	\$29	0	\$0	28	\$28,817	3	\$2,401	3	\$31,275
STE. GENEVIEVE	1	\$60	0	\$0	0	\$0	2	\$1,286	0	\$0	0	\$0
ST. LOUIS	47	\$3,516	15	\$2,934	148	\$938,700	164	\$251,294	1	\$792	10	\$12,966
SALINE	6	\$363	4	\$461	241	\$1,739,591	0	\$0	15	\$39,747	3	\$92
SCHUYLER	2	\$109	0	\$0	0	\$0	0	\$0	0	\$0	0	\$0
SCOTLAND	12	\$800	0	\$0	0	\$0	0	\$0	0	\$0	0	\$0
SCOTT	175	\$10,814	4	\$272	33	\$240,319	6	\$3,951	0	\$0	0	\$0
SHANNON	22	\$1,650	0	\$0	0	\$0	1	\$56	0	\$0	0	\$0
SHELBY	10	\$603	0	\$0	0	\$0	0	\$0	0	\$0	0	\$0
STODDARD	77	\$4,395	0	\$0	0	\$0	2	\$3,147	0	\$0	1	\$3
STONE	87	\$5,940	0	\$0	0	\$0	13	\$17,815	0	\$0	0	\$0
SULLIVAN	18	\$958	0	\$0	0	\$0	2	\$1,514	0	\$0	0	\$0
TANEY	102	\$7,176	0	\$0	0	\$0	19	\$23,223	0	\$0	0	\$0
TEXAS	45	\$3,320	6	\$993	0	\$0	0	\$0	0	\$0	0	\$0
VERNON	93	\$5,609	0	\$0	126	\$949,105	0	\$0	0	\$0	0	\$0
WARREN	6	\$420	0	\$0	0	\$0	4	\$6,941	0	\$0	0	\$0
WASHINGTON	7	\$420	0	\$0	0	\$0	8	\$21,104	2	\$51	0	\$0
WAYNE	90	\$5,534	0	\$0	0	\$0	0	\$0	0	\$0	0	\$0
WEBSTER	121	\$7,755	0	\$0	0	\$0	3	\$4,758	0	\$0	1	\$32
WORTH	18	\$1,032	0	\$0	0	\$0	0	\$0	0	\$0	0	\$0
WRIGHT	73	\$4,670	7	\$798	0	\$0	9	\$18,344	0	\$0	0	\$0
ST. LOUIS CITY	43	\$4,109	25	\$6,483	378	\$2,515,128	65	\$118,064	1	\$792	29	\$49,779
INVALID COUNTY	4	\$200	0	\$0	0	\$0	0	\$0	0	\$0	0	\$0

TABLE 4. MISSOURI MEDICAID RECIPIENTS AND PAYMENTS BY TYPE OF SERVICE, JULY, 2001

COUNTY	HOME HEALTH SERVICES		PHYSICAL DISABLED WAIVER		ADULT DAY HEALTH SERVICES		PRIVATE HOME ICF / MR		DIABETES SELF-MGMT TRAINING		MR / DD WAIVER	
	RECIPIENTS	PAYMENTS	RECIPIENTS	PAYMENTS	RECIPIENTS	PAYMENTS	RECIPIENTS	PAYMENTS	RECIPIENTS	PAYMENTS	RECIPIENTS	PAYMENTS
STATE TOTAL	830	\$486,763	17	\$161,755	629	\$490,992	85	\$776,763	6	\$250	6,561	\$17,958,170
ADAIR	1	\$59	0	\$0	0	\$0	0	\$0	0	\$0	124	\$344,709
ANDREW	1	\$25	0	\$0	0	\$0	0	\$0	0	\$0	13	\$38,419
ATCHISON	0	\$0	0	\$0	0	\$0	0	\$0	0	\$0	12	\$23,614
AUDRAIN	0	\$0	0	\$0	0	\$0	0	\$0	0	\$0	52	\$106,581
BARRY	10	\$4,759	0	\$0	0	\$0	0	\$0	0	\$0	36	\$104,485
BARTON	0	\$0	0	\$0	0	\$0	0	\$0	0	\$0	28	\$51,753
BATES	0	\$0	0	\$0	2	\$568	0	\$0	0	\$0	11	\$24,578
BENTON	6	\$3,516	1	\$7	0	\$0	0	\$0	0	\$0	38	\$31,561
BOLLINGER	2	\$2,432	0	\$0	0	\$0	0	\$0	0	\$0	10	\$10,738
BOONE	9	\$5,261	0	\$0	6	\$8,903	0	\$0	2	\$80	244	\$634,141
BUCHANAN	16	\$9,890	0	\$0	0	\$0	0	\$0	0	\$0	157	\$551,863
BUTLER	6	\$6,622	0	\$0	0	\$0	0	\$0	0	\$0	105	\$277,137
CALDWELL	2	\$2,705	0	\$0	0	\$0	0	\$0	0	\$0	4	\$7,821
CALLAWAY	2	\$775	0	\$0	0	\$0	0	\$0	0	\$0	46	\$119,270
CAMDEN	1	\$718	0	\$0	0	\$0	0	\$0	0	\$0	40	\$114,978
CAPE GIRARDEAU	12	\$3,553	0	\$0	1	\$917	0	\$0	1	\$40	78	\$177,316
CARROLL	5	\$3,938	0	\$0	0	\$0	0	\$0	0	\$0	28	\$63,512
CARTER	2	\$1,645	0	\$0	0	\$0	0	\$0	0	\$0	11	\$19,687
CASS	1	\$273	0	\$0	0	\$0	0	\$0	0	\$0	88	\$230,547
CEDAR	6	\$2,420	0	\$0	0	\$0	0	\$0	0	\$0	34	\$124,048
CHARITON	2	\$239	0	\$0	0	\$0	0	\$0	0	\$0	13	\$11,369
CHRISTIAN	5	\$5,310	0	\$0	5	\$3,934	0	\$0	0	\$0	30	\$68,839
CLARK	0	\$0	0	\$0	0	\$0	0	\$0	0	\$0	3	\$2,827
CLAY	15	\$9,657	0	\$0	4	\$4,501	0	\$0	0	\$0	148	\$419,430
CLINTON	2	\$0	0	\$0	0	\$0	0	\$0	0	\$0	21	\$39,284
COLE	2	\$608	0	\$0	0	\$0	0	\$0	0	\$0	121	\$273,595
COOPER	1	\$15	0	\$0	0	\$0	0	\$0	0	\$0	43	\$94,671
CRAWFORD	6	\$3,002	0	\$0	2	\$1,791	0	\$0	0	\$0	7	\$14,796
DADE	0	\$0	0	\$0	1	\$612	0	\$0	0	\$0	4	\$6,630
DALLAS	0	\$0	0	\$0	2	\$437	0	\$0	0	\$0	20	\$33,246
DAVISS	0	\$0	0	\$0	0	\$0	0	\$0	0	\$0	3	\$1,720
DEKALB	2	\$824	0	\$0	0	\$0	7	\$28,219	0	\$0	3	\$978
DENT	4	\$3,802	0	\$0	19	\$10,775	0	\$0	0	\$0	32	\$39,057
DOUGLAS	3	\$2,092	0	\$0	0	\$0	0	\$0	0	\$0	11	\$24,176
DUNKLIN	6	\$3,474	0	\$0	0	\$0	0	\$0	0	\$0	49	\$66,021
FRANKLIN	12	\$5,362	0	\$0	5	\$3,408	0	\$0	0	\$0	84	\$181,043
GASCONADE	0	\$0	0	\$0	0	\$0	0	\$0	0	\$0	14	\$21,354
GENTRY	0	\$0	0	\$0	0	\$0	9	\$38,595	0	\$0	39	\$87,036
GREENE	41	\$18,565	1	\$6,850	79	\$46,331	0	\$0	0	\$0	347	\$811,306
GRUNDY	0	\$0	0	\$0	0	\$0	0	\$0	0	\$0	15	\$27,197
HARRISON	3	\$885	0	\$0	0	\$0	0	\$0	0	\$0	34	\$89,485
HENRY	4	\$2,783	0	\$0	0	\$0	0	\$0	0	\$0	38	\$97,090
HICKORY	3	\$1,618	0	\$0	0	\$0	0	\$0	0	\$0	11	\$19,921
HOLT	0	\$0	0	\$0	0	\$0	0	\$0	0	\$0	0	\$0
HOWARD	1	\$105	0	\$0	0	\$0	0	\$0	0	\$0	46	\$127,972
HOWELL	4	\$5,433	0	\$0	0	\$0	0	\$0	0	\$0	41	\$82,077
IRON	7	\$10,982	0	\$0	0	\$0	0	\$0	0	\$0	40	\$36,471
JACKSON	101	\$59,594	3	\$34,454	60	\$46,792	0	\$0	0	\$0	694	\$1,970,999
JASPER	16	\$9,008	0	\$0	1	\$305	0	\$0	0	\$0	232	\$628,327
JEFFERSON	26	\$14,332	1	\$5,550	11	\$9,573	8	\$73,045	1	\$50	117	\$251,168
JOHNSON	3	\$1,639	0	\$0	0	\$0	0	\$0	0	\$0	30	\$151,225
KNOX	0	\$0	0	\$0	0	\$0	0	\$0	0	\$0	2	\$3,914
LACLEDE	4	\$2,293	0	\$0	1	\$1,110	0	\$0	0	\$0	41	\$80,741
LAFAYETTE	7	\$10,333	0	\$0	2	\$830	0	\$0	0	\$0	90	\$266,223
LAWRENCE	4	\$1,288	0	\$0	1	\$305	0	\$0	0	\$0	34	\$82,633
LEWIS	0	\$0	0	\$0	0	\$0	0	\$0	0	\$0	6	\$9,110
LINCOLN	9	\$5,645	0	\$0	1	\$437	0	\$0	0	\$0	44	\$125,996

TABLE 4. MISSOURI MEDICAID RECIPIENTS AND PAYMENTS BY TYPE OF SERVICE, JULY, 2001

COUNTY	HOME HEALTH SERVICES		PHYSICAL DISABLED WAIVER		ADULT DAY HEALTH SERVICES		PRIVATE HOME ICF / MR		DIABETES SELF-MGMT TRAINING		MR / DD WAIVER	
	RECIPIENTS	PAYMENTS	RECIPIENTS	PAYMENTS	RECIPIENTS	PAYMENTS	RECIPIENTS	PAYMENTS	RECIPIENTS	PAYMENTS	RECIPIENTS	PAYMENTS
LINN	0	\$0	0	\$0	0	\$0	0	\$0	0	\$0	15	\$21,634
LIVINGSTON	1	\$493	0	\$0	0	\$0	0	\$0	0	\$0	26	\$42,443
MCDONALD	3	\$1,431	0	\$0	1	\$830	0	\$0	0	\$0	23	\$50,542
MACON	2	\$359	0	\$0	0	\$0	0	\$0	0	\$0	22	\$46,655
MADISON	3	\$5,679	1	\$13,625	3	\$1,267	0	\$0	0	\$0	12	\$22,272
MARIES	4	\$1,302	0	\$0	0	\$0	0	\$0	0	\$0	4	\$8,662
MARION	4	\$1,420	0	\$0	0	\$0	0	\$0	0	\$0	132	\$234,603
MERCER	0	\$0	0	\$0	0	\$0	0	\$0	0	\$0	3	\$5,709
MILLER	3	\$4,366	0	\$0	1	\$524	0	\$0	0	\$0	13	\$56,871
MISSISSIPPI	5	\$1,861	0	\$0	2	\$1,616	0	\$0	1	\$40	2	\$7,480
MONITEAU	1	\$410	0	\$0	0	\$0	0	\$0	0	\$0	6	\$19,763
MONROE	1	\$419	0	\$0	0	\$0	0	\$0	0	\$0	28	\$46,746
MONTGOMERY	1	\$59	0	\$0	0	\$0	0	\$0	0	\$0	12	\$28,818
MORGAN	1	\$284	0	\$0	0	\$0	0	\$0	0	\$0	36	\$68,050
NEW MADRID	4	\$872	0	\$0	3	\$1,616	0	\$0	0	\$0	7	\$12,371
NEWTON	5	\$2,434	0	\$0	5	\$6,802	0	\$0	0	\$0	67	\$168,381
NODAWAY	4	\$710	0	\$0	0	\$0	0	\$0	0	\$0	48	\$120,503
OREGON	3	\$887	0	\$0	0	\$0	0	\$0	0	\$0	23	\$56,984
OSAGE	0	\$0	0	\$0	1	\$1,006	0	\$0	0	\$0	18	\$18,049
OZARK	2	\$356	0	\$0	0	\$0	0	\$0	0	\$0	4	\$11,708
PEMISCOT	6	\$2,955	0	\$0	0	\$0	0	\$0	0	\$0	4	\$9,893
PERRY	0	\$0	0	\$0	0	\$0	0	\$0	0	\$0	48	\$70,422
PETTIS	1	\$586	1	\$12,675	0	\$0	0	\$0	1	\$40	117	\$206,200
PHELPS	2	\$703	0	\$0	23	\$30,530	0	\$0	0	\$0	95	\$191,397
PIKE	2	\$1,278	0	\$0	0	\$0	0	\$0	0	\$0	49	\$149,215
PLATTE	5	\$2,785	0	\$0	0	\$0	0	\$0	0	\$0	31	\$66,918
POLK	8	\$1,407	0	\$0	0	\$0	0	\$0	0	\$0	69	\$179,328
PULASKI	1	\$299	0	\$0	3	\$2,709	0	\$0	0	\$0	23	\$55,576
PUTMAN	0	\$0	0	\$0	0	\$0	0	\$0	0	\$0	3	\$5,807
RALLS	3	\$816	0	\$0	0	\$0	0	\$0	0	\$0	16	\$45,985
RANDOLPH	7	\$3,069	0	\$0	0	\$0	0	\$0	0	\$0	25	\$82,344
RAY	0	\$0	0	\$0	0	\$0	0	\$0	0	\$0	33	\$71,629
REYNOLDS	3	\$1,160	0	\$0	0	\$0	0	\$0	0	\$0	12	\$17,836
RIPLEY	10	\$5,564	0	\$0	0	\$0	0	\$0	0	\$0	25	\$49,645
ST. CHARLES	13	\$6,032	0	\$0	5	\$692	0	\$0	0	\$0	307	\$1,082,980
ST. CLAIR	2	\$1,760	0	\$0	0	\$0	0	\$0	0	\$0	4	\$6,111
ST. FRANCOIS	18	\$5,682	0	\$0	27	\$20,014	0	\$0	0	\$0	45	\$56,803
STE. GENEVIEVE	5	\$1,968	0	\$0	4	\$2,796	0	\$0	0	\$0	29	\$64,199
ST. LOUIS	90	\$61,958	4	\$75,103	160	\$136,942	16	\$126,108	0	\$0	753	\$3,172,833
SALINE	2	\$676	0	\$0	0	\$0	0	\$0	0	\$0	104	\$317,383
SCHUYLER	0	\$0	0	\$0	0	\$0	0	\$0	0	\$0	4	\$3,553
SCOTLAND	0	\$0	0	\$0	0	\$0	0	\$0	0	\$0	1	\$3,383
SCOTT	5	\$1,818	1	\$4,233	18	\$13,294	0	\$0	0	\$0	48	\$166,670
SHANNON	3	\$2,772	0	\$0	0	\$0	0	\$0	0	\$0	3	\$7,179
SHELBY	0	\$0	1	\$975	0	\$0	0	\$0	0	\$0	14	\$15,445
STODDARD	6	\$3,254	2	\$4,506	1	\$305	0	\$0	0	\$0	85	\$132,935
STONE	4	\$1,528	0	\$0	1	\$874	0	\$0	0	\$0	2	\$4,002
SULLIVAN	3	\$1,731	0	\$0	0	\$0	0	\$0	0	\$0	16	\$30,218
TANEY	3	\$1,002	0	\$0	2	\$1,529	0	\$0	0	\$0	43	\$121,066
TEXAS	4	\$2,825	0	\$0	0	\$0	0	\$0	0	\$0	27	\$61,903
VERNON	4	\$1,998	0	\$0	7	\$3,243	0	\$0	0	\$0	46	\$232,679
WARREN	4	\$672	0	\$0	1	\$437	0	\$0	0	\$0	64	\$244,166
WASHINGTON	11	\$5,691	0	\$0	15	\$7,210	0	\$0	0	\$0	49	\$79,716
WAYNE	3	\$1,654	0	\$0	0	\$0	0	\$0	0	\$0	20	\$21,900
WEBSTER	5	\$1,986	0	\$0	3	\$1,748	0	\$0	0	\$0	18	\$42,771
WORTH	0	\$0	0	\$0	0	\$0	0	\$0	0	\$0	0	\$0
WRIGHT	6	\$2,122	0	\$0	0	\$0	0	\$0	0	\$0	13	\$24,866
ST. LOUIS CITY	171	\$108,146	1	\$3,775	140	\$113,462	45	\$510,795	0	\$0	149	\$510,229
INVALID COUNTY	0	\$0	0	\$0	0	\$0	0	\$0	0	\$0	0	\$0

TABLE 4. MISSOURI MEDICAID RECIPIENTS AND PAYMENTS BY TYPE OF SERVICE, JULY, 2001

COUNTY	CSTAR PUBLIC		FEDERALLY QUALIFIED HEALTH CLINIC		NON-PARTICIPATING PROVIDERS		RURAL HEALTH CLINICS		CRNA		AIDS WAIVER	
	RECIPIENTS	PAYMENTS	RECIPIENTS	PAYMENTS	RECIPIENTS	PAYMENTS	RECIPIENTS	PAYMENTS	RECIPIENTS	PAYMENTS	RECIPIENTS	PAYMENTS
STATE TOTAL	0	\$0	5,495	\$729,706	428	\$54,217	20,511	\$1,384,383	564	\$26,586	6	\$19,333
ADAIR	0	\$0	165	\$28,748	0	\$0	9	\$635	0	\$0	0	\$0
ANDREW	0	\$0	20	\$1,817	0	\$0	75	\$4,594	0	\$0	0	\$0
ATCHISON	0	\$0	8	\$414	2	\$56	1	\$104	4	\$108	0	\$0
AUDRAIN	0	\$0	2	\$221	2	\$50	7	\$464	3	\$121	0	\$0
BARRY	0	\$0	10	\$764	2	\$176	340	\$23,196	3	\$145	0	\$0
BARTON	0	\$0	0	\$0	2	\$68	25	\$1,835	2	\$191	0	\$0
BATES	0	\$0	1	\$77	11	\$609	272	\$11,040	5	\$167	0	\$0
BENTON	0	\$0	1	\$145	2	\$95	7	\$651	7	\$281	0	\$0
BOLLINGER	0	\$0	210	\$17,878	1	\$5	51	\$3,527	6	\$62-	0	\$0
BOONE	0	\$0	168	\$19,618	11	\$1,628	7	\$452	1	\$39	0	\$0
BUCHANAN	0	\$0	249	\$22,930	1	\$48	43	\$2,315	1	\$20	0	\$0
BUTLER	0	\$0	9	\$2,932	3	\$263	67	\$3,304	3	\$58-	0	\$0
CALDWELL	0	\$0	57	\$3,456	0	\$0	115	\$9,351	3	\$148	0	\$0
CALLAWAY	0	\$0	2	\$265	1	\$8	1	\$90	0	\$0	0	\$0
CAMDEN	0	\$0	18	\$1,086	4	\$477	7	\$688	14	\$584	0	\$0
CAPE GIRARDEAU	0	\$0	132	\$11,650	2	\$157	472	\$35,219	30	\$1,085	0	\$0
CARROLL	0	\$0	4	\$1,664	1	\$68	9	\$1,070	2	\$65	0	\$0
CARTER	0	\$0	51	\$1,773	2	\$18	115	\$7,244	1	\$28	0	\$0
CASS	0	\$0	4	\$106	2	\$91	46	\$2,127	0	\$0	0	\$0
CEDAR	0	\$0	0	\$0	1	\$203	545	\$31,572	13	\$822	0	\$0
CHARITON	0	\$0	0	\$0	0	\$0	18	\$593	0	\$0	0	\$0
CHRISTIAN	0	\$0	0	\$0	4	\$605	194	\$10,325	4	\$238	0	\$0
CLARK	0	\$0	7	\$505	0	\$0	26	\$1,465	0	\$0	0	\$0
CLAY	0	\$0	89	\$6,585	3	\$101	7	\$313	0	\$0	0	\$0
CLINTON	0	\$0	8	\$646	1	\$20	21	\$1,384	2	\$133	0	\$0
COLE	0	\$0	6	\$751	15	\$4,260	6	\$178	0	\$0	0	\$0
COOPER	0	\$0	3	\$526	1	\$34	5	\$217	1	\$18	0	\$0
CRAWFORD	0	\$0	0	\$0	2	\$23	727	\$50,471	1	\$39	0	\$0
DADE	0	\$0	0	\$0	1	\$70	161	\$11,616	2	\$56	0	\$0
DALLAS	0	\$0	0	\$0	3	\$348	257	\$25,028	14	\$894	0	\$0
DAVIESS	0	\$0	20	\$1,464	1	\$14	101	\$7,394	2	\$62	0	\$0
DEKALB	0	\$0	10	\$822	4	\$130	87	\$5,686	0	\$0	0	\$0
DENT	0	\$0	24	\$754	0	\$0	294	\$19,016	0	\$0	0	\$0
DOUGLAS	0	\$0	0	\$0	1	\$124	102	\$7,695	4	\$182	0	\$0
DUNKLIN	0	\$0	152	\$26,033	1	\$27	759	\$39,577	10	\$369	0	\$0
FRANKLIN	0	\$0	1	\$1,669	2	\$23	123	\$6,362	1	\$44	0	\$0
GASCONADE	0	\$0	0	\$0	0	\$0	4	\$178	0	\$0	0	\$0
GENTRY	0	\$0	15	\$1,671	0	\$0	33	\$1,634	0	\$0	0	\$0
GREENE	0	\$0	2	\$318	33	\$6,305	173	\$13,439	47	\$2,411	0	\$0
GRUNDY	0	\$0	4	\$331	3	\$19	87	\$5,628	0	\$0	0	\$0
HARRISON	0	\$0	1	\$55	0	\$0	260	\$10,985	1	\$24	0	\$0
HENRY	0	\$0	0	\$0	5	\$393	7	\$570	6	\$144	0	\$0
HICKORY	0	\$0	2	\$39	1	\$35	182	\$16,718	6	\$455	0	\$0
HOLT	0	\$0	70	\$6,348	0	\$0	1	\$60	1	\$22	0	\$0
HOWARD	0	\$0	1	\$470	3	\$394	5	\$214	0	\$0	0	\$0
HOWELL	0	\$0	2	\$65	3	\$72	1,033	\$94,201	8	\$396	0	\$0
IRON	0	\$0	31	\$1,274	0	\$0	42	\$2,434	5	\$205	0	\$0
JACKSON	0	\$0	1,230	\$242,915	11	\$1,354	12	\$994	3	\$29	0	\$0
JASPER	0	\$0	1	\$106	39	\$6,151	38	\$3,211	21	\$769	0	\$0
JEFFERSON	0	\$0	7	\$2,103	26	\$2,902	67	\$3,644	6	\$262	0	\$0
JOHNSON	0	\$0	3	\$187	5	\$475	81	\$4,371	3	\$56	0	\$0
KNOX	0	\$0	85	\$5,786	0	\$0	50	\$2,209	0	\$0	0	\$0
LACLEDE	0	\$0	34	\$4,360	16	\$2,888	831	\$54,603	13	\$840	0	\$0
LAFAYETTE	0	\$0	2	\$309	7	\$701	20	\$1,221	1	\$24	0	\$0
LAWRENCE	0	\$0	0	\$0	6	\$1,024	221	\$16,903	7	\$466	0	\$0
LEWIS	0	\$0	10	\$732	0	\$0	212	\$10,038	3	\$189	0	\$0
LINCOLN	0	\$0	1	\$72	8	\$3,861	240	\$9,540	1	\$57	0	\$0

TABLE 4. MISSOURI MEDICAID RECIPIENTS AND PAYMENTS BY TYPE OF SERVICE, JULY, 2001

COUNTY	CSTAR PUBLIC		FEDERALLY QUALIFIED HEALTH CLINIC		NON-PARTICIPATING PROVIDERS		RURAL HEALTH CLINICS		CRNA		AIDS WAIVER	
	RECIPIENTS	PAYMENTS	RECIPIENTS	PAYMENTS	RECIPIENTS	PAYMENTS	RECIPIENTS	PAYMENTS	RECIPIENTS	PAYMENTS	RECIPIENTS	PAYMENTS
LINN	0	\$0	6	\$495	0	\$0	34	\$1,596	1	\$16	0	\$0
LIVINGSTON	0	\$0	12	\$732	0	\$0	18	\$1,263	0	\$0	0	\$0
MCDONALD	0	\$0	105	\$9,274	3	\$742	418	\$24,583	1	\$65	0	\$0
MACON	0	\$0	27	\$5,670	0	\$0	7	\$263	0	\$0	0	\$0
MADISON	0	\$0	8	\$766	1	\$14	9	\$527	7	\$218	0	\$0
MARIES	0	\$0	1	\$114	1	\$38	87	\$7,150	0	\$0	0	\$0
MARION	0	\$0	9	\$2,683	1	\$4	50	\$1,727	17	\$928	0	\$0
MERCER	0	\$0	2	\$148	0	\$0	49	\$2,091	0	\$0	0	\$0
MILLER	0	\$0	6	\$776	2	\$875	11	\$472	6	\$741	0	\$0
MISSISSIPPI	0	\$0	72	\$7,067	1	\$96	189	\$8,932	1	\$39	0	\$0
MONITEAU	0	\$0	3	\$322	0	\$0	0	\$0	0	\$0	0	\$0
MONROE	0	\$0	4	\$1,597	0	\$0	12	\$367	2	\$58	0	\$0
MONTGOMERY	0	\$0	0	\$0	3	\$111	53	\$14,488	1	\$62	0	\$0
MORGAN	0	\$0	3	\$190	3	\$71	2	\$194	4	\$170	0	\$0
NEW MADRID	0	\$0	336	\$34,689	2	\$37	235	\$22,085	10	\$156	0	\$0
NEWTON	0	\$0	14	\$1,222	3	\$48	239	\$18,180	6	\$176	0	\$0
NODAWAY	0	\$0	10	\$992	2	\$81	8	\$542	1	\$42	0	\$0
OREGON	0	\$0	1	\$97	14	\$141	506	\$38,640	1	\$23	0	\$0
OSAGE	0	\$0	0	\$0	0	\$0	0	\$0	0	\$0	0	\$0
OZARK	0	\$0	0	\$0	1	\$602	361	\$32,676	2	\$143	0	\$0
PEMISCOT	0	\$0	31	\$7,742	0	\$0	1,117	\$102,986	15	\$682	0	\$0
PERRY	0	\$0	5	\$356	1	\$105	274	\$13,196	5	\$191	0	\$0
PETTIS	0	\$0	1	\$13	17	\$1,231	9	\$612	7	\$202	0	\$0
PHELPS	0	\$0	3	\$79	4	\$155	126	\$7,968	1	\$57	0	\$0
PIKE	0	\$0	1	\$596	0	\$0	461	\$21,596	4	\$253	0	\$0
PLATTE	0	\$0	17	\$1,566	1	\$12	2	\$59	0	\$0	0	\$0
POLK	0	\$0	0	\$0	8	\$816	131	\$8,516	20	\$1,105	0	\$0
PULASKI	0	\$0	134	\$17,170	1	\$130	732	\$56,472	6	\$310	0	\$0
PUTMAN	0	\$0	4	\$2,187	0	\$0	127	\$5,178	0	\$0	0	\$0
RALLS	0	\$0	2	\$160	1	\$103	9	\$672	5	\$302	0	\$0
RANDOLPH	0	\$0	10	\$1,139	1	\$26	1	\$76	1	\$36	0	\$0
RAY	0	\$0	4	\$211	0	\$0	50	\$3,694	1	\$57	0	\$0
REYNOLDS	0	\$0	30	\$746	0	\$0	193	\$12,449	2	\$102	0	\$0
RIPLEY	0	\$0	3	\$77	9	\$87	1,009	\$73,867	2	\$90	0	\$0
ST. CHARLES	0	\$0	5	\$328	11	\$1,419	18	\$785	0	\$0	0	\$0
ST. CLAIR	0	\$0	0	\$0	10	\$636	31	\$1,316	3	\$109	0	\$0
ST. FRANCOIS	0	\$0	1	\$28	0	\$0	201	\$8,987	18	\$831	0	\$0
STE. GENEVIEVE	0	\$0	0	\$0	0	\$0	141	\$5,286	2	\$35	0	\$0
ST. LOUIS	0	\$0	249	\$36,834	18	\$3,206	17	\$863	15	\$1,196	2	\$12,759
SALINE	0	\$0	1	\$23	4	\$28	1	\$61	1	\$17	0	\$0
SCHUYLER	0	\$0	15	\$1,908	0	\$0	59	\$2,947	0	\$0	0	\$0
SCOTLAND	0	\$0	43	\$6,116	0	\$0	111	\$7,503	1	\$21	0	\$0
SCOTT	0	\$0	223	\$22,518	0	\$0	199	\$10,757	21	\$467	0	\$0
SHANNON	0	\$0	27	\$1,080	0	\$0	489	\$37,913	2	\$68	0	\$0
SHELBY	0	\$0	10	\$825	0	\$0	94	\$4,060	3	\$72	0	\$0
STODDARD	0	\$0	90	\$9,535	0	\$0	281	\$10,139	10	\$460	0	\$0
STONE	0	\$0	0	\$0	2	\$474	289	\$17,268	4	\$360	0	\$0
SULLIVAN	0	\$0	7	\$1,107	1	\$14	313	\$15,305	0	\$0	0	\$0
TANEY	0	\$0	0	\$0	5	\$1,678	260	\$17,568	2	\$101	0	\$0
TEXAS	0	\$0	3	\$83	0	\$0	630	\$45,525	15	\$710	0	\$0
VERNON	0	\$0	0	\$0	15	\$916	354	\$25,225	9	\$427	0	\$0
WARREN	0	\$0	0	\$0	0	\$0	11	\$965	0	\$0	0	\$0
WASHINGTON	0	\$0	0	\$0	1	\$6	553	\$28,885	9	\$288	0	\$0
WAYNE	0	\$0	18	\$1,499	1	\$6	243	\$13,010	1	\$33	0	\$0
WEBSTER	0	\$0	0	\$0	12	\$1,861	418	\$28,935	5	\$283	0	\$0
WORTH	0	\$0	2	\$190	0	\$0	2	\$36	0	\$0	0	\$0
WRIGHT	0	\$0	0	\$0	4	\$232	543	\$36,594	8	\$334	0	\$0
ST. LOUIS CITY	0	\$0	1,004	\$126,129	9	\$1,811	23	\$1,687	35	\$2,439	4	\$6,573
INVALID COUNTY	0	\$0	1	\$145	0	\$0	0	\$0	0	\$0	0	\$0

TABLE 4. MISSOURI MEDICAID RECIPIENTS AND PAYMENTS BY TYPE OF SERVICE, JULY, 2001

COUNTY	COMPREHENSIVE DAY REHAB		EPSDT REFERRAL SERVICES		EPSDT TARGETED CASE MANAGEMENT		STATE INSTITUTION TARGETED CASE MNGMNT		MENTAL HOSPITAL TARGETED CASE MNGMNT		INDEPENDENT LIVING WAIVER	
	RECIPIENTS	PAYMENTS	RECIPIENTS	PAYMENTS	RECIPIENTS	PAYMENTS	RECIPIENTS	PAYMENTS	RECIPIENTS	PAYMENTS	RECIPIENTS	PAYMENTS
STATE TOTAL	20	\$46,260	51,100	\$8,494,925	1,235	\$136,572	17,968	\$3,691,167	246	\$73,794	179	\$240,690
ADAIR	0	\$0	513	\$63,118	0	\$0	214	\$39,799	0	\$0	6	\$8,075
ANDREW	0	\$0	205	\$50,309	0	\$0	57	\$9,842	0	\$0	0	\$0
ATCHISON	0	\$0	178	\$17,572	18	\$1,986	24	\$5,950	0	\$0	0	\$0
AUDRAIN	0	\$0	48	\$15,708	0	\$0	135	\$33,737	0	\$0	0	\$0
BARRY	0	\$0	715	\$102,586	0	\$0	113	\$23,602	0	\$0	0	\$0
BARTON	0	\$0	275	\$36,191	0	\$0	42	\$11,319	0	\$0	1	\$2,862
BATES	1	\$550	313	\$43,550	1	\$111	43	\$9,172	0	\$0	3	\$1,948
BENTON	0	\$0	457	\$41,343	0	\$0	81	\$18,322	2	\$408	0	\$0
BOLLINGER	0	\$0	357	\$48,163	0	\$0	37	\$7,842	0	\$0	0	\$0
BOONE	0	\$0	299	\$107,915	0	\$0	214	\$36,037	1	\$150	8	\$4,463
BUCHANAN	0	\$0	1,905	\$252,338	7	\$773	620	\$106,900	0	\$0	1	\$1,461
BUTLER	0	\$0	1,452	\$165,686	0	\$0	208	\$57,133	0	\$0	9	\$8,733
CALDWELL	0	\$0	184	\$29,936	0	\$0	21	\$4,026	0	\$0	1	\$231
CALLAWAY	1	\$4,905	118	\$49,259	4	\$440	139	\$33,177	0	\$0	0	\$0
CAMDEN	0	\$0	64	\$10,704	0	\$0	70	\$20,700	0	\$0	0	\$0
CAPE GIRARDEAU	0	\$0	1,045	\$128,095	0	\$0	200	\$49,300	0	\$0	4	\$3,790
CARROLL	0	\$0	343	\$55,518	0	\$0	42	\$9,813	1	\$1,152	0	\$0
CARTER	0	\$0	292	\$20,909	0	\$0	26	\$4,316	0	\$0	0	\$0
CASS	0	\$0	136	\$69,438	27	\$2,987	163	\$38,271	0	\$0	2	\$2,971
CEDAR	0	\$0	332	\$50,423	0	\$0	76	\$18,994	0	\$0	2	\$2,046
CHARITON	0	\$0	27	\$8,161	0	\$0	46	\$12,663	0	\$0	0	\$0
CHRISTIAN	0	\$0	1,143	\$129,724	0	\$0	126	\$17,276	0	\$0	2	\$3,827
CLARK	0	\$0	130	\$14,187	0	\$0	26	\$4,219	0	\$0	0	\$0
CLAY	0	\$0	199	\$64,091	23	\$2,543	275	\$65,059	0	\$0	4	\$6,796
CLINTON	0	\$0	279	\$31,276	3	\$333	42	\$12,163	0	\$0	0	\$0
COLE	0	\$0	163	\$37,047	0	\$0	238	\$54,123	0	\$0	1	\$2,630
COOPER	0	\$0	32	\$6,094	0	\$0	72	\$21,250	0	\$0	0	\$0
CRAWFORD	0	\$0	395	\$56,736	0	\$0	37	\$10,438	0	\$0	5	\$6,966
DADE	0	\$0	153	\$41,465	0	\$0	18	\$4,890	0	\$0	0	\$0
DALLAS	0	\$0	338	\$43,848	0	\$0	48	\$6,531	0	\$0	0	\$0
DAVISS	0	\$0	162	\$20,654	0	\$0	18	\$2,537	0	\$0	1	\$1,997
DEKALB	0	\$0	156	\$16,255	0	\$0	30	\$5,146	0	\$0	0	\$0
DENT	0	\$0	392	\$34,189	0	\$0	55	\$18,185	0	\$0	0	\$0
DOUGLAS	0	\$0	371	\$75,622	0	\$0	43	\$3,578	0	\$0	0	\$0
DUNKLIN	0	\$0	1,500	\$136,778	0	\$0	154	\$41,505	0	\$0	1	\$353
FRANKLIN	1	\$8,100	157	\$46,264	1	\$110	195	\$53,923	0	\$0	4	\$4,872
GASCONADE	0	\$0	30	\$7,149	0	\$0	61	\$16,638	0	\$0	0	\$0
GENTRY	0	\$0	116	\$17,444	0	\$0	54	\$12,122	0	\$0	0	\$0
GREENE	0	\$0	5,073	\$669,572	0	\$0	743	\$118,861	1	\$72	1	\$207
GRUNDY	0	\$0	246	\$28,766	0	\$0	62	\$12,038	0	\$0	0	\$0
HARRISON	0	\$0	205	\$20,146	0	\$0	80	\$19,585	0	\$0	0	\$0
HENRY	0	\$0	65	\$33,197	1	\$110	102	\$29,227	0	\$0	1	\$730
HICKORY	0	\$0	209	\$30,230	1	\$110	23	\$5,558	0	\$0	2	\$1,985
HOLT	0	\$0	111	\$8,902	0	\$0	5	\$1,292	0	\$0	1	\$1,485
HOWARD	0	\$0	54	\$9,732	0	\$0	77	\$14,476	0	\$0	1	\$100
HOWELL	0	\$0	928	\$131,270	0	\$0	106	\$32,379	0	\$0	1	\$1,159
IRON	0	\$0	320	\$43,921	0	\$0	69	\$12,110	0	\$0	5	\$5,261
JACKSON	0	\$0	2,167	\$716,915	1,050	\$115,588	2,061	\$415,240	1	\$138	17	\$27,892
JASPER	1	\$3,300	2,699	\$349,200	0	\$0	558	\$146,909	0	\$0	5	\$9,792
JEFFERSON	0	\$0	437	\$139,971	0	\$0	387	\$55,558	0	\$0	2	\$1,303
JOHNSON	0	\$0	69	\$8,292	1	\$110	99	\$23,389	1	\$72	1	\$3,045
KNOX	0	\$0	96	\$7,819	0	\$0	25	\$3,167	0	\$0	1	\$1,071
LACLEDE	0	\$0	582	\$110,136	0	\$0	93	\$17,390	0	\$0	0	\$0
LAFAYETTE	0	\$0	67	\$11,502	2	\$220	133	\$31,328	0	\$0	0	\$0
LAWRENCE	1	\$7,805	852	\$122,833	2	\$222	144	\$35,311	0	\$0	1	\$2,935
LEWIS	0	\$0	145	\$17,271	0	\$0	30	\$4,491	0	\$0	0	\$0
LINCOLN	0	\$0	120	\$25,280	0	\$0	195	\$23,759	0	\$0	0	\$0

TABLE 4. MISSOURI MEDICAID RECIPIENTS AND PAYMENTS BY TYPE OF SERVICE, JULY, 2001

COUNTY	COMPREHENSIVE DAY REHAB		EPSDT REFERRAL SERVICES		EPSDT TARGETED CASE MANAGEMENT		STATE INSTITUTION TARGETED CASE MNGMNT		MENTAL HOSPITAL TARGETED CASE MNGMNT		INDEPENDENT LIVING WAIVER	
	RECIPIENTS	PAYMENTS	RECIPIENTS	PAYMENTS	RECIPIENTS	PAYMENTS	RECIPIENTS	PAYMENTS	RECIPIENTS	PAYMENTS	RECIPIENTS	PAYMENTS
LINN	0	\$0	285	\$30,067	0	\$0	76	\$19,983	0	\$0	0	\$0
LIVINGSTON	0	\$0	324	\$40,957	0	\$0	87	\$14,489	0	\$0	0	\$0
MCDONALD	0	\$0	750	\$63,142	0	\$0	40	\$7,107	0	\$0	1	\$1,607
MACON	0	\$0	256	\$41,743	0	\$0	63	\$10,291	0	\$0	0	\$0
MADISON	0	\$0	379	\$37,785	0	\$0	46	\$14,003	0	\$0	2	\$1,412
MARIES	0	\$0	153	\$11,184	0	\$0	15	\$3,170	0	\$0	1	\$1,132
MARION	0	\$0	848	\$69,279	0	\$0	298	\$56,385	0	\$0	3	\$3,800
MERCER	0	\$0	53	\$7,546	0	\$0	16	\$4,118	0	\$0	0	\$0
MILLER	0	\$0	60	\$15,202	0	\$0	49	\$17,773	0	\$0	0	\$0
MISSISSIPPI	0	\$0	573	\$56,285	0	\$0	26	\$2,376	1	\$18	2	\$4,275
MONITEAU	0	\$0	21	\$2,281	0	\$0	20	\$5,409	2	\$1,038	0	\$0
MONROE	0	\$0	23	\$3,109	0	\$0	52	\$13,960	0	\$0	0	\$0
MONTGOMERY	0	\$0	42	\$5,811	0	\$0	62	\$13,027	0	\$0	0	\$0
MORGAN	0	\$0	37	\$4,698	0	\$0	73	\$15,625	1	\$252	0	\$0
NEW MADRID	0	\$0	781	\$201,780	0	\$0	44	\$6,964	0	\$0	1	\$2,959
NEWTON	1	\$1,540	1,101	\$143,723	0	\$0	123	\$22,959	0	\$0	0	\$0
NODAWAY	0	\$0	210	\$15,950	0	\$0	87	\$15,413	0	\$0	1	\$1,510
OREGON	0	\$0	188	\$25,818	0	\$0	56	\$17,150	0	\$0	3	\$2,387
OSAGE	0	\$0	11	\$1,395	0	\$0	47	\$9,991	0	\$0	0	\$0
OZARK	0	\$0	207	\$21,745	0	\$0	13	\$5,004	0	\$0	0	\$0
PEMISCOT	0	\$0	899	\$118,336	0	\$0	33	\$5,665	0	\$0	0	\$0
PERRY	0	\$0	265	\$41,360	0	\$0	83	\$19,075	0	\$0	2	\$3,349
PETTIS	1	\$220	114	\$13,840	0	\$0	90	\$14,922	162	\$49,770	1	\$2,618
PHELPS	0	\$0	958	\$153,669	2	\$221	192	\$54,506	0	\$0	1	\$2,643
PIKE	0	\$0	212	\$15,593	0	\$0	113	\$22,935	0	\$0	0	\$0
PLATTE	0	\$0	62	\$11,857	10	\$1,105	103	\$15,399	0	\$0	0	\$0
POLK	0	\$0	761	\$111,426	1	\$110	147	\$35,951	0	\$0	0	\$0
PULASKI	0	\$0	399	\$54,598	0	\$0	67	\$25,738	0	\$0	1	\$2,143
PUTMAN	0	\$0	82	\$6,386	0	\$0	36	\$8,848	0	\$0	2	\$1,741
RALLS	0	\$0	182	\$14,666	0	\$0	36	\$6,108	0	\$0	0	\$0
RANDOLPH	1	\$1,650	96	\$12,057	3	\$330	114	\$24,190	0	\$0	0	\$0
RAY	0	\$0	23	\$3,105	4	\$441	50	\$7,650	0	\$0	0	\$0
REYNOLDS	0	\$0	270	\$68,936	0	\$0	39	\$11,600	0	\$0	2	\$6,394
RIPLEY	0	\$0	366	\$47,230	0	\$0	54	\$16,703	0	\$0	3	\$5,213
ST. CHARLES	1	\$880	290	\$143,375	7	\$773	590	\$101,008	0	\$0	5	\$7,956
ST. CLAIR	0	\$0	27	\$9,991	0	\$0	18	\$3,241	0	\$0	1	\$730
ST. FRANCOIS	1	\$3,410	252	\$126,119	0	\$0	241	\$48,885	0	\$0	2	\$2,180
STE. GENEVIEVE	0	\$0	41	\$19,350	0	\$0	58	\$12,362	0	\$0	0	\$0
ST. LOUIS	3	\$3,300	1,227	\$530,552	5	\$554	2,500	\$500,499	0	\$0	18	\$24,313
SALINE	0	\$0	180	\$42,893	12	\$1,324	93	\$36,536	73	\$20,724	0	\$0
SCHUYLER	0	\$0	93	\$8,512	0	\$0	9	\$1,608	0	\$0	0	\$0
SCOTLAND	0	\$0	71	\$8,906	0	\$0	10	\$1,779	0	\$0	0	\$0
SCOTT	2	\$1,430	1,406	\$209,900	0	\$0	146	\$19,651	0	\$0	0	\$0
SHANNON	0	\$0	172	\$17,492	0	\$0	7	\$3,485	0	\$0	0	\$0
SHELBY	0	\$0	129	\$8,439	0	\$0	32	\$5,714	0	\$0	0	\$0
STODDARD	0	\$0	641	\$73,482	0	\$0	126	\$35,913	0	\$0	3	\$3,702
STONE	0	\$0	460	\$45,176	0	\$0	44	\$6,328	0	\$0	0	\$0
SULLIVAN	0	\$0	114	\$7,794	0	\$0	43	\$10,254	0	\$0	0	\$0
TANEY	0	\$0	673	\$107,965	0	\$0	101	\$19,935	0	\$0	1	\$596
TEXAS	0	\$0	549	\$55,584	0	\$0	66	\$16,250	0	\$0	1	\$925
VERNON	1	\$1,910	679	\$198,805	14	\$1,546	109	\$24,029	0	\$0	6	\$7,152
WARREN	0	\$0	65	\$7,293	0	\$0	127	\$22,005	0	\$0	0	\$0
WASHINGTON	0	\$0	71	\$25,254	0	\$0	79	\$19,494	0	\$0	0	\$0
WAYNE	0	\$0	561	\$61,418	0	\$0	47	\$9,361	0	\$0	3	\$6,370
WEBSTER	0	\$0	735	\$149,054	0	\$0	73	\$8,418	0	\$0	0	\$0
WORTH	0	\$0	64	\$6,580	0	\$0	5	\$2,208	0	\$0	0	\$0
WRIGHT	0	\$0	512	\$75,281	0	\$0	44	\$5,955	0	\$0	0	\$0
ST. LOUIS CITY	4	\$7,260	1,613	\$461,826	0	\$0	1,879	\$324,291	0	\$0	19	\$22,572
INVALID COUNTY	0	\$0	65	\$10,572	36	\$4,525	16	\$4,842	0	\$0	0	\$0

TABLE 4. MISSOURI MEDICAID RECIPIENTS AND PAYMENTS BY TYPE OF SERVICE, JULY, 2001

COUNTY	DFS CASE MANAGEMENT	
	RECIPIENTS	PAYMENTS
STATE TOTAL	2,220	\$7,517,762
ADAIR	27	\$119,094
ANDREW	2	\$4,371
ATCHISON	111	\$311,200
AUDRAIN	24	\$58,048
BARRY	7	\$20,914
BARTON	7	\$13,663
BATES	1	\$2,592
BENTON	1	\$1,314
BOLLINGER	2	\$1,741
BOONE	76	\$270,173
BUCHANAN	29	\$49,148
BUTLER	3	\$24,751
CALDWELL	0	\$0
CALLAWAY	43	\$134,353
CAMDEN	4	\$4,974
CAPE GIRARDEAU	9	\$20,882
CARROLL	1	\$4,768
CARTER	0	\$0
CASS	12	\$37,018
CEDAR	7	\$17,659
CHARITON	0	\$0
CHRISTIAN	28	\$61,970
CLARK	2	\$2,628
CLAY	9	\$15,035
CLINTON	1	\$127
COLE	36	\$99,632
COOPER	6	\$10,848
CRAWFORD	3	\$14,649
DADE	0	\$0
DALLAS	0	\$0
DAVISS	2	\$2,233
DEKALB	2	\$4,846
DENT	5	\$13,342
DOUGLAS	1	\$3,290
DUNKLIN	1	\$4,019
FRANKLIN	10	\$16,382
GASCONADE	2	\$2,948
GENTRY	1	\$3,592
GREENE	91	\$298,598
GRUNDY	0	\$0
HARRISON	3	\$9,428
HENRY	5	\$55,555
HICKORY	2	\$1,740
HOLT	0	\$0
HOWARD	2	\$3,805
HOWELL	9	\$27,822
IRON	2	\$7,620
JACKSON	234	\$769,332
JASPER	42	\$131,508
JEFFERSON	21	\$88,422
JOHNSON	4	\$8,867
KNOX	3	\$4,384
LACLEDE	6	\$8,465
LAFAYETTE	2	\$5,303
LAWRENCE	16	\$99,312
LEWIS	3	\$5,233
LINCOLN	6	\$30,329

TABLE 4. MISSOURI MEDICAID RECIPIENTS AND PAYMENTS BY TYPE OF SERVICE,

JULY, 2001

COUNTY	DFS CASE MANAGEMENT	
	RECIPIENTS	PAYMENTS
LINN	11	\$12,228
LIVINGSTON	1	\$2,592
MCDONALD	1	\$2,592
MACON	2	\$3,349
MADISON	1	\$1,515
MARIES	0	\$0
MARION	9	\$44,360
MERCER	2	\$2,571
MILLER	13	\$24,146
MISSISSIPPI	3	\$13,565
MONITEAU	2	\$841
MONROE	5	\$5,627
MONTGOMERY	18	\$35,847
MORGAN	2	\$1,840
NEW MADRID	0	\$0
NEWTON	22	\$31,257
NODAWAY	1	\$3,592
OREGON	3	\$9,260
OSAGE	0	\$0
OZARK	2	\$3,046
PEMISCOT	1	\$3,033
PERRY	0	\$0
PETTIS	22	\$42,045
PHELPS	131	\$659,395
PIKE	0	\$0
PLATTE	10	\$22,195
POLK	80	\$316,263
PULASKI	25	\$53,823
PUTMAN	0	\$0
RALLS	6	\$53,434
RANDOLPH	17	\$48,145
RAY	2	\$5,828
REYNOLDS	82	\$202,113
RIPLEY	1	\$2,592
ST. CHARLES	39	\$224,524
ST. CLAIR	5	\$6,938
ST. FRANCOIS	35	\$114,484
STE. GENEVIEVE	2	\$16,174
ST. LOUIS	295	\$1,133,151
SALINE	57	\$167,969
SCHUYLER	0	\$0
SCOTLAND	7	\$10,038
SCOTT	14	\$68,904
SHANNON	0	\$0
SHELBY	1	\$2,592
STODDARD	2	\$6,299
STONE	2	\$4,956
SULLIVAN	1	\$2,914
TANEY	11	\$43,536
TEXAS	4	\$22,045
VERNON	72	\$449,350
WARREN	2	\$1,288
WASHINGTON	0	\$0
WAYNE	0	\$0
WEBSTER	4	\$7,750
WORTH	0	\$0
WRIGHT	14	\$24,746
ST. LOUIS CITY	219	\$627,316
INVALID COUNTY	33	\$67,723

Table 5. Medical Statistics, July, 2001

ELIGIBILITY CATEGORY: Grand Total

Number of eligibles on 06/29/01 - 841,907
 Total eligibles enrolled during July - 848,444

Capitation enrollment - 388,864

	EXPENDITURES	RECIPIENTS	COST PER RECIPIENT	UNITS OF SERVICE	UNITS PER RECIPIENT	COST PER SERVICE
NURSING FACILITIES.....	\$59,074,822.20	24,849*	\$2,377.35	745,130	30.0	\$79.28
HOSPITALS						
Inpatient.....	\$29,689,165.78	11,815	\$2,512.84	41,346	3.5	\$718.07
Outpatient.....	\$20,170,008.98	71,725	\$281.21	278,540	3.9	\$72.41
Subtotal.....	\$49,859,174.76	78,818*	\$632.59	319,886	4.0	\$155.87
DENTAL SERVICES.....	\$930,216.48	5,858*	\$158.79	20,584	3.5	\$45.19
PHARMACY.....	\$53,925,495.95	208,173*	\$259.04	1,042,409	5.0	\$51.73
PHYSICIAN RELATED						
Physician.....	\$4,770,459.77	65,398	\$72.95	223,272	3.4	\$21.37
Clinic.....	\$6,141,679.90	76,667	\$80.11	543,804	7.1	\$11.29
Family Planning.....	\$706,543.59	10,296	\$68.62	24,126	2.3	\$29.29
X-ray & Lab.....	\$657,504.99	20,105	\$32.70	49,823	2.5	\$13.20
Nurse Practitioner.....	\$89,361.81	3,025	\$29.54	4,630	1.5	\$19.30
Podiatry.....	\$128,323.24	5,512	\$23.28	8,534	1.5	\$15.04
CRNA Services.....	\$26,557.57	563	\$47.17	24,910	44.2	\$1.07
Rural Health Clinics.....	\$1,383,829.76	20,500	\$67.50	32,305	1.6	\$42.84
Case Management.....	\$32,591.43	1,285	\$25.36	1,472	1.1	\$22.14
Fed Qualified Health Care..	\$728,639.24	5,487	\$132.79	19,506	3.6	\$77.35
Subtotal.....	\$14,665,491.30	156,644*	\$93.62	932,382	5.9	\$15.73
IN-HOME SERVICES						
Home Health Services.....	\$486,763.42	830	\$586.46	59,778	72.0	\$8.14
Adult Day Health Care.....	\$490,992.80	629	\$780.59	11,543	18.4	\$42.54
Homemaker/Respite Care....	\$6,125,307.67	17,346	\$353.13	533,032	30.7	\$11.49
Personal Care.....	\$13,012,507.23	28,326	\$459.38	935,779	33.0	\$13.91
Aids Waiver.....	\$19,335.14	6	\$3,222.19	904	150.7	\$21.39
Physical Disabled Waiver..	\$161,755.51	17	\$9,515.03	6,430	378.2	\$25.16
Independent Living Waiver..	\$240,690.22	179	\$1,344.64	19,689	110.0	\$12.22
Subtotal.....	\$20,537,349.99	32,686*	\$628.32	1,567,155	47.9	\$13.10
REHAB AND SPECIALTY SERVICE						
Audiology Services.....	\$100,322.21	411	\$244.09	736	1.8	\$136.31
Optometric Services.....	\$431,739.70	8,299	\$52.02	14,034	1.7	\$30.76
Durable Medical Equip.....	\$3,022,709.78	18,687	\$161.75	72,176	3.9	\$41.88
Ambulance Services.....	\$811,538.43	6,133	\$132.32	76,481	12.5	\$10.61
Rehabilitation Center.....	\$31,238.39	179	\$174.52	246	1.4	\$126.99
Hospice.....	\$1,437,536.94	943	\$1,524.43	18,504	19.6	\$77.69
Non-Emergency Trans.....	\$2,015,951.76	8,021	\$251.33	46,403	5.8	\$43.44
Non-Participating Prov....	\$54,217.49	428	\$126.68	1,248	2.9	\$43.44
Comprehensive Day Rehab...	\$46,260.00	20	\$2,313.00	432	21.6	\$107.08
Diabetes Self-Mgmt Trng...	\$250.00	6	\$41.67	7	1.2	\$35.71
Subtotal.....	\$7,951,764.70	39,162*	\$203.05	230,267	5.8	\$34.53
BUY-IN PREMIUMS						
Part-A.....	\$223,297.20	683	\$326.94			
Part-B.....	\$4,679,794.50	91,406	\$51.20			
Subtotal ***.....	\$4,903,091.70	92,089	\$53.24			
MENTAL HEALTH SERVICES						
Private Home ICF/MR.....	\$776,763.86	85	\$9,138.40	4,938	58.1	\$157.30
MR/DD Waiver.....	\$17,958,170.31	6,561	\$2,737.11	1,167,594	178.0	\$15.38
Psych Rehab-Private.....	\$3,671,565.44	7,384	\$497.23	202,028	27.4	\$18.17
CSTAR-Private.....	\$1,443,660.65	2,098	\$688.11	254,361	121.2	\$5.68
Targeted Case management..	\$73,794.00	246	\$299.98	12,299	50.0	\$6.00
Subtotal.....	\$23,923,954.26	16,051*	\$1,490.50	1,641,220	102.2	\$14.58
STATE INSTITUTIONS						
ICF/Mentally Retarded.....	\$8,065,114.08	1,152	\$7,000.97	35,762	31.0	\$225.52
Mental Hospital.....	\$44,776.37	34	\$1,316.95	511	15.0	\$87.62
Psych Care Under Age 22...	\$357,254.93	162	\$2,205.28	1,045	6.5	\$341.87
Psych Rehab-Public.....						
CSTAR-Public.....						
Targeted Case management..	\$3,691,167.04	17,968	\$205.43	533,589	29.7	\$6.92
DFS Case Management.....	\$7,517,762.84	2,220	\$3,386.38	47,294	21.3	\$158.96
Subtotal.....	\$19,676,075.26	21,254*	\$925.76	618,201	29.0	\$31.83
EPSDT SERVICES						
EPSDT Screenings.....	\$416,850.40	6,624	\$62.93	7,002	1.1	\$59.53
EPSDT Referral Services...	\$8,489,534.20	51,020	\$166.40	1,193,318	23.4	\$7.11
EPSDT Targeted Case Mgmt..	\$136,572.00	1,235	\$110.58	1,236	1.0	\$110.50
Subtotal.....	\$9,042,956.60	53,466*	\$169.13	1,201,556	22.4	\$7.53
MANAGED CARE PREMIUMS.....	\$44,269,432.63	388,864*	\$113.84			
=====						
Total.....	\$308,759,825.83	684,325*	\$451.19			

* Unduplicated totals

*** Recipients are not added to total.

Table 5 totals do not include \$64,739.01 of ME Code 81

Table 5. Medical Statistics, July, 2001

ELIGIBILITY CATEGORY: Old Age Assistance

Number of eligibles on 06/29/01 - 67,466

Total eligibles enrolled during July - 69,730

	EXPENDITURES	RECIPIENTS	COST PER RECIPIENT	UNITS OF SERVICE	UNITS PER RECIPIENT	COST PER SERVICE
NURSING FACILITIES.....	\$49,600,034.84	21,126*	\$2,347.82	634,904	30.1	\$78.12
HOSPITALS						
Inpatient.....	\$1,566,074.09	2,021	\$774.90	3,942	2.0	\$397.28
Outpatient.....	\$2,087,690.92	11,111	\$187.89	23,354	2.1	\$89.39
Subtotal.....	\$3,653,765.01	12,649*	\$288.86	27,296	2.1	\$133.86
DENTAL SERVICES.....	\$178,405.84	1,019*	\$175.08	2,967	2.9	\$60.13
PHARMACY.....	\$15,619,546.00	57,785*	\$270.30	388,571	6.7	\$40.20
PHYSICIAN RELATED						
Physician.....	\$735,726.89	16,034	\$45.89	43,118	2.7	\$17.06
Clinic.....	\$1,077,521.39	17,794	\$60.56	67,549	3.8	\$15.95
Family Planning.....	\$2,183.27	28	\$77.97	31	1.1	\$70.43
X-ray & Lab.....	\$102,255.30	4,501	\$22.72	12,105	2.7	\$8.45
Nurse Practitioner.....	\$14,093.32	697	\$20.22	1,082	1.6	\$13.03
Podiatry.....	\$47,977.34	3,139	\$15.28	4,557	1.5	\$10.53
CRNA Services.....	\$2,992.25	90	\$33.25	484	5.4	\$6.18
Rural Health Clinics.....	\$97,584.19	3,775	\$25.85	6,054	1.6	\$16.12
Case Management.....						
Fed Qualified Health Care.....	\$93,824.28	907	\$103.44	2,446	2.7	\$38.36
Subtotal.....	\$2,174,158.23	34,615*	\$62.81	137,426	3.9	\$15.82
IN-HOME SERVICES						
Home Health Services.....	\$13,407.90	37	\$362.38	444	12.0	\$30.20
Adult Day Health Care.....	\$124,349.50	175	\$710.57	2,868	16.4	\$43.36
Homemaker/Respite Care....	\$5,514,747.90	15,749	\$350.16	481,944	30.6	\$11.44
Personal Care.....	\$5,526,524.30	15,642	\$353.31	385,260	24.6	\$14.34
Aids Waiver.....						
Physical Disabled Waiver..						
Independent Living Waiver..						
Subtotal.....	\$11,179,029.60	18,823*	\$593.90	870,516	46.2	\$12.84
REHAB AND SPECIALTY SERVICE						
Audiology Services.....	\$65,579.48	206	\$318.35	378	1.8	\$173.49
Optometric Services.....	\$105,021.46	2,629	\$39.95	3,933	1.5	\$26.70
Durable Medical Equip.....	\$506,410.55	6,818	\$74.28	14,655	2.1	\$34.56
Ambulance Services.....	\$211,677.08	2,285	\$92.64	20,961	9.2	\$10.10
Rehabilitation Center.....	\$24,527.73	124	\$197.80	172	1.4	\$142.60
Hospice.....	\$1,114,654.20	739	\$1,508.33	15,004	20.3	\$74.29
Non-Emergency Trans.....	\$594,215.87	2,328	\$255.25	13,902	6.0	\$42.74
Non-Participating Prov.....	\$8,308.51	121	\$68.67	258	2.1	\$32.20
Comprehensive Day Rehab...						
Diabetes Self-Mgmt Trning..						
Subtotal.....	\$2,630,394.88	13,645*	\$192.77	69,263	5.0	\$37.98
BUY-IN PREMIUMS						
Part-A.....	\$205,717.20	633	\$324.99			
Part-B.....	\$1,861,973.50	36,656	\$50.80			
Subtotal ***.....	\$2,067,690.70	37,289	\$55.45			
MENTAL HEALTH SERVICES						
Private Home ICF/MR.....	\$14,277.66	2	\$7,138.83	76	38.0	\$187.86
MR/DD Waiver.....	\$667,860.86	258	\$2,588.61	59,228	229.6	\$11.28
Psych Rehab-Private.....	\$137,898.04	278	\$496.04	7,907	28.4	\$17.44
CSTAR-Private.....	\$1,677.99	4	\$419.50	246	61.5	\$6.82
Targeted Case management..	\$774.00	5	\$154.80	129	25.8	\$6.00
Subtotal.....	\$822,488.55	540*	\$1,523.13	67,586	125.1	\$12.17
STATE INSTITUTIONS						
ICF/Mentally Retarded.....	\$386,409.65	56	\$6,900.17	1,713	30.6	\$225.57
Mental Hospital.....	\$9,947.06	16	\$621.69	90	5.6	\$110.52
Psych Care Under Age 22...						
Psych Rehab-Public.....						
CSTAR-Public.....						
Targeted Case management..	\$79,866.46	492	\$162.33	12,192	24.8	\$6.55
DFS Case Management.....						
Subtotal.....	\$476,223.17	564*	\$844.37	13,995	24.8	\$34.03
EPSDT SERVICES						
EPSDT Screenings.....						
EPSDT Referral Services...	\$1,016.60	7	\$145.23	52	7.4	\$19.55
EPSDT Targeted Case Mgmt..						
Subtotal.....	\$1,016.60	7*	\$145.23	52	7.4	\$19.55
MANAGED CARE PREMIUMS.....		*				
=====						
Total.....	\$88,402,753.42	67,652*	\$1,306.73			

* Unduplicated totals

*** Recipients are not added to total.

Table 5. Medical Statistics, July, 2001

ELIGIBILITY CATEGORY: Temporary Assistance Subtotal

Number of eligibles on 06/29/01 - 212,010

Total eligibles enrolled during July - 219,037

	EXPENDITURES	RECIPIENTS	COST PER RECIPIENT	UNITS OF SERVICE	UNITS PER RECIPIENT	COST PER SERVICE
NURSING FACILITIES.....	\$2,519.72	1*	\$2,519.72	28	28.0	\$89.99
HOSPITALS						
Inpatient.....	\$3,635,656.72	1,373	\$2,647.97	4,533	3.3	\$802.04
Outpatient.....	\$2,620,717.60	9,919	\$264.21	40,294	4.1	\$65.04
Subtotal.....	\$6,256,374.32	10,795*	\$579.56	44,827	4.1	\$139.57
DENTAL SERVICES.....	\$130,856.05	728*	\$179.75	3,203	4.4	\$40.85
PHARMACY.....	\$2,048,936.04	19,801*	\$103.48	48,140	2.4	\$42.56
PHYSICIAN RELATED						
Physician.....	\$541,538.91	6,566	\$82.48	20,339	3.1	\$26.63
Clinic.....	\$550,296.23	8,088	\$68.78	60,819	7.5	\$9.15
Family Planning.....	\$230,264.36	2,815	\$81.80	7,285	2.6	\$31.61
X-ray & Lab.....	\$63,148.15	1,935	\$32.63	3,996	2.1	\$15.80
Nurse Practitioner.....	\$11,354.91	317	\$35.82	482	1.5	\$23.56
Podiatry.....	\$4,618.74	74	\$62.42	129	1.7	\$35.80
CRNA Services.....	\$4,619.12	91	\$50.76	4,444	48.8	\$1.04
Rural Health Clinics.....	\$311,642.44	3,607	\$86.40	5,401	1.5	\$57.70
Case Management.....	\$7,049.93	273	\$25.82	308	1.1	\$22.89
Fed Qualified Health Care.....	\$63,372.77	511	\$124.02	1,454	2.8	\$43.59
Subtotal.....	\$1,793,905.56	19,058*	\$94.13	104,657	5.4	\$17.14
IN-HOME SERVICES						
Home Health Services.....	\$15,138.26	34	\$445.24	622	18.3	\$24.34
Adult Day Health Care.....						
Homemaker/Respite Care.....						
Personal Care.....	\$13,774.28	17	\$810.25	1,092	64.2	\$12.61
Aids Waiver.....						
Physical Disabled Waiver.....						
Independent Living Waiver.....						
Subtotal.....	\$28,912.54	50*	\$578.25	1,714	34.2	\$16.87
REHAB AND SPECIALTY SERVICE						
Audiology Services.....	\$953.24	18	\$52.96	30	1.7	\$31.77
Optometric Services.....	\$53,290.00	884	\$60.28	1,684	1.9	\$31.64
Durable Medical Equip.....	\$149,233.49	675	\$221.09	2,310	3.4	\$64.60
Ambulance Services.....	\$61,888.26	321	\$192.80	6,774	21.1	\$9.14
Rehabilitation Center.....						
Hospice.....	\$4,194.18	4	\$1,048.55	38	9.5	\$110.37
Non-Emergency Trans.....	\$85,879.49	477	\$180.04	1,849	3.9	\$46.45
Non-Participating Prov.....						
Comprehensive Day Rehab... Diabetes Self-Mgmt Trning.	\$40.00	1	\$40.00	1	1.0	\$40.00
Subtotal.....	\$355,478.66	2,301*	\$154.49	12,686	5.5	\$28.02
BUY-IN PREMIUMS						
Part-A.....						
Part-B.....	\$10,300.00	170	\$60.59			
Subtotal ***.....	\$10,300.00	170	\$60.59			
MENTAL HEALTH SERVICES						
Private Home ICF/MR.....						
MR/DD Waiver.....	\$20,661.62	32	\$645.68	1,481	46.3	\$13.95
Psych Rehab-Private.....	\$102,964.41	243	\$423.72	4,476	18.4	\$23.00
CSTAR-Private.....	\$450,409.70	819	\$549.95	77,013	94.0	\$5.85
Targeted Case management..	\$4,596.00	17	\$270.35	766	45.1	\$6.00
Subtotal.....	\$578,631.73	1,100*	\$526.03	83,736	76.1	\$6.91
STATE INSTITUTIONS						
ICF/Mentally Retarded.....						
Mental Hospital.....						
Psych Care Under Age 22... Psych Rehab-Public.....	\$2,473.14	1	\$2,473.14	6	6.0	\$412.19
CSTAR-Public.....						
Targeted Case management.. DFS Case Management.....	\$360,211.03 \$137,571.95	1,595 18	\$225.84 \$7,642.89	43,932 5,088	27.5 282.7	\$8.20 \$27.04
Subtotal.....	\$500,256.12	1,613*	\$310.14	49,026	30.3	\$10.20
EPSDT SERVICES						
EPSDT Screenings.....	\$112,871.07	1,795	\$62.88	1,872	1.0	\$60.29
EPSDT Referral Services... EPSDT Targeted Case Mgmt..	\$1,448,595.07 \$333.00	11,969 3	\$121.03 \$111.00	381,358 3	31.9 1.0	\$3.80 \$111.00
Subtotal.....	\$1,561,799.14	12,460*	\$125.35	383,213	30.7	\$4.08
MANAGED CARE PREMIUMS.....	\$18,074,690.07	151,854*	\$119.03			
Total.....	\$31,342,659.95	188,096*	\$166.63			

* Unduplicated totals

*** Recipients are not added to total.

Table 5. Medical Statistics, July, 2001

ELIGIBILITY CATEGORY: Temporary Assistance Adult - Breakout

Number of eligibles on 06/29/01 - 72,542

Total eligibles enrolled during July - 75,371

	EXPENDITURES	RECIPIENTS	COST PER RECIPIENT	UNITS OF SERVICE	UNITS PER RECIPIENT	COST PER SERVICE
NURSING FACILITIES.....	\$2,519.72	1*	\$2,519.72	28	28.0	\$89.99
HOSPITALS						
Inpatient.....	\$1,373,250.88	640	\$2,145.70	1,767	2.8	\$777.17
Outpatient.....	\$1,653,978.24	5,538	\$298.66	26,479	4.8	\$62.46
Subtotal.....	\$3,027,229.12	5,901*	\$513.00	28,246	4.7	\$107.17
DENTAL SERVICES.....	\$124,944.95	645*	\$193.71	3,040	4.7	\$41.10
PHARMACY.....	\$1,197,601.16	9,860*	\$121.46	28,584	2.9	\$41.90
PHYSICIAN RELATED						
Physician.....	\$385,543.93	4,605	\$83.72	14,295	3.1	\$26.97
Clinic.....	\$351,183.05	4,648	\$71.25	40,007	8.6	\$8.28
Family Planning.....	\$215,243.11	2,433	\$88.47	6,855	2.8	\$31.40
X-ray & Lab.....	\$50,623.85	1,423	\$35.58	3,036	2.1	\$16.67
Nurse Practitioner.....	\$8,896.13	247	\$36.02	387	1.6	\$22.99
Podiatry.....	\$3,564.24	59	\$60.41	110	1.9	\$32.40
CRNA Services.....	\$3,088.86	53	\$58.28	2,944	55.5	\$1.05
Rural Health Clinics.....	\$174,048.65	1,760	\$98.89	2,961	1.7	\$58.78
Case Management.....	\$6,339.93	246	\$25.77	277	1.1	\$22.89
Fed Qualified Health Care.....	\$51,667.78	436	\$118.50	995	2.3	\$51.93
Subtotal.....	\$1,230,199.53	11,773*	\$104.49	71,867	6.1	\$17.12
IN-HOME SERVICES						
Home Health Services.....	\$13,927.23	30	\$464.24	575	19.2	\$24.22
Adult Day Health Care.....						
Homemaker/Respite Care.....						
Personal Care.....	\$13,774.28	17	\$810.25	1,092	64.2	\$12.61
Aids Waiver.....						
Physical Disabled Waiver.....						
Independent Living Waiver.....						
Subtotal.....	\$27,701.51	46*	\$602.21	1,667	36.2	\$16.62
REHAB AND SPECIALTY SERVICE						
Audiology Services.....	\$616.25	5	\$123.25	9	1.8	\$68.47
Optometric Services.....	\$28,973.50	438	\$66.15	924	2.1	\$31.36
Durable Medical Equip.....	\$73,291.93	220	\$333.15	610	2.8	\$120.15
Ambulance Services.....	\$36,785.37	195	\$188.64	3,344	17.1	\$11.00
Rehabilitation Center.....						
Hospice.....	\$4,194.18	4	\$1,048.55	38	9.5	\$110.37
Non-Emergency Trans.....	\$35,555.55	189	\$188.12	775	4.1	\$45.88
Non-Participating Prov.....						
Comprehensive Day Rehab.....						
Diabetes Self-Mgmt Trning.....	\$40.00	1	\$40.00	1	1.0	\$40.00
Subtotal.....	\$179,456.78	1,013*	\$177.15	5,701	5.6	\$31.48
BUY-IN PREMIUMS **						
Part-A.....						
Part-B.....	\$10,300.00	170	\$60.59			
Subtotal ***.....	\$10,300.00	170	\$60.59			
MENTAL HEALTH SERVICES						
Private Home ICF/MR.....						
MR/DD Waiver.....	\$1,316.70	2	\$658.35	183	91.5	\$7.20
Psych Rehab-Private.....	\$84,381.18	196	\$430.52	3,626	18.5	\$23.27
CSTAR-Private.....	\$361,304.65	629	\$574.41	63,456	100.9	\$5.69
Targeted Case management.....	\$222.00	1	\$222.00	37	37.0	\$6.00
Subtotal.....	\$447,224.53	819*	\$546.06	67,302	82.1	\$6.65
STATE INSTITUTIONS						
ICF/Mentally Retarded.....						
Mental Hospital.....						
Psych Care Under Age 22.....	\$2,473.14	1	\$2,473.14	6	6.0	\$412.19
Psych Rehab-Public.....						
CSTAR-Public.....						
Targeted Case management.....	\$23,870.29	115	\$207.57	2,786	24.2	\$8.57
DFS Case Management.....	\$3,091.14	1	\$3,091.14	260	260.0	\$11.89
Subtotal.....	\$29,434.57	117*	\$251.58	3,052	26.0	\$9.64
EPSDT SERVICES						
EPSDT Screenings.....	\$790.00	14	\$56.43	15	1.1	\$52.67
EPSDT Referral Services.....	\$47,258.03	686	\$68.89	1,647	2.4	\$28.69
EPSDT Targeted Case Mgmt.....						
Subtotal.....	\$48,048.03	696*	\$69.03	1,662	2.3	\$28.91
MANAGED CARE PREMIUMS.....	\$6,488,515.47	49,506*	\$131.07			
===== Total.....	\$12,813,175.37	65,336*	\$196.11			

* Unduplicated totals

** Temporary Assistance activity for both parent and child are in parent total.

*** Recipients are not added to total.

Table 5. Medical Statistics, July, 2001

ELIGIBILITY CATEGORY: Temporary Assistance Child - Breakout

Number of eligibles on 06/29/01 - 139,468
 Total eligibles enrolled during July - 143,666

	EXPENDITURES	RECIPIENTS	COST PER RECIPIENT	UNITS OF SERVICE	UNITS PER RECIPIENT	COST PER SERVICE
NURSING FACILITIES.....						
HOSPITALS						
Inpatient.....	\$2,262,405.84	733	\$3,086.50	2,766	3.8	\$817.93
Outpatient.....	\$966,739.36	4,381	\$220.67	13,815	3.2	\$69.98
Subtotal.....	\$3,229,145.20	4,894*	\$659.82	16,581	3.3	\$194.75
DENTAL SERVICES.....	\$5,911.10	83*	\$71.22	163	2.0	\$36.26
PHARMACY.....	\$851,334.88	9,941*	\$85.64	19,556	2.0	\$43.53
PHYSICIAN RELATED						
Physician.....	\$155,994.98	1,961	\$79.55	6,044	3.1	\$25.81
Clinic.....	\$225,113.18	3,440	\$65.44	20,812	6.1	\$10.82
Family Planning.....	\$15,021.25	382	\$39.32	430	1.1	\$34.93
X-ray & Lab.....	\$12,524.30	512	\$24.46	960	1.9	\$13.05
Nurse Practitioner.....	\$2,458.78	70	\$35.13	95	1.4	\$25.88
Podiatry.....	\$1,054.50	15	\$70.30	19	1.3	\$55.50
CRNA Services.....	\$1,530.26	38	\$40.27	1,500	39.5	\$1.02
Rural Health Clinics.....	\$137,593.79	1,847	\$74.50	2,440	1.3	\$56.39
Case Management.....	\$710.00	27	\$26.30	31	1.1	\$22.90
Fed Qualified Health Care.	\$11,704.99	75	\$156.07	459	6.1	\$25.50
Subtotal.....	\$563,706.03	7,285*	\$77.38	32,790	4.5	\$17.19
IN-HOME SERVICES						
Home Health Services.....	\$1,211.03	4	\$302.76	47	11.8	\$25.77
Adult Day Health Care.....						
Homemaker/Respite Care.....						
Personal Care.....						
Aids Waiver.....						
Physical Disabled Waiver..						
Independent Living Waiver..						
Subtotal.....	\$1,211.03	4*	\$302.76	47	11.7	\$25.77
REHAB AND SPECIALTY SERVICE						
Audiology Services.....	\$336.99	13	\$25.92	21	1.6	\$16.05
Optometric Services.....	\$24,316.50	446	\$54.52	760	1.7	\$32.00
Durable Medical Equip.....	\$75,941.56	455	\$166.90	1,700	3.7	\$44.67
Ambulance Services.....	\$25,102.89	126	\$199.23	3,430	27.2	\$7.32
Rehabilitation Center.....						
Hospice.....						
Non-Emergency Trans.....	\$50,323.94	288	\$174.74	1,074	3.7	\$46.86
Non-Participating Prov.....						
Comprehensive Day Rehab...						
Diabetes Self-Mgmt Trning.						
Subtotal.....	\$176,021.88	1,288*	\$136.66	6,985	5.4	\$25.20
BUY-IN PREMIUMS **						
Part-A.....						
Part-B.....						
Subtotal ***.....						
MENTAL HEALTH SERVICES						
Private Home ICF/MR.....						
MR/DD Waiver.....	\$19,344.92	30	\$644.83	1,298	43.3	\$14.90
Psych Rehab-Private.....	\$18,583.23	47	\$395.39	850	18.1	\$21.86
CSTAR-Private.....	\$89,105.05	190	\$468.97	13,557	71.4	\$6.57
Targeted Case management..	\$4,374.00	16	\$273.38	729	45.6	\$6.00
Subtotal.....	\$131,407.20	281*	\$467.64	16,434	58.4	\$8.00
STATE INSTITUTIONS						
ICF/Mentally Retarded.....						
Mental Hospital.....						
Psych Care Under Age 22...						
Psych Rehab-Public.....						
CSTAR-Public.....						
Targeted Case management..	\$336,340.74	1,480	\$227.26	4,146	27.8	\$8.17
DFS Case Management.....	\$134,480.81	17	\$7,910.64	4,828	284.0	\$27.85
Subtotal.....	\$470,821.55	1,496*	\$314.72	45,974	30.7	\$10.24
EPSDT SERVICES						
EPSDT Screenings.....	\$112,081.07	1,781	\$62.93	1,857	1.0	\$60.36
EPSDT Referral Services...	\$1,401,337.04	11,283	\$124.20	379,691	33.7	\$3.69
EPSDT Targeted Case Mgmt..	\$333.00	3	\$111.00	3	1.0	\$111.00
Subtotal.....	\$1,513,751.11	11,764*	\$128.68	381,551	32.4	\$3.97
MANAGED CARE PREMIUMS.....	\$11,586,174.60	102,348*	\$113.20			
=====						
Total.....	\$18,529,484.58	122,760*	\$150.94			

* Unduplicated totals
 ** Temporary Assistance activity for both parent and child are in parent total.
 *** Recipients are not added to total.

Table 5. Medical Statistics, July, 2001

ELIGIBILITY CATEGORY: Permanently and Totally Disabled

Number of eligibles on 06/29/01 - 110,502

Total eligibles enrolled during July - 117,824

	EXPENDITURES	RECIPIENTS	COST PER RECIPIENT	UNITS OF SERVICE	UNITS PER RECIPIENT	COST PER SERVICE
NURSING FACILITIES.....	\$8,947,123.85	3,521*	\$2,541.07	104,844	29.8	\$85.34
HOSPITALS						
Inpatient.....	\$16,151,598.69	4,853	\$3,328.17	21,475	4.4	\$752.11
Outpatient.....	\$10,197,555.83	28,395	\$359.13	127,242	4.5	\$80.14
Subtotal.....	\$26,349,154.52	30,793*	\$855.69	148,717	4.8	\$177.18
DENTAL SERVICES.....	\$560,251.99	3,539*	\$158.31	12,948	3.7	\$43.27
PHARMACY.....	\$31,408,206.58	82,092*	\$382.60	491,856	6.0	\$63.86
PHYSICIAN RELATED						
Physician.....	\$2,160,687.18	27,966	\$77.26	111,353	4.0	\$19.40
Clinic.....	\$3,165,791.20	32,886	\$96.27	271,942	8.3	\$11.64
Family Planning.....	\$126,014.92	2,484	\$50.73	4,464	1.8	\$28.23
X-ray & Lab.....	\$327,345.39	8,593	\$38.09	22,578	2.6	\$14.50
Nurse Practitioner.....	\$42,595.26	1,373	\$31.02	2,119	1.5	\$20.10
Podiatry.....	\$63,440.92	1,983	\$31.99	3,314	1.7	\$19.14
CRNA Services.....	\$10,098.35	200	\$50.49	12,482	62.4	\$6.81
Rural Health Clinics.....	\$413,451.73	5,850	\$70.68	10,130	1.7	\$40.81
Case Management.....	\$1,696.08	40	\$37.40	47	1.2	\$31.83
Fed Qualified Health Care.....	\$453,792.29	2,896	\$156.70	13,074	4.5	\$34.71
Subtotal.....	\$6,764,713.32	60,207*	\$112.36	451,503	7.5	\$14.98
IN-HOME SERVICES						
Home Health Services.....	\$444,908.96	720	\$617.93	57,662	80.1	\$7.72
Adult Day Health Care.....	\$342,842.50	428	\$801.03	8,103	18.9	\$42.31
Homemaker/Respite Care.....	\$374,006.27	1,137	\$328.94	31,952	28.1	\$11.71
Personal Care.....	\$6,911,087.59	11,721	\$589.63	510,232	43.5	\$13.54
Aids Waiver.....	\$17,879.62	5	\$3,575.92	842	168.4	\$21.23
Physical Disabled Waiver.....	\$133,605.51	16	\$8,350.34	5,304	331.5	\$25.19
Independent Living Waiver.....	\$239,691.46	177	\$1,354.19	19,607	110.8	\$12.22
Subtotal.....	\$8,464,021.91	12,785*	\$662.03	633,702	49.5	\$13.36
REHAB AND SPECIALTY SERVICE						
Audiology Services.....	\$26,821.93	120	\$223.52	209	1.7	\$128.33
Optometric Services.....	\$177,213.18	3,054	\$58.03	5,427	1.8	\$32.65
Durable Medical Equip.....	\$1,976,516.59	9,098	\$217.25	48,386	5.3	\$40.85
Ambulance Services.....	\$419,473.92	2,837	\$147.86	36,146	12.7	\$11.60
Rehabilitation Center.....	\$5,946.82	50	\$118.94	67	1.3	\$88.76
Hospice.....	\$306,090.25	192	\$1,594.22	3,295	17.2	\$92.90
Non-Emergency Trans.....	\$1,223,156.97	4,786	\$255.57	28,285	5.9	\$43.24
Non-Participating Prov.....	\$43,692.40	279	\$156.60	910	3.3	\$48.01
Comprehensive Day Rehab.....	\$46,260.00	20	\$2,313.00	432	21.6	\$107.08
Diabetes Self-Mgmt Trning.....	\$90.00	2	\$45.00	3	1.5	\$30.00
Subtotal.....	\$4,225,262.06	18,326*	\$230.56	123,160	6.7	\$34.31
BUY-IN PREMIUMS						
Part-A.....	\$14,490.00	39	\$371.54			
Part-B.....	\$2,034,705.00	39,406	\$51.63			
Subtotal ***.....	\$2,049,195.00	39,445	\$51.95			
MENTAL HEALTH SERVICES						
Private Home ICF/MR.....	\$762,486.20	83	\$9,186.58	4,862	58.6	\$156.83
MR/DD Waiver.....	\$16,642,455.79	5,956	\$2,794.23	1,083,531	181.9	\$15.36
Psych Rehab-Private.....	\$3,348,436.61	6,696	\$500.07	185,795	27.7	\$18.02
CSTAR-Private.....	\$423,779.55	634	\$668.42	79,051	124.7	\$5.36
Targeted Case management..	\$58,392.00	172	\$339.49	9,732	56.6	\$6.00
Subtotal.....	\$21,235,550.15	13,251*	\$1,602.56	1,362,971	102.8	\$15.58
STATE INSTITUTIONS						
ICF/Mentally Retarded.....	\$7,650,537.52	1,092	\$7,005.99	33,926	31.1	\$225.51
Mental Hospital.....	\$34,829.31	18	\$1,934.96	421	23.4	\$82.73
Psych Care Under Age 22...	\$122,619.28	124	\$988.87	557	4.5	\$220.14
Psych Rehab-Public.....						
CSTAR-Public.....						
Targeted Case management..	\$2,234,587.90	11,458	\$195.02	347,007	30.3	\$6.44
DFS Case Management.....	\$38,304.36	14	\$2,736.03	2,464	176.0	\$15.55
Subtotal.....	\$10,080,878.37	12,677*	\$795.21	384,375	30.3	\$26.23
EPSDT SERVICES						
EPSDT Screenings.....	\$6,541.49	99	\$66.08	103	1.0	\$63.51
EPSDT Referral Services...	\$1,317,060.19	2,342	\$562.37	97,588	41.7	\$13.50
EPSDT Targeted Case Mgmt..	\$110.00	1	\$110.00	1	1.0	\$110.00
Subtotal.....	\$1,323,711.68	2,366*	\$559.47	97,692	41.2	\$13.55
MANAGED CARE PREMIUMS.....		*				
=====						
Total.....	\$121,408,069.43	101,710*	\$1,193.67			

* Unduplicated totals

*** Recipients are not added to total.

Table 5. Medical Statistics, July, 2001

ELIGIBILITY CATEGORY: Aid to the Blind

Number of eligibles on 06/29/01 - 944

Total eligibles enrolled during July - 950

	EXPENDITURES	RECIPIENTS	COST PER RECIPIENT	UNITS OF SERVICE	UNITS PER RECIPIENT	COST PER SERVICE
NURSING FACILITIES.....	\$93,543.43	40*	\$2,338.59	1,074	26.9	\$87.10
HOSPITALS						
Inpatient.....	\$41,062.76	23	\$1,785.34	68	3.0	\$603.86
Outpatient.....	\$48,855.54	191	\$255.79	571	3.0	\$85.56
Subtotal.....	\$89,918.30	204*	\$440.78	639	3.1	\$140.72
DENTAL SERVICES.....	\$4,223.45	19*	\$222.29	78	4.1	\$54.15
PHARMACY.....	\$181,121.06	677*	\$267.53	3,949	5.8	\$45.87
PHYSICIAN RELATED						
Physician.....	\$12,272.21	188	\$65.28	1,313	7.0	\$9.35
Clinic.....	\$26,649.65	252	\$105.75	1,272	5.0	\$20.91
Family Planning.....	\$450.38	10	\$45.04	15	1.5	\$29.99
X-ray & Lab.....	\$1,532.87	52	\$29.48	151	2.9	\$50.11
Nurse Practitioner.....	\$54.23	5	\$10.85	3	1.0	\$34.83
Podiatry.....	\$630.65	20	\$31.53	34	1.7	\$18.00
CRNA Services.....	\$123.09	3	\$41.03	101	33.7	\$11.88
Rural Health Clinics.....	\$1,460.22	42	\$34.77	73	1.7	\$20.00
Case Management.....						
Fed Qualified Health Care.....	\$1,763.36	20	\$88.17	42	2.1	\$41.98
Subtotal.....	\$44,936.66	441*	\$101.90	3,001	6.8	\$14.97
IN-HOME SERVICES						
Home Health Services.....	\$3,499.90	8	\$437.49	143	17.9	\$24.47
Adult Day Health Care.....	\$4,107.80	6	\$684.63	94	15.7	\$43.70
Homemaker/Respite Care.....	\$69,501.68	143	\$486.03	6,073	42.5	\$11.44
Personal Care.....	\$192,497.36	271	\$710.32	13,749	50.7	\$14.00
Aids Waiver.....						
Physical Disabled Waiver.....	\$28,150.00	1	\$28,150.00	1,126	1,126.0	\$25.00
Independent Living Waiver.....	\$950.04	2	\$475.02	78	39.0	\$12.18
Subtotal.....	\$298,706.78	293*	\$1,019.48	21,263	72.5	\$14.05
REHAB AND SPECIALTY SERVICE						
Audiology Services.....	\$494.50	1	\$494.50	2	2.0	\$247.25
Optometric Services.....	\$1,076.12	21	\$51.24	21	1.0	\$51.61
Durable Medical Equip.....	\$14,307.12	120	\$119.23	259	2.1	\$56.11
Ambulance Services.....	\$5,208.04	30	\$173.60	317	10.6	\$16.43
Rehabilitation Center.....						
Hospice.....		1				
Non-Emergency Trans.....	\$17,054.82	43	\$396.62	407	9.5	\$41.90
Non-Participating Prov.....	\$388.86	3	\$129.62	7	2.3	\$55.55
Comprehensive Day Rehab.....						
Diabetes Self-Mgmt Trning.....						
Subtotal.....	\$38,529.46	189*	\$203.86	1,021	5.4	\$37.74
BUY-IN PREMIUMS						
Part-A.....	\$1,200.00	4	\$300.00			
Part-B.....	\$34,223.00	674	\$50.78			
Subtotal ***.....	\$35,423.00	678	\$52.25			
MENTAL HEALTH SERVICES						
Private Home ICF/MR.....						
MR/DD Waiver.....	\$27,817.17	13	\$2,139.78	3,302	254.0	\$8.42
Psych Rehab-Private.....	\$5,707.97	8	\$713.50	357	42.1	\$16.94
CSAR-Private.....	\$208.24	1	\$208.24	45	45.0	\$4.63
Targeted Case management.....						
Subtotal.....	\$33,733.38	21*	\$1,606.35	3,684	175.4	\$9.16
STATE INSTITUTIONS						
ICF/Mentally Retarded.....						
Mental Hospital.....						
Psych Care Under Age 22.....						
Psych Rehab-Public.....						
CSAR-Public.....						
Targeted Case management.....	\$7,718.25	43	\$179.49	1,248	29.0	\$6.18
DFS Case Management.....						
Subtotal.....	\$7,718.25	43*	\$179.49	1,248	29.0	\$6.18
EPSDT SERVICES						
EPSDT Screenings.....	\$60.00	1	\$60.00	1	1.0	\$60.00
EPSDT Referral Services.....	\$600.80	3	\$200.27	4	1.3	\$150.20
EPSDT Targeted Case Mgmt.....						
Subtotal.....	\$660.80	4*	\$165.20	5	1.2	\$132.16
MANAGED CARE PREMIUMS.....		*				
=====						
Total.....	\$828,514.57	829*	\$999.41			

* Unduplicated totals

*** Recipients are not added to total.

Table 5. Medical Statistics, July, 2001

ELIGIBILITY CATEGORY: General Relief

Number of eligibles on 06/29/01 - 2,340

Total eligibles enrolled during July - 2,571

	EXPENDITURES	RECIPIENTS	COST PER RECIPIENT	UNITS OF SERVICE	UNITS PER RECIPIENT	COST PER SERVICE
NURSING FACILITIES.....						
HOSPITALS						
Inpatient.....	\$63,292.44	104	\$608.58	485	4.7	\$130.50
Outpatient.....	\$76,713.21	597	\$128.50	3,626	6.1	\$21.16
Subtotal.....	\$140,005.65	637*	\$219.79	4,111	6.4	\$34.06
DENTAL SERVICES.....	\$198.00	8*	\$24.75	13	1.6	\$15.23
PHARMACY.....	\$215,179.39	970*	\$221.83	4,144	4.3	\$51.93
PHYSICIAN RELATED						
Physician.....	\$61,690.10	514	\$120.02	2,876	5.6	\$21.45
Clinic.....	\$51,527.45	598	\$86.17	9,303	15.6	\$5.54
Family Planning.....	\$1,167.63	28	\$41.70	42	1.5	\$27.80
X-ray & Lab.....	\$6,839.52	148	\$46.21	423	2.9	\$16.17
Nurse Practitioner.....	\$608.02	18	\$33.78	27	1.5	\$22.52
Podiatry.....						
CRNA Services.....	\$599.78	8	\$74.97	740	92.5	\$.81
Rural Health Clinics.....	\$11,903.80	110	\$108.22	198	1.8	\$60.12
Case Management.....	\$68.00	3	\$22.67	3	1.0	\$22.67
Fed Qualified Health Care.....	\$7,172.04	49	\$146.37	103	2.1	\$69.63
Subtotal.....	\$141,576.34	1,097*	\$129.06	13,715	12.5	\$10.32
IN-HOME SERVICES						
Home Health Services.....	\$3,362.02	4	\$840.51	353	88.3	\$9.52
Adult Day Health Care.....						
Homemaker/Respite Care.....						
Personal Care.....						
Aids Waiver.....						
Physical Disabled Waiver.....						
Independent Living Waiver.....						
Subtotal.....	\$3,362.02	4*	\$840.51	353	88.2	\$9.52
REHAB AND SPECIALTY SERVICE						
Audiology Services.....						
Optometric Services.....						
Durable Medical Equip.....	\$26,975.06	51	\$528.92	214	4.2	\$126.05
Ambulance Services.....	\$10,112.86	49	\$206.38	865	17.7	\$11.69
Rehabilitation Center.....						
Hospice.....						
Non-Emergency Trans.....						
Non-Participating Prov.....						
Comprehensive Day Rehab.....						
Diabetes Self-Mgmt Trning.....						
Subtotal.....	\$37,087.92	98*	\$378.45	1,079	11.0	\$34.37
BUY-IN PREMIUMS						
Part-A.....		1				
Part-B.....	\$323,316.70	6,038	\$53.55			
Subtotal ***.....	\$323,316.70	6,039	\$53.54			
MENTAL HEALTH SERVICES						
Private Home ICF/MR.....						
MR/DD Waiver.....						
Psych Rehab-Private.....						
CSTAR-Private.....						
Targeted Case management.....						
Subtotal.....						
STATE INSTITUTIONS						
ICF/Mentally Retarded.....						
Mental Hospital.....						
Psych Care Under Age 22.....						
Psych Rehab-Public.....						
CSTAR-Public.....						
Targeted Case management.....						
DFS Case Management.....						
Subtotal.....						
EPSDT SERVICES						
EPSDT Screenings.....						
EPSDT Referral Services.....	\$1,433.31	17	\$84.31	75	4.4	\$19.11
EPSDT Targeted Case Mgmt.....						
Subtotal.....	\$1,433.31	17*	\$84.31	75	4.4	\$19.11
MANAGED CARE PREMIUMS.....		*				
=====						
Total.....	\$862,159.33	1,577*	\$546.71			

* Unduplicated totals

*** Recipients are not added to total.

Table 5. Medical Statistics, July, 2001

ELIGIBILITY CATEGORY: Unborn Child

Number of eligibles on 06/29/01 - 2,253

Total eligibles enrolled during July - 2,684

	EXPENDITURES	RECIPIENTS	COST PER RECIPIENT	UNITS OF SERVICE	UNITS PER RECIPIENT	COST PER SERVICE
NURSING FACILITIES.....						
HOSPITALS						
Inpatient.....	\$234,818.01	132	\$1,778.92	294	2.2	\$798.70
Outpatient.....	\$123,868.88	564	\$219.63	3,015	5.3	\$41.08
Subtotal.....	\$358,686.89	647*	\$554.38	3,309	5.1	\$108.40
DENTAL SERVICES.....	\$1,784.50	12*	\$148.71	36	3.0	\$49.57
PHARMACY.....	\$20,769.49	426*	\$48.75	787	1.8	\$26.39
PHYSICIAN RELATED						
Physician.....	\$62,692.01	290	\$216.18	762	2.6	\$82.27
Clinic.....	\$43,515.23	389	\$111.86	4,397	11.3	\$9.90
Family Planning.....	\$6,215.21	73	\$85.14	337	4.6	\$18.44
X-ray & Lab.....	\$7,517.95	210	\$35.80	484	2.3	\$15.53
Nurse Practitioner.....	\$133.50	4	\$33.38	6	1.5	\$22.25
Podiatry.....						
CRNA Services.....	\$146.77	4	\$36.69	161	40.3	\$.91
Rural Health Clinics.....	\$4,047.25	41	\$98.71	76	1.9	\$53.25
Case Management.....	\$2,297.04	93	\$24.70	106	1.1	\$21.67
Fed Qualified Health Care.....	\$2,842.03	23	\$123.57	60	2.6	\$47.37
Subtotal.....	\$129,406.99	857*	\$151.00	6,389	7.4	\$20.25
IN-HOME SERVICES						
Home Health Services.....	\$113.66	2	\$56.83	2	1.0	\$56.83
Adult Day Health Care.....						
Homemaker/Respite Care.....						
Personal Care.....						
Aids Waiver.....						
Physical Disabled Waiver.....						
Independent Living Waiver.....						
Subtotal.....	\$113.66	2*	\$56.83	2	1.0	\$56.83
REHAB AND SPECIALTY SERVICE						
Audiology Services.....						
Optometric Services.....	\$842.00	12	\$70.17	28	2.3	\$30.07
Durable Medical Equip.....	\$720.60	5	\$144.12	15	3.0	\$48.04
Ambulance Services.....	\$2,440.66	15	\$162.71	298	19.9	\$8.19
Rehabilitation Center.....						
Hospice.....						
Non-Emergency Trans.....	\$1,197.49	8	\$149.69	28	3.5	\$42.77
Non-Participating Prov.....						
Comprehensive Day Rehab.....						
Diabetes Self-Mgmt Trning.....	\$40.00	1	\$40.00	1	1.0	\$40.00
Subtotal.....	\$5,240.75	38*	\$137.91	370	9.7	\$14.16
BUY-IN PREMIUMS						
Part-A.....						
Part-B.....						
Subtotal ***.....						
MENTAL HEALTH SERVICES						
Private Home ICF/MR.....						
MR/DD Waiver.....						
Psych Rehab-Private.....	\$548.34	2	\$274.17	26	13.0	\$21.09
CSTAR-Private.....	\$16,836.14	26	\$647.54	2,899	111.5	\$5.81
Targeted Case management.....						
Subtotal.....	\$17,384.48	28*	\$620.87	2,925	104.4	\$5.94
STATE INSTITUTIONS						
ICF/Mentally Retarded.....						
Mental Hospital.....						
Psych Care Under Age 22.....						
Psych Rehab-Public.....						
CSTAR-Public.....						
Targeted Case management.....	\$1,202.91	2	\$601.46	213	106.5	\$5.65
DFS Case Management.....	\$3,114.02	1	\$3,114.02	290	290.0	\$10.74
Subtotal.....	\$4,316.93	3*	\$1,438.98	503	167.6	\$8.58
EPSDT SERVICES						
EPSDT Screenings.....	\$120.00	2	\$60.00	2	1.0	\$60.00
EPSDT Referral Services.....	\$8,839.79	152	\$58.16	350	2.3	\$25.26
EPSDT Targeted Case Mgmt.....						
Subtotal.....	\$8,959.79	153*	\$58.56	352	2.3	\$25.45
MANAGED CARE PREMIUMS.....	\$140,796.12	1,384*	\$101.73			
Total.....	\$687,459.60	2,472*	\$278.10			

* Unduplicated totals

*** Recipients are not added to total.

Table 5. Medical Statistics, July, 2001

ELIGIBILITY CATEGORY: Blind Pension

Number of eligibles on 06/29/01 - 2,753

Total eligibles enrolled during July - 2,775

	EXPENDITURES	RECIPIENTS	COST PER RECIPIENT	UNITS OF SERVICE	UNITS PER RECIPIENT	COST PER SERVICE
NURSING FACILITIES.....	\$307,967.07	136*	\$2,264.46	3,884	28.6	\$79.29
HOSPITALS						
Inpatient.....	\$12,292.36	46	\$267.23	50	1.1	\$245.85
Outpatient.....	\$89,308.02	432	\$206.73	917	2.1	\$97.39
Subtotal.....	\$101,600.38	463*	\$219.44	967	2.0	\$105.07
DENTAL SERVICES.....	\$6,426.20	51*	\$126.00	163	3.2	\$39.42
PHARMACY.....	\$544,400.91	1,978*	\$275.23	12,055	6.1	\$45.16
PHYSICIAN RELATED						
Physician.....	\$23,851.96	469	\$50.86	1,508	3.2	\$15.82
Clinic.....	\$66,278.59	655	\$101.19	2,684	4.1	\$24.69
Family Planning.....	\$563.52	15	\$37.57	15	1.0	\$37.57
X-ray & Lab.....	\$3,023.56	127	\$23.82	295	2.3	\$10.26
Nurse Practitioner.....	\$329.96	10	\$32.99	18	1.8	\$18.33
Podiatry.....	\$1,448.44	79	\$18.33	132	1.7	\$10.97
CRNA Services.....	\$16.56	1	\$16.56	2	2.0	\$8.28
Rural Health Clinics.....	\$1,814.84	66	\$27.50	102	1.5	\$17.79
Case Management.....						
Fed Qualified Health Care.....	\$2,416.99	37	\$65.32	83	2.2	\$29.12
Subtotal.....	\$99,746.35	1,102*	\$90.51	4,839	4.3	\$20.61
IN-HOME SERVICES						
Home Health Services.....	\$355.41	1	\$355.41	24	24.0	\$14.81
Adult Day Health Care.....	\$17,753.20	18	\$986.29	417	23.2	\$42.57
Homemaker/Respite Care.....	\$166,728.78	323	\$516.19	13,039	40.4	\$12.79
Personal Care.....	\$341,270.39	673	\$507.09	23,411	34.8	\$14.58
Aids Waiver.....	\$103.52	1	\$103.52	8	8.0	\$12.94
Physical Disabled Waiver.....						
Independent Living Waiver.....						
Subtotal.....	\$526,211.30	709*	\$742.19	36,899	52.0	\$14.26
REHAB AND SPECIALTY SERVICE						
Audiology Services.....	\$2,727.24	10	\$272.72	19	1.9	\$143.54
Optometric Services.....	\$1,126.16	23	\$38.83	54	1.9	\$20.85
Durable Medical Equip.....	\$20,994.46	283	\$73.67	518	1.8	\$40.53
Ambulance Services.....	\$8,189.99	83	\$99.87	762	9.3	\$10.75
Rehabilitation Center.....	\$513.51	5	\$102.70	4	1.3	\$128.46
Hospice.....	\$7,342.31	5	\$1,468.46	107	21.4	\$68.62
Non-Emergency Trans.....						
Non-Participating Prov.....	\$162.07	1	\$162.07	2	2.0	\$81.04
Comprehensive Day Rehab.....						
Diabetes Self-Mgmt Trning.....						
Subtotal.....	\$41,055.84	391*	\$105.00	1,466	3.7	\$28.01
BUY-IN PREMIUMS						
Part-A.....						
Part-B.....						
Subtotal ***.....						
MENTAL HEALTH SERVICES						
Private Home ICF/MR.....						
MR/DD Waiver.....						
Psych Rehab-Private.....						
CSTAR-Private.....						
Targeted Case management.....						
Subtotal.....						
STATE INSTITUTIONS						
ICF/Mentally Retarded.....						
Mental Hospital.....						
Psych Care Under Age 22.....						
Psych Rehab-Public.....						
CSTAR-Public.....						
Targeted Case management.....						
DFS Case Management.....						
Subtotal.....						
EPSDT SERVICES						
EPSDT Screenings.....						
EPSDT Referral Services.....						
EPSDT Targeted Case Mgmt.....						
Subtotal.....						
MANAGED CARE PREMIUMS.....		*				
=====						
Total.....	\$1,627,408.05	2,296*	\$708.80			

* Unduplicated totals

*** Recipients are not added to total.

Table 5. Medical Statistics, July, 2001

ELIGIBILITY CATEGORY: Foster Care

Number of eligibles on 06/29/01 - 14,165
 Total eligibles enrolled during July - 2,887

	EXPENDITURES	RECIPIENTS	COST PER RECIPIENT	UNITS OF SERVICE	UNITS PER RECIPIENT	COST PER SERVICE
NURSING FACILITIES.....						
HOSPITALS						
Inpatient.....	\$493,899.92	121	\$4,081.82	802	6.6	\$615.84
Outpatient.....	\$85,164.33	391	\$217.81	1,390	3.6	\$61.27
Subtotal.....	\$579,064.25	473*	\$1,224.24	2,192	4.6	\$264.17
DENTAL SERVICES.....	\$980.50	15*	\$65.37	23	1.5	\$42.63
PHARMACY.....	\$251,931.35	1,419*	\$177.54	3,730	2.6	\$67.54
PHYSICIAN RELATED						
Physician.....	\$43,498.06	556	\$78.23	1,616	2.9	\$26.92
Clinic.....	\$16,141.75	271	\$59.56	2,029	7.5	\$7.96
Family Planning.....	\$2,912.54	70	\$41.61	79	1.1	\$36.87
X-ray & Lab.....	\$2,698.96	65	\$41.52	189	2.9	\$14.28
Nurse Practitioner.....	\$2,151.49	57	\$37.75	75	1.3	\$28.69
Podiatry.....	\$47.00	1	\$47.00	2	2.0	\$23.50
CRNA Services.....	\$51.30	2	\$25.65	10	5.0	\$5.13
Rural Health Clinics.....	\$11,111.49	148	\$75.08	191	1.3	\$58.18
Case Management.....	\$68.00	2	\$34.00	3	1.5	\$22.67
Fed Qualified Health Care.....	\$2,157.61	42	\$51.37	49	1.2	\$44.03
Subtotal.....	\$80,838.20	1,064*	\$75.98	4,243	3.9	\$19.05
IN-HOME SERVICES						
Home Health Services.....						
Adult Day Health Care.....						
Homemaker/Respite Care.....						
Personal Care.....						
Aids Waiver.....						
Physical Disabled Waiver..						
Independent Living Waiver..						
Subtotal.....						
REHAB AND SPECIALTY SERVICE						
Audiology Services.....	\$591.00	3	\$197.00	5	1.7	\$118.20
Optometric Services.....	\$3,999.00	74	\$54.04	128	1.7	\$31.24
Durable Medical Equip.....	\$8,588.83	27	\$318.10	75	2.7	\$117.66
Ambulance Services.....	\$1,942.50	10	\$194.25	198	19.8	\$9.81
Rehabilitation Center.....						
Hospice.....						
Non-Emergency Trans.....	\$3,021.98	13	\$232.46	63	4.8	\$47.97
Non-Participating Prov.....						
Comprehensive Day Rehab...						
Diabetes Self-Mgmt Trning..						
Subtotal.....	\$18,143.31	124*	\$146.32	467	3.7	\$38.85
BUY-IN PREMIUMS						
Part-A.....						
Part-B.....						
Subtotal ***.....						
MENTAL HEALTH SERVICES						
Private Home ICF/MR.....						
MR/DD Waiver.....	\$29,862.99	24	\$1,244.29	984	41.0	\$30.35
Psych Rehab-Private.....	\$9,287.85	15	\$619.19	484	32.3	\$19.19
CSTAR-Private.....	\$31,858.65	43	\$740.90	5,341	124.2	\$5.96
Targeted Case management..	\$588.00	5	\$117.60	98	19.6	\$6.00
Subtotal.....	\$71,597.49	83*	\$862.62	6,907	83.2	\$10.37
STATE INSTITUTIONS						
ICF/Mentally Retarded.....						
Mental Hospital.....						
Psych Care Under Age 22...						
Psych Rehab-Public.....						
CSTAR-Public.....						
Targeted Case management..	\$106,465.56	509	\$209.17	13,538	26.6	\$7.86
DFS Case Management.....	\$2,544,639.21	920	\$2,765.91	9,617	10.5	\$264.60
Subtotal.....	\$2,651,104.77	1,349*	\$1,965.24	23,155	17.1	\$114.49
EPSDT SERVICES						
EPSDT Screenings.....	\$7,060.81	119	\$59.33	132	1.1	\$53.49
EPSDT Referral Services...	\$895,674.76	3,317	\$270.03	44,611	13.4	\$20.08
EPSDT Targeted Case Mgmt..	\$51,934.00	471	\$110.26	470	1.0	\$110.50
Subtotal.....	\$954,669.57	3,553*	\$268.69	45,213	12.7	\$21.11
MANAGED CARE PREMIUMS.....	\$831,703.49	7,275*	\$114.32			
=====						
Total.....	\$5,440,032.93	9,813*	\$554.37			

* Unduplicated totals

*** Recipients are not added to total.

Table 5. Medical Statistics, July, 2001

ELIGIBILITY CATEGORY: Child Welfare Services

Number of eligibles on 06/29/01 - 430

Total eligibles enrolled during July - N/A

	EXPENDITURES	RECIPIENTS	COST PER RECIPIENT	UNITS OF SERVICE	UNITS PER RECIPIENT	COST PER SERVICE
NURSING FACILITIES.....						
HOSPITALS						
Inpatient.....	\$14,816.00	9	\$1,646.22	20	2.2	\$740.80
Outpatient.....	\$5,142.74	34	\$151.26	174	5.1	\$29.56
Subtotal.....	\$19,958.74	40*	\$498.97	194	4.8	\$102.88
DENTAL SERVICES.....	\$32.00	1*	\$32.00	1	1.0	\$32.00
PHARMACY.....	\$10,655.55	60*	\$177.56	186	3.1	\$57.28
PHYSICIAN RELATED						
Physician.....	\$1,839.38	37	\$49.71	75	2.0	\$24.53
Clinic.....	\$1,157.40	12	\$96.45	72	6.0	\$16.08
Family Planning.....	\$273.00	8	\$34.13	8	1.0	\$34.13
X-ray & Lab.....	\$262.98	8	\$32.87	18	2.3	\$14.61
Nurse Practitioner.....	\$194.00	5	\$38.80	6	1.2	\$32.33
Podiatry.....						
CRNA Services.....						
Rural Health Clinics.....	\$350.00	4	\$87.50	6	1.5	\$58.33
Case Management.....						
Fed Qualified Health Care.....	\$9.70	1	\$9.70	1	1.0	\$9.70
Subtotal.....	\$4,086.46	64*	\$63.85	186	2.9	\$21.97
IN-HOME SERVICES						
Home Health Services.....						
Adult Day Health Care.....						
Homemaker/Respite Care.....						
Personal Care.....						
Aids Waiver.....						
Physical Disabled Waiver.....						
Independent Living Waiver.....						
Subtotal.....						
REHAB AND SPECIALTY SERVICE						
Audiology Services.....						
Optometric Services.....	\$101.00	2	\$50.50	3	1.5	\$33.67
Durable Medical Equip.....	\$42.00	1	\$42.00	1	1.0	\$42.00
Ambulance Services.....	\$125.00	1	\$125.00	1	1.0	\$125.00
Rehabilitation Center.....						
Hospice.....						
Non-Emergency Trans.....						
Non-Participating Prov.....						
Comprehensive Day Rehab.....						
Diabetes Self-Mgmt Trning.....						
Subtotal.....	\$268.00	4*	\$67.00	5	1.2	\$53.60
BUY-IN PREMIUMS						
Part-A.....						
Part-B.....						
Subtotal ***.....						
MENTAL HEALTH SERVICES						
Private Home ICF/MR.....						
MR/DD Waiver.....						
Psych Rehab-Private.....						
CSTAR-Private.....	\$2,315.58	1	\$2,315.58	461	461.0	\$5.02
Targeted Case management.....						
Subtotal.....	\$2,315.58	1*	\$2,315.58	461	461.0	\$5.02
STATE INSTITUTIONS						
ICF/Mentally Retarded.....						
Mental Hospital.....						
Psych Care Under Age 22.....						
Psych Rehab-Public.....						
CSTAR-Public.....						
Targeted Case management.....						
DFS Case Management.....	\$106,073.13	44	\$2,410.75	551	12.5	\$192.51
Subtotal.....	\$106,073.13	44*	\$2,410.75	551	12.5	\$192.51
EPSDT SERVICES						
EPSDT Screenings.....	\$400.00	8	\$50.00	8	1.0	\$50.00
EPSDT Referral Services.....	\$38,815.33	141	\$275.29	2,729	19.4	\$14.22
EPSDT Targeted Case Mgmt.....	\$6,515.00	58	\$112.33	59	1.0	\$110.42
Subtotal.....	\$45,730.33	183*	\$249.89	2,796	15.2	\$16.36
MANAGED CARE PREMIUMS.....	\$36,109.27	357*	\$101.15			
=====						
Total.....	\$225,227.06	481*	\$468.25			

* Unduplicated totals

*** Recipients are not added to total.

Table 5. Medical Statistics, July, 2001

ELIGIBILITY CATEGORY: Refugee

Number of eligibles on 06/29/01 - 381

Total eligibles enrolled during July - 455

	EXPENDITURES	RECIPIENTS	COST PER RECIPIENT	UNITS OF SERVICE	UNITS PER RECIPIENT	COST PER SERVICE
NURSING FACILITIES.....						
HOSPITALS						
Inpatient.....						
Outpatient.....	\$1,101.65	6	\$183.61	26	4.3	\$42.37
Subtotal.....	\$1,101.65	6*	\$183.61	26	4.3	\$42.37
DENTAL SERVICES.....						
PHARMACY.....	\$516.05	28*	\$18.43	28	1.0	\$18.43
PHYSICIAN RELATED						
Physician.....	\$192.50	5	\$38.50	5	1.0	\$38.50
Clinic.....	\$228.91	16	\$14.31	23	1.4	\$9.95
Family Planning.....						
X-ray & Lab.....	\$931.85	12	\$77.65	98	8.2	\$9.51
Nurse Practitioner.....						
Podiatry.....						
CRNA Services.....						
Rural Health Clinics.....						
Case Management.....						
Fed Qualified Health Care.....	\$126.10	1	\$126.10	1	1.0	\$126.10
Subtotal.....	\$1,479.36	28*	\$52.83	127	4.5	\$11.65
IN-HOME SERVICES						
Home Health Services.....						
Adult Day Health Care.....						
Homemaker/Respite Care.....						
Personal Care.....	\$444.18	1	\$444.18	33	33.0	\$13.46
Aids Waiver.....						
Physical Disabled Waiver.....						
Independent Living Waiver.....						
Subtotal.....	\$444.18	1*	\$444.18	33	33.0	\$13.46
REHAB AND SPECIALTY SERVICE						
Audiology Services.....						
Optometric Services.....						
Durable Medical Equip.....						
Ambulance Services.....	\$125.00	1	\$125.00	1	1.0	\$125.00
Rehabilitation Center.....						
Hospice.....						
Non-Emergency Trans.....						
Non-Participating Prov.....						
Comprehensive Day Rehab.....						
Diabetes Self-Mgmt Trning.....						
Subtotal.....	\$125.00	1*	\$125.00	1	1.0	\$125.00
BUY-IN PREMIUMS						
Part-A.....						
Part-B.....						
Subtotal ***.....						
MENTAL HEALTH SERVICES						
Private Home ICF/MR.....						
MR/DD Waiver.....						
Psych Rehab-Private.....						
CSTAR-Private.....						
Targeted Case management..						
Subtotal.....						
STATE INSTITUTIONS						
ICF/Mentally Retarded.....						
Mental Hospital.....						
Psych Care Under Age 22...						
Psych Rehab-Public.....						
CSTAR-Public.....						
Targeted Case management..						
DFS Case Management.....						
Subtotal.....						
EPSDT SERVICES						
EPSDT Screenings.....						
EPSDT Referral Services..	\$143.00	1	\$143.00	4	4.0	\$35.75
EPSDT Targeted Case Mgmt..						
Subtotal.....	\$143.00	1*	\$143.00	4	4.0	\$35.75
MANAGED CARE PREMIUMS.....	\$40,464.31	340*	\$119.01			
=====						
Total.....	\$44,273.55	364*	\$121.63			

* Unduplicated totals

*** Recipients are not added to total.

Table 5. Medical Statistics, July, 2001

ELIGIBILITY CATEGORY: Temporary Assistance - Medical Assistance

Number of eligibles on 06/29/01 - 15

Total eligibles enrolled during July - 28

	EXPENDITURES	RECIPIENTS	COST PER RECIPIENT	UNITS OF SERVICE	UNITS PER RECIPIENT	COST PER SERVICE
NURSING FACILITIES.....	\$68,190.43	7*	\$9,741.49	209	29.9	\$326.27
HOSPITALS						
Inpatient.....	\$3,167.30	1	\$3,167.30	5	5.0	\$633.46
Outpatient.....	\$4,186.71	9	\$465.19	69	7.7	\$60.68
Subtotal.....	\$7,354.01	10*	\$735.40	74	7.4	\$99.38
DENTAL SERVICES.....						
PHARMACY.....	\$2,729.47	11*	\$248.13	67	6.1	\$40.74
PHYSICIAN RELATED						
Physician.....	\$35.00	1	\$35.00	1	1.0	\$35.00
Clinic.....	\$502.13	9	\$55.79	83	9.2	\$6.05
Family Planning.....	\$27.18	1	\$27.18	1	1.0	\$27.18
X-ray & Lab.....						
Nurse Practitioner.....						
Podiatry.....						
CRNA Services.....						
Rural Health Clinics.....						
Case Management.....						
Fed Qualified Health Care.....						
Subtotal.....	\$564.31	11*	\$51.30	85	7.7	\$6.64
IN-HOME SERVICES						
Home Health Services.....						
Adult Day Health Care.....						
Homemaker/Respite Care....						
Personal Care.....						
Aids Waiver.....						
Physical Disabled Waiver..						
Independent Living Waiver..						
Subtotal.....						
REHAB AND SPECIALTY SERVICE						
Audiology Services.....						
Optometric Services.....						
Durable Medical Equip.....	\$18,880.50	2	\$9,440.25	14	7.0	\$1,348.61
Ambulance Services.....						
Rehabilitation Center.....						
Hospice.....						
Non-Emergency Trans.....	\$87.88	1	\$87.88	2	2.0	\$43.94
Non-Participating Prov....						
Comprehensive Day Rehab...						
Diabetes Self-Mgmt Trning..						
Subtotal.....	\$18,968.38	2*	\$9,484.19	16	8.0	\$1,185.52
BUY-IN PREMIUMS						
Part-A.....						
Part-B.....						
Subtotal ***.....						
MENTAL HEALTH SERVICES						
Private Home ICF/MR.....						
MR/DD Waiver.....						
Psych Rehab-Private.....						
CSTAR-Private.....						
Targeted Case management..						
Subtotal.....						
STATE INSTITUTIONS						
ICF/Mentally Retarded.....	\$20,516.73	3	\$6,838.91	92	30.7	\$223.01
Mental Hospital.....						
Psych Care Under Age 22...	\$38,085.88	4	\$9,521.47	76	19.0	\$501.13
Psych Rehab-Public.....						
CSTAR-Public.....						
Targeted Case management..						
DFS Case Management.....						
Subtotal.....	\$58,602.61	7*	\$8,371.80	168	24.0	\$348.83
EPSDT SERVICES						
EPSDT Screenings.....						
EPSDT Referral Services...	\$336.00	6	\$56.00	12	2.0	\$28.00
EPSDT Targeted Case Mgmt..						
Subtotal.....	\$336.00	6*	\$56.00	12	2.0	\$28.00
MANAGED CARE PREMIUMS.....		*				
===== Total.....	\$156,745.21	22*	\$7,124.78			

* Unduplicated totals

*** Recipients are not added to total.

Table 5. Medical Statistics, July, 2001

ELIGIBILITY CATEGORY: Title XIX - HDN

Number of eligibles on 06/29/01 - 10,013

Total eligibles enrolled during July - N/A

	EXPENDITURES	RECIPIENTS	COST PER RECIPIENT	UNITS OF SERVICE	UNITS PER RECIPIENT	COST PER SERVICE
NURSING FACILITIES.....	\$13,377.07	3*	\$4,459.02	41	13.7	\$326.27
HOSPITALS						
Inpatient.....	\$756,577.74	203	\$3,726.98	993	4.9	\$761.91
Outpatient.....	\$115,445.06	569	\$202.89	1,920	3.4	\$60.13
Subtotal.....	\$872,022.80	697*	\$1,251.11	2,913	4.1	\$299.36
DENTAL SERVICES.....	\$1,497.50	20*	\$74.88	34	1.7	\$44.04
PHARMACY.....	\$345,496.93	1,821*	\$189.73	5,501	3.0	\$62.81
PHYSICIAN RELATED						
Physician.....	\$48,704.52	634	\$76.82	2,254	3.6	\$21.61
Clinic.....	\$26,981.19	452	\$59.69	4,036	8.9	\$6.69
Family Planning.....	\$5,219.21	125	\$41.75	153	1.2	\$34.11
X-ray & Lab.....	\$3,219.01	113	\$28.49	251	2.2	\$12.82
Nurse Practitioner.....	\$3,157.16	63	\$50.11	108	1.7	\$29.23
Podiatry.....	\$376.25	8	\$47.03	18	2.3	\$20.90
CRNA Services.....	\$131.09	3	\$43.70	119	39.7	\$1.10
Rural Health Clinics.....	\$12,250.68	148	\$82.77	205	1.4	\$59.76
Case Management.....	\$30.00	1	\$30.00	1	1.0	\$30.00
Fed Qualified Health Care.....	\$4,162.05	44	\$94.59	111	2.5	\$37.50
Subtotal.....	\$104,231.16	1,385*	\$75.26	7,256	5.2	\$14.36
IN-HOME SERVICES						
Home Health Services.....						
Adult Day Health Care.....	\$715.20	2	\$357.60	32	16.0	\$22.35
Homemaker/Respite Care.....						
Personal Care.....	\$233.73	2	\$116.87	18	9.0	\$12.99
Aids Waiver.....						
Physical Disabled Waiver.....						
Independent Living Waiver.....						
Subtotal.....	\$948.93	3*	\$316.31	50	16.6	\$18.98
REHAB AND SPECIALTY SERVICE						
Audiology Services.....	\$491.48	5	\$98.30	9	1.8	\$54.61
Optometric Services.....	\$7,432.00	84	\$88.48	142	1.7	\$52.34
Durable Medical Equip.....	\$49,394.87	50	\$987.90	948	19.0	\$52.10
Ambulance Services.....	\$5,427.15	27	\$201.01	644	23.9	\$8.43
Rehabilitation Center.....						
Hospice.....						
Non-Emergency Trans.....	\$4,875.68	29	\$168.13	99	3.4	\$49.25
Non-Participating Prov.....						
Comprehensive Day Rehab.....						
Diabetes Self-Mgmt Trng.....						
Subtotal.....	\$67,621.18	187*	\$361.61	1,842	9.8	\$36.71
BUY-IN PREMIUMS						
Part-A.....						
Part-B.....						
Subtotal ***.....						
MENTAL HEALTH SERVICES						
Private Home ICF/MR.....						
MR/DD Waiver.....	\$388,866.47	120	\$3,240.55	7,692	64.1	\$50.55
Psych Rehab-Private.....	\$23,501.70	43	\$546.55	1,003	23.3	\$230.43
CSTAR-Private.....	\$125,953.78	133	\$951.98	21,840	164.2	\$58.68
Targeted Case management.....	\$768.00	4	\$192.00	128	32.0	\$6.00
Subtotal.....	\$537,089.95	294*	\$1,826.84	30,663	104.3	\$17.52
STATE INSTITUTIONS						
ICF/Mentally Retarded.....	\$7,650.18	1	\$7,650.18	31	31.0	\$246.78
Mental Hospital.....						
Psych Care Under Age 22.....	\$107,258.46	14	\$7,661.32	219	15.6	\$489.76
Psych Rehab-Public.....						
CSTAR-Public.....						
Targeted Case management.....	\$218,134.96	831	\$262.50	27,267	32.8	\$8.00
DPS Case Management.....	\$3,084,768.08	1,120	\$2,754.26	13,106	11.7	\$235.37
Subtotal.....	\$3,417,811.68	1,811*	\$1,887.25	40,623	22.4	\$84.13
EPSDT SERVICES						
EPSDT Screenings.....	\$10,500.84	173	\$60.70	187	1.1	\$56.15
EPSDT Referral Services.....	\$1,072,553.01	3,618	\$296.45	57,401	15.9	\$18.69
EPSDT Targeted Case Mgmt.....	\$77,680.00	702	\$110.66	703	1.0	\$110.50
Subtotal.....	\$1,160,733.85	4,035*	\$287.67	58,291	14.4	\$19.91
MANAGED CARE PREMIUMS.....	\$618,177.02	5,647*	\$109.47			
Total.....	\$7,139,008.07	9,028*	\$790.76			

* Unduplicated totals

*** Recipients are not added to total.

Table 5. Medical Statistics, July, 2001

ELIGIBILITY CATEGORY: Qualified Medicare Beneficiary (QMB)

Number of eligibles on 06/29/01 - 10,468

Total eligibles enrolled during July - 10,595

	EXPENDITURES	RECIPIENTS	COST PER RECIPIENT	UNITS OF SERVICE	UNITS PER RECIPIENT	COST PER SERVICE
NURSING FACILITIES.....	\$10,635.44	21*	\$506.45	26	1.2	\$409.06
HOSPITALS						
Inpatient.....	\$13,297.60	102	\$130.37	110	1.1	\$120.89
Outpatient.....	\$136,444.03	1,022	\$133.51	1,790	1.8	\$76.23
Subtotal.....	\$149,741.63	1,109*	\$135.02	1,900	1.7	\$78.81
DENTAL SERVICES.....						
PHARMACY.....	\$397.89	8*	\$49.74	8	1.0	\$49.74
PHYSICIAN RELATED						
Physician.....	\$38,955.65	946	\$41.18	2,002	2.1	\$19.46
Clinic.....	\$70,368.23	1,395	\$50.44	4,271	3.1	\$16.48
Family Planning.....						
X-ray & Lab.....	\$3,322.29	209	\$15.90	358	1.7	\$9.28
Nurse Practitioner.....	\$571.92	27	\$21.18	46	1.7	\$21.13
Podiatry.....	\$1,762.59	62	\$28.43	104	1.7	\$16.95
CRNA Services.....	\$418.45	5	\$83.69	14	2.8	\$8.46
Rural Health Clinics.....	\$6,642.29	218	\$30.47	324	1.5	\$20.50
Case Management.....						
Fed Qualified Health Care.....	\$3,104.63	100	\$31.05	182	1.8	\$17.06
Subtotal.....	\$125,246.05	2,510*	\$49.90	7,301	2.9	\$17.15
IN-HOME SERVICES						
Home Health Services.....						
Adult Day Health Care.....	\$1,224.60	5	\$244.92	29	5.8	\$42.23
Homemaker/Respite Care.....	\$323.04	4	\$80.76	24	6.0	\$13.46
Personal Care.....	\$17,731.04	75	\$236.41	1,295	17.3	\$13.69
Aids Waiver.....	\$1,350.00	1	\$1,350.00	54	54.0	\$25.00
Physical Disabled Waiver.....						
Independent Living Waiver.....	\$48.72	1	\$48.72	4	4.0	\$12.18
Subtotal.....	\$20,677.40	82*	\$252.16	1,406	17.1	\$14.71
REHAB AND SPECIALTY SERVICE						
Audiology Services.....	\$506.84	2	\$253.42	3	1.5	\$168.95
Optomtric Services.....	\$1,804.87	75	\$24.07	79	1.1	\$22.85
Durable Medical Equip.....	\$21,701.66	396	\$54.80	555	1.4	\$39.10
Ambulance Services.....	\$6,716.35	84	\$79.96	770	9.2	\$8.72
Rehabilitation Center.....	\$14.29	1	\$14.29	1	1.0	\$14.29
Hospice.....						
Non-Emergency Trans.....						
Non-Participating Prov.....	\$1,595.65	27	\$59.10	70	2.6	\$22.80
Comprehensive Day Rehab.....						
Diabetes Self-Mgmt Trning.....						
Subtotal.....	\$32,340.24	574*	\$56.34	1,478	2.5	\$21.88
BUY-IN PREMIUMS						
Part-A.....	\$1,890.00	6	\$315.00			
Part-B.....	\$415,276.30	8,462	\$49.08			
Subtotal ***.....	\$417,166.30	8,468	\$49.26			
MENTAL HEALTH SERVICES						
Private Home ICF/MR.....						
MR/DD Waiver.....						
Psych Rehab-Private.....	\$9,077.06	27	\$336.19	489	18.1	\$18.56
CSTAR-Private.....						
Targeted Case management.....	\$282.00	1	\$282.00	47	47.0	\$6.00
Subtotal.....	\$9,359.06	28*	\$334.25	536	19.1	\$17.46
STATE INSTITUTIONS						
ICF/Mentally Retarded.....						
Mental Hospital.....	\$1,298.81	6	\$216.47	21	3.5	\$61.85
Psych Care Under Age 22.....						
Psych Rehab-Public.....						
CSTAR-Public.....						
Targeted Case management.....	\$128.40	1	\$128.40	24	24.0	\$5.35
DFS Case Management.....						
Subtotal.....	\$1,427.21	7*	\$203.89	45	6.4	\$31.72
EPSDT SERVICES						
EPSDT Screenings.....						
EPSDT Referral Services.....						
EPSDT Targeted Case Mgmt.....						
Subtotal.....						
MANAGED CARE PREMIUMS.....		*				
Total.....	\$766,991.22	3,349*	\$229.02			

* Unduplicated totals

*** Recipients are not added to total.

Table 5. Medical Statistics, July, 2001

ELIGIBILITY CATEGORY: DYS - General Relief

Number of eligibles on 06/29/01 - 593

Total eligibles enrolled during July - 905

	EXPENDITURES	RECIPIENTS	COST PER RECIPIENT	UNITS OF SERVICE	UNITS PER RECIPIENT	COST PER SERVICE
NURSING FACILITIES.....						
HOSPITALS						
Inpatient.....	\$32,382.81	12	\$2,698.57	61	5.1	\$530.87
Outpatient.....	\$8,091.18	40	\$202.28	156	3.9	\$51.87
Subtotal.....	\$40,473.99	48*	\$843.21	217	4.5	\$186.52
DENTAL SERVICES.....	\$505.00	4*	\$126.25	8	2.0	\$63.13
PHARMACY.....	\$26,667.79	162*	\$164.62	469	2.9	\$56.86
PHYSICIAN RELATED						
Physician.....	\$2,442.78	62	\$39.40	107	1.7	\$22.83
Clinic.....	\$1,922.14	25	\$76.89	357	14.3	\$5.38
Family Planning.....	\$184.77	5	\$36.95	5	1.0	\$36.95
X-ray & Lab.....	\$553.62	19	\$29.14	37	1.9	\$14.96
Nurse Practitioner.....	\$56.00	2	\$28.00	2	1.0	\$28.00
Podiatry.....						
CRNA Services.....						
Rural Health Clinics.....	\$11,494.02	30	\$383.13	158	5.3	\$72.75
Case Management.....	\$283.24	5	\$56.65	5	1.0	\$56.65
Fed Qualified Health Care.....						
Subtotal.....	\$16,936.57	122*	\$138.82	671	5.5	\$25.24
IN-HOME SERVICES						
Home Health Services.....						
Adult Day Health Care.....						
Homemaker/Respite Care.....						
Personal Care.....						
Aids Waiver.....						
Physical Disabled Waiver.....						
Independent Living Waiver.....						
Subtotal.....						
REHAB AND SPECIALTY SERVICE						
Audiology Services.....						
Optometric Services.....	\$268.00	7	\$38.29	9	1.3	\$29.78
Durable Medical Equip.....	\$125.00	1	\$125.00	1	1.0	\$125.00
Ambulance Services.....						
Rehabilitation Center.....						
Hospice.....						
Non-Emergency Trans.....						
Non-Participating Prov.....						
Comprehensive Day Rehab.....						
Diabetes Self-Mgmt Trning.....						
Subtotal.....	\$393.00	8*	\$49.13	10	1.2	\$39.30
BUY-IN PREMIUMS						
Part-A.....						
Part-B.....						
Subtotal ***.....						
MENTAL HEALTH SERVICES						
Private Home ICF/MR.....						
MR/DD Waiver.....						
Psych Rehab-Private.....	\$10,265.53	8	\$1,283.19	1,854	231.8	\$5.54
CSTAR-Private.....						
Targeted Case management..						
Subtotal.....	\$10,265.53	8*	\$1,283.19	1,854	231.7	\$5.54
STATE INSTITUTIONS						
ICF/Mentally Retarded.....						
Mental Hospital.....						
Psych Care Under Age 22...						
Psych Rehab-Public.....						
CSTAR-Public.....						
Targeted Case management..						
DFS Case Management.....	\$76,851.03	12	\$6,404.25	1,966	163.8	\$39.09
Subtotal.....	\$76,851.03	12*	\$6,404.25	1,966	163.8	\$39.09
EPSDT SERVICES						
EPSDT Screenings.....	\$1,343.72	22	\$61.08	22	1.0	\$61.08
EPSDT Referral Services...	\$38,244.88	175	\$218.54	2,676	15.3	\$14.29
EPSDT Targeted Case Mgmt..						
Subtotal.....	\$39,588.60	187*	\$211.70	2,698	14.4	\$14.67
MANAGED CARE PREMIUMS.....	\$29,423.80	368*	\$79.96			
=====						
Total.....	\$241,105.31	618*	\$390.14			

* Unduplicated totals

*** Recipients are not added to total.

Table 5. Medical Statistics, July, 2001

ELIGIBILITY CATEGORY: Medicaid for Pregnant Women

Number of eligibles on 06/29/01 - 13,624

Total eligibles enrolled during July - 16,110

	EXPENDITURES	RECIPIENTS	COST PER RECIPIENT	UNITS OF SERVICE	UNITS PER RECIPIENT	COST PER SERVICE
NURSING FACILITIES.....						
HOSPITALS						
Inpatient.....	\$1,559,746.46	952	\$1,638.39	2,032	2.1	\$767.59
Outpatient.....	\$657,951.03	3,263	\$201.64	16,832	5.2	\$39.09
Subtotal.....	\$2,217,697.49	3,896*	\$569.22	18,864	4.8	\$117.56
DENTAL SERVICES.....	\$12,843.95	79*	\$162.58	322	4.1	\$39.89
PHARMACY.....	\$144,266.21	2,777*	\$51.95	5,153	1.9	\$28.00
PHYSICIAN RELATED						
Physician.....	\$424,074.96	2,018	\$210.15	5,887	2.9	\$72.04
Clinic.....	\$342,847.45	2,366	\$144.91	24,867	10.5	\$13.79
Family Planning.....	\$131,180.39	596	\$220.10	4,305	7.2	\$30.47
X-ray & Lab.....	\$44,570.12	1,287	\$34.63	2,833	2.2	\$15.73
Nurse Practitioner.....	\$1,930.43	37	\$52.17	67	1.8	\$28.81
Podiatry.....	\$311.25	5	\$62.25	10	2.0	\$31.13
CRNA Services.....	\$2,157.16	27	\$79.89	1,194	44.2	\$1.81
Rural Health Clinics.....	\$43,894.37	322	\$136.32	611	1.9	\$71.84
Case Management.....	\$13,626.77	564	\$24.16	652	1.2	\$20.90
Fed Qualified Health Care.....	\$28,590.92	134	\$213.37	359	2.7	\$79.64
Subtotal.....	\$1,033,183.82	5,588*	\$184.89	40,785	7.3	\$25.33
IN-HOME SERVICES						
Home Health Services.....	\$1,098.07	6	\$183.01	105	17.5	\$10.46
Adult Day Health Care.....						
Homemaker/Respite Care.....						
Personal Care.....						
Aids Waiver.....						
Physical Disabled Waiver.....						
Independent Living Waiver.....						
Subtotal.....	\$1,098.07	6*	\$183.01	105	17.5	\$10.46
REHAB AND SPECIALTY SERVICE						
Audiology Services.....	\$655.00	2	\$327.50	4	2.0	\$163.75
Optometric Services.....	\$4,465.50	68	\$65.67	152	2.2	\$29.38
Durable Medical Equip.....	\$5,987.49	54	\$110.88	147	2.7	\$40.73
Ambulance Services.....	\$8,865.37	48	\$184.70	1,226	25.5	\$7.23
Rehabilitation Center.....						
Hospice.....						
Non-Emergency Trans.....	\$3,931.65	30	\$131.06	87	2.9	\$45.19
Non-Participating Prov.....	\$70.00	1	\$70.00	1	1.0	\$70.00
Comprehensive Day Rehab.....						
Diabetes Self-Mgmt Trning.....	\$40.00	1	\$40.00	1	1.0	\$40.00
Subtotal.....	\$24,015.01	202*	\$118.89	1,618	8.0	\$14.84
BUY-IN PREMIUMS						
Part-A.....						
Part-B.....						
Subtotal ***.....						
MENTAL HEALTH SERVICES						
Private Home ICF/MR.....						
MR/DD Waiver.....	\$450.00	1	\$450.00	25	25.0	\$18.00
Psych Rehab-Private.....	\$780.79	3	\$260.26	39	13.0	\$20.02
CSTAR-Private.....	\$26,685.25	42	\$635.36	4,613	109.8	\$5.78
Targeted Case management.....						
Subtotal.....	\$27,916.04	46*	\$606.87	4,677	101.6	\$5.97
STATE INSTITUTIONS						
ICF/Mentally Retarded.....						
Mental Hospital.....						
Psych Care Under Age 22.....	\$58.06	1	\$58.06	5	5.0	\$11.61
Psych Rehab-Public.....						
CSTAR-Public.....						
Targeted Case management.....	\$4,180.59	14	\$298.61	596	42.6	\$7.01
DFS Case Management.....						
Subtotal.....	\$4,238.65	15*	\$282.58	601	40.0	\$7.05
EPSDT SERVICES						
EPSDT Screenings.....	\$6,720.00	107	\$62.80	112	1.0	\$60.00
EPSDT Referral Services.....	\$49,768.11	710	\$70.10	1,882	2.7	\$26.44
EPSDT Targeted Case Mgmt.....						
Subtotal.....	\$56,488.11	756*	\$74.72	1,994	2.6	\$28.33
MANAGED CARE PREMIUMS.....	\$804,809.55	6,725*	\$119.67			
=====						
Total.....	\$4,326,556.90	13,997*	\$309.11			

* Unduplicated totals

*** Recipients are not added to total.

Table 5. Medical Statistics, July, 2001

ELIGIBILITY CATEGORY: Medicaid for Children

Number of eligibles on 06/29/01 - 229,580

Total eligibles enrolled during July - 234,135

	EXPENDITURES	RECIPIENTS	COST PER RECIPIENT	UNITS OF SERVICE	UNITS PER RECIPIENT	COST PER SERVICE
NURSING FACILITIES.....	\$31,430.35	2*	\$15,715.18	120	60.0	\$261.92
HOSPITALS						
Inpatient.....	\$4,040,769.53	1,444	\$2,798.32	4,951	3.4	\$816.15
Outpatient.....	\$1,822,310.93	8,327	\$218.84	27,264	3.3	\$66.84
Subtotal.....	<u>\$5,863,080.46</u>	<u>9,357*</u>	<u>\$626.60</u>	<u>32,215</u>	<u>3.4</u>	<u>\$182.00</u>
DENTAL SERVICES.....	\$22,972.05	230*	\$99.88	554	2.4	\$41.47
PHARMACY.....	\$1,477,511.96	19,835*	\$74.49	38,218	1.9	\$38.66
PHYSICIAN RELATED						
Physician.....	\$309,334.64	4,034	\$76.68	13,880	3.4	\$22.29
Clinic.....	\$408,581.62	6,013	\$67.95	46,996	7.8	\$6.69
Family Planning.....	\$45,409.99	1,158	\$39.21	1,299	1.1	\$34.96
X-ray & Lab.....	\$28,948.79	1,147	\$25.24	2,163	1.9	\$13.38
Nurse Practitioner.....	\$4,227.63	150	\$28.18	1,191	1.3	\$24.75
Podiatry.....	\$2,287.75	48	\$47.66	79	1.6	\$28.96
CRNA Services.....	\$2,539.62	66	\$38.48	1,919	29.1	\$1.32
Rural Health Clinics.....	\$257,862.79	3,531	\$73.03	4,762	1.3	\$54.15
Case Management.....	\$1,718.00	56	\$30.68	69	1.2	\$24.90
Fed Qualified Health Care.....	\$10,160.53	128	\$79.38	202	1.6	\$50.30
Subtotal.....	<u>\$1,071,571.36</u>	<u>14,107*</u>	<u>\$75.96</u>	<u>71,560</u>	<u>5.0</u>	<u>\$14.97</u>
IN-HOME SERVICES						
Home Health Services.....	\$395.51	4	\$98.88	7	1.8	\$56.50
Adult Day Health Care.....						
Homemaker/Respite Care.....	\$8,648.24	5	\$1,729.65	667	133.4	\$12.97
Aids Waiver.....						
Physical Disabled Waiver.....						
Independent Living Waiver.....						
Subtotal.....	<u>\$9,043.75</u>	<u>9*</u>	<u>\$1,004.86</u>	<u>674</u>	<u>74.8</u>	<u>\$13.42</u>
REHAB AND SPECIALTY SERVICE						
Audiology Services.....	\$740.50	28	\$26.45	51	1.8	\$14.52
Optometric Services.....	\$51,216.91	901	\$56.84	1,585	1.7	\$32.21
Durable Medical Equip.....	\$127,543.19	810	\$157.46	2,766	3.4	\$46.45
Ambulance Services.....	\$57,702.00	191	\$197.39	4,162	21.8	\$19.06
Rehabilitation Center.....	\$8,225	1	\$8,225	1	1.0	\$8.25
Hospice.....	\$134.40	1	\$134.40			
Non-Emergency Trans.....	\$80,316.73	312	\$257.43	1,639	5.3	\$49.00
Non-Participating Prov.....						
Comprehensive Day Rehab.....						
Diabetes Self-Mgmt Trning.....						
Subtotal.....	<u>\$297,661.98</u>	<u>2,197*</u>	<u>\$135.49</u>	<u>10,184</u>	<u>4.6</u>	<u>\$29.23</u>
BUY-IN PREMIUMS						
Part-A.....						
Part-B.....						
Subtotal ***.....						
MENTAL HEALTH SERVICES						
Private Home ICF/MR.....						
MR/DD Waiver.....	\$69,702.41	66	\$1,056.10	3,616	54.8	\$19.28
Psych Rehab-Private.....	\$23,338.63	77	\$303.10	966	12.5	\$24.16
CSTAR-Private.....	\$263,358.07	326	\$800.48	50,489	154.9	\$5.81
Targeted Case management..	\$6,330.00	37	\$171.08	1,055	28.5	\$6.00
Subtotal.....	<u>\$392,929.11</u>	<u>505*</u>	<u>\$778.08</u>	<u>56,126</u>	<u>111.1</u>	<u>\$7.00</u>
STATE INSTITUTIONS						
ICF/Mentally Retarded.....						
Mental Hospital.....	\$60,388.00	8	\$7,548.50	112	14.0	\$539.18
Psych Care Under Age 22....						
Psych Rehab-Public.....						
CSTAR-Public.....						
Targeted Case management..	\$475,546.91	2,248	\$211.54	60,948	27.1	\$7.80
DFS Case Management.....	\$1,461,114.42	92	\$15,881.68	12,528	136.2	\$116.63
Subtotal.....	<u>\$1,997,049.33</u>	<u>2,341*</u>	<u>\$853.08</u>	<u>73,588</u>	<u>31.4</u>	<u>\$27.14</u>
EPSDT SERVICES						
EPSDT Screenings.....	\$243,443.64	3,859	\$63.08	4,092	1.1	\$59.49
EPSDT Referral Services..	\$2,700,905.91	22,739	\$118.78	505,282	22.2	\$5.35
EPSDT Targeted Case Mgmt..						
Subtotal.....	<u>\$2,944,349.55</u>	<u>23,795*</u>	<u>\$123.74</u>	<u>509,374</u>	<u>21.4</u>	<u>\$5.78</u>
MANAGED CARE PREMIUMS.....	\$15,910,711.86	144,033*	\$110.47			
=====						
Total.....	\$30,018,311.76	186,025*	\$161.37			

* Unduplicated totals

*** Recipients are not added to total.

Table 5. Medical Statistics, July, 2001

ELIGIBILITY CATEGORY: Presumptive Eligibility

Number of eligibles on 06/29/01 - 1,124

Total eligibles enrolled during July - N/A

	EXPENDITURES	RECIPIENTS	COST PER RECIPIENT	UNITS OF SERVICE	UNITS PER RECIPIENT	COST PER SERVICE
NURSING FACILITIES.....						
HOSPITALS						
Inpatient.....						
Outpatient.....	\$79,836.58	526	\$151.78	2,348	4.5	\$34.00
Subtotal.....	\$79,836.58	526*	\$151.78	2,348	4.4	\$34.00
DENTAL SERVICES.....						
PHARMACY.....	\$14,251.48	484*	\$29.45	863	1.8	\$16.51
PHYSICIAN RELATED						
Physician.....	\$9,402.66	190	\$49.49	451	2.4	\$20.85
Clinic.....	\$13,033.95	417	\$31.26	871	2.1	\$14.96
Family Planning.....	\$750.11	12	\$62.51	20	1.7	\$37.51
X-ray & Lab.....	\$9,111.49	213	\$42.78	682	3.2	\$13.36
Nurse Practitioner.....	\$465.00	5	\$93.00	5	1.0	\$93.00
Podiatry.....						
CRNA Services.....						
Rural Health Clinics.....	\$2,977.45	23	\$129.45	56	2.4	\$53.17
Case Management.....	\$5,663.61	229	\$24.73	247	1.1	\$22.93
Fed Qualified Health Care.....	\$16,427.59	145	\$113.29	451	3.1	\$36.42
Subtotal.....	\$57,831.86	950*	\$60.88	2,783	2.9	\$20.78
IN-HOME SERVICES						
Home Health Services.....						
Adult Day Health Care.....						
Homemaker/Respite Care.....						
Personal Care.....						
Aids Waiver.....						
Physical Disabled Waiver..						
Independent Living Waiver..						
Subtotal.....						
REHAB AND SPECIALTY SERVICE						
Audiology Services.....						
Optometric Services.....						
Durable Medical Equip.....	\$152.18	1	\$152.18	4	4.0	\$38.05
Ambulance Services.....						
Rehabilitation Center.....						
Hospice.....						
Non-Emergency Trans.....						
Non-Participating Prov....						
Comprehensive Day Rehab...						
Diabetes Self-Mgmt Trning..						
Subtotal.....	\$152.18	1*	\$152.18	4	4.0	\$38.05
BUY-IN PREMIUMS						
Part-A.....						
Part-B.....						
Subtotal ***.....						
MENTAL HEALTH SERVICES						
Private Home ICF/MR.....						
MR/DD Waiver.....						
Psych Rehab-Private.....						
CSTAR-Private.....	\$95.81	1	\$95.81	19	19.0	\$5.04
Targeted Case management..						
Subtotal.....	\$95.81	1*	\$95.81	19	19.0	\$5.04
STATE INSTITUTIONS						
ICF/Mentally Retarded.....						
Mental Hospital.....						
Psych Care Under Age 22...						
Psych Rehab-Public.....						
CSTAR-Public.....						
Targeted Case management..						
DFS Case Management.....						
Subtotal.....						
EPSDT SERVICES						
EPSDT Screenings.....	\$120.00	2	\$60.00	2	1.0	\$60.00
EPSDT Referral Services...	\$12,975.43	194	\$66.88	478	2.5	\$27.15
EPSDT Targeted Case Mgmt..						
Subtotal.....	\$13,095.43	195*	\$67.16	480	2.4	\$27.28
MANAGED CARE PREMIUMS.....		*				
=====						
Total.....	\$165,263.34	1,527*	\$108.23			

* Unduplicated totals

*** Recipients are not added to total.

Table 5. Medical Statistics, July, 2001

ELIGIBILITY CATEGORY: MOCDD

Number of eligibles on 06/29/01 - 170

Total eligibles enrolled during July - 172

	EXPENDITURES	RECIPIENTS	COST PER RECIPIENT	UNITS OF SERVICE	UNITS PER RECIPIENT	COST PER SERVICE
NURSING FACILITIES.....						
HOSPITALS						
Inpatient.....	\$4,835.04	2	\$2,417.52	15	7.5	\$322.34
Outpatient.....	\$2,223.90	11	\$202.17	47	4.3	\$47.32
Subtotal.....	\$7,058.94	13*	\$543.00	62	4.7	\$113.85
DENTAL SERVICES.....	\$29.00	1*	\$29.00	1	1.0	\$29.00
PHARMACY.....	\$17,723.18	77*	\$230.17	255	3.3	\$69.50
PHYSICIAN RELATED						
Physician.....	\$257.98	6	\$43.00	7	1.2	\$36.85
Clinic.....	\$183.04	4	\$45.76	38	9.5	\$4.82
Family Planning.....	\$37.32	1	\$37.32	1	1.0	\$37.32
X-ray & Lab.....	\$50.94	2	\$25.47	5	2.5	\$10.19
Nurse Practitioner.....						
Podiatry.....						
CRNA Services.....						
Rural Health Clinics.....						
Case Management.....						
Fed Qualified Health Care.....						
Subtotal.....	\$529.28	11*	\$48.12	51	4.6	\$10.38
IN-HOME SERVICES						
Home Health Services.....						
Adult Day Health Care.....						
Homemaker/Respite Care.....						
Personal Care.....	\$296.12	1	\$296.12	22	22.0	\$13.46
Aids Waiver.....						
Physical Disabled Waiver.....						
Independent Living Waiver.....						
Subtotal.....	\$296.12	1*	\$296.12	22	22.0	\$13.46
REHAB AND SPECIALTY SERVICE						
Audiology Services.....						
Optometric Services.....						
Durable Medical Equip.....	\$211.42	4	\$52.86	5	1.3	\$42.28
Ambulance Services.....						
Rehabilitation Center.....						
Hospice.....						
Non-Emergency Trans.....	\$2,213.20	6	\$368.87	42	7.0	\$52.70
Non-Participating Prov.....						
Comprehensive Day Rehab....						
Diabetes Self-Mgmt Trning.....						
Subtotal.....	\$2,424.62	10*	\$242.46	47	4.7	\$51.59
BUY-IN PREMIUMS						
Part-A.....						
Part-B.....						
Subtotal ***.....						
MENTAL HEALTH SERVICES						
Private Home ICF/MR.....						
MR/DD Waiver.....	\$105,258.92	88	\$1,196.12	7,263	82.5	\$14.49
Psych Rehab-Private.....						
CSTAR-Private.....						
Targeted Case management..	\$1,614.00	3	\$538.00	269	89.7	\$6.00
Subtotal.....	\$106,872.92	89*	\$1,200.82	7,532	84.6	\$14.19
STATE INSTITUTIONS						
ICF/Mentally Retarded.....						
Mental Hospital.....						
Psych Care Under Age 22....						
Psych Rehab-Public.....						
CSTAR-Public.....						
Targeted Case management..	\$38,545.27	139	\$277.30	6,356	45.7	\$6.06
DFS Case Management.....						
Subtotal.....	\$38,545.27	139*	\$277.30	6,356	45.7	\$6.06
EPSDT SERVICES						
EPSDT Screenings.....						
EPSDT Referral Services..	\$126,625.80	63	\$2,009.93	6,034	95.8	\$20.99
EPSDT Targeted Case Mgmt..						
Subtotal.....	\$126,625.80	63*	\$2,009.93	6,034	95.7	\$20.99
MANAGED CARE PREMIUMS.....						
		*				
=====						
Total.....	\$300,105.13	165*	\$1,818.82			

* Unduplicated totals

*** Recipients are not added to total.

Table 5. Medical Statistics, July, 2001

ELIGIBILITY CATEGORY: Child - 1115 Waiver

Number of eligibles on 06/29/01 - 71,652

Total eligibles enrolled during July - 73,078

	EXPENDITURES	RECIPIENTS	COST PER RECIPIENT	UNITS OF SERVICE	UNITS PER RECIPIENT	COST PER SERVICE
NURSING FACILITIES.....						
HOSPITALS						
Inpatient.....	\$396,176.05	141	\$2,809.76	607	4.3	\$652.68
Outpatient.....	\$567,836.00	2,279	\$249.16	7,896	3.5	\$71.91
Subtotal.....	\$964,012.05	2,360*	\$408.48	8,503	3.6	\$113.37
DENTAL SERVICES.....	\$8,741.95	112*	\$78.05	202	1.8	\$43.28
PHARMACY.....	\$520,642.32	6,200*	\$83.97	11,743	1.9	\$44.34
PHYSICIAN RELATED						
Physician.....	\$70,249.02	1,143	\$61.46	3,945	3.5	\$17.81
Clinic.....	\$90,271.21	1,621	\$55.69	12,314	7.6	\$7.53
Family Planning.....	\$20,087.31	533	\$37.69	602	1.1	\$33.57
X-ray & Lab.....	\$8,740.74	307	\$28.47	615	2.0	\$14.21
Nurse Practitioner.....	\$667.94	29	\$23.03	34	1.2	\$19.65
Podiatry.....	\$1,445.75	25	\$57.83	39	1.6	\$37.07
CRNA Services.....	\$1,205.49	27	\$44.65	1,332	49.3	\$6.91
Rural Health Clinics.....	\$78,956.05	1,103	\$71.58	1,516	1.4	\$52.08
Case Management.....	\$280.00	11	\$25.45	13	1.2	\$21.54
Fed Qualified Health Care.....	\$1,968.29	35	\$56.24	50	1.4	\$39.37
Subtotal.....	\$273,871.80	4,145*	\$66.07	20,460	4.9	\$13.39
IN-HOME SERVICES						
Home Health Services.....	\$265.39	2	\$132.70	5	2.5	\$53.08
Adult Day Health Care.....						
Homemaker/Respite Care.....						
Personal Care.....						
Aids Waiver.....						
Physical Disabled Waiver.....						
Independent Living Waiver.....						
Subtotal.....	\$265.39	2*	\$132.70	5	2.5	\$53.08
REHAB AND SPECIALTY SERVICE						
Audiology Services.....	\$180.00	9	\$20.00	18	2.0	\$10.00
Optometric Services.....	\$22,020.50	401	\$54.91	709	1.8	\$31.06
Durable Medical Equip.....	\$56,938.41	146	\$389.99	462	3.2	\$123.24
Ambulance Services.....	\$8,507.50	42	\$202.56	866	20.6	\$9.82
Rehabilitation Center.....						
Hospice.....	\$2,475.44	1	\$2,475.44	29	29.0	\$85.36
Non-Emergency Trans.....						
Non-Participating Prov.....						
Comprehensive Day Rehab.....						
Diabetes Self-Mgmt Trning.....						
Subtotal.....	\$90,121.85	594*	\$151.72	2,084	3.5	\$43.24
BUY-IN PREMIUMS						
Part-A.....						
Part-B.....						
Subtotal ***.....						
MENTAL HEALTH SERVICES						
Private Home ICF/MR.....						
MR/DD Waiver.....	\$5,234.08	7	\$747.73	472	67.4	\$11.09
Psych Rehab-Private.....	\$9,911.08	29	\$341.76	498	17.2	\$19.90
CSTAR-Private.....	\$62,016.36	75	\$826.88	10,490	139.9	\$5.91
Targeted Case management.....	\$450.00	4	\$112.50	75	18.8	\$6.00
Subtotal.....	\$77,611.52	115*	\$674.88	11,535	100.3	\$6.73
STATE INSTITUTIONS						
ICF/Mentally Retarded.....						
Mental Hospital.....						
Psych Care Under Age 22.....	\$25,047.02	3	\$8,349.01	48	16.0	\$521.81
Psych Rehab-Public.....						
CSTAR-Public.....						
Targeted Case management.....	\$164,578.80	720	\$228.58	20,268	28.2	\$8.12
DFS Case Management.....	\$65,326.64	13	\$5,025.13	1,684	129.5	\$38.79
Subtotal.....	\$254,952.46	735*	\$346.87	22,000	29.9	\$11.59
EPSDT SERVICES						
EPSDT Screenings.....	\$27,668.83	464	\$59.63	469	1.0	\$59.00
EPSDT Referral Services.....	\$775,175.50	6,269	\$123.65	92,743	14.8	\$8.36
EPSDT Targeted Case Mgmt.....						
Subtotal.....	\$802,844.33	6,460*	\$124.28	93,212	14.4	\$8.61
MANAGED CARE PREMIUMS.....	\$3,081,131.76	39,608*	\$77.79			
=====						
Total.....	\$6,074,195.43	52,148*	\$116.48			

* Unduplicated totals

*** Recipients are not added to total.

Table 5. Medical Statistics, July, 2001

ELIGIBILITY CATEGORY: Adult - 1115 Waiver

Number of eligibles on 06/29/01 - 91,424

Total eligibles enrolled during July - 94,508

	EXPENDITURES	RECIPIENTS	COST PER RECIPIENT	UNITS OF SERVICE	UNITS PER RECIPIENT	COST PER SERVICE
NURSING FACILITIES.....						
HOSPITALS						
Inpatient.....	\$668,702.26	307	\$2,178.18	903	2.9	\$740.53
Outpatient.....	\$1,439,564.84	4,433	\$324.74	19,609	4.4	\$73.41
Subtotal.....	\$2,108,267.10	4,596*	\$458.72	20,512	4.4	\$102.78
DENTAL SERVICES.....	\$468.50	20*	\$23.43	31	1.6	\$15.11
PHARMACY.....	\$1,074,548.30	12,027*	\$89.34	26,686	2.2	\$40.27
PHYSICIAN RELATED						
Physician.....	\$223,013.36	4,094	\$54.47	11,773	2.9	\$18.94
Clinic.....	\$181,881.14	3,855	\$47.18	29,881	7.8	\$6.09
Family Planning.....	\$133,602.48	2,357	\$56.68	5,467	2.3	\$24.44
X-ray & Lab.....	\$43,429.46	1,198	\$36.25	2,542	2.1	\$17.08
Nurse Practitioner.....	\$5,871.11	236	\$24.88	359	1.5	\$16.35
Podiatry.....	\$3,976.56	72	\$55.23	116	1.6	\$34.28
CRNA Services.....	\$1,758.54	57	\$47.53	1,908	51.6	\$
Rural Health Clinics.....	\$116,386.15	1,565	\$74.37	2,442	1.6	\$47.66
Case Management.....	\$294.00	23	\$12.78	23	1.0	\$12.78
Fed Qualified Health Care.....	\$36,464.82	434	\$84.02	833	1.9	\$43.78
Subtotal.....	\$746,677.62	10,849*	\$68.82	55,344	5.1	\$13.49
IN-HOME SERVICES						
Home Health Services.....	\$4,218.34	13	\$324.49	411	31.6	\$10.26
Adult Day Health Care.....						
Homemaker/Respite Care.....						
Personal Care.....						
Aids Waiver.....						
Physical Disabled Waiver.....						
Independent Living Waiver.....						
Subtotal.....	\$4,218.34	13*	\$324.49	411	31.6	\$10.26
REHAB AND SPECIALTY SERVICE						
Audiology Services.....	\$581.00	7	\$83.00	8	1.1	\$72.63
Optometric Services.....	\$1,863.00	62	\$30.05	68	1.1	\$27.40
Durable Medical Equip.....	\$38,111.13	226	\$168.63	868	3.8	\$43.91
Ambulance Services.....	\$23,011.64	119	\$193.38	2,489	20.9	\$9.25
Rehabilitation Center.....	\$227.45	1	\$227.45	1	1.0	\$227.45
Hospice.....	\$2,646.16	1	\$2,646.16	31	31.0	\$85.36
Non-Emergency Trans.....						
Non-Participating Prov.....						
Comprehensive Day Rehab.....						
Diabetes Self-Mgmt Trng.....	\$40.00	1	\$40.00	1	1.0	\$40.00
Subtotal.....	\$66,480.38	408*	\$162.94	3,466	8.5	\$19.18
BUY-IN PREMIUMS						
Part-A.....						
Part-B.....						
Subtotal ***.....						
MENTAL HEALTH SERVICES						
Private Home ICF/MR.....						
MR/DD Waiver.....						
Psych Rehab-Private.....	\$112.96	1	\$112.96	8	8.0	\$14.12
CSTAR-Private.....						
Targeted Case management.....						
Subtotal.....	\$112.96	1*	\$112.96	8	8.0	\$14.12
STATE INSTITUTIONS						
ICF/Mentally Retarded.....						
Mental Hospital.....						
Psych Care Under Age 22.....	\$26.28	1	\$26.28	1	1.0	\$26.28
Psych Rehab-Public.....						
CSTAR-Public.....						
Targeted Case management.....						
DFS Case Management.....						
Subtotal.....	\$26.28	1*	\$26.28	1	1.0	\$26.28
EPSDT SERVICES						
EPSDT Screenings.....						
EPSDT Referral Services.....	\$770.71	37	\$20.83	59	1.6	\$13.06
EPSDT Targeted Case Mgmt.....						
Subtotal.....	\$770.71	37*	\$20.83	59	1.5	\$13.06
MANAGED CARE PREMIUMS.....	\$4,701,415.38	36,438*	\$129.03			
===== Total.....	\$8,702,985.57	53,918*	\$161.41			

* Unduplicated totals

*** Recipients are not added to total.

FIGURE 4. FOOD STAMPS CASELOAD

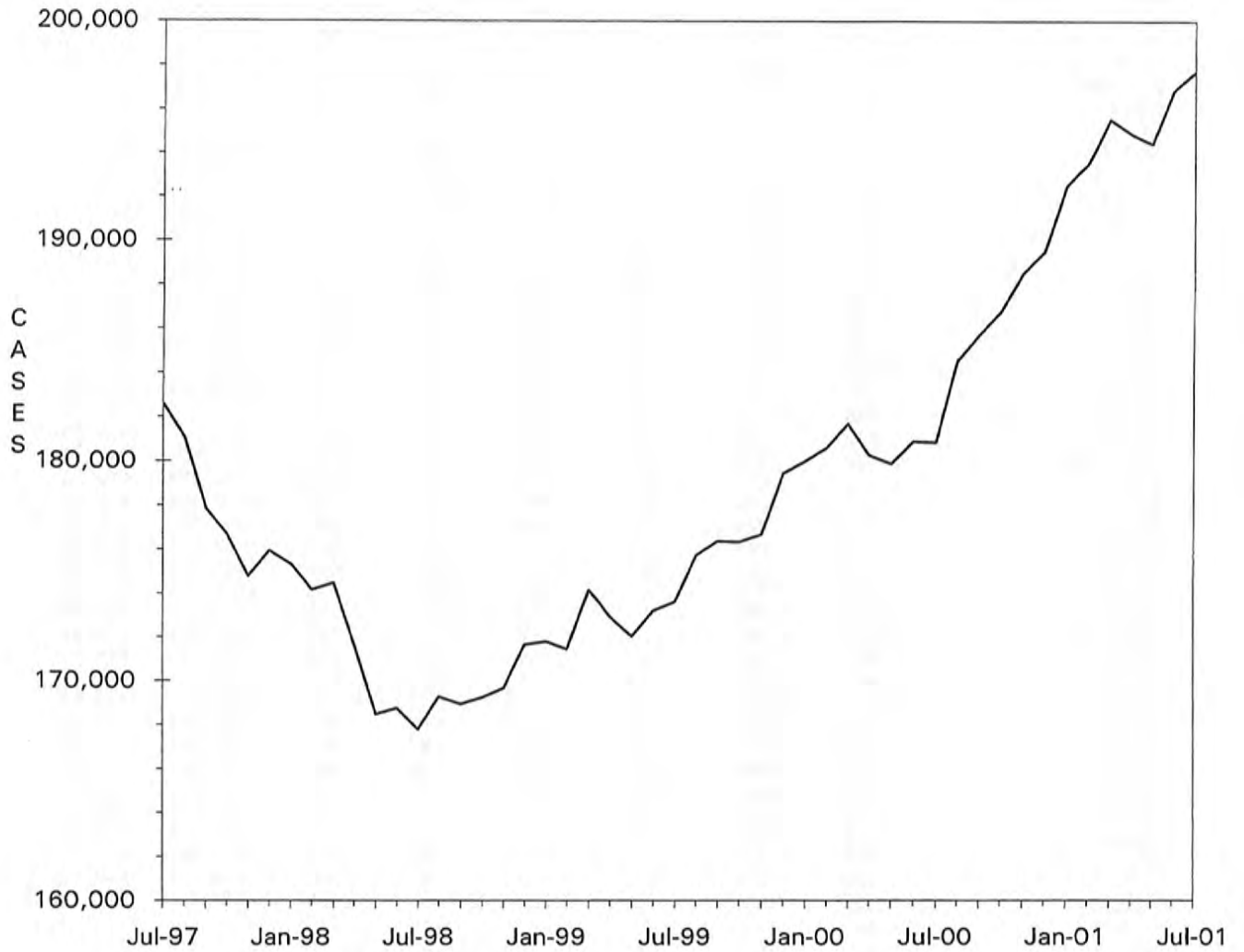

TABLE 6. FOOD STAMP PROGRAM
July 2001

COUNTY	TOTAL PERSONS	TOTAL HOUSE-HOLDS	PA PERSONS	PA HOUSE HOLDS	NON-PA PERSONS	NON-PA HOUSE-HOLDS	TOTAL COUPONS ISSUED	AVERAGE VALUE OF COUPONS PER PERSON
STATE TOTAL	456,732	197,690	145,028	49,791	311,704	147,899	\$33,522,733	\$73.40
ADAIR	1,581	733	242	94	1,339	639	\$108,801	\$68.82
ANDREW	615	274	61	22	554	252	\$38,167	\$62.06
ATCHISON	352	159	48	17	304	142	\$22,477	\$63.86
AUDRAIN	1,740	814	378	160	1,362	654	\$126,477	\$72.69
BARRY	3,320	1,325	1,836	657	1,484	668	\$227,202	\$68.43
BARTON	1,225	479	260	85	965	394	\$79,692	\$65.05
BATES	1,438	554	149	56	1,289	498	\$99,989	\$69.53
BENTON	1,983	855	664	233	1,319	622	\$139,166	\$70.18
BOLLINGER	1,294	538	707	254	587	284	\$84,475	\$65.28
BOONE	9,644	4,377	2,283	809	7,361	3,568	\$752,006	\$77.98
BUCHANAN	7,480	3,281	1,310	494	6,170	2,787	\$523,317	\$69.96
BUTLER	6,154	2,840	1,810	654	4,344	2,186	\$382,925	\$62.22
CALDWELL	656	256	92	33	564	223	\$47,735	\$72.77
CALLAWAY	2,447	1,033	1,054	350	1,393	683	\$172,649	\$70.56
CAMDEN	2,232	964	352	126	1,880	838	\$154,905	\$69.40
CAPE GIRARDEAU	4,850	2,238	1,196	445	3,654	1,793	\$359,010	\$74.02
CARROLL	897	359	84	32	813	327	\$60,101	\$67.00
CARTER	1,055	440	492	154	563	286	\$66,016	\$62.57
CASS	3,051	1,253	604	233	2,447	1,020	\$217,915	\$71.42
CEDAR	1,693	746	975	383	718	363	\$109,693	\$64.79
CHARITON	410	178	51	15	359	163	\$25,155	\$61.35
CHRISTIAN	3,068	1,219	537	203	2,531	1,016	\$220,671	\$71.93
CLARK	566	221	103	36	463	185	\$38,373	\$67.80
CLAY	5,830	2,469	1,029	407	4,801	2,062	\$426,848	\$73.22
CLINTON	742	302	83	38	659	264	\$50,295	\$67.78
COLE	3,628	1,614	703	250	2,925	1,364	\$269,750	\$74.35
COOPER	876	403	93	39	783	364	\$57,197	\$65.29
CRAWFORD	2,482	992	1,348	467	1,134	525	\$167,306	\$67.41
DADE	646	260	242	98	404	162	\$36,520	\$56.53
DALLAS	1,627	676	276	104	1,351	572	\$111,585	\$68.58
DAVISS	602	226	69	26	533	200	\$41,496	\$68.93
DE KALB	573	266	74	26	499	240	\$37,121	\$64.78
DENT	2,142	914	287	100	1,855	814	\$149,950	\$70.00
DOUGLAS	1,719	732	334	116	1,385	616	\$109,674	\$63.80
DUNKLIN	7,916	3,651	4,527	1,643	3,389	2,008	\$546,106	\$68.99
FRANKLIN	4,679	1,855	2,678	860	2,001	995	\$337,039	\$72.03
GASCONADE	869	373	412	164	457	209	\$58,191	\$66.96
GENTRY	343	131	27	9	316	122	\$19,839	\$57.84
GREENE	18,187	8,309	4,705	1,714	13,482	6,595	\$1,325,682	\$72.89
GRUNDY	943	424	87	40	856	384	\$60,243	\$63.88
HARRISON	757	336	153	51	604	285	\$50,546	\$66.77
HENRY	2,334	1,000	1,180	419	1,154	581	\$151,261	\$64.81
HICKORY	1,130	488	127	53	1,003	435	\$73,976	\$65.47
HOLT	265	120	12	7	253	113	\$14,854	\$56.05
HOWARD	634	283	101	35	533	248	\$41,311	\$65.16
HOWELL	4,820	1,981	756	272	4,064	1,709	\$314,953	\$65.34
IRON	1,509	633	771	247	738	386	\$99,675	\$66.05
JACKSON	53,127	22,848	18,666	6,262	34,461	16,586	\$4,176,162	\$78.61
JASPER	10,622	4,616	2,391	863	8,231	3,753	\$756,250	\$71.20
JEFFERSON	9,004	3,678	3,768	1,380	5,236	2,298	\$684,824	\$76.06
JOHNSON	2,517	1,077	527	209	1,990	868	\$189,339	\$75.22
KNOX	258	104	16	9	242	95	\$14,441	\$55.97
LACLEDE	3,651	1,413	671	252	2,980	1,161	\$259,724	\$71.14
LAFAYETTE	1,888	831	313	137	1,575	694	\$130,982	\$69.38
LAWRENCE	3,324	1,323	1,105	391	2,219	932	\$231,322	\$69.59
LEWIS	808	336	495	177	313	159	\$54,412	\$67.34
LINCOLN	2,970	1,129	489	169	2,481	960	\$229,977	\$77.43
LINN	1,146	485	211	72	935	413	\$71,166	\$62.10

TABLE 6. FOOD STAMP PROGRAM
July 2001

COUNTY	TOTAL PERSONS	TOTAL HOUSE-HOLDS	PA PERSONS	PA HOUSE HOLDS	NON-PA PERSONS	NON-PA HOUSE-HOLDS	TOTAL COUPONS ISSUED	AVERAGE VALUE OF COUPONS PER PERSON
LIVINGSTON	1,119	499	112	44	1,007	455	\$73,217	\$65.43
MCDONALD	2,543	1,001	301	109	2,242	892	\$181,495	\$71.37
MACON	1,130	502	349	130	781	372	\$76,942	\$68.09
MADISON	1,461	649	739	280	722	369	\$97,391	\$66.66
MARIES	638	281	108	41	530	240	\$43,221	\$67.74
MARION	3,135	1,283	751	269	2,384	1,014	\$221,537	\$70.67
MERCER	190	96	20	7	170	89	\$10,629	\$55.94
MILLER	2,206	917	383	154	1,823	763	\$145,624	\$66.01
MISSISSIPPI	3,540	1,707	2,009	723	1,531	984	\$240,764	\$68.01
MONITEAU	613	267	110	44	503	223	\$45,141	\$73.64
MONROE	605	244	22	9	583	235	\$35,551	\$58.76
MONTGOMERY	920	361	139	47	781	314	\$66,121	\$71.87
MORGAN	1,712	691	499	196	1,213	495	\$110,609	\$64.61
NEW MADRID	3,828	1,757	2,172	769	1,656	988	\$250,537	\$65.45
NEWTON	3,593	1,443	1,994	712	1,599	731	\$254,689	\$70.88
NODAWAY	583	279	87	34	496	245	\$34,180	\$58.63
OREGON	1,518	657	203	75	1,315	582	\$95,184	\$62.70
OSAGE	434	190	71	28	363	162	\$30,992	\$71.41
OZARK	1,204	541	290	107	914	434	\$78,359	\$65.08
PEMISCOT	5,674	2,411	3,219	1,033	2,455	1,378	\$365,060	\$64.34
PERRY	1,065	481	448	174	617	307	\$73,988	\$69.47
PETTIS	3,769	1,554	1,709	619	2,060	935	\$267,578	\$70.99
PHELPS	3,658	1,473	588	219	3,070	1,254	\$257,541	\$70.40
PIKE	1,638	643	229	79	1,409	564	\$113,543	\$69.32
PLATTE	1,528	661	353	133	1,175	528	\$111,849	\$73.20
POLK	2,466	943	640	203	1,826	740	\$170,554	\$69.16
PULASKI	2,933	1,185	471	177	2,462	1,008	\$199,329	\$67.96
PUTNAM	445	199	43	19	402	180	\$28,803	\$64.73
RALLS	532	235	150	59	382	176	\$37,122	\$69.78
RANDOLPH	2,703	1,156	434	159	2,269	997	\$181,800	\$67.26
RAY	1,258	512	228	81	1,030	431	\$86,393	\$68.67
REYNOLDS	1,170	496	416	143	754	353	\$75,138	\$64.22
RIPLEY	2,833	1,239	577	197	2,256	1,042	\$174,092	\$61.45
ST CHARLES	7,359	3,022	1,417	473	5,942	2,549	\$566,358	\$76.96
ST CLAIR	1,147	477	721	252	426	225	\$76,735	\$66.90
ST FRANCOIS	6,859	3,063	1,971	701	4,888	2,362	\$483,735	\$70.53
STE GENEVIEVE	1,074	464	176	66	898	398	\$76,522	\$71.25
ST LOUIS COUNTY	48,083	20,047	14,645	4,825	33,438	15,222	\$3,746,930	\$77.93
SALINE	1,785	785	811	303	974	482	\$122,689	\$68.73
SCHUYLER	334	147	43	13	291	134	\$20,571	\$61.59
SCOTLAND	293	134	128	48	165	86	\$18,427	\$62.89
SCOTT	6,082	2,693	1,509	515	4,573	2,178	\$393,391	\$64.68
SHANNON	1,626	645	236	91	1,390	554	\$104,742	\$64.42
SHELBY	510	218	299	107	211	111	\$32,384	\$63.50
STODDARD	3,420	1,645	1,357	534	2,063	1,111	\$210,872	\$61.66
STONE	2,384	953	531	181	1,853	772	\$168,821	\$70.81
SULLIVAN	729	311	343	127	386	184	\$48,805	\$66.95
TANEY	2,605	1,092	995	366	1,610	726	\$180,230	\$69.19
TEXAS	2,699	1,120	950	333	1,749	787	\$183,934	\$68.15
VERNON	2,008	862	448	150	1,560	712	\$131,083	\$65.28
WARREN	1,323	573	200	79	1,123	494	\$98,669	\$74.58
WASHINGTON	4,132	1,751	782	306	3,350	1,445	\$303,205	\$73.38
WAYNE	2,545	1,100	1,168	396	1,377	704	\$161,601	\$63.50
WEBSTER	2,322	928	636	221	1,686	707	\$158,970	\$68.46
WORTH	185	78	18	6	167	72	\$10,103	\$54.61
WRIGHT	2,674	1,178	1,127	413	1,547	765	\$174,471	\$65.25
ST LOUIS CITY	79,591	36,437	30,639	9,561	48,952	26,876	\$6,407,578	\$80.51

TABLE 6. FOOD STAMP PROGRAM
July 2001

COUNTY	FOOD STAMP PARTICIPANTS BY COUNTY & RACE					
	TOTAL	BLACK	WHITE	AM IND	ASIAN	OTHER
STATE TOTAL	456,732	161,348	283,067	757	1,869	9,691
ADAIR	1,581	30	1,536	1	5	9
ANDREW	615	6	600	2	1	6
ATCHISON	352	0	342	1	0	9
AUDRAIN	1,740	362	1,359	3	4	12
BARRY	3,320	0	3,259	8	0	53
BARTON	1,225	0	1,205	9	0	11
BATES	1,438	19	1,396	1	0	22
BENTON	1,983	5	1,952	1	2	23
BOLLINGER	1,294	0	1,278	3	0	13
BOONE	9,644	3,868	5,521	25	64	166
BUCHANAN	7,480	776	6,608	11	3	82
BUTLER	6,154	751	5,314	1	3	85
CALDWELL	656	0	650	0	0	6
CALLAWAY	2,447	319	2,086	6	0	36
CAMDEN	2,232	15	2,184	10	9	14
CAPE GIRARDEAU	4,850	1,276	3,515	4	14	41
CARROLL	897	32	860	0	0	5
CARTER	1,055	0	1,036	12	1	6
CASS	3,051	60	2,943	7	8	33
CEDAR	1,693	3	1,642	3	1	44
CHARITON	410	61	349	0	0	0
CHRISTIAN	3,068	5	3,022	17	0	24
CLARK	566	0	562	1	0	3
CLAY	5,830	443	5,085	13	104	185
CLINTON	742	25	703	0	5	9
COLE	3,628	1,128	2,429	0	16	55
COOPER	876	144	728	1	0	3
CRAWFORD	2,482	0	2,464	4	0	14
DADE	646	5	637	0	4	0
DALLAS	1,627	3	1,606	8	0	10
DAVISS	602	0	590	2	0	10
DE KALB	573	11	559	0	1	2
DENT	2,142	18	2,090	4	3	27
DOUGLAS	1,719	0	1,709	0	0	10
DUNKLIN	7,916	1,648	6,080	1	8	179
FRANKLIN	4,679	147	4,457	0	6	69
GASCONADE	869	0	863	0	0	6
GENTRY	343	6	335	0	0	2
GREENE	18,187	1,291	16,415	79	158	244
GRUNDY	943	6	928	0	0	9
HARRISON	757	1	747	1	0	8
HENRY	2,334	38	2,265	0	0	31
HICKORY	1,130	0	1,106	8	0	16
HOLT	265	0	265	0	0	0
HOWARD	634	130	496	0	0	8
HOWELL	4,820	26	4,731	19	5	39
IRON	1,509	50	1,449	0	0	10
JACKSON	53,127	32,768	18,348	85	681	1,245
JASPER	10,622	228	10,161	31	14	188
JEFFERSON	9,004	200	8,677	5	14	108
JOHNSON	2,517	346	2,111	13	15	32
KNOX	258	6	251	1	0	0
LACLEDE	3,651	39	3,570	25	0	17
LAFAYETTE	1,888	131	1,731	8	2	16
LAWRENCE	3,324	7	3,289	6	1	21
LEWIS	808	97	708	0	0	3
LINCOLN	2,970	139	2,767	18	4	42
LINN	1,146	19	1,111	0	0	16

TABLE 6. FOOD STAMP PROGRAM
July 2001

COUNTY	FOOD STAMP PARTICIPANTS BY COUNTY & RACE					
	TOTAL	BLACK	WHITE	AM IND	ASIAN	OTHER
LIVINGSTON	1,119	41	1,047	0	0	31
MCDONALD	2,543	3	2,446	19	6	69
MACON	1,130	101	1,007	1	0	21
MADISON	1,461	1	1,446	8	0	6
MARIES	638	4	626	0	0	8
MARION	3,135	449	2,653	0	0	33
MERCER	190	0	186	2	0	2
MILLER	2,206	22	2,171	0	0	13
MISSISSIPPI	3,540	1,573	1,921	0	0	46
MONTEAU	613	2	592	0	0	19
MONROE	605	129	465	2	1	8
MONTGOMERY	920	34	859	0	0	27
MORGAN	1,712	20	1,660	12	7	13
NEW MADRID	3,828	1,411	2,349	0	0	68
NEWTON	3,593	57	3,451	29	8	48
NODAWAY	583	8	565	0	5	5
OREGON	1,518	4	1,494	13	0	7
OSAGE	434	2	428	0	0	4
OZARK	1,204	0	1,196	2	0	6
PEMISCOT	5,674	3,063	2,549	3	0	59
PERRY	1,065	10	1,048	0	0	7
PETTIS	3,769	268	3,366	0	43	92
PHELPS	3,658	84	3,511	0	3	60
PIKE	1,638	186	1,432	0	2	18
PLATTE	1,528	193	1,271	5	22	37
POLK	2,466	18	2,412	9	0	27
PULASKI	2,933	362	2,486	19	16	50
PUTNAM	445	0	440	5	0	0
RALLS	532	28	504	0	0	0
RANDOLPH	2,703	264	2,405	4	1	29
RAY	1,258	47	1,203	0	0	8
REYNOLDS	1,170	16	1,146	0	0	8
RIPLEY	2,833	0	2,795	0	0	38
ST CHARLES	7,359	1,386	5,835	12	32	94
ST CLAIR	1,147	0	1,130	0	0	17
ST FRANCOIS	6,859	102	6,699	12	1	45
STE GENEVIEVE	1,074	12	1,046	0	0	16
ST LOUIS COUNTY	48,083	35,352	11,109	34	285	1,303
SALINE	1,785	218	1,503	9	6	49
SCHUYLER	334	2	320	0	0	12
SCOTLAND	293	0	289	2	0	2
SCOTT	6,082	1,927	4,067	6	7	75
SHANNON	1,626	4	1,601	2	0	19
SHELBY	510	9	493	0	4	4
STODDARD	3,420	57	3,328	1	2	32
STONE	2,384	0	2,364	1	0	19
SULLIVAN	729	3	707	1	4	14
TANEY	2,605	2	2,553	19	1	30
TEXAS	2,699	6	2,674	2	1	16
VERNON	2,008	14	1,955	10	3	26
WARREN	1,323	120	1,176	0	5	22
WASHINGTON	4,132	57	4,051	0	0	24
WAYNE	2,545	7	2,507	5	0	26
WEBSTER	2,322	1	2,281	3	1	36
WORTH	185	0	185	0	0	0
WRIGHT	2,674	10	2,617	22	10	15
ST LOUIS CITY	79,591	66,971	8,767	25	237	3,591

TABLE 7.

FOOD STAMP PARTICIPATION
July 2001

AREA	COUNTY	CASES	PERSONS	DOLLARS	
AREA 1	ANDREW	274	615	\$38,167	
	ATCHISON	159	352	\$22,477	
	BUCHANAN	3,281	7,480	\$523,317	
	CALDWELL	256	656	\$47,735	
	CARROLL	359	897	\$60,101	
	CASS	1,253	3,051	\$217,915	
	CHARITON	178	410	\$25,155	
	CLAY	2,469	5,830	\$426,848	
	CLINTON	302	742	\$50,295	
	COOPER	403	876	\$57,197	
	DAVISS	226	602	\$41,496	
	DE KALB	266	573	\$37,121	
	GENTRY	131	343	\$19,839	
	GRUNDY	424	943	\$60,243	
	HARRISON	336	757	\$50,546	
	HOLT	120	265	\$14,854	
	HOWARD	283	634	\$41,311	
	JOHNSON	1,077	2,517	\$189,339	
	LAFAYETTE	831	1,888	\$130,982	
	LINN	485	1,146	\$71,166	
	LIVINGSTON	499	1,119	\$73,217	
	MERCER	96	190	\$10,629	
	NODAWAY	279	583	\$34,180	
	PETTIS	1,554	3,769	\$267,578	
	PLATTE	661	1,528	\$111,849	
	PUTNAM	199	445	\$28,803	
	RANDOLPH	1,156	2,703	\$181,800	
	RAY	512	1,258	\$86,393	
	SALINE	785	1,785	\$122,689	
	SULLIVAN	311	729	\$48,805	
	WORTH	78	185	\$10,103	
		* AREA TOTAL *	19,243	44,871	\$3,102,150
	AREA 2	ADAIR	733	1,581	\$108,801
AUDRAIN		814	1,740	\$126,477	
BOONE		4,377	9,644	\$752,006	
CALLAWAY		1,033	2,447	\$172,649	
CLARK		221	566	\$38,373	
COLE		1,614	3,628	\$269,750	
FRANKLIN		1,855	4,679	\$337,039	
GASCONADE		373	869	\$58,191	
JEFFERSON		3,678	9,004	\$684,824	
KNOX		104	258	\$14,441	
LEWIS		336	808	\$54,412	
LINCOLN		1,129	2,970	\$229,977	
MACON		502	1,130	\$76,942	
MARION		1,283	3,135	\$221,537	
MONROE		244	605	\$35,551	
MONTGOMERY		361	920	\$66,121	
OSAGE		190	434	\$30,992	
PIKE		643	1,638	\$113,543	
RALLS		235	532	\$37,122	
ST CHARLES		3,022	7,359	\$566,358	
SCHUYLER		147	334	\$20,571	
SCOTLAND		134	293	\$18,427	
SHELBY		218	510	\$32,384	
WARREN	573	1,323	\$98,669		
	* AREA TOTAL *	23,819	56,407	\$4,165,157	
AREA 3	BOLLINGER	538	1,294	\$84,475	
	BUTLER	2,840	6,154	\$382,925	
	CAPE GIRARDEAU	2,238	4,850	\$359,010	
	CARTER	440	1,055	\$66,016	
	CRAWFORD	992	2,482	\$167,306	
	DENT	914	2,142	\$149,950	

TABLE 7.

FOOD STAMP PARTICIPATION
July 2001

AREA	COUNTY	CASES	PERSONS	DOLLARS	
AREA 3	DUNKLIN	3,651	7,916	\$546,106	
	HOWELL	1,981	4,820	\$314,953	
	IRON	633	1,509	\$99,675	
	MADISON	649	1,461	\$97,391	
	MISSISSIPPI	1,707	3,540	\$240,764	
	NEW MADRID	1,757	3,828	\$250,537	
	OREGON	657	1,518	\$95,184	
	PEMISCOT	2,411	5,674	\$365,060	
	PERRY	481	1,065	\$73,988	
	REYNOLDS	496	1,170	\$75,138	
	RIPLEY	1,239	2,833	\$174,092	
	ST FRANCOIS	3,063	6,859	\$483,735	
	STE GENEVIEVE	464	1,074	\$76,522	
	SCOTT	2,693	6,082	\$393,391	
	SHANNON	645	1,626	\$104,742	
	STODDARD	1,645	3,420	\$210,872	
	WASHINGTON	1,751	4,132	\$303,205	
	WAYNE	1,100	2,545	\$161,601	
		* AREA TOTAL *	34,985	79,049	\$5,276,636
	AREA 4	BARRY	1,325	3,320	\$227,202
BARTON		479	1,225	\$79,692	
BATES		554	1,438	\$99,989	
BENTON		855	1,983	\$139,166	
CAMDEN		964	2,232	\$154,905	
CEDAR		746	1,693	\$109,693	
CHRISTIAN		1,219	3,068	\$220,671	
DADE		260	646	\$36,520	
DALLAS		676	1,627	\$111,585	
DOUGLAS		732	1,719	\$109,674	
GREENE		8,309	18,187	\$1,325,682	
HENRY		1,000	2,334	\$151,261	
HICKORY		488	1,130	\$73,976	
JASPER		4,616	10,622	\$756,250	
LACLEDE		1,413	3,651	\$259,724	
LAWRENCE		1,323	3,324	\$231,322	
MCDONALD		1,001	2,543	\$181,495	
MARIES		281	638	\$43,221	
MILLER		917	2,206	\$145,624	
MONITEAU		267	613	\$45,141	
MORGAN		691	1,712	\$110,609	
NEWTON		1,443	3,593	\$254,689	
OZARK		541	1,204	\$78,359	
PHELPS		1,473	3,658	\$257,541	
POLK		943	2,466	\$170,554	
PULASKI		1,185	2,933	\$199,329	
ST CLAIR		477	1,147	\$76,735	
STONE	953	2,384	\$168,821		
TANEY	1,092	2,605	\$180,230		
TEXAS	1,120	2,699	\$183,934		
VERNON	862	2,008	\$131,083		
WEBSTER	928	2,322	\$158,970		
WRIGHT	1,178	2,674	\$174,471		
	* AREA TOTAL *	40,311	95,604	\$6,648,120	
AREA 5	JACKSON	22,848	53,127	\$4,176,162	
	* AREA TOTAL *	22,848	53,127	\$4,176,162	
AREA 6	ST LOUIS CITY	36,437	79,591	\$6,407,578	
	* AREA TOTAL *	36,437	79,591	\$6,407,578	
AREA 7	ST LOUIS COUNTY	20,047	48,083	\$3,746,930	
	* AREA TOTAL *	20,047	48,083	\$3,746,930	
STATE TOTAL		197,690	456,732	\$33,522,733	

TABLE 8.

FOOD STAMP APPLICATION CURRENCY
JULY 2001

COUNTY	# APPS RECEIVED	# APPROVALS	% APPROVED	# REJECTIONS	% REJECTED	# DELINQUENT	% CURRENT
AREA 1							
ANDREW	58	57	98.3	6	10.3	1	98.4
ATCHISON	42	29	69.0	5	11.9	4	88.2
BUCHANAN	988	838	84.8	127	12.9	18	98.1
CALDWELL	50	47	94.0	5	10.0	0	100.0
CARROLL	72	70	97.2	16	22.2	0	100.0
CASS	355	291	82.0	54	15.2	9	97.4
CHARITON	37	40	108.1	3	8.1	0	100.0
CLAY	783	658	84.0	136	17.4	23	97.1
CLINTON	104	84	80.8	13	12.5	5	94.8
COOPER	109	95	87.2	12	11.0	8	92.5
DAVISS	63	54	85.7	10	15.9	0	100.0
DE KALB	66	62	93.9	9	13.6	1	98.6
GENTRY	34	30	88.2	4	11.8	1	97.1
GRUNDY	120	92	76.7	19	15.8	2	98.2
HARRISON	75	61	81.3	10	13.3	0	100.0
HOLT	28	31	110.7	2	7.1	1	97.0
HOWARD	86	73	84.9	17	19.8	0	100.0
JOHNSON	342	292	85.4	39	11.4	14	95.8
LAFAYETTE	231	192	83.1	31	13.4	14	93.7
LINN	125	104	83.2	18	14.4	2	98.4
LIVINGSTON	105	95	90.5	9	8.6	0	100.0
MERCER	21	13	61.9	1	4.8	0	100.0
NODAWAY	70	58	82.9	8	11.4	2	97.0
PETTIS	474	345	72.8	59	12.4	16	96.0
PLATTE	224	184	82.1	36	16.1	3	98.6
PUTNAM	48	57	118.8	7	14.6	0	100.0
RANDOLPH	355	300	84.5	54	15.2	6	98.3
RAY	133	127	95.5	28	21.1	2	98.7
SALINE	286	219	76.6	41	14.3	7	97.3
SULLIVAN	90	77	85.6	16	17.8	1	98.9
WORTH	15	22	146.7	3	20.0	0	100.0
TOTAL AREA 1	5,589	4,697	84.0	798	14.3	140	97.5
AREA 2							
ADAIR	215	171	79.5	30	14.0	4	98.0
AUDRAIN	227	164	72.2	31	13.7	12	93.8
BOONE	1,308	1,061	81.1	191	14.6	59	95.3
CALLAWAY	299	235	78.6	45	15.1	20	92.9
CLARK	49	49	100.0	2	4.1	1	98.0
COLE	489	422	86.3	83	17.0	24	95.2
FRANKLIN	530	444	83.8	78	14.7	17	96.7
GASCONADE	92	75	81.5	16	17.4	4	95.6
JEFFERSON	1,235	1,009	81.7	184	14.9	32	97.3
KNOX	37	26	70.3	2	5.4	0	100.0
LEWIS	81	80	98.8	9	11.1	1	98.9
LINCOLN	382	307	80.4	47	12.3	4	98.9
MACON	128	107	83.6	13	10.2	2	98.3
MARION	304	260	85.5	36	11.8	3	99.0
MONROE	49	53	108.2	10	20.4	0	100.0
MONTGOMERY	121	100	82.6	6	5.0	3	97.2
OSAGE	40	42	105.0	12	30.0	7	87.0
PIKE	149	140	94.0	18	12.1	1	99.4
RALLS	64	56	87.5	10	15.6	0	100.0
ST CHARLES	1,018	791	77.7	143	14.0	24	97.4
SCHUYLER	30	25	83.3	3	10.0	0	100.0
SCOTLAND	27	26	96.3	4	14.8	1	96.7
SHELBY	36	29	80.6	6	16.7	1	97.1
WARREN	176	140	79.5	26	14.8	2	98.8
TOTAL AREA 2	7,086	5,812	82.0	1,005	14.2	222	96.7
AREA 3							
BOLLINGER	125	129	103.2	9	7.2	2	98.6
BUTLER	696	574	82.5	60	8.6	8	98.7
CAPE GIRARDEAU	627	550	87.7	77	12.3	13	97.9
CARTER	98	90	91.8	6	6.1	1	99.0
CRAWFORD	274	218	79.6	30	10.9	2	99.2
DENT	203	190	93.6	25	12.3	5	97.7
DUNKLIN	853	716	83.9	73	8.6	13	98.4

TABLE 8.

FOOD STAMP APPLICATION CURRENCY
JULY 2001

COUNTY	# APPS RECEIVED	# APPROVALS	% APPROVED	# REJECTIONS	% REJECTED	# DELINQUENT	% CURRENT
HOWELL	532	446	83.8	43	8.1	9	98.2
IRON	138	126	91.3	15	10.9	2	98.6
MADISON	170	149	87.6	17	10.0	1	99.4
MISSISSIPPI	427	366	85.7	28	6.6	1	99.7
NEW MADRID	431	371	86.1	48	11.1	4	99.0
OREGON	133	108	81.2	14	10.5	1	99.2
PEMISCOT	537	438	81.6	31	5.8	2	99.6
PERRY	107	87	81.3	21	19.6	4	96.3
REYNOLDS	95	80	84.2	6	6.3	2	97.7
RIPLEY	264	241	91.3	15	5.7	1	99.6
ST FRANCOIS	675	571	84.6	60	8.9	21	96.7
STE GENEVIEVE	115	81	70.4	13	11.3	5	94.7
SCOTT	646	541	83.7	74	11.5	7	98.9
SHANNON	145	138	95.2	12	8.3	15	90.0
STODDARD	405	342	84.4	52	12.8	3	99.2
WASHINGTON	424	394	92.9	31	7.3	5	98.8
WAYNE	264	242	91.7	11	4.2	7	97.2
TOTAL AREA 3	8,384	7,188	85.7	771	9.2	134	98.3
AREA 4							
BARRY	383	336	87.7	44	11.5	1	99.7
BARTON	123	108	87.8	14	11.4	2	98.4
BATES	145	129	89.0	12	8.3	2	98.6
BENTON	235	218	92.8	11	4.7	3	98.7
CAMDEN	358	268	74.9	38	10.6	10	96.7
CEDAR	116	118	101.7	8	6.9	0	100.0
CHRISTIAN	372	303	81.5	49	13.2	9	97.4
DADE	65	63	96.9	7	10.8	1	98.6
DALLAS	190	165	86.8	22	11.6	3	98.4
DOUGLAS	147	125	85.0	7	4.8	2	98.5
GREENE	2,504	1,907	76.2	372	14.9	97	95.7
HENRY	226	182	80.5	38	16.8	4	98.2
HICKORY	111	104	93.7	9	8.1	6	94.7
JASPER	1,325	1,088	82.1	151	11.4	78	93.7
LACLEDE	392	336	85.7	50	12.8	11	97.2
LAWRENCE	321	258	80.4	39	12.1	3	99.0
MCDONALD	317	246	77.6	43	13.6	5	98.3
MARIES	78	61	78.2	12	15.4	4	94.5
MILLER	261	212	81.2	45	17.2	4	98.4
MONITEAU	89	76	85.4	10	11.2	1	98.8
MORGAN	204	168	82.4	28	13.7	2	99.0
NEWTON	418	349	83.5	55	13.2	9	97.8
OZARK	117	97	82.9	10	8.5	0	100.0
PHELPS	407	332	81.6	48	11.8	6	98.4
POLK	249	223	89.6	34	13.7	39	84.8
PULASKI	352	240	68.2	50	14.2	7	97.6
ST CLAIR	111	93	83.8	7	6.3	0	100.0
STONE	256	216	84.4	32	12.5	14	94.4
TANEY	388	271	69.8	75	19.3	5	98.6
TEXAS	300	256	85.3	34	11.3	3	99.0
VERNON	203	160	78.8	32	15.8	5	97.4
WEBSTER	221	189	85.5	28	12.7	2	99.1
WRIGHT	265	230	86.8	28	10.6	4	98.4
TOTAL AREA 4	11,249	9,127	81.1	1,442	12.8	342	96.8
AREA 5							
JACKSON	7,561	6,335	83.8	901	11.9	403	94.4
TOTAL AREA 5	7,561	6,335	83.8	901	11.9	403	94.4
AREA 6							
ST LOUIS CITY	9,913	8,832	89.1	644	6.5	419	95.6
TOTAL AREA 6	9,913	8,832	89.1	644	6.5	419	95.6
AREA 7							
ST LOUIS COUNTY	6,004	4,790	79.8	794	13.2	382	93.2
TOTAL AREA 7	6,004	4,790	79.8	794	13.2	382	93.2
STATEWIDE	55,786	46,781	83.9	6,355	11.4	2,042	96.2

TABLE 9.

FOOD STAMP EXPEDITED SERVICE APPLICATION CURRENCY
JULY 2001

COUNTY	# CASES EXPEDITED	# TIMELY	# NOT TIMELY	% TIMELY
AREA 1				
ANDREW	14	14	0	100.0
ATCHISON	12	12	0	100.0
BUCHANAN	285	283	2	99.3
CALDWELL	14	14	0	100.0
CARROLL	12	11	1	91.7
CASS	102	98	4	96.1
CHARITON	7	7	0	100.0
CLAY	231	227	4	98.3
CLINTON	32	29	3	90.6
COOPER	20	20	0	100.0
DAVISS	17	17	0	100.0
DE KALB	21	20	1	95.2
GENTRY	5	5	0	100.0
GRUNDY	29	27	2	93.1
HARRISON	22	22	0	100.0
HOLT	7	7	0	100.0
HOWARD	19	19	0	100.0
JOHNSON	120	113	7	94.2
LAFAYETTE	77	74	3	96.1
LINN	27	27	0	100.0
LIVINGSTON	25	23	2	92.0
MERCER	2	2	0	100.0
NODAWAY	11	11	0	100.0
PETTIS	120	115	5	95.8
PLATTE	70	70	0	100.0
PUTNAM	19	18	1	94.7
RANDOLPH	93	90	3	96.8
RAY	37	36	1	97.3
SALINE	54	54	0	100.0
SULLIVAN	25	23	2	92.0
WORTH	6	6	0	100.0
TOTAL AREA 1	1,535	1,494	41	97.3
AREA 2				
ADAIR	54	54	0	100.0
AUDRAIN	51	50	1	98.0
BOONE	467	457	10	97.9
CALLAWAY	84	81	3	96.4
CLARK	10	8	2	80.0
COLE	178	171	7	96.1
FRANKLIN	178	171	7	96.1
GASCONADE	25	23	2	92.0
JEFFERSON	423	422	1	99.8
KNOX	7	7	0	100.0
LEWIS	19	17	2	89.5
LINCOLN	140	136	4	97.1
MACON	30	30	0	100.0
MARION	75	73	2	97.3
MONROE	12	10	2	83.3
MONTGOMERY	44	44	0	100.0
OSAGE	12	11	1	91.7
PIKE	38	36	2	94.7
RALLS	20	20	0	100.0
ST CHARLES	287	286	1	99.7
SCHUYLER	6	6	0	100.0
SCOTLAND	7	7	0	100.0
SHELBY	8	8	0	100.0
WARREN	59	58	1	98.3
TOTAL AREA 2	2,234	2,186	48	97.9
AREA 3				
BOLLINGER	30	30	0	100.0
BUTLER	175	173	2	98.9
CAPE GIRARDEAU	195	193	2	99.0
CARTER	28	27	1	96.4
CRAWFORD	68	68	0	100.0
DENT	68	65	3	95.6
DUNKLIN	239	232	7	97.1

TABLE 9.

FOOD STAMP EXPEDITED SERVICE APPLICATION CURRENCY
JULY 2001

COUNTY	# CASES EXPEDITED	# TIMELY	# NOT TIMELY	% TIMELY
HOWELL	124	121	3	97.6
IRON	40	39	1	97.5
MADISON	40	40	0	100.0
MISSISSIPPI	135	134	1	99.3
NEW MADRID	109	109	0	100.0
OREGON	31	30	1	96.8
PEMISCOT	142	139	3	97.9
PERRY	23	22	1	95.7
REYNOLDS	22	21	1	95.5
RIPLEY	58	58	0	100.0
ST FRANCOIS	226	220	6	97.3
STE GENEVIEVE	34	33	1	97.1
SCOTT	177	174	3	98.3
SHANNON	34	31	3	91.2
STODDARD	89	87	2	97.8
WASHINGTON	160	159	1	99.4
WAYNE	82	82	0	100.0
TOTAL AREA 3	2,329	2,287	42	98.2
AREA 4				
BARRY	102	99	3	97.1
BARTON	31	29	2	93.5
BATES	49	46	3	93.9
BENTON	73	70	3	95.9
CAMDEN	113	112	1	99.1
CEDAR	48	47	1	97.9
CHRISTIAN	116	114	2	98.3
DADE	21	20	1	95.2
DALLAS	50	49	1	98.0
DOUGLAS	45	44	1	97.8
GREENE	767	736	31	96.0
HENRY	61	60	1	98.4
HICKORY	33	31	2	93.9
JASPER	353	346	7	98.0
LACLEDE	118	116	2	98.3
LAWRENCE	101	101	0	100.0
MCDONALD	91	88	3	96.7
MARIES	24	23	1	95.8
MILLER	76	74	2	97.4
MONITEAU	32	31	1	96.9
MORGAN	55	55	0	100.0
NEWTON	118	117	1	99.2
OZARK	33	33	0	100.0
PHELPS	118	110	8	93.2
POLK	56	53	3	94.6
PULASKI	85	83	2	97.6
ST CLAIR	31	31	0	100.0
STONE	87	84	3	96.6
TANEY	120	118	2	98.3
TEXAS	75	73	2	97.3
VERNON	44	42	2	95.5
WEBSTER	63	62	1	98.4
WRIGHT	69	67	2	97.1
TOTAL AREA 4	3,258	3,164	94	97.1
AREA 5				
JACKSON	2,515	2,428	87	96.5
TOTAL AREA 5	2,515	2,428	87	96.5
AREA 6				
ST LOUIS CITY	4,376	4,241	135	96.9
TOTAL AREA 6	4,376	4,241	135	96.9
AREA 7				
ST LOUIS COUNTY	1,893	1,824	69	96.4
TOTAL AREA 7	1,893	1,824	69	96.4
STATEWIDE	18,140	17,624	516	97.2

FIGURE 5. TEMPORARY ASSISTANCE CASELOAD

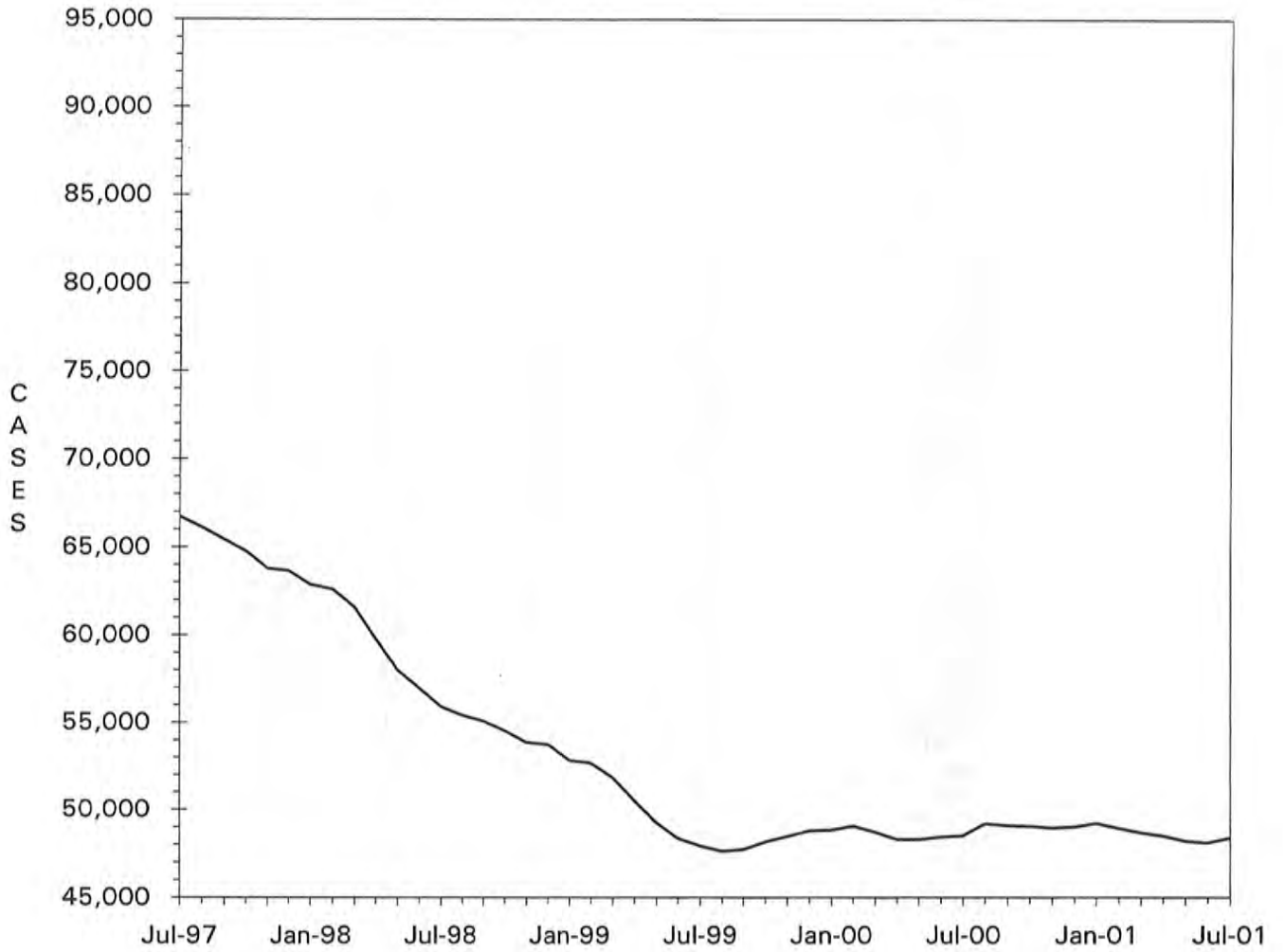

TABLE 10.

TEMPORARY ASSISTANCE CASH AND UP
TOTAL CASES AND REINVESTIGATIONS
JULY 2001

COUNTY	# CASES	# REINVEST COMPLETED	# DELIN- QUENT	% DELIN- QUENT
AREA 1				
ANDREW	41	6	5	12.2
ATCHISON	13	0	1	7.7
BUCHANAN	558	54	93	16.7
CALDWELL	45	8	4	8.9
CARROLL	53	2	13	24.5
CASS	270	36	41	15.2
CHARITON	22	5	0	0.0
CLAY	433	66	57	13.2
CLINTON	46	0	18	39.1
COOPER	53	1	19	35.8
DAVISS	13	1	1	7.7
DE KALB	36	2	14	38.9
GENTRY	8	0	3	37.5
GRUNDY	35	1	13	37.1
HARRISON	52	9	4	7.7
HOLT	16	0	7	43.8
HOWARD	44	6	0	0.0
JOHNSON	215	11	66	30.7
LAFAYETTE	127	5	43	33.9
LINN	74	7	13	17.6
LIVINGSTON	50	8	1	2.0
MERCER	11	1	1	9.1
NODAWAY	31	4	2	6.5
PETTIS	258	32	31	12.0
PLATTE	140	8	28	20.0
PUTNAM	18	0	5	27.8
RANDOLPH	161	22	28	17.4
RAY	105	9	9	8.6
SALINE	170	22	21	12.4
SULLIVAN	28	1	14	50.0
WORTH	8	0	0	0.0
TOTAL AREA 1	3,134	327	555	17.7
AREA 2				
ADAIR	109	4	25	22.9
AUDRAIN	175	17	62	35.4
BOONE	970	92	303	31.2
CALLAWAY	227	10	82	36.1
CLARK	28	4	8	28.6
COLE	293	43	72	24.6
FRANKLIN	307	44	32	10.4
GASCONADE	44	8	1	2.3
JEFFERSON	711	50	150	21.1
KNOX	12	0	3	25.0
LEWIS	54	4	17	31.5
LINCOLN	230	8	97	42.2
MACON	72	11	5	6.9
MARION	262	14	94	35.9
MONROE	19	4	11	57.9
MONTGOMERY	57	4	8	14.0
OSAGE	22	6	8	36.4
PIKE	113	17	25	22.1
RALLS	46	8	4	8.7
ST CHARLES	658	54	133	20.2
SCHUYLER	13	3	3	23.1
SCOTLAND	9	0	2	22.2
SHELBY	34	4	6	17.6
WARREN	115	16	2	1.7
TOTAL AREA 2	4,580	425	1,153	25.2
AREA 3				
BOLLINGER	46	7	1	2.2
BUTLER	467	72	7	1.5
CAPE GIRARDEAU	465	66	52	11.2
CARTER	51	5	4	7.8
CRAWFORD	169	21	20	11.8
DENT	109	7	14	12.8
DUNKLIN	729	67	169	23.2

TABLE 10.

 TEMPORARY ASSISTANCE CASH AND UP
 TOTAL CASES AND REINVESTIGATIONS
 JULY 2001

COUNTY	# CASES	# REINVEST COMPLETED	# DELIN- QUENT	% DELIN- QUENT
HOWELL	317	31	51	16.1
IRON	114	16	3	2.6
MADISON	88	16	0	0.0
MISSISSIPPI	387	49	84	21.7
NEW MADRID	366	57	67	18.3
OREGON	81	11	1	1.2
PENISCOT	592	45	108	18.2
PERRY	65	6	16	24.6
REYNOLDS	45	7	2	4.4
RIPLEY	193	28	13	6.7
ST FRANCOIS	554	76	36	6.5
STE GENEVIEVE	64	9	12	18.8
SCOTT	597	66	33	5.5
SHANNON	73	6	2	2.7
STODDARD	229	30	10	4.4
WASHINGTON	253	43	10	4.0
WAYNE	151	14	8	5.3
TOTAL AREA 3	6,205	755	723	11.7
AREA 4				
BARRY	234	21	32	13.7
BARTON	95	15	19	20.0
BATES	70	19	6	8.6
BENTON	132	14	34	25.8
CAMDEN	154	13	20	13.0
CEDAR	105	7	40	38.1
CHRISTIAN	180	5	73	40.6
DADE	28	1	4	14.3
DALLAS	125	38	16	12.8
DOUGLAS	94	12	4	4.3
GREENE	1,372	106	359	26.2
HENRY	174	9	48	27.6
HICKORY	46	7	12	26.1
JASPER	845	50	303	35.9
LACLEDE	275	44	52	18.9
LAWRENCE	255	19	68	26.7
MCDONALD	138	9	43	31.2
MARIES	63	1	18	28.6
MILLER	135	22	19	14.1
MONITEAU	56	2	34	60.7
MORGAN	94	11	14	14.9
NEWTON	283	31	40	14.1
OZARK	65	10	6	9.2
PHELPS	225	36	40	17.8
POLK	130	19	14	10.8
PULASKI	222	7	21	9.5
ST CLAIR	64	5	2	3.1
STONE	118	5	56	47.5
TANEY	128	3	70	54.7
TEXAS	188	33	9	4.8
VERNON	158	8	37	23.4
WEBSTER	129	17	27	20.9
WRIGHT	186	30	4	2.2
TOTAL AREA 4	6,566	629	1,544	23.5
AREA 5				
JACKSON	8,072	662	2,638	32.7
TOTAL AREA 5	8,072	662	2,638	32.7
AREA 6				
ST LOUIS CITY	11,833	1,387	3,314	28.0
TOTAL AREA 6	11,833	1,387	3,314	28.0
AREA 7				
ST LOUIS COUNTY	6,666	1,055	1,681	25.2
TOTAL AREA 7	6,666	1,055	1,681	25.2
STATEWIDE	47,056	5,240	11,608	24.7

TABLE 11.

TEMPORARY ASSISTANCE APPLICATIONS
JULY 2001

COUNTY	# REC'D	# APPR	# REJ	% REJ	TOTAL RESOLVED	-----APPLICATION RESOLUTION-----					
						UNDER 31	31- 45	46- 90	91- 105	OVER 105	% >45 DAYS
AREA 1											
ANDREW	6	7	3	30.0	10	9	1	0	0	0	0.0
ATCHISON	3	1	0	0.0	1	1	0	0	0	0	0.0
BUCHANAN	91	56	27	32.5	83	81	2	0	0	0	0.0
CALDWELL	9	11	1	8.3	12	11	1	0	0	0	0.0
CARROLL	7	7	2	22.2	9	9	0	0	0	0	0.0
CASS	55	42	10	19.2	52	50	0	1	0	1	3.8
CHARITON	4	1	1	50.0	2	2	0	0	0	0	0.0
CLAY	105	72	16	18.2	88	81	6	1	0	0	1.1
CLINTON	9	9	1	10.0	10	10	0	0	0	0	0.0
COOPER	18	14	5	26.3	19	16	3	0	0	0	0.0
DAVISS	4	5	0	0.0	5	5	0	0	0	0	0.0
DE KALB	7	4	0	0.0	4	4	0	0	0	0	0.0
GENTRY	2	1	1	50.0	2	2	0	0	0	0	0.0
GRUNDY	11	8	6	42.9	14	14	0	0	0	0	0.0
HARRISON	12	12	2	14.3	14	14	0	0	0	0	0.0
HOLT	1	1	1	50.0	2	1	0	1	0	0	50.0
HOWARD	6	1	3	75.0	4	4	0	0	0	0	0.0
JOHNSON	39	24	15	38.5	39	33	5	1	0	0	2.6
LAFAYETTE	24	11	3	21.4	14	13	1	0	0	0	0.0
LINN	20	12	0	0.0	12	12	0	0	0	0	0.0
LIVINGSTON	19	16	5	23.8	21	21	0	0	0	0	0.0
MERCER	1	0	0	0.0	0	0	0	0	0	0	0.0
NODAWAY	9	3	3	50.0	6	6	0	0	0	0	0.0
PETTIS	79	48	24	33.3	72	63	5	4	0	0	5.6
PLATTE	33	23	6	20.7	29	29	0	0	0	0	0.0
PUTNAM	5	4	0	0.0	4	4	0	0	0	0	0.0
RANDOLPH	46	28	14	33.3	42	42	0	0	0	0	0.0
RAY	27	22	8	26.7	30	30	0	0	0	0	0.0
SALINE	37	30	6	16.7	36	35	1	0	0	0	0.0
SULLIVAN	8	5	0	0.0	5	5	0	0	0	0	0.0
WORTH	4	3	1	25.0	4	4	0	0	0	0	0.0
TOTAL AREA 1	701	481	164	25.4	645	611	25	8	0	1	1.4
AREA 2											
ADAIR	26	25	4	13.8	29	28	1	0	0	0	0.0
AUDRAIN	26	20	5	20.0	25	23	2	0	0	0	0.0
BOONE	104	84	25	22.9	109	102	5	2	0	0	1.8
CALLAWAY	27	22	9	29.0	31	25	5	0	0	1	3.2
CLARK	5	2	0	0.0	2	2	0	0	0	0	0.0
COLE	47	30	9	23.1	39	35	3	0	1	0	2.6
FRANKLIN	64	64	7	9.9	71	69	1	0	0	1	1.4
GASCONADE	4	7	3	30.0	10	10	0	0	0	0	0.0
JEFFERSON	154	86	52	37.7	138	132	3	3	0	0	2.2
KNOX	3	3	1	25.0	4	4	0	0	0	0	0.0
LEWIS	20	10	5	33.3	15	15	0	0	0	0	0.0
LINCOLN	45	41	12	22.6	53	51	2	0	0	0	0.0
MACON	11	9	2	18.2	11	11	0	0	0	0	0.0
MARION	35	33	5	13.2	38	38	0	0	0	0	0.0
MONROE	10	7	5	41.7	12	12	0	0	0	0	0.0
MONTGOMERY	10	6	4	40.0	10	10	0	0	0	0	0.0
OSAGE	6	5	2	28.6	7	7	0	0	0	0	0.0
PIKE	17	18	2	10.0	20	20	0	0	0	0	0.0
RALLS	7	8	1	11.1	9	9	0	0	0	0	0.0
ST CHARLES	118	70	36	34.0	106	101	1	4	0	0	3.8
SCHUYLER	3	1	1	50.0	2	2	0	0	0	0	0.0
SCOTLAND	2	1	0	0.0	1	1	0	0	0	0	0.0
SHELBY	5	4	0	0.0	4	4	0	0	0	0	0.0
WARREN	30	17	11	39.3	28	25	2	1	0	0	3.6
TOTAL AREA 2	779	573	201	26.0	774	736	25	10	1	2	1.7
AREA 3											
BOLLINGER	7	8	2	20.0	10	10	0	0	0	0	0.0
BUTLER	67	59	12	16.9	71	69	2	0	0	0	0.0
CAPE GIRARDEAU	88	57	28	32.9	85	84	1	0	0	0	0.0
CARTER	7	9	1	10.0	10	10	0	0	0	0	0.0
CRAWFORD	33	20	20	50.0	40	37	3	0	0	0	0.0
DENT	18	19	7	26.9	26	26	0	0	0	0	0.0
DUNKLIN	83	76	22	22.4	98	93	5	0	0	0	0.0

TABLE 11.

 TEMPORARY ASSISTANCE APPLICATIONS
 JULY 2001

COUNTY	# REC'D	# APPR	# REJ	% REJ	TOTAL RESOLVED	-----APPLICATION RESOLUTION-----					
						UNDER 31	31- 45	46- 90	91- 105	OVER 105	% >45 DAYS
HOWELL	69	50	19	27.5	69	69	0	0	0	0	0.0
IRON	16	16	3	15.8	19	19	0	0	0	0	0.0
MADISON	19	12	3	20.0	15	15	0	0	0	0	0.0
MISSISSIPPI	39	27	4	12.9	31	31	0	0	0	0	0.0
NEW MADRID	33	28	16	36.4	44	44	0	0	0	0	0.0
OREGON	21	18	7	28.0	25	24	1	0	0	0	0.0
PEMISCOT	71	41	35	46.1	76	75	1	0	0	0	0.0
PERRY	11	7	5	41.7	12	12	0	0	0	0	0.0
REYNOLDS	5	3	0	0.0	3	3	0	0	0	0	0.0
RIPLEY	21	19	3	13.6	22	21	0	0	0	1	4.5
ST FRANCOIS	88	62	13	17.3	75	71	3	1	0	0	1.3
STE GENEVIEVE	13	7	3	30.0	10	9	0	1	0	0	10.0
SCOTT	75	52	23	30.7	75	74	1	0	0	0	0.0
SHANNON	8	12	10	45.5	22	21	0	1	0	0	4.5
STODDARD	34	30	5	14.3	35	34	1	0	0	0	0.0
WASHINGTON	51	32	18	36.0	50	49	1	0	0	0	0.0
WAYNE	29	26	4	13.3	30	29	1	0	0	0	0.0
TOTAL AREA 3	906	690	263	27.6	953	929	20	3	0	1	0.4
AREA 4											
BARRY	53	41	7	14.6	48	48	0	0	0	0	0.0
BARTON	14	15	0	0.0	15	14	1	0	0	0	0.0
BATES	29	16	10	38.5	26	25	0	1	0	0	3.8
BENTON	18	10	4	28.6	14	14	0	0	0	0	0.0
CAMDEN	52	21	12	36.4	33	27	5	1	0	0	3.0
CEDAR	20	17	0	0.0	17	17	0	0	0	0	0.0
CHRISTIAN	70	33	41	55.4	74	69	3	2	0	0	2.7
DADE	2	6	1	14.3	7	7	0	0	0	0	0.0
DALLAS	26	18	5	21.7	23	22	1	0	0	0	0.0
DOUGLAS	7	6	2	25.0	8	8	0	0	0	0	0.0
GREENE	224	151	74	32.9	225	193	21	11	0	0	4.9
HENRY	29	20	5	20.0	25	25	0	0	0	0	0.0
HICKORY	10	9	3	25.0	12	11	0	0	0	1	8.3
JASPER	160	108	35	24.5	143	127	12	4	0	0	2.8
LACLEDE	43	29	3	9.4	32	30	2	0	0	0	0.0
LAWRENCE	41	32	15	31.9	47	47	0	0	0	0	0.0
MCDONALD	33	24	17	41.5	41	33	3	5	0	0	12.2
MARIES	13	7	1	12.5	8	8	0	0	0	0	0.0
MILLER	31	19	4	17.4	23	22	1	0	0	0	0.0
MONITEAU	18	10	3	23.1	13	11	2	0	0	0	0.0
MORGAN	25	20	3	13.0	23	21	2	0	0	0	0.0
NEWTON	67	42	31	42.5	73	67	6	0	0	0	0.0
OZARK	16	15	5	25.0	20	20	0	0	0	0	0.0
PHELPS	49	25	10	28.6	35	35	0	0	0	0	0.0
POLK	23	21	5	19.2	26	23	3	0	0	0	0.0
PULASKI	36	21	6	22.2	27	26	1	0	0	0	0.0
ST CLAIR	14	9	3	25.0	12	12	0	0	0	0	0.0
STONE	27	21	9	30.0	30	29	1	0	0	0	0.0
TANEY	45	18	22	55.0	40	35	2	3	0	0	7.5
TEXAS	31	23	5	17.9	28	28	0	0	0	0	0.0
VERNON	20	18	1	5.3	19	19	0	0	0	0	0.0
WEBSTER	26	19	13	40.6	32	31	0	1	0	0	3.1
WRIGHT	31	27	5	15.6	32	32	0	0	0	0	0.0
TOTAL AREA 4	1,303	871	360	29.2	1,231	1,136	66	28	0	1	2.4
AREA 5											
JACKSON	773	598	191	24.2	789	703	52	32	1	1	4.3
TOTAL AREA 5	773	598	191	24.2	789	703	52	32	1	1	4.3
AREA 6											
ST LOUIS CITY	588	458	137	23.0	595	466	107	21	0	1	3.7
TOTAL AREA 6	588	458	137	23.0	595	466	107	21	0	1	3.7
AREA 7											
ST LOUIS COUNTY	533	395	146	27.0	541	414	83	43	0	1	8.1
TOTAL AREA 7	533	395	146	27.0	541	414	83	43	0	1	8.1
STATEWIDE	5,583	4,066	1,462	26.4	5,528	4,995	378	145	2	8	2.8

TABLE 12.

MC+, MEDICAL ASSISTANCE FOR FAMILIES (MAF) AND TRANSITIONAL MEDICAL ASSISTANCE (TMA)
TOTAL CHILDREN
JULY 2001

COUNTY	MC+ POVERTY	MC+ CHIP NO COST	MC+ CHIP CO-PAY	MC+ CHIP PREMIUM	MAF/ NO CASH	MAF/ CASH	TMA	NEWBORNS	TOTAL CHILDREN
AREA 1									
ANDREW	425	171	32	16	44	69	10	38	805
ATCHISON	224	90	12	6	32	25	2	26	417
BUCHANAN	3,785	1,060	189	52	538	999	193	248	7,064
CALDWELL	540	169	52	3	81	93	11	21	970
CARROLL	563	195	45	9	140	93	17	37	1,099
CASS	2,049	687	245	87	505	458	72	158	4,261
CHARITON	248	94	19	8	45	41	3	22	480
CLAY	3,725	1,269	367	114	673	754	172	440	7,514
CLINTON	631	224	46	14	123	79	8	67	1,192
COOPER	570	173	49	9	91	90	21	49	1,052
DAVISS	430	137	33	15	91	27	14	25	772
DE KALB	327	124	40	15	49	57	8	34	654
GENTRY	220	106	21	14	34	16	7	16	434
GRUNDY	557	149	25	19	155	66	11	18	1,000
HARRISON	459	153	27	16	54	107	19	25	860
HOLT	252	85	22	0	9	24	7	15	414
HOWARD	444	131	46	1	50	81	11	26	790
JOHNSON	1,642	396	106	26	344	344	32	165	3,055
LAFAYETTE	1,193	430	93	17	228	214	8	91	2,274
LINN	651	191	57	22	127	132	20	68	1,268
LIVINGSTON	635	193	34	2	120	82	17	48	1,131
MERCER	143	40	6	3	24	23	15	11	265
NODAWAY	427	155	37	9	38	58	17	38	779
PETTIS	1,958	465	97	35	442	540	58	139	3,734
PLATTE	1,021	408	114	37	224	243	60	110	2,217
PUTNAM	310	95	25	2	69	31	9	19	560
RANDOLPH	1,274	306	62	12	344	292	35	96	2,421
RAY	636	187	55	19	179	177	46	41	1,340
SALINE	976	287	55	17	197	293	46	62	1,933
SULLIVAN	383	116	18	15	104	61	9	32	738
WORTH	105	42	19	2	26	16	2	0	212
TOTAL AREA 1	26,803	8,328	2,048	616	5,180	5,585	960	2,185	51,705
AREA 2									
ADAIR	928	242	45	10	206	186	26	94	1,737
AUDRAIN	952	397	67	17	172	305	25	96	2,031
BOONE	5,294	1,063	293	60	1,029	1,809	75	195	9,818
CALLAWAY	1,991	456	97	28	205	437	34	85	3,333
CLARK	438	97	27	0	56	44	11	13	686
COLE	1,935	430	131	22	436	561	62	152	3,729
FRANKLIN	2,859	857	192	35	971	563	139	180	5,796
GASCONADE	484	132	31	4	98	72	10	47	878
JEFFERSON	6,156	1,570	419	61	1,598	1,261	135	378	11,578
KNOX	210	76	8	9	18	20	4	8	353
LEWIS	432	94	27	12	65	112	13	21	776
LINCOLN	1,555	462	89	22	669	446	100	69	3,412
MACON	714	228	54	20	78	128	23	59	1,304
MARION	1,514	372	80	25	330	475	50	79	2,925
MONROE	437	107	21	6	61	34	16	23	705
MONTGOMERY	570	201	81	16	69	115	17	38	1,107
OSAGE	400	104	19	5	60	40	0	22	650
PIKE	929	208	34	8	253	206	38	44	1,720
RALLS	276	143	30	4	64	81	14	25	637
ST CHARLES	5,193	1,097	257	59	1,117	1,278	166	367	9,534
SCHUYLER	220	63	15	12	38	27	15	9	399
SCOTLAND	236	76	17	5	30	15	13	2	394
SHELBY	335	77	20	12	68	65	19	13	609
WARREN	793	208	55	3	163	213	25	57	1,517
TOTAL AREA 2	34,851	8,760	2,109	455	7,854	8,493	1,030	2,076	65,628
AREA 3									
BOLLINGER	628	260	66	19	171	74	6	37	1,261
BUTLER	2,404	670	151	35	471	844	51	117	4,743
CAPE GIRARDEAU	2,213	601	155	31	453	805	56	211	4,525
CARTER	525	161	51	22	127	86	2	40	1,014
CRAWFORD	1,157	366	79	15	357	315	32	112	2,433
DENT	1,058	300	88	23	203	190	38	64	1,964
DUNKLIN	2,974	461	92	9	902	1,373	53	110	5,974
HOWELL	2,552	725	147	32	512	599	43	101	4,711

TABLE 12.

MC+, MEDICAL ASSISTANCE FOR FAMILIES (MAF) AND TRANSITIONAL MEDICAL ASSISTANCE (TMA)
TOTAL CHILDREN
JULY 2001

COUNTY	MC+ POVERTY	MC+ CHIP NO COST	MC+ CHIP CO-PAY	MC+ CHIP PREMIUM	MAF/ NO CASH	MAF/ CASH	TMA	NEWBORNS	TOTAL CHILDREN
IRON	687	206	51	10	133	196	15	24	1,322
MADISON	625	212	55	10	136	147	6	39	1,230
MISSISSIPPI	1,055	230	53	14	150	728	57	71	2,358
NEW MADRID	1,442	340	74	8	323	714	58	69	3,028
OREGON	686	265	78	12	156	152	14	35	1,398
PEMISCOT	2,059	406	77	16	448	1,310	47	43	4,406
PERRY	821	154	29	4	149	119	9	68	1,353
REYNOLDS	470	126	37	10	148	86	28	7	912
RIPLEY	1,080	403	88	18	261	348	58	32	2,288
ST FRANCOIS	2,718	686	188	27	734	999	121	185	5,658
STE GENEVIEVE	650	146	29	9	150	111	13	36	1,144
SCOTT	2,513	680	127	38	437	1,082	101	117	5,095
SHANNON	771	225	60	14	137	151	19	41	1,418
STODDARD	1,518	478	125	36	334	415	49	123	3,078
WASHINGTON	1,463	387	114	30	633	441	101	83	3,252
WAYNE	1,066	267	80	16	200	255	14	67	1,965
TOTAL AREA 3	33,135	8,755	2,094	458	7,725	11,540	991	1,832	66,530
AREA 4									
BARRY	1,825	500	89	13	391	453	50	120	3,441
BARTON	687	143	42	13	136	176	1	57	1,255
BATES	778	291	51	23	233	133	34	45	1,588
BENTON	924	245	48	8	287	223	11	20	1,766
CAMDEN	1,574	576	119	36	308	274	56	102	3,045
CEDAR	858	261	40	11	207	177	45	38	1,637
CHRISTIAN	2,207	720	160	35	336	297	38	208	4,001
DADE	472	150	39	9	50	55	7	28	810
DALLAS	953	271	65	15	151	239	24	53	1,771
DOUGLAS	838	300	54	18	142	182	13	30	1,577
GREENE	8,607	2,413	518	135	2,139	2,466	277	1,090	17,645
HENRY	1,070	315	58	15	255	309	42	77	2,141
HICKORY	584	154	37	10	139	81	43	39	1,087
JASPER	6,292	1,274	203	39	1,067	1,639	44	588	11,146
LACLEDE	1,985	433	107	29	403	505	62	142	3,666
LAWRENCE	1,907	538	100	24	297	482	44	159	3,551
MCDONALD	1,835	373	55	13	337	262	46	88	3,009
MARIES	369	99	37	14	61	115	5	22	722
MILLER	1,449	577	153	32	219	257	29	85	2,801
MONITEAU	442	120	24	7	72	94	13	43	815
MORGAN	1,067	312	68	17	203	177	7	42	1,893
NEWTON	2,157	674	138	33	434	507	51	193	4,187
OZARK	603	201	35	8	153	123	10	21	1,154
PHELPS	2,098	556	96	31	486	392	53	131	3,843
POLK	1,440	477	111	23	351	242	66	95	2,805
PULASKI	1,673	407	123	25	381	389	29	77	3,104
ST CLAIR	465	170	38	12	143	133	18	27	1,006
STONE	1,737	417	85	20	346	203	30	118	2,956
TANEY	2,275	761	174	53	364	250	89	234	4,200
TEXAS	1,322	549	141	26	264	353	40	90	2,785
VERNON	1,319	416	109	26	190	300	11	92	2,463
WEBSTER	1,514	549	86	18	384	244	81	146	3,022
WRIGHT	1,244	408	85	14	286	337	60	79	2,513
TOTAL AREA 4	54,570	15,650	3,288	805	11,215	12,069	1,429	4,379	103,405
AREA 5									
JACKSON	30,070	6,973	1,573	485	6,740	16,112	1,000	2,008	64,961
TOTAL AREA 5	30,070	6,973	1,573	485	6,740	16,112	1,000	2,008	64,961
AREA 6									
ST LOUIS CITY	26,511	3,930	763	147	6,252	25,391	889	884	64,767
TOTAL AREA 6	26,511	3,930	763	147	6,252	25,391	889	884	64,767
AREA 7									
ST LOUIS COUNTY	28,054	5,664	1,150	280	6,163	12,688	817	1,106	55,922
TOTAL AREA 7	28,054	5,664	1,150	280	6,163	12,688	817	1,106	55,922
STATEWIDE	233,994	58,060	13,025	3,246	51,129	91,878	7,116	14,470	472,918

TABLE 13.

HC+, MEDICAL ASSISTANCE FOR FAMILIES (MAF) AND TRANSITIONAL MEDICAL ASSISTANCE (TMA)
TOTAL CARETAKERS
JULY 2001

COUNTY	MAF/ NO CASH	MAF/ CASH	EXTENDED TMA	HC+ CUST. TMA	NON-CUST. PARENTS	NCP PARENTS* FAIR SHARE	MPW	EXTENDED WOMEN'S HLTH	TOTAL CARETAKERS
AREA 1									
ANDREH	30	20	14	8	100	0	4	42	263
ATCHISON	28	9	5	6	88	1	2	24	186
BUCHANAN	398	384	218	59	1,150	0	26	343	2,830
CALDWELL	58	35	13	4	195	0	0	23	359
CARROLL	99	33	18	11	182	1	0	44	427
CASS	299	211	112	30	561	0	0	171	1,577
CHARITON	25	14	2	1	74	1	2	26	162
CLAY	475	300	159	28	1,075	0	19	440	2,922
CLINTON	66	22	18	3	242	1	3	60	477
COOPER	45	38	17	8	185	0	9	53	419
DAVISS	71	5	16	2	146	0	1	37	309
DE KALB	27	37	11	2	122	0	1	20	255
GENTRY	21	4	9	1	83	0	0	19	149
GRUNDY	98	20	21	4	204	2	6	38	422
HARRISON	47	39	28	8	145	0	2	33	339
HOLT	6	8	5	4	72	0	2	10	124
HOWARD	41	33	23	6	155	0	3	20	321
JOHNSON	247	159	53	22	450	0	5	133	1,238
LAFAYETTE	135	93	42	17	354	0	5	93	847
LINN	85	59	31	8	177	1	3	66	473
LIVINGSTON	75	32	45	9	188	1	14	60	475
MERCER	12	5	13	4	56	0	0	11	112
NODAWAY	28	19	24	5	119	0	4	48	279
PETTIS	266	176	70	10	578	1	7	173	1,408
PLATTE	165	79	66	15	249	0	1	115	797
PUTNAH	44	12	21	7	113	0	2	23	237
RANDOLPH	218	114	53	27	421	1	12	111	1,044
RAY	108	70	49	11	232	0	0	55	573
SALINE	118	137	49	20	233	1	0	100	702
SULLIVAN	54	17	17	8	113	0	0	29	259
WORTH	14	7	6	2	25	0	2	9	72
TOTAL AREA 1	3,403	2,191	1,228	350	8,087	11	135	2,429	20,057
AREA 2									
ADAIR	178	85	24	12	332	4	11	97	798
AUDRAIN	119	125	36	10	278	0	4	67	731
BOONE	750	719	165	109	1,574	3	48	335	4,044
CALLAWAY	143	188	55	15	616	1	12	110	1,264
CLARK	42	15	16	7	147	0	1	20	273
COLE	312	196	69	13	542	2	11	162	1,464
FRANKLIN	656	212	202	40	910	1	15	237	2,485
GASCONADE	56	32	45	4	146	0	4	41	371
JEFFERSON	1,125	586	279	90	2,164	2	42	437	5,232
KNOX	13	12	6	5	77	1	1	11	144
LEWIS	50	51	17	14	139	0	4	30	329
LINCOLN	416	169	116	45	453	0	6	123	1,434
HACON	56	50	37	14	221	1	7	63	497
MARION	236	195	84	27	476	2	15	133	1,269
MONROE	40	7	9	0	154	1	1	33	267
MONTGOMERY	52	45	44	2	201	0	3	41	419
OSAGE	57	13	8	2	135	0	1	22	263
PIKE	176	82	28	5	304	1	2	56	701
RALLS	49	31	21	2	99	0	4	27	257
ST CHARLES	776	438	223	52	1,449	1	20	386	3,860
SCHUYLER	24	7	11	4	84	1	0	11	158
SCOTLAND	26	6	6	8	85	0	0	17	155
SHELBY	41	23	17	2	132	1	3	19	254
WARREN	113	80	35	5	218	1	4	57	603
TOTAL AREA 2	5,506	3,367	1,553	487	10,936	23	219	2,535	27,272
AREA 3									
BOLLINGER	123	16	20	6	234	0	4	51	494
BUTLER	352	298	137	35	916	1	10	204	2,091
CAPE GIRARDEAU	312	335	107	32	669	1	41	247	1,915
CARTER	85	30	16	3	218	4	0	47	427
CRAWFORD	254	119	83	18	396	1	6	96	1,063
DENT	140	59	46	25	407	0	8	76	831
DUNKLIN	555	417	118	41	999	5	51	165	2,452
HOWELL	366	209	70	18	888	2	21	153	1,846
IRON	102	71	39	4	283	3	4	51	587

TABLE 13.

MC+, MEDICAL ASSISTANCE FOR FAMILIES (MAF) AND TRANSITIONAL MEDICAL ASSISTANCE (TMA)
TOTAL CARETAKERS
JULY 2001

COUNTY	MAF/ NO CASH	MAF/ CASH	EXTENDED TMA	HC+ TMA	CUST. PARENTS	NON-CUST. PARENTS	NCP PARENTS' FAIR SHARE	MPM	EXTENDED WOMEN'S HLTH	TOTAL CARETAKERS
MADISON	102	84	36	8	205	0	4	55	34	528
MISSISSIPPI	140	269	80	43	348	2	56	73	45	1,056
NEW MADRID	214	231	92	30	491	1	32	75	57	1,223
OREGON	111	47	34	11	257	0	3	52	39	554
PEMISCOT	265	361	78	24	513	3	66	99	66	1,475
PERRY	96	44	15	6	232	2	7	47	57	506
REYNOLDS	112	29	31	9	195	0	2	29	9	416
RIPLEY	188	137	71	39	400	2	4	76	55	972
ST FRANCOIS	541	425	205	50	1,010	5	31	222	173	2,662
STE GENEVIEVE	111	44	19	16	209	0	1	40	29	469
SCOTT	345	352	181	46	852	2	46	173	150	2,147
SHANNON	108	49	18	20	348	2	5	46	38	634
STODDARD	240	131	95	26	550	0	12	120	100	1,274
WASHINGTON	458	170	145	44	503	0	13	97	84	1,514
WAYNE	147	72	58	24	479	0	3	75	60	918
TOTAL AREA 3	5,467	3,999	1,794	578	11,602	36	430	2,369	1,779	28,054
AREA 4										
BARRY	296	154	80	17	568	0	11	126	109	1,361
BARTON	108	67	33	10	246	1	9	51	33	558
BATES	176	47	38	9	271	0	0	64	56	661
BENTON	189	96	44	20	334	1	9	55	26	774
CAMDEN	208	109	70	16	551	1	5	154	126	1,240
CEDAR	159	65	49	17	294	5	8	60	38	695
CHRISTIAN	239	115	87	30	688	0	7	198	243	1,607
DADE	38	19	10	4	136	0	1	22	29	259
DALLAS	126	83	53	24	316	0	4	52	50	708
DOUGLAS	86	76	33	9	320	2	3	56	29	614
GREENE	1,507	1,017	328	91	2,834	6	81	840	1,027	7,731
HENRY	172	121	68	31	312	1	13	88	88	894
HICKORY	100	22	37	13	192	3	4	27	27	425
JASPER	728	674	123	52	1,850	2	41	504	511	4,485
LACLEDE	291	202	111	39	696	1	10	155	141	1,646
LAWRENCE	226	174	75	21	571	3	17	157	152	1,396
MCDONALD	229	84	43	10	600	0	8	140	110	1,224
MARIES	49	35	7	2	148	0	2	29	11	283
MILLER	175	95	67	16	495	0	3	129	124	1,104
MONITEAU	50	39	19	2	149	0	3	39	38	339
MORGAN	132	56	25	7	393	0	10	70	50	743
NEWTON	306	198	77	19	741	1	20	214	173	1,749
OZARK	112	50	29	7	269	2	3	37	28	537
PHELPS	371	148	109	42	737	0	21	156	109	1,693
POLK	258	88	91	33	538	3	2	105	84	1,202
PULASKI	271	151	56	11	615	0	8	117	94	1,323
ST CLAIR	119	36	36	14	159	0	2	38	28	432
STONE	238	71	51	12	699	1	7	114	122	1,315
TANEY	260	78	87	24	801	1	19	200	256	1,726
TEXAS	198	131	75	16	493	1	14	124	86	1,138
VERNON	151	94	33	11	351	0	10	78	84	812
WEBSTER	239	103	74	9	439	2	5	116	152	1,139
WRIGHT	248	135	67	16	415	0	6	102	93	1,082
TOTAL AREA 4	8,055	4,633	2,185	654	18,221	37	366	4,417	4,327	42,895
AREA 5										
JACKSON	4,716	5,043	1,116	309	6,578	2	139	1,724	2,272	21,899
TOTAL AREA 5	4,716	5,043	1,116	309	6,578	2	139	1,724	2,272	21,899
AREA 6										
ST LOUIS CITY	3,618	8,845	1,151	346	5,988	2	68	1,031	1,104	22,153
TOTAL AREA 6	3,618	8,845	1,151	346	5,988	2	68	1,031	1,104	22,153
AREA 7										
ST LOUIS COUNTY	4,323	4,176	1,229	495	6,380	2	63	1,374	1,712	19,754
TOTAL AREA 7	4,323	4,176	1,229	495	6,380	2	63	1,374	1,712	19,754
STATENIDE	35,088	32,254	10,256	3,219	67,792	113	1,420	15,879	16,063	182,084

NOTE: EXTENDED TRANSITIONAL MEDICAL ASSISTANCE, MC+ FOR CUSTODIAL PARENTS AND NON-CUSTODIAL PARENTS, NCP PARENTS' FAIR SHARE, AND EXTENDED WOMEN'S HEALTH SERVICES AVAILABLE AS A RESULT OF THE 1115 WAIVER.

TABLE 14.

MC+(CHILDREN AND CUSTODIAL PARENTS) AND MEDICAL ASSISTANCE FOR FAMILIES(MAF)
 TOTAL CASES AND REINVESTIGATIONS
 JULY 2001

COUNTY	# CASES	# REINVEST COMPLETED	# DELIN- QUENT	% DELIN- QUENT
AREA 1				
ANDREW	360	14	33	9.2
ATCHISON	198	5	47	23.7
BUCHANAN	2,952	136	583	19.7
CALDWELL	416	14	170	40.9
CARROLL	481	20	168	34.9
CASS	1,835	114	359	19.6
CHARITON	219	12	6	2.7
CLAY	3,275	143	740	22.6
CLINTON	535	18	182	34.0
COOPER	466	1	204	43.8
DAVISS	338	14	12	3.6
DE KALB	282	7	124	44.0
GENTRY	199	9	0	0.0
GRUNDY	460	31	161	35.0
HARRISON	353	18	17	4.8
HOLT	181	8	92	50.8
HOWARD	352	17	134	38.1
JOHNSON	1,333	25	578	43.4
LAFAYETTE	1,013	15	391	38.6
LINN	521	23	130	25.0
LIVINGSTON	477	32	98	20.5
MERCER	111	9	7	6.3
NODAWAY	367	13	76	20.7
PETTIS	1,578	74	369	23.4
PLATTE	1,016	36	113	11.1
PUTNAM	263	11	121	46.0
RANDOLPH	1,031	36	278	27.0
RAY	559	35	35	6.3
SALINE	781	32	232	29.7
SULLIVAN	338	12	137	40.5
WORTH	103	6	2	1.9
TOTAL AREA 1	22,393	940	5,599	25.0
AREA 2				
ADAIR	779	29	368	47.2
AUDRAIN	834	31	423	50.7
BOONE	4,225	156	2,298	54.4
CALLAWAY	1,478	29	700	47.4
CLARK	301	19	156	51.8
COLE	1,609	49	789	49.0
FRANKLIN	2,616	253	604	23.1
GASCONADE	376	15	65	17.3
JEFFERSON	5,303	259	1,952	36.8
KNOX	153	5	58	37.9
LEWIS	337	16	33	9.8
LINCOLN	1,431	30	528	36.9
MACON	580	38	138	23.8
MARION	1,235	65	340	27.5
MONROE	311	34	103	33.1
MONTGOMERY	467	17	121	25.9
OSAGE	300	16	170	56.7
PIKE	754	58	357	47.3
RALLS	282	21	22	7.8
ST CHARLES	4,262	154	1,903	44.7
SCHUYLER	171	2	66	38.6
SCOTLAND	194	5	88	45.4
SHELBY	260	14	57	21.9
WARREN	617	28	165	26.7
TOTAL AREA 2	28,875	1,343	11,504	39.8
AREA 3				
BOLLINGER	579	25	14	2.4
BUTLER	1,993	127	42	2.1
CAPE GIRARDEAU	1,879	88	559	29.7
CARTER	436	35	47	10.8
CRAWFORD	999	104	160	16.0
DENT	835	54	31	3.7
DUNKLIN	2,336	150	791	33.9

TABLE 14.

MC+(CHILDREN AND CUSTODIAL PARENTS) AND MEDICAL ASSISTANCE FOR FAMILIES(MAF)
 TOTAL CASES AND REINVESTIGATIONS
 JULY 2001

COUNTY	# CASES	# REINVEST COMPLETED	# DELIN- QUENT	% DELIN- QUENT
HOWELL	1,992	75	488	24.5
IRON	558	43	51	9.1
MADISON	555	46	9	1.6
MISSISSIPPI	823	73	182	22.1
NEW MADRID	1,129	117	256	22.7
OREGON	596	65	20	3.4
PEMISCOT	1,428	55	374	26.2
PERRY	631	13	306	48.5
REYNOLDS	413	22	14	3.4
RIPLEY	976	60	131	13.4
ST FRANCOIS	2,375	220	366	15.4
STE GENEVIEVE	539	26	203	37.7
SCOTT	1,961	168	197	10.0
SHANNON	629	21	38	6.0
STODDARD	1,416	83	69	4.9
WASHINGTON	1,346	190	133	9.9
WAYNE	867	77	17	2.0
TOTAL AREA 3	27,291	1,937	4,498	16.5
AREA 4				
BARRY	1,425	47	333	23.4
BARTON	541	19	204	37.7
BATES	689	43	18	2.6
BENTON	788	34	210	26.6
CAMDEN	1,359	51	344	25.3
CEDAR	696	26	212	30.5
CHRISTIAN	1,852	58	836	45.1
DADE	352	22	87	24.7
DALLAS	738	49	175	23.7
DOUGLAS	680	68	19	2.8
GREENE	7,540	302	2,640	35.0
HENRY	890	31	171	19.2
HICKORY	472	28	190	40.3
JASPER	4,703	134	2,109	44.8
LACLEDE	1,519	127	270	17.8
LAWRENCE	1,425	74	502	35.2
MCDONALD	1,275	68	294	23.1
MARIES	297	15	92	31.0
MILLER	1,261	58	366	29.0
MONITEAU	355	4	131	36.9
MORGAN	824	55	236	28.6
NEWTON	1,686	71	236	14.0
OZARK	511	52	132	25.8
PHELPS	1,763	82	513	29.1
POLK	1,223	57	299	24.4
PULASKI	1,410	36	466	33.0
ST CLAIR	440	13	91	20.7
STONE	1,380	12	799	57.9
TANEY	1,971	23	1,149	58.3
TEXAS	1,176	76	109	9.3
VERNON	1,080	18	223	20.6
WEBSTER	1,242	109	256	20.6
WRIGHT	1,044	85	54	5.2
TOTAL AREA 4	44,607	1,947	13,766	30.9
AREA 5				
JACKSON	23,178	650	10,861	46.9
TOTAL AREA 5	23,178	650	10,861	46.9
AREA 6				
ST LOUIS CITY	17,859	634	9,365	52.4
TOTAL AREA 6	17,859	634	9,365	52.4
AREA 7				
ST LOUIS COUNTY	21,485	847	11,311	52.6
TOTAL AREA 7	21,485	847	11,311	52.6
STATEWIDE	185,688	8,298	66,904	36.0

TABLE 15.

MC+ APPLICATIONS FOR CHILDREN AND CUSTODIAL PARENTS
JULY 2001

COUNTY	# REC'D	# APPR	# REJ	% REJ	TOTAL RESOLVED	-----APPLICATION RESOLUTION-----					
						UNDER 16	16- 30	31- 45	46- 90	OVER 90	% >30 DAYS
AREA 1											
ANDREW	18	16	3	15.8	19	13	5	1	0	0	5.3
ATCHISON	15	10	1	9.1	11	7	2	1	1	0	18.2
BUCHANAN	148	114	32	21.9	146	86	57	3	0	0	2.1
CALDWELL	7	5	3	37.5	8	4	4	0	0	0	0.0
CARROLL	15	17	4	19.0	21	4	17	0	0	0	0.0
CASS	106	76	21	21.6	97	52	37	4	4	0	8.2
CHARITON	12	9	2	18.2	11	8	3	0	0	0	0.0
CLAY	209	135	58	30.1	193	107	74	9	2	1	6.2
CLINTON	26	13	6	31.6	19	8	6	3	2	0	26.3
COOPER	18	15	8	34.8	23	6	12	5	0	0	21.7
DAVISS	17	12	1	7.7	13	12	1	0	0	0	0.0
DE KALB	8	9	2	18.2	11	4	7	0	0	0	0.0
GENTRY	10	7	2	22.2	9	7	1	1	0	0	11.1
GRUNDY	23	12	13	52.0	25	7	18	0	0	0	0.0
HARRISON	17	9	3	25.0	12	10	2	0	0	0	0.0
HOLT	7	4	3	42.9	7	1	4	1	1	0	28.6
HOWARD	20	19	2	9.5	21	12	9	0	0	0	0.0
JOHNSON	76	47	26	35.6	73	33	32	7	1	0	11.0
LAFAYETTE	42	23	7	23.3	30	7	19	3	1	0	13.3
LINN	36	26	8	23.5	34	23	11	0	0	0	0.0
LIVINGSTON	28	26	9	25.7	35	19	15	1	0	0	2.9
MERCER	7	7	0	0.0	7	7	0	0	0	0	0.0
NODAWAY	21	16	5	23.8	21	18	3	0	0	0	0.0
PETTIS	71	57	25	30.5	82	35	31	13	3	0	19.5
PLATTE	63	56	14	20.0	70	39	29	2	0	0	2.9
PUTNAM	17	12	6	33.3	18	11	7	0	0	0	0.0
RANDOLPH	53	30	20	40.0	50	30	20	0	0	0	0.0
RAY	30	27	5	15.6	32	17	15	0	0	0	0.0
SALINE	83	23	25	52.1	48	25	22	1	0	0	2.1
SULLIVAN	20	16	5	23.8	21	12	9	0	0	0	0.0
WORTH	2	2	0	0.0	2	2	0	0	0	0	0.0
TOTAL AREA 1	1,225	850	319	27.3	1,169	626	472	55	15	1	6.1
AREA 2											
ADAIR	41	30	15	33.3	45	29	16	0	0	0	0.0
AUDRAIN	46	40	4	9.1	44	35	9	0	0	0	0.0
BOONE	175	98	64	39.5	162	94	59	7	2	0	5.6
CALLAWAY	36	30	13	30.2	43	12	25	6	0	0	14.0
CLARK	12	6	2	25.0	8	1	6	1	0	0	12.5
COLE	73	52	28	35.0	80	36	34	8	1	1	12.5
FRANKLIN	142	116	22	15.9	138	110	26	1	1	0	1.4
GASCONADE	28	23	8	25.8	31	23	8	0	0	0	0.0
JEFFERSON	231	138	70	33.7	208	129	74	2	3	0	2.4
KNOX	3	2	0	0.0	2	2	0	0	0	0	0.0
LEWIS	14	11	3	21.4	14	9	5	0	0	0	0.0
LINCOLN	68	55	15	21.4	70	48	21	1	0	0	1.4
MACON	19	14	10	41.7	24	18	5	1	0	0	4.2
MARION	61	44	7	13.7	51	41	9	0	0	1	2.0
MONROE	25	13	9	40.9	22	19	3	0	0	0	0.0
MONTGOMERY	19	19	5	20.8	24	18	6	0	0	0	0.0
OSAGE	11	9	4	30.8	13	6	5	0	2	0	15.4
PIKE	25	24	9	27.3	33	19	13	0	1	0	3.0
RALLS	11	10	3	23.1	13	7	6	0	0	0	0.0
ST CHARLES	191	132	40	23.3	172	116	49	6	1	0	4.1
SCHUYLER	6	6	2	25.0	8	3	5	0	0	0	0.0
SCOTLAND	4	10	1	9.1	11	2	8	0	1	0	9.1
SHELBY	11	13	2	13.3	15	11	4	0	0	0	0.0
WARREN	35	18	9	33.3	27	16	11	0	0	0	0.0
TOTAL AREA 2	1,287	913	345	27.4	1,258	804	407	33	12	2	3.7
AREA 3											
BOLLINGER	23	17	4	19.0	21	8	12	0	1	0	4.8
BUTLER	131	88	30	25.4	118	69	45	3	1	0	3.4
CAPE GIRARDEAU	115	65	28	30.1	93	49	40	4	0	0	4.3
CARTER	17	11	6	35.3	17	11	4	2	0	0	11.8
CRAWFORD	64	43	19	30.6	62	26	33	3	0	0	4.8
DENT	28	23	10	30.3	33	16	16	1	0	0	3.0
DUNKLIN	103	67	41	38.0	108	52	53	2	0	1	2.8

TABLE 15.

MC+ APPLICATIONS FOR CHILDREN AND CUSTODIAL PARENTS
JULY 2001

COUNTY	# REC'D	# APPR	# REJ	% REJ	TOTAL RESOLVED	-----APPLICATION RESOLUTION-----					
						UNDER 16	16- 30	31- 45	46- 90	OVER 90	% >30 DAYS
HOWELL	97	55	16	22.5	71	31	35	4	1	0	7.0
IRON	21	21	9	30.0	30	18	10	1	0	1	6.7
MADISON	40	31	7	18.4	38	29	9	0	0	0	0.0
MISSISSIPPI	48	38	9	19.1	47	23	24	0	0	0	0.0
NEW MADRID	73	51	24	32.0	75	47	27	1	0	0	1.3
OREGON	33	18	15	45.5	33	25	8	0	0	0	0.0
PEMISCOT	83	49	43	46.7	92	43	48	1	0	0	1.1
PERRY	25	18	9	33.3	27	4	17	1	1	4	22.2
REYNOLDS	12	8	3	27.3	11	9	2	0	0	0	0.0
RIPLEY	46	35	7	16.7	42	30	12	0	0	0	0.0
ST FRANCOIS	140	97	34	26.0	131	83	43	5	0	0	3.8
STE GENEVIEVE	28	19	9	32.1	28	11	17	0	0	0	0.0
SCOTT	109	69	35	33.7	104	59	42	3	0	0	2.9
SHANNON	19	23	4	14.8	27	22	3	2	0	0	7.4
STODDARD	83	57	12	17.4	69	39	27	2	1	0	4.3
WASHINGTON	103	51	40	44.0	91	50	39	2	0	0	2.2
WAYNE	30	25	3	10.7	28	19	7	1	1	0	7.1
TOTAL AREA 3	1,471	979	417	29.9	1,396	773	573	38	6	6	3.6
AREA 4											
BARRY	76	54	28	34.1	82	42	40	0	0	0	0.0
BARTON	30	14	13	48.1	27	21	3	2	1	0	11.1
BATES	37	25	12	32.4	37	24	12	1	0	0	2.7
BENTON	29	27	2	6.9	29	22	7	0	0	0	0.0
CAMDEN	73	41	25	37.9	66	36	29	0	1	0	1.5
CEDAR	28	17	3	15.0	20	18	2	0	0	0	0.0
CHRISTIAN	91	63	28	30.8	91	44	41	4	2	0	6.6
DADE	13	13	2	13.3	15	11	3	1	0	0	6.7
DALLAS	35	27	12	30.8	39	14	23	1	1	0	5.1
DOUGLAS	18	13	2	13.3	15	9	6	0	0	0	0.0
GREENE	368	232	102	30.5	334	181	102	32	13	6	15.3
HENRY	33	25	12	32.4	37	22	15	0	0	0	0.0
HICKORY	17	18	2	10.0	20	13	4	1	1	1	15.0
JASPER	237	157	79	33.5	236	121	84	24	6	1	13.1
LACLEDE	96	53	22	29.3	75	49	23	3	0	0	4.0
LAWRENCE	83	46	26	36.1	72	47	24	0	1	0	1.4
MCDONALD	81	61	22	26.5	83	44	32	6	1	0	8.4
MARIES	9	9	1	10.0	10	2	8	0	0	0	0.0
MILLER	42	28	9	24.3	37	23	13	1	0	0	2.7
MONITEAU	26	17	6	26.1	23	9	14	0	0	0	0.0
MORGAN	27	23	12	34.3	35	23	10	2	0	0	5.7
NEWTON	125	89	52	36.9	141	70	68	3	0	0	2.1
OZARK	22	20	6	23.1	26	19	6	1	0	0	3.8
PHELPS	85	67	11	14.1	78	45	33	0	0	0	0.0
POLK	58	40	16	28.6	56	33	14	3	4	2	16.1
PULASKI	60	29	20	40.8	49	17	30	2	0	0	4.1
ST CLAIR	28	19	10	34.5	29	17	12	0	0	0	0.0
STONE	62	46	11	19.3	57	44	9	4	0	0	7.0
TANEY	78	42	27	39.1	69	36	31	1	1	0	2.9
TEXAS	57	43	8	15.7	51	39	11	1	0	0	2.0
VERNON	151	144	7	4.6	151	139	10	2	0	0	1.3
WEBSTER	64	50	19	27.5	69	36	31	2	0	0	2.9
WRIGHT	51	41	6	12.8	47	42	5	0	0	0	0.0
TOTAL AREA 4	2,290	1,593	613	27.8	2,206	1,312	755	97	32	10	6.3
AREA 5											
JACKSON	941	691	266	27.8	957	459	404	61	30	3	9.8
TOTAL AREA 5	941	691	266	27.8	957	459	404	61	30	3	9.8
AREA 6											
ST LOUIS CITY	573	410	135	24.8	545	335	140	56	13	1	12.8
TOTAL AREA 6	573	410	135	24.8	545	335	140	56	13	1	12.8
AREA 7											
ST LOUIS COUNTY	617	458	135	22.8	593	367	132	66	20	8	15.9
TOTAL AREA 7	617	458	135	22.8	593	367	132	66	20	8	15.9
STATEWIDE	8,404	5,894	2,230	27.4	8,124	4,676	2,883	406	128	31	7.0

TABLE 16.

GENERAL RELIEF CASELOADS*
TOTAL CASES AND REINVESTIGATIONS
JULY 2001

COUNTY	# CASES	# REINVEST COMPLETED	# DELIN- QUENT	% DELIN- QUENT
AREA 1				
ANDREW	53	0	4	7.5
ATCHISON	25	0	0	0.0
BUCHANAN	385	1	20	5.2
CALDWELL	26	1	1	3.8
CARROLL	45	0	3	6.7
CASS	169	1	7	4.1
CHARITON	33	1	0	0.0
CLAY	456	1	13	2.9
CLINTON	71	0	3	4.2
COOPER	58	0	5	8.6
DAVISS	47	0	0	0.0
DE KALB	31	0	3	9.7
GENTRY	22	1	0	0.0
GRUNDY	35	1	1	2.9
HARRISON	40	0	1	2.5
HOLT	16	0	2	12.5
HOWARD	19	0	1	5.3
JOHNSON	153	0	13	8.5
LAFAYETTE	111	0	12	10.8
LINN	72	0	6	8.3
LIVINGSTON	66	0	0	0.0
MERCER	15	0	1	6.7
NODAWAY	53	0	6	11.3
PETTIS	191	0	10	5.2
PLATTE	107	1	1	0.9
PUTNAM	24	0	1	4.2
RANDOLPH	128	1	8	6.3
RAY	55	1	0	0.0
SALINE	113	1	5	4.4
SULLIVAN	43	0	4	9.3
WORTH	9	0	0	0.0
TOTAL AREA 1	2,671	11	131	4.9
AREA 2				
ADAIR	114	0	14	12.3
AUDRAIN	84	0	9	10.7
BOONE	361	0	12	3.3
CALLAWAY	117	0	10	8.5
CLARK	26	1	2	7.7
COLE	172	1	8	4.7
FRANKLIN	263	1	13	4.9
GASCONADE	48	1	0	0.0
JEFFERSON	487	1	18	3.7
KNOX	13	0	1	7.7
LEWIS	34	0	1	2.9
LINCOLN	126	0	4	3.2
MACON	79	0	3	3.8
MARION	145	1	10	6.9
MONROE	40	3	1	2.5
MONTGOMERY	49	0	4	8.2
OSAGE	25	0	0	0.0
PIKE	62	0	4	6.5
RALLS	24	0	0	0.0
ST CHARLES	391	1	12	3.1
SCHUYLER	17	0	0	0.0
SCOTLAND	19	0	0	0.0
SHELBY	23	0	2	8.7
WARREN	63	1	1	1.6
TOTAL AREA 2	2,782	11	129	4.6
AREA 3				
BOLLINGER	61	1	0	0.0
BUTLER	258	0	2	0.8
CAPE GIRARDEAU	297	4	15	5.1
CARTER	78	1	1	1.3
CRAWFORD	117	4	2	1.7
DENT	86	0	1	1.2
DUNKLIN	203	2	13	6.4
HOWELL	177	2	11	6.2

TABLE 16.

GENERAL RELIEF CASELOADS*
 TOTAL CASES AND REINVESTIGATIONS
 JULY 2001

COUNTY	# CASES	# REINVEST COMPLETED	# DELIN- QUENT	% DELIN- QUENT
IRON	60	0	1	1.7
MADISON	53	0	0	0.0
MISSISSIPPI	92	2	10	10.9
NEW MADRID	97	0	4	4.1
OREGON	61	4	1	1.6
PEMISCOT	105	1	5	4.8
PERRY	60	0	9	15.0
REYNOLDS	39	0	1	2.6
RIPLEY	107	1	7	6.5
ST FRANCOIS	334	9	4	1.2
STE GENEVIEVE	46	1	5	10.9
SCOTT	192	3	1	0.5
SHANNON	81	0	0	0.0
STODDARD	162	3	12	7.4
WASHINGTON	163	12	4	2.5
WAYNE	110	2	0	0.0
TOTAL AREA 3	3,039	52	109	3.6
AREA 4				
BARRY	151	1	10	6.6
BARTON	58	0	7	12.1
BATES	73	2	0	0.0
BENTON	69	0	3	4.3
CAMDEN	162	1	4	2.5
CEDAR	64	0	4	6.3
CHRISTIAN	212	0	13	6.1
DADE	28	0	4	14.3
DALLAS	61	3	5	8.2
DOUGLAS	62	0	0	0.0
GREENE	959	3	76	7.9
HENRY	101	0	5	5.0
HICKORY	35	0	3	8.6
JASPER	570	2	47	8.2
LACLEDE	174	4	8	4.6
LAWRENCE	181	1	12	6.6
MCDONALD	141	0	2	1.4
MARIES	38	0	2	5.3
MILLER	153	1	10	6.5
MONITEAU	42	0	1	2.4
MORGAN	72	0	3	4.2
NEWTON	237	1	6	2.5
OZARK	49	0	2	4.1
PHELPS	176	1	13	7.4
POLK	112	0	4	3.6
PULASKI	124	0	3	2.4
ST CLAIR	38	0	2	5.3
STONE	122	0	11	9.0
TANEY	224	0	14	6.3
TEXAS	142	2	3	2.1
VERNON	88	0	6	6.8
WEBSTER	129	1	6	4.7
WRIGHT	106	1	2	1.9
TOTAL AREA 4	4,953	24	291	5.9
AREA 5				
JACKSON	1,951	6	166	8.5
TOTAL AREA 5	1,951	6	166	8.5
AREA 6				
ST LOUIS CITY	1,719	7	272	15.8
TOTAL AREA 6	1,719	7	272	15.8
AREA 7				
ST LOUIS COUNTY	1,413	2	40	2.8
TOTAL AREA 7	1,413	2	40	2.8
STATEWIDE	18,528	113	1,138	6.1

*INCLUDES ALL CASES WITH GR NUMBERS.

TABLE 17.

GENERAL RELIEF APPLICATIONS*
JULY 2001

COUNTY	# REC'D	# APPR	# REJ	% REJ	TOTAL RESOLVED	-----APPLICATION RESOLUTION-----					
						UNDER 31	31- 45	46- 90	91- 105	OVER 105	% >45 DAYS
AREA 1											
ANDREW	7	1	4	80.0	5	4	0	0	1	0	20.0
ATCHISON	2	0	1	100.0	1	0	0	0	0	1	100.0
BUCHANAN	24	5	17	77.3	22	5	8	6	0	3	40.9
CALDWELL	1	0	3	100.0	3	1	2	0	0	0	0.0
CARROLL	4	1	3	75.0	4	2	0	1	1	0	50.0
CASS	9	2	12	85.7	14	6	1	5	2	0	50.0
CHARITON	0	0	2	100.0	2	0	2	0	0	0	0.0
CLAY	35	5	29	85.3	34	12	8	7	3	4	41.2
CLINTON	12	1	1	50.0	2	1	1	0	0	0	0.0
COOPER	3	2	3	60.0	5	2	1	2	0	0	40.0
DAVISS	1	1	0	0.0	1	1	0	0	0	0	0.0
DE KALB	2	0	2	100.0	2	1	0	1	0	0	50.0
GENTRY	2	1	1	50.0	2	1	0	1	0	0	50.0
GRUNDY	8	1	7	87.5	8	1	1	5	0	1	75.0
HARRISON	1	0	1	100.0	1	0	0	0	1	0	100.0
HOLT	3	0	3	100.0	3	1	0	0	0	2	66.7
HOWARD	2	0	2	100.0	2	1	0	0	0	1	50.0
JOHNSON	20	0	11	100.0	11	6	1	1	1	2	36.4
LAFAYETTE	12	2	13	86.7	15	4	0	6	3	2	73.3
LINN	6	0	4	100.0	4	2	1	1	0	0	25.0
LIVINGSTON	5	2	5	71.4	7	4	2	1	0	0	14.3
MERCER	0	0	0	0.0	0	0	0	0	0	0	0.0
NODAWAY	0	1	1	50.0	2	0	2	0	0	0	0.0
PETTIS	21	4	17	81.0	21	6	8	5	1	1	33.3
PLATTE	3	0	4	100.0	4	0	3	1	0	0	25.0
PUTNAM	4	0	1	100.0	1	1	0	0	0	0	0.0
RANDOLPH	16	1	8	88.9	9	6	0	2	0	1	33.3
RAY	5	3	4	57.1	7	5	1	1	0	0	14.3
SALINE	16	1	11	91.7	12	3	6	2	0	1	25.0
SULLIVAN	3	0	2	100.0	2	0	0	2	0	0	100.0
WORTH	0	0	0	0.0	0	0	0	0	0	0	0.0
TOTAL AREA 1	227	34	172	83.5	206	76	48	50	13	19	39.8
AREA 2											
ADAIR	9	4	15	78.9	19	3	5	9	2	0	57.9
AUDRAIN	11	2	6	75.0	8	3	3	1	0	1	25.0
BOONE	65	13	45	77.6	58	18	20	15	4	1	34.5
CALLAWAY	8	0	6	100.0	6	0	2	2	1	1	66.7
CLARK	0	0	0	0.0	0	0	0	0	0	0	0.0
COLE	29	2	18	90.0	20	7	3	8	1	1	50.0
FRANKLIN	23	4	12	75.0	16	9	1	4	1	1	37.5
GASCONADE	7	2	2	50.0	4	2	2	0	0	0	0.0
JEFFERSON	49	10	45	81.8	55	20	11	19	1	4	43.6
KNOX	1	0	2	100.0	2	0	2	0	0	0	0.0
LEWIS	3	1	3	75.0	4	2	1	1	0	0	25.0
LINCOLN	10	3	11	78.6	14	5	3	5	0	1	42.9
MACON	7	3	11	78.6	14	6	3	4	1	0	35.7
MARION	9	2	5	71.4	7	1	2	1	2	1	57.1
MONROE	0	0	0	0.0	0	0	0	0	0	0	0.0
MONTGOMERY	6	1	5	83.3	6	3	2	1	0	0	16.7
OSAGE	1	0	0	0.0	0	0	0	0	0	0	0.0
PIKE	1	0	1	100.0	1	0	0	1	0	0	100.0
RALLS	3	0	4	100.0	4	1	1	1	0	1	50.0
ST CHARLES	23	6	18	75.0	24	5	8	9	1	1	45.8
SCHUYLER	1	1	0	0.0	1	0	1	0	0	0	0.0
SCOTLAND	1	0	1	100.0	1	0	1	0	0	0	0.0
SHELBY	5	0	4	100.0	4	1	2	0	0	1	25.0
WARREN	5	1	8	88.9	9	1	6	0	0	2	22.2
TOTAL AREA 2	277	55	222	80.1	277	87	79	81	14	16	40.1
AREA 3											
BOLLINGER	6	0	6	100.0	6	1	2	2	0	1	50.0
BUTLER	38	14	27	65.9	41	20	10	8	1	2	26.8
CAPE GIRARDEAU	33	7	28	80.0	35	15	11	7	1	1	25.7
CARTER	7	6	5	45.5	11	5	5	1	0	0	9.1
CRAWFORD	13	0	13	100.0	13	2	5	3	1	2	46.2
DENT	8	0	8	100.0	8	4	1	3	0	0	37.5
DUNKLIN	46	12	33	73.3	45	14	10	15	3	3	46.7
HOWELL	28	10	14	58.3	24	9	5	7	0	3	41.7

TABLE 17.

GENERAL RELIEF APPLICATIONS*
JULY 2001

COUNTY	# REC'D	# APPR	# REJ	% REJ	TOTAL RESOLVED	-----APPLICATION RESOLUTION-----					
						UNDER 31	31- 45	46- 90	91- 105	OVER 105	% >45 DAYS
IRON	9	3	9	75.0	12	5	3	4	0	0	33.3
MADISON	6	0	3	100.0	3	1	1	1	0	0	33.3
MISSISSIPPI	12	1	5	83.3	6	3	2	1	0	0	16.7
NEW MADRID	17	4	9	69.2	13	4	3	5	0	1	46.2
OREGON	4	1	6	85.7	7	3	0	3	1	0	57.1
PEMISCOT	31	0	24	100.0	24	14	5	4	0	1	20.8
PERRY	6	1	2	66.7	3	1	1	0	0	1	33.3
REYNOLDS	8	4	2	33.3	6	1	0	4	0	1	83.3
RIPLEY	13	4	8	66.7	12	6	4	2	0	0	16.7
ST FRANCOIS	50	18	35	66.0	53	26	9	15	2	1	34.0
STE GENEVIEVE	3	0	5	100.0	5	0	3	2	0	0	40.0
SCOTT	31	4	20	83.3	24	8	7	8	1	0	37.5
SHANNON	10	7	1	12.5	8	6	0	0	0	2	25.0
STODDARD	15	4	5	55.6	9	3	5	1	0	0	11.1
WASHINGTON	30	10	15	60.0	25	12	5	6	1	1	32.0
WAYNE	13	5	6	54.5	11	6	1	3	1	0	36.4
TOTAL AREA 3	437	115	289	71.5	404	169	98	105	12	20	33.9
AREA 4											
BARRY	9	1	10	90.9	11	6	1	2	0	2	36.4
BARTON	4	1	4	80.0	5	0	0	2	2	1	100.0
BATES	9	1	8	88.9	9	0	2	4	1	2	77.8
BENTON	4	4	6	60.0	10	2	2	3	1	2	60.0
CAMDEN	15	7	18	72.0	25	8	2	11	0	4	60.0
CEDAR	13	0	5	100.0	5	3	1	0	1	0	20.0
CHRISTIAN	12	5	12	70.6	17	7	3	5	1	1	41.2
DADE	1	0	2	100.0	2	0	0	1	0	1	100.0
DALLAS	6	0	6	100.0	6	1	1	2	0	2	66.7
DOUGLAS	7	2	7	77.8	9	1	2	4	1	1	66.7
GREENE	159	12	110	90.2	122	47	16	37	3	19	48.4
HENRY	9	4	8	66.7	12	3	5	1	1	2	33.3
HICKORY	9	0	5	100.0	5	1	1	2	0	1	60.0
JASPER	57	7	61	89.7	68	19	16	21	2	10	48.5
LACLEDE	19	3	11	78.6	14	6	2	4	1	1	42.9
LAWRENCE	16	3	15	83.3	18	5	5	5	1	2	44.4
MCDONALD	7	0	8	100.0	8	5	2	1	0	0	12.5
MARIES	4	1	1	50.0	2	2	0	0	0	0	0.0
MILLER	17	2	14	87.5	16	2	7	3	1	3	43.8
MONITEAU	2	0	1	100.0	1	0	0	1	0	0	100.0
MORGAN	7	0	12	100.0	12	2	3	3	2	2	58.3
NEWTON	15	6	12	66.7	18	5	5	5	0	3	44.4
OZARK	25	1	20	95.2	21	15	1	3	0	2	23.8
PHELPS	22	0	16	100.0	16	5	2	7	1	1	56.3
POLK	7	2	11	84.6	13	2	1	6	1	3	76.9
PULASKI	12	1	5	83.3	6	0	3	2	0	1	50.0
ST CLAIR	4	0	3	100.0	3	3	0	0	0	0	0.0
STONE	15	2	10	83.3	12	7	3	2	0	0	16.7
TANEY	37	2	33	94.3	35	18	10	7	0	0	20.0
TEXAS	11	2	16	88.9	18	8	4	4	0	2	33.3
VERNON	5	2	4	66.7	6	2	0	2	1	1	66.7
WEBSTER	12	0	10	100.0	10	5	2	3	0	0	30.0
WRIGHT	11	0	8	100.0	8	3	3	2	0	0	25.0
TOTAL AREA 4	562	71	472	86.9	543	193	105	155	21	69	45.1
AREA 5											
JACKSON	349	44	242	84.6	286	76	50	104	21	35	55.9
TOTAL AREA 5	349	44	242	84.6	286	76	50	104	21	35	55.9
AREA 6											
ST LOUIS CITY	326	67	239	78.1	306	58	58	141	22	27	62.1
TOTAL AREA 6	326	67	239	78.1	306	58	58	141	22	27	62.1
AREA 7											
ST LOUIS COUNTY	155	19	91	82.7	110	40	19	42	2	7	46.4
TOTAL AREA 7	155	19	91	82.7	110	40	19	42	2	7	46.4
STATEWIDE	2,333	405	1,727	81.0	2,132	699	457	678	105	193	45.8

*EXCLUDES MEDICAID FOR PREGNANT WOMEN, INCLUDES NEWBORNS AND REFUGEES.

FIGURE 6. MEDICAL ASSISTANCE RECIPIENTS

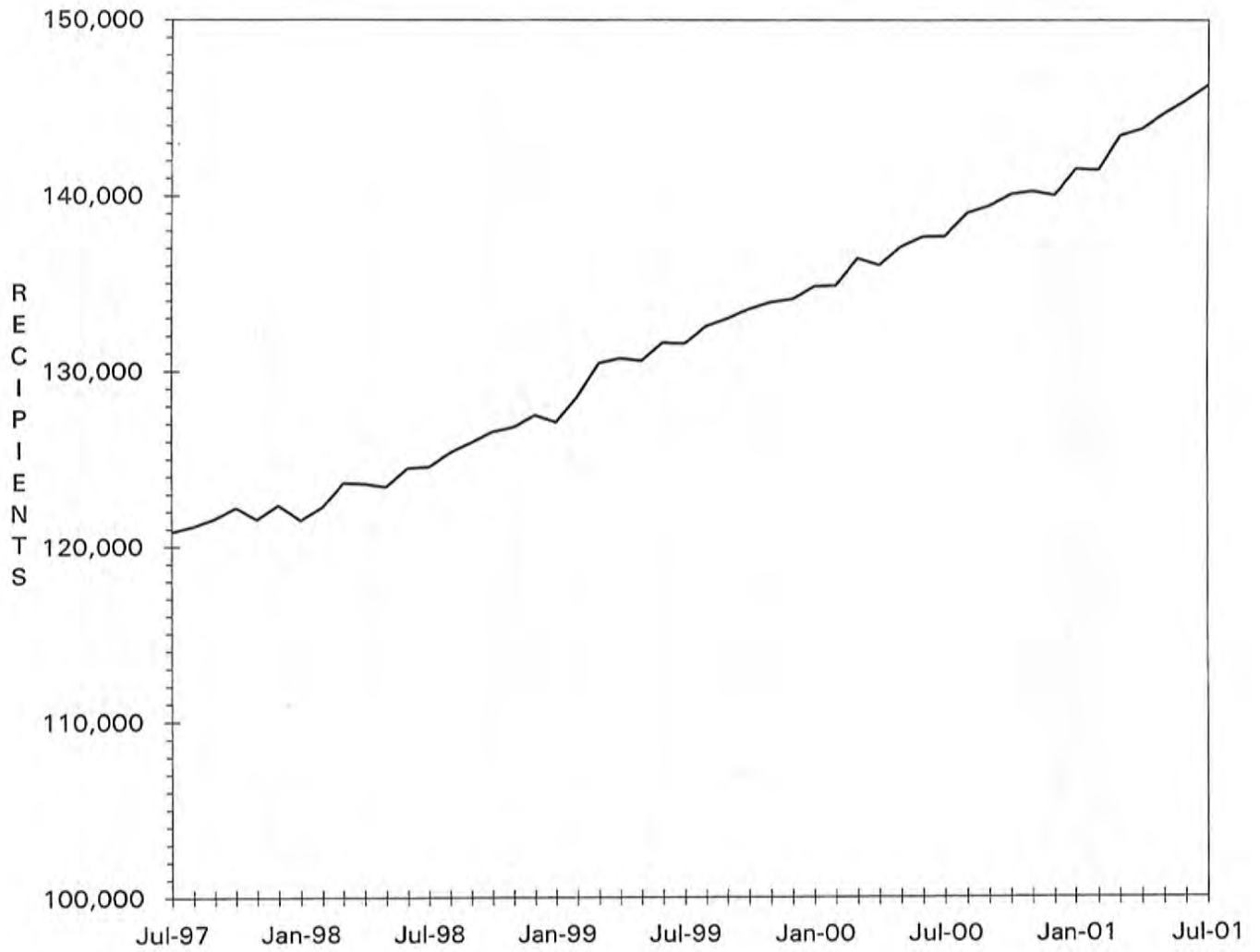

TABLE 18.

MC+ APPLICATIONS FOR PREGNANT WOMEN
JULY 2001

COUNTY	# REC'D	# APPR	# REJ	% REJ	TOTAL RESOLVED	-APPLICATION RESOLUTION-		
						15 OR LESS	16 & ABOVE	% >15 DAYS
AREA 1								
ANDREW	5	3	0	0.0	3	2	1	33.3
ATCHISON	7	5	1	16.7	6	6	0	0.0
BUCHANAN	67	44	18	29.0	62	61	1	1.6
CALDWELL	5	4	0	0.0	4	4	0	0.0
CARROLL	2	3	1	25.0	4	4	0	0.0
CASS	31	22	6	21.4	28	27	1	3.6
CHARITON	4	3	3	50.0	6	6	0	0.0
CLAY	71	55	29	34.5	84	65	19	22.6
CLINTON	14	7	1	12.5	8	8	0	0.0
COOPER	11	9	0	0.0	9	8	1	11.1
DAVISS	7	3	0	0.0	3	3	0	0.0
DE KALB	2	1	0	0.0	1	1	0	0.0
GENTRY	2	3	0	0.0	3	3	0	0.0
GRUNDY	4	5	1	16.7	6	6	0	0.0
HARRISON	3	4	0	0.0	4	4	0	0.0
HOLT	2	1	0	0.0	1	1	0	0.0
HOWARD	1	0	1	100.0	1	0	1	100.0
JOHNSON	32	12	7	36.8	19	18	1	5.3
LAFAYETTE	18	13	4	23.5	17	11	6	35.3
LINN	10	11	2	15.4	13	12	1	7.7
LIVINGSTON	14	12	2	14.3	14	13	1	7.1
MERCER	0	0	0	0.0	0	0	0	0.0
NODAWAY	3	2	0	0.0	2	2	0	0.0
PETTIS	51	30	8	21.1	38	32	6	15.8
PLATTE	23	14	8	36.4	22	19	3	13.6
PUTNAM	3	3	1	25.0	4	4	0	0.0
RANDOLPH	17	10	4	28.6	14	14	0	0.0
RAY	7	9	3	25.0	12	11	1	8.3
SALINE	22	11	10	47.6	21	17	4	19.0
SULLIVAN	5	1	1	50.0	2	1	1	50.0
WORTH	2	2	0	0.0	2	2	0	0.0
TOTAL AREA 1	445	302	111	26.9	413	365	48	11.6
AREA 2								
ADAIR	12	14	6	30.0	20	17	3	15.0
AUDRAIN	11	8	4	33.3	12	11	1	8.3
BOONE	66	46	16	25.8	62	53	9	14.5
CALLAWAY	25	16	4	20.0	20	18	2	10.0
CLARK	3	1	2	66.7	3	2	1	33.3
COLE	29	16	12	42.9	28	22	6	21.4
FRANKLIN	33	26	9	25.7	35	31	4	11.4
GASCONADE	12	10	7	41.2	17	15	2	11.8
JEFFERSON	80	54	13	19.4	67	65	2	3.0
KNOX	1	1	0	0.0	1	1	0	0.0
LEWIS	4	7	0	0.0	7	7	0	0.0
LINCOLN	40	32	9	22.0	41	39	2	4.9
MACON	8	7	1	12.5	8	8	0	0.0
MARION	22	23	1	4.2	24	24	0	0.0
MONROE	4	5	0	0.0	5	5	0	0.0
MONTGOMERY	3	4	3	42.9	7	7	0	0.0
OSAGE	2	3	0	0.0	3	3	0	0.0
PIKE	11	11	1	8.3	12	10	2	16.7
RALLS	5	4	1	20.0	5	5	0	0.0
ST CHARLES	74	57	12	17.4	69	59	10	14.5
SCHUYLER	2	2	0	0.0	2	2	0	0.0
SCOTLAND	3	4	0	0.0	4	4	0	0.0
SHELBY	3	3	0	0.0	3	3	0	0.0
WARREN	10	9	2	18.2	11	11	0	0.0
TOTAL AREA 2	463	363	103	22.1	466	422	44	9.4
AREA 3								
BOLLINGER	4	3	1	25.0	4	2	2	50.0
BUTLER	35	25	6	19.4	31	29	2	6.5
CAPE GIRARDEAU	50	34	19	35.8	53	52	1	1.9
CARTER	8	9	0	0.0	9	9	0	0.0
CRAWFORD	19	10	2	16.7	12	11	1	8.3
DENT	10	8	2	20.0	10	10	0	0.0
DUNKLIN	32	26	6	18.8	32	28	4	12.5

TABLE 18.

MC+ APPLICATIONS FOR PREGNANT WOMEN
JULY 2001

COUNTY	# REC'D	# APPR	# REJ	% REJ	TOTAL RESOLVED	-APPLICATION RESOLUTION-		
						15 OR LESS	16 & ABOVE	% >15 DAYS
HOWELL	23	20	4	16.7	24	20	4	16.7
IRON	5	4	2	33.3	6	6	0	0.0
MADISON	7	9	0	0.0	9	9	0	0.0
MISSISSIPPI	6	5	0	0.0	5	5	0	0.0
NEW MADRID	10	5	2	28.6	7	6	1	14.3
OREGON	4	4	0	0.0	4	4	0	0.0
PEMISCOT	17	15	2	11.8	17	16	1	5.9
PERRY	7	8	0	0.0	8	7	1	12.5
REYNOLDS	5	4	0	0.0	4	4	0	0.0
RIPLEY	7	9	1	10.0	10	10	0	0.0
ST FRANCOIS	31	23	3	11.5	26	21	5	19.2
STE GENEVIEVE	5	7	0	0.0	7	7	0	0.0
SCOTT	24	17	1	5.6	18	18	0	0.0
SHANNON	9	8	0	0.0	8	8	0	0.0
STODDARD	22	19	6	24.0	25	24	1	4.0
WASHINGTON	20	12	7	36.8	19	17	2	10.5
WAYNE	10	9	2	18.2	11	8	3	27.3
TOTAL AREA 3	370	293	66	18.4	359	331	28	7.8
AREA 4								
BARRY	36	14	14	50.0	28	26	2	7.1
BARTON	8	4	2	33.3	6	5	1	16.7
BATES	9	9	4	30.8	13	13	0	0.0
BENTON	11	9	3	25.0	12	11	1	8.3
CAMDEN	26	18	5	21.7	23	20	3	13.0
CEDAR	9	7	0	0.0	7	7	0	0.0
CHRISTIAN	33	22	6	21.4	28	27	1	3.6
DADE	3	3	0	0.0	3	3	0	0.0
DALLAS	6	5	0	0.0	5	5	0	0.0
DOUGLAS	7	4	3	42.9	7	6	1	14.3
GREENE	173	111	35	24.0	146	118	28	19.2
HENRY	13	9	3	25.0	12	10	2	16.7
HICKORY	4	3	2	40.0	5	5	0	0.0
JASPER	103	81	29	26.4	110	81	29	26.4
LACLEDE	27	23	4	14.8	27	25	2	7.4
LAWRENCE	30	19	8	29.6	27	26	1	3.7
MCDONALD	29	26	7	21.2	33	31	2	6.1
MARIES	1	2	0	0.0	2	2	0	0.0
MILLER	18	13	0	0.0	13	12	1	7.7
MONITEAU	3	1	1	50.0	2	1	1	50.0
MORGAN	15	12	1	7.7	13	13	0	0.0
NEWTON	41	27	5	15.6	32	30	2	6.3
OZARK	9	6	0	0.0	6	6	0	0.0
PHELPS	25	22	4	15.4	26	26	0	0.0
POLK	20	16	4	20.0	20	17	3	15.0
PULASKI	27	18	4	18.2	22	19	3	13.6
ST CLAIR	4	6	3	33.3	9	9	0	0.0
STONE	25	21	5	19.2	26	22	4	15.4
TANEY	45	32	10	23.8	42	42	0	0.0
TEXAS	18	17	2	10.5	19	18	1	5.3
VERNON	12	6	5	45.5	11	10	1	9.1
WEBSTER	17	19	7	26.9	26	24	2	7.7
WRIGHT	18	14	1	6.7	15	15	0	0.0
TOTAL AREA 4	825	599	177	22.8	776	685	91	11.7
AREA 5								
JACKSON	378	238	161	40.4	399	333	66	16.5
TOTAL AREA 5	378	238	161	40.4	399	333	66	16.5
AREA 6								
ST LOUIS CITY	213	161	49	23.3	210	149	61	29.0
TOTAL AREA 6	213	161	49	23.3	210	149	61	29.0
AREA 7								
ST LOUIS COUNTY	195	144	36	20.0	180	128	52	28.9
TOTAL AREA 7	195	144	36	20.0	180	128	52	28.9
STATEWIDE	2,889	2,100	703	25.1	2,803	2,413	390	13.9

TABLE 19.

ADULT INCOME MAINTENANCE CASES
SSI-SP, SSI, SP, BP, SAB, MA, NC
JULY 2001

COUNTY	OAA SSI-SP PTD SSI-SP AB SSI-SP	OAA SSI PTD SSI AB SSI	OAA SP PTD SP AB SP	BP, SAB MA NON- VEND	NC & ALL VEND CASES	# TO BE REINVEST YEARLY	NUMBER REINVEST THIS MONTH	# OVER DUE	% OVER DUE
AREA 1									
ANDREW	1	2	0	290	129	421	19	50	11.9
ATCHISON	0	0	0	190	59	249	7	76	30.5
BUCHANAN	9	17	2	2,714	722	3,455	95	1,361	39.4
CALDWELL	1	0	2	223	59	284	19	123	43.3
CARROLL	2	3	0	338	80	421	14	223	53.0
CASS	4	3	0	944	459	1,406	55	389	27.7
CHARITON	2	4	0	253	108	365	28	5	1.4
CLAY	1	5	0	1,758	806	2,569	125	485	18.9
CLINTON	0	0	0	274	171	445	12	235	52.8
COOPER	1	1	1	372	144	518	5	334	64.5
DAVISS	1	1	0	181	37	219	10	5	2.3
DE KALB	0	1	0	287	120	408	9	194	47.5
GENTRY	0	2	0	215	97	314	26	1	0.3
GRUNDY	1	2	0	423	135	560	17	286	51.1
HARRISON	3	4	0	294	115	413	27	68	16.5
HOLT	0	4	0	168	60	232	12	118	50.9
HOWARD	3	1	0	280	98	379	20	159	42.0
JOHNSON	0	2	0	816	201	1,019	6	642	63.0
LAFAYETTE	3	2	1	756	346	1,105	7	703	63.6
LINN	1	0	1	461	137	599	23	90	15.0
LIVINGSTON	1	3	2	419	197	621	28	151	24.3
MERCER	0	0	0	113	32	145	21	6	4.1
NODAWAY	4	9	0	360	113	482	27	126	26.1
PETTIS	2	6	1	1,184	338	1,529	70	319	20.9
PLATTE	2	2	0	537	298	837	55	216	25.8
PUTNAM	0	4	0	230	38	272	13	144	52.9
RANDOLPH	1	4	1	847	289	1,141	81	284	24.9
RAY	0	1	0	410	92	503	33	8	1.6
SALINE	1	4	1	727	476	1,208	29	501	41.5
SULLIVAN	0	1	0	279	97	377	4	204	54.1
WORTH	0	0	0	68	30	98	5	2	2.0
TOTAL AREA 1	44	88	12	16,411	6,083	22,594	902	7,508	33.2
AREA 2									
ADAIR	1	10	0	750	185	945	26	541	57.2
AUDRAIN	4	2	2	640	187	831	4	590	71.0
BOONE	1	7	0	2,523	475	3,005	73	1,330	44.3
CALLAWAY	2	1	1	894	207	1,103	11	692	62.7
CLARK	0	1	0	229	60	290	8	188	64.8
COLE	1	2	2	1,128	340	1,472	22	768	52.2
FRANKLIN	4	7	1	1,538	539	2,085	47	1,227	58.8
GASCONADE	0	3	0	289	183	475	18	131	27.6
JEFFERSON	4	11	1	2,455	1,233	3,700	26	2,504	67.7
KNOX	1	2	1	141	51	195	10	88	45.1
LEWIS	0	2	0	244	104	350	12	76	21.7
LINCOLN	0	4	1	617	306	928	12	462	49.8
MACON	1	1	1	467	162	631	44	193	30.6
MARION	4	9	0	987	401	1,397	44	696	49.8
MONROE	0	1	0	287	66	354	21	140	39.5
MONTGOMERY	1	0	1	305	205	511	46	231	45.2
OSAGE	0	1	1	227	100	329	17	211	64.1
PIKE	2	5	1	525	154	685	13	421	61.5
RALLS	3	0	0	220	59	279	17	27	9.7
ST CHARLES	4	7	0	2,010	591	2,608	93	907	34.8
SCHUYLER	0	0	0	168	31	199	1	112	56.3
SCOTLAND	1	0	0	170	58	228	3	124	54.4
SHELBY	0	2	0	237	60	299	6	152	50.8
WARREN	8	0	0	407	48	455	62	59	13.0
TOTAL AREA 2	42	78	13	17,458	5,805	23,354	636	11,870	50.8
AREA 3									
BOLLINGER	3	8	1	526	91	626	18	3	0.5
BUTLER	17	24	1	2,638	490	3,153	237	8	0.3
CAPE GIRARDEAU	5	10	1	1,528	585	2,124	103	996	46.9
CARTER	0	3	1	419	66	489	34	26	5.3
CRAWFORD	6	5	1	782	219	1,007	50	86	8.5
DENT	0	6	1	717	124	848	67	28	3.3
DUNKLIN	13	26	3	3,027	537	3,593	151	2,173	60.5

TABLE 19.

ADULT INCOME MAINTENANCE CASES
SSI-SP, SSI, SP, BP, SAB, MA, NC
JULY 2001

COUNTY	OAA SSI-SP PTD SSI-SP AB SSI-SP	OAA SSI PTD SSI AB SSI	OAA SP PTD SP AB SP	BP, SAB MA NON- VEND	NC & ALL VEND CASES	# TO BE REINVEST YEARLY	NUMBER REINVEST THIS MONTH	# OVER DUE	% OVER DUE
HOWELL	4	10	2	1,623	443	2,078	61	715	34.4
IRON	4	7	1	543	217	768	56	51	6.6
MADISON	0	3	0	576	162	741	56	2	0.3
MISSISSIPPI	5	22	3	1,067	154	1,246	99	586	47.0
NEW MADRID	13	25	2	1,485	288	1,800	67	690	38.3
OREGON	3	9	0	725	84	818	82	277	33.9
PEMISCOT	14	28	1	2,110	160	2,299	67	1,017	44.2
PERRY	0	3	0	396	138	537	14	319	59.4
REYNOLDS	2	8	2	437	42	489	37	6	1.2
RIPLEY	7	9	2	1,169	134	1,314	63	256	19.5
ST FRANCOIS	4	7	2	2,186	654	2,849	130	513	18.0
STE GENEVIEVE	2	1	0	398	144	543	8	266	49.0
SCOTT	9	23	2	1,992	407	2,424	101	414	17.1
SHANNON	4	4	0	522	55	581	22	26	4.5
STODDARD	6	25	1	1,562	322	1,910	132	29	1.5
WASHINGTON	6	14	3	1,387	177	1,581	69	292	18.5
WAYNE	3	14	0	1,036	124	1,174	85	13	1.1
TOTAL AREA 3	130	294	30	28,851	5,817	34,992	1,809	8,792	25.1
AREA 4									
BARRY	1	9	1	1,151	227	1,388	10	827	59.6
BARTON	2	0	0	416	72	488	6	236	48.4
BATES	1	3	1	455	162	621	28	33	5.3
BENTON	1	2	1	751	148	902	31	364	40.4
CAMDEN	0	2	1	832	132	967	31	266	27.5
CEDAR	2	2	0	586	122	710	27	307	43.2
CHRISTIAN	1	7	0	947	328	1,282	16	839	65.4
DADE	0	1	0	288	90	379	17	118	31.1
DALLAS	7	5	2	604	127	738	30	250	33.9
DOUGLAS	3	5	0	701	77	783	46	42	5.4
GREENE	22	46	4	6,722	1,273	8,045	139	4,488	55.8
HENRY	3	7	1	898	185	1,091	14	459	42.1
HICKORY	2	4	0	457	78	539	5	323	59.9
JASPER	5	14	3	3,854	646	4,517	157	2,140	47.4
LACLEDE	7	5	1	1,124	238	1,368	77	369	27.0
LAWRENCE	2	4	1	1,137	224	1,366	25	662	48.5
MCDONALD	1	4	0	796	101	901	82	76	8.4
MARIES	2	2	1	282	52	337	7	163	48.4
MILLER	5	5	1	767	125	898	56	415	46.2
MONITEAU	2	1	0	219	104	324	8	168	51.9
MORGAN	3	4	1	723	171	899	48	323	35.9
NEWTON	2	5	1	1,230	354	1,590	62	166	10.4
OZARK	5	5	0	538	66	609	30	249	40.9
PHELPS	8	11	4	1,350	264	1,629	52	799	49.0
POLK	8	5	1	842	250	1,098	33	342	31.1
PULASKI	1	5	2	927	185	1,119	41	353	31.5
ST CLAIR	1	7	0	425	75	507	20	102	20.1
STONE	1	2	0	755	140	897	30	576	64.2
TANEY	2	7	2	985	217	1,211	0	798	65.9
TEXAS	2	8	0	1,152	212	1,372	63	114	8.3
VERNON	0	3	4	802	341	1,150	51	318	27.7
WEBSTER	7	6	0	841	188	1,035	57	442	42.7
WRIGHT	6	18	0	1,112	147	1,277	57	153	12.0
TOTAL AREA 4	115	214	33	34,669	7,121	42,037	1,356	17,280	41.1
AREA 5									
JACKSON	41	69	24	14,657	3,724	18,474	400	10,245	55.5
TOTAL AREA 5	41	69	24	14,657	3,724	18,474	400	10,245	55.5
AREA 6									
ST LOUIS CITY	85	276	27	19,743	2,942	22,988	454	14,162	61.6
TOTAL AREA 6	85	276	27	19,743	2,942	22,988	454	14,162	61.6
AREA 7									
ST LOUIS COUNTY	34	134	14	13,430	4,962	18,540	305	12,596	67.9
TOTAL AREA 7	34	134	14	13,430	4,962	18,540	305	12,596	67.9
STATEWIDE	491	1,153	153	145,219	36,454	182,979	5,862	82,453	45.1

TABLE 20.

NC, MA, MACC APPLICATIONS < 65 YEARS OF AGE*
JULY 2001

COUNTY	# REC'D	# APPR	# REJ	% REJ	TOTAL RESOLVED	-----APPLICATION RESOLUTION-----					
						UNDER 31	31- 45	46- 90	91- 105	OVER 105	% >90 DAYS
AREA 1											
ANDREW	9	4	2	33.3	6	4	0	2	0	0	0.0
ATCHISON	8	1	3	150.0	2	1	0	1	0	0	0.0
BUCHANAN	77	60	28	38.4	73	25	15	20	1	12	17.8
CALDWELL	7	8	3	27.3	11	6	3	1	1	0	9.1
CARROLL	5	5	5	55.6	9	5	2	2	0	0	0.0
CASS	33	21	18	46.2	39	14	5	18	2	0	5.1
CHARITON	3	2	2	100.0	2	0	2	0	0	0	0.0
CLAY	75	47	30	44.1	68	33	10	15	4	6	14.7
CLINTON	14	6	3	33.3	9	4	2	0	0	3	33.3
COOPER	5	5	4	44.4	9	3	2	2	1	1	22.2
DAVISS	4	3	0	0.0	3	3	0	0	0	0	0.0
DE KALB	3	5	1	16.7	6	2	0	4	0	0	0.0
GENTRY	3	4	0	0.0	4	0	2	1	0	1	25.0
GRUNDY	14	9	1	10.0	10	2	1	6	0	1	10.0
HARRISON	2	1	2	66.7	3	0	0	2	1	0	33.3
HOLT	6	5	1	16.7	6	2	1	0	1	2	50.0
HOWARD	6	7	1	14.3	7	6	0	0	0	1	14.3
JOHNSON	32	15	11	42.3	26	13	5	4	1	3	15.4
LAFAYETTE	18	15	6	31.6	19	6	0	6	4	3	36.8
LINN	8	9	0	0.0	9	7	1	1	0	0	0.0
LIVINGSTON	11	12	4	26.7	15	10	1	2	1	1	13.3
MERCER	3	1	0	0.0	1	1	0	0	0	0	0.0
NODAWAY	2	3	1	25.0	4	3	1	0	0	0	0.0
PETTIS	32	31	9	24.3	37	17	5	7	2	6	21.6
PLATTE	11	16	4	21.1	19	6	3	4	3	3	31.6
PUTNAM	7	3	1	25.0	4	3	0	1	0	0	0.0
RANDOLPH	37	23	17	45.9	37	24	5	5	0	3	8.1
RAY	11	6	2	25.0	8	5	0	3	0	0	0.0
SALINE	30	16	13	48.1	27	10	5	10	1	1	7.4
SULLIVAN	4	2	4	66.7	6	1	0	5	0	0	0.0
WORTH	0	1	0	0.0	1	1	0	0	0	0	0.0
TOTAL AREA 1	480	346	176	36.7	480	217	71	122	23	47	14.6
AREA 2											
ADAIR	33	19	15	65.2	23	6	5	10	2	0	8.7
AUDRAIN	26	15	9	40.9	22	14	3	1	2	2	18.2
BOONE	105	48	53	60.2	88	40	22	16	2	8	11.4
CALLAWAY	32	21	13	48.1	27	13	5	5	3	1	14.8
CLARK	2	4	0	0.0	4	2	0	2	0	0	0.0
COLE	67	37	25	51.0	49	25	4	15	2	3	10.2
FRANKLIN	49	18	20	55.6	36	22	6	4	0	4	11.1
GASCONADE	10	2	4	66.7	6	2	1	2	1	0	16.7
JEFFERSON	111	50	70	75.3	93	37	21	25	1	9	10.8
KNOX	4	4	2	40.0	5	2	2	1	0	0	0.0
LEWIS	6	3	4	57.1	7	2	2	3	0	0	0.0
LINCOLN	19	13	17	60.7	28	12	5	9	0	2	7.1
MACON	12	4	7	63.6	11	6	1	4	0	0	0.0
MARION	22	19	4	23.5	17	9	4	4	0	0	0.0
MONROE	3	6	0	0.0	5	2	2	1	0	0	0.0
MONTGOMERY	5	4	2	33.3	6	1	4	1	0	0	0.0
OSAGE	2	1	0	0.0	1	0	1	0	0	0	0.0
PIKE	5	4	3	42.9	7	4	0	2	0	1	14.3
RALLS	8	5	1	16.7	6	4	0	1	0	1	16.7
ST CHARLES	74	28	43	62.3	69	31	10	26	1	1	2.9
SCHUYLER	2	1	3	75.0	4	1	1	2	0	0	0.0
SCOTLAND	1	1	0	0.0	1	1	0	0	0	0	0.0
SHELBY	4	2	2	50.0	4	2	2	0	0	0	0.0
WARREN	14	9	6	40.0	15	8	5	0	1	1	13.3
TOTAL AREA 2	616	318	303	56.7	534	246	106	134	15	33	9.0
AREA 3											
BOLLINGER	11	5	11	68.8	16	4	2	8	1	1	12.5
BUTLER	71	37	44	62.9	70	45	14	8	1	2	4.3
CAPE GIRARDEAU	62	40	30	50.8	59	35	12	12	0	0	0.0
CARTER	5	5	6	60.0	10	3	5	2	0	0	0.0
CRAWFORD	24	19	12	40.0	30	7	7	8	2	6	26.7
DENT	17	14	8	36.4	22	13	2	6	0	1	4.5
DUNKLIN	57	37	34	50.7	67	22	12	27	3	3	9.0
HOWELL	44	26	20	45.5	44	17	9	14	1	3	9.1

TABLE 20.

NC, MA, MACC APPLICATIONS < 65 YEARS OF AGE*
JULY 2001

COUNTY	# REC'D	# APPR	# REJ	% REJ	TOTAL RESOLVED	-----APPLICATION RESOLUTION-----					
						UNDER 31	31- 45	46- 90	91- 105	OVER 105	% >90 DAYS
IRON	16	9	10	62.5	16	8	4	4	0	0	0.0
MADISON	12	7	6	50.0	12	7	2	2	1	0	8.3
MISSISSIPPI	28	18	5	21.7	23	17	5	1	0	0	0.0
NEW MADRID	27	15	12	52.2	23	8	3	11	0	1	4.3
OREGON	13	9	5	35.7	14	8	1	3	2	0	14.3
PEMISCOT	46	21	18	46.2	39	25	7	5	0	2	5.1
PERRY	13	6	4	44.4	9	3	1	2	1	2	33.3
REYNOLDS	15	5	4	44.4	9	5	0	4	0	0	0.0
RIPLEY	24	10	12	54.5	22	12	4	4	1	1	9.1
ST FRANCOIS	92	44	48	57.1	84	41	15	20	2	6	9.5
STE GENEVIEVE	7	3	6	66.7	9	2	3	3	1	0	11.1
SCOTT	52	22	23	53.5	43	18	7	15	2	1	7.0
SHANNON	13	8	3	27.3	11	6	0	3	0	2	18.2
STODDARD	32	18	11	42.3	26	14	7	4	0	1	3.8
WASHINGTON	47	20	27	61.4	44	18	8	10	2	6	18.2
WAYNE	21	13	5	27.8	18	12	1	4	1	0	5.6
TOTAL AREA 3	749	411	364	50.6	720	350	131	180	21	38	8.2
AREA 4											
BARRY	36	21	11	35.5	31	15	4	9	0	3	9.7
BARTON	13	9	5	41.7	12	8	0	1	2	1	25.0
BATES	22	15	5	26.3	19	9	1	7	0	2	10.5
BENTON	11	17	4	21.1	19	11	1	4	1	2	15.8
CAMDEN	39	18	22	66.7	33	13	6	11	0	3	9.1
CEDAR	20	15	1	6.3	16	7	4	2	1	2	18.8
CHRISTIAN	15	12	8	42.1	19	1	6	8	1	3	21.1
DADE	2	2	3	60.0	5	1	0	4	0	0	0.0
DALLAS	19	15	4	22.2	18	7	1	4	1	5	33.3
DOUGLAS	12	12	8	40.0	20	8	4	6	1	1	10.0
GREENE	294	170	127	46.9	271	127	28	64	12	40	19.2
HENRY	26	20	6	31.6	19	11	1	4	1	2	15.8
HICKORY	17	8	6	46.2	13	5	1	4	1	2	23.1
JASPER	147	96	62	42.2	147	61	22	45	4	15	12.9
LACLEDE	24	21	10	33.3	30	19	4	4	2	1	10.0
LAWRENCE	30	25	9	29.0	31	14	5	10	1	1	6.5
MCDONALD	22	17	6	27.3	22	13	3	6	0	0	0.0
MARIES	8	1	1	50.0	2	2	0	0	0	0	0.0
MILLER	31	19	13	40.6	32	15	7	5	2	3	15.6
MONITEAU	4	6	0	0.0	5	0	0	3	1	1	40.0
MORGAN	18	21	5	19.2	26	11	5	4	3	3	23.1
NEWTON	34	24	14	37.8	37	13	7	11	2	4	16.2
OZARK	17	11	3	21.4	14	8	0	3	0	3	21.4
PHELPS	44	21	10	37.0	27	10	4	9	1	3	14.8
POLK	25	24	14	41.2	34	12	2	12	1	7	23.5
PULASKI	31	12	4	26.7	15	6	3	4	0	2	13.3
ST CLAIR	15	12	1	7.7	13	11	1	1	0	0	0.0
STONE	22	8	8	50.0	16	10	2	3	0	1	6.3
TANEY	51	23	33	62.3	53	24	12	16	0	1	1.9
TEXAS	33	26	15	40.5	37	22	7	4	1	3	10.8
VERNON	25	14	10	52.6	19	10	0	3	3	3	31.6
WEBSTER	22	8	10	55.6	18	9	5	3	0	1	5.6
WRIGHT	17	12	2	14.3	14	9	3	2	0	0	0.0
TOTAL AREA 4	1,146	735	440	40.5	1,087	502	149	276	42	118	14.7
AREA 5											
JACKSON	623	291	209	46.8	447	164	67	150	21	45	14.8
TOTAL AREA 5	623	291	209	46.8	447	164	67	150	21	45	14.8
AREA 6											
ST LOUIS CITY	566	253	281	55.9	503	143	76	191	49	44	18.5
TOTAL AREA 6	566	253	281	55.9	503	143	76	191	49	44	18.5
AREA 7											
ST LOUIS COUNTY	353	207	159	52.3	304	95	34	114	41	20	20.1
TOTAL AREA 7	353	207	159	52.3	304	95	34	114	41	20	20.1
STATEWIDE	4,533	2,561	1,932	47.4	4,075	1,717	634	1,167	212	345	13.7

*THIS TABLE DOES NOT INCLUDE SPENDDOWN CASES

TABLE 21.

MA & NC > = 65 YEARS OF AGE*
JULY 2001

COUNTY	# REC'D	# APPR	# REJ	% REJ	TOTAL RESOLVED	-----APPLICATION RESOLUTION-----					% >45 DAYS
						UNDER 31	31- 45	46- 90	91- 105	OVER 105	
AREA 1											
ANDREW	3	4	0	0.0	4	2	1	1	0	0	25.0
ATCHISON	1	0	0	0.0	0	0	0	0	0	0	0.0
BUCHANAN	21	26	3	10.3	27	13	4	6	1	3	37.0
CALDWELL	1	2	1	33.3	3	2	0	1	0	0	33.3
CARROLL	1	2	0	0.0	2	1	1	0	0	0	0.0
CASS	11	17	6	26.1	19	3	9	6	1	0	36.8
CHARITON	3	0	1	100.0	1	1	0	0	0	0	0.0
CLAY	42	31	11	26.2	36	18	7	7	1	3	30.6
CLINTON	7	2	3	60.0	5	1	1	2	0	1	60.0
COOPER	4	0	0	0.0	0	0	0	0	0	0	0.0
DAVISS	0	1	0	0.0	1	1	0	0	0	0	0.0
DE KALB	5	3	2	40.0	5	4	0	1	0	0	20.0
GENTRY	4	1	1	50.0	2	2	0	0	0	0	0.0
GRUNDY	7	5	2	28.6	7	1	5	0	0	1	14.3
HARRISON	5	0	2	100.0	2	1	0	1	0	0	50.0
HOLT	0	3	0	0.0	3	1	0	2	0	0	66.7
HOWARD	2	2	1	33.3	3	2	1	0	0	0	0.0
JOHNSON	6	3	3	50.0	5	2	0	3	0	0	60.0
LAFAYETTE	2	6	1	14.3	7	2	2	1	0	2	42.9
LINN	4	6	0	0.0	5	2	3	0	0	0	0.0
LIVINGSTON	4	3	3	50.0	4	3	0	1	0	0	25.0
MERCER	1	0	0	0.0	0	0	0	0	0	0	0.0
NODAWAY	4	4	3	42.9	7	4	2	1	0	0	14.3
PETTIS	9	7	0	0.0	6	2	2	2	0	0	33.3
PLATTE	10	4	4	50.0	7	2	2	3	0	0	42.9
PUTNAM	3	3	3	50.0	6	5	1	0	0	0	0.0
RANDOLPH	4	11	1	8.3	12	6	3	3	0	0	25.0
RAY	6	4	0	0.0	4	4	0	0	0	0	0.0
SALINE	6	3	7	70.0	9	4	4	1	0	0	11.1
SULLIVAN	0	6	0	0.0	6	2	1	3	0	0	50.0
WORTH	1	1	1	50.0	2	2	0	0	0	0	0.0
TOTAL AREA 1	177	160	59	26.9	200	93	49	45	3	10	29.0
AREA 2											
ADAIR	6	1	0	0.0	1	0	0	1	0	0	100.0
AUDRAIN	5	4	2	33.3	5	1	3	0	1	0	20.0
BOONE	11	16	4	20.0	18	7	5	3	2	1	33.3
CALLAWAY	8	3	2	40.0	3	1	0	2	0	0	66.7
CLARK	0	0	0	0.0	0	0	0	0	0	0	0.0
COLE	10	4	1	20.0	3	2	0	1	0	0	33.3
FRANKLIN	17	18	4	18.2	20	13	4	2	0	1	15.0
GASCONADE	6	3	1	25.0	4	1	3	0	0	0	0.0
JEFFERSON	36	34	11	24.4	39	12	15	7	2	3	30.8
KNOX	3	2	1	33.3	3	3	0	0	0	0	0.0
LEWIS	7	3	2	40.0	5	1	2	2	0	0	40.0
LINCOLN	5	2	0	0.0	2	1	1	0	0	0	0.0
MACON	6	6	2	25.0	8	5	2	1	0	0	12.5
MARION	20	9	9	50.0	14	5	8	1	0	0	7.1
MONROE	1	3	1	25.0	2	1	0	1	0	0	50.0
MONTGOMERY	0	2	1	33.3	3	1	1	1	0	0	33.3
OSAGE	5	4	1	20.0	5	3	1	1	0	0	20.0
PIKE	9	4	2	33.3	5	3	2	0	0	0	0.0
RALLS	3	1	0	0.0	1	1	0	0	0	0	0.0
ST CHARLES	28	13	10	43.5	20	15	4	0	0	1	5.0
SCHUYLER	1	1	0	0.0	1	0	1	0	0	0	0.0
SCOTLAND	3	3	0	0.0	3	2	0	1	0	0	33.3
SHELBY	4	8	2	20.0	10	4	5	0	0	1	10.0
WARREN	2	0	0	0.0	0	0	0	0	0	0	0.0
TOTAL AREA 2	196	144	56	28.0	175	82	57	24	5	7	20.6
AREA 3											
BOLLINGER	1	2	0	0.0	2	0	1	1	0	0	50.0
BUTLER	13	19	3	13.6	20	13	5	2	0	0	10.0
CAPE GIRARDEAU	19	16	7	30.4	19	3	11	4	0	1	26.3
CARTER	1	2	0	0.0	2	0	2	0	0	0	0.0
CRAWFORD	11	5	2	28.6	6	3	1	1	0	1	33.3
DENT	3	7	2	22.2	7	3	3	1	0	0	14.3
DUNKLIN	14	18	2	10.0	20	10	5	4	1	0	25.0
HOWELL	18	13	2	13.3	14	7	5	2	0	0	14.3

TABLE 21.

MA & NC > = 65 YEARS OF AGE*
JULY 2001

COUNTY	# REC'D	# APPR	# REJ	% REJ	TOTAL RESOLVED	-----APPLICATION RESOLUTION-----					
						UNDER 31	31- 45	46- 90	91- 105	OVER 105	% >45 DAYS
IRON	4	0	2	100.0	2	0	2	0	0	0	0.0
MADISON	2	2	0	0.0	2	1	0	0	1	0	50.0
MISSISSIPPI	8	6	3	33.3	9	6	2	1	0	0	11.1
NEW MADRID	1	3	0	0.0	3	1	2	0	0	0	0.0
OREGON	4	3	2	40.0	5	2	1	1	1	0	40.0
PEMISCOT	7	4	0	0.0	4	1	3	0	0	0	0.0
PERRY	6	3	0	0.0	3	1	1	0	1	0	33.3
REYNOLDS	1	5	0	0.0	5	3	1	1	0	0	20.0
RIPLEY	8	5	0	0.0	4	3	0	1	0	0	25.0
ST FRANCOIS	25	15	9	37.5	20	16	3	1	0	0	5.0
STE GENEVIEVE	2	4	0	0.0	3	2	0	1	0	0	33.3
SCOTT	5	6	2	25.0	8	4	0	2	1	1	50.0
SHANNON	2	1	0	0.0	1	0	0	1	0	0	100.0
STODDARD	8	9	3	25.0	12	7	4	1	0	0	8.3
WASHINGTON	3	1	0	0.0	1	0	0	1	0	0	100.0
WAYNE	0	1	0	0.0	1	0	0	1	0	0	100.0
TOTAL AREA 3	166	150	39	20.6	173	86	52	27	5	3	20.2
AREA 4											
BARRY	7	9	0	0.0	7	3	1	2	1	0	42.9
BARTON	5	3	2	40.0	5	2	2	1	0	0	20.0
BATES	10	11	1	8.3	11	5	5	0	0	1	9.1
BENTON	7	7	2	22.2	6	3	2	1	0	0	16.7
CAMDEN	9	9	3	25.0	12	4	4	3	0	1	33.3
CEDAR	1	7	0	0.0	7	3	0	4	0	0	57.1
CHRISTIAN	14	11	6	35.3	11	5	2	3	1	0	36.4
DADE	3	6	0	0.0	6	1	2	2	0	1	50.0
DALLAS	2	3	1	25.0	3	1	1	0	1	0	33.3
DOUGLAS	4	7	0	0.0	7	6	1	0	0	0	0.0
GREENE	53	48	17	26.2	61	20	10	15	6	10	50.8
HENRY	7	6	1	14.3	7	4	2	1	0	0	14.3
HICKORY	3	8	0	0.0	8	4	3	1	0	0	12.5
JASPER	40	24	14	36.8	32	21	7	4	0	0	12.5
LACLEDE	7	5	2	28.6	7	2	1	3	0	1	57.1
LAWRENCE	6	10	1	9.1	10	7	1	2	0	0	20.0
MCDONALD	2	2	0	0.0	2	2	0	0	0	0	0.0
MARIES	0	0	1	100.0	1	0	0	1	0	0	100.0
MILLER	5	5	1	16.7	5	2	2	1	0	0	20.0
MONITEAU	1	2	0	0.0	2	1	0	1	0	0	50.0
MORGAN	6	5	3	37.5	7	4	3	0	0	0	0.0
NEWTON	13	13	1	7.1	12	5	6	1	0	0	8.3
OZARK	4	4	0	0.0	4	2	1	1	0	0	25.0
PHELPS	8	3	4	57.1	6	4	2	0	0	0	0.0
POLK	8	6	2	25.0	8	5	3	0	0	0	0.0
PULASKI	10	5	4	44.4	9	4	5	0	0	0	0.0
ST CLAIR	2	1	0	0.0	1	1	0	0	0	0	0.0
STONE	10	1	0	0.0	1	1	0	0	0	0	0.0
TANEY	7	6	6	50.0	12	2	4	3	0	3	50.0
TEXAS	6	7	0	0.0	3	3	0	0	0	0	0.0
VERNON	9	4	2	33.3	4	3	1	0	0	0	0.0
WEBSTER	7	5	3	37.5	7	3	2	2	0	0	28.6
WRIGHT	2	8	0	0.0	8	3	3	2	0	0	25.0
TOTAL AREA 4	278	251	77	23.5	292	136	76	54	9	17	27.4
AREA 5											
JACKSON	126	127	17	11.8	142	51	49	28	4	10	29.6
TOTAL AREA 5	126	127	17	11.8	142	51	49	28	4	10	29.6
AREA 6											
ST LOUIS CITY	92	76	19	20.0	91	29	22	24	3	13	44.0
TOTAL AREA 6	92	76	19	20.0	91	29	22	24	3	13	44.0
AREA 7											
ST LOUIS COUNTY	179	109	50	31.4	151	53	68	22	2	6	19.9
TOTAL AREA 7	179	109	50	31.4	151	53	68	22	2	6	19.9
STATEWIDE	1,214	1,017	317	23.8	1,224	530	373	224	31	66	26.2

*THIS TABLE DOES NOT INCLUDE SPENDDOWN CASES.

TABLE 22.

MA SPENDDOWN APPLICATIONS
JULY 2001

COUNTY	# REC'D	# APPR	# REJ	% REJ	TOTAL RESOLVED	-----APPLICATION RESOLUTION-----					
						UNDER 31	31- 45	46- 90	91- 105	OVER 105	% >105 DAYS
AREA 1											
ANDREW	20	13	8	38.1	21	13	2	5	1	0	0.0
ATCHISON	29	20	4	16.7	24	17	2	4	0	1	4.2
BUCHANAN	285	210	57	21.3	267	192	7	56	10	2	0.7
CALDWELL	21	13	2	13.3	15	10	0	5	0	0	0.0
CARROLL	25	25	3	10.7	28	16	4	8	0	0	0.0
CASS	117	87	28	24.3	115	78	10	18	8	1	0.9
CHARITON	18	16	2	11.1	18	15	1	1	1	0	0.0
CLAY	211	166	52	23.9	218	144	19	38	11	6	2.8
CLINTON	31	21	9	30.0	30	17	1	6	1	5	16.7
COOPER	27	24	9	27.3	33	19	1	9	4	0	0.0
DAVISS	32	21	3	12.5	24	20	2	2	0	0	0.0
DE KALB	28	22	7	24.1	29	21	0	4	3	1	3.4
GENTRY	32	31	1	3.1	32	30	0	0	2	0	0.0
GRUNDY	31	21	10	32.3	31	22	1	2	6	0	0.0
HARRISON	43	32	5	13.5	37	26	3	5	3	0	0.0
HOLT	27	20	7	25.9	27	17	1	4	3	2	7.4
HOWARD	23	12	4	25.0	16	12	1	3	0	0	0.0
JOHNSON	82	51	17	25.0	68	44	12	10	2	0	0.0
LAFAYETTE	82	72	11	13.3	83	63	4	12	2	2	2.4
LINN	46	30	14	31.8	44	29	6	8	1	0	0.0
LIVINGSTON	55	28	12	30.0	40	31	0	9	0	0	0.0
MERCER	10	6	6	50.0	12	6	3	3	0	0	0.0
NODAWAY	44	32	4	11.1	36	30	2	3	1	0	0.0
PETTIS	115	76	32	29.6	108	54	13	28	12	1	0.9
PLATTE	58	46	16	25.8	62	41	5	12	3	1	1.6
PUTNAM	19	16	5	23.8	21	16	0	4	1	0	0.0
RANDOLPH	85	70	25	26.3	95	65	6	16	6	2	2.1
RAY	52	37	9	19.6	46	35	2	8	1	0	0.0
SALINE	78	58	20	25.6	78	52	5	16	4	1	1.3
SULLIVAN	24	16	7	30.4	23	17	1	2	3	0	0.0
WORTH	17	9	4	30.8	13	10	0	2	1	0	0.0
TOTAL AREA 1	1,767	1,301	393	23.2	1,694	1,162	114	303	90	25	1.5
AREA 2											
ADAIR	69	51	18	26.1	69	42	12	10	5	0	0.0
AUDRAIN	78	68	19	21.8	87	49	10	17	7	4	4.6
BOONE	381	262	62	19.1	324	235	36	35	13	5	1.5
CALLAWAY	114	94	15	13.8	109	83	4	12	8	2	1.8
CLARK	15	20	3	13.0	23	10	5	8	0	0	0.0
COLE	148	111	22	16.5	133	84	14	22	11	2	1.5
FRANKLIN	127	97	27	21.8	124	81	15	23	5	0	0.0
GASCONADE	33	25	4	13.8	29	18	5	4	2	0	0.0
JEFFERSON	214	165	49	22.9	214	138	24	35	14	3	1.4
KNOX	8	8	0	0.0	8	4	2	2	0	0	0.0
LEWIS	15	14	3	17.6	17	9	2	4	2	0	0.0
LINCOLN	85	63	15	19.2	78	54	12	11	0	1	1.3
MACON	58	51	16	23.9	67	47	3	13	3	1	1.5
MARION	106	92	18	16.4	110	61	14	23	10	2	1.8
MONROE	28	20	6	23.1	26	18	4	3	1	0	0.0
MONTGOMERY	37	22	16	42.1	38	26	1	9	2	0	0.0
OSAGE	20	17	4	19.0	21	13	2	4	1	1	4.8
PIKE	61	49	9	15.5	58	23	10	16	8	1	1.7
RALLS	16	15	5	25.0	20	15	2	1	2	0	0.0
ST CHARLES	231	153	40	20.7	193	139	15	27	11	1	0.5
SCHUYLER	10	6	1	14.3	7	5	1	1	0	0	0.0
SCOTLAND	17	15	6	28.6	21	12	6	3	0	0	0.0
SHELBY	20	12	4	25.0	16	10	1	4	0	1	6.3
WARREN	46	58	3	4.9	61	46	12	2	1	0	0.0
TOTAL AREA 2	1,937	1,488	365	19.7	1,853	1,222	212	289	106	24	1.3
AREA 3											
BOLLINGER	39	37	7	15.9	44	22	8	8	5	1	2.3
BUTLER	204	153	44	22.3	197	145	16	32	4	0	0.0
CAPE GIRARDEAU	144	103	35	25.4	138	77	16	36	6	3	2.2
CARTER	35	25	6	19.4	31	21	4	1	5	0	0.0
CRAWFORD	65	51	15	22.7	66	40	4	16	6	0	0.0
DENT	61	35	9	20.5	44	31	3	6	3	1	2.3
DUNKLIN	230	182	30	14.2	212	159	9	31	10	3	1.4

TABLE 22.

 MA SPENDDOWN APPLICATIONS
 JULY 2001

COUNTY	# REC'D	# APPR	# REJ	% REJ	TOTAL RESOLVED	-----APPLICATION RESOLUTION-----					
						UNDER 31	31- 45	46- 90	91- 105	OVER 105	% >105 DAYS
HOWELL	135	103	24	18.9	127	75	18	25	7	2	1.6
IRON	65	63	6	8.7	69	59	5	3	2	0	0.0
MADISON	52	49	11	18.3	60	41	4	13	1	1	1.7
MISSISSIPPI	69	59	6	9.2	65	54	4	6	1	0	0.0
NEW MADRID	105	73	20	21.5	93	61	10	18	4	0	0.0
OREGON	61	42	11	20.8	53	43	2	5	2	1	1.9
PEMISCOT	110	90	10	10.0	100	82	6	8	3	1	1.0
PERRY	61	43	7	14.0	50	27	8	10	4	1	2.0
REYNOLDS	45	37	12	24.5	49	30	4	14	1	0	0.0
RIPLEY	74	78	6	7.1	84	59	10	12	1	2	2.4
ST FRANCOIS	234	185	32	14.7	217	164	17	24	8	4	1.8
STE GENEVIEVE	50	30	12	28.6	42	30	2	8	2	0	0.0
SCOTT	195	147	24	14.0	171	140	6	19	5	1	0.6
SHANNON	43	34	9	20.9	43	32	5	6	0	0	0.0
STODDARD	184	128	39	23.4	167	110	13	35	7	2	1.2
WASHINGTON	96	87	14	13.9	101	73	4	18	3	3	3.0
WAYNE	96	79	16	16.8	95	75	6	10	3	1	1.1
TOTAL AREA 3	2,453	1,913	405	17.5	2,318	1,650	184	364	93	27	1.2
AREA 4											
BARRY	115	100	10	9.1	110	85	12	11	1	1	0.9
BARTON	44	37	13	26.0	50	36	3	6	4	1	2.0
BATES	54	32	19	37.3	51	36	5	8	2	0	0.0
BENTON	149	75	14	15.7	89	67	6	7	6	3	3.4
CAMDEN	97	66	20	23.3	86	55	8	14	7	2	2.3
CEDAR	67	45	15	25.0	60	42	4	7	6	1	1.7
CHRISTIAN	114	84	24	22.2	108	77	5	18	8	0	0.0
DADE	22	19	3	13.6	22	19	1	2	0	0	0.0
DALLAS	62	37	12	24.5	49	33	4	10	1	1	2.0
DOUGLAS	55	52	8	13.3	60	46	4	9	0	1	1.7
GREENE	582	463	104	18.3	567	421	32	79	19	16	2.8
HENRY	86	63	19	23.2	82	61	2	12	7	0	0.0
HICKORY	54	24	3	11.1	27	23	1	2	1	0	0.0
JASPER	452	346	89	20.5	435	296	37	71	22	9	2.1
LACLEDE	109	69	21	23.3	90	66	8	12	4	0	0.0
LAWRENCE	138	103	25	19.5	128	102	4	18	3	1	0.8
MCDONALD	116	91	21	18.8	112	91	2	17	1	1	0.9
MARIES	35	22	6	21.4	28	23	0	1	4	0	0.0
MILLER	73	59	20	25.3	79	51	10	14	4	0	0.0
MONITEAU	28	18	6	25.0	24	19	1	2	2	0	0.0
MORGAN	80	52	16	23.5	68	45	1	16	4	2	2.9
NEWTON	160	123	31	20.1	154	123	6	22	2	1	0.6
OZARK	50	28	9	24.3	37	29	2	5	1	0	0.0
PHELPS	114	97	16	14.2	113	87	5	13	8	0	0.0
POLK	94	94	20	17.5	114	76	16	16	3	3	2.6
PULASKI	68	58	19	24.7	77	46	8	13	7	3	3.9
ST CLAIR	43	43	11	20.4	54	36	5	12	1	0	0.0
STONE	57	31	14	31.1	45	34	1	8	1	1	2.2
TANEY	120	74	25	25.3	99	70	3	23	3	0	0.0
TEXAS	112	97	18	15.7	115	100	2	11	2	0	0.0
VERNON	59	53	13	19.7	66	44	6	8	5	3	4.5
WEBSTER	75	42	16	27.6	58	43	4	8	3	0	0.0
WRIGHT	113	91	18	16.5	109	89	4	14	1	1	0.9
TOTAL AREA 4	3,597	2,688	678	20.1	3,366	2,471	212	489	143	51	1.5
AREA 5											
JACKSON	1,080	817	222	21.4	1,039	613	79	205	95	47	4.5
TOTAL AREA 5	1,080	817	222	21.4	1,039	613	79	205	95	47	4.5
AREA 6											
ST LOUIS CITY	665	427	195	31.4	622	336	44	140	52	50	8.0
TOTAL AREA 6	665	427	195	31.4	622	336	44	140	52	50	8.0
AREA 7											
ST LOUIS COUNTY	687	481	163	25.3	644	366	55	123	63	37	5.7
TOTAL AREA 7	687	481	163	25.3	644	366	55	123	63	37	5.7
STATEWIDE	12,186	9,115	2,421	21.0	11,536	7,820	900	1,913	642	261	2.3

TABLE 23.

BP AND SAB APPLICATIONS
JULY 2001

COUNTY	# REC'D	# APPR	# REJ	% REJ	TOTAL RESOLVED	-----APPLICATION RESOLUTION-----					
						UNDER 31	31- 45	46- 90	91- 105	OVER 105	% >90 DAYS
AREA 1											
ANDREW	0	1	1	50.0	2	0	0	2	0	0	0.0
ATCHISON	0	0	0	.	2	1	0	1	0	0	0.0
BUCHANAN	4	1	7	87.5	25	9	3	11	0	2	8.0
CALDWELL	0	0	0	0.0	0	0	0	0	0	0	0.0
CARROLL	0	0	2	100.0	3	1	0	2	0	0	0.0
CASS	2	2	2	50.0	8	1	3	2	0	2	25.0
CHARITON	0	0	0	.	2	1	0	1	0	0	0.0
CLAY	5	0	4	100.0	19	8	7	4	0	0	0.0
CLINTON	0	0	2	100.0	2	0	0	0	2	0	100.0
COOPER	2	0	0	0.0	0	0	0	0	0	0	0.0
DAVISS	0	1	1	50.0	2	0	0	2	0	0	0.0
DE KALB	0	0	0	0.0	0	0	0	0	0	0	0.0
GENTRY	2	0	0	0.0	0	0	0	0	0	0	0.0
GRUNDY	0	0	2	100.0	2	0	0	2	0	0	0.0
HARRISON	0	0	0	0.0	0	0	0	0	0	0	0.0
HOLT	0	0	1	100.0	1	0	0	0	0	1	100.0
HOWARD	0	0	0	.	1	1	0	0	0	0	0.0
JOHNSON	4	0	2	100.0	3	3	0	0	0	0	0.0
LAFAYETTE	0	0	2	100.0	4	2	0	0	0	2	50.0
LINN	4	0	2	100.0	3	1	0	2	0	0	0.0
LIVINGSTON	0	0	1	100.0	4	3	0	0	0	1	25.0
MERCER	0	0	0	0.0	0	0	0	0	0	0	0.0
NODAWAY	1	1	1	50.0	2	0	2	0	0	0	0.0
PETTIS	2	1	3	75.0	8	6	1	1	0	0	0.0
PLATTE	0	0	0	.	2	2	0	0	0	0	0.0
PUTNAM	0	0	0	0.0	0	0	0	0	0	0	0.0
RANDOLPH	0	1	5	83.3	9	4	1	4	0	0	0.0
RAY	2	0	0	0.0	0	0	0	0	0	0	0.0
SALINE	0	0	2	100.0	5	3	2	0	0	0	0.0
SULLIVAN	1	2	1	33.3	3	0	1	2	0	0	0.0
WORTH	0	0	0	0.0	0	0	0	0	0	0	0.0
TOTAL AREA 1	29	10	41	80.4	112	46	20	36	2	8	8.9
AREA 2											
ADAIR	2	0	0	.	11	9	0	1	0	1	9.1
AUDRAIN	0	0	0	.	3	1	0	2	0	0	0.0
BOONE	9	0	5	100.0	20	13	2	2	2	1	15.0
CALLAWAY	0	0	0	.	9	7	1	1	0	0	0.0
CLARK	0	0	0	0.0	0	0	0	0	0	0	0.0
COLE	2	0	5	100.0	20	12	2	1	1	4	25.0
FRANKLIN	6	0	2	100.0	6	2	0	4	0	0	0.0
GASCONADE	0	0	0	0.0	0	0	0	0	0	0	0.0
JEFFERSON	8	0	1	100.0	34	23	3	6	1	1	5.9
KNOX	0	0	0	.	1	1	0	0	0	0	0.0
LEWIS	0	0	0	0.0	0	0	0	0	0	0	0.0
LINCOLN	2	0	1	100.0	3	2	1	0	0	0	0.0
MACON	1	1	1	50.0	2	0	1	1	0	0	0.0
MARION	2	0	4	100.0	14	8	4	2	0	0	0.0
MONROE	2	0	0	.	3	3	0	0	0	0	0.0
MONTGOMERY	2	0	0	0.0	0	0	0	0	0	0	0.0
OSAGE	0	0	0	0.0	0	0	0	0	0	0	0.0
PIKE	0	1	1	50.0	3	1	0	0	0	2	66.7
RALLS	0	0	0	0.0	0	0	0	0	0	0	0.0
ST CHARLES	2	0	2	100.0	7	5	0	2	0	0	0.0
SCHUYLER	0	0	0	0.0	0	0	0	0	0	0	0.0
SCOTLAND	0	0	2	100.0	2	0	2	0	0	0	0.0
SHELBY	2	0	2	100.0	2	2	0	0	0	0	0.0
WARREN	0	2	4	66.7	6	2	0	2	0	2	33.3
TOTAL AREA 2	40	4	30	88.2	146	91	16	24	4	11	10.3
AREA 3											
BOLLINGER	2	0	0	0.0	0	0	0	0	0	0	0.0
BUTLER	4	0	5	100.0	18	8	7	1	2	0	11.1
CAPE GIRARDEAU	1	0	0	.	15	4	6	5	0	0	0.0
CARTER	0	0	0	.	1	1	0	0	0	0	0.0
CRAWFORD	2	0	0	.	2	1	1	0	0	0	0.0
DENT	2	0	0	.	2	2	0	0	0	0	0.0
DUNKLIN	6	0	2	100.0	6	6	0	0	0	0	0.0

TABLE 23.

BP AND SAB APPLICATIONS
JULY 2001

COUNTY	# REC'D	# APPR	# REJ	% REJ	TOTAL RESOLVED	-----APPLICATION RESOLUTION-----					
						UNDER 31	31- 45	46- 90	91- 105	OVER 105	% >90 DAYS
HOWELL	4	1	3	75.0	7	5	0	2	0	0	0.0
IRON	0	1	1	50.0	5	1	4	0	0	0	0.0
MADISON	2	0	0	.	1	1	0	0	0	0	0.0
MISSISSIPPI	0	0	0	0.0	0	0	0	0	0	0	0.0
NEW MADRID	0	1	3	75.0	8	3	1	4	0	0	0.0
OREGON	2	0	0	0.0	0	0	0	0	0	0	0.0
PENISCOT	0	0	2	100.0	2	0	0	0	2	0	100.0
PERRY	0	0	0	.	1	1	0	0	0	0	0.0
REYNOLDS	0	0	0	0.0	0	0	0	0	0	0	0.0
RIPLEY	0	0	2	100.0	3	0	0	1	0	2	66.7
ST FRANCOIS	7	0	7	100.0	19	9	3	6	0	1	5.3
STE GENEVIEVE	0	0	4	100.0	5	1	0	4	0	0	0.0
SCOTT	2	0	0	.	2	1	1	0	0	0	0.0
SHANNON	1	1	0	0.0	1	1	0	0	0	0	0.0
STODDARD	3	1	3	75.0	7	4	1	2	0	0	0.0
WASHINGTON	6	0	2	100.0	5	4	0	1	0	0	0.0
WAYNE	5	0	2	100.0	2	0	2	0	0	0	0.0
TOTAL AREA 3	49	5	36	87.8	112	53	26	26	4	3	6.3
AREA 4											
BARRY	1	0	1	100.0	4	4	0	0	0	0	0.0
BARTON	0	0	0	.	2	2	0	0	0	0	0.0
BATES	1	0	2	100.0	4	2	2	0	0	0	0.0
BENTON	2	0	2	100.0	7	6	0	1	0	0	0.0
CAMDEN	1	0	0	.	7	7	0	0	0	0	0.0
CEDAR	2	0	0	0.0	0	0	0	0	0	0	0.0
CHRISTIAN	0	1	3	75.0	11	7	0	2	0	2	18.2
DADE	0	1	1	50.0	2	2	0	0	0	0	0.0
DALLAS	0	0	2	100.0	4	0	2	2	0	0	0.0
DOUGLAS	0	0	0	0.0	0	0	0	0	0	0	0.0
GREENE	8	1	3	75.0	34	28	0	5	1	0	2.9
HENRY	2	0	5	100.0	12	8	0	2	0	2	16.7
HICKORY	2	0	0	.	1	0	0	0	1	0	100.0
JASPER	5	2	5	71.4	24	11	4	5	2	2	16.7
LACLEDE	0	0	0	.	1	0	0	1	0	0	0.0
LAWRENCE	4	0	0	.	4	4	0	0	0	0	0.0
MCDONALD	0	0	0	.	1	1	0	0	0	0	0.0
MARIES	0	0	0	0.0	0	0	0	0	0	0	0.0
MILLER	4	1	1	50.0	3	1	0	2	0	0	0.0
MONITEAU	0	0	0	.	1	0	0	1	0	0	0.0
MORGAN	6	0	2	100.0	3	3	0	0	0	0	0.0
NEWTON	2	0	2	100.0	5	1	2	2	0	0	0.0
OZARK	0	0	0	0.0	0	0	0	0	0	0	0.0
PHELPS	2	0	4	100.0	9	7	0	2	0	0	0.0
POLK	1	0	0	.	4	4	0	0	0	0	0.0
PULASKI	3	1	1	50.0	3	1	2	0	0	0	0.0
ST CLAIR	0	0	0	0.0	0	0	0	0	0	0	0.0
STONE	4	0	0	0.0	0	0	0	0	0	0	0.0
TANEY	2	0	0	.	3	2	1	0	0	0	0.0
TEXAS	0	0	0	.	8	8	0	0	0	0	0.0
VERNON	2	1	1	50.0	9	9	0	0	0	0	0.0
WEBSTER	0	1	1	50.0	3	1	0	2	0	0	0.0
WRIGHT	1	1	0	0.0	1	1	0	0	0	0	0.0
TOTAL AREA 4	55	10	36	78.3	170	120	13	27	4	6	5.9
AREA 5											
JACKSON	28	1	26	96.3	82	53	4	20	0	5	6.1
TOTAL AREA 5	28	1	26	96.3	82	53	4	20	0	5	6.1
AREA 6											
ST LOUIS CITY	22	5	10	66.7	50	31	4	10	0	5	10.0
TOTAL AREA 6	22	5	10	66.7	50	31	4	10	0	5	10.0
AREA 7											
ST LOUIS COUNTY	38	11	33	75.0	114	76	5	21	5	7	10.5
TOTAL AREA 7	38	11	33	75.0	114	76	5	21	5	7	10.5
STATEWIDE	261	46	212	82.2	786	470	88	164	19	45	8.1

TABLE 24.
BLOCK GRANT CHILD CARE PAYMENTS BY COUNTY
JULY 2001

		CHILDREN'S SERVICES									
		FCS/ALTERNATIVE CARE/CTS			ADOPTION SUBSIDY			FAMILY PRESERVATION			
		CHILDREN	DOLLARS	AVERAGE	CHILDREN	DOLLARS	AVERAGE	CHILDREN	DOLLARS	AVERAGE	
AREA 1	ANDREW	4	\$1,269.21	\$317.30	4	\$819.25	\$204.81	0	0	0	
	ATCHISON	4	\$622.88	\$155.72	0	0	0	0	0	0	
	BUCHANAN	31	\$7,629.33	\$246.11	17	\$4,701.83	\$276.58	0	0	0	
	CALDWELL	1	\$186.40	\$186.40	0	0	0	0	0	0	
	CARROLL	3	\$84.00	\$28.00	0	0	0	0	0	0	
	CASS	28	\$9,572.87	\$341.89	39	\$12,895.21	\$330.65	0	0	0	
	CHARITON	4	\$760.00	\$190.00	0	0	0	0	0	0	
	CLAY	33	\$8,812.69	\$267.05	21	\$6,682.86	\$318.23	0	0	0	
	CLINTON	7	\$2,458.02	\$351.15	3	\$980.00	\$326.67	0	0	0	
	COOPER	8	\$921.45	\$115.18	0	0	0	0	0	0	
	DAVISS	9	\$1,523.42	\$169.27	0	0	0	0	0	0	
	DE KALB	4	\$158.37	\$39.59	1	\$63.86	\$63.86	0	0	0	
	GENTRY	1	\$0.00	\$0.00	3	\$475.54	\$158.51	0	0	0	
	GRUNDY	7	\$984.47	\$140.64	0	0	0	0	0	0	
	HARRISON	2	\$256.16	\$128.08	0	0	0	0	0	0	
	HOLT	0	0	0	0	0	0	0	0	0	
	HOWARD	3	\$447.82	\$149.27	0	0	0	0	0	0	
	JOHNSON	29	\$7,220.13	\$248.97	10	\$2,832.36	\$283.24	2	\$262.50	\$131.25	
	LAFAYETTE	25	\$5,463.07	\$218.52	0	0	0	0	0	0	
	LINN	5	\$647.30	\$129.46	0	0	0	0	0	0	
	LIVINGSTON	6	\$669.95	\$111.66	5	\$1,078.79	\$215.76	0	0	0	
	MERCER	2	\$79.89	\$39.95	0	0	0	0	0	0	
	NODAWAY	1	\$289.00	\$289.00	0	0	0	0	0	0	
	PETTIS	19	\$4,540.08	\$238.95	4	\$663.33	\$165.83	1	\$960.00	\$960.00	
	PLATTE	3	\$976.12	\$325.37	12	\$4,616.95	\$384.75	0	0	0	
	PUTNAM	1	\$41.80	\$41.80	0	0	0	0	0	0	
RANDOLPH	28	\$4,689.68	\$167.49	31	\$5,735.11	\$185.00	0	0	0		
RAY	0	0	0	0	0	0	0	0	0		
SALINE	16	\$3,412.32	\$213.27	18	\$5,164.00	\$286.89	1	\$130.01	\$130.01		
SULLIVAN	2	\$341.41	\$170.70	0	0	0	0	0	0		
WORTH	0	0	0	0	0	0	0	0	0		
	* AREA TOTAL *	286	\$64,057.84	\$223.98	168	\$46,709.09	\$278.03	4	\$1,352.51	\$338.13	
AREA 2	ADAIR	12	\$1,623.71	\$135.31	9	\$3,097.98	\$344.22	0	0	0	
	AUDRAIN	6	\$1,196.30	\$199.38	4	\$968.60	\$242.15	0	0	0	
	BOONE	110	\$39,991.38	\$363.56	64	\$23,437.65	\$366.21	0	0	0	
	CALLAWAY	16	\$4,435.93	\$277.25	4	\$901.80	\$225.45	0	0	0	
	CLARK	0	0	0	1	\$195.72	\$195.72	0	0	0	
	COLE	53	\$16,995.07	\$320.66	38	\$12,180.46	\$320.54	0	0	0	
	FRANKLIN	40	\$16,588.80	\$414.72	12	\$2,959.48	\$246.62	0	0	0	
	GASCONADE	15	\$2,721.05	\$181.40	2	\$489.30	\$244.65	0	0	0	
	JEFFERSON	166	\$63,320.39	\$381.45	87	\$24,119.46	\$277.24	0	0	0	
	KNOX	4	\$693.03	\$173.26	4	\$836.00	\$209.00	0	0	0	
	LEWIS	5	\$1,021.21	\$204.24	2	\$507.15	\$253.58	0	0	0	
	LINCOLN	19	\$5,172.02	\$272.21	10	\$2,848.97	\$284.90	0	0	0	
	MACON	16	\$2,468.37	\$154.27	3	\$418.30	\$139.43	0	0	0	
	MARION	17	\$3,353.94	\$197.29	1	\$250.00	\$250.00	0	0	0	
	MONROE	11	\$2,142.06	\$194.73	1	\$325.50	\$325.50	0	0	0	
	MONTGOMERY	8	\$1,474.02	\$184.25	4	\$364.00	\$91.00	0	0	0	
	OSAGE	1	\$367.50	\$367.50	2	\$579.50	\$289.75	0	0	0	
	PIKE	3	\$1,068.75	\$356.25	2	\$431.67	\$215.84	0	0	0	
	RALLS	2	\$628.86	\$314.43	0	0	0	0	0	0	
	ST CHARLES	51	\$19,499.32	\$382.34	43	\$19,152.82	\$445.41	0	0	0	
	SCHUYLER	0	0	0	1	\$60.00	\$60.00	0	0	0	
	SCOTLAND	7	\$742.15	\$106.02	1	\$800.00	\$800.00	0	0	0	
	SHELBY	1	\$11.00	\$11.00	1	\$240.00	\$240.00	0	0	0	
	HARREN	5	\$445.00	\$89.00	2	\$1,031.02	\$515.51	0	0	0	
		* AREA TOTAL *	568	\$185,959.86	\$327.39	298	\$96,195.38	\$322.80	0	0	0
	AREA 3	BOLLINGER	5	\$669.30	\$133.86	3	\$816.42	\$272.14	0	0	0
BUTLER		21	\$4,886.76	\$232.70	16	\$2,858.71	\$178.67	0	0	0	
CAPE GIRARDEAU		54	\$10,313.18	\$190.98	25	\$5,972.77	\$238.91	2	\$612.15	\$306.08	
CARTER		5	\$944.94	\$188.99	0	0	0	0	0	0	
CRAWFORD		26	\$1,585.54	\$60.98	1	\$46.00	\$46.00	0	0	0	
DENT		3	\$1,263.87	\$421.29	0	0	0	0	0	0	
DUNKLIN		19	\$5,258.74	\$276.78	0	0	0	0	0	0	
HOWELL		11	\$2,330.99	\$211.91	2	\$489.30	\$244.65	0	0	0	
IRON		0	0	0	0	0	0	0	0	0	

TABLE 24.
BLOCK GRANT CHILD CARE PAYMENTS BY COUNTY
JULY 2001

CHILDREN'S SERVICES

		FCS/ALTERNATIVE CARE/CTS			ADOPTION SUBSIDY			FAMILY PRESERVATION		
		CHILDREN	DOLLARS	AVERAGE	CHILDREN	DOLLARS	AVERAGE	CHILDREN	DOLLARS	AVERAGE
AREA 3	MADISON	1	\$198.05	\$198.05	1	\$244.65	\$244.65	0	0	0
	MISSISSIPPI	13	\$2,418.88	\$186.07	1	\$133.05	\$133.05	0	0	0
	NEW MADRID	6	\$1,030.95	\$171.83	4	\$1,169.22	\$292.31	0	0	0
	OREGON	1	\$325.50	\$325.50	0	0	0	0	0	0
	PEMISCOT	15	\$1,130.55	\$75.37	1	\$233.00	\$233.00	0	0	0
	PERRY	7	\$1,274.35	\$182.05	7	\$1,318.25	\$188.32	0	0	0
	REYNOLDS	0	0	0	0	0	0	0	0	0
	RIPLEY	24	\$4,355.47	\$181.48	11	\$2,149.90	\$195.45	0	0	0
	ST FRANCOIS	13	\$2,892.45	\$222.50	5	\$1,322.95	\$264.59	7	\$2,274.21	\$324.89
	STE GENEVIEVE	16	\$6,207.19	\$387.95	2	\$693.34	\$346.67	0	0	0
	SCOTT	97	\$22,567.70	\$232.66	42	\$13,502.87	\$321.50	0	0	0
	SHANNON	10	\$347.69	\$34.77	0	0	0	0	0	0
	STODDARD	28	\$4,054.88	\$144.82	12	\$3,839.70	\$319.98	0	0	0
	WASHINGTON	37	\$10,634.76	\$287.43	6	\$1,191.32	\$198.55	0	0	0
	WAYNE	3	\$514.59	\$171.53	5	\$1,102.28	\$220.46	0	0	0
	* AREA TOTAL *	415	\$85,206.33	\$205.32	144	\$37,083.73	\$257.53	9	\$2,886.36	\$320.71
AREA 4	BARRY	1	\$130.00	\$130.00	0	0	0	0	0	0
	BARTON	8	\$2,485.80	\$310.73	1	\$275.00	\$275.00	0	0	0
	BATES	2	\$164.22	\$82.11	1	\$210.00	\$210.00	0	0	0
	BENTON	4	\$1,260.42	\$315.10	3	\$783.12	\$261.04	0	0	0
	CAMDEN	4	\$442.70	\$110.68	4	\$1,795.00	\$448.75	0	0	0
	CEDAR	21	\$6,305.87	\$300.28	5	\$2,117.17	\$423.43	0	0	0
	CHRISTIAN	45	\$12,611.32	\$280.25	27	\$10,685.53	\$395.76	0	0	0
	DADE	0	0	0	5	\$937.17	\$187.43	0	0	0
	DALLAS	0	0	0	0	0	0	0	0	0
	DOUGLAS	3	\$817.35	\$272.45	0	0	0	0	0	0
	GREENE	218	\$78,300.28	\$359.18	100	\$43,650.29	\$436.50	0	0	0
	HENRY	4	\$1,050.50	\$262.62	0	0	0	0	0	0
	HICKORY	0	0	0	0	0	0	0	0	0
	JASPER	120	\$28,629.07	\$238.58	28	\$8,366.72	\$298.81	0	0	0
	LACLEDE	6	\$922.71	\$153.79	0	0	0	0	0	0
	LAWRENCE	3	\$350.29	\$116.76	6	\$990.50	\$165.08	0	0	0
	MCDONALD	19	\$3,419.27	\$179.96	7	\$1,430.00	\$204.29	1	\$321.59	\$321.59
	MARIES	0	0	0	0	0	0	0	0	0
	MILLER	3	\$473.45	\$157.82	0	0	0	0	0	0
	MONITEAU	1	\$112.50	\$112.50	0	0	0	0	0	0
	MORGAN	1	\$121.20	\$121.20	0	0	0	0	0	0
	NEWTON	29	\$4,872.42	\$168.01	11	\$4,352.17	\$395.65	0	0	0
	OZARK	3	\$234.00	\$78.00	4	\$1,600.00	\$400.00	0	0	0
	PHELPS	8	\$801.54	\$100.19	21	\$6,411.00	\$305.29	0	0	0
	POLK	10	\$2,313.55	\$231.36	11	\$3,396.00	\$308.73	0	0	0
	PULASKI	3	\$146.60	\$48.87	31	\$9,080.62	\$292.92	0	0	0
	ST CLAIR	0	0	0	0	0	0	0	0	0
	STONE	10	\$2,095.11	\$209.51	2	\$833.00	\$416.50	0	0	0
	TANEY	25	\$2,524.89	\$101.00	9	\$1,185.93	\$131.77	0	0	0
	TEXAS	3	\$102.00	\$34.00	0	0	0	0	0	0
	VERNON	10	\$3,098.32	\$309.83	3	\$985.00	\$328.33	0	0	0
	WEBSTER	3	\$1,192.66	\$397.55	8	\$2,742.32	\$342.79	0	0	0
	WRIGHT	5	\$142.65	\$28.53	1	\$166.00	\$166.00	0	0	0
	* AREA TOTAL *	572	\$155,120.69	\$271.19	288	\$101,992.54	\$354.14	1	\$321.59	\$321.59
AREA 5	JACKSON	496	\$238,358.95	\$480.56	452	\$179,042.53	\$396.11	0	0	0
	* AREA TOTAL *	496	\$238,358.95	\$480.56	452	\$179,042.53	\$396.11	0	0	0
AREA 6	ST LOUIS CITY	579	\$273,222.12	\$471.89	425	\$167,507.32	\$394.13	2	\$1,446.25	\$723.13
	* AREA TOTAL *	579	\$273,222.12	\$471.89	425	\$167,507.32	\$394.13	2	\$1,446.25	\$723.13
AREA 7	ST LOUIS COUNTY	538	\$215,551.29	\$400.65	260	\$104,088.72	\$400.34	0	0	0
	* AREA TOTAL *	538	\$215,551.29	\$400.65	260	\$104,088.72	\$400.34	0	0	0
STATE TOTAL		3,454	\$1,217,677.08	\$352.48	2,035	\$732,619.31	\$360.01	16	\$6,006.71	\$375.42

TABLE 24.
BLOCK GRANT CHILD CARE PAYMENTS BY COUNTY
JULY 2001

	INCOME MAINTENANCE			TOTAL CHILDREN	TOTAL DOLLARS BY	
	CHILDREN	DOLLARS	AVERAGE	BY COUNTY	COUNTY	
AREA 1						
	ANDREW	46	\$8,515.08	\$185.11	54	\$10,603.54
	ATCHISON	18	\$2,788.12	\$154.90	22	\$3,411.00
	BUCHANAN	903	\$213,896.48	\$236.87	951	\$226,227.64
	CALDWELL	26	\$3,767.90	\$144.92	27	\$3,954.30
	CARROLL	54	\$9,578.33	\$177.38	57	\$9,662.33
	CASS	291	\$72,886.18	\$250.47	347	\$95,354.26
	CHARITON	13	\$1,858.48	\$142.96	17	\$2,618.48
	CLAY	526	\$148,505.71	\$282.33	576	\$164,001.26
	CLINTON	78	\$14,952.17	\$191.69	88	\$18,390.19
	COOPER	76	\$14,906.75	\$196.14	84	\$15,828.20
	DAVISS	58	\$9,138.48	\$157.56	66	\$10,661.90
	DE KALB	35	\$5,745.14	\$164.15	40	\$5,967.37
	GENTRY	11	\$1,583.72	\$143.97	15	\$2,059.26
	GRUNDY	81	\$14,193.15	\$175.22	86	\$15,177.62
	HARRISON	39	\$6,161.94	\$158.00	41	\$6,418.10
	HOLT	8	\$1,028.86	\$128.61	8	\$1,028.86
	HOWARD	62	\$10,543.23	\$170.05	65	\$10,991.05
	JOHNSON	176	\$40,655.02	\$230.99	216	\$50,970.01
	LAFAYETTE	148	\$34,052.52	\$230.08	173	\$39,515.59
	LINN	52	\$8,693.85	\$167.19	57	\$9,341.15
	LIVINGSTON	122	\$19,336.91	\$158.50	132	\$21,085.65
	MERCER	7	\$1,137.13	\$162.45	9	\$1,217.02
	NODAWAY	39	\$5,709.15	\$146.39	40	\$5,998.15
	PETTIS	357	\$60,825.91	\$170.38	380	\$66,989.32
	PLATTE	128	\$28,802.29	\$225.02	143	\$34,395.36
	PUTNAM	26	\$4,318.46	\$166.09	27	\$4,360.26
	RANDOLPH	275	\$54,418.26	\$197.88	328	\$64,843.05
	RAY	94	\$24,506.78	\$260.71	94	\$24,506.78
	SALINE	73	\$13,427.78	\$183.94	108	\$22,134.11
	SULLIVAN	39	\$7,609.48	\$195.11	41	\$7,950.89
	WORTH	11	\$3,140.88	\$285.53	11	\$3,140.88
	* AREA TOTAL *	3,872	\$846,684.14	\$218.67	4,303	\$958,803.58
AREA 2						
	ADAIR	88	\$13,814.67	\$156.98	108	\$18,536.36
	AUDRAIN	111	\$18,803.38	\$169.40	121	\$20,968.28
	BOONE	1,672	\$477,991.37	\$285.88	1,835	\$541,420.40
	CALLAWAY	184	\$31,514.10	\$171.27	202	\$36,851.83
	CLARK	23	\$4,934.14	\$214.53	24	\$5,129.86
	COLE	265	\$49,502.74	\$186.80	350	\$78,678.27
	FRANKLIN	211	\$52,640.10	\$249.48	261	\$72,188.38
	GASCONADE	59	\$8,021.06	\$135.95	76	\$11,231.41
	JEFFERSON	677	\$186,459.74	\$275.42	919	\$273,899.59
	KNOX	21	\$3,117.88	\$148.47	29	\$4,646.91
	LEWIS	53	\$9,070.00	\$171.13	59	\$10,598.36
	LINCOLN	186	\$36,459.73	\$196.02	215	\$44,480.72
	MACON	83	\$12,839.53	\$154.69	102	\$15,726.20
	MARION	244	\$47,959.29	\$196.55	260	\$51,563.23
	MONROE	38	\$6,438.84	\$169.44	50	\$8,906.40
	MONTGOMERY	45	\$6,678.36	\$148.41	52	\$8,516.38
	OSAGE	25	\$3,620.28	\$144.81	28	\$4,567.28
	PIKE	91	\$17,046.11	\$187.32	96	\$18,546.53
	RALLS	46	\$6,388.96	\$138.89	48	\$7,017.82
	ST CHARLES	1,100	\$323,122.47	\$293.75	1,185	\$361,774.61
	SCHUYLER	15	\$2,529.82	\$168.65	16	\$2,589.82
	SCOTLAND	34	\$4,841.39	\$142.39	42	\$6,383.54
	SHELBY	23	\$3,769.95	\$163.91	25	\$4,020.95
	WARREN	51	\$12,861.04	\$252.18	58	\$14,337.06
	* AREA TOTAL *	5,345	\$1,340,424.95	\$250.78	6,161	\$1,622,580.19
AREA 3						
	BOLLINGER	67	\$11,320.55	\$168.96	75	\$12,806.27
	BUTLER	422	\$77,400.03	\$183.41	459	\$85,145.50
	CAPE GIRARDEAU	596	\$107,162.69	\$179.80	675	\$124,060.79
	CARTER	46	\$6,450.51	\$140.23	51	\$7,395.45
	CRAWFORD	72	\$12,701.89	\$176.42	99	\$14,333.43
	DENT	64	\$9,734.51	\$152.10	67	\$10,998.38
	DUNKLIN	335	\$56,393.56	\$168.34	354	\$61,652.30
	HOWELL	346	\$63,199.95	\$182.66	359	\$66,020.24
	IRON	79	\$13,601.10	\$172.17	79	\$13,601.10
	MADISON	141	\$22,378.66	\$158.71	143	\$22,821.36

TABLE 24.
BLOCK GRANT CHILD CARE PAYMENTS BY COUNTY
JULY 2001

		INCOME MAINTENANCE			TOTAL CHILDREN	TOTAL DOLLARS BY COUNTY
		CHILDREN	DOLLARS	AVERAGE	BY COUNTY	COUNTY
AREA 3	MISSISSIPPI	356	\$57,986.72	\$162.88	368	\$60,538.65
	NEW MADRID	254	\$43,832.06	\$172.57	264	\$46,032.23
	OREGON	73	\$9,715.26	\$133.09	74	\$10,040.76
	PEMISCOT	589	\$109,876.15	\$186.55	605	\$111,239.70
	PERRY	54	\$11,557.33	\$214.02	68	\$14,149.93
	REYNOLDS	34	\$5,994.62	\$176.31	34	\$5,994.62
	RIPLEY	127	\$33,185.23	\$261.30	157	\$39,690.60
	ST FRANCOIS	578	\$115,282.36	\$199.45	599	\$121,771.97
	STE GENEVIEVE	92	\$17,304.58	\$188.09	109	\$24,205.11
	SCOTT	664	\$112,766.28	\$169.83	799	\$148,836.85
	SHANNON	75	\$12,528.36	\$167.04	85	\$12,876.05
	STODDARD	129	\$20,538.30	\$159.21	166	\$28,432.88
	WASHINGTON	132	\$26,731.94	\$202.51	174	\$38,558.02
	WAYNE	105	\$18,844.22	\$179.47	113	\$20,461.09
	* AREA TOTAL *	5,430	\$976,486.86	\$179.83	5,976	\$1,101,663.28
AREA 4	BARRY	105	\$17,731.07	\$168.87	106	\$17,861.07
	BARTON	68	\$12,184.57	\$179.18	77	\$14,945.37
	BATES	41	\$6,053.25	\$147.64	44	\$6,427.47
	BENTON	107	\$18,222.66	\$170.31	113	\$20,266.20
	CAMDEN	90	\$15,671.60	\$174.13	98	\$17,909.30
	CEDAR	93	\$15,827.39	\$170.19	117	\$24,250.43
	CHRISTIAN	341	\$77,190.60	\$226.37	411	\$100,487.45
	DADE	16	\$2,329.49	\$145.59	21	\$3,266.66
	DALLAS	93	\$17,086.90	\$183.73	93	\$17,086.90
	DOUGLAS	47	\$7,758.20	\$165.07	50	\$8,575.55
	GREENE	1,403	\$330,725.20	\$235.73	1,704	\$452,675.77
	HENRY	159	\$26,411.35	\$166.11	163	\$27,461.85
	HICKORY	22	\$3,461.74	\$157.35	22	\$3,461.74
	JASPER	555	\$115,302.34	\$207.75	695	\$152,298.13
	LACLEDE	161	\$28,920.08	\$179.63	167	\$29,842.79
	LAWRENCE	166	\$28,945.63	\$174.37	175	\$30,286.42
	MCDONALD	95	\$15,144.10	\$159.41	120	\$20,314.96
	MARIES	28	\$5,640.32	\$201.44	28	\$5,640.32
	MILLER	155	\$26,701.02	\$172.26	158	\$27,174.47
	MONITEAU	48	\$7,668.89	\$159.77	49	\$7,781.39
	MORGAN	55	\$7,807.54	\$141.96	56	\$7,928.74
	NEWTON	287	\$49,933.84	\$173.99	327	\$59,158.43
	OZARK	55	\$6,935.41	\$126.10	62	\$8,769.41
	PHELPS	232	\$42,552.33	\$183.42	260	\$49,764.87
	POLK	148	\$28,270.31	\$191.02	168	\$33,979.86
	PULASKI	153	\$24,431.69	\$159.68	187	\$33,658.91
	ST CLAIR	39	\$6,699.30	\$171.78	39	\$6,699.30
	STONE	130	\$21,317.89	\$163.98	142	\$24,246.00
	TANEY	125	\$21,033.67	\$168.27	154	\$24,744.49
	TEXAS	114	\$19,219.00	\$168.59	117	\$19,321.00
	VERNON	117	\$16,836.44	\$143.90	130	\$20,919.76
	WEBSTER	139	\$24,495.25	\$176.22	150	\$28,430.23
	WRIGHT	105	\$16,212.90	\$154.41	111	\$16,521.55
	* AREA TOTAL *	5,492	\$1,064,721.97	\$193.87	6,314	\$1,322,156.79
AREA 5	JACKSON	6,725	\$1,922,168.81	\$285.82	7,609	\$2,339,570.29
	* AREA TOTAL *	6,725	\$1,922,168.81	\$285.82	7,609	\$2,339,570.29
AREA 6	ST LOUIS CITY	8,292	\$2,762,778.70	\$333.19	9,243	\$3,204,954.39
	* AREA TOTAL *	8,292	\$2,762,778.70	\$333.19	9,243	\$3,204,954.39
AREA 7	ST LOUIS COUNTY	6,585	\$2,199,537.48	\$334.02	7,351	\$2,519,177.49
	* AREA TOTAL *	6,585	\$2,199,537.48	\$334.02	7,351	\$2,519,177.49
STATE TOTAL		41,741	\$11,112,802.91	\$266.23	46,957	\$13,068,906.01

TABLE 25.

TEMPORARY ASSISTANCE WORK ACTIVITIES AS OF THE END OF JULY 2001

COUNTY	TOTAL PERSONS	TOTAL ENROLLMENT BY COMPONENT TYPE*						JOB SEARCH/ READINESS	JOB ENTRY	OTHER
		EDUCATION RELATED TO EMPLOYMENT	VOC EDUC AND TRAINING	CWEP/AWEP	OJT	WAGE SUPP				
AREA 1										
ANDREW	13	2	3	1	0	0	4	5	1	
ATCHISON	5	0	0	0	0	0	0	4	1	
BUCHANAN	251	46	37	9	1	0	35	112	25	
CALDWELL	18	2	0	0	0	0	4	9	4	
CARROLL	27	2	1	0	0	0	1	13	10	
CASS	96	1	11	6	0	0	20	57	7	
CHARITON	9	0	2	0	0	0	1	4	2	
CLAY	181	12	28	4	0	0	7	97	44	
CLINTON	16	1	1	0	0	0	0	7	8	
COOPER	30	0	3	0	0	0	4	20	6	
DAVISS	3	0	0	0	0	0	0	3	0	
DE KALB	15	0	5	0	0	0	2	9	0	
GENTRY	4	0	1	0	0	0	0	1	2	
GRUNDY	6	2	1	1	0	0	0	3	0	
HARRISON	31	3	0	0	0	0	5	23	3	
HOLT	3	0	1	1	0	0	0	1	1	
HOWARD	31	1	3	0	0	0	2	25	4	
JOHNSON	132	7	20	4	0	0	9	53	53	
LAFAYETTE	57	3	4	4	0	0	5	32	12	
LINN	30	3	2	1	0	0	5	16	5	
LIVINGSTON	17	4	0	1	0	0	2	11	0	
MERCER	1	0	0	0	0	0	1	0	0	
NODAWAY	12	0	2	1	0	0	1	7	2	
PETTIS	138	5	12	8	3	0	15	70	37	
PLATTE	53	4	16	0	0	0	4	22	12	
PUTNAM	8	1	1	0	0	0	3	3	1	
RANDOLPH	64	4	9	4	0	0	12	31	4	
RAY	44	1	2	1	1	0	3	26	10	
SALINE	77	2	28	3	0	0	1	31	18	
SULLIVAN	11	0	0	0	0	0	3	7	1	
WORTH	4	0	2	0	0	0	0	1	2	
TOTAL AREA 1	1,387	106	195	49	5	0	149	703	275	
AREA 2										
ADAIR	57	1	9	0	0	0	10	22	21	
AUDRAIN	66	2	2	6	0	0	10	44	6	
BOONE	607	54	95	9	0	0	63	277	203	
CALLAWAY	121	9	8	2	0	0	28	53	37	
CLARK	9	0	0	0	0	0	2	4	4	
COLE	126	11	17	4	0	0	15	67	21	
FRANKLIN	61	3	16	2	0	0	6	32	10	
GASCONADE	17	0	3	0	0	0	0	8	6	
JEFFERSON	433	23	60	2	0	0	61	181	141	
KNOX	7	0	2	0	0	0	0	1	4	
LEWIS	37	0	2	0	0	0	8	9	28	
LINCOLN	97	0	5	3	0	0	10	46	36	
MACON	39	4	1	3	0	0	8	20	8	
MARION	129	17	9	3	1	0	13	80	16	
MONROE	2	0	0	1	0	0	0	0	1	
MONTGOMERY	14	0	0	0	0	0	0	8	6	
OSAGE	15	1	1	1	0	0	0	6	7	
PIKE	56	0	2	1	0	0	4	26	25	
RALLS	29	1	2	1	0	0	8	12	7	
ST CHARLES	347	12	42	6	0	0	72	158	89	
SCHUYLER	6	0	0	0	0	0	1	1	4	
SCOTLAND	9	0	1	0	0	0	1	3	5	
SHELBY	10	2	0	1	0	0	0	7	1	
WARREN	49	3	2	0	0	0	7	23	15	
TOTAL AREA 2	2,343	143	279	45	1	0	327	1,088	701	
AREA 3										
BOLLINGER	9	0	1	0	1	0	0	6	2	
BUTLER	167	12	8	4	0	2	18	110	27	
CAPE GIRARDEAU	193	5	24	12	0	0	36	107	26	
CARTER	7	0	0	3	0	0	1	2	1	
CRAWFORD	65	14	7	1	0	0	8	33	5	
DENT	43	4	4	1	0	0	10	26	4	
DUNKLIN	232	18	15	4	0	0	56	109	58	
HOWELL	105	7	4	20	1	0	4	53	33	

TABLE 25.

TEMPORARY ASSISTANCE WORK ACTIVITIES AS OF THE END OF JULY 2001

COUNTY	TOTAL ENROLLMENT BY COMPONENT TYPE*						JOB SEARCH/ READINESS	JOB ENTRY	OTHER
	TOTAL PERSONS	EDUCATION RELATED TO EMPLOYMENT	VOC EDUC AND TRAINING	CWEP/AWEP	OJT	WAGE SUPP			
IRON	34	0	3	8	1	0	0	21	4
MADISON	42	0	3	0	0	0	6	27	7
MISSISSIPPI	182	36	12	11	0	0	21	94	14
NEW MADRID	148	24	11	6	0	0	14	93	17
OREGON	27	0	3	12	0	0	1	12	4
PENISCOT	168	20	11	22	1	0	26	84	29
PERRY	21	0	0	0	0	1	2	16	4
REYNOLDS	12	0	0	3	0	0	3	4	3
RIPLEY	88	7	4	10	0	2	13	50	14
ST FRANCOIS	209	6	13	10	0	0	29	130	29
STE GENEVIEVE	21	1	2	1	0	0	3	12	2
SCOTT	215	13	11	11	0	0	32	139	27
SHANNON	23	2	2	3	0	0	2	10	6
STODDARD	63	5	5	5	0	0	14	34	6
WASHINGTON	85	9	8	7	0	1	11	43	11
WAYNE	32	2	1	3	0	0	9	17	7
TOTAL AREA 3	2,191	185	152	157	4	6	319	1,232	340
AREA 4									
BARRY	55	2	9	4	0	0	2	28	16
BARTON	36	0	2	4	0	0	9	19	7
BATES	34	2	1	1	0	0	2	19	14
BENTON	65	5	4	8	0	0	7	34	16
CAMDEN	91	4	10	3	0	0	8	55	23
CEDAR	37	0	2	3	0	0	6	13	16
CHRISTIAN	77	1	20	0	0	0	13	46	23
DADE	7	0	0	1	0	0	1	3	3
DALLAS	83	6	5	1	0	0	17	50	31
DOUGLAS	39	1	4	2	0	0	1	22	12
GREENE	604	36	93	31	0	0	60	359	112
HENRY	58	2	3	0	0	0	8	36	11
HICKORY	16	0	2	1	0	0	0	10	8
JASPER	375	29	42	15	0	0	22	205	123
LACLEDE	93	2	8	4	0	0	14	61	17
LAWRENCE	86	3	8	4	0	0	6	49	25
MCDONALD	35	0	3	0	0	0	4	25	5
MARIES	16	0	1	0	1	0	4	3	7
MILLER	52	0	2	1	0	0	2	41	9
MONITEAU	14	0	1	1	0	0	3	5	5
MORGAN	25	2	2	3	0	0	1	15	7
NEWTON	90	5	15	6	0	0	9	51	14
OZARK	23	0	2	2	0	0	0	9	13
PHELPS	91	5	20	2	0	0	6	52	13
POLK	57	4	4	3	0	0	5	40	5
PULASKI	63	4	9	8	0	0	3	33	20
ST CLAIR	23	4	0	2	0	0	3	16	3
STONE	30	0	2	3	0	0	2	20	7
TANEY	52	0	5	2	0	0	2	31	19
TEXAS	64	1	4	4	0	0	10	41	18
VERNON	64	8	4	1	0	0	8	37	22
WEBSTER	49	6	0	4	0	0	6	26	14
WRIGHT	71	4	3	2	0	0	2	47	21
TOTAL AREA 4	2,575	136	290	126	1	0	246	1,501	659
AREA 5									
JACKSON	2,999	189	324	43	0	4	492	1,134	1,046
TOTAL AREA 5	2,999	189	324	43	0	4	492	1,134	1,046
AREA 6									
ST LOUIS CITY	6,330	354	1,250	72	13	0	1,148	2,751	1,163
TOTAL AREA 6	6,330	354	1,250	72	13	0	1,148	2,751	1,163
AREA 7									
ST LOUIS COUNTY	3,387	166	1,207	28	1	0	119	1,468	654
TOTAL AREA 7	3,387	166	1,207	28	1	0	119	1,468	654
STATEWIDE	21,212	1,279	3,697	520	25	10	2,800	9,877	4,838

*PARTICIPANTS MAY BE ENROLLED IN MORE THAN ONE COMPONENT

