

RECEIVED
JUL 19 2001

Monthly Management Report



Division of Family Services

Division of Medical Services

June 2001

Research and Evaluation
221 West High Street
Broadway Building
Jefferson City, MO 65101

TABLE OF CONTENTS

Glossary		Definition of Categories of Assistance and Types of Medicaid Services	1
Figure	1	Map - Division of Family Services Areas	2

DFS SUMMARY AND OPERATING STATISTICS

Table	1	Detailed Operating Statistics showing changes in Applications, Cases and Payments by Month and Program during last quarter	3-5
Table	2	Detailed Operating Statistics on Applications, Cases and Payments by Program, Area and County	6-51
Table	3	Detailed Operating Statistics on Applications, Cases and Payments by Program and Area	52-53

MEDICAID

Figure	2	Medical Statistics - Total Individuals	54
Figure	3	Medical Statistics - Total Payments	55
Table	4	Recipients and Payments by Type of Service	56-71
Table	5	State Summary of Recipients, Payments and Average Per Recipient by Program	72-94

FOOD STAMPS

Figure	4	Food Stamps Caseload	95
Table	6	Participation by Households, Persons and Race	96-99
Table	7	Participation by County	100-101
Table	8	Applications and Currency	102-103
Table	9	Expedited Service Application Currency	104-105

TEMPORARY ASSISTANCE

Figure	5	Temporary Assistance Caseload	107
Table	10	Total Cases and Reinvestigations by County	108-109
Table	11	Application and Resolution by County	110-111

MC+, TRANSITIONAL MEDICAL ASSISTANCE AND MEDICAL ASSISTANCE FOR FAMILIES

Table	12	Total Children by County	112-113
Table	13	Total Caretakers by County	114-115
Table	14	Total Cases and Reinvestigations by County	116-117
Table	15	Application and Resolution by County	118-119

GENERAL RELIEF

Table	16	Total Cases and Reinvestigations by County	120-121
Table	17	Application and Resolution by County	122-123

OTHER IM PROGRAMS

Figure	6	Medical Assistance Recipients	125
Table	18	MC+ for Pregnant Women Applications	126-127
Table	19	Adult Income Maintenance Cases	128-129
Table	20	NC, MA, MACC Applications Less Than 65 Years of Age	130-131
Table	21	MA, NC Applications 65 Years of Age or More	132-133
Table	22	NC, MA, MACC Spenddown Applications	134-135
Table	23	BP and SAB Applications	136-137
Table	24	Day Care Payments by County	138-141
Table	25	FUTURES Participation	142-143

GLOSSARY

DEFINITION OF CATEGORIES OF ASSISTANCE AND TYPES OF MEDICAID SERVICES

AB	Aid to Blind
AB Supp	Aid to Blind Supplemental
AIDS	Acquired Immune Deficiency Syndrome
BP	Blind Pension
CHIP	Children's Health Insurance Program
CRNA	Certified Registered Nurse Anesthetist
CSTAR	Comprehensive Substance Treatment and Rehabilitation
CT	Children's Treatment
DME	Durable Medical Equipment
EPSDT	Early and Periodic Screening, Diagnosis and Treatment
FCS	Family-Centered Services
GR	General Relief
HDN	Homeless, Dependent, Neglected
ICF-MR	Intermediate Care Facility-Mentally Retarded
IM/IE	Income Maintenance/Income Eligible
JCT	Juvenile Court
MA	Medical Assistance - Claimants applying for this program must be ineligible for any of the other categories of assistance
MA-GR	Medical Assistance - General Relief
MA-K	Medical Assistance for Children
MA-K-DMH	Medical Assistance for Children under the care of Department of Mental Health
MA-K-DYS	Medical Assistance for Children under the care of Division of Youth Services
MAF	Medical Assistance for Families
MC+	Health insurance for CHIP and non-CHIP poverty children under age 19
MOCDD	Missouri Children with Developmental Disabilities
MPW	MC+ for Pregnant Women
MR/DD	Mentally Retarded/Developmentally Disabled
NC	Nursing Care - Cash program for recipients in practical or professional homes, domiciliary homes or boarding homes. NC-General Relief and NC-Aid to Blind Supplemental cases are included in the NC data and are not listed separately
OAA	Old Age Assistance
OJT	On-the-Job Training
PA	Public Assistance
PTD	Permanently and Totally Disabled
QMB	Qualified Medicare Beneficiary
RCF	Residential Care Facility
SAB	Supplemental Aid to the Blind
SLMB	Specified Low-Income Medicare Beneficiary
SNF	Skilled Nursing Facility
SSI	Supplemental Security Income
SSI SP	Supplemental Security Income and State Supplementation
SP	State Supplementation Only
UP	Unemployed Parent
Vendor Cases	Nursing Homes and Other Institutions

Figure 1
 Missouri Department of Social Services
 Division of Family Services
 Area Offices

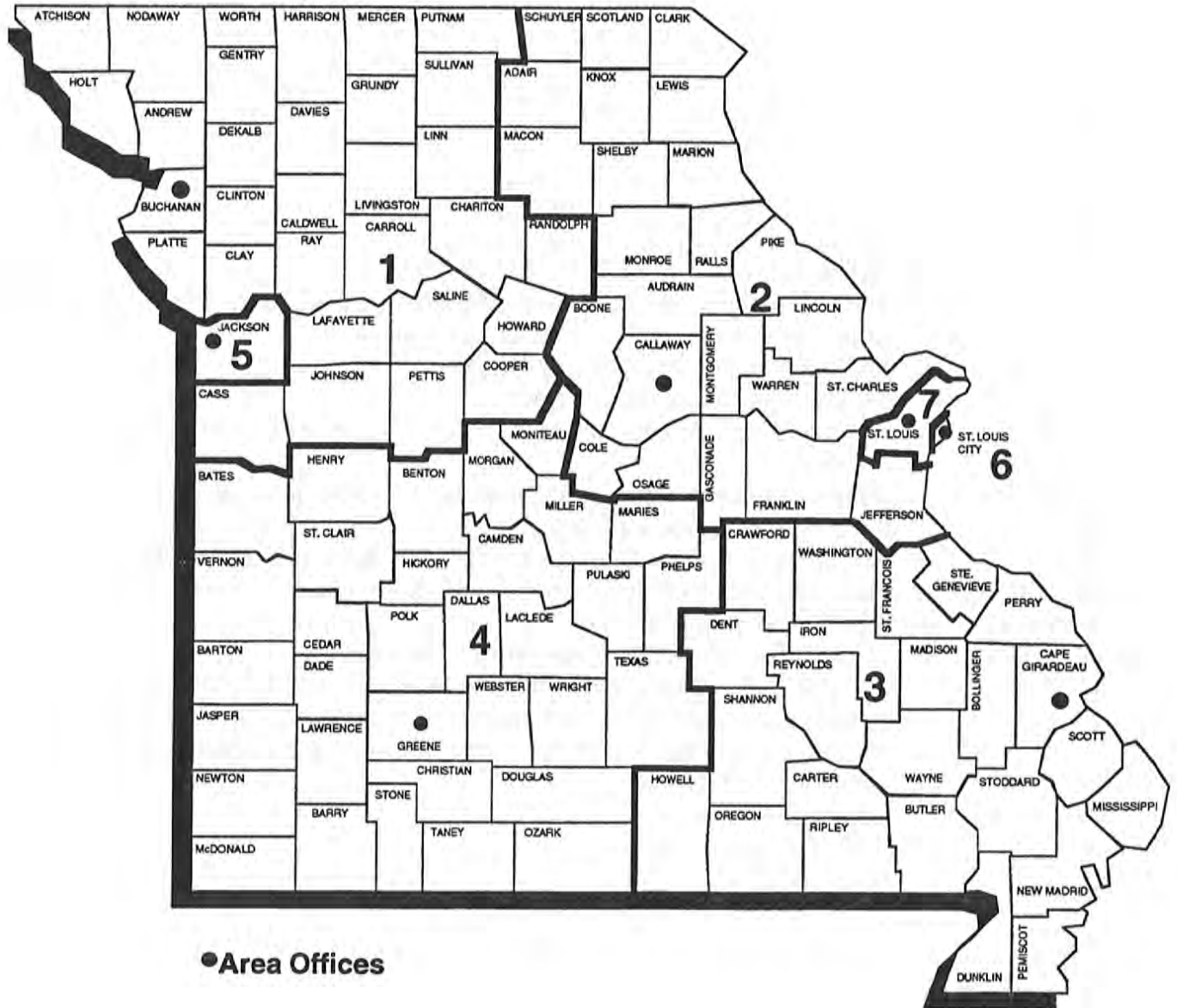

TABLE 1. DETAILED OPERATING STATISTICS (1)
JUNE 2001

CASELOAD INFORMATION	NUMBER OR AMOUNT THIS MONTH 06/01	NUMBER OR AMOUNT LAST MONTH 05/01	NUMBER OR AMOUNT 2 MONTHS AGO 04/01	NUMBER OR AMOUNT LAST YEAR 06/00	CHANGE FROM LAST MONTH	CHANGE FROM 2 MONTHS AGO	CHANGE FROM LAST YEAR
*** TEMPORARY ASSISTANCE {2}							
APPLICATIONS RECEIVED	5,456	5,013	4,967	5,707	8.8%	9.8%	-4.4%
APPLICATIONS APPROVED	3,801	3,657	3,676	3,870	3.9%	3.4%	-1.8%
APPLICATIONS REJECTED	1,295	1,305	1,272	1,446	-0.8%	1.8%	-10.4%
APPLICATIONS PENDING	2,717	2,416	2,385	2,745	12.5%	13.9%	-1.0%
FAMILIES RECEIVING CASH	48,094	48,204	48,493	48,438	-0.2%	-0.8%	-0.7%
CHILDREN RECEIVING CASH	91,274	91,546	92,040	92,610	-0.3%	-0.8%	-1.4%
TOTAL PERSONS	123,386	123,795	124,609	126,390	-0.3%	-1.0%	-2.4%
TOTAL PAYMENTS {3}	\$11,763,218	\$11,770,490	\$11,843,660	\$11,724,794	-0.1%	-0.7%	0.3%
AVERAGE PER FAMILY	\$244.59	\$244.18	\$244.23	\$242.06	0.2%	0.1%	1.0%
AVERAGE PER PERSON	\$95.34	\$95.08	\$95.05	\$92.77	0.3%	0.3%	2.8%
TITLE XIX ONLY CASES {4}	26,430	26,192	38,947	17,622	0.9%	-32.1%	50.0%
TITLE XIX ONLY PERSONS	84,852	83,900	114,504	58,161	1.1%	-25.9%	45.9%
TITLE XIX ONLY CHILDREN	50,387	49,904	70,645	35,199	1.0%	-28.7%	43.1%
TITLE XIX TRANSITIONAL CASES	8,692	8,583	8,336	7,118	1.3%	4.3%	22.1%
TITLE XIX TRANSITIONAL PERSONS	16,990	16,893	16,492	12,941	0.6%	3.0%	31.3%
TITLE XIX TRANSITIONAL CHILDREN	6,969	7,004	6,915	4,957	-0.5%	0.8%	40.6%
EXTENDED TRANSITIONAL CASES	2,903	2,936	3,008	2,563	-1.1%	-3.5%	13.3%
EXTENDED TRANSITIONAL PERSONS	3,278	3,278	3,332	2,781	0.0%	-1.6%	17.9%
REINVESTIGATIONS	7,622	7,394	7,590	5,877	3.1%	0.4%	29.7%
CASES CLOSED {5}	4,200	4,606	17,616	3,995	-8.8%	-76.2%	5.1%
*** TEMPORARY ASSISTANCE/UP							
FAMILIES RECEIVING	544	516	519	470	5.4%	4.8%	15.7%
CHILDREN RECEIVING	1,322	1,256	1,255	1,140	5.3%	5.3%	16.0%
TOTAL PERSONS	2,263	2,140	2,150	2,003	5.7%	5.3%	13.0%
TOTAL PAYMENTS	\$156,735	\$147,626	\$152,149	\$142,224	6.2%	3.0%	10.2%
AVERAGE PER FAMILY	\$288.12	\$286.10	\$293.16	\$302.60	0.7%	-1.7%	-4.8%
AVERAGE PER PERSON	\$69.26	\$68.98	\$70.77	\$71.01	0.4%	-2.1%	-2.5%
*** MC+							
APPLICATIONS RECEIVED	8,127	8,148	8,896	8,299	-0.3%	-8.6%	-2.1%
APPLICATIONS APPROVED	5,664	6,058	6,908	5,750	-6.5%	-18.0%	-1.5%
APPLICATIONS REJECTED	2,090	2,134	2,153	2,413	-2.1%	-2.9%	-13.4%
APPLICATIONS PENDING	3,161	2,962	3,151	3,169	6.7%	0.3%	-0.3%
FAMILIES RECEIVING	163,963	162,788	161,281	145,054	0.7%	1.7%	13.0%
CUSTODIAL PARENTS RECEIVING	66,603	65,655	64,455	52,737	1.4%	3.3%	26.3%
CHILDREN RECEIVING	306,357	304,318	301,433	272,771	0.7%	1.6%	12.3%
NON-CHIP POVERTY	232,892	232,047	230,242	210,247	0.4%	1.2%	10.8%
CHIP NO COST	57,643	56,844	56,229	49,218	1.4%	2.5%	17.1%
CHIP CO-PAY	12,558	12,244	11,921	10,463	2.6%	5.3%	20.0%
CHIP PREMIUM	3,263	3,183	3,041	2,842	2.5%	7.3%	14.8%
REINVESTIGATIONS	6,884	6,726	6,746	6,604	2.3%	2.0%	4.2%
CASES CLOSED	4,747	4,551	4,609	5,475	4.3%	3.0%	-13.3%
*** NON-CUSTODIAL PARENTS							
APPLICATIONS RECEIVED	160	179	154	172	-10.6%	3.9%	-7.0%
APPLICATIONS APPROVED	136	134	114	133	1.5%	19.3%	2.3%
APPLICATIONS REJECTED	32	33	28	23	-3.0%	14.3%	39.1%
APPLICATIONS PENDING	26	43	44	20	-39.5%	-40.9%	30.0%
TOTAL PERSONS RECEIVING	1,576	1,564	1,533	1,354	0.8%	2.8%	16.4%
CURRENT SUPPORT	110	111	114	79	-0.9%	-3.5%	39.2%
PARENTS' FAIR SHARE	1,466	1,453	1,419	1,275	0.9%	3.3%	15.0%
REINVESTIGATIONS	61	36	0	8	69.4%	0.0%	662.5%
CASES CLOSED	177	122	100	123	45.1%	77.0%	43.9%
*** GR-CASH							
APPLICATIONS RECEIVED	2,026	2,032	1,888	1,839	-0.3%	7.3%	10.2%
APPLICATIONS APPROVED	262	233	249	231	12.4%	5.2%	13.4%
APPLICATIONS REJECTED	1,705	1,743	1,719	1,561	-2.2%	-0.8%	9.2%
APPLICATIONS PENDING	3,129	3,080	3,051	2,495	1.6%	2.6%	25.4%
CASES RECEIVING	2,593	2,555	2,542	2,654	1.5%	2.0%	-2.3%
PERSONS RECEIVING	2,600	2,562	2,549	2,661	1.5%	2.0%	-2.3%
CASH PAYMENTS	\$203,811	\$200,837	\$199,075	\$208,696	1.5%	2.4%	-2.3%
REINVESTIGATIONS	46	43	49	66	7.0%	-6.1%	-30.3%
CASES CLOSED	234	227	228	305	3.1%	2.6%	-23.3%
MA-GR RECIPIENTS	4,868	4,836	4,795	4,070	0.7%	1.5%	19.6%
MA-GR TOTAL PAYMENTS	\$387,421	\$385,039	\$381,777	\$323,579	0.6%	1.5%	19.7%

TABLE 1. DETAILED OPERATING STATISTICS (1)
JUNE 2001

CASELOAD INFORMATION	NUMBER OR AMOUNT THIS MONTH 06/01	NUMBER OR AMOUNT LAST MONTH 05/01	NUMBER OR AMOUNT 2 MONTHS AGO 04/01	NUMBER OR AMOUNT LAST YEAR 06/00	CHANGE FROM LAST MONTH	CHANGE FROM 2 MONTHS AGO	CHANGE FROM LAST YEAR
*** MPW							
APPLICATIONS RECEIVED	2,922	2,931	2,825	3,134	-0.3%	3.4%	-6.8%
APPLICATIONS APPROVED	2,111	2,184	2,123	2,306	-3.3%	-0.6%	-8.5%
APPLICATIONS REJECTED	765	774	722	801	-1.2%	6.0%	-4.5%
APPLICATIONS PENDING	796	770	823	845	3.4%	-3.3%	-5.8%
CASES RECEIVING	15,817	15,800	15,651	16,107	0.1%	1.1%	-1.8%
EXTENDED WOMEN'S HEALTH CASES	16,285	16,577	17,016	14,270	-1.8%	-4.3%	14.1%
CASES CLOSED	603	627	590	538	-3.8%	2.2%	12.1%
*** NEWBORNS							
RECIPIENTS	14,520	15,007	15,298	15,310	-3.2%	-5.1%	-5.2%
*** AB SUPP							
APPLICATIONS RECEIVED	110	141	129	128	-22.0%	-14.7%	-14.1%
APPLICATIONS APPROVED	13	8	13	15	62.5%	0.0%	-13.3%
APPLICATIONS REJECTED	105	122	112	121	-13.9%	-6.3%	-13.2%
APPLICATIONS PENDING	189	197	187	196	-4.1%	1.1%	-3.6%
RECIPIENTS	785	784	785	772	0.1%	0.0%	1.7%
TOTAL PAYMENTS	\$270,702	\$253,216	\$252,364	\$247,639	6.9%	7.3%	9.3%
CASES CLOSED	12	12	9	10	0.0%	33.3%	20.0%
*** BP							
APPLICATIONS RECEIVED	129	160	142	145	-19.4%	-9.2%	-11.0%
APPLICATIONS APPROVED	23	35	41	35	-34.3%	-43.9%	-34.3%
APPLICATIONS REJECTED	108	108	109	110	0.0%	-0.9%	-1.8%
APPLICATIONS PENDING	241	245	230	249	-1.6%	4.8%	-3.2%
RECIPIENTS	2,631	2,641	2,631	2,549	-0.4%	0.0%	3.2%
TOTAL PAYMENTS	\$1,110,309	\$1,049,556	\$1,046,763	\$1,012,386	5.8%	6.1%	9.7%
CASES CLOSED	23	27	27	29	-14.8%	-14.8%	-20.7%
*** NC {6}							
APPLICATIONS RECEIVED	291	304	283	288	-4.3%	2.8%	1.0%
APPLICATIONS APPROVED	205	253	218	255	-19.0%	-6.0%	-19.6%
APPLICATIONS REJECTED	67	66	71	59	1.5%	-5.6%	13.6%
APPLICATIONS PENDING	235	226	246	251	4.0%	-4.5%	-6.4%
TOTAL RECIPIENTS	7,663	7,707	7,687	7,653	-0.6%	-0.3%	0.1%
RCF-II	5,284	5,286	5,268	5,144	0.0%	0.3%	2.7%
SNF-ICF	329	328	341	436	0.3%	-3.5%	-24.5%
RCF-I	2,050	2,093	2,078	2,073	-2.1%	-1.3%	-1.1%
TOTAL PAYMENTS	\$1,873,755	\$1,875,149	\$1,869,535	\$1,878,486	-0.1%	0.2%	-0.3%
RCF-II	\$1,445,033	\$1,441,302	\$1,433,507	\$1,405,044	0.3%	0.8%	2.8%
SNF/ICF	\$123,327	\$123,172	\$127,751	\$164,067	0.1%	-3.5%	-24.8%
RCF-I	\$305,395	\$310,675	\$308,277	\$309,375	-1.7%	-0.9%	-1.3%
REINVESTIGATIONS	457	466	397	439	-1.9%	15.1%	4.1%
CASES CLOSED	156	187	161	223	-16.6%	-3.1%	-30.0%
*** MA							
APPLICATIONS RECEIVED	16,060	15,978	16,344	14,587	0.5%	-1.7%	10.1%
APPLICATIONS APPROVED	11,252	11,326	11,943	10,596	-0.7%	-5.8%	6.2%
APPLICATIONS REJECTED	4,413	4,596	4,669	4,134	-4.0%	-5.5%	6.7%
APPLICATIONS PENDING	15,229	15,059	15,033	13,060	1.1%	1.3%	16.6%
RECIPIENTS	145,471	144,718	143,843	137,660	0.5%	1.1%	5.7%
CASES CLOSED	1,910	2,116	2,398	2,261	-9.7%	-20.4%	-15.5%
*** MA-K							
APPLICATIONS RECEIVED	249	311	267	316	-19.9%	-6.7%	-21.2%
APPLICATIONS APPROVED - DMH	1	1	0	0	0.0%	0.0%	0.0%
APPLICATIONS APPROVED - DYS	48	76	54	62	-36.8%	-11.1%	-22.6%
APPLICATIONS APPROVED - JCT	125	175	159	202	-28.6%	-21.4%	-38.1%
APPLICATIONS REJECTED	62	74	56	69	-16.2%	-10.7%	-10.1%
APPLICATIONS PENDING	89	79	96	98	12.7%	-7.3%	-9.2%
RECIPIENTS - DMH	12	11	13	12	9.1%	-7.7%	0.0%
RECIPIENTS - DYS	484	492	489	438	-1.6%	-1.0%	10.5%
RECIPIENTS - JCT	935	943	914	925	-0.8%	2.3%	1.1%
CASES CLOSED - DMH	0	0	3	0	0.0%	0.0%	0.0%
CASES CLOSED - DYS	86	61	85	65	41.0%	1.2%	32.3%
CASES CLOSED - JCT	165	129	140	185	27.9%	17.9%	-10.8%

TABLE 1. DETAILED OPERATING STATISTICS (1)
JUNE 2001

CASELOAD INFORMATION	NUMBER OR AMOUNT THIS MONTH 06/01	NUMBER OR AMOUNT LAST MONTH 05/01	NUMBER OR AMOUNT 2 MONTHS AGO 04/01	NUMBER OR AMOUNT LAST YEAR 06/00	CHANGE FROM LAST MONTH	CHANGE FROM 2 MONTHS AGO	CHANGE FROM LAST YEAR
*** REFUGEE							
APPLICATIONS RECEIVED	77	60	21	29	28.3%	266.7%	165.5%
APPLICATIONS APPROVED	81	38	17	37	113.2%	376.5%	118.9%
APPLICATIONS REJECTED	2	2	1	3	0.0%	100.0%	-33.3%
APPLICATIONS PENDING	8	21	3	20	-61.9%	166.7%	-60.0%
CASES RECEIVING	275	210	229	285	31.0%	20.1%	-3.5%
TOTAL PERSONS	421	338	364	622	24.6%	15.7%	-32.3%
TOTAL PAYMENTS	\$7,866	\$6,066	\$9,044	\$12,416	29.7%	-13.0%	-36.6%
REINVESTIGATIONS	0	1	0	1	0.0%	0.0%	0.0%
CASES CLOSED	24	17	61	52	41.2%	-60.7%	-53.8%
*** SSI ONLY							
RECIPIENTS	1,335	1,342	1,354	1,427	-0.5%	-1.4%	-6.4%
*** SSI-SP							
RECIPIENTS	514	520	527	604	-1.2%	-2.5%	-14.9%
TOTAL PAYMENTS	\$28,864	\$28,925	\$29,139	\$31,748	-0.2%	-0.9%	-9.1%
AVERAGE PER RECIPIENT	\$56.16	\$55.63	\$55.29	\$52.56	1.0%	1.6%	6.8%
*** SP ONLY							
RECIPIENTS	157	158	162	185	-0.6%	-3.1%	-15.1%
TOTAL PAYMENTS	\$13,646	\$13,460	\$14,013	\$15,465	1.4%	-2.6%	-11.8%
AVERAGE PER RECIPIENT	\$86.92	\$85.19	\$86.50	\$83.59	2.0%	0.5%	4.0%
*** QMB							
APPLICATIONS RECEIVED	986	982	1,038	1,154	0.4%	-5.0%	-14.6%
APPLICATIONS APPROVED	525	552	577	650	-4.9%	-9.0%	-19.2%
APPLICATIONS REJECTED	446	453	557	506	-1.5%	-19.9%	-11.9%
APPLICATIONS PENDING	533	523	556	560	1.9%	-4.1%	-4.8%
TOTAL PERSONS	12,492	12,189	12,499	12,145	2.5%	-0.1%	2.9%
REINVESTIGATIONS	183	177	191	226	3.4%	-4.2%	-19.0%
CASES CLOSED	2,136	2,121	2,409	1,980	0.7%	-11.3%	7.9%
*** SLMB							
APPLICATIONS RECEIVED	618	633	673	688	-2.4%	-8.2%	-10.2%
APPLICATIONS APPROVED	244	256	321	259	-4.7%	-24.0%	-5.8%
APPLICATIONS REJECTED	355	386	417	459	-8.0%	-14.9%	-22.7%
APPLICATIONS PENDING	330	315	338	321	4.8%	-2.4%	2.8%
TOTAL PERSONS	8,195	8,092	8,159	7,328	1.3%	0.4%	11.8%
REINVESTIGATIONS	106	131	139	139	-19.1%	-23.7%	-23.7%
CASES CLOSED	928	981	1,053	775	-5.4%	-11.9%	19.7%
*** VENDOR CASES							
RECIPIENTS	29,685	29,713	29,823	30,044	-0.1%	-0.5%	-1.2%
CASES CLOSED	930	1,077	1,053	923	-13.6%	-11.7%	0.8%

(1) OBSERVE CAUTION IN USE OF PERCENTAGES WHEN BASE FOR COMPUTATIONS IS SMALL, ESPECIALLY IF OBSERVATIONS TOTAL LESS THAN 100. ALL PERCENTS ARE ROUNDED TO THE NEAREST TENTH OF ONE PERCENT.

(2) INCLUDES TEMPORARY ASSISTANCE-UP, GUARDIAN AND GRANDPARENTS AS FOSTER PARENTS CASES.

(3) PAYMENT DATA IS FOR INFORMATIONAL PURPOSES ONLY AND IS NOT MEANT TO PROVIDE AN AUDITABLE ACCOUNT OF EXPENDITURES.

(4) APRIL 2001 INCLUDES 13,836 REINSTATED CASES WITH 33,328 PERSONS (22,410 CHILDREN, 10,918 CARETAKERS).

(5) APRIL 2001 INCLUDES 11,620 REINSTATED CASES CLOSED BECAUSE OF FAILURE TO RESPOND.

(6) INCLUDES NC-GR AND NC-ABS RECIPIENTS AND PAYMENTS.

TABLE 2. DETAILED OPERATING STATISTICS BY AREA AND COUNTY FOR JUNE 2001

	AREA 1 ANDREW	AREA 1 ATCHISON	AREA 1 BUCHANAN	AREA 1 CALDWELL	AREA 1 CARROLL
*** TEMPORARY ASSISTANCE					
APPLICATIONS RECEIVED	11	1	82	8	9
APPLICATIONS APPROVED	1	1	59	6	6
APPLICATIONS REJECTED	4	0	19	0	1
APPLICATIONS PENDING	7	1	37	4	6
FAMILIES RECEIVING CASH	42	15	587	46	51
CHILDREN RECEIVING CASH	66	25	1,014	94	85
TOTAL PERSONS	86	35	1,408	130	116
TOTAL PAYMENTS	\$9,311	\$3,301	\$137,718	\$13,607	\$12,875
AVERAGE PER FAMILY	\$221.69	\$220.07	\$234.61	\$295.80	\$252.45
AVERAGE PER PERSON	\$108.27	\$94.31	\$97.81	\$104.67	\$110.99
TITLE XIX ONLY CASES	26	19	306	43	77
TITLE XIX ONLY PERSONS	76	61	919	135	245
TITLE XIX ONLY CHILDREN	46	32	533	78	145
TITLE XIX TRANSITIONAL CASES	12	4	179	9	17
TITLE XIX TRANSITIONAL PERSONS	24	8	394	25	46
TITLE XIX TRANSITIONAL CHILDREN	12	3	186	13	24
EXTENDED TRANSITIONAL CASES	7	6	54	4	12
EXTENDED TRANSITIONAL PERSONS	9	6	61	4	15
REINVESTIGATIONS	8	3	81	15	12
CASES CLOSED	3	4	73	6	8
*** TEMPORARY ASSISTANCE/UP					
FAMILIES RECEIVING	0	0	21	2	0
CHILDREN RECEIVING	0	0	45	6	0
TOTAL PERSONS	0	0	78	10	0
TOTAL PAYMENTS	\$0	\$0	\$5,535	\$345	\$0
AVERAGE PER FAMILY	\$0.00	\$0.00	\$263.57	\$172.50	\$0.00
AVERAGE PER PERSON	\$0.00	\$0.00	\$70.96	\$34.50	\$0.00
*** MC+					
APPLICATIONS RECEIVED	13	10	150	11	30
APPLICATIONS APPROVED	12	6	110	8	18
APPLICATIONS REJECTED	5	1	42	1	5
APPLICATIONS PENDING	5	6	53	4	16
FAMILIES RECEIVING	337	175	2,760	377	414
CUSTODIAL PARENTS RECEIVING	91	82	1,135	192	181
CHILDREN RECEIVING	614	310	5,090	762	791
REINVESTIGATIONS	29	7	106	12	17
CASES CLOSED	15	1	108	5	5
*** NON-CUSTODIAL PARENTS					
APPLICATIONS RECEIVED	0	0	0	0	0
APPLICATIONS APPROVED	0	0	0	0	0
APPLICATIONS REJECTED	0	0	0	0	0
APPLICATIONS PENDING	0	0	0	0	0
TOTAL PERSONS RECEIVING	4	2	20	1	1
CURRENT SUPPORT	0	0	0	0	1
PARENTS' FAIR SHARE	4	2	20	1	0
REINVESTIGATIONS	0	0	0	0	0
CASES CLOSED	1	0	1	0	0
*** GR-CASH					
APPLICATIONS RECEIVED	0	1	20	4	4
APPLICATIONS APPROVED	0	0	4	0	0
APPLICATIONS REJECTED	1	1	16	0	4
APPLICATIONS PENDING	3	4	33	4	9
CASES RECEIVING	5	4	46	2	4
PERSONS RECEIVING	5	4	46	2	4
CASH PAYMENTS	\$400	\$320	\$3,728	\$160	\$320
REINVESTIGATIONS	0	0	0	0	1
CASES CLOSED	0	0	7	0	0
MA-GR RECIPIENTS	9	5	127	11	9
MA-GR TOTAL PAYMENTS	\$720	\$400	\$10,131	\$880	\$720
*** HPW					
APPLICATIONS RECEIVED	4	3	71	3	10
APPLICATIONS APPROVED	3	4	51	3	10
APPLICATIONS REJECTED	1	0	20	0	2
APPLICATIONS PENDING	1	1	18	0	3
CASES RECEIVING	41	22	342	20	49
EXTENDED WOMEN'S HEALTH	48	22	251	31	33
CASES CLOSED	2	0	6	0	0
*** NEWBORNS					
	42	25	243	23	33
*** AB SUPP					
APPLICATIONS RECEIVED	2	0	2	1	0
APPLICATIONS APPROVED	0	0	1	0	0
APPLICATIONS REJECTED	2	0	3	0	1
APPLICATIONS PENDING	2	0	8	1	1
RECIPIENTS	1	0	18	2	1
TOTAL PAYMENTS	\$423	\$0	\$6,066	\$772	\$423
CASES CLOSED	0	0	0	0	0

TABLE 2. DETAILED OPERATING STATISTICS BY AREA AND COUNTY FOR JUNE 2001

	AREA 1 ANDREW	AREA 1 ATCHISON	AREA 1 BUCHANAN	AREA 1 CALDWELL	AREA 1 CARROLL
*** BP					
APPLICATIONS RECEIVED	0	0	2	1	0
APPLICATIONS APPROVED	1	0	0	0	0
APPLICATIONS REJECTED	0	0	5	0	1
APPLICATIONS PENDING	1	0	12	1	1
RECIPIENTS	13	0	70	4	7
TOTAL PAYMENTS	\$5,499	\$0	\$29,610	\$1,692	\$2,961
CASES CLOSED	1	0	1	0	0
*** NC					
APPLICATIONS RECEIVED	0	0	14	0	0
APPLICATIONS APPROVED	0	0	5	0	0
APPLICATIONS REJECTED	0	0	3	0	0
APPLICATIONS PENDING	0	0	17	0	0
RECIPIENTS	9	0	227	1	2
RCF-II	3	0	155	1	1
SNF-ICF	5	0	0	0	0
RCF-I	1	0	72	0	1
PAYMENTS	\$2,393	\$0	\$49,850	\$292	\$408
RCF-II	\$765	\$0	\$39,779	\$292	\$252
SNF/ICF	\$1,543	\$0	\$0	\$0	\$0
RCF-I	\$85	\$0	\$10,071	\$0	\$156
REINVESTIGATIONS	2	0	3	0	0
CASES CLOSED	0	0	5	0	0
*** MA					
APPLICATIONS RECEIVED	26	23	338	30	33
APPLICATIONS APPROVED	22	17	284	23	21
APPLICATIONS REJECTED	9	1	79	5	9
APPLICATIONS PENDING	23	22	312	19	40
RECIPIENTS	286	191	2,744	230	342
CASES CLOSED	6	0	42	3	3
*** HA-K					
APPLICATIONS RECEIVED	0	1	8	0	0
APPLICATIONS APPROVED-DMH	0	0	0	0	0
APPLICATIONS APPROVED-DYS/JCT	0	2	5	0	0
APPLICATIONS REJECTED	0	0	1	0	0
APPLICATIONS PENDING	0	2	2	0	0
RECIPIENTS - DMH	0	0	0	0	0
RECIPIENTS - DYS/JCT	2	14	50	0	0
CASES CLOSED - DMH	0	0	0	0	0
CASES CLOSED - DYS/JCT	1	0	6	0	0
*** REFUGEE					
APPLICATIONS RECEIVED	0	0	0	0	0
APPLICATIONS APPROVED	0	0	0	0	0
APPLICATIONS REJECTED	0	0	0	0	0
APPLICATIONS PENDING	0	0	0	0	0
CASES RECEIVING	0	0	0	0	0
TOTAL PERSONS	0	0	0	0	0
TOTAL PAYMENTS	\$0	\$0	\$0	\$0	\$0
REINVESTIGATIONS	0	0	0	0	0
CASES CLOSED	0	0	0	0	0
*** SSI ONLY					
RECIPIENTS	2	0	20	0	3
*** SSI-SP					
RECIPIENTS	0	0	11	1	2
TOTAL PAYMENTS	\$0	\$0	\$455	\$42	\$620
*** SP ONLY					
RECIPIENTS	0	0	2	2	0
TOTAL PAYMENTS	\$0	\$0	\$210	\$449	\$0
*** QMB					
APPLICATIONS RECEIVED	2	0	12	1	3
APPLICATIONS APPROVED	2	1	4	0	1
APPLICATIONS REJECTED	0	0	6	0	1
APPLICATIONS PENDING	1	0	7	1	1
TOTAL PERSONS	36	15	235	24	23
REINVESTIGATIONS	2	1	1	3	0
CASES CLOSED	2	4	51	5	4
*** SLMB					
APPLICATIONS RECEIVED	1	0	3	1	2
APPLICATIONS APPROVED	3	0	1	1	1
APPLICATIONS REJECTED	0	0	3	0	0
APPLICATIONS PENDING	0	0	3	0	1
TOTAL PERSONS	15	14	145	15	20
REINVESTIGATIONS	0	0	1	0	0
CASES CLOSED	3	0	31	2	1
*** VENDOR CASES					
RECIPIENTS	130	62	503	58	79
CASES CLOSED	8	2	10	1	5

TABLE 2. DETAILED OPERATING STATISTICS BY AREA AND COUNTY FOR JUNE 2001

	AREA 1 CASS	AREA 1 CHARITON	AREA 1 CLAY	AREA 1 CLINTON	AREA 1 COOPER
*** TEMPORARY ASSISTANCE					
APPLICATIONS RECEIVED	53	3	61	8	9
APPLICATIONS APPROVED	43	4	55	7	5
APPLICATIONS REJECTED	16	2	19	2	5
APPLICATIONS PENDING	16	0	25	2	8
FAMILIES RECEIVING CASH	284	28	446	51	47
CHILDREN RECEIVING CASH	464	49	725	85	77
TOTAL PERSONS	681	68	1,007	106	109
TOTAL PAYMENTS	\$67,221	\$6,497	\$106,613	\$14,322	\$11,356
AVERAGE PER FAMILY	\$236.69	\$232.04	\$239.04	\$280.82	\$241.62
AVERAGE PER PERSON	\$98.71	\$95.54	\$105.87	\$135.11	\$104.18
TITLE XIX ONLY CASES	266	26	374	60	38
TITLE XIX ONLY PERSONS	793	69	1,120	177	109
TITLE XIX ONLY CHILDREN	500	44	661	112	76
TITLE XIX TRANSITIONAL CASES	91	0	137	18	18
TITLE XIX TRANSITIONAL PERSONS	150	0	298	37	41
TITLE XIX TRANSITIONAL CHILDREN	48	0	147	18	23
EXTENDED TRANSITIONAL CASES	28	1	26	2	7
EXTENDED TRANSITIONAL PERSONS	28	1	29	3	8
REINVESTIGATIONS	47	6	70	11	7
CASES CLOSED	31	6	66	16	2
*** TEMPORARY ASSISTANCE/UP					
FAMILIES RECEIVING	1	1	1	0	0
CHILDREN RECEIVING	3	3	2	0	0
TOTAL PERSONS	4	5	2	0	0
TOTAL PAYMENTS	\$306	\$388	\$256	\$0	\$0
AVERAGE PER FAMILY	\$306.00	\$388.00	\$256.00	\$0.00	\$0.00
AVERAGE PER PERSON	\$76.50	\$77.60	\$128.00	\$0.00	\$0.00
*** MC+					
APPLICATIONS RECEIVED	86	9	174	18	22
APPLICATIONS APPROVED	63	10	112	19	15
APPLICATIONS REJECTED	17	2	62	7	3
APPLICATIONS PENDING	34	2	85	6	15
FAMILIES RECEIVING	1,632	197	2,925	472	418
CUSTODIAL PARENTS RECEIVING	558	74	1,027	235	176
CHILDREN RECEIVING	3,082	370	5,330	905	787
REINVESTIGATIONS	87	5	103	20	4
CASES CLOSED	72	6	77	8	7
*** NON-CUSTODIAL PARENTS					
APPLICATIONS RECEIVED	0	0	1	1	1
APPLICATIONS APPROVED	0	0	1	1	0
APPLICATIONS REJECTED	0	0	0	0	1
APPLICATIONS PENDING	0	0	0	0	0
TOTAL PERSONS RECEIVING	0	3	21	4	8
CURRENT SUPPORT	0	2	0	1	0
PARENTS' FAIR SHARE	0	1	21	3	8
REINVESTIGATIONS	0	0	0	0	0
CASES CLOSED	0	1	3	0	0
*** GR-CASH					
APPLICATIONS RECEIVED	14	2	30	3	7
APPLICATIONS APPROVED	2	0	3	0	0
APPLICATIONS REJECTED	9	1	14	4	0
APPLICATIONS PENDING	21	2	54	3	10
CASES RECEIVING	14	0	17	6	7
PERSONS RECEIVING	14	0	17	6	7
CASH PAYMENTS	\$1,120	\$0	\$1,360	\$480	\$560
REINVESTIGATIONS	0	0	0	1	0
CASES CLOSED	4	0	2	1	0
MA-GR RECIPIENTS	49	3	76	16	9
MA-GR TOTAL PAYMENTS	\$3,883	\$240	\$6,080	\$1,280	\$672
*** HPW					
APPLICATIONS RECEIVED	35	5	78	7	5
APPLICATIONS APPROVED	29	5	40	7	5
APPLICATIONS REJECTED	10	0	22	2	0
APPLICATIONS PENDING	6	0	30	0	2
CASES RECEIVING	183	24	443	64	51
EXTENDED WOMEN'S HEALTH	184	18	433	61	63
CASES CLOSED	10	0	14	2	0
*** NEWBORNS	157	19	435	70	51
*** AB SUPP					
APPLICATIONS RECEIVED	3	0	2	0	0
APPLICATIONS APPROVED	0	0	0	0	0
APPLICATIONS REJECTED	2	0	1	0	0
APPLICATIONS PENDING	3	0	3	2	1
RECIPIENTS	7	0	12	0	1
TOTAL PAYMENTS	\$2,369	\$0	\$4,289	\$0	\$423
CASES CLOSED	0	0	1	0	0

TABLE 2. DETAILED OPERATING STATISTICS BY AREA AND COUNTY FOR JUNE 2001

	AREA 1 CASS	AREA 1 CHARITON	AREA 1 CLAY	AREA 1 CLINTON	AREA 1 COOPER
*** BP					
APPLICATIONS RECEIVED	3	0	3	0	1
APPLICATIONS APPROVED	0	0	2	0	0
APPLICATIONS REJECTED	2	0	0	0	1
APPLICATIONS PENDING	3	0	4	2	0
RECIPIENTS	24	5	44	9	7
TOTAL PAYMENTS	\$10,152	\$2,115	\$18,562	\$3,807	\$2,961
CASES CLOSED	0	0	3	0	0
*** NC					
APPLICATIONS RECEIVED	5	0	10	0	0
APPLICATIONS APPROVED	1	0	2	0	1
APPLICATIONS REJECTED	2	0	3	0	0
APPLICATIONS PENDING	3	0	11	0	0
RECIPIENTS	66	2	149	2	15
RCF-II	49	2	120	0	10
SNF-ICF	4	0	0	0	0
RCF-I	13	0	29	2	5
PAYMENTS	\$16,567	\$584	\$36,872	\$210	\$3,375
RCF-II	\$12,989	\$584	\$32,745	\$0	\$2,610
SNF/ICF	\$1,550	\$0	\$0	\$0	\$0
RCF-I	\$2,028	\$0	\$4,127	\$210	\$765
REINVESTIGATIONS	14	2	22	1	0
CASES CLOSED	0	0	7	0	0
*** MA					
APPLICATIONS RECEIVED	142	31	273	32	45
APPLICATIONS APPROVED	101	28	175	36	28
APPLICATIONS REJECTED	35	8	65	18	6
APPLICATIONS PENDING	139	13	305	44	57
RECIPIENTS	949	261	1,775	268	371
CASES CLOSED	18	1	37	5	2
*** MA-K					
APPLICATIONS RECEIVED	0	0	4	0	0
APPLICATIONS APPROVED-DHH	0	0	0	0	0
APPLICATIONS APPROVED-DYS/JCT	0	0	2	0	0
APPLICATIONS REJECTED	0	0	2	0	0
APPLICATIONS PENDING	0	0	0	0	0
RECIPIENTS - DHH	0	0	0	0	0
RECIPIENTS - DYS/JCT	0	0	25	0	0
CASES CLOSED - DHH	0	0	0	0	0
CASES CLOSED - DYS/JCT	0	0	2	0	0
*** REFUGEE					
APPLICATIONS RECEIVED	0	0	0	0	0
APPLICATIONS APPROVED	0	0	1	0	0
APPLICATIONS REJECTED	0	0	0	0	0
APPLICATIONS PENDING	0	0	0	0	0
CASES RECEIVING	0	0	3	0	0
TOTAL PERSONS	0	0	5	0	0
TOTAL PAYMENTS	\$0	\$0	\$408	\$0	\$0
REINVESTIGATIONS	0	0	0	0	0
CASES CLOSED	0	0	0	0	0
*** SSI ONLY					
RECIPIENTS	6	4	7	0	0
*** SSI-SP					
RECIPIENTS	4	2	2	0	1
TOTAL PAYMENTS	\$146	\$45	\$45	\$0	\$10
*** SP ONLY					
RECIPIENTS	0	0	0	0	1
TOTAL PAYMENTS	\$0	\$0	\$0	\$0	\$15
*** QMB					
APPLICATIONS RECEIVED	8	2	15	2	2
APPLICATIONS APPROVED	5	3	4	1	2
APPLICATIONS REJECTED	2	2	2	1	2
APPLICATIONS PENDING	5	0	16	1	1
TOTAL PERSONS	108	30	179	29	33
REINVESTIGATIONS	3	2	2	0	0
CASES CLOSED	13	5	36	8	5
*** SLMB					
APPLICATIONS RECEIVED	1	1	12	0	0
APPLICATIONS APPROVED	0	2	5	0	0
APPLICATIONS REJECTED	2	2	5	0	2
APPLICATIONS PENDING	1	0	10	0	0
TOTAL PERSONS	65	15	100	25	38
REINVESTIGATIONS	3	0	1	0	0
CASES CLOSED	5	3	10	0	4
*** VENDOR CASES					
RECIPIENTS	405	109	674	185	136
CASES CLOSED	16	0	18	13	2

TABLE 2. DETAILED OPERATING STATISTICS BY AREA AND COUNTY FOR JUNE 2001

	AREA 1 DAVISS	AREA 1 DE KALB	AREA 1 GENTRY	AREA 1 GRUNDY	AREA 1 HARRISON
*** TEMPORARY ASSISTANCE					
APPLICATIONS RECEIVED	7	6	2	11	12
APPLICATIONS APPROVED	5	7	1	5	8
APPLICATIONS REJECTED	1	3	0	6	1
APPLICATIONS PENDING	2	1	1	4	5
FAMILIES RECEIVING CASH	15	43	9	33	48
CHILDREN RECEIVING CASH	28	65	17	58	98
TOTAL PERSONS	35	107	21	76	140
TOTAL PAYMENTS	\$4,374	\$10,368	\$2,552	\$8,117	\$14,530
AVERAGE PER FAMILY	\$291.60	\$261.12	\$283.56	\$245.97	\$302.71
AVERAGE PER PERSON	\$124.97	\$96.90	\$121.52	\$106.80	\$103.79
TITLE XIX ONLY CASES	52	22	16	81	35
TITLE XIX ONLY PERSONS	159	66	51	253	108
TITLE XIX ONLY CHILDREN	92	44	30	154	62
TITLE XIX TRANSITIONAL CASES	9	8	8	20	16
TITLE XIX TRANSITIONAL PERSONS	17	20	16	33	38
TITLE XIX TRANSITIONAL CHILDREN	4	10	7	10	16
EXTENDED TRANSITIONAL CASES	2	2	1	4	5
EXTENDED TRANSITIONAL PERSONS	2	2	1	4	7
REINVESTIGATIONS	5	3	2	6	17
CASES CLOSED	3	5	3	6	8
*** TEMPORARY ASSISTANCE/UP					
FAMILIES RECEIVING	2	1	0	0	0
CHILDREN RECEIVING	4	2	0	0	0
TOTAL PERSONS	8	4	0	0	0
TOTAL PAYMENTS	\$680	\$90	\$0	\$0	\$0
AVERAGE PER FAMILY	\$340.00	\$90.00	\$0.00	\$0.00	\$0.00
AVERAGE PER PERSON	\$85.00	\$22.50	\$0.00	\$0.00	\$0.00
*** MC+					
APPLICATIONS RECEIVED	8	13	4	26	13
APPLICATIONS APPROVED	6	9	4	13	10
APPLICATIONS REJECTED	1	3	1	10	1
APPLICATIONS PENDING	1	4	1	15	2
FAMILIES RECEIVING	304	266	191	387	341
CUSTODIAL PARENTS RECEIVING	152	122	88	192	138
CHILDREN RECEIVING	621	505	369	736	656
REINVESTIGATIONS	25	4	7	7	25
CASES CLOSED	14	13	4	6	11
*** NON-CUSTODIAL PARENTS					
APPLICATIONS RECEIVED	1	0	0	1	0
APPLICATIONS APPROVED	1	0	0	1	0
APPLICATIONS REJECTED	0	0	0	0	0
APPLICATIONS PENDING	0	0	0	0	0
TOTAL PERSONS RECEIVING	1	1	0	7	2
CURRENT SUPPORT	0	0	0	2	0
PARENTS' FAIR SHARE	1	1	0	5	2
REINVESTIGATIONS	0	0	0	0	0
CASES CLOSED	0	0	0	0	0
*** GR-CASH					
APPLICATIONS RECEIVED	1	1	0	3	1
APPLICATIONS APPROVED	0	0	0	0	1
APPLICATIONS REJECTED	0	0	0	3	0
APPLICATIONS PENDING	2	4	1	8	4
CASES RECEIVING	3	5	0	3	2
PERSONS RECEIVING	3	5	0	3	2
CASH PAYMENTS	\$240	\$400	\$0	\$240	\$160
REINVESTIGATIONS	0	0	0	0	0
CASES CLOSED	0	1	0	1	0
MA-GR RECIPIENTS	7	4	6	23	14
MA-GR TOTAL PAYMENTS	\$560	\$320	\$480	\$1,840	\$1,040
*** HPW					
APPLICATIONS RECEIVED	4	3	3	5	4
APPLICATIONS APPROVED	6	3	2	4	3
APPLICATIONS REJECTED	0	0	0	0	0
APPLICATIONS PENDING	0	1	1	2	1
CASES RECEIVING	38	24	23	34	38
EXTENDED WOMEN'S HEALTH	29	33	10	33	38
CASES CLOSED	0	2	0	1	5
*** NEWBORNS	24	32	15	20	24
*** AB SUPP					
APPLICATIONS RECEIVED	1	1	0	0	0
APPLICATIONS APPROVED	0	0	0	0	0
APPLICATIONS REJECTED	0	0	0	0	0
APPLICATIONS PENDING	1	2	0	2	0
RECIPIENTS	2	2	0	4	0
TOTAL PAYMENTS	\$846	\$462	\$0	\$1,283	\$0
CASES CLOSED	0	0	0	0	0

TABLE 2. DETAILED OPERATING STATISTICS BY AREA AND COUNTY FOR JUNE 2001

	AREA 1 DAVISS	AREA 1 DE KALB	AREA 1 GENTRY	AREA 1 GRUNDY	AREA 1 HARRISON
*** BP					
APPLICATIONS RECEIVED	1	1	0	0	0
APPLICATIONS APPROVED	0	0	0	0	0
APPLICATIONS REJECTED	0	1	0	0	0
APPLICATIONS PENDING	1	1	0	2	0
RECIPIENTS	4	9	3	2	3
TOTAL PAYMENTS	\$1,692	\$3,807	\$1,269	\$846	\$1,269
CASES CLOSED	0	0	0	0	0
*** NC					
APPLICATIONS RECEIVED	0	0	0	0	0
APPLICATIONS APPROVED	0	1	0	0	0
APPLICATIONS REJECTED	0	0	0	0	0
APPLICATIONS PENDING	0	0	0	0	0
RECIPIENTS	4	30	2	18	7
RCF-II	3	28	1	6	6
SNF-ICF	0	0	0	0	0
RCF-I	1	2	1	12	1
PAYMENTS	\$900	\$8,482	\$448	\$3,231	\$1,721
RCF-II	\$744	\$8,170	\$292	\$1,574	\$1,565
SNF/ICF	\$0	\$0	\$0	\$0	\$0
RCF-I	\$156	\$312	\$156	\$1,657	\$156
REINVESTIGATIONS	0	0	1	0	1
CASES CLOSED	0	0	1	0	0
*** MA					
APPLICATIONS RECEIVED	19	40	32	50	33
APPLICATIONS APPROVED	19	25	34	35	38
APPLICATIONS REJECTED	5	9	1	8	4
APPLICATIONS PENDING	15	37	15	49	30
RECIPIENTS	188	282	223	419	328
CASES CLOSED	6	7	0	11	6
*** MA-K					
APPLICATIONS RECEIVED	0	0	0	0	0
APPLICATIONS APPROVED-DMH	0	0	0	0	0
APPLICATIONS APPROVED-DYS/JCT	0	0	0	0	0
APPLICATIONS REJECTED	0	0	0	0	0
APPLICATIONS PENDING	0	0	0	0	0
RECIPIENTS - DMH	0	0	0	0	0
RECIPIENTS - DYS/JCT	0	0	0	0	0
CASES CLOSED - DMH	0	0	0	0	0
CASES CLOSED - DYS/JCT	0	0	0	0	0
*** REFUGEE					
APPLICATIONS RECEIVED	0	0	0	0	0
APPLICATIONS APPROVED	0	0	0	0	0
APPLICATIONS REJECTED	0	0	0	0	0
APPLICATIONS PENDING	0	0	0	0	0
CASES RECEIVING	0	0	0	0	0
TOTAL PERSONS	0	0	0	0	0
TOTAL PAYMENTS	\$0	\$0	\$0	\$0	\$0
REINVESTIGATIONS	0	0	0	0	0
CASES CLOSED	0	0	0	0	0
*** SSI ONLY					
RECIPIENTS	1	1	2	2	3
*** SSI-SP					
RECIPIENTS	1	0	0	1	3
TOTAL PAYMENTS	\$19	\$0	\$0	\$26	\$28
*** SP ONLY					
RECIPIENTS	0	0	0	0	0
TOTAL PAYMENTS	\$0	\$0	\$0	\$0	\$0
*** QMB					
APPLICATIONS RECEIVED	0	3	4	12	4
APPLICATIONS APPROVED	0	0	2	4	2
APPLICATIONS REJECTED	0	1	2	3	2
APPLICATIONS PENDING	0	3	0	7	2
TOTAL PERSONS	21	16	20	32	50
REINVESTIGATIONS	2	0	1	1	1
CASES CLOSED	4	3	7	3	8
*** SLMB					
APPLICATIONS RECEIVED	0	3	2	12	3
APPLICATIONS APPROVED	0	1	0	2	2
APPLICATIONS REJECTED	0	1	2	5	2
APPLICATIONS PENDING	0	2	0	9	1
TOTAL PERSONS	11	24	19	47	32
REINVESTIGATIONS	0	0	2	0	0
CASES CLOSED	1	3	5	7	4
*** VENDOR CASES					
RECIPIENTS	36	94	97	117	114
CASES CLOSED	2	1	1	2	3

TABLE 2. DETAILED OPERATING STATISTICS BY AREA AND COUNTY FOR JUNE 2001

	AREA 1 HOLT	AREA 1 HOWARD	AREA 1 JOHNSON	AREA 1 LAFAYETTE	AREA 1 LINN
*** TEMPORARY ASSISTANCE					
APPLICATIONS RECEIVED	2	8	38	12	11
APPLICATIONS APPROVED	1	6	22	8	10
APPLICATIONS REJECTED	0	2	11	6	2
APPLICATIONS PENDING	2	1	26	5	4
FAMILIES RECEIVING CASH	14	51	211	139	75
CHILDREN RECEIVING CASH	20	92	323	226	124
TOTAL PERSONS	26	129	469	322	178
TOTAL PAYMENTS	\$2,863	\$10,398	\$46,986	\$31,469	\$20,292
AVERAGE PER FAMILY	\$204.50	\$203.88	\$222.68	\$226.40	\$270.56
AVERAGE PER PERSON	\$110.12	\$80.60	\$100.18	\$97.73	\$114.00
TITLE XIX ONLY CASES	5	27	196	100	65
TITLE XIX ONLY PERSONS	22	88	581	337	221
TITLE XIX ONLY CHILDREN	14	46	337	212	134
TITLE XIX TRANSITIONAL CASES	3	15	48	39	23
TITLE XIX TRANSITIONAL PERSONS	4	26	97	61	36
TITLE XIX TRANSITIONAL CHILDREN	1	7	40	13	9
EXTENDED TRANSITIONAL CASES	4	6	19	18	8
EXTENDED TRANSITIONAL PERSONS	4	7	24	19	10
REINVESTIGATIONS	1	23	11	9	11
CASES CLOSED	1	6	24	17	11
*** TEMPORARY ASSISTANCE/UP					
FAMILIES RECEIVING	0	0	5	1	3
CHILDREN RECEIVING	0	0	9	1	6
TOTAL PERSONS	0	0	17	3	12
TOTAL PAYMENTS	\$0	\$0	\$1,154	\$290	\$827
AVERAGE PER FAMILY	\$0.00	\$0.00	\$230.80	\$290.00	\$275.67
AVERAGE PER PERSON	\$0.00	\$0.00	\$67.88	\$96.67	\$68.92
*** MC+					
APPLICATIONS RECEIVED	6	15	55	46	19
APPLICATIONS APPROVED	5	10	31	28	10
APPLICATIONS REJECTED	0	3	21	9	7
APPLICATIONS PENDING	5	6	35	20	9
FAMILIES RECEIVING	186	323	1,149	923	468
CUSTODIAL PARENTS RECEIVING	73	155	419	339	178
CHILDREN RECEIVING	361	601	2,142	1,704	905
REINVESTIGATIONS	6	17	23	18	30
CASES CLOSED	5	10	27	23	14
*** NON-CUSTODIAL PARENTS					
APPLICATIONS RECEIVED	1	0	1	0	2
APPLICATIONS APPROVED	1	0	0	0	1
APPLICATIONS REJECTED	0	0	1	0	1
APPLICATIONS PENDING	0	0	0	0	0
TOTAL PERSONS RECEIVING	2	3	5	5	4
CURRENT SUPPORT	0	0	0	0	1
PARENTS' FAIR SHARE	2	3	5	5	3
REINVESTIGATIONS	0	0	0	1	0
CASES CLOSED	0	0	0	0	0
*** GR-CASH					
APPLICATIONS RECEIVED	0	1	14	8	3
APPLICATIONS APPROVED	0	0	2	0	1
APPLICATIONS REJECTED	2	3	12	5	0
APPLICATIONS PENDING	2	2	19	21	6
CASES RECEIVING	4	3	20	13	3
PERSONS RECEIVING	4	3	20	13	3
CASH PAYMENTS	\$320	\$240	\$1,600	\$1,040	\$240
REINVESTIGATIONS	0	1	0	0	0
CASES CLOSED	0	0	1	1	1
MA-GR RECIPIENTS	2	6	39	23	11
MA-GR TOTAL PAYMENTS	\$160	\$480	\$3,120	\$1,760	\$880
*** MPH					
APPLICATIONS RECEIVED	1	4	33	18	6
APPLICATIONS APPROVED	2	3	23	11	5
APPLICATIONS REJECTED	0	2	17	5	0
APPLICATIONS PENDING	0	1	6	8	3
CASES RECEIVING	12	24	135	92	63
EXTENDED WOMEN'S HEALTH	20	38	162	104	41
CASES CLOSED	1	1	1	3	1
*** NEWBORNS	16	28	161	88	59
*** AB SUPP					
APPLICATIONS RECEIVED	0	0	1	4	0
APPLICATIONS APPROVED	0	0	0	2	0
APPLICATIONS REJECTED	0	1	1	0	0
APPLICATIONS PENDING	3	0	3	5	1
RECIPIENTS	1	2	4	6	5
TOTAL PAYMENTS	\$393	\$738	\$1,197	\$2,488	\$1,742
CASES CLOSED	0	0	0	1	0

TABLE 2. DETAILED OPERATING STATISTICS BY AREA AND COUNTY FOR JUNE 2001

	AREA 1 HOLT	AREA 1 HOWARD	AREA 1 JOHNSON	AREA 1 LAFAYETTE	AREA 1 LINN
*** BP					
APPLICATIONS RECEIVED	0	0	1	4	0
APPLICATIONS APPROVED	0	1	0	0	0
APPLICATIONS REJECTED	0	0	1	2	0
APPLICATIONS PENDING	3	0	4	5	1
RECIPIENTS	3	7	15	15	11
TOTAL PAYMENTS	\$1,269	\$2,961	\$6,345	\$6,345	\$4,653
CASES CLOSED	0	0	0	1	0
*** NC					
APPLICATIONS RECEIVED	0	1	4	0	1
APPLICATIONS APPROVED	0	1	0	0	0
APPLICATIONS REJECTED	0	0	1	1	0
APPLICATIONS PENDING	0	1	4	0	1
RECIPIENTS	1	43	31	11	17
RCF-II	1	41	16	5	10
SNF-ICF	0	0	1	0	1
RCF-I	0	2	14	6	6
PAYMENTS	\$205	\$10,853	\$6,784	\$2,396	\$4,014
RCF-II	\$205	\$10,579	\$4,295	\$1,460	\$2,920
SNF/ICF	\$0	\$0	\$390	\$0	\$158
RCF-I	\$0	\$274	\$2,099	\$936	\$936
REINVESTIGATIONS	0	2	0	1	1
CASES CLOSED	0	0	0	0	0
*** MA					
APPLICATIONS RECEIVED	30	28	100	119	71
APPLICATIONS APPROVED	22	23	66	77	44
APPLICATIONS REJECTED	13	6	28	26	15
APPLICATIONS PENDING	33	16	95	111	44
RECIPIENTS	162	299	816	748	459
CASES CLOSED	3	4	11	11	7
*** MA-K					
APPLICATIONS RECEIVED	0	0	0	6	0
APPLICATIONS APPROVED-DMH	0	0	0	0	0
APPLICATIONS APPROVED-DYS/JCT	0	0	0	0	0
APPLICATIONS REJECTED	0	0	2	5	0
APPLICATIONS PENDING	0	0	0	1	0
RECIPIENTS - DMH	0	0	0	0	0
RECIPIENTS - DYS/JCT	0	0	0	0	0
CASES CLOSED - DMH	0	0	0	0	0
CASES CLOSED - DYS/JCT	0	0	0	0	0
*** REFUGEE					
APPLICATIONS RECEIVED	0	0	0	0	0
APPLICATIONS APPROVED	0	0	0	0	0
APPLICATIONS REJECTED	0	0	0	0	0
APPLICATIONS PENDING	0	0	0	0	0
CASES RECEIVING	0	0	0	0	0
TOTAL PERSONS	0	0	0	0	0
TOTAL PAYMENTS	\$0	\$0	\$0	\$0	\$0
REINVESTIGATIONS	0	0	0	0	0
CASES CLOSED	0	0	0	0	0
*** SSI ONLY					
RECIPIENTS	3	1	5	2	0
*** SSI-SP					
RECIPIENTS	0	3	1	3	1
TOTAL PAYMENTS	\$0	\$134	\$42	\$133	\$4
*** SP ONLY					
RECIPIENTS	0	0	0	1	1
TOTAL PAYMENTS	\$0	\$0	\$0	\$34	\$16
*** QMB					
APPLICATIONS RECEIVED	2	2	3	7	21
APPLICATIONS APPROVED	1	1	2	4	6
APPLICATIONS REJECTED	2	1	1	2	12
APPLICATIONS PENDING	1	0	1	5	7
TOTAL PERSONS	12	25	57	76	69
REINVESTIGATIONS	1	1	0	0	0
CASES CLOSED	4	3	9	14	10
*** SLMB					
APPLICATIONS RECEIVED	0	0	0	3	19
APPLICATIONS APPROVED	0	1	0	1	2
APPLICATIONS REJECTED	2	0	0	0	15
APPLICATIONS PENDING	0	0	0	4	7
TOTAL PERSONS	20	18	38	38	50
REINVESTIGATIONS	0	0	0	0	5
CASES CLOSED	4	2	2	4	2
*** VENDOR CASES					
RECIPIENTS	65	62	176	346	128
CASES CLOSED	4	6	6	8	6

TABLE 2. DETAILED OPERATING STATISTICS BY AREA AND COUNTY FOR JUNE 2001

	AREA 1 LIVINGSTON	AREA 1 MERCER	AREA 1 NODAWAY	AREA 1 PETTIS	AREA 1 PLATTE
*** TEMPORARY ASSISTANCE					
APPLICATIONS RECEIVED	15	4	5	62	21
APPLICATIONS APPROVED	8	4	4	41	15
APPLICATIONS REJECTED	2	3	2	17	6
APPLICATIONS PENDING	4	0	3	40	8
FAMILIES RECEIVING CASH	52	15	35	261	148
CHILDREN RECEIVING CASH	85	26	62	516	264
TOTAL PERSONS	119	35	82	694	355
TOTAL PAYMENTS	\$12,138	\$3,391	\$7,340	\$63,677	\$38,951
AVERAGE PER FAMILY	\$233.42	\$226.07	\$209.71	\$243.97	\$263.18
AVERAGE PER PERSON	\$102.00	\$96.89	\$89.51	\$91.75	\$109.72
TITLE XIX ONLY CASES	60	13	21	231	118
TITLE XIX ONLY PERSONS	185	33	72	677	345
TITLE XIX ONLY CHILDREN	112	22	40	425	201
TITLE XIX TRANSITIONAL CASES	34	13	19	68	49
TITLE XIX TRANSITIONAL PERSONS	62	32	31	151	114
TITLE XIX TRANSITIONAL CHILDREN	18	18	9	70	55
EXTENDED TRANSITIONAL CASES	8	2	4	9	12
EXTENDED TRANSITIONAL PERSONS	9	2	5	10	17
REINVESTIGATIONS	19	4	4	44	18
CASES CLOSED	17	3	7	47	20
*** TEMPORARY ASSISTANCE/UP					
FAMILIES RECEIVING	0	1	0	1	1
CHILDREN RECEIVING	0	1	0	5	4
TOTAL PERSONS	0	3	0	6	6
TOTAL PAYMENTS	\$0	\$292	\$0	\$431	\$431
AVERAGE PER FAMILY	\$0.00	\$292.00	\$0.00	\$431.00	\$431.00
AVERAGE PER PERSON	\$0.00	\$97.33	\$0.00	\$71.83	\$71.83
*** MC+					
APPLICATIONS RECEIVED	26	5	14	118	62
APPLICATIONS APPROVED	14	3	11	69	43
APPLICATIONS REJECTED	3	2	2	37	12
APPLICATIONS PENDING	14	1	5	51	24
FAMILIES RECEIVING	419	100	352	1,401	893
CUSTODIAL PARENTS RECEIVING	172	55	113	568	238
CHILDREN RECEIVING	843	191	623	2,532	1,516
REINVESTIGATIONS	29	11	18	52	33
CASES CLOSED	15	5	12	49	23
*** NON-CUSTODIAL PARENTS					
APPLICATIONS RECEIVED	4	0	0	0	0
APPLICATIONS APPROVED	3	0	0	0	0
APPLICATIONS REJECTED	0	0	0	1	0
APPLICATIONS PENDING	1	0	0	0	0
TOTAL PERSONS RECEIVING	13	0	3	8	1
CURRENT SUPPORT	1	0	0	1	0
PARENTS' FAIR SHARE	12	0	3	7	1
REINVESTIGATIONS	0	0	0	0	0
CASES CLOSED	1	0	0	0	0
*** GR-CASH					
APPLICATIONS RECEIVED	9	0	3	12	7
APPLICATIONS APPROVED	1	0	0	1	0
APPLICATIONS REJECTED	2	0	2	12	6
APPLICATIONS PENDING	7	1	4	28	9
CASES RECEIVING	6	1	3	10	1
PERSONS RECEIVING	6	1	3	10	1
CASH PAYMENTS	\$480	\$80	\$240	\$800	\$80
REINVESTIGATIONS	0	0	0	0	0
CASES CLOSED	1	0	0	0	0
MA-GR RECIPIENTS	11	2	6	42	27
MA-GR TOTAL PAYMENTS	\$830	\$160	\$462	\$3,297	\$2,138
*** MPW					
APPLICATIONS RECEIVED	16	3	4	26	20
APPLICATIONS APPROVED	8	3	3	16	15
APPLICATIONS REJECTED	2	0	3	10	5
APPLICATIONS PENDING	6	0	0	11	3
CASES RECEIVING	53	12	48	158	119
EXTENDED WOMEN'S HEALTH	54	10	33	130	104
CASES CLOSED	2	0	1	6	5
*** NEWBORNS	46	11	38	133	107
*** AB SUPP					
APPLICATIONS RECEIVED	0	0	0	1	2
APPLICATIONS APPROVED	0	0	0	0	0
APPLICATIONS REJECTED	1	1	1	1	0
APPLICATIONS PENDING	0	0	0	1	2
RECIPIENTS	2	1	3	2	2
TOTAL PAYMENTS	\$642	\$423	\$904	\$514	\$846
CASES CLOSED	0	0	0	0	0

TABLE 2. DETAILED OPERATING STATISTICS BY AREA AND COUNTY FOR JUNE 2001

	AREA 1 LIVINGSTON	AREA 1 MERCER	AREA 1 NODAWAY	AREA 1 PETTIS	AREA 1 PLATTE
*** BP					
APPLICATIONS RECEIVED	0	0	0	1	3
APPLICATIONS APPROVED	0	0	0	0	0
APPLICATIONS REJECTED	0	1	0	1	1
APPLICATIONS PENDING	1	0	1	1	2
RECIPIENTS	13	2	4	41	6
TOTAL PAYMENTS	\$5,499	\$846	\$1,692	\$17,343	\$2,538
CASES CLOSED	0	0	0	0	0
*** NC					
APPLICATIONS RECEIVED	2	1	1	3	2
APPLICATIONS APPROVED	1	0	1	3	1
APPLICATIONS REJECTED	0	0	1	0	3
APPLICATIONS PENDING	0	1	0	2	1
RECIPIENTS	67	13	12	112	53
RCF-II	41	9	5	60	30
SNF-ICF	20	1	0	0	0
RCF-I	6	3	7	52	23
PAYMENTS	\$19,548	\$2,969	\$2,403	\$23,002	\$12,185
RCF-II	\$10,812	\$2,223	\$1,395	\$15,149	\$8,597
SNF/ICF	\$7,800	\$278	\$0	\$0	\$0
RCF-I	\$936	\$468	\$1,008	\$7,853	\$3,588
REINVESTIGATIONS	9	2	1	7	0
CASES CLOSED	1	0	0	4	1
*** MA					
APPLICATIONS RECEIVED	49	8	45	154	99
APPLICATIONS APPROVED	31	7	36	96	70
APPLICATIONS REJECTED	12	4	3	51	20
APPLICATIONS PENDING	35	6	26	159	101
RECIPIENTS	412	119	373	1,177	553
CASES CLOSED	3	1	1	25	12
*** MA-K					
APPLICATIONS RECEIVED	0	0	0	0	0
APPLICATIONS APPROVED-DMH	0	0	0	0	0
APPLICATIONS APPROVED-DYS/JCT	0	0	0	0	0
APPLICATIONS REJECTED	0	0	0	0	0
APPLICATIONS PENDING	0	0	0	0	0
RECIPIENTS - DMH	0	0	1	1	0
RECIPIENTS - DYS/JCT	0	2	0	0	0
CASES CLOSED - DMH	0	0	0	0	0
CASES CLOSED - DYS/JCT	0	0	0	0	0
*** REFUGEE					
APPLICATIONS RECEIVED	0	0	0	0	0
APPLICATIONS APPROVED	0	0	0	0	0
APPLICATIONS REJECTED	0	0	0	0	0
APPLICATIONS PENDING	0	0	0	0	0
CASES RECEIVING	0	0	0	0	0
TOTAL PERSONS	0	0	0	0	0
TOTAL PAYMENTS	\$0	\$0	\$0	\$0	\$0
REINVESTIGATIONS	0	0	0	0	0
CASES CLOSED	0	0	0	0	0
*** SSI ONLY					
RECIPIENTS	3	0	8	10	2
*** SSI-SP					
RECIPIENTS	1	0	3	2	2
TOTAL PAYMENTS	\$60	\$0	\$141	\$40	\$64
*** SP ONLY					
RECIPIENTS	2	0	0	1	0
TOTAL PAYMENTS	\$476	\$0	\$0	\$21	\$0
*** QMB					
APPLICATIONS RECEIVED	5	1	1	12	10
APPLICATIONS APPROVED	3	0	2	4	4
APPLICATIONS REJECTED	0	0	0	8	16
APPLICATIONS PENDING	2	1	0	5	3
TOTAL PERSONS	56	10	68	144	52
REINVESTIGATIONS	1	1	3	4	1
CASES CLOSED	13	2	6	28	20
*** SLMB					
APPLICATIONS RECEIVED	2	2	1	15	10
APPLICATIONS APPROVED	1	2	1	5	2
APPLICATIONS REJECTED	0	0	0	8	17
APPLICATIONS PENDING	1	0	0	6	2
TOTAL PERSONS	52	12	24	91	32
REINVESTIGATIONS	0	2	0	2	0
CASES CLOSED	5	0	2	11	3
*** VENDOR CASES					
RECIPIENTS	131	17	101	234	244
CASES CLOSED	3	0	2	5	9

TABLE 2. DETAILED OPERATING STATISTICS BY AREA AND COUNTY FOR JUNE 2001

	AREA 1 PUTNAH	AREA 1 RANDOLPH	AREA 1 RAY	AREA 1 SALINE	AREA 1 SULLIVAN
*** TEMPORARY ASSISTANCE					
APPLICATIONS RECEIVED	3	34	25	35	13
APPLICATIONS APPROVED	3	23	14	31	10
APPLICATIONS REJECTED	0	11	4	6	2
APPLICATIONS PENDING	1	11	13	15	4
FAMILIES RECEIVING CASH	20	162	107	169	31
CHILDREN RECEIVING CASH	32	291	175	266	51
TOTAL PERSONS	46	399	251	392	72
TOTAL PAYMENTS	\$6,243	\$37,415	\$27,245	\$38,873	\$8,623
AVERAGE PER FAMILY	\$312.15	\$230.96	\$254.63	\$230.02	\$278.16
AVERAGE PER PERSON	\$135.72	\$93.77	\$108.55	\$99.17	\$119.76
TITLE XIX ONLY CASES	38	156	97	108	67
TITLE XIX ONLY PERSONS	118	521	262	309	156
TITLE XIX ONLY CHILDREN	71	321	168	196	105
TITLE XIX TRANSITIONAL CASES	12	46	35	45	13
TITLE XIX TRANSITIONAL PERSONS	22	99	77	96	21
TITLE XIX TRANSITIONAL CHILDREN	3	40	35	43	5
EXTENDED TRANSITIONAL CASES	3	23	10	16	4
EXTENDED TRANSITIONAL PERSONS	5	23	11	19	6
REINVESTIGATIONS	0	35	18	28	4
CASES CLOSED	2	12	11	21	4
*** TEMPORARY ASSISTANCE/UP					
FAMILIES RECEIVING	0	0	2	2	2
CHILDREN RECEIVING	0	0	4	4	3
TOTAL PERSONS	0	0	8	8	7
TOTAL PAYMENTS	\$0	\$0	\$680	\$684	\$634
AVERAGE PER FAMILY	\$0.00	\$0.00	\$340.00	\$342.00	\$317.00
AVERAGE PER PERSON	\$0.00	\$0.00	\$85.00	\$85.50	\$90.57
*** MC+					
APPLICATIONS RECEIVED	10	57	38	55	19
APPLICATIONS APPROVED	5	38	26	32	11
APPLICATIONS REJECTED	2	18	8	26	6
APPLICATIONS PENDING	6	19	14	24	8
FAMILIES RECEIVING	224	896	485	720	286
CUSTODIAL PARENTS RECEIVING	119	415	224	233	108
CHILDREN RECEIVING	421	1,666	895	1,337	533
REINVESTIGATIONS	8	20	24	24	12
CASES CLOSED	3	27	27	25	12
*** NON-CUSTODIAL PARENTS					
APPLICATIONS RECEIVED	0	1	0	0	0
APPLICATIONS APPROVED	0	1	0	0	0
APPLICATIONS REJECTED	0	0	0	0	0
APPLICATIONS PENDING	0	0	0	0	0
TOTAL PERSONS RECEIVING	2	10	0	1	0
CURRENT SUPPORT	0	1	0	1	0
PARENTS' FAIR SHARE	2	9	0	0	0
REINVESTIGATIONS	0	0	0	0	0
CASES CLOSED	0	1	0	0	0
*** GR-CASH					
APPLICATIONS RECEIVED	0	13	8	11	1
APPLICATIONS APPROVED	0	2	0	1	0
APPLICATIONS REJECTED	1	12	6	16	2
APPLICATIONS PENDING	0	9	8	17	4
CASES RECEIVING	1	13	3	5	5
PERSONS RECEIVING	1	13	3	5	5
CASH PAYMENTS	\$80	\$1,040	\$240	\$400	\$400
REINVESTIGATIONS	0	0	0	0	0
CASES CLOSED	0	1	0	0	0
HA-GR RECIPIENTS	11	27	15	18	10
HA-GR TOTAL PAYMENTS	\$880	\$2,160	\$1,200	\$1,391	\$800
*** MPW					
APPLICATIONS RECEIVED	4	19	11	26	11
APPLICATIONS APPROVED	3	15	7	17	5
APPLICATIONS REJECTED	1	4	0	12	8
APPLICATIONS PENDING	2	3	5	6	1
CASES RECEIVING	23	121	55	106	33
EXTENDED WOMEN'S HEALTH	17	89	46	44	22
CASES CLOSED	1	9	1	7	1
*** NEWBORNS					
APPLICATIONS RECEIVED	22	90	39	70	32
*** AB SUPP					
APPLICATIONS RECEIVED	0	2	0	3	0
APPLICATIONS APPROVED	0	0	0	0	0
APPLICATIONS REJECTED	0	2	0	2	0
APPLICATIONS PENDING	0	3	0	2	2
RECIPIENTS	2	2	1	2	1
TOTAL PAYMENTS	\$715	\$757	\$251	\$605	\$423
CASES CLOSED	0	0	0	0	0

TABLE 2. DETAILED OPERATING STATISTICS BY AREA AND COUNTY FOR JUNE 2001

	AREA 1 PUTNAM	AREA 1 RANDOLPH	AREA 1 RAY	AREA 1 SALINE	AREA 1 SULLIVAN
*** BP					
APPLICATIONS RECEIVED	0	2	0	4	0
APPLICATIONS APPROVED	0	0	0	1	0
APPLICATIONS REJECTED	0	2	0	1	0
APPLICATIONS PENDING	0	3	0	2	2
RECIPIENTS	3	15	10	9	5
TOTAL PAYMENTS	\$1,269	\$5,922	\$4,230	\$3,807	\$2,115
CASES CLOSED	0	0	0	0	1
*** NC					
APPLICATIONS RECEIVED	0	2	0	3	0
APPLICATIONS APPROVED	0	1	0	2	0
APPLICATIONS REJECTED	0	2	0	0	0
APPLICATIONS PENDING	0	0	0	2	0
RECIPIENTS	2	63	3	62	17
RCF-II	0	34	3	38	2
SNF-ICF	0	2	0	2	0
RCF-I	2	27	0	22	15
PAYMENTS	\$272	\$13,709	\$876	\$13,337	\$2,787
RCF-II	\$0	\$9,435	\$876	\$9,592	\$584
SNF/ICF	\$0	\$546	\$0	\$542	\$0
RCF-I	\$272	\$3,728	\$0	\$3,203	\$2,203
REINVESTIGATIONS	0	3	0	4	0
CASES CLOSED	0	1	0	3	0
*** MA					
APPLICATIONS RECEIVED	26	105	42	106	38
APPLICATIONS APPROVED	17	64	29	67	30
APPLICATIONS REJECTED	6	24	13	23	6
APPLICATIONS PENDING	18	98	42	119	34
RECIPIENTS	238	863	437	751	280
CASES CLOSED	1	15	11	12	4
*** MA-K					
APPLICATIONS RECEIVED	0	0	0	2	0
APPLICATIONS APPROVED-DMH	0	0	0	0	0
APPLICATIONS APPROVED-DYS/JCT	0	0	0	2	0
APPLICATIONS REJECTED	0	0	0	0	0
APPLICATIONS PENDING	0	0	0	1	0
RECIPIENTS - DMH	0	0	0	1	0
RECIPIENTS - DYS/JCT	0	0	0	8	0
CASES CLOSED - DMH	0	0	0	0	0
CASES CLOSED - DYS/JCT	0	0	0	1	0
*** REFUGEE					
APPLICATIONS RECEIVED	0	0	0	0	0
APPLICATIONS APPROVED	0	0	0	0	0
APPLICATIONS REJECTED	0	0	0	0	0
APPLICATIONS PENDING	0	0	0	0	0
CASES RECEIVING	0	0	0	0	0
TOTAL PERSONS	0	0	0	0	0
TOTAL PAYMENTS	\$0	\$0	\$0	\$0	\$0
REINVESTIGATIONS	0	0	0	0	0
CASES CLOSED	0	0	0	0	0
*** SSI ONLY					
RECIPIENTS	5	4	1	4	1
*** SSI-SP					
RECIPIENTS	0	1	0	1	0
TOTAL PAYMENTS	\$0	\$11	\$0	\$7	\$0
*** SP ONLY					
RECIPIENTS	0	1	0	1	0
TOTAL PAYMENTS	\$0	\$13	\$0	\$18	\$0
*** OHB					
APPLICATIONS RECEIVED	0	10	8	10	2
APPLICATIONS APPROVED	0	9	3	1	1
APPLICATIONS REJECTED	0	3	5	4	0
APPLICATIONS PENDING	0	4	0	8	1
TOTAL PERSONS	21	70	41	81	20
REINVESTIGATIONS	1	5	1	0	1
CASES CLOSED	2	8	7	19	6
*** SLMB					
APPLICATIONS RECEIVED	0	2	6	10	2
APPLICATIONS APPROVED	0	1	2	3	1
APPLICATIONS REJECTED	0	2	4	4	0
APPLICATIONS PENDING	0	0	0	6	1
TOTAL PERSONS	9	54	23	82	29
REINVESTIGATIONS	0	1	1	0	1
CASES CLOSED	1	11	2	13	6
*** VENDOR CASES					
RECIPIENTS	36	226	91	423	79
CASES CLOSED	4	5	3	4	2

TABLE 2. DETAILED OPERATING STATISTICS BY AREA AND COUNTY FOR JUNE 2001

	AREA 1 WORTH	AREA 2 ADAIR	AREA 2 AUDRAIN	AREA 2 BOONE	AREA 2 CALLAWAY
*** TEMPORARY ASSISTANCE					
APPLICATIONS RECEIVED	2	23	18	127	37
APPLICATIONS APPROVED	3	18	15	80	22
APPLICATIONS REJECTED	1	3	4	34	16
APPLICATIONS PENDING	0	11	10	59	23
FAMILIES RECEIVING CASH	8	108	174	966	224
CHILDREN RECEIVING CASH	15	178	299	1,760	418
TOTAL PERSONS	22	260	419	2,452	594
TOTAL PAYMENTS	\$2,058	\$29,623	\$43,199	\$235,188	\$55,295
AVERAGE PER FAMILY	\$257.25	\$274.29	\$248.27	\$243.47	\$246.85
AVERAGE PER PERSON	\$93.55	\$113.93	\$103.10	\$95.92	\$93.09
TITLE XIX ONLY CASES	13	111	83	613	119
TITLE XIX ONLY PERSONS	35	375	290	1,724	362
TITLE XIX ONLY CHILDREN	24	211	170	993	217
TITLE XIX TRANSITIONAL CASES	9	20	32	158	48
TITLE XIX TRANSITIONAL PERSONS	21	44	56	231	98
TITLE XIX TRANSITIONAL CHILDREN	9	22	20	58	45
EXTENDED TRANSITIONAL CASES	1	11	10	101	13
EXTENDED TRANSITIONAL PERSONS	2	12	11	106	16
REINVESTIGATIONS	0	18	11	129	27
CASES CLOSED	3	11	11	59	32
*** TEMPORARY ASSISTANCE/UP					
FAMILIES RECEIVING	0	2	1	10	5
CHILDREN RECEIVING	0	4	2	25	15
TOTAL PERSONS	0	8	4	43	24
TOTAL PAYMENTS	\$0	\$680	\$262	\$3,052	\$1,749
AVERAGE PER FAMILY	\$0.00	\$340.00	\$262.00	\$305.20	\$349.80
AVERAGE PER PERSON	\$0.00	\$85.00	\$65.50	\$70.98	\$72.88
*** MC+					
APPLICATIONS RECEIVED	4	45	34	141	66
APPLICATIONS APPROVED	4	25	26	85	45
APPLICATIONS REJECTED	0	10	8	54	18
APPLICATIONS PENDING	0	15	8	57	28
FAMILIES RECEIVING	94	674	761	3,686	1,400
CUSTODIAL PARENTS RECEIVING	29	328	271	1,525	601
CHILDREN RECEIVING	174	1,199	1,401	6,694	2,589
REINVESTIGATIONS	4	16	7	110	50
CASES CLOSED	2	20	10	93	36
*** NON-CUSTODIAL PARENTS					
APPLICATIONS RECEIVED	0	2	0	4	3
APPLICATIONS APPROVED	0	2	1	5	3
APPLICATIONS REJECTED	0	0	0	2	0
APPLICATIONS PENDING	0	0	0	0	0
TOTAL PERSONS RECEIVING	2	16	5	50	11
CURRENT SUPPORT	0	4	0	3	1
PARENTS' FAIR SHARE	2	12	5	47	10
REINVESTIGATIONS	0	0	0	0	0
CASES CLOSED	0	2	1	3	0
*** GR-CASH					
APPLICATIONS RECEIVED	0	19	8	72	7
APPLICATIONS APPROVED	0	0	1	6	2
APPLICATIONS REJECTED	0	12	7	35	9
APPLICATIONS PENDING	0	21	12	86	9
CASES RECEIVING	0	11	11	50	17
PERSONS RECEIVING	0	11	11	50	17
CASH PAYMENTS	\$0	\$880	\$720	\$4,000	\$1,280
REINVESTIGATIONS	0	1	0	2	0
CASES CLOSED	0	0	1	7	2
MA-GR RECIPIENTS	3	14	19	73	30
MA-GR TOTAL PAYMENTS	\$160	\$1,120	\$1,520	\$5,840	\$2,400
*** HPW					
APPLICATIONS RECEIVED	1	17	13	64	18
APPLICATIONS APPROVED	1	13	7	44	17
APPLICATIONS REJECTED	0	3	5	12	4
APPLICATIONS PENDING	0	8	4	17	6
CASES RECEIVING	8	89	68	329	103
EXTENDED WOMEN'S HEALTH	7	62	92	344	136
CASES CLOSED	0	4	1	17	7
*** NEWBORNS	2	86	90	204	88
*** AB SUPP					
APPLICATIONS RECEIVED	0	0	0	1	0
APPLICATIONS APPROVED	0	0	0	1	0
APPLICATIONS REJECTED	0	2	0	2	0
APPLICATIONS PENDING	0	0	0	4	0
RECIPIENTS	0	1	3	13	8
TOTAL PAYMENTS	\$0	\$423	\$1,017	\$4,957	\$1,856
CASES CLOSED	0	0	0	0	0

TABLE 2. DETAILED OPERATING STATISTICS BY AREA AND COUNTY FOR JUNE 2001

	AREA 1 PUTNAM	AREA 1 RANDOLPH	AREA 1 RAY	AREA 1 SALINE	AREA 1 SULLIVAN
*** BP					
APPLICATIONS RECEIVED	0	2	0	4	0
APPLICATIONS APPROVED	0	0	0	1	0
APPLICATIONS REJECTED	0	2	0	1	0
APPLICATIONS PENDING	0	3	0	2	2
RECIPIENTS	3	15	10	9	5
TOTAL PAYMENTS	\$1,269	\$5,922	\$4,230	\$3,807	\$2,115
CASES CLOSED	0	0	0	0	1
*** NC					
APPLICATIONS RECEIVED	0	2	0	3	0
APPLICATIONS APPROVED	0	1	0	2	0
APPLICATIONS REJECTED	0	2	0	0	0
APPLICATIONS PENDING	0	0	0	2	0
RECIPIENTS	2	63	3	62	17
RCF-II	0	34	3	38	2
SNF-ICF	0	2	0	2	0
RCF-I	2	27	0	22	15
PAYMENTS	\$272	\$13,709	\$876	\$13,337	\$2,787
RCF-II	\$0	\$9,435	\$876	\$9,592	\$584
SNF/ICF	\$0	\$546	\$0	\$542	\$0
RCF-I	\$272	\$3,728	\$0	\$3,203	\$2,203
REINVESTIGATIONS	0	3	0	4	0
CASES CLOSED	0	1	0	3	0
*** MA					
APPLICATIONS RECEIVED	26	105	42	106	38
APPLICATIONS APPROVED	17	64	29	67	30
APPLICATIONS REJECTED	6	24	13	23	6
APPLICATIONS PENDING	18	98	42	119	34
RECIPIENTS	238	863	437	751	280
CASES CLOSED	1	15	11	12	4
*** MA-K					
APPLICATIONS RECEIVED	0	0	0	2	0
APPLICATIONS APPROVED-DMH	0	0	0	0	0
APPLICATIONS APPROVED-DYS/JCT	0	0	0	2	0
APPLICATIONS REJECTED	0	0	0	0	0
APPLICATIONS PENDING	0	0	0	1	0
RECIPIENTS - DMH	0	0	0	1	0
RECIPIENTS - DYS/JCT	0	0	0	8	0
CASES CLOSED - DMH	0	0	0	0	0
CASES CLOSED - DYS/JCT	0	0	0	1	0
*** REFUGEE					
APPLICATIONS RECEIVED	0	0	0	0	0
APPLICATIONS APPROVED	0	0	0	0	0
APPLICATIONS REJECTED	0	0	0	0	0
APPLICATIONS PENDING	0	0	0	0	0
CASES RECEIVING	0	0	0	0	0
TOTAL PERSONS	0	0	0	0	0
TOTAL PAYMENTS	\$0	\$0	\$0	\$0	\$0
REINVESTIGATIONS	0	0	0	0	0
CASES CLOSED	0	0	0	0	0
*** SSI ONLY					
RECIPIENTS	5	4	1	4	1
*** SSI-SP					
RECIPIENTS	0	1	0	1	0
TOTAL PAYMENTS	\$0	\$11	\$0	\$7	\$0
*** SP ONLY					
RECIPIENTS	0	1	0	1	0
TOTAL PAYMENTS	\$0	\$13	\$0	\$18	\$0
*** QMB					
APPLICATIONS RECEIVED	0	10	8	10	2
APPLICATIONS APPROVED	0	9	3	1	1
APPLICATIONS REJECTED	0	3	5	4	0
APPLICATIONS PENDING	0	4	0	8	1
TOTAL PERSONS	21	70	41	81	20
REINVESTIGATIONS	1	5	1	0	1
CASES CLOSED	2	8	7	19	6
*** SLMB					
APPLICATIONS RECEIVED	0	2	6	10	2
APPLICATIONS APPROVED	0	1	2	3	1
APPLICATIONS REJECTED	0	2	4	4	0
APPLICATIONS PENDING	0	0	0	6	1
TOTAL PERSONS	9	54	23	82	29
REINVESTIGATIONS	0	1	1	0	1
CASES CLOSED	1	11	2	13	6
*** VENDOR CASES					
RECIPIENTS	36	226	91	423	79
CASES CLOSED	4	5	3	4	2

TABLE 2. DETAILED OPERATING STATISTICS BY AREA AND COUNTY FOR JUNE 2001

	AREA 1 WORTH	AREA 2 ADAIR	AREA 2 AUDRAIN	AREA 2 BOONE	AREA 2 CALLAWAY
*** TEMPORARY ASSISTANCE					
APPLICATIONS RECEIVED	2	23	18	127	37
APPLICATIONS APPROVED	3	18	15	80	22
APPLICATIONS REJECTED	1	3	4	34	16
APPLICATIONS PENDING	0	11	10	59	23
FAMILIES RECEIVING CASH	8	108	174	966	224
CHILDREN RECEIVING CASH	15	178	299	1,760	418
TOTAL PERSONS	22	260	419	2,452	594
TOTAL PAYMENTS	\$2,058	\$29,623	\$43,199	\$235,188	\$55,295
AVERAGE PER FAMILY	\$257.25	\$274.29	\$248.27	\$243.47	\$246.85
AVERAGE PER PERSON	\$93.55	\$113.93	\$103.10	\$95.92	\$93.09
TITLE XIX ONLY CASES	13	111	83	613	119
TITLE XIX ONLY PERSONS	35	375	290	1,724	362
TITLE XIX ONLY CHILDREN	24	211	170	993	217
TITLE XIX TRANSITIONAL CASES	9	20	32	158	48
TITLE XIX TRANSITIONAL PERSONS	21	44	56	231	98
TITLE XIX TRANSITIONAL CHILDREN	9	22	20	58	45
EXTENDED TRANSITIONAL CASES	1	11	10	101	13
EXTENDED TRANSITIONAL PERSONS	2	12	11	106	16
REINVESTIGATIONS	0	18	11	129	27
CASES CLOSED	3	11	11	59	32
*** TEMPORARY ASSISTANCE/UP					
FAMILIES RECEIVING	0	2	1	10	5
CHILDREN RECEIVING	0	4	2	25	15
TOTAL PERSONS	0	8	4	43	24
TOTAL PAYMENTS	\$0	\$680	\$262	\$3,052	\$1,749
AVERAGE PER FAMILY	\$0.00	\$340.00	\$262.00	\$305.20	\$349.80
AVERAGE PER PERSON	\$0.00	\$85.00	\$65.50	\$70.98	\$72.88
*** MC+					
APPLICATIONS RECEIVED	4	45	34	141	66
APPLICATIONS APPROVED	4	25	26	85	45
APPLICATIONS REJECTED	0	10	8	54	18
APPLICATIONS PENDING	0	15	8	57	28
FAMILIES RECEIVING	94	674	761	3,686	1,400
CUSTODIAL PARENTS RECEIVING	29	328	271	1,525	601
CHILDREN RECEIVING	174	1,199	1,401	6,694	2,589
REINVESTIGATIONS	4	16	7	110	50
CASES CLOSED	2	20	10	93	36
*** NON-CUSTODIAL PARENTS					
APPLICATIONS RECEIVED	0	2	0	4	3
APPLICATIONS APPROVED	0	2	1	5	3
APPLICATIONS REJECTED	0	0	0	2	0
APPLICATIONS PENDING	0	0	0	0	0
TOTAL PERSONS RECEIVING	2	16	5	50	11
CURRENT SUPPORT	0	4	0	3	1
PARENTS' FAIR SHARE	2	12	5	47	10
REINVESTIGATIONS	0	0	0	0	0
CASES CLOSED	0	2	1	3	0
*** GR-CASH					
APPLICATIONS RECEIVED	0	19	8	72	7
APPLICATIONS APPROVED	0	0	1	6	2
APPLICATIONS REJECTED	0	12	7	35	9
APPLICATIONS PENDING	0	21	12	86	9
CASES RECEIVING	0	11	11	50	17
PERSONS RECEIVING	0	11	11	50	17
CASH PAYMENTS	\$0	\$880	\$720	\$4,000	\$1,280
REINVESTIGATIONS	0	1	0	2	0
CASES CLOSED	0	0	1	7	2
MA-GR RECIPIENTS	3	14	19	73	30
MA-GR TOTAL PAYMENTS	\$160	\$1,120	\$1,520	\$5,840	\$2,400
*** MPH					
APPLICATIONS RECEIVED	1	17	13	64	18
APPLICATIONS APPROVED	1	13	7	44	17
APPLICATIONS REJECTED	0	3	5	12	4
APPLICATIONS PENDING	0	8	4	17	6
CASES RECEIVING	8	89	68	329	103
EXTENDED WOMEN'S HEALTH	7	62	92	344	136
CASES CLOSED	0	4	1	17	7
*** NEWBORNS	2	86	90	204	88
*** AB SUPP					
APPLICATIONS RECEIVED	0	0	0	1	0
APPLICATIONS APPROVED	0	0	0	1	0
APPLICATIONS REJECTED	0	2	0	2	0
APPLICATIONS PENDING	0	0	0	4	0
RECIPIENTS	0	1	3	13	8
TOTAL PAYMENTS	\$0	\$423	\$1,017	\$4,957	\$1,856
CASES CLOSED	0	0	0	0	0

TABLE 2. DETAILED OPERATING STATISTICS BY AREA AND COUNTY FOR JUNE 2001

	AREA 1 WORTH	AREA 2 ADAIR	AREA 2 AUDRAIN	AREA 2 BOONE	AREA 2 CALLAWAY
*** BP					
APPLICATIONS RECEIVED	0	0	0	3	1
APPLICATIONS APPROVED	0	0	0	0	0
APPLICATIONS REJECTED	0	2	0	4	0
APPLICATIONS PENDING	0	0	0	5	1
RECIPIENTS	2	7	9	42	17
TOTAL PAYMENTS	\$846	\$2,961	\$3,807	\$17,766	\$7,191
CASES CLOSED	0	1	0	0	0
*** NC					
APPLICATIONS RECEIVED	0	1	4	6	4
APPLICATIONS APPROVED	0	1	0	3	2
APPLICATIONS REJECTED	0	0	1	2	0
APPLICATIONS PENDING	0	1	3	3	5
RECIPIENTS	3	22	46	114	64
RCF-II	3	14	39	62	35
SNF/ICF	0	0	1	5	1
RCF-I	0	8	6	47	28
PAYMENTS	\$749	\$4,878	\$11,670	\$24,490	\$13,630
RCF-II	\$749	\$3,645	\$10,549	\$15,728	\$9,095
SNF/ICF	\$0	\$0	\$390	\$1,950	\$390
RCF-I	\$0	\$1,233	\$731	\$6,812	\$4,145
REINVESTIGATIONS	0	0	0	12	1
CASES CLOSED	0	0	1	1	3
*** MA					
APPLICATIONS RECEIVED	8	108	97	406	131
APPLICATIONS APPROVED	4	73	54	239	77
APPLICATIONS REJECTED	1	25	29	89	47
APPLICATIONS PENDING	9	76	98	323	100
RECIPIENTS	69	779	621	2,612	907
CASES CLOSED	3	9	8	40	22
*** MA-K					
APPLICATIONS RECEIVED	0	11	0	19	3
APPLICATIONS APPROVED-DMH	0	0	0	0	0
APPLICATIONS APPROVED-DYS/JCT	0	9	0	15	2
APPLICATIONS REJECTED	0	0	0	5	1
APPLICATIONS PENDING	0	2	0	1	0
RECIPIENTS - DMH	0	1	0	0	0
RECIPIENTS - DYS/JCT	0	44	13	48	21
CASES CLOSED - DMH	0	0	0	0	0
CASES CLOSED - DYS/JCT	0	7	1	15	5
*** REFUGEE					
APPLICATIONS RECEIVED	0	0	0	2	0
APPLICATIONS APPROVED	0	0	0	3	0
APPLICATIONS REJECTED	0	0	0	1	0
APPLICATIONS PENDING	0	0	0	0	0
CASES RECEIVING	0	0	0	4	0
TOTAL PERSONS	0	0	0	8	0
TOTAL PAYMENTS	\$0	\$0	\$0	\$712	\$0
REINVESTIGATIONS	0	0	0	0	0
CASES CLOSED	0	0	0	0	0
*** SSI ONLY					
RECIPIENTS	0	10	3	8	5
*** SSI-SP					
RECIPIENTS	0	1	4	1	2
TOTAL PAYMENTS	\$0	\$5	\$90	\$128	\$21
*** SP ONLY					
RECIPIENTS	0	0	3	0	1
TOTAL PAYMENTS	\$0	\$0	\$181	\$0	\$62
*** QMB					
APPLICATIONS RECEIVED	2	8	4	28	3
APPLICATIONS APPROVED	1	6	0	19	1
APPLICATIONS REJECTED	0	2	0	8	2
APPLICATIONS PENDING	1	1	4	14	5
TOTAL PERSONS	9	47	56	198	101
REINVESTIGATIONS	1	0	0	1	1
CASES CLOSED	0	9	2	52	21
*** SLMB					
APPLICATIONS RECEIVED	2	4	3	11	5
APPLICATIONS APPROVED	0	0	0	4	2
APPLICATIONS REJECTED	1	4	0	10	4
APPLICATIONS PENDING	1	0	4	3	5
TOTAL PERSONS	11	28	30	122	71
REINVESTIGATIONS	0	0	0	1	0
CASES CLOSED	1	2	4	30	10
*** VENDOR CASES					
RECIPIENTS	30	160	142	356	146
CASES CLOSED	0	1	2	10	2

TABLE 2. DETAILED OPERATING STATISTICS BY AREA AND COUNTY FOR JUNE 2001

	AREA 2 CLARK	AREA 2 COLE	AREA 2 FRANKLIN	AREA 2 GASCONADE	AREA 2 JEFFERSON
*** TEMPORARY ASSISTANCE					
APPLICATIONS RECEIVED	2	47	79	14	140
APPLICATIONS APPROVED	1	30	70	10	87
APPLICATIONS REJECTED	0	7	11	1	48
APPLICATIONS PENDING	2	23	20	7	51
FAMILIES RECEIVING CASH	30	305	311	42	730
CHILDREN RECEIVING CASH	44	565	559	65	1,257
TOTAL PERSONS	58	764	767	93	1,860
TOTAL PAYMENTS	\$7,074	\$73,190	\$82,465	\$10,915	\$186,456
AVERAGE PER FAMILY	\$235.80	\$239.97	\$265.16	\$259.88	\$255.42
AVERAGE PER PERSON	\$121.97	\$95.80	\$107.52	\$117.37	\$100.25
TITLE XIX ONLY CASES	30	234	513	56	946
TITLE XIX ONLY PERSONS	99	734	1,583	176	2,725
TITLE XIX ONLY CHILDREN	56	427	949	109	1,614
TITLE XIX TRANSITIONAL CASES	13	58	148	29	212
TITLE XIX TRANSITIONAL PERSONS	32	114	315	52	398
TITLE XIX TRANSITIONAL CHILDREN	15	50	122	14	142
EXTENDED TRANSITIONAL CASES	5	9	37	2	82
EXTENDED TRANSITIONAL PERSONS	6	10	44	4	92
REINVESTIGATIONS	4	68	97	9	151
CASES CLOSED	9	27	64	9	105
*** TEMPORARY ASSISTANCE/UP					
FAMILIES RECEIVING	2	2	1	0	11
CHILDREN RECEIVING	3	6	4	0	26
TOTAL PERSONS	7	9	5	0	48
TOTAL PAYMENTS	\$633	\$665	\$323	\$0	\$3,580
AVERAGE PER FAMILY	\$316.50	\$332.50	\$323.00	\$0.00	\$325.45
AVERAGE PER PERSON	\$90.43	\$73.89	\$64.60	\$0.00	\$74.58
*** HC+					
APPLICATIONS RECEIVED	10	74	121	18	233
APPLICATIONS APPROVED	7	30	100	13	126
APPLICATIONS REJECTED	1	23	25	0	74
APPLICATIONS PENDING	5	48	23	10	77
FAMILIES RECEIVING	288	1,382	2,133	351	4,546
CUSTODIAL PARENTS RECEIVING	143	530	888	139	2,129
CHILDREN RECEIVING	559	2,468	3,846	656	8,217
REINVESTIGATIONS	9	29	177	23	252
CASES CLOSED	7	32	74	19	157
*** NON-CUSTODIAL PARENTS					
APPLICATIONS RECEIVED	0	2	3	1	1
APPLICATIONS APPROVED	0	1	2	1	1
APPLICATIONS REJECTED	0	0	1	0	0
APPLICATIONS PENDING	0	1	0	0	0
TOTAL PERSONS RECEIVING	0	13	18	2	49
CURRENT SUPPORT	0	1	1	0	3
PARENTS' FAIR SHARE	0	12	17	2	46
REINVESTIGATIONS	0	0	0	0	0
CASES CLOSED	0	2	3	1	8
*** GR-CASH					
APPLICATIONS RECEIVED	2	21	12	5	48
APPLICATIONS APPROVED	0	3	2	1	6
APPLICATIONS REJECTED	2	18	13	6	35
APPLICATIONS PENDING	0	27	18	4	69
CASES RECEIVING	8	26	22	7	53
PERSONS RECEIVING	8	26	22	7	53
CASH PAYMENTS	\$640	\$1,920	\$1,760	\$560	\$4,080
REINVESTIGATIONS	0	1	0	0	1
CASES CLOSED	3	3	2	0	4
MA-GR RECIPIENTS	2	37	22	9	68
MA-GR TOTAL PAYMENTS	\$160	\$2,960	\$1,760	\$720	\$5,360
*** MPH					
APPLICATIONS RECEIVED	3	31	55	8	68
APPLICATIONS APPROVED	2	22	41	2	54
APPLICATIONS REJECTED	1	8	7	0	10
APPLICATIONS PENDING	0	10	13	7	13
CASES RECEIVING	20	165	240	35	430
EXTENDED WOMEN'S HEALTH	25	166	210	41	523
CASES CLOSED	0	4	11	4	15
*** NEWBORNS	13	146	184	41	378
*** AB SUPP					
APPLICATIONS RECEIVED	0	0	1	0	3
APPLICATIONS APPROVED	0	0	0	0	1
APPLICATIONS REJECTED	1	2	2	0	5
APPLICATIONS PENDING	0	2	3	0	1
RECIPIENTS	1	6	3	1	14
TOTAL PAYMENTS	\$423	\$1,719	\$999	\$423	\$5,020
CASES CLOSED	0	0	0	0	1

TABLE 2. DETAILED OPERATING STATISTICS BY AREA AND COUNTY FOR JUNE 2001

	AREA 2 CLARK	AREA 2 COLE	AREA 2 FRANKLIN	AREA 2 GASCONADE	AREA 2 JEFFERSON
*** BP					
APPLICATIONS RECEIVED	0	0	1	0	2
APPLICATIONS APPROVED	0	1	1	0	1
APPLICATIONS REJECTED	2	2	1	0	4
APPLICATIONS PENDING	0	1	3	0	1
RECIPIENTS	3	25	41	3	57
TOTAL PAYMENTS	\$1,269	\$10,575	\$16,920	\$1,269	\$24,111
CASES CLOSED	0	1	1	0	0
*** NC					
APPLICATIONS RECEIVED	2	7	2	0	12
APPLICATIONS APPROVED	1	5	2	0	10
APPLICATIONS REJECTED	0	1	2	0	0
APPLICATIONS PENDING	0	7	3	0	14
RECIPIENTS	5	96	62	18	363
RCF-II	4	67	42	2	181
SNF/ICF	0	2	11	0	8
RCF-I	1	27	9	16	174
PAYMENTS	\$1,211	\$22,816	\$17,136	\$3,039	\$77,307
RCF-II	\$1,055	\$17,996	\$11,668	\$584	\$48,412
SNF/ICF	\$0	\$780	\$4,192	\$0	\$2,356
RCF-I	\$156	\$4,040	\$1,276	\$2,455	\$26,539
REINVESTIGATIONS	0	3	2	4	1
CASES CLOSED	0	3	0	0	9
*** MA					
APPLICATIONS RECEIVED	35	171	177	48	334
APPLICATIONS APPROVED	20	139	128	37	177
APPLICATIONS REJECTED	6	55	55	11	109
APPLICATIONS PENDING	26	141	130	36	328
RECIPIENTS	241	1,139	1,562	299	2,445
CASES CLOSED	5	19	24	3	34
*** MA-K					
APPLICATIONS RECEIVED	0	5	0	0	13
APPLICATIONS APPROVED-DMH	0	0	0	0	0
APPLICATIONS APPROVED-DYS/JCT	0	7	0	0	7
APPLICATIONS REJECTED	0	0	0	0	11
APPLICATIONS PENDING	0	1	0	0	3
RECIPIENTS - DMH	0	0	0	0	0
RECIPIENTS - DYS/JCT	1	26	8	0	18
CASES CLOSED - DMH	0	0	0	0	0
CASES CLOSED - DYS/JCT	0	3	1	0	5
*** REFUGEE					
APPLICATIONS RECEIVED	0	0	0	0	0
APPLICATIONS APPROVED	0	0	0	0	0
APPLICATIONS REJECTED	0	0	0	0	0
APPLICATIONS PENDING	0	0	0	0	0
CASES RECEIVING	0	5	0	0	1
TOTAL PERSONS	0	5	0	0	1
TOTAL PAYMENTS	\$0	\$408	\$0	\$0	\$136
REINVESTIGATIONS	0	0	0	0	0
CASES CLOSED	0	2	0	0	0
*** SSI ONLY					
RECIPIENTS	1	4	8	4	38
*** SSI-SP					
RECIPIENTS	0	1	4	0	4
TOTAL PAYMENTS	\$0	\$39	\$179	\$0	\$94
*** SP ONLY					
RECIPIENTS	0	2	1	0	1
TOTAL PAYMENTS	\$0	\$78	\$16	\$0	\$8
*** QMB					
APPLICATIONS RECEIVED	3	4	14	3	24
APPLICATIONS APPROVED	3	7	10	3	5
APPLICATIONS REJECTED	1	3	4	4	5
APPLICATIONS PENDING	0	3	4	2	22
TOTAL PERSONS	19	106	168	43	248
REINVESTIGATIONS	0	0	3	2	1
CASES CLOSED	1	28	18	8	26
*** SLMB					
APPLICATIONS RECEIVED	3	2	9	3	17
APPLICATIONS APPROVED	4	1	5	2	3
APPLICATIONS REJECTED	0	2	4	1	4
APPLICATIONS PENDING	0	2	2	1	16
TOTAL PERSONS	18	76	152	23	171
REINVESTIGATIONS	0	0	1	2	0
CASES CLOSED	3	13	13	2	13
*** VENDOR CASES					
RECIPIENTS	59	259	502	172	872
CASES CLOSED	3	10	17	4	32

TABLE 2. DETAILED OPERATING STATISTICS BY AREA AND COUNTY FOR JUNE 2001

	AREA 2 KNOX	AREA 2 LEWIS	AREA 2 LINCOLN	AREA 2 MACON	AREA 2 MARION
*** TEMPORARY ASSISTANCE					
APPLICATIONS RECEIVED	1	12	54	11	31
APPLICATIONS APPROVED	0	11	40	11	26
APPLICATIONS REJECTED	0	1	12	2	3
APPLICATIONS PENDING	1	3	14	3	8
FAMILIES RECEIVING CASH	10	52	231	78	248
CHILDREN RECEIVING CASH	16	98	438	135	426
TOTAL PERSONS	25	167	600	183	598
TOTAL PAYMENTS	\$2,557	\$14,457	\$59,388	\$20,287	\$59,198
AVERAGE PER FAMILY	\$255.70	\$278.02	\$257.09	\$260.09	\$238.70
AVERAGE PER PERSON	\$102.28	\$98.35	\$98.98	\$110.86	\$98.99
TITLE XIX ONLY CASES	10	36	346	47	184
TITLE XIX ONLY PERSONS	34	113	1,066	135	605
TITLE XIX ONLY CHILDREN	19	67	656	76	356
TITLE XIX TRANSITIONAL CASES	3	14	104	25	67
TITLE XIX TRANSITIONAL PERSONS	8	26	225	49	119
TITLE XIX TRANSITIONAL CHILDREN	4	9	101	17	40
EXTENDED TRANSITIONAL CASES	5	11	38	11	27
EXTENDED TRANSITIONAL PERSONS	5	15	48	15	30
REINVESTIGATIONS	0	7	24	14	17
CASES CLOSED	2	3	48	8	28
*** TEMPORARY ASSISTANCE/UP					
FAMILIES RECEIVING	0	4	2	3	2
CHILDREN RECEIVING	0	16	5	6	8
TOTAL PERSONS	0	24	9	12	12
TOTAL PAYMENTS	\$0	\$1,721	\$418	\$886	\$862
AVERAGE PER FAMILY	\$0.00	\$430.25	\$209.00	\$295.33	\$431.00
AVERAGE PER PERSON	\$0.00	\$71.71	\$46.44	\$73.83	\$71.83
*** MC+					
APPLICATIONS RECEIVED	6	18	57	23	44
APPLICATIONS APPROVED	4	15	49	17	33
APPLICATIONS REJECTED	3	7	5	5	11
APPLICATIONS PENDING	1	8	18	8	8
FAMILIES RECEIVING	154	326	1,138	567	1,121
CUSTODIAL PARENTS RECEIVING	79	149	445	215	471
CHILDREN RECEIVING	312	582	2,122	1,022	1,977
REINVESTIGATIONS	3	23	26	19	80
CASES CLOSED	1	19	45	21	41
*** NON-CUSTODIAL PARENTS					
APPLICATIONS RECEIVED	0	1	1	2	1
APPLICATIONS APPROVED	0	1	1	2	1
APPLICATIONS REJECTED	0	0	1	0	0
APPLICATIONS PENDING	0	0	0	0	0
TOTAL PERSONS RECEIVING	4	4	6	9	21
CURRENT SUPPORT	1	0	0	1	3
PARENTS' FAIR SHARE	3	4	6	8	18
REINVESTIGATIONS	0	0	0	0	0
CASES CLOSED	2	0	1	1	5
*** GR-CASH					
APPLICATIONS RECEIVED	3	2	10	6	5
APPLICATIONS APPROVED	0	2	1	3	0
APPLICATIONS REJECTED	1	1	5	3	7
APPLICATIONS PENDING	3	3	14	7	8
CASES RECEIVING	2	6	6	8	6
PERSONS RECEIVING	2	6	6	8	6
CASH PAYMENTS	\$160	\$480	\$480	\$640	\$480
REINVESTIGATIONS	0	0	0	0	0
CASES CLOSED	1	1	1	1	0
MA-GR RECIPIENTS	4	3	23	10	17
MA-GR TOTAL PAYMENTS	\$320	\$240	\$1,840	\$800	\$1,360
*** MPW					
APPLICATIONS RECEIVED	3	4	33	9	23
APPLICATIONS APPROVED	4	3	25	6	18
APPLICATIONS REJECTED	1	1	12	1	2
APPLICATIONS PENDING	0	3	8	2	4
CASES RECEIVING	11	23	120	60	126
EXTENDED WOMEN'S HEALTH	19	28	106	49	102
CASES CLOSED	0	0	2	2	4
*** NEWBORNS	9	24	70	56	84
*** AB SUPP					
APPLICATIONS RECEIVED	0	1	2	0	1
APPLICATIONS APPROVED	0	0	0	0	0
APPLICATIONS REJECTED	0	0	1	2	0
APPLICATIONS PENDING	0	1	2	0	1
RECIPIENTS	0	6	6	2	10
TOTAL PAYMENTS	\$0	\$1,611	\$2,129	\$708	\$3,897
CASES CLOSED	0	0	0	0	0

TABLE 2. DETAILED OPERATING STATISTICS BY AREA AND COUNTY FOR JUNE 2001

	AREA 2 KNOX	AREA 2 LENIS	AREA 2 LINCOLN	AREA 2 MACON	AREA 2 HARION
*** BP					
APPLICATIONS RECEIVED	0	1	2	1	1
APPLICATIONS APPROVED	0	0	0	0	0
APPLICATIONS REJECTED	0	0	1	2	0
APPLICATIONS PENDING	0	1	2	1	2
RECIPIENTS	2	1	17	12	14
TOTAL PAYMENTS	\$846	\$423	\$7,191	\$5,076	\$5,922
CASES CLOSED	0	0	1	0	0
*** NC					
APPLICATIONS RECEIVED	0	0	2	0	4
APPLICATIONS APPROVED	1	0	4	0	0
APPLICATIONS REJECTED	0	0	0	0	1
APPLICATIONS PENDING	0	0	0	0	7
RECIPIENTS	25	10	121	10	102
RCF-II	24	4	83	9	57
SNF/ICF	0	0	1	0	0
RCF-I	1	6	37	1	45
PAYMENTS	\$6,778	\$2,104	\$27,824	\$2,779	\$21,458
RCF-II	\$6,622	\$1,168	\$22,089	\$2,623	\$15,112
SNF/ICF	\$0	\$0	\$380	\$0	\$0
RCF-I	\$156	\$936	\$5,355	\$156	\$6,346
REINVESTIGATIONS	0	0	0	0	1
CASES CLOSED	0	0	3	0	3
*** MA					
APPLICATIONS RECEIVED	17	25	89	88	108
APPLICATIONS APPROVED	11	16	60	45	90
APPLICATIONS REJECTED	2	17	28	14	40
APPLICATIONS PENDING	12	25	79	36	106
RECIPIENTS	147	251	636	471	1,008
CASES CLOSED	0	5	13	2	13
*** MA-K					
APPLICATIONS RECEIVED	0	0	6	0	0
APPLICATIONS APPROVED-DMH	0	0	0	0	0
APPLICATIONS APPROVED-DYS/JCT	0	0	0	0	0
APPLICATIONS REJECTED	0	0	6	0	0
APPLICATIONS PENDING	0	0	0	0	0
RECIPIENTS - DMH	0	0	0	0	0
RECIPIENTS - DYS/JCT	0	0	0	1	0
CASES CLOSED - DMH	0	0	0	0	0
CASES CLOSED - DYS/JCT	0	0	0	0	0
*** REFUGEE					
APPLICATIONS RECEIVED	0	0	0	0	0
APPLICATIONS APPROVED	0	0	0	0	0
APPLICATIONS REJECTED	0	0	0	0	0
APPLICATIONS PENDING	0	0	0	0	0
CASES RECEIVING	0	0	0	0	0
TOTAL PERSONS	0	0	0	0	0
TOTAL PAYMENTS	\$0	\$0	\$0	\$0	\$0
REINVESTIGATIONS	0	0	0	0	0
CASES CLOSED	0	0	0	0	0
*** SSI ONLY					
RECIPIENTS	2	2	4	1	11
*** SSI-SP					
RECIPIENTS	1	0	0	1	4
TOTAL PAYMENTS	\$51	\$0	\$0	\$9	\$200
*** SP ONLY					
RECIPIENTS	1	0	1	1	0
TOTAL PAYMENTS	\$54	\$0	\$63	\$2	\$0
*** QMB					
APPLICATIONS RECEIVED	0	7	8	6	4
APPLICATIONS APPROVED	0	3	11	5	1
APPLICATIONS REJECTED	0	4	1	0	3
APPLICATIONS PENDING	0	2	3	2	3
TOTAL PERSONS	16	29	55	51	102
REINVESTIGATIONS	0	3	0	0	2
CASES CLOSED	4	7	9	12	23
*** SLMB					
APPLICATIONS RECEIVED	0	2	2	4	3
APPLICATIONS APPROVED	0	1	1	0	2
APPLICATIONS REJECTED	0	0	0	3	2
APPLICATIONS PENDING	0	1	1	2	2
TOTAL PERSONS	13	12	39	35	62
REINVESTIGATIONS	0	0	0	0	1
CASES CLOSED	1	1	3	4	6
*** VENDOR CASES					
RECIPIENTS	25	94	195	155	310
CASES CLOSED	0	2	4	3	12

TABLE 2. DETAILED OPERATING STATISTICS BY AREA AND COUNTY FOR JUNE 2001

	AREA 2 MONROE	AREA 2 MONTGOMERY	AREA 2 OSAGE	AREA 2 PIKE	AREA 2 RALLS
*** TEMPORARY ASSISTANCE					
APPLICATIONS RECEIVED	10	8	3	18	6
APPLICATIONS APPROVED	4	5	4	18	5
APPLICATIONS REJECTED	5	3	0	1	2
APPLICATIONS PENDING	3	3	1	7	4
FAMILIES RECEIVING CASH	19	61	24	113	40
CHILDREN RECEIVING CASH	33	103	40	195	72
TOTAL PERSONS	40	145	54	280	100
TOTAL PAYMENTS	\$6,125	\$15,078	\$5,193	\$25,437	\$11,127
AVERAGE PER FAMILY	\$322.37	\$247.18	\$216.38	\$225.11	\$278.18
AVERAGE PER PERSON	\$153.13	\$103.99	\$96.17	\$90.85	\$111.27
TITLE XIX ONLY CASES	29	35	34	128	39
TITLE XIX ONLY PERSONS	85	108	104	414	106
TITLE XIX ONLY CHILDREN	51	58	55	244	61
TITLE XIX TRANSITIONAL CASES	9	37	5	18	13
TITLE XIX TRANSITIONAL PERSONS	25	62	8	45	25
TITLE XIX TRANSITIONAL CHILDREN	16	18	1	25	9
EXTENDED TRANSITIONAL CASES	0	1	2	4	3
EXTENDED TRANSITIONAL PERSONS	0	1	2	5	3
REINVESTIGATIONS	6	12	5	33	9
CASES CLOSED	4	8	6	7	4
*** TEMPORARY ASSISTANCE/UP					
FAMILIES RECEIVING	0	3	0	5	3
CHILDREN RECEIVING	0	8	0	10	6
TOTAL PERSONS	0	13	0	19	11
TOTAL PAYMENTS	\$0	\$946	\$0	\$1,091	\$735
AVERAGE PER FAMILY	\$0.00	\$315.33	\$0.00	\$218.20	\$245.00
AVERAGE PER PERSON	\$0.00	\$72.77	\$0.00	\$57.42	\$66.82
*** HC+					
APPLICATIONS RECEIVED	15	23	6	22	13
APPLICATIONS APPROVED	11	18	2	15	7
APPLICATIONS REJECTED	5	3	2	3	4
APPLICATIONS PENDING	2	7	6	11	6
FAMILIES RECEIVING	281	450	271	637	237
CUSTODIAL PARENTS RECEIVING	141	198	135	295	100
CHILDREN RECEIVING	549	862	515	1,162	444
REINVESTIGATIONS	17	11	3	39	13
CASES CLOSED	3	23	4	20	6
*** NON-CUSTODIAL PARENTS					
APPLICATIONS RECEIVED	0	0	1	0	0
APPLICATIONS APPROVED	0	1	1	0	0
APPLICATIONS REJECTED	0	0	0	0	0
APPLICATIONS PENDING	0	0	0	0	0
TOTAL PERSONS RECEIVING	2	3	1	3	5
CURRENT SUPPORT	1	0	0	1	0
PARENTS' FAIR SHARE	1	3	1	2	5
REINVESTIGATIONS	0	0	0	0	0
CASES CLOSED	0	0	0	0	1
*** GR-CASH					
APPLICATIONS RECEIVED	0	5	4	1	3
APPLICATIONS APPROVED	0	0	0	0	0
APPLICATIONS REJECTED	0	4	4	4	1
APPLICATIONS PENDING	0	6	4	5	5
CASES RECEIVING	2	3	2	4	2
PERSONS RECEIVING	2	3	2	4	2
CASH PAYMENTS	\$160	\$240	\$160	\$320	\$160
REINVESTIGATIONS	0	0	0	0	0
CASES CLOSED	0	1	0	0	0
MA-GR RECIPIENTS	1	4	12	7	6
MA-GR TOTAL PAYMENTS	\$80	\$320	\$960	\$560	\$480
*** MPW					
APPLICATIONS RECEIVED	5	7	0	11	4
APPLICATIONS APPROVED	3	3	0	8	1
APPLICATIONS REJECTED	1	0	1	4	1
APPLICATIONS PENDING	1	4	0	3	1
CASES RECEIVING	35	41	22	53	25
EXTENDED WOMEN'S HEALTH	22	35	29	49	25
CASES CLOSED	3	0	1	4	1
*** NEWBORNS	24	40	24	45	29
*** AB SUPP					
APPLICATIONS RECEIVED	0	0	0	0	0
APPLICATIONS APPROVED	0	0	0	0	0
APPLICATIONS REJECTED	0	0	0	3	0
APPLICATIONS PENDING	0	0	0	3	0
RECIPIENTS	1	1	2	3	1
TOTAL PAYMENTS	\$423	\$336	\$758	\$1,018	\$423
CASES CLOSED	2	0	0	0	0

TABLE 2. DETAILED OPERATING STATISTICS BY AREA AND COUNTY FOR JUNE 2001

	AREA 2 MONROE	AREA 2 MONTGOMERY	AREA 2 OSAGE	AREA 2 PIKE	AREA 2 RALLS
*** BP					
APPLICATIONS RECEIVED	0	0	0	0	0
APPLICATIONS APPROVED	0	0	0	0	0
APPLICATIONS REJECTED	0	0	0	2	0
APPLICATIONS PENDING	0	0	0	4	0
RECIPIENTS	2	3	3	14	2
TOTAL PAYMENTS	\$846	\$1,269	\$1,269	\$5,922	\$846
CASES CLOSED	0	0	0	0	0
*** NC					
APPLICATIONS RECEIVED	2	0	1	0	0
APPLICATIONS APPROVED	1	0	1	0	0
APPLICATIONS REJECTED	0	0	1	0	0
APPLICATIONS PENDING	1	0	0	0	0
RECIPIENTS	23	35	20	19	11
RCF-II	6	26	8	19	9
SNF-ICF	14	0	0	0	0
RCF-I	3	9	12	0	2
PAYMENTS	\$7,533	\$8,907	\$3,726	\$5,513	\$2,522
RCF-II	\$1,619	\$7,503	\$2,001	\$5,513	\$2,210
SNF/ICF	\$5,446	\$0	\$0	\$0	\$0
RCF-I	\$468	\$1,404	\$1,725	\$0	\$312
REINVESTIGATIONS	0	4	0	0	1
CASES CLOSED	1	0	0	1	0
*** MA					
APPLICATIONS RECEIVED	29	44	17	59	23
APPLICATIONS APPROVED	20	31	10	42	16
APPLICATIONS REJECTED	4	15	8	13	9
APPLICATIONS PENDING	18	37	20	81	20
RECIPIENTS	306	326	217	530	220
CASES CLOSED	2	9	2	4	3
*** MA-K					
APPLICATIONS RECEIVED	0	0	0	0	0
APPLICATIONS APPROVED-DHH	0	0	0	0	0
APPLICATIONS APPROVED-DYS/JCT	0	0	0	0	0
APPLICATIONS REJECTED	0	0	0	0	0
APPLICATIONS PENDING	0	0	0	0	0
RECIPIENTS - DHH	0	0	0	0	0
RECIPIENTS - DYS/JCT	1	1	0	0	0
CASES CLOSED - DHH	0	0	0	0	0
CASES CLOSED - DYS/JCT	0	1	0	0	0
*** REFUGEE					
APPLICATIONS RECEIVED	0	0	0	0	0
APPLICATIONS APPROVED	0	0	0	0	0
APPLICATIONS REJECTED	0	0	0	0	0
APPLICATIONS PENDING	0	0	0	0	0
CASES RECEIVING	0	0	0	0	0
TOTAL PERSONS	0	0	0	0	0
TOTAL PAYMENTS	\$0	\$0	\$0	\$0	\$0
REINVESTIGATIONS	0	0	0	0	0
CASES CLOSED	0	0	0	0	0
*** SSI ONLY					
RECIPIENTS	2	0	1	5	0
*** SSI-SP					
RECIPIENTS	0	1	1	2	3
TOTAL PAYMENTS	\$0	\$4	\$80	\$38	\$408
*** SP ONLY					
RECIPIENTS	0	1	1	1	0
TOTAL PAYMENTS	\$0	\$18	\$44	\$9	\$0
*** QMB					
APPLICATIONS RECEIVED	2	2	0	5	0
APPLICATIONS APPROVED	1	1	0	2	0
APPLICATIONS REJECTED	2	0	0	1	1
APPLICATIONS PENDING	0	2	0	4	0
TOTAL PERSONS	14	32	13	46	20
REINVESTIGATIONS	0	1	0	0	1
CASES CLOSED	3	4	1	11	6
*** SLHB					
APPLICATIONS RECEIVED	1	1	1	3	0
APPLICATIONS APPROVED	1	0	1	1	0
APPLICATIONS REJECTED	1	0	0	0	1
APPLICATIONS PENDING	0	1	0	2	0
TOTAL PERSONS	14	9	11	19	15
REINVESTIGATIONS	0	0	0	0	0
CASES CLOSED	2	2	0	2	0
*** VENDOR CASES					
RECIPIENTS	45	178	82	140	51
CASES CLOSED	1	5	0	3	1

TABLE 2. DETAILED OPERATING STATISTICS BY AREA AND COUNTY FOR JUNE 2001

	AREA 2 ST CHARLES	AREA 2 SCHUYLER	AREA 2 SCOTLAND	AREA 2 SHELBY	AREA 2 WARREN
*** TEMPORARY ASSISTANCE					
APPLICATIONS RECEIVED	103	2	2	2	28
APPLICATIONS APPROVED	71	4	2	4	9
APPLICATIONS REJECTED	27	0	0	1	6
APPLICATIONS PENDING	40	1	1	0	21
FAMILIES RECEIVING CASH	675	13	10	34	107
CHILDREN RECEIVING CASH	1,272	28	15	60	191
TOTAL PERSONS	1,720	35	21	81	260
TOTAL PAYMENTS	\$170,875	\$3,545	\$2,317	\$8,278	\$26,083
AVERAGE PER FAMILY	\$253.15	\$272.69	\$231.70	\$243.47	\$243.77
AVERAGE PER PERSON	\$99.35	\$101.29	\$110.33	\$102.20	\$100.32
TITLE XIX ONLY CASES	649	23	17	32	85
TITLE XIX ONLY PERSONS	1,883	69	54	126	268
TITLE XIX ONLY CHILDREN	1,117	43	29	77	157
TITLE XIX TRANSITIONAL CASES	209	8	5	11	35
TITLE XIX TRANSITIONAL PERSONS	414	29	23	27	64
TITLE XIX TRANSITIONAL CHILDREN	190	17	15	14	27
EXTENDED TRANSITIONAL CASES	50	2	6	2	6
EXTENDED TRANSITIONAL PERSONS	53	4	8	4	6
REINVESTIGATIONS	117	1	0	5	20
CASES CLOSED	94	2	2	6	20
*** TEMPORARY ASSISTANCE/UP					
FAMILIES RECEIVING	7	0	0	1	2
CHILDREN RECEIVING	19	0	0	4	6
TOTAL PERSONS	31	0	0	4	6
TOTAL PAYMENTS	\$1,989	\$0	\$0	\$323	\$509
AVERAGE PER FAMILY	\$284.14	\$0.00	\$0.00	\$323.00	\$254.50
AVERAGE PER PERSON	\$64.16	\$0.00	\$0.00	\$80.75	\$84.83
*** HC+					
APPLICATIONS RECEIVED	173	5	10	23	35
APPLICATIONS APPROVED	134	3	4	13	29
APPLICATIONS REJECTED	40	2	0	5	5
APPLICATIONS PENDING	43	4	8	5	10
FAMILIES RECEIVING	3,652	147	176	241	564
CUSTODIAL PARENTS RECEIVING	1,391	81	85	121	222
CHILDREN RECEIVING	6,506	290	338	429	1,074
REINVESTIGATIONS	110	4	1	9	31
CASES CLOSED	79	1	2	5	24
*** NON-CUSTODIAL PARENTS					
APPLICATIONS RECEIVED	0	0	0	0	1
APPLICATIONS APPROVED	1	0	0	0	0
APPLICATIONS REJECTED	0	0	0	0	0
APPLICATIONS PENDING	0	0	0	0	1
TOTAL PERSONS RECEIVING	23	1	0	4	4
CURRENT SUPPORT	1	1	0	1	1
PARENTS' FAIR SHARE	22	0	0	3	3
REINVESTIGATIONS	0	0	0	0	0
CASES CLOSED	4	0	0	0	0
*** GR-CASH					
APPLICATIONS RECEIVED	20	2	1	5	5
APPLICATIONS APPROVED	1	0	0	0	1
APPLICATIONS REJECTED	14	1	0	1	6
APPLICATIONS PENDING	23	1	1	4	9
CASES RECEIVING	26	4	3	3	4
PERSONS RECEIVING	26	4	3	3	4
CASH PAYMENTS	\$2,000	\$320	\$240	\$240	\$320
REINVESTIGATIONS	0	0	0	0	0
CASES CLOSED	4	0	0	0	1
MA-GR RECIPIENTS	36	0	2	2	22
MA-GR TOTAL PAYMENTS	\$2,880	\$0	\$160	\$160	\$1,708
*** MPW					
APPLICATIONS RECEIVED	63	4	4	3	10
APPLICATIONS APPROVED	49	2	3	1	7
APPLICATIONS REJECTED	16	1	0	1	4
APPLICATIONS PENDING	9	2	1	1	5
CASES RECEIVING	378	11	15	18	52
EXTENDED WOMEN'S HEALTH	509	15	7	16	90
CASES CLOSED	14	1	1	0	0
*** NEWBORNS	364	10	4	12	57
*** AB SUPP					
APPLICATIONS RECEIVED	2	0	2	0	1
APPLICATIONS APPROVED	0	0	0	0	0
APPLICATIONS REJECTED	0	0	1	0	0
APPLICATIONS PENDING	5	0	1	0	3
RECIPIENTS	10	0	1	0	4
TOTAL PAYMENTS	\$3,706	\$0	\$198	\$0	\$1,356
CASES CLOSED	0	0	0	0	0

TABLE 2. DETAILED OPERATING STATISTICS BY AREA AND COUNTY FOR JUNE 2001

	AREA 2 ST CHARLES	AREA 2 SCHUYLER	AREA 2 SCOTLAND	AREA 2 SHELBY	AREA 2 WARREN
*** BP					
APPLICATIONS RECEIVED	2	0	2	0	1
APPLICATIONS APPROVED	0	0	0	0	0
APPLICATIONS REJECTED	1	0	1	0	0
APPLICATIONS PENDING	6	0	1	0	3
RECIPIENTS	55	1	5	2	14
TOTAL PAYMENTS	\$23,265	\$423	\$2,115	\$846	\$5,922
CASES CLOSED	0	0	0	0	0
*** NC					
APPLICATIONS RECEIVED	3	0	0	0	3
APPLICATIONS APPROVED	1	0	0	0	2
APPLICATIONS REJECTED	2	0	0	0	1
APPLICATIONS PENDING	1	0	0	0	1
RECIPIENTS	108	1	7	10	9
RCF-II	73	1	7	1	1
SNF/ICF	5	0	0	0	0
RCF-I	30	0	0	9	8
PAYMENTS	\$25,798	\$292	\$1,850	\$1,642	\$1,524
RCF-II	\$19,521	\$292	\$1,850	\$292	\$292
SNF/ICF	\$1,950	\$0	\$0	\$0	\$0
RCF-I	\$4,327	\$0	\$0	\$1,350	\$1,232
REINVESTIGATIONS	10	0	0	1	2
CASES CLOSED	2	0	0	1	0
*** MA					
APPLICATIONS RECEIVED	271	9	24	29	58
APPLICATIONS APPROVED	183	7	14	17	32
APPLICATIONS REJECTED	56	6	4	5	18
APPLICATIONS PENDING	191	7	18	25	45
RECIPIENTS	2,111	172	171	240	401
CASES CLOSED	30	0	1	3	12
*** MA-K					
APPLICATIONS RECEIVED	5	0	0	0	0
APPLICATIONS APPROVED-DMH	0	0	0	0	0
APPLICATIONS APPROVED-DYS/JCT	5	0	0	0	0
APPLICATIONS REJECTED	0	0	0	0	0
APPLICATIONS PENDING	0	0	0	0	0
RECIPIENTS - DMH	3	0	0	0	0
RECIPIENTS - DYS/JCT	15	0	0	0	0
CASES CLOSED - DMH	0	0	0	0	0
CASES CLOSED - DYS/JCT	4	0	0	0	0
*** REFUGEE					
APPLICATIONS RECEIVED	0	0	0	0	0
APPLICATIONS APPROVED	0	0	0	0	0
APPLICATIONS REJECTED	0	0	0	0	0
APPLICATIONS PENDING	0	0	0	0	0
CASES RECEIVING	0	0	0	0	0
TOTAL PERSONS	0	0	0	0	0
TOTAL PAYMENTS	\$0	\$0	\$0	\$0	\$0
REINVESTIGATIONS	0	0	0	0	0
CASES CLOSED	0	0	0	0	0
*** SSI ONLY					
RECIPIENTS	9	1	0	2	0
*** SSI-SP					
RECIPIENTS	4	0	1	0	8
TOTAL PAYMENTS	\$212	\$0	\$26	\$0	\$447
*** SP ONLY					
RECIPIENTS	0	0	0	0	0
TOTAL PAYMENTS	\$0	\$0	\$0	\$0	\$0
*** OMB					
APPLICATIONS RECEIVED	17	0	4	5	5
APPLICATIONS APPROVED	8	0	2	2	2
APPLICATIONS REJECTED	7	0	0	2	3
APPLICATIONS PENDING	8	0	2	2	2
TOTAL PERSONS	315	8	19	12	46
REINVESTIGATIONS	9	0	0	0	3
CASES CLOSED	36	3	2	2	6
*** SLMB					
APPLICATIONS RECEIVED	6	0	1	4	2
APPLICATIONS APPROVED	3	0	0	1	2
APPLICATIONS REJECTED	4	0	0	2	1
APPLICATIONS PENDING	4	0	1	2	0
TOTAL PERSONS	154	4	15	21	28
REINVESTIGATIONS	1	0	0	0	0
CASES CLOSED	15	0	2	1	2
*** VENDOR CASES					
RECIPIENTS	502	30	56	48	44
CASES CLOSED	15	1	2	2	4

TABLE 2. DETAILED OPERATING STATISTICS BY AREA AND COUNTY FOR JUNE 2001

	AREA 3 BOLLINGER	AREA 3 BUTLER	AREA 3 CAPE GIRARDEAU	AREA 3 CARTER	AREA 3 CRAWFORD
*** TEMPORARY ASSISTANCE					
APPLICATIONS RECEIVED	12	56	63	15	51
APPLICATIONS APPROVED	8	44	45	8	28
APPLICATIONS REJECTED	2	8	17	1	23
APPLICATIONS PENDING	4	29	34	5	25
FAMILIES RECEIVING CASH	46	482	464	42	180
CHILDREN RECEIVING CASH	75	835	782	71	314
TOTAL PERSONS	89	1,132	1,115	95	439
TOTAL PAYMENTS	\$10,682	\$108,742	\$108,217	\$10,196	\$45,533
AVERAGE PER FAMILY	\$232.22	\$225.61	\$233.23	\$242.76	\$252.96
AVERAGE PER PERSON	\$120.02	\$96.06	\$97.06	\$107.33	\$103.72
TITLE XIX ONLY CASES	101	264	241	61	186
TITLE XIX ONLY PERSONS	310	804	746	208	611
TITLE XIX ONLY CHILDREN	184	460	446	126	358
TITLE XIX TRANSITIONAL CASES	14	113	87	14	60
TITLE XIX TRANSITIONAL PERSONS	27	231	144	25	102
TITLE XIX TRANSITIONAL CHILDREN	9	89	46	8	26
EXTENDED TRANSITIONAL CASES	6	27	29	2	12
EXTENDED TRANSITIONAL PERSONS	6	34	30	2	16
REINVESTIGATIONS	11	141	90	2	36
CASES CLOSED	13	72	39	8	20
*** TEMPORARY ASSISTANCE/UP					
FAMILIES RECEIVING	1	6	2	1	4
CHILDREN RECEIVING	6	12	3	3	7
TOTAL PERSONS	8	24	7	4	15
TOTAL PAYMENTS	\$187	\$1,176	\$634	\$291	\$1,318
AVERAGE PER FAMILY	\$187.00	\$196.00	\$317.00	\$291.00	\$329.50
AVERAGE PER PERSON	\$23.38	\$49.00	\$90.57	\$72.75	\$87.87
*** HC+					
APPLICATIONS RECEIVED	26	132	88	19	66
APPLICATIONS APPROVED	19	97	74	13	42
APPLICATIONS REJECTED	3	25	25	5	24
APPLICATIONS PENDING	10	44	37	7	26
FAMILIES RECEIVING	493	1,825	1,687	389	857
CUSTODIAL PARENTS RECEIVING	234	902	647	214	405
CHILDREN RECEIVING	979	3,261	2,976	749	1,614
REINVESTIGATIONS	30	141	78	12	75
CASES CLOSED	18	87	41	11	42
*** NON-CUSTODIAL PARENTS					
APPLICATIONS RECEIVED	1	0	1	0	2
APPLICATIONS APPROVED	0	0	2	0	1
APPLICATIONS REJECTED	0	2	1	0	0
APPLICATIONS PENDING	1	0	0	0	0
TOTAL PERSONS RECEIVING	4	12	52	5	8
CURRENT SUPPORT	0	1	2	5	1
PARENTS' FAIR SHARE	4	11	50	0	7
REINVESTIGATIONS	0	0	9	0	1
CASES CLOSED	0	1	9	1	1
*** GR-CASH					
APPLICATIONS RECEIVED	2	42	32	3	27
APPLICATIONS APPROVED	0	8	3	0	1
APPLICATIONS REJECTED	4	25	21	4	30
APPLICATIONS PENDING	8	39	39	7	19
CASES RECEIVING	7	39	31	3	17
PERSONS RECEIVING	7	40	31	3	17
CASH PAYMENTS	\$486	\$3,200	\$2,419	\$240	\$1,280
REINVESTIGATIONS	0	2	0	0	0
CASES CLOSED	1	6	3	1	3
MA-GR RECIPIENTS	10	47	38	6	18
MA-GR TOTAL PAYMENTS	\$800	\$3,760	\$3,040	\$480	\$1,440
*** MPW					
APPLICATIONS RECEIVED	4	30	62	12	16
APPLICATIONS APPROVED	2	22	45	11	16
APPLICATIONS REJECTED	1	7	12	1	5
APPLICATIONS PENDING	2	6	17	1	1
CASES RECEIVING	48	194	257	44	101
EXTENDED WOMEN'S HEALTH	39	145	170	25	92
CASES CLOSED	1	7	6	1	6
*** NEWBORNS	34	123	208	33	105
*** AB SUPP					
APPLICATIONS RECEIVED	0	1	3	0	0
APPLICATIONS APPROVED	0	0	0	0	0
APPLICATIONS REJECTED	1	1	1	0	0
APPLICATIONS PENDING	0	2	3	0	0
RECIPIENTS	3	14	8	1	1
TOTAL PAYMENTS	\$725	\$4,191	\$2,898	\$423	\$373
CASES CLOSED	0	0	0	0	0

TABLE 2. DETAILED OPERATING STATISTICS BY AREA AND COUNTY FOR JUNE 2001

	AREA 3 BOLLINGER	AREA 3 BUTLER	AREA 3 CAPE GIRARDEAU	AREA 3 CARTER	AREA 3 CRANFORD
*** BP					
APPLICATIONS RECEIVED	0	3	3	0	0
APPLICATIONS APPROVED	0	1	0	0	0
APPLICATIONS REJECTED	1	1	1	0	0
APPLICATIONS PENDING	0	3	3	0	0
RECIPIENTS	4	28	25	4	11
TOTAL PAYMENTS	\$1,692	\$11,844	\$10,575	\$1,692	\$4,230
CASES CLOSED	0	0	0	0	1
*** NC					
APPLICATIONS RECEIVED	0	11	13	0	0
APPLICATIONS APPROVED	0	6	3	0	0
APPLICATIONS REJECTED	0	3	1	0	0
APPLICATIONS PENDING	0	7	19	0	0
RECIPIENTS	40	132	202	36	65
RCF-II	30	67	181	25	23
SNF-ICF	0	0	0	1	0
RCF-I	10	65	21	10	42
PAYMENTS	\$9,982	\$28,280	\$52,203	\$9,016	\$12,169
RCF-II	\$8,472	\$18,659	\$48,986	\$7,300	\$6,012
SNF/ICF	\$0	\$0	\$0	\$156	\$0
RCF-I	\$1,510	\$9,621	\$3,217	\$1,560	\$6,157
REINVESTIGATIONS	2	21	4	1	4
CASES CLOSED	0	3	5	1	0
*** MA					
APPLICATIONS RECEIVED	48	308	216	31	95
APPLICATIONS APPROVED	45	233	125	22	64
APPLICATIONS REJECTED	7	76	68	12	30
APPLICATIONS PENDING	60	183	219	25	75
RECIPIENTS	553	2,726	1,523	429	783
CASES CLOSED	4	39	20	3	12
*** MA-K					
APPLICATIONS RECEIVED	0	7	3	0	0
APPLICATIONS APPROVED-DMH	0	0	0	0	0
APPLICATIONS APPROVED-DYS/JCT	0	3	3	0	0
APPLICATIONS REJECTED	0	4	0	0	0
APPLICATIONS PENDING	0	0	0	0	0
RECIPIENTS - DMH	0	0	0	0	0
RECIPIENTS - DYS/JCT	0	14	21	0	0
CASES CLOSED - DMH	0	0	0	0	0
CASES CLOSED - DYS/JCT	0	2	2	0	0
*** REFUGEE					
APPLICATIONS RECEIVED	0	0	0	0	0
APPLICATIONS APPROVED	0	0	0	0	0
APPLICATIONS REJECTED	0	0	0	0	0
APPLICATIONS PENDING	0	0	0	0	0
CASES RECEIVING	0	0	0	0	0
TOTAL PERSONS	0	0	0	0	0
TOTAL PAYMENTS	\$0	\$0	\$0	\$0	\$0
REINVESTIGATIONS	0	0	0	0	0
CASES CLOSED	0	0	0	0	0
*** SSI ONLY					
RECIPIENTS	8	26	14	3	6
*** SSI-SP					
RECIPIENTS	3	20	6	0	6
TOTAL PAYMENTS	\$86	\$1,294	\$376	\$0	\$113
*** SP ONLY					
RECIPIENTS	1	1	1	1	1
TOTAL PAYMENTS	\$35	\$116	\$15	\$59	\$17
*** QMB					
APPLICATIONS RECEIVED	4	13	20	1	42
APPLICATIONS APPROVED	4	6	5	0	7
APPLICATIONS REJECTED	0	13	18	1	32
APPLICATIONS PENDING	1	3	19	0	11
TOTAL PERSONS	42	191	156	24	70
REINVESTIGATIONS	0	8	5	2	0
CASES CLOSED	10	46	38	4	14
*** SLMB					
APPLICATIONS RECEIVED	2	7	17	2	44
APPLICATIONS APPROVED	2	12	6	2	4
APPLICATIONS REJECTED	0	1	12	0	36
APPLICATIONS PENDING	0	1	16	0	11
TOTAL PERSONS	30	124	110	22	65
REINVESTIGATIONS	1	3	1	0	1
CASES CLOSED	4	20	10	1	5
*** VENDOR CASES					
RECIPIENTS	55	366	375	29	162
CASES CLOSED	2	14	4	0	7

TABLE 2. DETAILED OPERATING STATISTICS BY AREA AND COUNTY FOR JUNE 2001

	AREA 3 DENT	AREA 3 DUNKLIN	AREA 3 HOWELL	AREA 3 IRON	AREA 3 MADISON
*** TEMPORARY ASSISTANCE					
APPLICATIONS RECEIVED	29	103	74	16	11
APPLICATIONS APPROVED	14	73	52	10	10
APPLICATIONS REJECTED	5	22	14	3	2
APPLICATIONS PENDING	15	56	30	4	4
FAMILIES RECEIVING CASH	109	742	339	116	84
CHILDREN RECEIVING CASH	195	1,362	597	195	135
TOTAL PERSONS	251	1,777	793	263	213
TOTAL PAYMENTS	\$25,269	\$173,121	\$78,551	\$25,994	\$18,564
AVERAGE PER FAMILY	\$231.83	\$233.32	\$231.71	\$224.09	\$221.00
AVERAGE PER PERSON	\$100.67	\$97.42	\$99.06	\$98.84	\$87.15
TITLE XIX ONLY CASES	91	415	248	63	78
TITLE XIX ONLY PERSONS	314	1,418	850	224	229
TITLE XIX ONLY CHILDREN	187	869	489	127	129
TITLE XIX TRANSITIONAL CASES	36	92	58	32	27
TITLE XIX TRANSITIONAL PERSONS	73	181	108	57	61
TITLE XIX TRANSITIONAL CHILDREN	30	62	41	17	28
EXTENDED TRANSITIONAL CASES	18	33	19	6	6
EXTENDED TRANSITIONAL PERSONS	23	40	23	6	8
REINVESTIGATIONS	22	157	47	24	24
CASES CLOSED	12	72	48	15	16
*** TEMPORARY ASSISTANCE/UP					
FAMILIES RECEIVING	3	3	8	1	0
CHILDREN RECEIVING	8	5	16	4	0
TOTAL PERSONS	13	8	24	4	0
TOTAL PAYMENTS	\$487	\$863	\$1,502	\$323	\$0
AVERAGE PER FAMILY	\$162.33	\$287.67	\$187.75	\$323.00	\$0.00
AVERAGE PER PERSON	\$37.46	\$107.88	\$62.58	\$80.75	\$0.00
*** MC+					
APPLICATIONS RECEIVED	39	115	71	35	34
APPLICATIONS APPROVED	18	79	47	21	23
APPLICATIONS REJECTED	13	37	21	7	14
APPLICATIONS PENDING	19	48	35	16	9
FAMILIES RECEIVING	773	1,970	1,809	516	488
CUSTODIAL PARENTS RECEIVING	414	990	874	288	193
CHILDREN RECEIVING	1,479	3,526	3,462	960	883
REINVESTIGATIONS	53	145	98	50	47
CASES CLOSED	19	59	73	27	14
*** NON-CUSTODIAL PARENTS					
APPLICATIONS RECEIVED	3	7	5	0	0
APPLICATIONS APPROVED	3	2	5	0	0
APPLICATIONS REJECTED	0	2	0	0	0
APPLICATIONS PENDING	0	5	0	0	0
TOTAL PERSONS RECEIVING	8	49	22	6	4
CURRENT SUPPORT	0	4	2	2	0
PARENTS' FAIR SHARE	8	45	20	4	4
REINVESTIGATIONS	0	5	0	1	0
CASES CLOSED	1	4	1	1	0
*** GR-CASH					
APPLICATIONS RECEIVED	5	52	15	11	2
APPLICATIONS APPROVED	2	7	3	1	0
APPLICATIONS REJECTED	2	38	23	3	6
APPLICATIONS PENDING	7	61	21	12	5
CASES RECEIVING	13	36	29	7	5
PERSONS RECEIVING	13	36	29	7	5
CASH PAYMENTS	\$1,040	\$2,880	\$2,320	\$560	\$400
REINVESTIGATIONS	0	1	1	0	0
CASES CLOSED	1	5	5	0	1
MA-GR RECIPIENTS	23	45	49	11	19
MA-GR TOTAL PAYMENTS	\$1,840	\$3,600	\$3,920	\$880	\$1,520
*** HPW					
APPLICATIONS RECEIVED	7	24	29	9	11
APPLICATIONS APPROVED	8	15	20	8	8
APPLICATIONS REJECTED	4	7	4	0	2
APPLICATIONS PENDING	3	6	13	1	1
CASES RECEIVING	77	149	156	55	52
EXTENDED WOMEN'S HEALTH	70	109	121	29	32
CASES CLOSED	1	8	6	1	0
*** NEWBORNS	57	104	96	24	39
*** AB SUPP					
APPLICATIONS RECEIVED	0	1	1	1	0
APPLICATIONS APPROVED	0	0	0	0	0
APPLICATIONS REJECTED	0	1	0	1	1
APPLICATIONS PENDING	1	1	2	2	0
RECIPIENTS	4	6	7	1	5
TOTAL PAYMENTS	\$1,525	\$2,406	\$2,568	\$423	\$1,558
CASES CLOSED	0	0	0	0	0

TABLE 2. DETAILED OPERATING STATISTICS BY AREA AND COUNTY FOR JUNE 2001

	AREA 3 DENT	AREA 3 DUNKLIN	AREA 3 HOWELL	AREA 3 IRON	AREA 3 MADISON
*** BP					
APPLICATIONS RECEIVED	0	1	1	1	0
APPLICATIONS APPROVED	0	0	0	0	0
APPLICATIONS REJECTED	0	1	0	0	1
APPLICATIONS PENDING	1	1	2	2	0
RECIPIENTS	4	29	22	8	13
TOTAL PAYMENTS	\$1,692	\$12,267	\$9,281	\$3,384	\$5,499
CASES CLOSED	0	0	1	0	0
*** NC					
APPLICATIONS RECEIVED	1	1	2	5	3
APPLICATIONS APPROVED	0	3	2	4	3
APPLICATIONS REJECTED	0	0	1	0	0
APPLICATIONS PENDING	1	0	0	2	1
RECIPIENTS	27	89	86	121	23
RCF-II	16	87	76	26	23
SNF-ICF	0	0	1	46	0
RCF-I	11	2	9	49	0
PAYMENTS	\$6,246	\$25,232	\$22,902	\$32,572	\$6,543
RCF-II	\$4,654	\$24,920	\$21,244	\$7,334	\$6,543
SNF/ICF	\$0	\$0	\$390	\$17,842	\$0
RCF-I	\$1,592	\$312	\$1,268	\$7,396	\$0
REINVESTIGATIONS	5	0	1	15	1
CASES CLOSED	1	0	3	3	0
*** MA					
APPLICATIONS RECEIVED	84	304	175	71	65
APPLICATIONS APPROVED	72	204	121	63	45
APPLICATIONS REJECTED	23	85	63	13	17
APPLICATIONS PENDING	56	248	148	41	56
RECIPIENTS	756	3,114	1,654	562	584
CASES CLOSED	11	31	26	16	7
*** MA-K					
APPLICATIONS RECEIVED	0	4	0	0	0
APPLICATIONS APPROVED-DMH	0	0	0	0	0
APPLICATIONS APPROVED-DYS/JCT	0	2	0	0	0
APPLICATIONS REJECTED	0	1	0	0	0
APPLICATIONS PENDING	0	1	0	0	0
RECIPIENTS - DMH	0	0	0	0	0
RECIPIENTS - DYS/JCT	2	14	2	13	1
CASES CLOSED - DMH	0	0	0	0	0
CASES CLOSED - DYS/JCT	0	7	0	0	1
*** REFUGEE					
APPLICATIONS RECEIVED	0	0	0	0	0
APPLICATIONS APPROVED	0	0	0	0	0
APPLICATIONS REJECTED	0	0	0	0	0
APPLICATIONS PENDING	0	0	0	0	0
CASES RECEIVING	0	0	0	0	0
TOTAL PERSONS	0	0	0	0	0
TOTAL PAYMENTS	\$0	\$0	\$0	\$0	\$0
REINVESTIGATIONS	0	0	0	0	0
CASES CLOSED	0	0	0	0	0
*** SSI ONLY					
RECIPIENTS	8	28	10	8	4
*** SSI-SP					
RECIPIENTS	0	14	4	4	0
TOTAL PAYMENTS	\$0	\$1,291	\$534	\$162	\$0
*** SP ONLY					
RECIPIENTS	1	3	2	1	0
TOTAL PAYMENTS	\$34	\$112	\$32	\$423	\$0
*** OMB					
APPLICATIONS RECEIVED	5	15	15	5	8
APPLICATIONS APPROVED	1	7	9	5	1
APPLICATIONS REJECTED	6	9	5	1	3
APPLICATIONS PENDING	4	9	7	2	4
TOTAL PERSONS	52	201	180	55	55
REINVESTIGATIONS	1	0	1	4	4
CASES CLOSED	14	49	32	18	10
*** SLMB					
APPLICATIONS RECEIVED	5	12	7	2	8
APPLICATIONS APPROVED	2	4	2	1	1
APPLICATIONS REJECTED	5	6	9	1	3
APPLICATIONS PENDING	4	7	3	2	4
TOTAL PERSONS	58	185	159	35	51
REINVESTIGATIONS	2	1	1	2	6
CASES CLOSED	9	25	15	8	6
*** VENDOR CASES					
RECIPIENTS	102	463	372	100	145
CASES CLOSED	6	17	11	2	5

TABLE 2. DETAILED OPERATING STATISTICS BY AREA AND COUNTY FOR JUNE 2001

	AREA 3 MISSISSIPPI	AREA 3 NEW MADRID	AREA 3 OREGON	AREA 3 PENISCOT	AREA 3 PERRY
*** TEMPORARY ASSISTANCE					
APPLICATIONS RECEIVED	21	40	17	73	11
APPLICATIONS APPROVED	16	36	11	48	11
APPLICATIONS REJECTED	2	5	6	20	3
APPLICATIONS PENDING	13	18	5	42	4
FAMILIES RECEIVING CASH	416	384	82	605	60
CHILDREN RECEIVING CASH	744	698	148	1,285	109
TOTAL PERSONS	1,024	917	194	1,639	151
TOTAL PAYMENTS	\$95,886	\$94,673	\$18,390	\$157,879	\$14,225
AVERAGE PER FAMILY	\$230.50	\$246.54	\$224.27	\$260.96	\$237.08
AVERAGE PER PERSON	\$93.64	\$103.24	\$94.79	\$96.33	\$94.21
TITLE XIX ONLY CASES	70	167	77	198	83
TITLE XIX ONLY PERSONS	267	547	276	755	247
TITLE XIX ONLY CHILDREN	138	328	163	472	149
TITLE XIX TRANSITIONAL CASES	62	74	25	62	14
TITLE XIX TRANSITIONAL PERSONS	126	129	53	97	28
TITLE XIX TRANSITIONAL CHILDREN	57	42	18	30	12
EXTENDED TRANSITIONAL CASES	41	32	9	22	6
EXTENDED TRANSITIONAL PERSONS	45	36	12	25	6
REINVESTIGATIONS	66	69	29	69	8
CASES CLOSED	35	25	20	46	3
*** TEMPORARY ASSISTANCE/UP					
FAMILIES RECEIVING	0	2	1	4	1
CHILDREN RECEIVING	0	5	1	14	1
TOTAL PERSONS	0	7	2	20	3
TOTAL PAYMENTS	\$0	\$644	\$219	\$750	\$292
AVERAGE PER FAMILY	\$0.00	\$322.00	\$219.00	\$187.50	\$292.00
AVERAGE PER PERSON	\$0.00	\$92.00	\$109.50	\$37.50	\$97.33
*** MC+					
APPLICATIONS RECEIVED	48	56	29	93	25
APPLICATIONS APPROVED	38	29	25	49	13
APPLICATIONS REJECTED	6	13	6	42	11
APPLICATIONS PENDING	19	26	6	45	19
FAMILIES RECEIVING	774	1,016	558	1,300	547
CUSTODIAL PARENTS RECEIVING	335	483	259	494	218
CHILDREN RECEIVING	1,334	1,877	1,050	2,565	998
REINVESTIGATIONS	47	62	65	52	8
CASES CLOSED	31	50	23	47	11
*** NON-CUSTODIAL PARENTS					
APPLICATIONS RECEIVED	2	2	0	8	0
APPLICATIONS APPROVED	3	3	0	7	0
APPLICATIONS REJECTED	2	1	0	1	0
APPLICATIONS PENDING	0	0	0	0	0
TOTAL PERSONS RECEIVING	68	38	3	69	9
CURRENT SUPPORT	2	1	0	3	2
PARENTS' FAIR SHARE	66	37	3	66	7
REINVESTIGATIONS	8	9	0	9	0
CASES CLOSED	12	5	0	8	0
*** GR-CASH					
APPLICATIONS RECEIVED	11	13	9	30	4
APPLICATIONS APPROVED	4	6	1	5	0
APPLICATIONS REJECTED	7	27	13	26	3
APPLICATIONS PENDING	9	12	10	29	6
CASES RECEIVING	13	20	11	21	3
PERSONS RECEIVING	13	20	11	21	3
CASH PAYMENTS	\$1,012	\$1,600	\$880	\$1,680	\$240
REINVESTIGATIONS	1	1	0	1	0
CASES CLOSED	2	0	2	2	0
MA-GR RECIPIENTS	17	17	18	24	10
MA-GR TOTAL PAYMENTS	\$1,294	\$1,360	\$1,440	\$1,920	\$800
*** MPW					
APPLICATIONS RECEIVED	7	4	7	22	3
APPLICATIONS APPROVED	6	4	8	17	3
APPLICATIONS REJECTED	0	4	1	6	1
APPLICATIONS PENDING	2	1	0	4	1
CASES RECEIVING	77	71	53	110	47
EXTENDED WOMEN'S HEALTH	50	56	38	59	57
CASES CLOSED	1	1	3	14	2
*** NEWBORNS	64	58	38	52	73
*** AB SUPP					
APPLICATIONS RECEIVED	2	0	0	1	0
APPLICATIONS APPROVED	0	0	0	0	0
APPLICATIONS REJECTED	1	1	0	0	0
APPLICATIONS PENDING	1	2	0	2	0
RECIPIENTS	4	11	2	13	0
TOTAL PAYMENTS	\$1,447	\$2,992	\$846	\$4,037	\$0
CASES CLOSED	0	1	1	0	0

TABLE 2. DETAILED OPERATING STATISTICS BY AREA AND COUNTY FOR JUNE 2001

	AREA 3 MISSISSIPPI	AREA 3 NEW MADRID	AREA 3 OREGON	AREA 3 PEHISCOT	AREA 3 PERRY
*** BP					
APPLICATIONS RECEIVED	2	0	0	1	0
APPLICATIONS APPROVED	0	1	0	0	0
APPLICATIONS REJECTED	1	0	0	0	0
APPLICATIONS PENDING	1	2	0	2	0
RECIPIENTS	15	22	7	9	1
TOTAL PAYMENTS	\$6,365	\$9,306	\$2,961	\$3,807	\$423
CASES CLOSED	0	0	0	0	0
*** NC					
APPLICATIONS RECEIVED	0	0	2	1	1
APPLICATIONS APPROVED	0	0	2	1	1
APPLICATIONS REJECTED	0	0	0	0	0
APPLICATIONS PENDING	0	0	1	0	1
RECIPIENTS	2	10	12	2	26
RCF-II	2	8	12	0	25
SNF-ICF	0	2	0	0	0
RCF-I	0	0	0	2	1
PAYMENTS	\$584	\$3,032	\$3,504	\$312	\$6,544
RCF-II	\$584	\$2,336	\$3,504	\$0	\$6,388
SNF/ICF	\$0	\$696	\$0	\$0	\$0
RCF-I	\$0	\$0	\$0	\$312	\$156
REINVESTIGATIONS	1	0	0	0	0
CASES CLOSED	0	0	0	0	1
*** MA					
APPLICATIONS RECEIVED	99	122	74	126	46
APPLICATIONS APPROVED	81	82	55	80	36
APPLICATIONS REJECTED	24	54	18	34	12
APPLICATIONS PENDING	47	88	47	85	65
RECIPIENTS	1,104	1,487	741	2,149	415
CASES CLOSED	18	18	19	28	8
*** MA-K					
APPLICATIONS RECEIVED	0	1	0	0	1
APPLICATIONS APPROVED-DMH	0	0	0	0	0
APPLICATIONS APPROVED-DYS/JCT	0	1	0	0	0
APPLICATIONS REJECTED	0	0	0	0	0
APPLICATIONS PENDING	0	0	0	0	1
RECIPIENTS - DMH	0	0	0	0	0
RECIPIENTS - DYS/JCT	7	15	0	1	0
CASES CLOSED - DMH	0	0	0	0	0
CASES CLOSED - DYS/JCT	2	1	0	0	0
*** REFUGEE					
APPLICATIONS RECEIVED	0	0	0	0	0
APPLICATIONS APPROVED	0	0	0	0	0
APPLICATIONS REJECTED	0	0	0	0	0
APPLICATIONS PENDING	0	0	0	0	0
CASES RECEIVING	0	0	0	0	0
TOTAL PERSONS	0	0	0	0	0
TOTAL PAYMENTS	\$0	\$0	\$0	\$0	\$0
REINVESTIGATIONS	0	0	0	0	0
CASES CLOSED	0	0	0	0	0
*** SSI ONLY					
RECIPIENTS	23	22	10	30	7
*** SSI-SP					
RECIPIENTS	5	12	3	14	0
TOTAL PAYMENTS	\$711	\$324	\$422	\$457	\$0
*** SP ONLY					
RECIPIENTS	3	2	0	1	0
TOTAL PAYMENTS	\$204	\$73	\$0	\$36	\$0
*** QMB					
APPLICATIONS RECEIVED	7	8	7	9	5
APPLICATIONS APPROVED	6	5	1	8	1
APPLICATIONS REJECTED	2	8	4	1	4
APPLICATIONS PENDING	2	2	6	1	6
TOTAL PERSONS	64	88	62	86	57
REINVESTIGATIONS	0	2	5	1	0
CASES CLOSED	22	17	14	17	11
*** SLMB					
APPLICATIONS RECEIVED	2	4	5	3	4
APPLICATIONS APPROVED	1	3	3	1	2
APPLICATIONS REJECTED	5	5	0	1	4
APPLICATIONS PENDING	1	2	5	2	5
TOTAL PERSONS	55	68	40	60	42
REINVESTIGATIONS	0	2	1	0	0
CASES CLOSED	9	9	4	4	4
*** VENDOR CASES					
RECIPIENTS	149	288	76	167	121
CASES CLOSED	1	3	4	6	4

TABLE 2. DETAILED OPERATING STATISTICS BY AREA AND COUNTY FOR JUNE 2001

	AREA 3 REYNOLDS	AREA 3 RIPLEY	AREA 3 ST FRANCOIS	AREA 3 STE GENEVIEVE	AREA 3 SCOTT
*** TEMPORARY ASSISTANCE					
APPLICATIONS RECEIVED	7	25	78	15	90
APPLICATIONS APPROVED	7	24	64	10	58
APPLICATIONS REJECTED	2	1	18	8	19
APPLICATIONS PENDING	2	5	31	6	43
FAMILIES RECEIVING CASH	52	203	573	76	608
CHILDREN RECEIVING CASH	93	357	977	129	1,083
TOTAL PERSONS	123	497	1,395	177	1,426
TOTAL PAYMENTS	\$13,828	\$47,087	\$134,457	\$18,442	\$144,865
AVERAGE PER FAMILY	\$265.92	\$231.96	\$234.65	\$242.66	\$238.26
AVERAGE PER PERSON	\$112.42	\$94.74	\$96.38	\$104.19	\$101.59
TITLE XIX ONLY CASES	82	135	415	79	220
TITLE XIX ONLY PERSONS	278	450	1,331	245	741
TITLE XIX ONLY CHILDREN	160	256	768	138	412
TITLE XIX TRANSITIONAL CASES	18	41	147	17	157
TITLE XIX TRANSITIONAL PERSONS	43	94	277	31	294
TITLE XIX TRANSITIONAL CHILDREN	15	38	94	10	110
EXTENDED TRANSITIONAL CASES	7	30	40	12	41
EXTENDED TRANSITIONAL PERSONS	7	36	51	15	46
REINVESTIGATIONS	13	39	135	22	147
CASES CLOSED	3	19	62	6	71
*** TEMPORARY ASSISTANCE/UP					
FAMILIES RECEIVING	2	3	15	0	8
CHILDREN RECEIVING	5	7	33	0	22
TOTAL PERSONS	7	11	54	0	32
TOTAL PAYMENTS	\$644	\$958	\$4,142	\$0	\$1,779
AVERAGE PER FAMILY	\$322.00	\$319.33	\$276.13	\$0.00	\$222.38
AVERAGE PER PERSON	\$92.00	\$87.09	\$76.70	\$0.00	\$55.59
*** MC+					
APPLICATIONS RECEIVED	16	40	121	21	118
APPLICATIONS APPROVED	16	25	72	10	81
APPLICATIONS REJECTED	5	7	44	11	38
APPLICATIONS PENDING	3	12	47	13	44
FAMILIES RECEIVING	352	873	2,068	454	1,816
CUSTODIAL PARENTS RECEIVING	198	404	990	200	848
CHILDREN RECEIVING	647	1,573	3,600	806	3,351
REINVESTIGATIONS	23	43	153	34	109
CASES CLOSED	9	27	72	14	69
*** NON-CUSTODIAL PARENTS					
APPLICATIONS RECEIVED	1	2	2	2	0
APPLICATIONS APPROVED	1	0	3	0	3
APPLICATIONS REJECTED	0	1	0	2	0
APPLICATIONS PENDING	0	1	1	2	0
TOTAL PERSONS RECEIVING	2	4	38	1	51
CURRENT SUPPORT	0	1	5	0	2
PARENTS' FAIR SHARE	2	3	33	1	49
REINVESTIGATIONS	0	0	3	0	11
CASES CLOSED	0	0	5	0	4
*** GR-CASH					
APPLICATIONS RECEIVED	2	14	43	4	34
APPLICATIONS APPROVED	2	6	4	2	9
APPLICATIONS REJECTED	7	13	31	5	23
APPLICATIONS PENDING	6	10	58	7	34
CASES RECEIVING	13	36	51	8	32
PERSONS RECEIVING	13	36	51	8	32
CASH PAYMENTS	\$960	\$2,880	\$4,080	\$640	\$2,560
REINVESTIGATIONS	0	2	0	0	0
CASES CLOSED	2	2	3	0	2
MA-GR RECIPIENTS	6	29	62	13	40
MA-GR TOTAL PAYMENTS	\$480	\$2,320	\$4,904	\$1,040	\$3,200
*** MPH					
APPLICATIONS RECEIVED	4	12	36	11	36
APPLICATIONS APPROVED	4	9	32	6	27
APPLICATIONS REJECTED	0	0	7	1	11
APPLICATIONS PENDING	0	4	3	5	3
CASES RECEIVING	27	77	232	38	180
EXTENDED WOMEN'S HEALTH	8	54	168	26	156
CASES CLOSED	2	2	6	1	15
*** NEWBORNS					
	3	30	187	33	133
*** AB SUPP					
APPLICATIONS RECEIVED	0	0	3	1	1
APPLICATIONS APPROVED	0	0	0	0	0
APPLICATIONS REJECTED	0	0	3	0	1
APPLICATIONS PENDING	1	1	2	2	2
RECIPIENTS	2	4	7	1	6
TOTAL PAYMENTS	\$673	\$1,456	\$2,360	\$291	\$1,818
CASES CLOSED	0	0	0	0	0

TABLE 2. DETAILED OPERATING STATISTICS BY AREA AND COUNTY FOR JUNE 2001

	AREA 3 REYNOLDS	AREA 3 RIPLEY	AREA 3 ST FRANCOIS	AREA 3 STE GENEVIEVE	AREA 3 SCOTT
*** BP					
APPLICATIONS RECEIVED	0	0	3	1	1
APPLICATIONS APPROVED	0	0	2	0	0
APPLICATIONS REJECTED	0	0	2	0	1
APPLICATIONS PENDING	1	1	4	2	2
RECIPIENTS	7	8	54	4	26
TOTAL PAYMENTS	\$2,961	\$3,384	\$22,842	\$1,692	\$10,998
CASES CLOSED	0	0	0	0	0
*** NC					
APPLICATIONS RECEIVED	0	3	8	2	1
APPLICATIONS APPROVED	0	1	7	1	1
APPLICATIONS REJECTED	0	0	2	0	0
APPLICATIONS PENDING	0	3	7	2	2
RECIPIENTS	13	37	281	57	89
RCF-II	2	24	174	54	87
SNF/ICF	0	0	7	0	0
RCF-I	11	13	100	3	2
PAYMENTS	\$2,286	\$8,385	\$64,223	\$14,812	\$25,024
RCF-II	\$570	\$6,463	\$46,690	\$14,367	\$24,712
SNF/ICF	\$0	\$0	\$2,730	\$0	\$0
RCF-I	\$1,716	\$1,922	\$14,803	\$445	\$312
REINVESTIGATIONS	1	7	26	0	5
CASES CLOSED	0	1	8	0	0
*** MA					
APPLICATIONS RECEIVED	53	109	299	41	199
APPLICATIONS APPROVED	38	80	236	45	147
APPLICATIONS REJECTED	18	36	73	14	51
APPLICATIONS PENDING	47	73	208	47	132
RECIPIENTS	450	1,227	2,261	436	2,073
CASES CLOSED	1	11	27	1	31
*** MA-K					
APPLICATIONS RECEIVED	0	0	0	0	0
APPLICATIONS APPROVED-DMH	0	0	0	0	0
APPLICATIONS APPROVED-DYS/JCT	1	0	0	0	0
APPLICATIONS REJECTED	0	0	0	0	0
APPLICATIONS PENDING	0	0	0	0	0
RECIPIENTS - DMH	0	0	1	0	0
RECIPIENTS - DYS/JCT	9	0	17	2	1
CASES CLOSED - DMH	0	0	0	0	0
CASES CLOSED - DYS/JCT	1	0	4	1	0
*** REFUGEE					
APPLICATIONS RECEIVED	0	0	0	0	0
APPLICATIONS APPROVED	0	0	0	0	0
APPLICATIONS REJECTED	0	0	0	0	0
APPLICATIONS PENDING	0	0	0	0	0
CASES RECEIVING	0	0	0	0	0
TOTAL PERSONS	0	0	0	0	0
TOTAL PAYMENTS	\$0	\$0	\$0	\$0	\$0
REINVESTIGATIONS	0	0	0	0	0
CASES CLOSED	0	0	0	0	0
*** SSI ONLY					
RECIPIENTS	8	9	31	2	26
*** SSI-SP					
RECIPIENTS	2	7	3	2	9
TOTAL PAYMENTS	\$66	\$253	\$632	\$64	\$482
*** SP ONLY					
RECIPIENTS	2	2	2	0	2
TOTAL PAYMENTS	\$65	\$78	\$97	\$0	\$117
*** QMB					
APPLICATIONS RECEIVED	8	4	8	1	12
APPLICATIONS APPROVED	3	2	5	1	10
APPLICATIONS REJECTED	4	2	2	1	2
APPLICATIONS PENDING	3	1	7	2	3
TOTAL PERSONS	42	58	184	40	130
REINVESTIGATIONS	1	3	6	1	3
CASES CLOSED	13	12	48	2	29
*** SLMB					
APPLICATIONS RECEIVED	8	2	3	1	7
APPLICATIONS APPROVED	1	0	2	0	4
APPLICATIONS REJECTED	6	1	0	1	1
APPLICATIONS PENDING	3	1	3	3	4
TOTAL PERSONS	32	59	119	41	111
REINVESTIGATIONS	0	2	5	0	2
CASES CLOSED	2	9	19	6	14
*** VENDOR CASES					
RECIPIENTS	30	101	387	84	336
CASES CLOSED	3	4	20	4	9

TABLE 2. DETAILED OPERATING STATISTICS BY AREA AND COUNTY FOR JUNE 2001

	AREA 3 SHANNON	AREA 3 STODDARD	AREA 3 WASHINGTON	AREA 3 WAYNE	AREA 4 BARRY
*** TEMPORARY ASSISTANCE					
APPLICATIONS RECEIVED	27	49	55	24	34
APPLICATIONS APPROVED	11	44	27	19	26
APPLICATIONS REJECTED	9	7	19	3	2
APPLICATIONS PENDING	15	16	20	10	17
FAMILIES RECEIVING CASH	78	239	258	147	239
CHILDREN RECEIVING CASH	148	404	436	248	443
TOTAL PERSONS	195	535	606	318	601
TOTAL PAYMENTS	\$18,362	\$59,152	\$60,401	\$35,366	\$63,354
AVERAGE PER FAMILY	\$235.41	\$247.50	\$234.11	\$240.59	\$265.08
AVERAGE PER PERSON	\$94.16	\$110.56	\$99.67	\$111.21	\$105.41
TITLE XIX ONLY CASES	76	194	327	115	223
TITLE XIX ONLY PERSONS	247	538	1,083	361	691
TITLE XIX ONLY CHILDREN	140	309	628	203	403
TITLE XIX TRANSITIONAL CASES	19	73	97	41	74
TITLE XIX TRANSITIONAL PERSONS	41	149	238	74	142
TITLE XIX TRANSITIONAL CHILDREN	20	53	99	20	58
EXTENDED TRANSITIONAL CASES	12	20	35	20	12
EXTENDED TRANSITIONAL PERSONS	19	30	46	25	16
REINVESTIGATIONS	23	52	106	26	48
CASES CLOSED	14	35	48	25	49
*** TEMPORARY ASSISTANCE/UP					
FAMILIES RECEIVING	2	3	3	2	2
CHILDREN RECEIVING	5	10	6	2	6
TOTAL PERSONS	9	15	12	4	10
TOTAL PAYMENTS	\$474	\$1,096	\$1,022	\$364	\$539
AVERAGE PER FAMILY	\$237.00	\$365.33	\$340.67	\$182.00	\$269.50
AVERAGE PER PERSON	\$52.67	\$73.07	\$85.17	\$91.00	\$53.90
*** HC+					
APPLICATIONS RECEIVED	22	71	74	25	107
APPLICATIONS APPROVED	16	55	49	24	69
APPLICATIONS REJECTED	3	17	28	3	18
APPLICATIONS PENDING	9	27	37	6	35
FAMILIES RECEIVING	562	1,305	1,103	801	1,281
CUSTODIAL PARENTS RECEIVING	340	581	499	479	563
CHILDREN RECEIVING	1,048	2,173	2,014	1,435	2,415
REINVESTIGATIONS	40	83	99	47	50
CASES CLOSED	11	64	57	27	55
*** NON-CUSTODIAL PARENTS					
APPLICATIONS RECEIVED	2	2	0	0	0
APPLICATIONS APPROVED	1	5	2	0	0
APPLICATIONS REJECTED	0	1	0	0	0
APPLICATIONS PENDING	0	0	0	0	0
TOTAL PERSONS RECEIVING	8	13	20	3	8
CURRENT SUPPORT	3	0	0	0	0
PARENTS' FAIR SHARE	5	13	20	3	8
REINVESTIGATIONS	0	1	2	0	0
CASES CLOSED	0	1	7	0	0
*** GR-CASH					
APPLICATIONS RECEIVED	2	16	16	7	13
APPLICATIONS APPROVED	3	4	4	4	1
APPLICATIONS REJECTED	3	11	14	9	12
APPLICATIONS PENDING	4	16	22	11	16
CASES RECEIVING	10	23	33	16	14
PERSONS RECEIVING	10	23	33	16	14
CASH PAYMENTS	\$800	\$1,760	\$2,640	\$1,268	\$1,040
REINVESTIGATIONS	1	0	3	1	0
CASES CLOSED	3	1	2	1	2
MA-GR RECIPIENTS	6	14	40	14	53
MA-GR TOTAL PAYMENTS	\$480	\$1,120	\$3,200	\$1,120	\$4,240
*** MPW					
APPLICATIONS RECEIVED	7	18	11	12	19
APPLICATIONS APPROVED	6	13	3	11	14
APPLICATIONS REJECTED	0	5	4	0	6
APPLICATIONS PENDING	1	6	6	1	3
CASES RECEIVING	41	117	100	79	130
EXTENDED WOMEN'S HEALTH	38	97	84	55	121
CASES CLOSED	2	6	3	3	4
*** NEWBORNS	35	116	78	64	128
*** AB SUPP					
APPLICATIONS RECEIVED	0	2	0	0	0
APPLICATIONS APPROVED	0	0	0	0	0
APPLICATIONS REJECTED	0	1	0	1	0
APPLICATIONS PENDING	0	3	0	1	1
RECIPIENTS	4	3	8	8	6
TOTAL PAYMENTS	\$1,322	\$880	\$2,578	\$2,578	\$2,087
CASES CLOSED	0	0	0	0	0

TABLE 2. DETAILED OPERATING STATISTICS BY AREA AND COUNTY FOR JUNE 2001

	AREA 3 SHANNON	AREA 3 STODDARD	AREA 3 WASHINGTON	AREA 3 WAYNE	AREA 4 BARRY
*** BP					
APPLICATIONS RECEIVED	0	1	0	0	0
APPLICATIONS APPROVED	0	0	0	1	0
APPLICATIONS REJECTED	0	1	0	0	0
APPLICATIONS PENDING	0	2	0	2	1
RECIPIENTS	1	20	15	15	7
TOTAL PAYMENTS	\$423	\$8,460	\$6,345	\$6,345	\$2,961
CASES CLOSED	0	0	0	0	1
*** NC					
APPLICATIONS RECEIVED	0	5	2	0	5
APPLICATIONS APPROVED	2	4	2	0	1
APPLICATIONS REJECTED	0	0	1	0	2
APPLICATIONS PENDING	0	3	2	0	1
RECIPIENTS	12	101	32	14	61
RCF-II	0	81	25	3	45
SNF/ICF	0	0	0	0	2
RCF-I	12	20	7	11	14
PAYMENTS	\$1,872	\$26,441	\$7,950	\$2,209	\$15,269
RCF-II	\$0	\$23,323	\$6,858	\$642	\$12,703
SNF/ICF	\$0	\$0	\$0	\$0	\$448
RCF-I	\$1,872	\$3,118	\$1,092	\$1,567	\$2,118
REINVESTIGATIONS	0	7	0	1	1
CASES CLOSED	0	2	0	0	1
*** MA					
APPLICATIONS RECEIVED	44	209	144	110	133
APPLICATIONS APPROVED	44	149	117	86	109
APPLICATIONS REJECTED	12	63	34	31	33
APPLICATIONS PENDING	30	139	115	85	98
RECIPIENTS	548	1,652	1,411	1,097	1,187
CASES CLOSED	6	25	19	12	14
*** MA-K					
APPLICATIONS RECEIVED	0	1	0	0	0
APPLICATIONS APPROVED-DMH	0	0	0	0	0
APPLICATIONS APPROVED-DYS/JCT	0	1	0	0	0
APPLICATIONS REJECTED	0	0	0	0	0
APPLICATIONS PENDING	0	0	0	0	0
RECIPIENTS - DMH	0	0	0	0	0
RECIPIENTS - DYS/JCT	0	1	0	0	1
CASES CLOSED - DMH	0	0	0	0	0
CASES CLOSED - DYS/JCT	0	0	0	0	0
*** REFUGEE					
APPLICATIONS RECEIVED	0	0	0	0	0
APPLICATIONS APPROVED	0	0	0	0	0
APPLICATIONS REJECTED	0	0	0	0	0
APPLICATIONS PENDING	0	0	0	0	0
CASES RECEIVING	0	0	0	0	0
TOTAL PERSONS	0	0	0	0	0
TOTAL PAYMENTS	\$0	\$0	\$0	\$0	\$0
REINVESTIGATIONS	0	0	0	0	0
CASES CLOSED	0	0	0	0	0
*** SSI ONLY					
RECIPIENTS	3	26	14	14	9
*** SSI-SP					
RECIPIENTS	5	6	6	3	2
TOTAL PAYMENTS	\$416	\$404	\$680	\$77	\$77
*** SP ONLY					
RECIPIENTS	0	1	3	0	1
TOTAL PAYMENTS	\$0	\$17	\$475	\$0	\$52
*** QMB					
APPLICATIONS RECEIVED	1	11	10	3	5
APPLICATIONS APPROVED	0	4	6	1	4
APPLICATIONS REJECTED	0	9	3	1	1
APPLICATIONS PENDING	1	3	3	5	2
TOTAL PERSONS	38	150	88	71	118
REINVESTIGATIONS	1	2	3	3	0
CASES CLOSED	8	29	26	18	24
*** SLMB					
APPLICATIONS RECEIVED	2	8	7	4	2
APPLICATIONS APPROVED	1	7	2	3	2
APPLICATIONS REJECTED	0	0	4	1	1
APPLICATIONS PENDING	1	3	3	6	0
TOTAL PERSONS	53	142	67	50	63
REINVESTIGATIONS	0	3	2	3	0
CASES CLOSED	4	24	10	9	9
*** VENDOR CASES					
RECIPIENTS	43	229	144	114	177
CASES CLOSED	0	5	1	2	9

TABLE 2. DETAILED OPERATING STATISTICS BY AREA AND COUNTY FOR JUNE 2001

	AREA 4 BARTON	AREA 4 BATES	AREA 4 BENTON	AREA 4 CAMDEN	AREA 4 CEDAR
*** TEMPORARY ASSISTANCE					
APPLICATIONS RECEIVED	12	27	26	26	15
APPLICATIONS APPROVED	12	20	22	20	19
APPLICATIONS REJECTED	3	13	10	6	1
APPLICATIONS PENDING	1	7	3	15	0
FAMILIES RECEIVING CASH	93	71	140	158	110
CHILDREN RECEIVING CASH	160	129	224	274	188
TOTAL PERSONS	220	177	319	386	259
TOTAL PAYMENTS	\$20,828	\$17,064	\$32,458	\$37,495	\$27,060
AVERAGE PER FAMILY	\$223.96	\$240.34	\$231.84	\$237.31	\$246.00
AVERAGE PER PERSON	\$94.67	\$96.41	\$101.75	\$97.14	\$104.48
TITLE XIX ONLY CASES	72	116	136	167	113
TITLE XIX ONLY PERSONS	223	376	464	500	365
TITLE XIX ONLY CHILDREN	125	218	279	298	209
TITLE XIX TRANSITIONAL CASES	28	34	37	53	31
TITLE XIX TRANSITIONAL PERSONS	49	81	69	115	75
TITLE XIX TRANSITIONAL CHILDREN	12	38	20	52	32
EXTENDED TRANSITIONAL CASES	9	4	15	15	13
EXTENDED TRANSITIONAL PERSONS	9	8	21	18	17
REINVESTIGATIONS	32	14	19	45	9
CASES CLOSED	10	14	19	21	17
*** TEMPORARY ASSISTANCE/UP					
FAMILIES RECEIVING	5	2	7	1	4
CHILDREN RECEIVING	12	5	11	3	9
TOTAL PERSONS	19	9	22	4	17
TOTAL PAYMENTS	\$1,627	\$722	\$2,043	\$291	\$1,407
AVERAGE PER FAMILY	\$325.40	\$361.00	\$291.86	\$291.00	\$351.75
AVERAGE PER PERSON	\$85.63	\$80.22	\$92.86	\$72.75	\$82.76
*** MC+					
APPLICATIONS RECEIVED	27	41	37	66	22
APPLICATIONS APPROVED	17	24	30	40	22
APPLICATIONS REJECTED	6	10	6	13	8
APPLICATIONS PENDING	8	14	6	27	1
FAMILIES RECEIVING	469	601	693	1,245	604
CUSTODIAL PARENTS RECEIVING	241	270	338	576	295
CHILDREN RECEIVING	875	1,134	1,244	2,304	1,171
REINVESTIGATIONS	25	35	45	82	26
CASES CLOSED	7	29	36	43	21
*** NON-CUSTODIAL PARENTS					
APPLICATIONS RECEIVED	0	0	0	1	0
APPLICATIONS APPROVED	0	0	0	1	1
APPLICATIONS REJECTED	0	0	0	0	0
APPLICATIONS PENDING	0	0	0	0	0
TOTAL PERSONS RECEIVING	8	0	10	9	13
CURRENT SUPPORT	1	0	1	1	5
PARENTS' FAIR SHARE	7	0	9	8	8
REINVESTIGATIONS	0	0	0	0	0
CASES CLOSED	0	0	0	3	0
*** GR-CASH					
APPLICATIONS RECEIVED	6	8	5	19	8
APPLICATIONS APPROVED	0	1	3	1	2
APPLICATIONS REJECTED	9	6	2	14	4
APPLICATIONS PENDING	7	14	14	35	9
CASES RECEIVING	5	9	15	15	12
PERSONS RECEIVING	5	9	15	15	12
CASH PAYMENTS	\$400	\$720	\$1,200	\$1,040	\$960
REINVESTIGATIONS	0	0	1	0	0
CASES CLOSED	0	1	1	2	0
HA-GR RECIPIENTS	13	21	39	36	46
HA-GR TOTAL PAYMENTS	\$1,040	\$1,680	\$3,071	\$2,800	\$3,680
*** MPH					
APPLICATIONS RECEIVED	4	9	8	17	9
APPLICATIONS APPROVED	6	6	8	10	7
APPLICATIONS REJECTED	1	0	0	8	2
APPLICATIONS PENDING	0	3	1	5	0
CASES RECEIVING	56	67	55	148	58
EXTENDED WOMEN'S HEALTH	29	61	29	126	41
CASES CLOSED	2	8	6	1	4
*** NEWBORNS	60	52	25	92	33
*** AB SUPP					
APPLICATIONS RECEIVED	0	0	2	0	0
APPLICATIONS APPROVED	0	1	0	0	0
APPLICATIONS REJECTED	0	1	1	0	0
APPLICATIONS PENDING	1	1	1	2	0
RECIPIENTS	5	3	5	2	3
TOTAL PAYMENTS	\$1,539	\$1,269	\$1,606	\$834	\$1,194
CASES CLOSED	0	0	0	0	0

TABLE 2. DETAILED OPERATING STATISTICS BY AREA AND COUNTY FOR JUNE 2001

	AREA 4 BARTON	AREA 4 BATES	AREA 4 BENTON	AREA 4 CAMDEN	AREA 4 CEDAR
*** BP					
APPLICATIONS RECEIVED	0	0	2	0	0
APPLICATIONS APPROVED	0	0	0	0	0
APPLICATIONS REJECTED	0	2	1	0	0
APPLICATIONS PENDING	1	1	2	2	0
RECIPIENTS	4	10	17	14	6
TOTAL PAYMENTS	\$1,692	\$4,230	\$7,191	\$5,922	\$2,538
CASES CLOSED	0	0	0	0	0
*** NC					
APPLICATIONS RECEIVED	0	1	1	0	0
APPLICATIONS APPROVED	0	0	0	0	0
APPLICATIONS REJECTED	0	0	0	0	0
APPLICATIONS PENDING	0	1	3	0	0
RECIPIENTS	17	15	26	8	26
RCF-II	8	8	9	3	4
SNF-ICF	0	0	0	0	0
RCF-I	9	7	17	5	22
PAYMENTS	\$3,611	\$3,324	\$4,510	\$1,414	\$4,022
RCF-II	\$2,207	\$2,232	\$2,121	\$634	\$1,153
SNF/ICF	\$0	\$0	\$0	\$0	\$0
RCF-I	\$1,404	\$1,092	\$2,389	\$780	\$2,869
REINVESTIGATIONS	1	2	3	1	2
CASES CLOSED	0	0	1	0	1
*** MA					
APPLICATIONS RECEIVED	52	63	119	119	76
APPLICATIONS APPROVED	47	55	70	68	65
APPLICATIONS REJECTED	14	14	20	31	12
APPLICATIONS PENDING	46	54	79	143	62
RECIPIENTS	435	459	792	831	577
CASES CLOSED	6	4	7	16	4
*** MA-K					
APPLICATIONS RECEIVED	0	0	0	5	0
APPLICATIONS APPROVED-DMH	0	0	0	0	0
APPLICATIONS APPROVED-DYS/JCT	0	0	0	2	0
APPLICATIONS REJECTED	0	0	0	0	0
APPLICATIONS PENDING	0	0	0	2	0
RECIPIENTS - DMH	0	0	0	0	0
RECIPIENTS - DYS/JCT	0	0	0	6	0
CASES CLOSED - DMH	0	0	0	0	0
CASES CLOSED - DYS/JCT	0	0	0	3	0
*** REFUGEE					
APPLICATIONS RECEIVED	0	0	0	0	0
APPLICATIONS APPROVED	0	0	0	0	0
APPLICATIONS REJECTED	0	0	0	0	0
APPLICATIONS PENDING	0	0	0	0	0
CASES RECEIVING	0	0	0	0	0
TOTAL PERSONS	0	0	0	0	0
TOTAL PAYMENTS	\$0	\$0	\$0	\$0	\$0
REINVESTIGATIONS	0	0	0	0	0
CASES CLOSED	0	0	0	0	0
*** SSI ONLY					
RECIPIENTS	0	4	2	3	4
*** SSI-SP					
RECIPIENTS	2	1	1	1	3
TOTAL PAYMENTS	\$9	\$50	\$10	\$33	\$98
*** SP ONLY					
RECIPIENTS	0	1	1	1	0
TOTAL PAYMENTS	\$0	\$77	\$423	\$26	\$0
*** QMB					
APPLICATIONS RECEIVED	7	4	4	10	2
APPLICATIONS APPROVED	4	1	3	6	3
APPLICATIONS REJECTED	11	1	0	2	2
APPLICATIONS PENDING	5	2	2	6	0
TOTAL PERSONS	26	55	86	83	76
REINVESTIGATIONS	0	2	3	7	0
CASES CLOSED	4	11	18	17	17
*** SLMB					
APPLICATIONS RECEIVED	7	1	1	8	1
APPLICATIONS APPROVED	0	1	0	5	2
APPLICATIONS REJECTED	13	0	0	1	2
APPLICATIONS PENDING	4	0	1	3	0
TOTAL PERSONS	25	43	44	44	75
REINVESTIGATIONS	0	0	1	1	2
CASES CLOSED	4	5	8	4	5
*** VENDOR CASES					
RECIPIENTS	62	149	125	128	97
CASES CLOSED	5	3	8	3	6

TABLE 2. DETAILED OPERATING STATISTICS BY AREA AND COUNTY FOR JUNE 2001

	AREA 4 CHRISTIAN	AREA 4 DADE	AREA 4 DALLAS	AREA 4 DOUGLAS	AREA 4 GREENE
*** TEMPORARY ASSISTANCE					
APPLICATIONS RECEIVED	70	5	25	10	220
APPLICATIONS APPROVED	31	4	13	7	152
APPLICATIONS REJECTED	31	1	4	3	61
APPLICATIONS PENDING	37	5	11	3	115
FAMILIES RECEIVING CASH	195	28	126	92	1,431
CHILDREN RECEIVING CASH	305	51	232	164	2,504
TOTAL PERSONS	418	70	309	233	3,550
TOTAL PAYMENTS	\$41,701	\$6,260	\$30,059	\$22,702	\$339,736
AVERAGE PER FAMILY	\$213.85	\$223.57	\$238.56	\$246.76	\$237.41
AVERAGE PER PERSON	\$99.76	\$89.43	\$97.28	\$97.43	\$95.70
TITLE XIX ONLY CASES	200	37	86	70	1,223
TITLE XIX ONLY PERSONS	576	106	274	219	3,561
TITLE XIX ONLY CHILDREN	337	60	148	133	2,078
TITLE XIX TRANSITIONAL CASES	58	7	32	28	259
TITLE XIX TRANSITIONAL PERSONS	117	13	65	46	552
TITLE XIX TRANSITIONAL CHILDREN	38	4	18	12	258
EXTENDED TRANSITIONAL CASES	27	3	21	6	86
EXTENDED TRANSITIONAL PERSONS	33	4	26	7	93
REINVESTIGATIONS	11	2	32	26	205
CASES CLOSED	31	5	16	8	161
*** TEMPORARY ASSISTANCE/UP					
FAMILIES RECEIVING	1	1	4	4	29
CHILDREN RECEIVING	2	2	11	11	67
TOTAL PERSONS	4	4	18	19	121
TOTAL PAYMENTS	\$342	\$256	\$1,133	\$1,499	\$8,483
AVERAGE PER FAMILY	\$342.00	\$256.00	\$283.25	\$374.75	\$292.52
AVERAGE PER PERSON	\$85.50	\$64.00	\$62.94	\$78.89	\$70.11
*** MC+					
APPLICATIONS RECEIVED	96	18	40	28	350
APPLICATIONS APPROVED	57	15	25	25	255
APPLICATIONS REJECTED	19	3	5	9	116
APPLICATIONS PENDING	43	5	17	4	133
FAMILIES RECEIVING	1,686	331	668	626	6,484
CUSTODIAL PARENTS RECEIVING	662	143	295	328	2,827
CHILDREN RECEIVING	3,102	672	1,297	1,218	11,591
REINVESTIGATIONS	53	26	32	71	250
CASES CLOSED	45	9	22	14	175
*** NON-CUSTODIAL PARENTS					
APPLICATIONS RECEIVED	1	0	0	0	23
APPLICATIONS APPROVED	0	0	0	0	22
APPLICATIONS REJECTED	0	0	0	0	1
APPLICATIONS PENDING	0	0	0	0	0
TOTAL PERSONS RECEIVING	9	1	7	4	92
CURRENT SUPPORT	1	0	0	2	6
PARENTS' FAIR SHARE	8	1	7	2	86
REINVESTIGATIONS	0	0	0	0	0
CASES CLOSED	0	0	3	0	17
*** GR-CASH					
APPLICATIONS RECEIVED	16	7	5	2	97
APPLICATIONS APPROVED	0	0	0	2	8
APPLICATIONS REJECTED	14	4	0	2	117
APPLICATIONS PENDING	21	8	10	9	162
CASES RECEIVING	9	9	13	5	84
PERSONS RECEIVING	9	9	13	5	84
CASH PAYMENTS	\$720	\$720	\$960	\$400	\$6,640
REINVESTIGATIONS	0	0	1	0	4
CASES CLOSED	1	2	2	0	12
MA-GR RECIPIENTS	46	8	38	21	371
MA-GR TOTAL PAYMENTS	\$3,680	\$640	\$3,040	\$1,680	\$29,542
*** HPW					
APPLICATIONS RECEIVED	29	4	10	10	176
APPLICATIONS APPROVED	28	4	10	12	128
APPLICATIONS REJECTED	5	0	2	1	37
APPLICATIONS PENDING	7	1	0	1	41
CASES RECEIVING	217	19	50	55	838
EXTENDED WOMEN'S HEALTH	239	33	56	33	1,042
CASES CLOSED	12	1	2	0	18
*** NEWBORNS	214	29	51	22	1,095
*** AB SUPP					
APPLICATIONS RECEIVED	1	1	2	0	1
APPLICATIONS APPROVED	0	0	0	0	0
APPLICATIONS REJECTED	0	0	0	0	1
APPLICATIONS PENDING	4	1	2	0	2
RECIPIENTS	5	3	1	2	25
TOTAL PAYMENTS	\$1,894	\$1,150	\$170	\$846	\$8,719
CASES CLOSED	0	0	0	0	1

TABLE 2. DETAILED OPERATING STATISTICS BY AREA AND COUNTY FOR JUNE 2001

	AREA 4 CHRISTIAN	AREA 4 DADE	AREA 4 DALLAS	AREA 4 DOUGLAS	AREA 4 GREENE
*** BP					
APPLICATIONS RECEIVED	1	1	2	0	1
APPLICATIONS APPROVED	0	0	0	0	0
APPLICATIONS REJECTED	1	0	0	0	5
APPLICATIONS PENDING	4	1	2	0	3
RECIPIENTS	15	4	4	3	94
TOTAL PAYMENTS	\$6,345	\$1,692	\$1,667	\$1,269	\$39,314
CASES CLOSED	0	0	1	0	2
*** NC					
APPLICATIONS RECEIVED	4	0	1	0	10
APPLICATIONS APPROVED	7	0	0	0	9
APPLICATIONS REJECTED	2	0	0	1	2
APPLICATIONS PENDING	4	0	1	0	8
RECIPIENTS	192	4	35	29	286
RCF-II	150	4	21	24	253
SNF-ICF	19	0	0	1	0
RCF-I	23	0	14	4	33
PAYMENTS	\$52,588	\$1,168	\$8,111	\$7,468	\$74,510
RCF-II	\$42,046	\$1,168	\$5,933	\$6,703	\$69,468
SNF/ICF	\$6,977	\$0	\$0	\$141	\$0
RCF-I	\$3,565	\$0	\$2,178	\$624	\$5,042
REINVESTIGATIONS	1	0	0	2	8
CASES CLOSED	2	0	0	0	7
*** MA					
APPLICATIONS RECEIVED	162	47	67	68	752
APPLICATIONS APPROVED	101	34	37	50	606
APPLICATIONS REJECTED	30	9	15	15	213
APPLICATIONS PENDING	122	30	72	45	714
RECIPIENTS	969	292	590	709	6,588
CASES CLOSED	16	1	9	14	69
*** MA-K					
APPLICATIONS RECEIVED	1	1	0	0	10
APPLICATIONS APPROVED-DMH	0	0	0	0	0
APPLICATIONS APPROVED-DYS/JCT	0	1	0	0	13
APPLICATIONS REJECTED	0	0	0	0	0
APPLICATIONS PENDING	1	0	0	0	0
RECIPIENTS - DMH	0	0	0	0	0
RECIPIENTS - DYS/JCT	6	1	0	0	97
CASES CLOSED - DMH	0	0	0	0	0
CASES CLOSED - DYS/JCT	2	0	0	0	31
*** REFUGEE					
APPLICATIONS RECEIVED	0	0	0	0	0
APPLICATIONS APPROVED	0	0	0	0	0
APPLICATIONS REJECTED	0	0	0	0	0
APPLICATIONS PENDING	0	0	0	0	0
CASES RECEIVING	0	0	0	0	0
TOTAL PERSONS	0	0	0	0	0
TOTAL PAYMENTS	\$0	\$0	\$0	\$0	\$0
REINVESTIGATIONS	0	0	0	0	0
CASES CLOSED	0	0	0	0	0
*** SSI ONLY					
RECIPIENTS	8	1	5	6	51
*** SSI-SP					
RECIPIENTS	2	0	7	4	23
TOTAL PAYMENTS	\$59	\$0	\$574	\$59	\$1,087
*** SP ONLY					
RECIPIENTS	0	0	2	0	4
TOTAL PAYMENTS	\$0	\$0	\$245	\$0	\$225
*** QMB					
APPLICATIONS RECEIVED	10	0	1	2	39
APPLICATIONS APPROVED	5	0	1	3	33
APPLICATIONS REJECTED	8	1	1	1	17
APPLICATIONS PENDING	6	0	0	0	22
TOTAL PERSONS	103	30	82	52	633
REINVESTIGATIONS	0	1	3	2	2
CASES CLOSED	26	8	9	11	120
*** SLMB					
APPLICATIONS RECEIVED	9	0	0	2	5
APPLICATIONS APPROVED	2	0	0	1	3
APPLICATIONS REJECTED	7	0	0	0	7
APPLICATIONS PENDING	6	0	0	2	3
TOTAL PERSONS	90	12	44	39	340
REINVESTIGATIONS	0	1	0	1	2
CASES CLOSED	11	0	6	8	57
*** VENDOR CASES					
RECIPIENTS	135	86	99	49	1,026
CASES CLOSED	6	1	4	3	45

TABLE 2. DETAILED OPERATING STATISTICS BY AREA AND COUNTY FOR JUNE 2001

	AREA 4 HENRY	AREA 4 HICKORY	AREA 4 JASPER	AREA 4 LACLEDE	AREA 4 LAWRENCE
*** TEMPORARY ASSISTANCE					
APPLICATIONS RECEIVED	24	7	152	43	50
APPLICATIONS APPROVED	21	6	116	36	42
APPLICATIONS REJECTED	2	4	21	13	9
APPLICATIONS PENDING	8	2	70	6	13
FAMILIES RECEIVING CASH	194	50	873	288	253
CHILDREN RECEIVING CASH	326	83	1,603	515	452
TOTAL PERSONS	449	109	2,275	725	615
TOTAL PAYMENTS	\$46,119	\$11,341	\$217,442	\$74,376	\$62,832
AVERAGE PER FAMILY	\$237.73	\$226.82	\$249.07	\$258.25	\$248.35
AVERAGE PER PERSON	\$102.71	\$104.05	\$95.58	\$102.59	\$102.17
TITLE XIX ONLY CASES	121	77	611	233	167
TITLE XIX ONLY PERSONS	401	247	1,814	733	552
TITLE XIX ONLY CHILDREN	232	145	1,091	432	320
TITLE XIX TRANSITIONAL CASES	63	17	111	91	57
TITLE XIX TRANSITIONAL PERSONS	132	53	184	162	101
TITLE XIX TRANSITIONAL CHILDREN	55	30	60	48	33
EXTENDED TRANSITIONAL CASES	26	8	54	27	19
EXTENDED TRANSITIONAL PERSONS	33	14	59	36	26
REINVESTIGATIONS	18	22	78	61	36
CASES CLOSED	33	9	117	45	31
*** TEMPORARY ASSISTANCE/UP					
FAMILIES RECEIVING	6	3	15	4	8
CHILDREN RECEIVING	9	5	32	14	16
TOTAL PERSONS	18	11	60	22	29
TOTAL PAYMENTS	\$1,091	\$850	\$4,442	\$966	\$2,515
AVERAGE PER FAMILY	\$181.83	\$283.33	\$296.13	\$241.50	\$314.38
AVERAGE PER PERSON	\$60.61	\$77.27	\$74.03	\$43.91	\$86.72
*** MC+					
APPLICATIONS RECEIVED	38	18	288	79	67
APPLICATIONS APPROVED	29	13	182	70	48
APPLICATIONS REJECTED	8	1	77	20	34
APPLICATIONS PENDING	13	4	116	24	17
FAMILIES RECEIVING	790	406	4,257	1,408	1,333
CUSTODIAL PARENTS RECEIVING	327	187	1,832	682	553
CHILDREN RECEIVING	1,462	769	7,826	2,547	2,574
REINVESTIGATIONS	68	13	144	94	64
CASES CLOSED	29	11	140	54	45
*** NON-CUSTODIAL PARENTS					
APPLICATIONS RECEIVED	0	0	6	1	1
APPLICATIONS APPROVED	0	0	4	1	1
APPLICATIONS REJECTED	0	0	0	0	1
APPLICATIONS PENDING	0	0	2	0	0
TOTAL PERSONS RECEIVING	14	7	46	12	21
CURRENT SUPPORT	1	3	2	0	3
PARENTS' FAIR SHARE	13	4	44	12	18
REINVESTIGATIONS	0	0	0	0	0
CASES CLOSED	0	0	5	3	1
*** GR-CASH					
APPLICATIONS RECEIVED	15	5	84	21	17
APPLICATIONS APPROVED	2	0	5	2	5
APPLICATIONS REJECTED	10	0	51	16	11
APPLICATIONS PENDING	20	8	144	29	24
CASES RECEIVING	17	12	53	16	19
PERSONS RECEIVING	17	12	53	16	20
CASH PAYMENTS	\$1,360	\$960	\$4,236	\$1,280	\$1,600
REINVESTIGATIONS	0	0	3	0	1
CASES CLOSED	1	2	4	3	5
MA-GR RECIPIENTS	42	22	177	49	44
MA-GR TOTAL PAYMENTS	\$3,360	\$1,760	\$14,087	\$3,920	\$3,461
*** MPH					
APPLICATIONS RECEIVED	14	3	105	22	16
APPLICATIONS APPROVED	9	2	68	16	15
APPLICATIONS REJECTED	3	1	36	4	2
APPLICATIONS PENDING	3	1	41	6	1
CASES RECEIVING	94	29	503	162	155
EXTENDED WOMEN'S HEALTH	91	30	523	136	155
CASES CLOSED	3	1	21	7	6
*** NEWBORNS					
	79	39	600	149	165
*** AB SUPP					
APPLICATIONS RECEIVED	1	0	2	1	0
APPLICATIONS APPROVED	0	0	0	0	1
APPLICATIONS REJECTED	2	0	3	0	1
APPLICATIONS PENDING	3	0	5	0	0
RECIPIENTS	3	1	16	7	9
TOTAL PAYMENTS	\$1,087	\$423	\$5,170	\$1,856	\$2,616
CASES CLOSED	0	0	0	0	0

TABLE 2. DETAILED OPERATING STATISTICS BY AREA AND COUNTY FOR JUNE 2001

	AREA 4 HENRY	AREA 4 HICKORY	AREA 4 JASPER	AREA 4 LACLEDE	AREA 4 LAWRENCE
*** BP					
APPLICATIONS RECEIVED	1	0	5	1	0
APPLICATIONS APPROVED	0	0	0	0	0
APPLICATIONS REJECTED	1	0	3	0	2
APPLICATIONS PENDING	2	0	8	0	0
RECIPIENTS	17	8	41	26	17
TOTAL PAYMENTS	\$7,191	\$3,384	\$17,343	\$10,998	\$7,191
CASES CLOSED	0	0	0	0	0
*** NC					
APPLICATIONS RECEIVED	0	0	15	1	4
APPLICATIONS APPROVED	0	0	11	1	4
APPLICATIONS REJECTED	0	0	3	1	1
APPLICATIONS PENDING	1	0	6	0	1
RECIPIENTS	43	3	223	81	47
RCF-II	31	2	164	46	44
SNF/ICF	0	0	0	0	0
RCF-I	12	1	59	35	3
PAYMENTS	\$10,164	\$718	\$52,583	\$16,834	\$12,753
RCF-II	\$8,292	\$562	\$43,949	\$11,374	\$12,285
SNF/ICF	\$0	\$0	\$0	\$0	\$0
RCF-I	\$1,872	\$156	\$8,634	\$5,460	\$468
REINVESTIGATIONS	11	0	14	12	0
CASES CLOSED	1	0	18	0	2
*** MA					
APPLICATIONS RECEIVED	117	67	585	130	136
APPLICATIONS APPROVED	89	45	410	91	105
APPLICATIONS REJECTED	20	18	105	31	38
APPLICATIONS PENDING	80	42	548	111	111
RECIPIENTS	910	455	3,914	1,119	1,148
CASES CLOSED	8	4	58	16	18
*** MA-K					
APPLICATIONS RECEIVED	7	0	1	0	2
APPLICATIONS APPROVED-DHH	0	0	0	0	0
APPLICATIONS APPROVED-DYS/JCT	7	0	1	0	0
APPLICATIONS REJECTED	0	0	0	0	2
APPLICATIONS PENDING	1	0	0	0	0
RECIPIENTS - DHH	0	0	0	0	0
RECIPIENTS - DYS/JCT	27	1	5	0	2
CASES CLOSED - DHH	0	0	0	0	0
CASES CLOSED - DYS/JCT	8	0	1	0	0
*** REFUGEE					
APPLICATIONS RECEIVED	0	0	0	0	0
APPLICATIONS APPROVED	0	0	0	0	0
APPLICATIONS REJECTED	0	0	0	0	0
APPLICATIONS PENDING	0	0	0	0	0
CASES RECEIVING	0	0	0	0	0
TOTAL PERSONS	0	0	0	0	0
TOTAL PAYMENTS	\$0	\$0	\$0	\$0	\$0
REINVESTIGATIONS	0	0	0	0	0
CASES CLOSED	0	0	0	0	0
*** SSI ONLY					
RECIPIENTS	10	4	18	7	7
*** SSI-SP					
RECIPIENTS	3	2	5	7	2
TOTAL PAYMENTS	\$61	\$129	\$352	\$662	\$118
*** SP ONLY					
RECIPIENTS	1	0	4	1	1
TOTAL PAYMENTS	\$383	\$0	\$235	\$61	\$58
*** QMB					
APPLICATIONS RECEIVED	7	2	40	17	7
APPLICATIONS APPROVED	6	2	11	5	4
APPLICATIONS REJECTED	3	1	28	10	4
APPLICATIONS PENDING	0	1	31	8	1
TOTAL PERSONS	104	40	379	104	91
REINVESTIGATIONS	0	0	5	0	0
CASES CLOSED	28	8	89	18	21
*** SLMB					
APPLICATIONS RECEIVED	3	5	34	15	5
APPLICATIONS APPROVED	3	4	10	4	2
APPLICATIONS REJECTED	1	0	30	9	4
APPLICATIONS PENDING	0	1	18	7	1
TOTAL PERSONS	61	41	312	90	65
REINVESTIGATIONS	0	0	3	5	1
CASES CLOSED	9	8	35	9	5
*** VENDOR CASES					
RECIPIENTS	144	73	441	168	186
CASES CLOSED	4	1	12	10	9

TABLE 2. DETAILED OPERATING STATISTICS BY AREA AND COUNTY FOR JUNE 2001

	AREA 4 MCDONALD	AREA 4 MARIES	AREA 4 HILLER	AREA 4 MONITEAU	AREA 4 MORGAN
*** TEMPORARY ASSISTANCE					
APPLICATIONS RECEIVED	37	5	19	9	17
APPLICATIONS APPROVED	28	3	19	5	7
APPLICATIONS REJECTED	12	1	6	4	6
APPLICATIONS PENDING	26	2	10	4	9
FAMILIES RECEIVING CASH	145	66	151	54	89
CHILDREN RECEIVING CASH	265	114	269	87	157
TOTAL PERSONS	349	151	377	122	208
TOTAL PAYMENTS	\$33,145	\$18,192	\$33,311	\$12,969	\$20,505
AVERAGE PER FAMILY	\$228.59	\$275.64	\$220.60	\$240.17	\$230.39
AVERAGE PER PERSON	\$94.97	\$120.48	\$88.36	\$106.30	\$98.58
TITLE XIX ONLY CASES	190	33	117	41	105
TITLE XIX ONLY PERSONS	600	107	387	127	319
TITLE XIX ONLY CHILDREN	356	60	221	74	194
TITLE XIX TRANSITIONAL CASES	27	7	56	12	22
TITLE XIX TRANSITIONAL PERSONS	61	13	115	22	39
TITLE XIX TRANSITIONAL CHILDREN	30	5	42	8	10
EXTENDED TRANSITIONAL CASES	12	2	15	1	6
EXTENDED TRANSITIONAL PERSONS	13	2	19	2	6
REINVESTIGATIONS	22	9	39	2	18
CASES CLOSED	31	9	30	4	11
*** TEMPORARY ASSISTANCE/UP					
FAMILIES RECEIVING	1	2	4	3	0
CHILDREN RECEIVING	1	5	12	8	0
TOTAL PERSONS	3	8	20	13	0
TOTAL PAYMENTS	\$292	\$644	\$1,175	\$755	\$0
AVERAGE PER FAMILY	\$292.00	\$322.00	\$293.75	\$251.67	\$0.00
AVERAGE PER PERSON	\$97.33	\$80.50	\$58.75	\$58.08	\$0.00
*** HC+					
APPLICATIONS RECEIVED	76	15	51	21	39
APPLICATIONS APPROVED	57	10	36	13	23
APPLICATIONS REJECTED	12	2	8	8	6
APPLICATIONS PENDING	29	7	16	14	15
FAMILIES RECEIVING	1,149	277	1,183	322	746
CUSTODIAL PARENTS RECEIVING	592	142	502	143	382
CHILDREN RECEIVING	2,258	522	2,204	571	1,466
REINVESTIGATIONS	71	9	73	14	38
CASES CLOSED	57	13	33	14	23
*** NON-CUSTODIAL PARENTS					
APPLICATIONS RECEIVED	0	0	1	1	1
APPLICATIONS APPROVED	0	0	1	1	0
APPLICATIONS REJECTED	0	0	1	0	1
APPLICATIONS PENDING	0	0	0	0	1
TOTAL PERSONS RECEIVING	8	2	3	3	9
CURRENT SUPPORT	0	0	0	0	0
PARENTS' FAIR SHARE	8	2	3	3	9
REINVESTIGATIONS	0	0	0	0	0
CASES CLOSED	0	0	1	0	0
*** GR-CASH					
APPLICATIONS RECEIVED	15	1	15	0	10
APPLICATIONS APPROVED	1	0	5	0	1
APPLICATIONS REJECTED	19	2	8	2	4
APPLICATIONS PENDING	14	3	19	4	19
CASES RECEIVING	11	6	26	2	10
PERSONS RECEIVING	11	6	26	2	10
CASH PAYMENTS	\$880	\$480	\$2,080	\$160	\$640
REINVESTIGATIONS	0	2	0	0	0
CASES CLOSED	2	0	0	0	1
HA-GR RECIPIENTS	52	10	54	6	28
HA-GR TOTAL PAYMENTS	\$4,075	\$800	\$4,320	\$480	\$2,240
*** MPW					
APPLICATIONS RECEIVED	31	2	12	3	13
APPLICATIONS APPROVED	21	3	13	2	9
APPLICATIONS REJECTED	9	0	5	3	4
APPLICATIONS PENDING	6	0	1	0	4
CASES RECEIVING	124	31	132	42	68
EXTENDED WOMEN'S HEALTH	123	14	122	39	52
CASES CLOSED	3	0	3	1	3
*** NEWBORNS	96	20	84	44	48
*** AB SUPP					
APPLICATIONS RECEIVED	0	0	0	0	0
APPLICATIONS APPROVED	0	0	0	0	0
APPLICATIONS REJECTED	0	0	1	0	1
APPLICATIONS PENDING	0	0	1	0	1
RECIPIENTS	1	0	2	0	2
TOTAL PAYMENTS	\$334	\$0	\$846	\$0	\$744
CASES CLOSED	1	0	0	0	0

TABLE 2. DETAILED OPERATING STATISTICS BY AREA AND COUNTY FOR JUNE 2001

	AREA 4 MCDONALD	AREA 4 MARIES	AREA 4 HILLER	AREA 4 MONITEAU	AREA 4 MORGAN
*** BP					
APPLICATIONS RECEIVED	2	0	0	0	0
APPLICATIONS APPROVED	0	0	1	0	0
APPLICATIONS REJECTED	1	0	0	0	1
APPLICATIONS PENDING	1	0	1	0	1
RECIPIENTS	15	6	12	1	9
TOTAL PAYMENTS	\$6,345	\$2,538	\$5,076	\$423	\$3,807
CASES CLOSED	0	0	0	0	0
*** NC					
APPLICATIONS RECEIVED	1	0	0	0	1
APPLICATIONS APPROVED	2	0	0	1	1
APPLICATIONS REJECTED	0	0	0	0	0
APPLICATIONS PENDING	0	0	0	1	1
RECIPIENTS	34	2	20	19	43
RCF-II	34	0	14	5	39
SNF-ICF	0	0	0	0	0
RCF-I	0	2	6	14	4
PAYMENTS	\$9,579	\$312	\$4,652	\$3,383	\$11,670
RCF-II	\$9,579	\$0	\$3,716	\$1,336	\$11,046
SNF/ICF	\$0	\$0	\$0	\$0	\$0
RCF-I	\$0	\$312	\$936	\$2,047	\$624
REINVESTIGATIONS	4	1	0	2	2
CASES CLOSED	1	0	0	0	0
*** HA					
APPLICATIONS RECEIVED	117	32	116	24	89
APPLICATIONS APPROVED	90	34	72	24	65
APPLICATIONS REJECTED	36	14	28	2	21
APPLICATIONS PENDING	65	20	103	27	86
RECIPIENTS	800	288	748	231	749
CASES CLOSED	26	7	19	3	9
*** HA-K					
APPLICATIONS RECEIVED	0	0	0	0	0
APPLICATIONS APPROVED-DMH	0	0	0	0	0
APPLICATIONS APPROVED-DYS/JCT	0	0	0	0	0
APPLICATIONS REJECTED	0	0	0	0	0
APPLICATIONS PENDING	0	0	0	0	0
RECIPIENTS - DMH	0	0	0	0	0
RECIPIENTS - DYS/JCT	0	0	0	0	0
CASES CLOSED - DMH	0	0	0	0	0
CASES CLOSED - DYS/JCT	0	0	0	0	0
*** REFUGEE					
APPLICATIONS RECEIVED	0	0	0	0	0
APPLICATIONS APPROVED	0	0	0	0	0
APPLICATIONS REJECTED	0	0	0	0	0
APPLICATIONS PENDING	0	0	0	0	0
CASES RECEIVING	0	0	0	0	0
TOTAL PERSONS	0	0	0	0	0
TOTAL PAYMENTS	\$0	\$0	\$0	\$0	\$0
REINVESTIGATIONS	0	0	0	0	0
CASES CLOSED	0	0	0	0	0
*** SSI ONLY					
RECIPIENTS	5	2	6	1	4
*** SSI-SP					
RECIPIENTS	1	2	5	2	3
TOTAL PAYMENTS	\$5	\$84	\$254	\$57	\$110
*** SP ONLY					
RECIPIENTS	0	1	1	0	1
TOTAL PAYMENTS	\$0	\$55	\$32	\$0	\$98
*** QMB					
APPLICATIONS RECEIVED	7	0	10	7	5
APPLICATIONS APPROVED	5	1	3	3	6
APPLICATIONS REJECTED	3	0	1	4	3
APPLICATIONS PENDING	1	1	8	1	1
TOTAL PERSONS	91	20	77	43	82
REINVESTIGATIONS	3	0	2	1	2
CASES CLOSED	21	4	10	5	9
*** SLMB					
APPLICATIONS RECEIVED	5	0	6	5	3
APPLICATIONS APPROVED	3	0	0	1	1
APPLICATIONS REJECTED	3	0	3	3	1
APPLICATIONS PENDING	0	0	3	1	2
TOTAL PERSONS	81	9	53	18	53
REINVESTIGATIONS	5	0	0	0	4
CASES CLOSED	9	2	3	0	2
*** VENDOR CASES					
RECIPIENTS	73	53	103	86	134
CASES CLOSED	3	0	3	1	5

TABLE 2. DETAILED OPERATING STATISTICS BY AREA AND COUNTY FOR JUNE 2001

	AREA 4 NENTON	AREA 4 OZARK	AREA 4 PHELPS	AREA 4 POLK	AREA 4 PULASKI
*** TEMPORARY ASSISTANCE					
APPLICATIONS RECEIVED	80	15	61	27	50
APPLICATIONS APPROVED	48	12	29	22	32
APPLICATIONS REJECTED	21	1	7	3	11
APPLICATIONS PENDING	49	4	16	10	19
FAMILIES RECEIVING CASH	279	65	223	130	226
CHILDREN RECEIVING CASH	501	112	390	231	391
TOTAL PERSONS	691	159	529	316	539
TOTAL PAYMENTS	\$71,992	\$15,445	\$56,530	\$31,466	\$53,093
AVERAGE PER FAMILY	\$258.04	\$237.62	\$253.50	\$242.05	\$234.92
AVERAGE PER PERSON	\$104.19	\$97.14	\$106.86	\$99.58	\$98.50
TITLE XIX ONLY CASES	222	74	284	192	199
TITLE XIX ONLY PERSONS	713	241	880	604	656
TITLE XIX ONLY CHILDREN	418	139	503	353	387
TITLE XIX TRANSITIONAL CASES	65	19	81	67	46
TITLE XIX TRANSITIONAL PERSONS	116	28	138	156	97
TITLE XIX TRANSITIONAL CHILDREN	38	2	39	68	33
EXTENDED TRANSITIONAL CASES	13	7	41	24	8
EXTENDED TRANSITIONAL PERSONS	19	8	48	33	10
REINVESTIGATIONS	34	7	62	42	19
CASES CLOSED	33	3	28	24	27
*** TEMPORARY ASSISTANCE/UP					
FAMILIES RECEIVING	9	0	1	1	2
CHILDREN RECEIVING	19	0	3	2	3
TOTAL PERSONS	35	0	5	4	5
TOTAL PAYMENTS	\$2,620	\$0	\$388	\$107	\$561
AVERAGE PER FAMILY	\$291.11	\$0.00	\$388.00	\$107.00	\$280.50
AVERAGE PER PERSON	\$74.86	\$0.00	\$77.60	\$26.75	\$112.20
*** HC+					
APPLICATIONS RECEIVED	142	14	88	57	58
APPLICATIONS APPROVED	73	10	62	41	39
APPLICATIONS REJECTED	36	6	21	10	18
APPLICATIONS PENDING	65	4	31	21	28
FAMILIES RECEIVING	1,562	459	1,499	1,047	1,245
CUSTODIAL PARENTS RECEIVING	726	274	716	510	616
CHILDREN RECEIVING	3,019	856	2,729	2,002	2,217
REINVESTIGATIONS	75	31	73	47	38
CASES CLOSED	86	17	43	22	34
*** NON-CUSTODIAL PARENTS					
APPLICATIONS RECEIVED	1	0	0	2	0
APPLICATIONS APPROVED	1	0	0	0	0
APPLICATIONS REJECTED	0	0	0	2	0
APPLICATIONS PENDING	0	0	0	1	0
TOTAL PERSONS RECEIVING	19	5	20	7	8
CURRENT SUPPORT	1	2	0	3	0
PARENTS' FAIR SHARE	18	3	20	4	8
REINVESTIGATIONS	0	0	0	0	0
CASES CLOSED	0	0	1	2	0
*** GR-CASH					
APPLICATIONS RECEIVED	13	18	14	5	9
APPLICATIONS APPROVED	2	1	2	0	1
APPLICATIONS REJECTED	16	25	14	8	9
APPLICATIONS PENDING	30	13	27	18	12
CASES RECEIVING	13	12	32	6	13
PERSONS RECEIVING	13	12	32	6	13
CASH PAYMENTS	\$1,040	\$960	\$2,560	\$480	\$960
REINVESTIGATIONS	1	1	0	0	1
CASES CLOSED	0	0	5	0	1
MA-GR RECIPIENTS	58	31	72	32	56
MA-GR TOTAL PAYMENTS	\$4,640	\$2,480	\$5,760	\$2,560	\$4,431
*** NPW					
APPLICATIONS RECEIVED	35	3	22	11	15
APPLICATIONS APPROVED	32	4	13	10	14
APPLICATIONS REJECTED	14	0	6	2	4
APPLICATIONS PENDING	5	0	7	3	6
CASES RECEIVING	212	41	154	100	114
EXTENDED WOMEN'S HEALTH	183	32	118	92	93
CASES CLOSED	2	6	6	5	5
*** NEWBORNS	180	22	136	91	81
*** AB SUPP					
APPLICATIONS RECEIVED	2	0	1	1	1
APPLICATIONS APPROVED	0	0	0	0	0
APPLICATIONS REJECTED	0	0	4	0	0
APPLICATIONS PENDING	2	0	2	2	2
RECIPIENTS	6	4	4	0	2
TOTAL PAYMENTS	\$2,075	\$1,486	\$1,357	\$0	\$846
CASES CLOSED	0	0	1	0	0

TABLE 2. DETAILED OPERATING STATISTICS BY AREA AND COUNTY FOR JUNE 2001

	AREA 4 NEWTON	AREA 4 OZARK	AREA 4 PHELPS	AREA 4 POLK	AREA 4 PULASKI
*** BP					
APPLICATIONS RECEIVED	2	0	1	2	1
APPLICATIONS APPROVED	0	0	1	0	0
APPLICATIONS REJECTED	0	0	3	0	0
APPLICATIONS PENDING	2	0	2	3	2
RECIPIENTS	20	7	29	11	12
TOTAL PAYMENTS	\$8,460	\$2,961	\$12,267	\$4,653	\$5,076
CASES CLOSED	0	0	1	0	0
*** NC					
APPLICATIONS RECEIVED	5	0	1	2	0
APPLICATIONS APPROVED	1	0	0	2	1
APPLICATIONS REJECTED	1	1	0	0	1
APPLICATIONS PENDING	3	0	1	0	0
RECIPIENTS	42	9	63	49	29
RCF-II	34	4	60	46	25
SNF-ICF	0	0	0	0	2
RCF-I	8	5	3	3	2
PAYMENTS	\$10,728	\$1,907	\$15,815	\$13,280	\$7,847
RCF-II	\$9,519	\$1,165	\$15,347	\$12,812	\$6,755
SNF/ICF	\$0	\$0	\$0	\$0	\$780
RCF-I	\$1,209	\$742	\$468	\$468	\$312
REINVESTIGATIONS	4	1	0	21	2
CASES CLOSED	1	0	2	0	0
*** MA					
APPLICATIONS RECEIVED	183	49	133	128	96
APPLICATIONS APPROVED	159	39	98	88	72
APPLICATIONS REJECTED	46	20	32	22	16
APPLICATIONS PENDING	132	40	122	131	97
RECIPIENTS	1,278	555	1,321	829	916
CASES CLOSED	24	10	12	8	12
*** MA-K					
APPLICATIONS RECEIVED	0	0	1	1	0
APPLICATIONS APPROVED-DMH	0	0	1	0	0
APPLICATIONS APPROVED-DYS/JCT	0	0	0	0	0
APPLICATIONS REJECTED	0	0	0	0	0
APPLICATIONS PENDING	0	0	1	1	0
RECIPIENTS - DMH	0	0	1	0	0
RECIPIENTS - DYS/JCT	0	2	51	4	2
CASES CLOSED - DMH	0	0	0	0	0
CASES CLOSED - DYS/JCT	0	0	11	0	0
*** REFUGEE					
APPLICATIONS RECEIVED	0	0	0	0	0
APPLICATIONS APPROVED	0	0	0	0	0
APPLICATIONS REJECTED	0	0	0	0	0
APPLICATIONS PENDING	0	0	0	0	0
CASES RECEIVING	0	0	0	0	0
TOTAL PERSONS	0	0	0	0	0
TOTAL PAYMENTS	\$0	\$0	\$0	\$0	\$0
REINVESTIGATIONS	0	0	0	0	0
CASES CLOSED	0	0	0	0	0
*** SSI ONLY					
RECIPIENTS	5	5	12	7	5
*** SSI-SP					
RECIPIENTS	2	6	9	8	1
TOTAL PAYMENTS	\$409	\$575	\$998	\$635	\$53
*** SP ONLY					
RECIPIENTS	1	0	4	1	2
TOTAL PAYMENTS	\$423	\$0	\$630	\$182	\$443
*** QMB					
APPLICATIONS RECEIVED	17	4	4	5	7
APPLICATIONS APPROVED	11	2	7	3	4
APPLICATIONS REJECTED	3	2	2	2	4
APPLICATIONS PENDING	6	3	4	0	4
TOTAL PERSONS	156	46	106	81	64
REINVESTIGATIONS	2	2	0	1	1
CASES CLOSED	36	11	21	19	11
*** SLMB					
APPLICATIONS RECEIVED	8	1	1	0	6
APPLICATIONS APPROVED	3	2	2	0	5
APPLICATIONS REJECTED	0	1	0	0	1
APPLICATIONS PENDING	6	1	2	0	1
TOTAL PERSONS	97	75	74	65	40
REINVESTIGATIONS	1	0	0	0	0
CASES CLOSED	14	3	14	12	4
*** VENDOR CASES					
RECIPIENTS	320	56	215	205	167
CASES CLOSED	14	2	6	4	9

TABLE 2. DETAILED OPERATING STATISTICS BY AREA AND COUNTY FOR JUNE 2001

	AREA 4 ST CLAIR	AREA 4 STONE	AREA 4 TANEY	AREA 4 TEXAS	AREA 4 VERNON
*** TEMPORARY ASSISTANCE					
APPLICATIONS RECEIVED	13	25	33	36	16
APPLICATIONS APPROVED	7	19	30	27	15
APPLICATIONS REJECTED	0	3	8	4	3
APPLICATIONS PENDING	6	7	17	8	3
FAMILIES RECEIVING CASH	72	116	151	204	167
CHILDREN RECEIVING CASH	139	194	274	362	290
TOTAL PERSONS	178	252	368	495	392
TOTAL PAYMENTS	\$18,951	\$26,476	\$34,631	\$51,007	\$39,367
AVERAGE PER FAMILY	\$263.21	\$228.24	\$229.34	\$250.03	\$255.73
AVERAGE PER PERSON	\$106.47	\$105.06	\$94.11	\$103.04	\$100.43
TITLE XIX ONLY CASES	71	179	206	137	100
TITLE XIX ONLY PERSONS	243	574	632	471	338
TITLE XIX ONLY CHILDREN	134	337	369	266	193
TITLE XIX TRANSITIONAL CASES	26	45	70	52	27
TITLE XIX TRANSITIONAL PERSONS	54	94	153	106	55
TITLE XIX TRANSITIONAL CHILDREN	19	38	74	36	21
EXTENDED TRANSITIONAL CASES	10	11	25	14	12
EXTENDED TRANSITIONAL PERSONS	14	12	27	16	13
REINVESTIGATIONS	17	4	0	45	9
CASES CLOSED	16	17	41	37	20
*** TEMPORARY ASSISTANCE/UP					
FAMILIES RECEIVING	1	3	1	7	8
CHILDREN RECEIVING	4	8	2	14	16
TOTAL PERSONS	6	12	4	25	27
TOTAL PAYMENTS	\$431	\$712	\$342	\$2,102	\$2,468
AVERAGE PER FAMILY	\$431.00	\$237.33	\$342.00	\$300.29	\$308.50
AVERAGE PER PERSON	\$71.83	\$59.33	\$85.50	\$84.08	\$91.41
*** MC+					
APPLICATIONS RECEIVED	26	48	86	53	56
APPLICATIONS APPROVED	14	39	62	42	45
APPLICATIONS REJECTED	5	12	33	11	10
APPLICATIONS PENDING	10	15	31	12	15
FAMILIES RECEIVING	366	1,206	1,839	1,095	984
CUSTODIAL PARENTS RECEIVING	152	666	817	487	354
CHILDREN RECEIVING	658	2,236	3,285	2,055	1,772
REINVESTIGATIONS	23	12	6	64	30
CASES CLOSED	12	24	48	42	42
*** NON-CUSTODIAL PARENTS					
APPLICATIONS RECEIVED	0	1	2	4	5
APPLICATIONS APPROVED	0	1	1	4	4
APPLICATIONS REJECTED	0	0	0	0	1
APPLICATIONS PENDING	0	0	1	0	0
TOTAL PERSONS RECEIVING	2	9	18	12	10
CURRENT SUPPORT	0	1	0	1	0
PARENTS' FAIR SHARE	2	8	18	11	10
REINVESTIGATIONS	0	0	0	0	0
CASES CLOSED	0	1	0	1	0
*** GR-CASH					
APPLICATIONS RECEIVED	6	16	35	12	4
APPLICATIONS APPROVED	0	0	2	2	0
APPLICATIONS REJECTED	2	16	30	11	1
APPLICATIONS PENDING	7	17	38	12	14
CASES RECEIVING	5	15	14	16	5
PERSONS RECEIVING	5	15	14	16	5
CASH PAYMENTS	\$400	\$1,200	\$1,040	\$1,280	\$400
REINVESTIGATIONS	0	0	0	0	0
CASES CLOSED	2	2	2	5	1
MA-GR RECIPIENTS	21	56	51	42	24
MA-GR TOTAL PAYMENTS	\$1,680	\$4,408	\$4,033	\$3,360	\$1,920
*** MPH					
APPLICATIONS RECEIVED	10	8	40	18	14
APPLICATIONS APPROVED	5	6	26	13	17
APPLICATIONS REJECTED	1	2	14	5	2
APPLICATIONS PENDING	6	4	11	3	1
CASES RECEIVING	35	106	195	123	82
EXTENDED WOMEN'S HEALTH	24	124	270	81	91
CASES CLOSED	1	5	5	5	2
*** NEWBORNS					
	28	123	253	83	100
*** AB SUPP					
APPLICATIONS RECEIVED	0	2	0	0	0
APPLICATIONS APPROVED	0	0	0	0	0
APPLICATIONS REJECTED	0	1	2	0	0
APPLICATIONS PENDING	0	2	0	0	0
RECIPIENTS	0	1	3	4	1
TOTAL PAYMENTS	\$0	\$337	\$1,007	\$1,422	\$368
CASES CLOSED	0	0	0	0	0

TABLE 2. DETAILED OPERATING STATISTICS BY AREA AND COUNTY FOR JUNE 2001

	AREA 4 ST CLAIR	AREA 4 STONE	AREA 4 TANEY	AREA 4 TEXAS	AREA 4 VERNON
*** BP					
APPLICATIONS RECEIVED	0	2	1	0	0
APPLICATIONS APPROVED	0	1	0	0	0
APPLICATIONS REJECTED	0	0	2	0	0
APPLICATIONS PENDING	0	2	1	0	0
RECIPIENTS	4	14	16	7	7
TOTAL PAYMENTS	\$1,692	\$5,922	\$6,768	\$2,961	\$2,961
CASES CLOSED	0	0	0	0	0
*** NC					
APPLICATIONS RECEIVED	0	0	6	2	2
APPLICATIONS APPROVED	0	0	2	0	1
APPLICATIONS REJECTED	0	0	1	0	0
APPLICATIONS PENDING	0	0	3	2	2
RECIPIENTS	1	36	59	40	38
RCF-II	1	17	39	33	27
SNF-ICF	0	0	0	1	0
RCF-I	0	19	20	6	11
PAYMENTS	\$292	\$7,368	\$13,576	\$9,657	\$9,073
RCF-II	\$292	\$4,458	\$10,624	\$8,688	\$7,357
SNF/ICF	\$0	\$0	\$0	\$68	\$0
RCF-I	\$0	\$2,910	\$2,952	\$901	\$1,716
REINVESTIGATIONS	1	1	1	2	3
CASES CLOSED	0	1	0	0	2
*** MA					
APPLICATIONS RECEIVED	48	90	158	157	81
APPLICATIONS APPROVED	37	59	90	112	65
APPLICATIONS REJECTED	11	22	61	34	11
APPLICATIONS PENDING	50	67	156	69	74
RECIPIENTS	413	748	1,020	1,165	794
CASES CLOSED	8	10	21	13	6
*** MA-K					
APPLICATIONS RECEIVED	0	0	3	1	3
APPLICATIONS APPROVED-DMH	0	0	0	0	0
APPLICATIONS APPROVED-DYS/JCT	0	0	2	1	0
APPLICATIONS REJECTED	0	0	1	0	3
APPLICATIONS PENDING	0	0	0	0	1
RECIPIENTS - DMH	0	0	0	0	0
RECIPIENTS - DYS/JCT	0	0	12	25	26
CASES CLOSED - DMH	0	0	0	0	0
CASES CLOSED - DYS/JCT	0	0	2	3	7
*** REFUGEE					
APPLICATIONS RECEIVED	0	0	0	0	0
APPLICATIONS APPROVED	0	0	0	0	0
APPLICATIONS REJECTED	0	0	0	0	0
APPLICATIONS PENDING	0	0	0	0	0
CASES RECEIVING	0	0	0	0	0
TOTAL PERSONS	0	0	0	0	0
TOTAL PAYMENTS	\$0	\$0	\$0	\$0	\$0
REINVESTIGATIONS	0	0	0	0	0
CASES CLOSED	0	0	0	0	0
*** SSI ONLY					
RECIPIENTS	7	2	9	7	3
*** SSI-SP					
RECIPIENTS	1	1	2	3	0
TOTAL PAYMENTS	\$19	\$51	\$46	\$136	\$0
*** SP ONLY					
RECIPIENTS	0	0	2	0	4
TOTAL PAYMENTS	\$0	\$0	\$45	\$0	\$176
*** QMB					
APPLICATIONS RECEIVED	4	6	10	7	11
APPLICATIONS APPROVED	4	3	8	4	6
APPLICATIONS REJECTED	1	1	4	5	2
APPLICATIONS PENDING	0	3	4	1	4
TOTAL PERSONS	37	74	89	124	78
REINVESTIGATIONS	0	0	0	2	0
CASES CLOSED	4	14	13	30	14
*** SLMB					
APPLICATIONS RECEIVED	4	4	7	7	3
APPLICATIONS APPROVED	1	1	2	6	2
APPLICATIONS REJECTED	4	2	3	1	1
APPLICATIONS PENDING	0	2	4	1	2
TOTAL PERSONS	47	58	101	82	40
REINVESTIGATIONS	1	0	0	3	2
CASES CLOSED	8	0	5	14	6
*** VENDOR CASES					
RECIPIENTS	73	109	158	174	313
CASES CLOSED	1	2	5	1	5

TABLE 2. DETAILED OPERATING STATISTICS BY AREA AND COUNTY FOR JUNE 2001

	AREA 4 WEBSTER	AREA 4 WRIGHT	AREA 5 JACKSON	AREA 6 ST LOUIS CITY	AREA 7 ST LOUIS COUNTY
*** TEMPORARY ASSISTANCE					
APPLICATIONS RECEIVED	26	28	767	617	536
APPLICATIONS APPROVED	17	26	495	440	332
APPLICATIONS REJECTED	6	1	180	122	152
APPLICATIONS PENDING	15	8	502	370	311
FAMILIES RECEIVING CASH	128	200	8,245	11,977	6,832
CHILDREN RECEIVING CASH	225	345	15,961	25,355	12,754
TOTAL PERSONS	321	485	21,023	34,224	16,856
TOTAL PAYMENTS	\$30,909	\$47,188	\$2,034,443	\$3,013,332	\$1,617,483
AVERAGE PER FAMILY	\$241.48	\$235.94	\$246.75	\$251.59	\$236.75
AVERAGE PER PERSON	\$96.29	\$97.29	\$96.77	\$88.05	\$95.96
TITLE XIX ONLY CASES	178	151	3,358	2,609	3,191
TITLE XIX ONLY PERSONS	574	491	11,190	9,551	10,431
TITLE XIX ONLY CHILDREN	356	263	6,615	6,070	6,083
TITLE XIX TRANSITIONAL CASES	60	50	1,058	1,114	1,130
TITLE XIX TRANSITIONAL PERSONS	166	113	2,037	2,205	1,997
TITLE XIX TRANSITIONAL CHILDREN	93	48	941	1,013	782
EXTENDED TRANSITIONAL CASES	7	13	300	313	493
EXTENDED TRANSITIONAL PERSONS	9	17	313	335	502
REINVESTIGATIONS	37	38	753	1,860	1,283
CASES CLOSED	19	22	544	523	433
*** TEMPORARY ASSISTANCE/UP					
FAMILIES RECEIVING	5	3	30	144	35
CHILDREN RECEIVING	11	5	80	375	89
TOTAL PERSONS	19	9	130	646	152
TOTAL PAYMENTS	\$1,595	\$890	\$9,410	\$41,184	\$10,241
AVERAGE PER FAMILY	\$319.00	\$296.67	\$313.67	\$286.00	\$292.60
AVERAGE PER PERSON	\$83.95	\$98.89	\$72.38	\$63.75	\$67.38
*** MC+					
APPLICATIONS RECEIVED	69	35	921	567	648
APPLICATIONS APPROVED	38	30	685	438	485
APPLICATIONS REJECTED	19	13	233	121	115
APPLICATIONS PENDING	29	6	479	180	217
FAMILIES RECEIVING	1,102	931	20,195	15,588	18,652
CUSTODIAL PARENTS RECEIVING	443	409	6,342	5,855	6,304
CHILDREN RECEIVING	2,144	1,753	38,536	31,263	35,065
REINVESTIGATIONS	84	89	439	360	787
CASES CLOSED	26	31	438	346	385
*** NON-CUSTODIAL PARENTS					
APPLICATIONS RECEIVED	0	0	18	8	4
APPLICATIONS APPROVED	0	0	14	4	0
APPLICATIONS REJECTED	0	0	2	1	1
APPLICATIONS PENDING	0	0	1	4	3
TOTAL PERSONS RECEIVING	9	6	147	71	62
CURRENT SUPPORT	1	0	1	0	3
PARENTS' FAIR SHARE	8	6	146	71	59
REINVESTIGATIONS	0	0	0	1	0
CASES CLOSED	3	0	26	6	1
*** GR-CASH					
APPLICATIONS RECEIVED	8	7	271	276	120
APPLICATIONS APPROVED	1	3	15	56	12
APPLICATIONS REJECTED	9	8	228	248	102
APPLICATIONS PENDING	11	14	567	522	148
CASES RECEIVING	8	17	272	700	131
PERSONS RECEIVING	8	17	273	700	135
CASH PAYMENTS	\$640	\$1,360	\$20,880	\$55,382	\$9,920
REINVESTIGATIONS	1	0	0	6	2
CASES CLOSED	0	3	16	47	8
MA-GR RECIPIENTS	27	49	703	621	229
MA-GR TOTAL PAYMENTS	\$2,160	\$3,920	\$56,003	\$49,486	\$18,194
*** MPW					
APPLICATIONS RECEIVED	28	19	430	229	227
APPLICATIONS APPROVED	13	16	242	159	199
APPLICATIONS REJECTED	8	3	162	54	54
APPLICATIONS PENDING	12	0	150	78	54
CASES RECEIVING	112	97	1,704	1,002	1,398
EXTENDED WOMEN'S HEALTH	149	97	2,278	1,126	1,746
CASES CLOSED	1	2	60	52	64
*** NEWBORNS	141	79	2,019	874	1,161
*** AB SUPP					
APPLICATIONS RECEIVED	2	1	11	12	10
APPLICATIONS APPROVED	0	0	3	2	1
APPLICATIONS REJECTED	1	0	10	5	17
APPLICATIONS PENDING	3	1	23	14	11
RECIPIENTS	2	10	113	103	125
TOTAL PAYMENTS	\$418	\$3,655	\$38,396	\$34,572	\$46,638
CASES CLOSED	0	0	2	0	2

TABLE 2. DETAILED OPERATING STATISTICS BY AREA AND COUNTY FOR JUNE 2001

	AREA 4 WEBSTER	AREA 4 WRIGHT	AREA 5 JACKSON	AREA 6 ST LOUIS CITY	AREA 7 ST LOUIS COUNTY
*** BP					
APPLICATIONS RECEIVED	2	1	14	12	13
APPLICATIONS APPROVED	0	0	3	1	3
APPLICATIONS REJECTED	1	0	17	6	11
APPLICATIONS PENDING	3	1	39	16	25
RECIPIENTS	8	6	396	301	395
TOTAL PAYMENTS	\$3,384	\$2,538	\$167,219	\$126,850	\$167,060
CASES CLOSED	0	0	2	6	4
*** NC					
APPLICATIONS RECEIVED	3	0	22	23	18
APPLICATIONS APPROVED	0	0	27	22	15
APPLICATIONS REJECTED	0	0	6	4	6
APPLICATIONS PENDING	3	0	11	26	16
RECIPIENTS	37	13	856	737	586
RCF-II	29	13	553	539	448
SNF-ICF	3	0	107	8	45
RCF-I	5	0	196	190	93
PAYMENTS	\$9,298	\$3,711	\$226,408	\$181,542	\$154,438
RCF-II	\$7,645	\$3,711	\$155,194	\$149,725	\$124,002
SNF/ICF	\$1,001	\$0	\$41,535	\$3,120	\$16,802
RCF-I	\$652	\$0	\$29,679	\$28,697	\$13,634
REINVESTIGATIONS	4	1	57	53	19
CASES CLOSED	1	0	16	15	5
*** MA					
APPLICATIONS RECEIVED	95	106	1,659	1,185	1,197
APPLICATIONS APPROVED	73	81	1,177	737	721
APPLICATIONS REJECTED	31	16	410	529	387
APPLICATIONS PENDING	78	63	2,066	1,683	1,380
RECIPIENTS	852	1,135	14,221	19,269	13,004
CASES CLOSED	9	22	208	193	99
*** MA-K					
APPLICATIONS RECEIVED	0	1	43	17	52
APPLICATIONS APPROVED-DMH	0	0	0	0	0
APPLICATIONS APPROVED-DYS/JCT	0	1	24	13	41
APPLICATIONS REJECTED	0	0	7	5	6
APPLICATIONS PENDING	0	0	54	0	13
RECIPIENTS - DMH	0	0	1	1	1
RECIPIENTS - DYS/JCT	0	1	432	39	261
CASES CLOSED - DMH	0	0	0	0	0
CASES CLOSED - DYS/JCT	0	1	59	3	47
*** REFUGEE					
APPLICATIONS RECEIVED	0	0	22	40	13
APPLICATIONS APPROVED	0	0	23	38	16
APPLICATIONS REJECTED	0	0	0	0	1
APPLICATIONS PENDING	0	0	1	4	3
CASES RECEIVING	0	0	75	139	48
TOTAL PERSONS	0	0	107	197	98
TOTAL PAYMENTS	\$0	\$0	\$1,224	\$4,102	\$876
REINVESTIGATIONS	0	0	0	0	0
CASES CLOSED	0	0	4	9	9
*** SSI ONLY					
RECIPIENTS	6	19	102	283	145
*** SSI-SP					
RECIPIENTS	8	6	43	87	36
TOTAL PAYMENTS	\$139	\$584	\$2,212	\$4,688	\$1,484
*** SP ONLY					
RECIPIENTS	0	0	24	27	16
TOTAL PAYMENTS	\$0	\$0	\$3,531	\$1,240	\$1,214
*** QMB					
APPLICATIONS RECEIVED	6	9	76	41	49
APPLICATIONS APPROVED	3	5	49	22	22
APPLICATIONS REJECTED	2	0	24	9	21
APPLICATIONS PENDING	3	4	54	33	38
TOTAL PERSONS	83	99	1,325	1,055	1,090
REINVESTIGATIONS	3	2	3	9	2
CASES CLOSED	15	28	175	75	88
*** SLMB					
APPLICATIONS RECEIVED	4	4	38	19	27
APPLICATIONS APPROVED	1	2	19	10	4
APPLICATIONS REJECTED	4	2	11	7	11
APPLICATIONS PENDING	1	1	31	12	20
TOTAL PERSONS	47	60	762	381	576
REINVESTIGATIONS	3	1	1	1	4
CASES CLOSED	5	11	83	21	20
*** VENDOR CASES					
RECIPIENTS	157	135	2,971	2,304	4,485
CASES CLOSED	5	6	106	72	121

TABLE 3. DETAILED OPERATING STATISTICS BY AREA FOR JUNE 2001

	AREA 1	AREA 2	AREA 3	AREA 4	AREA 5	AREA 6	AREA 7
*** TEMPORARY ASSISTANCE							
APPLICATIONS RECEIVED	573	778	962	1,223	767	617	536
APPLICATIONS APPROVED	416	547	678	893	495	440	332
APPLICATIONS REJECTED	154	187	219	281	180	122	152
APPLICATIONS PENDING	256	316	436	526	502	370	311
FAMILIES RECEIVING CASH	3,243	4,605	6,385	6,807	8,245	11,977	6,832
CHILDREN RECEIVING CASH	5,518	8,267	11,420	11,999	15,961	25,355	12,754
TOTAL PERSONS	7,716	11,556	15,364	16,647	21,023	34,224	16,856
TOTAL PAYMENTS	\$780,724	\$1,153,350	\$1,517,882	\$1,646,004	\$2,034,443	\$3,013,332	\$1,617,483
AVERAGE PER FAMILY	\$247.98	\$253.86	\$237.46	\$240.31	\$246.75	\$251.59	\$236.75
AVERAGE PER PERSON	\$104.92	\$105.30	\$100.60	\$100.13	\$96.77	\$88.05	\$95.96
TITLE XIX ONLY CASES	2,756	4,399	3,986	6,131	3,358	2,609	3,191
TITLE XIX ONLY PERSONS	8,303	13,238	13,080	19,059	11,190	9,551	10,431
TITLE XIX ONLY CHILDREN	5,037	7,812	7,639	11,131	6,615	6,070	6,083
TITLE XIX TRANSITIONAL CASES	1,017	1,281	1,380	1,712	1,058	1,114	1,130
TITLE XIX TRANSITIONAL PERSONS	2,097	2,489	2,683	3,482	2,037	2,205	1,997
TITLE XIX TRANSITIONAL CHILDREN	896	991	974	1,372	941	1,013	782
EXTENDED TRANSITIONAL CASES	308	438	485	566	300	313	493
EXTENDED TRANSITIONAL PERSONS	353	500	587	688	313	335	502
REINVESTIGATIONS	522	784	1,358	1,062	753	1,860	1,283
CASES CLOSED	446	569	727	958	544	523	433
*** TEMPORARY ASSISTANCE/UP							
FAMILIES RECEIVING	47	66	75	147	30	144	35
CHILDREN RECEIVING	102	173	175	328	80	375	89
TOTAL PERSONS	181	289	283	582	130	644	152
TOTAL PAYMENTS	\$13,023	\$20,424	\$19,165	\$43,288	\$9,410	\$41,184	\$10,241
AVERAGE PER FAMILY	\$153.73	\$231.68	\$231.94	\$279.30	\$313.67	\$286.00	\$292.60
AVERAGE PER PERSON	\$39.70	\$53.68	\$65.08	\$70.70	\$72.38	\$63.75	\$67.38
*** HC+							
APPLICATIONS RECEIVED	1,136	1,215	1,384	2,256	921	567	648
APPLICATIONS APPROVED	755	811	935	1,555	685	438	485
APPLICATIONS REJECTED	317	313	408	583	233	121	115
APPLICATIONS PENDING	490	416	564	815	479	180	217
FAMILIES RECEIVING	20,115	25,183	24,336	39,894	20,195	15,588	18,652
CUSTODIAL PARENTS RECEIVING	7,881	10,682	11,489	18,050	6,342	5,855	6,304
CHILDREN RECEIVING	37,372	45,813	44,360	73,948	38,536	31,263	35,065
REINVESTIGATIONS	787	1,062	1,594	1,855	439	360	787
CASES CLOSED	631	742	903	1,302	438	346	385
*** NON-CUSTODIAL PARENTS							
APPLICATIONS RECEIVED	14	23	42	51	18	8	4
APPLICATIONS APPROVED	10	24	41	43	14	4	0
APPLICATIONS REJECTED	4	4	13	7	2	1	1
APPLICATIONS PENDING	1	2	10	5	1	4	3
TOTAL PERSONS RECEIVING	134	254	497	611	147	71	62
CURRENT SUPPORT	11	24	36	35	1	0	3
PARENTS' FAIR SHARE	123	230	461	376	146	71	59
REINVESTIGATIONS	1	0	59	0	0	1	0
CASES CLOSED	8	34	61	41	26	6	1
*** GR-CASH							
APPLICATIONS RECEIVED	181	266	396	516	271	276	120
APPLICATIONS APPROVED	18	29	79	53	15	56	12
APPLICATIONS REJECTED	134	189	348	456	228	248	102
APPLICATIONS PENDING	299	339	452	802	567	522	148
CASES RECEIVING	209	286	477	518	272	700	131
PERSONS RECEIVING	209	286	478	519	273	700	135
CASH PAYMENTS	\$16,768	\$22,240	\$37,825	\$40,796	\$20,880	\$55,382	\$9,920
REINVESTIGATIONS	3	5	14	16	0	6	2
CASES CLOSED	21	32	48	62	16	47	8
MA-GR RECIPIENTS	621	423	576	1,695	703	621	229
MA-GR TOTAL PAYMENTS	\$49,124	\$33,708	\$45,958	\$134,948	\$56,003	\$49,486	\$18,194
*** NPW							
APPLICATIONS RECEIVED	443	460	394	739	430	229	227
APPLICATIONS APPROVED	312	335	304	560	242	159	199
APPLICATIONS REJECTED	126	96	83	190	162	54	54
APPLICATIONS PENDING	121	122	88	183	150	78	54
CASES RECEIVING	2,458	2,469	2,382	4,404	1,704	1,002	1,398
EXTENDED WOMEN'S HEALTH	2,208	2,700	1,778	4,449	2,278	1,126	1,746
CASES CLOSED	82	96	98	151	60	52	64
*** NEWBORNS	2,155	2,082	1,787	4,442	2,019	874	1,161
*** AB SUPP							
APPLICATIONS RECEIVED	25	14	17	21	11	12	10
APPLICATIONS APPROVED	3	2	0	2	3	2	1
APPLICATIONS REJECTED	19	21	14	19	10	5	17
APPLICATIONS PENDING	48	26	28	39	23	14	11
RECIPIENTS	86	97	123	138	113	103	125
TOTAL PAYMENTS	\$29,994	\$33,400	\$40,367	\$47,335	\$38,396	\$34,572	\$46,638
CASES CLOSED	2	3	2	3	2	0	2

TABLE 3. DETAILED OPERATING STATISTICS BY AREA FOR JUNE 2001

	AREA 1	AREA 2	AREA 3	AREA 4	AREA 5	AREA 6	AREA 7
*** BP							
APPLICATIONS RECEIVED	27	17	18	28	14	12	13
APPLICATIONS APPROVED	5	3	5	3	3	1	3
APPLICATIONS REJECTED	19	22	10	23	17	6	11
APPLICATIONS PENDING	53	31	31	46	39	16	25
RECIPIENTS	365	351	352	471	396	301	395
TOTAL PAYMENTS	\$153,922	\$148,050	\$148,448	\$198,760	\$167,219	\$126,850	\$167,060
CASES CLOSED	7	4	2	5	2	6	4
*** NC							
APPLICATIONS RECEIVED	49	53	61	65	22	23	18
APPLICATIONS APPROVED	20	34	43	44	27	22	15
APPLICATIONS REJECTED	16	11	8	16	6	4	6
APPLICATIONS PENDING	43	46	51	42	11	26	16
RECIPIENTS	1,044	1,301	1,509	1,630	856	737	586
RCF-II	683	774	1,051	1,236	553	539	448
SNF-ICF	36	48	57	28	107	8	45
RCF-I	325	479	401	366	196	190	93
PAYMENTS	\$241,422	\$296,427	\$372,323	\$401,195	\$226,408	\$181,542	\$154,438
RCF-II	\$181,232	\$207,439	\$290,561	\$336,880	\$155,194	\$149,725	\$124,002
SNF/ICF	\$12,807	\$17,834	\$21,814	\$9,415	\$41,535	\$3,120	\$16,802
RCF-I	\$47,383	\$71,154	\$59,948	\$54,900	\$29,679	\$28,697	\$13,634
REINVESTIGATIONS	76	42	102	108	57	53	19
CASES CLOSED	23	28	28	41	16	15	5
*** MA							
APPLICATIONS RECEIVED	2,175	2,397	3,072	4,375	1,659	1,185	1,197
APPLICATIONS APPROVED	1,569	1,538	2,270	3,240	1,177	737	721
APPLICATIONS REJECTED	513	665	868	1,041	410	529	387
APPLICATIONS PENDING	2,066	1,978	2,319	3,737	2,066	1,683	1,380
RECIPIENTS	16,613	17,812	29,735	34,817	14,221	19,269	13,004
CASES CLOSED	271	263	393	483	208	193	99
*** MA-K							
APPLICATIONS RECEIVED	21	62	17	37	43	17	52
APPLICATIONS APPROVED-DMH	0	0	0	1	0	0	0
APPLICATIONS APPROVED-DYS/JCT	11	45	11	28	24	13	41
APPLICATIONS REJECTED	10	23	5	6	7	5	6
APPLICATIONS PENDING	6	7	2	7	54	0	13
RECIPIENTS - DMH	3	4	1	1	1	1	1
RECIPIENTS - DYS/JCT	101	197	120	269	432	39	261
CASES CLOSED - DMH	0	0	0	0	0	0	0
CASES CLOSED - DYS/JCT	10	42	21	69	59	3	47
*** REFUGEE							
APPLICATIONS RECEIVED	0	2	0	0	22	40	13
APPLICATIONS APPROVED	1	3	0	0	23	38	16
APPLICATIONS REJECTED	0	1	0	0	0	0	1
APPLICATIONS PENDING	0	0	0	0	1	4	3
CASES RECEIVING	3	10	0	0	75	139	48
TOTAL PERSONS	5	14	0	0	107	197	98
TOTAL PAYMENTS	\$408	\$1,256	\$0	\$0	\$1,224	\$4,102	\$876
REINVESTIGATIONS	0	0	0	0	0	0	0
CASES CLOSED	0	2	0	0	4	9	9
*** SSI ONLY							
RECIPIENTS	100	121	340	244	102	283	145
*** SSI-SP							
RECIPIENTS	46	43	134	125	43	87	36
TOTAL PAYMENTS	\$2,072	\$2,031	\$8,844	\$7,533	\$2,212	\$4,688	\$1,484
*** SP ONLY							
RECIPIENTS	12	14	30	34	24	27	16
TOTAL PAYMENTS	\$1,252	\$535	\$2,005	\$3,869	\$3,531	\$1,240	\$1,214
*** QNB							
APPLICATIONS RECEIVED	166	156	222	276	76	41	49
APPLICATIONS APPROVED	73	92	98	169	49	22	22
APPLICATIONS REJECTED	78	53	131	130	24	9	21
APPLICATIONS PENDING	84	85	105	134	54	33	38
TOTAL PERSONS	1,662	1,764	2,184	3,412	1,325	1,055	1,090
REINVESTIGATIONS	40	27	56	46	3	9	2
CASES CLOSED	309	294	501	694	175	75	88
*** SLMB							
APPLICATIONS RECEIVED	115	87	166	166	38	19	27
APPLICATIONS APPROVED	40	34	66	71	19	10	4
APPLICATIONS REJECTED	77	43	102	104	11	7	11
APPLICATIONS PENDING	55	49	90	73	31	12	20
TOTAL PERSONS	1,168	1,142	1,778	2,388	762	381	576
REINVESTIGATIONS	19	6	38	37	1	1	4
CASES CLOSED	148	131	230	295	83	21	20
*** VENDOR CASES							
RECIPIENTS	5,188	4,623	4,438	5,676	2,971	2,304	4,485
CASES CLOSED	151	136	134	201	106	72	121

FIGURE 2. MEDICAL STATISTICS - TOTAL INDIVIDUALS

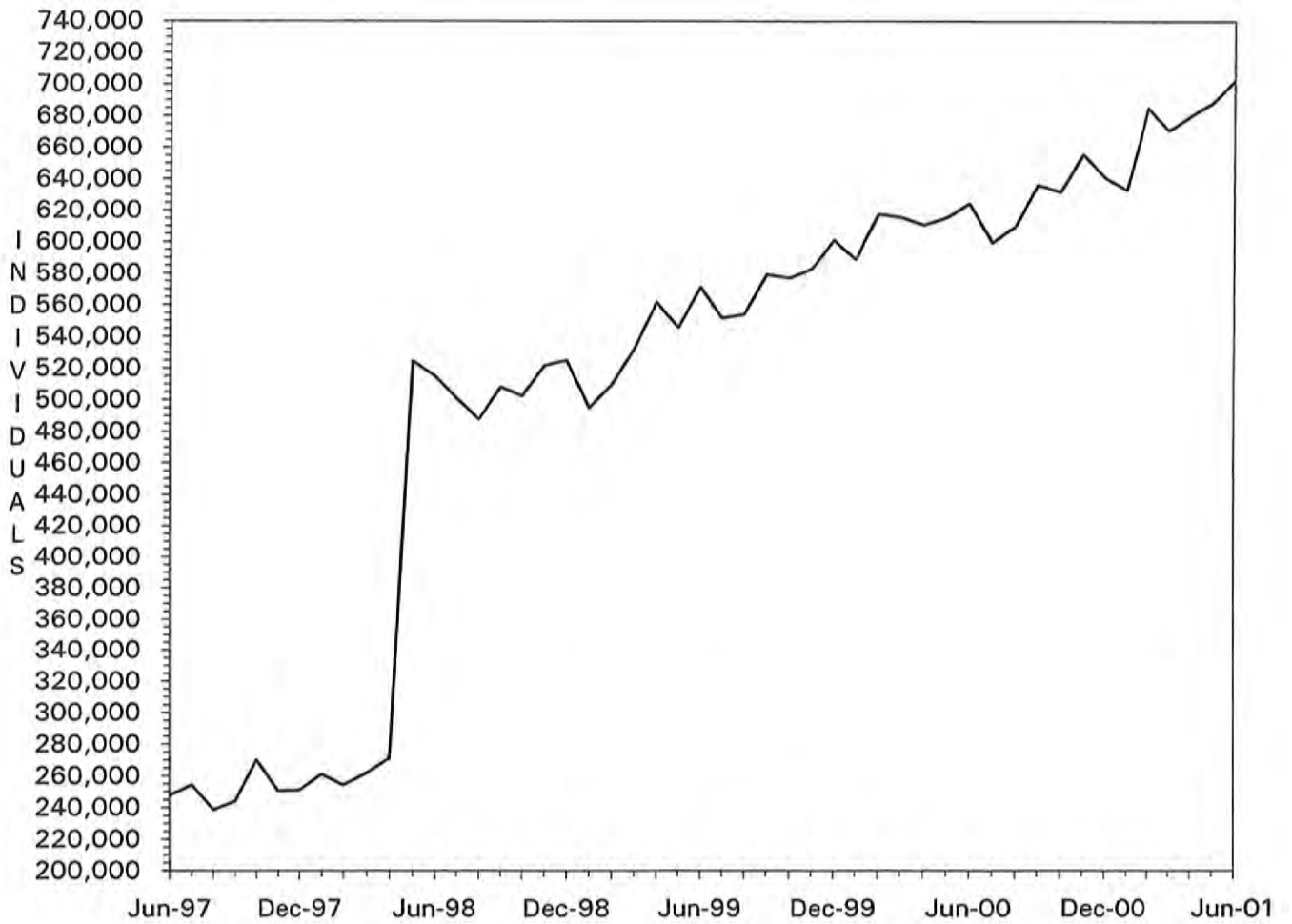

Note: As of May 1998, total individuals include Managed Care recipients.

FIGURE 3. MEDICAL STATISTICS - TOTAL PAYMENTS

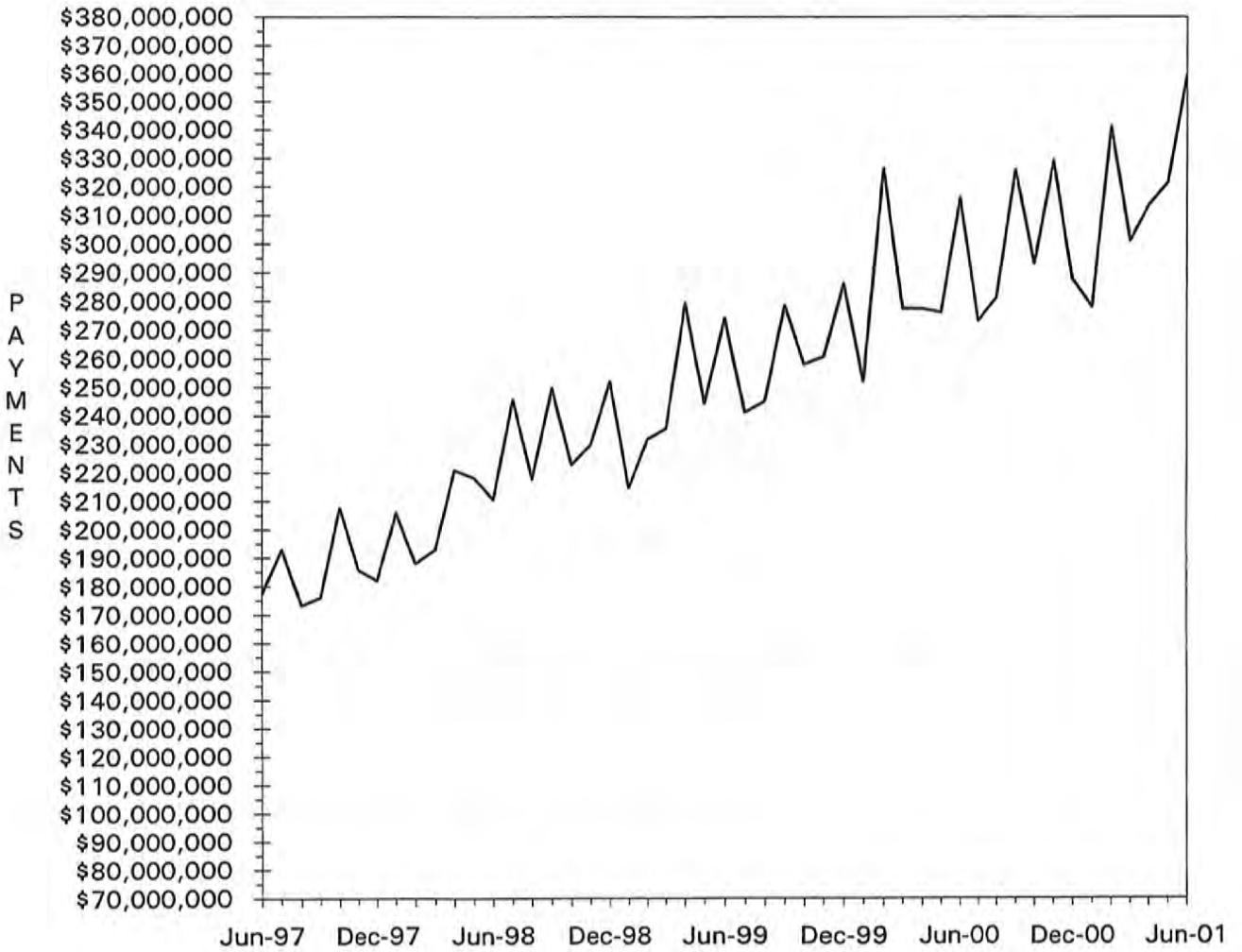

TABLE 4. MISSOURI MEDICAID RECIPIENTS AND PAYMENTS BY TYPE OF SERVICE, JUNE, 2001

COUNTY	TOTAL	TOTAL	PHYSICIAN SERVICES		INPATIENT HOSPITAL		NURSING FACILITY		MANAGED CARE		PHARMACY SERVICES	
	RECIPIENTS	PAYMENTS	RECIPIENTS	PAYMENTS	RECIPIENTS	PAYMENTS	RECIPIENTS	PAYMENTS	RECIPIENTS	PAYMENTS	RECIPIENTS	PAYMENTS
STATE TOTAL	702,530	\$354,535,632	73,995	\$5,840,345	14,640	\$42,966,548	25,300	\$62,715,839	385,550	\$43,863,247	228,941	\$66,132,551
ADAIR	2,323	\$2,183,083	525	\$36,529	112	\$248,055	156	\$351,520	5	\$695	1,691	\$442,209
ANDREW	984	\$767,750	132	\$11,620	41	\$86,956	119	\$236,842	1	\$101	679	\$179,399
ATCHISON	682	\$801,354	286	\$22,205	49	\$79,818	55	\$107,182	15	\$482	481	\$90,557
AUDRAIN	3,524	\$1,663,061	272	\$22,023	53	\$81,907	133	\$358,344	2,623	\$338,476	774	\$267,871
BARRY	3,767	\$2,493,750	683	\$75,132	197	\$371,424	153	\$346,181	2	\$10	2,483	\$547,692
BARTON	1,392	\$829,847	350	\$31,407	56	\$116,309	57	\$107,396	1	\$74	926	\$206,390
BATES	1,784	\$1,274,627	388	\$18,458	69	\$227,693	138	\$335,242	11	\$1,006	1,154	\$265,788
BENTON	2,147	\$1,357,860	667	\$38,871	82	\$149,397	101	\$245,275	11	\$988	1,503	\$370,320
BOLLINGER	1,613	\$975,255	197	\$13,742	44	\$92,323	46	\$98,272	8	\$529	1,123	\$285,907
BOONE	16,507	\$7,031,682	1,106	\$101,683	118	\$500,117	339	\$869,040	13,201	\$1,667,415	2,712	\$1,059,546
BUCHANAN	8,745	\$6,392,052	1,321	\$111,381	375	\$1,210,103	344	\$790,821	20	\$1,139	5,792	\$1,456,250
BUTLER	7,191	\$5,598,043	2,303	\$160,064	733	\$813,013	316	\$745,245	16	\$1,036	5,050	\$1,315,722
CALDWELL	848	\$461,528	67	\$5,492	26	\$56,946	45	\$96,755	4	\$390	520	\$101,132
CALLAWAY	5,585	\$2,251,970	435	\$30,018	44	\$182,906	130	\$301,305	4,372	\$538,437	988	\$397,916
CAMDEN	5,249	\$1,985,907	429	\$42,936	55	\$272,918	118	\$261,767	4,138	\$495,280	924	\$305,758
CAPE GIRARDEAU	5,282	\$3,943,848	809	\$72,658	169	\$497,567	358	\$846,492	15	\$1,485	3,766	\$980,112
CARROLL	1,244	\$925,348	334	\$20,303	43	\$192,110	75	\$175,113	16	\$900	801	\$165,770
CARTER	1,233	\$747,896	258	\$17,725	82	\$83,462	31	\$60,295	1	\$116	868	\$195,534
CASS	7,087	\$3,349,864	454	\$24,178	65	\$391,062	374	\$891,737	5,466	\$614,676	1,370	\$533,723
CEDAR	2,006	\$1,222,270	365	\$27,693	81	\$195,528	54	\$107,963	13	\$668	1,316	\$275,849
CHARITON	987	\$498,758	88	\$7,360	9	\$16,989	93	\$197,266	608	\$76,923	322	\$89,539
CHRISTIAN	4,194	\$2,511,119	1,000	\$91,822	144	\$343,193	118	\$304,132	0	\$150	2,796	\$691,888
CLARK	780	\$451,774	238	\$13,097	30	\$39,898	61	\$119,664	0	\$0	534	\$125,394
CLAY	12,436	\$5,992,603	762	\$49,762	121	\$614,712	617	\$1,566,375	9,529	\$1,123,903	2,372	\$884,289
CLINTON	1,255	\$938,491	133	\$8,236	40	\$94,949	161	\$364,849	10	\$1,166	773	\$159,720
COLE	6,576	\$3,355,620	611	\$44,618	98	\$296,892	240	\$622,584	4,945	\$629,222	1,330	\$557,842
COOPER	1,887	\$961,523	158	\$12,803	19	\$47,549	124	\$336,317	1,311	\$161,316	500	\$165,406
CRAWFORD	2,888	\$1,878,711	392	\$28,750	97	\$243,144	154	\$347,420	35	\$2,089	1,940	\$492,544
DADE	898	\$583,384	138	\$13,595	26	\$57,996	80	\$167,082	1	\$78	663	\$151,891
DALLAS	1,915	\$1,130,441	349	\$32,598	66	\$141,534	96	\$222,326	10	\$726	1,245	\$286,085
DAVISS	739	\$368,564	61	\$5,515	26	\$36,311	35	\$73,617	1	\$61	448	\$89,888
DEKALB	871	\$676,618	103	\$9,333	43	\$102,290	80	\$177,643	6	\$437	594	\$139,039
DENT	2,240	\$1,613,457	573	\$49,963	108	\$264,749	98	\$218,011	5	\$415	1,640	\$357,524
DOUGLAS	1,853	\$945,744	476	\$39,107	45	\$112,097	46	\$103,617	0	\$0	1,295	\$277,768
DUNKLIN	8,158	\$5,286,675	2,046	\$166,954	738	\$656,971	439	\$1,135,088	5	\$439	6,006	\$1,328,523
FRANKLIN	9,770	\$4,369,308	512	\$41,434	78	\$564,533	439	\$978,277	7,591	\$871,225	1,890	\$779,021
GASCONADE	1,708	\$1,007,943	108	\$12,621	20	\$54,036	165	\$438,012	1,183	\$153,019	463	\$157,644
GENRY	679	\$642,065	127	\$6,473	30	\$47,210	91	\$229,297	0	\$0	469	\$111,516
GREENE	21,463	\$14,734,999	5,450	\$440,957	836	\$2,338,719	930	\$2,265,457	44	\$2,561	13,968	\$3,434,551
GRUNDY	1,342	\$939,066	165	\$9,908	39	\$69,676	110	\$240,599	4	\$230	918	\$181,895
HARRISON	1,149	\$772,546	153	\$11,906	61	\$125,334	76	\$166,554	1	\$114	721	\$154,133
HENRY	4,112	\$1,723,063	345	\$23,384	84	\$131,148	144	\$329,527	2,916	\$336,155	1,015	\$377,107
HICKORY	1,211	\$733,523	259	\$17,845	66	\$81,037	68	\$158,477	14	\$565	823	\$193,100
HOLT	506	\$411,838	79	\$6,887	33	\$69,905	59	\$135,304	0	\$0	328	\$106,572
HOWARD	1,468	\$759,537	140	\$11,013	13	\$56,799	56	\$128,573	1,036	\$130,264	368	\$138,034
HOWELL	5,424	\$3,406,840	1,092	\$92,208	266	\$302,193	357	\$863,356	5	\$144	3,789	\$845,840
IRON	1,846	\$1,480,776	448	\$32,434	76	\$229,676	89	\$198,371	33	\$620	1,267	\$384,539
JACKSON	102,631	\$40,999,389	5,977	\$468,784	1,115	\$5,940,879	2,619	\$7,209,736	82,940	\$9,429,678	14,249	\$5,180,485
JASPER	12,492	\$8,255,506	2,667	\$209,798	492	\$1,279,758	405	\$1,051,983	19	\$1,772	8,378	\$2,043,820
JEFFERSON	20,453	\$8,458,132	1,393	\$109,433	167	\$777,157	758	\$1,837,798	16,439	\$1,879,975	3,412	\$1,543,766
JOHNSON	5,124	\$2,121,830	380	\$23,421	51	\$105,464	175	\$538,417	4,002	\$476,444	958	\$372,719
KNOX	475	\$324,780	72	\$4,755	26	\$38,967	25	\$73,467	5	\$194	339	\$82,297
LALEDE	4,007	\$2,372,447	957	\$97,610	133	\$396,731	143	\$376,935	14	\$962	2,596	\$557,868
LAFAYETTE	4,154	\$2,956,702	247	\$19,148	39	\$97,260	184	\$421,767	3,023	\$334,678	975	\$437,426
LAWRENCE	4,001	\$2,749,910	849	\$96,127	139	\$561,415	179	\$443,058	3	\$223	2,589	\$575,928
LEWIS	962	\$595,513	231	\$19,660	41	\$69,580	88	\$210,997	6	\$123	657	\$133,761
LINCOLN	5,664	\$2,258,470	357	\$25,131	55	\$295,390	176	\$363,387	4,549	\$499,749	932	\$375,734

10

TABLE 4. MISSOURI MEDICAID RECIPIENTS AND PAYMENTS BY TYPE OF SERVICE, JUNE, 2001

COUNTY	TOTAL	TOTAL	PHYSICIAN SERVICES		INPATIENT HOSPITAL		NURSING FACILITY		MANAGED CARE		PHARMACY SERVICES	
	RECIPIENTS	PAYMENTS	RECIPIENTS	PAYMENTS	RECIPIENTS	PAYMENTS	RECIPIENTS	PAYMENTS	RECIPIENTS	PAYMENTS	RECIPIENTS	PAYMENTS
LINN	1,578	\$972,917	284	\$23,996	63	\$83,765	124	\$278,225	4	\$329	1,047	\$206,765
LIVINGSTON	1,485	\$1,116,501	208	\$25,958	45	\$80,931	120	\$295,368	0	\$0	941	\$240,917
MCDONALD	3,092	\$1,441,842	540	\$42,086	88	\$265,799	62	\$161,535	0	\$0	1,976	\$352,407
MACON	1,490	\$1,230,420	335	\$32,436	83	\$146,127	146	\$342,648	12	\$361	1,052	\$262,586
MADISON	1,792	\$1,316,054	501	\$32,751	76	\$64,762	143	\$359,058	12	\$383	1,303	\$330,105
MARIES	911	\$657,901	207	\$10,181	34	\$77,503	48	\$122,929	8	\$504	606	\$221,340
MARION	3,533	\$3,085,858	1,106	\$98,992	132	\$364,655	295	\$657,849	24	\$1,992	2,418	\$699,243
MERCER	351	\$186,114	66	\$6,131	11	\$8,712	17	\$32,677	2	\$84	223	\$51,006
MILLER	4,707	\$1,631,070	368	\$28,745	44	\$174,046	95	\$220,223	3,719	\$463,096	864	\$293,624
MISSISSIPPI	2,995	\$1,804,406	508	\$30,764	79	\$228,187	148	\$290,494	8	\$899	2,164	\$507,574
MONITEAU	1,419	\$601,576	69	\$5,838	12	\$38,717	74	\$173,905	1,045	\$137,852	307	\$117,913
MONROE	1,272	\$687,412	127	\$8,365	19	\$62,867	44	\$106,884	899	\$113,652	316	\$111,544
MONTGOMERY	2,082	\$1,179,806	221	\$12,457	31	\$71,756	161	\$343,561	1,487	\$179,529	503	\$192,147
MORGAN	3,476	\$1,467,568	231	\$22,384	37	\$161,163	125	\$346,767	2,524	\$308,712	807	\$233,685
NEW MADRID	3,834	\$2,914,500	768	\$39,674	184	\$357,384	273	\$599,293	4	\$352	2,899	\$750,545
NEWTON	4,650	\$2,907,517	783	\$65,442	167	\$337,250	285	\$664,701	5	\$443	3,068	\$656,450
NODAWAY	1,037	\$789,810	148	\$12,081	33	\$90,163	102	\$217,001	1	\$17	697	\$154,450
OREGON	1,749	\$1,144,410	320	\$28,654	101	\$156,213	78	\$161,563	0	\$0	1,319	\$301,127
OSAGE	1,217	\$580,105	115	\$7,501	14	\$34,690	77	\$180,877	866	\$104,062	311	\$103,805
OSARK	1,392	\$814,219	262	\$26,338	55	\$120,939	53	\$113,316	4	\$472	992	\$226,154
PEMISCOT	4,955	\$3,117,871	1,108	\$94,608	325	\$363,709	160	\$481,892	12	\$495	3,490	\$766,130
PERRY	1,599	\$1,129,100	437	\$23,488	83	\$86,681	111	\$300,107	8	\$510	1,014	\$218,592
PETTIS	6,499	\$3,005,654	617	\$44,556	104	\$204,389	225	\$696,811	4,799	\$616,057	1,407	\$517,021
PHELPS	4,555	\$3,410,558	1,085	\$88,927	194	\$511,395	213	\$472,448	28	\$1,658	3,220	\$742,817
PIKE	1,863	\$1,189,985	271	\$28,550	60	\$98,021	128	\$277,768	7	\$142	1,231	\$265,173
PLATTE	3,693	\$1,958,747	211	\$13,112	40	\$162,495	215	\$513,808	2,777	\$327,684	746	\$262,289
POLK	3,206	\$2,410,855	568	\$43,808	167	\$246,304	200	\$473,882	3	\$333	2,187	\$528,337
PULASKI	3,229	\$2,000,952	617	\$49,157	101	\$348,328	123	\$279,140	15	\$765	2,222	\$500,530
PUTMAN	723	\$367,517	115	\$8,423	34	\$32,440	33	\$69,223	1	\$116	513	\$93,260
RALLS	711	\$504,696	197	\$17,440	24	\$38,296	48	\$111,171	2	\$205	477	\$111,447
RANDOLPH	4,530	\$2,144,139	556	\$59,812	52	\$220,215	214	\$463,648	3,270	\$420,724	1,063	\$411,120
RAY	2,377	\$872,549	136	\$9,212	42	\$75,774	78	\$139,444	1,805	\$203,986	484	\$175,587
REYNOLDS	1,266	\$1,113,580	288	\$24,622	55	\$81,015	31	\$66,167	9	\$638	975	\$263,386
RIPLEY	3,057	\$1,994,250	537	\$51,155	226	\$204,957	103	\$236,555	0	\$0	2,184	\$545,112
ST. CHARLES	15,389	\$7,176,063	769	\$51,578	99	\$673,098	389	\$1,083,186	12,457	\$1,468,247	2,452	\$1,023,797
ST. CLAIR	1,865	\$652,577	226	\$17,295	32	\$69,289	65	\$143,265	1,336	\$147,332	448	\$116,460
ST. FRANCOIS	11,114	\$5,054,378	1,278	\$71,680	198	\$394,691	357	\$848,399	7,733	\$887,214	2,795	\$1,146,416
STE. GENEVIEVE	2,179	\$1,054,410	242	\$14,078	55	\$134,564	76	\$165,259	1,558	\$176,517	513	\$209,409
ST. LOUIS	91,517	\$39,462,238	3,856	\$310,726	666	\$3,552,694	3,462	\$9,235,311	73,887	\$8,129,378	14,103	\$5,216,975
SALINE	3,949	\$3,932,068	298	\$13,421	57	\$131,725	150	\$330,109	2,564	\$322,462	1,190	\$457,990
SCHUYLER	499	\$371,585	110	\$7,843	22	\$58,826	29	\$114,740	0	\$0	366	\$73,543
SCOTLAND	568	\$369,077	146	\$7,083	29	\$23,180	54	\$108,765	1	\$59	365	\$80,436
SCOTT	6,301	\$4,578,498	968	\$63,475	216	\$531,633	296	\$635,388	8	\$734	4,460	\$1,224,680
SHANNON	1,624	\$943,796	329	\$32,103	83	\$200,127	46	\$108,642	4	\$438	1,104	\$226,914
SHELBY	703	\$428,573	144	\$11,553	21	\$31,876	47	\$104,521	1	\$40	464	\$106,394
STODDARD	4,541	\$3,069,011	959	\$61,723	251	\$403,270	227	\$491,690	14	\$592	3,315	\$847,503
STONE	2,803	\$1,454,981	578	\$46,699	94	\$284,600	96	\$202,697	15	\$1,148	1,868	\$379,205
SULLIVAN	929	\$694,191	210	\$16,802	35	\$80,872	76	\$194,207	0	\$0	670	\$171,860
TANEY	3,968	\$2,368,939	1,004	\$85,861	149	\$308,623	143	\$317,186	4	\$254	2,593	\$565,777
TEXAS	3,380	\$1,878,412	755	\$67,501	148	\$221,445	175	\$395,817	10	\$606	2,291	\$500,167
VERNON	3,008	\$3,609,176	813	\$49,896	149	\$328,532	186	\$450,342	12	\$928	1,986	\$464,039
WARREN	2,512	\$1,011,835	189	\$12,966	29	\$76,175	38	\$74,017	1,938	\$224,126	482	\$191,662
WASHINGTON	6,273	\$2,677,228	513	\$40,614	65	\$252,510	146	\$359,178	4,563	\$508,520	1,468	\$589,263
WAYNE	2,756	\$1,820,904	824	\$49,223	199	\$270,299	109	\$217,670	3	\$333	2,049	\$519,926
WEBSTER	3,091	\$1,735,324	622	\$47,995	85	\$175,118	148	\$331,674	1	\$50	2,069	\$478,218
WORTH	248	\$152,213	57	\$4,385	7	\$28,982	26	\$41,302	0	\$0	152	\$29,196
WRIGHT	3,108	\$1,765,723	788	\$72,722	99	\$181,462	130	\$305,167	0	\$91	2,134	\$478,079
ST. LOUIS CITY	106,177	\$40,745,498	3,875	\$325,117	1,072	\$6,399,438	1,556	\$4,228,817	85,762	\$9,322,630	16,052	\$6,199,505
INVALID COUNTY	192	\$253,764	15	\$1,735	1	\$2,063	1	\$29,364	86	\$6,106	43	\$12,350

57

TABLE 4. MISSOURI MEDICAID RECIPIENTS AND PAYMENTS BY TYPE OF SERVICE, JUNE, 2001

COUNTY	OUTPATIENT HOSPITAL		DENTAL SERVICES		LAB & X-RAY SERVICES		AMBULANCE SERVICES		OPTOMETRIC SERVICES		HOMEMAKER / RESPITE CARE	
	RECIPIENTS	PAYMENTS	RECIPIENTS	PAYMENTS	RECIPIENTS	PAYMENTS	RECIPIENTS	PAYMENTS	RECIPIENTS	PAYMENTS	RECIPIENTS	PAYMENTS
STATE TOTAL	82,081	\$25,808,607	7,625	\$1,288,552	26,780	\$1,003,745	5,352	\$739,956	9,567	\$550,528	18,256	\$7,108,335
ADAIR	513	\$161,223	24	\$7,585	497	\$18,147	26	\$3,034	65	\$4,030	131	\$37,675
ANDREW	170	\$79,655	22	\$3,064	77	\$2,774	28	\$3,493	21	\$1,547	43	\$12,608
ATCHISON	102	\$26,139	24	\$1,713	18	\$329	15	\$1,448	27	\$1,568	36	\$8,617
AUDRAIN	241	\$56,993	21	\$5,854	102	\$2,642	7	\$681	31	\$2,131	91	\$26,869
BARRY	1,162	\$291,306	57	\$19,728	188	\$7,805	38	\$5,547	142	\$8,432	135	\$55,634
BARTON	431	\$107,282	19	\$2,103	90	\$3,071	18	\$2,928	60	\$3,381	55	\$15,554
BATES	411	\$151,896	21	\$4,927	140	\$4,490	13	\$3,461	67	\$3,985	32	\$4,546
BENTON	429	\$182,983	58	\$9,291	183	\$4,666	42	\$5,606	57	\$3,402	83	\$31,083
BOLLINGER	349	\$100,105	67	\$11,225	122	\$5,986	9	\$733	83	\$5,014	148	\$66,521
BOONE	1,124	\$428,686	94	\$32,224	394	\$14,444	35	\$4,674	94	\$4,688	179	\$73,140
BUCHANAN	1,892	\$569,053	268	\$44,824	697	\$25,161	212	\$26,989	292	\$18,431	276	\$112,801
BUTLER	1,548	\$609,775	257	\$35,586	833	\$21,384	8	\$1,487	166	\$8,875	539	\$195,732
CALDWELL	201	\$58,378	19	\$5,130	68	\$2,016	8	\$946	27	\$1,426	36	\$16,011
CALLAWAY	246	\$140,293	33	\$10,752	182	\$5,301	30	\$3,721	44	\$2,646	55	\$15,574
CAMDEN	271	\$178,197	38	\$9,780	92	\$4,143	21	\$2,921	65	\$4,708	108	\$27,552
CAPE GIRARDEAU	1,474	\$343,038	107	\$13,237	525	\$16,785	30	\$3,475	151	\$6,740	257	\$116,935
CARROLL	451	\$158,134	33	\$3,747	66	\$3,559	23	\$4,799	44	\$2,147	45	\$14,481
CARTER	188	\$126,590	32	\$5,085	120	\$4,818	9	\$1,932	27	\$1,210	109	\$42,795
CASS	459	\$130,915	42	\$5,246	254	\$9,241	61	\$6,255	74	\$2,712	92	\$26,911
CEDAR	534	\$140,445	41	\$6,846	73	\$2,418	12	\$2,000	109	\$6,353	47	\$13,110
CHARITON	62	\$28,057	6	\$1,362	21	\$764	4	\$525	22	\$737	53	\$11,367
CHRISTIAN	871	\$283,289	85	\$18,273	366	\$14,027	29	\$6,177	120	\$7,785	106	\$41,727
CLARK	116	\$38,913	3	\$271	27	\$1,226	14	\$2,455	15	\$844	58	\$18,023
CLAY	730	\$288,117	101	\$14,947	309	\$10,119	126	\$15,827	45	\$2,379	158	\$44,411
CLINTON	276	\$98,705	16	\$3,697	84	\$2,250	30	\$3,249	25	\$1,590	14	\$3,499
COLE	490	\$147,619	33	\$12,759	156	\$6,250	23	\$3,538	15	\$1,029	92	\$20,691
COOPER	161	\$36,146	11	\$2,003	35	\$1,143	6	\$1,277	21	\$1,112	75	\$13,403
CRAWFORD	665	\$228,822	82	\$9,400	304	\$11,448	47	\$8,812	86	\$5,563	127	\$32,979
DADE	179	\$53,682	18	\$2,025	41	\$1,430	11	\$2,583	26	\$1,576	43	\$12,755
DALLAS	395	\$116,447	51	\$11,963	93	\$3,293	20	\$5,442	75	\$3,849	96	\$32,163
DAVISS	214	\$44,360	15	\$2,668	36	\$1,196	11	\$1,015	24	\$1,317	19	\$7,599
DEKALB	203	\$61,203	11	\$2,559	63	\$2,148	19	\$2,253	36	\$2,074	43	\$13,381
DENT	658	\$249,573	36	\$4,692	98	\$4,251	28	\$5,988	92	\$5,404	97	\$29,537
DOUGLAS	299	\$95,679	44	\$7,946	146	\$6,011	10	\$2,392	81	\$4,780	70	\$20,216
DUNKLIN	1,479	\$511,994	89	\$19,434	305	\$11,189	36	\$5,923	333	\$20,336	633	\$192,434
FRANKLIN	580	\$238,899	76	\$11,519	379	\$16,293	46	\$5,246	55	\$3,132	173	\$90,750
GASCONADE	127	\$45,277	19	\$4,658	53	\$1,539	12	\$856	21	\$1,032	44	\$10,600
GENRY	165	\$43,057	24	\$4,445	59	\$1,960	11	\$1,347	15	\$839	27	\$8,965
GREENE	6,159	\$1,574,151	501	\$143,341	1,905	\$59,310	154	\$23,602	560	\$33,414	524	\$180,240
GRUNDY	629	\$140,045	29	\$5,133	48	\$1,899	17	\$6,401	12	\$687	95	\$43,264
HARRISON	284	\$79,601	29	\$4,213	79	\$2,726	23	\$3,035	19	\$776	17	\$7,775
HENRY	304	\$85,011	43	\$8,303	168	\$5,530	12	\$2,104	48	\$2,676	108	\$31,112
HICKORY	251	\$68,394	46	\$6,402	48	\$1,917	16	\$5,036	40	\$2,493	74	\$20,105
HOLT	74	\$19,253	11	\$937	33	\$972	21	\$3,452	19	\$1,245	35	\$7,614
HOWARD	98	\$85,916	11	\$2,445	47	\$1,140	1	\$125	19	\$1,040	53	\$16,734
HOWELL	1,092	\$350,238	70	\$22,260	227	\$8,191	52	\$8,962	173	\$9,674	250	\$89,015
IRON	330	\$75,636	36	\$3,117	104	\$4,496	14	\$1,901	64	\$4,039	65	\$23,178
JACKSON	7,226	\$2,204,056	597	\$79,700	1,596	\$89,421	996	\$144,558	418	\$23,935	826	\$290,296
JASPER	3,694	\$891,835	199	\$28,247	979	\$32,319	132	\$17,821	318	\$18,667	403	\$161,443
JEFFERSON	1,083	\$362,570	118	\$15,068	766	\$25,592	193	\$20,450	112	\$7,033	243	\$112,778
JOHNSON	296	\$85,646	62	\$9,515	153	\$4,770	61	\$9,230	46	\$2,486	93	\$30,828
KNOX	86	\$21,928	11	\$497	67	\$3,171	2	\$241	19	\$911	34	\$8,226
LACLEDE	933	\$268,004	133	\$18,936	218	\$7,230	17	\$3,927	126	\$9,514	142	\$39,660
LAFAYETTE	303	\$105,510	27	\$5,923	79	\$3,316	29	\$4,038	29	\$1,185	75	\$21,171
LAWRENCE	1,073	\$338,652	76	\$14,051	190	\$8,497	27	\$5,263	96	\$5,242	149	\$52,216
LEWIS	134	\$24,935	15	\$3,277	39	\$2,044	7	\$488	25	\$1,044	86	\$17,280
LINCOLN	290	\$156,332	23	\$1,558	198	\$8,180	41	\$5,407	30	\$1,457	81	\$28,526

TABLE 4. MISSOURI MEDICAID RECIPIENTS AND PAYMENTS BY TYPE OF SERVICE, JUNE, 2001

COUNTY	OUTPATIENT HOSPITAL		DENTAL SERVICES		LAB & X-RAY SERVICES		AMBULANCE SERVICES		OPTOMETRIC SERVICES		HOMEMAKER / RESPITE CARE	
	RECIPIENTS	PAYMENTS	RECIPIENTS	PAYMENTS	RECIPIENTS	PAYMENTS	RECIPIENTS	PAYMENTS	RECIPIENTS	PAYMENTS	RECIPIENTS	PAYMENTS
LINN	396	\$121,874	16	\$2,940	102	\$4,007	18	\$2,249	105	\$5,061	111	\$42,228
LIVINGSTON	580	\$165,327	48	\$3,694	74	\$3,205	38	\$5,222	76	\$3,386	76	\$19,422
MCDONALD	616	\$159,411	29	\$5,233	309	\$10,396	25	\$2,475	85	\$4,780	73	\$36,895
MACON	400	\$114,167	10	\$4,275	149	\$4,125	8	\$1,015	54	\$2,607	108	\$37,402
MADISON	552	\$157,191	76	\$6,945	76	\$3,003	15	\$2,827	53	\$3,075	130	\$62,342
MARIES	181	\$87,777	24	\$4,717	76	\$2,877	6	\$1,404	20	\$1,472	38	\$7,736
MARION	628	\$158,797	58	\$13,096	248	\$9,159	32	\$3,462	90	\$6,347	102	\$26,589
MERCER	71	\$18,225	5	\$442	22	\$604	5	\$435	3	\$127	43	\$14,675
MILLER	277	\$104,811	29	\$4,839	101	\$3,080	26	\$3,537	34	\$2,465	86	\$22,949
MISSISSIPPI	636	\$180,643	79	\$7,365	113	\$4,841	20	\$3,151	102	\$4,915	317	\$140,195
MONITEAU	68	\$14,252	7	\$2,737	35	\$1,139	2	\$96	16	\$1,164	50	\$8,537
MONROE	87	\$20,938	10	\$594	32	\$1,156	10	\$1,002	3	\$188	104	\$37,876
MONTGOMERY	156	\$75,710	13	\$2,330	75	\$2,058	5	\$814	22	\$1,233	71	\$26,585
MORGAN	215	\$104,106	30	\$6,624	79	\$2,506	9	\$1,982	52	\$3,288	91	\$25,467
NEW MADRID	847	\$237,063	44	\$5,029	172	\$7,039	30	\$4,224	162	\$10,023	480	\$204,238
NEWTON	1,241	\$300,029	60	\$8,438	373	\$10,602	47	\$7,607	150	\$8,173	143	\$58,226
NODAWAY	242	\$66,026	34	\$5,197	32	\$804	32	\$4,870	35	\$2,404	59	\$13,769
OREGON	326	\$99,778	36	\$3,533	80	\$2,653	12	\$2,574	63	\$2,155	158	\$76,224
OSAGE	73	\$53,235	10	\$1,175	24	\$701	2	\$255	6	\$469	37	\$8,919
OZARK	240	\$86,674	35	\$8,119	80	\$2,760	9	\$2,740	31	\$1,557	86	\$38,348
PEMISCOT	1,114	\$269,336	96	\$24,485	143	\$4,651	27	\$4,491	250	\$16,514	587	\$211,241
PERRY	400	\$112,715	51	\$4,447	31	\$1,266	6	\$1,635	135	\$7,040	66	\$22,579
PETTIS	448	\$162,581	48	\$8,810	235	\$6,357	98	\$13,127	62	\$3,142	117	\$31,505
PHELPS	1,162	\$395,016	70	\$7,273	243	\$10,408	70	\$13,101	126	\$8,816	151	\$33,867
PIKE	412	\$96,904	24	\$4,120	206	\$8,188	21	\$4,290	88	\$4,822	91	\$20,836
PLATTE	225	\$93,648	36	\$5,884	85	\$4,409	44	\$5,874	18	\$1,021	50	\$13,258
POLK	780	\$226,186	89	\$14,705	130	\$4,409	20	\$3,383	123	\$7,197	74	\$22,990
PULASKI	644	\$207,289	65	\$9,707	181	\$6,356	38	\$7,315	116	\$7,822	130	\$39,651
PUTMAN	171	\$58,205	5	\$370	112	\$2,795	4	\$415	26	\$1,706	25	\$9,290
RALLS	109	\$30,309	16	\$2,228	47	\$1,872	10	\$596	25	\$1,859	44	\$15,550
RANDOLPH	375	\$143,428	30	\$11,063	114	\$4,035	15	\$1,744	41	\$2,288	144	\$44,911
RAY	183	\$47,842	11	\$2,441	102	\$5,416	15	\$2,305	19	\$982	54	\$11,538
REYNOLDS	190	\$99,971	45	\$8,336	105	\$4,338	12	\$1,599	34	\$1,925	88	\$29,107
RIPLEY	571	\$219,432	67	\$11,516	159	\$4,149	29	\$8,869	77	\$5,052	334	\$116,677
ST. CHARLES	723	\$256,518	75	\$9,103	234	\$9,372	38	\$3,483	50	\$2,469	160	\$74,982
ST. CLAIR	144	\$40,685	7	\$1,370	36	\$1,011	7	\$1,077	15	\$948	39	\$11,898
ST. FRANCOIS	1,018	\$304,351	109	\$15,299	365	\$15,181	88	\$9,076	129	\$8,575	348	\$151,257
STE. GENEVIEVE	173	\$40,633	22	\$2,138	46	\$1,921	19	\$1,969	37	\$2,166	63	\$28,605
ST. LOUIS	4,575	\$1,586,839	547	\$66,282	2,325	\$101,654	433	\$38,666	417	\$21,056	1,179	\$667,335
SALINE	251	\$86,653	127	\$6,879	85	\$3,037	31	\$2,595	55	\$2,273	131	\$32,431
SCHUYLER	96	\$34,364	8	\$671	93	\$2,513	10	\$2,027	19	\$819	54	\$16,267
SCOTLAND	150	\$25,647	3	\$842	47	\$1,185	9	\$1,297	9	\$501	54	\$21,692
SCOTT	1,745	\$445,145	90	\$14,212	370	\$15,422	104	\$12,706	197	\$9,715	466	\$196,326
SHANNON	412	\$117,125	27	\$6,562	89	\$4,173	6	\$1,722	62	\$3,721	103	\$44,518
SHELBY	128	\$41,495	2	\$432	39	\$1,458	5	\$640	11	\$1,538	90	\$24,775
STODDARD	1,051	\$328,056	116	\$19,739	424	\$10,848	33	\$6,887	147	\$6,456	317	\$147,929
STONE	729	\$190,113	34	\$7,100	174	\$7,058	24	\$6,703	95	\$5,801	75	\$28,271
SULLIVAN	165	\$56,902	7	\$872	97	\$2,971	5	\$338	24	\$933	65	\$21,362
TANEY	1,255	\$422,012	38	\$12,923	217	\$6,170	60	\$8,557	159	\$10,154	69	\$16,503
TEXAS	862	\$204,023	83	\$10,668	129	\$4,666	19	\$4,784	103	\$6,059	122	\$34,358
VERNON	724	\$222,391	45	\$8,724	82	\$3,796	51	\$5,637	133	\$7,073	104	\$22,065
WARREN	175	\$62,731	19	\$1,466	135	\$4,028	10	\$1,635	17	\$998	58	\$15,739
WASHINGTON	535	\$152,027	47	\$8,196	219	\$9,049	31	\$5,310	57	\$3,702	201	\$92,546
WAYNE	469	\$193,657	60	\$11,602	337	\$10,070	19	\$3,158	25	\$1,553	215	\$82,222
WEBSTER	583	\$166,353	87	\$19,707	267	\$10,925	24	\$5,142	86	\$4,796	133	\$45,183
WORTH	68	\$25,390	4	\$861	21	\$626	11	\$830	4	\$173	12	\$3,938
WRIGHT	532	\$161,548	50	\$12,245	240	\$8,270	25	\$6,450	78	\$5,008	213	\$68,621
ST. LOUIS CITY	6,676	\$2,553,075	677	\$92,112	2,320	\$96,390	587	\$61,255	408	\$22,521	1,889	\$1,027,725
INVALID COUNTY	21	\$13,283	1	\$300	4	\$94	0	\$0	2	\$67	0	\$0

TABLE 4. MISSOURI MEDICAID RECIPIENTS AND PAYMENTS BY TYPE OF SERVICE, JUNE, 2001

COUNTY	CLINIC SERVICES		DME SERVICES		AUDIOLOGY SERVICES		PODIATRY SERVICES		PERSONAL CARE SERVICES		FAMILY PLANNING	
	RECIPIENTS	PAYMENTS	RECIPIENTS	PAYMENTS	RECIPIENTS	PAYMENTS	RECIPIENTS	PAYMENTS	RECIPIENTS	PAYMENTS	RECIPIENTS	PAYMENTS
STATE TOTAL	82,052	\$7,190,848	20,573	\$3,607,478	709	\$154,825	4,879	\$133,141	29,744	\$15,835,738	12,100	\$873,606
ADAIR	470	\$27,278	139	\$36,266	8	\$110	33	\$803	161	\$81,577	100	\$6,422
ANDREW	230	\$25,578	53	\$6,243	0	\$0	8	\$337	47	\$12,495	25	\$1,287
ATCHISON	95	\$5,517	38	\$4,524	3	\$1,317	2	\$15	27	\$15,406	19	\$3,468
AUDRAIN	264	\$16,440	96	\$14,597	2	\$536	10	\$368	131	\$42,688	27	\$1,120
BARRY	1,134	\$72,388	125	\$20,973	6	\$574	24	\$782	228	\$144,009	149	\$7,466
BARTON	333	\$28,110	56	\$5,193	0	\$0	13	\$271	84	\$31,278	69	\$4,953
BATES	544	\$35,385	109	\$12,920	3	\$1,470	15	\$336	51	\$38,996	90	\$11,182
BENTON	487	\$37,237	143	\$26,122	3	\$630	14	\$495	140	\$48,511	99	\$4,764
BOLLINGER	299	\$21,730	152	\$14,956	5	\$2,681	19	\$699	213	\$76,840	79	\$5,387
BOONE	805	\$76,037	332	\$59,820	5	\$1,207	106	\$4,548	407	\$226,696	101	\$5,966
BUCHANAN	2,796	\$296,715	428	\$73,606	7	\$2,384	40	\$2,107	486	\$223,470	361	\$20,475
BUTLER	1,672	\$111,814	456	\$65,891	14	\$4,813	86	\$2,284	844	\$425,520	342	\$33,753
CALDWELL	231	\$18,001	40	\$6,799	3	\$668	3	\$75	37	\$20,782	44	\$2,897
CALLAWAY	257	\$20,668	123	\$19,244	3	\$637	18	\$431	131	\$41,094	25	\$898
CAMDEN	330	\$18,545	123	\$42,284	2	\$621	20	\$752	124	\$49,217	35	\$4,743
CAPE GIRARDEAU	1,250	\$94,231	318	\$43,952	13	\$3,414	95	\$2,672	455	\$199,573	306	\$15,164
CARROLL	291	\$17,442	31	\$5,569	3	\$1,566	16	\$311	63	\$26,718	37	\$1,735
CARTER	252	\$22,231	56	\$4,616	4	\$1,067	8	\$170	171	\$91,626	47	\$8,117
CASS	409	\$32,481	113	\$19,932	6	\$2,833	25	\$889	189	\$71,111	31	\$1,194
CEDAR	359	\$42,968	109	\$13,055	10	\$1,652	31	\$762	88	\$57,992	102	\$13,521
CHARITON	127	\$6,448	42	\$10,576	0	\$0	3	\$27	60	\$14,980	5	\$145
CHRISTIAN	675	\$69,777	177	\$36,291	13	\$2,836	17	\$1,115	240	\$92,708	235	\$15,679
CLARK	178	\$11,701	37	\$6,474	1	\$385	8	\$90	61	\$19,965	21	\$2,610
CLAY	1,136	\$136,390	206	\$58,595	2	\$932	62	\$1,531	293	\$109,800	80	\$5,888
CLINTON	362	\$36,720	72	\$13,424	0	\$0	12	\$312	16	\$14,101	64	\$2,474
COLE	567	\$40,625	156	\$17,918	1	\$525	27	\$787	187	\$83,718	26	\$1,153
COOPER	181	\$12,634	59	\$6,508	1	\$86	8	\$99	68	\$17,690	10	\$365
CRAWFORD	696	\$47,156	165	\$37,878	1	\$9	68	\$1,580	170	\$139,928	156	\$6,769
DADE	167	\$7,350	43	\$8,615	2	\$29	9	\$723	43	\$9,162	20	\$1,008
DALLAS	342	\$39,127	104	\$9,074	7	\$124	21	\$711	101	\$31,027	76	\$3,280
DAVISS	183	\$11,612	39	\$8,417	0	\$0	5	\$221	28	\$31,102	24	\$1,631
DEKALB	248	\$32,965	57	\$8,959	1	\$525	3	\$67	69	\$31,396	36	\$2,273
DENT	484	\$31,893	126	\$13,258	2	\$971	8	\$375	153	\$161,928	101	\$5,377
DOUGLAS	238	\$15,971	98	\$16,943	2	\$522	5	\$151	106	\$40,666	65	\$3,101
DUNKLIN	1,290	\$129,240	621	\$77,191	6	\$2,618	78	\$3,292	933	\$443,543	289	\$32,784
FRANKLIN	682	\$96,500	214	\$26,331	5	\$563	45	\$956	312	\$220,570	43	\$2,443
GASCONADE	187	\$10,004	50	\$6,593	0	\$0	4	\$89	50	\$22,129	12	\$397
GENTRY	171	\$11,149	28	\$3,890	3	\$1,051	20	\$360	32	\$15,395	16	\$1,144
GREENE	4,357	\$316,504	916	\$154,570	71	\$9,927	130	\$3,809	982	\$412,191	1,004	\$70,084
GRUNDY	532	\$39,049	56	\$6,769	8	\$2,712	20	\$529	132	\$43,550	42	\$4,458
HARRISON	301	\$22,965	59	\$5,920	8	\$1,712	4	\$46	19	\$7,980	49	\$3,165
HENRY	500	\$40,823	131	\$29,279	5	\$1,109	12	\$945	164	\$65,182	27	\$1,181
HICKORY	248	\$16,659	81	\$9,744	8	\$1,778	8	\$178	52	\$33,429	74	\$4,201
HOLT	74	\$11,036	33	\$10,863	2	\$598	2	\$13	23	\$9,292	19	\$1,222
HOWARD	113	\$9,702	54	\$8,825	1	\$545	23	\$308	66	\$19,662	9	\$276
HOWELL	998	\$64,154	302	\$29,158	9	\$2,257	33	\$699	317	\$128,888	274	\$14,230
IRON	488	\$35,670	144	\$19,825	4	\$1,119	37	\$1,228	194	\$271,136	89	\$8,075
JACKSON	6,975	\$795,682	1,458	\$469,239	29	\$7,685	647	\$13,279	1,862	\$965,894	341	\$21,288
JASPER	3,322	\$226,605	650	\$86,392	32	\$5,740	103	\$3,327	772	\$435,559	544	\$41,272
JEFFERSON	1,261	\$117,497	332	\$72,068	14	\$3,916	125	\$2,851	655	\$394,050	94	\$5,971
JOHNSON	328	\$25,735	125	\$24,397	5	\$1,251	40	\$1,315	162	\$99,691	28	\$1,328
KNOX	80	\$4,305	21	\$1,636	1	\$9	8	\$215	59	\$17,123	25	\$956
LACLEDE	752	\$56,631	150	\$24,003	8	\$615	20	\$497	232	\$78,329	162	\$13,844
LAFAYETTE	512	\$26,884	119	\$19,886	0	\$0	16	\$713	112	\$49,746	39	\$2,199
LAWRENCE	1,192	\$75,986	146	\$16,357	12	\$1,234	10	\$365	249	\$115,753	161	\$9,320
LEWIS	130	\$15,823	46	\$5,627	1	\$513	11	\$122	55	\$24,043	42	\$1,762
LINCOLN	344	\$28,008	112	\$22,763	2	\$1,505	51	\$884	191	\$92,566	43	\$3,958

TABLE 4. MISSOURI MEDICAID RECIPIENTS AND PAYMENTS BY TYPE OF SERVICE, JUNE, 2001

COUNTY	CLINIC SERVICES		DME SERVICES		AUDIOLOGY SERVICES		PODIATRY SERVICES		PERSONAL CARE SERVICES		FAMILY PLANNING	
	RECIPIENTS	PAYMENTS	RECIPIENTS	PAYMENTS	RECIPIENTS	PAYMENTS	RECIPIENTS	PAYMENTS	RECIPIENTS	PAYMENTS	RECIPIENTS	PAYMENTS
LINN	374	\$17,607	84	\$13,208	3	\$613	9	\$248	128	\$48,462	62	\$4,749
LIVINGSTON	592	\$35,382	87	\$6,837	3	\$96	41	\$604	109	\$34,556	53	\$8,737
MCDONALD	479	\$46,194	124	\$22,462	4	\$580	8	\$405	130	\$62,756	123	\$6,945
MACON	286	\$15,699	111	\$18,229	2	\$19	22	\$632	145	\$77,112	61	\$3,297
MADISON	410	\$23,528	130	\$10,234	8	\$3,864	11	\$530	161	\$65,249	75	\$3,210
MARIES	231	\$11,062	50	\$5,247	1	\$50	8	\$212	41	\$25,323	41	\$5,263
MARION	664	\$64,047	162	\$23,935	6	\$1,464	37	\$779	250	\$155,334	217	\$18,491
MERCER	62	\$3,999	18	\$2,400	1	\$9	2	\$25	58	\$16,733	13	\$573
MILLER	377	\$22,197	101	\$12,150	2	\$1,031	10	\$234	95	\$33,630	20	\$456
MISSISSIPPI	861	\$53,573	231	\$35,124	8	\$2,177	38	\$1,378	347	\$174,936	152	\$7,716
MONITEAU	169	\$10,087	45	\$12,977	0	\$0	18	\$251	59	\$8,709	10	\$293
MONROE	105	\$10,540	42	\$3,374	1	\$360	7	\$154	87	\$26,462	11	\$341
MONTGOMERY	156	\$11,253	67	\$22,448	2	\$577	11	\$283	90	\$28,990	12	\$2,106
MORGAN	369	\$26,366	99	\$16,488	1	\$545	12	\$116	163	\$61,365	19	\$525
NEW MADRID	877	\$64,536	288	\$41,425	16	\$3,517	61	\$1,872	580	\$257,566	120	\$18,773
NEWTON	1,205	\$83,645	234	\$50,015	10	\$199	29	\$1,247	227	\$134,684	174	\$13,297
NODAWAY	333	\$23,289	52	\$8,497	3	\$34	36	\$297	62	\$12,891	39	\$2,521
OREGON	295	\$14,469	93	\$10,385	3	\$1,584	19	\$460	192	\$91,719	72	\$3,373
OSAGE	101	\$7,565	42	\$4,406	1	\$20	14	\$279	53	\$19,385	4	\$140
OZARK	190	\$13,048	68	\$7,167	5	\$1,134	16	\$625	109	\$46,462	67	\$3,929
PEMISCOT	660	\$50,095	313	\$53,169	6	\$2,148	54	\$2,170	783	\$367,451	172	\$26,476
PERRY	269	\$23,537	76	\$20,852	7	\$1,184	12	\$327	112	\$59,915	81	\$4,793
PETTIS	566	\$35,900	147	\$31,059	1	\$545	47	\$1,365	242	\$101,774	37	\$2,646
PHELPS	1,214	\$78,439	227	\$33,939	0	\$0	50	\$1,738	220	\$115,962	251	\$12,005
PIKE	382	\$15,629	106	\$16,847	4	\$106	29	\$756	106	\$45,739	103	\$4,478
PLATTE	373	\$29,788	69	\$11,405	2	\$932	33	\$469	100	\$45,793	28	\$1,116
POLK	850	\$61,503	162	\$22,482	19	\$1,469	38	\$1,066	131	\$46,450	150	\$12,476
PULASKI	548	\$35,197	144	\$23,879	5	\$617	22	\$2,163	154	\$80,005	159	\$12,683
PUTMAN	72	\$6,545	56	\$6,199	2	\$19	8	\$182	43	\$31,850	23	\$3,420
RALLS	113	\$9,828	27	\$6,523	2	\$114	7	\$123	58	\$40,294	47	\$2,339
RANDOLPH	441	\$22,835	147	\$15,161	1	\$360	72	\$2,010	232	\$81,493	27	\$1,362
RAY	213	\$19,508	73	\$13,044	0	\$0	12	\$153	86	\$27,552	8	\$376
REYNOLDS	191	\$15,468	74	\$11,094	3	\$564	8	\$316	154	\$195,057	75	\$4,243
RIPLEY	839	\$51,990	176	\$28,288	6	\$1,033	22	\$835	452	\$193,482	154	\$9,126
ST. CHARLES	890	\$75,865	229	\$42,272	12	\$1,904	54	\$1,550	361	\$237,278	89	\$3,146
ST. CLAIR	158	\$7,969	51	\$15,425	2	\$1,070	5	\$190	48	\$29,296	11	\$846
ST. FRANCOIS	1,676	\$103,631	419	\$52,827	20	\$6,119	92	\$3,128	749	\$403,364	74	\$3,431
STE. GENEVIEVE	191	\$11,815	86	\$7,097	3	\$29	7	\$91	122	\$54,588	20	\$3,861
ST. LOUIS	5,065	\$650,981	1,239	\$247,898	45	\$8,381	584	\$11,425	2,331	\$1,632,293	450	\$27,193
SALINE	740	\$42,707	137	\$19,135	6	\$2,131	25	\$596	232	\$83,004	26	\$1,031
SCHUYLER	84	\$5,021	34	\$3,627	0	\$0	6	\$375	66	\$17,866	17	\$822
SCOTLAND	89	\$5,577	34	\$1,551	1	\$9	8	\$171	52	\$25,624	26	\$1,200
SCOTT	2,007	\$140,575	500	\$123,499	21	\$4,559	131	\$4,079	606	\$296,558	364	\$32,068
SHANNON	311	\$17,576	109	\$15,401	5	\$2,158	10	\$853	138	\$56,427	68	\$3,251
SHELBY	125	\$6,934	41	\$3,997	0	\$0	15	\$478	66	\$19,630	23	\$2,152
STODDARD	785	\$67,445	321	\$35,382	3	\$632	71	\$2,254	496	\$234,020	207	\$20,872
STONE	532	\$35,258	99	\$15,135	12	\$1,910	11	\$220	125	\$40,772	134	\$8,140
SULLIVAN	134	\$10,763	74	\$12,833	0	\$0	4	\$45	87	\$30,307	50	\$3,534
TANEY	988	\$71,609	108	\$17,755	8	\$1,165	45	\$1,832	142	\$39,454	189	\$19,454
TEXAS	697	\$36,306	159	\$34,683	6	\$698	14	\$519	170	\$56,943	153	\$6,177
VERNON	702	\$44,056	130	\$19,703	5	\$1,610	31	\$456	166	\$148,736	170	\$14,310
WARREN	231	\$18,265	46	\$5,250	2	\$1,472	14	\$196	53	\$16,667	25	\$964
WASHINGTON	631	\$43,330	246	\$50,256	11	\$2,759	47	\$1,130	337	\$312,492	50	\$1,766
WAYNE	468	\$38,871	160	\$18,879	5	\$536	24	\$719	282	\$186,644	108	\$11,109
WEBSTER	502	\$38,281	137	\$14,886	6	\$196	14	\$795	176	\$59,403	121	\$9,786
WORTH	71	\$4,216	11	\$1,326	1	\$9	1	\$3	8	\$1,466	6	\$1,396
WRIGHT	502	\$33,899	186	\$36,988	9	\$1,797	13	\$305	288	\$95,396	145	\$8,641
ST. LOUIS CITY	6,660	\$966,929	1,820	\$309,564	21	\$5,096	541	\$14,653	3,387	\$2,252,836	479	\$36,222
INVALID COUNTY	17	\$782	3	\$285	0	\$0	0	\$0	0	\$0	2	\$81

16

TABLE 4. MISSOURI MEDICAID RECIPIENTS AND PAYMENTS BY TYPE OF SERVICE, JUNE, 2001

COUNTY	EPSDT SERV -- SCREEN		REHAB CENTER SERV.		INTERMEDIATE CARE FACILITY / MR		HOSPICE		MENTAL HOSPITAL SERVICES		PSYCHIATRIC CARE UNDER AGE 22	
	RECIPIENTS	PAYMENTS	RECIPIENTS	PAYMENTS	RECIPIENTS	PAYMENTS	RECIPIENTS	PAYMENTS	RECIPIENTS	PAYMENTS	RECIPIENTS	PAYMENTS
STATE TOTAL	8,540	\$537,280	211	\$32,148	1,160	\$8,193,459	724	\$1,593,210	27	\$49,793	135	\$718,940
ADAIR	81	\$4,924	0	\$0	0	\$0	0	\$0	0	\$0	1	\$54
ANDREW	45	\$2,791	7	\$709	0	\$0	2	\$1,596	0	\$0	0	\$0
ATCHISON	22	\$940	1	\$150	0	\$0	1	\$2,029	0	\$0	0	\$0
AUDRAIN	4	\$240	1	\$104	0	\$0	0	\$0	0	\$0	2	\$7,924
BARRY	130	\$7,589	2	\$293	0	\$0	12	\$25,812	0	\$0	0	\$0
BARTON	45	\$2,748	0	\$0	0	\$0	3	\$8,359	0	\$0	0	\$0
BATES	43	\$2,634	0	\$0	0	\$0	0	\$0	0	\$0	0	\$0
BENTON	57	\$3,540	2	\$382	0	\$0	4	\$11,669	0	\$0	0	\$0
BOLLINGER	19	\$1,320	0	\$0	0	\$0	2	\$1,263	0	\$0	0	\$0
BOONE	24	\$1,583	1	\$33	0	\$0	5	\$8,725	0	\$0	0	\$0
BUCHANAN	438	\$27,628	18	\$3,608	1	\$7,701	16	\$30,715	0	\$0	16	\$18,848
BUTLER	340	\$20,567	0	\$0	40	\$291,100	1	\$2,821	0	\$0	1	\$1,728
CALDWELL	21	\$1,353	2	\$528	0	\$0	0	\$0	0	\$0	0	\$0
CALLAWAY	9	\$540	1	\$75	0	\$0	1	\$2,453	0	\$0	2	\$348
CAMDEN	6	\$420	1	\$301	0	\$0	0	\$0	0	\$0	1	\$148
CAPE GIRARDEAU	114	\$6,948	1	\$21	0	\$0	5	\$6,166	0	\$0	1	\$14,362
CARROLL	40	\$2,580	0	\$0	0	\$0	0	\$0	0	\$0	0	\$0
CARTER	30	\$1,800	0	\$0	0	\$0	0	\$0	0	\$0	0	\$0
CASS	11	\$660	2	\$443	0	\$0	17	\$29,189	0	\$0	1	\$334
CEDAR	55	\$3,926	0	\$0	0	\$0	1	\$4,605	0	\$0	0	\$0
CHARITON	1	\$60	0	\$0	0	\$0	2	\$3,017	0	\$0	1	\$286
CHRISTIAN	249	\$15,535	4	\$532	0	\$0	5	\$6,532	0	\$0	0	\$0
CLARK	23	\$1,407	0	\$0	0	\$0	0	\$0	0	\$0	1	\$51
CLAY	20	\$1,500	1	\$72	0	\$0	26	\$41,927	0	\$0	0	\$0
CLINTON	35	\$2,115	1	\$455	0	\$0	2	\$3,611	0	\$0	0	\$0
COLE	15	\$1,020	0	\$0	0	\$0	6	\$15,016	0	\$0	0	\$0
COOPER	4	\$225	4	\$576	0	\$0	0	\$0	1	\$7,450	2	\$51
CRAWFORD	58	\$3,505	0	\$0	0	\$0	3	\$4,790	0	\$0	1	\$17,283
DADE	21	\$1,449	1	\$346	0	\$0	1	\$1,465	0	\$0	0	\$0
DALLAS	50	\$3,150	0	\$0	0	\$0	1	\$87	0	\$0	0	\$0
DAVISS	23	\$1,350	0	\$0	0	\$0	0	\$0	0	\$0	0	\$0
DEKALB	25	\$1,496	2	\$331	0	\$0	3	\$8,288	0	\$0	0	\$0
DENT	69	\$4,330	0	\$0	0	\$0	2	\$3,197	1	\$25	0	\$0
DOUGLAS	43	\$2,700	2	\$378	0	\$0	3	\$8,398	0	\$0	0	\$0
DUNKLIN	265	\$16,253	0	\$0	0	\$0	2	\$1,786	0	\$0	0	\$0
FRANKLIN	5	\$288	0	\$0	0	\$0	7	\$11,795	0	\$0	2	\$1,721
GASCONADE	2	\$120	2	\$30	0	\$0	0	\$0	0	\$0	0	\$0
GENRY	24	\$1,469	0	\$0	0	\$0	0	\$0	0	\$0	0	\$0
GREENE	1,188	\$75,521	12	\$2,138	0	\$0	66	\$147,897	0	\$0	2	\$24,772
GRUNDY	39	\$2,050	0	\$0	0	\$0	0	\$0	0	\$0	0	\$0
HARRISON	33	\$1,540	0	\$0	0	\$0	0	\$0	0	\$0	0	\$0
HENRY	8	\$480	0	\$0	0	\$0	3	\$6,034	0	\$0	0	\$0
HICKORY	26	\$1,620	1	\$31	0	\$0	0	\$0	0	\$0	0	\$0
HOLT	13	\$1,006	4	\$186	0	\$0	0	\$0	0	\$0	0	\$0
HOWARD	2	\$120	2	\$80	0	\$0	1	\$1,768	0	\$0	0	\$0
HOWELL	179	\$11,002	4	\$700	0	\$0	7	\$9,590	0	\$0	1	\$17,283
IRON	59	\$3,660	4	\$235	0	\$0	1	\$4,301	0	\$0	0	\$0
JACKSON	120	\$7,851	17	\$2,608	0	\$0	111	\$242,168	2	\$1,085	29	\$145,667
JASPER	746	\$46,349	1	\$232	0	\$0	19	\$53,171	0	\$0	0	\$0
JEFFERSON	24	\$1,445	3	\$926	0	\$0	35	\$67,241	0	\$0	3	\$15,960
JOHNSON	10	\$660	0	\$0	1	\$15	0	\$0	0	\$0	0	\$0
KNOX	8	\$484	1	\$60	0	\$0	0	\$0	0	\$0	0	\$0
LACLEDE	22	\$1,811	0	\$0	0	\$0	4	\$5,505	1	\$6	1	\$39
LAFAYETTE	6	\$360	8	\$559	138	\$954,412	4	\$11,566	0	\$0	1	\$417
LAWRENCE	185	\$11,601	7	\$813	0	\$0	5	\$8,050	0	\$0	0	\$0
LEWIS	32	\$1,890	0	\$0	0	\$0	0	\$0	0	\$0	0	\$0
LINCOLN	49	\$3,186	3	\$319	0	\$0	9	\$19,805	0	\$0	0	\$0

TABLE 4. MISSOURI MEDICAID RECIPIENTS AND PAYMENTS BY TYPE OF SERVICE, JUNE, 2001

COUNTY	EPSDT SERV -- SCREEN		REHAB CENTER SERV.		INTERMEDIATE CARE FACILITY / MR		HOSPICE		MENTAL HOSPITAL SERVICES		PSYCHIATRIC CARE UNDER AGE 22	
	RECIPIENTS	PAYMENTS	RECIPIENTS	PAYMENTS	RECIPIENTS	PAYMENTS	RECIPIENTS	PAYMENTS	RECIPIENTS	PAYMENTS	RECIPIENTS	PAYMENTS
LINN	32	\$1,781	0	\$0	0	\$0	1	\$5,311	0	\$0	0	\$0
LIVINGSTON	24	\$1,500	0	\$0	0	\$0	3	\$17,041	0	\$0	0	\$0
MCDONALD	131	\$7,955	0	\$0	0	\$0	10	\$17,867	0	\$0	0	\$0
MACON	57	\$3,801	0	\$0	0	\$0	0	\$0	0	\$0	0	\$0
MADISON	48	\$3,180	0	\$0	0	\$0	1	\$452	0	\$0	1	\$10,945
MARIES	19	\$1,140	1	\$134	0	\$0	0	\$0	0	\$0	0	\$0
MARION	144	\$8,639	0	\$0	1	\$179	2	\$1,526	1	\$2,629	2	\$1,772
MERCER	6	\$351	0	\$0	0	\$0	0	\$0	0	\$0	0	\$0
MILLER	7	\$420	0	\$0	0	\$0	1	\$2,895	0	\$0	1	\$38
MISSISSIPPI	129	\$7,876	0	\$0	0	\$0	0	\$0	0	\$0	0	\$0
MONITEAU	2	\$240	2	\$349	0	\$0	4	\$12,256	0	\$0	1	\$32
MONROE	2	\$120	1	\$253	0	\$0	0	\$0	0	\$0	0	\$0
MONTGOMERY	6	\$494	0	\$0	0	\$0	1	\$2,451	0	\$0	1	\$5,820
MORGAN	2	\$120	5	\$339	0	\$0	4	\$4,019	0	\$0	0	\$0
NEW MADRID	122	\$7,600	0	\$0	0	\$0	2	\$3,609	1	\$72	2	\$20,739
NEWTON	218	\$12,867	1	\$189	0	\$0	15	\$29,235	0	\$0	0	\$0
NODAWAY	41	\$2,700	1	\$149	0	\$0	1	\$1,153	0	\$0	0	\$0
OREGON	43	\$2,680	0	\$0	0	\$0	0	\$0	0	\$0	0	\$0
OSAGE	2	\$120	0	\$0	0	\$0	0	\$0	0	\$0	0	\$0
OZARK	30	\$1,983	0	\$0	0	\$0	1	\$2,522	0	\$0	0	\$0
PENISCOLT	178	\$10,687	0	\$0	0	\$0	0	\$0	0	\$0	0	\$0
PERRY	30	\$1,813	1	\$19	0	\$0	2	\$2,545	0	\$0	1	\$14,402
PETTIS	16	\$1,020	0	\$0	0	\$0	3	\$20,966	0	\$0	2	\$2,707
PHELPS	118	\$7,346	0	\$0	0	\$0	3	\$4,355	0	\$0	1	\$6,337
PIKE	42	\$2,747	0	\$0	0	\$0	7	\$18,639	0	\$0	1	\$6,135
PLATTE	6	\$420	0	\$0	0	\$0	11	\$19,568	0	\$0	0	\$0
POLK	135	\$8,306	0	\$0	0	\$0	0	\$0	0	\$0	0	\$0
PULASKI	71	\$6,287	6	\$2,457	0	\$0	2	\$5,474	0	\$0	2	\$797
PUTMAN	9	\$606	0	\$0	0	\$0	0	\$0	0	\$0	0	\$0
RALLS	25	\$1,609	0	\$0	0	\$0	0	\$0	0	\$0	0	\$0
RANDOLPH	5	\$300	6	\$203	0	\$0	2	\$3,118	0	\$0	1	\$2,629
RAY	0	\$0	0	\$0	0	\$0	1	\$468	0	\$0	0	\$0
REYNOLDS	21	\$1,210	0	\$0	0	\$0	0	\$0	0	\$0	0	\$0
RIPLEY	73	\$4,447	0	\$0	0	\$0	0	\$0	0	\$0	1	\$14,402
ST. CHARLES	13	\$778	0	\$0	49	\$282,896	18	\$33,270	0	\$0	4	\$23,489
ST. CLAIR	3	\$226	0	\$0	0	\$0	0	\$0	0	\$0	0	\$0
ST. FRANCOIS	31	\$1,913	3	\$18	0	\$0	14	\$28,633	2	\$67	3	\$14,795
STE. GENEVIEVE	3	\$180	0	\$0	1	\$56	1	\$2,048	0	\$0	1	\$19,011
ST. LOUIS	48	\$3,353	17	\$2,528	148	\$975,429	108	\$251,549	0	\$0	15	\$201,930
SALINE	11	\$660	3	\$415	241	\$1,722,553	0	\$0	15	\$38,311	0	\$0
SCHUYLER	9	\$518	0	\$0	0	\$0	0	\$0	0	\$0	0	\$0
SCOTLAND	14	\$979	0	\$0	0	\$0	0	\$0	0	\$0	0	\$0
SCOTT	337	\$20,402	0	\$0	33	\$235,289	5	\$9,283	1	\$23	1	\$17,283
SHANNON	23	\$1,620	0	\$0	0	\$0	1	\$1,164	0	\$0	0	\$0
SHELBY	13	\$960	0	\$0	0	\$0	0	\$0	0	\$0	0	\$0
STODDARD	159	\$9,810	0	\$0	0	\$0	0	\$0	0	\$0	0	\$0
STONE	125	\$8,447	0	\$0	0	\$0	13	\$27,519	0	\$0	0	\$0
SULLIVAN	19	\$1,281	0	\$0	0	\$0	0	\$0	0	\$0	0	\$0
TANEY	154	\$10,024	1	\$36	0	\$0	20	\$53,938	0	\$0	0	\$0
TEXAS	85	\$6,740	3	\$1,239	0	\$0	2	\$2,023	0	\$0	0	\$0
VERNON	77	\$4,835	0	\$0	127	\$884,986	0	\$0	0	\$0	1	\$4,382
WARREN	3	\$180	0	\$0	0	\$0	2	\$6,873	0	\$0	0	\$0
WASHINGTON	9	\$660	1	\$39	0	\$0	4	\$9,457	1	\$70	0	\$0
WAYNE	97	\$6,480	0	\$0	0	\$0	0	\$0	0	\$0	1	\$6,783
WEBSTER	144	\$9,000	0	\$0	0	\$0	5	\$13,119	0	\$0	0	\$0
WORTH	9	\$495	0	\$0	0	\$0	0	\$0	0	\$0	0	\$0
WRIGHT	88	\$5,580	9	\$1,383	0	\$0	7	\$19,829	0	\$0	0	\$0
ST. LOUIS CITY	54	\$4,255	27	\$4,120	380	\$2,838,837	49	\$136,590	1	\$50	23	\$77,217
INVALID COUNTY	3	\$180	0	\$0	0	\$0	0	\$0	0	\$0	0	\$0

63

TABLE 4. MISSOURI MEDICAID RECIPIENTS AND PAYMENTS BY TYPE OF SERVICE, JUNE, 2001

COUNTY	HOME HEALTH SERVICES		PHYSICAL DISABLED WAIVER		ADULT DAY HEALTH SERVICES		PRIVATE HOME ICF / MR		DIABETES SELF-MGMT TRAINING		MR / DD WAIVER	
	RECIPIENTS	PAYMENTS	RECIPIENTS	PAYMENTS	RECIPIENTS	PAYMENTS	RECIPIENTS	PAYMENTS	RECIPIENTS	PAYMENTS	RECIPIENTS	PAYMENTS
STATE TOTAL	892	\$515,259	16	\$176,863	630	\$498,504	22	\$59,702	8	\$300	7,047	\$20,467,486
ADAIR	0	\$0	0	\$0	0	\$0	0	\$0	0	\$0	129	\$412,239
ANDREW	2	\$594	0	\$0	0	\$0	0	\$0	0	\$0	12	\$33,612
ATCHISON	1	\$718	0	\$0	0	\$0	0	\$0	0	\$0	11	\$20,197
AUDRAIN	2	\$538	0	\$0	0	\$0	0	\$0	0	\$0	54	\$174,375
BARRY	13	\$3,984	0	\$0	0	\$0	0	\$0	0	\$0	36	\$137,467
BARTON	3	\$101	0	\$0	2	\$786	0	\$0	0	\$0	28	\$53,994
BATES	0	\$0	0	\$0	0	\$0	0	\$0	0	\$0	14	\$28,568
BENTON	3	\$290	1	\$8	0	\$0	0	\$0	0	\$0	36	\$35,547
BOLLINGER	2	\$935	0	\$0	0	\$0	0	\$0	0	\$0	29	\$28,006
BOONE	24	\$15,470	0	\$0	0	\$0	0	\$0	0	\$0	251	\$748,025
BUCHANAN	17	\$11,018	0	\$0	0	\$0	0	\$0	0	\$0	163	\$576,895
BUTLER	3	\$2,293	0	\$0	0	\$0	0	\$0	0	\$0	111	\$301,806
CALDWELL	1	\$473	0	\$0	0	\$0	0	\$0	0	\$0	4	\$7,379
CALLAWAY	3	\$1,795	0	\$0	0	\$0	0	\$0	0	\$0	48	\$113,337
CAMDEN	7	\$4,423	0	\$0	0	\$0	0	\$0	0	\$0	39	\$151,705
CAPE GIRARDEAU	3	\$1,187	0	\$0	2	\$917	0	\$0	3	\$100	105	\$251,731
CARROLL	5	\$3,434	0	\$0	0	\$0	0	\$0	0	\$0	28	\$47,168
CARTER	0	\$0	0	\$0	0	\$0	0	\$0	0	\$0	10	\$19,907
CASS	4	\$915	0	\$0	0	\$0	0	\$0	0	\$0	95	\$274,161
CEDAR	6	\$1,758	0	\$0	0	\$0	0	\$0	0	\$0	31	\$85,418
CHARITON	2	\$809	0	\$0	0	\$0	0	\$0	0	\$0	13	\$11,374
CHRISTIAN	10	\$3,299	0	\$0	5	\$6,863	0	\$0	0	\$0	36	\$98,510
CLARK	0	\$0	0	\$0	0	\$0	0	\$0	0	\$0	3	\$5,086
CLAY	15	\$9,793	0	\$0	9	\$10,575	0	\$0	0	\$0	171	\$605,263
CLINTON	2	\$404	0	\$0	0	\$0	0	\$0	0	\$0	20	\$39,215
COLE	4	\$1,064	0	\$0	0	\$0	0	\$0	0	\$0	117	\$224,277
COOPER	3	\$3,388	0	\$0	0	\$0	0	\$0	0	\$0	48	\$92,791
CRAWFORD	8	\$3,025	0	\$0	2	\$1,245	0	\$0	0	\$0	8	\$17,826
DADE	1	\$481	0	\$0	1	\$808	0	\$0	0	\$0	4	\$9,929
DALLAS	1	\$46	0	\$0	2	\$1,398	0	\$0	0	\$0	19	\$39,040
DAVISS	3	\$1,491	0	\$0	0	\$0	0	\$0	0	\$0	3	\$1,517
DEKALB	4	\$2,771	0	\$0	0	\$0	7	\$28,968	0	\$0	4	\$1,185
DENT	6	\$3,127	0	\$0	17	\$10,208	0	\$0	0	\$0	33	\$49,692
DOUGLAS	9	\$6,234	0	\$0	0	\$0	0	\$0	0	\$0	11	\$28,118
DUNKLIN	11	\$5,242	0	\$0	0	\$0	0	\$0	1	\$60	53	\$71,233
FRANKLIN	12	\$6,920	0	\$0	4	\$2,709	0	\$0	0	\$0	87	\$184,041
GASCONADE	1	\$419	0	\$0	0	\$0	0	\$0	0	\$0	14	\$23,360
GENRY	0	\$0	0	\$0	0	\$0	8	\$9,828	0	\$0	40	\$90,780
GREENE	40	\$19,048	1	\$6,800	80	\$76,172	0	\$0	1	\$60	340	\$892,653
GRUNDY	0	\$0	0	\$0	0	\$0	0	\$0	0	\$0	17	\$31,677
HARRISON	2	\$416	0	\$0	0	\$0	0	\$0	0	\$0	33	\$86,805
HENRY	8	\$3,009	0	\$0	0	\$0	0	\$0	0	\$0	36	\$97,798
HICKORY	4	\$3,511	0	\$0	0	\$0	0	\$0	0	\$0	11	\$31,416
HOLT	1	\$119	0	\$0	0	\$0	0	\$0	0	\$0	0	\$0
HOWARD	3	\$943	0	\$0	0	\$0	0	\$0	0	\$0	44	\$103,941
HOWELL	5	\$2,498	0	\$0	0	\$0	0	\$0	0	\$0	42	\$97,610
IRON	5	\$804	0	\$0	0	\$0	0	\$0	0	\$0	38	\$68,586
JACKSON	122	\$112,528	2	\$8,540	70	\$56,344	0	\$0	0	\$0	934	\$2,971,901
JASPER	17	\$10,923	0	\$0	1	\$349	0	\$0	0	\$0	228	\$644,078
JEFFERSON	28	\$11,874	1	\$2,900	11	\$7,625	7	\$25,156	0	\$0	154	\$578,957
JOHNSON	1	\$59	0	\$0	0	\$0	0	\$0	0	\$0	36	\$156,736
KNOX	0	\$0	0	\$0	0	\$0	0	\$0	0	\$0	2	\$3,526
LACLEDE	4	\$5,545	0	\$0	1	\$1,195	0	\$0	0	\$0	38	\$73,731
LAFAYETTE	4	\$2,150	0	\$0	2	\$1,223	0	\$0	0	\$0	98	\$327,213
LAWRENCE	7	\$1,155	0	\$0	1	\$262	0	\$0	0	\$0	35	\$83,281
LEWIS	0	\$0	0	\$0	0	\$0	0	\$0	0	\$0	6	\$9,386
LINCOLN	9	\$4,514	0	\$0	1	\$1,311	0	\$0	0	\$0	43	\$114,389

64

TABLE 4. MISSOURI MEDICAID RECIPIENTS AND PAYMENTS BY TYPE OF SERVICE, JUNE, 2001

COUNTY	HOME HEALTH SERVICES		PHYSICAL DISABLED WAIVER		ADULT DAY HEALTH SERVICES		PRIVATE HOME ICF / MR		DIABETES SELF-MGMT TRAINING		MR / DD WAIVER	
	RECIPIENTS	PAYMENTS	RECIPIENTS	PAYMENTS	RECIPIENTS	PAYMENTS	RECIPIENTS	PAYMENTS	RECIPIENTS	PAYMENTS	RECIPIENTS	PAYMENTS
LINN	0	\$0	0	\$0	0	\$0	0	\$0	0	\$0	15	\$21,547
LIVINGSTON	3	\$734	0	\$0	0	\$0	0	\$0	0	\$0	26	\$43,142
MCDONALD	3	\$1,129	0	\$0	1	\$1,048	0	\$0	0	\$0	23	\$85,645
MACON	2	\$1,342	0	\$0	0	\$0	0	\$0	0	\$0	24	\$62,788
MADISON	1	\$239	1	\$13,084	4	\$3,405	0	\$0	0	\$0	28	\$68,479
MARIES	7	\$4,299	0	\$0	0	\$0	0	\$0	0	\$0	4	\$10,784
MARION	2	\$1,126	0	\$0	0	\$0	0	\$0	0	\$0	134	\$356,517
MERCER	0	\$0	0	\$0	0	\$0	0	\$0	0	\$0	3	\$6,587
MILLER	3	\$2,129	0	\$0	0	\$0	0	\$0	0	\$0	17	\$51,619
MISSISSIPPI	5	\$1,659	0	\$0	2	\$1,791	0	\$0	0	\$0	2	\$7,730
MONITEAU	1	\$83	0	\$0	0	\$0	0	\$0	0	\$0	5	\$11,741
MONROE	0	\$0	0	\$0	0	\$0	0	\$0	0	\$0	35	\$97,350
MONTGOMERY	5	\$2,406	0	\$0	0	\$0	0	\$0	0	\$0	12	\$29,489
MORGAN	5	\$2,388	0	\$0	0	\$0	0	\$0	0	\$0	41	\$68,384
NEW MADRID	10	\$9,161	0	\$0	3	\$2,447	0	\$0	0	\$0	5	\$30,255
NEWTON	6	\$2,932	0	\$0	5	\$4,883	0	\$0	0	\$0	71	\$217,259
NODAWAY	0	\$0	0	\$0	0	\$0	0	\$0	0	\$0	46	\$115,717
OREGON	3	\$1,475	0	\$0	0	\$0	0	\$0	0	\$0	24	\$59,860
OSAGE	1	\$546	0	\$0	0	\$0	0	\$0	0	\$0	18	\$21,772
OZARK	1	\$598	0	\$0	0	\$0	0	\$0	0	\$0	4	\$12,089
PENSCOT	8	\$6,019	0	\$0	0	\$0	0	\$0	0	\$0	4	\$25,056
PERRY	0	\$0	0	\$0	0	\$0	0	\$0	0	\$0	46	\$88,083
PETTIS	7	\$1,274	1	\$10,650	0	\$0	0	\$0	0	\$0	120	\$248,050
PHELPS	5	\$2,063	0	\$0	4	\$4,612	0	\$0	0	\$0	92	\$171,859
PIKE	0	\$0	0	\$0	0	\$0	0	\$0	0	\$0	51	\$144,189
PLATTE	5	\$9,053	0	\$0	2	\$3,539	0	\$0	0	\$0	81	\$326,133
POLK	3	\$898	0	\$0	0	\$0	0	\$0	0	\$0	67	\$170,459
PULASKI	6	\$1,834	0	\$0	3	\$1,530	0	\$0	0	\$0	23	\$35,470
PUTMAN	0	\$0	0	\$0	0	\$0	0	\$0	0	\$0	3	\$6,707
RALLS	0	\$0	0	\$0	0	\$0	0	\$0	0	\$0	20	\$54,934
RANDOLPH	3	\$1,859	0	\$0	0	\$0	0	\$0	0	\$0	24	\$83,775
RAY	1	\$171	0	\$0	0	\$0	0	\$0	0	\$0	38	\$85,149
REYNOLDS	1	\$966	0	\$0	0	\$0	0	\$0	0	\$0	13	\$21,829
RIPLEY	4	\$1,736	0	\$0	0	\$0	0	\$0	0	\$0	26	\$51,729
ST. CHARLES	8	\$1,729	0	\$0	46	\$47,666	0	\$0	0	\$0	312	\$1,166,435
ST. CLAIR	1	\$419	0	\$0	0	\$0	0	\$0	0	\$0	4	\$6,396
ST. FRANCOIS	25	\$11,917	0	\$0	28	\$22,592	0	\$0	0	\$0	49	\$60,774
STE. GENEVIEVE	0	\$0	0	\$0	4	\$2,665	0	\$0	0	\$0	26	\$64,654
ST. LOUIS	84	\$52,648	4	\$111,729	150	\$105,619	0	\$4,250-	0	\$0	753	\$2,903,402
SALINE	2	\$728	0	\$0	0	\$0	0	\$0	0	\$0	105	\$325,306
SCHUYLER	1	\$299	0	\$0	0	\$0	0	\$0	0	\$0	4	\$4,189
SCOTLAND	0	\$0	0	\$0	0	\$0	0	\$0	0	\$0	2	\$3,970
SCOTT	6	\$1,441	1	\$4,157	17	\$13,481	0	\$0	2	\$60	57	\$162,837
SHANNON	4	\$5,489	0	\$0	0	\$0	0	\$0	0	\$0	3	\$7,467
SHELBY	0	\$0	1	\$1,903	0	\$0	0	\$0	0	\$0	14	\$19,858
STODDARD	3	\$971	2	\$7,189	0	\$0	0	\$0	0	\$0	91	\$149,851
STONE	5	\$2,010	0	\$0	1	\$1,660	0	\$0	1	\$20	3	\$5,810
SULLIVAN	3	\$2,460	0	\$0	0	\$0	0	\$0	0	\$0	16	\$30,285
TANEY	3	\$776	0	\$0	2	\$2,316	0	\$0	0	\$0	44	\$138,088
TEXAS	1	\$412	0	\$0	0	\$0	0	\$0	0	\$0	21	\$70,489
VERNON	4	\$1,114	0	\$0	6	\$3,024	0	\$0	0	\$0	33	\$90,233
WARREN	2	\$374	0	\$0	1	\$1,092	0	\$0	0	\$0	63	\$225,119
WASHINGTON	23	\$10,616	0	\$0	15	\$11,711	0	\$0	0	\$0	47	\$56,067
WAYNE	0	\$0	0	\$0	0	\$0	0	\$0	0	\$0	22	\$43,271
WEBSTER	5	\$3,480	0	\$0	3	\$1,791	0	\$0	0	\$0	18	\$54,493
WORTH	0	\$0	0	\$0	0	\$0	0	\$0	0	\$0	0	\$0
WRIGHT	5	\$2,883	0	\$0	0	\$0	0	\$0	0	\$0	14	\$25,557
ST. LOUIS CITY	155	\$79,795	1	\$9,900	122	\$81,624	0	\$0	0	\$0	148	\$492,246
INVALID COUNTY	0	\$0	0	\$0	0	\$0	0	\$0	0	\$0	0	\$0

65

TABLE 4. MISSOURI MEDICAID RECIPIENTS AND PAYMENTS BY TYPE OF SERVICE, JUNE, 2001

COUNTY	NURSE PRACTITIONER		CASE MANAGEMENT		PSYCHIATRIC REHAB PRIVATE		PSYCHIATRIC REHAB PUBLIC		NON-EMERGENCY TRANSPORTATION		CSTAR PRIVATE	
	RECIPIENTS	PAYMENTS	RECIPIENTS	PAYMENTS	RECIPIENTS	PAYMENTS	RECIPIENTS	PAYMENTS	RECIPIENTS	PAYMENTS	RECIPIENTS	PAYMENTS
STATE TOTAL	2,778	\$82,364	1,549	\$40,917	7,950	\$5,396,592	0	\$0	8,601	\$2,296,107	2,074	\$1,346,141
ADAIR	49	\$3,593	0	\$0	78	\$61,041	0	\$0	34	\$12,118	48	\$40,769
ANDREW	0	\$0	3	\$68	9	\$4,187	0	\$0	9	\$2,226	2	\$1,457
ATCHISON	29	\$459	0	\$0	1	\$421	0	\$0	7	\$4,281	0	\$0
AUDRAIN	2	\$17	0	\$0	85	\$52,659	0	\$0	27	\$6,127	4	\$4,773
BARRY	6	\$124	34	\$656	68	\$76,230	0	\$0	88	\$27,546	8	\$9,660
BARTON	16	\$435	6	\$48	3	\$469	0	\$0	19	\$3,152	2	\$716
BATES	20	\$667	0	\$0	37	\$27,896	0	\$0	35	\$8,921	1	\$470
BENTON	21	\$1,816	13	\$362	66	\$40,742	0	\$0	82	\$29,247	10	\$2,834
BOLLINGER	31	\$933	17	\$470	55	\$38,583	0	\$0	27	\$10,985	2	\$1,194
BOONE	68	\$1,547	3	\$24	313	\$256,669	0	\$0	172	\$71,633	77	\$34,827
BUCHANAN	13	\$390	107	\$2,444	321	\$142,197	0	\$0	152	\$68,333	59	\$35,163
BUTLER	206	\$5,123	31	\$410	126	\$47,829	0	\$0	104	\$27,817	48	\$27,287
CALDWELL	0	\$0	8	\$220	10	\$4,729	0	\$0	18	\$11,892	2	\$3,161
CALLAWAY	12	\$400	2	\$16	116	\$75,127	0	\$0	76	\$21,937	10	\$2,154
CAMDEN	4	\$183	0	\$0	42	\$28,240	0	\$0	29	\$7,546	7	\$9,201
CAPE GIRARDEAU	106	\$2,841	36	\$436	177	\$98,657	0	\$0	92	\$25,305	42	\$24,267
CARROLL	3	\$292	0	\$0	11	\$4,243	0	\$0	20	\$9,764	0	\$0
CARTER	14	\$326	1	\$68	8	\$2,123	0	\$0	24	\$4,174	1	\$1,008
CASS	25	\$444	7	\$56	91	\$66,444	0	\$0	89	\$18,121	27	\$24,035
CEDAR	26	\$496	4	\$180	69	\$38,681	0	\$0	47	\$14,044	8	\$2,412
CHARITON	0	\$0	0	\$0	2	\$121	0	\$0	14	\$5,717	2	\$80
CHRISTIAN	82	\$2,413	12	\$244	54	\$37,415	0	\$0	46	\$16,145	8	\$8,158
CLARK	1	\$23	0	\$0	0	\$0	0	\$0	6	\$3,607	2	\$426
CLAY	5	\$99	3	\$90	192	\$167,480	0	\$0	75	\$13,647	14	\$6,699
CLINTON	0	\$0	15	\$446	13	\$5,056	0	\$0	16	\$6,169	5	\$6,204
COLE	11	\$243	1	\$8	227	\$164,495	0	\$0	59	\$15,978	32	\$38,403
COOPER	5	\$68	0	\$0	19	\$11,082	0	\$0	18	\$6,380	1	\$48
CRAWFORD	7	\$297	2	\$68	36	\$24,590	0	\$0	52	\$16,048	12	\$5,808
DADE	5	\$131	0	\$0	6	\$5,245	0	\$0	10	\$1,253	2	\$316
DALLAS	20	\$480	9	\$96	37	\$22,747	0	\$0	48	\$12,220	2	\$2,250
DAVISS	0	\$0	7	\$196	4	\$3,013	0	\$0	13	\$5,994	2	\$1,275
DEKALB	0	\$0	0	\$0	16	\$5,418	0	\$0	11	\$4,510	1	\$60
DENT	41	\$1,044	39	\$1,252	41	\$24,579	0	\$0	32	\$8,780	3	\$2,084
DOUGLAS	21	\$445	2	\$68	5	\$3,256	0	\$0	40	\$12,977	2	\$881
DUNKLIN	36	\$812	64	\$2,232	74	\$54,988	0	\$0	162	\$43,527	38	\$31,135
FRANKLIN	4	\$61	5	\$40	35	\$13,937	0	\$0	123	\$38,547	12	\$12,864
GASCONADE	8	\$202	2	\$16	21	\$19,224	0	\$0	26	\$11,632	0	\$0
GENTRY	2	\$60	7	\$204	5	\$1,617	0	\$0	7	\$8,392	1	\$146
GREENE	231	\$7,490	21	\$560	513	\$404,418	0	\$0	437	\$117,000	102	\$70,948
GRUNDY	3	\$253	3	\$90	66	\$39,466	0	\$0	26	\$8,677	23	\$10,007
HARRISON	1	\$24	17	\$482	17	\$8,580	0	\$0	15	\$2,569	2	\$268
HENRY	42	\$893	0	\$0	107	\$61,913	0	\$0	36	\$14,211	19	\$17,339
HICKORY	17	\$436	2	\$16	16	\$9,314	0	\$0	24	\$5,516	2	\$944
HOLT	6	\$89	0	\$0	3	\$686	0	\$0	9	\$2,117	1	\$329
HOWARD	55	\$1,691	0	\$0	6	\$2,694	0	\$0	11	\$6,293	1	\$2,181
HOWELL	90	\$1,950	44	\$1,532	4	\$982	0	\$0	115	\$21,052	13	\$14,345
IRON	12	\$480	12	\$406	31	\$10,211	0	\$0	25	\$4,619	1	\$436
JACKSON	109	\$4,736	35	\$1,090	1,207	\$919,366	0	\$0	982	\$190,859	214	\$168,000
JASPER	93	\$1,764	102	\$2,660	50	\$19,142	0	\$0	147	\$42,544	79	\$28,437
JEFFERSON	24	\$382	64	\$511	132	\$66,871	0	\$0	275	\$51,019	21	\$14,138
JOHNSON	41	\$1,057	2	\$16	137	\$83,397	0	\$0	48	\$14,730	1	\$96
KNOX	9	\$352	2	\$38	20	\$14,636	0	\$0	6	\$2,365	6	\$5,040
LACLEDE	8	\$329	0	\$0	72	\$44,198	0	\$0	58	\$22,369	4	\$2,185
LAFAYETTE	7	\$317	1	\$8	66	\$45,668	0	\$0	40	\$12,348	2	\$617
LAWRENCE	14	\$458	32	\$816	54	\$59,223	0	\$0	63	\$21,071	6	\$4,749
LEWIS	11	\$279	7	\$398	5	\$5,950	0	\$0	16	\$5,554	3	\$668
LINCOLN	2	\$70	0	\$0	33	\$16,310	0	\$0	70	\$23,138	19	\$13,863

TABLE 4. MISSOURI MEDICAID RECIPIENTS AND PAYMENTS BY TYPE OF SERVICE, JUNE, 2001

COUNTY	NURSE PRACTITIONER		CASE MANAGEMENT		PSYCHIATRIC REHAB PRIVATE		PSYCHIATRIC REHAB PUBLIC		NON-EMERGENCY TRANSPORTATION		CSTAR PRIVATE	
	RECIPIENTS	PAYMENTS	RECIPIENTS	PAYMENTS	RECIPIENTS	PAYMENTS	RECIPIENTS	PAYMENTS	RECIPIENTS	PAYMENTS	RECIPIENTS	PAYMENTS
LINN	15	\$1,256	11	\$354	14	\$9,003	0	\$0	34	\$14,562	12	\$10,254
LIVINGSTON	7	\$312	2	\$38	42	\$21,740	0	\$0	53	\$35,203	6	\$878
MCDONALD	5	\$139	66	\$1,500	3	\$250	0	\$0	29	\$6,452	4	\$2,845
MACON	20	\$1,340	1	\$30	13	\$9,001	0	\$0	49	\$22,846	4	\$3,411
MADISON	28	\$1,145	1	\$68	37	\$13,864	0	\$0	43	\$8,912	3	\$558
MARIES	8	\$149	4	\$54	9	\$5,918	0	\$0	15	\$6,021	2	\$1,038
MARION	5	\$155	41	\$1,368	178	\$144,314	0	\$0	46	\$14,887	31	\$25,882
MERCER	1	\$49	0	\$0	3	\$566	0	\$0	11	\$5,651	1	\$693
MILLER	4	\$59	1	\$8	36	\$24,889	0	\$0	51	\$14,756	7	\$6,379
MISSISSIPPI	3	\$84	60	\$1,550	2	\$169	0	\$0	94	\$18,550	4	\$2,410
MONTEAU	1	\$11	0	\$0	12	\$4,276	0	\$0	14	\$8,220	0	\$0
MONROE	1	\$25	0	\$0	9	\$7,256	0	\$0	14	\$11,051	2	\$769
MONTGOMERY	2	\$25	0	\$0	26	\$15,401	0	\$0	15	\$3,263	2	\$399
MORGAN	4	\$81	0	\$0	22	\$11,336	0	\$0	51	\$21,287	2	\$1,501
NEW MADRID	20	\$401	3	\$54	3	\$1,240	0	\$0	131	\$35,437	19	\$7,113
NEWTON	31	\$675	19	\$374	12	\$2,153	0	\$0	40	\$13,919	11	\$4,670
NODAWAY	3	\$45	3	\$24	19	\$11,197	0	\$0	12	\$2,283	1	\$81
OREGON	19	\$271	24	\$1,272	0	\$0	0	\$0	45	\$14,202	2	\$1,111
OSAGE	1	\$24	0	\$0	17	\$12,418	0	\$0	13	\$4,334	1	\$859
OZARK	13	\$266	1	\$8	1	\$551	0	\$0	24	\$5,059	0	\$0
PENISCOLT	5	\$139	87	\$3,064	11	\$8,610	0	\$0	80	\$27,361	12	\$5,367
PERRY	16	\$339	0	\$0	20	\$12,531	0	\$0	15	\$7,884	3	\$1,987
PETTIS	16	\$229	19	\$196	81	\$49,292	0	\$0	75	\$32,576	19	\$5,635
PHELPS	41	\$1,218	27	\$672	99	\$53,489	0	\$0	68	\$15,506	20	\$11,421
PIKE	1	\$33	8	\$212	31	\$20,299	0	\$0	23	\$8,218	2	\$464
PLATTE	4	\$191	2	\$68	57	\$45,327	0	\$0	34	\$5,704	5	\$2,040
POLK	48	\$1,503	1	\$8	44	\$20,982	0	\$0	88	\$21,841	6	\$4,508
PULASKI	14	\$292	4	\$54	61	\$29,280	0	\$0	70	\$19,936	9	\$10,558
PUTMAN	4	\$360	5	\$196	9	\$2,494	0	\$0	6	\$1,941	2	\$2,994
RALLS	1	\$35	14	\$460	24	\$16,092	0	\$0	7	\$1,243	3	\$387
RANDOLPH	26	\$2,840	0	\$0	37	\$16,786	0	\$0	52	\$20,567	22	\$9,013
RAY	0	\$0	0	\$0	13	\$5,930	0	\$0	54	\$16,538	4	\$743
REYNOLDS	9	\$206	2	\$16	8	\$2,719	0	\$0	9	\$2,065	4	\$633
RIPLEY	24	\$670	25	\$727	30	\$10,524	0	\$0	62	\$15,080	4	\$245
ST. CHARLES	58	\$2,294	0	\$0	130	\$52,030	0	\$0	137	\$38,480	37	\$26,541
ST. CLAIR	19	\$630	0	\$0	22	\$11,022	0	\$0	19	\$6,727	1	\$467
ST. FRANCOIS	25	\$771	6	\$217	258	\$127,650	0	\$0	136	\$39,032	31	\$13,964
STE. GENEVIEVE	6	\$133	4	\$54	35	\$16,946	0	\$0	8	\$3,119	1	\$500
ST. LOUIS	195	\$3,836	51	\$1,157	600	\$381,616	0	\$0	943	\$193,889	196	\$131,759
SALINE	11	\$178	2	\$16	23	\$6,186	0	\$0	49	\$10,032	2	\$1,316
SCHUYLER	6	\$515	7	\$210	1	\$145	0	\$0	12	\$2,118	3	\$2,111
SCOTLAND	8	\$191	2	\$98	5	\$1,444	0	\$0	23	\$8,073	1	\$348
SCOTT	46	\$933	34	\$538	7	\$2,013	0	\$0	90	\$23,380	14	\$11,148
SHANNON	9	\$130	15	\$348	1	\$84	0	\$0	26	\$6,209	2	\$3,163
SHELBY	7	\$367	12	\$280	7	\$3,249	0	\$0	19	\$11,747	1	\$90
STODDARD	36	\$861	21	\$434	2	\$421	0	\$0	85	\$20,853	13	\$8,925
STONE	11	\$387	5	\$48	31	\$15,177	0	\$0	47	\$13,963	1	\$1,934
SULLIVAN	2	\$94	10	\$212	15	\$7,003	0	\$0	21	\$6,684	2	\$242
TANEY	9	\$340	20	\$480	39	\$25,202	0	\$0	42	\$14,917	2	\$3,010
TEXAS	47	\$844	34	\$1,034	7	\$2,311	0	\$0	59	\$16,970	7	\$7,705
VERNON	36	\$949	1	\$8	77	\$43,104	0	\$0	34	\$8,492	56	\$22,439
WARREN	0	\$0	0	\$0	33	\$12,012	0	\$0	36	\$8,624	6	\$1,683
WASHINGTON	7	\$321	10	\$102	37	\$11,103	0	\$0	72	\$20,853	15	\$4,404
WAYNE	36	\$785	5	\$40	28	\$6,001	0	\$0	71	\$21,755	8	\$3,911
WEBSTER	26	\$930	9	\$286	27	\$10,526	0	\$0	52	\$15,313	8	\$4,644
WORTH	0	\$0	0	\$0	0	\$0	0	\$0	3	\$685	0	\$0
WRIGHT	18	\$466	28	\$628	2	\$166	0	\$0	61	\$11,416	4	\$1,741
ST. LOUIS CITY	85	\$2,250	58	\$3,309	568	\$626,770	0	\$0	817	\$144,620	411	\$266,404
INVALID COUNTY	1	\$35	0	\$0	0	\$0	0	\$0	0	\$0	7	\$4,469

67

TABLE 4. MISSOURI MEDICAID RECIPIENTS AND PAYMENTS BY TYPE OF SERVICE, JUNE, 2001

COUNTY	CSTAR PUBLIC		FEDERALLY QUALIFIED HEALTH CLINIC		NON-PARTICIPATING PROVIDERS		RURAL HEALTH CLINICS		CRNA		AIDS WAIVER	
	RECIPIENTS	PAYMENTS	RECIPIENTS	PAYMENTS	RECIPIENTS	PAYMENTS	RECIPIENTS	PAYMENTS	RECIPIENTS	PAYMENTS	RECIPIENTS	PAYMENTS
STATE TOTAL	4	\$1,931	6,169	\$858,213	350	\$29,921	25,461	\$1,927,700	1,107	\$60,739	19	\$45,490
ADAIR	0	\$0	205	\$27,483	0	\$0	19	\$984	0	\$0	0	\$0
ANDREW	0	\$0	35	\$2,652	0	\$0	65	\$3,699	4	\$156	0	\$0
ATCHISON	0	\$0	11	\$803	1	\$8	0	\$0	2	\$57	0	\$0
AUDRAIN	0	\$0	3	\$271	0	\$0	7	\$414	3	\$135	0	\$0
BARRY	0	\$0	4	\$203	2	\$213	338	\$24,047	10	\$233	0	\$0
BARTON	0	\$0	0	\$0	6	\$790	69	\$4,376	1	\$11	0	\$0
BATES	0	\$0	2	\$213	12	\$462	219	\$11,669	18	\$1,036	0	\$0
BENTON	0	\$0	1	\$184	2	\$71	2	\$482	12	\$608	0	\$0
BOLLINGER	0	\$0	213	\$17,420	1	\$5	95	\$6,385	5	\$185	0	\$0
BOONE	0	\$0	202	\$29,802	3	\$204	5	\$600	0	\$0	0	\$0
BUCHANAN	0	\$0	408	\$33,382	3	\$281	26	\$1,599	7	\$131	0	\$0
BUTLER	0	\$0	15	\$603	5	\$453	83	\$5,422	6	\$195	0	\$0
CALDWELL	0	\$0	88	\$4,841	0	\$0	38	\$1,821	9	\$477	0	\$0
CALLAWAY	0	\$0	4	\$205	0	\$0	3	\$277	0	\$0	0	\$0
CAMDEN	0	\$0	25	\$3,726	3	\$201	10	\$380	11	\$507	0	\$0
CAPE GIRARDEAU	0	\$0	117	\$9,064	2	\$106	658	\$50,833	21	\$981	0	\$0
CARROLL	0	\$0	4	\$2,071	2	\$38	5	\$1,044	4	\$148	0	\$0
CARTER	0	\$0	66	\$1,724	2	\$31	114	\$8,694	2	\$481	0	\$0
CASS	0	\$0	6	\$634	1	\$29	87	\$5,023	6	\$237	0	\$0
CEDAR	0	\$0	0	\$0	2	\$119	639	\$49,598	12	\$1,335	0	\$0
CHARITON	0	\$0	2	\$126	0	\$0	4	\$67	1	\$41	0	\$0
CHRISTIAN	0	\$0	0	\$0	3	\$754	221	\$13,206	23	\$1,394	0	\$0
CLARK	0	\$0	7	\$4,393	0	\$0	49	\$3,575	0	\$0	0	\$0
CLAY	0	\$0	83	\$5,514	3	\$350	7	\$385	4	\$100	0	\$0
CLINTON	0	\$0	7	\$554	2	\$74	8	\$377	2	\$89	0	\$0
COLE	0	\$0	7	\$1,462	11	\$1,432	10	\$333	0	\$0	0	\$0
COOPER	0	\$0	4	\$486	1	\$34	9	\$233	0	\$0	0	\$0
CRAWFORD	0	\$0	0	\$0	3	\$55	807	\$63,417	0	\$0	0	\$0
DADE	0	\$0	0	\$0	1	\$210	185	\$16,697	5	\$358	0	\$0
DALLAS	0	\$0	1	\$35	2	\$174	410	\$39,080	12	\$956	0	\$0
DAVISS	0	\$0	21	\$1,077	0	\$0	51	\$3,111	9	\$325	0	\$0
DEKALB	0	\$0	14	\$951	3	\$203	65	\$2,966	7	\$244	0	\$0
DENT	0	\$0	29	\$1,456	2	\$53	362	\$23,660	3	\$270	0	\$0
DOUGLAS	0	\$0	0	\$0	1	\$76	124	\$9,351	10	\$592	0	\$0
DUNKLIN	0	\$0	173	\$19,966	1	\$103	1,149	\$71,564	10	\$623	0	\$0
FRANKLIN	1	\$831	4	\$428	3	\$75	151	\$9,015	0	\$0	0	\$0
GASCONADE	0	\$0	1	\$66	0	\$0	7	\$396	0	\$0	0	\$0
GENTRY	0	\$0	28	\$1,351	1	\$29	35	\$1,883	1	\$17	0	\$0
GREENE	0	\$0	1	\$63	23	\$2,615	205	\$16,671	101	\$6,339	0	\$0
GRUNDY	0	\$0	5	\$789	3	\$23	121	\$8,384	3	\$127	0	\$0
HARRISON	0	\$0	2	\$121	2	\$90	258	\$15,853	3	\$92	0	\$0
HENRY	0	\$0	1	\$88	7	\$309	10	\$477	7	\$277	0	\$0
HICKORY	0	\$0	2	\$98	3	\$305	208	\$20,134	16	\$1,289	0	\$0
HOLT	0	\$0	119	\$5,739	0	\$0	2	\$96	1	\$28	0	\$0
HOWARD	0	\$0	0	\$0	0	\$0	1	\$20	0	\$0	0	\$0
HOWELL	0	\$0	5	\$181	1	\$5	1,247	\$132,820	24	\$1,660	0	\$0
IRON	0	\$0	20	\$655	0	\$0	52	\$3,437	26	\$1,251	0	\$0
JACKSON	0	\$0	1,334	\$327,278	19	\$1,098	21	\$1,805	96	\$2,623	0	\$0
JASPER	0	\$0	0	\$0	28	\$2,203	44	\$2,702	24	\$1,329	0	\$0
JEFFERSON	0	\$0	20	\$2,863	15	\$1,908	76	\$4,652	9	\$342	1	\$50
JOHNSON	0	\$0	2	\$119	9	\$1,036	109	\$6,834	2	\$49	0	\$0
KNOX	0	\$0	58	\$3,738	0	\$0	62	\$2,717	0	\$0	0	\$0
LACLEDE	0	\$0	62	\$10,489	11	\$1,364	991	\$71,578	16	\$1,218	0	\$0
LAFAYETTE	0	\$0	2	\$374	9	\$655	20	\$1,125	12	\$391	0	\$0
LAWRENCE	2	\$719	0	\$0	1	\$60	209	\$14,493	14	\$729	0	\$0
LEWIS	0	\$0	7	\$688	0	\$0	307	\$15,735	3	\$148	0	\$0
LINCOLN	0	\$0	1	\$45	0	\$0	268	\$16,219	0	\$0	1	\$8,025

TABLE 4. MISSOURI MEDICAID RECIPIENTS AND PAYMENTS BY TYPE OF SERVICE, JUNE, 2001

COUNTY	CSTAR PUBLIC		FEDERALLY QUALIFIED HEALTH CLINIC		NON-PARTICIPATING PROVIDERS		RURAL HEALTH CLINICS		CRNA		AIDS WAIVER	
	RECIPIENTS	PAYMENTS	RECIPIENTS	PAYMENTS	RECIPIENTS	PAYMENTS	RECIPIENTS	PAYMENTS	RECIPIENTS	PAYMENTS	RECIPIENTS	PAYMENTS
LINN	0	\$0	8	\$1,022	0	\$0	25	\$1,772	0	\$0	0	\$0
LIVINGSTON	0	\$0	18	\$1,044	0	\$0	7	\$523	3	\$219	0	\$0
MCDONALD	1	\$379	24	\$1,982	3	\$587	505	\$31,593	4	\$166	0	\$0
MACON	0	\$0	31	\$6,903	0	\$0	7	\$493	1	\$10	0	\$0
MADISON	0	\$0	8	\$1,359	0	\$0	10	\$866	18	\$1,141	0	\$0
MARIES	0	\$0	1	\$1,342	0	\$0	79	\$5,926	2	\$189	0	\$0
MARION	0	\$0	11	\$2,069	2	\$9	51	\$1,832	23	\$972	0	\$0
MERCER	0	\$0	1	\$72	1	\$17	87	\$4,528	0	\$0	0	\$0
MILLER	0	\$0	8	\$1,035	0	\$0	8	\$443	6	\$420	0	\$0
MISSISSIPPI	0	\$0	58	\$7,321	1	\$113	288	\$13,570	6	\$394	0	\$0
MONITEAU	0	\$0	2	\$518	0	\$0	0	\$0	0	\$0	0	\$0
MONROE	0	\$0	2	\$1,483	0	\$0	18	\$799	0	\$0	0	\$0
MONTGOMERY	0	\$0	0	\$0	1	\$61	64	\$18,519	0	\$0	0	\$0
MORGAN	0	\$0	1	\$46	3	\$158	3	\$225	3	\$381	0	\$0
NEW MADRID	0	\$0	361	\$27,027	2	\$36	322	\$23,410	14	\$423	0	\$0
NEWTON	0	\$0	9	\$940	4	\$260	263	\$21,707	4	\$210	0	\$0
NODANAY	0	\$0	10	\$1,006	1	\$5	13	\$658	2	\$65	0	\$0
OREGON	0	\$0	3	\$127	12	\$173	667	\$50,795	3	\$164	0	\$0
OSAGE	0	\$0	0	\$0	0	\$0	0	\$0	0	\$0	0	\$0
OZARK	0	\$0	0	\$0	0	\$0	500	\$46,995	7	\$349	0	\$0
PEMISCOT	0	\$0	42	\$5,924	0	\$0	1,356	\$134,517	19	\$1,107	0	\$0
PERRY	0	\$0	4	\$79	0	\$0	316	\$18,398	2	\$102	0	\$0
PETTIS	0	\$0	1	\$21	16	\$981	5	\$422	9	\$467	0	\$0
PHELPS	0	\$0	3	\$3,342	2	\$92	136	\$9,493	3	\$132	0	\$0
PIKE	0	\$0	2	\$2,741	0	\$0	483	\$26,972	4	\$297	0	\$0
PLATTE	0	\$0	18	\$1,088	3	\$49	2	\$72	1	\$20	0	\$0
POLK	0	\$0	0	\$0	8	\$733	254	\$22,713	47	\$3,670	0	\$0
PULASKI	0	\$0	188	\$29,494	0	\$0	886	\$68,549	10	\$507	0	\$0
PUTMAN	0	\$0	5	\$1,856	0	\$0	200	\$9,289	0	\$0	0	\$0
RALLS	0	\$0	2	\$101	1	\$188	6	\$291	0	\$0	0	\$0
RANDOLPH	0	\$0	14	\$3,417	0	\$0	1	\$61	2	\$121	0	\$0
RAY	0	\$0	4	\$847	0	\$0	64	\$5,630	5	\$186	0	\$0
REYNOLDS	0	\$0	54	\$1,546	0	\$0	271	\$20,884	9	\$355	0	\$0
RIPLEY	0	\$0	3	\$155	6	\$310	1,273	\$109,890	3	\$115	0	\$0
ST. CHARLES	0	\$0	5	\$2,776	3	\$233	15	\$1,078	3	\$74	0	\$0
ST. CLAIR	0	\$0	0	\$0	9	\$478	25	\$1,558	1	\$205	0	\$0
ST. FRANCOIS	0	\$0	5	\$2,920	0	\$0	179	\$11,709	114	\$6,021	0	\$0
STE. GENEVIEVE	0	\$0	2	\$139	0	\$0	145	\$6,284	3	\$282	0	\$0
ST. LOUIS	0	\$0	282	\$40,899	16	\$2,428	19	\$1,065	12	\$864	4	\$10,220
SALINE	0	\$0	1	\$41	3	\$141	2	\$107	1	\$20	0	\$0
SCHUYLER	0	\$0	21	\$4,538	0	\$0	57	\$3,095	0	\$0	0	\$0
SCOTLAND	0	\$0	38	\$4,279	0	\$0	150	\$11,525	0	\$0	0	\$0
SCOTT	0	\$0	266	\$21,814	0	\$0	277	\$17,928	18	\$716	0	\$0
SHANNON	0	\$0	41	\$1,330	1	\$81	633	\$51,913	6	\$327	0	\$0
SHELBY	0	\$0	22	\$3,816	0	\$0	158	\$8,918	4	\$167	0	\$0
STODDARD	0	\$0	80	\$6,620	0	\$0	427	\$20,734	7	\$370	0	\$0
STONE	0	\$0	0	\$0	2	\$669	474	\$29,470	12	\$785	0	\$0
SULLIVAN	0	\$0	12	\$968	0	\$0	326	\$19,049	1	\$24	0	\$0
TANEY	0	\$0	0	\$0	4	\$1,267	498	\$39,674	18	\$1,470	0	\$0
TEXAS	0	\$0	0	\$0	0	\$0	685	\$56,545	11	\$738	0	\$0
VERNON	0	\$0	0	\$0	12	\$954	750	\$68,335	28	\$2,154	0	\$0
WARREN	0	\$0	1	\$81	0	\$0	14	\$1,543	1	\$23	0	\$0
WASHINGTON	0	\$0	1	\$58	1	\$21	550	\$37,963	33	\$1,656	0	\$0
WAYNE	0	\$0	19	\$756	2	\$178	335	\$22,702	1	\$28	0	\$0
WEBSTER	0	\$0	0	\$0	5	\$275	540	\$40,651	10	\$710	0	\$0
WORTH	0	\$0	2	\$62	1	\$4	5	\$136	0	\$0	0	\$0
WRIGHT	0	\$0	1	\$77	4	\$300	656	\$50,051	17	\$1,023	0	\$0
ST. LOUIS CITY	0	\$0	1,043	\$134,608	6	\$783	21	\$1,252	19	\$1,044	13	\$27,194
INVALID COUNTY	0	\$0	0	\$0	0	\$0	3	\$111	0	\$0	0	\$0

69

TABLE 4. MISSOURI MEDICAID RECIPIENTS AND PAYMENTS BY TYPE OF SERVICE, JUNE, 2001

COUNTY	COMPREHENSIVE DAY REHAB		EPSDT REFERRAL SERVICES		EPSDT TARGETED CASE MANAGEMENT		STATE INSTITUTION TARGETED CASE MNGMNT		MENTAL HOSPITAL TARGETED CASE MNGMNT		INDEPENDENT LIVING WAIVER	
	RECIPIENTS	PAYMENTS	RECIPIENTS	PAYMENTS	RECIPIENTS	PAYMENTS	RECIPIENTS	PAYMENTS	RECIPIENTS	PAYMENTS	RECIPIENTS	PAYMENTS
STATE TOTAL	32	\$124,040	64,985	\$11,221,595	1,255	\$138,116	18,232	\$3,852,684	234	\$69,834	190	\$472,752
ADAIR	0	\$0	553	\$71,839	0	\$0	204	\$46,474	0	\$0	6	\$15,346
ANDREW	0	\$0	247	\$40,912	0	\$0	64	\$8,754	0	\$0	0	\$0
ATCHISON	0	\$0	236	\$33,274	17	\$1,877	28	\$6,496	0	\$0	1	\$1,400
AUDRAIN	0	\$0	104	\$30,383	0	\$0	131	\$33,680	0	\$0	0	\$0
BARRY	0	\$0	864	\$152,845	0	\$0	126	\$36,375	0	\$0	0	\$0
BARTON	0	\$0	402	\$61,936	0	\$0	47	\$14,120	0	\$0	1	\$5,507
BATES	1	\$1,980	400	\$41,781	1	\$111	46	\$15,584	0	\$0	4	\$5,091
BENTON	0	\$0	547	\$50,810	0	\$0	74	\$19,343	1	\$270	0	\$0
BOLLINGER	0	\$0	458	\$57,805	0	\$0	55	\$6,383	0	\$0	0	\$0
BOONE	0	\$0	422	\$179,643	0	\$0	727	\$105,876	1	\$162	6	\$8,915
BUCHANAN	0	\$0	2,553	\$313,796	10	\$1,104	653	\$117,349	0	\$0	1	\$2,777
BUTLER	0	\$0	1,694	\$223,561	0	\$0	210	\$70,066	0	\$0	9	\$14,567
CALDWELL	0	\$0	201	\$23,602	0	\$0	30	\$7,033	0	\$0	1	\$158
CALLAWAY	2	\$5,165	167	\$99,114	4	\$440	144	\$36,158	0	\$0	0	\$0
CAMDEN	0	\$0	87	\$21,192	0	\$0	70	\$22,886	0	\$0	0	\$0
CAPE GIRARDEAU	0	\$0	1,154	\$121,093	0	\$0	221	\$52,028	0	\$0	4	\$6,991
CARROLL	0	\$0	404	\$49,725	0	\$0	36	\$10,335	1	\$90	0	\$0
CARTER	0	\$0	293	\$31,157	0	\$0	29	\$8,999	0	\$0	0	\$0
CASS	1	\$6,500	161	\$72,640	25	\$2,768	149	\$30,922	0	\$0	2	\$5,700
CEDAR	0	\$0	324	\$74,592	0	\$0	75	\$19,030	0	\$0	2	\$2,472
CHARITON	0	\$0	27	\$7,277	0	\$0	33	\$6,704	0	\$0	0	\$0
CHRISTIAN	0	\$0	1,397	\$169,521	0	\$0	145	\$40,495	0	\$0	1	\$2,667
CLARK	0	\$0	199	\$13,371	0	\$0	30	\$6,352	0	\$0	0	\$0
CLAY	1	\$1,870	224	\$103,924	25	\$2,543	317	\$75,664	0	\$0	4	\$12,277
CLINTON	0	\$0	368	\$49,913	3	\$333	42	\$11,473	0	\$0	0	\$0
COLE	0	\$0	162	\$52,731	0	\$0	194	\$45,194	0	\$0	1	\$5,103
COOPER	0	\$0	28	\$4,916	0	\$0	71	\$16,510	0	\$0	0	\$0
CRAWFORD	0	\$0	473	\$47,130	0	\$0	41	\$12,566	0	\$0	5	\$13,276
DADE	0	\$0	198	\$44,689	0	\$0	18	\$8,413	0	\$0	0	\$0
DALLAS	0	\$0	448	\$61,523	0	\$0	43	\$7,377	0	\$0	0	\$0
DAVISS	0	\$0	209	\$21,067	0	\$0	19	\$5,969	0	\$0	1	\$4,289
DEKALB	0	\$0	196	\$20,557	0	\$0	44	\$6,855	0	\$0	0	\$0
DENT	0	\$0	460	\$44,388	0	\$0	52	\$13,992	0	\$0	0	\$0
DOUGLAS	0	\$0	458	\$109,937	0	\$0	35	\$3,934	0	\$0	0	\$0
DUNKLIN	0	\$0	1,930	\$189,042	0	\$0	150	\$39,523	0	\$0	1	\$621
FRANKLIN	0	\$0	186	\$57,005	0	\$0	183	\$48,229	0	\$0	4	\$8,733
GASCONADE	0	\$0	58	\$9,592	0	\$0	65	\$17,466	0	\$0	0	\$0
GENTRY	0	\$0	169	\$22,953	0	\$0	57	\$11,751	0	\$0	0	\$0
GREENE	1	\$5,405	6,706	\$974,478	0	\$0	788	\$180,469	0	\$0	1	\$1,693
GRUNDY	0	\$0	282	\$29,052	0	\$0	68	\$11,651	0	\$0	0	\$0
HARRISON	0	\$0	352	\$34,142	0	\$0	77	\$15,692	0	\$0	0	\$0
HENRY	0	\$0	77	\$14,607	0	\$0	102	\$31,980	0	\$0	2	\$2,277
HICKORY	0	\$0	205	\$25,557	1	\$110	21	\$5,269	0	\$0	2	\$3,666
HOLT	0	\$0	133	\$11,969	0	\$0	8	\$1,457	0	\$0	1	\$2,837
HOWARD	0	\$0	50	\$8,951	0	\$0	60	\$10,043	0	\$0	0	\$0
HOWELL	1	\$6,435	1,105	\$225,890	0	\$0	63	\$15,939	0	\$0	1	\$1,936
IRON	0	\$0	481	\$56,599	0	\$0	75	\$17,199	0	\$0	5	\$10,182
JACKSON	7	\$29,210	2,545	\$887,556	1,084	\$119,448	1,891	\$387,515	1	\$1,068	19	\$57,623
JASPER	1	\$3,410	3,426	\$581,099	0	\$0	546	\$143,850	0	\$0	7	\$24,676
JEFFERSON	0	\$0	507	\$173,672	0	\$0	335	\$55,055	0	\$0	3	\$2,438
JOHNSON	0	\$0	108	\$16,695	1	\$110	91	\$20,052	1	\$342	2	\$6,662
KNOX	0	\$0	133	\$17,751	0	\$0	24	\$2,778	0	\$0	1	\$2,338
LACLEDE	0	\$0	805	\$124,126	0	\$0	101	\$20,467	0	\$0	0	\$0
LAFAYETTE	0	\$0	71	\$15,546	1	\$110	126	\$26,127	0	\$0	1	\$328
LAWRENCE	0	\$0	1,011	\$128,140	2	\$222	139	\$39,139	0	\$0	1	\$5,773
LEWIS	0	\$0	203	\$16,428	0	\$0	31	\$4,789	0	\$0	0	\$0
LINCOLN	0	\$0	250	\$61,856	0	\$0	201	\$29,114	0	\$0	0	\$0

70

TABLE 4. MISSOURI MEDICAID RECIPIENTS AND PAYMENTS BY TYPE OF SERVICE, JUNE, 2001

COUNTY	COMPREHENSIVE DAY REHAB		EPSDT REFERRAL SERVICES		EPSDT TARGETED CASE MANAGEMENT		STATE INSTITUTION TARGETED CASE MNGMNT		MENTAL HOSPITAL TARGETED CASE MNGMNT		INDEPENDENT LIVING WAIVER	
	RECIPIENTS	PAYMENTS	RECIPIENTS	PAYMENTS	RECIPIENTS	PAYMENTS	RECIPIENTS	PAYMENTS	RECIPIENTS	PAYMENTS	RECIPIENTS	PAYMENTS
LINN	0	\$0	446	\$27,510	0	\$0	70	\$14,398	0	\$0	0	\$0
LIVINGSTON	0	\$0	308	\$46,253	0	\$0	85	\$18,219	0	\$0	0	\$0
MCDONALD	0	\$0	857	\$88,822	0	\$0	58	\$10,604	0	\$0	0	\$0
MACON	0	\$0	321	\$45,181	0	\$0	60	\$10,525	0	\$0	0	\$0
MADISON	0	\$0	454	\$44,004	0	\$0	44	\$10,445	0	\$0	2	\$2,716
MARIES	0	\$0	241	\$29,186	0	\$0	17	\$4,856	0	\$0	1	\$1,254
MARION	0	\$0	929	\$93,509	0	\$0	305	\$64,908	0	\$0	3	\$7,381
MERCER	0	\$0	66	\$6,398	0	\$0	19	\$4,072	0	\$0	0	\$0
MILLER	0	\$0	102	\$25,426	0	\$0	45	\$16,322	0	\$0	2	\$8,233
MISSISSIPPI	0	\$0	722	\$62,609	0	\$0	25	\$4,600	1	\$12	0	\$0
MONITEAU	0	\$0	24	\$9,076	0	\$0	30	\$9,319	1	\$108	0	\$0
MONROE	0	\$0	25	\$10,873	0	\$0	53	\$13,365	0	\$0	0	\$0
MONTGOMERY	0	\$0	77	\$20,494	0	\$0	63	\$18,741	0	\$0	0	\$0
MORGAN	0	\$0	49	\$10,339	0	\$0	73	\$17,206	1	\$570	1	\$864
NEW MADRID	0	\$0	807	\$119,531	0	\$0	59	\$15,679	0	\$0	1	\$7,697
NEWTON	2	\$1,210	1,279	\$148,998	0	\$0	157	\$29,649	0	\$0	0	\$0
NODAWAY	0	\$0	268	\$20,045	0	\$0	82	\$17,385	0	\$0	1	\$2,971
OREGON	1	\$550	263	\$41,325	0	\$0	40	\$7,837	0	\$0	3	\$3,654
OSAGE	0	\$0	19	\$1,559	0	\$0	53	\$10,981	0	\$0	0	\$0
OZARK	0	\$0	199	\$35,205	0	\$0	18	\$2,526	0	\$0	0	\$0
PEMISCOT	0	\$0	1,342	\$137,926	0	\$0	38	\$9,217	0	\$0	1	\$1,485
PERRY	0	\$0	397	\$68,572	0	\$0	62	\$16,279	0	\$0	2	\$6,382
PETTIS	2	\$4,180	138	\$22,825	0	\$0	83	\$21,993	150	\$44,082	0	\$2,691
PHELPS	0	\$0	1,085	\$156,269	2	\$221	182	\$46,641	0	\$0	1	\$2,703
PIKE	0	\$0	270	\$35,274	0	\$0	114	\$31,380	0	\$0	0	\$0
PLATTE	0	\$0	97	\$16,916	10	\$1,105	125	\$20,763	0	\$0	0	\$0
POLK	0	\$0	907	\$160,541	1	\$110	97	\$20,817	0	\$0	0	\$0
PULASKI	0	\$0	618	\$94,937	0	\$0	61	\$19,441	0	\$0	1	\$4,384
PUTMAN	0	\$0	122	\$7,944	0	\$0	30	\$5,468	0	\$0	2	\$3,191
RALLS	0	\$0	198	\$17,673	0	\$0	39	\$8,646	0	\$0	0	\$0
RANDOLPH	0	\$0	153	\$29,956	3	\$330	117	\$24,475	0	\$0	1	\$2,703
RAY	0	\$0	36	\$4,911	2	\$221	60	\$14,257	0	\$0	0	\$0
REYNOLDS	0	\$0	275	\$43,109	0	\$0	41	\$7,161	0	\$0	2	\$12,180
RIPLEY	0	\$0	435	\$67,834	0	\$0	52	\$15,944	0	\$0	3	\$10,182
ST. CHARLES	2	\$14,025	275	\$112,961	9	\$992	583	\$95,376	0	\$0	4	\$14,482
ST. CLAIR	0	\$0	39	\$7,878	0	\$0	19	\$7,055	0	\$0	1	\$1,339
ST. FRANCOIS	1	\$3,840	342	\$94,192	0	\$0	244	\$59,480	0	\$0	3	\$6,638
STE. GENEVIEVE	0	\$0	108	\$65,045	0	\$0	57	\$15,062	0	\$0	0	\$0
ST. LOUIS	2	\$7,260	2,674	\$983,260	3	\$332	2,409	\$493,986	0	\$0	21	\$52,995
SALINE	0	\$0	194	\$45,517	10	\$1,103	108	\$21,380	76	\$23,130	0	\$0
SCHUYLER	0	\$0	116	\$11,668	0	\$0	10	\$2,840	0	\$0	0	\$0
SCOTLAND	0	\$0	95	\$13,338	0	\$0	11	\$1,724	0	\$0	0	\$0
SCOTT	1	\$2,640	1,766	\$199,577	0	\$0	181	\$35,078	0	\$0	0	\$0
SHANNON	0	\$0	234	\$21,776	0	\$0	4	\$673	0	\$0	0	\$0
SHELBY	0	\$0	122	\$8,521	0	\$0	33	\$8,036	0	\$0	0	\$0
STODDARD	0	\$0	975	\$103,533	0	\$0	148	\$42,287	0	\$0	4	\$7,795
STONE	0	\$0	645	\$70,959	0	\$0	39	\$10,483	0	\$0	0	\$0
SULLIVAN	0	\$0	123	\$10,444	0	\$0	46	\$9,902	0	\$0	0	\$0
TANEY	0	\$0	838	\$105,845	0	\$0	99	\$29,365	0	\$0	1	\$901
TEXAS	0	\$0	657	\$95,306	0	\$0	62	\$14,078	0	\$0	1	\$1,960
VERNON	0	\$0	822	\$292,526	12	\$1,324	113	\$25,160	0	\$0	6	\$13,193
WARREN	0	\$0	64	\$10,374	0	\$0	125	\$22,227	0	\$0	0	\$0
WASHINGTON	0	\$0	125	\$62,800	0	\$0	74	\$16,662	0	\$0	0	\$0
WAYNE	0	\$0	567	\$67,837	0	\$0	53	\$12,077	0	\$0	3	\$11,814
WEBSTER	0	\$0	842	\$134,704	0	\$0	94	\$16,626	0	\$0	0	\$0
WORTH	0	\$0	73	\$5,114	0	\$0	5	\$1,608	0	\$0	0	\$0
WRIGHT	0	\$0	746	\$113,592	0	\$0	46	\$5,983	0	\$0	0	\$0
ST. LOUIS CITY	6	\$30,360	2,039	\$629,659	0	\$0	1,788	\$271,278	0	\$0	19	\$42,617
INVALID COUNTY	0	\$0	64	\$18,730	29	\$3,202	19	\$5,143	0	\$0	0	\$0

TABLE 4. MISSOURI MEDICAID RECIPIENTS AND PAYMENTS BY TYPE OF SERVICE, JUNE, 2001

COUNTY	DFS CASE MANAGEMENT	
	RECIPIENTS	PAYMENTS
STATE TOTAL	2,113	\$7,913,646
ADAIR	14	\$23,045
ANDREW	1	\$324
ATCHISON	123	\$357,923
AUDRAIN	16	\$111,864
BARRY	6	\$15,375
BARTON	4	\$6,587
BATES	2	\$5,749
BENTON	0	\$0
BOLLINGER	2	\$720
BOONE	73	\$418,948
BUCHANAN	24	\$29,818
BUTLER	3	\$2,384
CALDWELL	0	\$0
CALLAWAY	44	\$180,572
CAMDEN	2	\$12,712
CAPE GIRARDEAU	5	\$12,264
CARROLL	0	\$0
CARTER	0	\$0
CASS	14	\$45,497
CEDAR	8	\$14,767
CHARITON	0	\$0
CHRISTIAN	23	\$66,550
CLARK	5	\$12,460
CLAY	5	\$6,838
CLINTON	3	\$3,047
COLE	35	\$301,075
COOPER	4	\$1,411
CRAWFORD	1	\$3,476
DADE	0	\$0
DALLAS	0	\$0
DAVISS	1	\$1,345
DEKALB	2	\$3,254
DENT	5	\$17,398
DOUGLAS	4	\$11,419
DUNKLIN	0	\$0
FRANKLIN	6	\$24,361
GASCONADE	2	\$6,902
GENTRY	1	\$3,476
GREENE	90	\$238,386
GRUNDY	0	\$0
HARRISON	3	\$7,908
HENRY	2	\$778
HICKORY	2	\$2,917
HOLT	0	\$0
HOWARD	3	\$9,397
HOWELL	5	\$11,947
IRON	2	\$2,639
JACKSON	245	\$1,016,808
JASPER	42	\$110,213
JEFFERSON	21	\$84,153
JOHNSON	1	\$490
KNOX	4	\$10,045
LACLEDE	8	\$34,978
LAFAYETTE	2	\$4,321
LAWRENCE	17	\$49,453
LEWIS	1	\$2,508
LINCOLN	5	\$35,757

TABLE 4. MISSOURI MEDICAID RECIPIENTS AND PAYMENTS BY TYPE OF SERVICE,

JUNE, 2001

COUNTY	DFS CASE MANAGEMENT	
	RECIPIENTS	PAYMENTS
LINN	10	\$7,807
LIVINGSTON	0	\$0
MCDONALD	1	\$2,508
MACON	0	\$0
MADISON	1	\$2,319
MARIES	0	\$0
MARION	7	\$51,935
MERCER	2	\$257
MILLER	15	\$84,871
MISSISSIPPI	1	\$20
MONITEAU	2	\$10,866
MONROE	7	\$37,759
MONTGOMERY	15	\$88,393
MORGAN	1	\$6,220
NEW MADRID	0	\$0
NEWTON	16	\$14,924
NODAWAY	0	\$0
OREGON	1	\$2,439
OSAGE	0	\$0
OZARK	2	\$6,272
PEMISCOT	1	\$2,317
PERRY	0	\$0
PETTIS	18	\$57,737
PHELPS	118	\$384,961
PIKE	0	\$0
PLATTE	8	\$13,689
POLK	81	\$256,772
PULASKI	25	\$59,050
PUTMAN	0	\$0
RALLS	5	\$12,830
RANDOLPH	18	\$35,760
RAY	3	\$2,328
REYNOLDS	69	\$190,841
RIPLEY	1	\$2,508
ST. CHARLES	46	\$240,594
ST. CLAIR	2	\$2,738
ST. FRANCOIS	44	\$122,579
STE. GENEVIEVE	1	\$3,476
ST. LOUIS	285	\$1,047,631
SALINE	57	\$196,734
SCHUYLER	0	\$0
SCOTLAND	3	\$18,275
SCOTT	10	\$47,688
SHANNON	1	\$296
SHELBY	2	\$2,735
STODDARD	2	\$3,046
STONE	2	\$4,796
SULLIVAN	1	\$930
TANEY	8	\$35,985
TEXAS	5	\$14,587
VERNON	64	\$349,653
WARREN	3	\$13,259
WASHINGTON	0	\$0
WAYNE	0	\$0
WEBSTER	3	\$20,254
WORTH	0	\$0
WRIGHT	9	\$48,522
ST. LOUIS CITY	217	\$924,812
INVALID COUNTY	29	\$155,376

Table 5. Medical Statistics, June, 2001

ELIGIBILITY CATEGORY: Grand Total

Number of eligibles on 05/31/01 - 838,046

Capitation enrollment - 385,550

Total eligibles enrolled during June - 842,732

	EXPENDITURES	RECIPIENTS	COST PER RECIPIENT	UNITS OF SERVICE	UNITS PER RECIPIENT	COST PER SERVICE
NURSING FACILITIES	\$62,715,839.38	25,271*	\$2,481.73	785,661	31.1	\$79.83
HOSPITALS						
Inpatient.....	\$42,902,012.69	14,616	\$2,935.28	58,085	4.0	\$738.61
Outpatient.....	\$25,753,358.72	81,867	\$314.58	336,784	4.1	\$76.47
Subtotal.....	\$68,655,371.41	90,106*	\$761.94	394,869	4.3	\$173.87
DENTAL SERVICES	\$1,285,889.32	7,616*	\$168.84	28,166	3.7	\$45.65
PHARMACY	\$66,126,030.07	228,903*	\$288.88	1,297,530	5.7	\$50.96
PHYSICIAN RELATED						
Physician.....	\$5,834,983.34	73,799	\$79.07	269,726	3.7	\$21.63
Clinic.....	\$7,182,209.45	81,915	\$87.68	556,323	6.8	\$12.91
Family Planning.....	\$872,414.87	11,830	\$73.75	31,942	2.7	\$27.31
X-ray & Lab.....	\$1,001,286.85	26,719	\$37.47	73,468	2.7	\$13.63
Nurse Practitioner.....	\$82,504.29	2,775	\$29.66	4,143	1.5	\$19.87
Podiatry.....	\$133,128.03	4,878	\$27.29	7,727	1.6	\$17.23
CRNA Services.....	\$60,792.22	1,106	\$54.88	53,351	48.2	\$1.14
Rural Health Clinics.....	\$1,925,679.67	25,434	\$75.71	43,083	1.7	\$44.70
Case Management.....	\$40,917.48	1,549	\$26.42	1,854	1.2	\$22.07
Fed Qualified Health Care.....	\$857,259.02	6,150	\$139.39	23,372	3.8	\$36.68
Subtotal.....	\$17,990,885.22	174,028*	\$103.38	1,064,989	6.1	\$16.89
IN-HOME SERVICES						
Home Health Services.....	\$515,259.46	892	\$577.65	52,085	58.4	\$9.89
Adult Day Health Care.....	\$498,504.90	630	\$791.28	11,885	18.9	\$41.94
Homemaker/Respite Care.....	\$7,108,335.68	18,286	\$389.37	634,831	34.8	\$11.20
Personal Care.....	\$15,835,738.48	29,744	\$532.40	1,156,722	38.9	\$13.69
Aids Waiver.....	\$45,490.23	19	\$2,394.27	2,247	118.3	\$20.24
Physical Disabled Waiver.....	\$176,863.23	16	\$11,053.95	7,046	440.4	\$25.10
Independent Living Waiver.....	\$472,752.58	190	\$2,488.17	38,785	204.1	\$12.19
Subtotal.....	\$24,652,944.53	34,122*	\$722.49	1,903,601	55.7	\$12.95
REHAB AND SPECIALTY SERVICE						
Audiology Services.....	\$154,800.13	708	\$218.64	1,204	1.7	\$128.57
Optometric Services.....	\$549,791.57	9,584	\$57.35	12,954	1.4	\$42.43
Durable Medical Equip.....	\$3,607,052.21	20,569	\$175.36	130,790	6.4	\$27.58
Ambulance Services.....	\$738,175.42	5,341	\$138.21	59,533	11.1	\$12.40
Rehabilitation Center.....	\$32,148.50	23	\$1,397.83	337	14.7	\$95.40
Hospice.....	\$1,593,108.69	723	\$2,203.47	20,815	28.6	\$77.28
Non-Emergency Trans.....	\$2,226,107.17	8,601	\$260.96	52,619	6.1	\$43.56
Non-Participating Prov.....	\$29,921.95	350	\$85.49	756	2.2	\$39.58
Comprehensive Day Rehab.....	\$124,040.00	32	\$3,876.25	1,150	35.9	\$107.86
Diabetes Self-Mgmt Trning.....	\$300.00	8	\$37.50	11	1.4	\$27.27
Subtotal.....	\$9,125,445.64	41,875*	\$217.92	284,309	6.7	\$32.10
BUY-IN PREMIUMS						
Part-A.....	\$214,717.80	678	\$316.69			
Part-B.....	\$4,693,064.20	91,288	\$51.41			
Subtotal ***.....	\$4,907,782.00	91,966	\$53.37			
MENTAL HEALTH SERVICES						
Private Home ICF/MR.....	\$59,702.29	22	\$2,713.74	516	23.5	\$115.70
MR/DD Waiver.....	\$20,467,486.02	7,047	\$2,904.43	1,428,603	202.7	\$14.33
Psych Rehab-Private.....	\$5,395,711.43	7,948	\$678.88	295,928	37.2	\$18.23
CSTAR-Private.....	\$1,335,568.66	2,053	\$650.54	236,884	115.4	\$5.64
Targeted Case management.....	\$69,834.00	234	\$298.44	11,659	49.7	\$6.00
Subtotal.....	\$27,328,302.40	16,942*	\$1,613.05	1,973,570	116.4	\$13.85
STATE INSTITUTIONS						
ICF/Mentally Retarded.....	\$8,193,459.32	1,160	\$7,063.33	36,919	31.8	\$221.93
Mental Hospital.....	\$49,793.78	27	\$1,844.21	507	18.8	\$98.21
Psych Care Under Age 22.....	\$718,940.50	135	\$5,325.49	1,435	10.6	\$501.00
Psych Rehab-Public.....						
CSTAR-Public.....	\$1,931.10	4	\$482.78	103	25.8	\$18.75
Targeted Case management.....	\$3,852,500.41	18,232	\$211.30	547,875	30.1	\$7.03
DFS Case Management.....	\$7,913,646.02	2,113	\$3,745.22	104,222	49.3	\$75.93
Subtotal.....	\$20,730,271.13	21,379*	\$969.66	691,061	32.3	\$30.00
EPSDT SERVICES						
EPSDT Screenings.....	\$536,890.04	8,535	\$62.90	9,079	1.1	\$59.14
EPSDT Referral Services.....	\$11,212,774.41	64,839	\$172.93	662,367	10.2	\$16.93
EPSDT Targeted Case Mgmt.....	\$138,116.00	1,255	\$110.05	1,250	1.0	\$110.49
Subtotal.....	\$11,887,780.45	67,668*	\$175.68	672,696	9.9	\$17.67
MANAGED CARE PREMIUMS	\$43,863,247.48	385,550*	\$113.77			
=====						
Total	\$359,269,789.03	702,000*	\$511.78			

* Unduplicated totals

*** Recipients are not added to total.

Table 5 totals do not include \$173,625.78 of ME Code 81

Table 5. Medical Statistics, June, 2001

ELIGIBILITY CATEGORY: Old Age Assistance

Number of eligibles on 05/31/01 - 67,932
 Total eligibles enrolled during June - 70,084

	EXPENDITURES	RECIPIENTS	COST PER RECIPIENT	UNITS OF SERVICE	UNITS PER RECIPIENT	COST PER SERVICE
NURSING FACILITIES.....	\$52,627,019.77	21,581*	\$2,438.58	670,417	31.1	\$78.50
HOSPITALS						
Inpatient.....	\$2,300,605.18	2,528	\$910.05	5,325	2.1	\$432.04
Outpatient.....	\$2,672,060.75	11,903	\$224.49	24,800	2.1	\$107.74
Subtotal.....	\$4,972,665.93	13,768*	\$361.18	30,125	2.1	\$165.07
DENTAL SERVICES.....	\$223,072.04	1,256*	\$177.61	4,018	3.2	\$55.52
PHARMACY.....	\$18,826,050.98	60,237*	\$312.53	470,114	7.8	\$40.05
PHYSICIAN RELATED						
Physician.....	\$745,594.13	15,489	\$48.14	38,534	2.5	\$19.35
Clinic.....	\$1,169,860.80	17,405	\$67.21	60,985	3.5	\$19.18
Family Planning.....	\$2,050.52	34	\$60.31	35	1.0	\$58.59
X-ray & Lab.....	\$83,951.79	3,909	\$21.48	8,978	2.3	\$9.35
Nurse Practitioner.....	\$10,707.94	475	\$22.54	719	1.5	\$14.89
Podiatry.....	\$45,744.68	2,461	\$18.59	3,529	1.4	\$12.96
CRNA Services.....	\$6,203.84	172	\$36.07	1,144	6.7	\$5.42
Rural Health Clinics.....	\$116,563.63	4,013	\$29.05	6,955	1.7	\$16.76
Case Management.....	\$99,619.69	1,044	\$95.42	2,686	2.6	\$37.09
Fed Qualified Health Care.....						
Subtotal.....	\$2,280,297.02	33,922*	\$67.22	123,565	3.6	\$18.45
IN-HOME SERVICES						
Home Health Services.....	\$17,799.00	41	\$434.12	1,301	31.7	\$13.68
Adult Day Health Care.....	\$128,045.80	179	\$715.34	2,978	16.6	\$43.00
Homemaker/Respite Care.....	\$6,437,000.41	16,705	\$385.33	577,428	34.6	\$11.15
Personal Care.....	\$6,519,479.37	16,756	\$389.08	460,408	27.5	\$14.16
Aids Waiver.....	\$50.00	1	\$50.00	2	2.0	\$25.00
Physical Disabled Waiver.....						
Independent Living Waiver.....						
Subtotal.....	\$13,102,374.58	19,901*	\$658.38	1,042,117	52.3	\$12.57
REHAB AND SPECIALTY SERVICE						
Audiology Services.....	\$89,629.78	322	\$278.35	559	1.7	\$160.34
Optometric Services.....	\$122,693.84	2,516	\$48.77	4,001	1.6	\$30.67
Durable Medical Equip.....	\$575,000.24	7,305	\$78.71	18,067	2.5	\$31.83
Ambulance Services.....	\$186,265.88	1,947	\$95.67	10,690	5.5	\$17.42
Rehabilitation Center.....	\$23,065.38	150	\$153.77	208	1.4	\$110.89
Hospice.....	\$1,103,180.25	546	\$2,020.48	15,196	27.8	\$72.60
Non-Emergency Trans.....	\$673,858.27	2,531	\$266.24	15,740	6.2	\$42.81
Non-Participating Prov.....	\$4,468.90	104	\$42.97	184	1.8	\$24.29
Comprehensive Day Rehab.....						
Diabetes Self-Mgmt Trning.....						
Subtotal.....	\$2,778,162.54	13,802*	\$201.29	64,645	4.6	\$42.98
BUY-IN PREMIUMS						
Part-A.....	\$200,647.80	632	\$317.48			
Part-B.....	\$1,887,901.20	36,897	\$51.17			
Subtotal ***.....	\$2,088,549.00	37,529	\$55.65			
MENTAL HEALTH SERVICES						
Private Home ICF/MR.....	\$730,474.10	267	\$2,735.86	57,494	215.3	\$12.71
MR/DD Waiver.....	\$205,020.19	320	\$640.69	11,616	36.3	\$17.65
Psych Rehab-Private.....	\$4,624.79	4	\$1,062.00	655	163.8	\$6.76
CSTAR-Private.....	\$956.00	5	\$187.20	156	31.2	\$6.00
Targeted Case management.....						
Subtotal.....	\$940,855.08	587*	\$1,602.82	69,921	119.1	\$13.46
STATE INSTITUTIONS						
ICF/Mentally Retarded.....	\$375,404.70	58	\$6,472.49	1,679	28.9	\$223.59
Mental Hospital.....	\$16,313.07	13	\$1,254.85	111	8.5	\$146.96
Psych Care Under Age 22.....						
Psych Rehab-Public.....						
CSTAR-Public.....	\$79,786.63	524	\$152.26	11,994	22.9	\$6.65
Targeted Case management.....						
DFS Case Management.....						
Subtotal.....	\$471,504.40	595*	\$792.44	13,784	23.1	\$34.21
EPSDT SERVICES						
EPSDT Screenings.....	\$966.49	8	\$120.81	53	6.6	\$18.24
EPSDT Referral Services.....						
EPSDT Targeted Case Mgmt.....						
Subtotal.....	\$966.49	8*	\$120.81	53	6.6	\$18.24
MANAGED CARE PREMIUMS.....		*				
Total.....	\$98,311,517.83	69,134*	\$1,422.04			

* Unduplicated totals

*** Recipients are not added to total.

Table 5. Medical Statistics, June, 2001

ELIGIBILITY CATEGORY: Temporary Assistance Subtotal

Number of eligibles on 05/31/01 - 210,360

Total eligibles enrolled during June - 216,829

	EXPENDITURES	RECIPIENTS	COST PER RECIPIENT	UNITS OF SERVICE	UNITS PER RECIPIENT	COST PER SERVICE
NURSING FACILITIES.....	\$30,746.89	4*	\$7,686.72	132	33.0	\$232.93
HOSPITALS						
Inpatient.....	\$4,714,323.67	1,738	\$2,712.50	5,820	3.3	\$810.02
Outpatient.....	\$3,402,184.80	11,926	\$285.27	51,260	4.3	\$66.37
Subtotal.....	\$8,116,508.47	12,937*	\$627.39	57,080	4.4	\$142.20
DENTAL SERVICES.....	\$226,714.60	1,001*	\$226.49	5,226	5.2	\$43.38
PHARMACY.....	\$2,650,407.24	23,638*	\$112.12	64,662	2.7	\$40.99
PHYSICIAN RELATED						
Physician.....	\$704,538.39	8,131	\$86.65	31,040	3.8	\$22.70
Clinic.....	\$632,029.04	10,154	\$62.34	62,867	6.2	\$10.05
Family Planning.....	\$505,118.34	10,178	\$49.63	10,861	1.1	\$27.91
X-ray & Lab.....	\$119,604.22	3,479	\$34.41	7,686	2.2	\$15.56
Nurse Practitioner.....	\$11,725.69	354	\$33.13	540	1.5	\$21.71
Podiatry.....	\$7,651.25	114	\$67.12	251	2.2	\$30.48
CRNA Services.....	\$10,596.89	186	\$57.15	10,802	58.4	\$90.98
Rural Health Clinics.....	\$448,079.02	4,834	\$92.70	7,849	1.6	\$59.09
Case Management.....	\$7,677.87	291	\$26.38	344	1.2	\$22.32
Fed Qualified Health Care.....	\$71,535.08	593	\$120.63	1,399	2.4	\$51.13
Subtotal.....	\$2,316,575.79	23,527*	\$98.46	133,639	5.6	\$17.33
IN-HOME SERVICES						
Home Health Services.....	\$23,373.71	38	\$615.10	1,670	43.9	\$14.00
Adult Day Health Care.....						
Homemaker/Respite Care.....						
Personal Care.....	\$22,370.02	23	\$972.61	1,787	77.7	\$12.52
Aids Waiver.....						
Physical Disabled Waiver..						
Independent Living Waiver.....						
Subtotal.....	\$45,743.73	59*	\$775.32	3,457	58.5	\$13.23
REHAB AND SPECIALTY SERVICE						
Audiology Services.....	\$684.00	36	\$19.00	55	1.5	\$12.44
Optometric Services.....	\$72,619.88	1,160	\$62.60	2,259	1.9	\$32.15
Durable Medical Equip.....	\$140,248.93	816	\$171.87	2,294	2.8	\$61.14
Ambulance Services.....	\$58,050.05	315	\$184.29	6,929	22.0	\$8.38
Rehabilitation Center.....						
Hospice.....						
Non-Emergency Trans.....	\$97,118.18	543	\$178.85	2,107	3.9	\$46.09
Non-Participating Prov.....						
Comprehensive Day Rehab...	\$9,075.00	2	\$4,537.50	87	43.5	\$104.31
Diabetes Self-Mgmt Trning.....	\$60.00	2	\$30.00	2	1.0	\$30.00
Subtotal.....	\$377,856.04	2,786*	\$135.63	13,733	4.9	\$27.51
BUY-IN PREMIUMS						
Part-A.....						
Part-B.....	\$12,210.00	168	\$72.68			
Subtotal ***.....	\$12,210.00	168	\$72.68			
MENTAL HEALTH SERVICES						
Private Home ICF/MR.....						
MR/DD Waiver.....	\$31,550.72	45	\$701.13	2,804	62.3	\$11.25
Psych Rehab-Private.....	\$135,824.67	257	\$528.50	5,863	22.8	\$23.17
CSTAR-Private.....	\$493,214.17	804	\$551.26	76,532	95.2	\$5.79
Targeted Case management..	\$6,216.00	15	\$414.40	1,036	69.1	\$6.00
Subtotal.....	\$616,805.56	1,108*	\$556.68	86,235	77.8	\$7.15
STATE INSTITUTIONS						
ICF/Mentally Retarded.....						
Mental Hospital.....						
Psych Care Under Age 22...	\$21,891.80	2	\$10,945.90	38	19.0	\$576.10
Psych Rehab-Public.....						
CSTAR-Public.....						
Targeted Case management..	\$398,541.95	1,621	\$245.86	48,114	29.7	\$8.28
DFS Case Management.....	\$57,959.50	12	\$4,829.96	5,142	428.5	\$11.27
Subtotal.....	\$478,393.25	1,633*	\$292.95	53,294	32.6	\$8.98
EPSDT SERVICES						
EPSDT Screenings.....	\$144,867.58	2,297	\$63.07	2,433	1.1	\$59.54
EPSDT Referral Services...	\$1,934,961.74	15,422	\$125.47	121,853	7.9	\$15.88
EPSDT Targeted Case Mgmt..	\$333.00	3	\$111.00	3	1.0	\$111.00
Subtotal.....	\$2,080,162.32	16,026*	\$129.80	124,289	7.7	\$16.74
MANAGED CARE PREMIUMS.....	\$17,928,269.46	150,589*	\$119.05			
=====						
Total.....	\$34,880,393.35	191,645*	\$182.01			

* Unduplicated totals

*** Recipients are not added to total.

Table 5. Medical Statistics, June, 2001

ELIGIBILITY CATEGORY: Permanently and Totally Disabled

Number of eligibles on 05/31/01 - 110,076

Total eligibles enrolled during June - 116,838

	EXPENDITURES	RECIPIENTS	COST PER RECIPIENT	UNITS OF SERVICE	UNITS PER RECIPIENT	COST PER SERVICE
NURSING FACILITIES.....	\$9,465,899.01	3,486*	\$2,715.40	109,073	31.3	\$86.78
HOSPITALS						
Inpatient.....	\$24,178,143.17	6,117	\$3,952.61	31,103	5.1	\$777.36
Outpatient.....	\$13,124,186.03	31,522	\$416.35	154,396	4.9	\$85.00
Subtotal.....	\$37,302,329.20	34,372*	\$1,085.25	185,499	5.4	\$201.09
DENTAL SERVICES.....	\$756,357.95	4,535*	\$166.78	16,880	3.7	\$44.81
PHARMACY.....	\$38,292,734.83	86,077*	\$444.87	609,474	7.1	\$62.83
PHYSICIAN RELATED						
Physician.....	\$2,745,060.00	31,679	\$86.65	136,647	4.3	\$20.09
Clinic.....	\$3,770,849.93	32,260	\$116.89	271,605	8.4	\$13.88
Family Planning.....	\$145,521.30	2,820	\$51.60	4,492	1.6	\$27.40
X-ray & Lab.....	\$479,745.44	10,944	\$43.84	35,321	3.2	\$13.58
Nurse Practitioner.....	\$39,540.22	1,248	\$31.68	1,874	1.5	\$21.10
Podiatry.....	\$23,315.00	1,908	\$33.18	3,212	1.7	\$19.71
CRNA Services.....	\$23,664.72	1,433	\$56.96	24,864	57.4	\$4.99
Rural Health Clinics.....	\$546,828.87	6,663	\$82.07	12,689	1.9	\$43.09
Case Management.....	\$15,779.90	44	\$40.45	54	1.2	\$32.96
Fed Qualified Health Care.....	\$545,491.58	3,220	\$169.41	16,387	5.1	\$33.29
Subtotal.....	\$8,362,797.76	63,097*	\$132.54	507,145	8.0	\$16.49
IN-HOME SERVICES						
Home Health Services.....	\$446,245.11	750	\$594.99	45,706	60.9	\$9.76
Adult Day Health Care.....	\$348,446.65	435	\$801.03	8,394	19.3	\$41.51
Homemaker/Respite Care.....	\$401,660.91	1,071	\$375.03	35,435	33.1	\$11.34
Personal Care.....	\$8,631,761.81	11,977	\$720.69	647,717	54.1	\$13.33
Aids Waiver.....	\$45,440.20	18	\$2,524.46	2,245	124.7	\$20.24
Physical Disabled Waiver.....	\$176,868.23	16	\$11,053.95	7,046	440.4	\$25.10
Independent Living Waiver.....	\$471,339.70	189	\$2,493.86	38,669	204.6	\$12.19
Subtotal.....	\$10,521,757.61	13,075*	\$804.72	785,212	60.0	\$13.40
REHAB AND SPECIALTY SERVICE						
Audiology Services.....	\$57,721.12	3	\$257.68	387	1.7	\$149.15
Optometric Services.....	\$228,233.55	3,589	\$63.59	6,666	1.9	\$34.24
Durable Medical Equip.....	\$2,386,027.11	10,023	\$238.06	103,332	10.3	\$23.09
Ambulance Services.....	\$581,824.31	2,453	\$155.66	29,888	12.2	\$12.78
Rehabilitation Center.....	\$8,406.66	27	\$147.49	121	2.1	\$69.48
Hospice.....	\$464,405.84	159	\$2,747.96	5,099	30.2	\$91.08
Non-Emergency Trans.....	\$1,223,821.16	5,062	\$275.35	32,305	6.4	\$43.15
Non-Participating Prov.....	\$23,455.89	21	\$1,116.67	516	2.4	\$45.46
Comprehensive Day Rehab.....	\$114,965.00	3	\$3,832.17	1,063	35.4	\$108.15
Diabetes Self-Mgmt Trning.....	\$140.00	3	\$46.67	6	2.0	\$23.33
Subtotal.....	\$5,058,980.62	19,494*	\$259.51	179,383	9.2	\$28.20
BUY-IN PREMIUMS						
Part-A.....	\$10,980.00	35	\$313.71			
Part-B.....	\$2,021,416.10	39,034	\$51.79			
Subtotal ***.....	\$2,032,396.10	39,069	\$52.02			
MENTAL HEALTH SERVICES						
Private Home ICF/MR.....	\$59,702.29	22	\$2,713.74	516	23.5	\$115.70
MR/DD Waiver.....	\$18,838,312.42	6,355	\$2,955.03	1,336,402	209.6	\$14.10
Psych Rehab-Private.....	\$4,966,274.47	7,211	\$688.71	274,651	38.1	\$18.08
CSTAR-Private.....	\$411,304.63	677	\$605.71	76,312	117.9	\$5.39
Targeted Case management.....	\$55,710.00	171	\$325.79	9,285	54.3	\$6.00
Subtotal.....	\$24,331,303.81	14,104*	\$1,725.13	1,697,166	120.3	\$14.34
STATE INSTITUTIONS						
ICF/Mentally Retarded.....	\$7,790,578.12	1,098	\$7,095.24	35,120	32.0	\$221.83
Mental Hospital.....	\$53,480.71	14	\$2,391.48	396	28.3	\$84.55
Psych Care Under Age 22.....	\$220,668.11	74	\$2,982.00	511	6.9	\$431.84
Psych Rehab-Public.....	\$1,931.10	4	\$482.78	103	25.8	\$18.75
CSTAR-Public.....	\$2,189,505.55	11,482	\$190.69	338,743	29.5	\$6.46
Targeted Case management.....	\$106,537.96	16	\$6,658.62	4,032	252.0	\$26.42
Subtotal.....	\$10,342,701.55	12,649*	\$817.67	378,905	29.9	\$27.30
EPSDT SERVICES						
EPSDT Screenings.....	\$5,543.96	84	\$66.00	91	1.1	\$60.92
EPSDT Referral Services.....	\$1,747,111.34	2,760	\$633.01	115,547	41.9	\$15.12
EPSDT Targeted Case Mgmt.....	\$110.00	1	\$110.00	1	1.0	\$110.00
Subtotal.....	\$1,752,765.30	2,785*	\$629.36	115,639	41.5	\$15.16
MANAGED CARE PREMIUMS.....		*				
=====						
Total.....	\$148,220,023.74	103,579*	\$1,430.99			

* Unduplicated totals

*** Recipients are not added to total.

Table 5. Medical Statistics, June, 2001

ELIGIBILITY CATEGORY: Aid to the Blind

Number of eligibles on 05/31/01 - 943
 Total eligibles enrolled during June - 950

	EXPENDITURES	RECIPIENTS	COST PER RECIPIENT	UNITS OF SERVICE	UNITS PER RECIPIENT	COST PER SERVICE
NURSING FACILITIES.....	\$98,345.01	40*	\$2,458.63	1,106	27.7	\$88.92
HOSPITALS						
Inpatient.....	\$89,457.96	20	\$4,472.90	104	5.2	\$860.17
Outpatient.....	\$46,634.73	183	\$254.83	622	3.4	\$74.98
Subtotal.....	\$136,092.69	193*	\$705.14	726	3.7	\$187.46
DENTAL SERVICES.....	\$3,267.55	22*	\$148.53	65	3.0	\$50.27
PHARMACY.....	\$232,625.36	717*	\$324.44	5,163	7.2	\$45.06
PHYSICIAN RELATED						
Physician.....	\$13,689.25	198	\$69.14	1,136	5.7	\$12.05
Clinic.....	\$34,712.90	238	\$145.85	1,311	5.5	\$26.48
Family Planning.....	\$349.74	9	\$38.86	11	1.2	\$31.79
X-ray & Lab.....	\$2,689.11	60	\$44.82	156	2.6	\$17.24
Nurse Practitioner.....	\$37.64	2	\$18.82	2	1.0	\$18.82
Podiatry.....	\$520.28	23	\$22.62	32	1.4	\$16.26
CRNA Services.....	\$193.68	4	\$48.42	244	61.0	\$3.79
Rural Health Clinics.....	\$1,756.34	39	\$45.03	68	1.7	\$25.83
Case Management.....						
Fed Qualified Health Care.....	\$1,351.73	16	\$84.48	41	2.6	\$32.97
Subtotal.....	\$55,300.67	432*	\$128.01	3,001	6.9	\$18.43
IN-HOME SERVICES						
Home Health Services.....	\$4,894.77	9	\$543.86	226	25.1	\$21.66
Adult Day Health Care.....	\$5,724.70	5	\$1,144.94	131	26.2	\$43.70
Homemaker/Respite Care.....	\$82,115.82	157	\$523.03	7,374	47.0	\$11.14
Personal Care.....	\$235,131.10	280	\$839.75	17,068	61.0	\$13.78
Aids Waiver.....						
Physical Disabled Waiver..						
Independent Living Waiver..	\$365.40	1	\$365.40	30	30.0	\$12.18
Subtotal.....	\$328,231.79	304*	\$1,079.71	24,829	81.6	\$13.22
REHAB AND SPECIALTY SERVICE						
Audiology Services.....	\$528.50	3	\$176.17	3	1.0	\$176.17
Optometric Services.....	\$1,113.38	20	\$55.67	34	1.7	\$32.75
Durable Medical Equip.....	\$21,415.20	125	\$171.32	341	2.7	\$62.80
Ambulance Services.....	\$1,734.76	16	\$108.42	43	2.7	\$40.34
Rehabilitation Center.....						
Hospice.....						
Non-Emergency Trans.....	\$21,266.48	52	\$408.97	504	9.7	\$42.20
Non-Participating Prov.....	\$76.21	1	\$76.21	1	1.0	\$76.21
Comprehensive Day Rehab...						
Diabetes Self-Mgmt Trning..						
Subtotal.....	\$46,134.53	179*	\$257.73	926	5.1	\$49.82
BUY-IN PREMIUMS						
Part-A.....	\$1,200.00	4	\$300.00			
Part-B.....	\$33,950.00	677	\$50.15			
Subtotal ***.....	\$35,150.00	681	\$51.62			
MENTAL HEALTH SERVICES						
Private Home ICF/MR.....						
MR/DD Waiver.....	\$36,124.81	18	\$2,006.93	5,303	294.6	\$6.81
Psych Rehab-Private.....	\$7,861.17	12	\$655.10	442	36.8	\$17.79
CSTAR-Private.....	\$1,969.67	2	\$984.84	498	249.0	\$3.96
Targeted Case management..						
Subtotal.....	\$45,955.65	31*	\$1,482.44	6,243	201.3	\$7.36
STATE INSTITUTIONS						
ICF/Mentally Retarded.....						
Mental Hospital.....						
Psych Care Under Age 22...						
Psych Rehab-Public.....						
CSTAR-Public.....						
Targeted Case management..	\$9,532.66	45	\$211.84	1,557	34.6	\$6.12
DFS Case Management.....						
Subtotal.....	\$9,532.66	45*	\$211.84	1,557	34.6	\$6.12
EPSDT SERVICES						
EPSDT Screenings.....	\$67.90	1	\$67.90	1	1.0	\$67.90
EPSDT Referral Services...	\$845.28	6	\$140.88	293	48.8	\$2.88
EPSDT Targeted Case Mgmt..						
Subtotal.....	\$913.18	7*	\$130.45	294	42.0	\$3.11
MANAGED CARE PREMIUMS.....		*				
=====						
Total.....	\$991,549.09	839*	\$1,181.82			

* Unduplicated totals

*** Recipients are not added to total.

Table 5. Medical Statistics, June, 2001

ELIGIBILITY CATEGORY: Unborn Child

Number of eligibles on 05/31/01 - 2,295

Total eligibles enrolled during June - 2,738

	EXPENDITURES	RECIPIENTS	COST PER RECIPIENT	UNITS OF SERVICE	UNITS PER RECIPIENT	COST PER SERVICE
NURSING FACILITIES.....						
HOSPITALS						
Inpatient.....	\$235,155.25	141	\$1,667.77	306	2.2	\$768.48
Outpatient.....	\$144,612.82	631	\$229.18	3,671	5.8	\$39.39
Subtotal.....	\$379,768.07	701*	\$541.75	3,977	5.6	\$95.49
DENTAL SERVICES.....	\$486.75	10*	\$48.68	21	2.1	\$23.18
PHARMACY.....	\$24,152.99	461*	\$52.39	930	2.0	\$25.97
PHYSICIAN RELATED						
Physician.....	\$68,169.94	381	\$178.92	1,377	3.6	\$49.51
Clinic.....	\$45,534.64	419	\$108.67	3,290	7.9	\$13.84
Family Planning.....	\$13,379.55	80	\$167.24	495	6.2	\$27.03
X-ray & Lab.....	\$17,307.37	392	\$44.15	1,129	2.9	\$15.33
Nurse Practitioner.....	\$60.50	3	\$20.17	5	1.7	\$12.10
Podiatry.....	\$29.00	1	\$29.00	1	1.0	\$29.00
CRNA Services.....	\$410.48	5	\$82.10	180	36.0	\$2.28
Rural Health Clinics.....	\$5,017.75	42	\$119.47	102	2.4	\$49.19
Case Management.....	\$2,990.88	117	\$25.56	137	1.2	\$21.83
Fed Qualified Health Care.....	\$6,120.66	41	\$149.28	103	2.5	\$59.42
Subtotal.....	\$159,020.77	1,109*	\$143.39	6,819	6.1	\$23.32
IN-HOME SERVICES						
Home Health Services.....	\$119.74	2	\$59.87	2	1.0	\$59.87
Adult Day Health Care.....						
Homemaker/Respite Care.....						
Personal Care.....						
Aids Waiver.....						
Physical Disabled Waiver.....						
Independent Living Waiver.....						
Subtotal.....	\$119.74	2*	\$59.87	2	1.0	\$59.87
REHAB AND SPECIALTY SERVICE						
Audiology Services.....						
Optomtric Services.....	\$925.50	15	\$61.70	33	2.2	\$28.05
Durable Medical Equip.....	\$574.96	5	\$114.99	20	4.0	\$28.75
Ambulance Services.....	\$2,572.53	18	\$142.92	146	8.1	\$17.62
Rehabilitation Center.....						
Hospice.....	\$1,482.63	12	\$123.55	35	2.9	\$42.36
Non-Emergency Trans.....						
Non-Participating Prov.....						
Comprehensive Day Rehab.....						
Diabetes Self-Mgmt Trning.....						
Subtotal.....	\$5,555.62	48*	\$115.74	234	4.8	\$23.74
BUY-IN PREMIUMS						
Part-A.....						
Part-B.....						
Subtotal ***.....						
MENTAL HEALTH SERVICES						
Private Home ICF/MR.....						
MR/DD Waiver.....						
Psych Rehab-Private.....	\$11,411.22	21	\$543.39	2,075	98.8	\$5.50
CSTAR-Private.....						
Targeted Case management.....						
Subtotal.....	\$11,411.22	21*	\$543.39	2,075	98.8	\$5.50
STATE INSTITUTIONS						
ICF/Mentally Retarded.....						
Mental Hospital.....						
Psych Care Under Age 22.....						
Psych Rehab-Public.....						
CSTAR-Public.....	\$358.48	4	\$89.62	64	16.0	\$5.60
Targeted Case management.....						
DFS Case Management.....						
Subtotal.....	\$358.48	4*	\$89.62	64	16.0	\$5.60
EPSDT SERVICES						
EPSDT Screenings.....	\$300.00	5	\$60.00	5	1.0	\$60.00
EPSDT Referral Services.....	\$16,368.81	201	\$81.44	646	3.2	\$25.34
EPSDT Targeted Case Mgmt.....						
Subtotal.....	\$16,668.81	205*	\$81.31	651	3.1	\$25.60
MANAGED CARE PREMIUMS.....	\$141,195.18	1,374*	\$102.76			
=====						
Total.....	\$738,737.63	2,618*	\$282.18			

* Unduplicated totals

*** Recipients are not added to total.

Table 5. Medical Statistics, June, 2001

ELIGIBILITY CATEGORY: Blind Pension

Number of eligibles on 05/31/01 - 2,759

Total eligibles enrolled during June - 2,775

	EXPENDITURES	RECIPIENTS	COST PER RECIPIENT	UNITS OF SERVICE	UNITS PER RECIPIENT	COST PER SERVICE
NURSING FACILITIES.....	\$348,229.85	136*	\$2,560.51	4,424	32.5	\$78.71
HOSPITALS						
Inpatient.....	\$31,869.13	51	\$624.88	79	1.5	\$403.41
Outpatient.....	\$112,488.57	467	\$240.87	1,037	2.2	\$108.47
Subtotal.....	\$144,357.70	502*	\$287.57	1,116	2.2	\$129.35
DENTAL SERVICES.....	\$14,202.79	68*	\$208.86	301	4.4	\$47.19
PHARMACY.....	\$671,783.47	2,068*	\$324.85	14,990	7.2	\$44.82
PHYSICIAN RELATED						
Physician.....	\$27,834.49	507	\$54.90	1,190	2.3	\$23.39
Clinic.....	\$66,845.49	652	\$102.52	11,641	17.9	\$59.74
Family Planning.....	\$617.84	16	\$38.62	19	1.2	\$32.52
X-ray & Lab.....	\$3,296.10	123	\$26.80	315	2.6	\$10.46
Nurse Practitioner.....	\$111.06	8	\$13.88	11	1.4	\$10.10
Podiatry.....	\$1,952.47	84	\$23.24	153	1.8	\$12.76
CRNA Services.....	\$148.13	3	\$49.38	107	35.7	\$1.38
Rural Health Clinics.....	\$3,166.00	82	\$38.61	146	1.8	\$21.68
Case Management.....	\$1,409.48	28	\$50.34	61	2.2	\$23.11
Fed Qualified Health Care.....						
Subtotal.....	\$105,381.06	1,122*	\$93.92	13,643	12.1	\$7.72
IN-HOME SERVICES						
Home Health Services.....	\$3,417.14	4	\$854.29	106	26.5	\$32.24
Adult Day Health Care.....	\$12,629.30	11	\$1,148.12	289	26.3	\$45.70
Homemaker/Respite Care.....	\$186,768.66	346	\$539.79	14,532	42.0	\$12.85
Personal Care.....	\$393,298.03	712	\$552.38	27,146	38.1	\$14.49
Aids Waiver.....						
Physical Disabled Waiver.....						
Independent Living Waiver.....						
Subtotal.....	\$596,113.13	744*	\$801.23	42,073	56.5	\$14.17
REHAB AND SPECIALTY SERVICE						
Audiology Services.....	\$2,284.27	11	\$207.66	18	1.6	\$126.90
Optometric Services.....	\$1,452.26	34	\$42.71	46	1.4	\$31.57
Durable Medical Equip.....	\$22,875.95	322	\$71.04	669	2.1	\$34.19
Ambulance Services.....	\$7,926.37	64	\$123.85	356	5.6	\$22.27
Rehabilitation Center.....	\$290.67	2	\$145.34	4	2.0	\$72.67
Hospice.....	\$12,790.96	5	\$2,558.19	174	34.8	\$73.51
Non-Emergency Trans.....						
Non-Participating Prov.....	\$129.36	1	\$129.36	2	2.0	\$64.68
Comprehensive Day Rehab.....						
Diabetes Self-Mgmt Trning.....						
Subtotal.....	\$47,749.84	406*	\$117.61	1,269	3.1	\$37.63
BUY-IN PREMIUMS						
Part-A.....						
Part-B.....						
Subtotal ***.....						
MENTAL HEALTH SERVICES						
Private Home ICF/MR.....						
MR/DD Waiver.....						
Psych Rehab-Private.....						
CSTAR-Private.....						
Targeted Case management.....						
Subtotal.....						
STATE INSTITUTIONS						
ICF/Mentally Retarded.....						
Mental Hospital.....						
Psych Care Under Age 22.....						
Psych Rehab-Public.....						
CSTAR-Public.....						
Targeted Case management.....						
DFS Case Management.....						
Subtotal.....						
EPSDT SERVICES						
EPSDT Screenings.....						
EPSDT Referral Services.....						
EPSDT Targeted Case Mgmt.....						
Subtotal.....						
MANAGED CARE PREMIUMS.....						
Total.....	\$1,927,817.84	2,357*	\$817.91			

* Unduplicated totals

*** Recipients are not added to total.

Table 5. Medical Statistics, June, 2001

ELIGIBILITY CATEGORY: Foster Care

Number of eligibles on 05/31/01 - 14,100
 Total eligibles enrolled during June - 2,839

	EXPENDITURES	RECIPIENTS	COST PER RECIPIENT	UNITS OF SERVICE	UNITS PER RECIPIENT	COST PER SERVICE
NURSING FACILITIES.....	\$4,894.05	1*	\$4,894.05	15	15.0	\$326.27
HOSPITALS						
Inpatient.....	\$549,672.34	98	\$5,608.90	949	9.7	\$579.21
Outpatient.....	\$91,914.28	443	\$207.48	1,545	3.5	\$59.49
Subtotal.....	\$641,586.62	504*	\$1,272.99	2,494	4.9	\$257.25
DENTAL SERVICES.....	\$2,179.63	30*	\$72.65	56	1.9	\$38.92
PHARMACY.....	\$313,201.89	1,658*	\$188.90	4,973	3.0	\$62.98
PHYSICIAN RELATED						
Physician.....	\$62,396.80	789	\$79.08	2,386	3.0	\$26.15
Clinic.....	\$18,844.84	364	\$51.77	1,748	4.8	\$10.78
Family Planning.....	\$3,606.11	86	\$41.93	108	1.3	\$33.39
X-ray & Lab.....	\$4,000.06	130	\$30.77	342	2.6	\$11.70
Nurse Practitioner.....	\$1,442.00	39	\$36.97	47	1.2	\$30.68
Podiatry.....	\$160.00	3	\$53.33	5	1.7	\$32.00
CRNA Services.....	\$329.16	8	\$41.15	325	40.6	\$1.01
Rural Health Clinics.....	\$18,352.59	199	\$92.12	307	1.5	\$59.72
Case Management.....	\$188.00	4	\$47.00	7	1.8	\$26.86
Fed Qualified Health Care.....	\$3,078.23	55	\$55.97	68	1.2	\$45.27
Subtotal.....	\$112,377.79	1,460*	\$76.97	5,343	3.6	\$21.03
IN-HOME SERVICES						
Home Health Services.....						
Adult Day Health Care.....						
Homemaker/Respite Care.....						
Personal Care.....	\$333.99	1	\$333.99	27	27.0	\$12.37
Aids Waiver.....						
Physical Disabled Waiver..						
Independent Living Waiver..						
Subtotal.....	\$333.99	1*	\$333.99	27	27.0	\$12.37
REHAB AND SPECIALTY SERVICE						
Audiology Services.....	\$145.00	5	\$29.00	10	2.0	\$14.50
Optometric Services.....	\$5,728.00	106	\$54.04	190	1.8	\$30.15
Durable Medical Equip.....	\$19,428.62	44	\$441.83	833	18.9	\$22.12
Ambulance Services.....	\$2,563.00	7	\$366.14	404	57.7	\$6.34
Rehabilitation Center.....						
Hospice.....						
Non-Emergency Trans.....	\$4,966.04	11	\$451.46	98	8.9	\$50.67
Non-Participating Prov....						
Comprehensive Day Rehab..						
Diabetes Self-Mgmt Trning..						
Subtotal.....	\$31,830.66	172*	\$185.06	1,535	8.9	\$20.74
BUY-IN PREMIUMS						
Part-A.....						
Part-B.....						
Subtotal ***.....						
MENTAL HEALTH SERVICES						
Private Home ICF/MR.....	\$125,942.87	27	\$4,664.55	1,506	55.8	\$83.63
MR/DD Waiver.....	\$5,742.27	15	\$382.82	179	17.9	\$26.41
Psych Rehab-Private.....	\$7,105.27	15	\$473.68	115	11.5	\$41.15
CSTAR-Private.....	\$19,638.43	24	\$818.27	3,385	141.0	\$5.80
Targeted Case management..	\$690.00	4	\$172.50	115	28.8	\$6.00
Subtotal.....	\$153,374.57	65*	\$2,359.61	5,275	81.1	\$29.08
STATE INSTITUTIONS						
ICF/Mentally Retarded.....						
Mental Hospital.....						
Psych Care Under Age 22....	\$51,679.88	5	\$10,335.98	91	18.2	\$567.91
Psych Rehab-Public.....						
CSTAR-Public.....						
Targeted Case management..	\$134,492.43	553	\$243.21	16,860	30.5	\$7.98
DFS Case Management.....	\$3,493,003.16	894	\$3,907.16	23,090	25.8	\$151.28
Subtotal.....	\$3,679,175.47	1,373*	\$2,679.66	40,041	29.1	\$91.89
EPSDT SERVICES						
EPSDT Screenings.....	\$8,887.57	155	\$57.34	160	1.0	\$55.55
EPSDT Referral Services....	\$1,105,522.67	3,877	\$285.15	56,066	14.5	\$19.72
EPSDT Targeted Case Mgmt..	\$53,591.00	485	\$110.50	485	1.0	\$110.50
Subtotal.....	\$1,168,001.24	4,127*	\$283.01	56,711	13.7	\$20.60
MANAGED CARE PREMIUMS.....	\$838,037.92	7,253*	\$115.54			
=====						
Total.....	\$6,944,993.83	10,077*	\$689.19			

* Unduplicated totals

*** Recipients are not added to total.

Table 5. Medical Statistics, June, 2001

ELIGIBILITY CATEGORY: Child Welfare Services

Number of eligibles on 05/31/01 - 418
 Total eligibles enrolled during June - N/A

	EXPENDITURES	RECIPIENTS	COST PER RECIPIENT	UNITS OF SERVICE	UNITS PER RECIPIENT	COST PER SERVICE
NURSING FACILITIES.....						
HOSPITALS						
Inpatient.....	\$46,667.05	9	\$5,185.23	78	8.7	\$598.30
Outpatient.....	\$4,782.47	27	\$177.13	111	4.1	\$43.09
Subtotal.....	\$51,449.52	35*	\$1,469.99	189	5.4	\$272.22
DENTAL SERVICES.....	\$678.00	2*	\$339.00	10	5.0	\$67.80
PHARMACY.....	\$12,093.33	62*	\$195.05	223	3.6	\$54.23
PHYSICIAN RELATED						
Physician.....	\$4,119.58	44	\$93.63	135	3.1	\$30.52
Clinic.....	\$934.38	14	\$66.74	99	7.1	\$9.44
Family Planning.....	\$423.49	9	\$47.05	12	1.3	\$35.29
X-ray & Lab.....	\$285.28	8	\$35.66	36	4.5	\$7.92
Nurse Practitioner.....	\$130.00	3	\$43.33	4	1.3	\$32.50
Podiatry.....						
CRNA Services.....						
Rural Health Clinics.....	\$719.85	7	\$102.84	16	2.3	\$44.99
Case Management.....						
Fed Qualified Health Care.....						
Subtotal.....	\$6,612.58	70*	\$94.47	302	4.3	\$21.90
IN-HOME SERVICES						
Home Health Services.....						
Adult Day Health Care.....						
Homemaker/Respite Care.....						
Personal Care.....						
Aids Waiver.....						
Physical Disabled Waiver.....						
Independent Living Waiver.....						
Subtotal.....						
REHAB AND SPECIALTY SERVICE						
Audiology Services.....						
Optometric Services.....	\$67.00	2	\$33.50	2	1.0	\$33.50
Durable Medical Equip.....	\$42.00	1	\$42.00	1	1.0	\$42.00
Ambulance Services.....						
Rehabilitation Center.....						
Hospice.....						
Non-Emergency Trans.....						
Non-Participating Prov.....						
Comprehensive Day Rehab.....						
Diabetes Self-Mgmt Trning.....						
Subtotal.....	\$109.00	3*	\$36.33	3	1.0	\$36.33
BUY-IN PREMIUMS						
Part-A.....						
Part-B.....						
Subtotal ***.....						
MENTAL HEALTH SERVICES						
Private Home ICF/MR.....						
MR/DD Waiver.....						
Psych Rehab-Private.....	\$750.34	2	\$375.17	124	62.0	\$6.05
CSTAR-Private.....						
Targeted Case management.....						
Subtotal.....	\$750.34	2*	\$375.17	124	62.0	\$6.05
STATE INSTITUTIONS						
ICF/Mentally Retarded.....						
Mental Hospital.....						
Psych Care Under Age 22.....						
Psych Rehab-Public.....						
CSTAR-Public.....						
Targeted Case management.....	\$113,588.46	40	\$2,839.71	1,178	29.5	\$96.42
DFS Case Management.....						
Subtotal.....	\$113,588.46	40*	\$2,839.71	1,178	29.4	\$96.42
EPSDT SERVICES						
EPSDT Screenings.....	\$395.00	8	\$49.38	8	1.0	\$49.38
EPSDT Referral Services.....	\$55,857.37	135	\$413.76	2,550	18.9	\$21.90
EPSDT Targeted Case Mgmt.....	\$6,293.00	57	\$110.40	57	1.0	\$110.40
Subtotal.....	\$62,545.37	166*	\$376.78	2,615	15.7	\$23.92
MANAGED CARE PREMIUMS.....	\$34,797.83	345*	\$100.86			
Total.....	\$282,624.43	471*	\$600.05			

* Unduplicated totals

*** Recipients are not added to total.

Table 5. Medical Statistics, June, 2001

ELIGIBILITY CATEGORY: Refugee

Number of eligibles on 05/31/01 - 314

Total eligibles enrolled during June - 422

	EXPENDITURES	RECIPIENTS	COST PER RECIPIENT	UNITS OF SERVICE	UNITS PER RECIPIENT	COST PER SERVICE
NURSING FACILITIES.....						
HOSPITALS						
Inpatient.....	\$4,810.48	2	\$2,405.24	4	2.0	\$1,202.62
Outpatient.....	\$3,909.07	17	\$229.95	46	2.7	\$84.98
Subtotal.....	\$8,719.55	18*	\$484.42	50	2.7	\$174.39
DENTAL SERVICES.....	\$95.75	2*	\$47.88	5	2.5	\$19.15
PHARMACY.....	\$1,605.62	63*	\$25.49	74	1.2	\$21.70
PHYSICIAN RELATED						
Physician.....	\$228.00	6	\$38.00	7	1.2	\$32.57
Clinic.....	\$1,496.27	30	\$49.88	165	5.5	\$9.07
Family Planning.....						
X-ray & Lab.....	\$2,092.81	27	\$77.51	226	8.4	\$9.26
Nurse Practitioner.....						
Podiatry.....						
CRNA Services.....						
Rural Health Clinics.....						
Case Management.....						
Fed Qualified Health Care.....	\$146.65	5	\$29.33	7	1.4	\$20.95
Subtotal.....	\$3,963.73	61*	\$64.98	405	6.6	\$9.79
IN-HOME SERVICES						
Home Health Services.....						
Adult Day Health Care.....						
Homemaker/Respite Care.....						
Personal Care.....						
Aids Waiver.....						
Physical Disabled Waiver.....						
Independent Living Waiver.....						
Subtotal.....						
REHAB AND SPECIALTY SERVICE						
Audiology Services.....						
Optometric Services.....	\$67.00	1	\$67.00	3	3.0	\$22.33
Durable Medical Equip.....	\$133.00	2	\$66.50	5	2.5	\$26.60
Ambulance Services.....						
Rehabilitation Center.....						
Hospice.....						
Non-Emergency Trans.....	\$99.91	2	\$49.96	3	1.5	\$33.30
Non-Participating Prov.....						
Comprehensive Day Rehab.....						
Diabetes Self-Mgmt Trning.....						
Subtotal.....	\$299.91	5*	\$59.98	11	2.2	\$27.26
BUY-IN PREMIUMS						
Part-A.....						
Part-B.....						
Subtotal ***.....						
MENTAL HEALTH SERVICES						
Private Home ICF/MR.....						
MR/DD Waiver.....						
Psych Rehab-Private.....	\$358.53	1	\$358.53	17	17.0	\$21.09
CSTAR-Private.....						
Targeted Case management.....						
Subtotal.....	\$358.53	1*	\$358.53	17	17.0	\$21.09
STATE INSTITUTIONS						
ICF/Mentally Retarded.....						
Mental Hospital.....						
Psych Care Under Age 22.....						
Psych Rehab-Public.....						
CSTAR-Public.....						
Targeted Case management.....						
DFS Case Management.....						
Subtotal.....						
EPSDT SERVICES						
EPSDT Screenings.....						
EPSDT Referral Services.....	\$639.62	19	\$33.66	39	2.1	\$16.40
EPSDT Targeted Case Mgmt.....						
Subtotal.....	\$639.62	19*	\$33.66	39	2.0	\$16.40
MANAGED CARE PREMIUMS.....	\$37,537.41	345*	\$108.80			
=====						
Total.....	\$53,220.12	404*	\$131.73			

* Unduplicated totals

*** Recipients are not added to total.

Table 5. Medical Statistics, June, 2001

ELIGIBILITY CATEGORY: Temporary Assistance - Medical Assistance

Number of eligibles on 05/31/01 - 19

Total eligibles enrolled during June - 32

	EXPENDITURES	RECIPIENTS	COST PER RECIPIENT	UNITS OF SERVICE	UNITS PER RECIPIENT	COST PER SERVICE
NURSING FACILITIES.....	\$61,012.49	6*	\$10,168.75	187	31.2	\$326.27
HOSPITALS						
Inpatient.....						
Outpatient.....	\$5,757.87	13	\$442.91	63	4.8	\$91.39
Subtotal.....	\$5,757.87	13*	\$442.91	63	4.8	\$91.39
DENTAL SERVICES.....						
PHARMACY.....	\$2,895.55	11*	\$263.23	57	5.2	\$50.80
PHYSICIAN RELATED						
Physician.....	\$107.63	5	\$21.53	8	1.6	\$13.45
Clinic.....	\$1,392.83	9	\$154.76	44	4.9	\$31.66
Family Planning.....	\$41.27	2	\$20.64	2	1.0	\$20.64
X-ray & Lab.....	\$56.16	1	\$56.16	3	3.0	\$18.72
Nurse Practitioner.....						
Podiatry.....						
CRNA Services.....						
Rural Health Clinics.....						
Case Management.....						
Fed Qualified Health Care.....						
Subtotal.....	\$1,597.89	14*	\$114.14	57	4.0	\$28.03
IN-HOME SERVICES						
Home Health Services.....						
Adult Day Health Care.....						
Homemaker/Respite Care....						
Personal Care.....						
Aids Waiver.....						
Physical Disabled Waiver..						
Independent Living Waiver..						
Subtotal.....						
REHAB AND SPECIALTY SERVICE						
Audiology Services.....						
Optometric Services.....	\$67.00	2	\$33.50	2	1.0	\$33.50
Durable Medical Equip.....	\$631.00	1	\$631.00	10	10.0	\$63.10
Ambulance Services.....	\$127.50	1	\$127.50	7	7.0	\$18.21
Rehabilitation Center.....						
Hospice.....						
Non-Emergency Trans.....						
Non-Participating Prov....						
Comprehensive Day Rehab...						
Diabetes Self-Mgmt Trning..						
Subtotal.....	\$825.50	4*	\$206.38	19	4.7	\$43.45
BUY-IN PREMIUMS						
Part-A.....						
Part-B.....						
Subtotal ***.....						
MENTAL HEALTH SERVICES						
Private Home ICF/MR.....						
MR/DD Waiver.....	\$4,063.44CR			24CR		\$169.31
Psych Rehab-Private.....	\$337.44	1	\$337.44	16	16.0	\$21.09
CSTAR-Private.....						
Targeted Case management..						
Subtotal.....	\$3,726.00CR	1*	\$3,726.00CR	8CR	8.0CR	\$465.75
STATE INSTITUTIONS						
ICF/Mentally Retarded.....	\$20,073.10	3	\$6,691.03	90	30.0	\$223.03
Mental Hospital.....						
Psych Care Under Age 22...	\$69,658.86	17	\$4,097.58	142	8.4	\$490.56
Psych Rehab-Public.....						
CSTAR-Public.....						
Targeted Case management..	\$196.56	1	\$196.56	12	12.0	\$16.38
DFS Case Management.....						
Subtotal.....	\$89,928.52	21*	\$4,282.31	244	11.6	\$368.56
EPSDT SERVICES						
EPSDT Screenings.....						
EPSDT Referral Services...	\$285.00	6	\$47.50	15	2.5	\$19.00
EPSDT Targeted Case Mgmt..						
Subtotal.....	\$285.00	6*	\$47.50	15	2.5	\$19.00
MANAGED CARE PREMIUMS.....		*				
=====						
Total.....	\$158,576.82	38*	\$4,173.07			

* Unduplicated totals

*** Recipients are not added to total.

Table 5. Medical Statistics, June, 2001

ELIGIBILITY CATEGORY: Title XIX - HDN

Number of eligibles on 05/31/01 - 10,073

Total eligibles enrolled during June - N/A

	EXPENDITURES	RECIPIENTS	COST PER RECIPIENT	UNITS OF SERVICE	UNITS PER RECIPIENT	COST PER SERVICE
NURSING FACILITIES.....	\$45,022.50	4*	\$11,255.63	165	41.3	\$272.86
HOSPITALS						
Inpatient.....	\$1,162,392.43	190	\$6,117.85	1,820	9.6	\$638.68
Outpatient.....	\$167,356.38	737	\$227.08	2,825	3.8	\$59.24
Subtotal.....	\$1,329,748.81	860*	\$1,546.22	4,645	5.4	\$286.28
DENTAL SERVICES.....	\$3,549.95	33*	\$107.57	73	2.2	\$48.63
PHARMACY.....	\$417,903.51	2,043*	\$204.55	6,773	3.3	\$61.70
PHYSICIAN RELATED						
Physician.....	\$82,775.30	972	\$85.16	3,743	3.9	\$22.11
Clinic.....	\$44,335.25	553	\$80.17	3,647	6.6	\$12.16
Family Planning.....	\$6,257.33	155	\$40.37	177	1.1	\$35.35
X-ray & Lab.....	\$7,044.46	196	\$35.94	602	3.1	\$11.70
Nurse Practitioner.....	\$3,487.49	72	\$48.44	123	1.7	\$28.35
Podiatry.....	\$357.00	6	\$59.50	8	1.3	\$44.63
CRNA Services.....	\$185.23	4	\$46.31	213	53.3	\$8.87
Rural Health Clinics.....	\$18,151.82	189	\$95.94	290	1.5	\$62.52
Case Management.....	\$50.00	1	\$50.00	1	1.0	\$50.00
Fed Qualified Health Care.....	\$3,015.35	39	\$77.32	61	1.6	\$49.43
Subtotal.....	\$165,619.23	1,833*	\$90.35	8,865	4.8	\$18.68
IN-HOME SERVICES						
Home Health Services.....						
Adult Day Health Care.....	\$489.70	1	\$489.70	20	20.0	\$24.49
Homemaker/Respite Care.....						
Personal Care.....	\$926.02	4	\$231.51	71	17.8	\$13.04
Aids Waiver.....						
Physical Disabled Waiver.....						
Independent Living Waiver.....						
Subtotal.....	\$1,415.72	5*	\$283.14	91	18.2	\$15.56
REHAB AND SPECIALTY SERVICE						
Audiology Services.....	\$130.00	6	\$21.67	10	1.7	\$13.00
Optometric Services.....	\$7,135.00	128	\$55.74	224	1.8	\$31.85
Durable Medical Equip.....	\$138,091.39	59	\$2,340.53	445	7.5	\$310.32
Ambulance Services.....	\$3,705.29	17	\$217.96	432	25.4	\$8.58
Rehabilitation Center.....						
Hospice.....						
Non-Emergency Trans.....	\$6,040.62	23	\$262.64	123	5.3	\$49.11
Non-Participating Prov.....						
Comprehensive Day Rehab.....						
Diabetes Self-Mgmt Trning.....						
Subtotal.....	\$155,102.30	229*	\$677.30	1,234	5.3	\$125.69
BUY-IN PREMIUMS						
Part-A.....						
Part-B.....						
Subtotal ***.....						
MENTAL HEALTH SERVICES						
Private Home ICF/MR.....						
MR/DD Waiver.....	\$428,988.70	118	\$3,635.50	7,180	60.8	\$59.75
Psych Rehab-Private.....	\$10,963.67	29	\$378.06	437	15.1	\$25.09
CSTAR-Private.....	\$121,070.42	135	\$896.82	21,971	162.7	\$5.51
Targeted Case management.....	\$810.00	3	\$270.00	135	45.0	\$6.00
Subtotal.....	\$561,832.79	280*	\$2,006.55	29,723	106.1	\$18.90
STATE INSTITUTIONS						
ICF/Mentally Retarded.....	\$7,403.40	1	\$7,403.40	30	30.0	\$246.78
Mental Hospital.....						
Psych Care Under Age 22... ..	\$197,693.30	17	\$11,629.02	371	21.8	\$532.87
Psych Rehab-Public.....						
CSTAR-Public.....						
Targeted Case management.....	\$242,010.09	854	\$283.38	29,636	34.7	\$8.17
DFS Case Management.....	\$3,783,015.46	1,092	\$3,464.30	39,709	36.4	\$95.27
Subtotal.....	\$4,230,122.25	1,816*	\$2,329.36	69,746	38.4	\$60.65
EPSDT SERVICES						
EPSDT Screenings.....	\$14,009.80	229	\$61.18	246	1.1	\$56.95
EPSDT Referral Services... ..	\$1,337,598.88	4,185	\$319.62	68,686	16.4	\$19.47
EPSDT Targeted Case Mgmt.. ..	\$77,678.00	708	\$109.71	703	1.0	\$110.50
Subtotal.....	\$1,429,286.68	4,561*	\$313.37	69,635	15.2	\$20.53
MANAGED CARE PREMIUMS.....	\$620,872.79	5,598*	\$110.91			
=====						
Total.....	\$8,960,476.53	9,310*	\$962.46			

* Unduplicated totals

*** Recipients are not added to total.

Table 5. Medical Statistics, June, 2001

ELIGIBILITY CATEGORY: Qualified Medicare Beneficiary (QMB)

Number of eligibles on 05/31/01 - 10,166

Total eligibles enrolled during June - 10,279

	EXPENDITURES	RECIPIENTS	COST PER RECIPIENT	UNITS OF SERVICE	UNITS PER RECIPIENT	COST PER SERVICE
NURSING FACILITIES.....	\$8,762.73	15*	\$584.18	15	1.0	\$584.18
HOSPITALS						
Inpatient.....	\$6,476.03	132	\$49.06	123	.9	\$52.65
Outpatient.....	\$175,831.84	1,134	\$155.05	2,049	1.8	\$85.81
Subtotal.....	\$182,307.87	1,241*	\$146.90	2,172	1.7	\$83.94
DENTAL SERVICES.....	\$460.71	2*	\$230.36	6	3.0	\$76.79
PHARMACY.....	\$922.61	10*	\$92.26	14	1.4	\$65.90
PHYSICIAN RELATED						
Physician.....	\$35,203.24	919	\$38.31	1,890	2.1	\$18.63
Clinic.....	\$72,386.59	1,442	\$50.20	4,107	2.8	\$17.63
Family Planning.....	\$3,729.45	212	\$17.59	412	1.9	\$9.05
X-ray & Lab.....	\$527.75	22	\$23.99	27	1.2	\$19.55
Nurse Practitioner.....	\$2,107.39	66	\$31.93	123	1.9	\$17.13
Podiatry.....	\$377.48	11	\$34.32	11	1.0	\$34.32
CRNA Services.....	\$6,903.36	233	\$29.65	326	1.4	\$21.18
Rural Health Clinics.....	\$1,839.63	88	\$20.90	129	1.5	\$14.26
Case Management.....						
Fed Qualified Health Care.....						
Subtotal.....	\$123,074.89	2,570*	\$47.89	7,025	2.7	\$17.52
IN-HOME SERVICES						
Home Health Services.....	\$199.17	1	\$199.17	2	2.0	\$99.59
Adult Day Health Care.....	\$3,168.75	7	\$452.68	73	10.4	\$43.41
Homemaker/Respite Care.....	\$789.88	6	\$131.65	62	10.3	\$12.74
Personal Care.....	\$21,930.60	100	\$219.31	1,639	16.4	\$13.38
Aids Waiver.....						
Physical Disabled Waiver.....	\$1,047.48	3	\$349.16	86	28.7	\$12.18
Independent Living Waiver.....						
Subtotal.....	\$27,135.88	111*	\$244.47	1,862	16.7	\$14.57
REHAB AND SPECIALTY SERVICE						
Audiology Services.....	\$1,671.59	43	\$38.87	62	1.4	\$26.96
Optomtric Services.....	\$23,385.47	443	\$50.53	684	1.5	\$32.73
Durable Medical Equip.....	\$5,418.53	63	\$86.01	105	1.7	\$51.61
Ambulance Services.....	\$385.79	3	\$128.60	4	1.3	\$96.45
Rehabilitation Center.....						
Hospice.....						
Non-Emergency Trans.....	\$1,721.59	31	\$55.54	52	1.7	\$33.11
Non-Participating Prov.....						
Comprehensive Day Rehab.....						
Diabetes Self-Mgmt Trning.....						
Subtotal.....	\$31,582.97	571*	\$55.31	907	1.5	\$34.82
BUY-IN PREMIUMS						
Part-A.....	\$1,890.00	6	\$315.00			
Part-B.....	\$412,504.50	8,467	\$48.72			
Subtotal ***.....	\$414,394.50	8,473	\$48.91			
MENTAL HEALTH SERVICES						
Private Home ICF/MR.....	\$8,349.71	28	\$298.20	452	16.1	\$18.47
MR/DD Waiver.....						
Psych Rehab-Private.....	\$270.00	1	\$270.00	45	45.0	\$6.00
CSTAR-Private.....						
Targeted Case management.....						
Subtotal.....	\$8,619.71	29*	\$297.23	497	17.1	\$17.34
STATE INSTITUTIONS						
ICF/Mentally Retarded.....	\$776.70	2	\$388.35	2	1.0	\$388.35
Mental Hospital.....						
Psych Care Under Age 22.....						
Psych Rehab-Public.....						
CSTAR-Public.....						
Targeted Case management.....						
DFS Case Management.....						
Subtotal.....	\$776.70	2*	\$388.35	2	1.0	\$388.35
EPSDT SERVICES						
EPSDT Screenings.....						
EPSDT Referral Services.....						
EPSDT Targeted Case Mgmt.....						
Subtotal.....						
MANAGED CARE PREMIUMS.....		*				
=====						
Total.....	\$798,038.57	3,451*	\$231.25			

* Unduplicated totals

*** Recipients are not added to total.

Table 5. Medical Statistics, June, 2001

ELIGIBILITY CATEGORY: DYS - General Relief

Number of eligibles on 05/31/01 - 587
 Total eligibles enrolled during June - 918

	EXPENDITURES	RECIPIENTS	COST PER RECIPIENT	UNITS OF SERVICE	UNITS PER RECIPIENT	COST PER SERVICE
NURSING FACILITIES.....						
HOSPITALS						
Inpatient.....	\$32,375.28	9	\$3,597.25	69	7.7	\$469.21
Outpatient.....	\$7,884.55	46	\$171.40	151	3.3	\$52.22
Subtotal.....	\$40,259.83	53*	\$759.62	220	4.1	\$183.00
DENTAL SERVICES.....	\$901.00	5*	\$180.20	13	2.6	\$69.31
PHARMACY.....	\$35,329.16	190*	\$185.94	594	3.1	\$59.48
PHYSICIAN RELATED						
Physician.....	\$6,410.51	89	\$72.03	224	2.5	\$28.62
Clinic.....	\$1,539.70	21	\$73.32	46	2.2	\$53.47
Family Planning.....	\$213.27	5	\$42.65	5	1.0	\$42.65
X-ray & Lab.....	\$178.75	27	\$28.84	61	2.3	\$12.77
Nurse Practitioner.....	\$84.00	3	\$28.00	3	1.0	\$28.00
Podiatry.....						
CRNA Services.....						
Rural Health Clinics.....	\$13,103.79	32	\$409.49	189	5.9	\$69.33
Case Management.....	\$113.97	2	\$56.99	2	1.0	\$56.99
Fed Qualified Health Care.....						
Subtotal.....	\$22,243.99	151*	\$147.31	530	3.5	\$41.97
IN-HOME SERVICES						
Home Health Services.....						
Adult Day Health Care.....						
Homemaker/Respite Care.....						
Personal Care.....						
Aids Waiver.....						
Physical Disabled Waiver.....						
Independent Living Waiver.....						
Subtotal.....						
REHAB AND SPECIALTY SERVICE						
Audiology Services.....	\$20.00	1	\$20.00	1	1.0	\$20.00
Optometric Services.....	\$584.00	11	\$53.09	18	1.6	\$32.44
Durable Medical Equip.....	\$24.50	1	\$24.50	1	1.0	\$24.50
Ambulance Services.....	\$192.50	1	\$192.50	30	30.0	\$6.42
Rehabilitation Center.....						
Hospice.....						
Non-Emergency Trans.....						
Non-Participating Prov.....						
Comprehensive Day Rehab.....						
Diabetes Self-Mgmt Trning.....						
Subtotal.....	\$821.00	13*	\$63.15	50	3.8	\$16.42
BUY-IN PREMIUMS						
Part-A.....						
Part-B.....						
Subtotal ***.....						
MENTAL HEALTH SERVICES						
Private Home ICF/MR.....						
MR/DD Waiver.....						
Psych Rehab-Private.....	\$3,045.08	4	\$761.27	454	113.5	\$6.71
CSTAR-Private.....						
Targeted Case management.....						
Subtotal.....	\$3,045.08	4*	\$761.27	454	113.5	\$6.71
STATE INSTITUTIONS						
ICF/Mentally Retarded.....						
Mental Hospital.....						
Psych Care Under Age 22.....						
Psych Rehab-Public.....						
CSTAR-Public.....						
Targeted Case management.....	\$39,995.58	9	\$4,443.95	3,670	407.8	\$10.90
DFS Case Management.....						
Subtotal.....	\$39,995.58	9*	\$4,443.95	3,670	407.7	\$10.90
EPSDT SERVICES						
EPSDT Screenings.....	\$872.18	14	\$62.30	14	1.0	\$62.30
EPSDT Referral Services.....	\$85,690.88	203	\$422.12	4,651	22.9	\$18.42
EPSDT Targeted Case Mgmt.....						
Subtotal.....	\$86,563.06	212*	\$408.32	4,665	22.0	\$18.56
MANAGED CARE PREMIUMS.....	\$30,263.11	373*	\$81.13			
=====						
Total.....	\$259,421.81	648*	\$400.34			

* Unduplicated totals

*** Recipients are not added to total.

Table 5. Medical Statistics, June, 2001

ELIGIBILITY CATEGORY: Medicaid for Pregnant Women

Number of eligibles on 05/31/01 - 13,597

Total eligibles enrolled during June - 15,968

	EXPENDITURES	RECIPIENTS	COST PER RECIPIENT	UNITS OF SERVICE	UNITS PER RECIPIENT	COST PER SERVICE
NURSING FACILITIES.....						
HOSPITALS						
Inpatient.....	\$1,697,489.62	1,042	\$1,629.07	2,197	2.1	\$772.64
Outpatient.....	\$773,013.94	3,550	\$217.75	17,051	4.8	\$45.34
Subtotal.....	\$2,470,503.56	4,170*	\$592.45	19,248	4.6	\$128.35
DENTAL SERVICES.....	\$17,118.30	111*	\$154.22	461	4.2	\$37.13
PHARMACY.....	\$179,023.98	3,205*	\$55.86	6,498	2.0	\$27.55
PHYSICIAN RELATED						
Physician.....	\$508,095.12	2,465	\$206.12	8,196	3.3	\$61.99
Clinic.....	\$358,001.55	2,597	\$137.85	22,437	8.6	\$15.96
Family Planning.....	\$137,973.86	2,743	\$185.70	6,894	9.3	\$20.01
X-ray & Lab.....	\$93,500.04	2,238	\$41.78	5,897	2.6	\$15.86
Nurse Practitioner.....	\$1,590.55	41	\$38.79	56	1.4	\$28.40
Podiatry.....	\$303.25	5	\$60.65	11	2.2	\$27.57
CRNA Services.....	\$5,233.79	50	\$104.68	2,379	47.6	\$2.20
Rural Health Clinics.....	\$49,619.84	336	\$147.68	791	2.4	\$62.73
Case Management.....	\$18,276.50	700	\$26.11	843	1.2	\$21.68
Fed Qualified Health Care.....	\$32,531.42	139	\$234.04	417	3.0	\$78.01
Subtotal.....	\$1,205,125.92	6,734*	\$178.96	47,921	7.1	\$25.15
IN-HOME SERVICES						
Home Health Services.....	\$2,635.20	11	\$239.56	349	31.7	\$7.55
Adult Day Health Care.....						
Homemaker/Respite Care.....						
Personal Care.....						
Aids Waiver.....						
Physical Disabled Waiver.....						
Independent Living Waiver.....						
Subtotal.....	\$2,635.20	11*	\$239.56	349	31.7	\$7.55
REHAB AND SPECIALTY SERVICE						
Audiology Services.....		83	\$65.95	188	2.3	\$29.11
Optometric Services.....	\$5,473.50	59	\$127.62	260	4.4	\$28.96
Durable Medical Equip.....	\$7,529.65	56	\$182.62	1,468	26.2	\$6.97
Ambulance Services.....	\$10,226.63					
Rehabilitation Center.....						
Hospice.....		34	\$151.12	111	3.3	\$46.29
Non-Emergency Trans.....	\$5,138.10	1	\$70.00	1	1.0	\$70.00
Non-Participating Prov.....	\$70.00					
Comprehensive Day Rehab.....						
Diabetes Self-Mgmt Trning.....						
Subtotal.....	\$28,437.88	228*	\$124.73	2,028	8.8	\$14.02
BUY-IN PREMIUMS						
Part-A.....						
Part-B.....						
Subtotal ***.....						
MENTAL HEALTH SERVICES						
Private Home ICF/MR.....		1	\$68.28	12	12.0	\$5.69
MR/DD Waiver.....	\$68.28	7	\$523.08	155	22.1	\$23.62
Psych Rehab-Private.....	\$3,661.57	42	\$555.83	4,205	100.1	\$5.55
CSTAR-Private.....	\$23,345.06					
Targeted Case management.....						
Subtotal.....	\$27,074.91	49*	\$552.55	4,372	89.2	\$6.19
STATE INSTITUTIONS						
ICF/Mentally Retarded.....						
Mental Hospital.....						
Psych Care Under Age 22.....						
Psych Rehab-Public.....						
CSTAR-Public.....						
Targeted Case management.....	\$2,302.69	14	\$164.48	338	24.1	\$6.81
DFS Case Management.....	\$6,220.90	1	\$6,220.90	570	570.0	\$10.91
Subtotal.....	\$8,523.59	15*	\$568.24	908	60.5	\$9.39
EPSDT SERVICES						
EPSDT Screenings.....	\$6,714.05	107	\$62.75	113	1.1	\$59.42
EPSDT Referral Services.....	\$62,614.98	852	\$73.49	2,278	2.7	\$27.49
EPSDT Targeted Case Mgmt.....						
Subtotal.....	\$69,329.03	886*	\$78.25	2,391	2.7	\$29.00
MANAGED CARE PREMIUMS.....	\$804,843.08	6,654*	\$120.96			
=====						
Total.....	\$4,812,615.45	14,565*	\$330.42			

* Unduplicated totals

*** Recipients are not added to total.

Table 5. Medical Statistics, June, 2001

ELIGIBILITY CATEGORY: Medicaid for Children

Number of eligibles on 05/31/01 - 228,982

Total eligibles enrolled during June - 233,322

	EXPENDITURES	RECIPIENTS	COST PER RECIPIENT	UNITS OF SERVICE	UNITS PER RECIPIENT	COST PER SERVICE
NURSING FACILITIES.....	\$25,907.08	4*	\$6,476.77	127	31.8	\$203.99
HOSPITALS						
Inpatient.....	\$6,272,071.39	1,846	\$3,397.66	7,361	4.0	\$852.07
Outpatient.....	\$2,301,148.00	10,499	\$219.18	35,133	3.3	\$65.50
Subtotal.....	\$8,573,219.39	11,763*	\$728.83	42,494	3.6	\$201.75
DENTAL SERVICES.....	\$23,099.65	315*	\$73.33	624	2.0	\$37.02
PHARMACY.....	\$2,063,877.80	25,733*	\$80.20	55,006	2.1	\$37.52
PHYSICIAN RELATED						
Physician.....	\$372,477.19	5,099	\$73.05	17,259	3.4	\$21.58
Clinic.....	\$592,683.99	8,706	\$68.08	53,844	6.2	\$11.01
Family Planning.....	\$55,492.34	1,518	\$36.55	1,636	1.1	\$33.92
X-ray & Lab.....	\$57,887.46	2,101	\$27.55	4,332	2.1	\$21.83
Nurse Practitioner.....	\$4,059.40	143	\$28.25	185	1.3	\$21.42
Podiatry.....	\$3,613.50	72	\$50.19	115	1.6	\$31.06
CRNA Services.....	\$5,820.61	117	\$49.75	5,467	46.7	\$1.42
Rural Health Clinics.....	\$397,249.93	5,140	\$77.29	7,398	1.4	\$53.70
Case Management.....	\$2,842.93	93	\$30.57	118	1.3	\$24.09
Fed Qualified Health Care.....	\$15,170.61	130	\$116.70	245	1.9	\$61.92
Subtotal.....	\$1,507,277.96	19,364*	\$77.84	90,599	4.6	\$16.64
IN-HOME SERVICES						
Home Health Services.....	\$941.51	4	\$235.38	19	4.8	\$49.55
Adult Day Health Care.....						
Homemaker/Respite Care.....						
Personal Care.....	\$10,184.50	4	\$2,546.13	835	208.8	\$12.20
Aids Waiver.....						
Physical Disabled Waiver..						
Independent Living Waiver..						
Subtotal.....	\$11,126.01	8*	\$1,390.75	854	106.7	\$13.03
REHAB AND SPECIALTY SERVICE						
Audiology Services.....	\$1,817.21	62	\$29.31	100	1.6	\$18.17
Optometric Services.....	\$72,323.20	1,275	\$56.72	2,259	1.8	\$32.30
Durable Medical Equip.....	\$186,231.03	1,004	\$185.49	2,248	2.2	\$82.84
Ambulance Services.....	\$33,331.41	177	\$188.31	4,054	22.9	\$8.22
Rehabilitation Center.....						
Hospice.....	\$2,915.24	1	\$2,915.24	31	31.0	\$94.04
Non-Emergency Trans.....	\$90,375.96	347	\$260.45	1,893	5.5	\$47.74
Non-Participating Prov....						
Comprehensive Day Rehab...	\$80.00	2	\$40.00	2	1.0	\$40.00
Diabetes Self-Mgmt Trning..						
Subtotal.....	\$387,074.05	2,818*	\$137.36	10,567	3.7	\$36.63
BUY-IN PREMIUMS						
Part-A.....						
Part-B.....						
Subtotal ***.....						
MENTAL HEALTH SERVICES						
Private Home ICF/MR.....						
MR/DD Waiver.....	\$103,437.96	86	\$1,202.77	5,630	65.5	\$18.37
Psych Rehab-Private.....	\$35,967.88	79	\$455.29	1,402	17.7	\$25.65
CSTAR-Private.....	\$245,150.39	308	\$795.94	42,617	138.4	\$5.75
Targeted Case management..	\$3,966.00	28	\$141.64	661	23.6	\$6.00
Subtotal.....	\$388,522.23	498*	\$780.17	50,310	101.0	\$7.72
STATE INSTITUTIONS						
ICF/Mentally Retarded.....						
Mental Hospital.....						
Psych Care Under Age 22...	\$125,462.45	13	\$9,650.96	226	17.4	\$555.14
Psych Rehab-Public.....						
CSTAR-Public.....						
Targeted Case management..	\$568,570.07	2,346	\$242.36	71,511	30.5	\$7.95
DFS Case Management.....	\$243,792.66	46	\$5,299.84	20,768	451.5	\$11.74
Subtotal.....	\$937,825.18	2,392*	\$392.07	92,505	38.6	\$10.14
EPSDT SERVICES						
EPSDT Screenings.....	\$323,612.12	5,147	\$62.87	5,479	1.1	\$59.06
EPSDT Referral Services...	\$3,727,202.29	29,343	\$127.02	219,393	7.5	\$16.99
EPSDT Targeted Case Mgmt..	\$111.00	1	\$111.00	1	1.0	\$111.00
Subtotal.....	\$4,050,925.41	30,739*	\$131.78	224,873	7.3	\$18.01
MANAGED CARE PREMIUMS.....	\$15,794,537.32	143,009*	\$110.44			
=====						
Total.....	\$33,763,392.08	193,384*	\$174.59			

* Unduplicated totals

*** Recipients are not added to total.

Table 5. Medical Statistics, June, 2001

ELIGIBILITY CATEGORY: Presumptive Eligibility

Number of eligibles on 05/31/01 - 1,288

Total eligibles enrolled during June - N/A

	EXPENDITURES	RECIPIENTS	COST PER RECIPIENT	UNITS OF SERVICE	UNITS PER RECIPIENT	COST PER SERVICE
NURSING FACILITIES.....						
HOSPITALS						
Inpatient.....	\$659.44	1	\$659.44	1	1.0	\$659.44
Outpatient.....	\$126,478.11	705	\$179.40	3,674	5.2	\$34.43
Subtotal.....	\$127,137.55	706*	\$180.08	3,675	5.2	\$34.60
DENTAL SERVICES.....						
PHARMACY.....	\$26,448.19	609*	\$43.43	1,115	1.8	\$23.72
PHYSICIAN RELATED						
Physician.....	\$14,938.11	300	\$49.79	723	2.4	\$20.66
Clinic.....	\$21,579.07	511	\$42.23	1,572	3.1	\$13.73
Family Planning.....	\$284.83	12	\$23.74	10	.8	\$28.48
X-ray & Lab.....	\$22,264.49	443	\$50.26	1,644	3.7	\$13.54
Nurse Practitioner.....	\$390.00	6	\$65.00	6	1.0	\$65.00
Podiatry.....						
CRNA Services.....						
Rural Health Clinics.....	\$2,754.87	19	\$144.99	53	2.8	\$51.98
Case Management.....	\$6,179.15	274	\$22.55	302	1.1	\$20.46
Fed Qualified Health Care.....	\$22,734.16	201	\$113.11	581	2.9	\$39.13
Subtotal.....	\$91,124.68	1,309*	\$69.61	4,891	3.7	\$18.63
IN-HOME SERVICES						
Home Health Services.....						
Adult Day Health Care.....						
Homemaker/Respite Care.....						
Personal Care.....						
Aids Waiver.....						
Physical Disabled Waiver.....						
Independent Living Waiver.....						
Subtotal.....						
REHAB AND SPECIALTY SERVICE						
Audiology Services.....						
Optometric Services.....						
Durable Medical Equip.....						
Ambulance Services.....	\$939.82	3	\$313.27	71	23.7	\$13.24
Rehabilitation Center.....						
Hospice.....	\$194.00	1	\$194.00	4	4.0	\$48.50
Non-Emergency Trans.....						
Non-Participating Prov.....						
Comprehensive Day Rehab.....						
Diabetes Self-Mgmt Trning.....						
Subtotal.....	\$1,133.82	4*	\$283.46	75	18.7	\$15.12
BUY-IN PREMIUMS						
Part-A.....						
Part-B.....						
Subtotal ***.....						
MENTAL HEALTH SERVICES						
Private Home ICF/HR.....						
MR/DD Waiver.....						
Psych Rehab-Private.....	\$1,404.16	2	\$702.08	261	130.5	\$5.38
CSTAR-Private.....						
Targeted Case management.....						
Subtotal.....	\$1,404.16	2*	\$702.08	261	130.5	\$5.38
STATE INSTITUTIONS						
ICF/Mentally Retarded.....						
Mental Hospital.....						
Psych Care Under Age 22.....						
Psych Rehab-Public.....						
CSTAR-Public.....						
Targeted Case management.....						
DFS Case Management.....						
Subtotal.....						
EPSDT SERVICES						
EPSDT Screenings.....	\$240.00	4	\$60.00	4	1.0	\$60.00
EPSDT Referral Services.....	\$18,667.23	251	\$74.37	713	2.8	\$26.18
EPSDT Targeted Case Mgmt.....						
Subtotal.....	\$18,907.23	253*	\$74.73	717	2.8	\$26.37
MANAGED CARE PREMIUMS.....						
		*				
=====						
Total.....	\$266,155.63	1,954*	\$136.21			

* Unduplicated totals

*** Recipients are not added to total.

Table 5. Medical Statistics, June, 2001

ELIGIBILITY CATEGORY: MOCDD

Number of eligibles on 05/31/01 - 168
 Total eligibles enrolled during June - 170

EXPENDITURES	RECIPIENTS	COST PER RECIPIENT	UNITS OF SERVICE	UNITS PER RECIPIENT	COST PER SERVICE
NURSING FACILITIES.....					
HOSPITALS					
Inpatient.....	3	\$1,349.80	12	4.0	\$337.45
Outpatient.....	9	\$148.89	47	5.2	\$28.51
Subtotal.....	12*	\$449.12	59	4.9	\$91.35
DENTAL SERVICES.....					
PHARMACY.....	79*	\$319.42	372	4.7	\$67.83
PHYSICIAN RELATED					
Physician.....	2	\$125.95	6	3.0	\$41.98
Clinic.....	2	\$15.00	2	1.0	\$15.00
Family Planning.....	1	\$74.64	2	2.0	\$37.32
X-ray & Lab.....	2	\$36.94	8	4.0	\$9.24
Nurse Practitioner.....					
Podiatry.....					
CRNA Services.....					
Rural Health Clinics.....	1	\$34.37	1	1.0	\$34.37
Case Management.....					
Fed Qualified Health Care.....					
Subtotal.....	6*	\$77.46	19	3.1	\$24.46
IN-HOME SERVICES					
Home Health Services.....					
Adult Day Health Care.....					
Homemaker/Respite Care.....					
Personal Care.....	1	\$323.04	24	24.0	\$13.46
Aids Waiver.....					
Physical Disabled Waiver.....					
Independent Living Waiver.....					
Subtotal.....	1*	\$323.04	24	24.0	\$13.46
REHAB AND SPECIALTY SERVICE					
Audiology Services.....					
Optometric Services.....					
Durable Medical Equip.....	5	\$156.44	8	1.6	\$97.78
Ambulance Services.....					
Rehabilitation Center.....					
Hospice.....	4	\$414.49	34	8.5	\$48.76
Non-Emergency Trans.....					
Non-Participating Prov.....					
Comprehensive Day Rehab.....					
Diabetes Self-Mgmt Trng.....					
Subtotal.....	8*	\$305.02	42	5.2	\$58.10
BUY-IN PREMIUMS					
Part-A.....					
Part-B.....					
Subtotal ***.....					
MENTAL HEALTH SERVICES					
Private Home ICF/MR.....					
MR/DD Waiver.....	100	\$1,705.50	11,687	116.9	\$14.59
Psych Rehab-Private.....					
CSTAR-Private.....	3	\$212.00	106	35.3	\$6.00
Targeted Case management.....					
Subtotal.....	100*	\$1,711.86	11,793	117.9	\$14.52
STATE INSTITUTIONS					
ICF/Mentally Retarded.....					
Mental Hospital.....					
Psych Care Under Age 22.....					
Psych Rehab-Public.....					
CSTAR-Public.....					
Targeted Case management.....	146	\$244.66	5,959	40.8	\$5.99
DFS Case Management.....					
Subtotal.....	146*	\$244.66	5,959	40.8	\$5.99
EPSDT SERVICES					
EPSDT Screenings.....					
EPSDT Referral Services.....	69	\$1,481.20	5,555	80.5	\$18.40
EPSDT Targeted Case Mgmt.....					
Subtotal.....	69*	\$1,481.20	5,555	80.5	\$18.40
MANAGED CARE PREMIUMS.....					
		*			
Total.....	167*	\$2,053.65			

* Unduplicated totals

*** Recipients are not added to total.

Table 5. Medical Statistics, June, 2001

ELIGIBILITY CATEGORY: Child - 1115 Waiver

Number of eligibles on 05/31/01 - 70,801
 Total eligibles enrolled during June - 72,196

	EXPENDITURES	RECIPIENTS	COST PER RECIPIENT	UNITS OF SERVICE	UNITS PER RECIPIENT	COST PER SERVICE
NURSING FACILITIES.....						
HOSPITALS						
Inpatient.....	\$544,334.74	180	\$3,024.08	808	4.5	\$673.68
Outpatient.....	\$715,079.04	2,791	\$256.21	9,947	3.6	\$71.89
Subtotal.....	\$1,259,413.78	2,885*	\$436.54	10,755	3.7	\$117.10
DENTAL SERVICES.....	\$12,546.40	179*	\$70.09	326	1.8	\$38.49
PHARMACY.....	\$736,999.77	7,956*	\$92.63	16,574	2.1	\$44.47
PHYSICIAN RELATED						
Physician.....	\$83,085.16	1,485	\$55.95	4,702	3.2	\$17.67
Clinic.....	\$87,310.67	2,137	\$40.86	13,614	6.4	\$6.41
Family Planning.....	\$26,096.69	625	\$41.75	758	1.2	\$34.43
X-ray & Lab.....	\$19,283.25	687	\$28.07	1,425	2.1	\$13.53
Nurse Practitioner.....	\$942.74	40	\$23.57	51	1.3	\$18.49
Podiatry.....	\$2,181.00	41	\$53.20	74	1.8	\$29.47
CRNA Services.....	\$1,453.32	29	\$50.11	1,752	60.4	\$6.83
Rural Health Clinics.....	\$122,180.86	1,600	\$76.36	2,319	1.4	\$52.69
Case Management.....	\$332.00	12	\$27.67	14	1.2	\$23.71
Fed Qualified Health Care.....	\$5,943.06	38	\$156.40	46	1.2	\$129.20
Subtotal.....	\$348,808.75	5,581*	\$62.50	24,755	4.4	\$14.09
IN-HOME SERVICES						
Home Health Services.....	\$299.35	1	\$299.35	5	5.0	\$59.87
Adult Day Health Care.....						
Homemaker/Respite Care.....						
Personal Care.....						
Aids Waiver.....						
Physical Disabled Waiver.....						
Independent Living Waiver.....						
Subtotal.....	\$299.35	1*	\$299.35	5	5.0	\$59.87
REHAB AND SPECIALTY SERVICE						
Audiology Services.....	\$734.25	28	\$26.22	46	1.6	\$15.96
Optometric Services.....	\$28,202.70	515	\$54.76	918	1.8	\$30.72
Durable Medical Equip.....	\$36,063.26	185	\$194.94	506	2.7	\$71.27
Ambulance Services.....	\$9,626.10	47	\$204.81	1,508	32.1	\$6.58
Rehabilitation Center.....						
Hospice.....	\$5,036.24	1	\$5,036.24	59	59.0	\$85.36
Non-Emergency Trans.....						
Non-Participating Prov.....						
Comprehensive Day Rehab.....						
Diabetes Self-Mgmt Trning.....						
Subtotal.....	\$79,662.55	771*	\$103.32	3,037	3.9	\$26.23
BUY-IN PREMIUMS						
Part-A.....						
Part-B.....						
Subtotal ***.....						
MENTAL HEALTH SERVICES						
Private Home ICF/MR.....						
MR/DD Waiver.....	\$6,099.83	14	\$435.70	609	43.5	\$10.02
Psych Rehab-Private.....	\$13,799.05	27	\$511.08	599	22.2	\$23.04
CSTAR-Private.....	\$48,840.30	82	\$595.61	7,795	95.1	\$6.27
Targeted Case management.....	\$600.00	5	\$120.00	100	20.0	\$6.00
Subtotal.....	\$69,339.18	128*	\$541.71	9,103	71.1	\$7.62
STATE INSTITUTIONS						
ICF/Mentally Retarded.....						
Mental Hospital.....						
Psych Care Under Age 22.....	\$31,109.40	5	\$6,221.88	54	10.8	\$576.10
Psych Rehab-Public.....						
CSTAR-Public.....						
Targeted Case management.....	\$191,483.40	729	\$262.67	23,087	31.7	\$8.29
DFS Case Management.....	\$69,532.34	12	\$5,794.36	6,063	505.3	\$11.47
Subtotal.....	\$292,125.14	742*	\$393.70	29,204	39.3	\$10.00
EPSDT SERVICES						
EPSDT Screenings.....	\$31,319.88	516	\$60.70	524	1.0	\$59.77
EPSDT Referral Services.....	\$1,012,610.11	8,527	\$118.75	63,830	7.5	\$15.86
EPSDT Targeted Case Mgmt.....						
Subtotal.....	\$1,043,929.99	8,713*	\$119.81	64,354	7.3	\$16.22
MANAGED CARE PREMIUMS.....	\$3,017,733.66	38,809*	\$77.76			
=====						
Total.....	\$6,860,858.57	53,911*	\$127.26			

* Unduplicated totals

*** Recipients are not added to total.

Table 5. Medical Statistics, June, 2001

ELIGIBILITY CATEGORY: Adult - 1115 Waiver

Number of eligibles on 05/31/01 - 90,861
 Total eligibles enrolled during June - 93,827

	EXPENDITURES	RECIPIENTS	COST PER RECIPIENT	UNITS OF SERVICE	UNITS PER RECIPIENT	COST PER SERVICE
NURSING FACILITIES.....						
HOSPITALS						
Inpatient.....	\$920,501.96	385	\$2,390.91	1,142	3.0	\$806.04
Outpatient.....	\$1,786,673.49	5,117	\$349.16	24,155	4.7	\$73.97
Subtotal.....	\$2,707,175.45	5,295*	\$511.27	25,297	4.7	\$107.02
DENTAL SERVICES.....	\$995.25	41*	\$24.27	74	1.8	\$13.45
PHARMACY.....	\$1,352,528.46	13,775*	\$98.19	34,791	2.5	\$38.88
PHYSICIAN RELATED						
Physician.....	\$282,631.72	5,060	\$55.86	15,840	3.1	\$17.84
Clinic.....	\$211,523.44	4,463	\$47.39	33,869	7.6	\$6.25
Family Planning.....	\$175,115.63	2,749	\$63.70	6,382	2.3	\$27.44
X-ray & Lab.....	\$70,294.32	1,816	\$38.71	4,220	2.3	\$16.66
Nurse Practitioner.....	\$6,506.84	296	\$21.98	448	1.5	\$14.52
Podiatry.....	\$5,192.41	100	\$51.92	213	2.1	\$24.58
CRNA Services.....	\$4,185.06	73	\$57.33	4,863	66.6	\$86.86
Rural Health Clinics.....	\$157,784.92	2,009	\$78.54	3,317	1.7	\$47.57
Case Management.....	\$560.25	29	\$19.32	52	1.1	\$17.51
Fed Qualified Health Care.....	\$39,767.85	499	\$79.70	1,013	2.0	\$39.26
Subtotal.....	\$953,562.44	12,825*	\$74.35	70,197	5.4	\$13.58
IN-HOME SERVICES						
Home Health Services.....	\$5,442.99	17	\$320.18	600	35.3	\$9.07
Adult Day Health Care.....						
Homemaker/Respite Care.....						
Personal Care.....						
Aids Waiver.....						
Physical Disabled Waiver..						
Independent Living Waiver..						
Subtotal.....	\$5,442.99	17*	\$320.18	600	35.2	\$9.07
REHAB AND SPECIALTY SERVICE						
Audiology Services.....	\$1,106.00	10	\$110.60	15	1.5	\$73.73
Optometric Services.....	\$1,365.19	55	\$24.82	66	1.2	\$20.68
Durable Medical Equip.....	\$41,836.66	242	\$172.88	791	3.3	\$52.89
Ambulance Services.....	\$22,569.20	112	\$201.51	2,283	20.4	\$9.89
Rehabilitation Center.....						
Hospice.....	\$4,780.16	1	\$4,780.16	56	56.0	\$85.36
Non-Emergency Trans.....	\$87.88	1	\$87.88	2	2.0	\$43.94
Non-Participating Prov....						
Comprehensive Day Rehab...						
Diabetes Self-Mgmt Trning..	\$20.00	1	\$20.00	1	1.0	\$20.00
Subtotal.....	\$71,765.09	419*	\$171.28	3,214	7.6	\$22.33
BUY-IN PREMIUMS						
Part-A.....						
Part-B.....						
Subtotal ***.....						
MENTAL HEALTH SERVICES						
Private Home ICF/MR.....						
MR/DD Waiver.....						
Psych Rehab-Private.....	\$189.81	1	\$189.81	9	9.0	\$21.09
CSTAR-Private.....						
Targeted Case management..						
Subtotal.....	\$189.81	1*	\$189.81	9	9.0	\$21.09
STATE INSTITUTIONS						
ICF/Mentally Retarded.....						
Mental Hospital.....						
Psych Care Under Age 22...						
Psych Rehab-Public.....						
CSTAR-Public.....						
Targeted Case management..						
DFS Case Management.....						
Subtotal.....						
EPSDT SERVICES						
EPSDT Screenings.....						
EPSDT Referral Services...	\$754.80	38	\$19.86	68	1.8	\$11.10
EPSDT Targeted Case Mgmt..						
Subtotal.....	\$754.80	38*	\$19.86	68	1.7	\$11.10
MANAGED CARE PREMIUMS.....	\$4,615,159.72	35,675*	\$129.37			
===== Total.....	\$9,707,574.01	55,093*	\$176.20			

* Unduplicated totals

*** Recipients are not added to total.

FIGURE 4. FOOD STAMPS CASELOAD

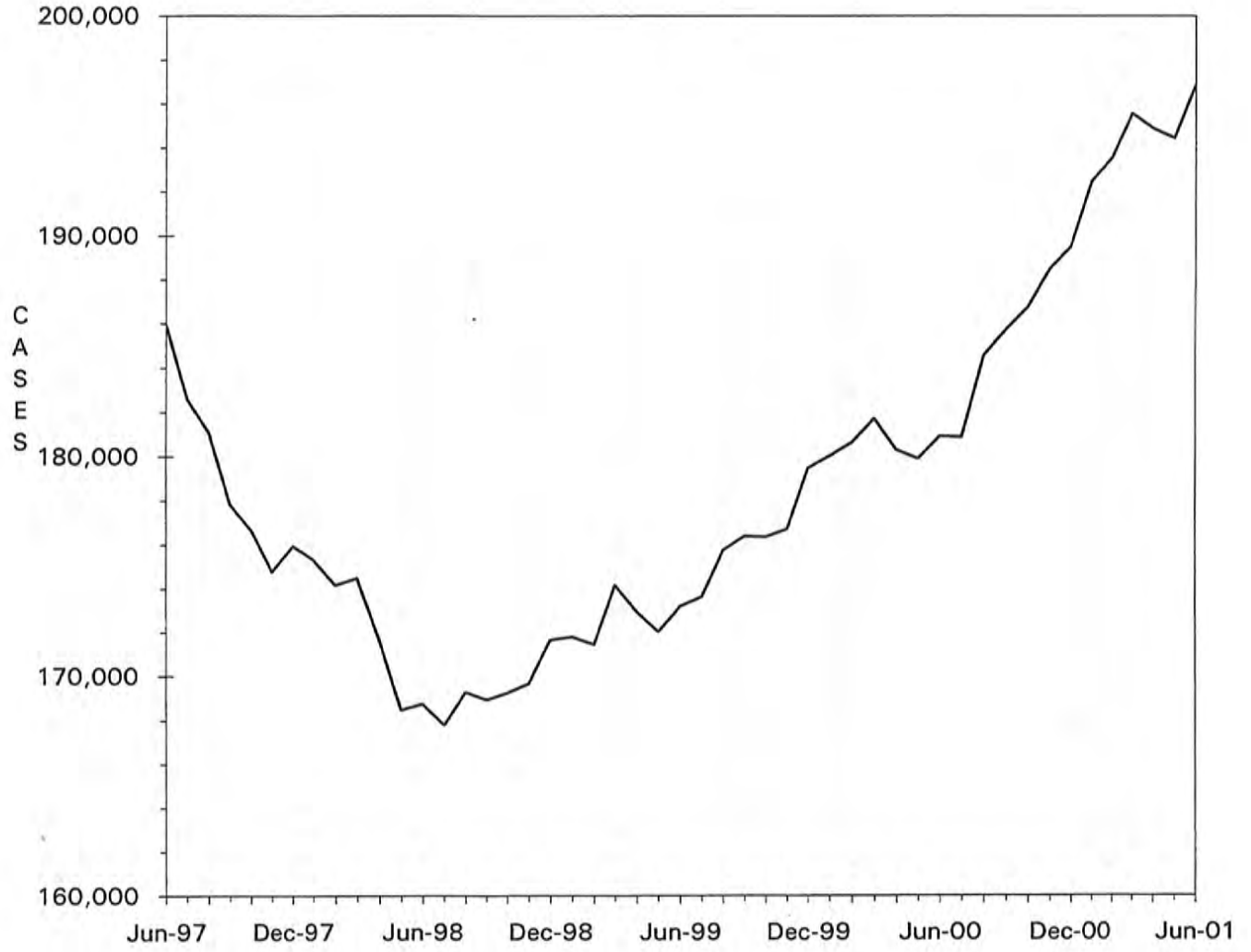

TABLE 6. FOOD STAMP PROGRAM
June 2001

COUNTY	TOTAL PERSONS	TOTAL HOUSE-HOLDS	PA PERSONS	PA HOUSE HOLDS	NON-PA PERSONS	NON-PA HOUSE-HOLDS	TOTAL COUPONS ISSUED	AVERAGE VALUE OF COUPONS PER PERSON
STATE TOTAL	453,905	196,839	145,171	49,836	308,734	147,003	\$33,315,323	\$73.40
ADAIR	1,554	733	233	94	1,321	639	\$106,994	\$68.85
ANDREW	567	258	52	20	515	238	\$35,121	\$61.94
ATCHISON	345	157	44	14	301	143	\$21,336	\$61.84
AUDRAIN	1,773	820	375	153	1,398	667	\$123,242	\$69.51
BARRY	3,242	1,294	1,753	628	1,489	666	\$224,868	\$69.36
BARTON	1,202	471	265	86	937	385	\$82,111	\$68.31
BATES	1,395	548	143	55	1,252	493	\$95,447	\$68.42
BENTON	1,981	849	663	235	1,318	614	\$139,820	\$70.58
BOLLINGER	1,282	532	707	249	575	283	\$84,491	\$65.91
BOONE	9,645	4,389	2,232	797	7,413	3,592	\$753,393	\$78.11
BUCHANAN	7,350	3,240	1,315	495	6,035	2,745	\$518,878	\$70.60
BUTLER	6,132	2,825	1,766	631	4,366	2,194	\$382,181	\$62.33
CALDWELL	683	269	110	39	573	230	\$49,857	\$73.00
CALLAWAY	2,391	1,016	1,030	345	1,361	671	\$168,467	\$70.46
CAMDEN	2,270	968	392	143	1,878	825	\$155,623	\$68.56
CAPE GIRARDEAU	4,832	2,219	1,214	451	3,618	1,768	\$358,523	\$74.20
CARROLL	873	351	90	34	783	317	\$58,367	\$66.86
CARTER	1,035	436	469	144	566	292	\$65,039	\$62.84
CASS	3,007	1,221	608	234	2,399	987	\$217,612	\$72.37
CEDAR	1,701	749	958	382	743	367	\$110,352	\$64.87
CHARITON	413	183	64	18	349	165	\$26,035	\$63.04
CHRISTIAN	2,992	1,207	513	200	2,479	1,007	\$213,360	\$71.31
CLARK	568	221	115	40	453	181	\$36,417	\$64.11
CLAY	5,675	2,428	984	391	4,691	2,037	\$416,895	\$73.46
CLINTON	756	305	73	34	683	271	\$51,533	\$68.17
COLE	3,550	1,578	724	258	2,826	1,320	\$260,412	\$73.36
COOPER	870	401	93	39	777	362	\$56,393	\$64.82
CRAWFORD	2,478	1,013	1,376	478	1,102	535	\$171,921	\$69.38
DADE	614	249	240	97	374	152	\$34,672	\$56.47
DALLAS	1,624	667	267	102	1,357	565	\$112,428	\$69.23
DAVISS	591	222	69	25	522	197	\$41,570	\$70.34
DE KALB	563	269	76	30	487	239	\$36,417	\$64.68
DENT	2,219	943	290	101	1,929	842	\$156,688	\$70.61
DOUGLAS	1,722	732	333	122	1,389	610	\$111,080	\$64.51
DUNKLIN	7,969	3,660	4,552	1,635	3,417	2,025	\$543,222	\$68.17
FRANKLIN	4,612	1,848	2,670	854	1,942	994	\$332,932	\$72.19
GASCONADE	848	364	421	163	427	201	\$56,680	\$66.84
GENTRY	338	131	24	9	314	122	\$18,256	\$54.01
GREENE	17,927	8,246	4,784	1,743	13,143	6,503	\$1,338,215	\$74.65
GRUNDY	922	424	79	38	843	386	\$62,068	\$67.32
HARRISON	731	322	148	50	583	272	\$49,403	\$67.58
HENRY	2,423	1,037	1,149	410	1,274	627	\$157,989	\$65.20
HICKORY	1,108	485	122	52	986	433	\$72,428	\$65.37
HOLT	299	126	8	5	291	121	\$17,406	\$58.21
HOWARD	639	283	115	39	524	244	\$42,375	\$66.31
HOWELL	4,823	1,973	772	278	4,051	1,695	\$317,055	\$65.74
IRON	1,535	644	777	248	758	396	\$101,975	\$66.43
JACKSON	52,387	22,639	18,437	6,149	33,950	16,490	\$4,128,976	\$78.82
JASPER	10,523	4,579	2,305	838	8,218	3,741	\$745,935	\$70.89
JEFFERSON	8,908	3,638	3,826	1,390	5,082	2,248	\$682,476	\$76.61
JOHNSON	2,429	1,054	501	199	1,928	855	\$182,576	\$75.17
KNOX	275	110	14	8	261	102	\$16,251	\$59.09
LACLEDE	3,642	1,400	640	249	3,002	1,151	\$256,139	\$70.33
LAFAYETTE	1,799	816	320	142	1,479	674	\$122,283	\$67.97
LAWRENCE	3,286	1,310	1,102	395	2,184	915	\$231,075	\$70.32
LEWIS	817	338	512	181	305	157	\$52,140	\$63.82
LINCOLN	2,981	1,125	501	169	2,480	956	\$229,521	\$76.99
LINN	1,163	497	215	73	948	424	\$70,777	\$60.86

TABLE 6. FOOD STAMP PROGRAM
June 2001

COUNTY	TOTAL PERSONS	TOTAL HOUSE-HOLDS	PA PERSONS	PA HOUSE HOLDS	NON-PA PERSONS	NON-PA HOUSE-HOLDS	TOTAL COUPONS ISSUED	AVERAGE VALUE OF COUPONS PER PERSON
LIVINGSTON	1,131	505	106	42	1,025	463	\$70,672	\$62.49
MCDONALD	2,535	1,008	296	109	2,239	899	\$179,053	\$70.63
MACON	1,127	503	333	129	794	374	\$74,959	\$66.51
MADISON	1,476	658	732	278	744	380	\$98,889	\$67.00
MARIES	641	281	121	47	520	234	\$45,350	\$70.75
MARION	3,208	1,310	759	273	2,449	1,037	\$221,913	\$69.17
MERCER	206	101	29	11	177	90	\$12,397	\$60.18
MILLER	2,269	931	408	161	1,861	770	\$153,156	\$67.50
MISSISSIPPI	3,515	1,708	1,987	721	1,528	987	\$239,353	\$68.09
MONITEAU	605	260	107	44	498	216	\$44,975	\$74.34
MONROE	554	228	26	10	528	218	\$33,390	\$60.27
MONTGOMERY	899	357	132	47	767	310	\$64,704	\$71.97
MORGAN	1,725	697	532	200	1,193	497	\$111,865	\$64.85
NEW MADRID	3,821	1,760	2,176	771	1,645	989	\$247,483	\$64.77
NEWTON	3,556	1,432	1,989	701	1,567	731	\$241,983	\$68.05
NODAWAY	610	287	91	36	519	251	\$35,134	\$57.60
OREGON	1,506	649	208	74	1,298	575	\$94,778	\$62.93
OSAGE	434	187	69	26	365	161	\$27,662	\$63.74
OZARK	1,245	556	321	116	924	440	\$79,721	\$64.03
PEMISCOT	5,633	2,401	3,172	1,025	2,461	1,376	\$364,578	\$64.72
PERRY	1,071	479	448	176	623	303	\$74,402	\$69.47
PETTIS	3,716	1,539	1,711	629	2,005	910	\$266,358	\$71.68
PHELPS	3,649	1,488	610	227	3,039	1,261	\$267,038	\$73.18
PIKE	1,624	639	230	82	1,394	557	\$113,553	\$69.92
PLATTE	1,484	652	351	134	1,133	518	\$110,836	\$74.69
POLK	2,488	945	642	203	1,846	742	\$176,276	\$70.85
PULASKI	3,072	1,234	496	189	2,576	1,045	\$209,907	\$68.33
PUTNAM	433	193	40	17	393	176	\$28,179	\$65.08
RALLS	482	219	112	46	370	173	\$31,316	\$64.97
RANDOLPH	2,661	1,130	442	160	2,219	970	\$176,515	\$66.33
RAY	1,284	524	218	81	1,066	443	\$87,102	\$67.84
REYNOLDS	1,186	497	401	140	785	357	\$76,439	\$64.45
RIPLEY	2,816	1,235	550	190	2,266	1,045	\$178,050	\$63.23
ST CHARLES	7,203	2,980	1,467	486	5,736	2,494	\$558,337	\$77.51
ST CLAIR	1,115	469	690	242	425	227	\$73,529	\$65.95
ST FRANCOIS	6,825	3,062	1,929	688	4,896	2,374	\$489,202	\$71.68
STE GENEVIEVE	1,109	474	165	60	944	414	\$79,493	\$71.68
ST LOUIS COUNTY	47,786	19,913	14,929	4,912	32,857	15,001	\$3,702,448	\$77.48
SALINE	1,721	767	807	304	914	463	\$117,089	\$68.04
SCHUYLER	324	141	34	10	290	131	\$20,700	\$63.89
SCOTLAND	283	132	128	47	155	85	\$17,785	\$62.84
SCOTT	6,003	2,674	1,509	518	4,494	2,156	\$385,427	\$64.21
SHANNON	1,659	656	220	90	1,439	566	\$107,573	\$64.84
SHELBY	553	230	342	118	211	112	\$34,176	\$61.80
STODDARD	3,405	1,644	1,349	535	2,056	1,109	\$211,071	\$61.99
STONE	2,372	961	569	194	1,803	767	\$172,848	\$72.87
SULLIVAN	685	302	324	122	361	180	\$48,254	\$70.44
TANEY	2,769	1,151	1,007	365	1,762	786	\$197,789	\$71.43
TEXAS	2,697	1,127	989	343	1,708	784	\$181,652	\$67.35
VERNON	2,029	881	452	152	1,577	729	\$134,273	\$66.18
WARREN	1,294	555	207	82	1,087	473	\$96,109	\$74.27
WASHINGTON	4,212	1,771	846	325	3,366	1,446	\$309,036	\$73.37
HAYNE	2,579	1,107	1,196	399	1,383	708	\$165,330	\$64.11
WEBSTER	2,351	934	651	228	1,700	706	\$159,707	\$67.93
WORTH	181	75	25	10	156	65	\$8,991	\$49.67
WRIGHT	2,670	1,170	1,119	411	1,551	759	\$173,959	\$65.15
ST LOUIS CITY	79,139	36,258	30,742	9,619	48,397	26,639	\$6,326,860	\$79.95

TABLE 6. FOOD STAMP PROGRAM
June 2001

COUNTY	FOOD STAMP PARTICIPANTS BY COUNTY & RACE					
	TOTAL	BLACK	WHITE	AM IND	ASIAN	OTHER
STATE TOTAL	453,905	160,646	282,105	795	1,872	8,487
ADAIR	1,554	27	1,513	1	5	8
ANDREW	567	5	553	2	1	6
ATCHISON	345	0	335	1	0	9
AUDRAIN	1,773	380	1,375	3	4	11
BARRY	3,242	0	3,186	9	0	47
BARTON	1,202	1	1,183	9	0	9
BATES	1,395	21	1,351	1	0	22
BENTON	1,981	5	1,951	1	2	22
BOLLINGER	1,282	0	1,271	3	0	8
BOONE	9,645	3,881	5,535	26	64	139
BUCHANAN	7,350	736	6,533	12	3	66
BUTLER	6,132	775	5,290	1	4	62
CALDWELL	683	0	681	0	0	2
CALLAWAY	2,391	299	2,059	6	0	27
CAMDEN	2,270	9	2,227	10	9	15
CAPE GIRARDEAU	4,832	1,308	3,477	4	15	28
CARROLL	873	37	832	0	0	4
CARTER	1,035	0	1,019	12	1	3
CASS	3,007	78	2,892	7	8	22
CEDAR	1,701	3	1,671	3	1	23
CHARITON	413	58	349	0	0	6
CHRISTIAN	2,992	6	2,954	15	0	17
CLARK	568	0	567	1	0	0
CLAY	5,675	393	4,967	19	116	180
CLINTON	756	20	731	0	1	4
COLE	3,550	1,094	2,382	5	19	50
COOPER	870	147	722	1	0	0
CRAWFORD	2,478	0	2,464	4	0	10
DADE	614	4	606	0	4	0
DALLAS	1,624	3	1,609	8	0	4
DAVISS	591	0	573	2	0	16
DE KALB	563	10	545	0	1	7
DENT	2,219	23	2,164	9	3	20
DOUGLAS	1,722	0	1,719	0	0	3
DUNKLIN	7,969	1,660	6,163	1	8	137
FRANKLIN	4,612	146	4,409	0	5	52
GASCONADE	848	0	839	0	0	9
GENTRY	338	0	336	0	0	2
GREENE	17,927	1,299	16,200	77	160	191
GRUNDY	922	0	915	0	0	7
HARRISON	731	1	721	1	0	8
HENRY	2,423	36	2,366	0	0	21
HICKORY	1,108	0	1,089	8	0	11
HOLT	299	0	294	5	0	0
HOWARD	639	128	503	0	0	8
HOWELL	4,823	21	4,750	16	1	35
IRON	1,535	43	1,492	0	0	0
JACKSON	52,387	32,448	17,986	98	684	1,171
JASPER	10,523	236	10,094	29	14	150
JEFFERSON	8,908	218	8,584	4	14	88
JOHNSON	2,429	337	2,036	13	10	33
KNOX	275	0	274	1	0	0
LACLEDE	3,642	39	3,559	25	4	15
LAFAYETTE	1,799	115	1,664	8	2	10
LAWRENCE	3,286	8	3,249	4	1	24
LEWIS	817	98	716	0	0	3
LINCOLN	2,981	139	2,797	16	4	25
LINN	1,163	20	1,127	4	0	12

TABLE 6. FOOD STAMP PROGRAM
June 2001

COUNTY	FOOD STAMP PARTICIPANTS BY COUNTY & RACE					
	TOTAL	BLACK	WHITE	AM IND	ASIAN	OTHER
LIVINGSTON	1,131	38	1,071	0	0	22
MCDONALD	2,535	3	2,442	23	6	61
MACON	1,127	106	1,015	1	0	5
MADISON	1,476	1	1,461	8	0	6
MARIES	641	4	632	0	0	5
MARION	3,208	456	2,726	4	0	22
MERCER	206	0	202	2	0	2
HILLER	2,269	17	2,238	0	0	14
MISSISSIPPI	3,515	1,563	1,913	0	0	39
MONITEAU	605	10	583	0	0	12
MONROE	554	104	439	2	1	8
MONTGOMERY	899	33	845	0	0	21
MORGAN	1,725	18	1,675	14	0	18
NEW MADRID	3,821	1,427	2,344	0	0	50
NEWTON	3,556	48	3,435	25	8	40
NODAWAY	610	8	595	0	5	2
OREGON	1,506	4	1,488	7	0	7
OSAGE	434	3	427	0	0	4
OZARK	1,245	0	1,237	2	0	6
PEMISCOT	5,633	3,062	2,532	4	0	35
PERRY	1,071	9	1,052	3	0	7
PETTIS	3,716	277	3,317	1	43	78
PHELPS	3,649	87	3,515	0	0	47
PIKE	1,624	185	1,417	5	1	16
PLATTE	1,484	185	1,244	8	22	25
POLK	2,488	18	2,440	12	0	18
PULASKI	3,072	383	2,604	20	18	47
PUTNAM	433	0	428	5	0	0
RALLS	482	24	458	0	0	0
RANDOLPH	2,661	250	2,389	3	1	18
RAY	1,284	49	1,227	0	0	8
REYNOLDS	1,186	16	1,161	0	0	9
RIPLEY	2,816	0	2,797	3	0	16
ST CHARLES	7,203	1,356	5,739	6	29	73
ST CLAIR	1,115	0	1,101	0	0	14
ST FRANCOIS	6,825	107	6,652	16	0	50
STE GENEVIEVE	1,109	12	1,093	0	0	4
ST LOUIS COUNTY	47,786	35,231	11,059	30	281	1,185
SALINE	1,721	221	1,446	6	5	43
SCHUYLER	324	2	315	0	0	7
SCOTLAND	283	0	281	0	0	2
SCOTT	6,003	1,878	4,056	3	7	59
SHANNON	1,659	4	1,634	2	0	19
SHELBY	553	9	536	0	4	4
STODDARD	3,405	54	3,317	1	2	31
STONE	2,372	0	2,354	1	0	17
SULLIVAN	685	6	665	1	4	9
TANEY	2,769	1	2,718	23	1	26
TEXAS	2,697	3	2,682	2	1	9
VERNON	2,029	12	1,982	16	3	16
WARREN	1,294	127	1,157	0	5	5
WASHINGTON	4,212	57	4,125	0	0	30
WAYNE	2,579	7	2,539	5	0	28
WEBSTER	2,351	2	2,310	3	1	35
WORTH	181	0	181	0	0	0
WRIGHT	2,670	10	2,614	19	10	17
ST LOUIS CITY	79,139	66,844	8,751	24	246	3,274

TABLE 7.

FOOD STAMP PARTICIPATION
June 2001

AREA	COUNTY	CASES	PERSONS	DOLLARS	
AREA 1	ANDREW	258	567	\$35,121	
	ATCHISON	157	345	\$21,336	
	BUCHANAN	3,240	7,350	\$518,878	
	CALDWELL	269	683	\$49,857	
	CARROLL	351	873	\$58,367	
	CASS	1,221	3,007	\$217,612	
	CHARITON	183	413	\$26,035	
	CLAY	2,428	5,675	\$416,895	
	CLINTON	305	756	\$51,533	
	COOPER	401	870	\$56,393	
	DAVISS	222	591	\$41,570	
	DE KALB	269	563	\$36,417	
	GENTRY	131	338	\$18,256	
	GRUNDY	424	922	\$62,068	
	HARRISON	322	731	\$49,403	
	HOLT	126	299	\$17,406	
	HOWARD	283	639	\$42,375	
	JOHNSON	1,054	2,429	\$182,576	
	LAFAYETTE	816	1,799	\$122,283	
	LINN	497	1,163	\$70,777	
	LIVINGSTON	505	1,131	\$70,672	
	MERCER	101	206	\$12,397	
	NODAWAY	287	610	\$35,134	
	PETTIS	1,539	3,716	\$266,358	
	PLATTE	652	1,484	\$110,836	
	PUTNAM	193	433	\$28,179	
	RANDOLPH	1,130	2,661	\$176,515	
	RAY	524	1,284	\$87,102	
	SALINE	767	1,721	\$117,089	
	SULLIVAN	302	685	\$48,254	
	WORTH	75	181	\$8,991	
		* AREA TOTAL *	19,032	44,125	\$3,056,685
	AREA 2	ADAIR	733	1,554	\$106,994
AUDRAIN		820	1,773	\$123,242	
BOONE		4,389	9,645	\$753,393	
CALLAWAY		1,016	2,391	\$168,467	
CLARK		221	568	\$36,417	
COLE		1,578	3,550	\$260,412	
FRANKLIN		1,848	4,612	\$332,932	
GASCONADE		364	848	\$56,680	
JEFFERSON		3,638	8,908	\$682,476	
KNOX		110	275	\$16,251	
LEWIS		338	817	\$52,140	
LINCOLN		1,125	2,981	\$229,521	
MACON		503	1,127	\$74,959	
MARION		1,310	3,208	\$221,913	
MONROE		228	554	\$33,390	
MONTGOMERY		357	899	\$64,704	
OSAGE		187	434	\$27,662	
PIKE		639	1,624	\$113,553	
RALLS		219	482	\$31,316	
ST CHARLES		2,980	7,203	\$558,337	
SCHUYLER		141	324	\$20,700	
SCOTLAND		132	283	\$17,785	
SHELBY		230	553	\$34,176	
WARREN	555	1,294	\$96,109		
	* AREA TOTAL *	23,661	55,907	\$4,113,529	
AREA 3	BOLLINGER	532	1,282	\$84,491	
	BUTLER	2,825	6,132	\$382,181	
	CAPE GIRARDEAU	2,219	4,832	\$358,523	
	CARTER	436	1,035	\$65,039	
	CRAWFORD	1,013	2,478	\$171,921	
	DENT	943	2,219	\$156,688	

TABLE 7.

FOOD STAMP PARTICIPATION
June 2001

AREA	COUNTY	CASES	PERSONS	DOLLARS	
AREA 3	DUNKLIN	3,660	7,969	\$543,222	
	HOWELL	1,973	4,823	\$317,055	
	IRON	644	1,535	\$101,975	
	MADISON	658	1,476	\$98,889	
	MISSISSIPPI	1,708	3,515	\$239,353	
	NEW MADRID	1,760	3,821	\$247,483	
	OREGON	649	1,506	\$94,778	
	PEMISCOT	2,401	5,633	\$364,578	
	PERRY	479	1,071	\$74,402	
	REYNOLDS	497	1,186	\$76,439	
	RIPLEY	1,235	2,816	\$178,050	
	ST FRANCOIS	3,062	6,825	\$489,202	
	STE GENEVIEVE	474	1,109	\$79,493	
	SCOTT	2,674	6,003	\$385,427	
	SHANNON	656	1,659	\$107,573	
	STODDARD	1,644	3,405	\$211,071	
	WASHINGTON	1,771	4,212	\$309,036	
	WAYNE	1,107	2,579	\$165,330	
		* AREA TOTAL *	35,020	79,121	\$5,302,200
	AREA 4	BARRY	1,294	3,242	\$224,868
BARTON		471	1,202	\$82,111	
BATES		548	1,395	\$95,447	
BENTON		849	1,981	\$139,820	
CAMDEN		968	2,270	\$155,623	
CEDAR		749	1,701	\$110,352	
CHRISTIAN		1,207	2,992	\$213,360	
DADE		249	614	\$34,672	
DALLAS		667	1,624	\$112,428	
DOUGLAS		732	1,722	\$111,080	
GREENE		8,246	17,927	\$1,338,215	
HENRY		1,037	2,423	\$157,989	
HICKORY		485	1,108	\$72,428	
JASPER		4,579	10,523	\$745,935	
LACLEDE		1,400	3,642	\$256,139	
LAWRENCE		1,310	3,286	\$231,075	
MCDONALD		1,008	2,535	\$179,053	
MARIES		281	641	\$45,350	
MILLER		931	2,269	\$153,156	
MONITEAU		260	605	\$44,975	
MORGAN		697	1,725	\$111,865	
NEWTON		1,432	3,556	\$241,983	
OZARK		556	1,245	\$79,721	
PHELPS		1,488	3,649	\$267,038	
POLK		945	2,488	\$176,276	
PULASKI		1,234	3,072	\$209,907	
ST CLAIR		469	1,115	\$73,529	
STONE	961	2,372	\$172,848		
TANEY	1,151	2,769	\$197,789		
TEXAS	1,127	2,697	\$181,652		
VERNON	881	2,029	\$134,273		
WEBSTER	934	2,351	\$159,707		
WRIGHT	1,170	2,670	\$173,959		
	* AREA TOTAL *	40,316	95,440	\$6,684,625	
AREA 5	JACKSON	22,639	52,387	\$4,128,976	
	* AREA TOTAL *	22,639	52,387	\$4,128,976	
AREA 6	ST LOUIS CITY	36,258	79,139	\$6,326,860	
	* AREA TOTAL *	36,258	79,139	\$6,326,860	
AREA 7	ST LOUIS COUNTY	19,913	47,786	\$3,702,448	
	* AREA TOTAL *	19,913	47,786	\$3,702,448	
STATE TOTAL		196,839	453,905	\$33,315,323	

TABLE 8.
FOOD STAMP APPLICATION CURRENCY
JUNE 2001

COUNTY	# APPS RECEIVED	# APPROVALS	% APPROVED	# REJECTIONS	% REJECTED	# DELINQUENT	% CURRENT
AREA 1							
ANDREW	86	65	75.6	8	9.3	1	98.6
ATCHISON	52	32	61.5	10	19.2	1	97.6
BUCHANAN	1,097	876	79.9	141	12.9	11	98.9
CALDWELL	97	70	72.2	10	10.3	0	100.0
CARROLL	115	87	75.7	13	11.3	0	100.0
CASS	381	319	83.7	47	12.3	5	98.6
CHARITON	68	39	57.4	13	19.1	0	100.0
CLAY	892	680	76.2	106	11.9	14	98.2
CLINTON	105	88	83.8	22	21.0	8	92.7
COOPER	128	92	71.9	14	10.9	2	98.1
DAVISS	82	74	90.2	7	8.5	0	100.0
DE KALB	81	52	64.2	14	17.3	1	98.5
GENTRY	36	25	69.4	6	16.7	0	100.0
GRUNDY	117	91	77.8	13	11.1	1	99.0
HARRISON	85	79	92.9	8	9.4	1	98.9
HOLT	39	29	74.4	5	12.8	0	100.0
HOWARD	87	76	87.4	18	20.7	2	97.9
JOHNSON	382	280	73.3	51	13.4	11	96.7
LAFAYETTE	255	178	69.8	32	12.5	7	96.7
LINN	156	118	75.6	12	7.7	0	100.0
LIVINGSTON	168	125	74.4	15	8.9	1	99.3
MERCER	21	18	85.7	3	14.3	0	100.0
NODAWAY	81	63	77.8	8	9.9	2	97.2
PETTIS	542	401	74.0	67	12.4	15	96.8
PLATTE	235	162	68.9	31	13.2	0	100.0
PUTNAM	65	48	73.8	3	4.6	0	100.0
RANDOLPH	357	295	82.6	34	9.5	8	97.6
RAY	172	126	73.3	18	10.5	1	99.3
SALINE	281	183	65.1	40	14.2	7	96.9
SULLIVAN	104	75	72.1	8	7.7	0	100.0
WORTH	24	16	66.7	.	.	0	100.0
TOTAL AREA 1	6,391	4,862	76.1	777	12.2	99	98.2
AREA 2							
ADAIR	188	164	87.2	27	14.4	2	99.0
AUDRAIN	251	206	82.1	25	10.0	6	97.4
BOONE	1,493	1,245	83.4	178	11.9	65	95.4
CALLAWAY	340	249	73.2	52	15.3	11	96.3
CLARK	57	57	100.0	7	12.3	0	100.0
COLE	607	486	80.1	77	12.7	21	96.3
FRANKLIN	609	447	73.4	75	12.3	8	98.5
GASCONADE	106	106	100.0	10	9.4	2	98.3
JEFFERSON	1,250	926	74.1	157	12.6	26	97.6
KNOX	35	25	71.4	4	11.4	0	100.0
LEWIS	115	98	85.2	13	11.3	0	100.0
LINCOLN	400	326	81.5	42	10.5	0	100.0
MACON	154	123	79.9	18	11.7	1	99.3
MARION	389	316	81.2	45	11.6	4	98.9
MONROE	81	63	77.8	10	12.3	1	98.6
MONTGOMERY	98	74	75.5	13	13.3	1	98.9
OSAGE	74	50	67.6	5	6.8	2	96.4
PIKE	184	165	89.7	11	6.0	1	99.4
RALLS	71	47	66.2	10	14.1	3	94.7
ST CHARLES	1,085	785	72.4	141	13.0	22	97.6
SCHUYLER	40	30	75.0	4	10.0	0	100.0
SCOTLAND	29	32	110.3	7	24.1	1	97.4
SHELBY	72	53	73.6	9	12.5	0	100.0
WARREN	190	166	87.4	17	8.9	1	99.5
TOTAL AREA 2	7,918	6,239	78.8	957	12.1	178	97.5
AREA 3							
BOLLINGER	146	118	80.8	10	6.8	5	96.1
BUTLER	740	635	85.8	81	10.9	13	98.2
CAPE GIRARDEAU	688	565	82.1	67	9.7	20	96.8
CARTER	95	79	83.2	6	6.3	1	98.8
CRAWFORD	315	256	81.3	40	12.7	2	99.3
DENT	311	274	88.1	22	7.1	2	99.3
DUNKLIN	910	729	80.1	91	10.0	23	97.2

TABLE 8.

FOOD STAMP APPLICATION CURRENCY
JUNE 2001

COUNTY	# APPS RECEIVED	# APPROVALS	% APPROVED	# REJECTIONS	% REJECTED	# DELINQUENT	% CURRENT
HOWELL	613	481	78.5	51	8.3	9	98.3
IRON	154	120	77.9	11	7.1	0	100.0
MADISON	156	130	83.3	14	9.0	2	98.6
MISSISSIPPI	452	396	87.6	20	4.4	2	99.5
NEW MADRID	449	342	76.2	48	10.7	7	98.2
OREGON	130	104	80.0	13	10.0	1	99.1
PEMISCOT	598	512	85.6	36	6.0	8	98.5
PERRY	143	118	82.5	17	11.9	10	92.6
REYNOLDS	122	113	92.6	12	9.8	3	97.6
RIPLEY	348	286	82.2	25	7.2	1	99.7
ST FRANCOIS	782	660	84.4	84	10.7	37	95.0
STE GENEVIEVE	108	93	86.1	13	12.0	1	99.1
SCOTT	751	626	83.4	66	8.8	9	98.7
SHANNON	159	120	75.5	9	5.7	4	96.9
STODDARD	417	353	84.7	35	8.4	1	99.7
WASHINGTON	483	439	90.9	28	5.8	8	98.3
WAYNE	234	215	91.9	17	7.3	9	96.1
TOTAL AREA 3	9,304	7,764	83.4	816	8.8	178	97.9
AREA 4							
BARRY	404	327	80.9	50	12.4	3	99.2
BARTON	138	106	76.8	16	11.6	1	99.2
BATES	162	133	82.1	18	11.1	5	96.7
BENTON	263	204	77.6	13	4.9	2	99.1
CAMDEN	327	268	82.0	33	10.1	6	98.0
CEDAR	163	139	85.3	20	12.3	4	97.5
CHRISTIAN	404	296	73.3	42	10.4	10	97.0
DADE	75	63	84.0	5	6.7	0	100.0
DALLAS	182	141	77.5	13	7.1	3	98.1
DOUGLAS	207	190	91.8	21	10.1	5	97.6
GREENE	2,666	2,204	82.7	355	13.3	112	95.6
HENRY	319	285	89.3	29	9.1	6	98.1
HICKORY	109	94	86.2	6	5.5	1	99.0
JASPER	1,528	1,265	82.8	146	9.6	62	95.6
LACLEDE	476	376	79.0	56	11.8	8	98.1
LAWRENCE	368	349	94.8	51	13.9	4	99.0
MCDONALD	354	282	79.7	43	12.1	3	99.1
MARIES	91	62	68.1	6	6.6	1	98.5
MILLER	309	203	65.7	38	12.3	4	98.3
MONITEAU	78	56	71.8	18	23.1	1	98.6
MORGAN	217	172	79.3	18	8.3	2	98.9
NEWTON	558	430	77.1	62	11.1	6	98.8
OZARK	140	126	90.0	13	9.3	0	100.0
PHELPS	468	377	80.6	59	12.6	9	97.9
POLK	309	270	87.4	32	10.4	65	78.5
PULASKI	378	320	84.7	56	14.8	15	96.0
ST CLAIR	139	116	83.5	15	10.8	0	100.0
STONE	273	200	73.3	31	11.4	6	97.4
TANEY	430	321	74.7	96	22.3	6	98.6
TEXAS	356	287	80.6	32	9.0	3	99.1
VERNON	262	226	86.3	18	6.9	7	97.1
WEBSTER	282	228	80.9	41	14.5	0	100.0
WRIGHT	304	264	86.8	16	5.3	1	99.6
TOTAL AREA 4	12,739	10,380	81.5	1,468	11.5	361	97.0
AREA 5							
JACKSON	8,414	6,584	78.3	943	11.2	370	95.1
TOTAL AREA 5	8,414	6,584	78.3	943	11.2	370	95.1
AREA 6							
ST LOUIS CITY	11,027	9,352	84.8	653	5.9	410	95.9
TOTAL AREA 6	11,027	9,352	84.8	653	5.9	410	95.9
AREA 7							
ST LOUIS COUNTY	6,915	5,349	77.4	726	10.5	369	93.9
TOTAL AREA 7	6,915	5,349	77.4	726	10.5	369	93.9
STATEWIDE	62,708	50,530	80.6	6,340	10.1	1,965	96.5

TABLE 9.

FOOD STAMP EXPEDITED SERVICE APPLICATION CURRENCY
JUNE 2001

COUNTY	# CASES EXPEDITED	# TIMELY	# NOT TIMELY	% TIMELY
AREA 1				
ANDREW	16	15	1	93.8
ATCHISON	15	15	0	100.0
BUCHANAN	281	277	4	98.6
CALDWELL	24	24	0	100.0
CARROLL	23	21	2	91.3
CASS	107	104	3	97.2
CHARITON	14	14	0	100.0
CLAY	266	263	3	98.9
CLINTON	24	24	0	100.0
COOPER	25	24	1	96.0
DAVISS	21	18	3	85.7
DE KALB	12	12	0	100.0
GENTRY	5	5	0	100.0
GRUNDY	28	28	0	100.0
HARRISON	16	16	0	100.0
HOLT	8	7	1	87.5
HOWARD	18	18	0	100.0
JOHNSON	119	116	3	97.5
LAFAYETTE	70	65	5	92.9
LINN	24	24	0	100.0
LIVINGSTON	45	45	0	100.0
MERCER	3	3	0	100.0
NODAWAY	12	12	0	100.0
PETTIS	147	142	5	96.6
PLATTE	63	61	2	96.8
PUTNAM	17	17	0	100.0
RANDOLPH	86	85	1	98.8
RAY	43	42	1	97.7
SALINE	60	58	2	96.7
SULLIVAN	31	31	0	100.0
WORTH	3	3	0	100.0
TOTAL AREA 1	1,626	1,589	37	97.7
AREA 2				
ADAIR	37	37	0	100.0
AUDRAIN	72	72	0	100.0
BOONE	538	524	14	97.4
CALLAWAY	89	85	4	95.5
CLARK	8	8	0	100.0
COLE	191	181	10	94.8
FRANKLIN	151	150	1	99.3
GASCONADE	32	32	0	100.0
JEFFERSON	359	352	7	98.1
KNOX	4	4	0	100.0
LEWIS	32	31	1	96.9
LINCOLN	125	124	1	99.2
HACON	37	37	0	100.0
MARION	100	100	0	100.0
MONROE	14	14	0	100.0
MONTGOMERY	33	32	1	97.0
OSAGE	22	22	0	100.0
PIKE	49	47	2	95.9
RALLS	17	17	0	100.0
ST CHARLES	307	301	6	98.0
SCHUYLER	7	6	1	85.7
SCOTLAND	3	2	1	66.7
SHELBY	16	16	0	100.0
WARREN	70	68	2	97.1
TOTAL AREA 2	2,313	2,262	51	97.8
AREA 3				
BOLLINGER	36	34	2	94.4
BUTLER	193	189	4	97.9
CAPE GIRARDEAU	193	188	5	97.4
CARTER	27	24	3	88.9
CRAWFORD	92	92	0	100.0
DENT	106	105	1	99.1
DUNKLIN	283	274	9	96.8

TABLE 9.

FOOD STAMP EXPEDITED SERVICE APPLICATION CURRENCY
JUNE 2001

COUNTY	# CASES EXPEDITED	# TIMELY	# NOT TIMELY	% TIMELY
HOWELL	165	163	2	98.8
IRON	35	34	1	97.1
MADISON	40	37	3	92.5
MISSISSIPPI	152	151	1	99.3
NEW MADRID	108	108	0	100.0
OREGON	40	40	0	100.0
PEMISCOT	166	162	4	97.6
PERRY	36	33	3	91.7
REYNOLDS	32	32	0	100.0
RIPLEY	82	82	0	100.0
ST FRANCOIS	266	265	1	99.6
STE GENEVIEVE	34	34	0	100.0
SCOTT	199	196	3	98.5
SHANNON	37	37	0	100.0
STODDARD	93	89	4	95.7
WASHINGTON	183	182	1	99.5
WAYNE	55	54	1	98.2
TOTAL AREA 3	2,653	2,605	48	98.2
AREA 4				
BARRY	95	93	2	97.9
BARTON	32	31	1	96.9
BATES	51	50	1	98.0
BENTON	71	71	0	100.0
CAMDEN	109	106	3	97.2
CEDAR	39	37	2	94.9
CHRISTIAN	118	118	0	100.0
DADE	17	17	0	100.0
DALLAS	52	50	2	96.2
DOUGLAS	38	38	0	100.0
GREENE	822	799	23	97.2
HENRY	82	81	1	98.8
HICKORY	18	18	0	100.0
JASPER	431	421	10	97.7
LACLEDE	130	128	2	98.5
LAWRENCE	114	114	0	100.0
MCDONALD	124	123	1	99.2
MARIES	20	20	0	100.0
MILLER	60	59	1	98.3
MONITEAU	20	18	2	90.0
MORGAN	51	51	0	100.0
NEWTON	155	153	2	98.7
OZARK	53	53	0	100.0
PHELPS	108	106	2	98.1
POLK	82	77	5	93.9
PULASKI	90	88	2	97.8
ST CLAIR	39	39	0	100.0
STONE	79	79	0	100.0
TANEY	135	132	3	97.8
TEXAS	91	90	1	98.9
VERNON	60	60	0	100.0
WEBSTER	55	53	2	96.4
WRIGHT	73	70	3	95.9
TOTAL AREA 4	3,514	3,443	71	98.0
AREA 5				
JACKSON	2,677	2,589	88	96.7
TOTAL AREA 5	2,677	2,589	88	96.7
AREA 6				
ST LOUIS CITY	4,666	4,557	109	97.7
TOTAL AREA 6	4,666	4,557	109	97.7
AREA 7				
ST LOUIS COUNTY	1,956	1,908	48	97.5
TOTAL AREA 7	1,956	1,908	48	97.5
STATEWIDE	19,405	18,953	452	97.7

FIGURE 5. TEMPORARY ASSISTANCE CASELOAD

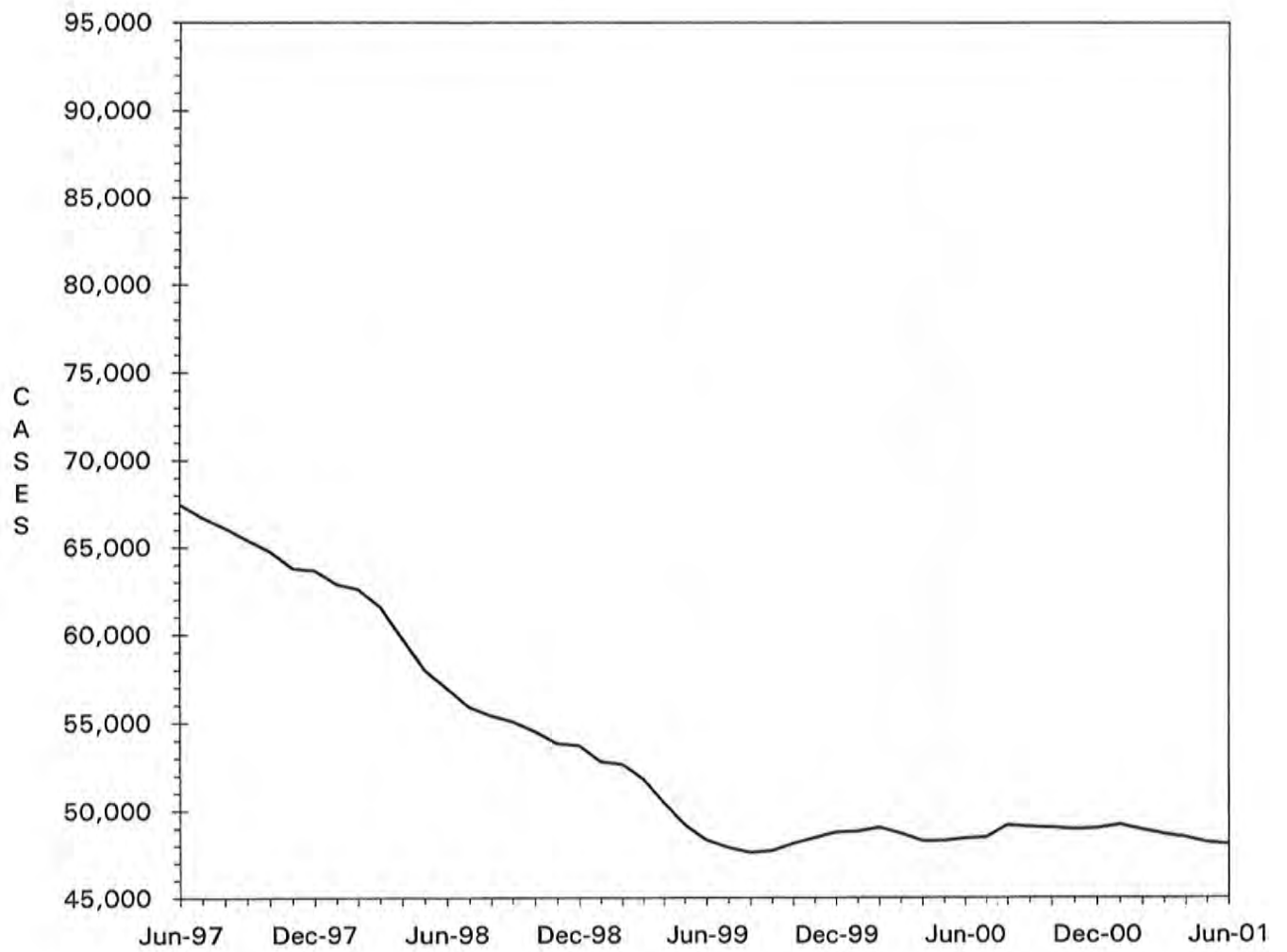

TABLE 10.
 TEMPORARY ASSISTANCE CASH AND UP
 TOTAL CASES AND REINVESTIGATIONS
 JUNE 2001

COUNTY	# CASES	# REINVEST COMPLETED	# DELIN- QUENT	% DELIN- QUENT
AREA 1				
ANDREW	42	6	8	19.0
ATCHISON	13	3	1	7.7
BUCHANAN	565	47	92	16.3
CALDWELL	45	10	3	6.7
CARROLL	48	3	8	16.7
CASS	278	26	45	16.2
CHARITON	25	6	1	4.0
CLAY	429	49	58	13.5
CLINTON	47	6	19	40.4
COOPER	47	6	18	38.3
DAVISS	15	3	1	6.7
DE KALB	40	3	16	40.0
GENTRY	9	0	2	22.2
GRUNDY	33	4	12	36.4
HARRISON	47	10	3	6.4
HOLT	14	0	6	42.9
HOWARD	50	19	6	12.0
JOHNSON	203	9	67	33.0
LAFAYETTE	130	3	44	33.8
LINN	71	6	9	12.7
LIVINGSTON	51	14	4	7.8
MERCER	15	1	1	6.7
NODAWAY	34	3	3	8.8
PETTIS	249	27	31	12.4
PLATTE	143	8	28	19.6
PUTNAM	19	0	5	26.3
RANDOLPH	156	26	25	16.0
RAY	104	10	4	3.8
SALINE	163	21	24	14.7
SULLIVAN	29	1	14	48.3
WORTH	8	0	0	0.0
TOTAL AREA 1	3,122	330	558	17.9
AREA 2				
ADAIR	106	9	21	19.8
AUDRAIN	172	10	70	40.7
BOONE	950	81	317	33.4
CALLAWAY	218	13	83	38.1
CLARK	26	2	8	30.8
COLE	298	47	74	24.8
FRANKLIN	296	30	28	9.5
GASCONADE	40	4	1	2.5
JEFFERSON	712	54	152	21.3
KNOX	9	0	3	33.3
LEWIS	51	4	20	39.2
LINCOLN	225	9	98	43.6
MACON	74	10	12	16.2
MARION	244	4	87	35.7
MONROE	18	1	12	66.7
MONTGOMERY	59	8	9	15.3
OSAGE	21	3	10	47.6
PIKE	112	19	24	21.4
RALLS	40	7	2	5.0
ST CHARLES	652	66	132	20.2
SCHUYLER	13	1	5	38.5
SCOTLAND	10	0	2	20.0
SHELBY	33	1	8	24.2
WARREN	99	12	2	2.0
TOTAL AREA 2	4,478	395	1,180	26.4
AREA 3				
BOLLINGER	43	4	1	2.3
BUTLER	463	99	7	1.5
CAPE GIRARDEAU	453	64	57	12.6
CARTER	41	0	4	9.8
CRAWFORD	174	15	25	14.4
DENT	102	8	12	11.8
DUNKLIN	718	81	188	26.2

TABLE 10.
 TEMPORARY ASSISTANCE CASH AND UP
 TOTAL CASES AND REINVESTIGATIONS
 JUNE 2001

COUNTY	# CASES	# REINVEST COMPLETED	# DELIN- QUENT	% DELIN- QUENT
HOWELL	318	25	44	13.8
IRON	111	10	4	3.6
MADISON	81	10	0	0.0
MISSISSIPPI	399	41	84	21.1
NEW MADRID	374	42	83	22.2
OREGON	78	11	3	3.8
PEMISCOT	585	45	95	16.2
PERRY	59	2	15	25.4
REYNOLDS	51	6	2	3.9
RIPLEY	196	19	8	4.1
ST FRANCOIS	555	68	29	5.2
STE GENEVIEVE	74	7	17	23.0
SCOTT	587	95	41	7.0
SHANNON	72	13	2	2.8
STODDARD	233	23	7	3.0
WASHINGTON	250	40	9	3.6
WAYNE	141	13	8	5.7
TOTAL AREA 3	6,158	741	745	12.1
AREA 4				
BARRY	228	22	39	17.1
BARTON	91	24	25	27.5
BATES	69	4	6	8.7
BENTON	135	7	33	24.4
CAMDEN	150	29	21	14.0
CEDAR	105	5	40	38.1
CHRISTIAN	188	5	78	41.5
DADE	28	0	4	14.3
DALLAS	124	21	19	15.3
DOUGLAS	89	13	2	2.2
GREENE	1,392	125	363	26.1
HENRY	184	8	52	28.3
HICKORY	49	6	11	22.4
JASPER	828	54	302	36.5
LACLEDE	275	34	52	18.9
LAWRENCE	241	17	64	26.6
MCDONALD	141	11	48	34.0
MARIES	63	4	19	30.2
MILLER	145	15	21	14.5
MONITEAU	52	0	32	61.5
MORGAN	87	11	13	14.9
NEWTON	267	23	41	15.4
OZARK	63	3	2	3.2
PHELPS	220	35	36	16.4
POLK	125	19	16	12.8
PULASKI	217	12	20	9.2
ST CLAIR	64	10	1	1.6
STONE	111	0	53	47.7
TANEY	143	0	72	50.3
TEXAS	190	31	4	2.1
VERNON	163	3	29	17.8
WEBSTER	126	16	27	21.4
WRIGHT	193	20	5	2.6
TOTAL AREA 4	6,546	587	1,550	23.7
AREA 5				
JACKSON	8,025	514	2,752	34.3
TOTAL AREA 5	8,025	514	2,752	34.3
AREA 6				
ST LOUIS CITY	11,761	1,505	3,454	29.4
TOTAL AREA 6	11,761	1,505	3,454	29.4
AREA 7				
ST LOUIS COUNTY	6,680	833	1,751	26.2
TOTAL AREA 7	6,680	833	1,751	26.2
STATEWIDE	46,770	4,905	11,990	25.6

TABLE 11.

TEMPORARY ASSISTANCE APPLICATIONS
JUNE 2001

COUNTY	# REC'D	# APPR	# REJ	% REJ	TOTAL RESOLVED	-----APPLICATION RESOLUTION-----					
						UNDER 31	31- 45	46- 90	91- 105	OVER 105	% >45 DAYS
AREA 1											
ANDREW	11	1	4	80.0	5	5	0	0	0	0	0.0
ATCHISON	1	1	0	0.0	1	1	0	0	0	0	0.0
BUCHANAN	82	59	19	24.4	78	77	1	0	0	0	0.0
CALDWELL	8	6	0	0.0	6	6	0	0	0	0	0.0
CARROLL	9	6	1	14.3	7	7	0	0	0	0	0.0
CASS	53	43	16	27.1	59	57	2	0	0	0	0.0
CHARITON	3	4	2	33.3	6	6	0	0	0	0	0.0
CLAY	61	55	19	25.7	74	70	4	0	0	0	0.0
CLINTON	8	7	2	22.2	9	8	1	0	0	0	0.0
COOPER	9	5	5	50.0	10	10	0	0	0	0	0.0
DAVISS	7	5	1	16.7	6	6	0	0	0	0	0.0
DE KALB	6	7	3	30.0	10	8	2	0	0	0	0.0
GENTRY	2	1	0	0.0	1	1	0	0	0	0	0.0
GRUNDY	11	5	6	54.5	11	11	0	0	0	0	0.0
HARRISON	12	8	1	11.1	9	9	0	0	0	0	0.0
HOLT	2	1	0	0.0	1	1	0	0	0	0	0.0
HOWARD	8	6	2	25.0	8	8	0	0	0	0	0.0
JOHNSON	38	22	11	33.3	33	31	2	0	0	0	0.0
LAFAYETTE	12	8	6	42.9	14	14	0	0	0	0	0.0
LINN	11	10	2	16.7	12	12	0	0	0	0	0.0
LIVINGSTON	15	8	2	20.0	10	10	0	0	0	0	0.0
MERCER	4	4	3	42.9	7	6	1	0	0	0	0.0
NODAWAY	5	4	2	33.3	6	5	1	0	0	0	0.0
PETTIS	62	41	17	29.3	58	51	6	1	0	0	1.7
PLATTE	21	15	6	28.6	21	21	0	0	0	0	0.0
PUTNAM	3	3	0	0.0	3	3	0	0	0	0	0.0
RANDOLPH	34	23	11	32.4	34	34	0	0	0	0	0.0
RAY	25	14	4	22.2	18	18	0	0	0	0	0.0
SALINE	35	31	6	16.2	37	37	0	0	0	0	0.0
SULLIVAN	13	10	2	16.7	12	12	0	0	0	0	0.0
WORTH	2	3	1	25.0	4	4	0	0	0	0	0.0
TOTAL AREA 1	573	416	154	27.0	570	549	20	1	0	0	0.2
AREA 2											
ADAIR	23	18	3	14.3	21	20	1	0	0	0	0.0
AUDRAIN	18	15	4	21.1	19	18	1	0	0	0	0.0
BOONE	127	80	34	29.8	114	111	2	1	0	0	0.9
CALLAWAY	37	22	16	42.1	38	30	6	2	0	0	5.3
CLARK	2	1	0	0.0	1	1	0	0	0	0	0.0
COLE	47	30	7	18.9	37	36	1	0	0	0	0.0
FRANKLIN	79	70	11	13.6	81	80	1	0	0	0	0.0
GASCONADE	14	10	1	9.1	11	10	1	0	0	0	0.0
JEFFERSON	140	87	48	35.6	135	127	5	3	0	0	2.2
KNOX	1	0	0	0.0	0	0	0	0	0	0	0.0
LEWIS	12	11	1	8.3	12	12	0	0	0	0	0.0
LINCOLN	54	40	12	23.1	52	51	1	0	0	0	0.0
MACON	11	11	2	15.4	13	12	1	0	0	0	0.0
MARION	31	26	3	10.3	29	28	1	0	0	0	0.0
MONROE	10	4	5	55.6	9	9	0	0	0	0	0.0
MONTGOMERY	8	5	3	37.5	8	8	0	0	0	0	0.0
OSAGE	3	4	0	0.0	4	4	0	0	0	0	0.0
PIKE	18	18	1	5.3	19	19	0	0	0	0	0.0
RALLS	6	5	2	28.6	7	7	0	0	0	0	0.0
ST CHARLES	103	71	27	27.6	98	93	4	1	0	0	1.0
SCHUYLER	2	4	0	0.0	4	4	0	0	0	0	0.0
SCOTLAND	2	2	0	0.0	2	2	0	0	0	0	0.0
SHELBY	2	4	1	20.0	5	5	0	0	0	0	0.0
WARREN	28	9	6	40.0	15	14	0	1	0	0	6.7
TOTAL AREA 2	778	547	187	25.5	734	701	25	8	0	0	1.1
AREA 3											
BOLLINGER	12	8	2	20.0	10	9	1	0	0	0	0.0
BUTLER	56	44	8	15.4	52	52	0	0	0	0	0.0
CAPE GIRARDEAU	63	45	17	27.4	62	58	4	0	0	0	0.0
CARTER	15	8	1	11.1	9	9	0	0	0	0	0.0
CRAWFORD	51	28	23	45.1	51	51	0	0	0	0	0.0
DENT	29	14	5	26.3	19	19	0	0	0	0	0.0
DUNKLIN	103	73	22	23.2	95	94	1	0	0	0	0.0

TABLE 11.

TEMPORARY ASSISTANCE APPLICATIONS
JUNE 2001

COUNTY	# REC'D	# APPR	# REJ	% REJ	TOTAL RESOLVED	-----APPLICATION RESOLUTION-----					
						UNDER 31	31- 45	46- 90	91- 105	OVER 105	% >45 DAYS
HOWELL	74	52	14	21.2	66	62	4	0	0	0	0.0
IRON	16	10	3	23.1	13	13	0	0	0	0	0.0
MADISON	11	10	2	16.7	12	11	1	0	0	0	0.0
MISSISSIPPI	21	16	2	11.1	18	18	0	0	0	0	0.0
NEW MADRID	40	36	5	12.2	41	40	1	0	0	0	0.0
OREGON	17	11	6	35.3	17	16	0	0	0	1	5.9
PEMISCOT	73	48	20	29.4	68	67	0	0	0	1	1.5
PERRY	11	11	3	21.4	14	9	5	0	0	0	0.0
REYNOLDS	7	7	2	22.2	9	9	0	0	0	0	0.0
RIPLEY	25	24	1	4.0	25	25	0	0	0	0	0.0
ST FRANCOIS	78	64	18	22.0	82	77	2	3	0	0	3.7
STE GENEVIEVE	15	10	8	44.4	18	17	1	0	0	0	0.0
SCOTT	90	58	19	24.7	77	76	1	0	0	0	0.0
SHANNON	27	11	9	45.0	20	18	2	0	0	0	0.0
STODDARD	49	44	7	13.7	51	51	0	0	0	0	0.0
WASHINGTON	55	27	19	41.3	46	44	2	0	0	0	0.0
WAYNE	24	19	3	13.6	22	22	0	0	0	0	0.0
TOTAL AREA 3	962	678	219	24.4	897	867	25	3	0	2	0.6
AREA 4											
BARRY	34	26	2	7.1	28	28	0	0	0	0	0.0
BARTON	12	12	3	20.0	15	15	0	0	0	0	0.0
BATES	27	20	13	39.4	33	32	1	0	0	0	0.0
BENTON	26	22	10	31.3	32	31	1	0	0	0	0.0
CAMDEN	26	20	6	23.1	26	23	2	1	0	0	3.8
CEDAR	15	19	1	5.0	20	20	0	0	0	0	0.0
CHRISTIAN	70	31	31	50.0	62	58	1	2	0	1	4.8
DADE	5	4	1	20.0	5	4	1	0	0	0	0.0
DALLAS	25	13	4	23.5	17	17	0	0	0	0	0.0
DOUGLAS	10	7	3	30.0	10	9	1	0	0	0	0.0
GREENE	220	152	61	28.6	213	177	18	14	2	2	8.5
HENRY	24	21	2	8.7	23	23	0	0	0	0	0.0
HICKORY	7	6	4	40.0	10	8	1	1	0	0	10.0
JASPER	152	116	21	15.3	137	124	6	7	0	0	5.1
LACLEDE	43	36	13	26.5	49	46	2	1	0	0	2.0
LAWRENCE	50	42	9	17.6	51	51	0	0	0	0	0.0
MCDONALD	37	28	12	30.0	40	36	4	0	0	0	0.0
MARIES	5	3	1	25.0	4	4	0	0	0	0	0.0
MILLER	19	19	6	24.0	25	25	0	0	0	0	0.0
MONITEAU	9	5	4	44.4	9	8	1	0	0	0	0.0
MORGAN	17	7	6	46.2	13	12	1	0	0	0	0.0
NEWTON	80	48	21	30.4	69	67	2	0	0	0	0.0
OZARK	15	12	1	7.7	13	13	0	0	0	0	0.0
PHELPS	41	29	7	19.4	36	35	1	0	0	0	0.0
POLK	27	22	3	12.0	25	23	1	1	0	0	4.0
PULASKI	50	32	11	25.6	43	40	3	0	0	0	0.0
ST CLAIR	13	7	0	0.0	7	7	0	0	0	0	0.0
STONE	25	19	3	13.6	22	21	1	0	0	0	0.0
TANEY	33	30	8	21.1	38	35	2	1	0	0	2.6
TEXAS	36	27	4	12.9	31	31	0	0	0	0	0.0
VERNON	16	15	3	16.7	18	17	1	0	0	0	0.0
WEBSTER	26	17	6	26.1	23	23	0	0	0	0	0.0
WRIGHT	28	26	1	3.7	27	26	0	1	0	0	3.7
TOTAL AREA 4	1,223	893	281	23.9	1,174	1,089	51	29	2	3	2.9
AREA 5											
JACKSON	767	495	180	26.7	675	585	60	28	1	1	4.4
TOTAL AREA 5	767	495	180	26.7	675	585	60	28	1	1	4.4
AREA 6											
ST LOUIS CITY	617	440	122	21.7	562	460	76	24	2	0	4.6
TOTAL AREA 6	617	440	122	21.7	562	460	76	24	2	0	4.6
AREA 7											
ST LOUIS COUNTY	536	332	152	31.4	484	377	76	30	0	1	6.4
TOTAL AREA 7	536	332	152	31.4	484	377	76	30	0	1	6.4
STATEWIDE	5,456	3,801	1,295	25.4	5,096	4,628	333	123	5	7	2.6

TABLE 12.

MC+, MEDICAL ASSISTANCE FOR FAMILIES (MAF) AND TRANSITIONAL MEDICAL ASSISTANCE (TMA)
TOTAL CHILDREN
JUNE 2001

COUNTY	MC+ POVERTY	MC+ CHIP NO COST	MC+ CHIP CO-PAY	MC+ CHIP PREMIUM	MAF/ NO CASH	MAF/ CASH	TMA	NEWBORNS	TOTAL CHILDREN
AREA 1									
ANDREW	397	170	30	17	46	66	12	42	780
ATCHISON	213	79	12	6	32	25	3	25	395
BUCHANAN	3,782	1,048	193	67	533	1,014	186	243	7,066
CALDWELL	534	173	53	2	78	94	13	23	970
CARROLL	571	172	36	12	145	85	24	33	1,078
CASS	2,060	723	223	76	500	464	48	157	4,251
CHARITON	242	105	17	6	44	49	0	19	482
CLAY	3,608	1,251	356	115	661	725	147	435	7,298
CLINTON	631	215	46	13	112	85	18	70	1,190
COOPER	551	175	50	11	76	77	23	51	1,014
DAVIESS	435	135	35	16	92	28	4	24	769
DE KALB	324	125	40	16	44	65	10	32	656
GENTRY	228	110	17	14	30	17	7	15	438
GRUNDY	539	156	22	19	154	58	10	20	978
HARRISON	463	151	30	12	62	98	16	24	856
HOLT	255	87	19	0	14	20	1	16	412
HOWARD	427	129	45	0	46	92	7	28	774
JOHNSON	1,600	405	109	28	337	323	40	161	3,003
LAFAYETTE	1,163	433	91	17	212	226	13	88	2,243
LINN	628	198	56	23	134	124	9	59	1,231
LIVINGSTON	621	187	31	4	112	85	18	46	1,104
MERCER	139	41	6	5	22	26	18	11	268
NODAWAY	431	148	35	9	40	62	9	38	772
PETTIS	1,945	456	96	35	425	516	70	133	3,676
PLATTE	974	392	111	39	201	264	55	107	2,143
PUTNAM	304	95	20	2	71	32	3	22	549
RANDOLPH	1,280	312	65	9	321	291	40	90	2,408
RAY	637	182	56	20	168	175	35	39	1,312
SALINE	983	284	52	18	196	266	43	70	1,912
SULLIVAN	393	110	16	14	105	51	5	32	726
WORTH	111	42	19	2	24	15	9	2	224
TOTAL AREA 1	26,469	8,289	1,987	627	5,037	5,518	896	2,155	50,978
AREA 2									
ADAIR	909	227	55	8	211	178	22	86	1,696
AUDRAIN	930	397	61	13	170	299	20	90	1,980
BOONE	5,252	1,084	301	57	993	1,760	58	204	9,709
CALLAWAY	2,012	459	87	31	217	418	45	88	3,357
CLARK	433	100	26	0	56	44	15	13	687
COLE	1,896	422	131	19	427	565	50	146	3,656
FRANKLIN	2,783	829	194	40	949	559	122	184	5,660
GASCONADE	500	124	28	4	109	65	14	41	885
JEFFERSON	6,181	1,560	412	64	1,614	1,257	142	378	11,608
KNOX	218	77	8	9	19	16	4	9	360
LEWIS	459	84	25	14	67	98	9	24	780
LINCOLN	1,537	467	89	29	656	438	101	70	3,387
MACON	715	239	46	22	76	135	17	56	1,306
MARION	1,505	368	78	26	356	426	40	84	2,883
MONROE	420	102	21	6	51	33	16	24	673
MONTGOMERY	567	195	83	17	58	103	18	40	1,081
OSAGE	396	95	19	5	55	40	1	24	635
PIKE	914	205	36	7	244	195	25	45	1,671
RALLS	262	145	28	9	61	72	9	29	615
ST CHARLES	5,139	1,062	242	63	1,117	1,272	190	364	9,449
SCHUYLER	208	59	14	9	43	28	17	10	388
SCOTLAND	239	77	17	5	29	15	15	4	401
SHELBY	325	70	21	13	77	60	14	12	592
WARREN	809	211	51	3	157	191	27	57	1,506
TOTAL AREA 2	34,609	8,658	2,073	473	7,812	8,267	991	2,082	64,965
AREA 3									
BOLLINGER	627	274	59	19	184	75	9	34	1,281
BUTLER	2,411	675	138	37	460	835	89	123	4,768
CAPE GIRARDEAU	2,182	609	151	34	446	782	46	208	4,458
CARTER	508	170	48	23	126	71	8	33	987
CRAWFORD	1,171	363	66	14	358	314	26	105	2,417
DENT	1,071	293	91	24	187	195	30	57	1,948
DUNKLIN	2,973	463	86	4	869	1,362	62	104	5,923
HOWELL	2,556	730	145	31	489	597	41	96	4,685

TABLE 12.

MC+, MEDICAL ASSISTANCE FOR FAMILIES (MAF) AND TRANSITIONAL MEDICAL ASSISTANCE (TMA)
TOTAL CHILDREN
JUNE 2001

COUNTY	MC+ POVERTY	MC+ CHIP NO COST	MC+ CHIP CO-PAY	MC+ CHIP PREMIUM	MAF/ NO CASH	MAF/ CASH	TMA	NEWBORNS	TOTAL CHILDREN
IRON	696	197	54	13	127	195	17	24	1,323
MADISON	601	215	51	16	129	135	28	39	1,214
MISSISSIPPI	1,039	232	51	12	138	744	57	64	2,337
NEW MADRID	1,452	345	71	9	328	698	42	58	3,003
OREGON	713	252	75	10	163	148	18	38	1,417
PEMISCOT	2,068	408	72	17	472	1,285	30	52	4,404
PERRY	811	157	24	6	149	109	12	73	1,341
REYNOLDS	470	125	41	11	160	93	15	3	918
RIPLEY	1,066	403	87	17	256	357	38	30	2,254
ST FRANCOIS	2,714	687	168	31	768	977	94	187	5,626
STE GENEVIEVE	626	138	33	9	138	129	10	33	1,116
SCOTT	2,533	662	126	30	412	1,083	110	133	5,089
SHANNON	752	220	61	15	140	148	20	35	1,391
STODDARD	1,547	470	119	37	309	404	53	116	3,055
WASHINGTON	1,487	379	114	34	628	436	99	78	3,255
WAYNE	1,072	275	71	17	203	248	20	64	1,970
TOTAL AREA 3	33,146	8,742	2,002	470	7,639	11,420	974	1,787	66,180
AREA 4									
BARRY	1,810	518	74	13	403	443	58	128	3,447
BARTON	687	140	41	7	125	160	12	60	1,232
BATES	770	278	55	31	218	129	38	52	1,571
BENTON	952	244	39	9	279	224	20	25	1,792
CAMDEN	1,573	581	114	36	298	274	52	92	3,020
CEDAR	864	255	41	11	209	188	32	33	1,633
CHRISTIAN	2,182	729	154	37	337	305	38	214	3,996
DADE	478	147	38	9	60	51	4	29	816
DALLAS	949	273	60	15	148	232	18	51	1,746
DOUGLAS	838	303	56	21	133	164	12	22	1,549
GREENE	8,579	2,386	491	135	2,078	2,504	258	1,095	17,526
HENRY	1,089	305	56	12	232	326	55	79	2,154
HICKORY	570	156	33	10	145	83	30	39	1,066
JASPER	6,319	1,270	193	43	1,091	1,603	60	600	11,179
LACLEDE	1,980	440	103	24	432	515	48	149	3,691
LAWRENCE	1,918	535	100	21	320	452	33	165	3,544
MCDONALD	1,832	357	57	12	356	265	30	96	3,005
MARIES	371	96	35	20	60	114	5	20	721
MILLER	1,442	575	157	30	221	269	42	84	2,820
MONITEAU	420	117	25	9	74	87	8	44	784
MORGAN	1,079	297	70	20	194	157	10	48	1,875
NEWTON	2,176	673	136	34	418	501	38	180	4,156
OZARK	615	205	30	6	139	112	2	22	1,131
PHELPS	2,055	554	95	25	503	390	39	136	3,797
POLK	1,395	476	109	22	353	231	68	91	2,745
PULASKI	1,674	396	119	28	387	391	33	81	3,109
ST CLAIR	445	167	35	11	134	139	19	28	978
STONE	1,719	414	83	20	337	194	38	123	2,928
TANEY	2,322	751	166	46	369	274	74	253	4,255
TEXAS	1,341	540	140	34	266	362	36	83	2,802
VERNON	1,234	411	96	31	193	290	21	100	2,376
WEBSTER	1,518	528	78	20	356	225	93	141	2,959
WRIGHT	1,249	407	77	20	263	345	48	79	2,488
TOTAL AREA 4	54,445	15,524	3,156	822	11,131	11,999	1,372	4,442	102,891
AREA 5									
JACKSON	29,631	6,917	1,518	470	6,615	15,961	941	2,019	64,072
TOTAL AREA 5	29,631	6,917	1,518	470	6,615	15,961	941	2,019	64,072
AREA 6									
ST LOUIS CITY	26,488	3,897	737	141	6,070	25,355	1,013	874	64,575
TOTAL AREA 6	26,488	3,897	737	141	6,070	25,355	1,013	874	64,575
AREA 7									
ST LOUIS COUNTY	28,104	5,616	1,085	260	6,083	12,754	782	1,161	55,845
TOTAL AREA 7	28,104	5,616	1,085	260	6,083	12,754	782	1,161	55,845
STATEWIDE	232,892	57,643	12,558	3,263	50,387	91,274	6,969	14,520	469,506

TABLE 13.

HC+, MEDICAL ASSISTANCE FOR FAMILIES (MAF) AND TRANSITIONAL MEDICAL ASSISTANCE (THA)
TOTAL CARETAKERS
JUNE 2001

COUNTY	MAF/ NO CASH	MAF/ CASH	EXTENDED THA	HC+ CUST. PARENTS	NON-CUST. PARENTS	NCP PARENTS* FAIR SHARE	EXTENDED MPW	WOMEN'S HLTH	TOTAL CARETAKERS	
AREA 1										
ANDREW	30	20	12	9	91	0	4	41	48	255
ATCHISON	29	10	5	6	82	0	2	22	22	178
BUCHANAN	386	394	208	61	1,135	0	20	342	251	2,797
CALDWELL	57	36	12	4	192	0	1	20	31	353
CARROLL	100	31	22	15	181	1	0	49	33	432
CASS	293	217	102	28	558	0	0	183	184	1,565
CHARITON	25	19	0	1	74	2	1	24	18	164
CLAY	459	282	151	29	1,027	0	21	443	433	2,845
CLINTON	65	21	19	3	235	1	3	64	61	472
COOPER	33	32	18	8	176	0	8	51	63	389
DAVIESS	67	7	13	2	152	0	1	38	29	309
DE KALB	22	42	10	2	122	0	1	24	33	256
GENTRY	21	4	9	1	88	0	0	23	10	156
GRUNDY	99	18	23	4	192	2	5	34	33	410
HARRISON	46	42	22	7	138	0	2	38	38	333
HOLT	8	6	3	4	73	0	2	12	20	128
HOWARD	42	37	19	7	155	0	3	24	38	325
JOHNSON	244	146	57	24	419	0	5	135	162	1,192
LAFAYETTE	125	96	48	19	339	0	5	92	104	828
LINN	87	54	27	10	178	1	3	63	41	464
LIVINGSTON	73	34	44	9	172	1	12	53	54	452
MERCER	11	9	14	2	55	0	0	12	10	113
NODAWAY	32	20	22	5	113	0	3	48	33	276
PETTIS	252	178	81	10	568	1	7	158	130	1,385
PLATTE	144	91	59	17	238	0	1	119	104	773
PUTNAM	47	14	19	5	119	0	2	23	17	246
RANDOLPH	200	108	59	23	415	1	9	121	89	1,025
RAY	94	76	42	11	224	0	0	55	46	548
SALINE	113	126	53	19	233	1	0	106	44	695
SULLIVAN	51	21	16	6	108	0	0	33	22	257
WORTH	11	7	12	2	29	0	2	8	7	78
TOTAL AREA 1	3,266	2,198	1,201	353	7,881	11	123	2,458	2,208	19,699
AREA 2										
ADAIR	164	82	22	12	328	4	12	89	62	775
AUDRAIN	120	120	36	11	271	0	5	68	92	723
BOONE	731	692	173	106	1,525	3	47	329	344	3,950
CALLAWAY	145	176	53	16	601	1	10	103	136	1,241
CLARK	43	14	17	6	143	0	0	20	25	268
COLE	307	199	64	10	530	1	12	165	166	1,454
FRANKLIN	634	208	193	44	888	1	17	240	210	2,435
GASCONADE	67	28	38	4	139	0	2	35	41	354
JEFFERSON	1,111	603	256	92	2,129	3	46	430	523	5,193
KNOX	15	9	4	5	79	1	3	11	19	146
LEWIS	46	49	17	15	149	0	4	23	28	331
LINCOLN	410	162	124	48	445	0	6	120	106	1,421
MACON	59	48	32	15	215	1	8	60	49	487
MARION	249	172	79	30	471	3	18	126	102	1,250
MONROE	34	7	9	0	141	1	1	35	22	250
MONTGOMERY	50	42	44	1	198	0	3	41	35	414
OSAGE	49	14	7	2	135	0	1	22	29	259
PIKE	170	85	20	5	295	1	2	53	49	680
RALLS	45	28	16	3	100	0	5	25	25	247
ST CHARLES	766	448	224	53	1,391	1	22	378	509	3,792
SCHUYLER	26	7	12	4	81	1	0	11	15	157
SCOTLAND	25	6	8	8	85	0	0	15	7	154
SHELBY	49	21	13	4	121	1	3	18	16	246
WARREN	111	69	37	6	222	1	3	52	90	591
TOTAL AREA 2	5,426	3,289	1,498	500	10,682	24	230	2,469	2,700	26,818
AREA 3										
BOLLINGER	126	14	18	6	234	0	4	48	39	489
BUTLER	344	297	142	34	902	1	11	194	145	2,070
CAPE GIRARDEAU	300	333	98	30	647	2	50	257	170	1,887
CARTER	82	24	17	2	214	5	0	44	25	413
CRAWFORD	253	125	76	16	405	1	7	101	92	1,076
DENT	127	56	43	23	414	0	8	77	70	818
DUNKLIN	549	415	119	40	990	4	45	149	109	2,420
HOWELL	361	196	67	23	874	2	20	156	121	1,820
IRON	97	68	40	6	288	2	4	55	29	589

TABLE 13.

MC+, MEDICAL ASSISTANCE FOR FAMILIES (MAF) AND TRANSITIONAL MEDICAL ASSISTANCE (TMA)
TOTAL CARETAKERS
JUNE 2001

COUNTY	MAF/ NO CASH	MAF/ CASH	EXTENDED TMA	MC+ CUST. PARENTS	NON-CUST. PARENTS	NCP PARENTS' FAIR SHARE	EXTENDED MPW	EXTENDED WOMEN'S HLTH	TOTAL CARETAKERS
MADISON	100	78	33	8	193	0	52	32	500
MISSISSIPPI	129	280	69	45	335	2	77	50	1,053
NEW MADRID	219	219	87	36	483	1	37	56	1,209
OREGON	113	46	35	12	259	0	3	53	38
PEMISCOT	283	354	67	25	494	3	66	110	59
PERRY	98	42	16	6	218	2	7	47	57
REYNOLDS	118	30	28	7	198	0	2	27	8
RIPLEY	194	140	56	36	404	1	3	77	54
ST FRANCOIS	563	418	183	51	990	5	33	232	168
STE GENEVIEVE	107	48	21	15	200	0	1	38	26
SCOTT	329	343	184	46	848	2	49	180	156
SHANNON	107	47	21	19	340	3	5	41	38
STODDARD	229	131	96	30	581	0	13	117	97
WASHINGTON	455	170	139	46	499	0	20	100	84
WAYNE	158	70	54	25	479	0	3	79	55
TOTAL AREA 3	5,441	3,944	1,709	587	11,489	36	461	2,382	1,778
AREA 4									
BARRY	288	158	84	16	563	0	8	130	121
BARTON	98	60	37	9	241	1	7	56	29
BATES	158	48	43	8	270	0	0	67	61
BENTON	185	95	49	21	338	1	9	55	29
CAMDEN	202	112	63	18	576	1	8	148	126
CEDAR	156	71	43	17	295	5	8	58	41
CHRISTIAN	239	113	79	33	662	1	8	217	239
DADE	46	19	9	4	143	0	1	19	33
DALLAS	126	77	47	26	295	0	7	50	56
DOUGLAS	86	69	34	7	328	2	2	55	33
GREENE	1,483	1,046	294	93	2,827	6	86	838	1,042
HENRY	169	123	77	33	327	1	13	94	91
HICKORY	102	26	23	14	187	3	4	29	30
JASPER	723	672	124	59	1,832	2	44	503	523
LACLEDE	301	210	114	36	682	0	12	162	136
LAWRENCE	232	163	68	26	553	3	18	155	155
MCDONALD	244	84	31	13	592	0	8	124	123
MARIES	47	37	8	2	142	0	2	31	14
HILLER	166	108	73	19	502	0	3	132	122
MONITEAU	53	35	14	2	143	0	3	42	39
MORGAN	125	51	29	6	382	0	9	68	52
NEWTON	295	190	78	19	726	1	18	212	183
OZARK	102	47	26	8	274	2	3	41	32
PHELPS	377	139	99	48	716	0	20	154	118
POLK	251	85	88	33	510	3	4	100	92
PULASKI	269	148	64	10	616	0	8	114	93
ST CLAIR	109	39	35	14	152	0	2	35	24
STONE	237	58	56	12	666	1	8	106	124
TANEY	263	94	79	27	817	0	18	195	270
TEXAS	205	133	70	16	487	1	11	123	81
VERNON	145	102	34	13	354	0	10	82	91
WEBSTER	218	96	73	9	443	1	8	112	149
WRIGHT	228	140	65	17	409	0	6	97	97
TOTAL AREA 4	7,928	4,648	2,110	688	18,050	35	376	4,404	4,449
AREA 5									
JACKSON	4,575	5,062	1,096	313	6,342	1	146	1,704	2,278
TOTAL AREA 5	4,575	5,062	1,096	313	6,342	1	146	1,704	2,278
AREA 6									
ST LOUIS CITY	3,481	8,869	1,192	335	5,855	0	71	1,002	1,126
TOTAL AREA 6	3,481	8,869	1,192	335	5,855	0	71	1,002	1,126
AREA 7									
ST LOUIS COUNTY	4,348	4,102	1,215	502	6,304	3	59	1,398	1,746
TOTAL AREA 7	4,348	4,102	1,215	502	6,304	3	59	1,398	1,746
STATEWIDE	34,465	32,112	10,021	3,278	66,603	110	1,466	15,817	16,285

NOTE: EXTENDED TRANSITIONAL MEDICAL ASSISTANCE, MC+ FOR CUSTODIAL PARENTS AND NON-CUSTODIAL PARENTS, NCP PARENTS' FAIR SHARE, AND EXTENDED WOMEN'S HEALTH SERVICES AVAILABLE AS A RESULT OF THE 1115 WAIVER.

TABLE 14.

MC+(CHILDREN AND CUSTODIAL PARENTS) AND MEDICAL ASSISTANCE FOR FAMILIES(MAF)
 TOTAL CASES AND REINVESTIGATIONS
 JUNE 2001

COUNTY	# CASES	# REINVEST COMPLETED	# DELIN- QUENT	% DELIN- QUENT
AREA 1				
ANDREW	346	28	33	9.5
ATCHISON	192	5	42	21.9
BUCHANAN	2,944	121	577	19.6
CALDWELL	412	10	167	40.5
CARROLL	485	23	167	34.4
CASS	1,821	92	358	19.7
CHARITON	215	5	7	3.3
CLAY	3,202	115	717	22.4
CLINTON	523	22	173	33.1
COOPER	449	4	187	41.6
DAVISS	340	23	5	1.5
DE KALB	273	4	98	35.9
GENTRY	203	9	2	1.0
GRUNDY	460	8	167	36.3
HARRISON	362	27	20	5.5
HOLT	186	6	102	54.8
HOWARD	338	18	135	39.9
JOHNSON	1,313	23	581	44.2
LAFAYETTE	999	23	385	38.5
LINN	516	27	123	23.8
LIVINGSTON	458	31	96	21.0
MERCER	108	14	10	9.3
NODAWAY	360	18	71	19.7
PETTIS	1,569	58	346	22.1
PLATTE	987	41	112	11.3
PUTNAM	259	6	123	47.5
RANDOLPH	1,023	19	274	26.8
RAY	554	25	48	8.7
SALINE	800	25	250	31.3
SULLIVAN	339	9	147	43.4
WORTH	104	4	3	2.9
TOTAL AREA 1	22,140	843	5,526	25.0
AREA 2				
ADAIR	764	18	390	51.0
AUDRAIN	829	8	440	53.1
BOONE	4,198	131	2,312	55.1
CALLAWAY	1,474	51	707	48.0
CLARK	311	9	164	52.7
COLE	1,578	37	733	46.5
FRANKLIN	2,561	223	603	23.5
GASCONADE	387	23	69	17.8
JEFFERSON	5,296	312	1,985	37.5
KNOX	163	3	56	34.4
LEWIS	346	22	38	11.0
LINCOLN	1,423	33	528	37.1
MACON	592	21	148	25.0
MARION	1,260	85	355	28.2
MONROE	306	18	113	36.9
MONTGOMERY	463	13	100	21.6
OSAGE	300	3	188	62.7
PIKE	742	47	350	47.2
RALLS	269	14	21	7.8
ST CHARLES	4,201	142	1,890	45.0
SCHUYLER	168	2	65	38.7
SCOTLAND	191	1	84	44.0
SHELBY	266	12	65	24.4
WARREN	626	30	164	26.2
TOTAL AREA 2	28,714	1,258	11,568	40.3
AREA 3				
BOLLINGER	572	33	19	3.3
BUTLER	1,993	162	62	3.1
CAPE GIRARDEAU	1,878	86	526	28.0
CARTER	437	13	52	11.9
CRAWFORD	997	79	201	20.2
DENT	844	57	38	4.5
DUNKLIN	2,302	195	807	35.1

TABLE 14.

MC+(CHILDREN AND CUSTODIAL PARENTS) AND MEDICAL ASSISTANCE FOR FAMILIES(MAF)
 TOTAL CASES AND REINVESTIGATIONS
 JUNE 2001

COUNTY	# CASES	# REINVEST COMPLETED	# DELIN- QUENT	% DELIN- QUENT
HOWELL	1,975	109	445	22.5
IRON	552	55	54	9.8
MADISON	549	53	19	3.5
MISSISSIPPI	812	55	179	22.0
NEW MADRID	1,132	72	293	25.9
OREGON	604	77	16	2.6
PEMISCOT	1,439	54	377	26.2
PERRY	618	10	297	48.1
REYNOLDS	426	26	17	4.0
RIPLEY	978	48	120	12.3
ST FRANCOIS	2,396	193	381	15.9
STE GENEVIEVE	520	42	196	37.7
SCOTT	1,961	133	266	13.6
SHANNON	623	44	39	6.3
STODDARD	1,428	99	73	5.1
WASHINGTON	1,358	144	156	11.5
WAYNE	880	55	15	1.7
TOTAL AREA 3	27,274	1,894	4,648	17.0
AREA 4				
BARRY	1,434	63	356	24.8
BARTON	530	26	203	38.3
BATES	684	37	16	2.3
BENTON	792	45	210	26.5
CAMDEN	1,366	91	347	25.4
CEDAR	694	24	219	31.6
CHRISTIAN	1,834	46	875	47.7
DADE	355	22	86	24.2
DALLAS	727	37	185	25.4
DOUGLAS	682	79	20	2.9
GREENE	7,478	280	2,622	35.1
HENRY	878	73	157	17.9
HICKORY	470	26	200	42.6
JASPER	4,697	144	2,174	46.3
LACLEDE	1,570	103	340	21.7
LAWRENCE	1,448	66	522	36.0
MCDONALD	1,269	73	327	25.8
MARIES	297	12	102	34.3
MILLER	1,268	81	352	27.8
MONITEAU	349	13	136	39.0
MORGAN	825	36	239	29.0
NEWTON	1,691	70	226	13.4
OZARK	515	31	153	29.7
PHELPS	1,737	77	523	30.1
POLK	1,214	62	302	24.9
PULASKI	1,404	31	435	31.0
ST CLAIR	424	25	91	21.5
STONE	1,358	10	793	58.4
TANEY	1,987	4	1,151	57.9
TEXAS	1,186	66	117	9.9
VERNON	1,040	29	218	21.0
WEBSTER	1,248	98	279	22.4
WRIGHT	1,046	97	58	5.5
TOTAL AREA 4	44,497	1,977	14,034	31.5
AREA 5				
JACKSON	23,022	556	10,858	47.2
TOTAL AREA 5	23,022	556	10,858	47.2
AREA 6				
ST LOUIS CITY	17,806	567	9,311	52.3
TOTAL AREA 6	17,806	567	9,311	52.3
AREA 7				
ST LOUIS COUNTY	21,385	1,072	11,456	53.6
TOTAL AREA 7	21,385	1,072	11,456	53.6
STATEWIDE	184,838	8,167	67,401	36.5

TABLE 15.

MC+ APPLICATIONS FOR CHILDREN AND CUSTODIAL PARENTS
JUNE 2001

COUNTY	# REC'D	# APPR	# REJ	% REJ	TOTAL RESOLVED	-----APPLICATION RESOLUTION-----					
						UNDER 16	16- 30	31- 45	46- 90	OVER 90	% >30 DAYS
AREA 1											
ANDREW	13	12	5	29.4	17	8	8	0	1	0	5.9
ATCHISON	10	6	1	14.3	7	3	2	2	0	0	28.6
BUCHANAN	150	110	42	27.6	152	80	69	3	0	0	2.0
CALDWELL	11	8	1	11.1	9	7	1	0	1	0	11.1
CARROLL	30	18	5	21.7	23	13	10	0	0	0	0.0
CASS	86	63	17	21.2	80	48	30	2	0	0	2.5
CHARITON	9	10	2	16.7	12	10	2	0	0	0	0.0
CLAY	174	112	62	35.6	174	80	84	9	1	0	5.7
CLINTON	18	19	7	26.9	26	13	7	5	1	0	23.1
COOPER	22	15	3	16.7	18	6	9	1	1	1	16.7
DAVISS	8	6	1	14.3	7	7	0	0	0	0	0.0
DE KALB	13	9	3	25.0	12	7	2	3	0	0	25.0
GENTRY	4	4	1	20.0	5	3	2	0	0	0	0.0
GRUNDY	26	13	10	43.5	23	8	14	1	0	0	4.3
HARRISON	13	10	1	9.1	11	10	1	0	0	0	0.0
HOLT	6	5	0	0.0	5	2	3	0	0	0	0.0
HOWARD	15	10	3	23.1	13	10	3	0	0	0	0.0
JOHNSON	55	31	21	40.4	52	20	26	6	0	0	11.5
LAFAYETTE	46	28	9	24.3	37	21	15	0	1	0	2.7
LINN	19	10	7	41.2	17	13	4	0	0	0	0.0
LIVINGSTON	26	14	3	17.6	17	11	6	0	0	0	0.0
MERCER	5	3	2	40.0	5	4	1	0	0	0	0.0
NODAWAY	14	11	2	15.4	13	10	3	0	0	0	0.0
PETTIS	118	69	37	34.9	106	61	36	7	2	0	8.5
PLATTE	62	43	12	21.8	55	33	21	0	1	0	1.8
PUTNAM	10	5	2	28.6	7	2	5	0	0	0	0.0
RANDOLPH	57	38	18	32.1	56	40	16	0	0	0	0.0
RAY	38	26	8	23.5	34	21	12	1	0	0	2.9
SALINE	55	32	26	44.8	58	29	26	2	1	0	5.2
SULLIVAN	19	11	6	35.3	17	9	8	0	0	0	0.0
WORTH	4	4	0	0.0	4	4	0	0	0	0	0.0
TOTAL AREA 1	1,136	755	317	29.6	1,072	593	426	42	10	1	4.9
AREA 2											
ADAIR	45	25	10	28.6	35	17	16	2	0	0	5.7
AUDRAIN	34	26	8	23.5	34	21	13	0	0	0	0.0
BOONE	141	85	54	38.8	139	74	59	3	2	1	4.3
CALLAWAY	66	45	18	28.6	63	42	16	4	1	0	7.9
CLARK	10	7	1	12.5	8	4	4	0	0	0	0.0
COLE	74	30	23	43.4	53	23	27	1	1	1	5.7
FRANKLIN	121	100	25	20.0	125	94	28	3	0	0	2.4
GASCONADE	18	13	0	0.0	13	9	4	0	0	0	0.0
JEFFERSON	233	126	74	37.0	200	143	50	4	3	0	3.5
KNOX	6	4	3	42.9	7	4	3	0	0	0	0.0
LEWIS	18	15	7	31.8	22	11	11	0	0	0	0.0
LINCOLN	57	49	5	9.3	54	39	14	1	0	0	1.9
MACON	23	17	5	22.7	22	19	2	1	0	0	4.5
MARION	44	33	11	25.0	44	36	7	1	0	0	2.3
MONROE	15	11	5	31.3	16	9	7	0	0	0	0.0
MONTGOMERY	23	18	3	14.3	21	15	6	0	0	0	0.0
OSAGE	6	2	2	50.0	4	2	1	0	1	0	25.0
PIKE	22	15	3	16.7	18	10	8	0	0	0	0.0
RALLS	13	7	4	36.4	11	6	5	0	0	0	0.0
ST CHARLES	173	134	40	23.0	174	126	41	6	1	0	4.0
SCHUYLER	5	3	2	40.0	5	1	4	0	0	0	0.0
SCOTLAND	10	4	0	0.0	4	1	3	0	0	0	0.0
SHELBY	23	13	5	27.8	18	13	5	0	0	0	0.0
WARREN	35	29	5	14.7	34	21	9	3	1	0	11.8
TOTAL AREA 2	1,215	811	313	27.8	1,124	740	343	29	10	2	3.6
AREA 3											
BOLLINGER	26	19	3	13.6	22	10	10	0	2	0	9.1
BUTLER	132	97	25	20.5	122	74	45	2	1	0	2.5
CAPE GIRARDEAU	88	74	25	25.3	99	41	52	6	0	0	6.1
CARTER	19	13	5	27.8	18	12	5	1	0	0	5.6
CRAWFORD	66	42	24	36.4	66	28	38	0	0	0	0.0
DENT	39	18	13	41.9	31	17	13	1	0	0	3.2
DUNKLIN	115	79	37	31.9	116	63	49	4	0	0	3.4

TABLE 15.

MC+ APPLICATIONS FOR CHILDREN AND CUSTODIAL PARENTS
JUNE 2001

COUNTY	# REC'D	# APPR	# REJ	% REJ	TOTAL RESOLVED	-----APPLICATION RESOLUTION-----					
						UNDER 16	16- 30	31- 45	46- 90	OVER 90	% >30 DAYS
HOWELL	71	47	21	30.9	68	36	29	3	0	0	4.4
IRON	35	21	7	25.0	28	19	9	0	0	0	0.0
MADISON	34	23	14	37.8	37	27	9	0	1	0	2.7
MISSISSIPPI	48	38	6	13.6	44	25	19	0	0	0	0.0
NEW MADRID	56	29	13	31.0	42	28	13	1	0	0	2.4
OREGON	29	25	6	19.4	31	25	5	1	0	0	3.2
PEMISCOT	93	49	42	46.2	91	36	53	1	0	1	2.2
PERRY	25	13	11	45.8	24	6	15	3	0	0	12.5
REYNOLDS	16	16	5	23.8	21	12	9	0	0	0	0.0
RIPLEY	40	25	7	21.9	32	20	11	0	1	0	3.1
ST FRANCOIS	121	72	44	37.9	116	64	42	9	1	0	8.6
STE GENEVIEVE	21	10	11	52.4	21	5	15	0	1	0	4.8
SCOTT	118	81	38	31.9	119	69	48	2	0	0	1.7
SHANNON	22	16	3	15.8	19	17	2	0	0	0	0.0
STODDARD	71	55	17	23.6	72	44	28	0	0	0	0.0
WASHINGTON	74	49	28	36.4	77	28	48	1	0	0	1.3
WAYNE	25	24	3	11.1	27	18	9	0	0	0	0.0
TOTAL AREA 3	1,384	935	408	30.4	1,343	724	576	35	7	1	3.2
AREA 4											
BARRY	107	69	18	20.7	87	57	29	1	0	0	1.1
BARTON	27	17	6	26.1	23	20	3	0	0	0	0.0
BATES	41	24	10	29.4	34	22	12	0	0	0	0.0
BENTON	37	30	6	16.7	36	29	7	0	0	0	0.0
CAMDEN	66	40	13	24.5	53	40	11	2	0	0	3.8
CEDAR	22	22	8	26.7	30	20	9	1	0	0	3.3
CHRISTIAN	96	57	19	25.0	76	44	30	1	1	0	2.6
DADE	18	15	3	16.7	18	14	3	1	0	0	5.6
DALLAS	40	25	5	16.7	30	24	5	0	1	0	3.3
DOUGLAS	28	25	9	26.5	34	21	12	1	0	0	2.9
GREENE	350	255	116	31.3	371	181	120	36	19	15	18.9
HENRY	38	29	8	21.6	37	25	11	1	0	0	2.7
HICKORY	18	13	1	7.1	14	10	3	0	1	0	7.1
JASPER	288	182	77	29.7	259	173	63	10	11	2	8.9
LACLEDE	79	70	20	22.2	90	55	29	4	2	0	6.7
LAWRENCE	67	48	34	41.5	82	53	28	1	0	0	1.2
MCDONALD	76	57	12	17.4	69	39	29	1	0	0	1.4
MARIES	15	10	2	16.7	12	5	7	0	0	0	0.0
MILLER	51	36	8	18.2	44	32	11	1	0	0	2.3
MONITEAU	21	13	8	38.1	21	8	9	3	1	0	19.0
MORGAN	39	23	6	20.7	29	20	6	2	1	0	10.3
NEWTON	142	73	36	33.0	109	54	54	1	0	0	0.9
OZARK	14	10	6	37.5	16	8	7	1	0	0	6.3
PHELPS	88	62	21	25.3	83	46	33	1	3	0	4.8
POLK	57	41	10	19.6	51	38	11	1	1	0	3.9
PULASKI	58	39	18	31.6	57	23	32	2	0	0	3.5
ST CLAIR	26	14	5	26.3	19	16	3	0	0	0	0.0
STONE	48	39	12	23.5	51	34	15	2	0	0	3.9
TANEY	86	62	33	34.7	95	52	41	2	0	0	2.1
TEXAS	53	42	11	20.8	53	45	6	2	0	0	3.8
VERNON	56	45	10	18.2	55	42	8	4	1	0	9.1
WEBSTER	69	38	19	33.3	57	31	26	0	0	0	0.0
WRIGHT	35	30	13	30.2	43	30	13	0	0	0	0.0
TOTAL AREA 4	2,256	1,555	583	27.3	2,138	1,311	686	82	42	17	6.6
AREA 5											
JACKSON	921	685	233	25.4	919	394	427	67	27	4	10.7
TOTAL AREA 5	921	685	233	25.4	919	394	427	67	27	4	10.7
AREA 6											
ST LOUIS CITY	567	438	121	21.6	559	360	128	55	14	2	12.7
TOTAL AREA 6	567	438	121	21.6	559	360	128	55	14	2	12.7
AREA 7											
ST LOUIS COUNTY	648	485	115	19.2	600	429	106	45	17	3	10.8
TOTAL AREA 7	648	485	115	19.2	600	429	106	45	17	3	10.8
STATEWIDE	8,127	5,664	2,090	27.0	7,755	4,551	2,692	355	127	30	6.6

TABLE 16.

GENERAL RELIEF CASELOADS*
TOTAL CASES AND REINVESTIGATIONS
JUNE 2001

COUNTY	# CASES	# REINVEST COMPLETED	# DELIN- QUENT	% DELIN- QUENT
AREA 1				
ANDREW	52	2	4	7.7
ATCHISON	25	0	0	0.0
BUCHANAN	389	1	25	6.4
CALDWELL	23	0	1	4.3
CARROLL	52	1	7	13.5
CASS	171	0	8	4.7
CHARITON	32	0	0	0.0
CLAY	461	0	15	3.3
CLINTON	73	1	3	4.1
COOPER	58	0	4	6.9
DAVIESS	45	0	0	0.0
DE KALB	30	0	2	6.7
GENTRY	21	0	1	4.8
GRUNDY	35	0	3	8.6
HARRISON	37	0	0	0.0
HOLT	16	0	1	6.3
HOWARD	23	1	1	4.3
JOHNSON	162	0	14	8.6
LAFAYETTE	102	0	10	9.8
LINN	73	0	5	6.8
LIVINGSTON	63	0	0	0.0
MERCER	15	0	1	6.7
NODAWAY	59	0	6	10.2
PETTIS	182	1	11	6.0
PLATTE	117	1	0	0.0
PUTNAM	26	0	2	7.7
RANDOLPH	137	0	7	5.1
RAY	58	0	1	1.7
SALINE	115	2	5	4.3
SULLIVAN	42	0	5	11.9
WORTH	7	0	0	0.0
TOTAL AREA 1	2,701	10	142	5.3
AREA 2				
ADAIR	109	1	12	11.0
AUDRAIN	86	0	10	11.6
BOONE	353	2	11	3.1
CALLAWAY	120	0	9	7.5
CLARK	27	0	2	7.4
COLE	192	1	7	3.6
FRANKLIN	267	0	11	4.1
GASCONADE	40	0	0	0.0
JEFFERSON	472	4	15	3.2
KNOX	15	0	0	0.0
LEWIS	31	0	1	3.2
LINCOLN	129	0	6	4.7
MACON	77	0	3	3.9
MARION	131	0	11	8.4
MONROE	37	0	1	2.7
MONTGOMERY	50	0	4	8.0
OSAGE	29	0	1	3.4
PIKE	53	0	4	7.5
RALLS	27	0	1	3.7
ST CHARLES	391	0	15	3.8
SCHUYLER	17	0	1	5.9
SCOTLAND	17	0	0	0.0
SHELBY	26	0	2	7.7
WARREN	60	0	1	1.7
TOTAL AREA 2	2,756	8	128	4.6
AREA 3				
BOLLINGER	54	0	0	0.0
BUTLER	254	4	4	1.6
CAPE GIRARDEAU	311	0	17	5.5
CARTER	71	0	2	2.8
CRAWFORD	118	1	3	2.5
DENT	87	1	2	2.3
DUNKLIN	184	1	13	7.1
HOWELL	179	2	8	4.5

TABLE 16.

GENERAL RELIEF CASELOADS*
TOTAL CASES AND REINVESTIGATIONS
JUNE 2001

COUNTY	# CASES	# REINVEST COMPLETED	# DELIN- QUENT	% DELIN- QUENT
IRON	59	1	1	1.7
MADISON	59	1	0	0.0
MISSISSIPPI	98	1	11	11.2
NEW MADRID	105	1	5	4.8
OREGON	64	1	0	0.0
PEMISCOT	105	1	2	1.9
PERRY	57	0	10	17.5
REYNOLDS	36	0	0	0.0
RIPLEY	110	2	5	4.5
ST FRANCOIS	331	2	8	2.4
STE GENEVIEVE	45	1	3	6.7
SCOTT	190	0	2	1.1
SHANNON	73	1	0	0.0
STODDARD	159	0	13	8.2
WASHINGTON	166	8	1	0.6
WAYNE	113	1	0	0.0
TOTAL AREA 3	3,028	30	110	3.6
AREA 4				
BARRY	152	0	7	4.6
BARTON	60	0	10	16.7
BATES	69	0	0	0.0
BENTON	64	1	3	4.7
CAMDEN	161	1	4	2.5
CEDAR	67	0	2	3.0
CHRISTIAN	220	0	20	9.1
DADE	28	0	5	17.9
DALLAS	62	1	5	8.1
DOUGLAS	61	1	0	0.0
GREENE	946	5	74	7.8
HENRY	104	0	6	5.8
HICKORY	39	0	4	10.3
JASPER	557	5	48	8.6
LACLEDE	175	1	8	4.6
LAWRENCE	180	2	10	5.6
MCDONALD	131	0	2	1.5
MARIES	42	2	2	4.8
MILLER	153	2	11	7.2
MONITEAU	48	0	1	2.1
MORGAN	71	0	4	5.6
NEWTON	240	1	6	2.5
OZARK	44	1	0	0.0
PHELPS	174	0	12	6.9
POLK	112	0	5	4.5
PULASKI	119	1	2	1.7
ST CLAIR	34	0	0	0.0
STONE	115	0	12	10.4
TANEY	216	0	10	4.6
TEXAS	132	1	2	1.5
VERNON	96	1	4	4.2
WEBSTER	128	2	7	5.5
WRIGHT	116	0	1	0.9
TOTAL AREA 4	4,916	28	287	5.8
AREA 5				
JACKSON	1,935	0	170	8.8
TOTAL AREA 5	1,935	0	170	8.8
AREA 6				
ST LOUIS CITY	1,685	6	288	17.1
TOTAL AREA 6	1,685	6	288	17.1
AREA 7				
ST LOUIS COUNTY	1,437	4	41	2.9
TOTAL AREA 7	1,437	4	41	2.9
STATEWIDE	18,458	86	1,166	6.3

*INCLUDES ALL CASES WITH GR NUMBERS.

TABLE 17.

GENERAL RELIEF APPLICATIONS*
JUNE 2001

COUNTY	# REC'D	# APPR	# REJ	% REJ	TOTAL RESOLVED	-----APPLICATION RESOLUTION-----					% >45 DAYS
						UNDER 31	31- 45	46- 90	91- 105	OVER 105	
AREA 1											
ANDREW	0	0	1	100.0	1	0	0	1	0	0	100.0
ATCHISON	1	0	1	100.0	1	0	1	0	0	0	0.0
BUCHANAN	21	5	16	76.2	21	9	2	4	0	6	47.6
CALDWELL	4	0	0	0.0	0	0	0	0	0	0	0.0
CARROLL	4	0	4	100.0	4	2	2	0	0	0	0.0
CASS	14	2	10	83.3	12	4	4	3	0	1	33.3
CHARITON	2	0	1	100.0	1	0	0	1	0	0	100.0
CLAY	33	6	14	70.0	20	4	8	4	1	3	40.0
CLINTON	3	0	4	100.0	4	0	0	2	0	2	100.0
COOPER	7	0	0	0.0	0	0	0	0	0	0	0.0
DAVISS	1	0	0	0.0	0	0	0	0	0	0	0.0
DE KALB	1	0	0	0.0	0	0	0	0	0	0	0.0
GENTRY	0	0	0	0.0	0	0	0	0	0	0	0.0
GRUNDY	3	0	3	100.0	3	1	0	1	1	0	66.7
HARRISON	1	1	0	0.0	1	1	0	0	0	0	0.0
HOLT	0	0	2	100.0	2	1	0	1	0	0	50.0
HOWARD	1	0	3	100.0	3	2	0	1	0	0	33.3
JOHNSON	14	2	12	85.7	14	1	2	6	3	2	78.6
LAFAYETTE	8	0	5	100.0	5	1	0	1	0	3	80.0
LINN	3	1	0	0.0	1	0	0	1	0	0	100.0
LIVINGSTON	10	2	2	50.0	4	4	0	0	0	0	0.0
MERCER	0	0	0	0.0	0	0	0	0	0	0	0.0
NODAWAY	4	1	2	66.7	3	1	0	2	0	0	66.7
PETTIS	15	4	12	75.0	16	5	6	3	1	1	31.3
PLATTE	7	0	6	100.0	6	1	1	2	0	2	66.7
PUTNAM	0	0	1	100.0	1	0	0	1	0	0	100.0
RANDOLPH	13	2	12	85.7	14	8	3	2	1	0	21.4
RAY	9	1	6	85.7	7	5	0	2	0	0	28.6
SALINE	12	2	16	88.9	18	9	4	4	1	0	27.8
SULLIVAN	1	0	2	100.0	2	0	2	0	0	0	0.0
WORTH	0	0	0	0.0	0	0	0	0	0	0	0.0
TOTAL AREA 1	192	29	135	82.3	164	59	35	42	8	20	42.7
AREA 2											
ADAIR	19	0	12	100.0	12	4	3	4	0	1	41.7
AUDRAIN	9	2	7	77.8	9	3	1	2	1	2	55.6
BOONE	76	10	37	78.7	47	24	10	9	1	3	27.7
CALLAWAY	7	2	9	81.8	11	5	4	2	0	0	18.2
CLARK	2	0	2	100.0	2	1	0	1	0	0	50.0
COLE	21	3	18	85.7	21	1	7	8	3	2	61.9
FRANKLIN	16	6	13	68.4	19	8	4	6	0	1	36.8
GASCONADE	5	1	6	85.7	7	1	1	5	0	0	71.4
JEFFERSON	51	9	35	79.5	44	16	9	12	4	3	43.2
KNOX	4	1	1	50.0	2	1	1	0	0	0	0.0
LEWIS	2	2	1	33.3	3	1	2	0	0	0	0.0
LINCOLN	10	1	5	83.3	6	2	1	3	0	0	50.0
MACON	7	4	3	42.9	7	3	2	2	0	0	28.6
MARION	5	0	7	100.0	7	0	3	4	0	0	57.1
MONROE	0	0	0	0.0	0	0	0	0	0	0	0.0
MONTGOMERY	7	2	4	66.7	6	3	3	0	0	0	0.0
OSAGE	5	1	4	80.0	5	2	1	1	0	1	40.0
PIKE	1	0	4	100.0	4	0	0	3	0	1	100.0
RALLS	4	1	1	50.0	2	1	1	0	0	0	0.0
ST CHARLES	27	7	14	66.7	21	12	6	1	2	0	14.3
SCHUYLER	2	0	1	100.0	1	0	0	1	0	0	100.0
SCOTLAND	1	0	0	0.0	0	0	0	0	0	0	0.0
SHELBY	5	0	1	100.0	1	1	0	0	0	0	0.0
WARREN	5	1	6	85.7	7	3	4	0	0	0	0.0
TOTAL AREA 2	291	53	191	78.3	244	92	63	64	11	14	36.5
AREA 3											
BOLLINGER	2	0	4	100.0	4	0	2	2	0	0	50.0
BUTLER	44	10	25	71.4	35	14	8	9	1	3	37.1
CAPE GIRARDEAU	33	4	21	84.0	25	7	9	6	1	2	36.0
CARTER	9	6	4	40.0	10	7	2	1	0	0	10.0
CRAWFORD	28	2	30	93.8	32	16	8	5	1	2	25.0
DENT	5	2	2	50.0	4	2	1	1	0	0	25.0
DUNKLIN	53	8	38	82.6	46	17	12	15	2	0	37.0
HOWELL	17	5	23	82.1	28	5	6	12	3	2	60.7

TABLE 17.

GENERAL RELIEF APPLICATIONS*
JUNE 2001

COUNTY	# REC'D	# APPR	# REJ	% REJ	TOTAL RESOLVED	-----APPLICATION RESOLUTION-----					
						UNDER 31	31- 45	46- 90	91- 105	OVER 105	% >45 DAYS
IRON	12	2	3	60.0	5	2	0	2	0	1	60.0
MADISON	2	0	6	100.0	6	1	2	3	0	0	50.0
MISSISSIPPI	11	4	7	63.6	11	2	2	6	0	1	63.6
NEW MADRID	14	6	28	82.4	34	11	14	9	0	0	26.5
OREGON	9	1	13	92.9	14	5	4	4	1	0	35.7
PEMISCOT	30	5	26	83.9	31	10	8	7	4	2	41.9
PERRY	4	0	3	100.0	3	1	2	0	0	0	0.0
REYNOLDS	2	2	7	77.8	9	3	4	0	1	1	22.2
RIPLEY	14	6	13	68.4	19	10	1	7	1	0	42.1
ST FRANCOIS	50	11	31	73.8	42	17	10	10	1	4	35.7
STE GENEVIEVE	4	2	5	71.4	7	1	4	2	0	0	28.6
SCOTT	36	11	23	67.6	34	12	10	7	1	4	35.3
SHANNON	2	3	3	50.0	6	1	2	3	0	0	50.0
STODDARD	17	5	11	68.8	16	5	4	7	0	0	43.8
WASHINGTON	16	4	14	77.8	18	9	2	5	1	1	38.9
WAYNE	10	7	9	56.3	16	5	2	8	1	0	56.3
TOTAL AREA 3	424	106	349	76.7	455	163	119	131	19	23	38.0
AREA 4											
BARRY	14	2	12	85.7	14	6	0	6	0	2	57.1
BARTON	6	0	9	100.0	9	4	1	3	1	0	44.4
BATES	9	2	6	75.0	8	4	2	2	0	0	25.0
BENTON	6	4	2	33.3	6	3	0	3	0	0	50.0
CAMDEN	20	1	14	93.3	15	1	1	6	3	4	86.7
CEDAR	8	2	4	66.7	6	2	2	1	0	1	33.3
CHRISTIAN	16	0	14	100.0	14	6	4	3	0	1	28.6
DADE	7	0	4	100.0	4	3	0	1	0	0	25.0
DALLAS	5	0	0	0.0	0	0	0	0	0	0	0.0
DOUGLAS	2	2	2	50.0	4	1	1	0	1	1	50.0
GREENE	100	11	117	91.4	128	34	16	38	12	28	60.9
HENRY	15	2	10	83.3	12	5	2	2	1	2	41.7
HICKORY	5	0	0	0.0	0	0	0	0	0	0	0.0
JASPER	85	6	51	89.5	57	15	10	24	3	5	56.1
LACLEDE	22	3	16	84.2	19	4	3	4	2	6	63.2
LAWRENCE	18	6	11	64.7	17	5	7	3	2	0	29.4
MCDONALD	15	1	19	95.0	20	9	2	6	1	2	45.0
MARIES	2	1	2	66.7	3	1	0	2	0	0	66.7
MILLER	15	6	8	57.1	14	3	3	6	1	1	57.1
MONITEAU	2	2	2	50.0	4	2	0	2	0	0	50.0
MORGAN	11	1	5	83.3	6	2	1	2	0	1	50.0
NEWTON	14	3	16	84.2	19	6	4	5	1	3	47.4
OZARK	18	1	25	96.2	26	17	2	4	2	1	26.9
PHELPS	15	3	14	82.4	17	5	5	4	0	3	41.2
POLK	5	0	8	100.0	8	0	0	4	1	3	100.0
PULASKI	10	2	9	81.8	11	3	3	3	1	1	45.5
ST CLAIR	6	0	2	100.0	2	2	0	0	0	0	0.0
STONE	16	0	16	100.0	16	8	2	4	0	2	37.5
TANEY	36	3	30	90.9	33	16	6	9	0	2	33.3
TEXAS	12	2	11	84.6	13	3	1	7	1	1	69.2
VERNON	4	0	1	100.0	1	1	0	0	0	0	0.0
WEBSTER	8	1	9	90.0	10	3	1	3	2	1	60.0
WRIGHT	7	3	8	72.7	11	4	6	0	0	1	9.1
TOTAL AREA 4	534	70	457	86.7	527	178	85	157	35	72	50.1
AREA 5											
JACKSON	298	43	229	84.2	272	68	44	107	17	36	58.8
TOTAL AREA 5	298	43	229	84.2	272	68	44	107	17	36	58.8
AREA 6											
ST LOUIS CITY	317	94	249	72.6	343	86	67	130	15	45	55.4
TOTAL AREA 6	317	94	249	72.6	343	86	67	130	15	45	55.4
AREA 7											
ST LOUIS COUNTY	137	30	104	77.6	134	39	39	51	2	3	41.8
TOTAL AREA 7	137	30	104	77.6	134	39	39	51	2	3	41.8
STATEWIDE	2,193	425	1,714	80.1	2,139	685	452	682	107	213	46.8

*EXCLUDES MEDICAID FOR PREGNANT WOMEN, INCLUDES NEWBORNS AND REFUGEES.

FIGURE 6. MEDICAL ASSISTANCE RECIPIENTS

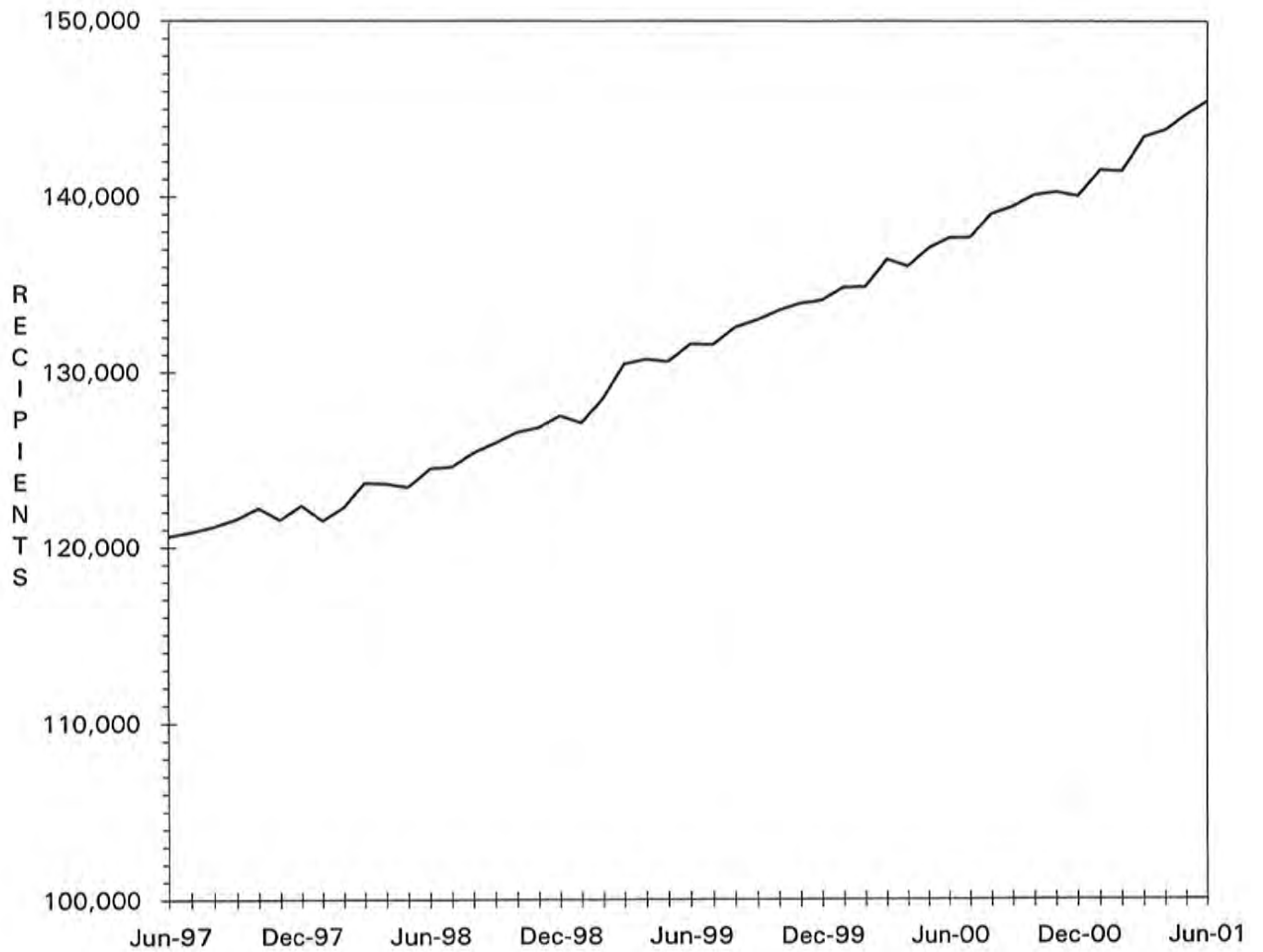

TABLE 18.

MC+ APPLICATIONS FOR PREGNANT WOMEN
JUNE 2001

COUNTY	# REC'D	# APPR	# REJ	% REJ	TOTAL RESOLVED	-APPLICATION RESOLUTION-		
						15 OR LESS	16 & ABOVE	% >15 DAYS
AREA 1								
ANDREW	4	3	1	25.0	4	4	0	0.0
ATCHISON	3	4	0	0.0	4	3	1	25.0
BUCHANAN	71	51	20	28.2	71	66	5	7.0
CALDWELL	3	3	0	0.0	3	3	0	0.0
CARROLL	10	10	2	16.7	12	11	1	8.3
CASS	35	29	10	25.6	39	35	4	10.3
CHARITON	5	5	0	0.0	5	5	0	0.0
CLAY	78	40	22	35.5	62	56	6	9.7
CLINTON	7	7	2	22.2	9	7	2	22.2
COOPER	5	5	0	0.0	5	5	0	0.0
DAVISS	4	6	0	0.0	6	6	0	0.0
DE KALB	3	3	0	0.0	3	3	0	0.0
GENTRY	3	2	0	0.0	2	2	0	0.0
GRUNDY	5	4	0	0.0	4	4	0	0.0
HARRISON	4	3	0	0.0	3	3	0	0.0
HOLT	1	2	0	0.0	2	2	0	0.0
HOWARD	4	3	2	40.0	5	5	0	0.0
JOHNSON	33	23	17	42.5	40	29	11	27.5
LAFAYETTE	18	11	5	31.3	16	14	2	12.5
LINN	6	5	0	0.0	5	5	0	0.0
LIVINGSTON	16	8	2	20.0	10	10	0	0.0
MERCER	3	3	0	0.0	3	3	0	0.0
NODAWAY	4	3	3	50.0	6	6	0	0.0
PETTIS	26	16	10	38.5	26	22	4	15.4
PLATTE	20	15	5	25.0	20	20	0	0.0
PUTNAM	4	3	1	25.0	4	4	0	0.0
RANDOLPH	19	15	4	21.1	19	18	1	5.3
RAY	11	7	0	0.0	7	5	2	28.6
SALINE	26	17	12	41.4	29	24	5	17.2
SULLIVAN	11	5	8	61.5	13	11	2	15.4
WORTH	1	1	0	0.0	1	1	0	0.0
TOTAL AREA 1	443	312	126	28.8	438	392	46	10.5
AREA 2								
ADAIR	17	13	3	18.8	16	13	3	18.8
AUDRAIN	13	7	5	41.7	12	11	1	8.3
BOONE	64	44	12	21.4	56	44	12	21.4
CALLAWAY	18	17	4	19.0	21	18	3	14.3
CLARK	3	2	1	33.3	3	3	0	0.0
COLE	31	22	8	26.7	30	24	6	20.0
FRANKLIN	55	41	7	14.6	48	48	0	0.0
GASCONADE	8	2	0	0.0	2	2	0	0.0
JEFFERSON	68	54	10	15.6	64	63	1	1.6
KNOX	3	4	1	20.0	5	5	0	0.0
LEWIS	4	3	1	25.0	4	4	0	0.0
LINCOLN	33	25	12	32.4	37	34	3	8.1
MACON	9	6	1	14.3	7	7	0	0.0
MARION	23	18	2	10.0	20	20	0	0.0
MONROE	5	3	1	25.0	4	4	0	0.0
MONTGOMERY	7	3	0	0.0	3	2	1	33.3
OSAGE	0	0	1	100.0	1	1	0	0.0
PIKE	11	8	4	33.3	12	12	0	0.0
RALLS	4	1	1	50.0	2	2	0	0.0
ST CHARLES	63	49	16	24.6	65	60	5	7.7
SCHUYLER	4	2	1	33.3	3	3	0	0.0
SCOTLAND	4	3	0	0.0	3	2	1	33.3
SHELBY	3	1	1	50.0	2	2	0	0.0
WARREN	10	7	4	36.4	11	10	1	9.1
TOTAL AREA 2	460	335	96	22.3	431	394	37	8.6
AREA 3								
BOLLINGER	4	2	1	33.3	3	3	0	0.0
BUTLER	30	22	7	24.1	29	29	0	0.0
CAPE GIRARDEAU	62	45	12	21.1	57	52	5	8.8
CARTER	12	11	1	8.3	12	10	2	16.7
CRAWFORD	16	16	5	23.8	21	21	0	0.0
DENT	7	8	4	33.3	12	11	1	8.3
DUNKLIN	24	15	7	31.8	22	20	2	9.1

TABLE 18.

MC+ APPLICATIONS FOR PREGNANT WOMEN
JUNE 2001

COUNTY	# REC'D	# APPR	# REJ	% REJ	TOTAL RESOLVED	-APPLICATION RESOLUTION-		
						15 OR LESS	16 & ABOVE	% >15 DAYS
HOWELL	29	20	4	16.7	24	20	4	16.7
IRON	9	8	0	0.0	8	8	0	0.0
MADISON	11	8	2	20.0	10	9	1	10.0
MISSISSIPPI	7	6	0	0.0	6	6	0	0.0
NEW MADRID	4	4	4	50.0	8	8	0	0.0
OREGON	7	8	1	11.1	9	8	1	11.1
PENISCOT	22	17	6	26.1	23	19	4	17.4
PERRY	3	3	1	25.0	4	3	1	25.0
REYNOLDS	4	4	0	0.0	4	4	0	0.0
RIPLEY	12	9	0	0.0	9	7	2	22.2
ST FRANCOIS	36	32	7	17.9	39	32	7	17.9
STE GENEVIEVE	11	6	1	14.3	7	7	0	0.0
SCOTT	36	27	11	28.9	38	36	2	5.3
SHANNON	7	6	0	0.0	6	6	0	0.0
STODDARD	18	13	5	27.8	18	17	1	5.6
WASHINGTON	11	3	4	57.1	7	6	1	14.3
WAYNE	12	11	0	0.0	11	11	0	0.0
TOTAL AREA 3	394	304	83	21.4	387	353	34	8.8
AREA 4								
BARRY	19	14	6	30.0	20	20	0	0.0
BARTON	4	6	1	14.3	7	6	1	14.3
BATES	9	6	0	0.0	6	6	0	0.0
BENTON	8	8	0	0.0	8	8	0	0.0
CAMDEN	17	10	8	44.4	18	15	3	16.7
CEDAR	9	7	2	22.2	9	9	0	0.0
CHRISTIAN	29	28	5	15.2	33	31	2	6.1
DADE	4	4	0	0.0	4	4	0	0.0
DALLAS	10	10	2	16.7	12	11	1	8.3
DOUGLAS	10	12	1	7.7	13	13	0	0.0
GREENE	176	128	37	22.4	165	126	39	23.6
HENRY	14	9	3	25.0	12	12	0	0.0
HICKORY	3	2	1	33.3	3	1	2	66.7
JASPER	105	68	36	34.6	104	86	18	17.3
LACLEDE	22	16	4	20.0	20	16	4	20.0
LAWRENCE	16	15	2	11.8	17	17	0	0.0
MCDONALD	31	21	9	30.0	30	28	2	6.7
MARIES	2	3	0	0.0	3	2	1	33.3
MILLER	12	13	5	27.8	18	17	1	5.6
MONITEAU	3	2	3	60.0	5	4	1	20.0
MORGAN	13	9	4	30.8	13	10	3	23.1
NEWTON	35	32	14	30.4	46	38	8	17.4
OZARK	3	4	0	0.0	4	4	0	0.0
PHELPS	22	13	6	31.6	19	19	0	0.0
POLK	11	10	2	16.7	12	8	4	33.3
PULASKI	15	14	4	22.2	18	15	3	16.7
ST CLAIR	10	5	1	16.7	6	5	1	16.7
STONE	8	6	2	25.0	8	6	2	25.0
TANEY	40	26	14	35.0	40	39	1	2.5
TEXAS	18	13	5	27.8	18	17	1	5.6
VERNON	14	17	2	10.5	19	14	5	26.3
WEBSTER	28	13	8	38.1	21	19	2	9.5
WRIGHT	19	16	3	15.8	19	18	1	5.3
TOTAL AREA 4	739	560	190	25.3	750	644	106	14.1
AREA 5								
JACKSON	430	242	162	40.1	404	343	61	15.1
TOTAL AREA 5	430	242	162	40.1	404	343	61	15.1
AREA 6								
ST LOUIS CITY	229	159	54	25.4	213	154	59	27.7
TOTAL AREA 6	229	159	54	25.4	213	154	59	27.7
AREA 7								
ST LOUIS COUNTY	227	199	54	21.3	253	184	69	27.3
TOTAL AREA 7	227	199	54	21.3	253	184	69	27.3
STATEWIDE	2,922	2,111	765	26.6	2,876	2,464	412	14.3

TABLE 19.

ADULT INCOME MAINTENANCE CASES
SSI-SP, SSI, SP, BP, SAB, MA, NC
JUNE 2001

COUNTY	OAA SSI-SP	OAA SSI	OAA SP	BP, SAB	NC &	# TO BE	NUMBER	#	%
	PTD SSI-SP	PTD SSI	PTD SP	MA NON-	ALL				
	AB SSI-SP	AB SSI	AB SP	VEND	VEND	REINVEST	REINVEST	OVER	OVER
					CASES	YEARLY	THIS MONTH	DUE	DUE
AREA 1									
ANDREW	1	2	0	295	130	427	25	57	13.3
ATCHISON	0	0	0	188	60	248	14	70	28.2
BUCHANAN	11	17	2	2,702	716	3,437	90	1,360	39.6
CALDWELL	1	0	2	228	58	288	9	142	49.3
CARROLL	2	3	0	337	76	416	5	223	53.6
CASS	4	3	0	937	456	1,396	68	378	27.1
CHARITON	2	4	0	254	110	368	28	6	1.6
CLAY	2	5	0	1,731	802	2,538	130	484	19.1
CLINTON	0	0	0	264	175	439	14	231	52.6
COOPER	0	1	1	369	148	519	2	333	64.2
DAVISS	1	1	0	170	38	209	17	4	1.9
DE KALB	0	1	0	274	122	397	8	179	45.1
GENTRY	0	2	0	210	96	308	22	2	0.6
GRUNDY	1	2	0	418	134	554	11	290	52.3
HARRISON	3	4	0	308	118	430	31	82	19.1
HOLT	0	4	0	149	62	215	9	130	60.5
HOWARD	3	1	0	287	99	387	12	166	42.9
JOHNSON	1	2	0	809	202	1,013	12	636	62.8
LAFAYETTE	3	2	1	719	347	1,069	6	708	66.2
LINN	1	0	1	456	136	593	18	78	13.2
LIVINGSTON	1	3	2	403	194	602	36	161	26.7
MERCER	0	0	0	122	30	152	26	5	3.3
NODAWAY	3	9	0	354	110	473	28	126	26.6
PETTIS	2	6	1	1,174	337	1,518	80	293	19.3
PLATTE	2	2	0	535	291	828	21	237	28.6
PUTNAM	0	4	0	234	37	275	3	156	56.7
RANDOLPH	1	4	1	828	282	1,115	53	303	27.2
RAY	0	1	0	413	92	506	39	7	1.4
SALINE	1	4	1	726	480	1,211	32	483	39.9
SULLIVAN	0	1	0	274	93	368	7	206	56.0
WORTH	0	0	0	63	32	95	7	1	1.1
TOTAL AREA 1	46	88	12	16,231	6,063	22,394	863	7,537	33.7
AREA 2									
ADAIR	1	10	0	751	184	945	18	542	57.4
AUDRAIN	4	2	2	606	190	800	0	592	74.0
BOONE	1	7	0	2,469	465	2,941	88	1,341	45.6
CALLAWAY	2	1	1	867	212	1,081	14	684	63.3
CLARK	0	1	0	227	61	289	5	189	65.4
COLE	1	2	2	1,096	344	1,444	27	740	51.2
FRANKLIN	4	7	1	1,529	547	2,084	42	1,242	59.6
GASCONADE	0	3	0	287	186	476	28	142	29.8
JEFFERSON	4	11	1	2,417	1,218	3,647	30	2,484	68.1
KNOX	1	2	1	142	50	195	0	92	47.2
LEWIS	0	2	0	249	102	353	27	72	20.4
LINCOLN	0	4	1	615	312	932	19	447	48.0
MACON	1	1	1	453	163	618	17	219	35.4
MARION	4	9	0	970	395	1,374	25	709	51.6
MONROE	0	1	0	288	66	355	14	155	43.7
MONTGOMERY	1	0	1	311	207	519	31	265	51.1
OSAGE	0	1	1	224	101	327	0	225	68.8
PIKE	2	5	1	512	155	673	21	423	62.9
RALLS	3	0	0	217	60	277	14	29	10.5
ST CHARLES	4	7	0	2,010	606	2,623	100	908	34.6
SCHUYLER	0	0	0	164	31	195	3	108	55.4
SCOTLAND	1	0	0	167	60	227	1	109	48.0
SHELBY	0	2	0	237	56	295	10	152	51.5
WARREN	8	0	0	391	49	440	39	103	23.4
TOTAL AREA 2	42	78	13	17,199	5,820	23,110	573	11,972	51.8
AREA 3									
BOLLINGER	3	8	1	534	93	636	27	4	0.6
BUTLER	19	25	1	2,630	485	3,141	260	18	0.6
CAPE GIRARDEAU	6	10	1	1,495	577	2,083	67	1,028	49.4
CARTER	0	3	1	409	64	477	8	35	7.3
CRAWFORD	6	5	1	755	221	982	83	80	8.1
DENT	0	6	1	739	123	869	58	25	2.9
DUNKLIN	14	27	3	2,996	530	3,556	84	2,254	63.4

TABLE 19.

ADULT INCOME MAINTENANCE CASES
SSI-SP, SSI, SP, BP, SAB, MA, NC
JUNE 2001

COUNTY	OAA SSI-SP	OAA SSI	OAA SP	BP, SAB	NC &	# TO BE	NUMBER	#	%
	PTD SSI-SP	PTD SSI	PTD SP	MA NON-	ALL				
	AB SSI-SP	AB SSI	AB SP	VEND	VEND	YEARLY	REINVEST	OVER	OVER
					CASES		THIS MONTH	DUE	DUE
HOWELL	4	10	2	1,613	443	2,068	57	698	33.8
IRON	4	7	1	526	216	750	64	54	7.2
MADISON	0	3	0	579	163	745	51	4	0.5
MISSISSIPPI	5	22	3	1,077	152	1,254	49	632	50.4
NEW MADRID	13	25	2	1,483	284	1,794	73	647	36.1
OREGON	3	9	0	717	84	810	52	333	41.1
PEMISCOT	14	28	1	2,090	162	2,281	67	1,009	44.2
PERRY	0	3	0	381	146	530	9	328	61.9
REYNOLDS	2	8	2	433	40	483	34	6	1.2
RIPLEY	7	9	2	1,201	134	1,346	61	236	17.5
ST FRANCOIS	3	8	2	2,188	661	2,859	166	516	18.0
STE GENEVIEVE	2	1	0	404	140	545	13	264	48.4
SCOTT	9	24	2	1,982	415	2,423	143	419	17.3
SHANNON	5	4	0	524	54	582	37	19	3.3
STODDARD	6	25	1	1,553	326	1,905	136	37	1.9
WASHINGTON	6	14	3	1,377	177	1,571	99	241	15.3
WAYNE	3	14	0	1,042	126	1,182	76	8	0.7
TOTAL AREA 3	134	298	30	28,728	5,816	34,872	1,774	8,895	25.5
AREA 4									
BARRY	2	9	1	1,144	227	1,381	13	829	60.0
BARTON	2	0	0	423	74	497	2	231	46.5
BATES	1	3	1	456	159	619	37	38	6.1
BENTON	1	2	1	765	143	911	59	367	40.3
CAMDEN	1	2	1	810	132	945	43	256	27.1
CEDAR	1	2	0	574	115	691	35	315	45.6
CHRISTIAN	1	7	0	947	324	1,278	7	833	65.2
DADE	0	1	0	288	88	377	7	116	30.8
DALLAS	7	5	2	587	130	724	40	261	36.0
DOUGLAS	3	5	0	677	76	758	85	30	4.0
GREENE	22	48	4	6,586	1,278	7,916	131	4,493	56.8
HENRY	3	7	1	901	185	1,094	35	447	40.9
HICKORY	2	4	0	461	74	539	14	313	58.1
JASPER	5	15	3	3,797	639	4,454	176	2,211	49.6
LACLEDE	7	5	1	1,117	240	1,363	98	384	28.2
LAWRENCE	2	5	1	1,109	224	1,339	17	656	49.0
MCDONALD	1	4	0	772	101	877	43	85	9.7
MARIES	2	2	1	276	54	333	8	172	51.7
MILLER	5	5	1	754	123	883	38	440	49.8
MONITEAU	2	1	0	216	103	320	6	166	51.9
MORGAN	3	4	1	714	172	891	46	332	37.3
NEWTON	2	5	1	1,216	344	1,566	89	154	9.8
OZARK	6	5	0	548	63	616	25	265	43.0
PHELPS	8	11	4	1,345	267	1,627	31	811	49.8
POLK	8	5	1	802	253	1,061	59	338	31.9
PULASKI	1	5	2	921	187	1,115	34	366	32.8
ST CLAIR	1	7	0	401	75	483	19	92	19.0
STONE	1	2	0	765	142	909	17	603	66.3
TANEY	2	7	2	1,007	214	1,230	3	790	64.2
TEXAS	2	8	0	1,131	213	1,352	81	129	9.5
VERNON	0	3	4	796	344	1,147	50	316	27.6
WEBSTER	8	6	0	834	188	1,028	69	458	44.6
WRIGHT	6	18	0	1,104	143	1,265	88	138	10.9
TOTAL AREA 4	118	218	33	34,244	7,094	41,589	1,505	17,435	41.9
AREA 5									
JACKSON	42	70	24	14,520	3,726	18,340	414	10,238	55.8
TOTAL AREA 5	42	70	24	14,520	3,726	18,340	414	10,238	55.8
AREA 6									
ST LOUIS CITY	85	279	27	19,657	2,956	22,919	415	14,018	61.2
TOTAL AREA 6	85	279	27	19,657	2,956	22,919	415	14,018	61.2
AREA 7									
ST LOUIS COUNTY	36	135	16	13,321	4,967	18,439	265	12,652	68.6
TOTAL AREA 7	36	135	16	13,321	4,967	18,439	265	12,652	68.6
STATEWIDE	503	1,166	155	143,900	36,442	181,663	5,809	82,747	45.5

TABLE 20.

NC, MA, MACC APPLICATIONS < 65 YEARS OF AGE*
JUNE 2001

COUNTY	# REC'D	# APPR	# REJ	% REJ	TOTAL RESOLVED	-----APPLICATION RESOLUTION-----					
						UNDER 31	31- 45	46- 90	91- 105	OVER 105	% >90 DAYS
AREA 1											
ANDREW	4	3	2	40.0	5	3	0	2	0	0	0.0
ATCHISON	3	5	0	0.0	3	1	1	0	1	0	33.3
BUCHANAN	95	59	24	34.3	70	28	10	15	3	14	24.3
CALDWELL	6	4	0	0.0	4	3	0	0	0	1	25.0
CARROLL	9	3	7	70.0	10	3	4	3	0	0	0.0
CASS	34	29	14	33.3	42	17	4	15	2	4	14.3
CHARITON	6	5	4	44.4	9	5	0	2	1	1	22.2
CLAY	75	32	15	36.6	41	17	6	10	3	5	19.5
CLINTON	9	9	3	25.0	12	3	1	2	2	4	50.0
COOPER	7	5	0	0.0	4	3	0	1	0	0	0.0
DAVISS	3	4	3	42.9	7	2	4	1	0	0	0.0
DE KALB	2	4	0	0.0	4	2	0	1	0	1	25.0
GENTRY	0	0	0	0.0	0	0	0	0	0	0	0.0
GRUNDY	7	6	1	14.3	7	5	0	1	1	0	14.3
HARRISON	4	8	1	11.1	9	8	0	1	0	0	0.0
HOLT	2	5	3	37.5	8	1	2	1	1	3	50.0
HOWARD	3	4	1	25.0	4	3	0	1	0	0	0.0
JOHNSON	33	11	13	59.1	22	7	2	9	2	2	18.2
LAFAYETTE	28	15	9	47.4	19	9	1	5	0	4	21.1
LINN	5	7	4	36.4	11	7	0	3	1	0	9.1
LIVINGSTON	16	4	3	42.9	7	5	0	2	0	0	0.0
MERCER	2	3	3	50.0	6	4	1	1	0	0	0.0
NODAWAY	10	6	1	16.7	6	3	0	3	0	0	0.0
PETTIS	20	26	9	26.5	34	11	7	8	3	5	23.5
PLATTE	17	15	5	27.8	18	10	1	3	1	3	22.2
PUTNAM	1	3	0	0.0	3	0	2	1	0	0	0.0
RANDOLPH	36	8	16	69.6	23	12	1	7	2	1	13.0
RAY	8	5	4	44.4	9	5	1	3	0	0	0.0
SALINE	27	14	12	52.2	23	10	0	11	2	0	8.7
SULLIVAN	6	3	1	25.0	4	1	2	0	0	1	25.0
WORTH	0	0	0	0.0	0	0	0	0	0	0	0.0
TOTAL AREA 1	478	305	158	37.3	424	188	50	112	25	49	17.5
AREA 2											
ADAIR	33	18	10	55.6	18	10	3	4	0	1	5.6
AUDRAIN	22	7	10	58.8	17	6	2	7	1	1	11.8
BOONE	114	51	48	61.5	78	39	15	18	2	4	7.7
CALLAWAY	26	8	20	87.0	23	10	5	5	0	3	13.0
CLARK	5	2	0	0.0	1	1	0	0	0	0	0.0
COLE	50	31	31	58.5	53	11	13	23	3	3	11.3
FRANKLIN	38	24	20	46.5	43	26	6	9	0	2	4.7
GASCONADE	9	8	7	46.7	15	6	2	6	0	1	6.7
JEFFERSON	118	43	63	74.1	85	41	15	18	5	6	12.9
KNOX	3	2	0	0.0	1	1	0	0	0	0	0.0
LEWIS	7	3	7	70.0	10	6	3	1	0	0	0.0
LINCOLN	23	14	15	75.0	20	10	1	9	0	0	0.0
MACON	8	6	5	45.5	11	7	1	3	0	0	0.0
MARION	16	16	13	46.4	28	10	8	10	0	0	0.0
MONROE	1	5	0	0.0	5	4	0	0	0	1	20.0
MONTGOMERY	9	4	4	50.0	8	2	3	2	1	0	12.5
OSAGE	6	3	4	57.1	7	3	2	1	0	1	14.3
PIKE	9	3	6	66.7	9	2	1	5	0	1	11.1
RALLS	5	4	2	33.3	6	3	0	1	0	2	33.3
ST CHARLES	51	32	21	43.8	48	26	8	11	2	1	6.3
SCHUYLER	2	4	4	50.0	8	1	1	6	0	0	0.0
SCOTLAND	4	1	2	66.7	3	2	1	0	0	0	0.0
SHELBY	7	3	1	25.0	4	3	0	1	0	0	0.0
WARREN	16	6	6	60.0	10	3	1	4	0	2	20.0
TOTAL AREA 2	582	298	299	58.5	511	233	91	144	14	29	8.4
AREA 3											
BOLLINGER	7	6	4	40.0	10	3	3	2	2	0	20.0
BUTLER	79	41	34	53.1	64	34	12	13	2	3	7.8
CAPE GIRARDEAU	59	20	26	61.9	42	19	9	10	0	4	9.5
CARTER	6	2	6	75.0	8	4	2	2	0	0	0.0
CRAWFORD	26	12	13	52.0	25	11	6	5	1	2	12.0
DENT	12	6	9	60.0	15	5	4	5	0	1	6.7
DUNKLIN	98	35	40	58.0	69	31	9	24	3	2	7.2
HOWELL	43	23	24	52.2	46	18	4	17	3	4	15.2

TABLE 20.

NC, MA, MACC APPLICATIONS < 65 YEARS OF AGE*
JUNE 2001

COUNTY	# REC'D	# APPR	# REJ	% REJ	TOTAL RESOLVED	-----APPLICATION RESOLUTION-----					% >90 DAYS
						UNDER 31	31- 45	46- 90	91- 105	OVER 105	
IRON	20	11	2	15.4	13	6	2	3	2	0	15.4
MADISON	11	12	7	38.9	18	10	4	4	0	0	0.0
MISSISSIPPI	23	14	12	46.2	26	10	6	7	1	2	11.5
NEW MADRID	22	13	22	64.7	34	16	8	9	0	1	2.9
OREGON	19	16	13	44.8	29	15	5	5	3	1	13.8
PEMISCOT	47	23	23	51.1	45	22	10	7	5	1	13.3
PERRY	8	6	3	33.3	9	4	0	1	0	4	44.4
REYNOLDS	11	9	8	50.0	16	9	4	2	0	1	6.3
RIPLEY	20	12	18	60.0	30	15	3	11	0	1	3.3
ST FRANCOIS	95	46	35	46.1	76	35	17	17	1	6	9.2
STE GENEVIEVE	6	9	6	42.9	14	3	6	5	0	0	0.0
SCOTT	47	22	24	53.3	45	22	12	7	1	3	8.9
SHANNON	8	8	7	53.8	13	5	2	5	0	1	7.7
STODDARD	29	13	14	60.9	23	11	5	7	0	0	0.0
WASHINGTON	35	20	18	50.0	36	19	3	8	1	5	16.7
WAYNE	22	11	15	57.7	26	10	4	8	2	2	15.4
TOTAL AREA 3	753	390	383	52.3	732	337	140	184	27	44	9.7
AREA 4											
BARRY	28	24	14	40.0	35	20	3	10	0	2	5.7
BARTON	9	8	3	27.3	11	4	1	5	1	0	9.1
BATES	9	10	2	16.7	12	6	2	4	0	0	0.0
BENTON	8	8	5	38.5	13	6	1	4	0	2	15.4
CAMDEN	39	24	11	33.3	33	7	5	11	4	6	30.3
CEDAR	16	15	4	21.1	19	9	4	5	0	1	5.3
CHRISTIAN	23	9	4	36.4	11	5	1	3	0	2	18.2
DADE	9	5	2	33.3	6	4	0	2	0	0	0.0
DALLAS	12	3	1	25.0	4	2	0	0	1	1	50.0
DOUGLAS	10	10	2	16.7	12	4	1	3	1	3	33.3
GREENE	228	175	116	43.0	270	110	33	69	16	42	21.5
HENRY	27	20	8	38.1	21	11	4	3	2	1	14.3
HICKORY	9	8	3	27.3	11	10	0	1	0	0	0.0
JASPER	156	92	40	32.0	125	48	19	41	5	12	13.6
LACLEDE	18	13	10	45.5	22	6	4	5	2	5	31.8
LAWRENCE	27	19	17	53.1	32	11	9	11	1	0	3.1
MCDONALD	22	20	9	32.1	28	17	2	5	0	4	14.3
MARIES	7	4	1	20.0	5	2	0	3	0	0	0.0
MILLER	23	11	12	52.2	23	9	2	10	1	1	8.7
MONITEAU	2	3	1	25.0	4	1	1	1	1	0	25.0
MORGAN	24	17	6	26.1	23	11	2	8	1	1	8.7
NEWTON	33	31	19	38.0	50	31	1	14	0	4	8.0
OZARK	11	6	14	73.7	19	8	2	6	2	1	15.8
PHELPS	35	17	14	46.7	30	15	5	6	0	4	13.3
POLK	30	14	9	42.9	21	7	1	9	1	3	19.0
PULASKI	17	20	7	28.0	25	10	4	9	1	1	8.0
ST CLAIR	10	4	2	33.3	6	5	0	1	0	0	0.0
STONE	23	15	8	34.8	23	11	1	6	0	5	21.7
TANEY	59	20	29	65.9	44	17	10	12	2	3	11.4
TEXAS	29	17	7	30.4	23	11	3	8	0	1	4.3
VERNON	19	19	4	21.1	19	10	4	4	1	0	5.3
WEBSTER	20	15	7	31.8	22	7	5	7	2	1	13.6
WRIGHT	21	15	6	30.0	20	10	4	3	2	1	15.0
TOTAL AREA 4	1,013	691	397	38.8	1,022	445	134	289	47	107	15.1
AREA 5											
JACKSON	524	314	168	39.3	427	153	53	151	20	50	16.4
TOTAL AREA 5	524	314	168	39.3	427	153	53	151	20	50	16.4
AREA 6											
ST LOUIS CITY	546	273	314	57.1	550	178	78	197	32	65	17.6
TOTAL AREA 6	546	273	314	57.1	550	178	78	197	32	65	17.6
AREA 7											
ST LOUIS COUNTY	406	190	177	57.7	307	88	42	118	34	25	19.2
TOTAL AREA 7	406	190	177	57.7	307	88	42	118	34	25	19.2
STATEWIDE	4,302	2,461	1,896	47.7	3,973	1,622	588	1,195	199	369	14.3

*THIS TABLE DOES NOT INCLUDE SPENDDOWN CASES

TABLE 21.

MA & NC > = 65 YEARS OF AGE*
JUNE 2001

COUNTY	# REC'D	# APPR	# REJ	% REJ	TOTAL RESOLVED	-----APPLICATION RESOLUTION-----					% >45 DAYS
						UNDER 31	31- 45	46- 90	91- 105	OVER 105	
AREA 1											
ANDREW	3	3	0	0.0	3	1	0	1	1	0	66.7
ATCHISON	1	2	0	0.0	2	0	1	0	0	1	50.0
BUCHANAN	15	18	5	21.7	22	6	11	5	0	0	22.7
CALDWELL	3	2	1	33.3	3	0	0	2	0	1	100.0
CARROLL	5	3	1	25.0	4	2	2	0	0	0	0.0
CASS	20	10	3	23.1	11	4	6	1	0	0	9.1
CHARITON	2	5	0	0.0	5	2	3	0	0	0	0.0
CLAY	34	24	13	35.1	34	17	10	5	0	2	20.6
CLINTON	7	8	6	42.9	14	3	6	3	0	2	35.7
COOPER	2	3	3	50.0	6	2	3	1	0	0	16.7
DAVISS	2	0	0	0.0	0	0	0	0	0	0	0.0
DE KALB	2	2	2	50.0	3	2	1	0	0	0	0.0
GENTRY	1	2	0	0.0	2	0	0	2	0	0	100.0
GRUNDY	5	2	4	66.7	6	0	2	4	0	0	66.7
HARRISON	0	2	0	0.0	2	1	0	1	0	0	50.0
HOLT	2	3	0	0.0	3	1	1	0	0	1	33.3
HOWARD	2	1	0	0.0	1	0	1	0	0	0	0.0
JOHNSON	6	6	3	33.3	8	4	3	1	0	0	12.5
LAFAYETTE	10	3	4	57.1	6	3	0	3	0	0	50.0
LINN	11	9	3	25.0	12	10	0	1	0	1	16.7
LIVINGSTON	3	2	2	50.0	3	2	1	0	0	0	0.0
MERCER	1	1	0	0.0	1	0	1	0	0	0	0.0
NODAWAY	4	2	1	33.3	2	2	0	0	0	0	0.0
PETTIS	12	8	3	27.3	9	8	0	1	0	0	11.1
PLATTE	11	8	5	38.5	11	4	4	3	0	0	27.3
PUTNAM	3	0	1	100.0	1	1	0	0	0	0	0.0
RANDOLPH	10	5	2	28.6	5	3	1	0	0	1	20.0
RAY	5	2	2	50.0	4	2	2	0	0	0	0.0
SALINE	5	3	0	0.0	2	1	1	0	0	0	0.0
SULLIVAN	4	3	0	0.0	3	1	2	0	0	0	0.0
WORTH	2	3	0	0.0	3	2	1	0	0	0	0.0
TOTAL AREA 1	193	145	64	30.6	191	84	63	34	1	9	23.0
AREA 2											
ADAIR	7	8	0	0.0	8	5	0	2	1	0	37.5
AUDRAIN	6	4	2	33.3	5	1	2	1	0	1	40.0
BOONE	15	11	5	31.3	12	7	4	1	0	0	8.3
CALLAWAY	2	4	0	0.0	4	1	1	1	0	1	50.0
CLARK	0	3	0	0.0	3	0	2	1	0	0	33.3
COLE	10	16	5	23.8	17	7	2	4	1	3	47.1
FRANKLIN	19	20	5	20.0	22	11	7	4	0	0	18.2
GASCONADE	1	5	0	0.0	5	0	5	0	0	0	0.0
JEFFERSON	28	23	9	28.1	25	12	10	1	2	0	12.0
KNOX	2	1	0	0.0	1	0	0	1	0	0	100.0
LEWIS	4	2	3	60.0	5	2	3	0	0	0	0.0
LINCOLN	3	3	4	57.1	6	3	2	1	0	0	16.7
MACON	3	6	0	0.0	6	3	2	1	0	0	16.7
MARION	9	8	5	38.5	13	5	5	0	2	1	23.1
MONROE	2	3	0	0.0	2	2	0	0	0	0	0.0
MONTGOMERY	7	6	2	25.0	8	3	2	2	1	0	37.5
OSAGE	5	2	3	60.0	3	1	1	1	0	0	33.3
PIKE	6	4	2	33.3	6	3	3	0	0	0	0.0
RALLS	1	1	1	50.0	2	2	0	0	0	0	0.0
ST CHARLES	25	17	8	32.0	22	14	5	2	0	1	13.6
SCHUYLER	2	1	1	50.0	2	0	1	1	0	0	50.0
SCOTLAND	2	1	1	50.0	2	1	1	0	0	0	0.0
SHELBY	6	5	0	0.0	5	2	3	0	0	0	0.0
WARREN	3	2	3	60.0	4	2	1	1	0	0	25.0
TOTAL AREA 2	168	156	59	27.4	188	87	62	25	7	7	20.7
AREA 3											
BOLLINGER	1	5	2	28.6	7	2	4	0	1	0	14.3
BUTLER	24	17	5	22.7	17	7	4	5	0	1	35.3
CAPE GIRARDEAU	21	11	5	31.3	13	4	9	0	0	0	0.0
CARTER	0	0	0	0.0	0	0	0	0	0	0	0.0
CRAWFORD	3	8	0	0.0	8	4	0	3	0	1	50.0
DENT	8	3	0	0.0	3	0	1	2	0	0	66.7
DUNKLIN	11	14	4	22.2	18	10	3	5	0	0	27.8
HOWELL	12	16	5	23.8	19	5	6	8	0	0	42.1

TABLE 21.

MA & NC > = 65 YEARS OF AGE*
JUNE 2001

COUNTY	# REC'D	# APPR	# REJ	% REJ	TOTAL RESOLVED	-----APPLICATION RESOLUTION-----					% >45 DAYS
						UNDER 31	31- 45	46- 90	91- 105	OVER 105	
IRON	5	6	1	14.3	3	1	2	0	0	0	0.0
MADISON	2	4	0	0.0	2	1	1	0	0	0	0.0
MISSISSIPPI	9	5	1	16.7	6	6	0	0	0	0	0.0
NEW MADRID	4	4	0	0.0	4	3	1	0	0	0	0.0
OREGON	8	4	0	0.0	2	2	0	0	0	0	0.0
PEMISCOT	3	5	0	0.0	5	2	1	2	0	0	40.0
PERRY	8	4	2	33.3	5	1	3	1	0	0	20.0
REYNOLDS	4	5	0	0.0	5	2	2	1	0	0	20.0
RIPLEY	8	7	2	22.2	8	7	0	1	0	0	12.5
ST FRANCOIS	9	13	4	23.5	13	7	1	4	0	1	38.5
STE GENEVIEVE	0	1	0	0.0	1	1	0	0	0	0	0.0
SCOTT	11	8	1	11.1	9	6	1	1	0	1	22.2
SHANNON	0	2	1	33.3	3	1	1	1	0	0	33.3
STODDARD	3	9	1	10.0	9	4	5	0	0	0	0.0
WASHINGTON	1	3	0	0.0	2	1	0	1	0	0	50.0
WAYNE	2	2	0	0.0	2	0	1	1	0	0	50.0
TOTAL AREA 3	157	156	34	17.9	164	77	46	36	1	4	25.0
AREA 4											
BARRY	8	7	1	12.5	8	4	0	4	0	0	50.0
BARTON	2	4	0	0.0	4	2	0	2	0	0	50.0
BATES	8	5	1	16.7	6	3	2	0	0	1	16.7
BENTON	7	6	1	14.3	7	3	1	2	0	1	42.9
CAMDEN	7	2	0	0.0	2	2	0	0	0	0	0.0
CEDAR	8	4	1	20.0	5	4	0	1	0	0	20.0
CHRISTIAN	10	11	1	8.3	5	3	2	0	0	0	0.0
DADE	7	5	1	16.7	6	4	1	0	1	0	16.7
DALLAS	8	6	0	0.0	6	2	3	0	0	1	16.7
DOUGLAS	5	2	3	60.0	4	4	0	0	0	0	0.0
GREENE	46	54	22	28.9	73	17	13	25	6	12	58.9
HENRY	6	4	2	33.3	6	5	0	1	0	0	16.7
HICKORY	8	0	0	0.0	0	0	0	0	0	0	0.0
JASPER	33	28	10	26.3	30	21	4	5	0	0	16.7
LACLEDE	8	11	0	0.0	10	8	1	1	0	0	10.0
LAWRENCE	7	8	0	0.0	5	4	0	1	0	0	20.0
MCDONALD	3	3	1	25.0	3	1	0	1	0	1	66.7
MARIES	3	1	1	50.0	2	1	0	1	0	0	50.0
MILLER	5	4	0	0.0	4	2	0	1	1	0	50.0
MONITEAU	1	3	0	0.0	2	1	1	0	0	0	0.0
MORGAN	10	4	3	42.9	6	3	1	2	0	0	33.3
NEWTON	18	11	7	38.9	16	8	4	4	0	0	25.0
OZARK	2	4	0	0.0	4	4	0	0	0	0	0.0
PHELPS	7	5	0	0.0	5	3	2	0	0	0	0.0
POLK	9	10	3	23.1	13	8	3	2	0	0	15.4
PULASKI	7	5	0	0.0	5	3	1	1	0	0	20.0
ST CLAIR	2	3	0	0.0	3	3	0	0	0	0	0.0
STONE	3	3	0	0.0	3	2	0	1	0	0	33.3
TANEY	13	3	6	66.7	8	4	2	2	0	0	25.0
TEXAS	7	8	1	11.1	9	8	1	0	0	0	0.0
VERNON	12	7	1	12.5	8	2	2	2	0	2	50.0
WEBSTER	9	9	4	30.8	13	7	3	2	0	1	23.1
WRIGHT	7	5	2	28.6	7	6	1	0	0	0	0.0
TOTAL AREA 4	296	245	72	22.7	288	152	48	61	8	19	30.6
AREA 5											
JACKSON	136	130	23	15.0	144	44	60	26	2	12	27.8
TOTAL AREA 5	136	130	23	15.0	144	44	60	26	2	12	27.8
AREA 6											
ST LOUIS CITY	100	84	34	28.8	111	30	30	27	7	17	45.9
TOTAL AREA 6	100	84	34	28.8	111	30	30	27	7	17	45.9
AREA 7											
ST LOUIS COUNTY	172	113	54	32.3	159	54	77	22	0	6	17.6
TOTAL AREA 7	172	113	54	32.3	159	54	77	22	0	6	17.6
STATEWIDE	1,222	1,029	340	24.8	1,245	528	386	231	26	74	26.6

*THIS TABLE DOES NOT INCLUDE SPENDDOWN CASES.

TABLE 22.

MA SPENDDOWN APPLICATIONS
JUNE 2001

COUNTY	# REC'D	# APPR	# REJ	% REJ	TOTAL RESOLVED	APPLICATION RESOLUTION					% >105 DAYS
						UNDER 31	31- 45	46- 90	91- 105	OVER 105	
AREA 1											
ANDREW	19	16	7	30.4	23	20	0	2	1	0	0.0
ATCHISON	20	12	1	7.7	13	11	0	2	0	0	0.0
BUCHANAN	250	217	54	19.9	271	182	27	41	17	4	1.5
CALDWELL	21	17	4	19.0	21	16	1	4	0	0	0.0
CARROLL	19	15	1	6.3	16	10	2	4	0	0	0.0
CASS	93	63	20	24.1	83	63	8	8	2	2	2.4
CHARITON	23	18	4	18.2	22	18	1	3	0	0	0.0
CLAY	178	123	42	25.5	165	116	14	22	5	8	4.8
CLINTON	16	19	9	32.1	28	12	1	9	3	3	10.7
COOPER	36	21	3	12.5	24	18	2	2	2	0	0.0
DAVISS	14	15	2	11.8	17	9	2	6	0	0	0.0
DE KALB	36	20	7	25.9	27	16	2	8	0	1	3.7
GENTRY	31	32	1	3.0	33	29	4	0	0	0	0.0
GRUNDY	38	27	3	10.0	30	22	5	2	1	0	0.0
HARRISON	29	28	3	9.7	31	23	2	1	5	0	0.0
HOLT	26	14	10	41.7	24	15	1	6	1	1	4.2
HOWARD	24	19	5	20.8	24	18	1	5	0	0	0.0
JOHNSON	65	49	15	23.4	64	45	4	9	4	2	3.1
LAFAYETTE	87	59	19	24.4	78	55	5	11	4	3	3.8
LINN	56	28	8	22.2	36	25	3	4	2	2	5.6
LIVINGSTON	32	26	7	21.2	33	23	1	7	1	1	3.0
MERCER	6	3	1	25.0	4	3	1	0	0	0	0.0
NODAWAY	32	29	2	6.5	31	25	1	5	0	0	0.0
PETTIS	125	65	39	37.5	104	58	13	23	6	4	3.8
PLATTE	73	48	13	21.3	61	44	2	9	3	3	4.9
PUTNAM	22	14	5	26.3	19	14	0	5	0	0	0.0
RANDOLPH	61	52	8	13.3	60	42	6	8	4	0	0.0
RAY	29	22	7	24.1	29	17	4	8	0	0	0.0
SALINE	79	54	11	16.9	65	42	6	15	2	0	0.0
SULLIVAN	28	24	5	17.2	29	18	4	6	1	0	0.0
WORTH	6	1	1	50.0	2	0	0	0	2	0	0.0
TOTAL AREA 1	1,574	1,150	317	21.6	1,467	1,009	123	235	66	34	2.3
AREA 2											
ADAIR	80	57	15	20.8	72	50	10	7	5	0	0.0
AUDRAIN	73	43	18	29.5	61	35	1	17	4	4	6.6
BOONE	302	195	43	18.1	238	179	20	32	5	2	0.8
CALLAWAY	110	69	28	28.9	97	71	5	13	7	1	1.0
CLARK	32	16	6	27.3	22	14	2	3	3	0	0.0
COLE	123	104	20	16.1	124	66	23	30	5	0	0.0
FRANKLIN	122	86	32	27.1	118	80	7	17	9	5	4.2
GASCONADE	38	24	4	14.3	28	21	3	3	1	0	0.0
JEFFERSON	213	128	48	27.3	176	119	16	22	11	8	4.5
KNOX	12	9	2	18.2	11	10	0	0	0	1	9.1
LEWIS	14	11	7	38.9	18	10	4	4	0	0	0.0
LINCOLN	71	47	15	24.2	62	37	13	8	4	0	0.0
MACON	77	33	9	21.4	42	34	0	5	2	1	2.4
MARION	87	66	23	25.8	89	49	8	26	5	1	1.1
MONROE	28	13	4	23.5	17	10	2	2	3	0	0.0
MONTGOMERY	28	21	9	30.0	30	17	4	4	1	4	13.3
OSAGE	7	6	2	25.0	8	5	2	0	0	1	12.5
PIKE	44	35	5	12.5	40	18	4	11	5	2	5.0
RALLS	17	11	6	35.3	17	8	3	5	1	0	0.0
ST CHARLES	203	140	29	17.2	169	136	11	16	5	1	0.6
SCHUYLER	5	2	1	33.3	3	2	0	1	0	0	0.0
SCOTLAND	18	12	1	7.7	13	9	4	0	0	0	0.0
SHELBY	16	9	4	30.8	13	8	1	2	2	0	0.0
WARREN	42	26	10	27.8	36	25	4	6	1	0	0.0
TOTAL AREA 2	1,762	1,163	341	22.7	1,504	1,013	147	234	79	31	2.1
AREA 3											
BOLLINGER	40	34	1	2.9	35	18	9	7	1	0	0.0
BUTLER	223	184	44	19.3	228	169	17	31	8	3	1.3
CAPE GIRARDEAU	152	100	38	27.5	138	77	15	39	6	1	0.7
CARTER	25	20	6	23.1	26	17	2	2	4	1	3.8
CRAWFORD	66	44	17	27.9	61	40	2	18	1	0	0.0
DENT	65	63	14	18.2	77	55	4	15	1	2	2.6
DUNKLIN	200	160	42	20.8	202	131	12	48	6	5	2.5

TABLE 22.

 MA SPENDDOWN APPLICATIONS
 JUNE 2001

COUNTY	# REC'D	# APPR	# REJ	% REJ	TOTAL RESOLVED	-----APPLICATION RESOLUTION-----					
						UNDER 31	31- 45	46- 90	91- 105	OVER 105	% >105 DAYS
HOWELL	122	84	35	29.4	119	82	10	22	5	0	0.0
IRON	51	50	10	16.7	60	37	14	8	1	0	0.0
MADISON	55	32	10	23.8	42	28	7	5	1	1	2.4
MISSISSIPPI	67	62	11	15.1	73	53	8	10	2	0	0.0
NEW MADRID	97	66	32	32.7	98	68	15	9	5	1	1.0
OREGON	49	37	5	11.9	42	33	1	6	2	0	0.0
PEMISCOT	77	53	11	17.2	64	48	5	9	1	1	1.6
PERRY	32	27	7	20.6	34	15	7	7	5	0	0.0
REYNOLDS	38	25	10	28.6	35	22	4	5	3	1	2.9
RIPLEY	84	62	16	20.5	78	55	6	11	6	0	0.0
ST FRANCOIS	203	184	36	16.4	220	157	24	26	9	4	1.8
STE GENEVIEVE	37	36	8	18.2	44	27	6	10	1	0	0.0
SCOTT	142	118	26	18.1	144	108	9	20	7	0	0.0
SHANNON	36	36	4	10.0	40	25	10	5	0	0	0.0
STODDARD	183	132	48	26.7	180	127	7	39	6	1	0.6
WASHINGTON	110	96	17	15.0	113	83	5	17	4	4	3.5
WAYNE	86	73	16	18.0	89	61	7	10	5	6	6.7
TOTAL AREA 3	2,240	1,778	464	20.7	2,242	1,536	206	379	90	31	1.4
AREA 4											
BARRY	102	79	20	20.2	99	72	5	17	3	2	2.0
BARTON	41	35	11	23.9	46	32	1	11	2	0	0.0
BATES	47	40	11	21.6	51	31	4	11	3	2	3.9
BENTON	105	56	14	20.0	70	52	4	8	5	1	1.4
CAMDEN	78	44	20	31.3	64	36	2	23	2	1	1.6
CEDAR	52	46	7	13.2	53	40	4	6	0	3	5.7
CHRISTIAN	114	88	27	23.5	115	76	8	22	6	3	2.6
DADE	32	25	6	19.4	31	23	2	2	2	2	6.5
DALLAS	48	28	14	33.3	42	26	2	9	4	1	2.4
DOUGLAS	53	38	11	22.4	49	42	1	3	2	1	2.0
GREENE	498	399	77	16.2	476	360	25	66	16	9	1.9
HENRY	91	72	10	12.2	82	68	7	6	1	0	0.0
HICKORY	50	37	15	28.8	52	25	5	12	2	8	15.4
JASPER	412	302	58	16.1	360	272	26	41	8	13	3.6
LACLEDE	105	68	22	24.4	90	54	12	17	6	1	1.1
LAWRENCE	108	82	24	22.6	106	78	10	14	4	0	0.0
MCDONALD	93	69	26	27.4	95	71	5	14	4	1	1.1
MARIES	22	29	12	29.3	41	24	6	3	6	2	4.9
MILLER	88	57	16	21.9	73	56	3	11	2	1	1.4
MONITEAU	21	19	1	5.0	20	15	1	1	2	1	5.0
MORGAN	56	45	12	21.1	57	40	1	12	3	1	1.8
NEWTON	137	118	21	15.1	139	107	4	22	5	1	0.7
OZARK	36	29	7	19.4	36	18	4	10	2	2	5.6
PHELPS	93	77	18	18.9	95	72	3	12	7	1	1.1
POLK	92	66	10	13.2	76	56	6	3	5	6	7.9
PULASKI	72	48	10	17.2	58	35	6	14	3	0	0.0
ST CLAIR	36	30	9	25.1	39	22	2	10	5	0	0.0
STONE	64	41	14	25.5	55	39	3	10	0	3	5.5
TANEY	95	71	28	28.3	99	61	7	27	3	1	1.0
TEXAS	124	88	26	22.8	114	100	4	9	1	0	0.0
VERNON	55	40	9	18.4	49	33	4	10	2	0	0.0
WEBSTER	69	49	20	29.0	69	39	6	21	3	0	0.0
WRIGHT	79	62	8	11.4	70	60	1	8	1	0	0.0
TOTAL AREA 4	3,168	2,377	594	20.0	2,971	2,135	184	465	120	67	2.3
AREA 5											
JACKSON	1,064	784	232	22.8	1,016	581	96	203	86	50	4.9
TOTAL AREA 5	1,064	784	232	22.8	1,016	581	96	203	86	50	4.9
AREA 6											
ST LOUIS CITY	579	415	190	31.4	605	302	53	162	44	44	7.3
TOTAL AREA 6	579	415	190	31.4	605	302	53	162	44	44	7.3
AREA 7											
ST LOUIS COUNTY	689	474	168	26.2	642	354	42	146	56	44	6.9
TOTAL AREA 7	689	474	168	26.2	642	354	42	146	56	44	6.9
STATEWIDE	11,076	8,141	2,306	22.1	10,447	6,930	851	1,824	541	301	2.9

TABLE 23.
BP AND SAB APPLICATIONS
JUNE 2001

COUNTY	# REC'D	# APPR	# REJ	% REJ	TOTAL RESOLVED	-----APPLICATION RESOLUTION-----					% >90 DAYS
						UNDER 31	31- 45	46- 90	91- 105	OVER 105	
AREA 1											
ANDREW	2	1	2	66.7	3	1	0	2	0	0	0.0
ATCHISON	0	0	0	.	2	1	0	1	0	0	0.0
BUCHANAN	4	1	8	88.9	23	13	0	10	0	0	0.0
CALDWELL	2	0	0	0.0	0	0	0	0	0	0	0.0
CARROLL	0	0	2	100.0	2	0	2	0	0	0	0.0
CASS	6	0	4	100.0	7	6	1	0	0	0	0.0
CHARITON	0	0	0	0.0	0	0	0	0	0	0	0.0
CLAY	5	2	1	33.3	12	7	3	1	1	0	8.3
CLINTON	0	0	0	0.0	0	0	0	0	0	0	0.0
COOPER	1	0	1	100.0	2	1	0	1	0	0	0.0
DAVISS	2	0	0	0.0	0	0	0	0	0	0	0.0
DE KALB	2	0	1	100.0	2	2	0	0	0	0	0.0
GENTRY	0	0	0	0.0	0	0	0	0	0	0	0.0
GRUNDY	0	0	0	0.0	0	0	0	0	0	0	0.0
HARRISON	0	0	0	0.0	0	0	0	0	0	0	0.0
HOLT	0	0	0	0.0	0	0	0	0	0	0	0.0
HOWARD	0	1	1	50.0	3	0	2	1	0	0	0.0
JOHNSON	2	0	2	100.0	5	2	3	0	0	0	0.0
LAFAYETTE	8	2	2	50.0	10	7	0	3	0	0	0.0
LINN	0	0	0	0.0	0	0	0	0	0	0	0.0
LIVINGSTON	0	0	1	100.0	2	1	0	1	0	0	0.0
MERCER	0	0	2	100.0	2	0	0	2	0	0	0.0
NODAWAY	0	0	1	100.0	3	3	0	0	0	0	0.0
PETTIS	2	0	2	100.0	5	5	0	0	0	0	0.0
PLATTE	5	0	1	100.0	5	3	1	1	0	0	0.0
PUTNAM	0	0	0	0.0	0	0	0	0	0	0	0.0
RANDOLPH	4	0	4	100.0	7	3	1	3	0	0	0.0
RAY	0	0	0	0.0	0	0	0	0	0	0	0.0
SALINE	7	1	3	75.0	8	6	0	2	0	0	0.0
SULLIVAN	0	0	0	0.0	0	0	0	0	0	0	0.0
WORTH	0	0	0	0.0	0	0	0	0	0	0	0.0
TOTAL AREA 1	52	8	38	82.6	103	61	13	28	1	0	1.0
AREA 2											
ADAIR	0	0	4	100.0	14	10	2	2	0	0	0.0
AUDRAIN	0	0	0	.	1	1	0	0	0	0	0.0
BOONE	4	1	6	85.7	32	26	1	5	0	0	0.0
CALLAWAY	1	0	0	.	5	3	0	2	0	0	0.0
CLARK	0	0	3	100.0	4	2	1	1	0	0	0.0
COLE	0	1	4	80.0	18	8	1	5	0	4	22.2
FRANKLIN	2	1	3	75.0	8	7	0	1	0	0	0.0
GASCONADE	0	0	0	0.0	0	0	0	0	0	0	0.0
JEFFERSON	5	2	9	81.8	39	25	7	5	1	1	5.1
KNOX	0	0	0	.	1	0	0	1	0	0	0.0
LEWIS	2	0	0	0.0	0	0	0	0	0	0	0.0
LINCOLN	4	0	2	100.0	12	11	1	0	0	0	0.0
MACON	1	0	4	100.0	4	4	0	0	0	0	0.0
MARION	2	0	0	.	1	1	0	0	0	0	0.0
MONROE	0	0	0	.	1	1	0	0	0	0	0.0
MONTGOMERY	0	0	0	0.0	0	0	0	0	0	0	0.0
OSAGE	0	0	0	.	2	1	1	0	0	0	0.0
PIKE	0	0	5	100.0	5	2	0	0	0	3	60.0
RALLS	0	0	0	0.0	0	0	0	0	0	0	0.0
ST CHARLES	4	0	1	100.0	9	7	2	0	0	0	0.0
SCHUYLER	0	0	0	0.0	0	0	0	0	0	0	0.0
SCOTLAND	4	0	2	100.0	2	0	2	0	0	0	0.0
SHELBY	0	0	0	0.0	0	0	0	0	0	0	0.0
WARREN	2	0	0	.	3	3	0	0	0	0	0.0
TOTAL AREA 2	31	5	43	89.6	161	112	18	22	1	8	5.6
AREA 3											
BOLLINGER	0	0	2	100.0	2	0	0	1	0	1	50.0
BUTLER	4	1	2	66.7	19	16	0	3	0	0	0.0
CAPE GIRARDEAU	6	0	2	100.0	9	7	2	0	0	0	0.0
CARTER	0	0	0	0.0	0	0	0	0	0	0	0.0
CRAWFORD	0	0	0	0.0	0	0	0	0	0	0	0.0
DENT	0	0	0	0.0	0	0	0	0	0	0	0.0
DUNKLIN	2	0	2	100.0	8	4	2	2	0	0	0.0

TABLE 23.

BP AND SAB APPLICATIONS
JUNE 2001

COUNTY	# REC'D	# APPR	# REJ	% REJ	TOTAL RESOLVED	-----APPLICATION RESOLUTION-----					
						UNDER 31	31- 45	46- 90	91- 105	OVER 105	% >90 DAYS
HOWELL	2	0	0	.	3	2	0	1	0	0	0.0
IRON	2	0	1	100.0	5	3	2	0	0	0	0.0
MADISON	0	0	2	100.0	5	3	0	2	0	0	0.0
MISSISSIPPI	4	0	2	100.0	2	2	0	0	0	0	0.0
NEW MADRID	0	1	1	50.0	3	1	2	0	0	0	0.0
OREGON	0	0	0	.	2	2	0	0	0	0	0.0
PEMISCOT	2	0	0	.	1	0	1	0	0	0	0.0
PERRY	0	0	0	.	1	0	1	0	0	0	0.0
REYNOLDS	0	0	0	.	1	1	0	0	0	0	0.0
RIPLEY	0	0	0	.	1	0	1	0	0	0	0.0
ST FRANCOIS	6	2	5	71.4	16	12	0	2	0	2	12.5
STE GENEVIEVE	2	0	0	.	1	1	0	0	0	0	0.0
SCOTT	2	0	2	100.0	3	0	0	0	3	0	100.0
SHANNON	0	0	0	.	2	2	0	0	0	0	0.0
STODDARD	3	0	2	100.0	7	4	0	3	0	0	0.0
WASHINGTON	0	0	0	.	3	3	0	0	0	0	0.0
WAYNE	0	1	1	50.0	2	0	0	0	2	0	100.0
TOTAL AREA 3	35	5	24	82.8	96	63	11	14	5	3	8.3
AREA 4											
BARRY	0	0	0	.	3	3	0	0	0	0	0.0
BARTON	0	0	0	0.0	0	0	0	0	0	0	0.0
BATES	0	1	3	75.0	4	2	0	2	0	0	0.0
BENTON	4	0	2	100.0	2	2	0	0	0	0	0.0
CAMDEN	0	0	0	.	2	2	0	0	0	0	0.0
CEDAR	0	0	0	0.0	0	0	0	0	0	0	0.0
CHRISTIAN	2	0	1	100.0	10	4	3	3	0	0	0.0
DADE	2	0	0	.	1	1	0	0	0	0	0.0
DALLAS	4	0	0	0.0	0	0	0	0	0	0	0.0
DOUGLAS	0	0	0	.	1	1	0	0	0	0	0.0
GREENE	2	0	6	100.0	30	17	4	6	2	1	10.0
HENRY	2	0	3	100.0	10	5	1	4	0	0	0.0
HICKORY	0	0	0	0.0	0	0	0	0	0	0	0.0
JASPER	7	0	6	100.0	21	13	2	2	0	4	19.0
LACLEDE	2	0	0	.	2	2	0	0	0	0	0.0
LAWRENCE	0	1	3	75.0	11	6	0	5	0	0	0.0
MCDONALD	2	0	1	100.0	3	2	1	0	0	0	0.0
MARIES	0	0	0	0.0	0	0	0	0	0	0	0.0
MILLER	0	1	1	50.0	2	0	2	0	0	0	0.0
MONITEAU	0	0	0	.	1	0	1	0	0	0	0.0
MORGAN	0	0	2	100.0	3	1	2	0	0	0	0.0
NEWTON	4	0	0	.	2	2	0	0	0	0	0.0
OZARK	0	0	0	.	1	1	0	0	0	0	0.0
PHELPS	2	1	7	87.5	9	0	0	8	0	1	11.1
POLK	3	0	0	.	2	2	0	0	0	0	0.0
PULASKI	2	0	0	.	2	0	1	1	0	0	0.0
ST CLAIR	0	0	0	0.0	0	0	0	0	0	0	0.0
STONE	4	1	1	50.0	2	0	0	0	0	2	100.0
TANEY	1	0	4	100.0	10	6	2	2	0	0	0.0
TEXAS	0	0	0	.	1	1	0	0	0	0	0.0
VERNON	0	0	0	.	4	4	0	0	0	0	0.0
WEBSTER	4	0	2	100.0	2	2	0	0	0	0	0.0
WRIGHT	2	0	0	.	1	1	0	0	0	0	0.0
TOTAL AREA 4	49	5	42	89.4	142	80	19	33	2	8	7.0
AREA 5											
JACKSON	25	6	27	81.8	97	43	23	16	7	8	15.5
TOTAL AREA 5	25	6	27	81.8	97	43	23	16	7	8	15.5
AREA 6											
ST LOUIS CITY	24	3	11	78.6	58	35	5	13	3	2	8.6
TOTAL AREA 6	24	3	11	78.6	58	35	5	13	3	2	8.6
AREA 7											
ST LOUIS COUNTY	23	4	28	87.5	100	61	11	23	0	5	5.0
TOTAL AREA 7	23	4	28	87.5	100	61	11	23	0	5	5.0
STATEWIDE	239	36	213	85.5	757	455	100	149	19	34	7.0

TABLE 24.
BLOCK GRANT CHILD CARE PAYMENTS BY COUNTY
JUNE 2001

		CHILDREN'S SERVICES								
		FCS/ALTERNATIVE CARE/CTS			ADOPTION SUBSIDY			FAMILY PRESERVATION		
		CHILDREN	DOLLARS	AVERAGE	CHILDREN	DOLLARS	AVERAGE	CHILDREN	DOLLARS	AVERAGE
AREA 1	ANDREW	3	\$355.00	\$118.33	1	\$27.00	\$27.00	0	0	0
	ATCHISON	4	\$371.91	\$92.98	0	0	0	0	0	0
	BUCHANAN	30	\$7,700.34	\$256.68	23	\$5,021.93	\$218.34	0	0	0
	CALDWELL	1	\$267.95	\$267.95	0	0	0	0	0	0
	CARROLL	0	0	0	0	0	0	0	0	0
	CASS	28	\$12,857.40	\$459.19	38	\$9,141.94	\$240.58	0	0	0
	CHARITON	3	\$233.00	\$77.67	0	0	0	0	0	0
	CLAY	44	\$13,815.17	\$313.98	26	\$9,771.55	\$375.83	0	0	0
	CLINTON	9	\$2,539.69	\$282.19	3	\$536.00	\$178.67	1	\$300.00	\$300.00
	COOPER	5	\$751.63	\$150.33	0	0	0	0	0	0
	DAVISS	4	\$515.35	\$128.84	3	\$720.00	\$240.00	0	0	0
	DE KALB	2	\$2,161.11	\$1080.56	0	0	0	0	0	0
	GENTRY	0	0	0	3	\$1,803.28	\$601.09	0	0	0
	GRUNDY	2	\$396.10	\$198.05	0	0	0	0	0	0
	HARRISON	1	\$267.95	\$267.95	0	0	0	0	0	0
	HOLT	0	0	0	0	0	0	0	0	0
	HOWARD	1	\$317.41	\$317.41	0	0	0	0	0	0
	JOHNSON	31	\$9,715.57	\$313.41	12	\$3,476.31	\$289.69	5	\$969.30	\$193.86
	LAFAYETTE	17	\$6,048.81	\$355.81	0	0	0	0	0	0
	LINN	7	\$961.82	\$137.40	0	0	0	0	0	0
	LIVINGSTON	4	\$838.95	\$209.74	5	\$1,040.14	\$208.03	0	0	0
	MERCER	2	\$130.00	\$65.00	0	0	0	0	0	0
	NODAWAY	0	0	0	1	\$59.25	\$59.25	0	0	0
	PETTIS	16	\$5,319.30	\$332.46	1	\$567.70	\$567.70	4	\$5,280.00	\$1320.00
	PLATTE	9	\$3,520.55	\$391.17	12	\$5,689.01	\$474.08	0	0	0
	PUTNAM	0	0	0	0	0	0	0	0	0
	RANDOLPH	30	\$3,992.48	\$133.08	17	\$2,863.29	\$168.43	0	0	0
	RAY	5	\$145.00	\$29.00	0	0	0	0	0	0
	SALINE	19	\$3,454.65	\$181.82	20	\$4,974.68	\$248.73	1	\$107.88	\$107.88
	SULLIVAN	2	\$304.60	\$152.30	0	0	0	0	0	0
	WORTH	0	0	0	0	0	0	0	0	0
	* AREA TOTAL *	279	\$76,981.74	\$275.92	165	\$45,692.08	\$276.92	11	\$6,657.18	\$605.20
AREA 2	ADAIR	8	\$1,704.45	\$213.06	9	\$2,521.93	\$280.21	0	0	0
	AUDRAIN	7	\$1,006.10	\$143.73	3	\$1,152.77	\$384.26	0	0	0
	BOONE	102	\$4,403.74	\$396.12	53	\$17,634.89	\$332.73	0	0	0
	CALLAWAY	15	\$4,445.49	\$296.37	5	\$3,407.20	\$681.44	0	0	0
	CLARK	6	\$826.26	\$137.71	1	\$214.36	\$214.36	0	0	0
	COLE	69	\$20,372.14	\$295.25	27	\$7,057.12	\$261.37	2	\$490.00	\$245.00
	FRANKLIN	34	\$11,965.32	\$351.92	16	\$3,823.86	\$238.99	0	0	0
	GASCONADE	20	\$1,898.41	\$94.92	2	\$420.31	\$210.16	0	0	0
	JEFFERSON	168	\$67,847.03	\$403.85	76	\$23,613.48	\$310.70	0	0	0
	KNOX	2	\$68.96	\$34.48	4	\$1,118.85	\$279.71	0	0	0
	LEWIS	7	\$1,462.85	\$208.98	0	0	0	0	0	0
	LINCOLN	23	\$6,013.59	\$261.46	6	\$1,366.24	\$227.71	0	0	0
	MACON	13	\$1,670.65	\$128.51	1	\$287.50	\$287.50	0	0	0
	MARION	7	\$848.50	\$121.21	1	\$275.00	\$275.00	0	0	0
	MONROE	21	\$2,745.53	\$130.74	2	\$612.80	\$306.40	0	0	0
	MONTGOMERY	3	\$471.77	\$157.26	4	\$1,102.33	\$275.58	0	0	0
	OSAGE	4	\$1,151.25	\$287.81	1	\$220.62	\$220.62	0	0	0
	PIKE	0	0	0	3	\$787.95	\$262.65	0	0	0
	RALLS	3	\$822.66	\$274.22	0	0	0	0	0	0
	ST CHARLES	41	\$17,412.29	\$424.69	40	\$16,942.93	\$423.57	0	0	0
	SCHUYLER	0	0	0	6	\$712.50	\$118.75	0	0	0
	SCOTLAND	6	\$138.97	\$23.16	3	\$1,167.76	\$389.25	0	0	0
	SHELBY	1	\$53.50	\$53.50	1	\$240.00	\$240.00	0	0	0
	WARREN	6	\$455.86	\$75.98	0	0	0	0	0	0
	* AREA TOTAL *	566	\$183,785.32	\$324.71	264	\$84,680.40	\$320.76	2	\$490.00	\$245.00
AREA 3	BOLLINGER	5	\$609.45	\$121.89	3	\$799.64	\$266.55	0	0	0
	BUTLER	24	\$4,518.34	\$188.26	14	\$2,877.47	\$205.53	0	0	0
	CAPE GIRARDEAU	56	\$11,732.07	\$209.50	30	\$7,794.42	\$259.81	0	0	0
	CARTER	4	\$882.47	\$220.62	0	0	0	0	0	0
	CRAWFORD	22	\$2,044.36	\$92.93	2	\$334.95	\$167.48	0	0	0
	DENT	2	\$522.29	\$261.14	1	\$98.50	\$98.50	0	0	0
	DUNKLIN	17	\$5,893.68	\$346.69	1	\$300.00	\$300.00	0	0	0
	HOMELL	15	\$3,488.05	\$232.54	3	\$445.18	\$148.39	0	0	0
	IRON	0	0	0	0	0	0	0	0	0

TABLE 24.
BLOCK GRANT CHILD CARE PAYMENTS BY COUNTY
JUNE 2001

		CHILDREN'S SERVICES								
		FCS/ALTERNATIVE CARE/CTS			ADOPTION SUBSIDY			FAMILY PRESERVATION		
		CHILDREN	DOLLARS	AVERAGE	CHILDREN	DOLLARS	AVERAGE	CHILDREN	DOLLARS	AVERAGE
AREA 3	MADISON	1	\$267.95	\$267.95	1	\$267.95	\$267.95	0	0	0
	MISSISSIPPI	12	\$1,589.52	\$132.46	1	\$131.31	\$131.31	0	0	0
	NEW MADRID	2	\$535.90	\$267.95	6	\$953.80	\$158.97	0	0	0
	OREGON	4	\$431.86	\$107.97	0	0	0	0	0	0
	PENISCOT	18	\$1,626.62	\$90.37	2	\$563.10	\$281.55	0	0	0
	PERRY	4	\$1,190.81	\$297.70	6	\$1,112.93	\$185.49	0	0	0
	REYNOLDS	1	\$151.25	\$151.25	0	0	0	0	0	0
	RIPLEY	16	\$2,790.81	\$174.43	5	\$785.57	\$157.11	0	0	0
	ST FRANCOIS	13	\$3,873.86	\$297.99	6	\$2,029.36	\$338.23	4	\$1,033.35	\$258.34
	STE GENEVIEVE	8	\$2,705.90	\$338.24	2	\$693.34	\$346.67	0	0	0
	SCOTT	99	\$24,384.41	\$246.31	33	\$9,187.50	\$278.41	0	0	0
	SHANNON	15	\$1,605.00	\$107.00	0	0	0	0	0	0
	STODDARD	34	\$7,050.61	\$207.37	14	\$1,641.32	\$117.24	0	0	0
	WASHINGTON	29	\$10,350.01	\$356.90	6	\$1,590.92	\$265.15	0	0	0
	WAYNE	3	\$323.10	\$107.70	3	\$676.38	\$225.46	0	0	0
	* AREA TOTAL *	404	\$88,568.32	\$219.23	139	\$32,283.64	\$232.26	4	\$1,033.35	\$258.34
AREA 4	BARRY	0	0	0	0	0	0	0	0	0
	BARTON	7	\$1,498.53	\$214.08	1	\$240.00	\$240.00	0	0	0
	BATES	2	\$195.87	\$97.94	1	\$210.00	\$210.00	0	0	0
	BENTON	6	\$2,277.48	\$379.58	0	0	0	0	0	0
	CAMDEN	6	\$1,830.95	\$305.16	0	0	0	0	0	0
	CEDAR	6	\$2,181.32	\$363.55	2	\$496.80	\$248.40	0	0	0
	CHRISTIAN	43	\$10,164.42	\$236.38	16	\$5,631.57	\$351.97	0	0	0
	DADE	1	\$120.00	\$120.00	5	\$679.84	\$135.97	0	0	0
	DALLAS	0	0	0	0	0	0	0	0	0
	DOUGLAS	1	\$97.98	\$97.98	0	0	0	0	0	0
	GREENE	178	\$64,744.82	\$363.73	99	\$42,498.92	\$429.28	0	0	0
	HENRY	13	\$3,751.21	\$288.55	0	0	0	0	0	0
	HICKORY	0	0	0	0	0	0	0	0	0
	JASPER	113	\$28,713.97	\$254.11	22	\$6,310.38	\$286.84	0	0	0
	LACLEDE	4	\$728.30	\$182.08	0	0	0	0	0	0
	LAWRENCE	15	\$2,338.26	\$155.88	10	\$1,714.75	\$171.48	0	0	0
	MCDONALD	21	\$2,509.18	\$119.48	4	\$580.00	\$145.00	1	\$367.53	\$367.53
	MARIES	0	0	0	0	0	0	0	0	0
	HILLER	3	\$328.79	\$109.60	2	\$950.52	\$475.26	0	0	0
	MONITEAU	1	\$12.50	\$12.50	0	0	0	0	0	0
	MORGAN	6	\$211.51	\$35.25	0	0	0	0	0	0
	NEWTON	36	\$6,123.19	\$170.09	6	\$2,738.25	\$456.38	0	0	0
	OZARK	0	0	0	2	\$470.00	\$235.00	0	0	0
	PHELPS	8	\$1,599.15	\$199.89	19	\$5,164.00	\$271.79	0	0	0
	POLK	9	\$1,890.79	\$210.09	16	\$3,757.50	\$234.84	0	0	0
	PULASKI	4	\$2,084.41	\$521.10	30	\$7,637.60	\$254.59	0	0	0
	ST CLAIR	0	0	0	0	0	0	0	0	0
	STONE	8	\$1,616.10	\$202.01	0	0	0	0	0	0
	TANEY	10	\$1,959.21	\$195.92	6	\$1,005.33	\$167.56	0	0	0
	TEXAS	1	\$0.00	\$0.00	0	0	0	0	0	0
	VERNON	9	\$1,221.86	\$135.76	5	\$1,145.00	\$229.00	0	0	0
	WEBSTER	8	\$1,245.47	\$155.68	9	\$3,039.50	\$337.72	0	0	0
	WRIGHT	1	\$1,980.00	\$1980.00	5	\$523.30	\$104.66	0	0	0
	* AREA TOTAL *	520	\$141,425.27	\$271.97	260	\$84,793.26	\$326.13	1	\$367.53	\$367.53
AREA 5	JACKSON	503	\$286,530.42	\$569.64	439	\$185,445.04	\$422.43	0	0	0
	* AREA TOTAL *	503	\$286,530.42	\$569.64	439	\$185,445.04	\$422.43	0	0	0
AREA 6	ST LOUIS CITY	531	\$249,987.13	\$470.79	382	\$149,132.09	\$390.40	0	0	0
	* AREA TOTAL *	531	\$249,987.13	\$470.79	382	\$149,132.09	\$390.40	0	0	0
AREA 7	ST LOUIS COUNTY	465	\$198,612.14	\$427.12	251	\$111,807.60	\$445.45	0	0	0
	* AREA TOTAL *	465	\$198,612.14	\$427.12	251	\$111,807.60	\$445.45	0	0	0
STATE TOTAL		3,268	\$1,225,890.34	\$375.12	1,900	\$693,834.11	\$365.18	18	\$8,548.06	\$474.89

TABLE 24.
BLOCK GRANT CHILD CARE PAYMENTS BY COUNTY
JUNE 2001

		INCOME MAINTENANCE			TOTAL CHILDREN	TOTAL DOLLARS BY COUNTY	
		CHILDREN	DOLLARS	AVERAGE	BY COUNTY	COUNTY	
AREA 1	ANDREW	24	\$4,936.27	\$205.68	28	\$5,318.27	
	ATCHISON	11	\$2,276.43	\$206.95	15	\$2,648.34	
	BUCHANAN	895	\$202,048.59	\$225.75	945	\$214,770.86	
	CALDWELL	33	\$5,007.67	\$151.75	34	\$5,275.62	
	CARROLL	50	\$8,258.24	\$165.16	50	\$8,258.24	
	CASS	272	\$77,486.96	\$284.88	332	\$99,486.30	
	CHARITON	19	\$2,374.80	\$124.99	21	\$2,607.80	
	CLAY	602	\$176,822.98	\$293.73	663	\$200,409.70	
	CLINTON	76	\$14,827.21	\$195.09	89	\$18,202.90	
	COOPER	59	\$9,851.90	\$166.98	64	\$10,603.53	
	DAVISS	56	\$7,480.85	\$133.59	63	\$8,716.20	
	DE KALB	37	\$7,417.46	\$200.47	39	\$9,578.57	
	GENTRY	10	\$1,361.20	\$136.12	13	\$3,164.48	
	GRUNDY	89	\$14,667.97	\$164.81	91	\$15,064.07	
	HARRISON	33	\$4,927.36	\$149.31	34	\$5,195.31	
	HOLT	10	\$1,631.50	\$163.15	10	\$1,631.50	
	HOWARD	56	\$8,630.34	\$154.11	57	\$8,947.75	
	JOHNSON	209	\$48,213.13	\$230.68	254	\$62,374.31	
	LAFAYETTE	160	\$35,700.85	\$223.13	175	\$41,749.66	
	LINN	60	\$7,929.68	\$132.16	67	\$8,891.50	
	LIVINGSTON	147	\$24,721.22	\$168.17	154	\$26,600.31	
	MERCER	7	\$1,049.30	\$149.90	9	\$1,179.30	
	NODAWAY	51	\$8,245.80	\$161.68	52	\$8,305.05	
	PETTIS	305	\$54,154.44	\$177.56	322	\$65,321.44	
	PLATTE	126	\$35,012.48	\$277.88	147	\$44,222.04	
	PUTNAM	23	\$3,571.74	\$155.29	23	\$3,571.74	
	RANDOLPH	283	\$49,342.98	\$174.36	328	\$56,198.75	
	RAY	77	\$18,437.37	\$239.45	80	\$18,582.37	
	SALINE	80	\$13,662.56	\$170.78	118	\$22,199.77	
	SULLIVAN	45	\$9,856.42	\$219.03	47	\$10,161.02	
	WORTH	3	\$568.05	\$189.35	3	\$568.05	
		* AREA TOTAL *	3,908	\$860,473.75	\$220.18	4,327	\$989,804.75
	AREA 2	ADAIR	88	\$17,023.95	\$193.45	105	\$21,250.33
AUDRAIN		106	\$18,367.62	\$173.28	116	\$20,526.49	
BOONE		1,669	\$455,064.31	\$272.66	1,819	\$513,102.94	
CALLAWAY		225	\$39,757.94	\$176.70	244	\$47,610.63	
CLARK		22	\$3,278.67	\$149.03	26	\$4,319.29	
COLE		320	\$56,302.84	\$175.95	411	\$84,222.10	
FRANKLIN		208	\$52,363.25	\$251.75	256	\$68,152.43	
GASCONADE		73	\$9,377.03	\$128.45	92	\$11,695.75	
JEFFERSON		704	\$195,748.36	\$278.05	936	\$287,208.87	
KNOX		20	\$2,416.20	\$120.81	25	\$3,604.01	
LEWIS		59	\$8,737.62	\$148.10	66	\$10,200.47	
LINCOLN		159	\$28,061.18	\$176.49	187	\$35,441.01	
MACON		94	\$14,299.15	\$152.12	106	\$16,257.30	
MARION		224	\$39,839.27	\$177.85	231	\$40,962.77	
HONROE		41	\$6,509.20	\$158.76	62	\$9,867.53	
MONTGOMERY		57	\$9,360.22	\$164.21	64	\$10,934.32	
OSAGE		25	\$3,316.25	\$132.65	30	\$4,688.12	
PIKE		98	\$14,941.06	\$152.46	100	\$15,729.01	
RALLS		39	\$5,760.70	\$147.71	42	\$6,583.36	
ST CHARLES		1,094	\$318,419.59	\$291.06	1,171	\$352,774.81	
SCHUYLER		15	\$2,052.61	\$136.84	21	\$2,765.11	
SCOTLAND		35	\$5,213.18	\$148.95	42	\$6,519.91	
SHELBY		24	\$2,288.56	\$95.36	26	\$2,582.06	
WARREN	91	\$19,753.34	\$217.07	97	\$20,209.20		
	* AREA TOTAL *	5,490	\$1,328,252.10	\$241.94	6,275	\$1,597,207.82	
AREA 3	BOLLINGER	71	\$12,225.82	\$172.19	79	\$13,634.91	
	BUTLER	377	\$65,217.00	\$172.99	415	\$72,612.81	
	CAPE GIRARDEAU	596	\$105,731.60	\$177.40	672	\$125,258.09	
	CARTER	40	\$7,177.22	\$179.43	44	\$8,059.69	
	CRAWFORD	75	\$13,892.41	\$185.23	99	\$16,271.72	
	DENT	89	\$11,529.53	\$129.55	92	\$12,150.32	
	DUNKLIN	357	\$59,938.18	\$167.89	372	\$66,131.86	
	HOWELL	389	\$71,068.69	\$182.70	405	\$75,001.92	
	IRON	72	\$11,164.53	\$155.06	72	\$11,164.53	
	NADISON	130	\$18,900.90	\$145.39	132	\$19,436.80	

TABLE 24.
BLOCK GRANT CHILD CARE PAYMENTS BY COUNTY
JUNE 2001

		INCOME MAINTENANCE			TOTAL CHILDREN	TOTAL DOLLARS BY COUNTY
		CHILDREN	DOLLARS	AVERAGE	BY COUNTY	
AREA 3	MISSISSIPPI	366	\$58,369.60	\$159.48	379	\$60,090.43
	NEW MADRID	261	\$42,421.48	\$162.53	269	\$43,911.18
	OREGON	70	\$10,536.71	\$150.52	74	\$10,968.57
	PEMISCOT	583	\$103,273.11	\$177.14	602	\$105,462.83
	PERRY	43	\$7,569.66	\$176.04	53	\$9,873.40
	REYNOLDS	35	\$6,108.42	\$174.53	36	\$6,259.67
	RIPLEY	79	\$11,563.06	\$146.37	100	\$15,139.44
	ST FRANCOIS	609	\$105,870.97	\$173.84	630	\$112,807.54
	STE GENEVIEVE	114	\$21,684.08	\$190.21	124	\$25,083.32
	SCOTT	619	\$111,310.07	\$179.82	747	\$144,881.98
	SHANNON	87	\$13,082.01	\$150.37	99	\$14,687.01
	STODDARD	124	\$18,568.73	\$149.75	169	\$27,260.66
	WASHINGTON	138	\$27,851.28	\$201.82	173	\$39,792.21
	WAYNE	98	\$14,898.37	\$152.02	104	\$15,897.85
	* AREA TOTAL *	5,422	\$929,953.43	\$171.51	5,941	\$1,051,838.74
AREA 4	BARRY	139	\$22,455.07	\$161.55	139	\$22,455.07
	BARTON	63	\$10,981.69	\$174.31	71	\$12,720.22
	BATES	45	\$6,767.59	\$150.39	48	\$7,173.46
	BENTON	86	\$15,186.65	\$176.59	92	\$17,464.13
	CAMDEN	113	\$18,253.33	\$161.53	119	\$20,084.28
	CEDAR	99	\$13,848.28	\$139.88	105	\$16,526.40
	CHRISTIAN	365	\$76,820.35	\$210.47	421	\$92,616.34
	DADE	5	\$579.25	\$115.85	11	\$1,379.09
	DALLAS	101	\$15,823.52	\$156.67	101	\$15,823.52
	DOUGLAS	64	\$9,431.99	\$147.37	65	\$9,529.97
	GREENE	1,472	\$334,609.41	\$227.32	1,729	\$441,853.15
	HENRY	172	\$27,079.61	\$157.44	183	\$30,830.82
	HICKORY	38	\$5,702.11	\$150.06	38	\$5,702.11
	JASPER	570	\$114,315.58	\$200.55	696	\$149,339.93
	LACLEDE	147	\$24,704.52	\$168.06	151	\$25,432.82
	LAWRENCE	164	\$26,889.12	\$163.96	185	\$30,942.13
	MCDONALD	95	\$13,398.83	\$141.04	118	\$16,855.54
	MARIES	24	\$3,581.77	\$149.24	24	\$3,581.77
	HILLER	132	\$23,184.31	\$175.64	137	\$24,463.62
	MONITEAU	57	\$7,510.04	\$131.76	58	\$7,522.54
	MORGAN	55	\$7,832.28	\$142.41	60	\$8,043.79
	NEWTON	280	\$47,355.66	\$169.13	322	\$56,217.10
	OZARK	59	\$7,563.76	\$128.20	61	\$8,033.76
PHELPS	231	\$42,168.37	\$182.55	258	\$48,931.52	
POLK	168	\$30,043.13	\$178.83	193	\$35,691.42	
PULASKI	169	\$29,313.87	\$173.45	203	\$39,035.88	
ST CLAIR	32	\$4,989.19	\$155.91	32	\$4,989.19	
STONE	127	\$21,119.23	\$166.29	135	\$22,735.33	
TANEY	111	\$17,082.59	\$153.90	127	\$20,047.13	
TEXAS	145	\$22,293.27	\$153.75	146	\$22,293.27	
VERNON	121	\$17,003.76	\$140.53	133	\$19,370.62	
WEBSTER	153	\$26,308.71	\$171.95	168	\$30,593.68	
WRIGHT	101	\$14,847.17	\$147.00	107	\$17,350.47	
	* AREA TOTAL *	5,703	\$1,059,044.01	\$185.70	6,436	\$1,285,630.07
AREA 5	JACKSON	6,687	\$1,890,222.57	\$282.67	7,566	\$2,362,198.03
	* AREA TOTAL *	6,687	\$1,890,222.57	\$282.67	7,566	\$2,362,198.03
AREA 6	ST LOUIS CITY	7,768	\$2,612,995.77	\$336.38	8,660	\$3,012,114.99
	* AREA TOTAL *	7,768	\$2,612,995.77	\$336.38	8,660	\$3,012,114.99
AREA 7	ST LOUIS COUNTY	6,393	\$2,088,472.58	\$326.68	7,088	\$2,398,892.32
	* AREA TOTAL *	6,393	\$2,088,472.58	\$326.68	7,088	\$2,398,892.32
STATE TOTAL		41,371	\$10,769,414.21	\$260.31	46,293	\$12,697,686.72

TABLE 25.

TEMPORARY ASSISTANCE WORK ACTIVITIES AS OF THE END OF JUNE 2001

COUNTY	TOTAL ENROLLMENT BY COMPONENT TYPE*								
	TOTAL PERSONS	EDUCATION RELATED TO EMPLOYMENT	VOC EDUC AND TRAINING	CWEP/AWEP	OJT	WAGE SUPP	JOB SEARCH/ READINESS	JOB ENTRY	OTHER
AREA 1									
ANDREW	14	2	3	1	0	0	3	5	3
ATCHISON	9	0	0	0	0	0	0	4	5
BUCHANAN	283	46	44	11	2	0	39	131	30
CALDWELL	14	2	0	0	0	0	2	11	0
CARROLL	22	3	1	1	0	0	5	12	1
CASS	109	1	17	8	0	0	29	55	6
CHARITON	11	0	1	0	0	0	2	7	2
CLAY	180	17	32	4	0	0	3	98	37
CLINTON	11	1	1	0	0	0	0	7	3
COOPER	33	0	3	0	0	0	3	21	8
DAVISS	6	0	0	0	0	0	4	2	0
DE KALB	15	0	5	0	0	0	2	9	0
GENTRY	2	0	1	0	0	0	0	1	0
GRUNDY	7	2	1	1	0	0	0	4	1
HARRISON	33	4	0	0	0	0	0	22	7
HOLT	2	0	1	1	0	0	0	1	0
HOWARD	33	1	4	0	0	0	2	22	6
JOHNSON	142	6	26	4	0	0	19	55	54
LAFAYETTE	46	5	4	3	0	0	4	27	6
LINN	30	3	2	3	0	0	1	19	4
LIVINGSTON	18	4	1	0	0	0	2	9	3
MERCER	3	0	0	0	0	0	3	0	0
NODAWAY	12	0	3	0	0	0	2	6	2
PETTIS	143	7	11	8	1	0	25	69	33
PLATTE	56	5	17	1	0	0	3	26	12
PUTNAM	10	1	2	0	0	0	3	4	1
RANDOLPH	67	6	9	5	0	0	13	32	2
RAY	51	2	3	3	2	0	5	28	9
SALINE	72	3	23	4	0	0	0	35	14
SULLIVAN	11	2	0	0	0	0	5	5	0
WORTH	5	0	2	0	0	0	0	1	2
TOTAL AREA 1	1,450	123	217	58	5	0	181	728	251
AREA 2									
ADAIR	58	3	10	0	0	0	15	26	18
AUDRAIN	65	1	2	5	0	0	10	45	7
BOONE	585	52	93	8	0	0	48	271	170
CALLAWAY	130	10	7	2	0	0	31	60	32
CLARK	7	0	1	0	0	0	0	6	1
COLE	128	13	17	3	0	0	22	70	12
FRANKLIN	62	3	17	2	0	0	7	33	10
GASCONADE	12	0	2	0	0	0	1	7	2
JEFFERSON	426	23	63	3	0	0	41	176	156
KNOX	7	0	2	0	0	0	2	0	3
LEWIS	34	0	3	0	0	0	0	10	28
LINCOLN	101	2	5	3	0	0	12	46	35
MACON	34	4	2	3	0	0	3	20	6
MARION	119	11	8	3	1	0	8	81	13
MONROE	2	0	0	1	0	0	1	0	0
MONTGOMERY	11	0	0	0	0	0	1	6	4
OSAGE	15	1	1	0	0	0	1	6	7
PIKE	57	1	3	0	0	0	10	27	24
RALLS	24	1	2	1	0	0	4	12	6
ST CHARLES	345	15	42	7	0	0	61	165	87
SCHUYLER	5	0	0	0	0	0	0	1	5
SCOTLAND	8	0	1	0	0	0	1	2	4
SHELBY	15	5	0	2	0	0	0	7	2
WARREN	45	3	2	0	0	0	5	27	10
TOTAL AREA 2	2,295	148	283	43	1	0	284	1,104	642
AREA 3									
BOLLINGER	10	0	1	0	1	0	2	7	0
BUTLER	170	19	9	3	0	2	14	104	29
CAPE GIRARDEAU	204	7	24	12	0	0	39	96	38
CARTER	8	0	0	3	0	0	1	2	3
CRAWFORD	62	18	7	1	0	0	2	35	1
DENT	43	5	4	2	0	0	8	21	9
DUNKLIN	228	13	15	3	0	0	63	115	45
HOWELL	102	6	3	22	1	0	11	52	29

TABLE 25.

TEMPORARY ASSISTANCE WORK ACTIVITIES AS OF THE END OF JUNE 2001

COUNTY	TOTAL ENROLLMENT BY COMPONENT TYPE*								
	TOTAL PERSONS	EDUCATION RELATED TO EMPLOYMENT	VOC EDUC AND TRAINING	CWEP/AWEP	OJT	WAGE SUPP	JOB SEARCH/ READINESS	JOB ENTRY	OTHER
IRON	36	0	4	10	0	0	1	20	5
MADISON	34	0	1	1	0	0	3	24	6
MISSISSIPPI	198	38	12	9	0	0	26	98	32
NEW MADRID	152	26	12	11	0	0	18	85	19
OREGON	30	0	1	10	0	0	2	15	6
PENISCOT	178	20	13	18	2	0	30	85	28
PERRY	20	0	0	1	0	0	2	16	2
REYNOLDS	16	0	0	3	0	0	1	4	9
RIPLEY	71	3	4	4	0	2	8	43	14
ST FRANCOIS	231	12	19	11	0	0	41	133	27
STE GENEVIEVE	20	1	1	0	0	0	6	12	1
SCOTT	203	13	13	10	0	0	28	129	27
SHANNON	22	2	1	4	0	0	3	10	3
STODDARD	57	4	3	4	0	0	8	33	8
WASHINGTON	92	13	6	8	0	1	9	44	15
WAYNE	29	2	2	3	0	0	3	16	5
TOTAL AREA 3	2,216	202	155	153	4	5	329	1,199	361
AREA 4									
BARRY	71	2	8	6	0	0	4	35	25
BARTON	37	0	1	3	0	0	5	23	6
BATES	35	3	0	2	0	0	5	14	20
BENTON	71	7	3	11	0	0	7	42	10
CAMDEN	83	4	8	3	0	0	0	54	23
CEDAR	41	0	2	4	0	0	1	15	22
CHRISTIAN	70	4	19	0	0	0	6	43	21
DADE	6	1	0	1	0	0	0	5	0
DALLAS	76	9	4	1	0	0	6	54	19
DOUGLAS	35	2	4	2	0	0	0	21	9
GREENE	637	48	99	28	0	0	66	373	110
HENRY	71	2	3	1	0	0	9	43	22
HICKORY	16	0	2	2	0	0	1	10	6
JASPER	338	32	40	11	0	0	22	194	82
LACLEDE	98	1	9	4	0	0	13	63	17
LAWRENCE	75	3	7	4	0	0	6	47	19
MCDONALD	41	1	4	0	0	0	2	27	11
MARIES	14	0	2	0	1	0	2	3	8
MILLER	64	0	5	2	0	0	3	52	9
MONITEAU	14	0	1	1	0	0	3	5	5
MORGAN	24	3	2	3	0	0	0	12	10
NEWTON	96	6	14	9	0	0	5	59	16
OZARK	17	1	2	2	0	0	0	8	9
PHELPS	90	4	25	1	1	0	6	48	12
POLK	56	6	5	4	0	0	6	36	6
PULASKI	70	3	9	5	0	0	3	41	26
ST CLAIR	25	4	1	1	0	0	1	16	7
STONE	38	0	2	3	0	0	5	27	6
TANEY	58	0	3	2	0	0	2	31	25
TEXAS	59	2	4	4	0	0	14	37	7
VERNON	61	10	3	3	0	0	5	34	30
WEBSTER	53	7	1	4	0	0	6	29	17
WRIGHT	70	4	4	3	0	0	5	50	16
TOTAL AREA 4	2,610	169	296	130	2	0	219	1,551	631
AREA 5									
JACKSON	3,019	191	325	47	0	4	461	1,151	1,085
TOTAL AREA 5	3,019	191	325	47	0	4	461	1,151	1,085
AREA 6									
ST LOUIS CITY	6,132	347	1,177	77	13	0	1,009	2,719	1,172
TOTAL AREA 6	6,132	347	1,177	77	13	0	1,009	2,719	1,172
AREA 7									
ST LOUIS COUNTY	3,329	173	1,120	32	2	0	104	1,456	718
TOTAL AREA 7	3,329	173	1,120	32	2	0	104	1,456	718
STATEWIDE	21,051	1,353	3,573	540	27	9	2,587	9,908	4,860

*PARTICIPANTS MAY BE ENROLLED IN MORE THAN ONE COMPONENT

