

# Monthly Management Report



**Division of Family Services**

**Division of Medical Services**

**May 2001**

Research and Evaluation  
221 West High Street  
Broadway Building  
Jefferson City, MO 65101

## TABLE OF CONTENTS

Glossary		Definition of Categories of Assistance and Types of Medicaid Services	1
Figure	1	Map - Division of Family Services Areas	2

### DFS SUMMARY AND OPERATING STATISTICS

Table	1	Detailed Operating Statistics showing changes in Applications, Cases and Payments by Month and Program during last quarter	3-5
Table	2	Detailed Operating Statistics on Applications, Cases and Payments by Program, Area and County	6-51
Table	3	Detailed Operating Statistics on Applications, Cases and Payments by Program and Area	52-53

### MEDICAID

Figure	2	Medical Statistics - Total Individuals	54
Figure	3	Medical Statistics - Total Payments	55
Table	4	Recipients and Payments by Type of Service	56-71
Table	5	State Summary of Recipients, Payments and Average Per Recipient by Program	72-94

### FOOD STAMPS

Figure	4	Food Stamps Caseload	95
Table	6	Participation by Households, Persons and Race	96-99
Table	7	Participation by County	100-101
Table	8	Applications and Currency	102-103
Table	9	Expedited Service Application Currency	104-105



## **TEMPORARY ASSISTANCE**

Figure	5	Temporary Assistance Caseload	107
Table	10	Total Cases and Reinvestigations by County	108-109
Table	11	Application and Resolution by County	110-111

## **MC+, TRANSITIONAL MEDICAL ASSISTANCE AND MEDICAL ASSISTANCE FOR FAMILIES**

Table	12	Total Children by County	112-113
Table	13	Total Caretakers by County	114-115
Table	14	Total Cases and Reinvestigations by County	116-117
Table	15	Application and Resolution by County	118-119

## **GENERAL RELIEF**

Table	16	Total Cases and Reinvestigations by County	120-121
Table	17	Application and Resolution by County	122-123

## **OTHER IM PROGRAMS**

Figure	6	Medical Assistance Recipients	125
Table	18	MC+ for Pregnant Women Applications	126-127
Table	19	Adult Income Maintenance Cases	128-129
Table	20	NC, MA, MACC Applications Less Than 65 Years of Age	130-131
Table	21	MA, NC Applications 65 Years of Age or More	132-133
Table	22	NC, MA, MACC Spenddown Applications	134-135
Table	23	BP and SAB Applications	136-137
Table	24	Day Care Payments by County	138-141
Table	25	FUTURES Participation	142-143

## GLOSSARY

### DEFINITION OF CATEGORIES OF ASSISTANCE AND TYPES OF MEDICAID SERVICES

AB	Aid to Blind
AB Supp	Aid to Blind Supplemental
AIDS	Acquired Immune Deficiency Syndrome
BP	Blind Pension
CHIP	Children's Health Insurance Program
CRNA	Certified Registered Nurse Anesthetist
CSTAR	Comprehensive Substance Treatment and Rehabilitation
CT	Children's Treatment
DME	Durable Medical Equipment
EPSDT	Early and Periodic Screening, Diagnosis and Treatment
FCS	Family-Centered Services
GR	General Relief
HDN	Homeless, Dependent, Neglected
ICF-MR	Intermediate Care Facility-Mentally Retarded
IM/IE	Income Maintenance/Income Eligible
JCT	Juvenile Court
MA	Medical Assistance - Claimants applying for this program must be ineligible for any of the other categories of assistance
MA-GR	Medical Assistance - General Relief
MA-K	Medical Assistance for Children
MA-K-DMH	Medical Assistance for Children under the care of Department of Mental Health
MA-K-DYS	Medical Assistance for Children under the care of Division of Youth Services
MAF	Medical Assistance for Families
MC+	Health insurance for CHIP and non-CHIP poverty children under age 19
MOCDD	Missouri Children with Developmental Disabilities
MPW	MC+ for Pregnant Women
MR/DD	Mentally Retarded/Developmentally Disabled
NC	Nursing Care - Cash program for recipients in practical or professional homes, domiciliary homes or boarding homes. NC-General Relief and NC-Aid to Blind Supplemental cases are included in the NC data and are not listed separately
OAA	Old Age Assistance
OJT	On-the-Job Training
PA	Public Assistance
PTD	Permanently and Totally Disabled
QMB	Qualified Medicare Beneficiary
RCF	Residential Care Facility
SAB	Supplemental Aid to the Blind
SLMB	Specified Low-Income Medicare Beneficiary
SNF	Skilled Nursing Facility
SSI	Supplemental Security Income
SSI SP	Supplemental Security Income and State Supplementation
SP	State Supplementation Only
UP	Unemployed Parent
Vendor Cases	Nursing Homes and Other Institutions



Figure 1  
 Missouri Department of Social Services  
 Division of Family Services  
 Area Offices

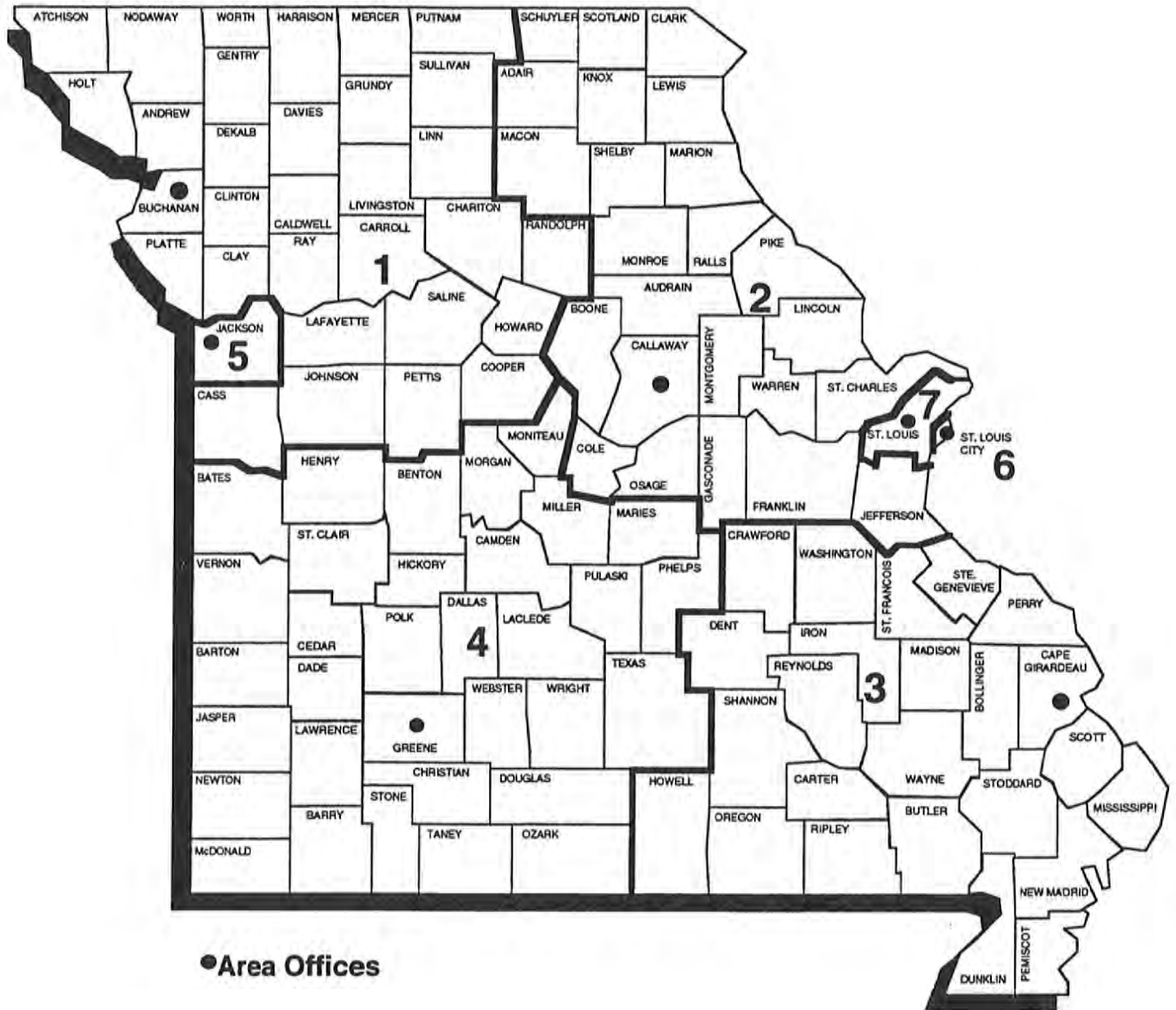

TABLE 1. DETAILED OPERATING STATISTICS (1)  
MAY 2001

CASELOAD INFORMATION	NUMBER OR AMOUNT THIS MONTH 05/01	NUMBER OR AMOUNT LAST MONTH 04/01	NUMBER OR AMOUNT 2 MONTHS AGO 03/01	NUMBER OR AMOUNT LAST YEAR 05/00	CHANGE FROM LAST MONTH	CHANGE FROM 2 MONTHS AGO	CHANGE FROM LAST YEAR
*** TEMPORARY ASSISTANCE (2)							
APPLICATIONS RECEIVED	5,013	4,967	5,359	5,044	0.9%	-6.5%	-0.6%
APPLICATIONS APPROVED	3,657	3,676	3,824	3,609	-0.5%	-4.4%	1.3%
APPLICATIONS REJECTED	1,305	1,272	1,286	1,415	2.6%	1.5%	-7.8%
APPLICATIONS PENDING	2,416	2,385	2,455	2,428	1.3%	-1.6%	-0.5%
FAMILIES RECEIVING CASH	48,204	48,493	48,670	48,291	-0.6%	-1.0%	-0.2%
CHILDREN RECEIVING CASH	91,546	92,040	92,479	92,387	-0.5%	-1.0%	-0.9%
TOTAL PERSONS	123,795	124,609	125,367	126,224	-0.7%	-1.3%	-1.9%
TOTAL PAYMENTS (3)	\$11,770,490	\$11,843,660	\$11,875,144	\$11,693,319	-0.6%	-0.9%	0.7%
AVERAGE PER FAMILY	\$244.18	\$244.23	\$243.99	\$242.14	0.0%	0.1%	0.8%
AVERAGE PER PERSON	\$95.08	\$95.05	\$94.72	\$92.64	0.0%	0.4%	2.6%
TITLE XIX ONLY CASES (4)	26,192	38,947	38,844	17,084	-32.7%	-32.6%	53.3%
TITLE XIX ONLY PERSONS	83,900	114,504	113,952	56,452	-26.7%	-26.4%	48.6%
TITLE XIX ONLY CHILDREN	49,904	70,645	70,489	34,181	-29.4%	-29.2%	46.0%
TITLE XIX TRANSITIONAL CASES	8,583	8,336	8,157	7,012	3.0%	5.2%	22.4%
TITLE XIX TRANSITIONAL PERSONS	16,893	16,492	16,058	12,720	2.4%	5.2%	32.8%
TITLE XIX TRANSITIONAL CHILDREN	7,004	6,915	6,740	4,890	1.3%	3.9%	43.2%
EXTENDED TRANSITIONAL CASES	2,936	3,008	3,080	2,467	-2.4%	-4.7%	19.0%
EXTENDED TRANSITIONAL PERSONS	3,278	3,332	3,397	2,681	-1.6%	-3.5%	22.3%
REINVESTIGATIONS	7,394	7,590	7,829	5,665	-2.6%	-5.6%	30.5%
CASES CLOSED (5)	4,606	17,616	4,483	3,996	-73.9%	2.7%	15.3%
*** TEMPORARY ASSISTANCE/UP							
FAMILIES RECEIVING	516	519	514	475	-0.6%	0.4%	8.6%
CHILDREN RECEIVING	1,256	1,255	1,248	1,182	0.1%	0.6%	6.3%
TOTAL PERSONS	2,140	2,150	2,140	2,058	-0.5%	0.0%	4.0%
TOTAL PAYMENTS	\$147,626	\$152,149	\$152,654	\$145,867	-3.0%	-3.3%	1.2%
AVERAGE PER FAMILY	\$286.10	\$293.16	\$296.99	\$307.09	-2.4%	-3.7%	-6.8%
AVERAGE PER PERSON	\$68.98	\$70.77	\$71.33	\$70.88	-2.5%	-3.3%	-2.7%
*** MC+							
APPLICATIONS RECEIVED	8,148	8,896	8,909	7,907	-8.4%	-8.5%	3.0%
APPLICATIONS APPROVED	6,058	6,908	6,393	5,502	-12.3%	-5.2%	10.1%
APPLICATIONS REJECTED	2,134	2,153	2,439	2,285	-0.9%	-12.5%	-6.6%
APPLICATIONS PENDING	2,962	3,151	3,503	3,129	-6.0%	-15.4%	-5.3%
FAMILIES RECEIVING	162,788	161,281	158,676	145,095	0.9%	2.6%	12.2%
CUSTODIAL PARENTS RECEIVING	65,655	64,455	62,039	52,189	1.9%	5.8%	25.8%
CHILDREN RECEIVING	304,318	301,433	296,578	273,240	1.0%	2.6%	11.4%
NON-CHIP POVERTY	232,047	230,242	227,144	211,804	0.8%	2.2%	9.6%
CHIP NO COST	56,844	56,229	55,096	48,560	1.1%	3.2%	17.1%
CHIP CO-PAY	12,244	11,921	11,385	10,163	2.7%	7.5%	20.5%
CHIP PREMIUM	3,183	3,041	2,953	2,712	4.7%	7.8%	17.4%
REINVESTIGATIONS	6,726	6,746	6,480	6,611	-0.3%	3.8%	1.7%
CASES CLOSED	4,551	4,609	4,401	5,988	-1.3%	3.4%	-24.0%
*** NON-CUSTODIAL PARENTS							
APPLICATIONS RECEIVED	179	154	193	152	16.2%	-7.3%	17.8%
APPLICATIONS APPROVED	134	114	154	119	17.5%	-13.0%	12.6%
APPLICATIONS REJECTED	33	28	31	33	17.9%	6.5%	0.0%
APPLICATIONS PENDING	43	44	35	15	-2.3%	22.9%	186.7%
TOTAL PERSONS RECEIVING	1,564	1,533	1,516	1,324	2.0%	3.2%	18.1%
CURRENT SUPPORT	111	114	113	82	-2.6%	-1.8%	35.4%
PARENTS' FAIR SHARE	1,453	1,419	1,403	1,242	2.4%	3.6%	17.0%
REINVESTIGATIONS	36	0	34	7	0.0%	5.9%	414.3%
CASES CLOSED	122	100	97	108	22.0%	25.8%	13.0%
*** GR-CASH							
APPLICATIONS RECEIVED	2,032	1,888	2,056	1,688	7.6%	-1.2%	20.4%
APPLICATIONS APPROVED	233	249	247	194	-6.4%	-5.7%	20.1%
APPLICATIONS REJECTED	1,743	1,719	1,906	1,472	1.4%	-8.6%	18.4%
APPLICATIONS PENDING	3,080	3,051	3,145	2,448	1.0%	-2.1%	25.8%
CASES RECEIVING	2,555	2,542	2,534	2,765	0.5%	0.8%	-7.6%
PERSONS RECEIVING	2,562	2,549	2,537	2,769	0.5%	1.0%	-7.5%
CASH PAYMENTS	\$200,837	\$199,075	\$197,572	\$217,479	0.9%	1.7%	-7.7%
REINVESTIGATIONS	43	49	45	61	-12.2%	-4.4%	-29.5%
CASES CLOSED	227	228	249	338	-0.4%	-8.8%	-32.8%
MA-GR RECIPIENTS	4,836	4,795	4,739	4,139	0.9%	2.0%	16.8%
MA-GR TOTAL PAYMENTS	\$385,039	\$381,777	\$376,681	\$328,931	0.9%	2.2%	17.1%

TABLE 1. DETAILED OPERATING STATISTICS (1)  
MAY 2001

CASELOAD INFORMATION	NUMBER OR AMOUNT THIS MONTH 05/01	NUMBER OR AMOUNT LAST MONTH 04/01	NUMBER OR AMOUNT 2 MONTHS AGO 03/01	NUMBER OR AMOUNT LAST YEAR 05/00	CHANGE FROM LAST MONTH	CHANGE FROM 2 MONTHS AGO	CHANGE FROM LAST YEAR
*** MPW							
APPLICATIONS RECEIVED	2,931	2,825	3,114	2,946	3.8%	-5.9%	-0.5%
APPLICATIONS APPROVED	2,184	2,123	2,325	2,100	2.9%	-6.1%	4.0%
APPLICATIONS REJECTED	774	722	755	778	7.2%	2.5%	-0.5%
APPLICATIONS PENDING	770	823	879	885	-6.4%	-12.4%	-13.0%
CASES RECEIVING	15,800	15,651	15,700	15,950	1.0%	0.6%	-0.9%
EXTENDED WOMEN'S HEALTH CASES	16,577	17,016	17,357	13,784	-2.6%	-4.5%	20.3%
CASES CLOSED	627	590	617	550	6.3%	1.6%	14.0%
*** NEWBORNS							
RECIPIENTS	15,007	15,298	15,733	15,323	-1.9%	-4.6%	-2.1%
*** AB SUPP							
APPLICATIONS RECEIVED	141	129	129	123	9.3%	9.3%	14.6%
APPLICATIONS APPROVED	8	13	15	8	-38.5%	-46.7%	0.0%
APPLICATIONS REJECTED	122	112	122	93	8.9%	0.0%	31.2%
APPLICATIONS PENDING	197	187	186	205	5.3%	5.9%	-3.9%
RECIPIENTS	784	785	788	776	-0.1%	-0.5%	1.0%
TOTAL PAYMENTS	\$253,216	\$252,364	\$252,237	\$243,107	0.3%	0.4%	4.2%
CASES CLOSED	12	9	19	18	33.3%	-36.8%	-33.3%
*** BP							
APPLICATIONS RECEIVED	160	142	155	141	12.7%	3.2%	13.5%
APPLICATIONS APPROVED	35	41	42	30	-14.6%	-16.7%	16.7%
APPLICATIONS REJECTED	108	109	117	95	-0.9%	-7.7%	13.7%
APPLICATIONS PENDING	245	230	240	252	6.5%	2.1%	-2.8%
RECIPIENTS	2,641	2,631	2,626	2,542	0.4%	0.6%	3.9%
TOTAL PAYMENTS	\$1,049,556	\$1,046,763	\$1,045,019	\$992,268	0.3%	0.4%	5.8%
CASES CLOSED	27	27	28	21	0.0%	-3.6%	28.6%
*** NC (6)							
APPLICATIONS RECEIVED	304	283	333	319	7.4%	-8.7%	-4.7%
APPLICATIONS APPROVED	253	218	259	224	16.1%	-2.3%	12.9%
APPLICATIONS REJECTED	66	71	63	64	-7.0%	4.8%	3.1%
APPLICATIONS PENDING	226	246	260	282	-8.1%	-13.1%	-19.9%
TOTAL RECIPIENTS	7,707	7,687	7,713	7,634	0.3%	-0.1%	1.0%
RCF-II	5,286	5,268	5,273	5,123	0.3%	0.2%	3.2%
SNF-ICF	328	341	352	443	-3.8%	-6.8%	-26.0%
RCF-I	2,093	2,078	2,088	2,068	0.7%	0.2%	1.2%
TOTAL PAYMENTS	\$1,875,149	\$1,869,535	\$1,878,463	\$1,843,372	0.3%	-0.2%	1.7%
RCF-II	\$1,441,302	\$1,433,507	\$1,436,496	\$1,377,437	0.5%	0.3%	4.6%
SNF/ICF	\$123,172	\$127,751	\$131,992	\$161,942	-3.6%	-6.7%	-23.9%
RCF-I	\$310,675	\$308,277	\$309,975	\$303,993	0.8%	0.2%	2.2%
REINVESTIGATIONS	466	397	468	472	17.4%	-0.4%	-1.3%
CASES CLOSED	187	161	169	187	16.1%	10.7%	0.0%
*** MA							
APPLICATIONS RECEIVED	15,978	16,344	16,112	14,173	-2.2%	-0.8%	12.7%
APPLICATIONS APPROVED	11,326	11,943	11,892	10,294	-5.2%	-4.8%	10.0%
APPLICATIONS REJECTED	4,596	4,669	4,470	4,041	-1.6%	2.8%	13.7%
APPLICATIONS PENDING	15,059	15,033	15,483	13,297	0.2%	-2.7%	13.3%
RECIPIENTS	144,718	143,843	143,447	137,087	0.6%	0.9%	5.6%
CASES CLOSED	2,116	2,398	1,929	2,536	-11.8%	9.7%	-16.6%
*** MA-K							
APPLICATIONS RECEIVED	311	267	357	339	16.5%	-12.9%	-8.3%
APPLICATIONS APPROVED - DMH	1	0	3	0	0.0%	-66.7%	0.0%
APPLICATIONS APPROVED - DYS	76	54	89	64	40.7%	-14.6%	18.8%
APPLICATIONS APPROVED - JCT	175	159	206	193	10.1%	-15.0%	-9.3%
APPLICATIONS REJECTED	74	56	66	89	32.1%	12.1%	-16.9%
APPLICATIONS PENDING	79	96	98	119	-17.7%	-19.4%	-33.6%
RECIPIENTS - DMH	11	13	13	12	-15.4%	-15.4%	-8.3%
RECIPIENTS - DYS	492	489	498	419	0.6%	-1.2%	17.4%
RECIPIENTS - JCT	943	914	900	926	3.2%	4.8%	1.8%
CASES CLOSED - DMH	0	3	0	0	0.0%	0.0%	0.0%
CASES CLOSED - DYS	61	85	68	51	-28.2%	-10.3%	19.6%
CASES CLOSED - JCT	129	140	140	197	-7.9%	-7.9%	-34.5%



TABLE 1. DETAILED OPERATING STATISTICS (1)  
MAY 2001

CASELOAD INFORMATION	NUMBER OR AMOUNT THIS MONTH 05/01	NUMBER OR AMOUNT LAST MONTH 04/01	NUMBER OR AMOUNT 2 MONTHS AGO 03/01	NUMBER OR AMOUNT LAST YEAR 05/00	CHANGE FROM LAST MONTH	CHANGE FROM 2 MONTHS AGO	CHANGE FROM LAST YEAR
<b>*** REFUGEE</b>							
APPLICATIONS RECEIVED	60	21	42	59	185.7%	42.9%	1.7%
APPLICATIONS APPROVED	38	17	39	57	123.5%	-2.6%	-33.3%
APPLICATIONS REJECTED	2	1	3	6	100.0%	-33.3%	-66.7%
APPLICATIONS PENDING	21	3	2	33	600.0%	950.0%	-36.4%
CASES RECEIVING	210	229	288	321	-8.3%	-27.1%	-34.6%
TOTAL PERSONS	338	364	473	775	-7.1%	-28.5%	-56.4%
TOTAL PAYMENTS	\$6,066	\$9,044	\$10,832	\$14,888	-32.9%	-44.0%	-59.3%
REINVESTIGATIONS	1	0	3	1	0.0%	-66.7%	0.0%
CASES CLOSED	17	61	77	74	-72.1%	-77.9%	-77.0%
<b>*** SSI ONLY</b>							
RECIPIENTS	1,342	1,354	1,344	1,426	-0.9%	-0.1%	-5.9%
<b>*** SSI-SP</b>							
RECIPIENTS	520	527	541	612	-1.3%	-3.9%	-15.0%
TOTAL PAYMENTS	\$28,925	\$29,139	\$29,424	\$31,538	-0.7%	-1.7%	-8.3%
AVERAGE PER RECIPIENT	\$55.63	\$55.29	\$54.39	\$51.53	0.6%	2.3%	7.9%
<b>*** SP ONLY</b>							
RECIPIENTS	158	162	164	187	-2.5%	-3.7%	-15.5%
TOTAL PAYMENTS	\$13,460	\$14,013	\$14,109	\$15,442	-3.9%	-4.6%	-12.8%
AVERAGE PER RECIPIENT	\$85.19	\$86.50	\$86.03	\$82.58	-1.5%	-1.0%	3.2%
<b>*** QMB</b>							
APPLICATIONS RECEIVED	982	1,038	1,364	1,099	-5.4%	-28.0%	-10.6%
APPLICATIONS APPROVED	552	577	689	593	-4.3%	-19.9%	-6.9%
APPLICATIONS REJECTED	453	557	682	463	-18.7%	-33.6%	-2.2%
APPLICATIONS PENDING	523	556	672	580	-5.9%	-22.2%	-9.8%
TOTAL PERSONS	12,189	12,499	12,580	11,901	-2.5%	-3.1%	2.4%
REINVESTIGATIONS	177	191	203	226	-7.3%	-12.8%	-21.7%
CASES CLOSED	2,121	2,409	2,179	1,944	-12.0%	-2.7%	9.1%
<b>*** SLMB</b>							
APPLICATIONS RECEIVED	633	673	840	730	-5.9%	-24.6%	-13.3%
APPLICATIONS APPROVED	256	321	333	293	-20.2%	-23.1%	-12.6%
APPLICATIONS REJECTED	386	417	519	414	-7.4%	-25.6%	-6.8%
APPLICATIONS PENDING	315	338	414	367	-6.8%	-23.9%	-14.2%
TOTAL PERSONS	8,092	8,159	8,089	7,237	-0.8%	0.0%	11.8%
REINVESTIGATIONS	131	139	145	138	-5.8%	-9.7%	-5.1%
CASES CLOSED	981	1,053	1,000	825	-6.8%	-1.9%	18.9%
<b>*** VENDOR CASES</b>							
RECIPIENTS	29,713	29,823	29,784	29,905	-0.4%	-0.2%	-0.6%
CASES CLOSED	1,077	1,053	1,149	912	2.3%	-6.3%	18.1%

(1) OBSERVE CAUTION IN USE OF PERCENTAGES WHEN BASE FOR COMPUTATIONS IS SMALL, ESPECIALLY IF OBSERVATIONS TOTAL LESS THAN 100. ALL PERCENTS ARE ROUNDED TO THE NEAREST TENTH OF ONE PERCENT.

(2) INCLUDES TEMPORARY ASSISTANCE-UP, GUARDIAN AND GRANDPARENTS AS FOSTER PARENTS CASES.

(3) PAYMENT DATA IS FOR INFORMATIONAL PURPOSES ONLY AND IS NOT MEANT TO PROVIDE AN AUDITABLE ACCOUNT OF EXPENDITURES.

(4) MARCH 2001 INCLUDES 14,197 REINSTATED CASES WITH 34,148 PERSONS (22,969 CHILDREN, 11,179 CARETAKERS). APRIL 2001 INCLUDES 13,836 REINSTATED CASES WITH 33,328 PERSONS (22,410 CHILDREN, 10,918 CARETAKERS).

(5) APRIL 2001 INCLUDES 11,620 REINSTATED CASES CLOSED BECAUSE OF FAILURE TO RESPOND.

(6) INCLUDES NC-GR AND NC-ABS RECIPIENTS AND PAYMENTS.

TABLE 2. DETAILED OPERATING STATISTICS BY AREA AND COUNTY FOR MAY 2001

	AREA 1 ANDREW	AREA 1 ATCHISON	AREA 1 BUCHANAN	AREA 1 CALDWELL	AREA 1 CARROLL
*** TEMPORARY ASSISTANCE					
APPLICATIONS RECEIVED	4	3	84	4	8
APPLICATIONS APPROVED	4	1	72	4	9
APPLICATIONS REJECTED	3	2	13	1	1
APPLICATIONS PENDING	1	1	36	2	4
FAMILIES RECEIVING CASH	41	15	584	47	50
CHILDREN RECEIVING CASH	63	24	1,006	90	80
TOTAL PERSONS	82	34	1,399	125	109
TOTAL PAYMENTS	\$8,834	\$3,275	\$137,891	\$13,286	\$12,321
AVERAGE PER FAMILY	\$215.46	\$218.33	\$236.11	\$282.68	\$246.42
AVERAGE PER PERSON	\$107.73	\$96.32	\$98.56	\$106.29	\$113.04
TITLE XIX ONLY CASES	29	19	309	43	77
TITLE XIX ONLY PERSONS	80	58	936	132	250
TITLE XIX ONLY CHILDREN	50	29	541	77	147
TITLE XIX TRANSITIONAL CASES	12	4	181	7	16
TITLE XIX TRANSITIONAL PERSONS	22	9	389	20	47
TITLE XIX TRANSITIONAL CHILDREN	10	4	178	10	25
EXTENDED TRANSITIONAL CASES	6	6	59	8	11
EXTENDED TRANSITIONAL PERSONS	8	6	64	8	14
REINVESTIGATIONS	7	5	68	19	13
CASES CLOSED	5	3	79	6	7
*** TEMPORARY ASSISTANCE/UP					
FAMILIES RECEIVING	0	1	23	2	0
CHILDREN RECEIVING	0	2	54	6	0
TOTAL PERSONS	0	4	87	10	0
TOTAL PAYMENTS	\$0	\$170	\$6,773	\$345	\$0
AVERAGE PER FAMILY	\$0.00	\$170.00	\$294.48	\$172.50	\$0.00
AVERAGE PER PERSON	\$0.00	\$42.50	\$77.85	\$34.50	\$0.00
*** HC+					
APPLICATIONS RECEIVED	12	5	152	10	19
APPLICATIONS APPROVED	7	3	110	12	12
APPLICATIONS REJECTED	5	3	30	1	6
APPLICATIONS PENDING	9	3	58	2	9
FAMILIES RECEIVING	340	171	2,757	375	404
CUSTODIAL PARENTS RECEIVING	90	78	1,137	192	183
CHILDREN RECEIVING	616	307	5,103	764	780
REINVESTIGATIONS	24	1	138	24	23
CASES CLOSED	9	2	110	3	9
*** NON-CUSTODIAL PARENTS					
APPLICATIONS RECEIVED	0	0	2	0	0
APPLICATIONS APPROVED	0	0	1	1	0
APPLICATIONS REJECTED	0	0	1	0	0
APPLICATIONS PENDING	0	0	0	0	0
TOTAL PERSONS RECEIVING	4	2	21	2	1
CURRENT SUPPORT	0	0	0	0	1
PARENTS' FAIR SHARE	4	2	21	2	0
REINVESTIGATIONS	0	0	0	0	0
CASES CLOSED	0	0	1	0	0
*** GR-CASH					
APPLICATIONS RECEIVED	4	2	18	1	5
APPLICATIONS APPROVED	1	0	4	0	2
APPLICATIONS REJECTED	3	1	25	3	1
APPLICATIONS PENDING	4	4	31	0	9
CASES RECEIVING	5	4	43	3	3
PERSONS RECEIVING	5	4	43	3	3
CASH PAYMENTS	\$400	\$320	\$3,568	\$240	\$240
REINVESTIGATIONS	0	0	1	0	0
CASES CLOSED	0	0	1	1	0
HA-GR RECIPIENTS	9	4	127	11	8
HA-GR TOTAL PAYMENTS	\$720	\$320	\$10,131	\$880	\$634
*** HPW					
APPLICATIONS RECEIVED	1	4	74	0	11
APPLICATIONS APPROVED	4	3	50	1	3
APPLICATIONS REJECTED	0	0	16	0	1
APPLICATIONS PENDING	0	2	20	0	6
CASES RECEIVING	43	20	342	19	42
EXTENDED WOMEN'S HEALTH	47	19	248	35	35
CASES CLOSED	1	0	18	2	1
*** NEWBORNS					
APPLICATIONS RECEIVED	43	24	251	26	35
*** AB SUPP					
APPLICATIONS RECEIVED	1	0	6	1	2
APPLICATIONS APPROVED	0	0	0	0	0
APPLICATIONS REJECTED	2	0	2	1	0
APPLICATIONS PENDING	2	0	10	0	2
RECIPIENTS	1	0	17	2	1
TOTAL PAYMENTS	\$398	\$0	\$5,392	\$722	\$398
CASES CLOSED	0	0	0	0	0

TABLE 2. DETAILED OPERATING STATISTICS BY AREA AND COUNTY FOR MAY 2001

	AREA 1 ANDREW	AREA 1 ATCHISON	AREA 1 BUCHANAN	AREA 1 CALDWELL	AREA 1 CARROLL
*** BP					
APPLICATIONS RECEIVED	1	0	11	1	2
APPLICATIONS APPROVED	2	0	0	1	0
APPLICATIONS REJECTED	0	0	4	0	0
APPLICATIONS PENDING	2	0	15	0	2
RECIPIENTS	12	0	71	4	7
TOTAL PAYMENTS	\$4,776	\$0	\$28,258	\$1,592	\$2,786
CASES CLOSED	0	0	1	0	0
*** NC					
APPLICATIONS RECEIVED	2	0	11	0	0
APPLICATIONS APPROVED	0	0	11	0	0
APPLICATIONS REJECTED	1	0	3	0	0
APPLICATIONS PENDING	0	0	11	0	0
RECIPIENTS	9	0	232	1	2
RCF-II	3	0	161	1	1
SNF-ICF	5	0	0	0	0
RCF-I	1	0	71	0	1
PAYMENTS	\$2,504	\$0	\$50,318	\$292	\$408
RCF-II	\$876	\$0	\$40,465	\$292	\$252
SNF/ICF	\$1,543	\$0	\$0	\$0	\$0
RCF-I	\$85	\$0	\$9,853	\$0	\$156
REINVESTIGATIONS	2	0	3	1	0
CASES CLOSED	0	0	8	0	0
*** MA					
APPLICATIONS RECEIVED	40	28	398	30	44
APPLICATIONS APPROVED	39	19	291	25	28
APPLICATIONS REJECTED	8	5	93	8	4
APPLICATIONS PENDING	26	16	342	17	40
RECIPIENTS	288	197	2,706	227	339
CASES CLOSED	3	5	51	4	5
*** MA-K					
APPLICATIONS RECEIVED	1	2	3	0	0
APPLICATIONS APPROVED-DMH	0	0	0	0	0
APPLICATIONS APPROVED-DYS/JCT	1	0	3	0	0
APPLICATIONS REJECTED	0	0	1	0	0
APPLICATIONS PENDING	0	3	0	0	0
RECIPIENTS - DMH	0	0	0	0	0
RECIPIENTS - DYS/JCT	2	12	48	0	0
CASES CLOSED - DMH	0	0	0	0	0
CASES CLOSED - DYS/JCT	0	0	4	0	0
*** REFUGEE					
APPLICATIONS RECEIVED	0	0	0	0	0
APPLICATIONS APPROVED	0	0	0	0	0
APPLICATIONS REJECTED	0	0	0	0	0
APPLICATIONS PENDING	0	0	0	0	0
CASES RECEIVING	0	0	0	0	0
TOTAL PERSONS	0	0	0	0	0
TOTAL PAYMENTS	\$0	\$0	\$0	\$0	\$0
REINVESTIGATIONS	0	0	0	0	0
CASES CLOSED	0	0	0	0	0
*** SSI ONLY					
RECIPIENTS	2	0	20	0	3
*** SSI-SP					
RECIPIENTS	0	0	11	1	2
TOTAL PAYMENTS	\$0	\$0	\$455	\$42	\$570
*** SP ONLY					
RECIPIENTS	0	0	2	2	0
TOTAL PAYMENTS	\$0	\$0	\$210	\$424	\$0
*** QMB					
APPLICATIONS RECEIVED	4	1	7	0	1
APPLICATIONS APPROVED	2	2	11	0	2
APPLICATIONS REJECTED	3	1	3	0	0
APPLICATIONS PENDING	1	1	5	0	0
TOTAL PERSONS	38	17	229	25	24
REINVESTIGATIONS	4	0	4	0	0
CASES CLOSED	8	6	48	3	7
*** SLMB					
APPLICATIONS RECEIVED	3	0	4	0	1
APPLICATIONS APPROVED	2	0	1	0	0
APPLICATIONS REJECTED	0	0	3	0	2
APPLICATIONS PENDING	2	0	4	0	0
TOTAL PERSONS	16	14	152	14	21
REINVESTIGATIONS	0	0	1	0	0
CASES CLOSED	3	0	25	2	3
*** VENDOR CASES					
RECIPIENTS	127	60	504	57	81
CASES CLOSED	2	1	20	2	4



TABLE 2. DETAILED OPERATING STATISTICS BY AREA AND COUNTY FOR MAY 2001

	AREA 1 CASS	AREA 1 CHARITON	AREA 1 CLAY	AREA 1 CLINTON	AREA 1 COOPER
*** TEMPORARY ASSISTANCE					
APPLICATIONS RECEIVED	60	1	98	5	10
APPLICATIONS APPROVED	37	0	77	2	3
APPLICATIONS REJECTED	15	1	9	2	1
APPLICATIONS PENDING	24	2	36	4	8
FAMILIES RECEIVING CASH	283	23	438	52	42
CHILDREN RECEIVING CASH	471	41	718	83	70
TOTAL PERSONS	690	54	993	104	96
TOTAL PAYMENTS	\$66,906	\$5,155	\$104,784	\$14,286	\$10,267
AVERAGE PER FAMILY	\$236.42	\$224.13	\$239.23	\$274.73	\$244.45
AVERAGE PER PERSON	\$96.97	\$95.46	\$105.52	\$137.37	\$106.95
TITLE XIX ONLY CASES	257	26	370	61	39
TITLE XIX ONLY PERSONS	744	72	1,094	186	112
TITLE XIX ONLY CHILDREN	467	45	650	119	77
TITLE XIX TRANSITIONAL CASES	92	2	142	12	21
TITLE XIX TRANSITIONAL PERSONS	162	6	317	17	53
TITLE XIX TRANSITIONAL CHILDREN	57	3	159	5	30
EXTENDED TRANSITIONAL CASES	26	1	26	4	7
EXTENDED TRANSITIONAL PERSONS	26	1	29	5	8
REINVESTIGATIONS	68	7	80	10	6
CASES CLOSED	38	2	65	5	5
*** TEMPORARY ASSISTANCE/UP					
FAMILIES RECEIVING	2	0	0	0	0
CHILDREN RECEIVING	4	0	0	0	0
TOTAL PERSONS	8	0	0	0	0
TOTAL PAYMENTS	\$388	\$0	\$0	\$0	\$0
AVERAGE PER FAMILY	\$194.00	\$0.00	\$0.00	\$0.00	\$0.00
AVERAGE PER PERSON	\$48.50	\$0.00	\$0.00	\$0.00	\$0.00
*** MC+					
APPLICATIONS RECEIVED	83	12	170	29	23
APPLICATIONS APPROVED	76	8	121	20	18
APPLICATIONS REJECTED	20	0	44	9	5
APPLICATIONS PENDING	33	5	84	15	12
FAMILIES RECEIVING	1,626	192	2,905	459	415
CUSTODIAL PARENTS RECEIVING	552	72	998	233	166
CHILDREN RECEIVING	3,047	361	5,285	868	776
REINVESTIGATIONS	117	5	154	14	3
CASES CLOSED	65	2	93	8	10
*** NON-CUSTODIAL PARENTS					
APPLICATIONS RECEIVED	0	0	5	0	0
APPLICATIONS APPROVED	0	0	5	0	1
APPLICATIONS REJECTED	0	0	0	0	0
APPLICATIONS PENDING	0	0	0	0	0
TOTAL PERSONS RECEIVING	0	3	23	3	8
CURRENT SUPPORT	0	2	0	1	0
PARENTS' FAIR SHARE	0	1	23	2	8
REINVESTIGATIONS	0	0	0	0	0
CASES CLOSED	0	0	3	0	0
*** GR-CASH					
APPLICATIONS RECEIVED	12	0	16	2	2
APPLICATIONS APPROVED	1	0	3	1	0
APPLICATIONS REJECTED	7	1	16	3	3
APPLICATIONS PENDING	16	1	41	5	3
CASES RECEIVING	14	0	16	6	7
PERSONS RECEIVING	14	0	16	6	7
CASH PAYMENTS	\$1,120	\$0	\$1,280	\$480	\$560
REINVESTIGATIONS	0	0	0	0	0
CASES CLOSED	2	0	2	0	0
HA-GR RECIPIENTS	47	2	77	16	9
HA-GR TOTAL PAYMENTS	\$3,723	\$160	\$6,160	\$1,280	\$720
*** MPW					
APPLICATIONS RECEIVED	40	4	58	9	8
APPLICATIONS APPROVED	30	2	52	9	9
APPLICATIONS REJECTED	8	2	16	0	1
APPLICATIONS PENDING	12	0	13	2	3
CASES RECEIVING	175	24	461	59	57
EXTENDED WOMEN'S HEALTH	191	15	424	60	55
CASES CLOSED	5	0	13	1	1
*** NEWBORNS					
	160	15	427	69	46
*** AB SUPP					
APPLICATIONS RECEIVED	2	0	2	1	1
APPLICATIONS APPROVED	1	0	0	0	0
APPLICATIONS REJECTED	3	0	1	0	0
APPLICATIONS PENDING	2	0	2	2	1
RECIPIENTS	7	0	13	0	2
TOTAL PAYMENTS	\$2,219	\$0	\$4,462	\$0	\$796
CASES CLOSED	0	0	0	0	0

TABLE 2. DETAILED OPERATING STATISTICS BY AREA AND COUNTY FOR MAY 2001

	AREA 1 CASS	AREA 1 CHARITON	AREA 1 CLAY	AREA 1 CLINTON	AREA 1 COOPER
*** BP					
APPLICATIONS RECEIVED	1	0	2	1	0
APPLICATIONS APPROVED	0	0	0	0	0
APPLICATIONS REJECTED	3	0	2	0	0
APPLICATIONS PENDING	2	0	3	2	0
RECIPIENTS	26	5	41	10	8
TOTAL PAYMENTS	\$10,348	\$1,990	\$16,318	\$3,980	\$3,184
CASES CLOSED	2	1	0	1	0
*** NC					
APPLICATIONS RECEIVED	2	0	7	0	2
APPLICATIONS APPROVED	2	0	7	0	1
APPLICATIONS REJECTED	0	0	4	0	2
APPLICATIONS PENDING	1	0	7	0	1
RECIPIENTS	66	3	152	1	15
RCF-II	49	3	123	0	10
SNF-ICF	4	0	0	0	0
RCF-I	13	0	29	1	5
PAYMENTS	\$16,310	\$876	\$37,269	\$54	\$3,390
RCF-II	\$12,732	\$876	\$33,271	\$0	\$2,610
SNF/ICF	\$1,550	\$0	\$0	\$0	\$0
RCF-I	\$2,028	\$0	\$3,998	\$54	\$780
REINVESTIGATIONS	17	2	14	1	0
CASES CLOSED	4	0	7	0	0
*** MA					
APPLICATIONS RECEIVED	160	23	238	47	43
APPLICATIONS APPROVED	121	25	159	22	23
APPLICATIONS REJECTED	29	4	67	10	10
APPLICATIONS PENDING	132	17	274	69	44
RECIPIENTS	951	259	1,769	260	378
CASES CLOSED	26	1	39	4	6
*** MA-K					
APPLICATIONS RECEIVED	0	0	7	0	0
APPLICATIONS APPROVED-DMH	0	0	0	0	0
APPLICATIONS APPROVED-DYS/JCT	0	0	4	0	0
APPLICATIONS REJECTED	0	0	2	0	0
APPLICATIONS PENDING	0	0	0	0	0
RECIPIENTS - DMH	0	0	0	0	0
RECIPIENTS - DYS/JCT	0	0	24	0	0
CASES CLOSED - DMH	0	0	0	0	0
CASES CLOSED - DYS/JCT	0	0	2	0	0
*** REFUGEE					
APPLICATIONS RECEIVED	0	0	1	0	0
APPLICATIONS APPROVED	0	0	1	0	0
APPLICATIONS REJECTED	0	0	0	0	0
APPLICATIONS PENDING	0	0	1	0	0
CASES RECEIVING	0	0	2	0	0
TOTAL PERSONS	0	0	4	0	0
TOTAL PAYMENTS	\$0	\$0	\$272	\$0	\$0
REINVESTIGATIONS	0	0	0	0	0
CASES CLOSED	0	0	0	0	0
*** SSI ONLY					
RECIPIENTS	5	4	8	0	0
*** SSI-SP					
RECIPIENTS	4	3	2	0	1
TOTAL PAYMENTS	\$146	\$114	\$45	\$0	\$10
*** SP ONLY					
RECIPIENTS	0	0	0	0	1
TOTAL PAYMENTS	\$0	\$0	\$0	\$0	\$15
*** QMB					
APPLICATIONS RECEIVED	10	1	10	2	4
APPLICATIONS APPROVED	4	0	3	2	1
APPLICATIONS REJECTED	3	0	12	1	2
APPLICATIONS PENDING	4	3	7	1	3
TOTAL PERSONS	110	32	170	26	33
REINVESTIGATIONS	6	1	4	0	0
CASES CLOSED	31	4	27	4	8
*** SLMB					
APPLICATIONS RECEIVED	2	2	10	1	3
APPLICATIONS APPROVED	0	1	9	0	1
APPLICATIONS REJECTED	1	0	8	1	1
APPLICATIONS PENDING	2	3	8	0	2
TOTAL PERSONS	60	18	97	21	41
REINVESTIGATIONS	6	0	0	0	0
CASES CLOSED	6	4	12	2	4
*** VENDOR CASES					
RECIPIENTS	414	104	679	179	141
CASES CLOSED	20	0	26	3	6

TABLE 2. DETAILED OPERATING STATISTICS BY AREA AND COUNTY FOR MAY 2001

	AREA 1 DAVISS	AREA 1 DE KALB	AREA 1 GENTRY	AREA 1 GRUNDY	AREA 1 HARRISON
*** TEMPORARY ASSISTANCE					
APPLICATIONS RECEIVED	3	8	2	12	9
APPLICATIONS APPROVED	2	2	2	6	6
APPLICATIONS REJECTED	0	1	1	4	1
APPLICATIONS PENDING	1	6	0	5	2
FAMILIES RECEIVING CASH	15	41	10	33	47
CHILDREN RECEIVING CASH	29	67	16	59	96
TOTAL PERSONS	34	103	20	77	137
TOTAL PAYMENTS	\$4,326	\$9,602	\$2,647	\$8,207	\$14,499
AVERAGE PER FAMILY	\$288.40	\$234.20	\$264.70	\$248.70	\$308.49
AVERAGE PER PERSON	\$127.24	\$93.22	\$132.35	\$106.58	\$105.83
TITLE XIX ONLY CASES	51	23	15	83	35
TITLE XIX ONLY PERSONS	150	70	45	266	107
TITLE XIX ONLY CHILDREN	84	46	26	160	61
TITLE XIX TRANSITIONAL CASES	10	9	7	20	14
TITLE XIX TRANSITIONAL PERSONS	23	17	14	40	27
TITLE XIX TRANSITIONAL CHILDREN	8	6	6	17	10
EXTENDED TRANSITIONAL CASES	2	2	1	5	5
EXTENDED TRANSITIONAL PERSONS	2	2	1	5	7
REINVESTIGATIONS	3	3	2	7	13
CASES CLOSED	3	5	5	13	6
*** TEMPORARY ASSISTANCE/UP					
FAMILIES RECEIVING	0	1	0	0	0
CHILDREN RECEIVING	0	2	0	0	0
TOTAL PERSONS	0	4	0	0	0
TOTAL PAYMENTS	\$0	\$90	\$0	\$0	\$0
AVERAGE PER FAMILY	\$0.00	\$90.00	\$0.00	\$0.00	\$0.00
AVERAGE PER PERSON	\$0.00	\$22.50	\$0.00	\$0.00	\$0.00
*** MC+					
APPLICATIONS RECEIVED	8	15	5	43	19
APPLICATIONS APPROVED	9	9	3	26	14
APPLICATIONS REJECTED	2	5	0	13	5
APPLICATIONS PENDING	0	5	2	12	1
FAMILIES RECEIVING	312	260	195	392	342
CUSTODIAL PARENTS RECEIVING	156	113	89	196	144
CHILDREN RECEIVING	625	494	379	752	656
REINVESTIGATIONS	25	4	14	29	37
CASES CLOSED	11	2	7	16	13
*** NON-CUSTODIAL PARENTS					
APPLICATIONS RECEIVED	0	0	0	0	0
APPLICATIONS APPROVED	0	0	0	1	0
APPLICATIONS REJECTED	0	0	0	0	0
APPLICATIONS PENDING	0	0	0	0	0
TOTAL PERSONS RECEIVING	0	1	0	6	2
CURRENT SUPPORT	0	0	0	2	0
PARENTS' FAIR SHARE	0	1	0	4	2
REINVESTIGATIONS	0	0	0	0	0
CASES CLOSED	0	0	0	0	0
*** GR-CASH					
APPLICATIONS RECEIVED	0	2	1	8	3
APPLICATIONS APPROVED	1	0	0	0	0
APPLICATIONS REJECTED	0	3	4	2	2
APPLICATIONS PENDING	1	3	1	9	4
CASES RECEIVING	4	5	0	3	1
PERSONS RECEIVING	4	5	0	3	1
CASH PAYMENTS	\$320	\$400	\$0	\$240	\$80
REINVESTIGATIONS	0	0	0	0	0
CASES CLOSED	1	0	0	0	0
HA-GR RECIPIENTS	7	5	6	23	14
HA-GR TOTAL PAYMENTS	\$560	\$400	\$480	\$1,840	\$1,040
*** HPW					
APPLICATIONS RECEIVED	6	2	2	5	6
APPLICATIONS APPROVED	4	1	1	6	5
APPLICATIONS REJECTED	0	0	3	2	0
APPLICATIONS PENDING	2	1	0	1	0
CASES RECEIVING	36	26	23	36	41
EXTENDED WOMEN'S HEALTH	31	30	12	32	38
CASES CLOSED	0	0	1	2	2
*** NEWBORNS	25	34	15	25	28
*** AB SUPP					
APPLICATIONS RECEIVED	0	0	0	2	0
APPLICATIONS APPROVED	0	0	0	0	0
APPLICATIONS REJECTED	0	1	0	2	0
APPLICATIONS PENDING	0	1	0	2	0
RECIPIENTS	2	2	0	4	0
TOTAL PAYMENTS	\$796	\$437	\$0	\$1,183	\$0
CASES CLOSED	0	0	0	0	0



TABLE 2. DETAILED OPERATING STATISTICS BY AREA AND COUNTY FOR MAY 2001

	AREA 1 DAVISS	AREA 1 DE KALB	AREA 1 GENTRY	AREA 1 GRUNDY	AREA 1 HARRISON
*** BP					
APPLICATIONS RECEIVED	0	0	0	2	0
APPLICATIONS APPROVED	0	1	0	0	0
APPLICATIONS REJECTED	0	0	0	2	0
APPLICATIONS PENDING	0	1	0	2	0
RECIPIENTS	4	9	3	2	3
TOTAL PAYMENTS	\$1,585	\$3,582	\$1,194	\$796	\$1,194
CASES CLOSED	0	0	0	0	0
*** NC					
APPLICATIONS RECEIVED	0	3	0	0	0
APPLICATIONS APPROVED	0	3	0	0	0
APPLICATIONS REJECTED	0	0	0	0	0
APPLICATIONS PENDING	0	1	0	0	0
RECIPIENTS	4	32	3	18	7
RCF-II	3	28	1	6	6
SNF-ICF	0	0	0	0	0
RCF-I	1	4	2	12	1
PAYMENTS	\$900	\$8,794	\$454	\$3,231	\$1,721
RCF-II	\$744	\$8,170	\$292	\$1,574	\$1,565
SNF/ICF	\$0	\$0	\$0	\$0	\$0
RCF-I	\$156	\$624	\$162	\$1,657	\$156
REINVESTIGATIONS	0	0	0	2	2
CASES CLOSED	0	2	0	0	0
*** MA					
APPLICATIONS RECEIVED	26	25	32	44	48
APPLICATIONS APPROVED	20	16	29	35	35
APPLICATIONS REJECTED	5	14	2	10	8
APPLICATIONS PENDING	20	32	17	41	39
RECIPIENTS	182	277	222	419	334
CASES CLOSED	1	2	1	4	7
*** MA-K					
APPLICATIONS RECEIVED	0	0	0	0	0
APPLICATIONS APPROVED-DMH	0	0	0	0	0
APPLICATIONS APPROVED-DYS/JCT	0	0	0	0	0
APPLICATIONS REJECTED	0	0	0	0	0
APPLICATIONS PENDING	0	0	0	0	0
RECIPIENTS - DMH	0	0	0	0	0
RECIPIENTS - DYS/JCT	0	0	0	0	0
CASES CLOSED - DMH	0	0	0	0	0
CASES CLOSED - DYS/JCT	0	0	0	0	0
*** REFUGEE					
APPLICATIONS RECEIVED	0	0	0	0	0
APPLICATIONS APPROVED	0	0	0	0	0
APPLICATIONS REJECTED	0	0	0	0	0
APPLICATIONS PENDING	0	0	0	0	0
CASES RECEIVING	0	0	0	0	0
TOTAL PERSONS	0	0	0	0	0
TOTAL PAYMENTS	\$0	\$0	\$0	\$0	\$0
REINVESTIGATIONS	0	0	0	0	0
CASES CLOSED	0	0	0	0	0
*** SSI ONLY					
RECIPIENTS	1	2	2	2	3
*** SSI-SP					
RECIPIENTS	1	0	0	1	3
TOTAL PAYMENTS	\$19	\$0	\$0	\$26	\$28
*** SP ONLY					
RECIPIENTS	0	0	0	0	0
TOTAL PAYMENTS	\$0	\$0	\$0	\$0	\$0
*** QMB					
APPLICATIONS RECEIVED	1	1	0	3	4
APPLICATIONS APPROVED	1	1	0	4	3
APPLICATIONS REJECTED	1	0	0	0	0
APPLICATIONS PENDING	0	1	0	2	2
TOTAL PERSONS	19	16	22	38	42
REINVESTIGATIONS	1	0	3	0	1
CASES CLOSED	2	2	6	17	5
*** SLMB					
APPLICATIONS RECEIVED	0	0	0	5	5
APPLICATIONS APPROVED	0	0	0	0	3
APPLICATIONS REJECTED	0	0	0	4	1
APPLICATIONS PENDING	0	1	0	4	2
TOTAL PERSONS	12	21	22	48	31
REINVESTIGATIONS	1	0	1	0	1
CASES CLOSED	1	0	4	6	5
*** VENDOR CASES					
RECIPIENTS	36	95	95	119	112
CASES CLOSED	1	3	2	4	5

TABLE 2. DETAILED OPERATING STATISTICS BY AREA AND COUNTY FOR MAY 2001

	AREA 1 HOLT	AREA 1 HOWARD	AREA 1 JOHNSON	AREA 1 LAFAYETTE	AREA 1 LINN
*** TEMPORARY ASSISTANCE					
APPLICATIONS RECEIVED	2	2	33	17	9
APPLICATIONS APPROVED	2	3	16	13	6
APPLICATIONS REJECTED	0	1	14	3	0
APPLICATIONS PENDING	1	1	21	8	5
FAMILIES RECEIVING CASH	14	46	217	145	72
CHILDREN RECEIVING CASH	20	81	333	232	116
TOTAL PERSONS	26	116	484	331	162
TOTAL PAYMENTS	\$2,863	\$10,413	\$47,965	\$32,644	\$18,839
AVERAGE PER FAMILY	\$204.50	\$226.37	\$221.04	\$225.13	\$261.65
AVERAGE PER PERSON	\$110.12	\$89.77	\$99.10	\$98.62	\$116.29
TITLE XIX ONLY CASES	5	27	191	109	65
TITLE XIX ONLY PERSONS	22	91	559	358	215
TITLE XIX ONLY CHILDREN	14	53	325	226	131
TITLE XIX TRANSITIONAL CASES	3	15	46	46	29
TITLE XIX TRANSITIONAL PERSONS	3	28	100	88	46
TITLE XIX TRANSITIONAL CHILDREN	0	9	45	30	12
EXTENDED TRANSITIONAL CASES	3	6	18	17	7
EXTENDED TRANSITIONAL PERSONS	3	7	22	18	8
REINVESTIGATIONS	1	11	18	12	14
CASES CLOSED	1	6	29	34	13
*** TEMPORARY ASSISTANCE/UP					
FAMILIES RECEIVING	0	0	5	1	3
CHILDREN RECEIVING	0	0	9	1	5
TOTAL PERSONS	0	0	17	3	11
TOTAL PAYMENTS	\$0	\$0	\$1,209	\$290	\$777
AVERAGE PER FAMILY	\$0.00	\$0.00	\$241.80	\$290.00	\$259.00
AVERAGE PER PERSON	\$0.00	\$0.00	\$71.12	\$96.67	\$70.64
*** HC+					
APPLICATIONS RECEIVED	8	11	62	52	27
APPLICATIONS APPROVED	6	8	37	41	21
APPLICATIONS REJECTED	2	2	24	12	3
APPLICATIONS PENDING	4	4	32	12	7
FAMILIES RECEIVING	184	314	1,136	917	469
CUSTODIAL PARENTS RECEIVING	71	150	423	330	177
CHILDREN RECEIVING	361	588	2,127	1,697	906
REINVESTIGATIONS	7	16	36	18	22
CASES CLOSED	4	4	22	16	11
*** NON-CUSTODIAL PARENTS					
APPLICATIONS RECEIVED	1	0	0	0	2
APPLICATIONS APPROVED	1	1	0	0	2
APPLICATIONS REJECTED	0	0	0	0	0
APPLICATIONS PENDING	0	0	0	0	0
TOTAL PERSONS RECEIVING	1	3	5	5	4
CURRENT SUPPORT	0	0	0	0	1
PARENTS' FAIR SHARE	1	3	5	5	3
REINVESTIGATIONS	0	0	0	0	0
CASES CLOSED	0	0	0	0	1
*** GR-CASH					
APPLICATIONS RECEIVED	2	3	12	10	3
APPLICATIONS APPROVED	0	0	3	0	1
APPLICATIONS REJECTED	2	6	15	6	4
APPLICATIONS PENDING	4	4	20	17	3
CASES RECEIVING	4	3	21	14	2
PERSONS RECEIVING	4	3	21	14	2
CASH PAYMENTS	\$320	\$240	\$1,680	\$1,040	\$160
REINVESTIGATIONS	1	0	0	0	0
CASES CLOSED	0	0	3	1	0
MA-GR RECIPIENTS	3	7	38	22	12
MA-GR TOTAL PAYMENTS	\$240	\$560	\$3,040	\$1,760	\$960
*** HPW					
APPLICATIONS RECEIVED	1	6	32	17	7
APPLICATIONS APPROVED	1	3	22	10	8
APPLICATIONS REJECTED	1	1	5	3	2
APPLICATIONS PENDING	1	2	14	8	2
CASES RECEIVING	13	20	127	89	61
EXTENDED WOMEN'S HEALTH	19	39	167	106	43
CASES CLOSED	2	0	1	2	2
*** NEWBORNS					
	16	25	166	87	52
*** AB SUPP					
APPLICATIONS RECEIVED	1	1	1	1	0
APPLICATIONS APPROVED	0	1	0	0	0
APPLICATIONS REJECTED	0	1	3	0	0
APPLICATIONS PENDING	3	1	3	3	1
RECIPIENTS	1	2	4	3	5
TOTAL PAYMENTS	\$368	\$688	\$1,097	\$1,194	\$1,617
CASES CLOSED	0	0	0	0	2

TABLE 2. DETAILED OPERATING STATISTICS BY AREA AND COUNTY FOR MAY 2001

	AREA 1 HOLT	AREA 1 HOWARD	AREA 1 JOHNSON	AREA 1 LAFAYETTE	AREA 1 LINN
*** BP					
APPLICATIONS RECEIVED	1	1	1	1	0
APPLICATIONS APPROVED	0	0	1	0	0
APPLICATIONS REJECTED	0	2	2	0	0
APPLICATIONS PENDING	3	1	4	3	1
RECIPIENTS	3	6	15	15	10
TOTAL PAYMENTS	\$1,194	\$2,388	\$5,963	\$5,970	\$3,980
CASES CLOSED	0	0	0	0	0
*** NC					
APPLICATIONS RECEIVED	0	0	2	0	1
APPLICATIONS APPROVED	0	2	3	0	1
APPLICATIONS REJECTED	0	0	1	0	0
APPLICATIONS PENDING	0	1	1	1	0
RECIPIENTS	1	42	31	12	19
RCF-II	1	40	16	5	11
SNF-ICF	0	0	1	0	2
RCF-I	0	2	14	7	6
PAYMENTS	\$205	\$10,621	\$6,768	\$2,518	\$4,696
RCF-II	\$205	\$10,347	\$4,279	\$1,426	\$3,212
SNF/ICF	\$0	\$0	\$390	\$0	\$548
RCF-I	\$0	\$274	\$2,099	\$1,092	\$936
REINVESTIGATIONS	0	1	7	0	0
CASES CLOSED	0	0	1	0	1
*** MA					
APPLICATIONS RECEIVED	23	29	78	94	51
APPLICATIONS APPROVED	17	32	58	82	42
APPLICATIONS REJECTED	9	9	31	25	11
APPLICATIONS PENDING	38	18	84	100	33
RECIPIENTS	161	295	817	735	453
CASES CLOSED	1	8	12	4	18
*** MA-K					
APPLICATIONS RECEIVED	0	0	2	1	0
APPLICATIONS APPROVED-DMH	0	0	0	0	0
APPLICATIONS APPROVED-DYS/JCT	0	0	0	0	0
APPLICATIONS REJECTED	0	0	0	1	0
APPLICATIONS PENDING	0	0	2	0	0
RECIPIENTS - DMH	0	0	0	0	0
RECIPIENTS - DYS/JCT	0	0	0	0	1
CASES CLOSED - DMH	0	0	0	0	0
CASES CLOSED - DYS/JCT	0	0	0	0	0
*** REFUGEE					
APPLICATIONS RECEIVED	0	0	0	0	0
APPLICATIONS APPROVED	0	0	0	0	0
APPLICATIONS REJECTED	0	0	0	0	0
APPLICATIONS PENDING	0	0	0	0	0
CASES RECEIVING	0	0	0	0	0
TOTAL PERSONS	0	0	0	0	0
TOTAL PAYMENTS	\$0	\$0	\$0	\$0	\$0
REINVESTIGATIONS	0	0	0	0	0
CASES CLOSED	0	0	0	0	0
*** SSI ONLY					
RECIPIENTS	3	1	6	2	0
*** SSI-SP					
RECIPIENTS	0	3	1	3	1
TOTAL PAYMENTS	\$0	\$134	\$42	\$133	\$4
*** SP ONLY					
RECIPIENTS	0	0	0	1	1
TOTAL PAYMENTS	\$0	\$0	\$0	\$34	\$16
*** QMB					
APPLICATIONS RECEIVED	0	1	6	7	16
APPLICATIONS APPROVED	0	1	5	7	8
APPLICATIONS REJECTED	1	0	0	7	7
APPLICATIONS PENDING	2	0	1	4	4
TOTAL PERSONS	10	23	51	75	65
REINVESTIGATIONS	0	1	0	1	4
CASES CLOSED	1	4	9	7	12
*** SLMB					
APPLICATIONS RECEIVED	0	1	4	5	17
APPLICATIONS APPROVED	0	0	3	0	4
APPLICATIONS REJECTED	0	0	1	10	11
APPLICATIONS PENDING	2	1	0	2	5
TOTAL PERSONS	19	18	37	38	58
REINVESTIGATIONS	0	1	0	0	1
CASES CLOSED	1	1	5	4	12
*** VENDOR CASES					
RECIPIENTS	70	61	180	350	130
CASES CLOSED	7	0	8	4	5

TABLE 2. DETAILED OPERATING STATISTICS BY AREA AND COUNTY FOR MAY 2001

	AREA 1 LIVINGSTON	AREA 1 HERCER	AREA 1 HODAWAY	AREA 1 PETTIS	AREA 1 PLATTE
*** TEMPORARY ASSISTANCE					
APPLICATIONS RECEIVED	9	5	9	62	18
APPLICATIONS APPROVED	9	1	4	32	15
APPLICATIONS REJECTED	2	2	1	23	6
APPLICATIONS PENDING	0	3	5	35	7
FAMILIES RECEIVING CASH	50	12	39	266	154
CHILDREN RECEIVING CASH	89	20	70	513	277
TOTAL PERSONS	119	25	93	702	370
TOTAL PAYMENTS	\$10,991	\$2,688	\$8,521	\$64,091	\$39,742
AVERAGE PER FAMILY	\$219.82	\$224.00	\$218.49	\$242.77	\$258.06
AVERAGE PER PERSON	\$92.36	\$107.52	\$91.62	\$91.30	\$107.41
TITLE XIX ONLY CASES	64	14	16	229	125
TITLE XIX ONLY PERSONS	200	33	57	673	360
TITLE XIX ONLY CHILDREN	120	20	30	425	210
TITLE XIX TRANSITIONAL CASES	32	12	20	62	40
TITLE XIX TRANSITIONAL PERSONS	62	33	34	136	81
TITLE XIX TRANSITIONAL CHILDREN	22	20	11	64	33
EXTENDED TRANSITIONAL CASES	8	2	4	11	13
EXTENDED TRANSITIONAL PERSONS	9	2	5	12	18
REINVESTIGATIONS	14	4	15	55	24
CASES CLOSED	16	5	14	55	17
*** TEMPORARY ASSISTANCE/UP					
FAMILIES RECEIVING	0	0	0	5	1
CHILDREN RECEIVING	0	0	0	11	4
TOTAL PERSONS	0	0	0	21	6
TOTAL PAYMENTS	\$0	\$0	\$0	\$1,564	\$431
AVERAGE PER FAMILY	\$0.00	\$0.00	\$0.00	\$312.80	\$431.00
AVERAGE PER PERSON	\$0.00	\$0.00	\$0.00	\$74.48	\$71.83
*** MC+					
APPLICATIONS RECEIVED	27	10	21	98	51
APPLICATIONS APPROVED	24	7	14	71	45
APPLICATIONS REJECTED	5	3	3	31	10
APPLICATIONS PENDING	5	1	4	39	16
FAMILIES RECEIVING	422	101	351	1,379	879
CUSTODIAL PARENTS RECEIVING	169	56	119	550	236
CHILDREN RECEIVING	853	193	623	2,493	1,499
REINVESTIGATIONS	22	6	26	63	30
CASES CLOSED	14	4	11	40	28
*** NON-CUSTODIAL PARENTS					
APPLICATIONS RECEIVED	3	1	0	2	0
APPLICATIONS APPROVED	3	0	0	0	0
APPLICATIONS REJECTED	0	1	0	0	0
APPLICATIONS PENDING	0	0	0	1	0
TOTAL PERSONS RECEIVING	11	0	3	8	2
CURRENT SUPPORT	1	0	0	1	0
PARENTS' FAIR SHARE	10	0	3	7	2
REINVESTIGATIONS	0	0	0	0	0
CASES CLOSED	2	0	0	0	1
*** GR-CASH					
APPLICATIONS RECEIVED	2	0	2	20	6
APPLICATIONS APPROVED	1	0	0	1	0
APPLICATIONS REJECTED	7	0	4	22	7
APPLICATIONS PENDING	1	1	3	28	8
CASES RECEIVING	5	1	3	9	1
PERSONS RECEIVING	5	1	3	9	1
CASH PAYMENTS	\$400	\$80	\$240	\$720	\$80
REINVESTIGATIONS	0	0	2	0	0
CASES CLOSED	0	0	0	0	0
HA-GR RECIPIENTS	12	2	4	42	25
HA-GR TOTAL PAYMENTS	\$910	\$160	\$320	\$3,297	\$1,978
*** HPW					
APPLICATIONS RECEIVED	7	0	8	38	21
APPLICATIONS APPROVED	5	0	6	20	19
APPLICATIONS REJECTED	1	0	2	17	7
APPLICATIONS PENDING	1	0	2	11	3
CASES RECEIVING	54	10	52	154	119
EXTENDED WOMEN'S HEALTH	53	11	36	134	107
CASES CLOSED	1	1	2	5	2
*** NEWBORNS	42	12	37	138	107
*** AB SUPP					
APPLICATIONS RECEIVED	0	0	1	2	1
APPLICATIONS APPROVED	0	0	0	0	0
APPLICATIONS REJECTED	0	0	0	4	1
APPLICATIONS PENDING	1	1	1	1	0
RECIPIENTS	2	1	3	2	2
TOTAL PAYMENTS	\$592	\$398	\$829	\$464	\$796
CASES CLOSED	0	0	0	0	0



TABLE 2. DETAILED OPERATING STATISTICS BY AREA AND COUNTY FOR MAY 2001

	AREA 1 LIVINGSTON	AREA 1 MERCER	AREA 1 NODAWAY	AREA 1 PETTIS	AREA 1 PLATTE
*** BP					
APPLICATIONS RECEIVED	0	0	1	2	0
APPLICATIONS APPROVED	0	0	0	0	0
APPLICATIONS REJECTED	0	0	0	4	0
APPLICATIONS PENDING	1	1	1	1	0
RECIPIENTS	14	2	4	41	7
TOTAL PAYMENTS	\$5,572	\$796	\$1,592	\$16,318	\$2,786
CASES CLOSED	0	0	0	0	1
*** NC					
APPLICATIONS RECEIVED	0	2	1	5	4
APPLICATIONS APPROVED	2	2	0	5	1
APPLICATIONS REJECTED	0	0	0	1	1
APPLICATIONS PENDING	0	0	1	2	3
RECIPIENTS	67	14	11	114	53
RCF-II	41	10	4	58	30
SNF-ICF	20	1	0	0	0
RCF-I	6	3	7	56	23
PAYMENTS	\$19,489	\$3,324	\$2,111	\$23,256	\$12,185
RCF-II	\$10,753	\$2,578	\$1,103	\$14,808	\$8,597
SNF/ICF	\$7,800	\$278	\$0	\$0	\$0
RCF-I	\$936	\$468	\$1,008	\$8,448	\$3,588
REINVESTIGATIONS	4	0	1	11	0
CASES CLOSED	0	1	1	1	2
*** MA					
APPLICATIONS RECEIVED	31	17	41	134	96
APPLICATIONS APPROVED	31	10	30	112	65
APPLICATIONS REJECTED	4	4	14	35	28
APPLICATIONS PENDING	30	10	22	165	95
RECIPIENTS	417	121	372	1,170	559
CASES CLOSED	9	4	8	22	13
*** MA-K					
APPLICATIONS RECEIVED	0	0	0	1	0
APPLICATIONS APPROVED-DMH	0	0	0	0	0
APPLICATIONS APPROVED-DYS/JCT	0	0	0	1	0
APPLICATIONS REJECTED	0	0	0	0	0
APPLICATIONS PENDING	0	0	0	0	0
RECIPIENTS - DMH	0	0	1	1	0
RECIPIENTS - DYS/JCT	0	2	0	1	0
CASES CLOSED - DMH	0	0	0	0	0
CASES CLOSED - DYS/JCT	0	0	0	0	0
*** REFUGEE					
APPLICATIONS RECEIVED	0	0	0	0	0
APPLICATIONS APPROVED	0	0	0	0	0
APPLICATIONS REJECTED	0	0	0	0	0
APPLICATIONS PENDING	0	0	0	0	0
CASES RECEIVING	0	0	0	0	0
TOTAL PERSONS	0	0	0	0	0
TOTAL PAYMENTS	\$0	\$0	\$0	\$0	\$0
REINVESTIGATIONS	0	0	0	0	0
CASES CLOSED	0	0	0	0	0
*** SSI ONLY					
RECIPIENTS	3	0	9	7	2
*** SSI-SP					
RECIPIENTS	1	0	3	2	2
TOTAL PAYMENTS	\$60	\$0	\$141	\$40	\$64
*** SP ONLY					
RECIPIENTS	2	0	0	1	0
TOTAL PAYMENTS	\$451	\$0	\$0	\$21	\$0
*** QMB					
APPLICATIONS RECEIVED	1	0	5	8	22
APPLICATIONS APPROVED	1	0	3	5	6
APPLICATIONS REJECTED	1	0	1	8	8
APPLICATIONS PENDING	0	0	1	5	13
TOTAL PERSONS	55	12	59	149	65
REINVESTIGATIONS	1	0	2	7	1
CASES CLOSED	9	5	9	30	23
*** SLMB					
APPLICATIONS RECEIVED	2	2	3	10	17
APPLICATIONS APPROVED	2	2	1	4	2
APPLICATIONS REJECTED	1	0	2	8	8
APPLICATIONS PENDING	0	0	0	4	11
TOTAL PERSONS	53	12	26	89	27
REINVESTIGATIONS	1	0	2	1	0
CASES CLOSED	1	2	4	13	4
*** VENDOR CASES					
RECIPIENTS	132	17	102	234	240
CASES CLOSED	3	0	2	8	4

TABLE 2. DETAILED OPERATING STATISTICS BY AREA AND COUNTY FOR MAY 2001

	AREA 1 PUTNAM	AREA 1 RANDOLPH	AREA 1 RAY	AREA 1 SALINE	AREA 1 SULLIVAN
*** TEMPORARY ASSISTANCE					
APPLICATIONS RECEIVED	4	28	20	32	10
APPLICATIONS APPROVED	4	14	19	25	10
APPLICATIONS REJECTED	0	9	2	13	0
APPLICATIONS PENDING	1	12	5	17	3
FAMILIES RECEIVING CASH	23	159	112	162	31
CHILDREN RECEIVING CASH	39	283	183	263	53
TOTAL PERSONS	55	388	258	380	71
TOTAL PAYMENTS	\$7,200	\$36,370	\$28,500	\$36,820	\$8,375
AVERAGE PER FAMILY	\$313.04	\$228.74	\$254.46	\$227.28	\$270.16
AVERAGE PER PERSON	\$130.91	\$93.74	\$110.47	\$96.89	\$117.96
TITLE XIX ONLY CASES	36	157	101	104	56
TITLE XIX ONLY PERSONS	111	518	271	292	133
TITLE XIX ONLY CHILDREN	68	325	175	183	87
TITLE XIX TRANSITIONAL CASES	12	46	35	46	13
TITLE XIX TRANSITIONAL PERSONS	29	105	69	111	25
TITLE XIX TRANSITIONAL CHILDREN	9	46	27	57	9
EXTENDED TRANSITIONAL CASES	3	22	10	16	7
EXTENDED TRANSITIONAL PERSONS	5	22	11	19	9
REINVESTIGATIONS	2	35	24	32	6
CASES CLOSED	5	29	21	28	4
*** TEMPORARY ASSISTANCE/UP					
FAMILIES RECEIVING	1	0	4	2	0
CHILDREN RECEIVING	1	0	7	5	0
TOTAL PERSONS	3	0	14	9	0
TOTAL PAYMENTS	\$292	\$0	\$913	\$366	\$0
AVERAGE PER FAMILY	\$292.00	\$0.00	\$228.25	\$185.00	\$0.00
AVERAGE PER PERSON	\$97.33	\$0.00	\$65.21	\$40.67	\$0.00
*** HC+					
APPLICATIONS RECEIVED	8	59	24	61	21
APPLICATIONS APPROVED	9	43	18	37	9
APPLICATIONS REJECTED	3	14	9	27	6
APPLICATIONS PENDING	3	19	9	28	7
FAMILIES RECEIVING	225	878	476	707	288
CUSTODIAL PARENTS RECEIVING	115	390	218	232	115
CHILDREN RECEIVING	419	1,632	895	1,314	528
REINVESTIGATIONS	7	50	31	21	16
CASES CLOSED	5	23	19	22	9
*** NON-CUSTODIAL PARENTS					
APPLICATIONS RECEIVED	1	1	0	0	0
APPLICATIONS APPROVED	1	1	0	0	0
APPLICATIONS REJECTED	0	0	0	0	0
APPLICATIONS PENDING	0	0	0	0	0
TOTAL PERSONS RECEIVING	2	10	0	1	0
CURRENT SUPPORT	0	1	0	1	0
PARENTS' FAIR SHARE	2	9	0	0	0
REINVESTIGATIONS	0	0	0	0	0
CASES CLOSED	0	1	0	0	0
*** GR-CASH					
APPLICATIONS RECEIVED	2	10	5	14	4
APPLICATIONS APPROVED	0	3	0	2	0
APPLICATIONS REJECTED	3	14	5	8	3
APPLICATIONS PENDING	1	10	6	23	5
CASES RECEIVING	1	12	3	6	6
PERSONS RECEIVING	1	12	3	6	6
CASH PAYMENTS	\$80	\$960	\$240	\$480	\$480
REINVESTIGATIONS	0	0	0	0	1
CASES CLOSED	0	2	0	2	1
MA-GR RECIPIENTS	10	31	15	19	9
MA-GR TOTAL PAYMENTS	\$800	\$2,480	\$1,200	\$1,520	\$720
*** HPW					
APPLICATIONS RECEIVED	3	20	11	30	7
APPLICATIONS APPROVED	1	15	13	16	3
APPLICATIONS REJECTED	0	9	2	11	0
APPLICATIONS PENDING	2	3	1	9	4
CASES RECEIVING	24	124	64	99	31
EXTENDED WOMEN'S HEALTH	19	88	48	48	24
CASES CLOSED	2	4	7	3	1
*** NEWBORNS	23	89	50	72	41
*** AB SUPP					
APPLICATIONS RECEIVED	0	2	0	0	2
APPLICATIONS APPROVED	0	0	0	0	0
APPLICATIONS REJECTED	0	0	0	0	0
APPLICATIONS PENDING	0	3	0	1	2
RECIPIENTS	2	2	1	2	1
TOTAL PAYMENTS	\$665	\$707	\$226	\$580	\$398
CASES CLOSED	0	0	0	0	0

TABLE 2. DETAILED OPERATING STATISTICS BY AREA AND COUNTY FOR MAY 2001

	AREA 1 PUTNAM	AREA 1 RANDOLPH	AREA 1 RAY	AREA 1 SALINE	AREA 1 SULLIVAN
*** BP					
APPLICATIONS RECEIVED	0	2	0	0	2
APPLICATIONS APPROVED	0	0	0	0	0
APPLICATIONS REJECTED	0	0	0	0	0
APPLICATIONS PENDING	0	3	0	1	2
RECIPIENTS	3	16	10	8	5
TOTAL PAYMENTS	\$1,194	\$5,970	\$3,980	\$3,184	\$1,990
CASES CLOSED	0	0	0	0	0
*** NC					
APPLICATIONS RECEIVED	0	3	0	2	0
APPLICATIONS APPROVED	0	1	0	1	0
APPLICATIONS REJECTED	0	0	0	0	0
APPLICATIONS PENDING	0	2	0	1	0
RECIPIENTS	3	64	3	63	18
RCF-II	0	33	3	39	2
SNF-ICF	0	2	0	2	0
RCF-I	3	29	0	22	16
PAYMENTS	\$428	\$13,686	\$876	\$13,627	\$2,792
RCF-II	\$0	\$9,100	\$876	\$9,884	\$433
SNF/ICF	\$0	\$546	\$0	\$542	\$0
RCF-I	\$428	\$4,040	\$0	\$3,201	\$2,359
REINVESTIGATIONS	0	6	1	1	0
CASES CLOSED	0	3	0	3	1
*** MA					
APPLICATIONS RECEIVED	26	109	66	108	33
APPLICATIONS APPROVED	32	90	55	73	19
APPLICATIONS REJECTED	3	23	11	28	5
APPLICATIONS PENDING	15	80	43	100	34
RECIPIENTS	240	856	434	762	280
CASES CLOSED	3	19	12	14	2
*** MA-K					
APPLICATIONS RECEIVED	0	0	0	2	1
APPLICATIONS APPROVED-DMH	0	0	0	0	0
APPLICATIONS APPROVED-DYS/JCT	0	0	0	1	0
APPLICATIONS REJECTED	0	0	0	0	1
APPLICATIONS PENDING	0	0	0	1	0
RECIPIENTS - DMH	0	0	0	1	0
RECIPIENTS - DYS/JCT	0	1	0	7	0
CASES CLOSED - DMH	0	0	0	0	0
CASES CLOSED - DYS/JCT	0	1	0	1	0
*** REFUGEE					
APPLICATIONS RECEIVED	0	0	0	0	0
APPLICATIONS APPROVED	0	0	0	0	0
APPLICATIONS REJECTED	0	0	0	0	0
APPLICATIONS PENDING	0	0	0	0	0
CASES RECEIVING	0	0	0	0	0
TOTAL PERSONS	0	0	0	0	0
TOTAL PAYMENTS	\$0	\$0	\$0	\$0	\$0
REINVESTIGATIONS	0	0	0	0	0
CASES CLOSED	0	0	0	0	0
*** SSI ONLY					
RECIPIENTS	4	4	1	5	1
*** SSI-SP					
RECIPIENTS	0	1	0	1	0
TOTAL PAYMENTS	\$0	\$11	\$0	\$7	\$0
*** SP ONLY					
RECIPIENTS	0	1	0	1	0
TOTAL PAYMENTS	\$0	\$13	\$0	\$18	\$0
*** QMB					
APPLICATIONS RECEIVED	2	7	2	7	0
APPLICATIONS APPROVED	3	3	1	3	0
APPLICATIONS REJECTED	1	0	2	7	0
APPLICATIONS PENDING	0	6	0	3	0
TOTAL PERSONS	19	66	38	84	20
REINVESTIGATIONS	0	1	1	2	0
CASES CLOSED	6	19	10	18	4
*** SLMB					
APPLICATIONS RECEIVED	1	1	2	6	1
APPLICATIONS APPROVED	1	0	1	0	1
APPLICATIONS REJECTED	2	0	2	8	0
APPLICATIONS PENDING	0	1	0	3	0
TOTAL PERSONS	11	52	24	81	26
REINVESTIGATIONS	0	1	2	0	1
CASES CLOSED	3	6	3	12	3
*** VENDOR CASES					
RECIPIENTS	37	226	91	418	79
CASES CLOSED	1	6	1	5	3

TABLE 2. DETAILED OPERATING STATISTICS BY AREA AND COUNTY FOR MAY 2001

	AREA 1 WORTH	AREA 2 ADAIR	AREA 2 AUDRAIN	AREA 2 BOONE	AREA 2 CALLAWAY
*** TEMPORARY ASSISTANCE					
APPLICATIONS RECEIVED	3	22	14	116	34
APPLICATIONS APPROVED	1	11	9	77	21
APPLICATIONS REJECTED	1	1	2	32	7
APPLICATIONS PENDING	1	11	11	55	24
FAMILIES RECEIVING CASH	7	101	171	947	220
CHILDREN RECEIVING CASH	13	167	295	1,707	408
TOTAL PERSONS	20	243	407	2,382	579
TOTAL PAYMENTS	\$2,000	\$27,597	\$41,887	\$228,744	\$54,351
AVERAGE PER FAMILY	\$285.71	\$273.24	\$244.95	\$241.55	\$247.05
AVERAGE PER PERSON	\$100.00	\$113.57	\$102.92	\$96.03	\$93.87
TITLE XIX ONLY CASES	14	115	78	596	121
TITLE XIX ONLY PERSONS	41	379	269	1,672	370
TITLE XIX ONLY CHILDREN	30	209	152	972	224
TITLE XIX TRANSITIONAL CASES	7	18	38	171	42
TITLE XIX TRANSITIONAL PERSONS	15	38	73	242	76
TITLE XIX TRANSITIONAL CHILDREN	6	18	29	53	31
EXTENDED TRANSITIONAL CASES	1	12	10	103	13
EXTENDED TRANSITIONAL PERSONS	2	12	11	107	16
REINVESTIGATIONS	1	14	12	107	26
CASES CLOSED	4	16	19	66	28
*** TEMPORARY ASSISTANCE/UP					
FAMILIES RECEIVING	0	2	1	7	4
CHILDREN RECEIVING	0	4	2	17	9
TOTAL PERSONS	0	8	4	29	16
TOTAL PAYMENTS	\$0	\$680	\$342	\$1,997	\$1,101
AVERAGE PER FAMILY	\$0.00	\$340.00	\$342.00	\$285.29	\$275.25
AVERAGE PER PERSON	\$0.00	\$85.00	\$85.50	\$68.86	\$68.81
*** MC+					
APPLICATIONS RECEIVED	5	28	34	146	48
APPLICATIONS APPROVED	3	19	26	92	37
APPLICATIONS REJECTED	1	5	5	64	22
APPLICATIONS PENDING	0	11	10	59	25
FAMILIES RECEIVING	94	664	753	3,656	1,386
CUSTODIAL PARENTS RECEIVING	29	311	273	1,501	577
CHILDREN RECEIVING	175	1,166	1,403	6,632	2,563
REINVESTIGATIONS	7	22	8	90	56
CASES CLOSED	5	16	16	69	31
*** NON-CUSTODIAL PARENTS					
APPLICATIONS RECEIVED	0	1	2	7	1
APPLICATIONS APPROVED	0	1	1	6	1
APPLICATIONS REJECTED	0	0	1	0	0
APPLICATIONS PENDING	0	1	1	2	0
TOTAL PERSONS RECEIVING	2	15	4	50	9
CURRENT SUPPORT	0	4	0	2	1
PARENTS' FAIR SHARE	2	11	4	48	8
REINVESTIGATIONS	0	0	0	0	0
CASES CLOSED	0	1	0	5	1
*** GR-CASH					
APPLICATIONS RECEIVED	0	13	6	70	8
APPLICATIONS APPROVED	0	1	1	8	1
APPLICATIONS REJECTED	0	7	10	37	10
APPLICATIONS PENDING	0	13	12	63	12
CASES RECEIVING	0	14	11	49	18
PERSONS RECEIVING	0	14	11	49	18
CASH PAYMENTS	\$0	\$1,120	\$800	\$3,920	\$1,360
REINVESTIGATIONS	0	2	0	0	0
CASES CLOSED	0	2	1	6	3
MA-GR RECIPIENTS	3	12	19	82	32
MA-GR TOTAL PAYMENTS	\$240	\$960	\$1,520	\$6,560	\$2,560
*** MPW					
APPLICATIONS RECEIVED	1	17	15	57	16
APPLICATIONS APPROVED	1	8	10	50	11
APPLICATIONS REJECTED	0	3	1	17	3
APPLICATIONS PENDING	0	7	3	10	7
CASES RECEIVING	8	89	73	321	98
EXTENDED WOMEN'S HEALTH	7	63	95	355	138
CASES CLOSED	1	6	4	15	5
*** NEWBORNS					
	2	92	95	206	89
*** AB SUPP					
APPLICATIONS RECEIVED	0	1	0	5	1
APPLICATIONS APPROVED	0	0	0	0	0
APPLICATIONS REJECTED	0	0	1	1	1
APPLICATIONS PENDING	0	2	0	6	0
RECIPIENTS	0	1	3	12	8
TOTAL PAYMENTS	\$0	\$398	\$942	\$4,234	\$1,731
CASES CLOSED	0	0	0	0	0



TABLE 2. DETAILED OPERATING STATISTICS BY AREA AND COUNTY FOR MAY 2001

	AREA 1 WORTH	AREA 2 ADAIR	AREA 2 AUDRAIN	AREA 2 BOONE	AREA 2 CALLAWAY
*** BP					
APPLICATIONS RECEIVED	0	1	0	5	1
APPLICATIONS APPROVED	0	0	0	0	1
APPLICATIONS REJECTED	0	0	1	1	0
APPLICATIONS PENDING	0	2	0	6	0
RECIPIENTS	2	7	9	41	17
TOTAL PAYMENTS	\$796	\$2,786	\$3,582	\$16,318	\$6,759
CASES CLOSED	0	0	0	1	0
*** NC					
APPLICATIONS RECEIVED	0	3	0	2	5
APPLICATIONS APPROVED	1	1	0	3	2
APPLICATIONS REJECTED	0	1	0	2	1
APPLICATIONS PENDING	0	0	0	2	3
RECIPIENTS	3	25	46	117	63
RCF-II	3	14	39	62	32
SNF-ICF	0	0	1	5	1
RCF-I	0	11	6	50	30
PAYMENTS	\$749	\$5,190	\$11,670	\$24,692	\$13,314
RCF-II	\$749	\$3,645	\$10,549	\$15,479	\$8,467
SNF/ICF	\$0	\$0	\$390	\$1,950	\$390
RCF-I	\$0	\$1,545	\$731	\$7,263	\$4,457
REINVESTIGATIONS	0	1	0	12	1
CASES CLOSED	0	4	0	6	2
*** MA					
APPLICATIONS RECEIVED	11	87	80	408	132
APPLICATIONS APPROVED	14	61	55	263	98
APPLICATIONS REJECTED	2	26	21	99	45
APPLICATIONS PENDING	6	67	85	267	92
RECIPIENTS	70	777	621	2,588	912
CASES CLOSED	0	8	10	34	10
*** MA-K					
APPLICATIONS RECEIVED	0	9	2	30	2
APPLICATIONS APPROVED-DMH	0	0	0	0	0
APPLICATIONS APPROVED-DYS/JCT	0	8	1	17	2
APPLICATIONS REJECTED	0	0	1	12	1
APPLICATIONS PENDING	0	1	0	3	0
RECIPIENTS - DMH	0	1	0	0	0
RECIPIENTS - DYS/JCT	0	35	12	64	20
CASES CLOSED - DMH	0	0	0	0	0
CASES CLOSED - DYS/JCT	0	2	0	8	0
*** REFUGEE					
APPLICATIONS RECEIVED	0	0	0	2	0
APPLICATIONS APPROVED	0	0	0	0	0
APPLICATIONS REJECTED	0	0	0	0	0
APPLICATIONS PENDING	0	0	0	2	0
CASES RECEIVING	0	0	0	1	0
TOTAL PERSONS	0	0	0	1	0
TOTAL PAYMENTS	\$0	\$0	\$0	\$0	\$0
REINVESTIGATIONS	0	0	0	0	0
CASES CLOSED	0	0	0	0	0
*** SSI ONLY					
RECIPIENTS	0	10	3	8	6
*** SSI-SP					
RECIPIENTS	0	1	4	1	2
TOTAL PAYMENTS	\$0	\$5	\$90	\$128	\$21
*** SP ONLY					
RECIPIENTS	0	0	3	0	1
TOTAL PAYMENTS	\$0	\$0	\$181	\$0	\$62
*** QMB					
APPLICATIONS RECEIVED	0	4	3	25	11
APPLICATIONS APPROVED	0	0	2	13	1
APPLICATIONS REJECTED	0	2	0	5	8
APPLICATIONS PENDING	0	1	0	13	5
TOTAL PERSONS	6	47	54	179	104
REINVESTIGATIONS	0	1	0	3	1
CASES CLOSED	1	12	12	55	23
*** SLMB					
APPLICATIONS RECEIVED	0	0	1	18	11
APPLICATIONS APPROVED	1	0	0	10	3
APPLICATIONS REJECTED	0	0	1	4	6
APPLICATIONS PENDING	0	0	1	6	6
TOTAL PERSONS	16	29	23	108	72
REINVESTIGATIONS	2	0	0	1	0
CASES CLOSED	8	3	3	18	18
*** VENDOR CASES					
RECIPIENTS	30	158	145	363	151
CASES CLOSED	1	4	6	13	8

TABLE 2. DETAILED OPERATING STATISTICS BY AREA AND COUNTY FOR MAY 2001

	AREA 2 CLARK	AREA 2 COLE	AREA 2 FRANKLIN	AREA 2 GASCONADE	AREA 2 JEFFERSON
*** TEMPORARY ASSISTANCE					
APPLICATIONS RECEIVED	3	27	79	13	137
APPLICATIONS APPROVED	4	29	62	13	91
APPLICATIONS REJECTED	1	13	3	0	62
APPLICATIONS PENDING	1	15	24	4	42
FAMILIES RECEIVING CASH	39	315	306	41	735
CHILDREN RECEIVING CASH	59	598	562	64	1,278
TOTAL PERSONS	84	804	767	92	1,891
TOTAL PAYMENTS	\$8,975	\$76,670	\$81,984	\$10,198	\$188,952
AVERAGE PER FAMILY	\$230.13	\$243.40	\$267.92	\$248.73	\$257.08
AVERAGE PER PERSON	\$106.85	\$95.36	\$106.89	\$110.85	\$99.92
TITLE XIX ONLY CASES	29	228	500	63	936
TITLE XIX ONLY PERSONS	92	700	1,540	195	2,687
TITLE XIX ONLY CHILDREN	51	406	915	122	1,594
TITLE XIX TRANSITIONAL CASES	10	53	145	28	212
TITLE XIX TRANSITIONAL PERSONS	23	103	325	54	419
TITLE XIX TRANSITIONAL CHILDREN	10	46	145	15	165
EXTENDED TRANSITIONAL CASES	5	11	36	1	89
EXTENDED TRANSITIONAL PERSONS	6	12	43	2	98
REINVESTIGATIONS	3	68	105	8	178
CASES CLOSED	5	28	75	16	129
*** TEMPORARY ASSISTANCE/UP					
FAMILIES RECEIVING	2	4	1	0	9
CHILDREN RECEIVING	4	15	4	0	17
TOTAL PERSONS	8	20	5	0	35
TOTAL PAYMENTS	\$679	\$1,258	\$323	\$0	\$3,020
AVERAGE PER FAMILY	\$339.50	\$314.50	\$323.00	\$0.00	\$335.56
AVERAGE PER PERSON	\$84.88	\$62.90	\$64.60	\$0.00	\$86.29
*** MC+					
APPLICATIONS RECEIVED	7	66	143	15	227
APPLICATIONS APPROVED	3	46	115	11	201
APPLICATIONS REJECTED	4	17	24	2	76
APPLICATIONS PENDING	3	31	30	5	47
FAMILIES RECEIVING	284	1,384	2,109	354	4,559
CUSTODIAL PARENTS RECEIVING	138	521	887	138	2,112
CHILDREN RECEIVING	542	2,456	3,838	652	8,232
REINVESTIGATIONS	4	25	166	15	309
CASES CLOSED	2	27	82	15	135
*** NON-CUSTODIAL PARENTS					
APPLICATIONS RECEIVED	0	2	0	0	6
APPLICATIONS APPROVED	0	1	0	0	6
APPLICATIONS REJECTED	0	1	0	0	0
APPLICATIONS PENDING	0	0	0	0	0
TOTAL PERSONS RECEIVING	0	13	16	1	52
CURRENT SUPPORT	0	1	1	0	3
PARENTS' FAIR SHARE	0	12	15	1	49
REINVESTIGATIONS	0	0	0	0	0
CASES CLOSED	0	1	1	0	4
*** GR-CASH					
APPLICATIONS RECEIVED	1	17	15	2	54
APPLICATIONS APPROVED	2	5	0	2	8
APPLICATIONS REJECTED	2	16	16	3	46
APPLICATIONS PENDING	0	30	20	6	61
CASES RECEIVING	9	26	19	6	51
PERSONS RECEIVING	9	26	19	6	51
CASH PAYMENTS	\$720	\$2,000	\$1,440	\$480	\$3,840
REINVESTIGATIONS	0	0	0	0	1
CASES CLOSED	1	3	1	1	2
HA-GR RECIPIENTS	2	40	24	8	71
HA-GR TOTAL PAYMENTS	\$160	\$3,200	\$1,760	\$640	\$5,680
*** MPW					
APPLICATIONS RECEIVED	0	34	39	4	60
APPLICATIONS APPROVED	0	22	31	3	55
APPLICATIONS REJECTED	0	9	12	0	8
APPLICATIONS PENDING	0	11	6	1	11
CASES RECEIVING	19	168	243	38	439
EXTENDED WOMEN'S HEALTH	24	156	219	46	539
CASES CLOSED	0	7	14	1	21
*** NEWBORNS	16	134	195	43	406
*** AB SUPP					
APPLICATIONS RECEIVED	1	4	6	0	7
APPLICATIONS APPROVED	0	0	0	0	0
APPLICATIONS REJECTED	0	2	2	0	4
APPLICATIONS PENDING	1	4	4	0	4
RECIPIENTS	1	6	3	1	13
TOTAL PAYMENTS	\$398	\$1,644	\$949	\$398	\$4,327
CASES CLOSED	0	0	0	0	1

TABLE 2. DETAILED OPERATING STATISTICS BY AREA AND COUNTY FOR MAY 2001

	AREA 2 CLARK	AREA 2 COLE	AREA 2 FRANKLIN	AREA 2 GASCONADE	AREA 2 JEFFERSON
*** BP					
APPLICATIONS RECEIVED	1	1	5	0	6
APPLICATIONS APPROVED	0	2	0	0	1
APPLICATIONS REJECTED	0	2	2	0	3
APPLICATIONS PENDING	2	4	4	0	4
RECIPIENTS	3	24	40	3	55
TOTAL PAYMENTS	\$1,187	\$9,552	\$15,920	\$1,194	\$21,890
CASES CLOSED	0	0	2	0	0
*** NC					
APPLICATIONS RECEIVED	0	3	3	0	15
APPLICATIONS APPROVED	0	6	0	0	13
APPLICATIONS REJECTED	0	1	0	0	5
APPLICATIONS PENDING	0	6	5	0	12
RECIPIENTS	4	96	61	18	366
RCF-II	4	68	40	2	181
SNF-ICF	0	2	11	0	8
RCF-I	0	26	10	16	177
PAYMENTS	\$1,055	\$22,794	\$16,708	\$3,041	\$77,642
RCF-II	\$1,055	\$18,288	\$11,084	\$584	\$48,356
SNF/ICF	\$0	\$780	\$4,192	\$0	\$2,703
RCF-I	\$0	\$3,726	\$1,432	\$2,457	\$26,583
REINVESTIGATIONS	0	0	1	2	0
CASES CLOSED	0	4	0	0	4
*** MA					
APPLICATIONS RECEIVED	34	153	176	44	325
APPLICATIONS APPROVED	21	111	115	29	204
APPLICATIONS REJECTED	8	54	61	14	114
APPLICATIONS PENDING	22	178	134	37	286
RECIPIENTS	247	1,107	1,550	293	2,456
CASES CLOSED	1	18	25	5	40
*** MA-K					
APPLICATIONS RECEIVED	0	8	1	0	23
APPLICATIONS APPROVED-DMH	0	0	0	0	0
APPLICATIONS APPROVED-DYS/JCT	0	5	1	0	10
APPLICATIONS REJECTED	0	0	1	0	5
APPLICATIONS PENDING	0	3	1	0	8
RECIPIENTS - DMH	0	0	0	0	0
RECIPIENTS - DYS/JCT	1	23	8	0	19
CASES CLOSED - DMH	0	0	0	0	0
CASES CLOSED - DYS/JCT	0	4	0	0	6
*** REFUGEE					
APPLICATIONS RECEIVED	0	0	0	0	1
APPLICATIONS APPROVED	0	0	0	0	0
APPLICATIONS REJECTED	0	0	0	0	0
APPLICATIONS PENDING	0	0	0	0	0
CASES RECEIVING	0	6	0	0	1
TOTAL PERSONS	0	6	0	0	1
TOTAL PAYMENTS	\$0	\$408	\$0	\$0	\$136
REINVESTIGATIONS	0	0	0	0	0
CASES CLOSED	0	1	0	0	0
*** SSI ONLY					
RECIPIENTS	1	5	8	4	41
*** SSI-SP					
RECIPIENTS	0	2	4	0	4
TOTAL PAYMENTS	\$0	\$170	\$179	\$0	\$94
*** SP ONLY					
RECIPIENTS	0	2	1	0	1
TOTAL PAYMENTS	\$0	\$78	\$16	\$0	\$8
*** QMB					
APPLICATIONS RECEIVED	2	10	13	10	16
APPLICATIONS APPROVED	1	5	11	5	12
APPLICATIONS REJECTED	0	7	4	1	12
APPLICATIONS PENDING	1	9	4	6	8
TOTAL PERSONS	17	103	160	39	238
REINVESTIGATIONS	0	0	0	2	0
CASES CLOSED	3	14	28	7	33
*** SLMB					
APPLICATIONS RECEIVED	2	3	3	2	12
APPLICATIONS APPROVED	1	3	3	1	3
APPLICATIONS REJECTED	0	2	1	1	12
APPLICATIONS PENDING	1	3	2	1	6
TOTAL PERSONS	14	74	146	20	181
REINVESTIGATIONS	3	0	1	0	0
CASES CLOSED	2	9	7	2	21
*** VENDOR CASES					
RECIPIENTS	62	254	489	165	875
CASES CLOSED	3	9	13	1	33

TABLE 2. DETAILED OPERATING STATISTICS BY AREA AND COUNTY FOR MAY 2001

	AREA 2 KNOX	AREA 2 LEWIS	AREA 2 LINCOLN	AREA 2 HACON	AREA 2 HARION
*** TEMPORARY ASSISTANCE					
APPLICATIONS RECEIVED	2	4	50	10	23
APPLICATIONS APPROVED	4	1	39	7	23
APPLICATIONS REJECTED	0	0	11	2	1
APPLICATIONS PENDING	0	3	13	5	7
FAMILIES RECEIVING CASH	10	49	229	79	251
CHILDREN RECEIVING CASH	19	89	427	128	438
TOTAL PERSONS	29	133	587	173	619
TOTAL PAYMENTS	\$2,754	\$13,369	\$57,877	\$19,875	\$57,685
AVERAGE PER FAMILY	\$275.40	\$272.84	\$252.74	\$251.58	\$229.82
AVERAGE PER PERSON	\$94.97	\$100.52	\$98.60	\$114.88	\$93.19
TITLE XIX ONLY CASES	13	32	361	42	180
TITLE XIX ONLY PERSONS	41	104	1,109	121	605
TITLE XIX ONLY CHILDREN	22	62	686	70	362
TITLE XIX TRANSITIONAL CASES	3	18	92	26	64
TITLE XIX TRANSITIONAL PERSONS	8	35	192	56	129
TITLE XIX TRANSITIONAL CHILDREN	4	12	82	22	55
EXTENDED TRANSITIONAL CASES	5	10	37	10	28
EXTENDED TRANSITIONAL PERSONS	5	13	47	13	31
REINVESTIGATIONS	0	8	22	10	13
CASES CLOSED	1	10	42	17	32
*** TEMPORARY ASSISTANCE/UP					
FAMILIES RECEIVING	0	3	2	0	2
CHILDREN RECEIVING	0	12	5	0	8
TOTAL PERSONS	0	18	9	0	12
TOTAL PAYMENTS	\$0	\$1,290	\$162	\$0	\$862
AVERAGE PER FAMILY	\$0.00	\$430.00	\$81.00	\$0.00	\$431.00
AVERAGE PER PERSON	\$0.00	\$71.67	\$18.00	\$0.00	\$71.83
*** MC+					
APPLICATIONS RECEIVED	8	19	70	30	56
APPLICATIONS APPROVED	6	16	51	17	47
APPLICATIONS REJECTED	1	1	7	7	17
APPLICATIONS PENDING	2	11	18	7	10
FAMILIES RECEIVING	151	320	1,122	564	1,119
CUSTODIAL PARENTS RECEIVING	80	148	450	219	467
CHILDREN RECEIVING	307	588	2,084	1,017	1,990
REINVESTIGATIONS	3	16	57	29	49
CASES CLOSED	4	6	40	16	31
*** NON-CUSTODIAL PARENTS					
APPLICATIONS RECEIVED	0	1	1	0	0
APPLICATIONS APPROVED	0	0	0	0	0
APPLICATIONS REJECTED	0	1	0	0	0
APPLICATIONS PENDING	0	0	1	0	0
TOTAL PERSONS RECEIVING	4	3	7	9	23
CURRENT SUPPORT	1	0	0	1	3
PARENTS' FAIR SHARE	3	3	7	8	20
REINVESTIGATIONS	0	0	0	0	0
CASES CLOSED	0	0	2	2	1
*** GR-CASH					
APPLICATIONS RECEIVED	1	4	5	5	6
APPLICATIONS APPROVED	0	1	0	1	2
APPLICATIONS REJECTED	3	2	10	4	11
APPLICATIONS PENDING	1	4	9	7	10
CASES RECEIVING	3	4	8	6	6
PERSONS RECEIVING	3	4	8	6	6
CASH PAYMENTS	\$240	\$320	\$640	\$480	\$480
REINVESTIGATIONS	0	0	0	0	0
CASES CLOSED	1	0	3	1	1
MA-GR RECIPIENTS	4	3	25	11	22
MA-GR TOTAL PAYMENTS	\$320	\$240	\$2,000	\$880	\$1,760
*** MPW					
APPLICATIONS RECEIVED	2	4	54	7	15
APPLICATIONS APPROVED	0	2	39	7	13
APPLICATIONS REJECTED	0	0	14	3	2
APPLICATIONS PENDING	2	3	12	0	1
CASES RECEIVING	7	27	122	61	123
EXTENDED WOMEN'S HEALTH	19	25	107	47	106
CASES CLOSED	1	0	1	0	4
*** NEWBORNS	10	25	70	53	77
*** AB SUPP					
APPLICATIONS RECEIVED	0	0	2	2	0
APPLICATIONS APPROVED	0	0	0	0	0
APPLICATIONS REJECTED	0	1	1	0	1
APPLICATIONS PENDING	0	0	1	2	0
RECIPIENTS	0	6	5	2	10
TOTAL PAYMENTS	\$0	\$1,461	\$1,581	\$658	\$3,672
CASES CLOSED	0	0	0	0	0



TABLE 2. DETAILED OPERATING STATISTICS BY AREA AND COUNTY FOR MAY 2001

	AREA 2 KNOX	AREA 2 LEWIS	AREA 2 LINCOLN	AREA 2 MACON	AREA 2 MARION
*** BP					
APPLICATIONS RECEIVED	0	0	1	2	0
APPLICATIONS APPROVED	0	0	0	0	1
APPLICATIONS REJECTED	0	1	0	0	0
APPLICATIONS PENDING	0	0	1	2	1
RECIPIENTS	2	2	17	12	17
TOTAL PAYMENTS	\$796	\$796	\$6,766	\$4,776	\$6,766
CASES CLOSED	0	0	0	0	2
*** NC					
APPLICATIONS RECEIVED	2	0	7	0	4
APPLICATIONS APPROVED	0	0	9	0	2
APPLICATIONS REJECTED	1	0	1	0	2
APPLICATIONS PENDING	1	0	2	0	3
RECIPIENTS	25	10	117	11	114
RCF-II	24	4	81	10	60
SNF-ICF	0	0	1	0	0
RCF-I	1	6	35	1	54
PAYMENTS	\$7,045	\$2,104	\$27,053	\$3,071	\$23,199
RCF-II	\$6,889	\$1,168	\$21,630	\$2,915	\$15,681
SNF/ICF	\$0	\$0	\$380	\$0	\$0
RCF-I	\$156	\$936	\$5,043	\$156	\$7,518
REINVESTIGATIONS	0	0	1	1	9
CASES CLOSED	1	0	0	1	9
*** MA					
APPLICATIONS RECEIVED	17	45	117	54	134
APPLICATIONS APPROVED	17	18	83	47	112
APPLICATIONS REJECTED	3	10	22	11	30
APPLICATIONS PENDING	5	32	76	38	124
RECIPIENTS	151	249	638	482	1,015
CASES CLOSED	3	7	16	11	15
*** MA-K					
APPLICATIONS RECEIVED	0	0	4	0	0
APPLICATIONS APPROVED-DMH	0	0	0	0	0
APPLICATIONS APPROVED-DYS/JCT	0	0	0	0	0
APPLICATIONS REJECTED	0	0	4	0	0
APPLICATIONS PENDING	0	0	0	0	0
RECIPIENTS - DMH	0	0	0	0	0
RECIPIENTS - DYS/JCT	0	0	2	3	0
CASES CLOSED - DMH	0	0	0	0	0
CASES CLOSED - DYS/JCT	0	0	2	2	0
*** REFUGEE					
APPLICATIONS RECEIVED	0	0	0	0	0
APPLICATIONS APPROVED	0	0	0	0	0
APPLICATIONS REJECTED	0	0	0	0	0
APPLICATIONS PENDING	0	0	0	0	0
CASES RECEIVING	0	0	0	0	0
TOTAL PERSONS	0	0	0	0	0
TOTAL PAYMENTS	\$0	\$0	\$0	\$0	\$0
REINVESTIGATIONS	0	0	0	0	0
CASES CLOSED	0	0	0	0	0
*** SSI ONLY					
RECIPIENTS	2	2	4	1	11
*** SSI-SP					
RECIPIENTS	1	0	0	1	4
TOTAL PAYMENTS	\$51	\$0	\$0	\$9	\$200
*** SP ONLY					
RECIPIENTS	1	0	1	1	0
TOTAL PAYMENTS	\$54	\$0	\$63	\$2	\$0
*** QMB					
APPLICATIONS RECEIVED	0	6	15	1	13
APPLICATIONS APPROVED	0	2	7	1	9
APPLICATIONS REJECTED	0	2	6	0	4
APPLICATIONS PENDING	0	2	7	1	5
TOTAL PERSONS	15	29	52	47	98
REINVESTIGATIONS	0	1	0	0	2
CASES CLOSED	3	3	19	8	20
*** SLMB					
APPLICATIONS RECEIVED	0	2	5	2	13
APPLICATIONS APPROVED	0	2	3	1	6
APPLICATIONS REJECTED	0	0	4	1	8
APPLICATIONS PENDING	0	0	0	1	4
TOTAL PERSONS	13	14	40	32	65
REINVESTIGATIONS	0	0	1	0	2
CASES CLOSED	3	3	7	2	8
*** VENDOR CASES					
RECIPIENTS	24	94	198	149	303
CASES CLOSED	0	3	8	4	8

TABLE 2. DETAILED OPERATING STATISTICS BY AREA AND COUNTY FOR MAY 2001

	AREA 2 MONROE	AREA 2 MONTGOMERY	AREA 2 OSAGE	AREA 2 PIKE	AREA 2 RALLS
*** TEMPORARY ASSISTANCE					
APPLICATIONS RECEIVED	6	11	4	10	10
APPLICATIONS APPROVED	3	7	4	7	7
APPLICATIONS REJECTED	3	2	0	1	0
APPLICATIONS PENDING	2	4	1	7	4
FAMILIES RECEIVING CASH	23	59	34	107	39
CHILDREN RECEIVING CASH	36	100	63	177	69
TOTAL PERSONS	44	138	89	255	96
TOTAL PAYMENTS	\$6,800	\$14,086	\$8,494	\$23,603	\$10,814
AVERAGE PER FAMILY	\$295.65	\$238.75	\$249.82	\$220.59	\$277.28
AVERAGE PER PERSON	\$154.55	\$102.07	\$95.44	\$92.56	\$112.65
TITLE XIX ONLY CASES	30	40	26	120	39
TITLE XIX ONLY PERSONS	84	104	77	386	108
TITLE XIX ONLY CHILDREN	50	59	39	228	63
TITLE XIX TRANSITIONAL CASES	9	38	4	21	13
TITLE XIX TRANSITIONAL PERSONS	25	66	12	53	29
TITLE XIX TRANSITIONAL CHILDREN	16	22	6	30	13
EXTENDED TRANSITIONAL CASES	0	1	2	5	3
EXTENDED TRANSITIONAL PERSONS	0	1	2	6	3
REINVESTIGATIONS	4	16	5	33	4
CASES CLOSED	8	19	9	13	6
*** TEMPORARY ASSISTANCE/UP					
FAMILIES RECEIVING	0	2	3	4	3
CHILDREN RECEIVING	0	5	9	8	6
TOTAL PERSONS	0	9	15	15	11
TOTAL PAYMENTS	\$0	\$547	\$1,154	\$749	\$735
AVERAGE PER FAMILY	\$0.00	\$273.50	\$384.67	\$187.25	\$245.00
AVERAGE PER PERSON	\$0.00	\$60.78	\$76.93	\$49.93	\$66.82
*** MC+					
APPLICATIONS RECEIVED	19	31	12	25	9
APPLICATIONS APPROVED	15	30	11	19	9
APPLICATIONS REJECTED	5	4	1	4	8
APPLICATIONS PENDING	4	6	4	7	4
FAMILIES RECEIVING	277	452	275	635	239
CUSTODIAL PARENTS RECEIVING	132	197	135	295	95
CHILDREN RECEIVING	545	872	531	1,166	441
REINVESTIGATIONS	7	26	11	33	12
CASES CLOSED	5	15	5	8	9
*** NON-CUSTODIAL PARENTS					
APPLICATIONS RECEIVED	0	1	0	2	0
APPLICATIONS APPROVED	0	0	0	2	0
APPLICATIONS REJECTED	0	0	0	0	0
APPLICATIONS PENDING	0	1	0	0	0
TOTAL PERSONS RECEIVING	2	1	0	5	5
CURRENT SUPPORT	1	0	0	2	0
PARENTS' FAIR SHARE	1	1	0	3	5
REINVESTIGATIONS	0	0	0	0	0
CASES CLOSED	0	0	0	0	0
*** GR-CASH					
APPLICATIONS RECEIVED	0	5	3	6	3
APPLICATIONS APPROVED	0	1	1	0	0
APPLICATIONS REJECTED	1	3	2	3	0
APPLICATIONS PENDING	0	5	4	8	3
CASES RECEIVING	2	5	3	5	2
PERSONS RECEIVING	2	5	3	5	2
CASH PAYMENTS	\$160	\$400	\$240	\$400	\$160
REINVESTIGATIONS	0	1	0	1	0
CASES CLOSED	0	1	1	1	0
MA-GR RECIPIENTS	0	5	9	8	5
MA-GR TOTAL PAYMENTS	\$0	\$348	\$720	\$640	\$400
*** MPH					
APPLICATIONS RECEIVED	3	4	5	15	1
APPLICATIONS APPROVED	3	5	4	12	3
APPLICATIONS REJECTED	1	2	0	2	2
APPLICATIONS PENDING	0	0	1	4	0
CASES RECEIVING	40	42	24	53	26
EXTENDED WOMEN'S HEALTH	23	39	33	48	23
CASES CLOSED	1	1	0	1	0
*** NEWBORNS	26	43	24	51	25
*** AB SUPP					
APPLICATIONS RECEIVED	0	0	0	2	0
APPLICATIONS APPROVED	1	0	0	0	0
APPLICATIONS REJECTED	1	0	1	2	0
APPLICATIONS PENDING	0	0	0	6	0
RECIPIENTS	1	1	2	3	1
TOTAL PAYMENTS	\$398	\$311	\$708	\$968	\$398
CASES CLOSED	0	0	0	0	0

TABLE 2. DETAILED OPERATING STATISTICS BY AREA AND COUNTY FOR MAY 2001

	AREA 2 MONROE	AREA 2 MONTGOMERY	AREA 2 OSAGE	AREA 2 PIKE	AREA 2 RALLS
*** BP					
APPLICATIONS RECEIVED	0	0	0	2	0
APPLICATIONS APPROVED	0	0	0	1	0
APPLICATIONS REJECTED	2	0	0	1	0
APPLICATIONS PENDING	0	0	0	6	0
RECIPIENTS	2	3	3	14	2
TOTAL PAYMENTS	\$796	\$1,194	\$1,194	\$5,572	\$796
CASES CLOSED	0	0	0	0	0
*** NC					
APPLICATIONS RECEIVED	0	0	1	2	0
APPLICATIONS APPROVED	0	1	0	2	2
APPLICATIONS REJECTED	0	0	0	0	0
APPLICATIONS PENDING	0	0	1	0	0
RECIPIENTS	22	35	19	19	11
RCF-II	6	26	8	19	9
SNF-ICF	13	0	0	0	0
RCF-I	3	9	11	0	2
PAYMENTS	\$7,143	\$8,907	\$3,592	\$5,513	\$2,522
RCF-II	\$1,619	\$7,503	\$2,001	\$5,513	\$2,210
SNF/ICF	\$5,056	\$0	\$0	\$0	\$0
RCF-I	\$468	\$1,404	\$1,591	\$0	\$312
REINVESTIGATIONS	3	1	0	0	1
CASES CLOSED	0	0	0	0	0
*** MA					
APPLICATIONS RECEIVED	23	54	23	60	25
APPLICATIONS APPROVED	20	35	15	30	13
APPLICATIONS REJECTED	4	22	4	19	7
APPLICATIONS PENDING	14	35	23	78	21
RECIPIENTS	295	331	224	518	219
CASES CLOSED	3	5	1	2	2
*** MA-K					
APPLICATIONS RECEIVED	0	2	0	0	0
APPLICATIONS APPROVED-DMH	0	0	0	0	0
APPLICATIONS APPROVED-DYS/JCT	0	0	0	0	0
APPLICATIONS REJECTED	0	2	0	0	0
APPLICATIONS PENDING	0	0	0	0	0
RECIPIENTS - DMH	0	0	0	0	0
RECIPIENTS - DYS/JCT	1	4	0	0	0
CASES CLOSED - DMH	0	0	0	0	0
CASES CLOSED - DYS/JCT	0	4	0	0	0
*** REFUGEE					
APPLICATIONS RECEIVED	0	0	0	0	0
APPLICATIONS APPROVED	0	0	0	0	0
APPLICATIONS REJECTED	0	0	0	0	0
APPLICATIONS PENDING	0	0	0	0	0
CASES RECEIVING	0	0	0	0	0
TOTAL PERSONS	0	0	0	0	0
TOTAL PAYMENTS	\$0	\$0	\$0	\$0	\$0
REINVESTIGATIONS	0	0	0	0	0
CASES CLOSED	0	0	0	0	0
*** SSI ONLY					
RECIPIENTS	2	0	1	5	0
*** SSI-SP					
RECIPIENTS	0	1	1	2	3
TOTAL PAYMENTS	\$0	\$4	\$80	\$38	\$383
*** SP ONLY					
RECIPIENTS	0	1	1	1	0
TOTAL PAYMENTS	\$0	\$18	\$44	\$9	\$0
*** QMB					
APPLICATIONS RECEIVED	1	2	0	2	1
APPLICATIONS APPROVED	2	3	0	1	1
APPLICATIONS REJECTED	0	0	2	1	0
APPLICATIONS PENDING	0	0	0	2	1
TOTAL PERSONS	14	33	13	43	20
REINVESTIGATIONS	0	1	0	0	0
CASES CLOSED	2	8	1	6	4
*** SLMB					
APPLICATIONS RECEIVED	1	1	0	0	3
APPLICATIONS APPROVED	0	0	0	0	0
APPLICATIONS REJECTED	2	1	0	0	1
APPLICATIONS PENDING	0	0	0	0	1
TOTAL PERSONS	15	9	10	17	16
REINVESTIGATIONS	0	0	0	0	1
CASES CLOSED	2	1	1	1	2
*** VENDOR CASES					
RECIPIENTS	46	176	87	141	51
CASES CLOSED	1	10	5	6	1

TABLE 2. DETAILED OPERATING STATISTICS BY AREA AND COUNTY FOR MAY 2001

	AREA 2 ST CHARLES	AREA 2 SCHUYLER	AREA 2 SCOTLAND	AREA 2 SHELBY	AREA 2 WARREN
*** TEMPORARY ASSISTANCE					
APPLICATIONS RECEIVED	101	6	5	6	22
APPLICATIONS APPROVED	62	3	4	4	14
APPLICATIONS REJECTED	36	0	0	2	14
APPLICATIONS PENDING	34	3	2	3	8
FAMILIES RECEIVING CASH	674	11	11	34	114
CHILDREN RECEIVING CASH	1,267	27	19	65	197
TOTAL PERSONS	1,725	32	25	87	268
TOTAL PAYMENTS	\$169,796	\$3,331	\$2,667	\$8,745	\$27,486
AVERAGE PER FAMILY	\$251.92	\$302.82	\$242.45	\$257.21	\$241.11
AVERAGE PER PERSON	\$98.43	\$104.09	\$106.68	\$100.52	\$102.56
TITLE XIX ONLY CASES	667	23	19	32	84
TITLE XIX ONLY PERSONS	1,921	65	60	127	267
TITLE XIX ONLY CHILDREN	1,144	39	31	78	156
TITLE XIX TRANSITIONAL CASES	202	8	3	12	32
TITLE XIX TRANSITIONAL PERSONS	420	30	16	29	64
TITLE XIX TRANSITIONAL CHILDREN	196	18	10	15	30
EXTENDED TRANSITIONAL CASES	48	2	6	1	8
EXTENDED TRANSITIONAL PERSONS	51	4	8	2	8
REINVESTIGATIONS	157	0	3	8	15
CASES CLOSED	102	3	4	5	19
*** TEMPORARY ASSISTANCE/UP					
FAMILIES RECEIVING	6	0	0	2	2
CHILDREN RECEIVING	15	0	0	7	6
TOTAL PERSONS	25	0	0	9	6
TOTAL PAYMENTS	\$1,914	\$0	\$0	\$711	\$509
AVERAGE PER FAMILY	\$319.00	\$0.00	\$0.00	\$355.50	\$254.50
AVERAGE PER PERSON	\$76.56	\$0.00	\$0.00	\$79.00	\$84.83
*** MC+					
APPLICATIONS RECEIVED	190	8	4	8	40
APPLICATIONS APPROVED	145	4	2	5	30
APPLICATIONS REJECTED	47	2	2	2	12
APPLICATIONS PENDING	45	4	2	0	10
FAMILIES RECEIVING	3,593	150	173	242	549
CUSTODIAL PARENTS RECEIVING	1,348	82	85	122	213
CHILDREN RECEIVING	6,384	294	333	428	1,042
REINVESTIGATIONS	91	6	0	26	26
CASES CLOSED	87	5	3	10	15
*** NON-CUSTODIAL PARENTS					
APPLICATIONS RECEIVED	2	0	0	0	0
APPLICATIONS APPROVED	1	0	0	0	0
APPLICATIONS REJECTED	0	0	0	0	0
APPLICATIONS PENDING	1	0	0	0	0
TOTAL PERSONS RECEIVING	25	1	0	4	4
CURRENT SUPPORT	1	1	0	1	1
PARENTS' FAIR SHARE	24	0	0	3	3
REINVESTIGATIONS	0	0	0	0	0
CASES CLOSED	3	0	0	0	0
*** GR-CASH					
APPLICATIONS RECEIVED	27	0	1	0	8
APPLICATIONS APPROVED	3	0	1	1	1
APPLICATIONS REJECTED	25	0	0	2	8
APPLICATIONS PENDING	21	1	0	0	10
CASES RECEIVING	25	4	3	3	3
PERSONS RECEIVING	25	4	3	3	3
CASH PAYMENTS	\$1,870	\$320	\$240	\$240	\$240
REINVESTIGATIONS	1	0	0	0	0
CASES CLOSED	1	0	0	0	0
MA-GR RECIPIENTS	38	0	2	2	20
MA-GR TOTAL PAYMENTS	\$3,040	\$0	\$160	\$160	\$1,600
*** MPH					
APPLICATIONS RECEIVED	68	1	1	2	18
APPLICATIONS APPROVED	51	2	3	1	6
APPLICATIONS REJECTED	17	1	0	2	5
APPLICATIONS PENDING	14	1	0	0	6
CASES RECEIVING	382	11	12	18	53
EXTENDED WOMEN'S HEALTH	514	16	7	18	95
CASES CLOSED	18	2	0	0	3
*** NEWBORNS	384	11	3	14	59
*** AB SUPP					
APPLICATIONS RECEIVED	4	0	0	0	1
APPLICATIONS APPROVED	0	0	0	0	0
APPLICATIONS REJECTED	6	0	0	0	0
APPLICATIONS PENDING	3	0	0	0	2
RECIPIENTS	10	1	1	0	4
TOTAL PAYMENTS	\$3,481	\$335	\$173	\$0	\$1,256
CASES CLOSED	0	0	0	0	0



TABLE 2. DETAILED OPERATING STATISTICS BY AREA AND COUNTY FOR MAY 2001

	AREA 2 ST CHARLES	AREA 2 SCHUYLER	AREA 2 SCOTLAND	AREA 2 SHELBY	AREA 2 WARREN
*** BP					
APPLICATIONS RECEIVED	4	0	0	0	1
APPLICATIONS APPROVED	2	0	0	0	0
APPLICATIONS REJECTED	3	0	0	0	0
APPLICATIONS PENDING	5	0	0	0	2
RECIPIENTS	57	1	5	2	15
TOTAL PAYMENTS	\$22,686	\$398	\$1,990	\$796	\$5,970
CASES CLOSED	1	0	0	0	1
*** NC					
APPLICATIONS RECEIVED	5	0	0	2	1
APPLICATIONS APPROVED	2	0	0	2	0
APPLICATIONS REJECTED	2	0	0	0	1
APPLICATIONS PENDING	2	0	0	0	0
RECIPIENTS	107	1	7	10	8
RCF-II	72	1	7	1	2
SNF-ICF	5	0	0	0	0
RCF-I	30	0	0	9	6
PAYMENTS	\$25,432	\$292	\$1,850	\$1,642	\$1,380
RCF-II	\$19,031	\$292	\$1,850	\$292	\$460
SNF/ICF	\$1,950	\$0	\$0	\$0	\$0
RCF-I	\$4,451	\$0	\$0	\$1,350	\$920
REINVESTIGATIONS	11	0	0	0	0
CASES CLOSED	0	0	0	0	1
*** MA					
APPLICATIONS RECEIVED	283	8	20	24	56
APPLICATIONS APPROVED	207	4	10	18	49
APPLICATIONS REJECTED	87	3	4	6	27
APPLICATIONS PENDING	165	12	12	19	38
RECIPIENTS	2,112	169	167	241	422
CASES CLOSED	33	1	3	9	6
*** MA-K					
APPLICATIONS RECEIVED	4	0	0	0	0
APPLICATIONS APPROVED-DMH	0	0	0	0	0
APPLICATIONS APPROVED-DYS/JCT	5	0	0	0	0
APPLICATIONS REJECTED	0	0	0	0	0
APPLICATIONS PENDING	0	0	0	0	0
RECIPIENTS - DMH	1	0	0	0	0
RECIPIENTS - DYS/JCT	11	0	0	0	0
CASES CLOSED - DMH	0	0	0	0	0
CASES CLOSED - DYS/JCT	2	0	0	0	0
*** REFUGEE					
APPLICATIONS RECEIVED	0	0	0	0	0
APPLICATIONS APPROVED	0	0	0	0	0
APPLICATIONS REJECTED	0	0	0	0	0
APPLICATIONS PENDING	0	0	0	0	0
CASES RECEIVING	0	0	0	0	0
TOTAL PERSONS	0	0	0	0	0
TOTAL PAYMENTS	\$0	\$0	\$0	\$0	\$0
REINVESTIGATIONS	0	0	0	0	0
CASES CLOSED	0	0	0	0	0
*** SSI ONLY					
RECIPIENTS	6	1	0	2	0
*** SSI-SP					
RECIPIENTS	4	0	1	0	9
TOTAL PAYMENTS	\$212	\$0	\$26	\$0	\$519
*** SP ONLY					
RECIPIENTS	0	0	0	0	0
TOTAL PAYMENTS	\$0	\$0	\$0	\$0	\$0
*** QMB					
APPLICATIONS RECEIVED	19	2	0	4	8
APPLICATIONS APPROVED	9	1	1	2	8
APPLICATIONS REJECTED	7	0	0	2	2
APPLICATIONS PENDING	7	0	0	1	2
TOTAL PERSONS	297	5	21	14	43
REINVESTIGATIONS	5	0	0	0	6
CASES CLOSED	41	0	8	3	12
*** SLMB					
APPLICATIONS RECEIVED	10	0	1	5	5
APPLICATIONS APPROVED	5	0	1	2	1
APPLICATIONS REJECTED	6	0	0	3	6
APPLICATIONS PENDING	5	0	0	1	1
TOTAL PERSONS	150	4	13	25	27
REINVESTIGATIONS	7	0	0	0	1
CASES CLOSED	18	0	0	5	3
*** VENDOR CASES					
RECIPIENTS	516	29	58	47	43
CASES CLOSED	31	0	2	3	3

TABLE 2. DETAILED OPERATING STATISTICS BY AREA AND COUNTY FOR MAY 2001

	AREA 3 BOLLINGER	AREA 3 BUTLER	AREA 3 CAPE GIRARDEAU	AREA 3 CARTER	AREA 3 CRAWFORD
*** TEMPORARY ASSISTANCE					
APPLICATIONS RECEIVED	10	53	73	6	38
APPLICATIONS APPROVED	8	43	51	6	19
APPLICATIONS REJECTED	0	11	18	0	10
APPLICATIONS PENDING	3	27	36	1	26
FAMILIES RECEIVING CASH	45	494	458	41	169
CHILDREN RECEIVING CASH	74	866	780	73	307
TOTAL PERSONS	89	1,180	1,105	95	425
TOTAL PAYMENTS	\$10,509	\$113,804	\$105,407	\$10,045	\$43,851
AVERAGE PER FAMILY	\$233.53	\$230.37	\$230.15	\$245.00	\$259.47
AVERAGE PER PERSON	\$118.08	\$96.44	\$95.39	\$105.74	\$103.18
TITLE XIX ONLY CASES	102	262	310	66	182
TITLE XIX ONLY PERSONS	313	787	910	227	599
TITLE XIX ONLY CHILDREN	187	451	548	140	357
TITLE XIX TRANSITIONAL CASES	13	90	86	13	60
TITLE XIX TRANSITIONAL PERSONS	23	162	136	19	119
TITLE XIX TRANSITIONAL CHILDREN	7	47	41	3	42
EXTENDED TRANSITIONAL CASES	7	29	28	2	14
EXTENDED TRANSITIONAL PERSONS	7	35	28	2	18
REINVESTIGATIONS	17	137	112	9	28
CASES CLOSED	9	53	103	11	28
*** TEMPORARY ASSISTANCE/UP					
FAMILIES RECEIVING	1	6	3	1	4
CHILDREN RECEIVING	6	14	7	3	8
TOTAL PERSONS	8	24	13	4	16
TOTAL PAYMENTS	\$309	\$1,260	\$1,065	\$291	\$1,368
AVERAGE PER FAMILY	\$309.00	\$210.00	\$355.00	\$291.00	\$342.00
AVERAGE PER PERSON	\$38.63	\$52.50	\$81.92	\$72.75	\$85.50
*** HC+					
APPLICATIONS RECEIVED	20	101	102	18	57
APPLICATIONS APPROVED	18	71	64	13	39
APPLICATIONS REJECTED	9	18	27	2	17
APPLICATIONS PENDING	8	36	51	6	30
FAMILIES RECEIVING	502	1,799	1,665	382	852
CUSTODIAL PARENTS RECEIVING	244	902	640	214	392
CHILDREN RECEIVING	974	3,212	2,927	731	1,628
REINVESTIGATIONS	34	92	99	25	58
CASES CLOSED	28	69	46	7	36
*** NON-CUSTODIAL PARENTS					
APPLICATIONS RECEIVED	0	2	4	0	0
APPLICATIONS APPROVED	0	0	3	0	0
APPLICATIONS REJECTED	0	0	1	0	0
APPLICATIONS PENDING	0	2	2	0	0
TOTAL PERSONS RECEIVING	5	13	52	5	8
CURRENT SUPPORT	0	1	2	5	1
PARENTS' FAIR SHARE	5	12	50	0	7
REINVESTIGATIONS	0	1	1	0	0
CASES CLOSED	1	1	3	0	1
*** GR-CASH					
APPLICATIONS RECEIVED	9	28	32	7	24
APPLICATIONS APPROVED	1	3	1	1	2
APPLICATIONS REJECTED	4	20	26	1	17
APPLICATIONS PENDING	8	28	33	8	22
CASES RECEIVING	9	32	30	3	17
PERSONS RECEIVING	9	33	30	3	17
CASH PAYMENTS	\$646	\$2,640	\$2,339	\$240	\$1,360
REINVESTIGATIONS	1	5	0	0	1
CASES CLOSED	2	2	3	0	0
HA-GR RECIPIENTS	10	48	42	7	17
HA-GR TOTAL PAYMENTS	\$800	\$3,840	\$3,360	\$560	\$1,280
*** MPW					
APPLICATIONS RECEIVED	4	38	67	6	18
APPLICATIONS APPROVED	3	35	61	7	17
APPLICATIONS REJECTED	2	9	12	0	2
APPLICATIONS PENDING	0	6	15	2	6
CASES RECEIVING	45	206	268	37	100
EXTENDED WOMEN'S HEALTH	44	141	167	28	92
CASES CLOSED	1	10	12	2	2
*** NEWBORNS	40	121	210	29	107
*** AB SUPP					
APPLICATIONS RECEIVED	0	1	1	0	0
APPLICATIONS APPROVED	0	1	0	0	0
APPLICATIONS REJECTED	0	2	0	0	0
APPLICATIONS PENDING	1	2	1	0	0
RECIPIENTS	3	14	8	1	1
TOTAL PAYMENTS	\$675	\$3,898	\$2,698	\$398	\$348
CASES CLOSED	0	0	0	0	0

TABLE 2: DETAILED OPERATING STATISTICS BY AREA AND COUNTY FOR MAY 2001

	AREA 3 BOLLINGER	AREA 3 BUTLER	AREA 3 CAPE GIRARDEAU	AREA 3 CARTER	AREA 3 CRAWFORD
*** BP					
APPLICATIONS RECEIVED	0	1	1	0	0
APPLICATIONS APPROVED	0	1	0	0	0
APPLICATIONS REJECTED	0	2	0	0	0
APPLICATIONS PENDING	1	2	1	0	0
RECIPIENTS	4	29	25	4	11
TOTAL PAYMENTS	\$1,592	\$11,542	\$9,944	\$1,592	\$4,378
CASES CLOSED	0	2	0	0	0
*** NC					
APPLICATIONS RECEIVED	0	7	7	0	2
APPLICATIONS APPROVED	0	5	4	0	2
APPLICATIONS REJECTED	0	2	3	0	1
APPLICATIONS PENDING	0	5	10	0	0
RECIPIENTS	40	131	203	38	65
RCF-II	30	65	183	27	22
SNF-ICF	0	0	0	1	0
RCF-I	10	66	20	10	43
PAYMENTS	\$9,965	\$27,703	\$52,950	\$9,600	\$12,071
RCF-II	\$8,470	\$17,926	\$49,889	\$7,884	\$5,693
SNF/ICF	\$0	\$0	\$0	\$156	\$0
RCF-I	\$1,495	\$9,777	\$3,061	\$1,560	\$6,378
REINVESTIGATIONS	7	13	2	0	7
CASES CLOSED	1	5	0	1	1
*** MA					
APPLICATIONS RECEIVED	59	246	204	42	79
APPLICATIONS APPROVED	30	189	119	34	42
APPLICATIONS REJECTED	8	51	57	6	33
APPLICATIONS PENDING	60	188	200	29	69
RECIPIENTS	545	2,692	1,516	423	781
CASES CLOSED	7	47	19	6	20
*** MA-K					
APPLICATIONS RECEIVED	0	3	1	0	0
APPLICATIONS APPROVED-DMH	0	0	0	0	0
APPLICATIONS APPROVED-DYS/JCT	0	1	1	0	0
APPLICATIONS REJECTED	0	2	0	0	0
APPLICATIONS PENDING	0	0	0	0	0
RECIPIENTS - DMH	0	0	0	0	0
RECIPIENTS - DYS/JCT	0	14	21	0	0
CASES CLOSED - DMH	0	0	0	0	0
CASES CLOSED - DYS/JCT	0	2	3	0	0
*** REFUGEE					
APPLICATIONS RECEIVED	0	0	0	0	0
APPLICATIONS APPROVED	0	0	0	0	0
APPLICATIONS REJECTED	0	0	0	0	0
APPLICATIONS PENDING	0	0	0	0	0
CASES RECEIVING	0	0	0	0	0
TOTAL PERSONS	0	0	0	0	0
TOTAL PAYMENTS	\$0	\$0	\$0	\$0	\$0
REINVESTIGATIONS	0	0	0	0	0
CASES CLOSED	0	0	0	0	0
*** SSI ONLY					
RECIPIENTS	9	27	14	3	6
*** SSI-SP					
RECIPIENTS	3	20	6	0	6
TOTAL PAYMENTS	\$86	\$1,244	\$351	\$0	\$113
*** SP ONLY					
RECIPIENTS	1	1	1	1	1
TOTAL PAYMENTS	\$35	\$116	\$15	\$59	\$17
*** QMB					
APPLICATIONS RECEIVED	2	15	25	2	31
APPLICATIONS APPROVED	0	9	13	0	8
APPLICATIONS REJECTED	1	5	10	2	22
APPLICATIONS PENDING	1	8	24	0	8
TOTAL PERSONS	40	174	155	30	71
REINVESTIGATIONS	0	4	3	0	2
CASES CLOSED	5	21	34	12	12
*** SLHB					
APPLICATIONS RECEIVED	1	6	18	1	31
APPLICATIONS APPROVED	1	3	2	1	5
APPLICATIONS REJECTED	0	0	13	0	27
APPLICATIONS PENDING	0	6	19	0	7
TOTAL PERSONS	26	118	105	21	62
REINVESTIGATIONS	1	3	1	0	2
CASES CLOSED	3	27	12	3	6
*** VENDOR CASES					
RECIPIENTS	55	366	376	29	162
CASES CLOSED	1	7	14	1	7

TABLE 2. DETAILED OPERATING STATISTICS BY AREA AND COUNTY FOR MAY 2001

	AREA 3 DENT	AREA 3 DUNKLIN	AREA 3 HOWELL	AREA 3 IRON	AREA 3 MADISON
*** TEMPORARY ASSISTANCE					
APPLICATIONS RECEIVED	11	101	67	15	10
APPLICATIONS APPROVED	9	75	49	13	9
APPLICATIONS REJECTED	3	18	18	6	2
APPLICATIONS PENDING	5	50	24	3	4
FAMILIES RECEIVING CASH	111	732	347	113	91
CHILDREN RECEIVING CASH	198	1,361	616	188	151
TOTAL PERSONS	257	1,764	820	263	231
TOTAL PAYMENTS	\$26,426	\$172,985	\$80,866	\$25,531	\$19,908
AVERAGE PER FAMILY	\$238.07	\$236.32	\$233.04	\$225.94	\$218.77
AVERAGE PER PERSON	\$102.82	\$98.06	\$98.62	\$97.08	\$86.18
TITLE XIX ONLY CASES	85	413	230	69	85
TITLE XIX ONLY PERSONS	290	1,405	797	241	271
TITLE XIX ONLY CHILDREN	169	860	455	146	157
TITLE XIX TRANSITIONAL CASES	35	84	60	31	25
TITLE XIX TRANSITIONAL PERSONS	75	143	109	54	43
TITLE XIX TRANSITIONAL CHILDREN	32	34	40	15	12
EXTENDED TRANSITIONAL CASES	18	35	18	6	5
EXTENDED TRANSITIONAL PERSONS	23	42	22	7	6
REINVESTIGATIONS	20	138	43	31	33
CASES CLOSED	14	49	49	19	18
*** TEMPORARY ASSISTANCE/UP					
FAMILIES RECEIVING	4	6	13	1	0
CHILDREN RECEIVING	10	12	25	4	0
TOTAL PERSONS	15	19	44	4	0
TOTAL PAYMENTS	\$746	\$1,885	\$2,964	\$323	\$0
AVERAGE PER FAMILY	\$186.50	\$314.17	\$228.00	\$323.00	\$0.00
AVERAGE PER PERSON	\$49.73	\$99.21	\$67.36	\$80.75	\$0.00
*** MC+					
APPLICATIONS RECEIVED	32	109	97	30	37
APPLICATIONS APPROVED	25	72	71	25	26
APPLICATIONS REJECTED	8	38	19	6	8
APPLICATIONS PENDING	13	51	35	11	10
FAMILIES RECEIVING	768	1,976	1,821	520	484
CUSTODIAL PARENTS RECEIVING	392	988	900	291	197
CHILDREN RECEIVING	1,459	3,530	3,473	967	856
REINVESTIGATIONS	35	144	104	43	41
CASES CLOSED	15	91	66	24	21
*** NON-CUSTODIAL PARENTS					
APPLICATIONS RECEIVED	3	3	1	0	0
APPLICATIONS APPROVED	2	4	2	0	1
APPLICATIONS REJECTED	0	1	0	1	0
APPLICATIONS PENDING	1	2	0	0	0
TOTAL PERSONS RECEIVING	6	55	18	6	3
CURRENT SUPPORT	0	4	2	2	0
PARENTS' FAIR SHARE	6	51	16	4	3
REINVESTIGATIONS	1	1	1	0	0
CASES CLOSED	1	8	1	0	0
*** GR-CASH					
APPLICATIONS RECEIVED	8	50	24	5	8
APPLICATIONS APPROVED	5	2	3	0	1
APPLICATIONS REJECTED	7	39	20	5	4
APPLICATIONS PENDING	6	56	34	5	8
CASES RECEIVING	11	31	30	6	5
PERSONS RECEIVING	11	31	30	6	5
CASH PAYMENTS	\$880	\$2,480	\$2,400	\$480	\$400
REINVESTIGATIONS	0	0	1	1	0
CASES CLOSED	1	3	4	0	1
HA-GR RECIPIENTS	22	46	51	11	20
HA-GR TOTAL PAYMENTS	\$1,760	\$3,680	\$4,080	\$880	\$1,600
*** HPW					
APPLICATIONS RECEIVED	20	26	25	8	10
APPLICATIONS APPROVED	11	26	13	10	8
APPLICATIONS REJECTED	2	6	7	2	1
APPLICATIONS PENDING	8	4	8	0	1
CASES RECEIVING	78	149	151	52	49
EXTENDED WOMEN'S HEALTH	74	116	128	30	34
CASES CLOSED	4	5	7	0	1
*** NEWBORNS	59	116	96	24	37
*** AB SUPP					
APPLICATIONS RECEIVED	1	1	1	2	1
APPLICATIONS APPROVED	0	1	0	0	0
APPLICATIONS REJECTED	1	3	1	0	1
APPLICATIONS PENDING	1	1	1	2	1
RECIPIENTS	4	6	9	1	5
TOTAL PAYMENTS	\$1,450	\$2,256	\$3,114	\$398	\$1,458
CASES CLOSED	0	0	1	0	0

TABLE 2. DETAILED OPERATING STATISTICS BY AREA AND COUNTY FOR MAY 2001

	AREA 3 DENT	AREA 3 DUNKLIN	AREA 3 HOWELL	AREA 3 IRON	AREA 3 MADISON
*** BP					
APPLICATIONS RECEIVED	1	1	1	1	1
APPLICATIONS APPROVED	0	1	0	0	0
APPLICATIONS REJECTED	2	3	1	0	1
APPLICATIONS PENDING	1	1	1	1	1
RECIPIENTS	4	30	21	9	14
TOTAL PAYMENTS	\$1,592	\$11,933	\$8,358	\$3,582	\$5,572
CASES CLOSED	0	1	0	0	0
*** NC					
APPLICATIONS RECEIVED	2	4	4	2	1
APPLICATIONS APPROVED	2	4	3	2	0
APPLICATIONS REJECTED	0	0	1	0	0
APPLICATIONS PENDING	0	2	3	2	1
RECIPIENTS	29	87	84	118	23
RCF-II	18	84	74	28	23
SNF-ICF	0	0	1	42	0
RCF-I	11	3	9	48	0
PAYMENTS	\$6,848	\$24,161	\$21,922	\$31,215	\$6,529
RCF-II	\$5,256	\$23,693	\$20,264	\$7,884	\$6,529
SNF/ICF	\$0	\$0	\$390	\$16,282	\$0
RCF-I	\$1,592	\$468	\$1,268	\$7,049	\$0
REINVESTIGATIONS	1	1	0	24	1
CASES CLOSED	2	1	1	1	1
*** MA					
APPLICATIONS RECEIVED	89	280	171	71	75
APPLICATIONS APPROVED	64	190	137	50	58
APPLICATIONS REJECTED	22	70	40	17	11
APPLICATIONS PENDING	64	241	156	43	51
RECIPIENTS	745	3,097	1,665	547	587
CASES CLOSED	9	31	23	13	9
*** MA-K					
APPLICATIONS RECEIVED	0	4	1	1	0
APPLICATIONS APPROVED-DMH	0	0	0	0	0
APPLICATIONS APPROVED-DYS/JCT	0	6	1	2	0
APPLICATIONS REJECTED	0	0	0	1	0
APPLICATIONS PENDING	0	0	0	0	0
RECIPIENTS - DMH	0	0	0	0	0
RECIPIENTS - DYS/JCT	2	14	1	13	1
CASES CLOSED - DMH	0	0	0	0	0
CASES CLOSED - DYS/JCT	0	2	0	0	0
*** REFUGEE					
APPLICATIONS RECEIVED	0	0	0	0	0
APPLICATIONS APPROVED	0	0	0	0	0
APPLICATIONS REJECTED	0	0	0	0	0
APPLICATIONS PENDING	0	0	0	0	0
CASES RECEIVING	0	0	0	0	0
TOTAL PERSONS	0	0	0	0	0
TOTAL PAYMENTS	\$0	\$0	\$0	\$0	\$0
REINVESTIGATIONS	0	0	0	0	0
CASES CLOSED	0	0	0	0	0
*** SSI ONLY					
RECIPIENTS	7	30	10	9	3
*** SSI-SP					
RECIPIENTS	0	14	4	4	0
TOTAL PAYMENTS	\$0	\$1,291	\$534	\$162	\$0
*** SP ONLY					
RECIPIENTS	1	3	2	1	0
TOTAL PAYMENTS	\$34	\$112	\$32	\$398	\$0
*** QMB					
APPLICATIONS RECEIVED	5	11	12	4	5
APPLICATIONS APPROVED	0	11	7	1	5
APPLICATIONS REJECTED	0	2	4	0	1
APPLICATIONS PENDING	6	10	6	3	0
TOTAL PERSONS	60	205	175	50	48
REINVESTIGATIONS	1	1	1	4	3
CASES CLOSED	16	61	27	4	12
*** SLMB					
APPLICATIONS RECEIVED	6	7	11	3	6
APPLICATIONS APPROVED	1	5	5	0	2
APPLICATIONS REJECTED	0	7	6	1	5
APPLICATIONS PENDING	6	6	7	2	0
TOTAL PERSONS	61	180	157	26	51
REINVESTIGATIONS	0	0	0	1	1
CASES CLOSED	10	25	21	3	7
*** VENDOR CASES					
RECIPIENTS	99	460	367	99	149
CASES CLOSED	6	16	10	1	9



TABLE 2. DETAILED OPERATING STATISTICS BY AREA AND COUNTY FOR MAY 2001

	AREA 3 MISSISSIPPI	AREA 3 NEW MADRID	AREA 3 OREGON	AREA 3 PEMISCOT	AREA 3 PERRY
*** TEMPORARY ASSISTANCE					
APPLICATIONS RECEIVED	24	41	27	73	12
APPLICATIONS APPROVED	18	31	16	41	11
APPLICATIONS REJECTED	10	4	10	29	1
APPLICATIONS PENDING	11	18	4	37	7
FAMILIES RECEIVING CASH	424	380	84	589	54
CHILDREN RECEIVING CASH	766	692	153	1,240	104
TOTAL PERSONS	1,057	903	202	1,570	144
TOTAL PAYMENTS	\$98,048	\$91,404	\$19,768	\$150,883	\$12,372
AVERAGE PER FAMILY	\$231.25	\$240.54	\$235.33	\$256.17	\$229.11
AVERAGE PER PERSON	\$92.76	\$101.22	\$97.86	\$96.10	\$85.92
TITLE XIX ONLY CASES	70	164	79	197	79
TITLE XIX ONLY PERSONS	258	541	282	741	235
TITLE XIX ONLY CHILDREN	136	319	167	461	143
TITLE XIX TRANSITIONAL CASES	64	76	21	66	16
TITLE XIX TRANSITIONAL PERSONS	120	142	48	103	32
TITLE XIX TRANSITIONAL CHILDREN	48	54	18	29	14
EXTENDED TRANSITIONAL CASES	42	32	10	22	7
EXTENDED TRANSITIONAL PERSONS	46	35	13	24	7
REINVESTIGATIONS	47	71	19	63	11
CASES CLOSED	34	40	19	38	6
*** TEMPORARY ASSISTANCE/UP					
FAMILIES RECEIVING	0	1	2	2	0
CHILDREN RECEIVING	0	2	6	8	0
TOTAL PERSONS	0	2	10	10	0
TOTAL PAYMENTS	\$0	\$256	\$599	\$228	\$0
AVERAGE PER FAMILY	\$0.00	\$256.00	\$299.50	\$114.00	\$0.00
AVERAGE PER PERSON	\$0.00	\$128.00	\$59.90	\$22.80	\$0.00
*** MC+					
APPLICATIONS RECEIVED	38	65	29	101	31
APPLICATIONS APPROVED	28	51	21	51	24
APPLICATIONS REJECTED	9	26	5	47	8
APPLICATIONS PENDING	16	12	9	47	18
FAMILIES RECEIVING	763	1,019	549	1,288	546
CUSTODIAL PARENTS RECEIVING	319	485	250	481	216
CHILDREN RECEIVING	1,316	1,880	1,039	2,531	1,001
REINVESTIGATIONS	43	58	45	68	18
CASES CLOSED	25	30	17	34	10
*** NON-CUSTODIAL PARENTS					
APPLICATIONS RECEIVED	9	6	0	7	0
APPLICATIONS APPROVED	9	3	0	6	0
APPLICATIONS REJECTED	3	0	0	3	0
APPLICATIONS PENDING	3	2	0	0	0
TOTAL PERSONS RECEIVING	80	36	3	67	9
CURRENT SUPPORT	2	1	0	4	2
PARENTS' FAIR SHARE	78	35	3	63	7
REINVESTIGATIONS	1	0	0	3	0
CASES CLOSED	15	1	0	5	0
*** GR-CASH					
APPLICATIONS RECEIVED	8	31	13	25	6
APPLICATIONS APPROVED	1	1	1	4	0
APPLICATIONS REJECTED	10	17	6	25	4
APPLICATIONS PENDING	9	33	13	30	6
CASES RECEIVING	11	13	10	22	4
PERSONS RECEIVING	11	13	10	22	4
CASH PAYMENTS	\$880	\$1,040	\$800	\$1,760	\$320
REINVESTIGATIONS	0	0	1	0	0
CASES CLOSED	1	0	0	5	1
MA-GR RECIPIENTS	18	17	14	28	10
MA-GR TOTAL PAYMENTS	\$1,294	\$1,360	\$1,120	\$2,240	\$800
*** MPH					
APPLICATIONS RECEIVED	9	13	2	15	8
APPLICATIONS APPROVED	10	10	3	10	6
APPLICATIONS REJECTED	1	2	0	3	2
APPLICATIONS PENDING	1	3	2	5	2
CASES RECEIVING	80	79	49	105	49
EXTENDED WOMEN'S HEALTH	51	56	40	58	57
CASES CLOSED	4	5	1	7	1
*** NEWBORNS	67	67	40	53	72
*** AB SUPP					
APPLICATIONS RECEIVED	0	2	0	0	0
APPLICATIONS APPROVED	0	0	0	0	0
APPLICATIONS REJECTED	0	1	0	1	1
APPLICATIONS PENDING	0	3	0	1	0
RECIPIENTS	4	11	2	13	0
TOTAL PAYMENTS	\$1,347	\$2,742	\$796	\$3,791	\$0
CASES CLOSED	0	1	0	0	0

TABLE 2. DETAILED OPERATING STATISTICS BY AREA AND COUNTY FOR MAY 2001

	AREA 3 MISSISSIPPI	AREA 3 NEW MADRID	AREA 3 OREGON	AREA 3 PEHISCOT	AREA 3 PERRY
*** BP					
APPLICATIONS RECEIVED	1	2	0	0	0
APPLICATIONS APPROVED	1	0	0	0	0
APPLICATIONS REJECTED	0	1	0	0	1
APPLICATIONS PENDING	0	3	0	1	0
RECIPIENTS	15	21	8	9	1
TOTAL PAYMENTS	\$5,970	\$8,358	\$3,184	\$3,582	\$398
CASES CLOSED	0	0	0	0	0
*** NC					
APPLICATIONS RECEIVED	0	0	1	0	1
APPLICATIONS APPROVED	0	0	1	0	1
APPLICATIONS REJECTED	0	0	0	0	0
APPLICATIONS PENDING	0	0	1	0	1
RECIPIENTS	2	9	10	1	29
RCF-II	2	7	10	0	28
SNF-ICF	0	2	0	0	0
RCF-I	0	0	0	1	1
PAYMENTS	\$584	\$2,740	\$2,920	\$156	\$7,420
RCF-II	\$584	\$2,044	\$2,920	\$0	\$7,264
SNF/ICF	\$0	\$696	\$0	\$0	\$0
RCF-I	\$0	\$0	\$0	\$156	\$156
REINVESTIGATIONS	0	0	0	0	1
CASES CLOSED	0	0	0	0	4
*** MA					
APPLICATIONS RECEIVED	93	154	63	124	49
APPLICATIONS APPROVED	67	93	45	107	32
APPLICATIONS REJECTED	20	45	13	32	15
APPLICATIONS PENDING	53	101	45	78	63
RECIPIENTS	1,090	1,508	733	2,160	410
CASES CLOSED	18	16	17	24	7
*** MA-K					
APPLICATIONS RECEIVED	0	0	0	0	0
APPLICATIONS APPROVED-DMH	0	0	0	0	0
APPLICATIONS APPROVED-DYS/JCT	0	0	0	0	0
APPLICATIONS REJECTED	0	0	0	0	0
APPLICATIONS PENDING	0	0	0	0	0
RECIPIENTS - DMH	0	0	0	0	0
RECIPIENTS - DYS/JCT	7	17	0	1	0
CASES CLOSED - DMH	0	0	0	0	0
CASES CLOSED - DYS/JCT	0	3	0	0	0
*** REFUGEE					
APPLICATIONS RECEIVED	0	0	0	0	0
APPLICATIONS APPROVED	0	0	0	0	0
APPLICATIONS REJECTED	0	0	0	0	0
APPLICATIONS PENDING	0	0	0	0	0
CASES RECEIVING	0	0	0	0	0
TOTAL PERSONS	0	0	0	0	0
TOTAL PAYMENTS	\$0	\$0	\$0	\$0	\$0
REINVESTIGATIONS	0	0	0	0	0
CASES CLOSED	0	0	0	0	0
*** SSI ONLY					
RECIPIENTS	23	21	11	30	7
*** SSI-SP					
RECIPIENTS	6	12	3	14	0
TOTAL PAYMENTS	\$692	\$324	\$397	\$457	\$0
*** SP ONLY					
RECIPIENTS	4	2	0	1	0
TOTAL PAYMENTS	\$218	\$73	\$0	\$36	\$0
*** QMB					
APPLICATIONS RECEIVED	13	19	10	6	4
APPLICATIONS APPROVED	11	5	6	6	0
APPLICATIONS REJECTED	2	12	3	2	4
APPLICATIONS PENDING	3	7	3	1	6
TOTAL PERSONS	62	102	55	74	52
REINVESTIGATIONS	1	2	1	2	0
CASES CLOSED	17	32	10	16	8
*** SLMB					
APPLICATIONS RECEIVED	9	13	7	3	7
APPLICATIONS APPROVED	3	5	3	1	1
APPLICATIONS REJECTED	4	7	2	3	5
APPLICATIONS PENDING	5	6	3	1	7
TOTAL PERSONS	57	69	40	61	39
REINVESTIGATIONS	1	1	0	1	1
CASES CLOSED	4	5	6	4	5
*** VENDOR CASES					
RECIPIENTS	153	284	80	167	120
CASES CLOSED	2	5	3	7	3

TABLE 2. DETAILED OPERATING STATISTICS BY AREA AND COUNTY FOR MAY 2001

	AREA 3 REYNOLDS	AREA 3 RIPLEY	AREA 3 ST FRANCOIS	AREA 3 STE GENEVIEVE	AREA 3 SCOTT
*** TEMPORARY ASSISTANCE					
APPLICATIONS RECEIVED	10	18	69	22	66
APPLICATIONS APPROVED	6	25	58	10	50
APPLICATIONS REJECTED	3	5	14	6	10
APPLICATIONS PENDING	5	5	35	9	33
FAMILIES RECEIVING CASH	53	194	546	79	613
CHILDREN RECEIVING CASH	91	339	911	140	1,088
TOTAL PERSONS	122	467	1,312	188	1,433
TOTAL PAYMENTS	\$13,868	\$46,058	\$125,264	\$18,620	\$146,558
AVERAGE PER FAMILY	\$261.66	\$237.41	\$229.42	\$235.70	\$239.08
AVERAGE PER PERSON	\$113.67	\$98.63	\$95.48	\$99.04	\$102.27
TITLE XIX ONLY CASES	74	131	430	76	211
TITLE XIX ONLY PERSONS	248	441	1,359	247	705
TITLE XIX ONLY CHILDREN	143	248	783	140	388
TITLE XIX TRANSITIONAL CASES	20	43	147	20	154
TITLE XIX TRANSITIONAL PERSONS	49	95	282	38	291
TITLE XIX TRANSITIONAL CHILDREN	19	37	101	13	109
EXTENDED TRANSITIONAL CASES	7	27	44	14	44
EXTENDED TRANSITIONAL PERSONS	7	31	53	18	49
REINVESTIGATIONS	19	51	136	15	112
CASES CLOSED	8	19	75	10	72
*** TEMPORARY ASSISTANCE/UP					
FAMILIES RECEIVING	1	2	13	0	9
CHILDREN RECEIVING	2	5	30	0	24
TOTAL PERSONS	2	7	48	0	38
TOTAL PAYMENTS	\$256	\$644	\$3,218	\$0	\$2,637
AVERAGE PER FAMILY	\$256.00	\$322.00	\$247.54	\$0.00	\$293.00
AVERAGE PER PERSON	\$128.00	\$92.00	\$67.04	\$0.00	\$69.39
*** MC+					
APPLICATIONS RECEIVED	22	28	124	25	118
APPLICATIONS APPROVED	11	31	101	10	73
APPLICATIONS REJECTED	5	8	33	6	28
APPLICATIONS PENDING	10	6	42	13	45
FAMILIES RECEIVING	352	879	2,077	459	1,801
CUSTODIAL PARENTS RECEIVING	194	399	982	208	845
CHILDREN RECEIVING	643	1,576	3,613	819	3,332
REINVESTIGATIONS	23	55	183	21	88
CASES CLOSED	14	32	87	12	65
*** NON-CUSTODIAL PARENTS					
APPLICATIONS RECEIVED	0	0	5	2	7
APPLICATIONS APPROVED	0	0	2	0	2
APPLICATIONS REJECTED	0	0	2	0	0
APPLICATIONS PENDING	0	0	2	2	3
TOTAL PERSONS RECEIVING	3	5	38	1	55
CURRENT SUPPORT	0	1	5	0	1
PARENTS' FAIR SHARE	3	4	33	1	54
REINVESTIGATIONS	0	0	1	0	2
CASES CLOSED	2	1	2	0	7
*** GR-CASH					
APPLICATIONS RECEIVED	11	11	48	9	30
APPLICATIONS APPROVED	3	1	7	1	2
APPLICATIONS REJECTED	4	7	38	7	18
APPLICATIONS PENDING	13	15	53	11	33
CASES RECEIVING	12	34	54	7	28
PERSONS RECEIVING	12	34	54	7	28
CASH PAYMENTS	\$880	\$2,720	\$4,240	\$560	\$2,240
REINVESTIGATIONS	1	1	2	0	0
CASES CLOSED	1	2	7	1	4
MA-GR RECIPIENTS	6	28	62	12	42
MA-GR TOTAL PAYMENTS	\$480	\$2,240	\$4,904	\$960	\$3,360
*** MPH					
APPLICATIONS RECEIVED	5	9	41	5	31
APPLICATIONS APPROVED	4	9	35	6	32
APPLICATIONS REJECTED	1	0	5	0	5
APPLICATIONS PENDING	0	1	6	1	7
CASES RECEIVING	26	77	230	33	182
EXTENDED WOMEN'S HEALTH	11	55	186	28	152
CASES CLOSED	1	3	9	1	10
*** NEWBORNS	8	24	208	31	144
*** AB SUPP					
APPLICATIONS RECEIVED	1	0	2	1	1
APPLICATIONS APPROVED	0	0	0	0	1
APPLICATIONS REJECTED	0	0	0	0	1
APPLICATIONS PENDING	1	1	2	1	2
RECIPIENTS	2	4	7	1	7
TOTAL PAYMENTS	\$623	\$1,356	\$2,260	\$266	\$1,999
CASES CLOSED	0	0	0	0	1

TABLE 2. DETAILED OPERATING STATISTICS BY AREA AND COUNTY FOR MAY 2001

	AREA 3 REYNOLDS	AREA 3 RIPLEY	AREA 3 ST FRANCOIS	AREA 3 STE GENEVIEVE	AREA 3 SCOTT
MMH BP					
APPLICATIONS RECEIVED	1	0	4	1	1
APPLICATIONS APPROVED	0	0	0	0	0
APPLICATIONS REJECTED	0	0	0	0	1
APPLICATIONS PENDING	1	1	5	1	2
RECIPIENTS	7	8	52	5	26
TOTAL PAYMENTS	\$2,786	\$3,184	\$20,681	\$1,990	\$10,348
CASES CLOSED	0	0	0	1	0
MMH NC					
APPLICATIONS RECEIVED	0	2	13	2	4
APPLICATIONS APPROVED	0	1	12	0	3
APPLICATIONS REJECTED	0	0	0	0	1
APPLICATIONS PENDING	0	1	10	2	2
RECIPIENTS	14	36	288	58	91
RCF-II	2	23	176	55	89
SNF-ICF	0	0	6	0	0
RCF-I	12	13	106	3	2
PAYMENTS	\$2,442	\$7,921	\$65,079	\$15,104	\$25,331
RCF-II	\$570	\$6,155	\$46,988	\$14,659	\$25,019
SNF/ICF	\$0	\$0	\$2,340	\$0	\$0
RCF-I	\$1,872	\$1,766	\$15,751	\$445	\$312
REINVESTIGATIONS	1	1	19	2	9
CASES CLOSED	0	1	10	2	2
MMH MA					
APPLICATIONS RECEIVED	60	140	331	70	211
APPLICATIONS APPROVED	38	105	236	51	165
APPLICATIONS REJECTED	14	10	83	17	47
APPLICATIONS PENDING	51	78	226	65	131
RECIPIENTS	445	1,222	2,237	417	2,056
CASES CLOSED	7	12	38	5	42
MMH MA-K					
APPLICATIONS RECEIVED	1	0	2	0	0
APPLICATIONS APPROVED-DMH	0	0	1	0	0
APPLICATIONS APPROVED-DYS/JCT	1	0	0	0	0
APPLICATIONS REJECTED	0	0	1	0	0
APPLICATIONS PENDING	0	0	0	0	0
RECIPIENTS - DMH	0	0	1	0	0
RECIPIENTS - DYS/JCT	8	0	16	2	2
CASES CLOSED - DMH	0	0	0	0	0
CASES CLOSED - DYS/JCT	0	0	3	0	1
MMH REFUGEE					
APPLICATIONS RECEIVED	0	0	0	0	0
APPLICATIONS APPROVED	0	0	0	0	0
APPLICATIONS REJECTED	0	0	0	0	0
APPLICATIONS PENDING	0	0	0	0	0
CASES RECEIVING	0	0	0	0	0
TOTAL PERSONS	0	0	0	0	0
TOTAL PAYMENTS	\$0	\$0	\$0	\$0	\$0
REINVESTIGATIONS	0	0	0	0	0
CASES CLOSED	0	0	0	0	0
MMH SSI ONLY					
RECIPIENTS	8	10	31	2	24
MMH SSI-SP					
RECIPIENTS	2	7	3	2	9
TOTAL PAYMENTS	\$66	\$253	\$582	\$64	\$457
MMH SP ONLY					
RECIPIENTS	2	2	2	0	2
TOTAL PAYMENTS	\$65	\$78	\$97	\$0	\$117
MMH QMB					
APPLICATIONS RECEIVED	2	1	10	4	11
APPLICATIONS APPROVED	2	1	6	1	10
APPLICATIONS REJECTED	0	1	5	1	6
APPLICATIONS PENDING	2	1	6	3	2
TOTAL PERSONS	40	61	190	40	130
REINVESTIGATIONS	1	1	4	1	2
CASES CLOSED	10	20	43	7	40
MMH SLMB					
APPLICATIONS RECEIVED	2	2	6	4	4
APPLICATIONS APPROVED	0	2	5	2	4
APPLICATIONS REJECTED	2	0	1	0	1
APPLICATIONS PENDING	2	0	2	3	1
TOTAL PERSONS	33	50	105	40	109
REINVESTIGATIONS	5	1	0	0	5
CASES CLOSED	6	4	8	4	15
MMH VENDOR CASES					
RECIPIENTS	30	107	386	87	338
CASES CLOSED	2	6	17	4	11

TABLE 2. DETAILED OPERATING STATISTICS BY AREA AND COUNTY FOR MAY 2001

	AREA 3 SHANNON	AREA 3 STODDARD	AREA 3 WASHINGTON	AREA 3 WAYNE	AREA 4 BARRY
*** TEMPORARY ASSISTANCE					
APPLICATIONS RECEIVED	17	42	41	11	41
APPLICATIONS APPROVED	13	30	33	14	38
APPLICATIONS REJECTED	2	10	20	5	5
APPLICATIONS PENDING	8	17	11	7	9
FAMILIES RECEIVING CASH	77	234	289	147	238
CHILDREN RECEIVING CASH	139	392	489	254	439
TOTAL PERSONS	184	526	688	322	593
TOTAL PAYMENTS	\$17,646	\$57,699	\$67,086	\$35,848	\$62,542
AVERAGE PER FAMILY	\$229.17	\$246.58	\$232.13	\$243.86	\$262.78
AVERAGE PER PERSON	\$95.90	\$109.69	\$97.51	\$111.33	\$105.47
TITLE XIX ONLY CASES	74	187	314	112	233
TITLE XIX ONLY PERSONS	248	519	1,042	346	736
TITLE XIX ONLY CHILDREN	147	299	608	195	430
TITLE XIX TRANSITIONAL CASES	17	71	91	42	61
TITLE XIX TRANSITIONAL PERSONS	37	152	211	74	109
TITLE XIX TRANSITIONAL CHILDREN	19	57	81	16	41
EXTENDED TRANSITIONAL CASES	13	21	36	21	11
EXTENDED TRANSITIONAL PERSONS	20	30	48	26	15
REINVESTIGATIONS	13	45	151	32	46
CASES CLOSED	11	41	59	15	47
*** TEMPORARY ASSISTANCE/UP					
FAMILIES RECEIVING	2	2	5	2	3
CHILDREN RECEIVING	5	6	12	2	7
TOTAL PERSONS	9	9	20	4	13
TOTAL PAYMENTS	\$730	\$665	\$1,705	\$364	\$831
AVERAGE PER FAMILY	\$365.00	\$332.50	\$341.00	\$182.00	\$277.00
AVERAGE PER PERSON	\$81.11	\$73.89	\$85.25	\$91.00	\$63.92
*** MC+					
APPLICATIONS RECEIVED	23	80	87	30	82
APPLICATIONS APPROVED	15	64	53	31	69
APPLICATIONS REJECTED	4	16	24	9	15
APPLICATIONS PENDING	6	30	39	9	22
FAMILIES RECEIVING	561	1,302	1,103	797	1,281
CUSTODIAL PARENTS RECEIVING	339	581	495	475	568
CHILDREN RECEIVING	1,042	2,180	2,021	1,409	2,422
REINVESTIGATIONS	50	68	98	43	78
CASES CLOSED	15	55	56	19	68
*** NON-CUSTODIAL PARENTS					
APPLICATIONS RECEIVED	0	4	4	0	2
APPLICATIONS APPROVED	2	0	3	0	1
APPLICATIONS REJECTED	0	0	0	0	0
APPLICATIONS PENDING	0	4	3	0	0
TOTAL PERSONS RECEIVING	7	8	23	3	8
CURRENT SUPPORT	3	0	1	0	0
PARENTS' FAIR SHARE	4	8	22	3	8
REINVESTIGATIONS	0	0	2	0	0
CASES CLOSED	0	0	5	0	0
*** GR-CASH					
APPLICATIONS RECEIVED	4	14	21	7	8
APPLICATIONS APPROVED	1	5	3	1	1
APPLICATIONS REJECTED	3	5	22	6	10
APPLICATIONS PENDING	8	15	24	18	16
CASES RECEIVING	8	21	31	15	14
PERSONS RECEIVING	8	21	31	15	14
CASH PAYMENTS	\$640	\$1,680	\$2,480	\$1,188	\$1,120
REINVESTIGATIONS	0	0	2	0	0
CASES CLOSED	1	2	3	3	1
MA-GR RECIPIENTS	6	15	44	14	48
MA-GR TOTAL PAYMENTS	\$480	\$1,200	\$3,520	\$1,120	\$3,840
*** MPW					
APPLICATIONS RECEIVED	2	21	11	4	24
APPLICATIONS APPROVED	4	17	9	6	16
APPLICATIONS REJECTED	0	2	4	0	10
APPLICATIONS PENDING	0	6	2	1	5
CASES RECEIVING	38	115	112	68	133
EXTENDED WOMEN'S HEALTH	39	107	80	58	131
CASES CLOSED	0	4	3	1	5
*** NEWBORNS	43	117	85	60	144
*** AB SUPP					
APPLICATIONS RECEIVED	0	1	0	1	2
APPLICATIONS APPROVED	0	0	0	0	0
APPLICATIONS REJECTED	0	1	0	1	1
APPLICATIONS PENDING	0	2	0	2	1
RECIPIENTS	4	3	8	8	6
TOTAL PAYMENTS	\$1,222	\$830	\$2,378	\$2,377	\$1,962
CASES CLOSED	0	0	0	0	0



TABLE 2. DETAILED OPERATING STATISTICS BY AREA AND COUNTY FOR MAY 2001

	AREA 3 SHANNON	AREA 3 STODDARD	AREA 3 WASHINGTON	AREA 3 WAYNE	AREA 4 BARRY
*** BP					
APPLICATIONS RECEIVED	0	1	0	2	2
APPLICATIONS APPROVED	0	0	0	0	0
APPLICATIONS REJECTED	0	1	0	1	1
APPLICATIONS PENDING	0	2	0	3	1
RECIPIENTS	1	20	15	14	7
TOTAL PAYMENTS	\$398	\$7,960	\$5,970	\$5,572	\$2,786
CASES CLOSED	0	0	0	0	0
*** NC					
APPLICATIONS RECEIVED	2	4	4	0	4
APPLICATIONS APPROVED	1	6	2	0	2
APPLICATIONS REJECTED	1	0	0	0	1
APPLICATIONS PENDING	0	2	3	0	2
RECIPIENTS	10	104	28	15	59
RCF-II	0	84	22	3	44
SNF-ICF	0	0	0	0	2
RCF-I	10	20	6	12	13
PAYMENTS	\$1,560	\$27,255	\$6,951	\$2,365	\$14,793
RCF-II	\$0	\$24,185	\$6,015	\$642	\$12,383
SNF/ICF	\$0	\$0	\$0	\$0	\$448
RCF-I	\$1,560	\$3,070	\$936	\$1,723	\$1,962
REINVESTIGATIONS	1	9	2	2	0
CASES CLOSED	0	1	0	1	1
*** MA					
APPLICATIONS RECEIVED	59	198	149	125	137
APPLICATIONS APPROVED	36	168	93	91	108
APPLICATIONS REJECTED	13	54	43	31	27
APPLICATIONS PENDING	43	146	121	93	107
RECIPIENTS	531	1,658	1,390	1,083	1,183
CASES CLOSED	4	22	30	15	17
*** MA-K					
APPLICATIONS RECEIVED	0	0	0	0	0
APPLICATIONS APPROVED-DMH	0	0	0	0	0
APPLICATIONS APPROVED-DYS/JCT	0	0	0	0	0
APPLICATIONS REJECTED	0	0	0	0	0
APPLICATIONS PENDING	0	0	0	0	0
RECIPIENTS - DMH	0	0	0	0	0
RECIPIENTS - DYS/JCT	0	0	0	0	1
CASES CLOSED - DMH	0	0	0	0	0
CASES CLOSED - DYS/JCT	0	0	0	0	0
*** REFUGEE					
APPLICATIONS RECEIVED	0	0	0	0	0
APPLICATIONS APPROVED	0	0	0	0	0
APPLICATIONS REJECTED	0	0	0	0	0
APPLICATIONS PENDING	0	0	0	0	0
CASES RECEIVING	0	0	0	0	0
TOTAL PERSONS	0	0	0	0	0
TOTAL PAYMENTS	\$0	\$0	\$0	\$0	\$0
REINVESTIGATIONS	0	0	0	0	0
CASES CLOSED	0	0	0	0	0
*** SSI ONLY					
RECIPIENTS	3	24	14	14	9
*** SSI-SP					
RECIPIENTS	5	6	6	3	2
TOTAL PAYMENTS	\$416	\$404	\$655	\$77	\$77
*** SP ONLY					
RECIPIENTS	0	1	3	0	1
TOTAL PAYMENTS	\$0	\$17	\$475	\$0	\$52
*** QMB					
APPLICATIONS RECEIVED	2	17	8	6	10
APPLICATIONS APPROVED	0	13	4	1	5
APPLICATIONS REJECTED	2	9	5	3	6
APPLICATIONS PENDING	0	6	1	4	1
TOTAL PERSONS	38	158	84	62	106
REINVESTIGATIONS	2	6	2	0	2
CASES CLOSED	8	33	12	17	10
*** SLHB					
APPLICATIONS RECEIVED	3	9	7	9	4
APPLICATIONS APPROVED	3	8	3	2	3
APPLICATIONS REJECTED	1	4	5	3	1
APPLICATIONS PENDING	0	2	2	6	0
TOTAL PERSONS	54	137	67	50	67
REINVESTIGATIONS	4	3	5	2	0
CASES CLOSED	5	15	9	12	14
*** VENDOR CASES					
RECIPIENTS	42	230	147	111	182
CASES CLOSED	0	10	1	1	9

TABLE 2. DETAILED OPERATING STATISTICS BY AREA AND COUNTY FOR MAY 2001

	AREA 4 BARTON	AREA 4 BATES	AREA 4 BENTON	AREA 4 CAMDEN	AREA 4 CEDAR
*** TEMPORARY ASSISTANCE					
APPLICATIONS RECEIVED	12	29	22	33	15
APPLICATIONS APPROVED	12	15	11	25	11
APPLICATIONS REJECTED	0	11	8	12	1
APPLICATIONS PENDING	4	12	9	15	5
FAMILIES RECEIVING CASH	95	66	136	159	110
CHILDREN RECEIVING CASH	162	118	227	275	188
TOTAL PERSONS	223	161	317	389	263
TOTAL PAYMENTS	\$20,880	\$15,681	\$32,148	\$38,878	\$27,313
AVERAGE PER FAMILY	\$219.79	\$237.59	\$236.38	\$244.52	\$248.30
AVERAGE PER PERSON	\$93.63	\$97.40	\$101.41	\$99.94	\$103.85
TITLE XIX ONLY CASES	66	109	138	171	109
TITLE XIX ONLY PERSONS	204	356	462	513	357
TITLE XIX ONLY CHILDREN	112	214	275	303	201
TITLE XIX TRANSITIONAL CASES	27	42	32	50	25
TITLE XIX TRANSITIONAL PERSONS	46	97	64	111	54
TITLE XIX TRANSITIONAL CHILDREN	11	44	21	52	22
EXTENDED TRANSITIONAL CASES	8	5	14	14	13
EXTENDED TRANSITIONAL PERSONS	9	9	19	18	17
REINVESTIGATIONS	9	16	23	40	8
CASES CLOSED	14	20	19	31	8
*** TEMPORARY ASSISTANCE/UP					
FAMILIES RECEIVING	7	1	5	2	5
CHILDREN RECEIVING	13	1	11	5	12
TOTAL PERSONS	24	3	17	8	22
TOTAL PAYMENTS	\$1,499	\$292	\$1,347	\$633	\$1,636
AVERAGE PER FAMILY	\$214.14	\$292.00	\$269.40	\$316.50	\$327.20
AVERAGE PER PERSON	\$62.46	\$97.33	\$79.24	\$79.13	\$74.36
*** MC+					
APPLICATIONS RECEIVED	22	42	34	50	18
APPLICATIONS APPROVED	18	27	32	46	12
APPLICATIONS REJECTED	4	18	5	13	6
APPLICATIONS PENDING	5	8	6	15	9
FAMILIES RECEIVING	463	604	673	1,264	600
CUSTODIAL PARENTS RECEIVING	232	258	319	584	289
CHILDREN RECEIVING	865	1,131	1,213	2,324	1,159
REINVESTIGATIONS	12	60	35	88	10
CASES CLOSED	14	27	17	56	15
*** NON-CUSTODIAL PARENTS					
APPLICATIONS RECEIVED	2	0	0	1	3
APPLICATIONS APPROVED	2	0	0	1	1
APPLICATIONS REJECTED	0	0	0	0	1
APPLICATIONS PENDING	0	0	0	0	1
TOTAL PERSONS RECEIVING	7	0	11	9	13
CURRENT SUPPORT	0	0	1	1	5
PARENTS' FAIR SHARE	7	0	10	8	8
REINVESTIGATIONS	0	0	0	0	0
CASES CLOSED	0	0	1	1	0
*** GR-CASH					
APPLICATIONS RECEIVED	5	9	9	11	3
APPLICATIONS APPROVED	0	2	2	2	1
APPLICATIONS REJECTED	3	5	7	12	3
APPLICATIONS PENDING	10	13	13	30	8
CASES RECEIVING	5	8	13	16	12
PERSONS RECEIVING	5	8	13	16	12
CASH PAYMENTS	\$400	\$640	\$1,040	\$1,200	\$960
REINVESTIGATIONS	0	0	0	0	0
CASES CLOSED	0	0	2	1	2
HA-GR RECIPIENTS	10	19	38	34	45
HA-GR TOTAL PAYMENTS	\$800	\$1,520	\$2,991	\$2,720	\$3,600
*** MPN					
APPLICATIONS RECEIVED	7	8	13	19	9
APPLICATIONS APPROVED	2	9	7	15	9
APPLICATIONS REJECTED	2	3	4	5	1
APPLICATIONS PENDING	3	0	1	4	0
CASES RECEIVING	51	71	55	153	56
EXTENDED WOMEN'S HEALTH	34	57	25	128	43
CASES CLOSED	0	2	2	7	1
*** NEWBORNS	54	55	23	93	37
*** AB SUPP					
APPLICATIONS RECEIVED	0	3	1	0	0
APPLICATIONS APPROVED	0	0	0	0	0
APPLICATIONS REJECTED	0	2	0	1	1
APPLICATIONS PENDING	1	3	0	1	0
RECIPIENTS	5	2	5	2	3
TOTAL PAYMENTS	\$1,439	\$796	\$1,481	\$784	\$1,119
CASES CLOSED	0	1	0	0	0

TABLE 2. DETAILED OPERATING STATISTICS BY AREA AND COUNTY FOR MAY 2001

	AREA 4 BARTON	AREA 4 BATES	AREA 4 BENTON	AREA 4 CAMDEN	AREA 4 CEDAR
*** BP					
APPLICATIONS RECEIVED	0	3	1	0	0
APPLICATIONS APPROVED	0	0	0	0	0
APPLICATIONS REJECTED	0	2	0	1	1
APPLICATIONS PENDING	1	3	1	1	0
RECIPIENTS	5	10	17	13	6
TOTAL PAYMENTS	\$1,990	\$3,980	\$6,766	\$5,174	\$2,388
CASES CLOSED	0	0	0	0	0
*** NC					
APPLICATIONS RECEIVED	0	0	3	0	0
APPLICATIONS APPROVED	0	0	3	0	0
APPLICATIONS REJECTED	0	0	0	0	0
APPLICATIONS PENDING	0	0	2	0	0
RECIPIENTS	20	16	27	8	27
RCF-II	10	9	9	3	4
SNF-ICF	0	0	0	0	0
RCF-I	10	7	18	5	23
PAYMENTS	\$4,302	\$3,598	\$4,749	\$1,414	\$4,178
RCF-II	\$2,742	\$2,506	\$2,204	\$634	\$1,153
SNF/ICF	\$0	\$0	\$0	\$0	\$0
RCF-I	\$1,560	\$1,092	\$2,545	\$780	\$3,025
REINVESTIGATIONS	0	5	3	1	0
CASES CLOSED	0	0	1	0	0
*** MA					
APPLICATIONS RECEIVED	75	63	98	109	75
APPLICATIONS APPROVED	53	46	118	81	53
APPLICATIONS REJECTED	14	22	9	42	20
APPLICATIONS PENDING	51	60	74	122	63
RECIPIENTS	423	456	800	828	560
CASES CLOSED	4	11	8	13	6
*** MA-K					
APPLICATIONS RECEIVED	0	1	0	3	0
APPLICATIONS APPROVED-DMH	0	0	0	0	0
APPLICATIONS APPROVED-DYS/JCT	0	0	0	2	0
APPLICATIONS REJECTED	0	1	0	1	0
APPLICATIONS PENDING	0	0	0	0	0
RECIPIENTS - DMH	0	0	0	0	0
RECIPIENTS - DYS/JCT	0	0	0	13	0
CASES CLOSED - DMH	0	0	0	0	0
CASES CLOSED - DYS/JCT	0	0	0	11	0
*** REFUGEE					
APPLICATIONS RECEIVED	0	0	0	0	0
APPLICATIONS APPROVED	0	0	0	0	0
APPLICATIONS REJECTED	0	0	0	0	0
APPLICATIONS PENDING	0	0	0	0	0
CASES RECEIVING	0	0	0	0	0
TOTAL PERSONS	0	0	0	0	0
TOTAL PAYMENTS	\$0	\$0	\$0	\$0	\$0
REINVESTIGATIONS	0	0	0	0	0
CASES CLOSED	0	0	0	0	0
*** SSI ONLY					
RECIPIENTS	0	6	2	3	4
*** SSI-SP					
RECIPIENTS	2	1	1	1	3
TOTAL PAYMENTS	\$9	\$50	\$10	\$33	\$98
*** SP ONLY					
RECIPIENTS	0	1	1	1	0
TOTAL PAYMENTS	\$0	\$77	\$398	\$26	\$0
*** QMB					
APPLICATIONS RECEIVED	17	6	2	7	7
APPLICATIONS APPROVED	6	5	0	4	3
APPLICATIONS REJECTED	7	2	1	3	3
APPLICATIONS PENDING	13	0	1	4	4
TOTAL PERSONS	35	54	90	85	72
REINVESTIGATIONS	0	1	1	3	0
CASES CLOSED	11	10	26	17	16
*** SLMB					
APPLICATIONS RECEIVED	16	5	2	2	4
APPLICATIONS APPROVED	0	1	1	1	2
APPLICATIONS REJECTED	14	3	0	1	1
APPLICATIONS PENDING	10	0	0	1	3
TOTAL PERSONS	27	40	40	40	75
REINVESTIGATIONS	0	3	1	3	0
CASES CLOSED	5	4	6	9	7
*** VENDOR CASES					
RECIPIENTS	61	148	119	131	94
CASES CLOSED	3	5	5	3	4

TABLE 2. DETAILED OPERATING STATISTICS BY AREA AND COUNTY FOR MAY 2001

	AREA 4 CHRISTIAN	AREA 4 DADE	AREA 4 DALLAS	AREA 4 DOUGLAS	AREA 4 GREENE
*** TEMPORARY ASSISTANCE					
APPLICATIONS RECEIVED	66	6	23	18	228
APPLICATIONS APPROVED	30	3	19	15	150
APPLICATIONS REJECTED	41	3	5	1	74
APPLICATIONS PENDING	30	3	6	4	114
FAMILIES RECEIVING CASH	187	25	135	97	1,424
CHILDREN RECEIVING CASH	295	45	243	169	2,473
TOTAL PERSONS	403	63	324	242	3,518
TOTAL PAYMENTS	\$39,976	\$5,505	\$31,512	\$23,084	\$338,244
AVERAGE PER FAMILY	\$213.78	\$220.20	\$233.42	\$237.98	\$237.53
AVERAGE PER PERSON	\$99.20	\$87.38	\$97.26	\$95.39	\$96.15
TITLE XIX ONLY CASES	200	34	81	66	1,212
TITLE XIX ONLY PERSONS	570	97	262	199	3,552
TITLE XIX ONLY CHILDREN	335	55	142	114	2,069
TITLE XIX TRANSITIONAL CASES	48	8	33	25	251
TITLE XIX TRANSITIONAL PERSONS	92	12	75	52	513
TITLE XIX TRANSITIONAL CHILDREN	27	2	26	19	227
EXTENDED TRANSITIONAL CASES	28	3	21	6	93
EXTENDED TRANSITIONAL PERSONS	33	4	25	7	101
REINVESTIGATIONS	9	3	38	15	157
CASES CLOSED	25	2	20	12	133
*** TEMPORARY ASSISTANCE/UP					
FAMILIES RECEIVING	1	1	3	5	19
CHILDREN RECEIVING	3	2	9	14	39
TOTAL PERSONS	5	4	15	24	75
TOTAL PAYMENTS	\$388	\$256	\$1,151	\$1,499	\$5,247
AVERAGE PER FAMILY	\$388.00	\$256.00	\$383.67	\$299.80	\$276.16
AVERAGE PER PERSON	\$77.60	\$64.00	\$76.73	\$62.46	\$69.96
*** MC+					
APPLICATIONS RECEIVED	72	11	32	22	334
APPLICATIONS APPROVED	52	8	32	16	218
APPLICATIONS REJECTED	26	7	9	5	104
APPLICATIONS PENDING	25	4	6	11	169
FAMILIES RECEIVING	1,648	321	670	622	6,422
CUSTODIAL PARENTS RECEIVING	633	140	292	325	2,777
CHILDREN RECEIVING	3,036	651	1,310	1,224	11,495
REINVESTIGATIONS	50	19	45	64	214
CASES CLOSED	44	8	28	23	167
*** NON-CUSTODIAL PARENTS					
APPLICATIONS RECEIVED	0	0	0	1	10
APPLICATIONS APPROVED	0	0	0	1	7
APPLICATIONS REJECTED	0	0	0	0	3
APPLICATIONS PENDING	0	0	0	0	1
TOTAL PERSONS RECEIVING	9	1	7	4	72
CURRENT SUPPORT	1	0	0	2	5
PARENTS' FAIR SHARE	8	1	7	2	67
REINVESTIGATIONS	0	0	0	0	0
CASES CLOSED	0	0	0	0	3
*** GR-CASH					
APPLICATIONS RECEIVED	9	3	4	8	101
APPLICATIONS APPROVED	1	0	2	0	3
APPLICATIONS REJECTED	16	3	8	3	94
APPLICATIONS PENDING	18	6	5	12	190
CASES RECEIVING	8	10	13	6	87
PERSONS RECEIVING	8	10	13	6	87
CASH PAYMENTS	\$640	\$720	\$960	\$480	\$6,880
REINVESTIGATIONS	0	1	0	0	0
CASES CLOSED	0	1	0	2	11
HA-GR RECIPIENTS	41	10	43	23	353
HA-GR TOTAL PAYMENTS	\$3,280	\$800	\$3,440	\$1,840	\$28,102
*** MPH					
APPLICATIONS RECEIVED	35	1	7	7	159
APPLICATIONS APPROVED	27	0	6	2	118
APPLICATIONS REJECTED	5	0	1	1	44
APPLICATIONS PENDING	9	1	2	4	46
CASES RECEIVING	213	16	47	49	846
EXTENDED WOMEN'S HEALTH	250	33	55	34	1,040
CASES CLOSED	11	1	3	1	17
*** NEWBORNS	229	32	53	22	1,101
*** AB SUPP					
APPLICATIONS RECEIVED	2	0	0	0	3
APPLICATIONS APPROVED	0	0	0	0	0
APPLICATIONS REJECTED	1	0	0	0	3
APPLICATIONS PENDING	3	0	0	0	2
RECIPIENTS	5	3	1	2	26
TOTAL PAYMENTS	\$1,770	\$1,075	\$145	\$796	\$8,328
CASES CLOSED	0	0	0	0	1

TABLE 2. DETAILED OPERATING STATISTICS BY AREA AND COUNTY FOR MAY 2001

	AREA 4 CHRISTIAN	AREA 4 DADE	AREA 4 DALLAS	AREA 4 DOUGLAS	AREA 4 GREENE
*** BP					
APPLICATIONS RECEIVED	2	0	0	0	4
APPLICATIONS APPROVED	0	0	0	0	0
APPLICATIONS REJECTED	0	0	0	0	4
APPLICATIONS PENDING	4	0	0	0	7
RECIPIENTS	15	3	5	3	95
TOTAL PAYMENTS	\$5,970	\$1,194	\$1,990	\$1,194	\$37,810
CASES CLOSED	0	0	1	0	2
*** NC					
APPLICATIONS RECEIVED	6	1	0	1	13
APPLICATIONS APPROVED	6	1	0	0	13
APPLICATIONS REJECTED	1	0	0	0	3
APPLICATIONS PENDING	9	0	0	1	8
RECIPIENTS	191	4	36	28	284
RCF-II	152	4	22	23	250
SNF-ICF	19	0	0	1	0
RCF-I	20	0	14	4	34
PAYMENTS	\$52,490	\$1,168	\$8,085	\$7,176	\$73,700
RCF-II	\$42,416	\$1,168	\$5,907	\$6,411	\$68,511
SNF/ICF	\$6,977	\$0	\$0	\$141	\$0
RCF-I	\$3,097	\$0	\$2,178	\$624	\$5,189
REINVESTIGATIONS	2	1	1	1	3
CASES CLOSED	3	0	1	0	4
*** MA					
APPLICATIONS RECEIVED	122	39	57	64	792
APPLICATIONS APPROVED	97	32	52	44	533
APPLICATIONS REJECTED	37	11	22	10	245
APPLICATIONS PENDING	108	28	55	41	789
RECIPIENTS	972	289	600	712	6,500
CASES CLOSED	18	5	12	11	81
*** MA-K					
APPLICATIONS RECEIVED	1	0	0	0	19
APPLICATIONS APPROVED-DMH	0	0	0	0	0
APPLICATIONS APPROVED-DYS/JCT	1	0	0	0	19
APPLICATIONS REJECTED	0	0	0	0	0
APPLICATIONS PENDING	0	0	0	0	2
RECIPIENTS - DMH	0	0	0	0	0
RECIPIENTS - DYS/JCT	6	0	0	0	110
CASES CLOSED - DMH	0	0	0	0	0
CASES CLOSED - DYS/JCT	0	0	0	0	22
*** REFUGEE					
APPLICATIONS RECEIVED	0	0	0	0	0
APPLICATIONS APPROVED	0	0	0	0	0
APPLICATIONS REJECTED	0	0	0	0	0
APPLICATIONS PENDING	0	0	0	0	0
CASES RECEIVING	0	0	0	0	0
TOTAL PERSONS	0	0	0	0	0
TOTAL PAYMENTS	\$0	\$0	\$0	\$0	\$0
REINVESTIGATIONS	0	0	0	0	0
CASES CLOSED	0	0	0	0	0
*** SSI ONLY					
RECIPIENTS	8	1	5	6	53
*** SSI-SP					
RECIPIENTS	2	0	7	4	23
TOTAL PAYMENTS	\$59	\$0	\$574	\$59	\$1,087
*** SP ONLY					
RECIPIENTS	0	0	2	0	4
TOTAL PAYMENTS	\$0	\$0	\$245	\$0	\$225
*** QMB					
APPLICATIONS RECEIVED	11	5	0	3	47
APPLICATIONS APPROVED	5	4	0	1	23
APPLICATIONS REJECTED	1	2	0	0	22
APPLICATIONS PENDING	9	1	1	2	33
TOTAL PERSONS	97	29	81	43	581
REINVESTIGATIONS	0	0	1	1	2
CASES CLOSED	16	5	16	13	111
*** SLMB					
APPLICATIONS RECEIVED	10	5	0	1	23
APPLICATIONS APPROVED	4	2	0	0	11
APPLICATIONS REJECTED	2	3	0	2	15
APPLICATIONS PENDING	6	0	0	1	8
TOTAL PERSONS	95	14	42	38	347
REINVESTIGATIONS	0	0	1	4	1
CASES CLOSED	12	5	4	4	54
*** VENDOR CASES					
RECIPIENTS	134	83	92	48	1,022
CASES CLOSED	8	4	1	2	47



TABLE 2. DETAILED OPERATING STATISTICS BY AREA AND COUNTY FOR MAY 2001

	AREA 4 HENRY	AREA 4 HICKORY	AREA 4 JASPER	AREA 4 LACLEDE	AREA 4 LAURENCE
*** TEMPORARY ASSISTANCE					
APPLICATIONS RECEIVED	27	10	163	43	38
APPLICATIONS APPROVED	26	8	121	44	25
APPLICATIONS REJECTED	5	0	31	10	5
APPLICATIONS PENDING	6	4	60	13	17
FAMILIES RECEIVING CASH	206	47	850	282	249
CHILDREN RECEIVING CASH	351	81	1,568	494	442
TOTAL PERSONS	484	105	2,210	694	605
TOTAL PAYMENTS	\$49,013	\$10,841	\$212,281	\$71,649	\$62,216
AVERAGE PER FAMILY	\$237.93	\$230.66	\$249.74	\$254.07	\$249.86
AVERAGE PER PERSON	\$101.27	\$103.25	\$96.05	\$103.24	\$102.84
TITLE XIX ONLY CASES	116	85	604	238	156
TITLE XIX ONLY PERSONS	379	266	1,797	744	519
TITLE XIX ONLY CHILDREN	213	154	1,083	431	308
TITLE XIX TRANSITIONAL CASES	68	14	100	90	60
TITLE XIX TRANSITIONAL PERSONS	135	45	172	160	102
TITLE XIX TRANSITIONAL CHILDREN	53	24	59	47	30
EXTENDED TRANSITIONAL CASES	25	8	54	26	17
EXTENDED TRANSITIONAL PERSONS	32	14	59	35	24
REINVESTIGATIONS	17	9	72	49	23
CASES CLOSED	35	7	99	47	36
*** TEMPORARY ASSISTANCE/UP					
FAMILIES RECEIVING	5	1	14	3	3
CHILDREN RECEIVING	7	1	32	13	5
TOTAL PERSONS	14	3	60	19	11
TOTAL PAYMENTS	\$1,111	\$292	\$4,575	\$784	\$972
AVERAGE PER FAMILY	\$222.20	\$292.00	\$326.79	\$261.33	\$324.00
AVERAGE PER PERSON	\$79.36	\$97.33	\$76.25	\$41.26	\$88.36
*** MC+					
APPLICATIONS RECEIVED	36	11	245	102	76
APPLICATIONS APPROVED	34	11	166	75	46
APPLICATIONS REJECTED	4	7	73	21	15
APPLICATIONS PENDING	13	1	100	35	36
FAMILIES RECEIVING	791	410	4,223	1,398	1,318
CUSTODIAL PARENTS RECEIVING	334	190	1,801	673	538
CHILDREN RECEIVING	1,469	770	7,776	2,538	2,536
REINVESTIGATIONS	70	7	119	68	28
CASES CLOSED	27	13	148	54	37
*** NON-CUSTODIAL PARENTS					
APPLICATIONS RECEIVED	0	0	6	3	2
APPLICATIONS APPROVED	0	0	5	3	2
APPLICATIONS REJECTED	0	0	1	0	0
APPLICATIONS PENDING	0	0	0	0	1
TOTAL PERSONS RECEIVING	14	7	46	12	22
CURRENT SUPPORT	1	3	2	0	3
PARENTS' FAIR SHARE	13	4	44	12	19
REINVESTIGATIONS	0	0	0	0	0
CASES CLOSED	0	0	4	1	2
*** GR-CASH					
APPLICATIONS RECEIVED	9	3	59	13	13
APPLICATIONS APPROVED	1	0	5	1	0
APPLICATIONS REJECTED	6	2	47	16	11
APPLICATIONS PENDING	18	4	121	28	23
CASES RECEIVING	15	14	52	15	18
PERSONS RECEIVING	15	14	52	15	19
CASH PAYMENTS	\$1,200	\$1,120	\$4,156	\$1,200	\$1,520
REINVESTIGATIONS	0	0	1	0	1
CASES CLOSED	0	2	5	1	3
MA-GR RECIPIENTS	36	21	178	47	43
MA-GR TOTAL PAYMENTS	\$2,880	\$1,680	\$14,167	\$3,699	\$3,381
*** MPH					
APPLICATIONS RECEIVED	11	4	123	29	27
APPLICATIONS APPROVED	12	5	74	24	22
APPLICATIONS REJECTED	4	1	40	6	6
APPLICATIONS PENDING	1	1	40	5	3
CASES RECEIVING	102	31	511	168	162
EXTENDED WOMEN'S HEALTH	87	29	543	143	155
CASES CLOSED	6	0	27	8	6
*** NEWBORNS	78	39	630	176	157
*** AB SUPP					
APPLICATIONS RECEIVED	1	0	1	0	0
APPLICATIONS APPROVED	0	0	0	0	0
APPLICATIONS REJECTED	0	0	8	0	0
APPLICATIONS PENDING	4	0	6	0	2
RECIPIENTS	3	1	17	7	9
TOTAL PAYMENTS	\$1,012	\$398	\$5,195	\$1,681	\$2,416
CASES CLOSED	0	0	1	0	0

TABLE 2. DETAILED OPERATING STATISTICS BY AREA AND COUNTY FOR MAY 2001

	AREA 4 HENRY	AREA 4 HICKORY	AREA 4 JASPER	AREA 4 LACLEDE	AREA 4 LAWRENCE
*** BP					
APPLICATIONS RECEIVED	0	1	2	0	0
APPLICATIONS APPROVED	0	0	1	0	0
APPLICATIONS REJECTED	0	0	8	0	0
APPLICATIONS PENDING	2	1	6	0	2
RECIPIENTS	17	8	41	26	17
TOTAL PAYMENTS	\$6,766	\$3,184	\$16,318	\$10,348	\$6,766
CASES CLOSED	0	0	1	0	0
*** NC					
APPLICATIONS RECEIVED	3	0	15	3	2
APPLICATIONS APPROVED	2	0	11	1	1
APPLICATIONS REJECTED	1	0	5	1	0
APPLICATIONS PENDING	1	0	6	1	2
RECIPIENTS	43	3	229	81	44
RCF-II	29	2	170	46	41
SNF-ICF	0	0	0	0	0
RCF-I	14	1	59	35	3
PAYMENTS	\$9,787	\$718	\$53,673	\$16,868	\$12,187
RCF-II	\$7,618	\$562	\$44,897	\$11,408	\$11,719
SNF/ICF	\$0	\$0	\$0	\$0	\$0
RCF-I	\$2,169	\$156	\$8,776	\$5,460	\$468
REINVESTIGATIONS	2	1	25	14	1
CASES CLOSED	0	0	15	1	2
*** MA					
APPLICATIONS RECEIVED	106	49	556	116	138
APPLICATIONS APPROVED	96	32	412	89	116
APPLICATIONS REJECTED	21	7	131	43	30
APPLICATIONS PENDING	74	41	499	104	120
RECIPIENTS	910	441	3,881	1,121	1,149
CASES CLOSED	9	5	80	20	17
*** MA-K					
APPLICATIONS RECEIVED	10	0	2	0	1
APPLICATIONS APPROVED-DMH	0	0	0	0	0
APPLICATIONS APPROVED-DYS/JCT	10	0	1	0	0
APPLICATIONS REJECTED	0	0	1	0	1
APPLICATIONS PENDING	0	0	0	0	0
RECIPIENTS - DMH	0	0	0	0	0
RECIPIENTS - DYS/JCT	24	1	6	0	2
CASES CLOSED - DMH	0	0	0	0	0
CASES CLOSED - DYS/JCT	1	0	2	0	0
*** REFUGEE					
APPLICATIONS RECEIVED	0	0	0	0	0
APPLICATIONS APPROVED	0	0	0	0	0
APPLICATIONS REJECTED	0	0	0	0	0
APPLICATIONS PENDING	0	0	0	0	0
CASES RECEIVING	0	0	0	0	0
TOTAL PERSONS	0	0	0	0	0
TOTAL PAYMENTS	\$0	\$0	\$0	\$0	\$0
REINVESTIGATIONS	0	0	0	0	0
CASES CLOSED	0	0	0	0	0
*** SSI ONLY					
RECIPIENTS	10	4	19	6	7
*** SSI-SP					
RECIPIENTS	3	2	5	7	2
TOTAL PAYMENTS	\$61	\$129	\$352	\$637	\$118
*** SP ONLY					
RECIPIENTS	1	0	4	1	1
TOTAL PAYMENTS	\$383	\$0	\$275	\$61	\$58
*** QMB					
APPLICATIONS RECEIVED	3	4	59	8	9
APPLICATIONS APPROVED	4	4	18	3	6
APPLICATIONS REJECTED	0	0	38	3	5
APPLICATIONS PENDING	2	2	31	6	2
TOTAL PERSONS	103	43	390	101	83
REINVESTIGATIONS	1	0	3	1	0
CASES CLOSED	24	9	101	21	11
*** SLMB					
APPLICATIONS RECEIVED	3	0	41	5	8
APPLICATIONS APPROVED	2	0	7	2	4
APPLICATIONS REJECTED	1	0	31	2	6
APPLICATIONS PENDING	1	0	24	5	2
TOTAL PERSONS	55	38	295	83	71
REINVESTIGATIONS	1	0	2	0	0
CASES CLOSED	6	2	45	9	12
*** VENDOR CASES					
RECIPIENTS	142	80	443	162	194
CASES CLOSED	5	5	17	2	15

TABLE 2. DETAILED OPERATING STATISTICS BY AREA AND COUNTY FOR MAY 2001

	AREA 4 MCDONALD	AREA 4 MARIES	AREA 4 MILLER	AREA 4 HONITEAU	AREA 4 MORGAN
*** TEMPORARY ASSISTANCE					
APPLICATIONS RECEIVED	41	7	29	6	13
APPLICATIONS APPROVED	21	6	16	5	11
APPLICATIONS REJECTED	8	1	2	2	3
APPLICATIONS PENDING	28	2	15	4	5
FAMILIES RECEIVING CASH	142	74	159	50	92
CHILDREN RECEIVING CASH	255	126	277	78	160
TOTAL PERSONS	337	167	395	109	210
TOTAL PAYMENTS	\$32,012	\$19,806	\$35,374	\$12,024	\$21,157
AVERAGE PER FAMILY	\$225.44	\$267.65	\$222.48	\$240.48	\$229.97
AVERAGE PER PERSON	\$94.99	\$118.60	\$89.55	\$110.31	\$100.75
TITLE XIX ONLY CASES	189	30	114	43	116
TITLE XIX ONLY PERSONS	606	108	383	135	350
TITLE XIX ONLY CHILDREN	361	60	223	80	214
TITLE XIX TRANSITIONAL CASES	23	4	47	14	24
TITLE XIX TRANSITIONAL PERSONS	49	6	100	27	46
TITLE XIX TRANSITIONAL CHILDREN	23	2	35	10	15
EXTENDED TRANSITIONAL CASES	13	2	12	2	7
EXTENDED TRANSITIONAL PERSONS	14	2	15	3	7
REINVESTIGATIONS	15	10	38	2	18
CASES CLOSED	22	8	28	9	26
*** TEMPORARY ASSISTANCE/UP					
FAMILIES RECEIVING	1	0	3	1	0
CHILDREN RECEIVING	1	0	9	2	0
TOTAL PERSONS	3	0	15	3	0
TOTAL PAYMENTS	\$292	\$0	\$787	\$256	\$0
AVERAGE PER FAMILY	\$292.00	\$0.00	\$262.33	\$256.00	\$0.00
AVERAGE PER PERSON	\$97.33	\$0.00	\$52.47	\$85.33	\$0.00
*** MC+					
APPLICATIONS RECEIVED	62	19	59	24	26
APPLICATIONS APPROVED	51	14	56	14	24
APPLICATIONS REJECTED	17	2	7	5	5
APPLICATIONS PENDING	22	4	14	14	6
FAMILIES RECEIVING	1,142	286	1,155	319	737
CUSTODIAL PARENTS RECEIVING	585	142	493	143	373
CHILDREN RECEIVING	2,261	547	2,152	572	1,453
REINVESTIGATIONS	61	9	47	11	44
CASES CLOSED	47	19	15	10	17
*** NON-CUSTODIAL PARENTS					
APPLICATIONS RECEIVED	0	0	1	1	3
APPLICATIONS APPROVED	0	0	0	1	2
APPLICATIONS REJECTED	0	0	0	0	0
APPLICATIONS PENDING	0	0	1	0	1
TOTAL PERSONS RECEIVING	8	3	5	3	10
CURRENT SUPPORT	0	0	0	0	1
PARENTS' FAIR SHARE	8	3	5	3	9
REINVESTIGATIONS	0	0	0	0	0
CASES CLOSED	0	0	3	1	1
*** GR-CASH					
APPLICATIONS RECEIVED	11	0	7	1	5
APPLICATIONS APPROVED	1	0	2	0	1
APPLICATIONS REJECTED	10	2	8	1	3
APPLICATIONS PENDING	18	3	18	5	13
CASES RECEIVING	11	8	23	2	10
PERSONS RECEIVING	11	8	23	2	10
CASH PAYMENTS	\$880	\$640	\$1,840	\$160	\$640
REINVESTIGATIONS	0	0	0	0	1
CASES CLOSED	2	2	2	0	1
HA-GR RECIPIENTS	48	11	54	4	25
HA-GR TOTAL PAYMENTS	\$3,755	\$880	\$4,320	\$320	\$2,000
*** MPW					
APPLICATIONS RECEIVED	35	2	17	11	18
APPLICATIONS APPROVED	24	1	12	6	10
APPLICATIONS REJECTED	12	0	1	3	5
APPLICATIONS PENDING	6	1	5	2	5
CASES RECEIVING	110	29	137	44	72
EXTENDED WOMEN'S HEALTH	132	15	116	39	55
CASES CLOSED	2	0	2	1	4
*** NEWBORNS					
APPLICATIONS RECEIVED	98	21	91	41	47
*** AB SUPP					
APPLICATIONS RECEIVED	0	0	1	0	2
APPLICATIONS APPROVED	0	0	0	0	0
APPLICATIONS REJECTED	0	0	0	0	0
APPLICATIONS PENDING	0	0	2	0	2
RECIPIENTS	2	0	2	0	2
TOTAL PAYMENTS	\$693	\$0	\$796	\$0	\$694
CASES CLOSED	0	0	0	0	0

TABLE 2. DETAILED OPERATING STATISTICS BY AREA AND COUNTY FOR MAY 2001

	AREA 4 MCDONALD	AREA 4 HARRIS	AREA 4 MILLER	AREA 4 MONITEAU	AREA 4 MORGAN
*** BP					
APPLICATIONS RECEIVED	0	0	1	0	2
APPLICATIONS APPROVED	0	0	0	0	0
APPLICATIONS REJECTED	0	0	0	0	0
APPLICATIONS PENDING	0	0	2	0	2
RECIPIENTS	15	6	12	1	9
TOTAL PAYMENTS	\$5,970	\$2,388	\$4,776	\$398	\$3,582
CASES CLOSED	0	0	1	0	0
*** NC					
APPLICATIONS RECEIVED	2	0	0	2	2
APPLICATIONS APPROVED	3	0	1	2	2
APPLICATIONS REJECTED	0	0	0	0	0
APPLICATIONS PENDING	1	0	0	1	1
RECIPIENTS	31	2	20	18	43
RCF-II	31	0	14	4	39
SNF-ICF	0	0	0	0	0
RCF-I	0	2	6	14	4
PAYMENTS	\$8,680	\$312	\$4,652	\$3,091	\$11,670
RCF-II	\$8,680	\$0	\$3,716	\$1,044	\$11,046
SNF/ICF	\$0	\$0	\$0	\$0	\$0
RCF-I	\$0	\$312	\$936	\$2,047	\$624
REINVESTIGATIONS	3	0	1	0	4
CASES CLOSED	0	0	0	1	1
*** MA					
APPLICATIONS RECEIVED	115	21	70	32	85
APPLICATIONS APPROVED	90	14	60	26	60
APPLICATIONS REJECTED	24	7	21	11	32
APPLICATIONS PENDING	76	36	91	29	82
RECIPIENTS	802	279	756	232	733
CASES CLOSED	13	4	12	7	13
*** MA-K					
APPLICATIONS RECEIVED	0	0	0	0	0
APPLICATIONS APPROVED-DMH	0	0	0	0	0
APPLICATIONS APPROVED-DYS/JCT	0	0	0	0	0
APPLICATIONS REJECTED	0	0	0	0	0
APPLICATIONS PENDING	0	0	0	0	0
RECIPIENTS - DMH	0	0	0	0	0
RECIPIENTS - DYS/JCT	0	0	0	0	0
CASES CLOSED - DMH	0	0	0	0	0
CASES CLOSED - DYS/JCT	0	0	0	0	0
*** REFUGEE					
APPLICATIONS RECEIVED	0	0	0	0	0
APPLICATIONS APPROVED	0	0	0	0	0
APPLICATIONS REJECTED	0	0	0	0	0
APPLICATIONS PENDING	0	0	0	0	0
CASES RECEIVING	0	0	0	0	0
TOTAL PERSONS	0	0	0	0	0
TOTAL PAYMENTS	\$0	\$0	\$0	\$0	\$0
REINVESTIGATIONS	0	0	0	0	0
CASES CLOSED	0	0	0	0	0
*** SSI ONLY					
RECIPIENTS	5	2	5	1	4
*** SSI-SP					
RECIPIENTS	1	2	5	3	3
TOTAL PAYMENTS	\$5	\$84	\$229	\$76	\$110
*** SP ONLY					
RECIPIENTS	0	1	1	0	1
TOTAL PAYMENTS	\$0	\$55	\$32	\$0	\$98
*** QMB					
APPLICATIONS RECEIVED	8	3	5	1	10
APPLICATIONS APPROVED	4	2	2	1	7
APPLICATIONS REJECTED	4	0	2	1	3
APPLICATIONS PENDING	2	2	2	1	5
TOTAL PERSONS	81	21	67	36	68
REINVESTIGATIONS	4	0	3	0	1
CASES CLOSED	16	7	9	7	9
*** SLMB					
APPLICATIONS RECEIVED	5	0	1	0	4
APPLICATIONS APPROVED	3	1	1	0	1
APPLICATIONS REJECTED	2	0	1	0	3
APPLICATIONS PENDING	1	0	0	0	1
TOTAL PERSONS	79	8	51	18	48
REINVESTIGATIONS	7	0	0	0	3
CASES CLOSED	17	0	3	1	4
*** VENDOR CASES					
RECIPIENTS	73	52	106	87	135
CASES CLOSED	5	1	5	2	5

TABLE 2. DETAILED OPERATING STATISTICS BY AREA AND COUNTY FOR MAY 2001

	AREA 4 NEWTON	AREA 4 OZARK	AREA 4 PHELPS	AREA 4 POLK	AREA 4 PULASKI
*** TEMPORARY ASSISTANCE					
APPLICATIONS RECEIVED	68	12	33	26	38
APPLICATIONS APPROVED	53	7	35	22	37
APPLICATIONS REJECTED	18	7	13	3	10
APPLICATIONS PENDING	34	2	10	7	16
FAMILIES RECEIVING CASH	265	61	230	136	224
CHILDREN RECEIVING CASH	464	109	394	250	382
TOTAL PERSONS	636	148	542	346	531
TOTAL PAYMENTS	\$68,106	\$14,228	\$58,039	\$32,700	\$52,042
AVERAGE PER FAMILY	\$257.00	\$233.25	\$252.34	\$240.44	\$232.33
AVERAGE PER PERSON	\$107.08	\$96.14	\$107.08	\$94.51	\$98.01
TITLE XIX ONLY CASES	209	71	273	184	199
TITLE XIX ONLY PERSONS	680	237	839	573	654
TITLE XIX ONLY CHILDREN	402	137	480	328	386
TITLE XIX TRANSITIONAL CASES	70	23	89	60	46
TITLE XIX TRANSITIONAL PERSONS	141	45	164	145	94
TITLE XIX TRANSITIONAL CHILDREN	57	14	56	67	31
EXTENDED TRANSITIONAL CASES	16	7	38	23	8
EXTENDED TRANSITIONAL PERSONS	22	8	43	32	10
REINVESTIGATIONS	45	18	71	40	18
CASES CLOSED	39	13	41	21	29
*** TEMPORARY ASSISTANCE/UP					
FAMILIES RECEIVING	7	0	1	3	3
CHILDREN RECEIVING	15	0	3	5	5
TOTAL PERSONS	26	0	5	11	9
TOTAL PAYMENTS	\$1,760	\$0	\$388	\$518	\$903
AVERAGE PER FAMILY	\$251.43	\$0.00	\$388.00	\$172.67	\$301.00
AVERAGE PER PERSON	\$67.69	\$0.00	\$77.60	\$47.09	\$100.33
*** MC+					
APPLICATIONS RECEIVED	108	29	84	44	63
APPLICATIONS APPROVED	81	21	80	37	43
APPLICATIONS REJECTED	41	8	16	8	29
APPLICATIONS PENDING	41	7	27	15	29
FAMILIES RECEIVING	1,571	456	1,472	1,028	1,239
CUSTODIAL PARENTS RECEIVING	738	273	700	516	620
CHILDREN RECEIVING	3,049	863	2,673	1,971	2,202
REINVESTIGATIONS	63	22	65	45	42
CASES CLOSED	79	6	36	25	40
*** NON-CUSTODIAL PARENTS					
APPLICATIONS RECEIVED	2	0	2	1	2
APPLICATIONS APPROVED	2	0	2	1	1
APPLICATIONS REJECTED	0	0	0	0	1
APPLICATIONS PENDING	0	0	0	1	0
TOTAL PERSONS RECEIVING	19	5	20	7	9
CURRENT SUPPORT	1	2	0	3	0
PARENTS' FAIR SHARE	18	3	20	4	9
REINVESTIGATIONS	0	0	0	0	0
CASES CLOSED	1	0	1	0	1
*** GR-CASH					
APPLICATIONS RECEIVED	20	24	16	7	11
APPLICATIONS APPROVED	2	1	2	2	1
APPLICATIONS REJECTED	18	24	17	9	9
APPLICATIONS PENDING	31	21	28	20	13
CASES RECEIVING	17	12	31	7	14
PERSONS RECEIVING	17	12	31	7	14
CASH PAYMENTS	\$1,360	\$960	\$2,480	\$560	\$960
REINVESTIGATIONS	1	0	0	0	0
CASES CLOSED	5	2	1	1	0
MA-GR RECIPIENTS	56	28	66	29	55
MA-GR TOTAL PAYMENTS	\$4,480	\$2,240	\$5,280	\$2,320	\$4,351
*** MPW					
APPLICATIONS RECEIVED	44	6	14	12	22
APPLICATIONS APPROVED	29	5	13	16	16
APPLICATIONS REJECTED	8	0	2	4	2
APPLICATIONS PENDING	12	1	4	2	6
CASES RECEIVING	206	46	161	102	115
EXTENDED WOMEN'S HEALTH	184	33	121	91	101
CASES CLOSED	4	4	10	2	2
*** NEWBORNS	190	25	142	101	82
*** AB SUPP					
APPLICATIONS RECEIVED	0	1	1	2	1
APPLICATIONS APPROVED	0	0	0	0	0
APPLICATIONS REJECTED	3	1	0	1	1
APPLICATIONS PENDING	0	0	6	1	0
RECIPIENTS	6	4	4	0	2
TOTAL PAYMENTS	\$1,925	\$1,411	\$1,307	\$0	\$796
CASES CLOSED	0	0	0	0	0



TABLE 2. DETAILED OPERATING STATISTICS BY AREA AND COUNTY FOR MAY 2001

	AREA 4 NEWTON	AREA 4 OZARK	AREA 4 PHELPS	AREA 4 POLK	AREA 4 PULASKI
*** BP					
APPLICATIONS RECEIVED	1	1	1	1	1
APPLICATIONS APPROVED	1	0	0	1	1
APPLICATIONS REJECTED	4	1	1	0	1
APPLICATIONS PENDING	0	0	6	1	0
RECIPIENTS	20	7	28	11	12
TOTAL PAYMENTS	\$7,960	\$2,786	\$11,144	\$4,378	\$4,776
CASES CLOSED	0	0	0	0	0
*** NC					
APPLICATIONS RECEIVED	2	1	2	0	1
APPLICATIONS APPROVED	1	0	2	0	0
APPLICATIONS REJECTED	1	0	0	0	0
APPLICATIONS PENDING	0	1	0	0	1
RECIPIENTS	47	9	62	49	29
RCF-II	38	4	60	40	26
SNF-ICF	1	0	0	0	2
RCF-I	8	5	2	9	1
PAYMENTS	\$12,273	\$1,907	\$16,236	\$12,403	\$7,983
RCF-II	\$10,801	\$1,165	\$15,924	\$11,014	\$7,047
SNF/ICF	\$278	\$0	\$0	\$0	\$780
RCF-I	\$1,194	\$742	\$312	\$1,389	\$156
REINVESTIGATIONS	4	0	7	10	0
CASES CLOSED	6	0	0	0	0
*** MA					
APPLICATIONS RECEIVED	186	55	160	122	93
APPLICATIONS APPROVED	146	45	121	82	74
APPLICATIONS REJECTED	45	22	33	20	27
APPLICATIONS PENDING	148	52	118	118	88
RECIPIENTS	1,269	546	1,327	819	919
CASES CLOSED	29	11	10	5	25
*** MA-K					
APPLICATIONS RECEIVED	0	0	1	0	0
APPLICATIONS APPROVED-DMH	0	0	0	0	0
APPLICATIONS APPROVED-DYS/JCT	0	1	2	0	0
APPLICATIONS REJECTED	0	0	0	0	0
APPLICATIONS PENDING	0	0	1	0	0
RECIPIENTS - DMH	0	0	1	0	0
RECIPIENTS - DYS/JCT	0	2	51	5	2
CASES CLOSED - DMH	0	0	0	0	0
CASES CLOSED - DYS/JCT	0	0	1	1	0
*** REFUGEE					
APPLICATIONS RECEIVED	0	0	0	0	0
APPLICATIONS APPROVED	0	0	0	0	0
APPLICATIONS REJECTED	0	0	0	0	0
APPLICATIONS PENDING	0	0	0	0	0
CASES RECEIVING	0	0	0	0	0
TOTAL PERSONS	0	0	0	0	0
TOTAL PAYMENTS	\$0	\$0	\$0	\$0	\$0
REINVESTIGATIONS	0	0	0	0	0
CASES CLOSED	0	0	0	0	0
*** SSI ONLY					
RECIPIENTS	4	5	13	5	5
*** SSI-SP					
RECIPIENTS	2	6	9	8	1
TOTAL PAYMENTS	\$384	\$550	\$1,251	\$635	\$53
*** SP ONLY					
RECIPIENTS	1	0	4	1	2
TOTAL PAYMENTS	\$383	\$0	\$605	\$182	\$443
*** QMB					
APPLICATIONS RECEIVED	12	4	10	3	8
APPLICATIONS APPROVED	9	2	3	0	4
APPLICATIONS REJECTED	7	0	2	2	3
APPLICATIONS PENDING	4	3	9	1	5
TOTAL PERSONS	152	46	108	79	64
REINVESTIGATIONS	9	2	3	2	0
CASES CLOSED	36	8	30	22	14
*** SLMB					
APPLICATIONS RECEIVED	7	3	5	1	5
APPLICATIONS APPROVED	7	0	2	1	3
APPLICATIONS REJECTED	2	0	0	1	2
APPLICATIONS PENDING	2	3	3	0	1
TOTAL PERSONS	102	76	68	68	40
REINVESTIGATIONS	3	0	1	0	0
CASES CLOSED	18	7	8	11	7
*** VENDOR CASES					
RECIPIENTS	323	57	220	199	163
CASES CLOSED	17	2	10	5	4

TABLE 2. DETAILED OPERATING STATISTICS BY AREA AND COUNTY FOR MAY 2001

	AREA 4 ST CLAIR	AREA 4 STONE	AREA 4 TANEY	AREA 4 TEXAS	AREA 4 VERNON
*** TEMPORARY ASSISTANCE					
APPLICATIONS RECEIVED	10	22	38	29	19
APPLICATIONS APPROVED	12	18	22	27	14
APPLICATIONS REJECTED	0	3	19	3	4
APPLICATIONS PENDING	0	5	21	3	5
FAMILIES RECEIVING CASH	76	125	153	205	165
CHILDREN RECEIVING CASH	145	208	272	350	282
TOTAL PERSONS	186	277	365	479	378
TOTAL PAYMENTS	\$18,927	\$29,282	\$35,285	\$50,422	\$39,045
AVERAGE PER FAMILY	\$249.04	\$234.26	\$230.62	\$245.96	\$236.64
AVERAGE PER PERSON	\$101.76	\$105.71	\$96.67	\$105.27	\$103.29
TITLE XIX ONLY CASES	70	172	201	132	113
TITLE XIX ONLY PERSONS	237	549	610	456	377
TITLE XIX ONLY CHILDREN	127	322	353	255	216
TITLE XIX TRANSITIONAL CASES	26	49	64	50	25
TITLE XIX TRANSITIONAL PERSONS	53	115	146	110	51
TITLE XIX TRANSITIONAL CHILDREN	20	58	74	43	20
EXTENDED TRANSITIONAL CASES	7	13	24	16	12
EXTENDED TRANSITIONAL PERSONS	10	14	26	18	13
REINVESTIGATIONS	14	17	2	36	13
CASES CLOSED	15	32	32	28	25
*** TEMPORARY ASSISTANCE/UP					
FAMILIES RECEIVING	2	4	1	7	5
CHILDREN RECEIVING	7	10	2	13	11
TOTAL PERSONS	9	16	4	21	15
TOTAL PAYMENTS	\$541	\$1,054	\$342	\$1,952	\$1,362
AVERAGE PER FAMILY	\$270.50	\$263.50	\$342.00	\$278.86	\$272.40
AVERAGE PER PERSON	\$60.11	\$65.88	\$85.50	\$92.95	\$90.80
*** MC+					
APPLICATIONS RECEIVED	23	50	88	50	49
APPLICATIONS APPROVED	17	35	62	34	40
APPLICATIONS REJECTED	7	10	40	14	8
APPLICATIONS PENDING	3	17	40	11	13
FAMILIES RECEIVING	363	1,180	1,805	1,098	979
CUSTODIAL PARENTS RECEIVING	160	644	803	480	348
CHILDREN RECEIVING	663	2,189	3,222	2,072	1,748
REINVESTIGATIONS	8	8	12	75	31
CASES CLOSED	13	23	30	40	39
*** NON-CUSTODIAL PARENTS					
APPLICATIONS RECEIVED	0	0	0	0	1
APPLICATIONS APPROVED	0	0	0	0	0
APPLICATIONS REJECTED	0	0	1	0	1
APPLICATIONS PENDING	0	0	0	0	0
TOTAL PERSONS RECEIVING	2	8	17	8	6
CURRENT SUPPORT	0	1	0	0	0
PARENTS' FAIR SHARE	2	7	17	8	6
REINVESTIGATIONS	0	0	0	0	0
CASES CLOSED	0	0	0	0	0
*** GR-CASH					
APPLICATIONS RECEIVED	3	22	36	5	12
APPLICATIONS APPROVED	0	2	0	2	0
APPLICATIONS REJECTED	3	19	28	10	7
APPLICATIONS PENDING	3	17	36	11	11
CASES RECEIVING	5	17	15	18	6
PERSONS RECEIVING	5	17	15	18	6
CASH PAYMENTS	\$400	\$1,360	\$1,120	\$1,440	\$480
REINVESTIGATIONS	0	0	0	0	0
CASES CLOSED	0	2	3	3	1
MA-GR RECIPIENTS	20	56	53	37	24
MA-GR TOTAL PAYMENTS	\$1,600	\$4,608	\$4,240	\$2,960	\$1,920
*** NPW					
APPLICATIONS RECEIVED	6	21	46	18	14
APPLICATIONS APPROVED	1	15	25	15	10
APPLICATIONS REJECTED	3	5	21	4	2
APPLICATIONS PENDING	2	4	11	1	4
CASES RECEIVING	30	110	191	124	77
EXTENDED WOMEN'S HEALTH	23	122	272	84	93
CASES CLOSED	0	5	4	7	5
*** NEWBORNS	29	122	259	75	104
*** AB SUPP					
APPLICATIONS RECEIVED	0	0	1	0	0
APPLICATIONS APPROVED	0	0	0	0	0
APPLICATIONS REJECTED	0	0	2	0	0
APPLICATIONS PENDING	0	1	2	0	0
RECIPIENTS	0	1	3	4	1
TOTAL PAYMENTS	\$0	\$312	\$932	\$1,322	\$343
CASES CLOSED	0	0	0	0	0

TABLE 2. DETAILED OPERATING STATISTICS BY AREA AND COUNTY FOR MAY 2001

	AREA 4 ST CLAIR	AREA 4 STONE	AREA 4 TANEY	AREA 4 TEXAS	AREA 4 VERNON
*** BP					
APPLICATIONS RECEIVED	0	0	1	0	0
APPLICATIONS APPROVED	0	0	0	0	0
APPLICATIONS REJECTED	0	0	2	0	0
APPLICATIONS PENDING	0	1	2	0	0
RECIPIENTS	4	14	17	7	7
TOTAL PAYMENTS	\$1,592	\$5,565	\$6,766	\$2,786	\$2,786
CASES CLOSED	0	0	0	0	0
*** NC					
APPLICATIONS RECEIVED	0	0	2	1	3
APPLICATIONS APPROVED	0	0	3	1	3
APPLICATIONS REJECTED	0	0	1	0	0
APPLICATIONS PENDING	0	0	0	0	1
RECIPIENTS	2	36	57	41	36
RCF-II	1	17	37	34	25
SNF-ICF	0	0	0	1	0
RCF-I	1	19	20	6	11
PAYMENTS	\$448	\$7,368	\$12,974	\$9,916	\$8,477
RCF-II	\$292	\$4,458	\$10,040	\$8,947	\$6,761
SNF/ICF	\$0	\$0	\$0	\$68	\$0
RCF-I	\$156	\$2,910	\$2,934	\$901	\$1,716
REINVESTIGATIONS	1	0	0	4	6
CASES CLOSED	0	0	0	0	0
*** MA					
APPLICATIONS RECEIVED	51	77	167	135	83
APPLICATIONS APPROVED	38	61	119	116	45
APPLICATIONS REJECTED	17	29	59	31	22
APPLICATIONS PENDING	48	69	147	56	72
RECIPIENTS	410	750	1,008	1,164	774
CASES CLOSED	6	15	22	21	8
*** MA-K					
APPLICATIONS RECEIVED	0	0	2	3	4
APPLICATIONS APPROVED-DMH	0	0	0	0	0
APPLICATIONS APPROVED-DYS/JCT	0	0	2	5	1
APPLICATIONS REJECTED	0	0	0	0	2
APPLICATIONS PENDING	0	0	0	0	1
RECIPIENTS - DMH	0	0	0	0	0
RECIPIENTS - DYS/JCT	0	0	10	26	28
CASES CLOSED - DMH	0	0	0	0	0
CASES CLOSED - DYS/JCT	0	0	0	4	2
*** REFUGEE					
APPLICATIONS RECEIVED	0	0	0	0	0
APPLICATIONS APPROVED	0	0	0	0	0
APPLICATIONS REJECTED	0	0	0	0	0
APPLICATIONS PENDING	0	0	0	0	0
CASES RECEIVING	0	0	0	0	0
TOTAL PERSONS	0	0	0	0	0
TOTAL PAYMENTS	\$0	\$0	\$0	\$0	\$0
REINVESTIGATIONS	0	0	0	0	0
CASES CLOSED	0	0	0	0	0
*** SSI ONLY					
RECIPIENTS	7	2	8	7	3
*** SSI-SP					
RECIPIENTS	1	1	2	2	0
TOTAL PAYMENTS	\$19	\$51	\$46	\$32	\$0
*** SP ONLY					
RECIPIENTS	0	0	2	0	4
TOTAL PAYMENTS	\$0	\$0	\$45	\$0	\$176
*** QMB					
APPLICATIONS RECEIVED	7	3	9	7	2
APPLICATIONS APPROVED	4	2	4	4	2
APPLICATIONS REJECTED	5	1	4	2	0
APPLICATIONS PENDING	1	1	6	3	1
TOTAL PERSONS	36	75	83	115	68
REINVESTIGATIONS	2	0	0	0	3
CASES CLOSED	3	15	13	23	6
*** SLMB					
APPLICATIONS RECEIVED	7	2	5	6	4
APPLICATIONS APPROVED	2	1	2	2	2
APPLICATIONS REJECTED	7	1	5	5	1
APPLICATIONS PENDING	1	1	2	1	2
TOTAL PERSONS	47	53	103	78	41
REINVESTIGATIONS	2	0	0	4	0
CASES CLOSED	6	2	11	12	4
*** VENDOR CASES					
RECIPIENTS	71	112	162	172	316
CASES CLOSED	1	4	7	5	9

TABLE 2. DETAILED OPERATING STATISTICS BY AREA AND COUNTY FOR MAY 2001

	AREA 4 WEBSTER	AREA 4 WRIGHT	AREA 5 JACKSON	AREA 6 ST LOUIS CITY	AREA 7 ST LOUIS COUNTY
*** TEMPORARY ASSISTANCE					
APPLICATIONS RECEIVED	22	40	651	536	453
APPLICATIONS APPROVED	27	35	447	429	315
APPLICATIONS REJECTED	6	6	200	125	120
APPLICATIONS PENDING	11	6	415	319	271
FAMILIES RECEIVING CASH	133	192	8,241	12,065	6,919
CHILDREN RECEIVING CASH	234	333	16,001	25,608	12,879
TOTAL PERSONS	333	468	21,098	34,655	16,988
TOTAL PAYMENTS	\$32,054	\$44,971	\$2,030,725	\$3,036,333	\$1,634,693
AVERAGE PER FAMILY	\$241.01	\$234.22	\$246.42	\$251.66	\$236.26
AVERAGE PER PERSON	\$96.26	\$96.09	\$96.25	\$87.62	\$96.23
TITLE XIX ONLY CASES	183	147	3,303	2,580	3,119
TITLE XIX ONLY PERSONS	592	472	10,981	9,418	10,259
TITLE XIX ONLY CHILDREN	362	250	6,512	6,070	5,945
TITLE XIX TRANSITIONAL CASES	61	50	1,073	1,083	1,148
TITLE XIX TRANSITIONAL PERSONS	162	116	2,132	2,067	2,083
TITLE XIX TRANSITIONAL CHILDREN	87	53	1,018	909	848
EXTENDED TRANSITIONAL CASES	8	11	309	313	484
EXTENDED TRANSITIONAL PERSONS	10	15	321	328	490
REINVESTIGATIONS	23	43	676	1,629	1,381
CASES CLOSED	34	18	578	582	471
*** TEMPORARY ASSISTANCE/UP					
FAMILIES RECEIVING	3	3	25	150	29
CHILDREN RECEIVING	8	6	76	386	68
TOTAL PERSONS	14	12	114	665	124
TOTAL PAYMENTS	\$1,118	\$1,022	\$7,138	\$44,525	\$8,001
AVERAGE PER FAMILY	\$372.67	\$340.67	\$285.52	\$296.83	\$275.90
AVERAGE PER PERSON	\$79.86	\$85.17	\$62.61	\$66.95	\$64.52
*** HC+					
APPLICATIONS RECEIVED	48	50	958	620	708
APPLICATIONS APPROVED	42	36	659	495	569
APPLICATIONS REJECTED	21	11	267	150	114
APPLICATIONS PENDING	16	14	497	178	181
FAMILIES RECEIVING	1,104	937	19,967	15,518	18,484
CUSTODIAL PARENTS RECEIVING	451	428	6,185	5,741	6,145
CHILDREN RECEIVING	2,148	1,773	38,134	31,150	34,776
REINVESTIGATIONS	78	101	488	395	541
CASES CLOSED	42	44	466	360	331
*** NON-CUSTODIAL PARENTS					
APPLICATIONS RECEIVED	1	0	14	9	11
APPLICATIONS APPROVED	1	0	14	3	8
APPLICATIONS REJECTED	1	0	2	4	2
APPLICATIONS PENDING	0	0	0	2	1
TOTAL PERSONS RECEIVING	9	7	145	70	66
CURRENT SUPPORT	1	0	1	0	5
PARENTS' FAIR SHARE	8	7	144	70	61
REINVESTIGATIONS	0	0	21	0	1
CASES CLOSED	0	1	12	3	2
*** GR-CASH					
APPLICATIONS RECEIVED	7	18	276	318	102
APPLICATIONS APPROVED	1	3	15	48	15
APPLICATIONS REJECTED	8	13	241	248	103
APPLICATIONS PENDING	12	18	542	547	143
CASES RECEIVING	6	20	269	692	132
PERSONS RECEIVING	6	20	270	692	136
CASH PAYMENTS	\$480	\$1,520	\$20,480	\$55,142	\$9,848
REINVESTIGATIONS	0	0	1	7	3
CASES CLOSED	0	5	14	44	15
MA-GR RECIPIENTS	27	51	699	620	231
MA-GR TOTAL PAYMENTS	\$2,160	\$4,080	\$55,733	\$49,486	\$18,307
*** HPW					
APPLICATIONS RECEIVED	19	10	398	196	260
APPLICATIONS APPROVED	13	9	260	148	192
APPLICATIONS REJECTED	6	1	172	52	56
APPLICATIONS PENDING	4	1	124	60	78
CASES RECEIVING	116	91	1,708	977	1,370
EXTENDED WOMEN'S HEALTH	148	99	2,297	1,151	1,806
CASES CLOSED	8	3	70	48	67
*** NEWBORNS	150	88	2,059	897	1,272
*** AB SUPP					
APPLICATIONS RECEIVED	3	0	12	10	11
APPLICATIONS APPROVED	0	0	0	0	2
APPLICATIONS REJECTED	1	0	13	12	12
APPLICATIONS PENDING	2	0	25	9	19
RECIPIENTS	2	10	111	102	126
TOTAL PAYMENTS	\$393	\$3,385	\$35,230	\$32,577	\$44,182
CASES CLOSED	0	0	2	2	1

TABLE 2. DETAILED OPERATING STATISTICS BY AREA AND COUNTY FOR MAY 2001

	AREA 4 WEBSTER	AREA 4 WRIGHT	AREA 5 JACKSON	AREA 6 ST LOUIS CITY	AREA 7 ST LOUIS COUNTY
*** BP					
APPLICATIONS RECEIVED	3	0	29	11	11
APPLICATIONS APPROVED	0	0	4	4	7
APPLICATIONS REJECTED	1	0	13	10	9
APPLICATIONS PENDING	2	0	45	11	26
RECIPIENTS	8	6	401	301	395
TOTAL PAYMENTS	\$3,177	\$2,388	\$158,902	\$119,400	\$157,210
CASES CLOSED	0	0	6	2	1
*** NC					
APPLICATIONS RECEIVED	1	0	26	19	25
APPLICATIONS APPROVED	0	0	16	26	16
APPLICATIONS REJECTED	0	0	1	5	7
APPLICATIONS PENDING	1	0	23	29	20
RECIPIENTS	38	13	862	739	585
RCF-II	30	13	545	544	448
SNF-ICF	3	0	109	8	46
RCF-I	5	0	208	187	91
PAYMENTS	\$9,877	\$3,707	\$225,798	\$182,915	\$154,081
RCF-II	\$8,199	\$3,707	\$152,095	\$151,444	\$123,520
SNF/ICF	\$1,001	\$0	\$42,315	\$3,120	\$17,192
RCF-I	\$677	\$0	\$31,388	\$28,351	\$13,369
REINVESTIGATIONS	2	2	56	65	18
CASES CLOSED	0	0	22	17	10
*** MA					
APPLICATIONS RECEIVED	83	135	1,624	1,285	1,106
APPLICATIONS APPROVED	57	109	1,085	744	748
APPLICATIONS REJECTED	26	24	481	543	459
APPLICATIONS PENDING	87	57	2,028	1,776	1,291
RECIPIENTS	849	1,135	14,107	19,141	13,001
CASES CLOSED	15	20	231	182	133
*** MA-K					
APPLICATIONS RECEIVED	0	0	55	29	62
APPLICATIONS APPROVED-DMH	0	0	0	0	0
APPLICATIONS APPROVED-DYS/JCT	0	0	54	28	54
APPLICATIONS REJECTED	0	0	23	4	6
APPLICATIONS PENDING	0	0	45	1	7
RECIPIENTS - DMH	0	0	1	2	1
RECIPIENTS - DYS/JCT	0	0	424	45	279
CASES CLOSED - DMH	0	0	0	0	0
CASES CLOSED - DYS/JCT	0	0	16	20	58
*** REFUGEE					
APPLICATIONS RECEIVED	0	0	19	25	12
APPLICATIONS APPROVED	0	0	14	19	4
APPLICATIONS REJECTED	0	0	1	1	0
APPLICATIONS PENDING	0	0	4	7	7
CASES RECEIVING	0	0	53	115	32
TOTAL PERSONS	0	0	82	172	72
TOTAL PAYMENTS	\$0	\$0	\$680	\$4,064	\$506
REINVESTIGATIONS	0	0	1	0	0
CASES CLOSED	0	0	1	15	0
*** SSI ONLY					
RECIPIENTS	6	19	108	283	144
*** SSI-SP					
RECIPIENTS	8	6	44	88	36
TOTAL PAYMENTS	\$139	\$584	\$2,212	\$4,682	\$1,505
*** SP ONLY					
RECIPIENTS	0	0	24	27	16
TOTAL PAYMENTS	\$0	\$0	\$3,481	\$1,240	\$1,189
*** QMB					
APPLICATIONS RECEIVED	6	2	66	37	55
APPLICATIONS APPROVED	2	0	53	22	35
APPLICATIONS REJECTED	3	3	27	19	36
APPLICATIONS PENDING	2	0	51	26	31
TOTAL PERSONS	82	100	1,299	1,042	1,095
REINVESTIGATIONS	1	3	5	10	2
CASES CLOSED	9	31	147	64	88
*** SLMB					
APPLICATIONS RECEIVED	3	4	30	8	21
APPLICATIONS APPROVED	0	3	20	6	8
APPLICATIONS REJECTED	3	2	18	2	19
APPLICATIONS PENDING	2	1	24	11	9
TOTAL PERSONS	46	54	766	379	590
REINVESTIGATIONS	0	4	6	4	4
CASES CLOSED	3	6	81	34	31
*** VENDOR CASES					
RECIPIENTS	158	138	2,959	2,293	4,514
CASES CLOSED	6	5	126	68	173



TABLE 3. DETAILED OPERATING STATISTICS BY AREA FOR MAY 2001

	AREA 1	AREA 2	AREA 3	AREA 4	AREA 5	AREA 6	AREA 7
*** TEMPORARY ASSISTANCE							
APPLICATIONS RECEIVED	574	715	857	1,227	651	536	453
APPLICATIONS APPROVED	401	506	638	921	447	429	315
APPLICATIONS REJECTED	132	193	215	320	200	125	120
APPLICATIONS PENDING	257	283	386	485	415	319	271
FAMILIES RECEIVING CASH	3,228	4,599	6,364	6,788	8,241	12,065	6,919
CHILDREN RECEIVING CASH	5,498	8,259	11,412	11,889	16,001	25,608	12,879
TOTAL PERSONS	7,657	11,549	15,347	16,501	21,098	34,655	16,988
TOTAL PAYMENTS	\$774,308	\$1,146,740	\$1,510,454	\$1,637,237	\$2,030,725	\$3,036,333	\$1,634,693
AVERAGE PER FAMILY	\$246.57	\$254.75	\$237.42	\$239.02	\$246.42	\$251.66	\$236.26
AVERAGE PER PERSON	\$105.92	\$104.08	\$99.96	\$100.18	\$96.25	\$87.62	\$96.23
TITLE XIX ONLY CASES	2,750	4,374	4,002	6,064	3,303	2,580	3,119
TITLE XIX ONLY PERSONS	8,236	13,083	13,052	18,871	10,981	9,418	10,259
TITLE XIX ONLY CHILDREN	5,001	7,734	7,647	10,995	6,512	6,070	5,945
TITLE XIX TRANSITIONAL CASES	1,013	1,262	1,345	1,659	1,073	1,083	1,148
TITLE XIX TRANSITIONAL PERSONS	2,128	2,517	2,557	3,409	2,132	2,067	2,083
TITLE XIX TRANSITIONAL CHILDREN	928	1,043	888	1,370	1,018	909	848
EXTENDED TRANSITIONAL CASES	317	446	502	565	309	313	484
EXTENDED TRANSITIONAL PERSONS	358	501	597	683	321	328	490
REINVESTIGATIONS	579	819	1,353	957	676	1,629	1,381
CASES CLOSED	528	672	800	975	578	582	471
*** TEMPORARY ASSISTANCE/UP							
FAMILIES RECEIVING	51	59	80	122	25	150	29
CHILDREN RECEIVING	111	153	191	271	76	386	68
TOTAL PERSONS	197	254	306	480	114	665	124
TOTAL PAYMENTS	\$13,608	\$18,033	\$21,513	\$34,808	\$7,138	\$44,525	\$8,001
AVERAGE PER FAMILY	\$101.90	\$229.85	\$231.97	\$266.37	\$285.52	\$296.83	\$275.90
AVERAGE PER PERSON	\$26.25	\$52.63	\$63.61	\$69.03	\$62.61	\$66.95	\$64.52
*** MC+							
APPLICATIONS RECEIVED	1,150	1,243	1,404	2,065	958	620	708
APPLICATIONS APPROVED	841	957	988	1,549	659	495	569
APPLICATIONS REJECTED	303	339	380	581	267	150	114
APPLICATIONS PENDING	440	355	553	758	497	178	181
FAMILIES RECEIVING	19,965	25,010	24,265	39,579	19,967	15,518	18,484
CUSTODIAL PARENTS RECEIVING	7,779	10,526	11,429	17,850	6,185	5,741	6,145
CHILDREN RECEIVING	37,116	45,506	44,159	73,477	38,134	31,150	34,776
REINVESTIGATIONS	990	1,087	1,536	1,689	488	395	541
CASES CLOSED	597	652	874	1,271	466	360	331
*** NON-CUSTODIAL PARENTS							
APPLICATIONS RECEIVED	18	26	57	44	14	9	11
APPLICATIONS APPROVED	18	19	39	33	14	3	8
APPLICATIONS REJECTED	2	3	11	9	2	4	2
APPLICATIONS PENDING	1	7	26	6	0	2	1
TOTAL PERSONS RECEIVING	133	253	509	388	145	70	66
CURRENT SUPPORT	11	24	37	33	1	0	5
PARENTS' FAIR SHARE	122	229	472	355	144	70	61
REINVESTIGATIONS	0	0	14	0	21	0	1
CASES CLOSED	9	21	54	21	12	3	2
*** GR-CASH							
APPLICATIONS RECEIVED	171	260	433	472	276	318	102
APPLICATIONS APPROVED	24	40	50	41	15	48	15
APPLICATIONS REJECTED	180	221	315	435	241	248	103
APPLICATIONS PENDING	266	300	489	793	542	547	143
CASES RECEIVING	205	285	444	528	269	692	132
PERSONS RECEIVING	205	285	445	529	270	692	136
CASH PAYMENTS	\$16,448	\$22,110	\$35,293	\$41,516	\$20,480	\$55,142	\$9,848
REINVESTIGATIONS	5	6	16	5	1	7	3
CASES CLOSED	16	30	47	61	14	44	15
HA-GR RECIPIENTS	619	444	590	1,633	699	620	231
HA-GR TOTAL PAYMENTS	\$49,233	\$35,308	\$46,918	\$130,054	\$55,733	\$49,486	\$18,307
*** MPW							
APPLICATIONS RECEIVED	439	442	398	798	398	196	260
APPLICATIONS APPROVED	323	341	352	568	260	148	192
APPLICATIONS REJECTED	110	104	68	212	172	52	56
APPLICATIONS PENDING	125	100	87	196	124	60	78
CASES RECEIVING	2,453	2,489	2,378	4,425	1,708	977	1,370
EXTENDED WOMEN'S HEALTH	2,221	2,755	1,832	4,515	2,297	1,151	1,806
CASES CLOSED	83	105	94	160	70	48	67
*** NEWBORNS							
	2,182	2,151	1,858	4,588	2,059	897	1,272
*** AB SUPP							
APPLICATIONS RECEIVED	30	36	17	25	12	10	11
APPLICATIONS APPROVED	2	1	3	0	0	0	2
APPLICATIONS REJECTED	21	24	14	26	13	12	12
APPLICATIONS PENDING	45	35	25	39	25	9	19
RECIPIENTS	84	95	126	140	111	102	126
TOTAL PAYMENTS	\$27,422	\$30,421	\$38,680	\$44,704	\$35,230	\$32,577	\$44,182
CASES CLOSED	2	1	3	3	2	2	1

TABLE 3. DETAILED OPERATING STATISTICS BY AREA FOR MAY 2001

	AREA 1	AREA 2	AREA 3	AREA 4	AREA 5	AREA 6	AREA 7
*** BP							
APPLICATIONS RECEIVED	32	30	20	27	29	11	11
APPLICATIONS APPROVED	5	8	3	4	4	4	7
APPLICATIONS REJECTED	19	16	14	27	13	10	9
APPLICATIONS PENDING	51	39	28	45	45	11	26
RECIPIENTS	366	353	353	472	401	301	395
TOTAL PAYMENTS	\$145,256	\$140,480	\$140,466	\$187,842	\$158,902	\$119,400	\$157,210
CASES CLOSED	6	7	4	5	6	2	1
*** NC							
APPLICATIONS RECEIVED	47	55	62	70	26	19	25
APPLICATIONS APPROVED	43	45	49	58	16	26	16
APPLICATIONS REJECTED	13	17	9	14	1	5	7
APPLICATIONS PENDING	33	37	45	39	23	29	20
RECIPIENTS	1,063	1,312	1,513	1,633	862	739	585
RCF-II	691	772	1,055	1,231	545	544	448
SNF-ICF	37	47	52	29	109	8	46
RCF-I	335	493	406	373	208	187	91
PAYMENTS	\$243,852	\$296,851	\$370,792	\$400,860	\$225,798	\$182,915	\$154,081
RCF-II	\$182,069	\$206,561	\$290,533	\$335,080	\$152,095	\$151,444	\$123,520
SNF/ICF	\$13,197	\$17,791	\$19,864	\$9,693	\$42,315	\$3,120	\$17,192
RCF-I	\$48,586	\$72,499	\$60,395	\$56,087	\$31,388	\$28,351	\$13,369
REINVESTIGATIONS	76	44	103	104	56	65	18
CASES CLOSED	35	32	35	36	22	17	10
*** MA							
APPLICATIONS RECEIVED	2,173	2,382	3,142	4,266	1,624	1,285	1,106
APPLICATIONS APPROVED	1,649	1,635	2,240	3,225	1,085	744	748
APPLICATIONS REJECTED	519	701	752	1,141	481	543	459
APPLICATIONS PENDING	1,999	1,860	2,395	3,710	2,028	1,776	1,291
RECIPIENTS	16,550	17,784	29,538	34,597	14,107	19,141	13,001
CASES CLOSED	308	268	441	553	231	182	133
*** MA-K							
APPLICATIONS RECEIVED	20	85	13	47	55	29	62
APPLICATIONS APPROVED-DMH	0	0	1	0	0	0	0
APPLICATIONS APPROVED-DYS/JCT	10	49	12	44	54	28	54
APPLICATIONS REJECTED	5	26	4	6	23	4	6
APPLICATIONS PENDING	6	16	0	4	45	1	7
RECIPIENTS - DMH	3	2	1	1	1	2	1
RECIPIENTS - DYS/JCT	98	183	119	287	424	45	279
CASES CLOSED - DMH	0	0	0	0	0	0	0
CASES CLOSED - DYS/JCT	8	30	14	44	16	20	58
*** REFUGEE							
APPLICATIONS RECEIVED	1	3	0	0	19	25	12
APPLICATIONS APPROVED	1	0	0	0	14	19	4
APPLICATIONS REJECTED	0	0	0	0	1	1	0
APPLICATIONS PENDING	1	2	0	0	4	7	7
CASES RECEIVING	2	8	0	0	53	115	32
TOTAL PERSONS	4	8	0	0	82	172	72
TOTAL PAYMENTS	\$272	\$544	\$0	\$0	\$680	\$4,064	\$506
REINVESTIGATIONS	0	0	0	0	1	0	0
CASES CLOSED	0	1	0	0	1	15	0
*** SSI ONLY							
RECIPIENTS	100	123	340	244	108	283	144
*** SSI-SP							
RECIPIENTS	47	45	135	125	44	88	36
TOTAL PAYMENTS	\$2,091	\$2,209	\$8,625	\$7,601	\$2,212	\$4,682	\$1,505
*** SP ONLY							
RECIPIENTS	12	14	31	34	24	27	16
TOTAL PAYMENTS	\$1,202	\$535	\$1,994	\$3,819	\$3,481	\$1,240	\$1,189
*** QMB							
APPLICATIONS RECEIVED	133	168	225	298	66	37	55
APPLICATIONS APPROVED	82	97	120	143	53	22	35
APPLICATIONS REJECTED	69	65	102	135	27	19	36
APPLICATIONS PENDING	69	75	111	160	51	26	31
TOTAL PERSONS	1,638	1,685	2,156	3,274	1,299	1,042	1,095
REINVESTIGATIONS	45	22	44	49	5	10	2
CASES CLOSED	345	325	477	675	147	64	88
*** SLMB							
APPLICATIONS RECEIVED	108	100	175	191	30	8	21
APPLICATIONS APPROVED	39	45	67	71	20	6	8
APPLICATIONS REJECTED	74	59	97	117	18	2	19
APPLICATIONS PENDING	57	39	93	82	24	11	9
TOTAL PERSONS	1,175	1,117	1,718	2,347	766	379	590
REINVESTIGATIONS	22	17	38	40	6	4	4
CASES CLOSED	159	139	219	318	81	34	31
*** VENDOR CASES							
RECIPIENTS	5,200	4,624	4,444	5,679	2,959	2,293	4,514
CASES CLOSED	157	175	144	228	126	68	173

FIGURE 2. MEDICAL STATISTICS - TOTAL INDIVIDUALS

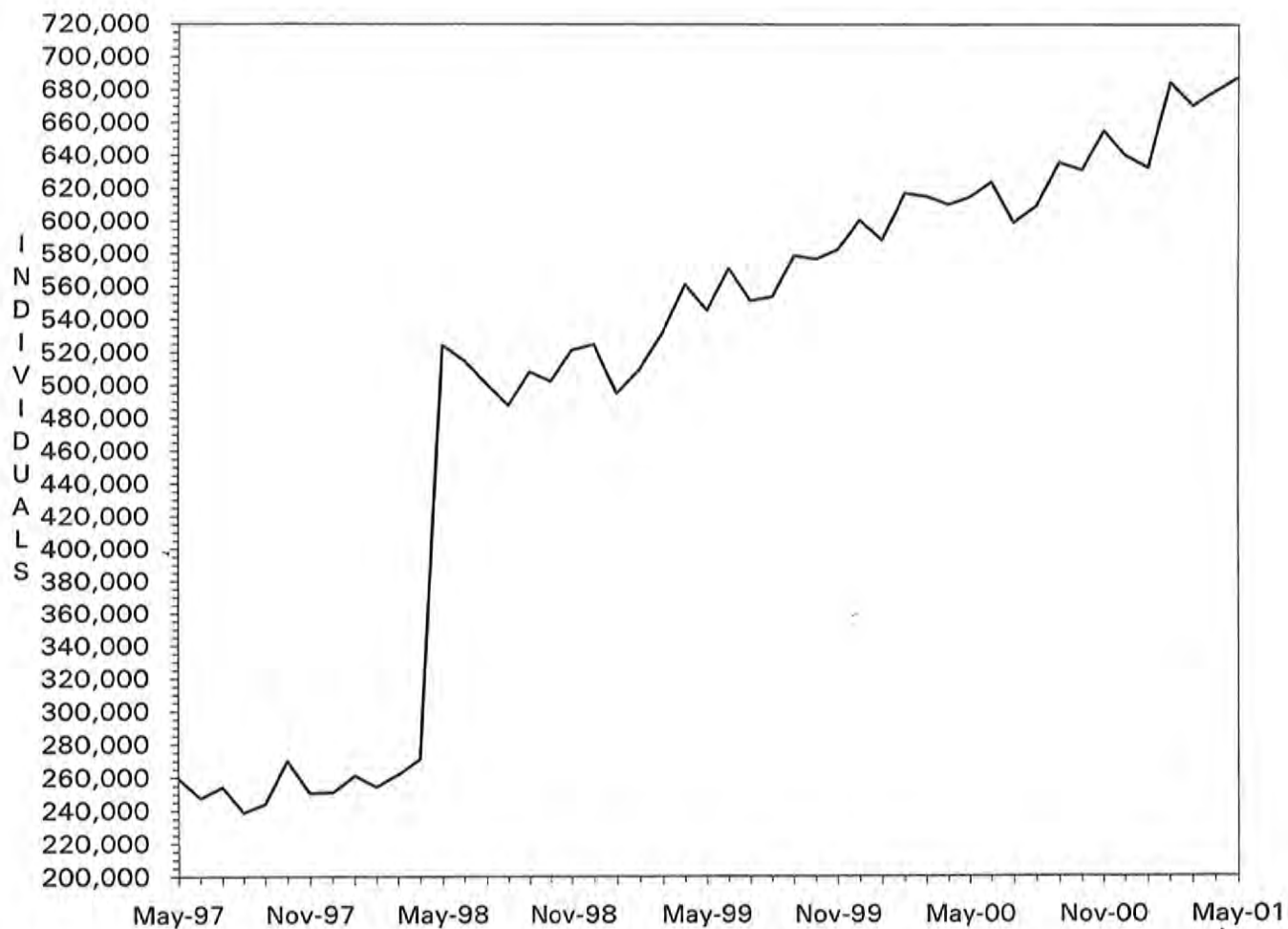

Note: As of May 1998, total individuals include Managed Care recipients.

FIGURE 3. MEDICAL STATISTICS - TOTAL PAYMENTS

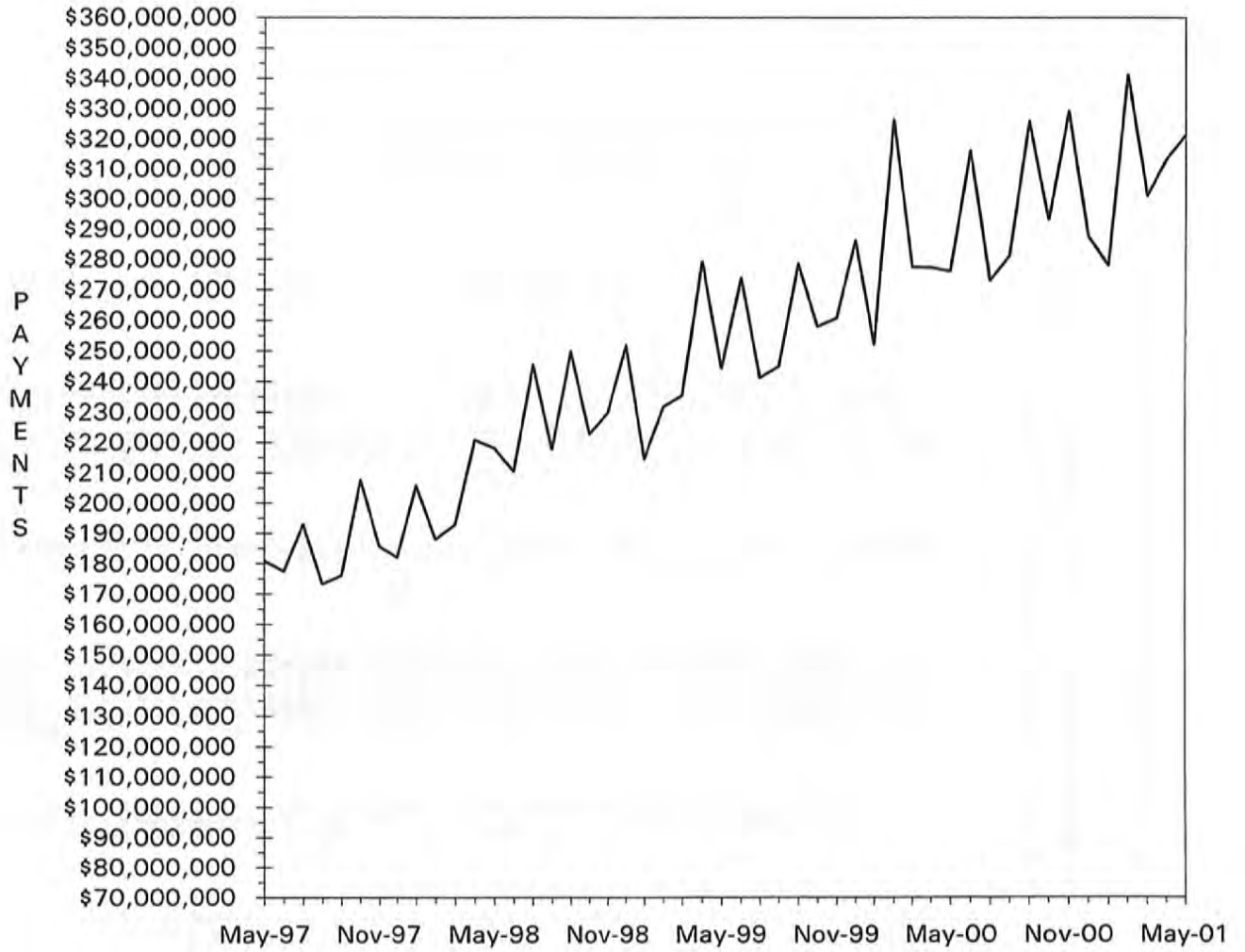

TABLE 4. MISSOURI MEDICAID RECIPIENTS AND PAYMENTS BY TYPE OF SERVICE, MAY, 2001

COUNTY	TOTAL	TOTAL	PHYSICIAN SERVICES		INPATIENT HOSPITAL		NURSING FACILITY		MANAGED CARE		PHARMACY SERVICES	
	RECIPIENTS	PAYMENTS	RECIPIENTS	PAYMENTS	RECIPIENTS	PAYMENTS	RECIPIENTS	PAYMENTS	RECIPIENTS	PAYMENTS	RECIPIENTS	PAYMENTS
STATE TOTAL	689,126	\$316,323,513	71,557	\$5,236,848	11,335	\$33,585,769	25,220	\$59,767,862	380,804	\$43,280,857	218,059	\$53,670,180
ADAIR	2,256	\$2,007,204	475	\$38,895	81	\$85,216	159	\$358,395	11	\$433	1,628	\$409,910
ANDREW	977	\$745,818	110	\$9,080	23	\$74,448	122	\$255,986	7	\$153	626	\$146,047
ATCHISON	673	\$910,821	181	\$11,064	40	\$26,050	58	\$211,078	20	\$1,021	481	\$78,361
AUDRAIN	3,448	\$1,551,660	297	\$21,578	32	\$78,953	137	\$417,726	2,587	\$327,504	735	\$231,372
BARRY	3,757	\$2,057,371	647	\$69,939	154	\$277,282	170	\$337,253	4	\$26	2,392	\$441,481
BARTON	1,414	\$725,963	329	\$20,984	59	\$97,008	50	\$93,256	1	\$127	943	\$164,088
BATES	1,706	\$1,106,133	462	\$20,414	54	\$150,240	143	\$323,456	26	\$2,252	1,107	\$232,806
BENTON	2,160	\$1,142,843	539	\$29,113	79	\$123,664	89	\$185,945	24	\$948	1,475	\$288,740
BOLLINGER	1,570	\$929,339	227	\$15,890	36	\$80,158	55	\$134,537	3	\$91	1,106	\$233,117
BOONE	16,249	\$6,056,582	939	\$75,666	74	\$233,151	337	\$780,263	13,080	\$1,647,475	2,508	\$953,018
BUCHANAN	8,358	\$5,926,809	1,081	\$94,623	252	\$1,092,135	413	\$873,218	24	\$1,441	5,360	\$1,140,953
BUTLER	7,443	\$5,958,956	2,334	\$151,150	406	\$737,142	316	\$705,185	20	\$1,639	4,838	\$1,061,611
CALDWELL	872	\$507,481	63	\$5,628	26	\$62,185	57	\$170,014	4	\$348	503	\$86,948
CALLAWAY	5,560	\$2,086,083	405	\$31,983	38	\$199,356	150	\$299,212	4,355	\$527,673	943	\$297,938
CAMDEN	5,149	\$1,518,596	432	\$38,162	68	\$71,973	130	\$272,229	4,053	\$492,374	908	\$245,747
CAPE GIRARDEAU	5,159	\$3,631,016	885	\$85,015	168	\$408,176	356	\$807,313	18	\$1,052	3,611	\$822,420
CARROLL	1,178	\$767,981	269	\$19,270	23	\$153,488	74	\$156,708	17	\$1,387	735	\$142,974
CARTER	1,288	\$724,110	302	\$23,524	42	\$93,146	30	\$57,130	0	\$0	832	\$147,117
CASS	6,884	\$2,872,158	462	\$21,925	51	\$125,339	371	\$852,237	5,323	\$601,699	1,302	\$435,202
CEGAR	1,863	\$1,041,744	372	\$22,310	51	\$64,959	93	\$185,261	8	\$1,160	1,306	\$230,828
CHARITON	968	\$479,922	102	\$8,761	94	\$28,784	94	\$187,779	593	\$77,888	304	\$74,315
CHRISTIAN	3,886	\$2,049,566	912	\$72,857	117	\$299,427	114	\$263,991	2	\$544	2,643	\$600,944
CLARK	785	\$504,890	167	\$11,631	43	\$101,039	57	\$149,301	0	\$0	529	\$97,371
CLAY	12,203	\$5,139,652	623	\$33,781	105	\$664,606	554	\$1,317,622	9,356	\$1,104,817	2,270	\$690,012
CLINTON	1,222	\$835,724	122	\$7,932	36	\$109,085	162	\$300,535	10	\$744	750	\$135,921
COLE	6,475	\$2,987,243	584	\$41,514	65	\$210,450	242	\$663,580	4,844	\$612,161	1,320	\$446,333
COOPER	1,861	\$863,048	135	\$9,100	12	\$3,167	129	\$293,396	1,266	\$163,111	488	\$120,520
CRAWFORD	2,748	\$1,476,448	408	\$29,445	57	\$164,339	155	\$328,984	28	\$1,627	1,859	\$387,157
DADE	876	\$456,219	148	\$11,783	17	\$26,576	80	\$152,287	2	\$98	631	\$123,822
DALLAS	1,798	\$930,876	308	\$24,276	47	\$91,856	96	\$219,227	7	\$224	1,174	\$217,865
DAVISS	715	\$308,608	65	\$4,742	14	\$39,092	36	\$72,712	0	\$0	429	\$69,612
DEKALB	827	\$592,111	90	\$7,658	30	\$53,611	80	\$172,617	1	\$82	560	\$116,844
DENT	2,234	\$1,237,792	560	\$31,893	89	\$193,828	100	\$219,634	3	\$15	1,601	\$274,851
DOUGLAS	1,853	\$818,469	472	\$30,185	34	\$92,255	43	\$102,964	0	\$0	1,276	\$232,256
DUNKLIN	8,136	\$4,827,258	2,155	\$144,446	528	\$652,008	383	\$841,055	3	\$148	5,709	\$1,117,303
FRANKLIN	9,626	\$3,748,011	495	\$34,719	47	\$277,004	451	\$1,001,728	7,446	\$845,580	1,807	\$612,289
GASCONADE	1,707	\$880,846	136	\$9,058	12	\$36,735	156	\$375,692	1,177	\$149,308	462	\$131,039
GENRY	635	\$471,846	99	\$6,098	11	\$22,891	56	\$103,675	1	\$140	451	\$91,591
GREENE	19,742	\$11,581,461	4,932	\$396,369	573	\$1,307,663	922	\$2,159,722	48	\$3,697	13,254	\$2,772,306
GRUNDY	1,227	\$838,992	139	\$10,496	27	\$58,132	118	\$273,161	4	\$256	818	\$154,458
HARRISON	1,149	\$785,160	157	\$8,160	48	\$90,234	107	\$228,942	1	\$125	693	\$139,464
HENRY	4,022	\$1,594,166	344	\$18,088	61	\$133,512	143	\$304,500	2,847	\$334,599	976	\$304,023
HICKORY	1,202	\$633,173	238	\$16,800	28	\$50,080	68	\$164,672	10	\$1,064	792	\$160,089
HOLT	448	\$300,204	43	\$3,608	17	\$6,625	61	\$135,677	1	\$37	317	\$79,621
HOWARD	1,453	\$681,726	107	\$11,325	13	\$58,947	59	\$140,368	1,027	\$126,056	351	\$96,772
HOWELL	5,221	\$2,991,049	1,092	\$96,757	191	\$233,966	363	\$847,732	2	\$130	3,558	\$670,903
IRON	1,775	\$1,196,237	406	\$24,975	60	\$216,401	97	\$218,645	7	\$287	1,258	\$306,568
JACKSON	101,467	\$35,647,149	4,799	\$333,901	911	\$4,531,498	2,573	\$6,640,085	82,190	\$9,354,904	13,717	\$4,296,918
JASPER	12,002	\$6,795,345	2,655	\$173,783	555	\$1,037,460	354	\$687,670	16	\$913	7,893	\$1,669,130
JEFFERSON	20,145	\$7,775,036	1,432	\$122,283	73	\$826,889	760	\$1,822,832	16,218	\$1,839,987	3,249	\$1,204,356
JOHNSON	5,061	\$1,847,411	389	\$19,698	171	\$206,573	146	\$329,605	3,949	\$467,678	902	\$293,055
KNOX	491	\$265,804	88	\$7,616	14	\$27,892	23	\$51,226	0	\$0	312	\$65,225
LACLEDE	3,891	\$1,926,780	1,017	\$91,702	84	\$192,230	141	\$296,771	13	\$1,316	2,500	\$458,970
LAFAYETTE	4,109	\$2,909,971	217	\$9,646	37	\$95,173	189	\$501,398	2,974	\$331,025	949	\$345,783
LAWRENCE	3,855	\$2,227,122	850	\$69,857	135	\$297,389	186	\$470,168	7	\$63	2,450	\$505,680
LEWIS	990	\$562,931	239	\$19,608	19	\$19,000	95	\$235,519	8	\$1,052	662	\$130,064
LINCOLN	5,532	\$2,010,801	399	\$22,639	51	\$164,940	178	\$373,870	4,411	\$459,473	913	\$332,598

56



TABLE 4. MISSOURI MEDICAID RECIPIENTS AND PAYMENTS BY TYPE OF SERVICE, MAY, 2001

COUNTY	TOTAL	TOTAL	PHYSICIAN SERVICES		INPATIENT HOSPITAL		NURSING FACILITY		MANAGED CARE		PHARMACY SERVICES	
	RECIPIENTS	PAYMENTS	RECIPIENTS	PAYMENTS	RECIPIENTS	PAYMENTS	RECIPIENTS	PAYMENTS	RECIPIENTS	PAYMENTS	RECIPIENTS	PAYMENTS
LINN	1,429	\$876,562	282	\$22,280	60	\$68,659	121	\$271,818	7	\$709	953	\$187,570
LIVINGSTON	1,401	\$1,006,560	175	\$19,245	46	\$136,580	125	\$304,644	7	\$397	877	\$192,500
MCDONALD	2,886	\$1,094,081	452	\$32,811	95	\$83,599	59	\$128,196	0	\$0	1,856	\$328,397
MACON	1,463	\$1,069,999	386	\$29,305	40	\$88,823	143	\$321,101	10	\$706	991	\$212,556
MADISON	1,733	\$1,137,495	424	\$23,156	60	\$119,385	141	\$334,405	11	\$508	1,211	\$256,768
MARIES	880	\$508,924	215	\$12,744	29	\$63,151	47	\$106,780	2	\$105	597	\$123,614
MARION	3,466	\$2,681,571	1,066	\$84,687	113	\$323,193	296	\$707,709	37	\$2,465	2,258	\$497,838
MERCER	350	\$200,397	47	\$3,567	11	\$22,566	19	\$53,936	0	\$0	228	\$39,099
MILLER	4,617	\$1,362,397	324	\$20,920	46	\$113,509	106	\$246,978	3,614	\$450,305	816	\$236,957
MISSISSIPPI	2,912	\$1,594,136	560	\$31,209	79	\$143,103	147	\$298,232	8	\$403	2,053	\$415,972
MONITEAU	1,406	\$538,279	75	\$6,936	14	\$38,834	74	\$174,241	1,049	\$141,792	301	\$89,557
MONROE	1,283	\$568,648	129	\$8,387	14	\$36,888	44	\$113,988	916	\$119,715	303	\$86,403
MONTGOMERY	2,007	\$1,089,062	240	\$12,602	12	\$40,964	160	\$418,099	1,433	\$180,981	482	\$147,532
MORGAN	3,447	\$1,103,312	219	\$22,869	39	\$126,845	61	\$118,130	2,525	\$306,164	750	\$200,642
NEW MADRID	3,839	\$2,566,944	798	\$50,364	146	\$264,145	275	\$596,255	2	\$164	2,767	\$610,933
NEWTON	4,470	\$2,717,733	791	\$65,492	177	\$405,912	279	\$643,397	3	\$169	2,843	\$523,404
NODAWAY	1,012	\$715,317	110	\$6,897	18	\$45,191	101	\$217,455	3	\$112	674	\$136,014
OREGON	1,775	\$956,971	291	\$28,845	63	\$80,654	71	\$145,727	2	\$176	1,248	\$241,799
OSAGE	1,235	\$530,825	134	\$6,288	8	\$12,846	80	\$173,160	863	\$106,746	290	\$84,516
OZARK	1,345	\$615,987	258	\$23,240	31	\$34,597	52	\$108,791	0	\$0	972	\$179,649
PERRIS	4,563	\$2,536,258	1,150	\$80,989	263	\$349,509	125	\$311,576	9	\$132	3,241	\$634,933
PERRY	1,464	\$1,040,542	238	\$18,167	44	\$102,325	109	\$282,017	10	\$195	967	\$203,260
PETTIS	6,410	\$2,603,503	546	\$41,331	105	\$194,627	209	\$398,682	4,737	\$604,501	1,340	\$435,702
PHELPS	4,345	\$3,113,657	1,146	\$76,636	138	\$438,866	206	\$415,418	32	\$1,821	3,057	\$580,048
PIKE	1,815	\$1,140,299	279	\$25,900	42	\$91,965	128	\$288,861	28	\$2,498	1,189	\$213,210
PLATTE	3,618	\$1,765,836	160	\$11,602	29	\$170,833	223	\$524,142	2,722	\$319,074	711	\$254,886
POLK	2,879	\$2,058,853	450	\$35,707	73	\$186,853	197	\$422,519	2	\$140	1,996	\$428,936
PULASKI	3,109	\$1,750,374	638	\$43,801	85	\$237,237	148	\$319,318	18	\$936	2,079	\$380,299
PUTNAM	689	\$327,028	135	\$9,128	45	\$32,629	31	\$68,097	3	\$353	474	\$79,345
RALLS	665	\$487,349	209	\$17,842	14	\$36,054	50	\$121,186	11	\$281	455	\$90,481
RANDOLPH	4,490	\$1,995,417	569	\$52,425	38	\$199,935	210	\$453,664	3,226	\$413,985	1,014	\$331,989
RAY	2,313	\$900,865	118	\$9,095	15	\$77,097	91	\$223,060	1,748	\$194,726	464	\$148,225
REYNOLDS	1,263	\$892,002	259	\$14,501	33	\$85,119	32	\$64,115	9	\$594	921	\$193,881
RIPLEY	3,090	\$2,067,672	551	\$41,251	150	\$282,499	95	\$210,549	5	\$203	2,170	\$421,628
ST. CHARLES	15,144	\$6,600,125	898	\$54,599	96	\$564,009	407	\$968,797	12,233	\$1,434,628	2,331	\$790,691
ST. CLAIR	1,828	\$599,602	205	\$9,236	17	\$65,168	69	\$153,738	1,311	\$143,850	427	\$92,328
ST. FRANCOIS	10,896	\$4,474,819	1,257	\$72,709	161	\$340,298	375	\$757,956	7,633	\$832,162	2,704	\$891,005
STE. GENEVIEVE	2,142	\$917,709	140	\$6,603	39	\$77,813	82	\$169,862	1,544	\$166,383	505	\$166,693
ST. LOUIS	90,341	\$37,151,778	4,050	\$300,361	583	\$3,025,169	3,431	\$8,836,636	72,809	\$8,093,726	13,570	\$4,328,559
SALINE	3,893	\$3,829,494	305	\$17,603	38	\$155,431	158	\$357,104	2,532	\$310,170	1,159	\$391,582
SCHUYLER	480	\$226,081	115	\$9,339	21	\$58,040	0	\$0	4	\$987	337	\$55,518
SCOTLAND	563	\$338,974	115	\$6,505	23	\$21,029	57	\$113,870	1	\$73	362	\$72,796
SCOTT	6,065	\$3,983,957	1,030	\$74,285	158	\$410,548	285	\$599,646	9	\$663	4,204	\$996,781
SHANNON	1,610	\$757,150	276	\$29,378	63	\$103,814	44	\$107,843	1	\$0	1,064	\$166,600
SHELBY	714	\$420,393	145	\$10,988	17	\$25,555	49	\$105,884	12	\$1,227	473	\$87,405
STODDARD	4,605	\$2,928,126	926	\$65,991	171	\$277,859	232	\$483,694	5	\$800	3,219	\$661,112
STONE	2,776	\$1,217,874	671	\$58,483	69	\$204,216	102	\$190,471	2	\$318	1,777	\$306,936
SULLIVAN	893	\$620,894	172	\$13,326	32	\$49,742	76	\$195,837	0	\$0	665	\$147,703
TANEY	3,926	\$2,108,229	1,246	\$88,733	141	\$385,911	131	\$292,122	2	\$86	2,454	\$472,349
TEXAS	3,207	\$1,771,348	638	\$57,062	152	\$210,073	183	\$502,480	4	\$227	2,188	\$408,922
VERNON	2,852	\$3,201,442	844	\$47,843	86	\$257,416	185	\$444,511	13	\$762	1,906	\$390,454
WARREN	2,453	\$990,041	182	\$11,634	22	\$75,776	36	\$82,256	1,903	\$206,252	455	\$145,009
WASHINGTON	6,238	\$2,209,459	588	\$41,494	52	\$185,960	149	\$338,028	4,492	\$485,394	1,371	\$480,235
WAYNE	2,822	\$1,878,383	845	\$53,123	117	\$198,759	106	\$305,887	10	\$652	1,901	\$404,277
WEBSTER	3,042	\$1,552,259	623	\$53,535	71	\$195,794	148	\$330,508	6	\$491	2,025	\$353,739
WORTH	236	\$145,568	69	\$2,780	8	\$26,611	30	\$51,894	0	\$0	144	\$26,827
WRIGHT	2,996	\$1,510,984	733	\$59,628	86	\$171,456	127	\$228,503	11	\$679	2,034	\$376,708
ST. LOUIS CITY	105,267	\$37,664,146	4,121	\$317,531	838	\$4,891,120	1,622	\$4,438,289	85,074	\$9,257,757	15,035	\$4,939,091
INVALID COUNTY	167	\$162,054	4	\$400	2	\$17,728	0	\$0	84	\$5,611	35	\$11,556

57

TABLE 4. MISSOURI MEDICAID RECIPIENTS AND PAYMENTS BY TYPE OF SERVICE, MAY, 2001

COUNTY	OUTPATIENT HOSPITAL		DENTAL SERVICES		LAB & X-RAY SERVICES		AMBULANCE SERVICES		OPTOMETRIC SERVICES		HOMEMAKER / RESPITE CARE	
	RECIPIENTS	PAYMENTS	RECIPIENTS	PAYMENTS	RECIPIENTS	PAYMENTS	RECIPIENTS	PAYMENTS	RECIPIENTS	PAYMENTS	RECIPIENTS	PAYMENTS
STATE TOTAL	77,074	\$23,026,685	6,880	\$1,043,898	28,371	\$1,026,869	6,008	\$758,785	9,511	\$525,041	17,890	\$6,011,956
ADAIR	486	\$174,942	28	\$5,360	512	\$17,809	26	\$3,991	35	\$1,824	134	\$32,749
ANDREW	139	\$64,375	23	\$2,778	64	\$2,288	30	\$4,253	40	\$2,231	32	\$6,788
ATCHISON	74	\$21,264	22	\$2,616	22	\$588	1	\$142	21	\$854	36	\$6,212
AUDRAIN	222	\$43,865	13	\$5,274	142	\$3,399	16	\$2,807	34	\$1,809	84	\$23,915
BARRY	1,141	\$259,077	45	\$14,303	168	\$5,468	44	\$6,538	142	\$8,478	124	\$33,018
BARTON	381	\$95,223	9	\$1,833	89	\$3,441	11	\$2,324	55	\$2,957	61	\$18,965
BATES	444	\$152,641	16	\$1,523	117	\$3,118	13	\$2,442	61	\$3,566	32	\$4,236
BENTON	366	\$121,535	60	\$9,120	155	\$4,004	36	\$5,259	40	\$2,468	85	\$33,055
BOLLINGER	373	\$121,327	45	\$6,208	163	\$5,573	19	\$1,548	60	\$2,279	157	\$59,366
BOONE	928	\$319,551	74	\$19,415	427	\$15,138	42	\$5,467	67	\$2,648	157	\$45,233
BUCHANAN	1,759	\$523,817	249	\$36,341	730	\$28,180	199	\$24,618	217	\$13,564	242	\$74,488
BUTLER	3,163	\$1,401,387	176	\$28,134	890	\$27,105	12	\$3,052	215	\$10,989	502	\$160,033
CALDWELL	186	\$42,790	17	\$3,379	69	\$1,753	7	\$1,372	46	\$3,006	47	\$17,389
CALLAWAY	204	\$86,320	11	\$4,754	201	\$5,934	32	\$3,158	45	\$3,051	54	\$15,324
CAMDEN	257	\$71,169	40	\$8,300	90	\$3,434	13	\$1,974	48	\$2,518	108	\$23,241
CAPE GIRARDEAU	1,331	\$306,615	106	\$15,111	730	\$21,672	61	\$6,559	157	\$6,697	263	\$105,356
CARROLL	198	\$94,349	22	\$2,665	72	\$3,351	13	\$2,029	50	\$2,223	42	\$12,570
CARTER	356	\$177,424	33	\$3,749	123	\$3,680	8	\$1,767	36	\$1,909	111	\$34,496
CASS	366	\$131,916	60	\$6,626	91	\$2,462	55	\$5,863	44	\$2,535	97	\$23,273
CEDAR	443	\$120,794	52	\$6,007	48	\$1,982	8	\$1,480	108	\$6,270	38	\$10,732
CHARITON	73	\$23,789	5	\$1,683	36	\$1,141	12	\$1,669	12	\$604	53	\$9,480
CHRISTIAN	723	\$176,020	55	\$13,248	335	\$11,786	34	\$6,632	155	\$7,362	108	\$29,020
CLARK	84	\$27,516	6	\$843	27	\$1,256	22	\$2,977	7	\$386	61	\$16,805
CLAY	676	\$221,856	82	\$11,314	282	\$10,279	94	\$11,361	69	\$3,628	162	\$45,068
CLINTON	326	\$79,505	23	\$3,022	66	\$2,510	27	\$3,370	28	\$1,806	38	\$10,235
COLE	447	\$123,586	25	\$8,504	217	\$7,862	10	\$1,119	35	\$2,245	85	\$21,177
COOPER	159	\$44,092	13	\$6,188	41	\$1,059	5	\$829	17	\$612	75	\$12,269
CRAWFORD	490	\$140,809	73	\$11,210	406	\$17,285	55	\$8,184	92	\$6,046	129	\$26,838
DADE	166	\$37,853	12	\$2,629	31	\$958	8	\$1,964	38	\$2,076	43	\$7,386
DALLAS	335	\$75,469	74	\$14,487	102	\$2,839	6	\$1,521	55	\$2,758	88	\$23,967
DAVISS	186	\$34,837	17	\$5,391	44	\$1,265	9	\$1,577	27	\$1,637	18	\$5,728
DEKALB	205	\$46,372	12	\$2,567	51	\$1,720	10	\$1,042	34	\$1,835	68	\$20,984
DENT	563	\$183,298	35	\$6,711	116	\$5,265	20	\$5,211	55	\$2,348	93	\$21,841
DOUGLAS	272	\$79,043	30	\$4,742	153	\$5,374	11	\$3,060	69	\$4,343	71	\$14,722
DUNKLIN	1,650	\$708,194	90	\$10,816	351	\$11,708	62	\$8,434	349	\$23,427	621	\$172,334
FRANKLIN	523	\$152,208	47	\$5,336	417	\$14,702	44	\$4,617	65	\$3,898	169	\$77,533
GASCONADE	95	\$22,064	13	\$1,699	56	\$1,641	9	\$782	25	\$1,087	48	\$12,456
GENTRY	116	\$26,075	14	\$1,384	68	\$1,972	11	\$1,117	21	\$823	26	\$6,820
GREENE	4,993	\$1,075,016	439	\$89,108	1,687	\$49,104	109	\$18,890	608	\$31,612	520	\$141,057
GRUNDY	538	\$105,192	25	\$5,288	32	\$825	15	\$2,287	19	\$908	91	\$25,687
HARRISON	206	\$56,849	14	\$2,780	78	\$2,841	15	\$2,713	14	\$638	17	\$4,661
HENRY	253	\$97,129	34	\$4,263	107	\$3,962	16	\$5,724	27	\$1,532	109	\$29,687
HICKORY	212	\$66,404	53	\$4,689	52	\$1,770	11	\$2,609	47	\$2,388	72	\$18,396
HOLT	62	\$24,140	11	\$1,216	41	\$1,468	5	\$860	11	\$565	35	\$6,008
HOWARD	86	\$26,896	9	\$1,705	62	\$2,081	1	\$312	11	\$371	53	\$14,124
HOWELL	1,117	\$322,168	75	\$16,519	264	\$9,430	69	\$9,656	166	\$10,730	245	\$65,615
IRON	362	\$91,469	23	\$2,416	121	\$5,244	19	\$3,053	51	\$3,518	61	\$19,367
JACKSON	7,052	\$2,054,129	643	\$65,260	1,269	\$52,159	692	\$102,161	216	\$12,372	823	\$251,375
JASPER	3,091	\$675,727	135	\$22,747	974	\$29,552	161	\$20,446	378	\$19,893	410	\$152,859
JEFFERSON	980	\$276,406	88	\$14,824	909	\$34,272	211	\$23,600	105	\$6,050	237	\$88,057
JOHNSON	276	\$78,008	44	\$7,013	185	\$5,362	16	\$3,191	28	\$1,510	91	\$28,717
KNOX	71	\$17,594	4	\$355	81	\$3,323	2	\$409	10	\$566	31	\$7,708
LACLEDE	756	\$214,796	119	\$15,783	231	\$8,907	11	\$2,902	104	\$7,092	146	\$34,239
LAFAYETTE	307	\$76,295	56	\$2,889	84	\$2,987	33	\$4,806	26	\$1,632	69	\$22,064
LAWRENCE	1,134	\$232,691	60	\$18,273	212	\$8,821	17	\$2,869	103	\$6,004	137	\$35,863
LEWIS	143	\$36,691	10	\$530	44	\$1,520	24	\$2,977	8	\$445	82	\$15,587
LINCOLN	277	\$108,314	51	\$2,482	277	\$11,351	73	\$9,446	78	\$3,776	82	\$23,250

58

TABLE 4. MISSOURI MEDICAID RECIPIENTS AND PAYMENTS BY TYPE OF SERVICE,

MAY, 2001

COUNTY	OUTPATIENT HOSPITAL		DENTAL SERVICES		LAB & X-RAY SERVICES		AMBULANCE SERVICES		OPTOMETRIC SERVICES		HOMEMAKER / RESPITE CARE	
	RECIPIENTS	PAYMENTS	RECIPIENTS	PAYMENTS	RECIPIENTS	PAYMENTS	RECIPIENTS	PAYMENTS	RECIPIENTS	PAYMENTS	RECIPIENTS	PAYMENTS
LINN	327	\$91,066	21	\$2,985	99	\$3,778	25	\$3,520	37	\$1,506	110	\$29,613
LIVINGSTON	454	\$100,888	29	\$5,748	75	\$5,457	20	\$2,919	71	\$3,041	57	\$9,230
MCDONALD	523	\$107,686	23	\$7,256	303	\$10,747	45	\$7,020	69	\$3,881	79	\$41,495
MACON	393	\$118,333	18	\$1,751	163	\$5,233	4	\$493	30	\$1,972	112	\$33,935
MADISON	489	\$101,395	42	\$4,679	77	\$3,079	18	\$3,385	68	\$3,875	130	\$60,718
MARIES	173	\$65,676	19	\$2,777	93	\$3,688	15	\$1,870	29	\$1,815	38	\$7,874
MARION	640	\$150,315	46	\$7,213	293	\$11,329	68	\$6,152	61	\$2,664	103	\$20,141
MERCER	63	\$12,991	8	\$2,074	29	\$885	9	\$2,915	5	\$438	38	\$8,054
MILLER	231	\$70,670	21	\$4,293	138	\$5,242	29	\$3,638	40	\$1,687	84	\$18,248
MISSISSIPPI	522	\$147,276	53	\$4,429	135	\$4,734	42	\$5,343	137	\$6,239	305	\$117,470
MONITEAU	63	\$11,679	7	\$2,110	44	\$1,561	13	\$1,602	21	\$850	51	\$7,771
MONROE	62	\$6,923	14	\$711	26	\$735	5	\$492	8	\$248	88	\$21,891
MONTGOMERY	110	\$34,125	12	\$936	67	\$1,882	25	\$2,557	37	\$1,499	68	\$22,294
MORGAN	173	\$54,975	37	\$8,262	83	\$2,607	39	\$6,509	53	\$2,817	93	\$22,489
NEW MADRID	782	\$263,417	40	\$4,758	182	\$5,460	26	\$3,549	193	\$10,937	446	\$142,988
NEWTON	995	\$252,541	24	\$5,230	396	\$12,478	92	\$13,514	137	\$7,581	153	\$58,910
NODAWAY	230	\$52,022	22	\$3,253	40	\$842	5	\$748	19	\$1,859	49	\$9,792
OREGON	333	\$105,347	22	\$4,266	75	\$3,104	19	\$4,775	68	\$4,079	154	\$46,463
OSAGE	61	\$23,993	5	\$850	48	\$1,131	5	\$299	19	\$1,022	40	\$8,932
OZARK	235	\$67,593	31	\$4,069	79	\$2,993	8	\$1,389	66	\$3,400	61	\$27,018
PEMISCOT	1,019	\$242,890	87	\$17,797	121	\$4,855	41	\$7,101	246	\$15,899	556	\$173,292
PERRY	409	\$116,803	68	\$5,091	41	\$1,053	8	\$2,122	68	\$3,553	66	\$24,627
PETTIS	442	\$90,393	51	\$5,926	190	\$4,326	40	\$3,027	58	\$2,560	118	\$26,320
PHELPS	1,026	\$234,391	71	\$10,979	322	\$13,203	53	\$7,661	107	\$6,072	138	\$29,394
PIKE	346	\$84,835	20	\$2,895	210	\$9,048	18	\$3,476	67	\$3,506	94	\$19,407
PLATTE	193	\$62,177	38	\$3,162	93	\$3,764	23	\$3,046	13	\$755	52	\$12,932
POLK	580	\$162,743	91	\$13,227	134	\$3,987	20	\$3,832	94	\$4,953	76	\$19,692
PULASKI	549	\$155,328	77	\$16,570	232	\$10,172	43	\$5,275	91	\$5,488	127	\$30,997
PUTMAN	140	\$38,702	24	\$4,173	115	\$3,173	5	\$1,142	26	\$1,392	24	\$6,701
RALLS	111	\$36,752	16	\$1,569	48	\$1,772	23	\$1,711	10	\$534	43	\$15,176
RANDOLPH	357	\$108,886	15	\$3,428	126	\$4,306	31	\$2,486	41	\$2,781	150	\$47,491
RAY	148	\$41,541	13	\$2,720	85	\$4,437	15	\$1,652	9	\$574	54	\$11,375
REYNOLDS	293	\$103,530	24	\$3,636	104	\$3,810	15	\$3,332	25	\$1,473	88	\$29,898
RIPLEY	882	\$462,975	64	\$11,040	185	\$5,141	22	\$5,019	114	\$5,280	333	\$114,045
ST. CHARLES	680	\$204,010	50	\$5,653	268	\$12,727	50	\$3,220	75	\$4,189	157	\$56,348
ST. CLAIR	131	\$35,808	13	\$901	33	\$719	6	\$2,513	25	\$1,457	41	\$11,762
ST. FRANCOIS	1,108	\$300,327	158	\$22,981	502	\$22,197	127	\$14,714	117	\$6,792	336	\$136,243
STE. GENEVIEVE	208	\$35,527	16	\$1,738	54	\$2,162	33	\$3,179	28	\$1,444	63	\$25,729
ST. LOUIS	4,247	\$1,362,629	509	\$59,468	2,622	\$111,862	584	\$54,317	388	\$21,061	1,157	\$581,511
SALINE	259	\$58,645	109	\$6,143	83	\$3,473	29	\$2,360	64	\$2,292	107	\$25,835
SCHUYLER	99	\$27,789	8	\$2,896	113	\$4,310	7	\$1,279	13	\$1,058	43	\$9,199
SCOTLAND	132	\$31,061	5	\$324	41	\$1,411	1	\$129	10	\$798	56	\$19,009
SCOTT	1,388	\$330,571	99	\$14,605	414	\$12,430	66	\$6,056	282	\$15,472	466	\$177,963
SHANNON	475	\$128,216	26	\$6,135	104	\$5,026	14	\$3,918	35	\$1,986	96	\$25,168
SHELBY	137	\$35,862	5	\$191	32	\$864	7	\$755	14	\$866	85	\$32,890
STODDARD	1,280	\$506,521	109	\$11,684	459	\$11,971	65	\$6,330	200	\$9,409	310	\$128,677
STONE	593	\$158,205	42	\$10,978	142	\$5,333	13	\$2,874	121	\$6,723	70	\$19,106
SULLIVAN	218	\$48,186	15	\$3,393	85	\$4,077	4	\$309	18	\$984	58	\$12,069
TANEY	1,088	\$314,019	35	\$7,770	265	\$7,340	47	\$5,693	136	\$7,595	69	\$9,690
TEXAS	761	\$184,587	58	\$8,130	177	\$6,390	29	\$7,795	127	\$8,179	113	\$23,196
VERNON	650	\$176,323	37	\$4,296	101	\$3,701	33	\$4,961	131	\$6,541	99	\$20,853
WARREN	141	\$55,296	11	\$1,789	144	\$4,516	7	\$897	24	\$1,100	56	\$11,062
WASHINGTON	617	\$181,916	52	\$9,002	292	\$12,436	62	\$11,187	93	\$6,041	157	\$56,729
WAYNE	846	\$483,154	62	\$11,119	353	\$9,076	26	\$3,908	105	\$5,674	205	\$76,283
WEBSTER	476	\$111,702	61	\$15,089	295	\$11,245	16	\$2,735	107	\$5,289	128	\$34,034
WORTH	47	\$7,185	10	\$2,760	16	\$624	2	\$445	4	\$124	13	\$3,556
WRIGHT	514	\$162,829	43	\$11,589	259	\$9,453	12	\$3,443	103	\$6,284	206	\$48,846
ST. LOUIS CITY	5,784	\$2,131,849	574	\$71,936	2,650	\$109,341	1,304	\$121,120	470	\$27,006	1,948	\$930,048
INVALID COUNTY	19	\$4,673	0	\$0	4	\$134	0	\$0	0	\$0	0	\$0



TABLE 4. MISSOURI MEDICAID RECIPIENTS AND PAYMENTS BY TYPE OF SERVICE, MAY, 2001

COUNTY	CLINIC SERVICES		DME SERVICES		AUDIOLOGY SERVICES		PODIATRY SERVICES		PERSONAL CARE SERVICES		FAMILY PLANNING	
	RECIPIENTS	PAYMENTS	RECIPIENTS	PAYMENTS	RECIPIENTS	PAYMENTS	RECIPIENTS	PAYMENTS	RECIPIENTS	PAYMENTS	RECIPIENTS	PAYMENTS
STATE TOTAL	78,183	\$6,442,542	18,334	\$3,248,526	464	\$100,622	6,199	\$157,471	27,937	\$10,599,798	10,805	\$833,427
ADAIR	428	\$25,504	106	\$13,957	5	\$593	54	\$884	156	\$41,068	68	\$2,367
ANDREW	237	\$19,117	50	\$6,374	1	\$439	2	\$39	34	\$7,772	19	\$3,145
ATCHISON	90	\$5,097	35	\$3,751	2	\$983	0	\$0	26	\$3,356	9	\$415
AUDRAIN	266	\$17,225	79	\$25,430	2	\$1,018	19	\$392	115	\$33,484	21	\$1,340
BARRY	1,154	\$66,543	114	\$39,931	4	\$1,503	43	\$808	186	\$61,898	139	\$10,029
BARTON	354	\$22,887	49	\$4,036	0	\$0	15	\$334	84	\$21,825	75	\$3,848
BATES	454	\$45,628	91	\$6,847	1	\$545	13	\$381	43	\$7,174	81	\$9,964
BENTON	435	\$37,396	145	\$50,648	2	\$893	13	\$652	135	\$39,577	100	\$5,822
BOLLINGER	296	\$18,296	121	\$9,917	5	\$1,112	32	\$742	217	\$76,558	71	\$3,782
BOONE	843	\$71,444	312	\$73,265	6	\$1,726	56	\$1,392	301	\$105,576	95	\$4,283
BUCHANAN	2,529	\$227,786	366	\$61,041	10	\$2,908	136	\$4,613	446	\$148,298	323	\$20,703
BUTLER	1,831	\$110,778	382	\$77,963	5	\$1,971	134	\$3,870	747	\$234,186	287	\$34,596
CALDWELL	191	\$14,096	32	\$4,314	1	\$515	20	\$346	49	\$11,832	53	\$5,337
CALLAWAY	262	\$19,066	122	\$22,985	2	\$1,090	22	\$411	132	\$35,871	25	\$896
CAMDEN	322	\$16,712	117	\$23,221	2	\$1,071	43	\$1,158	111	\$26,054	29	\$529
CAPE GIRARDEAU	1,253	\$86,033	318	\$42,875	22	\$2,538	111	\$3,067	447	\$151,603	250	\$11,943
CARROLL	275	\$19,852	43	\$4,683	3	\$121	29	\$781	58	\$15,458	23	\$789
CARTER	204	\$15,390	60	\$5,611	0	\$0	13	\$516	165	\$60,065	44	\$3,409
CASS	375	\$41,026	105	\$19,317	4	\$604	16	\$357	168	\$49,256	41	\$3,330
CEDAR	329	\$24,059	110	\$12,390	4	\$1,051	8	\$265	77	\$29,726	89	\$4,875
CHARITON	117	\$5,639	35	\$4,976	1	\$9	9	\$145	62	\$12,310	5	\$149
CHRISTIAN	696	\$53,226	144	\$24,119	3	\$566	35	\$981	253	\$67,343	195	\$13,910
CLARK	181	\$11,556	32	\$2,901	1	\$62	3	\$143	57	\$16,312	16	\$693
CLAY	995	\$82,063	195	\$44,069	3	\$1,504	83	\$1,747	300	\$79,968	62	\$3,104
CLINTON	341	\$27,328	45	\$3,728	0	\$0	23	\$458	39	\$10,689	44	\$2,367
COLE	634	\$48,715	146	\$40,655	6	\$3,079	35	\$1,118	180	\$54,845	25	\$3,709
COOPER	214	\$13,541	55	\$2,923	0	\$0	16	\$232	66	\$10,370	9	\$353
CRAWFORD	623	\$43,379	159	\$26,328	0	\$0	82	\$2,003	160	\$42,018	138	\$9,522
DADE	182	\$7,937	38	\$3,440	0	\$0	35	\$470	44	\$8,449	35	\$2,369
DALLAS	367	\$26,566	88	\$8,502	4	\$73	14	\$371	114	\$28,053	69	\$9,002
DAVISS	141	\$9,218	35	\$4,007	1	\$201	3	\$65	22	\$5,455	31	\$1,050
DEKALB	222	\$20,104	52	\$5,761	2	\$537	8	\$163	99	\$29,456	32	\$4,343
DENT	427	\$26,903	111	\$25,341	1	\$25	14	\$966	117	\$32,488	92	\$4,268
DOUGLAS	270	\$21,267	101	\$10,368	3	\$24	7	\$157	103	\$26,293	76	\$5,454
DUNKLIN	1,227	\$84,825	568	\$74,986	3	\$516	167	\$3,191	862	\$294,536	309	\$39,546
FRANKLIN	729	\$70,537	181	\$30,406	5	\$1,657	138	\$3,464	286	\$143,735	46	\$3,077
GASCONADE	194	\$12,141	45	\$18,428	0	\$0	14	\$265	52	\$14,927	12	\$518
GENTRY	135	\$12,410	27	\$4,715	2	\$561	10	\$153	26	\$6,593	14	\$847
GREENE	4,245	\$296,572	803	\$142,566	47	\$6,279	197	\$5,623	1,018	\$314,683	915	\$62,006
GRUNDY	276	\$23,050	45	\$4,591	5	\$1,667	47	\$1,155	124	\$26,164	42	\$6,931
HARRISON	210	\$18,771	63	\$6,678	0	\$0	4	\$75	20	\$3,372	43	\$2,373
HENRY	400	\$31,498	128	\$13,748	2	\$998	7	\$186	165	\$50,053	24	\$1,843
HICKORY	220	\$15,579	70	\$14,891	3	\$1,061	16	\$311	44	\$8,982	68	\$3,531
HOLT	69	\$11,966	20	\$1,400	2	\$71	16	\$709	26	\$5,233	9	\$393
HOWARD	119	\$10,497	44	\$3,039	0	\$0	7	\$114	77	\$25,713	4	\$108
HOWELL	930	\$52,306	267	\$49,136	2	\$551	45	\$860	302	\$88,494	211	\$11,102
IRON	416	\$25,268	110	\$15,490	6	\$1,655	38	\$1,482	151	\$63,834	76	\$10,562
JACKSON	6,276	\$581,050	1,296	\$287,601	15	\$5,388	488	\$10,243	1,718	\$590,675	355	\$27,630
JASPER	3,102	\$238,629	560	\$128,911	9	\$2,600	158	\$4,184	737	\$278,078	505	\$29,735
JEFFERSON	1,165	\$95,604	276	\$82,090	22	\$6,326	140	\$3,028	619	\$269,114	100	\$3,583
JOHNSON	306	\$22,890	113	\$18,902	1	\$517	46	\$867	154	\$55,042	25	\$751
KNOX	62	\$3,211	25	\$1,691	1	\$3	6	\$70	59	\$11,716	26	\$889
LACLEDE	603	\$38,019	150	\$27,236	5	\$117	25	\$1,889	209	\$63,056	163	\$10,783
LAFAYETTE	497	\$25,237	112	\$29,054	0	\$0	22	\$653	102	\$28,090	34	\$1,425
LAWRENCE	1,050	\$55,999	140	\$42,199	8	\$139	21	\$504	242	\$73,116	138	\$12,496
LEWIS	110	\$7,091	36	\$5,287	0	\$0	29	\$390	50	\$11,724	27	\$1,500
LINCOLN	308	\$33,291	105	\$13,595	0	\$0	39	\$1,033	183	\$59,915	50	\$4,059

09

TABLE 4. MISSOURI MEDICAID RECIPIENTS AND PAYMENTS BY TYPE OF SERVICE,

MAY, 2001

COUNTY	CLINIC SERVICES		DME SERVICES		AUDIOLOGY SERVICES		PODIATRY SERVICES		PERSONAL CARE SERVICES		FAMILY PLANNING	
	RECIPIENTS	PAYMENTS	RECIPIENTS	PAYMENTS	RECIPIENTS	PAYMENTS	RECIPIENTS	PAYMENTS	RECIPIENTS	PAYMENTS	RECIPIENTS	PAYMENTS
LINN	331	\$17,150	75	\$7,193	2	\$44	20	\$281	130	\$28,371	54	\$3,157
LIVINGSTON	486	\$23,971	77	\$11,827	8	\$1,498	56	\$1,484	95	\$28,829	42	\$2,312
MCDONALD	416	\$33,574	105	\$26,462	1	\$5	11	\$291	125	\$44,141	120	\$21,109
MACON	281	\$14,702	105	\$18,144	2	\$516	35	\$462	151	\$60,330	73	\$4,959
MADISON	359	\$22,110	113	\$10,339	2	\$1,089	56	\$1,180	160	\$54,589	75	\$3,944
MARIES	231	\$19,600	44	\$8,758	0	\$0	1	\$12	32	\$10,811	44	\$1,985
MARION	718	\$56,371	144	\$36,798	6	\$1,467	56	\$1,567	193	\$72,014	145	\$8,943
MERCER	45	\$4,916	18	\$1,489	0	\$0	2	\$27	54	\$14,201	14	\$520
MILLER	402	\$23,771	79	\$13,530	1	\$525	23	\$764	105	\$26,057	18	\$1,523
MISSISSIPPI	901	\$54,555	195	\$19,748	3	\$540	54	\$934	351	\$153,104	161	\$14,825
MONITEAU	193	\$12,470	36	\$2,483	1	\$517	6	\$178	58	\$8,791	7	\$226
MONROE	122	\$5,999	39	\$3,292	0	\$0	5	\$72	78	\$21,741	5	\$189
MONTGOMERY	133	\$11,032	51	\$6,972	1	\$525	8	\$273	81	\$23,169	13	\$3,357
MORGAN	377	\$31,543	90	\$10,900	2	\$564	18	\$670	153	\$34,470	3	\$82
NEW MADRID	884	\$69,181	243	\$31,300	17	\$2,686	104	\$2,677	527	\$187,442	107	\$14,710
NEWTON	1,132	\$74,353	216	\$47,217	10	\$2,704	42	\$1,041	206	\$79,938	177	\$11,595
NODAWAY	309	\$17,751	60	\$6,872	0	\$0	33	\$436	53	\$11,074	42	\$3,127
OREGON	248	\$15,596	98	\$11,050	0	\$0	12	\$400	188	\$58,140	64	\$5,826
OSAGE	134	\$7,130	30	\$1,826	2	\$1,022	6	\$137	44	\$11,056	5	\$168
OZARK	163	\$13,810	72	\$24,210	0	\$0	22	\$627	89	\$24,960	60	\$2,761
PEMISCOT	655	\$52,484	249	\$34,194	3	\$1,531	1	\$6	715	\$263,335	133	\$18,227
PERRY	272	\$25,164	69	\$8,513	7	\$674	16	\$397	101	\$31,695	68	\$9,877
PETTIS	530	\$35,911	122	\$20,431	2	\$877	34	\$1,378	227	\$68,219	31	\$3,445
PHELPS	1,184	\$72,822	211	\$26,019	1	\$25	79	\$3,495	213	\$81,612	241	\$19,539
PIKE	356	\$17,361	92	\$11,074	2	\$1,012	52	\$1,610	109	\$33,013	88	\$2,961
PLATTE	347	\$25,931	69	\$12,471	1	\$444	51	\$670	95	\$36,651	28	\$1,370
POLK	711	\$46,892	123	\$21,781	9	\$695	9	\$403	116	\$27,231	93	\$6,997
PULASKI	494	\$36,642	134	\$37,918	3	\$43	36	\$1,715	149	\$54,618	142	\$9,284
PUTMAN	74	\$5,050	45	\$3,366	0	\$0	5	\$84	43	\$11,120	13	\$376
RALLS	113	\$6,616	25	\$4,035	0	\$0	26	\$439	45	\$13,410	35	\$1,756
RANDOLPH	373	\$24,049	140	\$23,236	0	\$0	64	\$1,146	249	\$92,102	24	\$743
RAY	196	\$16,909	60	\$7,341	1	\$444	6	\$99	90	\$19,368	6	\$163
REYNOLDS	178	\$15,256	60	\$6,248	1	\$555	15	\$1,035	118	\$35,316	60	\$2,721
RIPLEY	818	\$50,715	139	\$13,202	2	\$978	23	\$1,402	426	\$119,465	131	\$20,990
ST. CHARLES	894	\$136,353	197	\$31,162	10	\$2,568	152	\$2,889	273	\$124,446	74	\$2,539
ST. CLAIR	142	\$9,421	45	\$3,624	0	\$0	15	\$244	42	\$9,268	10	\$1,385
ST. FRANCOIS	1,579	\$97,015	377	\$47,448	11	\$2,301	119	\$3,059	675	\$275,713	85	\$6,978
STE. GENEVIEVE	190	\$16,289	79	\$5,046	0	\$0	6	\$227	126	\$44,399	19	\$621
ST. LOUIS	4,929	\$636,190	1,132	\$238,688	37	\$4,973	814	\$17,127	2,242	\$1,330,222	387	\$19,398
SALINE	669	\$34,619	152	\$27,471	0	\$0	62	\$1,330	182	\$56,201	29	\$962
SCHUYLER	85	\$6,205	32	\$5,211	0	\$0	3	\$137	65	\$12,502	14	\$492
SCOTLAND	96	\$5,060	33	\$8,503	2	\$15	10	\$106	49	\$15,889	15	\$1,073
SCOTT	1,853	\$146,883	427	\$46,195	9	\$1,414	62	\$1,244	621	\$264,734	284	\$24,772
SHANNON	261	\$18,192	96	\$7,649	3	\$1,089	12	\$334	132	\$40,198	66	\$3,018
SHELBY	136	\$6,250	32	\$2,331	1	\$473	9	\$204	41	\$9,595	23	\$963
STODDARD	792	\$53,250	280	\$28,473	2	\$69	90	\$2,433	470	\$179,310	173	\$27,006
STONE	468	\$32,556	102	\$10,784	0	\$0	29	\$857	111	\$24,978	125	\$10,728
SULLIVAN	104	\$7,459	66	\$5,426	5	\$636	5	\$36	82	\$16,642	42	\$5,208
TANEY	842	\$57,598	122	\$22,048	2	\$502	16	\$735	142	\$27,778	197	\$16,659
TEXAS	594	\$29,094	121	\$15,708	4	\$1,109	43	\$2,030	156	\$37,250	120	\$10,044
VERNON	686	\$47,853	117	\$21,590	2	\$10	9	\$155	141	\$41,783	136	\$8,066
WARREN	175	\$12,334	50	\$5,433	1	\$24	9	\$226	56	\$14,062	19	\$1,741
WASHINGTON	895	\$50,056	203	\$27,316	7	\$2,760	32	\$792	214	\$75,397	37	\$1,854
WAYNE	439	\$33,588	165	\$18,110	3	\$1,499	22	\$1,109	244	\$70,244	103	\$11,487
WEBSTER	513	\$41,477	121	\$21,193	4	\$25	19	\$1,094	156	\$44,219	133	\$10,487
WORTH	52	\$4,010	15	\$1,052	2	\$216	1	\$6	11	\$2,342	9	\$1,111
WRIGHT	485	\$32,110	160	\$43,475	2	\$536	25	\$721	275	\$65,291	132	\$10,161
ST. LOUIS CITY	6,938	\$898,361	1,604	\$341,807	23	\$2,534	822	\$22,450	3,323	\$1,905,365	382	\$25,365
INVALID COUNTY	13	\$1,061	1	\$174	0	\$0	0	\$0	0	\$0	2	\$102

TABLE 4. MISSOURI MEDICAID RECIPIENTS AND PAYMENTS BY TYPE OF SERVICE, MAY, 2001

COUNTY	EPSDT SERV -- SCREEN		REHAB CENTER SERV.		INTERMEDIATE CARE FACILITY / MR		HOSPICE		MENTAL HOSPITAL SERVICES		PSYCHIATRIC CARE UNDER AGE 22	
	RECIPIENTS	PAYMENTS	RECIPIENTS	PAYMENTS	RECIPIENTS	PAYMENTS	RECIPIENTS	PAYMENTS	RECIPIENTS	PAYMENTS	RECIPIENTS	PAYMENTS
STATE TOTAL	7,414	\$436,054	171	\$25,377	1,154	\$7,977,936	635	\$1,370,585	45	\$51,615	139	\$196,302
ADAIR	55	\$3,388	0	\$0	0	\$0	1	\$587	0	\$0	1	\$503
ANDREW	41	\$2,460	5	\$1,181	0	\$0	5	\$14,538	0	\$0	0	\$0
ATCHISON	22	\$1,060	3	\$499	0	\$0	1	\$1,014	0	\$0	0	\$0
AUDRAIN	2	\$120	0	\$0	0	\$0	0	\$0	0	\$0	2	\$587
BARRY	103	\$5,460	1	\$247	0	\$0	5	\$9,724	0	\$0	0	\$0
BARTON	44	\$2,645	0	\$0	0	\$0	0	\$0	0	\$0	0	\$0
BATES	47	\$3,027	0	\$0	0	\$0	1	\$824	0	\$0	0	\$0
BENTON	34	\$2,055	4	\$661	0	\$0	1	\$1,162	0	\$0	0	\$0
BOLLINGER	29	\$1,705	0	\$0	0	\$0	1	\$1,395	0	\$0	0	\$0
BOONE	20	\$1,392	2	\$187	0	\$0	5	\$13,015	1	\$6,135	9	\$14,453
BUCHANAN	309	\$18,614	9	\$645	0	\$0	13	\$20,333	0	\$0	0	\$0
BUTLER	337	\$20,972	0	\$0	39	\$352,634	1	\$2,776	0	\$0	0	\$0
CALDWELL	19	\$1,203	1	\$750	0	\$0	0	\$0	0	\$0	0	\$0
CALLAWAY	0	\$0	1	\$150	0	\$0	2	\$5,260	10	\$564	0	\$0
CAMDEN	8	\$480	0	\$0	0	\$0	1	\$1,522	0	\$0	0	\$0
CAPE GIRARDEAU	100	\$6,300	0	\$0	0	\$0	6	\$9,338	0	\$0	0	\$0
CARROLL	36	\$2,400	0	\$0	0	\$0	0	\$0	0	\$0	0	\$0
CARTER	50	\$3,187	0	\$0	0	\$0	0	\$0	0	\$0	0	\$0
CASS	17	\$1,173	2	\$63	0	\$0	11	\$20,208	0	\$0	0	\$0
CEDAR	37	\$2,364	0	\$0	0	\$0	2	\$708	0	\$0	0	\$0
CHARITON	1	\$60	0	\$0	0	\$0	1	\$2,022	0	\$0	1	\$28
CHRISTIAN	180	\$10,555	1	\$119	0	\$0	4	\$5,990	0	\$0	0	\$0
CLARK	24	\$1,563	0	\$0	0	\$0	0	\$0	0	\$0	1	\$42
CLAY	19	\$1,277	0	\$0	0	\$0	18	\$31,944	0	\$0	0	\$0
CLINTON	41	\$2,475	2	\$453	0	\$0	1	\$100	0	\$0	0	\$0
COLE	8	\$543	0	\$0	0	\$0	5	\$17,777	1	\$44	3	\$220
COOPER	0	\$0	1	\$127	0	\$0	1	\$4,717	1	\$21	0	\$0
CRAWFORD	64	\$3,900	0	\$0	0	\$0	2	\$9,668	0	\$0	1	\$11,522
DADE	25	\$1,625	0	\$0	0	\$0	1	\$1,035	0	\$0	0	\$0
DALLAS	41	\$2,321	0	\$0	0	\$0	6	\$19,398	0	\$0	0	\$0
DAVISS	20	\$895	0	\$0	0	\$0	0	\$0	0	\$0	0	\$0
DEKALB	20	\$1,200	2	\$87	0	\$0	0	\$0	0	\$0	0	\$0
DENT	53	\$3,140	0	\$0	0	\$0	2	\$4,711	0	\$0	0	\$0
DOUGLAS	46	\$3,070	1	\$197	0	\$0	0	\$0	0	\$0	0	\$0
DUNKLIN	190	\$11,810	0	\$0	0	\$0	3	\$3,253	0	\$0	0	\$0
FRANKLIN	3	\$180	0	\$0	0	\$0	8	\$13,999	0	\$0	0	\$5,761
GASCONADE	3	\$180	0	\$0	0	\$0	0	\$0	0	\$0	0	\$0
GENRY	21	\$1,431	2	\$204	0	\$0	0	\$0	0	\$0	0	\$0
GREENE	985	\$54,140	12	\$1,376	0	\$0	46	\$106,013	0	\$0	0	\$0
GRUNDY	27	\$1,563	0	\$0	0	\$0	0	\$0	0	\$0	0	\$0
HARRISON	252	\$3,790	0	\$0	0	\$0	1	\$2,072	0	\$0	0	\$0
HENRY	4	\$249	0	\$0	0	\$0	2	\$2,999	0	\$0	0	\$0
HICKORY	27	\$1,746	1	\$138	0	\$0	0	\$0	0	\$0	0	\$0
HOLT	10	\$600	2	\$86	0	\$0	0	\$0	0	\$0	0	\$0
HOWARD	0	\$0	0	\$0	0	\$0	1	\$491	1	\$37	3	\$680
HOWELL	117	\$6,960	7	\$818	0	\$0	2	\$3,803	1	\$6	1	\$2,304
IRON	58	\$3,656	6	\$259	0	\$0	2	\$11,482	0	\$0	0	\$0
JACKSON	110	\$7,703	22	\$1,728	0	\$0	94	\$203,320	2	\$287	44	\$60,908
JASPER	639	\$38,481	0	\$0	0	\$0	21	\$37,101	0	\$0	0	\$0
JEFFERSON	16	\$970	5	\$952	0	\$0	27	\$64,489	0	\$0	1	\$8,065
JOHNSON	23	\$1,380	4	\$491	1	\$5	0	\$0	0	\$0	2	\$244
KNOX	5	\$279	1	\$79	0	\$0	1	\$1,275	0	\$0	0	\$0
LACLEDE	26	\$2,372	0	\$0	0	\$0	4	\$3,966	0	\$0	1	\$25
LAFAYETTE	2	\$180	3	\$239	141	\$996,408	3	\$5,243	1	\$48	1	\$228
LAWRENCE	149	\$8,019	3	\$571	0	\$0	8	\$7,674	0	\$0	0	\$0
LEWIS	16	\$791	0	\$0	0	\$0	0	\$0	0	\$0	0	\$0
LINCOLN	63	\$4,070	2	\$204	0	\$0	5	\$10,873	0	\$0	0	\$0

62



TABLE 4. MISSOURI MEDICAID RECIPIENTS AND PAYMENTS BY TYPE OF SERVICE,

MAY, 2001

COUNTY	EPSDT SERV -- SCREEN		REHAB CENTER SERV.		INTERMEDIATE CARE FACILITY / MR		HOSPICE		MENTAL HOSPITAL SERVICES		PSYCHIATRIC CARE UNDER AGE 22	
	RECIPIENTS	PAYMENTS	RECIPIENTS	PAYMENTS	RECIPIENTS	PAYMENTS	RECIPIENTS	PAYMENTS	RECIPIENTS	PAYMENTS	RECIPIENTS	PAYMENTS
LINN	15	\$966	0	\$0	0	\$0	2	\$5,525	0	\$0	0	\$0
LIVINGSTON	19	\$1,146	0	\$0	0	\$0	0	\$0	0	\$0	0	\$0
MCDONALD	76	\$4,614	0	\$0	0	\$0	9	\$15,335	0	\$0	0	\$0
MACON	46	\$2,781	0	\$0	0	\$0	0	\$0	0	\$0	0	\$0
MADISON	44	\$2,760	0	\$0	0	\$0	0	\$0	0	\$0	0	\$0
MARIES	21	\$1,380	0	\$0	0	\$0	0	\$0	0	\$0	0	\$0
MARION	128	\$7,635	0	\$0	1	\$7,632	0	\$0	0	\$0	2	\$118
MERCER	8	\$300	0	\$0	0	\$0	0	\$0	0	\$0	0	\$0
MILLER	7	\$480	1	\$38	0	\$0	1	\$2,731	0	\$0	1	\$74
MISSISSIPPI	108	\$6,662	0	\$0	0	\$0	2	\$2,328	0	\$0	0	\$0
MONITEAU	0	\$0	0	\$0	0	\$0	1	\$1,034	0	\$0	0	\$0
MONROE	1	\$60	0	\$0	0	\$0	0	\$0	0	\$0	0	\$0
MONTGOMERY	3	\$368	0	\$0	0	\$0	1	\$234	0	\$0	2	\$91
MORGAN	3	\$180	1	\$81	0	\$0	2	\$1,031	0	\$0	0	\$0
NEW MADRID	124	\$7,622	0	\$0	0	\$0	2	\$5,422	1	\$792	0	\$0
NEWTON	224	\$13,607	0	\$0	0	\$0	17	\$32,572	0	\$0	0	\$0
NODAWAY	34	\$2,160	0	\$0	0	\$0	0	\$0	0	\$0	0	\$0
OREGON	37	\$2,200	0	\$0	0	\$0	0	\$0	0	\$0	0	\$0
OSAGE	2	\$120	0	\$0	0	\$0	0	\$0	0	\$0	0	\$0
OZARK	12	\$740	1	\$21	0	\$0	1	\$3,304	0	\$0	0	\$0
PEMISCOT	65	\$3,915	0	\$0	0	\$0	0	\$0	0	\$0	0	\$0
PERRY	24	\$1,500	1	\$118	0	\$0	1	\$181	0	\$0	0	\$17,859
PETTIS	15	\$900	2	\$584	0	\$0	3	\$11,118	0	\$0	1	\$60
PHELPS	140	\$8,400	0	\$0	0	\$0	4	\$7,601	0	\$0	1	\$14,978
PIKE	36	\$2,160	0	\$0	0	\$0	1	\$2,560	0	\$0	0	\$0
PLATTE	2	\$120	0	\$0	0	\$0	7	\$17,548	0	\$0	0	\$0
POLK	126	\$6,666	0	\$0	0	\$0	0	\$0	0	\$0	0	\$0
PULASKI	57	\$4,454	6	\$2,796	0	\$0	2	\$5,561	0	\$0	0	\$0
PUTMAN	4	\$303	0	\$0	0	\$0	0	\$0	0	\$0	0	\$0
RALLS	18	\$1,049	0	\$0	0	\$0	0	\$0	0	\$0	0	\$0
RANDOLPH	2	\$120	2	\$97	0	\$0	2	\$5,247	0	\$0	1	\$113
RAY	1	\$60	0	\$0	0	\$0	1	\$1,874	0	\$0	0	\$0
REYNOLDS	36	\$2,160	0	\$0	0	\$0	0	\$0	0	\$0	0	\$0
RIPLEY	79	\$5,220	0	\$0	0	\$0	0	\$0	0	\$0	0	\$0
ST. CHARLES	11	\$620	0	\$0	50	\$309,680	22	\$42,442	0	\$0	3	\$3,337
ST. CLAIR	2	\$85	1	\$538	0	\$0	1	\$2,776	0	\$0	0	\$0
ST. FRANCOIS	37	\$2,012	2	\$82	0	\$0	18	\$40,111	4	\$302	2	\$22,390
STE. GENEVIEVE	5	\$210	0	\$0	1	\$792	1	\$1,958	0	\$0	0	\$0
ST. LOUIS	45	\$3,197	13	\$2,283	149	\$937,368	115	\$244,759	0	\$0	11	\$13,035
SALINE	10	\$560	3	\$143	239	\$1,695,622	0	\$0	16	\$42,053	0	\$0
SCHUYLER	9	\$629	0	\$0	0	\$0	0	\$0	0	\$0	0	\$0
SCOTLAND	17	\$971	0	\$0	0	\$0	0	\$0	0	\$0	0	\$0
SCOTT	217	\$13,116	1	\$131	33	\$243,156	3	\$4,238	1	\$92	0	\$0
SHANNON	19	\$1,215	0	\$0	0	\$0	1	\$2,773	0	\$0	0	\$0
SHELBY	12	\$720	0	\$0	0	\$0	1	\$1,137	0	\$0	0	\$0
STODDARD	115	\$7,049	1	\$211	0	\$0	1	\$156	0	\$0	0	\$0
STONE	108	\$6,684	0	\$0	0	\$0	6	\$7,015	0	\$0	0	\$0
SULLIVAN	18	\$1,089	0	\$0	0	\$0	2	\$4,842	0	\$0	0	\$0
TANEY	162	\$9,487	0	\$0	0	\$0	19	\$33,835	0	\$0	0	\$0
TEXAS	51	\$3,465	1	\$12	0	\$0	0	\$0	0	\$0	0	\$0
VERNON	60	\$3,589	0	\$0	127	\$929,799	0	\$0	0	\$0	0	\$0
WARREN	15	\$1,020	0	\$0	0	\$0	1	\$4,979	0	\$0	0	\$0
WASHINGTON	36	\$2,335	0	\$0	0	\$0	3	\$12,672	2	\$117	0	\$0
WAYNE	100	\$6,038	0	\$0	0	\$0	0	\$0	0	\$0	0	\$0
WEBSTER	130	\$7,611	0	\$0	0	\$0	4	\$7,402	0	\$0	1	\$111
WORTH	2	\$120	0	\$0	0	\$0	0	\$0	0	\$0	0	\$0
WRIGHT	69	\$4,200	7	\$1,176	0	\$0	5	\$9,534	0	\$0	0	\$0
ST. LOUIS CITY	48	\$3,973	23	\$4,533	373	\$2,504,837	48	\$150,893	3	\$1,110	43	\$117,251
INVALID COUNTY	1	\$60	0	\$0	0	\$0	0	\$0	0	\$0	0	\$0

TABLE 4. MISSOURI MEDICAID RECIPIENTS AND PAYMENTS BY TYPE OF SERVICE, MAY, 2001

COUNTY	HOME HEALTH SERVICES		PHYSICAL DISABLED WAIVER		ADULT DAY HEALTH SERVICES		PRIVATE HOME ICF / MR		DIABETES SELF-MGMT TRAINING		MR / DD WAIVER	
	RECIPIENTS	PAYMENTS	RECIPIENTS	PAYMENTS	RECIPIENTS	PAYMENTS	RECIPIENTS	PAYMENTS	RECIPIENTS	PAYMENTS	RECIPIENTS	PAYMENTS
STATE TOTAL	726	\$372,682	13	\$110,850	636	\$441,289	77	\$385,516	5	\$160	6,928	\$17,946,486
ADAIR	0	\$0	0	\$0	0	\$0	0	\$0	0	\$0	133	\$396,568
ANDREW	2	\$1,959	0	\$0	0	\$0	0	\$0	0	\$0	12	\$30,207
ATCHISON	0	\$0	0	\$0	0	\$0	0	\$0	0	\$0	13	\$22,967
AUDRAIN	1	\$192	0	\$0	0	\$0	0	\$0	0	\$0	29	\$46,638
BARRY	6	\$2,127	0	\$0	0	\$0	0	\$0	0	\$0	37	\$96,140
BARTON	1	\$668	0	\$0	2	\$699	0	\$0	0	\$0	26	\$52,819
BATES	1	\$658	0	\$0	0	\$0	0	\$0	0	\$0	15	\$33,702
BENTON	5	\$3,346	0	\$0	0	\$0	0	\$0	0	\$0	36	\$25,428
BOLLINGER	2	\$268	0	\$0	0	\$0	0	\$0	0	\$0	28	\$19,440
BOONE	11	\$5,694	0	\$0	7	\$5,117	0	\$0	0	\$0	249	\$729,609
BUCHANAN	13	\$6,334	0	\$0	0	\$0	0	\$0	0	\$0	161	\$590,267
BUTLER	8	\$2,627	0	\$0	0	\$0	0	\$0	0	\$0	110	\$335,557
CALDWELL	1	\$1,616	0	\$0	0	\$0	0	\$0	0	\$0	4	\$7,525
CALLAWAY	2	\$898	0	\$0	0	\$0	0	\$0	0	\$0	44	\$89,992
CAMDEN	1	\$119	0	\$0	0	\$0	0	\$0	0	\$0	33	\$100,544
CAPE GIRARDEAU	7	\$4,018	0	\$0	2	\$1,529	0	\$0	3	\$100	102	\$202,672
CARROLL	6	\$3,503	0	\$0	0	\$0	0	\$0	0	\$0	28	\$50,071
CARTER	1	\$492	0	\$0	0	\$0	0	\$0	1	\$40	9	\$17,267
CASS	5	\$635	0	\$0	0	\$0	0	\$0	0	\$0	91	\$247,410
CEDAR	7	\$3,417	0	\$0	0	\$0	0	\$0	0	\$0	33	\$105,044
CHARITON	2	\$669	0	\$0	0	\$0	0	\$0	0	\$0	10	\$10,402
CHRISTIAN	6	\$1,632	0	\$0	3	\$1,616	0	\$0	0	\$0	34	\$66,884
CLARK	0	\$0	0	\$0	0	\$0	0	\$0	0	\$0	3	\$4,241
CLAY	5	\$2,981	0	\$0	3	\$1,857	0	\$0	0	\$0	167	\$411,687
CLINTON	0	\$0	0	\$0	0	\$0	0	\$0	0	\$0	20	\$39,697
COLE	6	\$3,124	0	\$0	0	\$0	0	\$0	0	\$0	112	\$220,127
COOPER	4	\$3,728	0	\$0	0	\$0	0	\$0	0	\$0	48	\$89,572
CRAWFORD	7	\$3,446	0	\$0	2	\$961	0	\$0	0	\$0	9	\$19,636
DADE	1	\$54	0	\$0	1	\$830	0	\$0	0	\$0	4	\$9,681
DALLAS	0	\$0	0	\$0	2	\$1,660	0	\$0	0	\$0	17	\$25,997
DAVISS	0	\$0	0	\$0	0	\$0	0	\$0	0	\$0	2	\$2,123
DEKALB	0	\$0	0	\$0	0	\$0	7	\$39,365	0	\$0	3	\$853
DENT	4	\$966	0	\$0	18	\$9,554	0	\$0	0	\$0	24	\$20,620
DOUGLAS	7	\$5,186	0	\$0	0	\$0	0	\$0	0	\$0	10	\$23,970
DUNKLIN	9	\$2,077	0	\$0	0	\$0	0	\$0	0	\$0	51	\$67,980
FRANKLIN	11	\$7,939	0	\$0	4	\$2,185	0	\$0	0	\$0	79	\$165,757
GASCONADE	2	\$598	0	\$0	0	\$0	0	\$0	0	\$0	12	\$18,221
GENTRY	0	\$0	0	\$0	0	\$0	9	\$24,176	0	\$0	41	\$95,705
GREENE	33	\$10,361	1	\$5,575	53	\$43,663	0	\$0	0	\$0	353	\$759,136
GRUNDY	0	\$0	0	\$0	0	\$0	0	\$0	0	\$0	18	\$28,419
HARRISON	2	\$1,496	0	\$0	0	\$0	0	\$0	0	\$0	34	\$99,516
HENRY	6	\$7,549	0	\$0	0	\$0	0	\$0	0	\$0	33	\$88,110
HICKORY	3	\$1,220	0	\$0	0	\$0	0	\$0	0	\$0	9	\$17,293
HOLT	0	\$0	0	\$0	0	\$0	0	\$0	0	\$0	0	\$0
HOWARD	1	\$748	0	\$0	0	\$0	0	\$0	0	\$0	43	\$97,782
HOWELL	2	\$424	0	\$0	0	\$0	0	\$0	0	\$0	44	\$87,047
IRON	4	\$2,117	0	\$0	0	\$0	0	\$0	0	\$0	36	\$50,151
JACKSON	46	\$28,478	1	\$8,100	55	\$30,314	0	\$0	0	\$0	895	\$2,339,717
JASPER	14	\$6,293	0	\$0	2	\$961	0	\$0	0	\$0	223	\$571,136
JEFFERSON	16	\$8,066	1	\$3,300	11	\$7,791	0	\$0	0	\$0	152	\$418,551
JOHNSON	3	\$301	0	\$0	0	\$0	0	\$0	0	\$0	35	\$138,547
KNOX	0	\$0	0	\$0	0	\$0	0	\$0	0	\$0	2	\$4,121
LACLEDE	2	\$652	0	\$0	0	\$0	0	\$0	0	\$0	41	\$73,327
LAFAYETTE	3	\$1,480	0	\$0	1	\$218	0	\$0	0	\$0	95	\$274,519
LAWRENCE	6	\$1,445	0	\$0	1	\$87	0	\$0	0	\$0	37	\$64,311
LEWIS	0	\$0	0	\$0	0	\$0	0	\$0	0	\$0	8	\$11,195
LINCOLN	6	\$5,829	0	\$0	1	\$1,311	0	\$0	0	\$0	40	\$127,829

64

TABLE 4. MISSOURI MEDICAID RECIPIENTS AND PAYMENTS BY TYPE OF SERVICE,

MAY, 2001

COUNTY	HOME HEALTH SERVICES		PHYSICAL DISABLED WAIVER		ADULT DAY HEALTH SERVICES		PRIVATE HOME ICF / MR		DIABETES SELF-MGMT TRAINING		MR / DD WAIVER	
	RECIPIENTS	PAYMENTS	RECIPIENTS	PAYMENTS	RECIPIENTS	PAYMENTS	RECIPIENTS	PAYMENTS	RECIPIENTS	PAYMENTS	RECIPIENTS	PAYMENTS
LINN	0	\$0	0	\$0	0	\$0	0	\$0	0	\$0	12	\$20,012
LIVINGSTON	1	\$965	0	\$0	0	\$0	0	\$0	0	\$0	23	\$46,032
MCDONALD	1	\$299	0	\$0	1	\$1,311	0	\$0	0	\$0	21	\$60,607
MACON	0	\$0	0	\$0	0	\$0	0	\$0	0	\$0	20	\$51,748
MADISON	1	\$538	1	\$14,209	5	\$2,927	0	\$0	0	\$0	29	\$16,394
MARIES	2	\$911	0	\$0	0	\$0	0	\$0	0	\$0	4	\$9,125
MARION	11	\$8,263	0	\$0	0	\$0	0	\$0	0	\$0	119	\$211,744
MERCER	0	\$0	0	\$0	0	\$0	0	\$0	0	\$0	3	\$9,131
MILLER	4	\$2,570	0	\$0	1	\$917	0	\$0	0	\$0	10	\$15,142
MISSISSIPPI	11	\$7,516	0	\$0	2	\$1,529	0	\$0	0	\$0	2	\$7,480
MONITEAU	1	\$239	0	\$0	0	\$0	0	\$0	0	\$0	5	\$8,390
MONROE	0	\$0	0	\$0	0	\$0	0	\$0	0	\$0	36	\$74,146
MONTGOMERY	2	\$231	0	\$0	0	\$0	0	\$0	0	\$0	9	\$24,207
MORGAN	1	\$588	0	\$0	0	\$0	0	\$0	0	\$0	39	\$67,898
NEW MADRID	9	\$4,933	0	\$0	3	\$1,485	0	\$0	0	\$0	4	\$7,099
NEWTON	5	\$709	0	\$0	6	\$5,845	0	\$0	0	\$0	69	\$182,074
NODAWAY	3	\$1,587	0	\$0	0	\$0	0	\$0	0	\$0	45	\$116,536
OREGON	1	\$91	0	\$0	0	\$0	0	\$0	0	\$0	23	\$55,883
OSAGE	2	\$7,872	0	\$0	1	\$480	0	\$0	0	\$0	16	\$14,931
OZARK	0	\$0	0	\$0	0	\$0	0	\$0	0	\$0	5	\$11,442
PEMISCOT	1	\$175	0	\$0	0	\$0	0	\$0	0	\$0	4	\$11,643
PERRY	0	\$0	0	\$0	0	\$0	0	\$0	0	\$0	47	\$61,003
PETTIS	5	\$788	1	\$9,900	0	\$0	0	\$0	0	\$0	122	\$229,277
PHELPS	6	\$1,999	0	\$0	19	\$13,886	0	\$0	0	\$0	89	\$147,631
PIKE	3	\$4,787	0	\$0	0	\$0	0	\$0	0	\$0	53	\$153,854
PLATTE	2	\$233	0	\$0	1	\$349	0	\$0	0	\$0	82	\$189,066
POLK	6	\$1,224	0	\$0	0	\$0	0	\$0	0	\$0	66	\$179,572
PULASKI	3	\$690	0	\$0	5	\$4,481	0	\$0	0	\$0	27	\$40,954
PUTMAN	0	\$0	0	\$0	0	\$0	0	\$0	0	\$0	3	\$11,332
RALLS	3	\$921	0	\$0	0	\$0	0	\$0	0	\$0	20	\$46,911
RANDOLPH	2	\$781	0	\$0	0	\$0	0	\$0	0	\$0	26	\$81,929
RAY	3	\$3,402	0	\$0	0	\$0	0	\$0	0	\$0	36	\$77,623
REYNOLDS	0	\$0	0	\$0	0	\$0	0	\$0	0	\$0	14	\$18,635
RIPLEY	4	\$1,077	0	\$0	0	\$0	0	\$0	0	\$0	26	\$56,087
ST. CHARLES	5	\$1,487	0	\$1,150	21	\$13,005	0	\$0	0	\$0	315	\$1,121,500
ST. CLAIR	1	\$59	0	\$0	0	\$0	0	\$0	0	\$0	3	\$8,083
ST. FRANCOIS	24	\$10,079	0	\$0	25	\$16,824	0	\$0	0	\$0	53	\$61,011
STE. GENEVIEVE	0	\$0	0	\$0	4	\$2,665	0	\$0	0	\$0	25	\$53,383
ST. LOUIS	79	\$50,253	3	\$26,068	187	\$132,272	16	\$78,104	0	\$0	765	\$2,764,600
SALINE	1	\$56	0	\$0	0	\$0	0	\$0	0	\$0	107	\$319,039
SCHUYLER	0	\$0	0	\$0	0	\$0	0	\$0	0	\$0	4	\$3,482
SCOTLAND	0	\$0	0	\$0	0	\$0	0	\$0	0	\$0	2	\$3,602
SCOTT	10	\$3,362	1	\$4,200	17	\$11,423	0	\$0	0	\$0	54	\$159,172
SHANNON	5	\$4,976	0	\$0	0	\$0	0	\$0	0	\$0	4	\$7,797
SHELBY	1	\$5,069	1	\$26,308	0	\$0	0	\$0	0	\$0	12	\$19,027
STODDARD	8	\$2,389	2	\$4,888	0	\$0	0	\$0	0	\$0	89	\$136,215
STONE	6	\$835	0	\$0	0	\$0	0	\$0	0	\$0	4	\$6,513
SULLIVAN	1	\$55	0	\$0	0	\$0	0	\$0	0	\$0	17	\$32,057
TANEY	5	\$2,878	0	\$0	2	\$1,835	0	\$0	1	\$20	42	\$117,926
TEXAS	6	\$3,168	0	\$0	0	\$0	0	\$0	0	\$0	17	\$36,953
VERNON	5	\$1,685	0	\$0	8	\$3,763	0	\$0	0	\$0	50	\$174,685
WARREN	2	\$853	0	\$0	1	\$1,311	0	\$0	0	\$0	64	\$250,080
WASHINGTON	21	\$8,677	0	\$0	15	\$8,390	0	\$0	0	\$0	44	\$56,563
WAYNE	3	\$1,317	0	\$0	0	\$0	0	\$0	0	\$0	17	\$18,148
WEBSTER	5	\$1,127	0	\$0	2	\$2,796	0	\$0	0	\$0	19	\$41,770
WORTH	0	\$0	0	\$0	0	\$0	0	\$0	0	\$0	0	\$0
WRIGHT	1	\$239	0	\$0	0	\$0	0	\$0	0	\$0	17	\$29,729
ST. LOUIS CITY	153	\$73,254	1	\$9,450	142	\$103,424	45	\$243,869	0	\$0	157	\$460,941
INVALID COUNTY	0	\$0	0	\$0	0	\$0	0	\$0	0	\$0	1	\$4,885

TABLE 4. MISSOURI MEDICAID RECIPIENTS AND PAYMENTS BY TYPE OF SERVICE,

MAY, 2001

COUNTY	NURSE PRACTITIONER		CASE MANAGEMENT		PSYCHIATRIC REHAB PRIVATE		PSYCHIATRIC REHAB PUBLIC		NON-EMERGENCY TRANSPORTATION		CSTAR PRIVATE	
	RECIPIENTS	PAYMENTS	RECIPIENTS	PAYMENTS	RECIPIENTS	PAYMENTS	RECIPIENTS	PAYMENTS	RECIPIENTS	PAYMENTS	RECIPIENTS	PAYMENTS
STATE TOTAL	3,119	\$80,164	1,288	\$31,221	7,559	\$3,753,590	0	\$0	4,638	\$801,904	2,157	\$1,682,205
ADAIR	37	\$2,182	1	\$8	73	\$58,663	0	\$0	19	\$4,466	44	\$50,587
ANDREW	0	\$0	4	\$54	11	\$4,306	0	\$0	3	\$685	2	\$1,151
ATCHISON	20	\$311	0	\$0	2	\$492	0	\$0	4	\$918	1	\$1,375
AUDRAIN	13	\$210	0	\$0	86	\$43,009	0	\$0	17	\$2,590	6	\$5,047
BARRY	5	\$95	30	\$504	62	\$41,349	0	\$0	54	\$9,945	7	\$7,494
BARTON	16	\$322	9	\$228	3	\$928	0	\$0	9	\$1,115	3	\$1,028
BATES	17	\$333	0	\$0	38	\$18,319	0	\$0	27	\$4,041	3	\$1,143
BENTON	21	\$2,079	6	\$114	56	\$22,821	0	\$0	54	\$11,428	13	\$4,177
BOLLINGER	49	\$1,347	9	\$212	54	\$29,783	0	\$0	17	\$3,778	1	\$106
BOONE	56	\$1,117	0	\$0	292	\$159,850	0	\$0	81	\$17,585	99	\$53,153
BUCHANAN	3	\$74	112	\$2,576	329	\$177,119	0	\$0	81	\$22,095	64	\$42,319
BUTLER	232	\$5,271	15	\$238	120	\$46,175	0	\$0	70	\$10,765	34	\$28,934
CALDWELL	1	\$28	4	\$128	11	\$6,293	0	\$0	9	\$3,939	2	\$827
CALLAWAY	11	\$129	0	\$0	108	\$61,674	0	\$0	36	\$5,928	6	\$5,574
CAMDEN	2	\$16	0	\$0	38	\$24,129	0	\$0	14	\$2,164	1	\$2,313
CAPE GIRARDEAU	175	\$5,166	1	\$8	179	\$100,346	0	\$0	48	\$9,496	44	\$30,248
CARROLL	8	\$700	0	\$0	10	\$3,179	0	\$0	14	\$3,746	1	\$1,567
CARTER	18	\$388	17	\$590	7	\$1,574	0	\$0	16	\$2,548	0	\$0
CASS	27	\$529	0	\$0	83	\$42,669	0	\$0	38	\$5,308	19	\$13,798
CEDAR	36	\$719	0	\$0	66	\$34,324	0	\$0	17	\$4,361	4	\$2,282
CHARITON	4	\$74	0	\$0	1	\$163	0	\$0	12	\$2,381	4	\$1,125
CHRISTIAN	83	\$1,844	7	\$78	8	\$821	0	\$0	33	\$6,140	8	\$4,230
CLARK	0	\$0	0	\$0	1	\$95	0	\$0	6	\$1,603	2	\$2,758
CLAY	5	\$71	2	\$38	99	\$24,548	0	\$0	28	\$4,438	11	\$5,516
CLINTON	0	\$0	13	\$348	10	\$2,477	0	\$0	10	\$2,319	5	\$4,665
COLE	15	\$506	1	\$8	210	\$125,508	0	\$0	40	\$6,591	35	\$49,215
COOPER	2	\$8	0	\$0	19	\$12,481	0	\$0	11	\$1,793	2	\$454
CRAWFORD	12	\$417	1	\$30	27	\$19,555	0	\$0	25	\$4,882	9	\$7,726
DADE	4	\$83	0	\$0	4	\$2,558	0	\$0	2	\$172	2	\$193
DALLAS	15	\$514	0	\$0	8	\$755	0	\$0	38	\$5,591	1	\$2,085
DAVIESS	0	\$0	4	\$76	8	\$3,286	0	\$0	9	\$2,183	2	\$1,306
DEKALB	1	\$25	4	\$106	19	\$7,708	0	\$0	4	\$1,027	2	\$429
DENT	29	\$765	34	\$904	40	\$20,464	0	\$0	26	\$4,039	9	\$5,501
DOUGLAS	61	\$1,322	5	\$150	5	\$1,244	0	\$0	19	\$4,542	1	\$1,757
DUNKLIN	34	\$930	46	\$1,110	72	\$34,502	0	\$0	96	\$16,477	46	\$38,234
FRANKLIN	3	\$60	1	\$8	39	\$8,427	0	\$0	73	\$16,423	8	\$4,770
GASCONADE	5	\$77	6	\$48	20	\$11,463	0	\$0	13	\$3,939	2	\$1,058
GENTRY	1	\$35	3	\$24	5	\$2,084	0	\$0	9	\$3,197	2	\$841
GREENE	237	\$7,110	5	\$264	72	\$14,496	0	\$0	250	\$42,298	112	\$75,402
GRUNDY	2	\$88	0	\$0	64	\$34,016	0	\$0	11	\$1,826	20	\$9,445
HARRISON	10	\$417	22	\$694	14	\$7,824	0	\$0	5	\$573	2	\$730
HENRY	40	\$679	1	\$60	99	\$45,692	0	\$0	25	\$5,234	21	\$10,060
HICKORY	18	\$374	4	\$120	14	\$5,446	0	\$0	14	\$2,083	2	\$1,327
HOLT	5	\$148	2	\$16	4	\$706	0	\$0	2	\$1,141	1	\$1,143
HOWARD	26	\$432	0	\$0	7	\$4,470	0	\$0	8	\$2,208	2	\$10
HOWELL	89	\$1,925	39	\$884	55	\$16,847	0	\$0	56	\$7,081	12	\$16,104
IRON	9	\$328	21	\$588	25	\$9,768	0	\$0	13	\$1,845	1	\$30
JACKSON	89	\$2,566	38	\$987	943	\$314,510	0	\$0	526	\$68,541	264	\$285,110
JASPER	175	\$3,531	95	\$2,081	37	\$8,209	0	\$0	79	\$13,025	76	\$59,154
JEFFERSON	24	\$623	97	\$784	122	\$57,757	0	\$0	140	\$17,065	27	\$23,918
JOHNSON	51	\$1,168	2	\$16	141	\$83,925	0	\$0	19	\$4,283	1	\$4,172
KNOX	3	\$145	3	\$24	19	\$14,062	0	\$0	4	\$801	8	\$5,355
LACLEDE	8	\$195	1	\$8	72	\$29,956	0	\$0	37	\$8,204	6	\$3,469
LAFAYETTE	18	\$470	4	\$32	68	\$35,560	0	\$0	23	\$4,411	2	\$1,371
LAWRENCE	8	\$366	22	\$506	50	\$34,585	0	\$0	45	\$9,632	4	\$3,141
LEWIS	7	\$191	2	\$38	3	\$1,470	0	\$0	14	\$2,503	2	\$908
LINCOLN	4	\$150	0	\$0	39	\$14,826	0	\$0	39	\$8,410	17	\$12,290



TABLE 4. MISSOURI MEDICAID RECIPIENTS AND PAYMENTS BY TYPE OF SERVICE,

MAY, 2001

COUNTY	NURSE PRACTITIONER		CASE MANAGEMENT		PSYCHIATRIC REHAB PRIVATE		PSYCHIATRIC REHAB PUBLIC		NON-EMERGENCY TRANSPORTATION		CSTAR PRIVATE	
	RECIPIENTS	PAYMENTS	RECIPIENTS	PAYMENTS	RECIPIENTS	PAYMENTS	RECIPIENTS	PAYMENTS	RECIPIENTS	PAYMENTS	RECIPIENTS	PAYMENTS
LINN	11	\$427	0	\$0	19	\$9,528	0	\$0	22	\$5,086	17	\$20,854
LIVINGSTON	2	\$53	1	\$38	39	\$19,568	0	\$0	36	\$11,723	6	\$1,616
MCDONALD	3	\$48	53	\$1,388	4	\$515	0	\$0	10	\$2,251	1	\$309
MACON	30	\$1,352	0	\$0	11	\$6,372	0	\$0	31	\$8,484	3	\$1,546
MADISON	27	\$993	4	\$98	37	\$13,780	0	\$0	19	\$3,427	2	\$1,171
MARIES	6	\$101	4	\$84	11	\$7,704	0	\$0	7	\$846	2	\$3,847
MARION	2	\$48	26	\$724	166	\$124,876	0	\$0	28	\$5,871	25	\$18,667
MERCER	2	\$111	0	\$0	1	\$463	0	\$0	4	\$1,598	1	\$1,816
MILLER	2	\$31	1	\$8	33	\$11,175	0	\$0	30	\$5,290	6	\$13,332
MISSISSIPPI	4	\$116	51	\$1,186	42	\$17,935	0	\$0	53	\$7,180	8	\$8,359
MONITEAU	0	\$0	0	\$0	16	\$7,773	0	\$0	13	\$2,939	1	\$29
MONROE	5	\$154	0	\$0	8	\$8,001	0	\$0	11	\$3,607	1	\$536
MONTGOMERY	2	\$32	0	\$0	27	\$14,028	0	\$0	3	\$572	1	\$232
MORGAN	4	\$224	0	\$0	25	\$11,998	0	\$0	27	\$7,099	1	\$1,749
NEW MADRID	22	\$435	4	\$54	46	\$16,734	0	\$0	63	\$12,522	23	\$15,913
NEWTON	44	\$1,097	31	\$802	13	\$7,156	0	\$0	23	\$5,044	22	\$4,379
NODAWAY	1	\$15	4	\$32	22	\$8,941	0	\$0	2	\$570	1	\$139
OREGON	19	\$395	16	\$618	17	\$5,106	0	\$0	22	\$4,291	1	\$2,245
OSAGE	1	\$12	1	\$0	20	\$13,391	0	\$0	10	\$1,793	2	\$1,824
OZARK	12	\$215	0	\$0	8	\$3,102	0	\$0	11	\$1,513	0	\$0
PEMISCOT	4	\$97	1	\$8	12	\$7,239	0	\$0	39	\$8,788	15	\$11,378
PERRY	20	\$522	0	\$0	21	\$10,546	0	\$0	11	\$2,592	4	\$2,576
PETTIS	22	\$480	9	\$116	81	\$40,934	0	\$0	50	\$12,209	24	\$10,101
PHELPS	39	\$1,020	36	\$722	94	\$45,767	0	\$0	28	\$4,433	29	\$17,167
PIKE	6	\$114	0	\$0	29	\$15,724	0	\$0	14	\$3,105	3	\$782
PLATTE	3	\$75	0	\$0	26	\$10,236	0	\$0	22	\$2,067	0	\$0
POLK	36	\$1,091	0	\$0	11	\$2,392	0	\$0	57	\$7,796	3	\$3,274
PULASKI	7	\$186	1	\$8	58	\$31,803	0	\$0	32	\$12,621	4	\$10,392
PUTMAN	5	\$252	0	\$0	5	\$2,378	0	\$0	2	\$856	3	\$6,530
RALLS	1	\$12	7	\$188	23	\$13,698	0	\$0	2	\$343	3	\$748
RANDOLPH	21	\$1,609	0	\$0	38	\$13,690	0	\$0	25	\$7,655	12	\$10,884
RAY	0	\$0	1	\$30	12	\$3,791	0	\$0	27	\$5,940	5	\$766
REYNOLDS	6	\$134	16	\$602	7	\$4,334	0	\$0	11	\$1,845	6	\$5,596
RIPLEY	21	\$688	48	\$1,655	31	\$10,796	0	\$0	25	\$4,845	8	\$4,927
ST. CHARLES	24	\$392	0	\$0	123	\$38,637	0	\$0	74	\$13,383	42	\$28,145
ST. CLAIR	32	\$816	0	\$0	23	\$11,234	0	\$0	10	\$1,922	1	\$379
ST. FRANCOIS	28	\$1,149	7	\$152	228	\$125,403	0	\$0	62	\$11,405	31	\$6,422
STE. GENEVIEVE	10	\$312	1	\$8	34	\$14,101	0	\$0	7	\$1,318	4	\$256
ST. LOUIS	305	\$6,449	28	\$872	684	\$338,274	0	\$0	478	\$63,202	179	\$124,655
SALINE	15	\$506	0	\$0	24	\$7,585	0	\$0	31	\$3,747	3	\$3,816
SCHUYLER	4	\$155	6	\$136	1	\$197	0	\$0	3	\$458	2	\$1,485
SCOTLAND	5	\$170	4	\$128	5	\$2,267	0	\$0	11	\$2,977	2	\$1,978
SCOTT	58	\$1,056	21	\$382	111	\$55,758	0	\$0	53	\$8,788	13	\$9,210
SHANNON	10	\$191	1	\$30	11	\$3,620	0	\$0	13	\$2,328	2	\$473
SHELBY	5	\$89	14	\$266	4	\$2,145	0	\$0	12	\$3,907	1	\$48
STODDARD	54	\$869	36	\$658	52	\$22,181	0	\$0	49	\$8,804	14	\$14,677
STONE	16	\$448	4	\$32	3	\$358	0	\$0	20	\$4,127	2	\$44
SULLIVAN	1	\$70	1	\$30	14	\$7,485	0	\$0	13	\$2,618	3	\$3,825
TANEY	12	\$357	13	\$324	6	\$128	0	\$0	21	\$4,972	3	\$5,965
TEXAS	29	\$594	7	\$234	23	\$7,842	0	\$0	34	\$6,409	5	\$5,355
VERNON	38	\$583	1	\$8	66	\$40,528	0	\$0	10	\$1,658	54	\$31,142
WARREN	0	\$0	0	\$0	19	\$6,326	0	\$0	12	\$2,004	7	\$7,389
WASHINGTON	3	\$141	2	\$38	32	\$11,624	0	\$0	32	\$6,887	6	\$3,065
WAYNE	98	\$1,622	5	\$62	31	\$13,893	0	\$0	36	\$7,865	4	\$1,868
WEBSTER	25	\$688	17	\$388	5	\$817	0	\$0	24	\$3,898	9	\$7,832
WORTH	0	\$0	1	\$30	0	\$0	0	\$0	1	\$114	0	\$0
WRIGHT	33	\$783	48	\$1,324	26	\$11,113	0	\$0	33	\$5,412	3	\$3,128
ST. LOUIS CITY	76	\$1,706	63	\$3,066	950	\$621,532	0	\$0	437	\$51,047	436	\$335,779
INVALID COUNTY	4	\$195	0	\$0	0	\$0	0	\$0	0	\$0	3	\$3,401

TABLE 4. MISSOURI MEDICAID RECIPIENTS AND PAYMENTS BY TYPE OF SERVICE, MAY, 2001

COUNTY	CSTAR PUBLIC		FEDERALLY QUALIFIED HEALTH CLINIC		NON-PARTICIPATING PROVIDERS		RURAL HEALTH CLINICS		CRNA		AIDS WAIVER	
	RECIPIENTS	PAYMENTS	RECIPIENTS	PAYMENTS	RECIPIENTS	PAYMENTS	RECIPIENTS	PAYMENTS	RECIPIENTS	PAYMENTS	RECIPIENTS	PAYMENTS
STATE TOTAL	0	\$0	5,644	\$785,144	466	\$55,096	24,805	\$1,842,050	1,047	\$62,417	12	\$18,627
ADAIR	0	\$0	138	\$18,237	1	\$34	14	\$630	0	\$0	0	\$0
ANDREW	0	\$0	18	\$709	0	\$0	125	\$10,817	0	\$0	0	\$0
ATCHISON	0	\$0	4	\$691	1	\$56	0	\$0	3	\$138	0	\$0
AUDRAIN	0	\$0	7	\$832	2	\$65	6	\$498	7	\$404	0	\$0
BARRY	0	\$0	3	\$87	2	\$468	336	\$23,652	19	\$1,117	0	\$0
BARTON	0	\$0	0	\$0	3	\$688	62	\$4,731	4	\$329	0	\$0
BATES	0	\$0	1	\$43	13	\$833	201	\$9,556	3	\$169	0	\$0
BENTON	0	\$0	1	\$475	2	\$119	7	\$815	9	\$483	0	\$0
BOLLINGER	0	\$0	154	\$13,050	2	\$34	114	\$6,728	7	\$638	0	\$0
BOONE	0	\$0	144	\$13,849	9	\$735	5	\$1,100	0	\$0	0	\$0
BUCHANAN	0	\$0	220	\$15,221	2	\$1,112	65	\$5,312	0	\$0	0	\$0
BUTLER	0	\$0	12	\$914	4	\$400	100	\$7,894	8	\$974	0	\$0
CALDWELL	0	\$0	59	\$2,980	0	\$0	118	\$7,831	6	\$292	0	\$0
CALLAWAY	0	\$0	2	\$2,104	0	\$0	1	\$95	1	\$36	0	\$0
CAMDEN	0	\$0	10	\$1,192	3	\$459	14	\$1,252	9	\$509	0	\$0
CAPE GIRARDEAU	0	\$0	121	\$12,373	2	\$189	560	\$41,276	11	\$780	0	\$0
CARROLL	0	\$0	0	\$0	2	\$132	17	\$1,523	1	\$51	0	\$0
CARTER	0	\$0	101	\$3,563	3	\$39	131	\$10,243	2	\$125	0	\$0
CASS	0	\$0	4	\$635	1	\$7	108	\$5,370	1	\$68	0	\$0
CEDAR	0	\$0	0	\$0	0	\$0	415	\$25,632	14	\$1,037	0	\$0
CHARITON	0	\$0	0	\$0	0	\$0	20	\$1,197	1	\$8	0	\$0
CHRISTIAN	0	\$0	0	\$0	8	\$1,340	184	\$11,937	24	\$1,394	0	\$0
CLARK	0	\$0	5	\$378	0	\$0	37	\$2,751	0	\$0	0	\$0
CLAY	0	\$0	96	\$8,491	7	\$821	12	\$544	0	\$0	0	\$0
CLINTON	0	\$0	5	\$215	1	\$65	23	\$1,213	1	\$39	0	\$0
COLE	0	\$0	5	\$301	13	\$2,237	7	\$349	0	\$0	0	\$0
COOPER	0	\$0	3	\$94	1	\$34	5	\$303	0	\$0	0	\$0
CRAWFORD	0	\$0	1	\$83	7	\$473	727	\$54,920	4	\$270	0	\$0
DADE	0	\$0	0	\$0	1	\$120	172	\$14,166	5	\$419	0	\$0
DALLAS	0	\$0	0	\$0	4	\$250	381	\$38,567	20	\$1,626	0	\$0
DAVISS	0	\$0	13	\$625	0	\$0	120	\$8,863	1	\$48	0	\$0
DEKALB	0	\$0	6	\$339	4	\$153	95	\$5,607	0	\$0	0	\$0
DENT	0	\$0	49	\$3,129	3	\$140	368	\$24,819	1	\$22	0	\$0
DOUGLAS	0	\$0	0	\$0	1	\$286	115	\$8,507	15	\$623	0	\$0
DUNKLIN	0	\$0	205	\$33,261	0	\$0	1,288	\$98,040	15	\$587	0	\$0
FRANKLIN	0	\$0	4	\$273	7	\$366	135	\$7,574	2	\$43	0	\$0
GASCONADE	0	\$0	1	\$66	0	\$0	5	\$340	0	\$0	0	\$0
GENTRY	0	\$0	21	\$761	0	\$0	26	\$910	0	\$0	0	\$0
GREENE	0	\$0	5	\$393	39	\$7,978	176	\$14,495	128	\$7,641	0	\$0
GRUNDY	0	\$0	2	\$110	4	\$19	113	\$6,835	1	\$23	0	\$0
HARRISON	0	\$0	0	\$0	0	\$0	212	\$11,646	0	\$0	0	\$0
HENRY	0	\$0	0	\$0	11	\$643	7	\$293	3	\$96	0	\$0
HICKORY	0	\$0	0	\$0	3	\$109	232	\$21,859	18	\$1,123	0	\$0
HOLT	0	\$0	93	\$3,359	0	\$0	4	\$241	2	\$57	0	\$0
HOWARD	0	\$0	0	\$0	2	\$143	1	\$58	1	\$30	0	\$0
HOWELL	0	\$0	3	\$153	3	\$88	1,158	\$91,357	52	\$2,627	0	\$0
IRON	0	\$0	40	\$1,619	1	\$4	58	\$6,433	11	\$369	0	\$0
JACKSON	0	\$0	1,452	\$368,811	15	\$1,970	16	\$1,342	11	\$238	0	\$0
JASPER	0	\$0	0	\$0	40	\$5,073	42	\$3,556	19	\$742	0	\$0
JEFFERSON	0	\$0	16	\$1,617	30	\$3,936	70	\$4,714	27	\$1,834	0	\$0
JOHNSON	0	\$0	4	\$703	5	\$369	92	\$5,723	0	\$0	0	\$0
KNOX	0	\$0	62	\$4,806	0	\$0	99	\$7,451	0	\$0	0	\$0
LACLEDE	0	\$0	41	\$6,020	20	\$2,349	1,009	\$69,050	24	\$1,361	0	\$0
LAFAYETTE	0	\$0	3	\$624	7	\$1,299	32	\$2,143	3	\$42	0	\$0
LAWRENCE	0	\$0	0	\$0	10	\$1,467	194	\$12,514	9	\$413	0	\$0
LEWIS	0	\$0	7	\$1,225	0	\$0	304	\$16,309	2	\$71	0	\$0
LINCOLN	0	\$0	1	\$285	7	\$2,418	564	\$56,283	0	\$0	0	\$0



TABLE 4. MISSOURI MEDICAID RECIPIENTS AND PAYMENTS BY TYPE OF SERVICE,

MAY, 2001

COUNTY	CSTAR PUBLIC		FEDERALLY QUALIFIED HEALTH CLINIC		NON-PARTICIPATING PROVIDERS		RURAL HEALTH CLINICS		CRNA		AIDS WAIVER	
	RECIPIENTS	PAYMENTS	RECIPIENTS	PAYMENTS	RECIPIENTS	PAYMENTS	RECIPIENTS	PAYMENTS	RECIPIENTS	PAYMENTS	RECIPIENTS	PAYMENTS
LINN	0	\$0	11	\$1,208	0	\$0	20	\$1,080	0	\$0	0	\$0
LIVINGSTON	0	\$0	8	\$394	0	\$0	23	\$1,669	0	\$0	0	\$0
MCDONALD	0	\$0	5	\$253	5	\$382	457	\$30,340	5	\$121	0	\$0
MACON	0	\$0	23	\$4,136	1	\$12	3	\$167	0	\$0	0	\$0
MADISON	0	\$0	7	\$766	2	\$71	7	\$78	11	\$905	0	\$0
MARIES	0	\$0	0	\$0	0	\$0	85	\$7,675	1	\$59	0	\$0
MARION	0	\$0	6	\$1,831	1	\$4	56	\$2,430	44	\$1,900	0	\$0
MERCER	0	\$0	0	\$0	0	\$0	95	\$5,342	0	\$0	0	\$0
MILLER	0	\$0	7	\$795	2	\$176	9	\$644	4	\$151	0	\$0
MISSISSIPPI	0	\$0	69	\$7,780	1	\$90	201	\$8,141	0	\$0	0	\$0
MONITEAU	0	\$0	2	\$305	0	\$0	0	\$0	0	\$0	0	\$0
MONROE	0	\$0	1	\$125	0	\$0	17	\$666	2	\$108	0	\$0
MONTGOMERY	0	\$0	0	\$0	3	\$91	72	\$10,893	1	\$68	0	\$0
MORGAN	0	\$0	2	\$100	3	\$122	3	\$264	4	\$330	0	\$0
NEW MADRID	0	\$0	455	\$42,586	2	\$37	384	\$35,699	6	\$226	0	\$0
NEWTON	0	\$0	1	\$102	2	\$35	232	\$16,547	12	\$798	0	\$0
NODAWAY	0	\$0	9	\$666	0	\$0	5	\$336	0	\$0	0	\$0
OREGON	0	\$0	3	\$106	12	\$230	631	\$40,212	21	\$1,179	0	\$0
OSAGE	0	\$0	0	\$0	1	\$32	2	\$104	0	\$0	0	\$0
OZARK	0	\$0	0	\$0	1	\$39	463	\$36,774	7	\$405	0	\$0
PEMISCOT	0	\$0	35	\$4,778	0	\$0	1,250	\$120,070	25	\$1,036	0	\$0
PERRY	0	\$0	1	\$72	1	\$35	321	\$18,398	6	\$359	0	\$0
PETTIS	0	\$0	1	\$13	15	\$1,871	7	\$441	20	\$376	0	\$0
PHELPS	0	\$0	3	\$121	5	\$544	128	\$9,240	2	\$52	0	\$0
PIKE	0	\$0	1	\$123	0	\$0	563	\$35,134	6	\$319	0	\$0
PLATTE	0	\$0	25	\$1,984	1	\$218	1	\$49	0	\$0	0	\$0
POLK	0	\$0	0	\$0	3	\$334	241	\$25,869	45	\$4,012	0	\$0
PULASKI	0	\$0	131	\$19,454	1	\$56	873	\$67,091	9	\$902	0	\$0
PUTMAN	0	\$0	5	\$391	0	\$0	181	\$8,975	0	\$0	0	\$0
RALLS	0	\$0	0	\$0	0	\$0	6	\$480	8	\$331	0	\$0
RANDOLPH	0	\$0	11	\$979	1	\$20	5	\$182	1	\$38	0	\$0
RAY	0	\$0	5	\$480	0	\$0	55	\$4,926	1	\$22	0	\$0
REYNOLDS	0	\$0	75	\$2,304	1	\$32	284	\$22,364	4	\$153	0	\$0
RIPLEY	0	\$0	5	\$346	7	\$92	1,166	\$96,222	5	\$282	0	\$0
ST. CHARLES	0	\$0	7	\$655	7	\$1,252	24	\$2,052	3	\$60	0	\$0
ST. CLAIR	0	\$0	1	\$53	10	\$644	18	\$1,294	7	\$241	0	\$0
ST. FRANCOIS	0	\$0	7	\$432	2	\$20	208	\$11,842	45	\$2,237	0	\$0
STE. GENEVIEVE	0	\$0	1	\$60	0	\$0	128	\$5,418	7	\$438	0	\$0
ST. LOUIS	0	\$0	211	\$17,733	24	\$2,959	14	\$1,087	35	\$3,154	3	\$9,296
SALINE	0	\$0	1	\$44	3	\$197	1	\$55	2	\$81	0	\$0
SCHUYLER	0	\$0	20	\$1,660	0	\$0	70	\$4,200	0	\$0	0	\$0
SCOTLAND	0	\$0	50	\$3,083	0	\$0	116	\$8,176	0	\$0	0	\$0
SCOTT	0	\$0	300	\$29,635	0	\$0	255	\$16,695	9	\$628	1	\$93
SHANNON	0	\$0	46	\$1,946	0	\$0	661	\$53,184	11	\$611	0	\$0
SHELBY	0	\$0	3	\$190	0	\$0	128	\$6,489	2	\$70	0	\$0
STODDARD	0	\$0	79	\$8,464	0	\$0	730	\$54,875	2	\$104	0	\$0
STONE	0	\$0	0	\$0	2	\$987	446	\$31,777	15	\$575	0	\$0
SULLIVAN	0	\$0	9	\$1,284	1	\$14	272	\$13,913	0	\$0	0	\$0
TANEY	0	\$0	0	\$0	4	\$1,705	424	\$32,251	10	\$883	0	\$0
TEXAS	0	\$0	3	\$76	0	\$0	715	\$54,513	27	\$1,387	0	\$0
VERNON	0	\$0	1	\$37	13	\$1,146	52	\$3,492	13	\$1,209	0	\$0
WARREN	0	\$0	0	\$0	0	\$0	23	\$1,737	0	\$0	0	\$0
WASHINGTON	0	\$0	1	\$9	1	\$12	614	\$36,926	20	\$1,273	0	\$0
WAYNE	0	\$0	20	\$1,618	1	\$10	416	\$28,563	1	\$370	0	\$0
WEBSTER	0	\$0	0	\$0	7	\$681	490	\$40,539	27	\$1,840	0	\$0
WORTH	0	\$0	0	\$0	2	\$13	0	\$0	0	\$0	0	\$0
WRIGHT	0	\$0	0	\$0	2	\$77	625	\$44,892	22	\$1,326	0	\$0
ST. LOUIS CITY	0	\$0	834	\$101,189	10	\$1,304	25	\$1,372	34	\$2,864	8	\$9,236
INVALID COUNTY	0	\$0	1	\$38	0	\$0	2	\$269	0	\$0	0	\$0

TABLE 4. MISSOURI MEDICAID RECIPIENTS AND PAYMENTS BY TYPE OF SERVICE,

MAY, 2001

COUNTY	COMPREHENSIVE DAY REHAB		EPSDT REFERRAL SERVICES		EPSDT TARGETED CASE MANAGEMENT		STATE INSTITUTION TARGETED CASE MNGHMT		MENTAL HOSPITAL TARGETED CASE MNGHMT		INDEPENDENT LIVING WAIVER	
	RECIPIENTS	PAYMENTS	RECIPIENTS	PAYMENTS	RECIPIENTS	PAYMENTS	RECIPIENTS	PAYMENTS	RECIPIENTS	PAYMENTS	RECIPIENTS	PAYMENTS
STATE TOTAL	22	\$31,130	56,228	\$9,286,470	1,271	\$140,110	22,284	\$11,831,212	238	\$75,822	4	\$7,198
ADAIR	0	\$0	504	\$57,755	0	\$0	231	\$184,578	0	\$0	0	\$0
ANDREW	0	\$0	222	\$31,542	0	\$0	77	\$39,879	0	\$0	0	\$0
ATCHISON	0	\$0	222	\$29,914	22	\$2,432	35	\$12,321	0	\$0	0	\$0
AUDRAIN	0	\$0	77	\$35,494	0	\$0	140	\$112,631	0	\$0	0	\$0
BARRY	0	\$0	839	\$110,544	0	\$0	149	\$99,244	0	\$0	0	\$0
BARTON	0	\$0	401	\$45,720	0	\$0	49	\$53,464	0	\$0	0	\$0
BATES	0	\$0	293	\$38,134	1	\$111	51	\$27,992	0	\$0	0	\$0
BENTON	0	\$0	550	\$67,496	0	\$0	83	\$60,917	1	\$414	0	\$0
BOLLINGER	0	\$0	415	\$53,279	0	\$0	73	\$25,587	0	\$0	0	\$0
BOONE	0	\$0	433	\$133,935	1	\$111	792	\$262,031	1	\$906	0	\$0
BUCHANAN	0	\$0	2,282	\$256,874	9	\$993	744	\$370,982	0	\$0	1	\$365
BUTLER	0	\$0	1,628	\$228,429	0	\$0	221	\$161,752	0	\$0	0	\$0
CALDWELL	0	\$0	191	\$23,389	0	\$0	33	\$19,413	0	\$0	0	\$0
CALLAWAY	0	\$0	125	\$108,569	4	\$440	167	\$125,002	0	\$0	0	\$0
CAMDEN	0	\$0	93	\$14,873	0	\$0	94	\$69,145	0	\$0	0	\$0
CAPE GIRARDEAU	1	\$440	1,055	\$120,855	0	\$0	274	\$149,075	0	\$0	0	\$0
CARROLL	0	\$0	402	\$36,529	0	\$0	49	\$31,579	1	\$288	0	\$0
CARTER	0	\$0	374	\$31,581	0	\$0	27	\$23,527	0	\$0	0	\$0
CASS	0	\$0	156	\$74,592	25	\$2,767	178	\$98,710	0	\$0	0	\$0
CEDAR	0	\$0	229	\$49,430	0	\$0	84	\$57,158	0	\$0	0	\$0
CHARITON	0	\$0	20	\$7,274	0	\$0	44	\$15,385	0	\$0	0	\$0
CHRISTIAN	0	\$0	1,181	\$173,155	0	\$0	150	\$59,626	0	\$0	0	\$0
CLARK	0	\$0	267	\$16,770	0	\$0	30	\$12,885	0	\$0	0	\$0
CLAY	0	\$0	198	\$77,822	25	\$2,764	353	\$234,218	0	\$0	0	\$0
CLINTON	0	\$0	379	\$38,186	3	\$333	49	\$38,921	0	\$0	0	\$0
COLE	0	\$0	142	\$51,508	0	\$0	264	\$136,813	0	\$0	0	\$0
COOPER	0	\$0	27	\$7,892	0	\$0	82	\$57,982	0	\$0	0	\$0
CRAWFORD	0	\$0	412	\$66,485	0	\$0	53	\$23,697	0	\$0	0	\$0
DADE	0	\$0	178	\$20,670	0	\$0	19	\$14,484	0	\$0	0	\$0
DALLAS	0	\$0	374	\$54,004	0	\$0	57	\$31,041	0	\$0	0	\$0
DAVISS	0	\$0	154	\$15,963	0	\$0	27	\$15,181	0	\$0	0	\$0
DEKALB	0	\$0	176	\$16,063	0	\$0	53	\$30,268	0	\$0	0	\$0
DENT	0	\$0	511	\$43,349	0	\$0	62	\$47,566	0	\$0	0	\$0
DOUGLAS	0	\$0	551	\$80,616	0	\$0	43	\$19,843	0	\$0	0	\$0
DUNKLIN	0	\$0	1,897	\$173,108	0	\$0	189	\$157,166	0	\$0	0	\$0
FRANKLIN	0	\$0	167	\$54,901	0	\$0	220	\$144,104	0	\$0	0	\$0
GASCONADE	0	\$0	58	\$6,994	0	\$0	70	\$36,357	0	\$0	0	\$0
GENTRY	0	\$0	142	\$18,850	0	\$0	72	\$32,158	0	\$0	0	\$0
GREENE	0	\$0	5,357	\$773,683	0	\$0	988	\$487,693	0	\$0	0	\$0
GRUNDY	0	\$0	255	\$25,183	0	\$0	63	\$31,205	0	\$0	0	\$0
HARRISON	0	\$0	371	\$19,516	0	\$0	89	\$54,217	0	\$0	0	\$0
HENRY	0	\$0	86	\$14,892	1	\$111	97	\$81,472	0	\$0	0	\$0
HICKORY	0	\$0	245	\$27,972	1	\$110	25	\$15,630	0	\$0	0	\$0
HOLT	0	\$0	86	\$7,401	0	\$0	13	\$5,774	0	\$0	0	\$0
HOWARD	0	\$0	53	\$9,596	0	\$0	80	\$31,822	0	\$0	0	\$0
HOWELL	0	\$0	1,197	\$160,167	0	\$0	118	\$95,948	0	\$0	0	\$0
IRON	0	\$0	462	\$55,955	0	\$0	79	\$39,335	0	\$0	0	\$0
JACKSON	2	\$3,630	2,061	\$711,306	1,089	\$120,339	2,260	\$1,170,665	1	\$252	0	\$0
JASPER	2	\$6,270	3,367	\$357,534	1	\$111	665	\$365,444	0	\$0	0	\$0
JEFFERSON	0	\$0	441	\$137,755	0	\$0	530	\$252,940	0	\$0	0	\$0
JOHNSON	0	\$0	111	\$18,874	1	\$110	104	\$47,531	1	\$174	0	\$0
KNOX	0	\$0	133	\$11,217	0	\$0	26	\$11,955	0	\$0	0	\$0
LACLEDE	0	\$0	694	\$111,806	0	\$0	125	\$61,519	0	\$0	0	\$0
LAFAYETTE	0	\$0	75	\$13,234	2	\$220	169	\$84,525	0	\$0	0	\$0
LAWRENCE	1	\$2,200	921	\$126,965	2	\$222	155	\$91,555	0	\$0	0	\$0
LEWIS	0	\$0	215	\$14,106	0	\$0	37	\$20,527	0	\$0	0	\$0
LINCOLN	0	\$0	274	\$51,989	0	\$0	212	\$83,660	0	\$0	0	\$0

TABLE 4. MISSOURI MEDICAID RECIPIENTS AND PAYMENTS BY TYPE OF SERVICE,

MAY, 2001

COUNTY	COMPREHENSIVE DAY REHAB		EPSDT REFERRAL SERVICES		EPSDT TARGETED CASE MANAGEMENT		STATE INSTITUTION TARGETED CASE MNGMNT		MENTAL HOSPITAL TARGETED CASE MNGMNT		INDEPENDENT LIVING WAIVER	
	RECIPIENTS	PAYMENTS	RECIPIENTS	PAYMENTS	RECIPIENTS	PAYMENTS	RECIPIENTS	PAYMENTS	RECIPIENTS	PAYMENTS	RECIPIENTS	PAYMENTS
LINN	0	\$0	372	\$35,173	0	\$0	75	\$35,942	0	\$0	0	\$0
LIVINGSTON	0	\$0	286	\$28,704	0	\$0	97	\$46,068	0	\$0	0	\$0
MCDONALD	0	\$0	580	\$60,874	0	\$0	73	\$36,158	0	\$0	0	\$0
MACON	0	\$0	304	\$37,850	0	\$0	73	\$42,219	0	\$0	0	\$0
MADISON	1	\$440	437	\$45,088	0	\$0	58	\$29,228	0	\$0	0	\$0
MARIES	0	\$0	213	\$32,846	0	\$0	20	\$12,697	0	\$0	1	\$377
MARION	0	\$0	992	\$76,790	0	\$0	319	\$217,484	0	\$0	0	\$0
MERCER	0	\$0	53	\$4,946	0	\$0	17	\$9,004	0	\$0	0	\$0
MILLER	0	\$0	103	\$16,428	0	\$0	47	\$28,939	0	\$0	0	\$0
MISSISSIPPI	0	\$0	707	\$69,444	0	\$0	48	\$13,558	0	\$0	0	\$0
MONITEAU	0	\$0	12	\$5,399	0	\$0	29	\$10,364	1	\$198	0	\$0
MONROE	0	\$0	27	\$5,386	1	\$110	57	\$47,998	0	\$0	0	\$0
MONTGOMERY	0	\$0	66	\$31,139	0	\$0	62	\$38,440	0	\$0	0	\$0
MORGAN	0	\$0	46	\$6,251	0	\$0	77	\$43,937	0	\$0	0	\$0
NEW MADRID	0	\$0	861	\$121,942	0	\$0	72	\$32,461	0	\$0	0	\$0
NEWTON	1	\$550	1,184	\$122,019	0	\$0	191	\$107,477	0	\$0	0	\$0
NODAWAY	0	\$0	246	\$16,353	0	\$0	106	\$54,524	0	\$0	0	\$0
OREGON	0	\$0	305	\$31,847	0	\$0	66	\$51,796	0	\$0	0	\$0
OSAGE	0	\$0	16	\$3,612	0	\$0	69	\$39,496	0	\$0	0	\$0
OZARK	0	\$0	207	\$26,806	0	\$0	22	\$10,463	0	\$0	0	\$0
PEMISCOT	0	\$0	1,015	\$132,705	0	\$0	54	\$22,341	0	\$0	0	\$0
PERRY	0	\$0	288	\$86,524	0	\$0	89	\$38,428	0	\$0	0	\$0
PETTIS	3	\$3,080	139	\$16,403	1	\$222	120	\$62,750	159	\$52,872	0	\$0
PHELPS	0	\$0	1,059	\$143,803	1	\$110	194	\$145,381	0	\$0	1	\$3,020
PIKE	0	\$0	208	\$17,778	0	\$0	121	\$91,213	0	\$0	0	\$0
PLATTE	0	\$0	49	\$10,956	10	\$1,105	132	\$73,312	0	\$0	0	\$0
POLK	0	\$0	772	\$139,926	1	\$110	153	\$72,485	0	\$0	0	\$0
PULASKI	0	\$0	555	\$74,090	1	\$110	87	\$60,608	0	\$0	1	\$3,434
PUTMAN	0	\$0	119	\$10,265	0	\$0	36	\$20,903	0	\$0	0	\$0
RALLS	0	\$0	187	\$19,768	0	\$0	44	\$29,116	0	\$0	0	\$0
RANDOLPH	0	\$0	104	\$7,710	3	\$330	147	\$78,865	0	\$0	0	\$0
RAY	0	\$0	20	\$2,587	2	\$221	66	\$33,090	0	\$0	0	\$0
REYNOLDS	0	\$0	280	\$61,872	0	\$0	55	\$30,212	0	\$0	0	\$0
RIPLEY	0	\$0	461	\$67,835	0	\$0	71	\$51,206	0	\$0	0	\$0
ST. CHARLES	1	\$1,320	244	\$118,043	11	\$1,212	724	\$331,355	0	\$0	0	\$0
ST. CLAIR	0	\$0	40	\$11,589	0	\$0	22	\$12,355	0	\$0	0	\$0
ST. FRANCOIS	1	\$3,410	480	\$117,693	0	\$0	262	\$123,265	0	\$0	0	\$0
STE. GENEVIEVE	0	\$0	93	\$33,622	0	\$0	68	\$76,378	0	\$0	0	\$0
ST. LOUIS	2	\$3,080	1,263	\$500,290	3	\$332	3,233	\$1,606,707	0	\$0	0	\$0
SALINE	0	\$0	204	\$40,163	9	\$993	135	\$73,588	72	\$20,670	0	\$0
SCHUYLER	0	\$0	95	\$12,383	0	\$0	11	\$6,321	0	\$0	0	\$0
SCOTLAND	0	\$0	104	\$9,761	0	\$0	10	\$5,656	0	\$0	0	\$0
SCOTT	1	\$2,090	1,670	\$197,879	0	\$0	222	\$86,452	0	\$0	0	\$0
SHANNON	0	\$0	238	\$20,206	0	\$0	21	\$7,672	0	\$0	0	\$0
SHELBY	0	\$0	141	\$9,783	0	\$0	33	\$20,009	0	\$0	0	\$0
STODDARD	0	\$0	886	\$85,359	0	\$0	149	\$120,798	0	\$0	0	\$0
STONE	0	\$0	620	\$89,045	0	\$0	55	\$22,047	0	\$0	0	\$0
SULLIVAN	0	\$0	123	\$9,306	0	\$0	45	\$33,260	0	\$0	0	\$0
TANEY	0	\$0	823	\$99,105	0	\$0	122	\$68,182	0	\$0	0	\$0
TEXAS	0	\$0	601	\$82,750	0	\$0	72	\$53,764	0	\$0	0	\$0
VERNON	0	\$0	818	\$178,347	12	\$1,325	137	\$102,317	1	\$48	0	\$0
WARREN	0	\$0	100	\$6,329	0	\$0	135	\$73,438	0	\$0	0	\$0
WASHINGTON	0	\$0	156	\$24,880	0	\$0	92	\$61,965	0	\$0	0	\$0
WAYNE	0	\$0	557	\$66,519	0	\$0	54	\$42,528	0	\$0	0	\$0
WEBSTER	0	\$0	796	\$155,630	0	\$0	113	\$45,368	0	\$0	0	\$0
WORTH	0	\$0	72	\$9,310	0	\$0	8	\$4,429	0	\$0	0	\$0
WRIGHT	0	\$0	660	\$91,297	0	\$0	48	\$29,240	0	\$0	0	\$0
ST. LOUIS CITY	6	\$4,620	1,389	\$611,165	0	\$0	2,315	\$961,149	0	\$0	0	\$0
INVALID COUNTY	0	\$0	53	\$13,141	29	\$3,200	28	\$18,652	0	\$0	0	\$0

TABLE 4. MISSOURI MEDICAID RECIPIENTS AND PAYMENTS BY TYPE OF SERVICE,

MAY, 2001

COUNTY	DFS CASE MANAGEMENT	
	RECIPIENTS	PAYMENTS
STATE TOTAL	1,796	\$7,207,144
ADAIR	10	\$15,108
ANDREW	1	\$1,003
ATCHISON	120	\$463,768
AUDRAIN	6	\$66,239
BARRY	7	\$15,586
BARTON	4	\$7,430
BATES	0	\$0
BENTON	0	\$0
BOLLINGER	2	\$1,474
BOONE	29	\$281,878
BUCHANAN	13	\$26,834
BUTLER	3	\$1,838
CALDWELL	0	\$0
CALLAWAY	32	\$124,630
CAMDEN	0	\$0
CAPE GIRARDEAU	5	\$52,744
CARROLL	0	\$0
CARTER	0	\$0
CASS	12	\$35,236
CEDAR	6	\$31,106
CHARITON	0	\$0
CHRISTIAN	21	\$60,216
CLARK	4	\$20,999
CLAY	3	\$3,823
CLINTON	1	\$4,971
COLE	12	\$81,706
COOPER	1	\$2,080
CRAWFORD	1	\$3,592
DADE	0	\$0
DALLAS	0	\$0
DAVISS	1	\$1,457
DEKALB	1	\$3,170
DENT	4	\$13,232
DOUGLAS	4	\$34,635
DUNKLIN	1	\$1,236
FRANKLIN	7	\$44,258
GASCONADE	1	\$13,651
GENTRY	1	\$3,592
GREENE	86	\$297,453
GRUNDY	0	\$0
HARRISON	3	\$13,982
HENRY	2	\$668
HICKORY	2	\$3,292
HOLT	0	\$0
HOWARD	3	\$14,775
HOWELL	4	\$10,695
IRON	1	\$2,048
JACKSON	214	\$718,962
JASPER	51	\$144,311
JEFFERSON	15	\$40,588
JOHNSON	0	\$0
KNOX	4	\$4,726
LACLEDE	5	\$86,679
LAFAYETTE	4	\$9,304
LAWRENCE	14	\$29,429
LEWIS	1	\$4,599
LINCOLN	2	\$6,330

TABLE 4. MISSOURI MEDICAID RECIPIENTS AND PAYMENTS BY TYPE OF SERVICE,

MAY, 2001

COUNTY	DFS CASE MANAGEMENT	
	RECIPIENTS	PAYMENTS
LINN	3	\$1,048
LIVINGSTON	0	\$0
MCDONALD	1	\$2,592
MACON	0	\$0
MADISON	0	\$0
MARIES	0	\$0
MARION	3	\$4,671
MERCER	0	\$0
MILLER	9	\$24,843
MISSISSIPPI	1	\$16,699
MONITEAU	0	\$0
MONROE	1	\$63
MONTGOMERY	9	\$59,622
MORGAN	1	\$10,904
NEW MADRID	0	\$0
NEWTON	4	\$11,767
NODAWAY	0	\$0
OREGON	3	\$4,513
OSAGE	1	\$6,024
OZARK	1	\$2,042
PEMISCOT	1	\$3,592
PERRY	0	\$0
PETTIS	14	\$211,783
PHELPS	116	\$529,766
PIKE	0	\$0
PLATTE	5	\$14,594
POLK	75	\$227,498
PULASKI	28	\$65,027
PUTMAN	0	\$0
RALLS	3	\$24,156
RANDOLPH	5	\$22,501
RAY	1	\$7,215
REYNOLDS	73	\$176,727
RIPLEY	0	\$0
ST. CHARLES	38	\$180,526
ST. CLAIR	3	\$6,097
ST. FRANCOIS	47	\$133,447
ST. GENEVIEVE	1	\$3,062
ST. LOUIS	264	\$1,199,831
SALINE	49	\$169,342
SCHUYLER	0	\$0
SCOTLAND	1	\$2,542
SCOTT	4	\$12,120
SHANNON	2	\$1,550
SHELBY	2	\$2,819
STODDARD	2	\$5,825
STONE	2	\$3,828
SULLIVAN	0	\$0
TANEY	4	\$11,989
TEXAS	2	\$2,538
VERNON	50	\$248,949
WARREN	2	\$5,156
WASHINGTON	2	\$7,271
WAYNE	0	\$0
WEBSTER	1	\$1,087
WORTH	0	\$0
WRIGHT	8	\$45,790
ST. LOUIS CITY	206	\$853,588
INVALID COUNTY	24	\$76,767



Table 5. Medical Statistics, May, 2001

ELIGIBILITY CATEGORY: Grand Total

Number of eligibles on 04/30/01 - 833,274

Capitation enrollment - 380,804

Total eligibles enrolled during May - 838,582

	EXPENDITURES	RECIPIENTS	COST PER RECIPIENT	UNITS OF SERVICE	UNITS PER RECIPIENT	COST PER SERVICE
NURSING FACILITIES.....	\$59,767,862.94	25,196*	\$2,372.12	755,664	30.0	\$79.09
HOSPITALS						
Inpatient.....	\$33,480,492.39	11,307	\$2,961.04	46,017	4.1	\$727.57
Outpatient.....	\$22,908,871.55	76,701	\$298.68	298,729	3.9	\$76.69
Subtotal.....	\$56,389,363.94	82,964*	\$679.68	344,746	4.1	\$163.57
DENTAL SERVICES.....	\$1,042,608.96	6,861*	\$151.96	24,259	3.5	\$42.98
PHARMACY.....	\$53,653,120.75	217,866*	\$246.27	1,063,416	4.9	\$50.45
PHYSICIAN RELATED						
Physician.....	\$5,227,560.72	71,317	\$73.30	252,529	3.5	\$20.70
Clinic.....	\$6,452,757.20	77,993	\$82.48	451,169	3.0	\$14.26
Family Planning.....	\$826,565.77	10,540	\$78.40	31,013	2.9	\$26.65
X-ray & Lab.....	\$1,024,172.64	28,301	\$36.19	79,796	2.8	\$12.83
Nurse Practitioner.....	\$80,002.59	3,112	\$25.71	4,427	1.4	\$18.07
Podiatry.....	\$157,351.04	6,194	\$25.40	10,170	1.6	\$15.47
CRNA Services.....	\$62,320.60	1,044	\$59.69	63,891	61.2	\$44.98
Rural Health Clinics.....	\$1,838,341.73	24,759	\$74.25	41,397	1.7	\$44.81
Case Management.....	\$31,221.10	1,288	\$24.24	1,446	1.1	\$21.59
Fed Qualified Health Care.....	\$780,867.47	5,614	\$139.09	24,283	4.3	\$32.16
Subtotal.....	\$16,460,940.86	169,313*	\$97.22	960,121	5.6	\$17.14
IN-HOME SERVICES						
Home Health Services.....	\$372,682.62	726	\$513.34	38,046	52.4	\$9.80
Adult Day Health Care.....	\$441,289.70	636	\$693.85	10,339	16.3	\$42.68
Homemaker/Respite Care.....	\$6,011,956.68	17,890	\$336.05	523,175	29.3	\$11.49
Personal Care.....	\$10,599,798.74	27,937	\$379.42	746,212	26.7	\$14.20
Aids Waiver.....	\$18,627.23	12	\$1,552.27	4,384	76.3	\$20.34
Physical Disabled Waiver.....	\$110,850.24	13	\$8,526.94	4,384	337.2	\$25.29
Independent Living Waiver.....	\$7,198.38	4	\$1,799.60	591	147.8	\$12.18
Subtotal.....	\$17,562,403.59	32,319*	\$543.41	1,323,663	40.9	\$13.27
REHAB AND SPECIALTY SERVICE						
Audiology Services.....	\$100,597.08	463	\$217.27	784	1.7	\$128.31
Optometric Services.....	\$522,605.33	9,478	\$55.14	16,421	1.7	\$31.83
Durable Medical Equip.....	\$3,247,923.59	18,329	\$177.20	176,663	9.6	\$18.38
Ambulance Services.....	\$756,155.09	5,990	\$126.24	76,328	12.7	\$9.91
Rehabilitation Center.....	\$25,377.40	171	\$148.41	244	1.4	\$104.01
Hospice.....	\$1,370,585.44	635	\$2,158.40	17,869	28.1	\$76.70
Non-Emergency Trans.....	\$801,804.76	4,637	\$172.91	18,510	4.0	\$43.32
Non-Participating Prov.....	\$55,096.39	466	\$118.23	1,746	3.7	\$31.56
Comprehensive Day Rehab.....	\$31,130.00	22	\$1,415.00	283	12.9	\$110.00
Diabetes Self-Mgmt Trning.....	\$160.00	5	\$32.00	5	1.0	\$32.00
Subtotal.....	\$6,911,435.08	37,069*	\$186.45	308,853	8.3	\$22.38
BUY-IN PREMIUMS						
Part-A.....	\$211,144.00	679	\$310.96			
Part-B.....	\$4,729,877.40	90,958	\$52.00			
Subtotal ***.....	\$4,941,021.40	91,637	\$53.92			
MENTAL HEALTH SERVICES						
Private Home ICF/MR.....	\$385,516.07	77	\$5,006.70	2,470	32.1	\$156.08
MR/DD Waiver.....	\$17,946,486.91	6,928	\$2,590.43	1,189,112	171.6	\$15.09
Psych Rehab-Private.....	\$3,752,944.92	7,558	\$496.55	207,055	27.4	\$18.13
CSTAR-Private.....	\$1,578,702.71	2,089	\$755.72	276,642	132.4	\$5.71
Targeted Case management.....	\$75,822.00	238	\$318.58	12,637	53.1	\$6.00
Subtotal.....	\$23,739,472.61	16,546*	\$1,434.76	1,687,916	102.0	\$14.06
STATE INSTITUTIONS						
ICF/Mentally Retarded.....	\$7,977,936.78	1,154	\$6,913.29	35,544	30.8	\$224.45
Mental Hospital.....	\$51,615.12	45	\$1,147.00	598	13.3	\$86.31
Psych Care Under Age 22.....	\$187,084.80	138	\$1,355.69	629	4.6	\$297.43
Psych Rehab-Public.....						
CSTAR-Public.....						
Targeted Case management.....	\$11,819,027.06	22,246	\$531.29	1,863,360	83.8	\$6.34
DFS Case Management.....	\$7,207,144.81	1,796	\$4,012.89	184,638	102.8	\$39.03
Subtotal.....	\$27,242,808.57	25,084*	\$1,086.06	2,084,769	83.1	\$13.07
EPSDT SERVICES						
EPSDT Screenings.....	\$434,866.70	7,397	\$58.79	8,347	1.1	\$52.10
EPSDT Referral Services.....	\$9,269,606.12	57,983	\$159.87	466,209	8.0	\$19.88
EPSDT Targeted Case Mgmt.....	\$140,110.00	1,271	\$110.24	1,268	1.0	\$110.50
Subtotal.....	\$9,844,582.82	60,645*	\$162.33	475,824	7.8	\$20.69
MANAGED CARE PREMIUMS.....	\$43,280,857.74	380,804*	\$113.66			
=====						
Total.....	\$320,836,479.26	688,078*	\$466.28			

\* Unduplicated totals

\*\*\* Recipients are not added to total.

Table 5 totals do not include \$428,055.75 of ME Code 81



Table 5. Medical Statistics, May, 2001

ELIGIBILITY CATEGORY: Old Age Assistance

Number of eligibles on 04/30/01 - 68,703

Total eligibles enrolled during May - 70,872

	EXPENDITURES	RECIPIENTS	COST PER RECIPIENT	UNITS OF SERVICE	UNITS PER RECIPIENT	COST PER SERVICE
<b>NURSING FACILITIES.....</b>	<b>\$50,581,773.97</b>	<b>21,517*</b>	<b>\$2,350.78</b>	<b>648,173</b>	<b>30.1</b>	<b>\$78.04</b>
<b>HOSPITALS</b>						
Inpatient.....	\$1,845,287.83	1,874	\$984.68	3,931	2.1	\$469.42
Outpatient.....	\$2,461,174.34	11,864	\$207.45	25,663	2.2	\$95.90
<b>Subtotal.....</b>	<b>\$4,306,462.17</b>	<b>13,218*</b>	<b>\$325.80</b>	<b>29,594</b>	<b>2.2</b>	<b>\$145.52</b>
<b>DENTAL SERVICES.....</b>	<b>\$203,118.96</b>	<b>1,169*</b>	<b>\$173.75</b>	<b>3,541</b>	<b>3.0</b>	<b>\$57.36</b>
<b>PHARMACY.....</b>	<b>\$15,397,063.57</b>	<b>58,865*</b>	<b>\$261.57</b>	<b>385,253</b>	<b>6.5</b>	<b>\$39.97</b>
<b>PHYSICIAN RELATED</b>						
Physician.....	\$861,271.69	17,461	\$49.33	49,547	2.8	\$17.38
Clinic.....	\$1,310,394.82	18,988	\$69.01	72,328	3.8	\$18.12
Family Planning.....	\$2,430.51	31	\$78.40	35	1.1	\$69.44
X-ray & Lab.....	\$115,735.20	4,854	\$23.84	12,999	2.7	\$8.90
Nurse Practitioner.....	\$12,886.22	686	\$18.78	945	1.4	\$13.64
Podiatry.....	\$73,113.56	3,751	\$19.49	5,790	1.5	\$12.63
CRNA Services.....	\$6,160.43	182	\$33.85	1,767	9.7	\$3.49
Rural Health Clinics.....	\$130,005.63	3,871	\$33.58	7,070	1.8	\$18.39
Case Management.....						
Fed Qualified Health Care.....	\$76,305.92	977	\$78.10	2,340	2.4	\$32.61
<b>Subtotal.....</b>	<b>\$2,588,303.98</b>	<b>36,460*</b>	<b>\$70.99</b>	<b>152,821</b>	<b>4.1</b>	<b>\$16.94</b>
<b>IN-HOME SERVICES</b>						
Home Health Services.....	\$12,920.66	32	\$403.77	684	21.4	\$18.89
Adult Day Health Care.....	\$122,777.25	196	\$626.41	2,832	14.4	\$43.35
Homemaker/Respite Care.....	\$5,473,972.36	16,470	\$332.36	477,883	29.0	\$11.45
Personal Care.....	\$5,075,534.30	16,153	\$314.22	351,510	21.8	\$14.44
Aids Waiver.....						
Physical Disabled Waiver..						
Independent Living Waiver..						
<b>Subtotal.....</b>	<b>\$10,685,204.57</b>	<b>19,444*</b>	<b>\$549.54</b>	<b>832,909</b>	<b>42.8</b>	<b>\$12.83</b>
<b>REHAB AND SPECIALTY SERVICE</b>						
Audiology Services.....	\$62,435.99	231	\$270.29	410	1.8	\$152.28
Optometric Services.....	\$121,194.17	2,635	\$45.99	4,135	1.6	\$29.31
Durable Medical Equip.....	\$494,166.39	6,484	\$76.21	49,425	7.6	\$10.00
Ambulance Services.....	\$221,206.90	2,407	\$91.90	28,834	12.0	\$7.67
Rehabilitation Center.....	\$19,256.00	121	\$159.14	168	1.4	\$114.62
Hospice.....	\$1,007,484.25	492	\$2,047.73	13,740	27.9	\$73.32
Non-Emergency Trans.....	\$234,568.24	1,297	\$180.85	5,439	4.2	\$43.13
Non-Participating Prov.....	\$8,959.24	129	\$69.45	355	2.8	\$25.24
Comprehensive Day Rehab..						
Diabetes Self-Mgmt Trning..						
<b>Subtotal.....</b>	<b>\$2,169,271.18</b>	<b>12,559*</b>	<b>\$172.73</b>	<b>102,506</b>	<b>8.1</b>	<b>\$21.16</b>
<b>BUY-IN PREMIUMS</b>						
Part-A.....	\$198,004.00	633	\$312.80			
Part-B.....	\$1,895,380.70	36,927	\$51.33			
<b>Subtotal ***.....</b>	<b>\$2,093,384.70</b>	<b>37,560</b>	<b>\$55.73</b>			
<b>MENTAL HEALTH SERVICES</b>						
Private Home ICF/MR.....	\$7,424.50	2	\$3,712.25	45	22.5	\$164.99
MR/DD Waiver.....	\$702,334.20	285	\$2,464.33	55,495	194.7	\$12.66
Psych Rehab-Private.....	\$143,887.42	283	\$508.44	8,108	28.7	\$17.75
CSTAR-Private.....	\$48.40	1	\$48.40	4	4.0	\$12.10
Targeted Case management..	\$624.00	5	\$124.80	104	20.8	\$6.00
<b>Subtotal.....</b>	<b>\$854,318.52</b>	<b>569*</b>	<b>\$1,501.44</b>	<b>63,756</b>	<b>112.0</b>	<b>\$13.40</b>
<b>STATE INSTITUTIONS</b>						
ICF/Mentally Retarded.....	\$388,789.96	57	\$6,820.88	1,722	30.2	\$225.78
Mental Hospital.....	\$13,362.39	23	\$580.97	139	6.0	\$96.13
Psych Care Under Age 22...						
Psych Rehab-Public.....						
CSTAR-Public.....						
Targeted Case management..	\$276,315.28	667	\$414.27	44,218	66.3	\$6.25
DFS Case Management.....						
<b>Subtotal.....</b>	<b>\$678,467.63</b>	<b>745*</b>	<b>\$910.69</b>	<b>46,079</b>	<b>61.8</b>	<b>\$14.72</b>
<b>EPSDT SERVICES</b>						
EPSDT Screenings.....						
EPSDT Referral Services..	\$681.99	4	\$170.50	45	11.3	\$15.16
EPSDT Targeted Case Mgmt..						
<b>Subtotal.....</b>	<b>\$681.99</b>	<b>4*</b>	<b>\$170.50</b>	<b>45</b>	<b>11.2</b>	<b>\$15.16</b>
<b>MANAGED CARE PREMIUMS.....</b>		*				
=====						
<b>Total.....</b>	<b>\$89,558,051.24</b>	<b>69,029*</b>	<b>\$1,297.40</b>			

\* Unduplicated totals

\*\*\* Recipients are not added to total.

Table 5. Medical Statistics, May, 2001

ELIGIBILITY CATEGORY: Temporary Assistance Subtotal

Number of eligibles on 04/30/01 - 210,458

Total eligibles enrolled during May - 216,778

	EXPENDITURES	RECIPIENTS	COST PER RECIPIENT	UNITS OF SERVICE	UNITS PER RECIPIENT	COST PER SERVICE
<b>NURSING FACILITIES.....</b>	\$7,432.25	3*	\$2,477.42	84	28.0	\$88.48
<b>HOSPITALS</b>						
Inpatient.....	\$3,717,794.79	1,343	\$2,768.28	4,955	3.7	\$750.31
Outpatient.....	\$3,267,085.04	11,109	\$294.09	45,443	4.1	\$71.89
Subtotal.....	\$6,984,879.83	11,867*	\$588.60	50,398	4.2	\$138.59
<b>DENTAL SERVICES.....</b>	\$158,659.38	913*	\$173.78	4,063	4.5	\$39.05
<b>PHARMACY.....</b>	\$2,170,070.33	22,199*	\$97.76	55,905	2.5	\$38.82
<b>PHYSICIAN RELATED</b>						
Physician.....	\$592,672.90	7,168	\$82.68	25,098	3.5	\$23.61
Clinic.....	\$563,186.23	8,513	\$66.16	46,965	5.5	\$11.99
Family Planning.....	\$269,826.56	2,884	\$93.56	9,151	3.2	\$29.49
X-ray & Lab.....	\$123,897.80	3,431	\$36.11	8,296	2.4	\$14.93
Nurse Practitioner.....	\$12,214.76	383	\$31.89	574	1.5	\$21.28
Podiatry.....	\$5,672.62	79	\$71.81	182	2.3	\$31.17
CRNA Services.....	\$10,081.06	145	\$69.52	10,815	74.6	\$6.93
Rural Health Clinics.....	\$434,838.63	4,874	\$89.22	7,588	1.6	\$57.31
Case Management.....	\$5,234.36	187	\$27.99	219	1.2	\$23.90
Fed Qualified Health Care.....	\$75,658.21	576	\$131.35	1,736	3.0	\$43.58
Subtotal.....	\$2,093,283.13	21,977*	\$95.25	110,624	5.0	\$18.92
<b>IN-HOME SERVICES</b>						
Home Health Services.....	\$14,021.62	34	\$412.40	1,064	31.3	\$13.18
Adult Day Health Care.....						
Homemaker/Respite Care.....						
Personal Care.....	\$5,838.00	19	\$307.26	413	21.7	\$14.14
Aids Waiver.....						
Physical Disabled Waiver..						
Independent Living Waiver..						
Subtotal.....	\$19,859.62	50*	\$397.19	1,477	29.5	\$13.45
<b>REHAB AND SPECIALTY SERVICE</b>						
Audiology Services.....	\$978.50	21	\$46.60	33	1.6	\$29.65
Optometric Services.....	\$77,307.48	1,254	\$61.65	2,434	1.9	\$31.76
Durable Medical Equip.....	\$174,599.53	700	\$249.43	3,069	4.4	\$56.89
Ambulance Services.....	\$46,937.03	260	\$180.53	5,356	20.6	\$8.76
Rehabilitation Center.....						
Hospice.....	\$298.44	1	\$298.44	3	3.0	\$99.48
Non-Emergency Trans.....	\$34,082.44	264	\$129.10	742	2.8	\$45.93
Non-Participating Prov....						
Comprehensive Day Rehab...						
Diabetes Self-Mgmt Trning..	\$40.00	1	\$40.00	1	1.0	\$40.00
Subtotal.....	\$334,243.42	2,450*	\$136.43	11,638	4.7	\$28.72
<b>BUY-IN PREMIUMS</b>						
Part-A.....						
Part-B.....	\$9,805.00	158	\$62.06			
Subtotal ***.....	\$9,805.00	158	\$62.06			
<b>MENTAL HEALTH SERVICES</b>						
Private Home ICF/MR.....						
MR/DD Waiver.....	\$21,146.74	44	\$480.61	1,638	37.2	\$12.91
Psych Rehab-Private.....	\$127,271.36	288	\$441.91	5,571	19.3	\$22.85
CSTAR-Private.....	\$471,154.39	796	\$591.90	82,854	104.1	\$5.69
Targeted Case management..	\$3,426.00	11	\$311.45	571	51.9	\$6.00
Subtotal.....	\$622,998.49	1,130*	\$551.33	90,634	80.2	\$6.87
<b>STATE INSTITUTIONS</b>						
ICF/Mentally Retarded.....						
Mental Hospital.....						
Psych Care Under Age 22...	\$19,657.70	5	\$3,931.54	35	7.0	\$561.65
Psych Rehab-Public.....						
CSTAR-Public.....						
Targeted Case management..	\$932,964.86	2,231	\$418.18	135,867	60.9	\$6.87
DFS Case Management.....	\$84,863.52	16	\$5,303.97	5,348	334.3	\$15.87
Subtotal.....	\$1,037,486.08	2,248*	\$461.52	141,250	62.8	\$7.35
<b>EPSDT SERVICES</b>						
EPSDT Screenings.....	\$117,885.82	1,994	\$59.12	2,261	1.1	\$52.14
EPSDT Referral Services...	\$1,515,849.32	13,691	\$110.72	72,557	5.3	\$20.89
EPSDT Targeted Case Mgmt..	\$333.00	3	\$111.00	3	1.0	\$111.00
Subtotal.....	\$1,634,068.14	14,227*	\$114.86	74,821	5.2	\$21.84
<b>MANAGED CARE PREMIUMS.....</b>	\$17,817,608.46	150,368*	\$118.49			
=====						
<b>Total.....</b>	\$32,890,394.13	189,661*	\$173.42			

\* Unduplicated totals

\*\*\* Recipients are not added to total.

Table 5. Medical Statistics, May, 2001

ELIGIBILITY CATEGORY: Temporary Assistance		Adult - Breakout				
Number of eligibles on 04/30/01 - 71,550						
Total eligibles enrolled during May - 74,122						
	EXPENDITURES	RECIPIENTS	COST PER RECIPIENT	UNITS OF SERVICE	UNITS PER RECIPIENT	COST PER SERVICE
NURSING FACILITIES.....	\$7,432.25	3*	\$2,477.42	84	28.0	\$88.48
HOSPITALS						
Inpatient.....	\$1,472,850.53	616	\$2,390.99	1,977	3.2	\$744.99
Outpatient.....	\$2,048,602.50	5,707	\$358.96	27,627	4.8	\$74.15
Subtotal.....	\$3,521,453.03	5,999*	\$587.01	29,604	4.9	\$118.95
DENTAL SERVICES.....	\$149,305.18	799*	\$186.87	3,821	4.8	\$39.07
PHARMACY.....	\$1,247,553.00	10,039*	\$124.27	30,192	3.0	\$41.32
PHYSICIAN RELATED						
Physician.....	\$421,667.60	4,880	\$86.41	16,087	3.3	\$26.21
Clinic.....	\$289,305.22	4,422	\$65.42	27,623	6.2	\$10.47
Family Planning.....	\$247,542.68	2,487	\$99.53	8,708	3.5	\$28.43
X-ray & Lab.....	\$95,884.65	2,280	\$42.05	5,977	2.6	\$16.04
Nurse Practitioner.....	\$10,208.84	319	\$32.00	488	1.5	\$20.92
Podiatry.....	\$4,990.62	65	\$76.78	159	2.4	\$31.39
CRNA Services.....	\$6,850.23	85	\$80.59	6,919	81.4	\$9.99
Rural Health Clinics.....	\$222,926.68	2,155	\$103.45	3,711	1.7	\$60.07
Case Management.....	\$4,264.84	162	\$26.33	187	1.2	\$22.81
Fed Qualified Health Care.....	\$57,920.46	468	\$123.76	1,044	2.2	\$55.48
Subtotal.....	\$1,361,561.82	12,686*	\$107.33	70,903	5.5	\$19.20
IN-HOME SERVICES						
Home Health Services.....	\$12,964.65	28	\$463.02	1,045	37.3	\$12.41
Adult Day Health Care.....						
Homemaker/Respite Care.....	\$5,838.00	19	\$307.26	413	21.7	\$14.14
Personal Care.....						
Aids Waiver.....						
Physical Disabled Waiver.....						
Independent Living Waiver.....						
Subtotal.....	\$18,802.65	44*	\$427.33	1,458	33.1	\$12.90
REHAB AND SPECIALTY SERVICE						
Audiology Services.....	\$520.00	1	\$520.00	2	2.0	\$260.00
Optometric Services.....	\$39,053.62	580	\$67.33	1,236	2.1	\$31.60
Durable Medical Equip.....	\$88,171.71	224	\$393.62	1,453	6.5	\$60.68
Ambulance Services.....	\$30,683.23	171	\$179.43	3,450	20.2	\$8.89
Rehabilitation Center.....						
Hospice.....	\$298.44	1	\$298.44	3	3.0	\$99.48
Non-Emergency Trans.....	\$14,876.76	111	\$134.02	324	2.9	\$45.92
Non-Participating Prov.....						
Comprehensive Day Rehab.....						
Diabetes Self-Mgmt Trning.....	\$40.00	1	\$40.00	1	1.0	\$40.00
Subtotal.....	\$173,643.76	1,060*	\$163.81	6,469	6.1	\$26.84
BUY-IN PREMIUMS **						
Part-A.....						
Part-B.....	\$9,805.00	158	\$62.06			
Subtotal ***.....	\$9,805.00	158	\$62.06			
MENTAL HEALTH SERVICES						
Private Home ICF/MR.....						
MR/DD Waiver.....	\$209.18	2	\$104.59	42	21.0	\$4.98
Psych Rehab-Private.....	\$97,862.08	237	\$412.92	4,389	18.5	\$22.30
CSTAR-Private.....	\$348,346.67	582	\$598.53	62,173	106.8	\$5.60
Targeted Case management.....	\$288.00	2	\$144.00	48	24.0	\$6.00
Subtotal.....	\$446,705.93	816*	\$547.43	66,652	81.6	\$6.70
STATE INSTITUTIONS						
ICF/Mentally Retarded.....						
Mental Hospital.....						
Psych Care Under Age 22.....	\$70.30	1	\$70.30	1	1.0	\$70.30
Psych Rehab-Public.....						
CSTAR-Public.....						
Targeted Case management.....	\$54,428.98	169	\$322.06	8,254	48.8	\$6.59
DFS Case Management.....	\$1,395.94	1	\$1,395.94	13	13.0	\$107.38
Subtotal.....	\$55,895.22	171*	\$326.87	8,268	48.3	\$6.76
EPSDT SERVICES						
EPSDT Screenings.....	\$900.00	15	\$60.00	15	1.0	\$60.00
EPSDT Referral Services.....	\$48,650.33	711	\$68.43	1,679	2.4	\$28.98
EPSDT Targeted Case Mgmt.....						
Subtotal.....	\$49,550.33	716*	\$69.20	1,694	2.3	\$29.25
MANAGED CARE PREMIUMS.....	\$6,372,699.76	48,672*	\$130.93			
===== Total.....	\$13,414,407.93	64,766*	\$207.12			

\* Unduplicated totals  
 \*\* Temporary Assistance activity for both parent and child are in parent total.  
 \*\*\* Recipients are not added to total.

Table 5. Medical Statistics, May, 2001

ELIGIBILITY CATEGORY: Temporary Assistance Child - Breakout

Number of eligibles on 04/30/01 - 138,908

Total eligibles enrolled during May - 142,656

	EXPENDITURES	RECIPIENTS	COST PER RECIPIENT	UNITS OF SERVICE	UNITS PER RECIPIENT	COST PER SERVICE
<b>NURSING FACILITIES.....</b>						
<b>HOSPITALS</b>						
Inpatient.....	\$2,244,944.26	727	\$3,087.96	2,978	4.1	\$753.84
Outpatient.....	\$1,218,482.54	5,402	\$225.56	17,816	3.3	\$68.39
Subtotal.....	\$3,463,426.80	5,868*	\$590.22	20,794	3.5	\$166.56
DENTAL SERVICES.....	\$9,354.20	114*	\$82.05	242	2.1	\$38.65
PHARMACY.....	\$922,517.33	12,160*	\$75.86	25,713	2.1	\$35.88
<b>PHYSICIAN RELATED</b>						
Physician.....	\$171,005.30	2,288	\$74.74	9,011	3.9	\$18.98
Clinic.....	\$273,881.01	4,091	\$66.95	19,342	4.7	\$14.16
Family Planning.....	\$22,283.88	397	\$56.13	443	1.1	\$50.30
X-ray & Lab.....	\$28,013.15	1,151	\$24.34	2,319	2.0	\$12.08
Nurse Practitioner.....	\$2,005.92	64	\$31.34	86	1.3	\$23.32
Podiatry.....	\$682.00	14	\$48.71	23	1.6	\$29.65
CRNA Services.....	\$3,230.83	60	\$53.85	3,896	64.9	\$ .83
Rural Health Clinics.....	\$211,911.95	2,719	\$77.94	3,877	1.4	\$54.66
Case Management.....	\$969.52	25	\$38.78	32	1.3	\$30.30
Fed Qualified Health Care.....	\$17,737.75	108	\$164.24	692	6.4	\$25.63
Subtotal.....	\$731,721.31	9,291*	\$78.76	39,721	4.2	\$18.42
<b>IN-HOME SERVICES</b>						
Home Health Services.....	\$1,056.97	6	\$176.16	19	3.2	\$55.63
Adult Day Health Care.....						
Homemaker/Respite Care.....						
Personal Care.....						
Aids Waiver.....						
Physical Disabled Waiver..						
Independent Living Waiver..						
Subtotal.....	\$1,056.97	6*	\$176.16	19	3.1	\$55.63
<b>REHAB AND SPECIALTY SERVICE</b>						
Audiology Services.....	\$458.50	20	\$22.93	31	1.6	\$14.79
Optometric Services.....	\$38,253.86	674	\$56.76	1,198	1.8	\$31.93
Durable Medical Equip.....	\$86,427.82	476	\$181.57	1,616	3.4	\$53.48
Ambulance Services.....	\$16,253.80	89	\$182.63	1,906	21.4	\$8.53
Rehabilitation Center.....						
Hospice.....						
Non-Emergency Trans.....	\$19,205.68	153	\$125.53	418	2.7	\$45.95
Non-Participating Prov.....						
Comprehensive Day Rehab...						
Diabetes Self-Mgmt Trning..						
Subtotal.....	\$160,599.66	1,390*	\$115.54	5,169	3.7	\$31.07
<b>BUY-IN PREMIUMS **</b>						
Part-A.....						
Part-B.....						
Subtotal ***.....						
<b>MENTAL HEALTH SERVICES</b>						
Private Home ICF/MR.....						
MR/DD Waiver.....	\$20,937.56	42	\$498.51	1,596	38.0	\$13.12
Psych Rehab-Private.....	\$29,409.28	51	\$576.65	1,182	23.2	\$24.88
CSTAR-Private.....	\$122,807.72	214	\$573.87	20,681	96.6	\$5.94
Targeted Case management..	\$3,138.00	9	\$348.67	523	58.1	\$6.00
Subtotal.....	\$176,292.56	314*	\$561.44	23,982	76.3	\$7.35
<b>STATE INSTITUTIONS</b>						
ICF/Mentally Retarded.....						
Mental Hospital.....						
Psych Care Under Age 22...	\$19,587.40	4	\$4,896.85	34	8.5	\$576.10
Psych Rehab-Public.....						
CSTAR-Public.....						
Targeted Case management..	\$878,535.88	2,062	\$426.06	127,613	61.9	\$6.88
DFS Case Management.....	\$83,467.58	15	\$5,564.51	5,335	355.7	\$15.65
Subtotal.....	\$981,590.86	2,077*	\$472.60	132,982	64.0	\$7.38
<b>EPSDT SERVICES</b>						
EPSDT Screenings.....	\$116,985.82	1,979	\$59.11	2,246	1.1	\$52.09
EPSDT Referral Services...	\$1,467,198.99	12,980	\$113.04	70,878	5.5	\$20.70
EPSDT Targeted Case Mgmt..	\$333.00	3	\$111.00	3	1.0	\$111.00
Subtotal.....	\$1,584,517.81	13,511*	\$117.28	73,127	5.4	\$21.67
MANAGED CARE PREMIUMS.....	\$11,444,908.70	101,696*	\$112.54			
=====						
Total.....	\$19,475,986.20	124,895*	\$155.94			

\* Unduplicated totals  
 \*\* Temporary Assistance activity for both parent and child are in parent total.  
 \*\*\* Recipients are not added to total.



Table 5. Medical Statistics, May, 2001

ELIGIBILITY CATEGORY: Permanently and Totally Disabled

Number of eligibles on 04/30/01 - 108,437

Total eligibles enrolled during May - 115,347

	EXPENDITURES	RECIPIENTS	COST PER RECIPIENT	UNITS OF SERVICE	UNITS PER RECIPIENT	COST PER SERVICE
<b>NURSING FACILITIES.....</b>	<b>\$8,697,894.84</b>	<b>3,471*</b>	<b>\$2,505.88</b>	<b>102,067</b>	<b>29.4</b>	<b>\$85.22</b>
<b>HOSPITALS</b>						
Inpatient.....	\$18,788,315.91	4,638	\$4,050.95	24,026	5.2	\$782.00
Outpatient.....	\$11,259,381.27	29,234	\$385.15	132,748	4.5	\$84.82
Subtotal.....	\$30,047,697.18	31,415*	\$956.48	156,774	4.9	\$191.66
<b>DENTAL SERVICES.....</b>	<b>\$621,375.27</b>	<b>4,073*</b>	<b>\$152.56</b>	<b>14,970</b>	<b>3.7</b>	<b>\$41.51</b>
<b>PHARMACY.....</b>	<b>\$30,489,910.90</b>	<b>81,093*</b>	<b>\$375.99</b>	<b>487,987</b>	<b>6.0</b>	<b>\$62.48</b>
<b>PHYSICIAN RELATED</b>						
Physician.....	\$2,354,776.46	30,548	\$77.08	119,857	3.9	\$19.65
Clinic.....	\$3,100,539.43	31,348	\$98.91	213,114	6.8	\$14.55
Family Planning.....	\$123,060.03	2,490	\$49.42	4,161	1.7	\$29.57
X-ray & Lab.....	\$456,229.88	11,007	\$41.45	35,060	3.2	\$13.01
Nurse Practitioner.....	\$36,420.74	1,358	\$26.82	1,953	1.4	\$18.65
Podiatry.....	\$63,768.04	2,019	\$31.58	3,542	1.8	\$18.00
CRNA Services.....	\$23,925.09	362	\$66.09	28,879	79.8	\$3.83
Rural Health Clinics.....	\$495,079.26	6,368	\$77.74	11,789	1.9	\$42.00
Case Management.....	\$1,190.38	40	\$29.76	44	1.1	\$27.05
Fed Qualified Health Care..	\$516,994.23	2,843	\$181.85	17,625	6.2	\$29.33
Subtotal.....	\$7,171,983.54	61,649*	\$116.34	436,024	7.0	\$16.45
<b>IN-HOME SERVICES</b>						
Home Health Services.....	\$325,517.91	607	\$536.27	35,653	58.7	\$9.13
Adult Day Health Care.....	\$302,620.00	415	\$729.20	7,136	17.2	\$42.41
Homemaker/Respite Care....	\$290,904.80	933	\$311.80	25,208	27.0	\$11.54
Personal Care.....	\$5,034,333.38	10,823	\$465.15	361,003	33.4	\$13.95
Aids Waiver.....	\$16,854.45	11	\$1,532.22	779	70.8	\$21.64
Physical Disabled Waiver..	\$110,850.24	13	\$8,526.94	4,384	337.2	\$25.29
Independent Living Waiver..	\$7,198.38	4	\$1,799.60	591	147.8	\$12.18
Subtotal.....	\$6,088,279.16	11,790*	\$516.39	434,754	36.8	\$14.00
<b>REHAB AND SPECIALTY SERVICE</b>						
Audiology Services.....	\$28,884.26	141	\$204.85	226	1.6	\$127.81
Optometric Services.....	\$199,603.25	3,298	\$60.52	5,870	1.8	\$34.00
Durable Medical Equip.....	\$2,211,140.67	9,113	\$242.64	117,609	12.9	\$18.80
Ambulance Services.....	\$391,184.21	2,738	\$142.87	38,711	14.1	\$10.11
Rehabilitation Center.....	\$5,626.73	45	\$125.04	70	1.6	\$80.38
Hospice.....	\$339,746.08	133	\$2,554.48	3,856	29.0	\$88.17
Non-Emergency Trans.....	\$487,542.23	2,818	\$173.01	11,346	4.0	\$42.97
Non-Participating Prov....	\$43,308.91	310	\$139.71	1,326	4.3	\$32.66
Comprehensive Day Rehab...	\$31,130.00	22	\$1,415.00	283	12.9	\$110.00
Diabetes Self-Mgmt Trning..	\$60.00	2	\$30.00	2	1.0	\$30.00
Subtotal.....	\$3,738,226.34	16,941*	\$220.66	179,299	10.5	\$20.85
<b>BUY-IN PREMIUMS</b>						
Part-A.....	\$10,050.00	35	\$287.14			
Part-B.....	\$2,011,129.80	38,581	\$52.13			
Subtotal ***.....	\$2,021,179.80	38,616	\$52.34			
<b>MENTAL HEALTH SERVICES</b>						
Private Home ICF/MR.....	\$378,091.57	75	\$5,041.22	2,425	32.3	\$155.91
MR/DD Waiver.....	\$16,589,297.37	6,263	\$2,648.78	1,108,146	176.9	\$14.97
Psych Rehab-Private.....	\$3,411,878.19	6,828	\$499.69	190,115	27.8	\$17.95
CSTAR-Private.....	\$457,734.67	635	\$720.84	82,881	130.5	\$5.52
Targeted Case management..	\$61,896.00	174	\$355.72	10,316	59.3	\$6.00
Subtotal.....	\$20,898,897.80	13,661*	\$1,529.82	1,393,883	102.0	\$14.99
<b>STATE INSTITUTIONS</b>						
ICF/Mentally Retarded.....	\$7,560,750.27	1,093	\$6,917.43	33,698	30.8	\$224.37
Mental Hospital.....	\$38,252.73	22	\$1,738.76	459	20.9	\$83.34
Psych Care Under Age 22...	\$84,589.02	110	\$768.99	416	3.8	\$203.34
Psych Rehab-Public.....						
CSTAR-Public.....						
Targeted Case management..	\$7,856,618.97	13,678	\$574.40	1,273,050	93.1	\$6.17
DFS Case Management.....	\$124,557.59	12	\$10,379.80	8,918	743.2	\$13.97
Subtotal.....	\$15,664,768.58	14,874*	\$1,053.16	1,316,541	88.5	\$11.90
<b>EPSDT SERVICES</b>						
EPSDT Screenings.....	\$5,928.25	97	\$61.12	104	1.1	\$57.00
EPSDT Referral Services...	\$1,560,974.83	2,489	\$627.15	85,303	34.3	\$18.30
EPSDT Targeted Case Mgmt..	\$220.00	2	\$110.00	2	1.0	\$110.00
Subtotal.....	\$1,567,123.08	2,523*	\$621.13	85,409	33.8	\$18.35
<b>MANAGED CARE PREMIUMS.....</b>		*				
=====						
<b>Total.....</b>	<b>\$127,007,336.49</b>	<b>100,931*</b>	<b>\$1,258.36</b>			

\* Unduplicated totals

\*\*\* Recipients are not added to total.

Table 5. Medical Statistics, May, 2001

ELIGIBILITY CATEGORY: Aid to the Blind

Number of eligibles on 04/30/01 - 947

Total eligibles enrolled during May - 951

	EXPENDITURES	RECIPIENTS	COST PER RECIPIENT	UNITS OF SERVICE	UNITS PER RECIPIENT	COST PER SERVICE
NURSING FACILITIES.....	\$94,045.96	42*	\$2,239.19	1,110	26.4	\$84.73
HOSPITALS						
Inpatient.....	\$32,765.59	19	\$1,724.50	54	2.8	\$606.77
Outpatient.....	\$66,421.20	202	\$328.82	654	3.2	\$101.56
Subtotal.....	\$99,186.79	214*	\$463.49	708	3.3	\$140.09
DENTAL SERVICES.....	\$2,114.80	18*	\$117.49	60	3.3	\$35.25
PHARMACY.....	\$181,876.99	671*	\$271.05	4,215	6.3	\$43.15
PHYSICIAN RELATED						
Physician.....	\$13,759.42	201	\$68.45	786	3.9	\$17.51
Clinic.....	\$34,034.68	273	\$124.67	1,173	4.3	\$29.02
Family Planning.....	\$408.71	11	\$37.16	12	1.1	\$34.06
X-ray & Lab.....	\$2,087.66	67	\$31.16	188	2.8	\$11.10
Nurse Practitioner.....	\$91.36	6	\$15.23	6	1.0	\$15.23
Podiatry.....	\$717.55	22	\$32.62	45	2.0	\$15.95
CRNA Services.....	\$199.15	5	\$39.83	121	24.2	\$1.65
Rural Health Clinics.....	\$1,350.88	42	\$32.16	69	1.6	\$19.58
Case Management.....	\$60.00	1	\$60.00	2	2.0	\$30.00
Fed Qualified Health Care.....	\$1,163.48	11	\$105.77	29	2.6	\$40.12
Subtotal.....	\$53,872.89	456*	\$118.14	2,431	5.3	\$22.16
IN-HOME SERVICES						
Home Health Services.....	\$3,179.35	8	\$397.42	89	11.1	\$35.72
Adult Day Health Care.....	\$3,758.20	6	\$626.37	86	14.3	\$43.70
Homemaker/Respite Care....	\$72,602.30	161	\$450.95	6,537	40.6	\$11.11
Personal Care.....	\$140,572.39	260	\$540.66	9,559	36.8	\$14.71
Aids Waiver.....						
Physical Disabled Waiver..						
Independent Living Waiver..						
Subtotal.....	\$220,112.24	289*	\$761.63	16,271	56.3	\$13.53
REHAB AND SPECIALTY SERVICE						
Audiology Services.....	\$2,559.04	5	\$511.81	11	2.2	\$232.64
Optometric Services.....	\$526.24	14	\$37.59	20	1.4	\$26.31
Durable Medical Equip.....	\$8,144.78	105	\$77.57	201	1.9	\$40.52
Ambulance Services.....	\$3,151.71	33	\$95.51	439	13.3	\$7.18
Rehabilitation Center.....	\$166.54	1	\$166.54	1	1.0	\$166.54
Hospice.....	\$3,353.27	1	\$3,353.27	41	41.0	\$81.79
Non-Emergency Trans.....	\$6,106.22	26	\$234.85	147	5.7	\$41.54
Non-Participating Prov.....	\$203.94	3	\$67.98	6	2.0	\$33.99
Comprehensive Day Rehab...						
Diabetes Self-Mgmt Trning..						
Subtotal.....	\$24,211.74	158*	\$153.24	866	5.4	\$27.96
BUY-IN PREMIUMS						
Part-A.....	\$1,200.00	4	\$300.00			
Part-B.....	\$34,650.50	672	\$51.56			
Subtotal ***.....	\$35,850.50	676	\$53.03			
MENTAL HEALTH SERVICES						
Private Home ICF/NR.....						
MR/DD Waiver.....	\$27,946.83	16	\$1,746.68	4,333	270.8	\$6.45
Psych Rehab-Private.....	\$8,144.34	15	\$542.96	548	36.5	\$14.86
CSTAR-Private.....	\$5,929.40	3	\$1,976.47	1,109	369.7	\$5.35
Targeted Case management..						
Subtotal.....	\$42,020.57	33*	\$1,273.35	5,990	181.5	\$7.02
STATE INSTITUTIONS						
ICF/Mentally Retarded.....						
Mental Hospital.....						
Psych Care Under Age 22...						
Psych Rehab-Public.....						
CSTAR-Public.....						
Targeted Case management..	\$33,139.81	53	\$625.28	5,490	103.6	\$6.04
DFS Case Management.....						
Subtotal.....	\$33,139.81	53*	\$625.28	5,490	103.5	\$6.04
EPSDT SERVICES						
EPSDT Screenings.....						
EPSDT Referral Services...	\$14,511.20	10	\$1,451.12	586	58.6	\$24.76
EPSDT Targeted Case Mgmt..						
Subtotal.....	\$14,511.20	10*	\$1,451.12	586	58.6	\$24.76
MANAGED CARE PREMIUMS.....		*				
=====						
Total.....	\$800,943.49	822*	\$974.38			

\* Unduplicated totals

\*\*\* Recipients are not added to total.



Table 5. Medical Statistics, May, 2001

ELIGIBILITY CATEGORY: General Relief

Number of eligibles on 04/30/01 - 2,293

Total eligibles enrolled during May - 2,499

	EXPENDITURES	RECIPIENTS	COST PER RECIPIENT	UNITS OF SERVICE	UNITS PER RECIPIENT	COST PER SERVICE
<b>NURSING FACILITIES.....</b>						
<b>HOSPITALS</b>						
Inpatient.....	\$76,211.52	133	\$573.02	578	4.3	\$131.85
Outpatient.....	\$79,548.99	594	\$133.92	3,446	5.8	\$23.08
Subtotal.....	\$155,760.51	654*	\$238.17	4,024	6.1	\$38.71
<b>DENTAL SERVICES.....</b>	\$222.25	8*	\$27.78	13	1.6	\$17.10
<b>PHARMACY.....</b>	\$212,189.98	951*	\$223.12	4,255	4.5	\$49.87
<b>PHYSICIAN RELATED</b>						
Physician.....	\$63,857.97	544	\$117.39	3,055	5.6	\$20.90
Clinic.....	\$48,772.34	446	\$109.36	7,353	16.5	\$6.63
Family Planning.....	\$1,386.88	35	\$39.63	174	5.0	\$7.97
X-ray & Lab.....	\$9,836.48	189	\$52.04	635	3.4	\$15.49
Nurse Practitioner.....	\$477.37	19	\$25.12	24	1.3	\$19.89
Podiatry.....						
CRNA Services.....	\$290.68	7	\$41.53	243	34.7	\$1.20
Rural Health Clinics.....	\$14,953.09	130	\$111.18	241	1.9	\$59.97
Case Management.....	\$38.00	2	\$19.00	2	1.0	\$19.00
Fed Qualified Health Care.....	\$5,603.70	42	\$133.42	114	2.7	\$49.16
Subtotal.....	\$144,716.51	1,028*	\$140.77	11,841	11.5	\$12.22
<b>IN-HOME SERVICES</b>						
Home Health Services.....	\$3,288.65	7	\$469.81	64	9.1	\$51.39
Adult Day Health Care.....						
Homemaker/Respite Care.....						
Personal Care.....						
Aids Waiver.....						
Physical Disabled Waiver.....						
Independent Living Waiver.....						
Subtotal.....	\$3,288.65	7*	\$469.81	64	9.1	\$51.39
<b>REHAB AND SPECIALTY SERVICE</b>						
Audiology Services.....						
Optometric Services.....	\$44.00	1	\$44.00	1	1.0	\$44.00
Durable Medical Equip.....	\$8,477.49	61	\$138.98	302	5.0	\$28.07
Ambulance Services.....	\$5,901.29	34	\$173.57	503	14.8	\$11.73
Rehabilitation Center.....						
Hospice.....						
Non-Emergency Trans.....						
Non-Participating Prov.....						
Comprehensive Day Rehab.....						
Diabetes Self-Mgmt Trning.....						
Subtotal.....	\$14,422.78	96*	\$150.24	806	8.4	\$17.89
<b>BUY-IN PREMIUMS</b>						
Part-A.....		1				
Part-B.....	\$343,596.40	6,006	\$57.21			
Subtotal ***.....	\$343,596.40	6,007	\$57.20			
<b>MENTAL HEALTH SERVICES</b>						
Private Home ICF/MR.....						
MR/DD Waiver.....						
Psych Rehab-Private.....						
CSTAR-Private.....						
Targeted Case management.....						
Subtotal.....						
<b>STATE INSTITUTIONS</b>						
ICF/Mentally Retarded.....						
Mental Hospital.....						
Psych Care Under Age 22.....						
Psych Rehab-Public.....						
CSTAR-Public.....						
Targeted Case management.....						
DFS Case Management.....						
Subtotal.....						
<b>EPSDT SERVICES</b>						
EPSDT Screenings.....						
EPSDT Referral Services.....	\$2,585.05	38	\$68.03	117	3.1	\$22.09
EPSDT Targeted Case Mgmt.....						
Subtotal.....	\$2,585.05	38*	\$68.03	117	3.0	\$22.09
<b>MANAGED CARE PREMIUMS.....</b>						
		*				
=====						
<b>Total.....</b>	<b>\$876,782.13</b>	<b>1,521*</b>	<b>\$576.45</b>			

\* Unduplicated totals

\*\*\* Recipients are not added to total.

Table 5. Medical Statistics, May, 2001

ELIGIBILITY CATEGORY: Unborn Child

Number of eligibles on 04/30/01 - 2,350  
 Total eligibles enrolled during May - 2,815

	EXPENDITURES	RECIPIENTS	COST PER RECIPIENT	UNITS OF SERVICE	UNITS PER RECIPIENT	COST PER SERVICE
<b>NURSING FACILITIES.....</b>						
<b>HOSPITALS</b>						
Inpatient.....	\$223,457.64	115	\$1,943.11	296	2.6	\$754.92
Outpatient.....	\$138,154.92	569	\$242.80	3,236	5.7	\$42.69
Subtotal.....	\$361,612.56	634*	\$570.37	3,532	5.5	\$102.38
DENTAL SERVICES.....	\$1,095.50	13*	\$84.27	29	2.2	\$37.78
PHARMACY.....	\$22,032.14	425*	\$51.84	840	2.0	\$26.23
<b>PHYSICIAN RELATED</b>						
Physician.....	\$60,641.51	340	\$178.36	1,670	4.9	\$36.31
Clinic.....	\$49,973.59	372	\$134.34	2,311	6.2	\$21.62
Family Planning.....	\$23,315.10	97	\$240.36	817	8.4	\$28.54
X-ray & Lab.....	\$18,591.85	425	\$43.75	1,201	2.8	\$15.48
Nurse Practitioner.....	\$239.58	9	\$26.62	11	1.2	\$21.78
Podiatry.....	\$120.50	2	\$60.25	6	3.0	\$20.08
CRNA Services.....	\$1,544.44	16	\$96.53	749	46.8	\$2.06
Rural Health Clinics.....	\$13,265.86	51	\$260.11	125	2.5	\$106.13
Case Management.....	\$2,063.03	97	\$21.27	106	1.1	\$19.46
Fed Qualified Health Care.....	\$2,693.95	30	\$89.80	78	2.6	\$54.54
Subtotal.....	\$172,449.41	1,090*	\$158.21	7,074	6.4	\$24.38
<b>IN-HOME SERVICES</b>						
Home Health Services.....						
Adult Day Health Care.....						
Homemaker/Respite Care.....						
Personal Care.....						
Aids Waiver.....						
Physical Disabled Waiver.....						
Independent Living Waiver.....						
Subtotal.....						
<b>REHAB AND SPECIALTY SERVICE</b>						
Audiology Services.....						
Optometric Services.....	\$1,038.50	16	\$64.91	35	2.2	\$29.67
Durable Medical Equip.....	\$1,436.78	5	\$287.36	32	6.4	\$44.90
Ambulance Services.....	\$2,994.96	18	\$166.39	5,807CR	322.6CR	\$1.52CR
Rehabilitation Center.....						
Hospice.....						
Non-Emergency Trans.....	\$259.44	1	\$259.44	6	6.0	\$43.24
Non-Participating Prov.....						
Comprehensive Day Rehab.....						
Diabetes Self-Mgmt Trning.....	\$20.00	1	\$20.00	1	1.0	\$20.00
Subtotal.....	\$5,749.68	41*	\$140.24	5,733CR	139.8CR	\$1.00CR
<b>BUY-IN PREMIUMS</b>						
Part-A.....						
Part-B.....						
Subtotal ***.....						
<b>MENTAL HEALTH SERVICES</b>						
Private Home ICF/MR.....						
MR/DD Waiver.....						
Psych Rehab-Private.....						
CSTAR-Private.....	\$26,484.25	32	\$827.63	4,968	155.3	\$5.33
Targeted Case management.....						
Subtotal.....	\$26,484.25	32*	\$827.63	4,968	155.2	\$5.33
<b>STATE INSTITUTIONS</b>						
ICF/Mentally Retarded.....						
Mental Hospital.....						
Psych Care Under Age 22.....						
Psych Rehab-Public.....						
CSTAR-Public.....						
Targeted Case management.....	\$1,862.93	6	\$310.49	314	52.3	\$5.93
DFS Case Management.....						
Subtotal.....	\$1,862.93	6*	\$310.49	314	52.3	\$5.93
<b>EPSDT SERVICES</b>						
EPSDT Screenings.....	\$480.00	8	\$60.00	8	1.0	\$60.00
EPSDT Referral Services.....	\$9,404.63	157	\$59.90	424	2.7	\$22.18
EPSDT Targeted Case Mgmt.....						
Subtotal.....	\$9,884.63	163*	\$60.64	432	2.6	\$22.88
MANAGED CARE PREMIUMS.....	\$139,380.27	1,368*	\$101.89			
=====						
Total.....	\$740,551.37	2,607*	\$284.06			

\* Unduplicated totals

\*\*\* Recipients are not added to total.

Table 5. Medical Statistics, May, 2001

ELIGIBILITY CATEGORY: Blind Pension

Number of eligibles on 04/30/01 - 2,753  
 Total eligibles enrolled during May - 2,780

	EXPENDITURES	RECIPIENTS	COST PER RECIPIENT	UNITS OF SERVICE	UNITS PER RECIPIENT	COST PER SERVICE
<b>NURSING FACILITIES.....</b>	<b>\$301,527.77</b>	<b>132*</b>	<b>\$2,284.30</b>	<b>3,917</b>	<b>29.7</b>	<b>\$76.98</b>
<b>HOSPITALS</b>						
Inpatient.....	\$43,999.11	57	\$771.91	79	1.4	\$556.95
Outpatient.....	\$105,226.28	443	\$237.53	1,019	2.3	\$103.26
Subtotal.....	\$149,225.39	482*	\$309.60	1,098	2.2	\$135.91
<b>DENTAL SERVICES.....</b>	<b>\$9,205.90</b>	<b>49*</b>	<b>\$187.88</b>	<b>189</b>	<b>3.9</b>	<b>\$48.71</b>
<b>PHARMACY.....</b>	<b>\$546,106.19</b>	<b>1,976*</b>	<b>\$276.37</b>	<b>12,021</b>	<b>6.1</b>	<b>\$45.43</b>
<b>PHYSICIAN RELATED</b>						
Physician.....	\$29,560.42	517	\$57.18	1,532	3.0	\$19.30
Clinic.....	\$68,614.61	707	\$97.05	2,736	3.9	\$25.08
Family Planning.....	\$295.88	10	\$29.59	13	1.3	\$22.76
X-ray & Lab.....	\$3,891.74	152	\$25.60	448	2.9	\$8.69
Nurse Practitioner.....	\$242.05	15	\$16.14	30	2.0	\$8.07
Podiatry.....	\$2,084.64	88	\$23.69	164	1.9	\$12.71
CRNA Services.....	\$121.56	5	\$24.31	5	1.0	\$24.31
Rural Health Clinics.....	\$2,250.75	58	\$38.81	107	1.8	\$21.04
Case Management.....	\$1,681.10	29	\$57.97	54	1.9	\$31.13
Fed Qualified Health Care.....						
Subtotal.....	\$108,742.75	1,135*	\$95.81	5,089	4.4	\$21.37
<b>IN-HOME SERVICES</b>						
Home Health Services.....	\$2,906.42	2	\$1,453.21	106	53.0	\$27.42
Adult Day Health Care.....	\$10,468.65	19	\$550.98	242	12.7	\$43.26
Homemaker/Respite Care.....	\$173,292.74	350	\$495.12	13,459	38.5	\$12.88
Personal Care.....	\$327,410.12	692	\$473.14	22,538	32.7	\$14.49
Aids Waiver.....	\$1,772.78	1	\$1,772.78	137	137.0	\$12.94
Physical Disabled Waiver.....						
Independent Living Waiver.....						
Subtotal.....	\$515,850.71	726*	\$710.54	36,542	50.3	\$14.12
<b>REHAB AND SPECIALTY SERVICE</b>						
Audiology Services.....	\$3,083.79	5	\$616.76	15	3.0	\$205.59
Optometric Services.....	\$1,230.78	26	\$47.34	40	1.5	\$30.77
Durable Medical Equip.....	\$34,792.89	286	\$121.65	1,140	4.0	\$30.52
Ambulance Services.....	\$7,575.57	70	\$108.19	676	9.7	\$11.20
Rehabilitation Center.....	\$49.00	1	\$49.00	1	1.0	\$49.00
Hospice.....	\$11,528.72	6	\$1,921.45	140	23.3	\$82.35
Non-Emergency Trans.....						
Non-Participating Prov.....	\$166.95	1	\$166.95	3	3.0	\$55.65
Comprehensive Day Rehab.....						
Diabetes Self-Mgmt Trning.....						
Subtotal.....	\$58,425.50	370*	\$157.91	2,015	5.4	\$29.00
<b>BUY-IN PREMIUMS</b>						
Part-A.....						
Part-B.....						
Subtotal ***.....						
<b>MENTAL HEALTH SERVICES</b>						
Private Home ICF/MR.....						
MR/DD Waiver.....						
Psych Rehab-Private.....						
CSTAR-Private.....						
Targeted Case management.....						
Subtotal.....						
<b>STATE INSTITUTIONS</b>						
ICF/Mentally Retarded.....						
Mental Hospital.....						
Psych Care Under Age 22.....						
Psych Rehab-Public.....						
CSTAR-Public.....						
Targeted Case management.....						
DFS Case Management.....						
Subtotal.....						
<b>EPSDT SERVICES</b>						
EPSDT Screenings.....						
EPSDT Referral Services.....						
EPSDT Targeted Case Mgmt.....						
Subtotal.....						
<b>MANAGED CARE PREMIUMS.....</b>		*				
=====						
<b>Total.....</b>	<b>\$1,689,084.21</b>	<b>2,304*</b>	<b>\$733.11</b>			

\* Unduplicated totals

\*\*\* Recipients are not added to total.

Table 5. Medical Statistics, May, 2001

ELIGIBILITY CATEGORY: Foster Care

Number of eligibles on 04/30/01 - 14,047

Total eligibles enrolled during May - 2,744

	EXPENDITURES	RECIPIENTS	COST PER RECIPIENT	UNITS OF SERVICE	UNITS PER RECIPIENT	COST PER SERVICE
<b>NURSING FACILITIES.....</b>						
<b>HOSPITALS</b>						
Inpatient.....	\$461,763.32	93	\$4,965.20	833	9.0	\$554.34
Outpatient.....	\$82,261.56	432	\$190.42	1,515	3.5	\$54.30
Subtotal.....	\$544,024.88	491*	\$1,107.99	2,348	4.7	\$231.70
DENTAL SERVICES.....	\$680.50	17*	\$40.03	22	1.3	\$30.93
PHARMACY.....	\$273,269.97	1,558*	\$175.40	4,184	2.7	\$65.31
<b>PHYSICIAN RELATED</b>						
Physician.....	\$44,074.78	582	\$75.73	1,760	3.0	\$25.04
Clinic.....	\$22,115.94	360	\$61.43	2,030	5.6	\$10.89
Family Planning.....	\$5,314.45	76	\$69.74	92	1.2	\$36.03
X-ray & Lab.....	\$4,664.57	135	\$34.56	375	2.8	\$12.44
Nurse Practitioner.....	\$1,494.70	32	\$46.71	50	1.3	\$29.89
Podiatry.....	\$232.75	3	\$77.58	12	4.0	\$19.40
CRNA Services.....	\$401.82	8	\$50.23	523	65.4	\$.77
Rural Health Clinics.....	\$16,279.10	183	\$88.96	268	1.5	\$60.74
Case Management.....	\$60.00	2	\$30.00	2	1.0	\$30.00
Fed Qualified Health Care.....	\$4,093.31	63	\$64.97	97	1.5	\$42.20
Subtotal.....	\$96,731.42	1,264*	\$76.53	5,209	4.1	\$18.57
<b>IN-HOME SERVICES</b>						
Home Health Services.....						
Adult Day Health Care.....						
Homemaker/Respite Care.....						
Personal Care.....						
Aids Waiver.....						
Physical Disabled Waiver.....						
Independent Living Waiver.....						
Subtotal.....						
<b>REHAB AND SPECIALTY SERVICE</b>						
Audiology Services.....	\$4,912.50	90	\$54.58	167	1.9	\$29.42
Optomtric Services.....	\$13,745.55	35	\$392.73	223	6.4	\$61.64
Durable Medical Equip.....	\$1,567.70	6	\$261.28	268	44.7	\$5.85
Ambulance Services.....						
Rehabilitation Center.....						
Hospice.....						
Non-Emergency Trans.....	\$2,087.98	10	\$208.80	42	4.2	\$49.71
Non-Participating Prov.....						
Comprehensive Day Rehab.....						
Diabetes Self-Mgmt Trning.....						
Subtotal.....	\$22,313.73	140*	\$159.38	700	5.0	\$31.88
<b>BUY-IN PREMIUMS</b>						
Part-A.....						
Part-B.....						
Subtotal ***.....						
<b>MENTAL HEALTH SERVICES</b>						
Private Home ICF/MR.....						
MR/DD Waiver.....	\$21,751.65	23	\$945.72	688	29.9	\$31.62
Psych Rehab-Private.....	\$2,824.21	8	\$353.03	131	16.4	\$21.56
CSTAR-Private.....	\$21,471.67	37	\$580.32	3,536	95.6	\$6.07
Targeted Case management..	\$660.00	6	\$110.00	110	18.3	\$6.00
Subtotal.....	\$46,707.53	70*	\$667.25	4,465	63.7	\$10.46
<b>STATE INSTITUTIONS</b>						
ICF/Mentally Retarded.....						
Mental Hospital.....	\$27,704.11	3	\$9,234.70	49	16.3	\$565.39
Psych Care Under Age 22....						
Psych Rehab-Public.....						
CSTAR-Public.....						
Targeted Case management..	\$280,331.97	727	\$385.60	42,442	58.4	\$6.61
DFS Case Management.....	\$2,734,619.93	741	\$3,690.45	35,509	47.9	\$77.01
Subtotal.....	\$3,042,656.01	1,385*	\$2,196.86	78,000	56.3	\$39.01
<b>EPSDT SERVICES</b>						
EPSDT Screenings.....	\$7,735.61	130	\$59.50	140	1.1	\$55.25
EPSDT Referral Services... ..	\$976,137.46	3,562	\$274.04	45,618	12.8	\$21.40
EPSDT Targeted Case Mgmt.. ..	\$54,924.00	497	\$110.51	497	1.0	\$110.51
Subtotal.....	\$1,038,797.07	3,818*	\$272.08	46,255	12.1	\$22.46
MANAGED CARE PREMIUMS.....	\$838,120.28	7,263*	\$115.40			
=====						
Total.....	\$5,903,301.39	9,929*	\$594.55			

\* Unduplicated totals

\*\*\* Recipients are not added to total.



Table 5. Medical Statistics, May, 2001

ELIGIBILITY CATEGORY: Child Welfare Services

Number of eligibles on 04/30/01 - 404  
 Total eligibles enrolled during May - N/A

	EXPENDITURES	RECIPIENTS	COST PER RECIPIENT	UNITS OF SERVICE	UNITS PER RECIPIENT	COST PER SERVICE
<b>NURSING FACILITIES.....</b>						
<b>HOSPITALS</b>						
Inpatient.....	\$21,310.40	5	\$4,262.08	47	9.4	\$453.41
Outpatient.....	\$3,995.66	21	\$190.27	143	6.8	\$27.94
Subtotal.....	\$25,306.06	25*	\$1,012.24	190	7.6	\$133.19
<b>DENTAL SERVICES.....</b>	\$45.00	1*	\$45.00	2	2.0	\$22.50
<b>PHARMACY.....</b>	\$10,766.61	64*	\$168.23	192	3.0	\$56.08
<b>PHYSICIAN RELATED</b>						
Physician.....	\$2,231.00	29	\$76.93	63	2.2	\$35.41
Clinic.....	\$575.50	15	\$38.37	22	1.5	\$26.16
Family Planning.....	\$369.10	10	\$36.91	11	1.1	\$33.55
X-ray & Lab.....	\$338.34	15	\$22.56	34	2.3	\$9.95
Nurse Practitioner.....	\$140.00	4	\$35.00	4	1.0	\$35.00
Podiatry.....						
CRNA Services.....						
Rural Health Clinics.....	\$531.00	6	\$88.50	9	1.5	\$59.00
Case Management.....						
Fed Qualified Health Care.....						
Subtotal.....	\$4,184.94	70*	\$59.78	143	2.0	\$29.27
<b>IN-HOME SERVICES</b>						
Home Health Services.....						
Adult Day Health Care.....						
Homemaker/Respite Care.....						
Personal Care.....						
Aids Waiver.....						
Physical Disabled Waiver..						
Independent Living Waiver..						
Subtotal.....						
<b>REHAB AND SPECIALTY SERVICE</b>						
Audiology Services.....						
Optometric Services.....	\$213.00	2	\$106.50	6	3.0	\$35.50
Durable Medical Equip.....	\$783.07	2	\$391.54	11	5.5	\$71.19
Ambulance Services.....						
Rehabilitation Center.....						
Hospice.....						
Non-Emergency Trans.....						
Non-Participating Prov....						
Comprehensive Day Rehab...						
Diabetes Self-Mgmt Trning..						
Subtotal.....	\$996.07	4*	\$249.02	17	4.2	\$58.59
<b>BUY-IN PREMIUMS</b>						
Part-A.....						
Part-B.....						
Subtotal ***.....						
<b>MENTAL HEALTH SERVICES</b>						
Private Home ICF/MR.....						
MR/DD Waiver.....						
Psych Rehab-Private.....						
CSTAR-Private.....	\$2,407.10	1	\$2,407.10	420	420.0	\$5.73
Targeted Case management..						
Subtotal.....	\$2,407.10	1*	\$2,407.10	420	420.0	\$5.73
<b>STATE INSTITUTIONS</b>						
ICF/Mentally Retarded.....						
Mental Hospital.....						
Psych Care Under Age 22...						
Psych Rehab-Public.....						
CSTAR-Public.....						
Targeted Case management..						
DFS Case Management.....	\$158,900.29	36	\$4,413.90	4,461	123.9	\$35.62
Subtotal.....	\$158,900.29	36*	\$4,413.90	4,461	123.9	\$35.62
<b>EPSDT SERVICES</b>						
EPSDT Screenings.....	\$245.00	4	\$61.25	5	1.3	\$49.00
EPSDT Referral Services...	\$40,416.27	136	\$297.18	2,964	21.8	\$13.64
EPSDT Targeted Case Mgmt..	\$6,292.00	57	\$110.39	57	1.0	\$110.39
Subtotal.....	\$46,953.27	172*	\$272.98	3,026	17.5	\$15.52
<b>MANAGED CARE PREMIUMS.....</b>	\$32,904.15	339*	\$97.06			
=====						
<b>Total.....</b>	<b>\$282,463.49</b>	<b>454*</b>	<b>\$622.17</b>			

\* Unduplicated totals

\*\*\* Recipients are not added to total.



Table 5. Medical Statistics, May, 2001

ELIGIBILITY CATEGORY: Refugee

Number of eligibles on 04/30/01 - 280

Total eligibles enrolled during May - 337

	EXPENDITURES	RECIPIENTS	COST PER RECIPIENT	UNITS OF SERVICE	UNITS PER RECIPIENT	COST PER SERVICE
<b>NURSING FACILITIES.....</b>						
<b>HOSPITALS</b>						
Inpatient.....						
Outpatient.....	\$4,077.19	14	\$291.23	67	4.8	\$60.85
Subtotal.....	\$4,077.19	14*	\$291.23	67	4.7	\$60.85
DENTAL SERVICES.....	\$31.00	1*	\$31.00	1	1.0	\$31.00
PHARMACY.....	\$593.13	17*	\$34.89	27	1.6	\$21.97
<b>PHYSICIAN RELATED</b>						
Physician.....	\$444.70	11	\$40.43	17	1.5	\$26.16
Clinic.....	\$314.45	9	\$34.94	16	1.8	\$19.65
Family Planning.....						
X-ray & Lab.....	\$712.60	21	\$33.93	69	3.3	\$10.33
Nurse Practitioner.....						
Podiatry.....						
CRNA Services.....						
Rural Health Clinics.....						
Case Management.....						
Fed Qualified Health Care.....	\$36.14	2	\$18.07	2	1.0	\$18.07
Subtotal.....	\$1,507.89	38*	\$39.68	104	2.7	\$14.50
<b>IN-HOME SERVICES</b>						
Home Health Services.....						
Adult Day Health Care.....						
Homemaker/Respite Care.....						
Personal Care.....	\$592.24	1	\$592.24	44	44.0	\$13.46
Aids Waiver.....						
Physical Disabled Waiver..						
Independent Living Waiver..						
Subtotal.....	\$592.24	1*	\$592.24	44	44.0	\$13.46
<b>REHAB AND SPECIALTY SERVICE</b>						
Audiology Services.....						
Optometric Services.....	\$149.00	3	\$49.67	4	1.3	\$37.25
Durable Medical Equip.....						
Ambulance Services.....	\$125.00	1	\$125.00	1	1.0	\$125.00
Rehabilitation Center.....						
Hospice.....						
Non-Emergency Trans.....						
Non-Participating Prov....						
Comprehensive Day Rehab...						
Diabetes Self-Mgmt Trning..						
Subtotal.....	\$274.00	4*	\$68.50	5	1.2	\$54.80
<b>BUY-IN PREMIUMS</b>						
Part-A.....						
Part-B.....						
Subtotal ***.....						
<b>MENTAL HEALTH SERVICES</b>						
Private Home ICF/MR.....						
MR/DD Waiver.....						
Psych Rehab-Private.....	\$126.54	1	\$126.54	6	6.0	\$21.09
CSTAR-Private.....						
Targeted Case management..						
Subtotal.....	\$126.54	1*	\$126.54	6	6.0	\$21.09
<b>STATE INSTITUTIONS</b>						
ICF/Mentally Retarded.....						
Mental Hospital.....						
Psych Care Under Age 22...						
Psych Rehab-Public.....						
CSTAR-Public.....						
Targeted Case management..						
DFS Case Management.....						
Subtotal.....						
<b>EPSDT SERVICES</b>						
EPSDT Screenings.....						
EPSDT Referral Services...	\$325.50	6	\$54.25	14	2.3	\$23.25
EPSDT Targeted Case Mgmt..						
Subtotal.....	\$325.50	6*	\$54.25	14	2.3	\$23.25
MANAGED CARE PREMIUMS.....	\$44,091.87	423*	\$104.24			
=====						
Total.....	\$51,619.36	453*	\$113.95			

\* Unduplicated totals

\*\*\* Recipients are not added to total.

Table 5. Medical Statistics, May, 2001

ELIGIBILITY CATEGORY: Temporary Assistance - Medical Assistance

Number of eligibles on 04/30/01 - 12

Total eligibles enrolled during May - 21

	EXPENDITURES	RECIPIENTS	COST PER RECIPIENT	UNITS OF SERVICE	UNITS PER RECIPIENT	COST PER SERVICE
NURSING FACILITIES.....	\$63,296.38	7*	\$9,042.34	194	27.7	\$326.27
HOSPITALS						
Inpatient.....	\$35,528.90	2	\$17,764.45	29	14.5	\$1,225.13
Outpatient.....	\$4,251.56	19	\$223.77	66	3.5	\$64.42
Subtotal.....	\$39,780.46	20*	\$1,989.02	95	4.7	\$418.74
DENTAL SERVICES.....						
PHARMACY.....	\$3,323.21	10*	\$332.32	63	6.3	\$52.75
PHYSICIAN RELATED						
Physician.....	\$35.00	1	\$35.00	1	1.0	\$35.00
Clinic.....	\$1,802.82	10	\$180.28	223	22.3	\$8.08
Family Planning.....	\$209.39	4	\$52.35	10	2.5	\$20.94
X-ray & Lab.....	\$54.08	1	\$54.08	4	4.0	\$13.52
Nurse Practitioner.....						
Podiatry.....						
CRNA Services.....						
Rural Health Clinics.....						
Case Management.....						
Fed Qualified Health Care.....						
Subtotal.....	\$2,101.29	13*	\$161.64	238	18.3	\$8.83
IN-HOME SERVICES						
Home Health Services.....						
Adult Day Health Care.....						
Homemaker/Respite Care.....						
Personal Care.....						
Aids Waiver.....						
Physical Disabled Waiver..						
Independent Living Waiver..						
Subtotal.....						
REHAB AND SPECIALTY SERVICE						
Audiology Services.....						
Optometric Services.....						
Durable Medical Equip.....	\$850.00	1	\$850.00	3	3.0	\$283.33
Ambulance Services.....	\$132.00	1	\$132.00	9	9.0	\$14.67
Rehabilitation Center.....						
Hospice.....						
Non-Emergency Trans.....						
Non-Participating Prov....						
Comprehensive Day Rehab..						
Diabetes Self-Mgmt Trning..						
Subtotal.....	\$982.00	2*	\$491.00	12	6.0	\$81.83
BUY-IN PREMIUMS						
Part-A.....						
Part-B.....						
Subtotal ***.....						
MENTAL HEALTH SERVICES						
Private Home ICF/MR.....						
MR/DD Waiver.....						
Psych Rehab-Private.....						
CSTAR-Private.....						
Targeted Case management..						
Subtotal.....						
STATE INSTITUTIONS						
ICF/Mentally Retarded....	\$20,746.37	3	\$6,915.46	93	31.0	\$223.08
Mental Hospital.....						
Psych Care Under Age 22...	\$6,514.69	1	\$6,514.69	13	13.0	\$501.13
Psych Rehab-Public.....						
CSTAR-Public.....						
Targeted Case management..	\$91.05	2	\$45.53	15	7.5	\$6.07
DFS Case Management.....						
Subtotal.....	\$27,352.11	6*	\$4,558.69	121	20.1	\$226.05
EPSDT SERVICES						
EPSDT Screenings.....						
EPSDT Referral Services...	\$499.50	7	\$71.36	17	2.4	\$29.38
EPSDT Targeted Case Mgmt..						
Subtotal.....	\$499.50	7*	\$71.36	17	2.4	\$29.38
MANAGED CARE PREMIUMS.....		*				
=====						
Total.....	\$137,334.95	28*	\$4,904.82			

\* Unduplicated totals

\*\*\* Recipients are not added to total.

Table 5. Medical Statistics, May, 2001

ELIGIBILITY CATEGORY: Title XIX - HDN

Number of eligibles on 04/30/01 - 9,848

Total eligibles enrolled during May - N/A

	EXPENDITURES	RECIPIENTS	COST PER RECIPIENT	UNITS OF SERVICE	UNITS PER RECIPIENT	COST PER SERVICE
<b>NURSING FACILITIES.....</b>						
<b>HOSPITALS</b>						
Inpatient.....	\$796,669.23	157	\$5,074.33	1,351	8.6	\$589.69
Outpatient.....	\$114,797.01	608	\$188.81	2,462	4.0	\$46.63
Subtotal.....	\$911,466.24	708*	\$1,287.38	3,813	5.3	\$239.04
<b>DENTAL SERVICES.....</b>	\$1,910.15	38*	\$50.27	58	1.5	\$32.93
<b>PHARMACY.....</b>	\$394,998.12	1,944*	\$203.19	6,045	3.1	\$65.34
<b>PHYSICIAN RELATED</b>						
Physician.....	\$54,298.26	602	\$90.20	2,112	3.5	\$25.71
Clinic.....	\$49,558.28	474	\$104.55	2,801	5.9	\$17.69
Family Planning.....	\$5,970.01	145	\$41.17	176	1.2	\$33.92
X-ray & Lab.....	\$9,277.34	239	\$38.82	733	3.1	\$12.66
Nurse Practitioner.....	\$2,080.47	52	\$40.01	73	1.4	\$28.50
Podiatry.....	\$889.25	12	\$74.10	25	2.1	\$35.57
CRNA Services.....	\$404.68	9	\$44.96	439	48.8	\$.92
Rural Health Clinics.....	\$16,323.02	187	\$87.29	281	1.5	\$58.09
Case Management.....	\$30.00	1	\$30.00	1	1.0	\$30.00
Fed Qualified Health Care.....	\$2,889.85	47	\$61.49	80	1.7	\$36.12
Subtotal.....	\$141,721.16	1,494*	\$94.86	6,721	4.5	\$21.09
<b>IN-HOME SERVICES</b>						
Home Health Services.....	\$359.22	1	\$359.22	6	6.0	\$59.87
Adult Day Health Care.....	\$267.20	1	\$267.20	11	11.0	\$24.29
Homemaker/Respite Care.....	\$314.49	2	\$157.25	24	12.0	\$13.10
Personal Care.....						
Aids Waiver.....						
Physical Disabled Waiver..						
Independent Living Waiver..						
Subtotal.....	\$940.91	4*	\$235.23	41	10.2	\$22.95
<b>REHAB AND SPECIALTY SERVICE</b>						
Audiology Services.....	\$70.00	3	\$23.33	4	1.3	\$17.50
Optomtric Services.....	\$6,019.98	114	\$52.81	192	1.7	\$31.35
Durable Medical Equip.....	\$33,430.87	53	\$630.77	279	5.3	\$119.82
Ambulance Services.....	\$2,647.50	13	\$203.65	378	29.1	\$7.00
Rehabilitation Center.....						
Hospice.....						
Non-Emergency Trans.....	\$1,954.93	8	\$244.37	38	4.8	\$51.45
Non-Participating Prov.....						
Comprehensive Day Rehab...						
Diabetes Self-Mgmt Trning..						
Subtotal.....	\$44,123.28	188*	\$234.70	891	4.7	\$49.52
<b>BUY-IN PREMIUMS</b>						
Part-A.....						
Part-B.....						
Subtotal ***.....						
<b>MENTAL HEALTH SERVICES</b>						
Private Home ICF/HR.....						
MR/DD Waiver.....	\$379,924.59	116	\$3,275.21	6,500	56.0	\$58.45
Psych Rehab-Private.....	\$18,951.29	41	\$462.23	746	18.2	\$25.40
CSTAR-Private.....	\$167,580.70	149	\$1,124.70	28,754	193.0	\$5.83
Targeted Case management..	\$366.00	3	\$122.00	61	20.3	\$6.00
Subtotal.....	\$566,822.58	305*	\$1,858.43	36,061	118.2	\$15.72
<b>STATE INSTITUTIONS</b>						
ICF/Mentally Retarded.....	\$7,650.18	1	\$7,650.18	31	31.0	\$246.78
Mental Hospital.....						
Psych Care Under Age 22...	\$62,534.89	7	\$8,933.56	120	17.1	\$521.12
Psych Rehab-Public.....						
CSTAR-Public.....						
Targeted Case management..	\$611,741.49	1,095	\$558.67	90,107	82.3	\$6.79
DFS Case Management.....	\$3,361,193.79	931	\$3,610.30	77,122	82.8	\$43.58
Subtotal.....	\$4,043,120.35	1,885*	\$2,144.89	167,380	88.8	\$24.16
<b>EPSDT SERVICES</b>						
EPSDT Screenings.....	\$11,879.52	200	\$59.40	219	1.1	\$54.24
EPSDT Referral Services...	\$1,128,288.51	3,732	\$302.33	56,068	15.0	\$20.12
EPSDT Targeted Case Mgmt..	\$78,452.00	710	\$110.50	710	1.0	\$110.50
Subtotal.....	\$1,218,620.03	4,141*	\$294.28	56,997	13.7	\$21.38
<b>MANAGED CARE PREMIUMS.....</b>	\$606,541.04	5,504*	\$110.20			
=====						
<b>Total.....</b>	<b>\$7,930,263.86</b>	<b>9,079*</b>	<b>\$873.47</b>			

\* Unduplicated totals

\*\*\* Recipients are not added to total.

Table 5. Medical Statistics, May, 2001  
 ELIGIBILITY CATEGORY: Qualified Medicare Beneficiary (QMB)

Number of eligibles on 04/30/01 - 10,188  
 Total eligibles enrolled during May - 10,300

	EXPENDITURES	RECIPIENTS	COST PER RECIPIENT	UNITS OF SERVICE	UNITS PER RECIPIENT	COST PER SERVICE
NURSING FACILITIES.....	\$10,452.21	27*	\$387.12	56	2.1	\$186.65
HOSPITALS						
Inpatient.....	\$3,444.43	89	\$38.70	78	.9	\$44.16
Outpatient.....	\$146,896.67	1,048	\$140.17	2,007	1.9	\$73.19
Subtotal.....	\$150,341.10	1,124*	\$133.76	2,085	1.8	\$72.11
DENTAL SERVICES.....	\$373.00	2*	\$186.50	13	6.5	\$28.69
PHARMACY.....	\$423.52	6*	\$70.59	7	1.2	\$60.50
PHYSICIAN RELATED						
Physician.....	\$48,981.77	1,029	\$47.60	2,488	2.4	\$19.69
Clinic.....	\$91,663.41	1,614	\$56.79	4,905	3.0	\$18.69
Family Planning.....						
X-ray & Lab.....	\$4,287.67	243	\$17.64	496	2.0	\$8.64
Nurse Practitioner.....	\$148.37	12	\$12.36	4	.3	\$37.09
Podiatry.....	\$1,752.88	72	\$24.35	115	1.6	\$15.24
CRNA Services.....	\$555.03	16	\$22.19	19	1.2	\$18.69
Rural Health Clinics.....	\$7,196.62	218	\$33.01	314	1.4	\$22.92
Case Management.....						
Fed Qualified Health Care.....	\$1,407.95	77	\$18.29	103	1.3	\$13.67
Subtotal.....	\$155,793.70	2,729*	\$57.09	8,444	3.0	\$18.45
IN-HOME SERVICES						
Home Health Services.....	\$148.62	1	\$148.62	1	1.0	\$148.62
Adult Day Health Care.....	\$1,398.40	3	\$466.13	32	10.7	\$43.70
Homemaker/Respite Care.....	\$1,184.48	13	\$91.11	88	6.8	\$13.46
Personal Care.....	\$14,817.12	90	\$164.63	1,031	11.5	\$14.37
Aids Waiver.....						
Physical Disabled Waiver.....						
Independent Living Waiver.....						
Subtotal.....	\$17,548.62	97*	\$180.91	1,152	11.8	\$15.23
REHAB AND SPECIALTY SERVICE						
Audiology Services.....						
Optometric Services.....	\$1,872.43	64	\$29.26	78	1.2	\$24.01
Durable Medical Equip.....	\$20,215.54	388	\$52.10	558	1.4	\$36.23
Ambulance Services.....	\$4,596.46	65	\$70.71	665	10.2	\$6.91
Rehabilitation Center.....	\$279.13	4	\$69.78	4	1.0	\$69.78
Hospice.....						
Non-Emergency Trans.....						
Non-Participating Prov.....	\$2,392.35	25	\$95.69	51	2.0	\$46.91
Comprehensive Day Rehab.....						
Diabetes Self-Mgmt Trning.....						
Subtotal.....	\$29,355.91	530*	\$55.39	1,356	2.5	\$21.65
BUY-IN PREMIUMS						
Part-A.....	\$1,890.00	6	\$315.00			
Part-B.....	\$435,315.00	8,614	\$50.54			
Subtotal ***.....	\$437,205.00	8,620	\$50.72			
MENTAL HEALTH SERVICES						
Private Home ICF/MR.....						
MR/DD Waiver.....						
Psych Rehab-Private.....	\$5,940.20	24	\$247.51	347	14.5	\$17.12
CSTAR-Private.....						
Targeted Case management.....						
Subtotal.....	\$5,940.20	24*	\$247.51	347	14.4	\$17.12
STATE INSTITUTIONS						
ICF/Mentally Retarded.....						
Mental Hospital.....						
Psych Care Under Age 22.....	\$446.26	8	\$55.78	16	2.0	\$27.89
Psych Rehab-Public.....						
CSTAR-Public.....						
Targeted Case management.....	\$348.62	3	\$116.21	70	23.3	\$4.98
DFS Case Management.....						
Subtotal.....	\$794.88	11*	\$72.26	86	7.8	\$9.24
EPSDT SERVICES						
EPSDT Screenings.....						
EPSDT Referral Services.....						
EPSDT Targeted Case Mgmt.....						
Subtotal.....						
MANAGED CARE PREMIUMS.....		*				
===== Total.....	\$808,228.14	3,503*	\$230.72			

\* Unduplicated totals

\*\*\* Recipients are not added to total.



Table 5. Medical Statistics, May, 2001

ELIGIBILITY CATEGORY: DYS - General Relief

Number of eligibles on 04/30/01 - 622

Total eligibles enrolled during May - 948

	EXPENDITURES	RECIPIENTS	COST PER RECIPIENT	UNITS OF SERVICE	UNITS PER RECIPIENT	COST PER SERVICE
<b>NURSING FACILITIES.....</b>						
<b>HOSPITALS</b>						
Inpatient.....	\$20,195.40	3	\$6,731.80	46	15.3	\$439.03
Outpatient.....	\$4,296.31	39	\$110.16	178	4.6	\$24.14
Subtotal.....	\$24,491.71	41*	\$597.36	224	5.4	\$109.34
<b>DENTAL SERVICES.....</b>	\$66.00	3*	\$22.00	3	1.0	\$22.00
<b>PHARMACY.....</b>	\$27,183.73	155*	\$175.38	455	2.9	\$59.74
<b>PHYSICIAN RELATED</b>						
Physician.....	\$2,189.82	36	\$60.83	73	2.0	\$30.00
Clinic.....	\$1,553.36	25	\$62.13	209	8.4	\$7.43
Family Planning.....	\$160.00	4	\$40.00	4	1.0	\$40.00
X-ray & Lab.....	\$1,059.67	35	\$30.28	82	2.3	\$12.92
Nurse Practitioner.....	\$70.00	3	\$23.33	3	1.0	\$23.33
Podiatry.....						
CRNA Services.....						
Rural Health Clinics.....	\$7,325.16	28	\$261.61	103	3.7	\$71.12
Case Management.....						
Fed Qualified Health Care.....	\$148.41	3	\$49.47	5	1.7	\$29.68
Subtotal.....	\$12,506.42	118*	\$105.99	479	4.0	\$26.11
<b>IN-HOME SERVICES</b>						
Home Health Services.....						
Adult Day Health Care.....						
Homemaker/Respite Care.....						
Personal Care.....						
Aids Waiver.....						
Physical Disabled Waiver.....						
Independent Living Waiver.....						
Subtotal.....						
<b>REHAB AND SPECIALTY SERVICE</b>						
Audiology Services.....	\$5.00	1	\$5.00	1	1.0	\$5.00
Optometric Services.....	\$229.00	6	\$38.17	7	1.2	\$32.71
Durable Medical Equip.....	\$65.00	1	\$65.00	1	1.0	\$65.00
Ambulance Services.....						
Rehabilitation Center.....						
Hospice.....						
Non-Emergency Trans.....						
Non-Participating Prov.....						
Comprehensive Day Rehab.....						
Diabetes Self-Mgmt Trning.....						
Subtotal.....	\$299.00	8*	\$37.38	9	1.1	\$33.22
<b>BUY-IN PREMIUMS</b>						
Part-A.....						
Part-B.....						
Subtotal ***.....						
<b>MENTAL HEALTH SERVICES</b>						
Private Home ICF/MR.....						
MR/DD Waiver.....						
Psych Rehab-Private.....						
CSTAR-Private.....	\$4,121.85	4	\$1,030.46	690	172.5	\$5.97
Targeted Case management..						
Subtotal.....	\$4,121.85	4*	\$1,030.46	690	172.5	\$5.97
<b>STATE INSTITUTIONS</b>						
ICF/Mentally Retarded.....						
Mental Hospital.....						
Psych Care Under Age 22...						
Psych Rehab-Public.....						
CSTAR-Public.....						
Targeted Case management..	\$54,452.77	12	\$4,537.73	3,912	326.0	\$13.92
DFS Case Management.....						
Subtotal.....	\$54,452.77	12*	\$4,537.73	3,912	326.0	\$13.92
<b>EPSDT SERVICES</b>						
EPSDT Screenings.....	\$1,268.21	19	\$66.75	19	1.0	\$66.75
EPSDT Referral Services...	\$58,668.77	198	\$296.31	3,972	20.1	\$14.77
EPSDT Targeted Case Mgmt..						
Subtotal.....	\$59,936.98	205*	\$292.38	3,991	19.4	\$15.02
<b>MANAGED CARE PREMIUMS.....</b>	\$29,051.67	353*	\$82.30			
<b>Total.....</b>	<b>\$212,110.13</b>	<b>629*</b>	<b>\$337.22</b>			

\* Unduplicated totals

\*\*\* Recipients are not added to total.



Table 5. Medical Statistics, May, 2001

ELIGIBILITY CATEGORY: Medicaid for Pregnant Women

Number of eligibles on 04/30/01 - 13,551

Total eligibles enrolled during May - 15,994

	EXPENDITURES	RECIPIENTS	COST PER RECIPIENT	UNITS OF SERVICE	UNITS PER RECIPIENT	COST PER SERVICE
<b>NURSING FACILITIES.....</b>						
<b>HOSPITALS</b>						
Inpatient.....	\$1,518,166.65	803	\$1,890.62	1,995	2.5	\$760.99
Outpatient.....	\$696,954.15	3,213	\$216.92	15,008	4.7	\$46.44
Subtotal.....	\$2,215,120.80	3,670*	\$603.58	17,003	4.6	\$130.28
<b>DENTAL SERVICES.....</b>	\$10,734.65	100*	\$107.35	345	3.5	\$31.11
<b>PHARMACY.....</b>	\$141,088.31	2,846*	\$49.57	5,341	1.9	\$26.42
<b>PHYSICIAN RELATED</b>						
Physician.....	\$435,692.97	2,109	\$206.59	6,814	3.2	\$63.94
Clinic.....	\$302,943.00	2,283	\$132.70	20,564	9.0	\$14.73
Family Planning.....	\$169,231.83	684	\$247.41	7,025	10.3	\$24.09
X-ray & Lab.....	\$98,967.48	2,374	\$41.69	6,299	2.7	\$15.71
Nurse Practitioner.....	\$1,547.07	45	\$34.38	66	1.5	\$23.44
Podiatry.....	\$123.75	3	\$41.25	7	2.3	\$17.68
CRNA Services.....	\$5,177.00	49	\$105.65	3,049	62.2	\$1.70
Rural Health Clinics.....	\$47,461.20	337	\$140.83	693	2.1	\$68.49
Case Management.....	\$14,699.44	613	\$23.98	688	1.1	\$21.37
Fed Qualified Health Care..	\$29,865.58	151	\$197.79	402	2.7	\$74.29
Subtotal.....	\$1,105,709.32	6,465*	\$171.03	45,607	7.0	\$24.24
<b>IN-HOME SERVICES</b>						
Home Health Services.....	\$3,883.44	10	\$388.34	151	15.1	\$25.72
Adult Day Health Care.....						
Homemaker/Respite Care.....						
Personal Care.....						
Aids Waiver.....						
Physical Disabled Waiver..						
Independent Living Waiver..						
Subtotal.....	\$3,883.44	10*	\$388.34	151	15.1	\$25.72
<b>REHAB AND SPECIALTY SERVICE</b>						
Audiology Services.....						
Optometric Services.....	\$5,692.96	88	\$64.69	200	2.3	\$28.46
Durable Medical Equip.....	\$6,592.02	57	\$115.65	159	2.8	\$41.46
Ambulance Services.....	\$9,689.26	52	\$186.33	1,251	24.1	\$7.75
Rehabilitation Center.....						
Hospice.....						
Non-Emergency Trans.....	\$1,852.58	15	\$123.51	44	2.9	\$42.10
Non-Participating Prov....	\$65.00	2	\$32.50	5	2.5	\$13.00
Comprehensive Day Rehab...						
Diabetes Self-Mgmt Trning..						
Subtotal.....	\$23,891.82	210*	\$113.77	1,659	7.9	\$14.40
<b>BUY-IN PREMIUMS</b>						
Part-A.....						
Part-B.....						
Subtotal ***.....						
<b>MENTAL HEALTH SERVICES</b>						
Private Home ICF/MR.....						
MR/DD Waiver.....						
Psych Rehab-Private.....	\$168.72	1	\$168.72	8	8.0	\$21.09
CSTAR-Private.....	\$41,585.61	54	\$770.10	7,095	131.4	\$5.86
Targeted Case management..						
Subtotal.....	\$41,754.33	55*	\$759.17	7,103	129.1	\$5.88
<b>STATE INSTITUTIONS</b>						
ICF/Mentally Retarded.....						
Mental Hospital.....						
Psych Care Under Age 22...						
Psych Rehab-Public.....						
CSTAR-Public.....						
Targeted Case management..	\$11,393.43	32	\$356.04	1,818	56.8	\$6.27
DFS Case Management.....	\$3,114.02	1	\$3,114.02	29	29.0	\$107.38
Subtotal.....	\$14,507.45	33*	\$439.62	1,847	55.9	\$7.85
<b>EPSDT SERVICES</b>						
EPSDT Screenings.....	\$6,272.10	104	\$60.31	105	1.0	\$59.73
EPSDT Referral Services...	\$48,983.33	663	\$73.88	4,318	6.5	\$11.34
EPSDT Targeted Case Mgmt..						
Subtotal.....	\$55,255.43	718*	\$76.96	4,423	6.1	\$12.49
<b>MANAGED CARE PREMIUMS.....</b>	\$785,000.18	6,501*	\$120.75			
===== Total.....	\$4,396,945.73	14,128*	\$311.22			

\* Unduplicated totals

\*\*\* Recipients are not added to total.

Table 5. Medical Statistics, May, 2001

ELIGIBILITY CATEGORY: Medicaid for Children

Number of eligibles on 04/30/01 - 227,166

Total eligibles enrolled during May - 231,554

	EXPENDITURES	RECIPIENTS	COST PER RECIPIENT	UNITS OF SERVICE	UNITS PER RECIPIENT	COST PER SERVICE
NURSING FACILITIES.....	\$11,305.15	2*	\$5,652.58	60	30.0	\$188.42
HOSPITALS						
Inpatient.....	\$4,744,981.66	1,580	\$3,003.15	6,106	3.9	\$777.10
Outpatient.....	\$2,158,857.50	10,030	\$215.24	33,219	3.3	\$64.99
Subtotal.....	\$6,903,839.16	11,029*	\$625.97	39,325	3.5	\$175.56
DENTAL SERVICES.....	\$21,370.80	291*	\$73.44	594	2.0	\$35.98
PHARMACY.....	\$2,047,165.36	25,204*	\$81.22	52,320	2.1	\$39.13
PHYSICIAN RELATED						
Physician.....	\$341,350.39	4,683	\$72.89	19,299	4.1	\$17.69
Clinic.....	\$520,124.03	7,316	\$71.09	40,491	5.5	\$12.85
Family Planning.....	\$43,937.87	1,156	\$38.01	1,309	1.1	\$33.57
X-ray & Lab.....	\$59,459.56	2,234	\$26.62	4,932	2.2	\$12.06
Nurse Practitioner.....	\$3,747.85	147	\$25.50	174	1.2	\$21.54
Podiatry.....	\$2,566.75	52	\$49.36	92	1.8	\$27.90
CRNA Services.....	\$7,698.30	142	\$54.21	9,578	67.5	\$6.80
Rural Health Clinics.....	\$388,325.06	5,067	\$76.64	7,350	1.5	\$52.83
Case Management.....	\$2,335.00	83	\$28.13	102	1.2	\$22.89
Fed Qualified Health Care.....	\$11,441.83	129	\$88.70	297	2.3	\$38.52
Subtotal.....	\$1,380,986.64	17,729*	\$77.89	83,624	4.7	\$16.51
IN-HOME SERVICES						
Home Health Services.....	\$1,014.13	9	\$112.68	20	2.2	\$50.71
Adult Day Health Care.....						
Homemaker/Respite Care.....						
Personal Care.....	\$386.70	2	\$193.35	30	15.0	\$12.89
Aids Waiver.....						
Physical Disabled Waiver.....						
Independent Living Waiver.....						
Subtotal.....	\$1,400.83	11*	\$127.35	50	4.5	\$28.02
REHAB AND SPECIALTY SERVICE						
Audiology Services.....	\$774.00	38	\$20.37	55	1.4	\$14.07
Optometric Services.....	\$69,984.60	1,250	\$55.99	2,188	1.8	\$31.99
Durable Medical Equip.....	\$149,008.69	785	\$189.82	2,148	2.7	\$69.37
Ambulance Services.....	\$32,162.99	157	\$204.86	1,896	12.1	\$16.96
Rehabilitation Center.....						
Hospice.....	\$8,174.68	2	\$4,087.34	89	44.5	\$91.85
Non-Emergency Trans.....	\$32,518.06	194	\$167.62	686	3.5	\$47.40
Non-Participating Prov.....						
Comprehensive Day Rehab.....						
Diabetes Self-Mgmt Trning.....	\$40.00	1	\$40.00	1	1.0	\$40.00
Subtotal.....	\$292,663.02	2,391*	\$122.40	7,063	2.9	\$41.44
BUY-IN PREMIUMS						
Part-A.....						
Part-B.....						
Subtotal ***.....						
MENTAL HEALTH SERVICES						
Private Home ICF/MR.....						
MR/DD Waiver.....	\$79,254.19	83	\$954.87	4,826	58.1	\$16.42
Psych Rehab-Private.....	\$19,907.40	65	\$306.27	859	13.2	\$23.18
CSTAR-Private.....	\$320,167.57	319	\$1,003.66	54,446	170.7	\$5.88
Targeted Case management.....	\$6,198.00	31	\$199.94	1,033	33.3	\$6.00
Subtotal.....	\$425,527.16	497*	\$856.19	61,164	123.0	\$6.96
STATE INSTITUTIONS						
ICF/Mentally Retarded.....						
Mental Hospital.....						
Psych Care Under Age 22.....	\$16,706.90CR	2	\$8,353.45CR	29CR	14.5CR	\$576.10
Psych Rehab-Public.....						
CSTAR-Public.....						
Targeted Case management.....	\$1,282,887.35	3,045	\$421.31	189,878	62.4	\$6.76
DFS Case Management.....	\$600,544.70	53	\$11,331.03	44,178	833.5	\$13.59
Subtotal.....	\$1,866,725.15	3,092*	\$603.73	234,027	75.6	\$7.98
EPSDT SERVICES						
EPSDT Screenings.....	\$256,877.74	4,344	\$59.13	4,857	1.1	\$52.89
EPSDT Referral Services.....	\$3,003,057.95	26,359	\$113.93	147,490	5.6	\$20.36
EPSDT Targeted Case Mgmt.....	\$111.00CR	2	\$55.50CR	1CR	.5CR	\$111.00
Subtotal.....	\$3,259,824.69	27,560*	\$118.28	152,346	5.5	\$21.40
MANAGED CARE PREMIUMS.....	\$15,603,323.37	140,974*	\$110.68			
===== Total.....	\$31,814,131.33	189,374*	\$168.00			

\* Unduplicated totals

\*\*\* Recipients are not added to total.

Table 5. Medical Statistics, May, 2001

ELIGIBILITY CATEGORY: Presumptive Eligibility

Number of eligibles on 04/30/01 - 1,183  
 Total eligibles enrolled during May - N/A

	EXPENDITURES	RECIPIENTS	COST PER RECIPIENT	UNITS OF SERVICE	UNITS PER RECIPIENT	COST PER SERVICE
<b>NURSING FACILITIES.....</b>						
<b>HOSPITALS</b>						
Inpatient.....						
Outpatient.....	\$98,441.55	618	\$159.29	2,932	4.7	\$33.57
Subtotal.....	\$98,441.55	618*	\$159.29	2,932	4.7	\$33.57
<b>DENTAL SERVICES.....</b>						
PHARMACY.....	\$18,346.90	515*	\$35.63	910	1.8	\$20.16
<b>PHYSICIAN RELATED</b>						
Physician.....	\$10,287.53	225	\$45.72	475	2.1	\$21.66
Clinic.....	\$11,130.90	384	\$28.99	686	1.8	\$16.23
Family Planning.....	\$223.39	7	\$31.91	7	1.0	\$31.91
X-ray & Lab.....	\$27,665.63	544	\$50.86	2,031	3.7	\$13.62
Nurse Practitioner.....	\$548.00	7	\$78.29	7	1.0	\$78.29
Podiatry.....						
CRNA Services.....						
Rural Health Clinics.....	\$1,714.50	14	\$122.46	31	2.2	\$55.31
Case Management.....	\$4,840.89	232	\$20.87	243	1.0	\$19.92
Fed Qualified Health Care.....	\$19,039.18	172	\$110.69	453	2.6	\$42.03
Subtotal.....	\$75,450.02	1,254*	\$60.17	3,933	3.1	\$19.18
<b>IN-HOME SERVICES</b>						
Home Health Services.....						
Adult Day Health Care.....						
Homemaker/Respite Care.....						
Personal Care.....						
Aids Waiver.....						
Physical Disabled Waiver..						
Independent Living Waiver..						
Subtotal.....						
<b>REHAB AND SPECIALTY SERVICE</b>						
Audiology Services.....						
Optometric Services.....						
Durable Medical Equip.....	\$531.00	2	\$265.50	15	7.5	\$35.40
Ambulance Services.....						
Rehabilitation Center.....						
Hospice.....						
Non-Emergency Trans.....						
Non-Participating Prov....						
Comprehensive Day Rehab...						
Diabetes Self-Mgmt Trning..						
Subtotal.....	\$531.00	2*	\$265.50	15	7.5	\$35.40
<b>BUY-IN PREMIUMS</b>						
Part-A.....						
Part-B.....						
Subtotal ***.....						
<b>MENTAL HEALTH SERVICES</b>						
Private Home ICF/MR.....						
MR/DD Waiver.....						
Psych Rehab-Private.....						
CSTAR-Private.....						
Targeted Case management..						
Subtotal.....						
<b>STATE INSTITUTIONS</b>						
ICF/Mentally Retarded.....						
Mental Hospital.....						
Psych Care Under Age 22...						
Psych Rehab-Public.....						
CSTAR-Public.....						
Targeted Case management..						
DFS Case Management.....						
Subtotal.....						
<b>EPSDT SERVICES</b>						
EPSDT Screenings.....	\$240.00	4	\$60.00	4	1.0	\$60.00
EPSDT Referral Services...	\$11,510.07	154	\$74.74	399	2.6	\$28.85
EPSDT Targeted Case Mgmt..						
Subtotal.....	\$11,750.07	158*	\$74.37	403	2.5	\$29.16
<b>MANAGED CARE PREMIUMS.....</b>						
		*				
=====						
Total.....	\$204,519.54	1,876*	\$109.02			

\* Unduplicated totals

\*\*\* Recipients are not added to total.

Table 5. Medical Statistics, May, 2001

ELIGIBILITY CATEGORY: MOCDD

Number of eligibles on 04/30/01 - 170

Total eligibles enrolled during May - 170

	EXPENDITURES	RECIPIENTS	COST PER RECIPIENT	UNITS OF SERVICE	UNITS PER RECIPIENT	COST PER SERVICE
<b>NURSING FACILITIES.....</b>						
<b>HOSPITALS</b>						
Inpatient.....						
Outpatient.....	\$992.45	9	\$110.27	40	4.4	\$24.81
Subtotal.....	\$992.45	9*	\$110.27	40	4.4	\$24.81
<b>DENTAL SERVICES.....</b>						
PHARMACY.....	\$21,158.95	74*	\$285.93	265	3.6	\$79.85
<b>PHYSICIAN RELATED</b>						
Physician.....	\$45.91	3	\$15.30	4	1.3	\$11.48
Clinic.....	\$12.48	2	\$6.24	2	1.0	\$6.24
Family Planning.....						
X-ray & Lab.....						
Nurse Practitioner.....	\$35.00	1	\$35.00	1	1.0	\$35.00
Podiatry.....						
CRNA Services.....						
Rural Health Clinics.....	\$58.45	3	\$19.48	3	1.0	\$19.48
Case Management.....						
Fed Qualified Health Care.....						
Subtotal.....	\$151.84	9*	\$16.87	10	1.1	\$15.18
<b>IN-HOME SERVICES</b>						
Home Health Services.....						
Adult Day Health Care.....						
Homemaker/Respite Care.....						
Personal Care.....						
Aids Waiver.....						
Physical Disabled Waiver..						
Independent Living Waiver.....						
Subtotal.....						
<b>REHAB AND SPECIALTY SERVICE</b>						
Audiology Services.....						
Optomtric Services.....	\$42.00	1	\$42.00	2	2.0	\$21.00
Durable Medical Equip.....	\$5,687.04	9	\$631.89	17	1.9	\$334.53
Ambulance Services.....						
Rehabilitation Center.....						
Hospice.....						
Non-Emergency Trans.....	\$832.64	5	\$166.53	20	4.0	\$41.63
Non-Participating Prov.....						
Comprehensive Day Rehab...						
Diabetes Self-Mgmt Trning.....						
Subtotal.....	\$6,561.68	14*	\$468.69	39	2.7	\$168.25
<b>BUY-IN PREMIUMS</b>						
Part-A.....						
Part-B.....						
Subtotal ***.....						
<b>MENTAL HEALTH SERVICES</b>						
Private Home ICF/MR.....						
MR/DD Waiver.....	\$121,690.19	93	\$1,308.50	7,123	76.6	\$17.08
Psych Rehab-Private.....						
CSTAR-Private.....						
Targeted Case management..	\$1,416.00	3	\$472.00	236	78.7	\$6.00
Subtotal.....	\$123,106.19	94*	\$1,309.64	7,359	78.2	\$16.73
<b>STATE INSTITUTIONS</b>						
ICF/Mentally Retarded.....						
Mental Hospital.....						
Psych Care Under Age 22...						
Psych Rehab-Public.....						
CSTAR-Public.....						
Targeted Case management..	\$103,799.66	161	\$644.72	17,337	107.7	\$5.99
DFS Case Management.....						
Subtotal.....	\$103,799.66	161*	\$644.72	17,337	107.6	\$5.99
<b>EPSDT SERVICES</b>						
EPSDT Screenings.....						
EPSDT Referral Services...	\$131,914.83	54	\$2,442.87	6,113	113.2	\$21.58
EPSDT Targeted Case Mgmt..						
Subtotal.....	\$131,914.83	54*	\$2,442.87	6,113	113.2	\$21.58
<b>MANAGED CARE PREMIUMS.....</b>						
		*				
Total.....	\$387,685.60	168*	\$2,307.65			

\* Unduplicated totals

\*\*\* Recipients are not added to total.



Table 5. Medical Statistics, May, 2001

ELIGIBILITY CATEGORY: Child - 1115 Waiver

Number of eligibles on 04/30/01 - 69,586

Total eligibles enrolled during May - 71,103

	EXPENDITURES	RECIPIENTS	COST PER RECIPIENT	UNITS OF SERVICE	UNITS PER RECIPIENT	COST PER SERVICE
<b>NURSING FACILITIES.....</b>						
<b>HOSPITALS</b>						
Inpatient.....	\$462,212.70	156	\$2,962.90	687	4.4	\$672.80
Outpatient.....	\$635,813.01	2,627	\$242.03	9,020	3.4	\$70.49
Subtotal.....	\$1,098,025.71	2,700*	\$406.68	9,707	3.6	\$113.12
DENTAL SERVICES.....	\$10,777.60	125*	\$86.22	289	2.3	\$37.29
PHARMACY.....	\$622,561.76	7,583*	\$82.10	14,969	2.0	\$41.59
<b>PHYSICIAN RELATED</b>						
Physician.....	\$74,628.21	1,319	\$56.58	4,071	3.1	\$18.33
Clinic.....	\$81,794.07	1,875	\$43.62	10,044	5.4	\$8.14
Family Planning.....	\$18,445.28	506	\$36.45	563	1.1	\$32.76
X-ray & Lab.....	\$19,975.22	719	\$27.78	1,571	2.2	\$12.71
Nurse Practitioner.....	\$919.96	36	\$25.55	49	1.4	\$18.77
Podiatry.....	\$2,005.75	29	\$69.16	54	1.9	\$37.14
CRNA Services.....	\$1,870.50	31	\$60.34	1,756	56.6	\$1.07
Rural Health Clinics.....	\$116,706.16	1,579	\$73.91	2,294	1.5	\$50.87
Case Management.....	\$272.00	12	\$22.67	12	1.0	\$22.67
Fed Qualified Health Care.....	\$2,432.91	38	\$64.02	59	1.6	\$41.24
Subtotal.....	\$319,050.06	5,188*	\$61.50	20,473	3.9	\$15.58
<b>IN-HOME SERVICES</b>						
Home Health Services.....	\$215.50	1	\$215.50	18	18.0	\$11.97
Adult Day Health Care.....						
Homemaker/Respite Care.....						
Personal Care.....						
Aids Waiver.....						
Physical Disabled Waiver..						
Independent Living Waiver..						
Subtotal.....	\$215.50	1*	\$215.50	18	18.0	\$11.97
<b>REHAB AND SPECIALTY SERVICE</b>						
Audiology Services.....	\$180.00	10	\$18.00	15	1.5	\$12.00
Optometric Services.....	\$29,375.44	546	\$53.80	948	1.7	\$30.99
Durable Medical Equip.....	\$50,528.50	119	\$424.61	281	2.4	\$179.82
Ambulance Services.....	\$7,482.75	39	\$191.87	1,179	30.2	\$6.35
Rehabilitation Center.....						
Hospice.....						
Non-Emergency Trans.....						
Non-Participating Prov....						
Comprehensive Day Rehab...						
Diabetes Self-Mgmt Trning..						
Subtotal.....	\$87,566.69	709*	\$123.51	2,423	3.4	\$36.14
<b>BUY-IN PREMIUMS</b>						
Part-A.....						
Part-B.....						
Subtotal ***.....						
<b>MENTAL HEALTH SERVICES</b>						
Private Home ICF/MR.....						
MR/DD Waiver.....	\$3,141.15	11	\$285.56	363	33.0	\$8.65
Psych Rehab-Private.....	\$13,845.25	30	\$461.51	616	20.5	\$22.48
CSTAR-Private.....	\$60,017.10	83	\$723.10	9,885	119.1	\$6.07
Targeted Case management..	\$1,236.00	5	\$247.20	206	41.2	\$6.00
Subtotal.....	\$78,239.50	128*	\$611.25	11,070	86.4	\$7.07
<b>STATE INSTITUTIONS</b>						
ICF/Mentally Retarded.....						
Mental Hospital.....						
Psych Care Under Age 22...	\$2,284.73	2	\$1,142.37	8	4.0	\$285.59
Psych Rehab-Public.....						
CSTAR-Public.....						
Targeted Case management..	\$427,531.64	987	\$433.16	62,754	63.6	\$6.81
DFS Case Management.....	\$84,898.20	16	\$5,306.14	5,161	322.6	\$16.45
Subtotal.....	\$514,714.57	1,003*	\$513.18	67,923	67.7	\$7.58
<b>EPSDT SERVICES</b>						
EPSDT Screenings.....	\$26,054.45	517	\$50.40	625	1.2	\$41.69
EPSDT Referral Services...	\$764,072.28	7,506	\$101.79	40,110	5.3	\$19.05
EPSDT Targeted Case Mgmt..						
Subtotal.....	\$790,126.73	7,683*	\$102.84	40,735	5.3	\$19.40
MANAGED CARE PREMIUMS.....	\$2,933,708.36	37,821*	\$77.57			
=====						
Total.....	\$6,454,986.48	52,268*	\$123.50			

\* Unduplicated totals

\*\*\* Recipients are not added to total.



Table 5. Medical Statistics, May, 2001

ELIGIBILITY CATEGORY: Adult - 1115 Waiver

Number of eligibles on 04/30/01 - 90,276

Total eligibles enrolled during May - 93,369

	EXPENDITURES	RECIPIENTS	COST PER RECIPIENT	UNITS OF SERVICE	UNITS PER RECIPIENT	COST PER SERVICE
NURSING FACILITIES.....	\$134.41	1*	\$134.41	3	3.0	\$44.80
<b>HOSPITALS</b>						
Inpatient.....	\$688,387.31	269	\$2,559.06	926	3.4	\$743.40
Outpatient.....	\$1,580,244.89	4,515	\$350.00	19,863	4.4	\$79.56
Subtotal.....	\$2,268,632.20	4,647*	\$488.19	20,789	4.4	\$109.13
DENTAL SERVICES.....	\$828.20	43*	\$19.26	67	1.6	\$12.36
PHARMACY.....	\$1,072,991.08	12,475*	\$86.01	28,162	2.3	\$38.10
<b>PHYSICIAN RELATED</b>						
Physician.....	\$236,760.01	4,368	\$54.20	13,807	3.2	\$17.15
Clinic.....	\$173,653.26	3,582	\$48.48	23,196	6.5	\$7.49
Family Planning.....	\$163,780.78	2,413	\$67.87	7,453	3.1	\$21.98
X-ray & Lab.....	\$67,439.87	1,806	\$37.34	4,343	2.4	\$15.53
Nurse Practitioner.....	\$6,699.09	296	\$22.63	453	1.5	\$14.79
Podiatry.....	\$4,283.00	69	\$62.07	136	2.0	\$31.49
CRNA Services.....	\$4,090.86	70	\$58.44	5,948	85.0	\$6.9
Rural Health Clinics.....	\$145,177.36	1,888	\$76.89	3,062	1.6	\$47.41
Case Management.....	\$398.00	24	\$16.58	25	1.0	\$15.92
Fed Qualified Health Care.....	\$29,411.72	448	\$65.65	809	1.8	\$36.36
Subtotal.....	\$831,693.95	11,559*	\$71.95	59,232	5.1	\$14.04
<b>IN-HOME SERVICES</b>						
Home Health Services.....	\$5,227.10	14	\$373.36	190	13.6	\$27.51
Adult Day Health Care.....						
Homemaker/Respite Care.....						
Personal Care.....						
Aids Waiver.....						
Physical Disabled Waiver.....						
Independent Living Waiver.....						
Subtotal.....	\$5,227.10	14*	\$373.36	190	13.5	\$27.51
<b>REHAB AND SPECIALTY SERVICE</b>						
Audiology Services.....	\$1,626.50	8	\$203.31	14	1.8	\$116.18
Optometric Services.....	\$3,170.00	76	\$41.71	94	1.2	\$33.72
Durable Medical Equip.....	\$33,727.78	214	\$157.61	1,190	5.6	\$28.34
Ambulance Services.....	\$18,801.96	105	\$179.07	1,969	18.8	\$9.55
Rehabilitation Center.....						
Hospice.....						
Non-Emergency Trans.....						
Non-Participating Prov.....						
Comprehensive Day Rehab.....						
Diabetes Self-Mgmt Trning.....						
Subtotal.....	\$57,326.24	395*	\$145.13	3,267	8.2	\$17.55
<b>BUY-IN PREMIUMS</b>						
Part-A.....						
Part-B.....						
Subtotal ***.....						
<b>MENTAL HEALTH SERVICES</b>						
Private Home ICF/MR.....						
MR/DD Waiver.....						
Psych Rehab-Private.....						
CSTAR-Private.....						
Targeted Case management.....						
Subtotal.....						
<b>STATE INSTITUTIONS</b>						
ICF/Mentally Retarded.....						
Mental Hospital.....						
Psych Care Under Age 22.....	\$60.30	1	\$60.30	1	1.0	\$60.30
Psych Rehab-Public.....						
CSTAR-Public.....						
Targeted Case management.....						
DFS Case Management.....						
Subtotal.....	\$60.30	1*	\$60.30	1	1.0	\$60.30
<b>EPSDT SERVICES</b>						
EPSDT Screenings.....						
EPSDT Referral Services.....	\$1,724.63	53	\$32.54	94	1.8	\$18.35
EPSDT Targeted Case Mgmt.....						
Subtotal.....	\$1,724.63	53*	\$32.54	94	1.7	\$18.35
MANAGED CARE PREMIUMS.....	\$4,451,128.09	34,539*	\$128.87			
=====						
Total.....	\$8,689,746.20	52,705*	\$164.88			

\* Unduplicated totals

\*\*\* Recipients are not added to total.

FIGURE 4. FOOD STAMPS CASELOAD

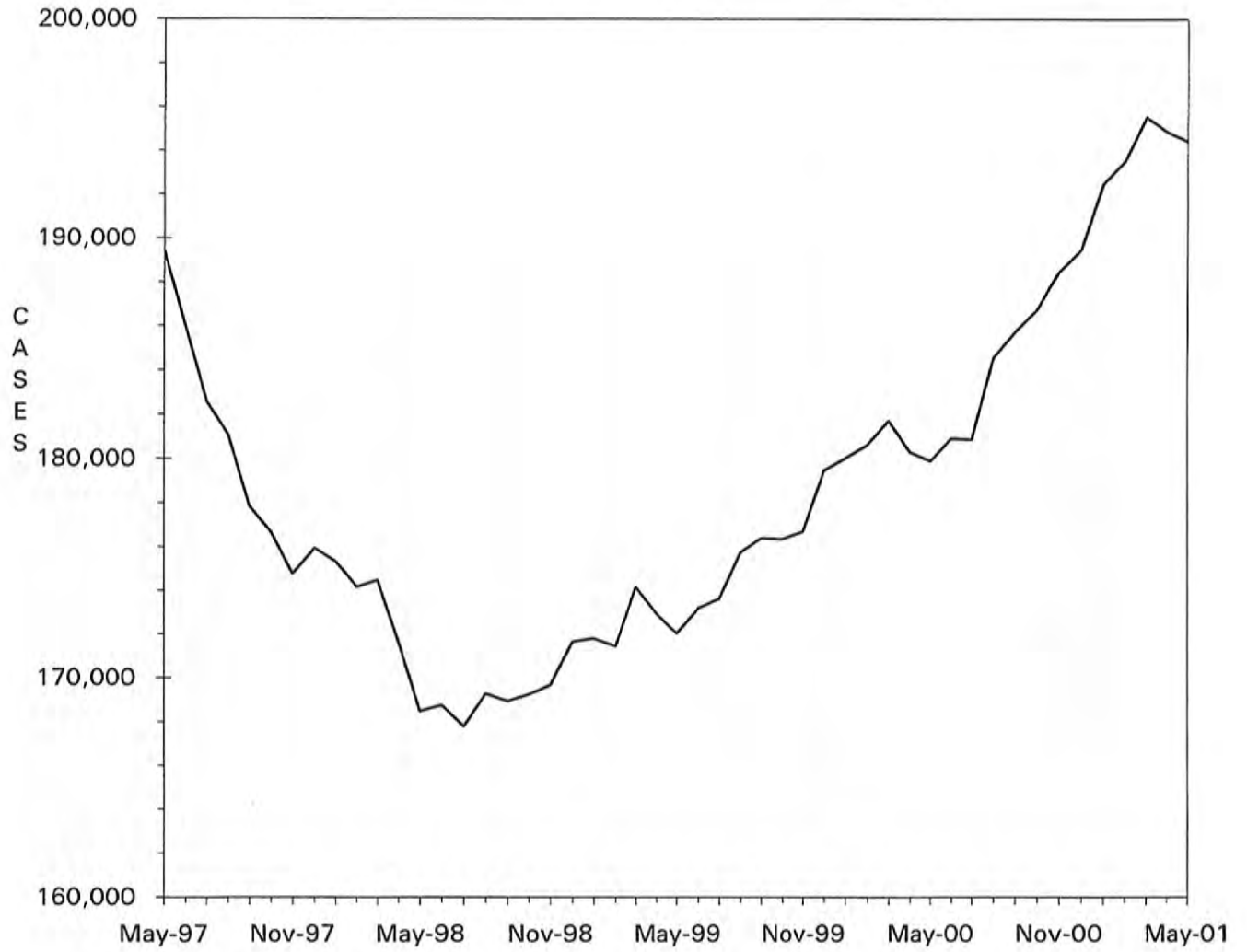

TABLE 6. FOOD STAMP PROGRAM  
MAY 2001

COUNTY	TOTAL PERSONS	TOTAL HOUSE-HOLDS	PA PERSONS	PA HOUSE HOLDS	NON-PA PERSONS	NON-PA HOUSE-HOLDS	TOTAL COUPONS ISSUED	AVERAGE VALUE OF COUPONS PER PERSON
STATE TOTAL	449,122	194,417	144,544	49,438	304,578	144,979	\$32,979,441	\$73.43
ADAIR	1,543	741	222	88	1,321	653	\$102,016	\$66.12
ANDREW	521	243	47	18	474	225	\$31,292	\$60.06
ATCHISON	355	160	43	14	312	146	\$22,474	\$63.31
AUDRAIN	1,699	789	374	150	1,325	639	\$119,089	\$70.09
BARRY	3,259	1,292	1,693	608	1,566	684	\$227,773	\$69.89
BARTON	1,150	460	285	92	865	368	\$75,169	\$65.36
BATES	1,330	526	133	49	1,197	477	\$89,762	\$67.49
BENTON	1,952	841	673	239	1,279	602	\$139,053	\$71.24
BOLLINGER	1,267	524	674	237	593	287	\$83,133	\$65.61
BOONE	9,417	4,259	2,208	778	7,209	3,481	\$734,382	\$77.98
BUCHANAN	7,385	3,211	1,360	498	6,025	2,713	\$519,590	\$70.36
BUTLER	6,095	2,829	1,786	629	4,309	2,200	\$386,443	\$63.40
CALDWELL	645	261	89	33	556	228	\$47,189	\$73.16
CALLAWAY	2,419	1,021	1,021	345	1,398	676	\$169,341	\$70.00
CAMDEN	2,345	996	376	135	1,969	861	\$164,039	\$69.95
CAPE GIRARDEAU	4,614	2,127	1,188	430	3,426	1,697	\$339,978	\$73.68
CARROLL	890	356	73	28	817	328	\$58,526	\$65.76
CARTER	1,014	427	417	128	597	299	\$63,277	\$62.40
CASS	2,964	1,206	592	222	2,372	984	\$215,103	\$72.57
CEDAR	1,654	730	947	369	707	361	\$108,960	\$65.88
CHARITON	425	184	63	19	362	165	\$26,761	\$62.97
CHRISTIAN	2,931	1,186	478	183	2,453	1,003	\$210,657	\$71.87
CLARK	574	226	116	41	458	185	\$37,264	\$64.92
CLAY	5,662	2,398	991	383	4,671	2,015	\$412,650	\$72.88
CLINTON	780	312	84	36	696	276	\$51,444	\$65.95
COLE	3,473	1,548	706	255	2,767	1,293	\$254,522	\$73.29
COOPER	838	388	84	35	754	353	\$53,980	\$64.42
CRAWFORD	2,518	1,011	1,407	479	1,111	532	\$180,056	\$71.51
DADE	606	250	229	94	377	156	\$34,925	\$57.63
DALLAS	1,595	658	279	105	1,316	553	\$108,350	\$67.93
DAVISS	582	221	78	28	504	193	\$38,860	\$66.77
DE KALB	559	263	86	35	473	228	\$35,182	\$62.94
DENT	2,089	916	275	94	1,814	822	\$143,326	\$68.61
DOUGLAS	1,717	728	334	122	1,383	606	\$112,384	\$65.45
DUNKLIN	7,846	3,602	4,495	1,612	3,351	1,990	\$530,522	\$67.62
FRANKLIN	4,706	1,871	2,660	850	2,046	1,021	\$345,031	\$73.32
GASCONADE	839	360	381	149	458	211	\$58,535	\$69.77
GENTRY	325	130	12	6	313	124	\$19,462	\$59.88
GREENE	17,670	8,134	4,851	1,769	12,819	6,365	\$1,323,244	\$74.89
GRUNDY	953	428	85	39	868	389	\$62,895	\$66.00
HARRISON	751	328	140	50	611	278	\$49,805	\$66.32
HENRY	2,433	1,039	1,117	402	1,316	637	\$163,967	\$67.39
HICKORY	1,076	472	108	48	968	424	\$72,768	\$67.63
HOLT	283	123	12	7	271	116	\$16,532	\$58.42
HOWARD	618	275	124	42	494	233	\$41,045	\$66.42
HOWELL	4,931	2,002	816	293	4,115	1,709	\$324,394	\$65.79
IRON	1,515	636	786	246	729	390	\$101,623	\$67.08
JACKSON	51,530	22,213	18,457	6,110	33,073	16,103	\$4,067,573	\$78.94
JASPER	10,345	4,497	2,232	809	8,113	3,688	\$751,111	\$72.61
JEFFERSON	8,949	3,621	3,829	1,379	5,120	2,242	\$690,507	\$77.16
JOHNSON	2,444	1,062	525	210	1,919	852	\$187,334	\$76.65
KNOX	293	113	17	9	276	104	\$17,169	\$58.60
LACLEDE	3,519	1,366	643	248	2,876	1,118	\$245,799	\$69.85
LAFAYETTE	1,802	819	315	140	1,487	679	\$124,873	\$69.30
LAWRENCE	3,229	1,301	1,053	379	2,176	922	\$225,831	\$69.94
LEWIS	807	334	513	184	294	150	\$52,047	\$64.49
LINCOLN	3,028	1,125	498	168	2,530	957	\$231,710	\$76.52
LINN	1,135	494	202	69	933	425	\$67,074	\$59.10

TABLE 6. FOOD STAMP PROGRAM  
MAY 2001

COUNTY	TOTAL PERSONS	TOTAL HOUSE-HOLDS	PA PERSONS	PA HOUSE HOLDS	NON-PA PERSONS	NON-PA HOUSE-HOLDS	TOTAL COUPONS ISSUED	AVERAGE VALUE OF COUPONS PER PERSON
LIVINGSTON	1,175	523	111	43	1,064	480	\$78,656	\$66.94
MCDONALD	2,598	1,006	324	118	2,274	888	\$182,171	\$70.12
MACON	1,182	515	367	138	815	377	\$75,730	\$64.07
MADISON	1,484	668	704	273	780	395	\$98,898	\$66.64
MARIES	678	290	121	44	557	246	\$46,338	\$68.35
MARION	3,204	1,313	792	282	2,412	1,031	\$226,365	\$70.65
MERCER	237	112	24	10	213	102	\$14,879	\$62.78
MILLER	2,347	950	399	159	1,948	791	\$154,112	\$65.66
MISSISSIPPI	3,440	1,682	1,957	716	1,483	966	\$232,385	\$67.55
MONITEAU	657	273	113	45	544	228	\$44,805	\$68.20
MONROE	524	223	31	12	493	211	\$32,403	\$61.84
MONTGOMERY	901	360	147	51	754	309	\$62,523	\$69.39
MORGAN	1,729	698	549	208	1,180	490	\$114,663	\$66.32
NEW MADRID	3,827	1,776	2,170	768	1,657	1,008	\$243,727	\$63.69
NEWTON	3,321	1,346	1,865	665	1,456	681	\$225,333	\$67.85
NODAWAY	590	279	79	34	511	245	\$34,538	\$58.54
OREGON	1,512	652	216	76	1,296	576	\$96,186	\$63.62
OSAGE	412	178	75	27	337	151	\$27,278	\$66.21
OZARK	1,256	557	325	118	931	439	\$82,781	\$65.91
PENNSCOT	5,500	2,367	3,053	994	2,447	1,373	\$349,928	\$63.62
PERRY	1,079	485	443	170	636	315	\$73,663	\$68.27
PETTIS	3,665	1,519	1,763	647	1,902	872	\$258,460	\$70.52
PHELPS	3,603	1,466	573	219	3,030	1,247	\$257,606	\$71.50
PIKE	1,592	622	223	84	1,369	538	\$107,519	\$67.54
PLATTE	1,447	640	325	129	1,122	511	\$107,051	\$73.98
POLK	2,423	920	604	184	1,819	736	\$167,637	\$69.19
PULASKI	2,994	1,203	495	182	2,499	1,021	\$203,732	\$68.05
PUTNAM	435	188	46	20	389	168	\$27,921	\$64.19
RALLS	515	225	110	46	405	179	\$33,602	\$65.25
RANDOLPH	2,628	1,120	445	163	2,183	957	\$173,891	\$66.17
RAY	1,222	505	221	80	1,001	425	\$78,884	\$64.55
REYNOLDS	1,166	492	387	138	779	354	\$74,520	\$63.91
RIPLEY	2,755	1,220	532	183	2,223	1,037	\$170,753	\$61.98
ST CHARLES	7,168	2,957	1,452	478	5,716	2,479	\$551,631	\$76.96
ST CLAIR	1,136	470	675	238	461	232	\$75,132	\$66.14
ST FRANCOIS	6,777	3,038	1,991	706	4,786	2,332	\$486,441	\$71.78
STE GENEVIEVE	1,095	460	154	56	941	404	\$80,560	\$73.57
ST LOUIS COUNTY	47,144	19,636	14,950	4,897	32,194	14,739	\$3,661,003	\$77.66
SALINE	1,709	756	795	295	914	461	\$111,444	\$65.21
SCHUYLER	301	133	32	9	269	124	\$18,808	\$62.49
SCOTLAND	281	132	127	46	154	86	\$16,614	\$59.12
SCOTT	6,000	2,644	1,548	528	4,452	2,116	\$380,122	\$63.35
SHANNON	1,655	657	216	88	1,439	569	\$106,971	\$64.64
SHELBY	564	230	341	119	223	111	\$36,496	\$64.71
STODDARD	3,312	1,600	1,277	517	2,035	1,083	\$204,401	\$61.72
STONE	2,512	1,000	633	218	1,879	782	\$184,147	\$73.31
SULLIVAN	651	290	333	128	318	162	\$43,903	\$67.44
TANEY	2,902	1,183	1,040	370	1,862	813	\$205,812	\$70.92
TEXAS	2,664	1,110	1,009	348	1,655	762	\$179,258	\$67.29
VERNON	1,907	845	421	143	1,486	702	\$126,574	\$66.37
WARREN	1,329	561	215	84	1,114	477	\$96,571	\$72.66
WASHINGTON	4,237	1,753	871	332	3,366	1,421	\$311,778	\$73.58
WAYNE	2,558	1,102	1,163	390	1,395	712	\$160,671	\$62.81
WEBSTER	2,303	929	615	220	1,688	709	\$161,192	\$69.99
WORTH	185	77	23	9	162	68	\$9,507	\$51.39
WRIGHT	2,623	1,151	1,096	413	1,527	738	\$174,467	\$66.51
ST LOUIS CITY	78,117	35,697	30,696	9,563	47,421	26,134	\$6,269,201	\$80.25

TABLE 6. FOOD STAMP PROGRAM  
MAY 2001

COUNTY	FOOD STAMP PARTICIPANTS BY COUNTY & RACE					
	TOTAL	BLACK	WHITE	AM IND	ASIAN	OTHER
STATE TOTAL	449,122	158,773	280,351	777	1,845	7,376
ADAIR	1,543	33	1,502	1	5	2
ANDREW	521	5	504	2	1	9
ATCHISON	355	0	354	1	0	0
AUDRAIN	1,699	348	1,339	1	4	7
BARRY	3,259	0	3,203	9	4	43
BARTON	1,150	5	1,127	9	0	9
BATES	1,330	18	1,295	0	0	17
BENTON	1,952	5	1,939	1	2	5
BOLLINGER	1,267	0	1,260	3	0	4
BOONE	9,417	3,799	5,426	24	64	104
BUCHANAN	7,385	771	6,546	11	8	49
BUTLER	6,095	754	5,293	1	4	43
CALDWELL	645	1	642	0	0	2
CALLAWAY	2,419	306	2,094	6	0	13
CAMDEN	2,345	11	2,297	5	11	21
CAPE GIRARDEAU	4,614	1,244	3,334	3	8	25
CARROLL	890	38	848	0	0	4
CARTER	1,014	0	1,000	10	1	3
CASS	2,964	77	2,860	7	8	12
CEDAR	1,654	0	1,631	3	1	19
CHARITON	425	55	364	0	0	6
CHRISTIAN	2,931	6	2,888	14	1	22
CLARK	574	0	573	1	0	0
CLAY	5,662	412	4,956	25	103	166
CLINTON	780	20	757	0	1	2
COLE	3,473	1,046	2,374	5	16	32
COOPER	838	148	685	5	0	0
CRAWFORD	2,518	0	2,513	4	0	1
DADE	606	6	596	0	4	0
DALLAS	1,595	2	1,579	8	0	6
DAVISS	582	0	567	2	1	12
DE KALB	559	10	543	0	1	5
DENT	2,089	25	2,051	4	5	4
DOUGLAS	1,717	0	1,711	0	0	6
DUNKLIN	7,846	1,659	6,084	1	8	94
FRANKLIN	4,706	147	4,498	0	6	55
GASCONADE	839	0	830	0	0	9
GENTRY	325	0	325	0	0	0
GREENE	17,670	1,272	15,992	80	148	178
GRUNDY	953	1	944	0	0	8
HARRISON	751	1	745	1	0	4
HENRY	2,433	41	2,361	0	0	31
HICKORY	1,076	0	1,056	9	0	11
HOLT	283	0	283	0	0	0
HOWARD	618	113	497	0	0	8
HOWELL	4,931	15	4,868	20	3	25
IRON	1,515	44	1,471	0	0	0
JACKSON	51,530	32,036	17,732	84	705	973
JASPER	10,345	243	9,926	34	14	128
JEFFERSON	8,949	209	8,655	6	11	68
JOHNSON	2,444	303	2,084	13	13	31
KNOX	293	0	292	1	0	0
LACLEDE	3,519	33	3,443	26	4	13
LAFAYETTE	1,802	129	1,665	1	2	5
LAWRENCE	3,229	8	3,203	2	1	15
LEWIS	807	97	707	0	0	3
LINCOLN	3,028	144	2,843	14	4	23
LINN	1,135	18	1,106	4	0	7



TABLE 6. FOOD STAMP PROGRAM  
MAY 2001

COUNTY	FOOD STAMP PARTICIPANTS BY COUNTY & RACE					
	TOTAL	BLACK	WHITE	AM IND	ASIAN	OTHER
LIVINGSTON	1,175	40	1,122	0	0	13
MCDONALD	2,598	4	2,504	24	3	63
MACON	1,182	108	1,069	1	0	4
MADISON	1,484	1	1,473	5	0	5
MARIES	678	4	672	0	0	2
MARION	3,204	463	2,713	5	0	23
MERCER	237	2	231	2	0	2
MILLER	2,347	19	2,308	5	0	15
MISSISSIPPI	3,440	1,511	1,910	0	0	19
MONITEAU	657	10	629	2	0	16
MONROE	524	101	412	2	1	8
MONTGOMERY	901	30	853	0	0	18
MORGAN	1,729	23	1,679	14	0	13
NEW MADRID	3,827	1,473	2,323	3	0	28
NEWTON	3,321	42	3,228	24	8	19
NODAWAY	590	10	570	0	8	2
OREGON	1,512	4	1,494	7	0	7
OSAGE	412	3	401	0	0	8
OZARK	1,256	0	1,250	2	0	4
PENISCOLT	5,500	3,000	2,482	4	0	14
PERRY	1,079	10	1,063	3	0	3
PETTIS	3,665	286	3,258	1	43	77
PHELPS	3,603	85	3,478	0	3	37
PIKE	1,592	203	1,375	5	1	8
PLATTE	1,447	149	1,255	5	21	17
POLK	2,423	15	2,390	10	0	8
PULASKI	2,994	365	2,538	15	17	59
PUTNAM	435	0	430	5	0	0
RALLS	515	21	494	0	0	0
RANDOLPH	2,628	249	2,368	3	0	8
RAY	1,222	42	1,179	0	0	1
REYNOLDS	1,166	8	1,154	0	0	4
RIPLEY	2,755	0	2,739	1	0	15
ST CHARLES	7,168	1,343	5,723	6	26	70
ST CLAIR	1,136	2	1,123	0	0	11
ST FRANCOIS	6,777	114	6,614	23	0	26
STE GENEVIEVE	1,095	13	1,078	0	0	4
ST LOUIS COUNTY	47,144	34,745	11,010	36	282	1,071
SALINE	1,709	207	1,460	6	4	32
SCHUYLER	301	2	296	0	0	3
SCOTLAND	281	2	277	0	0	2
SCOTT	6,000	1,925	4,035	4	7	29
SHANNON	1,655	4	1,629	2	0	20
SHELBY	564	9	551	0	4	0
STODDARD	3,312	48	3,246	1	2	15
STONE	2,512	0	2,498	1	0	13
SULLIVAN	651	7	638	1	4	1
TANEY	2,902	0	2,837	23	7	35
TEXAS	2,664	3	2,658	2	1	0
VERNON	1,907	11	1,870	12	3	11
WARREN	1,329	124	1,194	0	2	9
WASHINGTON	4,237	65	4,158	0	0	14
WAYNE	2,558	3	2,529	5	0	21
WEBSTER	2,303	2	2,265	3	1	32
WORTH	185	0	184	0	0	1
WRIGHT	2,623	10	2,577	17	5	14
ST LOUIS CITY	78,117	66,195	8,596	26	220	3,080

TABLE 7.  
FOOD STAMP PARTICIPATION  
MAY 2001

AREA	COUNTY	CASES	PERSONS	DOLLARS	
AREA 1	ANDREW	243	521	\$31,292	
	ATCHISON	160	355	\$22,474	
	BUCHANAN	3,211	7,385	\$519,590	
	CALDWELL	261	645	\$47,189	
	CARROLL	356	890	\$58,526	
	CASS	1,206	2,964	\$215,103	
	CHARITON	184	425	\$26,761	
	CLAY	2,398	5,662	\$412,650	
	CLINTON	312	780	\$51,444	
	COOPER	388	838	\$53,980	
	DAVISS	221	582	\$38,860	
	DE KALB	263	559	\$35,182	
	GENTRY	130	325	\$19,462	
	GRUNDY	428	953	\$62,895	
	HARRISON	328	751	\$49,805	
	HOLT	123	283	\$16,532	
	HOWARD	275	618	\$41,045	
	JOHNSON	1,062	2,444	\$187,334	
	LAFAYETTE	819	1,802	\$124,873	
	LINN	494	1,135	\$67,074	
	LIVINGSTON	523	1,175	\$78,656	
	MERCER	112	237	\$14,879	
	NODAWAY	279	590	\$34,538	
	PETTIS	1,519	3,665	\$258,460	
	PLATTE	640	1,447	\$107,051	
	PUTNAM	188	435	\$27,921	
	RANDOLPH	1,120	2,628	\$173,891	
	RAY	505	1,222	\$78,884	
	SALINE	756	1,709	\$111,444	
	SULLIVAN	290	651	\$43,903	
WORTH	77	185	\$9,507		
	* AREA TOTAL *	18,871	43,861	\$3,021,204	
AREA 2	ADAIR	741	1,543	\$102,016	
	AUDRAIN	789	1,699	\$119,089	
	BOONE	4,259	9,417	\$734,382	
	CALLAWAY	1,021	2,419	\$169,341	
	CLARK	226	574	\$37,264	
	COLE	1,548	3,473	\$254,522	
	FRANKLIN	1,871	4,706	\$345,031	
	GASCONADE	360	839	\$58,535	
	JEFFERSON	3,621	8,949	\$690,507	
	KNOX	113	293	\$17,169	
	LEWIS	334	807	\$52,047	
	LINCOLN	1,125	3,028	\$231,710	
	MACON	515	1,182	\$75,730	
	MARION	1,313	3,204	\$226,365	
	MONROE	223	524	\$32,403	
	MONTGOMERY	360	901	\$62,523	
	OSAGE	178	412	\$27,278	
	PIKE	622	1,592	\$107,519	
	RALLS	225	515	\$33,602	
	ST CHARLES	2,957	7,168	\$551,631	
	SCHUYLER	133	301	\$18,808	
	SCOTLAND	132	281	\$16,614	
	SHELBY	230	564	\$36,496	
	WARREN	561	1,329	\$96,571	
		* AREA TOTAL *	23,457	55,720	\$4,097,152
	AREA 3	BOLLINGER	524	1,267	\$83,133
		BUTLER	2,829	6,095	\$386,443
CAPE GIRARDEAU		2,127	4,614	\$339,978	
CARTER		427	1,014	\$63,277	
CRAWFORD		1,011	2,518	\$180,056	
DENT		916	2,089	\$143,326	

TABLE 7.  
FOOD STAMP PARTICIPATION  
MAY 2001

AREA	COUNTY	CASES	PERSONS	DOLLARS	
AREA 3	DUNKLIN	3,602	7,846	\$530,522	
	HOWELL	2,002	4,931	\$324,394	
	IRON	636	1,515	\$101,623	
	MADISON	668	1,484	\$98,898	
	MISSISSIPPI	1,682	3,440	\$232,385	
	NEW MADRID	1,776	3,827	\$243,727	
	OREGON	652	1,512	\$96,186	
	PEMISCOT	2,367	5,500	\$349,928	
	PERRY	485	1,079	\$73,663	
	REYNOLDS	492	1,166	\$74,520	
	RIPLEY	1,220	2,755	\$170,753	
	ST FRANCOIS	3,038	6,777	\$486,441	
	STE GENEVIEVE	460	1,095	\$80,560	
	SCOTT	2,644	6,000	\$380,122	
	SHANNON	657	1,655	\$106,971	
	STODDARD	1,600	3,312	\$204,401	
	WASHINGTON	1,753	4,237	\$311,778	
	WAYNE	1,102	2,558	\$160,671	
		* AREA TOTAL *	34,670	78,286	\$5,223,757
	AREA 4	BARRY	1,292	3,259	\$227,773
BARTON		460	1,150	\$75,169	
BATES		526	1,330	\$89,762	
BENTON		841	1,952	\$139,053	
CAMDEN		996	2,345	\$164,039	
CEDAR		730	1,654	\$108,960	
CHRISTIAN		1,186	2,931	\$210,657	
DADE		250	606	\$34,925	
DALLAS		658	1,595	\$108,350	
DOUGLAS		728	1,717	\$112,384	
GREENE		8,134	17,670	\$1,323,244	
HENRY		1,039	2,433	\$163,967	
HICKORY		472	1,076	\$72,768	
JASPER		4,497	10,345	\$751,111	
LACLEDE		1,366	3,519	\$245,799	
LAWRENCE		1,301	3,229	\$225,831	
MCDONALD		1,006	2,598	\$182,171	
MARIES		290	678	\$46,338	
MILLER		950	2,347	\$154,112	
MONITEAU		273	657	\$44,805	
MORGAN		698	1,729	\$114,663	
NEWTON		1,346	3,321	\$225,333	
OZARK		557	1,256	\$82,781	
PHELPS		1,466	3,603	\$257,606	
POLK		920	2,423	\$167,637	
PULASKI		1,203	2,994	\$203,732	
ST CLAIR		470	1,136	\$75,132	
STONE		1,000	2,512	\$184,147	
TANEY		1,183	2,902	\$205,812	
TEXAS		1,110	2,664	\$179,258	
VERNON	845	1,907	\$126,574		
WEBSTER	929	2,303	\$161,192		
WRIGHT	1,151	2,623	\$174,467		
	* AREA TOTAL *	39,873	94,464	\$6,639,552	
AREA 5	JACKSON	22,213	51,530	\$4,067,573	
	* AREA TOTAL *	22,213	51,530	\$4,067,573	
AREA 6	ST LOUIS CITY	35,697	78,117	\$6,269,201	
	* AREA TOTAL *	35,697	78,117	\$6,269,201	
AREA 7	ST LOUIS COUNTY	19,636	47,144	\$3,661,003	
	* AREA TOTAL *	19,636	47,144	\$3,661,003	
STATE TOTAL		194,417	449,122	\$32,979,441	

TABLE 8.

FOOD STAMP APPLICATION CURRENCY  
MAY 2001

COUNTY	# APPS RECEIVED	# APPROVALS	% APPROVED	# REJECTIONS	% REJECTED	# DELINQUENT	% CURRENT
<b>AREA 1</b>							
ANDREW	60	53	88.3	12	20.0	1	98.5
ATCHISON	43	32	74.4	6	14.0	0	100.0
BUCHANAN	1,062	857	80.7	128	12.1	15	98.5
CALDWELL	64	61	95.3	5	7.8	1	98.5
CARROLL	94	81	86.2	10	10.6	1	98.9
CASS	401	314	78.3	70	17.5	6	98.4
CHARITON	45	39	86.7	8	17.8	0	100.0
CLAY	798	619	77.6	120	15.0	17	97.7
CLINTON	123	81	65.9	24	19.5	4	96.2
COOPER	108	78	72.2	19	17.6	4	95.9
DAVISS	67	50	74.6	8	11.9	0	100.0
DE KALB	64	56	87.5	5	7.8	2	96.7
GENTRY	37	33	89.2	4	10.8	0	100.0
GRUNDY	127	110	86.6	20	15.7	0	100.0
HARRISON	89	68	76.4	4	4.5	1	98.6
HOLT	23	25	108.7	4	17.4	0	100.0
HOWARD	92	58	63.0	11	12.0	1	98.6
JOHNSON	386	310	80.3	44	11.4	14	96.0
LAFAYETTE	232	196	84.5	43	18.5	8	96.7
LINN	111	98	88.3	7	6.3	1	99.0
LIVINGSTON	124	97	78.2	15	12.1	0	100.0
MERCER	24	23	95.8	1	4.2	0	100.0
NODAWAY	69	60	87.0	10	14.5	2	97.1
PETTIS	512	414	80.9	72	14.1	4	99.2
PLATTE	190	152	80.0	37	19.5	0	100.0
PUTNAM	53	41	77.4	3	5.7	0	100.0
RANDOLPH	338	265	78.4	44	13.0	4	98.7
RAY	162	135	83.3	18	11.1	1	99.3
SALINE	226	168	74.3	34	15.0	3	98.5
SULLIVAN	95	83	87.4	9	9.5	0	100.0
WORTH	16	15	93.8	2	12.5	0	100.0
<b>TOTAL AREA 1</b>	<b>5,835</b>	<b>4,672</b>	<b>80.1</b>	<b>797</b>	<b>13.7</b>	<b>90</b>	<b>98.4</b>
<b>AREA 2</b>							
ADAIR	215	184	85.6	14	6.5	6	97.0
AUDRAIN	234	180	76.9	23	9.8	3	98.5
BOONE	1,403	1,173	83.6	150	10.7	67	94.9
CALLAWAY	328	267	81.4	69	21.0	11	96.7
CLARK	68	46	67.6	11	16.2	1	98.2
COLE	548	392	71.5	92	16.8	28	94.2
FRANKLIN	574	433	75.4	94	16.4	10	98.1
GASCONADE	101	84	83.2	7	6.9	1	98.9
JEFFERSON	1,121	940	83.9	169	15.1	19	98.3
KNOX	25	22	88.0	4	16.0	0	100.0
LEWIS	93	70	75.3	7	7.5	1	98.7
LINCOLN	347	278	80.1	59	17.0	2	99.4
MACON	148	134	90.5	17	11.5	0	100.0
MARION	363	315	86.8	34	9.4	17	95.1
MONROE	59	37	62.7	4	6.8	0	100.0
MONTGOMERY	122	106	86.9	18	14.8	1	99.2
OSAGE	51	46	90.2	11	21.6	0	100.0
PIKE	211	148	70.1	9	4.3	0	100.0
RALLS	64	59	92.2	11	17.2	0	100.0
ST CHARLES	948	762	80.4	135	14.2	22	97.5
SCHUYLER	37	26	70.3	4	10.8	0	100.0
SCOTLAND	47	22	46.8	4	8.5	0	100.0
SHELBY	46	45	97.8	6	13.0	1	98.0
WARREN	209	141	67.5	25	12.0	9	94.6
<b>TOTAL AREA 2</b>	<b>7,362</b>	<b>5,910</b>	<b>80.3</b>	<b>977</b>	<b>13.3</b>	<b>199</b>	<b>97.1</b>
<b>AREA 3</b>							
BOLLINGER	140	111	79.3	11	7.9	5	95.9
BUTLER	744	604	81.2	69	9.3	11	98.4
CAPE GIRARDEAU	690	576	83.5	95	13.8	18	97.3
CARTER	96	100	104.2	8	8.3	3	97.2
CRAWFORD	302	241	79.8	29	9.6	3	98.9
DENT	215	158	73.5	15	7.0	0	100.0
DUNKLIN	797	660	82.8	57	7.2	11	98.5

TABLE 8.

FOOD STAMP APPLICATION CURRENCY  
MAY 2001

COUNTY	# APPS RECEIVED	# APPROVALS	% APPROVED	# REJECTIONS	% REJECTED	# DELINQUENT	% CURRENT
HOWELL	560	479	85.5	43	7.7	7	98.7
IRON	143	134	93.7	9	6.3	1	99.3
MADISON	192	156	81.3	18	9.4	0	100.0
MISSISSIPPI	429	376	87.6	27	6.3	1	99.8
NEW MADRID	399	337	84.5	22	5.5	4	98.9
OREGON	156	136	87.2	6	3.8	3	97.9
PEMISCOT	586	509	86.9	41	7.0	2	99.6
PERRY	158	116	73.4	16	10.1	6	95.5
REYNOLDS	111	96	86.5	9	8.1	0	100.0
RIPLEY	288	264	91.7	19	6.6	3	98.9
ST FRANCOIS	811	662	81.6	90	11.1	20	97.3
STE GENEVIEVE	121	101	83.5	9	7.4	0	100.0
SCOTT	735	566	77.0	69	9.4	7	98.9
SHANNON	151	139	92.1	8	5.3	2	98.6
STODDARD	397	309	77.8	34	8.6	5	98.5
WASHINGTON	446	338	75.8	29	6.5	4	98.9
WAYNE	294	260	88.4	18	6.1	7	97.5
TOTAL AREA 3	8,961	7,428	82.9	751	8.4	123	98.5
AREA 4							
BARRY	354	301	85.0	38	10.7	4	98.8
BARTON	133	113	85.0	19	14.3	0	100.0
BATES	159	131	82.4	25	15.7	3	98.1
BENTON	231	187	81.0	24	10.4	0	100.0
CAMDEN	314	227	72.3	47	15.0	6	97.8
CEDAR	159	128	80.5	13	8.2	4	97.2
CHRISTIAN	389	308	79.2	43	11.1	4	98.9
DADE	59	52	88.1	10	16.9	1	98.4
DALLAS	196	158	80.6	14	7.1	2	98.8
DOUGLAS	181	135	74.6	14	7.7	2	98.7
GREENE	2,623	2,045	78.0	333	12.7	120	95.0
HENRY	267	253	94.8	28	10.5	5	98.2
HICKORY	136	109	80.1	10	7.4	1	99.2
JASPER	1,419	1,088	76.7	185	13.0	67	94.7
LACLEDE	427	343	80.3	52	12.2	2	99.5
LAWRENCE	358	289	80.7	44	12.3	5	98.5
MCDONALD	310	245	79.0	35	11.3	1	99.6
MARIES	67	61	91.0	4	6.0	4	93.8
MILLER	249	210	84.3	29	11.6	0	100.0
MONITEAU	90	74	82.2	11	12.2	3	96.5
MORGAN	191	146	76.4	22	11.5	5	97.0
NEWTON	455	373	82.0	81	17.8	8	98.2
OZARK	116	98	84.5	18	15.5	2	98.3
PHELPS	463	383	82.7	42	9.1	5	98.8
POLK	305	239	78.4	31	10.2	33	87.8
PULASKI	389	309	79.4	57	14.7	8	97.8
ST CLAIR	131	110	84.0	11	8.4	3	97.5
STONE	294	228	77.6	43	14.6	4	98.5
TANEY	425	294	69.2	89	20.9	8	97.9
TEXAS	274	246	89.8	28	10.2	6	97.8
VERNON	267	221	82.8	22	8.2	2	99.2
WEBSTER	283	227	80.2	42	14.8	5	98.1
WRIGHT	285	243	85.3	18	6.3	2	99.2
TOTAL AREA 4	11,999	9,574	79.8	1,482	12.4	325	97.1
AREA 5							
JACKSON	7,942	6,119	77.0	965	12.2	326	95.4
TOTAL AREA 5	7,942	6,119	77.0	965	12.2	326	95.4
AREA 6							
ST LOUIS CITY	10,155	8,866	87.3	653	6.4	486	94.9
TOTAL AREA 6	10,155	8,866	87.3	653	6.4	486	94.9
AREA 7							
ST LOUIS COUNTY	6,217	4,724	76.0	782	12.6	288	94.8
TOTAL AREA 7	6,217	4,724	76.0	782	12.6	288	94.8
STATEWIDE	58,471	47,293	80.9	6,407	11.0	1,837	96.6



TABLE 9.

FOOD STAMP EXPEDITED SERVICE APPLICATION CURRENCY  
MAY 2001

COUNTY	# CASES EXPEDITED	# TIMELY	# NOT TIMELY	% TIMELY
<b>AREA 1</b>				
ANDREW	11	11	0	100.0
ATCHISON	9	9	0	100.0
BUCHANAN	286	281	5	98.3
CALDWELL	18	18	0	100.0
CARROLL	15	15	0	100.0
CASS	99	98	1	99.0
CHARITON	9	9	0	100.0
CLAY	230	225	5	97.8
CLINTON	26	24	2	92.3
COOPER	27	27	0	100.0
DAVISS	20	20	0	100.0
DE KALB	17	17	0	100.0
GENTRY	3	3	0	100.0
GRUNDY	38	37	1	97.4
HARRISON	19	19	0	100.0
HOLT	5	5	0	100.0
HOWARD	12	12	0	100.0
JOHNSON	125	122	3	97.6
LAFAYETTE	64	64	0	100.0
LINN	25	24	1	96.0
LIVINGSTON	28	28	0	100.0
MERCER	6	6	0	100.0
NODAWAY	14	12	2	85.7
PETTIS	143	137	6	95.8
PLATTE	59	58	1	98.3
PUTNAM	17	17	0	100.0
RANDOLPH	75	74	1	98.7
RAY	43	42	1	97.7
SALINE	66	66	0	100.0
SULLIVAN	24	22	2	91.7
WORTH	3	3	0	100.0
<b>TOTAL AREA 1</b>	<b>1,536</b>	<b>1,505</b>	<b>31</b>	<b>98.0</b>
<b>AREA 2</b>				
ADAIR	58	56	2	96.6
AUDRAIN	67	65	2	97.0
BOONE	534	530	4	99.3
CALLAWAY	88	84	4	95.5
CLARK	16	16	0	100.0
COLE	168	163	5	97.0
FRANKLIN	169	167	2	98.8
GASCONADE	24	24	0	100.0
JEFFERSON	392	388	4	99.0
KNOX	5	4	1	80.0
LEWIS	11	10	1	90.9
LINCOLN	125	125	0	100.0
MACON	36	34	2	94.4
MARION	95	94	1	98.9
MONROE	3	2	1	66.7
MONTGOMERY	39	38	1	97.4
OSAGE	17	17	0	100.0
PIKE	50	48	2	96.0
RALLS	20	20	0	100.0
ST CHARLES	281	278	3	98.9
SCHUYLER	11	11	0	100.0
SCOTLAND	9	9	0	100.0
SHELBY	11	11	0	100.0
WARREN	63	62	1	98.4
<b>TOTAL AREA 2</b>	<b>2,292</b>	<b>2,256</b>	<b>36</b>	<b>98.4</b>
<b>AREA 3</b>				
BOLLINGER	33	32	1	97.0
BUTLER	178	175	3	98.3
CAPE GIRARDEAU	204	202	2	99.0
CARTER	19	19	0	100.0
CRAWFORD	80	79	1	98.8
DENT	72	71	1	98.6
DUNKLIN	252	250	2	99.2

TABLE 9.

FOOD STAMP EXPEDITED SERVICE APPLICATION CURRENCY  
MAY 2001

COUNTY	# CASES EXPEDITED	# TIMELY	# NOT TIMELY	% TIMELY
HOWELL	145	144	1	99.3
IRON	39	38	1	97.4
MADISON	49	49	0	100.0
MISSISSIPPI	141	140	1	99.3
NEW MADRID	127	126	1	99.2
OREGON	39	39	0	100.0
PEMISCOT	155	155	0	100.0
PERRY	50	48	2	96.0
REYNOLDS	31	31	0	100.0
RIPLEY	66	66	0	100.0
ST FRANCOIS	247	242	5	98.0
STE GENEVIEVE	40	37	3	92.5
SCOTT	169	167	2	98.8
SHANNON	44	44	0	100.0
STODDARD	92	92	0	100.0
WASHINGTON	152	152	0	100.0
WAYNE	71	71	0	100.0
TOTAL AREA 3	2,495	2,469	26	99.0
AREA 4				
BARRY	105	102	3	97.1
BARTON	37	36	1	97.3
BATES	40	40	0	100.0
BENTON	74	74	0	100.0
CAMDEN	106	102	4	96.2
CEDAR	42	42	0	100.0
CHRISTIAN	104	103	1	99.0
DADE	11	11	0	100.0
DALLAS	52	52	0	100.0
DOUGLAS	35	35	0	100.0
GREENE	809	785	24	97.0
HENRY	73	73	0	100.0
HICKORY	36	35	1	97.2
JASPER	407	402	5	98.8
LACLEDE	89	88	1	98.9
LAWRENCE	87	86	1	98.9
MCDONALD	102	99	3	97.1
MARIES	26	25	1	96.2
MILLER	82	82	0	100.0
MONITEAU	24	24	0	100.0
MORGAN	36	35	1	97.2
NEWTON	104	103	1	99.0
OZARK	27	27	0	100.0
PHELPS	121	119	2	98.3
POLK	69	66	3	95.7
PULASKI	110	106	4	96.4
ST CLAIR	35	35	0	100.0
STONE	90	88	2	97.8
TANEY	120	117	3	97.5
TEXAS	75	75	0	100.0
VERNON	65	64	1	98.5
WEBSTER	65	63	2	96.9
WRIGHT	70	70	0	100.0
TOTAL AREA 4	3,328	3,264	64	98.1
AREA 5				
JACKSON	2,522	2,425	97	96.2
TOTAL AREA 5	2,522	2,425	97	96.2
AREA 6				
ST LOUIS CITY	4,195	4,065	130	96.9
TOTAL AREA 6	4,195	4,065	130	96.9
AREA 7				
ST LOUIS COUNTY	1,822	1,768	54	97.0
TOTAL AREA 7	1,822	1,768	54	97.0
STATEWIDE	18,190	17,752	438	97.6

1948

1949

1950

1951

1952

1953

1954

1955

1956

1957

1958

1959

FIGURE 5. TEMPORARY ASSISTANCE CASELOAD

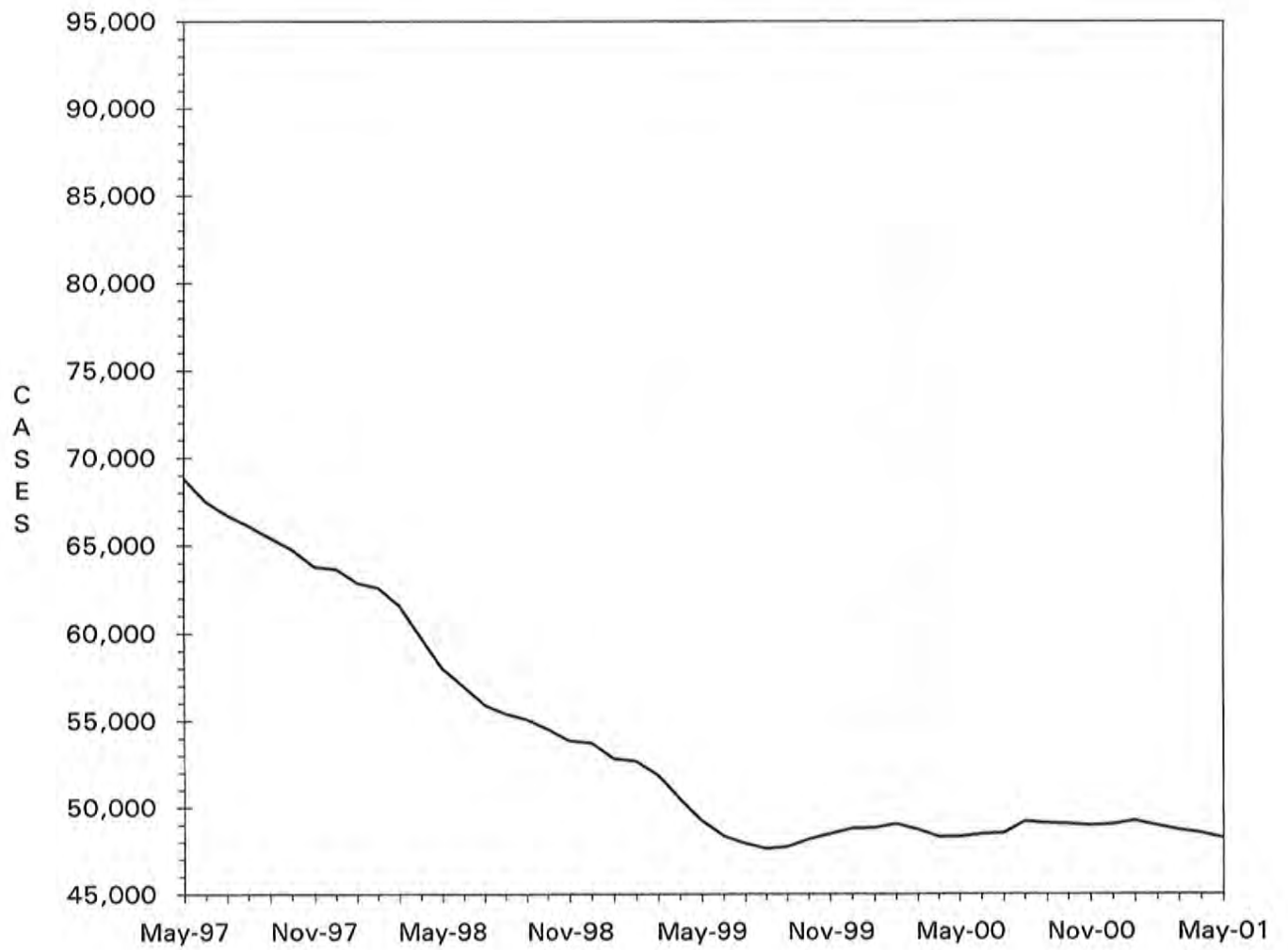

TABLE 10.

TEMPORARY ASSISTANCE CASH AND UP  
TOTAL CASES AND REINVESTIGATIONS  
MAY 2001

COUNTY	# CASES	# REINVEST COMPLETED	# DELIN- QUENT	% DELIN- QUENT
<b>AREA 1</b>				
ANDREW	41	5	9	22.0
ATCHISON	15	2	2	13.3
BUCHANAN	562	37	84	14.9
CALDWELL	45	11	2	4.4
CARROLL	48	2	8	16.7
CASS	277	39	44	15.9
CHARITON	23	4	0	0.0
CLAY	422	51	52	12.3
CLINTON	52	6	19	36.5
COOPER	42	3	20	47.6
DAVISS	14	2	2	14.3
DE KALB	39	1	21	53.8
GENTRY	10	2	2	20.0
GRUNDY	32	5	11	34.4
HARRISON	45	4	6	13.3
HOLT	14	1	6	42.9
HOWARD	45	8	14	31.1
JOHNSON	206	10	62	30.1
LAFAYETTE	139	4	44	31.7
LINN	70	10	12	17.1
LIVINGSTON	48	2	7	14.6
MERCER	11	1	0	0.0
NODAWAY	37	8	3	8.1
PETTIS	245	32	29	11.8
PLATTE	150	17	29	19.3
PUTNAM	21	0	5	23.8
RANDOLPH	153	13	27	17.6
RAY	105	18	6	5.7
SALINE	153	23	24	15.7
SULLIVAN	32	2	14	43.8
WORTH	7	0	0	0.0
<b>TOTAL AREA 1</b>	<b>3,103</b>	<b>323</b>	<b>564</b>	<b>18.2</b>
<b>AREA 2</b>				
ADAIR	100	8	18	18.0
AUDRAIN	167	11	73	43.7
BOONE	935	61	313	33.5
CALLAWAY	214	13	87	40.7
CLARK	35	1	7	20.0
COLE	307	45	71	23.1
FRANKLIN	296	43	25	8.4
GASCONADE	36	5	1	2.8
JEFFERSON	719	68	132	18.4
KNOX	10	0	2	20.0
LEWIS	48	4	22	45.8
LINCOLN	226	7	99	43.8
MACON	73	6	14	19.2
MARION	240	10	89	37.1
MONROE	19	3	12	63.2
MONTGOMERY	59	9	11	18.6
OSAGE	30	1	16	53.3
PIKE	104	19	22	21.2
RALLS	36	4	3	8.3
ST CHARLES	655	87	136	20.8
SCHUYLER	11	0	4	36.4
SCOTLAND	11	3	2	18.2
SHELBY	33	3	8	24.2
WARREN	106	9	3	2.8
<b>TOTAL AREA 2</b>	<b>4,470</b>	<b>420</b>	<b>1,170</b>	<b>26.2</b>
<b>AREA 3</b>				
BOLLINGER	44	9	2	4.5
BUTLER	472	112	5	1.1
CAPE GIRARDEAU	450	74	67	14.9
CARTER	41	5	2	4.9
CRAWFORD	165	11	20	12.1
DENT	110	14	12	10.9
DUNKLIN	726	74	209	28.8



TABLE 10.

TEMPORARY ASSISTANCE CASH AND UP  
TOTAL CASES AND REINVESTIGATIONS  
MAY 2001

COUNTY	# CASES	# REINVEST COMPLETED	# DELIN- QUENT	% DELIN- QUENT
HOWELL	318	31	35	11.0
IRON	110	15	1	0.9
MADISON	86	20	0	0.0
MISSISSIPPI	414	26	82	19.8
NEW MADRID	371	41	87	23.5
OREGON	76	7	1	1.3
PEMISCOT	574	44	91	15.9
PERRY	53	7	14	26.4
REYNOLDS	53	9	1	1.9
RIPLEY	191	23	11	5.8
ST FRANCOIS	532	68	27	5.1
STE GENEVIEVE	75	11	16	21.3
SCOTT	592	69	42	7.1
SHANNON	73	10	3	4.1
STODDARD	229	29	6	2.6
WASHINGTON	272	77	10	3.7
WAYNE	145	17	5	3.4
TOTAL AREA 3	6,172	803	749	12.1
AREA 4				
BARRY	229	21	41	17.9
BARTON	92	5	30	32.6
BATES	64	7	4	6.3
BENTON	130	13	34	26.2
CAMDEN	155	26	26	16.8
CEDAR	107	3	34	31.8
CHRISTIAN	181	6	78	43.1
DADE	24	2	4	16.7
DALLAS	126	16	18	14.3
DOUGLAS	94	6	3	3.2
GREENE	1,378	99	353	25.6
HENRY	197	7	45	22.8
HICKORY	44	1	13	29.5
JASPER	816	37	327	40.1
LACLEDE	272	27	47	17.3
LAWRENCE	230	19	62	27.0
MCDONALD	138	9	49	35.5
MARIES	68	7	22	32.4
MILLER	154	16	24	15.6
MONITEAU	50	0	31	62.0
MORGAN	83	10	13	15.7
NEWTON	255	26	45	17.6
OZARK	59	12	2	3.4
PHELPS	223	39	38	17.0
POLK	128	25	12	9.4
PULASKI	215	10	13	6.0
ST CLAIR	72	13	4	5.6
STONE	116	10	52	44.8
TANEY	150	2	79	52.7
TEXAS	196	24	4	2.0
VERNON	158	7	20	12.7
WEBSTER	125	12	21	16.8
WRIGHT	186	25	6	3.2
TOTAL AREA 4	6,515	542	1,554	23.9
AREA 5				
JACKSON	7,995	474	2,742	34.3
TOTAL AREA 5	7,995	474	2,742	34.3
AREA 6				
ST LOUIS CITY	11,873	1,276	3,787	31.9
TOTAL AREA 6	11,873	1,276	3,787	31.9
AREA 7				
ST LOUIS COUNTY	6,787	978	1,776	26.2
TOTAL AREA 7	6,787	978	1,776	26.2
STATEWIDE	46,915	4,816	12,342	26.3

TABLE 11.  
TEMPORARY ASSISTANCE APPLICATIONS  
MAY 2001

COUNTY	# REC'D	# APPR	# REJ	% REJ	TOTAL RESOLVED	-----APPLICATION RESOLUTION-----						
						UNDER 31	31- 45	46- 90	91- 105	OVER 105	% >45 DAYS	
<b>AREA 1</b>												
ANDREW	4	4	3	42.9	7	7	0	0	0	0	0.0	
ATCHISON	3	1	2	66.7	3	3	0	0	0	0	0.0	
BUCHANAN	84	72	13	15.3	85	83	2	0	0	0	0.0	
CALDWELL	4	4	1	20.0	5	4	1	0	0	0	0.0	
CARROLL	8	9	1	10.0	10	10	0	0	0	0	0.0	
CASS	60	37	15	28.8	52	51	0	0	0	1	1.9	
CHARITON	1	0	1	100.0	1	1	0	0	0	0	0.0	
CLAY	98	77	9	10.5	86	83	3	0	0	0	0.0	
CLINTON	5	2	2	50.0	4	3	1	0	0	0	0.0	
COOPER	10	3	1	25.0	4	4	0	0	0	0	0.0	
DAVISS	3	2	0	0.0	2	2	0	0	0	0	0.0	
DE KALB	8	2	1	33.3	3	3	0	0	0	0	0.0	
GENTRY	2	2	1	33.3	3	3	0	0	0	0	0.0	
GRUNDY	12	6	4	40.0	10	10	0	0	0	0	0.0	
HARRISON	9	6	1	14.3	7	7	0	0	0	0	0.0	
HOLT	2	2	0	0.0	2	1	0	1	0	0	50.0	
HOWARD	2	3	1	25.0	4	4	0	0	0	0	0.0	
JOHNSON	33	16	14	46.7	30	27	3	0	0	0	0.0	
LAFAYETTE	17	13	3	18.8	16	15	1	0	0	0	0.0	
LINN	9	6	0	0.0	6	6	0	0	0	0	0.0	
LIVINGSTON	9	9	2	18.2	11	11	0	0	0	0	0.0	
MERCER	5	1	2	66.7	3	3	0	0	0	0	0.0	
NODAWAY	9	4	1	20.0	5	5	0	0	0	0	0.0	
PETTIS	62	32	23	41.8	55	50	1	4	0	0	7.3	
PLATTE	18	15	6	28.6	21	20	1	0	0	0	0.0	
PUTNAM	4	4	0	0.0	4	4	0	0	0	0	0.0	
RANDOLPH	28	14	9	39.1	23	23	0	0	0	0	0.0	
RAY	20	19	2	9.5	21	21	0	0	0	0	0.0	
SALINE	32	25	13	34.2	38	36	2	0	0	0	0.0	
SULLIVAN	10	10	0	0.0	10	10	0	0	0	0	0.0	
WORTH	3	1	1	50.0	2	2	0	0	0	0	0.0	
<b>TOTAL AREA 1</b>	<b>574</b>	<b>401</b>	<b>132</b>	<b>24.8</b>	<b>533</b>	<b>512</b>	<b>15</b>	<b>5</b>	<b>0</b>	<b>1</b>	<b>1.1</b>	
<b>AREA 2</b>												
ADAIR	22	11	1	8.3	12	12	0	0	0	0	0.0	
AUDRAIN	14	9	2	18.2	11	11	0	0	0	0	0.0	
BOONE	116	77	32	29.4	109	105	1	3	0	0	2.8	
CALLAWAY	34	21	7	25.0	28	22	5	0	0	1	3.6	
CLARK	3	4	1	20.0	5	5	0	0	0	0	0.0	
COLE	27	29	13	31.0	42	36	2	4	0	0	9.5	
FRANKLIN	79	62	3	4.6	65	65	0	0	0	0	0.0	
GASCONADE	13	13	0	0.0	13	13	0	0	0	0	0.0	
JEFFERSON	137	91	62	40.5	153	145	4	2	1	1	2.6	
KNOX	2	4	0	0.0	4	4	0	0	0	0	0.0	
LEWIS	4	1	0	0.0	1	1	0	0	0	0	0.0	
LINCOLN	50	39	11	22.0	50	49	1	0	0	0	0.0	
MACON	10	7	2	22.2	9	9	0	0	0	0	0.0	
MARION	23	23	1	4.2	24	24	0	0	0	0	0.0	
MONROE	6	3	3	50.0	6	6	0	0	0	0	0.0	
MONTGOMERY	11	7	2	22.2	9	9	0	0	0	0	0.0	
OSAGE	4	4	0	0.0	4	3	1	0	0	0	0.0	
PIKE	10	7	1	12.5	8	8	0	0	0	0	0.0	
RALLS	10	7	0	0.0	7	7	0	0	0	0	0.0	
ST CHARLES	101	62	36	36.7	98	84	12	2	0	0	2.0	
SCHUYLER	6	3	0	0.0	3	3	0	0	0	0	0.0	
SCOTLAND	5	4	0	0.0	4	4	0	0	0	0	0.0	
SHELBY	6	4	2	33.3	6	6	0	0	0	0	0.0	
WARREN	22	14	14	50.0	28	26	0	2	0	0	7.1	
<b>TOTAL AREA 2</b>	<b>715</b>	<b>506</b>	<b>193</b>	<b>27.6</b>	<b>699</b>	<b>657</b>	<b>26</b>	<b>13</b>	<b>1</b>	<b>2</b>	<b>2.3</b>	
<b>AREA 3</b>												
BOLLINGER	10	8	0	0.0	8	7	0	1	0	0	12.5	
BUTLER	53	43	11	20.4	54	54	0	0	0	0	0.0	
CAPE GIRARDEAU	73	51	18	26.1	69	66	2	0	0	1	1.4	
CARTER	6	6	0	0.0	6	6	0	0	0	0	0.0	
CRAWFORD	38	19	10	34.5	29	29	0	0	0	0	0.0	
DENT	11	9	3	25.0	12	12	0	0	0	0	0.0	
DUNKLIN	101	75	18	19.4	93	90	3	0	0	0	0.0	

TABLE 11.

TEMPORARY ASSISTANCE APPLICATIONS  
MAY 2001

COUNTY	# REC'D	# APPR	# REJ	% REJ	TOTAL RESOLVED	-----APPLICATION RESOLUTION-----					
						UNDER 31	31- 45	46- 90	91- 105	OVER 105	% >45 DAYS
HOWELL	67	49	18	26.9	67	61	4	2	0	0	3.0
IRON	15	13	6	31.6	19	19	0	0	0	0	0.0
MADISON	10	9	2	18.2	11	11	0	0	0	0	0.0
MISSISSIPPI	24	18	10	35.7	28	27	1	0	0	0	0.0
NEW MADRID	41	31	4	11.4	35	35	0	0	0	0	0.0
OREGON	27	16	10	38.5	26	26	0	0	0	0	0.0
PEMISCOT	73	41	29	41.4	70	68	1	0	0	1	1.4
PERRY	12	11	1	8.3	12	9	2	1	0	0	8.3
REYNOLDS	10	6	3	33.3	9	9	0	0	0	0	0.0
RIPLEY	18	25	5	16.7	30	29	1	0	0	0	0.0
ST FRANCOIS	69	58	14	19.4	72	68	2	0	0	2	2.8
STE GENEVIEVE	22	10	6	37.5	16	16	0	0	0	0	0.0
SCOTT	66	50	10	16.7	60	60	0	0	0	0	0.0
SHANNON	17	13	2	13.3	15	15	0	0	0	0	0.0
STODDARD	42	30	10	25.0	40	40	0	0	0	0	0.0
WASHINGTON	41	33	20	37.7	53	52	0	1	0	0	1.9
WAYNE	11	14	5	26.3	19	19	0	0	0	0	0.0
TOTAL AREA 3	857	638	215	25.2	853	828	16	5	0	4	1.1
AREA 4											
BARRY	41	38	5	11.6	43	42	0	0	0	1	2.3
BARTON	12	12	0	0.0	12	11	0	1	0	0	8.3
BATES	29	15	11	42.3	26	25	1	0	0	0	0.0
BENTON	22	11	8	42.1	19	19	0	0	0	0	0.0
CAMDEN	33	25	12	32.4	37	31	3	3	0	0	8.1
CEDAR	15	11	1	8.3	12	10	2	0	0	0	0.0
CHRISTIAN	66	30	41	57.7	71	67	3	1	0	0	1.4
DADE	6	3	3	50.0	6	5	1	0	0	0	0.0
DALLAS	23	19	5	20.8	24	23	1	0	0	0	0.0
DOUGLAS	18	15	1	6.3	16	15	1	0	0	0	0.0
GREENE	228	150	74	33.0	224	193	18	9	1	3	5.8
HENRY	27	26	5	16.1	31	29	0	2	0	0	6.5
HICKORY	10	8	0	0.0	8	8	0	0	0	0	0.0
JASPER	163	121	31	20.4	152	146	3	3	0	0	2.0
LACLEDE	43	44	10	18.5	54	50	3	1	0	0	1.9
LAWRENCE	38	25	5	16.7	30	30	0	0	0	0	0.0
MCDONALD	41	21	8	27.6	29	28	1	0	0	0	0.0
MARIES	7	6	1	14.3	7	7	0	0	0	0	0.0
MILLER	29	16	2	11.1	18	17	1	0	0	0	0.0
MONITEAU	6	5	2	28.6	7	6	0	1	0	0	14.3
MORGAN	13	11	3	21.4	14	13	1	0	0	0	0.0
NEWTON	68	53	18	25.4	71	67	3	1	0	0	1.4
OZARK	12	7	7	50.0	14	14	0	0	0	0	0.0
PHELPS	33	35	13	27.1	48	48	0	0	0	0	0.0
POLK	26	22	3	12.0	25	22	0	2	0	1	12.0
PULASKI	38	37	10	21.3	47	46	1	0	0	0	0.0
ST CLAIR	10	12	0	0.0	12	12	0	0	0	0	0.0
STONE	22	18	3	14.3	21	21	0	0	0	0	0.0
TANEY	38	22	19	46.3	41	38	3	0	0	0	0.0
TEXAS	29	27	3	10.0	30	30	0	0	0	0	0.0
VERNON	19	14	4	22.2	18	17	1	0	0	0	0.0
WEBSTER	22	27	6	18.2	33	33	0	0	0	0	0.0
WRIGHT	40	35	6	14.6	41	41	0	0	0	0	0.0
TOTAL AREA 4	1,227	921	320	25.8	1,241	1,164	47	24	1	5	2.4
AREA 5											
JACKSON	651	447	200	30.9	647	587	32	25	0	3	4.3
TOTAL AREA 5	651	447	200	30.9	647	587	32	25	0	3	4.3
AREA 6											
ST LOUIS CITY	536	429	125	22.6	554	418	110	26	0	0	4.7
TOTAL AREA 6	536	429	125	22.6	554	418	110	26	0	0	4.7
AREA 7											
ST LOUIS COUNTY	453	315	120	27.6	435	338	56	36	1	4	9.4
TOTAL AREA 7	453	315	120	27.6	435	338	56	36	1	4	9.4
STATEWIDE	5,013	3,657	1,305	26.3	4,962	4,504	302	134	3	19	3.1

TABLE 12.

MC+, MEDICAL ASSISTANCE FOR FAMILIES (MAF) AND TRANSITIONAL MEDICAL ASSISTANCE (TMA)  
TOTAL CHILDREN  
MAY 2001

COUNTY	MC+ POVERTY	MC+ CHIP NO COST	MC+ CHIP CO-PAY	MC+ CHIP PREMIUM	MAF/ NO CASH	MAF/ CASH	TMA	NEWBORNS	TOTAL CHILDREN
AREA 1									
ANDREW	410	161	27	18	50	63	10	43	782
ATCHISON	211	78	12	6	29	24	4	24	388
BUCHANAN	3,805	1,057	186	55	541	1,006	178	251	7,079
CALDWELL	538	174	50	2	77	90	10	26	967
CARROLL	557	176	35	12	147	80	25	35	1,067
CASS	2,051	699	220	77	467	471	57	160	4,202
CHARITON	237	99	17	8	45	41	3	15	465
CLAY	3,552	1,268	355	110	650	718	159	427	7,239
CLINTON	610	197	45	16	119	83	5	69	1,144
COOPER	536	179	53	8	77	70	30	46	999
DAVISS	431	143	42	9	84	29	8	25	771
DE KALB	319	120	41	14	46	67	6	34	647
GENTRY	236	109	18	16	26	16	6	15	442
GRUNDY	553	158	18	23	160	59	17	25	1,013
HARRISON	459	152	33	12	61	96	10	28	851
HOLT	257	82	22	0	14	20	0	16	411
HOWARD	424	123	41	0	53	81	9	25	756
JOHNSON	1,593	400	105	29	325	333	45	166	2,996
LAFAYETTE	1,176	414	93	14	226	232	30	87	2,272
LINN	641	189	50	26	131	116	12	52	1,217
LIVINGSTON	632	183	34	4	120	89	22	42	1,126
MERCER	141	39	8	5	20	20	20	12	265
NODAWAY	433	150	31	9	30	70	11	37	771
PETTIS	1,904	462	95	32	425	513	64	138	3,633
PLATTE	963	384	108	44	210	277	33	107	2,126
PUTNAM	302	92	23	2	68	39	9	23	558
RANDOLPH	1,251	313	60	8	325	283	46	89	2,375
RAY	640	180	54	21	175	183	27	50	1,330
SALINE	965	275	59	15	183	263	57	72	1,889
SULLIVAN	392	110	15	11	87	53	9	41	718
WORTH	109	44	19	3	30	13	6	2	226
TOTAL AREA 1	26,328	8,210	1,969	609	5,001	5,498	928	2,182	50,725
AREA 2									
ADAIR	890	214	54	8	209	167	18	92	1,652
AUDRAIN	938	385	66	14	152	295	29	95	1,974
BOONE	5,260	1,037	286	49	972	1,707	53	206	9,570
CALLAWAY	1,985	466	85	27	224	408	31	89	3,315
CLARK	415	100	27	0	51	59	10	16	678
COLE	1,882	422	130	22	406	598	46	134	3,640
FRANKLIN	2,792	829	178	39	915	562	145	195	5,655
GASCONADE	486	130	31	5	122	64	15	43	896
JEFFERSON	6,232	1,535	400	65	1,594	1,278	165	406	11,675
KNOX	217	73	8	9	22	19	4	10	362
LEWIS	471	82	21	14	62	89	12	25	776
LINCOLN	1,518	456	78	32	686	427	82	70	3,349
MACON	711	237	48	21	70	128	22	53	1,290
MARION	1,518	367	80	25	362	438	55	77	2,922
MONROE	415	104	22	4	50	36	16	26	673
MONTGOMERY	574	197	82	19	59	100	22	43	1,096
OSAGE	410	99	17	5	39	63	6	24	663
PIKE	920	202	35	9	228	177	30	51	1,652
RALLS	257	145	27	12	63	69	13	25	611
ST CHARLES	5,015	1,069	236	64	1,144	1,267	196	384	9,375
SCHUYLER	213	56	17	8	39	27	18	11	389
SCOTLAND	244	67	17	5	31	19	10	3	396
SHELBY	321	75	19	13	78	65	15	14	600
WARREN	789	200	50	3	156	197	30	59	1,484
TOTAL AREA 2	34,473	8,547	2,014	472	7,734	8,259	1,043	2,151	64,693
AREA 3									
BOLLINGER	629	268	58	19	187	74	7	40	1,282
BUTLER	2,384	663	127	38	451	866	47	121	4,697
CAPE GIRARDEAU	2,134	605	151	37	548	780	41	210	4,506
CARTER	493	171	45	22	140	73	3	29	976
CRAWFORD	1,177	373	63	15	357	307	42	107	2,441
DENT	1,054	289	87	29	169	198	32	59	1,917
DUNKLIN	2,992	447	83	8	860	1,361	34	116	5,901
HOWELL	2,566	729	147	31	455	616	40	96	4,680

TABLE 12.

MC+, MEDICAL ASSISTANCE FOR FAMILIES (MAF) AND TRANSITIONAL MEDICAL ASSISTANCE (TMA)  
TOTAL CHILDREN  
MAY 2001

COUNTY	MC+ POVERTY	MC+ CHIP NO COST	MC+ CHIP CO-PAY	MC+ CHIP PREMIUM	MAF/ NO CASH	MAF/ CASH	TMA	NEWBORNS	TOTAL CHILDREN
IRON	712	191	55	9	146	188	15	24	1,340
HADISON	581	208	53	14	157	151	12	37	1,213
MISSISSIPPI	1,023	236	45	12	136	766	48	67	2,333
NEW MADRID	1,461	338	70	11	319	692	54	67	3,012
OREGON	700	260	67	12	167	153	18	40	1,417
PENISCOT	2,033	410	73	15	461	1,240	29	53	4,314
PERRY	819	153	23	6	143	104	14	72	1,334
REYNOLDS	464	124	46	9	143	91	19	8	904
RIPLEY	1,073	397	87	19	248	339	37	24	2,224
ST FRANCOIS	2,733	689	161	30	783	911	101	208	5,616
STE GENEVIEVE	640	137	35	7	140	140	13	31	1,143
SCOTT	2,520	651	137	24	388	1,088	109	144	5,061
SHANNON	747	215	62	18	147	139	19	43	1,390
STODDARD	1,560	470	118	32	299	392	57	117	3,045
WASHINGTON	1,500	377	110	34	608	489	81	85	3,284
WAYNE	1,050	270	72	17	195	254	16	60	1,934
TOTAL AREA 3	33,045	8,671	1,975	468	7,647	11,412	888	1,858	65,964
AREA 4									
BARRY	1,837	507	65	13	430	439	41	144	3,476
BARTON	679	140	39	7	112	162	11	54	1,204
BATES	781	267	56	27	214	118	44	55	1,562
BENTON	929	242	34	8	275	227	21	23	1,759
CAMDEN	1,615	564	108	37	303	275	52	93	3,047
CEDAR	856	246	38	19	201	188	22	37	1,607
CHRISTIAN	2,160	694	152	30	335	295	27	229	3,922
DADE	467	141	36	7	55	45	2	32	785
DALLAS	960	274	67	9	142	243	26	53	1,774
DOUGLAS	851	296	59	18	114	169	19	22	1,548
GREENE	8,566	2,316	487	126	2,069	2,473	227	1,101	17,365
HENRY	1,094	312	50	13	213	351	53	78	2,164
HICKORY	570	155	35	10	154	81	24	39	1,068
JASPER	6,298	1,247	191	40	1,083	1,568	59	630	11,116
LACLEDE	1,975	445	92	26	431	494	47	176	3,686
LAWRENCE	1,886	529	100	21	308	442	30	157	3,473
MCDONALD	1,823	369	57	12	361	255	23	98	2,998
MARIES	404	88	34	21	60	126	2	21	756
MILLER	1,382	583	151	36	223	277	35	91	2,778
MONITEAU	425	108	28	11	80	78	10	41	781
MORGAN	1,072	298	66	17	214	160	15	47	1,889
NEWTON	2,220	657	135	37	402	464	57	190	4,162
OZARK	627	198	31	7	137	109	14	25	1,148
PHELPS	2,001	560	86	26	480	394	56	142	3,745
POLK	1,367	468	109	27	328	250	67	101	2,717
PULASKI	1,671	397	108	26	386	382	31	82	3,083
ST CLAIR	453	162	36	12	127	145	20	29	984
STONE	1,698	396	78	17	322	208	58	122	2,899
TANEY	2,282	740	158	42	353	272	74	259	4,180
TEXAS	1,368	533	136	35	255	350	43	75	2,795
VERNON	1,232	386	96	34	216	282	20	104	2,370
WEBSTER	1,533	509	82	24	362	234	87	150	2,981
WRIGHT	1,258	423	72	20	250	333	53	88	2,497
TOTAL AREA 4	54,340	15,250	3,072	815	10,995	11,889	1,370	4,588	102,319
AREA 5									
JACKSON	29,341	6,876	1,467	450	6,512	16,001	1,018	2,059	63,724
TOTAL AREA 5	29,341	6,876	1,467	450	6,512	16,001	1,018	2,059	63,724
AREA 6									
ST LOUIS CITY	26,421	3,877	716	136	6,070	25,608	909	897	64,634
TOTAL AREA 6	26,421	3,877	716	136	6,070	25,608	909	897	64,634
AREA 7									
ST LOUIS COUNTY	28,099	5,413	1,031	233	5,945	12,879	848	1,272	55,720
TOTAL AREA 7	28,099	5,413	1,031	233	5,945	12,879	848	1,272	55,720
STATEWIDE	232,047	56,844	12,244	3,183	49,904	91,546	7,004	15,007	467,779



TABLE 13.

MC+, MEDICAL ASSISTANCE FOR FAMILIES (MAF) AND TRANSITIONAL MEDICAL ASSISTANCE (TMA)  
TOTAL CARETAKERS  
MAY 2001

COUNTY	MAF/ NO CASH	MAF/ CASH	EXTENDED TMA	MC+ TMA	CUST. PARENTS	NON-CUST. PARENTS	NCP PARENTS* FAIR SHARE	MPW	EXTENDED WOMEN'S HLTH	TOTAL CARETAKERS
AREA 1										
ANDREW	30	19	12	8	90	0	4	43	47	253
ATCHISON	29	10	5	6	78	0	2	20	19	169
BUCHANAN	395	393	211	64	1,137	0	21	342	248	2,811
CALDWELL	55	35	10	8	192	0	2	19	35	356
CARROLL	103	29	22	14	183	1	0	42	35	429
CASS	277	219	105	26	552	0	0	175	191	1,545
CHARITON	27	13	3	1	72	2	1	24	15	158
CLAY	444	275	158	29	998	0	23	461	424	2,812
CLINTON	67	21	12	5	233	1	2	59	60	460
COOPER	35	26	23	8	166	0	8	57	55	378
DAVISS	66	5	15	2	156	0	0	36	31	311
DE KALB	24	36	11	2	113	0	1	26	30	243
GENTRY	19	4	8	1	89	0	0	23	12	156
GRUNDY	106	18	23	5	196	2	4	36	32	422
HARRISON	46	41	17	7	144	0	2	41	38	336
HOLT	8	6	3	3	71	0	1	13	19	124
HOWARD	38	35	19	7	150	0	3	20	39	311
JOHNSON	234	151	55	22	423	0	5	127	167	1,184
LAFAYETTE	132	99	58	18	330	0	5	89	106	837
LINN	84	46	34	8	177	1	3	61	43	457
LIVINGSTON	80	30	40	9	169	1	10	54	53	446
MERCER	13	5	13	2	56	0	0	10	11	110
NODAWAY	27	23	23	5	119	0	3	52	36	288
PETTIS	248	189	72	12	550	1	7	154	134	1,367
PLATTE	150	93	48	18	236	0	2	119	107	773
PUTNAM	43	16	20	5	115	0	2	24	19	244
RANDOLPH	193	105	59	22	390	1	9	124	88	991
RAY	96	75	42	11	218	0	0	64	48	554
SALINE	109	117	54	19	232	1	0	99	48	679
SULLIVAN	46	18	16	9	115	0	0	31	24	259
WORTH	11	7	9	2	29	0	2	8	7	75
TOTAL AREA 1	3,235	2,159	1,200	358	7,779	11	122	2,453	2,221	19,538
AREA 2										
ADAIR	170	76	20	12	311	4	11	89	63	756
AUDRAIN	117	112	44	11	273	0	4	73	95	729
BOONE	700	675	189	107	1,501	2	48	321	355	3,898
CALLAWAY	146	171	45	16	577	1	8	98	138	1,200
CLARK	41	25	13	6	138	0	0	19	24	264
COLE	294	206	57	12	521	1	12	168	156	1,427
FRANKLIN	625	205	180	43	887	1	15	243	219	2,418
GASCONADE	73	28	39	2	138	0	1	38	46	365
JEFFERSON	1,093	613	254	98	2,112	3	49	439	539	5,200
KNOX	19	10	4	5	80	1	3	7	19	148
LEWIS	42	44	23	13	148	0	3	27	25	325
LINCOLN	423	160	110	47	450	0	7	122	107	1,426
MACON	51	45	34	13	219	1	8	61	47	479
MARION	243	181	74	31	467	3	20	123	106	1,248
MONROE	34	8	9	0	132	1	1	40	23	248
MONTGOMERY	45	38	44	1	197	0	1	42	39	407
OSAGE	38	26	6	2	135	0	0	24	33	264
PIKE	158	78	23	6	295	2	3	53	48	666
RALLS	45	27	16	3	95	0	5	26	23	240
ST CHARLES	777	458	224	51	1,348	1	24	382	514	3,779
SCHUYLER	26	5	12	4	82	1	0	11	16	157
SCOTLAND	29	6	6	8	85	0	0	12	7	153
SHELBY	49	22	14	2	122	1	3	18	18	249
WARREN	111	71	34	8	213	1	3	53	95	589
TOTAL AREA 2	5,349	3,290	1,474	501	10,526	24	229	2,489	2,755	26,637
AREA 3										
BOLLINGER	126	15	16	7	244	0	5	45	44	502
BUTLER	336	314	115	35	902	1	12	206	141	2,062
CAPE GIRARDEAU	362	325	95	28	640	2	50	268	167	1,937
CARTER	87	22	16	2	214	5	0	37	28	411
CRAWFORD	242	118	77	18	392	1	7	100	92	1,047
DENT	121	59	43	23	392	0	6	78	74	796
DUNKLIN	545	403	109	42	988	4	51	149	116	2,407
HOWELL	342	204	69	22	900	2	16	151	128	1,834
IRON	95	75	39	7	291	2	4	52	30	595

TABLE 13.

HC+, MEDICAL ASSISTANCE FOR FAMILIES (MAF) AND TRANSITIONAL MEDICAL ASSISTANCE (TMA)  
TOTAL CARETAKERS  
MAY 2001

COUNTY	MAF/ NO CASH	MAF/ CASH	EXTENDED TMA	HC+ CUST. PARENTS	NON-CUST. PARENTS	NCP PARENTS' FAIR SHARE	MPW	EXTENDED WOMEN'S HLTH	TOTAL CARETAKERS	
MADISON	114	80	31	6	197	0	3	49	34	514
MISSISSIPPI	122	291	72	46	319	2	78	80	51	1,061
NEW MADRID	222	211	88	35	485	1	35	79	56	1,212
OREGON	115	49	30	13	250	0	3	49	40	549
PEMISCOT	280	330	74	24	481	4	63	105	58	1,419
PERRY	92	40	18	7	216	2	7	49	57	488
REYNOLDS	105	31	30	7	194	0	3	26	11	407
RIPLEY	193	128	58	31	399	1	4	77	55	946
ST FRANCOIS	576	401	181	53	982	5	33	230	186	2,647
STE GENEVIEVE	107	48	25	18	208	0	1	33	28	468
SCOTT	317	345	182	49	845	1	54	182	152	2,127
SHANNON	101	45	18	20	339	3	4	38	39	607
STODDARD	220	134	95	30	581	0	8	115	107	1,290
WASHINGTON	434	199	130	48	695	1	22	112	80	1,521
WAYNE	151	68	58	26	475	0	3	68	58	907
TOTAL AREA 3	5,405	3,935	1,669	597	11,429	37	472	2,378	1,832	27,754
AREA 4										
BARRY	306	154	68	15	568	0	8	133	131	1,383
BARTON	92	61	35	9	232	0	7	51	34	521
BATES	142	43	53	9	258	0	0	71	57	633
BENTON	187	90	43	19	319	1	10	55	25	749
CAMDEN	210	114	59	18	584	1	8	153	128	1,275
CEDAR	156	75	32	17	289	5	8	56	43	681
CHRISTIAN	235	108	65	33	633	1	8	213	250	1,546
DADE	42	18	10	4	140	0	1	16	33	264
DALLAS	120	81	49	25	292	0	7	47	55	676
DOUGLAS	85	73	33	7	325	2	2	49	34	610
GREENE	1,483	1,045	286	101	2,777	5	67	846	1,040	7,650
HENRY	166	133	82	32	334	1	13	102	87	950
HICKORY	112	24	21	14	190	3	4	31	29	428
JASPER	714	642	113	59	1,801	2	44	511	543	4,429
LACLEDE	313	200	113	35	673	0	12	168	143	1,657
LAWRENCE	211	163	72	24	538	3	19	162	155	1,347
MCDONALD	245	82	26	14	585	0	8	110	132	1,202
MARIES	48	41	4	2	142	0	3	29	15	284
MILLER	160	118	65	15	493	0	5	137	116	1,109
MONITEAU	55	31	17	3	143	0	3	44	39	335
MORGAN	136	50	31	7	373	1	9	72	55	734
NEWTON	278	172	84	22	738	1	18	206	184	1,703
OZARK	100	39	31	8	273	2	3	46	33	535
PHELPS	359	148	108	43	700	0	20	161	121	1,660
POLK	245	96	78	32	516	3	4	102	91	1,167
PULASKI	268	149	63	10	620	0	9	115	101	1,335
ST CLAIR	110	41	33	10	160	0	2	30	23	409
STONE	227	69	57	14	644	1	7	110	122	1,251
TANEY	257	93	72	26	803	0	17	191	272	1,731
TEXAS	201	129	67	18	480	0	8	124	84	1,111
VERNON	161	96	31	13	348	0	6	77	93	825
WEBSTER	230	99	75	10	451	1	8	116	148	1,138
WRIGHT	222	135	63	15	428	0	7	91	99	1,060
TOTAL AREA 4	7,876	4,612	2,039	683	17,850	33	355	4,425	4,515	42,388
AREA 5										
JACKSON	4,469	5,097	1,114	321	6,185	1	144	1,708	2,297	21,336
TOTAL AREA 5	4,469	5,097	1,114	321	6,185	1	144	1,708	2,297	21,336
AREA 6										
ST LOUIS CITY	3,348	9,047	1,158	328	5,741	0	70	977	1,151	21,820
TOTAL AREA 6	3,348	9,047	1,158	328	5,741	0	70	977	1,151	21,820
AREA 7										
ST LOUIS COUNTY	4,314	4,109	1,235	490	6,145	5	61	1,370	1,806	19,535
TOTAL AREA 7	4,314	4,109	1,235	490	6,145	5	61	1,370	1,806	19,535
STATEWIDE	33,996	32,249	9,889	3,278	65,655	111	1,453	15,800	16,577	179,008

NOTE: EXTENDED TRANSITIONAL MEDICAL ASSISTANCE, HC+ FOR CUSTODIAL PARENTS AND NON-CUSTODIAL PARENTS, NCP PARENTS' FAIR SHARE, AND EXTENDED WOMEN'S HEALTH SERVICES AVAILABLE AS A RESULT OF THE 1115 WAIVER.

TABLE 14.

MC+(CHILDREN AND CUSTODIAL PARENTS) AND MEDICAL ASSISTANCE FOR FAMILIES(MAF)  
 TOTAL CASES AND REINVESTIGATIONS  
 MAY 2001

COUNTY	# CASES	# REINVEST COMPLETED	# DELIN- QUENT	% DELIN- QUENT
<b>AREA 1</b>				
ANDREW	357	23	43	12.0
ATCHISON	187	4	44	23.5
BUCHANAN	2,942	144	557	18.9
CALDWELL	413	22	174	42.1
CARROLL	470	31	157	33.4
CASS	1,810	128	366	20.2
CHARITON	214	8	3	1.4
CLAY	3,163	158	671	21.2
CLINTON	510	15	165	32.4
COOPER	443	5	175	39.5
DAVISS	350	23	12	3.4
DE KALB	280	4	82	29.3
GENTRY	203	13	2	1.0
GRUNDY	455	27	159	34.9
HARRISON	363	43	34	9.4
HOLT	185	6	105	56.8
HOWARD	335	19	139	41.5
JOHNSON	1,295	35	557	43.0
LAFAYETTE	999	23	367	36.7
LINN	521	22	118	22.6
LIVINGSTON	470	30	85	18.1
MERCER	111	9	12	10.8
NODAWAY	355	28	74	20.8
PETTIS	1,553	74	329	21.2
PLATTE	972	32	112	11.5
PUTNAM	256	6	111	43.4
RANDOLPH	1,002	58	236	23.6
RAY	551	29	43	7.8
SALINE	784	25	241	30.7
SULLIVAN	334	16	153	45.8
WORTH	102	8	1	1.0
<b>TOTAL AREA 1</b>	<b>21,985</b>	<b>1,068</b>	<b>5,327</b>	<b>24.2</b>
<b>AREA 2</b>				
ADAIR	754	21	370	49.1
AUDRAIN	810	8	440	54.3
BOONE	4,163	98	2,329	55.9
CALLAWAY	1,469	53	724	49.3
CLARK	311	5	166	53.4
COLE	1,574	36	656	41.7
FRANKLIN	2,507	211	559	22.3
GASCONADE	399	16	66	16.5
JEFFERSON	5,320	371	2,011	37.8
KNOX	159	2	49	30.8
LEWIS	343	20	36	10.5
LINCOLN	1,429	59	518	36.2
MACON	585	30	139	23.8
MARION	1,266	45	387	30.6
MONROE	298	6	119	39.9
MONTGOMERY	466	29	97	20.8
OSAGE	295	14	180	61.0
PIKE	743	40	357	48.0
RALLS	268	11	15	5.6
ST CHARLES	4,135	133	1,786	43.2
SCHUYLER	166	6	66	39.8
SCOTLAND	186	0	76	40.9
SHELBY	264	25	65	24.6
WARREN	618	27	157	25.4
<b>TOTAL AREA 2</b>	<b>28,528</b>	<b>1,266</b>	<b>11,368</b>	<b>39.8</b>
<b>AREA 3</b>				
BOLLINGER	572	33	29	5.1
BUTLER	1,983	99	77	3.9
CAPE GIRARDEAU	1,853	117	492	26.6
CARTER	435	24	38	8.7
CRAWFORD	986	68	180	18.3
DENT	835	35	39	4.7
DUNKLIN	2,273	186	812	35.7

TABLE 14.

MC+(CHILDREN AND CUSTODIAL PARENTS) AND MEDICAL ASSISTANCE FOR FAMILIES(MAF)  
 TOTAL CASES AND REINVESTIGATIONS  
 MAY 2001

COUNTY	# CASES	# REINVEST COMPLETED	# DELIN- QUENT	% DELIN- QUENT
HOWELL	1,980	94	426	21.5
IRON	559	46	51	9.1
MADISON	543	52	14	2.6
MISSISSIPPI	800	54	166	20.7
NEW MADRID	1,144	72	317	27.7
OREGON	608	53	17	2.8
PEMISCOT	1,444	73	344	23.8
PERRY	614	18	280	45.6
REYNOLDS	410	28	14	3.4
RIPLEY	970	73	102	10.5
ST FRANCOIS	2,395	222	367	15.3
STE GENEVIEVE	519	23	190	36.6
SCOTT	1,933	106	248	12.8
SHANNON	617	45	41	6.6
STODDARD	1,419	76	77	5.4
WASHINGTON	1,346	155	148	11.0
WAYNE	884	49	13	1.5
TOTAL AREA 3	27,122	1,801	4,482	16.5
AREA 4				
BARRY	1,431	77	371	25.9
BARTON	512	15	202	39.5
BATES	675	61	13	1.9
BENTON	788	34	224	28.4
CAMDEN	1,369	91	352	25.7
CEDAR	691	14	209	30.2
CHRISTIAN	1,798	44	893	49.7
DADE	346	20	83	24.0
DALLAS	720	50	183	25.4
DOUGLAS	665	63	20	3.0
GREENE	7,435	233	2,442	32.8
HENRY	873	73	155	17.8
HICKORY	480	14	201	41.9
JASPER	4,650	121	2,233	48.0
LACLEDE	1,570	72	363	23.1
LAWRENCE	1,436	25	516	35.9
MCDONALD	1,270	53	384	30.2
MARIES	298	12	108	36.2
MILLER	1,250	61	341	27.3
MONITEAU	349	12	139	39.8
MORGAN	827	43	218	26.4
NEWTON	1,693	74	227	13.4
OZARK	518	23	141	27.2
PHELPS	1,697	82	500	29.5
POLK	1,183	48	279	23.6
PULASKI	1,385	40	400	28.9
ST CLAIR	415	6	88	21.2
STONE	1,326	11	777	58.6
TANEY	1,969	6	1,131	57.4
TEXAS	1,185	77	116	9.8
VERNON	1,044	31	201	19.3
WEBSTER	1,232	75	285	23.1
WRIGHT	1,038	107	59	5.7
TOTAL AREA 4	44,118	1,768	13,854	31.4
AREA 5				
JACKSON	22,726	561	10,642	46.8
TOTAL AREA 5	22,726	561	10,642	46.8
AREA 6				
ST LOUIS CITY	17,582	602	9,159	52.1
TOTAL AREA 6	17,582	602	9,159	52.1
AREA 7				
ST LOUIS COUNTY	21,158	821	11,647	55.0
TOTAL AREA 7	21,158	821	11,647	55.0
STATEWIDE	183,219	7,887	66,479	36.3

TABLE 15.

MC+ APPLICATIONS FOR CHILDREN AND CUSTODIAL PARENTS  
MAY 2001

COUNTY	# REC'D	# APPR	# REJ	% REJ	TOTAL RESOLVED	-----APPLICATION RESOLUTION-----						
						UNDER 16	16- 30	31- 45	46- 90	OVER 90	% >30 DAYS	
<b>AREA 1</b>												
ANDREW	12	7	5	41.7	12	9	1	2	0	0	16.7	
ATCHISON	5	3	3	50.0	6	1	5	0	0	0	0.0	
BUCHANAN	152	110	30	21.4	140	79	58	3	0	0	2.1	
CALDWELL	10	12	1	7.7	13	10	3	0	0	0	0.0	
CARROLL	19	12	6	33.3	18	10	8	0	0	0	0.0	
CASS	83	76	20	20.8	96	52	40	3	1	0	4.2	
CHARITON	12	8	0	0.0	8	8	0	0	0	0	0.0	
CLAY	170	121	44	26.7	165	73	85	5	1	1	4.2	
CLINTON	29	20	9	31.0	29	14	12	2	1	0	10.3	
COOPER	23	18	5	21.7	23	11	12	0	0	0	0.0	
DAVISS	8	9	2	18.2	11	8	2	0	1	0	9.1	
DE KALB	15	9	5	35.7	14	6	7	1	0	0	7.1	
GENTRY	5	3	0	0.0	3	3	0	0	0	0	0.0	
GRUNDY	43	26	13	33.3	39	22	16	0	0	1	2.6	
HARRISON	19	14	5	26.3	19	17	2	0	0	0	0.0	
HOLT	8	6	2	25.0	8	1	6	0	1	0	12.5	
HOWARD	11	8	2	20.0	10	6	4	0	0	0	0.0	
JOHNSON	62	37	24	39.3	61	26	30	5	0	0	8.2	
LAFAYETTE	52	41	12	22.6	53	32	20	1	0	0	1.9	
LINN	27	21	3	12.5	24	16	7	1	0	0	4.2	
LIVINGSTON	27	24	5	17.2	29	20	9	0	0	0	0.0	
MERCER	10	7	3	30.0	10	7	3	0	0	0	0.0	
NODAWAY	21	14	3	17.6	17	14	3	0	0	0	0.0	
PETTIS	98	71	31	30.4	102	63	31	6	2	0	7.8	
PLATTE	51	45	10	18.2	55	38	14	3	0	0	5.5	
PUTNAM	8	9	3	25.0	12	6	6	0	0	0	0.0	
RANDOLPH	59	43	14	24.6	57	39	16	2	0	0	3.5	
RAY	24	18	9	33.3	27	19	8	0	0	0	0.0	
SALINE	61	37	27	42.2	64	32	31	1	0	0	1.6	
SULLIVAN	21	9	6	40.0	15	12	3	0	0	0	0.0	
WORTH	5	3	1	25.0	4	3	1	0	0	0	0.0	
<b>TOTAL AREA 1</b>	<b>1,150</b>	<b>841</b>	<b>303</b>	<b>26.5</b>	<b>1,144</b>	<b>657</b>	<b>443</b>	<b>35</b>	<b>7</b>	<b>2</b>	<b>3.8</b>	
<b>AREA 2</b>												
ADAIR	28	19	5	20.8	24	16	8	0	0	0	0.0	
AUDRAIN	34	26	5	16.1	31	24	5	0	2	0	6.5	
BOONE	146	92	64	41.0	156	79	64	7	6	0	8.3	
CALLAWAY	48	37	22	37.3	59	23	29	7	0	0	11.9	
CLARK	7	3	4	57.1	7	3	3	1	0	0	14.3	
COLE	66	46	17	27.0	63	28	28	2	4	1	11.1	
FRANKLIN	143	115	24	17.3	139	105	31	2	1	0	2.2	
GASCONADE	15	11	2	15.4	13	12	1	0	0	0	0.0	
JEFFERSON	227	201	76	27.4	277	178	85	9	4	1	5.1	
KNOX	8	6	1	14.3	7	6	1	0	0	0	0.0	
LEWIS	19	16	1	5.9	17	12	5	0	0	0	0.0	
LINCOLN	70	51	7	12.1	58	51	5	2	0	0	3.4	
MACON	30	17	7	29.2	24	23	1	0	0	0	0.0	
MARION	56	47	17	26.6	64	44	19	1	0	0	1.6	
MONROE	19	15	5	25.0	20	12	7	1	0	0	5.0	
MONTGOMERY	31	30	4	11.8	34	21	12	0	1	0	2.9	
OSAGE	12	11	1	8.3	12	9	2	0	1	0	8.3	
PIKE	25	19	4	17.4	23	16	7	0	0	0	0.0	
RALLS	9	9	8	47.1	17	8	9	0	0	0	0.0	
ST CHARLES	190	145	47	24.5	192	140	42	10	0	0	5.2	
SCHUYLER	8	4	2	33.3	6	4	2	0	0	0	0.0	
SCOTLAND	4	2	2	50.0	4	2	2	0	0	0	0.0	
SHELBY	8	5	2	28.6	7	6	1	0	0	0	0.0	
WARREN	40	30	12	28.6	42	25	14	1	1	1	7.1	
<b>TOTAL AREA 2</b>	<b>1,243</b>	<b>957</b>	<b>339</b>	<b>26.2</b>	<b>1,296</b>	<b>847</b>	<b>383</b>	<b>43</b>	<b>20</b>	<b>3</b>	<b>5.1</b>	
<b>AREA 3</b>												
BOLLINGER	20	18	9	33.3	27	10	16	1	0	0	3.7	
BUTLER	101	71	18	20.2	89	51	34	4	0	0	4.5	
CAPE GIRARDEAU	102	64	27	29.7	91	37	51	3	0	0	3.3	
CARTER	18	13	2	13.3	15	12	3	0	0	0	0.0	
CRAWFORD	57	39	17	30.4	56	22	32	2	0	0	3.6	
DENT	32	25	8	24.2	33	17	16	0	0	0	0.0	
DUNKLIN	109	72	38	34.5	110	49	56	5	0	0	4.5	



TABLE 15.

MC+ APPLICATIONS FOR CHILDREN AND CUSTODIAL PARENTS  
MAY 2001

COUNTY	# REC'D	# APPR	# REJ	% REJ	TOTAL RESOLVED	-----APPLICATION RESOLUTION-----					
						UNDER 16	16- 30	31- 45	46- 90	OVER 90	% >30 DAYS
HOWELL	97	71	19	21.1	90	52	33	5	0	0	5.6
IRON	30	25	6	19.4	31	18	13	0	0	0	0.0
MADISON	37	26	8	23.5	34	21	13	0	0	0	0.0
MISSISSIPPI	38	28	9	24.3	37	18	17	1	1	0	5.4
NEW MADRID	65	51	26	33.8	77	47	28	2	0	0	2.6
OREGON	29	21	5	19.2	26	19	5	0	2	0	7.7
PEMISCOT	101	51	47	48.0	98	45	51	2	0	0	2.0
PERRY	31	24	8	25.0	32	14	9	3	3	3	28.1
REYNOLDS	22	11	5	31.3	16	10	6	0	0	0	0.0
RIPLEY	28	31	8	20.5	39	19	17	3	0	0	7.7
ST FRANCOIS	124	101	33	24.6	134	80	48	6	0	0	4.5
STE GENEVIEVE	25	10	6	37.5	16	12	4	0	0	0	0.0
SCOTT	118	73	28	27.7	101	66	32	3	0	0	3.0
SHANNON	23	15	4	21.1	19	13	5	1	0	0	5.3
STODDARD	80	64	16	20.0	80	46	33	0	0	1	1.2
WASHINGTON	87	53	24	31.2	77	42	32	3	0	0	3.9
WAYNE	30	31	9	22.5	40	22	17	1	0	0	2.5
<b>TOTAL AREA 3</b>	<b>1,404</b>	<b>988</b>	<b>380</b>	<b>27.8</b>	<b>1,368</b>	<b>742</b>	<b>571</b>	<b>45</b>	<b>6</b>	<b>4</b>	<b>4.0</b>
<b>AREA 4</b>											
BARRY	82	69	15	17.9	84	47	35	2	0	0	2.4
BARTON	22	18	4	18.2	22	17	4	1	0	0	4.5
BATES	42	27	18	40.0	45	31	12	2	0	0	4.4
BENTON	34	32	5	13.5	37	29	8	0	0	0	0.0
CAMDEN	50	46	13	22.0	59	32	18	6	2	1	15.3
CEDAR	18	12	6	33.3	18	13	1	3	1	0	22.2
CHRISTIAN	72	52	26	33.3	78	46	29	2	1	0	3.8
DADE	11	8	7	46.7	15	6	6	2	1	0	20.0
DALLAS	32	32	9	22.0	41	21	17	3	0	0	7.3
DOUGLAS	22	16	5	23.8	21	14	6	1	0	0	4.8
GREENE	334	218	104	32.3	322	160	116	31	11	4	14.3
HENRY	36	34	4	10.5	38	22	13	3	0	0	7.9
HICKORY	11	11	7	38.9	18	9	8	1	0	0	5.6
JASPER	245	166	73	30.5	239	129	91	10	7	2	7.9
LACLEDE	102	75	21	21.9	96	55	35	6	0	0	6.3
LAWRENCE	76	46	15	24.6	61	42	18	1	0	0	1.6
MCDONALD	62	51	17	25.0	68	33	33	2	0	0	2.9
MARIES	19	14	2	12.5	16	11	5	0	0	0	0.0
MILLER	59	56	7	11.1	63	42	21	0	0	0	0.0
MONITEAU	24	14	5	26.3	19	13	5	1	0	0	5.3
MORGAN	26	24	5	17.2	29	21	8	0	0	0	0.0
NEWTON	108	81	41	33.6	122	63	55	4	0	0	3.3
OZARK	29	21	8	27.6	29	22	7	0	0	0	0.0
PHELPS	84	80	16	16.7	96	48	45	1	2	0	3.1
POLK	44	37	8	17.8	45	29	11	5	0	0	11.1
PULASKI	63	43	29	40.3	72	19	52	0	0	1	1.4
ST CLAIR	23	17	7	29.2	24	21	3	0	0	0	0.0
STONE	50	35	10	22.2	45	26	17	1	1	0	4.4
TANEY	88	62	40	39.2	102	42	53	6	0	1	6.9
TEXAS	50	34	14	29.2	48	38	10	0	0	0	0.0
VERNON	49	40	8	16.7	48	32	16	0	0	0	0.0
WEBSTER	48	42	21	33.3	63	32	29	2	0	0	3.2
WRIGHT	50	36	11	23.4	47	35	9	1	1	1	6.4
<b>TOTAL AREA 4</b>	<b>2,065</b>	<b>1,549</b>	<b>581</b>	<b>27.3</b>	<b>2,130</b>	<b>1,200</b>	<b>796</b>	<b>97</b>	<b>27</b>	<b>10</b>	<b>6.3</b>
<b>AREA 5</b>											
JACKSON	958	659	267	28.8	926	387	449	61	21	8	9.7
<b>TOTAL AREA 5</b>	<b>958</b>	<b>659</b>	<b>267</b>	<b>28.8</b>	<b>926</b>	<b>387</b>	<b>449</b>	<b>61</b>	<b>21</b>	<b>8</b>	<b>9.7</b>
<b>AREA 6</b>											
ST LOUIS CITY	620	495	150	23.3	645	391	174	55	20	5	12.4
<b>TOTAL AREA 6</b>	<b>620</b>	<b>495</b>	<b>150</b>	<b>23.3</b>	<b>645</b>	<b>391</b>	<b>174</b>	<b>55</b>	<b>20</b>	<b>5</b>	<b>12.4</b>
<b>AREA 7</b>											
ST LOUIS COUNTY	708	569	114	16.7	684	509	121	34	14	6	7.9
<b>TOTAL AREA 7</b>	<b>708</b>	<b>569</b>	<b>114</b>	<b>16.7</b>	<b>684</b>	<b>509</b>	<b>121</b>	<b>34</b>	<b>14</b>	<b>6</b>	<b>7.9</b>
<b>STATEWIDE</b>	<b>8,148</b>	<b>6,058</b>	<b>2,134</b>	<b>26.0</b>	<b>8,193</b>	<b>4,733</b>	<b>2,937</b>	<b>370</b>	<b>115</b>	<b>38</b>	<b>6.4</b>

TABLE 16.

GENERAL RELIEF CASELOADS\*  
TOTAL CASES AND REINVESTIGATIONS  
MAY 2001

COUNTY	# CASES	# REINVEST COMPLETED	# DELIN- QUENT	% DELIN- QUENT
<b>AREA 1</b>				
ANDREW	54	0	4	7.4
ATCHISON	24	0	0	0.0
BUCHANAN	383	2	25	6.5
CALDWELL	23	0	1	4.3
CARROLL	50	0	5	10.0
CASS	182	0	8	4.4
CHARITON	28	1	0	0.0
CLAY	482	1	13	2.7
CLINTON	74	0	1	1.4
COOPER	57	0	1	1.8
DAVISS	44	0	0	0.0
DE KALB	36	0	2	5.6
GENTRY	22	0	0	0.0
GRUNDY	39	0	6	15.4
HARRISON	42	1	0	0.0
HOLT	17	1	1	5.9
HOWARD	23	0	0	0.0
JOHNSON	155	0	12	7.7
LAFAYETTE	108	0	10	9.3
LINN	73	0	3	4.1
LIVINGSTON	59	1	0	0.0
MERCER	13	0	1	7.7
NODAWAY	58	2	6	10.3
PETTIS	176	0	10	5.7
PLATTE	124	3	1	0.8
PUTNAM	27	0	3	11.1
RANDOLPH	142	0	5	3.5
RAY	61	0	0	0.0
SALINE	116	0	6	5.2
SULLIVAN	43	1	5	11.6
WORTH	7	0	0	0.0
<b>TOTAL AREA 1</b>	<b>2,742</b>	<b>13</b>	<b>129</b>	<b>4.7</b>
<b>AREA 2</b>				
ADAIR	105	2	15	14.3
AUDRAIN	88	0	9	10.2
BOONE	345	0	13	3.8
CALLAWAY	117	0	9	7.7
CLARK	29	0	2	6.9
COLE	188	0	4	2.1
FRANKLIN	252	1	9	3.6
GASCONADE	41	0	0	0.0
JEFFERSON	467	4	15	3.2
KNOX	8	0	0	0.0
LEWIS	31	0	0	0.0
LINCOLN	130	1	4	3.1
MACON	74	0	3	4.1
MARION	130	1	8	6.2
MONROE	39	0	1	2.6
MONTGOMERY	51	1	4	7.8
OSAGE	30	0	0	0.0
PIKE	56	1	5	8.9
RALLS	28	0	1	3.6
ST CHARLES	390	2	17	4.4
SCHUYLER	18	0	1	5.6
SCOTLAND	15	0	0	0.0
SHELBY	25	1	1	4.0
WARREN	57	0	2	3.5
<b>TOTAL AREA 2</b>	<b>2,714</b>	<b>14</b>	<b>123</b>	<b>4.5</b>
<b>AREA 3</b>				
BOLLINGER	55	2	0	0.0
BUTLER	255	5	3	1.2
CAPE GIRARDEAU	317	0	17	5.4
CARTER	60	0	1	1.7
CRAWFORD	121	2	2	1.7
DENT	90	1	1	1.1
DUNKLIN	173	1	10	5.8
HOWELL	175	2	7	4.0

TABLE 16.

GENERAL RELIEF CASELOADS\*  
TOTAL CASES AND REINVESTIGATIONS  
MAY 2001

COUNTY	# CASES	# REINVEST COMPLETED	# DELIN- QUENT	% DELIN- QUENT
IRON	55	2	1	1.8
MADISON	59	1	0	0.0
MISSISSIPPI	94	3	11	11.7
NEW MADRID	98	1	5	5.1
OREGON	65	2	1	1.5
PEMISCOT	112	1	4	3.6
PERRY	61	0	10	16.4
REYNOLDS	36	1	0	0.0
RIPLEY	106	1	5	4.7
ST FRANCOIS	337	4	7	2.1
STE GENEVIEVE	43	0	2	4.7
SCOTT	193	1	4	2.1
SHANNON	69	1	0	0.0
STODDARD	158	2	14	8.9
WASHINGTON	178	4	1	0.6
WAYNE	106	2	0	0.0
TOTAL AREA 3	3,016	39	106	3.5
AREA 4				
BARRY	155	0	9	5.8
BARTON	64	0	7	10.9
BATES	73	0	0	0.0
BENTON	63	0	6	9.5
CAMDEN	159	0	7	4.4
CEDAR	65	2	1	1.5
CHRISTIAN	231	0	20	8.7
DADE	28	1	5	17.9
DALLAS	59	1	5	8.5
DOUGLAS	50	1	0	0.0
GREENE	951	0	78	8.2
HENRY	113	0	6	5.3
HICKORY	40	0	4	10.0
JASPER	566	2	46	8.1
LACLEDE	190	1	7	3.7
LAWRENCE	186	1	10	5.4
MCDONALD	118	0	2	1.7
MARIES	37	0	3	8.1
MILLER	156	0	13	8.3
MONITEAU	50	0	1	2.0
MORGAN	71	1	3	4.2
NEWTON	234	3	6	2.6
OZARK	48	0	0	0.0
PHELPS	183	0	13	7.1
POLK	113	0	6	5.3
PULASKI	125	0	2	1.6
ST CLAIR	36	0	0	0.0
STONE	124	0	12	9.7
TANEY	208	0	11	5.3
TEXAS	140	0	2	1.4
VERNON	86	0	3	3.5
WEBSTER	127	0	5	3.9
WRIGHT	107	0	1	0.9
TOTAL AREA 4	4,956	13	294	5.9
AREA 5				
JACKSON	1,894	3	169	8.9
TOTAL AREA 5	1,894	3	169	8.9
AREA 6				
ST LOUIS CITY	1,630	7	289	17.7
TOTAL AREA 6	1,630	7	289	17.7
AREA 7				
ST LOUIS COUNTY	1,397	3	45	3.2
TOTAL AREA 7	1,397	3	45	3.2
STATEWIDE	18,349	92	1,155	6.3

\*INCLUDES ALL CASES WITH GR NUMBERS.

TABLE 17.

GENERAL RELIEF APPLICATIONS\*  
MAY 2001

COUNTY	# REC'D	# APPR	# REJ	% REJ	TOTAL RESOLVED	-----APPLICATION RESOLUTION-----					
						UNDER 31	31- 45	46- 90	91- 105	OVER 105	% >45 DAYS
<b>AREA 1</b>											
ANDREW	4	1	3	75.0	4	2	1	1	0	0	25.0
ATCHISON	2	0	1	100.0	1	0	0	0	0	1	100.0
BUCHANAN	20	6	25	80.6	31	8	8	9	3	3	48.4
CALDWELL	1	0	3	100.0	3	2	0	0	0	1	33.3
CARROLL	5	2	1	33.3	3	0	1	2	0	0	66.7
CASS	12	1	7	87.5	8	4	1	2	0	1	37.5
CHARITON	0	0	1	100.0	1	0	0	1	0	0	100.0
CLAY	20	7	16	69.6	23	9	4	8	1	1	43.5
CLINTON	2	1	3	75.0	4	2	0	2	0	0	50.0
COOPER	2	0	3	100.0	3	1	1	1	0	0	33.3
DAVISS	0	1	0	0.0	1	0	0	0	0	1	100.0
DE KALB	2	0	3	100.0	3	0	0	2	1	0	100.0
GENTRY	1	0	4	100.0	4	1	0	3	0	0	75.0
GRUNDY	8	0	2	100.0	2	1	1	0	0	0	0.0
HARRISON	3	0	2	100.0	2	1	0	1	0	0	50.0
HOLT	3	1	3	75.0	4	2	1	1	0	0	25.0
HOWARD	3	0	6	100.0	6	2	0	3	1	0	66.7
JOHNSON	13	4	15	78.9	19	6	3	6	1	3	52.6
LAFAYETTE	10	0	6	100.0	6	2	1	2	0	1	50.0
LINN	4	2	4	66.7	6	3	2	0	1	0	16.7
LIVINGSTON	2	1	7	87.5	8	2	2	2	0	2	50.0
MERCER	0	0	0	0.0	0	0	0	0	0	0	0.0
NODAWAY	2	0	4	100.0	4	1	2	1	0	0	25.0
PETTIS	21	2	22	91.7	24	14	4	5	0	1	25.0
PLATTE	7	1	7	87.5	8	3	0	4	0	1	62.5
PUTNAM	2	0	3	100.0	3	1	0	0	0	2	66.7
RANDOLPH	10	3	14	82.4	17	10	1	4	1	1	35.3
RAY	5	0	5	100.0	5	1	2	1	0	1	40.0
SALINE	14	2	8	80.0	10	5	2	3	0	0	30.0
SULLIVAN	4	0	3	100.0	3	0	1	1	1	0	66.7
WORTH	0	0	0	0.0	0	0	0	0	0	0	0.0
<b>TOTAL AREA 1</b>	<b>182</b>	<b>35</b>	<b>181</b>	<b>83.8</b>	<b>216</b>	<b>83</b>	<b>38</b>	<b>65</b>	<b>10</b>	<b>20</b>	<b>44.0</b>
<b>AREA 2</b>											
ADAIR	13	1	7	87.5	8	2	3	2	1	0	37.5
AUDRAIN	7	2	10	83.3	12	3	4	2	0	3	41.7
BOONE	73	9	37	80.4	46	21	11	9	0	5	30.4
CALLAWAY	9	2	10	83.3	12	6	1	5	0	0	41.7
CLARK	1	2	2	50.0	4	0	2	2	0	0	50.0
COLE	17	5	16	76.2	21	6	8	5	1	1	33.3
FRANKLIN	16	0	17	100.0	17	4	5	6	0	2	47.1
GASCONADE	2	2	3	60.0	5	2	2	1	0	0	20.0
JEFFERSON	60	13	46	78.0	59	30	6	13	4	6	39.0
KNOX	1	0	3	100.0	3	0	2	1	0	0	33.3
LEWIS	5	2	2	50.0	4	3	0	1	0	0	25.0
LINCOLN	6	1	10	90.9	11	3	4	4	0	0	36.4
MACON	5	1	4	80.0	5	3	2	0	0	0	0.0
MARION	6	2	11	84.6	13	4	5	3	0	1	30.8
MONROE	0	0	1	100.0	1	0	0	1	0	0	100.0
MONTGOMERY	5	1	3	75.0	4	1	2	1	0	0	25.0
OSAGE	4	3	2	40.0	5	4	0	1	0	0	20.0
PIKE	6	0	3	100.0	3	1	1	0	0	1	33.3
RALLS	3	0	0	0.0	0	0	0	0	0	0	0.0
ST CHARLES	28	4	25	86.2	29	8	13	7	0	1	27.6
SCHUYLER	0	0	0	0.0	0	0	0	0	0	0	0.0
SCOTLAND	1	1	0	0.0	1	0	1	0	0	0	0.0
SHELBY	0	1	2	66.7	3	1	1	0	1	0	33.3
WARREN	8	1	8	88.9	9	2	4	2	0	1	33.3
<b>TOTAL AREA 2</b>	<b>276</b>	<b>53</b>	<b>222</b>	<b>80.7</b>	<b>275</b>	<b>104</b>	<b>77</b>	<b>66</b>	<b>7</b>	<b>21</b>	<b>34.2</b>
<b>AREA 3</b>											
BOLLINGER	9	1	4	80.0	5	2	0	3	0	0	60.0
BUTLER	34	8	21	72.4	29	18	8	3	0	0	10.3
CAPE GIRARDEAU	32	1	26	96.3	27	12	5	8	1	1	37.0
CARTER	9	3	1	25.0	4	4	0	0	0	0	0.0
CRAWFORD	25	3	17	85.0	20	12	3	4	0	1	25.0
DENT	8	5	7	58.3	12	3	4	3	1	1	41.7
DUNKLIN	50	2	39	95.1	41	14	9	17	1	0	43.9
HOWELL	25	4	20	83.3	24	10	4	8	0	2	41.7

TABLE 17.

GENERAL RELIEF APPLICATIONS\*  
MAY 2001

COUNTY	# REC'D	# APPR	# REJ	% REJ	TOTAL RESOLVED	-----APPLICATION RESOLUTION-----					
						UNDER 31	31- 45	46- 90	91- 105	OVER 105	% >45 DAYS
IRON	5	0	5	100.0	5	2	2	1	0	0	20.0
MADISON	10	3	4	57.1	7	5	2	0	0	0	0.0
MISSISSIPPI	9	2	10	83.3	12	4	2	3	1	2	50.0
NEW MADRID	31	1	17	94.4	18	9	3	3	1	2	33.3
OREGON	13	1	6	85.7	7	1	2	2	0	2	57.1
PEMISCOT	25	4	25	86.2	29	17	7	5	0	0	17.2
PERRY	6	0	4	100.0	4	2	2	0	0	0	0.0
REYNOLDS	11	3	4	57.1	7	3	3	1	0	0	14.3
RIPLEY	11	1	7	87.5	8	2	2	2	0	2	50.0
ST FRANCOIS	61	20	38	65.5	58	31	10	14	0	3	29.3
STE GENEVIEVE	9	1	7	87.5	8	3	3	2	0	0	25.0
SCOTT	31	3	18	85.7	21	6	4	10	1	0	52.4
SHANNON	7	4	3	42.9	7	5	0	2	0	0	28.6
STODDARD	16	7	5	41.7	12	6	4	2	0	0	16.7
WASHINGTON	25	7	22	75.9	29	11	7	7	1	3	37.9
WAYNE	11	5	6	54.5	11	5	0	5	0	1	54.5
TOTAL AREA 3	473	89	316	78.0	405	187	86	105	7	20	32.6
AREA 4											
BARRY	8	1	10	90.9	11	4	4	3	0	0	27.3
BARTON	5	0	3	100.0	3	0	0	2	0	1	100.0
BATES	10	3	5	62.5	8	2	2	3	0	1	50.0
BENTON	9	2	7	77.8	9	4	0	2	1	2	55.6
CAMDEN	11	2	12	85.7	14	0	3	10	0	1	78.6
CEDAR	3	1	3	75.0	4	0	2	1	1	0	50.0
CHRISTIAN	9	1	16	94.1	17	3	7	4	0	3	41.2
DADE	3	0	3	100.0	3	0	0	3	0	0	100.0
DALLAS	4	2	8	80.0	10	3	4	2	0	1	30.0
DOUGLAS	8	0	3	100.0	3	0	1	1	0	1	66.7
GREENE	106	8	94	92.2	102	43	13	25	8	13	45.1
HENRY	9	1	6	85.7	7	1	3	2	1	0	42.9
HICKORY	3	0	2	100.0	2	0	0	1	0	1	100.0
JASPER	60	6	47	88.7	53	15	4	19	1	14	64.2
LACLEDE	15	3	16	84.2	19	5	6	4	2	2	42.1
LAWRENCE	13	0	11	100.0	11	4	2	3	2	0	45.5
MCDONALD	11	1	10	90.9	11	1	7	3	0	0	27.3
MARIES	3	3	2	40.0	5	3	0	2	0	0	40.0
MILLER	7	2	8	80.0	10	1	2	3	1	3	70.0
MONITEAU	1	0	1	100.0	1	0	0	0	0	1	100.0
MORGAN	5	1	3	75.0	4	1	0	1	2	0	75.0
NEWTON	21	3	18	85.7	21	9	2	8	1	1	47.6
OZARK	24	1	24	96.0	25	18	3	2	2	0	16.0
PHELPS	16	2	17	89.5	19	0	9	3	2	5	52.6
POLK	7	2	9	81.8	11	0	3	5	3	0	72.7
PULASKI	11	1	9	90.0	10	4	3	3	0	0	30.0
ST CLAIR	3	0	3	100.0	3	2	0	1	0	0	33.3
STONE	22	2	19	90.5	21	11	4	5	0	1	28.6
TANEY	39	3	28	90.3	31	17	6	4	0	4	25.8
TEXAS	6	3	10	76.9	13	5	4	2	0	2	30.8
VERNON	14	2	7	77.8	9	4	2	1	1	1	33.3
WEBSTER	8	2	8	80.0	10	3	2	3	0	2	50.0
WRIGHT	18	3	13	81.3	16	8	2	4	1	1	37.5
TOTAL AREA 4	492	61	435	87.7	496	171	100	135	29	61	45.4
AREA 5											
JACKSON	308	39	243	86.2	282	79	55	89	14	45	52.5
TOTAL AREA 5	308	39	243	86.2	282	79	55	89	14	45	52.5
AREA 6											
ST LOUIS CITY	346	68	250	78.6	318	59	44	153	19	43	67.6
TOTAL AREA 6	346	68	250	78.6	318	59	44	153	19	43	67.6
AREA 7											
ST LOUIS COUNTY	119	20	105	84.0	125	27	33	52	5	8	52.0
TOTAL AREA 7	119	20	105	84.0	125	27	33	52	5	8	52.0
STATEWIDE	2,196	365	1,752	82.8	2,117	710	433	665	91	218	46.0

\*EXCLUDES MEDICAID FOR PREGNANT WOMEN, INCLUDES NEWBORNS AND REFUGEES.



Year	1900	1901	1902	1903	1904	1905	1906	1907	1908	1909	1910	1911	1912	1913	1914	1915	1916	1917	1918	1919	1920	1921	1922	1923	1924	1925	1926	1927	1928	1929	1930	1931	1932	1933	1934	1935	1936	1937	1938	1939	1940	1941	1942	1943	1944	1945	1946	1947	1948	1949	1950	1951	1952	1953	1954	1955	1956	1957	1958	1959	1960	1961	1962	1963	1964	1965	1966	1967	1968	1969	1970	1971	1972	1973	1974	1975	1976	1977	1978	1979	1980	1981	1982	1983	1984	1985	1986	1987	1988	1989	1990	1991	1992	1993	1994	1995	1996	1997	1998	1999	2000	2001	2002	2003	2004	2005	2006	2007	2008	2009	2010	2011	2012	2013	2014	2015	2016	2017	2018	2019	2020	2021	2022	2023	2024	2025																																																							
Population	100	105	110	115	120	125	130	135	140	145	150	155	160	165	170	175	180	185	190	195	200	205	210	215	220	225	230	235	240	245	250	255	260	265	270	275	280	285	290	295	300	305	310	315	320	325	330	335	340	345	350	355	360	365	370	375	380	385	390	395	400	405	410	415	420	425	430	435	440	445	450	455	460	465	470	475	480	485	490	495	500	505	510	515	520	525	530	535	540	545	550	555	560	565	570	575	580	585	590	595	600	605	610	615	620	625	630	635	640	645	650	655	660	665	670	675	680	685	690	695	700	705	710	715	720	725	730	735	740	745	750	755	760	765	770	775	780	785	790	795	800	805	810	815	820	825	830	835	840	845	850	855	860	865	870	875	880	885	890	895	900	905	910	915	920	925	930	935	940	945	950	955	960	965	970	975	980	985	990	995	1000

FIGURE 6. MEDICAL ASSISTANCE RECIPIENTS

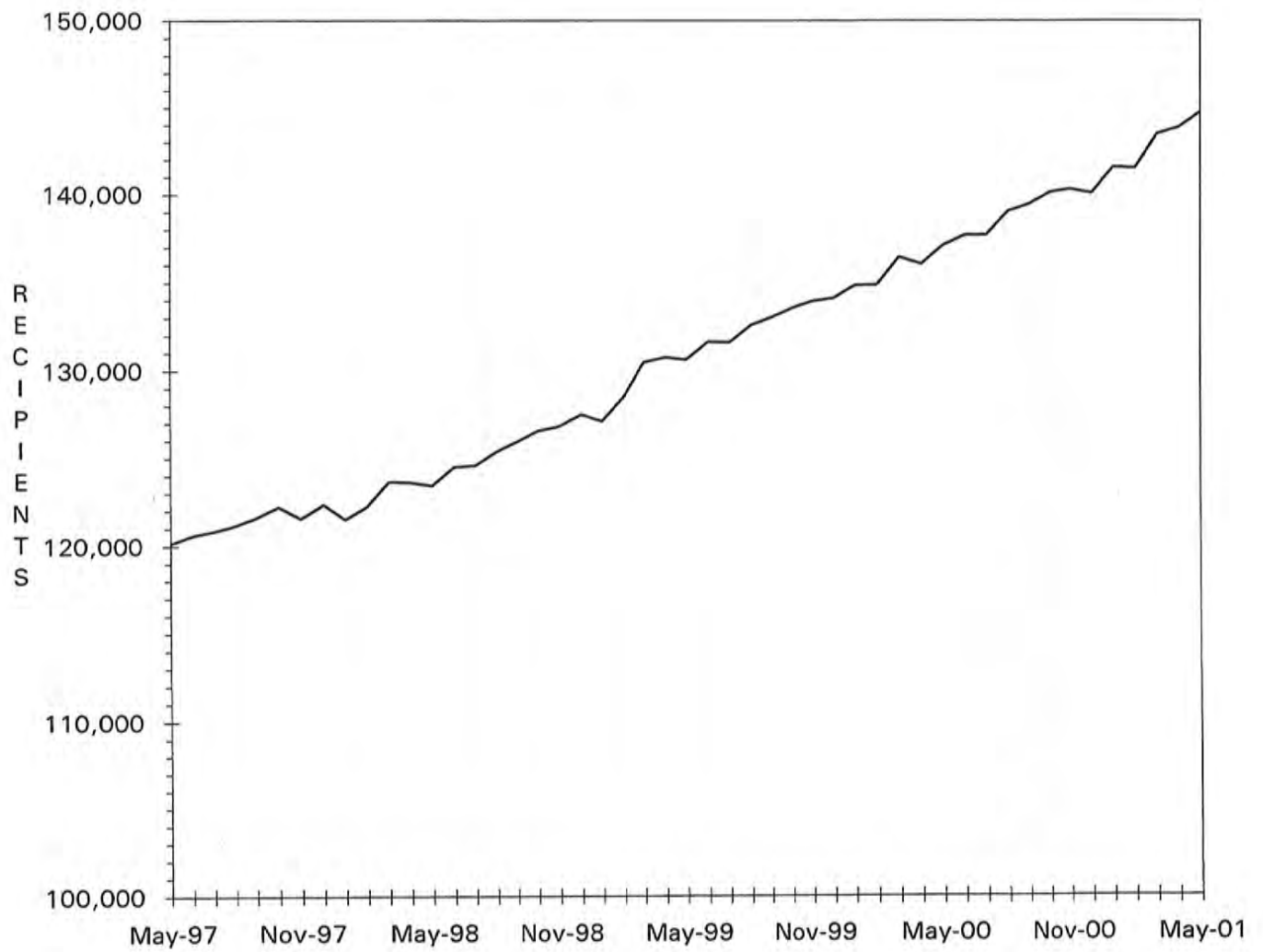

TABLE 18.

MC+ APPLICATIONS FOR PREGNANT WOMEN  
MAY 2001

COUNTY	# REC'D	# APPR	# REJ	% REJ	TOTAL RESOLVED	-APPLICATION RESOLUTION-		
						15 OR LESS	16 & ABOVE	% >15 DAYS
<b>AREA 1</b>								
ANDREW	1	4	0	0.0	4	4	0	0.0
ATCHISON	4	3	0	0.0	3	3	0	0.0
BUCHANAN	74	50	16	24.2	66	62	4	6.1
CALDWELL	0	1	0	0.0	1	1	0	0.0
CARROLL	11	3	1	25.0	4	4	0	0.0
CASS	40	30	8	21.1	38	34	4	10.5
CHARITON	4	2	2	50.0	4	3	1	25.0
CLAY	58	52	16	23.5	68	65	3	4.4
CLINTON	9	9	0	0.0	9	7	2	22.2
COOPER	8	9	1	10.0	10	7	3	30.0
DAVISS	6	4	0	0.0	4	4	0	0.0
DE KALB	2	1	0	0.0	1	1	0	0.0
GENTRY	2	1	3	75.0	4	3	1	25.0
GRUNDY	5	6	2	25.0	8	8	0	0.0
HARRISON	6	5	0	0.0	5	5	0	0.0
HOLT	1	1	1	50.0	2	2	0	0.0
HOWARD	6	3	1	25.0	4	4	0	0.0
JOHNSON	32	22	5	18.5	27	24	3	11.1
LAFAYETTE	17	10	3	23.1	13	12	1	7.7
LINN	7	8	2	20.0	10	10	0	0.0
LIVINGSTON	7	5	1	16.7	6	6	0	0.0
MERCER	0	0	0	0.0	0	0	0	0.0
NODAWAY	8	6	2	25.0	8	8	0	0.0
PETTIS	38	20	17	45.9	37	32	5	13.5
PLATTE	21	19	7	26.9	26	25	1	3.8
PUTNAM	3	1	0	0.0	1	1	0	0.0
RANDOLPH	20	15	9	37.5	24	20	4	16.7
RAY	11	13	2	13.3	15	15	0	0.0
SALINE	30	16	11	40.7	27	26	1	3.7
SULLIVAN	7	3	0	0.0	3	3	0	0.0
WORTH	1	1	0	0.0	1	1	0	0.0
<b>TOTAL AREA 1</b>	<b>439</b>	<b>323</b>	<b>110</b>	<b>25.4</b>	<b>433</b>	<b>400</b>	<b>33</b>	<b>7.6</b>
<b>AREA 2</b>								
ADAIR	17	8	3	27.3	11	7	4	36.4
AUDRAIN	15	10	1	9.1	11	11	0	0.0
BOONE	57	50	17	25.4	67	55	12	17.9
CALLAWAY	16	11	3	21.4	14	13	1	7.1
CLARK	0	0	0	0.0	0	0	0	0.0
COLE	34	22	9	29.0	31	28	3	9.7
FRANKLIN	39	31	12	27.9	43	41	2	4.7
GASCONADE	4	3	0	0.0	3	3	0	0.0
JEFFERSON	60	55	8	12.7	63	59	4	6.3
KNOX	2	0	0	0.0	0	0	0	0.0
LEWIS	4	2	0	0.0	2	2	0	0.0
LINCOLN	54	39	14	26.4	53	52	1	1.9
MACON	7	7	3	30.0	10	9	1	10.0
MARION	15	13	2	13.3	15	13	2	13.3
MONROE	3	3	1	25.0	4	4	0	0.0
MONTGOMERY	4	5	2	28.6	7	7	0	0.0
OSAGE	5	4	0	0.0	4	4	0	0.0
PIKE	15	12	2	14.3	14	13	1	7.1
RALLS	1	3	2	40.0	5	4	1	20.0
ST CHARLES	68	51	17	25.0	68	63	5	7.4
SCHUYLER	1	2	1	33.3	3	3	0	0.0
SCOTLAND	1	3	0	0.0	3	3	0	0.0
SHELBY	2	1	2	66.7	3	3	0	0.0
WARREN	18	6	5	45.5	11	11	0	0.0
<b>TOTAL AREA 2</b>	<b>442</b>	<b>341</b>	<b>104</b>	<b>23.4</b>	<b>445</b>	<b>408</b>	<b>37</b>	<b>8.3</b>
<b>AREA 3</b>								
BOLLINGER	4	3	2	40.0	5	4	1	20.0
BUTLER	38	35	9	20.5	44	38	6	13.6
CAPE GIRARDEAU	67	61	12	16.4	73	67	6	8.2
CARTER	6	7	0	0.0	7	7	0	0.0
CRAWFORD	18	17	2	10.5	19	19	0	0.0
DENT	20	11	2	15.4	13	12	1	7.7
DUNKLIN	26	26	6	18.8	32	30	2	6.3

TABLE 18.

MC+ APPLICATIONS FOR PREGNANT WOMEN  
MAY 2001

COUNTY	# REC'D	# APPR	# REJ	% REJ	TOTAL RESOLVED	-APPLICATION RESOLUTION-		
						15 OR LESS	16 & ABOVE	% >15 DAYS
HOWELL	25	13	7	35.0	20	18	2	10.0
IRON	8	10	2	16.7	12	12	0	0.0
MADISON	10	8	1	11.1	9	9	0	0.0
MISSISSIPPI	9	10	1	9.1	11	11	0	0.0
NEW MADRID	13	10	2	16.7	12	12	0	0.0
OREGON	2	3	0	0.0	3	3	0	0.0
PENISCOT	15	10	3	23.1	13	12	1	7.7
PERRY	8	6	2	25.0	8	6	2	25.0
REYNOLDS	5	4	1	20.0	5	5	0	0.0
RIPLEY	9	9	0	0.0	9	9	0	0.0
ST FRANCOIS	41	35	5	12.5	40	37	3	7.5
STE GENEVIEVE	5	6	0	0.0	6	6	0	0.0
SCOTT	31	32	5	13.5	37	34	3	8.1
SHANNON	2	4	0	0.0	4	3	1	25.0
STODDARD	21	17	2	10.5	19	18	1	5.3
WASHINGTON	11	9	4	30.8	13	12	1	7.7
WAYNE	4	6	0	0.0	6	4	2	33.3
TOTAL AREA 3	398	352	68	16.2	420	388	32	7.6
AREA 4								
BARRY	24	16	10	38.5	26	24	2	7.7
BARTON	7	2	2	50.0	4	3	1	25.0
BATES	8	9	3	25.0	12	12	0	0.0
BENTON	13	7	4	36.4	11	8	3	27.3
CAMDEN	19	15	5	25.0	20	18	2	10.0
CEDAR	9	9	1	10.0	10	9	1	10.0
CHRISTIAN	35	27	5	15.6	32	29	3	9.4
DADE	1	0	0	0.0	0	0	0	0.0
DALLAS	7	6	1	14.3	7	6	1	14.3
DOUGLAS	7	2	1	33.3	3	3	0	0.0
GREENE	159	118	44	27.2	162	129	33	20.4
HENRY	11	12	4	25.0	16	16	0	0.0
HICKORY	4	5	1	16.7	6	6	0	0.0
JASPER	123	74	40	35.1	114	96	18	15.8
LACLEDE	29	24	6	20.0	30	26	4	13.3
LAWRENCE	27	22	6	21.4	28	28	0	0.0
MCDONALD	35	24	12	33.3	36	34	2	5.6
MARIES	2	1	0	0.0	1	1	0	0.0
MILLER	17	12	1	7.7	13	13	0	0.0
MONITEAU	11	6	3	33.3	9	7	2	22.2
MORGAN	18	10	5	33.3	15	15	0	0.0
NEWTON	44	29	8	21.6	37	35	2	5.4
OZARK	6	5	0	0.0	5	5	0	0.0
PHELPS	14	13	2	13.3	15	15	0	0.0
POLK	12	16	4	20.0	20	15	5	25.0
PULASKI	22	16	2	11.1	18	16	2	11.1
ST CLAIR	6	1	3	75.0	4	4	0	0.0
STONE	21	15	5	25.0	20	17	3	15.0
TANEY	46	25	21	45.7	46	43	3	6.5
TEXAS	18	15	4	21.1	19	19	0	0.0
VERNON	14	10	2	16.7	12	9	3	25.0
WEBSTER	19	13	6	31.6	19	19	0	0.0
WRIGHT	10	9	1	10.0	10	10	0	0.0
TOTAL AREA 4	798	568	212	27.2	780	690	90	11.5
AREA 5								
JACKSON	398	260	172	39.8	432	359	73	16.9
TOTAL AREA 5	398	260	172	39.8	432	359	73	16.9
AREA 6								
ST LOUIS CITY	196	148	52	26.0	200	147	53	26.5
TOTAL AREA 6	196	148	52	26.0	200	147	53	26.5
AREA 7								
ST LOUIS COUNTY	260	192	56	22.6	248	193	55	22.2
TOTAL AREA 7	260	192	56	22.6	248	193	55	22.2
STATEWIDE	2,931	2,184	774	26.2	2,958	2,585	373	12.6

TABLE 19.

ADULT INCOME MAINTENANCE CASES  
SSI-SP, SSI, SP, BP, SAB, MA, NC  
MAY 2001

COUNTY	OAA	SSI-SP	OAA	SSI	OAA	SP	BP, SAB	NC &	# TO BE	NUMBER	#	%
	PTD	SSI-SP	PTD	SSI	PTD	SP	MA NON-	ALL				
	AB	SSI-SP	AB	SSI	AB	SP	VEND	VEND	YEARLY	THIS MONTH	OVER	OVER
								CASES			DUE	DUE
AREA 1												
ANDREW		1		2		0	294	133	429	26	65	15.2
ATCHISON		0		0		0	185	59	244	4	59	24.2
BUCHANAN		11		18		2	2,699	710	3,429	84	1,337	39.0
CALDWELL		1		0		2	227	56	285	8	135	47.4
CARROLL		2		3		0	338	79	420	10	224	53.3
CASS		4		3		0	939	457	1,399	97	374	26.7
CHARITON		2		4		0	245	105	354	31	7	2.0
CLAY		2		6		0	1,748	804	2,558	135	439	17.2
CLINTON		0		0		0	268	178	446	8	241	54.0
COOPER		1		1		1	365	149	516	3	323	62.6
DAVISS		1		1		0	185	39	225	16	9	4.0
DE KALB		0		1		0	275	122	398	4	125	31.4
GENTRY		0		2		0	204	96	302	16	1	0.3
GRUNDY		1		2		0	418	134	554	15	289	52.2
HARRISON		3		4		0	317	114	435	21	77	17.7
HOLT		0		4		0	148	63	215	0	137	63.7
HOWARD		3		1		0	288	103	392	12	160	40.8
JOHNSON		1		2		0	819	204	1,025	25	604	58.9
LAFAYETTE		3		2		1	715	356	1,074	6	709	66.0
LINN		1		0		1	448	138	587	29	76	12.9
LIVINGSTON		1		3		2	410	197	612	26	174	28.4
MERCER		0		0		0	121	30	151	11	5	3.3
NODAWAY		3		9		0	349	110	468	23	115	24.6
PETTIS		2		6		1	1,170	337	1,514	90	294	19.4
PLATTE		2		2		0	531	292	825	27	235	28.5
PUTNAM		0		4		0	237	40	281	7	142	50.5
RANDOLPH		1		4		1	848	281	1,134	46	281	24.8
RAY		0		1		0	430	94	525	39	6	1.1
SALINE		1		4		1	729	476	1,210	27	473	39.1
SULLIVAN		0		1		0	271	92	364	16	194	53.3
WORTH		0		0		0	72	31	103	8	2	1.9
TOTAL AREA 1		47		90		12	16,293	6,079	22,474	870	7,312	32.5
AREA 2												
ADAIR		1		10		0	746	179	935	31	522	55.8
AUDRAIN		4		2		3	606	191	802	0	582	72.6
BOONE		1		7		0	2,517	467	2,991	78	1,357	45.4
CALLAWAY		2		1		1	906	212	1,120	15	651	58.1
CLARK		0		1		0	229	63	293	6	190	64.8
COLE		2		2		2	1,090	340	1,434	15	706	49.2
FRANKLIN		4		7		1	1,521	536	2,065	36	1,206	58.4
GASCONADE		0		3		0	279	182	464	27	117	25.2
JEFFERSON		4		12		1	2,439	1,230	3,682	28	2,447	66.5
KNOX		1		2		1	143	48	194	2	85	43.8
LEWIS		0		2		0	248	101	351	22	69	19.7
LINCOLN		0		4		1	622	310	937	28	418	44.6
MACON		1		1		1	458	156	616	44	214	34.7
MARION		4		10		0	983	398	1,391	44	693	49.8
MONROE		0		2		0	283	68	353	26	158	44.8
MONTGOMERY		1		0		1	322	201	524	16	295	56.3
OSAGE		0		1		1	225	100	327	4	220	67.3
PIKE		2		5		1	519	154	679	29	414	61.0
RALLS		3		0		0	215	60	275	13	29	10.5
ST CHARLES		4		7		0	2,042	603	2,652	102	894	33.7
SCHUYLER		0		0		0	168	31	199	4	103	51.8
SCOTLAND		1		0		0	163	63	226	1	95	42.0
SHELBY		0		2		0	232	54	288	14	155	53.8
WARREN		8		0		0	411	47	458	19	116	25.3
TOTAL AREA 2		43		81		14	17,367	5,794	23,256	604	11,736	50.5
AREA 3												
BOLLINGER		3		8		1	528	94	631	53	12	1.9
BUTLER		20		25		1	2,591	489	3,106	254	31	1.0
CAPE GIRARDEAU		6		10		1	1,498	574	2,083	90	1,023	49.1
CARTER		0		3		1	416	65	485	26	19	3.9
CRAWFORD		6		5		1	750	220	976	62	83	8.5
DENT		0		7		1	724	121	853	48	16	1.9
DUNKLIN		14		28		3	3,018	526	3,575	93	2,212	61.9



TABLE 19.

ADULT INCOME MAINTENANCE CASES  
SSI-SP, SSI, SP, BP, SAB, MA, NC  
MAY 2001

COUNTY	OAA SSI-SP PTD SSI-SP AB SSI-SP	OAA SSI PTD SSI AB SSI	OAA SP PTD SP AB SP	BP, SAB MA NON- VEND	NC & ALL VEND CASES	# TO BE REINVEST YEARLY	NUMBER REINVEST THIS MONTH	# OVER DUE	% OVER DUE
HOWELL	4	10	2	1,628	439	2,079	74	634	30.5
IRON	4	7	1	522	215	745	76	58	7.8
MADISON	0	3	0	587	162	752	51	2	0.3
MISSISSIPPI	5	22	3	1,067	155	1,247	69	626	50.2
NEW MADRID	13	25	2	1,493	277	1,797	74	600	33.4
OREGON	3	10	0	713	87	810	36	344	42.5
PENISCOT	14	31	1	2,128	160	2,320	72	941	40.6
PERRY	0	3	0	390	146	539	8	310	57.5
REYNOLDS	2	8	2	430	42	482	35	4	0.8
RIPLEY	7	9	2	1,192	138	1,341	86	202	15.1
ST FRANCOIS	3	10	2	2,175	668	2,855	219	475	16.6
STE GENEVIEVE	2	1	0	408	141	550	17	255	46.4
SCOTT	9	24	2	2,002	413	2,441	169	398	16.3
SHANNON	5	4	0	515	51	570	39	17	3.0
STODDARD	6	25	1	1,556	323	1,905	132	36	1.9
WASHINGTON	6	14	3	1,354	175	1,546	97	192	12.4
WAYNE	3	14	0	1,048	125	1,187	77	10	0.8
TOTAL AREA 3	135	306	30	28,733	5,806	34,875	1,957	8,500	24.4
AREA 4									
BARRY	2	9	1	1,148	230	1,388	16	834	60.1
BARTON	2	0	0	416	78	494	5	207	41.9
BATES	1	3	1	449	158	611	44	26	4.3
BENTON	1	2	1	794	141	938	26	396	42.2
CAMDEN	1	2	1	821	135	959	35	238	24.8
CEDAR	3	3	0	572	116	691	12	326	47.2
CHRISTIAN	2	7	0	948	319	1,274	7	824	64.7
DADE	0	1	0	279	82	362	10	107	29.6
DALLAS	7	5	2	615	126	748	34	272	36.4
DOUGLAS	4	6	0	693	74	773	88	20	2.6
GREENE	23	48	4	6,563	1,272	7,887	118	4,430	56.2
HENRY	3	7	1	900	183	1,091	31	399	36.6
HICKORY	2	4	0	442	77	523	5	309	59.1
JASPER	5	16	4	3,762	644	4,426	170	2,283	51.6
LACLEDE	7	5	1	1,121	240	1,367	70	403	29.5
LAWRENCE	2	5	1	1,128	228	1,362	12	627	46.0
MCDONALD	1	4	0	794	98	896	54	81	9.0
MARIES	2	2	1	278	52	333	13	175	52.6
MILLER	5	5	1	750	121	877	48	399	45.5
MONITEAU	2	1	0	215	101	317	13	166	52.4
MORGAN	3	4	1	726	172	903	44	322	35.7
NEWTON	2	4	1	1,218	344	1,567	89	157	10.0
OZARK	6	5	0	560	64	629	9	249	39.6
PHELPS	9	11	4	1,363	270	1,648	50	783	47.5
POLK	8	5	1	794	244	1,044	62	345	33.0
PULASKI	1	5	2	920	188	1,115	27	344	30.9
ST CLAIR	1	7	0	400	74	481	21	89	18.5
STONE	1	2	0	762	144	908	5	607	66.9
TANEY	2	7	2	1,012	213	1,234	2	782	63.4
TEXAS	2	8	0	1,130	208	1,346	69	128	9.5
VERNON	0	3	4	787	343	1,137	49	295	25.9
WEBSTER	8	6	0	830	190	1,026	32	476	46.4
WRIGHT	6	18	0	1,131	147	1,296	88	140	10.8
TOTAL AREA 4	124	220	34	34,321	7,076	41,651	1,358	17,239	41.4
AREA 5									
JACKSON	43	70	24	14,428	3,701	18,223	366	10,044	55.1
TOTAL AREA 5	43	70	24	14,428	3,701	18,223	366	10,044	55.1
AREA 6									
ST LOUIS CITY	87	281	27	19,651	2,943	22,902	429	13,849	60.5
TOTAL AREA 6	87	281	27	19,651	2,943	22,902	429	13,849	60.5
AREA 7									
ST LOUIS COUNTY	36	137	16	13,247	4,942	18,342	292	12,614	68.8
TOTAL AREA 7	36	137	16	13,247	4,942	18,342	292	12,614	68.8
STATEWIDE	515	1,185	157	144,040	36,341	181,723	5,876	81,294	44.7

TABLE 20.

NC, MA, MACC APPLICATIONS < 65 YEARS OF AGE\*  
MAY 2001

COUNTY	# REC'D	# APPR	# REJ	% REJ	TOTAL RESOLVED	-----APPLICATION RESOLUTION-----					% >90 DAYS
						UNDER 31	31- 45	46- 90	91- 105	OVER 105	
<b>AREA 1</b>											
ANDREW	6	8	2	22.2	9	5	2	1	0	1	11.1
ATCHISON	7	2	0	0.0	2	0	1	0	0	1	50.0
BUCHANAN	100	64	40	44.9	89	34	13	26	7	9	18.0
CALDWELL	4	6	1	14.3	7	5	0	0	1	1	28.6
CARROLL	16	3	3	50.0	6	1	2	2	0	1	16.7
CASS	27	18	7	29.2	24	6	3	11	2	2	16.7
CHARITON	3	5	1	16.7	6	2	0	4	0	0	0.0
CLAY	50	46	14	29.2	48	24	5	15	1	3	8.3
CLINTON	11	6	3	33.3	9	4	1	3	0	1	11.1
COOPER	11	3	6	85.7	7	3	2	2	0	0	0.0
DAVISS	6	4	2	33.3	6	5	0	0	0	1	16.7
DE KALB	2	3	3	50.0	6	0	2	3	1	0	16.7
GENTRY	4	8	1	11.1	9	5	0	2	1	1	22.2
GRUNDY	11	4	1	20.0	5	1	1	2	1	0	20.0
HARRISON	7	2	0	0.0	2	1	0	1	0	0	0.0
HOLT	0	4	0	0.0	4	2	0	1	0	1	25.0
HOWARD	5	7	3	33.3	9	6	0	2	1	0	11.1
JOHNSON	19	12	12	54.5	22	8	3	8	0	3	13.6
LAFAYETTE	20	10	7	43.8	16	7	1	5	0	3	18.8
LINN	5	4	3	42.9	7	3	2	1	1	0	14.3
LIVINGSTON	2	8	2	20.0	10	3	1	4	0	2	20.0
MERCER	3	1	1	100.0	1	0	0	1	0	0	0.0
NODAWAY	2	5	1	16.7	6	1	1	4	0	0	0.0
PETTIS	33	36	10	24.4	41	21	2	12	2	4	14.6
PLATTE	22	15	6	31.6	19	6	4	6	1	2	15.8
PUTNAM	6	7	1	12.5	8	2	2	1	0	3	37.5
RANDOLPH	19	21	7	25.0	28	13	3	10	1	1	7.1
RAY	13	13	1	7.1	14	8	2	4	0	0	0.0
SALINE	24	11	8	44.4	18	9	1	7	1	0	5.6
SULLIVAN	5	2	2	66.7	3	0	1	1	1	0	33.3
WORTH	0	1	1	50.0	2	0	1	1	0	0	0.0
<b>TOTAL AREA 1</b>	<b>443</b>	<b>339</b>	<b>149</b>	<b>33.6</b>	<b>443</b>	<b>185</b>	<b>56</b>	<b>140</b>	<b>22</b>	<b>40</b>	<b>14.0</b>
<b>AREA 2</b>											
ADAIR	39	21	13	54.2	24	12	5	4	2	1	12.5
AUDRAIN	14	14	6	33.3	18	7	1	5	1	4	27.8
BOONE	118	57	60	72.3	83	39	18	16	3	7	12.0
CALLAWAY	22	14	12	57.1	21	8	2	10	1	0	4.8
CLARK	4	3	3	50.0	6	2	2	2	0	0	0.0
COLE	52	31	24	52.2	46	17	9	16	1	3	8.7
FRANKLIN	45	21	27	58.7	46	26	6	9	2	3	10.9
GASCONADE	10	8	6	42.9	14	8	3	3	0	0	0.0
JEFFERSON	134	59	59	66.3	89	42	13	19	5	10	16.9
KNOX	3	3	4	66.7	6	0	3	2	0	1	16.7
LEWIS	10	1	5	83.3	6	2	3	1	0	0	0.0
LINCOLN	25	16	15	75.0	20	6	6	6	0	2	10.0
MACON	6	8	3	27.3	11	8	1	1	0	1	9.1
MARION	29	11	9	56.3	16	8	4	2	0	2	12.5
MONROE	1	4	0	0.0	4	3	1	0	0	0	0.0
MONTGOMERY	9	7	9	69.2	13	6	4	3	0	0	0.0
OSAGE	7	3	1	25.0	4	3	1	0	0	0	0.0
PIKE	13	7	2	25.0	8	4	1	2	0	1	12.5
RALLS	6	5	0	0.0	3	2	0	1	0	0	0.0
ST CHARLES	64	33	41	61.2	67	31	15	19	1	1	3.0
SCHUYLER	0	0	1	100.0	1	1	0	0	0	0	0.0
SCOTLAND	3	0	1	100.0	1	0	1	0	0	0	0.0
SHELBY	4	4	3	42.9	7	5	0	0	0	2	28.6
WARREN	14	10	11	55.0	20	6	3	7	1	3	20.0
<b>TOTAL AREA 2</b>	<b>632</b>	<b>340</b>	<b>315</b>	<b>59.0</b>	<b>534</b>	<b>246</b>	<b>102</b>	<b>128</b>	<b>17</b>	<b>41</b>	<b>10.9</b>
<b>AREA 3</b>											
BOLLINGER	13	6	4	40.0	10	4	1	5	0	0	0.0
BUTLER	69	35	28	50.0	56	36	12	7	0	1	1.8
CAPE GIRARDEAU	50	27	25	53.2	47	23	8	13	1	2	6.4
CARTER	15	5	2	28.6	7	7	0	0	0	0	0.0
CRAWFORD	29	9	11	55.0	20	12	2	4	0	2	10.0
DENT	13	7	12	63.2	19	5	4	7	2	1	15.8
DUNKLIN	88	40	35	50.7	69	26	15	25	2	1	4.3
HOWELL	41	32	24	47.1	51	24	9	14	0	4	7.8

TABLE 20.

NC, MA, MACC APPLICATIONS < 65 YEARS OF AGE\*  
MAY 2001

COUNTY	# REC'D	# APPR	# REJ	% REJ	TOTAL RESOLVED	-----APPLICATION RESOLUTION-----					
						UNDER 31	31- 45	46- 90	91- 105	OVER 105	% >90 DAYS
IRON	13	7	8	66.7	12	8	3	1	0	0	0.0
MADISON	17	10	4	28.6	14	8	4	0	1	1	14.3
MISSISSIPPI	19	10	7	41.2	17	8	3	4	1	1	11.8
NEW MADRID	36	15	16	51.6	31	18	4	4	2	3	16.1
OREGON	19	10	3	23.1	13	4	3	3	1	2	23.1
PEMISCOT	35	17	19	52.8	36	23	6	7	0	0	0.0
PERRY	10	1	3	75.0	4	2	1	0	0	1	25.0
REYNOLDS	14	4	7	70.0	10	5	3	2	0	0	0.0
RIPLEY	21	14	5	26.3	19	7	4	4	1	3	21.1
ST FRANCOIS	99	47	48	56.5	85	41	16	21	3	4	8.2
STE GENEVIEVE	18	11	5	31.3	16	7	3	5	0	1	6.3
SCOTT	44	25	19	46.3	41	17	7	13	1	3	9.8
SHANNON	10	6	5	55.6	9	7	0	2	0	0	0.0
STODDARD	28	22	14	45.2	31	16	5	10	0	0	0.0
WASHINGTON	43	22	22	52.4	42	16	6	13	1	6	16.7
WAYNE	11	13	11	45.8	24	7	4	12	1	0	4.2
TOTAL AREA 3	755	395	337	49.3	683	331	123	176	17	36	7.8
AREA 4											
BARRY	24	13	7	41.2	17	9	2	5	1	0	5.9
BARTON	6	7	4	36.4	11	3	3	4	0	1	9.1
BATES	11	8	8	53.3	15	5	5	4	0	1	6.7
BENTON	13	13	3	23.1	13	6	2	4	1	0	7.7
CAMDEN	26	18	14	48.3	29	8	6	10	0	5	17.2
CEDAR	10	7	4	36.4	11	4	3	2	1	1	18.2
CHRISTIAN	13	23	13	40.6	32	7	7	11	1	6	21.9
DADE	7	3	2	50.0	4	1	0	3	0	0	0.0
DALLAS	15	11	8	42.1	19	7	5	5	0	2	10.5
DOUGLAS	14	4	4	50.0	8	4	1	2	0	1	12.5
GREENE	252	130	119	54.6	218	85	26	61	26	20	21.1
HENRY	31	27	3	15.0	20	12	3	4	1	0	5.0
HICKORY	9	1	2	66.7	3	1	0	1	0	1	33.3
JASPER	132	91	52	40.0	130	52	17	35	4	22	20.0
LACLEDE	17	24	8	25.8	31	14	5	8	1	3	12.9
LAWRENCE	29	20	11	37.9	29	16	3	8	1	1	6.9
MCDONALD	16	16	6	31.6	19	8	4	5	0	2	10.5
MARIES	1	2	1	33.3	3	0	0	2	0	1	33.3
MILLER	12	10	6	37.5	16	3	3	6	0	4	25.0
MONITEAU	5	4	2	50.0	4	1	0	1	2	0	50.0
MORGAN	16	13	1	7.1	14	10	0	2	2	0	14.3
NEWTON	38	29	18	38.3	47	21	5	16	2	3	10.6
OZARK	13	9	5	38.5	13	7	0	3	2	1	23.1
PHELPS	41	29	13	34.2	38	12	5	11	4	6	26.3
POLK	17	18	3	14.3	21	6	2	9	4	0	19.0
PULASKI	22	19	7	26.9	26	10	4	12	0	0	0.0
ST CLAIR	9	9	4	30.8	13	10	1	2	0	0	0.0
STONE	24	17	16	48.5	33	19	4	7	0	3	9.1
TANEY	59	31	23	47.9	48	23	4	8	5	8	27.1
TEXAS	22	22	12	41.4	29	14	6	4	2	3	17.2
VERNON	35	19	10	41.7	24	11	4	3	2	4	25.0
WEBSTER	17	12	10	45.5	22	6	4	8	1	3	18.2
WRIGHT	29	20	9	31.0	29	20	2	5	1	1	6.9
TOTAL AREA 4	985	679	408	41.3	989	415	136	271	64	103	16.9
AREA 5											
JACKSON	561	323	240	50.6	474	172	67	151	26	58	17.7
TOTAL AREA 5	561	323	240	50.6	474	172	67	151	26	58	17.7
AREA 6											
ST LOUIS CITY	620	302	334	57.7	579	195	62	212	34	76	19.0
TOTAL AREA 6	620	302	334	57.7	579	195	62	212	34	76	19.0
AREA 7											
ST LOUIS COUNTY	368	211	213	59.8	356	100	42	129	55	30	23.9
TOTAL AREA 7	368	211	213	59.8	356	100	42	129	55	30	23.9
STATEWIDE	4,364	2,589	1,996	49.2	4,058	1,644	588	1,207	235	384	15.3

\*THIS TABLE DOES NOT INCLUDE SPENDDOWN CASES

TABLE 21.

MA & NC > = 65 YEARS OF AGE\*  
MAY 2001

COUNTY	# REC'D	# APPR	# REJ	% REJ	TOTAL RESOLVED	-----APPLICATION RESOLUTION-----					
						UNDER 31	31- 45	46- 90	91- 105	OVER 105	% >45 DAYS
<b>AREA 1</b>											
ANDREW	4	5	1	16.7	5	3	1	1	0	0	20.0
ATCHISON	1	0	0	0.0	0	0	0	0	0	0	0.0
BUCHANAN	25	30	6	16.7	33	18	8	3	1	3	21.2
CALDWELL	7	2	3	60.0	5	3	0	1	0	1	40.0
CARROLL	3	4	0	0.0	4	1	3	0	0	0	0.0
CASS	24	17	3	15.0	19	6	9	3	0	1	21.1
CHARITON	2	2	2	50.0	4	1	2	1	0	0	25.0
CLAY	37	22	15	40.5	32	18	8	6	0	0	18.8
CLINTON	9	3	2	40.0	5	1	0	3	0	1	80.0
COOPER	6	1	2	66.7	2	0	1	1	0	0	50.0
DAVISS	1	3	1	25.0	4	2	2	0	0	0	0.0
DE KALB	5	6	1	14.3	4	3	0	1	0	0	25.0
GENTRY	1	1	0	0.0	1	1	0	0	0	0	0.0
GRUNDY	3	3	1	25.0	4	1	1	2	0	0	50.0
HARRISON	2	2	2	50.0	4	2	2	0	0	0	0.0
HOLT	1	3	2	40.0	5	2	2	0	0	1	20.0
HOWARD	1	1	0	0.0	0	0	0	0	0	0	0.0
JOHNSON	6	4	2	33.3	4	2	1	0	0	1	25.0
LAFAYETTE	6	6	4	40.0	10	5	3	0	1	1	20.0
LINN	7	9	2	18.2	10	7	2	1	0	0	10.0
LIVINGSTON	4	4	0	0.0	2	1	1	0	0	0	0.0
MERCER	2	2	0	0.0	1	1	0	0	0	0	0.0
NODAWAY	9	6	3	33.3	9	6	2	1	0	0	11.1
PETTIS	8	6	3	33.3	7	4	2	1	0	0	14.3
PLATTE	17	6	4	40.0	10	5	4	0	1	0	10.0
PUTNAM	1	1	0	0.0	1	1	0	0	0	0	0.0
RANDOLPH	12	7	0	0.0	6	5	1	0	0	0	0.0
RAY	8	5	5	50.0	10	7	3	0	0	0	0.0
SALINE	8	4	5	55.6	8	3	5	0	0	0	0.0
SULLIVAN	6	1	1	50.0	2	2	0	0	0	0	0.0
WORTH	1	2	0	0.0	1	0	0	1	0	0	100.0
<b>TOTAL AREA 1</b>	<b>227</b>	<b>168</b>	<b>70</b>	<b>29.4</b>	<b>212</b>	<b>111</b>	<b>63</b>	<b>26</b>	<b>3</b>	<b>9</b>	<b>17.9</b>
<b>AREA 2</b>											
ADAIR	4	0	1	100.0	1	0	0	0	0	1	100.0
AUDRAIN	6	3	1	25.0	4	0	3	0	0	1	25.0
BOONE	12	14	2	12.5	16	6	4	5	0	1	37.5
CALLAWAY	7	4	2	33.3	5	2	2	1	0	0	20.0
CLARK	1	1	0	0.0	1	1	0	0	0	0	0.0
COLE	7	3	6	66.7	6	0	2	3	0	1	66.7
FRANKLIN	23	11	6	35.3	17	8	3	4	1	1	35.3
GASCONADE	7	4	3	42.9	7	2	2	1	0	2	42.9
JEFFERSON	30	22	12	35.3	30	12	12	4	0	2	20.0
KNOX	1	1	0	0.0	1	1	0	0	0	0	0.0
LEWIS	13	2	2	50.0	4	4	0	0	0	0	0.0
LINCOLN	8	6	1	14.3	4	3	1	0	0	0	0.0
HACON	3	3	0	0.0	3	2	1	0	0	0	0.0
MARION	15	11	1	8.3	12	3	5	2	1	1	33.3
MONROE	0	1	0	0.0	1	1	0	0	0	0	0.0
MONTGOMERY	8	4	3	42.9	7	5	0	2	0	0	28.6
OSAGE	3	1	0	0.0	1	0	1	0	0	0	0.0
PIKE	6	1	3	75.0	3	2	1	0	0	0	0.0
RALLS	2	1	2	66.7	3	3	0	0	0	0	0.0
ST CHARLES	22	17	5	22.7	20	15	4	0	0	1	5.0
SCHUYLER	1	0	0	0.0	0	0	0	0	0	0	0.0
SCOTLAND	2	0	0	0.0	0	0	0	0	0	0	0.0
SHELBY	8	6	1	14.3	5	3	1	0	1	0	20.0
WARREN	4	5	0	0.0	5	2	2	1	0	0	20.0
<b>TOTAL AREA 2</b>	<b>193</b>	<b>121</b>	<b>51</b>	<b>29.7</b>	<b>156</b>	<b>75</b>	<b>44</b>	<b>23</b>	<b>3</b>	<b>11</b>	<b>23.7</b>
<b>AREA 3</b>											
BOLLINGER	8	2	2	50.0	4	3	0	0	1	0	25.0
BUTLER	12	16	5	23.8	18	11	4	3	0	0	16.7
CAPE GIRARDEAU	19	9	7	43.8	13	5	7	1	0	0	7.7
CARTER	4	2	0	0.0	2	2	0	0	0	0	0.0
CRAWFORD	3	6	5	45.5	8	4	1	2	1	0	37.5
DENT	5	5	3	37.5	6	5	1	0	0	0	0.0
DUNKLIN	14	16	2	11.1	14	6	3	5	0	0	35.7
HOWELL	12	8	3	27.3	11	6	3	2	0	0	18.2

TABLE 21.

MA & NC > = 65 YEARS OF AGE\*  
MAY 2001

COUNTY	# REC'D	# APPR	# REJ	% REJ	TOTAL RESOLVED	-----APPLICATION RESOLUTION-----					
						UNDER 31	31- 45	46- 90	91- 105	OVER 105	% >45 DAYS
IRON	5	4	0	0.0	2	1	1	0	0	0	0.0
MADISON	6	4	1	20.0	5	2	2	1	0	0	20.0
MISSISSIPPI	2	1	0	0.0	1	1	0	0	0	0	0.0
NEW MADRID	4	9	3	25.0	12	6	6	0	0	0	0.0
OREGON	4	5	0	0.0	4	2	1	1	0	0	25.0
PENISCOT	4	8	2	20.0	10	8	2	0	0	0	0.0
PERRY	2	4	2	33.3	5	1	3	1	0	0	20.0
REYNOLDS	1	2	0	0.0	2	2	0	0	0	0	0.0
RIPLEY	7	4	0	0.0	3	1	1	1	0	0	33.3
ST FRANCOIS	18	21	5	19.2	22	15	2	4	1	0	22.7
STE GENEVIEVE	2	2	0	0.0	2	0	1	0	1	0	50.0
SCOTT	6	6	4	40.0	9	6	2	1	0	0	11.1
SHANNON	3	0	1	100.0	1	0	0	1	0	0	100.0
STODDARD	10	11	1	8.3	11	6	2	3	0	0	27.3
WASHINGTON	2	0	1	100.0	1	1	0	0	0	0	0.0
WAYNE	3	1	1	50.0	2	1	0	0	0	1	50.0
TOTAL AREA 3	156	146	48	24.7	168	95	42	26	4	1	18.5
AREA 4											
BARRY	5	8	2	20.0	10	7	3	0	0	0	0.0
BARTON	3	3	2	40.0	5	3	0	2	0	0	40.0
BATES	4	1	1	50.0	2	0	2	0	0	0	0.0
BENTON	2	7	0	0.0	7	3	3	1	0	0	14.3
CAMDEN	6	8	1	11.1	9	5	1	3	0	0	33.3
CEDAR	3	4	0	0.0	4	2	1	1	0	0	25.0
CHRISTIAN	10	6	1	14.3	3	1	2	0	0	0	0.0
DADE	7	0	0	0.0	0	0	0	0	0	0	0.0
DALLAS	6	4	1	20.0	5	4	1	0	0	0	0.0
DOUGLAS	2	2	0	0.0	2	1	1	0	0	0	0.0
GREENE	62	38	13	25.5	47	20	7	15	2	3	42.6
HENRY	9	7	4	36.4	8	5	2	1	0	0	12.5
HICKORY	1	3	0	0.0	3	2	1	0	0	0	0.0
JASPER	33	26	13	33.3	34	21	9	4	0	0	11.8
LACLEDE	13	7	4	36.4	10	7	1	1	1	0	20.0
LAWRENCE	3	7	1	12.5	8	3	1	3	0	1	50.0
MCDONALD	3	3	0	0.0	3	3	0	0	0	0	0.0
MARIES	0	0	0	0.0	0	0	0	0	0	0	0.0
MILLER	4	6	0	0.0	5	1	2	2	0	0	40.0
MONITEAU	4	3	0	0.0	3	1	1	0	0	1	33.3
MORGAN	11	9	4	30.8	11	10	0	0	0	1	9.1
NEWTON	16	7	8	53.3	13	8	4	1	0	0	7.7
OZARK	2	2	0	0.0	2	1	1	0	0	0	0.0
PHELPS	4	5	1	16.7	6	2	3	1	0	0	16.7
POLK	11	5	3	37.5	8	2	2	3	1	0	50.0
PULASKI	5	3	2	40.0	5	2	2	1	0	0	20.0
ST CLAIR	1	0	0	0.0	0	0	0	0	0	0	0.0
STONE	2	0	0	0.0	0	0	0	0	0	0	0.0
TANEY	9	9	2	18.2	11	7	1	1	2	0	27.3
TEXAS	13	14	5	26.3	18	18	0	0	0	0	0.0
VERNON	7	2	2	50.0	3	2	0	1	0	0	33.3
WEBSTER	9	5	2	28.6	7	3	2	2	0	0	28.6
WRIGHT	5	7	1	12.5	8	4	3	1	0	0	12.5
TOTAL AREA 4	275	211	73	25.7	260	148	56	44	6	6	21.5
AREA 5											
JACKSON	162	110	24	17.9	129	55	32	26	5	11	32.6
TOTAL AREA 5	162	110	24	17.9	129	55	32	26	5	11	32.6
AREA 6											
ST LOUIS CITY	95	71	22	23.7	87	20	18	30	6	13	56.3
TOTAL AREA 6	95	71	22	23.7	87	20	18	30	6	13	56.3
AREA 7											
ST LOUIS COUNTY	185	123	58	32.0	166	35	78	38	1	14	31.9
TOTAL AREA 7	185	123	58	32.0	166	35	78	38	1	14	31.9
STATEWIDE	1,293	950	346	26.7	1,178	539	333	213	28	65	26.0

\*THIS TABLE DOES NOT INCLUDE SPENDDOWN CASES.



TABLE 22.

MA SPENDDOWN APPLICATIONS  
MAY 2001

COUNTY	# REC'D	# APPR	# REJ	% REJ	TOTAL RESOLVED	APPLICATION RESOLUTION					% >105 DAYS
						UNDER 31	31- 45	46- 90	91- 105	OVER 105	
<b>AREA 1</b>											
ANDREW	33	27	6	18.2	33	27	0	4	2	0	0.0
ATCHISON	22	17	5	22.7	22	12	3	5	0	2	9.1
BUCHANAN	287	211	51	19.5	262	179	23	53	6	1	0.4
CALDWELL	19	17	4	19.0	21	15	0	6	0	0	0.0
CARROLL	25	21	1	4.5	22	17	1	4	0	0	0.0
CASS	111	88	19	17.8	107	79	6	19	3	0	0.0
CHARITON	18	18	1	5.3	19	14	1	3	0	1	5.3
CLAY	165	102	44	30.1	146	93	15	27	8	3	2.1
CLINTON	27	13	5	27.8	18	9	2	5	1	1	5.6
COOPER	28	20	4	16.7	24	18	1	4	1	0	0.0
DAVISS	19	13	2	13.3	15	12	1	2	0	0	0.0
DE KALB	21	10	10	50.0	20	12	0	5	1	2	10.0
GENTRY	27	20	1	4.8	21	16	2	3	0	0	0.0
GRUNDY	30	28	8	22.2	36	22	5	6	3	0	0.0
HARRISON	39	31	6	16.2	37	29	2	6	0	0	0.0
HOLT	22	10	7	41.2	17	4	5	5	0	3	17.6
HOWARD	23	26	6	18.8	32	25	3	4	0	0	0.0
JOHNSON	57	45	18	28.6	63	40	6	13	4	0	0.0
LAFAYETTE	69	66	15	18.5	81	45	10	19	4	3	3.7
LINN	40	30	6	16.7	36	30	1	2	3	0	0.0
LIVINGSTON	25	21	2	8.7	23	19	2	2	0	0	0.0
MERCER	14	9	3	25.0	12	11	0	1	0	0	0.0
NODAWAY	31	19	10	34.5	29	22	1	6	0	0	0.0
PETTIS	99	76	23	23.2	99	58	14	26	0	1	1.0
PLATTE	61	45	19	29.7	64	38	5	18	2	1	1.6
PUTNAM	19	24	2	7.7	26	21	4	1	0	0	0.0
RANDOLPH	81	63	16	20.3	79	59	5	11	2	2	2.5
RAY	45	37	5	11.9	42	33	3	6	0	0	0.0
SALINE	80	60	15	20.0	75	53	2	17	2	1	1.3
SULLIVAN	23	16	3	15.8	19	10	7	2	0	0	0.0
WORTH	10	12	1	7.7	13	8	2	3	0	0	0.0
<b>TOTAL AREA 1</b>	<b>1,570</b>	<b>1,195</b>	<b>318</b>	<b>21.0</b>	<b>1,513</b>	<b>1,030</b>	<b>132</b>	<b>288</b>	<b>42</b>	<b>21</b>	<b>1.4</b>
<b>AREA 2</b>											
ADAIR	56	49	13	21.0	62	43	6	13	0	0	0.0
AUDRAIN	62	39	15	27.8	54	31	8	13	0	2	3.7
BOONE	310	212	51	19.4	263	192	19	39	6	7	2.7
CALLAWAY	110	84	33	28.2	117	82	3	23	5	4	3.4
CLARK	29	17	5	22.7	22	13	0	6	2	1	4.5
COLE	105	88	25	22.1	113	69	11	24	4	5	4.4
FRANKLIN	112	84	29	25.7	113	73	7	23	7	3	2.7
GASCONADE	27	17	5	22.7	22	11	2	5	3	1	4.5
JEFFERSON	199	146	53	26.6	199	131	12	45	8	3	1.5
KNOX	15	13	0	0.0	13	8	3	2	0	0	0.0
LEWIS	22	15	3	16.7	18	15	0	3	0	0	0.0
LINCOLN	95	70	11	13.6	81	67	7	7	0	0	0.0
MACON	45	36	8	18.2	44	33	4	6	0	1	2.3
MARION	94	92	22	19.3	114	57	16	31	10	0	0.0
MONROE	22	15	4	21.1	19	13	1	4	1	0	0.0
MONTGOMERY	39	25	12	32.4	37	27	1	5	2	2	5.4
OSAGE	14	11	3	21.4	14	10	1	1	2	0	0.0
PIKE	43	24	14	36.8	38	19	5	4	9	1	2.6
RALLS	17	9	5	35.7	14	9	2	1	2	0	0.0
ST CHARLES	206	164	43	20.8	207	144	22	34	6	1	0.5
SCHUYLER	7	4	2	33.3	6	4	0	2	0	0	0.0
SCOTLAND	15	10	3	23.1	13	10	1	2	0	0	0.0
SHELBY	14	10	2	16.7	12	8	1	0	1	2	16.7
WARREN	39	34	17	33.3	51	29	6	6	9	1	2.0
<b>TOTAL AREA 2</b>	<b>1,697</b>	<b>1,268</b>	<b>378</b>	<b>23.0</b>	<b>1,646</b>	<b>1,098</b>	<b>138</b>	<b>299</b>	<b>77</b>	<b>34</b>	<b>2.1</b>
<b>AREA 3</b>											
BOLLINGER	38	22	2	8.3	24	17	1	2	4	0	0.0
BUTLER	175	144	22	13.3	166	126	10	28	1	1	0.6
CAPE GIRARDEAU	143	88	28	24.1	116	72	13	27	2	2	1.7
CARTER	23	27	4	12.9	31	21	2	6	1	1	3.2
CRAWFORD	49	29	18	38.3	47	30	1	14	2	0	0.0
DENT	73	54	7	11.5	61	47	5	9	0	0	0.0
DUNKLIN	186	144	33	18.6	177	123	14	33	6	1	0.6

TABLE 22.

MA SPENDDOWN APPLICATIONS  
MAY 2001

COUNTY	# REC'D	# APPR	# REJ	% REJ	TOTAL RESOLVED	-----APPLICATION RESOLUTION-----					% >105 DAYS
						UNDER 31	31- 45	46- 90	91- 105	OVER 105	
HOWELL	123	101	14	12.2	115	77	15	23	0	0	0.0
IRON	56	43	10	18.9	53	35	7	11	0	0	0.0
MADISON	53	44	6	12.0	50	36	5	9	0	0	0.0
MISSISSIPPI	72	56	13	18.8	69	49	5	11	2	2	2.9
NEW MADRID	114	69	26	27.4	95	65	12	16	2	0	0.0
OREGON	41	31	10	24.4	41	27	3	10	1	0	0.0
PEMISCOT	85	82	11	11.8	93	62	13	15	2	1	1.1
PERRY	38	28	10	26.3	38	13	13	6	4	2	5.3
REYNOLDS	46	33	7	17.5	40	32	5	3	0	0	0.0
RIPLEY	114	88	5	5.4	93	82	2	6	3	0	0.0
ST FRANCOIS	229	181	31	14.6	212	150	25	33	2	2	0.9
STE GENEVIEVE	52	38	12	24.0	50	27	6	15	2	0	0.0
SCOTT	165	137	25	15.4	162	132	8	21	0	1	0.6
SHANNON	48	31	8	20.5	39	32	2	5	0	0	0.0
STODDARD	164	141	39	21.7	180	118	26	31	5	0	0.0
WASHINGTON	108	73	20	21.5	93	64	11	15	3	0	0.0
WAYNE	111	77	19	19.8	96	79	2	7	4	4	4.2
TOTAL AREA 3	2,306	1,761	380	17.7	2,141	1,516	206	356	46	17	0.8
AREA 4											
BARRY	112	89	19	17.6	108	84	4	19	1	0	0.0
BARTON	66	43	8	15.7	51	42	1	8	0	0	0.0
BATES	49	37	14	27.5	51	40	4	5	2	0	0.0
BENTON	86	101	6	5.6	107	93	1	11	0	2	1.9
CAMDEN	80	57	28	32.9	85	54	6	24	0	1	1.2
CEDAR	62	42	16	27.6	58	43	2	12	1	0	0.0
CHRISTIAN	106	75	24	24.2	99	73	3	18	4	1	1.0
DADE	26	30	9	23.1	39	25	2	8	2	2	5.1
DALLAS	36	37	13	26.0	50	29	6	14	0	1	2.0
DOUGLAS	49	38	6	13.6	44	38	3	2	0	1	2.3
GREENE	510	397	116	22.6	513	365	37	74	17	20	3.9
HENRY	79	74	15	16.9	89	68	3	17	0	1	1.1
HICKORY	39	28	5	15.2	33	23	2	6	0	2	6.1
JASPER	408	307	72	19.0	379	279	32	40	15	13	3.4
LACLEDE	89	59	32	35.2	91	46	17	16	9	3	3.3
LAWRENCE	109	90	19	17.4	109	73	4	29	2	1	0.9
MCDONALD	98	74	18	19.6	92	72	8	11	0	1	1.1
MARIES	20	12	6	33.3	18	10	4	1	1	2	11.1
MILLER	54	45	15	25.0	60	32	7	19	1	1	1.7
MONITEAU	25	21	9	30.0	30	19	3	7	1	0	0.0
MORGAN	60	40	27	40.3	67	35	8	10	14	0	0.0
NEWTON	134	111	20	15.3	131	104	7	17	3	0	0.0
OZARK	41	35	17	32.7	52	34	3	12	3	0	0.0
PHELPS	118	91	19	17.3	110	84	5	12	7	2	1.8
POLK	94	59	14	19.2	73	51	4	12	0	6	8.2
PULASKI	67	52	18	25.7	70	45	6	12	7	0	0.0
ST CLAIR	41	29	13	31.0	42	23	5	14	0	0	0.0
STONE	51	44	13	22.8	57	41	5	11	0	0	0.0
TANEY	103	84	35	29.4	119	81	10	22	5	1	0.8
TEXAS	104	86	14	14.0	100	87	6	7	0	0	0.0
VERNON	48	28	12	30.0	40	32	2	6	0	0	0.0
WEBSTER	58	40	14	25.9	54	27	3	23	0	1	1.9
WRIGHT	101	82	14	14.6	96	82	2	11	1	0	0.0
TOTAL AREA 4	3,123	2,437	680	21.8	3,117	2,234	215	510	96	62	2.0
AREA 5											
JACKSON	982	722	241	25.0	963	538	95	226	46	58	6.0
TOTAL AREA 5	982	722	241	25.0	963	538	95	226	46	58	6.0
AREA 6											
ST LOUIS CITY	618	425	196	31.6	621	292	64	164	35	66	10.6
TOTAL AREA 6	618	425	196	31.6	621	292	64	164	35	66	10.6
AREA 7											
ST LOUIS COUNTY	640	484	201	29.3	685	351	57	139	70	68	9.9
TOTAL AREA 7	640	484	201	29.3	685	351	57	139	70	68	9.9
STATEWIDE	10,936	8,292	2,394	22.4	10,686	7,059	907	1,982	412	326	3.1

TABLE 23.

BP AND SAB APPLICATIONS  
MAY 2001

COUNTY	# REC'D	# APPR	# REJ	% REJ	TOTAL RESOLVED	-----APPLICATION RESOLUTION-----						
						UNDER 31	31- 45	46- 90	91- 105	OVER 105	% >90 DAYS	
<b>AREA 1</b>												
ANDREW	2	2	2	50.0	6	2	2	2	0	0	0.0	
ATCHISON	0	0	0	0.0	0	0	0	0	0	0	0.0	
BUCHANAN	17	0	6	100.0	24	11	4	6	3	0	12.5	
CALDWELL	2	1	1	50.0	2	2	0	0	0	0	0.0	
CARROLL	4	0	0	0.0	0	0	0	0	0	0	0.0	
CASS	3	1	6	85.7	9	3	1	2	2	1	33.3	
CHARITON	0	0	0	0.0	0	0	0	0	0	0	0.0	
CLAY	4	0	3	100.0	20	14	4	1	0	1	5.0	
CLINTON	2	0	0	0.0	0	0	0	0	0	0	0.0	
COOPER	1	0	0	.	3	3	0	0	0	0	0.0	
DAVISS	0	0	0	0.0	0	0	0	0	0	0	0.0	
DE KALB	0	1	1	50.0	5	3	0	2	0	0	0.0	
GENTRY	0	0	0	0.0	0	0	0	0	0	0	0.0	
GRUNDY	4	0	4	100.0	4	2	2	0	0	0	0.0	
HARRISON	0	0	0	0.0	0	0	0	0	0	0	0.0	
HOLT	2	0	0	0.0	0	0	0	0	0	0	0.0	
HOWARD	2	1	3	75.0	6	2	0	4	0	0	0.0	
JOHNSON	2	1	5	83.3	10	5	1	2	0	2	20.0	
LAFAYETTE	2	0	0	.	1	1	0	0	0	0	0.0	
LINN	0	0	0	.	1	1	0	0	0	0	0.0	
LIVINGSTON	0	0	0	.	2	2	0	0	0	0	0.0	
MERCER	0	0	0	.	2	2	0	0	0	0	0.0	
NODAWAY	2	0	0	0.0	0	0	0	0	0	0	0.0	
PETTIS	4	0	8	100.0	15	12	2	1	0	0	0.0	
PLATTE	1	0	1	100.0	3	3	0	0	0	0	0.0	
PUTNAM	0	0	0	0.0	0	0	0	0	0	0	0.0	
RANDOLPH	4	0	0	.	1	1	0	0	0	0	0.0	
RAY	0	0	0	0.0	0	0	0	0	0	0	0.0	
SALINE	0	0	0	.	2	1	1	0	0	0	0.0	
SULLIVAN	4	0	0	.	1	1	0	0	0	0	0.0	
WORTH	0	0	0	.	1	0	0	1	0	0	0.0	
<b>TOTAL AREA 1</b>	<b>62</b>	<b>7</b>	<b>40</b>	<b>85.1</b>	<b>118</b>	<b>71</b>	<b>17</b>	<b>21</b>	<b>5</b>	<b>4</b>	<b>7.6</b>	
<b>AREA 2</b>												
ADAIR	2	0	0	.	10	10	0	0	0	0	0.0	
AUDRAIN	0	0	2	100.0	4	2	0	0	0	2	50.0	
BOONE	10	0	2	100.0	36	31	1	3	0	1	2.8	
CALLAWAY	2	1	1	50.0	8	6	1	0	1	0	12.5	
CLARK	2	0	0	0.0	0	0	0	0	0	0	0.0	
COLE	5	2	4	66.7	18	6	1	7	0	4	22.2	
FRANKLIN	11	0	4	100.0	6	3	0	1	2	0	33.3	
GASCONADE	0	0	0	0.0	0	0	0	0	0	0	0.0	
JEFFERSON	13	1	7	87.5	41	31	7	3	0	0	0.0	
KNOX	0	0	0	.	1	1	0	0	0	0	0.0	
LEWIS	0	0	2	100.0	2	0	0	2	0	0	0.0	
LINCOLN	3	0	1	100.0	15	10	1	4	0	0	0.0	
MACON	4	0	0	0.0	0	0	0	0	0	0	0.0	
MARION	0	1	1	50.0	6	2	1	3	0	0	0.0	
MONROE	0	1	3	75.0	4	2	2	0	0	0	0.0	
MONTGOMERY	0	0	0	.	3	3	0	0	0	0	0.0	
OSAGE	0	0	1	100.0	1	0	1	0	0	0	0.0	
PIKE	4	1	3	75.0	6	2	0	0	0	4	66.7	
RALLS	0	0	0	.	2	1	1	0	0	0	0.0	
ST CHARLES	8	2	9	81.8	20	13	1	4	2	0	10.0	
SCHUYLER	0	0	0	0.0	0	0	0	0	0	0	0.0	
SCOTLAND	0	0	0	0.0	0	0	0	0	0	0	0.0	
SHELBY	0	0	0	.	2	2	0	0	0	0	0.0	
WARREN	2	0	0	.	1	1	0	0	0	0	0.0	
<b>TOTAL AREA 2</b>	<b>66</b>	<b>9</b>	<b>40</b>	<b>81.6</b>	<b>186</b>	<b>126</b>	<b>17</b>	<b>27</b>	<b>5</b>	<b>11</b>	<b>8.6</b>	
<b>AREA 3</b>												
BOLLINGER	0	0	0	0.0	0	0	0	0	0	0	0.0	
BUTLER	2	2	4	66.7	16	11	5	0	0	0	0.0	
CAPE GIRARDEAU	2	0	0	.	8	6	1	1	0	0	0.0	
CARTER	0	0	0	0.0	0	0	0	0	0	0	0.0	
CRAWFORD	0	0	0	.	3	2	1	0	0	0	0.0	
DENT	2	0	3	100.0	5	2	0	2	1	0	20.0	
DUNKLIN	2	2	6	75.0	18	11	5	0	2	0	11.1	

TABLE 23.

BP AND SAB APPLICATIONS  
MAY 2001

COUNTY	# REC'D	# APPR	# REJ	% REJ	TOTAL RESOLVED	-----APPLICATION RESOLUTION-----					
						UNDER 31	31- 45	46- 90	91- 105	OVER 105	% >90 DAYS
HOWELL	2	0	2	100.0	7	4	0	3	0	0	0.0
IRON	3	0	0	.	5	4	1	0	0	0	0.0
MADISON	2	0	2	100.0	2	2	0	0	0	0	0.0
MISSISSIPPI	1	1	0	0.0	1	1	0	0	0	0	0.0
NEW MADRID	4	0	2	100.0	2	2	0	0	0	0	0.0
OREGON	0	0	0	.	1	0	0	1	0	0	0.0
PEMISCOT	0	0	1	100.0	1	0	1	0	0	0	0.0
PERRY	0	0	2	100.0	3	0	1	2	0	0	0.0
REYNOLDS	2	0	0	.	1	1	0	0	0	0	0.0
RIPLEY	0	0	0	.	1	1	0	0	0	0	0.0
ST FRANCOIS	6	0	0	.	14	12	2	0	0	0	0.0
STE GENEVIEVE	2	0	0	0.0	0	0	0	0	0	0	0.0
SCOTT	2	1	2	66.7	7	6	0	1	0	0	0.0
SHANNON	0	0	0	.	2	2	0	0	0	0	0.0
STODDARD	2	0	2	100.0	8	4	3	0	0	1	12.5
WASHINGTON	0	0	0	.	2	1	0	1	0	0	0.0
WAYNE	3	0	2	100.0	2	0	0	2	0	0	0.0
TOTAL AREA 3	37	6	28	82.4	109	72	20	13	3	1	3.7
AREA 4											
BARRY	4	0	2	100.0	5	4	1	0	0	0	0.0
BARTON	0	0	0	0.0	0	0	0	0	0	0	0.0
BATES	6	0	4	100.0	5	3	0	2	0	0	0.0
BENTON	2	0	0	.	3	3	0	0	0	0	0.0
CAMDEN	0	0	2	100.0	5	3	0	2	0	0	0.0
CEDAR	0	0	2	100.0	2	0	0	0	0	2	100.0
CHRISTIAN	4	0	1	100.0	9	6	2	1	0	0	0.0
DADE	0	0	0	.	1	1	0	0	0	0	0.0
DALLAS	0	0	0	0.0	0	0	0	0	0	0	0.0
DOUGLAS	0	0	0	0.0	0	0	0	0	0	0	0.0
GREENE	7	0	7	100.0	42	31	3	4	4	0	9.5
HENRY	1	0	0	.	13	12	1	0	0	0	0.0
HICKORY	1	0	0	0.0	0	0	0	0	0	0	0.0
JASPER	3	1	16	94.1	35	19	0	11	2	3	14.3
LACLEDE	0	0	0	.	2	2	0	0	0	0	0.0
LAWRENCE	0	0	0	.	2	2	0	0	0	0	0.0
MCDONALD	0	0	0	.	3	3	0	0	0	0	0.0
MARIES	0	0	0	0.0	0	0	0	0	0	0	0.0
MILLER	2	0	0	.	1	0	1	0	0	0	0.0
MONITEAU	0	0	0	.	2	0	1	1	0	0	0.0
MORGAN	4	0	0	.	2	2	0	0	0	0	0.0
NEWTON	1	1	7	87.5	10	3	3	3	1	0	10.0
OZARK	2	0	2	100.0	3	3	0	0	0	0	0.0
PHELPS	2	0	1	100.0	5	4	0	1	0	0	0.0
POLK	3	1	1	50.0	2	0	0	0	2	0	100.0
PULASKI	2	1	2	66.7	3	2	1	0	0	0	0.0
ST CLAIR	0	0	0	0.0	0	0	0	0	0	0	0.0
STONE	0	0	0	0.0	0	0	0	0	0	0	0.0
TANEY	2	0	4	100.0	10	9	1	0	0	0	0.0
TEXAS	0	0	0	.	6	6	0	0	0	0	0.0
VERNON	0	0	0	.	6	6	0	0	0	0	0.0
WEBSTER	6	0	2	100.0	2	2	0	0	0	0	0.0
WRIGHT	0	0	0	0.0	0	0	0	0	0	0	0.0
TOTAL AREA 4	52	4	53	93.0	179	126	14	25	9	5	7.8
AREA 5											
JACKSON	41	4	26	86.7	124	48	15	26	4	31	28.2
TOTAL AREA 5	41	4	26	86.7	124	48	15	26	4	31	28.2
AREA 6											
ST LOUIS CITY	21	4	22	84.6	89	50	12	20	5	2	7.9
TOTAL AREA 6	21	4	22	84.6	89	50	12	20	5	2	7.9
AREA 7											
ST LOUIS COUNTY	22	9	21	70.0	113	78	9	18	6	2	7.1
TOTAL AREA 7	22	9	21	70.0	113	78	9	18	6	2	7.1
STATEWIDE	301	43	230	84.2	918	571	104	150	37	56	10.1

TABLE 24.  
BLOCK GRANT CHILD CARE PAYMENTS BY COUNTY  
MAY 2001

CHILDREN'S SERVICES

	FCS/ALTERNATIVE CARE/CTS			ADOPTION SUBSIDY			FAMILY PRESERVATION			
	CHILDREN	DOLLARS	AVERAGE	CHILDREN	DOLLARS	AVERAGE	CHILDREN	DOLLARS	AVERAGE	
AREA 1	ANDREW	1	\$528.62	\$528.62	0	0	0	0	0	0
	ATCHISON	4	\$786.50	\$196.63	0	0	0	0	0	0
	BUCHANAN	29	\$10,153.47	\$350.12	14	\$3,467.40	\$247.67	0	0	0
	CALDWELL	1	\$244.65	\$244.65	0	0	0	0	0	0
	CARROLL	0	0	0	0	0	0	0	0	0
	CASS	18	\$7,746.84	\$430.38	26	\$5,960.09	\$229.23	0	0	0
	CHARITON	4	\$822.49	\$205.62	0	0	0	0	0	0
	CLAY	32	\$10,556.64	\$329.89	21	\$8,394.93	\$399.76	0	0	0
	CLINTON	8	\$1,360.38	\$170.05	4	\$373.75	\$93.44	1	\$393.75	\$393.75
	COOPER	4	\$624.45	\$156.11	0	0	0	0	0	0
	DAVISS	7	\$1,024.93	\$146.42	0	0	0	0	0	0
	DE KALB	3	\$320.40	\$106.80	2	\$320.20	\$160.10	0	0	0
	GENTRY	3	\$151.92	\$50.64	0	0	0	0	0	0
	GRUNDY	3	\$494.40	\$164.80	1	\$39.00	\$39.00	0	0	0
	HARRISON	5	\$262.65	\$52.53	2	\$10.00	\$5.00	0	0	0
	HOLT	0	0	0	0	0	0	0	0	0
	HOWARD	3	\$163.45	\$54.48	0	0	0	0	0	0
	JOHNSON	25	\$6,834.09	\$273.36	15	\$2,993.68	\$199.58	1	\$262.50	\$262.50
	LAFAYETTE	18	\$9,412.85	\$522.94	0	0	0	0	0	0
	LINN	7	\$999.28	\$142.75	1	\$14.00	\$14.00	0	0	0
	LIVINGSTON	5	\$1,147.27	\$229.45	7	\$1,157.13	\$165.30	0	0	0
	MERCER	2	\$50.00	\$25.00	0	0	0	0	0	0
	NODAWAY	6	\$434.55	\$72.43	2	\$42.00	\$21.00	0	0	0
	PETTIS	22	\$7,757.65	\$352.62	0	0	0	1	\$1,080.00	\$1080.00
	PLATTE	14	\$3,313.83	\$236.70	11	\$2,908.78	\$264.43	0	0	0
	PUTNAM	0	0	0	0	0	0	0	0	0
	RANDOLPH	21	\$2,806.67	\$133.65	21	\$3,166.28	\$150.78	0	0	0
	RAY	0	0	0	0	0	0	0	0	0
	SALINE	22	\$3,581.69	\$162.80	17	\$4,183.85	\$246.11	1	\$96.17	\$96.17
	SULLIVAN	2	\$297.00	\$148.50	0	0	0	0	0	0
	WORTH	0	0	0	2	\$200.00	\$100.00	0	0	0
	* AREA TOTAL *	269	\$71,876.67	\$267.20	146	\$33,231.09	\$227.61	4	\$1,832.42	\$458.11
AREA 2	ADAIR	5	\$907.15	\$181.43	11	\$4,784.09	\$434.92	0	0	0
	AUDRAIN	9	\$974.74	\$108.30	4	\$2,362.42	\$590.61	0	0	0
	BOONE	84	\$31,144.02	\$370.76	52	\$14,935.01	\$287.21	0	0	0
	CALLAWAY	15	\$5,242.47	\$349.50	0	0	0	0	0	0
	CLARK	1	\$69.90	\$69.90	1	\$195.72	\$195.72	0	0	0
	COLE	63	\$18,562.53	\$294.64	32	\$11,799.36	\$368.73	2	\$609.00	\$304.50
	FRANKLIN	27	\$8,143.41	\$301.61	13	\$3,497.13	\$269.01	0	0	0
	GASCONADE	13	\$2,457.86	\$189.07	2	\$386.55	\$193.28	0	0	0
	JEFFERSON	155	\$58,447.11	\$377.08	65	\$19,926.64	\$306.56	0	0	0
	KNOX	4	\$445.16	\$111.29	2	\$606.72	\$303.36	0	0	0
	LEWIS	5	\$1,119.35	\$223.87	0	0	0	0	0	0
	LINCOLN	19	\$5,483.94	\$288.63	4	\$1,010.54	\$252.64	0	0	0
	MACON	21	\$2,733.07	\$130.15	3	\$304.50	\$101.50	0	0	0
	MARION	10	\$1,369.56	\$136.96	1	\$477.65	\$477.65	0	0	0
	HONROE	15	\$2,614.64	\$174.31	1	\$233.00	\$233.00	0	0	0
	MONTGOMERY	2	\$172.00	\$86.00	2	\$1,307.50	\$653.75	0	0	0
	OSAGE	4	\$762.50	\$190.63	0	0	0	0	0	0
	PIKE	0	0	0	1	\$230.47	\$230.47	0	0	0
	RALLS	2	\$66.77	\$33.39	0	0	0	0	0	0
	ST CHARLES	54	\$25,044.85	\$463.79	40	\$16,815.31	\$420.38	1	\$302.70	\$302.70
	SCHUYLER	0	0	0	6	\$757.50	\$126.25	0	0	0
	SCOTLAND	18	\$708.30	\$39.35	2	\$960.00	\$480.00	0	0	0
	SHELBY	1	\$34.00	\$34.00	1	\$720.00	\$720.00	0	0	0
	WARREN	6	\$295.00	\$49.17	2	\$325.50	\$162.75	0	0	0
	* AREA TOTAL *	533	\$166,798.33	\$312.94	245	\$81,635.61	\$333.21	3	\$911.70	\$303.90
AREA 3	BOLLINGER	7	\$983.27	\$140.47	3	\$867.68	\$289.23	0	0	0
	BUTLER	27	\$3,880.20	\$143.71	13	\$2,778.75	\$213.75	0	0	0
	CAPE GIRARDEAU	53	\$10,144.73	\$191.41	23	\$6,362.73	\$276.64	0	0	0
	CARTER	4	\$832.26	\$208.07	0	0	0	0	0	0
	CRAWFORD	24	\$3,216.98	\$134.04	2	\$291.56	\$145.78	0	0	0
	DENT	0	0	0	0	0	0	0	0	0
	DUNKLIN	11	\$3,614.62	\$328.60	1	\$240.00	\$240.00	0	0	0
	HOWELL	16	\$2,989.86	\$186.87	3	\$456.98	\$152.33	2	\$212.80	\$106.40
	IRON	0	0	0	0	0	0	0	0	0



TABLE 24.  
BLOCK GRANT CHILD CARE PAYMENTS BY COUNTY  
MAY 2001

		CHILDREN'S SERVICES								
		FCS/ALTERNATIVE CARE/CTS			ADOPTION SUBSIDY			FAMILY PRESERVATION		
		CHILDREN	DOLLARS	AVERAGE	CHILDREN	DOLLARS	AVERAGE	CHILDREN	DOLLARS	AVERAGE
AREA 3	MADISON	1	\$244.65	\$244.65	1	\$244.65	\$244.65	0	0	0
	MISSISSIPPI	13	\$2,435.42	\$187.34	1	\$126.85	\$126.85	0	0	0
	NEW MADRID	2	\$489.30	\$244.65	5	\$1,021.08	\$204.22	0	0	0
	OREGON	4	\$735.70	\$183.93	0	0	0	0	0	0
	PEMISCOT	16	\$1,964.84	\$122.80	2	\$1,044.65	\$522.33	0	0	0
	PERRY	6	\$1,597.30	\$266.22	5	\$993.36	\$198.67	0	0	0
	REYNOLDS	1	\$43.75	\$43.75	0	0	0	0	0	0
	RIPLEY	11	\$2,149.09	\$195.37	1	\$62.20	\$62.20	0	0	0
	ST FRANCOIS	8	\$2,747.93	\$343.49	4	\$1,632.00	\$408.00	3	\$981.20	\$327.07
	STE GENEVIEVE	9	\$3,208.59	\$356.51	2	\$693.34	\$346.67	0	0	0
	SCOTT	71	\$17,578.21	\$247.58	41	\$10,295.25	\$251.10	0	0	0
	SHANNON	13	\$658.92	\$50.69	0	0	0	0	0	0
	STODDARD	33	\$4,104.25	\$124.37	12	\$2,727.55	\$227.30	0	0	0
	WASHINGTON	26	\$7,035.54	\$270.60	6	\$1,465.30	\$244.22	0	0	0
	WAYNE	1	\$180.57	\$180.57	2	\$686.61	\$343.31	0	0	0
	* AREA TOTAL *	357	\$70,835.98	\$198.42	127	\$31,990.54	\$251.89	5	\$1,194.00	\$238.80
AREA 4	BARRY	0	0	0	1	\$216.00	\$216.00	1	\$321.59	\$321.59
	BARTON	8	\$1,667.69	\$208.46	1	\$230.00	\$230.00	0	0	0
	BATES	4	\$240.00	\$60.00	4	\$220.00	\$55.00	0	0	0
	BENTON	2	\$415.66	\$207.83	2	\$380.35	\$190.18	0	0	0
	CAMDEN	4	\$1,294.65	\$323.66	0	0	0	0	0	0
	CEDAR	8	\$1,724.07	\$215.51	2	\$820.80	\$410.40	0	0	0
	CHRISTIAN	33	\$6,504.83	\$197.12	20	\$5,506.54	\$275.33	0	0	0
	DADE	1	\$185.00	\$185.00	4	\$649.84	\$162.46	0	0	0
	DALLAS	0	0	0	0	0	0	0	0	0
	DOUGLAS	2	\$246.27	\$123.14	0	0	0	0	0	0
	GREENE	158	\$49,810.58	\$315.26	97	\$39,242.00	\$404.56	0	0	0
	HENRY	4	\$774.02	\$193.51	0	0	0	0	0	0
	HICKORY	3	\$78.00	\$26.00	0	0	0	0	0	0
	JASPER	98	\$22,414.60	\$228.72	13	\$2,225.55	\$171.20	0	0	0
	LACLEDE	6	\$1,104.19	\$184.03	0	0	0	0	0	0
	LAWRENCE	13	\$2,120.50	\$163.12	5	\$1,281.00	\$256.20	0	0	0
	MCDONALD	15	\$2,230.19	\$148.68	7	\$1,020.00	\$145.71	0	0	0
	MARIES	0	0	0	0	0	0	0	0	0
	MILLER	7	\$1,314.05	\$187.72	2	\$282.48	\$141.24	0	0	0
	MONITEAU	0	0	0	0	0	0	0	0	0
	MORGAN	4	\$298.91	\$74.73	0	0	0	0	0	0
	NEWTON	26	\$4,649.22	\$178.82	7	\$2,066.25	\$295.18	0	0	0
	OZARK	0	0	0	4	\$698.00	\$174.50	0	0	0
	PHELPS	8	\$1,676.00	\$209.50	18	\$3,919.70	\$217.76	0	0	0
	POLK	6	\$1,394.02	\$232.34	10	\$2,153.00	\$215.30	0	0	0
	PULASKI	6	\$2,503.37	\$417.23	31	\$8,325.35	\$268.56	0	0	0
	ST CLAIR	3	\$67.50	\$22.50	0	0	0	0	0	0
	STONE	8	\$1,766.10	\$220.76	0	0	0	0	0	0
	TANEY	13	\$1,596.01	\$122.77	5	\$536.06	\$107.21	0	0	0
	TEXAS	10	\$1,251.87	\$125.19	0	0	0	0	0	0
	VERNON	8	\$1,760.35	\$220.04	3	\$985.00	\$328.33	0	0	0
	WEBSTER	3	\$906.55	\$302.18	9	\$3,292.97	\$365.89	0	0	0
	WRIGHT	2	\$121.50	\$60.75	5	\$762.50	\$152.50	0	0	0
	* AREA TOTAL *	463	\$110,115.70	\$237.83	250	\$74,813.39	\$299.25	1	\$321.59	\$321.59
AREA 5	JACKSON	478	\$248,745.13	\$520.39	399	\$147,450.94	\$369.55	0	0	0
	* AREA TOTAL *	478	\$248,745.13	\$520.39	399	\$147,450.94	\$369.55	0	0	0
AREA 6	ST LOUIS CITY	543	\$240,573.55	\$443.05	397	\$152,211.52	\$383.40	0	0	0
	* AREA TOTAL *	543	\$240,573.55	\$443.05	397	\$152,211.52	\$383.40	0	0	0
AREA 7	ST LOUIS COUNTY	470	\$184,204.37	\$391.92	249	\$92,823.94	\$372.79	0	0	0
	* AREA TOTAL *	470	\$184,204.37	\$391.92	249	\$92,823.94	\$372.79	0	0	0
STATE TOTAL		3,113	\$1,093,149.73	\$351.16	1,813	\$614,157.03	\$338.75	13	\$4,259.71	\$327.67

TABLE 24.  
BLOCK GRANT CHILD CARE PAYMENTS BY COUNTY  
MAY 2001

	INCOME MAINTENANCE			TOTAL CHILDREN	TOTAL DOLLARS BY COUNTY
	CHILDREN	DOLLARS	AVERAGE	BY COUNTY	COUNTY
AREA 1					
ANDREW	24	\$4,936.27	\$205.68	25	\$5,464.89
ATCHISON	11	\$2,276.43	\$206.95	15	\$3,062.93
BUCHANAN	922	\$214,279.95	\$232.41	964	\$227,900.82
CALDWELL	33	\$5,007.67	\$151.75	34	\$5,252.32
CARROLL	50	\$8,258.24	\$165.16	50	\$8,258.24
CASS	274	\$77,733.96	\$283.70	318	\$91,440.89
CHARITON	19	\$2,374.80	\$124.99	23	\$3,197.29
CLAY	603	\$177,028.98	\$293.58	655	\$195,980.55
CLINTON	76	\$14,827.21	\$195.09	89	\$16,955.09
COOPER	59	\$9,851.90	\$166.98	63	\$10,476.35
DAVISS	56	\$7,480.85	\$133.59	63	\$8,505.78
DE KALB	37	\$7,417.46	\$200.47	42	\$8,058.06
GENTRY	10	\$1,361.20	\$136.12	13	\$1,513.12
GRUNDY	89	\$14,598.51	\$164.03	92	\$15,131.91
HARRISON	33	\$4,927.36	\$149.31	40	\$5,200.01
HOLT	10	\$1,631.50	\$163.15	10	\$1,631.50
HOWARD	56	\$8,630.34	\$154.11	59	\$8,793.79
JOHNSON	211	\$48,959.38	\$232.03	249	\$59,049.65
LAFAYETTE	160	\$35,700.85	\$223.13	177	\$45,113.70
LINN	60	\$7,929.68	\$132.16	68	\$8,942.96
LIVINGSTON	145	\$24,565.09	\$169.41	157	\$26,869.49
MERCER	7	\$1,049.30	\$149.90	9	\$1,099.30
NODAWAY	51	\$8,245.80	\$161.68	59	\$8,722.35
PETTIS	305	\$54,856.42	\$179.86	325	\$63,694.07
PLATTE	126	\$35,012.48	\$277.88	151	\$41,235.09
PUTNAM	23	\$3,571.74	\$155.29	23	\$3,571.74
RANDOLPH	284	\$49,429.02	\$174.05	325	\$55,401.97
RAY	77	\$18,437.37	\$239.45	77	\$18,437.37
SALINE	80	\$13,662.56	\$170.78	118	\$21,524.27
SULLIVAN	45	\$9,856.42	\$219.03	47	\$10,153.42
WORTH	3	\$568.05	\$189.35	5	\$768.05
* AREA TOTAL *	3,939	\$874,466.79	\$222.00	4,345	\$981,406.97
AREA 2					
ADAIR	88	\$17,023.95	\$193.45	103	\$22,715.19
AUDRAIN	106	\$18,367.62	\$173.28	119	\$21,704.78
BOONE	1,669	\$455,064.31	\$272.66	1,798	\$501,143.34
CALLAWAY	225	\$39,757.94	\$176.70	240	\$45,000.41
CLARK	22	\$3,278.67	\$149.03	24	\$3,544.29
COLE	320	\$56,451.96	\$176.41	417	\$87,422.85
FRANKLIN	208	\$52,363.25	\$251.75	248	\$64,003.79
GASCONADE	73	\$9,690.03	\$132.74	86	\$12,534.44
JEFFERSON	704	\$195,748.36	\$278.05	920	\$274,122.11
KNOX	19	\$2,410.07	\$126.85	25	\$3,461.95
LEWIS	59	\$8,737.62	\$148.10	64	\$9,856.97
LINCOLN	159	\$27,894.43	\$175.44	180	\$34,388.91
MACON	90	\$14,093.75	\$156.60	114	\$17,131.32
MARION	224	\$39,839.27	\$177.85	235	\$41,686.48
MONROE	41	\$6,509.20	\$158.76	55	\$9,356.84
MONTGOMERY	57	\$9,491.26	\$166.51	61	\$10,970.76
OSAGE	23	\$3,170.97	\$137.87	27	\$3,933.47
PIKE	98	\$14,941.06	\$152.46	99	\$15,171.53
RALLS	39	\$5,760.70	\$147.71	41	\$5,827.47
ST CHARLES	1,078	\$310,662.73	\$288.18	1,172	\$352,825.59
SCHUYLER	15	\$2,052.61	\$136.84	21	\$2,810.11
SCOTLAND	35	\$5,213.18	\$148.95	54	\$6,881.48
SHELBY	24	\$2,288.56	\$95.36	26	\$3,042.56
WARREN	80	\$17,806.72	\$222.58	88	\$18,427.22
* AREA TOTAL *	5,456	\$1,318,618.22	\$241.68	6,217	\$1,567,963.86
AREA 3					
BOLLINGER	71	\$12,225.82	\$172.19	81	\$14,076.77
BUTLER	377	\$65,217.00	\$172.99	417	\$71,875.95
CAPE GIRARDEAU	596	\$105,731.60	\$177.40	667	\$122,239.06
CARTER	40	\$7,177.22	\$179.43	44	\$8,009.48
CRAWFORD	79	\$16,154.27	\$204.48	104	\$19,662.81
DENT	89	\$11,529.53	\$129.55	89	\$11,529.53
DUNKLIN	357	\$59,938.18	\$167.89	369	\$63,792.80
HOWELL	383	\$69,674.82	\$181.92	404	\$73,334.46
IRON	71	\$10,831.03	\$152.55	71	\$10,831.03
MADISON	130	\$18,900.90	\$145.39	132	\$19,390.20

TABLE 24.  
BLOCK GRANT CHILD CARE PAYMENTS BY COUNTY  
MAY 2001

		INCOME MAINTENANCE			TOTAL CHILDREN	TOTAL DOLLARS BY COUNTY
		CHILDREN	DOLLARS	AVERAGE	BY COUNTY	
AREA 3	MISSISSIPPI	366	\$58,369.60	\$159.48	380	\$60,931.87
	NEW MADRID	261	\$42,421.48	\$162.53	268	\$43,931.86
	OREGON	70	\$10,624.71	\$151.78	74	\$11,360.41
	PEMISCOT	581	\$103,115.61	\$177.48	598	\$106,125.10
	PERRY	42	\$7,449.98	\$177.38	53	\$10,040.64
	REYNOLDS	35	\$6,108.42	\$174.53	36	\$6,152.17
	RIPLEY	79	\$11,563.06	\$146.37	90	\$13,774.35
	ST FRANCOIS	614	\$106,365.40	\$173.23	628	\$111,726.53
	STE GENEVIEVE	114	\$21,684.08	\$190.21	125	\$25,586.01
	SCOTT	619	\$111,310.07	\$179.82	729	\$139,183.53
	SHANNON	87	\$13,082.01	\$150.37	100	\$13,740.93
	STODDARD	124	\$18,654.88	\$150.44	167	\$25,486.68
	WASHINGTON	138	\$27,851.28	\$201.82	170	\$36,352.12
	WAYNE	98	\$14,898.37	\$152.02	101	\$15,765.55
* AREA TOTAL *	5,421	\$930,879.32	\$171.72	5,897	\$1,034,899.84	
AREA 4	BARRY	142	\$22,743.72	\$160.17	144	\$23,281.31
	BARTON	63	\$11,254.94	\$178.65	70	\$13,152.63
	BATES	42	\$6,511.09	\$155.03	50	\$6,971.09
	BENTON	86	\$15,186.65	\$176.59	90	\$15,982.66
	CAMDEN	113	\$18,253.33	\$161.53	117	\$19,547.98
	CEDAR	94	\$14,545.12	\$154.74	102	\$17,089.99
	CHRISTIAN	365	\$76,820.35	\$210.47	418	\$88,831.72
	DADE	5	\$579.25	\$115.85	10	\$1,414.09
	DALLAS	99	\$14,904.77	\$150.55	99	\$14,904.77
	DOUGLAS	64	\$9,431.99	\$147.37	66	\$9,678.26
	GREENE	1,476	\$335,276.11	\$227.15	1,719	\$424,328.69
	HENRY	171	\$27,109.55	\$158.54	175	\$27,883.57
	HICKORY	38	\$5,702.11	\$150.06	41	\$5,780.11
	JASPER	570	\$114,323.98	\$200.57	676	\$138,964.13
	LACLEDE	150	\$25,228.77	\$168.19	156	\$26,332.96
	LAWRENCE	161	\$26,300.21	\$163.36	179	\$29,701.71
	MCDONALD	99	\$14,721.67	\$148.70	121	\$17,971.86
	MARIES	24	\$3,581.77	\$149.24	24	\$3,581.77
	MILLER	132	\$23,184.31	\$175.64	141	\$24,780.84
	MONITEAU	57	\$7,510.04	\$131.76	57	\$7,510.04
	MORGAN	55	\$7,832.28	\$142.41	59	\$8,131.19
	NEWTON	280	\$47,323.66	\$169.01	312	\$54,039.13
	OZARK	59	\$7,563.76	\$128.20	63	\$8,261.76
	PHELPS	231	\$42,168.37	\$182.55	257	\$47,764.07
	POLK	164	\$29,271.34	\$178.48	180	\$32,818.36
	PULASKI	169	\$29,313.87	\$173.45	206	\$40,142.59
	ST CLAIR	32	\$4,989.19	\$155.91	35	\$5,056.69
STONE	128	\$21,409.14	\$167.26	136	\$23,175.24	
TANEY	111	\$17,082.59	\$153.90	129	\$19,214.66	
TEXAS	134	\$21,347.53	\$159.31	143	\$22,599.40	
VERNON	121	\$17,003.76	\$140.53	131	\$19,749.11	
WEBSTER	158	\$26,331.25	\$166.65	170	\$30,530.77	
WRIGHT	101	\$14,847.17	\$147.00	107	\$15,731.17	
* AREA TOTAL *	5,694	\$1,059,653.64	\$186.10	6,383	\$1,244,904.32	
AREA 5	JACKSON	6,761	\$1,907,165.06	\$282.08	7,594	\$2,303,361.13
* AREA TOTAL *	6,761	\$1,907,165.06	\$282.08	7,594	\$2,303,361.13	
AREA 6	ST LOUIS CITY	7,881	\$2,649,433.93	\$336.18	8,798	\$3,042,219.00
* AREA TOTAL *	7,881	\$2,649,433.93	\$336.18	8,798	\$3,042,219.00	
AREA 7	ST LOUIS COUNTY	6,465	\$2,101,108.95	\$325.00	7,170	\$2,378,137.26
* AREA TOTAL *	6,465	\$2,101,108.95	\$325.00	7,170	\$2,378,137.26	
STATE TOTAL		41,617	\$10,841,325.91	\$260.50	46,404	\$12,552,892.38

TABLE 25.

## TEMPORARY ASSISTANCE WORK ACTIVITIES AS OF THE END OF MAY 2001

COUNTY	TOTAL ENROLLMENT BY COMPONENT TYPE*								
	TOTAL PERSONS	EDUCATION RELATED TO EMPLOYMENT	VOC EDUC AND TRAINING	CWEP/AWEP	OJT	WAGE SUPP	JOB SEARCH/ READINESS	JOB ENTRY	OTHER
<b>AREA 1</b>									
ANDREW	13	2	3	1	0	0	1	5	4
ATCHISON	6	0	0	0	0	0	0	3	4
BUCHANAN	304	44	50	9	2	0	45	131	41
CALDWELL	16	2	0	0	0	0	2	13	0
CARROLL	21	3	3	0	0	0	2	6	7
CASS	103	1	20	8	0	0	29	46	8
CHARITON	10	0	1	0	0	0	2	7	1
CLAY	180	23	34	4	0	0	7	88	37
CLINTON	21	2	3	0	0	0	1	12	4
COOPER	38	0	3	0	0	0	4	24	9
DAVISS	3	1	0	0	0	0	1	1	0
DE KALB	16	1	5	0	0	0	2	8	1
GENTRY	5	0	1	0	0	0	1	3	1
GRUNDY	9	2	1	1	0	0	0	6	1
HARRISON	26	4	0	0	0	0	6	17	2
HOLT	1	0	1	1	0	0	0	0	0
HOWARD	34	1	5	0	0	0	3	19	8
JOHNSON	131	7	29	3	0	0	16	51	44
LAFAYETTE	59	6	5	3	0	0	2	38	8
LINN	30	2	3	4	0	0	1	20	2
LIVINGSTON	16	3	1	0	0	0	2	11	1
MERCER	4	0	0	0	0	0	2	2	0
NODAWAY	16	0	3	0	0	0	5	7	3
PETTIS	128	9	13	13	2	0	12	68	24
PLATTE	57	4	13	1	0	0	3	23	17
PUTNAM	7	0	2	0	0	0	3	3	0
RANDOLPH	67	6	8	7	0	0	12	34	0
RAY	51	4	3	1	2	0	3	34	7
SALINE	76	5	25	9	0	0	0	38	11
SULLIVAN	7	1	0	1	0	0	2	4	0
WORTH	5	0	2	0	0	0	0	0	3
<b>TOTAL AREA 1</b>	<b>1,460</b>	<b>133</b>	<b>237</b>	<b>66</b>	<b>6</b>	<b>0</b>	<b>169</b>	<b>722</b>	<b>248</b>
<b>AREA 2</b>									
ADAIR	62	2	10	0	0	0	15	32	16
AUDRAIN	68	2	4	4	0	0	10	41	11
BOONE	564	69	110	6	0	0	26	267	149
CALLAWAY	136	12	3	6	0	0	36	62	28
CLARK	10	0	3	0	0	0	0	7	1
COLE	125	18	21	3	0	0	17	62	13
FRANKLIN	73	6	19	1	0	0	5	42	11
GASCONADE	7	0	3	1	0	0	0	1	2
JEFFERSON	465	28	80	6	0	0	51	176	162
KNOX	3	0	0	0	0	0	0	0	4
LEWIS	37	0	3	0	0	0	4	12	27
LINCOLN	99	6	9	1	0	0	8	47	31
MACON	29	6	3	4	0	0	0	18	5
MARION	113	10	10	3	1	0	11	76	10
MONROE	3	0	0	1	0	0	0	0	2
MONTGOMERY	12	0	1	0	0	0	0	9	2
OSAGE	15	2	1	1	0	0	0	7	6
PIKE	60	1	3	1	0	0	6	31	28
RALLS	22	1	2	1	0	0	1	13	6
ST CHARLES	372	18	51	6	0	0	49	190	95
SCHUYLER	6	0	0	0	0	0	2	2	3
SCOTLAND	8	0	1	0	0	0	2	2	3
SHELBY	12	3	0	2	0	0	1	5	2
WARREN	41	4	2	0	0	0	6	24	7
<b>TOTAL AREA 2</b>	<b>2,342</b>	<b>188</b>	<b>339</b>	<b>47</b>	<b>1</b>	<b>0</b>	<b>250</b>	<b>1,126</b>	<b>624</b>
<b>AREA 3</b>									
BOLLINGER	9	0	1	0	1	0	1	7	0
BUTLER	174	16	10	0	0	2	22	113	23
CAPE GIRARDEAU	211	9	30	9	0	0	38	104	37
CARTER	8	0	0	3	0	0	1	1	5
CRAWFORD	73	18	11	1	1	0	2	43	4
DENT	35	8	6	5	0	0	2	22	1
DUNKLIN	227	17	18	5	0	0	65	109	37
HOWELL	101	6	15	17	0	0	0	49	39

TABLE 25.

## TEMPORARY ASSISTANCE WORK ACTIVITIES AS OF THE END OF MAY 2001

COUNTY	TOTAL PERSONS	TOTAL ENROLLMENT BY COMPONENT TYPE*				OJT	WAGE SUPP	JOB SEARCH/ READINESS	JOB ENTRY	OTHER
		EDUCATION RELATED TO EMPLOYMENT	VOC EDUC AND TRAINING	CWEP/ AWP						
IRON	38	2	7	6	0	0	0	22	5	
MADISON	42	1	2	2	0	0	5	28	5	
MISSISSIPPI	215	41	12	11	0	0	23	106	37	
NEW MADRID	158	35	15	12	0	0	18	77	23	
OREGON	32	2	1	9	0	0	4	18	3	
PEHISCOT	172	24	12	12	3	0	28	81	24	
PERRY	24	0	2	2	0	0	1	21	0	
REYNOLDS	22	1	0	6	0	0	5	8	3	
RIPLEY	83	7	5	7	0	2	12	43	16	
ST FRANCOIS	226	16	33	14	0	0	32	132	18	
STE GENEVIEVE	22	2	1	1	0	0	4	11	4	
SCOTT	198	12	17	7	0	0	24	133	19	
SHANNON	27	2	1	6	0	0	2	12	8	
STODDARD	58	6	8	5	0	0	12	29	6	
WASHINGTON	91	15	7	9	0	1	5	50	8	
WAYNE	31	1	2	4	0	0	1	18	7	
TOTAL AREA 3	2,277	241	216	153	5	5	307	1,237	332	
AREA 4										
BARRY	75	2	11	7	0	0	10	42	13	
BARTON	41	3	1	5	0	0	6	26	3	
BATES	32	3	0	3	0	0	4	19	10	
BENTON	65	6	6	12	0	0	8	36	5	
CAMDEN	66	4	9	2	0	0	3	44	10	
CEDAR	26	1	2	4	0	0	5	10	8	
CHRISTIAN	70	4	15	0	0	0	13	35	21	
DADE	6	1	0	0	0	0	0	5	2	
DALLAS	72	13	6	1	0	0	4	49	15	
DOUGLAS	37	3	4	2	0	0	6	23	5	
GREENE	672	52	107	28	0	0	74	361	160	
HENRY	68	4	4	0	0	0	13	41	11	
HICKORY	13	0	3	1	0	0	0	9	3	
JASPER	312	32	53	10	1	0	22	177	74	
LACLEDE	100	9	8	7	0	0	12	63	6	
LAWRENCE	81	3	8	6	0	0	4	43	29	
MCDONALD	37	1	6	1	0	0	1	26	8	
MARIES	14	2	1	0	1	0	1	6	4	
MILLER	68	1	9	2	0	0	7	54	7	
MONITEAU	15	0	1	1	0	0	5	5	3	
MORGAN	23	3	2	2	0	0	3	10	5	
NEWTON	91	8	16	8	0	0	4	56	15	
OZARK	16	2	2	2	0	0	0	6	7	
PHELPS	94	2	28	0	3	0	3	51	13	
POLK	69	8	12	3	0	0	11	39	9	
PULASKI	69	5	13	8	0	0	6	47	12	
ST CLAIR	30	5	2	2	0	0	5	17	6	
STONE	44	3	2	2	0	0	6	29	10	
TANEY	48	0	1	2	0	0	3	29	18	
TEXAS	65	4	6	5	1	0	13	38	9	
VERNON	60	7	4	5	0	0	3	32	21	
WEBSTER	43	7	2	5	0	0	2	23	9	
WRIGHT	70	3	5	3	0	0	8	43	26	
TOTAL AREA 4	2,592	201	349	139	6	0	265	1,494	557	
AREA 5										
JACKSON	2,886	210	358	48	0	5	393	1,179	961	
TOTAL AREA 5	2,886	210	358	48	0	5	393	1,179	961	
AREA 6										
ST LOUIS CITY	5,881	362	1,124	79	12	1	972	2,663	1,057	
TOTAL AREA 6	5,881	362	1,124	79	12	1	972	2,663	1,057	
AREA 7										
ST LOUIS COUNTY	3,265	190	1,059	34	2	0	110	1,475	682	
TOTAL AREA 7	3,265	190	1,059	34	2	0	110	1,475	682	
STATEWIDE	20,703	1,525	3,682	566	32	11	2,466	9,896	4,461	

\*PARTICIPANTS MAY BE ENROLLED IN MORE THAN ONE COMPONENT



