

Monthly Management Report



Division of Family Services

Division of Medical Services

April 2001

Research and Evaluation
221 West High Street
Broadway Building
Jefferson City, MO 65101

TABLE OF CONTENTS

Glossary		Definition of Categories of Assistance and Types of Medicaid Services	1
Figure	1	Map - Division of Family Services Areas	2

DFS SUMMARY AND OPERATING STATISTICS

Table	1	Detailed Operating Statistics showing changes in Applications, Cases and Payments by Month and Program during last quarter	3-5
Table	2	Detailed Operating Statistics on Applications, Cases and Payments by Program, Area and County	6-51
Table	3	Detailed Operating Statistics on Applications, Cases and Payments by Program and Area	52-53

MEDICAID

Figure	2	Medical Statistics - Total Individuals	54
Figure	3	Medical Statistics - Total Payments	55
Table	4	Recipients and Payments by Type of Service	56-71
Table	5	State Summary of Recipients, Payments and Average Per Recipient by Program	72-94

FOOD STAMPS

Figure	4	Food Stamps Caseload	95
Table	6	Participation by Households, Persons and Race	96-99
Table	7	Participation by County	100-101
Table	8	Applications and Currency	102-103
Table	9	Expedited Service Application Currency	104-105

TEMPORARY ASSISTANCE

Figure	5	Temporary Assistance Caseload	107
Table	10	Total Cases and Reinvestigations by County	108-109
Table	11	Application and Resolution by County	110-111

MC+, TRANSITIONAL MEDICAL ASSISTANCE AND MEDICAL ASSISTANCE FOR FAMILIES

Table	12	Total Children by County	112-113
Table	13	Total Caretakers by County	114-115
Table	14	Total Cases and Reinvestigations by County	116-117
Table	15	Application and Resolution by County	118-119

GENERAL RELIEF

Table	16	Total Cases and Reinvestigations by County	120-121
Table	17	Application and Resolution by County	122-123

OTHER IM PROGRAMS

Figure	6	Medical Assistance Recipients	125
Table	18	MC+ for Pregnant Women Applications	126-127
Table	19	Adult Income Maintenance Cases	128-129
Table	20	NC, MA, MACC Applications Less Than 65 Years of Age	130-131
Table	21	MA, NC Applications 65 Years of Age or More	132-133
Table	22	NC, MA, MACC Spenddown Applications	134-135
Table	23	BP and SAB Applications	136-137
Table	24	Day Care Payments by County	138-141
Table	25	FUTURES Participation	142-143

GLOSSARY

DEFINITION OF CATEGORIES OF ASSISTANCE AND TYPES OF MEDICAID SERVICES

AB	Aid to Blind
AB Supp	Aid to Blind Supplemental
AIDS	Acquired Immune Deficiency Syndrome
BP	Blind Pension
CHIP	Children's Health Insurance Program
CRNA	Certified Registered Nurse Anesthetist
CSTAR	Comprehensive Substance Treatment and Rehabilitation
CT	Children's Treatment
DME	Durable Medical Equipment
EPSDT	Early and Periodic Screening, Diagnosis and Treatment
FCS	Family-Centered Services
GR	General Relief
HDN	Homeless, Dependent, Neglected
ICF-MR	Intermediate Care Facility-Mentally Retarded
IM/IE	Income Maintenance/Income Eligible
JCT	Juvenile Court
MA	Medical Assistance - Claimants applying for this program must be ineligible for any of the other categories of assistance
MA-GR	Medical Assistance - General Relief
MA-K	Medical Assistance for Children
MA-K-DMH	Medical Assistance for Children under the care of Department of Mental Health
MA-K-DYS	Medical Assistance for Children under the care of Division of Youth Services
MAF	Medical Assistance for Families
MC+	Health insurance for CHIP and non-CHIP poverty children under age 19
MOCDD	Missouri Children with Developmental Disabilities
MPW	MC+ for Pregnant Women
MR/DD	Mentally Retarded/Developmentally Disabled
NC	Nursing Care - Cash program for recipients in practical or professional homes, domiciliary homes or boarding homes. NC-General Relief and NC-Aid to Blind Supplemental cases are included in the NC data and are not listed separately
OAA	Old Age Assistance
OJT	On-the-Job Training
PA	Public Assistance
PTD	Permanently and Totally Disabled
QMB	Qualified Medicare Beneficiary
RCF	Residential Care Facility
SAB	Supplemental Aid to the Blind
SLMB	Specified Low-Income Medicare Beneficiary
SNF	Skilled Nursing Facility
SSI	Supplemental Security Income
SSI SP	Supplemental Security Income and State Supplementation
SP	State Supplementation Only
UP	Unemployed Parent
Vendor Cases	Nursing Homes and Other Institutions

Figure 1
 Missouri Department of Social Services
 Division of Family Services
 Area Offices

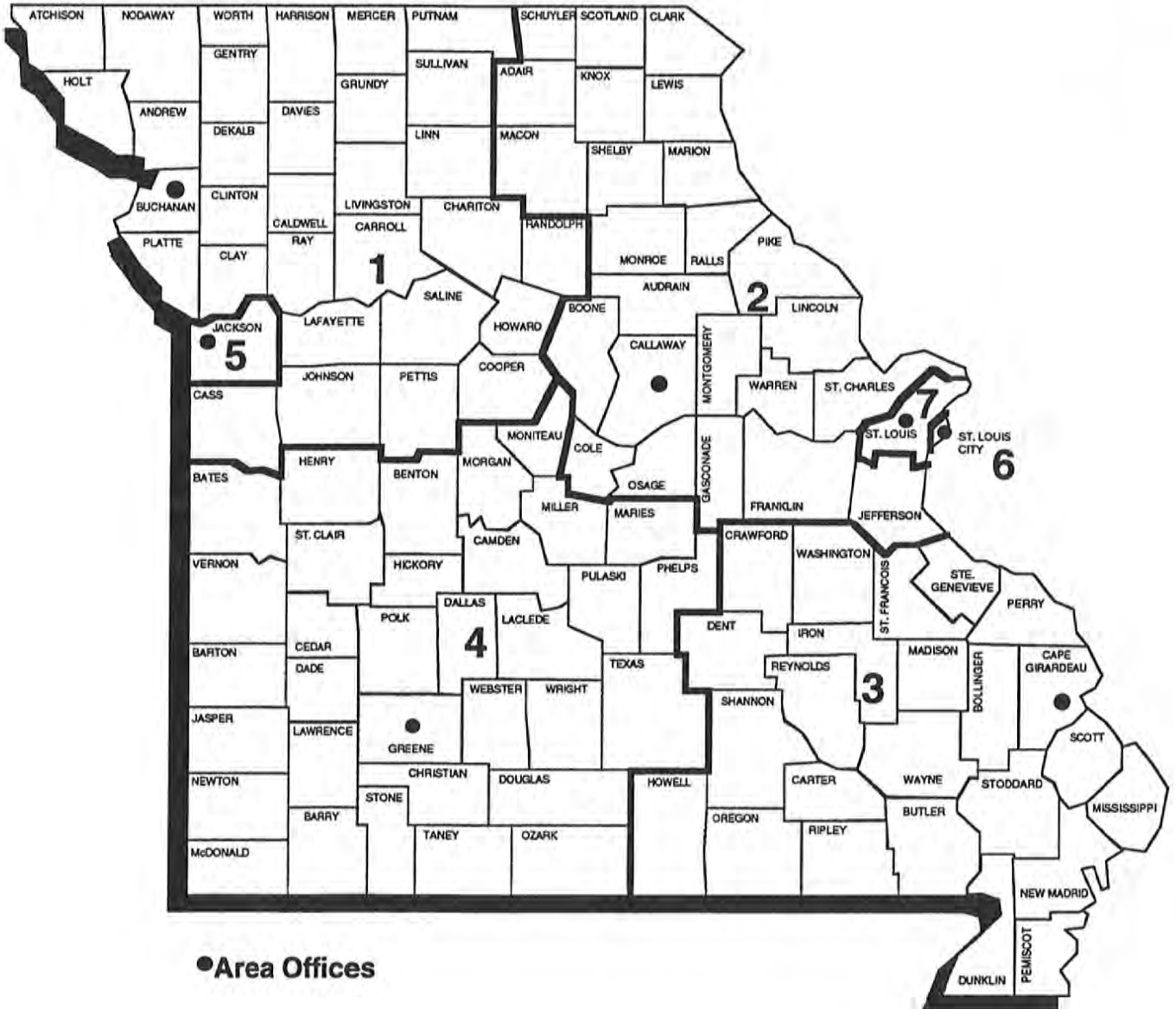

TABLE 1. DETAILED OPERATING STATISTICS (1)
APRIL 2001

CASELOAD INFORMATION	NUMBER OR AMOUNT THIS MONTH 04/01	NUMBER OR AMOUNT LAST MONTH 03/01	NUMBER OR AMOUNT 2 MONTHS AGO 02/01	NUMBER OR AMOUNT LAST YEAR 04/00	CHANGE FROM LAST MONTH	CHANGE FROM 2 MONTHS AGO	CHANGE FROM LAST YEAR
*** TEMPORARY ASSISTANCE (2)							
APPLICATIONS RECEIVED	4,967	5,359	4,265	4,628	-7.3%	16.5%	7.3%
APPLICATIONS APPROVED	3,676	3,824	3,469	3,448	-3.9%	6.0%	6.6%
APPLICATIONS REJECTED	1,272	1,286	1,198	1,214	-1.1%	6.2%	4.8%
APPLICATIONS PENDING	2,385	2,455	2,302	2,489	-2.9%	3.6%	-4.2%
FAMILIES RECEIVING CASH	48,493	48,670	48,915	48,293	-0.4%	-0.9%	0.4%
CHILDREN RECEIVING CASH	92,040	92,479	93,142	92,292	-0.5%	-1.2%	-0.3%
TOTAL PERSONS	124,609	125,367	126,370	126,241	-0.6%	-1.4%	-1.3%
TOTAL PAYMENTS (3)	\$11,843,660	\$11,875,144	\$11,938,190	\$11,729,012	-0.3%	-0.8%	1.0%
AVERAGE PER FAMILY	\$244.23	\$243.99	\$244.06	\$242.87	0.1%	0.1%	0.6%
AVERAGE PER PERSON	\$95.05	\$94.72	\$94.47	\$92.91	0.3%	0.6%	2.3%
TITLE XIX ONLY CASES (4)	38,947	38,844	37,931	16,483	0.3%	2.7%	136.3%
TITLE XIX ONLY PERSONS	114,504	113,952	110,865	54,745	0.5%	3.3%	109.2%
TITLE XIX ONLY CHILDREN	70,645	70,489	68,740	33,167	0.2%	2.8%	113.0%
TITLE XIX TRANSITIONAL CASES	8,336	8,157	7,877	6,965	2.2%	5.8%	19.7%
TITLE XIX TRANSITIONAL PERSONS	16,492	16,058	15,132	12,231	2.7%	9.0%	34.8%
TITLE XIX TRANSITIONAL CHILDREN	6,915	6,740	6,155	4,505	2.6%	12.3%	53.5%
EXTENDED TRANSITIONAL CASES	3,008	3,080	3,100	2,354	-2.3%	-3.0%	27.8%
EXTENDED TRANSITIONAL PERSONS	3,332	3,397	3,403	2,552	-1.9%	-2.1%	30.6%
REINVESTIGATIONS	7,590	7,829	6,799	5,221	-3.1%	11.6%	45.4%
CASES CLOSED (5)	17,616	4,483	3,638	3,564	293.0%	384.2%	394.3%
*** TEMPORARY ASSISTANCE/UP							
FAMILIES RECEIVING	519	514	517	485	1.0%	0.4%	7.0%
CHILDREN RECEIVING	1,255	1,248	1,282	1,198	0.6%	-2.1%	4.8%
TOTAL PERSONS	2,150	2,140	2,177	2,096	0.5%	-1.2%	2.6%
TOTAL PAYMENTS	\$152,149	\$152,654	\$151,363	\$147,253	-0.3%	0.5%	3.3%
AVERAGE PER FAMILY	\$293.16	\$296.99	\$292.77	\$303.61	-1.3%	0.1%	-3.4%
AVERAGE PER PERSON	\$70.77	\$71.33	\$69.53	\$70.25	-0.8%	1.8%	0.7%
*** MC+							
APPLICATIONS RECEIVED	8,896	8,909	7,572	7,451	-0.1%	17.5%	19.4%
APPLICATIONS APPROVED	6,908	6,393	5,535	5,329	8.1%	24.8%	29.6%
APPLICATIONS REJECTED	2,153	2,439	2,203	2,297	-11.7%	-2.3%	-6.3%
APPLICATIONS PENDING	3,151	3,503	3,630	3,152	-10.0%	-13.2%	0.0%
FAMILIES RECEIVING	161,281	158,676	156,122	144,503	1.6%	3.3%	11.6%
CUSTODIAL PARENTS RECEIVING	64,455	62,039	60,443	51,274	3.9%	6.6%	25.7%
CHILDREN RECEIVING	301,433	296,578	291,784	272,089	1.6%	3.3%	10.8%
NON-CHIP POVERTY	230,242	227,144	219,413	212,290	1.4%	4.9%	8.5%
CHIP NO COST	56,229	55,096	55,823	47,519	2.1%	0.7%	18.3%
CHIP CO-PAY	11,921	11,385	13,068	9,753	4.7%	-8.8%	22.2%
CHIP PREMIUM	3,041	2,953	3,480	2,527	3.0%	-12.6%	20.3%
REINVESTIGATIONS	6,746	6,480	5,085	6,220	4.1%	32.7%	8.5%
CASES CLOSED	4,609	4,401	3,816	4,993	4.7%	20.8%	-7.7%
*** NON-CUSTODIAL PARENTS							
APPLICATIONS RECEIVED	154	193	179	165	-20.2%	-14.0%	-6.7%
APPLICATIONS APPROVED	114	154	135	118	-26.0%	-15.6%	-3.4%
APPLICATIONS REJECTED	28	31	37	38	-9.7%	-24.3%	-26.3%
APPLICATIONS PENDING	44	35	41	21	25.7%	7.3%	109.5%
TOTAL PERSONS RECEIVING	1,533	1,516	1,479	1,297	1.1%	3.7%	18.2%
CURRENT SUPPORT	114	113	109	85	0.9%	4.6%	34.1%
PARENTS' FAIR SHARE	1,419	1,403	1,370	1,212	1.1%	3.6%	17.1%
REINVESTIGATIONS	0	34	16	13	0.0%	0.0%	0.0%
CASES CLOSED	100	97	113	89	3.1%	-11.5%	12.4%
*** GR-CASH							
APPLICATIONS RECEIVED	1,888	2,056	1,718	1,552	-8.2%	9.9%	21.6%
APPLICATIONS APPROVED	249	247	186	193	0.8%	33.9%	29.0%
APPLICATIONS REJECTED	1,719	1,906	1,408	1,356	-9.8%	22.1%	26.8%
APPLICATIONS PENDING	3,051	3,145	3,267	2,451	-3.0%	-6.6%	24.5%
CASES RECEIVING	2,542	2,534	2,476	2,827	0.3%	2.7%	-10.1%
PERSONS RECEIVING	2,549	2,537	2,479	2,834	0.5%	2.8%	-10.1%
CASH PAYMENTS	\$199,075	\$197,572	\$193,102	\$222,146	0.8%	3.1%	-10.4%
REINVESTIGATIONS	49	45	36	52	8.9%	36.1%	-5.8%
CASES CLOSED	228	249	187	268	-8.4%	21.9%	-14.9%
MA-GR RECIPIENTS	4,795	4,739	4,535	4,238	1.2%	5.7%	13.1%
MA-GR TOTAL PAYMENTS	\$381,777	\$376,681	\$360,920	\$337,704	1.4%	5.8%	13.1%

TABLE 1. DETAILED OPERATING STATISTICS (1)
APRIL 2001

CASELOAD INFORMATION	NUMBER OR AMOUNT THIS MONTH 04/01	NUMBER OR AMOUNT LAST MONTH 03/01	NUMBER OR AMOUNT 2 MONTHS AGO 02/01	NUMBER OR AMOUNT LAST YEAR 04/00	CHANGE FROM LAST MONTH	CHANGE FROM 2 MONTHS AGO	CHANGE FROM LAST YEAR
*** HPW							
APPLICATIONS RECEIVED	2,825	3,114	2,672	2,843	-9.3%	5.7%	-0.6%
APPLICATIONS APPROVED	2,123	2,325	2,083	2,070	-8.7%	1.9%	2.6%
APPLICATIONS REJECTED	722	755	746	725	-4.4%	-3.2%	-0.4%
APPLICATIONS PENDING	823	879	883	867	-6.4%	-6.8%	-5.1%
CASES RECEIVING	15,651	15,700	15,480	15,950	-0.3%	1.1%	-1.9%
EXTENDED WOMEN'S HEALTH CASES	17,016	17,357	17,452	13,262	-2.0%	-2.5%	28.3%
CASES CLOSED	590	617	557	485	-4.4%	5.9%	21.6%
*** NEWBORNS							
RECIPIENTS	15,298	15,733	15,858	15,214	-2.8%	-3.5%	0.6%
*** AB SUPP							
APPLICATIONS RECEIVED	129	129	117	122	0.0%	10.3%	5.7%
APPLICATIONS APPROVED	13	15	13	13	-13.3%	0.0%	0.0%
APPLICATIONS REJECTED	112	122	92	127	-8.2%	21.7%	-11.8%
APPLICATIONS PENDING	187	186	199	185	0.5%	-6.0%	1.1%
RECIPIENTS	785	788	778	777	-0.4%	0.9%	1.0%
TOTAL PAYMENTS	\$252,364	\$252,237	\$248,872	\$243,089	0.1%	1.4%	3.8%
CASES CLOSED	9	19	5	6	-52.6%	80.0%	50.0%
*** BP							
APPLICATIONS RECEIVED	142	155	136	144	-8.4%	4.4%	-1.4%
APPLICATIONS APPROVED	41	42	28	38	-2.4%	46.4%	7.9%
APPLICATIONS REJECTED	109	117	85	117	-6.8%	28.2%	-6.8%
APPLICATIONS PENDING	230	240	247	239	-4.2%	-6.9%	-3.8%
RECIPIENTS	2,631	2,626	2,628	2,538	0.2%	0.1%	3.7%
TOTAL PAYMENTS	\$1,046,763	\$1,045,019	\$1,044,223	\$991,486	0.2%	0.2%	5.6%
CASES CLOSED	27	28	31	26	-3.6%	-12.9%	3.8%
*** NC (6)							
APPLICATIONS RECEIVED	283	333	276	266	-15.0%	2.5%	6.4%
APPLICATIONS APPROVED	218	259	216	194	-15.8%	0.9%	12.4%
APPLICATIONS REJECTED	71	63	47	53	12.7%	51.1%	34.0%
APPLICATIONS PENDING	246	260	254	252	-5.4%	-3.1%	-2.4%
TOTAL RECIPIENTS	7,687	7,713	7,677	7,652	-0.3%	0.1%	0.5%
RCF-II	5,268	5,273	5,250	5,106	-0.1%	0.3%	3.2%
RCF-ICF	341	352	348	472	-3.1%	-2.0%	-27.8%
RCF-I	2,078	2,088	2,079	2,074	-0.5%	0.0%	0.2%
TOTAL PAYMENTS	\$1,869,535	\$1,878,463	\$1,866,200	\$1,850,629	-0.5%	0.2%	1.0%
RCF-II	\$1,433,507	\$1,436,496	\$1,428,077	\$1,373,050	-0.2%	0.4%	4.4%
SNF/ICF	\$127,751	\$131,992	\$130,675	\$172,383	-3.2%	-2.2%	-25.9%
RCF-I	\$308,277	\$309,975	\$307,448	\$305,196	-0.5%	0.3%	1.0%
REINVESTIGATIONS	397	468	396	402	-15.2%	0.3%	-1.2%
CASES CLOSED	161	169	135	161	-4.7%	19.3%	0.0%
*** MA							
APPLICATIONS RECEIVED	16,344	16,112	14,860	14,235	1.4%	10.0%	14.8%
APPLICATIONS APPROVED	11,943	11,892	10,348	10,210	0.4%	15.4%	17.0%
APPLICATIONS REJECTED	4,669	4,470	3,737	3,729	4.5%	24.9%	25.2%
APPLICATIONS PENDING	15,033	15,483	15,976	13,697	-2.9%	-5.9%	9.8%
RECIPIENTS	143,843	143,447	141,480	136,029	0.3%	1.7%	5.7%
CASES CLOSED	2,398	1,929	1,880	2,049	24.3%	27.6%	17.0%
*** MA-K							
APPLICATIONS RECEIVED	267	357	234	278	-25.2%	14.1%	-4.0%
APPLICATIONS APPROVED - DMH	0	3	0	0	0.0%	0.0%	0.0%
APPLICATIONS APPROVED - DYS	54	89	64	60	-39.3%	-15.6%	-10.0%
APPLICATIONS APPROVED - JCT	159	206	111	142	-22.8%	43.2%	12.0%
APPLICATIONS REJECTED	56	66	42	71	-15.2%	33.3%	-21.1%
APPLICATIONS PENDING	96	98	112	126	-2.0%	-14.3%	-23.8%
RECIPIENTS - DMH	13	13	10	13	0.0%	30.0%	0.0%
RECIPIENTS - DYS	489	498	458	401	-1.8%	6.8%	21.9%
RECIPIENTS - JCT	914	900	819	866	1.6%	11.6%	5.5%
CASES CLOSED - DMH	3	0	0	1	0.0%	0.0%	200.0%
CASES CLOSED - DYS	85	68	61	48	25.0%	39.3%	77.1%
CASES CLOSED - JCT	140	140	113	126	0.0%	23.9%	11.1%

**TABLE 1. DETAILED OPERATING STATISTICS (1)
APRIL 2001**

CASELOAD INFORMATION	NUMBER OR AMOUNT THIS MONTH 04/01	NUMBER OR AMOUNT LAST MONTH 03/01	NUMBER OR AMOUNT 2 MONTHS AGO 02/01	NUMBER OR AMOUNT LAST YEAR 04/00	CHANGE FROM LAST MONTH	CHANGE FROM 2 MONTHS AGO	CHANGE FROM LAST YEAR
*** REFUGEE							
APPLICATIONS RECEIVED	21	42	41	51	-50.0%	-48.8%	-58.8%
APPLICATIONS APPROVED	17	39	32	40	-56.4%	-46.9%	-57.5%
APPLICATIONS REJECTED	1	3	3	5	-66.7%	-66.7%	-80.0%
APPLICATIONS PENDING	3	2	9	39	50.0%	-66.7%	-92.3%
CASES RECEIVING	229	288	285	329	-20.5%	-19.6%	-30.4%
TOTAL PERSONS	364	473	483	792	-23.0%	-24.6%	-54.0%
TOTAL PAYMENTS	\$9,044	\$10,832	\$12,313	\$18,022	-16.5%	-26.5%	-49.8%
REINVESTIGATIONS	0	3	0	2	0.0%	0.0%	0.0%
CASES CLOSED	61	77	38	67	-20.8%	60.5%	-9.0%
*** SSI ONLY							
RECIPIENTS	1,354	1,344	1,348	1,439	0.7%	0.4%	-5.9%
*** SSI-SP							
RECIPIENTS	527	541	549	622	-2.6%	-4.0%	-15.3%
TOTAL PAYMENTS	\$29,139	\$29,424	\$30,091	\$31,921	-1.0%	-3.2%	-8.7%
AVERAGE PER RECIPIENT	\$55.29	\$54.39	\$54.81	\$51.32	1.7%	0.9%	7.7%
*** SP ONLY							
RECIPIENTS	162	164	165	190	-1.2%	-1.8%	-14.7%
TOTAL PAYMENTS	\$14,013	\$14,109	\$14,163	\$16,121	-0.7%	-1.1%	-13.1%
AVERAGE PER RECIPIENT	\$86.50	\$86.03	\$85.84	\$84.85	0.5%	0.8%	1.9%
*** QMB							
APPLICATIONS RECEIVED	1,038	1,364	1,048	1,024	-23.9%	-1.0%	1.4%
APPLICATIONS APPROVED	577	689	571	621	-16.3%	1.1%	-7.1%
APPLICATIONS REJECTED	557	682	553	461	-18.3%	0.7%	20.8%
APPLICATIONS PENDING	556	672	693	551	-17.3%	-19.8%	0.9%
TOTAL PERSONS	12,499	12,580	12,222	12,042	-0.6%	2.3%	3.8%
REINVESTIGATIONS	191	203	131	225	-5.9%	45.8%	-15.1%
CASES CLOSED	2,409	2,179	2,055	2,097	10.6%	17.2%	14.9%
*** SLMB							
APPLICATIONS RECEIVED	673	840	731	651	-19.9%	-7.9%	3.4%
APPLICATIONS APPROVED	321	333	302	279	-3.6%	6.3%	15.1%
APPLICATIONS REJECTED	417	519	445	412	-19.7%	-6.3%	1.2%
APPLICATIONS PENDING	338	414	438	356	-18.4%	-22.8%	-5.1%
TOTAL PERSONS	8,159	8,089	7,867	7,215	0.9%	3.7%	13.1%
REINVESTIGATIONS	139	145	108	133	-4.1%	28.7%	4.5%
CASES CLOSED	1,053	1,000	852	864	5.3%	23.6%	21.9%
*** VENDOR CASES							
RECIPIENTS	29,823	29,784	29,671	29,868	0.1%	0.5%	-0.2%
CASES CLOSED	1,053	1,149	1,026	935	-8.4%	2.6%	12.6%

(1) OBSERVE CAUTION IN USE OF PERCENTAGES WHEN BASE FOR COMPUTATIONS IS SMALL, ESPECIALLY IF OBSERVATIONS TOTAL LESS THAN 100. ALL PERCENTS ARE ROUNDED TO THE NEAREST TENTH OF ONE PERCENT.

(2) INCLUDES TEMPORARY ASSISTANCE-UP, GUARDIAN AND GRANDPARENTS AS FOSTER PARENTS CASES.

(3) PAYMENT DATA IS FOR INFORMATIONAL PURPOSES ONLY AND IS NOT MEANT TO PROVIDE AN AUDITABLE ACCOUNT OF EXPENDITURES.

(4) FEBRUARY 2001 INCLUDES 14,758 REINSTATED CASES WITH 35,487 PERSONS (23,881 CHILDREN, 11,606 CARETAKERS).

MARCH 2001 INCLUDES 14,197 REINSTATED CASES WITH 34,148 PERSONS (22,969 CHILDREN, 11,179 CARETAKERS).

APRIL 2001 INCLUDES 13,836 REINSTATED CASES WITH 33,328 PERSONS (22,410 CHILDREN, 10,918 CARETAKERS).

(5) APRIL 2001 INCLUDES 11,620 REINSTATED CASES CLOSED BECAUSE OF FAILURE TO RESPOND.

(6) INCLUDES NC-GR AND NC-ABS RECIPIENTS AND PAYMENTS.

TABLE 2. DETAILED OPERATING STATISTICS BY AREA AND COUNTY FOR APRIL 2001

	AREA 1 ANDREW	AREA 1 ATCHISON	AREA 1 BUCHANAN	AREA 1 CALDWELL	AREA 1 CARROLL
*** TEMPORARY ASSISTANCE					
APPLICATIONS RECEIVED	5	2	70	1	13
APPLICATIONS APPROVED	1	2	62	5	12
APPLICATIONS REJECTED	1	1	22	2	2
APPLICATIONS PENDING	4	1	35	2	6
FAMILIES RECEIVING CASH	39	19	592	47	48
CHILDREN RECEIVING CASH	59	28	1,038	86	74
TOTAL PERSONS	77	41	1,451	121	101
TOTAL PAYMENTS	\$8,211	\$3,581	\$139,433	\$13,266	\$12,044
AVERAGE PER FAMILY	\$210.54	\$188.47	\$235.53	\$282.26	\$250.92
AVERAGE PER PERSON	\$106.64	\$87.34	\$96.09	\$109.64	\$119.25
TITLE XIX ONLY CASES	54	37	539	54	91
TITLE XIX ONLY PERSONS	130	104	1,502	157	281
TITLE XIX ONLY CHILDREN	82	59	925	94	173
TITLE XIX TRANSITIONAL CASES	12	4	182	8	15
TITLE XIX TRANSITIONAL PERSONS	26	11	380	26	40
TITLE XIX TRANSITIONAL CHILDREN	13	6	169	15	19
EXTENDED TRANSITIONAL CASES	5	6	61	8	11
EXTENDED TRANSITIONAL PERSONS	6	6	64	8	15
REINVESTIGATIONS	5	4	80	11	9
CASES CLOSED	30	23	320	16	23
*** TEMPORARY ASSISTANCE/UP					
FAMILIES RECEIVING	0	1	25	2	0
CHILDREN RECEIVING	0	2	61	6	0
TOTAL PERSONS	0	4	101	10	0
TOTAL PAYMENTS	\$0	\$119	\$7,611	\$516	\$0
AVERAGE PER FAMILY	\$0.00	\$119.00	\$304.44	\$258.00	\$0.00
AVERAGE PER PERSON	\$0.00	\$29.75	\$75.36	\$51.60	\$0.00
*** MC+					
APPLICATIONS RECEIVED	25	13	145	12	19
APPLICATIONS APPROVED	20	8	118	8	15
APPLICATIONS REJECTED	4	2	34	2	7
APPLICATIONS PENDING	8	4	48	5	9
FAMILIES RECEIVING	338	171	2,740	376	405
CUSTODIAL PARENTS RECEIVING	90	77	1,096	191	187
CHILDREN RECEIVING	607	305	5,080	766	789
REINVESTIGATIONS	14	11	135	25	25
CASES CLOSED	8	5	96	12	14
*** NON-CUSTODIAL PARENTS					
APPLICATIONS RECEIVED	0	0	2	2	0
APPLICATIONS APPROVED	0	0	2	1	0
APPLICATIONS REJECTED	0	0	0	0	0
APPLICATIONS PENDING	0	0	0	1	0
TOTAL PERSONS RECEIVING	4	2	21	2	1
CURRENT SUPPORT	0	0	0	0	1
PARENTS' FAIR SHARE	4	2	21	2	0
REINVESTIGATIONS	0	0	0	0	0
CASES CLOSED	0	0	1	1	0
*** GR-CASH					
APPLICATIONS RECEIVED	4	0	20	1	6
APPLICATIONS APPROVED	1	0	4	0	0
APPLICATIONS REJECTED	2	0	22	1	2
APPLICATIONS PENDING	4	3	41	2	7
CASES RECEIVING	4	4	42	3	1
PERSONS RECEIVING	4	4	42	3	1
CASH PAYMENTS	\$320	\$320	\$3,280	\$240	\$80
REINVESTIGATIONS	0	0	1	0	0
CASES CLOSED	0	0	3	0	0
HA-GR RECIPIENTS	8	4	128	10	8
HA-GR TOTAL PAYMENTS	\$640	\$320	\$10,329	\$800	\$634
*** MPW					
APPLICATIONS RECEIVED	8	4	67	1	10
APPLICATIONS APPROVED	5	3	48	0	11
APPLICATIONS REJECTED	0	1	18	0	3
APPLICATIONS PENDING	3	1	16	1	0
CASES RECEIVING	43	20	336	20	39
EXTENDED WOMEN'S HEALTH	48	17	251	37	36
CASES CLOSED	1	0	7	1	0
*** NEWBORNS	48	24	260	28	28
*** AB SUPP					
APPLICATIONS RECEIVED	1	0	5	0	0
APPLICATIONS APPROVED	0	0	0	0	0
APPLICATIONS REJECTED	1	0	5	0	2
APPLICATIONS PENDING	3	0	6	0	0
RECIPIENTS	1	0	17	2	1
TOTAL PAYMENTS	\$398	\$0	\$5,392	\$722	\$398
CASES CLOSED	0	0	0	0	0

TABLE 2. DETAILED OPERATING STATISTICS BY AREA AND COUNTY FOR APRIL 2001

	AREA 1 ANDREW	AREA 1 ATCHISON	AREA 1 BUCHANAN	AREA 1 CALDWELL	AREA 1 CARROLL
*** BP					
APPLICATIONS RECEIVED	1	0	7	0	0
APPLICATIONS APPROVED	0	0	2	0	0
APPLICATIONS REJECTED	1	0	3	0	2
APPLICATIONS PENDING	3	0	8	0	0
RECIPIENTS	10	0	71	3	7
TOTAL PAYMENTS	\$3,980	\$0	\$28,258	\$1,194	\$2,786
CASES CLOSED	0	0	0	0	0
*** NC					
APPLICATIONS RECEIVED	0	0	11	0	0
APPLICATIONS APPROVED	0	0	12	0	0
APPLICATIONS REJECTED	0	0	5	0	0
APPLICATIONS PENDING	0	0	14	0	0
RECIPIENTS	10	0	226	1	2
RCF-II	4	0	155	1	1
SNF-ICF	5	0	0	0	0
RCF-I	1	0	71	0	1
PAYMENTS	\$2,770	\$0	\$48,493	\$292	\$408
RCF-II	\$1,142	\$0	\$38,655	\$292	\$252
SNF/ICF	\$1,543	\$0	\$0	\$0	\$0
RCF-I	\$85	\$0	\$9,838	\$0	\$156
REINVESTIGATIONS	1	0	4	0	1
CASES CLOSED	0	0	3	0	0
*** MA					
APPLICATIONS RECEIVED	36	18	386	30	36
APPLICATIONS APPROVED	22	16	301	19	32
APPLICATIONS REJECTED	8	9	82	12	9
APPLICATIONS PENDING	29	16	333	17	29
RECIPIENTS	281	200	2,690	224	342
CASES CLOSED	16	3	59	4	6
*** MA-K					
APPLICATIONS RECEIVED	0	1	6	0	0
APPLICATIONS APPROVED-DMH	0	0	0	0	0
APPLICATIONS APPROVED-DYS/JCT	1	0	6	0	0
APPLICATIONS REJECTED	0	0	0	0	0
APPLICATIONS PENDING	0	1	1	0	0
RECIPIENTS - DMH	0	0	0	0	0
RECIPIENTS - DYS/JCT	1	11	50	0	0
CASES CLOSED - DMH	0	0	0	0	0
CASES CLOSED - DYS/JCT	0	0	5	0	0
*** REFUGEE					
APPLICATIONS RECEIVED	0	0	0	0	0
APPLICATIONS APPROVED	0	0	0	0	0
APPLICATIONS REJECTED	0	0	0	0	0
APPLICATIONS PENDING	0	0	0	0	0
CASES RECEIVING	0	0	0	0	0
TOTAL PERSONS	0	0	0	0	0
TOTAL PAYMENTS	\$0	\$0	\$0	\$0	\$0
REINVESTIGATIONS	0	0	0	0	0
CASES CLOSED	0	0	0	0	0
*** SSI ONLY					
RECIPIENTS	2	0	20	0	3
*** SSI-SP					
RECIPIENTS	0	0	11	1	2
TOTAL PAYMENTS	\$0	\$0	\$455	\$42	\$570
*** SP ONLY					
RECIPIENTS	0	0	2	2	0
TOTAL PAYMENTS	\$0	\$0	\$210	\$424	\$0
*** QMB					
APPLICATIONS RECEIVED	4	5	22	3	0
APPLICATIONS APPROVED	3	0	9	2	2
APPLICATIONS REJECTED	2	2	3	1	1
APPLICATIONS PENDING	2	3	12	0	2
TOTAL PERSONS	40	15	237	24	24
REINVESTIGATIONS	2	0	4	0	0
CASES CLOSED	4	3	55	3	6
*** SLMB					
APPLICATIONS RECEIVED	4	0	8	4	0
APPLICATIONS APPROVED	1	0	2	2	0
APPLICATIONS REJECTED	2	0	3	2	2
APPLICATIONS PENDING	1	0	4	0	2
TOTAL PERSONS	13	14	146	17	23
REINVESTIGATIONS	1	3	4	1	0
CASES CLOSED	1	0	21	3	3
*** VENDOR CASES					
RECIPIENTS	131	60	502	59	78
CASES CLOSED	6	2	19	2	1

TABLE 2. DETAILED OPERATING STATISTICS BY AREA AND COUNTY FOR APRIL 2001

	AREA 1 CASS	AREA 1 CHARITON	AREA 1 CLAY	AREA 1 CLINTON	AREA 1 COOPER
*** TEMPORARY ASSISTANCE					
APPLICATIONS RECEIVED	44	6	73	9	9
APPLICATIONS APPROVED	37	5	56	9	7
APPLICATIONS REJECTED	5	1	12	4	4
APPLICATIONS PENDING	16	1	26	2	2
FAMILIES RECEIVING CASH	273	25	440	58	44
CHILDREN RECEIVING CASH	453	45	725	95	76
TOTAL PERSONS	665	60	999	120	106
TOTAL PAYMENTS	\$64,784	\$5,988	\$104,767	\$15,647	\$10,788
AVERAGE PER FAMILY	\$237.30	\$239.52	\$238.11	\$269.78	\$245.18
AVERAGE PER PERSON	\$97.42	\$99.80	\$104.87	\$130.39	\$101.77
TITLE XIX ONLY CASES	402	32	649	93	54
TITLE XIX ONLY PERSONS	1,074	93	1,735	262	145
TITLE XIX ONLY CHILDREN	692	59	1,109	167	100
TITLE XIX TRANSITIONAL CASES	80	2	149	10	17
TITLE XIX TRANSITIONAL PERSONS	140	2	317	18	43
TITLE XIX TRANSITIONAL CHILDREN	48	0	149	8	25
EXTENDED TRANSITIONAL CASES	24	0	27	5	7
EXTENDED TRANSITIONAL PERSONS	24	0	30	6	8
REINVESTIGATIONS	69	3	77	7	4
CASES CLOSED	184	10	377	43	23
*** TEMPORARY ASSISTANCE/UP					
FAMILIES RECEIVING	2	0	0	0	0
CHILDREN RECEIVING	5	0	0	0	0
TOTAL PERSONS	9	0	0	0	0
TOTAL PAYMENTS	\$723	\$0	\$0	\$0	\$0
AVERAGE PER FAMILY	\$361.50	\$0.00	\$0.00	\$0.00	\$0.00
AVERAGE PER PERSON	\$80.33	\$0.00	\$0.00	\$0.00	\$0.00
*** HC+					
APPLICATIONS RECEIVED	118	5	197	40	22
APPLICATIONS APPROVED	93	3	135	32	19
APPLICATIONS REJECTED	22	1	61	12	3
APPLICATIONS PENDING	46	1	85	14	12
FAMILIES RECEIVING	1,603	193	2,878	445	403
CUSTODIAL PARENTS RECEIVING	530	71	983	226	155
CHILDREN RECEIVING	3,003	365	5,233	836	758
REINVESTIGATIONS	97	9	141	19	4
CASES CLOSED	63	7	103	10	10
*** NON-CUSTODIAL PARENTS					
APPLICATIONS RECEIVED	0	0	0	0	3
APPLICATIONS APPROVED	0	0	2	0	2
APPLICATIONS REJECTED	0	0	0	0	0
APPLICATIONS PENDING	0	0	0	0	1
TOTAL PERSONS RECEIVING	0	3	20	5	7
CURRENT SUPPORT	0	2	0	2	0
PARENTS' FAIR SHARE	0	1	20	3	7
REINVESTIGATIONS	0	0	0	0	0
CASES CLOSED	0	0	2	1	0
*** GR-CASH					
APPLICATIONS RECEIVED	8	0	20	3	3
APPLICATIONS APPROVED	2	0	3	1	0
APPLICATIONS REJECTED	9	1	26	5	3
APPLICATIONS PENDING	12	2	44	7	4
CASES RECEIVING	13	0	15	5	7
PERSONS RECEIVING	13	0	15	5	7
CASH PAYMENTS	\$1,040	\$0	\$1,200	\$400	\$560
REINVESTIGATIONS	1	0	0	0	0
CASES CLOSED	1	0	2	0	0
HA-GR RECIPIENTS	45	1	79	17	8
HA-GR TOTAL PAYMENTS	\$3,513	\$80	\$6,282	\$1,360	\$640
*** HPW					
APPLICATIONS RECEIVED	33	3	90	9	9
APPLICATIONS APPROVED	26	3	54	7	6
APPLICATIONS REJECTED	15	0	25	1	1
APPLICATIONS PENDING	9	0	24	2	3
CASES RECEIVING	165	26	457	53	50
EXTENDED WOMEN'S HEALTH	212	14	452	59	59
CASES CLOSED	9	2	14	0	2
*** NEWBORNS	176	16	473	73	49
*** AB SUPP					
APPLICATIONS RECEIVED	1	0	2	1	0
APPLICATIONS APPROVED	0	0	0	0	0
APPLICATIONS REJECTED	1	0	0	1	0
APPLICATIONS PENDING	4	0	2	1	0
RECIPIENTS	6	0	14	0	1
TOTAL PAYMENTS	\$1,834	\$0	\$4,803	\$0	\$398
CASES CLOSED	0	0	0	0	0

TABLE 2. DETAILED OPERATING STATISTICS BY AREA AND COUNTY FOR APRIL 2001

	AREA 1 CASS	AREA 1 CHARITON	AREA 1 CLAY	AREA 1 CLINTON	AREA 1 COOPER
*** BP					
APPLICATIONS RECEIVED	1	0	2	1	0
APPLICATIONS APPROVED	0	0	0	0	0
APPLICATIONS REJECTED	1	0	1	1	0
APPLICATIONS PENDING	4	0	3	1	0
RECIPIENTS	26	5	43	10	8
TOTAL PAYMENTS	\$10,348	\$1,990	\$17,107	\$3,980	\$3,184
CASES CLOSED	0	0	0	0	0
*** NC					
APPLICATIONS RECEIVED	1	0	14	0	1
APPLICATIONS APPROVED	0	0	11	0	0
APPLICATIONS REJECTED	0	0	1	0	0
APPLICATIONS PENDING	1	0	12	0	2
RECIPIENTS	66	4	150	1	14
RCF-II	49	4	123	0	11
SNF-ICF	4	0	0	0	0
RCF-I	13	0	27	1	3
PAYMENTS	\$16,602	\$1,168	\$36,860	\$54	\$3,152
RCF-II	\$13,024	\$1,168	\$33,174	\$0	\$2,684
SNF/ICF	\$1,550	\$0	\$0	\$0	\$0
RCF-I	\$2,028	\$0	\$3,686	\$54	\$468
REINVESTIGATIONS	8	1	17	0	1
CASES CLOSED	1	1	2	0	0
*** MA					
APPLICATIONS RECEIVED	145	26	274	34	32
APPLICATIONS APPROVED	119	17	217	36	25
APPLICATIONS REJECTED	38	6	88	6	14
APPLICATIONS PENDING	120	21	269	57	34
RECIPIENTS	947	263	1,777	265	388
CASES CLOSED	15	8	40	7	6
*** MA-K					
APPLICATIONS RECEIVED	0	0	9	0	0
APPLICATIONS APPROVED-DMH	0	0	0	0	0
APPLICATIONS APPROVED-DYS/JCT	0	0	3	0	0
APPLICATIONS REJECTED	0	0	8	0	0
APPLICATIONS PENDING	0	0	0	0	0
RECIPIENTS - DMH	0	0	0	0	0
RECIPIENTS - DYS/JCT	1	0	22	0	0
CASES CLOSED - DMH	0	0	0	0	0
CASES CLOSED - DYS/JCT	1	0	1	0	0
*** REFUGEE					
APPLICATIONS RECEIVED	0	0	1	0	0
APPLICATIONS APPROVED	0	0	0	0	0
APPLICATIONS REJECTED	0	0	0	0	0
APPLICATIONS PENDING	0	0	1	0	0
CASES RECEIVING	0	0	0	0	0
TOTAL PERSONS	0	0	0	0	0
TOTAL PAYMENTS	\$0	\$0	\$0	\$0	\$0
REINVESTIGATIONS	0	0	0	0	0
CASES CLOSED	0	0	0	0	0
*** SSI ONLY					
RECIPIENTS	5	4	5	0	0
*** SSI-SP					
RECIPIENTS	5	3	2	0	1
TOTAL PAYMENTS	\$153	\$114	\$45	\$0	\$10
*** SP ONLY					
RECIPIENTS	0	0	0	0	1
TOTAL PAYMENTS	\$0	\$0	\$0	\$0	\$15
*** QMB					
APPLICATIONS RECEIVED	9	4	19	3	6
APPLICATIONS APPROVED	5	2	7	1	4
APPLICATIONS REJECTED	9	2	11	0	0
APPLICATIONS PENDING	1	0	12	2	2
TOTAL PERSONS	122	30	169	29	32
REINVESTIGATIONS	4	0	8	0	0
CASES CLOSED	26	5	38	8	4
*** SLMB					
APPLICATIONS RECEIVED	4	0	17	0	1
APPLICATIONS APPROVED	2	0	3	0	0
APPLICATIONS REJECTED	2	1	6	0	0
APPLICATIONS PENDING	1	0	15	0	1
TOTAL PERSONS	61	19	99	26	34
REINVESTIGATIONS	8	0	4	1	0
CASES CLOSED	9	2	13	5	0
*** VENDOR CASES					
RECIPIENTS	407	99	682	182	139
CASES CLOSED	16	1	32	6	6

TABLE 2. DETAILED OPERATING STATISTICS BY AREA AND COUNTY FOR APRIL 2001

	AREA 1 DAVISS	AREA 1 DE KALB	AREA 1 GENTRY	AREA 1 GRUNDY	AREA 1 HARRISON
*** TEMPORARY ASSISTANCE					
APPLICATIONS RECEIVED	3	5	4	8	4
APPLICATIONS APPROVED	3	3	4	6	7
APPLICATIONS REJECTED	0	2	0	4	2
APPLICATIONS PENDING	0	2	1	3	0
FAMILIES RECEIVING CASH	17	44	10	36	47
CHILDREN RECEIVING CASH	33	74	16	67	92
TOTAL PERSONS	38	109	22	86	132
TOTAL PAYMENTS	\$4,816	\$10,592	\$2,779	\$8,692	\$13,606
AVERAGE PER FAMILY	\$283.29	\$240.73	\$277.90	\$241.44	\$289.49
AVERAGE PER PERSON	\$126.74	\$97.17	\$126.32	\$101.07	\$103.08
TITLE XIX ONLY CASES	61	33	27	103	46
TITLE XIX ONLY PERSONS	177	95	73	303	138
TITLE XIX ONLY CHILDREN	95	64	46	177	81
TITLE XIX TRANSITIONAL CASES	12	10	5	17	12
TITLE XIX TRANSITIONAL PERSONS	29	18	13	34	24
TITLE XIX TRANSITIONAL CHILDREN	12	7	6	15	9
EXTENDED TRANSITIONAL CASES	3	2	1	5	5
EXTENDED TRANSITIONAL PERSONS	3	2	1	5	7
REINVESTIGATIONS	6	0	3	6	9
CASES CLOSED	16	18	13	28	19
*** TEMPORARY ASSISTANCE/UP					
FAMILIES RECEIVING	1	1	0	0	0
CHILDREN RECEIVING	3	2	0	0	0
TOTAL PERSONS	3	4	0	0	0
TOTAL PAYMENTS	\$265	\$90	\$0	\$0	\$0
AVERAGE PER FAMILY	\$265.00	\$90.00	\$0.00	\$0.00	\$0.00
AVERAGE PER PERSON	\$88.33	\$22.50	\$0.00	\$0.00	\$0.00
*** HC+					
APPLICATIONS RECEIVED	11	11	3	19	17
APPLICATIONS APPROVED	7	11	6	10	13
APPLICATIONS REJECTED	3	1	1	6	5
APPLICATIONS PENDING	3	4	0	8	2
FAMILIES RECEIVING	313	255	199	373	338
CUSTODIAL PARENTS RECEIVING	156	109	86	184	145
CHILDREN RECEIVING	636	494	383	731	659
REINVESTIGATIONS	21	3	4	29	24
CASES CLOSED	8	4	5	10	11
*** NON-CUSTODIAL PARENTS					
APPLICATIONS RECEIVED	0	0	0	1	1
APPLICATIONS APPROVED	0	0	0	0	1
APPLICATIONS REJECTED	0	0	0	0	0
APPLICATIONS PENDING	0	0	0	1	0
TOTAL PERSONS RECEIVING	0	1	0	5	2
CURRENT SUPPORT	0	0	0	2	0
PARENTS' FAIR SHARE	0	1	0	3	2
REINVESTIGATIONS	0	0	0	0	0
CASES CLOSED	0	0	0	0	0
*** GR-CASH					
APPLICATIONS RECEIVED	1	1	0	1	2
APPLICATIONS APPROVED	0	1	0	0	0
APPLICATIONS REJECTED	2	1	1	6	1
APPLICATIONS PENDING	2	4	3	3	3
CASES RECEIVING	3	6	0	3	2
PERSONS RECEIVING	3	6	0	3	2
CASH PAYMENTS	\$240	\$480	\$0	\$240	\$160
REINVESTIGATIONS	0	0	0	0	0
CASES CLOSED	0	1	0	0	1
MA-GR RECIPIENTS	8	4	5	22	16
MA-GR TOTAL PAYMENTS	\$640	\$320	\$400	\$1,760	\$1,200
*** NPW					
APPLICATIONS RECEIVED	4	4	3	7	4
APPLICATIONS APPROVED	4	5	2	3	4
APPLICATIONS REJECTED	0	1	0	1	0
APPLICATIONS PENDING	0	0	1	4	0
CASES RECEIVING	32	28	23	33	43
EXTENDED WOMEN'S HEALTH	34	30	14	31	37
CASES CLOSED	0	1	1	0	3
*** NEWBORNS	29	34	13	24	33
*** AB SUPP					
APPLICATIONS RECEIVED	0	0	0	2	0
APPLICATIONS APPROVED	0	0	0	0	0
APPLICATIONS REJECTED	0	0	0	0	0
APPLICATIONS PENDING	0	2	0	2	0
RECIPIENTS	2	2	0	4	0
TOTAL PAYMENTS	\$796	\$437	\$0	\$1,183	\$0
CASES CLOSED	0	0	0	0	0

TABLE 2. DETAILED OPERATING STATISTICS BY AREA AND COUNTY FOR APRIL 2001

	AREA 1 DAVLESS	AREA 1 DE KALB	AREA 1 GENTRY	AREA 1 GRUNDY	AREA 1 HARRISON
*** BP					
APPLICATIONS RECEIVED	0	0	0	2	0
APPLICATIONS APPROVED	0	0	0	0	0
APPLICATIONS REJECTED	0	0	0	1	0
APPLICATIONS PENDING	0	2	0	2	0
RECIPIENTS	4	8	3	2	3
TOTAL PAYMENTS	\$1,585	\$3,184	\$1,194	\$796	\$1,194
CASES CLOSED	0	0	0	0	0
*** NC					
APPLICATIONS RECEIVED	0	3	0	0	0
APPLICATIONS APPROVED	0	3	0	1	0
APPLICATIONS REJECTED	0	2	0	0	0
APPLICATIONS PENDING	0	1	0	0	0
RECIPIENTS	4	30	3	18	7
RCF-II	3	25	1	6	6
SNF-ICF	0	0	0	0	0
RCF-I	1	5	2	12	1
PAYMENTS	\$900	\$8,074	\$454	\$3,214	\$1,705
RCF-II	\$744	\$7,294	\$292	\$1,568	\$1,549
SNF/ICF	\$0	\$0	\$0	\$0	\$0
RCF-I	\$156	\$780	\$162	\$1,646	\$156
REINVESTIGATIONS	1	0	0	0	1
CASES CLOSED	0	1	0	0	0
*** MA					
APPLICATIONS RECEIVED	36	41	37	43	56
APPLICATIONS APPROVED	26	34	31	33	44
APPLICATIONS REJECTED	12	8	2	9	14
APPLICATIONS PENDING	19	34	15	41	34
RECIPIENTS	180	291	217	413	332
CASES CLOSED	2	5	1	5	4
*** MA-K					
APPLICATIONS RECEIVED	0	0	0	0	0
APPLICATIONS APPROVED-DMH	0	0	0	0	0
APPLICATIONS APPROVED-DYS/JCT	0	0	0	0	0
APPLICATIONS REJECTED	0	0	0	0	0
APPLICATIONS PENDING	0	0	0	0	0
RECIPIENTS - DMH	0	0	0	0	0
RECIPIENTS - DYS/JCT	0	0	0	0	0
CASES CLOSED - DMH	0	0	0	0	0
CASES CLOSED - DYS/JCT	0	0	0	0	0
*** REFUGEE					
APPLICATIONS RECEIVED	0	0	0	0	0
APPLICATIONS APPROVED	0	0	0	0	0
APPLICATIONS REJECTED	0	0	0	0	0
APPLICATIONS PENDING	0	0	0	0	0
CASES RECEIVING	0	0	0	0	0
TOTAL PERSONS	0	0	0	0	0
TOTAL PAYMENTS	\$0	\$0	\$0	\$0	\$0
REINVESTIGATIONS	0	0	0	0	0
CASES CLOSED	0	0	0	0	0
*** SSI ONLY					
RECIPIENTS	1	2	2	2	3
*** SSI-SP					
RECIPIENTS	1	0	0	1	3
TOTAL PAYMENTS	\$19	\$0	\$0	\$26	\$28
*** SP ONLY					
RECIPIENTS	0	0	0	0	0
TOTAL PAYMENTS	\$0	\$0	\$0	\$0	\$0
*** QMB					
APPLICATIONS RECEIVED	2	2	0	5	4
APPLICATIONS APPROVED	0	1	0	2	3
APPLICATIONS REJECTED	2	3	0	3	0
APPLICATIONS PENDING	1	0	0	3	1
TOTAL PERSONS	21	16	20	41	44
REINVESTIGATIONS	1	1	0	1	0
CASES CLOSED	5	4	5	7	13
*** SLMB					
APPLICATIONS RECEIVED	2	3	0	4	5
APPLICATIONS APPROVED	2	2	0	1	2
APPLICATIONS REJECTED	0	1	0	2	2
APPLICATIONS PENDING	0	0	0	3	1
TOTAL PERSONS	12	21	18	46	29
REINVESTIGATIONS	0	2	0	0	1
CASES CLOSED	1	3	1	3	8
*** VENDOR CASES					
RECIPIENTS	34	98	94	126	113
CASES CLOSED	0	4	2	6	1

TABLE 2. DETAILED OPERATING STATISTICS BY AREA AND COUNTY FOR APRIL 2001

	AREA 1 HOLT	AREA 1 HOWARD	AREA 1 JOHNSON	AREA 1 LAFAYETTE	AREA 1 LINN
*** TEMPORARY ASSISTANCE					
APPLICATIONS RECEIVED	0	7	38	21	14
APPLICATIONS APPROVED	0	4	33	23	14
APPLICATIONS REJECTED	0	2	15	8	2
APPLICATIONS PENDING	1	2	17	7	2
FAMILIES RECEIVING CASH	12	51	219	146	75
CHILDREN RECEIVING CASH	18	91	344	231	120
TOTAL PERSONS	22	132	501	337	170
TOTAL PAYMENTS	\$2,337	\$12,421	\$50,190	\$33,374	\$19,474
AVERAGE PER FAMILY	\$194.75	\$243.55	\$229.18	\$228.59	\$259.65
AVERAGE PER PERSON	\$106.23	\$94.10	\$100.18	\$99.03	\$114.55
TITLE XIX ONLY CASES	12	36	308	161	79
TITLE XIX ONLY PERSONS	42	112	831	478	240
TITLE XIX ONLY CHILDREN	27	67	514	311	154
TITLE XIX TRANSITIONAL CASES	4	11	46	43	30
TITLE XIX TRANSITIONAL PERSONS	6	15	98	76	53
TITLE XIX TRANSITIONAL CHILDREN	3	2	43	22	17
EXTENDED TRANSITIONAL CASES	3	6	15	18	7
EXTENDED TRANSITIONAL PERSONS	3	7	19	19	9
REINVESTIGATIONS	4	5	15	15	9
CASES CLOSED	9	15	135	63	28
*** TEMPORARY ASSISTANCE/UP					
FAMILIES RECEIVING	0	1	4	1	4
CHILDREN RECEIVING	0	3	8	1	5
TOTAL PERSONS	0	5	16	3	13
TOTAL PAYMENTS	\$0	\$254	\$1,087	\$290	\$973
AVERAGE PER FAMILY	\$0.00	\$254.00	\$271.75	\$290.00	\$243.25
AVERAGE PER PERSON	\$0.00	\$50.80	\$67.94	\$96.67	\$74.85
*** MC+					
APPLICATIONS RECEIVED	6	15	58	32	24
APPLICATIONS APPROVED	5	11	34	25	21
APPLICATIONS REJECTED	0	4	23	10	6
APPLICATIONS PENDING	4	3	32	15	5
FAMILIES RECEIVING	181	313	1,138	909	470
CUSTODIAL PARENTS RECEIVING	66	148	409	325	187
CHILDREN RECEIVING	355	586	2,117	1,672	914
REINVESTIGATIONS	5	8	25	29	26
CASES CLOSED	3	5	36	29	21
*** NON-CUSTODIAL PARENTS					
APPLICATIONS RECEIVED	0	2	0	0	0
APPLICATIONS APPROVED	0	1	0	0	0
APPLICATIONS REJECTED	0	0	0	0	0
APPLICATIONS PENDING	0	1	0	0	0
TOTAL PERSONS RECEIVING	0	3	5	5	2
CURRENT SUPPORT	0	0	0	0	1
PARENTS' FAIR SHARE	0	3	5	5	1
REINVESTIGATIONS	0	0	0	0	0
CASES CLOSED	0	1	0	0	0
*** GR-CASH					
APPLICATIONS RECEIVED	1	3	13	7	3
APPLICATIONS APPROVED	0	1	1	1	0
APPLICATIONS REJECTED	1	2	9	11	7
APPLICATIONS PENDING	4	7	25	14	4
CASES RECEIVING	4	3	18	14	2
PERSONS RECEIVING	4	3	18	14	2
CASH PAYMENTS	\$320	\$240	\$1,440	\$1,120	\$160
REINVESTIGATIONS	0	0	0	0	0
CASES CLOSED	0	0	0	1	1
MA-GR RECIPIENTS	4	5	40	24	12
MA-GR TOTAL PAYMENTS	\$320	\$400	\$3,200	\$1,920	\$680
*** MPW					
APPLICATIONS RECEIVED	2	2	26	13	18
APPLICATIONS APPROVED	1	2	11	10	11
APPLICATIONS REJECTED	0	1	13	3	5
APPLICATIONS PENDING	2	0	9	4	5
CASES RECEIVING	14	20	129	91	63
EXTENDED WOMEN'S HEALTH	20	42	172	111	47
CASES CLOSED	0	0	5	2	4
*** NEWBORNS	15	25	166	82	58
*** AB SUPP					
APPLICATIONS RECEIVED	2	0	2	1	1
APPLICATIONS APPROVED	0	0	0	0	0
APPLICATIONS REJECTED	0	0	0	1	0
APPLICATIONS PENDING	2	2	4	2	0
RECIPIENTS	1	1	4	4	6
TOTAL PAYMENTS	\$368	\$290	\$1,097	\$1,592	\$1,881
CASES CLOSED	0	0	0	0	1

TABLE 2. DETAILED OPERATING STATISTICS BY AREA AND COUNTY FOR APRIL 2001

	AREA 1 HOLT	AREA 1 HOWARD	AREA 1 JOHNSON	AREA 1 LAFAYETTE	AREA 1 LINN
*** BP					
APPLICATIONS RECEIVED	2	0	2	1	1
APPLICATIONS APPROVED	0	0	0	0	0
APPLICATIONS REJECTED	0	0	0	1	0
APPLICATIONS PENDING	2	2	5	2	1
RECIPIENTS	3	6	14	15	10
TOTAL PAYMENTS	\$1,194	\$2,388	\$5,572	\$5,970	\$3,980
CASES CLOSED	0	0	0	0	0
*** NC					
APPLICATIONS RECEIVED	0	4	3	0	1
APPLICATIONS APPROVED	0	2	0	0	1
APPLICATIONS REJECTED	0	0	1	0	1
APPLICATIONS PENDING	0	3	2	1	0
RECIPIENTS	1	42	31	13	19
RCF-II	1	40	15	5	12
SNF-ICF	0	0	1	0	2
RCF-I	0	2	15	8	5
PAYMENTS	\$205	\$10,621	\$6,466	\$2,674	\$4,818
RCF-II	\$205	\$10,347	\$3,821	\$1,426	\$3,490
SNF/ICF	\$0	\$0	\$390	\$0	\$548
RCF-I	\$0	\$274	\$2,255	\$1,248	\$780
REINVESTIGATIONS	0	1	0	0	7
CASES CLOSED	0	0	2	0	0
*** MA					
APPLICATIONS RECEIVED	38	30	101	100	60
APPLICATIONS APPROVED	25	20	59	78	44
APPLICATIONS REJECTED	6	12	20	20	19
APPLICATIONS PENDING	42	24	94	112	33
RECIPIENTS	150	289	812	707	460
CASES CLOSED	0	10	15	9	14
*** MA-K					
APPLICATIONS RECEIVED	0	0	0	1	0
APPLICATIONS APPROVED-DMH	0	0	0	0	0
APPLICATIONS APPROVED-DYS/JCT	0	0	0	0	0
APPLICATIONS REJECTED	0	0	0	1	0
APPLICATIONS PENDING	0	0	0	0	0
RECIPIENTS - DMH	0	0	0	0	0
RECIPIENTS - DYS/JCT	0	0	0	0	1
CASES CLOSED - DMH	0	0	0	0	0
CASES CLOSED - DYS/JCT	0	0	0	0	0
*** REFUGEE					
APPLICATIONS RECEIVED	0	0	0	0	0
APPLICATIONS APPROVED	0	0	0	0	0
APPLICATIONS REJECTED	0	0	0	0	0
APPLICATIONS PENDING	0	0	0	0	0
CASES RECEIVING	0	0	0	0	0
TOTAL PERSONS	0	0	0	0	0
TOTAL PAYMENTS	\$0	\$0	\$0	\$0	\$0
REINVESTIGATIONS	0	0	0	0	0
CASES CLOSED	0	0	0	0	0
*** SSI ONLY					
RECIPIENTS	3	1	10	2	0
*** SSI-SP					
RECIPIENTS	0	3	1	3	1
TOTAL PAYMENTS	\$0	\$134	\$42	\$133	\$4
*** SP ONLY					
RECIPIENTS	0	0	0	1	1
TOTAL PAYMENTS	\$0	\$0	\$0	\$34	\$16
*** QMB					
APPLICATIONS RECEIVED	2	1	0	13	14
APPLICATIONS APPROVED	0	0	2	2	8
APPLICATIONS REJECTED	0	2	0	8	11
APPLICATIONS PENDING	3	0	0	11	5
TOTAL PERSONS	11	24	53	69	69
REINVESTIGATIONS	0	0	0	0	4
CASES CLOSED	6	4	16	12	15
*** SLMB					
APPLICATIONS RECEIVED	2	1	0	8	13
APPLICATIONS APPROVED	0	0	0	1	6
APPLICATIONS REJECTED	0	0	0	4	12
APPLICATIONS PENDING	2	0	0	7	5
TOTAL PERSONS	19	18	40	41	57
REINVESTIGATIONS	0	0	0	0	4
CASES CLOSED	2	1	6	6	6
*** VENDOR CASES					
RECIPIENTS	71	61	175	353	126
CASES CLOSED	1	0	1	5	4

TABLE 2. DETAILED OPERATING STATISTICS BY AREA AND COUNTY FOR APRIL 2001

	AREA 1 LIVINGSTON	AREA 1 MERCER	AREA 1 NODAWAY	AREA 1 PETTIS	AREA 1 PLATTE
*** TEMPORARY ASSISTANCE					
APPLICATIONS RECEIVED	16	1	2	66	21
APPLICATIONS APPROVED	14	0	5	46	13
APPLICATIONS REJECTED	1	0	1	28	4
APPLICATIONS PENDING	3	1	1	28	10
FAMILIES RECEIVING CASH	53	13	40	279	148
CHILDREN RECEIVING CASH	94	23	67	542	254
TOTAL PERSONS	125	29	91	745	342
TOTAL PAYMENTS	\$11,447	\$2,890	\$8,793	\$67,523	\$37,021
AVERAGE PER FAMILY	\$215.98	\$222.31	\$219.83	\$242.02	\$250.14
AVERAGE PER PERSON	\$91.58	\$99.66	\$96.63	\$90.63	\$108.25
TITLE XIX ONLY CASES	88	27	46	320	198
TITLE XIX ONLY PERSONS	256	70	123	887	533
TITLE XIX ONLY CHILDREN	157	46	72	576	328
TITLE XIX TRANSITIONAL CASES	26	9	14	58	39
TITLE XIX TRANSITIONAL PERSONS	49	27	20	113	81
TITLE XIX TRANSITIONAL CHILDREN	15	17	5	45	35
EXTENDED TRANSITIONAL CASES	7	5	4	12	14
EXTENDED TRANSITIONAL PERSONS	7	6	5	13	19
REINVESTIGATIONS	17	5	8	54	15
CASES CLOSED	32	15	34	132	90
*** TEMPORARY ASSISTANCE/UP					
FAMILIES RECEIVING	0	0	0	4	1
CHILDREN RECEIVING	0	0	0	10	4
TOTAL PERSONS	0	0	0	18	6
TOTAL PAYMENTS	\$0	\$0	\$0	\$1,312	\$431
AVERAGE PER FAMILY	\$0.00	\$0.00	\$0.00	\$328.00	\$431.00
AVERAGE PER PERSON	\$0.00	\$0.00	\$0.00	\$72.89	\$71.83
*** MC+					
APPLICATIONS RECEIVED	26	5	17	109	51
APPLICATIONS APPROVED	20	4	15	74	41
APPLICATIONS REJECTED	6	1	6	42	8
APPLICATIONS PENDING	9	1	1	47	20
FAMILIES RECEIVING	422	96	355	1,374	870
CUSTODIAL PARENTS RECEIVING	178	57	106	538	240
CHILDREN RECEIVING	858	183	634	2,487	1,493
REINVESTIGATIONS	48	17	16	68	41
CASES CLOSED	21	1	16	68	33
*** NON-CUSTODIAL PARENTS					
APPLICATIONS RECEIVED	0	0	0	0	0
APPLICATIONS APPROVED	1	0	0	0	0
APPLICATIONS REJECTED	0	0	0	0	0
APPLICATIONS PENDING	0	0	0	0	0
TOTAL PERSONS RECEIVING	10	0	3	8	3
CURRENT SUPPORT	1	0	0	1	0
PARENTS' FAIR SHARE	9	0	3	7	3
REINVESTIGATIONS	0	0	0	0	0
CASES CLOSED	1	0	0	0	1
*** GR-CASH					
APPLICATIONS RECEIVED	6	0	5	21	3
APPLICATIONS APPROVED	1	0	0	0	1
APPLICATIONS REJECTED	4	0	4	8	6
APPLICATIONS PENDING	8	1	6	32	9
CASES RECEIVING	4	1	3	10	2
PERSONS RECEIVING	4	1	3	10	2
CASH PAYMENTS	\$320	\$80	\$240	\$800	\$160
REINVESTIGATIONS	0	0	0	0	0
CASES CLOSED	0	0	0	1	1
HA-GR RECIPIENTS	11	3	2	40	25
HA-GR TOTAL PAYMENTS	\$830	\$240	\$160	\$3,137	\$1,978
*** HPW					
APPLICATIONS RECEIVED	11	2	16	38	22
APPLICATIONS APPROVED	10	4	10	27	16
APPLICATIONS REJECTED	4	0	4	20	6
APPLICATIONS PENDING	0	0	2	9	8
CASES RECEIVING	55	12	55	152	117
EXTENDED WOMEN'S HEALTH	53	13	33	134	106
CASES CLOSED	1	1	3	3	4
*** NEWBORNS	38	15	39	145	99
*** AB SUPP					
APPLICATIONS RECEIVED	0	1	0	2	0
APPLICATIONS APPROVED	0	0	0	0	0
APPLICATIONS REJECTED	0	1	0	1	0
APPLICATIONS PENDING	1	1	0	3	0
RECIPIENTS	2	1	3	3	2
TOTAL PAYMENTS	\$592	\$398	\$829	\$509	\$796
CASES CLOSED	0	0	0	1	0

TABLE 2. DETAILED OPERATING STATISTICS BY AREA AND COUNTY FOR APRIL 2001

	AREA 1 LIVINGSTON	AREA 1 MERCER	AREA 1 NODAWAY	AREA 1 PETTIS	AREA 1 PLATTE
MMH BP					
APPLICATIONS RECEIVED	0	1	0	2	0
APPLICATIONS APPROVED	0	1	0	1	0
APPLICATIONS REJECTED	0	0	0	0	0
APPLICATIONS PENDING	1	1	0	3	0
RECIPIENTS	14	2	4	41	6
TOTAL PAYMENTS	\$5,572	\$796	\$1,592	\$16,318	\$2,388
CASES CLOSED	0	0	0	0	0
MMH NC					
APPLICATIONS RECEIVED	3	0	0	4	2
APPLICATIONS APPROVED	2	0	0	4	1
APPLICATIONS REJECTED	0	0	0	0	2
APPLICATIONS PENDING	2	0	0	3	0
RECIPIENTS	66	12	11	109	53
RCF-II	42	8	4	56	29
SNF-ICF	18	1	0	0	0
RCF-I	6	3	7	53	24
PAYMENTS	\$18,649	\$2,740	\$2,111	\$22,447	\$12,049
RCF-II	\$10,693	\$1,994	\$1,103	\$14,476	\$6,305
SNF/ICF	\$7,020	\$278	\$0	\$0	\$0
RCF-I	\$936	\$468	\$1,008	\$7,971	\$3,744
REINVESTIGATIONS	1	0	2	7	3
CASES CLOSED	1	0	0	1	0
MMH MA					
APPLICATIONS RECEIVED	54	7	47	162	74
APPLICATIONS APPROVED	46	8	47	101	63
APPLICATIONS REJECTED	15	4	12	46	15
APPLICATIONS PENDING	37	6	25	173	86
RECIPIENTS	417	126	370	1,152	546
CASES CLOSED	8	3	4	18	15
MMH MA-K					
APPLICATIONS RECEIVED	0	0	0	1	1
APPLICATIONS APPROVED-DMH	0	0	0	0	0
APPLICATIONS APPROVED-DYS/JCT	0	0	0	1	0
APPLICATIONS REJECTED	0	0	0	0	0
APPLICATIONS PENDING	0	0	0	0	0
RECIPIENTS - DMH	0	0	1	3	0
RECIPIENTS - DYS/JCT	0	1	0	1	0
CASES CLOSED - DMH	0	0	0	2	0
CASES CLOSED - DYS/JCT	0	0	0	0	0
MMH REFUGEE					
APPLICATIONS RECEIVED	0	0	0	0	0
APPLICATIONS APPROVED	0	0	0	0	0
APPLICATIONS REJECTED	0	0	0	0	0
APPLICATIONS PENDING	0	0	0	0	0
CASES RECEIVING	0	0	0	0	0
TOTAL PERSONS	0	0	0	0	0
TOTAL PAYMENTS	\$0	\$0	\$0	\$0	\$0
REINVESTIGATIONS	0	0	0	0	0
CASES CLOSED	0	0	0	0	0
MMH SSI ONLY					
RECIPIENTS	3	0	8	8	2
MMH SSI-SP					
RECIPIENTS	1	0	3	2	2
TOTAL PAYMENTS	\$60	\$0	\$141	\$40	\$64
MMH SP ONLY					
RECIPIENTS	2	0	0	1	0
TOTAL PAYMENTS	\$451	\$0	\$0	\$21	\$0
MMH QMB					
APPLICATIONS RECEIVED	12	2	2	17	11
APPLICATIONS APPROVED	6	1	1	6	3
APPLICATIONS REJECTED	5	1	2	9	13
APPLICATIONS PENDING	1	0	0	10	6
TOTAL PERSONS	54	13	68	142	47
REINVESTIGATIONS	4	0	1	4	3
CASES CLOSED	10	2	14	25	6
MMH SLMB					
APPLICATIONS RECEIVED	8	1	4	13	10
APPLICATIONS APPROVED	6	1	3	5	3
APPLICATIONS REJECTED	2	0	1	10	12
APPLICATIONS PENDING	1	0	0	7	5
TOTAL PERSONS	52	10	27	100	31
REINVESTIGATIONS	0	0	2	5	1
CASES CLOSED	3	0	7	19	8
MMH VENDOR CASES					
RECIPIENTS	131	17	103	231	247
CASES CLOSED	5	0	4	14	15

TABLE 2. DETAILED OPERATING STATISTICS BY AREA AND COUNTY FOR APRIL 2001

	AREA 1 PUTNAM	AREA 1 RANDOLPH	AREA 1 RAY	AREA 1 SALINE	AREA 1 SULLIVAN
*** TEMPORARY ASSISTANCE					
APPLICATIONS RECEIVED	3	27	21	38	7
APPLICATIONS APPROVED	4	23	14	23	6
APPLICATIONS REJECTED	1	9	8	7	1
APPLICATIONS PENDING	1	7	7	23	3
FAMILIES RECEIVING CASH	23	167	110	154	31
CHILDREN RECEIVING CASH	41	294	179	251	49
TOTAL PERSONS	57	407	251	362	65
TOTAL PAYMENTS	\$7,147	\$37,607	\$28,053	\$35,499	\$8,100
AVERAGE PER FAMILY	\$310.74	\$225.19	\$255.03	\$230.51	\$261.29
AVERAGE PER PERSON	\$125.39	\$92.40	\$111.76	\$98.06	\$124.62
TITLE XIX ONLY CASES	43	215	144	159	66
TITLE XIX ONLY PERSONS	135	642	393	424	150
TITLE XIX ONLY CHILDREN	84	411	261	270	99
TITLE XIX TRANSITIONAL CASES	14	44	36	39	12
TITLE XIX TRANSITIONAL PERSONS	30	103	69	93	23
TITLE XIX TRANSITIONAL CHILDREN	8	47	27	47	8
EXTENDED TRANSITIONAL CASES	3	20	9	16	8
EXTENDED TRANSITIONAL PERSONS	5	20	10	19	10
REINVESTIGATIONS	8	29	21	25	2
CASES CLOSED	13	82	66	73	18
*** TEMPORARY ASSISTANCE/UP					
FAMILIES RECEIVING	1	0	5	2	0
CHILDREN RECEIVING	1	0	11	2	0
TOTAL PERSONS	3	0	21	6	0
TOTAL PAYMENTS	\$292	\$0	\$1,635	\$584	\$0
AVERAGE PER FAMILY	\$292.00	\$0.00	\$327.00	\$292.00	\$0.00
AVERAGE PER PERSON	\$97.33	\$0.00	\$77.86	\$97.33	\$0.00
*** MC+					
APPLICATIONS RECEIVED	12	58	36	66	10
APPLICATIONS APPROVED	9	45	40	33	8
APPLICATIONS REJECTED	1	15	7	25	3
APPLICATIONS PENDING	7	19	12	31	3
FAMILIES RECEIVING	226	865	475	705	285
CUSTODIAL PARENTS RECEIVING	112	387	211	244	112
CHILDREN RECEIVING	415	1,602	878	1,314	515
REINVESTIGATIONS	8	46	35	18	9
CASES CLOSED	9	36	16	33	9
*** NON-CUSTODIAL PARENTS					
APPLICATIONS RECEIVED	0	2	0	0	0
APPLICATIONS APPROVED	0	2	0	0	0
APPLICATIONS REJECTED	0	0	0	0	0
APPLICATIONS PENDING	0	0	0	0	0
TOTAL PERSONS RECEIVING	1	11	0	1	0
CURRENT SUPPORT	0	1	0	1	0
PARENTS' FAIR SHARE	1	10	0	0	0
REINVESTIGATIONS	0	0	0	0	0
CASES CLOSED	0	2	0	0	0
*** GR-CASH					
APPLICATIONS RECEIVED	0	11	6	13	3
APPLICATIONS APPROVED	0	0	0	0	0
APPLICATIONS REJECTED	0	7	5	8	3
APPLICATIONS PENDING	2	16	6	18	4
CASES RECEIVING	2	9	3	5	7
PERSONS RECEIVING	2	9	3	5	7
CASH PAYMENTS	\$80	\$720	\$240	\$400	\$560
REINVESTIGATIONS	0	0	1	0	0
CASES CLOSED	1	1	0	0	1
HA-GR RECIPIENTS	12	31	20	17	11
HA-GR TOTAL PAYMENTS	\$960	\$2,480	\$1,600	\$1,360	\$880
*** NPN					
APPLICATIONS RECEIVED	2	28	10	19	1
APPLICATIONS APPROVED	4	22	11	10	3
APPLICATIONS REJECTED	1	6	0	7	1
APPLICATIONS PENDING	0	6	4	7	0
CASES RECEIVING	23	120	58	97	35
EXTENDED WOMEN'S HEALTH	21	107	44	55	26
CASES CLOSED	0	6	1	3	1
*** NEWBORNS	26	101	54	76	43
*** AB SUPP					
APPLICATIONS RECEIVED	0	1	0	0	0
APPLICATIONS APPROVED	0	0	0	0	0
APPLICATIONS REJECTED	0	0	0	0	0
APPLICATIONS PENDING	0	1	0	1	0
RECIPIENTS	2	2	2	2	1
TOTAL PAYMENTS	\$665	\$707	\$510	\$580	\$398
CASES CLOSED	0	0	1	0	0

TABLE 2. DETAILED OPERATING STATISTICS BY AREA AND COUNTY FOR APRIL 2001

	AREA 1 PUTNAM	AREA 1 RANDOLPH	AREA 1 RAY	AREA 1 SALINE	AREA 1 SULLIVAN
*** BP					
APPLICATIONS RECEIVED	0	1	0	0	0
APPLICATIONS APPROVED	0	0	0	0	0
APPLICATIONS REJECTED	0	0	0	0	0
APPLICATIONS PENDING	0	1	0	1	0
RECIPIENTS	3	16	10	8	5
TOTAL PAYMENTS	\$1,194	\$6,368	\$3,980	\$3,184	\$1,990
CASES CLOSED	0	0	0	0	0
*** NC					
APPLICATIONS RECEIVED	0	3	0	4	0
APPLICATIONS APPROVED	0	4	0	4	0
APPLICATIONS REJECTED	0	1	0	2	0
APPLICATIONS PENDING	0	0	0	1	0
RECIPIENTS	3	64	3	63	18
RCF-II	0	33	3	40	2
SNF-ICF	0	2	0	2	0
RCF-I	3	29	0	21	16
PAYMENTS	\$428	\$13,579	\$876	\$13,755	\$2,792
RCF-II	\$0	\$8,893	\$876	\$10,176	\$433
SNF/ICF	\$0	\$546	\$0	\$542	\$0
RCF-I	\$428	\$4,140	\$0	\$3,037	\$2,359
REINVESTIGATIONS	0	2	1	3	0
CASES CLOSED	0	1	0	0	0
*** NA					
APPLICATIONS RECEIVED	34	121	66	120	30
APPLICATIONS APPROVED	25	95	49	72	20
APPLICATIONS REJECTED	6	32	14	29	8
APPLICATIONS PENDING	21	80	42	97	27
RECIPIENTS	234	843	423	770	279
CASES CLOSED	4	16	13	16	10
*** MA-K					
APPLICATIONS RECEIVED	0	0	0	0	0
APPLICATIONS APPROVED-DMH	0	0	0	0	0
APPLICATIONS APPROVED-DYS/JCT	0	0	0	0	0
APPLICATIONS REJECTED	0	0	0	0	0
APPLICATIONS PENDING	0	0	0	0	0
RECIPIENTS - DMH	0	0	0	1	0
RECIPIENTS - DYS/JCT	0	1	0	5	0
CASES CLOSED - DMH	0	0	0	0	0
CASES CLOSED - DYS/JCT	0	0	0	0	0
*** REFUGEE					
APPLICATIONS RECEIVED	0	0	0	0	0
APPLICATIONS APPROVED	0	0	0	0	0
APPLICATIONS REJECTED	0	0	0	0	0
APPLICATIONS PENDING	0	0	0	0	0
CASES RECEIVING	0	0	0	0	0
TOTAL PERSONS	0	0	0	0	0
TOTAL PAYMENTS	\$0	\$0	\$0	\$0	\$0
REINVESTIGATIONS	0	0	0	0	0
CASES CLOSED	0	0	0	0	0
*** SSI ONLY					
RECIPIENTS	4	6	1	5	1
*** SSI-SP					
RECIPIENTS	0	1	0	0	0
TOTAL PAYMENTS	\$0	\$11	\$0	\$0	\$0
*** SP ONLY					
RECIPIENTS	0	1	0	1	0
TOTAL PAYMENTS	\$0	\$13	\$0	\$18	\$0
*** QNB					
APPLICATIONS RECEIVED	2	10	5	14	1
APPLICATIONS APPROVED	0	8	2	2	1
APPLICATIONS REJECTED	0	5	4	14	0
APPLICATIONS PENDING	2	2	1	6	0
TOTAL PERSONS	26	79	43	84	19
REINVESTIGATIONS	1	0	6	0	0
CASES CLOSED	8	24	16	15	4
*** SLMB					
APPLICATIONS RECEIVED	3	4	7	14	1
APPLICATIONS APPROVED	1	2	3	2	0
APPLICATIONS REJECTED	0	4	5	16	1
APPLICATIONS PENDING	2	0	1	5	0
TOTAL PERSONS	10	55	23	87	27
REINVESTIGATIONS	0	2	2	0	0
CASES CLOSED	0	9	1	16	5
*** VENDOR CASES					
RECIPIENTS	35	223	88	423	81
CASES CLOSED	0	8	1	9	3

TABLE 2. DETAILED OPERATING STATISTICS BY AREA AND COUNTY FOR APRIL 2001

	AREA 1 WORTH	AREA 2 ADAIR	AREA 2 AUDRAIN	AREA 2 BOONE	AREA 2 CALLAWAY
*** TEMPORARY ASSISTANCE					
APPLICATIONS RECEIVED	2	15	13	93	35
APPLICATIONS APPROVED	1	11	11	58	22
APPLICATIONS REJECTED	1	9	5	29	12
APPLICATIONS PENDING	0	2	6	53	17
FAMILIES RECEIVING CASH	7	100	174	939	219
CHILDREN RECEIVING CASH	15	168	299	1,695	396
TOTAL PERSONS	20	242	415	2,370	565
TOTAL PAYMENTS	\$1,965	\$27,578	\$42,912	\$226,982	\$53,111
AVERAGE PER FAMILY	\$280.71	\$275.78	\$246.62	\$241.73	\$242.52
AVERAGE PER PERSON	\$98.25	\$113.96	\$103.40	\$95.77	\$94.00
TITLE XIX ONLY CASES	18	122	126	770	195
TITLE XIX ONLY PERSONS	52	386	396	2,068	536
TITLE XIX ONLY CHILDREN	37	215	234	1,245	332
TITLE XIX TRANSITIONAL CASES	6	21	42	172	43
TITLE XIX TRANSITIONAL PERSONS	11	46	85	263	86
TITLE XIX TRANSITIONAL CHILDREN	3	23	38	73	38
EXTENDED TRANSITIONAL CASES	1	13	11	106	13
EXTENDED TRANSITIONAL PERSONS	2	13	12	110	15
REINVESTIGATIONS	4	13	9	134	21
CASES CLOSED	6	30	61	269	111
*** TEMPORARY ASSISTANCE/UP					
FAMILIES RECEIVING	0	2	1	4	2
CHILDREN RECEIVING	0	4	2	11	6
TOTAL PERSONS	0	8	4	17	10
TOTAL PAYMENTS	\$0	\$680	\$342	\$1,051	\$517
AVERAGE PER FAMILY	\$0.00	\$340.00	\$342.00	\$262.75	\$258.50
AVERAGE PER PERSON	\$0.00	\$85.00	\$85.50	\$61.82	\$51.70
*** HC+					
APPLICATIONS RECEIVED	4	28	43	183	78
APPLICATIONS APPROVED	4	26	40	119	51
APPLICATIONS REJECTED	0	9	7	55	19
APPLICATIONS PENDING	0	8	8	73	34
FAMILIES RECEIVING	95	664	745	3,632	1,371
CUSTODIAL PARENTS RECEIVING	30	302	263	1,472	581
CHILDREN RECEIVING	171	1,159	1,393	6,586	2,524
REINVESTIGATIONS	11	6	6	78	31
CASES CLOSED	5	18	17	72	34
*** NON-CUSTODIAL PARENTS					
APPLICATIONS RECEIVED	0	3	1	7	0
APPLICATIONS APPROVED	0	2	0	6	0
APPLICATIONS REJECTED	0	0	0	0	1
APPLICATIONS PENDING	0	1	1	2	0
TOTAL PERSONS RECEIVING	2	15	3	57	8
CURRENT SUPPORT	0	4	0	2	1
PARENTS' FAIR SHARE	2	11	3	55	7
REINVESTIGATIONS	0	0	0	0	0
CASES CLOSED	0	1	0	12	0
*** GR-CASH					
APPLICATIONS RECEIVED	0	11	4	55	8
APPLICATIONS APPROVED	0	2	1	6	5
APPLICATIONS REJECTED	0	13	4	40	10
APPLICATIONS PENDING	0	8	14	56	13
CASES RECEIVING	0	15	10	43	18
PERSONS RECEIVING	0	15	10	43	18
CASH PAYMENTS	\$0	\$1,200	\$720	\$3,440	\$1,360
REINVESTIGATIONS	0	0	0	0	0
CASES CLOSED	0	2	0	4	2
NA-GR RECIPIENTS	3	12	18	85	29
NA-GR TOTAL PAYMENTS	\$240	\$960	\$1,440	\$6,800	\$2,320
*** NPW					
APPLICATIONS RECEIVED	3	11	11	63	13
APPLICATIONS APPROVED	3	9	7	40	12
APPLICATIONS REJECTED	0	1	3	14	5
APPLICATIONS PENDING	0	3	1	21	4
CASES RECEIVING	8	89	77	310	110
EXTENDED WOMEN'S HEALTH	11	57	94	370	129
CASES CLOSED	1	1	5	15	5
*** NEWBORNS	3	82	100	220	95
*** AB SUPP					
APPLICATIONS RECEIVED	0	1	0	2	0
APPLICATIONS APPROVED	0	0	0	0	0
APPLICATIONS REJECTED	0	2	0	1	0
APPLICATIONS PENDING	0	1	1	2	0
RECIPIENTS	0	2	3	13	8
TOTAL PAYMENTS	\$0	\$733	\$942	\$4,538	\$1,731
CASES CLOSED	0	0	0	1	0

TABLE 2. DETAILED OPERATING STATISTICS BY AREA AND COUNTY FOR APRIL 2001

	AREA 1 WORTH	AREA 2 ADAIR	AREA 2 AUDRAIN	AREA 2 BOONE	AREA 2 CALLAWAY
*** BP					
APPLICATIONS RECEIVED	0	1	0	2	0
APPLICATIONS APPROVED	0	1	0	0	0
APPLICATIONS REJECTED	0	0	0	1	0
APPLICATIONS PENDING	0	1	1	2	0
RECIPIENTS	2	7	10	42	16
TOTAL PAYMENTS	\$796	\$2,786	\$3,980	\$16,716	\$6,361
CASES CLOSED	0	0	1	1	0
*** NC					
APPLICATIONS RECEIVED	1	1	0	7	2
APPLICATIONS APPROVED	0	1	0	7	3
APPLICATIONS REJECTED	0	0	0	2	0
APPLICATIONS PENDING	1	0	0	5	2
RECIPIENTS	2	27	47	116	65
RCF-II	2	16	40	62	32
SNF-ICF	0	0	1	6	2
RCF-I	0	11	6	48	31
PAYMENTS	\$584	\$5,146	\$11,809	\$25,126	\$13,560
RCF-II	\$584	\$3,445	\$10,697	\$15,698	\$8,401
SNF/ICF	\$0	\$0	\$390	\$2,340	\$546
RCF-I	\$0	\$1,701	\$722	\$7,088	\$4,613
REINVESTIGATIONS	0	2	0	7	0
CASES CLOSED	0	3	1	1	3
*** MA					
APPLICATIONS RECEIVED	15	96	71	426	132
APPLICATIONS APPROVED	9	68	53	308	106
APPLICATIONS REJECTED	2	29	22	106	48
APPLICATIONS PENDING	12	66	81	271	97
RECIPIENTS	65	763	611	2,568	904
CASES CLOSED	1	9	6	54	14
*** MA-K					
APPLICATIONS RECEIVED	0	2	5	15	3
APPLICATIONS APPROVED-DMH	0	0	0	0	0
APPLICATIONS APPROVED-DYS/JCT	0	3	5	7	3
APPLICATIONS REJECTED	0	0	0	6	1
APPLICATIONS PENDING	0	0	0	2	1
RECIPIENTS - DMH	0	1	0	1	0
RECIPIENTS - DYS/JCT	0	31	13	47	19
CASES CLOSED - DMH	0	0	0	1	0
CASES CLOSED - DYS/JCT	0	6	2	16	1
*** REFUGEE					
APPLICATIONS RECEIVED	0	0	0	0	0
APPLICATIONS APPROVED	0	0	0	0	0
APPLICATIONS REJECTED	0	0	0	0	0
APPLICATIONS PENDING	0	0	0	0	0
CASES RECEIVING	0	0	0	2	0
TOTAL PERSONS	0	0	0	2	0
TOTAL PAYMENTS	\$0	\$0	\$0	\$136	\$0
REINVESTIGATIONS	0	0	0	0	0
CASES CLOSED	0	0	0	1	0
*** SSI ONLY					
RECIPIENTS	0	10	3	8	6
*** SSI-SP					
RECIPIENTS	0	1	4	1	2
TOTAL PAYMENTS	\$0	\$5	\$90	\$128	\$21
*** SP ONLY					
RECIPIENTS	0	0	2	0	1
TOTAL PAYMENTS	\$0	\$0	\$118	\$0	\$62
*** QMB					
APPLICATIONS RECEIVED	0	1	1	18	3
APPLICATIONS APPROVED	0	0	0	14	3
APPLICATIONS REJECTED	0	1	2	6	3
APPLICATIONS PENDING	0	0	0	6	1
TOTAL PERSONS	9	48	61	206	107
REINVESTIGATIONS	2	1	0	1	0
CASES CLOSED	3	9	13	75	21
*** SLMB					
APPLICATIONS RECEIVED	1	0	1	14	1
APPLICATIONS APPROVED	0	1	0	12	2
APPLICATIONS REJECTED	0	0	1	4	0
APPLICATIONS PENDING	1	0	2	2	2
TOTAL PERSONS	15	30	29	104	80
REINVESTIGATIONS	0	1	0	1	0
CASES CLOSED	1	3	12	34	20
*** VENDOR CASES					
RECIPIENTS	29	166	146	357	154
CASES CLOSED	0	7	2	10	6

TABLE 2. DETAILED OPERATING STATISTICS BY AREA AND COUNTY FOR APRIL 2001

	AREA 2 CLARK	AREA 2 COLE	AREA 2 FRANKLIN	AREA 2 GASCONADE	AREA 2 JEFFERSON
*** TEMPORARY ASSISTANCE					
APPLICATIONS RECEIVED	6	39	55	20	145
APPLICATIONS APPROVED	4	25	56	18	75
APPLICATIONS REJECTED	1	12	9	1	72
APPLICATIONS PENDING	2	31	9	3	54
FAMILIES RECEIVING CASH	42	313	317	42	765
CHILDREN RECEIVING CASH	66	607	587	68	1,327
TOTAL PERSONS	92	814	802	98	1,975
TOTAL PAYMENTS	\$9,872	\$76,105	\$84,472	\$10,564	\$193,868
AVERAGE PER FAMILY	\$235.05	\$243.15	\$266.47	\$251.52	\$253.42
AVERAGE PER PERSON	\$107.30	\$93.50	\$105.33	\$107.80	\$98.16
TITLE XIX ONLY CASES	47	308	635	79	1,231
TITLE XIX ONLY PERSONS	137	872	1,852	238	3,406
TITLE XIX ONLY CHILDREN	85	528	1,131	151	2,084
TITLE XIX TRANSITIONAL CASES	10	54	127	30	189
TITLE XIX TRANSITIONAL PERSONS	22	96	291	56	361
TITLE XIX TRANSITIONAL CHILDREN	9	38	133	18	135
EXTENDED TRANSITIONAL CASES	5	13	35	1	92
EXTENDED TRANSITIONAL PERSONS	6	15	43	2	102
REINVESTIGATIONS	1	62	113	13	141
CASES CLOSED	26	112	219	34	421
*** TEMPORARY ASSISTANCE/UP					
FAMILIES RECEIVING	1	5	1	0	7
CHILDREN RECEIVING	3	17	4	0	12
TOTAL PERSONS	5	23	5	0	26
TOTAL PAYMENTS	\$388	\$1,550	\$323	\$0	\$2,290
AVERAGE PER FAMILY	\$388.00	\$310.00	\$323.00	\$0.00	\$327.14
AVERAGE PER PERSON	\$77.60	\$67.39	\$64.60	\$0.00	\$88.08
*** MC+					
APPLICATIONS RECEIVED	13	70	148	24	262
APPLICATIONS APPROVED	14	56	130	24	198
APPLICATIONS REJECTED	1	24	24	5	71
APPLICATIONS PENDING	3	32	27	4	97
FAMILIES RECEIVING	282	1,360	2,040	363	4,496
CUSTODIAL PARENTS RECEIVING	136	518	841	151	2,066
CHILDREN RECEIVING	539	2,407	3,727	671	8,145
REINVESTIGATIONS	3	19	195	33	213
CASES CLOSED	3	16	61	20	122
*** NON-CUSTODIAL PARENTS					
APPLICATIONS RECEIVED	0	2	0	1	5
APPLICATIONS APPROVED	0	2	0	1	4
APPLICATIONS REJECTED	0	0	0	0	1
APPLICATIONS PENDING	0	1	0	0	0
TOTAL PERSONS RECEIVING	0	14	18	1	51
CURRENT SUPPORT	0	1	2	0	3
PARENTS' FAIR SHARE	0	13	16	1	48
REINVESTIGATIONS	0	0	0	0	0
CASES CLOSED	0	2	2	0	5
*** GR-CASH					
APPLICATIONS RECEIVED	3	26	10	8	39
APPLICATIONS APPROVED	0	1	3	2	9
APPLICATIONS REJECTED	0	17	9	3	41
APPLICATIONS PENDING	3	36	21	8	60
CASES RECEIVING	7	24	22	7	43
PERSONS RECEIVING	7	24	22	7	43
CASH PAYMENTS	\$560	\$1,840	\$1,600	\$560	\$3,280
REINVESTIGATIONS	0	0	2	0	0
CASES CLOSED	0	3	3	4	0
MA-GR RECIPIENTS	2	39	27	7	70
MA-GR TOTAL PAYMENTS	\$160	\$3,120	\$2,160	\$560	\$5,520
*** MPW					
APPLICATIONS RECEIVED	4	35	40	8	72
APPLICATIONS APPROVED	3	23	30	6	53
APPLICATIONS REJECTED	1	9	13	4	19
APPLICATIONS PENDING	0	11	9	0	14
CASES RECEIVING	26	168	251	48	435
EXTENDED WOMEN'S HEALTH	22	150	229	43	559
CASES CLOSED	2	9	9	2	15
*** NEWBORNS	18	143	207	46	413
*** AB SUPP					
APPLICATIONS RECEIVED	0	1	1	0	1
APPLICATIONS APPROVED	0	1	0	0	0
APPLICATIONS REJECTED	0	4	0	0	2
APPLICATIONS PENDING	0	2	0	0	1
RECIPIENTS	1	6	3	1	14
TOTAL PAYMENTS	\$398	\$1,644	\$949	\$398	\$4,430
CASES CLOSED	0	0	0	0	0

TABLE 2. DETAILED OPERATING STATISTICS BY AREA AND COUNTY FOR APRIL 2001

	AREA 2 CLARK	AREA 2 COLE	AREA 2 FRANKLIN	AREA 2 GASCONADE	AREA 2 JEFFERSON
*** BP					
APPLICATIONS RECEIVED	0	0	2	0	1
APPLICATIONS APPROVED	0	1	1	0	1
APPLICATIONS REJECTED	0	5	0	0	3
APPLICATIONS PENDING	1	7	1	0	2
RECIPIENTS	3	22	40	3	52
TOTAL PAYMENTS	\$1,187	\$8,756	\$15,920	\$1,194	\$20,696
CASES CLOSED	0	0	0	0	0
*** NC					
APPLICATIONS RECEIVED	0	4	3	0	19
APPLICATIONS APPROVED	0	2	2	0	14
APPLICATIONS REJECTED	0	2	0	0	3
APPLICATIONS PENDING	0	11	2	0	14
RECIPIENTS	4	93	62	18	364
RCF-II	4	67	41	2	183
SNF-ICF	0	3	11	0	10
RCF-I	0	23	10	16	171
PAYMENTS	\$1,055	\$22,282	\$17,000	\$2,929	\$77,510
RCF-II	\$1,055	\$17,696	\$11,376	\$584	\$48,515
SNF/ICF	\$0	\$1,170	\$4,192	\$0	\$3,204
RCF-I	\$0	\$3,416	\$1,432	\$2,345	\$25,791
REINVESTIGATIONS	0	0	7	5	1
CASES CLOSED	0	4	2	0	4
*** MA					
APPLICATIONS RECEIVED	21	190	174	48	309
APPLICATIONS APPROVED	24	125	131	43	233
APPLICATIONS REJECTED	2	52	65	17	131
APPLICATIONS PENDING	19	193	142	37	276
RECIPIENTS	247	1,093	1,543	295	2,419
CASES CLOSED	1	10	27	12	37
*** MA-K					
APPLICATIONS RECEIVED	0	5	4	0	16
APPLICATIONS APPROVED-DMH	0	0	0	0	0
APPLICATIONS APPROVED-DYS/JCT	0	3	2	0	8
APPLICATIONS REJECTED	0	2	0	0	8
APPLICATIONS PENDING	0	0	2	0	2
RECIPIENTS - DMH	0	0	0	0	0
RECIPIENTS - DYS/JCT	1	27	8	0	20
CASES CLOSED - DMH	0	0	0	0	0
CASES CLOSED - DYS/JCT	0	10	0	0	9
*** REFUGEE					
APPLICATIONS RECEIVED	0	0	0	0	0
APPLICATIONS APPROVED	0	1	0	0	0
APPLICATIONS REJECTED	0	0	0	0	0
APPLICATIONS PENDING	0	0	0	0	0
CASES RECEIVING	0	6	0	0	1
TOTAL PERSONS	0	6	0	0	1
TOTAL PAYMENTS	\$0	\$408	\$0	\$0	\$136
REINVESTIGATIONS	0	0	0	0	0
CASES CLOSED	0	1	0	0	0
*** SSI ONLY					
RECIPIENTS	1	5	9	4	35
*** SSI-SP					
RECIPIENTS	0	3	4	1	4
TOTAL PAYMENTS	\$0	\$223	\$179	\$21	\$94
*** SP ONLY					
RECIPIENTS	0	2	1	0	1
TOTAL PAYMENTS	\$0	\$78	\$16	\$0	\$8
*** OMB					
APPLICATIONS RECEIVED	0	11	10	7	31
APPLICATIONS APPROVED	0	8	6	7	11
APPLICATIONS REJECTED	1	2	10	5	18
APPLICATIONS PENDING	0	12	6	2	16
TOTAL PERSONS	20	98	163	43	254
REINVESTIGATIONS	0	1	3	2	0
CASES CLOSED	8	16	28	13	49
*** SLMB					
APPLICATIONS RECEIVED	0	7	6	2	22
APPLICATIONS APPROVED	1	4	7	1	6
APPLICATIONS REJECTED	0	0	5	1	20
APPLICATIONS PENDING	0	6	3	1	9
TOTAL PERSONS	13	71	144	22	172
REINVESTIGATIONS	0	0	0	1	0
CASES CLOSED	2	8	16	5	10
*** VENDOR CASES					
RECIPIENTS	65	258	496	164	885
CASES CLOSED	4	13	17	5	41

TABLE 2. DETAILED OPERATING STATISTICS BY AREA AND COUNTY FOR APRIL 2001

	AREA 2 KNOX	AREA 2 LEWIS	AREA 2 LINCOLN	AREA 2 MACON	AREA 2 MARION
*** TEMPORARY ASSISTANCE					
APPLICATIONS RECEIVED	1	5	62	10	32
APPLICATIONS APPROVED	0	12	39	6	34
APPLICATIONS REJECTED	0	1	13	2	2
APPLICATIONS PENDING	2	0	14	3	7
FAMILIES RECEIVING CASH	6	52	237	75	258
CHILDREN RECEIVING CASH	10	89	437	117	456
TOTAL PERSONS	17	136	604	158	638
TOTAL PAYMENTS	\$1,651	\$14,074	\$59,775	\$19,278	\$60,179
AVERAGE PER FAMILY	\$275.17	\$270.65	\$252.22	\$257.04	\$233.25
AVERAGE PER PERSON	\$97.12	\$103.49	\$98.97	\$122.01	\$94.32
TITLE XIX ONLY CASES	21	57	450	58	269
TITLE XIX ONLY PERSONS	71	163	1,314	161	810
TITLE XIX ONLY CHILDREN	43	100	821	100	496
TITLE XIX TRANSITIONAL CASES	3	14	85	25	52
TITLE XIX TRANSITIONAL PERSONS	8	30	179	56	89
TITLE XIX TRANSITIONAL CHILDREN	4	12	80	23	27
EXTENDED TRANSITIONAL CASES	3	10	38	11	28
EXTENDED TRANSITIONAL PERSONS	3	13	47	14	30
REINVESTIGATIONS	1	4	39	13	31
CASES CLOSED	6	29	135	26	108
*** TEMPORARY ASSISTANCE/UP					
FAMILIES RECEIVING	0	5	2	0	2
CHILDREN RECEIVING	0	14	3	0	6
TOTAL PERSONS	0	23	5	0	10
TOTAL PAYMENTS	\$0	\$1,801	\$292	\$0	\$516
AVERAGE PER FAMILY	\$0.00	\$360.20	\$146.00	\$0.00	\$258.00
AVERAGE PER PERSON	\$0.00	\$78.30	\$58.40	\$0.00	\$51.60
*** MC+					
APPLICATIONS RECEIVED	2	25	68	24	76
APPLICATIONS APPROVED	2	24	62	21	61
APPLICATIONS REJECTED	1	2	9	5	15
APPLICATIONS PENDING	1	9	9	2	20
FAMILIES RECEIVING	147	329	1,106	580	1,109
CUSTODIAL PARENTS RECEIVING	76	146	452	220	457
CHILDREN RECEIVING	307	593	2,057	1,020	1,972
REINVESTIGATIONS	7	17	52	43	42
CASES CLOSED	2	25	41	29	33
*** NON-CUSTODIAL PARENTS					
APPLICATIONS RECEIVED	0	0	3	0	1
APPLICATIONS APPROVED	0	0	1	0	1
APPLICATIONS REJECTED	0	0	3	0	0
APPLICATIONS PENDING	0	0	0	0	0
TOTAL PERSONS RECEIVING	4	4	9	9	24
CURRENT SUPPORT	1	0	0	1	3
PARENTS' FAIR SHARE	3	4	9	8	21
REINVESTIGATIONS	0	0	0	0	0
CASES CLOSED	0	1	2	0	1
*** GR-CASH					
APPLICATIONS RECEIVED	2	4	13	4	19
APPLICATIONS APPROVED	0	1	2	2	0
APPLICATIONS REJECTED	1	5	6	2	11
APPLICATIONS PENDING	2	3	14	5	17
CASES RECEIVING	2	2	9	6	7
PERSONS RECEIVING	2	2	9	6	7
CASH PAYMENTS	\$160	\$160	\$720	\$480	\$480
REINVESTIGATIONS	0	0	0	0	0
CASES CLOSED	0	0	1	1	2
MA-GR RECIPIENTS	2	4	22	11	21
MA-GR TOTAL PAYMENTS	\$160	\$320	\$1,760	\$880	\$1,680
*** MPW					
APPLICATIONS RECEIVED	2	3	36	15	12
APPLICATIONS APPROVED	1	3	20	13	11
APPLICATIONS REJECTED	1	0	8	1	2
APPLICATIONS PENDING	0	1	11	3	1
CASES RECEIVING	8	28	105	63	124
EXTENDED WOMEN'S HEALTH	18	23	111	48	113
CASES CLOSED	0	1	6	3	5
*** NEWBORNS	8	29	73	54	85
*** AB SUPP					
APPLICATIONS RECEIVED	0	0	0	1	0
APPLICATIONS APPROVED	0	0	0	0	0
APPLICATIONS REJECTED	0	0	1	2	0
APPLICATIONS PENDING	0	1	0	0	1
RECIPIENTS	0	6	5	2	10
TOTAL PAYMENTS	\$0	\$1,461	\$1,568	\$658	\$3,672
CASES CLOSED	0	0	0	0	0

TABLE 2. DETAILED OPERATING STATISTICS BY AREA AND COUNTY FOR APRIL 2001

	AREA 2 KNOX	AREA 2 LEWIS	AREA 2 LINCOLN	AREA 2 MACON	AREA 2 MARION
*** BP					
APPLICATIONS RECEIVED	0	0	0	1	0
APPLICATIONS APPROVED	0	0	0	1	0
APPLICATIONS REJECTED	0	0	3	1	0
APPLICATIONS PENDING	0	1	0	0	2
RECIPIENTS	2	2	18	12	16
TOTAL PAYMENTS	\$796	\$796	\$7,164	\$4,776	\$6,368
CASES CLOSED	0	0	0	0	0
*** NC					
APPLICATIONS RECEIVED	2	0	6	1	3
APPLICATIONS APPROVED	1	0	2	1	5
APPLICATIONS REJECTED	1	0	1	0	3
APPLICATIONS PENDING	0	0	5	0	3
RECIPIENTS	25	10	109	11	114
RCF-II	24	4	75	10	59
SNF-ICF	0	0	1	0	1
RCF-I	1	6	33	1	54
PAYMENTS	\$7,045	\$2,104	\$24,935	\$3,071	\$23,845
RCF-II	\$6,889	\$1,168	\$19,822	\$2,915	\$15,776
SNF/ICF	\$0	\$0	\$380	\$0	\$390
RCF-I	\$156	\$936	\$4,733	\$156	\$7,679
REINVESTIGATIONS	1	1	1	3	3
CASES CLOSED	0	0	3	0	1
*** MA					
APPLICATIONS RECEIVED	17	24	104	69	145
APPLICATIONS APPROVED	10	22	74	48	93
APPLICATIONS REJECTED	4	13	26	20	41
APPLICATIONS PENDING	10	15	65	35	137
RECIPIENTS	146	252	643	486	982
CASES CLOSED	2	5	16	12	17
*** MA-K					
APPLICATIONS RECEIVED	0	0	4	1	0
APPLICATIONS APPROVED-DMH	0	0	0	0	0
APPLICATIONS APPROVED-DYS/JCT	0	0	0	1	0
APPLICATIONS REJECTED	0	0	3	0	0
APPLICATIONS PENDING	0	0	0	0	0
RECIPIENTS - DMH	0	0	0	0	0
RECIPIENTS - DYS/JCT	0	0	0	5	0
CASES CLOSED - DMH	0	0	0	0	0
CASES CLOSED - DYS/JCT	0	0	0	0	0
*** REFUGEE					
APPLICATIONS RECEIVED	0	0	0	0	0
APPLICATIONS APPROVED	0	0	0	0	0
APPLICATIONS REJECTED	0	0	0	0	0
APPLICATIONS PENDING	0	0	0	0	0
CASES RECEIVING	0	0	0	0	0
TOTAL PERSONS	0	0	0	0	0
TOTAL PAYMENTS	\$0	\$0	\$0	\$0	\$0
REINVESTIGATIONS	0	0	0	0	0
CASES CLOSED	0	0	0	0	0
*** SSI ONLY					
RECIPIENTS	2	2	4	2	12
*** SSI-SP					
RECIPIENTS	1	0	0	1	4
TOTAL PAYMENTS	\$51	\$0	\$0	\$9	\$200
*** SP ONLY					
RECIPIENTS	1	0	1	1	0
TOTAL PAYMENTS	\$54	\$0	\$63	\$2	\$0
*** OMB					
APPLICATIONS RECEIVED	1	4	9	3	7
APPLICATIONS APPROVED	0	5	7	1	8
APPLICATIONS REJECTED	1	1	1	1	2
APPLICATIONS PENDING	0	0	5	1	5
TOTAL PERSONS	15	28	60	46	92
REINVESTIGATIONS	1	0	0	2	0
CASES CLOSED	4	6	20	9	18
*** SLMB					
APPLICATIONS RECEIVED	1	3	1	3	4
APPLICATIONS APPROVED	0	3	2	1	3
APPLICATIONS REJECTED	0	0	0	1	3
APPLICATIONS PENDING	0	0	2	1	5
TOTAL PERSONS	13	14	42	34	66
REINVESTIGATIONS	1	0	0	3	0
CASES CLOSED	1	3	6	6	7
*** VENDOR CASES					
RECIPIENTS	24	98	201	149	303
CASES CLOSED	1	5	8	5	11

TABLE 2. DETAILED OPERATING STATISTICS BY AREA AND COUNTY FOR APRIL 2001

	AREA 2 MONROE	AREA 2 MONTGOMERY	AREA 2 OSAGE	AREA 2 PIKE	AREA 2 ROLLS
*** TEMPORARY ASSISTANCE					
APPLICATIONS RECEIVED	6	7	1	22	5
APPLICATIONS APPROVED	3	7	1	21	6
APPLICATIONS REJECTED	3	4	0	2	0
APPLICATIONS PENDING	2	2	1	5	2
FAMILIES RECEIVING CASH	27	58	39	112	38
CHILDREN RECEIVING CASH	44	89	70	188	68
TOTAL PERSONS	58	125	102	268	96
TOTAL PAYMENTS	\$8,049	\$12,779	\$9,880	\$25,407	\$10,429
AVERAGE PER FAMILY	\$298.11	\$220.33	\$253.33	\$226.85	\$274.45
AVERAGE PER PERSON	\$138.78	\$102.23	\$96.86	\$94.80	\$108.64
TITLE XIX ONLY CASES	41	59	39	146	46
TITLE XIX ONLY PERSONS	107	148	120	456	125
TITLE XIX ONLY CHILDREN	66	91	69	282	79
TITLE XIX TRANSITIONAL CASES	9	36	1	17	12
TITLE XIX TRANSITIONAL PERSONS	25	64	2	40	26
TITLE XIX TRANSITIONAL CHILDREN	16	22	0	22	12
EXTENDED TRANSITIONAL CASES	0	1	2	6	3
EXTENDED TRANSITIONAL PERSONS	0	1	2	7	3
REINVESTIGATIONS	9	13	0	35	6
CASES CLOSED	17	26	17	37	14
*** TEMPORARY ASSISTANCE/UP					
FAMILIES RECEIVING	2	1	3	4	2
CHILDREN RECEIVING	5	1	9	9	5
TOTAL PERSONS	9	3	15	16	9
TOTAL PAYMENTS	\$723	\$214	\$1,154	\$1,073	\$730
AVERAGE PER FAMILY	\$361.50	\$214.00	\$384.67	\$268.25	\$365.00
AVERAGE PER PERSON	\$80.33	\$71.33	\$76.93	\$67.06	\$81.11
*** NC+					
APPLICATIONS RECEIVED	11	27	6	16	19
APPLICATIONS APPROVED	8	24	5	14	10
APPLICATIONS REJECTED	1	5	3	4	5
APPLICATIONS PENDING	5	10	4	5	10
FAMILIES RECEIVING	269	436	267	635	238
CUSTODIAL PARENTS RECEIVING	125	191	133	296	91
CHILDREN RECEIVING	531	847	510	1,168	431
REINVESTIGATIONS	14	36	2	32	13
CASES CLOSED	4	13	3	19	13
*** NON-CUSTODIAL PARENTS					
APPLICATIONS RECEIVED	0	0	0	1	3
APPLICATIONS APPROVED	0	0	0	1	3
APPLICATIONS REJECTED	0	0	0	0	0
APPLICATIONS PENDING	0	0	0	0	0
TOTAL PERSONS RECEIVING	2	1	0	3	5
CURRENT SUPPORT	1	0	0	1	0
PARENTS* FAIR SHARE	1	1	0	2	5
REINVESTIGATIONS	0	0	0	0	0
CASES CLOSED	0	0	0	0	0
*** GR-CASH					
APPLICATIONS RECEIVED	0	3	3	3	1
APPLICATIONS APPROVED	0	2	0	0	0
APPLICATIONS REJECTED	1	3	3	7	3
APPLICATIONS PENDING	0	3	5	5	1
CASES RECEIVING	2	6	2	6	2
PERSONS RECEIVING	2	6	2	6	2
CASH PAYMENTS	\$160	\$480	\$160	\$480	\$160
REINVESTIGATIONS	0	0	0	1	0
CASES CLOSED	0	2	0	1	0
HA-GR RECIPIENTS	0	5	9	8	5
HA-GR TOTAL PAYMENTS	\$0	\$348	\$720	\$640	\$400
*** MPW					
APPLICATIONS RECEIVED	3	7	3	11	3
APPLICATIONS APPROVED	2	3	2	4	0
APPLICATIONS REJECTED	0	4	1	6	1
APPLICATIONS PENDING	1	2	1	3	3
CASES RECEIVING	38	43	20	47	26
EXTENDED WOMEN'S HEALTH	23	43	33	52	23
CASES CLOSED	1	5	0	3	1
*** NEWBORNS	25	47	22	49	23
*** AB SUPP					
APPLICATIONS RECEIVED	2	0	0	1	0
APPLICATIONS APPROVED	0	0	0	0	0
APPLICATIONS REJECTED	0	0	1	0	0
APPLICATIONS PENDING	2	0	1	6	0
RECIPIENTS	0	1	2	3	1
TOTAL PAYMENTS	\$0	\$311	\$708	\$968	\$398
CASES CLOSED	0	0	0	0	0

TABLE 2. DETAILED OPERATING STATISTICS BY AREA AND COUNTY FOR APRIL 2001

	AREA 2 MONROE	AREA 2 MONTGOMERY	AREA 2 OSAGE	AREA 2 PIKE	AREA 2 RALLS
*** BP					
APPLICATIONS RECEIVED	2	0	0	1	0
APPLICATIONS APPROVED	0	0	0	0	0
APPLICATIONS REJECTED	0	0	1	0	0
APPLICATIONS PENDING	2	0	0	6	0
RECIPIENTS	2	4	2	13	2
TOTAL PAYMENTS	\$796	\$1,592	\$796	\$5,174	\$796
CASES CLOSED	0	0	0	0	0
*** NC					
APPLICATIONS RECEIVED	0	2	0	0	2
APPLICATIONS APPROVED	0	1	0	1	0
APPLICATIONS REJECTED	0	0	0	0	0
APPLICATIONS PENDING	0	1	0	0	2
RECIPIENTS	23	34	21	16	9
RCF-II	7	26	8	16	7
SNF-ICF	13	0	0	0	0
RCF-I	3	8	13	0	2
PAYMENTS	\$7,435	\$8,751	\$3,767	\$4,637	\$1,952
RCF-II	\$1,911	\$7,503	\$2,001	\$4,637	\$1,640
SNF/ICF	\$5,056	\$0	\$0	\$0	\$0
RCF-I	\$468	\$1,248	\$1,766	\$0	\$312
REINVESTIGATIONS	0	0	1	1	0
CASES CLOSED	0	0	1	0	0
*** MA					
APPLICATIONS RECEIVED	29	49	16	58	24
APPLICATIONS APPROVED	27	37	12	45	19
APPLICATIONS REJECTED	10	19	6	12	6
APPLICATIONS PENDING	16	41	19	64	16
RECIPIENTS	290	329	224	536	217
CASES CLOSED	5	8	2	7	3
*** MA-K					
APPLICATIONS RECEIVED	0	2	0	0	0
APPLICATIONS APPROVED-DMH	0	0	0	0	0
APPLICATIONS APPROVED-DYS/JCT	0	0	0	0	0
APPLICATIONS REJECTED	0	2	0	0	0
APPLICATIONS PENDING	0	0	0	0	0
RECIPIENTS - DMH	0	0	0	0	0
RECIPIENTS - DYS/JCT	1	2	0	0	0
CASES CLOSED - DMH	0	0	0	0	0
CASES CLOSED - DYS/JCT	0	2	0	0	0
*** REFUGEE					
APPLICATIONS RECEIVED	0	0	0	0	0
APPLICATIONS APPROVED	0	0	0	0	0
APPLICATIONS REJECTED	0	0	0	0	0
APPLICATIONS PENDING	0	0	0	0	0
CASES RECEIVING	0	0	0	0	0
TOTAL PERSONS	0	0	0	0	0
TOTAL PAYMENTS	\$0	\$0	\$0	\$0	\$0
REINVESTIGATIONS	0	0	0	0	0
CASES CLOSED	0	0	0	0	0
*** SSI ONLY					
RECIPIENTS	2	0	1	5	0
*** SSI-SP					
RECIPIENTS	0	1	0	2	3
TOTAL PAYMENTS	\$0	\$4	\$0	\$38	\$383
*** SP ONLY					
RECIPIENTS	0	1	1	1	0
TOTAL PAYMENTS	\$0	\$18	\$44	\$9	\$0
*** QMB					
APPLICATIONS RECEIVED	5	2	3	5	2
APPLICATIONS APPROVED	3	1	1	4	3
APPLICATIONS REJECTED	1	0	0	0	2
APPLICATIONS PENDING	1	1	2	2	1
TOTAL PERSONS	15	33	13	46	21
REINVESTIGATIONS	1	0	0	1	0
CASES CLOSED	3	6	2	8	5
*** SLMB					
APPLICATIONS RECEIVED	4	0	0	0	2
APPLICATIONS APPROVED	1	0	0	0	0
APPLICATIONS REJECTED	2	0	0	0	2
APPLICATIONS PENDING	1	0	0	0	1
TOTAL PERSONS	16	9	11	18	16
REINVESTIGATIONS	0	0	0	0	1
CASES CLOSED	1	1	1	2	1
*** VENDOR CASES					
RECIPIENTS	47	174	86	140	51
CASES CLOSED	1	6	1	3	0

TABLE 2. DETAILED OPERATING STATISTICS BY AREA AND COUNTY FOR APRIL 2001

	AREA 2 ST CHARLES	AREA 2 SCHUYLER	AREA 2 SCOTLAND	AREA 2 SHELBY	AREA 2 WARREN
*** TEMPORARY ASSISTANCE					
APPLICATIONS RECEIVED	76	3	1	8	23
APPLICATIONS APPROVED	59	4	2	7	15
APPLICATIONS REJECTED	20	2	1	0	5
APPLICATIONS PENDING	33	0	1	3	13
FAMILIES RECEIVING CASH	677	12	8	36	118
CHILDREN RECEIVING CASH	1,280	30	18	66	211
TOTAL PERSONS	1,733	37	22	90	287
TOTAL PAYMENTS	\$169,556	\$3,771	\$1,772	\$9,136	\$29,386
AVERAGE PER FAMILY	\$250.45	\$314.25	\$221.50	\$253.78	\$249.03
AVERAGE PER PERSON	\$97.84	\$101.92	\$80.55	\$101.51	\$102.39
TITLE XIX ONLY CASES	1,015	30	31	38	124
TITLE XIX ONLY PERSONS	2,755	78	86	141	368
TITLE XIX ONLY CHILDREN	1,712	48	46	89	225
TITLE XIX TRANSITIONAL CASES	200	8	4	13	26
TITLE XIX TRANSITIONAL PERSONS	421	28	14	33	49
TITLE XIX TRANSITIONAL CHILDREN	198	16	6	17	22
EXTENDED TRANSITIONAL CASES	54	2	7	0	8
EXTENDED TRANSITIONAL PERSONS	59	4	8	0	8
REINVESTIGATIONS	149	0	1	6	22
CASES CLOSED	457	15	12	10	55
*** TEMPORARY ASSISTANCE/UP					
FAMILIES RECEIVING	4	0	0	1	2
CHILDREN RECEIVING	8	0	0	3	6
TOTAL PERSONS	14	0	0	5	7
TOTAL PAYMENTS	\$1,095	\$0	\$0	\$388	\$588
AVERAGE PER FAMILY	\$273.75	\$0.00	\$0.00	\$388.00	\$291.00
AVERAGE PER PERSON	\$78.21	\$0.00	\$0.00	\$77.60	\$83.14
*** MC+					
APPLICATIONS RECEIVED	202	7	10	9	31
APPLICATIONS APPROVED	153	9	8	9	25
APPLICATIONS REJECTED	46	4	2	3	10
APPLICATIONS PENDING	52	2	2	0	13
FAMILIES RECEIVING	3,519	150	174	243	537
CUSTODIAL PARENTS RECEIVING	1,333	83	86	114	194
CHILDREN RECEIVING	6,245	302	342	433	1,017
REINVESTIGATIONS	103	5	1	21	24
CASES CLOSED	79	5	3	6	16
*** NON-CUSTODIAL PARENTS					
APPLICATIONS RECEIVED	2	0	0	0	1
APPLICATIONS APPROVED	3	0	0	0	1
APPLICATIONS REJECTED	0	0	1	0	0
APPLICATIONS PENDING	0	0	0	0	0
TOTAL PERSONS RECEIVING	26	1	0	3	4
CURRENT SUPPORT	1	1	0	1	1
PARENTS' FAIR SHARE	25	0	0	2	3
REINVESTIGATIONS	0	0	0	0	0
CASES CLOSED	2	0	0	0	0
*** GR-CASH					
APPLICATIONS RECEIVED	25	1	0	2	4
APPLICATIONS APPROVED	3	0	1	0	0
APPLICATIONS REJECTED	22	0	0	2	1
APPLICATIONS PENDING	28	1	0	3	7
CASES RECEIVING	26	4	2	3	3
PERSONS RECEIVING	26	4	2	3	3
CASH PAYMENTS	\$1,950	\$320	\$160	\$240	\$240
REINVESTIGATIONS	2	0	0	0	0
CASES CLOSED	5	0	0	0	1
MA-GR RECIPIENTS	35	0	2	1	20
MA-GR TOTAL PAYMENTS	\$2,800	\$0	\$160	\$80	\$1,600
*** MPW					
APPLICATIONS RECEIVED	49	5	3	2	6
APPLICATIONS APPROVED	43	1	1	2	8
APPLICATIONS REJECTED	7	1	0	0	3
APPLICATIONS PENDING	12	3	2	1	0
CASES RECEIVING	376	11	12	23	67
EXTENDED WOMEN'S HEALTH	514	17	7	19	93
CASES CLOSED	12	1	0	1	7
*** NEWBORNS	393	14	3	16	66
*** AB SUPP					
APPLICATIONS RECEIVED	1	0	0	0	0
APPLICATIONS APPROVED	0	0	0	0	0
APPLICATIONS REJECTED	3	0	0	0	0
APPLICATIONS PENDING	5	0	0	0	1
RECIPIENTS	10	0	1	0	4
TOTAL PAYMENTS	\$3,481	\$0	\$173	\$0	\$1,256
CASES CLOSED	0	0	0	0	0

TABLE 2. DETAILED OPERATING STATISTICS BY AREA AND COUNTY FOR APRIL 2001

	AREA 2 ST CHARLES	AREA 2 SCHUYLER	AREA 2 SCOTLAND	AREA 2 SHELBY	AREA 2 WARREN
*** BP					
APPLICATIONS RECEIVED	2	0	0	0	0
APPLICATIONS APPROVED	2	0	0	0	0
APPLICATIONS REJECTED	1	0	0	0	0
APPLICATIONS PENDING	6	0	0	0	1
RECIPIENTS	54	1	5	2	15
TOTAL PAYMENTS	\$21,492	\$398	\$1,990	\$796	\$5,970
CASES CLOSED	1	0	1	0	1
*** NC					
APPLICATIONS RECEIVED	4	0	0	0	2
APPLICATIONS APPROVED	3	0	0	0	2
APPLICATIONS REJECTED	0	0	0	0	2
APPLICATIONS PENDING	1	0	0	0	0
RECIPIENTS	110	1	7	8	9
RCF-II	76	1	7	1	2
SNF-ICF	6	0	0	0	0
RCF-I	28	0	0	7	7
PAYMENTS	\$26,639	\$292	\$1,850	\$1,330	\$1,536
RCF-II	\$20,342	\$292	\$1,850	\$292	\$460
SNF/ICF	\$2,158	\$0	\$0	\$0	\$0
RCF-I	\$4,139	\$0	\$0	\$1,038	\$1,076
REINVESTIGATIONS	11	0	0	0	1
CASES CLOSED	2	0	0	0	1
*** MA					
APPLICATIONS RECEIVED	304	17	18	19	58
APPLICATIONS APPROVED	223	9	19	4	52
APPLICATIONS REJECTED	88	2	9	9	14
APPLICATIONS PENDING	189	11	7	16	53
RECIPIENTS	2,100	168	170	237	404
CASES CLOSED	38	1	4	3	4
*** MA-K					
APPLICATIONS RECEIVED	3	0	0	0	0
APPLICATIONS APPROVED-DMH	0	0	0	0	0
APPLICATIONS APPROVED-DYS/JCT	3	0	0	0	0
APPLICATIONS REJECTED	0	0	0	0	0
APPLICATIONS PENDING	0	0	0	0	0
RECIPIENTS - DMH	1	0	0	0	0
RECIPIENTS - DYS/JCT	12	0	0	0	0
CASES CLOSED - DMH	0	0	0	0	0
CASES CLOSED - DYS/JCT	4	0	0	0	0
*** REFUGEE					
APPLICATIONS RECEIVED	0	0	0	0	0
APPLICATIONS APPROVED	0	0	0	0	0
APPLICATIONS REJECTED	0	0	0	0	0
APPLICATIONS PENDING	0	0	0	0	0
CASES RECEIVING	0	0	0	0	0
TOTAL PERSONS	0	0	0	0	0
TOTAL PAYMENTS	\$0	\$0	\$0	\$0	\$0
REINVESTIGATIONS	0	0	0	0	0
CASES CLOSED	0	0	0	0	0
*** SSI ONLY					
RECIPIENTS	6	1	0	2	1
*** SSI-SP					
RECIPIENTS	4	0	1	0	9
TOTAL PAYMENTS	\$212	\$0	\$26	\$0	\$519
*** SP ONLY					
RECIPIENTS	0	0	0	0	0
TOTAL PAYMENTS	\$0	\$0	\$0	\$0	\$0
*** QMB					
APPLICATIONS RECEIVED	17	0	2	3	4
APPLICATIONS APPROVED	14	1	1	1	1
APPLICATIONS REJECTED	9	2	0	2	1
APPLICATIONS PENDING	5	0	1	1	4
TOTAL PERSONS	311	6	23	11	50
REINVESTIGATIONS	6	0	0	0	0
CASES CLOSED	53	2	6	1	14
*** SLMB					
APPLICATIONS RECEIVED	12	0	2	2	4
APPLICATIONS APPROVED	5	1	2	1	0
APPLICATIONS REJECTED	9	0	0	1	2
APPLICATIONS PENDING	6	0	0	1	3
TOTAL PERSONS	156	4	14	24	26
REINVESTIGATIONS	5	0	0	2	0
CASES CLOSED	26	0	5	0	3
*** VENDOR CASES					
RECIPIENTS	525	29	62	48	39
CASES CLOSED	34	1	2	2	0

TABLE 2. DETAILED OPERATING STATISTICS BY AREA AND COUNTY FOR APRIL 2001

	AREA 3 BOLLINGER	AREA 3 BUTLER	AREA 3 CAPE GIRARDEAU	AREA 3 CARTER	AREA 3 CRAWFORD
*** TEMPORARY ASSISTANCE					
APPLICATIONS RECEIVED	9	63	62	9	40
APPLICATIONS APPROVED	8	46	52	9	25
APPLICATIONS REJECTED	0	8	16	0	17
APPLICATIONS PENDING	1	29	30	1	17
FAMILIES RECEIVING CASH	44	492	450	37	178
CHILDREN RECEIVING CASH	73	858	784	64	319
TOTAL PERSONS	88	1,170	1,100	80	449
TOTAL PAYMENTS	\$10,687	\$112,276	\$106,451	\$8,737	\$45,656
AVERAGE PER FAMILY	\$242.89	\$228.20	\$236.56	\$236.14	\$256.49
AVERAGE PER PERSON	\$121.44	\$95.96	\$96.77	\$109.21	\$101.68
TITLE XIX ONLY CASES	107	367	371	87	226
TITLE XIX ONLY PERSONS	325	1,034	1,002	281	700
TITLE XIX ONLY CHILDREN	194	628	606	177	432
TITLE XIX TRANSITIONAL CASES	12	90	85	13	58
TITLE XIX TRANSITIONAL PERSONS	17	164	149	21	105
TITLE XIX TRANSITIONAL CHILDREN	3	48	54	5	29
EXTENDED TRANSITIONAL CASES	9	29	30	3	13
EXTENDED TRANSITIONAL PERSONS	10	35	30	3	16
REINVESTIGATIONS	11	92	63	14	36
CASES CLOSED	15	159	168	27	79
*** TEMPORARY ASSISTANCE/UP					
FAMILIES RECEIVING	1	5	2	1	2
CHILDREN RECEIVING	6	13	6	3	4
TOTAL PERSONS	8	22	10	4	8
TOTAL PAYMENTS	\$309	\$1,026	\$773	\$291	\$684
AVERAGE PER FAMILY	\$309.00	\$205.20	\$386.50	\$291.00	\$342.00
AVERAGE PER PERSON	\$38.63	\$46.64	\$77.30	\$72.75	\$85.50
*** HC+					
APPLICATIONS RECEIVED	24	94	97	18	75
APPLICATIONS APPROVED	16	76	73	16	54
APPLICATIONS REJECTED	5	32	33	0	21
APPLICATIONS PENDING	14	27	41	4	30
FAMILIES RECEIVING	520	1,793	1,642	382	846
CUSTODIAL PARENTS RECEIVING	250	916	617	214	399
CHILDREN RECEIVING	1,000	3,203	2,869	736	1,608
REINVESTIGATIONS	40	135	83	22	50
CASES CLOSED	33	64	46	12	33
*** NON-CUSTODIAL PARENTS					
APPLICATIONS RECEIVED	0	1	3	0	0
APPLICATIONS APPROVED	0	1	2	0	0
APPLICATIONS REJECTED	0	0	0	0	0
APPLICATIONS PENDING	0	0	2	0	0
TOTAL PERSONS RECEIVING	5	13	51	6	8
CURRENT SUPPORT	0	1	4	6	1
PARENTS' FAIR SHARE	5	12	47	0	7
REINVESTIGATIONS	0	0	0	0	0
CASES CLOSED	0	0	1	1	0
*** GR-CASH					
APPLICATIONS RECEIVED	0	25	18	3	24
APPLICATIONS APPROVED	1	1	2	0	5
APPLICATIONS REJECTED	0	33	18	5	13
APPLICATIONS PENDING	4	24	27	3	19
CASES RECEIVING	9	35	30	3	17
PERSONS RECEIVING	9	36	30	3	17
CASH PAYMENTS	\$646	\$2,880	\$2,259	\$240	\$1,280
REINVESTIGATIONS	0	2	0	0	1
CASES CLOSED	1	6	2	1	2
MA-GR RECIPIENTS	11	55	34	9	20
MA-GR TOTAL PAYMENTS	\$880	\$4,400	\$2,720	\$720	\$1,600
*** NPW					
APPLICATIONS RECEIVED	2	51	71	5	23
APPLICATIONS APPROVED	1	41	65	2	15
APPLICATIONS REJECTED	0	9	12	0	5
APPLICATIONS PENDING	1	13	23	3	8
CASES RECEIVING	43	185	257	31	99
EXTENDED WOMEN'S HEALTH	50	153	168	31	105
CASES CLOSED	0	6	8	0	3
*** NEWBORNS	45	122	215	28	115
*** AB SUPP					
APPLICATIONS RECEIVED	0	4	1	0	0
APPLICATIONS APPROVED	0	0	0	1	0
APPLICATIONS REJECTED	0	1	1	0	0
APPLICATIONS PENDING	1	4	0	0	0
RECIPIENTS	3	12	8	1	1
TOTAL PAYMENTS	\$675	\$3,210	\$2,698	\$398	\$348
CASES CLOSED	0	0	0	0	0

TABLE 2. DETAILED OPERATING STATISTICS BY AREA AND COUNTY FOR APRIL 2001

	AREA 3 BOLLINGER	AREA 3 BUTLER	AREA 3 CAPE GIRARDEAU	AREA 3 CARTER	AREA 3 CRANFORD
*** BP					
APPLICATIONS RECEIVED	2	3	1	0	0
APPLICATIONS APPROVED	0	0	0	0	0
APPLICATIONS REJECTED	2	0	1	1	0
APPLICATIONS PENDING	1	4	0	0	0
RECIPIENTS	5	29	25	4	11
TOTAL PAYMENTS	\$1,990	\$11,542	\$9,944	\$1,592	\$4,378
CASES CLOSED	1	0	0	0	0
*** NC					
APPLICATIONS RECEIVED	0	6	10	0	1
APPLICATIONS APPROVED	0	1	5	1	1
APPLICATIONS REJECTED	0	2	3	0	0
APPLICATIONS PENDING	0	5	9	0	1
RECIPIENTS	41	129	206	38	65
RCF-II	32	64	184	27	23
SNF-ICF	0	0	1	1	0
RCF-I	9	65	21	10	42
PAYMENTS	\$10,343	\$27,406	\$53,205	\$9,600	\$12,491
RCF-II	\$9,040	\$17,785	\$49,730	\$7,884	\$6,269
SNF/ICF	\$0	\$0	\$390	\$156	\$0
RCF-I	\$1,303	\$9,621	\$3,085	\$1,560	\$6,222
REINVESTIGATIONS	2	7	10	3	7
CASES CLOSED	1	5	3	0	3
*** MA					
APPLICATIONS RECEIVED	54	279	184	44	95
APPLICATIONS APPROVED	45	223	115	33	60
APPLICATIONS REJECTED	13	80	53	16	28
APPLICATIONS PENDING	41	179	172	27	64
RECIPIENTS	552	2,679	1,504	418	780
CASES CLOSED	12	56	16	11	21
*** MA-K					
APPLICATIONS RECEIVED	0	5	2	0	0
APPLICATIONS APPROVED-DMH	0	0	0	0	0
APPLICATIONS APPROVED-DYS/JCT	0	1	3	0	0
APPLICATIONS REJECTED	0	4	0	0	0
APPLICATIONS PENDING	0	0	0	0	0
RECIPIENTS - DMH	0	0	0	0	0
RECIPIENTS - DYS/JCT	0	13	24	0	0
CASES CLOSED - DMH	0	0	0	0	0
CASES CLOSED - DYS/JCT	0	2	4	0	0
*** REFUGEE					
APPLICATIONS RECEIVED	0	0	0	0	0
APPLICATIONS APPROVED	0	0	0	0	0
APPLICATIONS REJECTED	0	0	0	0	0
APPLICATIONS PENDING	0	0	0	0	0
CASES RECEIVING	0	0	0	0	0
TOTAL PERSONS	0	0	0	0	0
TOTAL PAYMENTS	\$0	\$0	\$0	\$0	\$0
REINVESTIGATIONS	0	0	0	0	0
CASES CLOSED	0	0	0	0	0
*** SSI ONLY					
RECIPIENTS	10	30	17	3	7
*** SSI-SP					
RECIPIENTS	3	20	6	0	6
TOTAL PAYMENTS	\$86	\$1,249	\$351	\$0	\$113
*** SP ONLY					
RECIPIENTS	1	1	1	1	1
TOTAL PAYMENTS	\$35	\$116	\$15	\$59	\$17
*** QMB					
APPLICATIONS RECEIVED	1	27	24	3	24
APPLICATIONS APPROVED	1	19	4	2	8
APPLICATIONS REJECTED	0	3	4	5	16
APPLICATIONS PENDING	0	7	22	0	7
TOTAL PERSONS	42	167	147	32	67
REINVESTIGATIONS	1	7	1	3	3
CASES CLOSED	10	39	29	6	15
*** SLMB					
APPLICATIONS RECEIVED	4	12	16	2	22
APPLICATIONS APPROVED	4	4	2	5	3
APPLICATIONS REJECTED	0	7	6	0	17
APPLICATIONS PENDING	0	3	16	0	8
TOTAL PERSONS	28	129	105	22	64
REINVESTIGATIONS	2	4	0	0	3
CASES CLOSED	7	22	9	2	6
*** VENDOR CASES					
RECIPIENTS	56	364	374	29	166
CASES CLOSED	2	12	18	0	8

TABLE 2. DETAILED OPERATING STATISTICS BY AREA AND COUNTY FOR APRIL 2001

	AREA 3 DENT	AREA 3 DUNKLIN	AREA 3 HOWELL	AREA 3 IRON	AREA 3 MADISON
*** TEMPORARY ASSISTANCE					
APPLICATIONS RECEIVED	14	83	67	17	16
APPLICATIONS APPROVED	10	57	48	10	15
APPLICATIONS REJECTED	5	19	13	4	3
APPLICATIONS PENDING	7	42	29	7	5
FAMILIES RECEIVING CASH	113	720	344	112	87
CHILDREN RECEIVING CASH	202	1,318	596	192	142
TOTAL PERSONS	256	1,701	797	261	220
TOTAL PAYMENTS	\$26,541	\$168,805	\$80,477	\$25,508	\$19,655
AVERAGE PER FAMILY	\$234.88	\$234.45	\$233.94	\$227.75	\$225.92
AVERAGE PER PERSON	\$103.68	\$99.24	\$100.97	\$97.73	\$89.34
TITLE XIX ONLY CASES	120	559	327	93	109
TITLE XIX ONLY PERSONS	381	1,755	1,049	288	342
TITLE XIX ONLY CHILDREN	230	1,108	622	172	204
TITLE XIX TRANSITIONAL CASES	31	92	60	31	22
TITLE XIX TRANSITIONAL PERSONS	74	158	118	58	39
TITLE XIX TRANSITIONAL CHILDREN	35	39	49	17	14
EXTENDED TRANSITIONAL CASES	18	40	16	7	6
EXTENDED TRANSITIONAL PERSONS	23	47	19	8	9
REINVESTIGATIONS	13	112	54	35	27
CASES CLOSED	52	219	158	43	29
*** TEMPORARY ASSISTANCE/UP					
FAMILIES RECEIVING	5	6	15	1	0
CHILDREN RECEIVING	12	10	33	4	0
TOTAL PERSONS	16	19	56	4	0
TOTAL PAYMENTS	\$1,045	\$1,835	\$4,104	\$323	\$0
AVERAGE PER FAMILY	\$209.00	\$305.83	\$273.60	\$323.00	\$0.00
AVERAGE PER PERSON	\$65.31	\$96.58	\$73.29	\$80.75	\$0.00
*** HC+					
APPLICATIONS RECEIVED	48	107	86	28	33
APPLICATIONS APPROVED	39	71	74	19	30
APPLICATIONS REJECTED	7	27	24	8	6
APPLICATIONS PENDING	15	54	31	12	9
FAMILIES RECEIVING	764	1,959	1,817	524	489
CUSTODIAL PARENTS RECEIVING	386	974	907	284	193
CHILDREN RECEIVING	1,450	3,522	3,465	965	866
REINVESTIGATIONS	52	145	119	80	50
CASES CLOSED	21	63	67	30	31
*** NON-CUSTODIAL PARENTS					
APPLICATIONS RECEIVED	0	7	1	3	1
APPLICATIONS APPROVED	0	4	0	1	0
APPLICATIONS REJECTED	0	1	0	1	0
APPLICATIONS PENDING	0	4	1	1	1
TOTAL PERSONS RECEIVING	4	53	17	6	3
CURRENT SUPPORT	0	4	1	2	1
PARENTS' FAIR SHARE	4	49	16	4	2
REINVESTIGATIONS	0	0	0	0	0
CASES CLOSED	0	2	2	0	0
*** GR-CASH					
APPLICATIONS RECEIVED	10	39	31	8	11
APPLICATIONS APPROVED	1	5	4	2	0
APPLICATIONS REJECTED	9	39	23	6	8
APPLICATIONS PENDING	11	50	34	5	6
CASES RECEIVING	7	34	29	7	5
PERSONS RECEIVING	7	34	29	7	5
CASH PAYMENTS	\$560	\$2,720	\$2,320	\$560	\$400
REINVESTIGATIONS	1	1	0	1	1
CASES CLOSED	1	5	4	1	1
HA-GR RECIPIENTS	17	36	52	12	20
HA-GR TOTAL PAYMENTS	\$1,360	\$2,880	\$4,160	\$960	\$1,600
*** MPH					
APPLICATIONS RECEIVED	7	31	21	4	3
APPLICATIONS APPROVED	5	22	18	1	5
APPLICATIONS REJECTED	2	8	6	0	0
APPLICATIONS PENDING	1	9	5	4	1
CASES RECEIVING	70	138	159	45	46
EXTENDED WOMEN'S HEALTH	81	116	141	33	36
CASES CLOSED	0	7	5	0	3
*** NEWBORNS					
*** AB SUPP	64	114	109	24	34
APPLICATIONS RECEIVED	0	3	1	0	1
APPLICATIONS APPROVED	0	0	0	0	0
APPLICATIONS REJECTED	0	3	2	0	1
APPLICATIONS PENDING	1	4	1	0	1
RECIPIENTS	3	5	9	1	5
TOTAL PAYMENTS	\$1,052	\$1,858	\$3,114	\$398	\$1,458
CASES CLOSED	0	0	0	0	0

TABLE 2. DETAILED OPERATING STATISTICS BY AREA AND COUNTY FOR APRIL 2001

	AREA 3 DENT	AREA 3 DUNKLIN	AREA 3 HOWELL	AREA 3 IRON	AREA 3 MADISON
*** BP					
APPLICATIONS RECEIVED	0	3	2	0	1
APPLICATIONS APPROVED	0	0	1	0	0
APPLICATIONS REJECTED	0	3	1	0	1
APPLICATIONS PENDING	2	4	1	0	1
RECIPIENTS	4	29	21	10	14
TOTAL PAYMENTS	\$1,592	\$11,535	\$8,358	\$3,973	\$5,572
CASES CLOSED	0	1	0	1	0
*** NC					
APPLICATIONS RECEIVED	1	4	0	4	2
APPLICATIONS APPROVED	1	5	2	1	2
APPLICATIONS REJECTED	0	0	0	0	0
APPLICATIONS PENDING	0	2	3	2	0
RECIPIENTS	28	84	82	124	24
RCF-II	17	81	73	29	24
SNF-ICF	0	0	1	43	0
RCF-I	11	3	8	52	0
PAYMENTS	\$6,437	\$23,577	\$21,449	\$32,219	\$6,835
RCF-II	\$4,964	\$23,109	\$19,947	\$8,025	\$6,835
SNF/ICF	\$0	\$0	\$390	\$16,672	\$0
RCF-I	\$1,473	\$468	\$1,112	\$7,522	\$0
REINVESTIGATIONS	5	0	0	11	3
CASES CLOSED	1	1	1	5	0
*** MA					
APPLICATIONS RECEIVED	77	302	189	70	81
APPLICATIONS APPROVED	59	238	120	53	58
APPLICATIONS REJECTED	17	88	51	15	12
APPLICATIONS PENDING	62	226	166	38	45
RECIPIENTS	758	3,103	1,644	558	586
CASES CLOSED	15	40	17	12	11
*** MA-K					
APPLICATIONS RECEIVED	0	3	0	1	0
APPLICATIONS APPROVED-DMH	0	0	0	0	0
APPLICATIONS APPROVED-DYS/JCT	0	1	0	0	0
APPLICATIONS REJECTED	0	1	0	0	0
APPLICATIONS PENDING	0	2	0	1	0
RECIPIENTS - DMH	0	0	0	0	0
RECIPIENTS - DYS/JCT	3	18	1	12	1
CASES CLOSED - DMH	0	0	0	0	0
CASES CLOSED - DYS/JCT	1	2	1	0	0
*** REFUGEE					
APPLICATIONS RECEIVED	0	0	0	0	0
APPLICATIONS APPROVED	0	0	0	0	0
APPLICATIONS REJECTED	0	0	0	0	0
APPLICATIONS PENDING	0	0	0	0	0
CASES RECEIVING	0	0	0	0	0
TOTAL PERSONS	0	0	0	0	0
TOTAL PAYMENTS	\$0	\$0	\$0	\$0	\$0
REINVESTIGATIONS	0	0	0	0	0
CASES CLOSED	0	0	0	0	0
*** SSI ONLY					
RECIPIENTS	7	31	10	9	3
*** SSI-SP					
RECIPIENTS	0	14	4	4	0
TOTAL PAYMENTS	\$0	\$1,291	\$534	\$162	\$0
*** SP ONLY					
RECIPIENTS	1	3	2	1	0
TOTAL PAYMENTS	\$34	\$112	\$32	\$398	\$0
*** QMB					
APPLICATIONS RECEIVED	4	16	9	2	7
APPLICATIONS APPROVED	4	12	10	2	6
APPLICATIONS REJECTED	4	14	8	1	1
APPLICATIONS PENDING	1	12	5	0	1
TOTAL PERSONS	59	209	173	52	59
REINVESTIGATIONS	3	0	0	3	2
CASES CLOSED	11	58	26	10	19
*** SLMB					
APPLICATIONS RECEIVED	3	16	10	1	8
APPLICATIONS APPROVED	2	5	7	0	3
APPLICATIONS REJECTED	5	18	8	1	5
APPLICATIONS PENDING	1	11	7	0	1
TOTAL PERSONS	61	187	155	29	50
REINVESTIGATIONS	2	0	1	3	1
CASES CLOSED	7	32	15	7	8
*** VENDOR CASES					
RECIPIENTS	98	456	370	100	149
CASES CLOSED	2	11	13	1	4

TABLE 2. DETAILED OPERATING STATISTICS BY AREA AND COUNTY FOR APRIL 2001

	AREA 3 MISSISSIPPI	AREA 3 NEW MADRID	AREA 3 OREGON	AREA 3 PENISCOT	AREA 3 PERRY
*** TEMPORARY ASSISTANCE					
APPLICATIONS RECEIVED	23	34	16	78	11
APPLICATIONS APPROVED	16	32	10	50	6
APPLICATIONS REJECTED	7	7	8	25	4
APPLICATIONS PENDING	15	11	2	37	7
FAMILIES RECEIVING CASH	420	392	89	586	49
CHILDREN RECEIVING CASH	755	714	157	1,228	97
TOTAL PERSONS	1,035	925	208	1,558	132
TOTAL PAYMENTS	\$96,448	\$95,563	\$20,680	\$149,169	\$11,837
AVERAGE PER FAMILY	\$229.64	\$243.78	\$232.36	\$254.55	\$241.57
AVERAGE PER PERSON	\$93.19	\$103.31	\$99.42	\$95.74	\$89.67
TITLE XIX ONLY CASES	120	223	102	292	95
TITLE XIX ONLY PERSONS	390	691	321	916	276
TITLE XIX ONLY CHILDREN	222	412	194	581	169
TITLE XIX TRANSITIONAL CASES	66	76	20	61	15
TITLE XIX TRANSITIONAL PERSONS	132	137	50	104	30
TITLE XIX TRANSITIONAL CHILDREN	56	55	21	34	13
EXTENDED TRANSITIONAL CASES	43	32	11	22	8
EXTENDED TRANSITIONAL PERSONS	46	34	14	24	8
REINVESTIGATIONS	66	63	24	65	11
CASES CLOSED	75	99	50	135	20
*** TEMPORARY ASSISTANCE/UP					
FAMILIES RECEIVING	0	2	1	2	0
CHILDREN RECEIVING	0	5	1	8	0
TOTAL PERSONS	0	7	3	9	0
TOTAL PAYMENTS	\$0	\$644	\$125	\$398	\$0
AVERAGE PER FAMILY	\$0.00	\$322.00	\$125.00	\$199.00	\$0.00
AVERAGE PER PERSON	\$0.00	\$92.00	\$41.67	\$44.22	\$0.00
*** MC+					
APPLICATIONS RECEIVED	42	66	29	94	25
APPLICATIONS APPROVED	35	44	29	46	17
APPLICATIONS REJECTED	8	23	6	46	9
APPLICATIONS PENDING	17	27	6	46	19
FAMILIES RECEIVING	761	984	548	1,282	530
CUSTODIAL PARENTS RECEIVING	311	460	263	475	211
CHILDREN RECEIVING	1,303	1,822	1,033	2,550	979
REINVESTIGATIONS	52	61	60	59	9
CASES CLOSED	27	23	18	44	8
*** NON-CUSTODIAL PARENTS					
APPLICATIONS RECEIVED	9	3	0	4	1
APPLICATIONS APPROVED	4	3	1	1	1
APPLICATIONS REJECTED	0	0	0	0	1
APPLICATIONS PENDING	7	0	0	4	0
TOTAL PERSONS RECEIVING	74	34	4	65	9
CURRENT SUPPORT	1	1	0	3	2
PARENTS' FAIR SHARE	73	33	4	62	7
REINVESTIGATIONS	0	0	0	0	0
CASES CLOSED	3	1	1	4	0
*** GR-CASH					
APPLICATIONS RECEIVED	9	16	9	29	2
APPLICATIONS APPROVED	2	2	2	1	1
APPLICATIONS REJECTED	6	13	4	26	7
APPLICATIONS PENDING	11	20	8	33	4
CASES RECEIVING	15	13	9	19	5
PERSONS RECEIVING	15	13	9	19	5
CASH PAYMENTS	\$1,200	\$1,040	\$720	\$1,520	\$400
REINVESTIGATIONS	3	0	0	0	0
CASES CLOSED	3	0	0	0	0
MA-GR RECIPIENTS	19	13	12	29	13
MA-GR TOTAL PAYMENTS	\$1,520	\$1,040	\$960	\$2,320	\$1,022
*** MPH					
APPLICATIONS RECEIVED	10	6	7	16	6
APPLICATIONS APPROVED	10	2	6	11	5
APPLICATIONS REJECTED	1	1	0	4	1
APPLICATIONS PENDING	3	3	2	3	2
CASES RECEIVING	71	76	50	100	47
EXTENDED WOMEN'S HEALTH	55	62	44	61	58
CASES CLOSED	1	4	1	4	1
*** NEWBORNS	61	73	35	53	73
*** AB SUPP					
APPLICATIONS RECEIVED	0	3	2	3	0
APPLICATIONS APPROVED	0	0	1	1	0
APPLICATIONS REJECTED	0	2	1	0	0
APPLICATIONS PENDING	0	2	0	2	1
RECIPIENTS	4	12	2	13	0
TOTAL PAYMENTS	\$1,347	\$2,908	\$796	\$3,791	\$0
CASES CLOSED	0	0	0	0	1

TABLE 2. DETAILED OPERATING STATISTICS BY AREA AND COUNTY FOR APRIL 2001

	AREA 3 MISSISSIPPI	AREA 3 NEW MADRID	AREA 3 OREGON	AREA 3 PEMISCOT	AREA 3 PERRY
*** BP					
APPLICATIONS RECEIVED	0	4	1	2	0
APPLICATIONS APPROVED	0	2	1	0	0
APPLICATIONS REJECTED	0	1	1	1	0
APPLICATIONS PENDING	0	2	0	1	1
RECIPIENTS	14	22	8	9	1
TOTAL PAYMENTS	\$5,572	\$8,756	\$3,184	\$3,582	\$398
CASES CLOSED	0	1	0	0	0
*** NC					
APPLICATIONS RECEIVED	0	2	0	0	1
APPLICATIONS APPROVED	0	2	0	0	2
APPLICATIONS REJECTED	0	0	0	0	0
APPLICATIONS PENDING	0	0	1	0	1
RECIPIENTS	3	10	9	1	29
RCF-II	3	8	9	0	28
SNF-ICF	0	2	0	0	0
RCF-I	0	0	0	1	1
PAYMENTS	\$876	\$3,032	\$2,628	\$156	\$7,152
RCF-II	\$876	\$2,336	\$2,628	\$0	\$6,996
SNF/ICF	\$0	\$696	\$0	\$0	\$0
RCF-I	\$0	\$0	\$0	\$156	\$156
REINVESTIGATIONS	1	2	0	0	2
CASES CLOSED	1	0	0	0	2
*** MA					
APPLICATIONS RECEIVED	87	123	62	146	69
APPLICATIONS APPROVED	79	98	50	106	47
APPLICATIONS REJECTED	21	39	11	30	13
APPLICATIONS PENDING	43	86	40	91	62
RECIPIENTS	1,098	1,490	752	2,141	414
CASES CLOSED	20	14	22	41	9
*** MA-K					
APPLICATIONS RECEIVED	0	2	0	0	0
APPLICATIONS APPROVED-DMH	0	0	0	0	0
APPLICATIONS APPROVED-DYS/JCT	0	2	0	0	0
APPLICATIONS REJECTED	0	0	0	0	0
APPLICATIONS PENDING	0	0	0	0	0
RECIPIENTS - DMH	0	0	0	0	0
RECIPIENTS - DYS/JCT	7	17	0	1	0
CASES CLOSED - DMH	0	0	0	0	0
CASES CLOSED - DYS/JCT	0	0	0	0	0
*** REFUGEE					
APPLICATIONS RECEIVED	0	0	0	0	0
APPLICATIONS APPROVED	0	0	0	0	0
APPLICATIONS REJECTED	0	0	0	0	0
APPLICATIONS PENDING	0	0	0	0	0
CASES RECEIVING	0	0	0	0	0
TOTAL PERSONS	0	0	0	0	0
TOTAL PAYMENTS	\$0	\$0	\$0	\$0	\$0
REINVESTIGATIONS	0	0	0	0	0
CASES CLOSED	0	0	0	0	0
*** SSI ONLY					
RECIPIENTS	23	22	11	31	9
*** SSI-SP					
RECIPIENTS	6	12	3	14	0
TOTAL PAYMENTS	\$692	\$324	\$397	\$457	\$0
*** SP ONLY					
RECIPIENTS	4	2	0	1	0
TOTAL PAYMENTS	\$218	\$73	\$0	\$36	\$0
*** QMB					
APPLICATIONS RECEIVED	6	11	7	9	7
APPLICATIONS APPROVED	1	17	4	4	1
APPLICATIONS REJECTED	9	11	2	6	4
APPLICATIONS PENDING	3	6	2	3	6
TOTAL PERSONS	66	103	55	80	52
REINVESTIGATIONS	2	1	1	0	0
CASES CLOSED	25	23	15	24	6
*** SLMB					
APPLICATIONS RECEIVED	7	10	4	9	6
APPLICATIONS APPROVED	8	5	3	4	2
APPLICATIONS REJECTED	3	11	0	5	2
APPLICATIONS PENDING	3	6	2	2	6
TOTAL PERSONS	56	62	37	62	41
REINVESTIGATIONS	0	0	0	4	1
CASES CLOSED	5	5	4	4	9
*** VENDOR CASES					
RECIPIENTS	152	284	75	170	123
CASES CLOSED	1	5	0	4	6

TABLE 2. DETAILED OPERATING STATISTICS BY AREA AND COUNTY FOR APRIL 2001

	AREA 3 REYNOLDS	AREA 3 RIPLEY	AREA 3 ST FRANCOIS	AREA 3 STE GENEVIEVE	AREA 3 SCOTT
*** TEMPORARY ASSISTANCE					
APPLICATIONS RECEIVED	4	36	91	10	56
APPLICATIONS APPROVED	1	25	70	8	38
APPLICATIONS REJECTED	0	5	16	5	12
APPLICATIONS PENDING	4	16	37	3	26
FAMILIES RECEIVING CASH	63	194	562	73	623
CHILDREN RECEIVING CASH	103	341	933	129	1,108
TOTAL PERSONS	142	473	1,343	171	1,463
TOTAL PAYMENTS	\$15,838	\$46,500	\$130,024	\$17,576	\$147,366
AVERAGE PER FAMILY	\$251.40	\$239.69	\$231.36	\$240.77	\$236.54
AVERAGE PER PERSON	\$111.54	\$98.31	\$96.82	\$102.78	\$100.75
TITLE XIX ONLY CASES	89	167	535	102	326
TITLE XIX ONLY PERSONS	291	525	1,627	301	993
TITLE XIX ONLY CHILDREN	177	309	957	177	575
TITLE XIX TRANSITIONAL CASES	19	37	140	22	150
TITLE XIX TRANSITIONAL PERSONS	48	80	274	45	290
TITLE XIX TRANSITIONAL CHILDREN	21	30	103	19	112
EXTENDED TRANSITIONAL CASES	7	27	52	14	46
EXTENDED TRANSITIONAL PERSONS	7	30	63	18	52
REINVESTIGATIONS	16	47	124	19	133
CASES CLOSED	31	62	194	32	182
*** TEMPORARY ASSISTANCE/UP					
FAMILIES RECEIVING	1	2	15	0	9
CHILDREN RECEIVING	2	5	36	0	24
TOTAL PERSONS	4	9	59	0	40
TOTAL PAYMENTS	\$342	\$524	\$4,126	\$0	\$2,767
AVERAGE PER FAMILY	\$342.00	\$262.00	\$275.07	\$0.00	\$307.44
AVERAGE PER PERSON	\$85.50	\$58.22	\$69.93	\$0.00	\$69.18
*** MC+					
APPLICATIONS RECEIVED	18	43	146	14	100
APPLICATIONS APPROVED	18	33	105	16	75
APPLICATIONS REJECTED	5	13	39	5	24
APPLICATIONS PENDING	4	17	53	5	33
FAMILIES RECEIVING	351	872	2,063	464	1,820
CUSTODIAL PARENTS RECEIVING	190	399	961	212	858
CHILDREN RECEIVING	634	1,557	3,595	826	3,358
REINVESTIGATIONS	13	58	153	25	138
CASES CLOSED	9	28	98	13	78
*** NON-CUSTODIAL PARENTS					
APPLICATIONS RECEIVED	1	0	3	0	1
APPLICATIONS APPROVED	1	0	3	0	1
APPLICATIONS REJECTED	0	0	1	0	2
APPLICATIONS PENDING	0	0	1	0	0
TOTAL PERSONS RECEIVING	3	5	37	1	54
CURRENT SUPPORT	0	1	5	0	1
PARENTS' FAIR SHARE	3	4	32	1	53
REINVESTIGATIONS	0	0	0	0	0
CASES CLOSED	0	0	1	0	1
*** GR-CASH					
APPLICATIONS RECEIVED	5	10	45	6	15
APPLICATIONS APPROVED	0	3	5	2	8
APPLICATIONS REJECTED	2	14	38	5	24
APPLICATIONS PENDING	9	12	50	10	24
CASES RECEIVING	10	35	52	9	30
PERSONS RECEIVING	10	35	52	9	30
CASH PAYMENTS	\$800	\$2,720	\$4,080	\$720	\$2,400
REINVESTIGATIONS	2	1	1	3	0
CASES CLOSED	0	3	5	3	3
HA-GR RECIPIENTS	7	25	64	12	47
HA-GR TOTAL PAYMENTS	\$560	\$2,000	\$4,984	\$960	\$3,680
*** MPW					
APPLICATIONS RECEIVED	5	8	36	8	35
APPLICATIONS APPROVED	6	14	30	7	23
APPLICATIONS REJECTED	0	2	4	2	8
APPLICATIONS PENDING	0	1	7	2	12
CASES RECEIVING	27	82	226	35	172
EXTENDED WOMEN'S HEALTH	10	59	180	28	149
CASES CLOSED	1	4	6	1	8
*** NEWBORNS	6	28	208	34	146
*** AB SUPP					
APPLICATIONS RECEIVED	0	0	1	0	1
APPLICATIONS APPROVED	0	0	0	0	0
APPLICATIONS REJECTED	2	0	3	0	0
APPLICATIONS PENDING	0	1	0	0	2
RECIPIENTS	2	4	7	1	7
TOTAL PAYMENTS	\$623	\$1,356	\$2,260	\$266	\$1,999
CASES CLOSED	0	0	0	0	1

TABLE 2. DETAILED OPERATING STATISTICS BY AREA AND COUNTY FOR APRIL 2001

	AREA 3 REYNOLDS	AREA 3 RIPLEY	AREA 3 ST FRANCOIS	AREA 3 STE GENEVIEVE	AREA 3 SCOTT
*** BP					
APPLICATIONS RECEIVED	0	0	3	0	0
APPLICATIONS APPROVED	3	0	1	0	0
APPLICATIONS REJECTED	0	0	5	0	1
APPLICATIONS PENDING	0	1	1	0	2
RECIPIENTS	7	8	55	5	26
TOTAL PAYMENTS	\$2,786	\$5,184	\$21,875	\$1,990	\$10,348
CASES CLOSED	0	0	3	0	0
*** NC					
APPLICATIONS RECEIVED	0	0	12	0	0
APPLICATIONS APPROVED	0	1	7	2	1
APPLICATIONS REJECTED	0	0	6	0	2
APPLICATIONS PENDING	0	0	9	0	1
RECIPIENTS	14	38	282	62	88
RCF-II	2	24	171	59	85
SNF-ICF	0	0	5	0	0
RCF-I	12	14	106	3	3
PAYMENTS	\$2,442	\$8,525	\$63,282	\$16,272	\$24,583
RCF-II	\$570	\$6,447	\$45,461	\$15,827	\$24,139
SNF/ICF	\$0	\$0	\$1,950	\$0	\$0
RCF-I	\$1,872	\$2,078	\$15,871	\$445	\$444
REINVESTIGATIONS	2	2	28	7	6
CASES CLOSED	0	2	6	2	1
*** MA					
APPLICATIONS RECEIVED	56	94	313	62	222
APPLICATIONS APPROVED	37	91	217	41	175
APPLICATIONS REJECTED	11	25	98	7	63
APPLICATIONS PENDING	41	55	221	63	132
RECIPIENTS	445	1,226	2,217	400	2,049
CASES CLOSED	11	22	38	10	37
*** MA-K					
APPLICATIONS RECEIVED	0	0	2	0	0
APPLICATIONS APPROVED-DMH	0	0	0	0	0
APPLICATIONS APPROVED-DYS/JCT	0	0	2	0	0
APPLICATIONS REJECTED	0	0	0	0	0
APPLICATIONS PENDING	0	0	0	0	0
RECIPIENTS - DMH	0	0	0	0	0
RECIPIENTS - DYS/JCT	6	0	16	4	3
CASES CLOSED - DMH	0	0	0	0	0
CASES CLOSED - DYS/JCT	0	0	1	2	1
*** REFUGEE					
APPLICATIONS RECEIVED	0	0	0	0	0
APPLICATIONS APPROVED	0	0	0	0	0
APPLICATIONS REJECTED	0	0	0	0	0
APPLICATIONS PENDING	0	0	0	0	0
CASES RECEIVING	0	0	0	0	0
TOTAL PERSONS	0	0	0	0	0
TOTAL PAYMENTS	\$0	\$0	\$0	\$0	\$0
REINVESTIGATIONS	0	0	0	0	0
CASES CLOSED	0	0	0	0	0
*** SSI ONLY					
RECIPIENTS	9	11	31	2	23
*** SSI-SP					
RECIPIENTS	2	8	3	2	8
TOTAL PAYMENTS	\$66	\$275	\$582	\$64	\$420
*** SP ONLY					
RECIPIENTS	2	2	2	0	2
TOTAL PAYMENTS	\$65	\$78	\$97	\$0	\$117
*** OMB					
APPLICATIONS RECEIVED	3	6	16	1	16
APPLICATIONS APPROVED	2	5	7	1	7
APPLICATIONS REJECTED	3	0	6	1	19
APPLICATIONS PENDING	2	2	7	1	7
TOTAL PERSONS	36	68	192	46	140
REINVESTIGATIONS	1	2	1	0	1
CASES CLOSED	13	21	39	8	33
*** SLMB					
APPLICATIONS RECEIVED	2	0	9	1	6
APPLICATIONS APPROVED	1	0	7	0	9
APPLICATIONS REJECTED	3	0	4	1	11
APPLICATIONS PENDING	2	0	2	1	2
TOTAL PERSONS	34	53	109	38	115
REINVESTIGATIONS	0	1	1	1	3
CASES CLOSED	3	12	22	5	18
*** VENDOR CASES					
RECIPIENTS	32	103	394	86	338
CASES CLOSED	2	2	21	1	10

TABLE 2. DETAILED OPERATING STATISTICS BY AREA AND COUNTY FOR APRIL 2001

	AREA 3 SHANNON	AREA 3 STODDARD	AREA 3 WASHINGTON	AREA 3 WAYNE	AREA 4 BARRY
*** TEMPORARY ASSISTANCE					
APPLICATIONS RECEIVED	15	38	53	21	34
APPLICATIONS APPROVED	7	37	36	12	31
APPLICATIONS REJECTED	9	4	17	3	7
APPLICATIONS PENDING	5	14	23	14	12
FAMILIES RECEIVING CASH	69	232	300	152	245
CHILDREN RECEIVING CASH	127	391	518	261	449
TOTAL PERSONS	168	524	735	330	595
TOTAL PAYMENTS	\$16,328	\$56,424	\$71,253	\$37,339	\$64,179
AVERAGE PER FAMILY	\$236.64	\$243.21	\$237.51	\$245.65	\$261.96
AVERAGE PER PERSON	\$97.19	\$107.68	\$96.94	\$113.15	\$107.86
TITLE XIX ONLY CASES	95	238	357	156	340
TITLE XIX ONLY PERSONS	299	650	1,134	459	989
TITLE XIX ONLY CHILDREN	185	395	665	266	606
TITLE XIX TRANSITIONAL CASES	20	68	79	39	56
TITLE XIX TRANSITIONAL PERSONS	45	127	187	75	93
TITLE XIX TRANSITIONAL CHILDREN	22	37	74	20	30
EXTENDED TRANSITIONAL CASES	13	18	35	22	11
EXTENDED TRANSITIONAL PERSONS	19	26	45	29	15
REINVESTIGATIONS	17	46	119	41	33
CASES CLOSED	28	80	86	60	152
*** TEMPORARY ASSISTANCE/UP					
FAMILIES RECEIVING	2	2	5	2	2
CHILDREN RECEIVING	5	6	10	4	2
TOTAL PERSONS	9	10	18	5	6
TOTAL PAYMENTS	\$730	\$773	\$1,609	\$407	\$584
AVERAGE PER FAMILY	\$365.00	\$386.50	\$321.80	\$203.50	\$292.00
AVERAGE PER PERSON	\$81.11	\$77.30	\$89.39	\$81.40	\$97.33
*** MC+					
APPLICATIONS RECEIVED	31	90	79	54	74
APPLICATIONS APPROVED	28	75	48	45	62
APPLICATIONS REJECTED	6	18	28	5	13
APPLICATIONS PENDING	4	33	30	19	25
FAMILIES RECEIVING	555	1,291	1,097	788	1,270
CUSTODIAL PARENTS RECEIVING	341	568	499	474	567
CHILDREN RECEIVING	1,027	2,152	1,994	1,397	2,408
REINVESTIGATIONS	32	77	130	56	62
CASES CLOSED	11	52	55	17	57
*** NON-CUSTODIAL PARENTS					
APPLICATIONS RECEIVED	2	1	3	0	0
APPLICATIONS APPROVED	0	1	0	1	0
APPLICATIONS REJECTED	0	0	2	0	0
APPLICATIONS PENDING	2	0	2	0	0
TOTAL PERSONS RECEIVING	5	8	22	3	7
CURRENT SUPPORT	3	0	1	0	0
PARENTS' FAIR SHARE	2	8	21	3	7
REINVESTIGATIONS	0	0	0	0	0
CASES CLOSED	0	0	2	0	0
*** GR-CASH					
APPLICATIONS RECEIVED	10	12	21	13	15
APPLICATIONS APPROVED	3	4	2	1	3
APPLICATIONS REJECTED	7	6	12	4	10
APPLICATIONS PENDING	9	12	29	19	18
CASES RECEIVING	7	17	29	18	14
PERSONS RECEIVING	7	17	29	18	14
CASH PAYMENTS	\$560	\$1,360	\$2,320	\$1,348	\$1,120
REINVESTIGATIONS	0	0	0	2	0
CASES CLOSED	0	2	1	4	1
MA-GR RECIPIENTS	9	20	41	14	53
MA-GR TOTAL PAYMENTS	\$720	\$1,600	\$3,280	\$1,120	\$4,240
*** MPW					
APPLICATIONS RECEIVED	3	21	13	5	24
APPLICATIONS APPROVED	3	20	13	6	17
APPLICATIONS REJECTED	0	2	2	0	6
APPLICATIONS PENDING	2	4	4	2	7
CASES RECEIVING	46	121	115	70	134
EXTENDED WOMEN'S HEALTH	39	107	86	58	139
CASES CLOSED	1	2	7	2	4
*** NEWBORNS	46	130	87	62	148
*** AB SUPP					
APPLICATIONS RECEIVED	0	1	0	0	0
APPLICATIONS APPROVED	0	0	1	0	0
APPLICATIONS REJECTED	0	0	1	0	1
APPLICATIONS PENDING	0	2	0	2	0
RECIPIENTS	3	3	8	8	6
TOTAL PAYMENTS	\$859	\$830	\$2,378	\$2,377	\$1,962
CASES CLOSED	0	0	0	0	0

TABLE 2. DETAILED OPERATING STATISTICS BY AREA AND COUNTY FOR APRIL 2001

	AREA 3 SHANNON	AREA 3 STODDARD	AREA 3 WASHINGTON	AREA 3 WAYNE	AREA 4 BARRY
*** BP					
APPLICATIONS RECEIVED	0	1	0	0	0
APPLICATIONS APPROVED	0	0	0	0	0
APPLICATIONS REJECTED	0	0	1	0	1
APPLICATIONS PENDING	0	2	0	2	0
RECIPIENTS	1	20	17	14	7
TOTAL PAYMENTS	\$398	\$7,960	\$6,766	\$5,572	\$2,786
CASES CLOSED	0	0	1	0	0
*** NC					
APPLICATIONS RECEIVED	1	2	1	1	1
APPLICATIONS APPROVED	2	4	0	0	2
APPLICATIONS REJECTED	0	3	0	1	0
APPLICATIONS PENDING	0	5	1	0	0
RECIPIENTS	10	101	27	14	58
RCF-II	0	83	21	3	44
SNF-ICF	0	0	0	0	1
RCF-I	10	18	6	11	13
PAYMENTS	\$1,560	\$26,560	\$6,659	\$2,209	\$14,501
RCF-II	\$0	\$23,802	\$5,723	\$642	\$12,383
SNF/ICF	\$0	\$0	\$0	\$0	\$156
RCF-I	\$1,560	\$2,758	\$936	\$1,567	\$1,962
REINVESTIGATIONS	2	11	2	6	0
CASES CLOSED	1	2	0	0	1
*** MA					
APPLICATIONS RECEIVED	53	201	140	128	152
APPLICATIONS APPROVED	36	141	106	91	121
APPLICATIONS REJECTED	17	44	35	18	23
APPLICATIONS PENDING	33	174	108	91	103
RECIPIENTS	539	1,625	1,398	1,079	1,177
CASES CLOSED	12	22	45	18	13
*** MA-K					
APPLICATIONS RECEIVED	0	0	0	0	0
APPLICATIONS APPROVED-DMH	0	0	0	0	0
APPLICATIONS APPROVED-DYS/JCT	0	0	0	0	0
APPLICATIONS REJECTED	0	0	0	0	0
APPLICATIONS PENDING	0	0	0	0	0
RECIPIENTS - DMH	0	0	0	0	0
RECIPIENTS - DYS/JCT	0	0	0	0	1
CASES CLOSED - DMH	0	0	0	0	0
CASES CLOSED - DYS/JCT	0	0	0	0	0
*** REFUGEE					
APPLICATIONS RECEIVED	0	0	0	0	0
APPLICATIONS APPROVED	0	0	0	0	0
APPLICATIONS REJECTED	0	0	0	0	0
APPLICATIONS PENDING	0	0	0	0	0
CASES RECEIVING	0	0	0	0	0
TOTAL PERSONS	0	0	0	0	0
TOTAL PAYMENTS	\$0	\$0	\$0	\$0	\$0
REINVESTIGATIONS	0	0	0	0	0
CASES CLOSED	0	0	0	0	0
*** SSI ONLY					
RECIPIENTS	3	24	14	14	9
*** SSI-SP					
RECIPIENTS	5	7	6	3	2
TOTAL PAYMENTS	\$416	\$441	\$655	\$77	\$77
*** SP ONLY					
RECIPIENTS	0	2	3	0	0
TOTAL PAYMENTS	\$0	\$82	\$475	\$0	\$0
*** OMB					
APPLICATIONS RECEIVED	4	14	7	7	4
APPLICATIONS APPROVED	5	9	5	6	2
APPLICATIONS REJECTED	0	14	1	2	5
APPLICATIONS PENDING	0	11	3	2	2
TOTAL PERSONS	39	160	83	67	99
REINVESTIGATIONS	3	5	5	1	1
CASES CLOSED	6	32	23	25	22
*** SLMB					
APPLICATIONS RECEIVED	5	5	7	7	0
APPLICATIONS APPROVED	2	5	3	4	0
APPLICATIONS REJECTED	3	11	4	3	0
APPLICATIONS PENDING	1	5	3	2	0
TOTAL PERSONS	53	125	65	53	68
REINVESTIGATIONS	0	8	3	3	0
CASES CLOSED	5	15	10	8	12
*** VENDOR CASES					
RECIPIENTS	44	234	151	116	181
CASES CLOSED	1	14	4	5	3

TABLE 2. DETAILED OPERATING STATISTICS BY AREA AND COUNTY FOR APRIL 2001

	AREA 4 BARTON	AREA 4 DATES	AREA 4 BENTON	AREA 4 CAMDEN	AREA 4 CEDAR
*** TEMPORARY ASSISTANCE					
APPLICATIONS RECEIVED	12	26	17	31	17
APPLICATIONS APPROVED	10	14	13	24	17
APPLICATIONS REJECTED	1	11	5	8	0
APPLICATIONS PENDING	5	13	6	16	2
FAMILIES RECEIVING CASH	96	67	145	166	106
CHILDREN RECEIVING CASH	162	124	244	288	183
TOTAL PERSONS	221	170	338	411	256
TOTAL PAYMENTS	\$20,003	\$16,396	\$34,320	\$40,932	\$27,107
AVERAGE PER FAMILY	\$208.36	\$244.72	\$236.69	\$246.58	\$255.73
AVERAGE PER PERSON	\$90.51	\$96.45	\$101.54	\$99.59	\$105.89
TITLE XIX ONLY CASES	103	150	175	210	131
TITLE XIX ONLY PERSONS	287	456	540	606	404
TITLE XIX ONLY CHILDREN	168	280	324	368	234
TITLE XIX TRANSITIONAL CASES	28	39	30	43	26
TITLE XIX TRANSITIONAL PERSONS	63	87	64	85	59
TITLE XIX TRANSITIONAL CHILDREN	24	38	23	34	26
EXTENDED TRANSITIONAL CASES	9	4	13	16	13
EXTENDED TRANSITIONAL PERSONS	10	7	17	20	17
REINVESTIGATIONS	15	18	19	39	1
CASES CLOSED	62	61	64	72	42
*** TEMPORARY ASSISTANCE/UP					
FAMILIES RECEIVING	5	0	5	3	5
CHILDREN RECEIVING	10	0	11	7	9
TOTAL PERSONS	17	0	17	12	17
TOTAL PAYMENTS	\$781	\$0	\$1,347	\$971	\$1,160
AVERAGE PER FAMILY	\$156.20	\$0.00	\$269.40	\$323.67	\$232.00
AVERAGE PER PERSON	\$45.94	\$0.00	\$79.24	\$80.92	\$68.24
*** HC+					
APPLICATIONS RECEIVED	26	35	35	70	42
APPLICATIONS APPROVED	17	28	24	53	36
APPLICATIONS REJECTED	8	13	6	18	7
APPLICATIONS PENDING	6	13	8	22	10
FAMILIES RECEIVING	454	593	668	1,263	609
CUSTODIAL PARENTS RECEIVING	225	254	318	582	300
CHILDREN RECEIVING	848	1,128	1,205	2,337	1,177
REINVESTIGATIONS	10	45	30	103	31
CASES CLOSED	9	21	29	41	24
*** NON-CUSTODIAL PARENTS					
APPLICATIONS RECEIVED	0	0	0	0	0
APPLICATIONS APPROVED	0	0	0	0	1
APPLICATIONS REJECTED	0	0	0	1	0
APPLICATIONS PENDING	0	0	0	0	0
TOTAL PERSONS RECEIVING	5	0	11	9	12
CURRENT SUPPORT	0	0	1	1	5
PARENTS' FAIR SHARE	5	0	10	8	7
REINVESTIGATIONS	0	0	0	0	0
CASES CLOSED	0	0	0	1	0
*** GR-CASH					
APPLICATIONS RECEIVED	4	5	6	17	7
APPLICATIONS APPROVED	0	1	1	3	2
APPLICATIONS REJECTED	2	0	4	20	2
APPLICATIONS PENDING	8	11	11	33	8
CASES RECEIVING	4	7	13	16	12
PERSONS RECEIVING	4	7	13	16	12
CASH PAYMENTS	\$320	\$560	\$1,040	\$1,200	\$960
REINVESTIGATIONS	0	0	0	0	1
CASES CLOSED	0	1	0	3	3
HA-GR RECIPIENTS	12	15	40	33	42
HA-GR TOTAL PAYMENTS	\$960	\$1,200	\$3,151	\$2,640	\$3,360
*** MPH					
APPLICATIONS RECEIVED	7	17	7	20	7
APPLICATIONS APPROVED	5	12	9	14	4
APPLICATIONS REJECTED	3	4	2	9	2
APPLICATIONS PENDING	0	5	0	4	1
CASES RECEIVING	53	68	54	152	54
EXTENDED WOMEN'S HEALTH	36	61	28	130	40
CASES CLOSED	1	1	2	5	4
*** NEWBORNS	56	49	30	90	36
*** AB SUPP					
APPLICATIONS RECEIVED	1	3	1	4	0
APPLICATIONS APPROVED	0	1	0	0	0
APPLICATIONS REJECTED	1	1	1	3	1
APPLICATIONS PENDING	1	2	0	2	1
RECIPIENTS	5	2	5	2	3
TOTAL PAYMENTS	\$1,439	\$796	\$1,481	\$784	\$1,119
CASES CLOSED	0	0	0	0	0

TABLE 2. DETAILED OPERATING STATISTICS BY AREA AND COUNTY FOR APRIL 2001

	AREA 4 BARTON	AREA 4 BATES	AREA 4 BENTON	AREA 4 CAMDEN	AREA 4 CEDAR
MMH BP					
APPLICATIONS RECEIVED	1	4	1	5	0
APPLICATIONS APPROVED	1	0	1	1	0
APPLICATIONS REJECTED	0	3	0	3	1
APPLICATIONS PENDING	1	2	1	2	1
RECIPIENTS	5	10	17	13	7
TOTAL PAYMENTS	\$1,990	\$3,980	\$6,766	\$5,174	\$2,786
CASES CLOSED	0	0	0	0	0
MMH NC					
APPLICATIONS RECEIVED	0	0	2	0	0
APPLICATIONS APPROVED	1	0	0	1	0
APPLICATIONS REJECTED	0	0	0	0	0
APPLICATIONS PENDING	0	0	2	0	0
RECIPIENTS	20	17	26	11	27
RCF-II	10	10	2	3	4
SNF-ICF	0	0	0	0	0
RCF-I	10	7	24	8	23
PAYMENTS	\$4,302	\$3,892	\$3,719	\$1,911	\$4,178
RCF-II	\$2,742	\$2,800	\$238	\$678	\$1,153
SNF/ICF	\$0	\$0	\$0	\$0	\$0
RCF-I	\$1,560	\$1,092	\$3,481	\$1,233	\$3,025
REINVESTIGATIONS	1	3	0	1	1
CASES CLOSED	1	0	1	3	1
MMH MA					
APPLICATIONS RECEIVED	56	72	136	128	92
APPLICATIONS APPROVED	37	54	94	99	69
APPLICATIONS REJECTED	17	20	31	47	13
APPLICATIONS PENDING	47	64	62	129	60
RECIPIENTS	413	460	792	822	560
CASES CLOSED	4	13	18	20	9
MMH MA-K					
APPLICATIONS RECEIVED	0	0	0	12	0
APPLICATIONS APPROVED-DMH	0	0	0	0	0
APPLICATIONS APPROVED-DYS/JCT	0	0	0	11	0
APPLICATIONS REJECTED	0	0	0	1	0
APPLICATIONS PENDING	0	0	0	1	0
RECIPIENTS - DMH	0	0	0	0	0
RECIPIENTS - DYS/JCT	0	0	0	27	0
CASES CLOSED - DMH	0	0	0	0	0
CASES CLOSED - DYS/JCT	0	0	0	12	0
MMH REFUGEE					
APPLICATIONS RECEIVED	0	0	0	0	0
APPLICATIONS APPROVED	0	0	0	0	0
APPLICATIONS REJECTED	0	0	0	0	0
APPLICATIONS PENDING	0	0	0	0	0
CASES RECEIVING	0	0	0	0	0
TOTAL PERSONS	0	0	0	0	0
TOTAL PAYMENTS	\$0	\$0	\$0	\$0	\$0
REINVESTIGATIONS	0	0	0	0	0
CASES CLOSED	0	0	0	0	0
MMH SSI ONLY					
RECIPIENTS	0	4	2	3	5
MMH SSI-SP					
RECIPIENTS	2	1	1	1	3
TOTAL PAYMENTS	\$9	\$50	\$10	\$33	\$98
MMH SP ONLY					
RECIPIENTS	0	1	1	1	0
TOTAL PAYMENTS	\$0	\$77	\$398	\$26	\$0
MMH QMB					
APPLICATIONS RECEIVED	11	2	3	18	5
APPLICATIONS APPROVED	2	1	3	9	2
APPLICATIONS REJECTED	3	5	0	13	0
APPLICATIONS PENDING	9	1	0	4	3
TOTAL PERSONS	33	50	97	84	75
REINVESTIGATIONS	0	0	1	1	1
CASES CLOSED	3	10	25	14	20
MMH SLMB					
APPLICATIONS RECEIVED	9	1	1	3	2
APPLICATIONS APPROVED	0	3	1	4	0
APPLICATIONS REJECTED	6	3	0	0	0
APPLICATIONS PENDING	8	0	0	1	2
TOTAL PERSONS	26	38	42	43	74
REINVESTIGATIONS	1	1	0	3	2
CASES CLOSED	3	5	11	6	6
MMH VENDOR CASES					
RECIPIENTS	56	148	118	135	95
CASES CLOSED	0	0	5	10	5

TABLE 2. DETAILED OPERATING STATISTICS BY AREA AND COUNTY FOR APRIL 2001

	AREA 4 CHRISTIAN	AREA 4 DADE	AREA 4 DALLAS	AREA 4 DOUGLAS	AREA 4 GREENE
*** TEMPORARY ASSISTANCE					
APPLICATIONS RECEIVED	56	5	22	15	241
APPLICATIONS APPROVED	18	4	15	15	180
APPLICATIONS REJECTED	31	0	2	1	66
APPLICATIONS PENDING	35	3	8	2	116
FAMILIES RECEIVING CASH	184	25	132	94	1,416
CHILDREN RECEIVING CASH	287	45	234	166	2,454
TOTAL PERSONS	398	62	321	228	3,485
TOTAL PAYMENTS	\$41,163	\$5,520	\$31,590	\$22,141	\$337,687
AVERAGE PER FAMILY	\$223.71	\$220.80	\$239.32	\$235.54	\$238.48
AVERAGE PER PERSON	\$103.42	\$89.03	\$98.41	\$97.11	\$96.90
TITLE XIX ONLY CASES	268	38	111	94	1,674
TITLE XIX ONLY PERSONS	720	102	339	269	4,645
TITLE XIX ONLY CHILDREN	442	59	198	160	2,807
TITLE XIX TRANSITIONAL CASES	47	9	29	29	243
TITLE XIX TRANSITIONAL PERSONS	89	19	65	63	529
TITLE XIX TRANSITIONAL CHILDREN	25	7	24	27	255
EXTENDED TRANSITIONAL CASES	30	2	21	7	106
EXTENDED TRANSITIONAL PERSONS	35	3	25	8	113
REINVESTIGATIONS	11	5	25	24	184
CASES CLOSED	106	10	52	47	631
*** TEMPORARY ASSISTANCE/UP					
FAMILIES RECEIVING	1	0	6	3	21
CHILDREN RECEIVING	3	0	13	8	49
TOTAL PERSONS	5	0	23	14	89
TOTAL PAYMENTS	\$388	\$0	\$1,704	\$1,111	\$6,738
AVERAGE PER FAMILY	\$388.00	\$0.00	\$284.00	\$370.33	\$320.86
AVERAGE PER PERSON	\$77.60	\$0.00	\$74.09	\$79.36	\$75.71
*** MC+					
APPLICATIONS RECEIVED	72	14	40	31	366
APPLICATIONS APPROVED	53	8	31	21	262
APPLICATIONS REJECTED	22	4	9	14	99
APPLICATIONS PENDING	32	8	15	10	167
FAMILIES RECEIVING	1,655	328	656	622	6,368
CUSTODIAL PARENTS RECEIVING	618	146	291	318	2,721
CHILDREN RECEIVING	3,050	664	1,287	1,219	11,383
REINVESTIGATIONS	46	17	34	75	292
CASES CLOSED	51	11	19	15	166
*** NON-CUSTODIAL PARENTS					
APPLICATIONS RECEIVED	1	0	0	2	7
APPLICATIONS APPROVED	1	0	0	1	3
APPLICATIONS REJECTED	0	0	0	2	1
APPLICATIONS PENDING	0	0	0	0	2
TOTAL PERSONS RECEIVING	10	1	7	4	67
CURRENT SUPPORT	1	0	0	2	6
PARENTS' FAIR SHARE	9	1	7	2	61
REINVESTIGATIONS	0	0	0	0	0
CASES CLOSED	1	0	0	1	3
*** GR-CASH					
APPLICATIONS RECEIVED	22	2	6	3	99
APPLICATIONS APPROVED	0	1	1	1	6
APPLICATIONS REJECTED	14	1	10	4	120
APPLICATIONS PENDING	27	5	10	7	189
CASES RECEIVING	11	10	12	6	95
PERSONS RECEIVING	11	10	12	6	95
CASH PAYMENTS	\$880	\$800	\$960	\$480	\$7,520
REINVESTIGATIONS	0	0	0	1	1
CASES CLOSED	4	0	1	0	9
HA-GR RECIPIENTS	37	9	43	23	350
HA-GR TOTAL PAYMENTS	\$2,960	\$720	\$3,440	\$1,840	\$27,869
*** MPW					
APPLICATIONS RECEIVED	21	2	7	8	154
APPLICATIONS APPROVED	21	2	4	9	106
APPLICATIONS REJECTED	6	1	0	2	43
APPLICATIONS PENDING	6	0	2	1	56
CASES RECEIVING	204	21	45	60	855
EXTENDED WOMEN'S HEALTH	260	32	60	32	1,057
CASES CLOSED	4	0	3	1	23
*** NEWBORNS	242	29	53	28	1,076
*** AB SUPP					
APPLICATIONS RECEIVED	2	0	0	0	2
APPLICATIONS APPROVED	0	0	0	0	1
APPLICATIONS REJECTED	2	0	0	0	6
APPLICATIONS PENDING	2	0	0	0	2
RECIPIENTS	6	3	1	1	27
TOTAL PAYMENTS	\$2,168	\$1,075	\$145	\$398	\$8,691
CASES CLOSED	0	0	0	0	0

TABLE 2. DETAILED OPERATING STATISTICS BY AREA AND COUNTY FOR APRIL 2001

	AREA 4 CHRISTIAN	AREA 4 DADE	AREA 4 DALLAS	AREA 4 DOUGLAS	AREA 4 GREENE
*** BP					
APPLICATIONS RECEIVED	2	0	0	0	1
APPLICATIONS APPROVED	0	0	0	0	1
APPLICATIONS REJECTED	2	0	0	0	6
APPLICATIONS PENDING	2	0	0	0	7
RECIPIENTS	15	3	5	3	96
TOTAL PAYMENTS	\$5,970	\$1,194	\$1,990	\$1,194	\$38,208
CASES CLOSED	0	0	0	0	1
*** NC					
APPLICATIONS RECEIVED	12	0	0	0	11
APPLICATIONS APPROVED	12	0	0	0	4
APPLICATIONS REJECTED	2	0	0	0	4
APPLICATIONS PENDING	10	0	0	0	10
RECIPIENTS	190	3	38	29	271
RCF-II	149	3	25	24	238
SNF-ICF	19	0	0	1	0
RCF-I	22	0	13	4	33
PAYMENTS	\$51,438	\$876	\$9,088	\$7,454	\$70,308
RCF-II	\$41,077	\$876	\$7,075	\$6,689	\$65,271
SNF/ICF	\$6,977	\$0	\$0	\$141	\$0
RCF-I	\$3,384	\$0	\$2,013	\$624	\$5,037
REINVESTIGATIONS	1	0	0	2	2
CASES CLOSED	2	0	2	0	7
*** MA					
APPLICATIONS RECEIVED	142	25	76	72	798
APPLICATIONS APPROVED	99	21	56	69	600
APPLICATIONS REJECTED	33	8	19	13	236
APPLICATIONS PENDING	121	32	70	30	783
RECIPIENTS	972	279	589	709	6,443
CASES CLOSED	30	2	10	10	86
*** HA-K					
APPLICATIONS RECEIVED	0	0	0	0	19
APPLICATIONS APPROVED-DMH	0	0	0	0	0
APPLICATIONS APPROVED-DYS/JCT	0	0	0	0	22
APPLICATIONS REJECTED	0	0	0	0	2
APPLICATIONS PENDING	0	0	0	0	1
RECIPIENTS - DMH	0	0	0	0	0
RECIPIENTS - DYS/JCT	5	0	0	0	106
CASES CLOSED - DMH	0	0	0	0	0
CASES CLOSED - DYS/JCT	0	0	0	0	15
*** REFUGEE					
APPLICATIONS RECEIVED	0	0	0	0	0
APPLICATIONS APPROVED	0	0	0	0	0
APPLICATIONS REJECTED	0	0	0	0	0
APPLICATIONS PENDING	0	0	0	0	0
CASES RECEIVING	0	0	0	0	0
TOTAL PERSONS	0	0	0	0	0
TOTAL PAYMENTS	\$0	\$0	\$0	\$0	\$0
REINVESTIGATIONS	0	0	0	0	0
CASES CLOSED	0	0	0	0	0
*** SSI ONLY					
RECIPIENTS	9	1	6	5	55
*** SSI-SP					
RECIPIENTS	2	0	7	4	23
TOTAL PAYMENTS	\$59	\$0	\$574	\$59	\$1,087
*** SP ONLY					
RECIPIENTS	0	0	4	0	4
TOTAL PAYMENTS	\$0	\$0	\$430	\$0	\$225
*** QMB					
APPLICATIONS RECEIVED	7	2	1	0	53
APPLICATIONS APPROVED	6	0	3	0	33
APPLICATIONS REJECTED	4	0	1	0	18
APPLICATIONS PENDING	4	2	1	0	31
TOTAL PERSONS	97	27	86	53	631
REINVESTIGATIONS	1	0	2	1	4
CASES CLOSED	24	6	11	21	170
*** SLMB					
APPLICATIONS RECEIVED	3	0	3	2	23
APPLICATIONS APPROVED	1	1	3	0	16
APPLICATIONS REJECTED	3	0	1	0	3
APPLICATIONS PENDING	2	0	0	2	11
TOTAL PERSONS	89	13	44	41	335
REINVESTIGATIONS	0	0	0	2	3
CASES CLOSED	8	1	7	6	41
*** VENDOR CASES					
RECIPIENTS	141	87	94	50	1,031
CASES CLOSED	10	4	3	2	51

TABLE 2. DETAILED OPERATING STATISTICS BY AREA AND COUNTY FOR APRIL 2001

	AREA 4 HENRY	AREA 4 HICKORY	AREA 4 JASPER	AREA 4 LACLEDE	AREA 4 LAWRENCE
*** TEMPORARY ASSISTANCE					
APPLICATIONS RECEIVED	23	7	132	46	32
APPLICATIONS APPROVED	20	6	89	34	28
APPLICATIONS REJECTED	8	1	31	4	9
APPLICATIONS PENDING	12	2	58	24	9
FAMILIES RECEIVING CASH	211	46	837	278	259
CHILDREN RECEIVING CASH	349	78	1,535	479	461
TOTAL PERSONS	498	100	2,178	683	631
TOTAL PAYMENTS	\$50,826	\$10,648	\$207,821	\$70,992	\$64,580
AVERAGE PER FAMILY	\$240.88	\$231.48	\$248.29	\$255.37	\$249.34
AVERAGE PER PERSON	\$102.06	\$106.48	\$95.42	\$103.94	\$102.35
TITLE XIX ONLY CASES	165	100	965	287	224
TITLE XIX ONLY PERSONS	492	294	2,665	860	665
TITLE XIX ONLY CHILDREN	297	178	1,678	527	408
TITLE XIX TRANSITIONAL CASES	60	13	90	87	53
TITLE XIX TRANSITIONAL PERSONS	120	45	152	155	95
TITLE XIX TRANSITIONAL CHILDREN	48	24	51	47	35
EXTENDED TRANSITIONAL CASES	26	9	56	27	20
EXTENDED TRANSITIONAL PERSONS	33	15	60	35	27
REINVESTIGATIONS	28	6	63	43	27
CASES CLOSED	81	23	482	102	115
*** TEMPORARY ASSISTANCE/UP					
FAMILIES RECEIVING	9	0	16	3	5
CHILDREN RECEIVING	14	0	35	10	9
TOTAL PERSONS	28	0	64	16	18
TOTAL PAYMENTS	\$1,940	\$0	\$4,954	\$929	\$1,551
AVERAGE PER FAMILY	\$215.56	\$0.00	\$309.63	\$309.67	\$310.20
AVERAGE PER PERSON	\$69.29	\$0.00	\$77.41	\$58.06	\$86.17
*** MC+					
APPLICATIONS RECEIVED	48	25	258	86	76
APPLICATIONS APPROVED	36	15	193	73	64
APPLICATIONS REJECTED	10	4	72	21	19
APPLICATIONS PENDING	15	8	98	34	17
FAMILIES RECEIVING	783	408	4,166	1,379	1,320
CUSTODIAL PARENTS RECEIVING	321	181	1,762	650	532
CHILDREN RECEIVING	1,451	766	7,624	2,487	2,513
REINVESTIGATIONS	68	11	91	71	39
CASES CLOSED	27	11	110	59	45
*** NON-CUSTODIAL PARENTS					
APPLICATIONS RECEIVED	1	0	3	1	3
APPLICATIONS APPROVED	0	0	2	1	2
APPLICATIONS REJECTED	1	0	2	0	0
APPLICATIONS PENDING	0	0	0	0	1
TOTAL PERSONS RECEIVING	15	7	46	10	20
CURRENT SUPPORT	1	3	2	0	2
PARENTS' FAIR SHARE	14	4	44	10	18
REINVESTIGATIONS	0	0	0	0	0
CASES CLOSED	1	0	5	1	0
*** GR-CASH					
APPLICATIONS RECEIVED	11	0	62	19	17
APPLICATIONS APPROVED	1	2	5	2	1
APPLICATIONS REJECTED	10	2	43	15	16
APPLICATIONS PENDING	16	3	114	33	22
CASES RECEIVING	14	16	54	15	19
PERSONS RECEIVING	14	16	54	15	20
CASH PAYMENTS	\$1,120	\$1,200	\$4,240	\$1,200	\$1,520
REINVESTIGATIONS	1	0	0	0	0
CASES CLOSED	0	2	4	1	1
MA-GR RECIPIENTS	34	23	172	49	48
MA-GR TOTAL PAYMENTS	\$2,720	\$1,840	\$13,687	\$3,859	\$3,840
*** MPW					
APPLICATIONS RECEIVED	24	5	99	16	21
APPLICATIONS APPROVED	19	3	63	16	18
APPLICATIONS REJECTED	2	0	25	4	8
APPLICATIONS PENDING	6	3	36	4	3
CASES RECEIVING	95	35	504	173	158
EXTENDED WOMEN'S HEALTH	94	25	557	142	163
CASES CLOSED	3	2	16	6	4
*** NEWBORNS	75	41	616	166	151
*** AB SUPP					
APPLICATIONS RECEIVED	1	0	5	1	2
APPLICATIONS APPROVED	0	0	0	1	0
APPLICATIONS REJECTED	0	1	1	1	0
APPLICATIONS PENDING	3	0	13	0	2
RECIPIENTS	3	1	17	7	9
TOTAL PAYMENTS	\$1,012	\$398	\$5,193	\$1,681	\$2,416
CASES CLOSED	0	0	0	0	0

TABLE 2. DETAILED OPERATING STATISTICS BY AREA AND COUNTY FOR APRIL 2001

	AREA 4 HENRY	AREA 4 HICKORY	AREA 4 JASPER	AREA 4 LACLEDE	AREA 4 LAWRENCE
*** BP					
APPLICATIONS RECEIVED	0	0	5	1	2
APPLICATIONS APPROVED	0	1	0	0	0
APPLICATIONS REJECTED	0	0	3	2	0
APPLICATIONS PENDING	2	0	15	0	2
RECIPIENTS	16	8	40	26	19
TOTAL PAYMENTS	\$6,368	\$3,184	\$15,920	\$10,348	\$7,562
CASES CLOSED	0	0	0	0	3
*** NC					
APPLICATIONS RECEIVED	1	0	9	1	1
APPLICATIONS APPROVED	2	0	7	3	1
APPLICATIONS REJECTED	0	0	2	0	0
APPLICATIONS PENDING	1	0	7	0	1
RECIPIENTS	41	4	233	80	45
RCF-II	28	4	176	46	43
SNF-ICF	0	0	0	0	0
RCF-I	13	0	57	34	2
PAYMENTS	\$9,339	\$1,075	\$54,570	\$16,685	\$12,499
RCF-II	\$7,326	\$1,075	\$46,201	\$11,418	\$12,187
SNF/ICF	\$0	\$0	\$0	\$0	\$0
RCF-I	\$2,013	\$0	\$8,369	\$5,267	\$312
REINVESTIGATIONS	2	0	3	12	1
CASES CLOSED	0	1	14	1	2
*** MA					
APPLICATIONS RECEIVED	121	38	551	135	166
APPLICATIONS APPROVED	88	34	355	94	130
APPLICATIONS REJECTED	17	29	116	41	35
APPLICATIONS PENDING	80	34	490	121	128
RECIPIENTS	906	443	3,822	1,125	1,129
CASES CLOSED	17	5	66	34	20
*** MA-K					
APPLICATIONS RECEIVED	3	0	2	0	1
APPLICATIONS APPROVED-DMH	0	0	0	0	0
APPLICATIONS APPROVED-DYS/JCT	4	0	1	0	0
APPLICATIONS REJECTED	0	0	2	0	1
APPLICATIONS PENDING	0	0	0	0	0
RECIPIENTS - DMH	0	0	0	0	0
RECIPIENTS - DYS/JCT	16	1	7	0	2
CASES CLOSED - DMH	0	0	0	0	0
CASES CLOSED - DYS/JCT	3	0	2	0	0
*** REFUGEE					
APPLICATIONS RECEIVED	0	0	0	0	0
APPLICATIONS APPROVED	0	0	0	0	0
APPLICATIONS REJECTED	0	0	0	0	0
APPLICATIONS PENDING	0	0	0	0	0
CASES RECEIVING	0	0	0	0	0
TOTAL PERSONS	0	0	0	0	0
TOTAL PAYMENTS	\$0	\$0	\$0	\$0	\$0
REINVESTIGATIONS	0	0	0	0	0
CASES CLOSED	0	0	0	0	0
*** SSI ONLY					
RECIPIENTS	10	4	19	8	8
*** SSI-SP					
RECIPIENTS	3	2	5	7	2
TOTAL PAYMENTS	\$61	\$129	\$352	\$637	\$118
*** SP ONLY					
RECIPIENTS	1	0	4	1	1
TOTAL PAYMENTS	\$383	\$0	\$275	\$61	\$58
*** QMB					
APPLICATIONS RECEIVED	6	3	40	17	14
APPLICATIONS APPROVED	3	2	10	9	10
APPLICATIONS REJECTED	0	2	25	12	7
APPLICATIONS PENDING	3	1	31	4	4
TOTAL PERSONS	100	44	380	101	85
REINVESTIGATIONS	5	0	6	0	0
CASES CLOSED	23	5	77	20	20
*** SLMB					
APPLICATIONS RECEIVED	1	3	33	14	10
APPLICATIONS APPROVED	0	3	6	7	3
APPLICATIONS REJECTED	0	0	22	9	9
APPLICATIONS PENDING	0	0	22	4	4
TOTAL PERSONS	52	41	319	91	72
REINVESTIGATIONS	2	0	0	0	0
CASES CLOSED	6	5	58	16	9
*** VENDOR CASES					
RECIPIENTS	151	78	437	157	191
CASES CLOSED	9	3	13	4	4

TABLE 2. DETAILED OPERATING STATISTICS BY AREA AND COUNTY FOR APRIL 2001

	AREA 4 MCDONALD	AREA 4 MARIES	AREA 4 MILLER	AREA 4 HONITEAU	AREA 4 MORGAN
*** TEMPORARY ASSISTANCE					
APPLICATIONS RECEIVED	36	8	11	10	20
APPLICATIONS APPROVED	26	7	13	5	15
APPLICATIONS REJECTED	12	0	3	5	5
APPLICATIONS PENDING	17	3	7	5	7
FAMILIES RECEIVING CASH	151	78	167	51	97
CHILDREN RECEIVING CASH	267	133	292	81	172
TOTAL PERSONS	351	185	417	114	221
TOTAL PAYMENTS	\$34,556	\$20,597	\$37,413	\$12,134	\$21,908
AVERAGE PER FAMILY	\$228.85	\$264.06	\$224.03	\$237.92	\$225.86
AVERAGE PER PERSON	\$98.45	\$111.34	\$89.72	\$106.44	\$99.13
TITLE XIX ONLY CASES	343	48	156	61	148
TITLE XIX ONLY PERSONS	1,004	144	478	175	428
TITLE XIX ONLY CHILDREN	637	85	280	111	263
TITLE XIX TRANSITIONAL CASES	25	3	42	10	21
TITLE XIX TRANSITIONAL PERSONS	56	3	91	21	40
TITLE XIX TRANSITIONAL CHILDREN	29	0	32	9	13
EXTENDED TRANSITIONAL CASES	14	2	12	1	8
EXTENDED TRANSITIONAL PERSONS	17	2	15	1	8
REINVESTIGATIONS	16	12	35	3	19
CASES CLOSED	193	24	70	26	45
*** TEMPORARY ASSISTANCE/UP					
FAMILIES RECEIVING	2	1	4	2	0
CHILDREN RECEIVING	2	1	10	3	0
TOTAL PERSONS	6	3	18	5	0
TOTAL PAYMENTS	\$584	\$292	\$1,276	\$561	\$0
AVERAGE PER FAMILY	\$292.00	\$292.00	\$319.00	\$280.50	\$0.00
AVERAGE PER PERSON	\$97.33	\$97.33	\$70.89	\$112.20	\$0.00
*** MC+					
APPLICATIONS RECEIVED	64	11	75	20	43
APPLICATIONS APPROVED	55	12	61	14	40
APPLICATIONS REJECTED	15	0	10	6	4
APPLICATIONS PENDING	29	3	21	9	9
FAMILIES RECEIVING	1,142	282	1,126	322	737
CUSTODIAL PARENTS RECEIVING	566	146	485	144	377
CHILDREN RECEIVING	2,245	547	2,104	576	1,459
REINVESTIGATIONS	58	19	68	8	44
CASES CLOSED	48	10	31	15	23
*** NON-CUSTODIAL PARENTS					
APPLICATIONS RECEIVED	0	1	1	0	0
APPLICATIONS APPROVED	0	1	0	0	0
APPLICATIONS REJECTED	0	0	1	0	0
APPLICATIONS PENDING	0	0	0	0	0
TOTAL PERSONS RECEIVING	8	4	5	2	9
CURRENT SUPPORT	0	0	0	0	1
PARENTS' FAIR SHARE	8	4	5	2	8
REINVESTIGATIONS	0	0	0	0	0
CASES CLOSED	0	1	0	0	1
*** GR-CASH					
APPLICATIONS RECEIVED	8	2	9	2	2
APPLICATIONS APPROVED	1	2	4	0	0
APPLICATIONS REJECTED	8	3	10	1	6
APPLICATIONS PENDING	18	4	22	4	11
CASES RECEIVING	11	8	21	2	10
PERSONS RECEIVING	11	8	21	2	10
CASH PAYMENTS	\$880	\$640	\$1,680	\$160	\$640
REINVESTIGATIONS	0	0	1	0	0
CASES CLOSED	1	0	2	0	1
MA-GR RECIPIENTS	46	10	51	4	25
MA-GR TOTAL PAYMENTS	\$3,648	\$800	\$4,080	\$320	\$2,000
*** HPM					
APPLICATIONS RECEIVED	29	3	25	3	11
APPLICATIONS APPROVED	14	3	28	4	9
APPLICATIONS REJECTED	8	0	1	0	2
APPLICATIONS PENDING	7	1	1	0	1
CASES RECEIVING	109	28	136	42	73
EXTENDED WOMEN'S HEALTH	131	17	124	47	61
CASES CLOSED	10	0	6	1	5
*** NEWBORNS	101	20	95	49	50
*** AB SUPP					
APPLICATIONS RECEIVED	0	0	1	0	0
APPLICATIONS APPROVED	0	0	0	0	0
APPLICATIONS REJECTED	0	1	1	0	0
APPLICATIONS PENDING	0	0	1	0	0
RECIPIENTS	2	0	2	0	2
TOTAL PAYMENTS	\$693	\$0	\$796	\$0	\$694
CASES CLOSED	0	0	0	0	0

TABLE 2. DETAILED OPERATING STATISTICS BY AREA AND COUNTY FOR APRIL 2001

	AREA 4 MCDONALD	AREA 4 MARIES	AREA 4 MILLER	AREA 4 HONITEAU	AREA 4 HORGAN
*** BP					
APPLICATIONS RECEIVED	0	0	1	0	0
APPLICATIONS APPROVED	0	1	0	0	0
APPLICATIONS REJECTED	0	1	1	0	0
APPLICATIONS PENDING	0	0	1	0	0
RECIPIENTS	15	6	12	1	10
TOTAL PAYMENTS	\$5,970	\$2,388	\$6,776	\$398	\$3,980
CASES CLOSED	0	0	0	0	1
*** NC					
APPLICATIONS RECEIVED	4	0	1	1	2
APPLICATIONS APPROVED	1	0	0	0	2
APPLICATIONS REJECTED	1	0	0	0	0
APPLICATIONS PENDING	2	0	1	2	1
RECIPIENTS	30	2	19	16	42
RCF-II	30	0	13	4	36
SNF-ICF	0	0	0	0	0
RCF-I	0	2	6	12	6
PAYMENTS	\$8,236	\$312	\$4,496	\$2,794	\$11,105
RCF-II	\$8,236	\$0	\$3,560	\$1,044	\$10,169
SNF/ICF	\$0	\$0	\$0	\$0	\$0
RCF-I	\$0	\$312	\$936	\$1,750	\$936
REINVESTIGATIONS	3	0	0	1	1
CASES CLOSED	0	0	0	0	0
*** NA					
APPLICATIONS RECEIVED	108	34	90	34	103
APPLICATIONS APPROVED	97	27	71	26	81
APPLICATIONS REJECTED	12	2	34	5	34
APPLICATIONS PENDING	78	32	106	30	85
RECIPIENTS	810	290	745	235	723
CASES CLOSED	22	8	12	11	19
*** NA-K					
APPLICATIONS RECEIVED	0	0	0	0	0
APPLICATIONS APPROVED-DMH	0	0	0	0	0
APPLICATIONS APPROVED-DYS/JCT	0	0	0	0	0
APPLICATIONS REJECTED	0	0	0	0	0
APPLICATIONS PENDING	0	0	0	0	0
RECIPIENTS - DMH	0	0	0	0	0
RECIPIENTS - DYS/JCT	0	0	0	0	0
CASES CLOSED - DMH	0	0	0	0	0
CASES CLOSED - DYS/JCT	0	0	0	0	0
*** REFUGEE					
APPLICATIONS RECEIVED	1	0	0	0	0
APPLICATIONS APPROVED	0	0	0	0	0
APPLICATIONS REJECTED	1	0	0	0	0
APPLICATIONS PENDING	0	0	0	0	0
CASES RECEIVING	0	0	0	0	0
TOTAL PERSONS	0	0	0	0	0
TOTAL PAYMENTS	\$0	\$0	\$0	\$0	\$0
REINVESTIGATIONS	0	0	0	0	0
CASES CLOSED	0	0	0	0	0
*** SSI ONLY					
RECIPIENTS	5	2	6	1	4
*** SSI-SP					
RECIPIENTS	1	2	5	3	3
TOTAL PAYMENTS	\$5	\$84	\$229	\$76	\$110
*** SP ONLY					
RECIPIENTS	0	1	1	0	1
TOTAL PAYMENTS	\$0	\$55	\$32	\$0	\$98
*** QMB					
APPLICATIONS RECEIVED	10	2	5	2	9
APPLICATIONS APPROVED	5	1	8	1	5
APPLICATIONS REJECTED	4	0	5	0	2
APPLICATIONS PENDING	1	1	1	2	5
TOTAL PERSONS	84	22	72	44	76
REINVESTIGATIONS	6	0	1	1	1
CASES CLOSED	21	4	19	11	17
*** SLMB					
APPLICATIONS RECEIVED	7	2	2	1	2
APPLICATIONS APPROVED	3	2	2	1	1
APPLICATIONS REJECTED	3	0	2	0	0
APPLICATIONS PENDING	1	1	1	0	1
TOTAL PERSONS	82	6	54	18	57
REINVESTIGATIONS	0	0	7	0	0
CASES CLOSED	17	1	8	0	10
*** VENDOR CASES					
RECIPIENTS	76	53	109	87	140
CASES CLOSED	3	1	7	4	7

TABLE 2. DETAILED OPERATING STATISTICS BY AREA AND COUNTY FOR APRIL 2001

	AREA 4 NEWTON	AREA 4 OZARK	AREA 4 PHELPS	AREA 4 POLK	AREA 4 PULASKI
*** TEMPORARY ASSISTANCE					
APPLICATIONS RECEIVED	73	14	47	23	42
APPLICATIONS APPROVED	53	9	24	21	21
APPLICATIONS REJECTED	27	2	7	6	6
APPLICATIONS PENDING	36	5	26	6	27
FAMILIES RECEIVING CASH	261	65	247	137	220
CHILDREN RECEIVING CASH	459	118	416	256	376
TOTAL PERSONS	628	162	583	356	522
TOTAL PAYMENTS	\$65,814	\$15,738	\$61,362	\$32,924	\$52,065
AVERAGE PER FAMILY	\$252.16	\$242.12	\$248.43	\$240.32	\$236.66
AVERAGE PER PERSON	\$104.80	\$97.15	\$105.25	\$92.48	\$99.74
TITLE XIX ONLY CASES	328	105	339	214	283
TITLE XIX ONLY PERSONS	950	304	980	635	810
TITLE XIX ONLY CHILDREN	592	184	582	372	499
TITLE XIX TRANSITIONAL CASES	70	18	83	62	51
TITLE XIX TRANSITIONAL PERSONS	142	33	153	164	110
TITLE XIX TRANSITIONAL CHILDREN	59	7	51	84	39
EXTENDED TRANSITIONAL CASES	15	6	39	21	8
EXTENDED TRANSITIONAL PERSONS	21	6	43	29	9
REINVESTIGATIONS	36	6	52	27	23
CASES CLOSED	190	40	111	59	133
*** TEMPORARY ASSISTANCE/UP					
FAMILIES RECEIVING	9	0	1	3	2
CHILDREN RECEIVING	18	0	3	5	3
TOTAL PERSONS	33	0	5	11	5
TOTAL PAYMENTS	\$2,368	\$0	\$388	\$518	\$561
AVERAGE PER FAMILY	\$263.11	\$0.00	\$388.00	\$172.67	\$280.50
AVERAGE PER PERSON	\$71.76	\$0.00	\$77.60	\$47.09	\$112.20
*** MC+					
APPLICATIONS RECEIVED	125	15	81	52	79
APPLICATIONS APPROVED	101	6	58	48	42
APPLICATIONS REJECTED	37	5	12	7	21
APPLICATIONS PENDING	57	7	38	18	40
FAMILIES RECEIVING	1,591	445	1,431	1,021	1,233
CUSTODIAL PARENTS RECEIVING	744	256	660	494	618
CHILDREN RECEIVING	3,089	847	2,587	1,963	2,198
REINVESTIGATIONS	84	3	98	29	41
CASES CLOSED	103	11	33	27	40
*** NON-CUSTODIAL PARENTS					
APPLICATIONS RECEIVED	0	0	5	2	1
APPLICATIONS APPROVED	0	0	5	1	0
APPLICATIONS REJECTED	0	0	1	0	0
APPLICATIONS PENDING	0	0	0	1	0
TOTAL PERSONS RECEIVING	19	5	18	7	9
CURRENT SUPPORT	2	2	0	2	0
PARENTS' FAIR SHARE	17	3	18	5	9
REINVESTIGATIONS	0	0	0	0	0
CASES CLOSED	2	0	0	1	1
*** GR-CASH					
APPLICATIONS RECEIVED	18	18	19	8	8
APPLICATIONS APPROVED	1	2	3	1	1
APPLICATIONS REJECTED	14	19	11	6	11
APPLICATIONS PENDING	31	22	32	23	12
CASES RECEIVING	17	12	31	6	15
PERSONS RECEIVING	17	12	31	6	15
CASH PAYMENTS	\$1,360	\$960	\$2,480	\$480	\$1,040
REINVESTIGATIONS	2	0	0	0	1
CASES CLOSED	3	1	1	1	2
HA-GR RECIPIENTS	57	26	63	28	57
HA-GR TOTAL PAYMENTS	\$4,560	\$2,080	\$5,040	\$2,240	\$4,480
*** HPW					
APPLICATIONS RECEIVED	23	7	23	21	15
APPLICATIONS APPROVED	27	8	29	13	13
APPLICATIONS REJECTED	9	0	2	1	5
APPLICATIONS PENDING	5	0	5	8	3
CASES RECEIVING	204	45	169	98	116
EXTENDED WOMEN'S HEALTH	199	32	129	91	95
CASES CLOSED	9	1	7	1	7
*** NEWBORNS	204	22	141	94	78
*** AB SUPP					
APPLICATIONS RECEIVED	2	0	3	0	0
APPLICATIONS APPROVED	0	0	2	0	0
APPLICATIONS REJECTED	2	0	1	0	0
APPLICATIONS PENDING	3	0	5	0	0
RECIPIENTS	6	4	4	0	2
TOTAL PAYMENTS	\$1,925	\$1,411	\$1,307	\$0	\$796
CASES CLOSED	0	0	0	0	0

TABLE 2. DETAILED OPERATING STATISTICS BY AREA AND COUNTY FOR APRIL 2001

	AREA 4 NEWTON	AREA 4 OZARK	AREA 4 PHELPS	AREA 4 POLK	AREA 4 PULASKI
*** BP					
APPLICATIONS RECEIVED	2	0	3	0	2
APPLICATIONS APPROVED	1	0	1	0	1
APPLICATIONS REJECTED	1	0	2	0	0
APPLICATIONS PENDING	3	0	6	1	1
RECIPIENTS	21	7	28	10	12
TOTAL PAYMENTS	\$8,358	\$2,786	\$11,144	\$3,980	\$4,776
CASES CLOSED	2	0	0	0	1
*** NC					
APPLICATIONS RECEIVED	2	0	1	2	0
APPLICATIONS APPROVED	2	0	1	3	1
APPLICATIONS REJECTED	0	0	0	0	0
APPLICATIONS PENDING	1	0	0	0	0
RECIPIENTS	48	9	61	51	30
RCF-II	40	4	59	41	27
SNF-ICF	1	0	0	0	2
RCF-I	7	5	2	10	1
PAYMENTS	\$12,700	\$1,907	\$15,944	\$12,851	\$8,275
RCF-II	\$11,384	\$1,165	\$15,632	\$11,306	\$7,339
SNF/ICF	\$278	\$0	\$0	\$0	\$780
RCF-I	\$1,038	\$742	\$312	\$1,545	\$156
REINVESTIGATIONS	5	0	3	10	0
CASES CLOSED	3	0	0	0	1
*** MA					
APPLICATIONS RECEIVED	207	59	142	100	103
APPLICATIONS APPROVED	169	40	126	89	93
APPLICATIONS REJECTED	50	17	27	15	27
APPLICATIONS PENDING	144	62	118	98	92
RECIPIENTS	1,266	543	1,321	818	921
CASES CLOSED	29	10	15	9	31
*** MA-K					
APPLICATIONS RECEIVED	0	2	6	0	1
APPLICATIONS APPROVED-DMH	0	0	0	0	0
APPLICATIONS APPROVED-DYS/JCT	0	1	4	1	1
APPLICATIONS REJECTED	0	0	0	0	0
APPLICATIONS PENDING	0	1	2	0	0
RECIPIENTS - DMH	0	0	1	0	0
RECIPIENTS - DYS/JCT	0	1	51	7	2
CASES CLOSED - DMH	0	0	0	0	0
CASES CLOSED - DYS/JCT	0	0	4	2	0
*** REFUGEE					
APPLICATIONS RECEIVED	0	0	0	0	0
APPLICATIONS APPROVED	0	0	0	0	0
APPLICATIONS REJECTED	0	0	0	0	0
APPLICATIONS PENDING	0	0	0	0	0
CASES RECEIVING	0	0	0	0	0
TOTAL PERSONS	0	0	0	0	0
TOTAL PAYMENTS	\$0	\$0	\$0	\$0	\$0
REINVESTIGATIONS	0	0	0	0	0
CASES CLOSED	0	0	0	0	0
*** SSI ONLY					
RECIPIENTS	4	5	13	5	5
*** SSI-SP					
RECIPIENTS	2	6	10	8	1
TOTAL PAYMENTS	\$384	\$550	\$1,263	\$635	\$53
*** SP ONLY					
RECIPIENTS	1	0	4	1	2
TOTAL PAYMENTS	\$383	\$0	\$605	\$182	\$443
*** QMB					
APPLICATIONS RECEIVED	11	4	7	4	11
APPLICATIONS APPROVED	7	1	6	1	6
APPLICATIONS REJECTED	1	12	2	2	8
APPLICATIONS PENDING	7	1	5	1	4
TOTAL PERSONS	159	45	111	80	68
REINVESTIGATIONS	6	0	0	1	1
CASES CLOSED	41	9	23	20	16
*** SLMB					
APPLICATIONS RECEIVED	6	5	3	4	6
APPLICATIONS APPROVED	3	5	1	3	5
APPLICATIONS REJECTED	6	6	1	0	2
APPLICATIONS PENDING	4	0	1	1	1
TOTAL PERSONS	97	77	69	66	37
REINVESTIGATIONS	3	0	0	0	1
CASES CLOSED	15	4	13	9	6
*** VENDOR CASES					
RECIPIENTS	331	56	220	197	163
CASES CLOSED	14	0	9	4	4

TABLE 2. DETAILED OPERATING STATISTICS BY AREA AND COUNTY FOR APRIL 2001

	AREA 4 ST CLAIR	AREA 4 STONE	AREA 4 TANEY	AREA 4 TEXAS	AREA 4 VERNON
*** TEMPORARY ASSISTANCE					
APPLICATIONS RECEIVED	6	17	50	31	21
APPLICATIONS APPROVED	9	21	28	25	18
APPLICATIONS REJECTED	0	1	33	5	5
APPLICATIONS PENDING	1	4	22	3	3
FAMILIES RECEIVING CASH	81	133	162	209	159
CHILDREN RECEIVING CASH	157	220	290	366	272
TOTAL PERSONS	203	289	394	494	365
TOTAL PAYMENTS	\$20,308	\$30,690	\$37,254	\$50,464	\$36,755
AVERAGE PER FAMILY	\$250.72	\$230.75	\$229.96	\$241.45	\$231.16
AVERAGE PER PERSON	\$100.04	\$106.19	\$94.55	\$102.15	\$100.70
TITLE XIX ONLY CASES	85	246	285	184	163
TITLE XIX ONLY PERSONS	273	737	808	571	502
TITLE XIX ONLY CHILDREN	152	439	481	331	298
TITLE XIX TRANSITIONAL CASES	24	42	51	51	24
TITLE XIX TRANSITIONAL PERSONS	46	89	111	102	42
TITLE XIX TRANSITIONAL CHILDREN	16	40	56	36	14
EXTENDED TRANSITIONAL CASES	5	12	23	16	13
EXTENDED TRANSITIONAL PERSONS	7	13	25	18	14
REINVESTIGATIONS	10	9	5	44	14
CASES CLOSED	30	88	109	81	65
*** TEMPORARY ASSISTANCE/UP					
FAMILIES RECEIVING	3	2	3	5	5
CHILDREN RECEIVING	13	5	7	12	8
TOTAL PERSONS	17	6	13	17	13
TOTAL PAYMENTS	\$816	\$557	\$858	\$1,542	\$1,174
AVERAGE PER FAMILY	\$272.00	\$278.50	\$286.00	\$308.40	\$234.80
AVERAGE PER PERSON	\$48.00	\$92.83	\$66.00	\$90.71	\$90.31
*** MC+					
APPLICATIONS RECEIVED	23	50	103	52	45
APPLICATIONS APPROVED	20	54	64	39	32
APPLICATIONS REJECTED	9	18	38	9	9
APPLICATIONS PENDING	3	11	53	11	11
FAMILIES RECEIVING	360	1,172	1,773	1,091	976
CUSTODIAL PARENTS RECEIVING	158	632	781	471	354
CHILDREN RECEIVING	655	2,157	3,156	2,057	1,751
REINVESTIGATIONS	17	6	4	79	58
CASES CLOSED	14	30	38	37	36
*** NON-CUSTODIAL PARENTS					
APPLICATIONS RECEIVED	0	0	3	0	1
APPLICATIONS APPROVED	0	0	2	1	0
APPLICATIONS REJECTED	0	0	0	0	1
APPLICATIONS PENDING	0	0	1	0	0
TOTAL PERSONS RECEIVING	2	8	19	9	7
CURRENT SUPPORT	0	1	0	1	0
PARENTS' FAIR SHARE	2	7	19	8	7
REINVESTIGATIONS	0	0	0	0	0
CASES CLOSED	0	0	2	1	1
*** GR-CASH					
APPLICATIONS RECEIVED	2	14	22	10	3
APPLICATIONS APPROVED	1	3	1	1	0
APPLICATIONS REJECTED	3	16	22	4	6
APPLICATIONS PENDING	3	15	30	18	6
CASES RECEIVING	6	17	16	14	7
PERSONS RECEIVING	6	17	16	14	7
CASH PAYMENTS	\$480	\$1,360	\$1,280	\$1,120	\$560
REINVESTIGATIONS	0	2	0	1	0
CASES CLOSED	1	2	1	0	2
MA-GR RECIPIENTS	22	51	58	37	25
MA-GR TOTAL PAYMENTS	\$1,760	\$4,023	\$4,640	\$2,960	\$2,000
*** MPH					
APPLICATIONS RECEIVED	6	16	32	10	11
APPLICATIONS APPROVED	6	10	22	10	13
APPLICATIONS REJECTED	2	3	6	1	2
APPLICATIONS PENDING	0	3	12	2	1
CASES RECEIVING	38	104	196	115	82
EXTENDED WOMEN'S HEALTH	23	131	271	87	93
CASES CLOSED	4	7	6	3	4
*** NEWBORNS	31	128	265	81	102
*** AB SUPP					
APPLICATIONS RECEIVED	0	0	3	0	0
APPLICATIONS APPROVED	0	0	0	0	0
APPLICATIONS REJECTED	0	1	0	0	0
APPLICATIONS PENDING	0	1	3	0	0
RECIPIENTS	0	1	3	4	1
TOTAL PAYMENTS	\$0	\$312	\$932	\$1,322	\$343
CASES CLOSED	0	0	0	0	0

TABLE 2. DETAILED OPERATING STATISTICS BY AREA AND COUNTY FOR APRIL 2001

	AREA 4 ST CLAIR	AREA 4 STONE	AREA 4 TANEY	AREA 4 TEXAS	AREA 4 VERNON
*** BP					
APPLICATIONS RECEIVED	0	0	3	0	0
APPLICATIONS APPROVED	0	1	0	0	0
APPLICATIONS REJECTED	0	0	0	0	0
APPLICATIONS PENDING	0	1	3	0	0
RECIPIENTS	4	15	17	7	7
TOTAL PAYMENTS	\$1,592	\$5,963	\$6,766	\$2,786	\$2,786
CASES CLOSED	0	1	0	0	0
*** NC					
APPLICATIONS RECEIVED	0	0	2	1	2
APPLICATIONS APPROVED	0	0	0	1	3
APPLICATIONS REJECTED	0	0	0	0	0
APPLICATIONS PENDING	0	0	2	0	1
RECIPIENTS	3	37	56	42	37
RCF-II	2	17	37	35	26
SNF-ICF	0	0	0	1	0
RCF-I	1	20	19	6	11
PAYMENTS	\$489	\$7,741	\$12,818	\$10,178	\$8,647
RCF-II	\$489	\$4,684	\$10,040	\$9,222	\$6,931
SNF/ICF	\$0	\$0	\$0	\$55	\$0
RCF-I	\$0	\$3,057	\$2,778	\$901	\$1,716
REINVESTIGATIONS	1	0	0	5	0
CASES CLOSED	1	2	2	2	1
*** HA					
APPLICATIONS RECEIVED	56	98	162	161	70
APPLICATIONS APPROVED	38	60	102	121	50
APPLICATIONS REJECTED	9	44	62	35	18
APPLICATIONS PENDING	50	77	162	68	57
RECIPIENTS	405	745	986	1,143	770
CASES CLOSED	12	19	19	20	11
*** HA-K					
APPLICATIONS RECEIVED	0	0	0	4	6
APPLICATIONS APPROVED-DMH	0	0	0	0	0
APPLICATIONS APPROVED-DYS/JCT	0	0	1	2	4
APPLICATIONS REJECTED	0	0	0	1	2
APPLICATIONS PENDING	0	0	0	2	0
RECIPIENTS - DMH	0	0	0	0	0
RECIPIENTS - DYS/JCT	0	0	9	23	31
CASES CLOSED - DMH	0	0	0	0	0
CASES CLOSED - DYS/JCT	0	0	1	3	3
*** REFUGEE					
APPLICATIONS RECEIVED	0	0	0	0	0
APPLICATIONS APPROVED	0	0	0	0	0
APPLICATIONS REJECTED	0	0	0	0	0
APPLICATIONS PENDING	0	0	0	0	0
CASES RECEIVING	0	0	0	0	0
TOTAL PERSONS	0	0	0	0	0
TOTAL PAYMENTS	\$0	\$0	\$0	\$0	\$0
REINVESTIGATIONS	0	0	0	0	0
CASES CLOSED	0	0	0	0	0
*** SSI ONLY					
RECIPIENTS	7	2	8	7	5
*** SSI-SP					
RECIPIENTS	1	1	2	2	0
TOTAL PAYMENTS	\$19	\$51	\$46	\$32	\$0
*** SP ONLY					
RECIPIENTS	0	0	2	0	4
TOTAL PAYMENTS	\$0	\$0	\$45	\$0	\$176
*** QMB					
APPLICATIONS RECEIVED	9	6	5	8	4
APPLICATIONS APPROVED	2	7	4	4	3
APPLICATIONS REJECTED	4	3	6	5	2
APPLICATIONS PENDING	3	1	5	2	1
TOTAL PERSONS	35	79	91	119	70
REINVESTIGATIONS	1	0	0	5	0
CASES CLOSED	7	16	20	32	16
*** SLMB					
APPLICATIONS RECEIVED	8	4	3	11	3
APPLICATIONS APPROVED	1	2	3	7	0
APPLICATIONS REJECTED	4	5	6	6	2
APPLICATIONS PENDING	3	1	4	2	1
TOTAL PERSONS	44	55	105	76	39
REINVESTIGATIONS	2	0	0	4	0
CASES CLOSED	6	2	13	11	0
*** VENDOR CASES					
RECIPIENTS	68	117	157	179	318
CASES CLOSED	0	7	8	7	10

TABLE 2. DETAILED OPERATING STATISTICS BY AREA AND COUNTY FOR APRIL 2001

	AREA 4 WEBSTER	AREA 4 WRIGHT	AREA 5 JACKSON	AREA 6 ST LOUIS CITY	AREA 7 ST LOUIS COUNTY
*** TEMPORARY ASSISTANCE					
APPLICATIONS RECEIVED	41	30	690	522	472
APPLICATIONS APPROVED	24	22	510	399	342
APPLICATIONS REJECTED	4	4	168	92	140
APPLICATIONS PENDING	21	8	414	335	251
FAMILIES RECEIVING CASH	133	184	8,255	12,067	7,017
CHILDREN RECEIVING CASH	239	321	16,055	25,554	13,088
TOTAL PERSONS	333	450	21,194	34,625	17,291
TOTAL PAYMENTS	\$32,437	\$43,036	\$2,036,093	\$3,033,993	\$1,661,655
AVERAGE PER FAMILY	\$243.89	\$233.89	\$246.65	\$251.43	\$236.80
AVERAGE PER PERSON	\$97.41	\$95.64	\$96.07	\$87.62	\$96.10
TITLE XIX ONLY CASES	223	186	5,852	4,473	4,795
TITLE XIX ONLY PERSONS	681	550	17,077	14,200	14,403
TITLE XIX ONLY CHILDREN	425	307	10,700	9,266	8,641
TITLE XIX TRANSITIONAL CASES	57	54	1,082	1,099	1,120
TITLE XIX TRANSITIONAL PERSONS	156	131	2,235	2,139	1,960
TITLE XIX TRANSITIONAL CHILDREN	86	63	1,117	958	751
EXTENDED TRANSITIONAL CASES	6	9	332	309	486
EXTENDED TRANSITIONAL PERSONS	8	12	344	319	491
REINVESTIGATIONS	22	53	801	1,820	1,429
CASES CLOSED	74	77	3,185	2,455	2,175
*** TEMPORARY ASSISTANCE/UP					
FAMILIES RECEIVING	4	3	28	145	26
CHILDREN RECEIVING	10	6	86	369	65
TOTAL PERSONS	18	12	131	643	112
TOTAL PAYMENTS	\$1,428	\$1,022	\$8,249	\$43,739	\$7,332
AVERAGE PER FAMILY	\$357.00	\$340.67	\$294.61	\$301.65	\$282.00
AVERAGE PER PERSON	\$79.33	\$85.17	\$62.97	\$68.02	\$65.46
*** MC+					
APPLICATIONS RECEIVED	81	58	1,018	805	789
APPLICATIONS APPROVED	65	41	795	661	662
APPLICATIONS REJECTED	21	12	238	147	147
APPLICATIONS PENDING	33	13	482	212	165
FAMILIES RECEIVING	1,094	930	19,836	15,349	18,185
CUSTODIAL PARENTS RECEIVING	431	430	6,013	5,596	5,988
CHILDREN RECEIVING	2,114	1,763	37,900	30,803	34,239
REINVESTIGATIONS	86	88	557	273	435
CASES CLOSED	27	26	518	304	301
*** NON-CUSTODIAL PARENTS					
APPLICATIONS RECEIVED	3	1	16	7	8
APPLICATIONS APPROVED	1	1	15	7	7
APPLICATIONS REJECTED	2	0	1	0	1
APPLICATIONS PENDING	1	0	3	1	0
TOTAL PERSONS RECEIVING	8	7	148	71	58
CURRENT SUPPORT	1	0	1	0	5
PARENTS' FAIR SHARE	7	7	147	71	53
REINVESTIGATIONS	0	0	0	0	0
CASES CLOSED	0	0	17	3	0
*** GR-CASH					
APPLICATIONS RECEIVED	9	12	277	266	100
APPLICATIONS APPROVED	0	0	16	52	16
APPLICATIONS REJECTED	5	11	285	225	97
APPLICATIONS PENDING	14	14	528	526	160
CASES RECEIVING	5	18	276	690	132
PERSONS RECEIVING	5	18	277	690	136
CASH PAYMENTS	\$400	\$1,440	\$21,040	\$54,624	\$9,928
REINVESTIGATIONS	0	2	1	8	0
CASES CLOSED	0	1	22	47	16
HA-GR RECIPIENTS	28	46	687	621	222
HA-GR TOTAL PAYMENTS	\$2,240	\$3,680	\$54,610	\$49,486	\$17,667
*** NPW					
APPLICATIONS RECEIVED	14	9	393	192	260
APPLICATIONS APPROVED	14	8	243	167	196
APPLICATIONS REJECTED	2	0	154	38	59
APPLICATIONS PENDING	3	1	160	65	69
CASES RECEIVING	128	106	1,662	968	1,334
EXTENDED WOMEN'S HEALTH	143	94	2,372	1,161	1,833
CASES CLOSED	3	3	65	54	55
*** NEWBORNS	158	76	2,070	901	1,310
*** AB SUPP					
APPLICATIONS RECEIVED	0	1	12	9	22
APPLICATIONS APPROVED	0	0	0	2	1
APPLICATIONS REJECTED	0	1	8	14	18
APPLICATIONS PENDING	0	0	27	12	22
RECIPIENTS	2	10	111	104	125
TOTAL PAYMENTS	\$393	\$3,389	\$35,185	\$33,342	\$43,757
CASES CLOSED	0	0	1	1	2

TABLE 2. DETAILED OPERATING STATISTICS BY AREA AND COUNTY FOR APRIL 2001

	AREA 4 WEBSTER	AREA 4 WRIGHT	AREA 5 JACKSON	AREA 6 ST LOUIS CITY	AREA 7 ST LOUIS COUNTY
*** BP					
APPLICATIONS RECEIVED	0	1	18	9	22
APPLICATIONS APPROVED	0	0	7	1	4
APPLICATIONS REJECTED	0	1	8	12	17
APPLICATIONS PENDING	0	0	34	14	31
RECIPIENTS	9	7	400	297	390
TOTAL PAYMENTS	\$3,568	\$2,786	\$158,909	\$118,206	\$155,220
CASES CLOSED	2	1	4	3	2
*** NC					
APPLICATIONS RECEIVED	1	0	11	40	14
APPLICATIONS APPROVED	2	0	17	16	6
APPLICATIONS REJECTED	1	0	2	8	5
APPLICATIONS PENDING	0	0	15	43	18
RECIPIENTS	38	14	884	737	580
RCF-II	30	14	561	540	442
SNF-ICF	4	0	113	9	48
RCF-I	4	0	210	188	90
PAYMENTS	\$10,036	\$3,979	\$231,982	\$182,073	\$153,093
RCF-II	\$8,124	\$3,979	\$156,401	\$150,088	\$121,865
SNF/ICF	\$1,391	\$0	\$43,875	\$3,510	\$18,091
RCF-I	\$521	\$0	\$31,706	\$28,475	\$13,137
REINVESTIGATIONS	2	1	42	39	29
CASES CLOSED	0	1	11	21	4
*** MA					
APPLICATIONS RECEIVED	77	116	1,643	1,301	1,082
APPLICATIONS APPROVED	69	104	1,180	778	765
APPLICATIONS REJECTED	21	12	523	529	362
APPLICATIONS PENDING	87	54	1,981	1,795	1,388
RECIPIENTS	861	1,117	14,047	19,075	12,846
CASES CLOSED	9	11	308	195	105
*** MA-K					
APPLICATIONS RECEIVED	0	0	41	22	54
APPLICATIONS APPROVED-DHH	0	0	0	0	0
APPLICATIONS APPROVED-DYS/JCT	0	0	36	17	53
APPLICATIONS REJECTED	0	0	4	2	5
APPLICATIONS PENDING	0	0	67	4	6
RECIPIENTS - DHH	0	0	1	2	1
RECIPIENTS - DYS/JCT	0	0	387	34	295
CASES CLOSED - DHH	0	0	0	0	0
CASES CLOSED - DYS/JCT	0	0	17	16	76
*** REFUGEE					
APPLICATIONS RECEIVED	0	0	7	10	2
APPLICATIONS APPROVED	0	0	6	8	2
APPLICATIONS REJECTED	0	0	0	0	0
APPLICATIONS PENDING	0	0	0	2	0
CASES RECEIVING	0	0	65	117	38
TOTAL PERSONS	0	0	110	164	81
TOTAL PAYMENTS	\$0	\$0	\$1,158	\$6,058	\$1,148
REINVESTIGATIONS	0	0	0	0	0
CASES CLOSED	0	0	25	24	10
*** SSI ONLY					
RECIPIENTS	6	19	92	291	141
*** SSI-SP					
RECIPIENTS	8	6	44	91	37
TOTAL PAYMENTS	\$139	\$584	\$2,250	\$4,811	\$1,519
*** SP ONLY					
RECIPIENTS	0	0	24	29	17
TOTAL PAYMENTS	\$0	\$0	\$3,481	\$1,275	\$1,572
*** OMB					
APPLICATIONS RECEIVED	4	6	72	46	53
APPLICATIONS APPROVED	4	6	37	21	28
APPLICATIONS REJECTED	4	2	23	28	31
APPLICATIONS PENDING	3	1	64	32	46
TOTAL PERSONS	80	101	1,325	1,059	1,099
REINVESTIGATIONS	0	0	7	22	5
CASES CLOSED	16	29	185	79	86
*** SLMB					
APPLICATIONS RECEIVED	3	6	44	18	22
APPLICATIONS APPROVED	4	0	17	6	16
APPLICATIONS REJECTED	3	4	15	6	21
APPLICATIONS PENDING	2	2	35	13	15
TOTAL PERSONS	46	66	762	383	581
REINVESTIGATIONS	1	1	5	2	2
CASES CLOSED	6	21	82	31	22
*** VENDOR CASES					
RECIPIENTS	158	141	2,946	2,309	4,519
CASES CLOSED	4	4	94	85	141

TABLE 3. DETAILED OPERATING STATISTICS BY AREA FOR APRIL 2001

	AREA 1	AREA 2	AREA 3	AREA 4	AREA 5	AREA 6	AREA 7
*** TEMPORARY ASSISTANCE							
APPLICATIONS RECEIVED	540	683	866	1,194	690	522	472
APPLICATIONS APPROVED	442	496	628	859	510	399	342
APPLICATIONS REJECTED	150	205	207	310	168	92	140
APPLICATIONS PENDING	214	265	382	524	414	335	251
FAMILIES RECEIVING CASH	3,267	4,664	6,381	6,842	8,255	12,067	7,017
CHILDREN RECEIVING CASH	5,574	8,386	11,410	11,973	16,055	25,554	13,088
TOTAL PERSONS	7,784	11,744	15,329	16,642	21,194	34,625	17,291
TOTAL PAYMENTS	\$782,835	\$1,160,586	\$1,517,138	\$1,651,360	\$2,036,093	\$3,033,993	\$1,661,655
AVERAGE PER FAMILY	\$245.16	\$254.44	\$238.41	\$239.38	\$246.65	\$251.43	\$236.80
AVERAGE PER PERSON	\$105.13	\$102.53	\$100.94	\$99.94	\$96.07	\$87.62	\$96.10
TITLE XIX ONLY CASES	4,195	5,937	5,263	8,432	5,852	4,473	4,795
TITLE XIX ONLY PERSONS	11,637	16,794	16,030	24,363	17,077	14,200	14,403
TITLE XIX ONLY CHILDREN	7,337	10,272	9,657	14,772	10,700	9,266	8,641
TITLE XIX TRANSITIONAL CASES	966	1,193	1,306	1,570	1,082	1,099	1,120
TITLE XIX TRANSITIONAL PERSONS	1,988	2,370	2,527	3,273	2,235	2,139	1,960
TITLE XIX TRANSITIONAL CHILDREN	845	982	910	1,352	1,117	958	751
EXTENDED TRANSITIONAL CASES	318	462	521	580	332	309	486
EXTENDED TRANSITIONAL PERSONS	358	517	615	688	344	319	491
REINVESTIGATIONS	529	836	1,248	927	801	1,820	1,429
CASES CLOSED	1,954	2,247	2,083	3,517	3,185	2,455	2,175
*** TEMPORARY ASSISTANCE/UP							
FAMILIES RECEIVING	55	51	81	133	28	145	26
CHILDREN RECEIVING	124	128	197	286	86	369	65
TOTAL PERSONS	222	214	320	508	131	643	112
TOTAL PAYMENTS	\$16,182	\$15,709	\$22,835	\$38,103	\$8,249	\$43,739	\$7,332
AVERAGE PER FAMILY	\$133.13	\$244.24	\$239.77	\$246.87	\$294.61	\$301.65	\$282.00
AVERAGE PER PERSON	\$54.04	\$57.74	\$59.44	\$66.91	\$62.97	\$68.02	\$65.46
*** MC+							
APPLICATIONS RECEIVED	1,186	1,382	1,441	2,275	1,018	805	789
APPLICATIONS APPROVED	887	1,093	1,082	1,728	795	661	662
APPLICATIONS REJECTED	321	330	398	572	238	147	147
APPLICATIONS PENDING	458	430	550	854	482	212	165
FAMILIES RECEIVING	19,809	24,692	24,142	39,268	19,836	15,349	18,185
CUSTODIAL PARENTS RECEIVING	7,636	10,327	11,362	17,533	6,013	5,596	5,988
CHILDREN RECEIVING	36,839	44,926	43,911	72,815	37,900	30,803	34,239
REINVESTIGATIONS	971	996	1,699	1,815	557	273	435
CASES CLOSED	707	654	881	1,244	518	304	301
*** NON-CUSTODIAL PARENTS							
APPLICATIONS RECEIVED	13	30	44	36	16	7	8
APPLICATIONS APPROVED	12	25	25	23	15	7	7
APPLICATIONS REJECTED	0	6	8	12	1	0	1
APPLICATIONS PENDING	4	5	25	6	3	1	0
TOTAL PERSONS RECEIVING	127	262	490	377	148	71	58
CURRENT SUPPORT	12	24	38	34	1	0	5
PARENTS' FAIR SHARE	115	238	452	343	147	71	53
REINVESTIGATIONS	0	0	0	0	0	0	0
CASES CLOSED	10	28	19	23	17	3	0
*** GR-CASH							
APPLICATIONS RECEIVED	165	248	371	461	277	266	100
APPLICATIONS APPROVED	17	40	57	51	16	52	16
APPLICATIONS REJECTED	157	204	322	429	285	225	97
APPLICATIONS PENDING	297	313	433	794	528	526	160
CASES RECEIVING	195	271	444	534	276	690	132
PERSONS RECEIVING	195	271	445	535	277	690	136
CASH PAYMENTS	\$15,440	\$20,910	\$35,053	\$42,080	\$21,040	\$54,624	\$9,928
REINVESTIGATIONS	3	5	19	13	1	8	0
CASES CLOSED	15	31	48	49	22	47	16
MA-GR RECIPIENTS	623	434	591	1,617	687	621	222
MA-GR TOTAL PAYMENTS	\$49,503	\$34,588	\$47,046	\$128,877	\$54,610	\$49,486	\$17,667
*** NPW							
APPLICATIONS RECEIVED	469	417	397	697	393	192	260
APPLICATIONS APPROVED	336	297	331	553	243	167	196
APPLICATIONS REJECTED	137	104	69	161	154	38	59
APPLICATIONS PENDING	120	107	115	187	160	65	69
CASES RECEIVING	2,417	2,505	2,311	4,454	1,662	968	1,334
EXTENDED WOMEN'S HEALTH	2,326	2,790	1,910	4,624	2,372	1,161	1,833
CASES CLOSED	76	109	75	156	65	54	55
*** NEWBORNS	2,293	2,231	1,912	4,581	2,070	901	1,310
*** AB SUPP							
APPLICATIONS RECEIVED	22	11	21	32	12	9	22
APPLICATIONS APPROVED	0	1	4	5	0	2	1
APPLICATIONS REJECTED	13	16	17	26	8	14	18
APPLICATIONS PENDING	37	24	24	41	27	12	22
RECIPIENTS	86	96	122	141	111	104	125
TOTAL PAYMENTS	\$27,573	\$30,437	\$36,999	\$45,071	\$35,185	\$33,342	\$43,757
CASES CLOSED	3	1	2	0	1	1	2

TABLE 3. DETAILED OPERATING STATISTICS BY AREA FOR APRIL 2001

	AREA 1	AREA 2	AREA 3	AREA 4	AREA 5	AREA 6	AREA 7
MMH BP							
APPLICATIONS RECEIVED	24	12	23	34	18	9	22
APPLICATIONS APPROVED	4	7	8	10	7	1	4
APPLICATIONS REJECTED	11	15	19	27	8	12	17
APPLICATIONS PENDING	42	33	25	51	34	14	31
RECIPIENTS	362	345	359	478	600	297	390
TOTAL PAYMENTS	\$144,062	\$137,296	\$142,847	\$190,223	\$158,909	\$118,206	\$155,220
CASES CLOSED	0	5	8	12	4	3	2
MMH NC							
APPLICATIONS RECEIVED	55	58	48	57	11	60	14
APPLICATIONS APPROVED	45	45	40	49	17	16	6
APPLICATIONS REJECTED	15	14	17	10	2	8	5
APPLICATIONS PENDING	43	46	40	41	15	43	18
RECIPIENTS	1,046	1,303	1,509	1,628	884	737	580
RCF-II	681	770	1,050	1,224	561	540	442
SNF/ICF	35	54	53	29	113	9	48
RCF-I	330	479	406	375	210	188	90
PAYMENTS	\$238,940	\$295,606	\$369,498	\$398,343	\$231,982	\$182,073	\$153,093
RCF-II	\$178,660	\$204,965	\$289,035	\$332,493	\$156,401	\$150,088	\$121,865
SNF/ICF	\$12,417	\$19,826	\$20,254	\$9,778	\$43,875	\$3,510	\$18,091
RCF-I	\$47,863	\$70,815	\$60,209	\$56,072	\$31,706	\$28,475	\$13,137
REINVESTIGATIONS	62	45	119	61	42	39	29
CASES CLOSED	13	26	37	49	11	21	4
MMH MA							
APPLICATIONS RECEIVED	2,289	2,418	3,131	4,480	1,643	1,301	1,082
APPLICATIONS APPROVED	1,733	1,785	2,319	3,383	1,180	778	765
APPLICATIONS REJECTED	577	751	805	1,122	523	529	362
APPLICATIONS PENDING	1,979	1,876	2,260	3,754	1,981	1,795	1,388
RECIPIENTS	16,453	17,627	29,455	34,340	14,047	19,075	12,846
CASES CLOSED	337	297	532	624	308	195	105
MMH MA-K							
APPLICATIONS RECEIVED	19	60	15	56	41	22	54
APPLICATIONS APPROVED-DHM	0	0	0	0	0	0	0
APPLICATIONS APPROVED-DYS/JCT	11	35	9	52	36	17	53
APPLICATIONS REJECTED	9	22	5	9	4	2	5
APPLICATIONS PENDING	2	7	3	7	67	4	6
RECIPIENTS - DHM	5	3	0	1	1	2	1
RECIPIENTS - DYS/JCT	94	186	118	289	387	34	295
CASES CLOSED - DHM	2	1	0	0	0	0	0
CASES CLOSED - DYS/JCT	7	50	14	45	17	16	76
MMH REFUGEE							
APPLICATIONS RECEIVED	1	0	0	1	7	10	2
APPLICATIONS APPROVED	0	1	0	0	6	8	2
APPLICATIONS REJECTED	0	0	0	1	0	0	0
APPLICATIONS PENDING	1	0	0	0	0	2	0
CASES RECEIVING	0	9	0	0	65	117	38
TOTAL PERSONS	0	9	0	0	110	164	81
TOTAL PAYMENTS	\$0	\$680	\$0	\$0	\$1,158	\$6,058	\$1,148
REINVESTIGATIONS	0	0	0	0	0	0	0
CASES CLOSED	0	2	0	0	25	24	10
MMH SSI ONLY							
RECIPIENTS	103	121	354	252	92	291	141
MMH SSI-SP							
RECIPIENTS	47	46	136	126	44	91	37
TOTAL PAYMENTS	\$2,091	\$2,203	\$8,652	\$7,613	\$2,250	\$4,811	\$1,519
MMH SP ONLY							
RECIPIENTS	12	13	32	35	24	29	17
TOTAL PAYMENTS	\$1,202	\$472	\$2,059	\$3,952	\$3,481	\$1,275	\$1,572
MMH QMB							
APPLICATIONS RECEIVED	194	149	231	293	72	46	53
APPLICATIONS APPROVED	83	100	142	166	37	21	28
APPLICATIONS REJECTED	113	71	134	157	23	28	31
APPLICATIONS PENDING	88	72	110	144	64	32	46
TOTAL PERSONS	1,674	1,770	2,194	3,378	1,325	1,059	1,099
REINVESTIGATIONS	46	19	46	46	7	22	5
CASES CLOSED	366	389	516	788	185	79	86
MMH SLMB							
APPLICATIONS RECEIVED	142	91	172	184	44	18	22
APPLICATIONS APPROVED	50	53	88	91	17	6	16
APPLICATIONS REJECTED	90	51	128	106	15	6	21
APPLICATIONS PENDING	64	45	84	82	35	13	15
TOTAL PERSONS	1,190	1,128	1,733	2,382	762	383	581
REINVESTIGATIONS	41	15	41	33	5	2	2
CASES CLOSED	163	173	240	342	82	31	22
MMH VENDOR CASES							
RECIPIENTS	5,198	4,667	4,464	5,720	2,946	2,309	4,519
CASES CLOSED	174	185	147	219	94	85	141

FIGURE 2. MEDICAL STATISTICS - TOTAL INDIVIDUALS

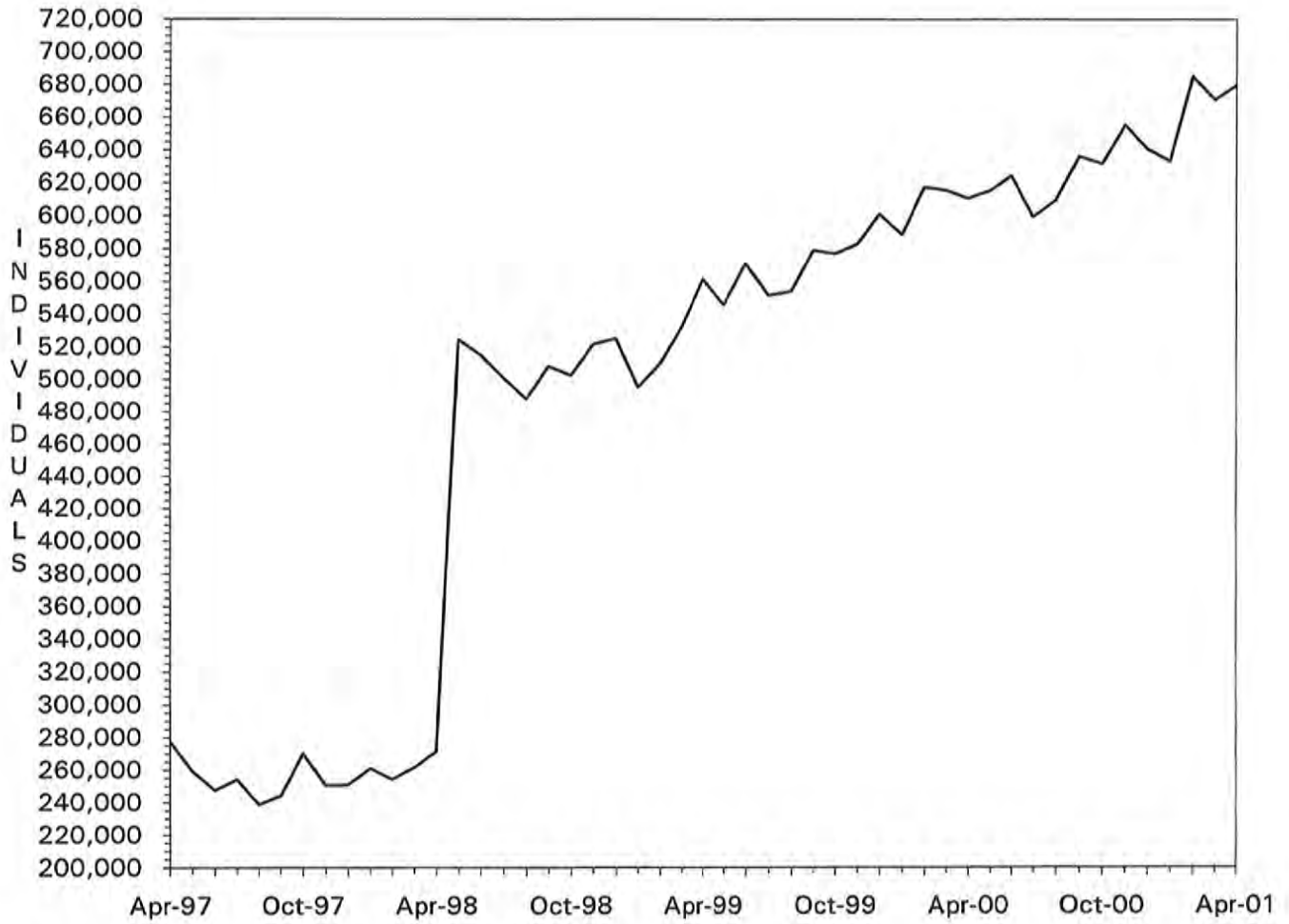

Note: As of May 1998, total individuals include Managed Care recipients.

FIGURE 3. MEDICAL STATISTICS - TOTAL PAYMENTS

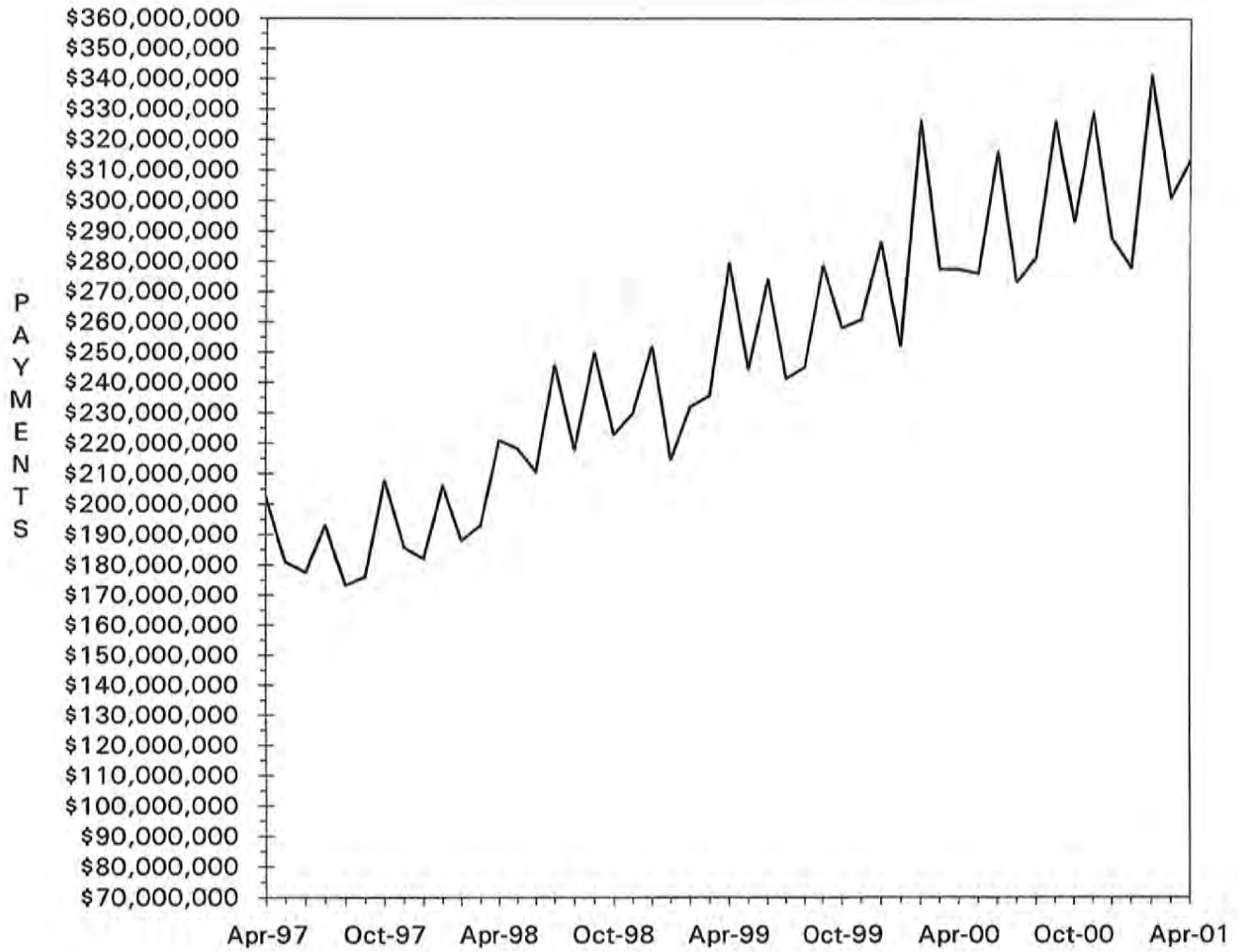

TABLE 4. MISSOURI MEDICAID RECIPIENTS AND PAYMENTS BY TYPE OF SERVICE, APRIL, 2001

COUNTY	TOTAL	TOTAL	PHYSICIAN SERVICES		INPATIENT HOSPITAL		NURSING FACILITY		MANAGED CARE		PHARMACY SERVICES	
	RECIPIENTS	PAYMENTS	RECIPIENTS	PAYMENTS	RECIPIENTS	PAYMENTS	RECIPIENTS	PAYMENTS	RECIPIENTS	PAYMENTS	RECIPIENTS	PAYMENTS
STATE TOTAL	681,211	\$308,430,894	72,922	\$5,693,823	10,390	\$34,716,435	25,394	\$61,818,122	366,356	\$41,868,922	226,390	\$54,021,579
ADAIR	2,365	\$1,962,738	546	\$43,588	90	\$160,385	157	\$353,743	14	\$980	1,586	\$382,119
ANDREW	967	\$767,880	129	\$15,630	27	\$64,722	118	\$328,139	2	\$120	649	\$132,215
ATCHISON	671	\$650,865	129	\$8,394	44	\$57,398	29	\$40,511	16	\$773	480	\$72,644
AUDRAIN	3,416	\$1,326,932	261	\$17,025	35	\$73,950	133	\$328,603	2,558	\$329,529	738	\$223,422
BARRY	3,799	\$2,117,290	759	\$98,534	132	\$376,093	169	\$399,683	3	\$195	2,483	\$416,092
BARTON	1,379	\$649,690	259	\$17,116	48	\$89,219	51	\$107,652	1	\$125	962	\$153,480
BATES	1,714	\$993,696	426	\$26,687	36	\$75,703	133	\$317,923	16	\$1,224	1,152	\$196,770
BENTON	2,146	\$1,148,453	587	\$36,043	55	\$110,044	115	\$242,165	25	\$2,192	1,530	\$298,486
BOLLINGER	1,551	\$827,921	242	\$23,052	22	\$43,934	51	\$112,130	2	\$5	1,147	\$249,948
BOONE	16,157	\$5,877,615	1,020	\$90,194	110	\$618,456	341	\$850,521	12,972	\$1,632,751	2,565	\$904,124
BUCHANAN	8,320	\$5,411,147	1,159	\$107,939	250	\$936,026	433	\$873,718	20	\$1,118	5,397	\$1,140,125
BUTLER	6,805	\$3,939,191	2,335	\$159,934	69	\$230,960	324	\$742,603	18	\$1,008	4,970	\$1,101,742
CALDWELL	896	\$447,508	68	\$6,909	45	\$86,563	36	\$77,533	6	\$358	560	\$98,266
CALLAWAY	5,461	\$1,946,289	408	\$30,430	33	\$260,957	157	\$320,779	4,273	\$514,294	943	\$294,863
CAMDEN	5,050	\$1,566,445	415	\$34,503	30	\$105,182	129	\$297,548	3,974	\$485,775	883	\$246,950
CAPE GIRARDEAU	5,250	\$3,619,564	867	\$76,747	137	\$404,557	361	\$893,389	11	\$713	3,667	\$793,902
CARROLL	1,099	\$643,710	275	\$14,249	23	\$54,576	76	\$178,946	5	\$148	737	\$129,920
CARTER	1,206	\$539,161	263	\$23,499	11	\$29,134	31	\$62,279	0	\$0	857	\$159,666
CASS	6,846	\$3,061,166	429	\$23,869	54	\$183,037	383	\$932,504	5,270	\$584,385	1,340	\$450,649
CEDAR	1,955	\$1,175,312	321	\$22,435	53	\$259,241	87	\$183,637	12	\$398	1,394	\$214,463
CHARITON	966	\$485,898	110	\$9,077	5	\$6,264	96	\$201,854	582	\$71,312	321	\$77,034
CHRISTIAN	4,053	\$2,051,774	1,030	\$93,626	91	\$299,539	118	\$281,713	3	\$158	2,765	\$592,846
CLARK	793	\$401,897	217	\$15,264	33	\$43,589	53	\$117,521	0	\$0	555	\$102,085
CLAY	12,017	\$5,139,330	657	\$44,127	118	\$642,856	598	\$1,409,214	9,182	\$1,097,428	2,308	\$708,693
CLINTON	1,204	\$958,491	119	\$8,767	46	\$159,997	171	\$368,257	10	\$738	753	\$131,042
COLE	6,272	\$2,615,467	566	\$41,741	64	\$146,589	236	\$667,412	4,695	\$597,530	1,328	\$423,094
COOPER	1,835	\$967,489	151	\$7,057	24	\$83,633	128	\$335,267	1,245	\$153,214	500	\$143,453
CRAWFORD	2,941	\$1,686,292	384	\$36,480	78	\$221,027	149	\$371,782	29	\$2,923	1,911	\$382,483
DADE	885	\$555,274	154	\$12,132	14	\$20,360	89	\$254,978	1	\$111	641	\$119,025
DALLAS	1,900	\$933,842	347	\$22,951	32	\$81,387	93	\$226,538	9	\$659	1,269	\$229,558
DAVISS	762	\$314,402	55	\$7,847	32	\$48,605	35	\$68,476	2	\$187	468	\$64,467
DEKALB	836	\$659,283	102	\$11,421	61	\$128,194	83	\$201,163	4	\$315	586	\$116,809
DENT	2,307	\$1,310,094	596	\$44,104	59	\$216,546	96	\$225,771	11	\$1,607	1,668	\$262,093
DOUGLAS	1,845	\$822,876	482	\$41,483	42	\$90,487	52	\$134,053	1	\$88	1,297	\$228,194
DUNKLIN	8,054	\$4,221,971	1,933	\$132,136	491	\$501,348	421	\$921,282	2	\$229	6,106	\$1,125,795
FRANKLIN	9,348	\$3,591,407	518	\$38,526	53	\$212,411	438	\$991,829	7,083	\$817,666	1,841	\$601,043
GASCONADE	1,670	\$893,375	111	\$8,998	10	\$48,415	156	\$406,458	1,148	\$151,675	438	\$120,888
GENTRY	677	\$546,301	110	\$7,899	25	\$27,767	87	\$187,215	0	\$0	477	\$98,125
GREENE	20,838	\$12,006,848	5,586	\$471,143	581	\$1,768,576	966	\$2,313,582	42	\$3,206	13,737	\$2,770,281
GRUNDY	1,269	\$815,687	187	\$10,225	46	\$91,819	108	\$231,827	11	\$614	867	\$168,430
HARRISON	1,080	\$796,877	131	\$10,129	48	\$134,999	110	\$242,861	0	\$0	684	\$132,951
HENRY	4,021	\$1,562,421	320	\$17,722	30	\$100,767	155	\$317,833	2,871	\$332,301	985	\$291,775
HICKORY	1,266	\$729,819	234	\$17,106	29	\$120,057	71	\$183,543	4	\$294	818	\$157,032
HOLT	483	\$344,868	64	\$6,061	19	\$32,934	60	\$153,265	0	\$0	311	\$88,062
HOWARD	1,445	\$659,582	121	\$10,986	8	\$65,350	60	\$140,090	1,028	\$126,103	352	\$94,173
HOWELL	5,327	\$2,915,214	1,114	\$92,508	128	\$219,244	372	\$889,914	3	\$367	3,712	\$705,837
IRON	1,883	\$1,122,423	488	\$31,028	45	\$60,383	98	\$222,902	5	\$269	1,375	\$318,616
JACKSON	100,786	\$35,882,700	5,105	\$398,773	909	\$4,743,835	2,625	\$6,974,603	81,533	\$9,281,925	13,731	\$4,539,870
JASPER	11,965	\$6,867,759	2,604	\$181,720	440	\$1,027,950	422	\$943,579	18	\$1,405	8,182	\$1,702,655
JEFFERSON	19,660	\$7,143,479	1,311	\$121,547	162	\$583,369	750	\$1,751,011	15,665	\$1,804,317	3,311	\$1,192,159
JOHNSON	4,969	\$2,076,547	368	\$22,439	56	\$146,739	167	\$542,889	3,851	\$448,151	907	\$285,211
KNOX	482	\$281,377	72	\$2,939	11	\$16,699	23	\$49,528	0	\$0	342	\$67,100
LACLEDE	3,943	\$1,971,975	883	\$95,354	95	\$264,772	148	\$370,619	16	\$744	2,601	\$461,638
LAFAYETTE	4,082	\$3,166,635	204	\$15,651	36	\$88,819	186	\$365,655	2,961	\$327,888	935	\$340,463
LAWRENCE	3,990	\$2,321,661	944	\$86,538	119	\$430,488	177	\$467,627	5	\$891	2,535	\$466,091
LEWIS	960	\$614,751	222	\$21,433	36	\$76,398	94	\$239,822	1	\$39	682	\$119,608
LINCOLN	4,459	\$1,874,999	453	\$32,654	73	\$187,305	181	\$408,224	2,576	\$270,598	1,284	\$332,681

TABLE 4. MISSOURI MEDICAID RECIPIENTS AND PAYMENTS BY TYPE OF SERVICE, APRIL, 2001

COUNTY	TOTAL	TOTAL	PHYSICIAN SERVICES		INPATIENT HOSPITAL		NURSING FACILITY		MANAGED CARE		PHARMACY SERVICES	
	RECIPIENTS	PAYMENTS	RECIPIENTS	PAYMENTS	RECIPIENTS	PAYMENTS	RECIPIENTS	PAYMENTS	RECIPIENTS	PAYMENTS	RECIPIENTS	PAYMENTS
LINN	1,574	\$926,032	288	\$23,914	55	\$153,302	115	\$281,509	10	\$338	1,022	\$173,844
LIVINGSTON	1,373	\$954,171	206	\$20,430	50	\$117,177	124	\$318,766	10	\$736	919	\$185,304
MCDONALD	2,979	\$1,136,229	490	\$36,029	86	\$171,508	63	\$138,183	1	\$125	2,009	\$298,052
MACON	1,501	\$1,108,621	378	\$35,071	66	\$123,618	142	\$328,869	11	\$1,011	1,003	\$225,249
MADISON	1,755	\$1,253,813	534	\$32,214	75	\$115,480	148	\$359,055	8	\$430	1,271	\$267,769
MARIES	883	\$541,563	226	\$17,500	30	\$96,509	46	\$112,053	6	\$408	630	\$122,876
MARION	3,529	\$2,678,745	1,110	\$98,220	111	\$200,719	297	\$717,362	29	\$2,693	2,366	\$740,295
MERCER	371	\$154,486	61	\$6,590	12	\$13,489	21	\$37,119	1	\$152	267	\$44,266
MILLER	4,577	\$1,295,344	340	\$24,028	22	\$57,913	103	\$241,831	3,587	\$447,729	833	\$230,609
MISSISSIPPI	2,992	\$1,527,132	504	\$23,599	67	\$112,048	154	\$310,019	8	\$145	2,177	\$415,565
MONITEAU	1,370	\$494,475	88	\$8,886	5	\$3,546	80	\$169,275	999	\$137,254	304	\$88,315
MONROE	1,285	\$542,392	130	\$10,802	12	\$30,445	45	\$110,395	907	\$115,457	304	\$73,418
MONTGOMERY	1,998	\$859,550	236	\$18,168	21	\$49,401	115	\$269,953	1,438	\$178,448	479	\$137,123
MORGAN	3,448	\$1,331,226	232	\$19,085	30	\$125,032	138	\$304,129	2,532	\$302,459	754	\$213,446
NEW MADRID	3,924	\$2,491,252	792	\$45,815	110	\$173,402	269	\$612,659	3	\$96	2,816	\$619,364
NEWTON	4,490	\$2,629,768	849	\$62,349	132	\$383,390	290	\$701,569	2	\$602	3,007	\$529,363
NODAWAY	1,018	\$737,575	133	\$14,617	44	\$58,455	99	\$258,534	2	\$168	677	\$132,196
OREGON	1,700	\$905,166	316	\$24,492	44	\$71,738	81	\$162,667	1	\$31	1,240	\$235,190
OSAGE	1,218	\$442,414	130	\$7,150	10	\$37,853	78	\$179,156	862	\$105,428	295	\$87,496
OZARK	1,390	\$609,694	247	\$23,119	31	\$29,479	55	\$124,660	0	\$0	1,004	\$171,182
PEMISCOT	4,786	\$2,650,987	1,101	\$74,992	263	\$282,422	160	\$421,915	8	\$1,013	3,439	\$631,821
PERRY	1,511	\$1,010,544	217	\$11,500	29	\$97,689	112	\$297,643	0	\$80	1,068	\$197,392
PETTIS	6,359	\$2,465,071	623	\$45,266	81	\$187,757	208	\$496,923	4,685	\$605,644	1,342	\$418,372
PHELPS	4,459	\$2,943,834	1,257	\$89,864	168	\$477,392	220	\$476,904	29	\$505	3,130	\$586,086
PIKE	1,737	\$1,121,759	271	\$19,698	47	\$86,074	133	\$338,457	13	\$758	1,209	\$216,265
PLATTE	3,579	\$1,695,508	163	\$11,518	33	\$192,961	232	\$554,557	2,675	\$316,193	735	\$231,672
POLK	3,031	\$1,895,741	539	\$37,742	80	\$122,244	196	\$467,821	9	\$451	2,088	\$432,127
PULASKI	3,154	\$1,746,579	676	\$62,588	98	\$333,552	143	\$321,405	14	\$914	2,062	\$358,088
PUTMAN	681	\$341,082	128	\$11,980	38	\$54,357	32	\$72,988	1	\$74	468	\$80,542
RALLS	709	\$466,306	223	\$21,135	17	\$52,255	45	\$125,261	8	\$1,127	455	\$92,849
RANDOLPH	4,501	\$1,983,876	638	\$57,999	51	\$164,166	211	\$478,605	3,223	\$420,646	1,050	\$320,480
RAY	2,277	\$902,796	102	\$9,090	31	\$178,486	68	\$157,889	1,699	\$190,349	489	\$146,449
REYNOLDS	1,298	\$987,941	261	\$25,045	28	\$139,021	32	\$68,367	14	\$937	992	\$189,195
RIPLEY	3,028	\$1,495,017	520	\$46,602	42	\$91,001	92	\$225,760	2	\$218	2,324	\$450,444
ST. CHARLES	14,802	\$5,621,139	907	\$59,037	78	\$310,860	423	\$972,378	11,856	\$1,387,065	2,406	\$814,844
ST. CLAIR	1,813	\$609,161	216	\$13,902	22	\$72,427	63	\$141,279	1,289	\$145,545	446	\$106,209
ST. FRANCOIS	9,356	\$4,493,454	1,535	\$101,777	178	\$449,804	340	\$742,022	4,496	\$484,422	3,625	\$991,467
STE. GENEVIEVE	1,775	\$851,512	147	\$9,156	35	\$48,923	81	\$185,606	920	\$101,771	641	\$184,296
ST. LOUIS	88,227	\$36,204,026	4,196	\$326,733	541	\$3,626,444	3,299	\$8,672,262	70,892	\$7,934,362	13,544	\$4,161,350
SALINE	3,853	\$4,428,622	263	\$11,729	40	\$125,173	157	\$384,950	2,468	\$310,198	1,193	\$387,025
SCHUYLER	532	\$344,920	117	\$10,585	20	\$49,447	29	\$81,933	0	\$0	364	\$57,422
SCOTLAND	575	\$370,996	108	\$7,394	22	\$24,136	63	\$142,683	2	\$144	386	\$64,474
SCOTT	6,031	\$4,233,985	967	\$68,392	146	\$402,259	301	\$699,471	8	\$847	4,395	\$999,466
SHANNON	1,621	\$711,822	304	\$23,519	33	\$68,317	40	\$87,170	0	\$0	1,114	\$191,778
SHELBY	726	\$408,895	156	\$14,034	24	\$43,011	51	\$113,975	3	\$327	502	\$86,108
STODDARD	4,473	\$2,457,583	975	\$63,231	72	\$129,811	226	\$530,456	3	\$82	3,333	\$720,965
STONE	2,847	\$1,281,902	562	\$64,461	83	\$237,525	93	\$214,478	1	\$68	1,876	\$315,127
SULLIVAN	906	\$680,404	139	\$12,515	64	\$118,541	79	\$206,852	1	\$88	616	\$137,742
TANEY	3,970	\$2,042,539	734	\$84,647	132	\$322,921	131	\$307,874	8	\$466	2,642	\$496,227
TEXAS	3,438	\$1,571,291	761	\$59,574	88	\$165,909	134	\$314,043	0	\$405	2,324	\$419,149
VERNON	2,866	\$2,682,552	607	\$34,703	117	\$255,012	183	\$471,336	17	\$1,574	1,996	\$381,263
WARREN	1,798	\$853,845	233	\$15,489	28	\$106,289	35	\$78,344	970	\$113,307	597	\$141,789
WASHINGTON	5,378	\$2,283,586	634	\$47,085	78	\$213,347	140	\$367,456	2,947	\$319,215	1,843	\$542,639
WAYNE	2,863	\$1,266,562	791	\$49,536	29	\$79,511	106	\$141,877	7	\$280	2,016	\$456,328
WEBSTER	3,019	\$1,657,774	619	\$58,946	73	\$300,548	157	\$366,226	9	\$430	2,063	\$338,325
WORTH	240	\$206,638	55	\$3,323	12	\$75,845	30	\$51,197	0	\$0	140	\$33,991
WRIGHT	3,099	\$1,385,183	796	\$61,436	64	\$108,101	131	\$307,384	7	\$426	2,146	\$355,047
ST. LOUIS CITY	104,034	\$37,306,622	4,136	\$308,936	936	\$5,497,857	1,569	\$4,170,592	83,775	\$9,179,998	15,303	\$4,867,812
INVALID COUNTY	158	\$165,480	4	\$160	3	\$16,533	0	\$0	85	\$4,854	28	\$6,771

TABLE 4. MISSOURI MEDICAID RECIPIENTS AND PAYMENTS BY TYPE OF SERVICE, APRIL, 2001

COUNTY	OUTPATIENT HOSPITAL		DENTAL SERVICES		LAB & X-RAY SERVICES		AMBULANCE SERVICES		OPTOMETRIC SERVICES		HOMEMAKER / RESPITE CARE	
	RECIPIENTS	PAYMENTS	RECIPIENTS	PAYMENTS	RECIPIENTS	PAYMENTS	RECIPIENTS	PAYMENTS	RECIPIENTS	PAYMENTS	RECIPIENTS	PAYMENTS
STATE TOTAL	74,838	\$21,428,169	7,043	\$996,338	24,629	\$915,837	5,783	\$683,790	9,225	\$525,914	17,732	\$6,067,859
ADAIR	810	\$269,724	16	\$2,876	346	\$12,412	29	\$3,096	26	\$1,680	130	\$29,299
ANDREW	155	\$55,352	23	\$2,971	82	\$3,373	11	\$1,668	23	\$1,316	38	\$8,015
ATCHISON	98	\$19,764	10	\$644	16	\$342	4	\$900	39	\$2,017	30	\$3,984
AUDRAIN	259	\$69,860	11	\$4,906	117	\$2,427	2	\$325	17	\$816	87	\$24,397
BARRY	1,045	\$223,706	43	\$5,235	143	\$5,119	49	\$7,767	128	\$6,637	135	\$47,177
BARTON	406	\$92,014	19	\$1,053	50	\$1,418	18	\$2,047	48	\$2,222	49	\$10,758
BATES	459	\$161,849	20	\$2,679	85	\$2,710	18	\$4,353	59	\$3,493	48	\$7,988
BENTON	357	\$126,271	63	\$8,197	177	\$5,343	46	\$5,240	54	\$3,753	81	\$30,359
BOLLINGER	323	\$89,559	73	\$5,662	133	\$6,043	18	\$2,686	71	\$3,855	144	\$49,840
BOONE	927	\$305,785	68	\$11,986	344	\$12,813	59	\$7,364	57	\$3,317	161	\$54,526
BUCHANAN	1,655	\$447,797	209	\$35,488	695	\$24,886	153	\$19,774	241	\$14,531	245	\$81,647
BUTLER	349	\$126,848	201	\$31,102	687	\$19,910	10	\$2,082	174	\$9,147	506	\$155,266
CALDWELL	207	\$46,930	14	\$3,111	67	\$2,289	7	\$1,785	11	\$619	37	\$14,664
CALLAWAY	223	\$89,755	21	\$4,673	190	\$4,591	32	\$3,969	60	\$4,021	57	\$14,357
CAMDEN	269	\$97,191	29	\$6,217	65	\$2,221	9	\$1,507	31	\$1,624	106	\$21,239
CAPE GIRARDEAU	1,297	\$331,241	135	\$15,118	539	\$16,967	67	\$6,989	116	\$5,110	260	\$102,763
CARROLL	293	\$88,556	29	\$3,040	50	\$1,657	16	\$1,698	50	\$3,506	44	\$11,298
CARTER	64	\$41,234	23	\$3,605	90	\$3,432	19	\$2,757	36	\$1,978	114	\$42,385
CASS	424	\$130,762	46	\$6,526	122	\$5,398	49	\$4,332	34	\$1,496	97	\$23,184
CEDAR	461	\$109,127	33	\$3,605	38	\$1,560	10	\$1,949	80	\$4,222	35	\$10,682
CHARITON	79	\$24,103	4	\$704	26	\$1,271	11	\$1,220	12	\$696	51	\$10,723
CHRISTIAN	776	\$192,611	75	\$11,821	374	\$14,746	18	\$3,760	116	\$6,603	105	\$38,168
CLARK	107	\$30,869	4	\$2,421	14	\$435	17	\$1,964	14	\$691	61	\$16,580
CLAY	694	\$205,911	101	\$13,138	315	\$11,418	93	\$10,278	63	\$3,440	166	\$44,512
CLINTON	320	\$70,102	29	\$3,054	56	\$2,015	24	\$2,911	30	\$1,829	35	\$12,963
COLE	442	\$133,524	23	\$7,168	201	\$5,917	14	\$1,384	23	\$1,570	83	\$21,835
COOPER	152	\$38,642	8	\$1,636	55	\$1,442	8	\$907	13	\$631	74	\$12,274
CRAWFORD	768	\$207,428	53	\$7,104	250	\$11,581	60	\$7,777	79	\$4,635	130	\$26,451
DADE	192	\$45,570	11	\$1,741	39	\$1,707	6	\$1,140	25	\$1,096	41	\$10,986
DALLAS	362	\$83,849	45	\$7,119	92	\$4,218	5	\$1,080	71	\$3,216	90	\$29,122
DAVISS	158	\$39,639	19	\$4,299	38	\$1,472	6	\$925	15	\$932	7	\$2,166
DEKALB	197	\$45,991	13	\$2,649	39	\$1,489	18	\$2,371	21	\$860	67	\$18,209
DENT	587	\$183,632	35	\$3,341	81	\$3,513	16	\$3,804	75	\$3,515	102	\$25,570
DOUGLAS	266	\$81,747	25	\$6,854	132	\$4,468	14	\$3,130	78	\$4,866	50	\$9,922
DUNKLIN	1,128	\$320,074	94	\$15,766	264	\$9,438	55	\$6,993	292	\$18,396	635	\$174,447
FRANKLIN	599	\$197,438	57	\$8,768	501	\$18,925	41	\$4,496	54	\$3,223	164	\$68,861
GASCONADE	105	\$33,084	14	\$3,210	77	\$2,285	14	\$1,520	33	\$1,385	47	\$12,312
GENTRY	129	\$27,792	7	\$1,252	67	\$2,682	7	\$1,034	17	\$849	24	\$5,203
GREENE	5,594	\$1,194,264	378	\$72,845	1,884	\$58,952	91	\$14,043	620	\$36,484	521	\$170,732
GRUNDY	425	\$117,217	33	\$6,199	34	\$1,577	14	\$2,108	13	\$606	45	\$12,036
HARRISON	236	\$60,768	17	\$2,764	62	\$2,825	18	\$3,198	13	\$563	6	\$780
HENRY	261	\$108,805	44	\$5,391	188	\$5,279	9	\$1,804	40	\$2,884	106	\$29,433
HICKORY	229	\$57,508	48	\$7,630	38	\$1,111	2	\$397	52	\$2,758	74	\$17,949
HOLT	62	\$12,956	15	\$2,902	54	\$1,737	0	\$0	9	\$562	31	\$4,293
HOWARD	85	\$44,275	8	\$565	51	\$1,376	1	\$66	7	\$376	54	\$15,360
HOWELL	995	\$268,385	64	\$15,553	253	\$9,551	64	\$11,196	139	\$7,924	179	\$50,855
IRON	351	\$100,121	42	\$5,099	93	\$3,856	21	\$1,780	55	\$3,341	62	\$20,135
JACKSON	6,560	\$2,046,491	638	\$60,826	1,448	\$60,385	638	\$85,199	257	\$13,763	832	\$268,285
JASPER	3,316	\$685,225	138	\$22,846	785	\$26,020	141	\$17,382	344	\$20,184	394	\$128,118
JEFFERSON	1,014	\$350,320	141	\$22,325	716	\$28,668	145	\$13,429	123	\$7,063	234	\$90,372
JOHNSON	285	\$83,089	35	\$4,934	140	\$4,099	18	\$2,593	33	\$2,109	92	\$29,101
KNOX	118	\$62,692	13	\$1,338	57	\$2,319	2	\$970	4	\$157	34	\$7,735
LACLEDE	867	\$238,488	92	\$13,339	190	\$6,483	6	\$2,076	100	\$6,739	147	\$35,523
LAFAYETTE	324	\$107,985	85	\$3,976	103	\$7,264	32	\$3,999	24	\$1,371	76	\$26,190
LAWRENCE	1,245	\$291,702	61	\$14,440	178	\$6,699	28	\$4,891	70	\$3,913	148	\$44,371
LEWIS	132	\$39,406	17	\$2,227	35	\$1,179	10	\$1,349	21	\$1,048	85	\$14,080
LINCOLN	393	\$134,375	23	\$5,112	291	\$12,107	78	\$6,186	113	\$6,752	75	\$16,448

58

TABLE 4. MISSOURI MEDICAID RECIPIENTS AND PAYMENTS BY TYPE OF SERVICE, APRIL, 2001

COUNTY	OUTPATIENT HOSPITAL		DENTAL SERVICES		LAB & X-RAY SERVICES		AMBULANCE SERVICES		OPTOMETRIC SERVICES		HOMEMAKER / RESPITE CARE	
	RECIPIENTS	PAYMENTS	RECIPIENTS	PAYMENTS	RECIPIENTS	PAYMENTS	RECIPIENTS	PAYMENTS	RECIPIENTS	PAYMENTS	RECIPIENTS	PAYMENTS
LINN	374	\$86,754	25	\$4,841	85	\$3,001	21	\$4,291	94	\$5,112	81	\$16,533
LIVINGSTON	345	\$78,158	31	\$3,725	82	\$3,045	26	\$3,031	72	\$3,812	55	\$12,787
MCDONALD	513	\$112,022	32	\$6,863	183	\$5,483	20	\$2,661	108	\$6,503	72	\$28,446
MACON	463	\$129,078	22	\$4,666	124	\$3,196	10	\$1,452	29	\$1,637	112	\$34,849
MADISON	499	\$127,356	48	\$5,356	73	\$3,400	12	\$1,995	105	\$6,555	124	\$54,924
MARIES	170	\$64,484	18	\$1,403	81	\$2,427	18	\$3,040	27	\$1,745	41	\$7,223
MARION	654	\$164,182	63	\$13,063	219	\$8,255	47	\$3,319	110	\$7,639	90	\$20,897
MERCER	70	\$17,282	9	\$1,536	35	\$1,208	8	\$1,140	2	\$31	9	\$2,839
MILLER	233	\$91,867	21	\$4,907	123	\$4,184	32	\$3,259	35	\$2,378	86	\$17,215
MISSISSIPPI	468	\$123,452	58	\$5,454	103	\$4,222	70	\$10,789	125	\$5,750	306	\$114,996
MONITEAU	76	\$25,493	5	\$1,081	56	\$1,908	6	\$453	18	\$503	49	\$6,827
MONROE	77	\$26,799	9	\$1,473	17	\$481	4	\$257	8	\$563	92	\$27,333
MONTGOMERY	134	\$49,335	11	\$1,169	59	\$1,495	17	\$1,750	23	\$1,255	63	\$22,013
MORGAN	205	\$81,293	20	\$7,248	90	\$3,856	17	\$1,417	49	\$2,547	90	\$17,040
NEW MADRID	665	\$179,602	58	\$5,918	155	\$5,343	89	\$10,106	142	\$7,631	473	\$170,095
NEWTON	1,048	\$200,811	44	\$5,174	307	\$8,296	76	\$10,734	148	\$8,517	142	\$49,522
NODAWAY	209	\$56,690	31	\$2,355	49	\$2,186	12	\$1,132	39	\$2,699	50	\$7,464
OREGON	237	\$64,777	22	\$2,437	85	\$2,159	36	\$7,699	72	\$4,048	146	\$56,037
OSAGE	66	\$23,827	7	\$924	38	\$999	1	\$50	12	\$780	39	\$9,677
OZARK	183	\$64,160	31	\$4,832	85	\$3,077	5	\$808	30	\$1,730	80	\$28,436
PEMISCOT	1,035	\$221,004	108	\$30,569	88	\$3,329	20	\$2,606	216	\$13,042	592	\$184,434
PERRY	401	\$116,505	51	\$2,915	30	\$1,071	11	\$2,430	99	\$5,017	65	\$21,369
PETTIS	431	\$125,600	50	\$7,784	175	\$4,691	27	\$2,680	52	\$3,114	112	\$25,920
PHELPS	1,061	\$264,689	79	\$6,960	189	\$12,496	47	\$7,691	139	\$8,509	147	\$25,715
PIKE	394	\$81,618	30	\$4,947	126	\$5,460	11	\$2,786	108	\$6,405	89	\$16,995
PLATTE	210	\$89,287	35	\$3,714	86	\$3,393	12	\$1,197	29	\$1,590	48	\$8,515
POLK	669	\$140,024	75	\$9,448	121	\$4,944	16	\$3,170	96	\$5,298	76	\$22,152
PULASKI	573	\$164,128	37	\$4,713	194	\$8,855	54	\$10,279	73	\$5,085	128	\$30,570
PUTMAN	176	\$56,753	10	\$2,088	79	\$1,944	6	\$952	20	\$1,715	11	\$2,503
RALLS	136	\$24,453	12	\$2,892	42	\$1,594	7	\$583	17	\$1,097	42	\$16,953
RANDOLPH	371	\$157,490	24	\$8,230	102	\$3,519	40	\$2,567	33	\$1,950	133	\$44,081
RAY	148	\$45,457	9	\$742	92	\$3,007	19	\$1,511	18	\$1,075	57	\$10,889
REYNOLDS	186	\$55,008	21	\$3,824	82	\$2,942	21	\$4,768	45	\$3,090	86	\$20,451
RIPLEY	228	\$73,168	61	\$11,394	146	\$3,901	11	\$2,783	120	\$8,010	333	\$111,569
ST. CHARLES	716	\$262,946	70	\$8,107	232	\$10,402	62	\$3,625	84	\$5,491	167	\$70,432
ST. CLAIR	127	\$37,683	15	\$2,094	35	\$1,110	4	\$3,587	12	\$481	42	\$9,855
ST. FRANCOIS	1,444	\$395,303	112	\$12,830	338	\$17,080	125	\$11,300	191	\$12,213	346	\$144,457
STE. GENEVIEVE	259	\$65,067	32	\$2,212	57	\$1,728	18	\$2,320	40	\$1,723	64	\$25,279
ST. LOUIS	4,257	\$1,580,449	565	\$58,483	2,200	\$99,582	684	\$59,344	335	\$17,562	1,155	\$572,194
SALINE	263	\$87,222	33	\$7,639	82	\$3,267	23	\$1,824	90	\$3,705	128	\$37,589
SCHUYLER	160	\$67,173	10	\$2,211	72	\$2,121	12	\$1,259	7	\$345	50	\$12,150
SCOTLAND	147	\$32,334	2	\$124	33	\$784	0	\$0	12	\$949	52	\$20,286
SCOTT	1,369	\$324,494	90	\$11,533	299	\$10,463	48	\$5,432	235	\$11,961	455	\$177,024
SHANNON	343	\$97,604	27	\$5,964	96	\$4,085	13	\$3,548	49	\$3,021	102	\$39,126
SHELBY	141	\$37,164	10	\$2,150	39	\$1,121	12	\$2,581	16	\$947	87	\$24,228
STODDARD	775	\$216,028	113	\$13,597	408	\$10,508	73	\$8,531	201	\$9,807	300	\$119,981
STONE	711	\$165,644	59	\$6,197	141	\$4,466	17	\$4,347	91	\$4,444	73	\$22,927
SULLIVAN	280	\$74,577	10	\$2,777	70	\$2,644	3	\$260	12	\$644	17	\$3,244
TANEY	1,284	\$336,429	29	\$4,308	264	\$8,118	50	\$6,055	80	\$4,075	65	\$14,517
TEXAS	780	\$191,673	64	\$11,174	129	\$5,353	19	\$4,342	128	\$8,063	96	\$24,957
VERNON	716	\$194,521	29	\$2,432	57	\$1,995	42	\$5,157	92	\$4,343	101	\$18,368
WARREN	210	\$82,874	14	\$1,437	170	\$5,835	27	\$2,642	22	\$1,401	56	\$12,267
WASHINGTON	799	\$201,187	54	\$5,249	201	\$10,241	54	\$9,918	86	\$4,595	200	\$72,292
WAYNE	173	\$68,318	64	\$11,894	302	\$8,174	20	\$2,580	76	\$5,383	194	\$61,152
WEBSTER	562	\$144,051	65	\$13,269	263	\$8,989	22	\$3,944	102	\$5,701	133	\$37,199
WORTH	52	\$14,741	15	\$1,361	30	\$890	4	\$174	1	\$81	12	\$2,518
WRIGHT	538	\$125,774	45	\$11,178	226	\$6,960	11	\$2,217	100	\$6,393	202	\$53,772
ST. LOUIS CITY	6,377	\$2,350,452	754	\$82,366	2,024	\$84,594	1,240	\$111,715	427	\$23,707	1,985	\$978,790
INVALID COUNTY	13	\$2,396	0	\$0	3	\$484	0	\$0	0	\$0	0	\$0

65

TABLE 4. MISSOURI MEDICAID RECIPIENTS AND PAYMENTS BY TYPE OF SERVICE, APRIL, 2001

COUNTY	CLINIC SERVICES		DME SERVICES		AUDIOLOGY SERVICES		PODIATRY SERVICES		PERSONAL CARE SERVICES		FAMILY PLANNING	
	RECIPIENTS	PAYMENTS	RECIPIENTS	PAYMENTS	RECIPIENTS	PAYMENTS	RECIPIENTS	PAYMENTS	RECIPIENTS	PAYMENTS	RECIPIENTS	PAYMENTS
STATE TOTAL	77,585	\$6,468,287	16,217	\$3,220,988	549	\$103,593	5,411	\$158,145	28,936	\$12,165,690	10,599	\$735,115
ADAIR	656	\$28,625	104	\$25,807	5	\$758	39	\$982	155	\$59,969	90	\$9,113
ANDREW	229	\$23,647	51	\$5,530	2	\$939	3	\$97	43	\$9,145	22	\$1,481
ATCHISON	96	\$5,533	22	\$1,069	3	\$771	1	\$53	29	\$6,564	14	\$563
AUDRAIN	306	\$20,186	57	\$5,636	0	\$0	21	\$449	123	\$34,366	20	\$589
BARRY	1,102	\$71,932	111	\$16,967	3	\$59	35	\$1,198	229	\$90,436	128	\$11,017
BARTON	310	\$17,498	55	\$10,055	1	\$9	20	\$461	86	\$24,351	62	\$3,303
BATES	454	\$26,146	67	\$9,007	2	\$140	14	\$517	86	\$24,469	81	\$4,516
BENTON	386	\$29,441	120	\$59,465	0	\$0	18	\$1,051	141	\$43,179	89	\$7,240
BOLLINGER	265	\$21,784	87	\$7,269	9	\$667	17	\$649	196	\$58,349	61	\$2,683
BOONE	824	\$71,992	243	\$59,510	5	\$1,586	37	\$938	337	\$151,185	95	\$4,570
BUCHANAN	2,451	\$216,377	335	\$55,738	11	\$1,409	49	\$1,907	476	\$168,872	306	\$15,521
BUTLER	1,182	\$113,058	391	\$60,684	7	\$1,194	117	\$3,632	792	\$281,419	299	\$23,534
CALDWELL	185	\$15,930	30	\$4,743	2	\$1,089	13	\$343	43	\$15,169	39	\$3,830
CALLAWAY	280	\$25,087	114	\$12,085	1	\$159	27	\$583	130	\$36,484	29	\$1,252
CAMDEN	313	\$19,643	91	\$28,989	0	\$0	38	\$1,102	109	\$31,320	21	\$2,358
CAPE GIRARDEAU	1,249	\$99,004	249	\$37,323	14	\$1,747	59	\$1,686	458	\$174,141	272	\$19,865
CARROLL	236	\$22,763	43	\$5,366	0	\$0	11	\$231	65	\$20,622	46	\$6,676
CARTER	178	\$18,172	65	\$7,462	2	\$554	45	\$1,247	169	\$66,601	32	\$2,322
CASS	378	\$41,999	101	\$55,781	3	\$1,103	16	\$414	173	\$58,764	27	\$2,488
CEDAR	359	\$26,461	109	\$15,476	0	\$0	9	\$164	79	\$39,975	88	\$4,889
CHARITON	103	\$6,120	37	\$5,101	0	\$0	13	\$323	62	\$13,422	4	\$105
CHRISTIAN	685	\$53,291	131	\$30,518	2	\$33	47	\$1,107	255	\$74,865	170	\$14,349
CLARK	188	\$9,842	38	\$6,133	0	\$0	1	\$9	55	\$14,677	20	\$722
CLAY	967	\$96,055	169	\$31,966	2	\$939	48	\$1,406	306	\$87,686	68	\$3,185
CLINTON	371	\$37,468	51	\$10,506	3	\$736	19	\$361	44	\$18,949	43	\$2,339
COLE	603	\$48,935	120	\$34,200	1	\$94	47	\$1,233	164	\$53,614	29	\$1,118
COOPER	213	\$14,447	47	\$7,020	0	\$0	39	\$1,104	68	\$16,156	9	\$343
CRAWFORD	666	\$37,304	124	\$31,396	1	\$25	25	\$545	170	\$88,171	144	\$15,325
DADE	192	\$11,356	45	\$4,033	0	\$0	8	\$175	42	\$8,564	28	\$2,183
DALLAS	324	\$20,423	77	\$10,656	1	\$5	18	\$484	111	\$29,004	59	\$2,452
DAVISS	162	\$9,362	31	\$4,674	3	\$88	0	\$0	22	\$15,512	22	\$838
DEKALB	233	\$17,234	46	\$3,983	1	\$545	4	\$107	111	\$35,355	21	\$763
DENT	401	\$28,443	97	\$12,686	4	\$527	12	\$736	150	\$70,054	93	\$5,940
DOUGLAS	283	\$25,206	86	\$18,586	0	\$0	43	\$1,110	58	\$21,648	72	\$3,978
DUNKLIN	1,236	\$89,718	459	\$83,756	9	\$4,187	27	\$1,041	923	\$349,642	269	\$30,022
FRANKLIN	723	\$57,619	168	\$43,159	5	\$614	49	\$1,552	312	\$176,202	55	\$3,956
GASCONADE	194	\$11,652	33	\$9,463	0	\$0	10	\$223	54	\$21,606	8	\$302
GENTRY	123	\$13,092	20	\$3,836	9	\$2,282	6	\$66	29	\$10,321	19	\$2,510
GREENE	4,073	\$302,933	746	\$143,823	33	\$3,030	126	\$4,060	1,016	\$323,444	901	\$48,988
GRUNDY	383	\$19,047	53	\$7,171	10	\$1,173	43	\$1,383	73	\$19,035	43	\$7,120
HARRISON	244	\$23,731	48	\$3,622	5	\$2,718	5	\$94	10	\$2,266	28	\$3,736
HENRY	380	\$26,914	104	\$18,589	2	\$550	10	\$332	175	\$63,227	20	\$688
HICKORY	233	\$15,000	56	\$10,061	6	\$748	18	\$426	47	\$17,682	58	\$2,368
HOLT	57	\$5,568	21	\$3,118	1	\$45	6	\$125	25	\$7,829	10	\$307
HOWARD	119	\$7,869	39	\$2,421	0	\$0	26	\$557	77	\$25,860	8	\$425
HOWELL	863	\$59,088	221	\$36,493	11	\$1,967	81	\$2,132	230	\$71,309	196	\$12,303
IRON	464	\$24,161	124	\$22,773	5	\$1,664	39	\$1,105	196	\$155,374	83	\$5,800
JACKSON	6,372	\$698,525	1,313	\$354,406	19	\$5,555	579	\$12,539	1,767	\$710,283	334	\$18,161
JASPER	3,381	\$224,847	514	\$88,887	27	\$2,015	137	\$5,101	746	\$319,612	407	\$23,406
JEFFERSON	1,075	\$90,684	268	\$52,514	8	\$2,715	136	\$3,590	600	\$292,460	108	\$7,475
JOHNSON	278	\$23,690	78	\$19,510	0	\$0	16	\$467	164	\$73,845	32	\$1,166
KNOX	89	\$3,659	17	\$1,124	0	\$0	9	\$210	58	\$13,503	30	\$1,384
LACLEDE	671	\$31,463	121	\$13,056	4	\$34	42	\$1,548	240	\$72,524	136	\$12,749
LAFAYETTE	419	\$25,272	113	\$15,784	3	\$483	16	\$296	115	\$42,890	31	\$1,157
LAWRENCE	1,031	\$56,077	114	\$44,536	10	\$1,932	32	\$553	247	\$81,013	124	\$7,343
LEWIS	124	\$6,680	34	\$3,910	1	\$535	20	\$411	62	\$19,107	27	\$1,291
LINCOLN	338	\$29,291	83	\$14,211	3	\$257	38	\$1,197	193	\$71,165	82	\$6,286

60

TABLE 4. MISSOURI MEDICAID RECIPIENTS AND PAYMENTS BY TYPE OF SERVICE, APRIL, 2001

COUNTY	CLINIC SERVICES		DME SERVICES		AUDIOLOGY SERVICES		PODIATRY SERVICES		PERSONAL CARE SERVICES		FAMILY PLANNING	
	RECIPIENTS	PAYMENTS	RECIPIENTS	PAYMENTS	RECIPIENTS	PAYMENTS	RECIPIENTS	PAYMENTS	RECIPIENTS	PAYMENTS	RECIPIENTS	PAYMENTS
LINN	368	\$19,010	76	\$18,691	2	\$34	21	\$476	108	\$32,128	54	\$2,400
LIVINGSTON	431	\$24,781	59	\$15,806	2	\$763	26	\$601	97	\$28,587	33	\$1,250
MCDONALD	408	\$35,754	105	\$18,770	2	\$535	5	\$235	122	\$46,089	96	\$12,327
MACON	340	\$14,581	77	\$17,411	2	\$10	27	\$1,028	146	\$60,333	63	\$4,297
MADISON	347	\$23,218	84	\$6,826	3	\$564	15	\$621	157	\$58,867	64	\$13,615
MARIES	212	\$17,157	43	\$19,981	0	\$0	14	\$420	44	\$11,375	36	\$1,162
MARION	636	\$37,016	121	\$30,193	3	\$895	49	\$1,752	231	\$98,451	197	\$11,357
MERCER	47	\$2,746	17	\$786	1	\$201	2	\$117	12	\$3,018	15	\$537
MILLER	387	\$26,871	58	\$11,346	0	\$0	32	\$761	106	\$26,433	19	\$570
MISSISSIPPI	884	\$53,928	168	\$17,494	21	\$3,491	45	\$1,028	352	\$155,725	153	\$10,232
MONITEAU	177	\$14,119	40	\$5,261	0	\$0	39	\$1,152	55	\$8,228	8	\$886
MONROE	120	\$6,427	30	\$13,890	0	\$0	9	\$249	81	\$22,623	7	\$259
MONTGOMERY	140	\$8,949	50	\$14,335	1	\$510	12	\$340	79	\$24,654	10	\$308
MORGAN	385	\$30,932	92	\$25,833	2	\$902	28	\$732	153	\$39,320	13	\$470
NEW MADRID	913	\$64,204	231	\$24,497	19	\$3,043	21	\$660	586	\$208,061	135	\$5,680
NEWTON	1,111	\$69,804	168	\$38,062	13	\$167	73	\$2,142	236	\$101,811	152	\$13,374
NODAWAY	307	\$15,325	36	\$4,668	3	\$264	11	\$235	54	\$12,024	37	\$1,500
OREGON	266	\$19,389	93	\$20,010	4	\$626	17	\$362	159	\$57,649	67	\$2,638
OSAGE	110	\$6,935	37	\$9,531	0	\$0	17	\$350	49	\$12,313	8	\$378
OZARK	200	\$22,048	55	\$5,600	0	\$0	24	\$313	104	\$30,124	57	\$2,581
PEMISCOT	722	\$55,724	203	\$23,252	15	\$2,938	3	\$112	814	\$320,392	147	\$14,792
PERRY	272	\$16,905	65	\$8,165	7	\$658	13	\$294	99	\$38,203	64	\$6,047
PETTIS	492	\$37,929	123	\$22,004	5	\$2,175	49	\$1,106	248	\$85,565	47	\$2,923
PHELPS	886	\$60,121	187	\$32,563	3	\$40	72	\$3,714	195	\$47,785	201	\$11,297
PIKE	395	\$18,100	72	\$20,284	1	\$545	31	\$902	114	\$44,157	72	\$2,511
PLATTE	337	\$28,659	60	\$22,708	0	\$0	33	\$249	93	\$32,647	24	\$944
POLK	776	\$40,179	117	\$15,841	9	\$223	31	\$1,013	117	\$30,755	121	\$10,746
PULASKI	437	\$29,861	130	\$1,310	1	\$525	19	\$939	155	\$39,941	132	\$10,274
PUTMAN	77	\$6,386	41	\$2,862	1	\$11	10	\$330	26	\$17,942	18	\$540
RALLS	130	\$10,308	18	\$2,015	2	\$889	6	\$106	55	\$21,041	40	\$2,731
RANDOLPH	377	\$23,670	128	\$22,089	0	\$0	61	\$1,483	230	\$93,433	24	\$2,899
RAY	203	\$17,775	57	\$7,770	0	\$0	11	\$219	95	\$26,440	8	\$222
REYNOLDS	163	\$11,902	67	\$26,098	0	\$360	18	\$773	152	\$92,311	63	\$2,762
RIPLEY	701	\$48,269	174	\$23,335	4	\$493	31	\$1,229	440	\$141,060	140	\$11,166
ST. CHARLES	870	\$71,720	169	\$34,278	6	\$1,116	146	\$4,231	363	\$194,945	78	\$2,506
ST. CLAIR	116	\$8,712	47	\$3,070	0	\$0	2	\$15	45	\$19,367	6	\$185
ST. FRANCOIS	1,992	\$113,517	330	\$40,851	19	\$6,643	160	\$6,076	695	\$288,710	157	\$7,304
STE. GENEVIEVE	236	\$17,109	68	\$9,654	3	\$1,084	12	\$384	131	\$51,542	32	\$1,170
ST. LOUIS	4,943	\$640,868	929	\$195,556	35	\$5,284	620	\$16,801	2,282	\$1,419,912	396	\$34,188
SALINE	701	\$39,573	160	\$27,872	3	\$654	24	\$586	231	\$88,622	36	\$1,279
SCHUYLER	106	\$4,308	30	\$2,649	0	\$0	5	\$158	64	\$16,280	16	\$1,778
SCOTLAND	85	\$5,522	30	\$1,686	1	\$9	13	\$422	52	\$19,241	22	\$1,906
SCOTT	1,836	\$124,064	385	\$72,211	28	\$5,742	72	\$2,162	621	\$268,498	235	\$17,747
SHANNON	226	\$16,660	83	\$8,059	1	\$542	11	\$281	128	\$41,576	64	\$3,548
SHELBY	125	\$6,385	30	\$3,897	0	\$0	28	\$658	62	\$13,913	20	\$1,322
STODDARD	763	\$59,637	205	\$38,336	10	\$2,085	76	\$2,598	477	\$187,202	172	\$9,605
STONE	500	\$32,699	73	\$24,912	4	\$566	26	\$632	130	\$29,520	102	\$10,114
SULLIVAN	148	\$10,104	57	\$4,188	1	\$10	10	\$295	45	\$14,636	48	\$2,238
TANEY	860	\$49,968	69	\$19,044	4	\$737	20	\$1,281	137	\$34,497	138	\$12,488
TEXAS	566	\$29,398	113	\$14,478	3	\$1,565	80	\$3,184	138	\$35,496	141	\$10,464
VERNON	719	\$38,814	116	\$10,770	1	\$522	30	\$478	164	\$90,029	110	\$5,413
WARREN	208	\$12,985	42	\$8,153	2	\$57	2	\$42	55	\$13,145	34	\$2,762
WASHINGTON	715	\$44,761	210	\$59,718	8	\$3,862	34	\$797	328	\$149,527	88	\$6,637
WAYNE	408	\$37,834	152	\$23,886	2	\$55	33	\$1,702	248	\$100,551	106	\$6,128
WEBSTER	507	\$32,332	115	\$19,573	4	\$190	27	\$593	185	\$59,232	99	\$8,591
WORTH	66	\$4,168	14	\$1,393	7	\$1,278	3	\$27	8	\$1,770	8	\$303
WRIGHT	476	\$32,285	129	\$22,286	4	\$1,164	27	\$909	266	\$69,312	125	\$9,665
ST. LOUIS CITY	6,949	\$938,161	1,284	\$333,254	18	\$2,753	691	\$22,327	3,421	\$2,005,372	425	\$33,459
INVALID COUNTY	7	\$345	4	\$228	0	\$0	0	\$0	0	\$0	4	\$190

61

TABLE 4. MISSOURI MEDICAID RECIPIENTS AND PAYMENTS BY TYPE OF SERVICE, APRIL, 2001

COUNTY	EPSDT SERV -- SCREEN		REHAB CENTER SERV.		INTERMEDIATE CARE FACILITY / MR		HOSPICE		MENTAL HOSPITAL SERVICES		PSYCHIATRIC CARE UNDER AGE 22	
	RECIPIENTS	PAYMENTS	RECIPIENTS	PAYMENTS	RECIPIENTS	PAYMENTS	RECIPIENTS	PAYMENTS	RECIPIENTS	PAYMENTS	RECIPIENTS	PAYMENTS
STATE TOTAL	7,751	\$483,070	178	\$30,060	1,208	\$8,513,243	658	\$1,421,817	34	\$47,832	345	\$896,161
ADAIR	82	\$5,306	0	\$0	1	\$223	1	\$1,594	0	\$0	0	\$0
ANDREW	54	\$3,315	5	\$791	0	\$0	4	\$9,779	0	\$0	0	\$0
ATCHISON	15	\$550	2	\$447	0	\$0	1	\$3,755	0	\$0	0	\$0
AUDRAIN	5	\$300	0	\$0	0	\$0	0	\$0	0	\$0	0	\$0
BARRY	116	\$6,770	0	\$0	0	\$0	5	\$19,284	0	\$0	0	\$0
BARTON	31	\$1,980	0	\$0	0	\$0	0	\$0	0	\$0	0	\$0
BATES	20	\$1,134	0	\$0	0	\$0	0	\$0	0	\$0	0	\$0
BENTON	31	\$1,886	5	\$449	0	\$0	3	\$5,185	0	\$0	0	\$0
BOLLINGER	34	\$2,160	0	\$0	0	\$0	0	\$0	0	\$0	0	\$0
BOONE	23	\$1,577	0	\$0	0	\$0	8	\$19,558	0	\$0	15	\$6,913
BUCHANAN	387	\$24,201	6	\$889	0	\$0	16	\$31,409	0	\$0	0	\$33,022
BUTLER	313	\$19,064	0	\$0	39	\$282,640	1	\$2,328	0	\$0	1	\$18,435
CALDWELL	10	\$617	1	\$204	0	\$0	0	\$0	0	\$0	1	\$18,435
CALLAWAY	12	\$720	0	\$0	0	\$0	2	\$1,877	6	\$328	0	\$0
CAMDEN	4	\$300	0	\$0	0	\$0	3	\$1,882	0	\$0	1	\$4,455
CAPE GIRARDEAU	118	\$7,456	1	\$227	0	\$0	9	\$13,907	0	\$0	0	\$0
CARROLL	35	\$2,160	0	\$0	0	\$0	1	\$630	0	\$0	0	\$0
CARTER	51	\$3,095	0	\$0	0	\$0	0	\$0	0	\$0	0	\$0
CASS	6	\$360	1	\$207	0	\$0	15	\$28,648	0	\$0	3	\$164
CEDAR	42	\$2,601	0	\$0	0	\$0	0	\$0	0	\$0	0	\$0
CHARITON	0	\$0	0	\$0	0	\$0	1	\$447	0	\$0	2	\$30,072
CHRISTIAN	250	\$15,135	2	\$385	0	\$0	3	\$2,059	0	\$0	0	\$0
CLARK	42	\$2,632	0	\$0	0	\$0	0	\$0	0	\$0	0	\$0
CLAY	13	\$780	0	\$0	0	\$0	21	\$38,185	0	\$0	3	\$14,696
CLINTON	41	\$2,460	0	\$0	0	\$0	0	\$0	0	\$0	0	\$0
COLE	6	\$360	0	\$0	0	\$0	3	\$10,696	0	\$0	3	\$547
COOPER	1	\$60	2	\$338	2	\$33,752	0	\$0	1	\$28	1	\$783
CRAWFORD	78	\$5,245	0	\$0	0	\$0	4	\$8,519	0	\$0	1	\$70
DADE	33	\$1,860	0	\$0	0	\$0	2	\$2,167	0	\$0	0	\$0
DALLAS	43	\$2,766	0	\$0	0	\$0	3	\$9,456	0	\$0	0	\$0
DAVISS	24	\$1,565	0	\$0	0	\$0	0	\$0	0	\$0	0	\$0
DEKALB	15	\$960	0	\$0	0	\$0	0	\$0	0	\$0	0	\$0
DENT	62	\$4,032	0	\$0	0	\$0	0	\$0	0	\$0	0	\$0
DOUGLAS	37	\$2,220	1	\$120	0	\$0	2	\$1,104	0	\$0	1	\$9,217
DUNKLIN	140	\$8,436	0	\$0	0	\$0	0	\$0	0	\$0	0	\$0
FRANKLIN	8	\$548	0	\$0	0	\$0	3	\$4,567	0	\$0	2	\$13,250
GASCONADE	2	\$120	0	\$0	0	\$0	4	\$6,400	0	\$0	6	\$7,756
GENRY	12	\$735	0	\$0	0	\$0	0	\$0	0	\$0	0	\$0
GREENE	1,101	\$67,365	16	\$2,567	0	\$4,620	0	\$0	0	\$0	0	\$0
GRUNDY	18	\$1,035	0	\$0	0	\$0	34	\$80,217	0	\$0	1	\$70
HARRISON	20	\$1,105	0	\$0	0	\$0	0	\$0	0	\$0	0	\$0
HENRY	2	\$120	1	\$224	0	\$0	1	\$3,749	0	\$0	0	\$0
HICKORY	24	\$1,620	0	\$0	0	\$0	1	\$1,242	0	\$0	0	\$0
HOLT	9	\$618	5	\$722	0	\$0	1	\$997	0	\$0	0	\$0
HOWARD	0	\$0	1	\$47	0	\$0	0	\$0	0	\$0	0	\$0
HOWELL	138	\$8,601	6	\$762	0	\$0	4	\$3,814	1	\$625	1	\$13,586
IRON	76	\$4,680	1	\$28	0	\$5,432	0	\$0	0	\$0	0	\$0
JACKSON	87	\$5,616	11	\$1,020	0	\$828	105	\$218,189	1	\$31	0	\$0
JASPER	633	\$38,638	0	\$0	1	\$28,050	13	\$25,907	1	\$27	130	\$178,717
JEFFERSON	15	\$1,020	6	\$1,265	0	\$0	29	\$61,703	0	\$0	0	\$0
JOHNSON	8	\$480	2	\$115	2	\$91,813	0	\$0	0	\$0	4	\$281
KNOX	8	\$455	0	\$0	0	\$0	0	\$0	0	\$0	2	\$334
LACLEDE	24	\$1,873	0	\$0	0	\$0	0	\$0	0	\$0	0	\$0
LAFAYETTE	3	\$180	3	\$747	142	\$1,381,777	8	\$10,285	0	\$0	2	\$2,289
LAWRENCE	153	\$9,070	4	\$665	0	\$0	6	\$7,380	0	\$0	1	\$850
LEWIS	25	\$1,556	0	\$0	0	\$0	6	\$11,891	0	\$0	0	\$0
LINCOLN	72	\$5,115	1	\$68	0	\$0	8	\$24,269	0	\$0	1	\$497

TABLE 4. MISSOURI MEDICAID RECIPIENTS AND PAYMENTS BY TYPE OF SERVICE, APRIL, 2001

COUNTY	EPSDT SERV -- SCREEN		REHAB CENTER SERV.		INTERMEDIATE CARE FACILITY / MR		HOSPICE		MENTAL HOSPITAL SERVICES		PSYCHIATRIC CARE UNDER AGE 22	
	RECIPIENTS	PAYMENTS	RECIPIENTS	PAYMENTS	RECIPIENTS	PAYMENTS	RECIPIENTS	PAYMENTS	RECIPIENTS	PAYMENTS	RECIPIENTS	PAYMENTS
LINN	36	\$2,181	0	\$0	0	\$0	2	\$4,360	0	\$0	1	\$71
LIVINGSTON	33	\$1,972	0	\$0	0	\$0	0	\$0	0	\$0	0	\$0
MCDONALD	68	\$3,990	1	\$12	0	\$0	5	\$9,382	0	\$0	0	\$0
MACON	42	\$2,832	0	\$0	0	\$0	0	\$0	0	\$0	0	\$0
MADISON	40	\$2,400	0	\$0	1	\$29,224	2	\$7,585	0	\$0	0	\$0
MARIES	21	\$1,260	1	\$77	0	\$0	0	\$0	0	\$0	1	\$8,630
MARION	130	\$7,873	0	\$0	0	\$0	0	\$0	1	\$8,326	1	\$70
MERCER	4	\$314	0	\$0	0	\$0	0	\$0	0	\$0	0	\$61
MILLER	6	\$526	0	\$0	0	\$0	0	\$0	0	\$0	0	\$0
MISSISSIPPI	85	\$5,227	0	\$0	0	\$0	0	\$0	0	\$0	0	\$0
MONITEAU	1	\$60	1	\$122	0	\$0	0	\$0	0	\$0	0	\$0
MONROE	2	\$120	0	\$0	0	\$0	0	\$0	0	\$0	0	\$0
MONTGOMERY	8	\$800	0	\$0	0	\$0	0	\$0	0	\$0	0	\$0
MORGAN	2	\$120	11	\$2,398	1	\$51,916	3	\$3,387	0	\$0	1	\$25
NEW MADRID	103	\$6,282	2	\$287	0	\$0	1	\$1,798	0	\$0	0	\$0
NEWTON	195	\$12,188	0	\$0	0	\$0	3	\$6,611	0	\$0	1	\$16,130
NODAWAY	42	\$2,494	0	\$0	0	\$0	13	\$23,652	0	\$0	0	\$0
OREGON	39	\$2,680	1	\$27	0	\$0	0	\$0	0	\$0	0	\$0
OSAGE	2	\$120	0	\$0	0	\$0	0	\$0	0	\$0	0	\$0
OZARK	32	\$2,140	1	\$232	0	\$0	0	\$0	0	\$0	0	\$0
PEMISCOT	51	\$3,135	0	\$0	0	\$0	0	\$0	0	\$0	0	\$0
PERRY	25	\$1,587	0	\$0	0	\$0	1	\$1,889	0	\$0	2	\$16,706
PETTIS	19	\$1,140	0	\$0	0	\$0	1	\$7,582	0	\$0	1	\$70
PHELPS	168	\$10,525	0	\$0	0	\$0	7	\$30,285	0	\$0	0	\$0
PIKE	38	\$2,405	0	\$0	0	\$0	3	\$8,933	0	\$0	1	\$31,685
PLATTE	5	\$300	0	\$0	0	\$0	8	\$34,195	0	\$0	1	\$16,706
POLK	100	\$5,825	0	\$0	0	\$0	6	\$6,487	0	\$0	3	\$1,368
PULASKI	73	\$5,670	7	\$1,533	0	\$0	3	\$7,709	0	\$0	0	\$0
PUTMAN	9	\$546	0	\$0	0	\$0	0	\$0	0	\$0	0	\$0
RALLS	12	\$720	0	\$0	0	\$0	0	\$0	0	\$0	0	\$0
RANDOLPH	5	\$360	6	\$1,138	1	\$13,744	7	\$16,148	0	\$0	0	\$0
RAY	2	\$120	0	\$0	0	\$0	2	\$7,421	0	\$0	0	\$0
REYNOLDS	39	\$1,760	0	\$0	0	\$0	0	\$0	0	\$0	0	\$0
RIPLEY	76	\$4,800	0	\$0	0	\$2,755	0	\$0	0	\$0	0	\$0
ST. CHARLES	13	\$889	0	\$0	58	\$222,426	0	\$0	0	\$0	1	\$8,641
ST. CLAIR	5	\$300	0	\$0	0	\$0	25	\$62,479	0	\$0	4	\$54,661
ST. FRANCOIS	108	\$6,511	0	\$0	0	\$0	0	\$0	0	\$155	0	\$0
STE. GENEVIEVE	15	\$897	1	\$23	0	\$0	15	\$49,308	4	\$0	4	\$11,530
ST. LOUIS	66	\$4,549	14	\$1,479	159	\$956,269	5	\$5,348	0	\$0	1	\$1,728
SALINE	14	\$900	4	\$900	254	\$2,333,593	121	\$243,382	0	\$0	40	\$161,146
SCHUYLER	21	\$1,190	0	\$0	0	\$0	0	\$0	16	\$37,450	0	\$0
SCOTLAND	27	\$1,672	0	\$0	0	\$0	1	\$1,794	0	\$0	0	\$0
SCOTT	257	\$15,787	0	\$0	35	\$374,479	0	\$0	0	\$0	0	\$0
SHANNON	29	\$2,040	0	\$0	0	\$0	2	\$3,092	0	\$0	2	\$28,805
SHELBY	14	\$960	0	\$0	0	\$0	1	\$4,473	0	\$0	0	\$0
STODDARD	130	\$7,826	0	\$0	0	\$0	1	\$857	0	\$0	0	\$0
STONE	151	\$10,195	0	\$0	0	\$0	0	\$0	0	\$0	1	\$28,228
SULLIVAN	19	\$1,145	0	\$0	0	\$0	5	\$12,917	0	\$0	0	\$0
TANEY	211	\$13,409	0	\$0	0	\$0	0	\$0	0	\$0	0	\$0
TEXAS	70	\$4,781	0	\$0	0	\$0	12	\$23,272	0	\$0	0	\$0
VERNON	38	\$2,208	0	\$0	132	\$388,281	0	\$0	0	\$0	0	\$0
WARREN	26	\$1,694	0	\$0	0	\$0	1	\$1,972	0	\$0	0	\$0
WASHINGTON	34	\$2,007	0	\$0	0	\$0	1	\$2,214	0	\$0	2	\$8,726
WAYNE	91	\$5,730	0	\$0	0	\$0	7	\$18,461	0	\$0	1	\$1,152
WEBSTER	121	\$7,550	0	\$0	0	\$0	2	\$1,950	0	\$0	0	\$0
WORTH	9	\$615	0	\$0	0	\$0	4	\$16,845	0	\$0	0	\$0
WRIGHT	90	\$5,800	4	\$757	0	\$0	0	\$0	0	\$0	0	\$0
ST. LOUIS CITY	61	\$4,996	41	\$8,769	380	\$2,776,373	2	\$8,519	0	\$0	0	\$0
							55	\$114,399	3	\$857	93	\$164,002
INVALID COUNTY	6	\$320	0	\$0	0	\$0	0	\$0	0	\$0	0	\$0

63

TABLE 4. MISSOURI MEDICAID RECIPIENTS AND PAYMENTS BY TYPE OF SERVICE, APRIL, 2001

COUNTY	HOME HEALTH SERVICES		PHYSICAL DISABLED WAIVER		ADULT DAY HEALTH SERVICES		PRIVATE HOME ICF / MR		DIABETES SELF-MGMT TRAINING		MR / DD WAIVER	
	RECIPIENTS	PAYMENTS	RECIPIENTS	PAYMENTS	RECIPIENTS	PAYMENTS	RECIPIENTS	PAYMENTS	RECIPIENTS	PAYMENTS	RECIPIENTS	PAYMENTS
STATE TOTAL	504	\$287,705	14	\$91,755	675	\$505,744	86	\$492,664	6	\$260	6,692	\$17,666,708
ADAIR	0	\$0	0	\$0	0	\$0	0	\$0	0	\$0	116	\$346,275
ANDREW	0	\$0	0	\$0	0	\$0	0	\$0	0	\$0	12	\$32,071
ATCHISON	1	\$419	0	\$0	0	\$0	0	\$0	0	\$0	13	\$24,233
AUDRAIN	0	\$0	0	\$0	0	\$0	0	\$0	0	\$0	44	\$87,163
BARRY	3	\$333	0	\$0	0	\$0	0	\$0	0	\$0	25	\$51,698
BARTON	0	\$0	0	\$0	2	\$612	0	\$0	0	\$0	26	\$51,516
BATES	0	\$0	0	\$0	0	\$0	0	\$0	0	\$0	13	\$29,546
BENTON	3	\$494	0	\$0	0	\$0	0	\$0	0	\$0	33	\$29,023
BOLLINGER	1	\$619	0	\$0	0	\$0	0	\$0	1	\$40	24	\$14,985
BOONE	7	\$2,911	0	\$0	0	\$0	0	\$0	0	\$0	236	\$651,255
BUCHANAN	15	\$13,173	0	\$0	0	\$0	0	\$0	0	\$0	139	\$510,794
BUTLER	3	\$1,135	0	\$0	0	\$0	0	\$0	0	\$0	97	\$225,608
CALDWELL	1	\$658	0	\$0	0	\$0	0	\$0	0	\$0	4	\$8,216
CALLAWAY	4	\$1,789	0	\$0	0	\$0	0	\$0	0	\$0	41	\$102,119
CAMDEN	1	\$527	0	\$0	1	\$917	0	\$0	0	\$0	37	\$125,939
CAPE GIRARDEAU	2	\$1,242	0	\$0	2	\$1,267	0	\$0	1	\$40	108	\$228,370
CARROLL	5	\$1,723	0	\$0	0	\$0	0	\$0	0	\$0	27	\$37,727
CARTER	0	\$0	0	\$0	0	\$0	0	\$0	0	\$0	11	\$20,433
CASS	6	\$1,448	0	\$0	0	\$0	0	\$0	0	\$0	94	\$262,816
CEDAR	6	\$3,414	0	\$0	0	\$0	0	\$0	0	\$0	33	\$107,883
CHARITON	1	\$59	0	\$0	0	\$0	0	\$0	0	\$0	14	\$12,821
CHRISTIAN	2	\$291	0	\$0	5	\$4,196	0	\$0	0	\$0	34	\$59,477
CLARK	1	\$778	0	\$0	0	\$0	0	\$0	0	\$0	2	\$1,354
CLAY	8	\$4,142	0	\$0	9	\$6,249	0	\$0	0	\$0	163	\$465,038
CLINTON	2	\$2,396	0	\$0	0	\$0	0	\$0	0	\$0	20	\$39,198
COLE	2	\$705	0	\$0	0	\$0	0	\$0	0	\$0	98	\$182,811
COOPER	1	\$518	0	\$0	1	\$480	0	\$0	0	\$0	50	\$101,155
CRAWFORD	0	\$0	0	\$0	1	\$808	0	\$0	0	\$0	8	\$19,843
DADE	0	\$0	0	\$0	0	\$0	0	\$0	0	\$0	4	\$11,764
DALLAS	0	\$0	0	\$0	2	\$699	0	\$0	0	\$0	21	\$37,636
DAVISS	2	\$834	0	\$0	0	\$0	0	\$0	0	\$0	2	\$709
DEKALB	4	\$2,034	0	\$0	0	\$0	7	\$32,234	0	\$0	3	\$1,092
DENT	3	\$639	0	\$0	21	\$19,686	0	\$0	0	\$0	33	\$41,250
DOUGLAS	5	\$3,587	0	\$0	0	\$0	0	\$0	0	\$0	11	\$21,099
DUNKLIN	6	\$1,433	0	\$0	0	\$0	0	\$0	0	\$0	46	\$67,809
FRANKLIN	3	\$1,556	0	\$0	5	\$3,539	0	\$0	0	\$0	78	\$190,231
GASCONADE	0	\$0	0	\$0	0	\$0	0	\$0	0	\$0	15	\$20,504
GENTRY	0	\$0	0	\$0	0	\$0	9	\$37,278	0	\$0	38	\$84,362
GREENE	13	\$4,855	1	\$3,200	76	\$71,165	0	\$0	0	\$0	342	\$766,005
GRUNDY	0	\$0	0	\$0	0	\$0	0	\$0	0	\$0	16	\$32,200
HARRISON	1	\$393	0	\$0	0	\$0	0	\$0	0	\$0	30	\$84,510
HENRY	0	\$0	0	\$0	0	\$0	0	\$0	0	\$0	36	\$91,104
HICKORY	1	\$805	0	\$0	0	\$0	0	\$0	0	\$0	11	\$28,787
HOLT	0	\$0	0	\$0	0	\$0	0	\$0	0	\$0	0	\$0
HOWARD	6	\$2,925	0	\$0	0	\$0	0	\$0	0	\$0	42	\$80,747
HOWELL	7	\$4,070	0	\$0	4	\$3,912	0	\$0	0	\$0	43	\$76,477
IRON	2	\$242	0	\$0	1	\$67	0	\$0	0	\$0	37	\$51,229
JACKSON	91	\$74,300	2	\$17,438	62	\$42,575	0	\$0	0	\$0	884	\$2,349,263
JASPER	4	\$4,874	1	\$39	1	\$874	0	\$0	0	\$0	220	\$586,489
JEFFERSON	12	\$4,147	1	\$3,175	12	\$8,218	8	\$34,570	0	\$0	149	\$269,527
JOHNSON	5	\$2,056	0	\$0	0	\$0	0	\$0	0	\$0	36	\$153,678
KNOX	0	\$0	0	\$0	0	\$0	0	\$0	0	\$0	2	\$3,846
LACLEDE	3	\$852	0	\$0	0	\$0	0	\$0	0	\$0	39	\$71,454
LAFAYETTE	6	\$1,833	0	\$0	2	\$699	0	\$0	0	\$0	64	\$273,565
LAWRENCE	0	\$0	0	\$0	0	\$0	0	\$0	0	\$0	31	\$46,067
LEWIS	0	\$0	0	\$0	0	\$0	0	\$0	0	\$0	7	\$12,151
LINCOLN	3	\$2,035	0	\$0	1	\$655	0	\$0	0	\$0	37	\$113,922

64

TABLE 4. MISSOURI MEDICAID RECIPIENTS AND PAYMENTS BY TYPE OF SERVICE, APRIL, 2001

COUNTY	HOME HEALTH SERVICES		PHYSICAL DISABLED WAIVER		ADULT DAY HEALTH SERVICES		PRIVATE HOME ICF / MR		DIABETES SELF-MGMT TRAINING		MR / DD WAIVER	
	RECIPIENTS	PAYMENTS	RECIPIENTS	PAYMENTS	RECIPIENTS	PAYMENTS	RECIPIENTS	PAYMENTS	RECIPIENTS	PAYMENTS	RECIPIENTS	PAYMENTS
LINN	2	\$658	0	\$0	0	\$0	0	\$0	0	\$0	12	\$18,641
LIVINGSTON	1	\$159	0	\$0	0	\$0	0	\$0	0	\$0	23	\$55,198
MCDONALD	1	\$29	0	\$0	1	\$830	0	\$0	0	\$0	22	\$60,488
MACON	2	\$683	0	\$0	0	\$0	0	\$0	0	\$0	16	\$38,567
MADISON	3	\$735	1	\$12,486	4	\$2,665	0	\$0	0	\$0	26	\$28,898
MARIES	3	\$2,707	0	\$0	0	\$0	0	\$0	0	\$0	4	\$11,135
MARION	4	\$4,790	0	\$0	0	\$0	0	\$0	0	\$0	129	\$247,293
MERCER	0	\$0	0	\$0	0	\$0	0	\$0	0	\$0	2	\$2,875
MILLER	4	\$2,813	0	\$0	0	\$0	0	\$0	0	\$0	14	\$30,888
MISSISSIPPI	2	\$569	0	\$0	2	\$1,267	0	\$0	1	\$40	1	\$4,362
MONITEAU	0	\$0	0	\$0	0	\$0	0	\$0	0	\$0	4	\$7,582
MONROE	0	\$0	0	\$0	0	\$0	0	\$0	0	\$0	37	\$77,393
MONTGOMERY	2	\$642	0	\$0	0	\$0	0	\$0	0	\$0	12	\$28,853
MORGAN	1	\$53	0	\$0	0	\$0	0	\$0	0	\$0	39	\$67,470
NEW MADRID	5	\$1,524	0	\$0	2	\$1,048	0	\$0	0	\$0	6	\$10,560
NEWTON	0	\$0	0	\$0	6	\$4,320	0	\$0	0	\$0	67	\$172,503
NODAWAY	0	\$0	0	\$0	0	\$0	0	\$0	0	\$0	45	\$127,255
OREGON	2	\$1,572	0	\$0	0	\$0	0	\$0	0	\$0	26	\$57,877
OSAGE	1	\$179	0	\$0	1	\$809	0	\$0	0	\$0	16	\$10,388
OZARK	0	\$0	0	\$0	0	\$0	0	\$0	0	\$0	5	\$12,348
PEMISCOT	7	\$4,244	0	\$0	0	\$0	0	\$0	0	\$0	3	\$8,979
PERRY	1	\$1,025	0	\$0	0	\$0	0	\$0	0	\$0	38	\$70,186
PETTIS	4	\$1,144	1	\$9,350	0	\$0	0	\$0	0	\$0	117	\$218,973
PHELPS	5	\$3,779	0	\$0	20	\$14,986	0	\$0	0	\$0	86	\$172,009
PIKE	0	\$0	0	\$0	0	\$0	0	\$0	0	\$0	51	\$145,613
PLATTE	3	\$1,993	0	\$0	2	\$1,660	0	\$0	0	\$0	59	\$106,270
POLK	0	\$0	0	\$0	0	\$0	0	\$0	0	\$0	63	\$170,843
PULASKI	3	\$390	0	\$0	3	\$1,729	0	\$0	0	\$0	27	\$43,572
PUTMAN	0	\$0	0	\$0	0	\$0	0	\$0	0	\$0	2	\$1,646
RALLS	1	\$192	0	\$0	0	\$0	0	\$0	0	\$0	20	\$48,427
RANDOLPH	5	\$2,007	0	\$0	0	\$0	0	\$0	0	\$0	22	\$70,197
RAY	3	\$712	0	\$0	0	\$0	0	\$0	0	\$0	37	\$76,681
REYNOLDS	0	\$0	0	\$0	0	\$0	0	\$0	0	\$0	13	\$18,703
RIPLEY	6	\$2,341	0	\$0	0	\$0	0	\$0	0	\$0	21	\$44,632
ST. CHARLES	6	\$2,907	0	\$0	25	\$17,545	0	\$0	0	\$0	303	\$1,130,246
ST. CLAIR	0	\$0	0	\$0	0	\$0	0	\$0	0	\$0	3	\$7,822
ST. FRANCOIS	9	\$5,293	0	\$0	25	\$22,418	0	\$0	0	\$0	46	\$54,867
STE. GENEVIEVE	1	\$363	0	\$0	4	\$2,622	0	\$0	0	\$0	27	\$65,533
ST. LOUIS	41	\$19,369	4	\$38,683	177	\$134,836	16	\$54,255	0	\$0	763	\$2,886,608
SALINE	2	\$758	0	\$0	0	\$0	0	\$0	0	\$0	106	\$300,686
SCHUYLER	0	\$0	0	\$0	0	\$0	0	\$0	0	\$0	4	\$2,701
SCOTLAND	0	\$0	0	\$0	0	\$0	0	\$0	0	\$0	1	\$3,496
SCOTT	4	\$910	1	\$3,633	16	\$11,952	0	\$0	2	\$100	52	\$155,603
SHANNON	3	\$7,101	0	\$0	0	\$0	0	\$0	0	\$0	4	\$7,472
SHELBY	1	\$4,587	0	\$0	0	\$0	0	\$0	0	\$0	9	\$16,396
STODDARD	5	\$2,788	2	\$3,750	0	\$0	0	\$0	1	\$40	85	\$124,458
STONE	6	\$2,270	0	\$0	1	\$961	0	\$0	0	\$0	4	\$6,778
SULLIVAN	0	\$0	0	\$0	0	\$0	0	\$0	0	\$0	8	\$42,070
TANEY	3	\$1,453	0	\$0	2	\$2,797	0	\$0	0	\$0	43	\$121,366
TEXAS	3	\$838	0	\$0	0	\$0	0	\$0	0	\$0	24	\$53,119
VERNON	3	\$1,566	0	\$0	8	\$3,918	0	\$0	0	\$0	48	\$201,188
WARREN	2	\$2,046	0	\$0	1	\$874	0	\$0	0	\$0	57	\$199,215
WASHINGTON	4	\$3,429	0	\$0	16	\$10,094	0	\$0	0	\$0	43	\$55,533
WAYNE	0	\$0	0	\$0	0	\$0	0	\$0	0	\$0	9	\$19,657
WEBSTER	2	\$239	0	\$0	1	\$961	0	\$0	0	\$0	18	\$35,947
WORTH	1	\$59	0	\$0	0	\$0	0	\$0	0	\$0	0	\$0
WRIGHT	0	\$0	0	\$0	0	\$0	0	\$0	0	\$0	14	\$26,971
ST. LOUIS CITY	85	\$44,503	0	\$0	150	\$100,815	46	\$334,324	0	\$0	156	\$479,723
INVALID COUNTY	0	\$0	0	\$0	0	\$0	0	\$0	0	\$0	1	\$5,048

65

TABLE 4. MISSOURI MEDICAID RECIPIENTS AND PAYMENTS BY TYPE OF SERVICE, APRIL, 2001

COUNTY	NURSE PRACTITIONER		CASE MANAGEMENT		PSYCHIATRIC REHAB PRIVATE		PSYCHIATRIC REHAB PUBLIC		NON-EMERGENCY TRANSPORTATION		CSTAR PRIVATE	
	RECIPIENTS	PAYMENTS	RECIPIENTS	PAYMENTS	RECIPIENTS	PAYMENTS	RECIPIENTS	PAYMENTS	RECIPIENTS	PAYMENTS	RECIPIENTS	PAYMENTS
STATE TOTAL	3,026	\$93,530	1,397	\$38,584	7,426	\$3,689,945	0	\$0	6,661	\$1,464,972	1,859	\$1,215,743
ADAIR	44	\$3,027	2	\$16	68	\$38,305	0	\$0	26	\$9,070	44	\$48,358
ANDREW	0	\$0	1	\$30	11	\$4,429	0	\$0	4	\$2,283	1	\$467
ATCHISON	13	\$173	0	\$0	3	\$1,577	0	\$0	7	\$1,370	0	\$0
AUDRAIN	4	\$57	0	\$0	90	\$47,782	0	\$0	21	\$2,789	2	\$3,220
BARRY	5	\$94	47	\$1,100	64	\$59,686	0	\$0	79	\$21,192	8	\$5,521
BARTON	6	\$149	7	\$160	12	\$6,110	0	\$0	7	\$1,067	7	\$1,694
BATES	18	\$586	1	\$8	40	\$22,424	0	\$0	32	\$6,290	0	\$0
BENTON	18	\$1,452	9	\$138	59	\$27,136	0	\$0	71	\$17,803	15	\$3,899
BOLLINGER	46	\$1,307	0	\$0	52	\$32,444	0	\$0	20	\$7,601	1	\$1,673
BOONE	59	\$1,663	0	\$0	271	\$123,224	0	\$0	131	\$32,779	81	\$32,956
BUCHANAN	4	\$76	119	\$2,752	324	\$160,522	0	\$0	105	\$48,824	60	\$43,327
BUTLER	199	\$4,981	45	\$958	108	\$41,030	0	\$0	84	\$18,015	42	\$26,859
CALDWELL	0	\$0	2	\$16	7	\$3,252	0	\$0	13	\$8,680	2	\$708
CALLAWAY	21	\$532	2	\$16	112	\$73,492	0	\$0	48	\$12,241	5	\$3,815
CAMDEN	2	\$57	1	\$8	35	\$23,622	0	\$0	19	\$3,685	2	\$2,639
CAPE GIRARDEAU	200	\$6,039	18	\$136	178	\$97,592	0	\$0	62	\$13,769	45	\$21,999
CARROLL	3	\$680	0	\$0	8	\$769	0	\$0	21	\$7,689	0	\$0
CARTER	12	\$385	2	\$16	6	\$2,253	0	\$0	19	\$4,042	0	\$0
CASS	25	\$731	0	\$0	87	\$47,976	0	\$0	57	\$11,928	16	\$14,515
CEDAR	27	\$1,632	6	\$234	69	\$32,683	0	\$0	32	\$7,807	5	\$2,516
CHARITON	4	\$50	2	\$16	4	\$228	0	\$0	13	\$2,704	2	\$1,553
CHRISTIAN	78	\$1,983	23	\$280	7	\$725	0	\$0	51	\$14,329	7	\$7,287
CLARK	0	\$0	0	\$0	0	\$0	0	\$0	5	\$2,175	1	\$951
CLAY	4	\$85	2	\$16	137	\$39,505	0	\$0	62	\$11,197	7	\$2,595
CLINTON	0	\$0	7	\$78	12	\$3,573	0	\$0	9	\$3,890	2	\$1,650
COLE	14	\$344	0	\$0	205	\$124,352	0	\$0	45	\$10,790	21	\$20,753
COOPER	2	\$19	0	\$0	11	\$3,974	0	\$0	17	\$4,781	3	\$420
CRAWFORD	24	\$506	28	\$638	28	\$18,343	0	\$0	33	\$9,931	6	\$8,794
DADE	2	\$48	3	\$24	6	\$3,625	0	\$0	8	\$562	6	\$1,242
DALLAS	17	\$450	3	\$46	6	\$505	0	\$0	42	\$8,457	2	\$1,216
DAVISS	1	\$29	5	\$62	6	\$2,191	0	\$0	9	\$4,110	2	\$1,029
DEKALB	2	\$77	1	\$8	16	\$8,429	0	\$0	7	\$2,397	3	\$961
DENT	20	\$482	7	\$152	36	\$19,436	0	\$0	28	\$3,889	5	\$6,451
DOUGLAS	43	\$1,072	5	\$196	5	\$436	0	\$0	35	\$9,758	1	\$1,199
DUNKLIN	43	\$1,118	7	\$48	14	\$9,172	0	\$0	143	\$30,450	39	\$27,697
FRANKLIN	5	\$104	2	\$91	31	\$7,653	0	\$0	93	\$23,971	18	\$13,180
GASCONADE	3	\$129	1	\$8	23	\$11,536	0	\$0	23	\$7,780	1	\$20
GENTRY	1	\$35	9	\$256	5	\$2,148	0	\$0	10	\$6,108	1	\$349
GREENE	327	\$8,372	61	\$796	42	\$7,171	0	\$0	352	\$74,317	97	\$59,582
GRUNDY	3	\$75	1	\$30	55	\$21,013	0	\$0	20	\$4,909	17	\$7,128
HARRISON	8	\$351	16	\$326	14	\$5,217	0	\$0	19	\$3,428	2	\$986
HENRY	39	\$1,371	0	\$0	97	\$63,538	0	\$0	31	\$10,803	23	\$18,206
HICKORY	28	\$694	4	\$98	17	\$7,907	0	\$0	22	\$4,745	1	\$10
HOLT	6	\$90	0	\$0	4	\$1,584	0	\$0	4	\$1,826	1	\$451
HOWARD	32	\$988	0	\$0	9	\$2,419	0	\$0	13	\$6,264	2	\$927
HOWELL	75	\$1,759	4	\$24	56	\$18,494	0	\$0	84	\$14,598	1	\$982
IRON	14	\$616	4	\$150	26	\$7,738	0	\$0	22	\$2,812	0	\$0
JACKSON	81	\$2,336	11	\$176	928	\$407,671	0	\$0	747	\$119,784	171	\$147,619
JASPER	73	\$1,603	172	\$8,056	219	\$109,459	0	\$0	85	\$13,894	52	\$32,585
JEFFERSON	29	\$1,078	3	\$59	119	\$57,158	0	\$0	225	\$35,995	20	\$22,003
JOHNSON	45	\$1,511	0	\$0	147	\$84,989	0	\$0	42	\$10,062	1	\$30
KNOX	3	\$86	2	\$68	18	\$11,204	0	\$0	8	\$2,013	7	\$4,941
LACLEDE	12	\$424	0	\$0	64	\$26,252	0	\$0	44	\$11,460	4	\$3,402
LAFAYETTE	23	\$861	0	\$0	67	\$41,655	0	\$0	23	\$5,372	0	\$0
LAWRENCE	16	\$661	49	\$1,082	52	\$41,307	0	\$0	67	\$15,846	6	\$2,635
LEWIS	9	\$197	0	\$0	4	\$588	0	\$0	16	\$4,924	5	\$1,418
LINCOLN	4	\$50	0	\$0	37	\$11,180	0	\$0	41	\$14,270	13	\$8,032

TABLE 4. MISSOURI MEDICAID RECIPIENTS AND PAYMENTS BY TYPE OF SERVICE, APRIL, 2001

COUNTY	NURSE PRACTITIONER		CASE MANAGEMENT		PSYCHIATRIC REHAB PRIVATE		PSYCHIATRIC REHAB PUBLIC		NON-EMERGENCY TRANSPORTATION		CSTAR PRIVATE	
	RECIPIENTS	PAYMENTS	RECIPIENTS	PAYMENTS	RECIPIENTS	PAYMENTS	RECIPIENTS	PAYMENTS	RECIPIENTS	PAYMENTS	RECIPIENTS	PAYMENTS
LINN	16	\$955	37	\$1,872	16	\$4,313	0	\$0	31	\$10,417	10	\$9,595
LIVINGSTON	4	\$300	1	\$8	37	\$11,574	0	\$0	46	\$20,259	9	\$6,464
MCDONALD	2	\$48	68	\$1,864	25	\$19,943	0	\$0	15	\$3,443	3	\$2,464
MACON	36	\$2,291	1	\$60	14	\$6,154	0	\$0	37	\$17,641	3	\$2,220
MADISON	37	\$2,616	8	\$218	36	\$18,168	0	\$0	32	\$4,965	4	\$731
MARIES	7	\$269	1	\$30	12	\$12,790	0	\$0	18	\$4,189	0	\$0
MARION	4	\$70	21	\$776	162	\$108,005	0	\$0	31	\$8,760	22	\$11,658
MERCER	2	\$73	0	\$0	1	\$12	0	\$0	6	\$3,311	1	\$3,525
MILLER	5	\$141	0	\$0	34	\$12,817	0	\$0	38	\$9,316	3	\$3,632
MISSISSIPPI	3	\$61	44	\$1,182	33	\$15,606	0	\$0	80	\$14,288	4	\$2,408
MONITEAU	0	\$0	0	\$0	13	\$3,834	0	\$0	12	\$5,878	1	\$767
MONROE	4	\$96	1	\$8	7	\$5,755	0	\$0	13	\$7,787	2	\$801
MONTGOMERY	2	\$36	0	\$0	26	\$12,515	0	\$0	9	\$1,832	2	\$254
MORGAN	5	\$110	0	\$0	21	\$7,202	0	\$0	43	\$10,571	1	\$10
NEW MADRID	19	\$349	28	\$1,024	36	\$14,723	0	\$0	96	\$24,347	18	\$7,862
NEWTON	29	\$606	42	\$1,372	43	\$26,933	0	\$0	23	\$5,922	15	\$11,528
NODAWAY	4	\$60	6	\$100	20	\$10,410	0	\$0	9	\$1,769	1	\$107
OREGON	15	\$418	11	\$274	15	\$6,556	0	\$0	42	\$9,469	0	\$0
OSAGE	1	\$65	2	\$16	18	\$13,902	0	\$0	11	\$2,640	1	\$1,478
OZARK	10	\$147	1	\$8	6	\$1,203	0	\$0	20	\$2,940	0	\$0
PEMISCOT	2	\$45	69	\$1,926	0	\$0	0	\$0	66	\$19,002	18	\$15,437
PERRY	15	\$378	0	\$0	22	\$13,498	0	\$0	15	\$4,481	3	\$334
PETTIS	19	\$418	25	\$318	91	\$44,478	0	\$0	55	\$14,425	21	\$4,341
PHELPS	36	\$1,658	30	\$630	86	\$41,919	0	\$0	51	\$11,304	19	\$20,768
PIKE	5	\$132	0	\$0	31	\$18,098	0	\$0	20	\$5,044	0	\$0
PLATTE	6	\$198	0	\$0	43	\$11,169	0	\$0	28	\$4,372	0	\$0
POLK	57	\$1,952	6	\$48	6	\$2,757	0	\$0	69	\$15,060	5	\$2,891
PULASKI	5	\$292	0	\$0	58	\$38,983	0	\$0	59	\$16,434	4	\$6,427
PUTMAN	6	\$568	2	\$60	4	\$853	0	\$0	3	\$1,313	0	\$0
RALLS	0	\$0	11	\$266	20	\$13,117	0	\$0	4	\$605	2	\$541
RANDOLPH	22	\$2,298	0	\$0	33	\$7,272	0	\$0	33	\$11,497	11	\$6,740
RAY	1	\$15	0	\$0	5	\$518	0	\$0	36	\$7,590	3	\$494
REYNOLDS	12	\$803	12	\$260	8	\$4,337	0	\$0	16	\$2,144	2	\$1,897
RIPLEY	22	\$620	6	\$48	24	\$8,994	0	\$0	51	\$10,310	6	\$4,546
ST. CHARLES	45	\$1,120	0	\$0	131	\$45,256	0	\$0	101	\$28,821	43	\$27,150
ST. CLAIR	19	\$852	1	\$8	25	\$10,764	0	\$0	14	\$3,844	1	\$183
ST. FRANCOIS	34	\$2,015	4	\$98	229	\$129,333	0	\$0	137	\$28,312	32	\$6,443
STE. GENEVIEVE	5	\$146	0	\$0	35	\$12,310	0	\$0	8	\$2,548	7	\$3,804
ST. LOUIS	200	\$5,236	42	\$1,200	596	\$279,729	0	\$0	711	\$117,358	188	\$123,192
SALINE	8	\$164	1	\$8	29	\$6,733	0	\$0	37	\$6,969	0	\$0
SCHUYLER	5	\$370	7	\$166	0	\$0	0	\$0	8	\$1,603	1	\$771
SCOTLAND	16	\$495	0	\$0	4	\$1,265	0	\$0	13	\$4,752	1	\$3,048
SCOTT	58	\$1,098	12	\$206	99	\$46,242	0	\$0	68	\$15,641	13	\$4,786
SHANNON	9	\$246	6	\$100	9	\$2,853	0	\$0	27	\$5,506	1	\$2,028
SHELBY	16	\$439	9	\$212	5	\$1,632	0	\$0	14	\$5,439	2	\$197
STODDARD	46	\$969	22	\$56	50	\$19,900	0	\$0	75	\$15,187	4	\$2,319
STONE	17	\$525	4	\$70	6	\$1,574	0	\$0	22	\$7,286	0	\$0
SULLIVAN	2	\$49	6	\$136	12	\$6,533	0	\$0	13	\$3,217	2	\$847
TANEY	10	\$281	12	\$324	7	\$1,490	0	\$0	34	\$10,215	2	\$4,020
TEXAS	53	\$1,106	27	\$822	21	\$3,958	0	\$0	47	\$9,355	5	\$1,949
VERNON	36	\$894	0	\$0	72	\$46,596	0	\$0	22	\$5,146	51	\$23,057
WARREN	0	\$0	0	\$0	20	\$6,766	0	\$0	23	\$4,351	7	\$5,799
WASHINGTON	9	\$567	1	\$248	35	\$12,897	0	\$0	60	\$15,371	10	\$2,231
WAYNE	87	\$2,040	8	\$146	35	\$12,851	0	\$0	41	\$12,244	8	\$6,836
WEBSTER	26	\$737	11	\$198	4	\$939	0	\$0	45	\$12,070	5	\$6,243
WORTH	0	\$0	2	\$68	1	\$153	0	\$0	1	\$288	0	\$0
WRIGHT	29	\$617	44	\$1,212	27	\$6,596	0	\$0	45	\$7,109	2	\$2,447
ST. LOUIS CITY	85	\$2,052	51	\$2,565	837	\$486,426	0	\$0	621	\$95,433	394	\$235,974
INVALID COUNTY	2	\$102	0	\$0	0	\$0	0	\$0	0	\$0	0	\$0

67

TABLE 4. MISSOURI MEDICAID RECIPIENTS AND PAYMENTS BY TYPE OF SERVICE, APRIL, 2001

COUNTY	CSTAR PUBLIC		FEDERALLY QUALIFIED HEALTH CLINIC		NON-PARTICIPATING PROVIDERS		RURAL HEALTH CLINICS		CRNA		AIDS WAIVER	
	RECIPIENTS	PAYMENTS	RECIPIENTS	PAYMENTS	RECIPIENTS	PAYMENTS	RECIPIENTS	PAYMENTS	RECIPIENTS	PAYMENTS	RECIPIENTS	PAYMENTS
STATE TOTAL	0	\$0	5,405	\$642,314	384	\$45,138	26,927	\$2,134,600	908	\$57,452	15	\$32,300
ADAIR	0	\$0	202	\$33,969	0	\$0	14	\$837	1	\$10	0	\$0
ANDREW	0	\$0	24	\$1,890	0	\$0	62	\$3,414	0	\$0	0	\$0
ATCHISON	0	\$0	7	\$704	2	\$376	0	\$0	2	\$74	0	\$0
AUDRAIN	0	\$0	3	\$294	2	\$80	3	\$201	3	\$159	0	\$0
BARRY	0	\$0	2	\$343	0	\$0	321	\$25,446	21	\$1,289	0	\$0
BARTON	0	\$0	0	\$0	2	\$783	38	\$2,381	0	\$0	0	\$0
BATES	0	\$0	0	\$0	10	\$600	161	\$5,033	7	\$636	0	\$0
BENTON	0	\$0	0	\$0	1	\$43	16	\$1,530	2	\$52	0	\$0
BOLLINGER	0	\$0	147	\$12,793	2	\$38	111	\$7,015	9	\$574	0	\$0
BOONE	0	\$0	151	\$18,813	8	\$955	2	\$77	0	\$0	0	\$0
BUCHANAN	0	\$0	347	\$28,157	5	\$1,025	40	\$2,212	2	\$55	0	\$0
BUTLER	0	\$0	18	\$1,462	2	\$89	85	\$7,273	4	\$356	0	\$0
CALDWELL	0	\$0	76	\$6,487	0	\$0	131	\$10,946	0	\$0	0	\$0
CALLAWAY	0	\$0	4	\$527	2	\$44	4	\$399	1	\$79	0	\$0
CAMDEN	0	\$0	14	\$1,058	3	\$223	19	\$1,515	6	\$227	0	\$0
CAPE GIRARDEAU	0	\$0	123	\$11,087	2	\$193	765	\$59,153	27	\$1,936	0	\$0
CARROLL	0	\$0	5	\$285	0	\$0	8	\$1,218	0	\$0	0	\$0
CARTER	0	\$0	98	\$4,421	2	\$122	128	\$7,683	1	\$86	0	\$0
CASS	0	\$0	3	\$175	2	\$59	81	\$4,255	0	\$0	0	\$0
CEDAR	0	\$0	0	\$0	0	\$0	496	\$30,056	19	\$1,451	0	\$0
CHARITON	0	\$0	1	\$45	0	\$0	16	\$576	1	\$11	0	\$0
CHRISTIAN	0	\$0	0	\$0	6	\$1,374	231	\$16,034	24	\$1,578	0	\$0
CLARK	0	\$0	11	\$4,856	0	\$0	36	\$2,323	0	\$0	0	\$0
CLAY	0	\$0	49	\$1,653	5	\$364	5	\$252	7	\$178	0	\$0
CLINTON	0	\$0	6	\$284	1	\$6	20	\$1,027	2	\$137	0	\$0
COLE	0	\$0	3	\$339	10	\$2,305	4	\$563	0	\$0	0	\$0
COOPER	0	\$0	3	\$141	1	\$34	3	\$120	1	\$26	0	\$0
CRAWFORD	0	\$0	3	\$109	5	\$275	956	\$86,854	0	\$0	0	\$0
DADE	0	\$0	0	\$0	1	\$40	168	\$12,425	7	\$624	0	\$0
DALLAS	0	\$0	0	\$0	5	\$655	382	\$37,504	13	\$894	0	\$0
DAVISS	0	\$0	25	\$1,364	0	\$0	122	\$8,900	2	\$99	0	\$0
DEKALB	0	\$0	9	\$460	3	\$178	83	\$5,070	2	\$78	0	\$0
DENT	0	\$0	68	\$2,865	4	\$299	487	\$36,474	2	\$77	0	\$0
DOUGLAS	0	\$0	0	\$0	0	\$0	141	\$13,439	11	\$782	0	\$0
DUNKLIN	0	\$0	183	\$22,065	0	\$0	1,061	\$67,026	7	\$475	0	\$0
FRANKLIN	0	\$0	0	\$0	2	\$166	151	\$11,382	0	\$0	0	\$0
GASCONADE	0	\$0	1	\$66	0	\$0	8	\$1,101	0	\$0	0	\$0
GENTRY	0	\$0	24	\$1,131	0	\$0	41	\$2,736	0	\$0	0	\$0
GREENE	0	\$0	4	\$204	33	\$4,164	196	\$14,292	105	\$5,782	0	\$0
GRUNDY	0	\$0	3	\$107	3	\$34	139	\$9,366	4	\$162	0	\$0
HARRISON	0	\$0	0	\$0	0	\$0	315	\$20,356	0	\$0	0	\$0
HENRY	0	\$0	0	\$0	6	\$412	8	\$492	4	\$125	0	\$0
HICKORY	0	\$0	1	\$30	1	\$45	189	\$17,583	16	\$2,122	0	\$0
HOLT	0	\$0	103	\$5,592	0	\$0	4	\$145	0	\$0	0	\$0
HOWARD	0	\$0	0	\$0	1	\$134	1	\$58	0	\$0	0	\$0
HOWELL	0	\$0	2	\$103	3	\$61	1,382	\$125,963	27	\$1,801	0	\$0
IRON	0	\$0	36	\$1,411	1	\$65	74	\$7,092	9	\$509	0	\$0
JACKSON	0	\$0	958	\$109,975	12	\$1,256	14	\$796	35	\$1,058	0	\$0
JASPER	0	\$0	0	\$0	34	\$4,771	43	\$2,812	9	\$489	0	\$0
JEFFERSON	0	\$0	18	\$7,615	27	\$2,309	80	\$4,564	19	\$1,110	1	\$919
JOHNSON	0	\$0	1	\$47	3	\$110	106	\$6,709	4	\$130	0	\$0
KNOX	0	\$0	53	\$7,517	0	\$0	40	\$2,239	1	\$34	0	\$0
LACLEDE	0	\$0	49	\$7,376	19	\$2,233	1,230	\$95,357	22	\$1,299	0	\$0
LAFAYETTE	0	\$0	2	\$208	5	\$311	31	\$3,088	0	\$0	0	\$0
LAWRENCE	0	\$0	1	\$58	10	\$1,891	208	\$14,341	18	\$777	0	\$0
LEWIS	0	\$0	6	\$580	0	\$0	355	\$24,861	3	\$525	0	\$0
LINCOLN	0	\$0	1	\$102	8	\$2,850	693	\$91,418	0	\$0	0	\$0

68

TABLE 4. MISSOURI MEDICAID RECIPIENTS AND PAYMENTS BY TYPE OF SERVICE, APRIL, 2001

COUNTY	CSTAR PUBLIC		FEDERALLY QUALIFIED HEALTH CLINIC		NON-PARTICIPATING PROVIDERS		RURAL HEALTH CLINICS		CRNA		AIDS WAIVER	
	RECIPIENTS	PAYMENTS	RECIPIENTS	PAYMENTS	RECIPIENTS	PAYMENTS	RECIPIENTS	PAYMENTS	RECIPIENTS	PAYMENTS	RECIPIENTS	PAYMENTS
LINN	0	\$0	9	\$838	0	\$0	29	\$1,751	1	\$12	0	\$0
LIVINGSTON	0	\$0	13	\$603	0	\$0	20	\$1,322	0	\$0	0	\$0
MCDONALD	0	\$0	22	\$1,081	3	\$443	609	\$47,505	4	\$231	0	\$0
MACON	0	\$0	37	\$7,609	1	\$19	4	\$125	1	\$45	0	\$0
MADISON	0	\$0	8	\$579	2	\$37	13	\$643	11	\$493	0	\$0
MARIES	0	\$0	1	\$55	0	\$0	97	\$8,692	0	\$0	0	\$0
MARION	0	\$0	6	\$834	2	\$9	54	\$3,936	26	\$2,000	0	\$0
MERCER	0	\$0	1	\$47	0	\$0	114	\$6,694	0	\$0	0	\$0
MILLER	0	\$0	8	\$1,149	0	\$0	10	\$1,038	6	\$304	0	\$0
MISSISSIPPI	0	\$0	59	\$10,962	2	\$334	272	\$11,059	4	\$262	0	\$0
MONITEAU	0	\$0	3	\$335	0	\$0	0	\$0	0	\$0	0	\$0
MONROE	0	\$0	4	\$1,675	0	\$0	7	\$241	1	\$20	0	\$0
MONTGOMERY	0	\$0	0	\$0	0	\$0	56	\$10,076	0	\$0	0	\$0
MORGAN	0	\$0	2	\$100	1	\$46	2	\$160	4	\$228	0	\$0
NEW MADRID	0	\$0	358	\$53,312	1	\$5	250	\$18,352	8	\$832	0	\$0
NEWTON	0	\$0	3	\$243	2	\$97	286	\$23,459	3	\$187	0	\$0
NODAWAY	0	\$0	10	\$695	0	\$0	6	\$400	0	\$0	0	\$0
OREGON	0	\$0	0	\$0	10	\$233	711	\$48,963	5	\$351	0	\$0
OSAGE	0	\$0	0	\$0	0	\$0	2	\$187	0	\$0	0	\$0
OZARK	0	\$0	0	\$0	0	\$0	507	\$47,142	6	\$324	0	\$0
PEMISCOT	0	\$0	30	\$2,041	0	\$0	1,445	\$153,117	16	\$590	0	\$0
PERRY	0	\$0	3	\$200	0	\$0	416	\$25,820	4	\$535	0	\$0
PETTIS	0	\$0	1	\$24	14	\$865	5	\$258	6	\$221	0	\$0
PHELPS	0	\$0	4	\$266	5	\$364	144	\$12,071	4	\$420	0	\$0
PIKE	0	\$0	0	\$0	0	\$0	266	\$14,185	8	\$338	0	\$0
PLATTE	0	\$0	5	\$184	0	\$0	1	\$59	3	\$97	0	\$0
POLK	0	\$0	0	\$0	2	\$154	154	\$12,518	27	\$2,289	0	\$0
PULASKI	0	\$0	156	\$25,191	0	\$0	1,074	\$90,555	18	\$1,472	0	\$0
PUTMAN	0	\$0	7	\$3,777	0	\$0	150	\$7,201	0	\$0	0	\$0
RALLS	0	\$0	2	\$3,246	1	\$36	7	\$306	8	\$547	0	\$0
RANDOLPH	0	\$0	16	\$1,807	2	\$96	1	\$45	1	\$38	0	\$0
RAY	0	\$0	3	\$103	0	\$0	69	\$7,658	1	\$12	0	\$0
REYNOLDS	0	\$0	47	\$1,201	0	\$0	317	\$25,802	4	\$183	0	\$0
RIPLEY	0	\$0	11	\$1,568	8	\$243	1,130	\$92,496	0	\$0	0	\$0
ST. CHARLES	0	\$0	9	\$2,101	5	\$748	26	\$1,550	4	\$249	0	\$0
ST. CLAIR	0	\$0	0	\$0	5	\$542	12	\$1,034	0	\$0	0	\$0
ST. FRANCOIS	0	\$0	5	\$211	4	\$45	372	\$27,424	40	\$1,480	0	\$0
STE. GENEVIEVE	0	\$0	1	\$48	0	\$0	166	\$8,378	5	\$374	0	\$0
ST. LOUIS	0	\$0	261	\$29,287	12	\$2,653	28	\$1,532	14	\$635	3	\$4,816
SALINE	0	\$0	0	\$0	3	\$26	2	\$13	4	\$215	0	\$0
SCHUYLER	0	\$0	31	\$7,279	0	\$0	78	\$5,254	0	\$0	0	\$0
SCOTLAND	0	\$0	47	\$3,214	0	\$0	135	\$10,017	0	\$0	0	\$0
SCOTT	0	\$0	255	\$34,004	0	\$0	291	\$18,918	25	\$1,671	1	\$143
SHANNON	0	\$0	50	\$1,740	0	\$0	710	\$62,413	6	\$551	0	\$0
SHELBY	0	\$0	7	\$1,710	0	\$0	105	\$5,179	6	\$371	0	\$0
STODDARD	0	\$0	81	\$15,331	1	\$41	298	\$16,602	8	\$843	0	\$0
STONE	0	\$0	0	\$0	2	\$1,083	488	\$28,909	13	\$765	0	\$0
SULLIVAN	0	\$0	16	\$2,288	1	\$9	337	\$23,851	1	\$20	0	\$0
TANEY	0	\$0	0	\$0	5	\$1,953	462	\$33,071	8	\$424	0	\$0
TEXAS	0	\$0	6	\$275	1	\$13	883	\$75,072	29	\$1,558	0	\$0
VERNON	0	\$0	0	\$0	13	\$1,634	48	\$3,388	35	\$3,317	0	\$0
WARREN	0	\$0	2	\$100	1	\$91	33	\$3,634	0	\$0	0	\$0
WASHINGTON	0	\$0	2	\$99	1	\$13	863	\$60,321	10	\$899	0	\$0
WAYNE	0	\$0	24	\$1,516	2	\$145	517	\$51,929	4	\$207	0	\$0
WEBSTER	0	\$0	1	\$89	8	\$1,164	519	\$41,677	14	\$814	0	\$0
WORTH	0	\$0	0	\$0	0	\$0	4	\$157	0	\$0	0	\$0
WRIGHT	0	\$0	0	\$0	4	\$131	779	\$62,168	15	\$698	0	\$0
ST. LOUIS CITY	0	\$0	930	\$124,480	6	\$863	33	\$1,893	27	\$2,422	10	\$26,420
INVALID COUNTY	0	\$0	0	\$0	0	\$0	2	\$345	0	\$0	0	\$0

69

TABLE 4. MISSOURI MEDICAID RECIPIENTS AND PAYMENTS BY TYPE OF SERVICE, APRIL, 2001

COUNTY	COMPREHENSIVE DAY REHAB		EPSDT REFERRAL SERVICES		EPSDT TARGETED CASE MANAGEMENT		STATE INSTITUTION TARGETED CASE MNGMNT		MENTAL HOSPITAL TARGETED CASE MNCMNT		INDEPENDENT LIVING WAIVER	
	RECIPIENTS	PAYMENTS	RECIPIENTS	PAYMENTS	RECIPIENTS	PAYMENTS	RECIPIENTS	PAYMENTS	RECIPIENTS	PAYMENTS	RECIPIENTS	PAYMENTS
STATE TOTAL	22	\$58,485	66,196	\$10,058,854	1,293	\$141,983	4,515	\$1,169,422	228	\$62,198	166	\$192,738
ADAIR	0	\$0	563	\$67,379	0	\$0	34	\$7,764	0	\$0	6	\$6,236
ANDREW	0	\$0	258	\$46,505	0	\$0	16	\$1,698	0	\$0	0	\$0
ATCHISON	0	\$0	220	\$18,686	24	\$2,653	6	\$2,489	0	\$0	1	\$1,023
AUDRAIN	0	\$0	109	\$31,298	0	\$0	9	\$2,588	0	\$0	0	\$0
BARRY	0	\$0	923	\$114,258	0	\$0	51	\$17,316	0	\$0	0	\$0
BARTON	0	\$0	413	\$36,979	0	\$0	9	\$3,345	0	\$0	1	\$2,289
BATES	0	\$0	404	\$35,921	1	\$111	23	\$8,837	0	\$0	3	\$1,120
BENTON	0	\$0	576	\$45,312	0	\$0	8	\$5,479	1	\$90	0	\$0
BOLLINGER	0	\$0	371	\$51,701	0	\$0	22	\$8,887	0	\$0	0	\$0
BOONE	0	\$0	490	\$123,387	0	\$0	52	\$10,301	1	\$78	6	\$3,763
BUCHANAN	0	\$0	2,433	\$325,661	7	\$773	174	\$30,007	0	\$0	0	\$0
BUTLER	0	\$0	1,705	\$205,205	0	\$0	37	\$10,586	0	\$0	9	\$6,443
CALDWELL	0	\$0	247	\$27,296	0	\$0	3	\$282	0	\$0	0	\$0
CALLAWAY	0	\$0	138	\$45,263	4	\$440	9	\$4,666	0	\$0	0	\$0
CAMDEN	0	\$0	87	\$13,099	0	\$0	14	\$7,362	0	\$0	0	\$0
CAPE GIRARDEAU	3	\$1,430	1,169	\$131,502	0	\$111	88	\$26,882	0	\$0	4	\$2,521
CARROLL	0	\$0	331	\$45,895	0	\$0	9	\$1,496	1	\$174	0	\$0
CARTER	0	\$0	317	\$29,004	0	\$0	2	\$1,278	0	\$0	0	\$0
CASS	0	\$0	127	\$59,022	25	\$2,764	18	\$10,554	0	\$0	2	\$2,241
CEDAR	0	\$0	347	\$67,700	0	\$0	24	\$10,049	0	\$0	2	\$1,144
CHARITON	0	\$0	28	\$7,131	0	\$0	4	\$841	0	\$0	0	\$0
CHRISTIAN	0	\$0	1,423	\$161,350	0	\$0	51	\$13,384	0	\$0	1	\$1,108
CLARK	0	\$0	219	\$19,554	0	\$0	18	\$3,588	0	\$0	0	\$0
CLAY	0	\$0	191	\$85,486	26	\$2,875	96	\$11,899	0	\$0	4	\$5,432
CLINTON	0	\$0	334	\$56,878	4	\$443	4	\$700	0	\$0	0	\$0
COLE	0	\$0	141	\$45,278	1	\$111	51	\$11,161	0	\$0	1	\$2,241
COOPER	0	\$0	29	\$3,030	0	\$0	6	\$592	0	\$0	0	\$0
CRAWFORD	0	\$0	530	\$56,238	0	\$0	16	\$9,207	0	\$0	4	\$5,066
DADE	0	\$0	187	\$18,292	0	\$0	7	\$4,377	0	\$0	0	\$0
DALLAS	0	\$0	486	\$75,990	0	\$0	14	\$4,836	0	\$0	0	\$0
DAVISS	0	\$0	199	\$22,158	0	\$0	9	\$1,204	0	\$0	0	\$0
DEKALB	0	\$0	182	\$17,353	0	\$0	6	\$479	0	\$0	0	\$0
DENT	0	\$0	551	\$57,668	0	\$0	10	\$3,024	0	\$0	0	\$0
DOUGLAS	0	\$0	582	\$92,068	0	\$0	8	\$1,071	0	\$0	0	\$0
DUNKLIN	0	\$0	1,902	\$175,057	0	\$0	28	\$8,983	0	\$0	1	\$97
FRANKLIN	1	\$1,430	176	\$39,279	0	\$0	82	\$23,617	0	\$0	4	\$2,521
GASCONADE	0	\$0	59	\$9,382	0	\$0	22	\$9,241	0	\$0	0	\$0
GENRY	0	\$0	174	\$19,035	0	\$0	6	\$1,567	0	\$0	0	\$0
GREENE	0	\$0	6,701	\$858,276	0	\$0	144	\$39,911	0	\$0	0	\$0
GRUNDY	0	\$0	308	\$35,391	0	\$0	42	\$6,636	0	\$0	0	\$0
HARRISON	0	\$0	337	\$38,598	0	\$0	23	\$6,598	0	\$0	0	\$0
HENRY	0	\$0	83	\$25,808	0	\$0	18	\$10,262	0	\$0	2	\$913
HICKORY	0	\$0	312	\$48,830	2	\$220	5	\$2,183	0	\$0	1	\$1,461
HOLT	0	\$0	150	\$12,938	0	\$0	1	\$6	0	\$0	1	\$1,120
HOWARD	0	\$0	69	\$12,001	0	\$0	11	\$503	0	\$0	0	\$0
HOWELL	0	\$0	1,230	\$172,695	0	\$0	31	\$11,745	0	\$0	1	\$694
IRON	0	\$0	509	\$66,759	0	\$0	20	\$1,908	0	\$0	3	\$4,287
JACKSON	2	\$11,015	2,507	\$781,000	1,103	\$121,107	536	\$110,440	2	\$354	17	\$24,506
JASPER	2	\$8,395	3,267	\$339,477	0	\$0	356	\$124,749	0	\$0	5	\$7,432
JEFFERSON	0	\$0	481	\$154,333	0	\$0	58	\$9,770	0	\$0	1	\$730
JOHNSON	0	\$0	100	\$17,208	1	\$110	31	\$13,901	1	\$210	2	\$3,008
KNOX	0	\$0	128	\$13,528	0	\$0	7	\$331	0	\$0	0	\$0
LACLEDE	0	\$0	749	\$88,491	0	\$0	33	\$11,693	0	\$0	0	\$0
LAFAYETTE	0	\$0	75	\$23,799	2	\$220	36	\$14,278	0	\$0	1	\$48
LAWRENCE	1	\$8,485	1,199	\$114,752	2	\$222	42	\$13,811	0	\$0	1	\$2,436
LEWIS	0	\$0	177	\$15,118	0	\$0	6	\$2,544	0	\$0	0	\$0
LINCOLN	1	\$330	464	\$47,343	0	\$0	76	\$10,596	0	\$0	0	\$0

70

TABLE 4. MISSOURI MEDICAID RECIPIENTS AND PAYMENTS BY TYPE OF SERVICE, APRIL, 2001

COUNTY	COMPREHENSIVE DAY REHAB		EPSDT REFERRAL SERVICES		EPSDT TARGETED CASE MANAGEMENT		STATE INSTITUTION TARGETED CASE MNGMNT		MENTAL HOSPITAL TARGETED CASE MNGMNT		INDEPENDENT LIVING WAIVER	
	RECIPIENTS	PAYMENTS	RECIPIENTS	PAYMENTS	RECIPIENTS	PAYMENTS	RECIPIENTS	PAYMENTS	RECIPIENTS	PAYMENTS	RECIPIENTS	PAYMENTS
LINN	0	\$0	474	\$35,332	0	\$0	19	\$8,057	0	\$0	0	\$0
LIVINGSTON	0	\$0	340	\$33,532	0	\$0	34	\$4,006	0	\$0	0	\$0
MCDONALD	0	\$0	600	\$56,545	0	\$0	18	\$5,490	0	\$0	0	\$0
MACON	0	\$0	361	\$41,560	0	\$0	6	\$2,445	0	\$0	0	\$0
MADISON	0	\$0	435	\$50,198	0	\$0	9	\$3,416	0	\$0	2	\$864
MARIES	0	\$0	203	\$18,670	0	\$0	2	\$1,843	0	\$0	0	\$0
MARION	0	\$0	1,072	\$94,949	0	\$0	66	\$15,011	0	\$0	3	\$3,142
MERCER	0	\$0	59	\$3,977	0	\$0	5	\$589	0	\$0	0	\$0
MILLER	0	\$0	90	\$18,335	0	\$0	7	\$2,408	0	\$0	2	\$3,678
MISSISSIPPI	0	\$0	754	\$88,002	0	\$0	9	\$3,551	0	\$0	0	\$0
MONITEAU	0	\$0	24	\$1,922	0	\$0	3	\$651	1	\$126	0	\$0
MONROE	0	\$0	37	\$5,603	1	\$110	4	\$1,900	0	\$0	0	\$0
MONTGOMERY	0	\$0	52	\$8,766	0	\$0	3	\$1,281	0	\$0	0	\$0
MORGAN	0	\$0	55	\$12,214	0	\$0	5	\$438	0	\$0	1	\$633
NEW MADRID	0	\$0	1,070	\$181,188	0	\$0	20	\$6,924	0	\$0	1	\$3,702
NEWTON	1	\$1,210	1,265	\$136,783	0	\$0	38	\$14,992	0	\$0	0	\$0
NODAWAY	0	\$0	287	\$19,930	0	\$0	14	\$2,804	0	\$0	1	\$1,364
OREGON	0	\$0	238	\$39,069	0	\$0	6	\$2,339	0	\$0	3	\$1,473
OSAGE	0	\$0	18	\$2,718	0	\$0	14	\$2,759	0	\$0	0	\$0
OZARK	0	\$0	232	\$25,869	0	\$0	6	\$3,195	0	\$0	1	\$1,985
PEMISCOT	0	\$0	1,081	\$132,801	0	\$0	21	\$7,471	0	\$0	1	\$1,120
PERRY	0	\$0	327	\$55,887	0	\$0	28	\$8,373	0	\$0	2	\$2,545
PETTIS	0	\$0	135	\$16,418	1	\$111	21	\$2,888	155	\$45,308	0	\$0
PHELPS	0	\$0	1,218	\$146,098	1	\$110	37	\$15,468	0	\$0	0	\$0
PIKE	0	\$0	227	\$43,461	0	\$0	12	\$870	0	\$0	0	\$0
PLATTE	0	\$0	65	\$13,005	10	\$1,105	15	\$3,230	0	\$0	0	\$0
POLK	0	\$0	908	\$139,294	1	\$110	13	\$2,645	0	\$0	0	\$0
PULASKI	0	\$0	640	\$71,394	1	\$110	21	\$11,121	0	\$0	0	\$0
PUTMAN	0	\$0	110	\$8,577	0	\$0	6	\$1,404	0	\$0	2	\$1,157
RALLS	0	\$0	237	\$16,180	0	\$0	9	\$2,326	0	\$0	0	\$0
RANDOLPH	0	\$0	113	\$16,834	3	\$330	43	\$10,142	0	\$0	1	\$2,460
RAY	0	\$0	28	\$2,732	2	\$221	10	\$1,137	0	\$0	0	\$0
REYNOLDS	0	\$0	251	\$70,393	0	\$0	5	\$1,588	0	\$0	2	\$4,604
RIPLEY	0	\$0	459	\$52,539	0	\$0	9	\$3,607	0	\$0	3	\$5,970
ST. CHARLES	1	\$1,650	356	\$117,661	9	\$992	127	\$20,896	0	\$0	4	\$6,248
ST. CLAIR	0	\$0	38	\$7,699	1	\$110	8	\$4,775	0	\$0	1	\$438
ST. FRANCOIS	1	\$6,590	849	\$178,547	0	\$0	131	\$35,361	0	\$0	3	\$2,655
STE. GENEVIEVE	0	\$0	162	\$30,490	0	\$0	15	\$4,616	0	\$0	0	\$0
ST. LOUIS	4	\$4,310	2,414	\$740,649	3	\$332	518	\$110,851	0	\$0	16	\$21,716
SALINE	0	\$0	210	\$38,871	9	\$993	22	\$2,176	66	\$15,858	0	\$0
SCHUYLER	0	\$0	137	\$13,962	0	\$0	0	\$0	0	\$0	0	\$0
SCOTLAND	0	\$0	110	\$18,084	0	\$0	1	\$73	0	\$0	0	\$0
SCOTT	2	\$770	1,595	\$287,407	0	\$0	63	\$20,475	0	\$0	0	\$0
SHANNON	0	\$0	217	\$19,300	0	\$0	1	\$380	0	\$0	0	\$0
SHELBY	0	\$0	147	\$13,437	0	\$0	7	\$2,925	0	\$0	0	\$0
STODDARD	0	\$0	914	\$81,929	0	\$0	27	\$6,721	0	\$0	4	\$2,886
STONE	0	\$0	692	\$65,511	0	\$0	9	\$3,072	0	\$0	0	\$0
SULLIVAN	0	\$0	124	\$8,677	0	\$0	4	\$196	0	\$0	0	\$0
TANEY	0	\$0	973	\$104,441	0	\$0	29	\$7,376	0	\$0	2	\$1,254
TEXAS	0	\$0	747	\$112,325	0	\$0	10	\$2,564	0	\$0	1	\$1,023
VERNON	0	\$0	881	\$191,170	12	\$1,325	38	\$16,434	0	\$0	5	\$4,823
WARREN	0	\$0	169	\$13,939	0	\$0	26	\$5,563	0	\$0	0	\$0
WASHINGTON	0	\$0	377	\$36,355	0	\$0	21	\$2,121	0	\$0	0	\$0
WAYNE	0	\$0	591	\$88,490	0	\$0	8	\$2,307	0	\$0	3	\$5,310
WEBSTER	0	\$0	840	\$126,583	0	\$0	12	\$5,073	0	\$0	0	\$0
WORTH	0	\$0	58	\$11,514	0	\$0	2	\$712	0	\$0	0	\$0
WRIGHT	0	\$0	706	\$85,053	0	\$0	10	\$2,782	0	\$0	0	\$0
ST. LOUIS CITY	3	\$12,870	1,903	\$640,057	0	\$0	362	\$81,245	0	\$0	18	\$23,787
INVALID COUNTY	0	\$0	54	\$17,222	37	\$4,086	4	\$797	0	\$0	0	\$0

TABLE 4. MISSOURI MEDICAID RECIPIENTS AND PAYMENTS BY TYPE OF SERVICE, APRIL, 2001

COUNTY	DFS CASE MANAGEMENT	
	RECIPIENTS	PAYMENTS
STATE TOTAL	1,606	\$5,306,992
ADAIR	7	\$9,197
ANDREW	3	\$6,834
ATCHISON	110	\$370,399
AUDRAIN	6	\$14,501
BARRY	7	\$15,096
BARTON	4	\$7,830
BATES	1	\$15,265
BENTON	0	\$0
BOLLINGER	2	\$1,043
BOONE	17	\$39,662
BUCHANAN	12	\$44,404
BUTLER	3	\$2,606
CALDWELL	0	\$0
CALLAWAY	23	\$75,133
CAMDEN	0	\$0
CAPE GIRARDEAU	6	\$11,648
CARROLL	0	\$0
CARTER	0	\$0
CASS	15	\$106,597
CEDAR	4	\$7,843
CHARITON	0	\$0
CHRISTIAN	18	\$41,033
CLARK	1	\$875
CLAY	2	\$36,432
CLINTON	1	\$13,725
COLE	6	\$15,139
COOPER	0	\$0
CRAWFORD	1	\$3,394
DADE	1	\$3,054
DALLAS	0	\$0
DAVISS	1	\$822
DEKALB	0	\$0
DENT	5	\$11,454
DOUGLAS	0	\$0
DUNKLIN	0	\$0
FRANKLIN	6	\$11,682
GASCONADE	0	\$0
GENTRY	1	\$3,244
GREENE	85	\$238,135
GRUNDY	0	\$0
HARRISON	1	\$3,244
HENRY	2	\$13,488
HICKORY	0	\$0
HOLT	0	\$0
HOWARD	2	\$2,494
HOWELL	5	\$14,019
IRON	1	\$1,806
JACKSON	215	\$882,189
JASPER	46	\$108,200
JEFFERSON	13	\$47,895
JOHNSON	0	\$0
KNOX	2	\$3,948
LACLEDE	6	\$10,073
LAFAYETTE	5	\$34,604
LAWRENCE	14	\$26,542
LEWIS	2	\$1,754
LINCOLN	3	\$7,402

TABLE 4. MISSOURI MEDICAID RECIPIENTS AND PAYMENTS BY TYPE OF SERVICE, APRIL, 2001

COUNTY	DFS CASE MANAGEMENT	
	RECIPIENTS	PAYMENTS
LINN	1	\$786
LIVINGSTON	0	\$0
MCDONALD	1	\$2,841
MACON	0	\$0
MADISON	0	\$0
MARIES	0	\$0
MARION	2	\$4,928
MERCER	0	\$0
MILLER	4	\$16,382
MISSISSIPPI	0	\$0
MONITEAU	0	\$0
MONROE	0	\$0
MONTGOMERY	4	\$11,865
MORGAN	0	\$0
NEW MADRID	0	\$0
NEWTON	4	\$8,073
NODAWAY	0	\$0
OREGON	1	\$1,902
OSAGE	0	\$0
OZARK	0	\$0
PEMISCOT	0	\$0
PERRY	0	\$0
PETTIS	7	\$21,342
PHelps	102	\$317,144
PIKE	0	\$0
PLATTE	5	\$16,484
POLK	70	\$188,678
PULASKI	18	\$40,954
PUTMAN	0	\$0
RALLS	1	\$2,491
RANDOLPH	6	\$17,400
RAY	0	\$0
REYNOLDS	80	\$208,116
RIPLEY	1	\$2,491
ST. CHARLES	27	\$106,397
ST. CLAIR	3	\$5,258
ST. FRANCOIS	39	\$99,067
STE. GENEVIEVE	1	\$3,244
ST. LOUIS	230	\$838,558
SALINE	41	\$163,386
SCHUYLER	0	\$0
SCOTLAND	1	\$2,773
SCOTT	4	\$6,480
SHANNON	1	\$807
SHELBY	2	\$2,718
STODDARD	2	\$5,398
STONE	1	\$1,844
SULLIVAN	0	\$0
TANEY	5	\$11,726
TEXAS	1	\$3,288
VERNON	57	\$268,889
WARREN	0	\$0
WASHINGTON	1	\$3,244
WAYNE	0	\$0
WEBSTER	1	\$2,491
WORTH	0	\$0
WRIGHT	0	\$0
ST. LOUIS CITY	191	\$549,207
INVALID COUNTY	26	\$105,595

73

Table 5. Medical Statistics, April, 2001

ELIGIBILITY CATEGORY: Grand Total

Number of eligibles on 03/30/01 - 858,079

Capitation enrollment - 366,356

Total eligibles enrolled during April - 863,502

	EXPENDITURES	RECIPIENTS	COST PER RECIPIENT	UNITS OF SERVICE	UNITS PER RECIPIENT	COST PER SERVICE
NURSING FACILITIES.....	\$61,818,122.51	25,366*	\$2,437.05	776,430	30.6	\$79.62
HOSPITALS						
Inpatient.....	\$34,612,751.75	10,356	\$3,342.29	45,291	4.4	\$764.23
Outpatient.....	\$21,286,890.62	74,364	\$286.25	278,681	3.7	\$76.38
Subtotal.....	\$55,899,642.37	80,170*	\$697.26	323,972	4.0	\$172.54
DENTAL SERVICES.....	\$991,394.91	7,003*	\$141.57	23,729	3.4	\$41.78
PHARMACY.....	\$53,966,702.29	225,768*	\$239.04	1,092,118	4.8	\$49.41
PHYSICIAN RELATED						
Physician.....	\$5,678,456.21	72,522	\$78.30	264,850	3.7	\$21.44
Clinic.....	\$6,450,015.08	77,257	\$83.49	437,950	5.7	\$14.73
Family Planning.....	\$728,549.73	10,350	\$70.37	25,499	2.5	\$28.56
X-ray & Lab.....	\$912,459.97	24,539	\$37.18	70,497	2.9	\$12.94
Nurse Practitioner.....	\$93,204.16	3,015	\$30.91	4,539	1.5	\$20.53
Podiatry.....	\$158,028.15	5,407	\$29.23	8,577	1.6	\$18.42
CRNA Services.....	\$57,036.00	903	\$63.16	61,939	68.6	\$92.92
Rural Health Clinics.....	\$2,131,459.39	26,881	\$79.29	51,048	1.9	\$41.75
Case Management.....	\$38,365.72	1,389	\$27.62	1,737	1.3	\$22.09
Fed Qualified Health Care..	\$636,520.11	5,355	\$118.86	13,114	2.4	\$48.54
Subtotal.....	\$16,883,894.52	170,259*	\$99.17	939,750	5.5	\$17.97
IN-HOME SERVICES						
Home Health Services.....	\$287,705.54	504	\$570.84	29,125	57.8	\$9.88
Adult Day Health Care.....	\$505,744.32	675	\$749.25	12,128	18.0	\$41.70
Homemaker/Respite Care....	\$6,067,859.00	17,732	\$342.20	529,623	29.9	\$11.46
Personal Care.....	\$12,165,690.31	28,936	\$420.43	872,894	30.2	\$13.94
Aids Waiver.....	\$32,300.18	15	\$2,153.35	1,770	118.0	\$18.25
Physical Disabled Waiver....	\$91,755.62	14	\$6,553.97	3,638	259.9	\$25.22
Independent Living Waiver..	\$192,738.88	166	\$1,161.08	15,817	95.3	\$12.19
Subtotal.....	\$19,343,793.85	32,870*	\$588.49	1,464,995	44.5	\$13.20
REHAB AND SPECIALTY SERVICE						
Audiology Services.....	\$103,593.89	549	\$188.70	803	1.5	\$129.01
Optometric Services.....	\$522,456.49	9,169	\$56.98	16,116	1.8	\$32.42
Durable Medical Equip.....	\$3,220,842.93	16,213	\$198.66	69,624	4.3	\$46.26
Ambulance Services.....	\$679,894.07	5,757	\$118.10	83,548	14.5	\$8.14
Rehabilitation Center.....	\$30,060.28	178	\$168.88	273	1.5	\$110.11
Hospice.....	\$1,421,817.90	658	\$2,160.82	18,347	27.9	\$77.50
Non-Emergency Trans.....	\$1,464,297.61	6,654	\$220.06	33,946	5.1	\$43.14
Non-Participating Prov.....	\$45,138.18	384	\$117.55	1,639	4.3	\$27.54
Comprehensive Day Rehab....	\$58,485.00	22	\$2,658.41	547	24.9	\$106.96
Diabetes Self-Mgmt Trning..	\$260.00	6	\$43.33	7	1.2	\$37.14
Subtotal.....	\$7,546,846.35	36,428*	\$207.17	224,850	6.1	\$33.56
BUY-IN PREMIUMS						
Part-A.....	\$215,816.00	688	\$313.69			
Part-B.....	\$4,627,622.00	90,380	\$51.20			
Subtotal ***.....	\$4,843,438.00	91,068	\$53.18			
MENTAL HEALTH SERVICES						
Private Home ICF/MR.....	\$492,664.05	86	\$5,728.65	2,637	30.7	\$186.83
MR/DD Waiver.....	\$17,666,708.17	6,692	\$2,639.97	1,124,855	168.1	\$15.71
Psych Rehab-Private.....	\$3,689,521.80	7,423	\$497.04	202,327	27.3	\$18.24
CSTAR-Private.....	\$1,198,062.36	1,838	\$651.83	209,592	114.0	\$5.72
Targeted Case management..	\$62,198.40	228	\$272.80	10,360	45.4	\$6.00
Subtotal.....	\$23,109,154.78	15,951*	\$1,448.76	1,549,771	97.1	\$14.91
STATE INSTITUTIONS						
ICF/Mentally Retarded.....	\$8,513,243.51	1,208	\$7,047.39	34,752	28.8	\$244.97
Mental Hospital.....	\$47,832.09	34	\$1,406.83	504	14.8	\$94.90
Psych Care Under Age 22....	\$895,799.20	340	\$2,634.70	2,431	7.2	\$368.49
Psych Rehab-Public.....						
CSTAR-Public.....						
Targeted Case management..	\$1,150,900.54	4,460	\$258.05	106,404	23.9	\$10.82
DFS Case Management.....	\$5,303,663.32	1,605	\$3,304.46	1,738	1.1	\$3,051.59
Subtotal.....	\$15,911,438.66	7,497*	\$2,122.37	145,829	19.4	\$109.11
EPSDT SERVICES						
EPSDT Screenings.....	\$481,437.58	7,727	\$62.31	8,254	1.1	\$58.33
EPSDT Referral Services,..	\$10,031,268.80	65,823	\$152.40	569,619	8.7	\$17.61
EPSDT Targeted Case Mgmt..	\$141,983.00	1,293	\$109.81	1,285	1.0	\$110.49
Subtotal.....	\$10,654,689.38	68,530*	\$155.47	579,158	8.4	\$18.40
MANAGED CARE PREMIUMS.....	\$41,868,922.51	366,356*	\$114.28			
=====						
Total.....	\$312,838,040.13	679,576*	\$460.34			

* Unduplicated totals

*** Recipients are not added to total.

Table 5 totals do not include \$436,292.55 of ME Code 81

Table 5. Medical Statistics, April, 2001

ELIGIBILITY CATEGORY: Old Age Assistance

Number of eligibles on 03/30/01 - 67,386

Total eligibles enrolled during April - 69,690

	EXPENDITURES	RECIPIENTS	COST PER RECIPIENT	UNITS OF SERVICE	UNITS PER RECIPIENT	COST PER SERVICE
NURSING FACILITIES	\$51,851,382.28	21,616*	\$2,398.75	660,082	30.5	\$78.55
HOSPITALS						
Inpatient.....	\$2,164,564.27	1,714	\$1,262.87	4,398	2.6	\$492.17
Outpatient.....	\$2,782,740.61	11,244	\$247.49	23,503	2.1	\$118.40
Subtotal.....	\$4,947,304.88	12,524*	\$395.03	27,901	2.2	\$177.32
DENTAL SERVICES	\$192,300.68	1,159*	\$165.92	3,343	2.9	\$57.52
PHARMACY	\$15,109,026.23	58,139*	\$259.88	384,837	6.6	\$39.26
PHYSICIAN RELATED						
Physician.....	\$909,862.73	16,915	\$53.79	45,685	2.7	\$19.92
Clinic.....	\$1,227,323.52	17,804	\$68.94	64,364	3.6	\$19.07
Family Planning.....	\$2,334.02	30	\$77.80	33	1.1	\$70.73
X-ray & Lab.....	\$109,587.15	4,301	\$25.48	11,768	2.7	\$9.31
Nurse Practitioner.....	\$14,525.13	653	\$22.24	907	1.4	\$16.01
Podiatry.....	\$74,762.04	3,098	\$24.13	4,634	1.5	\$16.13
CRNA Services.....	\$3,986.56	108	\$36.91	1,702	15.8	\$2.34
Rural Health Clinics.....	\$244,969.37	4,468	\$54.83	11,726	2.6	\$20.89
Case Management.....						
Fed Qualified Health Care.....	\$87,502.10	879	\$99.55	2,414	2.7	\$36.25
Subtotal.....	\$2,674,852.62	35,644*	\$75.04	143,233	4.0	\$18.67
IN-HOME SERVICES						
Home Health Services.....	\$4,904.24	16	\$306.52	119	7.4	\$41.21
Adult Day Health Care.....	\$128,535.92	195	\$659.16	3,004	15.4	\$42.79
Homemaker/Respite Care.....	\$5,453,775.04	16,094	\$338.87	478,131	29.7	\$11.41
Personal Care.....	\$5,383,999.76	16,278	\$330.75	377,414	23.2	\$14.27
Aids Waiver.....						
Physical Disabled Waiver..						
Independent Living Waiver..						
Subtotal.....	\$10,971,214.96	19,215*	\$570.97	858,668	44.6	\$12.78
REHAB AND SPECIALTY SERVICE						
Audiology Services.....	\$62,023.12	258	\$240.40	356	1.4	\$174.22
Optometric Services.....	\$114,328.35	2,368	\$48.28	3,703	1.6	\$30.87
Durable Medical Equip.....	\$456,894.09	5,426	\$84.20	10,706	2.0	\$42.68
Ambulance Services.....	\$215,455.35	2,449	\$87.98	28,639	11.7	\$7.52
Rehabilitation Center.....	\$23,591.98	126	\$187.24	180	1.4	\$131.07
Hospice.....	\$1,036,877.73	504	\$2,057.30	14,071	27.9	\$73.69
Non-Emergency Trans.....	\$411,311.42	1,870	\$219.95	9,637	5.2	\$42.68
Non-Participating Prov....	\$6,260.76	97	\$64.54	276	2.8	\$22.68
Comprehensive Day Rehab...						
Diabetes Self-Mgmt Trning..						
Subtotal.....	\$2,326,742.80	11,879*	\$195.87	67,568	5.6	\$34.44
BUY-IN PREMIUMS						
Part-A.....	\$199,517.00	639	\$312.23			
Part-B.....	\$1,857,049.10	36,617	\$50.72			
Subtotal ***.....	\$2,056,566.10	37,256	\$55.20			
MENTAL HEALTH SERVICES						
Private Home ICF/MR.....	\$11,703.12	2	\$5,851.56	62	31.0	\$188.76
MR/DD Waiver.....	\$628,670.69	247	\$2,545.23	47,551	192.5	\$13.22
Psych Rehab-Private.....	\$131,684.68	279	\$471.99	7,214	25.9	\$18.25
CSTAR-Private.....	\$1,451.36	3	\$483.79	193	64.3	\$7.52
Targeted Case management..	\$972.00	5	\$194.40	162	32.4	\$6.00
Subtotal.....	\$774,481.85	529*	\$1,464.05	55,182	104.3	\$14.04
STATE INSTITUTIONS						
ICF/Mentally Retarded.....	\$483,679.80	58	\$8,339.31	2,043	35.2	\$236.75
Mental Hospital.....	\$14,586.92	15	\$972.46	99	6.6	\$147.34
Psych Care Under Age 22...						
Psych Rehab-Public.....						
CSTAR-Public.....						
Targeted Case management..	\$21,127.59	174	\$121.42	2,241	12.9	\$9.43
DFS Case Management.....						
Subtotal.....	\$519,394.31	246*	\$2,111.36	4,383	17.8	\$118.50
EPSDT SERVICES						
EPSDT Screenings.....						
EPSDT Referral Services...	\$916.10	6	\$152.68	51	8.5	\$17.96
EPSDT Targeted Case Mgmt..						
Subtotal.....	\$916.10	6*	\$152.68	51	8.5	\$17.96
MANAGED CARE PREMIUMS		*				
=====						
Total	\$91,424,182.81	68,091*	\$1,342.68			

* Unduplicated totals

*** Recipients are not added to total.

Table 5. Medical Statistics, April, 2001

ELIGIBILITY CATEGORY: Temporary Assistance Subtotal

Number of eligibles on 03/30/01 - 241,827

Total eligibles enrolled during April - 247,702

	EXPENDITURES	RECIPIENTS	COST PER RECIPIENT	UNITS OF SERVICE	UNITS PER RECIPIENT	COST PER SERVICE
NURSING FACILITIES.....	\$5,344.64	3*	\$1,781.55	53	17.7	\$100.84
HOSPITALS						
Inpatient.....	\$4,036,163.09	1,164	\$3,467.49	4,972	4.3	\$811.78
Outpatient.....	\$2,555,626.82	10,846	\$235.63	41,999	3.9	\$60.85
Subtotal.....	\$6,591,789.91	11,519*	\$572.25	46,971	4.0	\$140.34
DENTAL SERVICES.....	\$163,405.43	886*	\$184.43	4,149	4.7	\$39.38
PHARMACY.....	\$2,378,199.34	24,846*	\$95.72	64,423	2.6	\$36.92
PHYSICIAN RELATED						
Physician.....	\$639,379.74	7,798	\$81.99	29,047	3.7	\$22.01
Clinic.....	\$579,652.81	8,949	\$64.77	39,055	4.4	\$22.82
Family Planning.....	\$237,104.78	2,779	\$85.32	7,703	2.8	\$30.70
X-ray & Lab.....	\$98,037.99	2,802	\$35.00	7,703	2.8	\$30.70
Nurse Practitioner.....	\$12,359.19	340	\$36.35	6,608	1.9	\$34.84
Podiatry.....	\$5,061.09	74	\$67.70	1,509	2.1	\$31.11
CRNA Services.....	\$9,024.77	129	\$69.96	1,509	1.2	\$58.25
Rural Health Clinics.....	\$466,339.80	5,167	\$90.26	10,882	8.4	\$107.14
Case Management.....	\$6,751.72	263	\$25.67	8,151	3.1	\$26.31
Fed Qualified Health Care.....	\$74,590.11	620	\$120.31	1,548	2.5	\$58.64
Subtotal.....	\$2,128,302.00	22,565*	\$94.32	123,822	5.4	\$17.19
IN-HOME SERVICES						
Home Health Services.....	\$5,848.87	16	\$365.55	298	18.6	\$19.63
Adult Day Health Care.....						
Homemaker/Respite Care.....						
Personal Care.....	\$11,049.86	18	\$613.88	850	47.2	\$13.00
Aids Waiver.....						
Physical Disabled Waiver.....						
Independent Living Waiver.....						
Subtotal.....	\$16,898.73	33*	\$512.08	1,148	34.7	\$14.72
REHAB AND SPECIALTY SERVICE						
Audiology Services.....	\$1,749.45	25	\$69.98	47	1.9	\$37.22
Optometric Services.....	\$75,155.00	1,209	\$62.16	2,355	1.9	\$31.91
Durable Medical Equip.....	\$132,951.82	634	\$210.81	2,515	4.0	\$53.14
Ambulance Services.....	\$45,381.15	253	\$179.37	6,769	26.8	\$6.70
Rehabilitation Center.....						
Hospice.....	\$2,671.67	2	\$1,335.84	31	15.5	\$86.18
Non-Emergency Trans.....	\$71,251.84	426	\$167.26	1,555	3.7	\$45.82
Non-Participating Prov.....						
Comprehensive Day Rehab.....	\$550.00	1	\$550.00	5	5.0	\$110.00
Diabetes Self-Mgmt Training.....						
Subtotal.....	\$330,410.93	2,485*	\$132.96	13,277	5.3	\$24.89
BUY-IN PREMIUMS						
Part-A.....	\$309.00	1	\$309.00			
Part-B.....	\$8,345.50	158	\$52.82			
Subtotal ***.....	\$8,654.50	159	\$54.43			
MENTAL HEALTH SERVICES						
Private Home ICF/MR.....						
MR/DD Waiver.....	\$19,040.01	34	\$560.00	1,457	42.9	\$13.07
Psych Rehab-Private.....	\$109,911.24	259	\$424.37	5,036	19.4	\$21.83
CSTAR-Private.....	\$395,159.32	721	\$548.07	67,730	93.9	\$5.83
Targeted Case management.....	\$2,838.00	8	\$354.75	473	59.1	\$6.00
Subtotal.....	\$526,948.57	1,011*	\$521.22	74,696	73.8	\$7.05
STATE INSTITUTIONS						
ICF/Mentally Retarded.....	\$828.00	1	\$828.00			
Mental Hospital.....						
Psych Care Under Age 22.....	\$51,929.66	12	\$4,327.47	116	9.7	\$447.67
Psych Rehab-Public.....						
CSTAR-Public.....						
Targeted Case management.....	\$204,977.76	549	\$373.37	16,227	29.6	\$12.63
DFS Case Management.....	\$19,866.83	8	\$2,483.35	15	1.9	\$1,324.46
Subtotal.....	\$277,602.25	566*	\$490.46	16,358	28.9	\$16.97
EPSDT SERVICES						
EPSDT Screenings.....	\$127,605.94	2,053	\$62.16	2,175	1.1	\$58.67
EPSDT Referral Services.....	\$1,893,009.14	16,108	\$117.52	111,811	6.9	\$16.93
EPSDT Targeted Case Mgmt.....	\$773.00	7	\$110.43	7	1.0	\$110.43
Subtotal.....	\$2,021,388.08	16,694*	\$121.08	113,993	6.8	\$17.73
HANAGED CARE PREMIUMS.....	\$17,340,425.01	145,806*	\$118.93			
=====						
Total.....	\$31,789,369.39	187,587*	\$169.46			

* Unduplicated totals

*** Recipients are not added to total.

Table 5. Medical Statistics, April, 2001

ELIGIBILITY CATEGORY: Temporary Assistance

Adult - Breakout

Number of eligibles on 03/30/01 - 81,516

Total eligibles enrolled during April - 84,022

	EXPENDITURES	RECIPIENTS	COST PER RECIPIENT	UNITS OF SERVICE	UNITS PER RECIPIENT	COST PER SERVICE
NURSING FACILITIES.....	\$5,344.64	3*	\$1,781.55	53	17.7	\$100.84
HOSPITALS						
Inpatient.....	\$1,240,864.49	456	\$2,721.19	1,628	3.6	\$762.20
Outpatient.....	\$1,543,249.63	5,341	\$288.94	24,233	4.5	\$63.68
Subtotal.....	\$2,784,114.12	5,580*	\$498.95	25,861	4.6	\$107.66
DENTAL SERVICES.....	\$154,229.63	786*	\$196.22	3,908	5.0	\$39.47
PHARMACY.....	\$1,336,772.27	10,699*	\$124.94	33,259	3.1	\$40.19
PHYSICIAN RELATED						
Physician.....	\$450,479.44	5,297	\$85.04	19,061	3.6	\$23.63
Clinic.....	\$298,024.10	4,532	\$65.76	38,744	8.5	\$7.69
Family Planning.....	\$221,526.44	2,382	\$93.00	7,248	3.0	\$30.56
X-ray & Lab.....	\$75,842.95	1,866	\$40.64	4,721	2.5	\$16.07
Nurse Practitioner.....	\$9,212.86	254	\$36.27	447	1.8	\$20.61
Podiatry.....	\$4,061.34	59	\$68.84	132	2.2	\$30.77
CRNA Services.....	\$5,862.81	75	\$78.17	6,486	86.5	\$9.00
Rural Health Clinics.....	\$227,068.81	2,146	\$105.81	3,822	1.8	\$59.41
Case Management.....	\$5,964.94	237	\$25.17	273	1.2	\$21.85
Fed Qualified Health Care.....	\$67,381.74	528	\$127.62	1,208	2.3	\$55.78
Subtotal.....	\$1,365,425.43	12,765*	\$106.97	82,142	6.4	\$16.62
IN-HOME SERVICES						
Home Health Services.....	\$5,212.18	14	\$372.30	283	20.2	\$18.42
Adult Day Health Care.....						
Homemaker/Respite Care.....						
Personal Care.....	\$11,049.86	18	\$613.88	850	47.2	\$13.00
Aids Waiver.....						
Physical Disabled Waiver.....						
Independent Living Waiver.....						
Subtotal.....	\$16,262.04	31*	\$524.58	1,133	36.5	\$14.35
REHAB AND SPECIALTY SERVICE						
Audiology Services.....	\$1,087.75	6	\$181.29	13	2.2	\$83.67
Optometric Services.....	\$35,514.50	543	\$65.40	1,124	2.1	\$31.60
Durable Medical Equip.....	\$29,534.12	211	\$139.97	530	2.5	\$55.72
Ambulance Services.....	\$26,648.45	145	\$183.78	4,334	29.9	\$6.15
Rehabilitation Center.....						
Hospice.....	\$268.68	1	\$268.68	3	3.0	\$89.56
Non-Emergency Trans.....	\$30,750.70	177	\$173.73	681	3.8	\$45.16
Non-Participating Prov.....						
Comprehensive Day Rehab.....	\$550.00	1	\$550.00	5	5.0	\$110.00
Diabetes Self-Mgmt Trning.....						
Subtotal.....	\$124,354.20	1,052*	\$118.21	6,690	6.3	\$18.59
BUY-IN PREMIUMS **						
Part-A.....	\$309.00	1	\$309.00			
Part-B.....	\$8,345.50	158	\$52.82			
Subtotal ***.....	\$8,654.50	159	\$54.43			
MENTAL HEALTH SERVICES						
Private Home ICF/MR.....						
MR/DD Waiver.....	\$739.44	2	\$369.72	188	94.0	\$3.93
Psych Rehab-Private.....	\$92,788.08	215	\$431.57	4,183	19.5	\$22.18
CSIA-Private.....	\$297,260.98	543	\$547.44	52,147	96.0	\$5.70
Targeted Case management.....	\$54.00	1	\$54.00	9	9.0	\$6.00
Subtotal.....	\$390,842.50	752*	\$519.74	56,527	75.1	\$6.91
STATE INSTITUTIONS						
ICF/Mentally Retarded.....						
Mental Hospital.....	\$758.11	5	\$151.62	24	4.8	\$31.59
Psych Care Under Age 22.....						
Psych Rehab-Public.....						
CSIA-Public.....	\$10,606.59	70	\$151.52	853	12.2	\$12.43
Targeted Case management.....	\$3,328.92	1	\$3,328.92	5	5.0	\$1,109.64
DFS Case Management.....						
Subtotal.....	\$14,693.62	76*	\$193.34	880	11.5	\$16.70
EPSDT SERVICES						
EPSDT Screenings.....	\$1,440.00	24	\$60.00	24	1.0	\$60.00
EPSDT Referral Services.....	\$58,680.94	786	\$74.66	1,971	2.5	\$29.77
EPSDT Targeted Case Mgmt.....						
Subtotal.....	\$60,120.94	798*	\$75.34	1,995	2.5	\$30.14
MANAGED CARE PREMIUMS.....	\$6,119,175.33	46,859*	\$130.59			
=====						
Total.....	\$12,379,989.22	63,450*	\$195.11			

* Unduplicated totals

** Temporary Assistance activity for both parent and child are

*** Recipients are not added to total in parent total.

Table 5. Medical Statistics, April, 2001

ELIGIBILITY CATEGORY: Temporary Assistance Child - Breakout

Number of eligibles on 03/30/01 - 160,311

Total eligibles enrolled during April - 163,680

	EXPENDITURES	RECIPIENTS	COST PER RECIPIENT	UNITS OF SERVICE	UNITS PER RECIPIENT	COST PER SERVICE
NURSING FACILITIES.....						
HOSPITALS						
Inpatient.....	\$2,795,298.60	708	\$3,948.16	3,344	4.7	\$835.91
Outpatient.....	\$1,012,377.19	5,505	\$183.90	17,766	3.2	\$56.98
Subtotal.....	\$3,807,675.79	5,939*	\$641.13	21,110	3.5	\$180.37
DENTAL SERVICES.....	\$9,175.80	100*	\$91.76	241	2.4	\$38.07
PHARMACY.....	\$1,041,427.07	14,147*	\$73.61	31,164	2.2	\$33.42
PHYSICIAN RELATED						
Physician.....	\$188,900.30	2,501	\$75.53	9,986	4.0	\$18.92
Clinic.....	\$281,628.71	4,417	\$63.76	20,311	4.6	\$13.87
Family Planning.....	\$15,578.34	397	\$39.24	475	1.2	\$32.80
X-ray & Lab.....	\$22,195.04	936	\$23.71	1,887	2.0	\$11.76
Nurse Practitioner.....	\$3,146.33	86	\$36.59	101	1.2	\$31.15
Podiatry.....	\$999.75	15	\$66.65	27	1.8	\$37.03
CRNA Services.....	\$3,161.96	54	\$58.55	4,396	81.4	\$72
Rural Health Clinics.....	\$239,270.99	3,001	\$79.73	4,329	1.4	\$55.27
Case Management.....	\$786.78	26	\$30.26	28	1.1	\$28.10
Fed Qualified Health Care.....	\$7,208.37	92	\$78.35	140	1.5	\$51.49
Subtotal.....	\$762,876.57	9,800*	\$77.84	41,680	4.2	\$18.30
IN-HOME SERVICES						
Home Health Services.....	\$636.69	2	\$318.35	15	7.5	\$42.45
Adult Day Health Care.....						
Homemaker/Respite Care.....						
Personal Care.....						
Aids Waiver.....						
Physical Disabled Waiver.....						
Independent Living Waiver.....						
Subtotal.....	\$636.69	2*	\$318.35	15	7.5	\$42.45
REHAB AND SPECIALTY SERVICE						
Audiology Services.....	\$661.70	19	\$34.83	34	1.8	\$19.46
Optometric Services.....	\$39,640.50	666	\$59.52	1,231	1.8	\$32.20
Durable Medical Equip.....	\$104,117.50	423	\$248.14	1,985	4.7	\$55.45
Ambulance Services.....	\$18,732.70	108	\$173.45	2,435	22.5	\$7.69
Rehabilitation Center.....						
Hospice.....	\$2,402.99	1	\$2,402.99	28	28.0	\$85.82
Non-Emergency Trans.....	\$40,501.14	249	\$162.66	874	3.5	\$46.34
Non-Participating Prov.....						
Comprehensive Day Rehab.....						
Diabetes Self-Mgmt Training.....						
Subtotal.....	\$206,056.73	1,433*	\$143.79	6,587	4.6	\$31.28
BUY-IN PREMIUMS **						
Part-A.....						
Part-B.....						
Subtotal ***.....						
MENTAL HEALTH SERVICES						
Private Home ICF/MR.....						
MR/DD Waiver.....	\$18,300.57	32	\$571.89	1,269	39.7	\$14.42
Psych Rehab-Private.....	\$17,123.16	44	\$389.16	853	19.4	\$20.07
CSTAR-Private.....	\$97,898.34	178	\$549.99	15,583	87.5	\$6.28
Targeted Case management.....	\$2,784.00	7	\$397.71	464	66.3	\$6.00
Subtotal.....	\$136,106.07	259*	\$525.51	18,169	70.1	\$7.49
STATE INSTITUTIONS						
ICF/Mentally Retarded.....	\$828.00	1	\$828.00			
Mental Hospital.....						
Psych Care Under Age 22.....	\$51,171.55	7	\$7,310.22	92	13.1	\$556.21
Psych Rehab-Public.....						
CSTAR-Public.....						
Targeted Case management.....	\$194,371.17	479	\$405.79	15,374	32.1	\$12.64
DFS Case Management.....	\$16,537.91	7	\$2,362.56	12	1.7	\$1,378.16
Subtotal.....	\$262,908.63	490*	\$536.55	15,478	31.5	\$16.99
EPSDT SERVICES						
EPSDT Screenings.....	\$126,165.94	2,029	\$62.18	2,151	1.1	\$58.65
EPSDT Referral Services.....	\$1,834,328.20	15,322	\$119.72	109,840	7.2	\$16.70
EPSDT Targeted Case Mgmt.....	\$773.00	7	\$110.43	7	1.0	\$110.43
Subtotal.....	\$1,961,267.14	15,896*	\$123.38	111,998	7.0	\$17.51
MANAGED CARE PREMIUMS.....	\$11,221,249.68	98,947*	\$113.41			
=====						
Total.....	\$19,409,380.17	124,137*	\$156.35			

* Unduplicated totals

** Temporary Assistance activity for both parent and child are in parent total.

*** Recipients are not added to total.

Table 5. Medical Statistics, April, 2001

ELIGIBILITY CATEGORY: Permanently and Totally Disabled

Number of eligibles on 03/30/01 - 108,442

Total eligibles enrolled during April - 115,483

	EXPENDITURES	RECIPIENTS	COST PER RECIPIENT	UNITS OF SERVICE	UNITS PER RECIPIENT	COST PER SERVICE
NURSING FACILITIES.....	\$9,456,945.44	3,538*	\$2,672.96	110,815	31.3	\$85.34
HOSPITALS						
Inpatient.....	\$19,182,328.88	4,267	\$4,495.51	23,503	5.5	\$816.17
Outpatient.....	\$10,705,722.17	28,455	\$376.23	124,670	4.4	\$85.87
Subtotal.....	\$29,888,051.05	30,412*	\$982.77	148,173	4.8	\$201.71
DENTAL SERVICES.....	\$576,209.99	4,116*	\$139.99	14,281	3.5	\$40.35
PHARMACY.....	\$30,714,466.70	82,087*	\$374.17	496,578	6.0	\$61.85
PHYSICIAN RELATED						
Physician.....	\$2,497,265.21	30,824	\$81.02	129,490	4.2	\$19.29
Clinic.....	\$3,201,739.94	30,727	\$104.20	200,505	6.5	\$15.97
Family Planning.....	\$137,639.92	2,470	\$55.72	3,879	1.6	\$35.48
X-ray & Lab.....	\$421,254.63	9,884	\$42.62	31,196	3.2	\$13.50
Nurse Practitioner.....	\$43,575.92	1,265	\$34.45	2,020	1.6	\$21.57
Podiatry.....	\$64,990.17	1,914	\$33.96	3,192	1.7	\$20.36
CRNA Services.....	\$19,636.62	313	\$62.74	24,389	77.9	\$.81
Rural Health Clinics.....	\$563,163.89	6,844	\$82.29	14,867	2.2	\$37.88
Case Management.....	\$1,082.20	31	\$34.91	39	1.3	\$27.75
Fed Qualified Health Care.....	\$363,191.00	2,711	\$133.97	6,939	2.6	\$52.34
Subtotal.....	\$7,313,539.50	61,603*	\$118.72	416,516	6.7	\$17.56
IN-HOME SERVICES						
Home Health Services.....	\$259,990.43	442	\$588.21	26,628	60.2	\$9.76
Adult Day Health Care.....	\$359,959.00	455	\$791.12	8,709	19.1	\$41.33
Homemaker/Respite Care.....	\$367,096.88	1,127	\$325.73	31,646	28.1	\$11.60
Personal Care.....	\$6,225,531.83	11,668	\$533.56	456,630	39.1	\$13.63
Aids Waiver.....	\$32,300.18	14	\$2,307.16	1,770	126.4	\$18.25
Physical Disabled Waiver.....	\$91,755.62	14	\$6,553.97	3,638	259.9	\$25.22
Independent Living Waiver.....	\$192,202.96	165	\$1,164.87	15,773	95.6	\$12.19
Subtotal.....	\$7,528,836.90	12,572*	\$598.86	544,794	43.3	\$13.82
REHAB AND SPECIALTY SERVICE						
Audiology Services.....	\$33,134.64	3,178	\$186.15	5,264	1.5	\$125.51
Optometric Services.....	\$198,906.86	3,149	\$63.17	5,814	1.8	\$34.21
Durable Medical Equip.....	\$2,191,998.49	8,266	\$265.18	51,029	6.2	\$42.96
Ambulance Services.....	\$334,298.87	2,497	\$133.88	37,196	14.9	\$8.99
Rehabilitation Center.....	\$6,067.12	47	\$129.09	86	1.8	\$70.55
Hospice.....	\$349,423.19	141	\$2,478.18	3,798	26.9	\$92.00
Non-Emergency Trans.....	\$902,663.65	4,003	\$225.50	21,066	5.3	\$42.85
Non-Participating Prov.....	\$36,247.49	260	\$139.41	1,279	4.9	\$28.34
Comprehensive Day Rehab.....	\$57,935.00	21	\$2,758.81	542	25.8	\$106.89
Diabetes Self-Mgmt Trning.....	\$180.00	4	\$45.00	5	1.3	\$36.00
Subtotal.....	\$4,110,855.31	16,806*	\$244.61	121,079	7.2	\$33.95
BUY-IN PREMIUMS						
Part-A.....	\$13,230.00	37	\$357.57			
Part-B.....	\$1,985,631.00	38,394	\$51.72			
Subtotal ***.....	\$1,998,861.00	38,431	\$52.01			
MENTAL HEALTH SERVICES						
Private Home ICF/MR.....	\$480,960.93	84	\$5,725.73	2,575	30.7	\$186.78
MR/DD Waiver.....	\$16,345,594.35	6,089	\$2,684.45	1,050,466	172.5	\$15.56
Psych Rehab-Private.....	\$3,379,967.80	6,744	\$501.18	186,933	27.7	\$18.08
CSAR-Private.....	\$348,262.16	588	\$592.28	63,010	107.2	\$5.53
Targeted Case management.....	\$45,990.00	168	\$273.75	7,660	45.6	\$6.00
Subtotal.....	\$20,600,775.24	13,387*	\$1,538.86	1,310,644	97.9	\$15.72
STATE INSTITUTIONS						
ICF/Mentally Retarded.....	\$7,981,810.47	1,145	\$6,971.01	32,501	28.4	\$245.59
Mental Hospital.....	\$33,245.17	19	\$1,749.75	405	21.3	\$82.09
Psych Care Under Age 22.....	\$211,384.63	243	\$869.90	1,124	4.6	\$188.06
Psych Rehab-Public.....						
CSAR-Public.....						
Targeted Case management.....	\$430,848.19	2,519	\$171.04	47,366	18.8	\$9.10
DFS Case Management.....	\$23,750.63	8	\$2,968.83	16	2.0	\$1,484.41
Subtotal.....	\$8,681,039.09	3,910*	\$2,220.21	81,412	20.8	\$106.63
EPSDT SERVICES						
EPSDT Screenings.....	\$5,733.80	93	\$61.65	99	1.1	\$57.92
EPSDT Referral Services.....	\$1,511,948.51	2,786	\$542.70	96,014	34.5	\$15.75
EPSDT Targeted Case Mgmt.....	\$220.00	2	\$110.00	2	1.0	\$110.00
Subtotal.....	\$1,517,902.31	2,818*	\$538.65	96,115	34.1	\$15.79
MANAGED CARE PREMIUMS.....		*				
=====						
Total.....	\$122,387,482.53	100,277*	\$1,220.49			

* Unduplicated totals

*** Recipients are not added to total.

Table 5. Medical Statistics, April, 2001

ELIGIBILITY CATEGORY: Aid to the Blind

Number of eligibles on 03/30/01 - 944

Total eligibles enrolled during April - 948

	EXPENDITURES	RECIPIENTS	COST PER RECIPIENT	UNITS OF SERVICE	UNITS PER RECIPIENT	COST PER SERVICE
NURSING FACILITIES	\$108,055.08	46*	\$2,349.02	1,303	28.3	\$82.93
HOSPITALS						
Inpatient.....	\$79,870.91	19	\$4,203.73	79	4.2	\$1,011.02
Outpatient.....	\$64,541.73	194	\$332.69	572	2.9	\$112.84
Subtotal.....	\$144,412.64	204*	\$707.91	651	3.1	\$221.83
DENTAL SERVICES	\$2,662.15	23*	\$115.75	77	3.3	\$34.57
PHARMACY	\$168,574.74	675*	\$249.74	3,886	5.8	\$43.38
PHYSICIAN RELATED						
Physician.....	\$14,506.00	217	\$66.85	647	3.0	\$22.42
Clinic.....	\$28,155.13	237	\$118.80	803	3.4	\$35.06
Family Planning.....	\$408.47	12	\$34.04	13	1.1	\$31.42
X-ray & Lab.....	\$1,745.14	54	\$32.32	154	2.8	\$11.25
Nurse Practitioner.....	\$204.03	6	\$34.01	42	7.0	\$4.86
Podiatry.....	\$641.07	23	\$27.87	45	1.9	\$15.26
CRNA Services.....	\$74.10	1	\$74.10	105	105.0	\$0.71
Rural Health Clinics.....	\$2,713.78	51	\$53.21	112	2.2	\$24.23
Case Management.....						
Fed Qualified Health Care.....	\$1,552.01	16	\$97.00	22	1.4	\$70.55
Subtotal.....	\$49,999.73	459*	\$108.93	1,910	4.1	\$26.18
IN-HOME SERVICES						
Home Health Services.....	\$744.31	2	\$372.16	16	8.0	\$46.52
Adult Day Health Care.....	\$4,158.50	7	\$594.07	102	14.6	\$40.77
Homemaker/Respite Care.....	\$71,000.26	154	\$461.04	6,254	40.6	\$11.39
Personal Care.....	\$165,010.14	262	\$629.81	11,578	44.2	\$14.25
Aids Waiver.....						
Physical Disabled Waiver.....						
Independent Living Waiver.....	\$365.40	1	\$365.40	30	30.0	\$12.18
Subtotal.....	\$241,278.61	281*	\$858.64	17,960	63.9	\$13.43
REHAB AND SPECIALTY SERVICE						
Audiology Services.....	\$1,236.75	4	\$309.19	5	1.3	\$247.35
Optometric Services.....	\$607.88	10	\$60.79	12	1.2	\$50.66
Durable Medical Equip.....	\$12,229.85	96	\$127.39	200	2.1	\$61.15
Ambulance Services.....	\$1,947.11	21	\$92.72	220	10.5	\$8.85
Rehabilitation Center.....						
Hospice.....						
Non-Emergency Trans.....	\$9,752.18	34	\$286.83	230	6.8	\$42.40
Non-Participating Prov.....	\$138.97	2	\$69.49	4	2.0	\$34.74
Comprehensive Day Rehab.....						
Diabetes Self-Mgmt Trning.....						
Subtotal.....	\$25,912.74	144*	\$179.95	671	4.6	\$38.62
BUY-IN PREMIUMS						
Part-A.....	\$1,200.00	4	\$300.00			
Part-B.....	\$35,027.50	677	\$51.74			
Subtotal ***.....	\$36,227.50	681	\$53.20			
MENTAL HEALTH SERVICES						
Private Home ICF/MR.....						
MR/DD Waiver.....	\$26,670.77	18	\$1,481.71	3,865	214.7	\$6.90
Psych Rehab-Private.....	\$6,942.09	16	\$433.88	380	23.8	\$18.27
CSTAR-Private.....	\$1,807.68	2	\$903.84	367	183.5	\$4.93
Targeted Case management.....						
Subtotal.....	\$35,420.54	35*	\$1,012.02	4,612	131.7	\$7.68
STATE INSTITUTIONS						
ICF/Mentally Retarded.....						
Mental Hospital.....						
Psych Care Under Age 22.....						
Psych Rehab-Public.....						
CSTAR-Public.....	\$90.12	2	\$45.06	7	3.5	\$12.87
Targeted Case management.....						
DFS Case Management.....						
Subtotal.....	\$90.12	2*	\$45.06	7	3.5	\$12.87
EPSDT SERVICES						
EPSDT Screenings.....	\$169.75	1	\$169.75	1	1.0	\$169.75
EPSDT Referral Services.....	\$6,491.98	7	\$927.43	392	56.0	\$16.56
EPSDT Targeted Case Mgmt.....						
Subtotal.....	\$6,661.73	7*	\$951.68	393	56.1	\$16.95
MANAGED CARE PREMIUMS		*				
=====						
Total	\$819,295.58	813*	\$1,007.74			

* Unduplicated totals

*** Recipients are not added to total.

Table 5. Medical Statistics, April, 2001

ELIGIBILITY CATEGORY: General Relief

Number of eligibles on 03/30/01 - 2,259
 Total eligibles enrolled during April - 2,484

	EXPENDITURES	RECIPIENTS	COST PER RECIPIENT	UNITS OF SERVICE	UNITS PER RECIPIENT	COST PER SERVICE
NURSING FACILITIES.....						
HOSPITALS						
Inpatient.....	\$66,721.84	113	\$590.46	521	4.6	\$128.06
Outpatient.....	\$73,779.58	551	\$133.90	3,497	6.3	\$21.10
Subtotal.....	\$140,501.42	600*	\$234.17	4,018	6.7	\$34.97
DENTAL SERVICES.....	\$389.00	12*	\$32.42	18	1.5	\$21.61
PHARMACY.....	\$213,066.59	952*	\$223.81	4,276	4.5	\$49.83
PHYSICIAN RELATED						
Physician.....	\$65,480.02	583	\$112.32	4,005	6.9	\$16.35
Clinic.....	\$45,695.11	499	\$91.57	5,441	10.9	\$8.40
Family Planning.....	\$528.40	18	\$29.36	17	.9	\$31.08
X-ray & Lab.....	\$6,835.95	169	\$40.45	520	3.1	\$13.15
Nurse Practitioner.....	\$890.19	25	\$35.61	41	1.6	\$21.71
Podiatry.....						
CRNA Services.....	\$1,112.13	16	\$69.51	1,681	105.1	\$6.66
Rural Health Clinics.....	\$10,517.88	104	\$101.13	172	1.7	\$61.15
Case Management.....	\$38.00	1	\$38.00	2	2.0	\$19.00
Fed Qualified Health Care.....	\$6,999.22	43	\$162.77	145	3.4	\$48.27
Subtotal.....	\$138,096.90	1,068*	\$129.30	12,024	11.2	\$11.49
IN-HOME SERVICES						
Home Health Services.....	\$9,110.82	13	\$700.83	1,264	97.2	\$7.21
Adult Day Health Care.....						
Homemaker/Respite Care.....						
Personal Care.....						
Aids Waiver.....						
Physical Disabled Waiver.....						
Independent Living Waiver.....						
Subtotal.....	\$9,110.82	13*	\$700.83	1,264	97.2	\$7.21
REHAB AND SPECIALTY SERVICE						
Audiology Services.....						
Optometric Services.....						
Durable Medical Equip.....	\$15,033.04	48	\$313.19	143	3.0	\$105.13
Ambulance Services.....	\$5,650.01	30	\$188.33	397	13.2	\$14.23
Rehabilitation Center.....						
Hospice.....						
Non-Emergency Trans.....						
Non-Participating Prov.....						
Comprehensive Day Rehab.....						
Diabetes Self-Mgmt Trning.....						
Subtotal.....	\$20,683.05	77*	\$268.61	540	7.0	\$38.30
BUY-IN PREMIUMS						
Part-A.....		1				
Part-B.....	\$312,612.40	5,913	\$52.87			
Subtotal ***.....	\$312,612.40	5,914	\$52.86			
MENTAL HEALTH SERVICES						
Private Home ICF/MR.....						
MR/DD Waiver.....						
Psych Rehab-Private.....						
CSTAR-Private.....						
Targeted Case management.....						
Subtotal.....						
STATE INSTITUTIONS						
ICF/Mentally Retarded.....						
Mental Hospital.....						
Psych Care Under Age 22.....						
Psych Rehab-Public.....						
CSTAR-Public.....						
Targeted Case management.....						
DFS Case Management.....						
Subtotal.....						
EPSDT SERVICES						
EPSDT Screenings.....	\$60.00	1	\$60.00	1	1.0	\$60.00
EPSDT Referral Services.....	\$2,268.99	23	\$98.65	106	4.6	\$21.41
EPSDT Targeted Case Mgmt.....						
Subtotal.....	\$2,328.99	23*	\$101.26	107	4.6	\$21.77
MANAGED CARE PREMIUMS.....						
		*				
=====						
Total.....	\$836,789.17	1,503*	\$556.75			

* Unduplicated totals

*** Recipients are not added to total.

Table 5. Medical Statistics, April, 2001

ELIGIBILITY CATEGORY: Unborn Child

Number of eligibles on 03/30/01 - 2,364

Total eligibles enrolled during April - 2,867

	EXPENDITURES	RECIPIENTS	COST PER RECIPIENT	UNITS OF SERVICE	UNITS PER RECIPIENT	COST PER SERVICE
NURSING FACILITIES.....						
HOSPITALS						
Inpatient.....	\$210,659.75	109	\$1,932.66	268	2.5	\$786.04
Outpatient.....	\$119,300.50	536	\$222.58	2,906	5.4	\$41.05
Subtotal.....	\$329,960.25	592*	\$557.37	3,174	5.3	\$103.96
DENTAL SERVICES.....	\$1,172.25	15*	\$78.15	48	3.2	\$24.42
PHARMACY.....	\$19,109.67	416*	\$45.94	800	1.9	\$23.89
PHYSICIAN RELATED						
Physician.....	\$78,637.42	343	\$229.26	816	2.4	\$96.37
Clinic.....	\$45,115.00	376	\$119.99	2,375	6.3	\$19.00
Family Planning.....	\$16,601.48	77	\$215.60	556	7.2	\$29.86
X-ray & Lab.....	\$17,017.05	371	\$45.87	1,226	3.3	\$13.88
Nurse Practitioner.....	\$68.16	3	\$22.72	6	2.0	\$11.36
Podiatry.....						
CRNA Services.....	\$832.60	6	\$138.77	1,199	199.8	\$ 69
Rural Health Clinics.....	\$5,589.42	40	\$139.74	88	2.2	\$63.52
Case Management.....	\$2,862.68	108	\$26.51	128	1.2	\$22.36
Fed Qualified Health Care.....	\$8,625.09	23	\$375.00	62	2.7	\$139.11
Subtotal.....	\$175,348.90	1,037*	\$169.09	6,456	6.2	\$27.16
IN-HOME SERVICES						
Home Health Services.....	\$59.87	1	\$59.87	1	1.0	\$59.87
Adult Day Health Care.....						
Homemaker/Respite Care.....						
Personal Care.....						
Aids Waiver.....						
Physical Disabled Waiver.....						
Independent Living Waiver.....						
Subtotal.....	\$59.87	1*	\$59.87	1	1.0	\$59.87
REHAB AND SPECIALTY SERVICE						
Audiology Services.....						
Optometric Services.....	\$1,074.50	16	\$67.16	36	2.3	\$29.85
Durable Medical Equip.....	\$568.54	5	\$113.71	18	3.6	\$31.59
Ambulance Services.....	\$2,057.70	14	\$146.98	180	12.9	\$11.43
Rehabilitation Center.....						
Hospice.....						
Non-Emergency Trans.....	\$1,377.04	7	\$196.72	32	4.6	\$43.03
Non-Participating Prov.....						
Comprehensive Day Rehab.....						
Diabetes Self-Mgmt Trning.....						
Subtotal.....	\$5,077.78	42*	\$120.90	266	6.3	\$19.09
BUY-IN PREMIUMS						
Part-A.....						
Part-B.....						
Subtotal ***.....						
MENTAL HEALTH SERVICES						
Private Home ICF/MR.....						
MR/DD Waiver.....	\$50.00	1	\$50.00	2	2.0	\$25.00
Psych Rehab-Private.....	\$12,589.79	22	\$572.26	2,117	96.2	\$5.95
CSTAR-Private.....						
Targeted Case management.....						
Subtotal.....	\$12,639.79	23*	\$549.56	2,119	92.1	\$5.96
STATE INSTITUTIONS						
ICF/Mentally Retarded.....						
Mental Hospital.....						
Psych Care Under Age 22.....						
Psych Rehab-Public.....						
CSTAR-Public.....	\$406.17	3	\$135.39	74	24.7	\$5.49
Targeted Case management.....						
DFS Case Management.....						
Subtotal.....	\$406.17	3*	\$135.39	74	24.6	\$5.49
EPSDT SERVICES						
EPSDT Screenings.....	\$660.00	11	\$60.00	11	1.0	\$60.00
EPSDT Referral Services.....	\$12,161.27	154	\$78.97	457	3.0	\$26.61
EPSDT Targeted Case Mgmt.....						
Subtotal.....	\$12,821.27	163*	\$78.66	468	2.8	\$27.40
MANAGED CARE PREMIUMS.....						
	\$146,196.06	1,412*	\$103.54			
=====						
Total.....	\$702,792.01	2,594*	\$270.93			

* Unduplicated totals

*** Recipients are not added to total.

Table 5. Medical Statistics, April, 2001

ELIGIBILITY CATEGORY: Blind Pension

Number of eligibles on 03/30/01 - 2,746

Total eligibles enrolled during April - 2,772

	EXPENDITURES	RECIPIENTS	COST PER RECIPIENT	UNITS OF SERVICE	UNITS PER RECIPIENT	COST PER SERVICE
NURSING FACILITIES.....	\$299,946.12	139*	\$2,157.89	3,831	27.6	\$78.29
HOSPITALS						
Inpatient.....	\$1,063.46	42	\$25.32	33	.8	\$32.23
Outpatient.....	\$107,751.36	433	\$248.85	991	2.3	\$108.73
Subtotal.....	\$108,814.82	468*	\$232.51	1,024	2.1	\$106.26
DENTAL SERVICES.....	\$9,790.45	62*	\$157.91	224	3.6	\$43.71
PHARMACY.....	\$514,388.08	1,989*	\$258.62	11,790	5.9	\$43.63
PHYSICIAN RELATED						
Physician.....	\$28,821.07	497	\$57.99	1,452	2.9	\$19.85
Clinic.....	\$68,135.24	647	\$105.31	1,890	2.9	\$36.05
Family Planning.....	\$667.66	14	\$47.69	15	1.1	\$44.51
X-ray & Lab.....	\$3,074.67	108	\$28.47	270	2.5	\$11.39
Nurse Practitioner.....	\$441.99	15	\$29.47	19	1.3	\$23.26
Podiatry.....	\$2,230.00	75	\$29.73	145	1.9	\$15.38
CRNA Services.....	\$91.82	2	\$45.91	121	60.5	\$.76
Rural Health Clinics.....	\$4,111.88	86	\$47.81	170	2.0	\$24.19
Case Management.....						
Fed Qualified Health Care.....	\$2,250.31	31	\$72.59	49	1.6	\$45.92
Subtotal.....	\$109,824.64	1,098*	\$100.02	4,131	3.7	\$26.59
IN-HOME SERVICES						
Home Health Services.....	\$1,900.00	1	\$1,900.00	76	76.0	\$25.00
Adult Day Health Care.....	\$11,367.00	17	\$668.65	265	15.6	\$42.89
Homemaker/Respite Care.....	\$175,798.38	364	\$482.96	13,598	37.4	\$12.93
Personal Care.....	\$354,983.94	702	\$505.68	24,548	35.0	\$14.46
Aids Waiver.....		1				
Physical Disabled Waiver.....						
Independent Living Waiver.....						
Subtotal.....	\$544,049.32	739*	\$736.20	38,487	52.0	\$14.14
REHAB AND SPECIALTY SERVICE						
Audiology Services.....	\$697.16	6	\$116.19	9	1.5	\$77.46
Optometric Services.....	\$1,338.51	33	\$40.56	47	1.4	\$28.48
Durable Medical Equip.....	\$31,102.00	245	\$126.95	646	2.6	\$48.15
Ambulance Services.....	\$5,434.31	73	\$74.44	661	9.1	\$8.22
Rehabilitation Center.....	\$266.79	3	\$88.93	4	1.3	\$66.70
Hospice.....	\$12,306.38	7	\$1,758.05	196	28.0	\$62.79
Non-Emergency Trans.....						
Non-Participating Prov.....	\$154.10	1	\$154.10	2	2.0	\$77.05
Comprehensive Day Rehab...						
Diabetes Self-Mgmt Trning.....						
Subtotal.....	\$51,299.25	352*	\$145.74	1,565	4.4	\$32.78
BUY-IN PREMIUMS						
Part-A.....						
Part-B.....						
Subtotal ***.....						
MENTAL HEALTH SERVICES						
Private Home ICF/MR.....						
MR/DD Waiver.....						
Psych Rehab-Private.....						
CSTAR-Private.....						
Targeted Case management.....						
Subtotal.....						
STATE INSTITUTIONS						
ICF/Mentally Retarded.....						
Mental Hospital.....						
Psych Care Under Age 22...						
Psych Rehab-Public.....						
CSTAR-Public.....						
Targeted Case management.....						
DFS Case Management.....						
Subtotal.....						
EPSDT SERVICES						
EPSDT Screenings.....						
EPSDT Referral Services.....						
EPSDT Targeted Case Mgmt.....						
Subtotal.....						
MANAGED CARE PREMIUMS.....		*				
=====						
Total.....	\$1,638,112.68	2,318*	\$706.69			

* Unduplicated totals

*** Recipients are not added to total.

Table 5. Medical Statistics, April, 2001

ELIGIBILITY CATEGORY: Foster Care

Number of eligibles on 03/30/01 - 13,818

Total eligibles enrolled during April - 2,604

	EXPENDITURES	RECIPIENTS	COST PER RECIPIENT	UNITS OF SERVICE	UNITS PER RECIPIENT	COST PER SERVICE
NURSING FACILITIES.....						
HOSPITALS						
Inpatient.....	\$557,323.27	88	\$6,333.22	827	9.4	\$673.91
Outpatient.....	\$93,679.78	420	\$223.05	1,586	3.8	\$59.07
Subtotal.....	\$651,003.05	480*	\$1,356.26	2,413	5.0	\$269.79
DENTAL SERVICES.....	\$1,465.15	8*	\$183.14	26	3.3	\$56.35
PHARMACY.....	\$286,943.21	1,625*	\$176.58	4,476	2.8	\$64.11
PHYSICIAN RELATED						
Physician.....	\$42,580.88	615	\$69.24	1,754	2.9	\$24.28
Clinic.....	\$18,776.05	364	\$51.58	1,993	5.5	\$9.42
Family Planning.....	\$2,902.27	73	\$39.76	89	1.2	\$32.61
X-ray & Lab.....	\$6,104.42	134	\$45.56	587	4.4	\$10.40
Nurse Practitioner.....	\$1,241.48	35	\$35.47	41	1.2	\$30.28
Podiatry.....	\$107.00	2	\$53.50	2	1.0	\$53.50
CRNA Services.....	\$510.13	9	\$56.68	626	69.6	\$8.12
Rural Health Clinics.....	\$17,377.22	204	\$85.18	299	1.5	\$58.12
Case Management.....	\$180.00	2	\$90.00	6	3.0	\$30.00
Fed Qualified Health Care.....	\$209.52	7	\$29.93	9	1.3	\$23.28
Subtotal.....	\$89,988.97	1,264*	\$71.19	5,406	4.2	\$16.65
IN-HOME SERVICES						
Home Health Services.....						
Adult Day Health Care.....						
Homemaker/Respite Care.....						
Personal Care.....						
Aids Waiver.....						
Physical Disabled Waiver.....						
Independent Living Waiver.....						
Subtotal.....						
REHAB AND SPECIALTY SERVICE						
Audiology Services.....	\$50.00	2	\$25.00	4	2.0	\$12.50
Optometric Services.....	\$5,643.00	105	\$53.74	173	1.6	\$32.62
Durable Medical Equip.....	\$8,617.32	29	\$297.15	60	2.1	\$143.62
Ambulance Services.....	\$1,349.00	8	\$168.63	249	31.1	\$5.42
Rehabilitation Center.....						
Hospice.....						
Non-Emergency Trans.....	\$3,820.04	13	\$293.85	73	5.6	\$52.33
Non-Participating Prov.....						
Comprehensive Day Rehab.....						
Diabetes Self-Mgmt Trning.....						
Subtotal.....	\$19,479.36	153*	\$127.32	559	3.6	\$34.85
BUY-IN PREMIUMS						
Part-A.....						
Part-B.....						
Subtotal ***.....						
MENTAL HEALTH SERVICES						
Private Home ICF/MR.....						
MR/DD Waiver.....	\$34,265.57	20	\$1,713.28	573	28.7	\$59.80
Psych Rehab-Private.....	\$4,135.50	11	\$375.95	180	16.4	\$22.98
CSTAR-Private.....	\$28,504.68	29	\$982.92	5,004	172.6	\$5.70
Targeted Case management.....	\$642.00	5	\$128.40	107	21.4	\$6.00
Subtotal.....	\$67,547.75	61*	\$1,107.34	5,864	96.1	\$11.52
STATE INSTITUTIONS						
ICF/Mentally Retarded.....						
Mental Hospital.....						
Psych Care Under Age 22.....	\$99,615.44	10	\$9,961.54	183	18.3	\$544.35
Psych Rehab-Public.....						
CSTAR-Public.....						
Targeted Case management.....	\$59,500.87	143	\$416.09	4,943	34.6	\$12.04
DFS Case Management.....	\$2,441,963.89	693	\$3,523.76	717	1.0	\$3,405.81
Subtotal.....	\$2,601,080.20	809*	\$3,215.18	5,843	7.2	\$445.16
EPSDT SERVICES						
EPSDT Screenings.....	\$8,892.20	159	\$55.93	171	1.1	\$52.00
EPSDT Referral Services.....	\$885,302.53	3,630	\$243.91	45,208	12.5	\$19.58
EPSDT Targeted Case Mgmt.....	\$54,593.00	497	\$109.85	494	1.0	\$110.51
Subtotal.....	\$948,867.73	3,867*	\$245.38	45,873	11.8	\$20.68
MANAGED CARE PREMIUMS.....	\$833,020.54	7,199*	\$115.71			
=====						
Total.....	\$5,499,395.96	9,845*	\$558.60			

* Unduplicated totals

*** Recipients are not added to total.

Table 5. Medical Statistics, April, 2001

ELIGIBILITY CATEGORY: Child Welfare Services

Number of eligibles on 03/30/01 - 397

Total eligibles enrolled during April - N/A

	EXPENDITURES	RECIPIENTS	COST PER RECIPIENT	UNITS OF SERVICE	UNITS PER RECIPIENT	COST PER SERVICE
NURSING FACILITIES.....						
HOSPITALS						
Inpatient.....	\$29,198.89	7	\$4,171.27	44	6.3	\$663.61
Outpatient.....	\$4,138.63	26	\$159.18	163	6.3	\$25.39
Subtotal.....	\$33,337.52	31*	\$1,075.40	207	6.6	\$161.05
DENTAL SERVICES.....						
	\$29.00	1*	\$29.00	1	1.0	\$29.00
PHARMACY.....						
	\$9,006.58	54*	\$166.79	166	3.1	\$54.26
PHYSICIAN RELATED						
Physician.....	\$1,623.50	19	\$85.45	38	2.0	\$42.72
Clinic.....	\$841.31	22	\$38.24	100	4.5	\$8.41
Family Planning.....	\$302.13	9	\$33.57	10	1.1	\$30.21
X-ray & Lab.....	\$385.09	8	\$48.14	35	4.4	\$11.00
Nurse Practitioner.....	\$205.41	5	\$41.08	9	1.8	\$22.82
Podiatry.....						
CRNA Services.....						
Rural Health Clinics.....	\$645.50	9	\$71.72	11	1.2	\$58.68
Case Management.....						
Fed Qualified Health Care.....	\$60.92	1	\$60.92	2	2.0	\$30.46
Subtotal.....	\$4,063.86	63*	\$64.51	205	3.2	\$19.82
IN-HOME SERVICES						
Home Health Services.....						
Adult Day Health Care.....						
Homemaker/Respite Care.....						
Personal Care.....						
Aids Waiver.....						
Physical Disabled Waiver.....						
Independent Living Waiver.....						
Subtotal.....						
REHAB AND SPECIALTY SERVICE						
Audiology Services.....						
Optometric Services.....	\$132.00	3	\$44.00	4	1.3	\$33.00
Durable Medical Equip.....	\$5.75	1	\$5.75	1	1.0	\$5.75
Ambulance Services.....						
Rehabilitation Center.....						
Hospice.....						
Non-Emergency Trans.....						
Non-Participating Prov.....						
Comprehensive Day Rehab.....						
Diabetes Self-Mgmt Trning.....						
Subtotal.....	\$137.75	4*	\$34.44	5	1.2	\$27.55
BUY-IN PREMIUMS						
Part-A.....						
Part-B.....						
Subtotal ***.....						
MENTAL HEALTH SERVICES						
Private Home ICF/MR.....						
MR/DD Waiver.....						
Psych Rehab-Private.....						
CSTAR-Private.....	\$100.80	1	\$100.80	10	10.0	\$10.08
Targeted Case management.....						
Subtotal.....	\$100.80	1*	\$100.80	10	10.0	\$10.08
STATE INSTITUTIONS						
ICF/Mentally Retarded.....						
Mental Hospital.....						
Psych Care Under Age 22.....						
Psych Rehab-Public.....						
CSTAR-Public.....						
Targeted Case management.....						
DFS Case Management.....	\$80,778.34	34	\$2,375.83	35	1.0	\$2,307.95
Subtotal.....	\$80,778.34	34*	\$2,375.83	35	1.0	\$2,307.95
EPSDT SERVICES						
EPSDT Screenings.....	\$360.00	4	\$90.00	6	1.5	\$60.00
EPSDT Referral Services.....	\$41,823.63	138	\$303.07	2,253	16.3	\$18.56
EPSDT Targeted Case Mgmt.....	\$2,403.00	58	\$110.40	58	1.0	\$110.40
Subtotal.....	\$48,586.63	169*	\$287.49	2,317	13.7	\$20.97
MANAGED CARE PREMIUMS.....						
	\$32,020.70	348*	\$92.01			
=====						
Total.....	\$208,061.18	472*	\$440.81			

* Unduplicated totals

*** Recipients are not added to total.

Table 5. Medical Statistics, April, 2001

ELIGIBILITY CATEGORY: Refugee

Number of eligibles on 03/30/01 - 339

Total eligibles enrolled during April - 363

	EXPENDITURES	RECIPIENTS	COST PER RECIPIENT	UNITS OF SERVICE	UNITS PER RECIPIENT	COST PER SERVICE
NURSING FACILITIES.....						
HOSPITALS						
Inpatient.....						
Outpatient.....	\$1,569.32	9	\$174.37	19	2.1	\$82.60
Subtotal.....	\$1,569.32	9*	\$174.37	19	2.1	\$82.60
DENTAL SERVICES.....						
PHARMACY.....	\$1,294.74	22*	\$58.85	54	2.5	\$23.98
PHYSICIAN RELATED						
Physician.....	\$994.10	11	\$90.37	21	1.9	\$47.34
Clinic.....	\$385.17	12	\$32.10	35	2.9	\$11.00
Family Planning.....						
X-ray & Lab.....	\$610.62	23	\$26.55	83	3.6	\$7.36
Nurse Practitioner.....						
Podiatry.....						
CRNA Services.....						
Rural Health Clinics.....						
Case Management.....						
Fed Qualified Health Care.....	\$414.14	5	\$82.83	10	2.0	\$41.41
Subtotal.....	\$2,404.03	48*	\$50.08	149	3.1	\$16.13
IN-HOME SERVICES						
Home Health Services.....						
Adult Day Health Care.....						
Homemaker/Respite Care.....						
Personal Care.....						
Aids Waiver.....						
Physical Disabled Waiver.....						
Independent Living Waiver.....						
Subtotal.....						
REHAB AND SPECIALTY SERVICE						
Audiology Services.....						
Optometric Services.....						
Durable Medical Equip.....	\$13,640.00	1	\$13,640.00	18	18.0	\$757.78
Ambulance Services.....						
Rehabilitation Center.....						
Hospice.....						
Non-Emergency Trans.....						
Non-Participating Prov.....						
Comprehensive Day Rehab.....						
Diabetes Self-Mgmt Trng.....						
Subtotal.....	\$13,640.00	1*	\$13,640.00	18	18.0	\$757.78
BUY-IN PREMIUMS						
Part-A.....						
Part-B.....						
Subtotal ***.....						
MENTAL HEALTH SERVICES						
Private Home ICF/MR.....						
MR/DD Waiver.....						
Psych Rehab-Private.....						
CSAR-Private.....						
Targeted Case management.....						
Subtotal.....						
STATE INSTITUTIONS						
ICF/Mentally Retarded.....						
Mental Hospital.....						
Psych Care Under Age 22.....						
Psych Rehab-Public.....						
CSAR-Public.....						
Targeted Case management.....						
DFS Case Management.....						
Subtotal.....						
EPSDT SERVICES						
EPSDT Screenings.....						
EPSDT Referral Services.....	\$508.63	11	\$46.24	35	3.2	\$14.53
EPSDT Targeted Case Mgmt.....						
Subtotal.....	\$508.63	11*	\$46.24	35	3.1	\$14.53
MANAGED CARE PREMIUMS.....	\$51,520.46	436*	\$118.17			
Total.....	\$70,937.18	481*	\$147.48			

* Unduplicated totals

*** Recipients are not added to total.

Table 5. Medical Statistics, April, 2001

ELIGIBILITY CATEGORY: Temporary Assistance - Medical Assistance

Number of eligibles on 03/30/01 - 12

Total eligibles enrolled during April - 29

	EXPENDITURES	RECIPIENTS	COST PER RECIPIENT	UNITS OF SERVICE	UNITS PER RECIPIENT	COST PER SERVICE
NURSING FACILITIES.....	\$83,525.12	7*	\$11,932.16	256	36.6	\$326.27
HOSPITALS						
Inpatient.....						
Outpatient.....	\$3,724.75	10	\$372.48	75	7.5	\$49.66
Subtotal.....	\$3,724.75	10*	\$372.48	75	7.5	\$49.66
DENTAL SERVICES.....						
PHARMACY.....	\$7,068.24	9*	\$785.36	73	8.1	\$96.83
PHYSICIAN RELATED						
Physician.....	\$172.51	7	\$24.64	11	1.6	\$15.68
Clinic.....	\$131.00	6	\$21.83	9	1.5	\$14.56
Family Planning.....	\$83.08	3	\$27.69	5	1.7	\$16.62
X-ray & Lab.....	\$18.72	1	\$18.72	1	1.0	\$18.72
Nurse Practitioner.....						
Podiatry.....						
CRNA Services.....						
Rural Health Clinics.....						
Case Management.....						
Fed Qualified Health Care.....						
Subtotal.....	\$405.31	14*	\$28.95	26	1.8	\$15.59
IN-HOME SERVICES						
Home Health Services.....						
Adult Day Health Care.....						
Homemaker/Respite Care.....						
Personal Care.....						
Aids Waiver.....						
Physical Disabled Waiver.....						
Independent Living Waiver.....						
Subtotal.....						
REHAB AND SPECIALTY SERVICE						
Audiology Services.....						
Optometric Services.....						
Durable Medical Equip.....	\$3,128.00	1	\$3,128.00	3	3.0	\$1,042.67
Ambulance Services.....	\$388.31	3	\$129.44	12	4.0	\$32.36
Rehabilitation Center.....						
Hospice.....						
Non-Emergency Trans.....						
Non-Participating Prov.....						
Comprehensive Day Rehab.....						
Diabetes Self-Mgmt Trning.....						
Subtotal.....	\$3,516.31	4*	\$879.08	15	3.7	\$234.42
BUY-IN PREMIUMS						
Part-A.....						
Part-B.....						
Subtotal ***.....						
MENTAL HEALTH SERVICES						
Private Home ICF/MR.....						
MR/DD Waiver.....						
Psych Rehab-Private.....	\$1,418.56	1	\$1,418.56	39	39.0	\$36.37
CSTAR-Private.....						
Targeted Case management.....						
Subtotal.....	\$1,418.56	1*	\$1,418.56	39	39.0	\$36.37
STATE INSTITUTIONS						
ICF/Mentally Retarded.....	\$33,779.32CR	3	\$11,259.77CR	128CR	42.7CR	\$263.90
Mental Hospital.....						
Psych Care Under Age 22.....	\$136,958.96	25	\$5,478.36	266	10.6	\$514.88
Psych Rehab-Public.....						
CSTAR-Public.....						
Targeted Case management.....						
DFS Case Management.....						
Subtotal.....	\$103,179.64	28*	\$3,684.99	138	4.9	\$747.68
EPSDT SERVICES						
EPSDT Screenings.....						
EPSDT Referral Services.....	\$532.70	9	\$59.19	18	2.0	\$29.59
EPSDT Targeted Case Mgmt.....						
Subtotal.....	\$532.70	9*	\$59.19	18	2.0	\$29.59
MANAGED CARE PREMIUMS.....		*				
=====						
Total.....	\$203,370.63	41*	\$4,960.26			

* Unduplicated totals

*** Recipients are not added to total.

Table 5. Medical Statistics, April, 2001

ELIGIBILITY CATEGORY: Title XIX - HDN

Number of eligibles on 03/30/01 - 9,750

Total eligibles enrolled during April - N/A

	EXPENDITURES	RECIPIENTS	COST PER RECIPIENT	UNITS OF SERVICE	UNITS PER RECIPIENT	COST PER SERVICE
NURSING FACILITIES.....	\$7,830.48	1*	\$7,830.48	24	24.0	\$326.27
HOSPITALS						
Inpatient.....	\$973,816.53	160	\$6,086.35	1,488	9.3	\$654.45
Outpatient.....	\$113,879.87	577	\$197.37	2,315	4.0	\$49.19
Subtotal.....	\$1,087,696.40	683*	\$1,592.53	3,803	5.5	\$286.01
DENTAL SERVICES.....	\$3,364.15	25*	\$134.57	72	2.9	\$46.72
PHARMACY.....	\$332,842.18	1,898*	\$175.36	5,657	3.0	\$58.84
PHYSICIAN RELATED						
Physician.....	\$57,216.97	695	\$82.33	2,029	2.9	\$28.20
Clinic.....	\$33,600.36	449	\$74.83	2,069	4.6	\$16.24
Family Planning.....	\$5,779.08	143	\$40.41	168	1.2	\$4.40
X-ray & Lab.....	\$8,722.28	19	\$45.43	79	4.1	\$20.20
Nurse Practitioner.....	\$1,989.68	43	\$46.28	71	1.6	\$28.15
Podiatry.....	\$181.50	1	\$181.50	1	1.0	\$181.50
CRNA Services.....	\$220.86	1	\$220.86	1	1.0	\$220.86
Rural Health Clinics.....	\$16,163.59	193	\$83.75	248	1.3	\$16.89
Case Management.....	\$8.00	1	\$8.00	1	1.0	\$8.00
Fed Qualified Health Care.....	\$1,014.89	15	\$67.66	26	1.7	\$39.03
Subtotal.....	\$124,897.51	1,480*	\$84.39	5,667	3.8	\$22.04
IN-HOME SERVICES						
Home Health Services.....	\$909.95	2	\$454.98	16	8.0	\$56.87
Adult Day Health Care.....	\$312.90	1	\$312.90	14	14.0	\$22.35
Homemaker/Respite Care.....						
Personal Care.....	\$408.71	2	\$204.36	31	15.5	\$13.18
Aids Waiver.....						
Physical Disabled Waiver.....						
Independent Living Waiver.....						
Subtotal.....	\$1,631.56	5*	\$326.31	61	12.2	\$26.75
REHAB AND SPECIALTY SERVICE						
Audiology Services.....	\$50.00	2	\$25.00	2	1.0	\$25.00
Optometric Services.....	\$7,058.15	124	\$56.92	220	1.8	\$32.08
Durable Medical Equip.....	\$21,783.76	47	\$463.48	358	7.6	\$60.85
Ambulance Services.....	\$2,082.50	10	\$208.25	369	36.9	\$5.64
Rehabilitation Center.....						
Hospice.....						
Non-Emergency Trans.....	\$3,813.71	14	\$272.41	75	5.4	\$50.85
Non-Participating Prov.....						
Comprehensive Day Rehab.....						
Diabetes Self-Mgmt Trning.....						
Subtotal.....	\$34,788.12	195*	\$178.40	1,024	5.2	\$33.97
BUY-IN PREMIUMS						
Part-A.....						
Part-B.....						
Subtotal ***.....						
MENTAL HEALTH SERVICES						
Private Home ICF/MR.....						
MR/DD Waiver.....	\$415,891.13	112	\$3,713.31	8,349	74.5	\$49.81
Psych Rehab-Private.....	\$11,586.18	28	\$408.65	492	17.6	\$23.14
CSTAR-Private.....	\$99,890.32	110	\$908.09	18,126	164.8	\$5.51
Targeted Case management.....	\$546.00	3	\$182.00	91	30.3	\$6.00
Subtotal.....	\$527,713.63	251*	\$2,102.44	27,058	107.8	\$19.50
STATE INSTITUTIONS						
ICF/Mentally Retarded.....	\$80,704.56	4	\$20,176.14	336	84.0	\$240.19
Mental Hospital.....						
Psych Care Under Age 22.....	\$196,967.81	21	\$9,379.42	376	17.9	\$523.85
Psych Rehab-Public.....						
CSTAR-Public.....						
Targeted Case management.....	\$112,833.57	277	\$407.34	9,277	33.5	\$12.16
DFS Case Management.....	\$2,667,356.40	837	\$3,186.81	891	1.1	\$2,993.67
Subtotal.....	\$3,057,862.34	1,068*	\$2,863.17	10,880	10.1	\$281.05
EPSDT SERVICES						
EPSDT Screenings.....	\$12,596.94	211	\$59.70	228	1.1	\$55.25
EPSDT Referral Services.....	\$1,117,829.88	3,824	\$292.32	57,989	15.2	\$19.28
EPSDT Targeted Case Mgmt.....	\$79,772.00	727	\$109.73	722	1.0	\$110.49
Subtotal.....	\$1,210,198.82	4,248*	\$284.89	58,939	13.8	\$20.53
MANAGED CARE PREMIUMS.....	\$594,524.81	5,406*	\$109.97			
=====						
Total.....	\$6,983,350.00	8,845*	\$789.53			

* Unduplicated totals

*** Recipients are not added to total.

Table 5. Medical Statistics, April, 2001

ELIGIBILITY CATEGORY: Qualified Medicare Beneficiary (QMB)

Number of eligibles on 03/30/01 - 10,512

Total eligibles enrolled during April - 10,638

	EXPENDITURES	RECIPIENTS	COST PER RECIPIENT	UNITS OF SERVICE	UNITS PER RECIPIENT	COST PER SERVICE
NURSING FACILITIES.....	\$2,938.19	20*	\$146.91	35	1.8	\$83.95
HOSPITALS						
Inpatient.....	\$5,276.58	70	\$75.38	58	.8	\$90.98
Outpatient.....	\$190,484.73	1,007	\$189.16	1,832	1.8	\$103.98
Subtotal.....	\$195,761.31	1,067*	\$183.47	1,890	1.7	\$103.58
DENTAL SERVICES.....	\$17.70	1*	\$17.70	2	2.0	\$8.85
PHARMACY.....	\$1,066.17	12*	\$88.85	17	1.4	\$62.72
PHYSICIAN RELATED						
Physician.....	\$53,772.92	1,046	\$51.41	2,170	2.1	\$24.78
Clinic.....	\$86,317.77	1,500	\$57.55	4,652	3.1	\$18.55
Family Planning.....						
X-ray & Lab.....	\$4,198.10	217	\$19.35	439	2.0	\$9.56
Nurse Practitioner.....	\$536.74	22	\$24.40	28	1.3	\$19.17
Podiatry.....	\$2,166.07	73	\$29.67	122	1.7	\$17.75
CRNA Services.....	\$125.01	5	\$25.00	5	1.0	\$25.00
Rural Health Clinics.....	\$13,762.88	311	\$44.25	521	1.7	\$26.42
Case Management.....						
Fed Qualified Health Care.....	\$1,510.49	68	\$22.21	91	1.3	\$16.60
Subtotal.....	\$162,389.98	2,723*	\$59.64	8,028	2.9	\$20.23
IN-HOME SERVICES						
Home Health Services.....	\$111.35	1	\$111.35	2	2.0	\$55.68
Adult Day Health Care.....	\$1,411.00	5	\$282.20	34	6.8	\$41.50
Homemaker/Respite Care.....	\$188.44	5	\$37.69	14	2.8	\$13.46
Personal Care.....	\$17,075.94	74	\$230.76	1,247	16.9	\$13.69
Aids Waiver.....						
Physical Disabled Waiver.....						
Independent Living Waiver.....	\$170.52	1	\$170.52	14	14.0	\$12.18
Subtotal.....	\$18,957.25	80*	\$236.97	1,311	16.3	\$14.46
REHAB AND SPECIALTY SERVICE						
Audiology Services.....	\$281.58	3	\$93.86	5	1.7	\$56.32
Optometric Services.....	\$2,243.71	61	\$36.78	69	1.1	\$32.52
Durable Medical Equip.....	\$23,870.26	321	\$74.36	467	1.5	\$51.11
Ambulance Services.....	\$5,121.65	66	\$77.60	644	9.8	\$7.95
Rehabilitation Center.....	\$121.89	2	\$60.95	2	1.0	\$60.95
Hospice.....						
Non-Emergency Trans.....						
Non-Participating Prov.....	\$2,259.82	23	\$98.25	71	3.1	\$31.83
Comprehensive Day Rehab.....						
Diabetes Self-Mgmt Trning.....						
Subtotal.....	\$33,898.91	465*	\$72.90	1,258	2.7	\$26.95
BUY-IN PREMIUMS						
Part-A.....	\$1,560.00	6	\$260.00			
Part-B.....	\$428,956.50	8,621	\$49.76			
Subtotal ***.....	\$430,516.50	8,627	\$49.90			
MENTAL HEALTH SERVICES						
Private Home ICF/MR.....						
MR/DD Waiver.....						
Psych Rehab-Private.....	\$7,978.42	38	\$209.96	445	11.7	\$17.93
CSTAR-Private.....						
Targeted Case management.....	\$852.00	3	\$284.00	142	47.3	\$6.00
Subtotal.....	\$8,830.42	41*	\$215.38	587	14.3	\$15.04
STATE INSTITUTIONS						
ICF/Mentally Retarded.....						
Mental Hospital.....						
Psych Care Under Age 22.....	\$2,608.68	6	\$434.78	10	1.7	\$260.87
Psych Rehab-Public.....						
CSTAR-Public.....						
Targeted Case management.....						
DFS Case Management.....						
Subtotal.....	\$2,608.68	6*	\$434.78	10	1.6	\$260.87
EPSDT SERVICES						
EPSDT Screenings.....						
EPSDT Referral Services.....						
EPSDT Targeted Case Mgmt.....						
Subtotal.....						
MANAGED CARE PREMIUMS.....		*				
=====						
Total.....	\$856,985.11	3,429*	\$249.92			

* Unduplicated totals

*** Recipients are not added to total.

Table 5. Medical Statistics, April, 2001

ELIGIBILITY CATEGORY: DYS - General Relief

Number of eligibles on 03/30/01 - 601

Total eligibles enrolled during April - 916

	EXPENDITURES	RECIPIENTS	COST PER RECIPIENT	UNITS OF SERVICE	UNITS PER RECIPIENT	COST PER SERVICE
NURSING FACILITIES.....						
HOSPITALS						
Inpatient.....	\$56,768.16	10	\$5,676.82	88	8.8	\$645.09
Outpatient.....	\$2,086.42	25	\$83.46	94	3.8	\$22.20
Subtotal.....	\$58,854.58	32*	\$1,839.21	182	5.6	\$323.38
DENTAL SERVICES.....	\$731.00	3*	\$243.67	12	4.0	\$60.92
PHARMACY.....	\$23,656.37	136*	\$173.94	423	3.1	\$55.93
PHYSICIAN RELATED						
Physician.....	\$4,253.03	51	\$83.39	112	2.2	\$37.97
Clinic.....	\$3,543.69	16	\$221.48	121	7.6	\$29.29
Family Planning.....	\$115.67	2	\$57.84	2	1.0	\$57.84
X-ray & Lab.....	\$676.62	25	\$27.06	60	2.4	\$11.28
Nurse Practitioner.....	\$41.50	2	\$20.75	2	1.0	\$20.75
Podiatry.....	\$42.00	2	\$21.00	2	1.0	\$21.00
CRNA Services.....						
Rural Health Clinics.....	\$5,832.77	18	\$324.04	83	4.6	\$70.27
Case Management.....						
Fed Qualified Health Care.....	\$110.58	3	\$36.86	3	1.0	\$36.86
Subtotal.....	\$14,615.86	105*	\$139.20	385	3.6	\$37.96
IN-HOME SERVICES						
Home Health Services.....						
Adult Day Health Care.....						
Homemaker/Respite Care.....						
Personal Care.....						
Aids Waiver.....						
Physical Disabled Waiver.....						
Independent Living Waiver.....						
Subtotal.....						
REHAB AND SPECIALTY SERVICE						
Audiology Services.....						
Optometric Services.....	\$129.00	2	\$64.50	4	2.0	\$32.25
Durable Medical Equip.....	\$100.74	2	\$50.37	1	0.5	\$100.74
Ambulance Services.....	\$140.00	1	\$140.00	1	1.0	\$140.00
Rehabilitation Center.....						
Hospice.....						
Non-Emergency Trans.....						
Non-Participating Prov.....						
Comprehensive Day Rehab.....						
Diabetes Self-Mgmt Trng.....						
Subtotal.....	\$369.74	5*	\$73.95	19	3.8	\$19.46
BUY-IN PREMIUMS						
Part-A.....						
Part-B.....						
Subtotal ***.....						
MENTAL HEALTH SERVICES						
Private Home ICF/HR.....						
MR/DD Waiver.....						
Psych Rehab-Private.....						
CSTAR-Private.....	\$8,020.33	5	\$1,604.07	1,452	290.4	\$5.52
Targeted Case management.....						
Subtotal.....	\$8,020.33	5*	\$1,604.07	1,452	290.4	\$5.52
STATE INSTITUTIONS						
ICF/Mentally Retarded.....						
Mental Hospital.....						
Psych Care Under Age 22.....						
Psych Rehab-Public.....						
CSTAR-Public.....						
Targeted Case management.....						
DFS Case Management.....	\$4,280.04	2	\$2,140.02	3	1.5	\$1,426.68
Subtotal.....	\$4,280.04	2*	\$2,140.02	3	1.5	\$1,426.68
EPSDT SERVICES						
EPSDT Screenings.....	\$302.20	4	\$75.55	4	1.0	\$75.55
EPSDT Referral Services.....	\$60,408.26	208	\$290.42	3,732	17.9	\$16.19
EPSDT Targeted Case Mgmt.....						
Subtotal.....	\$60,710.46	208*	\$291.88	3,736	17.9	\$16.25
MANAGED CARE PREMIUMS.....	\$29,238.30	368*	\$79.45			
Total.....	\$200,476.68	604*	\$331.92			

* Unduplicated totals

*** Recipients are not added to total.

Table 5. Medical Statistics, April, 2001

ELIGIBILITY CATEGORY: Medicaid for Pregnant Women

Number of eligibles on 03/30/01 - 13,397

Total eligibles enrolled during April - 15,747

	EXPENDITURES	RECIPIENTS	COST PER RECIPIENT	UNITS OF SERVICE	UNITS PER RECIPIENT	COST PER SERVICE
NURSING FACILITIES.....						
HOSPITALS						
Inpatient.....	\$1,579,196.44	794	\$1,988.91	1,983	2.5	\$796.37
Outpatient.....	\$582,876.90	3,076	\$189.49	13,557	4.4	\$42.99
Subtotal.....	\$2,162,073.34	3,557*	\$607.84	15,540	4.3	\$139.13
DENTAL SERVICES.....	\$9,250.50	77*	\$120.14	272	3.5	\$34.01
PHARMACY.....	\$148,340.18	2,946*	\$50.35	5,620	1.9	\$26.40
PHYSICIAN RELATED						
Physician.....	\$543,971.08	2,286	\$237.96	7,146	3.1	\$76.12
Clinic.....	\$323,222.92	2,336	\$138.37	15,376	6.6	\$21.02
Family Planning.....	\$127,964.74	689	\$185.73	5,418	7.9	\$23.62
X-ray & Lab.....	\$85,640.33	1,897	\$45.15	5,655	3.0	\$15.14
Nurse Practitioner.....	\$3,621.28	55	\$65.84	76	1.4	\$47.65
Podiatry.....	\$242.50	4	\$60.63	8	2.0	\$30.31
CRNA Services.....	\$7,092.81	64	\$110.83	3,057	47.8	\$2.32
Rural Health Clinics.....	\$55,685.71	320	\$174.02	734	2.3	\$75.87
Case Management.....	\$17,474.03	655	\$26.68	801	1.2	\$21.82
Fed Qualified Health Care.....	\$26,775.43	152	\$176.15	395	2.6	\$67.79
Subtotal.....	\$1,191,690.83	6,361*	\$187.34	38,666	6.0	\$30.82
IN-HOME SERVICES						
Home Health Services.....	\$721.81	4	\$180.45	447	111.8	\$1.61
Adult Day Health Care.....						
Homemaker/Respite Care.....						
Personal Care.....						
Aids Waiver.....						
Physical Disabled Waiver.....						
Independent Living Waiver.....						
Subtotal.....	\$721.81	4*	\$180.45	447	111.7	\$1.61
REHAB AND SPECIALTY SERVICE						
Audiology Services.....	\$4.75	1	\$4.75	1	1.0	\$4.75
Optometric Services.....	\$7,068.00	108	\$65.44	237	2.2	\$29.82
Durable Medical Equip.....	\$7,406.41	54	\$137.16	205	3.8	\$36.13
Ambulance Services.....	\$7,579.41	41	\$184.86	1,052	25.7	\$7.20
Rehabilitation Center.....	\$12.50	1	\$12.50	1	1.0	\$12.50
Hospice.....						
Non-Emergency Trans.....	\$3,444.66	30	\$114.82	76	2.5	\$45.32
Non-Participating Prov.....	\$77.04	2	\$38.52	7	3.5	\$11.01
Comprehensive Day Rehab.....						
Diabetes Self-Mgmt Trning.....	\$40.00	1	\$40.00	1	1.0	\$40.00
Subtotal.....	\$25,632.77	235*	\$109.08	1,580	6.7	\$16.22
BUY-IN PREMIUMS						
Part-A.....						
Part-B.....						
Subtotal ***.....						
MENTAL HEALTH SERVICES						
Private Home ICF/MR.....						
MR/DD Waiver.....						
Psych Rehab-Private.....	\$175.32	1	\$175.32	8	8.0	\$21.92
CSTAR-Private.....	\$16,897.99	40	\$422.45	2,915	72.9	\$5.80
Targeted Case management..						
Subtotal.....	\$17,073.31	41*	\$416.42	2,923	71.2	\$5.84
STATE INSTITUTIONS						
ICF/Mentally Retarded.....						
Mental Hospital.....						
Psych Care Under Age 22...						
Psych Rehab-Public.....						
CSTAR-Public.....						
Targeted Case management..	\$685.05	5	\$137.01	67	13.4	\$10.22
DFS Case Management.....	\$475.56	1	\$475.56	1	1.0	\$475.56
Subtotal.....	\$1,160.61	6*	\$193.44	68	11.3	\$17.07
EPSDT SERVICES						
EPSDT Screenings.....	\$7,877.73	114	\$69.10	133	1.2	\$59.23
EPSDT Referral Services...	\$60,711.84	740	\$82.04	2,303	3.1	\$26.36
EPSDT Targeted Case Mgmt..						
Subtotal.....	\$68,589.57	784*	\$87.49	2,436	3.1	\$28.16
MANAGED CARE PREMIUMS.....	\$764,640.96	6,331*	\$120.78			
===== Total.....	\$4,389,173.88	14,072*	\$311.91			

* Unduplicated totals

*** Recipients are not added to total.

Table 5. Medical Statistics, April, 2001

ELIGIBILITY CATEGORY: Medicaid for Children

Number of eligibles on 03/30/01 - 224,497

Total eligibles enrolled during April - 229,081

	EXPENDITURES	RECIPIENTS	COST PER RECIPIENT	UNITS OF SERVICE	UNITS PER RECIPIENT	COST PER SERVICE
NURSING FACILITIES	\$2,155.16	1*	\$2,155.16	31	31.0	\$69.52
HOSPITALS						
Inpatient.....	\$4,596,291.08	1,428	\$3,218.69	5,537	3.9	\$830.10
Outpatient.....	\$2,017,345.46	9,977	\$202.20	32,240	3.2	\$62.57
Subtotal.....	\$6,613,636.54	10,918*	\$605.76	37,777	3.4	\$175.07
DENTAL SERVICES	\$17,491.30	225*	\$77.74	494	2.2	\$35.41
PHARMACY	\$2,183,325.48	28,347*	\$77.02	60,009	2.1	\$36.38
PHYSICIAN RELATED						
Physician.....	\$382,960.40	4,828	\$79.32	19,381	4.0	\$19.76
Clinic.....	\$519,146.59	7,816	\$66.43	42,261	5.4	\$122.88
Family Planning.....	\$44,211.02	1,172	\$37.72	1,315	1.1	\$34.80
X-ray & Lab.....	\$49,118.14	1,868	\$26.31	4,101	2.2	\$18.75
Nurse Practitioner.....	\$4,717.01	202	\$23.35	244	1.2	\$19.48
Podiatry.....	\$3,089.95	54	\$57.22	83	1.5	\$38.13
CRNA Services.....	\$7,654.88	134	\$57.12	9,283	69.3	\$133.84
Rural Health Clinics.....	\$447,881.92	5,577	\$80.31	8,224	1.5	\$54.94
Case Management.....	\$2,098.00	61	\$34.56	89	1.5	\$23.40
Fed Qualified Health Care.....	\$12,156.98	129	\$94.24	205	1.6	\$57.50
Subtotal.....	\$1,473,034.89	18,553*	\$79.40	85,186	4.5	\$17.29
IN-HOME SERVICES						
Home Health Services.....	\$59.87	1	\$59.87	1	1.0	\$59.87
Adult Day Health Care.....						
Homemaker/Respite Care.....						
Personal Care.....	\$7,398.97	6	\$1,233.16	586	97.7	\$12.63
Aids Waiver.....						
Physical Disabled Waiver.....						
Independent Living Waiver.....						
Subtotal.....	\$7,458.84	7*	\$1,065.55	587	83.8	\$12.71
REHAB AND SPECIALTY SERVICE						
Audiology Services.....	\$1,755.45	44	\$39.90	71	1.6	\$24.72
Optometric Services.....	\$69,889.75	1,250	\$55.91	2,194	1.7	\$31.85
Durable Medical Equip.....	\$207,255.13	720	\$287.85	2,348	3.3	\$68.27
Ambulance Services.....	\$28,696.60	155	\$185.14	4,000	25.8	\$157.17
Rehabilitation Center.....						
Hospice.....	\$19,735.86	3	\$6,578.62	242	80.7	\$81.55
Non-Emergency Trans.....	\$54,739.67	261	\$209.75	1,160	4.4	\$47.19
Non-Participating Prov.....						
Comprehensive Day Rehab.....						
Diabetes Self-Mgmt Trning.....						
Subtotal.....	\$382,072.46	2,398*	\$159.33	10,015	4.1	\$38.15
BUY-IN PREMIUMS						
Part-A.....						
Part-B.....						
Subtotal ***.....						
MENTAL HEALTH SERVICES						
Private Home ICF/MR.....						
MR/DD Waiver.....	\$79,567.88	73	\$1,089.97	4,114	56.4	\$19.34
Psych Rehab-Private.....	\$24,942.89	53	\$470.61	1,069	20.2	\$23.33
CSAR-Private.....	\$229,891.40	264	\$870.80	39,253	148.7	\$5.86
Targeted Case management.....	\$8,792.40	36	\$244.23	1,404	40.7	\$6.01
Subtotal.....	\$343,194.22	425*	\$807.52	45,900	108.0	\$7.48
STATE INSTITUTIONS						
ICF/Mentally Retarded.....						
Mental Hospital.....						
Psych Care Under Age 22.....	\$149,348.66	16	\$9,334.29	263	16.4	\$567.87
Psych Rehab-Public.....						
CSAR-Public.....						
Targeted Case management.....	\$230,493.63	602	\$382.88	18,835	31.3	\$12.24
DFS Case Management.....	\$61,387.15	24	\$2,557.80	56	2.3	\$1,096.20
Subtotal.....	\$441,229.44	632*	\$698.15	19,154	30.3	\$23.04
EPSDT SERVICES						
Screenings.....	\$284,695.04	4,556	\$62.49	4,873	1.1	\$58.42
Referral Services.....	\$3,337,186.98	29,815	\$111.93	183,071	6.1	\$18.23
Targeted Case Mgmt.....	\$222.00	2	\$111.00	2	1.0	\$111.00
Subtotal.....	\$3,622,104.02	31,005*	\$116.82	187,946	6.0	\$19.27
MANAGED CARE PREMIUMS	\$14,889,494.92	132,937*	\$112.00			
===== Total.....	\$29,975,197.27	184,119*	\$162.80			

* Unduplicated totals

*** Recipients are not added to total.

Table 5. Medical Statistics, April, 2001

ELIGIBILITY CATEGORY: Presumptive Eligibility

Number of eligibles on 03/30/01 - 1,269

Total eligibles enrolled during April - N/A

	EXPENDITURES	RECIPIENTS	COST PER RECIPIENT	UNITS OF SERVICE	UNITS PER RECIPIENT	COST PER SERVICE
NURSING FACILITIES.....						
HOSPITALS						
Inpatient.....						
Outpatient.....	\$92,684.93	566	\$163.75	2,815	5.0	\$32.93
Subtotal.....	\$92,684.93	566*	\$163.75	2,815	4.9	\$32.93
DENTAL SERVICES.....						
PHARMACY.....	\$19,593.92	510*	\$38.42	911	1.8	\$21.51
PHYSICIAN RELATED						
Physician.....	\$10,235.46	225	\$45.49	468	2.1	\$21.87
Clinic.....	\$10,755.77	396	\$27.16	656	1.7	\$16.40
Family Planning.....	\$241.90	7	\$34.56	7	1.0	\$34.56
X-ray & Lab.....	\$24,674.33	550	\$44.86	2,047	3.7	\$12.05
Nurse Practitioner.....	\$531.20	6	\$88.53	7	1.2	\$75.89
Podiatry.....						
CRNA Services.....						
Rural Health Clinics.....	\$1,473.90	13	\$113.38	25	1.9	\$58.96
Case Management.....	\$6,955.09	234	\$29.72	316	1.4	\$22.01
Fed Qualified Health Care.....	\$12,151.82	159	\$76.43	439	2.8	\$27.68
Subtotal.....	\$67,019.47	1,284*	\$52.20	3,965	3.0	\$16.90
IN-HOME SERVICES						
Home Health Services.....						
Adult Day Health Care.....						
Homemaker/Respite Care.....						
Personal Care.....						
Aids Waiver.....						
Physical Disabled Waiver..						
Independent Living Waiver..						
Subtotal.....						
REHAB AND SPECIALTY SERVICE						
Audiology Services.....						
Optometric Services.....						
Durable Medical Equip.....	\$327.50	3	\$109.17	9	3.0	\$36.39
Ambulance Services.....						
Rehabilitation Center.....						
Hospice.....						
Non-Emergency Trans.....	\$98.58	1	\$98.58	2	2.0	\$49.29
Non-Participating Prov....						
Comprehensive Day Rehab...						
Diabetes Self-Mgmt Trning..						
Subtotal.....	\$426.08	4*	\$106.52	11	2.7	\$38.73
BUY-IN PREMIUMS						
Part-A.....						
Part-B.....						
Subtotal ***.....						
MENTAL HEALTH SERVICES						
Private Home ICF/MR.....						
MR/DD Waiver.....						
Psych Rehab-Private.....						
CSTAR-Private.....						
Targeted Case management..						
Subtotal.....						
STATE INSTITUTIONS						
ICF/Mentally Retarded.....						
Mental Hospital.....						
Psych Care Under Age 22...						
Psych Rehab-Public.....						
CSTAR-Public.....						
Targeted Case management..						
DFS Case Management.....						
Subtotal.....						
EPSDT SERVICES						
EPSDT Screenings.....	\$300.00	5	\$60.00	5	1.0	\$60.00
EPSDT Referral Services...	\$9,492.13	176	\$53.93	387	2.2	\$24.53
EPSDT Targeted Case Mgmt..						
Subtotal.....	\$9,792.13	178*	\$55.01	392	2.2	\$24.98
MANAGED CARE PREMIUMS.....						
		*				
=====						
Total.....	\$189,516.53	1,889*	\$100.33			

* Unduplicated totals

*** Recipients are not added to total.

Table 5. Medical Statistics, April, 2001

ELIGIBILITY CATEGORY: MOCDD

Number of eligibles on 03/30/01 - 171

Total eligibles enrolled during April - 171

	EXPENDITURES	RECIPIENTS	COST PER RECIPIENT	UNITS OF SERVICE	UNITS PER RECIPIENT	COST PER SERVICE
NURSING FACILITIES.....						
HOSPITALS						
Inpatient.....						
Outpatient.....	\$991.78	10	\$99.18	36	3.6	\$27.55
Subtotal.....	\$991.78	10*	\$99.18	36	3.6	\$27.55
DENTAL SERVICES.....	\$10.50	1*	\$10.50	2	2.0	\$5.25
PHARMACY.....	\$21,070.21	78*	\$270.13	284	3.6	\$74.19
PHYSICIAN RELATED						
Physician.....	\$48.33	3	\$16.11	3	1.0	\$16.11
Clinic.....	\$151.00	3	\$50.33	8	2.7	\$18.88
Family Planning.....	\$37.32	1	\$37.32	1	1.0	\$37.32
X-ray & Lab.....	\$4.50	1	\$4.50	1	1.0	\$4.50
Nurse Practitioner.....						
Podiatry.....						
CRNA Services.....						
Rural Health Clinics.....						
Case Management.....						
Fed Qualified Health Care.....						
Subtotal.....	\$241.15	8*	\$30.14	13	1.6	\$18.55
IN-HOME SERVICES						
Home Health Services.....						
Adult Day Health Care.....						
Homemaker/Respite Care.....						
Personal Care.....						
Aids Waiver.....						
Physical Disabled Waiver.....						
Independent Living Waiver.....						
Subtotal.....						
REHAB AND SPECIALTY SERVICE						
Audiology Services.....						
Optometric Services.....						
Durable Medical Equip.....	\$25,090.58	11	\$2,280.96	40	3.6	\$627.26
Ambulance Services.....						
Rehabilitation Center.....						
Hospice.....						
Non-Emergency Trans.....	\$1,647.00	4	\$411.75	32	8.0	\$51.47
Non-Participating Prov.....						
Comprehensive Day Rehab.....						
Diabetes Self-Mgmt Trning.....						
Subtotal.....	\$26,737.58	15*	\$1,782.51	72	4.8	\$371.36
BUY-IN PREMIUMS						
Part-A.....						
Part-B.....						
Subtotal ***.....						
MENTAL HEALTH SERVICES						
Private Home ICF/HR.....						
HR/DD Waiver.....	\$113,241.89	89	\$1,272.38	8,103	91.0	\$13.98
Psych Rehab-Private.....						
CSTAR-Private.....						
Targeted Case management.....	\$1,032.00	2	\$516.00	172	86.0	\$6.00
Subtotal.....	\$114,273.89	90*	\$1,269.71	8,275	91.9	\$13.81
STATE INSTITUTIONS						
ICF/Mentally Retarded.....						
Mental Hospital.....						
Psych Care Under Age 22.....						
Psych Rehab-Public.....						
CSTAR-Public.....						
Targeted Case management.....	\$4,331.32	8	\$541.42	727	90.9	\$5.96
DFS Case Management.....						
Subtotal.....	\$4,331.32	8*	\$541.42	727	90.8	\$5.96
EPSDT SERVICES						
EPSDT Screenings.....	\$60.00	1	\$60.00	1	1.0	\$60.00
EPSDT Referral Services.....	\$86,546.53	63	\$1,373.75	4,389	69.7	\$19.72
EPSDT Targeted Case Mgmt.....						
Subtotal.....	\$86,606.53	64*	\$1,353.23	4,390	68.5	\$19.73
MANAGED CARE PREMIUMS.....						
		*				
Total.....	\$254,262.96	143*	\$1,778.06			

* Unduplicated totals

*** Recipients are not added to total.

Table 5. Medical Statistics, April, 2001

ELIGIBILITY CATEGORY: Child - 1115 Waiver

Number of eligibles on 03/30/01 - 68,039

Total eligibles enrolled during April - 69,570

	EXPENDITURES	RECIPIENTS	COST PER RECIPIENT	UNITS OF SERVICE	UNITS PER RECIPIENT	COST PER SERVICE
NURSING FACILITIES.....						
HOSPITALS						
Inpatient.....	\$437,118.92	152	\$2,875.78	675	4.4	\$647.58
Outpatient.....	\$554,068.88	2,651	\$209.00	8,719	3.3	\$63.55
Subtotal.....	\$991,187.80	2,715*	\$365.08	9,394	3.4	\$105.51
DENTAL SERVICES.....	\$8,395.11	93*	\$90.27	229	2.5	\$36.66
PHARMACY.....	\$695,300.67	8,660*	\$80.29	17,674	2.0	\$39.34
PHYSICIAN RELATED						
Physician.....	\$81,934.24	1,398	\$58.61	6,309	4.5	\$12.99
Clinic.....	\$90,698.50	1,968	\$46.09	10,727	5.5	\$8.46
Family Planning.....	\$19,726.72	530	\$37.22	586	1.1	\$33.66
X-ray & Lab.....	\$17,148.62	581	\$29.52	1,441	2.5	\$11.90
Nurse Practitioner.....	\$1,388.32	66	\$21.04	71	1.1	\$19.55
Podiatry.....	\$1,047.50	21	\$49.88	34	1.6	\$30.81
CRNA Services.....	\$2,490.65	45	\$55.35	3,504	77.9	\$.71
Rural Health Clinics.....	\$131,852.00	1,770	\$74.49	2,535	1.4	\$52.01
Case Management.....	\$220.00	11	\$20.00	11	1.0	\$20.00
Fed Qualified Health Care.....	\$3,281.70	43	\$76.32	68	1.6	\$48.26
Subtotal.....	\$349,788.25	5,479*	\$63.84	25,286	4.6	\$13.83
IN-HOME SERVICES						
Home Health Services.....						
Adult Day Health Care.....						
Homemaker/Respite Care.....						
Personal Care.....	\$231.16	1	\$231.16	10	10.0	\$23.12
Aids Waiver.....						
Physical Disabled Waiver.....						
Independent Living Waiver.....						
Subtotal.....	\$231.16	1*	\$231.16	10	10.0	\$23.12
REHAB AND SPECIALTY SERVICE						
Audiology Services.....	\$1,459.99	16	\$91.25	24	1.5	\$60.83
Optometric Services.....	\$37,031.28	665	\$55.69	1,176	1.8	\$31.49
Durable Medical Equip.....	\$30,958.45	152	\$203.97	352	2.3	\$87.95
Ambulance Services.....	\$5,895.24	36	\$163.76	793	22.0	\$7.43
Rehabilitation Center.....						
Hospice.....						
Non-Emergency Trans.....						
Non-Participating Prov.....						
Comprehensive Day Rehab.....						
Diabetes Self-Mgmt Trng.....						
Subtotal.....	\$75,344.96	862*	\$87.41	2,345	2.7	\$32.13
BUY-IN PREMIUMS						
Part-A.....						
Part-B.....						
Subtotal ***.....						
MENTAL HEALTH SERVICES						
Private Home ICF/MR.....						
MR/DD Waiver.....	\$3,765.88	12	\$313.82	377	31.4	\$9.99
Psych Rehab-Private.....	\$10,929.57	25	\$436.79	529	21.0	\$20.66
CSTAR-Private.....	\$55,486.53	71	\$781.50	9,415	132.6	\$5.89
Targeted Case management.....	\$534.00	1	\$534.00	89	89.0	\$6.00
Subtotal.....	\$70,715.88	105*	\$673.48	10,410	99.1	\$6.79
STATE INSTITUTIONS						
ICF/Mentally Retarded.....						
Mental Hospital.....						
Psych Care Under Age 22.....	\$46,783.60	5	\$9,356.72	85	17.0	\$550.40
Psych Rehab-Public.....						
CSTAR-Public.....						
Targeted Case management.....	\$85,606.27	227	\$377.12	6,640	29.3	\$12.89
DFS Case Management.....	\$3,804.48	2	\$1,902.24	4	2.0	\$951.12
Subtotal.....	\$136,194.35	231*	\$589.59	6,729	29.1	\$20.24
EPSDT SERVICES						
EPSDT Screenings.....	\$32,123.98	538	\$59.71	546	1.0	\$58.84
EPSDT Referral Services.....	\$1,003,185.03	9,004	\$111.42	61,325	6.8	\$16.36
EPSDT Targeted Case Mgmt.....						
Subtotal.....	\$1,035,309.01	9,218*	\$112.31	61,871	6.7	\$16.73
MANAGED CARE PREMIUMS.....	\$2,962,781.68	37,959*	\$78.05			
Total.....	\$6,325,248.87	53,695*	\$117.80			

* Unduplicated totals

*** Recipients are not added to total.

Table 5. Medical Statistics, April, 2001

ELIGIBILITY CATEGORY: Adult - 1115 Waiver

Number of eligibles on 03/30/01 - 89,309

Total eligibles enrolled during April - 92,437

	EXPENDITURES	RECIPIENTS	COST PER RECIPIENT	UNITS OF SERVICE	UNITS PER RECIPIENT	COST PER SERVICE
NURSING FACILITIES.....						
HOSPITALS						
Inpatient.....	\$636,389.68	237	\$2,685.19	817	3.4	\$778.93
Outpatient.....	\$1,219,896.40	4,095	\$297.90	17,092	4.2	\$71.37
Subtotal.....	\$1,856,286.08	4,203*	\$441.66	17,909	4.2	\$103.65
DENTAL SERVICES.....	\$4,710.55	301*	\$15.65	479	1.6	\$9.83
PHARMACY.....	\$1,120,362.99	13,019*	\$86.06	30,164	2.3	\$37.14
PHYSICIAN RELATED						
Physician.....	\$264,740.60	4,624	\$57.25	14,266	3.1	\$18.56
Clinic.....	\$166,628.20	1,640	\$45.78	5,510	3.0	\$20.55
Family Planning.....	\$131,701.07	1,333	\$56.45	3,622	2.4	\$23.69
X-ray & Lab.....	\$57,605.62	1,478	\$38.98	5,226	3.4	\$15.04
Nurse Practitioner.....	\$6,866.65	280	\$24.52	429	1.6	\$11.71
Podiatry.....	\$3,467.26	68	\$50.99	144	1.9	\$22.88
CRNA Services.....	\$4,183.06	66	\$63.38	127	1.9	\$28.81
Rural Health Clinics.....	\$143,377.88	1,932	\$74.21	5,064	2.6	\$44.79
Case Management.....	\$696.00	35	\$19.89	43	1.0	\$18.19
Fed Qualified Health Care.....	\$34,123.80	481	\$70.94	887	1.8	\$38.47
Subtotal.....	\$813,390.12	11,588*	\$70.19	58,676	5.0	\$13.86
IN-HOME SERVICES						
Home Health Services.....	\$3,344.02	6	\$557.34	257	42.8	\$13.01
Adult Day Health Care.....						
Homemaker/Respite Care.....						
Personal Care.....						
Aids Waiver.....						
Physical Disabled Waiver.....						
Independent Living Waiver.....						
Subtotal.....	\$3,344.02	6*	\$557.34	257	42.8	\$13.01
REHAB AND SPECIALTY SERVICE						
Audiology Services.....	\$1,151.00	11	\$104.64	15	1.4	\$76.73
Optometric Services.....	\$1,850.50	88	\$27.21	72	1.1	\$25.70
Durable Medical Equip.....	\$37,508.70	220	\$170.49	512	2.3	\$73.26
Ambulance Services.....	\$18,089.36	104	\$173.94	2,346	22.6	\$7.71
Rehabilitation Center.....						
Hospice.....	\$803.07	1	\$803.07	9	9.0	\$89.23
Non-Emergency Trans.....	\$377.82	2	\$188.91	8	4.0	\$47.23
Non-Participating Prov.....						
Comprehensive Day Rehab.....						
Diabetes Self-Mgmt Trning.....	\$40.00	1	\$40.00	1	1.0	\$40.00
Subtotal.....	\$59,820.45	404*	\$148.07	2,963	7.3	\$20.19
BUY-IN PREMIUMS						
Part A.....						
Part B.....						
Subtotal ***.....						
MENTAL HEALTH SERVICES						
Private Home ICF/MR.....						
MR/DD Waiver.....						
Psych Rehab-Private.....						
CSTAR-Private.....						
Targeted Case management.....						
Subtotal.....						
STATE INSTITUTIONS						
ICF/Mentally Retarded.....						
Mental Hospital.....	\$201.76	3	\$67.25	8	2.7	\$25.22
Psych Care Under Age 22.....						
Psych Rehab-Public.....						
CSTAR-Public.....						
Targeted Case management.....						
DFS Case Management.....						
Subtotal.....	\$201.76	3*	\$67.25	8	2.6	\$25.22
EPSDT SERVICES						
EPSDT Screenings.....	\$864.67	55	\$15.72	78	1.4	\$11.09
EPSDT Referral Services.....						
EPSDT Targeted Case Mgmt.....						
Subtotal.....	\$864.67	55*	\$15.72	78	1.4	\$11.09
MANAGED CARE PREMIUMS.....						
	\$4,225,059.07	32,681*	\$129.28			
=====						
Total.....	\$8,084,039.71	51,164*	\$158.00			

* Unduplicated totals

*** Recipients are not added to total.

FIGURE 4. FOOD STAMPS CASELOAD

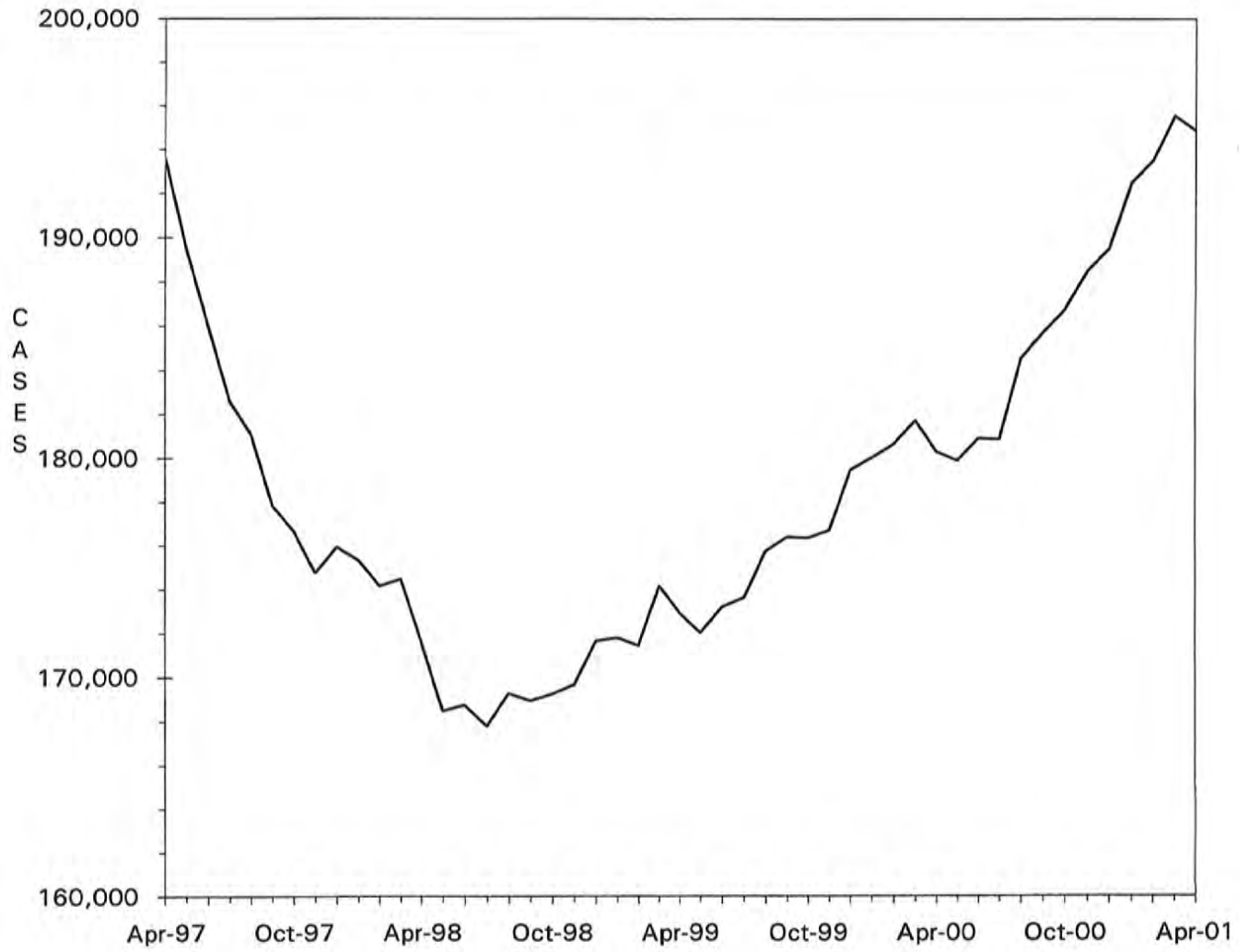

TABLE 6. FOOD STAMP PROGRAM
APRIL 2001

COUNTY	TOTAL PERSONS	TOTAL HOUSE-HOLDS	PA PERSONS	PA HOUSE HOLDS	NON-PA PERSONS	NON-PA HOUSE-HOLDS	TOTAL COUPONS ISSUED	AVERAGE VALUE OF COUPONS PER PERSON
STATE TOTAL	450,227	194,863	144,910	49,514	305,317	145,349	\$33,216,758	\$73.78
ADAIR	1,571	744	237	93	1,334	651	\$102,314	\$65.13
ANDREW	539	249	52	21	487	228	\$34,420	\$63.86
ATCHISON	371	166	46	16	325	150	\$24,705	\$66.59
AUDRAIN	1,672	772	384	155	1,288	617	\$117,820	\$70.47
BARRY	3,290	1,303	1,693	602	1,597	701	\$231,117	\$70.25
BARTON	1,128	453	307	96	821	357	\$76,295	\$67.64
BATES	1,427	550	146	54	1,281	496	\$99,923	\$70.02
BENTON	1,954	844	678	242	1,276	602	\$141,730	\$72.53
BOLLINGER	1,278	521	705	241	573	280	\$84,260	\$65.93
BOONE	9,368	4,254	2,216	776	7,152	3,478	\$732,257	\$78.17
BUCHANAN	7,429	3,223	1,337	497	6,092	2,726	\$533,923	\$71.87
BUTLER	6,041	2,823	1,825	653	4,216	2,170	\$387,812	\$64.20
CALDWELL	700	276	93	36	607	240	\$49,248	\$70.35
CALLAWAY	2,488	1,049	1,066	361	1,422	688	\$174,291	\$70.05
CAMDEN	2,470	1,042	372	135	2,098	907	\$174,071	\$70.47
CAPE GIRARDEAU	4,577	2,110	1,159	415	3,418	1,695	\$344,385	\$75.24
CARROLL	890	357	61	23	829	334	\$58,348	\$65.56
CARTER	1,001	424	399	124	602	300	\$64,475	\$64.41
CASS	2,992	1,211	557	211	2,435	1,000	\$217,301	\$72.63
CEDAR	1,646	729	940	367	706	362	\$109,244	\$66.37
CHARITON	439	188	54	17	385	171	\$27,050	\$61.62
CHRISTIAN	2,922	1,182	522	196	2,400	986	\$214,947	\$73.56
CLARK	598	237	113	41	485	196	\$39,871	\$66.67
CLAY	5,532	2,373	979	378	4,553	1,995	\$400,757	\$72.44
CLINTON	832	331	89	38	743	293	\$60,154	\$72.30
COLE	3,441	1,543	739	261	2,702	1,282	\$254,068	\$73.84
COOPER	868	399	86	34	782	365	\$56,559	\$65.16
CRAWFORD	2,483	997	1,394	474	1,089	523	\$176,432	\$71.06
DADE	576	242	213	88	363	154	\$34,255	\$59.47
DALLAS	1,616	667	273	103	1,343	564	\$111,605	\$69.06
DAVISS	611	233	76	27	535	206	\$40,768	\$66.72
DE KALB	601	269	87	32	514	237	\$38,124	\$63.43
DENT	2,161	941	281	95	1,880	846	\$147,837	\$68.41
DOUGLAS	1,724	722	332	115	1,392	607	\$113,449	\$65.81
DUNKLIN	7,973	3,651	4,513	1,620	3,460	2,031	\$543,689	\$68.19
FRANKLIN	4,670	1,880	2,647	851	2,023	1,029	\$345,387	\$73.96
GASCONADE	894	372	388	149	506	223	\$64,210	\$71.82
GENTRY	334	132	15	7	319	125	\$19,269	\$57.69
GREENE	17,646	8,129	4,889	1,775	12,757	6,354	\$1,323,836	\$75.02
GRUNDY	935	418	95	44	840	374	\$62,843	\$67.21
HARRISON	763	332	138	48	625	284	\$50,551	\$66.25
HENRY	2,466	1,048	1,127	408	1,339	640	\$166,409	\$67.48
HICKORY	1,081	473	101	47	980	426	\$73,733	\$68.21
HOLT	268	119	15	8	253	111	\$15,637	\$58.35
HOWARD	635	273	111	37	524	236	\$44,310	\$69.78
HOWELL	4,962	2,006	820	300	4,142	1,706	\$326,445	\$65.79
IRON	1,532	639	832	255	700	384	\$101,326	\$66.14
JACKSON	51,491	22,266	18,436	6,107	33,055	16,159	\$4,075,014	\$79.14
JASPER	10,275	4,468	2,241	810	8,034	3,658	\$736,943	\$71.72
JEFFERSON	9,162	3,678	3,946	1,407	5,216	2,271	\$709,582	\$77.45
JOHNSON	2,482	1,066	531	205	1,951	861	\$186,248	\$75.04
KNOX	293	112	14	8	279	104	\$16,542	\$56.46
LACLEDE	3,541	1,370	662	251	2,879	1,119	\$251,190	\$70.94
LAFAYETTE	1,804	820	319	140	1,485	680	\$125,820	\$69.75
LAWRENCE	3,249	1,309	1,036	372	2,213	937	\$220,733	\$67.94
LEWIS	801	332	517	182	284	150	\$54,581	\$68.14
LINCOLN	3,115	1,163	517	177	2,598	986	\$238,311	\$76.50
LINN	1,169	509	223	75	946	434	\$71,753	\$61.38

TABLE 6. FOOD STAMP PROGRAM
APRIL 2001

COUNTY	TOTAL PERSONS	TOTAL HOUSE-HOLDS	PA PERSONS	PA HOUSE HOLDS	NON-PA PERSONS	NON-PA HOUSE-HOLDS	TOTAL COUPONS ISSUED	AVERAGE VALUE OF COUPONS PER PERSON
LIVINGSTON	1,204	530	103	38	1,101	492	\$75,530	\$62.73
MCDONALD	2,597	995	321	118	2,276	877	\$180,708	\$69.58
MACON	1,147	514	365	140	782	374	\$77,511	\$67.58
MADISON	1,471	670	676	270	795	400	\$99,917	\$67.92
MARIES	685	291	129	47	556	244	\$49,280	\$71.94
MARION	3,217	1,322	770	277	2,447	1,045	\$226,326	\$70.35
MERCER	257	120	28	11	229	109	\$15,697	\$61.08
MILLER	2,370	961	424	161	1,946	800	\$161,374	\$68.09
MISSISSIPPI	3,472	1,706	1,962	719	1,510	987	\$235,744	\$67.90
MONITEAU	664	273	112	44	552	229	\$47,052	\$70.86
MONROE	545	227	32	12	513	215	\$34,247	\$62.84
MONTGOMERY	842	345	156	51	686	294	\$61,233	\$72.72
MORGAN	1,768	722	561	213	1,207	509	\$121,789	\$68.89
NEW MADRID	3,800	1,776	2,176	764	1,624	1,012	\$247,726	\$65.19
NEWTON	3,385	1,359	1,900	672	1,485	687	\$235,087	\$69.45
NODAWAY	606	287	85	33	521	254	\$35,843	\$59.15
OREGON	1,565	661	221	72	1,344	589	\$97,629	\$62.38
OSAGE	428	183	76	27	352	156	\$27,269	\$63.71
OZARK	1,300	577	353	130	947	447	\$81,846	\$62.96
PEMISCOT	5,430	2,336	3,022	980	2,408	1,356	\$347,452	\$63.99
PERRY	1,072	474	432	164	640	310	\$73,944	\$68.98
PETTIS	3,676	1,517	1,711	635	1,965	882	\$263,322	\$71.63
PHELPS	3,682	1,480	616	231	3,066	1,249	\$270,282	\$73.41
PIKE	1,581	619	227	85	1,354	534	\$106,557	\$67.40
PLATTE	1,447	641	315	124	1,132	517	\$110,618	\$76.45
POLK	2,441	920	619	191	1,822	729	\$170,652	\$69.91
PULASKI	2,987	1,192	489	180	2,498	1,012	\$200,037	\$66.97
PUTNAM	458	200	52	22	406	178	\$31,065	\$67.83
RALLS	514	223	120	47	394	176	\$35,410	\$68.89
RANDOLPH	2,621	1,120	457	170	2,164	950	\$173,344	\$66.14
RAY	1,218	507	219	82	999	425	\$83,371	\$68.45
REYNOLDS	1,172	492	378	139	794	353	\$79,741	\$68.04
RIPLEY	2,770	1,219	509	177	2,261	1,042	\$175,806	\$63.47
ST CHARLES	7,253	2,989	1,469	477	5,784	2,512	\$559,864	\$77.19
ST CLAIR	1,131	477	659	231	472	246	\$76,653	\$67.77
ST FRANCOIS	6,745	3,010	1,895	672	4,850	2,338	\$485,516	\$71.98
STE GENEVIEVE	1,108	456	165	59	943	397	\$79,580	\$71.82
ST LOUIS COUNTY	47,183	19,659	15,019	4,913	32,164	14,746	\$3,681,289	\$78.02
SALINE	1,741	770	811	293	930	477	\$112,798	\$64.79
SCHUYLER	304	136	38	11	266	125	\$19,691	\$64.77
SCOTLAND	287	137	131	49	156	88	\$17,038	\$59.37
SCOTT	6,002	2,662	1,589	541	4,413	2,121	\$385,852	\$64.29
SHANNON	1,618	646	226	90	1,392	556	\$105,007	\$64.90
SHELBY	537	224	285	103	252	121	\$34,243	\$63.77
STODDARD	3,379	1,632	1,290	519	2,089	1,113	\$206,543	\$61.13
STONE	2,622	1,048	657	228	1,965	820	\$199,608	\$76.13
SULLIVAN	635	285	327	125	308	160	\$44,191	\$69.59
TANEY	3,124	1,283	1,107	394	2,017	889	\$231,938	\$74.24
TEXAS	2,675	1,106	1,019	350	1,656	756	\$182,172	\$68.10
VERNON	1,958	859	417	141	1,541	718	\$131,355	\$67.09
WARREN	1,365	567	214	83	1,151	484	\$101,106	\$74.07
WASHINGTON	4,267	1,769	922	354	3,345	1,415	\$318,026	\$74.53
WAYNE	2,576	1,105	1,117	381	1,459	724	\$165,942	\$64.42
WEBSTER	2,339	942	597	217	1,742	725	\$165,153	\$70.61
WORTH	186	78	24	9	162	69	\$10,474	\$56.31
WRIGHT	2,606	1,148	1,050	398	1,556	750	\$173,073	\$66.41
ST LOUIS CITY	77,417	35,427	30,622	9,550	46,795	25,877	\$6,198,059	\$80.06

TABLE 6. FOOD STAMP PROGRAM
APRIL 2001

COUNTY	FOOD STAMP PARTICIPANTS BY COUNTY & RACE					
	TOTAL	BLACK	WHITE	AM IND	ASIAN	OTHER
STATE TOTAL	450,227	158,261	282,432	778	1,794	6,962
ADAIR	1,571	35	1,522	1	5	8
ANDREW	539	5	519	2	1	12
ATCHISON	371	0	370	1	0	0
AUDRAIN	1,672	336	1,324	1	4	7
BARRY	3,290	0	3,229	5	4	52
BARTON	1,128	5	1,106	9	0	8
BATES	1,427	15	1,402	0	0	10
BENTON	1,954	5	1,943	1	2	3
BOLLINGER	1,278	0	1,271	3	0	4
BOONE	9,368	3,752	5,426	21	57	112
BUCHANAN	7,429	812	6,562	10	3	42
BUTLER	6,041	785	5,207	8	4	37
CALDWELL	700	1	697	0	0	2
CALLAWAY	2,488	316	2,155	1	0	16
CAMDEN	2,470	11	2,421	5	11	22
CAPE GIRARDEAU	4,577	1,205	3,333	1	15	23
CARROLL	890	41	845	0	0	4
CARTER	1,001	0	987	10	1	3
CASS	2,992	79	2,893	7	5	8
CEDAR	1,646	0	1,627	3	1	15
CHARITON	439	56	383	0	0	0
CHRISTIAN	2,922	6	2,890	11	1	14
CLARK	598	0	592	1	0	5
CLAY	5,532	416	4,836	26	92	162
CLINTON	832	25	801	0	0	6
COLE	3,441	1,063	2,324	5	16	33
COOPER	868	141	720	5	0	2
CRAWFORD	2,483	0	2,479	4	0	0
DADE	576	6	565	1	4	0
DALLAS	1,616	2	1,599	8	0	7
DAVISS	611	0	599	2	1	9
DE KALB	601	10	585	0	1	5
DENT	2,161	27	2,125	4	5	0
DOUGLAS	1,724	0	1,718	0	0	6
DUNKLIN	7,973	1,711	6,180	1	8	73
FRANKLIN	4,670	148	4,470	0	6	46
GASCONADE	894	3	884	0	0	7
GENTRY	334	1	333	0	0	0
GREENE	17,646	1,268	15,991	68	150	169
GRUNDY	935	0	930	0	0	5
HARRISON	763	0	758	1	0	4
HENRY	2,466	50	2,395	0	0	21
HICKORY	1,081	0	1,065	10	0	6
HOLT	268	0	263	5	0	0
HOWARD	635	111	516	0	0	8
HOWELL	4,962	10	4,912	13	3	24
IRON	1,532	42	1,490	0	0	0
JACKSON	51,491	32,022	17,757	90	671	951
JASPER	10,275	248	9,868	37	17	105
JEFFERSON	9,162	224	8,837	6	13	82
JOHNSON	2,482	312	2,115	13	13	29
KNOX	293	0	292	1	0	0
LACLEDE	3,541	41	3,451	33	4	12
LAFAYETTE	1,804	131	1,661	7	2	3
LANRENCE	3,249	8	3,222	2	1	16
LEWIS	801	94	703	0	0	4
LINCOLN	3,115	140	2,936	16	4	19
LINN	1,169	24	1,137	4	0	4

TABLE 6. FOOD STAMP PROGRAM
APRIL 2001

COUNTY	FOOD STAMP PARTICIPANTS BY COUNTY & RACE					
	TOTAL	BLACK	WHITE	AM IND	ASIAN	OTHER
LIVINGSTON	1,204	42	1,152	5	0	5
MCDONALD	2,597	4	2,516	21	3	53
MACON	1,147	109	1,033	1	0	4
MADISON	1,471	1	1,457	7	0	6
MARIES	685	4	676	0	0	5
MARION	3,217	464	2,739	5	1	8
MERCER	257	0	253	2	0	2
MILLER	2,370	19	2,330	7	0	14
MISSISSIPPI	3,472	1,544	1,918	0	0	10
MONITEAU	664	10	641	2	0	11
MONROE	545	119	420	2	1	3
MONTGOMERY	842	28	802	0	0	12
MORGAN	1,768	17	1,729	12	0	10
NEW MADRID	3,800	1,460	2,331	3	0	6
NEWTON	3,385	47	3,288	21	8	21
NODAWAY	606	9	588	0	7	2
OREGON	1,565	4	1,551	7	0	3
OSAGE	428	3	417	0	0	8
OZARK	1,300	0	1,292	4	0	4
PEMISCOT	5,430	2,980	2,434	2	0	14
PERRY	1,072	9	1,059	3	0	1
PETTIS	3,676	292	3,281	2	43	58
PHELPS	3,682	93	3,550	0	3	36
PIKE	1,581	187	1,378	5	1	10
PLATTE	1,447	155	1,243	5	22	22
POLK	2,441	16	2,407	12	3	3
PULASKI	2,987	343	2,567	14	16	47
PUTNAM	458	0	453	5	0	0
RALLS	514	22	492	0	0	0
RANDOLPH	2,621	242	2,368	3	0	8
RAY	1,218	37	1,181	0	0	0
REYNOLDS	1,172	7	1,161	0	0	4
RIPLEY	2,770	0	2,763	1	0	6
ST CHARLES	7,253	1,340	5,809	9	25	70
ST CLAIR	1,131	5	1,114	0	0	12
ST FRANCOIS	6,745	115	6,592	24	0	14
STE GENEVIEVE	1,108	16	1,085	3	0	4
ST LOUIS COUNTY	47,183	34,790	11,071	30	275	1,017
SALINE	1,741	214	1,493	6	3	25
SCHUYLER	304	2	299	0	0	3
SCOTLAND	287	0	287	0	0	0
SCOTT	6,002	1,920	4,042	4	7	29
SHANNON	1,618	4	1,595	2	0	17
SHELBY	537	9	528	0	0	0
STODDARD	3,379	53	3,311	1	2	12
STONE	2,622	0	2,608	1	0	13
SULLIVAN	635	9	616	0	4	6
TANEY	3,124	7	3,061	19	7	30
TEXAS	2,675	3	2,671	0	1	0
VERNON	1,958	8	1,930	12	3	5
WARREN	1,365	157	1,196	0	5	7
WASHINGTON	4,267	63	4,194	0	5	5
WAYNE	2,576	6	2,544	5	0	21
WEBSTER	2,339	1	2,304	6	1	27
WORTH	186	0	185	0	0	1
WRIGHT	2,606	14	2,563	17	5	7
ST LOUIS CITY	77,417	65,515	8,643	25	218	3,016

TABLE 7.

FOOD STAMP PARTICIPATION
APRIL 2001

AREA	COUNTY	CASES	PERSONS	DOLLARS	
AREA 1	ANDREW	249	539	\$34,420	
	ATCHISON	166	371	\$24,705	
	BUCHANAN	3,223	7,429	\$533,923	
	CALDWELL	276	700	\$49,248	
	CARROLL	357	890	\$58,348	
	CASS	1,211	2,992	\$217,301	
	CHARITON	188	439	\$27,050	
	CLAY	2,373	5,532	\$400,757	
	CLINTON	331	832	\$60,154	
	COOPER	399	868	\$56,559	
	DAVISS	233	611	\$40,768	
	DE KALB	269	601	\$38,124	
	GENTRY	132	334	\$19,269	
	GRUNDY	418	935	\$62,843	
	HARRISON	332	763	\$50,551	
	HOLT	119	268	\$15,637	
	HOWARD	273	635	\$44,310	
	JOHNSON	1,066	2,482	\$186,248	
	LAFAYETTE	820	1,804	\$125,820	
	LINN	509	1,169	\$71,753	
	LIVINGSTON	530	1,204	\$75,530	
	MERCER	120	257	\$15,697	
	NODAWAY	287	606	\$35,843	
	PETTIS	1,517	3,676	\$263,322	
	PLATTE	641	1,447	\$110,618	
	PUTNAM	200	458	\$31,065	
	RANDOLPH	1,120	2,621	\$173,344	
	RAY	507	1,218	\$83,371	
	SALINE	770	1,741	\$112,798	
	SULLIVAN	285	635	\$44,191	
	WORTH	78	186	\$10,474	
		* AREA TOTAL *	18,999	44,243	\$3,074,041
	AREA 2	ADAIR	744	1,571	\$102,314
AUDRAIN		772	1,672	\$117,820	
BOONE		4,254	9,368	\$732,257	
CALLAWAY		1,049	2,488	\$174,291	
CLARK		237	598	\$39,871	
COLE		1,543	3,441	\$254,068	
FRANKLIN		1,880	4,670	\$345,387	
GASCONADE		372	894	\$64,210	
JEFFERSON		3,678	9,162	\$709,582	
KNOX		112	293	\$16,542	
LEWIS		332	801	\$54,581	
LINCOLN		1,163	3,115	\$238,311	
MACON		514	1,147	\$77,511	
MARION		1,322	3,217	\$226,326	
MONROE		227	545	\$34,247	
MONTGOMERY		345	842	\$61,233	
OSAGE		183	428	\$27,269	
PIKE		619	1,581	\$106,557	
RALLS		223	514	\$35,410	
ST CHARLES		2,989	7,253	\$559,864	
SCHUYLER		136	304	\$19,691	
SCOTLAND		137	287	\$17,038	
SHELBY		224	537	\$34,243	
WARREN	567	1,365	\$101,106		
	* AREA TOTAL *	23,622	56,093	\$4,149,728	
AREA 3	BOLLINGER	521	1,278	\$84,260	
	BUTLER	2,823	6,041	\$387,812	
	CAPE GIRARDEAU	2,110	4,577	\$344,385	
	CARTER	424	1,001	\$64,475	
	CRAWFORD	997	2,483	\$176,432	
	DENT	941	2,161	\$147,837	

TABLE 7.
FOOD STAMP PARTICIPATION
APRIL 2001

AREA	COUNTY	CASES	PERSONS	DOLLARS
AREA 3	DUNKLIN	3,651	7,973	\$543,689
	HOWELL	2,006	4,962	\$326,445
	IRON	639	1,532	\$101,326
	MADISON	670	1,471	\$99,917
	MISSISSIPPI	1,706	3,472	\$235,744
	NEW MADRID	1,776	3,800	\$247,726
	OREGON	661	1,565	\$97,629
	PEMISCOT	2,336	5,430	\$347,452
	PERRY	474	1,072	\$73,944
	REYNOLDS	492	1,172	\$79,741
	RIPLEY	1,219	2,770	\$175,806
	ST FRANCOIS	3,010	6,745	\$485,516
	STE GENEVIEVE	456	1,108	\$79,580
	SCOTT	2,662	6,002	\$385,852
	SHANNON	646	1,618	\$105,007
	STODDARD	1,632	3,379	\$206,543
	WASHINGTON	1,769	4,267	\$318,026
	WAYNE	1,105	2,576	\$165,942
	* AREA TOTAL *	34,726	78,455	\$5,281,086
	AREA 4	BARRY	1,303	3,290
BARTON		453	1,128	\$76,295
BATES		550	1,427	\$99,923
BENTON		844	1,954	\$141,730
CAMDEN		1,042	2,470	\$174,071
CEDAR		729	1,646	\$109,244
CHRISTIAN		1,182	2,922	\$214,947
DADE		242	576	\$34,255
DALLAS		667	1,616	\$111,605
DOUGLAS		722	1,724	\$113,449
GREENE		8,129	17,646	\$1,323,836
HENRY		1,048	2,466	\$166,409
HICKORY		473	1,081	\$73,733
JASPER		4,468	10,275	\$736,943
LACLEDE		1,370	3,541	\$251,190
LAWRENCE		1,309	3,249	\$220,733
MCDONALD		995	2,597	\$180,708
MARIES		291	685	\$49,280
MILLER		961	2,370	\$161,374
MONITEAU		273	664	\$47,052
MORGAN		722	1,768	\$121,789
NEWTON		1,359	3,385	\$235,087
OZARK		577	1,300	\$81,846
PHELPS		1,480	3,682	\$270,282
POLK		920	2,441	\$170,652
PULASKI		1,192	2,987	\$200,037
ST CLAIR		477	1,131	\$76,653
STONE	1,048	2,622	\$199,608	
TANEY	1,283	3,124	\$231,938	
TEXAS	1,106	2,675	\$182,172	
VERNON	859	1,958	\$131,355	
WEBSTER	942	2,339	\$165,153	
WRIGHT	1,148	2,606	\$173,073	
* AREA TOTAL *	40,164	95,345	\$6,757,540	
AREA 5	JACKSON	22,266	51,491	\$4,075,014
* AREA TOTAL *	22,266	51,491	\$4,075,014	
AREA 6	ST LOUIS CITY	35,427	77,417	\$6,198,059
* AREA TOTAL *	35,427	77,417	\$6,198,059	
AREA 7	ST LOUIS COUNTY	19,659	47,183	\$3,681,289
* AREA TOTAL *	19,659	47,183	\$3,681,289	
STATE TOTAL		194,863	450,227	\$33,216,758

TABLE 8.

FOOD STAMP APPLICATION CURRENCY
APRIL 2001

COUNTY	# APPS RECEIVED	# APPROVALS	% APPROVED	# REJECTIONS	% REJECTED	# DELINQUENT	% CURRENT
AREA 1							
ANDREW	82	57	69.5	12	14.6	0	100.0
ATCHISON	52	36	69.2	7	13.5	1	97.7
BUCHANAN	1,083	865	79.9	153	14.1	8	99.2
CALDWELL	72	60	83.3	10	13.9	0	100.0
CARROLL	119	95	79.8	13	10.9	1	99.1
CASS	375	304	81.1	47	12.5	15	95.7
CHARITON	47	30	63.8	9	19.1	0	100.0
CLAY	845	649	76.8	113	13.4	28	96.3
CLINTON	117	81	69.2	21	17.9	2	98.0
COOPER	113	89	78.8	15	13.3	2	98.1
DAVISS	54	44	81.5	6	11.1	0	100.0
DE KALB	64	55	85.9	10	15.6	2	96.9
GENTRY	42	37	88.1	4	9.5	0	100.0
GRUNDY	133	85	63.9	5	3.8	0	100.0
HARRISON	85	75	88.2	9	10.6	0	100.0
HOLT	32	24	75.0	3	9.4	0	100.0
HOWARD	83	55	66.3	15	18.1	2	97.1
JOHNSON	387	302	78.0	39	10.1	11	96.8
LAFAYETTE	249	178	71.5	36	14.5	4	98.1
LINN	141	115	81.6	15	10.6	1	99.2
LIVINGSTON	138	128	92.8	11	8.0	0	100.0
MERCER	25	23	92.0	1	4.0	1	95.8
NODAWAY	82	68	82.9	11	13.4	0	100.0
PETTIS	516	371	71.9	66	12.8	11	97.5
PLATTE	220	161	73.2	25	11.4	1	99.5
PUTNAM	47	52	110.6	7	14.9	1	98.3
RANDOLPH	352	304	86.4	42	11.9	8	97.7
RAY	161	131	81.4	16	9.9	3	98.0
SALINE	259	198	76.4	22	8.5	3	98.6
SULLIVAN	86	70	81.4	4	4.7	0	100.0
WORTH	23	19	82.6	.	.	0	100.0
TOTAL AREA 1	6,084	4,761	78.3	747	12.3	105	98.1
AREA 2							
ADAIR	221	189	85.5	20	9.0	1	99.5
AUDRAIN	205	159	77.6	27	13.2	11	94.1
BOONE	1,347	1,096	81.4	137	10.2	49	96.0
CALLAWAY	318	244	76.7	45	14.2	16	94.5
CLARK	64	62	96.9	2	3.1	0	100.0
COLE	533	412	77.3	72	13.5	34	93.0
FRANKLIN	548	461	84.1	72	13.1	17	96.8
GASCONADE	107	94	87.9	18	16.8	4	96.4
JEFFERSON	1,194	960	80.4	143	12.0	25	97.7
KNOX	37	31	83.8	1	2.7	0	100.0
LEWIS	115	97	84.3	15	13.0	1	99.1
LINCOLN	376	295	78.5	38	10.1	4	98.8
MACON	151	121	80.1	14	9.3	0	100.0
MARION	334	304	91.0	39	11.7	8	97.7
MONROE	53	32	60.4	5	9.4	1	97.3
MONTGOMERY	117	83	70.9	19	16.2	1	99.0
OSAGE	53	42	79.2	5	9.4	3	93.6
PIKE	175	178	101.7	17	9.7	1	99.5
RALLS	63	44	69.8	9	14.3	0	100.0
ST CHARLES	1,045	826	79.0	141	13.5	21	97.8
SCHUYLER	36	33	91.7	4	11.1	0	100.0
SCOTLAND	40	36	90.0	10	25.0	0	100.0
SHELBY	59	45	76.3	10	16.9	0	100.0
WARREN	185	150	81.1	11	5.9	5	96.9
TOTAL AREA 2	7,376	5,994	81.3	874	11.8	202	97.1
AREA 3							
BOLLINGER	154	131	85.1	8	5.2	4	97.1
BUTLER	716	599	83.7	51	7.1	14	97.8
CAPE GIRARDEAU	670	515	76.9	79	11.8	11	98.1
CARTER	99	83	83.8	4	4.0	2	97.7
CRAWFORD	302	267	88.4	30	9.9	11	96.3
DENT	276	262	94.9	24	8.7	6	97.9
DUNKLIN	873	747	85.6	58	6.6	5	99.4

TABLE 8.

FOOD STAMP APPLICATION CURRENCY
APRIL 2001

COUNTY	# APPS RECEIVED	# APPROVALS	% APPROVED	# REJECTIONS	% REJECTED	# DELINQUENT	% CURRENT
HOWELL	583	485	83.2	55	9.4	1	99.8
IRON	144	119	82.6	6	4.2	0	100.0
MADISON	178	155	87.1	5	2.8	0	100.0
MISSISSIPPI	408	357	87.5	24	5.9	1	99.7
NEW MADRID	422	362	85.8	33	7.8	6	98.5
OREGON	131	108	82.4	11	8.4	2	98.3
PENISCOT	590	456	77.3	35	5.9	2	99.6
PERRY	124	93	75.0	13	10.5	0	100.0
REYNOLDS	111	84	75.7	10	9.0	0	100.0
RIPLEY	290	259	89.3	17	5.9	2	99.3
ST FRANCOIS	779	601	77.2	82	10.5	31	95.5
STE GENEVIEVE	112	101	90.2	11	9.8	0	100.0
SCOTT	667	564	84.6	64	9.6	8	98.7
SHANNON	142	131	92.3	8	5.6	3	97.8
STODDARD	411	353	85.9	49	11.9	3	99.3
WASHINGTON	463	403	87.0	21	4.5	4	99.1
WAYNE	280	256	91.4	14	5.0	2	99.3
TOTAL AREA 3	8,925	7,491	83.9	712	8.0	118	98.6
AREA 4							
BARRY	436	367	84.2	26	6.0	8	98.0
BARTON	130	101	77.7	13	10.0	1	99.1
BATES	187	153	81.8	29	15.5	1	99.5
BENTON	237	197	83.1	18	7.6	0	100.0
CAMDEN	315	264	83.8	46	14.6	7	97.7
CEDAR	175	152	86.9	17	9.7	7	95.9
CHRISTIAN	365	316	86.6	54	14.8	7	98.1
DADE	77	62	80.5	10	13.0	0	100.0
DALLAS	171	156	91.2	16	9.4	2	98.8
DOUGLAS	158	130	82.3	15	9.5	1	99.3
GREENE	2,558	2,041	79.8	323	12.6	117	95.1
HENRY	288	236	81.9	34	11.8	4	98.5
HICKORY	136	109	80.1	11	8.1	1	99.2
JASPER	1,401	1,125	80.3	152	10.8	65	94.9
LACLEDE	444	353	79.5	51	11.5	8	98.0
LAWRENCE	394	317	80.5	42	10.7	1	99.7
MCDONALD	311	265	85.2	33	10.6	4	98.7
MARIES	69	68	98.6	4	5.8	2	97.2
MILLER	272	232	85.3	29	10.7	1	99.6
MONITEAU	92	74	80.4	12	13.0	2	97.7
MORGAN	209	177	84.7	27	12.9	1	99.5
NEWTON	429	362	84.4	60	14.0	12	97.2
OZARK	135	109	80.7	9	6.7	1	99.2
PHELPS	462	388	84.0	53	11.5	9	98.0
POLK	292	222	76.0	24	8.2	24	90.2
PULASKI	398	326	81.9	60	15.1	9	97.7
ST CLAIR	113	103	91.2	9	8.0	3	97.3
STONE	296	245	82.8	29	9.8	13	95.3
TANEY	439	314	71.5	91	20.7	8	98.0
TEXAS	314	275	87.6	21	6.7	2	99.3
VERNON	258	205	79.5	33	12.8	2	99.2
WEBSTER	277	219	79.1	50	18.1	5	98.1
WRIGHT	267	209	78.3	25	9.4	0	100.0
TOTAL AREA 4	12,105	9,872	81.6	1,426	11.8	328	97.1
AREA 5							
JACKSON	7,701	6,206	80.6	838	10.9	345	95.1
TOTAL AREA 5	7,701	6,206	80.6	838	10.9	345	95.1
AREA 6							
ST LOUIS CITY	10,219	8,771	85.8	617	6.0	390	95.8
TOTAL AREA 6	10,219	8,771	85.8	617	6.0	390	95.8
AREA 7							
ST LOUIS COUNTY	6,264	4,968	79.3	818	13.1	303	94.8
TOTAL AREA 7	6,264	4,968	79.3	818	13.1	303	94.8
STATEWIDE	58,674	48,063	81.9	6,032	10.3	1,791	96.7

TABLE 9.

FOOD STAMP EXPEDITED SERVICE APPLICATION CURRENCY
APRIL 2001

COUNTY	# CASES EXPEDITED	# TIMELY	# NOT TIMELY	% TIMELY
AREA 1				
ANDREW	16	16	0	100.0
ATCHISON	8	7	1	87.5
BUCHANAN	282	278	4	98.6
CALDWELL	18	16	2	88.9
CARROLL	27	27	0	100.0
CASS	102	100	2	98.0
CHARITON	10	10	0	100.0
CLAY	244	239	5	98.0
CLINTON	23	21	2	91.3
COOPER	27	25	2	92.6
DAVISS	12	12	0	100.0
DE KALB	10	10	0	100.0
GENTRY	8	7	1	87.5
GRUNDY	27	27	0	100.0
HARRISON	18	18	0	100.0
HOLT	2	2	0	100.0
HOWARD	18	17	1	94.4
JOHNSON	135	132	3	97.8
LAFAYETTE	78	73	5	93.6
LINN	24	24	0	100.0
LIVINGSTON	31	31	0	100.0
MERCER	6	6	0	100.0
NODAWAY	16	16	0	100.0
PETTIS	122	117	5	95.9
PLATTE	59	57	2	96.6
PUTNAM	13	13	0	100.0
RANDOLPH	98	94	4	95.9
RAY	43	43	0	100.0
SALINE	71	71	0	100.0
SULLIVAN	22	22	0	100.0
WORTH	4	4	0	100.0
TOTAL AREA 1	1,574	1,535	39	97.5
AREA 2				
ADAIR	61	61	0	100.0
AUDRAIN	61	57	4	93.4
BOONE	531	519	12	97.7
CALLAWAY	88	87	1	98.9
CLARK	23	22	1	95.7
COLE	170	166	4	97.6
FRANKLIN	181	178	3	98.3
GASCONADE	28	28	0	100.0
JEFFERSON	375	366	9	97.6
KNOX	6	6	0	100.0
LEWIS	21	20	1	95.2
LINCOLN	125	122	3	97.6
MACON	33	32	1	97.0
MARION	89	87	2	97.8
MONROE	9	8	1	88.9
MONTGOMERY	27	25	2	92.6
OSAGE	14	12	2	85.7
PIKE	33	32	1	97.0
RALLS	16	15	1	93.8
ST CHARLES	304	303	1	99.7
SCHUYLER	4	4	0	100.0
SCOTLAND	15	14	1	93.3
SHELBY	12	12	0	100.0
WARREN	66	65	1	98.5
TOTAL AREA 2	2,292	2,241	51	97.8
AREA 3				
BOLLINGER	33	33	0	100.0
BUTLER	185	182	3	98.4
CAPE GIRARDEAU	196	193	3	98.5
CARTER	24	24	0	100.0
CRAWFORD	83	82	1	98.8
DENT	101	101	0	100.0
DUNKLIN	291	287	4	98.6

TABLE 9.

FOOD STAMP EXPEDITED SERVICE APPLICATION CURRENCY
APRIL 2001

COUNTY	# CASES EXPEDITED	# TIMELY	# NOT TIMELY	% TIMELY
HOWELL	133	132	1	99.2
IRON	51	51	0	100.0
MADISON	47	47	0	100.0
MISSISSIPPI	124	124	0	100.0
NEW MADRID	111	111	0	100.0
OREGON	24	24	0	100.0
PEMISCOT	154	148	6	96.1
PERRY	29	29	0	100.0
REYNOLDS	26	26	0	100.0
RIPLEY	64	62	2	96.9
ST FRANCOIS	256	252	4	98.4
STE GENEVIEVE	38	38	0	100.0
SCOTT	159	158	1	99.4
SHANNON	37	37	0	100.0
STODDARD	100	100	0	100.0
WASHINGTON	180	174	6	96.7
WAYNE	81	80	1	98.8
TOTAL AREA 3	2,527	2,495	32	98.7
AREA 4				
BARRY	121	116	5	95.9
BARTON	35	35	0	100.0
BATES	56	56	0	100.0
BENTON	62	62	0	100.0
CAMDEN	97	93	4	95.9
CEDAR	38	38	0	100.0
CHRISTIAN	111	111	0	100.0
DADE	17	17	0	100.0
DALLAS	38	37	1	97.4
DOUGLAS	47	47	0	100.0
GREENE	810	788	22	97.3
HENRY	69	68	1	98.6
HICKORY	39	39	0	100.0
JASPER	398	393	5	98.7
LACLEDE	124	120	4	96.8
LAWRENCE	122	122	0	100.0
MCDONALD	92	89	3	96.7
MARIES	24	24	0	100.0
MILLER	73	71	2	97.3
MONITEAU	24	23	1	95.8
MORGAN	56	54	2	96.4
NEWTON	132	131	1	99.2
OZARK	44	44	0	100.0
PHELPS	113	109	4	96.5
POLK	78	76	2	97.4
PULASKI	107	103	4	96.3
ST CLAIR	28	28	0	100.0
STONE	99	98	1	99.0
TANEY	149	139	10	93.3
TEXAS	92	92	0	100.0
VERNON	58	56	2	96.6
WEBSTER	73	72	1	98.6
WRIGHT	86	83	3	96.5
TOTAL AREA 4	3,512	3,434	78	97.8
AREA 5				
JACKSON	2,512	2,413	99	96.1
TOTAL AREA 5	2,512	2,413	99	96.1
AREA 6				
ST LOUIS CITY	4,299	4,188	111	97.4
TOTAL AREA 6	4,299	4,188	111	97.4
AREA 7				
ST LOUIS COUNTY	1,882	1,817	65	96.5
TOTAL AREA 7	1,882	1,817	65	96.5
STATEWIDE	18,598	18,123	475	97.4

1912

1913

1914

1915

1916

1917

1918

1919

1920

1921

1922

1923

1924

1925

1926

1927

1928

1929

1930

1931

1932

1933

1934

1935

1936

1937

1938

1939

1940

1941

1942

1943

1944

1945

1946

1947

1948

1949

1950

1951

1952

1953

1954

1955

1956

1957

1958

1959

1960

1961

1962

1963

1964

1965

1966

1967

1968

1969

10

11

12

13

14

15

16

17

FIGURE 5. TEMPORARY ASSISTANCE CASELOAD

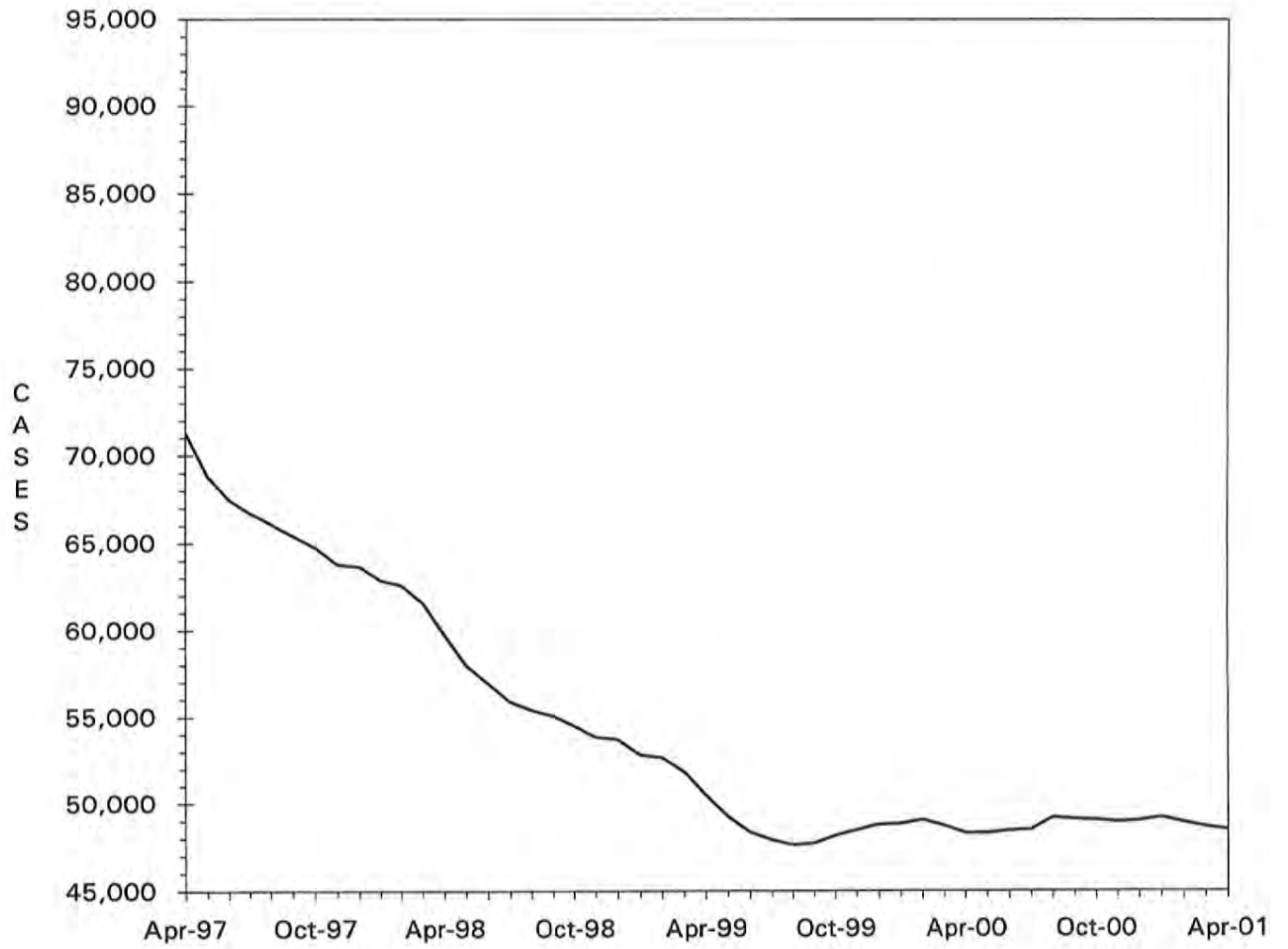

TABLE 10.

TEMPORARY ASSISTANCE CASH AND UP
TOTAL CASES AND REINVESTIGATIONS
APRIL 2001

COUNTY	# CASES	# REINVEST COMPLETED	# DELIN- QUENT	% DELIN- QUENT
AREA 1				
ANDREW	39	4	11	28.2
ATCHISON	18	2	4	22.2
BUCHANAN	566	49	80	14.1
CALDWELL	46	4	4	8.7
CARROLL	45	4	8	17.8
CASS	268	47	41	15.3
CHARITON	25	0	0	0.0
CLAY	419	45	56	13.4
CLINTON	56	3	22	39.3
COOPER	43	1	19	44.2
DAVISS	16	2	3	18.8
DE KALB	40	0	24	60.0
GENTRY	10	2	2	20.0
GRUNDY	34	4	13	38.2
HARRISON	45	5	7	15.6
HOLT	12	2	6	50.0
HOWARD	51	4	22	43.1
JOHNSON	215	11	61	28.4
LAFAYETTE	144	8	44	30.6
LINN	71	7	15	21.1
LIVINGSTON	50	4	5	10.0
MERCER	12	4	0	0.0
NODAWAY	40	6	6	15.0
PETTIS	266	30	32	12.0
PLATTE	143	8	27	18.9
PUTNAM	23	4	5	21.7
RANDOLPH	158	21	27	17.1
RAY	105	11	11	10.5
SALINE	149	12	26	17.4
SULLIVAN	31	2	14	45.2
WORTH	6	4	0	0.0
TOTAL AREA 1	3,146	310	595	18.9
AREA 2				
ADAIR	99	10	14	14.1
AUDRAIN	173	8	73	42.2
BOONE	923	91	309	33.5
CALLAWAY	207	13	88	42.5
CLARK	40	1	4	10.0
COLE	304	38	64	21.1
FRANKLIN	301	29	30	10.0
GASCONADE	39	5	3	7.7
JEFFERSON	740	85	149	20.1
KNOX	6	1	1	16.7
LEWIS	49	0	19	38.8
LINCOLN	233	9	102	43.8
MACON	75	9	18	24.0
MARION	251	16	94	37.5
MONROE	26	2	13	50.0
MONTGOMERY	53	6	14	26.4
OSAGE	37	0	21	56.8
PIKE	107	20	23	21.5
RALLS	36	3	3	8.3
ST CHARLES	660	82	133	20.2
SCHUYLER	12	0	4	33.3
SCOTLAND	8	0	2	25.0
SHELBY	35	1	9	25.7
WARREN	112	18	2	1.8
TOTAL AREA 2	4,526	447	1,192	26.3
AREA 3				
BOLLINGER	43	6	2	4.7
BUTLER	470	66	13	2.8
CAPE GIRARDEAU	446	41	70	15.7
CARTER	34	6	1	2.9
CRAWFORD	172	18	17	9.9
DENT	109	7	6	5.5
DUNKLIN	704	59	212	30.1

TABLE 10.

TEMPORARY ASSISTANCE CASH AND UP
TOTAL CASES AND REINVESTIGATIONS
APRIL 2001

COUNTY	# CASES	# REINVEST COMPLETED	# DELIN- QUENT	% DELIN- QUENT
HOWELL	326	23	30	9.2
IRON	109	22	2	1.8
MADISON	87	17	1	1.1
MISSISSIPPI	411	47	75	18.2
NEW MADRID	377	40	84	22.3
OREGON	82	15	1	1.2
PEMISCOT	571	40	84	14.7
PERRY	49	4	12	24.5
REYNOLDS	60	10	0	0.0
RIPLEY	191	20	8	4.2
ST FRANCOIS	540	56	27	5.0
STE GENEVIEVE	71	10	17	23.9
SCOTT	600	86	38	6.3
SHANNON	69	11	5	7.2
STODDARD	224	32	2	0.9
WASHINGTON	294	48	18	6.1
WAYNE	148	18	3	2.0
TOTAL AREA 3	6,187	702	728	11.8
AREA 4				
BARRY	231	21	44	19.0
BARTON	89	9	27	30.3
BATES	64	2	3	4.7
BENTON	138	12	26	18.8
CAMDEN	159	16	26	16.4
CEDAR	102	0	29	28.4
CHRISTIAN	177	6	76	42.9
DADE	23	2	4	17.4
DALLAS	129	15	19	14.7
DOUGLAS	89	13	2	2.2
GREENE	1,377	107	334	24.3
HENRY	205	12	37	18.0
HICKORY	46	3	12	26.1
JASPER	796	29	324	40.7
LACLEDE	269	14	48	17.8
LAWRENCE	249	8	76	30.5
MCDONALD	143	9	55	38.5
MARIES	75	10	23	30.7
MILLER	162	21	23	14.2
MONITEAU	49	1	28	57.1
MORGAN	89	13	18	20.2
NEWTON	241	23	37	15.4
OZARK	62	6	2	3.2
PHELPS	239	26	41	17.2
POLK	131	10	10	7.6
PULASKI	210	13	7	3.3
ST CLAIR	78	4	4	5.1
STONE	127	5	62	48.8
TANEY	153	1	75	49.0
TEXAS	194	28	3	1.5
VERNON	156	12	18	11.5
WEBSTER	126	11	20	15.9
WRIGHT	179	38	6	3.4
TOTAL AREA 4	6,557	500	1,519	23.2
AREA 5				
JACKSON	8,045	522	2,742	34.1
TOTAL AREA 5	8,045	522	2,742	34.1
AREA 6				
ST LOUIS CITY	11,882	1,405	3,931	33.1
TOTAL AREA 6	11,882	1,405	3,931	33.1
AREA 7				
ST LOUIS COUNTY	6,870	1,027	1,829	26.6
TOTAL AREA 7	6,870	1,027	1,829	26.6
STATEWIDE	47,213	4,913	12,536	26.6

TABLE 11.

TEMPORARY ASSISTANCE APPLICATIONS
APRIL 2001

COUNTY	# REC'D	# APPR	# REJ	% REJ	TOTAL RESOLVED	-----APPLICATION RESOLUTION-----					
						UNDER 31	31- 45	46- 90	91- 105	OVER 105	% >45 DAYS
AREA 1											
ANDREW	5	1	1	50.0	2	2	0	0	0	0	0.0
ATCHISON	2	2	1	33.3	3	3	0	0	0	0	0.0
BUCHANAN	70	62	22	26.2	84	82	2	0	0	0	0.0
CALDWELL	1	5	2	28.6	7	6	1	0	0	0	0.0
CARROLL	13	12	2	14.3	14	14	0	0	0	0	0.0
CASS	44	37	5	11.9	42	42	0	0	0	0	0.0
CHARITON	6	5	1	16.7	6	6	0	0	0	0	0.0
CLAY	73	56	12	17.6	68	65	3	0	0	0	0.0
CLINTON	9	9	4	30.8	13	13	0	0	0	0	0.0
COOPER	9	7	4	36.4	11	11	0	0	0	0	0.0
DAVISS	3	3	0	0.0	3	3	0	0	0	0	0.0
DE KALB	5	3	2	40.0	5	5	0	0	0	0	0.0
GENTRY	4	4	0	0.0	4	4	0	0	0	0	0.0
GRUNDY	8	6	4	40.0	10	10	0	0	0	0	0.0
HARRISON	4	7	2	22.2	9	8	0	1	0	0	11.1
HOLT	0	0	0	0.0	0	0	0	0	0	0	0.0
HOWARD	7	4	2	33.3	6	5	0	1	0	0	16.7
JOHNSON	38	33	15	31.3	48	47	1	0	0	0	0.0
LAFAYETTE	21	23	8	25.8	31	31	0	0	0	0	0.0
LINN	14	14	2	12.5	16	15	1	0	0	0	0.0
LIVINGSTON	16	14	1	6.7	15	15	0	0	0	0	0.0
MERCER	1	0	0	0.0	0	0	0	0	0	0	0.0
NODAWAY	2	5	1	16.7	6	6	0	0	0	0	0.0
PETTIS	66	46	28	37.8	74	67	7	0	0	0	0.0
PLATTE	21	13	4	23.5	17	17	0	0	0	0	0.0
PUTNAM	3	4	1	20.0	5	5	0	0	0	0	0.0
RANDOLPH	27	23	9	28.1	32	32	0	0	0	0	0.0
RAY	21	14	8	36.4	22	22	0	0	0	0	0.0
SALINE	38	23	7	23.3	30	30	0	0	0	0	0.0
SULLIVAN	7	6	1	14.3	7	7	0	0	0	0	0.0
WORTH	2	1	1	50.0	2	2	0	0	0	0	0.0
TOTAL AREA 1	540	442	150	25.3	592	575	15	2	0	0	0.3
AREA 2											
ADAIR	15	11	9	45.0	20	19	1	0	0	0	0.0
AUDRAIN	13	11	5	31.3	16	13	1	2	0	0	12.5
BOONE	93	58	29	33.3	87	78	5	4	0	0	4.6
CALLAWAY	35	22	12	35.3	34	27	7	0	0	0	0.0
CLARK	6	4	1	20.0	5	5	0	0	0	0	0.0
COLE	39	25	12	32.4	37	30	4	3	0	0	8.1
FRANKLIN	55	56	9	13.8	65	59	4	2	0	0	3.1
GASCONADE	20	18	1	5.3	19	19	0	0	0	0	0.0
JEFFERSON	145	75	72	49.0	147	141	5	1	0	0	0.7
KNOX	1	0	0	0.0	0	0	0	0	0	0	0.0
LEWIS	5	12	1	7.7	13	13	0	0	0	0	0.0
LINCOLN	62	39	13	25.0	52	50	2	0	0	0	0.0
MACON	10	6	2	25.0	8	8	0	0	0	0	0.0
MARION	32	34	2	5.6	36	35	1	0	0	0	0.0
MONROE	6	3	3	50.0	6	6	0	0	0	0	0.0
MONTGOMERY	7	7	4	36.4	11	11	0	0	0	0	0.0
OSAGE	1	1	0	0.0	1	0	1	0	0	0	0.0
PIKE	22	21	2	8.7	23	22	1	0	0	0	0.0
RALLS	5	6	0	0.0	6	6	0	0	0	0	0.0
ST CHARLES	76	59	20	25.3	79	74	4	1	0	0	1.3
SCHUYLER	3	4	2	33.3	6	6	0	0	0	0	0.0
SCOTLAND	1	2	1	33.3	3	3	0	0	0	0	0.0
SHELBY	8	7	0	0.0	7	7	0	0	0	0	0.0
WARREN	23	15	5	25.0	20	20	0	0	0	0	0.0
TOTAL AREA 2	683	496	205	29.2	701	652	36	13	0	0	1.9
AREA 3											
BOLLINGER	9	8	0	0.0	8	8	0	0	0	0	0.0
BUTLER	63	46	8	14.8	54	53	1	0	0	0	0.0
CAPE GIRARDEAU	62	52	16	23.5	68	66	2	0	0	0	0.0
CARTER	9	9	0	0.0	9	9	0	0	0	0	0.0
CRAWFORD	40	25	17	40.5	42	37	4	1	0	0	2.4
DENT	14	10	5	33.3	15	15	0	0	0	0	0.0
DUNKLIN	83	57	19	25.0	76	73	3	0	0	0	0.0

TABLE 11.

TEMPORARY ASSISTANCE APPLICATIONS
APRIL 2001

COUNTY	# REC'D	# APPR	# REJ	% REJ	TOTAL RESOLVED	-----APPLICATION RESOLUTION-----					
						UNDER 31	31- 45	46- 90	91- 105	OVER 105	% >45 DAYS
HOWELL	67	48	13	21.3	61	59	0	1	0	1	3.3
IRON	17	10	4	28.6	14	14	0	0	0	0	0.0
MADISON	16	15	3	16.7	18	18	0	0	0	0	0.0
MISSISSIPPI	23	16	7	30.4	23	22	1	0	0	0	0.0
NEW MADRID	34	32	7	17.9	39	38	1	0	0	0	0.0
OREGON	16	10	8	44.4	18	18	0	0	0	0	0.0
PEMISCOT	78	50	25	33.3	75	74	1	0	0	0	0.0
PERRY	11	6	4	40.0	10	10	0	0	0	0	0.0
REYNOLDS	4	1	0	0.0	1	1	0	0	0	0	0.0
RIPLEY	36	25	5	16.7	30	30	0	0	0	0	0.0
ST FRANCOIS	91	70	16	18.6	86	80	5	1	0	0	1.2
STE GENEVIEVE	10	8	5	38.5	13	13	0	0	0	0	0.0
SCOTT	56	38	12	24.0	50	50	0	0	0	0	0.0
SHANNON	15	7	9	56.3	16	15	0	1	0	0	6.3
STODDARD	38	37	4	9.8	41	41	0	0	0	0	0.0
WASHINGTON	53	36	17	32.1	53	53	0	0	0	0	0.0
WAYNE	21	12	3	20.0	15	15	0	0	0	0	0.0
TOTAL AREA 3	866	628	207	24.8	835	812	18	4	0	1	0.6
AREA 4											
BARRY	34	31	7	18.4	38	37	1	0	0	0	0.0
BARTON	12	10	1	9.1	11	9	1	1	0	0	9.1
BATES	26	14	11	44.0	25	24	1	0	0	0	0.0
BENTON	17	13	5	27.8	18	18	0	0	0	0	0.0
CAMDEN	31	24	8	25.0	32	28	1	1	1	1	9.4
CEDAR	17	17	0	0.0	17	17	0	0	0	0	0.0
CHRISTIAN	56	18	31	63.3	49	45	4	0	0	0	0.0
DADE	5	4	0	0.0	4	4	0	0	0	0	0.0
DALLAS	22	15	2	11.8	17	16	1	0	0	0	0.0
DOUGLAS	15	15	1	6.3	16	15	1	0	0	0	0.0
GREENE	241	180	66	26.8	246	192	30	19	3	2	9.8
HENRY	23	20	8	28.6	28	25	1	2	0	0	7.1
HICKORY	7	6	1	14.3	7	7	0	0	0	0	0.0
JASPER	132	89	31	25.8	120	110	7	3	0	0	2.5
LACLEDE	46	34	4	10.5	38	37	1	0	0	0	0.0
LAWRENCE	32	28	9	24.3	37	36	1	0	0	0	0.0
MCDONALD	34	26	12	31.6	38	35	2	1	0	0	2.6
MARIES	8	7	0	0.0	7	6	1	0	0	0	0.0
MILLER	11	13	3	18.8	16	16	0	0	0	0	0.0
MONITEAU	10	5	5	50.0	10	10	0	0	0	0	0.0
MORGAN	20	15	5	25.0	20	17	3	0	0	0	0.0
NEWTON	73	53	27	33.8	80	77	2	1	0	0	1.2
OZARK	14	9	2	18.2	11	11	0	0	0	0	0.0
PHELPS	47	24	7	22.6	31	31	0	0	0	0	0.0
POLK	23	21	6	22.2	27	22	4	0	0	1	3.7
PULASKI	42	21	6	22.2	27	25	2	0	0	0	0.0
ST CLAIR	6	9	0	0.0	9	9	0	0	0	0	0.0
STONE	17	21	1	4.5	22	20	2	0	0	0	0.0
TANEY	50	28	33	54.1	61	54	2	5	0	0	8.2
TEXAS	31	25	5	16.7	30	30	0	0	0	0	0.0
VERNON	21	18	5	21.7	23	23	0	0	0	0	0.0
WEBSTER	41	24	4	14.3	28	28	0	0	0	0	0.0
WRIGHT	30	22	4	15.4	26	25	0	1	0	0	3.8
TOTAL AREA 4	1,194	859	310	26.5	1,169	1,059	68	34	4	4	3.6
AREA 5											
JACKSON	690	510	168	24.8	678	601	52	23	0	2	3.7
TOTAL AREA 5	690	510	168	24.8	678	601	52	23	0	2	3.7
AREA 6											
ST LOUIS CITY	522	399	92	18.7	491	378	93	18	1	1	4.1
TOTAL AREA 6	522	399	92	18.7	491	378	93	18	1	1	4.1
AREA 7											
ST LOUIS COUNTY	472	342	140	29.0	482	388	71	21	0	2	4.8
TOTAL AREA 7	472	342	140	29.0	482	388	71	21	0	2	4.8
STATEWIDE	4,967	3,676	1,272	25.7	4,948	4,465	353	115	5	10	2.6

TABLE 12.

MC+, MEDICAL ASSISTANCE FOR FAMILIES (MAF) AND TRANSITIONAL MEDICAL ASSISTANCE (TMA)
TOTAL CHILDREN
APRIL 2001

COUNTY	MC+ POVERTY	MC+ CHIP NO COST	MC+ CHIP CO-PAY	MC+ CHIP PREMIUM	MAF/ NO CASH	MAF/ CASH	TMA	NEWBORNS	TOTAL CHILDREN
AREA 1									
ANDREW	405	154	33	15	82	59	13	48	809
ATCHISON	210	75	12	8	59	28	6	24	422
BUCHANAN	3,809	1,035	184	52	925	1,038	169	260	7,472
CALDWELL	559	161	45	1	94	86	15	28	989
CARROLL	573	168	37	11	173	74	19	28	1,083
CASS	2,042	672	218	71	692	453	48	176	4,372
CHARITON	243	96	18	8	59	45	0	16	485
CLAY	3,486	1,286	350	111	1,109	725	149	473	7,689
CLINTON	599	177	44	16	167	95	8	73	1,179
COOPER	524	179	49	6	100	76	25	49	1,008
DAVISS	442	139	46	9	95	33	12	29	805
DE KALB	318	122	42	12	64	74	7	34	673
GENTRY	232	118	20	13	46	16	6	13	464
GRUNDY	539	152	20	20	177	67	15	24	1,014
HARRISON	460	155	34	10	81	92	9	33	874
HOLT	250	82	23	0	27	18	3	15	418
HOWARD	421	123	42	0	67	91	2	25	771
JOHNSON	1,588	390	109	30	514	344	43	166	3,184
LAFAYETTE	1,167	398	93	14	311	231	22	82	2,318
LINN	645	189	54	26	154	120	17	58	1,263
LIVINGSTON	645	180	29	4	157	94	15	38	1,162
MERCER	134	36	8	5	46	23	17	15	284
NODAWAY	446	149	31	8	72	67	5	39	817
PETTIS	1,910	447	99	31	576	542	45	145	3,795
PLATTE	968	380	103	42	328	254	35	99	2,209
PUTNAM	296	95	22	2	84	41	8	26	574
RANDOLPH	1,232	309	53	8	411	294	47	101	2,455
RAY	621	191	48	18	261	179	27	54	1,399
SALINE	978	260	62	14	270	251	47	76	1,958
SULLIVAN	387	101	15	12	99	49	8	43	714
WORTH	108	45	15	3	37	15	3	3	229
TOTAL AREA 1	26,237	8,064	1,958	580	7,337	5,574	845	2,293	52,888
AREA 2									
ADAIR	888	207	57	7	215	168	23	82	1,647
AUDRAIN	923	391	66	13	234	299	38	100	2,064
BOONE	5,232	1,032	265	57	1,245	1,695	73	220	9,819
CALLAWAY	1,952	461	85	26	332	396	38	95	3,385
CLARK	413	100	26	0	85	66	9	18	717
COLE	1,845	417	123	22	528	607	38	143	3,723
FRANKLIN	2,702	814	176	35	1,131	587	133	207	5,785
GASCONADE	500	133	34	4	151	68	18	46	954
JEFFERSON	6,190	1,487	406	62	2,084	1,327	135	413	12,104
KNOX	215	75	8	9	43	10	4	8	372
LEWIS	471	95	20	7	100	89	12	29	823
LINCOLN	1,527	443	58	29	821	437	80	73	3,468
MACON	713	233	52	22	100	117	23	54	1,314
MARION	1,493	379	76	24	496	456	27	85	3,036
MONROE	400	104	23	4	66	44	16	25	682
MONTGOMERY	567	187	76	17	91	89	22	47	1,096
OSAGE	393	97	15	5	69	70	0	22	671
PIKE	923	200	36	9	282	188	22	49	1,709
RALLS	255	132	32	12	79	68	12	23	613
ST CHARLES	4,919	1,034	229	63	1,712	1,280	198	393	9,828
SCHUYLER	226	54	17	5	48	30	16	14	410
SCOTLAND	253	67	17	5	46	18	6	3	415
SHELBY	325	71	24	13	89	66	17	16	621
WARREN	768	199	48	2	225	211	22	66	1,541
TOTAL AREA 2	34,093	8,412	1,969	452	10,272	8,386	982	2,231	66,797
AREA 3									
BOLLINGER	665	259	56	20	194	73	3	45	1,315
BUTLER	2,394	643	126	40	628	858	48	122	4,859
CAPE GIRARDEAU	2,090	596	144	39	606	784	54	215	4,528
CARTER	491	171	53	21	177	64	5	28	1,010
CRAWFORD	1,166	363	64	15	432	319	29	115	2,503
DENT	1,039	292	83	36	230	202	35	64	1,981
DUNKLIN	2,972	466	78	6	1,108	1,318	39	114	6,101
HOWELL	2,573	731	132	29	622	596	49	109	4,841

TABLE 12.

MC+, MEDICAL ASSISTANCE FOR FAMILIES (MAF) AND TRANSITIONAL MEDICAL ASSISTANCE (TMA)
TOTAL CHILDREN
APRIL 2001

COUNTY	MC+ POVERTY	MC+ CHIP NO COST	MC+ CHIP CO-PAY	MC+ CHIP PREMIUM	MAF/ NO CASH	MAF/ CASH	TMA	NEWBORNS	TOTAL CHILDREN
IRON	692	210	52	11	172	192	17	24	1,370
MADISON	591	211	50	14	204	142	14	34	1,260
MISSISSIPPI	1,004	242	46	11	222	755	56	61	2,397
NEW MADRID	1,417	331	66	8	412	714	55	73	3,076
OREGON	703	256	65	9	194	157	21	35	1,440
PEMISCOT	2,046	420	69	15	581	1,228	34	53	4,446
PERRY	799	153	21	6	169	97	13	73	1,331
REYNOLDS	453	126	44	11	177	103	21	6	941
RIPLEY	1,058	394	86	19	309	341	30	28	2,265
ST FRANCOIS	2,718	689	160	28	957	933	103	208	5,796
STE GENEVIEVE	653	130	37	6	177	129	19	34	1,185
SCOTT	2,557	653	122	26	575	1,108	112	146	5,299
SHANNON	738	212	62	15	185	127	22	46	1,407
STODDARD	1,542	467	112	31	395	391	37	130	3,105
WASHINGTON	1,484	371	108	31	665	518	74	87	3,338
WAYNE	1,049	268	63	17	266	261	20	62	2,006
TOTAL AREA 3	32,894	8,654	1,899	464	9,657	11,410	910	1,912	67,800
AREA 4									
BARRY	1,839	501	57	11	606	449	30	148	3,641
BARTON	667	138	39	4	168	162	24	56	1,258
BATES	798	258	50	22	280	124	38	49	1,619
BENTON	924	240	35	6	324	244	23	30	1,826
CAMDEN	1,663	547	96	31	368	288	34	90	3,117
CEDAR	871	249	38	19	234	183	26	36	1,656
CHRISTIAN	2,178	690	151	31	442	287	25	242	4,046
DADE	478	144	33	9	59	45	7	29	804
DALLAS	944	274	60	9	198	234	24	53	1,796
DOUGLAS	848	297	57	17	160	166	27	28	1,600
GREENE	8,459	2,314	483	127	2,807	2,454	255	1,076	17,975
HENRY	1,085	303	47	16	297	349	48	75	2,220
HICKORY	570	154	34	8	178	78	24	41	1,087
JASPER	6,166	1,229	189	40	1,678	1,535	51	616	11,504
LACLEDE	1,942	432	92	21	527	479	47	166	3,706
LAWRENCE	1,873	523	97	20	408	461	35	151	3,568
MCDONALD	1,813	366	55	11	637	267	29	101	3,279
MARIES	406	85	32	24	85	133	0	20	785
MILLER	1,346	580	149	29	280	292	32	95	2,803
MONITEAU	429	107	29	11	111	81	9	49	826
MORGAN	1,073	313	59	14	263	172	13	50	1,957
NEWTON	2,258	658	133	40	592	459	59	204	4,403
OZARK	606	203	32	6	184	118	7	22	1,178
PHELPS	1,922	555	82	28	582	416	51	141	3,777
POLK	1,356	474	107	26	372	256	84	94	2,769
PULASKI	1,662	403	109	24	499	376	39	78	3,190
ST CLAIR	458	153	35	9	152	157	16	31	1,011
STONE	1,675	385	77	20	439	220	40	128	2,984
TANEY	2,231	735	153	37	481	290	56	265	4,248
TEXAS	1,383	508	128	38	331	366	36	81	2,871
VERNON	1,249	378	91	33	298	272	14	102	2,437
WEBSTER	1,494	515	82	23	425	239	86	158	3,022
WRIGHT	1,259	412	70	22	307	321	63	76	2,530
TOTAL AREA 4	53,925	15,123	2,981	786	14,772	11,973	1,352	4,581	105,493
AREA 5									
JACKSON	29,127	6,914	1,461	398	10,700	16,055	1,117	2,070	67,842
TOTAL AREA 5	29,127	6,914	1,461	398	10,700	16,055	1,117	2,070	67,842
AREA 6									
ST LOUIS CITY	26,186	3,817	679	121	9,266	25,554	958	901	67,482
TOTAL AREA 6	26,186	3,817	679	121	9,266	25,554	958	901	67,482
AREA 7									
ST LOUIS COUNTY	27,780	5,245	974	240	8,641	13,088	751	1,310	58,029
TOTAL AREA 7	27,780	5,245	974	240	8,641	13,088	751	1,310	58,029
STATEWIDE	230,242	56,229	11,921	3,041	70,645	92,040	6,915	15,298	486,331

TABLE 13.

HC+, MEDICAL ASSISTANCE FOR FAMILIES (MAF) AND TRANSITIONAL MEDICAL ASSISTANCE (TMA)
TOTAL CARETAKERS
APRIL 2001

COUNTY	MAF/ NO CASH	MAF/ CASH	EXTENDED TMA	HC+ CUST. PARENTS	NON-CUST. PARENTS	NCP PARENTS' FAIR SHARE	HPW	EXTENDED WOMEN'S HLTH	TOTAL CARETAKERS	
AREA 1										
ANDREW	48	18	13	6	90	0	4	43	48	270
ATCHISON	45	13	5	6	77	0	2	20	17	185
BUCHANAN	577	413	211	64	1,096	0	21	336	251	2,969
CALDWELL	63	35	11	8	191	0	2	20	37	367
CARROLL	108	27	21	15	187	1	0	39	36	434
CASS	382	212	92	24	530	0	0	165	212	1,617
CHARITON	34	15	2	0	71	2	1	26	14	165
CLAY	626	274	168	30	983	0	20	457	452	3,010
CLINTON	95	25	10	6	226	2	3	53	59	479
COOPER	45	30	18	8	155	0	7	50	59	372
DAVISS	82	5	17	3	156	0	0	32	34	329
DE KALB	31	35	11	2	109	0	1	28	30	247
GENTRY	27	6	7	1	86	0	0	23	14	164
GRUNDY	126	19	19	5	184	2	3	33	31	422
HARRISON	57	40	15	7	145	0	2	43	37	346
HOLT	15	4	3	3	66	0	0	14	20	125
HOWARD	45	41	13	7	148	0	3	20	42	319
JOHNSON	317	157	55	19	409	0	5	129	172	1,263
LAFAYETTE	167	106	54	19	325	0	5	91	111	878
LINN	86	50	36	9	187	1	1	63	47	480
LIVINGSTON	99	31	34	7	178	1	9	55	53	467
MERCER	24	6	10	6	57	0	0	12	13	128
NODAWAY	51	24	15	5	106	0	3	55	33	292
PETTIS	311	203	68	13	538	1	7	152	134	1,427
PLATTE	205	88	46	19	240	0	3	117	106	824
PUTNAM	51	16	22	5	112	0	1	23	21	251
RANDOLPH	231	113	56	20	387	1	10	120	107	1,045
RAY	132	72	42	10	211	0	0	58	44	569
SALINE	154	111	46	19	244	1	0	97	55	727
SULLIVAN	51	16	15	10	112	0	0	35	26	265
WORTH	15	5	8	2	30	0	2	8	11	81
TOTAL AREA 1	4,300	2,210	1,143	358	7,636	12	115	2,417	2,326	20,517
AREA 2										
ADAIR	171	74	23	13	302	4	11	89	57	744
AUDRAIN	162	116	47	12	263	0	3	77	94	774
BOONE	823	675	190	110	1,472	2	55	310	370	4,007
CALLAWAY	204	169	48	15	581	1	7	110	129	1,264
CLARK	52	26	13	6	136	0	0	26	22	281
COLE	344	207	58	15	518	1	13	168	150	1,474
FRANKLIN	721	215	158	43	841	2	16	251	229	2,476
GASCONADE	87	30	38	2	151	0	1	48	43	400
JEFFERSON	1,322	648	226	102	2,066	3	48	435	559	5,409
KNOX	28	7	4	3	76	1	3	8	18	148
LEWIS	63	47	18	13	146	0	4	28	23	342
LINCOLN	493	167	99	47	452	0	9	105	111	1,483
MADON	61	41	33	14	220	1	8	63	48	489
MARION	314	182	62	30	457	3	21	124	113	1,306
MONROE	41	14	9	0	125	1	1	38	23	252
MONTGOMERY	57	36	42	1	191	0	1	43	43	414
OSAGE	51	32	2	2	133	0	0	20	33	273
PIKE	174	80	18	7	296	1	2	47	52	677
RALLS	46	28	14	3	91	0	5	26	23	236
ST CHARLES	1,043	453	223	59	1,333	1	25	376	514	4,027
SCHUYLER	30	7	12	4	83	1	0	11	17	165
SCOTLAND	40	4	8	8	86	0	0	12	7	165
SHELBY	52	24	16	0	114	1	2	23	19	251
WARREN	143	76	27	8	194	1	3	67	93	612
TOTAL AREA 2	6,522	3,358	1,388	517	10,327	24	238	2,505	2,790	27,669
AREA 3										
BOLLINGER	131	15	14	10	250	0	5	43	50	518
BUYLER	406	312	116	35	916	1	12	185	153	2,136
CAPE GIRARDEAU	396	316	95	30	617	4	47	257	168	1,930
CARTER	104	16	16	3	214	6	0	31	31	421
CRAWFORD	268	130	76	16	399	1	7	99	105	1,101
DENT	151	54	39	23	386	0	4	70	81	808
DUNKLIN	647	383	119	47	974	4	49	138	116	2,477
HOWELL	427	201	69	19	907	1	16	159	141	1,940
IRON	116	69	41	8	284	2	4	45	33	602

TABLE 13.

MC+, MEDICAL ASSISTANCE FOR FAMILIES (MAF) AND TRANSITIONAL MEDICAL ASSISTANCE (TMA)
TOTAL CARETAKERS
APRIL 2001

COUNTY	MAF/		EXTENDED		MC+ CUST.	NON-CUST.	NCP PARENTS'	EXTENDED		TOTAL CARETAKERS
	NO CASH	CASH	TMA	THA	PARENTS	PARENTS	FAIR SHARE	MPW	WOMEN'S HLTH	
MADISON	138	78	25	9	193	1	2	46	36	528
MISSISSIPPI	168	280	76	46	311	1	73	71	55	1,081
NEW MADRID	279	211	82	34	460	1	33	76	62	1,238
OREGON	127	51	29	14	263	0	4	50	44	582
PEMISCOT	335	330	70	24	475	3	62	100	61	1,460
PERRY	107	35	17	8	211	2	7	47	58	492
REYNOLDS	114	39	27	7	190	0	3	27	10	417
RIPLEY	216	132	50	30	399	1	4	82	59	973
ST FRANCOIS	670	410	171	63	961	5	32	226	180	2,718
STE GENEVIEVE	124	42	26	18	212	0	1	35	28	486
SCOTT	418	355	178	52	858	1	53	172	149	2,236
SHANNON	114	41	23	19	341	3	2	46	39	628
STODDARD	255	133	90	26	568	0	8	121	107	1,308
WASHINGTON	469	217	113	45	499	1	21	115	86	1,566
WAYNE	193	69	55	29	474	0	3	70	58	951
TOTAL AREA 3	6,373	3,919	1,617	615	11,362	38	452	2,311	1,910	28,597
AREA 4										
BARRY	383	146	63	15	567	0	7	134	139	1,454
BARTON	119	59	39	10	225	0	5	53	36	546
BATES	176	46	49	7	254	0	0	68	61	661
BENTON	216	94	41	17	318	1	10	54	28	779
CAHLEN	238	123	51	20	582	1	8	152	130	1,305
CEDAR	170	73	33	17	300	5	7	54	40	699
CHRISTIAN	278	111	64	35	618	1	9	204	260	1,580
DADE	43	17	12	3	146	0	1	21	32	275
DALLAS	141	87	41	25	291	0	7	45	60	697
DOUGLAS	109	62	36	8	318	2	2	60	32	629
GREENE	1,838	1,031	274	113	2,721	6	61	855	1,057	7,956
HENRY	195	149	72	33	321	1	14	95	94	974
HICKORY	116	22	21	15	181	3	4	35	25	422
JASPER	987	643	101	60	1,762	2	44	504	557	4,660
LACLEDE	333	204	108	35	650	0	10	173	142	1,655
LAWRENCE	257	170	60	27	532	2	18	158	163	1,387
MCDONALD	367	84	27	17	566	0	8	109	131	1,309
MARIES	59	52	3	2	146	0	4	28	17	311
HILLER	198	125	59	15	485	0	5	136	124	1,147
MONITEAU	64	33	12	1	144	0	2	42	47	345
MORGAN	165	49	27	8	377	1	8	73	61	769
NEWTON	358	169	83	21	744	2	17	204	199	1,797
OZARK	120	44	26	6	256	2	3	45	32	534
PHELPS	398	167	102	43	660	0	18	169	129	1,686
POLK	263	100	80	29	494	2	5	98	91	1,162
PULASKI	311	146	71	9	618	0	9	116	95	1,375
ST CLAIR	121	46	30	7	158	0	2	38	23	425
STONE	298	69	49	13	632	1	7	104	131	1,304
TANEY	327	104	55	25	781	0	19	196	271	1,778
TEXAS	240	128	66	18	471	1	8	115	87	1,134
VERNON	204	93	28	14	354	0	7	82	93	875
WEBSTER	256	94	70	8	431	1	7	128	143	1,158
WRIGHT	243	129	68	12	430	0	7	106	94	1,089
TOTAL AREA 4	9,591	4,669	1,921	688	17,533	34	343	4,454	4,624	43,857
AREA 5										
JACKSON	6,377	5,139	1,118	344	6,013	1	147	1,662	2,372	23,173
TOTAL AREA 5	6,377	5,139	1,118	344	6,013	1	147	1,662	2,372	23,173
AREA 6										
ST LOUIS CITY	4,934	9,071	1,181	319	5,596	0	71	968	1,161	23,301
TOTAL AREA 6	4,934	9,071	1,181	319	5,596	0	71	968	1,161	23,301
AREA 7										
ST LOUIS COUNTY	5,762	4,203	1,209	491	5,988	5	53	1,334	1,833	20,878
TOTAL AREA 7	5,762	4,203	1,209	491	5,988	5	53	1,334	1,833	20,878
STATEWIDE	43,859	32,569	9,577	3,332	64,455	114	1,419	15,651	17,016	187,992

NOTE: EXTENDED TRANSITIONAL MEDICAL ASSISTANCE, MC+ FOR CUSTODIAL PARENTS AND NON-CUSTODIAL PARENTS, NCP PARENTS' FAIR SHARE, AND EXTENDED WOMEN'S HEALTH SERVICES AVAILABLE AS A RESULT OF THE 1115 WAIVER.

TABLE 14.

MC+(CHILDREN AND CUSTODIAL PARENTS) AND MEDICAL ASSISTANCE FOR FAMILIES(MAF)
 TOTAL CASES AND REINVESTIGATIONS
 APRIL 2001

COUNTY	# CASES	# REINVEST COMPLETED	# DELIN- QUENT	% DELIN- QUENT
AREA 1				
ANDREW	357	13	54	15.1
ATCHISON	182	12	33	18.1
BUCHANAN	2,933	134	548	18.7
CALDWELL	407	28	178	43.7
CARROLL	466	26	158	33.9
CASS	1,781	104	368	20.7
CHARITON	210	9	6	2.9
CLAY	3,101	150	643	20.7
CLINTON	492	19	158	32.1
COOPER	431	5	164	38.1
DAVISS	354	23	19	5.4
DE KALB	272	3	50	18.4
GENTRY	210	4	5	2.4
GRUNDY	446	23	173	38.8
HARRISON	358	21	61	17.0
HOLT	183	5	104	56.8
HOWARD	332	8	137	41.3
JOHNSON	1,286	21	539	41.9
LAFAYETTE	985	31	350	35.5
LINN	512	25	126	24.6
LIVINGSTON	467	54	89	19.1
MERCER	111	15	10	9.0
NODAWAY	355	15	77	21.7
PETTIS	1,525	77	319	20.9
PLATTE	953	41	115	12.1
PUTNAM	250	6	110	44.0
RANDOLPH	978	40	215	22.0
RAY	549	34	42	7.7
SALINE	777	25	226	29.1
SULLIVAN	325	9	150	46.2
WORTH	105	9	3	2.9
TOTAL AREA 1	21,693	989	5,230	24.1
AREA 2				
ADAIR	744	7	343	46.1
AUDRAIN	805	7	430	53.4
BOONE	4,115	98	2,346	57.0
CALLAWAY	1,454	30	734	50.5
CLARK	305	3	164	53.8
COLE	1,559	36	606	38.9
FRANKLIN	2,463	255	546	22.2
GASCONADE	401	36	59	14.7
JEFFERSON	5,255	235	2,077	39.5
KNOX	160	7	46	28.7
LEWIS	340	17	36	10.6
LINCOLN	1,410	73	524	37.2
MACON	595	46	152	25.5
MARION	1,256	47	385	30.7
MONROE	293	20	116	39.6
MONTGOMERY	469	37	98	20.9
OSAGE	288	2	185	64.2
PIKE	738	35	342	46.3
RALLS	260	15	17	6.5
ST CHARLES	4,074	151	1,734	42.6
SCHUYLER	165	5	69	41.8
SCOTLAND	190	1	71	37.4
SHELBY	271	22	65	24.0
WARREN	606	22	152	25.1
TOTAL AREA 2	28,216	1,207	11,297	40.0
AREA 3				
BOLLINGER	583	40	59	10.1
BUTLER	1,977	138	80	4.0
CAPE GIRARDEAU	1,820	82	472	25.9
CARTER	437	29	27	6.2
CRAWFORD	978	58	159	16.3
DENT	829	50	34	4.1
DUNKLIN	2,278	167	828	36.3

TABLE 14.

MC+(CHILDREN AND CUSTODIAL PARENTS) AND MEDICAL ASSISTANCE FOR FAMILIES(MAF)
 TOTAL CASES AND REINVESTIGATIONS
 APRIL 2001

COUNTY	# CASES	# REINVEST COMPLETED	# DELIN- QUENT	% DELIN- QUENT
HOWELL	1,962	123	397	20.2
IRON	554	82	44	7.9
MADISON	546	59	16	2.9
MISSISSIPPI	802	65	176	21.9
NEW MADRID	1,123	72	336	29.9
OREGON	601	67	17	2.8
PEMISCOT	1,427	69	343	24.0
PERRY	602	12	274	45.5
REYNOLDS	411	18	19	4.6
RIPLEY	961	67	100	10.4
ST FRANCOIS	2,375	191	381	16.0
STE GENEVIEVE	525	32	192	36.6
SCOTT	1,945	150	266	13.7
SHANNON	615	32	58	9.4
STODDARD	1,419	78	82	5.8
WASHINGTON	1,344	185	123	9.2
WAYNE	881	68	21	2.4
TOTAL AREA 3	26,995	1,934	4,504	16.7
AREA 4				
BARRY	1,430	59	397	27.8
BARTON	505	12	188	37.2
BATES	675	56	9	1.3
BENTON	770	25	219	28.4
CAMDEN	1,379	105	373	27.0
CEDAR	690	27	187	27.1
CHRISTIAN	1,781	40	897	50.4
DADE	350	17	84	24.0
DALLAS	707	37	178	25.2
DOUGLAS	668	83	16	2.4
GREENE	7,366	324	2,271	30.8
HENRY	862	78	158	18.3
HICKORY	477	10	194	40.7
JASPER	4,618	103	2,226	48.2
LACLEDE	1,543	89	374	24.2
LAWRENCE	1,417	45	509	35.9
MCDONALD	1,264	56	430	34.0
MARIES	300	19	115	38.3
MILLER	1,203	67	313	26.0
MONITEAU	347	9	135	38.9
MORGAN	833	43	213	25.6
NEWTON	1,675	73	226	13.5
OZARK	505	3	130	25.7
PHELPS	1,646	104	484	29.4
POLK	1,163	39	257	22.1
PULASKI	1,367	41	358	26.2
ST CLAIR	409	17	78	19.1
STONE	1,313	10	748	57.0
TANEY	1,931	4	1,091	56.5
TEXAS	1,180	85	102	8.6
VERNON	1,050	56	214	20.4
WEBSTER	1,238	87	286	23.1
WRIGHT	1,034	92	58	5.6
TOTAL AREA 4	43,696	1,915	13,518	30.9
AREA 5				
JACKSON	22,493	696	10,506	46.7
TOTAL AREA 5	22,493	696	10,506	46.7
AREA 6				
ST LOUIS CITY	17,517	563	9,192	52.5
TOTAL AREA 6	17,517	563	9,192	52.5
AREA 7				
ST LOUIS COUNTY	20,859	729	11,573	55.5
TOTAL AREA 7	20,859	729	11,573	55.5
STATEWIDE	181,469	8,033	65,820	36.3

TABLE 15.

MC+ APPLICATIONS FOR CHILDREN AND CUSTODIAL PARENTS
APRIL 2001

COUNTY	# REC'D	# APPR	# REJ	% REJ	TOTAL RESOLVED	-----APPLICATION RESOLUTION-----						
						UNDER 16	16- 30	31- 45	46- 90	OVER 90	% >30 DAYS	
AREA 1												
ANDREW	25	20	4	16.7	24	16	8	0	0	0	0.0	
ATCHISON	13	8	2	20.0	10	6	3	1	0	0	10.0	
BUCHANAN	145	118	34	22.4	152	81	69	2	0	0	1.3	
CALDWELL	12	8	2	20.0	10	9	1	0	0	0	0.0	
CARROLL	19	15	7	31.8	22	3	19	0	0	0	0.0	
CASS	118	93	22	19.1	115	66	47	1	0	1	1.7	
CHARITON	5	3	1	25.0	4	3	1	0	0	0	0.0	
CLAY	197	135	61	31.1	196	105	75	15	1	0	8.2	
CLINTON	40	32	12	27.3	44	24	16	3	0	1	9.1	
COOPER	22	19	3	13.6	22	8	12	1	1	0	9.1	
DAVISS	11	7	3	30.0	10	8	2	0	0	0	0.0	
DE KALB	11	11	1	8.3	12	8	3	0	1	0	8.3	
GENTRY	3	6	1	14.3	7	5	2	0	0	0	0.0	
GRUNDY	19	10	6	37.5	16	12	3	0	1	0	6.3	
HARRISON	17	13	5	27.8	18	15	2	0	1	0	5.6	
HOLT	6	5	0	0.0	5	1	3	1	0	0	20.0	
HOWARD	15	11	4	26.7	15	9	5	0	1	0	6.7	
JOHNSON	58	34	23	40.4	57	23	29	5	0	0	8.8	
LAFAYETTE	32	25	10	28.6	35	13	22	0	0	0	0.0	
LINN	24	21	6	22.2	27	15	11	1	0	0	3.7	
LIVINGSTON	26	20	6	23.1	26	16	10	0	0	0	0.0	
MERCER	5	4	1	20.0	5	4	1	0	0	0	0.0	
NODAWAY	17	15	6	28.6	21	14	5	2	0	0	9.5	
PETTIS	109	74	42	36.2	116	65	39	8	4	0	10.3	
PLATTE	51	41	8	16.3	49	25	24	0	0	0	0.0	
PUTNAM	12	9	1	10.0	10	6	4	0	0	0	0.0	
RANDOLPH	58	45	15	25.0	60	36	23	1	0	0	1.7	
RAY	36	40	7	14.9	47	27	18	1	1	0	4.3	
SALINE	66	33	25	43.1	58	29	26	2	1	0	5.2	
SULLIVAN	10	8	3	27.3	11	9	2	0	0	0	0.0	
WORTH	4	4	0	0.0	4	4	0	0	0	0	0.0	
TOTAL AREA 1	1,186	887	321	26.6	1,208	665	485	44	12	2	4.8	
AREA 2												
ADAIR	28	26	9	25.7	35	12	21	0	2	0	5.7	
AUDRAIN	43	40	7	14.9	47	32	14	1	0	0	2.1	
BOONE	183	119	55	31.6	174	104	60	7	3	0	5.7	
CALLAWAY	78	51	19	27.1	70	36	28	5	1	0	8.6	
CLARK	13	14	1	6.7	15	8	7	0	0	0	0.0	
COLE	70	56	24	30.0	80	40	27	8	4	1	16.2	
FRANKLIN	148	130	24	15.6	154	119	30	2	1	2	3.2	
GASCONADE	24	24	5	17.2	29	16	12	1	0	0	3.4	
JEFFERSON	262	198	71	26.4	269	165	92	8	3	1	4.5	
KNOX	2	2	1	33.3	3	2	1	0	0	0	0.0	
LEWIS	25	24	2	7.7	26	19	7	0	0	0	0.0	
LINCOLN	68	62	9	12.7	71	57	13	1	0	0	1.4	
MACON	24	21	5	19.2	26	24	1	1	0	0	3.8	
MARION	76	61	15	19.7	76	55	20	1	0	0	1.3	
MONROE	11	8	1	11.1	9	7	2	0	0	0	0.0	
MONTGOMERY	27	24	5	17.2	29	15	13	1	0	0	3.4	
OSAGE	6	5	3	37.5	8	4	4	0	0	0	0.0	
PIKE	16	14	4	22.2	18	12	6	0	0	0	0.0	
RALLS	19	10	5	33.3	15	10	4	1	0	0	6.7	
ST CHARLES	202	153	46	23.1	199	148	41	7	1	2	5.0	
SCHUYLER	7	9	4	30.8	13	5	8	0	0	0	0.0	
SCOTLAND	10	8	2	20.0	10	7	3	0	0	0	0.0	
SHELBY	9	9	3	23.1	13	7	4	0	1	1	15.4	
WARREN	31	25	10	28.6	35	18	16	1	0	0	2.9	
TOTAL AREA 2	1,382	1,093	330	23.2	1,424	922	434	45	16	7	4.8	
AREA 3												
BOLLINGER	24	16	5	23.8	21	11	10	0	0	0	0.0	
BUTLER	94	76	32	29.6	108	61	41	5	0	1	5.6	
CAPE GIRARDEAU	97	73	33	31.1	106	49	49	5	3	0	7.5	
CARTER	18	16	0	0.0	16	13	3	0	0	0	0.0	
CRAWFORD	75	54	21	28.0	75	35	34	6	0	0	8.0	
DENT	48	39	7	15.2	46	26	17	3	0	0	6.5	
DUNKLIN	107	71	27	27.6	98	46	48	3	1	0	4.1	

TABLE 15.

 HC+ APPLICATIONS FOR CHILDREN AND CUSTODIAL PARENTS
 APRIL 2001

COUNTY	# REC'D	# APPR	# REJ	% REJ	TOTAL RESOLVED	-----APPLICATION RESOLUTION-----					
						UNDER 16	16- 30	31- 45	46- 90	OVER 90	% >30 DAYS
HOWELL	86	74	24	24.5	98	50	46	2	0	0	2.0
IRON	28	19	8	29.6	27	17	10	0	0	0	0.0
MADISON	33	30	6	16.7	36	25	10	1	0	0	2.8
MISSISSIPPI	42	35	8	18.6	43	23	17	2	0	1	7.0
NEW MADRID	66	44	23	34.3	67	39	27	1	0	0	1.5
OREGON	29	29	6	17.1	35	27	8	0	0	0	0.0
PEMISCOT	94	46	46	50.0	92	39	49	4	0	0	4.3
PERRY	25	17	9	34.6	26	7	18	1	0	0	3.8
REYNOLDS	18	18	5	21.7	23	14	9	0	0	0	0.0
RIPLEY	43	33	13	28.3	46	23	22	1	0	0	2.2
ST FRANCOIS	146	105	39	27.1	144	86	52	2	4	0	4.2
STE GENEVIEVE	14	16	5	23.8	21	8	12	1	0	0	4.8
SCOTT	100	75	24	24.2	99	70	29	0	0	0	0.0
SHANNON	31	28	6	17.6	34	27	6	0	1	0	2.9
STODDARD	90	75	18	19.4	93	45	47	1	0	0	1.1
WASHINGTON	79	48	28	36.8	76	44	31	1	0	0	1.3
WAYNE	54	45	5	10.0	50	31	19	0	0	0	0.0
TOTAL AREA 3	1,441	1,082	398	26.9	1,480	816	614	39	9	2	3.4
AREA 4											
BARRY	74	62	13	17.3	75	44	27	3	1	0	5.3
BARTON	26	17	8	32.0	25	18	6	0	1	0	4.0
BATES	35	28	13	31.7	41	17	23	1	0	0	2.4
BENTON	35	24	6	20.0	30	26	4	0	0	0	0.0
CAMDEN	70	53	18	25.4	71	42	20	3	6	0	12.7
CEDAR	42	36	7	16.3	43	26	14	1	2	0	7.0
CHRISTIAN	72	53	22	28.9	76	34	35	3	2	2	9.2
DADE	14	8	4	33.3	12	6	4	2	0	0	16.7
DALLAS	40	31	9	22.5	40	22	13	2	2	1	12.5
DOUGLAS	31	21	14	40.0	35	22	12	0	1	0	2.9
GREENE	366	262	99	27.4	361	187	111	30	27	6	17.5
HENRY	48	36	10	21.3	47	26	16	1	2	2	10.6
HICKORY	25	15	4	21.1	19	12	4	2	1	0	15.8
JASPER	258	193	72	27.2	265	126	109	18	8	4	11.3
LACLEDE	86	73	21	22.3	94	52	37	3	2	0	5.3
LAWRENCE	76	64	19	22.9	83	51	32	0	0	0	0.0
MCDONALD	64	55	15	21.4	70	34	35	1	0	0	1.4
MARIES	11	12	0	0.0	12	9	2	1	0	0	8.3
MILLER	75	61	10	14.1	71	45	24	0	2	0	2.8
MONITEAU	20	14	6	30.0	20	10	9	1	0	0	5.0
MORGAN	43	40	4	9.1	44	34	9	1	0	0	2.3
NEWTON	125	101	37	26.8	138	65	68	5	0	0	3.6
OZARK	15	6	5	45.5	11	8	2	1	0	0	9.1
PHELPS	81	58	12	17.1	70	31	37	1	0	1	2.9
POLK	52	48	7	12.7	55	35	17	3	0	0	5.5
PULASKI	79	42	21	33.3	63	29	33	1	0	0	1.6
ST CLAIR	23	20	9	31.0	29	18	11	0	0	0	0.0
STONE	50	54	18	25.0	72	35	27	8	1	1	13.9
TANEY	103	64	38	37.3	102	35	58	6	2	1	8.8
TEXAS	52	39	9	18.8	48	35	12	0	1	0	2.1
VERNON	45	32	9	22.0	41	29	10	2	0	0	4.9
WEBSTER	81	65	21	24.4	86	31	52	2	0	1	3.5
WRIGHT	58	41	12	22.6	53	40	13	0	0	0	0.0
TOTAL AREA 4	2,275	1,728	572	24.8	2,302	1,234	886	102	61	19	7.9
AREA 5											
JACKSON	1,018	795	238	23.0	1,033	483	444	67	27	12	10.3
TOTAL AREA 5	1,018	795	238	23.0	1,033	483	444	67	27	12	10.3
AREA 6											
ST LOUIS CITY	805	661	147	18.2	808	550	177	61	17	3	10.0
TOTAL AREA 6	805	661	147	18.2	808	550	177	61	17	3	10.0
AREA 7											
ST LOUIS COUNTY	789	662	147	18.2	809	525	197	57	26	4	10.8
TOTAL AREA 7	789	662	147	18.2	809	525	197	57	26	4	10.8
STATEWIDE	8,896	6,908	2,153	23.8	9,064	5,195	3,237	415	168	49	7.0

TABLE 16.

GENERAL RELIEF CASELOADS*
TOTAL CASES AND REINVESTIGATIONS
APRIL 2001

COUNTY	# CASES	# REINVEST COMPLETED	# DELIN- QUENT	% DELIN- QUENT
AREA 1				
ANDREW	52	0	4	7.7
ATCHISON	23	0	0	0.0
BUCHANAN	390	1	23	5.9
CALDWELL	25	0	1	4.0
CARROLL	47	0	4	8.5
CASS	167	2	10	6.0
CHARITON	29	0	1	3.4
CLAY	496	2	17	3.4
CLINTON	69	0	1	1.4
COOPER	56	0	0	0.0
DAVISS	42	1	0	0.0
DE KALB	38	0	2	5.3
GENTRY	21	0	0	0.0
GRUNDY	39	0	6	15.4
HARRISON	42	1	1	2.4
HOLT	20	0	2	10.0
HOWARD	21	0	0	0.0
JOHNSON	142	0	9	6.3
LAFAYETTE	105	1	9	8.6
LINN	68	0	1	1.5
LIVINGSTON	64	0	0	0.0
MERCER	15	0	1	6.7
NODAWAY	63	0	7	11.1
PETTIS	173	0	12	6.9
PLATTE	117	0	1	0.9
PUTNAM	28	0	3	10.7
RANDOLPH	134	1	2	1.5
RAY	65	1	1	1.5
SALINE	115	0	8	7.0
SULLIVAN	46	0	7	15.2
WORTH	7	0	0	0.0
TOTAL AREA 1	2,719	10	133	4.9
AREA 2				
ADAIR	114	0	14	12.3
AUDRAIN	88	0	9	10.2
BOONE	332	0	16	4.8
CALLAWAY	119	0	8	6.7
CLARK	30	0	4	13.3
COLE	186	0	5	2.7
FRANKLIN	262	2	12	4.6
GASCONADE	44	0	0	0.0
JEFFERSON	473	1	18	3.8
KNOX	11	0	0	0.0
LEWIS	32	2	0	0.0
LINCOLN	116	2	7	6.0
MACON	77	1	4	5.2
MARION	131	0	6	4.6
MONROE	43	0	1	2.3
MONTGOMERY	52	0	5	9.6
OSAGE	23	0	0	0.0
PIKE	55	1	6	10.9
RALLS	30	0	1	3.3
ST CHARLES	400	3	20	5.0
SCHUYLER	18	0	1	5.6
SCOTLAND	11	0	0	0.0
SHELBY	27	0	0	0.0
WARREN	64	0	2	3.1
TOTAL AREA 2	2,738	12	139	5.1
AREA 3				
BOLLINGER	54	1	3	5.6
BUTLER	244	6	3	1.2
CAPE GIRARDEAU	317	3	17	5.4
CARTER	51	0	1	2.0
CRAWFORD	121	3	2	1.7
DENT	82	3	1	1.2
DUNKLIN	168	3	11	6.5
HOWELL	182	4	9	4.9

TABLE 16.

GENERAL RELIEF CASELOADS*
TOTAL CASES AND REINVESTIGATIONS
APRIL 2001

COUNTY	# CASES	# REINVEST COMPLETED	# DELIN- QUENT	% DELIN- QUENT
IRON	54	1	0	0.0
MADISON	52	3	0	0.0
MISSISSIPPI	94	3	11	11.7
NEW MADRID	94	0	5	5.3
OREGON	63	3	1	1.6
PEMISCOT	117	1	4	3.4
PERRY	62	0	8	12.9
REYNOLDS	34	2	0	0.0
RIPLEY	109	2	5	4.6
ST FRANCOIS	326	6	5	1.5
STE GENEVIEVE	40	3	1	2.5
SCOTT	194	0	2	1.0
SHANNON	74	0	0	0.0
STODDARD	152	0	16	10.5
WASHINGTON	182	3	0	0.0
WAYNE	103	3	0	0.0
TOTAL AREA 3	2,969	53	105	3.5
AREA 4				
BARRY	150	0	8	5.3
BARTON	62	0	6	9.7
BATES	71	0	0	0.0
BENTON	66	0	7	10.6
CAMDEN	159	0	6	3.8
CEDAR	60	1	3	5.0
CHRISTIAN	226	0	16	7.1
DADE	30	0	4	13.3
DALLAS	56	0	6	10.7
DOUGLAS	60	1	1	1.7
GREENE	968	2	78	8.1
HENRY	116	1	4	3.4
HICKORY	43	0	4	9.3
JASPER	561	0	49	8.7
LACLEDE	189	0	5	2.6
LAWRENCE	190	0	11	5.8
MCDONALD	104	0	3	2.9
MARIES	36	0	3	8.3
MILLER	159	1	9	5.7
MONITEAU	50	0	1	2.0
MORGAN	73	0	4	5.5
NEWTON	233	7	6	2.6
OZARK	51	0	0	0.0
PHELPS	197	0	12	6.1
POLK	107	0	3	2.8
PULASKI	121	1	2	1.7
ST CLAIR	36	1	0	0.0
STONE	118	2	9	7.6
TANEY	213	0	13	6.1
TEXAS	132	1	0	0.0
VERNON	89	1	3	3.4
WEBSTER	132	2	4	3.0
WRIGHT	111	2	1	0.9
TOTAL AREA 4	4,969	23	281	5.7
AREA 5				
JACKSON	1,870	3	157	8.4
TOTAL AREA 5	1,870	3	157	8.4
AREA 6				
ST LOUIS CITY	1,610	8	285	17.7
TOTAL AREA 6	1,610	8	285	17.7
AREA 7				
ST LOUIS COUNTY	1,372	0	46	3.4
TOTAL AREA 7	1,372	0	46	3.4
STATEWIDE	18,247	109	1,146	6.3

*INCLUDES ALL CASES WITH GR NUMBERS.

TABLE 17.

GENERAL RELIEF APPLICATIONS*
APRIL 2001

COUNTY	# REC'D	# APPR	# REJ	% REJ	TOTAL RESOLVED	-----APPLICATION RESOLUTION-----					% >45 DAYS
						UNDER 31	31- 45	46- 90	91- 105	OVER 105	
AREA 1											
ANDREW	4	1	2	66.7	3	1	0	2	0	0	66.7
ATCHISON	0	0	0	0.0	0	0	0	0	0	0	0.0
BUCHANAN	23	7	22	75.9	29	9	3	11	1	5	58.6
CALDWELL	1	0	1	100.0	1	1	0	0	0	0	0.0
CARROLL	6	0	2	100.0	2	0	1	0	0	1	50.0
CASS	9	2	9	81.8	11	3	4	4	0	0	36.4
CHARITON	0	0	1	100.0	1	0	1	0	0	0	0.0
CLAY	26	8	26	76.5	34	10	4	11	4	5	58.8
CLINTON	4	2	5	71.4	7	1	3	3	0	0	42.9
COOPER	3	0	3	100.0	3	1	0	1	1	0	66.7
DAVISS	1	0	2	100.0	2	0	0	0	1	1	100.0
DE KALB	1	1	1	50.0	2	2	0	0	0	0	0.0
GENTRY	0	0	1	100.0	1	0	0	0	0	1	100.0
GRUNDY	1	0	6	100.0	6	0	1	5	0	0	83.3
HARRISON	3	1	1	50.0	2	1	0	1	0	0	50.0
HOLT	3	1	1	50.0	2	1	0	0	0	1	50.0
HOWARD	3	1	2	66.7	3	0	0	3	0	0	100.0
JOHNSON	14	2	9	81.8	11	4	3	3	0	1	36.4
LAFAYETTE	7	1	11	91.7	12	1	3	3	1	4	66.7
LINN	3	0	7	100.0	7	3	2	2	0	0	28.6
LIVINGSTON	7	2	4	66.7	6	3	2	1	0	0	16.7
MERCER	0	0	0	0.0	0	0	0	0	0	0	0.0
NODAWAY	5	0	4	100.0	4	0	2	2	0	0	50.0
PETTIS	23	2	8	80.0	10	6	2	2	0	0	20.0
PLATTE	5	2	7	77.8	9	5	0	2	0	2	44.4
PUTNAM	0	0	0	0.0	0	0	0	0	0	0	0.0
RANDOLPH	12	1	7	87.5	8	5	2	1	0	0	12.5
RAY	6	0	5	100.0	5	1	1	2	1	0	60.0
SALINE	14	1	8	88.9	9	4	3	2	0	0	22.2
SULLIVAN	4	1	3	75.0	4	2	1	1	0	0	25.0
WORTH	0	0	0	0.0	0	0	0	0	0	0	0.0
TOTAL AREA 1	188	36	158	81.4	194	64	38	62	9	21	47.4
AREA 2											
ADAIR	11	2	13	86.7	15	8	2	3	1	1	33.3
AUDRAIN	4	1	4	80.0	5	0	0	3	0	2	100.0
BOONE	56	7	40	85.1	47	17	13	12	3	2	36.2
CALLAWAY	8	5	10	66.7	15	4	5	6	0	0	40.0
CLARK	3	0	0	0.0	0	0	0	0	0	0	0.0
COLE	26	2	17	89.5	19	4	8	4	1	2	36.8
FRANKLIN	10	3	9	75.0	12	3	3	6	0	0	50.0
GASCONADE	8	2	3	60.0	5	1	3	1	0	0	20.0
JEFFERSON	40	10	41	80.4	51	22	9	14	2	4	39.2
KNOX	2	0	1	100.0	1	0	1	0	0	0	0.0
LEWIS	4	1	5	83.3	6	2	2	2	0	0	33.3
LINCOLN	13	2	6	75.0	8	4	3	1	0	0	12.5
MACON	5	3	2	40.0	5	2	1	2	0	0	40.0
MARION	19	0	11	100.0	11	2	4	3	0	2	45.5
MONROE	0	0	1	100.0	1	0	0	1	0	0	100.0
MONTGOMERY	6	4	4	50.0	8	3	1	3	0	1	50.0
OSAGE	3	0	3	100.0	3	2	1	0	0	0	0.0
PIKE	3	0	7	100.0	7	2	0	4	0	1	71.4
RALLS	1	0	3	100.0	3	1	2	0	0	0	0.0
ST CHARLES	26	4	22	84.6	26	8	11	7	0	0	26.9
SCHUYLER	1	0	0	0.0	0	0	0	0	0	0	0.0
SCOTLAND	0	1	0	0.0	1	0	1	0	0	0	0.0
SHELBY	2	0	2	100.0	2	1	0	1	0	0	50.0
WARREN	4	0	1	100.0	1	0	1	0	0	0	0.0
TOTAL AREA 2	255	47	205	81.3	252	86	71	73	7	15	37.7
AREA 3											
BOLLINGER	0	1	0	0.0	1	0	0	1	0	0	100.0
BUTLER	30	6	33	84.6	39	20	7	11	0	1	30.8
CAPE GIRARDEAU	20	2	20	90.9	22	8	4	9	1	0	45.5
CARTER	3	0	5	100.0	5	1	2	1	0	1	40.0
CRAWFORD	25	6	13	68.4	19	9	5	4	0	1	26.3
DENT	11	2	9	81.8	11	6	2	2	0	1	27.3
DUNKLIN	39	5	39	88.6	44	9	12	20	1	2	52.3
HOWELL	32	5	23	82.1	28	7	9	9	1	2	42.9

TABLE 17.

GENERAL RELIEF APPLICATIONS*
APRIL 2001

COUNTY	# REC'D	# APPR	# REJ	% REJ	TOTAL RESOLVED	-----APPLICATION RESOLUTION-----					
						UNDER 31	31- 45	46- 90	91- 105	OVER 105	% >45 DAYS
IRON	8	2	6	75.0	8	5	2	1	0	0	12.5
MADISON	13	2	8	80.0	10	8	0	2	0	0	20.0
MISSISSIPPI	10	3	6	66.7	9	7	2	0	0	0	0.0
NEW MADRID	17	3	13	81.3	16	8	6	2	0	0	12.5
OREGON	9	2	4	66.7	6	1	0	4	1	0	83.3
PEMISCOT	29	1	26	96.3	27	12	8	6	1	0	25.9
PERRY	3	2	7	77.8	9	1	5	2	0	1	33.3
REYNOLDS	6	1	2	66.7	3	2	1	0	0	0	0.0
RIPLEY	11	4	14	77.8	18	7	3	7	1	0	44.4
ST FRANCOIS	57	17	38	69.1	55	24	11	16	1	3	36.4
STE GENEVIEVE	6	2	5	71.4	7	2	2	3	0	0	42.9
SCOTT	18	11	24	68.6	35	11	7	17	0	0	48.6
SHANNON	11	4	7	63.6	11	6	0	3	2	0	45.5
STODDARD	15	8	6	42.9	14	10	0	3	0	1	28.6
WASHINGTON	30	10	13	56.5	23	14	2	7	0	0	30.4
WAYNE	17	4	4	50.0	8	4	2	1	0	1	25.0
TOTAL AREA 3	420	103	325	75.9	428	182	92	131	9	14	36.0
AREA 4											
BARRY	16	4	10	71.4	14	7	1	5	0	1	42.9
BARTON	5	1	2	66.7	3	2	1	0	0	0	0.0
BATES	6	1	1	50.0	2	1	0	1	0	0	50.0
BENTON	6	1	4	80.0	5	3	2	0	0	0	0.0
CAMDEN	17	3	20	87.0	23	5	5	6	3	4	56.5
CEDAR	7	2	2	50.0	4	1	0	2	0	1	75.0
CHRISTIAN	23	1	14	93.3	15	4	3	2	2	4	53.3
DADE	2	1	1	50.0	2	0	2	0	0	0	0.0
DALLAS	6	1	10	90.9	11	3	1	3	1	3	63.6
DOUGLAS	3	1	4	80.0	5	1	0	4	0	0	80.0
GREENE	107	14	120	89.6	134	39	33	36	6	20	46.3
HENRY	11	1	10	90.9	11	4	3	4	0	0	36.4
HICKORY	0	2	2	50.0	4	0	3	0	1	0	25.0
JASPER	62	5	43	89.6	48	14	7	15	4	8	56.3
LACLEDE	20	3	15	83.3	18	9	1	4	2	2	44.4
LAWRENCE	20	4	16	80.0	20	9	3	4	2	2	40.0
MCDONALD	9	1	9	90.0	10	3	0	5	1	1	70.0
MARIES	2	2	3	60.0	5	1	0	4	0	0	80.0
MILLER	9	4	10	71.4	14	6	3	3	0	2	35.7
MONITEAU	3	1	1	50.0	2	1	1	0	0	0	0.0
MORGAN	2	0	6	100.0	6	0	0	3	1	2	100.0
NEWTON	20	3	14	82.4	17	8	2	3	3	1	41.2
OZARK	18	2	19	90.5	21	10	3	4	0	4	38.1
PHELPS	19	3	11	78.6	14	3	4	3	2	2	50.0
POLK	8	1	6	85.7	7	0	3	2	0	2	57.1
PULASKI	8	1	11	91.7	12	2	1	7	1	1	75.0
ST CLAIR	2	1	3	75.0	4	1	1	2	0	0	50.0
STONE	14	3	16	84.2	19	7	4	5	0	3	42.1
TANEY	22	1	22	95.7	23	8	2	9	1	3	56.5
TEXAS	10	2	4	66.7	6	4	1	1	0	0	16.7
VERNON	4	1	6	85.7	7	5	0	2	0	0	28.6
WEBSTER	9	0	5	100.0	5	4	1	0	0	0	0.0
WRIGHT	12	0	11	100.0	11	6	3	2	0	0	18.2
TOTAL AREA 4	482	71	431	85.9	502	171	94	141	30	66	47.2
AREA 5											
JACKSON	285	24	286	92.3	310	53	64	106	14	73	62.3
TOTAL AREA 5	285	24	286	92.3	310	53	64	106	14	73	62.3
AREA 6											
ST LOUIS CITY	276	60	225	78.9	285	42	42	148	15	38	70.5
TOTAL AREA 6	276	60	225	78.9	285	42	42	148	15	38	70.5
AREA 7											
ST LOUIS COUNTY	106	19	100	84.0	119	27	33	46	8	5	49.6
TOTAL AREA 7	106	19	100	84.0	119	27	33	46	8	5	49.6
STATEWIDE	2,012	360	1,730	82.8	2,090	625	434	707	92	232	49.3

*EXCLUDES MEDICAID FOR PREGNANT WOMEN, INCLUDES NEWBORNS AND REFUGEES.

FIGURE 6. MEDICAL ASSISTANCE RECIPIENTS

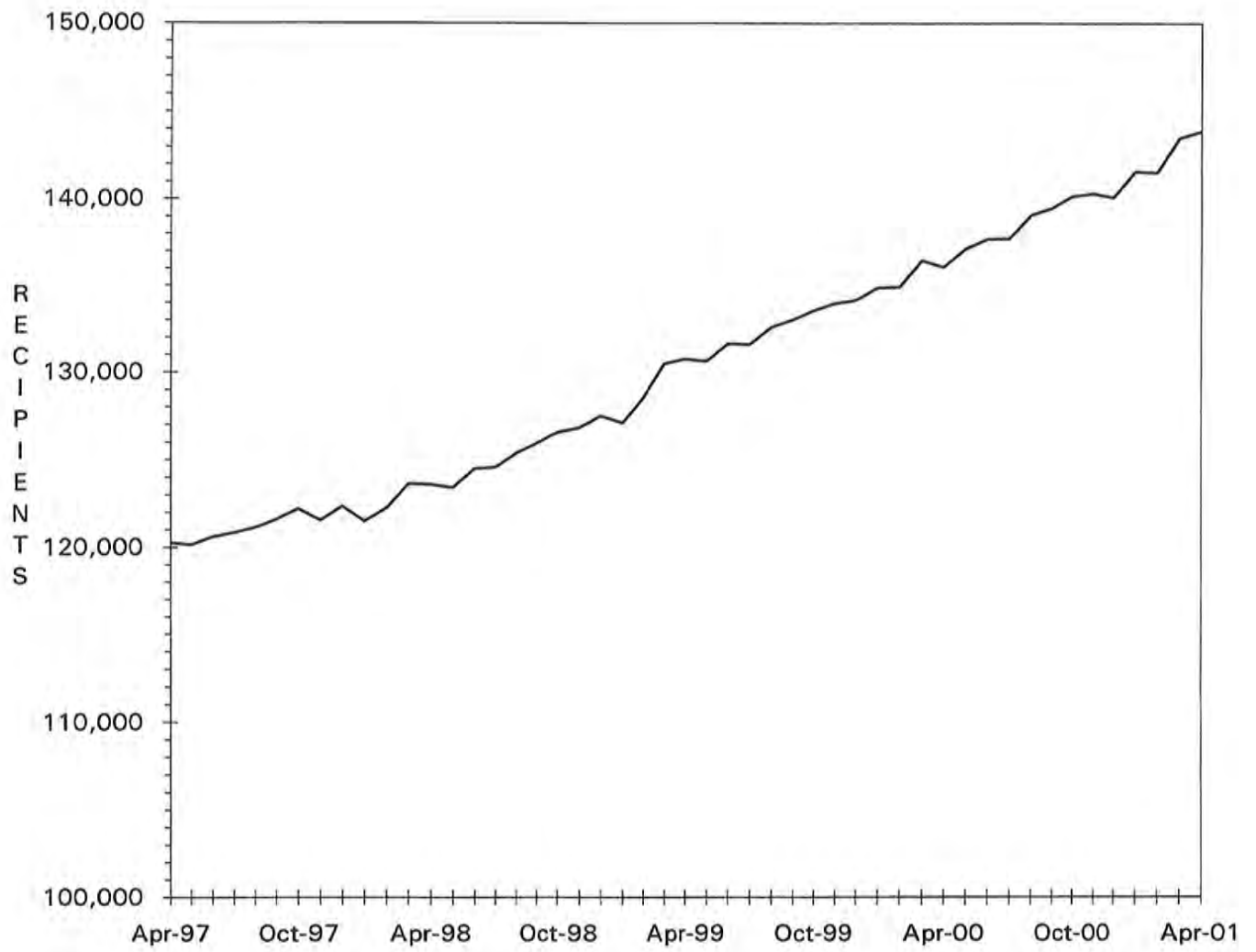

TABLE 18.

MC+ APPLICATIONS FOR PREGNANT WOMEN
APRIL 2001

COUNTY	# REC'D	# APPR	# REJ	% REJ	TOTAL RESOLVED	-APPLICATION RESOLUTION-		
						15 OR LESS	16 & ABOVE	% >15 DAYS
AREA 1								
ANDREW	8	5	0	0.0	5	4	1	20.0
ATCHISON	4	3	1	25.0	4	4	0	0.0
BUCHANAN	67	48	18	27.3	66	64	2	3.0
CALDWELL	1	0	0	0.0	0	0	0	0.0
CARROLL	10	11	3	21.4	14	14	0	0.0
CASS	33	26	15	36.6	41	39	2	4.9
CHARITON	3	3	0	0.0	3	3	0	0.0
CLAY	90	54	25	31.6	79	65	14	17.7
CLINTON	9	7	1	12.5	8	5	3	37.5
COOPER	9	6	1	14.3	7	7	0	0.0
DAVISS	4	4	0	0.0	4	4	0	0.0
DE KALB	4	5	1	16.7	6	6	0	0.0
GENTRY	3	2	0	0.0	2	2	0	0.0
GRUNDY	7	3	1	25.0	4	3	1	25.0
HARRISON	4	4	0	0.0	4	4	0	0.0
HOLT	2	1	0	0.0	1	0	1	100.0
HOWARD	2	2	1	33.3	3	3	0	0.0
JOHNSON	26	11	13	54.2	24	19	5	20.8
LAFAYETTE	13	10	3	23.1	13	11	2	15.4
LINN	18	11	5	31.3	16	15	1	6.3
LIVINGSTON	11	10	4	28.6	14	14	0	0.0
MERCER	2	4	0	0.0	4	4	0	0.0
NODAWAY	16	10	4	28.6	14	14	0	0.0
PETTIS	38	27	20	42.6	47	44	3	6.4
PLATTE	22	16	6	27.3	22	21	1	4.5
PUTNAM	2	4	1	20.0	5	5	0	0.0
RANDOLPH	28	22	6	21.4	28	26	2	7.1
RAY	10	11	0	0.0	11	11	0	0.0
SALINE	19	10	7	41.2	17	16	1	5.9
SULLIVAN	1	3	1	25.0	4	4	0	0.0
WORTH	3	3	0	0.0	3	3	0	0.0
TOTAL AREA 1	469	336	137	29.0	473	434	39	8.2
AREA 2								
ADAIR	11	9	1	10.0	10	7	3	30.0
AUDRAIN	11	7	3	30.0	10	10	0	0.0
BOONE	63	40	14	25.9	54	45	9	16.7
CALLAWAY	13	12	5	29.4	17	14	3	17.6
CLARK	4	3	1	25.0	4	3	1	25.0
COLE	35	23	9	28.1	32	20	12	37.5
FRANKLIN	40	30	13	30.2	43	38	5	11.6
GASCONADE	8	6	4	40.0	10	10	0	0.0
JEFFERSON	72	53	19	26.4	72	67	5	6.9
KNOX	2	1	1	50.0	2	2	0	0.0
LEWIS	3	3	0	0.0	3	3	0	0.0
LINCOLN	36	20	8	28.6	28	27	1	3.6
MACON	15	13	1	7.1	14	14	0	0.0
MARION	12	11	2	15.4	13	13	0	0.0
MONROE	3	2	0	0.0	2	2	0	0.0
MONTGOMERY	7	3	4	57.1	7	7	0	0.0
OSAGE	3	2	1	33.3	3	3	0	0.0
PIKE	11	4	6	60.0	10	9	1	10.0
RALLS	3	0	1	100.0	1	1	0	0.0
ST CHARLES	49	43	7	14.0	50	48	2	4.0
SCHUYLER	5	1	1	50.0	2	2	0	0.0
SCOTLAND	3	1	0	0.0	1	1	0	0.0
SHELBY	2	2	0	0.0	2	2	0	0.0
WARREN	6	8	3	27.3	11	11	0	0.0
TOTAL AREA 2	417	297	104	25.9	401	359	42	10.5
AREA 3								
BOLLINGER	2	1	0	0.0	1	0	1	100.0
BUTLER	51	41	9	18.0	50	46	4	8.0
CAPE GIRARDEAU	71	65	12	15.6	77	72	5	6.5
CARTER	5	2	0	0.0	2	2	0	0.0
CRAWFORD	23	15	5	25.0	20	20	0	0.0
DENT	7	5	2	28.6	7	7	0	0.0
DUNKLIN	31	22	8	26.7	30	29	1	3.3

TABLE 18.

MC+ APPLICATIONS FOR PREGNANT WOMEN
APRIL 2001

COUNTY	# REC'D	# APPR	# REJ	% REJ	TOTAL RESOLVED	-APPLICATION RESOLUTION-		
						15 OR LESS	16 & ABOVE	% >15 DAYS
HOWELL	21	18	6	25.0	24	19	5	20.8
IRON	4	1	0	0.0	1	1	0	0.0
MADISON	3	5	0	0.0	5	5	0	0.0
MISSISSIPPI	10	10	1	9.1	11	9	2	18.2
NEW MADRID	6	2	1	33.3	3	3	0	0.0
OREGON	7	6	0	0.0	6	5	1	16.7
PEMISCOT	16	11	4	26.7	15	14	1	6.7
PERRY	6	5	1	16.7	6	4	2	33.3
REYNOLDS	5	6	0	0.0	6	6	0	0.0
RIPLEY	8	14	2	12.5	16	15	1	6.3
ST FRANCOIS	36	30	4	11.8	34	29	5	14.7
STE GENEVIEVE	8	7	2	22.2	9	9	0	0.0
SCOTT	35	23	8	25.8	31	30	1	3.2
SHANNON	3	3	0	0.0	3	3	0	0.0
STODDARD	21	20	2	9.1	22	22	0	0.0
WASHINGTON	13	13	2	13.3	15	13	2	13.3
WAYNE	5	6	0	0.0	6	5	1	16.7
TOTAL AREA 3	397	331	69	17.2	400	368	32	8.0
AREA 4								
BARRY	24	17	6	26.1	23	21	2	8.7
BARTON	7	5	3	37.5	8	7	1	12.5
BATES	17	12	4	25.0	16	13	3	18.8
BENTON	7	9	2	18.2	11	11	0	0.0
CAMDEN	20	14	9	39.1	23	18	5	21.7
CEDAR	7	4	2	33.3	6	3	3	50.0
CHRISTIAN	21	21	6	22.2	27	22	5	18.5
DADE	2	2	1	33.3	3	3	0	0.0
DALLAS	7	4	0	0.0	4	4	0	0.0
DOUGLAS	8	9	2	18.2	11	10	1	9.1
GREENE	154	106	43	28.9	149	115	34	22.8
HENRY	24	19	2	9.5	21	21	0	0.0
HICKORY	5	3	0	0.0	3	3	0	0.0
JASPER	99	63	25	28.4	88	71	17	19.3
LACLEDE	16	16	4	20.0	20	20	0	0.0
LAWRENCE	21	18	8	30.8	26	24	2	7.7
MCDONALD	29	14	8	36.4	22	21	1	4.5
MARIES	3	3	0	0.0	3	2	1	33.3
MILLER	25	28	1	3.4	29	27	2	6.9
MONITEAU	3	4	0	0.0	4	4	0	0.0
MORGAN	11	9	2	18.2	11	11	0	0.0
NEWTON	23	27	9	25.0	36	33	3	8.3
OZARK	7	8	0	0.0	8	8	0	0.0
PHELPS	23	29	2	6.5	31	31	0	0.0
POLK	21	13	1	7.1	14	13	1	7.1
PULASKI	15	13	5	27.8	18	15	3	16.7
ST CLAIR	6	6	2	25.0	8	8	0	0.0
STONE	16	10	3	23.1	13	11	2	15.4
TANEY	32	22	6	21.4	28	26	2	7.1
TEXAS	10	10	1	9.1	11	10	1	9.1
VERNON	11	13	2	13.3	15	13	2	13.3
WEBSTER	14	14	2	12.5	16	16	0	0.0
WRIGHT	9	8	0	0.0	8	8	0	0.0
TOTAL AREA 4	697	553	161	22.5	714	623	91	12.7
AREA 5								
JACKSON	393	243	154	38.8	397	324	73	18.4
TOTAL AREA 5	393	243	154	38.8	397	324	73	18.4
AREA 6								
ST LOUIS CITY	192	167	38	18.5	205	152	53	25.9
TOTAL AREA 6	192	167	38	18.5	205	152	53	25.9
AREA 7								
ST LOUIS COUNTY	260	196	59	23.1	255	211	44	17.3
TOTAL AREA 7	260	196	59	23.1	255	211	44	17.3
STATEWIDE	2,825	2,123	722	25.4	2,845	2,471	374	13.1

TABLE 19.

ADULT INCOME MAINTENANCE CASES
SSI-SP, SSI, SP, BP, SAB, MA, NC
APRIL 2001

COUNTY	OAA SSI-SP	OAA SSI	OAA SP	BP, SAB	NC &	# TO BE	NUMBER	#	%
	PTD SSI-SP	PTD SSI	PTD SP	MA NON-	ALL				
	AB SSI-SP	AB SSI	AB SP	VEND	VEND	REINVEST	REINVEST	OVER	OVER
					CASES	YEARLY	THIS MONTH	DUE	DUE
AREA 1									
ANDREW	1	2	0	270	135	407	41	75	18.4
ATCHISON	0	0	0	187	59	246	21	51	20.7
BUCHANAN	11	18	2	2,657	707	3,384	111	1,341	39.6
CALDWELL	1	0	2	222	58	282	8	140	49.6
CARROLL	2	3	0	332	79	414	10	217	52.4
CASS	5	3	0	932	456	1,391	63	407	29.3
CHARITON	3	4	0	250	99	353	15	4	1.1
CLAY	2	5	0	1,760	803	2,568	145	417	16.2
CLINTON	0	0	0	264	179	443	12	237	53.5
COOPER	1	1	1	377	147	526	6	313	59.5
DAVISS	1	1	0	178	38	217	25	12	5.5
DE KALB	0	1	0	287	123	411	3	99	24.1
GENTRY	0	2	0	206	94	302	20	1	0.3
GRUNDY	1	2	0	412	139	553	8	287	51.9
HARRISON	3	4	0	316	119	439	27	80	18.2
HOLT	0	4	0	153	70	227	7	137	60.4
HOWARD	3	1	0	275	103	379	14	158	41.7
JOHNSON	1	2	0	823	209	1,034	9	610	59.0
LAFAYETTE	3	2	1	702	359	1,064	7	707	66.4
LINN	1	0	1	453	136	590	34	86	14.6
LIVINGSTON	1	3	2	415	193	613	26	172	28.1
MERCER	0	0	0	118	29	147	12	7	4.8
NODAWAY	3	9	0	355	109	473	18	123	26.0
PETTIS	2	6	1	1,157	328	1,492	60	279	18.7
PLATTE	2	2	0	530	288	820	48	229	27.9
PUTNAM	0	4	0	228	39	271	4	140	51.7
RANDOLPH	1	4	1	823	278	1,106	57	257	23.2
RAY	0	1	0	410	91	502	43	20	4.0
SALINE	0	4	1	725	481	1,211	47	451	37.2
SULLIVAN	0	1	0	277	95	373	28	195	52.3
WORTH	0	0	0	65	30	95	1	2	2.1
TOTAL AREA 1	48	89	12	16,159	6,073	22,333	930	7,254	32.5
AREA 2									
ADAIR	1	10	0	741	187	938	21	517	55.1
AUDRAIN	4	2	2	603	195	802	4	586	73.1
BOONE	1	7	0	2,481	468	2,956	79	1,364	46.1
CALLAWAY	2	1	1	884	218	1,104	9	637	57.7
CLARK	0	1	0	232	65	298	3	193	64.8
COLE	3	2	2	1,074	337	1,415	12	659	46.6
FRANKLIN	4	7	1	1,519	540	2,067	48	1,197	57.9
GASCONADE	0	3	0	284	177	464	39	109	23.5
JEFFERSON	4	12	1	2,415	1,224	3,652	35	2,387	65.4
KNOX	1	2	1	140	48	191	3	82	42.9
LEWIS	0	2	0	243	103	348	21	85	24.4
LINCOLN	0	4	1	613	304	922	24	403	43.7
MACON	1	1	1	466	157	625	58	243	38.9
MARION	4	10	0	960	406	1,376	23	654	47.5
MONROE	0	2	0	276	69	347	20	170	49.0
MONTGOMERY	1	0	1	312	201	514	5	307	59.7
OSAGE	0	1	1	227	104	333	4	224	67.3
PIKE	2	5	1	515	153	674	18	418	62.0
RALLS	3	0	0	216	59	275	14	28	10.2
ST CHARLES	4	7	0	2,027	609	2,643	110	869	32.9
SCHUYLER	0	0	0	166	30	196	10	102	52.0
SCOTLAND	1	0	0	167	65	232	0	84	36.2
SHELBY	0	2	0	231	54	287	8	166	57.8
WARREN	9	0	0	414	47	461	17	103	22.3
TOTAL AREA 2	45	81	13	17,206	5,820	23,120	585	11,587	50.1
AREA 3									
BOLLINGER	3	8	1	533	96	638	82	46	7.2
BUTLER	20	25	1	2,627	484	3,137	219	58	1.8
CAPE GIRARDEAU	6	10	1	1,488	570	2,069	76	1,030	49.8
CARTER	0	3	1	403	67	474	51	15	3.2
CRAWFORD	6	5	1	767	223	996	82	65	6.5
DENT	0	7	1	714	123	845	61	12	1.4
DUNKLIN	14	29	3	3,010	523	3,565	89	2,214	62.1

TABLE 19.

ADULT INCOME MAINTENANCE CASES
SSI-SP, SSI, SP, BP, SAB, MA, NC
APRIL 2001

COUNTY	OAA SSI-SP PTD SSI-SP AB SSI-SP	OAA SSI PTD SSI AB SSI	OAA SP PTD SP AB SP	BP, SAB MA NON- VEND	NC & ALL VEND CASES	# TO BE REINVEST YEARLY	NUMBER REINVEST THIS MONTH	# OVER DUE	% OVER DUE
HOWELL	4	10	2	1,623	437	2,072	47	605	29.2
IRON	4	8	1	524	218	751	55	68	9.1
MADISON	0	3	0	577	168	748	68	1	0.1
MISSISSIPPI	6	22	4	1,072	155	1,253	27	622	49.6
NEW MADRID	13	25	2	1,484	279	1,790	55	522	29.2
OREGON	3	11	0	721	84	816	28	310	38.0
PEMISCOT	14	31	1	2,108	166	2,306	86	888	38.5
PERRY	0	3	0	394	149	546	4	311	57.0
REYNOLDS	2	9	2	427	44	482	40	6	1.2
RIPLEY	7	9	2	1,163	139	1,313	94	204	15.5
ST FRANCOIS	3	9	2	2,141	670	2,822	168	521	18.5
STE GENEVIEVE	2	1	0	380	148	529	22	251	47.4
SCOTT	8	24	2	1,989	411	2,426	177	396	16.3
SHANNON	5	4	0	504	51	559	47	15	2.7
STODDARD	7	25	1	1,539	319	1,884	135	33	1.8
WASHINGTON	6	14	3	1,363	175	1,555	106	171	11.0
WAYNE	3	14	0	1,029	125	1,168	98	14	1.2
TOTAL AREA 3	136	309	31	28,580	5,824	34,744	1,917	8,378	24.1
AREA 4									
BARRY	2	9	0	1,138	234	1,381	11	842	61.0
BARTON	2	0	0	393	75	468	5	189	40.4
BATES	1	4	1	446	162	613	56	14	2.3
BENTON	1	2	1	748	139	890	19	406	45.6
CAMDEN	1	2	1	818	132	953	63	229	24.0
CEDAR	3	3	0	565	116	684	27	319	46.6
CHRISTIAN	2	7	0	940	325	1,272	5	814	64.0
DADE	0	1	0	273	85	359	11	114	31.8
DALLAS	7	5	3	597	128	733	30	285	38.9
DOUGLAS	4	5	0	693	77	775	77	20	2.6
GREENE	23	50	4	6,513	1,265	7,832	126	4,364	55.7
HENRY	3	7	1	887	185	1,080	35	365	33.8
HICKORY	2	4	0	443	77	524	6	305	58.2
JASPER	5	16	4	3,726	648	4,394	65	2,336	53.2
LACLEDE	7	5	1	1,127	234	1,367	66	414	30.3
LAWRENCE	2	5	1	1,114	233	1,353	22	593	43.8
MCDONALD	1	4	0	784	102	890	58	89	10.0
MARIES	2	2	1	283	53	339	11	180	53.1
MILLER	5	5	1	766	123	895	24	403	45.0
MONITEAU	3	1	0	213	98	312	15	170	54.5
MORGAN	3	4	1	711	175	891	30	326	36.6
NEWTON	2	4	1	1,224	359	1,588	87	165	10.4
OZARK	6	5	0	545	65	615	2	215	35.0
PHELPS	9	11	4	1,331	270	1,616	41	792	49.0
POLK	8	5	1	782	245	1,033	52	372	36.0
PULASKI	1	5	2	924	188	1,119	34	324	29.0
ST CLAIR	1	7	0	398	72	477	20	75	15.7
STONE	1	2	0	763	145	910	2	616	67.7
TANEY	2	7	2	986	207	1,202	2	788	65.6
TEXAS	2	8	0	1,111	212	1,331	69	110	8.3
VERNON	0	3	4	784	346	1,137	57	283	24.9
WEBSTER	8	6	0	846	191	1,043	48	458	43.9
WRIGHT	6	18	0	1,093	151	1,262	80	145	11.5
TOTAL AREA 4	125	222	34	33,965	7,117	41,338	1,256	17,120	41.4
AREA 5									
JACKSON	44	72	24	14,376	3,734	18,206	362	9,987	54.9
TOTAL AREA 5	44	72	24	14,376	3,734	18,206	362	9,987	54.9
AREA 6									
ST LOUIS CITY	90	284	28	19,551	2,935	22,798	455	13,634	59.8
TOTAL AREA 6	90	284	28	19,551	2,935	22,798	455	13,634	59.8
AREA 7									
ST LOUIS COUNTY	35	137	16	13,152	4,973	18,278	286	12,595	68.9
TOTAL AREA 7	35	137	16	13,152	4,973	18,278	286	12,595	68.9
STATEWIDE	523	1,194	158	142,989	36,476	180,817	5,791	80,555	44.6

TABLE 20.

NC, MA, MACC APPLICATIONS < 65 YEARS OF AGE*
APRIL 2001

COUNTY	# REC'D	# APPR	# REJ	% REJ	TOTAL RESOLVED	-----APPLICATION RESOLUTION-----					
						UNDER 31	31- 45	46- 90	91- 105	OVER 105	% >90 DAYS
AREA 1											
ANDREW	8	7	2	25.0	8	3	1	2	1	1	25.0
ATCHISON	3	2	1	33.3	3	0	0	2	1	0	33.3
BUCHANAN	77	68	23	31.5	73	34	8	18	3	10	17.8
CALDWELL	6	3	1	25.0	4	3	1	0	0	0	0.0
CARROLL	12	4	2	33.3	6	4	1	0	0	1	16.7
CASS	33	16	10	38.5	26	10	4	10	0	2	7.7
CHARITON	2	1	0	0.0	1	1	0	0	0	0	0.0
CLAY	63	56	35	46.7	75	22	15	20	6	12	24.0
CLINTON	5	2	2	50.0	4	2	1	0	1	0	25.0
COOPER	6	2	3	60.0	5	3	0	1	1	0	20.0
DAVISS	6	2	3	60.0	5	2	0	2	0	1	20.0
DE KALB	7	10	0	0.0	10	6	1	3	0	0	0.0
GENTRY	3	3	1	25.0	4	2	0	1	0	1	25.0
GRUNDY	7	10	2	16.7	12	4	2	5	0	1	8.3
HARRISON	7	4	2	33.3	6	3	0	3	0	0	0.0
HOLT	5	6	0	0.0	6	2	0	3	0	1	16.7
HOWARD	7	2	3	60.0	5	0	0	5	0	0	0.0
JOHNSON	25	7	6	46.2	13	8	0	3	0	2	15.4
LAFAYETTE	17	10	7	43.8	16	5	3	4	1	3	25.0
LINN	8	12	2	14.3	14	10	2	2	0	0	0.0
LIVINGSTON	8	7	3	37.5	8	3	4	1	0	0	0.0
MERCER	1	0	1	100.0	1	0	0	0	1	0	100.0
NODAWAY	5	5	2	28.6	7	1	2	4	0	0	0.0
PETTIS	31	23	5	20.8	24	12	3	7	1	1	8.3
PLATTE	15	19	4	18.2	22	10	2	6	1	3	18.2
PUTNAM	2	1	2	66.7	3	2	0	1	0	0	0.0
RANDOLPH	22	17	10	41.7	24	12	2	7	1	2	12.5
RAY	10	11	4	26.7	15	5	1	6	2	1	20.0
SALINE	27	8	9	52.9	17	10	3	4	0	0	0.0
SULLIVAN	5	2	3	60.0	5	2	1	2	0	0	0.0
WORTH	1	0	0	0.0	0	0	0	0	0	0	0.0
TOTAL AREA 1	434	320	148	35.1	422	181	57	122	20	42	14.7
AREA 2											
ADAIR	23	16	16	57.1	28	14	5	7	0	2	7.1
AUDRAIN	14	10	6	54.5	11	0	0	8	0	3	27.3
BOONE	83	55	50	56.8	88	39	17	24	5	3	9.1
CALLAWAY	24	23	17	51.5	33	15	3	11	1	3	12.1
CLARK	3	0	0	0.0	0	0	0	0	0	0	0.0
COLE	61	21	25	65.8	38	16	10	8	3	1	10.5
FRANKLIN	44	24	22	50.0	44	23	5	16	0	0	0.0
GASCONADE	17	3	6	66.7	9	3	4	2	0	0	0.0
JEFFERSON	101	64	67	64.4	104	42	17	27	5	13	17.3
KNOX	6	2	2	100.0	2	1	1	0	0	0	0.0
LEWIS	11	7	6	46.2	13	7	3	3	0	0	0.0
LINCOLN	32	10	12	66.7	18	10	4	2	1	1	11.1
MACON	11	7	7	53.8	13	5	3	5	0	0	0.0
MARION	25	19	15	51.7	29	14	3	11	0	1	3.4
MONROE	0	1	0	0.0	1	1	0	0	0	0	0.0
MONTGOMERY	13	3	10	90.9	11	6	1	3	0	1	9.1
OSAGE	1	1	1	50.0	2	0	1	1	0	0	0.0
PIKE	9	5	6	54.5	11	3	0	7	0	1	9.1
RALLS	4	1	3	75.0	4	3	1	0	0	0	0.0
ST CHARLES	67	38	43	56.6	76	34	16	24	2	0	2.6
SCHUYLER	6	0	1	100.0	1	0	1	0	0	0	0.0
SCOTLAND	3	1	1	50.0	2	1	1	0	0	0	0.0
SHELBY	4	0	5	100.0	5	2	0	2	1	0	20.0
WARREN	5	1	5	125.0	4	0	0	4	0	0	0.0
TOTAL AREA 2	567	312	326	59.6	547	239	96	165	18	29	8.6
AREA 3											
BOLLINGER	9	5	5	50.0	10	7	0	2	1	0	10.0
BUTLER	77	51	37	45.7	81	47	12	17	1	4	6.2
CAPE GIRARDEAU	42	21	21	61.8	34	15	4	13	2	0	5.9
CARTER	5	3	4	57.1	7	4	1	1	0	1	14.3
CRAWFORD	20	7	14	66.7	21	9	6	5	1	0	4.8
DENT	17	9	11	57.9	19	8	6	3	1	1	10.5
DUNKLIN	65	43	41	53.2	77	29	13	28	5	2	9.1
HOWELL	56	19	26	59.1	44	15	10	13	2	4	13.6

TABLE 20.

NC, MA, MACC APPLICATIONS < 65 YEARS OF AGE*
APRIL 2001

COUNTY	# REC'D	# APPR	# REJ	% REJ	TOTAL RESOLVED	-----APPLICATION RESOLUTION-----					
						UNDER 31	31- 45	46- 90	91- 105	OVER 105	% >90 DAYS
IRON	17	9	8	47.1	17	9	4	4	0	0	0.0
MADISON	23	9	8	50.0	16	11	0	4	1	0	6.3
MISSISSIPPI	15	7	7	50.0	14	8	2	4	0	0	0.0
NEW MADRID	30	21	17	48.6	35	20	7	7	0	1	2.9
OREGON	17	9	3	25.0	12	4	1	5	1	1	16.7
PEMISCOT	28	18	17	48.6	35	20	5	9	1	0	2.9
PERRY	5	6	4	40.0	10	3	2	3	1	1	20.0
REYNOLDS	10	4	2	33.3	6	3	1	2	0	0	0.0
RIPLEY	26	14	14	50.0	28	13	5	9	1	0	3.6
ST FRANCOIS	81	34	45	62.5	72	31	20	18	1	2	4.2
STE GENEVIEVE	13	8	5	45.5	11	6	1	3	0	1	9.1
SCOTT	36	23	30	60.0	50	19	10	19	2	0	4.0
SHANNON	14	7	4	44.4	9	5	0	3	1	0	11.1
STODDARD	28	20	14	46.7	30	17	6	5	1	1	6.7
WASHINGTON	34	13	13	50.0	26	17	2	6	0	1	3.8
WAYNE	31	8	10	58.8	17	9	2	4	1	1	11.8
TOTAL AREA 3	699	368	360	52.9	681	329	120	187	24	21	6.6
AREA 4											
BARRY	29	12	13	54.2	24	13	1	7	2	1	12.5
BARTON	12	2	4	66.7	6	6	0	0	0	0	0.0
BATES	17	12	2	14.3	14	9	0	3	1	1	14.3
BENTON	19	11	2	15.4	13	10	2	1	0	0	0.0
CAMDEN	40	30	21	53.8	39	17	4	9	4	5	23.1
CEDAR	10	7	3	30.0	10	6	1	2	0	1	10.0
CHRISTIAN	28	21	13	54.2	24	6	5	10	1	2	12.5
DADE	2	1	3	75.0	4	0	2	1	0	1	25.0
DALLAS	16	11	9	45.0	20	8	1	7	1	3	20.0
DOUGLAS	7	10	2	16.7	12	6	0	5	1	0	8.3
GREENE	205	138	128	54.2	236	80	34	78	13	31	18.6
HENRY	24	20	5	25.0	20	12	4	3	1	0	5.0
HICKORY	4	3	6	66.7	9	1	4	3	1	0	11.1
JASPER	128	63	42	43.3	97	36	16	28	5	12	17.5
LACLEDE	19	20	7	28.0	25	10	2	8	4	1	20.0
LAWRENCE	34	23	11	34.4	32	13	4	10	2	3	15.6
MCDONALD	25	20	6	25.0	24	12	3	7	1	1	8.3
MARIES	1	3	1	25.0	4	2	0	2	0	0	0.0
MILLER	19	11	18	62.1	29	13	6	5	1	4	17.2
MONITEAU	2	2	0	0.0	2	2	0	0	0	0	0.0
MORGAN	14	17	7	30.4	23	9	0	10	1	3	17.4
NEWTON	35	24	13	36.1	36	22	3	5	3	3	16.7
OZARK	12	7	8	57.1	14	4	3	4	0	3	21.4
PHELPS	30	31	9	25.7	35	12	5	13	2	3	14.3
POLK	23	19	3	15.8	19	7	3	6	0	3	15.8
PULASKI	27	21	9	31.0	29	12	2	11	1	3	13.8
ST CLAIR	9	4	2	33.3	6	3	0	3	0	0	0.0
STONE	18	12	17	58.6	29	12	4	7	1	5	20.7
TANEY	41	20	25	56.8	44	24	7	9	1	3	9.1
TEXAS	31	14	10	50.0	20	13	2	4	0	1	5.0
VERNON	20	12	5	50.0	10	7	0	3	0	0	0.0
WEBSTER	19	13	10	47.6	21	8	6	6	1	0	4.8
WRIGHT	11	16	2	11.1	18	11	3	4	0	0	0.0
TOTAL AREA 4	931	630	416	43.9	948	406	127	274	48	93	14.9
AREA 5											
JACKSON	493	360	228	42.5	536	145	80	193	26	92	22.0
TOTAL AREA 5	493	360	228	42.5	536	145	80	193	26	92	22.0
AREA 6											
ST LOUIS CITY	571	278	324	57.1	567	174	68	215	36	74	19.4
TOTAL AREA 6	571	278	324	57.1	567	174	68	215	36	74	19.4
AREA 7											
ST LOUIS COUNTY	343	208	159	52.1	305	87	44	132	23	19	13.8
TOTAL AREA 7	343	208	159	52.1	305	87	44	132	23	19	13.8
STATEWIDE	4,038	2,476	1,961	49.0	4,006	1,561	592	1,288	195	370	14.1

*THIS TABLE DOES NOT INCLUDE SPENDDOWN CASES

TABLE 21.

MA & NC > = 65 YEARS OF AGE*
APRIL 2001

COUNTY	# REC'D	# APPR	# REJ	% REJ	TOTAL RESOLVED	-----APPLICATION RESOLUTION-----					
						UNDER 31	31- 45	46- 90	91- 105	OVER 105	% >45 DAYS
AREA 1											
ANDREW	4	6	1	14.3	7	3	3	0	1	0	14.3
ATCHISON	0	3	0	0.0	3	1	1	1	0	0	33.3
BUCHANAN	28	27	5	15.6	27	15	5	6	0	1	25.9
CALDWELL	0	0	1	100.0	1	1	0	0	0	0	0.0
CARROLL	1	0	1	100.0	1	0	1	0	0	0	0.0
CASS	15	11	6	35.3	17	5	7	5	0	0	29.4
CHARITON	2	0	0	0.0	0	0	0	0	0	0	0.0
CLAY	41	29	13	31.0	35	20	9	4	1	1	17.1
CLINTON	5	5	0	0.0	5	4	0	0	0	1	20.0
COOPER	1	2	3	60.0	5	0	2	2	0	1	60.0
DAVISS	3	2	1	33.3	3	3	0	0	0	0	0.0
DE KALB	7	7	3	30.0	5	3	1	1	0	0	20.0
GENTRY	3	1	0	0.0	1	1	0	0	0	0	0.0
GRUNDY	5	4	3	42.9	6	2	4	0	0	0	0.0
HARRISON	7	5	1	16.7	6	3	1	2	0	0	33.3
HOLT	5	1	1	50.0	2	0	0	2	0	0	100.0
HOWARD	3	5	1	16.7	4	2	1	1	0	0	25.0
JOHNSON	6	1	3	75.0	3	0	2	0	0	1	33.3
LAFAYETTE	8	10	2	16.7	12	3	4	5	0	0	41.7
LINN	7	4	3	42.9	5	4	0	1	0	0	20.0
LIVINGSTON	3	4	0	0.0	4	1	2	0	0	1	25.0
MERCER	1	3	1	25.0	4	4	0	0	0	0	0.0
NODAWAY	1	4	1	20.0	5	3	2	0	0	0	0.0
PETTIS	5	10	1	9.1	10	5	1	3	0	1	40.0
PLATTE	9	6	4	40.0	8	6	0	2	0	0	25.0
PUTNAM	0	1	0	0.0	1	1	0	0	0	0	0.0
RANDOLPH	11	12	4	25.0	14	10	2	1	1	0	14.3
RAY	6	3	0	0.0	3	1	1	1	0	0	33.3
SALINE	12	11	4	26.7	9	6	2	0	1	0	11.1
SULLIVAN	2	1	1	50.0	2	0	1	1	0	0	50.0
WORTH	1	1	0	0.0	1	1	0	0	0	0	0.0
TOTAL AREA 1	202	179	64	26.3	209	108	52	38	4	7	23.4
AREA 2											
ADAIR	3	5	1	16.7	6	2	1	3	0	0	50.0
AUDRAIN	2	5	1	16.7	6	0	1	0	2	3	83.3
BOONE	16	13	2	13.3	10	7	0	3	0	0	30.0
CALLAWAY	3	2	2	50.0	4	1	1	1	0	1	50.0
CLARK	0	0	0	0.0	0	0	0	0	0	0	0.0
COLE	11	17	4	19.0	20	5	3	7	2	3	60.0
FRANKLIN	19	15	12	44.4	25	12	5	6	1	1	32.0
GASCONADE	4	8	2	20.0	10	2	6	2	0	0	20.0
JEFFERSON	35	40	12	23.1	46	16	13	11	2	4	37.0
KNOX	1	0	1	100.0	1	1	0	0	0	0	0.0
LEWIS	2	4	2	33.3	6	3	3	0	0	0	0.0
LINCOLN	7	6	1	14.3	5	2	1	2	0	0	40.0
MACON	7	2	2	50.0	3	2	0	1	0	0	33.3
MARION	13	10	9	47.4	16	7	8	1	0	0	6.3
MONROE	1	6	0	0.0	6	4	1	1	0	0	16.7
MONTGOMERY	7	12	2	14.3	13	6	6	0	0	1	7.7
OSAGE	1	1	0	0.0	1	0	0	1	0	0	100.0
PIKE	3	4	2	33.3	5	2	1	0	2	0	40.0
RALLS	1	3	1	25.0	4	2	2	0	0	0	0.0
ST CHARLES	20	18	6	25.0	23	16	5	2	0	0	8.7
SCHUYLER	0	1	0	0.0	1	1	0	0	0	0	0.0
SCOTLAND	0	3	0	0.0	3	0	2	1	0	0	33.3
SHELBY	1	0	2	100.0	2	2	0	0	0	0	0.0
WARREN	5	1	2	66.7	1	1	0	0	0	0	0.0
TOTAL AREA 2	162	176	66	27.3	217	94	59	42	9	13	29.5
AREA 3											
BOLLINGER	3	6	0	0.0	6	3	2	1	0	0	16.7
BUTLER	19	11	3	21.4	13	6	3	3	0	1	30.8
CAPE GIRARDEAU	16	15	8	34.8	20	9	7	4	0	0	20.0
CARTER	1	3	1	25.0	3	2	0	0	1	0	33.3
CRAWFORD	11	7	5	41.7	11	10	0	1	0	0	9.1
DENT	6	3	0	0.0	3	3	0	0	0	0	0.0
DUNKLIN	17	14	2	12.5	16	6	8	1	0	1	12.5
HOWELL	18	10	3	23.1	12	10	1	1	0	0	8.3

TABLE 21.

MA & NC > = 65 YEARS OF AGE*
APRIL 2001

COUNTY	# REC'D	# APPR	# REJ	% REJ	TOTAL RESOLVED	-----APPLICATION RESOLUTION-----					% >45 DAYS
						UNDER 31	31- 45	46- 90	91- 105	OVER 105	
IRON	4	2	0	0.0	1	1	0	0	0	0	0.0
MADISON	5	7	0	0.0	6	5	1	0	0	0	0.0
MISSISSIPPI	2	8	3	27.3	11	5	4	1	1	0	18.2
NEW MADRID	6	15	0	0.0	14	12	0	1	1	0	14.3
OREGON	2	3	0	0.0	3	3	0	0	0	0	0.0
PEMISCOT	11	13	0	0.0	13	8	1	2	2	0	30.8
PERRY	8	7	0	0.0	5	0	4	0	0	1	20.0
REYNOLDS	1	3	0	0.0	3	1	1	1	0	0	33.3
RIPLEY	2	9	1	10.0	9	6	1	2	0	0	22.2
ST FRANCOIS	21	17	9	34.6	18	14	0	4	0	0	22.2
STE GENEVIEVE	2	2	0	0.0	2	1	0	0	1	0	50.0
SCOTT	9	5	1	16.7	6	3	2	1	0	0	16.7
SHANNON	0	2	0	0.0	2	1	0	1	0	0	50.0
STODDARD	10	12	3	20.0	12	9	2	1	0	0	8.3
WASHINGTON	5	9	1	10.0	10	6	2	2	0	0	20.0
WAYNE	6	6	0	0.0	6	0	2	3	1	0	66.7
TOTAL AREA 3	185	189	40	17.5	205	124	41	30	7	3	19.5
AREA 4											
BARRY	8	5	0	0.0	4	1	1	2	0	0	50.0
BARTON	7	5	1	16.7	5	0	2	3	0	0	60.0
BATES	2	3	3	50.0	6	1	2	3	0	0	50.0
BENTON	7	6	3	33.3	9	7	1	0	0	1	11.1
CAMDEN	5	12	2	14.3	13	6	4	2	0	1	23.1
CEDAR	3	6	0	0.0	6	3	3	0	0	0	0.0
CHRISTIAN	14	9	1	10.0	6	3	1	1	0	1	33.3
DADE	0	0	2	100.0	2	1	0	1	0	0	50.0
DALLAS	3	9	1	10.0	10	2	3	5	0	0	50.0
DOUGLAS	2	2	1	33.3	3	1	2	0	0	0	0.0
GREENE	54	42	14	25.0	54	19	12	12	3	8	42.6
HENRY	6	7	0	0.0	6	4	0	2	0	0	33.3
HICKORY	2	4	3	42.9	7	3	3	1	0	0	14.3
JASPER	33	18	13	41.9	27	15	8	4	0	0	14.8
LACLEDE	6	8	0	0.0	7	7	0	0	0	0	0.0
LAWRENCE	8	16	2	11.1	18	11	2	5	0	0	27.8
MCDONALD	2	6	0	0.0	6	2	0	3	0	1	66.7
MARIES	2	4	0	0.0	4	2	2	0	0	0	0.0
MILLER	3	9	0	0.0	9	3	4	2	0	0	22.2
MONITEAU	3	3	0	0.0	3	1	1	1	0	0	33.3
MORGAN	7	6	1	14.3	6	4	0	1	0	1	33.3
NEWTON	18	21	2	8.7	22	2	9	10	1	0	50.0
OZARK	2	2	4	66.7	6	1	4	1	0	0	16.7
PHELPS	4	4	1	20.0	5	2	3	0	0	0	0.0
POLK	10	6	3	33.3	8	4	0	2	1	1	50.0
PULASKI	5	9	0	0.0	8	4	3	1	0	0	12.5
ST CLAIR	1	2	0	0.0	2	1	1	0	0	0	0.0
STONE	2	2	2	50.0	4	4	0	0	0	0	0.0
TANEY	9	6	2	25.0	8	3	0	4	0	1	62.5
TEXAS	13	7	7	50.0	14	12	1	1	0	0	7.1
VERNON	8	7	4	36.4	9	3	4	1	1	0	22.2
WEBSTER	7	2	2	50.0	3	2	0	1	0	0	33.3
WRIGHT	1	2	0	0.0	2	2	0	0	0	0	0.0
TOTAL AREA 4	257	250	74	22.8	302	136	76	69	6	15	29.8
AREA 5											
JACKSON	115	127	35	21.6	155	61	52	37	3	2	27.1
TOTAL AREA 5	115	127	35	21.6	155	61	52	37	3	2	27.1
AREA 6											
ST LOUIS CITY	103	84	31	27.0	107	28	22	37	7	13	53.3
TOTAL AREA 6	103	84	31	27.0	107	28	22	37	7	13	53.3
AREA 7											
ST LOUIS COUNTY	182	100	41	29.1	134	34	61	31	2	6	29.1
TOTAL AREA 7	182	100	41	29.1	134	34	61	31	2	6	29.1
STATEWIDE	1,206	1,105	351	24.1	1,329	585	363	284	38	59	28.7

*THIS TABLE DOES NOT INCLUDE SPENDDOWN CASES.

TABLE 22.

MA SPENDDOWN APPLICATIONS
APRIL 2001

COUNTY	# REC'D	# APPR	# REJ	% REJ	TOTAL RESOLVED	-----APPLICATION RESOLUTION-----						
						UNDER 31	31- 45	46- 90	91- 105	OVER 105	% >105 DAYS	
AREA 1												
ANDREW	24	10	5	33.3	15	12	1	2	0	0	0.0	
ATCHISON	16	11	8	42.1	19	10	3	4	1	1	5.3	
BUCHANAN	298	224	59	20.8	283	193	22	52	13	3	1.1	
CALDWELL	24	16	10	38.5	26	18	2	5	0	1	3.8	
CARROLL	23	28	6	17.6	34	18	4	12	0	0	0.0	
CASS	98	92	22	19.3	114	83	7	23	1	0	0.0	
CHARITON	22	16	6	27.3	22	20	1	1	0	0	0.0	
CLAY	193	146	49	25.1	195	124	13	44	11	3	1.5	
CLINTON	24	29	4	12.1	33	22	1	7	1	2	6.1	
COOPER	26	21	8	27.6	29	19	1	5	4	0	0.0	
DAVISS	27	22	8	26.7	30	19	2	9	0	0	0.0	
DE KALB	30	20	7	25.9	27	15	3	7	1	1	3.7	
GENTRY	31	27	1	3.6	28	24	0	2	0	2	7.1	
GRUNDY	31	20	4	16.7	24	18	1	2	3	0	0.0	
HARRISON	42	35	11	23.9	46	33	2	8	3	0	0.0	
HOLT	28	18	5	21.7	23	15	0	7	1	0	0.0	
HOWARD	24	15	8	34.8	23	15	3	5	0	0	0.0	
JOHNSON	73	51	12	19.0	63	48	7	7	1	0	0.0	
LAFAYETTE	76	58	12	17.1	70	42	6	19	1	2	2.9	
LINN	46	29	15	34.1	44	31	1	6	6	0	0.0	
LIVINGSTON	46	37	12	24.5	49	33	2	14	0	0	0.0	
MERCER	5	5	2	28.6	7	3	1	3	0	0	0.0	
NODAWAY	41	38	9	19.1	47	35	1	8	3	0	0.0	
PETTIS	131	73	40	35.4	113	65	16	22	9	1	0.9	
PLATTE	53	39	9	18.8	48	30	3	11	2	2	4.2	
PUTNAM	32	23	4	14.8	27	21	3	3	0	0	0.0	
RANDOLPH	91	70	19	21.3	89	62	7	15	3	2	2.2	
RAY	50	35	10	22.2	45	34	2	8	1	0	0.0	
SALINE	85	57	18	24.0	75	58	3	8	4	2	2.7	
SULLIVAN	23	17	4	19.0	21	13	3	1	3	1	4.8	
WORTH	14	8	2	20.0	10	7	1	2	0	0	0.0	
TOTAL AREA 1	1,727	1,290	389	23.2	1,679	1,140	122	322	72	23	1.4	
AREA 2												
ADAIR	73	51	12	19.0	63	37	10	16	0	0	0.0	
AUDRAIN	60	43	15	25.9	58	40	3	12	1	2	3.4	
BOONE	349	254	62	19.6	316	246	15	39	8	8	2.5	
CALLAWAY	110	87	30	25.6	117	81	6	20	6	4	3.4	
CLARK	18	24	2	7.7	26	16	4	5	1	0	0.0	
COLE	127	92	27	22.7	119	74	8	18	8	11	9.2	
FRANKLIN	118	96	31	24.4	127	93	11	19	4	0	0.0	
GASCONADE	27	32	9	22.0	41	27	3	11	0	0	0.0	
JEFFERSON	208	151	63	29.4	214	154	17	36	7	0	0.0	
KNOX	12	9	2	18.2	11	8	2	0	0	1	9.1	
LEWIS	11	11	5	31.3	16	11	1	3	1	0	0.0	
LINCOLN	75	60	17	22.1	77	56	7	10	3	1	1.3	
MACON	53	41	11	21.2	52	39	3	10	0	0	0.0	
MARION	110	69	20	22.5	89	55	10	20	4	0	0.0	
MONROE	28	20	10	33.3	30	20	2	8	0	0	0.0	
MONTGOMERY	33	23	9	28.1	32	18	0	13	0	1	3.1	
OSAGE	14	10	5	33.3	15	10	0	2	2	1	6.7	
PIKE	46	37	4	9.8	41	22	4	13	1	1	2.4	
RALLS	21	15	2	11.8	17	12	4	1	0	0	0.0	
ST CHARLES	224	173	39	18.4	212	162	14	33	2	1	0.5	
SCHUYLER	11	8	1	11.1	9	8	1	0	0	0	0.0	
SCOTLAND	15	15	8	34.8	23	11	7	5	0	0	0.0	
SHELBY	14	4	2	33.3	6	4	1	1	0	0	0.0	
WARREN	50	52	9	14.8	61	44	6	8	3	0	0.0	
TOTAL AREA 2	1,807	1,377	395	22.3	1,772	1,248	139	303	51	31	1.7	
AREA 3												
BOLLINGER	42	34	8	19.0	42	24	6	10	1	1	2.4	
BUTLER	194	163	46	22.0	209	154	14	34	3	4	1.9	
CAPE GIRARDEAU	138	87	27	23.7	114	70	9	29	5	1	0.9	
CARTER	38	28	11	28.2	39	27	3	7	1	1	2.6	
CRAWFORD	65	47	9	16.1	56	41	6	8	0	1	1.8	
DENT	55	48	6	11.1	54	40	5	8	1	0	0.0	
DUNKLIN	227	187	46	19.7	233	161	11	58	2	1	0.4	

TABLE 22.

MA SPENDDOWN APPLICATIONS
APRIL 2001

COUNTY	# REC'D	# APPR	# REJ	% REJ	TOTAL RESOLVED	-----APPLICATION RESOLUTION-----					
						UNDER 31	31- 45	46- 90	91- 105	OVER 105	% >105 DAYS
HOWELL	115	93	22	19.1	115	82	10	22	1	0	0.0
IRON	54	43	7	14.0	50	42	8	0	0	0	0.0
MADISON	55	44	4	8.3	48	33	7	8	0	0	0.0
MISSISSIPPI	70	64	11	14.7	75	57	7	10	0	1	1.3
NEW MADRID	91	66	22	25.0	88	54	13	17	3	1	1.1
OREGON	43	38	8	17.4	46	34	1	11	0	0	0.0
PEMISCOT	107	75	13	14.8	88	78	3	4	3	0	0.0
PERRY	57	36	9	20.0	45	25	4	7	5	4	8.9
REYNOLDS	45	30	9	23.1	39	29	4	6	0	0	0.0
RIPLEY	66	69	10	12.7	79	56	6	15	0	2	2.5
ST FRANCOIS	225	175	50	22.2	225	165	14	37	6	3	1.3
STE GENEVIEVE	47	33	2	5.7	35	27	2	4	2	0	0.0
SCOTT	177	148	34	18.7	182	138	10	28	5	1	0.5
SHANNON	40	29	13	31.0	42	32	0	8	0	2	4.8
STODDARD	165	113	30	21.0	143	105	14	23	1	0	0.0
WASHINGTON	102	84	21	20.0	105	75	10	17	3	0	0.0
WAYNE	92	77	9	10.5	86	73	6	4	0	3	3.5
TOTAL AREA 3	2,310	1,811	427	19.1	2,238	1,622	173	375	42	26	1.2
AREA 4											
BARRY	116	106	10	8.6	116	91	10	14	1	0	0.0
BARTON	37	31	12	27.9	43	31	4	6	2	0	0.0
BATES	53	39	15	27.8	54	35	4	14	1	0	0.0
BENTON	112	77	26	25.2	103	68	9	23	2	1	1.0
CAMDEN	95	69	25	26.6	94	63	8	21	2	0	0.0
CEDAR	79	56	10	15.2	66	53	1	10	2	0	0.0
CHRISTIAN	112	81	21	20.6	102	81	4	14	3	0	0.0
DADE	23	20	3	13.0	23	17	3	2	1	0	0.0
DALLAS	57	36	9	20.0	45	34	3	6	2	0	0.0
DOUGLAS	63	57	10	14.9	67	52	9	5	0	1	1.5
GREENE	569	446	100	18.3	546	418	32	62	15	19	3.5
HENRY	95	67	12	15.2	79	65	6	8	0	0	0.0
HICKORY	32	27	20	42.6	47	22	3	19	1	2	4.3
JASPER	401	282	65	18.7	347	274	19	37	11	6	1.7
LACLEDE	111	69	34	33.0	103	61	7	21	11	3	2.9
LAWRENCE	126	92	23	20.0	115	83	13	19	0	0	0.0
MCDONALD	85	72	7	8.9	79	67	4	8	0	0	0.0
MARIES	31	20	1	4.8	21	17	1	3	0	0	0.0
MILLER	69	51	16	23.9	67	49	1	16	0	1	1.5
MONITEAU	30	21	5	19.2	26	17	0	7	2	0	0.0
MORGAN	84	60	26	30.2	86	55	6	19	6	0	0.0
NEWTON	156	126	35	21.7	161	125	10	24	0	2	1.2
OZARK	47	32	5	13.5	37	29	3	4	1	0	0.0
PHELPS	115	96	17	15.0	113	87	4	15	5	2	1.8
POLK	69	68	9	11.7	77	51	10	11	2	3	3.9
PULASKI	72	65	18	21.7	83	53	9	18	3	0	0.0
ST CLAIR	46	32	7	17.9	39	27	4	8	0	0	0.0
STONE	78	46	25	35.2	71	48	3	16	2	2	2.8
TANEY	114	77	35	31.3	112	74	10	23	3	2	1.8
TEXAS	122	103	19	15.6	122	103	4	13	1	1	0.8
VERNON	50	38	11	22.4	49	36	4	6	1	2	4.1
WEBSTER	52	56	10	15.2	66	43	5	17	1	0	0.0
WRIGHT	104	86	10	10.4	96	84	3	6	3	0	0.0
TOTAL AREA 4	3,405	2,604	651	20.0	3,255	2,413	216	495	84	47	1.4
AREA 5											
JACKSON	1,087	746	266	26.3	1,012	589	99	198	77	49	4.8
TOTAL AREA 5	1,087	746	266	26.3	1,012	589	99	198	77	49	4.8
AREA 6											
ST LOUIS CITY	689	449	184	29.1	633	322	53	180	27	51	8.1
TOTAL AREA 6	689	449	184	29.1	633	322	53	180	27	51	8.1
AREA 7											
ST LOUIS COUNTY	625	516	172	25.0	688	350	82	153	63	40	5.8
TOTAL AREA 7	625	516	172	25.0	688	350	82	153	63	40	5.8
STATEWIDE	11,650	8,793	2,484	22.0	11,277	7,684	884	2,026	416	267	2.4

TABLE 23.

BP AND SAB APPLICATIONS
APRIL 2001

COUNTY	# REC'D	# APPR	# REJ	% REJ	TOTAL RESOLVED	-----APPLICATION RESOLUTION-----						
						UNDER 31	31- 45	46- 90	91- 105	OVER 105	% >90 DAYS	
AREA 1												
ANDREW	2	0	2	100.0	3	2	0	1	0	0	0.0	
ATCHISON	0	0	0	0.0	0	0	0	0	0	0	0.0	
BUCHANAN	12	2	8	80.0	33	16	3	11	2	1	9.1	
CALDWELL	0	0	0	0.0	0	0	0	0	0	0	0.0	
CARROLL	0	0	4	100.0	4	0	4	0	0	0	0.0	
CASS	2	0	2	100.0	2	0	0	2	0	0	0.0	
CHARITON	0	0	0	0.0	0	0	0	0	0	0	0.0	
CLAY	4	0	1	100.0	24	18	4	1	0	1	4.2	
CLINTON	2	0	2	100.0	2	2	0	0	0	0	0.0	
COOPER	0	0	0	0.0	0	0	0	0	0	0	0.0	
DAVISS	0	0	0	0.0	0	0	0	0	0	0	0.0	
DE KALB	0	0	0	.	5	2	2	1	0	0	0.0	
GENTRY	0	0	0	0.0	0	0	0	0	0	0	0.0	
GRUNDY	4	0	1	100.0	2	0	1	1	0	0	0.0	
HARRISON	0	0	0	0.0	0	0	0	0	0	0	0.0	
HOLT	4	0	0	0.0	0	0	0	0	0	0	0.0	
HOWARD	0	0	0	.	2	2	0	0	0	0	0.0	
JOHNSON	4	0	0	.	1	1	0	0	0	0	0.0	
LAFAYETTE	2	0	2	100.0	3	1	0	2	0	0	0.0	
LINN	2	0	0	.	2	2	0	0	0	0	0.0	
LIVINGSTON	0	0	0	.	2	1	0	1	0	0	0.0	
MERCER	2	1	1	50.0	2	0	0	2	0	0	0.0	
NODAWAY	0	0	0	0.0	0	0	0	0	0	0	0.0	
PETTIS	4	1	1	50.0	7	4	3	0	0	0	0.0	
PLATTE	0	0	0	.	3	2	1	0	0	0	0.0	
PUTNAM	0	0	0	0.0	0	0	0	0	0	0	0.0	
RANDOLPH	2	0	0	.	5	3	1	1	0	0	0.0	
RAY	0	0	0	0.0	0	0	0	0	0	0	0.0	
SALINE	0	0	0	.	6	4	1	1	0	0	0.0	
SULLIVAN	0	0	0	0.0	0	0	0	0	0	0	0.0	
WORTH	0	0	0	0.0	0	0	0	0	0	0	0.0	
TOTAL AREA 1	46	4	24	85.7	108	60	20	24	2	2	3.7	
AREA 2												
ADAIR	2	1	2	66.7	7	5	0	2	0	0	0.0	
AUDRAIN	0	0	0	.	5	5	0	0	0	0	0.0	
BOONE	4	0	2	100.0	24	18	1	3	0	2	8.3	
CALLAWAY	0	0	0	.	7	6	0	1	0	0	0.0	
CLARK	0	0	0	0.0	0	0	0	0	0	0	0.0	
COLE	1	2	9	81.8	20	5	2	6	1	6	35.0	
FRANKLIN	3	1	0	0.0	5	2	1	2	0	0	0.0	
GASCONADE	0	0	0	0.0	0	0	0	0	0	0	0.0	
JEFFERSON	2	1	5	83.3	39	26	6	6	0	1	2.6	
KNOX	0	0	0	.	2	2	0	0	0	0	0.0	
LEWIS	0	0	0	0.0	0	0	0	0	0	0	0.0	
LINCOLN	0	0	4	100.0	10	6	1	3	0	0	0.0	
MACON	2	1	3	75.0	6	6	0	0	0	0	0.0	
MARION	0	0	0	.	8	2	3	3	0	0	0.0	
MONROE	4	0	0	0.0	0	0	0	0	0	0	0.0	
MONTGOMERY	0	0	0	.	3	3	0	0	0	0	0.0	
OSAGE	0	0	2	100.0	2	0	2	0	0	0	0.0	
PIKE	2	0	0	.	1	1	0	0	0	0	0.0	
RALLS	0	0	0	0.0	0	0	0	0	0	0	0.0	
ST CHARLES	3	2	4	66.7	12	8	2	2	0	0	0.0	
SCHUYLER	0	0	0	0.0	0	0	0	0	0	0	0.0	
SCOTLAND	0	0	0	0.0	0	0	0	0	0	0	0.0	
SHELBY	0	0	0	0.0	0	0	0	0	0	0	0.0	
WARREN	0	0	0	.	4	3	0	0	0	1	25.0	
TOTAL AREA 2	23	8	31	79.5	155	98	18	28	1	10	7.1	
AREA 3												
BOLLINGER	2	0	2	100.0	2	2	0	0	0	0	0.0	
BUTLER	7	0	1	100.0	9	8	1	0	0	0	0.0	
CAPE GIRARDEAU	2	0	2	100.0	13	7	2	4	0	0	0.0	
CARTER	0	1	1	50.0	3	2	0	1	0	0	0.0	
CRAWFORD	0	0	0	.	1	1	0	0	0	0	0.0	
DENT	0	0	0	.	1	1	0	0	0	0	0.0	
DUNKLIN	6	0	6	100.0	13	7	1	5	0	0	0.0	

TABLE 23.
BP AND SAB APPLICATIONS
APRIL 2001

COUNTY	# REC'D	# APPR	# REJ	% REJ	TOTAL RESOLVED	-----APPLICATION RESOLUTION-----					
						UNDER 31	31- 45	46- 90	91- 105	OVER 105	% >90 DAYS
HOWELL	3	1	3	75.0	6	3	0	1	0	2	33.3
IRON	0	0	0	.	1	1	0	0	0	0	0.0
MADISON	2	0	2	100.0	4	2	2	0	0	0	0.0
MISSISSIPPI	0	0	0	0.0	0	0	0	0	0	0	0.0
NEW MADRID	7	2	3	60.0	9	6	1	2	0	0	0.0
OREGON	3	2	2	50.0	4	0	0	2	0	2	50.0
PEMISCOT	5	1	1	50.0	2	2	0	0	0	0	0.0
PERRY	0	0	0	.	2	0	0	2	0	0	0.0
REYNOLDS	0	3	2	40.0	5	0	0	5	0	0	0.0
RIPLEY	0	0	0	.	1	0	1	0	0	0	0.0
ST FRANCOIS	4	1	8	88.9	24	15	4	5	0	0	0.0
STE GENEVIEVE	0	0	0	.	2	1	1	0	0	0	0.0
SCOTT	1	0	1	100.0	4	1	1	2	0	0	0.0
SHANNON	0	0	0	.	2	0	2	0	0	0	0.0
STODDARD	2	0	0	.	7	3	2	2	0	0	0.0
WASHINGTON	0	1	2	66.7	3	0	1	2	0	0	0.0
WAYNE	0	0	0	.	1	1	0	0	0	0	0.0
TOTAL AREA 3	44	12	36	75.0	119	63	19	33	0	4	3.4
AREA 4											
BARRY	0	0	2	100.0	4	1	1	2	0	0	0.0
BARTON	2	1	1	50.0	3	0	3	0	0	0	0.0
BATES	7	1	4	80.0	5	3	2	0	0	0	0.0
BENTON	2	1	1	50.0	2	2	0	0	0	0	0.0
CAMDEN	9	1	6	85.7	20	15	1	0	0	4	20.0
CEDAR	0	0	2	100.0	2	0	2	0	0	0	0.0
CHRISTIAN	4	0	4	100.0	18	4	2	12	0	0	0.0
DADE	0	0	0	0.0	0	0	0	0	0	0	0.0
DALLAS	0	0	0	0.0	0	0	0	0	0	0	0.0
DOUGLAS	0	0	0	0.0	0	0	0	0	0	0	0.0
GREENE	3	2	12	85.7	46	33	2	4	4	3	15.2
HENRY	1	0	0	.	6	6	0	0	0	0	0.0
HICKORY	0	1	1	50.0	2	0	0	0	2	0	100.0
JASPER	10	0	4	100.0	16	13	1	1	0	1	6.3
LACLEDE	2	1	3	75.0	7	6	1	0	0	0	0.0
LAWRENCE	4	0	0	.	2	2	0	0	0	0	0.0
MCDONALD	0	0	0	.	2	2	0	0	0	0	0.0
MARIES	0	1	2	66.7	3	0	0	1	0	2	66.7
MILLER	2	0	2	100.0	2	0	0	2	0	0	0.0
MONITEAU	0	0	0	0.0	0	0	0	0	0	0	0.0
MORGAN	0	0	0	.	2	1	0	1	0	0	0.0
NEWTON	4	1	3	75.0	6	3	0	2	0	1	16.7
OZARK	0	0	0	.	1	1	0	0	0	0	0.0
PHELPS	6	3	3	50.0	11	5	0	4	0	2	18.2
POLK	0	0	0	.	4	4	0	0	0	0	0.0
PULASKI	2	1	0	0.0	3	2	0	0	0	1	33.3
ST CLAIR	0	0	0	0.0	0	0	0	0	0	0	0.0
STONE	0	1	1	50.0	2	0	0	2	0	0	0.0
TANEY	6	0	0	.	1	0	1	0	0	0	0.0
TEXAS	0	0	0	.	4	4	0	0	0	0	0.0
VERNON	0	0	0	.	9	8	1	0	0	0	0.0
WEBSTER	0	0	0	.	3	0	0	2	0	1	33.3
WRIGHT	2	0	2	100.0	2	2	0	0	0	0	0.0
TOTAL AREA 4	66	15	53	77.9	188	117	17	33	6	15	11.2
AREA 5											
JACKSON	30	7	16	69.6	82	46	12	14	1	9	12.2
TOTAL AREA 5	30	7	16	69.6	82	46	12	14	1	9	12.2
AREA 6											
ST LOUIS CITY	18	3	26	89.7	72	38	11	19	2	2	5.6
TOTAL AREA 6	18	3	26	89.7	72	38	11	19	2	2	5.6
AREA 7											
ST LOUIS COUNTY	44	5	35	87.5	109	67	15	15	2	10	11.0
TOTAL AREA 7	44	5	35	87.5	109	67	15	15	2	10	11.0
STATEWIDE	271	54	221	80.4	833	489	112	166	14	52	7.9

TABLE 24.
BLOCK GRANT CHILD CARE PAYMENTS BY COUNTY
APRIL 2001

CHILDREN'S SERVICES

	FCS/ALTERNATIVE CARE/CTS			ADOPTION SUBSIDY			FAMILY PRESERVATION			
	CHILDREN	DOLLARS	AVERAGE	CHILDREN	DOLLARS	AVERAGE	CHILDREN	DOLLARS	AVERAGE	
AREA 1	ANDREW	1	\$84.00	\$84.00	1	\$52.50	\$52.50	0	0	0
	ATCHISON	4	\$81.00	\$20.25	0	0	0	0	0	0
	BUCHANAN	30	\$8,928.06	\$297.60	12	\$2,893.77	\$241.15	0	0	0
	CALDWELL	1	\$256.30	\$256.30	0	0	0	0	0	0
	CARROLL	4	\$400.00	\$100.00	0	0	0	0	0	0
	CASS	16	\$6,448.44	\$403.03	30	\$9,169.94	\$305.66	0	0	0
	CHARITON	6	\$477.23	\$79.54	0	0	0	0	0	0
	CLAY	43	\$18,252.76	\$424.48	18	\$9,951.71	\$552.87	0	0	0
	CLINTON	7	\$1,820.80	\$260.11	5	\$1,290.00	\$258.00	1	\$412.50	\$412.50
	COOPER	6	\$725.33	\$120.89	0	0	0	0	0	0
	DAVISS	3	\$640.95	\$213.65	3	\$432.00	\$144.00	0	0	0
	DE KALB	1	\$50.00	\$50.00	0	0	0	0	0	0
	GENTRY	2	\$180.00	\$90.00	0	0	0	0	0	0
	GRUNDY	5	\$815.10	\$163.02	0	0	0	0	0	0
	HARRISON	1	\$256.30	\$256.30	0	0	0	0	0	0
	HOLT	0	0	0	0	0	0	0	0	0
	HOWARD	3	\$298.03	\$99.34	0	0	0	0	0	0
	JOHNSON	15	\$4,527.19	\$301.81	11	\$2,942.78	\$267.53	2	\$605.00	\$302.50
	LAFAYETTE	18	\$4,596.32	\$255.35	1	\$75.00	\$75.00	0	0	0
	LINN	8	\$1,105.72	\$138.22	0	0	0	0	0	0
	LIVINGSTON	7	\$858.20	\$122.60	6	\$1,428.92	\$238.15	0	0	0
	MERCER	2	\$40.00	\$20.00	0	0	0	0	0	0
	NODAWAY	2	\$981.00	\$490.50	1	\$216.00	\$216.00	0	0	0
	PETTIS	15	\$2,204.52	\$146.97	1	\$29.70	\$29.70	2	\$1,846.50	\$923.25
	PLATTE	9	\$1,083.13	\$120.35	22	\$9,626.18	\$437.55	0	0	0
	PUTNAM	0	0	0	0	0	0	0	0	0
	RANDOLPH	33	\$3,435.65	\$104.11	20	\$2,701.54	\$135.08	0	0	0
	RAY	0	0	0	0	0	0	0	0	0
	SALINE	22	\$4,756.11	\$216.19	20	\$5,011.23	\$250.56	0	0	0
	SULLIVAN	2	\$333.25	\$166.63	0	0	0	0	0	0
	WORTH	0	0	0	0	0	0	0	0	0
	* AREA TOTAL *	266	\$63,635.39	\$239.23	151	\$45,821.27	\$303.45	5	\$2,864.00	\$572.80
AREA 2	ADAIR	10	\$2,172.03	\$217.20	9	\$3,927.93	\$436.44	0	0	0
	AUDRAIN	6	\$958.90	\$159.82	2	\$440.07	\$220.04	0	0	0
	BOONE	91	\$33,531.23	\$368.48	62	\$17,835.44	\$287.67	0	0	0
	CALLAWAY	8	\$2,808.49	\$351.06	2	\$2,400.00	\$1200.00	0	0	0
	CLARK	0	0	0	1	\$205.04	\$205.04	0	0	0
	COLE	33	\$8,490.75	\$257.30	33	\$15,367.02	\$465.67	2	\$261.00	\$130.50
	FRANKLIN	28	\$9,798.55	\$349.95	11	\$2,113.50	\$192.14	0	0	0
	GASCONADE	9	\$1,587.75	\$176.42	2	\$172.86	\$86.43	0	0	0
	JEFFERSON	159	\$64,825.68	\$407.71	73	\$20,035.58	\$274.46	3	\$820.49	\$273.50
	KNOX	7	\$447.76	\$63.97	2	\$635.62	\$317.81	0	0	0
	LEWIS	6	\$1,311.50	\$218.58	0	0	0	0	0	0
	LINCOLN	23	\$7,465.79	\$324.60	6	\$1,767.15	\$294.53	0	0	0
	NACON	9	\$1,235.30	\$137.26	2	\$578.36	\$289.18	0	0	0
	MARION	10	\$1,516.67	\$151.67	2	\$496.35	\$248.18	0	0	0
	MONROE	23	\$3,648.42	\$158.63	1	\$244.65	\$244.65	0	0	0
	MONTGOMERY	5	\$852.20	\$170.44	1	\$240.00	\$240.00	0	0	0
	OSAGE	3	\$957.50	\$319.17	0	0	0	0	0	0
	PIKE	0	0	0	1	\$445.62	\$445.62	0	0	0
	RALLS	0	0	0	0	0	0	0	0	0
	ST CHARLES	49	\$17,110.30	\$349.19	38	\$14,991.64	\$394.52	1	\$463.63	\$463.63
	SCHUYLER	0	0	0	6	\$845.00	\$140.83	0	0	0
	SCOTLAND	12	\$444.06	\$37.00	2	\$1,139.00	\$569.50	0	0	0
	SHELBY	0	0	0	1	\$240.00	\$240.00	0	0	0
	WARREN	5	\$548.27	\$109.65	0	0	0	0	0	0
	* AREA TOTAL *	496	\$159,711.15	\$322.00	257	\$84,120.83	\$327.32	6	\$1,545.12	\$257.52
AREA 3	BOLLINGER	5	\$617.30	\$123.46	4	\$785.90	\$196.48	0	0	0
	BUTLER	33	\$4,862.38	\$147.34	14	\$2,485.80	\$177.56	0	0	0
	CAPE GIRARDEAU	66	\$13,415.29	\$203.26	22	\$4,383.87	\$199.27	2	\$804.40	\$402.20
	CARTER	4	\$820.46	\$205.12	0	0	0	0	0	0
	CRAWFORD	26	\$1,655.80	\$63.68	2	\$256.30	\$128.15	0	0	0
	DENT	0	0	0	1	\$170.00	\$170.00	0	0	0
	DUNKLIN	11	\$3,134.25	\$284.93	1	\$240.00	\$240.00	0	0	0
	HOWELL	18	\$4,703.85	\$261.32	3	\$597.60	\$199.20	3	\$1,171.54	\$390.51
	IRON	0	0	0	0	0	0	0	0	0

TABLE 24.
BLOCK GRANT CHILD CARE PAYMENTS BY COUNTY
APRIL 2001

		CHILDREN'S SERVICES								
		FCS/ALTERNATIVE CARE/CTS			ADDITION SUBSIDY			FAMILY PRESERVATION		
		CHILDREN	DOLLARS	AVERAGE	CHILDREN	DOLLARS	AVERAGE	CHILDREN	DOLLARS	AVERAGE
AREA 3	HADISON	2	\$556.30	\$278.15	1	\$256.30	\$256.30	0	0	0
	MISSISSIPPI	12	\$2,007.46	\$167.29	1	\$132.30	\$132.30	0	0	0
	NEW MADRID	4	\$538.23	\$134.56	5	\$972.82	\$194.56	0	0	0
	OREGON	2	\$78.74	\$39.37	0	0	0	0	0	0
	PEHISCOT	16	\$2,217.36	\$138.59	2	\$1,031.30	\$515.65	0	0	0
	PERRY	4	\$843.19	\$210.80	6	\$1,378.20	\$229.70	0	0	0
	REYNOLDS	6	\$1,040.00	\$173.33	0	0	0	0	0	0
	RIPLEY	13	\$3,122.29	\$240.18	5	\$750.22	\$150.04	0	0	0
	ST FRANCOIS	13	\$3,064.91	\$235.76	6	\$1,353.90	\$225.65	0	0	0
	STE GENEVIEVE	14	\$3,551.78	\$253.70	2	\$693.34	\$346.67	0	0	0
	SCOTT	94	\$27,073.09	\$288.01	43	\$10,569.03	\$245.79	0	0	0
	SHANNON	6	\$175.32	\$29.22	0	0	0	0	0	0
	STODDARD	43	\$6,007.56	\$139.71	6	\$1,318.15	\$219.69	0	0	0
	WASHINGTON	31	\$7,755.28	\$250.17	6	\$1,586.89	\$264.48	0	0	0
	WAYNE	1	\$88.35	\$88.35	1	\$441.75	\$441.75	0	0	0
	* AREA TOTAL *	424	\$87,329.19	\$205.97	131	\$29,403.67	\$224.46	5	\$1,975.94	\$395.19
AREA 4	BARRY	2	\$141.91	\$70.96	0	0	0	1	\$336.90	\$336.90
	BARTON	6	\$1,572.00	\$262.00	1	\$285.00	\$285.00	0	0	0
	BATES	0	0	0	4	\$251.00	\$62.75	0	0	0
	BENTON	6	\$860.46	\$143.41	2	\$481.01	\$240.51	0	0	0
	CAMDEN	9	\$2,543.65	\$282.63	2	\$480.00	\$240.00	0	0	0
	CEDAR	6	\$1,485.00	\$247.50	4	\$2,600.41	\$650.10	0	0	0
	CHRISTIAN	37	\$9,844.01	\$266.05	21	\$4,638.72	\$220.89	0	0	0
	DADE	1	\$159.00	\$159.00	5	\$680.00	\$136.00	0	0	0
	DALLAS	0	0	0	0	0	0	0	0	0
	DOUGLAS	3	\$487.26	\$162.42	0	0	0	0	0	0
	GREENE	156	\$55,461.11	\$355.52	102	\$47,079.58	\$461.56	0	0	0
	HENRY	5	\$692.97	\$138.59	0	0	0	0	0	0
	HICKORY	0	0	0	0	0	0	0	0	0
	JASPER	99	\$26,422.73	\$266.90	11	\$1,549.59	\$140.87	0	0	0
	LACLEDE	5	\$917.39	\$183.48	0	0	0	0	0	0
	LAWRENCE	8	\$1,411.79	\$176.47	9	\$1,679.30	\$186.59	0	0	0
	MCDONALD	18	\$1,808.65	\$100.48	6	\$970.00	\$161.67	0	0	0
	MARIES	0	0	0	0	0	0	0	0	0
	MILLER	3	\$610.50	\$203.50	0	0	0	0	0	0
	MONITEAU	0	0	0	0	0	0	0	0	0
	MORGAN	4	\$434.11	\$108.53	0	0	0	0	0	0
	NEWTON	28	\$5,689.57	\$203.20	6	\$1,787.25	\$297.88	0	0	0
	OZARK	0	0	0	4	\$908.00	\$227.00	0	0	0
	PHELPS	6	\$1,308.40	\$218.07	20	\$5,313.40	\$265.67	0	0	0
	POLK	7	\$2,418.13	\$345.45	6	\$1,614.00	\$269.00	0	0	0
	PULASKI	6	\$1,554.40	\$259.07	31	\$6,760.75	\$218.09	0	0	0
	ST CLAIR	4	\$401.02	\$100.26	0	0	0	0	0	0
	STONE	6	\$1,050.10	\$175.02	1	\$498.00	\$498.00	0	0	0
	TANEY	10	\$1,476.01	\$147.60	8	\$934.91	\$116.86	0	0	0
	TEXAS	1	\$40.00	\$40.00	0	0	0	0	0	0
	VERNON	7	\$1,201.87	\$171.70	3	\$985.00	\$328.33	0	0	0
	WEBSTER	4	\$1,223.77	\$305.94	9	\$3,186.17	\$354.02	0	0	0
	WRIGHT	2	\$2,500.55	\$1250.28	4	\$1,982.50	\$495.63	0	0	0
	* AREA TOTAL *	449	\$123,716.36	\$275.54	259	\$84,664.59	\$326.89	1	\$336.90	\$336.90
AREA 5	JACKSON	516	\$313,467.95	\$607.50	391	\$162,564.13	\$415.77	0	0	0
	* AREA TOTAL *	516	\$313,467.95	\$607.50	391	\$162,564.13	\$415.77	0	0	0
AREA 6	ST LOUIS CITY	549	\$247,092.31	\$450.08	387	\$151,605.48	\$391.75	0	0	0
	* AREA TOTAL *	549	\$247,092.31	\$450.08	387	\$151,605.48	\$391.75	0	0	0
AREA 7	ST LOUIS COUNTY	490	\$192,829.95	\$393.53	252	\$108,919.23	\$432.22	0	0	0
	* AREA TOTAL *	490	\$192,829.95	\$393.53	252	\$108,919.23	\$432.22	0	0	0
STATE TOTAL		3,190	\$1,187,782.30	\$372.35	1,828	\$667,099.20	\$364.93	17	\$6,721.96	\$395.41

TABLE 24.
BLOCK GRANT CHILD CARE PAYMENTS BY COUNTY
APRIL 2001

		INCOME MAINTENANCE			TOTAL CHILDREN	TOTAL DOLLARS BY COUNTY
		CHILDREN	DOLLARS	AVERAGE	BY COUNTY	
AREA 1	ANDREWS	22	\$6,013.93	\$273.36	24	\$6,150.43
	ATCHISON	17	\$2,848.21	\$167.54	21	\$2,929.21
	BUCHANAN	864	\$202,730.38	\$234.64	902	\$214,552.21
	CALDWELL	33	\$5,241.65	\$158.84	34	\$5,497.95
	CARROLL	40	\$7,004.50	\$175.11	44	\$7,404.50
	CASS	262	\$72,489.25	\$276.68	305	\$88,107.63
	CHARITON	21	\$2,802.75	\$133.46	27	\$3,279.98
	CLAY	547	\$169,663.30	\$310.17	603	\$197,867.77
	CLINTON	67	\$12,241.15	\$182.70	80	\$15,764.45
	COOPER	58	\$8,839.36	\$152.40	64	\$9,564.69
	DAVIESS	58	\$7,402.01	\$127.62	64	\$8,474.96
	DE KALB	47	\$9,593.10	\$204.11	48	\$9,643.10
	GENTRY	10	\$1,542.60	\$154.26	12	\$1,722.60
	GRUNDY	77	\$13,376.24	\$173.72	80	\$14,191.34
	HARRISON	37	\$6,352.47	\$171.69	38	\$6,608.77
	HOLT	11	\$1,655.76	\$150.52	11	\$1,655.76
	HOWARD	59	\$9,765.16	\$165.51	62	\$10,063.19
	JOHNSON	220	\$50,251.49	\$228.42	247	\$58,326.46
	LAFAYETTE	165	\$34,873.54	\$211.35	184	\$39,544.86
	LINN	66	\$9,076.33	\$137.52	74	\$10,182.05
	LIVINGSTON	146	\$24,332.09	\$166.66	158	\$26,619.21
	MERCER	7	\$947.75	\$135.39	9	\$987.75
	NODAWAY	42	\$6,966.19	\$165.86	45	\$8,163.19
	PETTIS	304	\$51,800.63	\$170.40	322	\$55,881.35
	PLATTE	128	\$38,685.72	\$302.23	156	\$49,395.03
	PUTNAM	22	\$3,211.53	\$145.98	22	\$3,211.53
	RANDOLPH	281	\$54,727.56	\$194.76	329	\$60,864.75
	RAY	101	\$23,992.61	\$237.55	101	\$23,992.61
	SALINE	89	\$16,237.88	\$182.45	129	\$26,005.22
	SULLIVAN	42	\$6,799.06	\$161.88	44	\$7,132.31
	WORTH	2	\$551.15	\$275.58	2	\$551.15
	* AREA TOTAL *	3,845	\$862,015.35	\$224.19	4,241	\$974,336.01
AREA 2	ADAIR	90	\$14,367.49	\$159.64	109	\$20,467.45
	AUDRAIN	87	\$16,768.83	\$192.75	95	\$18,167.80
	BOONE	1,693	\$479,132.41	\$283.01	1,837	\$530,499.08
	CALLAWAY	224	\$44,596.73	\$199.09	234	\$49,805.22
	CLARK	21	\$3,612.50	\$172.02	22	\$3,817.54
	COLE	334	\$64,065.34	\$191.81	397	\$88,184.11
	FRANKLIN	213	\$49,256.29	\$231.25	249	\$61,168.34
	GASCONADE	72	\$9,484.84	\$131.73	82	\$11,245.45
	JEFFERSON	683	\$192,491.37	\$281.83	915	\$278,173.12
	KNOX	18	\$2,456.61	\$136.48	26	\$3,539.99
	LEWIS	60	\$8,410.56	\$140.18	66	\$9,722.06
	LINCOLN	171	\$29,782.72	\$174.17	198	\$39,015.66
	MACON	91	\$16,120.10	\$177.14	102	\$17,933.76
	MARION	204	\$40,776.57	\$199.89	216	\$42,789.59
	MONROE	41	\$7,700.43	\$187.82	63	\$11,593.50
	MONTGOMERY	57	\$8,666.60	\$152.05	63	\$9,758.80
	OSAGE	25	\$5,522.61	\$220.90	28	\$6,480.11
	PIKE	95	\$18,301.97	\$192.65	96	\$18,747.59
	RALLS	43	\$8,167.81	\$189.95	43	\$8,167.81
	ST CHARLES	1,040	\$311,662.28	\$299.68	1,125	\$344,227.85
SCHUYLER	17	\$2,022.42	\$118.97	23	\$2,867.42	
SCOTLAND	39	\$5,225.36	\$133.98	50	\$6,808.42	
SHELBY	21	\$2,375.00	\$113.10	22	\$2,615.00	
WARREN	76	\$16,849.57	\$221.70	81	\$17,397.84	
	* AREA TOTAL *	5,415	\$1,357,816.41	\$250.75	6,142	\$1,603,193.51
AREA 3	BOLLINGER	75	\$14,260.85	\$190.14	84	\$15,664.05
	BUTLER	388	\$69,930.44	\$180.23	433	\$77,278.62
	CAPE GIRARDEAU	541	\$100,306.69	\$185.41	624	\$118,910.25
	CARTER	40	\$6,418.62	\$160.47	44	\$7,239.08
	CRAWFORD	88	\$16,653.89	\$189.25	115	\$18,565.99
	DENT	83	\$11,625.97	\$140.07	84	\$11,795.97
	DUNKLIN	350	\$60,899.73	\$174.00	362	\$64,273.98
	HOWELL	381	\$69,080.94	\$181.31	403	\$75,553.93
	IRON	69	\$9,917.27	\$143.73	69	\$9,917.27
	HADISON	142	\$18,821.85	\$132.55	144	\$19,634.45

TABLE 24.
BLOCK GRANT CHILD CARE PAYMENTS BY COUNTY
APRIL 2001

		INCOME MAINTENANCE			TOTAL CHILDREN	TOTAL DOLLARS BY COUNTY
		CHILDREN	DOLLARS	AVERAGE	BY COUNTY	
AREA 3	MISSISSIPPI	355	\$61,004.97	\$171.84	368	\$63,144.73
	NEW MADRID	262	\$40,866.21	\$155.98	271	\$42,377.26
	OREGON	63	\$7,994.94	\$126.90	65	\$8,073.68
	PEHISCOT	521	\$95,350.22	\$183.01	538	\$98,598.88
	PERRY	42	\$6,922.01	\$164.81	51	\$9,143.40
	REYNOLDS	45	\$7,501.83	\$166.71	48	\$8,541.83
	RIPLEY	130	\$19,320.03	\$148.62	147	\$23,192.54
	ST FRANCOIS	578	\$105,176.75	\$181.97	597	\$109,595.56
	STE GENEVIEVE	104	\$18,597.12	\$178.82	120	\$22,842.24
	SCOTT	634	\$108,241.08	\$170.73	766	\$145,883.20
	SHANNON	75	\$12,279.99	\$163.73	81	\$12,455.31
	STODDARD	133	\$18,531.69	\$139.34	172	\$25,857.40
	WASHINGTON	139	\$27,515.53	\$197.95	173	\$36,857.70
	WAYNE	91	\$15,384.30	\$169.06	93	\$15,914.40
	* AREA TOTAL *	5,329	\$922,602.92	\$173.13	5,852	\$1,041,311.72
AREA 4	BARRY	122	\$22,468.61	\$184.17	125	\$22,947.42
	BARTON	61	\$10,708.77	\$175.55	68	\$12,565.77
	BATES	49	\$7,979.42	\$162.85	53	\$8,230.42
	BENTON	94	\$15,832.05	\$168.43	102	\$17,173.52
	CAMDEN	96	\$14,824.26	\$154.42	107	\$17,847.91
	CEDAR	117	\$26,578.27	\$227.16	126	\$30,663.68
	CHRISTIAN	354	\$74,907.47	\$211.60	410	\$89,390.20
	DADE	8	\$1,261.50	\$157.69	14	\$2,100.50
	DALLAS	95	\$15,526.15	\$163.43	95	\$15,526.15
	DOUGLAS	64	\$9,361.43	\$146.27	67	\$9,848.69
	GREENE	1,471	\$329,738.32	\$224.16	1,716	\$432,279.01
	HENRY	176	\$27,398.99	\$155.68	181	\$28,091.96
	HICKORY	41	\$5,409.17	\$131.93	41	\$5,409.17
	JASPER	572	\$123,525.09	\$215.95	681	\$151,497.41
	LACLEDE	136	\$24,928.88	\$183.30	141	\$25,846.27
	LAWRENCE	156	\$29,814.05	\$191.12	172	\$32,905.14
	MCDONALD	93	\$14,362.97	\$154.44	116	\$17,141.62
	MARIES	25	\$3,968.18	\$158.73	25	\$3,968.18
	MILLER	121	\$20,492.82	\$169.36	124	\$21,103.32
	MONITEAU	49	\$6,932.16	\$141.47	49	\$6,932.16
	MORGAN	64	\$8,057.22	\$125.89	68	\$8,491.33
	NEWTON	281	\$48,589.24	\$172.92	315	\$56,066.06
	OZARK	56	\$8,336.26	\$148.86	60	\$9,244.26
	PHELPS	242	\$43,342.17	\$179.10	268	\$49,963.97
	POLK	177	\$34,306.44	\$193.82	190	\$38,338.57
	PULASKI	191	\$28,362.30	\$148.49	227	\$36,677.45
	ST CLAIR	30	\$4,900.01	\$163.33	34	\$5,301.03
	STONE	123	\$18,934.09	\$153.94	130	\$20,482.19
	TANEY	105	\$16,266.87	\$154.92	123	\$18,677.79
	TEXAS	136	\$24,166.60	\$177.70	137	\$24,206.60
	VERNON	131	\$20,355.95	\$155.39	141	\$22,542.82
	WEBSTER	147	\$26,861.21	\$182.73	160	\$31,271.15
	WRIGHT	98	\$16,228.21	\$165.59	104	\$20,711.26
	* AREA TOTAL *	5,681	\$1,084,725.13	\$190.94	6,370	\$1,293,442.98
AREA 5	JACKSON	6,400	\$1,869,519.89	\$292.11	7,241	\$2,345,551.97
	* AREA TOTAL *	6,400	\$1,869,519.89	\$292.11	7,241	\$2,345,551.97
AREA 6	ST LOUIS CITY	8,006	\$2,790,279.46	\$348.52	8,929	\$3,188,977.25
	* AREA TOTAL *	8,006	\$2,790,279.46	\$348.52	8,929	\$3,188,977.25
AREA 7	ST LOUIS COUNTY	6,547	\$2,239,950.99	\$342.13	7,267	\$2,541,700.17
	* AREA TOTAL *	6,547	\$2,239,950.99	\$342.13	7,267	\$2,541,700.17
STATE TOTAL		41,223	\$11,126,910.15	\$269.92	46,042	\$12,988,513.61

TABLE 25.

TEMPORARY ASSISTANCE WORK ACTIVITIES AS OF THE END OF APRIL 2001

COUNTY	TOTAL ENROLLMENT BY COMPONENT TYPE*								
	TOTAL PERSONS	EDUCATION RELATED TO EMPLOYMENT	VOC EDUC AND TRAINING	CWEP/AWEP	OJT	WAGE SUPP	JOB SEARCH/READINESS	JOB ENTRY	OTHER
AREA 1									
ANDREW	12	1	2	1	0	0	1	4	5
ATCHISON	7	0	0	0	0	0	0	5	3
BUCHANAN	316	46	48	8	2	0	46	148	37
CALDWELL	16	2	0	0	0	0	3	8	5
CARROLL	24	3	3	0	0	0	1	11	6
CASS	92	1	14	8	0	0	23	49	6
CHARITON	10	0	1	0	0	0	1	9	1
CLAY	174	26	36	3	0	0	13	85	23
CLINTON	25	2	4	0	0	0	1	12	7
COOPER	39	0	3	0	0	0	4	22	11
DAVIESS	1	1	0	0	0	0	0	0	0
DE KALB	14	1	5	0	0	0	1	6	2
GENTRY	7	0	1	0	0	0	2	3	2
GRUNDY	12	3	1	1	0	0	0	7	1
HARRISON	21	8	0	0	0	0	6	12	1
HOLT	1	0	1	1	0	0	0	0	0
HONARD	30	2	5	0	0	0	4	15	5
JOHNSON	127	6	29	2	0	0	13	55	42
LAFAYETTE	59	6	5	2	0	0	6	27	13
LINN	35	3	4	1	0	0	8	18	5
LIVINGSTON	19	4	1	1	0	0	1	13	2
MERCER	3	0	0	0	0	0	1	2	0
NODAWAY	15	0	3	1	0	0	3	7	4
PETTIS	139	11	12	9	2	0	21	67	31
PLATTE	59	5	11	1	0	0	2	27	18
PUTNAM	10	0	2	0	0	0	1	6	1
RANDOLPH	69	6	9	8	0	0	6	37	3
RAY	56	4	6	3	2	0	0	38	11
SALINE	75	5	22	10	0	0	0	37	16
SULLIVAN	7	1	0	0	0	0	2	3	2
WORTH	3	0	1	0	0	0	1	1	0
TOTAL AREA 1	1,477	147	229	60	6	0	171	734	263
AREA 2									
ADAIR	64	3	9	1	0	0	16	31	19
AUDRAIN	66	3	10	4	0	0	9	41	6
BOONE	559	74	111	6	0	0	32	265	144
CALLAWAY	127	11	3	7	0	0	38	59	20
CLARK	14	0	3	0	0	0	3	7	2
COLE	131	17	23	4	0	0	19	64	20
FRANKLIN	75	7	20	1	0	0	9	38	11
GASCONADE	8	0	3	1	0	0	1	1	2
JEFFERSON	483	28	82	9	0	0	43	184	171
KNOX	5	0	0	0	0	0	2	1	3
LEWIS	39	0	3	2	0	0	1	12	28
LINCOLN	97	10	11	1	0	0	13	46	21
MACON	33	6	5	5	0	0	3	18	5
MARION	118	8	11	4	1	0	6	74	28
MONROE	7	0	0	1	0	0	1	1	5
MONTGOMERY	22	0	3	0	0	0	0	15	6
OSAGE	16	2	0	1	0	0	1	9	5
PIKE	66	1	5	0	0	0	9	31	34
RALLS	24	1	2	1	0	0	2	16	5
ST CHARLES	377	18	54	7	0	0	43	189	95
SCHUYLER	7	1	0	0	0	0	0	3	3
SCOTLAND	5	0	2	0	0	0	1	1	1
SHELBY	12	2	0	1	0	0	1	7	2
WARREN	50	3	5	0	0	0	4	26	18
TOTAL AREA 2	2,405	195	365	56	1	0	257	1,139	654
AREA 3									
BOLLINGER	8	0	2	0	1	0	2	5	0
BUTLER	164	11	14	2	0	1	19	102	28
CAPE GIRARDEAU	216	9	34	13	0	0	47	90	38
CARTER	6	0	0	2	0	0	1	0	4
CRAWFORD	81	16	14	2	2	0	1	44	12
DENT	40	9	7	3	0	0	8	20	3
DUNKLIN	207	24	20	3	0	0	54	94	37
HOWELL	107	9	20	25	0	0	7	44	19

TABLE 25.

TEMPORARY ASSISTANCE WORK ACTIVITIES AS OF THE END OF APRIL 2001

COUNTY	TOTAL ENROLLMENT BY COMPONENT TYPE*								
	TOTAL PERSONS	EDUCATION RELATED TO EMPLOYMENT	VOC EDUC AND TRAINING	CWEP/AWEP	OJT	WAGE SUPP	JOB SEARCH/ READINESS	JOB ENTRY	OTHER
IRON	42	3	15	10	0	0	0	23	2
MADISON	44	2	2	2	0	0	8	26	6
MISSISSIPPI	201	38	24	13	0	0	11	105	32
NEW MADRID	152	36	15	13	0	0	5	79	35
OREGON	33	7	1	11	0	0	6	16	2
PENISCO	174	24	12	18	0	0	18	85	34
PERRY	23	0	2	2	0	0	1	19	0
REYNOLDS	26	3	0	6	0	0	2	11	6
RIPLEY	74	8	4	8	0	2	7	44	11
ST FRANCOIS	247	18	40	16	0	1	39	135	18
STE GENEVIEVE	19	3	4	1	0	0	0	12	4
SCOTT	205	15	23	7	0	0	28	133	25
SHANNON	18	1	1	4	0	0	6	6	1
STODDARD	60	9	9	4	0	0	8	32	13
WASHINGTON	117	21	10	13	0	0	15	54	13
WAYNE	33	1	2	4	0	0	5	20	6
TOTAL AREA 3	2,297	267	275	182	3	4	298	1,199	349
AREA 4									
BARRY	81	3	9	5	0	0	10	42	20
BARTON	43	3	3	7	0	0	1	24	9
BATES	30	4	0	3	0	0	7	16	7
BENTON	60	7	6	13	2	0	4	34	3
CAMDEN	77	8	11	2	0	0	6	46	13
CEDAR	32	1	2	5	0	0	4	14	11
CHRISTIAN	70	4	15	0	0	0	18	32	15
DADE	6	1	0	0	0	0	1	4	0
DALLAS	70	15	5	2	0	0	7	41	22
DOUGLAS	30	3	5	1	0	0	8	16	5
GREENE	671	49	111	33	0	0	68	340	178
HENRY	80	6	4	0	0	0	17	45	19
HICKORY	14	0	3	3	0	0	0	10	2
JASPER	319	39	55	9	0	0	25	175	77
LACLEDE	106	13	8	5	0	0	17	59	15
LAWRENCE	81	3	7	4	0	0	5	46	28
MCDONALD	33	2	5	2	0	0	2	22	6
MARIES	17	1	1	0	1	0	1	7	6
MILLER	86	2	9	1	0	0	9	62	13
MONITEAU	19	0	1	1	0	0	2	7	9
MORGAN	17	2	3	2	0	0	4	8	2
NEWTON	91	12	17	8	0	0	4	53	17
OZARK	14	3	3	2	0	0	0	10	2
PHELPS	100	6	30	0	1	0	4	52	13
POLK	77	7	12	4	0	0	9	47	5
PULASKI	75	6	13	11	0	0	4	50	15
ST CLAIR	32	4	2	2	0	0	2	18	8
STONE	42	3	3	1	0	0	5	25	11
TANEY	50	2	1	2	0	0	5	27	21
TEXAS	59	4	9	5	1	0	7	36	9
VERNON	62	5	6	4	0	0	2	37	20
WEBSTER	48	6	3	6	0	0	4	23	15
WRIGHT	58	4	6	3	0	0	5	38	17
TOTAL AREA 4	2,650	228	368	146	5	0	267	1,466	613
AREA 5									
JACKSON	2,786	204	370	49	3	5	386	1,118	897
TOTAL AREA 5	2,786	204	370	49	3	5	386	1,118	897
AREA 6									
ST LOUIS CITY	5,704	355	1,082	79	13	2	850	2,718	1,005
TOTAL AREA 6	5,704	355	1,082	79	13	2	850	2,718	1,005
AREA 7									
ST LOUIS COUNTY	3,472	201	1,046	39	2	1	125	1,555	828
TOTAL AREA 7	3,472	201	1,046	39	2	1	125	1,555	828
STATEWIDE	20,791	1,597	3,735	611	33	12	2,354	9,929	4,609

*PARTICIPANTS MAY BE ENROLLED IN MORE THAN ONE COMPONENT

