

Monthly Management Report



Division of Family Services

Division of Medical Services

March 2001

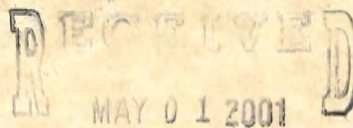

Research and Evaluation
221 West High Street
Broadway Building
Jefferson City, MO 65101

TABLE OF CONTENTS

Glossary		Definition of Categories of Assistance and Types of Medicaid Services	1
Figure	1	Map - Division of Family Services Areas	2

DFS SUMMARY AND OPERATING STATISTICS

Table	1	Detailed Operating Statistics showing changes in Applications, Cases and Payments by Month and Program during last quarter	3-5
Table	2	Detailed Operating Statistics on Applications, Cases and Payments by Program, Area and County	6-51
Table	3	Detailed Operating Statistics on Applications, Cases and Payments by Program and Area	52-53

MEDICAID

Figure	2	Medical Statistics - Total Individuals	54
Figure	3	Medical Statistics - Total Payments	55
Table	4	Recipients and Payments by Type of Service	56-71
Table	5	State Summary of Recipients, Payments and Average Per Recipient by Program	72-94

FOOD STAMPS

Figure	4	Food Stamps Caseload	95
Table	6	Participation by Households, Persons and Race	96-99
Table	7	Participation by County	100-101
Table	8	Applications and Currency	102-103
Table	9	Expedited Service Application Currency	104-105

TEMPORARY ASSISTANCE

Figure	5	Temporary Assistance Caseload	107
Table	10	Total Cases and Reinvestigations by County	108-109
Table	11	Application and Resolution by County	110-111

MC+, TRANSITIONAL MEDICAL ASSISTANCE AND MEDICAL ASSISTANCE FOR FAMILIES

Table	12	Total Children by County	112-113
Table	13	Total Caretakers by County	114-115
Table	14	Total Cases and Reinvestigations by County	116-117
Table	15	Application and Resolution by County	118-119

GENERAL RELIEF

Table	16	Total Cases and Reinvestigations by County	120-121
Table	17	Application and Resolution by County	122-123

OTHER IM PROGRAMS

Figure	6	Medical Assistance Recipients	125
Table	18	MC+ for Pregnant Women Applications	126-127
Table	19	Adult Income Maintenance Cases	128-129
Table	20	NC, MA, MACC Applications Less Than 65 Years of Age	130-131
Table	21	MA, NC Applications 65 Years of Age or More	132-133
Table	22	NC, MA, MACC Spenddown Applications	134-135
Table	23	BP and SAB Applications	136-137
Table	24	Day Care Payments by County	138-141
Table	25	FUTURES Participation	142-143

GLOSSARY

DEFINITION OF CATEGORIES OF ASSISTANCE AND TYPES OF MEDICAID SERVICES

AB	Aid to Blind
AB Supp	Aid to Blind Supplemental
AIDS	Acquired Immune Deficiency Syndrome
BP	Blind Pension
CHIP	Children's Health Insurance Program
CRNA	Certified Registered Nurse Anesthetist
CSTAR	Comprehensive Substance Treatment and Rehabilitation
CT	Children's Treatment
DME	Durable Medical Equipment
EPSDT	Early and Periodic Screening, Diagnosis and Treatment
FCS	Family-Centered Services
GR	General Relief
HDN	Homeless, Dependent, Neglected
ICF-MR	Intermediate Care Facility-Mentally Retarded
IM/IE	Income Maintenance/Income Eligible
JCT	Juvenile Court
MA	Medical Assistance - Claimants applying for this program must be ineligible for any of the other categories of assistance
MA-GR	Medical Assistance - General Relief
MA-K	Medical Assistance for Children
MA-K-DMH	Medical Assistance for Children under the care of Department of Mental Health
MA-K-DYS	Medical Assistance for Children under the care of Division of Youth Services
MAF	Medical Assistance for Families
MC+	Health insurance for CHIP and non-CHIP poverty children under age 19
MOCDD	Missouri Children with Developmental Disabilities
MPW	MC+ for Pregnant Women
MR/DD	Mentally Retarded/Developmentally Disabled
NC	Nursing Care - Cash program for recipients in practical or professional homes, domiciliary homes or boarding homes. NC-General Relief and NC-Aid to Blind Supplemental cases are included in the NC data and are not listed separately
OAA	Old Age Assistance
OJT	On-the-Job Training
PA	Public Assistance
PTD	Permanently and Totally Disabled
QMB	Qualified Medicare Beneficiary
RCF	Residential Care Facility
SAB	Supplemental Aid to the Blind
SLMB	Specified Low-Income Medicare Beneficiary
SNF	Skilled Nursing Facility
SSI	Supplemental Security Income
SSI SP	Supplemental Security Income and State Supplementation
SP	State Supplementation Only
UP	Unemployed Parent
Vendor Cases	Nursing Homes and Other Institutions

Figure 1
 Missouri Department of Social Services
 Division of Family Services
 Area Offices

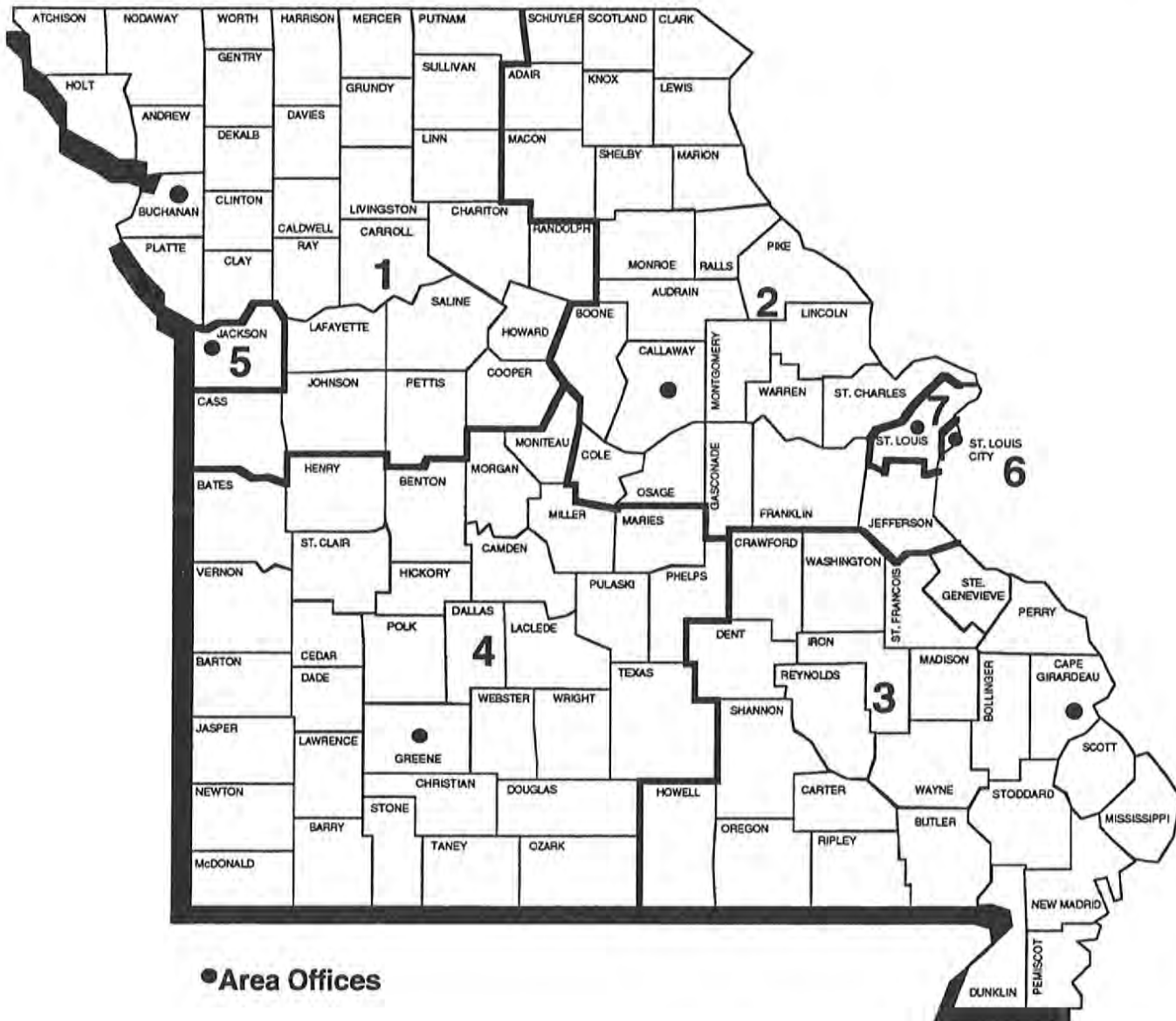

TABLE 1. DETAILED OPERATING STATISTICS (1)
MARCH 2001

CASELOAD INFORMATION	NUMBER OR AMOUNT THIS MONTH 03/01	NUMBER OR AMOUNT LAST MONTH 02/01	NUMBER OR AMOUNT 2 MONTHS AGO 01/01	NUMBER OR AMOUNT LAST YEAR 03/00	CHANGE FROM LAST MONTH	CHANGE FROM 2 MONTHS AGO	CHANGE FROM LAST YEAR
*** TEMPORARY ASSISTANCE {2}							
APPLICATIONS RECEIVED	5,359	4,265	5,726	5,462	25.7%	-6.4%	-1.9%
APPLICATIONS APPROVED	3,824	3,469	3,724	3,982	10.2%	2.7%	-4.0%
APPLICATIONS REJECTED	1,286	1,198	1,386	1,351	7.3%	-7.2%	-4.8%
APPLICATIONS PENDING	2,455	2,302	2,738	2,542	6.6%	-10.3%	-3.4%
FAMILIES RECEIVING CASH	48,670	48,915	49,203	48,714	-0.5%	-1.1%	-0.1%
CHILDREN RECEIVING CASH	92,479	93,142	93,923	93,041	-0.7%	-1.5%	-0.6%
TOTAL PERSONS	125,367	126,370	127,561	127,406	-0.8%	-1.7%	-1.6%
TOTAL PAYMENTS {3}	\$11,875,144	\$11,938,190	\$12,000,124	\$11,857,543	-0.5%	-1.0%	0.1%
AVERAGE PER FAMILY	\$243.99	\$244.06	\$243.89	\$243.41	0.0%	0.0%	0.2%
AVERAGE PER PERSON	\$94.72	\$94.47	\$94.07	\$93.07	0.3%	0.7%	1.8%
TITLE XIX ONLY CASES {4}	38,846	37,933	37,100	15,774	2.4%	4.7%	146.3%
TITLE XIX ONLY PERSONS	114,012	110,922	108,359	52,710	2.8%	5.2%	116.3%
TITLE XIX ONLY CHILDREN	70,547	68,796	67,402	31,907	2.5%	4.7%	121.1%
TITLE XIX TRANSITIONAL CASES	8,006	7,731	7,642	7,112	3.6%	4.8%	12.6%
TITLE XIX TRANSITIONAL PERSONS	15,827	14,904	14,601	12,406	6.2%	8.4%	27.6%
TITLE XIX TRANSITIONAL CHILDREN	6,684	6,102	5,921	4,586	9.5%	12.9%	45.7%
EXTENDED TRANSITIONAL CASES	3,228	3,244	3,255	2,209	-0.5%	-0.8%	46.1%
EXTENDED TRANSITIONAL PERSONS	3,570	3,578	3,573	2,388	-0.2%	-0.1%	49.5%
REINVESTIGATIONS	7,829	6,799	6,696	6,205	15.1%	16.9%	26.2%
CASES CLOSED	4,483	3,638	3,575	4,028	23.2%	25.4%	11.3%
*** TEMPORARY ASSISTANCE/UP							
FAMILIES RECEIVING	514	517	518	432	-0.6%	-0.8%	19.0%
CHILDREN RECEIVING	1,248	1,282	1,283	1,032	-2.7%	-2.7%	20.9%
TOTAL PERSONS	2,140	2,177	2,203	1,834	-1.7%	-2.9%	16.7%
TOTAL PAYMENTS	\$152,654	\$151,363	\$154,758	\$132,175	0.9%	-1.4%	15.5%
AVERAGE PER FAMILY	\$296.99	\$292.77	\$298.76	\$305.96	1.4%	-0.6%	-2.9%
AVERAGE PER PERSON	\$71.33	\$69.53	\$70.25	\$72.07	2.6%	1.5%	-1.0%
*** MC+							
APPLICATIONS RECEIVED	8,909	7,572	9,089	8,814	17.7%	-2.0%	1.1%
APPLICATIONS APPROVED	6,393	5,535	5,545	6,284	15.5%	15.3%	1.7%
APPLICATIONS REJECTED	2,439	2,203	2,299	2,648	10.7%	6.1%	-7.9%
APPLICATIONS PENDING	3,503	3,630	3,916	3,438	-3.5%	-10.5%	1.9%
FAMILIES RECEIVING	158,676	156,122	154,645	144,644	1.6%	2.6%	9.7%
CUSTODIAL PARENTS RECEIVING	62,039	60,443	59,030	49,817	2.6%	5.1%	24.5%
CHILDREN RECEIVING	296,578	291,784	289,097	272,287	1.6%	2.6%	8.9%
NON-CHIP POVERTY	227,144	219,413	217,671	213,680	3.5%	4.4%	6.3%
CHIP NO COST	55,096	55,823	55,112	46,806	-1.3%	0.0%	17.7%
CHIP CO-PAY	11,385	13,068	12,774	9,328	-12.9%	-10.9%	22.1%
CHIP PREMIUM	2,953	3,480	3,540	2,473	-15.1%	-16.6%	19.4%
REINVESTIGATIONS	6,480	5,085	5,236	6,998	27.4%	23.8%	-7.4%
CASES CLOSED	4,401	3,816	4,174	5,617	15.3%	5.4%	-21.6%
*** NON-CUSTODIAL PARENTS							
APPLICATIONS RECEIVED	193	179	217	234	7.8%	-11.1%	-17.5%
APPLICATIONS APPROVED	154	135	135	189	14.1%	14.1%	-18.5%
APPLICATIONS REJECTED	31	37	45	34	-16.2%	-31.1%	-8.8%
APPLICATIONS PENDING	35	41	44	23	-14.6%	-20.5%	52.2%
TOTAL PERSONS RECEIVING	1,516	1,479	1,458	1,292	2.5%	4.0%	17.3%
CURRENT SUPPORT	113	109	98	76	3.7%	15.3%	48.7%
PARENTS' FAIR SHARE	1,403	1,370	1,360	1,216	2.4%	3.2%	15.4%
REINVESTIGATIONS	34	16	8	11	112.5%	325.0%	209.1%
CASES CLOSED	97	113	113	115	-14.2%	-14.2%	-15.7%
*** GR-CASH							
APPLICATIONS RECEIVED	2,056	1,718	2,148	1,776	19.7%	-4.3%	15.8%
APPLICATIONS APPROVED	247	186	234	260	32.8%	5.6%	-5.0%
APPLICATIONS REJECTED	1,906	1,408	1,650	1,722	35.4%	15.5%	10.7%
APPLICATIONS PENDING	3,145	3,267	3,163	2,467	-3.7%	-0.6%	27.5%
CASES RECEIVING	2,534	2,476	2,487	2,947	2.3%	1.9%	-14.0%
PERSONS RECEIVING	2,537	2,479	2,492	2,961	2.3%	1.8%	-14.3%
CASH PAYMENTS	\$197,572	\$193,102	\$194,609	\$231,435	2.3%	1.5%	-14.6%
REINVESTIGATIONS	45	36	38	85	25.0%	18.4%	-47.1%
CASES CLOSED	249	187	200	302	33.2%	24.5%	-17.5%
HA-GR RECIPIENTS	4,739	4,535	4,443	4,256	4.5%	6.7%	11.3%
HA-GR TOTAL PAYMENTS	\$376,681	\$360,920	\$354,269	\$338,271	4.4%	6.3%	11.4%

TABLE 1. DETAILED OPERATING STATISTICS (1)
MARCH 2001

CASELOAD INFORMATION	NUMBER OR AMOUNT THIS MONTH 03/01	NUMBER OR AMOUNT LAST MONTH 02/01	NUMBER OR AMOUNT 2 MONTHS AGO 01/01	NUMBER OR AMOUNT LAST YEAR 03/00	CHANGE FROM LAST MONTH	CHANGE FROM 2 MONTHS AGO	CHANGE FROM LAST YEAR
*** MPW							
APPLICATIONS RECEIVED	3,114	2,672	3,520	3,252	16.5%	-11.5%	-4.2%
APPLICATIONS APPROVED	2,325	2,083	2,385	2,511	11.6%	-2.5%	-7.4%
APPLICATIONS REJECTED	755	746	770	857	1.2%	-1.9%	-11.9%
APPLICATIONS PENDING	879	883	1,062	859	-0.5%	-17.2%	2.3%
CASES RECEIVING	14,411	14,201	14,164	16,511	1.5%	1.7%	-12.7%
EXTENDED WOMEN'S HEALTH CASES	18,648	18,735	18,829	12,454	-0.5%	-1.0%	49.7%
CASES CLOSED	617	557	539	631	10.8%	14.5%	-2.2%
*** NEWBORNS							
RECIPIENTS	15,734	15,858	16,009	15,605	-0.8%	-1.7%	0.8%
*** AB SUPP							
APPLICATIONS RECEIVED	129	117	129	155	10.3%	0.0%	-16.8%
APPLICATIONS APPROVED	15	13	12	19	15.4%	25.0%	-21.1%
APPLICATIONS REJECTED	122	92	104	124	32.6%	17.3%	-1.6%
APPLICATIONS PENDING	186	199	189	205	-6.5%	-1.6%	-9.3%
RECIPIENTS	788	778	778	775	1.3%	1.3%	1.7%
TOTAL PAYMENTS	\$252,237	\$248,872	\$248,784	\$241,526	1.4%	1.4%	4.4%
CASES CLOSED	19	5	17	13	280.0%	11.8%	46.2%
*** BP							
APPLICATIONS RECEIVED	155	136	147	180	14.0%	5.4%	-13.9%
APPLICATIONS APPROVED	42	28	37	51	50.0%	13.5%	-17.6%
APPLICATIONS REJECTED	117	85	106	113	37.6%	10.4%	3.5%
APPLICATIONS PENDING	240	247	225	255	-2.8%	6.7%	-5.9%
RECIPIENTS	2,626	2,628	2,621	2,521	-0.1%	0.2%	4.2%
TOTAL PAYMENTS	\$1,045,019	\$1,044,223	\$1,042,233	\$984,446	0.1%	0.3%	6.2%
CASES CLOSED	28	31	24	23	-9.7%	16.7%	21.7%
*** NC (5)							
APPLICATIONS RECEIVED	333	276	344	332	20.7%	-3.2%	0.3%
APPLICATIONS APPROVED	259	216	266	293	19.9%	-2.6%	-11.6%
APPLICATIONS REJECTED	63	47	84	91	34.0%	-25.0%	-30.8%
APPLICATIONS PENDING	260	254	241	242	2.4%	7.9%	7.4%
TOTAL RECIPIENTS	7,713	7,677	7,691	7,701	0.5%	0.3%	0.2%
RCF-II	5,273	5,250	5,252	5,138	0.4%	0.4%	2.6%
SNF-ICF	352	348	352	481	1.1%	0.0%	-26.8%
RCF-I	2,088	2,079	2,087	2,082	0.4%	0.0%	0.3%
TOTAL PAYMENTS	\$1,878,463	\$1,866,200	\$1,866,517	\$1,862,586	0.7%	0.6%	0.9%
RCF-II	\$1,436,496	\$1,428,077	\$1,425,654	\$1,381,193	0.6%	0.8%	4.0%
SNF/ICF	\$131,992	\$130,675	\$132,291	\$175,427	1.0%	-0.2%	-24.8%
RCF-I	\$309,975	\$307,448	\$308,572	\$305,966	0.8%	0.5%	1.3%
REINVESTIGATIONS	468	396	343	456	18.2%	36.4%	2.6%
CASES CLOSED	169	135	169	176	25.2%	0.0%	-4.0%
*** MA							
APPLICATIONS RECEIVED	16,112	14,860	17,591	14,693	8.4%	-8.4%	9.7%
APPLICATIONS APPROVED	11,892	10,348	12,416	11,275	14.9%	-4.2%	5.5%
APPLICATIONS REJECTED	4,470	3,737	4,506	4,390	19.6%	-0.8%	1.8%
APPLICATIONS PENDING	15,483	15,976	15,139	13,436	-3.1%	2.3%	15.2%
RECIPIENTS	143,447	141,480	141,548	136,432	1.4%	1.3%	5.1%
CASES CLOSED	1,929	1,880	2,931	2,488	2.6%	-34.2%	-22.5%
*** MA-K							
APPLICATIONS RECEIVED	357	234	323	336	52.6%	10.5%	6.3%
APPLICATIONS APPROVED - DMH	3	0	0	0	0.0%	0.0%	0.0%
APPLICATIONS APPROVED - DYS	89	64	63	57	39.1%	41.3%	56.1%
APPLICATIONS APPROVED - JCT	206	111	145	184	85.6%	42.1%	12.0%
APPLICATIONS REJECTED	66	42	80	73	57.1%	-17.5%	-9.6%
APPLICATIONS PENDING	98	112	96	123	-12.5%	2.1%	-20.3%
RECIPIENTS - DMH	13	10	10	13	30.0%	30.0%	0.0%
RECIPIENTS - DYS	498	458	451	408	8.7%	10.4%	22.1%
RECIPIENTS - JCT	900	819	853	898	9.9%	5.5%	0.2%
CASES CLOSED - DMH	0	0	0	0	0.0%	0.0%	0.0%
CASES CLOSED - DYS	68	61	65	73	11.5%	4.6%	-6.8%
CASES CLOSED - JCT	140	113	144	176	23.9%	-2.8%	-20.5%

TABLE 1. DETAILED OPERATING STATISTICS (1)
MARCH 2001

CASELOAD INFORMATION	NUMBER OR AMOUNT THIS MONTH 03/01	NUMBER OR AMOUNT LAST MONTH 02/01	NUMBER OR AMOUNT 2 MONTHS AGO 01/01	NUMBER OR AMOUNT LAST YEAR 03/00	CHANGE FROM LAST MONTH	CHANGE FROM 2 MONTHS AGO	CHANGE FROM LAST YEAR
*** REFUGEE							
APPLICATIONS RECEIVED	42	41	25	60	2.4%	68.0%	-30.0%
APPLICATIONS APPROVED	39	32	26	56	21.9%	50.0%	-30.4%
APPLICATIONS REJECTED	3	3	1	4	0.0%	200.0%	-25.0%
APPLICATIONS PENDING	2	9	7	34	-77.8%	-71.4%	-94.1%
CASES RECEIVING	288	285	297	402	1.1%	-3.0%	-28.4%
TOTAL PERSONS	473	483	532	995	-2.1%	-11.1%	-52.5%
TOTAL PAYMENTS	\$10,832	\$12,313	\$13,923	\$24,935	-12.0%	-22.2%	-56.6%
REINVESTIGATIONS	3	0	4	0	0.0%	-25.0%	0.0%
CASES CLOSED	77	38	45	124	102.6%	71.1%	-37.9%
*** SSI ONLY							
RECIPIENTS	1,344	1,348	1,351	1,462	-0.3%	-0.5%	-8.1%
*** SSI-SP							
RECIPIENTS	541	549	557	638	-1.5%	-2.9%	-15.2%
TOTAL PAYMENTS	\$29,424	\$30,091	\$30,624	\$32,428	-2.2%	-3.9%	-9.3%
AVERAGE PER RECIPIENT	\$54.39	\$54.81	\$54.98	\$50.83	-0.8%	-1.1%	7.0%
*** SP ONLY							
RECIPIENTS	164	165	169	193	-0.6%	-3.0%	-15.0%
TOTAL PAYMENTS	\$14,109	\$14,163	\$14,565	\$16,081	-0.4%	-3.1%	-12.3%
AVERAGE PER RECIPIENT	\$86.03	\$85.84	\$86.18	\$83.32	0.2%	-0.2%	3.3%
*** QMB							
APPLICATIONS RECEIVED	1,364	1,048	1,454	1,235	30.2%	-6.2%	10.4%
APPLICATIONS APPROVED	689	571	630	698	20.7%	9.4%	-1.3%
APPLICATIONS REJECTED	682	553	707	617	23.3%	-3.5%	10.5%
APPLICATIONS PENDING	672	693	787	630	-3.0%	-14.6%	6.7%
TOTAL PERSONS	12,580	12,222	12,781	12,219	2.9%	-1.6%	3.0%
REINVESTIGATIONS	203	131	125	234	55.0%	62.4%	-13.2%
CASES CLOSED	2,179	2,055	2,577	2,031	6.0%	-15.4%	7.3%
*** SLMB							
APPLICATIONS RECEIVED	840	731	944	797	14.9%	-11.0%	5.4%
APPLICATIONS APPROVED	333	302	363	341	10.3%	-8.3%	-2.3%
APPLICATIONS REJECTED	519	445	534	478	16.6%	-2.8%	8.6%
APPLICATIONS PENDING	414	438	458	408	-5.5%	-9.6%	1.5%
TOTAL PERSONS	8,089	7,867	7,895	7,219	2.8%	2.5%	12.1%
REINVESTIGATIONS	145	108	107	138	34.3%	35.5%	5.1%
CASES CLOSED	1,000	852	1,002	869	17.4%	-0.2%	15.1%
*** VENDOR CASES							
RECIPIENTS	29,784	29,671	29,960	30,145	0.4%	-0.6%	-1.2%
CASES CLOSED	1,149	1,026	1,140	1,276	12.0%	0.8%	-10.0%

(1) OBSERVE CAUTION IN USE OF PERCENTAGES WHEN BASE FOR COMPUTATIONS IS SMALL, ESPECIALLY IF OBSERVATIONS TOTAL LESS THAN 100. ALL PERCENTS ARE ROUNDED TO THE NEAREST TENTH OF ONE PERCENT.

(2) INCLUDES TEMPORARY ASSISTANCE-UP, GUARDIAN AND GRANDPARENTS AS FOSTER PARENTS CASES.

(3) PAYMENT DATA IS FOR INFORMATIONAL PURPOSES ONLY AND IS NOT MEANT TO PROVIDE AN AUDITABLE ACCOUNT OF EXPENDITURES.

(4) FEBRUARY 2001 INCLUDES 14,758 REINSTATED CASES WITH 35,487 PERSONS (23,881 CHILDREN, 11,606 CARETAKERS). MARCH 2001 INCLUDES 14,197 REINSTATED CASES WITH 34,148 PERSONS (22,969 CHILDREN, 11,179 CARETAKERS).

(5) INCLUDES NC-GR AND NC-ABS RECIPIENTS AND PAYMENTS.

TABLE 2. DETAILED OPERATING STATISTICS BY AREA AND COUNTY FOR MARCH 2001

	AREA 1 ANDREW	AREA 1 ATCHISON	AREA 1 BUCHANAN	AREA 1 CALDWELL	AREA 1 CARROLL
MMM TEMPORARY ASSISTANCE					
APPLICATIONS RECEIVED	6	5	101	10	7
APPLICATIONS APPROVED	9	2	66	4	5
APPLICATIONS REJECTED	0	3	10	0	0
APPLICATIONS PENDING	1	2	49	8	7
FAMILIES RECEIVING CASH	40	19	598	44	40
CHILDREN RECEIVING CASH	59	27	1,050	79	61
TOTAL PERSONS	81	39	1,465	111	83
TOTAL PAYMENTS	\$8,602	\$4,028	\$139,973	\$12,088	\$10,046
AVERAGE PER FAMILY	\$215.05	\$212.00	\$234.07	\$274.73	\$251.15
AVERAGE PER PERSON	\$106.20	\$103.28	\$95.54	\$108.90	\$121.04
TITLE XIX ONLY CASES	55	36	529	56	83
TITLE XIX ONLY PERSONS	134	101	1,487	159	257
TITLE XIX ONLY CHILDREN	84	56	912	96	158
TITLE XIX TRANSITIONAL CASES	10	3	185	7	13
TITLE XIX TRANSITIONAL PERSONS	21	8	380	22	38
TITLE XIX TRANSITIONAL CHILDREN	10	4	167	12	22
EXTENDED TRANSITIONAL CASES	5	6	62	9	11
EXTENDED TRANSITIONAL PERSONS	6	6	64	9	15
REINVESTIGATIONS	3	2	99	24	16
CASES CLOSED	3	0	91	5	2
MMM TEMPORARY ASSISTANCE/UP					
FAMILIES RECEIVING	0	1	24	1	0
CHILDREN RECEIVING	0	2	60	2	0
TOTAL PERSONS	0	4	98	4	0
TOTAL PAYMENTS	\$0	\$119	\$6,871	\$342	\$0
AVERAGE PER FAMILY	\$0.00	\$119.00	\$286.29	\$342.00	\$0.00
AVERAGE PER PERSON	\$0.00	\$29.75	\$70.11	\$85.50	\$0.00
MMM MC+					
APPLICATIONS RECEIVED	18	6	159	11	23
APPLICATIONS APPROVED	12	7	115	6	12
APPLICATIONS REJECTED	2	2	27	4	5
APPLICATIONS PENDING	9	2	61	3	12
FAMILIES RECEIVING	332	168	2,723	381	395
CUSTODIAL PARENTS RECEIVING	96	72	1,055	195	180
CHILDREN RECEIVING	603	296	5,004	777	764
REINVESTIGATIONS	25	14	109	14	23
CASES CLOSED	15	5	90	2	7
MMM NON-CUSTODIAL PARENTS					
APPLICATIONS RECEIVED	0	1	0	0	1
APPLICATIONS APPROVED	0	1	0	0	1
APPLICATIONS REJECTED	0	0	0	0	0
APPLICATIONS PENDING	0	0	0	0	0
TOTAL PERSONS RECEIVING	5	2	19	1	1
CURRENT SUPPORT	0	0	0	0	1
PARENTS' FAIR SHARE	5	2	19	1	0
REINVESTIGATIONS	0	0	0	0	0
CASES CLOSED	1	0	0	0	0
MMM GR-CASH					
APPLICATIONS RECEIVED	1	2	17	1	0
APPLICATIONS APPROVED	1	0	1	1	0
APPLICATIONS REJECTED	3	0	22	1	2
APPLICATIONS PENDING	3	3	45	2	3
CASES RECEIVING	3	4	44	3	2
PERSONS RECEIVING	3	4	44	3	2
CASH PAYMENTS	\$240	\$320	\$3,520	\$240	\$160
REINVESTIGATIONS	0	0	0	0	0
CASES CLOSED	0	0	6	0	1
MA-GR RECIPIENTS	9	3	125	8	7
MA-GR TOTAL PAYMENTS	\$720	\$240	\$9,971	\$640	\$554
MMM HPW					
APPLICATIONS RECEIVED	7	3	70	4	12
APPLICATIONS APPROVED	7	2	51	3	4
APPLICATIONS REJECTED	0	1	12	1	3
APPLICATIONS PENDING	1	1	19	0	5
CASES RECEIVING	45	19	337	20	39
EXTENDED WOMEN'S HEALTH	49	18	257	42	32
CASES CLOSED	1	0	17	0	1
MMM NEWBORNS	51	23	266	26	30
MMM AB SUPP					
APPLICATIONS RECEIVED	2	0	2	0	2
APPLICATIONS APPROVED	0	0	0	0	0
APPLICATIONS REJECTED	1	0	2	0	0
APPLICATIONS PENDING	2	0	7	0	2
RECIPIENTS	1	0	17	2	1
TOTAL PAYMENTS	\$398	\$0	\$5,360	\$722	\$398
CASES CLOSED	0	0	1	0	0

TABLE 2. DETAILED OPERATING STATISTICS BY AREA AND COUNTY FOR MARCH 2001

	AREA 1 ANDREW	AREA 1 ATCHISON	AREA 1 BUCHANAN	AREA 1 CALDWELL	AREA 1 CARROLL
*** BP					
APPLICATIONS RECEIVED	2	0	2	0	2
APPLICATIONS APPROVED	0	0	1	0	0
APPLICATIONS REJECTED	1	0	1	0	0
APPLICATIONS PENDING	2	0	7	0	2
RECIPIENTS	9	0	68	3	7
TOTAL PAYMENTS	\$3,582	\$0	\$27,064	\$1,194	\$2,786
CASES CLOSED	0	0	0	0	0
*** NC					
APPLICATIONS RECEIVED	1	0	16	0	0
APPLICATIONS APPROVED	1	0	5	0	0
APPLICATIONS REJECTED	0	0	2	0	0
APPLICATIONS PENDING	0	0	20	0	0
RECIPIENTS	10	0	222	0	3
RCF-II	4	0	153	0	2
SNF-ICF	5	0	0	0	0
RCF-I	1	0	69	0	1
PAYMENTS	\$2,770	\$0	\$47,746	\$0	\$700
RCF-II	\$1,142	\$0	\$38,229	\$0	\$544
SNF/ICF	\$1,543	\$0	\$0	\$0	\$0
RCF-I	\$85	\$0	\$9,517	\$0	\$156
REINVESTIGATIONS	5	0	5	3	0
CASES CLOSED	0	0	9	0	0
*** MA					
APPLICATIONS RECEIVED	31	28	347	26	26
APPLICATIONS APPROVED	30	24	288	15	17
APPLICATIONS REJECTED	4	6	65	7	7
APPLICATIONS PENDING	27	22	331	21	34
RECIPIENTS	279	199	2,689	228	334
CASES CLOSED	9	2	45	4	1
*** MA-K					
APPLICATIONS RECEIVED	1	0	10	0	0
APPLICATIONS APPROVED-DMH	0	0	0	0	0
APPLICATIONS APPROVED-DYS/JCT	0	2	9	0	0
APPLICATIONS REJECTED	0	0	0	0	0
APPLICATIONS PENDING	1	0	1	0	0
RECIPIENTS - DMH	0	0	0	0	0
RECIPIENTS - DYS/JCT	0	12	47	0	0
CASES CLOSED - DMH	0	0	0	0	0
CASES CLOSED - DYS/JCT	0	2	3	0	0
*** REFUGEE					
APPLICATIONS RECEIVED	0	0	0	0	0
APPLICATIONS APPROVED	0	0	0	0	0
APPLICATIONS REJECTED	0	0	0	0	0
APPLICATIONS PENDING	0	0	0	0	0
CASES RECEIVING	0	0	0	0	0
TOTAL PERSONS	0	0	0	0	0
TOTAL PAYMENTS	\$0	\$0	\$0	\$0	\$0
REINVESTIGATIONS	0	0	0	0	0
CASES CLOSED	0	0	0	0	0
*** SSI ONLY					
RECIPIENTS	2	0	20	0	3
*** SSI-SP					
RECIPIENTS	0	0	11	1	2
TOTAL PAYMENTS	\$0	\$0	\$455	\$42	\$570
*** SP ONLY					
RECIPIENTS	0	0	2	2	0
TOTAL PAYMENTS	\$0	\$0	\$210	\$424	\$0
*** QMB					
APPLICATIONS RECEIVED	7	1	13	2	3
APPLICATIONS APPROVED	1	1	5	0	0
APPLICATIONS REJECTED	2	2	7	2	1
APPLICATIONS PENDING	4	0	5	0	5
TOTAL PERSONS	35	13	235	26	20
REINVESTIGATIONS	6	2	6	1	0
CASES CLOSED	4	4	45	5	0
*** SLMB					
APPLICATIONS RECEIVED	4	1	5	2	2
APPLICATIONS APPROVED	3	1	0	0	0
APPLICATIONS REJECTED	1	0	3	2	1
APPLICATIONS PENDING	0	0	3	0	4
TOTAL PERSONS	12	14	154	14	24
REINVESTIGATIONS	0	0	1	2	0
CASES CLOSED	4	2	32	0	2
*** VENDOR CASES					
RECIPIENTS	133	60	497	63	80
CASES CLOSED	9	3	20	5	3

TABLE 2. DETAILED OPERATING STATISTICS BY AREA AND COUNTY FOR MARCH 2001

	AREA 1 CASS	AREA 1 CHARITON	AREA 1 CLAY	AREA 1 CLINTON	AREA 1 COOPER
*** TEMPORARY ASSISTANCE					
APPLICATIONS RECEIVED	55	5	75	14	7
APPLICATIONS APPROVED	48	4	51	10	4
APPLICATIONS REJECTED	6	0	23	1	4
APPLICATIONS PENDING	13	1	24	6	4
FAMILIES RECEIVING CASH	255	24	442	58	49
CHILDREN RECEIVING CASH	430	44	744	95	85
TOTAL PERSONS	622	58	1,015	119	118
TOTAL PAYMENTS	\$60,893	\$5,754	\$107,277	\$15,423	\$12,165
AVERAGE PER FAMILY	\$238.80	\$239.75	\$242.71	\$265.91	\$248.27
AVERAGE PER PERSON	\$97.90	\$99.21	\$105.69	\$129.61	\$103.09
TITLE XIX ONLY CASES	413	29	646	94	51
TITLE XIX ONLY PERSONS	1,093	85	1,727	265	141
TITLE XIX ONLY CHILDREN	700	56	1,110	167	96
TITLE XIX TRANSITIONAL CASES	85	6	156	9	16
TITLE XIX TRANSITIONAL PERSONS	170	9	326	23	33
TITLE XIX TRANSITIONAL CHILDREN	69	2	153	14	16
EXTENDED TRANSITIONAL CASES	24	0	29	5	6
EXTENDED TRANSITIONAL PERSONS	25	0	33	6	7
REINVESTIGATIONS	62	6	81	8	1
CASES CLOSED	51	1	80	11	5
*** TEMPORARY ASSISTANCE/UP					
FAMILIES RECEIVING	1	0	0	0	0
CHILDREN RECEIVING	1	0	0	0	0
TOTAL PERSONS	3	0	0	0	0
TOTAL PAYMENTS	\$292	\$0	\$0	\$0	\$0
AVERAGE PER FAMILY	\$292.00	\$0.00	\$0.00	\$0.00	\$0.00
AVERAGE PER PERSON	\$97.33	\$0.00	\$0.00	\$0.00	\$0.00
*** MC+					
APPLICATIONS RECEIVED	115	8	214	31	21
APPLICATIONS APPROVED	94	6	167	18	14
APPLICATIONS REJECTED	32	3	45	8	6
APPLICATIONS PENDING	42	0	90	20	12
FAMILIES RECEIVING	1,569	194	2,827	422	395
CUSTODIAL PARENTS RECEIVING	505	65	920	202	140
CHILDREN RECEIVING	2,946	366	5,125	798	749
REINVESTIGATIONS	116	25	110	11	8
CASES CLOSED	67	4	92	12	8
*** NON-CUSTODIAL PARENTS					
APPLICATIONS RECEIVED	0	1	2	1	0
APPLICATIONS APPROVED	0	0	0	2	0
APPLICATIONS REJECTED	0	1	0	0	0
APPLICATIONS PENDING	0	0	2	0	0
TOTAL PERSONS RECEIVING	0	3	18	6	5
CURRENT SUPPORT	0	2	0	2	0
PARENTS' FAIR SHARE	0	1	18	4	5
REINVESTIGATIONS	0	0	0	0	0
CASES CLOSED	0	0	0	1	0
*** GR-CASH					
APPLICATIONS RECEIVED	10	1	25	6	1
APPLICATIONS APPROVED	1	0	1	1	0
APPLICATIONS REJECTED	9	2	26	3	4
APPLICATIONS PENDING	15	1	53	10	4
CASES RECEIVING	11	1	14	5	6
PERSONS RECEIVING	11	1	14	5	6
CASH PAYMENTS	\$880	\$80	\$1,120	\$400	\$480
REINVESTIGATIONS	0	0	0	0	0
CASES CLOSED	0	0	1	1	0
HA-GR RECIPIENTS	45	1	77	20	9
HA-GR TOTAL PAYMENTS	\$3,550	\$80	\$6,122	\$1,600	\$720
*** HPM					
APPLICATIONS RECEIVED	37	3	78	16	7
APPLICATIONS APPROVED	28	3	67	12	6
APPLICATIONS REJECTED	6	0	24	3	1
APPLICATIONS PENDING	15	0	14	1	2
CASES RECEIVING	168	28	455	53	48
EXTENDED WOMEN'S HEALTH	208	14	429	67	58
CASES CLOSED	10	1	6	1	1
*** NEWBORNS	180	14	453	78	50
*** AB SUPP					
APPLICATIONS RECEIVED	2	0	0	1	0
APPLICATIONS APPROVED	0	0	1	0	0
APPLICATIONS REJECTED	0	0	1	1	0
APPLICATIONS PENDING	4	0	0	1	0
RECIPIENTS	6	0	15	0	1
TOTAL PAYMENTS	\$1,834	\$0	\$5,048	\$0	\$398
CASES CLOSED	0	0	0	0	0

TABLE 2. DETAILED OPERATING STATISTICS BY AREA AND COUNTY FOR MARCH 2001

	AREA 1 CASS	AREA 1 CHARITON	AREA 1 CLAY	AREA 1 CLINTON	AREA 1 COOPER
*** BP					
APPLICATIONS RECEIVED	2	0	1	1	0
APPLICATIONS APPROVED	0	0	1	1	0
APPLICATIONS REJECTED	0	0	2	0	0
APPLICATIONS PENDING	4	0	2	1	0
RECIPIENTS	27	5	46	10	7
TOTAL PAYMENTS	\$10,746	\$1,990	\$18,301	\$3,980	\$2,786
CASES CLOSED	1	0	3	0	0
*** NC					
APPLICATIONS RECEIVED	1	0	15	0	1
APPLICATIONS APPROVED	1	0	4	0	0
APPLICATIONS REJECTED	0	0	3	0	0
APPLICATIONS PENDING	0	0	10	0	1
RECIPIENTS	69	6	142	1	15
RCF-II	52	5	118	0	11
SNF-ICF	4	0	0	0	0
RCF-I	13	1	24	1	4
PAYMENTS	\$17,515	\$1,616	\$34,936	\$54	\$3,308
RCF-II	\$13,937	\$1,460	\$31,589	\$0	\$2,684
SNF/ICF	\$1,550	\$0	\$0	\$0	\$0
RCF-I	\$2,028	\$156	\$3,347	\$54	\$624
REINVESTIGATIONS	12	3	27	0	0
CASES CLOSED	2	1	0	0	0
*** MA					
APPLICATIONS RECEIVED	152	35	269	47	45
APPLICATIONS APPROVED	110	25	205	20	41
APPLICATIONS REJECTED	36	3	73	7	14
APPLICATIONS PENDING	132	16	302	63	42
RECIPIENTS	949	260	1,739	262	386
CASES CLOSED	18	1	30	4	3
*** MA-K					
APPLICATIONS RECEIVED	0	0	10	0	0
APPLICATIONS APPROVED-DMH	0	0	0	0	0
APPLICATIONS APPROVED-DYS/JCT	0	0	2	0	0
APPLICATIONS REJECTED	0	0	9	0	0
APPLICATIONS PENDING	0	0	0	0	0
RECIPIENTS - DMH	0	0	0	0	0
RECIPIENTS - DYS/JCT	2	0	20	0	0
CASES CLOSED - DMH	0	0	0	0	0
CASES CLOSED - DYS/JCT	0	0	2	0	0
*** REFUGEE					
APPLICATIONS RECEIVED	0	0	0	0	0
APPLICATIONS APPROVED	0	0	0	0	0
APPLICATIONS REJECTED	0	0	0	0	0
APPLICATIONS PENDING	0	0	0	0	0
CASES RECEIVING	0	0	0	0	0
TOTAL PERSONS	0	0	0	0	0
TOTAL PAYMENTS	\$0	\$0	\$0	\$0	\$0
REINVESTIGATIONS	0	0	0	0	0
CASES CLOSED	0	0	0	0	0
*** SSI ONLY					
RECIPIENTS	4	4	8	0	0
*** SSI-SP					
RECIPIENTS	4	3	2	0	1
TOTAL PAYMENTS	\$146	\$114	\$45	\$0	\$10
*** SP ONLY					
RECIPIENTS	0	0	0	0	1
TOTAL PAYMENTS	\$0	\$0	\$0	\$0	\$15
*** OMB					
APPLICATIONS RECEIVED	14	2	20	1	6
APPLICATIONS APPROVED	7	2	10	1	2
APPLICATIONS REJECTED	3	0	6	2	10
APPLICATIONS PENDING	6	0	12	0	0
TOTAL PERSONS	110	31	179	28	34
REINVESTIGATIONS	2	4	5	0	0
CASES CLOSED	16	7	41	4	9
*** SLMB					
APPLICATIONS RECEIVED	5	3	10	1	5
APPLICATIONS APPROVED	3	2	5	1	4
APPLICATIONS REJECTED	2	1	3	1	5
APPLICATIONS PENDING	1	1	7	0	0
TOTAL PERSONS	67	17	94	27	36
REINVESTIGATIONS	1	1	4	0	1
CASES CLOSED	11	1	7	0	5
*** VENDOR CASES					
RECIPIENTS	411	104	683	188	142
CASES CLOSED	18	4	31	9	5

TABLE 2. DETAILED OPERATING STATISTICS BY AREA AND COUNTY FOR MARCH 2001

	AREA 1 DAVISS	AREA 1 DE KALB	AREA 1 GENTRY	AREA 1 GRUNDY	AREA 1 HARRISON
*** TEMPORARY ASSISTANCE					
APPLICATIONS RECEIVED	7	6	2	12	12
APPLICATIONS APPROVED	4	6	2	9	6
APPLICATIONS REJECTED	4	1	1	2	1
APPLICATIONS PENDING	0	2	1	5	5
FAMILIES RECEIVING CASH	20	45	10	34	43
CHILDREN RECEIVING CASH	40	80	16	62	86
TOTAL PERSONS	48	116	22	81	119
TOTAL PAYMENTS	\$5,466	\$11,307	\$2,676	\$8,184	\$12,587
AVERAGE PER FAMILY	\$273.30	\$251.27	\$267.60	\$240.71	\$292.72
AVERAGE PER PERSON	\$113.88	\$97.47	\$121.64	\$101.04	\$105.77
TITLE XIX ONLY CASES	58	35	27	98	43
TITLE XIX ONLY PERSONS	169	101	69	288	130
TITLE XIX ONLY CHILDREN	90	66	43	171	79
TITLE XIX TRANSITIONAL CASES	13	10	6	19	11
TITLE XIX TRANSITIONAL PERSONS	35	18	15	32	20
TITLE XIX TRANSITIONAL CHILDREN	15	6	7	10	6
EXTENDED TRANSITIONAL CASES	3	1	2	7	6
EXTENDED TRANSITIONAL PERSONS	3	1	2	7	9
REINVESTIGATIONS	5	1	2	9	15
CASES CLOSED	5	5	4	7	3
*** TEMPORARY ASSISTANCE/UP					
FAMILIES RECEIVING	1	1	0	1	0
CHILDREN RECEIVING	3	2	0	1	0
TOTAL PERSONS	3	4	0	3	0
TOTAL PAYMENTS	\$265	\$90	\$0	\$292	\$0
AVERAGE PER FAMILY	\$265.00	\$90.00	\$0.00	\$292.00	\$0.00
AVERAGE PER PERSON	\$88.33	\$22.50	\$0.00	\$97.33	\$0.00
*** NC+					
APPLICATIONS RECEIVED	12	11	18	23	16
APPLICATIONS APPROVED	14	7	11	19	14
APPLICATIONS REJECTED	2	5	5	20	5
APPLICATIONS PENDING	2	5	4	4	4
FAMILIES RECEIVING	316	246	197	380	338
CUSTODIAL PARENTS RECEIVING	161	99	88	171	139
CHILDREN RECEIVING	638	479	378	744	663
REINVESTIGATIONS	28	1	10	19	19
CASES CLOSED	7	6	1	14	15
*** NON-CUSTODIAL PARENTS					
APPLICATIONS RECEIVED	0	0	0	0	0
APPLICATIONS APPROVED	0	0	0	0	0
APPLICATIONS REJECTED	0	0	0	1	0
APPLICATIONS PENDING	0	0	0	0	0
TOTAL PERSONS RECEIVING	0	1	1	5	2
CURRENT SUPPORT	0	0	0	2	0
PARENTS' FAIR SHARE	0	1	1	3	2
REINVESTIGATIONS	0	0	0	0	0
CASES CLOSED	0	0	1	0	1
*** GR-CASH					
APPLICATIONS RECEIVED	2	4	2	6	2
APPLICATIONS APPROVED	1	0	0	1	0
APPLICATIONS REJECTED	2	2	1	2	2
APPLICATIONS PENDING	3	5	4	7	2
CASES RECEIVING	3	6	0	4	1
PERSONS RECEIVING	3	6	0	4	1
CASH PAYMENTS	\$240	\$480	\$0	\$320	\$80
REINVESTIGATIONS	0	0	0	0	0
CASES CLOSED	0	1	0	1	0
MA-GR RECIPIENTS	7	4	5	22	15
MA-GR TOTAL PAYMENTS	\$560	\$320	\$400	\$1,760	\$1,146
*** HPW					
APPLICATIONS RECEIVED	5	5	3	8	8
APPLICATIONS APPROVED	7	3	4	8	8
APPLICATIONS REJECTED	0	1	0	3	1
APPLICATIONS PENDING	0	2	0	2	0
CASES RECEIVING	31	27	25	36	41
EXTENDED WOMEN'S HEALTH	36	28	18	37	37
CASES CLOSED	2	0	0	2	2
*** NEWBORNS	34	28	23	32	33
*** AB SUPP					
APPLICATIONS RECEIVED	0	2	0	0	0
APPLICATIONS APPROVED	0	0	0	0	0
APPLICATIONS REJECTED	1	2	0	1	0
APPLICATIONS PENDING	0	2	0	0	0
RECIPIENTS	2	2	0	4	0
TOTAL PAYMENTS	\$796	\$437	\$0	\$1,183	\$0
CASES CLOSED	0	0	0	0	0

TABLE 2. DETAILED OPERATING STATISTICS BY AREA AND COUNTY FOR MARCH 2001

	AREA 1 DAVISS	AREA 1 DE KALB	AREA 1 GENTRY	AREA 1 GRUNDY	AREA 1 HARRISON
MMH BP					
APPLICATIONS RECEIVED	0	2	0	0	0
APPLICATIONS APPROVED	0	1	0	0	0
APPLICATIONS REJECTED	1	1	0	0	0
APPLICATIONS PENDING	0	2	0	1	0
RECIPIENTS	4	8	3	2	3
TOTAL PAYMENTS	\$1,585	\$3,184	\$1,194	\$796	\$1,194
CASES CLOSED	0	0	0	0	0
MMH NC					
APPLICATIONS RECEIVED	0	3	1	1	0
APPLICATIONS APPROVED	0	1	1	0	0
APPLICATIONS REJECTED	0	0	0	0	0
APPLICATIONS PENDING	0	4	0	1	0
RECIPIENTS	4	26	3	17	7
RCF-II	3	22	1	6	6
SNF-ICF	0	0	0	0	0
RCF-I	1	4	2	11	1
PAYMENTS	\$880	\$7,042	\$454	\$3,058	\$1,705
RCF-II	\$724	\$6,418	\$292	\$1,568	\$1,549
SNF/ICF	\$0	\$0	\$0	\$0	\$0
RCF-I	\$156	\$624	\$162	\$1,490	\$156
REINVESTIGATIONS	2	0	0	0	0
CASES CLOSED	0	0	0	0	0
MMH MA					
APPLICATIONS RECEIVED	16	33	35	45	43
APPLICATIONS APPROVED	16	30	32	32	36
APPLICATIONS REJECTED	10	12	2	12	10
APPLICATIONS PENDING	21	36	14	40	36
RECIPIENTS	176	286	215	407	329
CASES CLOSED	6	1	1	1	3
MMH MA-K					
APPLICATIONS RECEIVED	0	0	0	0	0
APPLICATIONS APPROVED-DMH	0	0	0	0	0
APPLICATIONS APPROVED-DYS/JCT	0	0	0	0	0
APPLICATIONS REJECTED	0	0	0	0	0
APPLICATIONS PENDING	0	0	0	0	0
RECIPIENTS - DMH	0	0	0	0	0
RECIPIENTS - DYS/JCT	0	0	0	0	0
CASES CLOSED - DMH	0	0	0	0	0
CASES CLOSED - DYS/JCT	0	0	0	0	0
MMH REFUGEE					
APPLICATIONS RECEIVED	0	0	0	0	0
APPLICATIONS APPROVED	0	0	0	0	0
APPLICATIONS REJECTED	0	0	0	0	0
APPLICATIONS PENDING	0	0	0	0	0
CASES RECEIVING	0	0	0	0	0
TOTAL PERSONS	0	0	0	0	0
TOTAL PAYMENTS	\$0	\$0	\$0	\$0	\$0
REINVESTIGATIONS	0	0	0	0	0
CASES CLOSED	0	0	0	0	0
MMH SSI ONLY					
RECIPIENTS	1	2	2	2	4
MMH SSI-SP					
RECIPIENTS	1	0	0	1	3
TOTAL PAYMENTS	\$19	\$0	\$0	\$26	\$28
MMH SP ONLY					
RECIPIENTS	0	0	0	0	0
TOTAL PAYMENTS	\$0	\$0	\$0	\$0	\$0
MMH QMB					
APPLICATIONS RECEIVED	1	2	0	3	1
APPLICATIONS APPROVED	0	0	0	2	1
APPLICATIONS REJECTED	1	1	3	1	2
APPLICATIONS PENDING	1	2	0	3	1
TOTAL PERSONS	22	16	22	33	45
REINVESTIGATIONS	0	0	1	0	3
CASES CLOSED	2	2	7	3	8
MMH SLMB					
APPLICATIONS RECEIVED	0	2	0	2	1
APPLICATIONS APPROVED	0	2	1	1	2
APPLICATIONS REJECTED	0	0	2	2	1
APPLICATIONS PENDING	0	0	0	2	0
TOTAL PERSONS	10	22	21	44	30
REINVESTIGATIONS	1	0	2	1	0
CASES CLOSED	0	4	7	6	6
MMH VENDOR CASES					
RECIPIENTS	36	99	97	119	110
CASES CLOSED	1	3	4	0	2

TABLE 2. DETAILED OPERATING STATISTICS BY AREA AND COUNTY FOR MARCH 2001

	AREA 1 HOLT	AREA 1 HOWARD	AREA 1 JOHNSON	AREA 1 LAFAYETTE	AREA 1 LINN
*** TEMPORARY ASSISTANCE					
APPLICATIONS RECEIVED	2	5	44	26	17
APPLICATIONS APPROVED	2	4	29	12	11
APPLICATIONS REJECTED	2	2	13	5	3
APPLICATIONS PENDING	1	1	27	17	5
FAMILIES RECEIVING CASH	13	51	205	127	77
CHILDREN RECEIVING CASH	19	94	330	207	130
TOTAL PERSONS	24	137	481	297	162
TOTAL PAYMENTS	\$2,629	\$12,430	\$48,450	\$28,817	\$20,392
AVERAGE PER FAMILY	\$202.23	\$243.73	\$236.34	\$226.91	\$264.83
AVERAGE PER PERSON	\$109.54	\$90.73	\$100.73	\$97.03	\$112.04
TITLE XIX ONLY CASES	14	36	310	175	69
TITLE XIX ONLY PERSONS	48	108	827	509	217
TITLE XIX ONLY CHILDREN	30	66	518	327	141
TITLE XIX TRANSITIONAL CASES	4	12	52	47	29
TITLE XIX TRANSITIONAL PERSONS	4	14	103	80	50
TITLE XIX TRANSITIONAL CHILDREN	1	1	41	23	16
EXTENDED TRANSITIONAL CASES	4	4	15	16	8
EXTENDED TRANSITIONAL PERSONS	4	5	19	17	10
REINVESTIGATIONS	0	3	14	17	19
CASES CLOSED	1	5	22	22	13
*** TEMPORARY ASSISTANCE/UP					
FAMILIES RECEIVING	0	1	5	1	4
CHILDREN RECEIVING	0	3	11	1	7
TOTAL PERSONS	0	5	21	3	15
TOTAL PAYMENTS	\$0	\$254	\$1,442	\$290	\$1,268
AVERAGE PER FAMILY	\$0.00	\$254.00	\$288.40	\$290.00	\$317.00
AVERAGE PER PERSON	\$0.00	\$50.80	\$68.67	\$96.67	\$84.53
*** MC+					
APPLICATIONS RECEIVED	8	13	64	45	26
APPLICATIONS APPROVED	8	9	42	34	14
APPLICATIONS REJECTED	2	1	31	13	8
APPLICATIONS PENDING	3	5	31	20	8
FAMILIES RECEIVING	178	312	1,126	911	467
CUSTODIAL PARENTS RECEIVING	63	147	383	325	184
CHILDREN RECEIVING	350	588	2,092	1,674	907
REINVESTIGATIONS	1	12	20	32	40
CASES CLOSED	3	10	27	23	14
*** NON-CUSTODIAL PARENTS					
APPLICATIONS RECEIVED	0	0	0	0	0
APPLICATIONS APPROVED	0	0	0	0	0
APPLICATIONS REJECTED	0	0	0	0	0
APPLICATIONS PENDING	0	0	0	0	0
TOTAL PERSONS RECEIVING	0	2	5	5	2
CURRENT SUPPORT	0	0	0	0	1
PARENTS' FAIR SHARE	0	2	5	5	1
REINVESTIGATIONS	0	0	0	0	0
CASES CLOSED	0	0	0	0	0
*** GR-CASH					
APPLICATIONS RECEIVED	3	1	14	5	7
APPLICATIONS APPROVED	1	0	1	2	2
APPLICATIONS REJECTED	4	3	14	2	7
APPLICATIONS PENDING	4	6	22	18	7
CASES RECEIVING	4	2	18	14	4
PERSONS RECEIVING	4	2	18	14	4
CASH PAYMENTS	\$320	\$160	\$1,360	\$1,120	\$320
REINVESTIGATIONS	0	0	0	0	0
CASES CLOSED	0	0	1	1	1
MA-GR RECIPIENTS	5	4	42	18	13
MA-GR TOTAL PAYMENTS	\$400	\$320	\$3,280	\$1,440	\$1,040
*** MPW					
APPLICATIONS RECEIVED	2	5	33	22	8
APPLICATIONS APPROVED	2	4	19	17	5
APPLICATIONS REJECTED	0	0	21	5	4
APPLICATIONS PENDING	1	1	7	6	3
CASES RECEIVING	12	25	132	101	60
EXTENDED WOMEN'S HEALTH	22	45	172	110	45
CASES CLOSED	0	2	2	4	1
*** NEWBORNS					
	13	28	164	87	60
*** AB SUPP					
APPLICATIONS RECEIVED	0	1	1	0	0
APPLICATIONS APPROVED	0	0	0	0	0
APPLICATIONS REJECTED	0	0	1	1	1
APPLICATIONS PENDING	0	2	2	2	0
RECIPIENTS	1	1	4	4	6
TOTAL PAYMENTS	\$368	\$290	\$1,097	\$1,592	\$1,881
CASES CLOSED	0	0	0	0	0

TABLE 2. DETAILED OPERATING STATISTICS BY AREA AND COUNTY FOR MARCH 2001

	AREA 1 HOLT	AREA 1 HOWARD	AREA 1 JOHNSON	AREA 1 LAFAYETTE	AREA 1 LINN
*** BP					
APPLICATIONS RECEIVED	0	1	3	0	0
APPLICATIONS APPROVED	0	0	0	0	0
APPLICATIONS REJECTED	0	0	2	1	1
APPLICATIONS PENDING	0	2	3	2	0
RECIPIENTS	3	6	14	15	10
TOTAL PAYMENTS	\$1,194	\$2,388	\$5,572	\$5,970	\$3,980
CASES CLOSED	0	0	0	0	0
*** NC					
APPLICATIONS RECEIVED	0	1	2	1	1
APPLICATIONS APPROVED	0	1	1	0	1
APPLICATIONS REJECTED	0	0	1	0	0
APPLICATIONS PENDING	0	1	1	1	1
RECIPIENTS	1	40	32	13	20
RCF-II	1	38	15	5	12
SNF-ICF	0	0	1	0	2
RCF-I	0	2	16	8	6
PAYMENTS	\$205	\$9,970	\$6,622	\$2,674	\$4,940
RCF-II	\$205	\$9,696	\$3,821	\$1,426	\$3,456
SNF/ICF	\$0	\$0	\$390	\$0	\$548
RCF-I	\$0	\$274	\$2,411	\$1,248	\$936
REINVESTIGATIONS	0	3	2	0	5
CASES CLOSED	0	0	0	0	2
*** MA					
APPLICATIONS RECEIVED	38	26	106	98	46
APPLICATIONS APPROVED	29	23	85	74	36
APPLICATIONS REJECTED	10	7	42	16	12
APPLICATIONS PENDING	36	27	72	109	37
RECIPIENTS	152	288	833	707	464
CASES CLOSED	1	1	15	6	8
*** MA-K					
APPLICATIONS RECEIVED	0	0	0	1	0
APPLICATIONS APPROVED-DMH	0	0	0	0	0
APPLICATIONS APPROVED-DYS/JCT	0	0	0	0	0
APPLICATIONS REJECTED	0	0	0	1	0
APPLICATIONS PENDING	0	0	0	0	0
RECIPIENTS - DMH	0	0	0	0	0
RECIPIENTS - DYS/JCT	0	0	0	0	1
CASES CLOSED - DMH	0	0	0	0	0
CASES CLOSED - DYS/JCT	0	0	0	0	0
*** REFUGEE					
APPLICATIONS RECEIVED	0	0	0	0	0
APPLICATIONS APPROVED	0	0	0	0	0
APPLICATIONS REJECTED	0	0	0	0	0
APPLICATIONS PENDING	0	0	0	0	0
CASES RECEIVING	0	0	0	0	0
TOTAL PERSONS	0	0	0	0	0
TOTAL PAYMENTS	\$0	\$0	\$0	\$0	\$0
REINVESTIGATIONS	0	0	0	0	0
CASES CLOSED	0	0	0	0	0
*** SSI ONLY					
RECIPIENTS	3	1	3	2	0
*** SSI-SP					
RECIPIENTS	0	3	2	3	1
TOTAL PAYMENTS	\$0	\$134	\$64	\$133	\$4
*** SP ONLY					
RECIPIENTS	0	0	0	1	1
TOTAL PAYMENTS	\$0	\$0	\$0	\$34	\$16
*** QHB					
APPLICATIONS RECEIVED	1	1	3	10	15
APPLICATIONS APPROVED	1	0	3	2	9
APPLICATIONS REJECTED	1	0	1	2	2
APPLICATIONS PENDING	1	1	2	8	10
TOTAL PERSONS	13	26	62	78	67
REINVESTIGATIONS	0	0	1	0	2
CASES CLOSED	4	4	16	16	7
*** SLHB					
APPLICATIONS RECEIVED	0	0	0	4	13
APPLICATIONS APPROVED	0	0	1	0	0
APPLICATIONS REJECTED	2	0	1	1	8
APPLICATIONS PENDING	0	0	0	4	10
TOTAL PERSONS	22	16	40	41	52
REINVESTIGATIONS	0	1	1	0	3
CASES CLOSED	3	1	4	5	6
*** VENDOR CASES					
RECIPIENTS	69	61	186	353	120
CASES CLOSED	3	3	12	10	2

TABLE 2. DETAILED OPERATING STATISTICS BY AREA AND COUNTY FOR MARCH 2001

	AREA 1 LIVINGSTON	AREA 1 MERCER	AREA 1 NODAWAY	AREA 1 PETTIS	AREA 1 PLATTE
*** TEMPORARY ASSISTANCE					
APPLICATIONS RECEIVED	14	2	9	77	20
APPLICATIONS APPROVED	9	2	5	39	18
APPLICATIONS REJECTED	2	1	0	22	4
APPLICATIONS PENDING	3	0	5	37	5
FAMILIES RECEIVING CASH	49	15	34	281	144
CHILDREN RECEIVING CASH	87	28	58	540	244
TOTAL PERSONS	118	36	77	742	333
TOTAL PAYMENTS	\$10,787	\$3,674	\$7,367	\$68,178	\$36,539
AVERAGE PER FAMILY	\$220.14	\$244.93	\$216.68	\$242.63	\$253.74
AVERAGE PER PERSON	\$91.42	\$102.06	\$95.68	\$91.88	\$109.73
TITLE XIX ONLY CASES	84	30	50	309	198
TITLE XIX ONLY PERSONS	247	75	132	672	529
TITLE XIX ONLY CHILDREN	152	49	78	567	332
TITLE XIX TRANSITIONAL CASES	27	7	14	59	44
TITLE XIX TRANSITIONAL PERSONS	50	22	17	110	90
TITLE XIX TRANSITIONAL CHILDREN	15	14	3	40	38
EXTENDED TRANSITIONAL CASES	7	5	4	15	13
EXTENDED TRANSITIONAL PERSONS	7	6	5	16	17
REINVESTIGATIONS	15	3	4	56	22
CASES CLOSED	9	4	5	28	18
*** TEMPORARY ASSISTANCE/UP					
FAMILIES RECEIVING	1	0	0	3	1
CHILDREN RECEIVING	2	0	0	8	4
TOTAL PERSONS	4	0	0	14	6
TOTAL PAYMENTS	\$182	\$0	\$0	\$980	\$431
AVERAGE PER FAMILY	\$182.00	\$0.00	\$0.00	\$326.67	\$431.00
AVERAGE PER PERSON	\$45.50	\$0.00	\$0.00	\$70.00	\$71.83
*** MC+					
APPLICATIONS RECEIVED	21	5	16	116	49
APPLICATIONS APPROVED	15	5	14	62	43
APPLICATIONS REJECTED	7	1	4	28	10
APPLICATIONS PENDING	9	2	5	57	18
FAMILIES RECEIVING	419	98	345	1,345	859
CUSTODIAL PARENTS RECEIVING	169	57	102	516	233
CHILDREN RECEIVING	846	184	618	2,431	1,473
REINVESTIGATIONS	33	5	14	68	43
CASES CLOSED	17	4	6	45	36
*** NON-CUSTODIAL PARENTS					
APPLICATIONS RECEIVED	4	0	0	0	0
APPLICATIONS APPROVED	3	0	0	0	0
APPLICATIONS REJECTED	0	0	0	0	0
APPLICATIONS PENDING	1	0	0	0	0
TOTAL PERSONS RECEIVING	11	0	3	8	4
CURRENT SUPPORT	1	0	0	1	0
PARENTS' FAIR SHARE	10	0	3	7	4
REINVESTIGATIONS	0	0	0	0	0
CASES CLOSED	3	0	0	0	1
*** GR-CASH					
APPLICATIONS RECEIVED	4	0	6	15	7
APPLICATIONS APPROVED	0	0	0	1	1
APPLICATIONS REJECTED	6	2	1	19	9
APPLICATIONS PENDING	8	1	6	18	13
CASES RECEIVING	4	1	3	11	1
PERSONS RECEIVING	4	1	3	11	1
CASH PAYMENTS	\$320	\$80	\$260	\$880	\$80
REINVESTIGATIONS	0	0	1	0	0
CASES CLOSED	1	0	0	1	0
HA-GR RECIPIENTS	13	4	0	38	25
HA-GR TOTAL PAYMENTS	\$990	\$320	\$0	\$2,977	\$1,978
*** MPW					
APPLICATIONS RECEIVED	11	5	8	48	27
APPLICATIONS APPROVED	8	2	5	25	13
APPLICATIONS REJECTED	1	1	3	25	12
APPLICATIONS PENDING	3	2	0	17	8
CASES RECEIVING	55	13	50	157	119
EXTENDED WOMEN'S HEALTH	56	12	33	140	103
CASES CLOSED	2	1	1	10	3
*** NEWBORNS	39	15	44	152	107
*** AB SUPP					
APPLICATIONS RECEIVED	2	0	0	1	0
APPLICATIONS APPROVED	0	0	0	0	0
APPLICATIONS REJECTED	1	1	1	2	0
APPLICATIONS PENDING	1	1	0	1	0
RECIPIENTS	2	1	3	3	3
TOTAL PAYMENTS	\$592	\$398	\$829	\$509	\$1,155
CASES CLOSED	0	0	0	0	1

TABLE 2. DETAILED OPERATING STATISTICS BY AREA AND COUNTY FOR MARCH 2001

	AREA 1 LIVINGSTON	AREA 1 MERCER	AREA 1 NODAWAY	AREA 1 PETTIS	AREA 1 PLATTE
*** BP					
APPLICATIONS RECEIVED	2	0	0	1	0
APPLICATIONS APPROVED	0	1	1	1	0
APPLICATIONS REJECTED	1	0	0	1	0
APPLICATIONS PENDING	1	1	0	1	0
RECIPIENTS	14	1	5	40	6
TOTAL PAYMENTS	\$5,572	\$398	\$1,990	\$15,920	\$2,388
CASES CLOSED	0	0	0	0	0
*** NC					
APPLICATIONS RECEIVED	1	2	0	6	2
APPLICATIONS APPROVED	2	2	0	7	3
APPLICATIONS REJECTED	0	0	0	1	0
APPLICATIONS PENDING	1	0	0	3	1
RECIPIENTS	65	13	11	113	53
RCF-II	41	9	4	59	29
SNF-ICF	18	1	0	0	0
RCF-I	6	3	7	54	24
PAYMENTS	\$18,505	\$3,032	\$2,111	\$23,357	\$12,064
RCF-II	\$10,549	\$2,286	\$1,103	\$15,210	\$8,320
SNF/ICF	\$7,020	\$278	\$0	\$0	\$0
RCF-I	\$936	\$468	\$1,008	\$8,147	\$3,744
REINVESTIGATIONS	1	0	2	15	1
CASES CLOSED	1	1	0	1	1
*** MA					
APPLICATIONS RECEIVED	55	9	47	160	105
APPLICATIONS APPROVED	47	11	38	108	87
APPLICATIONS REJECTED	16	4	9	45	32
APPLICATIONS PENDING	44	11	37	158	90
RECIPIENTS	411	123	365	1,153	544
CASES CLOSED	9	2	5	22	15
*** MA-K					
APPLICATIONS RECEIVED	0	0	0	0	0
APPLICATIONS APPROVED-DMH	0	0	0	2	0
APPLICATIONS APPROVED-DYS/JCT	0	0	0	0	0
APPLICATIONS REJECTED	0	0	0	1	0
APPLICATIONS PENDING	0	0	0	0	0
RECIPIENTS - DMH	0	0	1	3	0
RECIPIENTS - DYS/JCT	0	0	0	1	0
CASES CLOSED - DMH	0	0	0	0	0
CASES CLOSED - DYS/JCT	0	0	0	0	0
*** REFUGEE					
APPLICATIONS RECEIVED	0	0	0	0	0
APPLICATIONS APPROVED	0	0	0	0	0
APPLICATIONS REJECTED	0	0	0	0	0
APPLICATIONS PENDING	0	0	0	0	0
CASES RECEIVING	0	0	0	0	0
TOTAL PERSONS	0	0	0	0	0
TOTAL PAYMENTS	\$0	\$0	\$0	\$0	\$0
REINVESTIGATIONS	0	0	0	0	0
CASES CLOSED	0	0	0	0	0
*** SSI ONLY					
RECIPIENTS	3	0	8	10	2
*** SSI-SP					
RECIPIENTS	1	0	3	2	2
TOTAL PAYMENTS	\$60	\$0	\$141	\$40	\$66
*** SP ONLY					
RECIPIENTS	2	0	0	1	0
TOTAL PAYMENTS	\$451	\$0	\$0	\$21	\$0
*** QMB					
APPLICATIONS RECEIVED	5	1	7	18	16
APPLICATIONS APPROVED	5	1	4	7	6
APPLICATIONS REJECTED	3	0	5	12	7
APPLICATIONS PENDING	1	0	1	9	11
TOTAL PERSONS	59	7	63	150	52
REINVESTIGATIONS	3	0	0	5	2
CASES CLOSED	12	2	5	33	21
*** SLMB					
APPLICATIONS RECEIVED	4	0	1	18	12
APPLICATIONS APPROVED	5	0	0	3	1
APPLICATIONS REJECTED	0	1	3	16	9
APPLICATIONS PENDING	1	0	0	9	10
TOTAL PERSONS	46	7	31	96	31
REINVESTIGATIONS	3	0	2	4	1
CASES CLOSED	2	0	5	7	5
*** VENDOR CASES					
RECIPIENTS	126	24	105	220	256
CASES CLOSED	2	4	4	11	17

TABLE 2. DETAILED OPERATING STATISTICS BY AREA AND COUNTY FOR MARCH 2001

	AREA 1 PUTNAM	AREA 1 RANDOLPH	AREA 1 RAY	AREA 1 SALINE	AREA 1 SULLIVAN
*** TEMPORARY ASSISTANCE					
APPLICATIONS RECEIVED	6	35	27	38	11
APPLICATIONS APPROVED	3	20	23	28	7
APPLICATIONS REJECTED	2	13	5	11	4
APPLICATIONS PENDING	3	13	7	15	4
FAMILIES RECEIVING CASH	23	171	117	150	29
CHILDREN RECEIVING CASH	39	299	182	254	44
TOTAL PERSONS	58	410	259	360	61
TOTAL PAYMENTS	\$6,731	\$38,982	\$29,739	\$34,260	\$7,535
AVERAGE PER FAMILY	\$292.65	\$227.96	\$254.18	\$228.40	\$259.83
AVERAGE PER PERSON	\$116.05	\$95.08	\$114.82	\$95.17	\$123.52
TITLE XIX ONLY CASES	44	212	141	159	64
TITLE XIX ONLY PERSONS	143	628	378	434	149
TITLE XIX ONLY CHILDREN	89	403	253	277	99
TITLE XIX TRANSITIONAL CASES	11	47	34	34	14
TITLE XIX TRANSITIONAL PERSONS	19	118	76	72	26
TITLE XIX TRANSITIONAL CHILDREN	2	60	36	32	9
EXTENDED TRANSITIONAL CASES	3	20	8	16	8
EXTENDED TRANSITIONAL PERSONS	5	20	9	20	12
REINVESTIGATIONS	1	37	24	50	1
CASES CLOSED	4	31	18	16	9
*** TEMPORARY ASSISTANCE/UP					
FAMILIES RECEIVING	1	0	4	1	1
CHILDREN RECEIVING	1	0	8	1	2
TOTAL PERSONS	3	0	16	3	4
TOTAL PAYMENTS	\$292	\$0	\$1,257	\$292	\$342
AVERAGE PER FAMILY	\$292.00	\$0.00	\$314.25	\$292.00	\$342.00
AVERAGE PER PERSON	\$97.33	\$0.00	\$78.56	\$97.33	\$85.50
*** MC+					
APPLICATIONS RECEIVED	7	55	48	58	14
APPLICATIONS APPROVED	4	33	22	39	8
APPLICATIONS REJECTED	3	16	16	24	10
APPLICATIONS PENDING	5	21	23	25	4
FAMILIES RECEIVING	222	858	455	696	290
CUSTODIAL PARENTS RECEIVING	105	368	187	232	115
CHILDREN RECEIVING	403	1,585	842	1,292	525
REINVESTIGATIONS	7	49	34	51	4
CASES CLOSED	4	36	28	27	14
*** NON-CUSTODIAL PARENTS					
APPLICATIONS RECEIVED	0	0	0	0	0
APPLICATIONS APPROVED	0	0	0	0	0
APPLICATIONS REJECTED	0	1	0	0	0
APPLICATIONS PENDING	0	0	0	0	0
TOTAL PERSONS RECEIVING	1	9	0	1	0
CURRENT SUPPORT	0	1	0	1	0
PARENTS' FAIR SHARE	1	8	0	0	0
REINVESTIGATIONS	0	0	0	0	0
CASES CLOSED	0	0	0	0	0
*** GR-CASH					
APPLICATIONS RECEIVED	0	10	2	12	5
APPLICATIONS APPROVED	0	3	0	0	3
APPLICATIONS REJECTED	1	10	2	15	6
APPLICATIONS PENDING	2	12	5	12	4
CASES RECEIVING	2	11	3	5	8
PERSONS RECEIVING	2	11	3	5	8
CASH PAYMENTS	\$80	\$880	\$240	\$400	\$640
REINVESTIGATIONS	0	0	0	0	0
CASES CLOSED	0	3	0	0	1
HA-GR RECIPIENTS	14	31	19	20	10
HA-GR TOTAL PAYMENTS	\$1,120	\$2,480	\$1,520	\$1,600	\$800
*** MPW					
APPLICATIONS RECEIVED	4	17	9	16	8
APPLICATIONS APPROVED	3	13	7	13	7
APPLICATIONS REJECTED	0	2	0	8	0
APPLICATIONS PENDING	3	7	4	4	3
CASES RECEIVING	21	117	56	94	42
EXTENDED WOMEN'S HEALTH	21	104	44	58	29
CASES CLOSED	0	5	6	1	4
*** NEWBORNS					
	23	104	59	79	44
*** AB SUPP					
APPLICATIONS RECEIVED	0	0	0	1	1
APPLICATIONS APPROVED	0	0	0	0	0
APPLICATIONS REJECTED	0	2	1	1	1
APPLICATIONS PENDING	0	0	0	1	0
RECIPIENTS	2	3	2	2	1
TOTAL PAYMENTS	\$665	\$928	\$510	\$580	\$398
CASES CLOSED	0	1	0	0	0

TABLE 2. DETAILED OPERATING STATISTICS BY AREA AND COUNTY FOR MARCH 2001

	AREA 1 PUTNAM	AREA 1 RANDOLPH	AREA 1 RAY	AREA 1 SALINE	AREA 1 SULLIVAN
*** BP					
APPLICATIONS RECEIVED	0	0	0	1	0
APPLICATIONS APPROVED	0	1	0	0	0
APPLICATIONS REJECTED	0	1	1	1	1
APPLICATIONS PENDING	0	0	0	1	0
RECIPIENTS	3	17	10	9	5
TOTAL PAYMENTS	\$1,194	\$6,766	\$3,980	\$3,582	\$1,990
CASES CLOSED	0	0	0	1	0
*** NC					
APPLICATIONS RECEIVED	0	2	0	9	0
APPLICATIONS APPROVED	0	3	0	3	1
APPLICATIONS REJECTED	0	1	0	2	0
APPLICATIONS PENDING	0	2	0	3	0
RECIPIENTS	3	62	3	63	18
RCF-II	0	35	3	38	2
SNF-ICF	0	2	0	2	0
RCF-I	3	25	0	23	16
PAYMENTS	\$428	\$13,566	\$876	\$13,613	\$2,792
RCF-II	\$0	\$9,504	\$876	\$9,878	\$433
SNF/ICF	\$0	\$546	\$0	\$542	\$0
RCF-I	\$428	\$3,516	\$0	\$3,193	\$2,359
REINVESTIGATIONS	0	6	3	2	1
CASES CLOSED	0	1	0	5	0
*** MA					
APPLICATIONS RECEIVED	25	110	48	112	36
APPLICATIONS APPROVED	19	79	44	71	33
APPLICATIONS REJECTED	2	26	11	30	13
APPLICATIONS PENDING	20	84	39	83	25
RECIPIENTS	234	853	419	769	278
CASES CLOSED	0	14	6	15	3
*** MA-K					
APPLICATIONS RECEIVED	0	0	0	1	0
APPLICATIONS APPROVED-DMH	0	0	0	1	0
APPLICATIONS APPROVED-DYS/JCT	0	0	0	1	0
APPLICATIONS REJECTED	0	0	0	0	0
APPLICATIONS PENDING	0	0	0	0	0
RECIPIENTS - DMH	0	0	0	1	0
RECIPIENTS - DYS/JCT	0	1	0	6	0
CASES CLOSED - DMH	0	0	0	0	0
CASES CLOSED - DYS/JCT	0	0	0	0	0
*** REFUGEE					
APPLICATIONS RECEIVED	0	0	0	0	0
APPLICATIONS APPROVED	0	0	0	0	0
APPLICATIONS REJECTED	0	0	0	0	0
APPLICATIONS PENDING	0	0	0	0	0
CASES RECEIVING	0	0	0	0	0
TOTAL PERSONS	0	0	0	0	0
TOTAL PAYMENTS	\$0	\$0	\$0	\$0	\$0
REINVESTIGATIONS	0	0	0	0	0
CASES CLOSED	0	0	0	0	0
*** SSI ONLY					
RECIPIENTS	4	5	1	5	1
*** SSI-SP					
RECIPIENTS	0	1	0	1	0
TOTAL PAYMENTS	\$0	\$11	\$0	\$7	\$0
*** SP ONLY					
RECIPIENTS	0	1	0	1	0
TOTAL PAYMENTS	\$0	\$13	\$0	\$18	\$0
*** QMB					
APPLICATIONS RECEIVED	5	12	12	18	3
APPLICATIONS APPROVED	3	7	5	2	2
APPLICATIONS REJECTED	2	3	6	9	2
APPLICATIONS PENDING	0	5	2	9	0
TOTAL PERSONS	24	69	42	87	20
REINVESTIGATIONS	0	3	0	7	0
CASES CLOSED	2	7	6	21	5
*** SLMB					
APPLICATIONS RECEIVED	2	7	12	21	3
APPLICATIONS APPROVED	0	1	1	8	1
APPLICATIONS REJECTED	2	6	10	4	3
APPLICATIONS PENDING	0	2	2	10	0
TOTAL PERSONS	11	57	23	78	30
REINVESTIGATIONS	0	1	1	7	0
CASES CLOSED	2	10	4	13	4
*** VENDOR CASES					
RECIPIENTS	35	226	95	427	82
CASES CLOSED	2	14	9	9	2

TABLE 2. DETAILED OPERATING STATISTICS BY AREA AND COUNTY FOR MARCH 2001

	AREA 1 WORTH	AREA 2 ADAIR	AREA 2 AUDRAIN	AREA 2 BOONE	AREA 2 CALLAWAY
*** TEMPORARY ASSISTANCE					
APPLICATIONS RECEIVED	1	20	32	103	23
APPLICATIONS APPROVED	2	10	24	72	21
APPLICATIONS REJECTED	0	7	6	22	8
APPLICATIONS PENDING	0	8	11	52	15
FAMILIES RECEIVING CASH	6	105	176	935	238
CHILDREN RECEIVING CASH	14	177	303	1,703	432
TOTAL PERSONS	18	254	422	2,372	615
TOTAL PAYMENTS	\$1,731	\$28,861	\$43,831	\$224,179	\$58,684
AVERAGE PER FAMILY	\$288.50	\$274.87	\$249.04	\$239.76	\$246.57
AVERAGE PER PERSON	\$96.17	\$113.63	\$103.86	\$94.51	\$95.42
TITLE XIX ONLY CASES	20	122	129	784	204
TITLE XIX ONLY PERSONS	53	381	396	2,110	572
TITLE XIX ONLY CHILDREN	35	210	241	1,273	357
TITLE XIX TRANSITIONAL CASES	6	22	43	181	34
TITLE XIX TRANSITIONAL PERSONS	13	47	91	261	65
TITLE XIX TRANSITIONAL CHILDREN	5	24	42	64	27
EXTENDED TRANSITIONAL CASES	1	12	11	111	11
EXTENDED TRANSITIONAL PERSONS	2	12	12	114	12
REINVESTIGATIONS	1	14	10	145	16
CASES CLOSED	3	13	18	65	43
*** TEMPORARY ASSISTANCE/UP					
FAMILIES RECEIVING	0	2	1	5	4
CHILDREN RECEIVING	0	4	2	14	11
TOTAL PERSONS	0	8	4	22	19
TOTAL PAYMENTS	\$0	\$641	\$260	\$1,478	\$1,247
AVERAGE PER FAMILY	\$0.00	\$320.50	\$260.00	\$295.60	\$311.75
AVERAGE PER PERSON	\$0.00	\$80.13	\$65.00	\$67.18	\$65.63
*** MC+					
APPLICATIONS RECEIVED	2	40	41	166	68
APPLICATIONS APPROVED	2	23	31	103	56
APPLICATIONS REJECTED	0	7	4	56	21
APPLICATIONS PENDING	0	19	15	66	30
FAMILIES RECEIVING	92	650	723	3,583	1,332
CUSTODIAL PARENTS RECEIVING	25	295	250	1,409	553
CHILDREN RECEIVING	168	1,141	1,370	6,529	2,450
REINVESTIGATIONS	6	5	9	52	41
CASES CLOSED	2	13	17	76	21
*** NON-CUSTODIAL PARENTS					
APPLICATIONS RECEIVED	1	2	0	4	3
APPLICATIONS APPROVED	1	2	0	3	2
APPLICATIONS REJECTED	0	1	0	1	0
APPLICATIONS PENDING	0	0	0	1	1
TOTAL PERSONS RECEIVING	2	13	3	53	10
CURRENT SUPPORT	0	4	0	2	1
PARENTS' FAIR SHARE	2	9	3	51	9
REINVESTIGATIONS	0	0	0	0	0
CASES CLOSED	0	0	0	2	2
*** GR-CASH					
APPLICATIONS RECEIVED	1	13	7	55	13
APPLICATIONS APPROVED	0	1	2	7	2
APPLICATIONS REJECTED	2	12	12	38	11
APPLICATIONS PENDING	0	13	14	60	19
CASES RECEIVING	1	15	9	39	15
PERSONS RECEIVING	1	15	9	39	15
CASH PAYMENTS	\$80	\$1,200	\$640	\$3,120	\$1,120
REINVESTIGATIONS	0	0	0	0	0
CASES CLOSED	1	2	0	2	3
MA-GR RECIPIENTS	4	14	17	81	30
MA-GR TOTAL PAYMENTS	\$320	\$1,120	\$1,360	\$6,480	\$2,400
*** HPM					
APPLICATIONS RECEIVED	0	18	7	52	15
APPLICATIONS APPROVED	1	19	9	33	13
APPLICATIONS REJECTED	0	1	1	14	4
APPLICATIONS PENDING	0	2	1	13	7
CASES RECEIVING	6	85	78	313	100
EXTENDED WOMEN'S HEALTH	12	53	97	383	141
CASES CLOSED	1	1	1	18	2
*** NEWBORNS	2	84	97	232	89
*** AB SUPP					
APPLICATIONS RECEIVED	0	2	0	1	0
APPLICATIONS APPROVED	0	1	0	0	1
APPLICATIONS REJECTED	0	0	1	1	1
APPLICATIONS PENDING	0	2	1	1	0
RECIPIENTS	0	2	3	14	8
TOTAL PAYMENTS	\$0	\$733	\$942	\$4,858	\$1,731
CASES CLOSED	0	0	0	1	0

TABLE 2. DETAILED OPERATING STATISTICS BY AREA AND COUNTY FOR MARCH 2001

	AREA 1 WORTH	AREA 2 ADAIR	AREA 2 AUDRAIN	AREA 2 BOONE	AREA 2 CALLAWAY
*** BP					
APPLICATIONS RECEIVED	0	1	0	1	0
APPLICATIONS APPROVED	0	0	1	0	1
APPLICATIONS REJECTED	0	1	0	1	1
APPLICATIONS PENDING	0	1	1	1	0
RECIPIENTS	2	6	10	42	17
TOTAL PAYMENTS	\$796	\$2,388	\$3,980	\$16,716	\$6,759
CASES CLOSED	0	1	0	0	1
*** NC					
APPLICATIONS RECEIVED	0	3	2	10	2
APPLICATIONS APPROVED	0	3	2	5	0
APPLICATIONS REJECTED	0	4	0	2	1
APPLICATIONS PENDING	0	0	0	7	3
RECIPIENTS	2	30	48	113	63
RCF-II	2	20	41	61	30
SNF-ICF	0	0	1	6	2
RCF-I	0	10	6	46	31
PAYMENTS	\$584	\$6,738	\$11,943	\$24,557	\$13,242
RCF-II	\$584	\$5,193	\$10,831	\$15,398	\$8,083
SNF/ICF	\$0	\$0	\$390	\$2,340	\$546
RCF-I	\$0	\$1,545	\$722	\$6,819	\$4,613
REINVESTIGATIONS	0	0	0	11	2
CASES CLOSED	0	1	0	0	2
*** MA					
APPLICATIONS RECEIVED	10	92	75	390	113
APPLICATIONS APPROVED	5	62	61	251	96
APPLICATIONS REJECTED	2	20	30	85	33
APPLICATIONS PENDING	8	73	84	282	110
RECIPIENTS	69	756	612	2,564	908
CASES CLOSED	2	9	3	34	26
*** MA-K					
APPLICATIONS RECEIVED	0	7	3	33	5
APPLICATIONS APPROVED-DMH	0	0	0	0	0
APPLICATIONS APPROVED-DYS/JCT	0	5	4	24	2
APPLICATIONS REJECTED	0	0	0	12	1
APPLICATIONS PENDING	0	1	0	0	2
RECIPIENTS - DMH	0	1	0	1	0
RECIPIENTS - DYS/JCT	1	32	11	56	16
CASES CLOSED - DMH	0	0	0	0	0
CASES CLOSED - DYS/JCT	1	5	1	16	0
*** REFUGEE					
APPLICATIONS RECEIVED	0	0	0	0	0
APPLICATIONS APPROVED	0	0	0	0	0
APPLICATIONS REJECTED	0	0	0	0	0
APPLICATIONS PENDING	0	0	0	0	0
CASES RECEIVING	0	0	0	5	0
TOTAL PERSONS	0	0	0	6	0
TOTAL PAYMENTS	\$0	\$0	\$0	\$136	\$0
REINVESTIGATIONS	0	0	0	0	0
CASES CLOSED	0	0	0	3	0
*** SSI ONLY					
RECIPIENTS	0	10	4	8	4
*** SSI-SP					
RECIPIENTS	0	1	4	1	3
TOTAL PAYMENTS	\$0	\$5	\$90	\$128	\$39
*** SP ONLY					
RECIPIENTS	0	0	2	0	1
TOTAL PAYMENTS	\$0	\$0	\$118	\$0	\$62
*** QMB					
APPLICATIONS RECEIVED	2	4	1	34	7
APPLICATIONS APPROVED	2	2	0	21	4
APPLICATIONS REJECTED	0	2	3	8	4
APPLICATIONS PENDING	0	0	1	9	3
TOTAL PERSONS	9	50	58	200	107
REINVESTIGATIONS	1	0	0	0	0
CASES CLOSED	0	10	10	48	19
*** SLMB					
APPLICATIONS RECEIVED	0	1	1	21	5
APPLICATIONS APPROVED	0	0	2	6	2
APPLICATIONS REJECTED	1	0	2	14	3
APPLICATIONS PENDING	0	1	2	4	3
TOTAL PERSONS	13	29	34	118	73
REINVESTIGATIONS	0	0	0	1	0
CASES CLOSED	2	3	7	32	12
*** VENDOR CASES					
RECIPIENTS	28	167	142	353	150
CASES CLOSED	1	4	2	12	1

TABLE 2. DETAILED OPERATING STATISTICS BY AREA AND COUNTY FOR MARCH 2001

	AREA 2 CLARK	AREA 2 COLE	AREA 2 FRANKLIN	AREA 2 GASCONADE	AREA 2 JEFFERSON
*** TEMPORARY ASSISTANCE					
APPLICATIONS RECEIVED	9	45	76	11	171
APPLICATIONS APPROVED	10	36	70	12	100
APPLICATIONS REJECTED	0	23	5	2	62
APPLICATIONS PENDING	1	28	20	3	58
FAMILIES RECEIVING CASH	39	308	327	40	787
CHILDREN RECEIVING CASH	60	600	601	63	1,371
TOTAL PERSONS	84	798	829	90	2,034
TOTAL PAYMENTS	\$9,161	\$74,656	\$86,705	\$10,347	\$195,970
AVERAGE PER FAMILY	\$234.90	\$242.39	\$265.15	\$258.68	\$249.01
AVERAGE PER PERSON	\$109.06	\$93.55	\$104.59	\$114.97	\$96.35
TITLE XIX ONLY CASES	50	308	631	76	1,231
TITLE XIX ONLY PERSONS	148	865	1,836	227	3,407
TITLE XIX ONLY CHILDREN	94	518	1,124	143	2,089
TITLE XIX TRANSITIONAL CASES	11	50	112	26	195
TITLE XIX TRANSITIONAL PERSONS	22	89	258	41	363
TITLE XIX TRANSITIONAL CHILDREN	8	35	118	9	129
EXTENDED TRANSITIONAL CASES	5	16	35	1	93
EXTENDED TRANSITIONAL PERSONS	6	18	40	2	103
REINVESTIGATIONS	0	53	107	13	162
CASES CLOSED	3	23	55	13	109
*** TEMPORARY ASSISTANCE/UP					
FAMILIES RECEIVING	1	5	2	0	4
CHILDREN RECEIVING	3	17	5	0	9
TOTAL PERSONS	5	25	8	0	17
TOTAL PAYMENTS	\$388	\$1,342	\$615	\$0	\$1,410
AVERAGE PER FAMILY	\$388.00	\$268.40	\$307.50	\$0.00	\$352.50
AVERAGE PER PERSON	\$77.60	\$53.68	\$76.88	\$0.00	\$82.94
*** HC+					
APPLICATIONS RECEIVED	13	82	145	32	292
APPLICATIONS APPROVED	10	62	107	25	164
APPLICATIONS REJECTED	4	25	33	10	94
APPLICATIONS PENDING	5	46	33	13	106
FAMILIES RECEIVING	278	1,334	1,990	359	4,394
CUSTODIAL PARENTS RECEIVING	134	492	801	142	1,995
CHILDREN RECEIVING	531	2,369	3,626	657	7,977
REINVESTIGATIONS	7	18	209	20	197
CASES CLOSED	8	29	74	20	107
*** NON-CUSTODIAL PARENTS					
APPLICATIONS RECEIVED	0	0	3	0	9
APPLICATIONS APPROVED	0	0	2	0	7
APPLICATIONS REJECTED	0	3	2	0	0
APPLICATIONS PENDING	0	1	0	0	1
TOTAL PERSONS RECEIVING	0	12	22	0	50
CURRENT SUPPORT	0	1	3	0	3
PARENTS' FAIR SHARE	0	11	19	0	47
REINVESTIGATIONS	0	0	0	0	0
CASES CLOSED	0	0	3	0	3
*** GR-CASH					
APPLICATIONS RECEIVED	2	28	15	3	56
APPLICATIONS APPROVED	2	1	4	1	8
APPLICATIONS REJECTED	0	22	10	3	38
APPLICATIONS PENDING	0	32	22	5	68
CASES RECEIVING	7	25	20	5	37
PERSONS RECEIVING	7	25	20	5	37
CASH PAYMENTS	\$560	\$1,840	\$1,600	\$400	\$2,880
REINVESTIGATIONS	0	0	0	0	1
CASES CLOSED	0	2	0	0	2
MA-GR RECIPIENTS	2	41	32	8	69
MA-GR TOTAL PAYMENTS	\$160	\$3,280	\$2,400	\$640	\$5,520
*** HPW					
APPLICATIONS RECEIVED	1	29	53	8	70
APPLICATIONS APPROVED	3	29	37	7	52
APPLICATIONS REJECTED	0	7	10	1	18
APPLICATIONS PENDING	0	10	12	2	15
CASES RECEIVING	31	168	256	47	432
EXTENDED WOMEN'S HEALTH	21	156	246	39	573
CASES CLOSED	4	4	15	2	13
*** NEWBORNS					
	27	156	215	43	453
*** AB SUPP					
APPLICATIONS RECEIVED	0	1	0	0	5
APPLICATIONS APPROVED	0	0	0	0	0
APPLICATIONS REJECTED	0	1	0	0	5
APPLICATIONS PENDING	0	6	0	0	1
RECIPIENTS	1	5	3	1	16
TOTAL PAYMENTS	\$398	\$1,246	\$949	\$398	\$5,010
CASES CLOSED	0	0	0	0	2

TABLE 2. DETAILED OPERATING STATISTICS BY AREA AND COUNTY FOR MARCH 2001

	AREA 2 CLARK	AREA 2 COLE	AREA 2 FRANKLIN	AREA 2 GASCONADE	AREA 2 JEFFERSON
*** BP					
APPLICATIONS RECEIVED	1	5	1	0	7
APPLICATIONS APPROVED	0	0	0	0	0
APPLICATIONS REJECTED	0	1	1	0	5
APPLICATIONS PENDING	1	13	1	0	4
RECIPIENTS	3	21	39	3	50
TOTAL PAYMENTS	\$1,187	\$8,358	\$15,522	\$1,194	\$19,900
CASES CLOSED	0	0	0	0	1
*** NC					
APPLICATIONS RECEIVED	0	8	4	0	15
APPLICATIONS APPROVED	0	7	5	0	12
APPLICATIONS REJECTED	0	2	0	0	3
APPLICATIONS PENDING	0	11	1	0	12
RECIPIENTS	4	93	62	20	366
RCF-II	4	67	35	2	182
SNF-ICF	0	3	11	0	10
RCF-I	0	23	16	18	174
PAYMENTS	\$1,055	\$22,282	\$16,287	\$3,218	\$77,957
RCF-II	\$1,055	\$17,696	\$9,730	\$561	\$48,338
SNF/ICF	\$0	\$1,170	\$4,192	\$0	\$3,204
RCF-I	\$0	\$3,416	\$2,365	\$2,657	\$26,415
REINVESTIGATIONS	0	6	0	0	1
CASES CLOSED	0	2	1	0	6
*** HA					
APPLICATIONS RECEIVED	30	176	189	43	321
APPLICATIONS APPROVED	27	133	141	32	190
APPLICATIONS REJECTED	7	51	48	14	98
APPLICATIONS PENDING	22	187	160	49	331
RECIPIENTS	244	1,092	1,543	289	2,383
CASES CLOSED	2	9	18	2	22
*** MA-K					
APPLICATIONS RECEIVED	0	10	3	0	20
APPLICATIONS APPROVED-DMH	0	0	0	0	0
APPLICATIONS APPROVED-DYS/JCT	0	9	3	0	14
APPLICATIONS REJECTED	0	0	1	0	6
APPLICATIONS PENDING	0	0	1	0	4
RECIPIENTS - DMH	0	0	0	0	0
RECIPIENTS - DYS/JCT	1	31	8	0	23
CASES CLOSED - DMH	0	0	0	0	0
CASES CLOSED - DYS/JCT	0	7	1	0	8
*** REFUGEE					
APPLICATIONS RECEIVED	0	1	0	0	0
APPLICATIONS APPROVED	0	1	0	0	0
APPLICATIONS REJECTED	0	0	0	0	0
APPLICATIONS PENDING	0	1	0	0	0
CASES RECEIVING	0	7	0	0	1
TOTAL PERSONS	0	7	0	0	1
TOTAL PAYMENTS	\$0	\$544	\$0	\$0	\$136
REINVESTIGATIONS	0	0	0	0	0
CASES CLOSED	0	2	0	0	0
*** SSI ONLY					
RECIPIENTS	1	4	9	3	35
*** SSI-SP					
RECIPIENTS	0	3	4	1	4
TOTAL PAYMENTS	\$0	\$223	\$179	\$21	\$94
*** SP ONLY					
RECIPIENTS	0	2	1	0	1
TOTAL PAYMENTS	\$0	\$78	\$16	\$0	\$8
*** QMB					
APPLICATIONS RECEIVED	1	15	28	4	28
APPLICATIONS APPROVED	0	17	15	5	10
APPLICATIONS REJECTED	0	10	9	3	12
APPLICATIONS PENDING	1	11	13	7	13
TOTAL PERSONS	21	102	175	44	255
REINVESTIGATIONS	0	0	2	0	1
CASES CLOSED	5	24	37	11	29
*** SLMB					
APPLICATIONS RECEIVED	1	4	14	2	20
APPLICATIONS APPROVED	0	3	5	3	4
APPLICATIONS REJECTED	0	1	2	0	10
APPLICATIONS PENDING	1	3	9	1	13
TOTAL PERSONS	14	66	151	25	170
REINVESTIGATIONS	0	0	1	1	0
CASES CLOSED	3	9	18	3	18
*** VENDOR CASES					
RECIPIENTS	62	245	491	166	863
CASES CLOSED	0	11	22	9	28

TABLE 2. DETAILED OPERATING STATISTICS BY AREA AND COUNTY FOR MARCH 2001

	AREA 2 KNOX	AREA 2 LEWIS	AREA 2 LINCOLN	AREA 2 HACON	AREA 2 HARION
*** TEMPORARY ASSISTANCE					
APPLICATIONS RECEIVED	4	13	59	11	35
APPLICATIONS APPROVED	4	6	49	8	32
APPLICATIONS REJECTED	0	3	16	2	4
APPLICATIONS PENDING	0	8	4	2	12
FAMILIES RECEIVING CASH	5	53	246	75	255
CHILDREN RECEIVING CASH	7	96	443	119	446
TOTAL PERSONS	12	143	613	167	630
TOTAL PAYMENTS	\$1,263	\$14,678	\$61,358	\$19,180	\$60,037
AVERAGE PER FAMILY	\$252.60	\$276.94	\$251.47	\$255.73	\$235.44
AVERAGE PER PERSON	\$105.25	\$102.64	\$100.09	\$114.85	\$95.30
TITLE XIX ONLY CASES	22	52	398	62	270
TITLE XIX ONLY PERSONS	72	147	1,196	171	783
TITLE XIX ONLY CHILDREN	42	91	746	107	476
TITLE XIX TRANSITIONAL CASES	4	15	78	20	47
TITLE XIX TRANSITIONAL PERSONS	13	32	152	49	81
TITLE XIX TRANSITIONAL CHILDREN	8	12	63	23	25
EXTENDED TRANSITIONAL CASES	2	10	40	10	30
EXTENDED TRANSITIONAL PERSONS	2	12	49	12	32
REINVESTIGATIONS	0	9	32	10	24
CASES CLOSED	0	10	43	7	32
*** TEMPORARY ASSISTANCE/UP					
FAMILIES RECEIVING	0	5	2	1	2
CHILDREN RECEIVING	0	14	3	2	3
TOTAL PERSONS	0	23	5	4	7
TOTAL PAYMENTS	\$0	\$1,801	\$292	\$73	\$377
AVERAGE PER FAMILY	\$0.00	\$360.20	\$146.00	\$73.00	\$188.50
AVERAGE PER PERSON	\$0.00	\$78.30	\$58.40	\$18.25	\$53.86
*** HC+					
APPLICATIONS RECEIVED	3	26	60	30	78
APPLICATIONS APPROVED	0	19	45	33	51
APPLICATIONS REJECTED	3	4	13	4	30
APPLICATIONS PENDING	2	9	14	4	23
FAMILIES RECEIVING	150	318	1,071	574	1,074
CUSTODIAL PARENTS RECEIVING	76	136	425	216	422
CHILDREN RECEIVING	302	567	1,991	1,014	1,918
REINVESTIGATIONS	4	35	51	36	49
CASES CLOSED	6	14	28	19	30
*** NON-CUSTODIAL PARENTS					
APPLICATIONS RECEIVED	0	1	3	0	8
APPLICATIONS APPROVED	0	1	2	0	8
APPLICATIONS REJECTED	0	0	1	0	1
APPLICATIONS PENDING	0	0	1	0	0
TOTAL PERSONS RECEIVING	5	4	9	9	25
CURRENT SUPPORT	1	0	0	1	3
PARENTS* FAIR SHARE	4	4	9	8	22
REINVESTIGATIONS	0	0	0	0	0
CASES CLOSED	1	0	1	0	2
*** GR-CASH					
APPLICATIONS RECEIVED	1	4	8	2	14
APPLICATIONS APPROVED	1	0	1	0	1
APPLICATIONS REJECTED	2	7	11	7	12
APPLICATIONS PENDING	1	5	8	4	10
CASES RECEIVING	2	1	8	3	8
PERSONS RECEIVING	2	1	8	3	8
CASH PAYMENTS	\$160	\$80	\$640	\$240	\$640
REINVESTIGATIONS	0	0	1	0	0
CASES CLOSED	0	0	2	0	1
HA-GR RECIPIENTS	2	2	20	12	19
HA-GR TOTAL PAYMENTS	\$160	\$160	\$1,600	\$960	\$1,520
*** MPW					
APPLICATIONS RECEIVED	1	3	39	8	19
APPLICATIONS APPROVED	0	5	34	7	17
APPLICATIONS REJECTED	2	0	6	2	1
APPLICATIONS PENDING	0	1	4	1	2
CASES RECEIVING	10	28	103	57	132
EXTENDED WOMEN'S HEALTH	18	23	118	49	114
CASES CLOSED	0	1	2	1	3
*** NEWBORNS	8	35	76	52	89
*** AB SUPP					
APPLICATIONS RECEIVED	0	2	1	1	0
APPLICATIONS APPROVED	0	0	0	0	0
APPLICATIONS REJECTED	0	1	3	1	0
APPLICATIONS PENDING	0	1	1	1	1
RECIPIENTS	0	6	6	2	10
TOTAL PAYMENTS	\$0	\$1,461	\$1,986	\$658	\$3,666
CASES CLOSED	0	0	1	0	0

TABLE 2. DETAILED OPERATING STATISTICS BY AREA AND COUNTY FOR MARCH 2001

	AREA 2 KNOX	AREA 2 LEWIS	AREA 2 LINCOLN	AREA 2 MACON	AREA 2 MARION
*** BP					
APPLICATIONS RECEIVED	0	1	2	1	1
APPLICATIONS APPROVED	0	0	2	1	0
APPLICATIONS REJECTED	0	1	2	0	0
APPLICATIONS PENDING	0	1	3	1	2
RECIPIENTS	2	2	19	11	16
TOTAL PAYMENTS	\$796	\$796	\$7,562	\$4,378	\$6,368
CASES CLOSED	0	0	1	0	0
*** NC					
APPLICATIONS RECEIVED	1	0	2	0	3
APPLICATIONS APPROVED	1	0	1	0	1
APPLICATIONS REJECTED	0	0	0	0	1
APPLICATIONS PENDING	0	0	2	0	8
RECIPIENTS	24	13	109	10	109
RCF-II	23	4	76	9	59
SNF-ICF	0	0	1	0	0
RCF-I	1	9	32	1	50
PAYMENTS	\$6,767	\$2,416	\$25,014	\$2,779	\$23,068
RCF-II	\$6,611	\$1,168	\$20,057	\$2,623	\$15,801
SNF/ICF	\$0	\$0	\$380	\$0	\$0
RCF-I	\$156	\$1,248	\$4,577	\$156	\$7,267
REINVESTIGATIONS	3	4	1	1	3
CASES CLOSED	0	3	0	0	2
*** MA					
APPLICATIONS RECEIVED	16	31	96	51	142
APPLICATIONS APPROVED	15	18	74	45	92
APPLICATIONS REJECTED	7	10	44	24	43
APPLICATIONS PENDING	5	26	63	37	128
RECIPIENTS	151	245	639	491	963
CASES CLOSED	4	2	8	6	6
*** MA-K					
APPLICATIONS RECEIVED	0	0	5	0	0
APPLICATIONS APPROVED-DMH	0	0	0	0	0
APPLICATIONS APPROVED-DYS/JCT	0	0	0	0	0
APPLICATIONS REJECTED	0	0	7	0	0
APPLICATIONS PENDING	0	0	0	0	0
RECIPIENTS - DMH	0	0	0	0	0
RECIPIENTS - DYS/JCT	0	0	7	5	1
CASES CLOSED - DMH	0	0	0	0	0
CASES CLOSED - DYS/JCT	0	0	7	1	1
*** REFUGEE					
APPLICATIONS RECEIVED	0	0	0	0	0
APPLICATIONS APPROVED	0	0	0	0	0
APPLICATIONS REJECTED	0	0	0	0	0
APPLICATIONS PENDING	0	0	0	0	0
CASES RECEIVING	0	0	0	0	0
TOTAL PERSONS	0	0	0	0	0
TOTAL PAYMENTS	\$0	\$0	\$0	\$0	\$0
REINVESTIGATIONS	0	0	0	0	0
CASES CLOSED	0	0	0	0	0
*** SSI ONLY					
RECIPIENTS	2	2	5	1	10
*** SSI-SP					
RECIPIENTS	1	0	0	1	5
TOTAL PAYMENTS	\$51	\$0	\$0	\$9	\$210
*** SP ONLY					
RECIPIENTS	1	0	1	1	0
TOTAL PAYMENTS	\$54	\$0	\$63	\$2	\$0
*** OMB					
APPLICATIONS RECEIVED	2	4	13	1	15
APPLICATIONS APPROVED	1	4	6	0	9
APPLICATIONS REJECTED	3	0	6	3	2
APPLICATIONS PENDING	0	2	4	0	9
TOTAL PERSONS	19	25	52	45	95
REINVESTIGATIONS	1	3	0	3	0
CASES CLOSED	6	2	13	9	20
*** SLMB					
APPLICATIONS RECEIVED	2	0	7	1	9
APPLICATIONS APPROVED	1	0	4	3	1
APPLICATIONS REJECTED	1	0	2	0	4
APPLICATIONS PENDING	0	0	3	0	7
TOTAL PERSONS	11	13	38	36	63
REINVESTIGATIONS	0	2	0	4	0
CASES CLOSED	2	0	2	7	5
*** VENDOR CASES					
RECIPIENTS	25	98	201	147	306
CASES CLOSED	2	3	7	7	9

TABLE 2. DETAILED OPERATING STATISTICS BY AREA AND COUNTY FOR MARCH 2001

	AREA 2 HONROE	AREA 2 MONTGOMERY	AREA 2 OSAGE	AREA 2 PIKE	AREA 2 RALLS
*** TEMPORARY ASSISTANCE					
APPLICATIONS RECEIVED	5	16	4	12	6
APPLICATIONS APPROVED	2	8	4	17	4
APPLICATIONS REJECTED	7	3	3	1	0
APPLICATIONS PENDING	2	6	1	5	3
FAMILIES RECEIVING CASH	30	52	40	112	41
CHILDREN RECEIVING CASH	50	87	71	186	71
TOTAL PERSONS	63	117	104	270	102
TOTAL PAYMENTS	\$8,388	\$11,502	\$10,122	\$25,694	\$11,076
AVERAGE PER FAMILY	\$279.60	\$221.19	\$253.05	\$229.41	\$270.15
AVERAGE PER PERSON	\$133.14	\$98.31	\$97.33	\$95.16	\$108.59
TITLE XIX ONLY CASES	45	67	39	133	44
TITLE XIX ONLY PERSONS	120	171	119	412	124
TITLE XIX ONLY CHILDREN	75	104	68	262	80
TITLE XIX TRANSITIONAL CASES	9	34	2	18	14
TITLE XIX TRANSITIONAL PERSONS	24	70	6	38	34
TITLE XIX TRANSITIONAL CHILDREN	14	31	3	16	18
EXTENDED TRANSITIONAL CASES	1	1	2	7	3
EXTENDED TRANSITIONAL PERSONS	2	1	2	8	3
REINVESTIGATIONS	11	12	2	27	10
CASES CLOSED	8	18	5	8	7
*** TEMPORARY ASSISTANCE/UP					
FAMILIES RECEIVING	2	1	3	4	1
CHILDREN RECEIVING	5	1	9	9	2
TOTAL PERSONS	9	3	15	16	4
TOTAL PAYMENTS	\$723	\$214	\$1,154	\$1,073	\$342
AVERAGE PER FAMILY	\$361.50	\$214.00	\$384.67	\$268.25	\$342.00
AVERAGE PER PERSON	\$80.33	\$71.33	\$76.93	\$67.06	\$85.50
*** MC+					
APPLICATIONS RECEIVED	12	37	14	24	13
APPLICATIONS APPROVED	10	29	9	20	7
APPLICATIONS REJECTED	6	8	8	9	6
APPLICATIONS PENDING	3	12	6	8	6
FAMILIES RECEIVING	268	427	260	636	232
CUSTODIAL PARENTS RECEIVING	120	181	128	285	88
CHILDREN RECEIVING	532	813	498	1,183	425
REINVESTIGATIONS	19	7	3	26	18
CASES CLOSED	6	13	3	12	2
*** NON-CUSTODIAL PARENTS					
APPLICATIONS RECEIVED	0	0	1	0	2
APPLICATIONS APPROVED	0	0	0	0	2
APPLICATIONS REJECTED	0	0	1	0	0
APPLICATIONS PENDING	0	0	0	0	0
TOTAL PERSONS RECEIVING	3	1	0	2	2
CURRENT SUPPORT	1	0	0	1	0
PARENTS' FAIR SHARE	2	1	0	1	2
REINVESTIGATIONS	0	0	0	0	0
CASES CLOSED	1	0	0	0	0
*** GR-CASH					
APPLICATIONS RECEIVED	2	4	3	3	5
APPLICATIONS APPROVED	0	1	0	0	1
APPLICATIONS REJECTED	2	6	0	2	3
APPLICATIONS PENDING	1	3	4	8	4
CASES RECEIVING	3	5	3	9	3
PERSONS RECEIVING	3	5	3	9	3
CASH PAYMENTS	\$240	\$400	\$240	\$720	\$160
REINVESTIGATIONS	0	0	0	0	0
CASES CLOSED	1	2	1	2	1
MA-GR RECIPIENTS	0	4	9	7	6
MA-GR TOTAL PAYMENTS	\$0	\$268	\$720	\$560	\$480
*** MPH					
APPLICATIONS RECEIVED	3	7	1	9	4
APPLICATIONS APPROVED	6	7	0	7	4
APPLICATIONS REJECTED	1	1	0	2	0
APPLICATIONS PENDING	0	2	1	2	1
CASES RECEIVING	42	48	17	50	25
EXTENDED WOMEN'S HEALTH	25	48	33	52	26
CASES CLOSED	1	1	0	3	0
*** NEWBORNS					
	23	50	21	46	22
*** AB SUPP					
APPLICATIONS RECEIVED	0	0	1	1	0
APPLICATIONS APPROVED	0	0	0	0	0
APPLICATIONS REJECTED	0	1	0	1	1
APPLICATIONS PENDING	0	0	2	5	0
RECIPIENTS	0	1	1	3	1
TOTAL PAYMENTS	\$0	\$311	\$398	\$968	\$398
CASES CLOSED	0	2	0	0	0

TABLE 2. DETAILED OPERATING STATISTICS BY AREA AND COUNTY FOR MARCH 2001

	AREA 2 MONROE	AREA 2 MONTGOMERY	AREA 2 OSAGE	AREA 2 PIKE	AREA 2 RALLS
*** BP					
APPLICATIONS RECEIVED	0	0	0	1	0
APPLICATIONS APPROVED	0	1	0	0	0
APPLICATIONS REJECTED	0	1	0	1	1
APPLICATIONS PENDING	0	0	1	5	0
RECIPIENTS	2	4	2	15	2
TOTAL PAYMENTS	\$796	\$1,592	\$796	\$5,970	\$796
CASES CLOSED	0	0	0	2	0
*** NC					
APPLICATIONS RECEIVED	0	2	0	2	0
APPLICATIONS APPROVED	2	1	2	1	0
APPLICATIONS REJECTED	0	0	1	1	0
APPLICATIONS PENDING	0	0	0	1	0
RECIPIENTS	23	32	21	16	9
RCF-II	7	26	8	15	7
SNF-ICF	13	0	0	0	0
RCF-I	3	6	13	1	2
PAYMENTS	\$7,435	\$8,439	\$3,727	\$4,403	\$1,952
RCF-II	\$1,911	\$7,503	\$2,001	\$4,345	\$1,640
SNF/ICF	\$5,056	\$0	\$0	\$0	\$0
RCF-I	\$468	\$936	\$1,726	\$58	\$312
REINVESTIGATIONS	0	2	0	1	0
CASES CLOSED	0	0	0	0	0
*** MA					
APPLICATIONS RECEIVED	30	41	24	52	27
APPLICATIONS APPROVED	12	30	21	47	19
APPLICATIONS REJECTED	13	14	3	22	9
APPLICATIONS PENDING	24	47	21	65	19
RECIPIENTS	292	313	227	536	228
CASES CLOSED	2	2	6	9	5
*** MA-K					
APPLICATIONS RECEIVED	1	0	0	0	0
APPLICATIONS APPROVED-DMH	0	0	0	0	0
APPLICATIONS APPROVED-DYS/JCT	1	0	0	0	0
APPLICATIONS REJECTED	0	0	0	0	0
APPLICATIONS PENDING	0	0	0	0	0
RECIPIENTS - DMH	0	0	0	0	0
RECIPIENTS - DYS/JCT	1	1	0	0	0
CASES CLOSED - DMH	0	0	0	0	0
CASES CLOSED - DYS/JCT	0	0	0	0	0
*** REFUGEE					
APPLICATIONS RECEIVED	0	0	0	0	0
APPLICATIONS APPROVED	0	0	0	0	0
APPLICATIONS REJECTED	0	0	0	0	0
APPLICATIONS PENDING	0	0	0	0	0
CASES RECEIVING	0	0	0	0	0
TOTAL PERSONS	0	0	0	0	0
TOTAL PAYMENTS	\$0	\$0	\$0	\$0	\$0
REINVESTIGATIONS	0	0	0	0	0
CASES CLOSED	0	0	0	0	0
*** SSI ONLY					
RECIPIENTS	2	0	1	5	0
*** SSI-SP					
RECIPIENTS	0	1	0	2	3
TOTAL PAYMENTS	\$0	\$4	\$0	\$38	\$383
*** SP ONLY					
RECIPIENTS	0	1	1	1	0
TOTAL PAYMENTS	\$0	\$18	\$44	\$9	\$0
*** QHB					
APPLICATIONS RECEIVED	4	1	0	4	5
APPLICATIONS APPROVED	3	4	0	3	1
APPLICATIONS REJECTED	4	0	2	2	2
APPLICATIONS PENDING	0	0	0	1	4
TOTAL PERSONS	17	31	15	43	22
REINVESTIGATIONS	0	0	0	0	1
CASES CLOSED	4	5	4	8	6
*** SLMB					
APPLICATIONS RECEIVED	4	0	0	0	3
APPLICATIONS APPROVED	1	0	0	0	2
APPLICATIONS REJECTED	4	0	1	0	0
APPLICATIONS PENDING	0	0	0	0	2
TOTAL PERSONS	15	10	10	18	14
REINVESTIGATIONS	0	0	0	0	0
CASES CLOSED	0	2	0	1	0
*** VENDOR CASES					
RECIPIENTS	46	176	83	141	50
CASES CLOSED	2	10	0	4	1

TABLE 2. DETAILED OPERATING STATISTICS BY AREA AND COUNTY FOR MARCH 2001

	AREA 2 ST CHARLES	AREA 2 SCHUYLER	AREA 2 SCOTLAND	AREA 2 SHELBY	AREA 2 WARREN
*** TEMPORARY ASSISTANCE					
APPLICATIONS RECEIVED	97	6	4	6	19
APPLICATIONS APPROVED	63	6	1	2	14
APPLICATIONS REJECTED	23	2	1	3	7
APPLICATIONS PENDING	37	4	3	2	10
FAMILIES RECEIVING CASH	707	15	7	32	121
CHILDREN RECEIVING CASH	1,330	36	11	60	212
TOTAL PERSONS	1,812	47	14	81	292
TOTAL PAYMENTS	\$177,011	\$4,689	\$1,558	\$8,082	\$29,521
AVERAGE PER FAMILY	\$250.37	\$312.60	\$222.57	\$252.56	\$243.98
AVERAGE PER PERSON	\$97.69	\$99.77	\$111.29	\$99.78	\$101.10
TITLE XIX ONLY CASES	1,019	34	30	39	127
TITLE XIX ONLY PERSONS	2,775	95	85	137	369
TITLE XIX ONLY CHILDREN	1,735	58	46	88	227
TITLE XIX TRANSITIONAL CASES	191	3	4	14	26
TITLE XIX TRANSITIONAL PERSONS	377	10	14	33	45
TITLE XIX TRANSITIONAL CHILDREN	166	5	6	16	19
EXTENDED TRANSITIONAL CASES	53	2	7	1	7
EXTENDED TRANSITIONAL PERSONS	58	4	8	2	7
REINVESTIGATIONS	156	1	0	11	27
CASES CLOSED	92	4	0	6	17
*** TEMPORARY ASSISTANCE/UP					
FAMILIES RECEIVING	5	0	0	1	2
CHILDREN RECEIVING	10	0	0	3	6
TOTAL PERSONS	18	0	0	5	7
TOTAL PAYMENTS	\$1,437	\$0	\$0	\$388	\$582
AVERAGE PER FAMILY	\$287.40	\$0.00	\$0.00	\$388.00	\$291.00
AVERAGE PER PERSON	\$79.83	\$0.00	\$0.00	\$77.60	\$83.14
*** MC+					
APPLICATIONS RECEIVED	206	10	8	11	44
APPLICATIONS APPROVED	154	7	4	9	34
APPLICATIONS REJECTED	51	2	1	2	19
APPLICATIONS PENDING	53	8	3	3	16
FAMILIES RECEIVING	3,442	146	172	237	525
CUSTODIAL PARENTS RECEIVING	1,265	85	86	105	185
CHILDREN RECEIVING	6,093	304	339	423	999
REINVESTIGATIONS	101	7	8	21	22
CASES CLOSED	83	5	5	2	15
*** NON-CUSTODIAL PARENTS					
APPLICATIONS RECEIVED	3	0	1	0	1
APPLICATIONS APPROVED	2	0	0	0	1
APPLICATIONS REJECTED	0	0	0	0	1
APPLICATIONS PENDING	1	0	1	0	0
TOTAL PERSONS RECEIVING	24	1	0	3	3
CURRENT SUPPORT	1	1	0	1	1
PARENTS' FAIR SHARE	23	0	0	2	2
REINVESTIGATIONS	0	0	0	0	0
CASES CLOSED	1	0	0	0	0
*** GR-CASH					
APPLICATIONS RECEIVED	30	0	1	1	5
APPLICATIONS APPROVED	3	1	0	0	0
APPLICATIONS REJECTED	15	0	1	3	9
APPLICATIONS PENDING	30	0	1	3	4
CASES RECEIVING	25	4	3	2	4
PERSONS RECEIVING	25	4	3	2	4
CASH PAYMENTS	\$1,870	\$320	\$240	\$160	\$320
REINVESTIGATIONS	1	0	0	0	0
CASES CLOSED	1	0	2	0	1
HA-GR RECIPIENTS	31	0	2	0	22
HA-GR TOTAL PAYMENTS	\$2,480	\$0	\$160	\$0	\$1,760
*** HPW					
APPLICATIONS RECEIVED	69	1	2	2	10
APPLICATIONS APPROVED	47	2	3	2	6
APPLICATIONS REJECTED	16	0	0	0	2
APPLICATIONS PENDING	12	0	0	0	5
CASES RECEIVING	398	15	14	25	67
EXTENDED WOMEN'S HEALTH	513	14	9	19	98
CASES CLOSED	14	2	2	2	3
*** NEWBORNS	396	18	6	17	72
*** AB SUPP					
APPLICATIONS RECEIVED	4	0	0	0	0
APPLICATIONS APPROVED	0	0	0	0	0
APPLICATIONS REJECTED	3	0	0	0	0
APPLICATIONS PENDING	7	0	0	0	1
RECIPIENTS	10	0	1	0	4
TOTAL PAYMENTS	\$3,481	\$0	\$173	\$0	\$1,256
CASES CLOSED	0	0	0	0	0

TABLE 2. DETAILED OPERATING STATISTICS BY AREA AND COUNTY FOR MARCH 2001

	AREA 2 ST CHARLES	AREA 2 SCHUYLER	AREA 2 SCOTLAND	AREA 2 SHELBY	AREA 2 WARREN
*** BP					
APPLICATIONS RECEIVED	4	0	0	0	0
APPLICATIONS APPROVED	2	0	0	0	0
APPLICATIONS REJECTED	0	0	0	0	0
APPLICATIONS PENDING	7	0	0	0	1
RECIPIENTS	52	1	5	2	16
TOTAL PAYMENTS	\$20,696	\$398	\$1,990	\$796	\$6,368
CASES CLOSED	0	0	0	0	1
*** NC					
APPLICATIONS RECEIVED	3	0	0	0	1
APPLICATIONS APPROVED	5	0	0	0	0
APPLICATIONS REJECTED	0	0	0	0	0
APPLICATIONS PENDING	0	0	0	0	2
RECIPIENTS	110	1	7	8	6
RCF-II	75	1	7	1	3
SNF-ICF	6	0	0	0	0
RCF-I	29	0	0	7	3
PAYMENTS	\$26,810	\$292	\$1,850	\$1,330	\$1,204
RCF-II	\$20,357	\$292	\$1,850	\$292	\$752
SNF/ICF	\$2,158	\$0	\$0	\$0	\$0
RCF-I	\$4,295	\$0	\$0	\$1,038	\$452
REINVESTIGATIONS	9	0	0	0	1
CASES CLOSED	1	0	0	0	0
*** HA					
APPLICATIONS RECEIVED	292	10	17	18	57
APPLICATIONS APPROVED	226	8	9	18	32
APPLICATIONS REJECTED	64	3	6	6	9
APPLICATIONS PENDING	204	4	18	13	62
RECIPIENTS	2,102	166	164	244	388
CASES CLOSED	33	2	0	1	8
*** HA-K					
APPLICATIONS RECEIVED	4	0	0	0	0
APPLICATIONS APPROVED-DMH	0	0	0	0	0
APPLICATIONS APPROVED-DYS/JCT	2	0	0	0	0
APPLICATIONS REJECTED	1	0	0	0	0
APPLICATIONS PENDING	0	0	0	0	0
RECIPIENTS - DMH	1	0	0	0	0
RECIPIENTS - DYS/JCT	9	0	0	0	0
CASES CLOSED - DMH	0	0	0	0	0
CASES CLOSED - DYS/JCT	0	0	0	0	0
*** REFUGEE					
APPLICATIONS RECEIVED	1	0	0	0	0
APPLICATIONS APPROVED	0	0	0	0	0
APPLICATIONS REJECTED	0	0	0	0	0
APPLICATIONS PENDING	0	0	0	0	0
CASES RECEIVING	0	0	0	0	0
TOTAL PERSONS	0	0	0	0	0
TOTAL PAYMENTS	\$0	\$0	\$0	\$0	\$0
REINVESTIGATIONS	0	0	0	0	0
CASES CLOSED	0	0	0	0	0
*** SSI ONLY					
RECIPIENTS	7	1	0	2	1
*** SSI-SP					
RECIPIENTS	4	0	1	0	9
TOTAL PAYMENTS	\$212	\$0	\$26	\$0	\$519
*** SP ONLY					
RECIPIENTS	0	0	0	0	0
TOTAL PAYMENTS	\$0	\$0	\$0	\$0	\$0
*** QMB					
APPLICATIONS RECEIVED	21	5	0	6	3
APPLICATIONS APPROVED	10	2	0	2	2
APPLICATIONS REJECTED	7	0	2	4	2
APPLICATIONS PENDING	12	3	0	1	1
TOTAL PERSONS	305	7	19	13	47
REINVESTIGATIONS	4	0	0	0	1
CASES CLOSED	42	2	3	4	8
*** SLMB					
APPLICATIONS RECEIVED	10	3	2	5	3
APPLICATIONS APPROVED	5	0	3	2	0
APPLICATIONS REJECTED	5	2	0	3	4
APPLICATIONS PENDING	8	1	0	1	1
TOTAL PERSONS	157	4	13	22	28
REINVESTIGATIONS	1	0	0	0	1
CASES CLOSED	18	0	1	1	2
*** VENDOR CASES					
RECIPIENTS	545	30	63	48	40
CASES CLOSED	39	1	3	1	1

TABLE 2. DETAILED OPERATING STATISTICS BY AREA AND COUNTY FOR MARCH 2001

	AREA 3 BOLLINGER	AREA 3 BUTLER	AREA 3 CAPE GIRARDEAU	AREA 3 CARTER	AREA 3 CRAWFORD
*** TEMPORARY ASSISTANCE					
APPLICATIONS RECEIVED	4	57	80	13	43
APPLICATIONS APPROVED	3	49	68	15	19
APPLICATIONS REJECTED	0	14	13	1	23
APPLICATIONS PENDING	1	19	37	1	20
FAMILIES RECEIVING CASH	46	497	432	40	183
CHILDREN RECEIVING CASH	83	858	768	67	325
TOTAL PERSONS	101	1,181	1,075	83	458
TOTAL PAYMENTS	\$10,934	\$113,244	\$103,256	\$8,996	\$46,608
AVERAGE PER FAMILY	\$237.70	\$227.86	\$239.02	\$224.90	\$254.69
AVERAGE PER PERSON	\$108.26	\$95.89	\$96.05	\$108.39	\$101.76
TITLE XIX ONLY CASES	99	369	334	85	219
TITLE XIX ONLY PERSONS	298	1,047	899	271	672
TITLE XIX ONLY CHILDREN	176	636	547	168	417
TITLE XIX TRANSITIONAL CASES	14	83	92	12	55
TITLE XIX TRANSITIONAL PERSONS	19	173	158	19	103
TITLE XIX TRANSITIONAL CHILDREN	2	66	57	6	33
EXTENDED TRANSITIONAL CASES	8	30	30	3	13
EXTENDED TRANSITIONAL PERSONS	9	35	30	3	15
REINVESTIGATIONS	9	98	74	10	31
CASES CLOSED	5	55	40	9	30
*** TEMPORARY ASSISTANCE/UP					
FAMILIES RECEIVING	1	5	3	1	2
CHILDREN RECEIVING	6	14	9	3	3
TOTAL PERSONS	8	21	15	4	6
TOTAL PAYMENTS	\$309	\$1,211	\$1,161	\$291	\$561
AVERAGE PER FAMILY	\$309.00	\$242.20	\$387.00	\$291.00	\$280.50
AVERAGE PER PERSON	\$38.63	\$57.67	\$77.40	\$72.75	\$93.50
*** MC+					
APPLICATIONS RECEIVED	29	130	106	17	61
APPLICATIONS APPROVED	18	87	66	14	39
APPLICATIONS REJECTED	11	41	35	2	13
APPLICATIONS PENDING	13	44	50	4	32
FAMILIES RECEIVING	525	1,778	1,614	389	821
CUSTODIAL PARENTS RECEIVING	252	883	590	217	383
CHILDREN RECEIVING	999	3,175	2,814	751	1,567
REINVESTIGATIONS	64	137	63	27	42
CASES CLOSED	21	73	44	22	27
*** NON-CUSTODIAL PARENTS					
APPLICATIONS RECEIVED	0	0	1	0	0
APPLICATIONS APPROVED	1	0	2	0	0
APPLICATIONS REJECTED	0	0	0	0	1
APPLICATIONS PENDING	0	0	1	0	0
TOTAL PERSONS RECEIVING	5	12	49	6	8
CURRENT SUPPORT	0	1	3	6	1
PARENTS' FAIR SHARE	5	11	46	0	7
REINVESTIGATIONS	0	0	2	0	1
CASES CLOSED	0	0	0	0	0
*** GR-CASH					
APPLICATIONS RECEIVED	5	33	24	3	19
APPLICATIONS APPROVED	0	3	5	0	2
APPLICATIONS REJECTED	5	33	25	6	11
APPLICATIONS PENDING	4	32	30	4	13
CASES RECEIVING	8	34	30	3	13
PERSONS RECEIVING	8	35	30	3	13
CASH PAYMENTS	\$566	\$2,800	\$2,320	\$240	\$1,040
REINVESTIGATIONS	1	4	1	0	0
CASES CLOSED	0	2	2	0	2
MA-GR RECIPIENTS	12	50	32	11	19
MA-GR TOTAL PAYMENTS	\$911	\$4,000	\$2,560	\$880	\$1,520
*** HPW					
APPLICATIONS RECEIVED	4	42	68	4	16
APPLICATIONS APPROVED	5	26	44	5	8
APPLICATIONS REJECTED	0	13	15	1	4
APPLICATIONS PENDING	0	12	30	0	5
CASES RECEIVING	49	170	232	34	90
EXTENDED WOMEN'S HEALTH	48	164	175	32	106
CASES CLOSED	1	11	4	2	0
*** NEWBORNS					
	46	130	229	32	110
*** AB SUPP					
APPLICATIONS RECEIVED	0	1	0	2	0
APPLICATIONS APPROVED	0	1	0	0	0
APPLICATIONS REJECTED	0	0	1	1	0
APPLICATIONS PENDING	1	1	0	1	0
RECIPIENTS	3	13	8	0	1
TOTAL PAYMENTS	\$577	\$3,626	\$2,698	\$0	\$348
CASES CLOSED	0	1	0	0	0

TABLE 2. DETAILED OPERATING STATISTICS BY AREA AND COUNTY FOR MARCH 2001

	AREA 3 BOLLINGER	AREA 3 BUTLER	AREA 3 CAPE GIRARDEAU	AREA 3 CARTER	AREA 3 CRAWFORD
MMH BP					
APPLICATIONS RECEIVED	1	1	0	2	0
APPLICATIONS APPROVED	0	0	0	0	0
APPLICATIONS REJECTED	0	0	1	1	0
APPLICATIONS PENDING	1	1	0	1	0
RECIPIENTS	5	31	25	4	11
TOTAL PAYMENTS	\$1,990	\$12,338	\$9,944	\$1,592	\$4,378
CASES CLOSED	0	2	1	0	0
MMH NC					
APPLICATIONS RECEIVED	1	4	4	1	1
APPLICATIONS APPROVED	1	5	6	1	1
APPLICATIONS REJECTED	0	0	2	0	0
APPLICATIONS PENDING	0	2	9	1	1
RECIPIENTS	42	136	202	38	66
RCF-II	33	67	179	27	25
SNF-ICF	0	0	1	1	0
RCF-I	9	69	22	10	41
PAYMENTS	\$10,635	\$28,752	\$51,659	\$9,600	\$12,090
RCF-II	\$9,332	\$18,647	\$48,032	\$7,884	\$6,024
SNF/ICF	\$0	\$0	\$390	\$156	\$0
RCF-I	\$1,303	\$10,105	\$3,237	\$1,560	\$6,066
REINVESTIGATIONS	10	18	6	3	6
CASES CLOSED	0	3	3	1	3
MMH HA					
APPLICATIONS RECEIVED	50	290	178	31	98
APPLICATIONS APPROVED	44	198	154	25	70
APPLICATIONS REJECTED	9	65	72	8	30
APPLICATIONS PENDING	43	202	159	32	62
RECIPIENTS	549	2,649	1,524	418	774
CASES CLOSED	5	49	26	7	15
MMH HA-K					
APPLICATIONS RECEIVED	0	4	3	0	0
APPLICATIONS APPROVED-DMH	0	0	0	0	0
APPLICATIONS APPROVED-DYS/JCT	0	1	2	0	0
APPLICATIONS REJECTED	0	2	0	0	0
APPLICATIONS PENDING	0	0	1	0	0
RECIPIENTS - DMH	0	0	0	0	0
RECIPIENTS - DYS/JCT	0	16	23	0	0
CASES CLOSED - DMH	0	0	0	0	0
CASES CLOSED - DYS/JCT	0	4	2	0	0
MMH REFUGEE					
APPLICATIONS RECEIVED	0	0	0	0	0
APPLICATIONS APPROVED	0	0	0	0	0
APPLICATIONS REJECTED	0	0	0	0	0
APPLICATIONS PENDING	0	0	0	0	0
CASES RECEIVING	0	0	0	0	0
TOTAL PERSONS	0	0	0	0	0
TOTAL PAYMENTS	\$0	\$0	\$0	\$0	\$0
REINVESTIGATIONS	0	0	0	0	0
CASES CLOSED	0	0	0	0	0
MMH SSI ONLY					
RECIPIENTS	9	27	18	3	6
MMH SSI-SP					
RECIPIENTS	3	21	6	0	6
TOTAL PAYMENTS	\$86	\$1,281	\$351	\$0	\$113
MMH SP ONLY					
RECIPIENTS	1	1	1	1	1
TOTAL PAYMENTS	\$35	\$116	\$15	\$59	\$17
MMH QMB					
APPLICATIONS RECEIVED	1	26	16	8	31
APPLICATIONS APPROVED	1	17	10	4	13
APPLICATIONS REJECTED	0	13	14	1	24
APPLICATIONS PENDING	0	3	7	4	7
TOTAL PERSONS	39	179	155	27	69
REINVESTIGATIONS	2	7	1	0	6
CASES CLOSED	7	42	47	6	20
MMH SLHB					
APPLICATIONS RECEIVED	0	6	19	4	32
APPLICATIONS APPROVED	0	6	5	1	10
APPLICATIONS REJECTED	0	5	21	0	25
APPLICATIONS PENDING	0	2	8	3	8
TOTAL PERSONS	26	132	104	19	60
REINVESTIGATIONS	0	4	0	0	6
CASES CLOSED	2	20	15	3	7
MMH VENDOR CASES					
RECIPIENTS	55	372	367	32	163
CASES CLOSED	3	11	12	3	5

TABLE 2. DETAILED OPERATING STATISTICS BY AREA AND COUNTY FOR MARCH 2001

	AREA 3 DENT	AREA 3 DUNKLIN	AREA 3 HOWELL	AREA 3 IRON	AREA 3 MADISON
*** TEMPORARY ASSISTANCE					
APPLICATIONS RECEIVED	22	74	76	17	9
APPLICATIONS APPROVED	13	56	56	15	3
APPLICATIONS REJECTED	3	19	14	10	1
APPLICATIONS PENDING	10	39	24	4	5
FAMILIES RECEIVING CASH	115	717	354	111	89
CHILDREN RECEIVING CASH	204	1,321	601	190	143
TOTAL PERSONS	269	1,708	810	259	220
TOTAL PAYMENTS	\$27,875	\$167,813	\$82,012	\$25,216	\$19,339
AVERAGE PER FAMILY	\$242.39	\$234.05	\$231.67	\$227.17	\$217.29
AVERAGE PER PERSON	\$103.62	\$98.25	\$101.25	\$97.36	\$87.90
TITLE XIX ONLY CASES	126	538	336	89	107
TITLE XIX ONLY PERSONS	396	1,704	1,060	278	323
TITLE XIX ONLY CHILDREN	244	1,081	633	166	190
TITLE XIX TRANSITIONAL CASES	27	93	52	29	18
TITLE XIX TRANSITIONAL PERSONS	60	191	96	54	32
TITLE XIX TRANSITIONAL CHILDREN	27	73	38	17	11
EXTENDED TRANSITIONAL CASES	16	42	16	10	6
EXTENDED TRANSITIONAL PERSONS	21	49	19	12	9
REINVESTIGATIONS	11	117	70	39	34
CASES CLOSED	17	48	62	8	12
*** TEMPORARY ASSISTANCE/UP					
FAMILIES RECEIVING	5	4	13	1	0
CHILDREN RECEIVING	12	5	30	4	0
TOTAL PERSONS	18	10	49	4	0
TOTAL PAYMENTS	\$1,202	\$855	\$3,581	\$323	\$0
AVERAGE PER FAMILY	\$240.40	\$213.75	\$275.46	\$323.00	\$0.00
AVERAGE PER PERSON	\$66.78	\$85.50	\$73.08	\$80.75	\$0.00
*** HC+					
APPLICATIONS RECEIVED	41	117	113	33	31
APPLICATIONS APPROVED	35	81	76	29	28
APPLICATIONS REJECTED	7	37	24	10	7
APPLICATIONS PENDING	15	48	47	11	11
FAMILIES RECEIVING	750	1,943	1,801	526	474
CUSTODIAL PARENTS RECEIVING	367	945	868	275	180
CHILDREN RECEIVING	1,435	3,499	3,430	963	842
REINVESTIGATIONS	54	98	104	57	37
CASES CLOSED	24	56	40	22	22
*** NON-CUSTODIAL PARENTS					
APPLICATIONS RECEIVED	0	9	2	0	0
APPLICATIONS APPROVED	0	7	3	0	0
APPLICATIONS REJECTED	0	0	1	0	0
APPLICATIONS PENDING	0	2	0	0	0
TOTAL PERSONS RECEIVING	5	53	20	5	3
CURRENT SUPPORT	0	4	1	2	1
PARENTS' FAIR SHARE	5	49	19	3	2
REINVESTIGATIONS	0	4	0	1	0
CASES CLOSED	1	4	3	0	1
*** GR-CASH					
APPLICATIONS RECEIVED	10	49	24	8	3
APPLICATIONS APPROVED	0	2	5	0	2
APPLICATIONS REJECTED	6	41	20	10	7
APPLICATIONS PENDING	10	55	31	5	3
CASES RECEIVING	7	31	27	5	7
PERSONS RECEIVING	7	31	27	5	7
CASH PAYMENTS	\$560	\$2,400	\$2,160	\$400	\$560
REINVESTIGATIONS	0	0	0	0	1
CASES CLOSED	1	3	3	0	2
MA-GR RECIPIENTS	15	28	57	11	21
MA-GR TOTAL PAYMENTS	\$1,200	\$2,240	\$4,400	\$880	\$1,680
*** HPW					
APPLICATIONS RECEIVED	12	20	34	9	11
APPLICATIONS APPROVED	14	10	30	10	9
APPLICATIONS REJECTED	1	6	2	2	2
APPLICATIONS PENDING	3	8	8	0	3
CASES RECEIVING	74	140	161	51	50
EXTENDED WOMEN'S HEALTH	86	115	146	39	33
CASES CLOSED	1	12	5	2	2
*** NEWBORNS					
	65	113	113	37	39
*** AB SUPP					
APPLICATIONS RECEIVED	0	2	2	1	1
APPLICATIONS APPROVED	0	1	0	0	1
APPLICATIONS REJECTED	0	2	2	1	0
APPLICATIONS PENDING	1	4	2	0	1
RECIPIENTS	3	5	9	1	6
TOTAL PAYMENTS	\$1,052	\$1,858	\$3,114	\$398	\$2,032
CASES CLOSED	1	1	0	0	1

TABLE 2. DETAILED OPERATING STATISTICS BY AREA AND COUNTY FOR MARCH 2001

	AREA 3 DENT	AREA 3 DUNKLIN	AREA 3 HOWELL	AREA 3 IRON	AREA 3 MADISON
*** BP					
APPLICATIONS RECEIVED	0	2	2	1	2
APPLICATIONS APPROVED	0	0	1	0	1
APPLICATIONS REJECTED	0	2	1	1	1
APPLICATIONS PENDING	2	4	2	0	1
RECIPIENTS	4	29	22	10	14
TOTAL PAYMENTS	\$1,592	\$11,535	\$8,756	\$3,973	\$5,572
CASES CLOSED	0	0	2	0	0
*** NC					
APPLICATIONS RECEIVED	0	3	5	2	1
APPLICATIONS APPROVED	0	2	2	5	2
APPLICATIONS REJECTED	0	0	1	1	0
APPLICATIONS PENDING	0	3	5	0	0
RECIPIENTS	27	81	79	122	24
RCF-II	16	79	71	28	24
SNF-ICF	0	0	1	43	0
RCF-I	11	2	7	51	0
PAYMENTS	\$6,145	\$22,979	\$20,850	\$31,779	\$6,835
RCF-II	\$4,672	\$22,667	\$19,504	\$7,733	\$6,835
SNF/ICF	\$0	\$0	\$390	\$16,672	\$0
RCF-I	\$1,473	\$312	\$956	\$7,374	\$0
REINVESTIGATIONS	4	0	2	11	3
CASES CLOSED	0	2	0	0	1
*** MA					
APPLICATIONS RECEIVED	77	311	204	69	50
APPLICATIONS APPROVED	65	211	141	53	49
APPLICATIONS REJECTED	12	72	62	19	12
APPLICATIONS PENDING	60	250	153	37	36
RECIPIENTS	748	3,107	1,656	553	578
CASES CLOSED	5	33	30	8	7
*** MA-K					
APPLICATIONS RECEIVED	1	2	0	1	0
APPLICATIONS APPROVED-DMH	0	0	0	0	0
APPLICATIONS APPROVED-DYS/JCT	1	2	0	1	0
APPLICATIONS REJECTED	0	0	0	0	0
APPLICATIONS PENDING	0	0	0	0	0
RECIPIENTS - DMH	0	0	0	0	0
RECIPIENTS - DYS/JCT	3	11	1	12	1
CASES CLOSED - DMH	0	0	0	0	0
CASES CLOSED - DYS/JCT	0	2	0	0	0
*** REFUGEE					
APPLICATIONS RECEIVED	0	0	0	0	0
APPLICATIONS APPROVED	0	0	0	0	0
APPLICATIONS REJECTED	0	0	0	0	0
APPLICATIONS PENDING	0	0	0	0	0
CASES RECEIVING	0	0	0	0	0
TOTAL PERSONS	0	0	0	0	0
TOTAL PAYMENTS	\$0	\$0	\$0	\$0	\$0
REINVESTIGATIONS	0	0	0	0	0
CASES CLOSED	0	0	0	0	0
*** SSI ONLY					
RECIPIENTS	7	32	10	10	3
*** SSI-SP					
RECIPIENTS	0	16	5	4	0
TOTAL PAYMENTS	\$0	\$1,321	\$534	\$162	\$0
*** SP ONLY					
RECIPIENTS	1	3	2	1	0
TOTAL PAYMENTS	\$34	\$112	\$32	\$398	\$0
*** QMB					
APPLICATIONS RECEIVED	9	45	25	3	4
APPLICATIONS APPROVED	2	14	6	2	1
APPLICATIONS REJECTED	6	28	9	1	5
APPLICATIONS PENDING	5	22	14	1	1
TOTAL PERSONS	57	201	187	50	59
REINVESTIGATIONS	5	0	4	0	6
CASES CLOSED	16	56	40	9	14
*** SLHB					
APPLICATIONS RECEIVED	9	39	23	1	4
APPLICATIONS APPROVED	4	8	10	1	2
APPLICATIONS REJECTED	4	27	5	0	4
APPLICATIONS PENDING	5	18	12	0	1
TOTAL PERSONS	59	194	153	29	49
REINVESTIGATIONS	3	1	3	1	0
CASES CLOSED	9	35	14	3	8
*** VENDOR CASES					
RECIPIENTS	100	444	378	99	150
CASES CLOSED	2	13	17	2	5

TABLE 2. DETAILED OPERATING STATISTICS BY AREA AND COUNTY FOR MARCH 2001

	AREA 3 MISSISSIPPI	AREA 3 NEW MADRID	AREA 3 OREGON	AREA 3 PEMISCOT	AREA 3 PERRY
*** TEMPORARY ASSISTANCE					
APPLICATIONS RECEIVED	22	43	27	64	11
APPLICATIONS APPROVED	23	28	20	32	6
APPLICATIONS REJECTED	6	7	5	18	1
APPLICATIONS PENDING	14	18	4	36	5
FAMILIES RECEIVING CASH	434	386	98	574	55
CHILDREN RECEIVING CASH	782	696	174	1,187	104
TOTAL PERSONS	1,080	896	240	1,515	144
TOTAL PAYMENTS	\$101,186	\$94,058	\$23,794	\$142,521	\$12,770
AVERAGE PER FAMILY	\$233.15	\$243.67	\$242.80	\$248.29	\$232.18
AVERAGE PER PERSON	\$93.69	\$104.98	\$99.14	\$94.07	\$88.68
TITLE XIX ONLY CASES	128	224	102	295	92
TITLE XIX ONLY PERSONS	405	700	323	913	270
TITLE XIX ONLY CHILDREN	236	416	194	583	163
TITLE XIX TRANSITIONAL CASES	62	71	14	62	11
TITLE XIX TRANSITIONAL PERSONS	129	141	31	107	26
TITLE XIX TRANSITIONAL CHILDREN	57	62	13	35	16
EXTENDED TRANSITIONAL CASES	48	31	13	21	8
EXTENDED TRANSITIONAL PERSONS	52	34	16	23	8
REINVESTIGATIONS	72	67	29	77	17
CASES CLOSED	47	34	16	43	8
*** TEMPORARY ASSISTANCE/UP					
FAMILIES RECEIVING	0	2	5	3	0
CHILDREN RECEIVING	0	5	8	10	0
TOTAL PERSONS	0	9	18	15	0
TOTAL PAYMENTS	\$0	\$730	\$1,109	\$983	\$0
AVERAGE PER FAMILY	\$0.00	\$365.00	\$221.80	\$327.67	\$0.00
AVERAGE PER PERSON	\$0.00	\$81.11	\$61.61	\$65.53	\$0.00
*** MC+					
APPLICATIONS RECEIVED	45	66	46	110	30
APPLICATIONS APPROVED	39	42	28	59	21
APPLICATIONS REJECTED	2	18	17	36	9
APPLICATIONS PENDING	18	28	12	48	20
FAMILIES RECEIVING	753	956	541	1,276	520
CUSTODIAL PARENTS RECEIVING	311	435	256	468	205
CHILDREN RECEIVING	1,270	1,777	1,024	2,542	957
REINVESTIGATIONS	61	48	78	91	15
CASES CLOSED	29	24	24	47	9
*** NON-CUSTODIAL PARENTS					
APPLICATIONS RECEIVED	14	5	1	2	2
APPLICATIONS APPROVED	11	4	0	4	1
APPLICATIONS REJECTED	2	0	0	0	0
APPLICATIONS PENDING	1	0	1	1	1
TOTAL PERSONS RECEIVING	72	34	3	70	8
CURRENT SUPPORT	1	1	0	4	2
PARENTS' FAIR SHARE	71	33	3	66	6
REINVESTIGATIONS	5	2	0	5	0
CASES CLOSED	2	3	0	6	0
*** GR-CASH					
APPLICATIONS RECEIVED	15	15	6	30	5
APPLICATIONS APPROVED	3	0	3	1	1
APPLICATIONS REJECTED	18	16	7	26	6
APPLICATIONS PENDING	10	20	6	29	10
CASES RECEIVING	15	11	9	22	4
PERSONS RECEIVING	15	11	9	22	4
CASH PAYMENTS	\$1,200	\$880	\$640	\$1,760	\$320
REINVESTIGATIONS	0	1	1	0	0
CASES CLOSED	2	0	2	3	0
MA-GR RECIPIENTS	21	16	10	33	13
MA-GR TOTAL PAYMENTS	\$1,680	\$1,280	\$800	\$2,640	\$1,022
*** HPW					
APPLICATIONS RECEIVED	8	9	11	13	7
APPLICATIONS APPROVED	7	8	10	16	7
APPLICATIONS REJECTED	0	2	3	1	0
APPLICATIONS PENDING	4	0	1	2	2
CASES RECEIVING	69	81	54	101	49
EXTENDED WOMEN'S HEALTH	67	64	40	71	61
CASES CLOSED	4	2	1	5	2
*** NEWBORNS					
76	77	42	48	68	
*** AB SUPP					
APPLICATIONS RECEIVED	0	1	0	0	1
APPLICATIONS APPROVED	0	0	0	0	0
APPLICATIONS REJECTED	1	2	0	0	0
APPLICATIONS PENDING	0	1	0	0	1
RECIPIENTS	5	12	1	12	0
TOTAL PAYMENTS	\$1,636	\$2,908	\$398	\$3,444	\$0
CASES CLOSED	1	0	0	0	0

TABLE 2. DETAILED OPERATING STATISTICS BY AREA AND COUNTY FOR MARCH 2001

	AREA 3 MISSISSIPPI	AREA 3 NEW MADRID	AREA 3 OREGON	AREA 3 PEMISCOT	AREA 3 PERRY
*** BP					
APPLICATIONS RECEIVED	0	1	0	0	1
APPLICATIONS APPROVED	0	2	0	0	0
APPLICATIONS REJECTED	1	0	0	0	0
APPLICATIONS PENDING	0	1	1	0	1
RECIPIENTS	16	22	7	9	2
TOTAL PAYMENTS	\$6,368	\$8,756	\$2,786	\$3,582	\$796
CASES CLOSED	2	0	0	0	1
*** NC					
APPLICATIONS RECEIVED	0	0	1	0	2
APPLICATIONS APPROVED	0	1	0	0	1
APPLICATIONS REJECTED	0	0	0	0	0
APPLICATIONS PENDING	0	0	1	0	2
RECIPIENTS	2	10	9	1	32
RCF-II	2	8	9	0	31
SNF-ICF	0	2	0	0	0
RCF-I	0	0	0	1	1
PAYMENTS	\$584	\$2,822	\$2,628	\$156	\$8,256
RCF-II	\$584	\$2,042	\$2,628	\$0	\$8,100
SNF/ICF	\$0	\$780	\$0	\$0	\$0
RCF-I	\$0	\$0	\$0	\$156	\$156
REINVESTIGATIONS	0	9	0	0	1
CASES CLOSED	0	2	0	0	3
*** MA					
APPLICATIONS RECEIVED	98	129	67	126	35
APPLICATIONS APPROVED	79	94	58	96	34
APPLICATIONS REJECTED	28	34	16	36	8
APPLICATIONS PENDING	54	99	40	80	54
RECIPIENTS	1,101	1,486	748	2,147	415
CASES CLOSED	17	15	8	23	12
*** MA-K					
APPLICATIONS RECEIVED	0	2	0	0	0
APPLICATIONS APPROVED-DMH	0	0	0	0	0
APPLICATIONS APPROVED-DYS/JCT	0	2	0	0	0
APPLICATIONS REJECTED	0	0	0	0	0
APPLICATIONS PENDING	0	0	0	0	0
RECIPIENTS - DMH	0	0	0	0	0
RECIPIENTS - DYS/JCT	7	16	0	1	2
CASES CLOSED - DMH	0	0	0	0	0
CASES CLOSED - DYS/JCT	0	1	0	0	2
*** REFUGEE					
APPLICATIONS RECEIVED	0	0	0	0	0
APPLICATIONS APPROVED	0	0	0	0	0
APPLICATIONS REJECTED	0	0	0	0	0
APPLICATIONS PENDING	0	0	0	0	0
CASES RECEIVING	0	0	0	0	0
TOTAL PERSONS	0	0	0	0	0
TOTAL PAYMENTS	\$0	\$0	\$0	\$0	\$0
REINVESTIGATIONS	0	0	0	0	0
CASES CLOSED	0	0	0	0	0
*** SSI ONLY					
RECIPIENTS	23	22	11	31	7
*** SSI-SP					
RECIPIENTS	6	12	3	15	0
TOTAL PAYMENTS	\$692	\$324	\$397	\$489	\$0
*** SP ONLY					
RECIPIENTS	4	2	0	1	0
TOTAL PAYMENTS	\$218	\$73	\$0	\$36	\$0
*** OMB					
APPLICATIONS RECEIVED	17	30	10	29	4
APPLICATIONS APPROVED	10	8	5	18	2
APPLICATIONS REJECTED	6	15	4	16	5
APPLICATIONS PENDING	7	23	2	4	4
TOTAL PERSONS	73	93	58	80	54
REINVESTIGATIONS	1	1	1	0	0
CASES CLOSED	26	19	15	14	7
*** SLMB					
APPLICATIONS RECEIVED	12	22	10	8	3
APPLICATIONS APPROVED	3	8	4	2	0
APPLICATIONS REJECTED	8	12	5	8	6
APPLICATIONS PENDING	7	12	1	2	4
TOTAL PERSONS	52	64	34	60	41
REINVESTIGATIONS	1	1	0	0	0
CASES CLOSED	11	10	4	3	6
*** VENDOR CASES					
RECIPIENTS	154	280	77	172	128
CASES CLOSED	5	9	5	8	7

TABLE 2. DETAILED OPERATING STATISTICS BY AREA AND COUNTY FOR MARCH 2001

	AREA 3 REYNOLDS	AREA 3 RIPLEY	AREA 3 ST FRANCOIS	AREA 3 STE GENEVIEVE	AREA 3 SCOTT
*** TEMPORARY ASSISTANCE					
APPLICATIONS RECEIVED	6	24	83	19	65
APPLICATIONS APPROVED	8	17	62	12	58
APPLICATIONS REJECTED	2	2	10	8	10
APPLICATIONS PENDING	0	9	36	8	24
FAMILIES RECEIVING CASH	70	193	568	77	593
CHILDREN RECEIVING CASH	122	329	931	135	1,040
TOTAL PERSONS	169	455	1,345	188	1,380
TOTAL PAYMENTS	\$18,124	\$44,831	\$132,821	\$18,984	\$141,176
AVERAGE PER FAMILY	\$258.91	\$232.28	\$233.84	\$246.55	\$238.07
AVERAGE PER PERSON	\$107.24	\$98.53	\$98.75	\$100.98	\$102.30
TITLE XIX ONLY CASES	90	163	517	99	358
TITLE XIX ONLY PERSONS	291	520	1,579	287	1,094
TITLE XIX ONLY CHILDREN	176	309	930	173	651
TITLE XIX TRANSITIONAL CASES	15	39	129	26	142
TITLE XIX TRANSITIONAL PERSONS	33	81	250	56	278
TITLE XIX TRANSITIONAL CHILDREN	13	30	90	26	119
EXTENDED TRANSITIONAL CASES	7	26	56	17	48
EXTENDED TRANSITIONAL PERSONS	7	29	67	21	54
REINVESTIGATIONS	19	27	144	17	125
CASES CLOSED	6	23	66	14	65
*** TEMPORARY ASSISTANCE/UP					
FAMILIES RECEIVING	0	4	14	0	8
CHILDREN RECEIVING	0	9	32	0	21
TOTAL PERSONS	0	17	56	0	34
TOTAL PAYMENTS	\$0	\$1,208	\$3,939	\$0	\$2,386
AVERAGE PER FAMILY	\$0.00	\$302.00	\$281.36	\$0.00	\$298.25
AVERAGE PER PERSON	\$0.00	\$71.06	\$70.34	\$0.00	\$70.18
*** MC+					
APPLICATIONS RECEIVED	25	44	134	27	123
APPLICATIONS APPROVED	14	35	91	14	87
APPLICATIONS REJECTED	6	8	44	7	43
APPLICATIONS PENDING	9	20	53	12	32
FAMILIES RECEIVING	343	857	2,034	456	1,805
CUSTODIAL PARENTS RECEIVING	182	388	930	200	816
CHILDREN RECEIVING	616	1,530	3,556	807	3,311
REINVESTIGATIONS	18	68	168	23	128
CASES CLOSED	9	18	83	10	61
*** NON-CUSTODIAL PARENTS					
APPLICATIONS RECEIVED	0	2	3	0	6
APPLICATIONS APPROVED	0	2	1	0	4
APPLICATIONS REJECTED	0	1	1	0	0
APPLICATIONS PENDING	0	0	2	0	2
TOTAL PERSONS RECEIVING	2	5	36	1	58
CURRENT SUPPORT	0	1	4	0	1
PARENTS' FAIR SHARE	2	4	32	1	57
REINVESTIGATIONS	0	0	4	0	4
CASES CLOSED	0	0	2	0	5
*** GR-CASH					
APPLICATIONS RECEIVED	8	17	41	7	36
APPLICATIONS APPROVED	2	5	8	1	2
APPLICATIONS REJECTED	4	6	37	4	29
APPLICATIONS PENDING	6	20	49	11	39
CASES RECEIVING	10	37	50	8	29
PERSONS RECEIVING	10	37	50	8	29
CASH PAYMENTS	\$800	\$2,880	\$3,920	\$560	\$2,320
REINVESTIGATIONS	0	4	2	1	2
CASES CLOSED	0	4	5	1	7
MA-GR RECIPIENTS	9	27	61	11	47
MA-GR TOTAL PAYMENTS	\$720	\$2,160	\$4,824	\$880	\$3,760
*** MPW					
APPLICATIONS RECEIVED	3	23	32	7	32
APPLICATIONS APPROVED	2	16	33	4	22
APPLICATIONS REJECTED	0	3	1	0	5
APPLICATIONS PENDING	1	8	5	3	10
CASES RECEIVING	28	80	223	39	170
EXTENDED WOMEN'S HEALTH	11	61	181	25	159
CASES CLOSED	3	5	8	6	11
*** NEWBORNS	7	30	214	37	153
*** AB SUPP					
APPLICATIONS RECEIVED	0	1	3	0	3
APPLICATIONS APPROVED	0	0	0	0	0
APPLICATIONS REJECTED	0	0	3	1	1
APPLICATIONS PENDING	2	1	2	0	2
RECIPIENTS	2	4	7	1	7
TOTAL PAYMENTS	\$623	\$1,356	\$2,260	\$266	\$1,999
CASES CLOSED	0	0	0	0	0

TABLE 2. DETAILED OPERATING STATISTICS BY AREA AND COUNTY FOR MARCH 2001

	AREA 3 REYNOLDS	AREA 3 RIPLEY	AREA 3 ST FRANCOIS	AREA 3 STE GENEVIEVE	AREA 3 SCOTT
*** BP					
APPLICATIONS RECEIVED	0	1	8	0	4
APPLICATIONS APPROVED	0	0	1	0	0
APPLICATIONS REJECTED	0	1	7	1	2
APPLICATIONS PENDING	3	1	4	0	3
RECIPIENTS	4	8	55	5	26
TOTAL PAYMENTS	\$1,592	\$3,184	\$21,875	\$1,990	\$10,348
CASES CLOSED	0	0	1	0	1
*** NC					
APPLICATIONS RECEIVED	0	2	13	4	5
APPLICATIONS APPROVED	0	3	13	3	1
APPLICATIONS REJECTED	0	1	1	0	3
APPLICATIONS PENDING	0	1	9	2	3
RECIPIENTS	15	36	284	59	90
RCF-II	2	24	175	56	87
SNF-ICF	0	0	5	0	0
RCF-I	13	12	104	3	3
PAYMENTS	\$2,598	\$8,213	\$64,442	\$15,396	\$25,171
RCF-II	\$570	\$6,447	\$46,936	\$14,951	\$24,727
SNF/ICF	\$0	\$0	\$1,950	\$0	\$0
RCF-I	\$2,028	\$1,766	\$15,556	\$445	\$444
REINVESTIGATIONS	2	3	36	0	9
CASES CLOSED	1	0	9	0	1
*** MA					
APPLICATIONS RECEIVED	52	120	315	50	189
APPLICATIONS APPROVED	38	96	209	51	137
APPLICATIONS REJECTED	13	22	83	23	57
APPLICATIONS PENDING	36	80	227	51	142
RECIPIENTS	442	1,208	2,227	413	2,033
CASES CLOSED	5	6	37	8	29
*** MA-K					
APPLICATIONS RECEIVED	0	0	4	0	0
APPLICATIONS APPROVED-DMH	0	0	0	0	0
APPLICATIONS APPROVED-DYS/JCT	0	0	3	0	0
APPLICATIONS REJECTED	0	0	0	0	0
APPLICATIONS PENDING	0	0	0	0	0
RECIPIENTS - DMH	0	0	0	0	0
RECIPIENTS - DYS/JCT	6	0	13	4	4
CASES CLOSED - DMH	0	0	0	0	0
CASES CLOSED - DYS/JCT	0	0	1	0	1
*** REFUGEE					
APPLICATIONS RECEIVED	0	0	0	0	0
APPLICATIONS APPROVED	0	0	0	0	0
APPLICATIONS REJECTED	0	0	0	0	0
APPLICATIONS PENDING	0	0	0	0	0
CASES RECEIVING	0	0	0	0	0
TOTAL PERSONS	0	0	0	0	0
TOTAL PAYMENTS	\$0	\$0	\$0	\$0	\$0
REINVESTIGATIONS	0	0	0	0	0
CASES CLOSED	0	0	0	0	0
*** SSI ONLY					
RECIPIENTS	9	11	34	1	23
*** SSI-SP					
RECIPIENTS	2	8	3	2	8
TOTAL PAYMENTS	\$66	\$275	\$582	\$64	\$420
*** SP ONLY					
RECIPIENTS	2	2	2	0	2
TOTAL PAYMENTS	\$65	\$78	\$97	\$0	\$117
*** QMB					
APPLICATIONS RECEIVED	3	3	12	2	37
APPLICATIONS APPROVED	1	0	9	3	8
APPLICATIONS REJECTED	2	2	5	9	24
APPLICATIONS PENDING	4	1	4	3	17
TOTAL PERSONS	41	61	174	46	131
REINVESTIGATIONS	2	2	0	0	3
CASES CLOSED	12	16	28	6	28
*** SLMB					
APPLICATIONS RECEIVED	3	3	5	2	26
APPLICATIONS APPROVED	0	3	1	2	10
APPLICATIONS REJECTED	3	0	2	11	13
APPLICATIONS PENDING	4	0	4	1	16
TOTAL PERSONS	30	62	107	39	109
REINVESTIGATIONS	0	1	1	0	2
CASES CLOSED	2	11	14	3	13
*** VENDOR CASES					
RECIPIENTS	32	97	388	84	342
CASES CLOSED	1	3	14	0	12

TABLE 2. DETAILED OPERATING STATISTICS BY AREA AND COUNTY FOR MARCH 2001

	AREA 3 SHANNON	AREA 3 STODDARD	AREA 3 WASHINGTON	AREA 3 WAYNE	AREA 4 BARRY
*** TEMPORARY ASSISTANCE					
APPLICATIONS RECEIVED	19	54	61	19	55
APPLICATIONS APPROVED	9	38	40	16	42
APPLICATIONS REJECTED	4	5	13	5	7
APPLICATIONS PENDING	7	17	23	6	16
FAMILIES RECEIVING CASH	68	226	301	155	252
CHILDREN RECEIVING CASH	128	379	522	262	463
TOTAL PERSONS	168	509	737	331	616
TOTAL PAYMENTS	\$16,016	\$54,839	\$70,314	\$38,078	\$64,362
AVERAGE PER FAMILY	\$235.53	\$242.65	\$233.60	\$245.66	\$255.40
AVERAGE PER PERSON	\$95.33	\$107.74	\$95.41	\$115.04	\$104.48
TITLE XIX ONLY CASES	94	243	356	157	340
TITLE XIX ONLY PERSONS	292	654	1,113	459	990
TITLE XIX ONLY CHILDREN	179	399	650	265	605
TITLE XIX TRANSITIONAL CASES	19	70	78	36	52
TITLE XIX TRANSITIONAL PERSONS	44	137	176	80	95
TITLE XIX TRANSITIONAL CHILDREN	22	46	69	27	36
EXTENDED TRANSITIONAL CASES	15	17	38	23	11
EXTENDED TRANSITIONAL PERSONS	21	24	49	29	16
REINVESTIGATIONS	11	29	128	46	40
CASES CLOSED	8	41	41	17	37
*** TEMPORARY ASSISTANCE/UP					
FAMILIES RECEIVING	2	2	5	3	2
CHILDREN RECEIVING	6	3	12	9	2
TOTAL PERSONS	10	7	20	10	5
TOTAL PAYMENTS	\$730	\$532	\$1,705	\$762	\$511
AVERAGE PER FAMILY	\$365.00	\$266.00	\$341.00	\$254.00	\$255.50
AVERAGE PER PERSON	\$73.00	\$76.00	\$85.25	\$76.20	\$102.20
*** NC+					
APPLICATIONS RECEIVED	23	105	72	40	86
APPLICATIONS APPROVED	18	84	49	28	70
APPLICATIONS REJECTED	4	18	23	7	31
APPLICATIONS PENDING	7	36	28	15	27
FAMILIES RECEIVING	545	1,272	1,112	764	1,272
CUSTODIAL PARENTS RECEIVING	314	551	484	471	542
CHILDREN RECEIVING	1,011	2,130	2,005	1,346	2,392
REINVESTIGATIONS	33	64	142	71	83
CASES CLOSED	19	62	64	20	61
*** NON-CUSTODIAL PARENTS					
APPLICATIONS RECEIVED	1	2	1	1	0
APPLICATIONS APPROVED	1	1	0	0	0
APPLICATIONS REJECTED	0	0	1	0	0
APPLICATIONS PENDING	0	0	1	1	0
TOTAL PERSONS RECEIVING	5	7	23	2	7
CURRENT SUPPORT	3	0	1	0	0
PARENTS' FAIR SHARE	2	7	22	2	7
REINVESTIGATIONS	0	0	6	0	0
CASES CLOSED	0	0	1	0	0
*** GR-CASH					
APPLICATIONS RECEIVED	5	14	15	14	14
APPLICATIONS APPROVED	2	4	1	2	0
APPLICATIONS REJECTED	1	15	19	10	11
APPLICATIONS PENDING	9	12	22	12	15
CASES RECEIVING	9	13	31	21	12
PERSONS RECEIVING	9	13	31	21	12
CASH PAYMENTS	\$720	\$1,040	\$2,320	\$1,588	\$960
REINVESTIGATIONS	1	0	3	0	0
CASES CLOSED	4	0	4	3	2
MA-GR RECIPIENTS	10	24	42	19	53
MA-GR TOTAL PAYMENTS	\$800	\$1,920	\$3,360	\$1,520	\$4,240
*** NPW					
APPLICATIONS RECEIVED	11	19	17	8	29
APPLICATIONS APPROVED	9	14	18	7	26
APPLICATIONS REJECTED	1	3	1	0	6
APPLICATIONS PENDING	2	6	6	3	5
CASES RECEIVING	47	118	109	71	138
EXTENDED WOMEN'S HEALTH	43	112	88	56	140
CASES CLOSED	1	6	3	2	5
*** NEWBORNS	51	138	87	58	156
*** AB SUPP					
APPLICATIONS RECEIVED	0	1	0	3	0
APPLICATIONS APPROVED	0	1	0	0	0
APPLICATIONS REJECTED	0	1	0	0	0
APPLICATIONS PENDING	0	1	2	2	1
RECIPIENTS	3	3	7	9	6
TOTAL PAYMENTS	\$863	\$830	\$2,109	\$2,385	\$1,962
CASES CLOSED	0	0	0	1	0

TABLE 2. DETAILED OPERATING STATISTICS BY AREA AND COUNTY FOR MARCH 2001

	AREA 3 SHANNON	AREA 3 STODDARD	AREA 3 WASHINGTON	AREA 3 WAYNE	AREA 4 BARRY
MMH BP					
APPLICATIONS RECEIVED	0	1	0	3	0
APPLICATIONS APPROVED	0	1	0	0	0
APPLICATIONS REJECTED	0	1	0	0	0
APPLICATIONS PENDING	0	1	1	2	1
RECIPIENTS	1	20	17	14	7
TOTAL PAYMENTS	\$398	\$7,960	\$6,766	\$5,572	\$2,786
CASES CLOSED	0	0	0	0	0
MMH NC					
APPLICATIONS RECEIVED	2	10	2	0	1
APPLICATIONS APPROVED	2	4	2	0	0
APPLICATIONS REJECTED	0	1	0	0	2
APPLICATIONS PENDING	1	10	0	0	1
RECIPIENTS	8	101	27	14	56
RCF-II	0	83	21	4	42
SNF-ICF	0	0	0	0	1
RCF-I	8	18	6	10	13
PAYMENTS	\$1,248	\$26,544	\$6,645	\$2,410	\$13,917
RCF-II	\$0	\$23,786	\$5,709	\$934	\$11,799
SNF/ICF	\$0	\$0	\$0	\$0	\$156
RCF-I	\$1,248	\$2,758	\$936	\$1,476	\$1,962
REINVESTIGATIONS	1	13	1	0	0
CASES CLOSED	0	1	0	0	0
MMH MA					
APPLICATIONS RECEIVED	67	234	155	107	135
APPLICATIONS APPROVED	41	170	115	78	110
APPLICATIONS REJECTED	17	48	39	28	41
APPLICATIONS PENDING	34	161	107	75	93
RECIPIENTS	540	1,631	1,406	1,087	1,180
CASES CLOSED	6	19	25	15	20
MMH MA-K					
APPLICATIONS RECEIVED	0	0	0	0	0
APPLICATIONS APPROVED-DMH	0	0	0	0	0
APPLICATIONS APPROVED-DYS/JCT	0	0	0	0	0
APPLICATIONS REJECTED	0	0	0	0	0
APPLICATIONS PENDING	0	0	0	0	0
RECIPIENTS - DMH	0	0	0	0	0
RECIPIENTS - DYS/JCT	0	0	0	0	1
CASES CLOSED - DMH	0	0	0	0	0
CASES CLOSED - DYS/JCT	0	0	0	0	0
MMH REFUGEE					
APPLICATIONS RECEIVED	0	0	0	0	0
APPLICATIONS APPROVED	0	0	0	0	0
APPLICATIONS REJECTED	0	0	0	0	0
APPLICATIONS PENDING	0	0	0	0	0
CASES RECEIVING	0	0	0	0	0
TOTAL PERSONS	0	0	0	0	0
TOTAL PAYMENTS	\$0	\$0	\$0	\$0	\$0
REINVESTIGATIONS	0	0	0	0	0
CASES CLOSED	0	0	0	0	0
MMH SSI ONLY					
RECIPIENTS	3	23	14	14	9
MMH SSI-SP					
RECIPIENTS	5	7	6	3	2
TOTAL PAYMENTS	\$416	\$441	\$655	\$77	\$77
MMH SP ONLY					
RECIPIENTS	0	2	3	0	0
TOTAL PAYMENTS	\$0	\$82	\$475	\$0	\$0
MMH OMB					
APPLICATIONS RECEIVED	7	44	13	9	8
APPLICATIONS APPROVED	4	11	7	4	2
APPLICATIONS REJECTED	4	29	9	4	5
APPLICATIONS PENDING	1	20	2	3	5
TOTAL PERSONS	33	155	90	64	116
REINVESTIGATIONS	1	9	5	4	0
CASES CLOSED	7	31	23	14	27
MMH SLMB					
APPLICATIONS RECEIVED	6	39	11	6	1
APPLICATIONS APPROVED	3	10	1	3	1
APPLICATIONS REJECTED	6	21	11	3	0
APPLICATIONS PENDING	1	16	3	2	0
TOTAL PERSONS	54	132	71	51	66
REINVESTIGATIONS	2	7	3	3	0
CASES CLOSED	7	24	16	10	14
MMH VENDOR CASES					
RECIPIENTS	44	242	147	117	186
CASES CLOSED	4	12	4	4	7

TABLE 2. DETAILED OPERATING STATISTICS BY AREA AND COUNTY FOR MARCH 2001

	AREA 4 BARTON	AREA 4 BATES	AREA 4 BENTON	AREA 4 CAMDEN	AREA 4 CEDAR
*** TEMPORARY ASSISTANCE					
APPLICATIONS RECEIVED	13	24	26	39	15
APPLICATIONS APPROVED	11	10	18	27	13
APPLICATIONS REJECTED	4	9	6	22	2
APPLICATIONS PENDING	4	14	7	20	4
FAMILIES RECEIVING CASH	99	67	149	164	110
CHILDREN RECEIVING CASH	177	122	255	271	188
TOTAL PERSONS	247	168	356	395	266
TOTAL PAYMENTS	\$22,747	\$16,551	\$35,264	\$39,874	\$28,324
AVERAGE PER FAMILY	\$229.77	\$247.03	\$236.67	\$243.13	\$257.49
AVERAGE PER PERSON	\$92.09	\$98.52	\$99.06	\$100.95	\$106.48
TITLE XIX ONLY CASES	104	147	178	202	129
TITLE XIX ONLY PERSONS	289	443	538	595	398
TITLE XIX ONLY CHILDREN	168	275	320	362	233
TITLE XIX TRANSITIONAL CASES	24	43	26	40	20
TITLE XIX TRANSITIONAL PERSONS	43	93	46	79	40
TITLE XIX TRANSITIONAL CHILDREN	13	40	12	32	13
EXTENDED TRANSITIONAL CASES	7	4	11	18	13
EXTENDED TRANSITIONAL PERSONS	7	6	14	22	17
REINVESTIGATIONS	6	22	22	32	6
CASES CLOSED	14	23	13	25	12
*** TEMPORARY ASSISTANCE/UP					
FAMILIES RECEIVING	6	0	5	3	4
CHILDREN RECEIVING	13	0	10	7	5
TOTAL PERSONS	23	0	18	12	13
TOTAL PAYMENTS	\$1,487	\$0	\$1,626	\$971	\$933
AVERAGE PER FAMILY	\$247.83	\$0.00	\$325.20	\$323.67	\$233.25
AVERAGE PER PERSON	\$64.65	\$0.00	\$90.33	\$80.92	\$71.77
*** NC+					
APPLICATIONS RECEIVED	31	53	43	72	28
APPLICATIONS APPROVED	26	34	31	65	21
APPLICATIONS REJECTED	9	15	12	23	9
APPLICATIONS PENDING	7	20	5	25	10
FAMILIES RECEIVING	446	582	664	1,239	594
CUSTODIAL PARENTS RECEIVING	212	247	324	544	294
CHILDREN RECEIVING	835	1,105	1,191	2,309	1,168
REINVESTIGATIONS	9	48	40	86	23
CASES CLOSED	15	18	18	35	18
*** NON-CUSTODIAL PARENTS					
APPLICATIONS RECEIVED	1	0	0	1	4
APPLICATIONS APPROVED	1	0	0	0	3
APPLICATIONS REJECTED	0	0	0	0	0
APPLICATIONS PENDING	0	0	0	1	1
TOTAL PERSONS RECEIVING	5	1	11	9	11
CURRENT SUPPORT	0	1	1	1	4
PARENTS' FAIR SHARE	5	0	10	8	7
REINVESTIGATIONS	0	0	0	0	0
CASES CLOSED	0	1	0	0	0
*** GR-CASH					
APPLICATIONS RECEIVED	5	3	7	22	2
APPLICATIONS APPROVED	0	1	2	2	1
APPLICATIONS REJECTED	6	5	8	16	5
APPLICATIONS PENDING	6	7	10	40	4
CASES RECEIVING	4	7	14	14	13
PERSONS RECEIVING	4	7	14	14	13
CASH PAYMENTS	\$320	\$560	\$1,120	\$1,040	\$960
REINVESTIGATIONS	0	0	0	0	0
CASES CLOSED	1	1	2	0	2
MA-GR RECIPIENTS	12	15	39	30	45
MA-GR TOTAL PAYMENTS	\$960	\$1,200	\$3,071	\$2,328	\$3,600
*** HPW					
APPLICATIONS RECEIVED	8	12	12	23	6
APPLICATIONS APPROVED	7	7	5	21	9
APPLICATIONS REJECTED	0	3	3	5	1
APPLICATIONS PENDING	2	5	4	8	0
CASES RECEIVING	52	64	51	155	55
EXTENDED WOMEN'S HEALTH	41	67	30	142	44
CASES CLOSED	1	2	2	7	3
*** NEWBORNS	54	51	28	110	42
*** AB SUPP					
APPLICATIONS RECEIVED	1	1	1	2	1
APPLICATIONS APPROVED	0	0	0	0	0
APPLICATIONS REJECTED	0	1	0	0	1
APPLICATIONS PENDING	1	1	1	2	2
RECIPIENTS	7	2	5	2	3
TOTAL PAYMENTS	\$1,467	\$794	\$1,481	\$784	\$1,120
CASES CLOSED	2	1	0	0	0

TABLE 2. DETAILED OPERATING STATISTICS BY AREA AND COUNTY FOR MARCH 2001

	AREA 4 BARTON	AREA 4 BATES	AREA 4 BENTON	AREA 4 CANDEN	AREA 4 CEDAR
MMH BP					
APPLICATIONS RECEIVED	1	2	1	2	1
APPLICATIONS APPROVED	0	1	0	0	0
APPLICATIONS REJECTED	0	1	0	0	1
APPLICATIONS PENDING	1	1	2	2	2
RECIPIENTS	4	11	16	12	6
TOTAL PAYMENTS	\$1,592	\$4,378	\$6,368	\$4,776	\$2,388
CASES CLOSED	0	0	0	0	0
MMH NC					
APPLICATIONS RECEIVED	1	0	2	1	0
APPLICATIONS APPROVED	1	0	2	0	0
APPLICATIONS REJECTED	0	0	0	0	0
APPLICATIONS PENDING	1	0	0	1	0
RECIPIENTS	21	19	27	10	27
RCF-II	11	11	2	3	4
SNF-ICF	0	0	0	0	0
RCF-I	10	8	25	7	23
PAYMENTS	\$4,594	\$4,338	\$3,875	\$1,755	\$4,178
RCF-II	\$3,034	\$3,090	\$238	\$678	\$1,153
SNF/ICF	\$0	\$0	\$0	\$0	\$0
RCF-I	\$1,560	\$1,248	\$3,637	\$1,077	\$3,025
REINVESTIGATIONS	2	2	1	0	1
CASES CLOSED	1	0	1	0	0
MMH MA					
APPLICATIONS RECEIVED	50	70	108	124	67
APPLICATIONS APPROVED	30	56	85	91	62
APPLICATIONS REJECTED	9	25	15	41	16
APPLICATIONS PENDING	43	65	74	146	47
RECIPIENTS	415	464	781	810	564
CASES CLOSED	5	11	7	15	7
MMH MA-K					
APPLICATIONS RECEIVED	0	0	0	15	0
APPLICATIONS APPROVED-DMH	0	0	0	0	0
APPLICATIONS APPROVED-DYS/JCT	0	0	0	14	0
APPLICATIONS REJECTED	0	0	0	0	0
APPLICATIONS PENDING	0	0	0	3	0
RECIPIENTS - DMH	0	0	0	0	0
RECIPIENTS - DYS/JCT	0	0	0	20	0
CASES CLOSED - DMH	0	0	0	0	0
CASES CLOSED - DYS/JCT	0	0	0	8	0
MMH REFUGEE					
APPLICATIONS RECEIVED	0	0	0	0	0
APPLICATIONS APPROVED	0	0	0	0	0
APPLICATIONS REJECTED	0	0	0	0	0
APPLICATIONS PENDING	0	0	0	0	0
CASES RECEIVING	0	0	0	0	0
TOTAL PERSONS	0	0	0	0	0
TOTAL PAYMENTS	\$0	\$0	\$0	\$0	\$0
REINVESTIGATIONS	0	0	0	0	0
CASES CLOSED	0	0	0	0	0
MMH SSI ONLY					
RECIPIENTS	0	5	2	3	5
MMH SSI-SP					
RECIPIENTS	2	1	1	1	3
TOTAL PAYMENTS	\$9	\$50	\$10	\$33	\$98
MMH SP ONLY					
RECIPIENTS	0	1	1	1	0
TOTAL PAYMENTS	\$0	\$77	\$398	\$26	\$0
MMH QMB					
APPLICATIONS RECEIVED	4	8	6	14	3
APPLICATIONS APPROVED	2	2	4	8	3
APPLICATIONS REJECTED	0	3	4	2	3
APPLICATIONS PENDING	3	5	0	9	0
TOTAL PERSONS	22	49	85	82	74
REINVESTIGATIONS	0	4	1	3	0
CASES CLOSED	3	11	15	15	14
MMH SLMB					
APPLICATIONS RECEIVED	6	6	0	2	2
APPLICATIONS APPROVED	0	1	0	0	2
APPLICATIONS REJECTED	1	2	0	0	0
APPLICATIONS PENDING	5	5	0	2	0
TOTAL PERSONS	27	38	46	42	79
REINVESTIGATIONS	0	5	0	1	9
CASES CLOSED	5	5	11	3	9
MMH VENDOR CASES					
RECIPIENTS	51	147	121	133	91
CASES CLOSED	1	8	6	8	1

TABLE 2. DETAILED OPERATING STATISTICS BY AREA AND COUNTY FOR MARCH 2001

	AREA 4 CHRISTIAN	AREA 4 DADE	AREA 4 DALLAS	AREA 4 DOUGLAS	AREA 4 GREENE
*** TEMPORARY ASSISTANCE					
APPLICATIONS RECEIVED	71	6	21	17	260
APPLICATIONS APPROVED	39	4	17	14	192
APPLICATIONS REJECTED	38	0	6	3	64
APPLICATIONS PENDING	29	2	5	3	131
FAMILIES RECEIVING CASH	186	26	134	95	1,403
CHILDREN RECEIVING CASH	284	45	245	169	2,630
TOTAL PERSONS	400	64	329	229	3,451
TOTAL PAYMENTS	\$41,067	\$5,885	\$31,910	\$22,489	\$333,715
AVERAGE PER FAMILY	\$220.79	\$226.35	\$238.13	\$236.73	\$237.86
AVERAGE PER PERSON	\$102.67	\$91.95	\$96.99	\$98.21	\$96.70
TITLE XIX ONLY CASES	275	38	118	91	1,634
TITLE XIX ONLY PERSONS	724	105	344	264	4,528
TITLE XIX ONLY CHILDREN	445	62	207	158	2,761
TITLE XIX TRANSITIONAL CASES	55	8	28	30	217
TITLE XIX TRANSITIONAL PERSONS	102	17	56	54	460
TITLE XIX TRANSITIONAL CHILDREN	28	7	16	16	217
EXTENDED TRANSITIONAL CASES	28	2	22	8	107
EXTENDED TRANSITIONAL PERSONS	32	3	26	9	115
REINVESTIGATIONS	19	6	33	37	202
CASES CLOSED	24	3	24	13	112
*** TEMPORARY ASSISTANCE/UP					
FAMILIES RECEIVING	1	0	4	1	22
CHILDREN RECEIVING	3	0	9	4	53
TOTAL PERSONS	5	0	16	6	96
TOTAL PAYMENTS	\$388	\$0	\$1,351	\$431	\$6,608
AVERAGE PER FAMILY	\$388.00	\$0.00	\$337.75	\$431.00	\$300.36
AVERAGE PER PERSON	\$77.60	\$0.00	\$84.44	\$71.83	\$68.83
*** HC+					
APPLICATIONS RECEIVED	99	19	30	36	334
APPLICATIONS APPROVED	68	13	23	28	232
APPLICATIONS REJECTED	33	3	7	6	124
APPLICATIONS PENDING	38	5	16	13	176
FAMILIES RECEIVING	1,652	324	643	624	6,263
CUSTODIAL PARENTS RECEIVING	576	147	277	319	2,628
CHILDREN RECEIVING	3,013	656	1,266	1,223	11,179
REINVESTIGATIONS	36	22	44	72	258
CASES CLOSED	47	5	16	24	181
*** NON-CUSTODIAL PARENTS					
APPLICATIONS RECEIVED	1	0	1	1	6
APPLICATIONS APPROVED	1	0	1	0	6
APPLICATIONS REJECTED	0	0	0	1	0
APPLICATIONS PENDING	0	0	0	1	0
TOTAL PERSONS RECEIVING	9	1	7	3	69
CURRENT SUPPORT	1	0	0	1	6
PARENTS' FAIR SHARE	8	1	7	2	63
REINVESTIGATIONS	0	0	0	0	0
CASES CLOSED	0	0	0	0	4
*** GR-CASH					
APPLICATIONS RECEIVED	10	3	7	1	129
APPLICATIONS APPROVED	1	0	2	2	9
APPLICATIONS REJECTED	12	3	9	1	118
APPLICATIONS PENDING	20	7	16	9	219
CASES RECEIVING	12	10	12	6	102
PERSONS RECEIVING	12	10	12	6	102
CASH PAYMENTS	\$880	\$800	\$960	\$439	\$8,080
REINVESTIGATIONS	0	0	0	0	1
CASES CLOSED	1	1	0	2	13
MA-GR RECIPIENTS	35	7	35	18	342
MA-GR TOTAL PAYMENTS	\$2,800	\$560	\$2,800	\$1,440	\$27,280
*** MPW					
APPLICATIONS RECEIVED	41	2	8	10	194
APPLICATIONS APPROVED	36	1	12	8	126
APPLICATIONS REJECTED	6	1	3	4	42
APPLICATIONS PENDING	11	1	0	4	63
CASES RECEIVING	210	22	44	56	875
EXTENDED WOMEN'S HEALTH	277	33	59	32	1,060
CASES CLOSED	14	0	2	1	26
*** NEWBORNS	243	33	51	31	1,097
*** AB SUPP					
APPLICATIONS RECEIVED	0	1	0	0	2
APPLICATIONS APPROVED	0	0	0	0	1
APPLICATIONS REJECTED	1	1	0	0	3
APPLICATIONS PENDING	2	0	0	0	7
RECIPIENTS	6	3	1	1	27
TOTAL PAYMENTS	\$2,168	\$1,075	\$145	\$398	\$8,691
CASES CLOSED	0	0	0	0	1

TABLE 2. DETAILED OPERATING STATISTICS BY AREA AND COUNTY FOR MARCH 2001

	AREA 4 CHRISTIAN	AREA 4 DADE	AREA 4 DALLAS	AREA 4 DOUGLAS	AREA 4 GREENE
MMM BP					
APPLICATIONS RECEIVED	0	1	0	0	7
APPLICATIONS APPROVED	0	1	0	0	0
APPLICATIONS REJECTED	1	0	0	1	5
APPLICATIONS PENDING	2	0	0	0	13
RECIPIENTS	16	3	5	3	96
TOTAL PAYMENTS	\$6,368	\$1,194	\$1,990	\$1,194	\$38,208
CASES CLOSED	0	0	0	0	3
MMM NC					
APPLICATIONS RECEIVED	4	0	0	0	19
APPLICATIONS APPROVED	1	0	0	0	11
APPLICATIONS REJECTED	3	0	0	0	6
APPLICATIONS PENDING	13	0	0	0	8
RECIPIENTS	185	3	40	32	278
RCF-II	144	3	25	27	245
SNF-ICF	17	0	0	1	1
RCF-I	24	0	15	4	32
PAYMENTS	\$50,038	\$876	\$9,400	\$8,330	\$71,751
RCF-II	\$39,934	\$876	\$7,075	\$7,565	\$66,658
SNF/ICF	\$6,408	\$0	\$0	\$141	\$292
RCF-I	\$3,696	\$0	\$2,325	\$624	\$4,801
REINVESTIGATIONS	0	0	1	0	4
CASES CLOSED	4	0	0	3	14
MMM MA					
APPLICATIONS RECEIVED	136	43	56	55	805
APPLICATIONS APPROVED	104	28	45	48	532
APPLICATIONS REJECTED	30	10	14	10	210
APPLICATIONS PENDING	116	36	76	40	827
RECIPIENTS	968	278	585	707	6,407
CASES CLOSED	14	1	7	10	83
MMM MA-K					
APPLICATIONS RECEIVED	2	0	0	0	40
APPLICATIONS APPROVED-DMH	0	0	0	0	0
APPLICATIONS APPROVED-DYS/JCT	4	0	0	0	29
APPLICATIONS REJECTED	0	0	0	0	4
APPLICATIONS PENDING	0	0	0	0	5
RECIPIENTS - DMH	0	0	0	0	0
RECIPIENTS - DYS/JCT	6	0	0	0	97
CASES CLOSED - DMH	0	0	0	0	0
CASES CLOSED - DYS/JCT	1	0	0	0	13
MMM REFUGEE					
APPLICATIONS RECEIVED	0	0	0	0	0
APPLICATIONS APPROVED	0	0	0	0	0
APPLICATIONS REJECTED	0	0	0	0	0
APPLICATIONS PENDING	0	0	0	0	0
CASES RECEIVING	0	0	0	0	0
TOTAL PERSONS	0	0	0	0	0
TOTAL PAYMENTS	\$0	\$0	\$0	\$0	\$0
REINVESTIGATIONS	0	0	0	0	0
CASES CLOSED	0	0	0	0	0
MMM SSI ONLY					
RECIPIENTS	9	1	6	6	57
MMM SSI-SP					
RECIPIENTS	2	0	7	4	23
TOTAL PAYMENTS	\$59	\$0	\$574	\$59	\$1,087
MMM SP ONLY					
RECIPIENTS	0	0	4	0	4
TOTAL PAYMENTS	\$0	\$0	\$430	\$0	\$225
MMM QMB					
APPLICATIONS RECEIVED	13	1	5	3	57
APPLICATIONS APPROVED	3	1	1	4	34
APPLICATIONS REJECTED	8	0	0	0	18
APPLICATIONS PENDING	8	0	4	0	29
TOTAL PERSONS	102	29	85	53	648
REINVESTIGATIONS	0	0	1	4	1
CASES CLOSED	25	5	8	9	123
MMM SLMB					
APPLICATIONS RECEIVED	6	2	1	3	21
APPLICATIONS APPROVED	3	0	0	3	11
APPLICATIONS REJECTED	3	1	0	0	11
APPLICATIONS PENDING	4	1	1	0	7
TOTAL PERSONS	88	10	39	45	324
REINVESTIGATIONS	0	0	2	1	1
CASES CLOSED	8	1	3	5	44
MMM VENDOR CASES					
RECIPIENTS	141	92	91	54	1,035
CASES CLOSED	8	3	4	5	40

TABLE 2. DETAILED OPERATING STATISTICS BY AREA AND COUNTY FOR MARCH 2001

	AREA 4 HENRY	AREA 4 HICKORY	AREA 4 JASPER	AREA 4 LACLEDE	AREA 4 LAWRENCE
MMH TEMPORARY ASSISTANCE					
APPLICATIONS RECEIVED	36	4	125	45	39
APPLICATIONS APPROVED	18	5	93	37	30
APPLICATIONS REJECTED	7	0	22	8	6
APPLICATIONS PENDING	17	1	52	15	16
FAMILIES RECEIVING CASH	213	49	835	285	260
CHILDREN RECEIVING CASH	365	80	1,546	481	468
TOTAL PERSONS	515	110	2,173	694	632
TOTAL PAYMENTS	\$50,712	\$11,634	\$205,799	\$71,401	\$65,075
AVERAGE PER FAMILY	\$238.08	\$237.43	\$246.47	\$250.53	\$250.29
AVERAGE PER PERSON	\$98.47	\$105.76	\$94.71	\$102.88	\$102.97
TITLE XIX ONLY CASES	167	97	957	291	231
TITLE XIX ONLY PERSONS	499	283	2,643	882	682
TITLE XIX ONLY CHILDREN	301	175	1,655	544	415
TITLE XIX TRANSITIONAL CASES	60	14	80	85	47
TITLE XIX TRANSITIONAL PERSONS	111	50	141	141	84
TITLE XIX TRANSITIONAL CHILDREN	40	27	50	36	32
EXTENDED TRANSITIONAL CASES	23	8	53	22	21
EXTENDED TRANSITIONAL PERSONS	29	13	58	28	28
REINVESTIGATIONS	34	10	56	77	23
CASES CLOSED	29	6	92	55	33
MMH TEMPORARY ASSISTANCE/UP					
FAMILIES RECEIVING	7	0	10	3	3
CHILDREN RECEIVING	10	0	22	10	7
TOTAL PERSONS	20	0	39	16	12
TOTAL PAYMENTS	\$1,930	\$0	\$3,198	\$929	\$995
AVERAGE PER FAMILY	\$275.71	\$0.00	\$319.80	\$309.67	\$331.67
AVERAGE PER PERSON	\$96.50	\$0.00	\$82.00	\$58.06	\$82.92
MMH HC+					
APPLICATIONS RECEIVED	50	11	256	108	89
APPLICATIONS APPROVED	39	12	166	70	67
APPLICATIONS REJECTED	9	0	77	19	25
APPLICATIONS PENDING	15	3	116	43	30
FAMILIES RECEIVING	773	411	4,083	1,358	1,285
CUSTODIAL PARENTS RECEIVING	309	177	1,698	625	502
CHILDREN RECEIVING	1,431	773	7,491	2,447	2,458
REINVESTIGATIONS	65	8	70	86	33
CASES CLOSED	22	11	104	54	33
MMH NON-CUSTODIAL PARENTS					
APPLICATIONS RECEIVED	0	0	6	4	1
APPLICATIONS APPROVED	0	0	3	3	1
APPLICATIONS REJECTED	0	0	1	1	0
APPLICATIONS PENDING	0	0	1	0	0
TOTAL PERSONS RECEIVING	15	7	49	11	20
CURRENT SUPPORT	1	3	2	0	2
PARENTS' FAIR SHARE	14	4	47	11	18
REINVESTIGATIONS	0	0	0	0	0
CASES CLOSED	0	0	5	2	2
MMH GR-CASH					
APPLICATIONS RECEIVED	11	6	52	25	15
APPLICATIONS APPROVED	2	1	1	2	3
APPLICATIONS REJECTED	11	7	47	26	12
APPLICATIONS PENDING	15	7	101	29	23
CASES RECEIVING	13	15	55	14	19
PERSONS RECEIVING	13	15	55	14	20
CASH PAYMENTS	\$1,040	\$1,200	\$4,320	\$1,120	\$1,600
REINVESTIGATIONS	0	0	0	1	0
CASES CLOSED	1	1	7	2	1
MA-GR RECIPIENTS	36	25	169	50	53
MA-GR TOTAL PAYMENTS	\$2,880	\$2,000	\$13,422	\$3,939	\$4,160
MMH MPW					
APPLICATIONS RECEIVED	8	5	96	26	34
APPLICATIONS APPROVED	7	4	67	19	25
APPLICATIONS REJECTED	3	0	35	1	8
APPLICATIONS PENDING	3	1	29	9	9
CASES RECEIVING	83	33	507	184	163
EXTENDED WOMEN'S HEALTH	100	25	559	145	167
CASES CLOSED	4	1	17	6	6
MMH NEWBORNS					
	87	41	614	176	153
MMH AB SUPP					
APPLICATIONS RECEIVED	2	0	6	1	1
APPLICATIONS APPROVED	1	0	0	0	0
APPLICATIONS REJECTED	0	1	4	2	1
APPLICATIONS PENDING	2	1	8	1	0
RECIPIENTS	3	1	17	6	9
TOTAL PAYMENTS	\$1,012	\$398	\$5,193	\$1,300	\$2,432
CASES CLOSED	1	0	0	0	0

TABLE 2. DETAILED OPERATING STATISTICS BY AREA AND COUNTY FOR MARCH 2001

	AREA 4 HENRY	AREA 4 HICKORY	AREA 4 JASPER	AREA 4 LACLEDE	AREA 4 LAWRENCE
*** BP					
APPLICATIONS RECEIVED	2	0	8	1	1
APPLICATIONS APPROVED	0	1	0	0	0
APPLICATIONS REJECTED	0	1	6	2	1
APPLICATIONS PENDING	2	1	12	1	0
RECIPIENTS	17	7	41	26	19
TOTAL PAYMENTS	\$6,766	\$2,786	\$16,318	\$10,348	\$7,562
CASES CLOSED	0	0	1	0	1
*** NC					
APPLICATIONS RECEIVED	2	0	15	3	1
APPLICATIONS APPROVED	2	0	13	2	1
APPLICATIONS REJECTED	0	0	2	1	0
APPLICATIONS PENDING	2	0	7	2	1
RECIPIENTS	40	4	230	82	49
RCF-II	27	4	173	45	47
SNF-ICF	0	0	0	0	0
RCF-I	13	0	57	37	2
PAYMENTS	\$9,047	\$1,075	\$55,014	\$16,760	\$13,234
RCF-II	\$7,034	\$1,075	\$46,387	\$11,025	\$12,922
SNF/ICF	\$0	\$0	\$0	\$0	\$0
RCF-I	\$2,013	\$0	\$8,627	\$5,735	\$312
REINVESTIGATIONS	0	0	5	14	0
CASES CLOSED	0	0	5	2	3
*** MA					
APPLICATIONS RECEIVED	113	55	524	138	143
APPLICATIONS APPROVED	111	41	431	101	117
APPLICATIONS REJECTED	31	18	125	45	35
APPLICATIONS PENDING	65	55	403	128	125
RECIPIENTS	913	436	3,836	1,118	1,119
CASES CLOSED	16	5	44	13	19
*** MA-K					
APPLICATIONS RECEIVED	5	0	3	0	2
APPLICATIONS APPROVED-DMH	0	0	0	0	0
APPLICATIONS APPROVED-DYS/JCT	5	0	3	0	1
APPLICATIONS REJECTED	0	0	0	0	1
APPLICATIONS PENDING	1	0	1	0	0
RECIPIENTS - DMH	0	0	0	0	0
RECIPIENTS - DYS/JCT	18	1	7	0	1
CASES CLOSED - DMH	0	0	0	0	0
CASES CLOSED - DYS/JCT	4	0	1	0	0
*** REFUGEE					
APPLICATIONS RECEIVED	0	0	0	0	0
APPLICATIONS APPROVED	0	0	0	0	0
APPLICATIONS REJECTED	0	0	0	0	0
APPLICATIONS PENDING	0	0	0	0	0
CASES RECEIVING	0	0	0	0	0
TOTAL PERSONS	0	0	0	0	0
TOTAL PAYMENTS	\$0	\$0	\$0	\$0	\$0
REINVESTIGATIONS	0	0	0	0	0
CASES CLOSED	0	0	0	0	0
*** SSI ONLY					
RECIPIENTS	10	4	19	8	7
*** SSI-SP					
RECIPIENTS	3	2	6	7	2
TOTAL PAYMENTS	\$61	\$129	\$362	\$637	\$118
*** SP ONLY					
RECIPIENTS	1	0	4	1	1
TOTAL PAYMENTS	\$383	\$0	\$275	\$61	\$58
*** QMB					
APPLICATIONS RECEIVED	2	8	45	24	16
APPLICATIONS APPROVED	3	6	20	11	9
APPLICATIONS REJECTED	2	1	35	11	7
APPLICATIONS PENDING	0	2	28	8	7
TOTAL PERSONS	101	42	380	105	95
REINVESTIGATIONS	0	0	0	1	0
CASES CLOSED	24	7	90	16	26
*** SLMB					
APPLICATIONS RECEIVED	1	1	28	13	13
APPLICATIONS APPROVED	1	3	7	6	7
APPLICATIONS REJECTED	0	1	35	8	7
APPLICATIONS PENDING	0	0	18	6	6
TOTAL PERSONS	57	36	310	96	73
REINVESTIGATIONS	0	0	3	2	0
CASES CLOSED	12	3	42	17	10
*** VENDOR CASES					
RECIPIENTS	154	76	440	162	191
CASES CLOSED	8	3	19	5	8

TABLE 2. DETAILED OPERATING STATISTICS BY AREA AND COUNTY FOR MARCH 2001

	AREA 4 MCDONALD	AREA 4 MARIES	AREA 4 MILLER	AREA 4 MONITEAU	AREA 4 MORGAN
*** TEMPORARY ASSISTANCE					
APPLICATIONS RECEIVED	43	7	24	9	27
APPLICATIONS APPROVED	28	6	15	4	23
APPLICATIONS REJECTED	5	1	7	1	4
APPLICATIONS PENDING	21	2	11	5	7
FAMILIES RECEIVING CASH	154	75	185	51	100
CHILDREN RECEIVING CASH	280	134	320	78	182
TOTAL PERSONS	364	190	458	109	230
TOTAL PAYMENTS	\$35,109	\$20,029	\$43,055	\$11,857	\$22,075
AVERAGE PER FAMILY	\$227.98	\$267.05	\$232.73	\$232.49	\$220.75
AVERAGE PER PERSON	\$96.45	\$105.42	\$94.01	\$108.78	\$95.98
TITLE XIX ONLY CASES	340	47	147	59	143
TITLE XIX ONLY PERSONS	991	137	471	166	417
TITLE XIX ONLY CHILDREN	630	84	272	103	260
TITLE XIX TRANSITIONAL CASES	20	5	40	8	21
TITLE XIX TRANSITIONAL PERSONS	46	9	83	22	40
TITLE XIX TRANSITIONAL CHILDREN	24	4	30	12	13
EXTENDED TRANSITIONAL CASES	16	2	16	2	8
EXTENDED TRANSITIONAL PERSONS	19	2	19	2	8
REINVESTIGATIONS	15	9	39	2	14
CASES CLOSED	30	4	30	5	17
*** TEMPORARY ASSISTANCE/UP					
FAMILIES RECEIVING	0	0	8	0	1
CHILDREN RECEIVING	0	0	15	0	1
TOTAL PERSONS	0	0	27	0	3
TOTAL PAYMENTS	\$0	\$0	\$2,215	\$0	\$292
AVERAGE PER FAMILY	\$0.00	\$0.00	\$276.88	\$0.00	\$292.00
AVERAGE PER PERSON	\$0.00	\$0.00	\$82.04	\$0.00	\$97.33
*** MC+					
APPLICATIONS RECEIVED	70	12	59	25	38
APPLICATIONS APPROVED	49	12	42	21	29
APPLICATIONS REJECTED	22	1	11	7	10
APPLICATIONS PENDING	33	4	19	9	11
FAMILIES RECEIVING	1,125	285	1,079	318	724
CUSTODIAL PARENTS RECEIVING	545	145	455	137	355
CHILDREN RECEIVING	2,245	550	2,046	563	1,448
REINVESTIGATIONS	58	9	52	17	56
CASES CLOSED	42	8	25	11	23
*** NON-CUSTODIAL PARENTS					
APPLICATIONS RECEIVED	1	1	0	2	1
APPLICATIONS APPROVED	1	1	0	2	1
APPLICATIONS REJECTED	0	0	0	0	0
APPLICATIONS PENDING	0	0	0	0	0
TOTAL PERSONS RECEIVING	9	3	5	3	10
CURRENT SUPPORT	0	0	0	0	1
PARENTS' FAIR SHARE	9	3	5	3	9
REINVESTIGATIONS	0	0	0	0	0
CASES CLOSED	1	0	0	1	1
*** GR-CASH					
APPLICATIONS RECEIVED	12	4	17	1	5
APPLICATIONS APPROVED	1	1	1	0	0
APPLICATIONS REJECTED	12	2	13	1	7
APPLICATIONS PENDING	17	7	26	3	12
CASES RECEIVING	14	7	19	2	11
PERSONS RECEIVING	14	7	19	2	11
CASH PAYMENTS	\$1,120	\$560	\$1,520	\$160	\$720
REINVESTIGATIONS	0	0	2	1	1
CASES CLOSED	3	0	3	0	1
MA-GR RECIPIENTS	47	11	53	5	25
MA-GR TOTAL PAYMENTS	\$3,728	\$880	\$4,240	\$320	\$2,000
*** HPW					
APPLICATIONS RECEIVED	22	7	24	7	11
APPLICATIONS APPROVED	13	7	23	8	10
APPLICATIONS REJECTED	18	0	1	2	2
APPLICATIONS PENDING	1	1	4	1	1
CASES RECEIVING	104	29	118	40	71
EXTENDED WOMEN'S HEALTH	145	16	123	52	67
CASES CLOSED	5	0	2	0	2
*** NEWBORNS	111	22	89	51	51
*** AB SUPP					
APPLICATIONS RECEIVED	1	0	1	0	0
APPLICATIONS APPROVED	0	0	1	0	0
APPLICATIONS REJECTED	1	0	0	0	0
APPLICATIONS PENDING	0	1	1	0	0
RECIPIENTS	2	1	2	0	2
TOTAL PAYMENTS	\$686	\$398	\$796	\$0	\$694
CASES CLOSED	0	1	0	0	0

TABLE 2. DETAILED OPERATING STATISTICS BY AREA AND COUNTY FOR MARCH 2001

	AREA 4 MCDONALD	AREA 4 HARIES	AREA 4 MILLER	AREA 4 MONITEAU	AREA 4 MORGAN
*** BP					
APPLICATIONS RECEIVED	1	0	1	0	0
APPLICATIONS APPROVED	1	0	0	0	0
APPLICATIONS REJECTED	1	0	1	0	0
APPLICATIONS PENDING	0	2	1	0	0
RECIPIENTS	15	5	12	1	10
TOTAL PAYMENTS	\$5,970	\$1,990	\$4,776	\$398	\$3,980
CASES CLOSED	0	0	0	0	0
*** NC					
APPLICATIONS RECEIVED	2	0	2	2	1
APPLICATIONS APPROVED	2	0	1	1	2
APPLICATIONS REJECTED	0	0	0	0	0
APPLICATIONS PENDING	0	0	0	1	1
RECIPIENTS	31	2	20	18	40
RCF-II	31	0	14	6	34
SNF-ICF	0	0	0	0	0
RCF-I	0	2	6	12	6
PAYMENTS	\$8,510	\$312	\$4,784	\$3,242	\$10,558
RCF-II	\$8,510	\$0	\$3,848	\$1,492	\$9,622
SNF/ICF	\$0	\$0	\$0	\$0	\$0
RCF-I	\$0	\$312	\$936	\$1,750	\$936
REINVESTIGATIONS	6	0	0	2	0
CASES CLOSED	2	1	1	1	0
*** MA					
APPLICATIONS RECEIVED	117	32	126	32	85
APPLICATIONS APPROVED	97	31	102	23	71
APPLICATIONS REJECTED	21	4	25	6	28
APPLICATIONS PENDING	73	25	117	31	91
RECIPIENTS	816	300	737	234	725
CASES CLOSED	17	3	9	7	9
*** MA-K					
APPLICATIONS RECEIVED	1	0	0	0	0
APPLICATIONS APPROVED-DMH	0	0	0	0	0
APPLICATIONS APPROVED-DYS/JCT	0	0	0	0	0
APPLICATIONS REJECTED	1	0	0	0	0
APPLICATIONS PENDING	0	0	0	0	0
RECIPIENTS - DMH	0	0	0	0	0
RECIPIENTS - DYS/JCT	0	0	0	0	0
CASES CLOSED - DMH	0	0	0	0	0
CASES CLOSED - DYS/JCT	0	0	0	0	0
*** REFUGEE					
APPLICATIONS RECEIVED	0	0	0	0	0
APPLICATIONS APPROVED	0	0	0	0	0
APPLICATIONS REJECTED	0	0	0	0	0
APPLICATIONS PENDING	0	0	0	0	0
CASES RECEIVING	0	0	0	0	0
TOTAL PERSONS	0	0	0	0	0
TOTAL PAYMENTS	\$0	\$0	\$0	\$0	\$0
REINVESTIGATIONS	0	0	0	0	0
CASES CLOSED	0	0	0	0	0
*** SSI ONLY					
RECIPIENTS	5	3	6	1	4
*** SSI-SP					
RECIPIENTS	1	2	5	3	3
TOTAL PAYMENTS	\$5	\$84	\$229	\$76	\$110
*** SP ONLY					
RECIPIENTS	0	1	1	0	1
TOTAL PAYMENTS	\$0	\$55	\$32	\$0	\$98
*** QMB					
APPLICATIONS RECEIVED	9	0	14	3	8
APPLICATIONS APPROVED	6	1	3	1	9
APPLICATIONS REJECTED	6	0	8	2	2
APPLICATIONS PENDING	0	0	9	1	3
TOTAL PERSONS	92	17	79	43	77
REINVESTIGATIONS	2	0	0	0	0
CASES CLOSED	23	4	16	4	13
*** SLMB					
APPLICATIONS RECEIVED	8	2	9	0	3
APPLICATIONS APPROVED	5	0	7	0	3
APPLICATIONS REJECTED	5	1	1	1	1
APPLICATIONS PENDING	0	1	2	0	0
TOTAL PERSONS	70	5	56	17	59
REINVESTIGATIONS	3	0	1	0	2
CASES CLOSED	8	1	5	1	7
*** VENDOR CASES					
RECIPIENTS	71	54	109	84	143
CASES CLOSED	2	4	5	2	9

TABLE 2. DETAILED OPERATING STATISTICS BY AREA AND COUNTY FOR MARCH 2001

	AREA 4 NEWTON	AREA 4 OZARK	AREA 4 PHELPS	AREA 4 POLK	AREA 4 PULASKI
*** TEMPORARY ASSISTANCE					
APPLICATIONS RECEIVED	73	18	29	35	26
APPLICATIONS APPROVED	44	14	31	26	20
APPLICATIONS REJECTED	15	4	5	4	6
APPLICATIONS PENDING	43	2	10	10	15
FAMILIES RECEIVING CASH	265	77	261	132	220
CHILDREN RECEIVING CASH	471	139	441	241	381
TOTAL PERSONS	645	194	622	338	522
TOTAL PAYMENTS	\$66,831	\$18,879	\$65,240	\$31,637	\$51,895
AVERAGE PER FAMILY	\$252.19	\$245.18	\$249.96	\$239.67	\$235.89
AVERAGE PER PERSON	\$103.61	\$97.31	\$104.89	\$93.60	\$99.42
TITLE XIX ONLY CASES	326	104	331	209	292
TITLE XIX ONLY PERSONS	940	309	966	626	844
TITLE XIX ONLY CHILDREN	581	186	572	371	516
TITLE XIX TRANSITIONAL CASES	67	16	81	65	48
TITLE XIX TRANSITIONAL PERSONS	131	30	146	172	110
TITLE XIX TRANSITIONAL CHILDREN	52	7	46	88	46
EXTENDED TRANSITIONAL CASES	15	6	43	20	9
EXTENDED TRANSITIONAL PERSONS	19	6	46	27	10
REINVESTIGATIONS	44	14	66	35	60
CASES CLOSED	51	15	38	23	38
*** TEMPORARY ASSISTANCE/UP					
FAMILIES RECEIVING	10	0	1	4	2
CHILDREN RECEIVING	22	0	3	9	3
TOTAL PERSONS	40	0	5	16	5
TOTAL PAYMENTS	\$3,085	\$0	\$388	\$1,129	\$561
AVERAGE PER FAMILY	\$308.50	\$0.00	\$388.00	\$282.25	\$280.50
AVERAGE PER PERSON	\$77.13	\$0.00	\$77.60	\$70.56	\$112.20
*** MC+					
APPLICATIONS RECEIVED	150	21	67	61	66
APPLICATIONS APPROVED	90	16	57	39	42
APPLICATIONS REJECTED	35	5	12	20	21
APPLICATIONS PENDING	63	3	29	20	27
FAMILIES RECEIVING	1,588	451	1,414	1,005	1,225
CUSTODIAL PARENTS RECEIVING	714	254	643	486	612
CHILDREN RECEIVING	3,066	862	2,566	1,931	2,190
REINVESTIGATIONS	80	6	92	34	59
CASES CLOSED	99	12	40	32	27
*** NON-CUSTODIAL PARENTS					
APPLICATIONS RECEIVED	1	0	3	0	3
APPLICATIONS APPROVED	2	1	2	0	2
APPLICATIONS REJECTED	1	0	0	0	0
APPLICATIONS PENDING	0	0	1	0	0
TOTAL PERSONS RECEIVING	20	6	13	6	10
CURRENT SUPPORT	2	3	0	2	0
PARENTS' FAIR SHARE	18	3	13	4	10
REINVESTIGATIONS	0	0	0	0	0
CASES CLOSED	1	1	0	0	1
*** GR-CASH					
APPLICATIONS RECEIVED	16	26	14	8	6
APPLICATIONS APPROVED	1	1	4	0	2
APPLICATIONS REJECTED	14	17	16	5	10
APPLICATIONS PENDING	29	24	29	22	15
CASES RECEIVING	20	12	28	7	14
PERSONS RECEIVING	20	12	28	7	14
CASH PAYMENTS	\$1,520	\$960	\$2,240	\$560	\$960
REINVESTIGATIONS	0	0	0	0	0
CASES CLOSED	4	2	0	2	1
MA-GR RECIPIENTS	58	25	58	23	57
MA-GR TOTAL PAYMENTS	\$4,640	\$1,920	\$4,640	\$1,840	\$4,542
*** HPW					
APPLICATIONS RECEIVED	54	1	28	26	19
APPLICATIONS APPROVED	38	1	18	23	14
APPLICATIONS REJECTED	9	0	3	4	3
APPLICATIONS PENDING	16	0	12	2	6
CASES RECEIVING	205	42	172	104	119
EXTENDED WOMEN'S HEALTH	209	31	127	82	98
CASES CLOSED	9	1	8	2	7
*** NEWBORNS	214	27	144	87	92
*** AB SUPP					
APPLICATIONS RECEIVED	3	0	1	0	1
APPLICATIONS APPROVED	0	0	0	0	0
APPLICATIONS REJECTED	2	0	3	0	0
APPLICATIONS PENDING	4	0	5	0	0
RECIPIENTS	6	4	3	0	2
TOTAL PAYMENTS	\$1,926	\$1,415	\$1,095	\$0	\$796
CASES CLOSED	1	0	0	0	0

TABLE 2. DETAILED OPERATING STATISTICS BY AREA AND COUNTY FOR MARCH 2001

	AREA 4 NENTON	AREA 4 OZARK	AREA 4 PHELPS	AREA 4 POLK	AREA 4 PULASKI
*** BP					
APPLICATIONS RECEIVED	3	0	1	0	0
APPLICATIONS APPROVED	0	0	1	1	0
APPLICATIONS REJECTED	2	0	2	0	0
APPLICATIONS PENDING	4	0	6	1	0
RECIPIENTS	20	7	27	11	11
TOTAL PAYMENTS	\$7,960	\$2,786	\$10,746	\$4,378	\$4,378
CASES CLOSED	1	0	0	1	0
*** NC					
APPLICATIONS RECEIVED	2	0	0	2	2
APPLICATIONS APPROVED	4	0	0	2	1
APPLICATIONS REJECTED	0	0	0	0	1
APPLICATIONS PENDING	1	0	0	1	1
RECIPIENTS	52	9	60	50	30
RCF-II	44	4	58	41	27
SNF-ICF	1	0	0	0	2
RCF-I	7	5	2	9	1
PAYMENTS	\$13,824	\$1,907	\$15,652	\$12,671	\$8,275
RCF-II	\$12,508	\$1,165	\$15,340	\$11,282	\$7,339
SNF/ICF	\$278	\$0	\$0	\$0	\$780
RCF-I	\$1,038	\$742	\$312	\$1,389	\$156
REINVESTIGATIONS	3	0	0	8	0
CASES CLOSED	4	0	0	1	1
*** MA					
APPLICATIONS RECEIVED	200	51	135	111	110
APPLICATIONS APPROVED	156	49	120	96	76
APPLICATIONS REJECTED	34	11	26	8	41
APPLICATIONS PENDING	156	62	129	104	107
RECIPIENTS	1,269	547	1,315	808	907
CASES CLOSED	29	10	16	9	18
*** MA-K					
APPLICATIONS RECEIVED	1	0	0	6	0
APPLICATIONS APPROVED-DMH	0	0	0	0	0
APPLICATIONS APPROVED-DYS/JCT	0	0	4	1	0
APPLICATIONS REJECTED	1	0	0	2	0
APPLICATIONS PENDING	0	0	0	1	0
RECIPIENTS - DMH	0	0	1	0	0
RECIPIENTS - DYS/JCT	0	0	49	7	2
CASES CLOSED - DMH	0	0	0	0	0
CASES CLOSED - DYS/JCT	0	0	3	1	1
*** REFUGEE					
APPLICATIONS RECEIVED	0	0	0	0	0
APPLICATIONS APPROVED	0	0	0	0	0
APPLICATIONS REJECTED	0	0	0	0	0
APPLICATIONS PENDING	0	0	0	0	0
CASES RECEIVING	0	0	0	0	0
TOTAL PERSONS	0	0	0	0	0
TOTAL PAYMENTS	\$0	\$0	\$0	\$0	\$0
REINVESTIGATIONS	0	0	0	0	0
CASES CLOSED	0	0	0	0	0
*** SSI ONLY					
RECIPIENTS	5	5	13	5	5
*** SSI-SP					
RECIPIENTS	2	6	10	8	1
TOTAL PAYMENTS	\$384	\$550	\$1,263	\$635	\$53
*** SP ONLY					
RECIPIENTS	1	0	4	1	2
TOTAL PAYMENTS	\$383	\$0	\$605	\$182	\$443
*** QMB					
APPLICATIONS RECEIVED	7	16	8	3	13
APPLICATIONS APPROVED	3	6	6	3	8
APPLICATIONS REJECTED	4	3	4	1	1
APPLICATIONS PENDING	2	10	6	0	7
TOTAL PERSONS	157	49	104	78	65
REINVESTIGATIONS	5	0	1	0	2
CASES CLOSED	35	12	21	23	9
*** SLMB					
APPLICATIONS RECEIVED	9	9	2	1	5
APPLICATIONS APPROVED	2	6	3	2	3
APPLICATIONS REJECTED	4	1	2	0	1
APPLICATIONS PENDING	6	6	0	0	2
TOTAL PERSONS	93	68	68	61	34
REINVESTIGATIONS	2	0	0	0	1
CASES CLOSED	13	4	8	11	5
*** VENDOR CASES					
RECIPIENTS	321	61	222	201	157
CASES CLOSED	10	4	9	6	4

TABLE 2. DETAILED OPERATING STATISTICS BY AREA AND COUNTY FOR MARCH 2001

	AREA 4 ST CLAIR	AREA 4 STONE	AREA 4 TANEY	AREA 4 TEXAS	AREA 4 VERNON
*** TEMPORARY ASSISTANCE					
APPLICATIONS RECEIVED	13	30	60	22	16
APPLICATIONS APPROVED	13	30	28	18	20
APPLICATIONS REJECTED	2	3	27	0	2
APPLICATIONS PENDING	4	7	31	2	4
FAMILIES RECEIVING CASH	83	130	176	217	151
CHILDREN RECEIVING CASH	149	211	315	387	260
TOTAL PERSONS	198	281	436	521	348
TOTAL PAYMENTS	\$21,002	\$29,689	\$40,368	\$53,022	\$35,193
AVERAGE PER FAMILY	\$253.04	\$228.38	\$229.36	\$244.34	\$233.07
AVERAGE PER PERSON	\$106.07	\$105.65	\$92.59	\$101.77	\$101.13
TITLE XIX ONLY CASES	84	238	278	173	162
TITLE XIX ONLY PERSONS	265	713	779	543	491
TITLE XIX ONLY CHILDREN	153	427	467	315	291
TITLE XIX TRANSITIONAL CASES	18	50	49	52	26
TITLE XIX TRANSITIONAL PERSONS	37	104	109	98	49
TITLE XIX TRANSITIONAL CHILDREN	13	47	55	30	18
EXTENDED TRANSITIONAL CASES	7	12	23	22	13
EXTENDED TRANSITIONAL PERSONS	10	13	25	25	14
REINVESTIGATIONS	12	9	3	55	9
CASES CLOSED	8	18	45	35	20
*** TEMPORARY ASSISTANCE/UP					
FAMILIES RECEIVING	2	2	1	5	8
CHILDREN RECEIVING	9	8	2	10	14
TOTAL PERSONS	11	10	4	15	24
TOTAL PAYMENTS	\$786	\$470	\$342	\$1,420	\$2,145
AVERAGE PER FAMILY	\$393.00	\$235.00	\$342.00	\$284.00	\$268.13
AVERAGE PER PERSON	\$71.45	\$47.00	\$85.50	\$94.67	\$89.38
*** HC+					
APPLICATIONS RECEIVED	24	65	103	46	55
APPLICATIONS APPROVED	14	44	62	41	51
APPLICATIONS REJECTED	7	17	44	6	8
APPLICATIONS PENDING	12	32	53	9	8
FAMILIES RECEIVING	356	1,143	1,743	1,083	975
CUSTODIAL PARENTS RECEIVING	141	615	766	463	335
CHILDREN RECEIVING	646	2,123	3,109	2,038	1,740
REINVESTIGATIONS	15	6	6	79	47
CASES CLOSED	20	20	43	34	38
*** NON-CUSTODIAL PARENTS					
APPLICATIONS RECEIVED	0	2	0	2	1
APPLICATIONS APPROVED	0	2	0	0	1
APPLICATIONS REJECTED	0	0	0	1	0
APPLICATIONS PENDING	0	0	0	1	0
TOTAL PERSONS RECEIVING	2	8	18	10	7
CURRENT SUPPORT	0	1	1	0	0
PARENTS' FAIR SHARE	2	7	17	10	7
REINVESTIGATIONS	0	0	0	0	0
CASES CLOSED	0	0	1	2	0
*** GR-CASH					
APPLICATIONS RECEIVED	4	22	26	17	3
APPLICATIONS APPROVED	1	4	3	2	0
APPLICATIONS REJECTED	4	17	55	17	7
APPLICATIONS PENDING	5	18	34	13	9
CASES RECEIVING	7	17	17	17	10
PERSONS RECEIVING	7	17	17	17	10
CASH PAYMENTS	\$560	\$1,280	\$1,232	\$1,360	\$800
REINVESTIGATIONS	0	0	0	0	0
CASES CLOSED	1	3	2	4	3
MA-GR RECIPIENTS	23	50	62	40	25
MA-GR TOTAL PAYMENTS	\$1,840	\$3,943	\$4,960	\$3,200	\$2,000
*** MPW					
APPLICATIONS RECEIVED	5	16	32	23	24
APPLICATIONS APPROVED	3	17	28	16	14
APPLICATIONS REJECTED	2	5	18	5	6
APPLICATIONS PENDING	2	2	8	3	5
CASES RECEIVING	37	106	201	119	89
EXTENDED WOMEN'S HEALTH	24	146	271	92	93
CASES CLOSED	2	6	2	4	10
*** NEWBORNS	32	148	265	85	112
*** AB SUPP					
APPLICATIONS RECEIVED	0	0	0	0	0
APPLICATIONS APPROVED	0	0	0	0	0
APPLICATIONS REJECTED	1	0	1	0	0
APPLICATIONS PENDING	0	2	0	0	0
RECIPIENTS	0	1	2	4	1
TOTAL PAYMENTS	\$0	\$312	\$618	\$1,322	\$343
CASES CLOSED	0	0	0	0	0

TABLE 2. DETAILED OPERATING STATISTICS BY AREA AND COUNTY FOR MARCH 2001

	AREA 4 ST CLAIR	AREA 4 STONE	AREA 4 TANEY	AREA 4 TEXAS	AREA 4 VERNON
*** BP					
APPLICATIONS RECEIVED	0	0	0	0	0
APPLICATIONS APPROVED	1	0	0	0	0
APPLICATIONS REJECTED	0	0	1	0	0
APPLICATIONS PENDING	0	2	0	0	0
RECIPIENTS	4	14	18	7	7
TOTAL PAYMENTS	\$1,592	\$5,565	\$7,164	\$2,786	\$2,786
CASES CLOSED	0	0	1	0	0
*** NC					
APPLICATIONS RECEIVED	0	2	3	0	3
APPLICATIONS APPROVED	0	3	5	0	3
APPLICATIONS REJECTED	0	0	0	0	1
APPLICATIONS PENDING	0	0	0	0	2
RECIPIENTS	2	36	55	41	35
RCF-II	2	16	36	35	23
SNF-ICF	0	0	0	1	0
RCF-I	0	20	19	5	12
PAYMENTS	\$489	\$7,580	\$12,498	\$10,057	\$8,321
RCF-II	\$489	\$4,543	\$9,762	\$9,222	\$6,449
SNF/ICF	\$0	\$0	\$0	\$55	\$0
RCF-I	\$0	\$3,037	\$2,736	\$780	\$1,872
REINVESTIGATIONS	3	1	0	9	6
CASES CLOSED	0	0	0	0	0
*** MA					
APPLICATIONS RECEIVED	58	94	162	136	81
APPLICATIONS APPROVED	43	65	141	111	64
APPLICATIONS REJECTED	17	40	77	22	21
APPLICATIONS PENDING	41	79	171	63	55
RECIPIENTS	403	758	974	1,139	782
CASES CLOSED	7	16	12	15	20
*** MA-K					
APPLICATIONS RECEIVED	0	0	2	3	3
APPLICATIONS APPROVED-DMH	0	0	0	0	0
APPLICATIONS APPROVED-DYS/JCT	0	0	2	4	3
APPLICATIONS REJECTED	0	0	0	0	2
APPLICATIONS PENDING	0	0	1	1	0
RECIPIENTS - DMH	0	0	0	0	0
RECIPIENTS - DYS/JCT	0	0	8	25	31
CASES CLOSED - DMH	0	0	0	0	0
CASES CLOSED - DYS/JCT	0	0	0	4	5
*** REFUGEE					
APPLICATIONS RECEIVED	0	0	0	0	0
APPLICATIONS APPROVED	0	0	0	0	0
APPLICATIONS REJECTED	0	0	0	0	0
APPLICATIONS PENDING	0	0	0	0	0
CASES RECEIVING	0	0	0	0	0
TOTAL PERSONS	0	0	0	0	0
TOTAL PAYMENTS	\$0	\$0	\$0	\$0	\$0
REINVESTIGATIONS	0	0	0	0	0
CASES CLOSED	0	0	0	0	0
*** SSI ONLY					
RECIPIENTS	7	2	8	7	3
*** SSI-SP					
RECIPIENTS	1	1	2	2	0
TOTAL PAYMENTS	\$19	\$51	\$46	\$32	\$0
*** SP ONLY					
RECIPIENTS	0	0	2	0	4
TOTAL PAYMENTS	\$0	\$0	\$45	\$0	\$176
*** QMB					
APPLICATIONS RECEIVED	4	12	17	6	4
APPLICATIONS APPROVED	0	4	12	4	5
APPLICATIONS REJECTED	4	8	11	2	1
APPLICATIONS PENDING	0	5	10	3	2
TOTAL PERSONS	39	79	90	122	73
REINVESTIGATIONS	0	0	0	6	2
CASES CLOSED	8	14	14	29	13
*** SLMB					
APPLICATIONS RECEIVED	4	11	9	5	1
APPLICATIONS APPROVED	4	2	4	0	1
APPLICATIONS REJECTED	0	7	8	5	1
APPLICATIONS PENDING	0	4	10	3	0
TOTAL PERSONS	45	51	102	74	40
REINVESTIGATIONS	1	0	1	7	2
CASES CLOSED	5	0	7	12	6
*** VENDOR CASES					
RECIPIENTS	70	115	174	184	320
CASES CLOSED	3	1	22	10	6

TABLE 2. DETAILED OPERATING STATISTICS BY AREA AND COUNTY FOR MARCH 2001

	AREA 4 WEBSTER	AREA 4 WRIGHT	AREA 5 JACKSON	AREA 6 ST LOUIS CITY	AREA 7 ST LOUIS COUNTY
*** TEMPORARY ASSISTANCE					
APPLICATIONS RECEIVED	31	47	691	516	489
APPLICATIONS APPROVED	32	41	477	384	315
APPLICATIONS REJECTED	8	6	160	114	159
APPLICATIONS PENDING	9	5	413	320	265
FAMILIES RECEIVING CASH	139	175	8,301	12,104	7,008
CHILDREN RECEIVING CASH	243	297	16,144	25,692	13,112
TOTAL PERSONS	337	417	21,336	34,865	17,335
TOTAL PAYMENTS	\$33,522	\$42,031	\$2,047,106	\$3,032,414	\$1,661,313
AVERAGE PER FAMILY	\$241.17	\$240.18	\$246.61	\$250.53	\$237.06
AVERAGE PER PERSON	\$99.47	\$100.79	\$95.95	\$86.98	\$95.84
TITLE XIX ONLY CASES	218	195	5,998	4,428	4,769
TITLE XIX ONLY PERSONS	665	575	17,442	13,991	14,293
TITLE XIX ONLY CHILDREN	417	322	10,944	9,169	8,587
TITLE XIX TRANSITIONAL CASES	51	53	1,047	1,089	1,130
TITLE XIX TRANSITIONAL PERSONS	158	119	2,120	2,125	2,033
TITLE XIX TRANSITIONAL CHILDREN	92	57	1,043	948	815
EXTENDED TRANSITIONAL CASES	6	8	343	318	497
EXTENDED TRANSITIONAL PERSONS	8	11	357	327	502
REINVESTIGATIONS	16	38	1,111	1,473	1,426
CASES CLOSED	22	30	818	529	397
*** TEMPORARY ASSISTANCE/UP					
FAMILIES RECEIVING	2	1	28	145	34
CHILDREN RECEIVING	4	2	83	374	82
TOTAL PERSONS	8	4	132	653	134
TOTAL PAYMENTS	\$652	\$342	\$8,966	\$45,107	\$8,680
AVERAGE PER FAMILY	\$326.00	\$342.00	\$320.21	\$311.08	\$255.29
AVERAGE PER PERSON	\$81.50	\$85.50	\$67.92	\$69.08	\$64.78
*** MC+					
APPLICATIONS RECEIVED	71	48	1,056	591	680
APPLICATIONS APPROVED	49	37	843	430	496
APPLICATIONS REJECTED	25	12	313	116	151
APPLICATIONS PENDING	36	12	522	229	201
FAMILIES RECEIVING	1,059	935	19,549	15,027	17,793
CUSTODIAL PARENTS RECEIVING	422	423	5,802	5,391	5,770
CHILDREN RECEIVING	2,046	1,772	37,326	30,195	33,463
REINVESTIGATIONS	90	113	439	289	343
CASES CLOSED	33	52	510	300	291
*** NON-CUSTODIAL PARENTS					
APPLICATIONS RECEIVED	0	0	27	7	12
APPLICATIONS APPROVED	0	0	23	6	9
APPLICATIONS REJECTED	0	0	3	0	2
APPLICATIONS PENDING	1	0	4	1	0
TOTAL PERSONS RECEIVING	8	6	148	69	52
CURRENT SUPPORT	0	0	1	0	5
PARENTS' FAIR SHARE	8	6	147	69	47
REINVESTIGATIONS	0	0	0	0	0
CASES CLOSED	1	0	15	5	1
*** GR-CASH					
APPLICATIONS RECEIVED	6	4	302	270	128
APPLICATIONS APPROVED	0	3	22	44	15
APPLICATIONS REJECTED	11	7	309	205	108
APPLICATIONS PENDING	11	12	556	541	175
CASES RECEIVING	7	20	294	670	131
PERSONS RECEIVING	7	20	295	670	131
CASH PAYMENTS	\$560	\$1,600	\$22,400	\$52,589	\$9,928
REINVESTIGATIONS	1	1	0	8	3
CASES CLOSED	2	2	34	33	16
HA-GR RECIPIENTS	29	44	642	641	211
HA-GR TOTAL PAYMENTS	\$2,320	\$3,520	\$50,940	\$50,948	\$16,787
*** MPW					
APPLICATIONS RECEIVED	23	7	447	238	246
APPLICATIONS APPROVED	21	6	289	171	185
APPLICATIONS REJECTED	6	1	159	41	56
APPLICATIONS PENDING	5	0	166	77	67
CASES RECEIVING	133	112	1,660	980	1,304
EXTENDED WOMEN'S HEALTH	141	98	2,370	1,196	1,868
CASES CLOSED	5	7	59	63	45
*** NEWBORNS	165	87	2,091	921	1,304
*** AB SUPP					
APPLICATIONS RECEIVED	0	0	15	10	19
APPLICATIONS APPROVED	0	0	1	2	2
APPLICATIONS REJECTED	0	1	22	7	11
APPLICATIONS PENDING	0	0	23	19	19
RECIPIENTS	2	10	111	104	123
TOTAL PAYMENTS	\$393	\$3,384	\$35,224	\$33,292	\$42,956
CASES CLOSED	0	0	0	2	2

TABLE 2. DETAILED OPERATING STATISTICS BY AREA AND COUNTY FOR MARCH 2001

	AREA 4 WEBSTER	AREA 4 WRIGHT	AREA 5 JACKSON	AREA 6 ST LOUIS CITY	AREA 7 ST LOUIS COUNTY
*** BP					
APPLICATIONS RECEIVED	0	0	16	12	18
APPLICATIONS APPROVED	0	0	6	3	4
APPLICATIONS REJECTED	1	1	22	5	10
APPLICATIONS PENDING	0	0	31	18	30
RECIPIENTS	9	7	396	301	390
TOTAL PAYMENTS	\$3,568	\$2,786	\$157,563	\$119,798	\$155,220
CASES CLOSED	0	0	6	5	2
*** NC					
APPLICATIONS RECEIVED	0	1	40	22	13
APPLICATIONS APPROVED	0	2	32	11	17
APPLICATIONS REJECTED	0	0	5	4	3
APPLICATIONS PENDING	2	0	24	28	16
RECIPIENTS	36	15	908	749	582
RCF-II	28	15	567	546	443
SNF-ICF	4	0	126	8	49
RCF-I	4	0	215	195	90
PAYMENTS	\$9,452	\$4,271	\$238,669	\$185,115	\$153,769
RCF-II	\$7,540	\$4,271	\$157,549	\$152,428	\$122,279
SNF/ICF	\$1,391	\$0	\$48,797	\$3,120	\$18,383
RCF-I	\$521	\$0	\$32,323	\$29,567	\$13,107
REINVESTIGATIONS	1	2	18	73	25
CASES CLOSED	0	1	15	24	13
*** HA					
APPLICATIONS RECEIVED	91	93	1,712	1,228	1,212
APPLICATIONS APPROVED	59	95	1,253	736	837
APPLICATIONS REJECTED	26	12	538	447	370
APPLICATIONS PENDING	101	54	2,072	1,833	1,455
RECIPIENTS	847	1,122	14,022	19,025	12,756
CASES CLOSED	9	24	234	191	115
*** HA-K					
APPLICATIONS RECEIVED	0	0	47	21	75
APPLICATIONS APPROVED-DMH	0	0	0	0	0
APPLICATIONS APPROVED-DYS/JCT	0	0	44	17	74
APPLICATIONS REJECTED	0	0	4	5	5
APPLICATIONS PENDING	0	0	67	0	7
RECIPIENTS - DMH	0	0	1	2	1
RECIPIENTS - DYS/JCT	0	0	371	38	303
CASES CLOSED - DMH	0	0	0	0	0
CASES CLOSED - DYS/JCT	0	0	18	23	58
*** REFUGEE					
APPLICATIONS RECEIVED	0	0	11	23	6
APPLICATIONS APPROVED	0	0	12	22	4
APPLICATIONS REJECTED	0	0	0	2	1
APPLICATIONS PENDING	0	0	0	0	1
CASES RECEIVING	0	0	70	137	68
TOTAL PERSONS	0	0	114	193	152
TOTAL PAYMENTS	\$0	\$0	\$1,430	\$6,660	\$1,926
REINVESTIGATIONS	0	0	1	1	1
CASES CLOSED	0	0	11	28	33
*** SSI ONLY					
RECIPIENTS	6	19	84	295	142
*** SSI-SP					
RECIPIENTS	8	6	44	95	38
TOTAL PAYMENTS	\$139	\$584	\$2,250	\$4,899	\$1,562
*** SP ONLY					
RECIPIENTS	0	0	24	30	18
TOTAL PAYMENTS	\$0	\$0	\$3,481	\$1,300	\$1,643
*** QMB					
APPLICATIONS RECEIVED	13	9	74	47	81
APPLICATIONS APPROVED	7	6	50	27	43
APPLICATIONS REJECTED	5	3	38	18	39
APPLICATIONS PENDING	6	3	55	35	54
TOTAL PERSONS	80	98	1,366	1,070	1,114
REINVESTIGATIONS	1	7	7	14	11
CASES CLOSED	11	25	184	63	90
*** SLMB					
APPLICATIONS RECEIVED	7	3	40	19	36
APPLICATIONS APPROVED	0	2	29	12	13
APPLICATIONS REJECTED	3	0	31	5	24
APPLICATIONS PENDING	5	1	23	9	31
TOTAL PERSONS	44	69	765	385	564
REINVESTIGATIONS	0	3	3	5	2
CASES CLOSED	5	10	88	29	27
*** VENDOR CASES					
RECIPIENTS	161	141	2,912	2,273	4,509
CASES CLOSED	4	3	113	66	148

TABLE 3. DETAILED OPERATING STATISTICS BY AREA FOR MARCH 2001

	AREA 1	AREA 2	AREA 3	AREA 4	AREA 5	AREA 6	AREA 7
*** TEMPORARY ASSISTANCE							
APPLICATIONS RECEIVED	658	787	912	1,306	691	516	489
APPLICATIONS APPROVED	444	575	666	963	477	384	315
APPLICATIONS REJECTED	145	210	194	304	160	114	159
APPLICATIONS PENDING	271	295	367	524	413	320	265
FAMILIES RECEIVING CASH	3,213	4,744	6,382	6,918	8,301	12,104	7,008
CHILDREN RECEIVING CASH	5,527	8,535	11,351	12,118	16,144	25,692	13,112
TOTAL PERSONS	7,690	11,965	15,321	16,855	21,336	34,865	17,335
TOTAL PAYMENTS	\$774,710	\$1,176,553	\$1,514,805	\$1,668,243	\$2,047,106	\$3,032,414	\$1,661,313
AVERAGE PER FAMILY	\$246.83	\$252.83	\$237.66	\$240.17	\$246.61	\$250.53	\$237.06
AVERAGE PER PERSON	\$104.90	\$103.59	\$100.03	\$99.99	\$95.95	\$86.98	\$95.84
TITLE XIX ONLY CASES	4,168	5,916	5,220	8,345	5,998	4,428	4,769
TITLE XIX ONLY PERSONS	11,555	16,718	15,848	24,105	17,442	13,991	14,293
TITLE XIX ONLY CHILDREN	7,300	10,254	9,582	14,653	10,944	9,169	8,587
TITLE XIX TRANSITIONAL CASES	990	1,153	1,249	1,499	1,047	1,089	1,130
TITLE XIX TRANSITIONAL PERSONS	2,014	2,215	2,476	3,075	2,120	2,125	2,033
TITLE XIX TRANSITIONAL CHILDREN	849	881	955	1,249	1,043	948	815
EXTENDED TRANSITIONAL CASES	323	471	542	586	343	318	497
EXTENDED TRANSITIONAL PERSONS	367	521	636	687	357	327	502
REINVESTIGATIONS	601	852	1,301	1,065	1,111	1,473	1,426
CASES CLOSED	481	599	715	944	818	529	397
*** TEMPORARY ASSISTANCE/UP							
FAMILIES RECEIVING	53	53	83	118	28	145	34
CHILDREN RECEIVING	119	132	201	257	83	374	82
TOTAL PERSONS	213	224	331	453	132	653	134
TOTAL PAYMENTS	\$15,301	\$15,837	\$23,578	\$35,185	\$8,966	\$45,107	\$8,680
AVERAGE PER FAMILY	\$161.79	\$242.03	\$232.68	\$245.38	\$320.21	\$311.08	\$255.29
AVERAGE PER PERSON	\$43.15	\$58.32	\$57.35	\$63.75	\$67.92	\$69.08	\$64.78
*** HC+							
APPLICATIONS RECEIVED	1,233	1,455	1,568	2,326	1,056	591	680
APPLICATIONS APPROVED	870	1,012	1,082	1,660	843	430	496
APPLICATIONS REJECTED	345	420	429	665	313	116	151
APPLICATIONS PENDING	506	503	613	929	522	229	201
FAMILIES RECEIVING	19,556	24,175	23,855	38,721	19,549	15,027	17,793
CUSTODIAL PARENTS RECEIVING	7,299	9,874	10,971	16,932	5,802	5,391	5,770
CHILDREN RECEIVING	36,308	44,051	43,357	71,878	37,326	30,195	33,463
REINVESTIGATIONS	951	965	1,691	1,802	439	289	343
CASES CLOSED	641	608	830	1,221	510	300	291
*** NON-CUSTODIAL PARENTS							
APPLICATIONS RECEIVED	11	41	52	43	27	7	12
APPLICATIONS APPROVED	8	32	42	34	23	6	9
APPLICATIONS REJECTED	3	11	7	5	3	0	2
APPLICATIONS PENDING	3	7	13	7	4	1	0
TOTAL PERSONS RECEIVING	122	254	492	379	148	69	52
CURRENT SUPPORT	12	25	37	33	1	0	5
PARENTS' FAIR SHARE	110	229	455	346	147	69	47
REINVESTIGATIONS	0	0	34	0	0	0	0
CASES CLOSED	8	16	28	24	15	5	1
*** GR-CASH							
APPLICATIONS RECEIVED	172	275	406	503	302	270	128
APPLICATIONS APPROVED	22	37	54	53	22	44	15
APPLICATIONS REJECTED	184	226	362	512	309	205	108
APPLICATIONS PENDING	298	319	442	814	556	541	175
CASES RECEIVING	199	255	434	551	294	670	131
PERSONS RECEIVING	199	255	435	552	295	670	131
CASH PAYMENTS	\$15,760	\$19,790	\$33,994	\$43,111	\$22,400	\$52,589	\$9,928
REINVESTIGATIONS	1	3	22	8	0	8	3
CASES CLOSED	21	25	50	70	34	33	16
HA-GR RECIPIENTS	617	430	599	1,599	642	641	211
HA-GR TOTAL PAYMENTS	\$48,968	\$34,188	\$47,637	\$127,213	\$50,940	\$50,948	\$16,787
*** HPW							
APPLICATIONS RECEIVED	489	431	420	843	447	238	246
APPLICATIONS APPROVED	357	349	334	640	289	171	185
APPLICATIONS REJECTED	138	89	66	206	159	41	56
APPLICATIONS PENDING	131	93	122	223	166	77	67
CASES RECEIVING	2,432	2,541	2,290	4,493	1,660	980	1,304
EXTENDED WOMEN'S HEALTH	2,336	2,868	1,983	4,736	2,370	1,196	1,868
CASES CLOSED	87	95	99	169	59	63	45
*** NEWBORNS	2,341	2,327	2,000	4,749	2,091	921	1,304
*** AB SUPP							
APPLICATIONS RECEIVED	18	19	22	26	15	10	19
APPLICATIONS APPROVED	1	2	4	3	1	2	2
APPLICATIONS REJECTED	22	20	16	24	22	7	11
APPLICATIONS PENDING	28	30	25	42	23	19	19
RECIPIENTS	89	98	122	141	111	104	123
TOTAL PAYMENTS	\$28,366	\$31,021	\$36,780	\$44,598	\$35,224	\$33,292	\$42,956
CASES CLOSED	3	6	6	7	0	2	2

TABLE 3. DETAILED OPERATING STATISTICS BY AREA FOR MARCH 2001

	AREA 1	AREA 2	AREA 3	AREA 4	AREA 5	AREA 6	AREA 7
*** BP							
APPLICATIONS RECEIVED	20	26	30	33	16	12	18
APPLICATIONS APPROVED	8	8	6	7	6	3	4
APPLICATIONS REJECTED	16	16	20	28	22	5	10
APPLICATIONS PENDING	32	43	30	56	31	18	30
RECIPIENTS	362	342	361	474	396	301	390
TOTAL PAYMENTS	\$144,062	\$136,102	\$143,643	\$188,631	\$157,563	\$119,798	\$155,220
CASES CLOSED	5	7	10	8	6	5	2
*** NC							
APPLICATIONS RECEIVED	66	58	63	71	40	22	13
APPLICATIONS APPROVED	37	48	55	59	32	11	17
APPLICATIONS REJECTED	10	15	10	16	5	4	3
APPLICATIONS PENDING	50	47	50	45	24	28	16
RECIPIENTS	1,037	1,297	1,505	1,635	908	749	582
RCF-II	676	763	1,051	1,227	567	546	443
SNF-ICF	35	53	53	28	126	8	49
RCF-I	326	481	401	380	215	195	90
PAYMENTS	\$237,123	\$294,765	\$368,437	\$400,585	\$238,669	\$185,115	\$153,769
RCF-II	\$177,483	\$204,088	\$288,744	\$333,925	\$157,549	\$152,428	\$122,279
SNF/ICF	\$12,417	\$19,436	\$20,338	\$9,501	\$48,797	\$3,120	\$18,383
RCF-I	\$47,223	\$71,241	\$59,355	\$57,159	\$32,323	\$29,567	\$13,107
REINVESTIGATIONS	98	45	138	71	18	73	25
CASES CLOSED	24	18	30	45	15	24	13
*** MA							
APPLICATIONS RECEIVED	2,209	2,333	3,082	4,336	1,712	1,228	1,212
APPLICATIONS APPROVED	1,710	1,659	2,306	3,391	1,253	736	837
APPLICATIONS REJECTED	545	663	813	1,094	538	447	370
APPLICATIONS PENDING	2,017	2,034	2,274	3,798	2,072	1,833	1,455
RECIPIENTS	16,400	17,540	29,440	34,264	14,022	19,025	12,756
CASES CLOSED	253	219	410	507	234	191	115
*** MA-K							
APPLICATIONS RECEIVED	23	91	17	83	47	21	75
APPLICATIONS APPROVED-DMH	3	0	0	0	0	0	0
APPLICATIONS APPROVED-DYS/JCT	14	64	12	70	44	17	74
APPLICATIONS REJECTED	11	28	2	11	4	5	5
APPLICATIONS PENDING	2	8	1	13	67	0	7
RECIPIENTS - DMH	5	3	0	1	1	2	1
RECIPIENTS - DYS/JCT	91	202	120	273	371	38	303
CASES CLOSED - DMH	0	0	0	0	0	0	0
CASES CLOSED - DYS/JCT	8	47	13	41	18	23	58
*** REFUGEE							
APPLICATIONS RECEIVED	0	2	0	0	11	23	6
APPLICATIONS APPROVED	0	1	0	0	12	22	4
APPLICATIONS REJECTED	0	0	0	0	0	2	1
APPLICATIONS PENDING	0	1	0	0	0	0	1
CASES RECEIVING	0	13	0	0	70	137	68
TOTAL PERSONS	0	14	0	0	114	193	152
TOTAL PAYMENTS	\$0	\$816	\$0	\$0	\$1,430	\$6,660	\$1,926
REINVESTIGATIONS	0	0	0	0	1	1	1
CASES CLOSED	0	5	0	0	11	28	33
*** SSI ONLY							
RECIPIENTS	100	117	351	255	84	295	142
*** SSI-SP							
RECIPIENTS	48	48	141	127	44	95	38
TOTAL PAYMENTS	\$2,113	\$2,231	\$8,746	\$7,623	\$2,250	\$4,899	\$1,562
*** SP ONLY							
RECIPIENTS	12	13	32	35	24	30	18
TOTAL PAYMENTS	\$1,202	\$472	\$2,059	\$3,952	\$3,481	\$1,300	\$1,643
*** QMB							
APPLICATIONS RECEIVED	205	206	388	363	74	47	81
APPLICATIONS APPROVED	91	121	160	197	50	27	43
APPLICATIONS REJECTED	98	90	235	164	38	18	39
APPLICATIONS PENDING	99	95	159	175	55	35	54
TOTAL PERSONS	1,677	1,767	2,176	3,410	1,366	1,070	1,114
REINVESTIGATIONS	54	16	60	41	7	14	11
CASES CLOSED	318	329	503	692	184	63	90
*** SLHB							
APPLICATIONS RECEIVED	140	118	293	194	40	19	36
APPLICATIONS APPROVED	46	47	97	89	29	12	13
APPLICATIONS REJECTED	91	58	200	110	31	5	24
APPLICATIONS PENDING	66	60	130	95	23	9	31
TOTAL PERSONS	1,180	1,132	1,731	2,332	765	385	564
REINVESTIGATIONS	38	11	39	47	3	5	2
CASES CLOSED	160	146	250	300	88	29	27
*** VENDOR CASES							
RECIPIENTS	5,235	4,638	4,464	5,753	2,912	2,273	4,509
CASES CLOSED	222	179	161	238	113	66	148

FIGURE 2. MEDICAL STATISTICS - TOTAL INDIVIDUALS

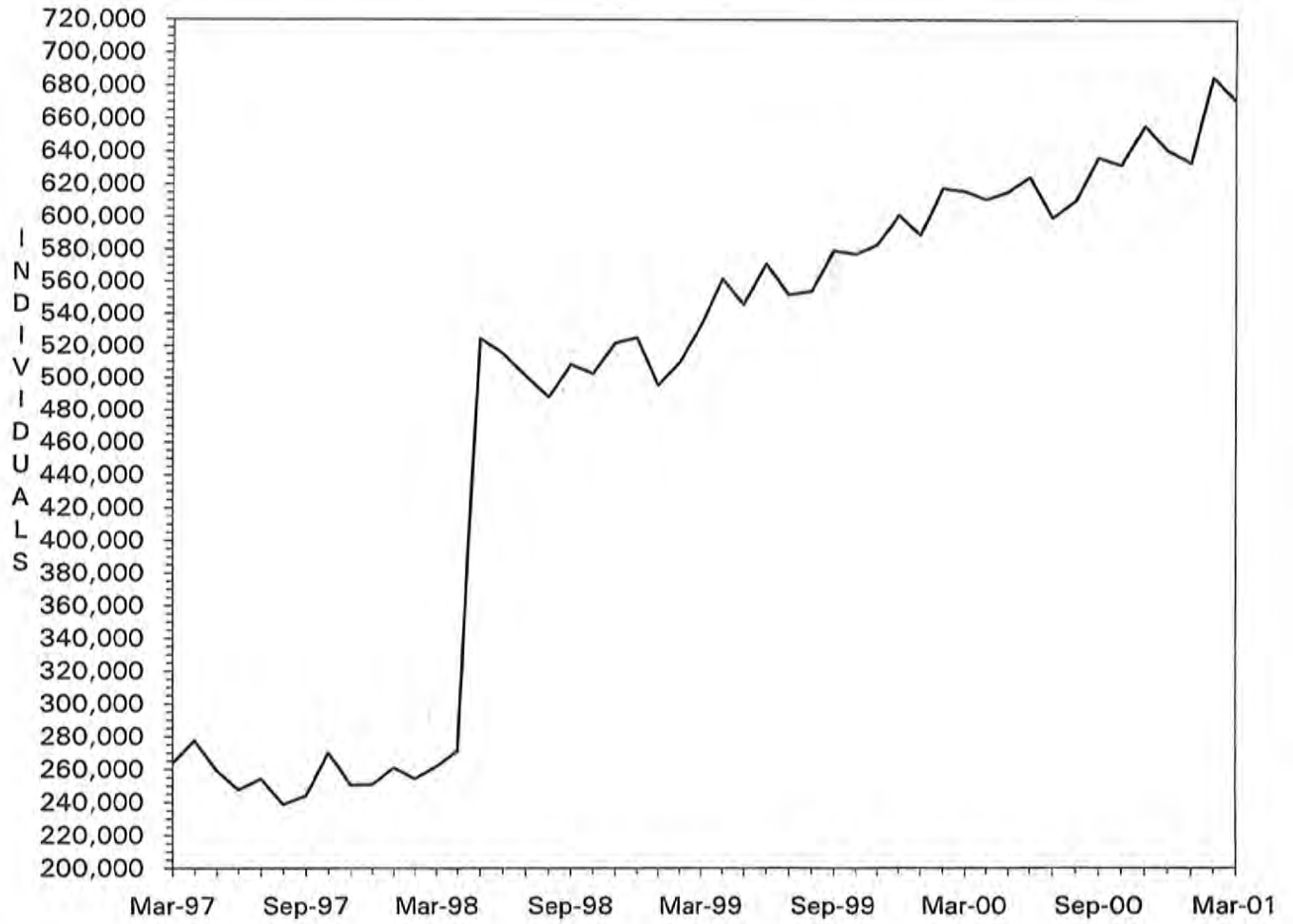

Note: As of May 1998, total individuals include Managed Care recipients.

FIGURE 3. MEDICAL STATISTICS - TOTAL PAYMENTS

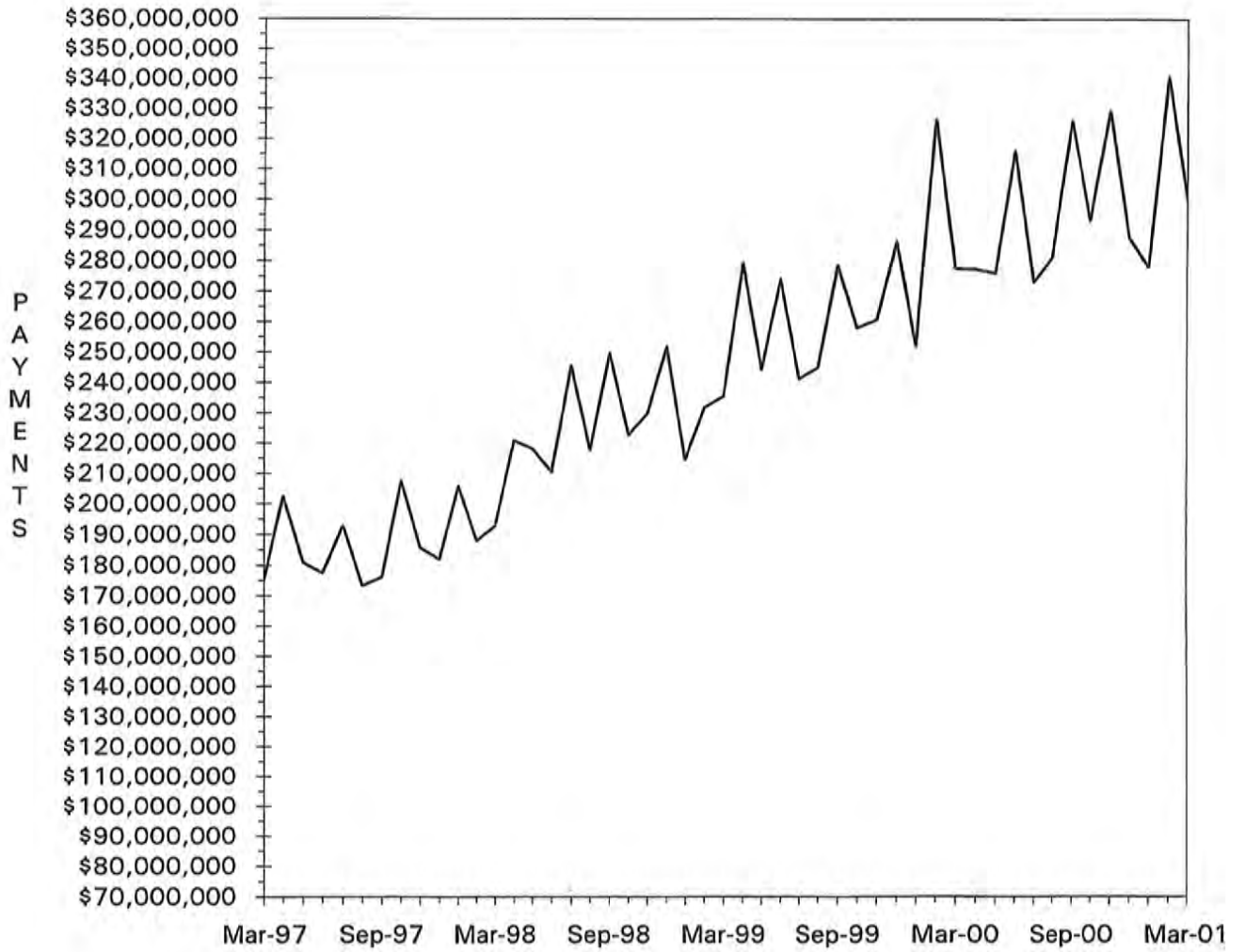

TABLE 4. MISSOURI MEDICAID RECIPIENTS AND PAYMENTS BY TYPE OF SERVICE, MARCH, 2001

COUNTY	EPSDT SERV -- SCREEN		REHAB CENTER SERV.		INTERMEDIATE CARE FACILITY / MR		HOSPICE		MENTAL HOSPITAL SERVICES		PSYCHIATRIC CARE UNDER AGE 22	
	RECIPIENTS	PAYMENTS	RECIPIENTS	PAYMENTS	RECIPIENTS	PAYMENTS	RECIPIENTS	PAYMENTS	RECIPIENTS	PAYMENTS	RECIPIENTS	PAYMENTS
LINN	26	\$1,590	0	\$0	0	\$0	1	\$2,714	0	\$0	0	\$0
LIVINGSTON	26	\$1,567	0	\$0	0	\$0	3	\$1,767	0	\$0	0	\$0
MCDONALD	85	\$5,105	0	\$0	0	\$0	4	\$3,812	0	\$0	0	\$0
MACON	41	\$2,474	0	\$0	0	\$0	0	\$0	0	\$0	1	\$2,151
MADISON	36	\$2,220	0	\$0	0	\$0	2	\$629	0	\$0	0	\$0
MARIES	19	\$1,200	0	\$0	0	\$0	0	\$0	0	\$0	0	\$0
MARION	123	\$7,397	0	\$0	0	\$0	3	\$18,097	0	\$0	0	\$0
MERCER	6	\$363	0	\$0	0	\$0	0	\$0	0	\$0	0	\$0
MILLER	2	\$180	0	\$0	0	\$0	0	\$0	0	\$0	1	\$693
MISSISSIPPI	98	\$5,942	0	\$0	0	\$0	0	\$0	0	\$0	0	\$0
MONITEAU	1	\$60	0	\$0	0	\$0	1	\$2,329	0	\$0	0	\$0
MONROE	4	\$240	0	\$0	0	\$0	0	\$0	0	\$0	0	\$0
MONTGOMERY	13	\$1,109	0	\$0	0	\$0	5	\$5,630	0	\$0	0	\$0
MORGAN	4	\$240	0	\$0	1	\$7,590	1	\$3,350	0	\$0	0	\$0
NEW MADRID	80	\$4,900	4	\$1,148	0	\$0	1	\$2,776	0	\$0	0	\$0
NEWTON	191	\$11,622	0	\$0	0	\$0	9	\$31,506	0	\$0	0	\$0
NODAWAY	24	\$1,365	0	\$0	0	\$0	1	\$2,560	0	\$0	0	\$0
OREGON	46	\$2,951	2	\$452	0	\$0	1	\$155	0	\$0	0	\$0
OSAGE	0	\$0	0	\$0	0	\$0	0	\$0	0	\$0	0	\$0
OZARK	21	\$1,560	2	\$64	0	\$0	1	\$1,431	0	\$0	0	\$0
PEMISCOT	74	\$4,483	0	\$0	0	\$0	0	\$0	0	\$0	0	\$0
PERRY	22	\$1,320	0	\$0	0	\$0	1	\$0	0	\$0	0	\$0
PETTIS	22	\$1,380	0	\$0	0	\$0	4	\$9,680	0	\$0	1	\$1,314
PHELPS	138	\$8,400	0	\$0	0	\$0	5	\$11,152	0	\$0	0	\$0
PIKE	34	\$2,076	0	\$0	0	\$0	1	\$2,264	0	\$0	0	\$0
PLATTE	7	\$420	0	\$0	0	\$0	7	\$15,827	0	\$0	0	\$0
POLK	116	\$6,311	0	\$0	0	\$0	0	\$0	0	\$0	0	\$0
PULASKI	55	\$4,155	7	\$3,064	0	\$0	2	\$6,406	0	\$0	0	\$0
PUTHAN	6	\$420	0	\$0	0	\$0	0	\$0	0	\$0	0	\$0
RALLS	20	\$1,198	0	\$0	0	\$0	0	\$0	0	\$0	0	\$0
RANDOLPH	6	\$360	1	\$71	1	\$132	0	\$0	0	\$0	0	\$0
RAY	1	\$60	0	\$0	0	\$0	1	\$93	0	\$0	0	\$0
REYNOLDS	58	\$2,459	0	\$0	0	\$0	0	\$0	0	\$0	1	\$5,653
RIPLEY	75	\$4,630	0	\$0	1	\$44,779	0	\$0	0	\$0	0	\$0
ST. CHARLES	12	\$720	0	\$0	54	\$316,891	15	\$24,079	0	\$0	3	\$30,045
ST. CLAIR	4	\$240	0	\$0	0	\$0	0	\$0	0	\$0	0	\$0
ST. FRANCOIS	120	\$7,500	0	\$0	0	\$0	10	\$17,982	0	\$0	0	\$0
STE. GENEVIEVE	25	\$1,557	0	\$0	0	\$0	1	\$1,778	0	\$0	1	\$1,130
ST. LOUIS	55	\$3,614	18	\$2,853	148	\$928,383	107	\$198,351	0	\$0	11	\$288
SALINE	7	\$380	4	\$680	244	\$1,774,470	0	\$0	16	\$55,846	1	\$419
SCHUYLER	6	\$363	0	\$0	0	\$0	2	\$4,696	0	\$0	0	\$0
SCOTLAND	15	\$913	0	\$0	0	\$0	0	\$0	0	\$0	0	\$0
SCOTT	220	\$13,791	3	\$119	32	\$245,254	3	\$2,929	0	\$0	0	\$0
SHANNON	28	\$1,780	0	\$0	0	\$0	2	\$4,297	0	\$0	0	\$0
SHELBY	8	\$540	0	\$0	0	\$0	0	\$0	0	\$0	1	\$1,314
STODDARD	111	\$6,435	0	\$0	0	\$0	0	\$0	0	\$0	0	\$0
STONE	88	\$5,564	0	\$0	0	\$0	9	\$14,371	0	\$0	0	\$0
SULLIVAN	14	\$969	0	\$0	0	\$0	1	\$4,811	0	\$0	0	\$0
TANEY	155	\$9,152	0	\$0	0	\$0	9	\$17,474	0	\$0	0	\$0
TEXAS	35	\$2,566	1	\$347	0	\$0	1	\$4,699	0	\$0	0	\$0
VERNON	77	\$4,719	0	\$0	126	\$923,052	2	\$172	0	\$0	0	\$0
WARREN	31	\$1,987	0	\$0	0	\$0	4	\$6,531	0	\$0	0	\$0
WASHINGTON	53	\$3,391	0	\$0	0	\$0	6	\$13,792	0	\$0	1	\$3,456
WAYNE	129	\$8,172	0	\$0	0	\$0	0	\$0	0	\$0	0	\$0
WEBSTER	88	\$5,280	0	\$0	0	\$0	0	\$0	0	\$0	0	\$0
WORTH	16	\$780	0	\$0	0	\$0	0	\$0	0	\$0	0	\$0
WRIGHT	36	\$2,175	3	\$571	0	\$0	3	\$8,111	0	\$0	0	\$0
ST. LOUIS CITY	68	\$6,123	52	\$14,352	372	\$2,462,111	39	\$98,886	2	\$93	25	\$43,638
INVALID COUNTY	2	\$120	0	\$0	0	\$0	0	\$0	0	\$0	0	\$0

63

TABLE 4. MISSOURI MEDICAID RECIPIENTS AND PAYMENTS BY TYPE OF SERVICE, MARCH, 2001

COUNTY	HOME HEALTH SERVICES		PHYSICAL DISABLED WAIVER		ADULT DAY HEALTH SERVICES		PRIVATE HOME ICF / HR		DIABETES SELF-MGMT TRAINING		MR / DD WAIVER	
	RECIPIENTS	PAYMENTS	RECIPIENTS	PAYMENTS	RECIPIENTS	PAYMENTS	RECIPIENTS	PAYMENTS	RECIPIENTS	PAYMENTS	RECIPIENTS	PAYMENTS
LINN	1	\$498	0	\$0	0	\$0	0	\$0	0	\$0	14	\$15,857
LIVINGSTON	2	\$115	0	\$0	0	\$0	0	\$0	0	\$0	21	\$36,897
MCDONALD	3	\$682	0	\$0	1	\$917	0	\$0	0	\$0	23	\$61,154
MACON	1	\$404	0	\$0	0	\$0	0	\$0	0	\$0	22	\$46,185
MADISON	1	\$286	1	\$17,726	5	\$3,452	0	\$0	0	\$0	28	\$33,838
MARIES	1	\$2,582	0	\$0	0	\$0	0	\$0	0	\$0	3	\$7,004
MARION	3	\$2,969	0	\$0	0	\$0	0	\$0	0	\$0	106	\$202,921
MERCER	1	\$166	0	\$0	0	\$0	0	\$0	0	\$0	3	\$5,384
MILLER	4	\$2,207	0	\$0	0	\$0	0	\$0	0	\$0	12	\$24,884
MISSISSIPPI	4	\$914	0	\$0	2	\$1,573	0	\$0	1	\$40	2	\$6,982
MONITEAU	0	\$0	0	\$0	0	\$0	0	\$0	0	\$0	3	\$7,407
MONROE	0	\$0	0	\$0	0	\$0	0	\$0	0	\$0	32	\$68,054
MONTGOMERY	0	\$0	0	\$0	0	\$0	0	\$0	0	\$0	12	\$27,213
MORGAN	3	\$852	0	\$0	0	\$0	0	\$0	0	\$0	33	\$62,279
NEW MADRID	3	\$1,541	0	\$0	1	\$786	0	\$0	0	\$0	4	\$6,585
NEWTON	1	\$612	0	\$0	7	\$4,586	0	\$0	0	\$0	69	\$171,829
NODAWAY	0	\$0	0	\$0	0	\$0	0	\$0	0	\$0	44	\$109,674
OREGON	3	\$1,149	0	\$0	0	\$0	0	\$0	0	\$0	20	\$54,141
OSAGE	2	\$1,792	0	\$0	1	\$655	0	\$0	0	\$0	19	\$14,265
OZARK	1	\$59	0	\$0	0	\$0	0	\$0	0	\$0	4	\$10,621
PEMISCOT	1	\$215	0	\$0	0	\$0	0	\$0	1	\$60	3	\$8,126
PERRY	1	\$148	0	\$0	0	\$0	0	\$0	0	\$0	49	\$80,139
PETTIS	3	\$2,011	1	\$14,525	0	\$0	0	\$0	1	\$40	116	\$203,239
PHELPS	4	\$2,831	1	\$4,950	18	\$12,677	0	\$0	0	\$0	87	\$151,958
PIKE	1	\$239	0	\$0	0	\$0	0	\$0	0	\$0	56	\$154,904
PLATTE	0	\$0	0	\$0	2	\$1,267	0	\$0	0	\$0	82	\$289,412
POLK	2	\$1,496	0	\$0	0	\$0	0	\$0	0	\$0	62	\$170,558
PULASKI	2	\$754	0	\$0	4	\$1,398	0	\$0	0	\$0	26	\$39,168
PUTMAN	0	\$0	0	\$0	0	\$0	0	\$0	0	\$0	3	\$5,992
RALLS	1	\$240	0	\$0	0	\$0	0	\$0	0	\$0	21	\$45,923
RANDOLPH	2	\$1,082	0	\$0	0	\$0	0	\$0	0	\$0	23	\$76,955
RAY	1	\$59	0	\$0	0	\$0	0	\$0	0	\$0	37	\$71,221
REYNOLDS	1	\$119	0	\$0	0	\$0	0	\$0	0	\$0	12	\$16,638
RIPLEY	6	\$3,374	0	\$0	0	\$0	0	\$0	0	\$0	25	\$41,799
ST. CHARLES	6	\$2,118	1	\$3,400	41	\$37,915	0	\$0	0	\$0	321	\$1,174,258
ST. CLAIR	0	\$0	0	\$0	0	\$0	0	\$0	0	\$0	2	\$4,270
ST. FRANCOIS	17	\$10,479	0	\$0	26	\$17,834	0	\$0	0	\$0	52	\$58,440
STE. GENEVIEVE	0	\$0	0	\$0	3	\$2,185	0	\$0	0	\$0	23	\$51,299
ST. LOUIS	77	\$52,153	4	\$84,083	175	\$110,945	15	\$79,307	0	\$0	782	\$2,717,305
SALINE	0	\$0	0	\$0	0	\$0	0	\$0	0	\$0	107	\$274,846
SCHUYLER	1	\$538	0	\$0	0	\$0	0	\$0	0	\$0	4	\$2,964
SCOTLAND	0	\$0	0	\$0	0	\$0	0	\$0	0	\$0	2	\$3,355
SCOTT	7	\$2,893	1	\$3,932	15	\$10,075	0	\$0	2	\$80	59	\$141,361
SHANNON	5	\$3,612	0	\$0	0	\$0	0	\$0	0	\$0	3	\$6,844
SHELBY	1	\$531	0	\$0	0	\$0	0	\$0	0	\$0	11	\$18,032
STODDARD	7	\$3,446	2	\$3,179	0	\$0	0	\$0	0	\$0	88	\$125,997
STONE	10	\$3,347	0	\$0	1	\$786	0	\$0	0	\$0	3	\$4,990
SULLIVAN	2	\$269	0	\$0	0	\$0	0	\$0	0	\$0	17	\$27,376
TANEY	3	\$2,298	0	\$0	1	\$874	0	\$0	1	\$40	45	\$102,087
TEXAS	7	\$12,041	0	\$0	0	\$0	0	\$0	0	\$0	22	\$49,679
VERNON	2	\$239	0	\$0	9	\$4,382	0	\$0	0	\$0	38	\$103,540
WARREN	3	\$324	0	\$0	1	\$874	0	\$0	0	\$0	65	\$201,316
WASHINGTON	6	\$1,987	0	\$0	15	\$12,935	0	\$0	0	\$0	47	\$62,005
WAYNE	1	\$493	0	\$0	0	\$0	0	\$0	0	\$0	21	\$22,442
WEBSTER	6	\$1,143	0	\$0	2	\$1,748	0	\$0	0	\$0	18	\$41,174
WORTH	0	\$0	0	\$0	0	\$0	0	\$0	0	\$0	0	\$0
WRIGHT	6	\$2,457	0	\$0	0	\$0	0	\$0	0	\$0	14	\$34,654
ST. LOUIS CITY	124	\$53,845	0	\$0	145	\$90,257	45	\$224,408	0	\$0	163	\$529,621
INVALID COUNTY	0	\$0	0	\$0	0	\$0	0	\$0	0	\$0	1	\$4,559

65

TABLE 4. MISSOURI MEDICAID RECIPIENTS AND PAYMENTS BY TYPE OF SERVICE, MARCH, 2001

COUNTY	DFS CASE MANAGEMENT	
	RECIPIENTS	PAYMENTS
STATE TOTAL	1,542	\$4,506,503
ADAIR	5	\$9,495
ANDREW	1	\$2,592
ATCHISON	108	\$314,579
AUDRAIN	6	\$20,864
BARRY	7	\$16,108
BARTON	3	\$6,578
BATES	0	\$0
BENTON	0	\$0
BOLLINGER	2	\$1,640
BOONE	29	\$80,789
BUCHANAN	10	\$32,151
BUTLER	4	\$3,203
CALDWELL	0	\$0
CALLAWAY	23	\$58,685
CAMDEN	0	\$0
CAPE GIRARDEAU	6	\$20,300
CARROLL	0	\$0
CARTER	0	\$0
CASS	8	\$19,599
CEDAR	6	\$11,776
CHARITON	0	\$0
CHRISTIAN	11	\$26,194
CLARK	1	\$3,525
CLAY	3	\$8,025
CLINTON	1	\$627
COLE	9	\$27,341
COOPER	1	\$96
CRAWFORD	4	\$9,197
DADE	1	\$3,553
DALLAS	1	\$1,923
DAVISS	1	\$2,062
DEKALB	0	\$0
DENT	4	\$10,230
DOUGLAS	0	\$0
DUNKLIN	0	\$0
FRANKLIN	4	\$10,603
GASCONADE	0	\$0
GENTRY	1	\$3,592
GREENE	70	\$261,871
GRUNDY	0	\$0
HARRISON	4	\$18,127
HENRY	2	\$3,506
HICKORY	1	\$2,914
HOLT	1	\$1,429
HOWARD	3	\$7,846
HOWELL	3	\$8,429
IRON	1	\$2,678
JACKSON	196	\$664,441
JASPER	41	\$139,430
JEFFERSON	15	\$45,610
JOHNSON	0	\$0
KNOX	2	\$4,371
LACLEDE	5	\$10,492
LAFAYETTE	2	\$1,429
LAWRENCE	12	\$26,747
LEWIS	1	\$3,012
LINCOLN	2	\$4,384

TABLE 4. MISSOURI MEDICAID RECIPIENTS AND PAYMENTS BY TYPE OF SERVICE, MARCH, 2001

COUNTY	DFS CASE MANAGEMENT	
	RECIPIENTS	PAYMENTS
LINN	1	\$927
LIVINGSTON	0	\$0
MCDONALD	1	\$3,405
MACON	1	\$4,798
MADISON	0	\$0
MARIES	0	\$0
MARION	2	\$6,300
MERCER	0	\$0
MILLER	6	\$21,417
MISSISSIPPI	0	\$0
MONITEAU	1	\$2,592
MONROE	0	\$0
MONTGOMERY	3	\$6,872
MORGAN	3	\$8,069
NEW MADRID	0	\$0
NEWTON	3	\$8,243
NODAWAY	0	\$0
OREGON	1	\$1,348
OSAGE	1	\$150
OZARK	0	\$0
PEMISCOT	0	\$0
PERRY	0	\$0
PETTIS	9	\$25,656
PHELPS	109	\$328,523
PIKE	0	\$0
PLATTE	5	\$15,423
POLK	67	\$212,563
PULASKI	13	\$30,987
PUTMAN	0	\$0
RALLS	0	\$0
RANDOLPH	8	\$21,044
RAY	0	\$0
REYNOLDS	54	\$126,418
RIPLEY	1	\$2,592
ST. CHARLES	37	\$116,393
ST. CLAIR	3	\$5,856
ST. FRANCOIS	41	\$106,968
STE. GENEVIEVE	1	\$3,476
ST. LOUIS	233	\$664,881
SALINE	44	\$136,020
SCHUYLER	0	\$0
SCOTLAND	0	\$0
SCOTT	4	\$10,607
SHANNON	1	\$196
SHELBY	2	\$2,819
STODDARD	2	\$5,086
STONE	1	\$2,042
SULLIVAN	0	\$0
TANEY	6	\$16,300
TEXAS	3	\$4,734
VERNON	44	\$127,280
WARREN	1	\$3,091
WASHINGTON	1	\$2,722
WAYNE	0	\$0
WEBSTER	1	\$2,592
WORTH	0	\$0
WRIGHT	0	\$0
ST. LOUIS CITY	201	\$540,216
INVALID COUNTY	6	\$15,820

Table 5. Medical Statistics, March, 2001

ELIGIBILITY CATEGORY: Old Age Assistance

Number of eligibles on 02/28/01 - 67,830

Total eligibles enrolled during March - 70,198

	EXPENDITURES	RECIPIENTS	COST PER RECIPIENT	UNITS OF SERVICE	UNITS PER RECIPIENT	COST PER SERVICE
NURSING FACILITIES	\$47,553,327.67	21,871*	\$2,174.26	617,127	28.2	\$77.06
HOSPITALS						
Inpatient.....	\$1,691,038.45	1,550	\$1,090.99	3,211	2.1	\$526.64
Outpatient.....	\$1,823,751.56	10,100	\$180.57	23,188	2.3	\$78.65
Subtotal.....	\$3,514,790.01	11,271*	\$311.84	26,399	2.3	\$133.14
DENTAL SERVICES	\$180,233.80	1,136*	\$158.66	3,188	2.8	\$56.54
PHARMACY	\$15,196,605.87	58,540*	\$259.59	388,906	6.6	\$39.08
PHYSICIAN RELATED						
Physician.....	\$1,006,651.03	16,416	\$61.32	45,043	2.7	\$22.35
Clinic.....	\$1,317,260.86	17,276	\$76.25	61,332	3.6	\$21.48
Family Planning.....	\$1,504.55	29	\$51.88	1,258	1.0	\$45.73
X-ray & Lab.....	\$109,559.11	4,072	\$26.91	10,954	2.7	\$10.00
Nurse Practitioner.....	\$12,154.95	476	\$25.54	4,688	1.4	\$17.67
Podiatry.....	\$82,825.50	2,751	\$30.11	4,164	1.5	\$19.89
CRNA Services.....	\$4,214.07	127	\$33.18	1,390	10.9	\$30.03
Rural Health Clinics.....	\$99,153.54	2,560	\$42.01	3,903	1.7	\$25.40
Case Management.....	\$77,631.96	924	\$84.02	2,304	2.5	\$33.69
Fed Qualified Health Care.....						
Subtotal.....	\$2,710,955.57	33,582*	\$80.73	129,806	3.8	\$20.88
IN-HOME SERVICES						
Home Health Services.....	\$9,036.23	25	\$361.37	455	18.2	\$19.86
Adult Day Health Care.....	\$134,089.77	199	\$673.82	3,131	15.7	\$42.83
Homemaker/Respite Care.....	\$5,681,150.52	16,497	\$344.37	497,879	30.2	\$11.41
Personal Care.....	\$5,528,959.32	16,591	\$333.25	386,345	23.3	\$14.31
Aids Waiver.....						
Physical Disabled Waiver.....						
Independent Living Waiver.....		4				
Subtotal.....	\$11,353,233.84	19,613*	\$578.86	887,810	45.2	\$12.79
REHAB AND SPECIALTY SERVICE						
Audiology Services.....	\$75,745.44	308	\$245.93	513	1.7	\$147.65
Optometric Services.....	\$131,293.18	2,492	\$52.67	3,834	1.5	\$34.93
Durable Medical Equip.....	\$607,589.95	6,673	\$91.05	16,088	2.4	\$37.77
Ambulance Services.....	\$199,137.34	2,058	\$96.76	24,303	11.8	\$81.10
Rehabilitation Center.....	\$26,402.51	148	\$178.40	194	1.3	\$136.10
Hospice.....	\$891,417.88	426	\$2,092.53	12,217	28.7	\$72.97
Non-Emergency Trans.....	\$401,944.37	1,775	\$226.45	9,415	5.3	\$42.69
Non-Participating Prov.....	\$7,588.62	95	\$77.77	240	2.5	\$30.79
Comprehensive Day Rehab.....						
Diabetes Self-Mgmt Trning.....						
Subtotal.....	\$2,341,619.29	12,638*	\$185.28	66,804	5.2	\$35.05
BUY-IN PREMIUMS						
Part-A.....	\$196,583.00	644	\$305.25			
Part-B.....	\$1,866,113.30	36,802	\$50.71			
Subtotal ***.....	\$2,062,696.30	37,446	\$55.08			
MENTAL HEALTH SERVICES						
Private Home ICF/MR.....	\$7,909.22	2	\$3,954.61	54	27.0	\$146.47
MR/DD Waiver.....	\$638,784.61	264	\$2,419.64	52,480	198.8	\$12.17
Psych Rehab-Private.....	\$161,500.45	322	\$501.55	9,340	29.0	\$17.29
CSTAR-Private.....	\$519.06	1	\$519.06	20	20.0	\$25.95
Targeted Case management.....	\$816.00	4	\$204.00	136	34.0	\$6.00
Subtotal.....	\$809,529.34	587*	\$1,379.10	62,030	105.6	\$13.05
STATE INSTITUTIONS						
ICF/Mentally Retarded.....	\$364,913.45	55	\$6,634.79	1,616	29.4	\$225.81
Mental Hospital.....	\$6,187.28	7	\$883.90	73	10.4	\$84.76
Psych Care Under Age 22.....						
Psych Rehab-Public.....						
CSTAR-Public.....						
Targeted Case management.....	\$16,451.34	165	\$99.71	1,420	8.6	\$11.59
DFS Case Management.....						
Subtotal.....	\$387,552.07	227*	\$1,707.28	3,109	13.7	\$124.65
EPSDT SERVICES						
EPSDT Screenings.....						
EPSDT Referral Services.....	\$840.99	6	\$140.17	49	8.2	\$17.16
EPSDT Targeted Case Mgmt.....						
Subtotal.....	\$840.99	6*	\$140.17	49	8.1	\$17.16
MANAGED CARE PREMIUMS		*				
=====						
Total	\$86,111,384.75	68,091*	\$1,264.65			

* Unduplicated totals

*** Recipients are not added to total.

Table 5. Medical Statistics, March, 2001

ELIGIBILITY CATEGORY: Temporary Assistance Subtotal

Number of eligibles on 02/28/01 - 240,839

Total eligibles enrolled during March - 247,621

	EXPENDITURES	RECIPIENTS	COST PER RECIPIENT	UNITS OF SERVICE	UNITS PER RECIPIENT	COST PER SERVICE
NURSING FACILITIES.....	\$67,194.61	4*	\$16,798.65	239	59.8	\$281.15
HOSPITALS						
Inpatient.....	\$4,213,022.49	1,309	\$3,218.50	5,129	3.9	\$821.41
Outpatient.....	\$2,439,865.44	10,546	\$231.35	41,526	3.9	\$58.76
Subtotal.....	\$6,652,887.93	11,297*	\$588.91	46,655	4.1	\$142.60
DENTAL SERVICES.....	\$139,141.58	871*	\$159.75	3,798	4.4	\$36.64
PHARMACY.....	\$2,512,782.07	25,404*	\$98.91	66,060	2.6	\$38.04
PHYSICIAN RELATED						
Physician.....	\$561,170.30	7,145	\$78.54	25,154	3.5	\$22.31
Clinic.....	\$635,965.98	9,784	\$65.00	89,484	9.1	\$7.11
Family Planning.....	\$206,163.93	2,774	\$74.32	7,184	2.6	\$28.70
X-ray & Lab.....	\$51,112.54	1,854	\$27.57	3,108	1.7	\$16.45
Nurse Practitioner.....	\$10,043.39	288	\$34.87	452	1.6	\$22.22
Podiatry.....	\$4,498.71	67	\$67.14	119	1.8	\$37.80
CRNA Services.....	\$15,072.07	196	\$76.90	18,542	94.6	\$81
Rural Health Clinics.....	\$420,758.37	4,889	\$86.06	7,429	1.5	\$56.63
Case Management.....	\$7,186.58	255	\$28.18	319	1.3	\$22.53
Fed Qualified Health Care.....	\$75,210.20	692	\$108.69	1,783	2.6	\$42.18
Subtotal.....	\$1,987,162.07	22,009*	\$90.29	153,574	6.9	\$12.94
IN-HOME SERVICES						
Home Health Services.....	\$10,643.30	19	\$560.17	329	17.3	\$32.35
Adult Day Health Care.....						
Homemaker/Respite Care.....						
Personal Care.....	\$11,697.65	20	\$584.88	867	43.4	\$13.49
Aids Waiver.....						
Physical Disabled Waiver..						
Independent Living Waiver..		2				
Subtotal.....	\$22,340.95	38*	\$587.92	1,196	31.4	\$18.68
REHAB AND SPECIALTY SERVICE						
Audiology Services.....	\$2,614.66	24	\$108.94	41	1.7	\$63.77
Optometric Services.....	\$86,494.98	1,379	\$62.72	2,654	1.9	\$32.59
Durable Medical Equip.....	\$135,760.82	589	\$230.49	2,452	4.2	\$55.37
Ambulance Services.....	\$48,343.76	256	\$188.84	6,153	24.0	\$7.86
Rehabilitation Center.....						
Hospice.....	\$2,705.80CR	2	\$1,352.90CR	27CR	13.5CR	\$100.21
Non-Emergency Trans.....	\$65,836.48	401	\$164.18	1,411	3.5	\$46.66
Non-Participating Prov... Comprehensive Day Rehab... Diabetes Self-Mgmt Trning..	\$3,850.00	2	\$1,925.00	35	17.5	\$110.00
Subtotal.....	\$340,194.90	2,592*	\$131.25	12,719	4.9	\$26.75
BUY-IN PREMIUMS						
Part-A.....						
Part-B.....	\$9,791.50	167	\$58.63			
Subtotal ***.....	\$9,791.50	167	\$58.63			
MENTAL HEALTH SERVICES						
Private Home ICF/MR.....						
MR/DD Waiver.....	\$28,095.18	54	\$520.28	1,833	33.9	\$15.33
Psych Rehab-Private.....	\$130,728.14	293	\$446.17	5,691	19.4	\$22.97
CSTAR-Private.....	\$399,319.98	708	\$564.01	67,603	95.5	\$5.91
Targeted Case management..	\$864.00	9	\$96.00	144	16.0	\$6.00
Subtotal.....	\$559,007.30	1,050*	\$532.39	75,271	71.6	\$7.43
STATE INSTITUTIONS						
ICF/Mentally Retarded.....						
Mental Hospital.....						
Psych Care Under Age 22... Psych Rehab-Public..... CSTAR-Public.....	\$6,573.90	2	\$3,286.95	15	7.5	\$438.26
Targeted Case management.. DFS Case Management.....	\$189,168.32 \$27,809.24	539 11	\$350.96 \$2,528.11	15,873 117	29.4 10.6	\$11.92 \$237.69
Subtotal.....	\$223,551.46	551*	\$405.72	16,005	29.0	\$13.97
EPSDT SERVICES						
EPSDT Screenings.....	\$113,896.50	1,844	\$61.77	1,972	1.1	\$57.76
EPSDT Referral Services... EPSDT Targeted Case Mgmt..	\$1,836,175.18 \$553.00	14,695 5	\$124.95 \$110.60	84,273 5	5.7 1.0	\$21.79 \$110.60
Subtotal.....	\$1,950,624.68	15,239*	\$128.00	86,250	5.6	\$22.62
MANAGED CARE PREMIUMS.....	\$16,639,492.12	142,858*	\$116.48			
=====						
Total.....	\$31,104,171.17	184,527*	\$168.56			

* Unduplicated totals

*** Recipients are not added to total.

Table 5. Medical Statistics, March, 2001

ELIGIBILITY CATEGORY: Temporary Assistance		Adult - Breakout				
Number of eligibles on 02/28/01 -		80,731				
Total eligibles enrolled during March -		83,541				
	EXPENDITURES	RECIPIENTS	COST PER RECIPIENT	UNITS OF SERVICE	UNITS PER RECIPIENT	COST PER SERVICE
NURSING FACILITIES.....	\$5,203.31	1*	\$5,203.31	49	49.0	\$106.19
HOSPITALS						
Inpatient.....	\$1,430,536.55	509	\$2,810.48	1,887	3.7	\$758.10
Outpatient.....	\$1,471,277.65	5,076	\$289.85	24,065	4.7	\$61.14
Subtotal.....	\$2,901,814.20	5,342*	\$543.21	25,952	4.8	\$111.81
DENTAL SERVICES.....	\$130,686.33	761*	\$171.73	3,541	4.7	\$36.91
PHARMACY.....	\$1,319,894.21	10,711*	\$123.23	33,099	3.1	\$39.88
PHYSICIAN RELATED						
Physician.....	\$421,215.14	4,813	\$87.52	16,635	3.5	\$25.32
Clinic.....	\$305,285.68	4,980	\$61.30	52,367	10.5	\$5.85
Family Planning.....	\$190,668.66	2,367	\$80.55	6,729	2.8	\$28.34
X-ray & Lab.....	\$56,228.01	1,244	\$30.60	1,970	1.7	\$18.39
Nurse Practitioner.....	\$8,569.01	45	\$190.22	392	8.7	\$21.86
Podiatry.....	\$3,410.96	45	\$75.80	85	1.9	\$40.13
CRNA Services.....	\$11,777.16	141	\$83.53	14,112	100.1	\$0.83
Rural Health Clinics.....	\$198,834.66	1,975	\$100.68	3,359	1.7	\$59.19
Case Management.....	\$6,195.16	223	\$27.78	3,276	14.7	\$22.45
Fed Qualified Health Care.....	\$60,511.01	581	\$104.15	1,349	2.3	\$44.86
Subtotal.....	\$1,242,697.10	12,279*	\$101.21	97,274	7.9	\$12.78
IN-HOME SERVICES						
Home Health Services.....	\$7,703.08	15	\$513.54	257	17.1	\$29.97
Adult Day Health Care.....						
Homemaker/Respite Care.....						
Personal Care.....	\$11,697.65	20	\$584.88	867	43.4	\$13.49
Aids Waiver.....						
Physical Disabled Waiver.....						
Independent Living Waiver.....		2				
Subtotal.....	\$19,400.73	34*	\$570.61	1,124	33.0	\$17.26
REHAB AND SPECIALTY SERVICE						
Audiology Services.....	\$1,639.75	8	\$204.97	13	1.6	\$126.13
Optometric Services.....	\$43,233.66	627	\$68.95	1,314	2.1	\$32.90
Durable Medical Equip.....	\$56,975.75	231	\$246.65	692	3.0	\$82.33
Ambulance Services.....	\$27,456.28	148	\$185.52	3,527	23.8	\$7.78
Rehabilitation Center.....						
Hospice.....	\$2,705.80CR	2	\$1,352.90CR	27CR	13.5CR	\$100.21
Non-Emergency Trans.....	\$26,555.02	161	\$164.94	583	3.6	\$45.55
Non-Participating Prov.....						
Comprehensive Day Rehab.....	\$1,540.00	1	\$1,540.00	14	14.0	\$110.00
Diabetes Self-Mgmt Trning.....						
Subtotal.....	\$154,694.66	1,156*	\$133.82	6,116	5.2	\$25.29
BUY-IN PREMIUMS **						
Part-A.....						
Part-B.....	\$9,791.50	167	\$58.63			
Subtotal ***.....	\$9,791.50	167	\$58.63			
MENTAL HEALTH SERVICES						
Private Home ICF/MR.....						
MR/DD Waiver.....	\$611.13	2	\$305.57	153	76.5	\$3.99
Psych Rehab-Private.....	\$113,599.86	255	\$445.49	4,969	19.5	\$22.86
CSTAR-Private.....	\$308,896.33	537	\$575.23	53,707	100.0	\$5.75
Targeted Case management.....	\$282.00	2	\$141.00	47	23.5	\$6.00
Subtotal.....	\$423,389.32	785*	\$539.35	58,876	75.0	\$7.19
STATE INSTITUTIONS						
ICF/Mentally Retarded.....						
Mental Hospital.....						
Psych Care Under Age 22.....	\$1,314.78	1	\$1,314.78	3	3.0	\$438.26
Psych Rehab-Public.....						
CSTAR-Public.....						
Targeted Case management.....	\$10,756.69	66	\$162.98	952	14.4	\$11.30
DFS Case Management.....	\$751.66	1	\$751.66	1	1.0	\$751.66
Subtotal.....	\$12,823.13	68*	\$188.58	956	14.0	\$13.41
EPSDT SERVICES						
EPSDT Screenings.....	\$1,140.00	19	\$60.00	19	1.0	\$60.00
EPSDT Referral Services.....	\$56,628.92	767	\$73.83	1,896	2.5	\$29.87
EPSDT Targeted Case Mgmt.....						
Subtotal.....	\$57,768.92	777*	\$74.35	1,915	2.4	\$30.17
MANAGED CARE PREMIUMS.....	\$5,769,691.66	45,636*	\$126.43			
=====						
Total.....	\$12,047,855.07	62,049*	\$194.17			

* Unduplicated totals
 ** Temporary Assistance activity for both parent and child are
 *** Recipients are not added to total in parent total.

Table 5. Medical Statistics, March, 2001

ELIGIBILITY CATEGORY: Temporary Assistance Child - Breakout

Number of eligibles on 02/28/01 - 160,108

Total eligibles enrolled during March - 164,080

	EXPENDITURES	RECIPIENTS	COST PER RECIPIENT	UNITS OF SERVICE	UNITS PER RECIPIENT	COST PER SERVICE
NURSING FACILITIES.....	\$61,991.30	3*	\$20,663.77	190	63.3	\$326.27
HOSPITALS						
Inpatient.....	\$2,782,485.94	800	\$3,478.11	3,242	4.1	\$858.26
Outpatient.....	\$968,587.79	5,470	\$177.07	17,461	3.2	\$55.47
Subtotal.....	\$3,751,073.73	5,955*	\$629.90	20,703	3.4	\$181.19
DENTAL SERVICES.....	\$8,455.25	110*	\$76.87	257	2.3	\$32.90
PHARMACY.....	\$1,192,887.86	14,693*	\$81.19	32,961	2.2	\$36.19
PHYSICIAN RELATED						
Physician.....	\$139,955.16	2,332	\$60.02	8,519	3.7	\$16.43
Clinic.....	\$330,679.30	4,804	\$68.83	37,117	7.7	\$48.91
Family Planning.....	\$15,495.27	407	\$38.07	455	1.1	\$34.06
X-ray & Lab.....	\$14,885.88	670	\$22.21	1,138	1.7	\$13.08
Nurse Practitioner.....	\$1,474.28	44	\$33.51	60	1.4	\$24.57
Podiatry.....	\$1,087.45	22	\$49.44	34	1.5	\$31.99
CRNA Services.....	\$5,294.91	55	\$96.15	4,430	80.5	\$54.74
Rural Health Clinics.....	\$221,803.71	2,914	\$76.15	4,070	1.4	\$255.26
Case Management.....	\$991.42	32	\$30.98	43	1.3	\$23.06
Fed Qualified Health Care.....	\$14,699.19	111	\$132.43	434	3.9	\$55.87
Subtotal.....	\$744,464.97	9,730*	\$76.51	56,300	5.7	\$13.22
IN-HOME SERVICES						
Home Health Services.....	\$2,940.22	4	\$735.06	72	18.0	\$40.84
Adult Day Health Care.....						
Homemaker/Respite Care.....						
Personal Care.....						
Aids Waiver.....						
Physical Disabled Waiver.....						
Independent Living Waiver.....						
Subtotal.....	\$2,940.22	4*	\$735.06	72	18.0	\$40.84
REHAB AND SPECIALTY SERVICE						
Audiology Services.....	\$974.91	16	\$60.93	28	1.8	\$34.82
Optometric Services.....	\$43,261.32	752	\$57.53	1,340	1.8	\$32.28
Durable Medical Equip.....	\$78,785.07	358	\$220.07	1,760	4.9	\$44.76
Ambulance Services.....	\$20,887.48	108	\$193.40	2,626	24.3	\$7.95
Rehabilitation Center.....						
Hospice.....						
Non-Emergency Trans.....	\$39,281.46	240	\$163.67	828	3.5	\$47.44
Non-Participating Prov.....						
Comprehensive Day Rehab.....	\$2,310.00	1	\$2,310.00	21	21.0	\$110.00
Diabetes Self-Mgmt Trning.....						
Subtotal.....	\$185,500.24	1,436*	\$129.18	6,603	4.6	\$28.09
BUY-IN PREMIUMS **						
Part-A.....						
Part-B.....						
Subtotal ***.....						
MENTAL HEALTH SERVICES						
Private Home ICF/MR.....						
MR/DD Waiver.....	\$27,484.05	52	\$528.54	1,680	32.3	\$16.36
Psych Rehab-Private.....	\$17,128.28	38	\$450.74	722	19.0	\$23.72
CSTAR-Private.....	\$90,423.65	171	\$528.79	13,896	81.3	\$6.51
Targeted Case management.....	\$582.00	7	\$83.14	97	13.9	\$6.00
Subtotal.....	\$135,617.98	265*	\$511.77	16,395	61.8	\$8.27
STATE INSTITUTIONS						
ICF/Mentally Retarded.....						
Mental Hospital.....						
Psych Care Under Age 22.....	\$5,259.12	1	\$5,259.12	12	12.0	\$438.26
Psych Rehab-Public.....						
CSTAR-Public.....						
Targeted Case management.....	\$178,411.63	473	\$377.19	14,921	31.5	\$11.96
DFS Case Management.....	\$27,057.58	10	\$2,705.76	116	11.6	\$233.26
Subtotal.....	\$210,728.33	483*	\$436.29	15,049	31.1	\$14.00
EPSDT SERVICES						
EPSDT Screenings.....	\$112,756.50	1,825	\$61.78	1,953	1.1	\$57.74
EPSDT Referral Services.....	\$1,779,546.26	13,928	\$127.77	82,377	5.9	\$21.60
EPSDT Targeted Case Mgmt.....	\$553.00	5	\$110.60	5	1.0	\$110.60
Subtotal.....	\$1,892,855.76	14,462*	\$130.88	84,335	5.8	\$22.44
MANAGED CARE PREMIUMS.....	\$10,869,800.46	97,222*	\$111.80			
=====						
Total.....	\$19,056,316.10	122,478*	\$155.59			

* Unduplicated totals
 ** Temporary Assistance activity for both parent and child are in parent total.
 *** Recipients are not added to total.

Table 5. Medical Statistics, March, 2001

ELIGIBILITY CATEGORY: Aid to the Blind

Number of eligibles on 02/28/01 - 954

Total eligibles enrolled during March - 962

	EXPENDITURES	RECIPIENTS	COST PER RECIPIENT	UNITS OF SERVICE	UNITS PER RECIPIENT	COST PER SERVICE
NURSING FACILITIES.....	\$105,508.94	46*	\$2,293.67	1,191	25.9	\$88.59
HOSPITALS						
Inpatient.....	\$39,224.90	25	\$1,569.00	61	2.4	\$643.03
Outpatient.....	\$37,528.11	191	\$196.48	600	3.1	\$62.55
Subtotal.....	\$76,753.01	208*	\$369.00	661	3.1	\$116.12
DENTAL SERVICES.....	\$2,670.64	14*	\$190.76	55	3.9	\$48.56
PHARMACY.....	\$200,917.95	696*	\$288.68	4,448	6.4	\$45.17
PHYSICIAN RELATED						
Physician.....	\$15,036.75	183	\$82.17	989	5.4	\$15.20
Clinic.....	\$28,090.42	241	\$116.56	1,462	6.1	\$19.23
Family Planning.....	\$372.23	11	\$33.84	12	1.1	\$31.02
X-ray & Lab.....	\$1,738.02	43	\$40.42	131	3.0	\$13.27
Nurse Practitioner.....	\$109.84	4	\$27.46	4	1.0	\$27.46
Podiatry.....	\$1,061.79	25	\$42.47	45	1.8	\$23.60
CRNA Services.....	\$64.12	1	\$64.12	76	76.0	\$3.84
Rural Health Clinics.....	\$2,378.90	37	\$64.29	63	1.7	\$37.76
Case Management.....	\$50.00	1	\$50.00	1	1.0	\$50.00
Fed Qualified Health Care.....	\$766.15	16	\$47.88	25	1.6	\$30.65
Subtotal.....	\$49,648.22	422*	\$117.65	2,808	6.6	\$17.68
IN-HOME SERVICES						
Home Health Services.....	\$1,788.76	4	\$447.19	138	34.5	\$12.96
Adult Day Health Care.....	\$5,017.50	6	\$502.88	71	11.8	\$42.50
Homemaker/Respite Care.....	\$75,265.78	164	\$458.93	6,583	40.1	\$11.43
Personal Care.....	\$172,979.28	274	\$631.31	12,148	44.3	\$14.24
Aids Waiver.....						
Physical Disabled Waiver..						
Independent Living Waiver..	\$890.64	3	\$296.88	72	24.0	\$12.37
Subtotal.....	\$253,959.76	292*	\$869.66	19,012	65.1	\$13.36
REHAB AND SPECIALTY SERVICE						
Audiology Services.....	\$19.50	1	\$19.50	1	1.0	\$19.50
Optometric Services.....	\$954.14	18	\$53.01	27	1.5	\$35.34
Durable Medical Equip.....	\$13,202.15	113	\$116.83	224	2.0	\$58.94
Ambulance Services.....	\$1,731.50	21	\$82.44	379	18.0	\$4.57
Rehabilitation Center.....						
Hospice.....						
Non-Emergency Trans.....	\$8,350.78	36	\$231.97	193	5.4	\$43.27
Non-Participating Prov.....	\$166.80	3	\$55.60	4	1.3	\$41.70
Comprehensive Day Rehab..						
Diabetes Self-Mgmt Trning..						
Subtotal.....	\$24,424.67	174*	\$140.37	828	4.7	\$29.50
BUY-IN PREMIUMS						
Part-A.....	\$1,200.00	4	\$300.00			
Part-B.....	\$33,641.00	676	\$49.76			
Subtotal ***.....	\$34,841.00	680	\$51.24			
MENTAL HEALTH SERVICES						
Private Home ICF/HR.....						
MR/DD Waiver.....	\$28,926.86	19	\$1,522.47	4,135	217.6	\$7.00
Psych Rehab-Private.....	\$10,123.39	16	\$632.71	559	34.9	\$18.11
CSTAR-Private.....	\$2,805.78	2	\$1,402.89	500	250.0	\$5.61
Targeted Case management..						
Subtotal.....	\$41,856.03	36*	\$1,162.67	5,194	144.2	\$8.06
STATE INSTITUTIONS						
ICF/Mentally Retarded.....						
Mental Hospital.....						
Psych Care Under Age 22...	\$66.13	1	\$66.13	6	6.0	\$11.02
Psych Rehab-Public.....						
CSTAR-Public.....						
Targeted Case management..	\$465.64	6	\$77.61	71	11.8	\$6.56
DFS Case Management.....						
Subtotal.....	\$531.77	7*	\$75.97	77	11.0	\$6.91
EPSDT SERVICES						
EPSDT Screenings.....						
EPSDT Referral Services...	\$26,241.00	3	\$8,747.00	1,042	347.3	\$25.18
EPSDT Targeted Case Mgmt..						
Subtotal.....	\$26,241.00	3*	\$8,747.00	1,042	347.3	\$25.18
MANAGED CARE PREMIUMS.....		*				
=====						
Total.....	\$817,332.99	810*	\$1,009.05			

* Unduplicated totals

*** Recipients are not added to total.

Table 5. Medical Statistics, March, 2001

ELIGIBILITY CATEGORY: General Relief

Number of eligibles on 02/28/01 - 2,255

Total eligibles enrolled during March - 2,477

	EXPENDITURES	RECIPIENTS	COST PER RECIPIENT	UNITS OF SERVICE	UNITS PER RECIPIENT	COST PER SERVICE
NURSING FACILITIES.....						
HOSPITALS						
Inpatient.....	\$60,259.99	106	\$568.49	513	4.8	\$117.47
Outpatient.....	\$79,541.08	557	\$142.80	3,755	6.7	\$21.18
Subtotal.....	\$139,801.07	608*	\$229.94	4,268	7.0	\$32.76
DENTAL SERVICES.....	\$206.25	7*	\$29.46	14	2.0	\$14.73
PHARMACY.....	\$210,661.86	916*	\$229.98	4,262	4.7	\$49.43
PHYSICIAN RELATED						
Physician.....	\$63,934.30	537	\$119.06	3,834	7.1	\$16.68
Clinic.....	\$45,953.80	511	\$89.93	9,177	18.0	\$5.01
Family Planning.....	\$797.17	23	\$34.66	5	2.2	\$159.43
X-ray & Lab.....	\$6,201.01	110	\$56.37	318	2.9	\$19.50
Nurse Practitioner.....	\$823.00	19	\$43.32	35	1.8	\$23.51
Podiatry.....						
CRNA Services.....	\$1,231.55	16	\$76.97	1,932	120.8	\$6.64
Rural Health Clinics.....	\$11,152.93	109	\$102.32	186	1.7	\$59.96
Case Management.....	\$8.00	1	\$8.00	1	1.0	\$8.00
Fed Qualified Health Care.....	\$6,751.64	63	\$107.17	158	2.5	\$42.73
Subtotal.....	\$136,853.40	1,029*	\$133.00	15,646	15.2	\$8.75
IN-HOME SERVICES						
Home Health Services.....	\$3,914.45	12	\$326.20	262	21.8	\$14.94
Adult Day Health Care.....						
Homemaker/Respite Care.....						
Personal Care.....						
Aids Waiver.....						
Physical Disabled Waiver.....						
Independent Living Waiver.....						
Subtotal.....	\$3,914.45	12*	\$326.20	262	21.8	\$14.94
REHAB AND SPECIALTY SERVICE						
Audiology Services.....						
Optometric Services.....	\$48.00	2	\$24.00	2	1.0	\$24.00
Durable Medical Equip.....	\$13,732.58	56	\$245.22	174	3.1	\$78.92
Ambulance Services.....	\$11,556.75	50	\$231.14	1,768	35.4	\$6.54
Rehabilitation Center.....						
Hospice.....	\$268.38	1	\$268.38	3	3.0	\$89.46
Non-Emergency Trans.....						
Non-Participating Prov.....						
Comprehensive Day Rehab.....						
Diabetes Self-Mgmt Trning.....						
Subtotal.....	\$25,605.71	105*	\$243.86	1,947	18.5	\$13.15
BUY-IN PREMIUMS						
Part-A.....		1				
Part-B.....	\$321,837.80	5,879	\$54.74			
Subtotal ***.....	\$321,837.80	5,880	\$54.73			
MENTAL HEALTH SERVICES						
Private Home ICF/MR.....						
MR/DD Waiver.....						
Psych Rehab-Private.....						
CSTAR-Private.....						
Targeted Case management.....						
Subtotal.....						
STATE INSTITUTIONS						
ICF/Mentally Retarded.....						
Mental Hospital.....						
Psych Care Under Age 22.....						
Psych Rehab-Public.....						
CSTAR-Public.....						
Targeted Case management.....						
DFS Case Management.....						
Subtotal.....						
EPSDT SERVICES						
EPSDT Screenings.....	\$120.00	2	\$60.00	2	1.0	\$60.00
EPSDT Referral Services.....	\$2,706.65	34	\$79.61	102	3.0	\$26.54
EPSDT Targeted Case Mgmt.....						
Subtotal.....	\$2,826.65	35*	\$80.76	104	2.9	\$27.18
MANAGED CARE PREMIUMS.....						
		*				
Total.....	\$841,707.19	1,491*	\$564.53			

* Unduplicated totals

*** Recipients are not added to total.

Table 5. Medical Statistics, March, 2001

ELIGIBILITY CATEGORY: Unborn Child

Number of eligibles on 02/28/01 - 2,501

Total eligibles enrolled during March - 2,966

	EXPENDITURES	RECIPIENTS	COST PER RECIPIENT	UNITS OF SERVICE	UNITS PER RECIPIENT	COST PER SERVICE
NURSING FACILITIES.....						
HOSPITALS						
Inpatient.....	\$215,053.07	111	\$1,937.42	269	2.4	\$799.45
Outpatient.....	\$127,808.23	608	\$210.21	3,082	5.1	\$41.47
Subtotal.....	\$342,861.30	666*	\$514.81	3,351	5.0	\$102.32
DENTAL SERVICES.....	\$630.25	11*	\$57.30	23	2.1	\$27.40
PHARMACY.....	\$22,644.78	487*	\$46.50	899	1.8	\$25.19
PHYSICIAN RELATED						
Physician.....	\$61,052.89	357	\$171.02	1,746	4.9	\$34.97
Clinic.....	\$56,339.39	481	\$117.13	4,074	8.5	\$13.83
Family Planning.....	\$15,286.75	93	\$164.37	427	4.6	\$35.80
X-ray & Lab.....	\$4,193.12	144	\$29.12	230	1.6	\$18.23
Nurse Practitioner.....	\$93.00	4	\$23.25	4	1.0	\$23.25
Podiatry.....						
CRNA Services.....	\$2,976.84	32	\$93.03	2,874	89.8	\$1.04
Rural Health Clinics.....	\$12,913.35	53	\$243.65	125	2.4	\$103.31
Case Management.....	\$3,611.84	117	\$30.87	150	1.3	\$24.08
Fed Qualified Health Care.....	\$5,009.08	31	\$161.58	72	2.3	\$69.57
Subtotal.....	\$161,476.26	1,008*	\$160.19	9,702	9.6	\$16.64
IN-HOME SERVICES						
Home Health Services.....						
Adult Day Health Care.....						
Homemaker/Respite Care.....						
Personal Care.....						
Aids Waiver.....						
Physical Disabled Waiver.....						
Independent Living Waiver.....						
Subtotal.....						
REHAB AND SPECIALTY SERVICE						
Audiology Services.....	\$1,894.00	30	\$63.13	66	2.2	\$28.70
Optometric Services.....	\$8,773.10	9	\$974.79	50		\$175.46
Durable Medical Equip.....	\$3,085.57	18	\$171.42	6,622	367.9	\$4.47
Ambulance Services.....						
Rehabilitation Center.....						
Hospice.....						
Non-Emergency Trans.....	\$1,790.80	10	\$179.08	41	4.1	\$43.68
Non-Participating Prov.....						
Comprehensive Day Rehab.....						
Diabetes Self-Mgmt Trng.....						
Subtotal.....	\$15,543.47	65*	\$239.13	6,779	104.2	\$2.29
BUY-IN PREMIUMS						
Part-A.....						
Part-B.....						
Subtotal ***.....						
MENTAL HEALTH SERVICES						
Private Home ICF/MR.....						
MR/DD Waiver.....						
Psych Rehab-Private.....	\$17,128.39	24	\$713.68	3,055	127.3	\$5.61
CSTAR-Private.....						
Targeted Case management.....						
Subtotal.....	\$17,128.39	24*	\$713.68	3,055	127.2	\$5.61
STATE INSTITUTIONS						
ICF/Mentally Retarded.....						
Mental Hospital.....						
Psych Care Under Age 22.....						
Psych Rehab-Public.....						
CSTAR-Public.....						
Targeted Case management.....	\$76.05	1	\$76.05	15	15.0	\$5.07
DFS Case Management.....	\$2,577.12	1	\$2,577.12	2	2.0	\$1,288.56
Subtotal.....	\$2,653.17	2*	\$1,326.59	17	8.5	\$156.07
EPSDT SERVICES						
EPSDT Screenings.....	\$660.00	11	\$60.00	11	1.0	\$60.00
EPSDT Referral Services.....	\$17,443.25	198	\$91.81	563	3.0	\$30.98
EPSDT Targeted Case Mgmt.....						
Subtotal.....	\$18,103.25	197*	\$91.89	574	2.9	\$31.54
MANAGED CARE PREMIUMS.....	\$142,481.23	1,406*	\$101.34			
Total.....	\$723,522.10	2,670*	\$270.98			

* Unduplicated totals

*** Recipients are not added to total.

Table 5. Medical Statistics, March, 2001

ELIGIBILITY CATEGORY: Blind Pension

Number of eligibles on 02/28/01 - 2,744

Total eligibles enrolled during March - 2,773

	EXPENDITURES	RECIPIENTS	COST PER RECIPIENT	UNITS OF SERVICE	UNITS PER RECIPIENT	COST PER SERVICE
NURSING FACILITIES	\$291,220.71	138*	\$2,110.30	3,656	26.5	\$79.66
HOSPITALS						
Inpatient.....	\$57,984.10	33	\$1,757.09	91	2.8	\$637.19
Outpatient.....	\$81,476.27	386	\$211.08	848	2.2	\$96.08
Subtotal.....	\$139,460.37	410*	\$340.15	939	2.2	\$148.52
DENTAL SERVICES	\$7,876.25	59*	\$133.50	183	3.1	\$43.04
PHARMACY	\$548,824.82	1,987*	\$276.21	12,121	6.1	\$45.28
PHYSICIAN RELATED						
Physician.....	\$29,911.10	487	\$61.42	1,509	3.1	\$19.82
Clinic.....	\$64,770.91	645	\$100.42	1,842	2.9	\$35.16
Family Planning.....	\$454.42	12	\$37.87	16	1.3	\$28.40
X-ray & Lab.....	\$2,986.69	110	\$27.15	269	2.4	\$11.10
Nurse Practitioner.....	\$118.55	8	\$14.82	11	1.4	\$10.78
Podiatry.....	\$2,302.88	77	\$29.91	125	1.6	\$18.42
CRNA Services.....	\$147.80	3	\$49.27	4	1.3	\$36.95
Rural Health Clinics.....	\$2,922.40	49	\$59.64	96	2.0	\$30.44
Case Management.....						
Fed Qualified Health Care.....	\$1,353.78	28	\$48.35	55	2.0	\$24.61
Subtotal.....	\$104,968.53	1,078*	\$97.37	3,927	3.6	\$26.73
IN-HOME SERVICES						
Home Health Services.....	\$2,332.82	4	\$583.21	77	19.3	\$30.30
Adult Day Health Care.....	\$9,924.90	18	\$551.38	232	12.9	\$42.78
Homemaker/Respite Care.....	\$183,181.30	367	\$499.13	14,086	38.4	\$13.00
Personal Care.....	\$343,394.99	689	\$498.40	23,699	34.4	\$14.49
Aids Waiver.....	\$207.04	1	\$207.04	16	16.0	\$12.94
Physical Disabled Waiver.....						
Independent Living Waiver.....						
Subtotal.....	\$539,041.05	727*	\$741.46	38,110	52.4	\$14.14
REHAB AND SPECIALTY SERVICE						
Audiology Services.....	\$5,526.22	18	\$307.01	33	1.8	\$167.46
Optometric Services.....	\$2,308.95	41	\$56.32	66	1.6	\$34.98
Durable Medical Equip.....	\$27,733.80	268	\$103.48	739	2.8	\$37.53
Ambulance Services.....	\$5,599.56	49	\$110.20	621	12.7	\$8.69
Rehabilitation Center.....	\$1,253.65	3	\$417.88	4	1.3	\$313.41
Hospice.....	\$7,233.21	3	\$2,411.07	100	33.3	\$72.33
Non-Emergency Trans.....						
Non-Participating Prov.....						
Comprehensive Day Rehab.....						
Diabetes Self-Mgmt Trng.....						
Subtotal.....	\$49,455.39	358*	\$138.14	1,563	4.3	\$31.64
BUY-IN PREMIUMS						
Part-A.....						
Part-B.....						
Subtotal ***.....						
MENTAL HEALTH SERVICES						
Private Home ICF/MR.....						
MR/DD Waiver.....						
Psych Rehab-Private.....						
CSTAR-Private.....						
Targeted Case management.....						
Subtotal.....						
STATE INSTITUTIONS						
ICF/Mentally Retarded.....						
Mental Hospital.....						
Psych Care Under Age 22.....						
Psych Rehab-Public.....						
CSTAR-Public.....						
Targeted Case management.....						
DFS Case Management.....						
Subtotal.....						
EPSDT SERVICES						
EPSDT Screenings.....						
EPSDT Referral Services.....						
EPSDT Targeted Case Mgmt.....						
Subtotal.....						
MANAGED CARE PREMIUMS						
=====						
Total	\$1,680,847.12	2,296*	\$732.08			

* Unduplicated totals

*** Recipients are not added to total.

Table 5. Medical Statistics, March, 2001

ELIGIBILITY CATEGORY: Foster Care

Number of eligibles on 02/28/01 - 13,544

Total eligibles enrolled during March - 2,483

	EXPENDITURES	RECIPIENTS	COST PER RECIPIENT	UNITS OF SERVICE	UNITS PER RECIPIENT	COST PER SERVICE
NURSING FACILITIES.....						
HOSPITALS						
Inpatient.....	\$602,363.97	96	\$6,274.62	925	9.6	\$651.20
Outpatient.....	\$66,718.00	342	\$195.08	1,115	3.3	\$59.84
Subtotal.....	\$669,081.97	415*	\$1,612.25	2,040	4.9	\$327.98
DENTAL SERVICES.....	\$2,341.00	27*	\$86.70	63	2.3	\$37.16
PHARMACY.....	\$277,973.84	1,665*	\$166.95	4,512	2.7	\$61.61
PHYSICIAN RELATED						
Physician.....	\$35,280.81	601	\$58.70	1,398	2.3	\$25.24
Clinic.....	\$24,801.10	383	\$64.75	5,054	13.2	\$4.91
Family Planning.....	\$3,274.32	81	\$40.42	91	1.1	\$35.98
X-ray & Lab.....	\$1,532.95	56	\$27.37	148	2.6	\$10.36
Nurse Practitioner.....	\$1,514.50	43	\$35.22	50	1.2	\$30.29
Podiatry.....	\$374.75	6	\$62.46	11	1.8	\$34.07
CRNA Services.....	\$138.22	3	\$46.07	172	57.3	\$.80
Rural Health Clinics.....	\$15,157.26	191	\$79.36	263	1.4	\$57.63
Case Management.....	\$8.00	1	\$8.00	1	1.0	\$8.00
Fed Qualified Health Care.....	\$3,432.66	56	\$61.30	70	1.3	\$49.04
Subtotal.....	\$85,514.57	1,237*	\$69.13	7,258	5.8	\$11.78
IN-HOME SERVICES						
Home Health Services.....						
Adult Day Health Care.....						
Homemaker/Respite Care.....						
Personal Care.....						
Aids Waiver.....						
Physical Disabled Waiver.....						
Independent Living Waiver.....						
Subtotal.....						
REHAB AND SPECIALTY SERVICE						
Audiology Services.....	\$744.98	5	\$149.00	10	2.0	\$74.50
Optometric Services.....	\$5,376.34	99	\$54.31	172	1.7	\$31.26
Durable Medical Equip.....	\$7,925.06	35	\$226.43	336	9.6	\$23.59
Ambulance Services.....	\$1,120.00	8	\$140.00	225	28.1	\$4.98
Rehabilitation Center.....						
Hospice.....						
Non-Emergency Trans.....	\$2,862.71	9	\$318.08	55	6.1	\$52.05
Non-Participating Prov.....						
Comprehensive Day Rehab.....						
Diabetes Self-Mgmt Trning.....						
Subtotal.....	\$18,029.09	150*	\$120.19	798	5.3	\$22.59
BUY-IN PREMIUMS						
Part-A.....						
Part-B.....						
Subtotal ***.....						
MENTAL HEALTH SERVICES						
Private Home ICF/MR.....						
HR/DD Waiver.....	\$37,073.43	24	\$1,544.73	617	25.7	\$60.09
Psych Rehab-Private.....	\$7,094.82	8	\$886.85	97	12.1	\$21.60
CSTAR-Private.....	\$17,326.73	22	\$787.58	2,629	119.5	\$6.59
Targeted Case management.....	\$582.00	6	\$97.00	97	16.2	\$6.00
Subtotal.....	\$57,076.98	56*	\$1,019.23	3,440	61.4	\$16.59
STATE INSTITUTIONS						
ICF/Mentally Retarded.....						
Mental Hospital.....						
Psych Care Under Age 22.....	\$1,314.78CR			3CR		\$438.26
Psych Rehab-Public.....						
CSTAR-Public.....						
Targeted Case management.....	\$43,165.57	140	\$308.33	3,664	26.2	\$11.78
DFS Case Management.....	\$1,943,694.57	662	\$2,936.09	1,514	2.3	\$1,283.81
Subtotal.....	\$1,985,545.36	779*	\$2,548.84	5,175	6.6	\$383.68
EPSDT SERVICES						
EPSDT Screenings.....	\$5,050.85	105	\$48.10	119	1.1	\$42.44
EPSDT Referral Services.....	\$967,621.03	3,562	\$272.21	43,017	12.1	\$22.54
EPSDT Targeted Case Mgmt.....	\$54,358.00	492	\$110.48	492	1.0	\$110.48
Subtotal.....	\$1,029,029.88	3,802*	\$270.65	43,628	11.4	\$23.59
MANAGED CARE PREMIUMS.....	\$734,033.69	7,084*	\$103.62			
Total.....	\$4,858,626.38	9,698*	\$500.99			

* Unduplicated totals

*** Recipients are not added to total.

Table 5. Medical Statistics, March, 2001

ELIGIBILITY CATEGORY: Child Welfare Services

Number of eligibles on 02/28/01 - 395
 Total eligibles enrolled during March - N/A

	EXPENDITURES	RECIPIENTS	COST PER RECIPIENT	UNITS OF SERVICE	UNITS PER RECIPIENT	COST PER SERVICE
NURSING FACILITIES.....						
HOSPITALS						
Inpatient.....	\$13,489.70	3	\$4,496.57	26	8.7	\$518.83
Outpatient.....	\$2,650.18	20	\$132.51	72	3.6	\$36.81
Subtotal.....	\$16,139.88	22*	\$733.63	98	4.4	\$164.69
DENTAL SERVICES.....	\$393.50	3*	\$131.17	9	3.0	\$43.72
PHARMACY.....	\$7,765.56	57*	\$136.24	167	2.9	\$46.50
PHYSICIAN RELATED						
Physician.....	\$1,036.39	18	\$57.58	39	2.2	\$26.57
Clinic.....	\$711.15	19	\$37.43	275	14.5	\$2.59
Family Planning.....	\$216.03	6	\$36.01	6	1.0	\$36.01
X-ray & Lab.....	\$40.00	6	\$6.67	6	1.0	\$6.67
Nurse Practitioner.....	\$146.58	4	\$36.65	5	1.3	\$29.32
Podiatry.....						
CRNA Services.....						
Rural Health Clinics.....	\$413.87	9	\$45.99	7	.8	\$59.12
Case Management.....	\$512.63	5	\$102.53	8	1.6	\$64.08
Fed Qualified Health Care.....						
Subtotal.....	\$3,076.65	60*	\$51.28	346	5.7	\$8.89
IN-HOME SERVICES						
Home Health Services.....						
Adult Day Health Care.....						
Homemaker/Respite Care.....						
Personal Care.....						
Aids Waiver.....						
Physical Disabled Waiver.....						
Independent Living Waiver.....						
Subtotal.....						
REHAB AND SPECIALTY SERVICE						
Audiology Services.....						
Optometric Services.....	\$410.00	7	\$58.57	12	1.7	\$34.17
Durable Medical Equip.....	\$25.75	2	\$12.88	2	1.0	\$12.88
Ambulance Services.....	\$200.00	1	\$200.00	33	33.0	\$6.06
Rehabilitation Center.....						
Hospice.....						
Non-Emergency Trans.....						
Non-Participating Prov.....						
Comprehensive Day Rehab.....						
Diabetes Self-Mgmt Trning.....						
Subtotal.....	\$635.75	9*	\$70.64	47	5.2	\$13.53
BUY-IN PREMIUMS						
Part-A.....						
Part-B.....						
Subtotal ***.....						
MENTAL HEALTH SERVICES						
Private Home ICF/MR.....						
MR/DD Waiver.....						
Psych Rehab-Private.....	\$638.34	2	\$319.17	127	63.5	\$5.03
CSTAR-Private.....						
Targeted Case management.....						
Subtotal.....	\$638.34	2*	\$319.17	127	63.5	\$5.03
STATE INSTITUTIONS						
ICF/Mentally Retarded.....						
Mental Hospital.....						
Psych Care Under Age 22.....						
Psych Rehab-Public.....						
CSTAR-Public.....						
Targeted Case management.....	\$119,635.37	38	\$3,148.30	115	3.0	\$1,040.31
DFS Case Management.....						
Subtotal.....	\$119,635.37	38*	\$3,148.30	115	3.0	\$1,040.31
EPSDT SERVICES						
EPSDT Screenings.....	\$230.00	6	\$38.33	7	1.2	\$32.86
EPSDT Referral Services.....	\$32,639.47	134	\$243.58	1,850	13.8	\$17.64
EPSDT Targeted Case Mgmt.....	\$6,511.00	59	\$110.36	59	1.0	\$110.36
Subtotal.....	\$39,380.47	172*	\$228.96	1,916	11.1	\$20.55
MANAGED CARE PREMIUMS.....	\$26,441.59	335*	\$78.93			
Total.....						
	\$214,107.11	472*	\$453.62			

* Unduplicated totals

*** Recipients are not added to total.

Table 5. Medical Statistics, March, 2001

ELIGIBILITY CATEGORY: Refugee

Number of eligibles on 02/28/01 - 407

Total eligibles enrolled during March - 461

	EXPENDITURES	RECIPIENTS	COST PER RECIPIENT	UNITS OF SERVICE	UNITS PER RECIPIENT	COST PER SERVICE
NURSING FACILITIES.....						
HOSPITALS						
Inpatient.....	\$4,737.32	1	\$4,737.32	4	4.0	\$1,184.33
Outpatient.....	\$2,485.46	14	\$177.53	60	4.3	\$41.42
Subtotal.....	\$7,222.78	15*	\$481.52	64	4.2	\$112.86
DENTAL SERVICES.....						
PHARMACY.....	\$1,981.26	57*	\$34.76	76	1.3	\$26.07
PHYSICIAN RELATED						
Physician.....	\$756.20	17	\$44.48	28	1.6	\$27.01
Clinic.....	\$3,134.74	83	\$37.77	268	3.2	\$11.70
Family Planning.....						
X-ray & Lab.....	\$247.74	6	\$41.29	13	2.2	\$19.06
Nurse Practitioner.....						
Podiatry.....						
CRNA Services.....						
Rural Health Clinics.....						
Case Management.....						
Fed Qualified Health Care.....	\$813.85	9	\$90.43	27	3.0	\$30.14
Subtotal.....	\$4,952.53	108*	\$45.86	336	3.1	\$14.74
IN-HOME SERVICES						
Home Health Services.....						
Adult Day Health Care.....						
Homemaker/Respite Care.....						
Personal Care.....						
Aids Waiver.....						
Physical Disabled Waiver.....						
Independent Living Waiver.....						
Subtotal.....						
REHAB AND SPECIALTY SERVICE						
Audiology Services.....						
Optometric Services.....	\$120.00	2	\$60.00	4	2.0	\$30.00
Durable Medical Equip.....						
Ambulance Services.....						
Rehabilitation Center.....						
Hospice.....						
Non-Emergency Trans.....						
Non-Participating Prov.....						
Comprehensive Day Rehab.....						
Diabetes Self-Mgmt Trning.....						
Subtotal.....	\$120.00	2*	\$60.00	4	2.0	\$30.00
BUY-IN PREMIUMS						
Part-A.....						
Part-B.....						
Subtotal ***.....						
MENTAL HEALTH SERVICES						
Private Home ICF/RR.....						
HR/DD Waiver.....						
Psych Rehab-Private.....						
CSTAR-Private.....						
Targeted Case management.....						
Subtotal.....						
STATE INSTITUTIONS						
ICF/Mentally Retarded.....						
Mental Hospital.....						
Psych Care Under Age 22.....						
Psych Rehab-Public.....						
CSTAR-Public.....						
Targeted Case management.....						
DFS Case Management.....						
Subtotal.....						
EPSDT SERVICES						
EPSDT Screenings.....	\$77.60	1	\$77.60	1	1.0	\$77.60
EPSDT Referral Services.....	\$1,637.36	43	\$38.08	106	2.5	\$15.45
EPSDT Targeted Case Mgmt.....						
Subtotal.....	\$1,714.96	43*	\$39.88	107	2.4	\$16.03
MANAGED CARE PREMIUMS.....	\$61,467.85	559*	\$109.96			
Total.....	\$77,459.38	622*	\$124.53			

* Unduplicated totals

*** Recipients are not added to total.

Table 5. Medical Statistics, March, 2001

ELIGIBILITY CATEGORY: Temporary Assistance - Medical Assistance

Number of eligibles on 02/28/01 - 16

Total eligibles enrolled during March - 20

	EXPENDITURES	RECIPIENTS	COST PER RECIPIENT	UNITS OF SERVICE	UNITS PER RECIPIENT	COST PER SERVICE
NURSING FACILITIES	\$41,436.29	5*	\$8,287.26	127	25.4	\$326.27
HOSPITALS						
Inpatient.....	\$19,003.80	2	\$9,501.90	30	15.0	\$633.46
Outpatient.....	\$3,304.91	9	\$367.21	48	5.3	\$68.85
Subtotal.....	\$22,308.71	10*	\$2,230.87	78	7.8	\$286.01
DENTAL SERVICES	\$26.00	1*	\$26.00	1	1.0	\$26.00
PHARMACY	\$7,146.28	12*	\$595.52	67	5.6	\$106.66
PHYSICIAN RELATED						
Physician.....	\$631.50	9	\$70.17	28	3.1	\$22.55
Clinic.....	\$380.50	8	\$47.56	16	2.0	\$23.78
Family Planning.....	\$55.00	2	\$27.50	2	1.0	\$27.50
X-ray & Lab.....	\$22.06	2	\$11.03	2	1.0	\$11.03
Nurse Practitioner.....						
Podiatry.....						
CRNA Services.....						
Rural Health Clinics.....						
Case Management.....						
Fed Qualified Health Care.....						
Subtotal.....	\$1,089.06	17*	\$64.06	48	2.8	\$22.69
IN-HOME SERVICES						
Home Health Services.....						
Adult Day Health Care.....						
Homemaker/Respite Care.....						
Personal Care.....						
Aids Waiver.....						
Physical Disabled Waiver.....						
Independent Living Waiver.....						
Subtotal.....						
REHAB AND SPECIALTY SERVICE						
Audiology Services.....						
Optometric Services.....						
Durable Medical Equip.....						
Ambulance Services.....	\$91.41	2	\$45.71	5	2.5	\$18.28
Rehabilitation Center.....						
Hospice.....						
Non-Emergency Trans.....						
Non-Participating Prov.....						
Comprehensive Day Rehab.....						
Diabetes Self-Mgmt Trning.....						
Subtotal.....	\$91.41	2*	\$45.71	5	2.5	\$18.28
BUY-IN PREMIUMS						
Part-A.....						
Part-B.....						
Subtotal ***.....						
MENTAL HEALTH SERVICES						
Private Home ICF/MR.....						
MR/DD Waiver.....						
Psych Rehab-Private.....						
CSIAR-Private.....						
Targeted Case management.....						
Subtotal.....						
STATE INSTITUTIONS						
ICF/Mentally Retarded.....	\$13,627.53	2	\$6,813.77	62	31.0	\$219.80
Mental Hospital.....						
Psych Care Under Age 22.....						
Psych Rehab-Public.....						
CSIAR-Public.....						
Targeted Case management.....	\$5,005.96	10	\$500.60	329	32.9	\$15.22
DFS Case Management.....						
Subtotal.....	\$18,633.49	12*	\$1,552.79	391	32.5	\$47.66
EPSDT SERVICES						
EPSDT Screenings.....						
EPSDT Referral Services.....	\$746.20	11	\$67.84	27	2.5	\$27.64
EPSDT Targeted Case Mgmt.....						
Subtotal.....	\$746.20	11*	\$67.84	27	2.4	\$27.64
MANAGED CARE PREMIUMS		*				
=====						
Total	\$91,477.44	38*	\$2,407.30			

* Unduplicated totals

*** Recipients are not added to total.

Table 5. Medical Statistics, March, 2001

ELIGIBILITY CATEGORY: Title XIX - HDN

Number of eligibles on 02/28/01 - 9,643
 Total eligibles enrolled during March - N/A

	EXPENDITURES	RECIPIENTS	COST PER RECIPIENT	UNITS OF SERVICE	UNITS PER RECIPIENT	COST PER SERVICE
NURSING FACILITIES.....	\$50,245.58	3*	\$16,748.53	154	51.3	\$326.27
HOSPITALS						
Inpatient.....	\$1,080,225.21	173	\$6,244.08	1,633	9.4	\$661.50
Outpatient.....	\$141,443.84	567	\$249.46	2,100	3.7	\$67.35
Subtotal.....	\$1,221,669.05	693*	\$1,762.87	3,733	5.3	\$327.26
DENTAL SERVICES.....	\$1,435.50	22*	\$65.25	36	1.6	\$39.88
PHARMACY.....	\$369,115.06	1,907*	\$193.56	5,936	3.1	\$62.18
PHYSICIAN RELATED						
Physician.....	\$50,020.63	667	\$74.99	2,244	3.4	\$22.29
Clinic.....	\$52,467.69	555	\$94.54	7,742	13.9	\$57.78
Family Planning.....	\$5,733.45	135	\$42.47	166	1.2	\$36.54
X-ray & Lab.....	\$2,758.65	104	\$26.53	206	1.9	\$34.39
Nurse Practitioner.....	\$2,390.16	51	\$46.87	77	1.5	\$31.04
Podiatry.....	\$445.50	13	\$34.27	18	1.4	\$24.75
CRNA Services.....	\$428.91	7	\$61.27	708	101.1	\$5.61
Rural Health Clinics.....	\$14,777.74	195	\$75.78	275	1.4	\$53.94
Case Management.....	\$120.00	2	\$60.00	4	2.0	\$30.00
Fed Qualified Health Care.....	\$3,573.64	45	\$79.41	83	1.8	\$43.06
Subtotal.....	\$132,716.37	1,536*	\$86.40	11,523	7.5	\$11.52
IN-HOME SERVICES						
Home Health Services.....						
Adult Day Health Care.....	\$449.12	1	\$449.12	19	19.0	\$23.64
Homemaker/Respite Care.....	\$520.73	4	\$130.18	40	10.0	\$13.02
Aids Waiver.....						
Physical Disabled Waiver.....						
Independent Living Waiver.....						
Subtotal.....	\$969.85	5*	\$193.97	59	11.8	\$16.44
REHAB AND SPECIALTY SERVICE						
Audiology Services.....	\$20.00	1	\$20.00	1	1.0	\$20.00
Optometric Services.....	\$5,792.50	101	\$57.35	185	1.8	\$31.31
Durable Medical Equip.....	\$35,218.93	21	\$690.57	270	12.8	\$130.44
Ambulance Services.....	\$3,061.02	20	\$153.05	311	15.6	\$9.84
Rehabilitation Center.....						
Hospice.....						
Non-Emergency Transp.....	\$4,443.55	16	\$277.72	86	5.4	\$51.67
Non-Participating Prov.....						
Comprehensive Day Rehab.....						
Diabetes Self-Mgmt Trning.....						
Subtotal.....	\$48,536.00	188*	\$258.17	853	4.5	\$56.90
BUY-IN PREMIUMS						
Part-A.....						
Part-B.....						
Subtotal ***.....						
MENTAL HEALTH SERVICES						
Private Home ICF/MR.....						
HR/DD Waiver.....	\$338,269.52	111	\$3,047.47	5,943	53.5	\$56.92
Psych Rehab-Private.....	\$11,854.25	29	\$408.78	562	19.4	\$21.09
CSTAR-Private.....	\$133,224.23	115	\$1,158.47	24,003	208.7	\$5.55
Targeted Case management.....	\$132.00	3	\$44.00	22	7.3	\$6.00
Subtotal.....	\$483,480.31	256*	\$1,888.59	30,530	119.2	\$15.84
STATE INSTITUTIONS						
ICF/Mentally Retarded.....	\$52,429.98	2	\$26,214.99	226	113.0	\$231.99
Mental Hospital.....						
Psych Care Under Age 22.....	\$8,229.60	5	\$1,645.92	4CR	.8CR	\$2,057.40CR
Psych Rehab-Public.....						
CSTAR-Public.....						
Targeted Case management.....	\$116,885.80	297	\$393.55	10,562	35.6	\$11.07
DFS Case Management.....	\$2,187,626.18	760	\$2,878.46	1,670	2.2	\$1,309.96
Subtotal.....	\$2,365,171.56	1,002*	\$2,360.45	12,454	12.4	\$189.91
EPSDT SERVICES						
EPSDT Screenings.....	\$9,828.65	172	\$57.14	201	1.2	\$48.90
EPSDT Referral Services.....	\$1,111,935.10	3,681	\$302.07	54,213	14.7	\$20.51
EPSDT Targeted Case Mgmt.....	\$80,016.00	729	\$109.76	724	1.0	\$110.52
Subtotal.....	\$1,201,779.75	4,063*	\$295.79	55,138	13.5	\$21.80
MANAGED CARE PREMIUMS.....	\$485,958.25	5,008*	\$97.04			
=====						
Total.....	\$6,361,077.28	8,448*	\$752.97			

* Unduplicated totals

*** Recipients are not added to total.

Table 5. Medical Statistics, March, 2001

ELIGIBILITY CATEGORY: Qualified Medicare Beneficiary (QMB)

Number of eligibles on 02/28/01 - 10,251

Total eligibles enrolled during March - 10,424

	EXPENDITURES	RECIPIENTS	COST PER RECIPIENT	UNITS OF SERVICE	UNITS PER RECIPIENT	COST PER SERVICE
NURSING FACILITIES.....	\$8,349.75	15*	\$556.65	19	1.3	\$439.46
HOSPITALS						
Inpatient.....	\$8,221.28	76	\$108.17	73	1.0	\$112.62
Outpatient.....	\$118,780.77	919	\$129.25	1,682	1.8	\$70.62
Subtotal.....	\$127,002.05	985*	\$128.94	1,755	1.7	\$72.37
DENTAL SERVICES.....	\$676.40	1*	\$676.40	2	2.0	\$338.20
PHARMACY.....	\$852.60	11*	\$77.51	13	1.2	\$65.58
PHYSICIAN RELATED						
Physician.....	\$50,803.17	1,019	\$49.86	2,012	2.0	\$25.25
Clinic.....	\$91,766.02	1,459	\$62.90	3,844	2.6	\$23.87
Family Planning.....						
X-ray & Lab.....	\$4,337.83	225	\$19.28	422	1.9	\$10.28
Nurse Practitioner.....	\$695.59	20	\$34.78	30	1.5	\$23.19
Podiatry.....	\$2,120.74	53	\$40.01	105	2.0	\$20.20
CRNA Services.....	\$98.98	4	\$24.75	4	1.0	\$24.75
Rural Health Clinics.....	\$5,554.87	145	\$38.31	209	1.4	\$26.58
Case Management.....						
Fed Qualified Health Care.....	\$1,763.35	68	\$25.93	102	1.5	\$17.29
Subtotal.....	\$157,140.55	2,558*	\$61.43	6,728	2.6	\$23.36
IN-HOME SERVICES						
Home Health Services.....						
Adult Day Health Care.....	\$1,092.50	3	\$364.17	25	8.3	\$43.70
Homemaker/Respite Care.....	\$1,112.92	10	\$111.29	86	8.6	\$12.94
Personal Care.....	\$20,232.40	105	\$192.69	1,474	14.0	\$13.73
Aids Waiver.....						
Physical Disabled Waiver.....	\$475.02	1	\$475.02	39	39.0	\$12.18
Independent Living Waiver.....						
Subtotal.....	\$22,912.84	110*	\$208.30	1,624	14.7	\$14.11
REHAB AND SPECIALTY SERVICE						
Audiology Services.....	\$1,034.36	3	\$344.79	4	1.3	\$258.59
Optometric Services.....	\$2,257.28	54	\$41.80	58	1.1	\$38.92
Durable Medical Equip.....	\$24,564.56	430	\$57.13	661	1.5	\$37.16
Ambulance Services.....	\$4,083.34	49	\$83.33	426	8.7	\$9.59
Rehabilitation Center.....	\$507.75	2	\$253.88	4	2.0	\$126.94
Hospice.....						
Non-Emergency Trans.....						
Non-Participating Prov.....	\$2,398.91	20	\$119.95	56	2.8	\$42.84
Comprehensive Day Rehab.....						
Diabetes Self-Mgmt Trning.....						
Subtotal.....	\$34,846.20	550*	\$63.36	1,209	2.2	\$28.82
BUY-IN PREMIUMS						
Part-A.....	\$1,890.00	6	\$315.00			
Part-B.....	\$441,340.50	8,734	\$50.53			
Subtotal ***.....	\$443,230.50	8,740	\$50.71			
MENTAL HEALTH SERVICES						
Private Home ICF/MR.....						
MR/DD Waiver.....	\$5,266.98	24	\$219.46	273	11.4	\$19.29
Psych Rehab-Private.....						
CSIR-Private.....	\$12.00	1	\$12.00	2	2.0	\$6.00
Targeted Case management.....						
Subtotal.....	\$5,278.98	25*	\$211.16	275	11.0	\$19.20
STATE INSTITUTIONS						
ICF/Mentally Retarded.....						
Mental Hospital.....	\$1,905.91	11	\$173.26	18	1.6	\$105.88
Psych Care Under Age 22.....						
Psych Rehab-Public.....						
CSIR-Public.....	\$250.60	2	\$125.30	35	17.5	\$7.16
Targeted Case management.....						
DFS Case Management.....						
Subtotal.....	\$2,156.51	13*	\$165.89	53	4.0	\$40.69
EPSDT SERVICES						
EPSDT Screenings.....						
EPSDT Referral Services.....						
EPSDT Targeted Case Mgmt.....						
Subtotal.....						
MANAGED CARE PREMIUMS.....		*				
=====						
Total.....	\$802,446.38	3,381*	\$237.34			

* Unduplicated totals

*** Recipients are not added to total.

Table 5. Medical Statistics, March, 2001

ELIGIBILITY CATEGORY: DYS - General Relief

Number of eligibles on 02/28/01 - 568

Total eligibles enrolled during March - 864

EXPENDITURES	RECIPIENTS	COST PER RECIPIENT	UNITS OF SERVICE	UNITS PER RECIPIENT	COST PER SERVICE
NURSING FACILITIES.....					
HOSPITALS					
Inpatient.....	15	\$3,289.30	111	7.4	\$444.50
Outpatient.....	48	\$136.05	178	3.7	\$36.69
Subtotal.....	54*	\$1,034.63	289	5.3	\$193.32
DENTAL SERVICES.....	8*	\$76.81	11	1.4	\$55.86
PHARMACY.....	148*	\$175.07	486	3.3	\$53.31
PHYSICIAN RELATED					
Physician.....	65	\$65.49	250	3.8	\$17.03
Clinic.....	25	\$124.05	77	3.1	\$40.27
Family Planning.....	3	\$43.93	3	1.0	\$43.93
X-ray & Lab.....	19	\$39.34	79	4.2	\$9.46
Nurse Practitioner.....	4	\$40.25	5	1.3	\$32.20
Podiatry.....	1	\$15.00	1	1.0	\$15.00
CRNA Services.....	1	\$52.72	92	92.0	\$5.87
Rural Health Clinics.....	19	\$268.31	75	5.9	\$67.97
Case Management.....					
Fed Qualified Health Care.....	10	\$61.56	11	1.1	\$55.96
Subtotal.....	126*	\$112.54	593	4.7	\$23.91
IN-HOME SERVICES					
Home Health Services.....					
Adult Day Health Care.....					
Homemaker/Respite Care.....					
Personal Care.....					
Aids Waiver.....					
Physical Disabled Waiver.....					
Independent Living Waiver.....					
Subtotal.....					
REHAB AND SPECIALTY SERVICE					
Audiology Services.....	9	\$147.39	17	1.9	\$78.03
Optomtric Services.....	1	\$516.00	5	5.0	\$103.20
Durable Medical Equip.....	1	\$125.00	1	1.0	\$125.00
Ambulance Services.....					
Rehabilitation Center.....					
Hospice.....					
Non-Emergency Transp.....					
Non-Participating Prov.....					
Comprehensive Day Rehab.....					
Diabetes Self-Mgmt Trng.....					
Subtotal.....	10*	\$196.75	23	2.3	\$85.54
BUY-IN PREMIUMS					
Part-A.....					
Part-B.....					
Subtotal ***.....					
MENTAL HEALTH SERVICES					
Private Home ICF/MR.....					
MR/DD Waiver.....					
Psych Rehab-Private.....					
CSTAR-Private.....	6	\$202.61	169	28.2	\$7.19
Targeted Case management.....					
Subtotal.....	6*	\$202.61	169	28.1	\$7.19
STATE INSTITUTIONS					
ICF/Mentally Retarded.....					
Mental Hospital.....					
Psych Care Under Age 22.....					
Psych Rehab-Public.....					
CSTAR-Public.....					
Targeted Case management.....					
DFS Case Management.....	4	\$2,109.32	55	13.8	\$153.40
Subtotal.....	4*	\$2,109.32	55	13.7	\$153.40
EPSDT SERVICES					
EPSDT Screenings.....	19	\$69.45	19	1.0	\$69.45
EPSDT Referral Services.....	228	\$477.32	5,089	22.3	\$21.39
EPSDT Targeted Case Mgmt.....					
Subtotal.....	238*	\$462.81	5,108	21.4	\$21.56
MANAGED CARE PREMIUMS.....	649*	\$89.21			
Total.....	928*	\$297.67			

* Unduplicated totals

*** Recipients are not added to total.

Table 5. Medical Statistics, March, 2001

ELIGIBILITY CATEGORY: Medicaid for Pregnant Women

Number of eligibles on 02/28/01 - 13,227

Total eligibles enrolled during March - 15,772

	EXPENDITURES	RECIPIENTS	COST PER RECIPIENT	UNITS OF SERVICE	UNITS PER RECIPIENT	COST PER SERVICE
NURSING FACILITIES.....						
HOSPITALS						
Inpatient.....	\$1,545,580.01	783	\$1,973.92	1,996	2.5	\$774.34
Outpatient.....	\$602,986.12	3,090	\$195.14	13,323	4.3	\$45.26
Subtotal.....	\$2,148,566.13	3,598*	\$597.16	15,319	4.2	\$140.25
DENTAL SERVICES.....	\$10,643.10	96*	\$110.87	324	3.4	\$32.85
PHARMACY.....	\$154,663.84	2,952*	\$52.39	5,886	2.0	\$26.28
PHYSICIAN RELATED						
Physician.....	\$451,598.22	2,152	\$209.85	10,508	4.9	\$42.98
Clinic.....	\$345,315.32	2,620	\$131.80	27,855	10.6	\$12.40
Family Planning.....	\$142,474.98	685	\$207.99	6,620	9.7	\$21.52
X-ray & Lab.....	\$28,092.69	932	\$30.14	1,609	1.7	\$17.46
Nurse Practitioner.....	\$4,171.19	44	\$94.80	96	2.2	\$43.45
Podiatry.....	\$105.75	3	\$35.25	4	1.3	\$26.44
CRNA Services.....	\$14,271.68	140	\$101.94	14,120	100.9	\$1.01
Rural Health Clinics.....	\$44,893.93	343	\$130.89	668	1.9	\$67.21
Case Management.....	\$18,416.67	649	\$28.38	821	1.3	\$22.43
Fed Qualified Health Care.	\$36,269.05	179	\$202.62	465	2.6	\$78.00
Subtotal.....	\$1,085,609.48	5,912*	\$183.63	62,766	10.6	\$17.30
IN-HOME SERVICES						
Home Health Services.....	\$1,420.33	6	\$236.72	43	7.2	\$33.03
Adult Day Health Care.....						
Homemaker/Respite Care.....						
Personal Care.....	\$105.40	2	\$52.70	8	4.0	\$13.18
Aids Waiver.....						
Physical Disabled Waiver..						
Independent Living Waiver..						
Subtotal.....	\$1,525.73	8*	\$190.72	51	6.3	\$29.92
REHAB AND SPECIALTY SERVICE						
Audiology Services.....						
Optometric Services.....	\$7,295.73	115	\$63.44	243	2.1	\$30.02
Durable Medical Equip.....	\$13,804.41	54	\$255.64	195	3.6	\$70.79
Ambulance Services.....	\$8,109.35	41	\$197.79	1,444	35.2	\$5.62
Rehabilitation Center.....						
Hospice.....						
Non-Emergency Trans.....	\$4,288.95	28	\$153.18	94	3.4	\$45.63
Non-Participating Prov.....	\$64.64	2	\$32.32	5	2.5	\$12.93
Comprehensive Day Rehab...						
Diabetes Self-Mgmt Trning..	\$160.00	4	\$40.00	4	1.0	\$40.00
Subtotal.....	\$33,723.08	237*	\$142.29	1,985	8.3	\$16.99
BUY-IN PREMIUMS						
Part-A.....						
Part-B.....						
Subtotal ***.....						
MENTAL HEALTH SERVICES						
Private Home ICF/MR.....						
MR/DD Waiver.....						
Psych Rehab-Private.....	\$5,691.33	8	\$711.42	238	29.8	\$23.91
CSTAR-Private.....	\$27,088.40	42	\$644.96	4,901	116.7	\$5.53
Targeted Case management..						
Subtotal.....	\$32,779.73	50*	\$655.59	5,139	102.7	\$6.38
STATE INSTITUTIONS						
ICF/Mentally Retarded.....						
Mental Hospital.....						
Psych Care Under Age 22...						
Psych Rehab-Public.....						
CSTAR-Public.....						
Targeted Case management..	\$1,214.31	5	\$242.86	143	28.6	\$8.49
DFS Case Management.....	\$3,091.14	1	\$3,091.14	26	26.0	\$118.89
Subtotal.....	\$4,305.45	6*	\$717.58	169	28.1	\$25.48
EPSDT SERVICES						
EPSDT Screenings.....	\$6,764.15	109	\$62.06	113	1.0	\$59.86
EPSDT Referral Services...	\$64,734.47	788	\$82.15	2,118	2.7	\$30.56
EPSDT Targeted Case Mgmt..						
Subtotal.....	\$71,498.62	831*	\$86.04	2,231	2.6	\$32.05
MANAGED CARE PREMIUMS.....	\$697,048.18	5,994*	\$116.29			
===== Total.....	\$4,240,363.34	13,646*	\$310.74			

* Unduplicated totals

*** Recipients are not added to total.

Table 5. Medical Statistics, March, 2001

ELIGIBILITY CATEGORY: Medicaid for Children

Number of eligibles on 02/28/01 - 217,810
 Total eligibles enrolled during March - 222,460

	EXPENDITURES	RECIPIENTS	COST PER RECIPIENT	UNITS OF SERVICE	UNITS PER RECIPIENT	COST PER SERVICE
NURSING FACILITIES	\$2,717.78	2*	\$1,358.89	37	18.5	\$73.45
HOSPITALS						
Inpatient.....	\$4,978,158.29	1,551	\$3,209.64	5,939	3.8	\$838.21
Outpatient.....	\$1,818,971.68	9,698	\$187.56	31,232	3.2	\$58.24
Subtotal.....	\$6,797,129.97	10,733*	\$633.29	37,171	3.4	\$182.86
DENTAL SERVICES	\$18,660.05	244*	\$76.48	499	2.0	\$37.39
PHARMACY	\$2,345,860.07	29,582*	\$79.30	63,830	2.2	\$36.75
PHYSICIAN RELATED						
Physician.....	\$276,837.14	4,346	\$63.70	16,074	3.7	\$17.22
Clinic.....	\$545,190.97	8,463	\$64.42	33,268	3.9	\$86.95
Family Planning.....	\$42,991.17	1,133	\$37.94	2,282	2.0	\$113.70
X-ray & Lab.....	\$27,865.54	1,330	\$20.95	2,208	1.7	\$130.94
Nurse Practitioner.....	\$3,968.16	112	\$35.43	153	1.4	\$236.94
Podiatry.....	\$3,462.50	55	\$62.95	102	1.8	\$343.61
CRNA Services.....	\$7,983.33	133	\$60.03	10,004	75.2	\$133.80
Rural Health Clinics.....	\$397,571.26	5,415	\$73.42	7,481	1.4	\$524.41
Case Management.....	\$2,360.00	73	\$32.33	97	1.3	\$252.44
Fed Qualified Health Care.....	\$13,788.76	138	\$99.92	244	1.8	\$556.51
Subtotal.....	\$1,322,018.63	18,176*	\$72.73	120,913	6.6	\$10.93
IN-HOME SERVICES						
Home Health Services.....	\$3,771.81	4	\$942.95	63	15.8	\$59.87
Adult Day Health Care.....						
Homemaker/Respite Care.....						
Personal Care.....	\$6,917.14	5	\$1,383.43	542	108.4	\$12.76
Aids Waiver.....						
Physical Disabled Waiver.....						
Independent Living Waiver.....						
Subtotal.....	\$10,688.95	9*	\$1,187.66	605	67.2	\$17.67
REHAB AND SPECIALTY SERVICE						
Audiology Services.....	\$2,661.25	42	\$63.36	73	1.7	\$36.66
Optometric Services.....	\$75,873.40	1,342	\$56.54	2,349	1.8	\$303.30
Durable Medical Equip.....	\$153,956.11	631	\$244.99	2,344	3.7	\$650.68
Ambulance Services.....	\$35,515.24	173	\$205.29	7,475	43.2	\$174.75
Rehabilitation Center.....						
Hospice.....	\$5,384.91	2	\$2,692.46	60	30.0	\$89.75
Non-Emergency Trans.....	\$55,615.98	227	\$245.00	1,166	5.1	\$47.70
Non-Participating Prov.....						
Comprehensive Day Rehab.....						
Diabetes Self-Mgmt Training.....						
Subtotal.....	\$329,006.89	2,392*	\$137.54	13,467	5.6	\$24.43
BUY-IN PREMIUMS						
Part-A.....						
Part-B.....						
Subtotal ***.....						
MENTAL HEALTH SERVICES						
Private Home ICF/HR.....						
MR/DD Waiver.....	\$100,132.11	72	\$1,390.72	3,599	50.0	\$27.82
Psych Rehab-Private.....	\$28,935.16	56	\$516.02	733	13.1	\$289.90
CSTAR-Private.....	\$202,126.89	276	\$732.20	47,627	172.6	\$258.92
Targeted Case management.....	\$3,288.00	28	\$117.43	548	19.6	\$6.00
Subtotal.....	\$412,484.16	430*	\$959.27	52,706	122.5	\$7.83
STATE INSTITUTIONS						
ICF/Mentally Retarded.....						
Mental Hospital.....						
Psych Care Under Age 22.....	\$43,655.25CR	3	\$14,551.75CR	76CR	25.3CR	\$574.41
Psych Rehab-Public.....						
CSTAR-Public.....						
Targeted Case management.....	\$211,558.23	637	\$332.12	18,589	29.2	\$11.38
DFS Case Management.....	\$141,870.05	46	\$3,084.13	722	15.7	\$196.50
Subtotal.....	\$309,773.03	684*	\$452.88	19,235	28.1	\$16.10
EPSDT SERVICES						
EPSDT Screenings.....	\$236,575.39	3,928	\$60.23	4,205	1.1	\$56.26
EPSDT Referral Services.....	\$3,226,316.49	27,117	\$118.98	155,381	5.7	\$20.76
EPSDT Targeted Case Mgmt.....	\$222.00	2	\$111.00	2	1.0	\$111.00
Subtotal.....	\$3,463,113.88	28,285*	\$122.44	159,588	5.6	\$21.70
MANAGED CARE PREMIUMS	\$14,207,828.36	130,769*	\$108.65			
Total	\$29,219,281.77	182,008*	\$160.54			

* Unduplicated totals

*** Recipients are not added to total.

Table 5. Medical Statistics, March, 2001

ELIGIBILITY CATEGORY: Presumptive Eligibility

Number of eligibles on 02/28/01 - 1,162

Total eligibles enrolled during March - N/A

	EXPENDITURES	RECIPIENTS	COST PER RECIPIENT	UNITS OF SERVICE	UNITS PER RECIPIENT	COST PER SERVICE
NURSING FACILITIES.....						
HOSPITALS						
Inpatient.....						
Outpatient.....	\$80,082.38	508	\$157.64	2,332	4.6	\$34.34
Subtotal.....	\$80,082.38	508*	\$157.64	2,332	4.5	\$34.34
DENTAL SERVICES.....						
PHARMACY.....	\$20,537.56	569*	\$36.09	999	1.8	\$20.56
PHYSICIAN RELATED						
Physician.....	\$9,793.81	209	\$46.86	452	2.2	\$21.67
Clinic.....	\$18,725.11	555	\$33.74	1,088	2.0	\$17.21
Family Planning.....	\$498.16	9	\$55.35	13	1.4	\$38.75
X-ray & Lab.....	\$3,358.95	116	\$28.96	228	2.0	\$14.75
Nurse Practitioner.....	\$230.00	3	\$76.67	3	1.0	\$76.67
Podiatry.....						
CRNA Services.....						
Rural Health Clinics.....	\$1,864.55	11	\$169.50	30	2.7	\$62.15
Case Management.....	\$3,512.06	180	\$19.51	195	1.1	\$18.01
Fed Qualified Health Care.....	\$22,178.36	207	\$107.14	605	2.9	\$36.66
Subtotal.....	\$60,161.00	1,050*	\$57.30	2,614	2.4	\$23.01
IN-HOME SERVICES						
Home Health Services.....						
Adult Day Health Care.....						
Homemaker/Respite Care.....						
Personal Care.....						
Aids Waiver.....						
Physical Disabled Waiver.....						
Independent Living Waiver.....						
Subtotal.....						
REHAB AND SPECIALTY SERVICE						
Audiology Services.....						
Optometric Services.....						
Durable Medical Equip.....						
Ambulance Services.....	\$125.00	1	\$125.00	1	1.0	\$125.00
Rehabilitation Center.....						
Nursing.....						
Non-Emergency Trans.....	\$43.24	1	\$43.24	1	1.0	\$43.24
Non-Participating Prov.....						
Comprehensive Day Rehab.....						
Diabetes Self-Mgmt Trning.....						
Subtotal.....	\$168.24	2*	\$84.12	2	1.0	\$84.12
BUY-IN PREMIUMS						
Part-A.....						
Part-B.....						
Subtotal ***.....						
MENTAL HEALTH SERVICES						
Private Home ICF/MR.....						
MR/DD Waiver.....						
Psych Rehab-Private.....	\$201.60	1	\$201.60	20	20.0	\$10.08
CSAR-Private.....						
Targeted Case management.....						
Subtotal.....	\$201.60	1*	\$201.60	20	20.0	\$10.08
STATE INSTITUTIONS						
ICF/Mentally Retarded.....						
Mental Hospital.....						
Psych Care Under Age 22.....						
Psych Rehab-Public.....						
CSAR-Public.....						
Targeted Case management.....						
DFS Case Management.....						
Subtotal.....						
EPSDT SERVICES						
EPSDT Screenings.....	\$60.00	1	\$60.00	1	1.0	\$60.00
EPSDT Referral Services.....	\$10,918.65	186	\$58.70	413	2.2	\$26.44
EPSDT Targeted Case Mgmt.....						
Subtotal.....	\$10,978.65	186*	\$59.03	414	2.2	\$26.52
MANAGED CARE PREMIUMS.....						
		*				
=====						
Total.....	\$172,129.43	1,708*	\$100.78			

* Unduplicated totals

*** Recipients are not added to total.

Table 5. Medical Statistics, March, 2001

ELIGIBILITY CATEGORY: MOCDD

Number of eligibles on 02/28/01 - 171
 Total eligibles enrolled during March - 172

	EXPENDITURES	RECIPIENTS	COST PER RECIPIENT	UNITS OF SERVICE	UNITS PER RECIPIENT	COST PER SERVICE
NURSING FACILITIES.....						
HOSPITALS						
Inpatient.....						
Outpatient.....	\$1,690.89	10	\$169.09	34	3.4	\$49.73
Subtotal.....	\$1,690.89	10*	\$169.09	34	3.4	\$49.73
DENTAL SERVICES.....						
PHARMACY.....	\$17,826.37	72*	\$247.59	259	3.6	\$68.83
PHYSICIAN RELATED						
Physician.....	\$47.00	3	\$15.67	4	1.3	\$11.75
Clinic.....						
Family Planning.....	\$74.64	1	\$74.64	2	2.0	\$37.32
X-ray & Lab.....	\$13.00	1	\$13.00	1	1.0	\$13.00
Nurse Practitioner.....						
Podiatry.....						
CRNA Services.....						
Rural Health Clinics.....	\$70.00	1	\$70.00	2	2.0	\$35.00
Case Management.....						
Fed Qualified Health Care.....						
Subtotal.....	\$204.64	6*	\$34.11	9	1.5	\$22.74
IN-HOME SERVICES						
Home Health Services.....						
Adult Day Health Care.....						
Homemaker/Respite Care.....						
Personal Care.....						
Aids Waiver.....						
Physical Disabled Waiver.....						
Independent Living Waiver.....						
Subtotal.....						
REHAB AND SPECIALTY SERVICE						
Audiology Services.....						
Otometric Services.....						
Durable Medical Equip.....	\$9,859.33	9	\$1,095.48	12	1.3	\$821.61
Ambulance Services.....						
Rehabilitation Center.....						
Hospice.....						
Non-Emergency Trans.....	\$1,816.00	3	\$605.33	35	11.7	\$51.89
Non-Participating Prov.....						
Comprehensive Day Rehab.....						
Diabetes Self-Mgmt Trning.....						
Subtotal.....	\$11,675.33	11*	\$1,061.39	47	4.2	\$248.41
BUY-IN PREMIUMS						
Part-A.....						
Part-B.....						
Subtotal ***.....						
MENTAL HEALTH SERVICES						
Private Home ICF/MR.....	\$109,231.00	92	\$1,187.29	7,558	82.2	\$14.45
MR/DD Waiver.....						
Psych Rehab-Private.....						
CSTAR-Private.....	\$84.00	2	\$42.00	14	7.0	\$6.00
Targeted Case management.....						
Subtotal.....	\$109,315.00	93*	\$1,175.43	7,572	81.4	\$14.44
STATE INSTITUTIONS						
ICF/Mentally Retarded.....						
Mental Hospital.....						
Psych Care Under Age 22.....						
Psych Rehab-Public.....						
CSTAR-Public.....	\$4,609.50	9	\$512.17	877	97.4	\$5.26
Targeted Case management.....						
DFS Case Management.....						
Subtotal.....	\$4,609.50	9*	\$512.17	877	97.4	\$5.26
EPSDT SERVICES						
EPSDT Screenings.....	\$60.00	1	\$60.00	1	1.0	\$60.00
EPSDT Referral Services.....	\$100,193.94	59	\$1,698.20	5,036	85.4	\$19.90
EPSDT Targeted Case Mgmt.....						
Subtotal.....	\$100,253.94	59*	\$1,699.22	5,037	85.3	\$19.90
MANAGED CARE PREMIUMS.....						
		*				
Total.....	\$245,575.67	142*	\$1,729.41			

* Unduplicated totals

*** Recipients are not added to total.

Table 5. Medical Statistics, March, 2001

ELIGIBILITY CATEGORY: Child - 1115 Waiver

Number of eligibles on 02/28/01 - 70,898

Total eligibles enrolled during March - 72,633

EXPENDITURES	RECIPIENTS	COST PER RECIPIENT	UNITS OF SERVICE	UNITS PER RECIPIENT	COST PER SERVICE
NURSING FACILITIES.....					
HOSPITALS					
Inpatient.....	151	\$3,106.86	653	4.3	\$718.43
Outpatient.....	2,722	\$203.28	8,737	3.2	\$63.33
Subtotal.....	2,808*	\$364.13	9,390	3.3	\$108.89
DENTAL SERVICES.....	108*	\$123.13	306	2.8	\$43.46
PHARMACY.....	9,381*	\$78.00	19,439	2.1	\$37.64
PHYSICIAN RELATED					
Physician.....	1,291	\$56.48	4,632	3.6	\$15.74
Clinic.....	2,263	\$37.95	22,191	9.8	\$3.87
Family Planning.....	527	\$36.91	581	1.1	\$33.48
X-ray & Lab.....	425	\$22.69	660	1.6	\$14.61
Nurse Practitioner.....	42	\$24.22	46	1.1	\$22.12
Podiatry.....	20	\$47.81	43	2.2	\$22.24
CRNA Services.....	39	\$77.52	8,932	229.0	\$3.34
Rural Health Clinics.....	1,872	\$71.50	2,590	1.4	\$51.68
Case Management.....	14	\$31.29	19	1.4	\$23.05
Fed Qualified Health Care.....	34	\$86.41	51	1.5	\$57.61
Subtotal.....	5,590*	\$59.05	39,745	7.1	\$8.31
IN-HOME SERVICES					
Home Health Services.....					
Adult Day Health Care.....					
Homemaker/Respite Care.....					
Personal Care.....	1	\$247.40	13	13.0	\$19.03
Aids Waiver.....					
Physical Disabled Waiver.....					
Independent Living Waiver.....					
Subtotal.....	1*	\$247.40	13	13.0	\$19.03
REHAB AND SPECIALTY SERVICE					
Audiology Services.....	16	\$43.02	22	1.4	\$31.29
Optometric Services.....	651	\$55.72	1,144	1.8	\$31.71
Durable Medical Equip.....	130	\$364.78	312	2.4	\$151.99
Ambulance Services.....	48	\$196.40	1,162	24.2	\$8.11
Rehabilitation Center.....					
Hospice.....					
Non-Emergency Trans.....					
Non-Participating Prov.....					
Comprehensive Day Rehab.....	1	\$12,385.00	115	115.0	\$107.70
Diabetes Self-Mgmt Trning.....					
Subtotal.....	844*	\$125.83	2,755	3.2	\$38.55
BUY-IN PREMIUMS					
Part-A.....					
Part-B.....					
Subtotal ***.....					
MENTAL HEALTH SERVICES					
Private Home ICF/MR.....	11	\$379.54	488	44.4	\$8.56
MR/DD Waiver.....	32	\$445.85	601	18.8	\$23.74
Psych Rehab-Private.....	69	\$812.38	8,708	126.2	\$6.44
CSIAR-Private.....	3	\$40.00	20	6.7	\$6.00
Targeted Case management.....					
Subtotal.....	114*	\$654.53	9,817	86.1	\$7.60
STATE INSTITUTIONS					
ICF/Mentally Retarded.....					
Mental Hospital.....					
Psych Care Under Age 22.....					
Psych Rehab-Public.....					
CSIAR-Public.....					
Targeted Case management.....	218	\$392.48	6,946	31.9	\$12.32
DFS Case Management.....	7	\$3,600.63	162	23.1	\$155.58
Subtotal.....	225*	\$492.29	7,108	31.5	\$15.58
EPSDT SERVICES					
EPSDT Screenings.....	440	\$58.47	451	1.0	\$57.05
EPSDT Referral Services.....	8,331	\$105.18	41,182	4.9	\$21.28
EPSDT Targeted Case Mgmt.....					
Subtotal.....	8,515*	\$105.93	41,633	4.8	\$21.67
MANAGED CARE PREMIUMS.....	36,928*	\$75.84			
Total.....	53,092*	\$114.74			

* Unduplicated totals

*** Recipients are not added to total.

Table 5. Medical Statistics, March, 2001

ELIGIBILITY CATEGORY: Adult - 1115 Waiver

Number of eligibles on 02/28/01 - 88,172

Total eligibles enrolled during March - 91,463

	EXPENDITURES	RECIPIENTS	COST PER RECIPIENT	UNITS OF SERVICE	UNITS PER RECIPIENT	COST PER SERVICE
NURSING FACILITIES.....						
HOSPITALS						
Inpatient.....	\$467,341.48	234	\$1,997.19	633	2.7	\$738.30
Outpatient.....	\$1,239,331.93	4,055	\$305.63	16,843	4.2	\$73.58
Subtotal.....	\$1,706,673.41	4,172*	\$409.08	17,476	4.1	\$97.66
DENTAL SERVICES.....	\$2,973.65	166*	\$17.91	267	1.6	\$11.14
PHARMACY.....	\$1,102,858.95	13,054*	\$84.48	30,306	2.3	\$36.39
PHYSICIAN RELATED						
Physician.....	\$216,467.03	4,384	\$49.38	12,071	2.8	\$17.93
Clinic.....	\$183,789.38	4,152	\$44.27	40,378	9.7	\$4.53
Family Planning.....	\$136,415.02	2,314	\$58.09	4,330	1.9	\$24.41
X-ray & Lab.....	\$31,282.00	979	\$31.95	4,395	4.5	\$10.04
Nurse Practitioner.....	\$5,615.89	225	\$24.07	1,340	6.0	\$10.46
Podiatry.....	\$5,597.26	76	\$73.70	150	2.0	\$11.71
CRNA Services.....	\$4,598.12	76	\$59.70	152	2.0	\$11.71
Rural Health Clinics.....	\$139,339.35	1,831	\$76.09	2,789	1.5	\$50.03
Case Management.....	\$4,778.00	26	\$183.46	28	1.1	\$153.50
Fed Qualified Health Care.....	\$37,526.18	567	\$66.83	1,151	2.0	\$52.43
Subtotal.....	\$757,608.23	11,472*	\$66.04	69,284	6.0	\$10.93
IN-HOME SERVICES						
Home Health Services.....	\$3,978.12	11	\$361.65	327	29.7	\$12.17
Adult Day Health Care.....						
Homemaker/Respite Care.....						
Personal Care.....						
Aids Waiver.....						
Physical Disabled Waiver.....						
Independent Living Waiver.....						
Subtotal.....	\$3,978.12	11*	\$361.65	327	29.7	\$12.17
REHAB AND SPECIALTY SERVICE						
Audiology Services.....	\$683.98	7	\$97.71	10	1.4	\$68.40
Optomtric Services.....	\$1,821.33	70	\$26.02	76	1.1	\$23.96
Durable Medical Equip.....	\$25,691.88	180	\$142.73	746	4.1	\$54.44
Ambulance Services.....	\$17,694.13	93	\$190.26	1,844	19.8	\$9.60
Rehabilitation Center.....						
Hospice.....	\$2,072.07	1	\$2,072.07	21	21.0	\$98.67
Non-Emergency Trans.....	\$175.76	2	\$87.88	4	2.0	\$43.94
Non-Participating Prov.....						
Comprehensive Day Rehab.....	\$40.00	1	\$40.00	1	1.0	\$40.00
Diabetes Self-Mgmt Trng.....						
Subtotal.....	\$48,179.15	351*	\$137.26	2,702	7.7	\$17.83
BUY-IN PREMIUMS						
Part A.....						
Part B.....						
Subtotal ***.....						
MENTAL HEALTH SERVICES						
Private Home ICF/MR.....						
MR/DD Waiver.....						
Psych Rehab-Private.....						
CSTAR-Private.....						
Targeted Case management.....						
Subtotal.....						
STATE INSTITUTIONS						
ICF/Mentally Retarded.....						
Mental Hospital.....						
Psych Care Under Age 22.....						
Psych Rehab-Public.....						
CSTAR-Public.....						
Targeted Case management.....						
DFS Case Management.....						
Subtotal.....						
EPSDT SERVICES						
EPSDT Screenings.....	\$762.92	39	\$19.56	61	1.6	\$12.51
EPSDT Referral Services.....						
EPSDT Targeted Case Mgmt.....						
Subtotal.....	\$762.92	39*	\$19.56	61	1.5	\$12.51
MANAGED CARE PREMIUMS.....						
	\$3,869,175.61	31,459*	\$122.99			
Total.....	\$7,492,210.04	49,860*	\$150.26			

* Unduplicated totals

*** Recipients are not added to total.

FIGURE 4. FOOD STAMPS CASELOAD

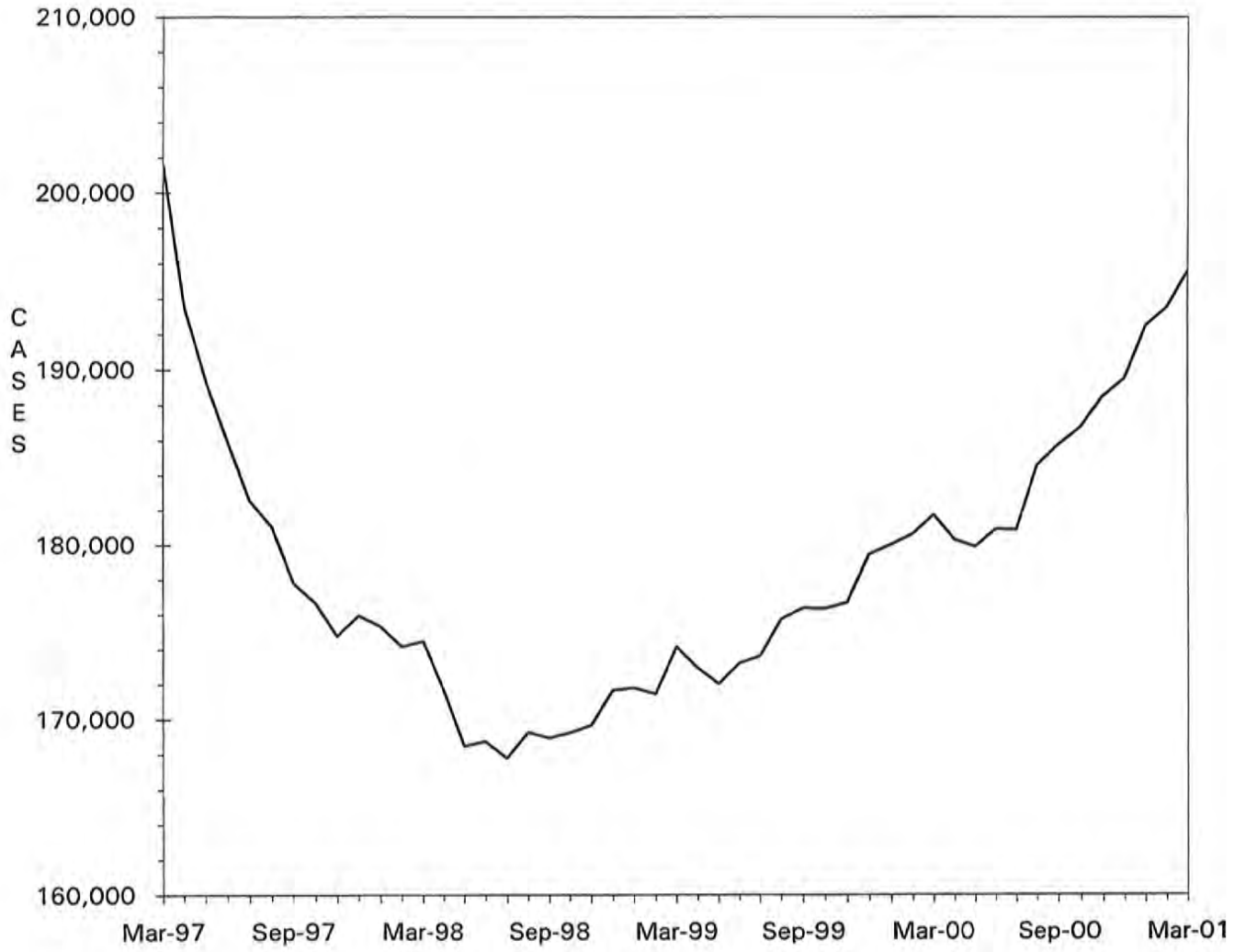

TABLE 6. FOOD STAMP PROGRAM
MARCH 2001

COUNTY	TOTAL PERSONS	TOTAL HOUSE-HOLDS	PA PERSONS	PA HOUSE HOLDS	NON-PA PERSONS	NON-PA HOUSE-HOLDS	TOTAL COUPONS ISSUED	AVERAGE VALUE OF COUPONS PER PERSON
STATE TOTAL	452,456	195,532	145,731	49,775	306,725	145,757	\$33,260,737	\$73.51
ADAIR	1,531	734	274	103	1,257	631	\$98,812	\$64.54
ANDREW	578	253	56	22	522	231	\$34,831	\$60.26
ATCHISON	354	163	40	13	314	150	\$24,059	\$67.96
AUDRAIN	1,631	747	365	146	1,266	601	\$116,887	\$71.67
BARRY	3,390	1,334	1,703	609	1,687	725	\$236,068	\$69.64
BARTON	1,178	461	329	103	849	358	\$80,132	\$68.02
BATES	1,422	548	154	56	1,268	492	\$99,389	\$69.89
BENTON	1,958	852	672	243	1,286	609	\$140,652	\$71.83
BOLLINGER	1,305	529	690	242	615	287	\$88,180	\$67.57
BOONE	9,337	4,250	2,202	768	7,135	3,482	\$722,575	\$77.39
BUCHANAN	7,541	3,259	1,441	526	6,100	2,733	\$524,287	\$69.52
BUTLER	6,053	2,816	1,795	649	4,258	2,167	\$383,850	\$63.41
CALDWELL	716	280	92	36	624	244	\$48,762	\$68.10
CALLAWAY	2,470	1,048	1,113	378	1,357	670	\$176,414	\$71.42
CAMDEN	2,593	1,093	351	125	2,242	968	\$187,311	\$72.24
CAPE GIRARDEAU	4,557	2,116	1,120	406	3,437	1,710	\$335,157	\$73.55
CARROLL	866	354	46	21	820	333	\$52,134	\$60.20
CARTER	1,046	436	353	112	693	324	\$67,408	\$64.44
CASS	3,003	1,211	560	214	2,443	997	\$216,590	\$72.12
CEDAR	1,658	731	935	365	723	366	\$109,361	\$65.96
CHARITON	446	190	62	18	384	172	\$25,965	\$58.22
CHRISTIAN	2,961	1,203	504	190	2,457	1,013	\$218,885	\$73.92
CLARK	586	228	94	32	492	196	\$37,460	\$63.92
CLAY	5,404	2,333	1,016	389	4,388	1,944	\$396,429	\$73.36
CLINTON	889	352	96	39	793	313	\$65,839	\$74.06
COLE	3,440	1,545	692	242	2,748	1,303	\$261,486	\$76.01
COOPER	864	398	101	38	763	360	\$56,781	\$65.72
CRAWFORD	2,529	1,008	1,385	475	1,144	533	\$179,661	\$71.04
DADE	602	248	226	93	376	155	\$34,103	\$56.65
DALLAS	1,708	694	285	102	1,423	592	\$118,348	\$69.29
DAVISS	635	240	63	26	572	214	\$44,486	\$70.06
DE KALB	619	275	98	37	521	238	\$39,777	\$64.26
DENT	2,175	931	297	102	1,878	829	\$150,531	\$69.21
DOUGLAS	1,771	736	297	108	1,474	628	\$114,480	\$64.64
DUNKLIN	7,944	3,629	4,440	1,593	3,504	2,036	\$542,250	\$68.26
FRANKLIN	4,707	1,900	2,603	842	2,104	1,058	\$344,394	\$73.17
GASCONADE	896	377	384	147	512	230	\$60,336	\$67.34
GENTRY	336	130	17	8	319	122	\$20,159	\$60.00
GREENE	17,546	8,111	5,025	1,801	12,521	6,310	\$1,303,929	\$74.31
GRUNDY	943	427	101	44	842	383	\$62,792	\$66.59
HARRISON	767	336	111	40	656	296	\$48,341	\$63.03
HENRY	2,497	1,055	1,117	399	1,380	656	\$176,992	\$70.88
HICKORY	1,081	474	100	45	981	429	\$73,162	\$67.68
HOLT	290	126	16	9	274	117	\$17,955	\$61.91
HOWARD	689	295	131	46	558	249	\$48,534	\$70.44
HOWELL	4,948	2,019	824	299	4,124	1,720	\$326,800	\$66.05
IRON	1,533	643	813	258	720	385	\$101,897	\$66.47
JACKSON	51,532	22,265	18,568	6,175	32,964	16,090	\$4,083,260	\$79.24
JASPER	10,413	4,507	2,291	824	8,122	3,683	\$750,283	\$72.05
JEFFERSON	9,370	3,741	3,918	1,401	5,452	2,340	\$722,459	\$77.10
JOHNSON	2,551	1,095	547	202	2,004	893	\$194,251	\$76.15
KNOX	300	115	11	7	289	108	\$17,069	\$56.90
LACLEDE	3,465	1,351	656	250	2,809	1,101	\$245,380	\$70.82
LAFAYETTE	1,885	828	341	143	1,544	685	\$128,067	\$67.94
LAWRENCE	3,372	1,334	1,075	373	2,297	961	\$226,719	\$67.24
LEWIS	790	324	505	176	285	148	\$51,892	\$65.69
LINCOLN	3,116	1,170	565	190	2,551	980	\$238,294	\$76.47
LINN	1,152	504	233	78	919	426	\$70,003	\$60.77

TABLE 6. FOOD STAMP PROGRAM
MARCH 2001

COUNTY	TOTAL PERSONS	TOTAL HOUSE-HOLDS	PA PERSONS	PA HOUSE HOLDS	NON-PA PERSONS	NON-PA HOUSE-HOLDS	TOTAL COUPONS ISSUED	AVERAGE VALUE OF COUPONS PER PERSON
LIVINGSTON	1,150	504	104	39	1,046	465	\$73,711	\$64.10
MCDONALD	2,519	983	321	123	2,198	860	\$178,747	\$70.96
MACON	1,197	531	372	142	825	389	\$79,338	\$66.28
MADISON	1,539	692	702	278	837	414	\$103,056	\$66.96
MARIES	721	302	135	48	586	254	\$52,458	\$72.76
MARION	3,139	1,304	755	275	2,384	1,029	\$223,859	\$71.32
MERCER	276	128	24	10	252	118	\$18,095	\$65.56
HILLER	2,417	978	455	170	1,962	808	\$170,210	\$70.42
MISSISSIPPI	3,482	1,713	1,966	717	1,516	996	\$235,184	\$67.54
MONITEAU	680	277	119	47	561	230	\$48,418	\$71.20
MONROE	566	233	28	12	538	221	\$35,755	\$63.17
MONTGOMERY	845	355	156	52	689	303	\$58,644	\$69.40
MORGAN	1,807	727	566	214	1,241	513	\$122,235	\$67.65
NEW MADRID	3,831	1,786	2,137	757	1,694	1,029	\$251,184	\$65.57
NEWTON	3,448	1,360	1,952	681	1,496	679	\$235,628	\$68.34
NODAWAY	637	291	84	31	553	260	\$38,936	\$61.12
OREGON	1,562	658	213	69	1,349	589	\$96,738	\$61.93
OSAGE	424	178	65	25	359	153	\$25,671	\$60.54
OZARK	1,353	585	369	139	984	446	\$87,474	\$64.65
PENISCOT	5,442	2,362	2,981	971	2,461	1,391	\$347,836	\$63.92
PERRY	1,091	487	437	171	654	316	\$75,352	\$69.07
PETTIS	3,692	1,537	1,708	628	1,984	909	\$262,788	\$71.18
PHELPS	3,654	1,490	654	245	3,000	1,245	\$268,384	\$73.45
PIKE	1,548	605	217	78	1,331	527	\$103,621	\$66.94
PLATTE	1,420	632	302	117	1,118	515	\$104,879	\$73.86
POLK	2,459	928	661	204	1,798	724	\$169,923	\$69.10
PULASKI	3,073	1,211	501	182	2,572	1,029	\$207,335	\$67.47
PUTNAM	454	202	47	21	407	181	\$32,172	\$70.86
RALLS	550	233	113	47	437	186	\$37,200	\$67.64
RANDOLPH	2,615	1,105	495	181	2,120	924	\$175,935	\$67.28
RAY	1,204	505	187	74	1,017	431	\$83,166	\$69.07
REYNOLDS	1,217	511	394	143	823	368	\$84,515	\$69.45
RIPLEY	2,781	1,219	514	178	2,267	1,041	\$173,376	\$62.34
ST CHARLES	7,257	2,992	1,450	481	5,807	2,511	\$553,649	\$76.29
ST CLAIR	1,169	500	675	242	494	258	\$77,885	\$66.63
ST FRANCOIS	6,866	3,036	1,869	668	4,997	2,368	\$491,902	\$71.64
STE GENEVIEVE	1,142	463	175	62	967	401	\$83,301	\$72.94
ST LOUIS COUNTY	47,257	19,687	15,200	4,967	32,057	14,720	\$3,668,892	\$77.64
SALINE	1,704	750	755	278	949	472	\$110,782	\$65.01
SCHUYLER	338	142	40	13	298	129	\$21,309	\$63.04
SCOTLAND	325	147	157	56	168	91	\$20,390	\$62.74
SCOTT	6,048	2,670	1,622	548	4,426	2,122	\$392,264	\$64.86
SHANNON	1,624	651	233	94	1,391	557	\$103,608	\$63.80
SHELBY	558	236	298	106	260	130	\$34,816	\$62.39
STODDARD	3,422	1,652	1,290	525	2,132	1,127	\$202,447	\$59.16
STONE	2,757	1,091	659	223	2,098	868	\$211,185	\$76.60
SULLIVAN	638	285	311	119	327	166	\$42,737	\$66.99
TANEY	3,398	1,404	1,187	423	2,211	981	\$264,131	\$77.73
TEXAS	2,732	1,113	1,048	361	1,684	752	\$184,992	\$67.71
VERNON	2,035	879	430	144	1,605	735	\$135,138	\$66.41
WARREN	1,356	565	201	78	1,155	487	\$101,696	\$75.00
WASHINGTON	4,358	1,797	980	370	3,378	1,427	\$322,514	\$74.01
WAYNE	2,549	1,108	1,110	385	1,439	723	\$169,202	\$66.38
WEBSTER	2,387	943	598	221	1,789	722	\$166,687	\$69.83
NORTH	189	80	22	8	167	72	\$10,767	\$56.97
WRIGHT	2,651	1,167	1,096	416	1,555	751	\$171,722	\$64.78
ST LOUIS CITY	76,964	35,210	30,692	9,540	46,272	25,670	\$6,114,589	\$79.45

TABLE 6. FOOD STAMP PROGRAM
MARCH 2001

COUNTY	FOOD STAMP PARTICIPANTS BY COUNTY & RACE					
	TOTAL	BLACK	WHITE	AM IND	ASIAN	OTHER
STATE TOTAL	452,456	157,835	285,404	786	1,740	6,691
ADAIR	1,531	44	1,472	1	5	9
ANDREW	578	5	558	2	1	12
ATCHISON	354	0	353	1	0	0
AUDRAIN	1,631	322	1,294	1	4	10
BARRY	3,390	0	3,328	9	4	49
BARTON	1,178	6	1,161	6	0	5
BATES	1,422	15	1,394	3	0	10
BENTON	1,958	5	1,946	1	2	4
BOLLINGER	1,305	0	1,298	3	0	4
BOONE	9,337	3,711	5,440	20	59	107
BUCHANAN	7,541	818	6,665	8	10	40
BUTLER	6,053	790	5,224	9	3	27
CALDWELL	716	0	714	0	0	2
CALLAWAY	2,470	312	2,139	1	0	18
CAMDEN	2,593	11	2,548	7	11	16
CAPE GIRARDEAU	4,557	1,201	3,322	1	12	21
CARROLL	866	37	823	0	0	6
CARTER	1,046	0	1,032	10	1	3
CASS	3,003	85	2,898	9	5	6
CEDAR	1,658	0	1,644	3	1	10
CHARITON	446	54	392	0	0	0
CHRISTIAN	2,961	6	2,930	14	1	10
CLARK	586	0	580	1	0	5
CLAY	5,404	421	4,740	20	90	133
CLINTON	889	27	860	0	0	2
COLE	3,440	1,046	2,344	5	16	29
COOPER	864	142	715	5	0	2
CRAWFORD	2,529	0	2,525	4	0	0
DADE	602	6	590	0	4	2
DALLAS	1,708	2	1,691	8	0	7
DAVISS	635	1	626	2	1	5
DE KALB	619	9	605	0	1	4
DENT	2,175	29	2,135	4	5	2
DOUGLAS	1,771	0	1,761	4	0	6
DUNKLIN	7,944	1,675	6,198	5	4	62
FRANKLIN	4,707	163	4,506	0	7	31
GASCONADE	896	3	886	0	0	7
GENTRY	336	0	336	0	0	0
GREENE	17,546	1,289	15,871	70	158	158
GRUNDY	943	0	938	0	0	5
HARRISON	767	0	763	1	0	3
HENRY	2,497	53	2,430	0	0	14
HICKORY	1,081	0	1,064	11	0	6
HOLT	290	0	285	5	0	0
HOWARD	689	124	559	0	0	6
HOWELL	4,948	19	4,878	20	3	28
IRON	1,533	40	1,491	0	0	2
JACKSON	51,532	32,001	17,869	84	644	934
JASPER	10,413	252	10,014	28	17	102
JEFFERSON	9,370	236	9,037	6	12	79
JOHNSON	2,551	326	2,180	13	9	23
KNOX	300	0	300	0	0	0
LACLEDE	3,465	39	3,383	36	4	3
LAFAYETTE	1,885	137	1,736	7	2	3
LAWRENCE	3,372	8	3,344	6	1	13
LEWIS	790	93	685	0	0	12
LINCOLN	3,116	157	2,919	20	4	16
LINN	1,152	27	1,120	0	0	5

TABLE 6. FOOD STAMP PROGRAM
MARCH 2001

COUNTY	FOOD STAMP PARTICIPANTS BY COUNTY & RACE					
	TOTAL	BLACK	WHITE	AM IND	ASIAN	OTHER
LIVINGSTON	1,150	44	1,093	5	5	3
MCDONALD	2,519	4	2,441	19	3	52
MACON	1,197	108	1,084	3	0	2
MADISON	1,539	1	1,525	7	0	6
MARIES	721	7	712	0	0	2
MARION	3,139	457	2,673	0	1	8
MERCER	276	0	272	2	0	2
MILLER	2,417	9	2,385	10	0	13
MISSISSIPPI	3,482	1,566	1,914	0	0	2
MONITEAU	680	10	658	2	0	10
MONROE	566	127	433	2	1	3
MONTGOMERY	845	27	805	0	0	13
MORGAN	1,807	18	1,765	12	0	12
NEW MADRID	3,831	1,467	2,358	0	0	6
NEWTON	3,448	37	3,369	18	2	22
NODAWAY	637	11	611	0	7	8
OREGON	1,562	4	1,542	7	0	9
OSAGE	424	3	417	0	0	4
OZARK	1,353	0	1,345	4	0	4
PEMISCOT	5,442	2,973	2,460	2	0	7
PERRY	1,091	9	1,077	4	0	1
PETTIS	3,692	285	3,320	2	45	40
PHELPS	3,654	99	3,535	0	0	20
PIKE	1,548	184	1,354	0	1	9
PLATTE	1,420	150	1,220	9	18	23
POLK	2,459	12	2,430	9	3	5
PULASKI	3,073	359	2,644	14	15	41
PUTNAM	454	0	449	5	0	0
RALLS	550	14	536	0	0	0
RANDOLPH	2,615	244	2,367	4	0	0
RAY	1,204	39	1,163	2	0	0
REYNOLDS	1,217	9	1,205	0	0	3
RIPLEY	2,781	0	2,776	0	0	5
ST CHARLES	7,257	1,341	5,803	13	24	76
ST CLAIR	1,169	4	1,165	0	0	0
ST FRANCOIS	6,866	111	6,719	15	0	21
STE GENEVIEVE	1,142	16	1,119	3	0	4
ST LOUIS COUNTY	47,257	34,808	11,162	41	266	980
SALINE	1,704	203	1,465	6	3	27
SCHUYLER	338	2	336	0	0	0
SCOTLAND	325	0	325	0	0	0
SCOTT	6,048	1,889	4,116	4	9	30
SHANNON	1,624	4	1,608	2	0	10
SHELBY	558	10	548	0	0	0
STODDARD	3,422	53	3,352	1	2	14
STONE	2,757	4	2,728	1	0	24
SULLIVAN	638	7	626	0	4	1
TANEY	3,398	8	3,336	23	7	24
TEXAS	2,732	3	2,728	0	1	0
VERNON	2,035	8	2,009	14	3	1
WARREN	1,356	146	1,195	0	5	10
WASHINGTON	4,358	65	4,283	0	5	5
WAYNE	2,549	6	2,527	5	0	11
WEBSTER	2,387	2	2,360	6	1	18
WORTH	189	0	188	0	0	1
WRIGHT	2,651	13	2,610	17	5	6
ST LOUIS CITY	76,964	65,108	8,619	19	203	3,015

TABLE 7.

FOOD STAMP PARTICIPATION
MARCH 2001

AREA	COUNTY	CASES	PERSONS	DOLLARS
AREA 1	ANDREW	253	578	\$34,831
	ATCHISON	163	354	\$24,059
	BUCHANAN	3,259	7,541	\$524,287
	CALDWELL	280	716	\$48,762
	CARROLL	354	866	\$52,134
	CASS	1,211	3,003	\$216,590
	CHARITON	190	446	\$25,965
	CLAY	2,333	5,404	\$396,429
	CLINTON	352	889	\$65,839
	COOPER	398	864	\$56,781
	DAVISS	240	635	\$44,486
	DE KALB	275	619	\$39,777
	GENTRY	130	336	\$20,159
	GRUNDY	427	943	\$62,792
	HARRISON	336	767	\$48,341
	HOLT	126	290	\$17,955
	HOWARD	295	689	\$48,534
	JOHNSON	1,095	2,551	\$194,251
	LAFAYETTE	828	1,885	\$128,067
	LINN	504	1,152	\$70,003
	LIVINGSTON	504	1,150	\$73,711
	MERCER	128	276	\$18,095
	NODAWAY	291	637	\$38,936
	PETTIS	1,537	3,692	\$262,788
	PLATTE	632	1,420	\$104,879
	PUTNAM	202	454	\$32,172
	RANDOLPH	1,105	2,615	\$175,935
RAY	505	1,204	\$83,166	
SALINE	750	1,704	\$110,782	
SULLIVAN	285	638	\$42,737	
WORTH	80	189	\$10,767	
	* AREA TOTAL *	19,068	44,507	\$3,074,009
AREA 2	ADAIR	734	1,531	\$98,812
	AUDRAIN	747	1,631	\$116,887
	BOONE	4,250	9,337	\$722,575
	CALLAWAY	1,048	2,470	\$176,414
	CLARK	228	586	\$37,460
	COLE	1,545	3,440	\$261,486
	FRANKLIN	1,900	4,707	\$344,394
	GASCONADE	377	896	\$60,336
	JEFFERSON	3,741	9,370	\$722,459
	KNOX	115	300	\$17,069
	LEWIS	324	790	\$51,892
	LINCOLN	1,170	3,116	\$238,294
	MACON	531	1,197	\$79,338
	MARION	1,304	3,139	\$223,859
	MONROE	233	566	\$35,755
	MONTGOMERY	355	845	\$58,644
	OSAGE	178	424	\$25,671
	PIKE	605	1,548	\$103,621
	RALLS	233	550	\$37,200
	ST CHARLES	2,992	7,257	\$553,649
	SCHUYLER	142	338	\$21,309
SCOTLAND	147	325	\$20,390	
SHELBY	236	558	\$34,816	
WARREN	565	1,356	\$101,696	
	* AREA TOTAL *	23,700	56,277	\$4,144,027
AREA 3	BOLLINGER	529	1,305	\$88,180
	BUTLER	2,816	6,053	\$383,850
	CAPE GIRARDEAU	2,116	4,557	\$335,157
	CARTER	436	1,046	\$67,408
	CRAWFORD	1,008	2,529	\$179,661
	DENT	931	2,175	\$150,531

TABLE 7.
FOOD STAMP PARTICIPATION
MARCH 2001

AREA	COUNTY	CASES	PERSONS	DOLLARS	
AREA 3	DUNKLIN	3,629	7,944	\$542,250	
	HOWELL	2,019	4,948	\$326,800	
	IRON	643	1,533	\$101,897	
	MADISON	692	1,539	\$103,056	
	MISSISSIPPI	1,713	3,482	\$235,184	
	NEW MADRID	1,786	3,831	\$251,184	
	OREGON	658	1,562	\$96,738	
	PEMISCOT	2,362	5,442	\$347,836	
	PERRY	487	1,091	\$75,352	
	REYNOLDS	511	1,217	\$84,515	
	RIPLEY	1,219	2,781	\$173,376	
	ST FRANCOIS	3,036	6,866	\$491,902	
	STE GENEVIEVE	463	1,142	\$83,301	
	SCOTT	2,670	6,048	\$392,264	
	SHANNON	651	1,624	\$103,608	
	STODDARD	1,652	3,422	\$202,447	
	WASHINGTON	1,797	4,358	\$322,514	
	WAYNE	1,108	2,549	\$169,202	
		* AREA TOTAL *	34,932	79,044	\$5,308,214
	AREA 4	BARRY	1,334	3,390	\$236,068
BARTON		461	1,178	\$80,132	
BATES		548	1,422	\$99,389	
BENTON		852	1,958	\$140,652	
CAMDEN		1,093	2,593	\$187,311	
CEDAR		731	1,658	\$109,361	
CHRISTIAN		1,203	2,961	\$218,885	
DADE		248	602	\$34,103	
DALLAS		694	1,708	\$118,348	
DOUGLAS		736	1,771	\$114,480	
GREENE		8,111	17,546	\$1,303,929	
HENRY		1,055	2,497	\$176,992	
HICKORY		474	1,081	\$73,162	
JASPER		4,507	10,413	\$750,283	
LACLEDE		1,351	3,465	\$245,380	
LAWRENCE		1,334	3,372	\$226,719	
MCDONALD		983	2,519	\$178,747	
MARIES		302	721	\$52,458	
MILLER		978	2,417	\$170,210	
MONITEAU		277	680	\$48,418	
MORGAN		727	1,807	\$122,235	
NEWTON		1,360	3,448	\$235,628	
OZARK		585	1,353	\$87,474	
PHELPS		1,490	3,654	\$268,384	
POLK		928	2,459	\$169,923	
PULASKI		1,211	3,073	\$207,335	
ST CLAIR		500	1,169	\$77,885	
STONE	1,091	2,757	\$211,185		
TANEY	1,404	3,398	\$264,131		
TEXAS	1,113	2,732	\$184,992		
VERNON	879	2,035	\$135,138		
WEBSTER	943	2,387	\$166,687		
WRIGHT	1,167	2,651	\$171,722		
	* AREA TOTAL *	40,670	96,875	\$6,867,747	
AREA 5	JACKSON	22,265	51,532	\$4,083,260	
	* AREA TOTAL *	22,265	51,532	\$4,083,260	
AREA 6	ST LOUIS CITY	35,210	76,964	\$6,114,589	
	* AREA TOTAL *	35,210	76,964	\$6,114,589	
AREA 7	ST LOUIS COUNTY	19,687	47,257	\$3,668,892	
	* AREA TOTAL *	19,687	47,257	\$3,668,892	
STATE TOTAL		195,532	452,456	\$33,260,737	

TABLE 8.

FOOD STAMP APPLICATION CURRENCY
MARCH 2001

COUNTY	# APPS RECEIVED	# APPROVALS	% APPROVED	# REJECTIONS	% REJECTED	# DELINQUENT	% CURRENT
AREA 1							
ANDREW	81	62	76.5	16	19.8	2	97.4
ATCHISON	43	37	86.0	8	18.6	2	95.6
BUCHANAN	1,207	950	78.7	133	11.0	10	99.1
CALDWELL	84	66	78.6	6	7.1	0	100.0
CARROLL	116	86	74.1	12	10.3	2	98.0
CASS	422	345	81.8	68	16.1	10	97.6
CHARITON	62	53	85.5	7	11.3	0	100.0
CLAY	905	702	77.6	130	14.4	13	98.4
CLINTON	129	108	83.7	15	11.6	4	96.7
COOPER	155	107	69.0	23	14.8	1	99.2
DAVISS	76	73	96.1	7	9.2	0	100.0
DE KALB	73	68	93.2	8	11.0	3	96.1
GENTRY	31	24	77.4	5	16.1	0	100.0
GRUNDY	119	115	96.6	14	11.8	4	96.9
HARRISON	104	97	93.3	13	12.5	2	98.2
HOLT	43	38	88.4	10	23.3	10	79.2
HOWARD	86	71	82.6	14	16.3	0	100.0
JOHNSON	395	313	79.2	50	12.7	16	95.6
LAFAYETTE	262	210	80.2	38	14.5	7	97.2
LINN	166	139	83.7	12	7.2	4	97.4
LIVINGSTON	173	137	79.2	8	4.6	0	100.0
MERCER	27	25	92.6	4	14.8	0	100.0
NODAWAY	86	64	74.4	8	9.3	0	100.0
PETTIS	594	452	76.1	66	11.1	11	97.9
PLATTE	193	151	78.2	23	11.9	3	98.3
PUTNAM	56	40	71.4	7	12.5	0	100.0
RANDOLPH	348	294	84.5	38	10.9	13	96.1
RAY	152	142	93.4	16	10.5	1	99.4
SALINE	250	217	86.8	39	15.6	5	98.0
SULLIVAN	95	77	81.1	8	8.4	0	100.0
WORTH	19	17	89.5	1	5.3	0	100.0
TOTAL AREA 1	6,552	5,280	80.6	807	12.3	123	98.0
AREA 2							
ADAIR	231	183	79.2	25	10.8	6	97.1
AUDRAIN	253	186	73.5	29	11.5	1	99.5
BOONE	1,473	1,220	82.8	154	10.5	39	97.2
CALLAWAY	353	308	87.3	59	16.7	11	97.0
CLARK	56	60	107.1	6	10.7	2	97.0
COLE	586	475	81.1	95	16.2	83	85.4
FRANKLIN	648	511	78.9	92	14.2	9	98.5
GASCONADE	136	98	72.1	10	7.4	2	98.1
JEFFERSON	1,322	1,117	84.5	161	12.2	33	97.4
KNOX	30	27	90.0	.	.	0	100.0
LEWIS	114	100	87.7	10	8.8	0	100.0
LINCOLN	404	340	84.2	45	11.1	4	99.0
HACON	174	149	85.6	15	8.6	0	100.0
MARION	434	350	80.6	35	8.1	10	97.4
MONROE	74	71	95.9	14	18.9	0	100.0
MONTGOMERY	131	94	71.8	21	16.0	2	98.3
OSAGE	61	44	72.1	15	24.6	6	89.8
PIKE	209	155	74.2	12	5.7	2	98.8
RALLS	56	50	89.3	11	19.6	0	100.0
ST CHARLES	1,055	855	81.0	119	11.3	13	98.7
SCHUYLER	46	27	58.7	4	8.7	0	100.0
SCOTLAND	46	42	91.3	1	2.2	0	100.0
SHELBY	68	50	73.5	9	13.2	2	96.6
WARREN	174	156	89.7	14	8.0	5	97.1
TOTAL AREA 2	8,134	6,668	82.0	956	11.8	230	97.0
AREA 3							
BOLLINGER	162	131	80.9	11	6.8	4	97.2
BUTLER	740	624	84.3	63	8.5	9	98.7
CAPE GIRARDEAU	725	576	79.4	90	12.4	20	97.0
CARTER	109	105	96.3	4	3.7	4	96.3
CRAWFORD	342	252	73.7	29	8.5	5	98.2
DENT	281	233	82.9	24	8.5	0	100.0
DUNKLIN	865	737	85.2	70	8.1	13	98.4

TABLE 8.

FOOD STAMP APPLICATION CURRENCY
MARCH 2001

COUNTY	# APPS RECEIVED	# APPROVALS	% APPROVED	# REJECTIONS	% REJECTED	# DELINQUENT	% CURRENT
HOWELL	665	519	78.0	37	5.6	10	98.2
IRON	155	159	102.6	17	11.0	1	99.4
MADISON	173	164	94.8	11	6.4	0	100.0
MISSISSIPPI	428	396	92.5	22	5.1	2	99.5
NEW MADRID	438	367	83.8	39	8.9	11	97.3
OREGON	152	136	89.5	11	7.2	3	98.0
PEMISCOT	583	518	88.9	38	6.5	5	99.1
PERRY	136	118	86.8	13	9.6	4	96.9
REYNOLDS	111	113	101.8	10	9.0	2	98.4
RIPLEY	326	272	83.4	15	4.6	6	97.9
ST FRANCOIS	804	708	88.1	68	8.5	24	96.9
STE GENEVIEVE	131	111	84.7	19	14.5	6	95.4
SCOTT	820	680	82.9	98	12.0	6	99.2
SHANNON	167	152	91.0	4	2.4	0	100.0
STODDARD	437	349	79.9	42	9.6	3	99.2
WASHINGTON	488	412	84.4	32	6.6	4	99.1
WAYNE	261	237	90.8	12	4.6	8	96.8
TOTAL AREA 3	9,499	8,069	84.9	779	8.2	150	98.3
AREA 4							
BARRY	413	359	86.9	41	9.9	3	99.3
BARTON	143	100	69.9	13	9.1	0	100.0
BATES	189	137	72.5	24	12.7	2	98.8
BENTON	271	216	79.7	26	9.6	1	99.6
CAMDEN	393	315	80.2	62	15.8	11	97.1
CEDAR	185	157	84.9	13	7.0	2	98.8
CHRISTIAN	410	344	83.9	58	14.1	22	94.5
DADE	77	70	90.9	7	9.1	1	98.7
DALLAS	207	181	87.4	21	10.1	4	98.0
DOUGLAS	173	154	89.0	12	6.9	0	100.0
GREENE	2,868	2,276	79.4	325	11.3	140	94.6
HENRY	336	301	89.6	45	13.4	12	96.5
HICKORY	112	90	80.4	10	8.9	1	99.0
JASPER	1,536	1,255	81.7	159	10.4	65	95.4
LACLEDE	443	361	81.5	49	11.1	5	98.8
LAWRENCE	435	371	85.3	34	7.8	4	99.0
MCDONALD	341	270	79.2	43	12.6	6	98.1
MARIES	98	83	84.7	7	7.1	3	96.7
HILLER	299	251	83.9	24	8.0	5	98.2
MONITEAU	86	72	83.7	4	4.7	0	100.0
MORGAN	253	216	85.4	22	8.7	1	99.6
NEWTON	489	379	77.5	67	13.7	6	98.7
OZARK	154	142	92.2	11	7.1	2	98.7
PHELPS	479	385	80.4	48	10.0	14	96.8
POLK	298	266	89.3	33	11.1	26	91.3
PULASKI	453	295	65.1	67	14.8	9	97.5
ST CLAIR	135	123	91.1	10	7.4	2	98.5
STONE	339	316	93.2	41	12.1	21	94.1
TANEY	553	426	77.0	90	16.3	6	98.8
TEXAS	315	266	84.4	21	6.7	1	99.7
VERNON	239	217	90.8	20	8.4	6	97.5
WEBSTER	306	231	75.5	45	14.7	4	98.6
WRIGHT	292	250	85.6	15	5.1	4	98.5
TOTAL AREA 4	13,320	10,875	81.6	1,467	11.0	389	96.8
AREA 5							
JACKSON	8,561	6,537	76.4	970	11.3	454	94.0
TOTAL AREA 5	8,561	6,537	76.4	970	11.3	454	94.0
AREA 6							
ST LOUIS CITY	10,981	9,081	82.7	691	6.3	388	96.0
TOTAL AREA 6	10,981	9,081	82.7	691	6.3	388	96.0
AREA 7							
ST LOUIS COUNTY	6,770	5,469	80.8	816	12.1	336	94.7
TOTAL AREA 7	6,770	5,469	80.8	816	12.1	336	94.7
STATEWIDE	63,817	51,979	81.5	6,486	10.2	2,070	96.5

TABLE 9.

FOOD STAMP EXPEDITED SERVICE APPLICATION CURRENCY
MARCH 2001

COUNTY	# CASES EXPEDITED	# TIMELY	# NOT TIMELY	% TIMELY
AREA 1				
ANDREW	17	17	0	100.0
ATCHISON	12	12	0	100.0
BUCHANAN	341	333	8	97.7
CALDWELL	29	28	1	96.6
CARROLL	27	25	2	92.6
CASS	133	129	4	97.0
CHARITON	14	14	0	100.0
CLAY	261	257	4	98.5
CLINTON	33	32	1	97.0
COOPER	30	29	1	96.7
DAVISS	19	19	0	100.0
DE KALB	18	18	0	100.0
GENTRY	3	3	0	100.0
GRUNDY	26	26	0	100.0
HARRISON	27	27	0	100.0
HOLT	4	4	0	100.0
HOWARD	19	19	0	100.0
JOHNSON	135	129	6	95.6
LAFAYETTE	83	80	3	96.4
LINN	34	32	2	94.1
LIVINGSTON	37	36	1	97.3
MERCER	4	4	0	100.0
NODAWAY	11	10	1	90.9
PETTIS	167	162	5	97.0
PLATTE	75	74	1	98.7
PUTNAM	16	16	0	100.0
RANDOLPH	86	85	1	98.8
RAY	50	47	3	94.0
SALINE	66	65	1	98.5
SULLIVAN	27	27	0	100.0
WORTH	4	4	0	100.0
TOTAL AREA 1	1,808	1,763	45	97.5
AREA 2				
ADAIR	61	61	0	100.0
AUDRAIN	72	72	0	100.0
BOONE	550	539	11	98.0
CALLAWAY	106	100	6	94.3
CLARK	8	8	0	100.0
COLE	185	175	10	94.6
FRANKLIN	192	187	5	97.4
GASCONADE	36	36	0	100.0
JEFFERSON	466	454	12	97.4
KNOX	9	9	0	100.0
LEWIS	21	21	0	100.0
LINCOLN	127	125	2	98.4
MACON	39	37	2	94.9
MARION	108	105	3	97.2
MONROE	19	19	0	100.0
MONTGOMERY	39	38	1	97.4
OSAGE	14	13	1	92.9
PIKE	54	54	0	100.0
RALLS	15	14	1	93.3
ST CHARLES	337	334	3	99.1
SCHUYLER	12	12	0	100.0
SCOTLAND	10	10	0	100.0
SHELBY	14	14	0	100.0
WARREN	52	52	0	100.0
TOTAL AREA 2	2,546	2,489	57	97.8
AREA 3				
BOLLINGER	42	42	0	100.0
BUTLER	200	198	2	99.0
CAPE GIRARDEAU	223	218	5	97.8
CARTER	31	31	0	100.0
CRAWFORD	108	102	6	94.4
DENT	83	83	0	100.0
DUNKLIN	259	259	0	100.0

TABLE 9.

FOOD STAMP EXPEDITED SERVICE APPLICATION CURRENCY
MARCH 2001

COUNTY	# CASES EXPEDITED	# TIMELY	# NOT TIMELY	% TIMELY
HOWELL	153	151	2	98.7
IRON	45	44	1	97.8
MADISON	52	51	1	98.1
MISSISSIPPI	135	133	2	98.5
NEW MADRID	132	127	5	96.2
OREGON	42	42	0	100.0
PEMISCOT	151	148	3	98.0
PERRY	41	40	1	97.6
REYNOLDS	35	35	0	100.0
RIPLEY	95	93	2	97.9
ST FRANCOIS	288	286	2	99.3
STE GENEVIEVE	34	34	0	100.0
SCOTT	203	202	1	99.5
SHANNON	50	50	0	100.0
STODDARD	97	96	1	99.0
WASHINGTON	167	165	2	98.8
WAYNE	66	65	1	98.5
TOTAL AREA 3	2,732	2,695	37	98.6
AREA 4				
BARRY	121	119	2	98.3
BARTON	37	37	0	100.0
BATES	49	49	0	100.0
BENTON	84	84	0	100.0
CAMDEN	125	125	0	100.0
CEDAR	58	55	3	94.8
CHRISTIAN	119	117	2	98.3
DADE	19	19	0	100.0
DALLAS	69	67	2	97.1
DOUGLAS	47	47	0	100.0
GREENE	964	940	24	97.5
HENRY	91	91	0	100.0
HICKORY	33	33	0	100.0
JASPER	428	421	7	98.4
LACLEDE	118	115	3	97.5
LAWRENCE	129	128	1	99.2
MCDONALD	107	106	1	99.1
MARIES	37	37	0	100.0
MILLER	88	87	1	98.9
MONITEAU	29	28	1	96.6
MORGAN	67	64	3	95.5
NEWTON	116	115	1	99.1
OZARK	45	45	0	100.0
PHELPS	123	121	2	98.4
POLK	85	83	2	97.6
PULASKI	105	102	3	97.1
ST CLAIR	45	44	1	97.8
STONE	117	116	1	99.1
TANEY	190	186	4	97.9
TEXAS	84	84	0	100.0
VERNON	52	51	1	98.1
WEBSTER	71	68	3	95.8
WRIGHT	79	78	1	98.7
TOTAL AREA 4	3,931	3,862	69	98.2
AREA 5				
JACKSON	2,826	2,737	89	96.9
TOTAL AREA 5	2,826	2,737	89	96.9
AREA 6				
ST LOUIS CITY	4,579	4,466	113	97.5
TOTAL AREA 6	4,579	4,466	113	97.5
AREA 7				
ST LOUIS COUNTY	1,989	1,937	52	97.4
TOTAL AREA 7	1,989	1,937	52	97.4
STATEWIDE	20,411	19,949	462	97.7

FIGURE 5. TEMPORARY ASSISTANCE CASELOAD

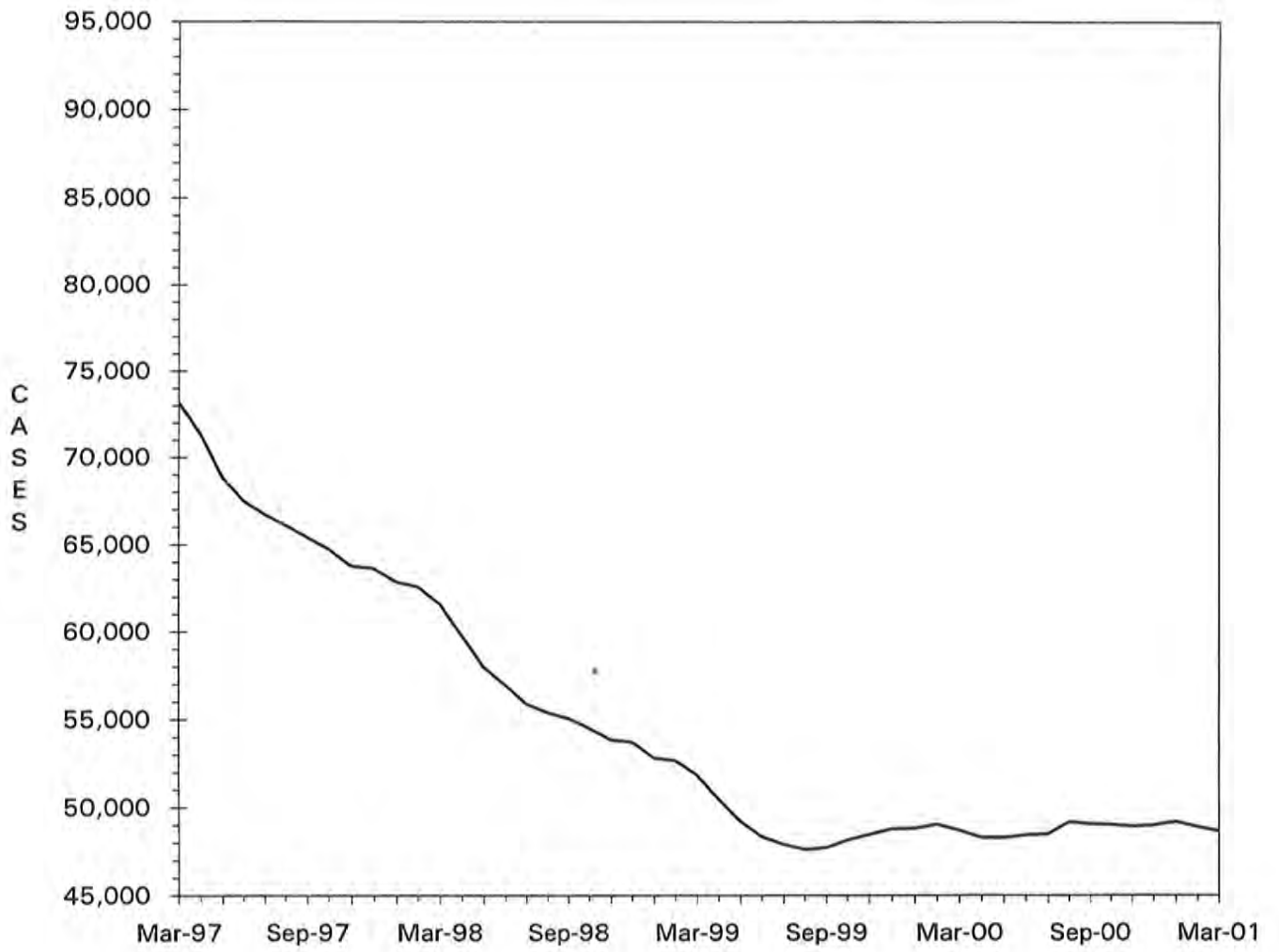

TABLE 10.

TEMPORARY ASSISTANCE CASH AND UP
TOTAL CASES AND REINVESTIGATIONS
MARCH 2001

COUNTY	# CASES	# REINVEST COMPLETED	# DELIN- QUENT	% DELIN- QUENT
AREA 1				
ANDREW	39	2	10	25.6
ATCHISON	19	1	4	21.1
BUCHANAN	567	58	81	14.3
CALDWELL	43	18	4	9.3
CARROLL	40	6	9	22.5
CASS	249	35	41	16.5
CHARITON	24	3	0	0.0
CLAY	421	59	52	12.4
CLINTON	55	6	22	40.0
COOPER	47	0	19	40.4
DAVISS	20	3	2	10.0
DE KALB	43	0	24	55.8
GENTRY	10	1	2	20.0
GRUNDY	33	4	15	45.5
HARRISON	42	7	6	14.3
HOLT	13	0	6	46.2
HOWARD	49	2	19	38.8
JOHNSON	196	10	47	24.0
LAFAYETTE	124	7	40	32.3
LINN	75	10	17	22.7
LIVINGSTON	49	3	5	10.2
MERCER	14	2	0	0.0
NODAWAY	33	4	9	27.3
PETTIS	269	34	32	11.9
PLATTE	140	14	24	17.1
PUTNAM	21	1	5	23.8
RANDOLPH	157	20	26	16.6
RAY	112	16	8	7.1
SALINE	144	34	28	19.4
SULLIVAN	29	1	15	51.7
WORTH	6	0	1	16.7
TOTAL AREA 1	3,083	361	573	18.6
AREA 2				
ADAIR	101	13	14	13.9
AUDRAIN	171	7	72	42.1
BOONE	916	108	312	34.1
CALLAWAY	219	7	102	46.6
CLARK	39	0	2	5.1
COLE	301	28	69	22.9
FRANKLIN	317	42	23	7.3
GASCONADE	38	8	3	7.9
JEFFERSON	751	89	144	19.2
KNOX	5	0	1	20.0
LEWIS	49	4	16	32.7
LINCOLN	234	10	97	41.5
MACON	73	5	27	37.0
MARION	245	13	102	41.6
MONROE	26	6	12	46.2
MONTGOMERY	49	7	15	30.6
OSAGE	37	2	20	54.1
PIKE	109	22	27	24.8
RALLS	37	7	3	8.1
ST CHARLES	681	79	128	18.8
SCHUYLER	14	0	5	35.7
SCOTLAND	7	0	1	14.3
SHELBY	32	4	7	21.9
WARREN	117	14	5	4.3
TOTAL AREA 2	4,568	475	1,207	26.4
AREA 3				
BOLLINGER	44	6	5	11.4
BUTLER	476	65	9	1.9
CAPE GIRARDEAU	418	50	69	16.5
CARTER	37	4	1	2.7
CRAWFORD	179	16	15	8.4
DENT	111	7	4	3.6
DUNKLIN	710	66	217	30.6

TABLE 10.

TEMPORARY ASSISTANCE CASH AND UP
TOTAL CASES AND REINVESTIGATIONS
MARCH 2001

COUNTY	# CASES	# REINVEST COMPLETED	# DELIN- QUENT	% DELIN- QUENT
HOWELL	328	49	20	6.1
IRON	111	29	4	3.6
MADISON	83	23	0	0.0
MISSISSIPPI	421	37	76	18.1
NEW MADRID	376	41	82	21.8
OREGON	91	16	1	1.1
PEMISCOT	554	58	82	14.8
PERRY	52	8	11	21.2
REYNOLDS	67	10	1	1.5
RIPLEY	184	17	8	4.3
ST FRANCOIS	548	69	23	4.2
STE GENEVIEVE	72	9	15	20.8
SCOTT	582	73	50	8.6
SHANNON	66	8	5	7.6
STODDARD	217	20	3	1.4
WASHINGTON	296	57	13	4.4
WAYNE	149	24	2	1.3
TOTAL AREA 3	6,172	762	716	11.6
AREA 4				
BARRY	245	22	50	20.4
BARTON	92	2	27	29.3
BATES	64	12	2	3.1
BENTON	146	14	29	19.9
CAMDEN	158	17	27	17.1
CEDAR	107	4	25	23.4
CHRISTIAN	180	15	74	41.1
DADE	26	2	3	11.5
DALLAS	129	25	16	12.4
DOUGLAS	92	20	5	5.4
GREENE	1,370	127	322	23.5
HENRY	203	18	37	18.2
HICKORY	46	3	11	23.9
JASPER	803	37	309	38.5
LACLEDE	280	43	54	19.3
LAWRENCE	251	14	77	30.7
MCDONALD	143	9	61	42.7
MARIES	73	4	30	41.1
MILLER	171	20	23	13.5
MONITEAU	50	1	27	54.0
MORGAN	95	10	23	24.2
NEWTON	252	27	35	13.9
OZARK	71	11	4	5.6
PHELPS	252	36	38	15.1
POLK	130	22	9	6.9
PULASKI	211	31	3	1.4
ST CLAIR	80	5	4	5.0
STONE	126	4	64	50.8
TANEY	162	2	75	46.3
TEXAS	200	35	5	2.5
VERNON	143	6	15	10.5
WEBSTER	133	8	21	15.8
WRIGHT	172	22	13	7.6
TOTAL AREA 4	6,656	628	1,518	22.8
AREA 5				
JACKSON	8,082	790	2,769	34.3
TOTAL AREA 5	8,082	790	2,769	34.3
AREA 6				
ST LOUIS CITY	11,890	1,109	4,179	35.1
TOTAL AREA 6	11,890	1,109	4,179	35.1
AREA 7				
ST LOUIS COUNTY	6,904	1,058	1,954	28.3
TOTAL AREA 7	6,904	1,058	1,954	28.3
STATEWIDE	47,355	5,183	12,916	27.3

TABLE 11.

TEMPORARY ASSISTANCE APPLICATIONS
MARCH 2001

COUNTY	# REC'D	# APPR	# REJ	% REJ	TOTAL RESOLVED	-----APPLICATION RESOLUTION-----						
						UNDER 31	31- 45	46- 90	91- 105	OVER 105	% >45 DAYS	
AREA 1												
ANDREW	6	9	0	0.0	9	9	0	0	0	0	0.0	
ATCHISON	5	2	3	60.0	5	5	0	0	0	0	0.0	
BUCHANAN	101	66	10	13.2	76	76	0	0	0	0	0.0	
CALDWELL	10	4	0	0.0	4	4	0	0	0	0	0.0	
CARROLL	7	5	0	0.0	5	5	0	0	0	0	0.0	
CASS	55	48	6	11.1	54	53	0	1	0	0	1.9	
CHARITON	5	4	0	0.0	4	4	0	0	0	0	0.0	
CLAY	75	51	23	31.1	74	71	3	0	0	0	0.0	
CLINTON	14	10	1	9.1	11	11	0	0	0	0	0.0	
COOPER	7	4	4	50.0	8	8	0	0	0	0	0.0	
DAVIESS	7	4	4	50.0	8	8	0	0	0	0	0.0	
DE KALB	6	6	1	14.3	7	7	0	0	0	0	0.0	
GENTRY	2	2	1	33.3	3	3	0	0	0	0	0.0	
GRUNDY	12	9	2	18.2	11	11	0	0	0	0	0.0	
HARRISON	12	6	1	14.3	7	7	0	0	0	0	0.0	
HOLT	2	2	2	50.0	4	2	0	2	0	0	50.0	
HOWARD	5	4	2	33.3	6	6	0	0	0	0	0.0	
JOHNSON	44	29	13	31.0	42	41	0	1	0	0	2.4	
LAFAYETTE	26	12	5	29.4	17	17	0	0	0	0	0.0	
LINN	17	11	3	21.4	14	14	0	0	0	0	0.0	
LIVINGSTON	14	9	2	18.2	11	11	0	0	0	0	0.0	
MERCER	2	2	1	33.3	3	3	0	0	0	0	0.0	
NODAWAY	9	5	0	0.0	5	5	0	0	0	0	0.0	
PETTIS	77	39	22	36.1	61	58	3	0	0	0	0.0	
PLATTE	20	18	4	18.2	22	20	1	1	0	0	4.5	
PUTNAM	6	3	2	40.0	5	5	0	0	0	0	0.0	
RANDOLPH	35	20	13	39.4	33	32	0	1	0	0	3.0	
RAY	27	23	5	17.9	28	28	0	0	0	0	0.0	
SALINE	38	28	11	28.2	39	39	0	0	0	0	0.0	
SULLIVAN	11	7	4	36.4	11	11	0	0	0	0	0.0	
WORTH	1	2	0	0.0	2	2	0	0	0	0	0.0	
TOTAL AREA 1	658	444	145	24.6	589	576	7	6	0	0	1.0	
AREA 2												
ADAIR	20	10	7	41.2	17	16	1	0	0	0	0.0	
AUDRAIN	32	24	6	20.0	30	25	4	1	0	0	3.3	
BOONE	103	72	22	23.4	94	91	2	1	0	0	1.1	
CALLAWAY	23	21	8	27.6	29	23	4	2	0	0	6.9	
CLARK	9	10	0	0.0	10	10	0	0	0	0	0.0	
COLE	45	36	23	39.0	59	49	5	5	0	0	8.5	
FRANKLIN	76	70	5	6.7	75	72	1	2	0	0	2.7	
GASCONADE	11	12	2	14.3	14	12	2	0	0	0	0.0	
JEFFERSON	171	100	62	38.3	162	154	7	0	0	1	0.6	
KNOX	4	4	0	0.0	4	4	0	0	0	0	0.0	
LEWIS	13	6	3	33.3	9	9	0	0	0	0	0.0	
LINCOLN	59	49	16	24.6	65	62	3	0	0	0	0.0	
HACON	11	8	2	20.0	10	10	0	0	0	0	0.0	
MARION	35	32	4	11.1	36	36	0	0	0	0	0.0	
MONROE	5	2	7	77.8	9	9	0	0	0	0	0.0	
MONTGOMERY	16	8	3	27.3	11	11	0	0	0	0	0.0	
OSAGE	4	4	3	42.9	7	6	1	0	0	0	0.0	
PIKE	12	17	1	5.6	18	17	0	1	0	0	5.6	
RALLS	6	4	0	0.0	4	4	0	0	0	0	0.0	
ST CHARLES	97	63	23	26.7	86	82	3	1	0	0	1.2	
SCHUYLER	6	6	2	25.0	8	8	0	0	0	0	0.0	
SCOTLAND	4	1	1	50.0	2	2	0	0	0	0	0.0	
SHELBY	6	2	3	60.0	5	5	0	0	0	0	0.0	
WARREN	19	14	7	33.3	21	21	0	0	0	0	0.0	
TOTAL AREA 2	787	575	210	26.8	785	738	33	13	0	1	1.8	
AREA 3												
BOLLINGER	4	3	0	0.0	3	3	0	0	0	0	0.0	
BUTLER	57	49	14	22.2	63	61	1	1	0	0	1.6	
CAPE GIRARDEAU	80	68	13	16.0	81	76	4	1	0	0	1.2	
CARTER	13	15	1	6.3	16	15	0	0	0	1	6.3	
CRAWFORD	43	19	23	54.8	42	41	1	0	0	0	0.0	
DENT	22	13	3	18.8	16	16	0	0	0	0	0.0	
DUNKLIN	74	56	19	25.3	75	75	0	0	0	0	0.0	

TABLE 11.
 TEMPORARY ASSISTANCE APPLICATIONS
 MARCH 2001

COUNTY	# REC'D	# APPR	# REJ	% REJ	TOTAL RESOLVED	-----APPLICATION RESOLUTION-----					% >45 DAYS
						UNDER 31	31- 45	46- 90	91- 105	OVER 105	
HOWELL	76	56	14	20.0	70	69	1	0	0	0	0.0
IRON	17	15	10	40.0	25	25	0	0	0	0	0.0
MADISON	9	3	1	25.0	4	4	0	0	0	0	0.0
MISSISSIPPI	22	23	6	20.7	29	29	0	0	0	0	0.0
NEW MADRID	43	28	7	20.0	35	34	1	0	0	0	0.0
OREGON	27	20	5	20.0	25	25	0	0	0	0	0.0
PEMISCOT	64	32	18	36.0	50	49	1	0	0	0	0.0
PERRY	11	6	1	14.3	7	7	0	0	0	0	0.0
REYNOLDS	6	8	2	20.0	10	10	0	0	0	0	0.0
RIPLEY	24	17	2	10.5	19	19	0	0	0	0	0.0
ST FRANCOIS	83	62	10	13.9	72	71	0	0	0	1	1.4
STE GENEVIEVE	19	12	8	40.0	20	20	0	0	0	0	0.0
SCOTT	65	58	10	14.7	68	67	0	1	0	0	1.5
SHANNON	19	9	4	30.8	13	13	0	0	0	0	0.0
STODDARD	54	38	5	11.6	43	43	0	0	0	0	0.0
WASHINGTON	61	40	13	24.5	53	52	0	0	0	1	1.9
WAYNE	19	16	5	23.8	21	20	0	0	0	1	4.8
TOTAL AREA 3	912	666	194	22.6	860	844	9	3	0	4	0.8
AREA 4											
BARRY	55	42	7	14.3	49	48	1	0	0	0	0.0
BARTON	13	11	4	26.7	15	15	0	0	0	0	0.0
BATES	24	10	9	47.4	19	17	2	0	0	0	0.0
BENTON	26	18	6	25.0	24	24	0	0	0	0	0.0
CAMDEN	39	27	22	44.9	49	38	6	5	0	0	10.2
CEDAR	15	13	2	13.3	15	14	1	0	0	0	0.0
CHRISTIAN	71	39	38	49.4	77	75	2	0	0	0	0.0
DADE	6	4	0	0.0	4	4	0	0	0	0	0.0
DALLAS	21	17	6	26.1	23	21	2	0	0	0	0.0
DOUGLAS	17	14	3	17.6	17	17	0	0	0	0	0.0
GREENE	260	192	64	25.0	256	212	19	22	2	1	9.8
HENRY	36	18	7	28.0	25	23	0	2	0	0	8.0
HICKORY	4	5	0	0.0	5	5	0	0	0	0	0.0
JASPER	125	93	22	19.1	115	108	7	0	0	0	0.0
LACLEDE	45	37	8	17.8	45	45	0	0	0	0	0.0
LAWRENCE	39	30	6	16.7	36	36	0	0	0	0	0.0
MCDONALD	43	28	5	15.2	33	27	4	2	0	0	6.1
MARIES	7	6	1	14.3	7	7	0	0	0	0	0.0
MILLER	24	15	7	31.8	22	22	0	0	0	0	0.0
MONITEAU	9	4	1	20.0	5	5	0	0	0	0	0.0
MORGAN	27	23	4	14.8	27	27	0	0	0	0	0.0
NEWTON	73	44	15	25.4	59	56	2	1	0	0	1.7
OZARK	18	14	4	22.2	18	18	0	0	0	0	0.0
PHELPS	29	31	5	13.9	36	35	1	0	0	0	0.0
POLK	35	26	4	13.3	30	29	0	1	0	0	3.3
PULASKI	26	20	6	23.1	26	24	1	0	1	0	3.8
ST CLAIR	13	13	2	13.3	15	15	0	0	0	0	0.0
STONE	30	30	3	9.1	33	28	3	2	0	0	6.1
TANEY	60	28	27	49.1	55	52	2	1	0	0	1.8
TEXAS	22	18	0	0.0	18	18	0	0	0	0	0.0
VERNON	16	20	2	9.1	22	21	1	0	0	0	0.0
WEBSTER	31	32	8	20.0	40	36	4	0	0	0	0.0
WRIGHT	47	41	6	12.8	47	47	0	0	0	0	0.0
TOTAL AREA 4	1,306	963	304	24.0	1,267	1,169	58	36	3	1	3.2
AREA 5											
JACKSON	691	477	160	25.1	637	558	48	28	2	1	4.9
TOTAL AREA 5	691	477	160	25.1	637	558	48	28	2	1	4.9
AREA 6											
ST LOUIS CITY	516	384	114	22.9	498	376	85	33	1	3	7.4
TOTAL AREA 6	516	384	114	22.9	498	376	85	33	1	3	7.4
AREA 7											
ST LOUIS COUNTY	489	315	159	33.5	474	360	72	40	0	2	8.9
TOTAL AREA 7	489	315	159	33.5	474	360	72	40	0	2	8.9
STATEWIDE	5,359	3,824	1,286	25.2	5,110	4,621	312	159	6	12	3.5

TABLE 12.

MC+, MEDICAL ASSISTANCE FOR FAMILIES (MAF) AND TRANSITIONAL MEDICAL ASSISTANCE (TMA)
TOTAL CHILDREN
MARCH 2001

COUNTY	MC+ POVERTY	MC+ CHIP NO COST	MC+ CHIP CO-PAY	MC+ CHIP PREMIUM	MAF/ NO CASH	MAF/ CASH	TMA	NEWBORNS	TOTAL CHILDREN
AREA 1									
ANDREW	412	136	33	22	84	59	10	51	807
ATCHISON	198	78	12	8	56	27	4	23	406
BUCHANAN	3,748	1,024	178	54	912	1,050	167	266	7,399
CALDWELL	578	155	43	1	96	79	12	26	990
CARROLL	551	169	34	10	158	61	22	30	1,035
CASS	1,983	685	213	65	700	430	69	180	4,325
CHARITON	247	92	19	8	56	44	2	14	482
CLAY	3,401	1,283	343	98	1,110	744	153	453	7,585
CLINTON	570	169	43	16	167	95	14	78	1,152
COOPER	513	182	50	4	96	85	16	50	996
DAVISS	455	127	48	8	90	40	15	34	817
DE KALB	307	125	36	11	66	80	6	28	659
GENTRY	227	122	17	12	43	16	7	23	467
GRUNDY	565	144	20	15	171	62	10	32	1,019
HARRISON	461	158	32	12	79	86	6	33	867
HOLT	248	83	19	0	30	19	1	13	413
HOWARD	429	121	38	0	66	94	1	28	777
JOHNSON	1,562	392	106	32	518	330	41	164	3,145
LAFAYETTE	1,170	398	92	14	327	207	23	87	2,318
LINN	646	186	50	25	141	130	16	60	1,254
LIVINGSTON	644	166	30	6	152	87	15	39	1,139
MERCER	137	37	8	2	49	28	14	15	290
NODAWAY	434	146	30	8	78	58	3	44	801
PETTIS	1,855	456	92	28	567	540	40	152	3,730
PLATTE	949	382	97	45	332	244	38	107	2,194
PUTNAM	288	92	20	3	89	39	2	23	556
RANDOLPH	1,215	309	56	5	403	299	60	104	2,451
RAY	595	177	47	23	253	182	36	59	1,372
SALINE	958	262	57	15	277	254	32	79	1,934
SULLIVAN	400	105	14	6	99	44	9	44	721
WORTH	103	48	15	2	35	14	5	2	224
TOTAL AREA 1	25,849	8,009	1,892	558	7,300	5,527	849	2,341	52,325
AREA 2									
ADAIR	883	196	56	6	210	177	24	84	1,636
AUDRAIN	905	393	60	12	241	303	42	97	2,053
BOONE	5,220	1,000	254	55	1,273	1,703	64	232	9,801
CALLAWAY	1,895	457	72	26	357	432	27	89	3,355
CLARK	409	97	25	0	94	60	8	27	720
COLE	1,809	412	123	25	518	600	35	156	3,678
FRANKLIN	2,643	783	165	35	1,124	601	118	215	5,684
GASCONADE	497	126	26	8	143	63	9	43	915
JEFFERSON	6,059	1,475	375	68	2,089	1,371	129	453	12,019
KNOX	204	82	7	9	42	7	8	8	367
LEWIS	446	96	22	3	91	96	12	35	801
LINCOLN	1,474	431	56	30	746	443	63	76	3,319
MACON	721	219	50	24	107	119	23	52	1,315
MARION	1,449	371	81	17	476	446	25	89	2,954
MONROE	403	106	19	4	75	50	14	23	694
MONTGOMERY	543	179	76	15	104	87	31	50	1,085
OSAGE	382	94	17	5	68	71	3	21	661
PIKE	940	200	35	8	262	186	16	46	1,693
RALLS	257	129	34	5	80	71	18	22	616
ST CHARLES	4,823	980	232	58	1,735	1,330	166	396	9,720
SCHUYLER	230	52	16	6	58	36	5	18	421
SCOTLAND	252	70	12	5	46	11	6	6	408
SHELBY	315	76	21	11	88	60	16	17	604
WARREN	749	199	47	4	227	212	19	72	1,529
TOTAL AREA 2	33,508	8,223	1,881	439	10,254	8,535	881	2,327	66,048
AREA 3									
BOLLINGER	675	256	49	19	176	83	2	46	1,306
BUTLER	2,364	641	129	41	636	858	66	130	4,865
CAPE GIRARDEAU	2,041	591	143	39	547	768	57	229	4,415
CARTER	509	171	55	16	168	67	6	32	1,024
CRAWFORD	1,145	349	59	14	417	325	33	110	2,452
DENT	1,035	296	75	29	244	204	27	65	1,975
DUNKLIN	2,953	457	79	10	1,081	1,321	73	113	6,087
HOWELL	2,544	734	120	32	633	601	38	113	4,815

TABLE 12.

MC+, MEDICAL ASSISTANCE FOR FAMILIES (MAF) AND TRANSITIONAL MEDICAL ASSISTANCE (TMA)
TOTAL CHILDREN
MARCH 2001

COUNTY	MC+ POVERTY	MC+ CHIP NO COST	MC+ CHIP CO-PAY	MC+ CHIP PREMIUM	MAF/ NO CASH	MAF/ CASH	TMA	NEWBORNS	TOTAL CHILDREN
IRON	694	212	46	11	166	190	17	37	1,373
MADISON	581	202	44	15	190	143	11	39	1,225
MISSISSIPPI	971	245	43	11	236	782	57	76	2,421
NEW MADRID	1,389	319	61	8	416	696	62	77	3,028
OREGON	713	238	64	9	194	174	13	42	1,447
PEMISCOT	2,041	421	67	13	583	1,187	35	48	4,395
PERRY	785	150	16	6	163	104	16	68	1,308
REYNOLDS	451	113	43	9	176	122	13	7	934
RIPLEY	1,045	390	78	17	309	329	30	30	2,228
ST FRANCOIS	2,703	669	150	34	930	931	90	214	5,721
STE GENEVIEVE	641	125	37	4	173	135	26	37	1,178
SCOTT	2,530	639	119	23	651	1,040	119	153	5,274
SHANNON	728	207	62	14	179	128	22	51	1,391
STODDARD	1,535	453	106	36	399	379	46	138	3,092
WASHINGTON	1,495	373	107	30	650	522	69	87	3,333
WAYNE	1,011	265	57	13	265	262	27	58	1,958
TOTAL AREA 3	32,579	8,516	1,809	453	9,582	11,351	955	2,000	67,245
AREA 4									
BARRY	1,814	518	51	9	605	463	36	156	3,652
BARTON	649	140	40	6	168	177	13	54	1,247
BATES	788	250	42	25	275	122	40	51	1,593
BENTON	921	230	33	7	320	255	12	28	1,806
CAMDEN	1,638	544	95	32	362	271	32	110	3,084
CEDAR	873	248	30	17	233	188	13	42	1,644
CHRISTIAN	2,155	675	147	36	445	284	28	243	4,013
DADE	470	139	36	11	62	45	7	33	803
DALLAS	923	279	57	7	207	245	16	51	1,785
DOUGLAS	869	294	50	10	158	169	16	31	1,597
GREENE	8,311	2,292	450	126	2,761	2,430	217	1,097	17,684
HENRY	1,075	302	39	15	301	365	40	87	2,224
HICKORY	578	153	34	8	175	80	27	41	1,096
JASPER	6,066	1,215	182	28	1,655	1,546	50	614	11,356
LACLEDE	1,925	411	94	17	544	481	36	176	3,684
LAWRENCE	1,834	509	96	19	415	468	32	153	3,526
MCDONALD	1,825	360	54	6	630	280	24	111	3,290
MARIES	406	93	30	21	84	134	4	22	794
MILLER	1,313	551	154	28	272	320	30	89	2,757
MONITEAU	418	106	29	10	103	78	12	51	807
MORGAN	1,063	315	58	12	260	182	13	51	1,954
NEWTON	2,233	669	132	32	581	471	52	214	4,384
OZARK	623	200	32	7	186	139	7	27	1,221
PHELPS	1,916	551	77	22	572	441	46	144	3,769
POLK	1,343	460	101	27	371	241	88	87	2,718
PULASKI	1,661	397	111	21	516	381	46	92	3,225
ST CLAIR	448	156	34	8	153	149	13	32	993
STONE	1,650	379	73	21	427	211	47	148	2,956
TANEY	2,208	714	155	32	467	315	55	265	4,211
TEXAS	1,374	506	120	38	315	387	30	85	2,855
VERNON	1,263	360	86	31	291	260	18	112	2,421
WEBSTER	1,460	485	82	19	417	243	92	165	2,963
WRIGHT	1,266	421	62	23	322	297	57	87	2,535
TOTAL AREA 4	53,359	14,922	2,866	731	14,653	12,118	1,249	4,749	104,647
AREA 5									
JACKSON	28,766	6,771	1,376	413	10,944	16,144	1,043	2,091	67,548
TOTAL AREA 5	28,766	6,771	1,376	413	10,944	16,144	1,043	2,091	67,548
AREA 6									
ST LOUIS CITY	25,835	3,589	641	130	9,169	25,692	948	921	66,925
TOTAL AREA 6	25,835	3,589	641	130	9,169	25,692	948	921	66,925
AREA 7									
ST LOUIS COUNTY	27,248	5,066	920	229	8,587	13,112	815	1,304	57,281
TOTAL AREA 7	27,248	5,066	920	229	8,587	13,112	815	1,304	57,281
STATEWIDE	227,144	55,096	11,385	2,953	70,489	92,479	6,740	15,733	482,019

TABLE 13.

MC+, MEDICAL ASSISTANCE FOR FAMILIES (MAF) AND TRANSITIONAL MEDICAL ASSISTANCE (TMA)
TOTAL CARETAKERS
MARCH 2001

COUNTY	MAF/ NO CASH	MAF/ CASH	EXTENDED TMA	MC+ CUST. PARENTS	NON-CUST. PARENTS	NCP PARENTS* FAIR SHARE	EXTENDED MPW	WOMEN'S HLTH	TOTAL CARETAKERS	
AREA 1										
ANDREW	50	22	11	6	96	0	5	45	49	284
ATCHISON	45	12	4	6	72	0	2	19	18	178
BUCHANAN	575	415	213	64	1,055	0	19	337	257	2,935
CALDWELL	63	32	10	9	195	0	1	20	42	372
CARROLL	99	22	16	15	180	1	0	39	32	404
CASS	393	192	101	25	505	0	0	168	208	1,592
CHARITON	29	14	7	0	65	2	1	28	14	160
CLAY	617	271	173	33	920	0	18	455	429	2,916
CLINTON	98	24	9	6	202	2	4	53	67	465
COOPER	45	33	17	7	140	0	5	48	58	353
DAVISS	79	8	20	3	161	0	0	31	36	338
DE KALB	35	36	12	1	99	0	1	27	28	239
GENTRY	26	6	8	2	88	0	1	25	18	174
GRUNDY	117	19	22	7	171	2	3	36	37	414
HARRISON	51	33	14	9	139	0	2	41	37	326
HOLT	18	5	3	4	63	0	0	12	22	127
HOWARD	42	43	13	5	147	0	2	25	45	322
JOHNSON	309	151	62	19	383	0	5	132	172	1,233
LAFAYETTE	182	90	57	17	325	0	5	101	110	887
LINN	76	52	34	10	184	1	1	60	45	463
LIVINGSTON	95	31	35	7	169	1	10	55	56	459
MERCER	26	8	8	6	57	0	0	13	12	130
NODAWAY	54	19	14	5	102	0	3	50	33	280
PETTIS	305	202	70	16	516	1	7	157	140	1,414
PLATTE	197	89	52	17	233	0	4	119	103	814
PUTNAM	54	19	17	5	105	0	1	21	21	243
RANDOLPH	225	111	58	20	368	1	8	117	104	1,012
RAY	125	77	40	9	187	0	0	56	44	538
SALINE	157	106	40	20	232	1	0	94	58	708
SULLIVAN	50	17	17	12	115	0	0	42	29	282
WORTH	18	4	8	2	25	0	2	6	12	77
TOTAL AREA 1	4,255	2,163	1,165	367	7,299	12	110	2,432	2,336	20,139
AREA 2										
ADAIR	171	77	23	12	295	4	9	85	53	729
AUDRAIN	155	119	49	12	250	0	3	78	97	763
BOONE	837	669	197	114	1,409	2	51	313	383	3,975
CALLAWAY	215	183	38	12	553	1	9	100	141	1,252
CLARK	54	24	14	6	134	0	0	31	21	284
COLE	347	198	54	18	492	1	11	168	156	1,445
FRANKLIN	712	228	140	40	801	3	19	256	246	2,445
GASCONADE	84	27	32	2	142	0	0	47	39	373
JEFFERSON	1,318	663	234	103	1,995	3	47	432	573	5,368
KNOX	30	5	5	2	76	1	4	10	18	151
LEWIS	56	47	20	12	136	0	4	28	23	326
LINCOLN	450	170	89	49	425	0	9	103	118	1,413
MACON	64	48	26	12	216	1	8	57	49	481
MARION	307	184	56	32	422	3	22	132	114	1,272
NONROE	45	13	10	2	120	1	2	42	25	260
MONTGOMERY	67	30	39	1	181	0	1	48	48	415
OSAGE	51	33	3	2	128	0	0	17	33	267
PIKE	150	84	22	8	285	1	1	50	52	653
RALLS	44	31	16	3	88	0	2	25	26	235
ST CHARLES	1,040	482	211	58	1,265	1	23	398	513	3,991
SCHUYLER	37	11	5	4	85	1	0	15	14	172
SCOTLAND	39	3	8	8	86	0	0	14	9	167
SHELBY	49	21	17	2	105	1	2	25	19	241
WARREN	142	80	26	7	185	1	2	67	98	608
TOTAL AREA 2	6,464	3,430	1,334	521	9,874	25	229	2,541	2,868	27,286
AREA 3										
BOLLINGER	122	18	17	9	252	0	5	49	48	520
BUTLER	411	323	107	35	883	1	11	170	164	2,105
CAPE GIRARDEAU	352	307	101	30	590	3	46	232	175	1,836
CARTER	103	16	13	3	217	6	0	34	32	424
CRAWFORD	255	133	70	15	383	1	7	90	106	1,060
DENT	152	65	33	21	367	0	5	74	86	803
DUNKLIN	623	387	118	49	945	4	49	140	115	2,430
HOWELL	427	209	58	19	868	1	19	161	146	1,908
IRON	112	69	37	12	275	2	3	51	39	600

TABLE 13.

MC+, MEDICAL ASSISTANCE FOR FAMILIES (MAF) AND TRANSITIONAL MEDICAL ASSISTANCE (TMA)
TOTAL CARETAKERS
MARCH 2001.

COUNTY	MAF/ NO CASH	MAF/ CASH	EXTENDED TMA	MC+ CUST. PARENTS	NON-CUST. PARENTS	NCP PARENTS* FAIR SHARE	EXTENDED MPW	EXTENDED WOMEN'S HLTH	TOTAL CARETAKERS	
MADISON	133	77	21	9	180	1	2	50	33	506
MISSISSIPPI	169	298	72	52	311	1	71	69	67	1,110
NEW MADRID	284	200	79	34	435	1	33	81	64	1,211
OREGON	129	66	18	16	256	0	3	54	40	582
PENISCOLT	330	328	72	23	468	4	66	101	71	1,463
PERRY	107	40	12	8	205	2	6	49	61	490
REYNOLDS	115	47	20	7	182	0	2	28	11	412
RIPLEY	211	126	51	29	388	1	4	80	61	951
ST FRANCOIS	649	414	160	67	930	4	32	223	181	2,660
STE GENEVIEVE	114	53	30	21	200	0	1	39	25	483
SCOTT	443	340	159	54	816	1	57	170	159	2,199
SHANNON	113	40	22	21	314	3	2	47	43	605
STODDARD	255	130	91	24	551	0	7	118	112	1,288
WASHINGTON	463	215	107	49	484	1	22	109	88	1,538
WAYNE	194	69	53	29	471	0	2	71	56	945
TOTAL AREA 3	6,266	3,970	1,521	636	10,971	37	455	2,290	1,983	28,129
AREA 4										
BARRY	385	153	59	16	542	0	7	138	140	1,440
BARTON	121	70	30	7	212	0	5	52	41	538
BATES	168	46	53	6	247	1	0	64	67	652
BENTON	218	101	34	14	324	1	10	51	30	783
CAMDEN	233	124	47	22	544	1	8	155	142	1,276
CEDAR	165	78	27	17	294	4	7	55	44	691
CHRISTIAN	279	116	74	32	576	1	8	210	277	1,573
DADE	43	19	10	3	147	0	1	22	33	278
DALLAS	137	84	40	26	277	0	7	44	59	674
DOUGLAS	106	60	38	9	319	1	2	56	32	623
GREENE	1,767	1,021	243	115	2,628	6	63	875	1,060	7,778
HENRY	198	150	71	29	309	1	14	83	100	955
HICKORY	108	30	23	13	177	3	4	33	25	416
JASPER	988	627	91	58	1,698	2	47	507	559	4,577
LACLEDE	338	213	105	28	625	0	11	184	145	1,649
LAWRENCE	267	164	52	28	502	2	18	163	167	1,363
MCDONALD	361	84	22	19	545	0	9	104	145	1,289
MARIES	53	56	5	2	145	0	3	29	16	309
MILLER	199	138	53	19	455	0	5	118	123	1,110
MONITEAU	63	31	10	2	137	0	3	40	52	338
MORGAN	157	48	27	8	355	1	9	71	67	743
NEWTON	359	174	79	19	714	2	18	205	209	1,779
OZARK	123	55	23	6	254	3	3	42	31	540
PHELPS	394	181	100	46	643	0	13	172	127	1,676
POLK	255	97	84	27	486	2	4	104	82	1,141
PULASKI	328	141	64	10	612	0	10	119	98	1,382
ST CLAIR	112	49	24	10	141	0	2	37	24	399
STONE	286	70	57	13	615	1	7	106	146	1,301
TANEY	312	121	54	25	766	1	17	201	271	1,768
TEXAS	228	134	68	25	463	0	10	119	92	1,139
VERNON	200	88	31	14	335	0	7	89	93	857
WEBSTER	248	94	66	8	422	0	8	133	141	1,120
WRIGHT	253	120	62	11	423	0	6	112	98	1,085
TOTAL AREA 4	9,452	4,737	1,826	687	16,932	33	346	4,493	4,736	43,242
AREA 5										
JACKSON	6,498	5,192	1,077	357	5,802	1	147	1,660	2,370	23,104
TOTAL AREA 5	6,498	5,192	1,077	357	5,802	1	147	1,660	2,370	23,104
AREA 6										
ST LOUIS CITY	4,822	9,173	1,177	327	5,391	0	69	980	1,196	23,135
TOTAL AREA 6	4,822	9,173	1,177	327	5,391	0	69	980	1,196	23,135
AREA 7										
ST LOUIS COUNTY	5,706	4,223	1,218	502	5,770	5	47	1,304	1,868	20,643
TOTAL AREA 7	5,706	4,223	1,218	502	5,770	5	47	1,304	1,868	20,643
STATEWIDE	43,463	32,888	9,318	3,397	62,039	113	1,403	15,700	17,357	185,678

NOTE: EXTENDED TRANSITIONAL MEDICAL ASSISTANCE, MC+ FOR CUSTODIAL PARENTS AND NON-CUSTODIAL PARENTS, NCP PARENTS* FAIR SHARE, AND EXTENDED WOMEN'S HEALTH SERVICES AVAILABLE AS A RESULT OF THE 1115 WAIVER.

TABLE 14.

NC+(CHILDREN AND CUSTODIAL PARENTS) AND MEDICAL ASSISTANCE FOR FAMILIES(MAF)
 TOTAL CASES AND REINVESTIGATIONS
 MARCH 2001

COUNTY	# CASES	# REINVEST COMPLETED	# DELIN- QUENT	% DELIN- QUENT
AREA 1				
ANDREW	372	25	77	20.7
ATCHISON	199	13	58	29.1
BUCHANAN	3,150	131	760	24.1
CALDWELL	435	17	197	45.3
CARROLL	469	26	181	38.6
CASS	1,906	130	520	27.3
CHARITON	219	27	14	6.4
CLAY	3,367	119	938	27.9
CLINTON	501	12	184	36.7
COOPER	436	6	177	40.6
DAVISS	365	25	34	9.3
DE KALB	274	1	56	20.4
GENTRY	222	9	17	7.7
GRUNDY	462	13	193	41.8
HARRISON	368	22	76	20.7
HOLT	188	1	110	58.5
HOWARD	339	11	143	42.2
JOHNSON	1,407	21	646	45.9
LAFAYETTE	1,053	33	391	37.1
LINN	523	44	140	26.8
LIVINGSTON	486	41	118	24.3
MERCER	125	5	32	25.6
NODAWAY	389	12	105	27.0
PETTIS	1,601	77	420	26.2
PLATTE	1,016	44	194	19.1
PUTNAM	262	5	110	42.0
RANDOLPH	1,031	49	278	27.0
RAY	564	38	86	15.2
SALINE	827	59	274	33.1
SULLIVAN	337	2	159	47.2
WORTH	108	6	12	11.1
TOTAL AREA 1	23,001	1,024	6,700	29.1
AREA 2				
ADAIR	752	3	354	47.1
AUDRAIN	831	11	466	56.1
BOONE	4,269	72	2,546	59.6
CALLAWAY	1,501	33	817	54.4
CLARK	319	2	179	56.1
COLE	1,611	32	657	40.8
FRANKLIN	2,537	249	652	25.7
GASCONADE	412	22	75	18.2
JEFFERSON	5,495	227	2,358	42.9
KNOX	166	4	50	30.1
LEWIS	358	35	57	15.9
LINCOLN	1,428	60	581	40.7
MACON	618	38	186	30.1
MARION	1,308	48	444	33.9
MONROE	306	19	124	40.5
MONTGOMERY	479	9	102	21.3
OSAGE	295	3	194	65.8
PIKE	755	25	367	48.6
RALLS	274	22	32	11.7
ST CHARLES	4,365	155	2,050	47.0
SCHUYLER	172	7	74	43.0
SCOTLAND	197	6	71	36.0
SHELBY	272	26	65	23.9
WARREN	631	29	177	28.1
TOTAL AREA 2	29,351	1,137	12,678	43.2
AREA 3				
BOLLINGER	601	59	96	16.0
BUTLER	2,065	138	212	10.3
CAPE GIRARDEAU	1,898	76	536	28.2
CARTER	451	27	42	9.3
CRAWFORD	1,005	46	198	19.7
DENT	850	56	71	8.4
DUNKLIN	2,419	117	1,009	41.7

TABLE 14.

MC+(CHILDREN AND CUSTODIAL PARENTS) AND MEDICAL ASSISTANCE FOR FAMILIES(MAF)
 TOTAL CASES AND REINVESTIGATIONS
 MARCH 2001

COUNTY	# CASES	# REINVEST COMPLETED	# DELIN- QUENT	% DELIN- QUENT
HOWELL	2,075	100	487	23.5
IRON	592	63	76	12.8
MADISON	560	45	39	7.0
MISSISSIPPI	845	80	215	25.4
NEW MADRID	1,155	63	389	33.7
OREGON	617	85	44	7.1
PEMISCOT	1,518	93	429	28.3
PERRY	604	18	267	44.2
REYNOLDS	423	19	38	9.0
RIPLEY	998	68	134	13.4
ST FRANCOIS	2,461	212	479	19.5
STE GENEVIEVE	543	21	209	38.5
SCOTT	2,089	149	410	19.6
SHANNON	620	32	81	13.1
STODDARD	1,441	63	137	9.5
WASHINGTON	1,388	188	190	13.7
WAYNE	898	79	62	6.9
TOTAL AREA 3	28,116	1,897	5,850	20.8
AREA 4				
BARRY	1,540	85	529	34.4
BARTON	533	10	223	41.8
BATES	706	50	50	7.1
BENTON	820	40	271	33.0
CAMDEN	1,400	85	426	30.4
CEDAR	702	20	216	30.8
CHRISTIAN	1,875	29	987	52.6
DADE	356	23	88	24.7
DALLAS	735	44	209	28.4
DOUGLAS	687	81	40	5.8
GREENE	7,687	288	2,643	34.4
HENRY	912	73	202	22.1
HICKORY	496	13	211	42.5
JASPER	4,903	73	2,589	52.8
LACLEDE	1,575	95	435	27.6
LAWRENCE	1,470	31	572	38.9
MCDONALD	1,418	54	617	43.5
MARIES	323	8	135	41.8
MILLER	1,202	60	348	29.0
MONITEAU	365	15	153	41.9
MORGAN	836	56	225	26.9
NEWTON	1,798	78	368	20.5
OZARK	538	3	138	25.7
PHELPS	1,696	108	544	32.1
POLK	1,181	41	263	22.3
PULASKI	1,478	73	437	29.6
ST CLAIR	420	16	97	23.1
STONE	1,358	8	799	58.8
TANEY	1,962	6	1,152	58.7
TEXAS	1,220	80	163	13.4
VERNON	1,097	42	284	25.9
WEBSTER	1,238	87	331	26.7
WRIGHT	1,075	118	117	10.9
TOTAL AREA 4	45,602	1,893	15,862	34.8
AREA 5				
JACKSON	24,735	628	12,993	52.5
TOTAL AREA 5	24,735	628	12,993	52.5
AREA 6				
ST LOUIS CITY	19,079	521	11,035	57.8
TOTAL AREA 6	19,079	521	11,035	57.8
AREA 7				
ST LOUIS COUNTY	22,197	599	13,210	59.5
TOTAL AREA 7	22,197	599	13,210	59.5
STATEWIDE	192,081	7,699	78,328	40.8

TABLE 15.

MC+ APPLICATIONS FOR CHILDREN AND CUSTODIAL PARENTS
MARCH 2001

COUNTY	# REC'D	# APPR	# REJ	% REJ	TOTAL RESOLVED	-----APPLICATION RESOLUTION-----					
						UNDER 16	16- 30	31- 45	46- 90	OVER 90	% >30 DAYS
AREA 1											
ANDREW	18	12	2	14.3	14	9	5	0	0	0	0.0
ATCHISON	6	7	2	22.2	9	2	5	2	0	0	22.2
BUCHANAN	159	115	27	19.0	142	90	49	3	0	0	2.1
CALDWELL	11	6	4	40.0	10	6	3	1	0	0	10.0
CARROLL	23	12	5	29.4	17	9	8	0	0	0	0.0
CASS	115	94	32	25.4	126	60	61	4	1	0	4.0
CHARITON	8	6	3	33.3	9	8	1	0	0	0	0.0
CLAY	214	167	45	21.2	212	125	76	8	3	0	5.2
CLINTON	31	18	8	30.8	26	13	12	0	0	1	3.8
COOPER	21	14	6	30.0	20	6	14	0	0	0	0.0
DAVISS	12	14	2	12.5	16	14	2	0	0	0	0.0
DE KALB	11	7	5	41.7	12	5	7	0	0	0	0.0
GENTRY	18	11	5	31.3	16	14	2	0	0	0	0.0
GRUNDY	23	19	20	51.3	39	13	24	2	0	0	5.1
HARRISON	16	14	5	26.3	19	11	8	0	0	0	0.0
HOLT	8	8	2	20.0	10	2	4	2	2	0	40.0
HOWARD	13	9	1	10.0	10	7	3	0	0	0	0.0
JOHNSON	64	42	31	42.5	73	33	28	9	2	1	16.4
LAFAYETTE	45	34	13	27.7	47	26	20	1	0	0	2.1
LINN	26	14	8	36.4	22	17	4	1	0	0	4.5
LIVINGSTON	21	15	7	31.8	22	13	9	0	0	0	0.0
MERCER	5	5	1	16.7	6	4	1	1	0	0	16.7
NODAWAY	16	14	4	22.2	18	9	8	1	0	0	5.6
PETTIS	116	62	28	31.1	90	56	31	3	0	0	3.3
PLATTE	49	43	10	18.9	53	36	16	1	0	0	1.9
PUTNAM	7	4	3	42.9	7	1	5	1	0	0	14.3
RANDOLPH	55	33	16	32.7	49	35	14	0	0	0	0.0
RAY	48	22	16	42.1	38	24	14	0	0	0	0.0
SALINE	58	39	24	38.1	63	35	27	1	0	0	1.6
SULLIVAN	14	8	10	55.6	18	11	6	1	0	0	5.6
WORTH	2	2	0	0.0	2	2	0	0	0	0	0.0
TOTAL AREA 1	1,233	870	345	28.4	1,215	696	467	42	8	2	4.3
AREA 2											
ADAIR	40	23	7	23.3	30	16	13	0	1	0	3.3
AUDRAIN	41	31	4	11.4	35	24	10	1	0	0	2.9
BOONE	166	103	56	35.2	159	85	63	9	1	1	6.9
CALLAWAY	68	56	21	27.3	77	34	32	7	4	0	14.3
CLARK	13	10	4	28.6	14	7	6	1	0	0	7.1
COLE	82	62	25	28.7	87	38	30	6	13	0	21.8
FRANKLIN	145	107	33	23.6	140	110	25	3	2	0	3.6
GASCONADE	32	25	10	28.6	35	15	18	2	0	0	5.7
JEFFERSON	292	164	94	36.4	258	173	74	6	3	2	4.3
KNOX	3	0	3	100.0	3	1	2	0	0	0	0.0
LEWIS	26	19	4	17.4	23	10	12	1	0	0	4.3
LINCOLN	60	45	13	22.4	58	37	18	1	2	0	5.2
MACON	30	33	4	10.8	37	29	6	1	1	0	5.4
MARION	78	51	30	37.0	81	49	28	2	2	0	4.9
MONROE	12	10	6	37.5	16	10	6	0	0	0	0.0
MONTGOMERY	37	29	8	21.6	37	27	9	1	0	0	2.7
OSAGE	14	9	8	47.1	17	7	8	2	0	0	11.8
PIKE	24	20	9	31.0	29	13	15	0	1	0	3.4
RALLS	13	7	6	46.2	13	7	6	0	0	0	0.0
ST CHARLES	206	154	51	24.9	205	141	53	9	2	0	5.4
SCHUYLER	10	7	2	22.2	9	1	6	2	0	0	22.2
SCOTLAND	8	4	1	20.0	5	3	2	0	0	0	0.0
SHELBY	11	9	2	18.2	11	8	3	0	0	0	0.0
WARREN	44	34	19	35.8	53	26	24	2	0	1	5.7
TOTAL AREA 2	1,455	1,012	420	29.3	1,432	871	469	56	32	4	6.4
AREA 3											
BOLLINGER	29	18	11	37.9	29	16	13	0	0	0	0.0
BUTLER	130	87	41	32.0	128	84	39	5	0	0	3.9
CAPE GIRARDEAU	106	66	35	34.7	101	52	48	1	0	0	1.0
CARTER	17	14	2	12.5	16	11	5	0	0	0	0.0
CRAWFORD	61	39	13	25.0	52	23	26	3	0	0	5.8
DENT	41	35	7	16.7	42	23	19	0	0	0	0.0
DUNKLIN	117	81	37	31.4	118	60	56	2	0	0	1.7

TABLE 15.

MC+ APPLICATIONS FOR CHILDREN AND CUSTODIAL PARENTS
MARCH 2001

COUNTY	# REC'D	# APPR	# REJ	% REJ	TOTAL RESOLVED	-----APPLICATION RESOLUTION-----					
						UNDER 16	16- 30	31- 45	46- 90	OVER 90	% >30 DAYS
HOWELL	113	76	24	24.0	100	50	48	1	0	1	2.0
IRON	33	29	10	25.6	39	21	18	0	0	0	0.0
MADISON	31	28	7	20.0	35	22	11	2	0	0	5.7
MISSISSIPPI	45	39	2	4.9	41	25	16	0	0	0	0.0
NEW MADRID	66	42	18	30.0	60	32	27	1	0	0	1.7
OREGON	46	28	17	37.8	45	39	6	0	0	0	0.0
PENISCOT	110	59	36	37.9	95	60	32	3	0	0	3.2
PERRY	30	21	9	30.0	30	12	17	1	0	0	3.3
REYNOLDS	25	14	6	30.0	20	14	6	0	0	0	0.0
RIPLEY	44	35	8	18.6	43	21	20	2	0	0	4.7
ST FRANCOIS	134	91	44	32.6	135	75	57	3	0	0	2.2
STE GENEVIEVE	27	14	7	33.3	21	14	4	1	2	0	14.3
SCOTT	123	87	43	33.1	130	78	51	1	0	0	0.8
SHANNON	23	18	4	18.2	22	15	7	0	0	0	0.0
STODDARD	105	84	18	17.6	102	66	35	1	0	0	1.0
WASHINGTON	72	49	23	31.9	72	43	28	1	0	0	1.4
WAYNE	40	28	7	20.0	35	22	13	0	0	0	0.0
TOTAL AREA 3	1,568	1,082	429	28.4	1,511	878	602	28	2	1	2.1
AREA 4											
BARRY	86	70	31	30.7	101	60	38	2	1	0	3.0
BARTON	31	26	9	25.7	35	25	8	2	0	0	5.7
BATES	53	34	15	30.6	49	29	20	0	0	0	0.0
BENTON	43	31	12	27.9	43	33	7	3	0	0	7.0
CANDEN	72	65	23	26.1	88	50	28	8	2	0	11.4
CEDAR	28	21	9	30.0	30	17	12	1	0	0	3.3
CHRISTIAN	99	68	33	32.7	101	45	51	4	1	0	5.0
DADE	19	13	3	18.8	16	11	5	0	0	0	0.0
DALLAS	30	23	7	23.3	30	17	12	1	0	0	3.3
DOUGLAS	36	28	6	17.6	34	24	9	1	0	0	2.9
GREENE	334	232	124	34.8	356	163	139	33	20	1	15.2
HENRY	50	39	9	18.8	48	36	10	0	2	0	4.2
HICKORY	11	12	0	0.0	12	9	2	1	0	0	8.3
JASPER	256	166	77	31.7	243	125	96	15	7	0	9.1
LACLEDE	108	70	19	21.3	89	55	32	2	0	0	2.2
LAWRENCE	89	67	25	27.2	92	59	30	1	2	0	3.3
MCDONALD	70	49	22	31.0	71	33	36	1	1	0	2.8
MARIES	12	12	1	7.7	13	8	4	1	0	0	7.7
MILLER	59	42	11	20.8	53	32	18	1	2	0	5.7
MONITEAU	25	21	7	25.0	28	12	15	1	0	0	3.6
MORGAN	38	29	10	25.6	39	21	18	0	0	0	0.0
NEWTON	150	90	35	28.0	125	80	38	5	1	1	5.6
OZARK	21	16	5	23.8	21	15	6	0	0	0	0.0
PHELPS	67	57	12	17.4	69	35	34	0	0	0	0.0
POLK	61	39	20	33.9	59	34	17	5	3	0	13.6
PULASKI	66	42	21	33.3	63	32	28	3	0	0	4.8
ST CLAIR	24	14	7	33.3	21	10	10	0	1	0	4.8
STONE	65	44	17	27.9	61	38	13	9	1	0	16.4
TANEY	103	62	44	41.5	106	30	69	5	2	0	6.6
TEXAS	46	41	6	12.8	47	34	11	2	0	0	4.3
VERNON	55	51	8	13.6	59	47	5	4	3	0	11.9
WEBSTER	71	49	25	33.8	74	32	41	1	0	0	1.4
WRIGHT	48	37	12	24.5	49	39	10	0	0	0	0.0
TOTAL AREA 4	2,326	1,660	665	28.6	2,325	1,290	872	112	49	2	7.0
AREA 5											
JACKSON	1,056	843	313	27.1	1,156	495	526	81	47	7	11.7
TOTAL AREA 5	1,056	843	313	27.1	1,156	495	526	81	47	7	11.7
AREA 6											
ST LOUIS CITY	591	430	116	21.2	546	337	136	44	26	3	13.4
TOTAL AREA 6	591	430	116	21.2	546	337	136	44	26	3	13.4
AREA 7											
ST LOUIS COUNTY	680	496	151	23.3	647	466	117	45	16	3	9.9
TOTAL AREA 7	680	496	151	23.3	647	466	117	45	16	3	9.9
STATEWIDE	8,909	6,393	2,439	27.6	8,832	5,033	3,189	408	180	22	6.9

TABLE 16.

GENERAL RELIEF CASELOADS*
 TOTAL CASES AND REINVESTIGATIONS
 MARCH 2001

COUNTY	# CASES	# REINVEST COMPLETED	# DELIN- QUENT	% DELIN- QUENT
AREA 1				
ANDREW	52	0	1	1.9
ATCHISON	23	0	0	0.0
BUCHANAN	384	2	22	5.7
CALDWELL	27	0	1	3.7
CARROLL	39	0	4	10.3
CASS	169	2	11	6.5
CHARITON	31	0	1	3.2
CLAY	478	0	20	4.2
CLINTON	68	0	3	4.4
COOPER	53	0	1	1.9
DAVISS	38	0	0	0.0
DE KALB	38	0	3	7.9
GENTRY	24	0	0	0.0
GRUNDY	40	0	6	15.0
HARRISON	45	0	3	6.7
HOLT	17	0	1	5.9
HOWARD	22	0	2	9.1
JOHNSON	151	0	10	6.6
LAFAYETTE	107	0	11	10.3
LINN	70	0	2	2.9
LIVINGSTON	58	0	2	3.4
MERCER	17	0	2	11.8
NODAWAY	64	1	8	12.5
PETTIS	166	3	11	6.6
PLATTE	119	0	2	1.7
PUTNAM	25	0	4	16.0
RANDOLPH	127	1	3	2.4
RAY	65	1	1	1.5
SALINE	107	1	5	4.7
SULLIVAN	50	0	8	16.0
WORTH	5	0	0	0.0
TOTAL AREA 1	2,679	11	148	5.5
AREA 2				
ADAIR	115	0	14	12.2
AUDRAIN	97	0	9	9.3
BOONE	332	0	16	4.8
CALLAWAY	121	0	8	6.6
CLARK	32	0	4	12.5
COLE	194	0	10	5.2
FRANKLIN	274	1	16	5.8
GASCONADE	48	0	2	4.2
JEFFERSON	458	1	19	4.1
KNOX	12	0	0	0.0
LEWIS	34	1	0	0.0
LINCOLN	115	1	7	6.1
MACON	69	0	2	2.9
MARION	138	0	5	3.6
MONROE	44	0	1	2.3
MONTGOMERY	56	0	2	3.6
OSAGE	20	0	0	0.0
PIKE	58	0	6	10.3
RALLS	30	0	1	3.3
ST CHARLES	412	1	22	5.3
SCHUYLER	21	0	2	9.5
SCOTLAND	12	0	0	0.0
SHELBY	29	0	0	0.0
WARREN	70	0	2	2.9
TOTAL AREA 2	2,791	5	148	5.3
AREA 3				
BOLLINGER	57	1	3	5.3
BUTLER	230	5	4	1.7
CAPE GIRARDEAU	287	2	17	5.9
CARTER	54	0	1	1.9
CRAWFORD	115	1	1	0.9
DENT	82	0	0	0.0
DUNKLIN	167	0	15	9.0
HOWELL	191	0	6	3.1

TABLE 16.
GENERAL RELIEF CASELOADS*
TOTAL CASES AND REINVESTIGATIONS
MARCH 2001

COUNTY	# CASES	# REINVEST COMPLETED	# DELIN- QUENT	% DELIN- QUENT
IRON	57	2	0	0.0
MADISON	53	2	0	0.0
MISSISSIPPI	86	0	11	12.8
NEW MADRID	99	3	4	4.0
OREGON	60	1	2	3.3
PENISCOT	113	0	5	4.4
PERRY	60	0	8	13.3
REYNOLDS	30	0	0	0.0
RIPLEY	106	4	5	4.7
ST FRANCOIS	335	9	4	1.2
STE GENEVIEVE	40	2	2	5.0
SCOTT	186	2	2	1.1
SHANNON	81	1	0	0.0
STODDARD	149	0	14	9.4
WASHINGTON	177	11	0	0.0
WAYNE	106	1	0	0.0
TOTAL AREA 3	2,921	47	104	3.6
AREA 4				
BARRY	153	0	5	3.3
BARTON	58	0	6	10.3
BATES	71	1	0	0.0
BENTON	63	0	7	11.1
CAMDEN	161	0	6	3.7
CEDAR	66	0	3	4.5
CHRISTIAN	228	0	17	7.5
DADE	32	0	4	12.5
DALLAS	61	1	5	8.2
DOUGLAS	60	0	0	0.0
GREENE	978	1	78	8.0
HENRY	99	1	4	4.0
HICKORY	48	0	4	8.3
JASPER	565	0	50	8.8
LACLEDE	199	1	3	1.5
LAWRENCE	184	0	13	7.1
MCDONALD	115	0	5	4.3
MARIES	37	0	4	10.8
MILLER	140	2	8	5.7
MONITEAU	48	1	1	2.1
MORGAN	77	1	5	6.5
NEWTON	235	1	9	3.8
OZARK	48	0	0	0.0
PHELPS	185	0	12	6.5
POLK	108	0	1	0.9
PULASKI	121	0	2	1.7
ST CLAIR	40	0	1	2.5
STONE	121	0	10	8.3
TANEY	219	0	12	5.5
TEXAS	130	0	1	0.8
VERNON	90	0	3	3.3
WEBSTER	141	1	5	3.5
WRIGHT	125	1	1	0.8
TOTAL AREA 4	5,006	12	285	5.7
AREA 5				
JACKSON	1,868	4	155	8.3
TOTAL AREA 5	1,868	4	155	8.3
AREA 6				
ST LOUIS CITY	1,604	9	287	17.9
TOTAL AREA 6	1,604	9	287	17.9
AREA 7				
ST LOUIS COUNTY	1,340	4	48	3.6
TOTAL AREA 7	1,340	4	48	3.6
STATEWIDE	18,209	92	1,175	6.5

*INCLUDES ALL CASES WITH GR NUMBERS.

TABLE 17.

GENERAL RELIEF APPLICATIONS*
MARCH 2001

COUNTY	# REC'D	# APPR	# REJ	% REJ	TOTAL RESOLVED	-----APPLICATION RESOLUTION-----					% >45 DAYS	
						UNDER 31	31- 45	46- 90	91- 105	OVER 105		
AREA 1												
ANDREW	1	1	3	75.0	4	2	2	0	0	0	0.0	
ATCHISON	3	1	0	0.0	1	1	0	0	0	0	0.0	
BUCHANAN	20	4	22	84.6	26	4	6	12	1	3	61.5	
CALDWELL	1	1	1	50.0	2	1	0	1	0	0	50.0	
CARROLL	1	1	2	66.7	3	2	0	1	0	0	33.3	
CASS	10	1	9	90.0	10	2	6	2	0	0	20.0	
CHARITON	1	0	2	100.0	2	2	0	0	0	0	0.0	
CLAY	28	4	26	86.7	30	10	4	10	2	4	53.3	
CLINTON	6	1	3	75.0	4	1	0	0	2	1	75.0	
COOPER	1	0	4	100.0	4	0	2	2	0	0	50.0	
DAVISS	2	1	2	66.7	3	2	1	0	0	0	0.0	
DE KALB	5	1	2	66.7	3	2	0	1	0	0	33.3	
GENTRY	2	0	1	100.0	1	1	0	0	0	0	0.0	
GRUNDY	6	1	2	66.7	3	1	1	0	0	1	33.3	
HARRISON	2	0	2	100.0	2	1	0	1	0	0	50.0	
HOLT	3	1	4	80.0	5	1	1	1	0	2	60.0	
HOWARD	1	0	3	100.0	3	1	1	1	0	0	33.3	
JOHNSON	14	1	14	93.3	15	6	4	0	0	5	33.3	
LAFAYETTE	5	2	2	50.0	4	0	2	1	0	1	50.0	
LINN	7	2	7	77.8	9	5	0	2	0	2	44.4	
LIVINGSTON	5	1	6	85.7	7	3	3	1	0	0	14.3	
MERCER	0	0	2	100.0	2	0	0	1	0	1	100.0	
NODAWAY	6	0	1	100.0	1	1	0	0	0	0	0.0	
PETTIS	15	1	19	95.0	20	9	1	7	1	2	50.0	
PLATTE	7	1	9	90.0	10	2	4	2	1	1	40.0	
PUTNAM	0	0	1	100.0	1	1	0	0	0	0	0.0	
RANDOLPH	10	3	10	76.9	13	4	1	4	0	4	61.5	
RAY	5	2	3	60.0	5	4	0	0	0	1	20.0	
SALINE	13	1	15	93.8	16	6	4	4	1	1	37.5	
SULLIVAN	5	3	6	66.7	9	1	2	3	1	2	66.7	
WORTH	1	0	2	100.0	2	1	0	1	0	0	50.0	
TOTAL AREA 1	186	35	185	84.1	220	77	45	58	9	31	44.5	
AREA 2												
ADAIR	13	1	12	92.3	13	3	2	7	1	0	61.5	
AUDRAIN	7	2	12	85.7	14	3	3	3	0	5	57.1	
BOONE	55	7	38	84.4	45	18	10	14	1	2	37.8	
CALLAWAY	14	3	11	78.6	14	3	4	5	1	1	50.0	
CLARK	2	2	0	0.0	2	2	0	0	0	0	0.0	
COLE	30	3	22	88.0	25	5	7	7	1	5	52.0	
FRANKLIN	17	6	10	62.5	16	11	1	3	0	1	25.0	
GASCONADE	3	1	3	75.0	4	1	1	2	0	0	50.0	
JEFFERSON	60	12	38	76.0	50	25	11	9	2	3	28.0	
KNOX	1	1	2	66.7	3	1	1	1	0	0	33.3	
LEWIS	4	0	7	100.0	7	0	7	0	0	0	0.0	
LINCOLN	8	1	11	91.7	12	1	5	4	0	2	50.0	
MACON	2	0	7	100.0	7	2	1	3	1	0	57.1	
MARION	14	1	12	92.3	13	5	6	2	0	0	15.4	
MONROE	2	0	2	100.0	2	2	0	0	0	0	0.0	
MONTGOMERY	5	2	6	75.0	8	3	2	3	0	0	37.5	
OSAGE	3	0	0	0.0	0	0	0	0	0	0	0.0	
PIKE	3	0	2	100.0	2	0	1	1	0	0	50.0	
RALLS	5	1	3	75.0	4	2	0	2	0	0	50.0	
ST CHARLES	35	6	15	71.4	21	8	5	7	0	1	38.1	
SCHUYLER	0	1	0	0.0	1	0	0	1	0	0	100.0	
SCOTLAND	1	0	1	100.0	1	0	0	1	0	0	100.0	
SHELBY	1	0	3	100.0	3	1	0	2	0	0	66.7	
WARREN	5	0	9	100.0	9	5	4	0	0	0	0.0	
TOTAL AREA 2	290	50	226	81.9	276	101	71	77	7	20	37.7	
AREA 3												
BOLLINGER	5	0	5	100.0	5	2	2	1	0	0	20.0	
BUTLER	39	9	33	78.6	42	23	11	5	1	2	19.0	
CAPE GIRARDEAU	26	7	25	78.1	32	11	4	13	0	4	53.1	
CARTER	6	2	7	77.8	9	4	2	2	1	0	33.3	
CRAWFORD	20	3	11	78.6	14	11	0	3	0	0	21.4	
DENT	10	0	6	100.0	6	2	2	2	0	0	33.3	
DUNKLIN	49	2	41	95.3	43	15	10	15	0	3	41.9	
HOWELL	24	5	20	80.0	25	7	5	9	1	3	52.0	

TABLE 17.

GENERAL RELIEF APPLICATIONS*
MARCH 2001

COUNTY	# REC'D	# APPR	# REJ	% REJ	TOTAL RESOLVED	-----APPLICATION RESOLUTION-----					
						UNDER 31	31- 45	46- 90	91- 105	OVER 105	% >45 DAYS
IRON	8	0	10	100.0	10	6	2	2	0	0	20.0
MADISON	3	2	7	77.8	9	3	0	6	0	0	66.7
MISSISSIPPI	15	3	18	85.7	21	5	6	7	0	3	47.6
NEW MADRID	15	0	16	100.0	16	3	4	7	0	2	56.3
OREGON	6	3	7	70.0	10	2	3	2	1	2	50.0
PEMISCOT	30	1	27	96.4	28	20	3	4	0	1	17.9
PERRY	5	1	6	85.7	7	2	1	3	0	1	57.1
REYNOLDS	8	2	4	66.7	6	2	3	1	0	0	16.7
RIPLEY	17	5	6	54.5	11	4	1	6	0	0	54.5
ST FRANCOIS	53	19	38	66.7	57	26	11	14	1	5	35.1
STE GENEVIEVE	7	1	4	80.0	5	1	2	1	0	1	40.0
SCOTT	37	2	30	93.8	32	12	7	11	1	1	40.6
SHANNON	9	7	1	12.5	8	6	0	2	0	0	25.0
STODDARD	17	5	16	76.2	21	4	5	9	3	0	57.1
WASHINGTON	23	9	19	67.9	28	13	5	6	2	2	35.7
WAYNE	19	6	11	64.7	17	6	1	5	1	4	58.8
TOTAL AREA 3	451	94	368	79.7	462	190	90	136	12	34	39.4
AREA 4											
BARRY	14	0	11	100.0	11	7	2	1	0	1	18.2
BARTON	5	0	6	100.0	6	3	0	2	0	1	50.0
BATES	4	2	5	71.4	7	3	3	1	0	0	14.3
BENTON	7	2	8	80.0	10	4	5	0	0	1	10.0
CAMDEN	23	3	16	84.2	19	10	2	6	0	1	36.8
CEDAR	2	1	5	83.3	6	3	0	3	0	0	50.0
CHRISTIAN	11	2	12	85.7	14	6	3	2	0	3	35.7
DADE	3	0	3	100.0	3	0	0	0	1	2	100.0
DALLAS	7	2	9	81.8	11	5	4	1	0	1	18.2
DOUGLAS	3	3	2	40.0	5	3	1	0	1	0	20.0
GREENE	133	12	118	90.8	130	43	26	38	4	19	46.9
HENRY	11	2	11	84.6	13	3	6	3	1	0	30.8
HICKORY	6	1	7	87.5	8	2	1	1	0	4	62.5
JASPER	53	2	47	95.9	49	12	4	18	2	13	67.3
LACLEDE	26	3	26	89.7	29	13	3	8	0	5	44.8
LAWRENCE	18	5	12	70.6	17	4	4	8	0	1	52.9
MCDONALD	12	1	12	92.3	13	3	4	1	1	4	46.2
MARIES	4	1	2	66.7	3	0	0	1	0	2	100.0
MILLER	17	1	13	92.9	14	3	1	7	2	1	71.4
MONITEAU	3	2	1	33.3	3	2	0	1	0	0	33.3
MORGAN	5	0	7	100.0	7	1	2	3	0	1	57.1
NEWTON	21	5	14	73.7	19	6	6	5	0	2	36.8
OZARK	26	1	17	94.4	18	14	3	1	0	0	5.6
PHELPS	14	4	16	80.0	20	7	3	7	2	1	50.0
POLK	8	0	5	100.0	5	0	0	2	0	3	100.0
PULASKI	8	4	10	71.4	14	4	4	1	1	4	42.9
ST CLAIR	4	1	4	80.0	5	4	1	0	0	0	0.0
STONE	23	5	17	77.3	22	12	0	3	1	6	45.5
TANEY	30	7	55	88.7	62	21	13	24	2	2	45.2
TEXAS	18	2	17	89.5	19	14	2	3	0	0	15.8
VERNON	3	0	7	100.0	7	1	1	3	2	0	71.4
WEBSTER	6	0	11	100.0	11	0	2	6	0	3	81.8
WRIGHT	4	3	7	70.0	10	1	3	2	1	3	60.0
TOTAL AREA 4	532	77	513	86.9	590	214	109	162	21	84	45.3
AREA 5											
JACKSON	327	43	311	87.9	354	77	37	134	22	84	67.8
TOTAL AREA 5	327	43	311	87.9	354	77	37	134	22	84	67.8
AREA 6											
ST LOUIS CITY	301	71	210	74.7	281	59	36	134	22	30	66.2
TOTAL AREA 6	301	71	210	74.7	281	59	36	134	22	30	66.2
AREA 7											
ST LOUIS COUNTY	142	25	111	81.6	136	34	35	56	4	7	49.3
TOTAL AREA 7	142	25	111	81.6	136	34	35	56	4	7	49.3
STATEWIDE	2,229	395	1,924	83.0	2,319	752	423	757	97	290	49.3

*EXCLUDES MEDICAID FOR PREGNANT WOMEN, INCLUDES NEWBORNS AND REFUGEES.

FIGURE 6. MEDICAL ASSISTANCE RECIPIENTS

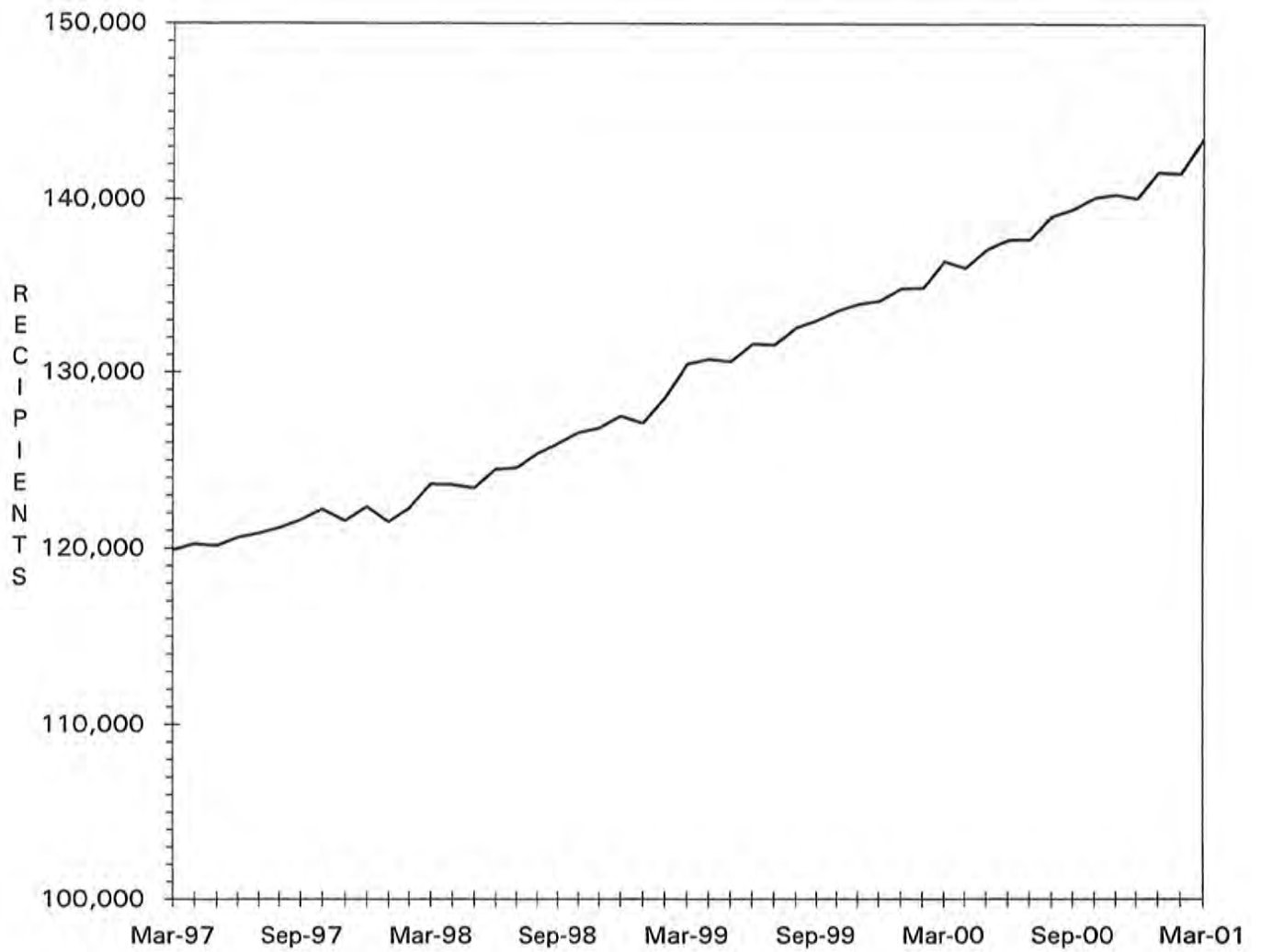

TABLE 18.

MC+ APPLICATIONS FOR PREGNANT WOMEN
MARCH 2001

COUNTY	# REC'D	# APPR	# REJ	% REJ	TOTAL RESOLVED	-APPLICATION RESOLUTION-		
						15 OR LESS	16 & ABOVE	% >15 DAYS
AREA 1								
ANDREW	7	7	0	0.0	7	7	0	0.0
ATCHISON	3	2	1	33.3	3	3	0	0.0
BUCHANAN	70	51	12	19.0	63	61	2	3.2
CALDWELL	4	3	1	25.0	4	4	0	0.0
CARROLL	12	4	3	42.9	7	7	0	0.0
CASS	37	28	6	17.6	34	30	4	11.8
CHARITON	3	3	0	0.0	3	3	0	0.0
CLAY	78	67	24	26.4	91	77	14	15.4
CLINTON	16	12	3	20.0	15	12	3	20.0
COOPER	7	6	1	14.3	7	7	0	0.0
DAVISS	5	7	0	0.0	7	7	0	0.0
DE KALB	5	3	1	25.0	4	2	2	50.0
GENTRY	3	4	0	0.0	4	4	0	0.0
GRUNDY	8	8	3	27.3	11	10	1	9.1
HARRISON	8	8	1	11.1	9	7	2	22.2
HOLT	2	2	0	0.0	2	1	1	50.0
HOWARD	5	4	0	0.0	4	4	0	0.0
JOHNSON	33	19	21	52.5	40	29	11	27.5
LAFAYETTE	22	17	5	22.7	22	20	2	9.1
LINN	8	5	4	44.4	9	9	0	0.0
LIVINGSTON	11	8	1	11.1	9	9	0	0.0
MERCER	5	2	1	33.3	3	3	0	0.0
NODAWAY	8	5	3	37.5	8	7	1	12.5
PETTIS	48	25	25	50.0	50	43	7	14.0
PLATTE	27	13	12	48.0	25	24	1	4.0
PUTNAM	4	3	0	0.0	3	3	0	0.0
RANDOLPH	17	13	2	13.3	15	15	0	0.0
RAY	9	7	0	0.0	7	6	1	14.3
SALINE	16	13	8	38.1	21	19	2	9.5
SULLIVAN	8	7	0	0.0	7	6	1	14.3
WORTH	0	1	0	0.0	1	0	1	100.0
TOTAL AREA 1	489	357	138	27.9	495	439	56	11.3
AREA 2								
ADAIR	18	19	1	5.0	20	19	1	5.0
AUDRAIN	7	9	1	10.0	10	8	2	20.0
BOONE	52	33	14	29.8	47	37	10	21.3
CALLAWAY	15	13	4	23.5	17	15	2	11.8
CLARK	1	3	0	0.0	3	3	0	0.0
COLE	29	29	7	19.4	36	27	9	25.0
FRANKLIN	53	37	10	21.3	47	46	1	2.1
GASCONADE	8	7	1	12.5	8	8	0	0.0
JEFFERSON	70	52	18	25.7	70	62	8	11.4
KNOX	1	0	2	100.0	2	1	1	50.0
LEWIS	3	5	0	0.0	5	5	0	0.0
LINCOLN	39	34	6	15.0	40	39	1	2.5
MACON	8	7	2	22.2	9	8	1	11.1
MARION	19	17	1	5.6	18	17	1	5.6
MONROE	3	6	1	14.3	7	7	0	0.0
MONTGOMERY	7	7	1	12.5	8	7	1	12.5
OSAGE	1	0	0	0.0	0	0	0	0.0
PIKE	9	7	2	22.2	9	9	0	0.0
RALLS	4	4	0	0.0	4	4	0	0.0
ST CHARLES	69	47	16	25.4	63	61	2	3.2
SCHUYLER	1	2	0	0.0	2	2	0	0.0
SCOTLAND	2	3	0	0.0	3	2	1	33.3
SHELBY	2	2	0	0.0	2	2	0	0.0
WARREN	10	6	2	25.0	8	8	0	0.0
TOTAL AREA 2	431	349	89	20.3	438	397	41	9.4
AREA 3								
BOLLINGER	4	5	0	0.0	5	3	2	40.0
BUTLER	42	26	13	33.3	39	35	4	10.3
CAPE GIRARDEAU	68	44	15	25.4	59	56	3	5.1
CARTER	4	5	1	16.7	6	6	0	0.0
CRAWFORD	16	8	4	33.3	12	10	2	16.7
DENT	12	14	1	6.7	15	14	1	6.7
DUNKLIN	20	10	6	37.5	16	13	3	18.8

TABLE 18.

MC+ APPLICATIONS FOR PREGNANT WOMEN
MARCH 2001

COUNTY	# REC'D	# APPR	# REJ	% REJ	TOTAL RESOLVED	-APPLICATION RESOLUTION-		
						15 OR LESS	16 & ABOVE	% >15 DAYS
HOWELL	34	30	2	6.3	32	29	3	9.4
IRON	9	10	2	16.7	12	12	0	0.0
MADISON	11	9	2	18.2	11	11	0	0.0
MISSISSIPPI	8	7	0	0.0	7	7	0	0.0
NEW MADRID	9	8	2	20.0	10	9	1	10.0
OREGON	11	10	3	23.1	13	12	1	7.7
PEMISCOT	13	16	1	5.9	17	16	1	5.9
PERRY	7	7	0	0.0	7	7	0	0.0
REYNOLDS	3	2	0	0.0	2	2	0	0.0
RIPLEY	23	16	3	15.8	19	19	0	0.0
ST FRANCOIS	32	33	1	2.9	34	33	1	2.9
STE GENEVIEVE	7	4	0	0.0	4	3	1	25.0
SCOTT	32	22	5	18.5	27	27	0	0.0
SHANNON	11	9	1	10.0	10	9	1	10.0
STODDARD	19	14	3	17.6	17	16	1	5.9
WASHINGTON	17	18	1	5.3	19	18	1	5.3
WAYNE	8	7	0	0.0	7	6	1	14.3
TOTAL AREA 3	420	334	66	16.5	400	373	27	6.8
AREA 4								
BARRY	29	26	6	18.8	32	32	0	0.0
BARTON	8	7	0	0.0	7	6	1	14.3
BATES	12	7	3	30.0	10	7	3	30.0
BENTON	12	5	3	37.5	8	7	1	12.5
CAMDEN	23	21	5	19.2	26	21	5	19.2
CEDAR	6	9	1	10.0	10	8	2	20.0
CHRISTIAN	41	36	6	14.3	42	41	1	2.4
DADE	2	1	1	50.0	2	2	0	0.0
DALLAS	8	12	3	20.0	15	14	1	6.7
DOUGLAS	10	8	4	33.3	12	11	1	8.3
GREENE	194	126	42	25.0	168	133	35	20.8
HENRY	8	7	3	30.0	10	10	0	0.0
HICKORY	5	4	0	0.0	4	4	0	0.0
JASPER	96	67	35	34.3	102	83	19	18.6
LACLEDE	26	19	1	5.0	20	18	2	10.0
LAWRENCE	34	25	8	24.2	33	32	1	3.0
MCDONALD	22	13	18	58.1	31	29	2	6.5
MARIES	7	7	0	0.0	7	6	1	14.3
MILLER	24	23	1	4.2	24	24	0	0.0
MONITEAU	7	8	2	20.0	10	9	1	10.0
MORGAN	11	10	2	16.7	12	12	0	0.0
NEWTON	54	38	9	19.1	47	46	1	2.1
OZARK	1	1	0	0.0	1	1	0	0.0
PHELPS	28	18	3	14.3	21	21	0	0.0
POLK	26	23	4	14.8	27	23	4	14.8
PULASKI	19	14	3	17.6	17	16	1	5.9
ST CLAIR	5	3	2	40.0	5	5	0	0.0
STONE	16	17	5	22.7	22	14	8	36.4
TANEY	32	28	18	39.1	46	43	3	6.5
TEXAS	23	16	5	23.8	21	21	0	0.0
VERNON	24	14	6	30.0	20	19	1	5.0
WEBSTER	23	21	6	22.2	27	25	2	7.4
WRIGHT	7	6	1	14.3	7	6	1	14.3
TOTAL AREA 4	843	640	206	24.3	846	749	97	11.5
AREA 5								
JACKSON	447	289	159	35.5	448	354	94	21.0
TOTAL AREA 5	447	289	159	35.5	448	354	94	21.0
AREA 6								
ST LOUIS CITY	238	171	41	19.3	212	169	43	20.3
TOTAL AREA 6	238	171	41	19.3	212	169	43	20.3
AREA 7								
ST LOUIS COUNTY	246	185	56	23.2	241	192	49	20.3
TOTAL AREA 7	246	185	56	23.2	241	192	49	20.3
STATEWIDE	3,114	2,325	755	24.5	3,080	2,673	407	13.2

TABLE 19.

 ADULT INCOME MAINTENANCE CASES
 SSI-SP, SSI, SP, BP, SAB, MA, NC
 MARCH 2001

COUNTY	OAA SSI-SP	OAA SSI	OAA SP	BP, SAB	NC &	# TO BE	NUMBER	#	%
	PTD SSI-SP	PTD SSI	PTD SP	MA NON-	ALL	REINVEST	REINVEST	OVER	OVER
	AB SSI-SP	AB SSI	AB SP	VEND	VEND	YEARLY	THIS MONTH	DUE	DUE
AREA 1									
ANDREW	1	2	0	278	135	415	32	86	20.7
ATCHISON	0	0	0	193	57	250	14	53	21.2
BUCHANAN	11	18	2	2,641	692	3,353	105	1,354	40.4
CALDWELL	1	0	2	223	58	283	25	149	52.7
CARROLL	2	3	0	329	80	412	14	213	51.7
CASS	4	3	0	923	459	1,385	71	418	30.2
CHARITON	3	4	0	253	103	360	27	4	1.1
CLAY	2	5	0	1,711	803	2,519	153	402	16.0
CLINTON	0	0	0	263	181	444	10	234	52.7
COOPER	1	1	1	384	151	537	6	308	57.4
DAVISS	1	1	0	163	39	203	34	20	9.9
DE KALB	0	1	0	279	122	402	1	91	22.6
GENTRY	0	2	0	197	95	294	20	1	0.3
GRUNDY	1	2	0	415	137	554	15	283	51.1
HARRISON	3	4	0	314	116	434	34	84	19.4
HOLT	0	4	0	139	66	209	5	130	62.2
HOWARD	3	1	0	281	98	380	7	170	44.7
JOHNSON	1	2	0	824	205	1,031	21	605	58.7
LAFAYETTE	3	2	1	685	354	1,042	9	696	66.8
LINN	1	0	1	456	132	589	43	104	17.7
LIVINGSTON	1	3	2	400	189	594	28	187	31.5
MERCER	0	0	0	124	32	156	11	4	2.6
NODAWAY	3	9	0	339	111	459	23	122	26.6
PETTIS	2	6	1	1,140	328	1,475	102	249	16.9
PLATTE	2	2	0	525	294	821	36	240	29.2
PUTNAM	0	4	0	229	37	270	1	145	53.7
RANDOLPH	1	5	1	811	274	1,091	53	272	24.9
RAY	0	1	0	406	90	497	38	25	5.0
SALINE	1	4	1	739	480	1,224	65	453	37.0
SULLIVAN	0	1	0	282	97	380	7	213	56.1
WORTH	0	0	0	64	28	92	10	0	0.0
TOTAL AREA 1	48	90	12	16,010	6,043	22,155	1,020	7,315	33.0
AREA 2									
ADAIR	1	10	0	725	195	930	12	501	53.9
AUDRAIN	4	3	2	595	193	793	0	587	74.0
BOONE	1	7	0	2,425	460	2,892	72	1,404	48.5
CALLAWAY	3	1	1	861	217	1,080	11	630	58.3
CLARK	0	1	0	232	66	299	6	190	63.5
COLE	3	2	2	1,061	330	1,395	20	603	43.2
FRANKLIN	4	7	1	1,517	531	2,056	38	1,188	57.8
GASCONADE	1	3	0	275	176	454	16	95	20.9
JEFFERSON	4	12	1	2,354	1,212	3,579	27	2,335	65.2
KNOX	1	2	1	142	47	192	8	73	38.0
LEWIS	0	2	0	245	105	352	37	79	22.4
LINCOLN	0	4	1	623	307	935	27	406	43.4
MACON	1	1	1	468	151	621	34	274	44.1
MARION	4	9	0	934	402	1,345	19	622	46.2
MONROE	0	2	0	274	67	343	14	185	53.9
MONTGOMERY	1	0	1	309	197	507	12	307	60.6
OSAGE	0	1	1	224	103	329	0	219	66.6
PIKE	2	5	1	519	153	678	10	417	61.5
RALLS	3	0	0	214	57	271	21	27	10.0
ST CHARLES	4	7	0	1,996	627	2,630	110	845	32.1
SCHUYLER	0	0	0	159	31	190	6	107	56.3
SCOTLAND	1	0	0	164	65	229	0	78	34.1
SHELBY	0	2	0	236	55	293	10	163	55.6
WARREN	9	1	0	389	45	435	23	97	22.3
TOTAL AREA 2	47	82	13	16,941	5,792	22,828	533	11,432	50.1
AREA 3									
BOLLINGER	3	8	1	525	95	629	75	79	12.6
BUTLER	20	25	1	2,568	498	3,092	284	74	2.4
CAPE GIRARDEAU	6	11	1	1,487	566	2,065	60	1,021	49.4
CARTER	0	3	1	398	66	468	40	20	4.3
CRAWFORD	6	5	1	759	223	988	69	85	8.6
DENT	0	7	1	730	124	862	51	19	2.2
DUNKLIN	14	31	3	2,982	505	3,521	59	2,177	61.8

TABLE 19.

ADULT INCOME MAINTENANCE CASES
SSI-SP, SSI, SP, BP, SAB, MA, NC
MARCH 2001

COUNTY	OAA SSI-SP PTD SSI-SP AB SSI-SP	OAA SSI PTD SSI AB SSI	OAA SP PTD SP AB SP	BP, SAB MA NON- VEND	NC & ALL VEND CASES	# TO BE REINVEST YEARLY	NUMBER REINVEST THIS MONTH	# OVER DUE	% OVER DUE
HOWELL	4	10	2	1,620	439	2,071	80	553	26.7
IRON	4	9	1	526	219	755	55	66	8.7
MADISON	0	3	0	575	167	745	71	1	0.1
MISSISSIPPI	6	22	4	1,070	153	1,249	37	618	49.5
NEW MADRID	13	25	2	1,479	271	1,777	68	469	26.4
OREGON	3	11	0	723	81	815	38	291	35.7
PEMISCOT	14	32	1	2,096	164	2,293	96	850	37.1
PERRY	0	3	0	389	153	545	15	316	58.0
REYNOLDS	2	9	2	422	45	478	27	6	1.3
RIPLEY	8	10	2	1,184	132	1,328	74	210	15.8
ST FRANCOIS	3	9	2	2,147	676	2,834	187	474	16.7
STE GENEVIEVE	2	1	0	382	145	528	13	249	47.2
SCOTT	8	24	2	1,959	414	2,399	155	423	17.6
SHANNON	5	4	0	517	47	568	56	16	2.8
STODDARD	7	24	2	1,533	329	1,888	153	30	1.6
WASHINGTON	6	14	3	1,367	171	1,555	119	198	12.7
WAYNE	3	14	0	1,030	127	1,171	104	5	0.4
TOTAL AREA 3	137	314	32	28,468	5,810	34,624	1,986	8,250	23.8
AREA 4									
BARRY	2	9	0	1,121	234	1,364	26	824	60.4
BARTON	2	0	0	398	71	469	4	181	38.6
BATES	1	4	1	450	156	611	58	22	3.6
BENTON	1	2	1	761	142	906	17	404	44.6
CAMDEN	1	2	1	795	134	932	50	248	26.6
CEDAR	3	4	0	547	118	669	19	328	49.0
CHRISTIAN	2	7	0	936	320	1,263	3	798	63.2
DADE	0	1	0	273	91	365	20	117	32.1
DALLAS	7	5	4	589	128	726	30	280	38.6
DOUGLAS	4	5	0	670	78	753	54	26	3.5
GREENE	23	50	4	6,400	1,282	7,736	151	4,378	56.6
HENRY	3	7	1	890	189	1,087	44	330	30.4
HICKORY	2	4	0	447	76	527	11	288	54.6
JASPER	5	16	4	3,711	650	4,381	79	2,300	52.5
LACLEDE	7	5	1	1,120	238	1,364	77	420	30.8
LAWRENCE	2	5	1	1,094	232	1,332	17	580	43.5
MCDONALD	1	4	0	787	97	888	56	99	11.1
MARIES	2	2	1	286	51	340	12	186	54.7
MILLER	5	5	1	746	124	876	29	392	44.7
MONITEAU	3	1	0	221	98	320	10	183	57.2
MORGAN	3	4	1	692	174	871	27	318	36.5
NEWTON	2	4	1	1,206	356	1,567	84	157	10.0
OZARK	6	5	0	542	66	613	6	168	27.4
PHELPS	10	11	4	1,322	271	1,608	38	793	49.3
POLK	8	5	1	771	245	1,022	44	388	38.0
PULASKI	1	5	2	909	182	1,098	71	326	29.7
ST CLAIR	1	7	0	397	71	475	43	71	14.9
STONE	1	2	0	758	150	910	3	634	69.7
TANEY	2	7	2	977	210	1,196	0	780	65.2
TEXAS	2	8	0	1,101	215	1,324	102	120	9.1
VERNON	0	3	4	784	349	1,140	68	284	24.9
WEBSTER	8	6	0	840	192	1,038	30	472	45.5
WRIGHT	6	18	0	1,080	153	1,251	107	165	13.2
TOTAL AREA 4	126	223	35	33,621	7,143	41,022	1,390	17,060	41.6
AREA 5									
JACKSON	44	73	24	14,233	3,689	18,019	391	9,908	55.0
TOTAL AREA 5	44	73	24	14,233	3,689	18,019	391	9,908	55.0
AREA 6									
ST LOUIS CITY	92	291	30	19,474	2,929	22,724	497	13,509	59.4
TOTAL AREA 6	92	291	30	19,474	2,929	22,724	497	13,509	59.4
AREA 7									
ST LOUIS COUNTY	37	136	16	13,044	4,944	18,140	281	12,631	69.6
TOTAL AREA 7	37	136	16	13,044	4,944	18,140	281	12,631	69.6
STATEWIDE	531	1,209	162	141,791	36,350	179,512	6,098	80,105	44.6

TABLE 20.
 NC, MA, MACC APPLICATIONS < 65 YEARS OF AGE*
 MARCH 2001

COUNTY	# REC'D	# APPR	# RE-J	% RE-J	TOTAL RESOLVED	-----APPLICATION RESOLUTION-----					% >90 DAYS
						UNDER 31	31- 45	46- 90	91- 105	OVER 105	
AREA 1											
ANDREW	4	7	1	12.5	8	4	2	1	0	1	12.5
ATCHISON	4	6	1	20.0	5	2	0	3	0	0	0.0
BUCHANAN	89	74	18	23.7	76	37	13	21	1	4	6.6
CALDWELL	2	3	2	40.0	5	2	0	3	0	0	0.0
CARROLL	6	4	2	33.3	6	2	1	2	0	1	16.7
CASS	29	25	16	39.0	41	18	10	8	2	3	12.2
CHARITON	2	2	0	0.0	2	1	0	1	0	0	0.0
CLAY	91	53	35	49.3	71	27	7	24	5	8	18.3
CLINTON	10	4	2	33.3	6	3	0	0	3	0	50.0
COOPER	10	5	3	37.5	8	4	0	3	1	0	12.5
DAVISS	1	3	3	50.0	6	2	2	0	0	2	33.3
DE KALB	5	2	1	33.3	3	1	0	1	0	1	33.3
GENTRY	6	2	1	33.3	3	1	1	0	1	0	33.3
GRUNDY	8	5	4	44.4	9	4	2	0	1	2	33.3
HARRISON	8	3	2	40.0	5	3	0	1	0	1	20.0
HOLT	0	2	3	60.0	5	1	1	1	0	2	40.0
HOWARD	1	3	2	50.0	4	1	2	1	0	0	0.0
JOHNSON	28	25	18	42.9	42	21	7	6	1	7	19.0
LAFAYETTE	19	12	9	45.0	20	8	4	5	2	1	15.0
LINN	10	8	6	46.2	13	5	0	5	1	2	23.1
LIVINGSTON	15	15	4	22.2	18	9	4	4	0	1	5.6
MERCER	1	2	2	50.0	4	0	0	3	0	1	25.0
NODAWAY	9	8	0	0.0	8	4	1	2	0	1	12.5
PETTIS	28	31	12	33.3	36	17	5	11	1	2	8.3
PLATTE	22	17	8	33.3	24	10	5	3	1	5	25.0
PUTNAM	2	2	0	0.0	2	1	0	1	0	0	0.0
RANDOLPH	32	19	10	35.7	28	16	1	8	0	3	10.7
RAY	8	12	1	7.7	13	8	0	3	1	1	15.4
SALINE	32	16	16	59.3	27	12	6	6	2	1	11.1
SULLIVAN	6	10	4	30.8	13	2	4	4	1	2	23.1
WORTH	3	2	1	33.3	3	2	0	1	0	0	0.0
TOTAL AREA 1	491	382	187	36.4	514	228	78	132	24	52	14.8
AREA 2											
ADAIR	25	21	13	59.1	22	12	3	6	1	0	4.5
AUDRAIN	17	12	14	66.7	21	6	3	5	0	7	33.3
BOONE	133	78	57	60.6	94	48	13	22	4	7	11.7
CALLAWAY	29	14	12	52.2	23	7	3	8	2	3	21.7
CLARK	1	1	4	80.0	5	2	2	1	0	0	0.0
COLE	73	45	24	46.2	52	15	10	18	5	4	17.3
FRANKLIN	45	37	20	38.5	52	37	2	8	1	4	9.6
GASCONADE	8	7	7	50.0	14	6	2	2	0	4	28.6
JEFFERSON	119	52	53	67.1	79	34	17	19	1	8	11.4
KNOX	3	2	2	66.7	3	1	1	0	1	0	33.3
LEWIS	11	7	5	41.7	12	5	6	1	0	0	0.0
LINCOLN	26	13	19	76.0	25	10	7	6	0	2	8.0
MACON	5	4	9	69.2	13	4	2	4	2	1	23.1
MARION	39	25	14	36.8	38	22	9	5	0	2	5.3
MONROE	2	3	1	33.3	3	2	0	0	0	1	33.3
MONTGOMERY	9	7	4	36.4	11	2	5	3	1	0	9.1
OSAGE	4	2	0	0.0	0	0	0	0	0	0	0.0
PIKE	9	9	8	50.0	16	1	4	7	1	3	25.0
RALLS	6	7	5	41.7	12	5	3	2	0	2	16.7
ST CHARLES	61	39	25	41.7	60	37	11	11	1	0	1.7
SCHUYLER	2	3	1	25.0	4	2	0	2	0	0	0.0
SCOTLAND	1	1	1	50.0	2	1	0	1	0	0	0.0
SHELBY	2	3	2	40.0	5	3	0	1	1	0	20.0
WARREN	11	8	6	42.9	14	7	4	2	1	0	7.1
TOTAL AREA 2	641	400	306	52.8	580	269	107	134	22	48	12.1
AREA 3											
BOLLINGER	11	6	2	28.6	7	4	3	0	0	0	0.0
BUTLER	65	31	33	56.9	58	30	16	10	1	1	3.4
CAPE GIRARDEAU	43	39	30	49.2	61	25	10	20	0	6	9.8
CARTER	6	8	4	33.3	12	7	3	2	0	0	0.0
CRAWFORD	19	12	10	47.6	21	12	3	6	0	0	0.0
DENT	22	12	6	35.3	17	5	4	7	0	1	5.9
DUNKLIN	87	45	35	46.1	76	38	12	22	1	3	5.3
HOWELL	66	36	34	50.7	67	31	12	16	3	5	11.9

TABLE 20.

NC, MA, MACC APPLICATIONS < 65 YEARS OF AGE*
MARCH 2001

COUNTY	# REC'D	# APPR	# REJ	% REJ	TOTAL RESOLVED	-----APPLICATION RESOLUTION-----					
						UNDER 31	31- 45	46- 90	91- 105	OVER 105	% >90 DAYS
IRON	18	12	9	52.9	17	12	0	5	0	0	0.0
MADISON	12	16	6	28.6	21	12	3	6	0	0	0.0
MISSISSIPPI	16	12	15	55.6	27	9	7	8	0	3	11.1
NEW MADRID	24	17	12	46.2	26	10	5	7	2	2	15.4
OREGON	15	20	10	33.3	30	12	7	6	1	4	16.7
PEMISCOT	34	16	16	50.0	32	21	4	5	1	1	6.3
PERRY	6	5	1	16.7	6	4	0	1	0	1	16.7
REYNOLDS	10	6	7	53.8	13	6	3	3	0	1	7.7
RIPLEY	26	15	12	44.4	27	12	4	11	0	0	0.0
ST FRANCOIS	113	52	46	53.5	86	39	12	25	3	7	11.6
STE GENEVIEVE	17	10	7	50.0	14	3	3	4	0	4	28.6
SCOTT	40	20	23	59.0	39	16	8	11	1	3	10.3
SHANNON	14	12	5	33.3	15	8	1	6	0	0	0.0
STODDARD	44	29	19	41.3	46	21	8	15	1	1	4.3
WASHINGTON	40	18	27	61.4	44	20	6	12	4	2	13.6
WAYNE	22	10	14	58.3	24	6	1	12	1	4	20.8
TOTAL AREA 3	770	459	383	48.7	786	363	135	220	19	49	8.7
AREA 4											
BARRY	22	22	14	41.2	34	16	6	9	1	2	8.8
BARTON	12	4	5	62.5	8	4	0	2	1	1	25.0
BATES	10	11	5	31.3	16	8	3	5	0	0	0.0
BENTON	10	11	5	31.3	16	9	4	1	1	1	12.5
CAMDEN	42	32	15	45.5	33	19	2	8	2	2	12.1
CEDAR	7	7	2	22.2	9	4	0	3	0	2	22.2
CHRISTIAN	29	21	10	40.0	25	9	5	6	2	3	20.0
DADE	3	2	1	33.3	3	1	0	0	1	1	66.7
DALLAS	15	17	4	19.0	21	9	5	5	0	2	9.5
DOUGLAS	8	10	1	9.1	11	7	2	0	1	1	18.2
GREENE	314	153	139	57.0	244	116	29	64	10	25	14.3
HENRY	24	20	7	33.3	21	6	5	9	1	0	4.8
HICKORY	11	10	6	37.5	16	9	2	2	0	3	18.8
JASPER	107	82	47	40.2	117	38	11	43	4	21	21.4
LACLEDE	29	27	14	36.8	38	18	7	8	0	5	13.2
LAWRENCE	28	28	13	33.3	39	13	7	16	1	2	7.7
MCDONALD	25	26	4	14.8	27	14	5	3	1	4	18.5
MARIES	5	8	0	0.0	8	3	1	2	1	1	25.0
MILLER	34	26	10	27.8	36	19	4	7	2	4	16.7
MONITEAU	9	4	1	25.0	4	2	0	1	0	1	25.0
MORGAN	18	20	8	28.6	28	13	8	4	0	3	10.7
NEWTON	35	28	13	33.3	39	15	5	14	1	4	12.8
OZARK	17	12	5	29.4	17	6	6	2	1	2	17.6
PHELPS	27	25	6	22.2	27	14	3	8	0	2	7.4
POLK	26	16	3	20.0	15	7	1	3	0	4	26.7
PULASKI	28	24	19	46.3	41	19	6	7	3	6	22.0
ST CLAIR	7	6	4	40.0	10	9	1	0	0	0	0.0
STONE	27	16	20	58.8	34	15	1	4	2	12	41.2
TANEY	44	51	36	45.0	80	28	14	32	2	4	7.5
TEXAS	30	21	14	45.2	31	19	1	9	0	2	6.5
VERNON	25	25	14	41.2	34	14	2	11	3	4	20.6
WEBSTER	17	13	6	31.6	19	4	4	7	0	4	21.1
WRIGHT	11	20	4	17.4	23	10	5	4	1	3	17.4
TOTAL AREA 4	1,056	798	455	40.5	1,124	497	155	299	42	131	15.4
AREA 5											
JACKSON	576	354	254	47.8	531	146	59	191	37	98	25.4
TOTAL AREA 5	576	354	254	47.8	531	146	59	191	37	98	25.4
AREA 6											
ST LOUIS CITY	600	291	288	52.8	545	186	63	201	38	57	17.4
TOTAL AREA 6	600	291	288	52.8	545	186	63	201	38	57	17.4
AREA 7											
ST LOUIS COUNTY	448	262	156	47.4	329	107	39	115	32	36	20.7
TOTAL AREA 7	448	262	156	47.4	329	107	39	115	32	36	20.7
STATEWIDE	4,582	2,946	2,029	46.0	4,409	1,796	636	1,292	214	471	15.5

*THIS TABLE DOES NOT INCLUDE SPENDDOWN CASES

TABLE 21.

MA & NC > = 65 YEARS OF AGE*
MARCH 2001

COUNTY	# REC'D	# APPR	# REJ	% REJ	TOTAL RESOLVED	-----APPLICATION RESOLUTION-----						
						UNDER 31	31- 45	46- 90	91- 105	OVER 105	% >45 DAYS	
AREA 1												
ANDREW	7	4	1	20.0	4	3	1	0	0	0	0.0	
ATCHISON	1	1	0	0.0	1	0	1	0	0	0	0.0	
BUCHANAN	22	18	3	14.3	21	7	10	3	0	1	19.0	
CALDWELL	2	1	0	0.0	1	1	0	0	0	0	0.0	
CARROLL	4	2	0	0.0	2	0	0	2	0	0	100.0	
CASS	24	16	4	20.0	19	8	7	2	1	1	21.1	
CHARITON	3	3	1	25.0	4	2	0	1	0	1	50.0	
CLAY	43	25	11	30.6	35	19	8	6	2	0	22.9	
CLINTON	7	3	1	25.0	4	0	2	0	0	2	50.0	
COOPER	4	7	3	30.0	10	2	4	3	1	0	40.0	
DAVIESS	4	0	1	100.0	1	1	0	0	0	0	0.0	
DE KALB	4	5	0	0.0	4	0	3	1	0	0	25.0	
GENTRY	1	1	0	0.0	0	0	0	0	0	0	0.0	
GRUNDY	7	4	0	0.0	4	1	1	1	1	0	50.0	
HARRISON	4	4	2	33.3	6	1	3	2	0	0	33.3	
HOLT	3	3	1	25.0	4	2	1	0	0	1	25.0	
HOWARD	3	1	0	0.0	1	0	0	1	0	0	100.0	
JOHNSON	7	7	4	36.4	10	2	2	2	2	2	60.0	
LAFAYETTE	8	6	0	0.0	6	4	2	0	0	0	0.0	
LINN	5	3	1	25.0	4	3	1	0	0	0	0.0	
LIVINGSTON	4	6	2	25.0	7	4	0	3	0	0	42.9	
MERCER	6	8	0	0.0	6	3	0	1	0	2	50.0	
NODAWAY	4	7	4	36.4	11	5	3	3	0	0	27.3	
PETTIS	8	9	0	0.0	5	3	1	1	0	0	20.0	
PLATTE	13	15	4	21.1	17	3	3	5	4	2	64.7	
PUTNAM	0	1	0	0.0	1	0	1	0	0	0	0.0	
RANDOLPH	13	7	7	50.0	11	7	1	1	0	2	27.3	
RAY	5	6	2	25.0	8	6	0	0	2	0	25.0	
SALINE	11	1	5	83.3	4	0	3	1	0	0	25.0	
SULLIVAN	2	2	0	0.0	2	2	0	0	0	0	0.0	
WORTH	1	0	0	0.0	0	0	0	0	0	0	0.0	
TOTAL AREA 1	230	176	57	24.5	213	89	58	39	13	14	31.0	
AREA 2												
ADAIR	2	4	1	20.0	5	3	1	1	0	0	20.0	
AUDRAIN	2	6	0	0.0	5	1	1	2	0	1	60.0	
BOONE	11	6	1	14.3	5	3	1	0	0	1	20.0	
CALLAWAY	4	7	2	22.2	8	3	2	1	0	2	37.5	
CLARK	2	4	1	20.0	5	0	3	1	0	1	40.0	
COLE	17	12	2	14.3	13	5	3	2	1	2	38.5	
FRANKLIN	24	23	2	8.0	21	12	4	4	1	0	23.8	
GASCONADE	8	6	3	33.3	9	2	6	0	1	0	11.1	
JEFFERSON	41	28	13	31.7	32	18	7	6	0	1	21.9	
KNOX	2	1	1	50.0	2	2	0	0	0	0	0.0	
LEWIS	7	4	3	42.9	7	3	3	1	0	0	14.3	
LINCOLN	9	7	3	30.0	9	5	4	0	0	0	0.0	
MACON	1	4	1	20.0	5	1	0	3	1	0	80.0	
MARION	17	11	3	21.4	13	4	7	2	0	0	15.4	
MONROE	1	3	0	0.0	1	1	0	0	0	0	0.0	
MONTGOMERY	12	7	2	22.2	8	2	5	0	0	1	12.5	
OSAGE	5	4	3	42.9	6	4	2	0	0	0	0.0	
PIKE	4	7	1	12.5	7	2	1	1	1	2	57.1	
RALLS	4	1	1	50.0	2	1	0	0	1	0	50.0	
ST CHARLES	26	38	2	5.0	36	27	8	1	0	0	2.8	
SCHUYLER	0	3	0	0.0	3	2	1	0	0	0	0.0	
SCOTLAND	2	0	0	0.0	0	0	0	0	0	0	0.0	
SHELBY	2	2	1	33.3	3	0	3	0	0	0	0.0	
WARREN	1	0	1	100.0	1	0	1	0	0	0	0.0	
TOTAL AREA 2	204	188	47	20.0	206	101	63	25	6	11	20.4	
AREA 3												
BOLLINGER	3	2	1	33.3	3	0	1	0	0	2	66.7	
BUTLER	16	19	2	9.5	19	7	10	2	0	0	10.5	
CAPE GIRARDEAU	19	19	5	20.8	22	11	4	6	0	1	31.8	
CARTER	4	3	0	0.0	2	1	0	1	0	0	50.0	
CRAWFORD	11	7	2	22.2	9	6	2	1	0	0	11.1	
DENT	1	2	0	0.0	2	0	1	0	0	1	50.0	
DUNKLIN	18	12	1	7.7	13	8	4	1	0	0	7.7	
HOWELL	22	13	9	40.9	22	17	4	1	0	0	4.5	

TABLE 21.

MA & NC > = 65 YEARS OF AGE*
MARCH 2001

COUNTY	# REC'D	# APPR	# REJ	% REJ	TOTAL RESOLVED	APPLICATION RESOLUTION					% >45 DAYS
						UNDER 31	31- 45	46- 90	91- 105	OVER 105	
IRON	1	4	1	20.0	2	0	1	1	0	0	50.0
MADISON	3	2	0	0.0	1	0	0	0	0	1	100.0
MISSISSIPPI	10	5	0	0.0	5	5	0	0	0	0	0.0
NEW MADRID	2	7	0	0.0	7	5	0	2	0	0	28.6
OREGON	6	3	0	0.0	3	2	0	1	0	0	33.3
PEMISCOT	9	16	3	15.8	19	16	1	2	0	0	10.5
PERRY	5	10	0	0.0	9	1	2	5	1	0	66.7
REYNOLDS	1	0	1	100.0	1	0	1	0	0	0	0.0
RIPLEY	10	9	1	10.0	6	4	1	1	0	0	16.7
ST FRANCOIS	16	17	2	10.5	14	5	6	2	0	1	21.4
STE GENEVIEVE	4	9	2	18.2	11	3	5	1	1	1	27.3
SCOTT	5	12	2	14.3	14	9	2	3	0	0	21.4
SHANNON	5	2	0	0.0	2	2	0	0	0	0	0.0
STODDARD	8	12	2	14.3	11	6	4	1	0	0	9.1
WASHINGTON	5	6	0	0.0	5	4	0	0	0	1	20.0
WAYNE	3	3	0	0.0	3	3	0	0	0	0	0.0
TOTAL AREA 3	187	194	34	14.9	205	115	49	31	2	8	20.0
AREA 4											
BARRY	4	10	2	16.7	12	7	1	3	1	0	33.3
BARTON	5	5	0	0.0	5	2	0	2	0	1	60.0
BATES	6	6	2	25.0	8	4	4	0	0	0	0.0
BENTON	11	13	1	7.1	12	7	2	2	1	0	25.0
CAMDEN	8	6	8	57.1	14	3	5	6	0	0	42.9
CEDAR	5	6	1	14.3	7	3	1	3	0	0	42.9
CHRISTIAN	7	10	6	37.5	14	7	3	4	0	0	28.6
DADE	4	2	0	0.0	2	2	0	0	0	0	0.0
DALLAS	2	3	2	40.0	5	0	1	2	0	2	80.0
DOUGLAS	1	3	1	25.0	4	2	2	0	0	0	0.0
GREENE	65	39	12	23.5	49	18	9	11	5	6	44.9
HENRY	10	14	3	17.6	16	10	2	3	0	1	25.0
HICKORY	4	2	1	33.3	3	0	0	1	1	1	100.0
JASPER	32	24	7	22.6	25	13	7	5	0	0	20.0
LACLEDE	5	4	3	42.9	7	3	2	0	1	1	28.6
LAWRENCE	12	8	3	27.3	10	8	1	1	0	0	10.0
MCDONALD	4	3	0	0.0	3	3	0	0	0	0	0.0
MARIES	2	1	0	0.0	1	0	0	1	0	0	100.0
MILLER	10	8	1	11.1	8	4	3	1	0	0	12.5
MONITEAU	3	1	2	66.7	3	1	2	0	0	0	0.0
MORGAN	5	9	1	10.0	8	5	1	0	0	2	25.0
NEWTON	9	14	4	22.2	15	10	3	1	1	0	13.3
OZARK	4	9	1	10.0	10	7	0	2	0	1	30.0
PHELPS	7	11	1	8.3	12	6	4	1	0	1	16.7
POLK	8	11	1	8.3	11	7	2	1	0	1	18.2
PULASKI	5	4	0	0.0	4	1	3	0	0	0	0.0
ST CLAIR	4	3	2	40.0	5	4	1	0	0	0	0.0
STONE	6	9	4	30.8	12	2	7	3	0	0	25.0
TANEY	8	15	5	25.0	20	6	11	3	0	0	15.0
TEXAS	10	8	1	11.1	9	8	1	0	0	0	0.0
VERNON	13	11	2	15.4	9	6	1	1	1	0	22.2
WEBSTER	8	4	2	33.3	6	4	2	0	0	0	0.0
WRIGHT	5	15	0	0.0	14	9	4	1	0	0	7.1
TOTAL AREA 4	292	291	79	21.4	343	172	85	58	11	17	25.1
AREA 5											
JACKSON	153	143	32	18.3	167	49	51	38	10	19	40.1
TOTAL AREA 5	153	143	32	18.3	167	49	51	38	10	19	40.1
AREA 6											
ST LOUIS CITY	106	77	25	24.5	99	28	33	22	1	15	38.4
TOTAL AREA 6	106	77	25	24.5	99	28	33	22	1	15	38.4
AREA 7											
ST LOUIS COUNTY	198	110	54	32.9	154	49	66	22	3	14	25.3
TOTAL AREA 7	198	110	54	32.9	154	49	66	22	3	14	25.3
STATEWIDE	1,370	1,179	328	21.8	1,387	603	405	235	46	98	27.3

*THIS TABLE DOES NOT INCLUDE SPENDDOWN CASES.

TABLE 22.

MA SPENDDOWN APPLICATIONS
MARCH 2001

COUNTY	# REC'D	# APPR	# REJ	% REJ	TOTAL RESOLVED	-----APPLICATION RESOLUTION-----					% >105 DAYS
						UNDER 31	31- 45	46- 90	91- 105	OVER 105	
AREA 1											
ANDREW	22	20	2	9.1	22	15	5	2	0	0	0.0
ATCHISON	23	19	5	20.8	24	16	3	4	0	1	4.2
BUCHANAN	262	210	46	18.0	256	185	16	44	8	3	1.2
CALDWELL	22	11	5	31.3	16	15	0	1	0	0	0.0
CARROLL	16	11	5	31.3	16	6	3	7	0	0	0.0
CASS	100	70	16	18.6	86	63	5	13	3	2	2.3
CHARITON	30	20	2	9.1	22	19	1	2	0	0	0.0
CLAY	160	133	39	22.7	172	117	22	23	6	4	2.3
CLINTON	30	13	4	23.5	17	7	4	2	2	2	11.8
COOPER	32	29	8	21.6	37	29	5	2	1	0	0.0
DAVISS	11	13	6	31.6	19	11	2	6	0	0	0.0
DE KALB	27	24	11	31.4	35	23	2	8	1	1	2.9
GENTRY	29	30	1	3.2	31	28	2	1	0	0	0.0
GRUNDY	31	23	8	25.8	31	20	0	10	1	0	0.0
HARRISON	31	29	6	17.1	35	27	0	7	1	0	0.0
HOLT	35	24	6	20.0	30	17	1	9	0	3	10.0
HOWARD	23	20	5	20.0	25	18	1	5	1	0	0.0
JOHNSON	73	54	21	28.0	75	47	6	14	1	7	9.3
LAFAYETTE	73	56	8	12.5	64	42	6	16	0	0	0.0
LINN	32	26	5	16.1	31	25	4	2	0	0	0.0
LIVINGSTON	37	28	10	26.3	38	27	4	6	1	0	0.0
MERCER	4	3	2	40.0	5	2	1	2	0	0	0.0
NODAWAY	34	23	5	17.9	28	22	3	3	0	0	0.0
PETTIS	130	77	35	31.3	112	69	10	24	7	2	1.8
PLATTE	72	58	20	25.6	78	49	8	17	2	2	2.6
PUTNAM	23	16	2	11.1	18	14	0	4	0	0	0.0
RANDOLPH	67	56	10	15.2	66	45	5	13	1	2	3.0
RAY	35	26	8	23.5	34	18	7	9	0	0	0.0
SALINE	79	59	11	15.7	70	48	9	10	1	2	2.9
SULLIVAN	28	22	9	29.0	31	20	3	7	0	1	3.2
WORTH	6	3	1	25.0	4	3	0	1	0	0	0.0
TOTAL AREA 1	1,577	1,206	322	21.1	1,528	1,047	138	274	37	32	2.1
AREA 2											
ADAIR	75	45	10	18.2	55	40	2	13	0	0	0.0
AUDRAIN	61	49	16	24.6	65	41	7	10	4	3	4.6
BOONE	289	196	41	17.3	237	181	15	33	2	6	2.5
CALLAWAY	87	77	21	21.4	98	62	13	17	3	3	3.1
CLARK	27	22	2	8.3	24	17	2	3	2	0	0.0
COLE	104	92	27	22.7	119	60	9	34	8	8	6.7
FRANKLIN	127	89	27	23.3	116	76	14	14	11	1	0.9
GASCONADE	27	19	4	17.4	23	17	5	1	0	0	0.0
JEFFERSON	196	136	41	23.2	177	127	17	29	2	2	1.1
KNOX	12	13	4	23.5	17	12	1	4	0	0	0.0
LEWIS	13	7	2	22.2	9	6	1	1	1	0	0.0
LINCOLN	68	55	29	34.5	84	50	10	17	6	1	1.2
MACON	45	37	14	27.5	51	38	2	11	0	0	0.0
MARION	89	57	27	32.1	84	51	7	16	10	0	0.0
NONROE	28	9	12	57.1	21	12	2	5	2	0	0.0
MONTGOMERY	22	17	8	32.0	25	13	3	8	1	0	0.0
OSAGE	15	17	1	5.6	18	10	2	5	1	0	0.0
PIKE	41	32	14	30.4	46	24	4	6	7	5	10.9
RALLS	17	11	3	21.4	14	9	2	2	1	0	0.0
ST CHARLES	212	156	38	19.6	194	150	16	23	2	3	1.5
SCHUYLER	8	2	2	50.0	4	1	0	3	0	0	0.0
SCOTLAND	14	8	5	38.5	13	10	2	0	1	0	0.0
SHELBY	14	13	3	18.8	16	9	0	6	1	0	0.0
WARREN	46	24	2	7.7	26	22	2	1	0	1	3.8
TOTAL AREA 2	1,637	1,183	353	23.0	1,536	1,038	138	262	65	33	2.1
AREA 3											
BOLLINGER	37	37	6	14.0	43	18	6	12	1	6	14.0
BUTLER	217	154	32	17.2	186	140	15	30	1	0	0.0
CAPE GIRARDEAU	123	104	39	27.3	143	78	16	38	10	1	0.7
CARTER	22	15	4	21.1	19	14	2	3	0	0	0.0
CRAWFORD	69	52	18	25.7	70	47	7	15	0	1	1.4
DENT	55	52	6	10.3	58	43	6	6	1	2	3.4
DUNKLIN	211	158	36	18.6	194	135	15	39	1	4	2.1

TABLE 22.

MA SPENDDOWN APPLICATIONS
MARCH 2001

COUNTY	# REC'D	# APPR	# REJ	%	TOTAL RESOLVED	-----APPLICATION RESOLUTION-----					% >105 DAYS
						UNDER 31	31- 45	46- 90	91- 105	OVER 105	
HOWELL	121	94	20	17.5	114	89	9	15	1	0	0.0
IRON	53	43	10	18.9	53	44	4	3	1	1	1.9
MADISON	36	33	6	15.4	39	25	5	9	0	0	0.0
MISSISSIPPI	72	62	13	17.3	75	60	7	7	1	0	0.0
NEW MADRID	105	73	22	23.2	95	65	4	22	2	2	2.1
OREGON	47	35	6	14.6	41	34	1	4	1	1	2.4
PEMISCOT	83	64	17	21.0	81	56	10	10	3	2	2.5
PERRY	26	20	7	25.9	27	11	6	5	2	3	11.1
REYNOLDS	41	32	5	13.5	37	23	3	9	0	2	5.4
RIPLEY	86	75	10	11.8	85	63	12	10	0	0	0.0
ST FRANCOIS	203	156	36	18.8	192	137	15	35	5	0	0.0
STE GENEVIEVE	33	35	14	28.6	49	26	5	9	4	5	10.2
SCOTT	149	106	35	24.8	141	97	9	28	2	5	3.5
SHANNON	30	29	12	29.3	41	25	4	10	1	1	2.4
STODDARD	192	133	28	17.4	161	115	12	29	2	3	1.9
WASHINGTON	112	93	12	11.4	105	84	2	11	4	4	3.8
WAYNE	82	65	14	17.7	79	60	3	14	1	1	1.3
TOTAL AREA 3	2,205	1,720	408	19.2	2,128	1,489	178	373	44	44	2.1
AREA 4											
BARRY	110	78	27	25.7	105	77	8	19	0	1	1.0
BARTON	34	22	4	15.4	26	19	3	3	0	1	3.8
BATES	54	39	18	31.6	57	38	2	15	2	0	0.0
BENTON	89	63	9	12.5	72	54	4	10	3	1	1.4
CAMDEN	90	67	18	21.2	85	50	8	18	5	4	4.7
CEDAR	55	49	13	21.0	62	46	5	10	1	0	0.0
CHRISTIAN	106	78	17	17.9	95	66	5	18	5	1	1.1
DADE	36	24	9	27.3	33	23	1	6	2	1	3.0
DALLAS	39	25	8	24.2	33	19	5	7	0	2	6.1
DOUGLAS	46	35	8	18.6	43	35	2	6	0	0	0.0
GREENE	485	380	69	15.4	449	329	40	64	6	10	2.2
HENRY	86	84	21	20.0	105	71	6	24	4	0	0.0
HICKORY	40	29	11	27.5	40	22	2	9	3	4	10.0
JASPER	403	341	73	17.6	414	299	20	51	26	18	4.3
LACLEDE	107	72	29	28.7	101	67	7	23	3	1	1.0
LAWRENCE	106	83	20	19.4	103	71	12	16	3	1	1.0
MCDONALD	91	70	18	20.5	88	68	6	14	0	0	0.0
MARIES	25	22	4	15.4	26	17	4	1	3	1	3.8
MILLER	84	69	14	16.9	83	58	8	15	1	1	1.2
MONITEAU	22	19	3	13.6	22	19	1	0	2	0	0.0
MORGAN	63	44	19	30.2	63	40	6	15	2	0	0.0
NEWTON	159	118	18	13.2	136	102	11	20	3	0	0.0
OZARK	30	28	5	15.2	33	20	6	6	1	0	0.0
PHELPS	101	88	19	17.8	107	77	3	21	5	1	0.9
POLK	85	72	6	7.7	78	57	9	10	0	2	2.6
PULASKI	79	49	23	31.9	72	43	9	15	4	1	1.4
ST CLAIR	47	34	11	24.4	45	32	3	9	1	0	0.0
STONE	63	43	16	27.1	59	35	6	10	2	6	10.2
TANEY	115	82	36	30.5	118	69	17	31	0	1	0.8
TEXAS	99	86	7	7.5	93	82	5	5	0	1	1.1
VERNON	49	34	8	19.0	42	32	5	5	0	0	0.0
WEBSTER	66	42	18	30.0	60	34	9	13	4	0	0.0
WRIGHT	78	62	8	11.4	70	57	7	5	0	1	1.4
TOTAL AREA 4	3,142	2,431	587	19.4	3,018	2,128	245	494	91	60	2.0
AREA 5											
JACKSON	1,070	832	261	23.9	1,093	597	142	227	59	68	6.2
TOTAL AREA 5	1,070	832	261	23.9	1,093	597	142	227	59	68	6.2
AREA 6											
ST LOUIS CITY	565	396	143	26.5	539	277	51	124	27	60	11.1
TOTAL AREA 6	565	396	143	26.5	539	277	51	124	27	60	11.1
AREA 7											
ST LOUIS COUNTY	654	556	168	23.2	724	366	85	144	63	66	9.1
TOTAL AREA 7	654	556	168	23.2	724	366	85	144	63	66	9.1
STATEWIDE	10,850	8,324	2,242	21.2	10,566	6,942	977	1,898	386	363	3.4

TABLE 23.

BP AND SAB APPLICATIONS
MARCH 2001

COUNTY	# REC'D	# APPR	# REJ	% REJ	TOTAL RESOLVED	-----APPLICATION RESOLUTION-----						
						UNDER 31	31- 45	46- 90	91- 105	OVER 105	% >90 DAYS	
AREA 1												
ANDREW	4	0	2	100.0	3	1	0	2	0	0	0.0	
ATCHISON	0	0	0	.	2	0	1	1	0	0	0.0	
BUCHANAN	4	1	3	75.0	20	12	7	1	0	0	0.0	
CALDWELL	0	0	0	0.0	0	0	0	0	0	0	0.0	
CARROLL	4	0	0	0.0	0	0	0	0	0	0	0.0	
CASS	4	0	0	.	1	1	0	0	0	0	0.0	
CHARITON	0	0	0	0.0	0	0	0	0	0	0	0.0	
CLAY	1	2	3	60.0	23	18	3	0	2	0	8.7	
CLINTON	2	1	1	50.0	2	0	0	2	0	0	0.0	
COOPER	0	0	0	0.0	0	0	0	0	0	0	0.0	
DAVIESS	0	0	2	100.0	2	0	0	0	0	2	100.0	
DE KALB	4	1	3	75.0	5	0	3	2	0	0	0.0	
GENTRY	0	0	0	.	1	1	0	0	0	0	0.0	
GRUNDY	0	0	1	100.0	1	0	0	0	0	1	100.0	
HARRISON	0	0	0	0.0	0	0	0	0	0	0	0.0	
HOLT	0	0	0	0.0	0	0	0	0	0	0	0.0	
HOWARD	2	0	0	.	1	1	0	0	0	0	0.0	
JOHNSON	4	0	3	100.0	5	2	0	1	0	2	40.0	
LAFAYETTE	0	0	2	100.0	3	1	0	0	0	2	66.7	
LINN	0	0	2	100.0	3	3	0	0	0	0	0.0	
LIVINGSTON	4	0	2	100.0	4	3	0	1	0	0	0.0	
MERCER	0	1	1	50.0	4	2	0	0	2	0	50.0	
NODAWAY	0	1	1	50.0	2	0	0	2	0	0	0.0	
PETTIS	2	1	3	75.0	15	11	4	0	0	0	0.0	
PLATTE	0	0	0	.	3	3	0	0	0	0	0.0	
PUTNAM	0	0	0	0.0	0	0	0	0	0	0	0.0	
RANDOLPH	0	1	3	75.0	8	2	1	5	0	0	0.0	
RAY	0	0	2	100.0	2	0	0	0	0	2	100.0	
SALINE	2	0	2	100.0	9	5	2	2	0	0	0.0	
SULLIVAN	1	0	2	100.0	3	0	1	0	0	2	66.7	
WORTH	0	0	0	0.0	0	0	0	0	0	0	0.0	
TOTAL AREA 1	38	9	38	80.9	122	66	22	19	4	11	12.3	
AREA 2												
ADAIR	3	1	1	50.0	14	10	2	1	1	0	7.1	
AUDRAIN	0	1	1	50.0	8	6	0	0	0	2	25.0	
BOONE	2	0	2	100.0	45	36	4	3	0	2	4.4	
CALLAWAY	0	2	2	50.0	8	3	1	4	0	0	0.0	
CLARK	1	0	0	0.0	0	0	0	0	0	0	0.0	
COLE	6	0	2	100.0	20	9	2	3	4	2	30.0	
FRANKLIN	1	0	1	100.0	10	7	2	1	0	0	0.0	
GASCONADE	0	0	0	0.0	0	0	0	0	0	0	0.0	
JEFFERSON	12	0	10	100.0	45	38	3	4	0	0	0.0	
KNOX	0	0	0	.	1	1	0	0	0	0	0.0	
LEWIS	3	0	2	100.0	2	2	0	0	0	0	0.0	
LINCOLN	3	2	5	71.4	15	9	3	0	2	1	20.0	
MACON	2	1	1	50.0	2	0	2	0	0	0	0.0	
MARION	1	0	0	.	2	1	1	0	0	0	0.0	
MONROE	0	0	0	.	3	1	2	0	0	0	0.0	
MONTGOMERY	0	1	2	66.7	4	1	1	0	0	2	50.0	
OSAGE	1	0	0	.	3	0	1	2	0	0	0.0	
PIKE	2	0	2	100.0	4	1	1	2	0	0	0.0	
RALLS	0	0	2	100.0	2	2	0	0	0	0	0.0	
ST CHARLES	8	2	3	60.0	13	7	3	3	0	0	0.0	
SCHUYLER	0	0	0	0.0	0	0	0	0	0	0	0.0	
SCOTLAND	0	0	0	0.0	0	0	0	0	0	0	0.0	
SHELBY	0	0	0	0.0	0	0	0	0	0	0	0.0	
WARREN	0	0	0	0.0	0	0	0	0	0	0	0.0	
TOTAL AREA 2	45	10	36	78.3	201	134	28	23	7	9	8.0	
AREA 3												
BOLLINGER	1	0	0	.	1	1	0	0	0	0	0.0	
BUTLER	2	1	0	0.0	9	8	0	1	0	0	0.0	
CAPE GIRARDEAU	0	0	2	100.0	12	5	4	3	0	0	0.0	
CARTER	4	0	2	100.0	3	3	0	0	0	0	0.0	
CRAWFORD	0	0	0	.	1	1	0	0	0	0	0.0	
DENT	0	0	0	.	1	1	0	0	0	0	0.0	
DUNKLIN	4	1	4	80.0	9	4	2	0	0	3	33.3	

TABLE 23.

BP AND SAB APPLICATIONS
MARCH 2001

COUNTY	# REC'D	# APPR	# REJ	% REJ	TOTAL RESOLVED	-----APPLICATION RESOLUTION-----					
						UNDER 31	31- 45	46- 90	91- 105	OVER 105	% >90 DAYS
HOWELL	4	1	3	75.0	7	4	1	2	0	0	0.0
IRON	2	0	2	100.0	9	6	1	2	0	0	0.0
MADISON	3	2	1	33.3	5	3	0	2	0	0	0.0
MISSISSIPPI	0	0	2	100.0	2	2	0	0	0	0	0.0
NEW MADRID	2	2	2	50.0	7	3	4	0	0	0	0.0
OREGON	0	0	0	0.0	0	0	0	0	0	0	0.0
PEMISCOT	0	0	0	0.0	0	0	0	0	0	0	0.0
PERRY	2	0	0	.	1	1	0	0	0	0	0.0
REYNOLDS	0	0	0	0.0	0	0	0	0	0	0	0.0
RIPLEY	2	0	1	100.0	5	2	0	3	0	0	0.0
ST FRANCOIS	11	1	10	90.9	28	17	6	2	2	1	10.7
STE GENEVIEVE	0	0	2	100.0	5	3	2	0	0	0	0.0
SCOTT	7	0	3	100.0	7	6	0	1	0	0	0.0
SHANNON	0	0	0	.	2	1	0	1	0	0	0.0
STODDARD	2	2	2	50.0	9	4	1	4	0	0	0.0
WASHINGTON	0	0	0	.	2	0	0	0	0	2	100.0
WAYNE	6	0	0	0.0	0	0	0	0	0	0	0.0
TOTAL AREA 3	52	10	36	78.3	125	75	21	21	2	6	6.4
AREA 4											
BARRY	0	0	0	.	2	2	0	0	0	0	0.0
BARTON	2	0	0	.	1	0	1	0	0	0	0.0
BATES	3	1	2	66.7	3	3	0	0	0	0	0.0
BENTON	2	0	0	.	2	2	0	0	0	0	0.0
CAMDEN	4	0	0	.	14	14	0	0	0	0	0.0
CEDAR	2	0	2	100.0	2	0	0	2	0	0	0.0
CHRISTIAN	0	0	2	100.0	10	5	3	2	0	0	0.0
DADE	2	1	1	50.0	2	0	2	0	0	0	0.0
DALLAS	0	0	0	0.0	0	0	0	0	0	0	0.0
DOUGLAS	0	0	1	100.0	1	0	0	1	0	0	0.0
GREENE	9	1	8	88.9	59	42	9	4	2	2	6.8
HENRY	4	1	0	0.0	8	6	0	0	0	2	25.0
HICKORY	0	1	2	66.7	3	1	0	0	0	2	66.7
JASPER	14	0	10	100.0	28	16	0	7	0	5	17.9
LACLEDE	2	0	4	100.0	7	2	1	4	0	0	0.0
LAWRENCE	2	0	2	100.0	5	5	0	0	0	0	0.0
MCDONALD	2	1	2	66.7	6	6	0	0	0	0	0.0
MARIES	0	0	0	0.0	0	0	0	0	0	0	0.0
MILLER	2	1	1	50.0	3	3	0	0	0	0	0.0
MONITEAU	0	0	0	.	1	0	0	1	0	0	0.0
MORGAN	0	0	0	.	2	0	2	0	0	0	0.0
NEWTON	6	0	4	100.0	9	2	6	1	0	0	0.0
OZARK	0	0	0	0.0	0	0	0	0	0	0	0.0
PHELPS	2	1	5	83.3	10	1	1	3	2	3	50.0
POLK	0	1	0	0.0	6	5	1	0	0	0	0.0
PULASKI	1	0	0	.	2	0	1	1	0	0	0.0
ST CLAIR	0	1	1	50.0	2	0	0	2	0	0	0.0
STONE	0	0	0	.	3	1	0	2	0	0	0.0
TANEY	0	0	2	100.0	9	5	0	4	0	0	0.0
TEXAS	0	0	0	.	4	4	0	0	0	0	0.0
VERNON	0	0	0	.	9	8	0	1	0	0	0.0
WEBSTER	0	0	1	100.0	1	0	0	1	0	0	0.0
WRIGHT	0	0	2	100.0	4	2	0	0	2	0	50.0
TOTAL AREA 4	59	10	52	83.9	218	135	27	36	6	14	9.2
AREA 5											
JACKSON	31	7	44	86.3	136	65	14	39	1	17	13.2
TOTAL AREA 5	31	7	44	86.3	136	65	14	39	1	17	13.2
AREA 6											
ST LOUIS CITY	22	5	12	70.6	54	31	9	6	1	7	14.8
TOTAL AREA 6	22	5	12	70.6	54	31	9	6	1	7	14.8
AREA 7											
ST LOUIS COUNTY	37	6	21	77.8	126	89	10	14	4	9	10.3
TOTAL AREA 7	37	6	21	77.8	126	89	10	14	4	9	10.3
STATEWIDE	284	57	239	80.7	982	595	131	158	25	73	10.0

TABLE 24.
BLOCK GRANT CHILD CARE PAYMENTS BY COUNTY
MARCH 2001

CHILDREN'S SERVICES

	FCS/ALTERNATIVE CARE/CTS			ADOPTION SUBSIDY			FAMILY PRESERVATION			
	CHILDREN	DOLLARS	AVERAGE	CHILDREN	DOLLARS	AVERAGE	CHILDREN	DOLLARS	AVERAGE	
AREA 1	ANDREW	5	\$577.78	\$115.56	0	0	0	0	0	0
	ATCHISON	4	\$122.00	\$30.50	0	0	0	0	0	0
	BUCHANAN	33	\$8,662.82	\$262.51	16	\$4,799.92	\$299.99	0	0	0
	CALDWELL	1	\$233.00	\$233.00	0	0	0	0	0	0
	CARROLL	3	\$0.00	\$0.00	0	0	0	0	0	0
	CASS	16	\$5,594.51	\$349.66	27	\$7,104.73	\$263.14	0	0	0
	CHARITON	4	\$143.21	\$35.80	0	0	0	0	0	0
	CLAY	32	\$10,318.62	\$322.46	22	\$7,656.66	\$348.03	0	0	0
	CLINTON	6	\$1,434.91	\$239.15	3	\$351.00	\$117.00	1	\$375.00	\$375.00
	COOPER	7	\$819.84	\$117.12	0	0	0	0	0	0
	DAVISS	7	\$982.37	\$140.34	3	\$810.00	\$270.00	0	0	0
	DE KALB	1	\$40.00	\$40.00	1	\$360.00	\$360.00	0	0	0
	GENTRY	0	0	0	2	\$162.21	\$81.11	0	0	0
	GRUNDY	2	\$940.60	\$470.30	0	0	0	0	0	0
	HARRISON	1	\$186.40	\$186.40	0	0	0	0	0	0
	HOLT	0	0	0	0	0	0	0	0	0
	HOWARD	3	\$279.02	\$93.01	0	0	0	0	0	0
	JOHNSON	30	\$7,351.43	\$245.05	20	\$4,984.63	\$249.23	7	\$815.61	\$116.52
	LAFAYETTE	17	\$4,048.18	\$238.13	0	0	0	0	0	0
	LINN	8	\$577.00	\$72.13	0	0	0	0	0	0
	LIVINGSTON	7	\$844.46	\$120.64	6	\$2,454.40	\$409.07	0	0	0
	MERCER	2	\$20.00	\$10.00	0	0	0	0	0	0
	NODAWAY	0	0	0	2	\$91.25	\$45.63	0	0	0
	PETTIS	22	\$10,093.29	\$458.79	2	\$304.19	\$152.10	2	\$3,431.60	\$1715.80
	PLATTE	13	\$3,893.49	\$299.50	18	\$6,139.68	\$341.09	0	0	0
	PUTNAM	2	\$345.00	\$172.50	0	0	0	0	0	0
	RANDOLPH	25	\$3,990.91	\$159.64	14	\$1,845.33	\$131.81	0	0	0
	RAY	0	0	0	0	0	0	0	0	0
	SALINE	28	\$8,283.11	\$295.83	15	\$2,815.59	\$187.71	0	0	0
	SULLIVAN	2	\$357.45	\$178.73	0	0	0	0	0	0
	WORTH	2	\$130.00	\$65.00	0	0	0	0	0	0
	* AREA TOTAL *	283	\$70,269.40	\$248.30	151	\$39,879.59	\$264.10	10	\$4,622.21	\$462.22
AREA 2	ADAIR	12	\$1,126.11	\$93.84	10	\$2,290.50	\$229.05	0	0	0
	AUDRAIN	3	\$918.00	\$306.00	4	\$1,205.12	\$301.28	0	0	0
	BOONE	77	\$29,145.15	\$378.51	49	\$15,393.75	\$314.16	0	0	0
	CALLAWAY	11	\$3,002.60	\$272.96	3	\$1,767.20	\$589.07	0	0	0
	CLARK	0	0	0	1	\$186.40	\$186.40	0	0	0
	COLE	47	\$13,289.16	\$282.75	28	\$7,471.02	\$266.82	0	0	0
	FRANKLIN	30	\$9,235.35	\$307.84	5	\$2,355.12	\$471.02	0	0	0
	GASCONADE	13	\$2,158.37	\$166.03	0	0	0	0	0	0
	JEFFERSON	112	\$37,731.78	\$336.89	66	\$15,764.56	\$238.86	3	\$512.99	\$171.00
	KNOX	4	\$448.05	\$112.01	2	\$577.84	\$288.92	0	0	0
	LEWIS	6	\$2,201.80	\$366.97	1	\$124.00	\$124.00	0	0	0
	LINCOLN	12	\$4,476.99	\$373.08	6	\$1,264.14	\$210.69	0	0	0
	HACON	5	\$798.00	\$159.60	2	\$495.58	\$247.79	0	0	0
	MARION	8	\$1,403.27	\$175.41	2	\$517.95	\$258.98	0	0	0
	HONROE	25	\$3,150.64	\$126.03	2	\$257.00	\$128.50	0	0	0
	MONTGOMERY	3	\$543.60	\$181.20	1	\$264.00	\$264.00	0	0	0
	OSAGE	6	\$1,000.50	\$166.75	0	0	0	0	0	0
	PIKE	0	0	0	0	0	0	0	0	0
	RALLS	0	0	0	0	0	0	0	0	0
	ST CHARLES	51	\$18,392.83	\$360.64	45	\$15,736.57	\$349.70	0	0	0
	SCHUYLER	0	0	0	6	\$770.00	\$128.33	0	0	0
	SCOTLAND	7	\$575.86	\$82.27	2	\$928.00	\$464.00	0	0	0
	SHELBY	1	\$12.00	\$12.00	0	0	0	0	0	0
	HARREN	7	\$1,053.54	\$150.51	3	\$528.52	\$176.17	0	0	0
	* AREA TOTAL *	440	\$130,663.60	\$296.96	238	\$67,897.27	\$285.28	3	\$512.99	\$171.00
AREA 3	BOLLINGER	6	\$1,445.67	\$240.95	5	\$1,251.19	\$250.24	0	0	0
	BUTLER	29	\$4,630.09	\$159.66	12	\$1,962.28	\$163.52	0	0	0
	CAPE GIRARDEAU	54	\$10,089.59	\$186.84	25	\$6,748.22	\$269.93	0	0	0
	CARTER	5	\$2,373.97	\$474.79	0	0	0	0	0	0
	CRAWFORD	21	\$2,339.45	\$111.40	2	\$289.00	\$144.50	0	0	0
	DENT	0	0	0	0	0	0	0	0	0
	DUNKLIN	14	\$2,792.20	\$199.44	1	\$480.00	\$480.00	0	0	0
	HOWELL	15	\$5,191.34	\$346.09	3	\$730.67	\$243.56	5	\$613.84	\$122.77
	IRON	0	0	0	0	0	0	0	0	0

TABLE 24.
BLOCK GRANT CHILD CARE PAYMENTS BY COUNTY
MARCH 2001

		CHILDREN'S SERVICES								
		FCS/ALTERNATIVE CARE/CTS			ADOPTION SUBSIDY			FAMILY PRESERVATION		
		CHILDREN	DOLLARS	AVERAGE	CHILDREN	DOLLARS	AVERAGE	CHILDREN	DOLLARS	AVERAGE
AREA 3	MADISON	1	\$221.35	\$221.35	1	\$233.00	\$233.00	0	0	0
	MISSISSIPPI	12	\$1,967.03	\$163.92	1	\$115.20	\$115.20	0	0	0
	NEW MADRID	3	\$335.45	\$111.82	5	\$1,233.03	\$246.61	0	0	0
	OREGON	4	\$369.51	\$92.38	0	0	0	0	0	0
	PEMISCOT	11	\$1,039.19	\$94.47	0	0	0	0	0	0
	PERRY	4	\$1,091.87	\$272.97	5	\$935.09	\$187.02	0	0	0
	REYNOLDS	1	\$20.75	\$20.75	0	0	0	0	0	0
	RIPLEY	13	\$4,388.31	\$337.56	4	\$568.06	\$142.01	0	0	0
	ST FRANCOIS	11	\$4,529.75	\$411.80	6	\$1,152.52	\$192.09	0	0	0
	STE GENEVIEVE	11	\$2,004.75	\$182.25	2	\$693.34	\$346.67	0	0	0
	SCOTT	103	\$26,367.96	\$256.00	39	\$9,196.03	\$235.80	0	0	0
	SHANNON	10	\$158.48	\$15.85	0	0	0	0	0	0
	STODDARD	33	\$6,038.13	\$182.97	11	\$1,738.20	\$158.02	0	0	0
	WASHINGTON	25	\$7,509.17	\$300.37	6	\$1,662.47	\$277.08	0	0	0
	WAYNE	1	\$82.67	\$82.67	2	\$975.75	\$487.87	0	0	0
	* AREA TOTAL *	387	\$84,986.68	\$219.60	130	\$29,964.05	\$230.49	5	\$613.84	\$122.77
AREA 4	BARRY	0	0	0	1	\$168.00	\$168.00	1	\$122.51	\$122.51
	BARTON	4	\$809.50	\$202.38	1	\$230.00	\$230.00	0	0	0
	BATES	1	\$99.06	\$99.06	4	\$211.50	\$52.88	0	0	0
	BENTON	6	\$943.97	\$157.33	2	\$358.82	\$179.41	0	0	0
	CAMDEN	6	\$1,175.70	\$195.95	0	0	0	0	0	0
	CEDAR	10	\$2,218.87	\$221.89	2	\$939.60	\$469.80	0	0	0
	CHRISTIAN	40	\$14,513.08	\$362.83	25	\$7,143.04	\$285.72	0	0	0
	DADE	0	0	0	4	\$611.00	\$152.75	0	0	0
	DALLAS	0	0	0	0	0	0	0	0	0
	DOUGLAS	1	\$159.40	\$159.40	0	0	0	0	0	0
	GREENE	143	\$47,428.57	\$331.67	98	\$39,020.02	\$398.16	0	0	0
	HENRY	1	\$225.00	\$225.00	1	\$250.00	\$250.00	0	0	0
	HICKORY	0	0	0	0	0	0	0	0	0
	JASPER	74	\$20,425.10	\$276.01	14	\$2,468.48	\$176.32	0	0	0
	LACLEDE	7	\$1,535.87	\$219.41	0	0	0	0	0	0
	LAWRENCE	9	\$1,080.09	\$120.01	4	\$840.00	\$210.00	0	0	0
	MCDONALD	11	\$1,667.75	\$151.61	5	\$1,080.00	\$216.00	0	0	0
	MARIES	0	0	0	0	0	0	0	0	0
	HILLER	4	\$593.10	\$148.28	2	\$233.50	\$116.75	0	0	0
	MONITEAU	0	0	0	0	0	0	0	0	0
	MORGAN	7	\$208.32	\$29.76	0	0	0	0	0	0
	NEWTON	49	\$6,520.19	\$133.07	11	\$5,117.25	\$465.20	0	0	0
	OZARK	0	0	0	4	\$696.00	\$174.00	0	0	0
	PHELPS	6	\$1,708.04	\$284.67	19	\$4,829.50	\$254.18	0	0	0
	POLK	3	\$762.49	\$254.16	14	\$1,956.00	\$139.71	0	0	0
	PULASKI	5	\$1,654.10	\$330.82	33	\$8,197.03	\$248.39	0	0	0
	ST CLAIR	0	0	0	0	0	0	0	0	0
	STONE	8	\$1,425.24	\$178.16	0	0	0	0	0	0
	TANEY	11	\$1,568.07	\$142.55	6	\$725.90	\$120.98	0	0	0
	TEXAS	7	\$376.84	\$53.83	0	0	0	0	0	0
	VERNON	5	\$981.18	\$196.24	5	\$1,079.64	\$215.93	0	0	0
	WEBSTER	4	\$925.00	\$231.25	9	\$2,924.90	\$324.99	0	0	0
	WRIGHT	5	\$1,611.85	\$322.37	3	\$305.00	\$101.67	0	0	0
	* AREA TOTAL *	427	\$110,616.38	\$259.05	267	\$79,385.18	\$297.32	1	\$122.51	\$122.51
AREA 5	JACKSON	533	\$247,931.45	\$465.16	394	\$160,026.82	\$406.16	0	0	0
	* AREA TOTAL *	533	\$247,931.45	\$465.16	394	\$160,026.82	\$406.16	0	0	0
AREA 6	ST LOUIS CITY	539	\$245,304.91	\$455.11	372	\$138,073.66	\$371.17	0	0	0
	* AREA TOTAL *	539	\$245,304.91	\$455.11	372	\$138,073.66	\$371.17	0	0	0
AREA 7	ST LOUIS COUNTY	420	\$168,952.86	\$402.27	246	\$98,833.58	\$401.76	0	0	0
	* AREA TOTAL *	420	\$168,952.86	\$402.27	246	\$98,833.58	\$401.76	0	0	0
STATE TOTAL		3,029	\$1,058,725.28	\$349.53	1,798	\$614,060.15	\$341.52	19	\$5,871.55	\$309.03

TABLE 24.
BLOCK GRANT CHILD CARE PAYMENTS BY COUNTY
MARCH 2001

	INCOME MAINTENANCE			TOTAL CHILDREN	TOTAL DOLLARS BY COUNTY
	CHILDREN	DOLLARS	AVERAGE	BY COUNTY	COUNTY
AREA 1					
ANDREW	19	\$4,292.70	\$225.93	23	\$4,870.48
ATCHISON	9	\$1,309.73	\$145.53	13	\$1,431.73
BUCHANAN	943	\$223,723.84	\$237.25	985	\$237,186.58
CALDWELL	28	\$3,670.40	\$131.09	29	\$3,903.40
CARROLL	28	\$4,477.47	\$159.91	31	\$4,477.47
CASS	265	\$70,235.78	\$265.04	308	\$82,935.02
CHARITON	21	\$3,076.45	\$146.50	25	\$3,219.66
CLAY	518	\$149,690.89	\$288.98	570	\$167,666.17
CLINTON	73	\$12,470.27	\$170.83	83	\$14,631.18
COOPER	55	\$7,739.52	\$140.72	62	\$8,559.36
DAVISS	51	\$7,866.16	\$154.24	61	\$9,658.53
DE KALB	52	\$9,753.43	\$187.57	54	\$10,153.43
GENTRY	12	\$1,291.61	\$107.63	14	\$1,453.82
GRUNDY	83	\$12,928.02	\$155.76	83	\$13,868.62
HARRISON	35	\$6,086.54	\$173.90	36	\$6,272.94
HOLT	11	\$2,067.39	\$187.94	11	\$2,067.39
HOWARD	57	\$9,450.28	\$165.79	60	\$9,729.30
JOHNSON	235	\$56,453.02	\$240.23	290	\$69,604.69
LAFAYETTE	162	\$33,363.89	\$205.95	176	\$37,412.07
LINN	58	\$8,101.04	\$139.67	66	\$8,678.04
LIVINGSTON	139	\$25,563.53	\$183.91	152	\$28,862.39
MERCER	3	\$605.75	\$201.92	5	\$625.75
NODAWAY	39	\$6,115.20	\$156.80	41	\$6,206.45
PETTIS	293	\$46,683.96	\$159.33	317	\$60,513.04
PLATTE	148	\$43,927.54	\$296.81	175	\$53,960.71
PUTNAM	25	\$3,277.23	\$131.09	27	\$3,622.23
RANDOLPH	267	\$49,423.60	\$185.11	303	\$55,259.84
RAY	91	\$19,312.47	\$212.22	91	\$19,312.47
SALINE	98	\$18,180.73	\$185.52	141	\$29,279.43
SULLIVAN	47	\$7,213.89	\$153.49	49	\$7,571.34
WORTH	9	\$1,574.25	\$174.92	11	\$1,704.25
* AREA TOTAL *	3,874	\$849,926.58	\$219.39	4,292	\$964,697.78
AREA 2					
ADAIR	78	\$13,677.68	\$175.35	97	\$17,094.29
AUDRAIN	104	\$19,940.29	\$191.73	111	\$22,063.41
BOONE	1,549	\$427,041.75	\$275.69	1,670	\$471,580.65
CALLAWAY	222	\$40,927.20	\$184.36	234	\$45,697.00
CLARK	24	\$4,622.50	\$192.60	25	\$4,808.90
COLE	318	\$71,180.08	\$223.84	386	\$91,940.26
FRANKLIN	209	\$48,796.65	\$233.48	240	\$60,387.12
GASCONADE	70	\$8,509.47	\$121.56	83	\$10,667.84
JEFFERSON	656	\$177,220.96	\$270.15	835	\$231,230.29
KNOX	15	\$2,249.93	\$150.00	21	\$3,275.82
LEWIS	65	\$9,324.85	\$143.46	72	\$11,650.65
LINCOLN	161	\$28,459.31	\$176.77	179	\$34,200.44
MACON	92	\$15,530.10	\$168.81	99	\$16,823.68
MARION	212	\$34,147.61	\$161.07	222	\$36,068.83
MONROE	41	\$6,306.46	\$153.82	65	\$9,714.10
MONTGOMERY	63	\$10,329.33	\$163.96	67	\$11,136.93
OSAGE	16	\$2,624.44	\$164.03	20	\$3,624.94
PIKE	84	\$13,318.98	\$158.56	84	\$13,318.98
RALLS	34	\$5,454.80	\$160.44	34	\$5,454.80
ST CHARLES	1,088	\$307,192.42	\$282.35	1,183	\$341,321.82
SCHUYLER	15	\$1,805.41	\$120.36	21	\$2,575.61
SCOTLAND	31	\$4,830.93	\$155.84	39	\$6,334.79
SHELBY	18	\$2,256.40	\$125.36	19	\$2,268.40
WARREN	77	\$14,851.70	\$192.88	85	\$16,433.76
* AREA TOTAL *	5,242	\$1,270,599.25	\$242.39	5,891	\$1,469,673.11
AREA 3					
BOLLINGER	70	\$15,495.14	\$221.36	81	\$18,192.00
BUTLER	367	\$59,349.99	\$161.72	408	\$65,942.36
CAPE GIRARDEAU	514	\$91,559.27	\$178.13	586	\$108,397.08
CARTER	41	\$5,586.76	\$136.26	46	\$7,960.73
CRAWFORD	89	\$16,491.06	\$185.29	112	\$19,119.51
DENT	84	\$10,181.32	\$121.21	84	\$10,181.32
DUNKLIN	371	\$63,319.66	\$170.67	384	\$66,591.86
HOWELL	390	\$68,603.79	\$175.91	411	\$75,139.64
IRON	57	\$8,400.71	\$147.38	57	\$8,400.71
MADISON	138	\$16,905.11	\$122.50	140	\$17,359.46

TABLE 24.
BLOCK GRANT CHILD CARE PAYMENTS BY COUNTY
MARCH 2001

		INCOME MAINTENANCE			TOTAL	TOTAL DOLLARS BY COUNTY
		CHILDREN	DOLLARS	AVERAGE	CHILDREN BY COUNTY	
AREA 3	MISSISSIPPI	350	\$56,959.98	\$162.74	363	\$59,042.21
	NEW MADRID	249	\$39,695.04	\$159.42	257	\$41,263.52
	OREGON	72	\$8,628.10	\$119.83	76	\$8,997.61
	PEMISCOT	593	\$105,833.42	\$178.47	604	\$106,872.61
	PERRY	45	\$7,335.59	\$163.01	53	\$9,362.55
	REYNOLDS	38	\$6,288.26	\$165.48	39	\$6,309.01
	RIPLEY	129	\$18,366.12	\$142.37	145	\$23,322.49
	ST FRANCOIS	592	\$101,226.03	\$170.99	608	\$106,908.30
	STE GENEVIEVE	97	\$15,814.93	\$163.04	110	\$18,513.02
	SCOTT	659	\$121,057.80	\$183.70	799	\$156,621.79
	SHANNON	87	\$13,585.48	\$156.15	97	\$13,743.96
	STODDARD	123	\$17,521.74	\$142.45	164	\$25,298.07
	WASHINGTON	152	\$26,661.28	\$175.40	182	\$35,832.92
	WAYNE	92	\$12,091.27	\$131.43	95	\$13,149.69
	* AREA TOTAL *	5,399	\$906,957.85	\$167.99	5,901	\$1,022,522.42
AREA 4	BARRY	121	\$19,019.25	\$157.18	123	\$19,309.76
	BARTON	64	\$11,343.71	\$177.25	69	\$12,383.21
	BATES	45	\$6,928.54	\$153.97	50	\$7,239.10
	BENTON	90	\$13,021.12	\$144.68	96	\$14,323.91
	CAMDEN	89	\$12,487.08	\$140.30	95	\$13,662.78
	CEDAR	95	\$13,913.46	\$146.66	105	\$17,071.93
	CHRISTIAN	344	\$68,256.11	\$198.42	403	\$89,912.23
	DADE	10	\$2,903.95	\$290.40	14	\$3,514.95
	DALLAS	105	\$14,649.56	\$139.52	105	\$14,649.56
	DOUGLAS	68	\$11,850.00	\$174.26	68	\$12,009.40
	GREENE	1,439	\$295,760.88	\$205.53	1,669	\$382,209.47
	HENRY	150	\$21,821.43	\$145.48	152	\$22,296.43
	HICKORY	45	\$6,039.07	\$134.20	45	\$6,039.07
	JASPER	567	\$110,787.45	\$195.39	655	\$133,681.03
	LACLEDE	138	\$21,846.16	\$158.31	145	\$23,382.03
	LAWRENCE	135	\$24,335.31	\$180.26	148	\$26,255.40
	MCDONALD	100	\$16,454.44	\$164.54	116	\$19,202.19
	MARIES	24	\$3,332.00	\$138.83	24	\$3,332.00
	MILLER	102	\$16,485.21	\$161.62	108	\$17,311.81
	MONITEAU	50	\$7,274.50	\$145.49	50	\$7,274.50
	MORGAN	63	\$9,198.56	\$146.01	70	\$9,406.88
	NEWTON	288	\$45,189.08	\$156.91	344	\$56,826.52
	OZARK	59	\$6,965.84	\$118.07	63	\$7,661.84
	PHELPS	221	\$44,431.04	\$201.05	246	\$50,968.58
	POLK	173	\$28,718.54	\$166.00	190	\$31,437.03
	PULASKI	180	\$26,216.25	\$145.65	216	\$36,067.38
	ST CLAIR	31	\$4,388.10	\$141.55	31	\$4,388.10
	STONE	122	\$19,382.32	\$158.87	130	\$20,807.56
	TANEY	100	\$14,817.64	\$148.18	116	\$17,111.61
	TEXAS	122	\$20,992.54	\$172.07	128	\$21,369.38
	VERNON	133	\$20,351.66	\$153.02	143	\$22,412.48
	WEBSTER	151	\$23,254.62	\$154.00	164	\$27,104.52
	WRIGHT	86	\$12,440.61	\$144.66	93	\$14,357.46
	* AREA TOTAL *	5,510	\$974,856.03	\$176.92	6,174	\$1,164,980.10
AREA 5	JACKSON	6,584	\$1,856,002.75	\$281.90	7,459	\$2,263,961.02
	* AREA TOTAL *	6,584	\$1,856,002.75	\$281.90	7,459	\$2,263,961.02
AREA 6	ST LOUIS CITY	7,985	\$2,630,759.34	\$329.46	8,874	\$3,014,137.91
	* AREA TOTAL *	7,985	\$2,630,759.34	\$329.46	8,874	\$3,014,137.91
AREA 7	ST LOUIS COUNTY	6,439	\$2,098,100.08	\$325.84	7,093	\$2,365,886.52
	* AREA TOTAL *	6,439	\$2,098,100.08	\$325.84	7,093	\$2,365,886.52
STATE TOTAL		41,033	\$10,587,201.88	\$258.02	45,684	\$12,265,858.86

TABLE 25.

TEMPORARY ASSISTANCE WORK ACTIVITIES AS OF THE END OF MARCH 2001

COUNTY	TOTAL ENROLLMENT BY COMPONENT TYPE*						JOB SEARCH/ READINESS	JOB ENTRY	OTHER
	TOTAL PERSONS	EDUCATION RELATED TO EMPLOYMENT	VOC EDUC AND TRAINING	CWEP/ AWEP	OJT	WAGE SUPP			
AREA 1									
ANDREW	12	1	2	1	0	0	1	4	6
ATCHISON	7	0	2	0	0	0	1	3	3
BUCHANAN	300	43	48	9	2	0	40	146	31
CALDWELL	23	3	2	0	0	0	3	9	7
CARROLL	17	2	4	0	0	0	3	6	2
CASS	110	1	14	12	0	0	38	47	7
CHARITON	9	0	1	0	0	0	1	9	1
CLAY	180	21	43	4	0	0	15	80	31
CLINTON	24	3	1	0	0	0	0	10	11
COOPER	31	0	4	0	0	0	3	23	2
DAVISS	3	0	0	0	0	0	0	3	0
DE KALB	15	1	6	0	0	0	2	4	3
GENTRY	6	0	1	0	0	0	3	1	4
GRUNDY	11	1	1	0	0	0	0	7	3
HARRISON	18	6	0	0	0	0	7	6	4
HOLT	2	0	2	1	0	0	0	0	0
HOWARD	27	1	5	0	0	0	4	16	2
JOHNSON	124	5	29	3	0	0	15	50	38
LAFAYETTE	62	2	5	1	0	0	6	30	19
LINN	30	3	5	0	0	0	7	16	2
LIVINGSTON	18	5	1	1	0	0	2	9	2
MERCER	6	1	0	0	0	0	0	4	1
NODAWAY	12	0	2	1	0	0	4	4	4
PETTIS	140	12	15	12	0	0	33	55	27
PLATTE	55	6	12	0	0	0	4	24	18
PUTNAM	9	0	1	0	0	0	0	6	3
RANDOLPH	65	4	7	8	0	0	14	32	0
RAY	50	6	8	4	2	0	0	34	4
SALINE	68	5	22	10	0	0	0	34	11
SULLIVAN	11	4	0	0	0	0	3	5	1
WORTH	4	0	2	0	0	0	0	1	1
TOTAL AREA 1	1,449	136	245	67	4	0	209	678	248
AREA 2									
ADAIR	65	3	7	1	0	0	10	40	14
AUDRAIN	70	3	11	5	0	0	14	37	9
BOONE	561	82	103	6	0	0	43	262	126
CALLAWAY	120	7	5	4	0	0	35	54	22
CLARK	12	0	3	0	0	0	3	4	5
COLE	128	20	21	3	0	0	14	69	14
FRANKLIN	80	8	19	1	0	0	11	40	12
GASCONADE	9	0	3	0	0	0	1	1	4
JEFFERSON	472	27	83	8	0	0	45	188	155
KNOX	3	1	0	0	0	0	0	1	2
LEWIS	35	0	5	3	0	0	1	5	30
LINCOLN	98	8	12	3	0	0	14	46	20
MACON	30	6	5	5	0	0	3	15	6
MARION	109	7	12	2	1	0	13	67	14
MONROE	8	0	0	0	0	0	1	2	5
MONTGOMERY	23	1	2	0	0	0	0	13	11
OSAGE	16	2	0	1	0	0	1	9	5
PIKE	56	1	5	1	0	0	10	18	29
RALLS	23	1	2	1	0	0	1	15	7
ST CHARLES	363	19	51	6	0	0	39	168	107
SCHUYLER	9	1	0	0	0	0	1	3	5
SCOTLAND	2	0	2	0	0	0	0	0	0
SHELBY	10	2	0	0	0	0	0	8	1
WARREN	50	2	6	1	0	0	6	25	16
TOTAL AREA 2	2,352	201	357	51	1	0	266	1,090	619
AREA 3									
BOLLINGER	9	0	2	0	1	0	0	7	1
BUTLER	149	16	15	4	0	0	13	99	21
CAPE GIRARDEAU	194	11	33	6	0	0	35	86	43
CARTER	3	0	0	0	0	0	0	0	3
CRAWFORD	80	22	15	1	1	0	4	41	5
DENT	34	10	8	4	0	0	7	14	2
DUNKLIN	204	27	20	6	0	0	43	98	41
HOWELL	101	12	19	25	1	0	6	39	17

TABLE 25.

TEMPORARY ASSISTANCE WORK ACTIVITIES AS OF THE END OF MARCH 2001

COUNTY	TOTAL PERSONS	TOTAL ENROLLMENT BY COMPONENT TYPE*					WAGE SUPP	JOB SEARCH/ READINESS	JOB ENTRY	OTHER
		EDUCATION RELATED TO EMPLOYMENT	VOC EDUC AND TRAINING	CNEP/AWEP	OJT					
IRON	40	3	11	10	0	0	0	14	7	
MADISON	46	2	2	2	0	0	3	30	9	
MISSISSIPPI	181	37	26	13	0	0	3	101	22	
NEW MADRID	129	35	13	10	0	0	9	66	24	
OREGON	32	7	1	8	0	0	8	16	5	
PEMISCOT	162	23	9	20	0	0	15	86	25	
PERRY	24	2	2	3	0	0	1	18	1	
REYNOLDS	19	4	0	4	0	0	1	8	5	
RIPLEY	64	11	4	6	0	2	8	32	8	
ST FRANCOIS	231	20	42	10	0	1	26	124	29	
STE GENEVIEVE	21	3	5	1	0	0	2	12	3	
SCOTT	194	20	23	10	0	0	20	113	32	
SHANNON	17	1	1	3	0	0	2	8	3	
STODDARD	61	6	10	6	0	0	11	25	12	
WASHINGTON	104	18	10	12	0	0	18	42	8	
WAYNE	30	1	1	4	0	0	6	17	5	
TOTAL AREA 3	2,129	291	272	168	3	3	241	1,096	331	
AREA 4										
BARRY	58	2	9	5	0	0	1	34	17	
BARTON	50	3	3	7	0	0	3	26	13	
BATES	29	4	0	4	0	0	7	12	8	
BENTON	65	8	7	12	1	0	7	32	9	
CAMDEN	69	7	12	5	0	0	4	41	10	
CEDAR	30	1	2	4	0	0	6	11	11	
CHRISTIAN	73	6	16	1	0	0	19	32	17	
DADE	7	1	1	0	0	0	0	4	2	
DALLAS	64	16	6	3	0	0	8	32	18	
DOUGLAS	26	2	4	2	0	0	4	14	6	
GREENE	658	50	121	30	0	1	74	336	154	
HENRY	83	8	4	0	0	0	16	38	28	
HICKORY	15	0	3	3	0	0	0	9	4	
JASPER	320	41	46	10	0	0	19	167	96	
LACLEDE	104	16	9	5	0	0	16	56	14	
LAWRENCE	73	4	7	7	0	0	6	44	21	
MCDONALD	36	2	6	2	0	0	3	22	7	
MARIES	22	3	2	1	1	0	0	8	8	
MILLER	75	4	9	2	0	0	14	46	11	
MONITEAU	15	0	2	1	0	0	3	7	2	
MORGAN	28	2	3	2	0	0	1	18	6	
NEWTON	110	15	19	8	0	0	6	62	24	
OZARK	17	3	3	4	0	0	1	9	4	
PHELPS	106	9	27	0	1	0	14	42	15	
POLK	73	7	13	6	0	0	11	40	3	
PULASKI	77	7	16	15	0	0	2	45	16	
ST CLAIR	35	6	1	2	0	0	0	11	18	
STONE	43	2	4	2	0	0	4	23	15	
TANEY	57	1	1	2	0	0	10	19	34	
TEXAS	62	5	10	8	1	1	10	31	11	
VERNON	58	6	5	3	0	0	5	33	21	
WEBSTER	47	4	3	6	0	0	10	15	15	
WRIGHT	48	4	6	5	0	0	4	27	12	
TOTAL AREA 4	2,633	249	380	167	4	2	288	1,346	650	
AREA 5										
JACKSON	2,705	217	337	45	2	7	385	1,069	882	
TOTAL AREA 5	2,705	217	337	45	2	7	385	1,069	882	
AREA 6										
ST LOUIS CITY	5,643	349	1,046	84	14	3	859	2,773	927	
TOTAL AREA 6	5,643	349	1,046	84	14	3	859	2,773	927	
AREA 7										
ST LOUIS COUNTY	3,289	194	1,032	39	1	1	137	1,489	715	
TOTAL AREA 7	3,289	194	1,032	39	1	1	137	1,489	715	
STATEWIDE	20,200	1,637	3,669	621	29	16	2,385	9,541	4,372	

*PARTICIPANTS MAY BE ENROLLED IN MORE THAN ONE COMPONENT

