

Monthly Management Report



Division of Family Services

Division of Medical Services

February 2001

RECEIVED
APR 19 2001

Research and Evaluation
221 West High Street
Broadway Building
Jefferson City, MO 65101

TABLE OF CONTENTS

Glossary		Definition of Categories of Assistance and Types of Medicaid Services	1
Figure	1	Map - Division of Family Services Areas	2

DFS SUMMARY AND OPERATING STATISTICS

Table	1	Detailed Operating Statistics showing changes in Applications, Cases and Payments by Month and Program during last quarter	3-5
Table	2	Detailed Operating Statistics on Applications, Cases and Payments by Program, Area and County	6-51
Table	3	Detailed Operating Statistics on Applications, Cases and Payments by Program and Area	52-53

MEDICAID

Figure	2	Medical Statistics - Total Individuals	54
Figure	3	Medical Statistics - Total Payments	55
Table	4	Recipients and Payments by Type of Service	56-71
Table	5	State Summary of Recipients, Payments and Average Per Recipient by Program	72-94

FOOD STAMPS

Figure	4	Food Stamps Caseload	95
Table	6	Participation by Households, Persons and Race	96-99
Table	7	Participation by County	100-101
Table	8	Applications and Currency	102-103
Table	9	Expedited Service Application Currency	104-105

TEMPORARY ASSISTANCE

Figure	5	Temporary Assistance Caseload	107
Table	10	Total Cases and Reinvestigations by County	108-109
Table	11	Application and Resolution by County	110-111

MC+, TRANSITIONAL MEDICAL ASSISTANCE AND MEDICAL ASSISTANCE FOR FAMILIES

Table	12	Total Children by County	112-113
Table	13	Total Caretakers by County	114-115
Table	14	Total Cases and Reinvestigations by County	116-117
Table	15	Application and Resolution by County	118-119

GENERAL RELIEF

Table	16	Total Cases and Reinvestigations by County	120-121
Table	17	Application and Resolution by County	122-123

OTHER IM PROGRAMS

Figure	6	Medical Assistance Recipients	125
Table	18	MC+ for Pregnant Women Applications	126-127
Table	19	Adult Income Maintenance Cases	128-129
Table	20	NC, MA, MACC Applications Less Than 65 Years of Age	130-131
Table	21	MA, NC Applications 65 Years of Age or More	132-133
Table	22	NC, MA, MACC Spenddown Applications	134-135
Table	23	BP and SAB Applications	136-137
Table	24	Day Care Payments by County	138-141
Table	25	FUTURES Participation	142-143

GLOSSARY

DEFINITION OF CATEGORIES OF ASSISTANCE AND TYPES OF MEDICAID SERVICES

AB	Aid to Blind
AB Supp	Aid to Blind Supplemental
AIDS	Acquired Immune Deficiency Syndrome
BP	Blind Pension
CHIP	Children's Health Insurance Program
CRNA	Certified Registered Nurse Anesthetist
CSTAR	Comprehensive Substance Treatment and Rehabilitation
CT	Children's Treatment
DME	Durable Medical Equipment
EPSDT	Early and Periodic Screening, Diagnosis and Treatment
FCS	Family-Centered Services
GR	General Relief
HDN	Homeless, Dependent, Neglected
ICF-MR	Intermediate Care Facility-Mentally Retarded
IM/IE	Income Maintenance/Income Eligible
JCT	Juvenile Court
MA	Medical Assistance - Claimants applying for this program must be ineligible for any of the other categories of assistance
MA-GR	Medical Assistance - General Relief
MA-K	Medical Assistance for Children
MA-K-DMH	Medical Assistance for Children under the care of Department of Mental Health
MA-K-DYS	Medical Assistance for Children under the care of Division of Youth Services
MAF	Medical Assistance for Families
MC+	Health insurance for CHIP and non-CHIP poverty children under age 19
MOCDD	Missouri Children with Developmental Disabilities
MPW	MC+ for Pregnant Women
MR/DD	Mentally Retarded/Developmentally Disabled
NC	Nursing Care - Cash program for recipients in practical or professional homes, domiciliary homes or boarding homes. NC-General Relief and NC-Aid to Blind Supplemental cases are included in the NC data and are not listed separately
OAA	Old Age Assistance
OJT	On-the-Job Training
PA	Public Assistance
PTD	Permanently and Totally Disabled
QMB	Qualified Medicare Beneficiary
RCF	Residential Care Facility
SAB	Supplemental Aid to the Blind
SLMB	Specified Low-Income Medicare Beneficiary
SNF	Skilled Nursing Facility
SSI	Supplemental Security Income
SSI SP	Supplemental Security Income and State Supplementation
SP	State Supplementation Only
UP	Unemployed Parent
Vendor Cases	Nursing Homes and Other Institutions

Figure 1
 Missouri Department of Social Services
 Division of Family Services
 Area Offices

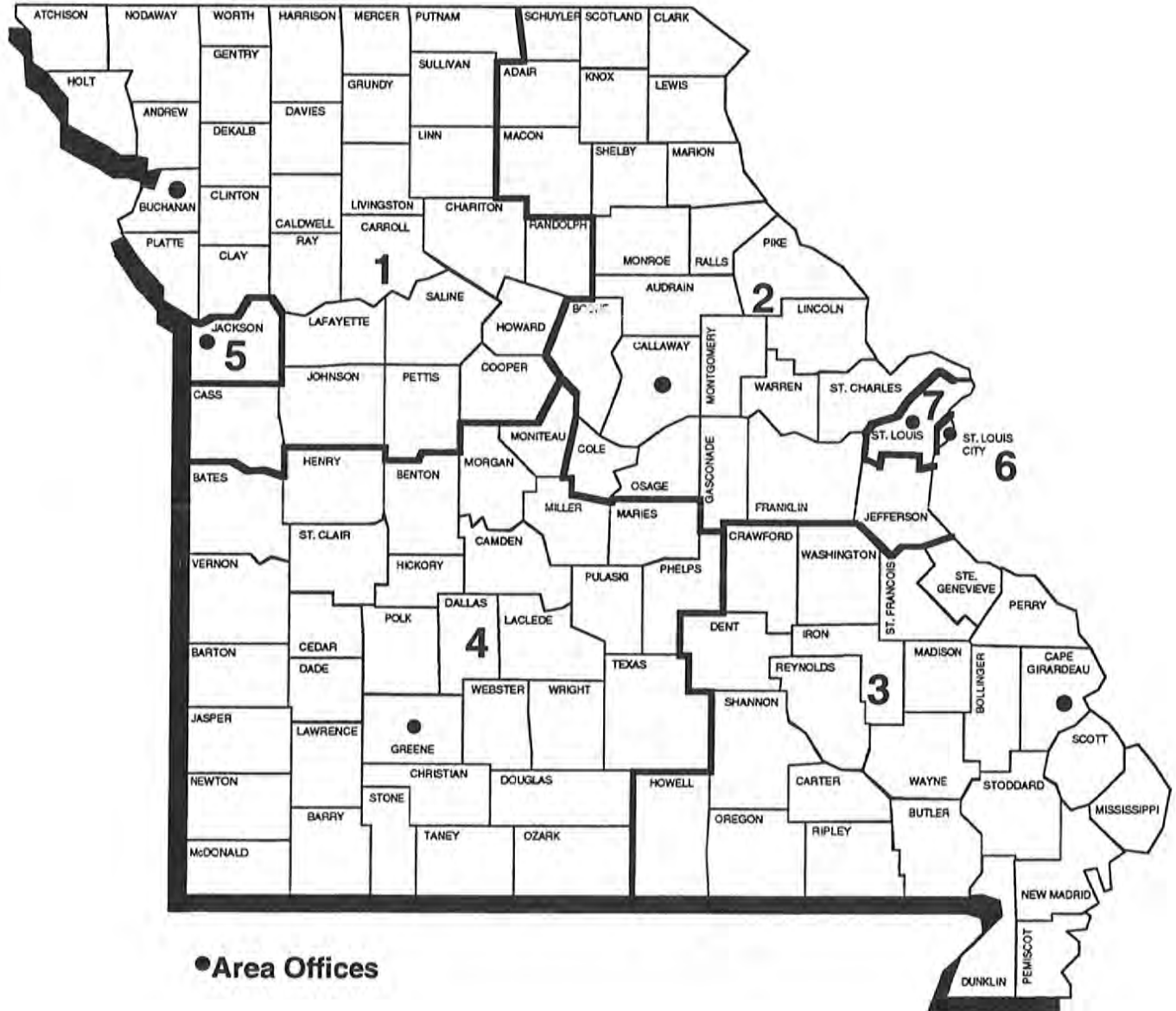

TABLE 1. DETAILED OPERATING STATISTICS (1)
FEBRUARY 2001

CASELOAD INFORMATION	NUMBER OR AMOUNT THIS MONTH 02/01	NUMBER OR AMOUNT LAST MONTH 01/01	NUMBER OR AMOUNT 2 MONTHS AGO 12/00	NUMBER OR AMOUNT LAST YEAR 02/00	CHANGE FROM LAST MONTH	CHANGE FROM 2 MONTHS AGO	CHANGE FROM LAST YEAR
*** TEMPORARY ASSISTANCE (2)							
APPLICATIONS RECEIVED	4,265	5,726	4,168	4,692	-25.5%	2.3%	-9.1%
APPLICATIONS APPROVED	3,469	3,724	3,437	3,574	-6.8%	0.9%	-2.9%
APPLICATIONS REJECTED	1,198	1,386	1,284	1,298	-13.6%	-6.7%	-7.7%
APPLICATIONS PENDING	2,302	2,738	2,221	2,474	-15.9%	3.6%	-7.0%
FAMILIES RECEIVING CASH	48,915	49,203	48,996	49,047	-0.6%	-0.2%	-0.3%
CHILDREN RECEIVING CASH	93,142	93,923	93,653	93,598	-0.8%	-0.5%	-0.5%
TOTAL PERSONS	126,370	127,561	127,267	128,427	-0.9%	-0.7%	-1.6%
TOTAL PAYMENTS (3)	\$11,938,190	\$12,000,124	\$11,913,053	\$11,977,509	-0.5%	0.2%	-0.3%
AVERAGE PER FAMILY	\$244.06	\$243.89	\$243.14	\$244.20	0.1%	0.4%	-0.1%
AVERAGE PER PERSON	\$94.47	\$94.07	\$93.61	\$93.26	0.4%	0.9%	1.3%
TITLE XIX ONLY CASES (4)	37,933	37,100	36,102	14,539	2.2%	5.1%	160.9%
TITLE XIX ONLY PERSONS	110,922	108359	104834	49,024	2.4%	5.8%	126.3%
TITLE XIX ONLY CHILDREN	68,796	67,402	65,412	29,721	2.1%	5.2%	131.5%
TITLE XIX TRANSITIONAL CASES	7,731	7,642	7,814	7,083	1.2%	-1.1%	9.1%
TITLE XIX TRANSITIONAL PERSONS	14,904	14,601	14,909	11,741	2.1%	0.0%	26.9%
TITLE XIX TRANSITIONAL CHILDREN	6,102	5,921	6,059	4,003	3.1%	0.7%	52.4%
EXTENDED TRANSITIONAL CASES	3,244	3,255	3,112	2,161	-0.3%	4.2%	50.1%
EXTENDED TRANSITIONAL PERSONS	3,578	3,573	3,396	2,338	0.1%	5.4%	53.0%
REINVESTIGATIONS	6,799	6,696	5,884	5,114	1.5%	15.6%	32.9%
CASES CLOSED	3,638	3,575	3,288	3,453	1.8%	10.6%	5.4%
*** TEMPORARY ASSISTANCE/UP							
FAMILIES RECEIVING	517	518	500	376	-0.2%	3.4%	37.5%
CHILDREN RECEIVING	1,282	1,283	1,282	911	-0.1%	0.0%	40.7%
TOTAL PERSONS	2,177	2,203	2,184	1,606	-1.2%	-0.3%	35.6%
TOTAL PAYMENTS	\$151,363	\$154,758	\$150,931	\$117,798	-2.2%	0.3%	28.5%
AVERAGE PER FAMILY	\$292.77	\$298.76	\$301.86	\$313.29	-2.0%	-3.0%	-6.6%
AVERAGE PER PERSON	\$69.53	\$70.25	\$69.11	\$73.35	-1.0%	0.6%	-5.2%
*** MC+							
APPLICATIONS RECEIVED	7,572	9,089	6,662	7,854	-16.7%	13.7%	-3.6%
APPLICATIONS APPROVED	5,535	5,545	5,238	5,520	-0.2%	5.7%	0.3%
APPLICATIONS REJECTED	2,203	2,299	2,193	2,425	-4.2%	0.5%	-9.2%
APPLICATIONS PENDING	3,630	3,916	2,884	3,718	-7.3%	25.9%	-2.4%
FAMILIES RECEIVING	156,122	154,645	152,946	143,298	1.0%	2.1%	8.9%
CUSTODIAL PARENTS RECEIVING	60,443	59,030	57,425	49,254	2.4%	5.3%	22.7%
CHILDREN RECEIVING	291,784	289,097	285,776	270,156	0.9%	2.1%	8.0%
NON-CHIP POVERTY	219,413	217,671	214,888	211,971	0.8%	2.1%	3.5%
CHIP NO COST	55,823	55,112	54,686	45,454	1.3%	2.1%	22.8%
CHIP CO-PAY	13,068	12,774	12,618	10,172	2.3%	3.6%	28.5%
CHIP PREMIUM	3,480	3,540	3,584	2,559	-1.7%	-2.9%	36.0%
REINVESTIGATIONS	5,085	5,236	4,425	5,399	-2.9%	14.9%	-5.8%
CASES CLOSED	3,816	4,174	3,888	5,011	-8.6%	-1.9%	-23.8%
*** NON-CUSTODIAL PARENTS							
APPLICATIONS RECEIVED	179	217	123	202	-17.5%	45.5%	-11.4%
APPLICATIONS APPROVED	135	135	109	189	0.0%	23.9%	-28.6%
APPLICATIONS REJECTED	37	45	18	30	-17.8%	105.6%	23.3%
APPLICATIONS PENDING	41	44	25	20	-6.8%	64.0%	105.0%
TOTAL PERSONS RECEIVING	1,479	1,458	1,416	1,176	1.4%	4.4%	25.8%
CURRENT SUPPORT	109	98	91	71	11.2%	19.8%	53.5%
PARENTS' FAIR SHARE	1,370	1,360	1,325	1,105	0.7%	3.4%	24.0%
REINVESTIGATIONS	16	8	8	0	100.0%	100.0%	0.0%
CASES CLOSED	113	113	96	74	0.0%	17.7%	52.7%
*** GR-CASH							
APPLICATIONS RECEIVED	1,718	2,148	1,492	1,600	-20.0%	15.1%	7.4%
APPLICATIONS APPROVED	186	234	190	196	-20.5%	-2.1%	-5.1%
APPLICATIONS REJECTED	1,408	1,650	1,472	1,226	-14.7%	-4.3%	14.8%
APPLICATIONS PENDING	3,267	3,163	2,920	2,688	3.3%	11.9%	21.5%
CASES RECEIVING	2,476	2,487	2,466	2,920	-0.4%	0.4%	-15.2%
PERSONS RECEIVING	2,479	2,492	2,472	2,924	-0.5%	0.3%	-15.2%
CASH PAYMENTS	\$193,102	\$194,609	\$193,563	\$230,274	-0.8%	-0.2%	-16.1%
REINVESTIGATIONS	36	38	37	56	-5.3%	-2.7%	-35.7%
CASES CLOSED	187	200	213	240	-6.5%	-12.2%	-22.1%
MA-GR RECIPIENTS	4,535	4,443	4,266	4,114	2.1%	6.3%	10.2%
MA-GR TOTAL PAYMENTS	\$360,920	\$354,269	\$340,139	\$327,535	1.9%	6.1%	10.2%

TABLE 1. DETAILED OPERATING STATISTICS (1)
FEBRUARY 2001

CASELOAD INFORMATION	NUMBER OR AMOUNT THIS MONTH 02/01	NUMBER OR AMOUNT LAST MONTH 01/01	NUMBER OR AMOUNT 2 MONTHS AGO 12/00	NUMBER OR AMOUNT LAST YEAR 02/00	CHANGE FROM LAST MONTH	CHANGE FROM 2 MONTHS AGO	CHANGE FROM LAST YEAR
*** MPW							
APPLICATIONS RECEIVED	2,672	3,520	2,344	3,039	-24.1%	14.0%	-12.1%
APPLICATIONS APPROVED	2,083	2,385	1,769	2,200	-12.7%	17.8%	-5.3%
APPLICATIONS REJECTED	746	770	618	739	-3.1%	20.7%	0.9%
APPLICATIONS PENDING	883	1,062	757	1,009	-16.9%	16.6%	-12.5%
CASES RECEIVING	14,201	14,164	15,265	15,755	0.3%	-7.0%	-9.9%
EXTENDED WOMEN'S HEALTH CASES	18,735	18,829	16,902	12,373	-0.5%	10.8%	51.4%
CASES CLOSED	557	539	511	515	3.3%	9.0%	8.2%
*** NEWBORNS							
RECIPIENTS	15,858	16,009	15,506	15,446	-0.9%	2.3%	2.7%
*** AB SUPP							
APPLICATIONS RECEIVED	117	129	91	130	-9.3%	28.6%	-10.0%
APPLICATIONS APPROVED	13	12	6	13	8.3%	116.7%	0.0%
APPLICATIONS REJECTED	92	104	85	109	-11.5%	8.2%	-15.6%
APPLICATIONS PENDING	199	189	180	194	5.3%	10.6%	2.6%
RECIPIENTS	778	778	779	768	0.0%	-0.1%	1.3%
TOTAL PAYMENTS	\$248,872	\$248,784	\$249,257	\$239,576	0.0%	-0.2%	3.9%
CASES CLOSED	5	17	16	10	-70.6%	-68.8%	-50.0%
*** BP							
APPLICATIONS RECEIVED	136	147	108	148	-7.5%	25.9%	-8.1%
APPLICATIONS APPROVED	28	37	25	34	-24.3%	12.0%	-17.6%
APPLICATIONS REJECTED	85	106	75	92	-19.8%	13.3%	-7.6%
APPLICATIONS PENDING	247	225	228	243	9.8%	8.3%	1.6%
RECIPIENTS	2,628	2,621	2,613	2,516	0.3%	0.6%	4.5%
TOTAL PAYMENTS	\$1,044,223	\$1,042,233	\$1,039,042	\$982,084	0.2%	0.5%	6.3%
CASES CLOSED	31	24	22	38	29.2%	40.9%	-18.4%
*** NC (5)							
APPLICATIONS RECEIVED	276	344	241	338	-19.8%	14.5%	-18.3%
APPLICATIONS APPROVED	216	266	187	245	-18.8%	15.5%	-11.8%
APPLICATIONS REJECTED	47	84	56	67	-44.0%	-16.1%	-29.9%
APPLICATIONS PENDING	254	241	251	299	5.4%	1.2%	-15.1%
TOTAL RECIPIENTS	7,677	7,691	7,685	7,676	-0.2%	-0.1%	0.0%
RCF-II	5,250	5,252	5,245	5,096	0.0%	0.1%	3.0%
SNF-ICF	348	352	355	481	-1.1%	-2.0%	-27.7%
RCF-I	2,079	2,087	2,085	2,099	-0.4%	-0.3%	-1.0%
TOTAL PAYMENTS	\$1,866,200	\$1,866,517	\$1,855,411	\$1,850,684	0.0%	0.6%	0.8%
RCF-II	\$1,428,077	\$1,425,654	\$1,416,345	\$1,366,357	0.2%	0.8%	4.5%
SNF/ICF	\$130,675	\$132,291	\$133,330	\$175,654	-1.2%	-2.0%	-25.6%
RCF-I	\$307,448	\$308,572	\$305,736	\$308,673	-0.4%	0.6%	-0.4%
REINVESTIGATIONS	396	343	258	355	15.5%	53.5%	11.5%
CASES CLOSED	135	169	195	189	-20.1%	-30.8%	-28.6%
*** MA							
APPLICATIONS RECEIVED	14,860	17,591	12,946	13,823	-15.5%	14.8%	7.5%
APPLICATIONS APPROVED	10,348	12,416	9,494	9,859	-16.7%	9.0%	5.0%
APPLICATIONS REJECTED	3,737	4,506	3,736	3,590	-17.1%	0.0%	4.1%
APPLICATIONS PENDING	15,976	15,139	14,931	14,515	5.5%	7.0%	10.1%
RECIPIENTS	141,480	141,548	140,054	134,866	0.0%	1.0%	4.9%
CASES CLOSED	1,880	2,931	2,728	2,114	-35.9%	-31.1%	-11.1%
*** MA-K							
APPLICATIONS RECEIVED	234	323	213	306	-27.6%	9.9%	-23.5%
APPLICATIONS APPROVED - DMH	0	0	0	0	0.0%	0.0%	0.0%
APPLICATIONS APPROVED - DYS	64	63	51	54	1.6%	25.5%	18.5%
APPLICATIONS APPROVED - JCT	111	145	115	167	-23.4%	-3.5%	-33.5%
APPLICATIONS REJECTED	42	80	56	68	-47.5%	-25.0%	-38.2%
APPLICATIONS PENDING	112	96	61	99	16.7%	83.6%	13.1%
RECIPIENTS - DMH	10	10	11	14	0.0%	-9.1%	-28.6%
RECIPIENTS - DYS	458	451	434	390	1.6%	5.5%	17.4%
RECIPIENTS - JCT	819	853	839	858	-4.0%	-2.4%	-4.5%
CASES CLOSED - DMH	0	0	1	1	0.0%	0.0%	0.0%
CASES CLOSED - DYS	61	65	56	44	-6.2%	8.9%	38.6%
CASES CLOSED - JCT	113	144	120	139	-21.5%	-5.8%	-18.7%

TABLE 1. DETAILED OPERATING STATISTICS (1)
FEBRUARY 2001

CASELOAD INFORMATION	NUMBER OR AMOUNT THIS MONTH 02/01	NUMBER OR AMOUNT LAST MONTH 01/01	NUMBER OR AMOUNT 2 MONTHS AGO 12/00	NUMBER OR AMOUNT LAST YEAR 02/00	CHANGE FROM LAST MONTH	CHANGE FROM 2 MONTHS AGO	CHANGE FROM LAST YEAR
*** REFUGEE							
APPLICATIONS RECEIVED	41	25	41	54	64.0%	0.0%	-24.1%
APPLICATIONS APPROVED	32	26	43	29	23.1%	-25.6%	10.3%
APPLICATIONS REJECTED	3	1	9	3	200.0%	-66.7%	0.0%
APPLICATIONS PENDING	9	7	20	39	28.6%	-55.0%	-76.9%
CASES RECEIVING	285	297	323	426	-4.0%	-11.8%	-33.1%
TOTAL PERSONS	483	532	569	1,062	-9.2%	-15.1%	-54.5%
TOTAL PAYMENTS	\$12,313	\$13,923	\$14,799	\$27,495	-11.6%	-16.8%	-55.2%
REINVESTIGATIONS	0	4	4	1	0.0%	0.0%	0.0%
CASES CLOSED	38	45	52	84	-15.6%	-26.9%	-54.8%
*** SSI ONLY							
RECIPIENTS	1,348	1,351	1,359	1,484	-0.2%	-0.8%	-9.2%
*** SSI-SP							
RECIPIENTS	549	557	562	657	-1.4%	-2.3%	-16.4%
TOTAL PAYMENTS	\$30,091	\$30,624	\$31,227	\$32,942	-1.7%	-3.6%	-8.7%
AVERAGE PER RECIPIENT	\$54.81	\$54.98	\$55.56	\$50.14	-0.3%	-1.4%	9.3%
*** SP ONLY							
RECIPIENTS	165	169	171	195	-2.4%	-3.5%	-15.4%
TOTAL PAYMENTS	\$14,163	\$14,565	\$14,490	\$16,309	-2.8%	-2.3%	-13.2%
AVERAGE PER RECIPIENT	\$85.84	\$86.18	\$84.74	\$83.64	-0.4%	1.3%	2.6%
*** QMB							
APPLICATIONS RECEIVED	1,048	1,454	965	1,252	-27.9%	8.6%	-16.3%
APPLICATIONS APPROVED	571	630	530	680	-9.4%	7.7%	-16.0%
APPLICATIONS REJECTED	553	707	477	582	-21.8%	15.9%	-5.0%
APPLICATIONS PENDING	693	787	689	729	-11.9%	0.6%	-4.9%
TOTAL PERSONS	12,222	12,781	12,308	11,930	-4.4%	-0.7%	2.4%
REINVESTIGATIONS	131	125	124	156	4.8%	5.6%	-16.0%
CASES CLOSED	2,055	2,577	1,892	1,913	-20.3%	8.6%	7.4%
*** SLMB							
APPLICATIONS RECEIVED	731	944	597	754	-22.6%	22.4%	-3.1%
APPLICATIONS APPROVED	302	363	237	340	-16.8%	27.4%	-11.2%
APPLICATIONS REJECTED	445	534	390	464	-16.7%	14.1%	-4.1%
APPLICATIONS PENDING	438	458	429	437	-4.4%	2.1%	0.2%
TOTAL PERSONS	7,867	7,895	7,691	7,033	-0.4%	2.3%	11.9%
REINVESTIGATIONS	108	107	106	110	0.9%	1.9%	-1.8%
CASES CLOSED	852	1,002	797	734	-15.0%	6.9%	16.1%
*** VENDOR CASES							
RECIPIENTS	29,671	29,960	29,833	29,751	-1.0%	-0.5%	-0.3%
CASES CLOSED	1,026	1,140	999	991	-10.0%	2.7%	3.5%

- (1) OBSERVE CAUTION IN USE OF PERCENTAGES WHEN BASE FOR COMPUTATIONS IS SMALL, ESPECIALLY IF OBSERVATIONS TOTAL LESS THAN 100. ALL PERCENTS ARE ROUNDED TO THE NEAREST TENTH OF ONE PERCENT.
- (2) INCLUDES TEMPORARY ASSISTANCE-UP, GUARDIAN AND GRANDPARENTS AS FOSTER PARENTS CASES.
- (3) PAYMENT DATA IS FOR INFORMATIONAL PURPOSES ONLY AND IS NOT MEANT TO PROVIDE AN AUDITABLE ACCOUNT OF EXPENDITURES.
- (4) DECEMBER 2000 INCLUDES 15,239 REINSTATED CASES WITH 36,670 PERSONS (24,678 CHILDREN, 11,992 CARETAKERS). JANUARY 2001 INCLUDES 15,150 REINSTATED CASES WITH 36,466 PERSONS (24,546 CHILDREN, 11,920 CARETAKERS).
- (5) INCLUDES NC-GR AND NC-ABS RECIPIENTS AND PAYMENTS.

TABLE 2. DETAILED OPERATING STATISTICS BY AREA AND COUNTY FOR FEBRUARY 2001

	AREA 1 ANDREW	AREA 1 ATCHISON	AREA 1 BUCHANAN	AREA 1 CALDWELL	AREA 1 CARROLL
*** TEMPORARY ASSISTANCE					
APPLICATIONS RECEIVED	6	4	61	6	6
APPLICATIONS APPROVED	4	2	43	6	4
APPLICATIONS REJECTED	1	1	20	1	1
APPLICATIONS PENDING	2	2	28	2	4
FAMILIES RECEIVING CASH	43	17	605	44	38
CHILDREN RECEIVING CASH	62	25	1,057	76	54
TOTAL PERSONS	85	36	1,474	109	72
TOTAL PAYMENTS	\$8,961	\$3,608	\$140,870	\$11,922	\$9,430
AVERAGE PER FAMILY	\$208.40	\$212.24	\$232.84	\$270.95	\$248.16
AVERAGE PER PERSON	\$105.42	\$100.22	\$95.57	\$109.38	\$130.97
TITLE XIX ONLY CASES	48	40	524	58	83
TITLE XIX ONLY PERSONS	112	114	1,470	173	254
TITLE XIX ONLY CHILDREN	70	64	897	106	156
TITLE XIX TRANSITIONAL CASES	11	4	168	5	16
TITLE XIX TRANSITIONAL PERSONS	23	9	322	12	49
TITLE XIX TRANSITIONAL CHILDREN	10	4	129	6	28
EXTENDED TRANSITIONAL CASES	5	6	59	8	9
EXTENDED TRANSITIONAL PERSONS	6	6	61	8	11
REINVESTIGATIONS	8	6	95	9	10
CASES CLOSED	5	3	58	2	8
*** TEMPORARY ASSISTANCE/UP					
FAMILIES RECEIVING	0	1	23	1	0
CHILDREN RECEIVING	0	2	56	2	0
TOTAL PERSONS	0	4	92	4	0
TOTAL PAYMENTS	\$0	\$119	\$6,948	\$342	\$0
AVERAGE PER FAMILY	\$0.00	\$119.00	\$302.09	\$342.00	\$0.00
AVERAGE PER PERSON	\$0.00	\$29.75	\$75.52	\$85.50	\$0.00
*** MC+					
APPLICATIONS RECEIVED	24	11	114	6	12
APPLICATIONS APPROVED	21	8	96	6	15
APPLICATIONS REJECTED	8	2	1	4	2
APPLICATIONS PENDING	5	5	48	3	7
FAMILIES RECEIVING	332	168	2,674	379	385
CUSTODIAL PARENTS RECEIVING	92	72	1,021	193	171
CHILDREN RECEIVING	607	294	4,939	774	749
REINVESTIGATIONS	10	10	111	17	11
CASES CLOSED	9	6	71	6	5
*** NON-CUSTODIAL PARENTS					
APPLICATIONS RECEIVED	0	0	1	0	0
APPLICATIONS APPROVED	0	0	1	0	0
APPLICATIONS REJECTED	0	0	0	0	0
APPLICATIONS PENDING	0	0	0	0	0
TOTAL PERSONS RECEIVING	5	1	20	1	0
CURRENT SUPPORT	0	0	0	0	0
PARENTS' FAIR SHARE	5	1	20	1	0
REINVESTIGATIONS	0	0	0	0	0
CASES CLOSED	0	0	1	0	0
*** GR-CASH					
APPLICATIONS RECEIVED	7	1	21	2	2
APPLICATIONS APPROVED	0	0	5	0	0
APPLICATIONS REJECTED	6	2	16	0	1
APPLICATIONS PENDING	7	1	51	3	5
CASES RECEIVING	3	4	49	2	2
PERSONS RECEIVING	3	4	49	2	2
CASH PAYMENTS	\$240	\$320	\$3,920	\$160	\$160
REINVESTIGATIONS	0	0	1	0	0
CASES CLOSED	1	0	6	0	0
MA-GR RECIPIENTS	7	3	114	7	6
MA-GR TOTAL PAYMENTS	\$560	\$240	\$9,091	\$560	\$474
*** NPW					
APPLICATIONS RECEIVED	6	2	58	4	5
APPLICATIONS APPROVED	3	0	55	5	4
APPLICATIONS REJECTED	2	1	18	0	1
APPLICATIONS PENDING	1	1	17	0	1
CASES RECEIVING	41	17	335	22	37
EXTENDED WOMEN'S HEALTH	48	20	252	40	36
CASES CLOSED	1	0	9	1	0
*** NEWBORNS	49	23	273	27	37
*** AB SUPP					
APPLICATIONS RECEIVED	0	0	4	0	0
APPLICATIONS APPROVED	0	0	0	0	0
APPLICATIONS REJECTED	0	1	1	0	1
APPLICATIONS PENDING	1	0	7	0	0
RECIPIENTS	1	0	18	2	1
TOTAL PAYMENTS	\$398	\$0	\$5,739	\$722	\$398
CASES CLOSED	0	0	0	0	0

TABLE 2. DETAILED OPERATING STATISTICS BY AREA AND COUNTY FOR FEBRUARY 2001

	AREA 1 ANDREW	AREA 1 ATCHISON	AREA 1 BUCHANAN	AREA 1 CALDWELL	AREA 1 CARROLL
*** BP					
APPLICATIONS RECEIVED	0	0	4	0	0
APPLICATIONS APPROVED	0	0	0	0	1
APPLICATIONS REJECTED	0	1	1	0	0
APPLICATIONS PENDING	1	0	7	0	0
RECIPIENTS	9	0	68	3	7
TOTAL PAYMENTS	\$3,582	\$0	\$27,064	\$1,194	\$2,786
CASES CLOSED	0	0	0	0	0
*** NC					
APPLICATIONS RECEIVED	0	0	10	0	0
APPLICATIONS APPROVED	0	0	4	0	0
APPLICATIONS REJECTED	0	0	5	0	0
APPLICATIONS PENDING	0	0	11	0	0
RECIPIENTS	9	0	230	0	2
RCF-II	4	0	157	0	1
SNF-ICF	4	0	0	0	0
RCF-I	1	0	73	0	1
PAYMENTS	\$2,700	\$0	\$49,447	\$0	\$408
RCF-II	\$1,142	\$0	\$39,541	\$0	\$252
SNF/ICF	\$1,473	\$0	\$0	\$0	\$0
RCF-I	\$85	\$0	\$9,906	\$0	\$156
REINVESTIGATIONS	2	0	7	0	0
CASES CLOSED	0	0	9	0	0
*** MA					
APPLICATIONS RECEIVED	41	24	341	27	33
APPLICATIONS APPROVED	29	18	266	19	33
APPLICATIONS REJECTED	12	6	57	4	4
APPLICATIONS PENDING	29	26	337	16	32
RECIPIENTS	273	189	2,641	226	337
CASES CLOSED	5	2	37	2	3
*** MA-K					
APPLICATIONS RECEIVED	0	2	4	0	0
APPLICATIONS APPROVED-DMH	0	0	0	0	0
APPLICATIONS APPROVED-DYS/JCT	0	0	1	0	0
APPLICATIONS REJECTED	0	1	3	0	0
APPLICATIONS PENDING	0	2	0	0	0
RECIPIENTS - DMH	0	0	0	0	0
RECIPIENTS - DYS/JCT	0	11	48	0	0
CASES CLOSED - DMH	0	0	0	0	0
CASES CLOSED - DYS/JCT	0	0	10	0	0
*** REFUGEE					
APPLICATIONS RECEIVED	0	0	0	0	0
APPLICATIONS APPROVED	0	0	0	0	0
APPLICATIONS REJECTED	0	0	0	0	0
APPLICATIONS PENDING	0	0	0	0	0
CASES RECEIVING	0	0	0	0	0
TOTAL PERSONS	0	0	0	0	0
TOTAL PAYMENTS	\$0	\$0	\$0	\$0	\$0
REINVESTIGATIONS	0	0	0	0	0
CASES CLOSED	0	0	0	0	0
*** SSI ONLY					
RECIPIENTS	2	0	18	0	3
*** SSI-SP					
RECIPIENTS	0	0	11	1	2
TOTAL PAYMENTS	\$0	\$0	\$455	\$42	\$570
*** SP ONLY					
RECIPIENTS	0	0	2	2	0
TOTAL PAYMENTS	\$0	\$0	\$210	\$424	\$0
*** QMB					
APPLICATIONS RECEIVED	5	1	9	0	4
APPLICATIONS APPROVED	3	0	3	0	0
APPLICATIONS REJECTED	3	0	6	2	2
APPLICATIONS PENDING	0	2	4	0	3
TOTAL PERSONS	37	13	239	28	21
REINVESTIGATIONS	0	2	2	0	0
CASES CLOSED	7	6	56	4	5
*** SLMB					
APPLICATIONS RECEIVED	2	0	9	3	4
APPLICATIONS APPROVED	1	0	6	2	1
APPLICATIONS REJECTED	1	0	0	3	1
APPLICATIONS PENDING	0	0	2	0	3
TOTAL PERSONS	12	13	160	13	24
REINVESTIGATIONS	1	3	3	0	0
CASES CLOSED	2	0	23	2	3
*** VENDOR CASES					
RECIPIENTS	132	60	496	66	77
CASES CLOSED	4	2	13	3	1

TABLE 2. DETAILED OPERATING STATISTICS BY AREA AND COUNTY FOR FEBRUARY 2001

	AREA 1 CASS	AREA 1 CHARITON	AREA 1 CLAY	AREA 1 CLINTON	AREA 1 COOPER
*** TEMPORARY ASSISTANCE					
APPLICATIONS RECEIVED	33	2	50	10	7
APPLICATIONS APPROVED	37	3	38	9	5
APPLICATIONS REJECTED	6	0	18	3	2
APPLICATIONS PENDING	15	0	25	3	5
FAMILIES RECEIVING CASH	251	22	461	59	46
CHILDREN RECEIVING CASH	421	41	774	93	80
TOTAL PERSONS	608	54	1,065	115	111
TOTAL PAYMENTS	\$60,751	\$5,446	\$111,773	\$15,188	\$11,336
AVERAGE PER FAMILY	\$242.04	\$247.55	\$242.46	\$257.42	\$246.43
AVERAGE PER PERSON	\$99.92	\$100.85	\$104.95	\$132.07	\$102.13
TITLE XIX ONLY CASES	403	28	617	86	53
TITLE XIX ONLY PERSONS	1,061	84	1,662	236	147
TITLE XIX ONLY CHILDREN	679	57	1,076	152	98
TITLE XIX TRANSITIONAL CASES	73	9	143	9	16
TITLE XIX TRANSITIONAL PERSONS	150	12	276	21	33
TITLE XIX TRANSITIONAL CHILDREN	43	2	119	11	16
EXTENDED TRANSITIONAL CASES	26	0	29	4	7
EXTENDED TRANSITIONAL PERSONS	27	0	32	4	8
REINVESTIGATIONS	49	4	68	8	4
CASES CLOSED	33	4	47	4	5
*** TEMPORARY ASSISTANCE/UP					
FAMILIES RECEIVING	2	0	1	0	0
CHILDREN RECEIVING	4	0	3	0	0
TOTAL PERSONS	7	0	5	0	0
TOTAL PAYMENTS	\$583	\$0	\$17	\$0	\$0
AVERAGE PER FAMILY	\$291.50	\$0.00	\$17.00	\$0.00	\$0.00
AVERAGE PER PERSON	\$83.29	\$0.00	\$3.40	\$0.00	\$0.00
*** MC+					
APPLICATIONS RECEIVED	96	15	166	20	26
APPLICATIONS APPROVED	78	11	126	9	15
APPLICATIONS REJECTED	28	6	31	9	9
APPLICATIONS PENDING	53	1	94	15	13
FAMILIES RECEIVING	1,513	197	2,727	415	387
CUSTODIAL PARENTS RECEIVING	484	69	900	198	142
CHILDREN RECEIVING	2,849	371	4,968	777	736
REINVESTIGATIONS	78	11	78	10	6
CASES CLOSED	37	9	76	8	8
*** NON-CUSTODIAL PARENTS					
APPLICATIONS RECEIVED	0	0	0	1	1
APPLICATIONS APPROVED	0	0	0	0	1
APPLICATIONS REJECTED	0	0	0	0	0
APPLICATIONS PENDING	0	0	0	1	0
TOTAL PERSONS RECEIVING	0	3	18	4	5
CURRENT SUPPORT	0	2	0	1	0
PARENTS' FAIR SHARE	0	1	18	3	5
REINVESTIGATIONS	0	0	0	0	0
CASES CLOSED	0	0	0	0	0
*** GR-CASH					
APPLICATIONS RECEIVED	13	4	23	9	3
APPLICATIONS APPROVED	1	0	2	1	1
APPLICATIONS REJECTED	10	2	17	2	3
APPLICATIONS PENDING	16	1	53	8	7
CASES RECEIVING	11	0	16	4	7
PERSONS RECEIVING	11	0	16	4	7
CASH PAYMENTS	\$880	\$0	\$1,120	\$320	\$560
REINVESTIGATIONS	0	0	0	0	0
CASES CLOSED	1	0	2	0	0
MA-GR RECIPIENTS	43	1	69	21	8
MA-GR TOTAL PAYMENTS	\$3,440	\$80	\$5,482	\$1,680	\$640
*** MPW					
APPLICATIONS RECEIVED	33	7	87	10	5
APPLICATIONS APPROVED	29	7	64	10	6
APPLICATIONS REJECTED	12	0	23	5	3
APPLICATIONS PENDING	10	0	25	0	2
CASES RECEIVING	160	28	428	49	44
EXTENDED WOMEN'S HEALTH	201	15	425	64	58
CASES CLOSED	6	1	9	1	1
*** NEWBORNS	195	17	449	72	48
*** AB SUPP					
APPLICATIONS RECEIVED	1	0	1	0	0
APPLICATIONS APPROVED	0	0	0	0	0
APPLICATIONS REJECTED	1	0	1	0	0
APPLICATIONS PENDING	2	0	2	1	0
RECIPIENTS	6	0	15	0	1
TOTAL PAYMENTS	\$1,834	\$0	\$5,009	\$0	\$398
CASES CLOSED	0	0	0	0	0

TABLE 2. DETAILED OPERATING STATISTICS BY AREA AND COUNTY FOR FEBRUARY 2001

	AREA 1 CASS	AREA 1 CHARITON	AREA 1 CLAY	AREA 1 CLINTON	AREA 1 COOPER
*** BP					
APPLICATIONS RECEIVED	1	0	1	0	0
APPLICATIONS APPROVED	0	0	0	0	0
APPLICATIONS REJECTED	1	0	1	0	0
APPLICATIONS PENDING	2	0	4	1	0
RECIPIENTS	28	5	47	8	8
TOTAL PAYMENTS	\$11,144	\$1,990	\$18,699	\$3,184	\$3,184
CASES CLOSED	2	0	0	0	0
*** NC					
APPLICATIONS RECEIVED	2	0	6	0	0
APPLICATIONS APPROVED	3	0	10	0	0
APPLICATIONS REJECTED	0	0	2	0	0
APPLICATIONS PENDING	0	0	3	0	0
RECIPIENTS	71	7	146	1	16
RCF-II	54	6	122	0	12
SNF-ICF	4	0	0	0	0
RCF-I	13	1	24	1	4
PAYMENTS	\$17,942	\$1,908	\$36,158	\$54	\$3,600
RCF-II	\$14,354	\$1,752	\$32,879	\$0	\$2,976
SNF/ICF	\$1,560	\$0	\$0	\$0	\$0
RCF-I	\$2,028	\$156	\$3,279	\$54	\$624
REINVESTIGATIONS	12	2	14	0	0
CASES CLOSED	2	0	4	0	0
*** MA					
APPLICATIONS RECEIVED	159	26	256	36	49
APPLICATIONS APPROVED	108	20	180	20	24
APPLICATIONS REJECTED	30	6	74	13	14
APPLICATIONS PENDING	133	8	313	46	48
RECIPIENTS	919	256	1,675	261	383
CASES CLOSED	16	3	36	4	2
*** MA-K					
APPLICATIONS RECEIVED	0	0	6	0	0
APPLICATIONS APPROVED-DMH	0	0	0	0	0
APPLICATIONS APPROVED-DYS/JCT	0	0	4	0	0
APPLICATIONS REJECTED	0	0	1	0	0
APPLICATIONS PENDING	0	0	1	0	0
RECIPIENTS - DMH	0	0	0	0	0
RECIPIENTS - DYS/JCT	1	0	20	0	0
CASES CLOSED - DMH	0	0	0	0	0
CASES CLOSED - DYS/JCT	0	0	3	0	0
*** REFUGEE					
APPLICATIONS RECEIVED	0	0	0	0	0
APPLICATIONS APPROVED	0	0	0	0	0
APPLICATIONS REJECTED	0	0	0	0	0
APPLICATIONS PENDING	0	0	0	0	0
CASES RECEIVING	0	0	1	0	0
TOTAL PERSONS	0	0	1	0	0
TOTAL PAYMENTS	\$0	\$0	\$136	\$0	\$0
REINVESTIGATIONS	0	0	0	0	0
CASES CLOSED	0	0	1	0	0
*** SSI ONLY					
RECIPIENTS	4	4	6	0	0
*** SSI-SP					
RECIPIENTS	5	3	3	0	1
TOTAL PAYMENTS	\$197	\$114	\$90	\$0	\$10
*** SP ONLY					
RECIPIENTS	0	0	0	0	1
TOTAL PAYMENTS	\$0	\$0	\$0	\$0	\$15
*** QMB					
APPLICATIONS RECEIVED	9	2	10	3	5
APPLICATIONS APPROVED	4	3	9	0	1
APPLICATIONS REJECTED	5	1	8	1	4
APPLICATIONS PENDING	3	0	8	2	6
TOTAL PERSONS	110	29	175	25	33
REINVESTIGATIONS	1	2	5	0	0
CASES CLOSED	30	4	30	7	5
*** SLMB					
APPLICATIONS RECEIVED	3	1	10	1	6
APPLICATIONS APPROVED	3	1	4	0	2
APPLICATIONS REJECTED	0	0	6	0	3
APPLICATIONS PENDING	1	1	5	1	4
TOTAL PERSONS	61	19	92	24	41
REINVESTIGATIONS	1	0	1	0	0
CASES CLOSED	3	4	14	1	5
*** VENDOR CASES					
RECIPIENTS	413	101	690	188	145
CASES CLOSED	20	2	28	5	7

TABLE 2. DETAILED OPERATING STATISTICS BY AREA AND COUNTY FOR FEBRUARY 2001

	AREA 1 DAVISS	AREA 1 DE KALB	AREA 1 GENTRY	AREA 1 GRUNDY	AREA 1 HARRISON
*** TEMPORARY ASSISTANCE					
APPLICATIONS RECEIVED	6	4	3	11	3
APPLICATIONS APPROVED	6	2	1	8	4
APPLICATIONS REJECTED	0	1	0	6	0
APPLICATIONS PENDING	3	3	2	4	0
FAMILIES RECEIVING CASH	24	46	12	38	36
CHILDREN RECEIVING CASH	46	88	20	73	70
TOTAL PERSONS	56	126	28	97	98
TOTAL PAYMENTS	\$6,290	\$11,762	\$3,007	\$8,714	\$10,566
AVERAGE PER FAMILY	\$262.08	\$255.70	\$250.58	\$229.32	\$293.50
AVERAGE PER PERSON	\$112.32	\$93.35	\$107.39	\$89.84	\$107.82
TITLE XIX ONLY CASES	56	37	25	90	44
TITLE XIX ONLY PERSONS	171	105	62	256	120
TITLE XIX ONLY CHILDREN	94	68	39	155	72
TITLE XIX TRANSITIONAL CASES	11	10	4	20	17
TITLE XIX TRANSITIONAL PERSONS	25	16	9	35	33
TITLE XIX TRANSITIONAL CHILDREN	9	4	3	10	12
EXTENDED TRANSITIONAL CASES	3	1	2	6	5
EXTENDED TRANSITIONAL PERSONS	3	1	2	6	7
REINVESTIGATIONS	6	0	1	10	5
CASES CLOSED	5	4	0	8	5
*** TEMPORARY ASSISTANCE/UP					
FAMILIES RECEIVING	1	2	0	1	0
CHILDREN RECEIVING	3	7	0	4	0
TOTAL PERSONS	3	11	0	6	0
TOTAL PAYMENTS	\$291	\$222	\$0	\$0	\$0
AVERAGE PER FAMILY	\$291.00	\$111.00	\$0.00	\$0.00	\$0.00
AVERAGE PER PERSON	\$97.00	\$20.18	\$0.00	\$0.00	\$0.00
*** MC+					
APPLICATIONS RECEIVED	13	14	7	28	17
APPLICATIONS APPROVED	8	10	6	11	12
APPLICATIONS REJECTED	3	3	6	7	3
APPLICATIONS PENDING	6	6	2	20	7
FAMILIES RECEIVING	310	244	188	373	337
CUSTODIAL PARENTS RECEIVING	153	99	79	166	140
CHILDREN RECEIVING	614	468	358	729	656
REINVESTIGATIONS	13	1	5	11	15
CASES CLOSED	8	5	2	9	10
*** NON-CUSTODIAL PARENTS					
APPLICATIONS RECEIVED	0	0	0	0	0
APPLICATIONS APPROVED	0	0	0	0	0
APPLICATIONS REJECTED	1	0	0	0	0
APPLICATIONS PENDING	0	0	0	1	0
TOTAL PERSONS RECEIVING	0	1	1	5	2
CURRENT SUPPORT	0	0	0	2	0
PARENTS' FAIR SHARE	0	1	1	3	2
REINVESTIGATIONS	0	0	0	0	0
CASES CLOSED	0	0	0	0	0
*** GR-CASH					
APPLICATIONS RECEIVED	1	4	1	2	2
APPLICATIONS APPROVED	1	0	0	0	0
APPLICATIONS REJECTED	0	2	0	4	4
APPLICATIONS PENDING	4	3	3	4	2
CASES RECEIVING	2	6	0	3	1
PERSONS RECEIVING	2	6	0	3	1
CASH PAYMENTS	\$160	\$480	\$0	\$240	\$80
REINVESTIGATIONS	0	0	0	0	0
CASES CLOSED	0	0	0	0	0
MA-GR RECIPIENTS	6	4	4	24	17
MA-GR TOTAL PAYMENTS	\$480	\$320	\$320	\$1,920	\$1,306
*** HPW					
APPLICATIONS RECEIVED	4	2	4	10	6
APPLICATIONS APPROVED	3	2	2	4	3
APPLICATIONS REJECTED	0	0	1	2	2
APPLICATIONS PENDING	2	0	1	5	1
CASES RECEIVING	30	29	26	33	37
EXTENDED WOMEN'S HEALTH	34	24	17	41	36
CASES CLOSED	0	2	2	1	3
*** NEWBORNS	34	27	24	30	31
*** AB SUPP					
APPLICATIONS RECEIVED	0	1	0	0	0
APPLICATIONS APPROVED	0	1	0	0	0
APPLICATIONS REJECTED	0	0	0	1	0
APPLICATIONS PENDING	1	2	0	1	0
RECIPIENTS	2	2	0	4	0
TOTAL PAYMENTS	\$796	\$437	\$0	\$1,183	\$0
CASES CLOSED	0	0	0	0	0

TABLE 2. DETAILED OPERATING STATISTICS BY AREA AND COUNTY FOR FEBRUARY 2001

	AREA 1 DAVIESS	AREA 1 DE KALB	AREA 1 GENTRY	AREA 1 GRUNDY	AREA 1 HARRISON
*** BP					
APPLICATIONS RECEIVED	0	0	0	0	0
APPLICATIONS APPROVED	0	0	0	0	0
APPLICATIONS REJECTED	0	0	0	0	0
APPLICATIONS PENDING	1	2	0	1	0
RECIPIENTS	4	8	3	2	3
TOTAL PAYMENTS	\$1,585	\$3,186	\$1,194	\$796	\$1,194
CASES CLOSED	0	1	0	0	0
*** NC					
APPLICATIONS RECEIVED	0	3	0	0	0
APPLICATIONS APPROVED	0	2	1	0	1
APPLICATIONS REJECTED	0	0	0	0	0
APPLICATIONS PENDING	0	3	0	0	0
RECIPIENTS	4	26	2	17	7
RCF-II	3	22	1	6	6
SNF-ICF	0	0	0	0	0
RCF-I	1	4	1	11	1
PAYMENTS	\$856	\$7,042	\$448	\$3,058	\$1,705
RCF-II	\$700	\$6,418	\$292	\$1,568	\$1,549
SNF/ICF	\$0	\$0	\$0	\$0	\$0
RCF-I	\$156	\$624	\$156	\$1,490	\$156
REINVESTIGATIONS	1	1	0	0	1
CASES CLOSED	0	1	0	0	0
*** MA					
APPLICATIONS RECEIVED	22	34	32	42	46
APPLICATIONS APPROVED	14	12	21	33	40
APPLICATIONS REJECTED	9	10	9	16	9
APPLICATIONS PENDING	31	43	14	39	39
RECIPIENTS	173	284	211	401	324
CASES CLOSED	1	3	1	3	5
*** MA-K					
APPLICATIONS RECEIVED	0	0	0	0	0
APPLICATIONS APPROVED-DMH	0	0	0	0	0
APPLICATIONS APPROVED-DYS/JCT	0	0	0	0	0
APPLICATIONS REJECTED	0	0	0	0	0
APPLICATIONS PENDING	0	0	0	0	0
RECIPIENTS - DMH	0	0	0	0	0
RECIPIENTS - DYS/JCT	0	0	0	0	0
CASES CLOSED - DMH	0	0	0	0	0
CASES CLOSED - DYS/JCT	0	0	0	0	0
*** REFUGEE					
APPLICATIONS RECEIVED	0	0	0	0	0
APPLICATIONS APPROVED	0	0	0	0	0
APPLICATIONS REJECTED	0	0	0	0	0
APPLICATIONS PENDING	0	0	0	0	0
CASES RECEIVING	0	0	0	0	0
TOTAL PERSONS	0	0	0	0	0
TOTAL PAYMENTS	\$0	\$0	\$0	\$0	\$0
REINVESTIGATIONS	0	0	0	0	0
CASES CLOSED	0	0	0	0	0
*** SSI ONLY					
RECIPIENTS	1	2	2	2	4
*** SSI-SP					
RECIPIENTS	1	0	0	1	3
TOTAL PAYMENTS	\$19	\$0	\$0	\$26	\$28
*** SP ONLY					
RECIPIENTS	0	0	0	0	0
TOTAL PAYMENTS	\$0	\$0	\$0	\$0	\$0
*** OMB					
APPLICATIONS RECEIVED	0	2	5	4	5
APPLICATIONS APPROVED	0	1	1	2	3
APPLICATIONS REJECTED	2	0	0	6	1
APPLICATIONS PENDING	1	1	3	3	3
TOTAL PERSONS	19	13	22	36	41
REINVESTIGATIONS	1	0	1	0	1
CASES CLOSED	1	0	5	12	7
*** SLMB					
APPLICATIONS RECEIVED	0	1	6	4	3
APPLICATIONS APPROVED	2	1	3	4	0
APPLICATIONS REJECTED	0	0	0	5	2
APPLICATIONS PENDING	0	0	3	3	2
TOTAL PERSONS	11	19	20	49	28
REINVESTIGATIONS	2	0	0	1	0
CASES CLOSED	1	1	1	9	5
*** VENDOR CASES					
RECIPIENTS	38	101	97	116	104
CASES CLOSED	3	3	2	4	1

TABLE 2. DETAILED OPERATING STATISTICS BY AREA AND COUNTY FOR FEBRUARY 2001

	AREA 1 HOLT	AREA 1 HOWARD	AREA 1 JOHNSON	AREA 1 LAFAYETTE	AREA 1 LINN
*** TEMPORARY ASSISTANCE					
APPLICATIONS RECEIVED	2	7	37	23	3
APPLICATIONS APPROVED	2	7	28	19	3
APPLICATIONS REJECTED	0	1	17	5	2
APPLICATIONS PENDING	3	2	24	10	2
FAMILIES RECEIVING CASH	13	53	199	132	77
CHILDREN RECEIVING CASH	22	95	329	214	133
TOTAL PERSONS	27	141	480	306	185
TOTAL PAYMENTS	\$2,820	\$12,976	\$45,993	\$29,479	\$20,262
AVERAGE PER FAMILY	\$216.92	\$244.83	\$231.12	\$223.33	\$263.14
AVERAGE PER PERSON	\$104.44	\$92.03	\$95.82	\$96.34	\$109.52
TITLE XIX ONLY CASES	16	38	301	166	67
TITLE XIX ONLY PERSONS	53	116	807	481	208
TITLE XIX ONLY CHILDREN	32	71	512	309	137
TITLE XIX TRANSITIONAL CASES	4	13	55	47	25
TITLE XIX TRANSITIONAL PERSONS	5	18	106	72	39
TITLE XIX TRANSITIONAL CHILDREN	1	4	40	14	10
EXTENDED TRANSITIONAL CASES	4	5	15	16	8
EXTENDED TRANSITIONAL PERSONS	4	6	19	17	10
REINVESTIGATIONS	0	12	24	10	10
CASES CLOSED	4	6	20	11	7
*** TEMPORARY ASSISTANCE/UP					
FAMILIES RECEIVING	0	1	3	1	4
CHILDREN RECEIVING	0	3	8	1	8
TOTAL PERSONS	0	5	14	3	15
TOTAL PAYMENTS	\$0	\$254	\$805	\$290	\$1,314
AVERAGE PER FAMILY	\$0.00	\$254.00	\$268.33	\$290.00	\$328.50
AVERAGE PER PERSON	\$0.00	\$50.80	\$57.50	\$96.67	\$87.60
*** MC+					
APPLICATIONS RECEIVED	7	11	52	41	19
APPLICATIONS APPROVED	5	8	37	35	16
APPLICATIONS REJECTED	1	2	30	12	1
APPLICATIONS PENDING	6	3	40	23	6
FAMILIES RECEIVING	172	310	1,112	907	462
CUSTODIAL PARENTS RECEIVING	58	142	368	330	178
CHILDREN RECEIVING	343	586	2,058	1,674	891
REINVESTIGATIONS	1	12	15	27	18
CASES CLOSED	2	5	29	26	10
*** NON-CUSTODIAL PARENTS					
APPLICATIONS RECEIVED	0	0	0	0	0
APPLICATIONS APPROVED	0	0	0	0	0
APPLICATIONS REJECTED	0	0	0	0	0
APPLICATIONS PENDING	0	0	0	0	0
TOTAL PERSONS RECEIVING	0	3	5	5	2
CURRENT SUPPORT	0	1	0	0	1
PARENTS* FAIR SHARE	0	2	5	5	1
REINVESTIGATIONS	0	0	0	0	0
CASES CLOSED	0	0	0	0	0
*** GR-CASH					
APPLICATIONS RECEIVED	2	4	14	7	6
APPLICATIONS APPROVED	0	0	2	1	0
APPLICATIONS REJECTED	0	2	11	12	3
APPLICATIONS PENDING	5	7	23	17	10
CASES RECEIVING	3	2	18	13	2
PERSONS RECEIVING	3	2	18	13	2
CASH PAYMENTS	\$240	\$160	\$1,360	\$960	\$160
REINVESTIGATIONS	0	0	0	0	0
CASES CLOSED	0	0	1	1	0
HA-GR RECIPIENTS	4	6	38	20	10
HA-GR TOTAL PAYMENTS	\$320	\$480	\$3,040	\$1,600	\$800
*** MPW					
APPLICATIONS RECEIVED	2	6	25	17	10
APPLICATIONS APPROVED	2	6	15	12	8
APPLICATIONS REJECTED	0	1	4	4	0
APPLICATIONS PENDING	1	0	13	7	4
CASES RECEIVING	11	25	129	92	67
EXTENDED WOMEN'S HEALTH	23	49	172	113	43
CASES CLOSED	0	2	2	0	0
*** NEWBORNS	12	34	153	78	60
*** AB SUPP					
APPLICATIONS RECEIVED	0	0	0	2	2
APPLICATIONS APPROVED	0	0	1	0	1
APPLICATIONS REJECTED	0	0	0	0	0
APPLICATIONS PENDING	0	0	2	3	1
RECIPIENTS	1	1	4	4	6
TOTAL PAYMENTS	\$368	\$290	\$1,097	\$1,592	\$1,877
CASES CLOSED	0	0	0	0	0

TABLE 2. DETAILED OPERATING STATISTICS BY AREA AND COUNTY FOR FEBRUARY 2001

	AREA 1 HOLT	AREA 1 HOWARD	AREA 1 JOHNSON	AREA 1 LAFAYETTE	AREA 1 LINN
*** BP					
APPLICATIONS RECEIVED	0	0	0	2	1
APPLICATIONS APPROVED	0	0	0	0	0
APPLICATIONS REJECTED	0	0	1	0	0
APPLICATIONS PENDING	0	0	2	3	1
RECIPIENTS	3	6	15	16	11
TOTAL PAYMENTS	\$1,194	\$2,388	\$5,970	\$6,368	\$4,378
CASES CLOSED	0	0	1	1	1
*** NC					
APPLICATIONS RECEIVED	0	4	1	1	1
APPLICATIONS APPROVED	0	3	1	1	0
APPLICATIONS REJECTED	0	0	0	0	0
APPLICATIONS PENDING	0	1	1	0	1
RECIPIENTS	1	40	31	13	20
RCF-II	1	38	13	5	13
SNF-ICF	0	0	1	0	2
RCF-I	0	2	17	8	5
PAYMENTS	\$205	\$10,085	\$6,469	\$2,674	\$5,076
RCF-II	\$205	\$9,811	\$3,512	\$1,426	\$3,748
SNF/ICF	\$0	\$0	\$390	\$0	\$548
RCF-I	\$0	\$274	\$2,567	\$1,248	\$780
REINVESTIGATIONS	0	2	0	0	1
CASES CLOSED	0	1	0	1	1
*** MA					
APPLICATIONS RECEIVED	16	30	83	80	53
APPLICATIONS APPROVED	14	27	54	45	42
APPLICATIONS REJECTED	3	8	22	29	9
APPLICATIONS PENDING	38	23	103	103	39
RECIPIENTS	142	284	815	688	464
CASES CLOSED	1	5	12	7	13
*** MA-K					
APPLICATIONS RECEIVED	0	0	0	2	0
APPLICATIONS APPROVED-DMH	0	0	0	0	0
APPLICATIONS APPROVED-DYS/JCT	0	0	0	0	0
APPLICATIONS REJECTED	0	0	0	2	0
APPLICATIONS PENDING	0	0	0	0	0
RECIPIENTS - DMH	0	0	0	0	0
RECIPIENTS - DYS/JCT	0	0	0	0	1
CASES CLOSED - DMH	0	0	0	0	0
CASES CLOSED - DYS/JCT	0	0	0	0	0
*** REFUGEE					
APPLICATIONS RECEIVED	0	0	0	0	0
APPLICATIONS APPROVED	0	0	0	0	0
APPLICATIONS REJECTED	0	0	0	0	0
APPLICATIONS PENDING	0	0	0	0	0
CASES RECEIVING	0	0	0	0	0
TOTAL PERSONS	0	0	0	0	0
TOTAL PAYMENTS	\$0	\$0	\$0	\$0	\$0
REINVESTIGATIONS	0	0	0	0	0
CASES CLOSED	0	0	0	0	0
*** SSI ONLY					
RECIPIENTS	3	1	5	3	1
*** SSI-SP					
RECIPIENTS	0	3	2	3	1
TOTAL PAYMENTS	\$0	\$134	\$64	\$133	\$4
*** SP ONLY					
RECIPIENTS	0	0	0	1	1
TOTAL PAYMENTS	\$0	\$0	\$0	\$34	\$16
*** OMB					
APPLICATIONS RECEIVED	0	0	7	2	17
APPLICATIONS APPROVED	0	0	3	2	9
APPLICATIONS REJECTED	0	0	4	0	11
APPLICATIONS PENDING	2	0	3	2	6
TOTAL PERSONS	12	25	52	76	63
REINVESTIGATIONS	0	1	0	0	4
CASES CLOSED	0	4	4	5	10
*** SLMB					
APPLICATIONS RECEIVED	0	0	3	1	15
APPLICATIONS APPROVED	0	0	3	0	3
APPLICATIONS REJECTED	0	0	1	2	14
APPLICATIONS PENDING	2	0	2	1	6
TOTAL PERSONS	22	18	37	41	52
REINVESTIGATIONS	0	0	0	0	0
CASES CLOSED	2	2	4	4	6
*** VENDOR CASES					
RECIPIENTS	67	62	184	364	120
CASES CLOSED	1	2	7	11	2

TABLE 2. DETAILED OPERATING STATISTICS BY AREA AND COUNTY FOR FEBRUARY 2001

	AREA 1 LIVINGSTON	AREA 1 MERCER	AREA 1 NODANAY	AREA 1 PETTIS	AREA 1 PLATTE
*** TEMPORARY ASSISTANCE					
APPLICATIONS RECEIVED	8	5	6	51	17
APPLICATIONS APPROVED	8	4	5	47	12
APPLICATIONS REJECTED	2	3	2	19	3
APPLICATIONS PENDING	0	1	1	21	7
FAMILIES RECEIVING CASH	49	18	34	272	145
CHILDREN RECEIVING CASH	84	35	61	522	251
TOTAL PERSONS	116	45	81	710	339
TOTAL PAYMENTS	\$10,258	\$4,634	\$7,397	\$66,254	\$37,643
AVERAGE PER FAMILY	\$209.35	\$257.44	\$217.56	\$243.58	\$259.61
AVERAGE PER PERSON	\$88.43	\$102.98	\$91.32	\$93.32	\$111.04
TITLE XIX ONLY CASES	87	31	51	296	192
TITLE XIX ONLY PERSONS	264	77	132	827	510
TITLE XIX ONLY CHILDREN	161	49	78	539	321
TITLE XIX TRANSITIONAL CASES	23	6	15	69	47
TITLE XIX TRANSITIONAL PERSONS	39	21	28	141	100
TITLE XIX TRANSITIONAL CHILDREN	10	15	12	61	45
EXTENDED TRANSITIONAL CASES	7	5	4	17	12
EXTENDED TRANSITIONAL PERSONS	7	6	5	18	15
REINVESTIGATIONS	19	6	5	45	24
CASES CLOSED	9	3	8	45	25
*** TEMPORARY ASSISTANCE/UP					
FAMILIES RECEIVING	2	0	0	4	1
CHILDREN RECEIVING	3	0	0	9	4
TOTAL PERSONS	7	0	0	16	6
TOTAL PAYMENTS	\$474	\$0	\$0	\$1,152	\$431
AVERAGE PER FAMILY	\$237.00	\$0.00	\$0.00	\$288.00	\$431.00
AVERAGE PER PERSON	\$67.71	\$0.00	\$0.00	\$72.00	\$71.83
*** MC+					
APPLICATIONS RECEIVED	27	10	17	92	53
APPLICATIONS APPROVED	22	6	18	64	44
APPLICATIONS REJECTED	7	2	4	31	18
APPLICATIONS PENDING	10	4	7	31	20
FAMILIES RECEIVING	411	95	343	1,333	850
CUSTODIAL PARENTS RECEIVING	162	48	101	488	226
CHILDREN RECEIVING	834	175	613	2,391	1,452
REINVESTIGATIONS	32	10	10	65	36
CASES CLOSED	10	3	12	55	34
*** NON-CUSTODIAL PARENTS					
APPLICATIONS RECEIVED	1	0	1	0	0
APPLICATIONS APPROVED	1	0	1	0	0
APPLICATIONS REJECTED	0	0	0	1	0
APPLICATIONS PENDING	1	0	0	0	0
TOTAL PERSONS RECEIVING	9	0	3	8	4
CURRENT SUPPORT	1	0	0	1	0
PARENTS' FAIR SHARE	8	0	3	7	4
REINVESTIGATIONS	0	0	0	0	0
CASES CLOSED	0	0	0	0	0
*** GR-CASH					
APPLICATIONS RECEIVED	8	3	1	14	4
APPLICATIONS APPROVED	0	0	0	3	0
APPLICATIONS REJECTED	7	1	3	9	6
APPLICATIONS PENDING	10	3	1	22	16
CASES RECEIVING	4	1	3	11	0
PERSONS RECEIVING	4	1	3	11	0
CASH PAYMENTS	\$320	\$80	\$240	\$880	\$0
REINVESTIGATIONS	0	0	0	0	0
CASES CLOSED	0	0	0	1	0
NA-GR RECIPIENTS	11	3	1	35	22
NA-GR TOTAL PAYMENTS	\$830	\$240	\$80	\$2,737	\$1,738
*** MPW					
APPLICATIONS RECEIVED	4	0	7	51	23
APPLICATIONS APPROVED	4	0	10	15	14
APPLICATIONS REJECTED	1	0	2	33	11
APPLICATIONS PENDING	1	0	0	19	6
CASES RECEIVING	47	15	51	156	122
EXTENDED WOMEN'S HEALTH	58	10	33	143	99
CASES CLOSED	0	1	2	4	2
*** NEWBORNS	36	12	41	152	101
*** AB SUPP					
APPLICATIONS RECEIVED	0	0	0	2	0
APPLICATIONS APPROVED	0	0	0	0	0
APPLICATIONS REJECTED	0	0	1	0	0
APPLICATIONS PENDING	0	2	1	2	0
RECIPIENTS	2	1	3	3	2
TOTAL PAYMENTS	\$592	\$396	\$829	\$509	\$796
CASES CLOSED	0	0	0	0	0

TABLE 2. DETAILED OPERATING STATISTICS BY AREA AND COUNTY FOR FEBRUARY 2001

	AREA 1 LIVINGSTON	AREA 1 MERCER	AREA 1 NODAWAY	AREA 1 PETTIS	AREA 1 PLATTE
*** BP					
APPLICATIONS RECEIVED	0	0	0	2	0
APPLICATIONS APPROVED	0	0	1	0	0
APPLICATIONS REJECTED	0	0	0	0	0
APPLICATIONS PENDING	0	2	1	2	0
RECIPIENTS	14	0	4	39	8
TOTAL PAYMENTS	\$5,572	\$0	\$1,592	\$15,522	\$2,786
CASES CLOSED	0	0	0	0	2
*** NC					
APPLICATIONS RECEIVED	1	0	0	7	3
APPLICATIONS APPROVED	1	0	0	2	2
APPLICATIONS REJECTED	1	0	0	0	0
APPLICATIONS PENDING	2	0	0	5	2
RECIPIENTS	65	11	11	109	54
RCF-II	41	7	4	58	31
SNF-ICF	18	1	0	0	0
RCF-I	6	3	7	51	23
PAYMENTS	\$18,519	\$2,448	\$2,111	\$22,614	\$12,451
RCF-II	\$10,563	\$1,702	\$1,103	\$14,920	\$8,863
SNF/ICF	\$7,020	\$278	\$0	\$0	\$0
RCF-I	\$936	\$468	\$1,008	\$7,694	\$3,588
REINVESTIGATIONS	6	0	0	16	1
CASES CLOSED	3	0	0	1	3
*** MA					
APPLICATIONS RECEIVED	42	18	48	128	77
APPLICATIONS APPROVED	31	15	34	105	39
APPLICATIONS REJECTED	9	2	9	36	16
APPLICATIONS PENDING	51	19	36	156	106
RECIPIENTS	401	124	356	1,153	524
CASES CLOSED	13	1	6	21	8
*** MA-K					
APPLICATIONS RECEIVED	0	0	0	5	0
APPLICATIONS APPROVED-DMH	0	0	0	0	0
APPLICATIONS APPROVED-DYS/JCT	0	0	0	1	0
APPLICATIONS REJECTED	0	0	0	1	0
APPLICATIONS PENDING	0	0	0	3	0
RECIPIENTS - DMH	0	0	1	1	0
RECIPIENTS - DYS/JCT	0	0	0	1	0
CASES CLOSED - DMH	0	0	0	0	0
CASES CLOSED - DYS/JCT	0	0	0	0	0
*** REFUGEE					
APPLICATIONS RECEIVED	0	0	0	0	0
APPLICATIONS APPROVED	0	0	0	0	0
APPLICATIONS REJECTED	0	0	0	0	0
APPLICATIONS PENDING	0	0	0	0	0
CASES RECEIVING	0	0	0	0	0
TOTAL PERSONS	0	0	0	0	0
TOTAL PAYMENTS	\$0	\$0	\$0	\$0	\$0
REINVESTIGATIONS	0	0	0	0	0
CASES CLOSED	0	0	0	0	0
*** SSI ONLY					
RECIPIENTS	3	0	8	7	2
*** SSI-SP					
RECIPIENTS	1	0	3	2	2
TOTAL PAYMENTS	\$60	\$0	\$141	\$40	\$64
*** SP ONLY					
RECIPIENTS	2	0	0	1	0
TOTAL PAYMENTS	\$451	\$0	\$0	\$21	\$0
*** OMB					
APPLICATIONS RECEIVED	4	0	7	11	14
APPLICATIONS APPROVED	0	0	3	6	3
APPLICATIONS REJECTED	1	0	3	9	10
APPLICATIONS PENDING	4	0	3	10	7
TOTAL PERSONS	54	11	62	144	59
REINVESTIGATIONS	0	0	0	7	1
CASES CLOSED	5	6	17	23	12
*** SLMB					
APPLICATIONS RECEIVED	2	1	6	11	13
APPLICATIONS APPROVED	0	0	4	1	2
APPLICATIONS REJECTED	1	0	1	13	6
APPLICATIONS PENDING	2	1	2	10	8
TOTAL PERSONS	43	9	29	87	27
REINVESTIGATIONS	0	0	0	0	0
CASES CLOSED	1	2	4	12	2
*** VENDOR CASES					
RECIPIENTS	124	23	107	220	248
CASES CLOSED	6	1	4	3	5

TABLE 2. DETAILED OPERATING STATISTICS BY AREA AND COUNTY FOR FEBRUARY 2001

	AREA 1 PUTNAM	AREA 1 RANDOLPH	AREA 1 RAY	AREA 1 SALINE	AREA 1 SULLIVAN
*** TEMPORARY ASSISTANCE					
APPLICATIONS RECEIVED	5	25	24	30	5
APPLICATIONS APPROVED	3	28	23	16	6
APPLICATIONS REJECTED	2	4	3	1	1
APPLICATIONS PENDING	2	11	8	16	3
FAMILIES RECEIVING CASH	22	182	112	151	28
CHILDREN RECEIVING CASH	36	311	171	263	40
TOTAL PERSONS	53	433	247	376	57
TOTAL PAYMENTS	\$6,390	\$41,529	\$28,916	\$35,280	\$7,230
AVERAGE PER FAMILY	\$290.45	\$228.18	\$258.18	\$233.64	\$258.21
AVERAGE PER PERSON	\$120.57	\$95.91	\$117.07	\$93.83	\$126.84
TITLE XIX ONLY CASES	44	205	128	142	65
TITLE XIX ONLY PERSONS	144	612	344	375	151
TITLE XIX ONLY CHILDREN	89	394	235	239	100
TITLE XIX TRANSITIONAL CASES	12	46	37	41	10
TITLE XIX TRANSITIONAL PERSONS	21	112	76	81	20
TITLE XIX TRANSITIONAL CHILDREN	4	55	33	35	7
EXTENDED TRANSITIONAL CASES	2	20	8	16	7
EXTENDED TRANSITIONAL PERSONS	4	21	10	20	10
REINVESTIGATIONS	0	28	21	29	1
CASES CLOSED	2	22	11	19	4
*** TEMPORARY ASSISTANCE/UP					
FAMILIES RECEIVING	1	0	3	2	2
CHILDREN RECEIVING	1	0	5	3	3
TOTAL PERSONS	3	0	11	7	7
TOTAL PAYMENTS	\$292	\$0	\$976	\$634	\$634
AVERAGE PER FAMILY	\$292.00	\$0.00	\$325.33	\$317.00	\$317.00
AVERAGE PER PERSON	\$97.33	\$0.00	\$88.73	\$90.57	\$90.57
*** HC+					
APPLICATIONS RECEIVED	9	50	30	47	12
APPLICATIONS APPROVED	7	36	24	22	8
APPLICATIONS REJECTED	2	19	13	16	5
APPLICATIONS PENDING	5	17	14	29	8
FAMILIES RECEIVING	220	865	439	680	289
CUSTODIAL PARENTS RECEIVING	102	364	180	228	109
CHILDREN RECEIVING	400	1,587	811	1,267	524
REINVESTIGATIONS	4	41	18	21	4
CASES CLOSED	2	33	11	21	7
*** NON-CUSTODIAL PARENTS					
APPLICATIONS RECEIVED	0	3	0	0	0
APPLICATIONS APPROVED	0	1	0	0	0
APPLICATIONS REJECTED	0	1	0	0	0
APPLICATIONS PENDING	0	1	0	0	0
TOTAL PERSONS RECEIVING	1	10	0	1	0
CURRENT SUPPORT	0	1	0	1	0
PARENTS' FAIR SHARE	1	9	0	0	0
REINVESTIGATIONS	0	0	0	0	0
CASES CLOSED	0	1	0	0	0
*** GR-CASH					
APPLICATIONS RECEIVED	2	5	2	7	4
APPLICATIONS APPROVED	0	0	1	0	1
APPLICATIONS REJECTED	4	5	3	8	1
APPLICATIONS PENDING	3	15	6	16	8
CASES RECEIVING	2	8	3	5	5
PERSONS RECEIVING	2	8	3	5	5
CASH PAYMENTS	\$160	\$640	\$240	\$400	\$400
REINVESTIGATIONS	0	1	0	0	0
CASES CLOSED	0	0	0	0	0
MA-GR RECIPIENTS	13	27	17	19	9
MA-GR TOTAL PAYMENTS	\$1,040	\$2,160	\$1,360	\$1,520	\$720
*** MPW					
APPLICATIONS RECEIVED	3	22	7	19	5
APPLICATIONS APPROVED	2	24	4	12	4
APPLICATIONS REJECTED	1	2	5	8	1
APPLICATIONS PENDING	2	5	2	9	2
CASES RECEIVING	21	120	61	88	40
EXTENDED WOMEN'S HEALTH	22	105	42	59	27
CASES CLOSED	0	6	4	3	0
*** NEWBORNS	24	98	52	79	43
*** AB SUPP					
APPLICATIONS RECEIVED	0	1	0	0	0
APPLICATIONS APPROVED	0	0	0	0	0
APPLICATIONS REJECTED	0	0	0	1	0
APPLICATIONS PENDING	0	2	1	1	0
RECIPIENTS	2	3	2	2	1
TOTAL PAYMENTS	\$665	\$928	\$510	\$580	\$398
CASES CLOSED	0	0	0	0	0

TABLE 2. DETAILED OPERATING STATISTICS BY AREA AND COUNTY FOR FEBRUARY 2001

	AREA 1 PUTNAM	AREA 1 RANDOLPH	AREA 1 RAY	AREA 1 SALINE	AREA 1 SULLIVAN
*** BP					
APPLICATIONS RECEIVED	0	2	0	0	0
APPLICATIONS APPROVED	0	0	0	0	0
APPLICATIONS REJECTED	0	1	0	1	0
APPLICATIONS PENDING	0	2	1	1	1
RECIPIENTS	3	16	11	9	5
TOTAL PAYMENTS	\$1,194	\$6,368	\$4,378	\$3,582	\$1,990
CASES CLOSED	0	0	1	0	0
*** NC					
APPLICATIONS RECEIVED	0	3	0	0	1
APPLICATIONS APPROVED	0	1	0	0	0
APPLICATIONS REJECTED	0	0	0	0	0
APPLICATIONS PENDING	0	4	0	0	1
RECIPIENTS	3	58	3	61	17
RCF-II	0	32	3	37	2
SNF-ICF	0	2	0	2	0
RCF-I	3	24	0	22	15
PAYMENTS	\$428	\$12,534	\$876	\$13,219	\$2,760
RCF-II	\$0	\$8,628	\$876	\$9,516	\$542
SNF/ICF	\$0	\$546	\$0	\$510	\$0
RCF-I	\$428	\$3,360	\$0	\$3,193	\$2,218
REINVESTIGATIONS	0	2	0	8	0
CASES CLOSED	0	2	0	0	0
*** MA					
APPLICATIONS RECEIVED	23	93	50	89	30
APPLICATIONS APPROVED	29	85	38	75	14
APPLICATIONS REJECTED	1	12	15	23	8
APPLICATIONS PENDING	16	83	47	68	33
RECIPIENTS	231	840	411	769	272
CASES CLOSED	0	21	4	16	3
*** MA-K					
APPLICATIONS RECEIVED	0	0	0	1	0
APPLICATIONS APPROVED-DMH	0	0	0	0	0
APPLICATIONS APPROVED-DYS/JCT	0	0	0	0	0
APPLICATIONS REJECTED	0	0	0	0	0
APPLICATIONS PENDING	0	0	0	1	0
RECIPIENTS - DMH	0	0	0	0	0
RECIPIENTS - DYS/JCT	0	1	0	7	0
CASES CLOSED - DMH	0	0	0	0	0
CASES CLOSED - DYS/JCT	0	0	0	1	0
*** REFUGEE					
APPLICATIONS RECEIVED	0	0	0	0	0
APPLICATIONS APPROVED	0	0	0	0	0
APPLICATIONS REJECTED	0	0	0	0	0
APPLICATIONS PENDING	0	0	0	0	0
CASES RECEIVING	0	0	0	0	0
TOTAL PERSONS	0	0	0	0	0
TOTAL PAYMENTS	\$0	\$0	\$0	\$0	\$0
REINVESTIGATIONS	0	0	0	0	0
CASES CLOSED	0	0	0	0	0
*** SSI ONLY					
RECIPIENTS	4	6	2	6	2
*** SSI-SP					
RECIPIENTS	0	1	0	1	0
TOTAL PAYMENTS	\$0	\$11	\$0	\$7	\$0
*** SP ONLY					
RECIPIENTS	0	1	0	1	0
TOTAL PAYMENTS	\$0	\$13	\$0	\$18	\$0
*** QMB					
APPLICATIONS RECEIVED	4	4	6	6	2
APPLICATIONS APPROVED	4	4	3	7	0
APPLICATIONS REJECTED	0	4	5	4	1
APPLICATIONS PENDING	0	2	1	2	1
TOTAL PERSONS	21	69	36	87	21
REINVESTIGATIONS	0	0	2	4	0
CASES CLOSED	5	19	6	18	3
*** SLMB					
APPLICATIONS RECEIVED	2	1	6	6	2
APPLICATIONS APPROVED	0	1	5	3	0
APPLICATIONS REJECTED	2	1	3	10	2
APPLICATIONS PENDING	0	2	1	1	1
TOTAL PERSONS	11	55	23	80	24
REINVESTIGATIONS	0	1	1	2	0
CASES CLOSED	0	2	2	16	0
*** VENDOR CASES					
RECIPIENTS	38	234	96	434	83
CASES CLOSED	3	14	5	8	2

TABLE 2. DETAILED OPERATING STATISTICS BY AREA AND COUNTY FOR FEBRUARY 2001

	AREA 1 WORTH	AREA 2 ADAIR	AREA 2 AUDRAIN	AREA 2 BOONE	AREA 2 CALLAWAY
*** TEMPORARY ASSISTANCE					
APPLICATIONS RECEIVED	5	10	15	82	25
APPLICATIONS APPROVED	4	7	8	59	17
APPLICATIONS REJECTED	0	3	4	29	10
APPLICATIONS PENDING	1	5	9	47	22
FAMILIES RECEIVING CASH	4	98	168	925	237
CHILDREN RECEIVING CASH	9	170	296	1,692	422
TOTAL PERSONS	12	241	407	2,344	608
TOTAL PAYMENTS	\$1,096	\$27,207	\$41,512	\$221,051	\$58,536
AVERAGE PER FAMILY	\$274.00	\$277.62	\$247.10	\$238.97	\$246.99
AVERAGE PER PERSON	\$91.33	\$112.89	\$102.00	\$94.31	\$96.28
TITLE XIX ONLY CASES	20	121	115	775	201
TITLE XIX ONLY PERSONS	54	371	352	2,088	560
TITLE XIX ONLY CHILDREN	35	209	215	1,258	353
TITLE XIX TRANSITIONAL CASES	6	24	44	190	30
TITLE XIX TRANSITIONAL PERSONS	12	51	96	285	59
TITLE XIX TRANSITIONAL CHILDREN	5	25	46	80	25
EXTENDED TRANSITIONAL CASES	1	12	12	111	11
EXTENDED TRANSITIONAL PERSONS	2	12	13	114	12
REINVESTIGATIONS	2	14	6	100	10
CASES CLOSED	2	9	20	80	16
*** TEMPORARY ASSISTANCE/UP					
FAMILIES RECEIVING	0	2	1	5	3
CHILDREN RECEIVING	0	4	1	14	8
TOTAL PERSONS	0	8	3	22	14
TOTAL PAYMENTS	\$0	\$641	\$201	\$1,478	\$859
AVERAGE PER FAMILY	\$0.00	\$320.50	\$201.00	\$295.60	\$286.33
AVERAGE PER PERSON	\$0.00	\$80.13	\$67.00	\$67.18	\$61.36
*** MC+					
APPLICATIONS RECEIVED	1	20	34	142	50
APPLICATIONS APPROVED	1	14	26	111	43
APPLICATIONS REJECTED	0	8	3	49	13
APPLICATIONS PENDING	0	10	10	64	38
FAMILIES RECEIVING	93	628	709	3,542	1,298
CUSTODIAL PARENTS RECEIVING	24	290	241	1,368	526
CHILDREN RECEIVING	171	1,100	1,340	6,457	2,388
REINVESTIGATIONS	7	2	4	43	21
CASES CLOSED	4	8	13	67	27
*** NON-CUSTODIAL PARENTS					
APPLICATIONS RECEIVED	0	1	1	7	2
APPLICATIONS APPROVED	0	1	1	5	2
APPLICATIONS REJECTED	0	0	0	2	0
APPLICATIONS PENDING	0	1	0	1	0
TOTAL PERSONS RECEIVING	1	11	3	54	9
CURRENT SUPPORT	0	4	0	2	0
PARENTS' FAIR SHARE	1	7	3	52	9
REINVESTIGATIONS	0	0	0	0	0
CASES CLOSED	0	0	0	5	1
*** GR-CASH					
APPLICATIONS RECEIVED	0	6	9	54	7
APPLICATIONS APPROVED	0	0	0	3	0
APPLICATIONS REJECTED	1	6	5	33	6
APPLICATIONS PENDING	1	14	20	67	16
CASES RECEIVING	1	17	8	36	13
PERSONS RECEIVING	1	17	8	36	13
CASH PAYMENTS	\$00	\$1,360	\$560	\$2,880	\$960
REINVESTIGATIONS	0	0	0	0	0
CASES CLOSED	0	3	1	4	0
MA-GR RECIPIENTS	2	12	13	76	28
MA-GR TOTAL PAYMENTS	\$160	\$960	\$1,040	\$6,061	\$2,240
*** MPW					
APPLICATIONS RECEIVED	1	10	13	41	20
APPLICATIONS APPROVED	0	6	9	48	11
APPLICATIONS REJECTED	0	4	2	6	9
APPLICATIONS PENDING	1	5	3	7	8
CASES RECEIVING	5	73	87	332	98
EXTENDED WOMEN'S HEALTH	12	53	96	379	143
CASES CLOSED	0	0	5	18	1
*** NEWBORNS	2	82	103	246	89
*** AB SUPP					
APPLICATIONS RECEIVED	0	0	0	2	2
APPLICATIONS APPROVED	0	0	0	0	0
APPLICATIONS REJECTED	0	0	0	2	1
APPLICATIONS PENDING	0	1	2	2	2
RECIPIENTS	0	0	3	14	7
TOTAL PAYMENTS	\$0	\$0	\$942	\$4,858	\$1,333
CASES CLOSED	0	0	0	0	0

TABLE 2. DETAILED OPERATING STATISTICS BY AREA AND COUNTY FOR FEBRUARY 2001

	AREA 1 WORTH	AREA 2 ADAIR	AREA 2 AUDRAIN	AREA 2 BOONE	AREA 2 CALLANAY
*** BP					
APPLICATIONS RECEIVED	0	0	0	2	3
APPLICATIONS APPROVED	0	0	0	0	1
APPLICATIONS REJECTED	0	0	0	2	1
APPLICATIONS PENDING	0	1	2	2	2
RECIPIENTS	2	8	9	41	16
TOTAL PAYMENTS	\$796	\$3,184	\$3,582	\$16,318	\$6,361
CASES CLOSED	0	1	0	0	0
*** NC					
APPLICATIONS RECEIVED	0	0	0	4	0
APPLICATIONS APPROVED	0	1	1	2	2
APPLICATIONS REJECTED	0	2	1	2	0
APPLICATIONS PENDING	0	3	0	4	1
RECIPIENTS	2	29	46	112	67
RCF-II	2	20	40	62	32
SNF-ICF	0	0	1	6	2
RCF-I	0	9	5	44	33
PAYMENTS	\$584	\$6,654	\$11,420	\$24,396	\$14,077
RCF-II	\$584	\$5,265	\$10,464	\$15,495	\$8,667
SNF/ICF	\$0	\$0	\$390	\$2,340	\$546
RCF-I	\$0	\$1,389	\$566	\$6,561	\$4,864
REINVESTIGATIONS	0	1	0	15	2
CASES CLOSED	0	0	0	4	2
*** MA					
APPLICATIONS RECEIVED	7	64	68	382	106
APPLICATIONS APPROVED	10	59	52	238	84
APPLICATIONS REJECTED	0	23	15	92	28
APPLICATIONS PENDING	5	63	94	293	120
RECIPIENTS	70	761	612	2,517	905
CASES CLOSED	0	8	8	39	19
*** MA-K					
APPLICATIONS RECEIVED	0	3	0	19	0
APPLICATIONS APPROVED-DMH	0	0	0	0	0
APPLICATIONS APPROVED-DYS/JCT	0	3	0	10	0
APPLICATIONS REJECTED	0	1	0	6	0
APPLICATIONS PENDING	0	0	0	3	0
RECIPIENTS - DMH	0	1	0	1	0
RECIPIENTS - DYS/JCT	1	29	8	43	13
CASES CLOSED - DMH	0	0	0	0	0
CASES CLOSED - DYS/JCT	0	3	1	10	0
*** REFUGEE					
APPLICATIONS RECEIVED	0	0	0	1	0
APPLICATIONS APPROVED	0	0	0	1	0
APPLICATIONS REJECTED	0	0	0	0	0
APPLICATIONS PENDING	0	0	0	0	0
CASES RECEIVING	0	0	0	6	0
TOTAL PERSONS	0	0	0	10	0
TOTAL PAYMENTS	\$0	\$0	\$0	\$272	\$0
REINVESTIGATIONS	0	0	0	0	0
CASES CLOSED	0	0	0	1	0
*** SSI ONLY					
RECIPIENTS	0	10	4	7	4
*** SSI-SP					
RECIPIENTS	0	2	4	1	3
TOTAL PAYMENTS	\$0	\$358	\$90	\$128	\$39
*** SP ONLY					
RECIPIENTS	0	0	2	0	1
TOTAL PAYMENTS	\$0	\$0	\$118	\$0	\$62
*** QMB					
APPLICATIONS RECEIVED	1	1	4	15	2
APPLICATIONS APPROVED	0	2	2	9	4
APPLICATIONS REJECTED	1	0	1	2	3
APPLICATIONS PENDING	0	0	2	6	4
TOTAL PERSONS	7	48	57	170	102
REINVESTIGATIONS	0	0	0	0	0
CASES CLOSED	1	10	11	50	19
*** SLMB					
APPLICATIONS RECEIVED	1	0	3	7	4
APPLICATIONS APPROVED	0	0	0	1	3
APPLICATIONS REJECTED	1	2	1	3	3
APPLICATIONS PENDING	1	0	4	4	3
TOTAL PERSONS	16	27	25	101	70
REINVESTIGATIONS	0	0	0	1	0
CASES CLOSED	5	0	2	13	10
*** VENDOR CASES					
RECIPIENTS	30	169	141	353	148
CASES CLOSED	1	10	4	11	5

TABLE 2. DETAILED OPERATING STATISTICS BY AREA AND COUNTY FOR FEBRUARY 2001

	AREA 2 CLARK	AREA 2 COLE	AREA 2 FRANKLIN	AREA 2 GASCONADE	AREA 2 JEFFERSON
*** TEMPORARY ASSISTANCE					
APPLICATIONS RECEIVED	3	56	71	7	106
APPLICATIONS APPROVED	3	21	60	3	75
APPLICATIONS REJECTED	0	19	9	1	42
APPLICATIONS PENDING	2	43	19	6	47
FAMILIES RECEIVING CASH	33	302	320	37	786
CHILDREN RECEIVING CASH	53	582	595	56	1,379
TOTAL PERSONS	72	783	820	81	2,028
TOTAL PAYMENTS	\$7,954	\$73,335	\$86,479	\$8,690	\$196,659
AVERAGE PER FAMILY	\$241.03	\$242.83	\$270.25	\$234.86	\$250.20
AVERAGE PER PERSON	\$110.47	\$93.66	\$105.46	\$107.28	\$96.97
TITLE XIX ONLY CASES	46	283	603	76	1,209
TITLE XIX ONLY PERSONS	132	795	1,755	226	3,347
TITLE XIX ONLY CHILDREN	83	482	1,086	145	2,051
TITLE XIX TRANSITIONAL CASES	12	51	118	22	190
TITLE XIX TRANSITIONAL PERSONS	22	93	260	35	356
TITLE XIX TRANSITIONAL CHILDREN	8	38	112	6	129
EXTENDED TRANSITIONAL CASES	3	17	35	1	97
EXTENDED TRANSITIONAL PERSONS	4	19	39	2	107
REINVESTIGATIONS	3	61	124	13	157
CASES CLOSED	3	23	57	6	93
*** TEMPORARY ASSISTANCE/UP					
FAMILIES RECEIVING	1	4	5	0	5
CHILDREN RECEIVING	4	14	17	0	11
TOTAL PERSONS	6	20	26	0	21
TOTAL PAYMENTS	\$431	\$968	\$1,899	\$0	\$1,752
AVERAGE PER FAMILY	\$431.00	\$242.00	\$379.80	\$0.00	\$350.40
AVERAGE PER PERSON	\$71.83	\$48.40	\$73.04	\$0.00	\$83.43
*** MC+					
APPLICATIONS RECEIVED	14	81	152	27	197
APPLICATIONS APPROVED	9	62	124	17	147
APPLICATIONS REJECTED	1	14	29	3	63
APPLICATIONS PENDING	7	55	31	17	84
FAMILIES RECEIVING	272	1,301	1,957	344	4,322
CUSTODIAL PARENTS RECEIVING	128	469	761	139	1,935
CHILDREN RECEIVING	519	2,330	3,562	624	7,856
REINVESTIGATIONS	3	12	152	17	163
CASES CLOSED	4	20	71	9	119
*** NON-CUSTODIAL PARENTS					
APPLICATIONS RECEIVED	0	8	3	0	5
APPLICATIONS APPROVED	0	3	1	0	5
APPLICATIONS REJECTED	0	4	2	0	1
APPLICATIONS PENDING	0	4	1	0	0
TOTAL PERSONS RECEIVING	2	15	23	0	51
CURRENT SUPPORT	0	2	3	0	3
PARENTS* FAIR SHARE	2	13	20	0	48
REINVESTIGATIONS	0	0	1	0	0
CASES CLOSED	2	3	3	0	9
*** GR-CASH					
APPLICATIONS RECEIVED	0	16	19	5	38
APPLICATIONS APPROVED	1	0	2	1	2
APPLICATIONS REJECTED	0	10	13	4	28
APPLICATIONS PENDING	0	30	20	6	58
CASES RECEIVING	5	24	16	4	34
PERSONS RECEIVING	5	24	16	4	34
CASH PAYMENTS	\$400	\$1,920	\$1,280	\$320	\$2,696
REINVESTIGATIONS	0	1	0	0	0
CASES CLOSED	0	1	2	0	4
HA-GR RECIPIENTS	2	35	36	7	67
HA-GR TOTAL PAYMENTS	\$160	\$2,800	\$2,720	\$560	\$5,360
*** MPW					
APPLICATIONS RECEIVED	4	41	36	4	51
APPLICATIONS APPROVED	2	28	34	4	43
APPLICATIONS REJECTED	1	10	5	0	9
APPLICATIONS PENDING	2	18	8	2	15
CASES RECEIVING	29	155	268	46	440
EXTENDED WOMEN'S HEALTH	23	156	266	37	571
CASES CLOSED	0	6	15	0	17
*** NEWBORNS	30	149	237	42	458
*** AB SUPP					
APPLICATIONS RECEIVED	0	1	0	0	4
APPLICATIONS APPROVED	0	0	0	0	1
APPLICATIONS REJECTED	0	0	3	0	3
APPLICATIONS PENDING	0	6	0	0	1
RECIPIENTS	1	6	3	1	16
TOTAL PAYMENTS	\$398	\$1,194	\$949	\$398	\$5,011
CASES CLOSED	0	1	0	0	0

TABLE 2. DETAILED OPERATING STATISTICS BY AREA AND COUNTY FOR FEBRUARY 2001

	AREA 2 CLARK	AREA 2 COLE	AREA 2 FRANKLIN	AREA 2 GASCONADE	AREA 2 JEFFERSON
*** BP					
APPLICATIONS RECEIVED	0	5	1	0	3
APPLICATIONS APPROVED	0	0	0	0	0
APPLICATIONS REJECTED	0	1	4	0	2
APPLICATIONS PENDING	0	9	1	0	2
RECIPIENTS	3	21	39	3	50
TOTAL PAYMENTS	\$1,187	\$8,358	\$15,522	\$1,194	\$19,900
CASES CLOSED	0	0	0	0	0
*** NC					
APPLICATIONS RECEIVED	0	8	4	0	13
APPLICATIONS APPROVED	0	4	2	0	7
APPLICATIONS REJECTED	0	0	1	0	4
APPLICATIONS PENDING	0	13	2	0	11
RECIPIENTS	4	89	59	20	363
RCF-II	4	66	31	2	176
SNF-ICF	0	3	11	0	11
RCF-I	0	20	17	18	176
PAYMENTS	\$1,055	\$21,873	\$15,193	\$3,218	\$76,796
RCF-II	\$1,055	\$17,765	\$8,490	\$561	\$46,534
SNF/ICF	\$0	\$1,170	\$4,182	\$0	\$3,535
RCF-I	\$0	\$2,938	\$2,521	\$2,657	\$26,727
REINVESTIGATIONS	0	2	2	1	1
CASES CLOSED	0	1	1	0	6
*** MA					
APPLICATIONS RECEIVED	27	157	181	41	285
APPLICATIONS APPROVED	17	105	110	23	162
APPLICATIONS REJECTED	2	30	54	10	107
APPLICATIONS PENDING	25	202	166	54	304
RECIPIENTS	248	1,044	1,512	289	2,365
CASES CLOSED	2	9	23	8	28
*** MA-K					
APPLICATIONS RECEIVED	0	4	3	0	12
APPLICATIONS APPROVED-DMH	0	0	0	0	0
APPLICATIONS APPROVED-DYS/JCT	0	4	1	0	8
APPLICATIONS REJECTED	0	0	0	0	4
APPLICATIONS PENDING	0	0	2	0	5
RECIPIENTS - DMH	0	0	0	0	0
RECIPIENTS - DYS/JCT	1	22	5	0	16
CASES CLOSED - DMH	0	0	0	0	0
CASES CLOSED - DYS/JCT	0	0	0	0	6
*** REFUGEE					
APPLICATIONS RECEIVED	0	0	0	0	1
APPLICATIONS APPROVED	0	0	0	0	0
APPLICATIONS REJECTED	0	0	0	0	0
APPLICATIONS PENDING	0	1	0	0	1
CASES RECEIVING	0	6	0	0	0
TOTAL PERSONS	0	6	0	0	0
TOTAL PAYMENTS	\$0	\$408	\$0	\$0	\$0
REINVESTIGATIONS	0	0	0	0	0
CASES CLOSED	0	0	0	0	0
*** SSI ONLY					
RECIPIENTS	1	3	9	3	36
*** SSI-SP					
RECIPIENTS	0	3	4	1	5
TOTAL PAYMENTS	\$0	\$223	\$179	\$21	\$99
*** SP ONLY					
RECIPIENTS	0	2	1	0	1
TOTAL PAYMENTS	\$0	\$78	\$16	\$0	\$8
*** QMB					
APPLICATIONS RECEIVED	0	20	11	9	16
APPLICATIONS APPROVED	0	9	5	2	10
APPLICATIONS REJECTED	0	3	3	1	11
APPLICATIONS PENDING	0	23	10	11	8
TOTAL PERSONS	20	102	172	40	241
REINVESTIGATIONS	0	0	0	1	0
CASES CLOSED	3	16	23	7	29
*** SLMB					
APPLICATIONS RECEIVED	0	7	1	2	8
APPLICATIONS APPROVED	0	2	0	0	5
APPLICATIONS REJECTED	0	2	0	0	8
APPLICATIONS PENDING	0	3	2	2	7
TOTAL PERSONS	13	66	147	23	168
REINVESTIGATIONS	0	0	2	1	0
CASES CLOSED	1	12	8	4	10
*** VENDOR CASES					
RECIPIENTS	56	242	483	159	851
CASES CLOSED	1	6	9	4	25

TABLE 2. DETAILED OPERATING STATISTICS BY AREA AND COUNTY FOR FEBRUARY 2001

	AREA 2 KNOX	AREA 2 LEWIS	AREA 2 LINCOLN	AREA 2 MACON	AREA 2 HARION
*** TEMPORARY ASSISTANCE					
APPLICATIONS RECEIVED	1	5	52	7	35
APPLICATIONS APPROVED	1	4	44	7	31
APPLICATIONS REJECTED	0	0	7	2	5
APPLICATIONS PENDING	0	4	16	1	14
FAMILIES RECEIVING CASH	4	55	253	76	247
CHILDREN RECEIVING CASH	5	104	461	119	431
TOTAL PERSONS	9	156	639	165	609
TOTAL PAYMENTS	\$971	\$15,684	\$64,119	\$19,092	\$58,532
AVERAGE PER FAMILY	\$242.75	\$285.16	\$253.43	\$251.21	\$236.97
AVERAGE PER PERSON	\$107.89	\$100.54	\$100.34	\$115.71	\$96.11
TITLE XIX ONLY CASES	18	51	380	63	256
TITLE XIX ONLY PERSONS	56	142	1,140	185	735
TITLE XIX ONLY CHILDREN	32	89	709	121	449
TITLE XIX TRANSITIONAL CASES	5	9	75	25	49
TITLE XIX TRANSITIONAL PERSONS	14	17	146	65	82
TITLE XIX TRANSITIONAL CHILDREN	8	4	64	34	25
EXTENDED TRANSITIONAL CASES	3	12	46	9	30
EXTENDED TRANSITIONAL PERSONS	3	14	56	11	32
REINVESTIGATIONS	0	2	50	3	26
CASES CLOSED	1	4	36	15	14
*** TEMPORARY ASSISTANCE/UP					
FAMILIES RECEIVING	0	7	3	0	2
CHILDREN RECEIVING	0	18	5	0	3
TOTAL PERSONS	0	31	9	0	7
TOTAL PAYMENTS	\$0	\$2,481	\$607	\$0	\$634
AVERAGE PER FAMILY	\$0.00	\$354.43	\$202.33	\$0.00	\$317.00
AVERAGE PER PERSON	\$0.00	\$80.03	\$67.44	\$0.00	\$90.57
*** MC+					
APPLICATIONS RECEIVED	7	17	63	43	61
APPLICATIONS APPROVED	3	13	48	42	36
APPLICATIONS REJECTED	1	6	12	2	14
APPLICATIONS PENDING	3	7	16	12	32
FAMILIES RECEIVING	152	313	1,054	549	1,059
CUSTODIAL PARENTS RECEIVING	80	133	413	196	409
CHILDREN RECEIVING	310	551	1,970	944	1,903
REINVESTIGATIONS	9	13	43	16	52
CASES CLOSED	2	16	43	13	36
*** NON-CUSTODIAL PARENTS					
APPLICATIONS RECEIVED	0	0	1	1	5
APPLICATIONS APPROVED	0	0	0	1	4
APPLICATIONS REJECTED	0	0	0	0	0
APPLICATIONS PENDING	0	0	1	0	1
TOTAL PERSONS RECEIVING	5	3	9	9	18
CURRENT SUPPORT	1	0	1	1	3
PARENTS' FAIR SHARE	4	3	8	8	15
REINVESTIGATIONS	0	0	0	0	0
CASES CLOSED	0	0	1	0	1
*** GR-CASH					
APPLICATIONS RECEIVED	3	4	6	4	9
APPLICATIONS APPROVED	0	0	0	1	0
APPLICATIONS REJECTED	1	0	9	3	7
APPLICATIONS PENDING	3	8	12	8	9
CASES RECEIVING	1	1	7	3	7
PERSONS RECEIVING	1	1	7	3	7
CASH PAYMENTS	\$80	\$80	\$560	\$240	\$560
REINVESTIGATIONS	0	0	0	0	0
CASES CLOSED	0	0	0	0	1
MA-GR RECIPIENTS	1	2	22	12	15
MA-GR TOTAL PAYMENTS	\$80	\$160	\$1,760	\$960	\$1,200
*** MPW					
APPLICATIONS RECEIVED	1	5	24	5	13
APPLICATIONS APPROVED	1	1	24	4	12
APPLICATIONS REJECTED	0	0	4	0	2
APPLICATIONS PENDING	0	4	9	1	2
CASES RECEIVING	10	28	94	62	128
EXTENDED WOMEN'S HEALTH	17	23	117	46	119
CASES CLOSED	0	0	6	2	2
*** NEWBORNS	7	32	89	58	84
*** AB SUPP					
APPLICATIONS RECEIVED	0	0	2	1	1
APPLICATIONS APPROVED	0	0	0	0	0
APPLICATIONS REJECTED	0	0	0	0	0
APPLICATIONS PENDING	0	0	3	1	1
RECIPIENTS	0	6	6	2	10
TOTAL PAYMENTS	\$0	\$1,461	\$1,986	\$658	\$3,666
CASES CLOSED	0	0	0	0	0

TABLE 2. DETAILED OPERATING STATISTICS BY AREA AND COUNTY FOR FEBRUARY 2001

	AREA 2 KNOX	AREA 2 LEWIS	AREA 2 LINCOLN	AREA 2 MACON	AREA 2 HARION
*** BP					
APPLICATIONS RECEIVED	0	1	3	2	1
APPLICATIONS APPROVED	0	0	0	1	0
APPLICATIONS REJECTED	0	0	0	1	0
APPLICATIONS PENDING	0	1	5	1	1
RECIPIENTS	2	2	19	10	16
TOTAL PAYMENTS	\$796	\$796	\$7,562	\$3,980	\$6,368
CASES CLOSED	0	0	1	0	0
*** NC					
APPLICATIONS RECEIVED	1	0	1	0	7
APPLICATIONS APPROVED	1	1	0	0	3
APPLICATIONS REJECTED	0	1	0	0	0
APPLICATIONS PENDING	0	0	1	0	7
RECIPIENTS	22	13	110	10	112
RCF-II	21	4	77	9	59
SNF-ICF	0	0	1	0	0
RCF-I	1	9	32	1	53
PAYMENTS	\$6,135	\$2,572	\$25,042	\$2,779	\$22,939
RCF-II	\$5,979	\$1,168	\$20,085	\$2,623	\$15,440
SNF/ICF	\$0	\$0	\$380	\$0	\$0
RCF-I	\$156	\$1,404	\$4,577	\$156	\$7,499
REINVESTIGATIONS	3	1	1	1	7
CASES CLOSED	0	0	1	0	3
*** MA					
APPLICATIONS RECEIVED	14	26	97	67	125
APPLICATIONS APPROVED	11	17	72	47	87
APPLICATIONS REJECTED	3	2	20	19	39
APPLICATIONS PENDING	13	23	85	56	124
RECIPIENTS	144	244	626	485	952
CASES CLOSED	2	4	10	6	15
*** MA-K					
APPLICATIONS RECEIVED	0	0	3	0	0
APPLICATIONS APPROVED-DMH	0	0	0	0	0
APPLICATIONS APPROVED-BYS/JCT	0	0	0	0	0
APPLICATIONS REJECTED	0	0	1	0	0
APPLICATIONS PENDING	0	0	2	0	0
RECIPIENTS - DMH	0	0	0	0	0
RECIPIENTS - BYS/JCT	0	0	2	5	1
CASES CLOSED - DMH	0	0	0	0	0
CASES CLOSED - BYS/JCT	0	0	1	0	0
*** REFUGEE					
APPLICATIONS RECEIVED	0	0	0	0	0
APPLICATIONS APPROVED	0	0	0	0	0
APPLICATIONS REJECTED	0	0	0	0	0
APPLICATIONS PENDING	0	0	0	0	0
CASES RECEIVING	0	0	0	0	0
TOTAL PERSONS	0	0	0	0	0
TOTAL PAYMENTS	\$0	\$0	\$0	\$0	\$0
REINVESTIGATIONS	0	0	0	0	0
CASES CLOSED	0	0	0	0	0
*** SSI ONLY					
RECIPIENTS	2	2	4	1	10
*** SSI-SP					
RECIPIENTS	1	0	0	1	5
TOTAL PAYMENTS	\$51	\$0	\$0	\$9	\$210
*** SP ONLY					
RECIPIENTS	1	0	1	1	0
TOTAL PAYMENTS	\$54	\$0	\$63	\$2	\$0
*** QMB					
APPLICATIONS RECEIVED	3	4	3	4	7
APPLICATIONS APPROVED	0	2	1	2	4
APPLICATIONS REJECTED	2	1	1	1	2
APPLICATIONS PENDING	2	2	3	2	5
TOTAL PERSONS	18	24	51	46	96
REINVESTIGATIONS	0	0	0	0	0
CASES CLOSED	5	5	17	10	23
*** SLMB					
APPLICATIONS RECEIVED	1	1	1	3	2
APPLICATIONS APPROVED	1	2	1	0	0
APPLICATIONS REJECTED	1	0	0	2	3
APPLICATIONS PENDING	0	0	2	2	3
TOTAL PERSONS	12	14	37	32	65
REINVESTIGATIONS	0	0	0	0	0
CASES CLOSED	1	1	5	4	6
*** VENDOR CASES					
RECIPIENTS	25	97	202	152	310
CASES CLOSED	0	2	7	9	14

TABLE 2. DETAILED OPERATING STATISTICS BY AREA AND COUNTY FOR FEBRUARY 2001

	AREA 2 MONROE	AREA 2 MONTGOMERY	AREA 2 OSAGE	AREA 2 PIKE	AREA 2 RALLS
*** TEMPORARY ASSISTANCE					
APPLICATIONS RECEIVED	9	6	3	22	2
APPLICATIONS APPROVED	8	6	1	11	4
APPLICATIONS REJECTED	3	0	1	4	0
APPLICATIONS PENDING	6	1	4	12	1
FAMILIES RECEIVING CASH	31	56	37	110	39
CHILDREN RECEIVING CASH	47	98	64	187	73
TOTAL PERSONS	60	135	95	270	103
TOTAL PAYMENTS	\$7,874	\$13,363	\$9,185	\$24,628	\$11,327
AVERAGE PER FAMILY	\$254.00	\$238.63	\$248.24	\$223.89	\$290.44
AVERAGE PER PERSON	\$131.23	\$98.99	\$96.68	\$91.21	\$109.97
TITLE XIX ONLY CASES	44	64	37	134	40
TITLE XIX ONLY PERSONS	112	166	117	412	111
TITLE XIX ONLY CHILDREN	70	102	67	261	71
TITLE XIX TRANSITIONAL CASES	8	26	2	20	12
TITLE XIX TRANSITIONAL PERSONS	22	38	3	47	30
TITLE XIX TRANSITIONAL CHILDREN	13	12	0	24	17
EXTENDED TRANSITIONAL CASES	1	0	3	8	3
EXTENDED TRANSITIONAL PERSONS	2	0	3	9	3
REINVESTIGATIONS	4	11	3	34	8
CASES CLOSED	2	3	1	15	4
*** TEMPORARY ASSISTANCE/UP					
FAMILIES RECEIVING	2	1	3	4	1
CHILDREN RECEIVING	5	1	9	9	2
TOTAL PERSONS	9	3	15	16	4
TOTAL PAYMENTS	\$341	\$52	\$1,154	\$1,073	\$342
AVERAGE PER FAMILY	\$170.50	\$52.00	\$384.67	\$268.25	\$342.00
AVERAGE PER PERSON	\$37.89	\$17.33	\$76.93	\$67.06	\$85.50
*** MC+					
APPLICATIONS RECEIVED	10	23	11	24	8
APPLICATIONS APPROVED	5	19	3	22	8
APPLICATIONS REJECTED	7	11	3	5	2
APPLICATIONS PENDING	6	12	9	13	6
FAMILIES RECEIVING	260	405	252	630	231
CUSTODIAL PARENTS RECEIVING	117	171	125	279	89
CHILDREN RECEIVING	518	772	489	1,169	421
REINVESTIGATIONS	11	19	2	20	10
CASES CLOSED	2	6	4	18	8
*** NON-CUSTODIAL PARENTS					
APPLICATIONS RECEIVED	0	0	0	0	0
APPLICATIONS APPROVED	0	0	0	0	0
APPLICATIONS REJECTED	0	0	0	0	0
APPLICATIONS PENDING	0	0	0	0	0
TOTAL PERSONS RECEIVING	3	1	0	3	0
CURRENT SUPPORT	1	0	0	1	0
PARENTS' FAIR SHARE	2	1	0	2	0
REINVESTIGATIONS	0	0	0	0	0
CASES CLOSED	0	0	0	1	0
*** GR-CASH					
APPLICATIONS RECEIVED	0	1	1	2	2
APPLICATIONS APPROVED	0	1	0	0	1
APPLICATIONS REJECTED	0	1	2	1	3
APPLICATIONS PENDING	2	6	1	6	2
CASES RECEIVING	2	4	3	9	3
PERSONS RECEIVING	2	4	3	9	3
CASH PAYMENTS	\$160	\$320	\$240	\$720	\$240
REINVESTIGATIONS	0	0	0	0	0
CASES CLOSED	0	0	0	0	0
HA-GR RECIPIENTS	0	4	11	8	5
HA-GR TOTAL PAYMENTS	\$0	\$268	\$880	\$640	\$400
*** NPW					
APPLICATIONS RECEIVED	7	13	4	9	2
APPLICATIONS APPROVED	4	11	5	6	1
APPLICATIONS REJECTED	0	4	0	3	0
APPLICATIONS PENDING	4	3	0	2	2
CASES RECEIVING	44	46	23	47	22
EXTENDED WOMEN'S HEALTH	26	48	31	56	29
CASES CLOSED	2	2	1	1	0
*** NEWBORNS	22	51	21	45	22
*** AB SUPP					
APPLICATIONS RECEIVED	0	1	1	2	1
APPLICATIONS APPROVED	0	0	0	0	0
APPLICATIONS REJECTED	0	2	0	0	0
APPLICATIONS PENDING	0	1	1	5	1
RECIPIENTS	0	2	1	3	1
TOTAL PAYMENTS	\$0	\$453	\$398	\$968	\$398
CASES CLOSED	0	0	0	0	0

TABLE 2. DETAILED OPERATING STATISTICS BY AREA AND COUNTY FOR FEBRUARY 2001

	AREA 2 HONROE	AREA 2 MONTGOMERY	AREA 2 OSAGE	AREA 2 PIKE	AREA 2 RALLS
*** BP					
APPLICATIONS RECEIVED	0	1	1	2	1
APPLICATIONS APPROVED	0	0	0	0	0
APPLICATIONS REJECTED	0	1	0	0	0
APPLICATIONS PENDING	0	2	1	5	1
RECIPIENTS	3	3	2	15	2
TOTAL PAYMENTS	\$1,194	\$1,194	\$796	\$5,970	\$796
CASES CLOSED	0	1	0	0	0
*** NC					
APPLICATIONS RECEIVED	1	0	1	2	0
APPLICATIONS APPROVED	0	0	1	2	0
APPLICATIONS REJECTED	0	0	1	0	0
APPLICATIONS PENDING	2	0	3	1	0
RECIPIENTS	21	32	21	15	10
RCF-II	7	27	10	13	8
SNF-ICF	11	0	0	0	0
RCF-I	3	5	11	2	2
PAYMENTS	\$6,655	\$8,159	\$3,948	\$3,975	\$2,244
RCF-II	\$1,911	\$7,379	\$2,534	\$3,761	\$1,932
SNF/ICF	\$4,276	\$0	\$0	\$0	\$0
RCF-I	\$468	\$780	\$1,414	\$214	\$312
REINVESTIGATIONS	1	3	1	1	0
CASES CLOSED	0	1	2	0	0
*** MA					
APPLICATIONS RECEIVED	25	44	20	55	21
APPLICATIONS APPROVED	17	30	15	47	15
APPLICATIONS REJECTED	8	10	6	9	7
APPLICATIONS PENDING	21	48	19	77	21
RECIPIENTS	288	317	218	529	223
CASES CLOSED	3	2	2	4	7
*** MA-K					
APPLICATIONS RECEIVED	0	1	0	0	0
APPLICATIONS APPROVED-DMH	0	0	0	0	0
APPLICATIONS APPROVED-DYS/JCT	0	0	0	0	0
APPLICATIONS REJECTED	0	1	0	0	0
APPLICATIONS PENDING	0	0	0	0	0
RECIPIENTS - DMH	0	0	0	0	0
RECIPIENTS - DYS/JCT	0	1	0	0	0
CASES CLOSED - DMH	0	0	0	0	0
CASES CLOSED - DYS/JCT	0	0	0	0	0
*** REFUGEE					
APPLICATIONS RECEIVED	0	0	0	0	0
APPLICATIONS APPROVED	0	0	0	0	0
APPLICATIONS REJECTED	0	0	0	0	0
APPLICATIONS PENDING	0	0	0	0	0
CASES RECEIVING	0	0	0	0	0
TOTAL PERSONS	0	0	0	0	0
TOTAL PAYMENTS	\$0	\$0	\$0	\$0	\$0
REINVESTIGATIONS	0	0	0	0	0
CASES CLOSED	0	0	0	0	0
*** SSI ONLY					
RECIPIENTS	2	0	1	5	0
*** SSI-SP					
RECIPIENTS	0	1	0	2	3
TOTAL PAYMENTS	\$0	\$4	\$0	\$38	\$383
*** SP ONLY					
RECIPIENTS	0	1	1	1	0
TOTAL PAYMENTS	\$0	\$18	\$44	\$9	\$0
*** OMB					
APPLICATIONS RECEIVED	7	3	1	3	3
APPLICATIONS APPROVED	2	0	0	3	2
APPLICATIONS REJECTED	4	1	1	1	0
APPLICATIONS PENDING	3	3	2	2	2
TOTAL PERSONS	17	31	18	48	19
REINVESTIGATIONS	0	0	0	0	0
CASES CLOSED	4	6	4	15	3
*** SLMB					
APPLICATIONS RECEIVED	4	1	0	1	1
APPLICATIONS APPROVED	1	1	0	1	0
APPLICATIONS REJECTED	4	0	0	0	1
APPLICATIONS PENDING	1	0	1	0	1
TOTAL PERSONS	14	11	10	19	11
REINVESTIGATIONS	0	0	0	0	0
CASES CLOSED	0	1	1	3	1
*** VENDOR CASES					
RECIPIENTS	46	173	82	145	49
CASES CLOSED	0	2	2	8	2

TABLE 2. DETAILED OPERATING STATISTICS BY AREA AND COUNTY FOR FEBRUARY 2001

	AREA 2 ST CHARLES	AREA 2 SCHUYLER	AREA 2 SCOTLAND	AREA 2 SHELBY	AREA 2 WARREN
*** TEMPORARY ASSISTANCE					
APPLICATIONS RECEIVED	68	6	4	5	19
APPLICATIONS APPROVED	53	4	2	4	11
APPLICATIONS REJECTED	23	2	2	0	5
APPLICATIONS PENDING	26	6	1	1	12
FAMILIES RECEIVING CASH	721	17	6	34	120
CHILDREN RECEIVING CASH	1,347	35	10	58	204
TOTAL PERSONS	1,838	49	12	80	284
TOTAL PAYMENTS	\$179,896	\$4,913	\$1,324	\$8,238	\$28,392
AVERAGE PER FAMILY	\$249.51	\$289.00	\$220.67	\$242.29	\$236.60
AVERAGE PER PERSON	\$97.88	\$100.27	\$110.33	\$102.98	\$99.97
TITLE XIX ONLY CASES	995	27	30	41	118
TITLE XIX ONLY PERSONS	2,700	76	85	143	347
TITLE XIX ONLY CHILDREN	1,684	47	45	90	214
TITLE XIX TRANSITIONAL CASES	190	5	4	14	24
TITLE XIX TRANSITIONAL PERSONS	368	17	14	35	42
TITLE XIX TRANSITIONAL CHILDREN	161	10	6	17	17
EXTENDED TRANSITIONAL CASES	52	2	8	1	6
EXTENDED TRANSITIONAL PERSONS	54	4	9	2	6
REINVESTIGATIONS	133	5	3	13	31
CASES CLOSED	77	2	0	4	10
*** TEMPORARY ASSISTANCE/UP					
FAMILIES RECEIVING	6	0	0	0	2
CHILDREN RECEIVING	12	0	0	0	6
TOTAL PERSONS	23	0	0	0	7
TOTAL PAYMENTS	\$1,962	\$0	\$0	\$0	\$411
AVERAGE PER FAMILY	\$327.00	\$0.00	\$0.00	\$0.00	\$205.50
AVERAGE PER PERSON	\$85.30	\$0.00	\$0.00	\$0.00	\$58.71
*** MC+					
APPLICATIONS RECEIVED	159	10	4	11	42
APPLICATIONS APPROVED	110	6	5	10	21
APPLICATIONS REJECTED	34	3	1	2	8
APPLICATIONS PENDING	60	6	1	3	28
FAMILIES RECEIVING	3,385	146	170	239	515
CUSTODIAL PARENTS RECEIVING	1,238	84	79	104	177
CHILDREN RECEIVING	5,998	302	334	428	984
REINVESTIGATIONS	91	7	13	6	17
CASES CLOSED	75	3	1	7	22
*** NON-CUSTODIAL PARENTS					
APPLICATIONS RECEIVED	5	0	0	0	0
APPLICATIONS APPROVED	2	1	0	0	0
APPLICATIONS REJECTED	0	0	0	0	0
APPLICATIONS PENDING	2	0	0	0	1
TOTAL PERSONS RECEIVING	23	1	1	4	2
CURRENT SUPPORT	1	1	0	1	1
PARENTS' FAIR SHARE	22	0	1	3	1
REINVESTIGATIONS	0	0	0	0	0
CASES CLOSED	1	0	1	0	0
*** GR-CASH					
APPLICATIONS RECEIVED	17	1	1	2	7
APPLICATIONS APPROVED	2	1	0	0	1
APPLICATIONS REJECTED	14	0	0	0	3
APPLICATIONS PENDING	21	1	1	4	7
CASES RECEIVING	25	4	3	2	4
PERSONS RECEIVING	25	4	3	2	4
CASH PAYMENTS	\$1,870	\$320	\$240	\$160	\$320
REINVESTIGATIONS	0	0	0	0	1
CASES CLOSED	2	1	0	0	0
MA-GR RECIPIENTS	27	1	3	0	20
MA-GR TOTAL PAYMENTS	\$2,160	\$80	\$240	\$0	\$1,600
*** MPW					
APPLICATIONS RECEIVED	55	1	2	3	12
APPLICATIONS APPROVED	47	1	1	4	10
APPLICATIONS REJECTED	21	0	0	0	1
APPLICATIONS PENDING	10	0	1	0	2
CASES RECEIVING	393	16	11	26	72
EXTENDED WOMEN'S HEALTH	514	14	11	20	91
CASES CLOSED	8	1	0	0	1
*** NEWBORNS	384	21	9	23	71
*** AB SUPP					
APPLICATIONS RECEIVED	2	0	0	0	0
APPLICATIONS APPROVED	0	0	0	0	0
APPLICATIONS REJECTED	0	0	0	0	0
APPLICATIONS PENDING	6	0	0	0	1
RECIPIENTS	10	0	1	0	4
TOTAL PAYMENTS	\$3,481	\$0	\$173	\$0	\$1,256
CASES CLOSED	0	0	0	0	0

TABLE 2. DETAILED OPERATING STATISTICS BY AREA AND COUNTY FOR FEBRUARY 2001

	AREA 2 ST CHARLES	AREA 2 SCHUYLER	AREA 2 SCOTLAND	AREA 2 SHELBY	AREA 2 WARREN
*** BP					
APPLICATIONS RECEIVED	2	0	0	0	0
APPLICATIONS APPROVED	0	0	0	0	0
APPLICATIONS REJECTED	0	0	0	0	0
APPLICATIONS PENDING	5	0	0	0	1
RECIPIENTS	51	1	5	2	16
TOTAL PAYMENTS	\$20,298	\$398	\$1,990	\$796	\$6,368
CASES CLOSED	0	0	0	0	0
*** NC					
APPLICATIONS RECEIVED	5	0	0	0	0
APPLICATIONS APPROVED	4	0	0	0	0
APPLICATIONS REJECTED	1	0	0	0	0
APPLICATIONS PENDING	3	0	0	0	0
RECIPIENTS	109	1	7	8	5
RCF-II	72	1	7	1	2
SNF-ICF	8	0	0	0	0
RCF-I	29	0	0	7	3
PAYMENTS	\$26,535	\$292	\$1,850	\$1,330	\$1,036
RCF-II	\$19,302	\$292	\$1,850	\$292	\$584
SNF/ICF	\$2,938	\$0	\$0	\$0	\$0
RCF-I	\$4,295	\$0	\$0	\$1,038	\$452
REINVESTIGATIONS	12	0	0	0	0
CASES CLOSED	2	0	0	0	0
*** MA					
APPLICATIONS RECEIVED	282	7	22	16	54
APPLICATIONS APPROVED	203	7	13	11	32
APPLICATIONS REJECTED	66	5	4	4	9
APPLICATIONS PENDING	207	7	16	18	41
RECIPIENTS	2,067	160	167	238	395
CASES CLOSED	31	1	2	2	4
*** MA-K					
APPLICATIONS RECEIVED	1	0	0	0	0
APPLICATIONS APPROVED-DMH	0	0	0	0	0
APPLICATIONS APPROVED-DYS/JCT	1	0	0	0	0
APPLICATIONS REJECTED	0	0	0	0	0
APPLICATIONS PENDING	0	0	0	0	0
RECIPIENTS - DMH	1	0	0	0	0
RECIPIENTS - DYS/JCT	10	0	0	0	0
CASES CLOSED - DMH	0	0	0	0	0
CASES CLOSED - DYS/JCT	2	0	0	0	0
*** REFUGEE					
APPLICATIONS RECEIVED	0	0	0	0	0
APPLICATIONS APPROVED	0	0	0	0	0
APPLICATIONS REJECTED	0	0	0	0	0
APPLICATIONS PENDING	0	0	0	0	0
CASES RECEIVING	1	0	0	0	0
TOTAL PERSONS	2	0	0	0	0
TOTAL PAYMENTS	\$0	\$0	\$0	\$0	\$0
REINVESTIGATIONS	0	0	0	0	0
CASES CLOSED	1	0	0	0	0
*** SSI ONLY					
RECIPIENTS	7	1	0	2	1
*** SSI-SP					
RECIPIENTS	4	0	1	0	8
TOTAL PAYMENTS	\$212	\$0	\$26	\$0	\$495
*** SP ONLY					
RECIPIENTS	0	0	0	0	0
TOTAL PAYMENTS	\$0	\$0	\$0	\$0	\$0
*** OMB					
APPLICATIONS RECEIVED	14	0	5	3	3
APPLICATIONS APPROVED	10	0	2	2	0
APPLICATIONS REJECTED	5	1	2	2	6
APPLICATIONS PENDING	9	0	2	1	2
TOTAL PERSONS	297	4	19	11	42
REINVESTIGATIONS	5	0	0	0	1
CASES CLOSED	47	0	5	1	14
*** SLMB					
APPLICATIONS RECEIVED	9	0	0	2	3
APPLICATIONS APPROVED	5	0	0	1	5
APPLICATIONS REJECTED	3	1	2	2	1
APPLICATIONS PENDING	8	0	1	1	2
TOTAL PERSONS	150	4	9	21	30
REINVESTIGATIONS	5	1	0	0	1
CASES CLOSED	17	0	0	2	2
*** VENDOR CASES					
RECIPIENTS	551	33	60	50	40
CASES CLOSED	25	4	0	3	1

TABLE 2. DETAILED OPERATING STATISTICS BY AREA AND COUNTY FOR FEBRUARY 2001

	AREA 3 BOLLINGER	AREA 3 BUTLER	AREA 3 CAPE GIRARDEAU	AREA 3 CARTER	AREA 3 CRAWFORD
*** TEMPORARY ASSISTANCE					
APPLICATIONS RECEIVED	11	53	65	2	44
APPLICATIONS APPROVED	11	48	44	0	24
APPLICATIONS REJECTED	3	10	17	1	24
APPLICATIONS PENDING	1	25	38	3	20
FAMILIES RECEIVING CASH	45	499	415	41	192
CHILDREN RECEIVING CASH	81	848	731	73	338
TOTAL PERSONS	96	1,176	1,023	92	482
TOTAL PAYMENTS	\$10,368	\$114,038	\$98,090	\$9,198	\$48,442
AVERAGE PER FAMILY	\$230.40	\$228.53	\$236.36	\$224.34	\$252.30
AVERAGE PER PERSON	\$108.00	\$96.97	\$95.88	\$99.98	\$100.50
TITLE XIX ONLY CASES	97	355	320	76	215
TITLE XIX ONLY PERSONS	292	1,011	854	237	660
TITLE XIX ONLY CHILDREN	174	628	524	146	410
TITLE XIX TRANSITIONAL CASES	16	73	87	9	46
TITLE XIX TRANSITIONAL PERSONS	24	144	157	14	83
TITLE XIX TRANSITIONAL CHILDREN	5	50	64	4	26
EXTENDED TRANSITIONAL CASES	9	31	31	4	15
EXTENDED TRANSITIONAL PERSONS	10	36	31	4	17
REINVESTIGATIONS	18	89	56	13	27
CASES CLOSED	6	44	36	5	17
*** TEMPORARY ASSISTANCE/UP					
FAMILIES RECEIVING	1	6	3	1	2
CHILDREN RECEIVING	6	16	8	3	3
TOTAL PERSONS	8	24	14	4	6
TOTAL PAYMENTS	\$365	\$1,467	\$953	\$291	\$951
AVERAGE PER FAMILY	\$365.00	\$244.50	\$317.67	\$291.00	\$280.50
AVERAGE PER PERSON	\$45.63	\$61.13	\$68.07	\$72.75	\$93.50
*** HC+					
APPLICATIONS RECEIVED	25	99	95	12	57
APPLICATIONS APPROVED	14	77	70	13	44
APPLICATIONS REJECTED	6	25	38	1	24
APPLICATIONS PENDING	14	44	47	3	22
FAMILIES RECEIVING	530	1,753	1,577	388	819
CUSTODIAL PARENTS RECEIVING	250	870	586	206	383
CHILDREN RECEIVING	1,012	3,119	2,751	743	1,574
REINVESTIGATIONS	44	137	79	13	43
CASES CLOSED	24	64	29	8	33
*** NON-CUSTODIAL PARENTS					
APPLICATIONS RECEIVED	2	0	6	0	2
APPLICATIONS APPROVED	1	0	6	0	1
APPLICATIONS REJECTED	0	0	0	0	0
APPLICATIONS PENDING	1	0	1	0	1
TOTAL PERSONS RECEIVING	4	14	49	6	8
CURRENT SUPPORT	0	1	3	6	1
PARENTS' FAIR SHARE	4	13	46	0	7
REINVESTIGATIONS	0	0	1	0	0
CASES CLOSED	0	2	2	0	0
*** GR-CASH					
APPLICATIONS RECEIVED	3	26	19	3	9
APPLICATIONS APPROVED	0	4	1	1	1
APPLICATIONS REJECTED	7	17	14	4	14
APPLICATIONS PENDING	3	36	36	7	8
CASES RECEIVING	9	33	27	4	12
PERSONS RECEIVING	9	34	27	4	12
CASH PAYMENTS	\$646	\$2,720	\$2,080	\$320	\$960
REINVESTIGATIONS	0	0	0	0	1
CASES CLOSED	1	1	3	1	1
MA-GR RECIPIENTS	12	53	31	9	22
MA-GR TOTAL PAYMENTS	\$911	\$4,240	\$2,480	\$720	\$1,760
*** MPH					
APPLICATIONS RECEIVED	3	38	64	9	10
APPLICATIONS APPROVED	1	31	48	7	9
APPLICATIONS REJECTED	1	8	16	2	4
APPLICATIONS PENDING	0	10	23	1	1
CASES RECEIVING	46	168	227	37	96
EXTENDED WOMEN'S HEALTH	45	163	181	31	98
CASES CLOSED	1	7	11	0	2
*** NEWBORNS	51	127	219	32	105
*** AB SUPP					
APPLICATIONS RECEIVED	1	2	1	0	0
APPLICATIONS APPROVED	0	0	0	0	0
APPLICATIONS REJECTED	1	2	0	0	0
APPLICATIONS PENDING	1	1	1	0	0
RECIPIENTS	3	12	7	0	1
TOTAL PAYMENTS	\$577	\$3,582	\$2,300	\$0	\$348
CASES CLOSED	0	0	0	0	0

TABLE 2. DETAILED OPERATING STATISTICS BY AREA AND COUNTY FOR FEBRUARY 2001

	AREA 3 BOLLINGER	AREA 3 BUTLER	AREA 3 CAPE GIRARDEAU	AREA 3 CARTER	AREA 3 CRAWFORD
*** BP					
APPLICATIONS RECEIVED	0	2	1	0	0
APPLICATIONS APPROVED	1	0	0	0	1
APPLICATIONS REJECTED	0	3	0	0	0
APPLICATIONS PENDING	0	0	1	0	0
RECIPIENTS	5	31	25	4	11
TOTAL PAYMENTS	\$1,990	\$12,338	\$9,944	\$1,592	\$4,378
CASES CLOSED	0	0	0	0	0
*** NC					
APPLICATIONS RECEIVED	0	5	7	0	2
APPLICATIONS APPROVED	0	7	4	0	1
APPLICATIONS REJECTED	0	0	3	0	0
APPLICATIONS PENDING	0	3	13	1	1
RECIPIENTS	42	136	204	39	66
RCF-II	33	65	182	28	26
SNF-ICF	0	0	1	1	0
RCF-I	9	71	21	10	40
PAYMENTS	\$10,598	\$28,489	\$51,777	\$9,600	\$12,733
RCF-II	\$9,280	\$17,992	\$48,306	\$7,884	\$6,823
SNF/ICF	\$0	\$0	\$390	\$156	\$0
RCF-I	\$1,318	\$10,497	\$3,081	\$1,560	\$5,910
REINVESTIGATIONS	7	9	1	3	2
CASES CLOSED	0	3	2	2	1
*** MA					
APPLICATIONS RECEIVED	45	208	184	40	71
APPLICATIONS APPROVED	39	187	103	35	43
APPLICATIONS REJECTED	8	39	35	9	28
APPLICATIONS PENDING	45	179	211	35	66
RECIPIENTS	545	2,661	1,467	424	760
CASES CLOSED	7	35	10	7	21
*** MA-K					
APPLICATIONS RECEIVED	0	6	2	0	0
APPLICATIONS APPROVED-DMH	0	0	0	0	0
APPLICATIONS APPROVED-DYS/JCT	0	2	2	0	0
APPLICATIONS REJECTED	0	4	0	0	0
APPLICATIONS PENDING	0	0	0	0	0
RECIPIENTS - DMH	0	0	0	0	0
RECIPIENTS - DYS/JCT	0	15	23	0	0
CASES CLOSED - DMH	0	0	0	0	0
CASES CLOSED - DYS/JCT	0	0	2	0	0
*** REFUGEE					
APPLICATIONS RECEIVED	0	0	0	0	0
APPLICATIONS APPROVED	0	0	0	0	0
APPLICATIONS REJECTED	0	0	0	0	0
APPLICATIONS PENDING	0	0	0	0	0
CASES RECEIVING	0	0	0	0	0
TOTAL PERSONS	0	0	0	0	0
TOTAL PAYMENTS	\$0	\$0	\$0	\$0	\$0
REINVESTIGATIONS	0	0	0	0	0
CASES CLOSED	0	0	0	0	0
*** SSI ONLY					
RECIPIENTS	9	30	15	3	6
*** SSI-SP					
RECIPIENTS	3	21	8	0	6
TOTAL PAYMENTS	\$86	\$1,281	\$399	\$0	\$113
*** SP ONLY					
RECIPIENTS	1	1	1	1	1
TOTAL PAYMENTS	\$35	\$116	\$15	\$59	\$17
*** QMB					
APPLICATIONS RECEIVED	0	19	23	5	25
APPLICATIONS APPROVED	0	19	13	3	8
APPLICATIONS REJECTED	1	10	10	1	12
APPLICATIONS PENDING	0	7	15	1	12
TOTAL PERSONS	39	165	149	29	67
REINVESTIGATIONS	1	6	1	1	1
CASES CLOSED	6	32	31	10	9
*** SLMB					
APPLICATIONS RECEIVED	2	12	22	1	26
APPLICATIONS APPROVED	2	6	6	1	4
APPLICATIONS REJECTED	0	7	15	0	17
APPLICATIONS PENDING	0	7	15	0	11
TOTAL PERSONS	23	125	105	20	52
REINVESTIGATIONS	3	6	0	0	1
CASES CLOSED	3	15	13	5	6
*** VENDOR CASES					
RECIPIENTS	51	362	362	31	168
CASES CLOSED	0	13	11	3	10

TABLE 2. DETAILED OPERATING STATISTICS BY AREA AND COUNTY FOR FEBRUARY 2001

	AREA 3 DENT	AREA 3 DUNKLIN	AREA 3 HOWELL	AREA 3 IRON	AREA 3 MADISON
*** TEMPORARY ASSISTANCE					
APPLICATIONS RECEIVED	9	74	73	15	13
APPLICATIONS APPROVED	21	46	63	4	15
APPLICATIONS REJECTED	2	11	12	1	2
APPLICATIONS PENDING	4	41	19	13	2
FAMILIES RECEIVING CASH	121	708	370	99	97
CHILDREN RECEIVING CASH	220	1,321	643	178	151
TOTAL PERSONS	293	1,702	868	238	232
TOTAL PAYMENTS	\$29,846	\$165,680	\$86,304	\$22,746	\$21,328
AVERAGE PER FAMILY	\$246.66	\$234.01	\$233.25	\$229.76	\$219.88
AVERAGE PER PERSON	\$101.86	\$97.34	\$99.43	\$95.57	\$91.93
TITLE XIX ONLY CASES	119	533	310	94	108
TITLE XIX ONLY PERSONS	371	1,703	976	288	333
TITLE XIX ONLY CHILDREN	223	1,076	583	174	199
TITLE XIX TRANSITIONAL CASES	19	97	52	29	21
TITLE XIX TRANSITIONAL PERSONS	34	183	98	59	42
TITLE XIX TRANSITIONAL CHILDREN	10	62	41	21	16
EXTENDED TRANSITIONAL CASES	17	44	15	10	8
EXTENDED TRANSITIONAL PERSONS	22	50	17	12	12
REINVESTIGATIONS	31	100	56	19	22
CASES CLOSED	8	55	57	9	16
*** TEMPORARY ASSISTANCE/UP					
FAMILIES RECEIVING	5	5	11	2	0
CHILDREN RECEIVING	12	7	24	6	0
TOTAL PERSONS	20	15	40	7	0
TOTAL PAYMENTS	\$1,336	\$1,451	\$3,009	\$615	\$0
AVERAGE PER FAMILY	\$267.20	\$290.20	\$273.55	\$307.50	\$0.00
AVERAGE PER PERSON	\$66.80	\$96.73	\$75.23	\$87.86	\$0.00
*** MC+					
APPLICATIONS RECEIVED	29	109	102	25	36
APPLICATIONS APPROVED	16	80	74	21	23
APPLICATIONS REJECTED	10	7	37	3	8
APPLICATIONS PENDING	16	52	43	18	15
FAMILIES RECEIVING	746	1,906	1,776	511	480
CUSTODIAL PARENTS RECEIVING	343	918	858	266	187
CHILDREN RECEIVING	1,439	3,414	3,368	937	850
REINVESTIGATIONS	38	94	90	34	32
CASES CLOSED	31	41	55	13	30
*** NON-CUSTODIAL PARENTS					
APPLICATIONS RECEIVED	0	6	4	1	0
APPLICATIONS APPROVED	0	6	1	1	0
APPLICATIONS REJECTED	0	1	1	0	0
APPLICATIONS PENDING	0	2	3	0	0
TOTAL PERSONS RECEIVING	5	48	20	6	4
CURRENT SUPPORT	0	4	1	2	1
PARENTS' FAIR SHARE	5	44	19	4	3
REINVESTIGATIONS	0	5	0	0	0
CASES CLOSED	0	2	3	1	1
*** GR-CASH					
APPLICATIONS RECEIVED	8	30	20	4	6
APPLICATIONS APPROVED	1	4	2	0	1
APPLICATIONS REJECTED	5	28	13	9	4
APPLICATIONS PENDING	10	52	35	5	9
CASES RECEIVING	8	35	23	5	5
PERSONS RECEIVING	8	35	23	5	5
CASH PAYMENTS	\$640	\$2,800	\$1,840	\$400	\$400
REINVESTIGATIONS	2	2	0	0	0
CASES CLOSED	1	6	1	0	0
MA-GR RECIPIENTS	15	30	57	12	20
MA-GR TOTAL PAYMENTS	\$1,200	\$2,400	\$4,560	\$960	\$1,600
*** MPW					
APPLICATIONS RECEIVED	16	20	26	7	6
APPLICATIONS APPROVED	10	19	17	4	4
APPLICATIONS REJECTED	4	6	9	2	0
APPLICATIONS PENDING	6	4	7	3	2
CASES RECEIVING	78	154	168	53	45
EXTENDED WOMEN'S HEALTH	87	111	142	34	34
CASES CLOSED	5	11	8	0	3
*** NEWBORNS	70	114	129	30	43
*** AB SUPP					
APPLICATIONS RECEIVED	1	5	0	0	1
APPLICATIONS APPROVED	0	0	0	0	0
APPLICATIONS REJECTED	0	4	2	0	0
APPLICATIONS PENDING	1	5	2	0	1
RECIPIENTS	3	4	9	1	5
TOTAL PAYMENTS	\$1,052	\$1,453	\$3,049	\$398	\$1,703
CASES CLOSED	0	0	0	0	0

TABLE 2. DETAILED OPERATING STATISTICS BY AREA AND COUNTY FOR FEBRUARY 2001

	AREA 3 DENT	AREA 3 DUNKLIN	AREA 3 HOWELL	AREA 3 IRON	AREA 3 MADISON
*** BP					
APPLICATIONS RECEIVED	2	5	0	0	1
APPLICATIONS APPROVED	0	3	0	0	0
APPLICATIONS REJECTED	0	1	1	0	0
APPLICATIONS PENDING	2	4	2	0	1
RECIPIENTS	4	29	21	10	13
TOTAL PAYMENTS	\$1,592	\$11,528	\$8,358	\$3,973	\$5,174
CASES CLOSED	0	0	0	0	0
*** NC					
APPLICATIONS RECEIVED	0	4	3	5	1
APPLICATIONS APPROVED	0	1	3	3	0
APPLICATIONS REJECTED	0	0	1	0	0
APPLICATIONS PENDING	0	3	3	5	1
RECIPIENTS	26	81	78	118	22
RCF-II	15	80	70	26	22
SNF-ICF	0	0	1	42	0
RCF-I	11	1	7	50	0
PAYMENTS	\$5,853	\$23,089	\$20,517	\$30,797	\$6,067
RCF-II	\$4,380	\$22,933	\$19,171	\$7,300	\$6,067
SNF/ICF	\$0	\$0	\$390	\$16,282	\$0
RCF-I	\$1,473	\$156	\$956	\$7,215	\$0
REINVESTIGATIONS	4	0	4	9	2
CASES CLOSED	0	0	1	0	1
*** HA					
APPLICATIONS RECEIVED	86	248	174	76	67
APPLICATIONS APPROVED	64	175	113	50	48
APPLICATIONS REJECTED	17	64	35	8	10
APPLICATIONS PENDING	62	232	160	38	46
RECIPIENTS	738	3,076	1,631	541	571
CASES CLOSED	7	29	16	4	6
*** HA-K					
APPLICATIONS RECEIVED	0	2	1	0	0
APPLICATIONS APPROVED-DMH	0	0	0	0	0
APPLICATIONS APPROVED-DYS/JCT	0	3	1	2	0
APPLICATIONS REJECTED	0	0	0	0	0
APPLICATIONS PENDING	0	0	0	0	0
RECIPIENTS - DMH	0	0	0	0	0
RECIPIENTS - DYS/JCT	2	12	1	12	1
CASES CLOSED - DMH	0	0	0	0	0
CASES CLOSED - DYS/JCT	0	3	0	2	0
*** REFUGEE					
APPLICATIONS RECEIVED	0	0	0	0	0
APPLICATIONS APPROVED	0	0	0	0	0
APPLICATIONS REJECTED	0	0	0	0	0
APPLICATIONS PENDING	0	0	0	0	0
CASES RECEIVING	0	0	0	0	0
TOTAL PERSONS	0	0	0	0	0
TOTAL PAYMENTS	\$0	\$0	\$0	\$0	\$0
REINVESTIGATIONS	0	0	0	0	0
CASES CLOSED	0	0	0	0	0
*** SSI ONLY					
RECIPIENTS	7	31	10	11	3
*** SSI-SP					
RECIPIENTS	0	16	5	4	0
TOTAL PAYMENTS	\$0	\$1,321	\$578	\$162	\$0
*** SP ONLY					
RECIPIENTS	1	3	2	1	0
TOTAL PAYMENTS	\$34	\$112	\$32	\$398	\$0
*** OMB					
APPLICATIONS RECEIVED	7	28	12	1	2
APPLICATIONS APPROVED	1	8	11	0	3
APPLICATIONS REJECTED	1	25	13	0	3
APPLICATIONS PENDING	5	20	4	1	3
TOTAL PERSONS	57	196	181	53	52
REINVESTIGATIONS	0	0	3	1	2
CASES CLOSED	10	54	20	12	12
*** SLMB					
APPLICATIONS RECEIVED	7	24	13	1	2
APPLICATIONS APPROVED	0	15	7	0	0
APPLICATIONS REJECTED	2	13	7	1	6
APPLICATIONS PENDING	5	15	4	0	3
TOTAL PERSONS	60	176	154	28	48
REINVESTIGATIONS	7	1	0	4	2
CASES CLOSED	7	16	12	4	7
*** VENDOR CASES					
RECIPIENTS	102	443	374	96	155
CASES CLOSED	5	15	13	2	9

TABLE 2. DETAILED OPERATING STATISTICS BY AREA AND COUNTY FOR FEBRUARY 2001

	AREA 3 MISSISSIPPI	AREA 3 NEW MADRID	AREA 3 OREGON	AREA 3 PEMISCOT	AREA 3 PERRY
*** TEMPORARY ASSISTANCE					
APPLICATIONS RECEIVED	30	33	18	53	11
APPLICATIONS APPROVED	22	32	13	45	10
APPLICATIONS REJECTED	6	6	9	26	3
APPLICATIONS PENDING	21	8	2	21	1
FAMILIES RECEIVING CASH	445	398	97	577	64
CHILDREN RECEIVING CASH	813	718	176	1,193	120
TOTAL PERSONS	1,113	928	238	1,522	169
TOTAL PAYMENTS	\$102,112	\$96,278	\$24,217	\$142,388	\$15,034
AVERAGE PER FAMILY	\$229.47	\$241.90	\$249.66	\$246.77	\$234.91
AVERAGE PER PERSON	\$91.74	\$103.75	\$101.75	\$93.55	\$88.96
TITLE XIX ONLY CASES	130	219	100	296	84
TITLE XIX ONLY PERSONS	411	683	315	923	241
TITLE XIX ONLY CHILDREN	240	406	188	596	148
TITLE XIX TRANSITIONAL CASES	47	65	18	71	10
TITLE XIX TRANSITIONAL PERSONS	92	126	38	114	22
TITLE XIX TRANSITIONAL CHILDREN	35	51	13	35	10
EXTENDED TRANSITIONAL CASES	52	33	12	21	9
EXTENDED TRANSITIONAL PERSONS	56	36	15	23	9
REINVESTIGATIONS	67	51	32	75	15
CASES CLOSED	33	26	18	40	9
*** TEMPORARY ASSISTANCE/UP					
FAMILIES RECEIVING	0	2	5	5	0
CHILDREN RECEIVING	0	5	10	15	0
TOTAL PERSONS	0	9	18	21	0
TOTAL PAYMENTS	90	\$730	\$1,190	\$1,461	50
AVERAGE PER FAMILY	\$0.00	\$365.00	\$238.00	\$292.20	\$0.00
AVERAGE PER PERSON	\$0.00	\$81.11	\$66.11	\$69.57	\$0.00
*** HC+					
APPLICATIONS RECEIVED	36	48	35	74	37
APPLICATIONS APPROVED	43	27	22	37	21
APPLICATIONS REJECTED	7	26	11	47	9
APPLICATIONS PENDING	13	22	9	35	20
FAMILIES RECEIVING	741	949	534	1,257	517
CUSTODIAL PARENTS RECEIVING	296	425	249	457	189
CHILDREN RECEIVING	1,252	1,751	1,020	2,525	945
REINVESTIGATIONS	33	52	50	65	16
CASES CLOSED	23	27	22	34	14
*** NON-CUSTODIAL PARENTS					
APPLICATIONS RECEIVED	5	5	0	9	0
APPLICATIONS APPROVED	3	6	0	7	0
APPLICATIONS REJECTED	0	1	0	0	0
APPLICATIONS PENDING	2	0	0	3	0
TOTAL PERSONS RECEIVING	64	35	4	68	7
CURRENT SUPPORT	1	1	0	4	2
PARENTS' FAIR SHARE	63	34	4	64	5
REINVESTIGATIONS	2	0	1	3	0
CASES CLOSED	3	6	1	2	0
*** GR-CASH					
APPLICATIONS RECEIVED	10	11	4	26	4
APPLICATIONS APPROVED	2	1	0	5	0
APPLICATIONS REJECTED	8	17	1	17	6
APPLICATIONS PENDING	16	20	10	27	12
CASES RECEIVING	16	9	9	26	4
PERSONS RECEIVING	16	9	9	26	4
CASH PAYMENTS	\$1,280	\$720	\$720	\$2,080	\$320
REINVESTIGATIONS	3	0	0	0	0
CASES CLOSED	3	0	2	4	0
MA-GR RECIPIENTS	18	15	8	30	10
MA-GR TOTAL PAYMENTS	\$1,440	\$1,200	\$640	\$2,400	\$782
*** MPW					
APPLICATIONS RECEIVED	8	8	7	20	3
APPLICATIONS APPROVED	14	7	6	16	1
APPLICATIONS REJECTED	0	1	1	4	1
APPLICATIONS PENDING	3	1	2	7	2
CASES RECEIVING	68	89	46	104	46
EXTENDED WOMEN'S HEALTH	66	61	44	65	67
CASES CLOSED	1	7	1	7	1
*** NEWBORNS	77	86	48	49	74
*** AB SUPP					
APPLICATIONS RECEIVED	1	1	0	0	0
APPLICATIONS APPROVED	0	0	0	0	0
APPLICATIONS REJECTED	1	1	0	0	0
APPLICATIONS PENDING	1	2	0	0	0
RECIPIENTS	5	12	1	12	0
TOTAL PAYMENTS	\$1,636	\$2,908	\$398	\$3,444	\$0
CASES CLOSED	0	0	0	0	0

TABLE 2. DETAILED OPERATING STATISTICS BY AREA AND COUNTY FOR FEBRUARY 2001

	AREA 3 MISSISSIPPI	AREA 3 NEW MADRID	AREA 3 OREGON	AREA 3 PEMISCOT	AREA 3 PERRY
*** BP					
APPLICATIONS RECEIVED	1	1	1	0	0
APPLICATIONS APPROVED	1	0	0	0	0
APPLICATIONS REJECTED	0	1	0	0	0
APPLICATIONS PENDING	1	2	1	0	0
RECIPIENTS	16	20	7	9	2
TOTAL PAYMENTS	\$6,368	\$7,960	\$2,786	\$3,582	\$796
CASES CLOSED	0	0	0	0	1
*** NC					
APPLICATIONS RECEIVED	0	2	5	0	0
APPLICATIONS APPROVED	0	2	6	0	1
APPLICATIONS REJECTED	0	0	0	0	0
APPLICATIONS PENDING	0	1	0	0	1
RECIPIENTS	2	10	10	1	36
RCF-II	2	7	9	0	35
SNF-ICF	0	3	0	0	0
RCF-I	0	0	1	1	1
PAYMENTS	\$584	\$3,214	\$2,784	\$156	\$9,345
RCF-II	\$584	\$2,044	\$2,628	\$0	\$9,189
SNF/ICF	\$0	\$1,170	\$0	\$0	\$0
RCF-I	\$0	\$0	\$156	\$156	\$156
REINVESTIGATIONS	0	2	0	0	1
CASES CLOSED	0	1	1	0	2
*** MA					
APPLICATIONS RECEIVED	94	123	66	116	43
APPLICATIONS APPROVED	70	100	45	83	42
APPLICATIONS REJECTED	15	34	12	27	18
APPLICATIONS PENDING	61	98	48	88	61
RECIPIENTS	1,096	1,480	747	2,139	420
CASES CLOSED	16	12	17	16	3
*** MA-K					
APPLICATIONS RECEIVED	0	3	0	0	0
APPLICATIONS APPROVED-DHH	0	0	0	0	0
APPLICATIONS APPROVED-DYS/JCT	0	3	0	0	0
APPLICATIONS REJECTED	0	0	0	0	0
APPLICATIONS PENDING	0	0	0	0	0
RECIPIENTS - DHH	0	0	0	0	0
RECIPIENTS - DYS/JCT	8	16	0	1	3
CASES CLOSED - DHH	0	0	0	0	0
CASES CLOSED - DYS/JCT	1	2	0	0	1
*** REFUGEE					
APPLICATIONS RECEIVED	0	0	0	0	0
APPLICATIONS APPROVED	0	0	0	0	0
APPLICATIONS REJECTED	0	0	0	0	0
APPLICATIONS PENDING	0	0	0	0	0
CASES RECEIVING	0	0	0	0	0
TOTAL PERSONS	0	0	0	0	0
TOTAL PAYMENTS	\$0	\$0	\$0	\$0	\$0
REINVESTIGATIONS	0	0	0	0	0
CASES CLOSED	0	0	0	0	0
*** SSI ONLY					
RECIPIENTS	23	23	11	31	4
*** SSI-SP					
RECIPIENTS	6	12	3	15	1
TOTAL PAYMENTS	\$692	\$324	\$397	\$489	\$41
*** SP ONLY					
RECIPIENTS	4	2	0	1	0
TOTAL PAYMENTS	\$218	\$73	\$0	\$36	\$0
*** QMB					
APPLICATIONS RECEIVED	11	21	6	14	6
APPLICATIONS APPROVED	6	8	7	7	1
APPLICATIONS REJECTED	8	11	1	12	6
APPLICATIONS PENDING	6	16	1	10	7
TOTAL PERSONS	63	102	58	70	52
REINVESTIGATIONS	2	0	3	1	2
CASES CLOSED	19	30	14	18	12
*** SLMB					
APPLICATIONS RECEIVED	11	15	0	8	6
APPLICATIONS APPROVED	6	5	1	4	1
APPLICATIONS REJECTED	10	11	0	7	6
APPLICATIONS PENDING	6	10	1	5	7
TOTAL PERSONS	55	61	35	59	38
REINVESTIGATIONS	0	1	1	1	0
CASES CLOSED	7	6	9	3	2
*** VENDOR CASES					
RECIPIENTS	148	276	74	166	119
CASES CLOSED	4	10	0	4	2

TABLE 2. DETAILED OPERATING STATISTICS BY AREA AND COUNTY FOR FEBRUARY 2001

	AREA 3 REYNOLDS	AREA 3 RIPLEY	AREA 3 ST FRANCOIS	AREA 3 STE GENEVIEVE	AREA 3 SCOTT
*** TEMPORARY ASSISTANCE					
APPLICATIONS RECEIVED	9	16	59	17	56
APPLICATIONS APPROVED	10	19	62	10	59
APPLICATIONS REJECTED	0	0	20	11	13
APPLICATIONS PENDING	4	5	27	9	29
FAMILIES RECEIVING CASH	64	200	587	77	615
CHILDREN RECEIVING CASH	113	346	984	139	1,088
TOTAL PERSONS	154	485	1,426	193	1,451
TOTAL PAYMENTS	\$16,887	\$47,257	\$137,919	\$19,066	\$148,190
AVERAGE PER FAMILY	\$263.86	\$236.29	\$234.96	\$247.61	\$240.96
AVERAGE PER PERSON	\$109.66	\$97.44	\$96.72	\$98.79	\$102.13
TITLE XIX ONLY CASES	88	160	503	94	333
TITLE XIX ONLY PERSONS	276	503	1,517	267	1,024
TITLE XIX ONLY CHILDREN	166	302	888	163	614
TITLE XIX TRANSITIONAL CASES	16	35	109	25	142
TITLE XIX TRANSITIONAL PERSONS	39	71	197	49	255
TITLE XIX TRANSITIONAL CHILDREN	16	25	62	21	94
EXTENDED TRANSITIONAL CASES	7	27	59	17	49
EXTENDED TRANSITIONAL PERSONS	7	29	70	21	56
REINVESTIGATIONS	18	45	141	12	121
CASES CLOSED	5	24	55	8	65
*** TEMPORARY ASSISTANCE/UP					
FAMILIES RECEIVING	1	5	16	0	7
CHILDREN RECEIVING	3	11	39	0	17
TOTAL PERSONS	5	21	68	0	29
TOTAL PAYMENTS	\$388	\$1,550	\$5,131	\$0	\$1,838
AVERAGE PER FAMILY	\$388.00	\$310.00	\$320.69	\$0.00	\$262.57
AVERAGE PER PERSON	\$77.60	\$73.81	\$75.46	\$0.00	\$63.38
*** MC+					
APPLICATIONS RECEIVED	19	28	130	15	93
APPLICATIONS APPROVED	12	25	94	17	67
APPLICATIONS REJECTED	11	3	37	8	44
APPLICATIONS PENDING	5	18	53	7	46
FAMILIES RECEIVING	337	851	2,011	453	1,784
CUSTODIAL PARENTS RECEIVING	186	395	920	197	816
CHILDREN RECEIVING	608	1,518	3,518	804	3,255
REINVESTIGATIONS	28	54	127	20	103
CASES CLOSED	8	25	74	4	59
*** NON-CUSTODIAL PARENTS					
APPLICATIONS RECEIVED	0	1	2	0	3
APPLICATIONS APPROVED	0	1	1	0	3
APPLICATIONS REJECTED	0	0	1	0	0
APPLICATIONS PENDING	0	1	0	0	0
TOTAL PERSONS RECEIVING	5	4	40	1	57
CURRENT SUPPORT	0	1	4	0	1
PARENTS' FAIR SHARE	5	3	36	1	56
REINVESTIGATIONS	0	0	1	0	2
CASES CLOSED	3	1	5	0	3
*** GR-CASH					
APPLICATIONS RECEIVED	2	6	40	4	24
APPLICATIONS APPROVED	0	1	6	0	5
APPLICATIONS REJECTED	4	12	24	4	15
APPLICATIONS PENDING	5	14	53	9	34
CASES RECEIVING	8	36	43	8	28
PERSONS RECEIVING	8	36	43	8	28
CASH PAYMENTS	\$640	\$2,880	\$3,440	\$560	\$2,240
REINVESTIGATIONS	0	3	1	1	0
CASES CLOSED	0	4	2	1	2
MA-GR RECIPIENTS	10	25	55	11	50
MA-GR TOTAL PAYMENTS	\$800	\$2,000	\$4,344	\$880	\$4,000
*** MPW					
APPLICATIONS RECEIVED	4	10	35	4	21
APPLICATIONS APPROVED	3	9	29	5	20
APPLICATIONS REJECTED	3	1	10	0	2
APPLICATIONS PENDING	0	5	8	0	6
CASES RECEIVING	26	79	220	40	177
EXTENDED WOMEN'S HEALTH	11	57	188	30	157
CASES CLOSED	0	5	8	3	10
*** NEWBORNS	9	34	213	45	147
*** AB SUPP					
APPLICATIONS RECEIVED	2	0	1	1	1
APPLICATIONS APPROVED	0	0	0	0	0
APPLICATIONS REJECTED	0	0	2	0	2
APPLICATIONS PENDING	2	0	2	1	0
RECIPIENTS	2	4	7	1	7
TOTAL PAYMENTS	\$623	\$1,356	\$2,260	\$266	\$2,008
CASES CLOSED	0	0	0	0	0

TABLE 2. DETAILED OPERATING STATISTICS BY AREA AND COUNTY FOR FEBRUARY 2001

	AREA 3 REYNOLDS	AREA 3 RIPLEY	AREA 3 ST FRANCOIS	AREA 3 STE GENEVIEVE	AREA 3 SCOTT
*** BP					
APPLICATIONS RECEIVED	2	0	2	1	1
APPLICATIONS APPROVED	0	0	0	0	0
APPLICATIONS REJECTED	0	0	4	0	2
APPLICATIONS PENDING	3	1	4	1	1
RECIPIENTS	4	8	54	5	26
TOTAL PAYMENTS	\$1,592	\$3,184	\$21,477	\$1,990	\$10,348
CASES CLOSED	0	0	0	0	0
*** NC					
APPLICATIONS RECEIVED	0	2	13	1	4
APPLICATIONS APPROVED	0	1	10	3	2
APPLICATIONS REJECTED	0	0	4	0	1
APPLICATIONS PENDING	0	3	9	1	1
RECIPIENTS	15	38	278	59	87
RCF-II	2	25	170	56	85
SNF-ICF	0	0	5	0	0
RCF-I	13	13	103	3	2
PAYMENTS	\$2,598	\$8,525	\$62,801	\$15,392	\$24,455
RCF-II	\$570	\$6,603	\$45,471	\$14,947	\$24,143
SNF/ICF	\$0	\$0	\$1,950	\$0	\$0
RCF-I	\$2,028	\$1,922	\$15,380	\$445	\$312
REINVESTIGATIONS	2	6	40	6	4
CASES CLOSED	1	0	4	0	0
*** MA					
APPLICATIONS RECEIVED	45	118	301	56	205
APPLICATIONS APPROVED	35	86	217	31	174
APPLICATIONS REJECTED	10	24	83	17	47
APPLICATIONS PENDING	36	80	221	73	146
RECIPIENTS	434	1,191	2,190	382	2,013
CASES CLOSED	8	13	36	1	30
*** MA-K					
APPLICATIONS RECEIVED	0	0	1	0	0
APPLICATIONS APPROVED-DMH	0	0	0	0	0
APPLICATIONS APPROVED-DYS/JCT	0	0	1	0	0
APPLICATIONS REJECTED	0	0	0	0	0
APPLICATIONS PENDING	0	0	0	0	0
RECIPIENTS - DMH	0	0	0	0	0
RECIPIENTS - DYS/JCT	6	0	13	4	5
CASES CLOSED - DMH	0	0	0	0	0
CASES CLOSED - DYS/JCT	0	0	0	0	1
*** REFUGEE					
APPLICATIONS RECEIVED	0	0	0	0	0
APPLICATIONS APPROVED	0	0	0	0	0
APPLICATIONS REJECTED	0	0	0	0	0
APPLICATIONS PENDING	0	0	0	0	0
CASES RECEIVING	0	0	0	0	0
TOTAL PERSONS	0	0	0	0	0
TOTAL PAYMENTS	\$0	\$0	\$0	\$0	\$0
REINVESTIGATIONS	0	0	0	0	0
CASES CLOSED	0	0	0	0	0
*** SSI ONLY					
RECIPIENTS	10	12	26	1	24
*** SSI-SP					
RECIPIENTS	2	8	3	2	8
TOTAL PAYMENTS	\$66	\$275	\$582	\$64	\$420
*** SP ONLY					
RECIPIENTS	2	2	2	0	2
TOTAL PAYMENTS	\$65	\$78	\$97	\$0	\$117
*** QMB					
APPLICATIONS RECEIVED	3	6	18	11	25
APPLICATIONS APPROVED	1	7	6	4	12
APPLICATIONS REJECTED	0	0	14	3	22
APPLICATIONS PENDING	4	0	6	12	13
TOTAL PERSONS	37	57	183	42	128
REINVESTIGATIONS	1	0	0	0	3
CASES CLOSED	10	13	47	4	36
*** SLMB					
APPLICATIONS RECEIVED	3	1	12	12	25
APPLICATIONS APPROVED	0	1	4	2	8
APPLICATIONS REJECTED	1	0	14	6	17
APPLICATIONS PENDING	4	0	2	12	13
TOTAL PERSONS	33	52	100	38	99
REINVESTIGATIONS	2	1	1	1	3
CASES CLOSED	6	4	12	5	14
*** VENDOR CASES					
RECIPIENTS	35	93	390	86	337
CASES CLOSED	3	5	20	3	10

TABLE 2. DETAILED OPERATING STATISTICS BY AREA AND COUNTY FOR FEBRUARY 2001

	AREA 3 SHANNON	AREA 3 STODDARD	AREA 3 WASHINGTON	AREA 3 WAYNE	AREA 4 BARRY
*** TEMPORARY ASSISTANCE					
APPLICATIONS RECEIVED	5	22	37	16	35
APPLICATIONS APPROVED	5	24	28	10	35
APPLICATIONS REJECTED	6	7	17	4	8
APPLICATIONS PENDING	2	11	19	9	11
FAMILIES RECEIVING CASH	70	222	310	158	268
CHILDREN RECEIVING CASH	134	375	541	279	501
TOTAL PERSONS	175	500	760	356	665
TOTAL PAYMENTS	\$16,602	\$52,832	\$73,484	\$38,715	\$68,328
AVERAGE PER FAMILY	\$237.17	\$237.98	\$237.05	\$245.03	\$254.96
AVERAGE PER PERSON	\$94.87	\$105.66	\$96.69	\$108.75	\$102.75
TITLE XIX ONLY CASES	85	230	347	153	325
TITLE XIX ONLY PERSONS	268	617	1,093	437	945
TITLE XIX ONLY CHILDREN	167	370	642	255	577
TITLE XIX TRANSITIONAL CASES	19	71	77	39	44
TITLE XIX TRANSITIONAL PERSONS	44	152	164	71	95
TITLE XIX TRANSITIONAL CHILDREN	21	61	55	17	41
EXTENDED TRANSITIONAL CASES	16	21	34	26	12
EXTENDED TRANSITIONAL PERSONS	22	28	43	33	17
REINVESTIGATIONS	15	48	106	35	36
CASES CLOSED	8	28	32	27	41
*** TEMPORARY ASSISTANCE/UP					
FAMILIES RECEIVING	1	1	6	5	3
CHILDREN RECEIVING	4	2	16	22	2
TOTAL PERSONS	6	4	28	27	7
TOTAL PAYMENTS	\$431	\$342	\$2,233	\$1,198	\$406
AVERAGE PER FAMILY	\$431.00	\$342.00	\$372.17	\$239.60	\$135.33
AVERAGE PER PERSON	\$71.83	\$85.50	\$79.75	\$44.37	\$58.00
*** MC+					
APPLICATIONS RECEIVED	23	76	68	25	103
APPLICATIONS APPROVED	21	66	7	25	68
APPLICATIONS REJECTED	3	20	1	5	28
APPLICATIONS PENDING	7	34	29	11	45
FAMILIES RECEIVING	545	1,241	1,105	761	1,261
CUSTODIAL PARENTS RECEIVING	304	530	484	462	539
CHILDREN RECEIVING	1,016	2,086	2,006	1,338	2,386
REINVESTIGATIONS	36	67	142	74	44
CASES CLOSED	10	52	45	25	56
*** NON-CUSTODIAL PARENTS					
APPLICATIONS RECEIVED	1	1	2	0	4
APPLICATIONS APPROVED	1	1	1	0	2
APPLICATIONS REJECTED	0	0	3	0	0
APPLICATIONS PENDING	0	0	1	0	0
TOTAL PERSONS RECEIVING	6	6	24	4	7
CURRENT SUPPORT	2	0	1	0	0
PARENTS' FAIR SHARE	4	6	23	4	7
REINVESTIGATIONS	0	0	0	0	0
CASES CLOSED	2	0	1	2	0
*** GR-CASH					
APPLICATIONS RECEIVED	6	6	19	6	10
APPLICATIONS APPROVED	0	1	2	2	1
APPLICATIONS REJECTED	6	9	14	6	13
APPLICATIONS PENDING	6	18	27	9	12
CASES RECEIVING	7	11	34	19	14
PERSONS RECEIVING	7	11	34	19	14
CASH PAYMENTS	\$560	\$880	\$2,480	\$1,440	\$1,120
REINVESTIGATIONS	0	0	2	2	0
CASES CLOSED	0	1	4	0	1
HA-GR RECIPIENTS	10	20	40	17	55
HA-GR TOTAL PAYMENTS	\$800	\$1,600	\$3,200	\$1,360	\$4,400
*** MPW					
APPLICATIONS RECEIVED	3	16	22	9	23
APPLICATIONS APPROVED	4	19	16	8	14
APPLICATIONS REJECTED	1	1	7	1	11
APPLICATIONS PENDING	1	5	8	2	8
CASES RECEIVING	44	115	100	67	133
EXTENDED WOMEN'S HEALTH	44	119	90	62	140
CASES CLOSED	0	2	3	1	4
*** NEWBORNS	52	133	83	56	160
*** AB SUPP					
APPLICATIONS RECEIVED	0	1	2	1	1
APPLICATIONS APPROVED	0	0	0	0	0
APPLICATIONS REJECTED	0	1	1	1	0
APPLICATIONS PENDING	0	2	2	0	1
RECIPIENTS	3	2	7	9	6
TOTAL PAYMENTS	\$866	\$714	\$2,109	\$2,680	\$1,962
CASES CLOSED	1	0	0	0	0

TABLE 2. DETAILED OPERATING STATISTICS BY AREA AND COUNTY FOR FEBRUARY 2001

	AREA 3 SHANNON	AREA 3 STODDARD	AREA 3 WASHINGTON	AREA 3 WAYNE	AREA 4 BARRY
*** BP					
APPLICATIONS RECEIVED	0	1	1	1	1
APPLICATIONS APPROVED	0	1	0	0	0
APPLICATIONS REJECTED	0	0	1	2	0
APPLICATIONS PENDING	0	2	1	0	1
RECIPIENTS	1	20	16	15	8
TOTAL PAYMENTS	\$398	\$7,960	\$6,368	\$5,970	\$3,184
CASES CLOSED	0	1	0	1	0
*** NC					
APPLICATIONS RECEIVED	0	4	0	0	2
APPLICATIONS APPROVED	0	2	0	0	2
APPLICATIONS REJECTED	0	1	0	0	0
APPLICATIONS PENDING	1	6	0	0	2
RECIPIENTS	6	99	26	14	57
RCF-II	0	82	21	4	43
SNF-ICF	0	0	0	0	1
RCF-I	6	17	5	10	13
PAYMENTS	\$936	\$26,096	\$6,489	\$2,410	\$14,193
RCF-II	\$0	\$23,494	\$5,709	\$934	\$12,075
SNF/ICF	\$0	\$0	\$0	\$0	\$156
RCF-I	\$936	\$2,602	\$780	\$1,476	\$1,962
REINVESTIGATIONS	0	9	12	1	0
CASES CLOSED	0	1	0	0	0
*** MA					
APPLICATIONS RECEIVED	52	186	121	113	149
APPLICATIONS APPROVED	37	142	103	99	114
APPLICATIONS REJECTED	13	48	30	21	28
APPLICATIONS PENDING	44	143	107	72	108
RECIPIENTS	532	1,618	1,410	1,079	1,157
CASES CLOSED	10	21	29	11	25
*** MA-K					
APPLICATIONS RECEIVED	0	0	0	0	0
APPLICATIONS APPROVED-DMH	0	0	0	0	0
APPLICATIONS APPROVED-DYS/JCT	0	0	0	0	0
APPLICATIONS REJECTED	0	0	0	0	0
APPLICATIONS PENDING	0	0	0	0	0
RECIPIENTS - DMH	0	0	0	0	0
RECIPIENTS - DYS/JCT	0	0	0	0	2
CASES CLOSED - DMH	0	0	0	0	0
CASES CLOSED - DYS/JCT	0	0	0	0	1
*** REFUGEE					
APPLICATIONS RECEIVED	0	0	0	0	0
APPLICATIONS APPROVED	0	0	0	0	0
APPLICATIONS REJECTED	0	0	0	0	0
APPLICATIONS PENDING	0	0	0	0	0
CASES RECEIVING	0	0	0	0	0
TOTAL PERSONS	0	0	0	0	0
TOTAL PAYMENTS	\$0	\$0	\$0	\$0	\$0
REINVESTIGATIONS	0	0	0	0	0
CASES CLOSED	0	0	0	0	0
*** SSI ONLY					
RECIPIENTS	3	26	14	14	9
*** SSI-SP					
RECIPIENTS	5	7	6	3	2
TOTAL PAYMENTS	\$416	\$441	\$655	\$77	\$77
*** SP ONLY					
RECIPIENTS	1	2	3	0	0
TOTAL PAYMENTS	\$54	\$82	\$475	\$0	\$0
*** QMB					
APPLICATIONS RECEIVED	5	27	11	4	7
APPLICATIONS APPROVED	2	14	8	8	2
APPLICATIONS REJECTED	2	24	6	4	2
APPLICATIONS PENDING	2	16	5	2	4
TOTAL PERSONS	34	163	91	62	107
REINVESTIGATIONS	3	4	3	3	1
CASES CLOSED	9	36	16	20	16
*** SLMB					
APPLICATIONS RECEIVED	6	20	9	5	1
APPLICATIONS APPROVED	2	7	6	2	0
APPLICATIONS REJECTED	1	17	4	7	1
APPLICATIONS PENDING	4	8	4	2	0
TOTAL PERSONS	53	125	67	50	71
REINVESTIGATIONS	2	3	1	0	0
CASES CLOSED	6	17	5	12	16
*** VENDOR CASES					
RECIPIENTS	44	248	148	122	185
CASES CLOSED	1	13	7	4	5

TABLE 2. DETAILED OPERATING STATISTICS BY AREA AND COUNTY FOR FEBRUARY 2001

	AREA 4 BARTON	AREA 4 BATES	AREA 4 BENTON	AREA 4 CAMDEN	AREA 4 CEDAR
*** TEMPORARY ASSISTANCE					
APPLICATIONS RECEIVED	19	31	17	43	21
APPLICATIONS APPROVED	16	23	18	26	16
APPLICATIONS REJECTED	2	11	4	18	1
APPLICATIONS PENDING	6	9	2	27	4
FAMILIES RECEIVING CASH	102	73	150	155	101
CHILDREN RECEIVING CASH	188	130	254	257	174
TOTAL PERSONS	260	183	357	372	245
TOTAL PAYMENTS	\$24,130	\$17,733	\$34,491	\$37,385	\$25,879
AVERAGE PER FAMILY	\$236.57	\$242.92	\$229.94	\$261.19	\$256.23
AVERAGE PER PERSON	\$92.81	\$96.90	\$96.61	\$100.50	\$105.63
TITLE XIX ONLY CASES	100	150	172	207	126
TITLE XIX ONLY PERSONS	271	455	523	598	380
TITLE XIX ONLY CHILDREN	158	284	309	359	223
TITLE XIX TRANSITIONAL CASES	20	36	23	39	18
TITLE XIX TRANSITIONAL PERSONS	30	66	37	74	35
TITLE XIX TRANSITIONAL CHILDREN	5	22	8	28	11
EXTENDED TRANSITIONAL CASES	7	3	12	18	14
EXTENDED TRANSITIONAL PERSONS	7	4	15	22	19
REINVESTIGATIONS	11	19	22	33	5
CASES CLOSED	3	16	18	22	7
*** TEMPORARY ASSISTANCE/UP					
FAMILIES RECEIVING	8	1	4	2	5
CHILDREN RECEIVING	19	4	7	3	7
TOTAL PERSONS	33	6	13	7	17
TOTAL PAYMENTS	\$2,131	\$431	\$1,181	\$342	\$1,275
AVERAGE PER FAMILY	\$266.38	\$431.00	\$295.25	\$171.00	\$255.00
AVERAGE PER PERSON	\$64.58	\$71.83	\$90.85	\$48.86	\$75.00
*** MC+					
APPLICATIONS RECEIVED	15	43	30	77	30
APPLICATIONS APPROVED	6	33	25	47	23
APPLICATIONS REJECTED	6	9	7	18	4
APPLICATIONS PENDING	10	17	4	39	13
FAMILIES RECEIVING	427	570	663	1,207	583
CUSTODIAL PARENTS RECEIVING	206	251	325	534	290
CHILDREN RECEIVING	804	1,074	1,187	2,249	1,149
REINVESTIGATIONS	7	40	21	52	22
CASES CLOSED	6	25	27	34	12
*** NON-CUSTODIAL PARENTS					
APPLICATIONS RECEIVED	0	0	0	4	3
APPLICATIONS APPROVED	0	0	0	3	3
APPLICATIONS REJECTED	0	0	0	1	0
APPLICATIONS PENDING	0	0	0	0	0
TOTAL PERSONS RECEIVING	4	1	11	12	8
CURRENT SUPPORT	0	1	1	1	2
PARENTS' FAIR SHARE	4	0	10	11	6
REINVESTIGATIONS	0	0	0	0	0
CASES CLOSED	0	0	0	3	0
*** GR-CASH					
APPLICATIONS RECEIVED	3	6	8	14	1
APPLICATIONS APPROVED	0	1	0	2	0
APPLICATIONS REJECTED	0	7	3	9	4
APPLICATIONS PENDING	7	10	13	33	7
CASES RECEIVING	5	6	16	16	15
PERSONS RECEIVING	5	6	16	16	15
CASH PAYMENTS	\$400	\$480	\$1,200	\$1,200	\$1,120
REINVESTIGATIONS	0	0	0	1	0
CASES CLOSED	0	0	4	4	2
MA-GR RECIPIENTS	11	14	39	28	47
MA-GR TOTAL PAYMENTS	\$880	\$1,120	\$3,071	\$2,240	\$3,760
*** HPW					
APPLICATIONS RECEIVED	9	10	7	23	6
APPLICATIONS APPROVED	9	8	6	22	4
APPLICATIONS REJECTED	0	4	3	3	1
APPLICATIONS PENDING	1	3	0	9	3
CASES RECEIVING	53	71	55	144	56
EXTENDED WOMEN'S HEALTH	37	65	31	149	41
CASES CLOSED	1	5	4	4	3
*** NEWBORNS	52	58	30	110	51
*** AB SUPP					
APPLICATIONS RECEIVED	0	1	0	0	0
APPLICATIONS APPROVED	1	0	0	0	0
APPLICATIONS REJECTED	0	0	1	0	0
APPLICATIONS PENDING	0	1	0	0	2
RECIPIENTS	7	2	5	2	3
TOTAL PAYMENTS	\$1,467	\$794	\$1,481	\$784	\$1,120
CASES CLOSED	0	0	0	0	0

TABLE 2. DETAILED OPERATING STATISTICS BY AREA AND COUNTY FOR FEBRUARY 2001

	AREA 4 BARTON	AREA 4 BATES	AREA 4 BENTON	AREA 4 CANDEN	AREA 4 CEDAR
*** BP					
APPLICATIONS RECEIVED	0	1	1	0	0
APPLICATIONS APPROVED	0	0	0	0	0
APPLICATIONS REJECTED	1	0	1	0	0
APPLICATIONS PENDING	0	1	1	0	2
RECIPIENTS	4	10	16	14	6
TOTAL PAYMENTS	\$1,592	\$3,980	\$6,368	\$5,572	\$2,388
CASES CLOSED	0	0	0	1	0
*** NC					
APPLICATIONS RECEIVED	2	2	1	2	1
APPLICATIONS APPROVED	1	2	2	2	1
APPLICATIONS REJECTED	0	0	0	0	0
APPLICATIONS PENDING	1	0	0	0	0
RECIPIENTS	20	19	25	10	27
RCF-II	10	10	2	3	4
SNF-ICF	0	0	0	0	0
RCF-I	10	9	23	7	23
PAYMENTS	\$4,302	\$4,202	\$3,563	\$1,755	\$4,178
RCF-II	\$2,742	\$2,798	\$238	\$678	\$1,153
SNF/ICF	\$0	\$0	\$0	\$0	\$0
RCF-I	\$1,560	\$1,404	\$3,325	\$1,077	\$3,025
REINVESTIGATIONS	0	3	2	0	0
CASES CLOSED	0	0	0	0	0
*** MA					
APPLICATIONS RECEIVED	53	78	121	110	67
APPLICATIONS APPROVED	46	45	104	72	47
APPLICATIONS REJECTED	10	19	28	22	10
APPLICATIONS PENDING	36	81	73	150	55
RECIPIENTS	413	445	783	803	546
CASES CLOSED	9	7	11	16	7
*** MA-K					
APPLICATIONS RECEIVED	0	0	0	8	0
APPLICATIONS APPROVED-DMH	0	0	0	0	0
APPLICATIONS APPROVED-DYS/JCT	0	0	0	4	0
APPLICATIONS REJECTED	0	0	0	1	0
APPLICATIONS PENDING	0	0	0	3	0
RECIPIENTS - DMH	0	0	0	0	0
RECIPIENTS - DYS/JCT	0	0	0	13	0
CASES CLOSED - DMH	0	0	0	0	0
CASES CLOSED - DYS/JCT	0	0	0	4	0
*** REFUGEE					
APPLICATIONS RECEIVED	0	0	0	1	0
APPLICATIONS APPROVED	0	0	0	0	0
APPLICATIONS REJECTED	0	0	0	0	0
APPLICATIONS PENDING	0	0	0	0	0
CASES RECEIVING	0	0	0	0	0
TOTAL PERSONS	0	0	0	0	0
TOTAL PAYMENTS	\$0	\$0	\$0	\$0	\$0
REINVESTIGATIONS	0	0	0	0	0
CASES CLOSED	0	0	0	0	0
*** SSI ONLY					
RECIPIENTS	0	5	2	3	5
*** SSI-SP					
RECIPIENTS	2	1	1	1	3
TOTAL PAYMENTS	\$9	\$50	\$10	\$33	\$98
*** SP ONLY					
RECIPIENTS	0	1	1	1	0
TOTAL PAYMENTS	\$0	\$77	\$398	\$26	\$0
*** OMB					
APPLICATIONS RECEIVED	3	12	5	7	3
APPLICATIONS APPROVED	4	5	3	7	0
APPLICATIONS REJECTED	4	7	5	0	1
APPLICATIONS PENDING	1	2	3	6	3
TOTAL PERSONS	32	51	99	77	65
REINVESTIGATIONS	0	0	0	0	0
CASES CLOSED	13	14	34	14	13
*** SLMB					
APPLICATIONS RECEIVED	4	7	1	0	0
APPLICATIONS APPROVED	1	2	3	1	0
APPLICATIONS REJECTED	6	5	0	1	1
APPLICATIONS PENDING	0	2	0	0	0
TOTAL PERSONS	31	35	42	39	77
REINVESTIGATIONS	0	2	0	1	0
CASES CLOSED	6	1	5	4	1
*** VENDOR CASES					
RECIPIENTS	53	145	118	131	90
CASES CLOSED	3	5	8	4	1

TABLE 2. DETAILED OPERATING STATISTICS BY AREA AND COUNTY FOR FEBRUARY 2001

	AREA 4 CHRISTIAN	AREA 4 DADE	AREA 4 DALLAS	AREA 4 DOUGLAS	AREA 4 GREENE
*** TEMPORARY ASSISTANCE					
APPLICATIONS RECEIVED	61	1	27	10	199
APPLICATIONS APPROVED	26	2	21	11	157
APPLICATIONS REJECTED	32	1	3	0	44
APPLICATIONS PENDING	37	0	9	3	134
FAMILIES RECEIVING CASH	182	29	136	91	1,401
CHILDREN RECEIVING CASH	275	47	245	161	2,454
TOTAL PERSONS	380	70	334	220	3,471
TOTAL PAYMENTS	\$39,097	\$6,705	\$32,277	\$21,506	\$336,018
AVERAGE PER FAMILY	\$214.02	\$231.21	\$237.33	\$236.33	\$239.84
AVERAGE PER PERSON	\$102.89	\$95.79	\$96.64	\$97.75	\$96.81
TITLE XIX ONLY CASES	253	38	114	93	1,555
TITLE XIX ONLY PERSONS	666	107	335	268	4,263
TITLE XIX ONLY CHILDREN	409	64	204	160	2,615
TITLE XIX TRANSITIONAL CASES	58	7	28	29	215
TITLE XIX TRANSITIONAL PERSONS	120	13	48	66	429
TITLE XIX TRANSITIONAL CHILDREN	41	4	10	30	194
EXTENDED TRANSITIONAL CASES	29	2	21	8	108
EXTENDED TRANSITIONAL PERSONS	32	3	25	9	115
REINVESTIGATIONS	8	2	22	21	144
CASES CLOSED	24	3	12	24	102
*** TEMPORARY ASSISTANCE/UP					
FAMILIES RECEIVING	1	0	4	0	18
CHILDREN RECEIVING	3	0	10	0	45
TOTAL PERSONS	5	0	18	0	80
TOTAL PAYMENTS	\$388	\$0	\$1,243	\$0	\$5,492
AVERAGE PER FAMILY	\$388.00	\$0.00	\$310.75	\$0.00	\$305.11
AVERAGE PER PERSON	\$77.60	\$0.00	\$69.06	\$0.00	\$68.65
*** MC+					
APPLICATIONS RECEIVED	76	9	33	40	303
APPLICATIONS APPROVED	44	11	24	30	214
APPLICATIONS REJECTED	30	1	15	10	108
APPLICATIONS PENDING	43	3	16	11	203
FAMILIES RECEIVING	1,626	311	645	621	6,160
CUSTODIAL PARENTS RECEIVING	557	138	276	304	2,568
CHILDREN RECEIVING	2,956	631	1,267	1,216	10,992
REINVESTIGATIONS	28	19	31	50	182
CASES CLOSED	38	3	16	26	140
*** NON-CUSTODIAL PARENTS					
APPLICATIONS RECEIVED	0	0	2	1	6
APPLICATIONS APPROVED	0	0	2	0	6
APPLICATIONS REJECTED	0	0	0	0	1
APPLICATIONS PENDING	0	0	0	1	0
TOTAL PERSONS RECEIVING	9	1	6	3	73
CURRENT SUPPORT	1	0	0	1	5
PARENTS' FAIR SHARE	8	1	6	2	68
REINVESTIGATIONS	0	0	0	0	0
CASES CLOSED	1	0	0	0	10
*** GR-CASH					
APPLICATIONS RECEIVED	12	2	10	8	104
APPLICATIONS APPROVED	3	0	1	1	7
APPLICATIONS REJECTED	15	3	6	1	96
APPLICATIONS PENDING	23	7	19	10	220
CASES RECEIVING	12	9	10	4	95
PERSONS RECEIVING	12	9	10	4	95
CASH PAYMENTS	\$800	\$720	\$800	\$279	\$7,520
REINVESTIGATIONS	0	0	0	0	0
CASES CLOSED	1	0	0	0	4
MA-GR RECIPIENTS	38	7	26	17	328
MA-GR TOTAL PAYMENTS	\$2,977	\$560	\$2,080	\$1,360	\$26,000
*** MPW					
APPLICATIONS RECEIVED	32	3	12	12	150
APPLICATIONS APPROVED	28	2	6	9	134
APPLICATIONS REJECTED	6	0	1	3	39
APPLICATIONS PENDING	10	2	6	5	52
CASES RECEIVING	197	26	40	56	871
EXTENDED WOMEN'S HEALTH	277	31	60	44	1,064
CASES CLOSED	3	1	2	4	27
*** NEWBORNS	255	31	52	39	1,091
*** AB SUPP					
APPLICATIONS RECEIVED	4	1	0	0	8
APPLICATIONS APPROVED	0	0	0	0	2
APPLICATIONS REJECTED	2	0	0	0	7
APPLICATIONS PENDING	3	1	0	0	9
RECIPIENTS	6	3	1	1	26
TOTAL PAYMENTS	\$2,168	\$1,075	\$145	\$398	\$8,293
CASES CLOSED	0	0	0	0	0

TABLE 2. DETAILED OPERATING STATISTICS BY AREA AND COUNTY FOR FEBRUARY 2001

	AREA 4 CHRISTIAN	AREA 4 DADE	AREA 4 DALLAS	AREA 4 DOUGLAS	AREA 4 GREENE
*** BP					
APPLICATIONS RECEIVED	4	1	0	0	6
APPLICATIONS APPROVED	0	0	0	0	2
APPLICATIONS REJECTED	2	0	0	0	6
APPLICATIONS PENDING	3	1	0	1	11
RECIPIENTS	16	2	5	3	100
TOTAL PAYMENTS	\$6,368	\$796	\$1,990	\$1,194	\$39,402
CASES CLOSED	0	0	0	0	4
*** NC					
APPLICATIONS RECEIVED	9	0	2	1	11
APPLICATIONS APPROVED	5	0	3	1	4
APPLICATIONS REJECTED	0	0	1	0	4
APPLICATIONS PENDING	14	0	0	0	6
RECIPIENTS	186	3	41	32	275
RCF-II	145	3	26	27	241
SNF-ICF	17	0	0	1	1
RCF-I	24	0	15	4	33
PAYMENTS	\$50,383	\$876	\$9,688	\$8,157	\$70,807
RCF-II	\$40,338	\$876	\$7,363	\$7,392	\$65,573
SNF/ICF	\$6,408	\$0	\$0	\$141	\$292
RCF-I	\$3,637	\$0	\$2,325	\$624	\$4,942
REINVESTIGATIONS	2	1	0	1	3
CASES CLOSED	1	0	0	0	5
*** MA					
APPLICATIONS RECEIVED	132	35	67	71	715
APPLICATIONS APPROVED	92	28	42	45	505
APPLICATIONS REJECTED	42	14	16	8	167
APPLICATIONS PENDING	116	34	77	38	770
RECIPIENTS	949	279	579	711	6,365
CASES CLOSED	18	1	15	13	80
*** MA-K					
APPLICATIONS RECEIVED	2	0	0	0	21
APPLICATIONS APPROVED-DMH	0	0	0	0	0
APPLICATIONS APPROVED-DYS/JCT	0	0	0	0	20
APPLICATIONS REJECTED	0	0	0	0	3
APPLICATIONS PENDING	2	0	0	0	2
RECIPIENTS - DMH	0	0	0	0	0
RECIPIENTS - DYS/JCT	4	0	0	0	96
CASES CLOSED - DMH	0	0	0	0	0
CASES CLOSED - DYS/JCT	2	0	0	0	23
*** REFUGEE					
APPLICATIONS RECEIVED	1	0	0	0	0
APPLICATIONS APPROVED	0	0	0	0	0
APPLICATIONS REJECTED	0	0	0	0	0
APPLICATIONS PENDING	0	0	0	0	0
CASES RECEIVING	0	0	0	0	0
TOTAL PERSONS	0	0	0	0	0
TOTAL PAYMENTS	\$0	\$0	\$0	\$0	\$0
REINVESTIGATIONS	0	0	0	0	0
CASES CLOSED	0	0	0	0	0
*** SSI ONLY					
RECIPIENTS	12	1	5	5	57
*** SSI-SP					
RECIPIENTS	2	0	7	4	24
TOTAL PAYMENTS	\$59	\$0	\$574	\$59	\$1,112
*** SP ONLY					
RECIPIENTS	1	0	3	0	4
TOTAL PAYMENTS	\$133	\$0	\$297	\$0	\$225
*** QMB					
APPLICATIONS RECEIVED	8	0	0	3	51
APPLICATIONS APPROVED	1	1	0	2	32
APPLICATIONS REJECTED	8	0	1	0	20
APPLICATIONS PENDING	6	0	0	1	24
TOTAL PERSONS	98	30	83	44	578
REINVESTIGATIONS	0	0	2	0	6
CASES CLOSED	18	9	8	8	91
*** SLMB					
APPLICATIONS RECEIVED	7	0	5	1	23
APPLICATIONS APPROVED	3	0	6	1	10
APPLICATIONS REJECTED	4	0	0	0	10
APPLICATIONS PENDING	4	0	0	0	8
TOTAL PERSONS	89	10	42	41	326
REINVESTIGATIONS	0	0	1	2	4
CASES CLOSED	11	2	7	6	49
*** VENDOR CASES					
RECIPIENTS	138	93	94	56	1,021
CASES CLOSED	7	5	7	3	45

TABLE 2. DETAILED OPERATING STATISTICS BY AREA AND COUNTY FOR FEBRUARY 2001

	AREA 4 HENRY	AREA 4 HICKORY	AREA 4 JASPER	AREA 4 LACLEDE	AREA 4 LAWRENCE
*** TEMPORARY ASSISTANCE					
APPLICATIONS RECEIVED	28	8	93	37	32
APPLICATIONS APPROVED	30	7	86	29	31
APPLICATIONS REJECTED	5	2	25	7	7
APPLICATIONS PENDING	7	3	47	18	15
FAMILIES RECEIVING CASH	226	46	811	280	262
CHILDREN RECEIVING CASH	391	75	1,498	470	472
TOTAL PERSONS	555	100	2,100	675	643
TOTAL PAYMENTS	\$55,019	\$10,553	\$197,065	\$70,560	\$66,119
AVERAGE PER FAMILY	\$243.45	\$229.41	\$242.99	\$252.00	\$252.36
AVERAGE PER PERSON	\$99.13	\$105.53	\$93.84	\$104.53	\$102.83
TITLE XIX ONLY CASES	157	96	967	298	226
TITLE XIX ONLY PERSONS	474	281	2,673	890	674
TITLE XIX ONLY CHILDREN	288	171	1,673	546	412
TITLE XIX TRANSITIONAL CASES	52	14	79	74	54
TITLE XIX TRANSITIONAL PERSONS	91	47	114	140	99
TITLE XIX TRANSITIONAL CHILDREN	29	25	23	47	36
EXTENDED TRANSITIONAL CASES	24	9	50	21	23
EXTENDED TRANSITIONAL PERSONS	31	15	55	26	30
REINVESTIGATIONS	17	14	51	76	24
CASES CLOSED	16	5	74	47	40
*** TEMPORARY ASSISTANCE/UP					
FAMILIES RECEIVING	5	0	9	2	3
CHILDREN RECEIVING	9	0	15	9	7
TOTAL PERSONS	15	0	30	13	13
TOTAL PAYMENTS	\$1,392	\$0	\$2,628	\$637	\$1,068
AVERAGE PER FAMILY	\$278.40	\$0.00	\$292.00	\$318.50	\$356.00
AVERAGE PER PERSON	\$92.80	\$0.00	\$87.60	\$49.00	\$82.15
*** MC+					
APPLICATIONS RECEIVED	35	11	184	86	86
APPLICATIONS APPROVED	26	7	123	63	70
APPLICATIONS REJECTED	10	4	76	29	28
APPLICATIONS PENDING	15	4	109	29	34
FAMILIES RECEIVING	769	403	4,012	1,334	1,263
CUSTODIAL PARENTS RECEIVING	295	180	1,658	604	486
CHILDREN RECEIVING	1,425	761	7,376	2,406	2,426
REINVESTIGATIONS	61	13	55	81	43
CASES CLOSED	32	9	105	45	40
*** NON-CUSTODIAL PARENTS					
APPLICATIONS RECEIVED	1	1	11	2	3
APPLICATIONS APPROVED	1	1	9	2	3
APPLICATIONS REJECTED	0	0	0	0	0
APPLICATIONS PENDING	0	0	0	0	0
TOTAL PERSONS RECEIVING	15	7	51	8	20
CURRENT SUPPORT	1	3	2	0	2
PARENTS' FAIR SHARE	14	4	49	8	18
REINVESTIGATIONS	0	0	0	0	0
CASES CLOSED	0	0	5	0	1
*** GR-CASH					
APPLICATIONS RECEIVED	13	4	40	14	11
APPLICATIONS APPROVED	4	3	9	1	2
APPLICATIONS REJECTED	4	2	48	20	7
APPLICATIONS PENDING	16	10	98	32	23
CASES RECEIVING	12	14	61	15	16
PERSONS RECEIVING	12	14	61	15	17
CASH PAYMENTS	\$960	\$1,120	\$4,720	\$1,200	\$1,360
REINVESTIGATIONS	0	0	1	1	0
CASES CLOSED	1	0	6	3	1
MA-GR RECIPIENTS	34	22	161	48	50
MA-GR TOTAL PAYMENTS	\$2,670	\$1,760	\$12,753	\$3,779	\$4,000
*** MPW					
APPLICATIONS RECEIVED	13	2	80	16	34
APPLICATIONS APPROVED	12	0	59	12	26
APPLICATIONS REJECTED	2	1	24	0	9
APPLICATIONS PENDING	4	1	36	5	8
CASES RECEIVING	87	32	492	175	150
EXTENDED WOMEN'S HEALTH	99	28	574	150	177
CASES CLOSED	3	2	8	2	4
*** NEWBORNS	94	35	589	174	158
*** AB SUPP					
APPLICATIONS RECEIVED	0	0	0	0	0
APPLICATIONS APPROVED	0	0	0	0	0
APPLICATIONS REJECTED	0	0	1	0	1
APPLICATIONS PENDING	1	2	6	2	0
RECIPIENTS	2	1	17	6	9
TOTAL PAYMENTS	\$796	\$398	\$5,193	\$1,300	\$2,442
CASES CLOSED	0	0	0	0	0

TABLE 2. DETAILED OPERATING STATISTICS BY AREA AND COUNTY FOR FEBRUARY 2001

	AREA 4 HENRY	AREA 4 HICKORY	AREA 4 JASPER	AREA 4 LACLEDE	AREA 4 LAWRENCE
*** BP					
APPLICATIONS RECEIVED	0	1	0	0	0
APPLICATIONS APPROVED	0	0	0	0	1
APPLICATIONS REJECTED	0	0	1	0	0
APPLICATIONS PENDING	0	3	10	2	0
RECIPIENTS	18	6	42	26	18
TOTAL PAYMENTS	\$7,164	\$2,388	\$16,716	\$10,348	\$7,164
CASES CLOSED	1	0	0	0	0
*** NC					
APPLICATIONS RECEIVED	2	0	12	1	2
APPLICATIONS APPROVED	0	0	8	1	2
APPLICATIONS REJECTED	0	0	1	0	0
APPLICATIONS PENDING	2	0	7	2	1
RECIPIENTS	38	4	227	80	50
RCF-II	26	4	171	44	48
SNF-ICF	0	0	0	0	0
RCF-I	12	0	56	36	2
PAYMENTS	\$8,599	\$1,075	\$53,880	\$16,336	\$13,387
RCF-II	\$6,742	\$1,075	\$45,721	\$10,757	\$13,075
SNF/ICF	\$0	\$0	\$0	\$0	\$0
RCF-I	\$1,857	\$0	\$8,159	\$5,579	\$312
REINVESTIGATIONS	1	0	8	2	2
CASES CLOSED	0	0	9	1	0
*** MA					
APPLICATIONS RECEIVED	108	49	471	110	148
APPLICATIONS APPROVED	84	33	385	81	112
APPLICATIONS REJECTED	14	14	100	38	38
APPLICATIONS PENDING	91	61	456	137	133
RECIPIENTS	883	427	3,754	1,094	1,097
CASES CLOSED	13	3	54	14	13
*** MA-K					
APPLICATIONS RECEIVED	3	0	0	0	1
APPLICATIONS APPROVED-DMH	0	0	0	0	0
APPLICATIONS APPROVED-DYS/JCT	3	0	0	0	0
APPLICATIONS REJECTED	0	0	0	0	1
APPLICATIONS PENDING	0	0	1	0	0
RECIPIENTS - DMH	0	0	0	0	0
RECIPIENTS - DYS/JCT	17	1	4	0	1
CASES CLOSED - DMH	0	0	0	0	0
CASES CLOSED - DYS/JCT	2	0	0	0	1
*** REFUGEE					
APPLICATIONS RECEIVED	0	0	0	0	0
APPLICATIONS APPROVED	0	0	0	0	0
APPLICATIONS REJECTED	0	0	0	0	0
APPLICATIONS PENDING	0	0	0	0	0
CASES RECEIVING	0	0	0	0	0
TOTAL PERSONS	0	0	0	0	0
TOTAL PAYMENTS	\$0	\$0	\$0	\$0	\$0
REINVESTIGATIONS	0	0	0	0	0
CASES CLOSED	0	0	0	0	0
*** SSI ONLY					
RECIPIENTS	10	4	19	10	8
*** SSI-SP					
RECIPIENTS	3	2	6	7	2
TOTAL PAYMENTS	\$61	\$129	\$362	\$637	\$118
*** SP ONLY					
RECIPIENTS	1	0	4	1	1
TOTAL PAYMENTS	\$383	\$0	\$275	\$61	\$58
*** QMB					
APPLICATIONS RECEIVED	3	5	43	11	20
APPLICATIONS APPROVED	2	4	16	7	12
APPLICATIONS REJECTED	2	1	24	6	9
APPLICATIONS PENDING	3	1	38	9	7
TOTAL PERSONS	96	47	392	99	92
REINVESTIGATIONS	0	0	1	1	0
CASES CLOSED	18	7	99	19	16
*** SLMB					
APPLICATIONS RECEIVED	2	3	39	15	19
APPLICATIONS APPROVED	3	0	9	6	3
APPLICATIONS REJECTED	0	1	27	9	17
APPLICATIONS PENDING	0	3	32	8	7
TOTAL PERSONS	57	33	293	89	67
REINVESTIGATIONS	0	0	0	1	1
CASES CLOSED	4	2	40	10	5
*** VENDOR CASES					
RECIPIENTS	144	72	448	162	191
CASES CLOSED	1	0	26	8	6

TABLE 2. DETAILED OPERATING STATISTICS BY AREA AND COUNTY FOR FEBRUARY 2001

	AREA 4 MCDONALD	AREA 4 HARIES	AREA 4 HILLER	AREA 4 MONITEAU	AREA 4 MORGAN
*** TEMPORARY ASSISTANCE					
APPLICATIONS RECEIVED	25	7	17	5	17
APPLICATIONS APPROVED	20	4	16	7	13
APPLICATIONS REJECTED	9	1	7	1	5
APPLICATIONS PENDING	12	2	9	2	9
FAMILIES RECEIVING CASH	157	69	199	52	96
CHILDREN RECEIVING CASH	278	123	350	75	174
TOTAL PERSONS	366	172	498	109	224
TOTAL PAYMENTS	\$35,800	\$18,012	\$46,258	\$11,987	\$21,640
AVERAGE PER FAMILY	\$228.03	\$261.04	\$232.45	\$230.52	\$225.42
AVERAGE PER PERSON	\$97.81	\$104.72	\$92.89	\$109.97	\$96.61
TITLE XIX ONLY CASES	334	45	147	59	134
TITLE XIX ONLY PERSONS	967	130	467	163	391
TITLE XIX ONLY CHILDREN	616	80	272	105	243
TITLE XIX TRANSITIONAL CASES	15	7	40	5	21
TITLE XIX TRANSITIONAL PERSONS	36	12	80	12	40
TITLE XIX TRANSITIONAL CHILDREN	19	5	26	7	13
EXTENDED TRANSITIONAL CASES	16	2	14	2	8
EXTENDED TRANSITIONAL PERSONS	19	2	17	2	8
REINVESTIGATIONS	12	4	34	1	3
CASES CLOSED	19	1	30	4	10
*** TEMPORARY ASSISTANCE/UP					
FAMILIES RECEIVING	0	0	7	0	0
CHILDREN RECEIVING	0	0	13	0	0
TOTAL PERSONS	0	0	21	0	0
TOTAL PAYMENTS	\$0	\$0	\$1,800	\$0	\$0
AVERAGE PER FAMILY	\$0.00	\$0.00	\$257.14	\$0.00	\$0.00
AVERAGE PER PERSON	\$0.00	\$0.00	\$85.71	\$0.00	\$0.00
*** MC+					
APPLICATIONS RECEIVED	53	17	40	23	44
APPLICATIONS APPROVED	37	17	49	22	34
APPLICATIONS REJECTED	22	2	13	9	15
APPLICATIONS PENDING	37	5	13	12	15
FAMILIES RECEIVING	1,106	279	1,061	304	716
CUSTODIAL PARENTS RECEIVING	523	135	454	133	366
CHILDREN RECEIVING	2,205	542	2,014	534	1,448
REINVESTIGATIONS	34	12	69	8	30
CASES CLOSED	27	5	23	13	19
*** NON-CUSTODIAL PARENTS					
APPLICATIONS RECEIVED	2	0	2	0	2
APPLICATIONS APPROVED	2	0	2	0	2
APPLICATIONS REJECTED	0	0	1	0	0
APPLICATIONS PENDING	0	0	0	0	0
TOTAL PERSONS RECEIVING	8	2	6	1	10
CURRENT SUPPORT	0	0	0	0	0
PARENTS' FAIR SHARE	8	2	6	1	10
REINVESTIGATIONS	0	0	0	0	0
CASES CLOSED	0	0	1	0	1
*** GR-CASH					
APPLICATIONS RECEIVED	13	4	10	1	6
APPLICATIONS APPROVED	3	0	2	0	0
APPLICATIONS REJECTED	9	2	11	3	4
APPLICATIONS PENDING	19	6	22	3	13
CASES RECEIVING	14	6	19	3	11
PERSONS RECEIVING	14	6	19	3	11
CASH PAYMENTS	\$1,120	\$480	\$1,520	\$240	\$720
REINVESTIGATIONS	1	0	1	0	0
CASES CLOSED	2	0	1	1	1
MA-GR RECIPIENTS	44	11	52	5	24
MA-GR TOTAL PAYMENTS	\$3,488	\$880	\$4,160	\$320	\$1,920
*** MPW					
APPLICATIONS RECEIVED	24	4	18	5	14
APPLICATIONS APPROVED	18	5	17	7	11
APPLICATIONS REJECTED	3	0	3	1	5
APPLICATIONS PENDING	10	1	4	4	3
CASES RECEIVING	108	26	111	37	66
EXTENDED WOMEN'S HEALTH	143	17	125	51	67
CASES CLOSED	2	1	3	3	0
*** NEWBORNS					
	116	25	87	54	55
*** AB SUPP					
APPLICATIONS RECEIVED	1	0	1	0	0
APPLICATIONS APPROVED	0	0	0	0	0
APPLICATIONS REJECTED	1	0	1	0	0
APPLICATIONS PENDING	0	1	1	0	0
RECIPIENTS	2	1	1	0	2
TOTAL PAYMENTS	\$686	\$398	\$398	\$0	\$694
CASES CLOSED	0	0	0	0	0

TABLE 2. DETAILED OPERATING STATISTICS BY AREA AND COUNTY FOR FEBRUARY 2001

	AREA 4 MCDONALD	AREA 4 HARRIS	AREA 4 MILLER	AREA 4 MONITEAU	AREA 4 MORGAN
*** BP					
APPLICATIONS RECEIVED	1	0	1	0	0
APPLICATIONS APPROVED	0	0	0	0	0
APPLICATIONS REJECTED	0	0	1	0	0
APPLICATIONS PENDING	1	2	1	0	0
RECIPIENTS	14	4	12	1	10
TOTAL PAYMENTS	\$5,572	\$1,592	\$4,776	\$398	\$3,980
CASES CLOSED	1	0	0	0	0
*** NC					
APPLICATIONS RECEIVED	1	0	0	0	3
APPLICATIONS APPROVED	1	0	0	0	3
APPLICATIONS REJECTED	0	0	1	0	0
APPLICATIONS PENDING	0	0	0	1	2
RECIPIENTS	29	2	20	19	41
RCF-II	29	0	14	6	35
SNF-ICF	0	0	0	0	0
RCF-I	0	2	6	13	6
PAYMENTS	\$7,954	\$312	\$4,509	\$3,244	\$10,758
RCF-II	\$7,954	\$0	\$3,712	\$1,492	\$9,822
SNF/ICF	\$0	\$0	\$0	\$0	\$0
RCF-I	\$0	\$312	\$797	\$1,752	\$936
REINVESTIGATIONS	2	1	0	0	0
CASES CLOSED	0	0	0	0	2
*** MA					
APPLICATIONS RECEIVED	119	35	86	35	88
APPLICATIONS APPROVED	92	34	47	20	57
APPLICATIONS REJECTED	21	5	32	11	19
APPLICATIONS PENDING	80	32	115	27	103
RECIPIENTS	810	300	702	230	694
CASES CLOSED	18	5	13	1	5
*** MA-K					
APPLICATIONS RECEIVED	0	0	0	0	0
APPLICATIONS APPROVED-DMH	0	0	0	0	0
APPLICATIONS APPROVED-DYS/JCT	0	0	0	0	0
APPLICATIONS REJECTED	0	0	0	0	0
APPLICATIONS PENDING	0	0	0	0	0
RECIPIENTS - DMH	0	0	0	0	0
RECIPIENTS - DYS/JCT	0	0	0	0	0
CASES CLOSED - DMH	0	0	0	0	0
CASES CLOSED - DYS/JCT	0	0	0	0	0
*** REFUGEE					
APPLICATIONS RECEIVED	0	0	0	0	0
APPLICATIONS APPROVED	0	0	0	0	0
APPLICATIONS REJECTED	0	0	0	0	0
APPLICATIONS PENDING	0	0	0	0	0
CASES RECEIVING	0	0	0	0	0
TOTAL PERSONS	0	0	0	0	0
TOTAL PAYMENTS	\$0	\$0	\$0	\$0	\$0
REINVESTIGATIONS	0	0	0	0	0
CASES CLOSED	0	0	0	0	0
*** SSI ONLY					
RECIPIENTS	5	3	6	1	4
*** SSI-SP					
RECIPIENTS	1	2	5	3	3
TOTAL PAYMENTS	\$5	\$84	\$236	\$76	\$110
*** SP ONLY					
RECIPIENTS	0	1	1	0	1
TOTAL PAYMENTS	\$0	\$55	\$32	\$0	\$98
*** QMB					
APPLICATIONS RECEIVED	12	2	5	2	10
APPLICATIONS APPROVED	7	1	3	3	2
APPLICATIONS REJECTED	5	0	1	1	4
APPLICATIONS PENDING	3	1	6	1	6
TOTAL PERSONS	84	21	71	35	65
REINVESTIGATIONS	6	0	4	0	1
CASES CLOSED	16	9	11	3	10
*** SLMB					
APPLICATIONS RECEIVED	8	1	3	1	8
APPLICATIONS APPROVED	3	1	1	0	5
APPLICATIONS REJECTED	4	0	0	2	4
APPLICATIONS PENDING	2	0	2	1	1
TOTAL PERSONS	76	5	48	19	56
REINVESTIGATIONS	3	0	0	0	0
CASES CLOSED	23	1	1	1	6
*** VENDOR CASES					
RECIPIENTS	73	54	110	89	141
CASES CLOSED	6	1	6	5	3

TABLE 2. DETAILED OPERATING STATISTICS BY AREA AND COUNTY FOR FEBRUARY 2001

	AREA 4 NEMTON	AREA 4 OZARK	AREA 4 PHELPS	AREA 4 POLK	AREA 4 PULASKI
*** TEMPORARY ASSISTANCE					
APPLICATIONS RECEIVED	52	10	40	20	24
APPLICATIONS APPROVED	40	15	47	19	29
APPLICATIONS REJECTED	22	1	12	4	6
APPLICATIONS PENDING	28	2	18	5	13
FAMILIES RECEIVING CASH	279	76	263	146	223
CHILDREN RECEIVING CASH	493	133	443	269	384
TOTAL PERSONS	682	187	629	380	533
TOTAL PAYMENTS	\$69,035	\$18,469	\$66,597	\$35,281	\$53,093
AVERAGE PER FAMILY	\$247.43	\$243.01	\$253.22	\$241.65	\$238.09
AVERAGE PER PERSON	\$101.22	\$98.76	\$105.88	\$92.84	\$99.61
TITLE XIX ONLY CASES	300	100	318	194	290
TITLE XIX ONLY PERSONS	865	300	912	579	834
TITLE XIX ONLY CHILDREN	533	180	543	347	513
TITLE XIX TRANSITIONAL CASES	68	14	87	58	47
TITLE XIX TRANSITIONAL PERSONS	127	26	168	150	109
TITLE XIX TRANSITIONAL CHILDREN	45	6	61	74	46
EXTENDED TRANSITIONAL CASES	15	7	41	19	11
EXTENDED TRANSITIONAL PERSONS	19	7	44	25	12
REINVESTIGATIONS	46	15	55	41	57
CASES CLOSED	42	8	38	24	24
*** TEMPORARY ASSISTANCE/UP					
FAMILIES RECEIVING	8	0	2	2	2
CHILDREN RECEIVING	17	0	4	3	3
TOTAL PERSONS	27	0	8	7	7
TOTAL PAYMENTS	\$1,915	\$0	\$680	\$342	\$634
AVERAGE PER FAMILY	\$239.38	\$0.00	\$340.00	\$171.00	\$317.00
AVERAGE PER PERSON	\$70.93	\$0.00	\$85.00	\$48.86	\$90.57
*** MC+					
APPLICATIONS RECEIVED	103	25	76	47	58
APPLICATIONS APPROVED	92	26	56	32	48
APPLICATIONS REJECTED	38	8	20	11	17
APPLICATIONS PENDING	45	2	32	20	24
FAMILIES RECEIVING	1,561	454	1,400	1,002	1,222
CUSTODIAL PARENTS RECEIVING	707	253	623	478	605
CHILDREN RECEIVING	3,015	853	2,552	1,918	2,176
REINVESTIGATIONS	61	22	61	60	68
CASES CLOSED	61	17	44	34	42
*** NON-CUSTODIAL PARENTS					
APPLICATIONS RECEIVED	3	3	1	0	1
APPLICATIONS APPROVED	1	1	1	0	1
APPLICATIONS REJECTED	0	0	1	0	0
APPLICATIONS PENDING	2	1	0	0	0
TOTAL PERSONS RECEIVING	20	6	15	6	9
CURRENT SUPPORT	1	2	2	2	0
PARENTS' FAIR SHARE	19	4	13	4	9
REINVESTIGATIONS	0	0	0	0	0
CASES CLOSED	2	1	2	0	1
*** GR-CASH					
APPLICATIONS RECEIVED	16	9	23	14	12
APPLICATIONS APPROVED	1	1	4	1	1
APPLICATIONS REJECTED	10	6	10	2	15
APPLICATIONS PENDING	27	16	37	19	22
CASES RECEIVING	21	12	27	9	15
PERSONS RECEIVING	21	12	27	9	15
CASH PAYMENTS	\$1,600	\$960	\$2,160	\$720	\$1,120
REINVESTIGATIONS	1	0	0	0	2
CASES CLOSED	1	1	3	2	3
HA-GR RECIPIENTS	57	23	55	20	60
HA-GR TOTAL PAYMENTS	\$4,560	\$1,840	\$4,400	\$1,600	\$4,782
*** HPW					
APPLICATIONS RECEIVED	29	8	20	13	23
APPLICATIONS APPROVED	26	9	20	11	19
APPLICATIONS REJECTED	8	0	3	2	7
APPLICATIONS PENDING	10	0	6	4	3
CASES RECEIVING	195	49	178	90	121
EXTENDED WOMEN'S HEALTH	214	35	121	87	98
CASES CLOSED	3	6	9	1	3
*** NEWBORNS	231	32	155	102	96
*** AB SUPP					
APPLICATIONS RECEIVED	2	0	1	0	0
APPLICATIONS APPROVED	0	0	0	0	0
APPLICATIONS REJECTED	2	0	3	0	2
APPLICATIONS PENDING	3	0	7	0	0
RECIPIENTS	6	4	3	0	2
TOTAL PAYMENTS	\$1,926	\$1,415	\$1,095	\$0	\$758
CASES CLOSED	0	0	0	0	0

TABLE 2. DETAILED OPERATING STATISTICS BY AREA AND COUNTY FOR FEBRUARY 2001

	AREA 4 NEWTON	AREA 4 OZARK	AREA 4 PHELPS	AREA 4 POLK	AREA 4 PULASKI
*** BP					
APPLICATIONS RECEIVED	2	0	2	2	0
APPLICATIONS APPROVED	0	0	2	0	1
APPLICATIONS REJECTED	2	0	1	0	1
APPLICATIONS PENDING	3	0	8	2	0
RECIPIENTS	21	7	28	10	12
TOTAL PAYMENTS	\$8,358	\$2,786	\$10,746	\$3,980	\$4,776
CASES CLOSED	1	0	0	0	1
*** NC					
APPLICATIONS RECEIVED	5	0	1	1	2
APPLICATIONS APPROVED	3	0	1	0	1
APPLICATIONS REJECTED	1	0	0	0	1
APPLICATIONS PENDING	3	0	0	1	1
RECIPIENTS	50	10	61	51	29
RCF-II	43	5	59	41	27
SNF-ICF	0	0	0	0	1
RCF-I	7	5	2	10	1
PAYMENTS	\$13,255	\$2,130	\$15,966	\$12,702	\$7,885
RCF-II	\$12,217	\$1,457	\$15,654	\$11,172	\$7,339
SNF/ICF	\$0	\$0	\$0	\$0	\$390
RCF-I	\$1,038	\$673	\$312	\$1,530	\$156
REINVESTIGATIONS	2	1	0	2	1
CASES CLOSED	1	1	2	0	0
*** MA					
APPLICATIONS RECEIVED	181	77	169	112	91
APPLICATIONS APPROVED	139	53	118	81	60
APPLICATIONS REJECTED	33	15	34	9	42
APPLICATIONS PENDING	145	71	143	97	115
RECIPIENTS	1,248	530	1,297	798	889
CASES CLOSED	29	6	18	7	15
*** MA-K					
APPLICATIONS RECEIVED	0	0	0	3	0
APPLICATIONS APPROVED-DMH	0	0	0	0	0
APPLICATIONS APPROVED-DYS/JCT	0	0	3	3	0
APPLICATIONS REJECTED	0	0	0	0	0
APPLICATIONS PENDING	0	0	2	0	0
RECIPIENTS - DMH	0	0	1	0	0
RECIPIENTS - DYS/JCT	0	0	44	7	2
CASES CLOSED - DMH	0	0	0	0	0
CASES CLOSED - DYS/JCT	0	0	2	1	0
*** REFUGEE					
APPLICATIONS RECEIVED	0	0	0	0	0
APPLICATIONS APPROVED	0	0	0	0	0
APPLICATIONS REJECTED	0	0	0	0	0
APPLICATIONS PENDING	0	0	0	0	0
CASES RECEIVING	0	0	0	0	0
TOTAL PERSONS	0	0	0	0	0
TOTAL PAYMENTS	\$0	\$0	\$0	\$0	\$0
REINVESTIGATIONS	0	0	0	0	0
CASES CLOSED	0	0	0	0	0
*** SSI ONLY					
RECIPIENTS	4	5	14	5	5
*** SSI-SP					
RECIPIENTS	2	6	10	8	1
TOTAL PAYMENTS	\$384	\$550	\$1,263	\$635	\$53
*** SP ONLY					
RECIPIENTS	1	0	4	1	2
TOTAL PAYMENTS	\$383	\$0	\$605	\$182	\$443
*** QMB					
APPLICATIONS RECEIVED	17	4	11	4	1
APPLICATIONS APPROVED	12	3	2	1	4
APPLICATIONS REJECTED	13	2	4	0	2
APPLICATIONS PENDING	2	3	8	3	2
TOTAL PERSONS	160	46	106	83	58
REINVESTIGATIONS	2	1	0	2	0
CASES CLOSED	37	10	26	26	8
*** SLMB					
APPLICATIONS RECEIVED	10	6	6	2	2
APPLICATIONS APPROVED	12	2	2	0	3
APPLICATIONS REJECTED	2	1	1	0	0
APPLICATIONS PENDING	3	4	3	1	1
TOTAL PERSONS	100	70	68	63	33
REINVESTIGATIONS	4	2	0	1	0
CASES CLOSED	20	8	16	14	5
*** VENDOR CASES					
RECIPIENTS	330	59	221	195	159
CASES CLOSED	15	1	6	7	7

TABLE 2. DETAILED OPERATING STATISTICS BY AREA AND COUNTY FOR FEBRUARY 2001

	AREA 4 ST CLAIR	AREA 4 STONE	AREA 4 TANEY	AREA 4 TEXAS	AREA 4 VERNON
*** TEMPORARY ASSISTANCE					
APPLICATIONS RECEIVED	16	11	55	12	31
APPLICATIONS APPROVED	11	8	42	13	19
APPLICATIONS REJECTED	5	7	40	0	3
APPLICATIONS PENDING	6	8	30	0	10
FAMILIES RECEIVING CASH	87	125	179	223	145
CHILDREN RECEIVING CASH	160	202	315	391	247
TOTAL PERSONS	214	268	448	538	329
TOTAL PAYMENTS	\$20,900	\$28,149	\$43,351	\$55,521	\$33,617
AVERAGE PER FAMILY	\$240.23	\$225.19	\$242.18	\$248.97	\$231.84
AVERAGE PER PERSON	\$97.66	\$105.03	\$96.77	\$103.20	\$102.18
TITLE XIX ONLY CASES	85	228	271	163	151
TITLE XIX ONLY PERSONS	267	671	761	499	463
TITLE XIX ONLY CHILDREN	156	398	459	294	276
TITLE XIX TRANSITIONAL CASES	20	46	40	51	24
TITLE XIX TRANSITIONAL PERSONS	37	98	83	95	40
TITLE XIX TRANSITIONAL CHILDREN	11	46	40	29	12
EXTENDED TRANSITIONAL CASES	7	11	21	21	15
EXTENDED TRANSITIONAL PERSONS	10	12	23	23	16
REINVESTIGATIONS	15	6	2	43	19
CASES CLOSED	13	14	17	13	9
*** TEMPORARY ASSISTANCE/UP					
FAMILIES RECEIVING	2	2	1	8	7
CHILDREN RECEIVING	9	8	2	15	11
TOTAL PERSONS	11	10	4	27	19
TOTAL PAYMENTS	\$472	\$454	\$342	\$2,396	\$1,654
AVERAGE PER FAMILY	\$236.00	\$227.00	\$342.00	\$299.50	\$236.29
AVERAGE PER PERSON	\$42.91	\$45.40	\$85.50	\$88.74	\$87.05
*** MC+					
APPLICATIONS RECEIVED	26	43	94	40	56
APPLICATIONS APPROVED	20	40	60	32	52
APPLICATIONS REJECTED	5	9	43	13	22
APPLICATIONS PENDING	9	28	61	11	13
FAMILIES RECEIVING	351	1,118	1,721	1,068	947
CUSTODIAL PARENTS RECEIVING	140	580	754	460	313
CHILDREN RECEIVING	628	2,071	3,078	2,007	1,697
REINVESTIGATIONS	16	1	2	95	30
CASES CLOSED	11	10	46	27	22
*** NON-CUSTODIAL PARENTS					
APPLICATIONS RECEIVED	0	0	1	2	0
APPLICATIONS APPROVED	0	0	1	0	0
APPLICATIONS REJECTED	0	0	0	2	0
APPLICATIONS PENDING	0	0	0	0	0
TOTAL PERSONS RECEIVING	2	7	19	10	7
CURRENT SUPPORT	0	1	1	0	0
PARENTS' FAIR SHARE	2	6	18	10	7
REINVESTIGATIONS	0	0	0	0	0
CASES CLOSED	0	1	1	0	1
*** GR-CASH					
APPLICATIONS RECEIVED	4	9	32	10	7
APPLICATIONS APPROVED	0	0	1	4	1
APPLICATIONS REJECTED	1	6	32	12	2
APPLICATIONS PENDING	5	17	68	14	13
CASES RECEIVING	7	15	14	16	9
PERSONS RECEIVING	7	15	14	16	9
CASH PAYMENTS	\$560	\$1,200	\$1,072	\$1,280	\$720
REINVESTIGATIONS	0	0	0	1	0
CASES CLOSED	1	1	0	1	1
HA-GR RECIPIENTS	25	48	46	36	25
HA-GR TOTAL PAYMENTS	\$2,000	\$3,783	\$3,680	\$2,880	\$2,000
*** MPW					
APPLICATIONS RECEIVED	6	17	46	18	10
APPLICATIONS APPROVED	4	12	24	17	7
APPLICATIONS REJECTED	0	3	16	4	6
APPLICATIONS PENDING	3	8	20	1	1
CASES RECEIVING	39	107	206	111	83
EXTENDED WOMEN'S HEALTH	28	149	267	97	92
CASES CLOSED	0	4	3	0	1
*** NEWBORNS	35	146	248	80	111
*** AB SUPP					
APPLICATIONS RECEIVED	0	1	0	0	0
APPLICATIONS APPROVED	0	0	0	0	0
APPLICATIONS REJECTED	0	2	3	0	0
APPLICATIONS PENDING	1	2	1	0	0
RECIPIENTS	0	1	2	4	1
TOTAL PAYMENTS	\$0	\$312	\$618	\$1,322	\$343
CASES CLOSED	0	0	0	0	0

TABLE 2. DETAILED OPERATING STATISTICS BY AREA AND COUNTY FOR FEBRUARY 2001

	AREA 4 ST CLAIR	AREA 4 STONE	AREA 4 TANEY	AREA 4 TEXAS	AREA 4 VERNON
*** BP					
APPLICATIONS RECEIVED	0	1	0	0	0
APPLICATIONS APPROVED	0	2	0	0	0
APPLICATIONS REJECTED	0	0	2	0	1
APPLICATIONS PENDING	1	2	1	0	0
RECIPIENTS	3	14	18	7	7
TOTAL PAYMENTS	\$1,194	\$5,565	\$7,164	\$2,786	\$2,786
CASES CLOSED	1	0	0	0	0
*** NC					
APPLICATIONS RECEIVED	0	2	2	1	2
APPLICATIONS APPROVED	0	1	3	1	0
APPLICATIONS REJECTED	0	1	0	0	0
APPLICATIONS PENDING	0	1	2	0	3
RECIPIENTS	3	35	57	41	35
RCF-II	2	16	40	35	20
SNF-ICF	0	0	0	1	0
RCF-I	1	19	17	5	15
PAYMENTS	\$645	\$7,202	\$12,834	\$10,002	\$7,746
RCF-II	\$489	\$4,323	\$10,410	\$9,167	\$5,573
SNF/ICF	\$0	\$0	\$0	\$55	\$0
RCF-I	\$156	\$2,879	\$2,424	\$780	\$2,173
REINVESTIGATIONS	2	0	0	3	2
CASES CLOSED	0	2	4	2	1
*** MA					
APPLICATIONS RECEIVED	44	67	160	131	66
APPLICATIONS APPROVED	26	51	90	123	49
APPLICATIONS REJECTED	10	26	38	23	16
APPLICATIONS PENDING	43	99	224	64	58
RECIPIENTS	403	750	940	1,136	781
CASES CLOSED	11	6	15	15	15
*** MA-K					
APPLICATIONS RECEIVED	0	0	1	3	4
APPLICATIONS APPROVED-DMH	0	0	0	0	0
APPLICATIONS APPROVED-DYS/JCT	0	0	1	3	1
APPLICATIONS REJECTED	0	0	0	0	2
APPLICATIONS PENDING	0	0	1	1	1
RECIPIENTS - DMH	0	0	0	0	0
RECIPIENTS - DYS/JCT	0	0	7	22	28
CASES CLOSED - DMH	0	0	0	0	0
CASES CLOSED - DYS/JCT	0	0	1	1	2
*** REFUGEE					
APPLICATIONS RECEIVED	0	0	0	0	0
APPLICATIONS APPROVED	0	0	0	0	0
APPLICATIONS REJECTED	0	0	0	0	0
APPLICATIONS PENDING	0	0	0	0	0
CASES RECEIVING	0	0	0	0	0
TOTAL PERSONS	0	0	0	0	0
TOTAL PAYMENTS	\$0	\$0	\$0	\$0	\$0
REINVESTIGATIONS	0	0	0	0	0
CASES CLOSED	0	0	0	0	0
*** SSI ONLY					
RECIPIENTS	7	2	7	8	3
*** SSI-SP					
RECIPIENTS	1	1	2	2	0
TOTAL PAYMENTS	\$19	\$51	\$46	\$32	\$0
*** SP ONLY					
RECIPIENTS	0	0	2	0	4
TOTAL PAYMENTS	\$0	\$0	\$45	\$0	\$176
*** QMB					
APPLICATIONS RECEIVED	2	7	16	7	3
APPLICATIONS APPROVED	2	5	11	4	1
APPLICATIONS REJECTED	2	2	3	6	0
APPLICATIONS PENDING	0	4	16	2	4
TOTAL PERSONS	37	75	85	114	67
REINVESTIGATIONS	0	0	0	0	1
CASES CLOSED	3	10	11	25	9
*** SLMB					
APPLICATIONS RECEIVED	2	4	13	6	2
APPLICATIONS APPROVED	0	0	0	2	1
APPLICATIONS REJECTED	4	3	6	4	0
APPLICATIONS PENDING	0	2	13	2	1
TOTAL PERSONS	41	51	95	73	43
REINVESTIGATIONS	2	0	0	3	1
CASES CLOSED	2	3	7	6	8
*** VENDOR CASES					
RECIPIENTS	67	112	167	177	312
CASES CLOSED	0	5	5	4	3

TABLE 2. DETAILED OPERATING STATISTICS BY AREA AND COUNTY FOR FEBRUARY 2001

	AREA 4 WEBSTER	AREA 4 WRIGHT	AREA 5 JACKSON	AREA 6 ST LOUIS CITY	AREA 7 ST LOUIS COUNTY
*** TEMPORARY ASSISTANCE					
APPLICATIONS RECEIVED	34	20	564	418	400
APPLICATIONS APPROVED	34	12	474	350	306
APPLICATIONS REJECTED	6	3	155	116	118
APPLICATIONS PENDING	17	8	378	306	258
FAMILIES RECEIVING CASH	128	178	8,358	12,166	7,037
CHILDREN RECEIVING CASH	231	301	16,270	25,897	13,167
TOTAL PERSONS	319	418	21,541	35,157	17,426
TOTAL PAYMENTS	\$31,375	\$41,536	\$2,063,258	\$3,054,342	\$1,663,343
AVERAGE PER FAMILY	\$245.12	\$233.35	\$246.86	\$251.06	\$236.37
AVERAGE PER PERSON	\$98.35	\$99.37	\$95.78	\$86.88	\$95.45
TITLE XIX ONLY CASES	214	180	5,943	4,408	4,673
TITLE XIX ONLY PERSONS	656	526	17,153	13,889	13,934
TITLE XIX ONLY CHILDREN	410	296	10,776	9,133	8,359
TITLE XIX TRANSITIONAL CASES	49	47	978	1,055	1,101
TITLE XIX TRANSITIONAL PERSONS	153	107	1,944	2,084	1,862
TITLE XIX TRANSITIONAL CHILDREN	88	46	935	953	686
EXTENDED TRANSITIONAL CASES	6	7	343	318	488
EXTENDED TRANSITIONAL PERSONS	8	9	357	327	493
REINVESTIGATIONS	23	32	928	1,401	1,012
CASES CLOSED	25	17	528	532	301
*** TEMPORARY ASSISTANCE/UP					
FAMILIES RECEIVING	2	0	27	147	32
CHILDREN RECEIVING	3	0	89	375	89
TOTAL PERSONS	7	0	138	656	134
TOTAL PAYMENTS	\$634	\$0	\$8,747	\$44,545	\$8,530
AVERAGE PER FAMILY	\$317.00	\$0.00	\$323.96	\$303.83	\$266.56
AVERAGE PER PERSON	\$90.57	\$0.00	\$63.38	\$67.90	\$63.66
*** MC+					
APPLICATIONS RECEIVED	58	49	974	534	498
APPLICATIONS APPROVED	39	47	571	425	377
APPLICATIONS REJECTED	23	8	260	120	112
APPLICATIONS PENDING	39	13	666	198	171
FAMILIES RECEIVING	1,042	928	19,122	14,818	17,532
CUSTODIAL PARENTS RECEIVING	439	410	5,611	5,244	5,589
CHILDREN RECEIVING	2,002	1,750	36,523	29,729	32,953
REINVESTIGATIONS	64	86	252	198	242
CASES CLOSED	33	20	395	237	239
*** NON-CUSTODIAL PARENTS					
APPLICATIONS RECEIVED	1	1	18	3	4
APPLICATIONS APPROVED	0	0	16	3	2
APPLICATIONS REJECTED	1	1	3	3	4
APPLICATIONS PENDING	1	0	5	0	0
TOTAL PERSONS RECEIVING	9	6	132	66	45
CURRENT SUPPORT	0	0	1	1	5
PARENTS' FAIR SHARE	9	6	131	65	40
REINVESTIGATIONS	0	0	0	0	0
CASES CLOSED	1	0	7	2	2
*** GR-CASH					
APPLICATIONS RECEIVED	10	8	213	267	102
APPLICATIONS APPROVED	1	2	12	39	3
APPLICATIONS REJECTED	13	8	191	204	77
APPLICATIONS PENDING	16	15	595	521	165
CASES RECEIVING	7	20	285	678	123
PERSONS RECEIVING	7	20	286	678	123
CASH PAYMENTS	\$560	\$1,600	\$21,680	\$52,939	\$9,360
REINVESTIGATIONS	0	1	1	3	1
CASES CLOSED	1	2	13	48	7
MA-GR RECIPIENTS	24	42	629	627	199
MA-GR TOTAL PAYMENTS	\$1,920	\$3,360	\$49,980	\$50,059	\$15,874
*** MPW					
APPLICATIONS RECEIVED	27	19	354	163	232
APPLICATIONS APPROVED	14	17	208	138	195
APPLICATIONS REJECTED	6	5	159	46	53
APPLICATIONS PENDING	9	0	173	52	65
CASES RECEIVING	127	120	1,609	958	1,292
EXTENDED WOMEN'S HEALTH	155	102	2,377	1,205	1,861
CASES CLOSED	5	3	69	65	51
*** NEWBORNS	170	91	2,108	911	1,312
*** AB SUPP					
APPLICATIONS RECEIVED	0	0	13	10	17
APPLICATIONS APPROVED	0	0	0	2	4
APPLICATIONS REJECTED	0	0	13	5	11
APPLICATIONS PENDING	0	1	32	19	13
RECIPIENTS	2	10	110	104	123
TOTAL PAYMENTS	\$393	\$3,393	\$34,724	\$33,292	\$43,235
CASES CLOSED	0	0	0	2	2

TABLE 2. DETAILED OPERATING STATISTICS BY AREA AND COUNTY FOR FEBRUARY 2001

	AREA 4 WEBSTER	AREA 4 WRIGHT	AREA 5 JACKSON	AREA 6 ST LOUIS CITY	AREA 7 ST LOUIS COUNTY
*** BP					
APPLICATIONS RECEIVED	0	0	19	8	21
APPLICATIONS APPROVED	0	0	1	2	6
APPLICATIONS REJECTED	0	0	13	6	13
APPLICATIONS PENDING	1	1	44	14	26
RECIPIENTS	9	7	397	306	387
TOTAL PAYMENTS	\$3,568	\$2,786	\$157,570	\$121,708	\$154,026
CASES CLOSED	0	0	5	3	1
*** NC					
APPLICATIONS RECEIVED	1	2	15	23	17
APPLICATIONS APPROVED	1	2	24	20	12
APPLICATIONS REJECTED	0	0	1	0	5
APPLICATIONS PENDING	1	1	21	21	23
RECIPIENTS	37	15	897	758	578
RCF-II	28	14	562	553	437
SNF-ICF	5	0	123	8	49
RCF-I	4	1	212	197	92
PAYMENTS	\$9,744	\$4,135	\$235,942	\$187,046	\$152,951
RCF-II	\$7,540	\$3,979	\$156,536	\$154,194	\$121,149
SNF/ICF	\$1,683	\$0	\$47,627	\$3,120	\$18,383
RCF-I	\$521	\$156	\$31,779	\$29,732	\$13,419
REINVESTIGATIONS	1	0	30	47	22
CASES CLOSED	1	0	11	14	7
*** MA					
APPLICATIONS RECEIVED	87	119	1,402	1,204	1,044
APPLICATIONS APPROVED	59	92	951	659	623
APPLICATIONS REJECTED	26	22	326	477	285
APPLICATIONS PENDING	90	68	2,203	1,807	1,447
RECIPIENTS	844	1,115	13,769	18,858	12,553
CASES CLOSED	11	13	221	199	100
*** MA-K					
APPLICATIONS RECEIVED	0	0	37	18	52
APPLICATIONS APPROVED-DMH	0	0	0	0	0
APPLICATIONS APPROVED-DYS/JCT	0	0	19	16	55
APPLICATIONS REJECTED	0	0	6	2	2
APPLICATIONS PENDING	0	0	68	1	11
RECIPIENTS - DMH	0	0	1	2	1
RECIPIENTS - DYS/JCT	0	0	350	36	274
CASES CLOSED - DMH	0	0	0	0	0
CASES CLOSED - DYS/JCT	0	0	21	15	49
*** REFUGEE					
APPLICATIONS RECEIVED	0	0	9	25	3
APPLICATIONS APPROVED	0	0	7	20	4
APPLICATIONS REJECTED	0	0	1	2	0
APPLICATIONS PENDING	0	0	1	6	0
CASES RECEIVING	0	0	67	136	68
TOTAL PERSONS	0	0	116	197	151
TOTAL PAYMENTS	\$0	\$0	\$1,383	\$7,438	\$2,676
REINVESTIGATIONS	0	0	0	0	0
CASES CLOSED	0	0	9	24	2
*** SSI ONLY					
RECIPIENTS	6	19	84	298	144
*** SSI-SP					
RECIPIENTS	8	6	44	97	37
TOTAL PAYMENTS	\$139	\$584	\$2,250	\$5,012	\$1,521
*** SP ONLY					
RECIPIENTS	0	0	24	30	18
TOTAL PAYMENTS	\$0	\$0	\$3,481	\$1,300	\$1,643
*** QMB					
APPLICATIONS RECEIVED	6	11	66	45	56
APPLICATIONS APPROVED	4	7	45	31	21
APPLICATIONS REJECTED	4	3	28	22	24
APPLICATIONS PENDING	5	3	72	33	57
TOTAL PERSONS	79	100	1,333	1,051	1,099
REINVESTIGATIONS	0	5	2	9	5
CASES CLOSED	11	33	141	62	73
*** SLMB					
APPLICATIONS RECEIVED	2	6	47	12	36
APPLICATIONS APPROVED	2	6	20	9	14
APPLICATIONS REJECTED	1	3	20	7	15
APPLICATIONS PENDING	1	0	44	9	34
TOTAL PERSONS	46	60	751	377	555
REINVESTIGATIONS	1	1	6	2	2
CASES CLOSED	3	6	75	21	19
*** VENDOR CASES					
RECIPIENTS	165	135	2,901	2,294	4,464
CASES CLOSED	7	2	114	62	135

TABLE 3. DETAILED OPERATING STATISTICS BY AREA FOR FEBRUARY 2001

	AREA 1	AREA 2	AREA 3	AREA 4	AREA 5	AREA 6	AREA 7
*** TEMPORARY ASSISTANCE							
APPLICATIONS RECEIVED	465	619	741	1,058	564	418	400
APPLICATIONS APPROVED	387	644	625	883	474	350	306
APPLICATIONS REJECTED	125	171	211	302	155	116	118
APPLICATIONS PENDING	210	305	334	511	378	306	258
FAMILIES RECEIVING CASH	3,233	4,712	6,471	6,958	8,358	12,166	7,037
CHILDREN RECEIVING CASH	5,556	8,488	11,603	12,161	16,270	25,897	13,167
TOTAL PERSONS	7,742	11,888	15,672	16,944	21,541	35,157	17,426
TOTAL PAYMENTS	\$777,781	\$1,168,961	\$1,537,021	\$1,673,484	\$2,063,258	\$3,054,342	\$1,663,343
AVERAGE PER FAMILY	\$245.46	\$250.53	\$238.30	\$239.68	\$246.86	\$251.06	\$236.37
AVERAGE PER PERSON	\$103.97	\$103.31	\$99.08	\$99.81	\$95.78	\$86.88	\$95.45
TITLE XIX ONLY CASES	4,041	5,727	5,049	8,090	5,943	4,408	4,673
TITLE XIX ONLY PERSONS	11,182	16,153	15,300	23,254	17,153	13,889	13,934
TITLE XIX ONLY CHILDREN	7,084	9,933	9,282	14,173	10,776	9,133	8,359
TITLE XIX TRANSITIONAL CASES	972	1,149	1,193	1,429	978	1,055	1,101
TITLE XIX TRANSITIONAL PERSONS	1,896	2,197	2,272	2,877	1,944	2,084	1,862
TITLE XIX TRANSITIONAL CHILDREN	757	881	815	1,128	935	953	686
EXTENDED TRANSITIONAL CASES	317	483	567	584	343	318	488
EXTENDED TRANSITIONAL PERSONS	356	530	659	681	357	327	493
REINVESTIGATIONS	519	814	1,212	913	928	1,401	1,012
CASES CLOSED	389	495	631	762	528	532	301
*** TEMPORARY ASSISTANCE/UP							
FAMILIES RECEIVING	56	57	90	108	27	147	32
CHILDREN RECEIVING	129	143	229	228	89	375	89
TOTAL PERSONS	226	244	374	405	138	656	134
TOTAL PAYMENTS	\$15,778	\$17,286	\$26,540	\$29,957	\$8,747	\$44,545	\$8,530
AVERAGE PER FAMILY	\$155.54	\$213.76	\$258.26	\$205.61	\$323.96	\$303.03	\$266.56
AVERAGE PER PERSON	\$40.84	\$50.80	\$60.67	\$53.25	\$63.38	\$67.90	\$63.66
*** HC+							
APPLICATIONS RECEIVED	1,047	1,210	1,296	2,013	974	534	498
APPLICATIONS APPROVED	785	904	956	1,517	571	425	377
APPLICATIONS REJECTED	323	294	433	661	260	120	112
APPLICATIONS PENDING	508	530	583	974	666	198	171
FAMILIES RECEIVING	19,210	23,733	23,572	38,135	19,122	14,818	17,532
CUSTODIAL PARENTS RECEIVING	7,087	9,551	10,777	16,584	5,611	5,244	5,589
CHILDREN RECEIVING	35,666	43,269	42,849	70,795	36,523	29,729	32,953
REINVESTIGATIONS	708	746	1,471	1,468	252	198	242
CASES CLOSED	533	594	750	1,068	395	237	239
*** NON-CUSTODIAL PARENTS							
APPLICATIONS RECEIVED	8	39	50	57	18	3	4
APPLICATIONS APPROVED	5	26	40	43	16	3	2
APPLICATIONS REJECTED	3	9	7	8	3	3	4
APPLICATIONS PENDING	4	12	15	5	5	0	0
TOTAL PERSONS RECEIVING	118	250	489	379	132	66	45
CURRENT SUPPORT	11	26	36	29	1	1	5
PARENTS' FAIR SHARE	107	224	453	350	131	65	40
REINVESTIGATIONS	0	1	15	0	0	0	0
CASES CLOSED	2	28	40	32	7	2	2
*** GR-CASH							
APPLICATIONS RECEIVED	178	214	296	448	213	267	102
APPLICATIONS APPROVED	19	16	40	57	12	39	3
APPLICATIONS REJECTED	145	149	258	384	191	204	77
APPLICATIONS PENDING	331	322	461	872	595	521	165
CASES RECEIVING	191	235	419	545	285	678	123
PERSONS RECEIVING	191	235	420	546	286	678	123
CASH PAYMENTS	\$14,960	\$18,486	\$33,046	\$42,631	\$21,680	\$52,939	\$9,360
REINVESTIGATIONS	2	2	17	10	1	3	1
CASES CLOSED	13	19	38	49	13	48	7
MA-GR RECIPIENTS	571	407	580	1,522	629	627	199
MA-GR TOTAL PAYMENTS	\$45,418	\$32,329	\$46,277	\$120,983	\$49,980	\$50,059	\$15,874
*** MPW							
APPLICATIONS RECEIVED	445	376	369	733	354	163	232
APPLICATIONS APPROVED	329	317	307	589	208	138	195
APPLICATIONS REJECTED	143	81	85	179	159	46	53
APPLICATIONS PENDING	138	108	107	240	173	52	65
CASES RECEIVING	2,366	2,550	2,293	4,412	1,609	958	1,292
EXTENDED WOMEN'S HEALTH	2,321	2,886	1,987	4,815	2,377	1,205	1,861
CASES CLOSED	63	88	97	124	69	65	51
*** NEWBORNS							
APPLICATIONS RECEIVED	2,313	2,375	2,026	4,813	2,108	911	1,312
*** AB SUPP							
APPLICATIONS RECEIVED	14	20	22	21	13	10	17
APPLICATIONS APPROVED	3	1	0	3	0	2	4
APPLICATIONS REJECTED	8	11	18	26	13	5	11
APPLICATIONS PENDING	32	34	24	45	32	19	13
RECIPIENTS	89	97	117	138	110	104	123
TOTAL PAYMENTS	\$28,343	\$29,981	\$35,730	\$43,567	\$34,724	\$33,292	\$43,235
CASES CLOSED	0	1	1	0	0	2	2

TABLE 3. DETAILED OPERATING STATISTICS BY AREA FOR FEBRUARY 2001

	AREA 1	AREA 2	AREA 3	AREA 4	AREA 5	AREA 6	AREA 7
*** BP							
APPLICATIONS RECEIVED	13	28	23	24	19	8	21
APPLICATIONS APPROVED	2	2	7	8	1	2	6
APPLICATIONS REJECTED	7	12	15	19	13	6	13
APPLICATIONS PENDING	35	42	27	59	44	14	26
RECIPIENTS	365	339	356	478	397	306	387
TOTAL PAYMENTS	\$144,858	\$134,908	\$141,646	\$189,427	\$157,570	\$121,788	\$154,026
CASES CLOSED	9	3	3	10	5	3	1
*** NC							
APPLICATIONS RECEIVED	43	47	58	73	15	23	17
APPLICATIONS APPROVED	32	31	46	51	24	20	12
APPLICATIONS REJECTED	8	13	10	10	1	0	5
APPLICATIONS PENDING	34	51	53	51	21	21	23
RECIPIENTS	1,037	1,285	1,493	1,629	897	758	578
RCF-II	681	751	1,045	1,221	562	553	437
SNF-ICF	34	54	53	27	123	8	49
RCF-I	322	480	395	381	212	197	92
PAYMENTS	\$238,379	\$290,173	\$365,305	\$396,404	\$235,942	\$187,046	\$152,951
RCF-II	\$179,422	\$199,428	\$286,452	\$330,896	\$156,536	\$154,194	\$121,149
SNF/ICF	\$12,325	\$19,757	\$20,338	\$9,125	\$47,627	\$3,120	\$18,383
RCF-I	\$46,632	\$70,988	\$58,515	\$56,383	\$31,779	\$29,732	\$13,419
REINVESTIGATIONS	76	55	124	42	30	47	22
CASES CLOSED	28	23	20	32	11	14	7
*** MA							
APPLICATIONS RECEIVED	2,035	2,186	2,838	4,151	1,402	1,204	1,044
APPLICATIONS APPROVED	1,494	1,474	2,121	3,026	951	659	623
APPLICATIONS REJECTED	475	572	652	950	326	477	285
APPLICATIONS PENDING	2,080	2,097	2,352	3,990	2,203	1,807	1,447
RECIPIENTS	16,097	17,306	29,145	33,752	13,769	18,858	12,553
CASES CLOSED	254	239	365	502	221	199	100
*** MA-K							
APPLICATIONS RECEIVED	20	46	15	46	37	18	52
APPLICATIONS APPROVED-DMH	0	0	0	0	0	0	0
APPLICATIONS APPROVED-DYS/JCT	6	27	14	38	19	16	55
APPLICATIONS REJECTED	8	13	4	7	6	2	2
APPLICATIONS PENDING	7	12	0	13	68	1	11
RECIPIENTS - DMH	2	3	0	1	1	2	1
RECIPIENTS - DYS/JCT	91	156	122	248	350	36	274
CASES CLOSED - DMH	0	0	0	0	0	0	0
CASES CLOSED - DYS/JCT	14	23	12	40	21	15	49
*** REFUGEE							
APPLICATIONS RECEIVED	0	2	0	2	9	25	3
APPLICATIONS APPROVED	0	1	0	0	7	20	4
APPLICATIONS REJECTED	0	0	0	0	1	2	0
APPLICATIONS PENDING	0	2	0	0	1	6	0
CASES RECEIVING	1	13	0	0	67	136	68
TOTAL PERSONS	1	18	0	0	116	197	151
TOTAL PAYMENTS	\$136	\$680	\$0	\$0	\$1,383	\$7,438	\$2,676
REINVESTIGATIONS	0	0	0	0	0	0	0
CASES CLOSED	1	2	0	0	9	24	2
*** SSI ONLY							
RECIPIENTS	101	115	347	259	84	298	144
*** SSI-SP							
RECIPIENTS	50	49	144	128	44	97	37
TOTAL PAYMENTS	\$2,209	\$2,565	\$8,879	\$7,655	\$2,250	\$5,012	\$1,521
*** SP ONLY							
RECIPIENTS	12	13	33	35	24	30	18
TOTAL PAYMENTS	\$1,202	\$472	\$2,113	\$3,952	\$3,481	\$1,300	\$1,643
*** OMB							
APPLICATIONS RECEIVED	149	141	290	301	66	45	56
APPLICATIONS APPROVED	74	73	157	170	45	31	21
APPLICATIONS REJECTED	94	54	189	142	28	22	24
APPLICATIONS PENDING	82	104	168	177	72	33	57
TOTAL PERSONS	1,640	1,693	2,130	3,276	1,333	1,051	1,099
REINVESTIGATIONS	34	7	41	33	2	9	5
CASES CLOSED	317	327	480	655	141	62	73
*** SLMB							
APPLICATIONS RECEIVED	123	61	243	209	47	12	36
APPLICATIONS APPROVED	52	29	90	88	20	9	14
APPLICATIONS REJECTED	78	39	169	117	20	7	15
APPLICATIONS PENDING	65	47	138	101	44	9	34
TOTAL PERSONS	1,160	1,079	1,656	2,289	751	377	555
REINVESTIGATIONS	16	11	41	30	6	2	2
CASES CLOSED	138	104	196	299	75	21	19
*** VENDOR CASES							
RECIPIENTS	5,258	4,617	4,430	5,707	2,901	2,294	4,464
CASES CLOSED	173	154	167	217	114	62	135

FIGURE 2. MEDICAL STATISTICS - TOTAL INDIVIDUALS

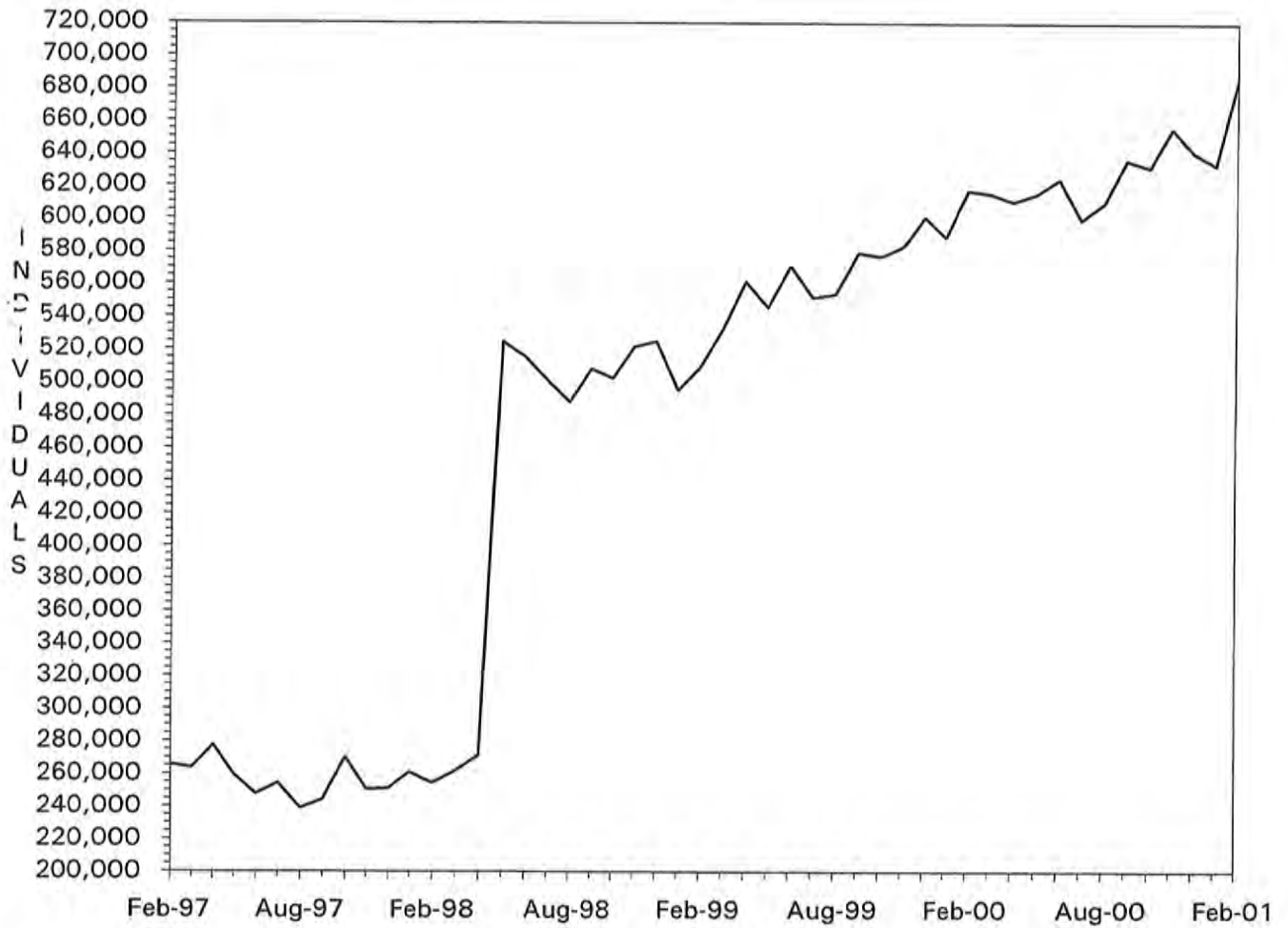

Note: As of May 1998, total individuals include Managed Care recipients.

FIGURE 3. MEDICAL STATISTICS - TOTAL PAYMENTS

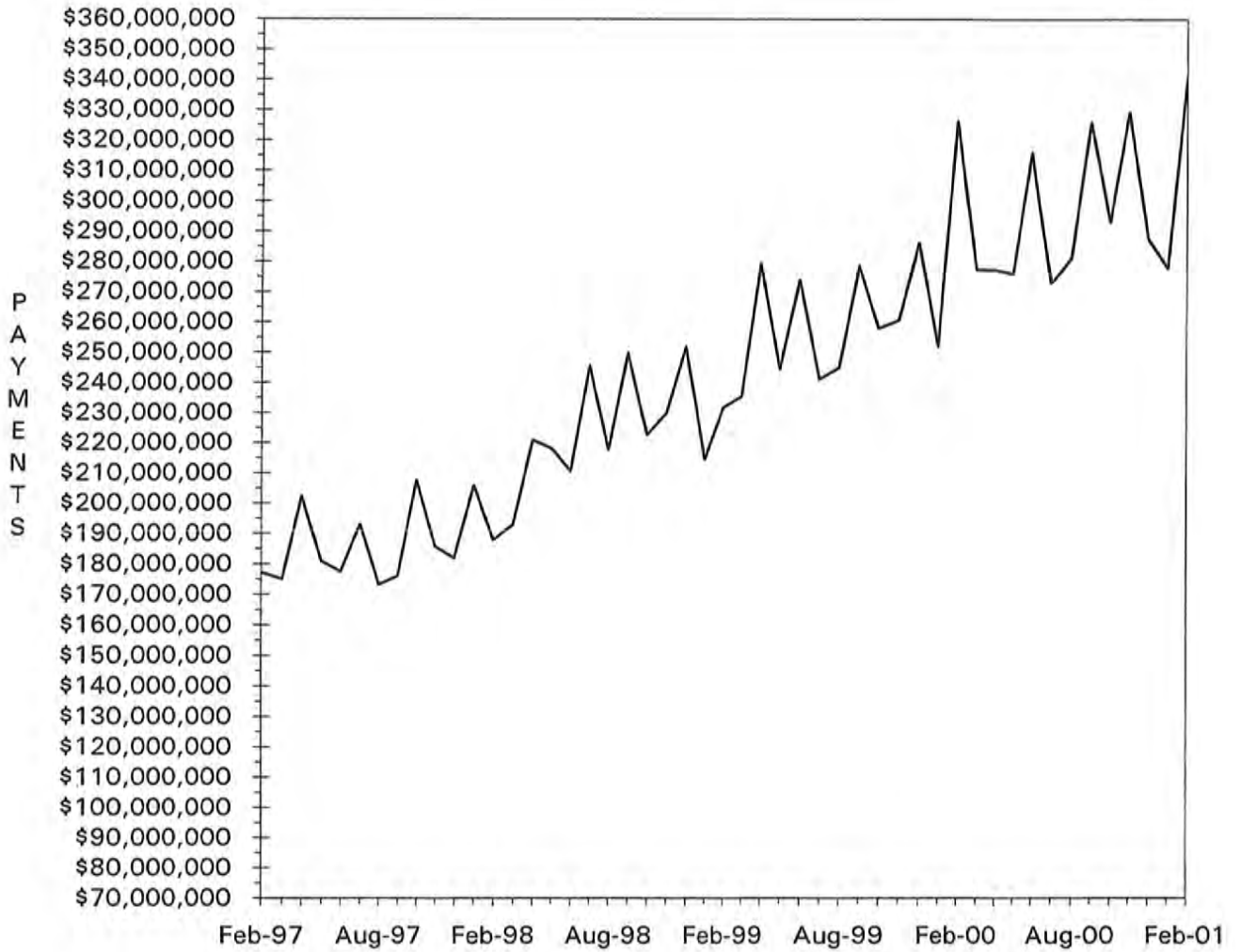

TABLE 4. MISSOURI MEDICAID RECIPIENTS AND PAYMENTS BY TYPE OF SERVICE, FEBRUARY, 2001

COUNTY	TOTAL	TOTAL	PHYSICIAN SERVICES		INPATIENT HOSPITAL		NURSING FACILITY		MANAGED CARE		PHARMACY SERVICES	
	RECIPIENTS	PAYMENTS	RECIPIENTS	PAYMENTS	RECIPIENTS	PAYMENTS	RECIPIENTS	PAYMENTS	RECIPIENTS	PAYMENTS	RECIPIENTS	PAYMENTS
STATE TOTAL	687,081	\$336,306,007	76,411	\$6,270,988	12,969	\$40,311,378	25,760	\$63,923,145	351,725	\$38,383,667	257,092	\$67,635,852
ADAIR	2,315	\$1,795,542	562	\$56,327	32	\$76,474	149	\$347,894	3	\$206	1,783	\$459,660
ANDREW	1,058	\$804,481	144	\$13,966	37	\$85,360	122	\$269,851	3	\$247	770	\$187,559
ATCHISON	687	\$758,990	222	\$16,205	42	\$58,412	57	\$121,857	7	\$413	546	\$95,153
AUDRAIN	3,327	\$1,106,412	288	\$20,843	39	\$102,463	80	\$58,532	2,458	\$261,399	756	\$273,359
BARRY	4,154	\$2,279,938	640	\$67,228	122	\$305,037	171	\$408,153	7	\$548	3,005	\$574,406
BARTON	1,441	\$721,415	316	\$31,562	44	\$67,915	47	\$95,201	1	\$70	1,118	\$210,934
BATES	1,912	\$1,302,162	410	\$26,023	56	\$166,182	145	\$341,565	30	\$2,587	1,444	\$272,909
BENTON	2,366	\$1,285,339	650	\$41,051	79	\$123,574	110	\$243,848	27	\$1,829	1,806	\$376,083
BOLLINGER	1,701	\$1,026,445	269	\$23,916	42	\$111,978	48	\$116,026	3	\$239	1,324	\$294,374
BOONE	16,035	\$6,165,974	1,007	\$97,424	119	\$484,766	343	\$862,092	12,764	\$1,322,502	2,682	\$1,347,879
BUCHANAN	9,385	\$6,555,163	1,302	\$114,497	351	\$1,214,468	433	\$937,286	11	\$612	6,580	\$1,551,216
BUTLER	7,327	\$4,966,020	2,542	\$200,946	268	\$512,680	316	\$765,634	12	\$658	5,810	\$1,403,782
CALDWELL	993	\$539,211	71	\$6,843	27	\$65,553	55	\$135,710	4	\$150	680	\$128,718
CALLAWAY	5,348	\$1,871,473	415	\$34,797	40	\$186,430	160	\$315,261	4,120	\$411,910	1,022	\$401,126
CAMDEN	4,939	\$1,649,279	385	\$40,354	76	\$193,528	130	\$292,641	3,803	\$394,476	945	\$289,454
CAPE GIRARDEAU	5,606	\$4,292,179	1,060	\$106,217	184	\$659,539	365	\$924,393	18	\$516	4,225	\$1,005,773
CARROLL	1,298	\$723,149	291	\$20,128	27	\$48,532	76	\$211,531	9	\$650	1,036	\$172,350
CARTER	1,292	\$642,933	290	\$25,332	52	\$89,604	32	\$59,710	9	\$501	989	\$185,536
CASS	6,644	\$3,244,766	425	\$21,257	55	\$479,801	380	\$822,508	5,056	\$553,311	1,373	\$555,511
CEDAR	2,149	\$1,312,375	432	\$33,959	62	\$199,060	90	\$215,005	10	\$484	1,650	\$310,867
CHARITON	984	\$480,995	100	\$7,069	9	\$11,537	101	\$211,610	599	\$62,163	320	\$98,092
CHRISTIAN	4,328	\$2,259,388	982	\$72,657	115	\$269,548	118	\$298,098	5	\$725	3,228	\$725,430
CLARK	765	\$414,016	207	\$18,623	43	\$49,676	54	\$109,655	1	\$120	555	\$113,227
CLAY	11,607	\$5,217,116	628	\$37,357	98	\$420,160	643	\$1,609,488	8,735	\$1,009,692	2,379	\$887,672
CLINTON	1,350	\$991,679	139	\$8,868	34	\$144,272	165	\$328,598	12	\$652	907	\$161,314
COLE	6,057	\$2,737,255	536	\$42,659	86	\$260,498	233	\$690,502	4,476	\$466,639	1,316	\$532,657
COOPER	1,821	\$948,527	144	\$10,754	32	\$61,352	138	\$350,501	1,222	\$130,175	530	\$179,048
CRAWFORD	3,034	\$1,813,050	412	\$38,003	99	\$244,743	152	\$353,353	20	\$1,398	2,328	\$514,815
DADE	960	\$449,920	180	\$13,412	27	\$45,712	82	\$94,315	3	\$120	733	\$148,064
DALLAS	2,067	\$1,142,939	300	\$22,381	56	\$191,571	94	\$262,330	7	\$636	1,555	\$290,358
DAVISS	857	\$383,350	75	\$7,335	19	\$40,914	37	\$73,661	1	\$67	624	\$94,363
DEKALB	916	\$692,464	106	\$9,803	34	\$59,077	92	\$206,889	7	\$319	695	\$173,630
DENT	2,449	\$1,594,656	618	\$46,038	97	\$281,793	102	\$306,714	7	\$413	1,987	\$355,526
DOUGLAS	1,971	\$1,037,839	521	\$43,870	58	\$207,748	58	\$156,388	0	\$0	1,529	\$293,777
DUNKLIN	8,689	\$5,086,558	1,993	\$142,850	517	\$712,197	375	\$872,879	8	\$858	6,998	\$1,459,719
FRANKLIN	9,055	\$4,218,216	551	\$52,758	70	\$468,416	446	\$1,081,366	6,724	\$778,521	1,966	\$740,218
GASCONADE	1,591	\$844,860	139	\$11,635	10	\$44,317	148	\$367,729	1,046	\$110,901	459	\$145,485
GENTRY	681	\$643,363	138	\$11,213	56	\$66,106	86	\$182,390	1	\$104	518	\$119,866
GREENE	21,944	\$13,724,689	5,252	\$404,452	709	\$2,111,622	971	\$2,431,973	63	\$3,011	15,630	\$3,379,356
GRUNDY	1,289	\$939,620	243	\$13,201	29	\$100,462	112	\$280,117	0	\$0	999	\$199,911
HARRISON	1,160	\$788,631	134	\$13,441	51	\$70,195	99	\$222,763	1	\$70	867	\$195,245
HENRY	3,915	\$1,794,085	372	\$23,954	72	\$179,513	147	\$396,114	2,733	\$304,987	1,011	\$350,238
HICKORY	1,355	\$776,724	294	\$21,702	51	\$140,177	63	\$134,212	2	\$46	986	\$187,257
HOLT	508	\$289,478	58	\$4,415	9	\$13,507	58	\$106,199	0	\$126	371	\$96,766
HOWARD	1,441	\$643,028	127	\$10,217	5	\$4,634	59	\$179,406	1,024	\$108,512	364	\$116,496
HOWELL	5,539	\$3,087,310	1,251	\$125,477	170	\$292,732	303	\$749,987	5	\$453	4,116	\$843,627
IRON	1,946	\$1,338,918	528	\$36,929	68	\$119,007	99	\$237,943	0	\$0	1,539	\$378,936
JACKSON	98,646	\$36,427,009	4,629	\$328,227	917	\$4,786,744	2,582	\$6,762,977	79,393	\$8,784,858	14,401	\$5,525,180
JASPER	13,033	\$7,869,342	2,968	\$246,384	578	\$1,209,662	435	\$1,075,662	7	\$729	9,712	\$2,072,769
JEFFERSON	19,166	\$8,147,827	1,514	\$158,467	197	\$841,814	756	\$1,862,453	14,997	\$1,731,445	3,557	\$1,451,152
JOHNSON	4,871	\$1,881,661	395	\$20,344	68	\$140,100	165	\$394,127	3,724	\$419,755	974	\$356,664
KNOX	483	\$228,664	80	\$9,368	5	\$4,886	19	\$30,621	0	\$0	378	\$81,330
LACLEDE	4,109	\$2,063,364	874	\$96,978	171	\$216,368	137	\$323,364	11	\$768	2,918	\$571,758
LAFAYETTE	4,034	\$2,856,258	193	\$13,691	52	\$132,384	190	\$452,219	2,887	\$305,982	977	\$408,699
LAWRENCE	4,212	\$2,469,246	820	\$68,461	127	\$474,488	172	\$436,036	3	\$246	3,191	\$650,478
LEWIS	963	\$583,917	263	\$26,453	38	\$47,872	97	\$237,568	0	\$0	731	\$129,647
LINCOLN	3,778	\$2,065,491	624	\$46,214	106	\$357,071	190	\$419,633	1,531	\$147,358	1,789	\$464,334

56

TABLE 4. MISSOURI MEDICAID RECIPIENTS AND PAYMENTS BY TYPE OF SERVICE, FEBRUARY, 2001

COUNTY	TOTAL	TOTAL	PHYSICIAN SERVICES		INPATIENT HOSPITAL		NURSING FACILITY		MANAGED CARE		PHARMACY SERVICES	
	RECIPIENTS	PAYMENTS	RECIPIENTS	PAYMENTS	RECIPIENTS	PAYMENTS	RECIPIENTS	PAYMENTS	RECIPIENTS	PAYMENTS	RECIPIENTS	PAYMENTS
LINN	1,631	\$928,540	282	\$29,093	49	\$77,780	115	\$260,244	11	\$726	1,232	\$227,995
LIVINGSTON	1,445	\$1,060,892	213	\$19,849	40	\$121,258	133	\$311,128	3	\$212	1,042	\$238,008
MCDONALD	3,189	\$1,273,209	432	\$48,176	111	\$175,874	66	\$155,422	4	\$613	2,369	\$368,854
MACON	1,548	\$1,228,530	411	\$41,336	62	\$165,522	135	\$321,095	6	\$358	1,189	\$269,475
MADISON	1,814	\$1,382,885	502	\$37,200	159	\$154,408	149	\$366,954	6	\$286	1,414	\$340,512
MARIES	943	\$594,182	224	\$18,279	28	\$71,106	56	\$146,079	4	\$282	719	\$151,671
MARION	3,712	\$2,873,969	1,252	\$116,318	172	\$399,575	301	\$692,058	12	\$895	2,530	\$650,528
MERCER	370	\$222,785	59	\$4,761	9	\$6,419	22	\$97,650	1	\$61	273	\$50,304
MILLER	4,535	\$1,493,156	344	\$29,491	54	\$163,423	105	\$267,629	3,493	\$355,513	887	\$332,907
MISSISSIPPI	3,535	\$1,932,493	626	\$37,933	88	\$338,113	158	\$332,834	5	\$366	2,680	\$504,067
MONITEAU	1,340	\$540,571	97	\$7,783	9	\$16,179	83	\$200,234	949	\$106,581	328	\$123,319
MONROE	1,235	\$554,889	134	\$9,685	19	\$30,187	47	\$125,769	864	\$83,947	326	\$105,942
MONTGOMERY	1,955	\$903,767	231	\$11,036	20	\$36,325	148	\$326,882	1,393	\$142,818	482	\$170,524
MORGAN	3,368	\$1,279,861	209	\$20,298	38	\$101,620	149	\$353,026	2,441	\$241,233	793	\$241,787
NEW MADRID	4,305	\$2,818,880	857	\$56,782	139	\$266,365	268	\$589,019	2	\$110	3,203	\$762,543
NEWTON	4,912	\$3,076,411	988	\$83,992	222	\$459,005	313	\$767,227	0	\$0	3,563	\$620,722
NODAWAY	1,123	\$783,566	146	\$10,095	31	\$61,835	104	\$231,378	0	\$0	809	\$171,191
OREGON	1,877	\$1,061,097	327	\$40,902	51	\$97,197	80	\$174,013	5	\$200	1,487	\$284,769
OSAGE	1,176	\$465,529	117	\$8,984	9	\$15,677	71	\$161,643	820	\$81,550	316	\$101,161
OZARK	1,461	\$691,482	257	\$33,052	50	\$72,452	59	\$117,340	5	\$213	1,134	\$204,905
PEMISCOT	5,246	\$3,038,368	1,105	\$79,045	269	\$337,800	160	\$404,546	4	\$118	4,128	\$859,035
PERRY	1,571	\$1,177,306	229	\$16,680	46	\$86,853	113	\$252,924	4	\$49	1,169	\$262,045
PETTIS	6,219	\$2,633,249	575	\$44,082	124	\$291,487	219	\$525,366	4,472	\$484,217	1,421	\$520,676
PHELPS	4,741	\$3,384,840	1,174	\$89,310	182	\$522,351	223	\$586,204	17	\$1,579	3,555	\$712,887
PIKE	1,948	\$1,268,108	301	\$23,609	61	\$116,858	140	\$351,641	7	\$228	1,428	\$279,443
PLATTE	3,487	\$1,929,526	191	\$12,404	40	\$202,368	235	\$620,732	2,571	\$289,285	759	\$316,623
POLK	3,325	\$2,327,874	537	\$40,751	106	\$305,810	188	\$454,430	10	\$726	2,467	\$554,622
PULASKI	3,475	\$1,969,387	602	\$57,866	106	\$309,114	150	\$320,290	13	\$802	2,555	\$455,379
PUTMAN	701	\$340,787	136	\$8,621	51	\$21,077	34	\$82,394	1	\$108	524	\$102,781
RALLS	774	\$493,736	247	\$19,948	30	\$93,542	45	\$98,225	6	\$537	533	\$104,385
RANDOLPH	4,400	\$1,912,454	696	\$59,460	56	\$142,587	207	\$440,320	3,109	\$333,221	1,091	\$399,091
RAY	2,147	\$950,483	146	\$7,562	42	\$64,663	92	\$292,352	1,570	\$176,926	482	\$177,272
REYNOLDS	1,363	\$1,029,853	350	\$26,469	43	\$121,953	33	\$72,479	7	\$465	1,118	\$254,520
RIPLEY	3,231	\$1,935,052	600	\$50,571	118	\$230,725	85	\$194,156	1	\$67	2,645	\$613,398
ST. CHARLES	14,345	\$7,194,630	908	\$75,611	107	\$761,910	434	\$1,106,420	11,325	\$1,305,348	2,522	\$1,005,689
ST. CLAIR	1,807	\$645,294	243	\$18,810	41	\$38,852	67	\$143,516	1,253	\$131,598	474	\$123,856
ST. FRANCOIS	8,682	\$4,867,505	1,870	\$133,716	259	\$438,363	343	\$797,805	2,694	\$266,173	4,836	\$1,309,247
STE. GENEVIEVE	1,675	\$929,787	237	\$19,392	44	\$85,329	85	\$169,350	588	\$58,143	829	\$227,294
ST. LOUIS	86,709	\$39,038,208	4,549	\$381,675	732	\$4,188,768	3,437	\$9,132,281	68,965	\$7,633,608	14,101	\$5,063,294
SALINE	3,864	\$4,129,402	306	\$17,443	50	\$159,817	174	\$577,491	2,460	\$251,623	1,225	\$466,926
SCHUYLER	516	\$347,545	121	\$10,864	11	\$20,732	29	\$127,598	2	\$184	408	\$92,152
SCOTLAND	593	\$382,782	141	\$8,380	20	\$11,061	55	\$162,792	8	\$135	399	\$82,171
SCOTT	6,924	\$4,772,134	1,034	\$80,224	203	\$613,482	280	\$634,247	4	\$348	5,139	\$1,277,598
SHANNON	1,687	\$779,965	311	\$34,599	53	\$106,118	42	\$99,520	3	\$291	1,333	\$239,161
SHELBY	804	\$480,885	177	\$16,096	26	\$43,699	52	\$136,268	1	\$79	572	\$108,390
STODDARD	4,831	\$3,081,736	953	\$77,887	149	\$311,172	241	\$619,195	12	\$1,404	3,844	\$872,987
STONE	2,961	\$1,373,783	588	\$56,855	88	\$174,156	101	\$204,341	2	\$137	2,227	\$398,013
SULLIVAN	905	\$595,397	148	\$14,965	24	\$32,585	80	\$213,396	3	\$213	742	\$160,391
TANEY	4,179	\$2,279,296	800	\$88,276	156	\$347,879	149	\$324,796	8	\$804	3,027	\$612,276
TEXAS	3,551	\$1,830,800	787	\$63,149	122	\$227,567	174	\$419,615	4	\$252	2,563	\$499,541
VERNON	3,116	\$3,423,518	594	\$44,110	143	\$328,983	177	\$459,153	15	\$870	2,274	\$469,932
WARREN	1,763	\$907,815	255	\$22,582	45	\$112,369	39	\$81,815	616	\$61,395	860	\$189,664
WASHINGTON	5,411	\$2,561,329	777	\$61,027	144	\$276,129	134	\$352,867	1,953	\$186,787	2,581	\$652,598
WAYNE	2,903	\$1,694,917	857	\$58,805	83	\$235,821	116	\$270,157	6	\$519	2,429	\$568,488
WEBSTER	3,233	\$1,822,989	622	\$61,637	92	\$214,964	149	\$396,025	0	\$0	2,412	\$470,022
WORTH	247	\$177,345	64	\$4,329	17	\$35,290	31	\$60,484	0	\$0	163	\$43,390
WRIGHT	3,268	\$1,588,641	835	\$69,746	89	\$157,904	132	\$299,269	2	\$555	2,539	\$472,359
ST. LOUIS CITY	103,350	\$39,769,124	4,521	\$384,290	997	\$5,595,622	1,665	\$4,597,984	82,343	\$8,852,207	16,220	\$6,099,791
INVALID COUNTY	104	\$98,705	7	\$500	3	\$61,015	1	\$8,483	32	\$2,103	40	\$7,471

TABLE 4. MISSOURI MEDICAID RECIPIENTS AND PAYMENTS BY TYPE OF SERVICE, FEBRUARY, 2001

COUNTY	OUTPATIENT HOSPITAL		DENTAL SERVICES		LAB & X-RAY SERVICES		AMBULANCE SERVICES		OPTOMETRIC SERVICES		HOMEMAKER / RESPITE CARE	
	RECIPIENTS	PAYMENTS	RECIPIENTS	PAYMENTS	RECIPIENTS	PAYMENTS	RECIPIENTS	PAYMENTS	RECIPIENTS	PAYMENTS	RECIPIENTS	PAYMENTS
STATE TOTAL	81,669	\$21,674,074	7,717	\$1,163,103	20,182	\$637,889	5,589	\$763,179	9,744	\$538,922	18,300	\$6,862,350
ADAIR	93	\$27,915	27	\$7,682	256	\$6,259	26	\$4,419	67	\$4,288	135	\$37,399
ANDREW	187	\$58,263	25	\$3,482	21	\$395	16	\$2,317	32	\$1,154	36	\$8,450
ATCHISON	84	\$22,745	14	\$2,434	10	\$114	15	\$2,063	24	\$1,378	34	\$8,450
AUDRAIN	212	\$41,957	27	\$5,480	137	\$3,431	1	\$475	36	\$2,504	85	\$23,447
BARRY	1,153	\$266,901	57	\$12,722	177	\$8,261	64	\$9,224	130	\$8,517	135	\$39,099
BARTON	426	\$87,190	13	\$2,780	58	\$1,616	14	\$995	60	\$3,419	51	\$11,001
BATES	470	\$178,928	25	\$2,418	25	\$819	25	\$6,872	66	\$4,005	46	\$6,754
BENTON	431	\$135,845	64	\$8,564	169	\$6,141	34	\$5,910	47	\$2,865	79	\$28,193
BOLLINGER	335	\$86,418	35	\$4,803	159	\$4,856	17	\$2,345	59	\$2,448	152	\$75,016
BOONE	798	\$249,481	118	\$27,714	325	\$11,076	34	\$4,551	91	\$5,366	151	\$57,754
BUCHANAN	2,112	\$550,138	271	\$42,406	216	\$5,492	172	\$19,146	276	\$15,070	260	\$95,786
BUTLER	1,149	\$271,176	208	\$42,508	590	\$14,691	44	\$6,767	238	\$10,326	535	\$162,870
CALDWELL	222	\$46,579	23	\$3,619	26	\$577	12	\$2,335	21	\$1,011	52	\$17,555
CALLAWAY	231	\$80,021	28	\$8,306	183	\$5,948	18	\$2,223	48	\$2,797	60	\$16,292
CAMDEN	297	\$117,605	38	\$6,897	75	\$2,423	15	\$2,376	47	\$2,955	112	\$23,514
CAPE GIRARDEAU	1,470	\$347,796	118	\$14,755	760	\$20,321	66	\$7,445	171	\$7,823	264	\$101,763
CARROLL	225	\$49,387	26	\$3,191	26	\$1,006	13	\$1,424	45	\$1,808	39	\$10,788
CARTER	169	\$38,407	29	\$4,516	99	\$2,800	6	\$1,501	29	\$1,606	111	\$43,136
CASS	383	\$136,624	72	\$12,864	85	\$1,876	52	\$7,414	53	\$2,930	96	\$26,335
CEDAR	498	\$117,751	61	\$8,729	70	\$2,228	8	\$3,481	73	\$3,947	42	\$12,151
CHARITON	61	\$20,948	4	\$846	17	\$765	10	\$1,442	11	\$456	52	\$10,538
CHRISTIAN	893	\$220,180	70	\$10,044	379	\$13,573	24	\$4,954	97	\$5,127	107	\$31,804
CLARK	116	\$26,713	7	\$864	6	\$70	22	\$2,210	11	\$527	62	\$18,561
CLAY	672	\$190,980	111	\$11,485	183	\$4,708	80	\$7,760	63	\$4,102	167	\$49,503
CLINTON	331	\$99,460	40	\$6,126	39	\$2,002	15	\$1,992	29	\$1,804	38	\$12,846
COLE	392	\$104,323	38	\$8,722	212	\$6,011	20	\$1,999	33	\$1,741	87	\$16,638
COOPER	139	\$41,080	12	\$2,076	35	\$1,241	5	\$975	15	\$895	70	\$11,535
CRAWFORD	510	\$126,842	49	\$8,073	41	\$1,522	76	\$13,534	129	\$7,583	128	\$32,087
DADE	168	\$35,969	7	\$1,923	50	\$1,669	13	\$2,289	39	\$1,134	42	\$8,495
DALLAS	371	\$93,444	50	\$6,287	93	\$2,982	6	\$1,287	79	\$3,681	91	\$25,288
DAVISS	193	\$51,741	16	\$3,084	13	\$406	6	\$440	17	\$871	17	\$5,109
DEKALB	218	\$47,535	9	\$3,902	18	\$604	15	\$2,405	25	\$1,472	71	\$20,941
DENT	654	\$183,061	35	\$2,087	43	\$1,419	19	\$4,515	127	\$7,131	101	\$39,975
DOUGLAS	290	\$80,269	24	\$3,802	92	\$3,444	13	\$3,015	45	\$2,667	69	\$14,682
DUNKLIN	1,657	\$422,678	87	\$17,043	293	\$9,368	70	\$10,137	278	\$17,166	654	\$198,373
FRANKLIN	552	\$184,493	78	\$15,479	236	\$5,722	76	\$10,310	68	\$4,283	173	\$96,881
GASCONADE	96	\$26,913	9	\$1,364	41	\$1,215	33	\$3,381	17	\$1,130	52	\$12,228
GENTRY	152	\$41,215	26	\$2,277	12	\$383	9	\$638	21	\$824	27	\$7,950
GREENE	6,630	\$1,284,330	481	\$84,618	1,945	\$59,609	107	\$16,227	460	\$23,369	531	\$167,174
GRUNDY	437	\$107,519	24	\$4,593	31	\$1,158	7	\$1,290	5	\$145	92	\$33,300
HARRISON	241	\$79,357	7	\$458	22	\$452	23	\$2,716	12	\$679	17	\$4,536
HENRY	305	\$137,350	41	\$5,692	161	\$3,063	11	\$1,073	46	\$3,132	104	\$32,344
HICKORY	221	\$89,300	55	\$8,587	82	\$2,634	4	\$569	55	\$3,760	72	\$18,344
HOLT	38	\$7,780	7	\$664	10	\$110	4	\$239	7	\$239	32	\$6,918
HOWARD	73	\$55,818	19	\$1,584	30	\$758	10	\$594	13	\$893	52	\$14,073
HOWELL	1,048	\$245,892	73	\$12,867	161	\$5,663	70	\$14,051	176	\$10,599	248	\$75,732
IRON	379	\$74,158	31	\$3,521	72	\$2,626	28	\$3,374	67	\$4,418	68	\$23,068
JACKSON	6,581	\$1,934,571	684	\$74,535	866	\$37,375	768	\$113,855	405	\$22,614	801	\$265,320
JASPER	3,871	\$706,503	187	\$30,751	975	\$26,059	142	\$16,733	342	\$19,243	395	\$159,235
JEFFERSON	1,080	\$351,581	148	\$19,125	602	\$19,936	141	\$15,118	195	\$9,659	235	\$120,343
JOHNSON	323	\$98,626	41	\$8,895	158	\$3,489	29	\$3,004	49	\$2,319	89	\$29,364
KNOX	24	\$7,859	7	\$362	43	\$1,656	2	\$194	15	\$716	34	\$7,672
LACLEDE	997	\$228,926	128	\$20,884	109	\$4,202	26	\$6,518	132	\$9,833	143	\$36,292
LAFAYETTE	289	\$82,429	88	\$3,759	43	\$1,378	43	\$5,523	17	\$650	73	\$19,727
LAWRENCE	1,090	\$248,564	56	\$10,822	171	\$7,322	37	\$6,776	119	\$6,146	143	\$40,426
LEWIS	112	\$27,836	35	\$3,305	9	\$313	6	\$1,008	22	\$1,104	87	\$13,130
LINCOLN	612	\$195,695	34	\$4,793	123	\$3,500	36	\$4,711	64	\$3,424	78	\$24,437

TABLE 4. MISSOURI MEDICAID RECIPIENTS AND PAYMENTS BY TYPE OF SERVICE, FEBRUARY, 2001

COUNTY	OUTPATIENT HOSPITAL		DENTAL SERVICES		LAB & X-RAY SERVICES		AMBULANCE SERVICES		OPTOMETRIC SERVICES		HOMEMAKER / RESPITE CARE	
	RECIPIENTS	PAYMENTS	RECIPIENTS	PAYMENTS	RECIPIENTS	PAYMENTS	RECIPIENTS	PAYMENTS	RECIPIENTS	PAYMENTS	RECIPIENTS	PAYMENTS
LINN	404	\$87,007	35	\$4,520	55	\$1,503	37	\$5,547	64	\$2,761	108	\$35,545
LIVINGSTON	368	\$92,100	35	\$5,564	42	\$1,469	27	\$4,631	75	\$3,540	76	\$11,239
MCDONALD	512	\$121,595	20	\$4,001	163	\$4,661	36	\$5,898	82	\$5,497	78	\$32,069
MACON	361	\$104,173	18	\$3,011	95	\$2,434	13	\$2,187	48	\$2,812	115	\$43,664
MADISON	540	\$113,804	41	\$5,130	38	\$2,467	11	\$1,803	52	\$3,275	134	\$64,457
MARIES	174	\$76,510	12	\$1,378	44	\$1,486	21	\$3,004	15	\$1,158	42	\$9,752
MARION	654	\$151,293	73	\$18,032	55	\$940	67	\$7,921	137	\$7,318	94	\$21,328
MERCER	56	\$10,686	4	\$378	10	\$214	7	\$2,011	6	\$172	37	\$9,533
MILLER	252	\$98,641	29	\$7,653	123	\$4,311	39	\$5,974	39	\$2,016	88	\$19,253
MISSISSIPPI	736	\$148,326	52	\$6,041	124	\$3,418	45	\$4,388	106	\$5,121	298	\$112,649
MONITEAU	59	\$13,125	9	\$3,468	51	\$1,723	18	\$1,521	24	\$1,301	48	\$6,413
MONROE	75	\$17,251	14	\$1,025	18	\$492	7	\$885	17	\$1,036	88	\$26,685
MONTGOMERY	117	\$55,355	12	\$2,511	67	\$1,646	16	\$1,953	27	\$988	65	\$19,873
MORGAN	181	\$66,294	40	\$8,372	84	\$2,281	31	\$6,604	37	\$1,893	88	\$20,948
NEW MADRID	857	\$232,717	53	\$7,199	162	\$6,185	103	\$10,127	143	\$8,773	467	\$182,533
NEWTON	1,153	\$266,270	41	\$7,001	398	\$10,566	77	\$10,234	135	\$6,109	146	\$49,264
NODAWAY	220	\$62,596	22	\$1,689	6	\$59	18	\$2,120	32	\$2,091	49	\$11,948
OREGON	286	\$70,582	29	\$5,180	55	\$1,738	8	\$2,113	84	\$4,006	173	\$75,152
OSAGE	57	\$10,572	5	\$551	38	\$1,303	9	\$628	7	\$192	36	\$7,566
OZARK	213	\$69,864	27	\$4,131	56	\$1,749	6	\$1,563	27	\$1,275	84	\$29,300
PEMISCOT	1,119	\$233,839	90	\$25,129	89	\$4,729	26	\$5,555	221	\$14,887	588	\$197,832
PERRY	432	\$131,439	52	\$4,610	36	\$1,665	9	\$2,480	97	\$4,634	67	\$24,807
PETTIS	444	\$112,561	59	\$7,332	173	\$5,504	51	\$5,766	47	\$1,759	116	\$27,638
PHELPS	1,243	\$313,719	70	\$9,078	43	\$1,859	46	\$9,893	163	\$10,177	160	\$40,465
PIKE	383	\$88,585	16	\$2,547	39	\$744	23	\$4,235	93	\$4,176	98	\$20,672
PLATTE	209	\$74,154	46	\$2,878	56	\$1,120	25	\$3,023	19	\$1,005	47	\$9,830
POLK	711	\$174,070	109	\$19,658	159	\$5,712	9	\$1,561	120	\$6,788	75	\$23,400
PULASKI	697	\$191,447	52	\$9,962	55	\$2,212	62	\$11,852	75	\$5,265	127	\$32,992
PUTMAN	120	\$27,844	9	\$1,118	74	\$1,159	4	\$382	27	\$1,295	19	\$6,991
RALLS	118	\$25,027	13	\$3,161	26	\$1,153	9	\$1,071	30	\$1,783	42	\$14,802
RANDOLPH	373	\$134,907	26	\$10,390	78	\$3,736	48	\$4,887	30	\$1,640	147	\$48,160
RAY	161	\$52,262	12	\$915	68	\$1,750	39	\$3,446	20	\$1,224	51	\$10,516
REYNOLDS	231	\$65,485	28	\$5,800	79	\$3,317	21	\$4,000	33	\$1,856	85	\$22,796
RIPLEY	551	\$125,612	54	\$11,889	168	\$4,755	39	\$7,929	80	\$5,801	331	\$117,351
ST. CHARLES	717	\$239,459	107	\$12,168	108	\$4,267	46	\$3,149	60	\$3,925	161	\$70,125
ST. CLAIR	139	\$61,809	25	\$4,140	27	\$646	6	\$1,407	19	\$423	42	\$13,878
ST. FRANCOIS	1,892	\$474,435	116	\$13,888	210	\$6,235	119	\$15,133	219	\$13,988	340	\$151,567
ST. GENEVIEVE	322	\$80,108	21	\$1,960	65	\$2,980	25	\$3,651	32	\$1,843	57	\$28,932
ST. LOUIS	4,520	\$1,459,489	603	\$83,188	1,390	\$47,140	510	\$52,261	390	\$20,030	1,152	\$698,605
SALINE	243	\$64,310	96	\$7,644	71	\$2,530	31	\$3,517	92	\$5,248	120	\$32,283
SCHUYLER	47	\$20,143	5	\$1,033	48	\$1,052	3	\$172	6	\$323	50	\$16,791
SCOTLAND	141	\$20,282	3	\$201	26	\$657	6	\$770	11	\$1,012	60	\$21,235
SCOTT	1,824	\$428,822	107	\$15,637	375	\$10,890	128	\$14,281	205	\$10,938	464	\$191,853
SHANNON	300	\$85,071	22	\$4,657	55	\$1,709	17	\$5,329	41	\$2,244	101	\$28,946
SHELBY	159	\$35,928	6	\$1,062	10	\$337	4	\$261	22	\$1,785	84	\$31,725
STODDARD	1,084	\$277,468	109	\$25,429	371	\$9,665	89	\$10,613	202	\$11,175	320	\$141,966
STONE	711	\$173,013	25	\$5,577	269	\$8,011	12	\$3,028	61	\$3,860	73	\$19,353
SULLIVAN	126	\$22,342	7	\$775	52	\$2,047	17	\$2,372	20	\$861	60	\$16,168
TANEY	1,323	\$321,523	32	\$3,048	526	\$15,347	68	\$11,335	90	\$4,809	63	\$13,080
TEXAS	819	\$148,919	57	\$10,694	85	\$2,752	24	\$5,597	166	\$9,867	123	\$27,289
VERNON	731	\$239,397	32	\$5,614	62	\$2,585	24	\$4,594	91	\$4,070	109	\$24,046
WARREN	308	\$84,642	18	\$1,000	85	\$2,560	18	\$3,787	50	\$3,025	54	\$14,262
WASHINGTON	1,030	\$261,993	73	\$5,353	125	\$4,232	70	\$9,753	100	\$6,390	196	\$81,808
WAYNE	362	\$92,682	55	\$9,639	264	\$6,739	22	\$4,166	55	\$3,261	191	\$54,816
WEBSTER	614	\$169,933	100	\$13,651	268	\$9,323	18	\$3,460	121	\$6,686	141	\$39,372
WORTH	44	\$15,997	7	\$1,016	2	\$37	0	\$0	10	\$539	12	\$3,974
WRIGHT	568	\$133,893	60	\$12,208	186	\$5,852	21	\$5,781	66	\$3,867	205	\$49,026
ST. LOUIS CITY	6,805	\$2,263,822	726	\$80,934	1,792	\$61,441	646	\$71,378	482	\$23,207	2,078	\$1,193,146
INVALID COUNTY	12	\$5,764	1	\$60	0	\$0	0	\$0	3	\$114	0	\$0

59

TABLE 4. MISSOURI MEDICAID RECIPIENTS AND PAYMENTS BY TYPE OF SERVICE, FEBRUARY, 2001

COUNTY	CLINIC SERVICES		DME SERVICES		AUDIOLOGY SERVICES		PODIATRY SERVICES		PERSONAL CARE SERVICES		FAMILY PLANNING	
	RECIPIENTS	PAYMENTS	RECIPIENTS	PAYMENTS	RECIPIENTS	PAYMENTS	RECIPIENTS	PAYMENTS	RECIPIENTS	PAYMENTS	RECIPIENTS	PAYMENTS
STATE TOTAL	90,104	\$8,168,640	19,071	\$3,825,160	462	\$126,716	6,684	\$185,785	29,617	\$14,718,582	12,084	\$920,024
ADAIR	294	\$31,809	132	\$20,921	13	\$1,862	39	\$1,197	175	\$81,244	95	\$6,920
ANDREW	310	\$26,093	49	\$9,478	2	\$887	0	\$0	42	\$8,185	19	\$704
ATCHISON	52	\$4,530	41	\$5,142	1	\$336	4	\$256	28	\$8,495	11	\$416
AUDRAIN	280	\$28,386	62	\$6,713	1	\$517	23	\$583	122	\$34,092	22	\$831
BARRY	1,250	\$70,487	131	\$28,842	4	\$564	43	\$2,362	217	\$85,752	142	\$14,311
BARTON	312	\$20,327	50	\$5,173	2	\$560	30	\$915	86	\$24,441	67	\$3,331
BATES	574	\$59,319	111	\$11,272	0	\$0	17	\$773	85	\$43,934	75	\$4,713
BENTON	448	\$32,766	130	\$33,294	1	\$525	22	\$706	137	\$41,696	103	\$4,577
BOLLINGER	275	\$23,959	108	\$13,921	5	\$1,244	44	\$1,559	213	\$79,161	62	\$1,612
BOONE	904	\$94,574	310	\$71,604	5	\$2,155	56	\$1,951	342	\$180,514	111	\$4,060
BUCHANAN	3,191	\$308,570	445	\$69,850	3	\$1,489	152	\$3,528	498	\$199,429	346	\$20,348
BUTLER	1,091	\$133,792	415	\$72,980	2	\$555	88	\$4,262	831	\$375,828	296	\$28,489
CALDWELL	213	\$21,220	37	\$7,659	1	\$545	10	\$128	49	\$23,386	36	\$3,659
CALLAWAY	338	\$25,064	121	\$20,244	4	\$1,526	38	\$1,267	137	\$43,978	23	\$986
CAMDEN	378	\$40,854	107	\$20,373	5	\$1,817	39	\$789	115	\$37,190	22	\$2,413
CAPE GIRARDEAU	1,318	\$102,836	251	\$69,992	14	\$1,810	94	\$3,599	460	\$181,594	302	\$33,206
CARROLL	233	\$21,223	55	\$8,400	1	\$545	7	\$83	59	\$23,855	29	\$3,975
CARTER	147	\$17,978	53	\$19,925	2	\$996	10	\$607	171	\$75,847	57	\$7,056
CASS	417	\$35,548	113	\$21,147	2	\$989	10	\$149	178	\$61,526	34	\$1,606
CEDAR	455	\$46,230	101	\$15,844	1	\$19	9	\$760	88	\$54,458	113	\$10,322
CHARITON	102	\$5,726	37	\$4,353	0	\$0	3	\$74	65	\$16,590	1	\$12
CHRISTIAN	932	\$84,935	160	\$41,073	7	\$1,057	53	\$1,998	268	\$86,526	201	\$18,550
CLARK	192	\$9,101	47	\$5,510	1	\$106	3	\$85	60	\$17,259	23	\$3,767
CLAY	969	\$89,729	228	\$31,429	1	\$518	8	\$1,801	303	\$110,477	58	\$1,265
CLINTON	373	\$35,045	55	\$9,425	0	\$0	33	\$330	45	\$23,790	69	\$3,160
COLE	643	\$57,360	154	\$32,227	2	\$535	56	\$1,240	175	\$73,079	27	\$1,042
COOPER	220	\$17,477	57	\$3,413	1	\$520	25	\$552	73	\$13,298	7	\$299
CRAWFORD	575	\$42,284	136	\$26,035	2	\$14	39	\$1,370	177	\$115,777	126	\$8,756
DADE	213	\$13,322	49	\$9,277	0	\$0	13	\$567	44	\$7,886	33	\$3,982
DALLAS	410	\$28,277	86	\$9,886	5	\$942	3	\$331	108	\$27,109	71	\$5,810
DAVISS	162	\$15,096	39	\$5,771	1	\$24	2	\$32	27	\$23,546	34	\$1,140
DEKALB	256	\$32,193	64	\$7,887	1	\$344	5	\$108	104	\$43,439	28	\$1,739
DENT	443	\$28,772	114	\$12,516	6	\$1,160	9	\$280	150	\$91,646	97	\$4,460
DOUGLAS	333	\$32,446	89	\$15,284	0	\$0	9	\$950	105	\$32,543	83	\$5,864
DUNKLIN	1,381	\$102,236	608	\$95,471	8	\$2,627	121	\$2,449	928	\$422,601	317	\$32,449
FRANKLIN	827	\$67,673	199	\$42,734	0	\$0	54	\$2,068	317	\$210,759	70	\$2,416
GASCONADE	199	\$17,520	56	\$7,155	1	\$520	15	\$286	58	\$28,268	6	\$211
GENTRY	165	\$16,640	31	\$3,244	2	\$560	9	\$161	29	\$16,785	19	\$3,265
GREENE	5,929	\$480,716	903	\$198,768	33	\$6,255	205	\$7,236	1,028	\$419,116	1,032	\$69,457
GRUNDY	324	\$24,389	52	\$7,289	4	\$1,034	41	\$867	126	\$27,066	42	\$2,999
HARRISON	255	\$21,740	58	\$12,396	2	\$556	6	\$515	20	\$5,107	35	\$6,074
HENRY	409	\$33,755	126	\$22,550	2	\$899	12	\$690	171	\$74,503	26	\$1,035
HICKORY	249	\$20,875	63	\$9,116	1	\$390	29	\$336	43	\$23,794	62	\$2,476
HOLT	72	\$7,184	36	\$5,570	2	\$20	15	\$180	23	\$8,694	10	\$653
HOWARD	121	\$8,678	46	\$1,261	0	\$0	6	\$136	56	\$18,409	11	\$627
HOWELL	1,012	\$54,533	269	\$43,170	7	\$2,056	56	\$2,455	310	\$117,409	243	\$14,223
IRON	434	\$34,740	137	\$17,556	3	\$1,646	100	\$1,981	193	\$204,844	94	\$9,351
JACKSON	6,226	\$685,769	1,396	\$367,549	15	\$7,041	522	\$10,020	1,763	\$787,565	362	\$24,089
JASPER	3,950	\$279,988	567	\$97,193	8	\$1,704	215	\$7,715	744	\$380,700	466	\$29,269
JEFFERSON	1,198	\$106,002	297	\$92,920	11	\$3,690	238	\$5,182	618	\$382,574	117	\$5,126
JOHNSON	337	\$24,697	99	\$16,516	1	\$375	24	\$1,009	158	\$86,350	36	\$1,297
KNOX	52	\$2,925	24	\$7,768	2	\$42	12	\$336	59	\$16,584	22	\$830
LACLEDE	862	\$48,088	149	\$25,616	8	\$1,219	44	\$1,660	239	\$70,825	170	\$18,660
LAFAYETTE	441	\$27,029	96	\$19,811	2	\$599	26	\$437	116	\$48,951	41	\$1,759
LAWRENCE	1,097	\$64,664	167	\$23,986	5	\$1,354	33	\$1,004	256	\$102,155	153	\$7,378
LEWIS	106	\$5,938	26	\$3,730	0	\$0	23	\$513	64	\$28,049	34	\$1,391
LINCOLN	438	\$37,868	105	\$20,573	2	\$511	67	\$1,217	186	\$78,347	109	\$8,017

TABLE 4. MISSOURI MEDICAID RECIPIENTS AND PAYMENTS BY TYPE OF SERVICE, FEBRUARY, 2001

COUNTY	CLINIC SERVICES		DME SERVICES		AUDIOLOGY SERVICES		PODIATRY SERVICES		PERSONAL CARE SERVICES		FAMILY PLANNING	
	RECIPIENTS	PAYMENTS	RECIPIENTS	PAYMENTS	RECIPIENTS	PAYMENTS	RECIPIENTS	PAYMENTS	RECIPIENTS	PAYMENTS	RECIPIENTS	PAYMENTS
LINN	430	\$19,656	64	\$18,506	5	\$1,648	20	\$396	133	\$34,284	63	\$6,002
LIVINGSTON	457	\$33,760	83	\$12,542	3	\$1,093	27	\$574	105	\$27,212	38	\$3,408
MCDONALD	461	\$36,056	100	\$14,651	2	\$565	11	\$696	129	\$52,390	113	\$16,718
MACON	319	\$19,598	94	\$32,385	4	\$2,093	35	\$905	146	\$65,733	66	\$4,046
MADISON	391	\$35,877	119	\$14,435	2	\$564	22	\$717	162	\$73,479	64	\$2,868
MARIES	222	\$15,296	45	\$5,493	0	\$0	20	\$475	44	\$19,332	34	\$1,496
MARION	836	\$41,928	141	\$29,790	6	\$2,204	50	\$1,172	223	\$133,644	213	\$14,450
MERCER	48	\$4,224	15	\$2,197	3	\$571	0	\$0	54	\$10,409	13	\$413
MILLER	433	\$35,331	98	\$14,017	1	\$9	25	\$833	111	\$33,531	16	\$565
MISSISSIPPI	1,408	\$90,167	201	\$26,584	4	\$945	20	\$686	344	\$162,399	172	\$10,992
MONITEAU	204	\$13,440	40	\$7,448	0	\$0	5	\$44	49	\$6,652	11	\$2,203
MONROE	130	\$8,174	33	\$7,030	0	\$0	6	\$175	81	\$21,529	10	\$2,223
MONTGOMERY	166	\$11,805	54	\$7,674	1	\$76	47	\$814	82	\$24,556	17	\$748
MORGAN	446	\$35,468	88	\$9,585	1	\$546	21	\$421	149	\$52,536	8	\$279
NEW MADRID	1,222	\$86,962	247	\$34,917	9	\$3,239	105	\$5,494	587	\$242,158	148	\$15,435
NEWTON	1,322	\$110,383	201	\$52,230	10	\$653	73	\$1,546	228	\$117,961	172	\$12,532
NODAWAY	356	\$22,326	60	\$9,625	2	\$1,023	13	\$399	49	\$10,212	43	\$5,961
OREGON	296	\$16,807	87	\$14,447	4	\$657	24	\$821	200	\$89,315	71	\$6,662
OSAGE	140	\$11,434	33	\$6,239	2	\$545	24	\$578	55	\$17,073	3	\$106
OZARK	221	\$10,846	76	\$9,778	0	\$0	27	\$561	111	\$37,705	61	\$5,804
PEMISCOT	884	\$73,299	273	\$29,732	5	\$1,592	12	\$694	808	\$338,987	157	\$15,143
PERRY	276	\$29,552	88	\$8,629	5	\$594	23	\$663	121	\$74,928	78	\$4,854
PETTIS	581	\$42,491	146	\$40,126	2	\$893	43	\$1,177	241	\$89,215	34	\$1,215
PHELPS	1,064	\$93,434	186	\$27,690	5	\$541	89	\$3,014	220	\$116,779	237	\$13,417
PIKE	476	\$21,103	72	\$8,750	4	\$650	52	\$1,561	115	\$45,742	99	\$5,386
PLATTE	340	\$28,512	73	\$20,171	3	\$1,066	52	\$815	93	\$35,643	33	\$1,456
POLK	926	\$58,901	141	\$15,278	6	\$1,099	22	\$1,119	135	\$37,014	133	\$11,608
PULASKI	537	\$32,775	151	\$37,438	1	\$5	27	\$1,968	163	\$75,170	153	\$14,333
PUTMAN	51	\$3,941	49	\$6,096	1	\$10	6	\$292	41	\$29,953	21	\$1,212
RALLS	156	\$6,979	22	\$6,571	1	\$383	28	\$527	44	\$15,915	48	\$2,500
RANDOLPH	371	\$25,593	152	\$18,872	2	\$562	68	\$2,397	237	\$89,292	28	\$2,492
RAY	211	\$19,372	62	\$8,909	0	\$0	15	\$323	83	\$19,940	11	\$450
REYNOLDS	156	\$17,476	67	\$11,884	3	\$1,099	28	\$569	151	\$136,156	82	\$3,954
RIPLEY	716	\$42,467	162	\$53,181	4	\$2,084	53	\$2,175	432	\$158,106	134	\$11,900
ST. CHARLES	963	\$108,091	221	\$99,221	8	\$2,829	149	\$3,567	340	\$203,126	104	\$6,934
ST. CLAIR	154	\$10,918	53	\$9,949	2	\$535	13	\$384	47	\$23,866	4	\$119
ST. FRANCOIS	2,006	\$126,786	448	\$52,706	14	\$2,270	144	\$5,677	689	\$349,078	281	\$16,490
STE. GENEVIEVE	286	\$22,831	75	\$19,538	0	\$0	29	\$1,263	129	\$55,317	41	\$1,841
ST. LOUIS	5,875	\$791,069	1,159	\$324,898	31	\$9,930	865	\$19,576	2,287	\$1,751,891	454	\$41,073
SALINE	703	\$46,091	143	\$26,388	2	\$596	70	\$1,041	235	\$75,465	32	\$1,234
SCHUYLER	57	\$4,009	30	\$3,426	0	\$0	8	\$264	62	\$18,827	12	\$563
SCOTLAND	73	\$3,420	37	\$2,868	2	\$14	9	\$246	53	\$18,388	27	\$2,102
SCOTT	2,790	\$177,375	412	\$77,405	6	\$2,625	33	\$1,469	628	\$307,164	304	\$21,700
SHANNON	232	\$18,006	87	\$11,533	1	\$79	19	\$575	128	\$37,273	72	\$2,806
SHELBY	119	\$7,573	41	\$3,981	1	\$76	15	\$499	62	\$20,296	24	\$3,898
STODDARD	818	\$55,457	292	\$48,476	4	\$1,526	74	\$3,320	469	\$226,067	193	\$23,267
STONE	587	\$37,395	95	\$19,267	0	\$25	14	\$915	127	\$33,817	124	\$9,222
SULLIVAN	99	\$11,023	68	\$7,517	2	\$556	15	\$210	84	\$18,224	34	\$2,376
TANEY	1,123	\$60,272	100	\$16,443	6	\$1,245	15	\$560	140	\$44,990	156	\$17,242
TEXAS	655	\$43,418	108	\$18,550	3	\$1,037	66	\$3,394	157	\$47,027	156	\$10,873
VERNON	1,008	\$63,722	153	\$22,983	2	\$1,101	38	\$558	173	\$115,300	131	\$13,017
WARREN	307	\$20,693	52	\$7,929	2	\$44	12	\$166	51	\$13,253	78	\$5,200
WASHINGTON	1,845	\$94,831	235	\$65,651	5	\$689	44	\$845	316	\$204,990	141	\$11,918
WAYNE	365	\$38,751	155	\$23,231	6	\$3,438	19	\$1,263	254	\$129,486	109	\$9,568
WEBSTER	663	\$58,249	127	\$16,468	1	\$88	19	\$713	178	\$58,128	123	\$13,979
WORTH	66	\$2,999	8	\$503	0	\$0	2	\$11	8	\$1,557	8	\$266
WRIGHT	548	\$43,421	170	\$26,580	5	\$1,187	32	\$789	262	\$76,542	144	\$7,787
ST. LOUIS CITY	8,111	\$1,353,429	1,630	\$414,179	43	\$12,620	946	\$20,176	3,570	\$2,486,479	427	\$37,199
INVALID COUNTY	11	\$2,350	2	\$538	0	\$0	0	\$0	0	\$0	1	\$31

61

TABLE 4. MISSOURI MEDICAID RECIPIENTS AND PAYMENTS BY TYPE OF SERVICE, FEBRUARY, 2001

COUNTY	EPSDT SERV -- SCREEN		REHAB CENTER SERV.		INTERMEDIATE CARE FACILITY / MR		HOSPICE		MENTAL HOSPITAL SERVICES		PSYCHIATRIC CARE UNDER AGE 22	
	RECIPIENTS	PAYMENTS	RECIPIENTS	PAYMENTS	RECIPIENTS	PAYMENTS	RECIPIENTS	PAYMENTS	RECIPIENTS	PAYMENTS	RECIPIENTS	PAYMENTS
STATE TOTAL	8,944	\$540,153	198	\$36,598	1,158	\$7,951,003	617	\$1,509,817	31	\$39,420	374	\$371,282
ADAIR	91	\$5,799	0	\$0	0	\$0	1	\$2,367	0	\$0	0	\$0
ANDREW	53	\$3,145	4	\$514	0	\$0	6	\$27,634	0	\$0	0	\$0
ATCHISON	7	\$540	0	\$0	0	\$0	0	\$0	0	\$0	0	\$0
AUDRAIN	7	\$592	0	\$0	0	\$0	0	\$0	0	\$0	1	\$35
BARRY	132	\$6,350	0	\$0	0	\$0	6	\$19,731	0	\$0	0	\$0
BARTON	48	\$3,000	0	\$0	0	\$0	1	\$2,835	0	\$0	0	\$0
BATES	38	\$2,196	0	\$0	0	\$0	3	\$11,356	0	\$0	1	\$71
BENTON	63	\$4,100	10	\$1,695	0	\$0	2	\$2,852	0	\$0	0	\$0
BOLLINGER	32	\$2,240	0	\$0	0	\$0	1	\$410	0	\$0	0	\$0
BOONE	17	\$1,157	2	\$356	0	\$0	5	\$7,111	0	\$0	21	\$18,942
BUCHANAN	547	\$34,137	10	\$1,910	0	\$0	14	\$69,444	0	\$0	0	\$0
BUTLER	413	\$25,900	0	\$0	35	\$227,691	1	\$1,490	0	\$0	0	\$0
CALDWELL	27	\$1,760	0	\$0	0	\$0	0	\$0	0	\$0	0	\$0
CALLAWAY	7	\$420	1	\$126	0	\$0	2	\$8,517	8	\$248	3	\$9,744
CAMDEN	12	\$720	1	\$171	0	\$0	3	\$4,870	1	\$98	2	\$106
CAPE GIRARDEAU	127	\$9,423	0	\$0	1	\$11,898	3	\$3,254	0	\$0	0	\$0
CARROLL	85	\$5,535	0	\$0	0	\$0	0	\$0	0	\$0	0	\$0
CARTER	69	\$4,380	0	\$0	0	\$0	0	\$0	0	\$0	0	\$0
CASS	11	\$712	2	\$170	0	\$0	13	\$37,083	0	\$0	4	\$553
CEDAR	73	\$3,882	0	\$0	0	\$0	2	\$2,942	0	\$0	0	\$0
CHARITON	2	\$120	0	\$0	0	\$0	0	\$0	0	\$0	0	\$0
CHRISTIAN	177	\$9,255	10	\$3,194	0	\$0	3	\$5,860	0	\$0	1	\$86
CLARK	41	\$2,393	0	\$0	0	\$0	0	\$0	0	\$0	0	\$0
CLAY	13	\$742	0	\$0	0	\$0	18	\$34,810	0	\$0	7	\$11,088
CLINTON	47	\$2,730	3	\$1,278	0	\$0	6	\$2,994	0	\$0	0	\$0
COLE	7	\$420	0	\$0	0	\$0	2	\$5,653	0	\$0	4	\$241
COOPER	2	\$120	5	\$338	0	\$0	1	\$0	0	\$0	3	\$5,921
CRAWFORD	74	\$4,505	0	\$0	0	\$0	2	\$11,937	0	\$0	2	\$209
DADE	45	\$1,968	0	\$0	0	\$0	1	\$2,826	0	\$0	1	\$70
DALLAS	43	\$2,466	0	\$0	0	\$0	0	\$0	0	\$0	0	\$0
DAVISS	18	\$1,095	0	\$0	0	\$0	0	\$0	0	\$0	2	\$99
DEKALB	17	\$1,050	5	\$138	0	\$0	0	\$0	0	\$0	0	\$0
DENT	96	\$5,925	0	\$0	0	\$0	0	\$0	0	\$0	1	\$17,859
DOUGLAS	34	\$2,100	1	\$291	0	\$0	1	\$487	0	\$0	0	\$0
DUNKLIN	160	\$10,123	0	\$0	0	\$0	3	\$12,681	0	\$0	0	\$0
FRANKLIN	13	\$780	0	\$0	0	\$0	4	\$4,078	0	\$0	6	\$21,051
GASCONADE	3	\$180	0	\$0	0	\$0	0	\$0	0	\$0	1	\$6
GENTRY	27	\$1,455	1	\$191	0	\$0	1	\$2,951	0	\$0	0	\$0
GREENE	956	\$50,613	14	\$2,317	0	\$0	31	\$63,206	0	\$0	2	\$93
GRUNDY	22	\$1,380	0	\$0	0	\$0	0	\$0	0	\$0	0	\$0
HARRISON	94	\$1,570	0	\$0	0	\$0	0	\$0	0	\$0	0	\$0
HENRY	3	\$183	0	\$0	0	\$0	1	\$2,304	0	\$0	0	\$0
HICKORY	37	\$2,220	0	\$0	0	\$0	0	\$0	0	\$0	0	\$0
HOLT	7	\$495	3	\$223	0	\$0	0	\$0	0	\$0	0	\$0
HOWARD	4	\$240	0	\$0	0	\$0	0	\$0	0	\$0	2	\$10,111
HOWELL	186	\$11,146	2	\$485	0	\$0	1	\$2,773	0	\$0	0	\$0
IRON	84	\$5,412	0	\$0	0	\$0	0	\$0	0	\$0	0	\$0
JACKSON	73	\$4,820	16	\$1,960	0	\$10,980	100	\$231,936	0	\$26	160	\$95,544
JASPER	782	\$48,515	0	\$0	0	\$0	16	\$26,813	0	\$0	1	\$715
JEFFERSON	20	\$1,202	5	\$332	0	\$0	26	\$60,312	0	\$0	2	\$116
JOHNSON	9	\$660	2	\$696	0	\$0	3	\$4,669	0	\$0	2	\$895
KNOX	8	\$450	2	\$120	0	\$0	1	\$4,542	0	\$0	0	\$0
LACLEDE	27	\$2,040	0	\$0	0	\$0	7	\$10,738	1	\$38	1	\$13
LAFAYETTE	1	\$60	3	\$249	142	\$953,627	7	\$20,253	0	\$0	1	\$129
LAWRENCE	141	\$7,030	2	\$958	0	\$0	4	\$4,690	0	\$0	0	\$0
LEWIS	19	\$1,183	0	\$0	0	\$0	0	\$0	0	\$0	0	\$0
LINCOLN	29	\$1,800	0	\$0	0	\$0	2	\$2,701	0	\$0	1	\$319

TABLE 4. MISSOURI MEDICAID RECIPIENTS AND PAYMENTS BY TYPE OF SERVICE, FEBRUARY, 2001

COUNTY	EPSDT SERV -- SCREEN		REHAB CENTER SERV.		INTERMEDIATE CARE FACILITY / MR		HOSPICE		MENTAL HOSPITAL SERVICES		PSYCHIATRIC CARE UNDER AGE 22	
	RECIPIENTS	PAYMENTS	RECIPIENTS	PAYMENTS	RECIPIENTS	PAYMENTS	RECIPIENTS	PAYMENTS	RECIPIENTS	PAYMENTS	RECIPIENTS	PAYMENTS
LINN	39	\$2,421	0	\$0	0	\$0	3	\$13,196	0	\$0	1	\$31
LIVINGSTON	18	\$1,050	0	\$0	0	\$0	3	\$3,209	0	\$0	0	\$0
MCDONALD	162	\$10,119	0	\$0	0	\$0	5	\$11,413	0	\$0	0	\$0
MACON	57	\$3,479	0	\$0	0	\$0	2	\$5,203	0	\$0	0	\$0
MADISON	71	\$4,400	0	\$0	0	\$0	3	\$12,005	0	\$0	1	\$46
MARIES	45	\$2,665	0	\$0	0	\$0	0	\$0	0	\$0	0	\$0
MARION	185	\$11,494	0	\$0	0	\$0	2	\$3,870	1	\$2,191	0	\$0
MERCER	4	\$240	0	\$0	0	\$0	0	\$0	0	\$0	0	\$0
MILLER	3	\$240	1	\$90	0	\$0	0	\$0	0	\$0	1	\$6
MISSISSIPPI	113	\$7,089	0	\$0	0	\$0	0	\$0	0	\$0	0	\$0
MONITEAU	1	\$60	3	\$271	0	\$0	1	\$2,606	0	\$0	0	\$0
MONROE	1	\$60	0	\$0	0	\$0	0	\$0	0	\$0	0	\$0
MONTGOMERY	9	\$958	0	\$0	0	\$0	3	\$3,079	0	\$0	1	\$126
MORGAN	2	\$120	8	\$1,274	0	\$0	1	\$1,826	1	\$20	1	\$53
NEW MADRID	94	\$5,939	3	\$395	0	\$0	0	\$0	0	\$0	0	\$0
NEWTON	260	\$15,700	0	\$0	0	\$0	15	\$42,295	0	\$0	0	\$0
NODAWAY	46	\$2,855	0	\$0	0	\$0	0	\$0	0	\$0	0	\$0
OREGON	48	\$3,075	1	\$32	0	\$0	0	\$0	0	\$0	0	\$0
OSAGE	2	\$120	0	\$0	0	\$0	0	\$0	0	\$0	2	\$3,195
OZARK	39	\$2,621	0	\$0	0	\$0	1	\$85	0	\$0	0	\$0
PEMISCOT	82	\$4,800	0	\$0	0	\$0	3	\$9,020	0	\$0	0	\$0
PERRY	17	\$1,260	0	\$0	0	\$0	2	\$6,270	0	\$0	0	\$0
PETTIS	21	\$1,320	1	\$201	0	\$0	1	\$9,202	0	\$0	1	\$1,005
PHELPS	165	\$10,260	0	\$0	0	\$0	6	\$8,979	0	\$0	0	\$0
PIKE	56	\$3,898	0	\$0	0	\$0	1	\$626	0	\$0	1	\$6
PLATTE	5	\$300	0	\$0	0	\$0	12	\$32,724	0	\$0	3	\$845
POLK	169	\$9,254	0	\$0	0	\$0	1	\$1,253	0	\$0	0	\$0
PULASKI	72	\$5,467	9	\$1,668	0	\$0	5	\$17,180	0	\$0	0	\$0
PUTMAN	12	\$684	0	\$0	0	\$0	1	\$3,220	0	\$0	0	\$0
RALLS	28	\$1,841	0	\$0	0	\$0	0	\$0	0	\$0	0	\$0
RANDOLPH	4	\$240	1	\$11	0	\$0	3	\$9,800	0	\$0	3	\$227
RAY	2	\$120	0	\$0	0	\$0	1	\$5,718	0	\$0	0	\$0
REYNOLDS	39	\$2,561	0	\$0	0	\$0	0	\$0	0	\$0	0	\$0
RIPLEY	90	\$5,700	0	\$0	0	\$0	0	\$0	0	\$0	0	\$0
ST. CHARLES	15	\$898	0	\$0	63	\$387,180	23	\$58,705	0	\$0	4	\$143
ST. CLAIR	0	\$0	0	\$0	0	\$0	0	\$0	0	\$0	0	\$0
ST. FRANCOIS	192	\$11,735	1	\$78	0	\$0	16	\$28,873	2	\$114	0	\$0
STE. GENEVIEVE	24	\$1,614	0	\$0	0	\$0	5	\$15,064	0	\$0	0	\$0
ST. LOUIS	73	\$4,999	18	\$3,459	143	\$948,892	119	\$279,176	0	\$2,797-	24	\$65,115
SALINE	7	\$480	0	\$0	246	\$1,637,765	0	\$0	15	\$40,495	2	\$125
SCHUYLER	11	\$600	0	\$0	0	\$0	1	\$3,018	0	\$0	0	\$0
SCOTLAND	14	\$726	0	\$0	0	\$0	0	\$0	0	\$0	0	\$0
SCOTT	291	\$18,123	4	\$170	33	\$268,410	2	\$5,208	1	\$17	1	\$17,283
SHANNON	32	\$2,060	0	\$0	0	\$0	0	\$0	0	\$0	0	\$0
SHELBY	18	\$1,070	0	\$0	0	\$0	0	\$0	0	\$0	0	\$0
STODDARD	118	\$7,062	0	\$0	0	\$0	1	\$2,068	0	\$0	0	\$0
STONE	99	\$6,637	0	\$0	0	\$0	14	\$37,387	0	\$0	0	\$0
SULLIVAN	16	\$966	0	\$0	0	\$0	1	\$2,562	0	\$0	0	\$0
TANEY	217	\$11,993	0	\$0	0	\$0	7	\$28,031	0	\$0	0	\$0
TEXAS	85	\$5,451	1	\$170	0	\$0	1	\$2,450	0	\$0	0	\$0
VERNON	91	\$5,509	0	\$0	125	\$999,264	1	\$2,147	0	\$0	0	\$0
WARREN	73	\$4,910	0	\$0	0	\$0	3	\$6,882	0	\$0	0	\$0
WASHINGTON	76	\$5,248	0	\$0	0	\$0	7	\$14,674	0	\$0	3	\$12,720
WAYNE	106	\$6,559	0	\$0	0	\$0	1	\$1,749	0	\$0	0	\$0
WEBSTER	110	\$5,755	0	\$0	0	\$0	2	\$1,263	0	\$0	0	\$0
WORTH	7	\$420	0	\$0	0	\$0	0	\$0	0	\$0	0	\$0
WRIGHT	35	\$2,041	3	\$537	0	\$0	6	\$21,355	0	\$0	0	\$0
ST. LOUIS CITY	90	\$8,457	40	\$10,516	370	\$2,505,292	29	\$75,279	1	\$979-	93	\$111,346
INVALID COUNTY	3	\$180	0	\$0	0	\$0	0	\$0	0	\$0	0	\$15,535-

63

TABLE 4. MISSOURI MEDICAID RECIPIENTS AND PAYMENTS BY TYPE OF SERVICE, FEBRUARY, 2001

COUNTY	HOME HEALTH SERVICES		PHYSICAL DISABLED WAIVER		ADULT DAY HEALTH SERVICES		PRIVATE HOME ICF / MR		DIABETES SELF-MGMT TRAINING		MR / DD WAIVER	
	RECIPIENTS	PAYMENTS	RECIPIENTS	PAYMENTS	RECIPIENTS	PAYMENTS	RECIPIENTS	PAYMENTS	RECIPIENTS	PAYMENTS	RECIPIENTS	PAYMENTS
STATE TOTAL	795	\$467,032	13	\$102,333	691	\$519,316	82	\$391,649	6	\$200	6,883	\$19,484,094
ADAIR	6	\$3,128	0	\$0	0	\$0	0	\$0	0	\$0	127	\$359,363
ANDREW	2	\$1,197	0	\$0	0	\$0	0	\$0	0	\$0	12	\$30,840
ATCHISON	0	\$0	0	\$0	0	\$0	0	\$0	0	\$0	12	\$22,320
AUDRAIN	2	\$628	0	\$0	0	\$0	0	\$0	0	\$0	52	\$114,961
BARRY	5	\$3,641	0	\$0	0	\$0	0	\$0	0	\$0	35	\$94,673
BARTON	0	\$0	0	\$0	2	\$524	0	\$0	0	\$0	25	\$54,086
BATES	1	\$59	0	\$0	0	\$0	0	\$0	0	\$0	13	\$28,450
BENTON	5	\$1,139	1	\$2,225	0	\$0	0	\$0	0	\$0	33	\$37,085
BOLLINGER	2	\$1,736	0	\$0	0	\$0	0	\$0	0	\$0	25	\$14,456
BOONE	16	\$7,798	0	\$0	7	\$6,318	0	\$0	0	\$0	240	\$685,020
BUCHANAN	12	\$7,108	0	\$0	0	\$0	0	\$0	0	\$0	162	\$595,496
BUTLER	8	\$2,590	0	\$0	0	\$0	0	\$0	0	\$0	109	\$304,242
CALDWELL	2	\$2,634	0	\$0	0	\$0	0	\$0	0	\$0	3	\$5,690
CALLAWAY	2	\$1,137	0	\$0	0	\$0	0	\$0	0	\$0	46	\$98,239
CAMDEN	5	\$2,205	0	\$0	1	\$437	0	\$0	0	\$0	40	\$112,948
CAPE GIRARDEAU	4	\$1,788	0	\$0	2	\$1,573	0	\$0	4	\$160	104	\$226,130
CARROLL	3	\$1,105	0	\$0	0	\$0	0	\$0	0	\$0	27	\$54,969
CARTER	2	\$419	0	\$0	0	\$0	0	\$0	0	\$0	11	\$17,062
CASS	7	\$3,766	0	\$0	0	\$0	0	\$0	0	\$0	99	\$274,615
CEDAR	2	\$1,831	0	\$0	0	\$0	0	\$0	0	\$0	27	\$55,909
CHARITON	1	\$436	0	\$0	0	\$0	0	\$0	0	\$0	12	\$9,743
CHRISTIAN	9	\$3,459	0	\$0	6	\$5,004	0	\$0	0	\$0	32	\$69,812
CLARK	0	\$0	0	\$0	0	\$0	0	\$0	0	\$0	3	\$5,061
CLAY	11	\$2,948	0	\$0	5	\$5,855	0	\$0	0	\$0	154	\$435,090
CLINTON	2	\$419	0	\$0	0	\$0	0	\$0	0	\$0	21	\$61,571
COLE	10	\$9,382	0	\$0	1	\$568	0	\$0	0	\$0	100	\$187,086
COOPER	5	\$9,719	0	\$0	1	\$742	0	\$0	0	\$0	49	\$91,291
CRAWFORD	5	\$2,305	0	\$0	3	\$964	0	\$0	0	\$0	12	\$34,641
DADE	1	\$299	0	\$0	0	\$0	0	\$0	0	\$0	4	\$7,344
DALLAS	0	\$0	0	\$0	2	\$1,442	0	\$0	0	\$0	17	\$31,386
DAVISS	2	\$640	0	\$0	0	\$0	0	\$0	0	\$0	3	\$1,789
DEKALB	1	\$183	0	\$0	0	\$0	7	\$28,074	0	\$0	3	\$1,125
DENT	6	\$3,031	0	\$0	21	\$8,685	0	\$0	0	\$0	29	\$36,212
DOUGLAS	5	\$2,926	0	\$0	0	\$0	0	\$0	0	\$0	12	\$25,080
DUNKLIN	18	\$8,809	0	\$0	0	\$0	0	\$0	0	\$0	54	\$69,149
FRANKLIN	4	\$1,234	0	\$0	5	\$3,408	0	\$0	0	\$0	85	\$229,754
GASCONADE	1	\$117	0	\$0	0	\$0	0	\$0	0	\$0	13	\$18,997
GENTRY	1	\$104	0	\$0	0	\$0	9	\$25,357	0	\$0	38	\$93,655
GREENE	34	\$15,932	1	\$10,225	74	\$60,771	0	\$0	0	\$0	328	\$762,880
GRUNDY	0	\$0	0	\$0	0	\$0	0	\$0	0	\$0	18	\$32,916
HARRISON	4	\$718	0	\$0	0	\$0	0	\$0	0	\$0	34	\$87,634
HENRY	4	\$3,673	0	\$0	0	\$0	0	\$0	0	\$0	35	\$81,922
HICKORY	4	\$762	0	\$0	0	\$0	0	\$0	0	\$0	11	\$21,243
HOLT	0	\$0	0	\$0	0	\$0	0	\$0	0	\$0	0	\$0
HOWARD	5	\$1,138	0	\$0	0	\$0	0	\$0	0	\$0	43	\$85,840
HOWELL	9	\$7,522	0	\$0	0	\$0	0	\$0	0	\$0	44	\$84,121
IRON	6	\$1,226	0	\$0	1	\$87	0	\$0	0	\$0	33	\$71,807
JACKSON	85	\$72,942	1	\$500	64	\$55,400	0	\$0	0	\$0	864	\$2,372,141
JASPER	26	\$11,009	0	\$0	1	\$1,267	0	\$0	0	\$0	224	\$595,128
JEFFERSON	22	\$10,679	1	\$3,475	10	\$8,065	6	\$22,076	1	\$0	151	\$548,515
JOHNSON	4	\$1,132	0	\$0	0	\$0	0	\$0	0	\$0	26	\$124,793
KNOX	1	\$2	0	\$0	0	\$0	0	\$0	0	\$0	2	\$3,393
LACLEDE	9	\$3,970	0	\$0	0	\$0	0	\$0	0	\$0	37	\$73,448
LAFAYETTE	2	\$1,052	0	\$0	2	\$1,136	0	\$0	0	\$0	89	\$280,756
LAWRENCE	3	\$694	0	\$0	0	\$0	0	\$0	0	\$0	35	\$62,896
LEWIS	0	\$0	0	\$0	0	\$0	0	\$0	0	\$0	7	\$11,133
LINCOLN	5	\$1,163	0	\$0	1	\$1,005	0	\$0	0	\$0	40	\$117,784

TABLE 4. MISSOURI MEDICAID RECIPIENTS AND PAYMENTS BY TYPE OF SERVICE, FEBRUARY, 2001

COUNTY	HOME HEALTH SERVICES		PHYSICAL DISABLED WAIVER		ADULT DAY HEALTH SERVICES		PRIVATE HOME ICF / MR		DIABETES SELF-MGMT TRAINING		MR / DD WAIVER	
	RECIPIENTS	PAYMENTS	RECIPIENTS	PAYMENTS	RECIPIENTS	PAYMENTS	RECIPIENTS	PAYMENTS	RECIPIENTS	PAYMENTS	RECIPIENTS	PAYMENTS
LINN	1	\$276	0	\$0	0	\$0	0	\$0	0	\$0	14	\$18,194
LIVINGSTON	4	\$1,487	0	\$0	0	\$0	0	\$0	0	\$0	27	\$46,999
MCDONALD	3	\$2,591	0	\$0	1	\$1,660	0	\$0	0	\$0	25	\$65,129
MACON	0	\$0	0	\$0	0	\$0	0	\$0	0	\$0	21	\$54,537
MADISON	5	\$5,617	0	\$0	5	\$2,534	0	\$0	0	\$0	26	\$36,622
MARIES	2	\$1,850	0	\$0	0	\$0	0	\$0	0	\$0	4	\$8,391
MARION	5	\$3,568	0	\$0	0	\$0	0	\$0	0	\$0	126	\$258,330
MERCER	1	\$52	0	\$0	0	\$0	0	\$0	0	\$0	3	\$5,453
MILLER	4	\$741	0	\$0	0	\$0	0	\$0	0	\$0	13	\$36,987
MISSISSIPPI	3	\$2,015	0	\$0	2	\$1,748	0	\$0	0	\$0	2	\$7,730
MONITEAU	0	\$0	0	\$0	0	\$0	0	\$0	0	\$0	4	\$7,199
MONROE	2	\$841	0	\$0	0	\$0	0	\$0	0	\$0	34	\$76,276
MONTGOMERY	0	\$0	0	\$0	0	\$0	0	\$0	0	\$0	11	\$24,816
MORGAN	4	\$707	0	\$0	0	\$0	0	\$0	0	\$0	37	\$67,040
NEW MADRID	10	\$3,570	0	\$0	2	\$917	0	\$0	0	\$0	5	\$8,799
NEWTON	8	\$5,028	0	\$0	6	\$6,996	0	\$0	0	\$0	68	\$183,667
NODAWAY	3	\$204	0	\$0	0	\$0	0	\$0	0	\$0	47	\$125,160
OREGON	0	\$0	0	\$0	0	\$0	0	\$0	0	\$0	25	\$60,077
OSAGE	1	\$410	0	\$0	1	\$854	0	\$0	0	\$0	22	\$16,267
OZARK	4	\$1,526	0	\$0	0	\$0	0	\$0	0	\$0	3	\$12,329
PEMISCOT	6	\$4,368	0	\$0	0	\$0	0	\$0	0	\$0	4	\$10,284
PERRY	0	\$0	0	\$0	0	\$0	0	\$0	0	\$0	47	\$70,354
PETTIS	3	\$650	1	\$4,695	0	\$0	0	\$0	0	\$0	121	\$246,001
PHELPS	6	\$1,676	1	\$18,611	17	\$10,402	0	\$0	0	\$0	93	\$184,180
PIKE	0	\$0	0	\$0	0	\$0	0	\$0	0	\$0	50	\$200,708
PLATTE	3	\$1,351	0	\$0	2	\$2,272	0	\$0	0	\$0	81	\$190,907
POLK	1	\$110	0	\$0	0	\$0	0	\$0	0	\$0	66	\$196,282
PULASKI	2	\$898	0	\$0	3	\$1,748	0	\$0	0	\$0	26	\$33,225
PUTMAN	0	\$0	0	\$0	0	\$0	0	\$0	0	\$0	2	\$6,202
RALLS	1	\$192	0	\$0	0	\$0	0	\$0	0	\$0	18	\$54,317
RANDOLPH	3	\$1,594	0	\$0	0	\$0	0	\$0	0	\$0	25	\$87,551
RAY	0	\$0	0	\$0	0	\$0	0	\$0	0	\$0	40	\$83,810
REYNOLDS	0	\$0	0	\$0	0	\$0	0	\$0	0	\$0	12	\$17,715
RIPLEY	5	\$5,677	0	\$0	0	\$0	0	\$0	0	\$0	24	\$46,719
ST. CHARLES	2	\$284	1	\$6,150	38	\$29,122	0	\$0	0	\$0	300	\$1,314,476
ST. CLAIR	0	\$0	0	\$0	0	\$0	0	\$0	0	\$0	3	\$4,958
ST. FRANCOIS	28	\$11,758	0	\$0	24	\$19,752	0	\$0	0	\$0	46	\$58,704
STE. GENEVIEVE	0	\$0	0	\$0	3	\$1,922	0	\$0	0	\$0	24	\$46,264
ST. LOUIS	70	\$29,425	3	\$40,208	182	\$136,573	14	\$54,748	0	\$0	783	\$3,295,090
SALINE	3	\$671	0	\$0	0	\$0	0	\$0	0	\$0	107	\$517,270
SCHUYLER	0	\$0	0	\$0	0	\$0	0	\$0	0	\$0	4	\$4,189
SCOTLAND	0	\$0	0	\$0	0	\$0	0	\$0	0	\$0	2	\$3,912
SCOTT	5	\$1,326	1	\$6,108	16	\$12,188	0	\$0	0	\$0	54	\$180,366
SHANNON	3	\$2,638	0	\$0	0	\$0	0	\$0	0	\$0	3	\$7,221
SHELBY	2	\$4,112	0	\$0	0	\$0	0	\$0	0	\$0	12	\$19,329
STODDARD	9	\$4,152	2	\$10,135	0	\$0	0	\$0	0	\$0	90	\$137,699
STONE	5	\$1,424	0	\$0	1	\$830	0	\$0	1	\$40	3	\$6,342
SULLIVAN	1	\$110	0	\$0	0	\$0	0	\$0	0	\$0	18	\$44,132
TANEY	12	\$12,743	0	\$0	2	\$2,228	0	\$0	0	\$0	40	\$130,178
TEXAS	9	\$33,951	0	\$0	0	\$0	0	\$0	0	\$0	21	\$52,246
VERNON	3	\$971	0	\$0	8	\$3,063	0	\$0	0	\$0	43	\$140,615
WARREN	1	\$59	0	\$0	1	\$830	0	\$0	0	\$0	66	\$216,420
WASHINGTON	8	\$1,812	0	\$0	15	\$10,619	0	\$0	0	\$0	51	\$59,242
WAYNE	2	\$1,002	0	\$0	0	\$0	0	\$0	0	\$0	24	\$27,667
WEBSTER	4	\$2,237	0	\$0	2	\$1,835	0	\$0	0	\$0	18	\$38,825
WORTH	1	\$1,077	0	\$0	0	\$0	0	\$0	0	\$0	0	\$0
WRIGHT	6	\$4,156	0	\$0	0	\$0	0	\$0	0	\$0	13	\$20,242
ST. LOUIS CITY	140	\$82,547	0	\$0	151	\$107,955	46	\$261,392	0	\$0	168	\$596,706
INVALID COUNTY	0	\$0	0	\$0	0	\$0	0	\$0	0	\$0	0	\$0

65

TABLE 4. MISSOURI MEDICAID RECIPIENTS AND PAYMENTS BY TYPE OF SERVICE, FEBRUARY, 2001

COUNTY	NURSE PRACTITIONER		CASE MANAGEMENT		PSYCHIATRIC REHAB PRIVATE		PSYCHIATRIC REHAB PUBLIC		NON-EMERGENCY TRANSPORTATION		CSTAR PRIVATE	
	RECIPIENTS	PAYMENTS	RECIPIENTS	PAYMENTS	RECIPIENTS	PAYMENTS	RECIPIENTS	PAYMENTS	RECIPIENTS	PAYMENTS	RECIPIENTS	PAYMENTS
STATE TOTAL	3,029	\$95,178	1,448	\$38,274	8,480	\$4,725,566	0	\$0	7,110	\$1,708,399	1,544	\$933,817
ADAIR	45	\$3,164	1	\$8	75	\$60,336	0	\$0	31	\$11,969	38	\$39,572
ANDREW	0	\$0	4	\$76	11	\$6,169	0	\$0	12	\$5,211	1	\$111
ATCHISON	37	\$716	0	\$0	2	\$330	0	\$0	6	\$2,397	0	\$0
AUDRAIN	10	\$132	1	\$8	88	\$59,161	0	\$0	20	\$5,579	4	\$5,662
BARRY	2	\$54	44	\$640	60	\$39,176	0	\$0	74	\$14,967	5	\$3,168
BARTON	2	\$45	6	\$122	8	\$6,147	0	\$0	11	\$1,617	3	\$3,097
BATES	3	\$106	0	\$0	43	\$33,303	0	\$0	28	\$6,856	1	\$39
BENTON	19	\$1,722	15	\$446	61	\$46,220	0	\$0	61	\$19,618	12	\$1,841
BOLLINGER	47	\$864	7	\$100	55	\$40,733	0	\$0	17	\$6,898	3	\$817
BOONE	57	\$1,163	8	\$64	290	\$147,148	0	\$0	135	\$39,652	90	\$32,890
BUCHANAN	2	\$90	147	\$3,338	327	\$172,337	0	\$0	112	\$45,116	37	\$17,934
BUTLER	223	\$5,999	27	\$614	122	\$69,529	0	\$0	86	\$21,789	19	\$13,641
CALDWELL	0	\$0	9	\$280	6	\$3,056	0	\$0	15	\$10,904	2	\$524
CALLAWAY	35	\$633	3	\$24	109	\$70,244	0	\$0	49	\$13,046	11	\$3,907
CAMDEN	4	\$358	3	\$24	33	\$17,120	0	\$0	16	\$3,238	5	\$786
CAPE GIRARDEAU	198	\$4,765	18	\$144	177	\$113,997	0	\$0	63	\$12,945	35	\$17,383
CARROLL	2	\$352	0	\$0	15	\$5,391	0	\$0	24	\$10,214	0	\$0
CARTER	18	\$483	8	\$174	9	\$4,507	0	\$0	20	\$3,337	0	\$0
CASS	17	\$403	16	\$128	75	\$49,243	0	\$0	66	\$9,938	15	\$11,836
CEDAR	19	\$786	4	\$142	69	\$42,321	0	\$0	31	\$9,016	3	\$1,814
CHARITON	1	\$31	1	\$8	3	\$868	0	\$0	13	\$4,583	4	\$4,626
CHRISTIAN	82	\$2,500	10	\$124	55	\$17,938	0	\$0	43	\$14,788	4	\$1,565
CLARK	2	\$85	0	\$0	0	\$0	0	\$0	9	\$5,325	1	\$68
CLAY	1	\$7	2	\$38	169	\$75,475	0	\$0	57	\$10,060	7	\$2,007
CLINTON	0	\$0	21	\$726	8	\$3,086	0	\$0	17	\$4,987	3	\$2,047
COLE	15	\$406	1	\$8	203	\$118,412	0	\$0	40	\$9,430	23	\$15,513
COOPER	5	\$52	0	\$0	19	\$7,373	0	\$0	19	\$5,546	1	\$68
CRAWFORD	14	\$422	47	\$958	33	\$29,357	0	\$0	54	\$15,574	4	\$4,250
DADE	0	\$0	0	\$0	7	\$3,372	0	\$0	7	\$475	3	\$529
DALLAS	51	\$1,325	4	\$54	29	\$10,399	0	\$0	36	\$5,275	2	\$278
DAVISS	0	\$0	2	\$38	6	\$2,256	0	\$0	11	\$3,944	3	\$2,899
DEKALB	0	\$0	10	\$272	21	\$12,323	0	\$0	12	\$4,053	3	\$796
DENT	39	\$1,348	28	\$776	36	\$26,116	0	\$0	34	\$8,483	2	\$2,123
DOUGLAS	47	\$1,346	1	\$30	9	\$3,759	0	\$0	31	\$10,522	0	\$0
DUNKLIN	39	\$1,027	39	\$884	72	\$73,165	0	\$0	163	\$31,504	33	\$16,255
FRANKLIN	5	\$253	3	\$99	39	\$13,275	0	\$0	93	\$29,658	13	\$18,837
GASCONADE	3	\$105	0	\$0	21	\$11,619	0	\$0	24	\$9,113	1	\$695
GENTRY	1	\$55	10	\$406	4	\$2,799	0	\$0	6	\$7,535	0	\$0
GREENE	272	\$8,015	43	\$954	460	\$252,128	0	\$0	343	\$73,025	85	\$46,258
GRUNDY	3	\$120	0	\$0	64	\$37,896	0	\$0	18	\$8,335	15	\$7,863
HARRISON	4	\$112	0	\$0	15	\$6,365	0	\$0	17	\$3,144	3	\$1,329
HENRY	21	\$627	17	\$136	105	\$73,040	0	\$0	29	\$10,542	20	\$9,864
HICKORY	47	\$1,464	6	\$226	18	\$5,855	0	\$0	17	\$3,138	1	\$163
HOLT	2	\$20	0	\$0	3	\$533	0	\$0	5	\$913	0	\$0
HOWARD	29	\$693	0	\$0	6	\$2,192	0	\$0	11	\$3,305	2	\$566
HOWELL	66	\$1,891	33	\$1,058	68	\$23,303	0	\$0	65	\$9,955	1	\$2,392
IRON	17	\$1,803	12	\$610	31	\$11,662	0	\$0	22	\$3,918	1	\$1,887
JACKSON	96	\$2,659	4	\$32	1,072	\$505,812	0	\$0	885	\$146,494	144	\$118,338
JASPER	80	\$1,878	28	\$296	213	\$123,513	0	\$0	114	\$32,565	44	\$32,006
JEFFERSON	6	\$160	2	\$15	115	\$56,999	0	\$0	237	\$41,721	15	\$14,397
JOHNSON	31	\$1,226	4	\$32	148	\$83,659	0	\$0	35	\$11,710	3	\$398
KNOX	7	\$332	3	\$46	16	\$14,589	0	\$0	9	\$4,695	4	\$2,327
LACLEDE	9	\$208	0	\$0	82	\$49,672	0	\$0	51	\$20,585	1	\$1,759
LAFAYETTE	19	\$715	5	\$40	70	\$37,918	0	\$0	25	\$5,471	2	\$270
LAWRENCE	14	\$486	27	\$402	53	\$35,395	0	\$0	59	\$20,954	4	\$2,494
LEWIS	7	\$188	1	\$30	4	\$1,123	0	\$0	13	\$3,263	5	\$3,062
LINCOLN	1	\$17	1	\$42	39	\$14,839	0	\$0	52	\$15,368	11	\$10,382

99

TABLE 4. MISSOURI MEDICAID RECIPIENTS AND PAYMENTS BY TYPE OF SERVICE, FEBRUARY, 2001

COUNTY	NURSE PRACTITIONER		CASE MANAGEMENT		PSYCHIATRIC REHAB PRIVATE		PSYCHIATRIC REHAB PUBLIC		NON-EMERGENCY TRANSPORTATION		CSTAR PRIVATE	
	RECIPIENTS	PAYMENTS	RECIPIENTS	PAYMENTS	RECIPIENTS	PAYMENTS	RECIPIENTS	PAYMENTS	RECIPIENTS	PAYMENTS	RECIPIENTS	PAYMENTS
LINN	19	\$1,221	36	\$1,214	15	\$5,774	0	\$0	33	\$10,635	9	\$9,890
LIVINGSTON	5	\$120	2	\$38	40	\$27,924	0	\$0	42	\$27,060	5	\$3,471
MCDONALD	4	\$118	6	\$40	24	\$11,866	0	\$0	23	\$7,662	2	\$643
MACON	33	\$1,610	8	\$86	10	\$4,934	0	\$0	48	\$26,006	9	\$2,554
MADISON	31	\$1,578	5	\$128	32	\$15,878	0	\$0	37	\$7,806	0	\$0
MARIES	7	\$453	4	\$76	12	\$6,900	0	\$0	18	\$8,170	0	\$0
MARION	5	\$81	30	\$600	166	\$129,049	0	\$0	45	\$14,235	20	\$7,779
MERCER	3	\$62	0	\$0	3	\$647	0	\$0	9	\$3,825	0	\$0
MILLER	2	\$38	1	\$8	33	\$21,112	0	\$0	36	\$7,605	0	\$0
MISSISSIPPI	1	\$35	49	\$1,040	30	\$11,313	0	\$0	85	\$15,779	4	\$4,055
MONITEAU	0	\$0	1	\$8	12	\$3,483	0	\$0	15	\$7,074	0	\$0
MONROE	5	\$75	1	\$30	7	\$6,383	0	\$0	19	\$10,764	3	\$4,539
MONTGOMERY	0	\$0	0	\$0	27	\$13,979	0	\$0	12	\$2,585	2	\$4,250
MORGAN	4	\$95	1	\$8	19	\$9,521	0	\$0	38	\$11,596	3	\$1,851
NEW MADRID	11	\$304	34	\$1,168	41	\$15,176	0	\$0	103	\$29,464	13	\$3,719
NEWTON	26	\$490	15	\$126	46	\$28,815	0	\$0	39	\$15,135	6	\$9,396
NODAWAY	1	\$30	13	\$126	18	\$10,700	0	\$0	11	\$3,050	1	\$512
OREGON	12	\$219	9	\$226	19	\$7,437	0	\$0	32	\$10,207	0	\$0
OSAGE	0	\$7-	0	\$0	16	\$9,425	0	\$0	9	\$2,892	1	\$121
OZARK	20	\$421	2	\$38	6	\$2,194	0	\$0	24	\$4,713	1	\$1,634
PEMISCOT	0	\$0	92	\$2,972	11	\$15,581	0	\$0	57	\$22,043	5	\$1,278
PERRY	12	\$152	0	\$0	22	\$13,689	0	\$0	13	\$5,341	3	\$1,100
PETTIS	13	\$298	29	\$394	78	\$45,898	0	\$0	48	\$13,876	18	\$7,189
PHELPS	19	\$795	65	\$1,464	91	\$59,791	0	\$0	54	\$12,152	5	\$8,944
PIKE	3	\$50	1	\$8	28	\$15,918	0	\$0	25	\$7,717	2	\$557
PLATTE	4	\$73	0	\$0	49	\$23,509	0	\$0	34	\$5,962	3	\$357
POLK	80	\$2,695	0	\$0	38	\$17,595	0	\$0	65	\$16,630	5	\$5,489
PULASKI	8	\$256	1	\$8	65	\$40,345	0	\$0	66	\$15,204	1	\$741
PUTMAN	5	\$145	1	\$60	6	\$5,973	0	\$0	3	\$2,055	1	\$279
RALLS	4	\$96	7	\$174	22	\$11,264	0	\$0	10	\$2,062	2	\$570
RANDOLPH	18	\$2,358	0	\$0	32	\$8,121	0	\$0	42	\$14,892	10	\$9,078
RAY	0	\$0	0	\$0	5	\$494	0	\$0	26	\$7,669	2	\$650
REYNOLDS	14	\$359	2	\$46	6	\$2,217	0	\$0	22	\$7,777	0	\$0
RIPLEY	28	\$913	17	\$864	26	\$24,884	0	\$0	59	\$15,384	2	\$822
ST. CHARLES	22	\$462	0	\$0	129	\$41,106	0	\$0	114	\$30,106	34	\$22,097
ST. CLAIR	11	\$411	0	\$0	23	\$11,435	0	\$0	21	\$6,111	1	\$210
ST. FRANCOIS	66	\$4,267	4	\$76	235	\$137,691	0	\$0	123	\$28,395	16	\$6,436
STE. GENEVIEVE	6	\$140	21	\$390	32	\$14,674	0	\$0	12	\$4,130	6	\$4,900
ST. LOUIS	251	\$6,003	22	\$1,062	651	\$371,665	0	\$0	776	\$134,906	152	\$83,717
SALINE	8	\$411	0	\$0	23	\$9,565	0	\$0	35	\$6,062	2	\$2,397
SCHUYLER	6	\$414	14	\$512	1	\$207	0	\$0	11	\$1,832	0	\$0
SCOTLAND	8	\$223	5	\$166	6	\$3,263	0	\$0	23	\$10,137	0	\$0
SCOTT	49	\$943	35	\$744	90	\$33,393	0	\$0	82	\$20,781	8	\$2,801
SHANNON	4	\$50	9	\$354	10	\$2,309	0	\$0	18	\$6,292	2	\$3,520
SHELBY	51	\$1,948	11	\$378	6	\$1,867	0	\$0	14	\$6,241	1	\$130
STODDARD	53	\$1,861	27	\$488	39	\$8,306	0	\$0	66	\$16,829	6	\$4,003
STONE	21	\$500	4	\$38	25	\$8,359	0	\$0	23	\$12,686	3	\$685
SULLIVAN	3	\$130	0	\$0	17	\$10,952	0	\$0	16	\$3,767	2	\$2,093
TANEY	3	\$134	39	\$1,660	33	\$15,142	0	\$0	27	\$11,333	1	\$213
TEXAS	20	\$557	44	\$936	24	\$7,261	0	\$0	45	\$10,118	2	\$1,921
VERNON	26	\$912	1	\$60	67	\$41,158	0	\$0	27	\$8,296	44	\$23,155
WARREN	0	\$0	0	\$0	12	\$6,766	0	\$0	27	\$6,643	9	\$5,610
WASHINGTON	10	\$575	11	\$462	38	\$11,715	0	\$0	67	\$13,336	5	\$3,584
WAYNE	125	\$3,018	3	\$46	39	\$12,259	0	\$0	55	\$20,226	3	\$3,106
WEBSTER	12	\$383	4	\$76	23	\$4,656	0	\$0	41	\$11,337	5	\$4,203
WORTH	0	\$0	2	\$38	0	\$0	0	\$0	4	\$570	0	\$0
WRIGHT	13	\$512	0	\$0	28	\$7,140	0	\$0	36	\$6,419	0	\$0
ST. LOUIS CITY	88	\$2,739	74	\$5,163	923	\$602,279	0	\$0	692	\$104,502	352	\$184,185
INVALID COUNTY	0	\$0	0	\$0	0	\$0	0	\$0	0	\$0	0	\$0

TABLE 4. MISSOURI MEDICAID RECIPIENTS AND PAYMENTS BY TYPE OF SERVICE, FEBRUARY, 2001

COUNTY	CSTAR PUBLIC		FEDERALLY QUALIFIED HEALTH CLINIC		NON-PARTICIPATING PROVIDERS		RURAL HEALTH CLINICS		CRNA		AIDS WAIVER	
	RECIPIENTS	PAYMENTS	RECIPIENTS	PAYMENTS	RECIPIENTS	PAYMENTS	RECIPIENTS	PAYMENTS	RECIPIENTS	PAYMENTS	RECIPIENTS	PAYMENTS
STATE TOTAL	0	\$0	6,015	\$843,179	447	\$50,034	27,107	\$2,136,955	1,204	\$69,671	30	\$58,788
ADAIR	0	\$0	190	\$22,136	0	\$0	16	\$918	0	\$0	0	\$0
ANDREW	0	\$0	34	\$1,662	0	\$0	84	\$6,264	1	\$20	1	\$182
ATCHISON	0	\$0	7	\$622	0	\$0	0	\$0	3	\$79	0	\$0
AUDRAIN	0	\$0	7	\$512	0	\$0	2	\$15	4	\$243	0	\$0
BARRY	0	\$0	18	\$1,650	4	\$545	369	\$29,996	10	\$658	0	\$0
BARTON	0	\$0	0	\$0	2	\$818	44	\$2,917	0	\$0	0	\$0
BATES	0	\$0	0	\$0	3	\$153	219	\$9,534	4	\$147	0	\$0
BENTON	0	\$0	0	\$0	1	\$16	7	\$613	25	\$1,093	0	\$0
BOLLINGER	0	\$0	170	\$16,738	1	\$53	132	\$9,113	8	\$592	0	\$0
BOONE	0	\$0	142	\$17,345	14	\$1,769	4	\$265	0	\$0	0	\$0
BUCHANAN	0	\$0	349	\$34,560	1	\$744	57	\$4,446	4	\$204	1	\$21
BUTLER	0	\$0	24	\$1,864	5	\$172	87	\$6,127	5	\$191	0	\$0
CALDWELL	0	\$0	88	\$4,809	0	\$0	133	\$9,278	4	\$157	0	\$0
CALLAWAY	0	\$0	4	\$206	1	\$57	11	\$423	2	\$167	0	\$0
CAMDEN	0	\$0	15	\$1,114	1	\$627	13	\$522	20	\$1,999	0	\$0
CAPE GIRARDEAU	0	\$0	154	\$11,692	2	\$165	836	\$67,614	41	\$3,100	0	\$0
CARROLL	0	\$0	3	\$164	1	\$4	6	\$584	1	\$18	0	\$0
CARTER	0	\$0	15	\$693	3	\$92	107	\$8,245	2	\$208	0	\$0
CASS	0	\$0	5	\$204	3	\$193	95	\$4,307	4	\$187	0	\$0
CEDAR	0	\$0	1	\$111	0	\$0	651	\$43,580	15	\$815	0	\$0
CHARITON	0	\$0	3	\$329	0	\$0	13	\$437	0	\$0	0	\$0
CHRISTIAN	0	\$0	0	\$0	10	\$1,468	230	\$13,964	29	\$1,197	0	\$0
CLARK	0	\$0	5	\$502	0	\$0	34	\$1,919	1	\$20	0	\$0
CLAY	0	\$0	101	\$6,464	12	\$826	3	\$188	4	\$260	0	\$0
CLINTON	0	\$0	12	\$1,165	2	\$104	16	\$1,004	9	\$444	0	\$0
COLE	0	\$0	4	\$197	8	\$666	2	\$158	0	\$0	0	\$0
COOPER	0	\$0	2	\$212	1	\$32	8	\$430	0	\$0	0	\$0
CRAWFORD	0	\$0	2	\$110	1	\$44	1,059	\$98,117	0	\$0	0	\$0
DADE	0	\$0	0	\$0	1	\$68	173	\$13,843	7	\$363	0	\$0
DALLAS	0	\$0	0	\$0	4	\$622	441	\$39,381	20	\$1,125	0	\$0
DAVISS	0	\$0	19	\$857	1	\$89	177	\$12,825	2	\$53	0	\$0
DEKALB	0	\$0	19	\$1,296	4	\$205	70	\$5,562	5	\$351	0	\$0
DENT	0	\$0	2	\$236	0	\$0	506	\$34,967	4	\$233	0	\$0
DOUGLAS	0	\$0	0	\$0	3	\$422	122	\$9,626	17	\$994	0	\$0
DUNKLIN	0	\$0	155	\$19,821	0	\$0	1,101	\$92,559	20	\$1,504	0	\$0
FRANKLIN	0	\$0	4	\$626	8	\$506	151	\$13,253	1	\$39	0	\$0
GASCONADE	0	\$0	0	\$0	0	\$0	7	\$363	0	\$0	0	\$0
GENTRY	0	\$0	26	\$1,686	1	\$29	23	\$1,087	0	\$0	0	\$0
GREENE	0	\$0	6	\$321	50	\$6,672	221	\$15,813	146	\$6,664	0	\$0
GRUNDY	0	\$0	2	\$702	4	\$28	111	\$7,544	3	\$83	0	\$0
HARRISON	0	\$0	1	\$186	1	\$5	202	\$13,081	1	\$28	0	\$0
HENRY	0	\$0	1	\$30	5	\$199	8	\$342	11	\$147	0	\$0
HICKORY	0	\$0	2	\$47	1	\$43	239	\$22,455	13	\$1,011	0	\$0
HOLT	0	\$0	99	\$7,806	0	\$0	1	\$60	0	\$0	0	\$0
HOWARD	0	\$0	1	\$48	1	\$343	3	\$105	0	\$0	0	\$0
HOWELL	0	\$0	2	\$10	5	\$179	1,148	\$114,701	31	\$2,067	0	\$0
IRON	0	\$0	6	\$262	1	\$33	77	\$7,248	10	\$283	0	\$0
JACKSON	0	\$0	1,481	\$315,365	27	\$2,234	19	\$1,425	26	\$621	0	\$0
JASPER	0	\$0	2	\$168	32	\$2,373	39	\$2,868	7	\$330	0	\$0
JEFFERSON	0	\$0	17	\$1,763	37	\$8,413	92	\$5,939	11	\$693	0	\$0
JOHNSON	0	\$0	2	\$280	4	\$180	67	\$5,698	5	\$126	0	\$0
KNOX	0	\$0	54	\$4,228	0	\$0	19	\$912	1	\$12	0	\$0
LACLEDE	0	\$0	50	\$9,425	22	\$3,697	1,191	\$91,280	28	\$1,372	0	\$0
LAFAYETTE	0	\$0	1	\$9	5	\$433	15	\$1,818	0	\$0	0	\$0
LAWRENCE	0	\$0	0	\$0	10	\$930	314	\$22,736	22	\$1,126	0	\$0
LEWIS	0	\$0	11	\$990	0	\$0	205	\$13,659	2	\$98	0	\$0
LINCOLN	0	\$0	1	\$150	5	\$1,304	185	\$10,138	5	\$225	0	\$0

33

TABLE 4. MISSOURI MEDICAID RECIPIENTS AND PAYMENTS BY TYPE OF SERVICE, FEBRUARY, 2001

COUNTY	CSTAR PUBLIC		FEDERALLY QUALIFIED HEALTH CLINIC		NON-PARTICIPATING PROVIDERS		RURAL HEALTH CLINICS		CRNA		AIDS WAIVER	
	RECIPIENTS	PAYMENTS	RECIPIENTS	PAYMENTS	RECIPIENTS	PAYMENTS	RECIPIENTS	PAYMENTS	RECIPIENTS	PAYMENTS	RECIPIENTS	PAYMENTS
LINN	0	\$0	14	\$1,159	0	\$0	35	\$1,908	0	\$0	0	\$0
LIVINGSTON	0	\$0	20	\$1,508	0	\$0	32	\$1,938	3	\$244	0	\$0
MCDONALD	0	\$0	108	\$12,121	4	\$225	616	\$39,671	4	\$265	0	\$0
MACON	0	\$0	29	\$2,326	0	\$0	4	\$306	1	\$39	0	\$0
MADISON	0	\$0	8	\$1,154	1	\$60	13	\$1,058	9	\$461	0	\$0
MARIES	0	\$0	1	\$252	1	\$42	106	\$11,624	0	\$0	0	\$0
MARION	0	\$0	5	\$3,035	2	\$61	54	\$2,740	15	\$944	0	\$0
MERCER	0	\$0	2	\$75	1	\$16	92	\$5,039	2	\$158	0	\$0
MILLER	0	\$0	5	\$551	0	\$0	8	\$469	15	\$1,191	0	\$0
MISSISSIPPI	0	\$0	50	\$5,178	1	\$32	426	\$19,396	10	\$1,492	0	\$0
MONITEAU	0	\$0	2	\$392	0	\$0	0	\$0	0	\$0	0	\$0
MONROE	0	\$0	0	\$0	1	\$5	20	\$935	1	\$16	0	\$0
MONTGOMERY	0	\$0	0	\$0	1	\$77	77	\$15,187	1	\$58	0	\$0
MORGAN	0	\$0	1	\$164	0	\$0	0	\$0	12	\$383	0	\$0
NEW MADRID	0	\$0	324	\$25,159	1	\$71	293	\$27,730	16	\$1,648	0	\$0
NEWTON	0	\$0	23	\$2,762	1	\$24	236	\$16,498	4	\$128	0	\$0
NODAWAY	0	\$0	19	\$1,250	0	\$0	11	\$839	0	\$0	0	\$0
OREGON	0	\$0	2	\$61	11	\$131	753	\$52,637	13	\$695	0	\$0
OSAGE	0	\$0	0	\$0	0	\$0	1	\$53	0	\$0	0	\$0
OZARK	0	\$0	0	\$0	0	\$0	533	\$40,196	10	\$357	0	\$0
PENNSCOT	0	\$0	31	\$5,862	0	\$0	1,156	\$146,242	49	\$2,917	0	\$0
PERRY	0	\$0	5	\$289	1	\$41	384	\$28,676	5	\$575	0	\$0
PETTIS	0	\$0	2	\$177	13	\$943	5	\$324	20	\$836	0	\$0
PHELPS	0	\$0	1	\$67	1	\$850	190	\$15,150	3	\$157	0	\$0
PIKE	0	\$0	3	\$304	1	\$7	651	\$36,432	4	\$222	0	\$0
PLATTE	0	\$0	26	\$1,625	1	\$87	1	\$120	0	\$0	0	\$0
POLK	0	\$0	1	\$13	1	\$240	216	\$17,380	29	\$1,913	0	\$0
PULASKI	0	\$0	146	\$21,147	1	\$54	1,039	\$85,107	17	\$882	0	\$0
PUTMAN	0	\$0	7	\$778	0	\$0	236	\$13,457	0	\$0	0	\$0
RALLS	0	\$0	0	\$0	0	\$0	8	\$469	3	\$293	0	\$0
RANDOLPH	0	\$0	14	\$2,033	1	\$12	1	\$1,657	3	\$176	0	\$0
RAY	0	\$0	7	\$492	1	\$49	34	\$3,871	4	\$206	0	\$0
REYNOLDS	0	\$0	16	\$785	0	\$0	271	\$24,338	2	\$152	0	\$0
RIPLEY	0	\$0	6	\$597	11	\$135	1,338	\$117,195	9	\$867	0	\$0
ST. CHARLES	0	\$0	4	\$158	5	\$365	17	\$530	3	\$100	0	\$0
ST. CLAIR	0	\$0	0	\$0	0	\$0	17	\$3,125	3	\$557	0	\$0
ST. FRANCOIS	0	\$0	5	\$460	3	\$98	251	\$17,700	58	\$2,616	0	\$0
STE. GENEVIEVE	0	\$0	0	\$0	0	\$0	198	\$12,958	2	\$113	0	\$0
ST. LOUIS	0	\$0	273	\$47,940	18	\$2,291	17	\$1,605	19	\$1,377	2	\$9,057
SALINE	0	\$0	0	\$0	4	\$87	2	\$146	5	\$152	0	\$0
SCHUYLER	0	\$0	23	\$2,402	0	\$0	44	\$2,940	0	\$0	0	\$0
SCOTLAND	0	\$0	65	\$5,371	0	\$0	123	\$8,544	0	\$0	0	\$0
SCOTT	0	\$0	243	\$24,024	2	\$107	294	\$25,914	28	\$3,579	1	\$201
SHANNON	0	\$0	3	\$133	0	\$0	680	\$52,085	11	\$613	0	\$0
SHELBY	0	\$0	15	\$1,456	0	\$0	189	\$10,480	3	\$115	0	\$0
STODDARD	0	\$0	74	\$8,991	1	\$49	538	\$48,098	12	\$2,186	0	\$0
STONE	0	\$0	0	\$0	2	\$1,010	534	\$31,131	15	\$560	0	\$0
SULLIVAN	0	\$0	9	\$1,225	0	\$0	250	\$12,939	0	\$0	0	\$0
TANEY	0	\$0	0	\$0	3	\$1,475	539	\$39,868	24	\$979	0	\$0
TEXAS	0	\$0	1	\$90	0	\$0	775	\$61,652	29	\$1,384	0	\$0
VERNON	0	\$0	0	\$0	7	\$1,032	66	\$6,546	4	\$297	0	\$0
WARREN	0	\$0	0	\$0	2	\$183	36	\$3,209	1	\$35	0	\$0
WASHINGTON	0	\$0	2	\$190	3	\$100	1,021	\$76,618	18	\$1,030	0	\$0
WAYNE	0	\$0	12	\$810	2	\$41	257	\$17,702	4	\$173	0	\$0
WEBSTER	0	\$0	0	\$0	9	\$826	543	\$39,170	24	\$962	0	\$0
WORTH	0	\$0	3	\$175	1	\$4	3	\$124	0	\$0	0	\$0
WRIGHT	0	\$0	0	\$0	9	\$454	584	\$50,597	34	\$1,148	0	\$0
ST. LOUIS CITY	0	\$0	1,086	\$167,015	11	\$1,157	33	\$2,292	49	\$3,027	25	\$49,326
INVALID COUNTY	0	\$0	0	\$0	0	\$0	1	\$18	0	\$0	0	\$0

69

TABLE 4. MISSOURI MEDICAID RECIPIENTS AND PAYMENTS BY TYPE OF SERVICE, FEBRUARY, 2001

COUNTY	COMPREHENSIVE DAY REHAB		EPSDT REFERRAL SERVICES		EPSDT TARGETED CASE MANAGEMENT		STATE INSTITUTION TARGETED CASE MNGMNT		MENTAL HOSPITAL TARGETED CASE MNGMNT		INDEPENDENT LIVING WAIVER	
	RECIPIENTS	PAYMENTS	RECIPIENTS	PAYMENTS	RECIPIENTS	PAYMENTS	RECIPIENTS	PAYMENTS	RECIPIENTS	PAYMENTS	RECIPIENTS	PAYMENTS
STATE TOTAL	38	\$107,177	72,586	\$11,839,637	1,290	\$142,328	4,228	\$999,390	224	\$50,478	198	\$486,474
ADAIR	0	\$0	650	\$81,771	0	\$0	21	\$8,672	0	\$0	6	\$14,637
ANDREW	0	\$0	299	\$42,184	0	\$0	19	\$2,867	0	\$0	0	\$0
ATCHISON	0	\$0	198	\$34,893	21	\$2,324	4	\$1,761	0	\$0	1	\$2,801
AUDRAIN	0	\$0	83	\$29,543	0	\$0	21	\$4,823	0	\$0	0	\$0
BARRY	0	\$0	877	\$131,595	0	\$0	43	\$11,511	0	\$0	0	\$0
BARTON	0	\$0	405	\$59,065	0	\$0	11	\$3,220	0	\$0	1	\$3,921
BATES	0	\$0	487	\$66,461	1	\$111	18	\$6,962	0	\$0	4	\$7,271
BENTON	0	\$220	768	\$73,916	0	\$0	4	\$2,985	1	\$72	0	\$0
BOLLINGER	0	\$0	455	\$69,168	0	\$0	17	\$17,180	0	\$0	0	\$0
BOONE	0	\$0	484	\$201,598	1	\$110	560	\$81,021	1	\$162	6	\$8,452
BUCHANAN	0	\$0	3,169	\$360,558	6	\$663	214	\$36,642	0	\$0	1	\$2,777
BUTLER	0	\$0	1,995	\$247,787	0	\$0	26	\$4,096	0	\$0	10	\$19,049
CALDWELL	0	\$0	295	\$32,738	0	\$0	6	\$1,732	0	\$0	1	\$389
CALLAWAY	0	\$0	136	\$60,881	3	\$330	16	\$3,962	0	\$0	0	\$0
CAMDEN	0	\$0	95	\$27,479	0	\$0	10	\$4,780	0	\$0	0	\$0
CAPE GIRARDEAU	2	\$4,070	1,304	\$158,897	1	\$111	67	\$15,497	0	\$0	4	\$7,210
CARROLL	0	\$0	523	\$60,236	0	\$0	4	\$1,487	1	\$144	1	\$4,055
CARTER	0	\$0	302	\$27,623	0	\$0	3	\$639	0	\$0	0	\$0
CASS	0	\$0	160	\$66,695	27	\$2,984	28	\$13,685	0	\$0	2	\$4,981
CEDAR	0	\$0	441	\$91,867	0	\$0	16	\$5,837	0	\$0	2	\$3,702
CHARITON	0	\$0	25	\$6,654	0	\$0	3	\$925	0	\$0	0	\$0
CHRISTIAN	0	\$0	1,345	\$179,788	0	\$0	24	\$3,232	0	\$0	1	\$2,679
CLARK	0	\$0	187	\$12,011	0	\$0	14	\$6,452	0	\$0	0	\$0
CLAY	1	\$3,520	251	\$105,298	21	\$2,322	110	\$32,133	0	\$0	4	\$11,960
CLINTON	0	\$0	432	\$65,927	3	\$333	7	\$2,101	0	\$0	0	\$0
COLE	0	\$0	156	\$56,036	0	\$0	50	\$9,794	0	\$0	2	\$6,431
COOPER	0	\$0	29	\$4,278	0	\$0	10	\$1,236	0	\$0	0	\$0
CRAWFORD	0	\$0	594	\$44,199	0	\$0	13	\$6,464	0	\$0	5	\$13,315
DADE	0	\$0	193	\$21,978	0	\$0	7	\$5,234	0	\$0	0	\$0
DALLAS	0	\$0	392	\$71,856	0	\$0	8	\$2,126	0	\$0	0	\$0
DAVISS	0	\$0	217	\$31,527	0	\$0	8	\$1,302	0	\$0	0	\$0
DEKALB	0	\$0	229	\$23,517	0	\$0	7	\$1,216	0	\$0	0	\$0
DENT	0	\$0	505	\$66,274	0	\$0	5	\$2,777	0	\$0	0	\$0
DOUGLAS	0	\$0	598	\$83,053	0	\$0	4	\$442	0	\$0	0	\$0
DUNKLIN	0	\$0	2,086	\$209,758	0	\$0	29	\$17,586	0	\$0	1	\$621
FRANKLIN	2	\$21,890	253	\$64,398	0	\$0	68	\$13,932	0	\$0	5	\$9,244
GASCONADE	0	\$0	49	\$14,713	0	\$0	22	\$8,037	0	\$0	0	\$0
GENTRY	0	\$0	170	\$27,731	0	\$0	7	\$1,093	0	\$0	0	\$0
GREENE	0	\$0	5,997	\$932,887	0	\$0	93	\$19,663	0	\$0	1	\$1,425
GRUNDY	0	\$0	263	\$28,620	0	\$0	22	\$8,782	0	\$0	0	\$0
HARRISON	0	\$0	361	\$28,187	0	\$0	16	\$2,183	0	\$0	0	\$0
HENRY	0	\$0	93	\$27,216	0	\$0	17	\$8,381	0	\$0	3	\$2,633
HICKORY	0	\$0	301	\$48,645	2	\$220	5	\$1,953	0	\$0	2	\$3,690
HOLT	0	\$0	165	\$14,210	0	\$0	1	\$184	0	\$0	1	\$2,850
HOWARD	0	\$0	64	\$10,984	0	\$0	10	\$520	0	\$0	0	\$0
HOWELL	1	\$2,765	1,286	\$190,764	0	\$0	31	\$11,282	0	\$0	1	\$1,973
IRON	0	\$0	494	\$63,783	0	\$0	14	\$3,621	0	\$0	5	\$8,574
JACKSON	9	\$25,367	2,850	\$1,043,088	1,124	\$123,984	304	\$70,090	1	\$780	19	\$55,899
JASPER	5	\$12,870	3,806	\$402,759	0	\$0	283	\$68,228	0	\$0	3	\$13,266
JEFFERSON	0	\$0	504	\$149,905	0	\$0	54	\$3,100	0	\$0	1	\$523
JOHNSON	0	\$0	106	\$15,846	1	\$110	22	\$10,310	1	\$174	3	\$7,490
KNOX	0	\$0	144	\$13,377	0	\$0	5	\$147	0	\$0	1	\$1,960
LACLEDE	0	\$0	685	\$97,738	0	\$0	21	\$5,190	0	\$0	0	\$0
LAFAYETTE	0	\$0	85	\$15,355	0	\$0	32	\$9,139	0	\$0	1	\$742
LAWRENCE	0	\$0	1,067	\$114,258	2	\$222	41	\$11,257	0	\$0	1	\$5,773
LEWIS	0	\$0	187	\$14,452	0	\$0	6	\$1,769	0	\$0	0	\$0
LINCOLN	1	\$3,630	526	\$53,773	0	\$0	75	\$7,569	0	\$0	1	\$2,728

TABLE 4. MISSOURI MEDICAID RECIPIENTS AND PAYMENTS BY TYPE OF SERVICE, FEBRUARY, 2001

COUNTY	COMPREHENSIVE DAY REHAB		EPSDT REFERRAL SERVICES		EPSDT TARGETED CASE MANAGEMENT		STATE INSTITUTION TARGETED CASE MNGMNT		MENTAL HOSPITAL TARGETED CASE MNGMNT		INDEPENDENT LIVING WAIVER	
	RECIPIENTS	PAYMENTS	RECIPIENTS	PAYMENTS	RECIPIENTS	PAYMENTS	RECIPIENTS	PAYMENTS	RECIPIENTS	PAYMENTS	RECIPIENTS	PAYMENTS
LINN	0	\$0	483	\$40,028	0	\$0	17	\$4,350	0	\$0	0	\$0
LIVINGSTON	0	\$0	344	\$53,260	0	\$0	34	\$4,985	0	\$0	0	\$0
MCDONALD	0	\$0	673	\$64,009	0	\$0	9	\$1,185	0	\$0	1	\$609
MACON	0	\$0	379	\$44,649	0	\$0	3	\$1,251	0	\$0	1	\$200
MADISON	0	\$0	445	\$71,545	0	\$0	4	\$1,265	0	\$0	3	\$2,475
MARIES	0	\$0	257	\$29,518	0	\$0	1	\$663	0	\$0	1	\$767
MARION	0	\$0	1,256	\$123,872	0	\$0	51	\$10,339	0	\$0	4	\$8,282
MERCER	0	\$0	49	\$6,030	0	\$0	7	\$1,171	0	\$0	0	\$0
MILLER	0	\$0	108	\$30,857	0	\$0	6	\$888	0	\$0	2	\$8,099
MISSISSIPPI	0	\$0	987	\$67,294	0	\$0	11	\$3,252	0	\$0	0	\$0
MONITEAU	0	\$0	22	\$7,084	1	\$110	5	\$786	1	\$54	0	\$0
MONROE	0	\$0	31	\$9,672	1	\$110	3	\$1,527	0	\$0	0	\$0
MONTGOMERY	0	\$0	64	\$15,481	0	\$0	8	\$1,345	0	\$0	0	\$0
MORGAN	0	\$0	60	\$13,530	0	\$0	4	\$475	2	\$270	2	\$3,349
NEW MADRID	0	\$0	1,260	\$170,630	0	\$0	20	\$5,677	0	\$0	2	\$7,941
NEWTON	1	\$8,580	1,400	\$147,525	0	\$0	31	\$4,566	0	\$0	0	\$0
NODAWAY	0	\$0	357	\$27,364	0	\$0	14	\$4,137	0	\$0	1	\$2,776
OREGON	0	\$0	270	\$35,644	0	\$0	4	\$1,990	0	\$0	3	\$4,091
OSAGE	0	\$0	28	\$4,503	0	\$0	13	\$1,882	0	\$0	0	\$0
OZARK	0	\$0	197	\$19,204	0	\$0	5	\$1,351	0	\$0	1	\$4,263
PEMISCOT	0	\$0	1,456	\$171,347	0	\$0	24	\$15,751	0	\$0	1	\$2,850
PERRY	1	\$550	369	\$127,076	0	\$0	15	\$5,930	0	\$0	2	\$6,442
PETTIS	4	\$7,040	182	\$23,167	2	\$222	19	\$2,158	151	\$37,032	0	\$0
PHELPS	0	\$0	1,365	\$168,493	1	\$110	33	\$12,109	0	\$0	1	\$3,434
PIKE	0	\$0	341	\$25,712	0	\$0	0	\$0	0	\$0	0	\$0
PLATTE	0	\$0	109	\$21,634	11	\$1,216	32	\$6,810	0	\$0	0	\$0
POLK	0	\$0	1,020	\$153,160	2	\$221	10	\$3,289	0	\$0	0	\$0
PULASKI	0	\$0	707	\$109,733	1	\$110	20	\$11,767	0	\$0	1	\$4,311
PUTMAN	0	\$0	100	\$6,747	0	\$0	7	\$2,612	0	\$0	2	\$3,288
RALLS	0	\$0	281	\$21,259	0	\$0	7	\$4,682	0	\$0	0	\$0
RANDOLPH	0	\$0	126	\$33,782	3	\$330	31	\$5,313	0	\$0	1	\$2,777
RAY	0	\$0	50	\$5,251	2	\$221	8	\$4,037	0	\$0	0	\$0
REYNOLDS	0	\$0	236	\$73,408	0	\$0	1	\$163	0	\$0	4	\$14,530
RIPLEY	0	\$0	474	\$71,002	0	\$0	4	\$1,081	0	\$0	2	\$7,941
ST. CHARLES	1	\$220	341	\$147,955	7	\$771	79	\$16,587	0	\$0	5	\$14,640
ST. CLAIR	0	\$0	45	\$20,180	1	\$110	9	\$4,731	0	\$0	1	\$2,545
ST. FRANCOIS	1	\$3,410	1,357	\$217,146	0	\$0	110	\$38,130	0	\$0	2	\$5,517
STE. GENEVIEVE	0	\$0	294	\$36,524	0	\$0	16	\$8,250	0	\$0	0	\$0
ST. LOUIS	2	\$3,255	2,572	\$978,031	4	\$442	435	\$95,664	0	\$0	23	\$63,189
SALINE	0	\$0	224	\$41,858	8	\$885	21	\$3,064	65	\$11,790	0	\$0
SCHUYLER	0	\$0	140	\$13,218	0	\$0	1	\$65	0	\$0	0	\$0
SCOTLAND	0	\$0	128	\$14,693	0	\$0	0	\$0	0	\$0	0	\$0
SCOTT	1	\$3,630	2,075	\$249,439	0	\$0	59	\$15,272	0	\$0	0	\$0
SHANNON	0	\$0	214	\$23,075	0	\$0	4	\$1,487	0	\$0	0	\$0
SHELBY	0	\$0	202	\$17,282	0	\$0	7	\$1,929	0	\$0	0	\$0
STODDARD	1	\$550	1,077	\$93,611	0	\$0	22	\$5,038	0	\$0	5	\$9,317
STONE	0	\$0	614	\$112,445	0	\$0	7	\$2,127	0	\$0	0	\$0
SULLIVAN	0	\$0	110	\$9,405	0	\$0	5	\$1,081	0	\$0	0	\$0
TANEY	0	\$0	887	\$120,394	0	\$0	13	\$4,272	0	\$0	2	\$2,375
TEXAS	0	\$0	700	\$104,669	0	\$0	9	\$1,585	0	\$0	1	\$1,729
VERNON	0	\$0	1,203	\$251,444	14	\$1,547	32	\$10,685	0	\$0	6	\$12,521
WARREN	0	\$0	309	\$24,721	0	\$0	12	\$1,564	0	\$0	0	\$0
WASHINGTON	0	\$0	512	\$67,614	0	\$0	15	\$3,914	0	\$0	0	\$0
WAYNE	0	\$0	599	\$78,505	0	\$0	3	\$430	0	\$0	3	\$10,779
WEBSTER	0	\$0	813	\$173,721	0	\$0	7	\$2,437	0	\$0	0	\$0
WORTH	0	\$0	68	\$4,240	0	\$0	1	\$294	0	\$0	0	\$0
WRIGHT	0	\$0	724	\$104,263	1	\$111	8	\$2,888	0	\$0	0	\$0
ST. LOUIS CITY	5	\$5,610	2,028	\$656,292	0	\$0	319	\$59,932	0	\$0	16	\$42,388
INVALID COUNTY	0	\$0	43	\$5,585	18	\$1,988	2	\$309	0	\$0	0	\$0

TABLE 4. MISSOURI MEDICAID RECIPIENTS AND PAYMENTS BY TYPE OF SERVICE, FEBRUARY, 2001

COUNTY	DFS CASE MANAGEMENT	
	RECIPIENTS	PAYMENTS
STATE TOTAL	1,526	\$4,498,289
ADAIR	4	\$9,209
ANDREW	0	\$0
ATCHISON	108	\$341,797
AUDRAIN	7	\$19,491
BARRY	8	\$19,153
BARTON	5	\$12,560
BATES	0	\$0
BENTON	0	\$0
BOLLINGER	1	\$1,457
BOONE	28	\$82,154
BUCHANAN	10	\$20,293
BUTLER	4	\$5,289
CALDWELL	0	\$0
CALLAWAY	24	\$60,460
CAMDEN	0	\$0
CAPE GIRARDEAU	5	\$30,969
CARROLL	0	\$0
CARTER	0	\$0
CASS	10	\$21,669
CEDAR	6	\$12,510
CHARITON	0	\$0
CHRISTIAN	12	\$37,181
CLARK	1	\$4,092
CLAY	3	\$7,878
CLINTON	1	\$1,066
COLE	6	\$18,969
COOPER	1	\$2,791
CRAWFORD	3	\$9,474
DADE	1	\$3,402
DALLAS	1	\$2,592
DAVIESS	1	\$373
DEKALB	0	\$0
DENT	5	\$12,090
DOUGLAS	0	\$0
DUNKLIN	0	\$0
FRANKLIN	3	\$7,787
GASCONADE	1	\$644
GENTRY	1	\$3,592
GREENE	70	\$247,520
GRUNDY	0	\$0
HARRISON	3	\$7,776
HENRY	2	\$1,937
HICKORY	0	\$0
HOLT	1	\$3,160
HOWARD	2	\$4,834
HOWELL	5	\$7,983
IRON	1	\$2,592
JACKSON	203	\$650,318
JASPER	45	\$132,458
JEFFERSON	15	\$32,821
JOHNSON	3	\$4,629
KNOX	2	\$4,371
LACLEDE	5	\$10,218
LAFAYETTE	1	\$2,042
LAWRENCE	11	\$26,626
LEWIS	2	\$5,097
LINCOLN	1	\$2,832

TABLE 4. MISSOURI MEDICAID RECIPIENTS AND PAYMENTS BY TYPE OF SERVICE, FEBRUARY, 2001

COUNTY	DFS CASE MANAGEMENT	
	RECIPIENTS	PAYMENTS
LINN	2	\$5,019
LIVINGSTON	0	\$0
MCDONALD	1	\$134
MACON	1	\$507
MADISON	0	\$0
MARIES	0	\$0
MARION	1	\$4,092
MERCER	0	\$0
MILLER	5	\$13,161
MISSISSIPPI	0	\$0
MONITEAU	0	\$0
MONROE	1	\$1,607
MONTGOMERY	2	\$6,228
MORGAN	2	\$4,372
NEW MADRID	0	\$0
NEWTON	5	\$12,971
NODAWAY	0	\$0
OREGON	0	\$0
OSAGE	0	\$0
OZARK	0	\$0
PEMISCOT	1	\$1,315
PERRY	1	\$2,239
PETTIS	9	\$29,099
PHELPS	99	\$314,801
PIKE	0	\$0
PLATTE	5	\$18,632
POLK	61	\$189,791
PULASKI	15	\$60,649
PUTMAN	0	\$0
RALLS	0	\$0
RANDOLPH	7	\$14,880
RAY	0	\$0
REYNOLDS	58	\$135,711
RIPLEY	1	\$3,092
ST. CHARLES	32	\$110,721
ST. CLAIR	3	\$6,201
ST. FRANCOIS	41	\$100,974
STE. GENEVIEVE	1	\$3,059
ST. LOUIS	231	\$684,322
SALINE	43	\$116,518
SCHUYLER	0	\$0
SCOTLAND	0	\$0
SCOTT	5	\$16,029
SHANNON	1	\$196
SHELBY	2	\$2,582
STODDARD	2	\$4,203
STONE	2	\$4,634
SULLIVAN	0	\$0
TANEY	4	\$12,336
TEXAS	2	\$5,095
VERNON	38	\$114,246
WARREN	2	\$5,583
WASHINGTON	0	\$0
WAYNE	0	\$0
WEBSTER	1	\$2,592
WORTH	0	\$0
WRIGHT	0	\$0
ST. LOUIS CITY	199	\$576,781
INVALID COUNTY	8	\$17,726

72

Table 5. Medical Statistics, February, 2001

ELIGIBILITY CATEGORY: Grand Total

Number of eligibles on 01/31/01 - 844,322

Capitation enrollment - 351,725

Total eligibles enrolled during February - 848,746

	EXPENDITURES	RECIPIENTS	COST PER RECIPIENT	UNITS OF SERVICE	UNITS PER RECIPIENT	COST PER SERVICE
NURSING FACILITIES.....	\$63,923,145.09	25,735*	\$2,483.90	804,061	31.2	\$79.50
HOSPITALS						
Inpatient.....	\$40,229,212.60	12,936	\$3,109.86	53,041	4.1	\$758.46
Outpatient.....	\$21,492,592.57	81,047	\$265.19	317,135	3.9	\$67.77
Subtotal.....	\$61,721,805.17	88,193*	\$699.85	370,176	4.2	\$166.74
DENTAL SERVICES.....	\$1,151,994.57	7,648*	\$150.63	26,900	3.5	\$42.83
PHARMACY.....	\$67,530,357.16	255,869*	\$263.93	1,381,951	5.4	\$48.87
PHYSICIAN RELATED						
Physician.....	\$6,252,958.48	76,063	\$82.21	291,951	3.8	\$21.42
Clinic.....	\$8,155,427.67	89,727	\$90.87	594,993	6.6	\$13.70
Family Planning.....	\$915,776.27	11,797	\$77.63	32,740	2.8	\$27.97
X-ray & Lab.....	\$635,186.30	20,109	\$31.64	46,878	2.3	\$13.57
Nurse Practitioner.....	\$95,041.77	3,022	\$31.45	4,716	1.6	\$20.15
Podiatry.....	\$185,448.87	6,678	\$27.77	10,237	1.5	\$18.12
CRNA Services.....	\$169,671.65	1,204	\$140.87	87,035	72.3	\$189.80
Rural Health Clinics.....	\$2,127,102.12	27,000	\$78.78	42,957	1.6	\$49.39
Case Management.....	\$38,126.40	1,444	\$26.41	1,685	1.2	\$22.63
Fed Qualified Health Care.....	\$834,571.38	5,934	\$140.64	22,766	3.8	\$36.66
Subtotal.....	\$19,308,313.85	180,032*	\$107.25	1,135,958	6.3	\$17.00
IN-HOME SERVICES						
Home Health Services.....	\$467,032.99	795	\$587.46	42,479	53.4	\$10.99
Adult Day Health Care.....	\$519,316.85	691	\$751.54	12,320	17.7	\$42.15
Homemaker/Respite Care.....	\$6,862,350.94	18,300	\$374.99	600,756	32.8	\$11.42
Personal Care.....	\$14,718,582.96	29,617	\$496.96	1,073,997	36.2	\$13.70
Aids Waiver.....	\$58,788.68	30	\$1,959.62	1,773	58.3	\$33.16
Physical Disabled Waiver.....	\$102,333.56	13	\$7,871.81	4,064	312.6	\$25.18
Independent Living Waiver.....	\$486,474.99	198	\$2,456.94	39,882	201.4	\$12.20
Subtotal.....	\$23,214,880.97	33,740*	\$688.05	1,775,271	52.6	\$13.08
REHAB AND SPECIALTY SERVICE						
Audiology Services.....	\$126,716.28	462	\$274.28	824	1.8	\$153.78
Optometric Services.....	\$527,988.10	9,581	\$55.11	16,683	1.7	\$31.65
Durable Medical Equip.....	\$3,825,039.23	19,069	\$200.59	118,352	6.2	\$32.81
Ambulance Services.....	\$762,232.43	5,582	\$136.55	86,475	15.5	\$8.81
Rehabilitation Center.....	\$36,598.25	198	\$184.84	316	1.6	\$115.82
Hospice.....	\$1,509,817.12	617	\$2,447.03	19,497	31.6	\$77.44
Non-Emergency Trans.....	\$1,708,399.75	7,110	\$240.28	41,082	5.8	\$41.59
Non-Participating Prov.....	\$50,034.43	447	\$111.93	1,611	3.6	\$31.06
Comprehensive Day Rehab.....	\$107,177.50	38	\$2,820.46	979	25.8	\$109.48
Diabetes Self-Mgmt Trning.....	\$200.00	6	\$33.33	5	.8	\$40.00
Subtotal.....	\$8,654,203.09	39,367*	\$219.83	285,804	7.2	\$30.28
BUY-IN PREMIUMS						
Part-A.....	\$218,131.90	694	\$314.31			
Part-B.....	\$4,624,663.80	89,881	\$51.45			
Subtotal ***.....	\$4,842,795.70	90,575	\$53.47			
MENTAL HEALTH SERVICES						
Private Home ICF/MR.....	\$391,649.35	82	\$4,776.21	2,585	31.5	\$151.51
MR/DD Waiver.....	\$19,484,094.36	6,883	\$2,830.76	1,130,333	164.2	\$17.24
Psych Rehab-Private.....	\$4,722,871.16	8,476	\$557.21	252,367	29.8	\$18.71
CSTAR-Private.....	\$933,306.20	1,543	\$604.86	166,729	108.1	\$5.60
Targeted Case management..	\$50,478.00	224	\$225.35	8,413	37.6	\$6.00
Subtotal.....	\$25,582,399.07	16,887*	\$1,514.92	1,560,427	92.4	\$16.39
STATE INSTITUTIONS						
ICF/Mentally Retarded.....	\$7,951,003.53	1,158	\$6,866.15	35,791	30.9	\$222.15
Mental Hospital.....	\$39,420.29	31	\$1,271.62	516	16.6	\$76.40
Psych Care Under Age 22....	\$371,190.01	373	\$995.15	1,584	4.2	\$234.34
Psych Rehab-Public.....						
CSTAR-Public.....						
Targeted Case management..	\$998,189.74	4,224	\$236.31	93,460	22.1	\$10.68
DFS Case Management.....	\$4,494,961.09	1,525	\$2,947.52	4,500	3.0	\$998.88
Subtotal.....	\$13,854,764.66	7,195*	\$1,925.61	135,851	18.8	\$101.99
EPSDT SERVICES						
EPSDT Screenings.....	\$536,777.64	8,891	\$60.37	9,766	1.1	\$54.96
EPSDT Referral Services..	\$11,809,839.09	72,149	\$163.69	655,109	9.1	\$18.03
EPSDT Targeted Case Mgmt..	\$142,328.00	1,290	\$110.33	1,288	1.0	\$110.50
Subtotal.....	\$12,488,944.73	74,991*	\$166.54	666,163	8.8	\$18.75
MANAGED CARE PREMIUMS.....	\$38,383,667.46	351,725*	\$109.13			
===== Total.....	\$340,657,271.52	684,937*	\$497.36			

* Unduplicated totals

*** Recipients are not added to total.

The Table 5 totals do not include \$491,531.45 of ME Code 81 payments.

Table 5. Medical Statistics, February, 2001

ELIGIBILITY CATEGORY: Old Age Assistance

Number of eligibles on 01/31/01 - 68,457

Total eligibles enrolled during February - 70,472

	EXPENDITURES	RECIPIENTS	COST PER RECIPIENT	UNITS OF SERVICE	UNITS PER RECIPIENT	COST PER SERVICE
NURSING FACILITIES	\$53,961,745.11	22,048*	\$2,447.47	688,310	31.2	\$78.40
HOSPITALS						
Inpatient.....	\$2,017,907.19	2,051	\$983.87	3,675	1.8	\$549.09
Outpatient.....	\$2,144,948.89	11,044	\$194.22	23,749	2.2	\$90.32
Subtotal.....	\$4,162,856.08	12,530*	\$332.23	27,424	2.1	\$151.80
DENTAL SERVICES	\$235,558.41	1,353*	\$174.10	4,009	3.0	\$58.76
PHARMACY	\$19,319,018.21	60,642*	\$318.57	482,510	8.0	\$40.04
PHYSICIAN RELATED						
Physician.....	\$1,077,301.62	18,228	\$59.10	50,641	2.8	\$21.27
Clinic.....	\$1,584,483.01	19,510	\$81.21	70,239	3.6	\$22.56
Family Planning.....	\$1,572.92	28	\$56.18	35	1.3	\$44.94
X-ray & Lab.....	\$132,062.31	4,900	\$26.95	12,902	2.6	\$10.24
Nurse Practitioner.....	\$15,893.97	697	\$22.80	1,002	1.4	\$15.86
Podiatry.....	\$77,926.85	4,030	\$19.34	5,676	1.4	\$13.73
CRNA Services.....	\$6,020.97	172	\$35.01	1,623	9.4	\$3.71
Rural Health Clinics.....	\$85,830.81	2,602	\$32.99	4,118	1.6	\$20.84
Case Management.....						
Fed Qualified Health Care.....	\$64,182.83	846	\$75.87	2,300	2.7	\$27.91
Subtotal.....	\$3,045,275.29	36,821*	\$82.70	148,536	4.0	\$20.50
IN-HOME SERVICES						
Home Health Services.....	\$16,445.09	41	\$401.10	690	16.8	\$23.83
Adult Day Health Care.....	\$159,835.25	211	\$757.51	3,734	17.7	\$42.81
Homemaker/Respite Care.....	\$6,238,964.50	16,830	\$370.70	548,382	32.6	\$11.38
Personal Care.....	\$6,598,004.97	17,103	\$374.09	454,314	26.6	\$14.08
Aids Waiver.....						
Physical Disabled Waiver.....						
Independent Living Waiver.....						
Subtotal.....	\$12,813,249.81	20,084*	\$637.98	1,007,120	50.1	\$12.72
REHAB AND SPECIALTY SERVICE						
Audiology Services.....	\$75,028.95	222	\$337.97	426	1.9	\$176.12
Optometric Services.....	\$122,183.97	2,746	\$45.95	4,311	1.6	\$29.27
Durable Medical Equip.....	\$823,511.66	1,180	\$114.70	4,120	3.5	\$20.03
Ambulance Services.....	\$197,145.10	2,008	\$95.19	25,163	12.5	\$7.60
Rehabilitation Center.....	\$29,937.24	159	\$188.76	236	1.5	\$126.85
Hospice.....	\$1,087,160.05	475	\$2,288.76	14,764	31.1	\$73.64
Non-Emergency Trans.....	\$482,837.59	2,097	\$230.25	12,433	5.9	\$38.84
Non-Participating Prov.....	\$7,420.59	124	\$59.84	323	2.6	\$22.97
Subtotal.....	\$2,823,224.92	13,556*	\$208.26	98,776	7.2	\$28.58
BUY-IN PREMIUMS						
Part-A.....	\$204,721.90	650	\$314.96			
Part-B.....	\$1,886,788.50	36,809	\$51.26			
Subtotal ***.....	\$2,091,510.40	37,459	\$55.83			
MENTAL HEALTH SERVICES						
Private Home ICF/MR.....	\$9,105.72	2	\$4,552.86	62	31.0	\$146.87
MR/DD Waiver.....	\$752,200.04	280	\$2,697.14	50,714	181.1	\$14.89
Psych Rehab-Private.....	\$185,720.58	340	\$546.24	10,469	30.8	\$17.74
CSTAR-Private.....	\$20.16	1	\$20.16	2	2.0	\$10.08
Targeted Case management..	\$894.00	5	\$178.80	149	29.8	\$6.00
Subtotal.....	\$950,940.52	620*	\$1,533.78	61,396	99.0	\$15.49
STATE INSTITUTIONS						
ICF/Mentally Retarded.....	\$382,171.58	56	\$6,824.49	1,707	30.5	\$223.88
Mental Hospital.....	\$6,604.18	13	\$508.01	95	7.3	\$69.52
Psych Care Under Age 22...						
Psych Rehab-Public.....						
CSTAR-Public.....						
Targeted Case management..	\$18,322.00	153	\$119.75	1,677	11.0	\$10.93
DFS Case Management.....						
Subtotal.....	\$407,097.76	222*	\$1,833.77	3,479	15.6	\$117.02
EPSDT SERVICES						
EPSDT Screenings.....						
EPSDT Referral Services..	\$716.43	5	\$143.29	46	9.2	\$15.57
EPSDT Targeted Case Mgmt..						
Subtotal.....	\$716.43	5*	\$143.29	46	9.2	\$15.57
MANAGED CARE PREMIUMS		*				
=====						
Total	\$99,811,192.94	69,955*	\$1,426.79			

* Unduplicated totals

*** Recipients are not added to total.

Table 5. Medical Statistics, February, 2001

ELIGIBILITY CATEGORY: Temporary Assistance Subtotal

Number of eligibles on 01/31/01 - 239,485

Total eligibles enrolled during February - 245,410

	EXPENDITURES	RECIPIENTS	COST PER RECIPIENT	UNITS OF SERVICE	UNITS PER RECIPIENT	COST PER SERVICE
NURSING FACILITIES.....	\$25,205.69	5*	\$5,041.14	111	22.2	\$227.08
HOSPITALS						
Inpatient.....	\$5,088,399.82	1,602	\$3,176.28	6,281	3.9	\$810.13
Outpatient.....	\$2,943,147.05	12,727	\$231.25	50,629	4.0	\$58.13
Subtotal.....	\$8,031,546.87	13,627*	\$589.38	56,910	4.1	\$141.13
DENTAL SERVICES.....	\$158,646.80	956*	\$165.95	4,193	4.4	\$37.84
PHARMACY.....	\$3,180,461.61	31,788*	\$100.05	89,154	2.8	\$35.67
PHYSICIAN RELATED						
Physician.....	\$655,858.53	7,998	\$82.00	29,799	3.7	\$22.01
Clinic.....	\$762,872.90	11,687	\$65.28	80,149	6.9	\$9.52
Family Planning.....	\$269,570.10	3,138	\$85.91	8,395	2.7	\$32.11
X-ray & Lab.....	\$61,352.58	2,111	\$29.06	3,667	1.7	\$16.73
Nurse Practitioner.....	\$12,484.21	367	\$34.02	568	1.5	\$21.98
Podiatry.....	\$7,310.68	97	\$75.37	209	2.2	\$34.98
CRNA Services.....	\$11,582.97	191	\$60.64	18,033	94.4	\$.64
Rural Health Clinics.....	\$539,450.86	6,106	\$88.35	9,422	1.5	\$57.25
Case Management.....	\$6,555.03	245	\$26.76	285	1.2	\$23.00
Fed Qualified Health Care.....	\$88,418.15	686	\$128.89	1,853	2.7	\$47.72
Subtotal.....	\$2,415,456.01	25,116*	\$96.17	152,380	6.0	\$15.85
IN-HOME SERVICES						
Home Health Services.....	\$22,437.66	49	\$457.91	1,946	39.7	\$11.53
Adult Day Health Care.....						
Homemaker/Respite Care.....						
Personal Care.....	\$20,795.34	19	\$1,094.49	1,657	87.2	\$12.55
Aids Waiver.....						
Physical Disabled Waiver.....						
Independent Living Waiver.....	\$1,668.66	1	\$1,668.66	137	137.0	\$12.18
Subtotal.....	\$44,901.66	65*	\$690.79	3,740	57.5	\$12.01
REHAB AND SPECIALTY SERVICE						
Audiology Services.....	\$1,427.50	21	\$67.98	35	1.7	\$40.79
Optometric Services.....	\$70,588.90	1,161	\$60.80	2,235	1.9	\$31.58
Durable Medical Equip.....	\$129,393.41	602	\$214.94	7,754	3.9	\$73.77
Ambulance Services.....	\$63,198.62	344	\$183.72	7,608	22.1	\$8.51
Rehabilitation Center.....						
Hospice.....	\$3,098.16	2	\$1,549.08	36	18.0	\$86.06
Non-Emergency Trans.....	\$86,152.99	491	\$175.46	1,848	3.8	\$46.62
Non-Participating Prov.....						
Comprehensive Day Rehab.....						
Diabetes Self-Mgmt Trng.....						
Subtotal.....	\$353,859.58	2,551*	\$138.71	13,516	5.3	\$26.18
BUY-IN PREMIUMS						
Part-A.....						
Part-B.....	\$13,003.00	172	\$75.60			
Subtotal ***.....	\$13,003.00	172	\$75.60			
MENTAL HEALTH SERVICES						
Private Home ICF/MR.....						
MR/DD Waiver.....	\$32,384.13	42	\$771.05	1,844	43.9	\$17.56
Psych Rehab-Private.....	\$145,172.65	286	\$507.60	6,622	23.2	\$21.92
STAR-Private.....	\$273,325.77	569	\$480.36	48,497	85.2	\$5.64
Targeted Case management.....	\$1,782.00	9	\$198.00	297	33.0	\$6.00
Subtotal.....	\$452,664.55	900*	\$502.96	57,260	63.6	\$7.91
STATE INSTITUTIONS						
ICF/Mentally Retarded.....	\$10,980.66	1	\$10,980.66	46	46.0	\$238.71
Mental Hospital.....						
Psych Care Under Age 22.....	\$4,316.51	11	\$392.41	21	1.9	\$205.55
Psych Rehab-Public.....						
STAR-Public.....						
Targeted Case management.....	\$187,210.71	533	\$351.24	15,583	29.2	\$12.01
DFS Case Management.....	\$31,025.89	9	\$3,447.32	120	13.3	\$258.55
Subtotal.....	\$233,533.77	553*	\$422.30	15,770	28.5	\$14.81
EPSDT SERVICES						
EPSDT Screenings.....	\$150,436.12	2,474	\$60.81	2,692	1.1	\$55.88
EPSDT Referral Services.....	\$2,007,012.42	17,670	\$113.58	115,277	6.5	\$17.41
EPSDT Targeted Case Mgmt.....	\$333.00	5	\$66.60	3	.6	\$111.00
Subtotal.....	\$2,157,786.54	18,323*	\$117.76	117,972	6.4	\$18.29
MANAGED CARE PREMIUMS.....	\$15,967,520.58	139,996*	\$114.06			
===== Total.....	\$33,034,586.66	187,021*	\$176.64			

* Unduplicated totals

*** Recipients are not added to total.

Table 5. Medical Statistics, February, 2001

ELIGIBILITY CATEGORY: Temporary Assistance Adult - Breakout						
Number of eligibles on 01/31/01 - 79,980						
Total eligibles enrolled during February - 82,489						
	EXPENDITURES	RECIPIENTS	COST PER RECIPIENT	UNITS OF SERVICE	UNITS PER RECIPIENT	COST PER SERVICE
NURSING FACILITIES.....	\$12,481.16	3*	\$4,160.39	72	24.0	\$173.35
HOSPITALS						
Inpatient.....	\$1,677,811.54	680	\$2,467.37	2,230	3.3	\$752.38
Outpatient.....	\$1,783,332.59	6,214	\$286.99	29,680	4.8	\$60.09
Subtotal.....	\$3,461,144.13	6,551*	\$528.34	31,910	4.8	\$108.47
DENTAL SERVICES.....	\$147,902.55	831*	\$177.98	3,919	4.7	\$37.74
PHARMACY.....	\$1,658,303.92	12,211*	\$135.80	42,092	3.4	\$39.40
PHYSICIAN RELATED						
Physician.....	\$511,737.13	5,575	\$91.79	19,009	3.4	\$26.92
Clinic.....	\$407,547.69	5,934	\$68.68	47,978	8.1	\$8.49
Family Planning.....	\$249,113.44	2,667	\$93.41	7,805	2.9	\$31.92
X-ray & Lab.....	\$46,252.81	1,367	\$33.84	2,519	1.8	\$18.36
Nurse Practitioner.....	\$11,411.24	323	\$35.33	516	1.6	\$22.11
Podiatry.....	\$5,622.18	67	\$83.91	158	2.4	\$35.58
CRNA Services.....	\$7,243.77	101	\$71.72	9,510	94.2	\$ 76
Rural Health Clinics.....	\$263,147.00	2,445	\$107.63	4,279	1.8	\$61.50
Case Management.....	\$5,547.03	212	\$26.17	247	1.2	\$22.46
Fed Qualified Health Care.....	\$74,109.88	572	\$129.56	1,354	2.4	\$54.73
Subtotal.....	\$1,581,732.17	13,781*	\$114.78	93,375	6.7	\$16.94
IN-HOME SERVICES						
Home Health Services.....	\$20,893.19	38	\$549.82	1,918	50.5	\$10.89
Adult Day Health Care.....						
Homemaker/Respite Care.....	\$20,795.34	19	\$1,094.49	1,657	87.2	\$12.55
Personal Care.....						
Aids Waiver.....						
Physical Disabled Waiver.....	\$1,668.66	1	\$1,668.66	137	137.0	\$12.18
Independent Living Waiver.....						
Subtotal.....	\$43,357.19	54*	\$802.91	3,712	68.7	\$11.68
REHAB AND SPECIALTY SERVICE						
Audiology Services.....	\$561.25	4	\$140.31	7	1.8	\$80.18
Optometric Services.....	\$34,040.48	521	\$65.34	1,092	2.1	\$31.17
Durable Medical Equip.....	\$44,263.72	220	\$201.20	694	3.2	\$63.78
Ambulance Services.....	\$38,864.76	208	\$186.85	4,450	21.4	\$8.73
Rehabilitation Center.....						
Hospice.....	\$3,098.16	2	\$1,549.08	36	18.0	\$86.06
Non-Emergency Trans.....	\$37,409.02	212	\$176.46	814	3.8	\$45.96
Non-Participating Prov.....						
Comprehensive Day Rehab.....						
Diabetes Self-Mgmt Trng.....						
Subtotal.....	\$158,237.39	1,132*	\$139.79	7,093	6.2	\$22.31
BUY-IN PREMIUMS **						
Part-A.....	\$13,003.00	172	\$75.60			
Part-B.....						
Subtotal ***.....	\$13,003.00	172	\$75.60			
MENTAL HEALTH SERVICES						
Private Home ICF/MR.....						
MR/DD Waiver.....	\$426.40	1	\$426.40	104	104.0	\$4.10
Psych Rehab-Private.....	\$127,780.59	249	\$513.18	5,822	23.4	\$21.95
CSTAR-Private.....	\$183,030.16	426	\$429.65	33,262	78.1	\$55.50
Targeted Case management..						
Subtotal.....	\$311,237.15	671*	\$463.84	39,188	58.4	\$7.94
STATE INSTITUTIONS						
ICF/Mentally Retarded.....						
Mental Hospital.....	\$552.36	8	\$69.05	13	1.6	\$42.49
Psych Care Under Age 22...						
Psych Rehab-Public.....						
CSTAR-Public.....	\$12,874.39	75	\$171.66	1,232	16.4	\$10.45
Targeted Case management..						
DFS Case Management.....						
Subtotal.....	\$13,426.75	83*	\$161.77	1,245	15.0	\$10.78
EPSDT SERVICES						
EPSDT Screenings.....	\$1,815.00	31	\$58.55	31	1.0	\$58.55
EPSDT Referral Services...	\$66,275.42	883	\$75.06	2,156	2.4	\$30.74
EPSDT Targeted Case Mgmt..						
Subtotal.....	\$68,090.42	898*	\$75.82	2,187	2.4	\$31.13
MANAGED CARE PREMIUMS.....	\$5,578,309.87	44,485*	\$125.40			
=====						
Total.....	\$13,047,225.70	62,249*	\$209.60			

* Unduplicated totals
 ** Temporary Assistance activity for both parent and child are in parent total.
 *** Recipients are not added to total.

Table 5. Medical Statistics, February, 2001

ELIGIBILITY CATEGORY: Temporary Assistance Child - Breakout

Number of eligibles on 01/31/01 - 159,505

Total eligibles enrolled during February - 162,921

	EXPENDITURES	RECIPIENTS	COST PER RECIPIENT	UNITS OF SERVICE	UNITS PER RECIPIENT	COST PER SERVICE
NURSING FACILITIES.....	\$12,724.53	2*	\$6,362.27	39	19.5	\$326.27
HOSPITALS						
Inpatient.....	\$3,410,588.28	922	\$3,699.12	4,051	4.4	\$841.91
Outpatient.....	\$1,159,814.46	6,515	\$178.08	20,949	3.2	\$55.36
Subtotal.....	\$4,570,402.74	7,076*	\$645.90	25,000	3.5	\$182.82
DENTAL SERVICES.....	\$10,744.25	125*	\$85.95	274	2.2	\$39.21
PHARMACY.....	\$1,522,157.69	19,577*	\$77.75	47,062	2.4	\$32.34
PHYSICIAN RELATED						
Physician.....	\$144,121.40	2,423	\$59.48	10,790	4.5	\$13.36
Clinic.....	\$355,325.21	5,725	\$62.07	32,171	5.6	\$11.06
Family Planning.....	\$20,086.66	471	\$42.69	560	1.2	\$34.67
X-ray & Lab.....	\$15,089.77	744	\$20.45	1,148	1.5	\$20.65
Nurse Practitioner.....	\$1,072.97	44	\$24.39	52	1.2	\$20.33
Podiatry.....	\$1,688.50	90	\$18.65	111	1.2	\$32.11
CRNA Services.....	\$4,339.20	30	\$145.30	8,521	94.7	\$34.05
Rural Health Clinics.....	\$276,303.86	3,661	\$75.19	5,142	1.4	\$26.50
Case Management.....	\$1,008.00	33	\$30.55	38	1.2	\$26.50
Fed Qualified Health Care.....	\$14,308.27	114	\$125.51	499	4.4	\$28.67
Subtotal.....	\$833,723.84	11,335*	\$73.55	59,005	5.2	\$14.13
IN-HOME SERVICES						
Home Health Services.....	\$1,544.47	11	\$140.41	28	2.5	\$55.16
Adult Day Health Care.....						
Homemaker/Respite Care.....						
Personal Care.....						
Aids Waiver.....						
Physical Disabled Waiver..						
Independent Living Waiver..						
Subtotal.....	\$1,544.47	11*	\$140.41	28	2.5	\$55.16
REHAB AND SPECIALTY SERVICE						
Audiology Services.....	\$866.25	17	\$50.96	28	1.6	\$30.94
Optometric Services.....	\$36,548.42	640	\$57.11	1,143	1.8	\$31.98
Durable Medical Equip.....	\$85,129.67	382	\$222.85	1,060	2.8	\$80.31
Ambulance Services.....	\$24,333.86	136	\$178.93	3,158	23.2	\$7.71
Rehabilitation Center.....						
Hospice.....						
Non-Emergency Trans.....	\$48,743.97	279	\$174.71	1,034	3.7	\$47.14
Non-Participating Prov....						
Comprehensive Day Rehab..						
Diabetes Self-Mgmt Trngng..						
Subtotal.....	\$195,622.19	1,419*	\$137.86	6,423	4.5	\$30.46
BUY-IN PREMIUMS **						
Part-A.....						
Part-B.....						
Subtotal ***.....						
MENTAL HEALTH SERVICES						
Private Home ICF/MR.....						
HR/DD Waiver.....	\$31,957.73	41	\$779.46	1,740	42.4	\$18.37
Psych Rehab-Private.....	\$17,392.06	37	\$470.06	800	21.6	\$21.74
CSTAR-Private.....	\$90,295.61	143	\$631.44	15,235	106.5	\$5.93
Targeted Case management..	\$1,782.00	9	\$198.00	297	33.0	\$6.00
Subtotal.....	\$141,427.40	229*	\$617.59	18,072	78.9	\$7.83
STATE INSTITUTIONS						
ICF/Mentally Retarded.....	\$10,980.66	1	\$10,980.66	46	46.0	\$238.71
Mental Hospital.....						
Psych Care Under Age 22... Psych Rehab-Public.....	\$3,764.15	3	\$1,254.72	8	2.7	\$470.52
CSTAR-Public.....						
Targeted Case management..	\$174,336.32	458	\$380.65	14,351	31.3	\$12.15
DFS Case Management.....	\$31,025.89	9	\$3,447.32	120	13.3	\$258.55
Subtotal.....	\$220,107.02	470*	\$468.31	14,525	30.9	\$15.15
EPSDT SERVICES						
EPSDT Screenings.....	\$148,621.12	2,443	\$60.84	2,661	1.1	\$55.85
EPSDT Referral Services... EPSDT Targeted Case Mgmt..	\$1,940,742.00 \$333.00	16,787 5	\$115.61 \$66.60	113,121 3	6.7 .6	\$17.16 \$111.00
Subtotal.....	\$2,089,696.12	17,425*	\$119.93	115,785	6.6	\$18.05
MANAGED CARE PREMIUMS.....	\$10,389,210.71	95,511*	\$108.78			
=====						
Total.....	\$19,987,360.96	124,772*	\$160.19			

* Unduplicated totals

** Temporary Assistance activity for both parent and child are

*** Recipients are not added to total in parent total.

Table 5. Medical Statistics, February, 2001

ELIGIBILITY CATEGORY: Permanently and Totally Disabled

Number of eligibles on 01/31/01 - 106,086

Total eligibles enrolled during February - 112,377

	EXPENDITURES	RECIPIENTS	COST PER RECIPIENT	UNITS OF SERVICE	UNITS PER RECIPIENT	COST PER SERVICE
NURSING FACILITIES.....	\$9,359,593.68	3,478*	\$2,691.09	109,379	31.4	\$85.57
HOSPITALS						
Inpatient.....	\$21,659,097.52	5,266	\$4,113.01	27,637	5.2	\$783.70
Outpatient.....	\$10,496,889.85	29,243	\$358.95	136,279	4.7	\$77.02
Subtotal.....	\$32,155,987.37	31,627*	\$1,016.73	163,916	5.1	\$196.17
DENTAL SERVICES.....	\$690,861.47	4,630*	\$149.21	16,874	3.6	\$40.94
PHARMACY.....	\$37,450,438.65	84,283*	\$444.34	603,022	7.2	\$62.10
PHYSICIAN RELATED						
Physician.....	\$2,815,077.46	31,803	\$88.52	135,116	4.2	\$20.83
Clinic.....	\$5,966,203.92	34,015	\$116.60	274,185	8.1	\$14.47
Family Planning.....	\$157,049.74	2,707	\$58.02	5,174	1.9	\$30.35
X-ray & Lab.....	\$299,608.39	7,846	\$38.19	20,986	2.7	\$14.28
Nurse Practitioner.....	\$42,398.56	1,280	\$33.12	2,053	1.6	\$20.65
Podiatry.....	\$80,370.96	2,137	\$37.61	3,588	1.7	\$22.40
CRNA Services.....	\$29,843.49	370	\$72.55	34,303	92.7	\$78
Rural Health Clinics.....	\$484,200.81	5,669	\$85.41	10,313	1.8	\$46.95
Case Management.....	\$7,439.61	39	\$36.91	46	1.2	\$31.30
Fed Qualified Health Care.....	\$506,402.12	2,974	\$170.28	15,086	5.1	\$33.57
Subtotal.....	\$8,379,595.06	62,483*	\$134.11	500,850	8.0	\$16.73
IN-HOME SERVICES						
Home Health Services.....	\$399,625.02	641	\$623.44	37,291	58.2	\$10.72
Adult Day Health Care.....	\$343,740.60	455	\$755.47	8,217	18.1	\$41.83
Homemaker/Respite Care.....	\$333,726.19	946	\$350.66	28,639	30.3	\$11.58
Personal Care.....	\$7,665,094.03	11,530	\$664.80	573,113	49.7	\$13.37
Aids Waiver.....	\$55,685.16	29	\$2,023.63	1,765	60.9	\$33.25
Physical Disabled Waiver.....	\$102,333.56	13	\$7,871.81	4,064	312.6	\$25.18
Independent Living Waiver.....	\$482,382.51	196	\$2,461.14	39,546	201.8	\$12.20
Subtotal.....	\$9,383,587.07	12,518*	\$749.61	692,635	55.3	\$13.55
REHAB AND SPECIALTY SERVICE						
Audiology Services.....	\$37,264.82	139	\$268.09	239	1.7	\$155.92
Optometric Services.....	\$197,997.68	3,294	\$60.11	5,950	1.8	\$33.28
Durable Medical Equip.....	\$2,405,404.65	9,371	\$256.69	68,825	7.3	\$34.95
Ambulance Services.....	\$394,481.14	2,590	\$152.31	39,926	15.4	\$9.88
Rehabilitation Center.....	\$9,282.94	35	\$179.51	74	3.1	\$84.90
Hospice.....	\$372,084.07	128	\$2,945.97	4,187	32.7	\$90.06
Non-emergency Trans.....	\$1,038,172.55	4,109	\$252.86	24,616	6.0	\$42.17
Non-Participating Prov.....	\$38,080.98	293	\$130.38	1,183	4.0	\$33.04
Comprehensive Day Rehab.....	\$107,177.50	38	\$2,820.46	979	25.8	\$109.48
Diabetes Self-Mgmt Trning.....		1				
Subtotal.....	\$4,602,946.33	17,930*	\$256.72	145,979	8.1	\$31.53
BUY-IN PREMIUMS						
Part-A.....	\$10,320.00	33	\$312.73			
Part-B.....	\$1,933,173.80	37,462	\$51.60			
Subtotal ***.....	\$1,943,493.80	37,495	\$51.83			
MENTAL HEALTH SERVICES						
Private Home ICF/MR.....	\$382,543.63	80	\$4,781.80	2,523	31.5	\$151.62
MR/DD Waiver.....	\$18,006,994.75	6,220	\$2,895.02	1,052,953	169.3	\$17.10
Psych Rehab-Private.....	\$4,325,344.97	7,723	\$559.67	231,960	30.0	\$18.63
CSTAR-Private.....	\$273,726.57	485	\$564.38	51,143	105.4	\$5.35
Targeted Case management.....	\$41,796.00	166	\$251.78	6,966	42.0	\$6.00
Subtotal.....	\$23,027,405.92	14,379*	\$1,601.46	1,345,545	93.5	\$17.11
STATE INSTITUTIONS						
ICF/Mentally Retarded.....	\$7,536,900.27	1,099	\$6,857.96	33,947	30.9	\$222.02
Mental Hospital.....	\$32,816.11	18	\$1,823.12	421	23.4	\$77.95
Psych Care Under Age 22.....	\$121,583.02	311	\$390.94	1,072	3.4	\$113.42
Psych Rehab-Public.....						
CSTAR-Public.....	\$328,893.56	2,243	\$146.63	36,147	16.1	\$9.10
Targeted Case management.....	\$41,215.19	14	\$2,943.94	172	12.3	\$239.62
DFS Case Management.....						
Subtotal.....	\$8,061,408.15	3,671*	\$2,195.97	71,759	19.5	\$112.34
EPSDT SERVICES						
EPSDT Screenings.....	\$4,888.63	78	\$62.67	80	1.0	\$61.11
EPSDT Referral Services.....	\$1,654,851.83	2,826	\$585.58	110,178	39.0	\$15.02
EPSDT Targeted Case Mgmt.....	\$220.00	2	\$110.00	2	1.0	\$110.00
Subtotal.....	\$1,659,960.46	2,850*	\$582.44	110,260	38.6	\$15.05
MANAGED CARE PREMIUMS.....		*				
=====						
Total.....	\$136,715,277.96	100,827*	\$1,355.94			

* Unduplicated totals

*** Recipients are not added to total.

Table 5. Medical Statistics, February, 2001

ELIGIBILITY CATEGORY: Aid to the Blind

Number of eligibles on 01/31/01 - 948

Total eligibles enrolled during February -

	EXPENDITURES	953 RECIPIENTS	COST PER RECIPIENT	UNITS OF SERVICE	UNITS PER RECIPIENT	COST PER SERVICE
NURSING FACILITIES.....	\$115,011.23	46*	\$2,500.24	1,321	28.7	\$87.06
HOSPITALS						
Inpatient.....	\$53,911.92	20	\$2,695.60	73	3.7	\$738.52
Outpatient.....	\$41,539.15	189	\$219.78	628	3.3	\$66.15
Subtotal.....	\$95,451.07	201*	\$474.88	701	3.4	\$136.16
DENTAL SERVICES.....	\$2,989.15	27*	\$110.71	73	2.7	\$40.95
PHARMACY.....	\$248,644.01	723*	\$343.91	5,190	7.2	\$47.91
PHYSICIAN RELATED						
Physician.....	\$17,799.17	236	\$75.42	796	3.4	\$22.36
Clinic.....	\$47,174.42	284	\$165.71	1,543	5.4	\$30.59
Family Planning.....	\$512.52	13	\$39.42	16	1.2	\$32.03
X-ray & Lab.....	\$2,098.36	56	\$37.47	136	2.4	\$15.43
Nurse Practitioner.....	\$106.20	5	\$21.24	5	1.0	\$21.24
Podiatry.....	\$867.11	26	\$33.35	44	1.7	\$19.71
CRNA Services.....	\$25.47	2	\$12.74	14	7.0	\$1.86
Rural Health Clinics.....	\$2,267.36	30	\$75.58	53	1.8	\$42.78
Case Management.....						
Fed Qualified Health Care.....	\$637.47	15	\$42.50	23	1.5	\$27.72
Subtotal.....	\$71,558.08	473*	\$151.29	2,761	5.8	\$25.92
IN-HOME SERVICES						
Home Health Services.....	\$1,880.64	5	\$376.13	155	31.0	\$12.13
Adult Day Health Care.....	\$3,845.60	6	\$640.93	88	14.7	\$43.70
Homemaker/Respite Care.....	\$79,904.08	163	\$490.21	7,002	43.0	\$11.41
Personal Care.....	\$202,478.48	272	\$744.41	14,630	53.8	\$13.84
Aids Waiver.....						
Physical Disabled Waiver.....						
Independent Living Waiver.....	\$1,668.66	1	\$1,668.66	137	137.0	\$12.18
Subtotal.....	\$289,777.46	296*	\$978.98	22,012	74.3	\$13.16
REHAB AND SPECIALTY SERVICE						
Audiology Services.....	\$1,499.50	2	\$749.75	4	2.0	\$374.88
Optometric Services.....	\$1,541.29	18	\$85.63	25	1.4	\$61.65
Durable Medical Equip.....	\$26,560.87	127	\$209.14	340	2.7	\$78.12
Ambulance Services.....	\$2,703.72	28	\$96.56	932	33.3	\$2.90
Rehabilitation Center.....	\$201.70	1	\$201.70	1	1.0	\$201.70
Hospice.....	\$12,976.50	2	\$6,488.25	171	85.5	\$75.89
Non-Emergency Trans.....	\$9,041.24	37	\$244.36	244	6.6	\$37.05
Non-Participating Prov.....	\$70.02	1	\$70.02	2	2.0	\$35.01
Comprehensive Day Rehab.....						
Diabetes Self-Mgmt Trning.....						
Subtotal.....	\$54,594.84	186*	\$293.52	1,719	9.2	\$31.76
BUY-IN PREMIUMS						
Part-A.....	\$1,200.00	4	\$300.00			
Part-B.....	\$33,297.00	684	\$48.68			
Subtotal ***.....	\$34,497.00	688	\$50.14			
MENTAL HEALTH SERVICES						
Private Home ICF/MR.....						
MR/DD Waiver.....	\$26,418.01	19	\$1,390.42	3,966	208.7	\$6.66
Psych Rehab-Private.....	\$8,261.24	15	\$550.75	409	27.3	\$20.20
CSTAR-Private.....						
Targeted Case management.....						
Subtotal.....	\$34,679.25	33*	\$1,050.89	4,375	132.5	\$7.93
STATE INSTITUTIONS						
ICF/Mentally Retarded.....						
Mental Hospital.....						
Psych Care Under Age 22....						
Psych Rehab-Public.....						
CSTAR-Public.....						
Targeted Case management.....	\$754.74	4	\$188.69	134	33.5	\$5.63
DFS Case Management.....						
Subtotal.....	\$754.74	4*	\$188.69	134	33.5	\$5.63
EPSDT SERVICES						
EPSDT Screenings.....						
EPSDT Referral Services.....	\$12,629.80	3	\$4,209.93	476	158.7	\$26.53
EPSDT Targeted Case Mgmt.....						
Subtotal.....	\$12,629.80	3*	\$4,209.93	476	158.6	\$26.53
MANAGED CARE PREMIUMS.....		*				
=====						
Total.....	\$960,586.63	853*	\$1,126.13			

* Unduplicated totals

*** Recipients are not added to total.

Table 5. Medical Statistics, February, 2001

ELIGIBILITY CATEGORY: General Relief

Number of eligibles on 01/31/01 - 2,257

Total eligibles enrolled during February - 2,424

	EXPENDITURES	RECIPIENTS	COST PER RECIPIENT	UNITS OF SERVICE	UNITS PER RECIPIENT	COST PER SERVICE
NURSING FACILITIES.....						
HOSPITALS						
Inpatient.....	\$88,672.80	130	\$682.10	685	5.3	\$129.45
Outpatient.....	\$78,537.11	598	\$131.33	3,774	6.3	\$20.81
Subtotal.....	\$167,209.91	657*	\$254.51	4,459	6.7	\$37.50
DENTAL SERVICES.....	\$492.50	21*	\$23.45	34	1.6	\$14.49
PHARMACY.....	\$261,003.46	994*	\$262.58	5,163	5.2	\$50.55
PHYSICIAN RELATED						
Physician.....	\$60,063.31	610	\$98.46	4,209	6.9	\$14.27
Clinic.....	\$58,598.03	546	\$107.33	8,571	15.7	\$36.84
Family Planning.....	\$1,295.09	22	\$40.47	39	1.8	\$36.21
X-ray & Lab.....	\$5,391.01	107	\$50.38	289	2.7	\$18.65
Nurse Practitioner.....	\$822.00	19	\$43.26	32	1.7	\$25.69
Podiatry.....						
CRNA Services.....	\$1,129.92	16	\$70.62	1,203	75.2	\$94
Rural Health Clinics.....	\$15,471.98	127	\$121.85	238	1.9	\$65.01
Case Management.....	\$76.00	2	\$25.35	4	1.3	\$19.00
Fed Qualified Health Care.....	\$7,516.07	53	\$141.81	164	3.1	\$45.83
Subtotal.....	\$150,363.41	1,088*	\$138.20	14,749	13.5	\$10.19
IN-HOME SERVICES						
Home Health Services.....	\$8,102.57	13	\$623.27	411	31.6	\$19.71
Adult Day Health Care.....						
Homemaker/Respite Care.....						
Personal Care.....						
Aids Waiver.....						
Physical Disabled Waiver.....						
Independent Living Waiver.....						
Subtotal.....	\$8,102.57	13*	\$623.27	411	31.6	\$19.71
REHAB AND SPECIALTY SERVICE						
Audiology Services.....	\$67.50	3	\$22.50	3	1.0	\$22.50
Optometric Services.....	\$13,484.58	56	\$240.80	193	3.4	\$69.87
Durable Medical Equip.....	\$11,168.67	55	\$210.73	915	17.5	\$12.21
Ambulance Services.....						
Rehabilitation Center.....						
Hospice.....						
Non-Emergency Trans.....						
Non-Participating Prov.....						
Comprehensive Day Rehab.....						
Diabetes Self-Mgmt Trning.....						
Subtotal.....	\$24,720.75	109*	\$226.80	1,111	10.1	\$22.25
BUY-IN PREMIUMS						
Part-A.....		1				
Part-B.....	\$316,884.50	5,895	\$53.75			
Subtotal ***.....	\$316,884.50	5,896	\$53.75			
MENTAL HEALTH SERVICES						
Private Home ICF/MR.....						
MR/DD Waiver.....						
Psych Rehab-Private.....						
CSTAR-Private.....						
Targeted Case management.....						
Subtotal.....						
STATE INSTITUTIONS						
ICF/Mentally Retarded.....						
Mental Hospital.....						
Psych Care Under Age 22...						
Psych Rehab-Public.....						
CSTAR-Public.....						
Targeted Case management.....						
DFS Case Management.....						
Subtotal.....						
EPSDT SERVICES						
EPSDT Screenings.....	\$60.00	1	\$60.00	1	1.0	\$60.00
EPSDT Referral Services...	\$1,692.10	26	\$65.08	56	2.2	\$30.22
EPSDT Targeted Case Mgmt..						
Subtotal.....	\$1,752.10	26*	\$67.39	57	2.1	\$30.74
MANAGED CARE PREMIUMS.....						
		*				
=====						
Total.....	\$930,529.20	1,581*	\$588.57			

* Unduplicated totals

*** Recipients are not added to total.

Table 5. Medical Statistics, February, 2001

ELIGIBILITY CATEGORY: Unborn Child

Number of eligibles on 01/31/01 - 2,611
 Total eligibles enrolled during February - 3,109

	EXPENDITURES	RECIPIENTS	COST PER RECIPIENT	UNITS OF SERVICE	UNITS PER RECIPIENT	COST PER SERVICE
NURSING FACILITIES.....						
HOSPITALS						
Inpatient.....	\$266,811.43	150	\$1,778.74	370	2.5	\$721.11
Outpatient.....	\$162,251.71	719	\$225.66	3,890	5.4	\$41.71
Subtotal.....	\$429,063.14	794*	\$540.38	4,260	5.3	\$100.72
DENTAL SERVICES.....	\$887.25	9*	\$98.58	37	4.1	\$23.98
PHARMACY.....	\$29,592.76	578*	\$51.20	1,209	2.1	\$24.48
PHYSICIAN RELATED						
Physician.....	\$93,581.42	389	\$240.57	993	2.6	\$90.24
Clinic.....	\$81,508.11	551	\$147.93	4,059	7.4	\$20.08
Family Planning.....	\$12,689.17	97	\$130.82	688	7.1	\$18.44
X-ray Lab.....	\$5,310.46	186	\$28.55	320	1.7	\$16.60
Nurse Practitioner.....	\$845.95	10	\$84.60	16	1.6	\$52.87
Podiatry.....						
CRNA Services.....	\$666.01	9	\$74.00	664	73.8	\$1.00
Rural Health Clinics.....	\$15,889.25	64	\$248.27	123	1.9	\$129.18
Case Management.....	\$4,083.50	141	\$28.96	166	1.2	\$24.60
Fed Qualified Health Care.....	\$15,155.15	50	\$303.10	181	3.6	\$83.73
Subtotal.....	\$229,728.82	1,109*	\$207.15	7,210	6.5	\$31.86
IN-HOME SERVICES						
Home Health Services.....	\$299.35	3	\$99.78	5	1.7	\$59.87
Adult Day Health Care.....						
Homemaker/Respite Care.....						
Personal Care.....	\$77.64	1	\$77.64	6	6.0	\$12.94
Aids Waiver.....						
Physical Disabled Waiver.....						
Independent Living Waiver.....						
Subtotal.....	\$376.99	4*	\$94.25	11	2.7	\$34.27
REHAB AND SPECIALTY SERVICE						
Audiology Services.....						
Optomeric Services.....	\$1,105.00	16	\$69.06	39	2.4	\$28.33
Durable Medical Equip.....	\$1,248.03	10	\$124.80	31	3.1	\$40.26
Ambulance Services.....	\$1,592.82	9	\$176.98	203	22.6	\$7.85
Rehabilitation Center.....						
Hospice.....						
Non-Emergency Trans.....	\$2,876.02	19	\$151.37	67	3.5	\$42.93
Non-Participating Prov.....						
Comprehensive Day Rehab.....	\$40.00	1	\$40.00	1	1.0	\$40.00
Diabetes Self-Mgmt Trning.....						
Subtotal.....	\$6,861.87	55*	\$124.76	341	6.2	\$20.12
BUY-IN PREMIUMS						
Part-A.....						
Part-B.....						
Subtotal ***.....						
MENTAL HEALTH SERVICES						
Private Home ICF/MR.....						
MR/DD Waiver.....						
Psych Rehab-Private.....	\$10,686.60	20	\$534.33	2,100	105.0	\$5.09
CSTAR-Private.....						
Targeted Case management.....						
Subtotal.....	\$10,686.60	20*	\$534.33	2,100	105.0	\$5.09
STATE INSTITUTIONS						
ICF/Mentally Retarded.....						
Mental Hospital.....						
Psych Care Under Age 22.....						
Psych Rehab-Public.....						
CSTAR-Public.....						
Targeted Case management.....						
DFS Case Management.....						
Subtotal.....						
EPSDT SERVICES						
EPSDT Screenings.....	\$600.00	10	\$60.00	10	1.0	\$60.00
EPSDT Referral Services.....	\$17,179.21	208	\$82.59	599	2.9	\$28.68
EPSDT Targeted Case Mgmt.....						
Subtotal.....	\$17,779.21	215*	\$82.69	609	2.8	\$29.19
MANAGED CARE PREMIUMS.....	\$153,455.82	1,508*	\$101.76			
=====						
Total.....	\$878,432.46	2,890*	\$303.96			

* Unduplicated totals

*** Recipients are not added to total.

Table 5. Medical Statistics, February, 2001

ELIGIBILITY CATEGORY: Blind Pension

Number of eligibles on 01/31/01 - 2,747

Total eligibles enrolled during February - 2,769.

	EXPENDITURES	RECIPIENTS	COST PER RECIPIENT	UNITS OF SERVICE	UNITS PER RECIPIENT	COST PER SERVICE
NURSING FACILITIES.....	\$330,175.11	146*	\$2,261.47	4,365	29.9	\$75.64
HOSPITALS						
Inpatient.....	\$77,469.47	39	\$1,986.40	79	2.0	\$980.63
Outpatient.....	\$98,483.52	407	\$241.97	891	2.2	\$110.53
Subtotal.....	\$175,952.99	437*	\$402.64	970	2.2	\$181.39
DENTAL SERVICES.....	\$6,723.84	51*	\$131.84	173	3.4	\$38.87
PHARMACY.....	\$662,975.40	2,055*	\$322.62	14,539	7.1	\$45.60
PHYSICIAN RELATED						
Physician.....	\$35,652.05	530	\$67.27	1,628	3.1	\$21.90
Clinic.....	\$88,979.09	678	\$131.24	2,407	3.5	\$36.97
Family Planning.....	\$423.50	12	\$35.29	15	1.3	\$28.23
X-ray & Lab.....	\$2,984.28	105	\$28.37	253	2.4	\$11.80
Nurse Practitioner.....	\$308.54	13	\$23.73	25	1.9	\$14.02
Podiatry.....	\$2,882.21	91	\$31.67	165	1.8	\$17.68
CRNA Services.....	\$119.84	3	\$39.95	13	4.3	\$4.98
Rural Health Clinics.....	\$2,056.08	54	\$38.08	75	1.4	\$28.17
Case Management.....						
Fed Qualified Health Care.....	\$1,268.48	29	\$43.74	56	1.9	\$22.65
Subtotal.....	\$134,674.07	1,117*	\$120.57	4,739	4.2	\$28.42
IN-HOME SERVICES						
Home Health Services.....	\$2,013.65	3	\$671.22	72	24.0	\$27.97
Adult Day Health Care.....	\$10,164.75	18	\$564.71	237	13.2	\$42.89
Homemaker/Respite Care.....	\$210,689.11	385	\$545.83	16,649	43.2	\$12.66
Personal Care.....	\$401,653.85	708	\$567.31	27,986	39.5	\$14.05
Aids Waiver.....	\$103.52	1	\$103.52	8	8.0	\$12.94
Physical Disabled Waiver.....						
Independent Living Waiver.....						
Subtotal.....	\$624,624.88	746*	\$837.30	44,952	60.2	\$13.90
REHAB AND SPECIALTY SERVICE						
Audiology Services.....	\$7,251.74	16	\$453.23	30	1.9	\$241.72
Optometric Services.....	\$2,058.91	35	\$58.83	59	1.7	\$34.90
Durable Medical Equip.....	\$33,014.22	295	\$113.45	726	2.5	\$45.47
Ambulance Services.....	\$5,389.11	55	\$97.98	661	12.0	\$8.15
Rehabilitation Center.....	\$79.00	1	\$79.00	30	30.0	\$2.63
Hospice.....	\$10,255.73	6	\$1,709.29	143	23.8	\$71.72
Non-Emergency Trans.....						
Non-Participating Prov.....						
Comprehensive Day Rehab.....						
Diabetes Self-Mgmt Trning.....						
Subtotal.....	\$58,048.71	387*	\$150.00	1,622	4.1	\$35.79
BUY-IN PREMIUMS						
Part-A.....						
Part-B.....						
Subtotal ***.....						
MENTAL HEALTH SERVICES						
Private Home ICF/MR.....						
MR/DD Waiver.....						
Psych Rehab-Private.....						
CSTAR-Private.....						
Targeted Case management.....						
Subtotal.....						
STATE INSTITUTIONS						
ICF/Mentally Retarded.....						
Mental Hospital.....						
Psych Care Under Age 22.....						
Psych Rehab-Public.....						
CSTAR-Public.....						
Targeted Case management.....						
DFS Case Management.....						
Subtotal.....						
EPSDT SERVICES						
EPSDT Screenings.....						
EPSDT Referral Services.....						
EPSDT Targeted Case Mgmt.....						
Subtotal.....						
MANAGED CARE PREMIUMS.....		*				
=====						
Total.....	\$1,993,175.00	2,358*	\$845.28			

* Unduplicated totals

*** Recipients are not added to total.

Table 5. Medical Statistics, February, 2001

ELIGIBILITY CATEGORY: Foster Care

Number of eligibles on 01/31/01 - 13,338

Total eligibles enrolled during February - 2,414

	EXPENDITURES	RECIPIENTS	COST PER RECIPIENT	UNITS OF SERVICE	UNITS PER RECIPIENT	COST PER SERVICE
NURSING FACILITIES.....						
HOSPITALS						
Inpatient.....	\$551,578.91	96	\$5,867.86	808	8.6	\$682.65
Outpatient.....	\$129,082.01	487	\$265.06	1,689	3.5	\$76.43
Subtotal.....	\$680,660.92	558*	\$1,219.82	2,497	4.4	\$272.59
DENTAL SERVICES.....	\$2,618.75	25*	\$104.75	50	2.0	\$52.38
PHARMACY.....	\$323,458.23	1,905*	\$169.79	5,825	3.1	\$55.53
PHYSICIAN RELATED						
Physician.....	\$56,000.31	723	\$77.46	2,288	3.2	\$24.48
Clinic.....	\$24,637.17	444	\$55.49	2,501	5.6	\$9.85
Family Planning.....	\$3,585.23	78	\$45.96	101	1.3	\$35.50
X-ray & Lab.....	\$2,621.70	75	\$34.96	201	2.7	\$13.04
Nurse Practitioner.....	\$1,901.24	36	\$52.81	88	2.4	\$21.61
Podiatry.....	\$223.50	5	\$44.70	15	2.6	\$17.19
CRNA Services.....	\$384.61	7	\$54.94	629	89.9	\$6.61
Rural Health Clinics.....	\$17,337.93	215	\$80.64	303	1.4	\$57.22
Case Management.....	\$30.00	1	\$30.00	1	1.0	\$30.00
Fed Qualified Health Care.....	\$2,917.40	48	\$60.78	62	1.3	\$47.05
Subtotal.....	\$109,639.09	1,445*	\$75.87	6,187	4.2	\$17.72
IN-HOME SERVICES						
Home Health Services.....
Adult Day Health Care.....
Homemaker/Respite Care.....
Personal Care.....
Aids Waiver.....
Physical Disabled Waiver.....
Independent Living Waiver.....
Subtotal.....
REHAB AND SPECIALTY SERVICE						
Audiology Services.....	\$5.00	1	\$5.00	1	1.0	\$5.00
Optometric Services.....	\$5,962.00	103	\$57.88	189	1.8	\$31.54
Durable Medical Equip.....	\$7,711.30	37	\$208.41	127	3.4	\$60.72
Ambulance Services.....	\$1,518.00	10	\$151.80	240	24.0	\$6.33
Rehabilitation Center.....
Hospice.....
Non-Emergency Trans.....	\$1,248.36	5	\$249.67	26	5.2	\$48.01
Non-Participating Prov.....
Comprehensive Day Rehab.....
Diabetes Self-Mgmt Trning.....
Subtotal.....	\$16,444.66	155*	\$106.09	583	3.7	\$28.21
BUY-IN PREMIUMS						
Part-A.....
Part-B.....
Subtotal ***.....
MENTAL HEALTH SERVICES						
Private Home ICF/MR.....
MR/DD Waiver.....	\$32,562.94	20	\$1,628.15	630	31.5	\$51.69
Psych Rehab-Private.....	\$3,836.63	9	\$426.29	157	17.4	\$24.44
CSTAR-Private.....	\$8,720.16	17	\$512.95	1,349	79.4	\$6.46
Targeted Case management.....	\$1,032.00	6	\$172.00	172	28.7	\$6.00
Subtotal.....	\$46,151.73	48*	\$961.49	2,308	48.0	\$20.00
STATE INSTITUTIONS						
ICF/Mentally Retarded.....
Mental Hospital.....
Psych Care Under Age 22.....	\$10,359.30	4	\$2,589.83	18	4.5	\$575.52
Psych Rehab-Public.....
CSTAR-Public.....
Targeted Case management.....	\$42,942.39	151	\$284.39	3,715	24.6	\$11.56
DFS Case Management.....	\$2,007,169.61	656	\$3,059.71	1,387	2.1	\$1,447.13
Subtotal.....	\$2,060,471.30	788*	\$2,614.81	5,120	6.5	\$402.44
EPSDT SERVICES						
EPSDT Screenings.....	\$7,908.00	146	\$54.16	147	1.0	\$53.80
EPSDT Referral Services.....	\$1,144,652.58	3,808	\$300.59	55,235	14.5	\$20.72
EPSDT Targeted Case Mgmt.....	\$57,010.00	516	\$110.48	516	1.0	\$110.48
Subtotal.....	\$1,209,570.58	4,056*	\$298.22	55,898	13.7	\$21.64
MANAGED CARE PREMIUMS.....	\$775,706.35	6,970*	\$111.29	.	.	.
=====						
Total.....	\$5,224,721.61	9,838*	\$531.08	.	.	.

* Unduplicated totals

*** Recipients are not added to total.

Table 5. Medical Statistics, February, 2001

ELIGIBILITY CATEGORY: Child Welfare Services

Number of eligibles on 01/31/01 - 370

Total eligibles enrolled during February - N/A

	EXPENDITURES	RECIPIENTS	COST PER RECIPIENT	UNITS OF SERVICE	UNITS PER RECIPIENT	COST PER SERVICE
NURSING FACILITIES.....						
HOSPITALS						
Inpatient.....	\$40,316.53	8	\$5,039.57	71	8.9	\$567.84
Outpatient.....	\$13,050.28	35	\$372.87	128	3.7	\$101.96
Subtotal.....	\$53,366.81	38*	\$1,404.39	199	5.2	\$268.17
DENTAL SERVICES.....	\$29.00	1*	\$29.00	1	1.0	\$29.00
PHARMACY.....	\$13,306.30	100*	\$133.06	289	2.9	\$46.04
PHYSICIAN RELATED						
Physician.....	\$4,115.88	47	\$87.57	104	2.2	\$39.58
Clinic.....	\$1,852.69	18	\$102.93	255	14.2	\$7.27
Family Planning.....	\$334.60	8	\$41.83	10	1.3	\$33.46
X-ray & Lab.....	\$176.77	9	\$19.64	14	1.6	\$12.63
Nurse Practitioner.....	\$118.00	4	\$29.50	4	1.0	\$29.50
Podiatry.....						
CRNA Services.....						
Rural Health Clinics.....	\$855.60	9	\$95.07	16	1.8	\$53.48
Case Management.....	\$101.08	2	\$50.54	5	2.5	\$20.22
Fed Qualified Health Care.....						
Subtotal.....	\$7,554.62	83*	\$91.02	408	4.9	\$18.52
IN-HOME SERVICES						
Home Health Services.....						
Adult Day Health Care.....						
Homemaker/Respite Care.....						
Personal Care.....						
Aids Waiver.....						
Physical Disabled Waiver.....						
Independent Living Waiver.....						
Subtotal.....						
REHAB AND SPECIALTY SERVICE						
Audiology Services.....						
Optometric Services.....	\$188.00	4	\$47.00	6	1.5	\$31.33
Durable Medical Equip.....	\$153.61	2	\$76.81	5	2.5	\$30.72
Ambulance Services.....						
Rehabilitation Center.....						
Hospice.....						
Non-Emergency Trans.....						
Non-Participating Prov.....						
Comprehensive Day Rehab.....						
Diabetes Self-Mgmt Trning.....						
Subtotal.....	\$341.61	6*	\$56.94	11	1.8	\$31.06
BUY-IN PREMIUMS						
Part-A.....						
Part-B.....						
Subtotal ***.....						
MENTAL HEALTH SERVICES						
Private Home ICF/MR.....						
MR/DD Waiver.....						
Psych Rehab-Private.....						
CSTAR-Private.....	\$4,168.02	2	\$2,084.01	796	398.0	\$5.24
Targeted Case management.....						
Subtotal.....	\$4,168.02	2*	\$2,084.01	796	398.0	\$5.24
STATE INSTITUTIONS						
ICF/Mentally Retarded.....						
Mental Hospital.....						
Psych Care Under Age 22.....						
Psych Rehab-Public.....						
CSTAR-Public.....						
Targeted Case management.....	\$85,846.76	30	\$2,861.56	110	3.7	\$780.43
DFS Case Management.....						
Subtotal.....	\$85,846.76	30*	\$2,861.56	110	3.6	\$780.43
EPSDT SERVICES						
EPSDT Screenings.....	\$660.00	11	\$60.00	11	1.0	\$60.00
EPSDT Referral Services.....	\$50,477.78	192	\$262.91	3,149	16.4	\$16.03
EPSDT Targeted Case Mgmt.....	\$6,288.00	57	\$110.32	57	1.0	\$110.32
Subtotal.....	\$57,425.78	229*	\$250.77	3,217	14.0	\$17.85
MANAGED CARE PREMIUMS.....	\$83,374.81	752*	\$110.87			
Total.....	\$305,413.71	925*	\$330.18			

* Unduplicated totals

*** Recipients are not added to total.

Table 5. Medical Statistics, February, 2001

ELIGIBILITY CATEGORY: Refugee

Number of eligibles on 01/31/01 - 430

Total eligibles enrolled during February - 475

	EXPENDITURES	RECIPIENTS	COST PER RECIPIENT	UNITS OF SERVICE	UNITS PER RECIPIENT	COST PER SERVICE
NURSING FACILITIES.....						
HOSPITALS						
Inpatient.....	\$1,202.62	1	\$1,202.62	1	1.0	\$1,202.62
Outpatient.....	\$6,607.77	27	\$244.73	91	3.4	\$72.61
Subtotal.....	\$7,810.39	27*	\$289.27	92	3.4	\$84.90
DENTAL SERVICES.....	\$31.00	1*	\$31.00	1	1.0	\$31.00
PHARMACY.....	\$1,331.95	43*	\$30.98	72	1.7	\$18.50
PHYSICIAN RELATED						
Physician.....	\$1,566.40	11	\$142.40	26	2.4	\$60.25
Clinic.....	\$891.59	31	\$28.76	131	4.2	\$6.81
Family Planning.....						
X-ray & Lab.....	\$445.77	20	\$22.29	33	1.7	\$13.51
Nurse Practitioner.....						
Podiatry.....						
CRNA Services.....						
Rural Health Clinics.....						
Case Management.....						
Fed Qualified Health Care.....	\$624.06	6	\$104.01	18	3.0	\$34.67
Subtotal.....	\$3,527.82	60*	\$58.80	208	3.4	\$16.96
IN-HOME SERVICES						
Home Health Services.....						
Adult Day Health Care.....						
Homemaker/Respite Care.....						
Personal Care.....						
Aids waiver.....						
Physical Disabled Waiver..						
Independent Living Waiver..						
Subtotal.....						
REHAB AND SPECIALTY SERVICE						
Audiology Services.....						
Optometric Services.....						
Durable Medical Equip.....						
Ambulance Services.....						
Rehabilitation Center.....						
Hospice.....						
Non-Emergency Trans.....						
Non-Participating Prov.....						
Comprehensive Day Rehab..						
Diabetes Self-Mgmt Trning..						
Subtotal.....						
BUY-IN PREMIUMS						
Part-A.....						
Part-B.....						
Subtotal ***.....						
MENTAL HEALTH SERVICES						
Private Home ICF/MR.....						
MR/DD Waiver.....						
Psych Rehab-Private.....						
CSTAR-Private.....						
Targeted Case management..						
Subtotal.....						
STATE INSTITUTIONS						
ICF/Mentally Retarded.....						
Mental Hospital.....						
Psych Care Under Age 22...						
Psych Rehab-Public.....						
CSTAR-Public.....						
Targeted Case management..						
DFS Case Management.....						
Subtotal.....						
EPSDT SERVICES						
EPSDT Screenings.....	\$120.00	2	\$60.00	2	1.0	\$60.00
EPSDT Referral Services,..	\$410.84	15	\$27.39	36	2.4	\$11.41
EPSDT Targeted Case Mgmt..						
Subtotal.....	\$530.84	16*	\$33.18	38	2.3	\$13.97
MANAGED CARE PREMIUMS.....	\$65,284.41	608*	\$107.38			
=====						
Total.....	\$78,516.41	633*	\$124.04			

* Unduplicated totals

*** Recipients are not added to total.

Table 5. Medical Statistics, February, 2001

ELIGIBILITY CATEGORY: Temporary Assistance - Medical Assistance

Number of eligibles on 01/31/01 - 12
 Total eligibles enrolled during February - 32

	EXPENDITURES	RECIPIENTS	COST PER RECIPIENT	UNITS OF SERVICE	UNITS PER RECIPIENT	COST PER SERVICE
NURSING FACILITIES.....	\$30,343.11	3*	\$10,114.37	93	31.0	\$326.27
HOSPITALS						
Inpatient.....	\$6,735.30	1	\$6,735.30	10	10.0	\$673.53
Outpatient.....	\$4,426.96	10	\$442.70	70	7.0	\$63.24
Subtotal.....	\$11,162.26	11*	\$1,014.75	80	7.2	\$139.53
DENTAL SERVICES.....	\$64.00	1*	\$64.00	2	2.0	\$32.00
PHARMACY.....	\$3,540.64	9*	\$393.40	63	7.0	\$56.20
PHYSICIAN RELATED						
Physician.....	\$275.50	5	\$55.10	12	2.4	\$22.96
Clinic.....	\$367.00	15	\$73.40	15	1.0	\$24.47
Family Planning.....	\$110.00	4	\$55.00	4	1.0	\$27.50
X-ray & Lab.....	\$4.56	1	\$4.56	1	1.0	\$4.56
Nurse Practitioner.....						
Podiatry.....	\$5.86	1	\$5.86	1	1.0	\$5.86
CRNA Services.....						
Rural Health Clinics.....						
Case Management.....						
Fed Qualified Health Care.....						
Subtotal.....	\$762.92	12*	\$63.58	33	2.7	\$23.12
IN-HOME SERVICES						
Home Health Services.....						
Adult Day Health Care.....						
Homemaker/Respite Care.....						
Personal Care.....						
Aids Waiver.....						
Physical Disabled Waiver.....						
Independent Living Waiver.....						
Subtotal.....						
REHAB AND SPECIALTY SERVICE						
Audiology Services.....						
Optometric Services.....						
Durable Medical Equip.....	\$110.00	1	\$110.00	2	2.0	\$55.00
Ambulance Services.....	\$1,707.53	2	\$853.77	117	58.5	\$14.59
Rehabilitation Center.....						
Hospice.....						
Non-Emergency Trans.....						
Non-Participating Prov.....						
Comprehensive Day Rehab.....						
Diabetes Self-Mgmt Trning.....						
Subtotal.....	\$1,817.53	3*	\$605.84	119	39.6	\$15.27
BUY-IN PREMIUMS						
Part-A.....						
Part-B.....						
Subtotal ***.....						
MENTAL HEALTH SERVICES						
Private Home ICF/MR.....						
MR/DD Waiver.....	\$5,539.28	1	\$5,539.28	32	32.0	\$173.10
Psych Rehab-Private.....						
CSTAR-Private.....						
Targeted Case management.....						
Subtotal.....	\$5,539.28	1*	\$5,539.28	32	32.0	\$173.10
STATE INSTITUTIONS						
ICF/Mentally Retarded.....	\$20,951.02	3	\$6,983.67	91	30.3	\$230.23
Mental Hospital.....						
Psych Care Under Age 22.....	\$54,666.00	11	\$4,969.64	101	9.2	\$541.25
Psych Rehab-Public.....						
CSTAR-Public.....	\$139.24	2	\$69.62	9	4.5	\$15.47
Targeted Case management.....						
DFS Case Management.....						
Subtotal.....	\$75,756.26	15*	\$5,050.42	201	13.4	\$376.90
EPSDT SERVICES						
EPSDT Screenings.....						
EPSDT Referral Services.....	\$1,336.21	6	\$222.70	28	4.7	\$47.72
EPSDT Targeted Case Mgmt.....						
Subtotal.....	\$1,336.21	6*	\$222.70	28	4.6	\$47.72
MANAGED CARE PREMIUMS.....		*				
=====						
Total.....	\$130,322.21	30*	\$4,344.07			

* Unduplicated totals

*** Recipients are not added to total.

Table 5. Medical Statistics, February, 2001

ELIGIBILITY CATEGORY: Title XIX - HDN

Number of eligibles on 01/31/01 - 9,538

Total eligibles enrolled during February - N/A

	EXPENDITURES	RECIPIENTS	COST PER RECIPIENT	UNITS OF SERVICE	UNITS PER RECIPIENT	COST PER SERVICE
NURSING FACILITIES.....	\$81,567.50	4*	\$20,391.88	250	62.5	\$326.27
HOSPITALS						
Inpatient.....	\$1,158,885.69	188	\$6,164.29	1,714	9.1	\$676.13
Outpatient.....	\$130,989.54	680	\$192.63	2,632	3.9	\$49.77
Subtotal.....	\$1,289,875.23	800*	\$1,612.34	4,346	5.4	\$296.80
DENTAL SERVICES.....	\$2,153.50	20*	\$107.68	47	2.4	\$45.82
PHARMACY.....	\$410,410.63	2,199*	\$186.64	7,454	3.4	\$55.06
PHYSICIAN RELATED						
Physician.....	\$64,509.27	796	\$81.04	2,365	3.0	\$27.28
Clinic.....	\$40,989.60	555	\$73.31	2,356	4.2	\$59.55
Family Planning.....	\$7,503.13	166	\$45.99	214	1.3	\$34.13
X-ray & Lab.....	\$3,209.84	99	\$32.42	199	2.0	\$16.13
Nurse Practitioner.....	\$2,326.14	47	\$49.49	93	2.0	\$27.01
Podiatry.....	\$335.50	8	\$44.19	13	1.6	\$27.19
CRNA Services.....	\$235.10	6	\$39.18	106	51.0	\$7.77
Rural Health Clinics.....	\$21,803.24	255	\$85.50	772	1.5	\$58.61
Case Management.....	\$1,546.00	27	\$57.26	40	1.5	\$38.85
Fed Qualified Health Care.....	\$1,538.15	27	\$57.26	40	1.5	\$38.85
Subtotal.....	\$141,813.97	1,710*	\$82.93	7,961	4.6	\$17.81
IN-HOME SERVICES						
Home Health Services.....	\$119.74	2	\$59.87	2	1.0	\$59.87
Adult Day Health Care.....	\$507.05	1	\$507.05	16	16.0	\$31.69
Homemaker/Respite Care.....						
Personal Care.....	\$561.41	4	\$140.35	43	10.8	\$13.06
Aids Waiver.....						
Physical Disabled Waiver.....						
Independent Living Waiver.....						
Subtotal.....	\$1,188.20	7*	\$169.74	61	8.7	\$19.48
REHAB AND SPECIALTY SERVICE						
Audiology Services.....	\$259.50	3	\$86.50	3	1.0	\$86.50
Optometric Services.....	\$6,823.50	122	\$55.93	209	1.7	\$32.05
Durable Medical Equip.....	\$57,195.26	47	\$1,216.92	667	14.2	\$214.25
Ambulance Services.....	\$2,988.00	13	\$229.85	362	27.8	\$8.25
Rehabilitation Center.....						
Hospice.....						
Non-Emergency Trans.....	\$4,611.82	18	\$256.21	92	5.1	\$50.13
Non-Participating Prov.....						
Comprehensive Day Rehab.....						
Diabetes Self-Mgmt Trning.....						
Subtotal.....	\$71,878.08	198*	\$363.02	933	4.7	\$77.04
BUY-IN PREMIUMS						
Part-A.....						
Part-B.....						
Subtotal ***.....						
MENTAL HEALTH SERVICES						
Private Home ICF/MR.....						
MR/DD Waiver.....	\$401,866.32	113	\$3,556.34	6,873	60.8	\$58.47
Psych Rehab-Private.....	\$12,511.22	29	\$431.42	684	23.6	\$18.29
CSTAR-Private.....	\$109,860.86	119	\$923.20	20,517	172.4	\$5.55
Targeted Case management.....	\$48.00	1	\$48.00	8	8.0	\$6.00
Subtotal.....	\$524,286.40	261*	\$2,008.76	28,082	107.5	\$18.67
STATE INSTITUTIONS						
ICF/Mentally Retarded.....						
Mental Hospital.....						
Psych Care Under Age 22.....	\$118,659.54	16	\$7,416.22	231	14.4	\$513.68
Psych Rehab-Public.....						
CSTAR-Public.....						
Targeted Case management.....	\$110,790.14	287	\$386.03	9,459	33.0	\$11.71
DFS Case Management.....	\$2,151,174.24	763	\$2,819.36	1,760	2.3	\$1,222.26
Subtotal.....	\$2,380,623.92	1,000*	\$2,380.62	11,450	11.4	\$207.91
EPSDT SERVICES						
EPSDT Screenings.....	\$10,626.45	173	\$61.42	179	1.0	\$59.37
EPSDT Referral Services.....	\$1,322,643.49	3,910	\$338.27	68,987	17.6	\$19.17
EPSDT Targeted Case Mgmt.....	\$78,366.00	709	\$110.53	709	1.0	\$110.53
Subtotal.....	\$1,411,635.94	4,267*	\$330.83	69,875	16.3	\$20.20
MANAGED CARE PREMIUMS.....	\$466,939.23	4,463*	\$104.62			
===== Total.....	\$6,782,372.60	8,188*	\$828.33			

* Unduplicated totals

*** Recipients are not added to total.

Table 5. Medical Statistics, February, 2001

ELIGIBILITY CATEGORY: Qualified Medicare Beneficiary (QMB)

Number of eligibles on 01/31/01 - 10,349

Total eligibles enrolled during February - 10,477

	EXPENDITURES	RECIPIENTS	COST PER RECIPIENT	UNITS OF SERVICE	UNITS PER RECIPIENT	COST PER SERVICE
NURSING FACILITIES.....	\$2,133.71	14*	\$152.41	59	4.2	\$36.16
HOSPITALS						
Inpatient.....	\$6,208.95	93	\$66.76	12	.1	\$517.41
Outpatient.....	\$144,429.53	1,036	\$139.41	1,856	1.8	\$77.82
Subtotal.....	\$150,638.48	1,129*	\$135.47	1,868	1.6	\$80.64
DENTAL SERVICES.....						
PHARMACY.....	\$72.10	3*	\$24.03	3	1.0	\$24.03
PHYSICIAN RELATED						
Physician.....	\$61,637.36	1,171	\$52.64	2,564	2.2	\$24.04
Clinic.....	\$99,849.26	1,627	\$61.37	4,547	2.8	\$21.96
Family Planning.....						
X-ray & Lab.....	\$4,926.58	240	\$20.53	454	1.9	\$10.85
Nurse Practitioner.....	\$964.61	21	\$45.93	33	1.6	\$29.23
Podiatry.....	\$3,070.75	94	\$32.67	148	1.6	\$20.75
CRNA Services.....	\$355.46	10	\$35.55	11	1.1	\$32.31
Rural Health Clinics.....	\$4,011.41	129	\$31.10	176	1.4	\$22.79
Case Management.....						
Fed Qualified Health Care.....	\$1,301.89	67	\$19.43	100	1.5	\$13.02
Subtotal.....	\$176,117.32	2,821*	\$62.43	8,033	2.8	\$21.92
IN-HOME SERVICES						
Home Health Services.....						
Adult Day Health Care.....	\$1,223.60	5	\$244.72	28	5.6	\$43.70
Homemaker/Respite Care.....	\$1,067.06	11	\$97.01	84	7.6	\$12.70
Personal Care.....	\$18,098.66	104	\$174.03	1,311	12.6	\$13.81
Aids Waiver.....						
Physical Disabled Waiver..	\$755.16	2	\$377.58	62	31.0	\$12.18
Independent Living Waiver..						
Subtotal.....	\$21,144.48	111*	\$190.49	1,485	13.3	\$14.24
REHAB AND SPECIALTY SERVICE						
Audiology Services.....	\$38.07	1	\$38.07	2	2.0	\$19.04
Optometric Services.....	\$1,896.31	60	\$31.61	79	1.3	\$24.00
Durable Medical Equip.....	\$35,288.46	431	\$81.88	821	1.9	\$42.98
Ambulance Services.....	\$4,869.52	59	\$82.53	593	10.1	\$8.21
Rehabilitation Center.....	\$97.37	2	\$48.69	2	1.0	\$48.69
Hospice.....						
Non-Emergency Trans.....						
Non-Participating Prov.....	\$3,382.84	32	\$105.71	102	3.2	\$33.17
Comprehensive Day Rehab..						
Diabetes Self-Mgmt Trning..						
Subtotal.....	\$45,572.57	571*	\$79.81	1,599	2.8	\$28.50
BUY-IN PREMIUMS						
Part-A.....	\$1,890.00	6	\$315.00			
Part-B.....	\$441,517.00	8,859	\$49.84			
Subtotal ***.....	\$443,407.00	8,865	\$50.02			
MENTAL HEALTH SERVICES						
Private Home ICF/MR.....						
MR/DD Waiver.....						
Psych Rehab-Private.....	\$9,106.97	31	\$293.77	492	15.9	\$18.51
CSTAR-Private.....						
Targeted Case management..						
Subtotal.....	\$9,106.97	31*	\$293.77	492	15.8	\$18.51
STATE INSTITUTIONS						
ICF/Mentally Retarded.....						
Mental Hospital.....	\$950.48	6	\$158.41	12	2.0	\$79.21
Psych Care Under Age 22...						
Psych Rehab-Public.....						
CSTAR-Public.....	\$484.65	4	\$121.16	95	23.8	\$5.10
Targeted Case management..						
DFS Case Management.....						
Subtotal.....	\$1,435.13	10*	\$143.51	107	10.7	\$13.41
EPSDT SERVICES						
EPSDT Screenings.....						
EPSDT Referral Services...						
EPSDT Targeted Case Mgmt..						
Subtotal.....						
MANAGED CARE PREMIUMS.....		*				
=====						
Total.....	\$849,627.76	3,690*	\$230.25			

* Unduplicated totals

*** Recipients are not added to total.

Table 5. Medical Statistics, February, 2001

ELIGIBILITY CATEGORY: DYS - General Relief

Number of eligibles on 01/31/01 - 579

Total eligibles enrolled during February - 855

	EXPENDITURES	RECIPIENTS	COST PER RECIPIENT	UNITS OF SERVICE	UNITS PER RECIPIENT	COST PER SERVICE
NURSING FACILITIES.....						
HOSPITALS						
Inpatient.....	\$47,754.98	11	\$4,341.36	130	11.8	\$367.35
Outpatient.....	\$25,255.43	66	\$382.66	259	3.9	\$97.51
Subtotal.....	\$73,010.41	71*	\$1,028.32	389	5.4	\$187.69
DENTAL SERVICES.....	\$170.15	5*	\$34.03	7	1.4	\$24.31
PHARMACY.....	\$38,548.48	210*	\$183.56	746	3.6	\$51.67
PHYSICIAN RELATED						
Physician.....	\$3,611.19	60	\$60.19	214	3.6	\$16.87
Clinic.....	\$2,540.04	52	\$48.85	319	6.1	\$7.96
Family Planning.....	\$525.18	11	\$47.74	16	1.5	\$32.82
X-ray & Lab.....	\$701.68	22	\$31.89	64	2.9	\$10.96
Nurse Practitioner.....	\$114.00	4	\$28.50	4	1.0	\$28.50
Podiatry.....	\$90.00	1	\$90.00	5	5.0	\$18.00
CRNA Services.....	\$159.60	1	\$159.60	238	73.3	\$.67
Rural Health Clinics.....	\$10,549.50	45	\$234.43	162	3.6	\$65.12
Case Management.....	\$761.86	9	\$84.65	14	1.6	\$54.42
Fed Qualified Health Care.....						
Subtotal.....	\$19,053.05	178*	\$107.04	1,036	5.8	\$18.39
IN-HOME SERVICES						
Home Health Services.....						
Adult Day Health Care.....						
Homemaker/Respite Care.....						
Personal Care.....						
Aids Waiver.....						
Physical Disabled Waiver.....						
Independent Living Waiver.....						
Subtotal.....						
REHAB AND SPECIALTY SERVICE						
Audiology Services.....	\$10.00	1	\$10.00	1	1.0	\$10.00
Optometric Services.....	\$442.00	7	\$63.14	16	2.3	\$27.63
Durable Medical Equip.....	\$131.00	4	\$32.75	4	1.0	\$32.75
Ambulance Services.....	\$487.25	2	\$243.63	4	2.0	\$121.81
Rehabilitation Center.....						
Hospice.....						
Non-Emergency Trans.....						
Non-Participating Prov.....						
Comprehensive Day Rehab.....						
Diabetes Self-Mgmt Trning.....						
Subtotal.....	\$1,070.25	11*	\$97.30	25	2.2	\$42.81
BUY-IN PREMIUMS						
Part-A.....						
Part-B.....						
Subtotal ***.....						
MENTAL HEALTH SERVICES						
Private Home ICF/MR.....						
MR/DD Waiver.....						
Psych Rehab-Private.....						
CSTAR-Private.....	\$6,409.26	6	\$1,068.21	1,196	199.3	\$5.36
Targeted Case management.....						
Subtotal.....	\$6,409.26	6*	\$1,068.21	1,196	199.3	\$5.36
STATE INSTITUTIONS						
ICF/Mentally Retarded.....						
Mental Hospital.....						
Psych Care Under Age 22.....						
Psych Rehab-Public.....						
CSTAR-Public.....						
Targeted Case management.....						
DFS Case Management.....	\$17,395.56	4	\$4,348.89	106	26.5	\$164.11
Subtotal.....	\$17,395.56	4*	\$4,348.89	106	26.5	\$164.11
EPSDT SERVICES						
EPSDT Screenings.....	\$894.00	12	\$74.50	12	1.0	\$74.50
EPSDT Referral Services.....	\$105,215.44	277	\$379.84	6,002	21.7	\$17.53
EPSDT Targeted Case Mgmt.....						
Subtotal.....	\$106,109.44	285*	\$372.31	6,014	21.1	\$17.64
MANAGED CARE PREMIUMS.....						
	\$59,104.68	621*	\$95.18			
=====						
Total.....	\$320,871.28	965*	\$332.51			

* Unduplicated totals

*** Recipients are not added to total.

Table 5. Medical Statistics, February, 2001

ELIGIBILITY CATEGORY: Medicaid for Pregnant Women

Number of eligibles on 01/31/01 - 13,211

Total eligibles enrolled during February - 15,653

	EXPENDITURES	RECIPIENTS	COST PER RECIPIENT	UNITS OF SERVICE	UNITS PER RECIPIENT	COST PER SERVICE
NURSING FACILITIES.....						
HOSPITALS						
Inpatient.....	\$1,941,477.57	1,025	\$1,894.12	2,587	2.5	\$750.47
Outpatient.....	\$752,041.05	3,795	\$198.17	17,548	4.6	\$42.86
Subtotal.....	\$2,693,518.62	4,376*	\$615.52	20,135	4.6	\$133.77
DENTAL SERVICES.....	\$14,344.70	104*	\$137.93	469	4.5	\$30.59
PHARMACY.....	\$181,747.44	3,492*	\$52.05	7,339	2.1	\$24.76
PHYSICIAN RELATED						
Physician.....	\$602,195.85	2,559	\$235.32	7,062	2.8	\$85.27
Clinic.....	\$411,732.86	2,976	\$138.35	25,154	8.5	\$16.57
Family Planning.....	\$194,231.40	2,906	\$214.38	8,596	9.5	\$22.60
X-ray & Lab.....	\$31,204.13	1,121	\$27.84	1,861	1.7	\$16.77
Nurse Practitioner.....	\$4,374.58	56	\$78.12	93	1.7	\$47.04
Podiatry.....	\$152.50	6	\$25.42	7	1.2	\$21.79
CRNA Services.....	\$5,471.07	48	\$113.98	4,114	85.7	\$1.33
Rural Health Clinics.....	\$71,937.86	389	\$184.93	819	2.1	\$87.84
Case Management.....	\$1,667.21	673	\$26.25	785	1.2	\$22.51
Fed Qualified Health Care.....	\$56,603.65	207	\$273.45	580	2.8	\$97.59
Subtotal.....	\$1,395,571.11	6,593*	\$211.67	49,071	7.4	\$28.44
IN-HOME SERVICES						
Home Health Services.....	\$3,412.45	12	\$284.37	177	14.8	\$19.28
Adult Day Health Care.....						
Homemaker/Respite Care.....	\$29.00	1	\$29.00	2	2.0	\$14.50
Personal Care.....						
Aids Waiver.....						
Physical Disabled Waiver.....						
Independent Living Waiver.....						
Subtotal.....	\$3,441.45	13*	\$264.73	179	13.7	\$19.23
REHAB AND SPECIALTY SERVICE						
Audiology Services.....				250	2.3	\$29.81
Optometric Services.....	\$7,453.00	110	\$67.75	210	4.9	\$59.79
Durable Medical Equip.....	\$6,355.36	54	\$154.73			\$6.95
Ambulance Services.....	\$13,120.82	65	\$201.86	1,887	29.0	\$6.95
Rehabilitation Center.....						
Hospice.....						
Non-Emergency Trans.....	\$7,037.94	45	\$156.40	152	3.4	\$46.30
Non-Participating Prov.....	\$80.00	1	\$80.00	1	1.0	\$80.00
Comprehensive Day Rehab.....						
Diabetes Self-Mgmt Trning.....	\$160.00	4	\$40.00	4	1.0	\$40.00
Subtotal.....	\$36,207.12	272*	\$133.11	2,504	9.2	\$14.46
BUY-IN PREMIUMS						
Part-A.....						
Part-B.....						
Subtotal ***.....						
MENTAL HEALTH SERVICES						
Private Home ICF/MR.....						
MR/DD Waiver.....	\$218.28	1	\$218.28	68	68.0	\$3.21
Psych Rehab-Private.....	\$4,264.83	6	\$710.81	167	28.2	\$25.24
CSTAR-Private.....	\$13,991.79	37	\$378.16	2,454	66.3	\$5.70
Targeted Case management.....						
Subtotal.....	\$18,474.90	44*	\$419.88	2,691	61.1	\$6.87
STATE INSTITUTIONS						
ICF/Mentally Retarded.....						
Mental Hospital.....						
Psych Care Under Age 22.....	\$116.85	2	\$58.43	2	1.0	\$58.43
Psych Rehab-Public.....						
CSTAR-Public.....						
Targeted Case management.....	\$970.89	5	\$194.18	78	15.6	\$12.45
DFS Case Management.....	\$6,120.66	1	\$6,120.66	29	29.0	\$211.06
Subtotal.....	\$7,208.40	8*	\$901.05	109	13.6	\$66.13
EPSDT SERVICES						
EPSDT Screenings.....	\$8,585.00	138	\$62.21	144	1.0	\$59.62
EPSDT Referral Services.....	\$64,690.87	875	\$73.93	2,255	2.6	\$28.69
EPSDT Targeted Case Mgmt.....						
Subtotal.....	\$73,275.87	942*	\$77.79	2,399	2.5	\$30.54
MANAGED CARE PREMIUMS.....	\$659,381.96	5,833*	\$113.04			
=====						
Total.....	\$5,083,171.57	14,259*	\$356.49			

* Unduplicated totals

*** Recipients are not added to total.

Table 5. Medical Statistics, February, 2001

ELIGIBILITY CATEGORY: Medicaid for Children

Number of eligibles on 01/31/01 - 215,525

Total eligibles enrolled during February - 219,836

	EXPENDITURES	RECIPIENTS	COST PER RECIPIENT	UNITS OF SERVICE	UNITS PER RECIPIENT	COST PER SERVICE
NURSING FACILITIES.....	\$17,369.95	4*	\$4,342.49	173	43.3	\$100.40
HOSPITALS						
Inpatient.....	\$5,864,384.78	1,828	\$3,208.09	6,992	3.8	\$838.73
Outpatient.....	\$2,244,512.84	11,818	\$189.92	38,276	3.2	\$58.64
Subtotal.....	\$8,108,897.62	13,065*	\$620.66	45,268	3.4	\$179.13
DENTAL SERVICES.....	\$22,685.35	280*	\$81.02	559	2.0	\$40.58
PHARMACY.....	\$2,964,254.30	40,007*	\$74.09	90,222	2.3	\$32.86
PHYSICIAN RELATED						
Physician.....	\$332,257.79	4,953	\$67.08	31,794	6.4	\$10.45
Clinic.....	\$632,219.04	9,694	\$65.23	59,538	6.1	\$10.62
Family Planning.....	\$53,676.69	1,303	\$41.19	1,523	1.2	\$33.70
X-ray & Lab.....	\$30,213.73	1,491	\$20.26	2,371	1.6	\$12.74
Nurse Practitioner.....	\$3,889.65	119	\$32.69	147	1.2	\$26.46
Podiatry.....	\$4,029.30	72	\$55.96	132	1.8	\$30.53
CRNA Services.....	\$9,567.98	235	\$40.71	15,931	67.8	\$5.60
Rural Health Clinics.....	\$514,738.82	6,916	\$74.43	9,881	1.4	\$52.09
Case Management.....	\$2,712.00	94	\$28.85	119	1.3	\$22.79
Fed Qualified Health Care.....	\$12,548.27	169	\$74.25	309	1.8	\$40.61
Subtotal.....	\$1,595,953.27	21,220*	\$75.21	121,815	5.7	\$13.10
IN-HOME SERVICES						
Home Health Services.....	\$2,337.51	14	\$166.97	88	6.3	\$26.56
Adult Day Health Care.....						
Homemaker/Respite Care.....						
Personal Care.....	\$11,520.82	5	\$2,304.16	924	184.8	\$12.47
Aids Waiver.....						
Physical Disabled Waiver.....						
Independent Living Waiver.....						
Subtotal.....	\$13,858.33	19*	\$729.39	1,012	53.2	\$13.69
REHAB AND SPECIALTY SERVICE						
Audiology Services.....	\$1,389.72	35	\$39.71	46	1.3	\$30.21
Optometric Services.....	\$70,501.62	1,238	\$56.95	2,175	1.8	\$32.41
Durable Medical Equip.....	\$205,014.79	657	\$312.05	2,841	4.3	\$72.16
Ambulance Services.....	\$36,498.36	181	\$201.65	4,619	25.5	\$7.90
Rehabilitation Center.....						
Hospice.....	\$18,058.57	4	\$4,514.64	184	46.0	\$98.14
Non-Emergency Trans.....	\$74,142.43	290	\$255.66	1,556	5.4	\$47.65
Non-Participating Prov.....						
Comprehensive Day Rehab.....						
Diabetes Self-Mgmt Trning.....						
Subtotal.....	\$405,605.49	2,367*	\$171.36	11,421	4.8	\$35.51
BUY-IN PREMIUMS						
Part-A.....						
Part-B.....						
Subtotal ***.....						
MENTAL HEALTH SERVICES						
Private Home ICF/MR.....						
MR/DD Waiver.....	\$84,342.86	80	\$1,054.29	3,977	49.7	\$21.21
Psych Rehab-Private.....	\$16,205.85	47	\$344.81	765	16.3	\$21.18
CSTAR-Private.....	\$181,539.17	242	\$750.16	30,320	125.3	\$5.99
Targeted Case management.....	\$4,464.00	33	\$135.27	744	22.5	\$6.00
Subtotal.....	\$286,551.88	399*	\$718.18	35,806	89.7	\$8.00
STATE INSTITUTIONS						
ICF/Mentally Retarded.....						
Mental Hospital.....						
Psych Care Under Age 22.....	\$41,688.21	6	\$6,948.04	76	12.7	\$548.53
Psych Rehab-Public.....						
CSTAR-Public.....						
Targeted Case management.....	\$221,519.66	627	\$353.30	19,190	30.6	\$11.54
DFS Case Management.....	\$134,181.46	44	\$3,049.58	656	14.9	\$204.54
Subtotal.....	\$397,389.33	672*	\$591.35	19,922	29.6	\$19.95
EPSDT SERVICES						
EPSDT Screenings.....	\$318,205.91	5,271	\$60.37	5,826	1.1	\$54.62
EPSDT Referral Services.....	\$4,116,813.43	33,433	\$123.14	224,248	6.7	\$18.36
EPSDT Targeted Case Mgmt.....	\$111.00	1	\$111.00	1	1.0	\$111.00
Subtotal.....	\$4,435,130.34	34,714*	\$127.76	230,075	6.6	\$19.28
MANAGED CARE PREMIUMS.....	\$13,688,529.69	128,273*	\$106.71			
===== Total.....	\$31,936,225.55	188,282*	\$169.62			

* Unduplicated totals

*** Recipients are not added to total.

Table 5. Medical Statistics, February, 2001

ELIGIBILITY CATEGORY: Presumptive Eligibility

Number of eligibles on 01/31/01 - 1,491

Total eligibles enrolled during February - N/A

	EXPENDITURES	RECIPIENTS	COST PER RECIPIENT	UNITS OF SERVICE	UNITS PER RECIPIENT	COST PER SERVICE
NURSING FACILITIES.....						
HOSPITALS						
Inpatient.....						
Outpatient.....	\$117,170.35	672	\$174.36	3,132	4.7	\$37.41
Subtotal.....	\$117,170.35	672*	\$174.36	3,132	4.6	\$37.41
DENTAL SERVICES.....						
PHARMACY.....						
	\$30,916.05	712*	\$43.42	1,340	1.9	\$23.07
PHYSICIAN RELATED						
Physician.....	\$11,834.94	197	\$60.08	400	2.0	\$29.59
Clinic.....	\$11,342.71	462	\$24.55	777	1.7	\$14.60
Family Planning.....	\$803.46	15	\$53.56	17	1.1	\$47.26
X-ray & Lab.....	\$6,033.19	196	\$30.78	442	2.3	\$13.65
Nurse Practitioner.....	\$135.95	3	\$45.32	5	1.7	\$27.19
Podiatry.....						
CRNA Services.....						
Rural Health Clinics.....	\$3,364.25	17	\$197.90	61	3.6	\$55.15
Case Management.....	\$4,402.00	204	\$21.58	218	1.1	\$20.19
Fed Qualified Health Care.....	\$32,928.81	261	\$126.16	867	3.3	\$37.98
Subtotal.....	\$70,845.31	1,060*	\$66.84	2,787	2.6	\$25.42
IN-HOME SERVICES						
Home Health Services.....						
Adult Day Health Care.....						
Homemaker/Respite Care.....						
Personal Care.....						
Aids Waiver.....						
Physical Disabled Waiver..						
Independent Living Waiver..						
Subtotal.....						
REHAB AND SPECIALTY SERVICE						
Audiology Services.....						
Optometric Services.....						
Durable Medical Equip.....	\$267.00	1	\$267.00	7	7.0	\$38.14
Ambulance Services.....						
Rehabilitation Center.....						
Hospice.....						
Non-Emergency Trans.....	\$375.90	3	\$125.30	10	3.3	\$37.59
Non-Participating Prov....						
Comprehensive Day Rehab..						
Diabetes Self-Mgmt Trning..						
Subtotal.....	\$642.90	4*	\$160.73	17	4.2	\$37.82
BUY-IN PREMIUMS						
Part-A.....						
Part-B.....						
Subtotal ***.....						
MENTAL HEALTH SERVICES						
Private Home ICF/MR.....						
MR/DD Waiver.....						
Psych Rehab-Private.....						
CSTAR-Private.....	\$657.98	2	\$328.99	158	79.0	\$4.16
Targeted Case management..						
Subtotal.....	\$657.98	2*	\$328.99	158	79.0	\$4.16
STATE INSTITUTIONS						
ICF/Mentally Retarded.....						
Mental Hospital.....						
Psych Care Under Age 22...						
Psych Rehab-Public.....						
CSTAR-Public.....						
Targeted Case management..						
DFS Case Management.....						
Subtotal.....						
EPSDT SERVICES						
EPSDT Screenings.....	\$360.00	6	\$60.00	6	1.0	\$60.00
EPSDT Referral Services...	\$18,227.83	200	\$91.14	563	2.8	\$32.38
EPSDT Targeted Case Mgmt..						
Subtotal.....	\$18,587.83	204*	\$91.12	569	2.7	\$32.67
MANAGED CARE PREMIUMS.....						
		*				
=====						
Total.....	\$238,820.42	1,885*	\$126.70			

* Unduplicated totals

*** Recipients are not added to total.

Table 5. Medical Statistics, February, 2001

ELIGIBILITY CATEGORY: MOCDD

Number of eligibles on 01/31/01 - 169

Total eligibles enrolled during February - 173

	EXPENDITURES	RECIPIENTS	COST PER RECIPIENT	UNITS OF SERVICE	UNITS PER RECIPIENT	COST PER SERVICE
NURSING FACILITIES.....						
HOSPITALS						
Inpatient.....						
Outpatient.....	\$2,352.37	8	\$294.05	38	4.8	\$61.90
Subtotal.....	\$2,352.37	8*	\$294.05	38	4.7	\$61.90
DENTAL SERVICES.....						
PHARMACY.....	\$19,594.36	77*	\$254.47	295	3.8	\$66.42
PHYSICIAN RELATED						
Physician.....	\$316.00	3	\$105.33	5	1.7	\$63.20
Clinic.....	\$277.83	6	\$46.31	187	31.2	\$1.49
Family Planning.....	\$94.93	3	\$31.64	3	1.0	\$31.64
X-ray & Lab.....	\$23.13	1	\$23.13	3	3.0	\$7.71
Nurse Practitioner.....						
Podiatry.....						
CRNA Services.....						
Rural Health Clinics.....						
Case Management.....						
Fed Qualified Health Care.....						
Subtotal.....	\$711.89	11*	\$64.72	198	18.0	\$3.60
IN-HOME SERVICES						
Home Health Services.....						
Adult Day Health Care.....						
Homemaker/Respite Care.....						
Personal Care.....						
Aids Waiver.....						
Physical Disabled Waiver.....						
Independent Living Waiver.....						
Subtotal.....						
REHAB AND SPECIALTY SERVICE						
Audiology Services.....						
Optomtric Services.....	\$64.00	2	\$32.00	3	1.5	\$21.33
Durable Medical Equip.....	\$2,604.04	7	\$372.01	13	1.9	\$200.31
Ambulance Services.....						
Rehabilitation Center.....						
Hospice.....						
Non-Emergency Trans.....	\$1,815.06	5	\$363.01	36	7.2	\$50.42
Non-Participating Prov.....						
Comprehensive Day Rehab...						
Diabetes Self-Mgmt Trning.....						
Subtotal.....	\$4,483.10	13*	\$344.85	52	4.0	\$86.21
BUY-IN PREMIUMS						
Part-A.....						
Part-B.....						
Subtotal ***.....						
MENTAL HEALTH SERVICES						
Private Home ICF/MR.....	\$132,017.06	100	\$1,320.17	8,714	87.1	\$15.15
MR/DD Waiver.....						
Psych Rehab-Private.....						
CSTAR-Private.....	\$402.00	2	\$201.00	67	33.5	\$6.00
Targeted Case management.....						
Subtotal.....	\$132,419.06	100*	\$1,324.19	8,781	87.8	\$15.08
STATE INSTITUTIONS						
ICF/Mentally Retarded.....						
Mental Hospital.....						
Psych Care Under Age 22...						
Psych Rehab-Public.....						
CSTAR-Public.....	\$2,090.11	8	\$261.26	414	51.8	\$5.05
Targeted Case management.....						
DFS Case Management.....						
Subtotal.....	\$2,090.11	8*	\$261.26	414	51.7	\$5.05
EPSDT SERVICES						
EPSDT Screenings.....						
EPSDT Referral Services...	\$168,591.13	65	\$2,593.71	7,793	119.9	\$21.63
EPSDT Targeted Case Mgmt..						
Subtotal.....	\$168,591.13	65*	\$2,593.71	7,793	119.8	\$21.63
MANAGED CARE PREMIUMS.....						
		*				
=====						
Total.....	\$330,242.02	147*	\$2,246.54			

* Unduplicated totals

*** Recipients are not added to total.

Table 5. Medical Statistics, February, 2001

ELIGIBILITY CATEGORY: Child - 1115 Waiver

Number of eligibles on 01/31/01 - 69,921

Total eligibles enrolled during February - 71,627

	EXPENDITURES	RECIPIENTS	COST PER RECIPIENT	UNITS OF SERVICE	UNITS PER RECIPIENT	COST PER SERVICE
NURSING FACILITIES.....						
HOSPITALS						
Inpatient.....	\$542,147.24	170	\$3,189.10	842	5.0	\$643.88
Outpatient.....	\$686,816.14	3,299	\$208.19	11,417	3.5	\$60.16
Subtotal.....	\$1,228,963.38	3,373*	\$364.35	12,259	3.6	\$100.25
DENTAL SERVICES.....	\$13,171.20	125*	\$105.37	316	2.5	\$41.68
PHARMACY.....	\$1,011,841.45	13,026*	\$77.68	29,592	2.3	\$34.19
PHYSICIAN RELATED						
Physician.....	\$88,985.32	1,515	\$58.74	8,070	5.3	\$11.03
Clinic.....	\$124,413.10	2,801	\$44.42	23,940	8.5	\$5.20
Family Planning.....	\$25,847.55	623	\$41.49	742	1.2	\$34.83
X-ray & Lab.....	\$10,661.45	451	\$23.64	691	1.5	\$15.43
Nurse Practitioner.....	\$1,308.67	41	\$31.92	55	1.3	\$23.79
Podiatry.....	\$3,502.50	38	\$92.17	72	1.9	\$48.65
CRNA Services.....	\$2,806.80	71	\$39.53	4,454	62.7	\$ 63
Rural Health Clinics.....	\$171,839.51	2,412	\$71.24	3,365	1.4	\$51.07
Case Management.....	\$500.00	21	\$23.81	24	1.1	\$20.83
Fed Qualified Health Care.....	\$2,856.06	41	\$69.66	65	1.6	\$43.94
Subtotal.....	\$432,720.96	6,776*	\$63.86	41,478	6.1	\$10.43
IN-HOME SERVICES						
Home Health Services.....	\$666.99	1	\$666.99	164	164.0	\$4.07
Adult Day Health Care.....						
Homemaker/Respite Care.....						
Personal Care.....	\$268.76	1	\$268.76	11	11.0	\$24.43
Aids Waiver.....						
Physical Disabled Waiver.....						
Independent Living Waiver.....						
Subtotal.....	\$935.75	2*	\$467.88	175	87.5	\$5.35
REHAB AND SPECIALTY SERVICE						
Audiology Services.....	\$442.23	16	\$27.64	23	1.4	\$19.23
Optometric Services.....	\$33,759.42	616	\$54.80	1,078	1.8	\$31.32
Durable Medical Equip.....	\$37,756.80	142	\$265.89	456	3.2	\$82.80
Ambulance Services.....	\$10,554.11	62	\$170.23	1,210	19.5	\$8.72
Rehabilitation Center.....						
Hospice.....						
Non-Emergency Trans.....						
Non-Participating Prov.....						
Comprehensive Day Rehab.....						
Diabetes Self-Mgmt Trng.....						
Subtotal.....	\$82,512.56	832*	\$99.17	2,767	3.3	\$29.82
BUY-IN PREMIUMS						
Part-A.....						
Part-B.....						
Subtotal ***.....						
MENTAL HEALTH SERVICES						
Private Home ICF/MR.....						
MR/DD Waiver.....	\$6,550.67	10	\$655.07	562	56.2	\$11.66
Psych Rehab-Private.....	\$18,446.22	29	\$632.63	640	32.1	\$24.13
CSLAR-Private.....	\$50,199.86	59	\$850.85	8,197	138.9	\$8.12
Targeted Case management.....	\$60.00	2	\$30.00	10	5.0	\$6.00
Subtotal.....	\$72,256.75	100*	\$722.57	9,409	94.0	\$7.68
STATE INSTITUTIONS						
ICF/Mentally Retarded.....						
Mental Hospital.....	\$17,951.33	3	\$5,983.78	34	11.3	\$527.98
Psych Care Under Age 22.....						
Psych Rehab-Public.....						
CSLAR-Public.....						
Targeted Case management.....	\$84,071.65	241	\$348.85	6,959	28.9	\$12.08
DFS Case Management.....	\$20,831.72	7	\$2,975.96	160	22.9	\$130.20
Subtotal.....	\$122,854.70	249*	\$493.39	7,153	28.7	\$17.18
EPSDT SERVICES						
EPSDT Screenings.....	\$33,433.53	597	\$56.00	656	1.1	\$50.97
EPSDT Referral Services.....	\$1,120,842.27	10,167	\$110.24	60,055	5.9	\$18.66
EPSDT Targeted Case Mgmt.....						
Subtotal.....	\$1,154,275.80	10,394*	\$111.05	60,711	5.8	\$19.01
MANAGED CARE PREMIUMS.....	\$2,720,391.23	36,378*	\$74.78			
=====						
Total.....	\$6,839,923.78	55,366*	\$123.54			

* Unduplicated totals

*** Recipients are not added to total.

Table 5. Medical Statistics, February, 2001

ELIGIBILITY CATEGORY: Adult - 1115 Waiver

Number of eligibles on 01/31/01 - 86,798

Total eligibles enrolled during February - 89,690

	EXPENDITURES	RECIPIENTS	COST PER RECIPIENT	UNITS OF SERVICE	UNITS PER RECIPIENT	COST PER SERVICE
NURSING FACILITIES.....						
HOSPITALS						
Inpatient.....	\$816,249.88	308	\$2,650.16	1,074	3.5	\$760.01
Outpatient.....	\$1,270,061.02	4,722	\$268.97	20,159	4.3	\$63.00
Subtotal.....	\$2,086,310.90	4,880*	\$427.52	21,233	4.3	\$98.26
DENTAL SERVICES.....	\$567.50	47*	\$12.07	55	1.2	\$10.32
PHARMACY.....	\$1,379,201.13	14,705*	\$93.79	37,924	2.6	\$36.37
PHYSICIAN RELATED						
Physician.....	\$270,319.11	4,820	\$56.08	13,865	2.9	\$19.50
Clinic.....	\$212,695.24	4,628	\$45.96	32,120	6.9	\$6.72
Family Planning.....	\$186,151.06	2,696	\$69.05	7,082	2.6	\$26.35
X-ray & Lab.....	\$7,156.38	1,132	\$6.32	1,991	1.8	\$18.66
Nurse Practitioner.....	\$7,049.50	308	\$22.89	496	1.6	\$14.21
Podiatry.....	\$4,663.15	84	\$55.51	166	2.0	\$28.09
CRNA Services.....	\$4,232.36	65	\$65.11	5,259	80.9	\$47.80
Rural Health Clinics.....	\$165,496.85	2,142	\$77.26	5,462	2.5	\$47.80
Case Management.....	\$618.25	28	\$22.08	54	1.9	\$16.18
Fed Qualified Health Care.....	\$39,009.88	491	\$79.45	1,043	2.1	\$37.40
Subtotal.....	\$927,391.78	12,567*	\$73.80	65,518	5.2	\$14.15
IN-HOME SERVICES						
Home Health Services.....	\$9,692.32	13	\$745.56	1,478	113.7	\$6.56
Adult Day Health Care.....						
Homemaker/Respite Care.....						
Personal Care.....						
Aids Waiver.....						
Physical Disabled Waiver.....						
Independent Living Waiver.....						
Subtotal.....	\$9,692.32	13*	\$745.56	1,478	113.6	\$6.56
REHAB AND SPECIALTY SERVICE						
Audiology Services.....	\$2,099.25	5	\$419.85	14	2.8	\$149.95
Optometric Services.....	\$1,355.00	49	\$27.65	56	1.1	\$24.20
Durable Medical Equip.....	\$37,830.39	196	\$193.03	590	3.0	\$64.13
Ambulance Services.....	\$20,809.66	111	\$187.47	2,035	18.3	\$10.23
Rehabilitation Center.....						
Hospice.....	\$1,184.04	1	\$1,184.04	12	12.0	\$98.67
Non-Emergency Trans.....	\$87.88	1	\$87.88	2	2.0	\$43.94
Non-Participating Prov.....						
Comprehensive Day Rehab.....						
Diabetes Self-Mgmt Trng.....						
Subtotal.....	\$63,370.22	356*	\$178.01	2,709	7.6	\$23.39
BUY-IN PREMIUMS						
Part-A.....						
Part-B.....						
Subtotal ***.....						
MENTAL HEALTH SERVICES						
Private Home ICF/MR.....						
MR/DD Waiver.....						
Psych Rehab-Private.....						
CSTAR-Private.....						
Targeted Case management.....						
Subtotal.....						
STATE INSTITUTIONS						
ICF/Mentally Retarded.....						
Mental Hospital.....	\$898.77	4	\$224.69	17	4.3	\$52.87
Psych Care Under Age 22.....						
Psych Rehab-Public.....						
CSTAR-Public.....						
Targeted Case management.....						
DFS Case Management.....						
Subtotal.....	\$898.77	4*	\$224.69	17	4.2	\$52.87
EPSDT SERVICES						
EPSDT Screenings.....						
EPSDT Referral Services.....	\$1,850.43	68	\$27.21	126	1.9	\$14.69
EPSDT Targeted Case Mgmt.....						
Subtotal.....	\$1,850.43	68*	\$27.21	126	1.8	\$14.69
MANAGED CARE PREMIUMS.....						
	\$3,743,978.70	30,582*	\$122.42			
=====						
Total.....	\$8,213,261.75	50,557*	\$162.46			

* Unduplicated totals

*** Recipients are not added to total.

FIGURE 4. FOOD STAMPS CASELOAD

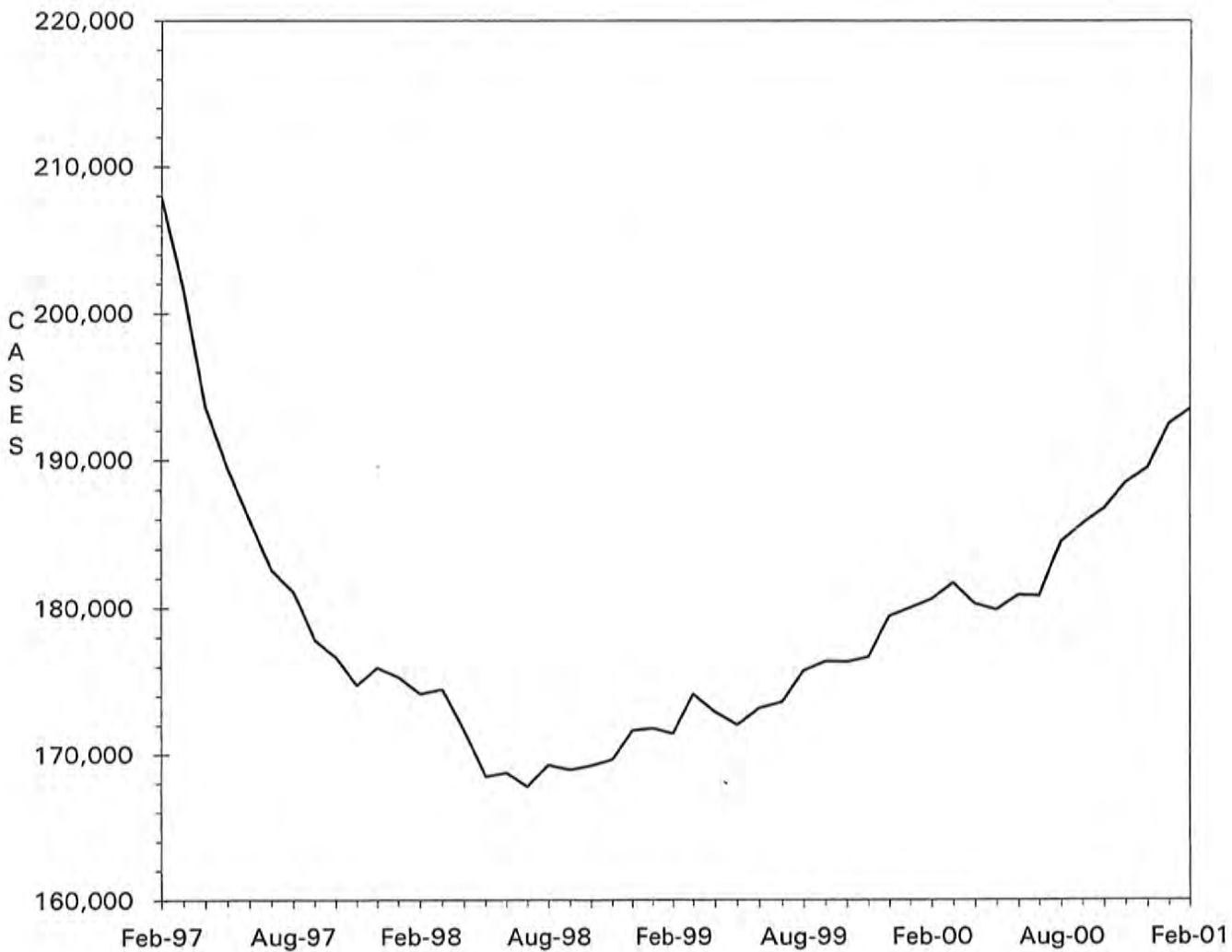

TABLE 6. FOOD STAMP PROGRAM
FEBRUARY 2001

COUNTY	TOTAL PERSONS	TOTAL HOUSE-HOLDS	PA PERSONS	PA HOUSE HOLDS	NON-PA PERSONS	NON-PA HOUSE-HOLDS	TOTAL COUPONS ISSUED	AVERAGE VALUE OF COUPONS PER PERSON
STATE TOTAL	448,095	193,500	144,797	49,312	303,298	144,188	\$32,882,536	\$73.38
ADAIR	1,543	733	273	101	1,270	632	\$97,971	\$63.49
ANDREW	608	264	63	23	545	241	\$36,251	\$59.62
ATCHISON	357	157	31	11	326	146	\$23,710	\$66.41
AUDRAIN	1,641	750	375	149	1,266	601	\$116,645	\$71.08
BARRY	3,467	1,355	1,740	616	1,727	739	\$236,563	\$68.23
BARTON	1,162	454	296	92	866	362	\$78,613	\$67.65
BATES	1,445	560	130	50	1,315	510	\$99,782	\$69.05
BENTON	2,029	876	691	250	1,338	626	\$147,631	\$72.76
BOLLINGER	1,290	513	694	234	596	279	\$86,946	\$67.40
BOONE	9,253	4,198	2,243	775	7,010	3,423	\$717,834	\$77.58
BUCHANAN	7,468	3,241	1,414	521	6,054	2,720	\$534,181	\$71.53
BUTLER	6,054	2,794	1,856	663	4,198	2,131	\$380,447	\$62.84
CALDWELL	709	277	79	31	630	246	\$49,647	\$70.02
CALLAWAY	2,442	1,046	1,160	384	1,282	662	\$170,827	\$69.95
CAMDEN	2,601	1,086	343	124	2,258	962	\$192,494	\$74.01
CAPE GIRARDEAU	4,445	2,046	1,136	408	3,309	1,638	\$326,472	\$73.45
CARROLL	906	363	42	19	864	344	\$55,531	\$61.29
CARTER	1,034	430	296	97	738	333	\$66,291	\$64.11
CASS	2,945	1,187	550	210	2,395	977	\$216,170	\$73.40
CEDAR	1,706	743	899	354	807	389	\$109,884	\$64.41
CHARITON	441	187	58	17	383	170	\$26,192	\$59.39
CHRISTIAN	2,908	1,190	528	195	2,380	995	\$214,480	\$73.76
CLARK	571	225	79	27	492	198	\$35,680	\$62.49
CLAY	5,305	2,292	1,095	411	4,210	1,881	\$390,801	\$73.67
CLINTON	822	329	85	36	737	293	\$56,512	\$68.75
COLE	3,369	1,486	668	233	2,701	1,253	\$245,887	\$72.99
COOPER	861	395	100	37	761	358	\$52,509	\$60.99
CRAWFORD	2,532	1,008	1,392	476	1,140	532	\$179,557	\$70.92
DADE	607	249	230	95	377	154	\$36,327	\$59.85
DALLAS	1,680	686	284	100	1,396	586	\$118,627	\$70.61
DAVISS	663	245	60	26	603	219	\$44,468	\$67.07
DE KALB	611	271	91	35	520	236	\$37,848	\$61.94
DENT	2,221	938	287	99	1,934	839	\$151,522	\$68.22
DOUGLAS	1,743	731	316	113	1,427	618	\$112,133	\$64.33
DUNKLIN	7,859	3,615	4,363	1,563	3,496	2,052	\$531,372	\$67.61
FRANKLIN	4,688	1,901	2,526	820	2,162	1,081	\$344,308	\$73.44
GASCONADE	826	357	370	143	456	214	\$54,073	\$65.46
GENTRY	354	134	24	10	330	124	\$20,480	\$57.85
GREENE	17,134	7,908	4,900	1,745	12,234	6,163	\$1,269,955	\$74.12
GRUNDY	944	421	94	41	850	380	\$63,043	\$66.78
HARRISON	761	334	102	39	659	295	\$49,064	\$64.47
HENRY	2,426	1,027	1,102	388	1,324	639	\$166,264	\$68.53
HICKORY	1,128	487	100	42	1,028	445	\$78,128	\$69.26
HOLT	284	121	16	9	268	112	\$16,890	\$59.47
HOWARD	674	293	133	45	541	248	\$46,760	\$69.38
HOWELL	4,883	2,000	847	299	4,036	1,701	\$322,525	\$66.05
IRON	1,491	638	771	249	720	389	\$98,138	\$65.82
JACKSON	50,654	21,838	18,338	6,087	32,316	15,751	\$3,978,875	\$78.55
JASPER	10,125	4,409	2,151	777	7,974	3,632	\$720,955	\$71.21
JEFFERSON	9,168	3,670	3,895	1,390	5,273	2,280	\$717,642	\$78.28
JOHNSON	2,404	1,046	532	195	1,872	851	\$177,468	\$73.82
KNOX	278	111	12	8	266	103	\$15,231	\$54.79
LACLEDE	3,500	1,365	633	239	2,867	1,126	\$243,375	\$69.54
LAFALETTE	1,894	816	342	141	1,552	675	\$128,613	\$67.91
LAWRENCE	3,399	1,347	1,080	374	2,319	973	\$235,460	\$69.27
LEWIS	763	315	477	166	286	149	\$51,159	\$67.05
LINCOLN	3,103	1,161	562	189	2,541	972	\$238,760	\$76.94
LINN	1,152	496	224	76	928	420	\$71,099	\$61.72

TABLE 6. FOOD STAMP PROGRAM
FEBRUARY 2001

COUNTY	TOTAL PERSONS	TOTAL HOUSE-HOLDS	PA PERSONS	PA HOUSE HOLDS	NON-PA PERSONS	NON-PA HOUSE-HOLDS	TOTAL COUPONS ISSUED	AVERAGE VALUE OF COUPONS PER PERSON
LIVINGSTON	1,125	493	101	40	1,024	453	\$73,216	\$65.08
MCDONALD	2,519	987	333	126	2,186	861	\$183,833	\$72.98
MACON	1,146	516	337	130	809	386	\$75,415	\$65.81
MADISON	1,574	705	692	272	882	433	\$107,835	\$68.51
MARIES	685	287	111	41	574	246	\$45,641	\$66.63
MARION	3,064	1,286	741	272	2,323	1,014	\$211,936	\$69.17
MERCER	278	128	24	10	254	118	\$17,847	\$64.20
MILLER	2,475	996	455	175	2,020	821	\$176,646	\$71.37
MISSISSIPPI	3,523	1,724	1,966	712	1,557	1,012	\$236,284	\$67.07
MONITEAU	648	266	113	46	535	220	\$47,561	\$73.40
MONROE	566	233	36	13	530	220	\$36,290	\$64.12
MONTGOMERY	876	359	184	59	692	300	\$63,871	\$72.91
MORGAN	1,750	711	535	206	1,215	505	\$119,055	\$68.03
NEW MADRID	3,799	1,772	2,110	748	1,689	1,024	\$247,029	\$65.02
NEWTON	3,482	1,362	1,962	686	1,520	676	\$242,182	\$69.55
NODAWAY	613	284	90	33	523	251	\$38,352	\$62.56
OREGON	1,547	653	216	72	1,331	581	\$97,830	\$63.24
OSAGE	460	185	61	23	399	162	\$29,020	\$63.09
OZARK	1,321	582	330	127	991	455	\$86,541	\$65.51
PEMISCOT	5,335	2,336	2,946	953	2,389	1,383	\$341,133	\$63.94
PERRY	1,099	488	427	163	672	325	\$77,633	\$70.64
PETTIS	3,547	1,481	1,663	611	1,884	870	\$250,497	\$70.62
PHELPS	3,589	1,477	666	247	2,923	1,230	\$258,459	\$72.01
PIKE	1,594	611	226	83	1,368	528	\$107,137	\$67.21
PLATTE	1,414	630	323	126	1,091	504	\$106,042	\$74.99
POLK	2,420	916	673	208	1,747	708	\$164,952	\$68.16
PULASKI	3,118	1,235	503	189	2,615	1,046	\$217,090	\$69.62
PUTNAM	478	210	58	25	420	185	\$33,628	\$70.35
RALLS	562	233	132	51	430	182	\$37,734	\$67.14
RANDOLPH	2,527	1,085	458	169	2,069	916	\$171,606	\$67.91
RAY	1,199	507	194	74	1,005	433	\$81,716	\$68.15
REYNOLDS	1,193	508	414	144	779	364	\$83,668	\$70.13
RIPLEY	2,788	1,212	489	167	2,299	1,045	\$175,341	\$62.89
ST CHARLES	7,014	2,919	1,422	468	5,592	2,451	\$535,766	\$76.39
ST CLAIR	1,172	496	675	242	497	254	\$78,972	\$67.38
ST FRANCOIS	6,784	2,999	1,841	646	4,943	2,353	\$491,054	\$72.38
STE GENEVIEVE	1,136	465	166	60	970	405	\$80,343	\$70.72
ST LOUIS COUNTY	46,498	19,382	14,927	4,881	31,571	14,501	\$3,598,973	\$77.40
SALINE	1,639	729	737	273	902	456	\$106,607	\$65.04
SCHUYLER	357	149	39	12	318	137	\$22,603	\$63.32
SCOTLAND	320	146	158	58	162	88	\$19,939	\$62.31
SCOTT	6,137	2,700	1,675	567	4,462	2,133	\$399,152	\$65.04
SHANNON	1,599	651	226	92	1,373	559	\$104,059	\$65.08
SHELBY	560	238	287	103	273	135	\$34,970	\$62.45
STODDARD	3,456	1,660	1,303	530	2,153	1,130	\$210,115	\$60.80
STONE	2,729	1,085	658	223	2,071	862	\$208,340	\$76.34
SULLIVAN	630	284	313	121	317	163	\$41,672	\$66.15
TANEY	3,354	1,388	1,165	411	2,189	977	\$262,249	\$78.19
TEXAS	2,745	1,119	1,034	357	1,711	762	\$190,086	\$69.25
VERNON	2,007	866	446	150	1,561	716	\$130,397	\$64.97
WARREN	1,349	568	208	79	1,141	489	\$101,797	\$75.46
WASHINGTON	4,319	1,791	1,082	404	3,237	1,387	\$319,809	\$74.05
WAYNE	2,559	1,110	1,105	385	1,454	725	\$171,179	\$66.89
WEBSTER	2,350	935	534	198	1,816	737	\$166,788	\$70.97
WORTH	195	84	24	8	171	76	\$9,838	\$50.45
WRIGHT	2,634	1,168	1,108	418	1,526	750	\$174,390	\$66.21
ST LOUIS CITY	76,907	34,995	30,917	9,578	45,990	25,417	\$6,094,350	\$79.24

TABLE 6. FOOD STAMP PROGRAM
FEBRUARY 2001

COUNTY	FOOD STAMP PARTICIPANTS BY COUNTY & RACE					
	TOTAL	BLACK	WHITE	AM IND	ASIAN	OTHER
STATE TOTAL	448,095	156,798	282,396	799	1,681	6,421
ADAIR	1,543	37	1,490	1	5	10
ANDREW	608	5	587	2	1	13
ATCHISON	357	0	356	1	0	0
AUDRAIN	1,641	324	1,303	1	4	9
BARRY	3,467	3	3,403	9	4	48
BARTON	1,162	2	1,148	9	0	3
BATES	1,445	11	1,426	3	0	5
BENTON	2,029	5	2,016	1	3	4
BOLLINGER	1,290	0	1,283	3	0	4
BOONE	9,253	3,735	5,341	20	60	97
BUCHANAN	7,468	816	6,604	11	3	34
BUTLER	6,054	788	5,231	9	2	24
CALDWELL	709	0	707	0	0	2
CALLAWAY	2,442	322	2,108	1	0	11
CAMDEN	2,601	10	2,566	4	4	17
CAPE GIRARDEAU	4,445	1,226	3,189	3	7	20
CARROLL	906	38	858	0	4	6
CARTER	1,034	5	1,021	7	1	0
CASS	2,945	78	2,845	11	5	6
CEDAR	1,706	0	1,692	3	1	10
CHARITON	441	55	386	0	0	0
CHRISTIAN	2,908	6	2,877	10	1	14
CLARK	571	7	563	1	0	0
CLAY	5,305	431	4,620	23	88	143
CLINTON	822	20	800	0	0	2
COLE	3,369	1,062	2,274	5	19	9
COOPER	861	146	708	5	0	2
CRAWFORD	2,532	1	2,525	4	0	2
DADE	607	3	600	0	4	0
DALLAS	1,680	2	1,660	9	2	7
DAVISS	663	0	656	2	1	4
DE KALB	611	9	601	0	1	0
DENT	2,221	24	2,186	4	5	2
DOUGLAS	1,743	0	1,737	4	0	2
DUNKLIN	7,859	1,661	6,132	5	0	61
FRANKLIN	4,688	155	4,501	0	6	26
GASCONADE	826	3	816	0	0	7
GENTRY	354	2	352	0	0	0
GREENE	17,134	1,229	15,528	76	158	143
GRUNDY	944	0	935	0	0	9
HARRISON	761	3	754	1	0	3
HENRY	2,426	48	2,366	0	0	12
HICKORY	1,128	0	1,110	10	0	8
HOLT	284	0	279	5	0	0
HOWARD	674	134	535	0	0	5
HOWELL	4,883	20	4,812	18	3	30
IRON	1,491	42	1,447	0	0	2
JACKSON	50,654	31,514	17,576	93	618	853
JASPER	10,125	272	9,719	32	15	87
JEFFERSON	9,168	240	8,839	9	12	68
JOHNSON	2,404	306	2,057	15	9	17
KNOX	278	0	278	0	0	0
LACLEDE	3,500	27	3,433	37	0	3
LAFAYETTE	1,894	129	1,757	7	0	1
LAWRENCE	3,399	5	3,375	6	1	12
LEWIS	763	91	663	0	0	9
LINCOLN	3,103	150	2,919	18	4	12
LINN	1,152	24	1,128	0	0	0

TABLE 6. FOOD STAMP PROGRAM
FEBRUARY 2001

COUNTY	FOOD STAMP PARTICIPANTS BY COUNTY & RACE					
	TOTAL	BLACK	WHITE	AM IND	ASIAN	OTHER
LIVINGSTON	1,125	40	1,075	5	5	0
MCDONALD	2,519	3	2,435	16	3	62
MACON	1,146	94	1,047	3	0	2
MADISON	1,574	1	1,560	7	0	6
MARIES	685	7	676	0	0	2
MARION	3,064	472	2,587	0	1	4
MERCER	278	0	274	2	0	2
HILLER	2,475	9	2,446	8	0	12
MISSISSIPPI	3,523	1,547	1,974	0	0	2
MONITEAU	648	8	633	0	0	7
MONROE	566	122	441	2	1	0
MONTGOMERY	876	25	840	0	0	11
MORGAN	1,750	9	1,725	8	0	8
NEW MADRID	3,799	1,486	2,305	2	0	6
NEWTON	3,482	48	3,387	23	2	22
NODAWAY	613	6	592	0	7	8
OREGON	1,547	4	1,533	7	0	3
OSAGE	460	3	453	0	0	4
OZARK	1,321	0	1,311	4	0	6
PEMISCOT	5,335	2,909	2,421	1	0	4
PERRY	1,099	8	1,089	1	0	1
PETTIS	3,547	277	3,186	2	43	39
PHELPS	3,589	94	3,471	0	4	20
PIKE	1,594	196	1,388	0	1	9
PLATTE	1,414	153	1,207	4	17	33
POLK	2,420	18	2,383	13	3	3
PULASKI	3,118	363	2,681	15	17	42
PUTNAM	478	0	473	5	0	0
RALLS	562	19	543	0	0	0
RANDOLPH	2,527	238	2,283	3	3	0
RAY	1,199	41	1,156	2	0	0
REYNOLDS	1,193	10	1,180	0	0	3
RIPLEY	2,788	0	2,781	0	0	7
ST CHARLES	7,014	1,301	5,592	13	25	83
ST CLAIR	1,172	0	1,171	1	0	0
ST FRANCOIS	6,784	105	6,643	15	0	21
STE GENEVIEVE	1,136	17	1,113	3	0	3
ST LOUIS COUNTY	46,498	34,289	10,988	39	246	936
SALINE	1,639	206	1,397	5	3	28
SCHUYLER	357	3	354	0	0	0
SCOTLAND	320	0	318	2	0	0
SCOTT	6,137	1,964	4,143	4	9	17
SHANNON	1,599	5	1,578	2	0	14
SHELBY	560	10	547	0	0	3
STODDARD	3,456	50	3,394	1	2	9
STONE	2,729	2	2,709	1	0	17
SULLIVAN	630	9	617	0	4	0
TANEY	3,354	9	3,286	23	6	30
TEXAS	2,745	10	2,728	2	1	4
VERNON	2,007	12	1,977	10	3	5
WARREN	1,349	133	1,201	0	5	10
WASHINGTON	4,319	64	4,246	0	5	4
WAYNE	2,559	3	2,548	5	0	3
WEBSTER	2,350	4	2,318	6	1	21
WORTH	195	0	194	0	0	1
WRIGHT	2,634	10	2,599	14	5	6
ST LOUIS CITY	76,907	65,156	8,521	22	208	3,000

TABLE 7.

FOOD STAMP PARTICIPATION
FEBRUARY 2001

AREA	COUNTY	CASES	PERSONS	DOLLARS	
AREA 1	ANDREW	264	608	\$36,251	
	ATCHISON	157	357	\$23,710	
	BUCHANAN	3,241	7,468	\$534,181	
	CALDWELL	277	709	\$49,647	
	CARROLL	363	906	\$55,531	
	CASS	1,187	2,945	\$216,170	
	CHARITON	187	441	\$26,192	
	CLAY	2,292	5,305	\$390,801	
	CLINTON	329	822	\$56,512	
	COOPER	395	861	\$52,509	
	DAVISS	245	663	\$44,468	
	DE KALB	271	611	\$37,848	
	GENTRY	134	354	\$20,480	
	GRUNDY	421	944	\$63,043	
	HARRISON	334	761	\$49,064	
	HOLT	121	284	\$16,890	
	HOWARD	293	674	\$46,760	
	JOHNSON	1,046	2,404	\$177,468	
	LAFAYETTE	816	1,894	\$128,613	
	LINN	496	1,152	\$71,099	
	LIVINGSTON	493	1,125	\$73,216	
	MERCER	128	278	\$17,847	
	NODAWAY	284	613	\$38,352	
	PETTIS	1,481	3,547	\$250,497	
	PLATTE	630	1,414	\$106,042	
	PUTNAM	210	478	\$33,629	
	RANDOLPH	1,085	2,527	\$171,606	
	RAY	507	1,199	\$81,716	
	SALINE	729	1,639	\$106,607	
	SULLIVAN	284	630	\$41,672	
	WORTH	84	195	\$9,838	
		* AREA TOTAL *	18,784	43,808	\$3,028,258
	AREA 2	ADAIR	733	1,543	\$97,971
AUDRAIN		750	1,641	\$116,645	
BOONE		4,198	9,253	\$717,834	
CALLAWAY		1,046	2,442	\$170,827	
CLARK		225	571	\$35,680	
COLE		1,486	3,369	\$245,887	
FRANKLIN		1,901	4,688	\$344,308	
GASCONADE		357	826	\$54,073	
JEFFERSON		3,670	9,168	\$717,642	
KNOX		111	278	\$15,231	
LEWIS		315	763	\$51,159	
LINCOLN		1,161	3,103	\$238,760	
MACON		516	1,146	\$75,415	
MARION		1,286	3,064	\$211,936	
MONROE		233	566	\$36,290	
MONTGOMERY		359	876	\$63,871	
OSAGE		185	460	\$29,020	
PIKE		611	1,594	\$107,137	
RALLS		233	562	\$37,734	
ST CHARLES		2,919	7,014	\$535,766	
SCHUYLER		149	357	\$22,603	
SCOTLAND		146	320	\$19,939	
SHELBY		238	560	\$34,970	
WARREN	568	1,349	\$101,797		
	* AREA TOTAL *	23,396	55,513	\$4,082,495	
AREA 3	BOLLINGER	513	1,290	\$86,946	
	BUTLER	2,794	6,054	\$380,447	
	CAPE GIRARDEAU	2,046	4,445	\$326,472	
	CARTER	430	1,034	\$66,291	
	CRAWFORD	1,008	2,532	\$179,557	
	DENT	938	2,221	\$151,522	

TABLE 7.

FOOD STAMP PARTICIPATION
FEBRUARY 2001

AREA	COUNTY	CASES	PERSONS	DOLLARS	
AREA 3	DUNKLIN	3,615	7,859	\$531,372	
	HOWELL	2,000	4,883	\$322,525	
	IRON	638	1,491	\$98,138	
	MADISON	705	1,574	\$107,835	
	MISSISSIPPI	1,724	3,523	\$236,284	
	NEW MADRID	1,772	3,799	\$247,029	
	OREGON	653	1,547	\$97,830	
	PEMISCOT	2,336	5,335	\$341,133	
	PERRY	488	1,099	\$77,633	
	REYNOLDS	508	1,193	\$83,668	
	RIPLEY	1,212	2,788	\$175,341	
	ST FRANCOIS	2,999	6,784	\$491,054	
	STE GENEVIEVE	465	1,136	\$80,343	
	SCOTT	2,700	6,137	\$399,152	
	SHANNON	651	1,599	\$104,059	
	STODDARD	1,660	3,456	\$210,115	
	WASHINGTON	1,791	4,319	\$319,809	
	WAYNE	1,110	2,559	\$171,179	
		* AREA TOTAL *	34,756	78,657	\$5,285,733
	AREA 4	BARRY	1,355	3,467	\$236,563
BARTON		454	1,162	\$78,613	
BATES		560	1,445	\$99,782	
BENTON		876	2,029	\$147,631	
CAMDEN		1,086	2,601	\$192,494	
CEDAR		743	1,706	\$109,884	
CHRISTIAN		1,190	2,908	\$214,480	
DADE		249	607	\$36,327	
DALLAS		686	1,680	\$118,627	
DOUGLAS		731	1,743	\$112,133	
GREENE		7,908	17,134	\$1,269,955	
HENRY		1,027	2,426	\$166,264	
HICKORY		487	1,128	\$78,128	
JASPER		4,409	10,125	\$720,955	
LACLEDE		1,365	3,500	\$243,375	
LAWRENCE		1,347	3,399	\$235,460	
MCDONALD		987	2,519	\$183,833	
MARIES		287	685	\$45,641	
MILLER		996	2,475	\$176,646	
MONITEAU		266	648	\$47,561	
MORGAN		711	1,750	\$119,055	
NEWTON		1,362	3,482	\$242,182	
OZARK		582	1,321	\$86,541	
PHELPS		1,477	3,589	\$258,459	
POLK		916	2,420	\$164,952	
PULASKI		1,235	3,118	\$217,090	
ST CLAIR		496	1,172	\$78,972	
STONE	1,085	2,729	\$208,340		
TANEY	1,388	3,354	\$262,249		
TEXAS	1,119	2,745	\$190,086		
VERNON	866	2,007	\$130,397		
WEBSTER	935	2,350	\$166,788		
WRIGHT	1,168	2,634	\$174,390		
	* AREA TOTAL *	40,349	96,058	\$6,813,852	
AREA 5	JACKSON	21,838	50,654	\$3,978,875	
	* AREA TOTAL *	21,838	50,654	\$3,978,875	
AREA 6	ST LOUIS CITY	34,995	76,907	\$6,094,350	
	* AREA TOTAL *	34,995	76,907	\$6,094,350	
AREA 7	ST LOUIS COUNTY	19,382	46,498	\$3,598,973	
	* AREA TOTAL *	19,382	46,498	\$3,598,973	
STATE TOTAL		193,500	448,095	\$32,882,536	

TABLE 8.

FOOD STAMP APPLICATION CURRENCY
FEBRUARY 2001

COUNTY	# APPS RECEIVED	# APPROVALS	% APPROVED	# REJECTIONS	% REJECTED	# DELINQUENT	% CURRENT
AREA 1							
ANDREW	63	49	77.8	17	27.0	1	98.5
ATCHISON	61	37	60.7	6	9.8	0	100.0
BUCHANAN	895	803	89.7	109	12.2	11	98.8
CALDWELL	57	61	107.0	8	14.0	0	100.0
CARROLL	79	90	113.9	17	21.5	2	98.1
CASS	369	300	81.3	62	16.8	9	97.5
CHARITON	39	33	84.6	3	7.7	1	97.2
CLAY	692	523	75.6	100	14.5	20	96.8
CLINTON	128	98	76.6	19	14.8	3	97.4
COOPER	88	74	84.1	15	17.0	1	98.9
DAVISS	61	50	82.0	12	19.7	1	98.4
DE KALB	71	62	87.3	10	14.1	3	95.8
GENTRY	35	25	71.4	8	22.9	0	100.0
GRUNDY	101	97	96.0	21	20.8	11	90.7
HARRISON	78	63	80.8	10	12.8	1	98.6
HOLT	22	24	109.1	3	13.6	13	51.9
HOWARD	82	75	91.5	12	14.6	0	100.0
JOHNSON	314	289	92.0	43	13.7	17	94.9
LAFAYETTE	217	187	86.2	33	15.2	5	97.7
LINN	98	87	88.8	12	12.2	1	99.0
LIVINGSTON	124	110	88.7	17	13.7	2	98.4
MERCER	35	31	88.6	8	22.9	0	100.0
NODAWAY	57	64	112.3	10	17.5	3	95.9
PETTIS	369	356	96.5	47	12.7	23	94.3
PLATTE	164	141	86.0	26	15.9	7	95.8
PUTNAM	44	37	84.1	5	11.4	1	97.6
RANDOLPH	280	244	87.1	42	15.0	11	96.2
RAY	134	133	99.3	18	13.4	1	99.3
SALINE	204	157	77.0	31	15.2	3	98.4
SULLIVAN	76	79	103.9	7	9.2	0	100.0
WORTH	22	23	104.5	3	13.6	1	96.2
TOTAL AREA 1	5,059	4,402	87.0	734	14.5	152	97.0
AREA 2							
ADAIR	168	175	104.2	26	15.5	3	98.5
AUDRAIN	195	170	87.2	26	13.3	7	96.4
BOONE	1,152	1,051	91.2	149	12.9	74	93.8
CALLAWAY	306	278	90.8	56	18.3	24	92.8
CLARK	70	56	80.0	10	14.3	0	100.0
COLE	457	400	87.5	68	14.9	68	85.5
FRANKLIN	529	440	83.2	101	19.1	29	94.6
GASCONADE	106	118	111.3	15	14.2	0	100.0
JEFFERSON	1,059	950	89.7	132	12.5	46	95.7
KNOX	31	24	77.4	2	6.5	0	100.0
LEWIS	73	80	109.6	9	12.3	0	100.0
LINCOLN	323	280	86.7	33	10.2	0	100.0
MACON	124	122	98.4	17	13.7	1	99.3
MARION	326	292	89.6	41	12.6	17	94.9
MONROE	60	49	81.7	13	21.7	1	98.4
MONTGOMERY	87	75	86.2	9	10.3	3	96.4
OSAGE	37	31	83.8	4	10.8	3	91.4
PIKE	147	156	106.1	15	10.2	0	100.0
RALLS	53	57	107.5	5	9.4	1	98.4
ST CHARLES	895	766	85.6	118	13.2	17	98.1
SCHUYLER	26	33	126.9	3	11.5	0	100.0
SCOTLAND	36	23	63.9	5	13.9	0	100.0
SHELBY	43	43	100.0	6	14.0	0	100.0
WARREN	165	146	88.5	26	15.8	3	98.3
TOTAL AREA 2	6,468	5,815	89.9	889	13.7	297	95.6
AREA 3							
BOLLINGER	101	111	109.9	11	10.9	2	98.4
BUTLER	638	565	88.6	71	11.1	4	99.4
CAPE GIRARDEAU	563	536	95.2	77	13.7	21	96.6
CARTER	82	74	90.2	3	3.7	1	98.7
CRAWFORD	246	241	98.0	28	11.4	3	98.9
DENT	205	189	92.2	12	5.9	4	98.0
DUNKLIN	767	724	94.4	58	7.6	8	99.0

TABLE 8.

FOOD STAMP APPLICATION CURRENCY
FEBRUARY 2001

COUNTY	# APPS RECEIVED	# APPROVALS	% APPROVED	# REJECTIONS	% REJECTED	# DELINQUENT	% CURRENT
HOWELL	536	507	94.6	41	7.6	13	97.6
IRON	141	108	76.6	12	8.5	2	98.3
MADISON	138	146	105.8	11	8.0	0	100.0
MISSISSIPPI	360	318	88.3	24	6.7	3	99.1
NEW MADRID	354	341	96.3	23	6.5	5	98.6
OREGON	122	107	87.7	18	14.8	4	96.8
PENISCOT	513	449	87.5	53	10.3	1	99.8
PERRY	140	128	91.4	17	12.1	2	98.6
REYNOLDS	106	92	86.8	11	10.4	0	100.0
RIPLEY	246	217	88.2	16	6.5	3	98.7
ST FRANCOIS	678	603	88.9	61	9.0	21	96.8
STE GENEVIEVE	109	101	92.7	10	9.2	4	96.4
SCOTT	632	591	93.5	73	11.6	12	98.2
SHANNON	117	115	98.3	6	5.1	2	98.3
STODDARD	346	348	100.6	42	12.1	3	99.2
WASHINGTON	378	374	98.9	29	7.7	7	98.3
WAYNE	225	228	101.3	14	6.2	2	99.2
TOTAL AREA 3	7,743	7,213	93.2	721	9.3	127	98.4
AREA 4							
BARRY	316	305	96.5	36	11.4	8	97.7
BARTON	88	93	105.7	14	15.9	1	99.1
BATES	132	127	96.2	16	12.1	2	98.6
BENTON	178	156	87.6	15	8.4	1	99.4
CAMDEN	349	280	80.2	44	12.6	9	97.2
CEDAR	151	126	83.4	12	7.9	0	100.0
CHRISTIAN	380	308	81.1	41	10.8	14	96.0
DADE	49	41	83.7	4	8.2	1	97.8
DALLAS	177	163	92.1	18	10.2	6	96.7
DOUGLAS	149	130	87.2	19	12.8	3	98.0
GREENE	2,294	2,009	87.6	322	14.0	137	94.1
HENRY	256	219	85.5	43	16.8	8	96.9
HICKORY	105	98	93.3	14	13.3	0	100.0
JASPER	1,160	1,014	87.4	119	10.3	57	95.0
LACLEDE	391	338	86.4	63	16.1	4	99.0
LAWRENCE	281	301	107.1	27	9.6	6	98.2
MCDONALD	230	224	97.4	34	14.8	8	96.9
MARIES	74	71	95.9	9	12.2	2	97.5
MILLER	221	214	96.8	36	16.3	3	98.8
MONITEAU	81	74	91.4	6	7.4	3	96.3
MORGAN	192	150	78.1	27	14.1	3	98.3
NEWTON	415	361	87.0	56	13.5	12	97.1
OZARK	116	119	102.6	6	5.2	4	96.8
PHELPS	420	345	82.1	31	7.4	3	99.2
POLK	235	208	88.5	27	11.5	8	96.6
PULASKI	335	313	93.4	51	15.2	14	96.2
ST CLAIR	99	104	105.1	4	4.0	1	99.1
STONE	290	265	91.4	37	12.8	39	87.1
TANEY	463	413	89.2	92	19.9	13	97.4
TEXAS	224	228	101.8	19	8.5	0	100.0
VERNON	237	211	89.0	24	10.1	3	98.7
WEBSTER	223	203	91.0	37	16.6	3	98.8
WRIGHT	218	203	93.1	12	5.5	0	100.0
TOTAL AREA 4	10,529	9,414	89.4	1,315	12.5	376	96.5
AREA 5							
JACKSON	6,610	5,742	86.9	769	11.6	444	93.2
TOTAL AREA 5	6,610	5,742	86.9	769	11.6	444	93.2
AREA 6							
ST LOUIS CITY	8,715	8,125	93.2	674	7.7	487	94.5
TOTAL AREA 6	8,715	8,125	93.2	674	7.7	487	94.5
AREA 7							
ST LOUIS COUNTY	5,435	4,548	83.7	741	13.6	319	94.0
TOTAL AREA 7	5,435	4,548	83.7	741	13.6	319	94.0
STATEWIDE	50,559	45,259	89.5	5,843	11.6	2,202	95.7

TABLE 9.

FOOD STAMP EXPEDITED SERVICE APPLICATION CURRENCY
FEBRUARY 2001

COUNTY	# CASES EXPEDITED	# TIMELY	# NOT TIMELY	% TIMELY
AREA 1				
ANDREW	12	12	0	100.0
ATCHISON	14	13	1	92.9
BUCHANAN	305	302	3	99.0
CALDWELL	16	16	0	100.0
CARROLL	27	25	2	92.6
CASS	112	107	5	95.5
CHARITON	9	9	0	100.0
CLAY	207	205	2	99.0
CLINTON	41	41	0	100.0
COOPER	22	22	0	100.0
DAVISS	21	21	0	100.0
DE KALB	10	9	1	90.0
GENTRY	7	7	0	100.0
GRUNDY	39	37	2	94.9
HARRISON	20	19	1	95.0
HOLT	5	4	1	80.0
HOWARD	16	16	0	100.0
JOHNSON	121	119	2	98.3
LAFAYETTE	63	59	4	93.7
LINN	34	34	0	100.0
LIVINGSTON	33	32	1	97.0
MERCER	12	12	0	100.0
NODAWAY	13	13	0	100.0
PETTIS	117	113	4	96.6
PLATTE	60	59	1	98.3
PUTNAM	14	14	0	100.0
RANDOLPH	86	84	2	97.7
RAY	44	42	2	95.5
SALINE	49	48	1	98.0
SULLIVAN	32	31	1	96.9
WORTH	7	7	0	100.0
TOTAL AREA 1	1,568	1,532	36	97.7
AREA 2				
ADAIR	55	54	1	98.2
AUDRAIN	70	70	0	100.0
BOONE	468	459	9	98.1
CALLAWAY	93	92	1	98.9
CLARK	21	20	1	95.2
COLE	175	167	8	95.4
FRANKLIN	196	190	6	96.9
GASCONADE	38	38	0	100.0
JEFFERSON	375	370	5	98.7
KNOX	6	6	0	100.0
LEWIS	16	15	1	93.8
LINCOLN	136	135	1	99.3
MACON	42	42	0	100.0
MARION	98	98	0	100.0
MONROE	9	8	1	88.9
MONTGOMERY	26	23	3	88.5
OSAGE	13	13	0	100.0
PIKE	46	41	5	89.1
RALLS	27	27	0	100.0
ST CHARLES	294	290	4	98.6
SCHUYLER	5	5	0	100.0
SCOTLAND	9	9	0	100.0
SHELBY	13	13	0	100.0
WARREN	64	64	0	100.0
TOTAL AREA 2	2,295	2,249	46	98.0
AREA 3				
BOLLINGER	34	34	0	100.0
BUTLER	151	146	5	96.7
CAPE GIRARDEAU	200	192	8	96.0
CARTER	20	20	0	100.0
CRAWFORD	79	78	1	98.7
DENT	69	68	1	98.6
DUNKLIN	274	271	3	98.9

TABLE 9.

FOOD STAMP EXPEDITED SERVICE APPLICATION CURRENCY
FEBRUARY 2001

COUNTY	# CASES EXPEDITED	# TIMELY	# NOT TIMELY	% TIMELY
HOWELL	155	154	1	99.4
IRON	35	35	0	100.0
MADISON	57	57	0	100.0
MISSISSIPPI	135	132	3	97.8
NEW MADRID	118	116	2	98.3
OREGON	26	26	0	100.0
PENISCOT	140	138	2	98.6
PERRY	47	47	0	100.0
REYNOLDS	37	37	0	100.0
RIPLEY	76	76	0	100.0
ST FRANCOIS	237	235	2	99.2
STE GENEVIEVE	35	35	0	100.0
SCOTT	162	157	5	96.9
SHANNON	39	39	0	100.0
STODDARD	94	93	1	98.9
WASHINGTON	154	153	1	99.4
WAYNE	72	71	1	98.6
TOTAL AREA 3	2,446	2,410	36	98.5
AREA 4				
BARRY	104	103	1	99.0
BARTON	32	32	0	100.0
BATES	52	52	0	100.0
BENTON	67	66	1	98.5
CAMDEN	127	126	1	99.2
CEDAR	50	50	0	100.0
CHRISTIAN	125	124	1	99.2
DADE	7	7	0	100.0
DALLAS	61	58	3	95.1
DOUGLAS	33	32	1	97.0
GREENE	830	782	48	94.2
HENRY	69	69	0	100.0
HICKORY	35	35	0	100.0
JASPER	379	370	9	97.6
LACLEDE	120	118	2	98.3
LAWRENCE	97	94	3	96.9
MCDONALD	87	84	3	96.6
MARIES	29	29	0	100.0
MILLER	77	75	2	97.4
MONITEAU	29	28	1	96.6
MORGAN	54	52	2	96.3
NEWTON	97	94	3	96.9
OZARK	30	30	0	100.0
PHELPS	141	140	1	99.3
POLK	72	69	3	95.8
PULASKI	94	89	5	94.7
ST CLAIR	23	22	1	95.7
STONE	107	106	1	99.1
TANEY	197	193	4	98.0
TEXAS	68	68	0	100.0
VERNON	70	69	1	98.6
WEBSTER	59	56	3	94.9
WRIGHT	63	62	1	98.4
TOTAL AREA 4	3,485	3,384	101	97.1
AREA 5				
JACKSON	2,362	2,265	97	95.9
TOTAL AREA 5	2,362	2,265	97	95.9
AREA 6				
ST LOUIS CITY	3,875	3,782	93	97.6
TOTAL AREA 6	3,875	3,782	93	97.6
AREA 7				
ST LOUIS COUNTY	1,788	1,754	34	98.1
TOTAL AREA 7	1,788	1,754	34	98.1
STATEWIDE	17,819	17,376	443	97.5

FIGURE 5. TEMPORARY ASSISTANCE CASELOAD

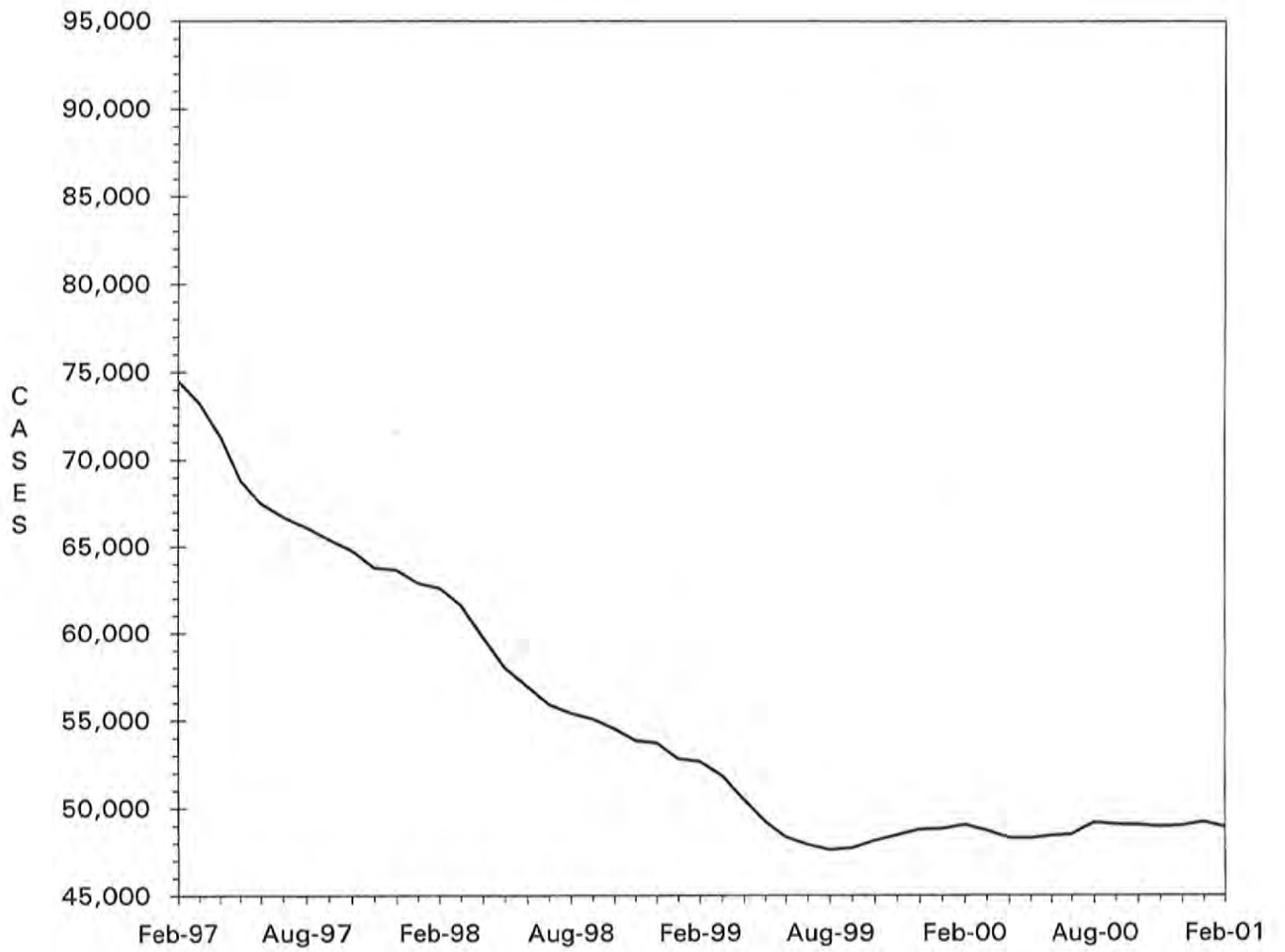

TABLE 10.

TEMPORARY ASSISTANCE CASH AND UP
TOTAL CASES AND REINVESTIGATIONS
FEBRUARY 2001

COUNTY	# CASES	# REINVEST COMPLETED	# DELIN- QUENT	% DELIN- QUENT
AREA 1				
ANDREW	40	7	7	17.5
ATCHISON	17	3	4	23.5
BUCHANAN	584	64	87	14.9
CALDWELL	43	4	10	23.3
CARROLL	36	1	11	30.6
CASS	247	27	42	17.0
CHARITON	22	4	0	0.0
CLAY	448	49	59	13.2
CLINTON	56	4	18	32.1
COOPER	46	1	18	39.1
DAVISS	22	3	2	9.1
DE KALB	44	0	22	50.0
GENTRY	12	1	1	8.3
GRUNDY	37	5	17	45.9
HARRISON	37	2	7	18.9
HOLT	12	0	5	41.7
HOWARD	53	6	20	37.7
JOHNSON	191	18	45	23.6
LAFAYETTE	127	8	41	32.3
LINN	75	7	18	24.0
LIVINGSTON	47	10	5	10.6
MERCER	18	6	1	5.6
NODAWAY	33	1	9	27.3
PETTIS	257	31	30	11.7
PLATTE	141	17	27	19.1
PUTNAM	22	0	6	27.3
RANDOLPH	171	12	31	18.1
RAY	109	14	6	5.5
SALINE	144	21	32	22.2
SULLIVAN	27	0	15	55.6
WORTH	4	2	1	25.0
TOTAL AREA 1	3,122	328	597	19.1
AREA 2				
ADAIR	96	7	13	13.5
AUDRAIN	160	5	59	36.9
BOONE	902	56	319	35.4
CALLAWAY	229	4	106	46.3
CLARK	32	2	1	3.1
COLE	297	35	66	22.2
FRANKLIN	315	50	23	7.3
GASCONADE	36	5	6	16.7
JEFFERSON	759	81	152	20.0
KNOX	4	0	1	25.0
LEWIS	53	0	17	32.1
LINCOLN	243	9	94	38.7
MACON	71	3	26	36.6
MARION	243	14	99	40.7
MONROE	31	1	12	38.7
MONTGOMERY	56	9	15	26.8
OSAGE	37	2	22	59.5
PIKE	105	25	26	24.8
RALLS	39	6	1	2.6
ST CHARLES	704	86	109	15.5
SCHUYLER	16	2	5	31.3
SCOTLAND	6	1	0	0.0
SHELBY	33	7	5	15.2
WARREN	118	23	6	5.1
TOTAL AREA 2	4,585	433	1,183	25.8
AREA 3				
BOLLINGER	43	8	5	11.6
BUTLER	478	65	3	0.6
CAPE GIRARDEAU	404	38	68	16.8
CARTER	40	5	1	2.5
CRAWFORD	189	11	13	6.9
DENT	119	22	2	1.7
DUNKLIN	693	47	220	31.7

TABLE 10.
 TEMPORARY ASSISTANCE CASH AND UP
 TOTAL CASES AND REINVESTIGATIONS
 FEBRUARY, 2001

COUNTY	# CASES	# REINVEST COMPLETED	# DELIN- QUENT	% DELIN- QUENT
HOWELL	336	42	15	4.5
IRON	99	7	7	7.1
MADISON	91	16	0	0.0
MISSISSIPPI	432	49	74	17.1
NEW MADRID	383	33	76	19.8
OREGON	94	13	2	2.1
PENISCOT	564	58	84	14.9
PERRY	59	11	10	16.9
REYNOLDS	64	10	3	4.7
RIPLEY	191	29	7	3.7
ST FRANCOIS	567	107	19	3.4
STE GENEVIEVE	76	8	14	18.4
SCOTT	590	76	47	8.0
SHANNON	68	5	3	4.4
STODDARD	216	29	4	1.9
WASHINGTON	299	60	14	4.7
WAYNE	150	17	3	2.0
TOTAL AREA 3	6,245	766	694	11.1
AREA 4				
BARRY	256	18	52	20.3
BARTON	101	8	25	24.8
BATES	69	13	3	4.3
BENTON	150	12	35	23.3
CAMDEN	152	17	25	16.4
CEDAR	99	3	19	19.2
CHRISTIAN	177	3	70	39.5
DADE	28	1	3	10.7
DALLAS	131	15	18	13.7
DOUGLAS	86	10	6	7.0
GREENE	1,364	92	318	23.3
HENRY	221	9	33	14.9
HICKORY	45	4	10	22.2
JASPER	787	23	292	37.1
LACLEDE	275	35	58	21.1
LAWRENCE	241	12	55	22.8
MCDONALD	152	8	63	41.4
MARIES	69	3	29	42.0
MILLER	189	13	29	15.3
MONITEAU	52	1	26	50.0
MORGAN	94	0	25	26.6
NEWTON	268	29	35	13.1
OZARK	74	11	3	4.1
PHELPS	255	28	36	14.1
POLK	140	17	8	5.7
PULASKI	220	30	3	1.4
ST CLAIR	80	10	5	6.3
STONE	121	5	64	52.9
TANEY	171	0	69	40.4
TEXAS	220	28	4	1.8
VERNON	142	15	12	8.5
WEBSTER	124	11	18	14.5
WRIGHT	173	16	7	4.0
TOTAL AREA 4	6,726	500	1,458	21.7
AREA 5				
JACKSON	8,185	580	2,906	35.5
TOTAL AREA 5	8,185	580	2,906	35.5
AREA 6				
ST LOUIS CITY	11,958	1,048	4,252	35.6
TOTAL AREA 6	11,958	1,048	4,252	35.6
AREA 7				
ST LOUIS COUNTY	6,942	716	1,989	28.7
TOTAL AREA 7	6,942	716	1,989	28.7
STATEWIDE	47,763	4,371	13,079	27.4

TABLE 11.

TEMPORARY ASSISTANCE APPLICATIONS
FEBRUARY 2001

COUNTY	# REC'D	# APPR	# REJ	% REJ	TOTAL RESOLVED	-----APPLICATION RESOLUTION-----					
						UNDER 31	31- 45	46- 90	91- 105	OVER 105	% >45 DAYS
AREA 1											
ANDREW	6	4	1	20.0	5	4	1	0	0	0	0.0
ATCHISON	4	2	1	33.3	3	3	0	0	0	0	0.0
BUCHANAN	61	43	20	31.7	63	60	2	0	0	1	1.6
CALDWELL	6	6	1	14.3	7	7	0	0	0	0	0.0
CARROLL	6	4	1	20.0	5	4	1	0	0	0	0.0
CASS	33	37	6	14.0	43	39	3	0	0	1	2.3
CHARITON	2	3	0	0.0	3	3	0	0	0	0	0.0
CLAY	50	38	18	32.1	56	52	4	0	0	0	0.0
CLINTON	10	9	3	25.0	12	12	0	0	0	0	0.0
COOPER	7	5	2	28.6	7	7	0	0	0	0	0.0
DAVISS	6	6	0	0.0	6	6	0	0	0	0	0.0
DE KALB	4	2	1	33.3	3	3	0	0	0	0	0.0
GENTRY	3	1	0	0.0	1	1	0	0	0	0	0.0
GRUNDY	11	8	6	42.9	14	12	1	1	0	0	7.1
HARRISON	3	4	0	0.0	4	4	0	0	0	0	0.0
HOLT	2	2	0	0.0	2	0	2	0	0	0	0.0
HOWARD	7	7	1	12.5	8	8	0	0	0	0	0.0
JOHNSON	37	28	17	37.8	45	41	3	1	0	0	2.2
LAFAYETTE	23	19	5	20.8	24	24	0	0	0	0	0.0
LINN	3	3	2	40.0	5	5	0	0	0	0	0.0
LIVINGSTON	8	8	2	20.0	10	10	0	0	0	0	0.0
MERCER	5	4	3	42.9	7	7	0	0	0	0	0.0
NODAWAY	6	5	2	28.6	7	7	0	0	0	0	0.0
PETTIS	51	47	19	28.8	66	63	1	2	0	0	3.0
PLATTE	17	12	3	20.0	15	15	0	0	0	0	0.0
PUTNAM	5	3	2	40.0	5	5	0	0	0	0	0.0
RANDOLPH	25	28	4	12.5	32	31	1	0	0	0	0.0
RAY	24	23	3	11.5	26	26	0	0	0	0	0.0
SALINE	30	16	1	5.9	17	17	0	0	0	0	0.0
SULLIVAN	5	6	1	14.3	7	7	0	0	0	0	0.0
WORTH	5	4	0	0.0	4	4	0	0	0	0	0.0
TOTAL AREA 1	465	387	125	24.4	512	487	19	4	0	2	1.2
AREA 2											
ADAIR	10	7	3	30.0	10	10	0	0	0	0	0.0
AUDRAIN	15	8	4	33.3	12	10	1	1	0	0	8.3
BOONE	82	59	29	33.0	88	79	8	1	0	0	1.1
CALLAWAY	25	17	10	37.0	27	24	3	0	0	0	0.0
CLARK	3	3	0	0.0	3	3	0	0	0	0	0.0
COLE	56	21	19	47.5	40	35	5	0	0	0	0.0
FRANKLIN	71	60	9	13.0	69	66	3	0	0	0	0.0
GASCONADE	7	3	1	25.0	4	3	1	0	0	0	0.0
JEFFERSON	106	75	42	35.9	117	108	8	1	0	0	0.9
KNOX	1	1	0	0.0	1	1	0	0	0	0	0.0
LEWIS	5	4	0	0.0	4	4	0	0	0	0	0.0
LINCOLN	52	44	7	13.7	51	51	0	0	0	0	0.0
MACON	7	7	2	22.2	9	9	0	0	0	0	0.0
MARION	35	31	5	13.9	36	35	1	0	0	0	0.0
MONROE	9	8	3	27.3	11	11	0	0	0	0	0.0
MONTGOMERY	6	6	0	0.0	6	5	1	0	0	0	0.0
OSAGE	3	1	1	50.0	2	1	1	0	0	0	0.0
PIKE	22	11	4	26.7	15	15	0	0	0	0	0.0
RALLS	2	4	0	0.0	4	4	0	0	0	0	0.0
ST CHARLES	68	53	23	30.3	76	73	2	1	0	0	1.3
SCHUYLER	6	4	2	33.3	6	6	0	0	0	0	0.0
SCOTLAND	4	2	2	50.0	4	4	0	0	0	0	0.0
SHELBY	5	4	0	0.0	4	4	0	0	0	0	0.0
WARREN	19	11	5	31.3	16	16	0	0	0	0	0.0
TOTAL AREA 2	619	444	171	27.8	615	577	34	4	0	0	0.7
AREA 3											
BOLLINGER	11	11	3	21.4	14	11	0	3	0	0	21.4
BUTLER	53	48	10	17.2	58	58	0	0	0	0	0.0
CAPE GIRARDEAU	65	44	17	27.9	61	55	3	1	0	2	4.9
CARTER	2	0	1	100.0	1	1	0	0	0	0	0.0
CRAWFORD	44	24	24	50.0	48	46	0	1	0	1	4.2
DENT	9	21	2	8.7	23	23	0	0	0	0	0.0
DUNKLIN	74	46	11	19.3	57	56	0	1	0	0	1.8

TABLE 11.

 TEMPORARY ASSISTANCE APPLICATIONS
 FEBRUARY 2001

COUNTY	# REC'D	# APPR	# REJ	% REJ	TOTAL RESOLVED	-----APPLICATION RESOLUTION-----					
						UNDER 31	31- 45	46- 90	91- 105	OVER 105	% >45 DAYS
HOWELL	73	63	12	16.0	75	75	0	0	0	0	0.0
IRON	15	4	1	20.0	5	5	0	0	0	0	0.0
MADISON	13	15	2	11.8	17	16	1	0	0	0	0.0
MISSISSIPPI	30	22	6	21.4	28	28	0	0	0	0	0.0
NEW MADRID	33	32	6	15.8	38	38	0	0	0	0	0.0
OREGON	18	13	9	40.9	22	22	0	0	0	0	0.0
PEMISCOT	53	45	26	36.6	71	69	2	0	0	0	0.0
PERRY	11	10	3	23.1	13	13	0	0	0	0	0.0
REYNOLDS	9	10	0	0.0	10	10	0	0	0	0	0.0
RIPLEY	16	19	0	0.0	19	18	1	0	0	0	0.0
ST FRANCOIS	59	62	20	24.4	82	77	5	0	0	0	0.0
STE GENEVIEVE	17	10	11	52.4	21	21	0	0	0	0	0.0
SCOTT	56	59	13	18.1	72	68	3	0	0	1	1.4
SHANNON	5	5	6	54.5	11	11	0	0	0	0	0.0
STODDARD	22	24	7	22.6	31	31	0	0	0	0	0.0
WASHINGTON	37	28	17	37.8	45	43	1	1	0	0	2.2
WAYNE	16	10	4	28.6	14	14	0	0	0	0	0.0
TOTAL AREA 3	741	625	211	25.2	836	809	16	7	0	4	1.3
AREA 4											
BARRY	35	35	8	18.6	43	43	0	0	0	0	0.0
BARTON	19	16	2	11.1	18	18	0	0	0	0	0.0
BATES	31	23	11	32.4	34	34	0	0	0	0	0.0
BENTON	17	18	4	18.2	22	21	1	0	0	0	0.0
CAMDEN	43	26	18	40.9	44	38	5	1	0	0	2.3
CEDAR	21	16	1	5.9	17	17	0	0	0	0	0.0
CHRISTIAN	61	26	32	55.2	58	51	5	0	0	2	3.4
DADE	1	2	1	33.3	3	3	0	0	0	0	0.0
DALLAS	27	21	3	12.5	24	23	1	0	0	0	0.0
DOUGLAS	10	11	0	0.0	11	11	0	0	0	0	0.0
GREENE	199	157	44	21.9	201	168	16	14	1	2	8.5
HENRY	28	30	5	14.3	35	33	1	1	0	0	2.9
HICKORY	8	7	2	22.2	9	9	0	0	0	0	0.0
JASPER	93	86	25	22.5	111	104	5	1	0	1	1.8
LACLEDE	37	29	7	19.4	36	35	1	0	0	0	0.0
LAWRENCE	32	31	7	18.4	38	37	1	0	0	0	0.0
MCDONALD	25	20	9	31.0	29	27	1	1	0	0	3.4
MARIES	7	4	1	20.0	5	5	0	0	0	0	0.0
MILLER	17	16	7	30.4	23	21	2	0	0	0	0.0
MONITEAU	5	7	1	12.5	8	8	0	0	0	0	0.0
MORGAN	17	13	5	27.8	18	17	1	0	0	0	0.0
NEWTON	52	40	22	35.5	62	57	5	0	0	0	0.0
OZARK	10	15	1	6.3	16	16	0	0	0	0	0.0
PHELPS	40	47	12	20.3	59	57	2	0	0	0	0.0
POLK	20	19	4	17.4	23	23	0	0	0	0	0.0
PULASKI	24	29	6	17.1	35	35	0	0	0	0	0.0
ST CLAIR	16	11	5	31.3	16	16	0	0	0	0	0.0
STONE	11	8	7	46.7	15	11	4	0	0	0	0.0
TANEY	55	42	40	48.8	82	73	5	3	0	1	4.9
TEXAS	12	13	0	0.0	13	13	0	0	0	0	0.0
VERNON	31	19	3	13.6	22	22	0	0	0	0	0.0
WEBSTER	34	34	6	15.0	40	38	2	0	0	0	0.0
WRIGHT	20	12	3	20.0	15	14	1	0	0	0	0.0
TOTAL AREA 4	1,058	883	302	25.5	1,185	1,098	59	21	1	6	2.4
AREA 5											
JACKSON	564	474	155	24.6	629	543	62	20	0	4	3.8
TOTAL AREA 5	564	474	155	24.6	629	543	62	20	0	4	3.8
AREA 6											
ST LOUIS CITY	418	350	116	24.9	466	351	75	31	0	9	8.6
TOTAL AREA 6	418	350	116	24.9	466	351	75	31	0	9	8.6
AREA 7											
ST LOUIS COUNTY	400	306	118	27.8	424	330	67	23	2	2	6.4
TOTAL AREA 7	400	306	118	27.8	424	330	67	23	2	2	6.4
STATEWIDE	4,265	3,469	1,198	25.7	4,667	4,195	332	110	3	27	3.0

TABLE 12.

MC+, MEDICAL ASSISTANCE FOR FAMILIES (MAF) AND TRANSITIONAL MEDICAL ASSISTANCE (TMA)
TOTAL CHILDREN
FEBRUARY, 2001

COUNTY	MC+ POVERTY	MC+ CHIP NO COST	MC+ CHIP CO-PAY	MC+ CHIP PREMIUM	MAF/ NO CASH	MAF/ CASH	TMA	NEWBORNS	TOTAL CHILDREN
AREA 1									
ANDREW	410	141	35	21	70	62	10	49	798
ATCHISON	196	76	18	4	64	25	4	23	410
BUCHANAN	3,624	1,035	214	66	897	1,057	129	273	7,295
CALDWELL	570	161	40	3	106	76	6	27	989
CARROLL	523	172	39	15	156	54	28	37	1,024
CASS	1,872	676	221	80	679	421	43	195	4,187
CHARITON	240	96	23	12	57	41	2	17	488
CLAY	3,222	1,262	374	110	1,076	774	119	449	7,386
CLINTON	541	169	51	16	152	93	11	72	1,105
COOPER	504	175	42	15	98	80	16	48	978
DAVISS	427	125	51	11	94	46	9	34	797
DE KALB	289	130	32	17	68	88	4	27	655
GENTRY	197	119	24	18	39	20	3	24	444
GRUNDY	528	163	27	11	155	73	10	30	997
HARRISON	439	156	51	10	72	70	12	31	841
HOLT	230	94	19	0	32	22	1	12	410
HOWARD	406	137	42	1	71	95	4	34	790
JOHNSON	1,512	398	115	33	512	329	40	153	3,092
LAFAYETTE	1,150	414	96	14	309	214	14	78	2,289
LINN	621	193	60	17	137	133	10	60	1,231
LIVINGSTON	614	175	29	16	161	84	10	36	1,125
MERCER	123	43	7	2	49	35	15	12	286
NODAWAY	409	159	34	11	78	61	12	41	805
PETTIS	1,785	468	104	34	539	522	61	152	3,665
PLATTF	906	386	106	54	321	251	45	101	2,170
PUTNAM	271	100	24	5	89	36	4	24	553
RANDOLPH	1,192	319	69	7	394	311	55	98	2,445
RAY	554	171	57	29	235	171	33	52	1,302
SALINE	913	270	71	13	239	263	35	79	1,883
SULLIVAN	400	98	20	6	100	40	7	43	714
WORTH	98	51	17	5	35	9	5	2	222
TOTAL AREA 1	24,766	8,132	2,112	656	7,084	5,556	757	2,313	51,376
AREA 2									
ADAIR	815	218	61	6	209	170	25	82	1,586
AUDRAIN	858	383	85	14	215	296	46	103	2,000
BOONE	5,087	1,017	290	63	1,258	1,692	80	246	9,733
CALLAWAY	1,832	443	82	31	353	422	25	89	3,277
CLARK	385	102	32	0	83	53	8	30	693
COLE	1,763	404	133	30	482	582	38	149	3,581
FRANKLIN	2,567	759	191	45	1,086	595	112	237	5,592
GASCONADE	450	137	25	12	145	56	6	42	873
JEFFERSON	5,845	1,509	412	90	2,051	1,379	129	458	11,873
KNOX	211	79	10	10	32	5	8	7	362
LEWIS	423	91	26	11	89	104	4	32	780
LINCOLN	1,437	427	84	22	709	461	64	89	3,293
MACON	650	213	63	18	121	119	34	58	1,276
MARION	1,422	375	92	14	449	431	25	84	2,892
MONROE	380	110	22	6	70	47	13	22	670
MONTGOMERY	510	160	84	18	102	98	12	51	1,035
OSAGE	365	94	25	5	67	64	0	21	641
PIKE	904	217	42	6	261	187	24	45	1,686
RALLS	249	125	39	8	71	73	17	22	604
ST CHARLES	4,690	1,004	245	59	1,684	1,347	161	384	9,574
SCHUYLER	229	51	12	10	47	35	10	21	415
SCOTLAND	234	75	20	5	45	10	6	9	404
SHELBY	314	74	24	16	90	58	17	23	616
WARREN	722	204	53	5	214	204	17	71	1,490
TOTAL AREA 2	32,342	8,271	2,152	504	9,933	8,488	881	2,375	64,946
AREA 3									
BOLLINGER	696	242	58	16	174	81	5	51	1,323
BUTLER	2,265	642	158	54	628	848	50	127	4,772
CAPE GIRARDEAU	1,965	583	159	44	524	731	64	219	4,289
CARTER	484	174	66	19	146	73	4	32	998
CRAWFORD	1,128	348	82	16	410	338	26	105	2,453
DENT	1,015	308	83	33	223	220	10	70	1,962
DUNKLIN	2,821	483	93	17	1,076	1,321	62	114	5,987
HOWELL	2,445	748	143	32	583	643	41	129	4,764

TABLE 12.

MC+, MEDICAL ASSISTANCE FOR FAMILIES (MAF) AND TRANSITIONAL MEDICAL ASSISTANCE (TMA)
TOTAL CHILDREN
FEBRUARY, 2001

COUNTY	MC+ POVERTY	MC+ CHIP NO COST	MC+ CHIP CO-PAY	MC+ CHIP PREMIUM	MAF/ NO CASH	MAF/ CASH	TMA	NEWBORNS	TOTAL CHILDREN
IRON	669	203	54	11	174	178	21	30	1,340
MADISON	574	209	49	18	199	151	16	43	1,259
MISSISSIPPI	943	249	46	14	240	813	35	77	2,417
NEW MADRID	1,353	317	70	11	406	718	51	86	3,012
OREGON	684	263	59	14	188	176	13	48	1,445
PEMISCOT	2,011	413	86	15	596	1,193	35	49	4,398
PERRY	761	155	22	7	148	120	10	74	1,297
REYNOLDS	433	124	41	10	166	113	16	9	912
RIPLEY	1,028	382	90	18	302	346	25	34	2,225
ST FRANCOIS	2,615	701	163	39	888	984	62	213	5,665
STE GENEVIEVE	630	134	35	5	163	139	21	45	1,172
SCOTT	2,468	615	147	25	614	1,088	94	147	5,198
SHANNON	709	220	68	19	167	134	21	52	1,390
STODDARD	1,485	443	120	38	370	375	61	133	3,025
WASHINGTON	1,450	394	133	29	642	541	55	83	3,327
WAYNE	975	280	65	18	255	279	17	56	1,945
TOTAL AREA 3	31,607	8,630	2,090	522	9,282	11,603	815	2,026	66,575
AREA 4									
BARRY	1,773	530	75	8	577	501	41	160	3,665
BARTON	624	133	43	4	158	188	5	52	1,207
BATES	748	254	42	30	284	130	22	58	1,568
BENTON	928	208	42	9	309	254	8	30	1,788
CAMDEN	1,577	531	106	35	359	257	28	110	3,003
CEDAR	847	237	47	18	223	174	11	51	1,608
CHRISTIAN	2,050	699	167	40	409	275	41	255	3,936
DADE	440	131	47	13	64	47	4	31	777
DALLAS	904	296	58	9	204	245	10	52	1,778
DOUGLAS	827	313	65	11	160	161	30	39	1,606
GREENE	7,930	2,372	513	177	2,615	2,454	194	1,091	17,346
HENRY	1,042	316	49	18	288	391	29	94	2,227
HICKORY	564	146	43	8	171	75	25	35	1,067
JASPER	5,897	1,218	221	40	1,673	1,498	23	589	11,159
LACLEDE	1,835	432	119	20	546	470	47	174	3,643
LAWRENCE	1,787	500	124	15	412	472	36	158	3,504
MCDONALD	1,744	387	67	7	616	278	19	116	3,234
MARIES	391	97	27	27	80	123	5	25	775
MILLER	1,246	555	181	32	272	350	26	87	2,749
MONITEAU	393	101	27	13	105	75	7	54	775
MORGAN	1,037	333	60	18	243	174	13	55	1,933
NEWTON	2,145	678	158	34	533	493	45	231	4,317
OZARK	603	205	34	11	180	133	6	32	1,204
PHELPS	1,856	573	96	27	543	443	61	155	3,754
POLK	1,282	487	118	31	347	269	74	102	2,710
PULASKI	1,614	416	124	22	513	384	46	96	3,215
ST CLAIR	420	157	37	14	156	160	11	35	990
STONE	1,579	375	95	22	398	202	46	146	2,863
TANEY	2,110	749	184	35	459	315	40	248	4,140
TEXAS	1,307	513	140	47	294	391	29	80	2,801
VERNON	1,184	385	94	34	276	247	12	111	2,343
WEBSTER	1,370	502	102	28	410	231	88	170	2,901
WRIGHT	1,222	430	71	27	296	301	46	91	2,484
TOTAL AREA 4	51,276	15,259	3,376	884	14,173	12,161	1,128	4,813	103,070
AREA 5									
JACKSON	27,855	6,648	1,538	482	10,776	16,270	935	2,108	66,612
TOTAL AREA 5	27,855	6,648	1,538	482	10,776	16,270	935	2,108	66,612
AREA 6									
ST LOUIS CITY	25,111	3,708	759	151	9,133	25,897	953	911	66,623
TOTAL AREA 6	25,111	3,708	759	151	9,133	25,897	953	911	66,623
AREA 7									
ST LOUIS COUNTY	26,456	5,175	1,041	281	8,359	13,167	686	1,312	56,477
TOTAL AREA 7	26,456	5,175	1,041	281	8,359	13,167	686	1,312	56,477
STATEWIDE	219,413	55,823	13,068	3,480	68,740	93,142	6,155	15,858	475,679

TABLE 13.

HC+, MEDICAL ASSISTANCE FOR FAMILIES (MAF) AND TRANSITIONAL MEDICAL ASSISTANCE (TMA)
TOTAL CARETAKERS
FEBRUARY 2001

COUNTY	MAF/ NO CASH	MAF/ CASH	EXTENDED TMA	HC+ CUST. TMA	NON-CUST. PARENTS	NCP PARENTS* FAIR SHARE	EXTENDED MPW	WOMEN'S HLTH	TOTAL CARETAKERS	
AREA 1										
ANDREW	42	23	13	6	92	0	5	41	48	270
ATCHISON	50	11	5	6	72	0	1	17	20	182
BUCHANAN	573	417	193	61	1,021	0	20	335	252	2,872
CALDWELL	67	33	6	8	193	0	1	22	40	370
CARROLL	98	18	21	11	171	0	0	37	36	392
CASS	382	187	87	27	484	0	0	160	201	1,528
CHARITON	27	13	10	0	69	2	1	28	15	165
CLAY	586	291	157	32	900	0	18	428	425	2,837
CLINTON	84	22	10	4	198	1	3	49	64	435
COOPER	49	31	17	8	142	0	5	44	58	354
DAVISS	77	10	16	3	153	0	0	30	34	323
DE KALB	37	38	12	1	99	0	1	29	24	241
GENTRY	23	8	6	2	79	0	1	26	17	162
GRUNDY	101	24	25	6	166	2	3	33	41	401
HARRISON	48	28	21	7	140	0	2	37	36	319
HOLT	21	5	4	4	58	0	0	11	23	126
HOWARD	45	46	14	6	142	1	2	25	49	330
JOHNSON	295	151	66	19	368	0	5	129	172	1,205
LAFAYETTE	172	92	58	17	330	0	5	92	113	879
LINN	71	52	29	10	178	1	1	67	43	452
LIVINGSTON	103	32	29	7	162	1	8	47	58	447
MERCER	28	10	6	6	48	0	0	15	10	123
NODAWAY	54	20	16	5	101	0	3	51	33	283
PETTIS	288	188	80	18	488	1	7	156	143	1,369
PLATTE	189	88	55	15	226	0	4	122	99	798
PUTNAM	55	17	17	4	102	0	1	21	22	239
RANDOLPH	218	122	57	21	364	1	9	120	105	1,017
RAY	109	76	43	10	180	0	0	61	42	521
SALINE	136	113	46	20	228	1	0	88	59	691
SULLIVAN	51	17	13	10	109	0	0	40	27	267
WORTH	19	3	7	2	24	0	1	5	12	73
TOTAL AREA 1	4,098	2,186	1,139	356	7,087	11	107	2,366	2,321	19,671
AREA 2										
ADAIR	162	71	26	12	290	4	7	73	53	698
AUDRAIN	137	111	50	13	241	0	3	87	96	738
BOONE	830	652	205	114	1,368	2	52	332	379	3,934
CALLAWAY	207	186	34	12	526	0	9	98	143	1,215
CLARK	49	19	14	4	128	0	2	29	23	268
COLE	313	201	55	19	469	2	13	155	156	1,383
FRANKLIN	669	225	148	39	761	3	20	268	266	2,399
GASCONADE	81	25	29	2	139	0	0	46	37	359
JEFFERSON	1,296	649	227	107	1,935	3	48	440	571	5,276
KNOX	24	4	6	3	80	1	4	10	17	149
LEWIS	53	52	13	14	133	0	3	28	23	319
LINCOLN	431	178	82	56	413	1	8	94	117	1,380
MACON	64	46	31	11	196	1	8	62	46	465
MARION	286	178	57	32	409	3	15	128	119	1,227
MONROE	42	13	9	2	117	1	2	44	26	256
MONTGOMERY	64	37	26	0	171	0	1	46	48	393
OSAGE	50	31	3	3	125	0	0	23	31	266
PIKE	151	83	23	9	279	1	2	47	56	651
RALLS	40	30	13	3	89	0	0	22	29	226
ST CHARLES	1,016	491	207	54	1,238	1	22	393	514	3,936
SCHUYLER	29	14	7	4	84	1	0	16	14	169
SCOTLAND	40	2	8	9	79	0	1	11	11	161
SHELBY	53	22	18	2	104	1	3	26	20	249
WARREN	133	80	25	6	177	1	1	72	91	586
TOTAL AREA 2	6,220	3,400	1,316	530	9,551	26	224	2,550	2,886	26,703
AREA 3										
BOLLINGER	118	15	19	10	250	0	4	46	45	507
BUTLER	383	328	94	36	870	1	13	168	163	2,056
CAPE GIRARDEAU	330	292	93	31	586	3	46	227	181	1,789
CARTER	91	19	10	4	206	6	0	37	31	404
CRAWFORD	250	144	57	17	383	1	7	96	98	1,053
DENT	148	73	24	22	343	0	5	78	87	780
DUNKLIN	627	381	121	50	918	4	44	154	111	2,410
HOWELL	393	225	57	17	858	1	19	168	142	1,880
IRON	114	60	38	12	266	2	4	53	34	583

TABLE 13.

MC+, MEDICAL ASSISTANCE FOR FAMILIES (MAF) AND TRANSITIONAL MEDICAL ASSISTANCE (TMA)
TOTAL CARETAKERS
FEBRUARY 2001

COUNTY	MAF/ NO CASH	MAF/ CASH	EXTENDED TMA	MC+ CUST, PARENTS	NON-CUST, PARENTS	NCP PARENTS' FAIR SHARE	HPW	EXTENDED WOMEN'S HLTH	TOTAL CARETAKERS	
MADISON	134	81	26	12	187	1	3	45	34	523
MISSISSIPPI	171	300	57	56	296	1	63	68	66	1,078
NEW MADRID	277	210	75	36	425	1	34	89	61	1,208
OREGON	127	62	25	15	249	0	4	46	44	572
PEMISCOT	327	329	79	23	457	4	64	104	65	1,452
PERRY	93	49	12	9	189	2	5	46	67	472
REYNOLDS	110	41	23	7	186	0	5	26	11	409
RIPLEY	201	139	46	29	395	1	3	79	57	950
ST FRANCOIS	629	442	135	70	920	4	36	220	188	2,644
STE GENEVIEVE	104	54	28	21	197	0	1	40	30	475
SCOTT	410	363	161	56	816	1	56	177	157	2,197
SHANNON	101	41	23	22	304	2	4	44	44	585
STODDARD	247	125	91	28	530	0	6	115	119	1,261
WASHINGTON	451	219	109	43	484	1	23	100	90	1,520
WAYNE	182	77	54	33	462	0	4	67	62	941
TOTAL AREA 3	6,018	4,069	1,457	659	10,777	36	453	2,293	1,987	27,749
AREA 4										
BARRY	368	164	54	17	539	0	7	133	140	1,422
BARTON	113	72	25	7	206	0	4	53	37	517
BATES	171	53	44	4	251	1	0	71	65	660
BENTON	214	103	29	15	325	1	10	55	31	783
CAMDEN	239	115	46	22	534	1	11	144	149	1,261
CEDAR	157	71	24	19	290	2	6	56	41	666
CHRISTIAN	257	105	79	32	557	1	8	197	277	1,513
DADE	43	23	9	3	138	0	1	26	31	274
DALLAS	131	89	38	25	276	0	6	40	60	665
DOUGLAS	108	59	36	9	304	1	2	56	44	619
GREENE	1,648	1,017	235	115	2,568	5	68	871	1,064	7,591
HENRY	186	164	62	31	295	1	14	87	99	939
HICKORY	110	25	22	15	180	3	4	32	28	419
JASPER	1,000	602	91	55	1,658	2	49	492	574	4,523
LACLEDE	344	205	93	26	604	0	8	175	150	1,605
LAWRENCE	262	171	63	30	486	2	18	150	177	1,359
MCDONALD	351	88	17	19	523	0	8	108	143	1,257
MARIES	50	49	7	2	135	0	2	26	17	288
MILLER	195	148	54	17	454	0	6	111	125	1,110
MONITEAU	58	34	5	2	133	0	1	37	51	321
MORGAN	148	50	27	8	366	0	10	66	67	742
NEWTON	332	189	82	19	707	1	19	195	214	1,758
OZARK	120	54	20	7	253	2	4	49	35	544
PHELPS	369	186	107	44	623	2	13	178	121	1,643
POLK	232	111	76	25	478	2	4	90	87	1,105
PULASKI	321	149	63	12	605	0	9	121	98	1,378
ST CLAIR	111	54	26	10	140	0	2	39	28	410
STONE	273	66	52	12	580	1	6	107	149	1,246
TANEY	302	133	43	23	754	1	18	206	267	1,747
TEXAS	205	147	66	23	460	0	10	111	97	1,119
VERNON	187	82	28	16	313	0	7	83	92	808
WEBSTER	246	88	65	8	439	0	9	127	155	1,137
WRIGHT	230	117	61	9	410	0	6	120	102	1,055
TOTAL AREA 4	9,081	4,783	1,749	681	16,584	29	350	4,412	4,815	42,484
AREA 5										
JACKSON	6,377	5,271	1,009	357	5,611	1	131	1,609	2,377	22,743
TOTAL AREA 5	6,377	5,271	1,009	357	5,611	1	131	1,609	2,377	22,743
AREA 6										
ST LOUIS CITY	4,756	9,260	1,131	327	5,244	1	65	958	1,205	22,947
TOTAL AREA 6	4,756	9,260	1,131	327	5,244	1	65	958	1,205	22,947
AREA 7										
ST LOUIS COUNTY	5,575	4,259	1,176	493	5,589	5	40	1,292	1,861	20,290
TOTAL AREA 7	5,575	4,259	1,176	493	5,589	5	40	1,292	1,861	20,290
STATEWIDE	42,125	33,228	8,977	3,403	60,443	109	1,370	15,480	17,452	182,587

NOTE: EXTENDED TRANSITIONAL MEDICAL ASSISTANCE, MC+ FOR CUSTODIAL PARENTS AND NON-CUSTODIAL PARENTS, NCP PARENTS' FAIR SHARE, AND EXTENDED WOMEN'S HEALTH SERVICES AVAILABLE AS A RESULT OF THE 1115 WAIVER.

TABLE 14.

MC+(CHILDREN AND CUSTODIAL PARENTS) AND MEDICAL ASSISTANCE FOR FAMILIES(MAF)
 TOTAL CASES AND REINVESTIGATIONS
 FEBRUARY, 2001

COUNTY	# CASES	# REINVEST COMPLETED	# DELIN- QUENT	% DELIN- QUENT
AREA 1				
ANDREW	369	10	80	21.7
ATCHISON	199	12	61	30.7
BUCHANAN	3,116	120	734	23.6
CALDWELL	430	16	200	46.5
CARROLL	460	14	180	39.1
CASS	1,873	88	514	27.4
CHARITON	215	11	17	7.9
CLAY	3,264	78	877	26.9
CLINTON	492	12	157	31.9
COOPER	429	9	170	39.6
DAVISS	357	15	34	9.5
DE KALB	274	0	46	16.8
GENTRY	212	4	17	8.0
GRUNDY	452	15	199	44.0
HARRISON	369	12	79	21.4
HOLT	184	1	96	52.2
HOWARD	341	14	136	39.9
JOHNSON	1,379	13	613	44.5
LAFAYETTE	1,046	26	382	36.5
LINN	520	18	148	28.5
LIVINGSTON	485	38	109	22.5
MERCER	120	8	23	19.2
NODAWAY	382	10	96	25.1
PETTIS	1,566	66	390	24.9
PLATTE	1,005	37	187	18.6
PUTNAM	261	4	105	40.2
RANDOLPH	1,035	49	285	27.5
RAY	556	21	75	13.5
SALINE	799	23	271	33.9
SULLIVAN	347	4	156	45.0
WORTH	109	7	6	5.5
TOTAL AREA 1	22,646	755	6,443	28.5
AREA 2				
ADAIR	738	9	317	43.0
AUDRAIN	811	4	429	52.9
BOONE	4,238	75	2,491	58.8
CALLAWAY	1,467	20	770	52.5
CLARK	314	2	171	54.5
COLE	1,564	29	620	39.6
FRANKLIN	2,473	203	607	24.5
GASCONADE	410	23	81	19.8
JEFFERSON	5,389	197	2,243	41.6
KNOX	168	8	46	27.4
LEWIS	350	11	71	20.3
LINCOLN	1,384	71	544	39.3
MACON	597	12	190	31.8
MARION	1,279	56	411	32.1
MONROE	301	11	127	42.2
MONTGOMERY	463	17	84	18.1
OSAGE	285	2	184	64.6
PIKE	744	23	344	46.2
RALLS	262	11	30	11.5
ST CHARLES	4,288	116	2,011	46.9
SCHUYLER	170	7	75	44.1
SCOTLAND	199	13	70	35.2
SHELBY	272	9	61	22.4
WARREN	611	17	171	28.0
TOTAL AREA 2	28,777	946	12,148	42.2
AREA 3				
BOLLINGER	602	48	128	21.3
BUTLER	2,037	141	199	9.8
CAPE GIRARDEAU	1,866	83	491	26.3
CARTER	455	19	45	9.9
CRAWFORD	998	42	179	17.9
DENT	831	43	62	7.5
DUNKLIN	2,382	121	966	40.6

TABLE 14.

MC+(CHILDREN AND CUSTODIAL PARENTS) AND MEDICAL ASSISTANCE FOR FAMILIES(MAF)
 TOTAL CASES AND REINVESTIGATIONS
 FEBRUARY 2001

COUNTY	# CASES	# REINVEST COMPLETED	# DELIN- QUENT	% DELIN- QUENT
HOWELL	2,023	88	460	22.7
IRON	590	39	82	13.9
MADISON	554	36	41	7.4
MISSISSIPPI	841	42	217	25.8
NEW MADRID	1,138	54	379	33.3
OREGON	603	66	38	6.3
PEMISCOT	1,507	73	443	29.4
PERRY	586	15	258	44.0
REYNOLDS	417	30	31	7.4
RIPLEY	979	56	126	12.9
ST FRANCOIS	2,428	136	435	17.9
STE GENEVIEVE	539	19	198	36.7
SCOTT	2,044	123	391	19.1
SHANNON	620	40	66	10.6
STODDARD	1,416	73	123	8.7
WASHINGTON	1,397	170	184	13.2
WAYNE	884	78	59	6.7
TOTAL AREA 3	27,737	1,635	5,601	20.2
AREA 4				
BARRY	1,514	53	549	36.3
BARTON	520	6	221	42.5
BATES	687	39	55	8.0
BENTON	797	26	267	33.5
CAMDEN	1,371	58	409	29.8
CEDAR	696	22	198	28.4
CHRISTIAN	1,842	24	965	52.4
DADE	344	17	88	25.6
DALLAS	737	31	206	28.0
DOUGLAS	682	52	47	6.9
GREENE	7,548	206	2,448	32.4
HENRY	892	56	175	19.6
HICKORY	487	22	206	42.3
JASPER	4,844	60	2,534	52.3
LACLEDE	1,573	111	413	26.3
LAWRENCE	1,444	45	568	39.3
MCDONALD	1,401	29	651	46.5
MARIES	318	10	134	42.1
MILLER	1,175	70	319	27.1
MONITEAU	348	6	158	45.4
MORGAN	828	28	245	29.6
NEWTON	1,785	64	371	20.8
OZARK	536	19	110	20.5
PHELPS	1,666	75	520	31.2
POLK	1,159	68	203	17.5
PULASKI	1,465	76	420	28.7
ST CLAIR	423	20	89	21.0
STONE	1,334	1	775	58.1
TANEY	1,943	2	1,124	57.8
TEXAS	1,202	91	149	12.4
VERNON	1,076	28	290	27.0
WEBSTER	1,215	68	325	26.7
WRIGHT	1,083	91	127	11.7
TOTAL AREA 4	44,935	1,574	15,359	34.2
AREA 5				
JACKSON	24,541	487	12,776	52.1
TOTAL AREA 5	24,541	487	12,776	52.1
AREA 6				
ST LOUIS CITY	18,908	435	10,850	57.4
TOTAL AREA 6	18,908	435	10,850	57.4
AREA 7				
ST LOUIS COUNTY	21,930	435	12,879	58.7
TOTAL AREA 7	21,930	435	12,879	58.7
STATEWIDE	189,474	6,267	76,056	40.1

TABLE 15.

MC+ APPLICATIONS FOR CHILDREN AND CUSTODIAL PARENTS
FEBRUARY 2001

COUNTY	# REC'D	# APPR	# REJ	% REJ	TOTAL RESOLVED	-----APPLICATION RESOLUTION-----						
						UNDER 16	16- 30	31- 45	46- 90	OVER 90	% >30 DAYS	
AREA 1												
ANDREW	24	21	8	27.6	29	19	7	3	0	0	10.3	
ATCHISON	11	8	2	20.0	10	4	6	0	0	0	0.0	
BUCHANAN	114	96	31	24.4	127	77	49	1	0	0	0.8	
CALDWELL	6	6	4	40.0	10	6	4	0	0	0	0.0	
CARROLL	12	15	2	11.8	17	3	12	2	0	0	11.8	
CASS	96	78	28	26.4	106	50	50	4	1	1	5.7	
CHARITON	15	11	6	35.3	17	14	3	0	0	0	0.0	
CLAY	166	126	39	23.6	165	73	83	7	1	1	5.5	
CLINTON	20	9	9	50.0	18	6	11	1	0	0	5.6	
COOPER	26	15	9	37.5	24	11	13	0	0	0	0.0	
DAVISS	13	8	3	27.3	11	7	4	0	0	0	0.0	
DE KALB	14	10	3	23.1	13	7	5	1	0	0	7.7	
GENTRY	7	6	6	50.0	12	4	7	1	0	0	8.3	
GRUNDY	28	11	7	38.9	18	8	8	1	1	0	11.1	
HARRISON	17	12	3	20.0	15	9	5	0	1	0	6.7	
HOLT	7	5	1	16.7	6	0	3	0	2	1	50.0	
HOWARD	11	8	2	20.0	10	10	0	0	0	0	0.0	
JOHNSON	52	37	30	44.8	67	20	39	7	1	0	11.9	
LAFAYETTE	41	35	12	25.5	47	17	28	2	0	0	4.3	
LINN	19	16	1	5.9	17	10	7	0	0	0	0.0	
LIVINGSTON	27	22	7	24.1	29	22	7	0	0	0	0.0	
MERCER	10	6	2	25.0	8	6	2	0	0	0	0.0	
NODAWAY	17	18	4	18.2	22	10	9	3	0	0	13.6	
PETTIS	92	64	31	32.6	95	52	36	6	1	0	7.4	
PLATTE	53	44	18	29.0	62	40	20	2	0	0	3.2	
PUTNAM	9	7	2	22.2	9	4	3	1	0	1	22.2	
RANDOLPH	50	36	19	34.5	55	36	17	2	0	0	3.6	
RAY	30	24	13	35.1	37	16	18	1	0	2	8.1	
SALINE	47	22	16	42.1	38	22	15	1	0	0	2.6	
SULLIVAN	12	8	5	38.5	13	6	6	1	0	0	7.7	
WORTH	1	1	0	0.0	1	1	0	0	0	0	0.0	
TOTAL AREA 1	1,047	785	323	29.2	1,108	570	477	47	8	6	5.5	
AREA 2												
ADAIR	20	14	8	36.4	22	6	14	2	0	0	9.1	
AUDRAIN	34	26	3	10.3	29	25	3	1	0	0	3.4	
BOONE	142	111	49	30.6	160	75	68	13	4	0	10.6	
CALLAWAY	50	43	13	23.2	56	16	30	8	2	0	17.9	
CLARK	14	9	1	10.0	10	4	6	0	0	0	0.0	
COLE	81	62	14	18.4	76	27	30	12	6	1	25.0	
FRANKLIN	152	124	29	19.0	153	117	26	10	0	0	6.5	
GASCONADE	27	17	3	15.0	20	10	9	0	0	1	5.0	
JEFFERSON	197	147	63	30.0	210	116	80	13	1	0	6.7	
KNOX	7	3	1	25.0	4	4	0	0	0	0	0.0	
LEWIS	17	13	6	31.6	19	7	12	0	0	0	0.0	
LINCOLN	63	48	12	20.0	60	49	11	0	0	0	0.0	
MACON	43	42	2	4.5	44	35	9	0	0	0	0.0	
MARION	61	36	14	28.0	50	22	26	2	0	0	4.0	
MONROE	10	5	7	58.3	12	4	8	0	0	0	0.0	
MONTGOMERY	23	19	11	36.7	30	12	18	0	0	0	0.0	
OSAGE	11	3	3	50.0	6	2	2	1	1	0	33.3	
PIKE	24	22	5	18.5	27	13	13	0	0	1	3.7	
RALLS	8	8	2	20.0	10	3	7	0	0	0	0.0	
ST CHARLES	159	110	34	23.6	144	96	42	2	4	0	4.2	
SCHUYLER	10	6	3	33.3	9	4	5	0	0	0	0.0	
SCOTLAND	4	5	1	16.7	6	2	3	0	1	0	16.7	
SHELBY	11	10	2	16.7	12	9	3	0	0	0	0.0	
WARREN	42	21	8	27.6	29	15	13	1	0	0	3.4	
TOTAL AREA 2	1,210	904	294	24.5	1,198	673	438	65	19	3	7.3	
AREA 3												
BOLLINGER	25	14	6	30.0	20	9	8	2	0	1	15.0	
BUTLER	99	77	25	24.5	102	56	44	1	0	1	2.0	
CAPE GIRARDEAU	95	70	38	35.2	108	36	67	4	0	1	4.6	
CARTER	12	13	1	7.1	14	10	4	0	0	0	0.0	
CRAWFORD	57	44	24	35.3	68	34	31	2	1	0	4.4	
DENT	29	16	10	38.5	26	14	12	0	0	0	0.0	
DUNKLIN	109	80	31	27.9	111	52	56	1	1	1	2.7	

TABLE 15.

MC+ APPLICATIONS FOR CHILDREN AND CUSTODIAL PARENTS
FEBRUARY 2001

COUNTY	# REC'D	# APPR	# REJ	% REJ	TOTAL RESOLVED	-----APPLICATION RESOLUTION-----					
						UNDER 16	16- 30	31- 45	46- 90	OVER 90	% >30 DAYS
HOWELL	102	74	37	33.3	111	59	49	2	0	1	2.7
IRON	25	21	3	12.5	24	6	18	0	0	0	0.0
MADISON	36	23	8	25.8	31	25	6	0	0	0	0.0
MISSISSIPPI	36	43	7	14.0	50	26	24	0	0	0	0.0
NEW MADRID	48	27	26	49.1	53	25	26	0	2	0	3.8
OREGON	35	22	11	33.3	33	24	8	0	1	0	3.0
PEMISCOT	74	37	47	56.0	84	38	44	2	0	0	2.4
PERRY	37	21	9	30.0	30	12	14	3	1	0	13.3
REYNOLDS	19	12	11	47.8	23	16	7	0	0	0	0.0
RIPLEY	28	25	3	10.7	28	15	11	2	0	0	7.1
ST FRANCOIS	130	94	37	28.2	131	78	44	7	2	0	6.9
STE GENEVIEVE	15	17	8	32.0	25	7	18	0	0	0	0.0
SCOTT	93	67	44	39.6	111	48	59	4	0	0	3.6
SHANNON	23	21	3	12.5	24	16	8	0	0	0	0.0
STODDARD	76	66	20	23.3	86	43	43	0	0	0	0.0
WASHINGTON	68	47	19	28.8	66	36	28	1	0	1	3.0
WAYNE	25	25	5	16.7	30	15	14	1	0	0	3.3
TOTAL AREA 3	1,296	956	433	31.2	1,389	700	643	32	8	6	3.3
AREA 4											
BARRY	103	68	28	29.2	96	48	45	2	0	1	3.1
BARTON	15	6	6	50.0	12	6	4	2	0	0	16.7
BATES	43	33	9	21.4	42	28	13	1	0	0	2.4
BENTON	30	25	7	21.9	32	23	9	0	0	0	0.0
CAMDEN	77	47	18	27.3	66	38	18	4	4	2	15.2
CEDAR	30	23	4	14.8	27	18	7	1	0	1	7.4
CHRISTIAN	76	44	30	40.5	74	35	36	1	1	1	4.1
DADE	9	11	1	8.3	12	6	6	0	0	0	0.0
DALLAS	33	24	15	38.5	39	18	20	1	0	0	2.6
DOUGLAS	40	30	10	25.0	40	31	8	1	0	0	2.5
GREENE	303	214	108	33.5	322	132	135	31	18	6	17.1
HENRY	35	26	10	27.8	36	21	14	0	1	0	2.8
HICKORY	11	7	4	36.4	11	5	6	0	0	0	0.0
JASPER	184	123	76	38.0	200	76	106	9	4	5	9.0
LACLEDE	86	63	29	31.5	92	53	39	0	0	0	0.0
LAWRENCE	86	70	28	28.6	98	60	34	3	1	0	4.1
MCDONALD	53	37	22	37.3	59	15	41	2	1	0	5.1
MARIES	17	17	2	10.5	19	15	4	0	0	0	0.0
MILLER	40	49	13	21.0	62	27	33	2	0	0	3.2
MONITEAU	23	22	9	29.0	31	12	19	0	0	0	0.0
MORGAN	44	34	15	30.6	49	25	23	1	0	0	2.0
NEWTON	103	92	38	29.2	130	58	68	3	0	1	3.1
OZARK	25	26	8	23.5	34	21	12	1	0	0	2.9
PHELPS	76	56	20	26.3	76	35	41	0	0	0	0.0
POLK	47	32	11	25.6	43	24	17	2	0	0	4.7
PULASKI	58	48	17	26.2	65	30	34	1	0	0	1.5
ST CLAIR	26	20	5	20.0	25	18	7	0	0	0	0.0
STONE	43	40	9	18.4	49	20	16	13	0	0	26.5
TANEY	94	60	43	41.7	103	31	68	3	1	0	3.9
TEXAS	40	32	13	28.9	45	30	12	3	0	0	6.7
VERNON	56	52	22	29.7	74	38	30	4	2	0	8.1
WEBSTER	58	39	23	37.1	62	19	39	4	0	0	6.5
WRIGHT	49	47	8	14.5	55	33	19	2	1	0	5.5
TOTAL AREA 4	2,013	1,517	661	30.3	2,180	1,049	983	97	34	17	6.8
AREA 5											
JACKSON	974	571	260	31.3	831	339	391	68	23	10	12.2
TOTAL AREA 5	974	571	260	31.3	831	339	391	68	23	10	12.2
AREA 6											
ST LOUIS CITY	534	425	120	22.0	545	336	131	61	10	7	14.3
TOTAL AREA 6	534	425	120	22.0	545	336	131	61	10	7	14.3
AREA 7											
ST LOUIS COUNTY	498	377	112	22.9	489	322	106	45	14	2	12.5
TOTAL AREA 7	498	377	112	22.9	489	322	106	45	14	2	12.5
STATEWIDE	7,572	5,535	2,203	28.5	7,740	3,989	3,169	415	116	51	7.5

TABLE 16.

GENERAL RELIEF CASELOADS*
TOTAL CASES AND REINVESTIGATIONS
FEBRUARY, 2001

COUNTY	# CASES	# REINVEST COMPLETED	# DELIN- QUENT	% DELIN- QUENT
AREA 1				
ANDREW	52	0	2	3.8
ATCHISON	21	0	0	0.0
BUCHANAN	385	1	26	6.8
CALDWELL	24	0	1	4.2
CARROLL	46	0	5	10.9
CASS	167	0	8	4.8
CHARITON	30	0	0	0.0
CLAY	467	3	14	3.0
CLINTON	66	0	3	4.5
COOPER	49	0	1	2.0
DAVISS	36	0	0	0.0
DE KALB	35	0	4	11.4
GENTRY	24	1	0	0.0
GRUNDY	38	0	5	13.2
HARRISON	42	0	2	4.8
HOLT	14	0	1	7.1
HOWARD	25	0	2	8.0
JOHNSON	151	0	11	7.3
LAFAYETTE	103	0	10	9.7
LINN	73	0	2	2.7
LIVINGSTON	55	0	3	5.5
MERCER	17	0	2	11.8
MUDAWAY	62	1	7	11.3
PETTIS	175	1	8	4.6
PLATTE	130	1	2	1.5
PUTNAM	26	0	6	23.1
RANDOLPH	130	1	5	3.8
RAY	70	0	0	0.0
SALINE	106	0	6	5.7
SULLIVAN	50	0	7	14.0
WORTH	6	0	0	0.0
TOTAL AREA 1	2,675	9	143	5.3
AREA 2				
ADAIR	103	0	15	14.6
AUDRAIN	93	0	8	8.6
BOONE	343	1	15	4.4
CALLAWAY	115	0	7	6.1
CLARK	36	0	2	5.6
COLE	186	1	9	4.8
FRANKLIN	266	0	11	4.1
GASCONADE	46	0	2	4.3
JEFFERSON	460	2	20	4.3
KNOX	11	0	0	0.0
LEWIS	32	0	1	3.1
LINCOLN	103	3	2	1.9
MACON	69	0	2	2.9
MARION	138	0	4	2.9
MONROE	44	0	1	2.3
MONTGOMERY	54	0	2	3.7
OSAGE	23	0	0	0.0
PIKE	59	0	6	10.2
RALLS	27	1	1	3.7
ST CHARLES	431	1	18	4.2
SCHUYLER	28	0	3	10.7
SCOTLAND	16	0	1	6.3
SHELBY	32	0	1	3.1
WARREN	78	2	3	3.8
TOTAL AREA 2	2,793	11	134	4.8
AREA 3				
BOLLINGER	57	1	3	5.3
BUTLER	232	2	6	2.6
CAPE GIRARDEAU	281	0	18	6.4
CARTER	60	0	1	1.7
CRAWFORD	108	4	1	0.9
DENT	79	2	0	0.0
DUNKLIN	181	4	12	6.6
HOWELL	179	0	6	3.4

TABLE 16.

GENERAL RELIEF CASELOADS*
 TOTAL CASES AND REINVESTIGATIONS
 FEBRUARY, 2001

COUNTY	# CASES	# REINVEST COMPLETED	# DELIN- QUENT	% DELIN- QUENT
IRON	58	0	2	3.4
MADISON	52	2	0	0.0
MISSISSIPPI	85	3	11	12.9
NEW MADRID	98	1	7	7.1
OREGON	59	1	1	1.7
PEMISCOT	116	0	5	4.3
PERRY	60	0	8	13.3
REYNOLDS	33	0	0	0.0
RIPLEY	102	3	4	3.9
ST FRANCOIS	326	5	5	1.5
STE GENEVIEVE	47	2	3	6.4
SCOTT	195	0	3	1.5
SHANNON	80	0	2	2.5
STODDARD	146	0	11	7.5
WASHINGTON	172	7	2	1.2
WAYNE	109	2	0	0.0
TOTAL AREA 3	2,915	39	111	3.8
AREA 4				
BARRY	151	0	4	2.6
BARTON	58	0	4	6.9
BATES	69	0	1	1.4
BENTON	62	0	6	9.7
CAMDEN	153	1	6	3.9
CEDAR	63	0	3	4.8
CHRISTIAN	221	0	15	6.8
DADE	33	0	5	15.2
DALLAS	51	0	4	7.8
DOUGLAS	57	0	0	0.0
GREENE	988	0	71	7.2
HENRY	101	0	4	4.0
HICKORY	44	0	3	6.8
JASPER	569	1	44	7.7
LACLEDE	205	4	4	2.0
LAWRENCE	179	0	13	7.3
MCDONALD	112	1	5	4.5
MARIES	32	0	4	12.5
MILLER	135	1	8	5.9
MONITEAU	41	0	1	2.4
MORGAN	70	0	6	8.6
NEWTON	224	1	7	3.1
OZARK	54	0	0	0.0
PHELPS	187	0	9	4.8
POLK	103	0	1	1.0
PULASKI	126	3	2	1.6
ST CLAIR	44	0	0	0.0
STONE	124	0	12	9.7
TANEY	213	0	12	5.6
TEXAS	134	1	2	1.5
VERNON	104	0	6	5.8
WEBSTER	143	0	8	5.6
WRIGHT	133	1	3	2.3
TOTAL AREA 4	4,983	14	273	5.5
AREA 5				
JACKSON	1,837	1	151	8.2
TOTAL AREA 5	1,837	1	151	8.2
AREA 6				
ST LOUIS CITY	1,586	3	279	17.6
TOTAL AREA 6	1,586	3	279	17.6
AREA 7				
ST LOUIS COUNTY	1,355	1	51	3.8
TOTAL AREA 7	1,355	1	51	3.8
STATEWIDE	18,144	78	1,142	6.3

*INCLUDES ALL CASES WITH GR NUMBERS.

TABLE 17.

GENERAL RELIEF APPLICATIONS*
FEBRUARY 2001

COUNTY	# REC'D	# APPR	# REJ	% REJ	TOTAL RESOLVED	-----APPLICATION RESOLUTION-----					% >45 DAYS
						UNDER 31	31- 45	46- 90	91- 105	OVER 105	
AREA 1											
ANDREW	7	0	6	100.0	6	2	2	1	0	1	33.3
ATCHISON	3	1	2	66.7	3	3	0	0	0	0	0.0
BUCHANAN	23	7	16	69.6	23	5	6	7	1	4	52.2
CALDWELL	2	0	0	0.0	0	0	0	0	0	0	0.0
CARROLL	2	0	1	100.0	1	0	0	1	0	0	100.0
CASS	16	3	10	76.9	13	6	2	1	1	3	38.5
CHARITON	4	0	2	100.0	2	2	0	0	0	0	0.0
CLAY	25	4	17	81.0	21	8	6	4	3	0	33.3
CLINTON	9	1	2	66.7	3	2	0	0	0	1	33.3
COOPER	3	1	3	75.0	4	2	0	1	0	1	50.0
DAVISS	1	1	0	0.0	1	1	0	0	0	0	0.0
DE KALB	6	0	4	100.0	4	3	0	1	0	0	25.0
GENTRY	1	0	0	0.0	0	0	0	0	0	0	0.0
GRUNDY	2	0	4	100.0	4	2	1	1	0	0	25.0
HARRISON	2	0	4	100.0	4	2	0	1	0	1	50.0
HOLT	2	0	0	0.0	0	0	0	0	0	0	0.0
HOWARD	4	0	2	100.0	2	0	1	1	0	0	50.0
JOHNSON	15	3	11	78.6	14	5	1	5	1	2	57.1
LAFAYETTE	7	1	12	92.3	13	4	0	0	1	8	69.2
LINN	6	0	3	100.0	3	2	1	0	0	0	0.0
LIVINGSTON	8	0	7	100.0	7	3	2	1	0	1	28.6
MERCER	3	0	1	100.0	1	1	0	0	0	0	0.0
NODAWAY	1	0	3	100.0	3	2	0	1	0	0	33.3
PETTIS	14	3	9	75.0	12	4	4	4	0	0	33.3
PLATTE	4	0	6	100.0	6	2	1	3	0	0	50.0
PUTNAM	2	0	4	100.0	4	1	2	0	1	0	25.0
RANDOLPH	6	1	5	83.3	6	4	1	1	0	0	16.7
RAY	3	2	3	60.0	5	2	0	2	0	1	60.0
SALINE	8	1	8	88.9	9	2	4	1	0	2	33.3
SULLIVAN	4	1	1	50.0	2	0	1	1	0	0	50.0
WORTH	0	0	1	100.0	1	0	0	1	0	0	100.0
TOTAL AREA 1	193	30	147	83.1	177	70	35	39	8	25	40.7
AREA 2											
ADAIR	7	1	6	85.7	7	3	1	2	0	1	42.9
AUDRAIN	9	0	5	100.0	5	2	0	1	0	2	60.0
BOONE	55	4	33	89.2	37	17	6	7	1	6	37.8
CALLAWAY	7	0	6	100.0	6	1	1	3	0	1	66.7
CLARK	0	1	0	0.0	1	0	1	0	0	0	0.0
COLE	17	1	10	90.9	11	2	3	4	0	2	54.5
FRANKLIN	22	5	13	72.2	18	9	8	0	1	0	5.6
GASCONADE	5	1	4	80.0	5	4	1	0	0	0	0.0
JEFFERSON	40	3	28	90.3	31	14	2	12	2	1	48.4
KNOX	3	0	1	100.0	1	0	0	1	0	0	100.0
LEWIS	4	0	0	0.0	0	0	0	0	0	0	0.0
LINCOLN	8	2	9	81.8	11	7	2	2	0	0	18.2
MACON	5	2	3	60.0	5	3	0	0	2	0	40.0
MARION	9	0	7	100.0	7	4	3	0	0	0	0.0
MONROE	0	0	0	0.0	0	0	0	0	0	0	0.0
MONTGOMERY	2	2	1	33.3	3	2	1	0	0	0	0.0
OSAGE	1	0	2	100.0	2	0	2	0	0	0	0.0
PIKE	2	0	1	100.0	1	0	0	0	0	1	100.0
RALLS	2	1	3	75.0	4	3	0	1	0	0	25.0
ST CHARLES	19	4	14	77.8	18	8	6	4	0	0	22.2
SCHUYLER	1	1	0	0.0	1	1	0	0	0	0	0.0
SCOTLAND	1	0	0	0.0	0	0	0	0	0	0	0.0
SHELBY	2	0	0	0.0	0	0	0	0	0	0	0.0
WARREN	8	2	3	60.0	5	1	1	2	1	0	60.0
TOTAL AREA 2	229	30	149	83.2	179	81	38	39	7	14	33.5
AREA 3											
BOLLINGER	3	0	7	100.0	7	1	3	3	0	0	42.9
BUTLER	26	4	17	81.0	21	8	5	7	0	1	38.1
CAPE GIRARDEAU	21	2	15	88.2	17	10	4	2	1	0	17.6
CARTER	5	3	4	57.1	7	4	1	2	0	0	28.6
CRAWFORD	12	4	14	77.8	18	14	1	1	0	2	16.7
DENT	9	2	5	71.4	7	2	2	1	1	1	42.9
DUNKLIN	31	5	28	84.8	33	11	3	12	1	6	57.6
HOWELL	20	2	13	86.7	15	5	3	5	1	1	46.7

TABLE 17.

GENERAL RELIEF APPLICATIONS*
FEBRUARY 2001

COUNTY	# REC'D	# APPR	# REJ	% REJ	TOTAL RESOLVED	-----APPLICATION RESOLUTION-----					
						UNDER 31	31- 45	46- 90	91- 105	OVER 105	% >45 DAYS
IRON	4	0	9	100.0	9	4	1	3	1	0	44.4
MADISON	7	2	4	66.7	6	3	3	0	0	0	0.0
MISSISSIPPI	10	2	8	80.0	10	5	4	1	0	0	10.0
NEW MADRID	13	2	17	89.5	19	7	8	3	1	0	21.1
OREGON	5	1	1	50.0	2	1	0	1	0	0	50.0
PEMISCOT	27	5	17	77.3	22	13	4	3	0	2	22.7
PERRY	4	0	6	100.0	6	2	3	1	0	0	16.7
REYNOLDS	2	0	4	100.0	4	1	1	2	0	0	50.0
RIPLEY	7	1	13	92.9	14	4	1	7	1	1	64.3
ST FRANCOIS	48	13	24	64.9	37	18	7	10	1	1	32.4
STE GENEVIEVE	4	0	4	100.0	4	1	1	2	0	0	50.0
SCOTT	24	5	15	75.0	20	5	5	5	4	1	50.0
SHANNON	13	8	6	42.9	14	9	1	3	0	1	28.6
STODDARD	7	2	9	81.8	11	5	3	2	0	1	27.3
WASHINGTON	24	7	14	66.7	21	10	4	6	0	1	33.3
WAYNE	11	7	6	46.2	13	5	2	4	2	0	46.2
TOTAL AREA 3	337	77	260	77.2	337	148	70	86	14	19	35.3
AREA 4											
BARRY	10	1	13	92.9	14	8	1	3	2	0	35.7
BARTON	3	0	0	0.0	0	0	0	0	0	0	0.0
BATES	8	3	7	70.0	10	5	2	1	0	2	30.0
BENTON	8	0	3	100.0	3	1	0	0	1	1	66.7
CAMDEN	15	2	9	81.8	11	2	5	3	0	1	36.4
CEDAR	1	0	4	100.0	4	1	2	1	0	0	25.0
CHRISTIAN	13	3	15	83.3	18	4	3	7	2	2	61.1
DADE	2	0	3	100.0	3	0	1	1	0	1	66.7
DALLAS	10	1	6	85.7	7	2	1	3	1	0	57.1
DOUGLAS	9	2	1	33.3	3	3	0	0	0	0	0.0
GREENE	110	15	96	86.5	111	45	24	25	5	12	37.8
HENRY	13	4	4	50.0	8	4	1	1	0	2	37.5
HICKORY	4	3	2	40.0	5	3	1	1	0	0	20.0
JASPER	43	10	48	82.8	58	18	8	15	4	13	55.2
LACLEDE	15	2	20	90.9	22	7	6	9	0	0	40.9
LAWRENCE	12	3	7	70.0	10	3	2	3	0	2	50.0
MCDONALD	13	3	9	75.0	12	6	2	2	0	2	33.3
MARIES	4	0	2	100.0	2	0	2	0	0	0	0.0
MILLER	10	2	11	84.6	13	5	3	3	0	2	38.5
MONITEAU	2	1	3	75.0	4	1	0	2	0	1	75.0
MORGAN	6	0	4	100.0	4	1	1	2	0	0	50.0
NEWTON	18	3	10	76.9	13	6	3	4	0	0	30.8
OZARK	9	1	6	85.7	7	2	0	2	1	2	71.4
PHELPS	23	4	10	71.4	14	7	2	1	1	3	35.7
POLK	14	1	2	66.7	3	1	0	1	1	0	66.7
PULASKI	12	1	16	94.1	17	5	9	1	0	2	17.6
ST CLAIR	5	1	1	50.0	2	2	0	0	0	0	0.0
STONE	9	0	6	100.0	6	2	1	1	2	0	50.0
TANEY	33	2	32	94.1	34	16	5	10	2	1	38.2
TEXAS	11	5	12	70.6	17	8	2	7	0	0	41.2
VERNON	7	1	2	66.7	3	2	0	1	0	0	33.3
WEBSTER	10	1	13	92.9	14	6	3	5	0	0	35.7
WRIGHT	8	2	8	80.0	10	3	3	3	0	1	40.0
TOTAL AREA 4	470	77	385	83.3	462	179	93	118	22	50	41.1
AREA 5											
JACKSON	231	26	194	88.2	220	41	32	76	20	51	66.8
TOTAL AREA 5	231	26	194	88.2	220	41	32	76	20	51	66.8
AREA 6											
ST LOUIS CITY	298	61	208	77.3	269	56	47	124	13	29	61.7
TOTAL AREA 6	298	61	208	77.3	269	56	47	124	13	29	61.7
AREA 7											
ST LOUIS COUNTY	110	11	79	87.8	90	25	32	30	2	1	36.7
TOTAL AREA 7	110	11	79	87.8	90	25	32	30	2	1	36.7
STATEWIDE	1,868	312	1,422	82.0	1,734	600	347	512	86	189	45.4

*EXCLUDES MEDICAID FOR PREGNANT WOMEN, INCLUDES NEWBORNS AND REFUGEES.

FIGURE 6. MEDICAL ASSISTANCE RECIPIENTS

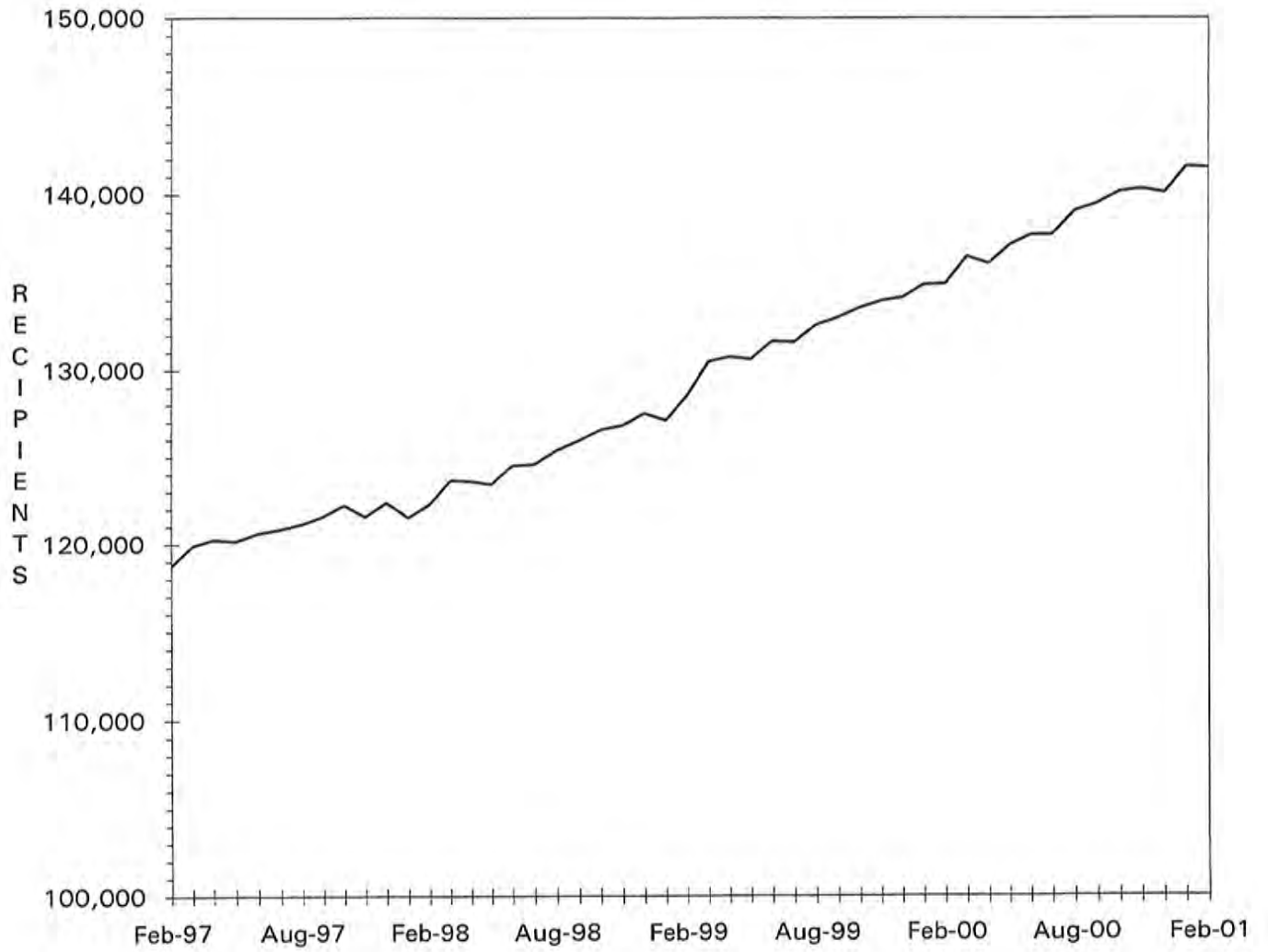

TABLE 18.

MC+ APPLICATIONS FOR PREGNANT WOMEN
FEBRUARY 2001

COUNTY	# REC'D	# APPR	# REJ	% REJ	TOTAL RESOLVED	-APPLICATION RESOLUTION-		
						15 OR LESS	16 & ABOVE	% >15 DAYS
AREA 1								
ANDREW	6	3	2	40.0	5	5	0	0.0
ATCHISON	2	0	1	100.0	1	1	0	0.0
BUCHANAN	58	55	18	24.7	73	71	2	2.7
CALDWELL	4	5	0	0.0	5	5	0	0.0
CARROLL	5	4	1	20.0	5	5	0	0.0
CASS	33	29	12	29.3	41	41	0	0.0
CHARITON	7	7	0	0.0	7	7	0	0.0
CLAY	87	64	23	26.4	87	79	8	9.2
CLINTON	10	10	5	33.3	15	10	5	33.3
COOPER	5	6	3	33.3	9	6	3	33.3
DAVISS	4	3	0	0.0	3	3	0	0.0
DE KALB	2	2	0	0.0	2	2	0	0.0
GENTRY	4	2	1	33.3	3	2	1	33.3
GRUNDY	10	4	2	33.3	6	5	1	16.7
HARRISON	6	3	2	40.0	5	5	0	0.0
HOLT	2	2	0	0.0	2	0	2	100.0
HOWARD	6	6	1	14.3	7	7	0	0.0
JOHNSON	25	15	4	21.1	19	15	4	21.1
LAFAYETTE	17	12	4	25.0	16	14	2	12.5
LINN	10	8	0	0.0	8	8	0	0.0
LIVINGSTON	4	4	1	20.0	5	5	0	0.0
HERCER	0	0	0	0.0	0	0	0	0.0
NODAWAY	7	10	2	16.7	12	9	3	25.0
PETTIS	51	15	33	68.8	49	38	10	20.8
PLATTE	23	14	11	44.0	25	23	2	8.0
PUTNAM	3	2	1	33.3	3	2	1	33.3
RANDOLPH	22	24	2	7.7	26	23	3	11.5
RAY	7	4	5	55.6	9	9	0	0.0
SALINE	19	12	8	40.0	20	18	2	10.0
SULLIVAN	5	4	1	20.0	5	5	0	0.0
WORTH	1	0	0	0.0	0	0	0	0.0
TOTAL AREA 1	445	329	143	30.3	472	423	49	10.4
AREA 2								
ADAIR	10	6	4	40.0	10	9	1	10.0
AUDRAIN	13	9	2	18.2	11	11	0	0.0
BOONE	41	48	6	11.1	54	44	10	18.5
CALLAWAY	20	11	9	45.0	20	14	6	30.0
CLARK	4	2	1	33.3	3	3	0	0.0
COLE	41	28	10	26.3	38	26	12	31.6
FRANKLIN	36	34	5	12.8	39	36	3	7.7
GASCONADE	4	4	0	0.0	4	3	1	25.0
JEFFERSON	51	43	9	17.3	52	49	3	5.8
KNOX	1	1	0	0.0	1	1	0	0.0
LEWIS	5	1	0	0.0	1	1	0	0.0
LINCOLN	24	24	4	14.3	28	25	3	10.7
MACON	5	4	0	0.0	4	4	0	0.0
MARION	13	12	2	14.3	14	14	0	0.0
MONROE	7	4	0	0.0	4	4	0	0.0
MONTGOMERY	13	11	4	26.7	15	13	2	13.3
OSAGE	4	5	0	0.0	5	4	1	20.0
PIKE	9	6	3	33.3	9	8	1	11.1
RALLS	2	1	0	0.0	1	1	0	0.0
ST CHARLES	55	47	21	30.9	68	68	0	0.0
SCHUYLER	1	1	0	0.0	1	1	0	0.0
SCOTLAND	2	1	0	0.0	1	1	0	0.0
SHELBY	3	4	0	0.0	4	4	0	0.0
WARREN	12	10	1	9.1	11	11	0	0.0
TOTAL AREA 2	376	317	81	20.4	398	355	43	10.8
AREA 3								
BOLLINGER	3	1	1	50.0	2	1	1	50.0
BUTLER	38	31	8	20.5	39	37	2	5.1
CAPE GIRARDEAU	64	48	16	25.0	64	59	5	7.8
CARTER	9	7	2	22.2	9	9	0	0.0
CRAWFORD	10	9	4	30.8	13	11	2	15.4
DENT	16	10	4	28.6	14	13	1	7.1
DUNKLIN	20	19	6	24.0	25	24	1	4.0

TABLE 18.

MC+ APPLICATIONS FOR PREGNANT WOMEN
FEBRUARY 2001

COUNTY	# REC'D	# APPR	# REJ	% REJ	TOTAL RESOLVED	-APPLICATION RESOLUTION-		
						15 OR LESS	16 & ABOVE	% >15 DAYS
HOWELL	26	17	9	34.6	26	23	3	11.5
IRON	7	4	2	33.3	6	5	1	16.7
MADISON	6	4	0	0.0	4	4	0	0.0
MISSISSIPPI	8	14	0	0.0	14	14	0	0.0
NEW MADRID	8	7	1	12.5	8	7	1	12.5
OREGON	7	6	1	14.3	7	6	1	14.3
PENISCOT	20	16	4	20.0	20	18	2	10.0
PERRY	3	1	1	50.0	2	2	0	0.0
REYNOLDS	4	3	3	50.0	6	5	1	16.7
RIPLEY	10	9	1	10.0	10	8	2	20.0
ST FRANCOIS	35	29	10	25.6	39	33	6	15.4
STE GENEVIEVE	4	5	0	0.0	5	5	0	0.0
SCOTT	21	20	2	9.1	22	22	0	0.0
SHANNON	3	4	1	20.0	5	5	0	0.0
STODDARD	16	19	1	5.0	20	20	0	0.0
WASHINGTON	22	16	7	30.4	23	22	1	4.3
WAYNE	9	8	1	11.1	9	8	1	11.1
TOTAL AREA 3	369	307	85	21.7	392	361	31	7.9
AREA 4								
BARRY	23	14	11	44.0	25	22	3	12.0
BARTON	9	9	0	0.0	9	9	0	0.0
BATES	10	8	4	33.3	12	11	1	8.3
BENTON	7	6	3	33.3	9	9	0	0.0
CAMDEN	23	22	3	12.0	25	15	10	40.0
CEDAR	6	4	1	20.0	5	3	2	40.0
CHRISTIAN	32	28	6	17.6	34	32	2	5.9
DADE	3	2	0	0.0	2	1	1	50.0
DALLAS	12	6	1	14.3	7	6	1	14.3
DOUGLAS	12	9	3	27.3	11	10	1	9.1
GREENE	150	134	39	22.5	173	132	41	23.7
HENRY	13	12	2	14.3	14	14	0	0.0
HICKORY	2	0	1	100.0	1	1	0	0.0
JASPER	80	59	24	28.9	83	61	22	26.5
LACLEDE	16	12	0	0.0	12	11	1	8.3
LAWRENCE	34	26	9	25.7	35	35	0	0.0
MCDONALD	24	18	3	14.3	21	16	5	23.8
MARIES	4	5	0	0.0	5	5	0	0.0
MILLER	18	17	3	15.0	20	20	0	0.0
MONITEAU	5	7	1	12.5	8	8	0	0.0
MORGAN	14	11	5	31.3	16	15	1	6.3
NEWTON	29	26	8	23.5	34	32	2	5.9
OZARK	8	9	0	0.0	9	8	1	11.1
PHELPS	20	20	3	13.0	23	22	1	4.3
POLK	13	11	2	15.4	13	10	3	23.1
PULASKI	23	19	7	26.9	26	21	5	19.2
ST CLAIR	6	4	0	0.0	4	4	0	0.0
STONE	17	12	3	20.0	15	9	6	40.0
TANEY	46	24	16	40.0	40	39	1	2.5
TEXAS	18	17	4	19.0	21	21	0	0.0
VERNON	10	7	6	46.2	13	11	2	15.4
WEBSTER	27	14	6	30.0	20	20	0	0.0
WRIGHT	19	17	5	22.7	22	21	1	4.5
TOTAL AREA 4	733	589	179	23.3	767	654	113	14.7
AREA 5								
JACKSON	354	208	159	43.3	367	284	83	22.6
TOTAL AREA 5	354	208	159	43.3	367	284	83	22.6
AREA 6								
ST LOUIS CITY	163	138	46	25.0	184	126	58	31.5
TOTAL AREA 6	163	138	46	25.0	184	126	58	31.5
AREA 7								
ST LOUIS COUNTY	232	195	53	21.4	248	191	57	23.0
TOTAL AREA 7	232	195	53	21.4	248	191	57	23.0
STATEWIDE	2,672	2,083	746	26.4	2,828	2,394	434	15.3

TABLE 19.

ADULT INCOME MAINTENANCE CASES
SSI-SP, SSI, SP, BP, SAB, MA, NC
FEBRUARY 2001

COUNTY	OAA SSI-SP	OAA SSI	OAA SP	BP, SAB	NC &	# TO BE	NUMBER	#	%
	PTD SSI-SP	PTD SSI	PTD SP	MA NON-	ALL				
	AB SSI-SP	AB SSI	AB SP	VEND	CASES	YEARLY	THIS MONTH	DUE	DUE
AREA 1									
ANDREW	1	2	0	269	136	407	14	92	22.6
ATCHISON	0	0	0	181	58	239	21	46	19.2
BUCHANAN	11	18	2	2,627	703	3,350	94	1,381	41.2
CALDWELL	1	0	2	225	63	290	7	168	57.9
CARROLL	2	3	0	337	78	418	9	207	49.5
CASS	4	3	0	929	462	1,394	61	383	27.5
CHARITON	3	4	0	245	104	353	25	3	0.8
CLAY	2	5	0	1,676	809	2,490	116	352	14.1
CLINTON	0	0	0	273	185	458	3	222	48.5
COOPER	1	1	1	368	153	523	3	300	57.4
DAVISS	1	1	0	176	40	217	11	32	14.7
DE KALB	0	1	0	274	123	398	5	77	19.3
GENTRY	0	2	0	196	96	294	30	2	0.7
GRUNDY	1	2	0	408	130	540	5	274	50.7
HARRISON	3	4	0	315	111	430	15	86	20.0
HOLT	0	4	0	132	66	202	2	121	59.9
HOWARD	3	1	0	274	99	374	13	168	44.9
JOHNSON	2	2	0	817	209	1,028	4	609	59.2
LAFAYETTE	3	2	1	673	365	1,041	17	694	66.7
LINN	1	0	1	464	132	597	40	120	20.1
LIVINGSTON	1	3	2	396	181	582	27	183	31.4
MERCER	0	0	0	123	33	156	6	3	1.9
NODAWAY	3	9	0	340	113	453	18	122	26.4
PETTIS	2	6	1	1,137	324	1,468	68	261	17.8
PLATTE	2	2	0	504	297	803	21	230	28.6
PUTNAM	0	4	0	232	39	275	1	128	46.5
RANDOLPH	1	5	1	836	277	1,119	34	295	26.4
RAY	0	1	0	410	97	508	30	32	6.3
SALINE	1	4	1	735	490	1,230	59	457	37.2
SULLIVAN	0	2	0	264	97	363	4	214	59.0
WORTH	0	0	0	70	30	100	6	0	0.0
TOTAL AREA 1	49	91	12	15,906	6,100	22,109	769	7,262	32.8
AREA 2									
ADAIR	2	9	0	728	192	929	12	459	49.4
AUDRAIN	4	3	2	587	188	780	1	584	74.9
BOONE	1	7	0	2,461	455	2,923	59	1,378	47.1
CALLAWAY	3	1	1	881	214	1,097	6	637	58.1
CLARK	0	1	0	231	59	291	3	181	62.2
COLE	3	2	2	1,042	326	1,372	10	516	37.6
FRANKLIN	4	7	1	1,499	533	2,040	38	1,169	57.3
GASCONADE	1	3	0	282	174	459	32	85	18.5
JEFFERSON	4	12	1	2,361	1,202	3,576	41	2,232	62.4
KNOX	1	2	1	139	47	189	12	60	31.7
LEWIS	0	2	0	241	108	351	16	90	25.6
LINCOLN	0	4	1	610	308	923	16	399	43.2
MACON	1	1	1	472	154	628	22	279	44.4
MARION	5	9	0	925	404	1,338	36	586	43.8
MONROE	0	2	0	282	67	351	7	185	52.7
MONTGOMERY	1	0	1	307	200	508	10	307	60.4
OSAGE	0	1	1	224	98	324	5	217	67.0
PIKE	2	5	1	521	152	679	11	404	59.5
RALLS	3	0	0	220	56	276	17	28	10.1
ST CHARLES	4	7	0	1,988	644	2,639	108	866	32.8
SCHUYLER	0	0	0	161	31	192	5	106	55.2
SCOTLAND	1	0	0	168	65	233	6	67	28.8
SHELBY	0	2	0	228	55	285	4	158	55.4
WARREN	8	1	0	397	44	442	14	86	19.5
TOTAL AREA 2	48	81	13	16,955	5,776	22,825	491	11,079	48.5
AREA 3									
BOLLINGER	3	8	1	532	94	635	62	132	20.8
BUTLER	21	25	1	2,588	491	3,105	205	67	2.2
CAPE GIRARDEAU	6	10	1	1,455	560	2,026	19	1,005	49.6
CARTER	0	3	1	415	65	484	39	9	1.9
CRAWFORD	6	5	1	735	224	965	58	50	5.2
DENT	0	7	1	714	122	844	55	11	1.3
DUNKLIN	16	30	3	2,978	506	3,517	52	2,118	60.2

TABLE 19.

ADULT INCOME MAINTENANCE CASES
SSI-SP, SSI, SP, BP, SAB, MA, NC
FEBRUARY, 2001

COUNTY	OAA SSI-SP PTD SSI-SP AB SSI-SP	OAA SSI PTD SSI AB SSI	OAA SP PTD SP AB SP	BP, SAB MA NON- VEND	NC & ALL VEND CASES	# TO BE REINVEST YEARLY	NUMBER REINVEST THIS MONTH	# OVER DUE	% OVER DUE
HOWELL	5	10	2	1,622	437	2,071	89	545	26.3
IRON	4	9	1	523	213	746	43	80	10.7
MADISON	0	3	0	576	167	746	53	8	1.1
MISSISSIPPI	6	22	4	1,080	148	1,254	23	613	48.9
NEW MADRID	13	26	2	1,469	266	1,763	39	474	26.9
OREGON	3	11	0	718	83	812	21	235	28.9
PENISCOLT	15	32	1	2,119	162	2,314	77	805	34.8
PERRY	1	3	0	417	150	570	5	327	57.4
REYNOLDS	2	9	2	427	47	485	27	8	1.6
RIPLEY	8	11	2	1,153	128	1,294	97	205	15.8
ST FRANCOIS	3	8	2	2,145	662	2,817	155	432	15.3
STE GENEVIEVE	2	1	0	385	144	530	15	249	47.0
SCOTT	8	25	2	1,996	409	2,432	127	429	17.6
SHANNON	5	4	0	515	47	566	40	18	3.2
STODDARD	7	25	2	1,517	333	1,877	127	24	1.3
WASHINGTON	6	14	3	1,372	170	1,559	148	251	16.1
WAYNE	3	14	0	1,054	132	1,200	72	7	0.6
TOTAL AREA 3	143	315	32	28,505	5,760	34,612	1,648	8,102	23.4
AREA 4									
BARRY	2	9	0	1,139	237	1,385	11	821	59.3
BARTON	2	0	0	409	71	480	4	161	33.5
BATES	1	4	1	437	157	599	41	24	4.0
BENTON	1	2	1	771	138	912	18	411	45.1
CAMDEN	1	2	1	789	137	929	24	243	26.2
CEDAR	3	4	0	563	116	683	12	321	47.0
CHRISTIAN	2	8	1	927	324	1,260	8	773	61.3
DADE	0	1	0	265	90	356	18	116	32.6
DALLAS	7	5	3	584	128	720	21	275	38.2
DOUGLAS	4	5	0	674	85	764	35	30	3.9
GREENE	23	49	4	6,418	1,265	7,736	127	4,377	56.6
HENRY	3	7	1	879	183	1,070	23	314	29.3
HICKORY	2	4	0	434	75	513	9	284	55.4
JASPER	6	16	4	3,668	643	4,331	60	2,270	52.4
LACLEDE	7	6	1	1,102	235	1,344	64	389	28.9
LAWRENCE	2	5	1	1,093	239	1,338	12	554	41.4
MCDONALD	1	4	0	792	95	891	33	101	11.3
MARIES	2	2	1	289	55	347	8	195	56.2
HILLER	5	5	1	703	126	835	13	374	44.8
MONITEAU	3	1	0	220	102	323	5	186	57.6
MORGAN	3	4	1	695	177	877	12	289	33.0
NEWTON	2	4	1	1,202	361	1,568	74	156	9.9
OZARK	6	5	0	544	67	616	26	128	20.8
PHELPS	10	11	4	1,319	276	1,610	47	731	45.4
POLK	8	5	1	760	242	1,008	31	382	37.9
PULASKI	1	5	2	912	180	1,099	29	369	33.6
ST CLAIR	1	7	0	393	71	471	20	70	14.9
STONE	1	2	0	768	140	910	1	624	68.6
TANEY	2	7	2	934	215	1,158	1	774	66.8
TEXAS	2	8	0	1,108	214	1,330	97	126	9.5
VERNON	0	3	4	783	343	1,133	35	290	25.6
WEBSTER	8	6	0	830	193	1,029	29	444	43.1
WRIGHT	6	18	0	1,097	149	1,264	84	190	15.0
TOTAL AREA 4	127	224	35	33,501	7,129	40,889	1,032	16,792	41.1
AREA 5									
JACKSON	44	73	24	14,075	3,682	17,854	272	9,597	53.8
TOTAL AREA 5	44	73	24	14,075	3,682	17,854	272	9,597	53.8
AREA 6									
ST LOUIS CITY	95	293	30	19,419	2,972	22,714	435	13,285	58.5
TOTAL AREA 6	95	293	30	19,419	2,972	22,714	435	13,285	58.5
AREA 7									
ST LOUIS COUNTY	37	138	18	12,863	4,918	17,937	219	12,539	69.9
TOTAL AREA 7	37	138	18	12,863	4,918	17,937	219	12,539	69.9
STATEWIDE	543	1,215	164	141,224	36,337	178,940	4,866	78,656	44.0

TABLE 20.

NC, MA, MACC APPLICATIONS < 65 YEARS OF AGE*
FEBRUARY 2001

COUNTY	# REC'D	# APPR	# REJ	% REJ	TOTAL RESOLVED	-----APPLICATION RESOLUTION-----						
						UNDER 31	31- 45	46- 90	91- 105	OVER 105	% >90 DAYS	
AREA 1												
ANDREW	9	5	7	58.3	12	5	1	3	0	3	25.0	
ATCHISON	6	3	1	33.3	3	1	1	1	0	0	0.0	
BUCHANAN	83	55	19	30.6	62	31	10	14	2	5	11.3	
CALDWELL	2	0	1	100.0	1	0	0	1	0	0	0.0	
CARROLL	5	4	0	0.0	4	2	0	2	0	0	0.0	
CASS	38	20	9	32.1	28	11	7	6	1	3	14.3	
CHARITON	5	0	2	100.0	2	2	0	0	0	0	0.0	
CLAY	57	46	20	36.4	55	20	9	17	5	4	16.4	
CLINTON	6	1	2	66.7	3	1	0	1	0	1	33.3	
COOPER	5	2	6	75.0	8	2	0	3	0	3	37.5	
DAVISS	3	1	0	0.0	1	1	0	0	0	0	0.0	
DE KALB	4	1	3	75.0	4	1	1	2	0	0	0.0	
GENTRY	3	1	4	100.0	4	2	1	1	0	0	0.0	
GRUNDY	5	6	3	33.3	9	2	1	3	2	1	33.3	
HARRISON	5	5	2	28.6	7	3	2	1	0	1	14.3	
HOLT	4	1	0	0.0	1	0	0	0	0	1	100.0	
HOWARD	6	5	0	0.0	4	3	0	1	0	0	0.0	
JOHNSON	21	11	12	54.5	22	8	2	8	1	3	18.2	
LAFAYETTE	15	6	12	80.0	15	5	1	1	2	6	53.3	
LINN	9	7	2	22.2	9	5	1	0	2	1	33.3	
LIVINGSTON	12	6	5	50.0	10	4	2	2	0	2	20.0	
MERCER	5	2	1	33.3	3	3	0	0	0	0	0.0	
NODAWAY	4	1	2	66.7	3	3	0	0	0	0	0.0	
PETTIS	30	24	10	32.3	31	13	5	10	0	3	9.7	
PLATTE	17	10	8	50.0	16	6	1	6	0	3	18.8	
PUTNAM	2	6	0	0.0	6	2	1	2	1	0	16.7	
RANDOLPH	18	13	5	27.8	18	13	2	3	0	0	0.0	
RAY	6	4	3	42.9	7	4	1	1	0	1	14.3	
SALINE	17	9	9	50.0	18	7	6	3	0	2	11.1	
SULLIVAN	10	0	3	100.0	3	0	1	2	0	0	0.0	
WORTH	1	2	0	0.0	2	1	0	1	0	0	0.0	
TOTAL AREA 1	413	257	151	40.7	371	161	56	95	16	43	15.9	
AREA 2												
ADAIR	14	13	11	64.7	17	7	3	6	0	1	5.9	
AUDRAIN	14	7	8	57.1	14	6	1	5	0	2	14.3	
BOONE	114	46	44	62.0	71	42	7	11	1	10	15.5	
CALLAWAY	12	5	4	50.0	8	4	1	2	0	1	12.5	
CLARK	2	3	1	25.0	4	0	1	3	0	0	0.0	
COLE	48	25	9	33.3	27	10	7	6	0	4	14.8	
FRANKLIN	54	24	17	43.6	39	19	12	5	1	2	7.7	
GASCONADE	10	3	4	57.1	7	6	1	0	0	0	0.0	
JEFFERSON	90	41	45	65.2	69	33	12	17	2	5	10.1	
KNOX	4	0	0	0.0	0	0	0	0	0	0	0.0	
LEWIS	6	1	0	0.0	1	1	0	0	0	0	0.0	
LINCOLN	17	11	8	44.4	18	8	1	7	0	2	11.1	
MACON	12	8	3	27.3	11	5	3	2	1	0	9.1	
MARION	23	14	12	50.0	24	15	3	4	1	1	8.3	
MONROE	1	2	0	0.0	2	2	0	0	0	0	0.0	
MONTGOMERY	5	6	3	37.5	8	3	1	3	0	1	12.5	
OSAGE	3	3	1	33.3	3	1	2	0	0	0	0.0	
PIKE	8	5	2	33.3	6	0	0	4	0	2	33.3	
RALLS	5	3	2	40.0	5	3	0	2	0	0	0.0	
ST CHARLES	70	27	28	53.8	52	30	8	11	3	0	5.8	
SCHUYLER	2	1	2	66.7	3	2	0	1	0	0	0.0	
SCOTLAND	1	1	1	50.0	2	1	0	0	1	0	50.0	
SHELBY	3	0	1	100.0	1	1	0	0	0	0	0.0	
WARREN	21	7	7	50.0	14	7	1	4	0	2	14.3	
TOTAL AREA 2	539	256	213	52.5	406	206	64	93	10	33	10.6	
AREA 3												
BOLLINGER	4	5	5	50.0	10	0	5	4	1	0	10.0	
BUTLER	57	43	21	37.5	56	36	4	13	1	2	5.4	
CAPE GIRARDEAU	45	22	12	42.9	28	14	7	3	4	0	14.3	
CARTER	7	3	2	40.0	5	1	1	2	1	0	20.0	
CRAWFORD	16	11	9	47.4	19	15	2	1	0	1	5.3	
DENT	21	9	8	47.1	17	11	2	2	1	1	11.8	
DUNKLIN	65	25	34	60.7	56	19	6	21	2	8	17.9	
HOWELL	55	26	15	40.5	37	12	7	13	1	4	13.5	

TABLE 20.

NC, MA, MACC APPLICATIONS < 65 YEARS OF AGE*
FEBRUARY 2001

COUNTY	# REC'D	# APPR	# REJ	% REJ	TOTAL RESOLVED	-----APPLICATION RESOLUTION-----					
						UNDER 31	31- 45	46- 90	91- 105	OVER 105	% >90 DAYS
IRON	9	9	4	40.0	10	5	2	2	1	0	10.0
MADISON	16	7	4	36.4	11	9	2	0	0	0	0.0
MISSISSIPPI	15	9	7	43.8	16	9	4	2	1	0	6.3
NEW MADRID	23	21	12	42.9	28	13	9	6	0	0	0.0
OREGON	18	5	4	50.0	8	6	0	1	1	0	12.5
PENISCOT	27	21	14	40.0	35	24	3	5	0	3	8.6
PERRY	5	8	4	36.4	11	3	6	1	0	1	9.1
REYNOLDS	7	7	1	12.5	8	6	1	1	0	0	0.0
RIPLEY	23	20	11	35.5	31	17	1	11	1	1	6.5
ST FRANCOIS	77	34	38	61.3	62	27	12	15	6	2	12.9
STE GENEVIEVE	10	5	5	50.0	10	5	1	4	0	0	0.0
SCOTT	44	24	20	47.6	42	20	4	8	8	2	23.8
SHANNON	10	6	8	57.1	14	4	2	4	2	2	28.6
STODDARD	28	14	15	55.6	27	14	5	6	1	1	7.4
WASHINGTON	35	18	15	45.5	33	15	5	8	2	3	15.2
WAYNE	17	13	10	43.5	23	8	4	9	2	0	8.7
TOTAL AREA 3	634	365	278	46.6	597	293	95	142	36	31	11.2
AREA 4											
BARRY	28	23	13	38.2	34	20	4	4	4	2	17.6
BARTON	7	7	0	0.0	6	3	1	1	0	1	16.7
BATES	12	8	7	46.7	15	8	4	1	0	2	13.3
BENTON	13	12	3	23.1	13	7	1	3	1	1	15.4
CAMDEN	43	29	8	25.8	31	12	10	7	0	2	6.5
CEDAR	9	8	3	27.3	11	5	2	3	1	0	9.1
CHRISTIAN	33	21	16	47.1	34	16	3	8	3	4	20.6
DADE	4	3	4	57.1	7	1	1	3	0	2	28.6
DALLAS	19	13	6	37.5	16	5	2	5	3	1	25.0
DOUGLAS	12	6	2	25.0	8	6	0	2	0	0	0.0
GREENE	237	107	89	53.0	168	78	21	40	8	21	17.3
HENRY	22	16	5	27.8	18	9	4	2	1	2	16.7
HICKORY	8	7	3	30.0	10	6	0	3	0	1	10.0
JASPER	99	70	44	40.4	109	49	9	25	7	19	23.9
LACLEDE	24	24	12	34.3	35	12	10	9	2	2	11.4
LAWRENCE	35	28	12	31.6	38	20	5	9	0	4	10.5
MCDONALD	15	11	6	35.3	17	8	4	1	0	4	23.5
MARIES	7	2	1	33.3	3	0	3	0	0	0	0.0
MILLER	25	6	7	53.8	13	5	2	4	1	1	15.4
MONITEAU	5	4	1	20.0	5	3	0	1	0	1	20.0
MORGAN	21	15	5	25.0	20	12	2	5	1	0	5.0
NEWTON	31	25	11	31.4	35	19	4	8	2	2	11.4
OZARK	14	14	5	26.3	19	12	0	3	2	2	21.1
PHELPS	37	24	13	38.2	34	16	2	6	2	8	29.4
POLK	25	12	0	0.0	9	4	1	2	1	1	22.2
PULASKI	25	18	10	35.7	28	7	8	6	2	5	25.0
ST CLAIR	6	3	2	40.0	5	4	0	0	0	1	20.0
STONE	17	9	14	63.6	22	6	2	4	3	7	45.5
TANEY	42	21	17	50.0	34	9	5	13	4	3	20.6
TEXAS	31	33	12	29.3	41	27	5	7	2	0	4.9
VERNON	17	8	4	44.4	9	2	1	4	0	2	22.2
WEBSTER	22	11	12	54.5	22	10	3	6	1	2	13.6
WRIGHT	15	14	9	42.9	21	11	3	5	0	2	9.5
TOTAL AREA 4	960	612	356	40.0	890	412	122	200	51	105	17.5
AREA 5											
JACKSON	454	294	158	38.7	408	119	54	132	28	75	25.2
TOTAL AREA 5	454	294	158	38.7	408	119	54	132	28	75	25.2
AREA 6											
ST LOUIS CITY	587	264	276	54.5	506	162	64	167	42	71	22.3
TOTAL AREA 6	587	264	276	54.5	506	162	64	167	42	71	22.3
AREA 7											
ST LOUIS COUNTY	349	175	121	52.2	232	66	30	88	25	23	20.7
TOTAL AREA 7	349	175	121	52.2	232	66	30	88	25	23	20.7
STATEWIDE	3,936	2,223	1,553	45.5	3,410	1,419	485	917	208	381	17.3

*THIS TABLE DOES NOT INCLUDE SPENDDOWN CASES

TABLE 21.

MA & NC > = 65 YEARS OF AGE*
FEBRUARY 2001

COUNTY	# REC'D	# APPR	# REJ	% REJ	TOTAL RESOLVED	-----APPLICATION RESOLUTION-----					% >45 DAYS
						UNDER 31	31- 45	46- 90	91- 105	OVER 105	
AREA 1											
ANDREW	4	3	1	25.0	4	2	1	1	0	0	25.0
ATCHISON	1	2	0	0.0	2	0	0	2	0	0	100.0
BUCHANAN	15	15	6	28.6	20	6	8	2	1	3	30.0
CALDWELL	1	3	0	0.0	3	2	1	0	0	0	0.0
CARROLL	2	3	2	40.0	5	2	3	0	0	0	0.0
CASS	11	12	1	7.7	11	6	2	2	1	0	27.3
CHARITON	1	1	0	0.0	1	1	0	0	0	0	0.0
CLAY	28	26	11	29.7	31	9	12	6	1	3	32.3
CLINTON	6	4	1	20.0	5	3	2	0	0	0	0.0
COOPER	3	5	0	0.0	5	1	2	1	1	0	40.0
DAVISS	0	0	0	0.0	0	0	0	0	0	0	0.0
DE KALB	9	5	1	16.7	4	2	0	1	0	1	50.0
GENTRY	7	6	5	45.5	11	8	1	0	1	1	18.2
GRUNDY	2	2	2	50.0	4	2	0	2	0	0	50.0
HARRISON	2	5	1	16.7	5	1	1	3	0	0	60.0
HOLT	1	0	0	0.0	0	0	0	0	0	0	0.0
HOWARD	2	5	0	0.0	3	2	1	0	0	0	0.0
JOHNSON	1	5	0	0.0	5	3	1	1	0	0	20.0
LAFAYETTE	11	7	2	22.2	9	7	1	1	0	0	11.1
LINN	6	4	1	20.0	5	4	1	0	0	0	0.0
LIVINGSTON	3	2	0	0.0	1	0	1	0	0	0	0.0
MERCER	1	1	0	0.0	1	0	0	0	0	1	100.0
NODAWAY	9	2	2	50.0	4	4	0	0	0	0	0.0
PETTIS	8	7	0	0.0	6	3	1	2	0	0	33.3
PLATTE	12	3	2	40.0	5	2	1	0	1	1	40.0
PUTNAM	2	2	0	0.0	2	2	0	0	0	0	0.0
RANDOLPH	7	11	0	0.0	10	8	2	0	0	0	0.0
RAY	1	7	0	0.0	7	0	3	2	2	0	57.1
SALINE	2	6	2	25.0	8	6	1	1	0	0	12.5
SULLIVAN	0	0	0	0.0	0	0	0	0	0	0	0.0
WORTH	0	1	0	0.0	1	1	0	0	0	0	0.0
TOTAL AREA 1	158	155	40	20.5	178	87	46	27	8	10	25.3
AREA 2											
ADAIR	5	5	2	28.6	7	1	0	4	1	1	85.7
AUDRAIN	8	6	1	14.3	6	1	0	4	1	0	83.3
BOONE	12	9	5	35.7	13	6	2	2	0	3	38.5
CALLAWAY	5	4	0	0.0	3	1	1	1	0	0	33.3
CLARK	2	2	0	0.0	2	1	1	0	0	0	0.0
COLE	11	7	2	22.2	8	4	4	0	0	0	0.0
FRANKLIN	25	12	7	36.8	17	10	0	2	1	4	41.2
GASCONADE	8	5	0	0.0	5	0	3	1	1	0	40.0
JEFFERSON	40	14	16	53.3	24	7	12	4	0	1	20.8
KNOX	2	3	0	0.0	2	2	0	0	0	0	0.0
LEWIS	4	1	3	75.0	2	2	0	0	0	0	0.0
LINCOLN	2	4	0	0.0	4	1	3	0	0	0	0.0
MACON	2	4	0	0.0	4	2	1	1	0	0	25.0
MARION	14	6	8	57.1	13	3	7	1	1	1	23.1
MONROE	1	2	0	0.0	2	1	1	0	0	0	0.0
MONTGOMERY	10	10	2	16.7	12	6	6	0	0	0	0.0
OSAGE	4	4	1	20.0	4	3	1	0	0	0	0.0
PIKE	2	5	1	16.7	5	0	2	0	1	2	60.0
RALLS	3	2	0	0.0	2	2	0	0	0	0	0.0
ST CHARLES	21	13	6	31.6	16	10	5	1	0	0	6.3
SCHUYLER	0	3	0	0.0	3	2	1	0	0	0	0.0
SCOTLAND	1	2	2	50.0	4	1	3	0	0	0	0.0
SHELBY	2	3	0	0.0	3	3	0	0	0	0	0.0
WARREN	3	4	0	0.0	4	3	1	0	0	0	0.0
TOTAL AREA 2	187	130	56	30.1	165	72	54	21	6	12	23.6
AREA 3											
BOLLINGER	2	6	0	0.0	6	2	2	2	0	0	33.3
BUTLER	13	21	3	12.5	19	14	3	2	0	0	10.5
CAPE GIRARDEAU	23	11	7	38.9	15	7	3	4	0	1	33.3
CARTER	0	3	0	0.0	3	3	0	0	0	0	0.0
CRAWFORD	14	5	1	16.7	6	5	0	0	0	1	16.7
DENT	2	4	1	20.0	5	3	0	2	0	0	40.0
DUNKLIN	10	8	2	20.0	9	5	1	3	0	0	33.3
HOWELL	17	9	7	43.8	15	10	2	3	0	0	20.0

TABLE 21.

HA & NC > = 65 YEARS OF AGE*
FEBRUARY 2001

COUNTY	# REC'D	# APPR	# REJ	% REJ	TOTAL RESOLVED	-----APPLICATION RESOLUTION-----					
						UNDER 31	31- 45	46- 90	91- 105	OVER 105	% >45 DAYS
IRON	6	3	0	0.0	1	1	0	0	0	0	0.0
MADISON	2	3	1	25.0	4	2	2	0	0	0	0.0
MISSISSIPPI	3	5	0	0.0	5	3	1	1	0	0	20.0
NEW MADRID	2	4	0	0.0	4	3	1	0	0	0	0.0
OREGON	7	10	1	9.1	6	3	2	0	0	1	16.7
PEMISCOT	6	5	0	0.0	5	4	0	0	0	1	20.0
PERRY	4	2	5	71.4	7	2	4	0	0	1	14.3
REYNOLDS	1	3	0	0.0	3	2	1	0	0	0	0.0
RIPLEY	3	6	0	0.0	5	3	2	0	0	0	0.0
ST FRANCOIS	14	14	6	30.0	15	11	1	3	0	0	20.0
STE GENEVIEVE	5	6	1	14.3	4	2	1	0	1	0	25.0
SCOTT	5	13	1	7.1	13	7	1	4	0	1	38.5
SHANNON	1	1	0	0.0	1	0	0	1	0	0	100.0
STODDARD	11	13	2	13.3	14	8	5	1	0	0	7.1
WASHINGTON	3	7	2	22.2	9	5	2	2	0	0	22.2
WAYNE	6	9	2	18.2	11	5	2	0	3	1	36.4
TOTAL AREA 3	160	171	42	19.7	185	110	36	28	4	7	21.1
AREA 4											
BARRY	2	5	1	16.7	6	2	2	1	0	1	33.3
BARTON	3	4	0	0.0	4	2	2	0	0	0	0.0
BATES	12	6	3	33.3	7	5	1	1	0	0	14.3
BENTON	7	5	1	16.7	6	4	0	1	1	0	33.3
CAMDEN	12	3	1	25.0	3	2	0	0	1	0	33.3
CEDAR	3	1	0	0.0	0	0	0	0	0	0	0.0
CHRISTIAN	12	7	1	12.5	6	2	1	3	0	0	50.0
DADE	1	4	1	20.0	5	2	2	1	0	0	20.0
DALLAS	7	4	1	20.0	4	3	1	0	0	0	0.0
DOUGLAS	6	2	0	0.0	1	1	0	0	0	0	0.0
GREENE	37	35	13	27.1	45	9	11	17	4	4	55.6
HENRY	8	6	0	0.0	6	3	1	1	0	1	33.3
HICKORY	1	2	0	0.0	2	1	0	0	0	1	50.0
JASPER	30	30	6	16.7	32	19	8	3	1	1	15.6
LACLEDE	1	2	1	33.3	3	1	0	1	1	0	66.7
LAWRENCE	7	8	5	38.5	12	5	3	2	2	0	33.3
MCDONALD	10	7	1	12.5	7	6	0	1	0	0	14.3
MARIES	3	1	0	0.0	1	1	0	0	0	0	0.0
MILLER	7	5	1	16.7	5	3	2	0	0	0	0.0
MONITEAU	2	1	0	0.0	1	1	0	0	0	0	0.0
MORGAN	9	6	1	14.3	4	2	1	1	0	0	25.0
NEWTON	28	12	9	42.9	18	11	3	3	0	1	22.2
OZARK	5	5	0	0.0	5	2	1	0	1	1	40.0
PHELPS	8	6	1	14.3	6	3	2	1	0	0	16.7
POLK	10	8	1	11.1	9	6	1	2	0	0	22.2
PULASKI	4	4	2	33.3	4	2	2	0	0	0	0.0
ST CLAIR	3	3	0	0.0	3	3	0	0	0	0	0.0
STONE	7	7	3	30.0	9	7	0	1	1	0	22.2
TANEY	11	2	3	60.0	5	3	1	0	0	1	20.0
TEXAS	10	7	1	12.5	8	5	3	0	0	0	0.0
VERNON	6	3	4	57.1	7	6	0	1	0	0	14.3
WEBSTER	6	5	3	37.5	8	6	1	1	0	0	12.5
WRIGHT	9	6	2	25.0	8	5	3	0	0	0	0.0
TOTAL AREA 4	287	212	66	23.7	250	133	52	42	12	11	26.0
AREA 5											
JACKSON	134	89	29	24.6	112	46	26	25	5	10	35.7
TOTAL AREA 5	134	89	29	24.6	112	46	26	25	5	10	35.7
AREA 6											
ST LOUIS CITY	93	66	30	31.3	92	23	33	23	7	6	39.1
TOTAL AREA 6	93	66	30	31.3	92	23	33	23	7	6	39.1
AREA 7											
ST LOUIS COUNTY	148	69	38	35.5	97	33	42	16	2	4	22.7
TOTAL AREA 7	148	69	38	35.5	97	33	42	16	2	4	22.7
STATEWIDE	1,167	892	301	25.2	1,079	504	289	182	44	60	26.5

*THIS TABLE DOES NOT INCLUDE SPENDDOWN CASES.

TABLE 22.

MA SPENDDOWN APPLICATIONS
FEBRUARY 2001

COUNTY	# REC'D	# APPR	# REJ	%	TOTAL RESOLVED	-----APPLICATION RESOLUTION-----						
						UNDER 31	31- 45	46- 90	91- 105	OVER 105	% >105 DAYS	
AREA 1												
ANDREW	28	21	4	16.0	25	21	0	4	0	0	0.0	
ATCHISON	19	13	6	31.6	19	11	0	7	1	0	0.0	
BUCHANAN	257	201	40	16.6	241	167	22	42	9	1	0.4	
CALDWELL	24	16	3	15.8	19	16	2	1	0	0	0.0	
CARROLL	26	26	2	7.1	28	16	5	5	2	0	0.0	
CASS	112	79	20	20.2	99	75	7	16	1	0	0.0	
CHARITON	20	19	4	17.4	23	20	0	3	0	0	0.0	
CLAY	183	122	46	27.4	168	104	13	29	14	8	4.8	
CLINTON	24	15	10	40.0	25	11	2	3	7	2	8.0	
COOPER	41	17	8	32.0	25	18	0	2	2	3	12.0	
DAVISS	19	13	9	40.9	22	15	2	4	1	0	0.0	
DE KALB	24	8	6	42.9	14	6	0	6	1	1	7.1	
GENTRY	22	15	0	0.0	15	11	2	2	0	0	0.0	
GRUNDY	35	25	11	30.6	36	24	3	5	4	0	0.0	
HARRISON	39	31	6	16.2	37	26	2	6	3	0	0.0	
HOLT	11	13	3	18.8	16	5	3	5	2	1	6.3	
HOWARD	26	20	8	28.6	28	20	2	6	0	0	0.0	
JOHNSON	62	39	10	20.4	49	32	5	9	2	1	2.0	
LAFAYETTE	57	33	17	34.0	50	29	5	15	1	0	0.0	
LINN	39	31	6	16.2	37	29	3	1	2	2	5.4	
LIVINGSTON	28	24	5	17.2	29	19	6	3	1	0	0.0	
MERCER	12	12	1	7.7	13	12	0	1	0	0	0.0	
NODAWAY	35	31	5	13.9	36	27	2	7	0	0	0.0	
PETTIS	102	77	27	26.0	104	59	13	21	8	3	2.9	
PLATTE	51	28	6	17.6	34	23	5	4	2	0	0.0	
PUTNAM	19	21	1	4.5	22	15	1	6	0	0	0.0	
RANDOLPH	71	62	7	10.1	69	48	8	10	2	1	1.4	
RAY	43	27	12	30.8	39	30	0	8	1	0	0.0	
SALINE	71	60	12	16.7	72	52	4	12	4	0	0.0	
SULLIVAN	21	14	5	26.3	19	10	0	7	2	0	0.0	
WORTH	6	7	0	0.0	7	6	0	1	0	0	0.0	
TOTAL AREA 1	1,527	1,120	300	21.1	1,420	957	117	251	72	23	1.6	
AREA 2												
ADAIR	48	45	13	22.4	58	36	8	14	0	0	0.0	
AUDRAIN	46	40	7	14.9	47	33	3	7	2	2	4.3	
BOONE	279	195	51	20.7	246	170	15	42	11	8	3.3	
CALLAWAY	89	77	24	23.8	101	65	5	21	7	3	3.0	
CLARK	23	12	1	7.7	13	10	0	3	0	0	0.0	
COLE	110	81	19	19.0	100	57	19	12	5	7	7.0	
FRANKLIN	109	77	31	28.7	108	77	10	18	2	1	0.9	
GASCONADE	23	15	6	28.6	21	11	4	3	3	0	0.0	
JEFFERSON	180	122	54	30.7	176	118	15	32	7	4	2.3	
KNOX	9	9	3	25.0	12	7	1	4	0	0	0.0	
LEWIS	16	16	0	0.0	16	14	1	1	0	0	0.0	
LINCOLN	82	57	13	18.6	70	55	2	10	2	1	1.4	
MACON	53	35	16	31.4	51	39	3	6	3	0	0.0	
MARION	95	70	19	21.3	89	51	11	18	9	0	0.0	
MONROE	24	13	8	38.1	21	15	1	1	4	0	0.0	
MONTGOMERY	30	14	6	30.0	20	13	3	3	0	1	5.0	
OSAGE	14	9	5	35.7	14	10	0	3	1	0	0.0	
PIKE	47	39	6	13.3	45	18	4	12	8	3	6.7	
RALLS	13	10	5	33.3	15	10	3	1	1	0	0.0	
ST CHARLES	197	168	33	16.4	201	153	15	28	3	2	1.0	
SCHUYLER	5	3	3	50.0	6	3	0	1	1	1	16.7	
SCOTLAND	20	10	1	9.1	11	10	0	1	0	0	0.0	
SHELBY	11	8	3	27.3	11	8	1	0	2	0	0.0	
WARREN	30	21	2	8.7	23	17	1	4	1	0	0.0	
TOTAL AREA 2	1,553	1,146	329	22.3	1,475	1,000	125	245	72	33	2.2	
AREA 3												
BOLLINGER	39	28	3	9.7	31	19	7	5	0	0	0.0	
BUTLER	149	132	19	12.6	151	109	19	16	6	1	0.7	
CAPE GIRARDEAU	125	76	19	20.0	95	60	11	17	4	3	3.2	
CARTER	33	29	7	19.4	36	25	3	4	4	0	0.0	
CRAWFORD	43	28	18	39.1	46	26	6	14	0	0	0.0	
DENT	63	51	8	13.6	59	43	3	12	1	0	0.0	
DUNKLIN	179	146	28	16.1	174	129	5	33	7	0	0.0	

TABLE 22.

MA SPENDDOWN APPLICATIONS
FEBRUARY 2001

COUNTY	# REC'D	# APPR	# REJ	% REJ	TOTAL RESOLVED	-----APPLICATION RESOLUTION-----					
						UNDER 31	31- 45	46- 90	91- 105	OVER 105	% >105 DAYS
HOWELL	106	82	14	14.6	96	67	10	15	1	3	3.1
IRON	66	43	4	8.5	47	42	1	3	1	0	0.0
MADISON	50	38	5	11.6	43	35	2	5	1	0	0.0
MISSISSIPPI	76	56	8	12.5	64	51	2	9	2	0	0.0
NEW MADRID	103	80	22	21.6	102	69	10	19	4	0	0.0
OREGON	46	36	7	16.3	43	32	3	7	0	1	2.3
PEMISCOT	83	57	13	18.6	70	55	5	8	0	2	2.9
PERRY	34	33	9	21.4	42	18	7	11	4	2	4.8
REYNOLDS	37	25	9	26.5	34	26	2	6	0	0	0.0
RIPLEY	94	61	13	17.6	74	57	1	11	4	1	1.4
ST FRANCOIS	224	180	43	19.3	223	168	18	29	5	3	1.3
STE GENEVIEVE	42	23	11	32.4	34	22	5	2	3	2	5.9
SCOTT	160	139	27	16.3	166	136	9	16	4	1	0.6
SHANNON	41	30	5	14.3	35	30	2	3	0	0	0.0
STODDARD	151	117	32	21.5	149	101	10	30	7	1	0.7
WASHINGTON	83	78	13	14.3	91	67	3	15	6	0	0.0
WAYNE	90	77	9	10.5	86	71	4	6	2	3	3.5
TOTAL AREA 3	2,117	1,645	346	17.4	1,991	1,458	148	296	66	23	1.2
AREA 4											
BARRY	121	88	14	13.7	102	82	10	8	1	1	1.0
BARTON	45	36	10	21.7	46	37	1	3	2	3	6.5
BATES	56	33	9	21.4	42	33	5	4	0	0	0.0
BENTON	102	89	24	21.2	113	90	4	9	10	0	0.0
CAMDEN	65	46	14	23.3	60	35	7	15	1	2	3.3
CEDAR	56	39	7	15.2	46	39	1	6	0	0	0.0
CHRISTIAN	98	69	25	26.6	94	71	5	14	3	1	1.1
DADE	30	21	9	30.0	30	17	2	11	0	0	0.0
DALLAS	43	28	10	26.3	38	28	3	5	2	0	0.0
DOUGLAS	54	38	6	13.6	44	40	1	3	0	0	0.0
GREENE	473	387	72	15.7	459	345	24	57	20	13	2.8
HENRY	83	65	9	12.2	74	57	5	7	4	1	1.4
HICKORY	40	24	11	31.4	35	20	6	4	4	1	2.9
JASPER	354	293	51	14.8	344	265	18	34	18	9	2.6
LACLEDE	86	56	25	30.9	81	46	11	18	6	0	0.0
LAWRENCE	109	78	22	22.0	100	68	9	19	3	1	1.0
MCDONALD	95	75	14	15.7	89	71	2	12	4	0	0.0
MARIES	25	31	4	11.4	35	18	8	6	1	2	5.7
MILLER	54	36	25	41.0	61	24	6	30	0	1	1.6
MONITEAU	28	15	10	40.0	25	16	1	6	2	0	0.0
MORGAN	61	39	13	25.0	52	26	9	11	6	0	0.0
NEWTON	127	105	14	11.8	119	91	9	16	1	2	1.7
OZARK	58	34	10	22.7	44	32	4	6	1	1	2.3
PHELPS	125	92	20	17.9	112	90	6	3	10	3	2.7
POLK	81	64	8	11.1	72	54	6	6	2	4	5.6
PULASKI	64	39	31	44.3	70	35	10	14	3	8	11.4
ST CLAIR	35	20	8	28.6	28	16	2	9	1	0	0.0
STONE	45	36	10	21.7	46	32	3	5	0	6	13.0
TANEY	110	71	18	20.2	89	58	6	14	9	2	2.2
TEXAS	94	87	10	10.3	97	84	5	8	0	0	0.0
VERNON	49	39	10	20.4	49	33	9	7	0	0	0.0
WEBSTER	60	44	11	20.0	55	38	1	13	3	0	0.0
WRIGHT	97	74	11	12.9	85	65	1	10	6	3	3.5
TOTAL AREA 4	3,023	2,291	545	19.2	2,836	2,056	200	393	123	64	2.3
AREA 5											
JACKSON	866	611	146	19.3	757	398	115	138	65	41	5.4
TOTAL AREA 5	866	611	146	19.3	757	398	115	138	65	41	5.4
AREA 6											
ST LOUIS CITY	565	365	173	32.2	538	284	40	101	43	70	13.0
TOTAL AREA 6	565	365	173	32.2	538	284	40	101	43	70	13.0
AREA 7											
ST LOUIS COUNTY	616	446	133	23.0	579	317	68	94	64	36	6.2
TOTAL AREA 7	616	446	133	23.0	579	317	68	94	64	36	6.2
STATEWIDE	10,267	7,624	1,972	20.6	9,596	6,470	813	1,518	505	290	3.0

TABLE 23.

BP AND SAB APPLICATIONS
FEBRUARY 2001

COUNTY	# REC'D	# APPR	# REJ	% REJ	TOTAL RESOLVED	-----APPLICATION RESOLUTION-----					% >90 DAYS
						UNDER 31	31- 45	46- 90	91- 105	OVER 105	
AREA 1											
ANDREW	0	0	0	0.0	0	0	0	0	0	0	0.0
ATCHISON	0	0	2	100.0	3	0	0	0	0	3	100.0
BUCHANAN	8	0	2	100.0	15	6	3	2	0	4	26.7
CALDWELL	0	0	0	0.0	0	0	0	0	0	0	0.0
CARROLL	0	1	1	50.0	2	0	0	2	0	0	0.0
CASS	2	0	2	100.0	5	2	3	0	0	0	0.0
CHARITON	0	0	0	0.0	0	0	0	0	0	0	0.0
CLAY	2	0	2	100.0	19	12	5	2	0	0	0.0
CLINTON	0	0	0	0.0	0	0	0	0	0	0	0.0
COOPER	0	0	0	0.0	0	0	0	0	0	0	0.0
DAVISS	0	0	0	0.0	0	0	0	0	0	0	0.0
DE KALB	1	1	0	0.0	3	1	2	0	0	0	0.0
GENTRY	0	0	0	.	1	0	0	1	0	0	0.0
GRUNDY	0	0	1	100.0	1	1	0	0	0	0	0.0
HARRISON	0	0	0	.	1	1	0	0	0	0	0.0
HOLT	0	0	0	0.0	0	0	0	0	0	0	0.0
HOWARD	0	0	0	.	3	3	0	0	0	0	0.0
JOHNSON	0	1	1	50.0	3	0	1	0	2	0	66.7
LAFAYETTE	4	0	0	.	3	2	1	0	0	0	0.0
LINN	3	1	0	0.0	1	1	0	0	0	0	0.0
LIVINGSTON	0	0	0	.	2	2	0	0	0	0	0.0
MERCER	0	0	0	0.0	0	0	0	0	0	0	0.0
NODAWAY	0	1	1	50.0	2	0	2	0	0	0	0.0
PETTIS	4	0	0	.	4	3	1	0	0	0	0.0
PLATTE	0	0	0	.	2	2	0	0	0	0	0.0
PUTNAM	0	0	0	0.0	0	0	0	0	0	0	0.0
RANDOLPH	3	0	1	100.0	2	2	0	0	0	0	0.0
RAY	0	0	0	0.0	0	0	0	0	0	0	0.0
SALINE	0	0	2	100.0	2	2	0	0	0	0	0.0
SULLIVAN	0	0	0	0.0	0	0	0	0	0	0	0.0
WORTH	0	0	0	0.0	0	0	0	0	0	0	0.0
TOTAL AREA 1	27	5	15	75.0	74	40	18	7	2	7	12.2
AREA 2											
ADAIR	0	0	0	.	7	3	0	3	1	0	14.3
AUDRAIN	0	0	0	.	2	2	0	0	0	0	0.0
BOONE	4	0	4	100.0	24	19	3	2	0	0	0.0
CALLAWAY	5	1	2	66.7	5	0	1	1	3	0	60.0
CLARK	0	0	0	0.0	0	0	0	0	0	0	0.0
COLE	6	0	1	100.0	9	6	1	0	0	2	22.2
FRANKLIN	1	0	7	100.0	11	9	2	0	0	0	0.0
GASCONADE	0	0	0	0.0	0	0	0	0	0	0	0.0
JEFFERSON	7	1	5	83.3	29	20	6	2	0	1	3.4
KNOX	0	0	0	.	1	1	0	0	0	0	0.0
LEWIS	1	0	0	.	2	1	1	0	0	0	0.0
LINCOLN	5	0	0	.	1	1	0	0	0	0	0.0
MACON	3	1	1	50.0	2	2	0	0	0	0	0.0
MARION	2	0	0	.	3	2	1	0	0	0	0.0
MONROE	0	0	0	0.0	0	0	0	0	0	0	0.0
MONTGOMERY	2	0	3	100.0	4	2	2	0	0	0	0.0
OSAGE	2	0	0	.	2	0	1	1	0	0	0.0
PIKE	4	0	0	.	2	1	1	0	0	0	0.0
RALLS	2	0	0	0.0	0	0	0	0	0	0	0.0
ST CHARLES	4	0	0	.	6	5	0	1	0	0	0.0
SCHUYLER	0	0	0	0.0	0	0	0	0	0	0	0.0
SCOTLAND	0	0	0	0.0	0	0	0	0	0	0	0.0
SHELBY	0	0	0	0.0	0	0	0	0	0	0	0.0
WARREN	0	0	0	0.0	0	0	0	0	0	0	0.0
TOTAL AREA 2	48	3	23	88.5	110	74	19	10	4	3	6.4
AREA 3											
BOLLINGER	1	1	1	50.0	2	0	2	0	0	0	0.0
BUTLER	4	0	5	100.0	18	14	3	1	0	0	0.0
CAPE GIRARDEAU	2	0	0	.	9	5	2	1	1	0	11.1
CARTER	0	0	0	0.0	0	0	0	0	0	0	0.0
CRAWFORD	0	1	0	0.0	2	1	0	0	1	0	50.0
DENT	3	0	0	0.0	0	0	0	0	0	0	0.0
DUNKLIN	10	3	5	62.5	12	8	2	2	0	0	0.0

TABLE 23.

BP AND SAB APPLICATIONS
FEBRUARY 2001

COUNTY	# REC'D	# APPR	# REJ	% REJ	TOTAL RESOLVED	-----APPLICATION RESOLUTION-----					
						UNDER 31	31- 45	46- 90	91- 105	OVER 105	% >90 DAYS
HOWELL	0	0	3	100.0	8	5	1	2	0	0	0.0
IRON	0	0	0	.	5	4	1	0	0	0	0.0
MADISON	2	0	0	0.0	0	0	0	0	0	0	0.0
MISSISSIPPI	2	1	1	50.0	2	0	2	0	0	0	0.0
NEW MADRID	2	0	2	100.0	7	6	0	1	0	0	0.0
OREGON	1	0	0	.	6	3	3	0	0	0	0.0
PEMISCOT	0	0	0	0.0	0	0	0	0	0	0	0.0
PERRY	0	0	0	.	1	0	0	1	0	0	0.0
REYNOLDS	4	0	0	0.0	0	0	0	0	0	0	0.0
RIPLEY	0	0	0	.	1	1	0	0	0	0	0.0
ST FRANCOIS	3	0	6	100.0	21	12	6	0	3	0	14.3
STE GENEVIEVE	2	0	0	.	3	3	0	0	0	0	0.0
SCOTT	2	0	4	100.0	7	5	0	2	0	0	0.0
SHANNON	0	0	0	0.0	0	0	0	0	0	0	0.0
STODDARD	2	1	1	50.0	5	3	0	2	0	0	0.0
WASHINGTON	3	0	2	100.0	2	2	0	0	0	0	0.0
WAYNE	2	0	3	100.0	3	2	1	0	0	0	0.0
TOTAL AREA 3	45	7	33	82.5	114	74	23	12	5	0	4.4
AREA 4											
BARRY	2	0	0	.	2	2	0	0	0	0	0.0
BARTON	0	1	1	50.0	3	1	0	2	0	0	0.0
BATES	2	0	0	.	2	2	0	0	0	0	0.0
BENTON	1	0	2	100.0	4	2	0	2	0	0	0.0
CAMDEN	0	0	0	.	7	7	0	0	0	0	0.0
CEDAR	0	0	0	.	1	0	0	1	0	0	0.0
CHRISTIAN	8	0	4	100.0	9	6	3	0	0	0	0.0
DADE	2	0	0	0.0	0	0	0	0	0	0	0.0
DALLAS	0	0	0	.	4	2	0	2	0	0	0.0
DOUGLAS	0	0	0	.	1	1	0	0	0	0	0.0
GREENE	14	4	13	76.5	48	36	3	2	0	7	14.6
HENRY	0	0	0	.	3	3	0	0	0	0	0.0
HICKORY	1	0	0	0.0	0	0	0	0	0	0	0.0
JASPER	0	0	2	100.0	11	8	0	1	0	2	18.2
LACLEDE	0	0	0	.	1	0	1	0	0	0	0.0
LAWRENCE	0	1	1	50.0	5	2	0	2	1	0	20.0
MCDONALD	2	0	1	100.0	2	2	0	0	0	0	0.0
MARIES	0	0	0	0.0	0	0	0	0	0	0	0.0
MILLER	2	0	2	100.0	3	2	0	1	0	0	0.0
MONITEAU	0	0	0	0.0	0	0	0	0	0	0	0.0
MORGAN	0	0	0	.	3	3	0	0	0	0	0.0
NEWTON	4	0	4	100.0	8	4	2	0	2	0	25.0
OZARK	0	0	0	0.0	0	0	0	0	0	0	0.0
PHELPS	3	2	4	66.7	10	6	0	2	0	2	20.0
POLK	2	0	0	.	3	3	0	0	0	0	0.0
PULASKI	0	1	3	75.0	6	3	0	1	0	2	33.3
ST CLAIR	0	0	0	0.0	0	0	0	0	0	0	0.0
STONE	2	2	2	50.0	6	0	2	2	0	2	33.3
TANEY	0	0	5	100.0	9	6	1	0	0	2	22.2
TEXAS	0	0	0	.	4	4	0	0	0	0	0.0
VERNON	0	0	1	100.0	4	3	0	0	0	1	25.0
WEBSTER	0	0	0	.	1	0	1	0	0	0	0.0
WRIGHT	0	0	0	.	2	2	0	0	0	0	0.0
TOTAL AREA 4	45	11	45	80.4	162	110	13	18	3	18	13.0
AREA 5											
JACKSON	32	1	26	96.3	77	33	6	24	3	11	18.2
TOTAL AREA 5	32	1	26	96.3	77	33	6	24	3	11	18.2
AREA 6											
ST LOUIS CITY	18	4	11	73.3	53	29	6	15	3	0	5.7
TOTAL AREA 6	18	4	11	73.3	53	29	6	15	3	0	5.7
AREA 7											
ST LOUIS COUNTY	38	10	24	70.6	108	63	15	20	5	5	9.3
TOTAL AREA 7	38	10	24	70.6	108	63	15	20	5	5	9.3
STATEWIDE	253	41	177	81.2	698	423	100	106	25	44	9.9

TABLE 24.
BLOCK GRANT CHILD CARE PAYMENTS BY COUNTY
FEBRUARY 2001

		CHILDREN'S SERVICES								
		FCS/ALTERNATIVE CARE/CTS			ADOPTION SUBSIDY			FAMILY PRESERVATION		
		CHILDREN	DOLLARS	AVERAGE	CHILDREN	DOLLARS	AVERAGE	CHILDREN	DOLLARS	AVERAGE
AREA 1	ANDREW	8	\$966.70	\$120.84	1	\$24.50	\$24.50	0	0	0
	ATCHISON	1	\$75.00	\$75.00	0	0	0	0	0	0
	BUCHANAN	35	\$7,414.16	\$211.83	12	\$2,536.20	\$211.35	0	0	0
	CALDWELL	1	\$267.95	\$267.95	0	0	0	0	0	0
	CARROLL	0	0	0	0	0	0	0	0	0
	CASS	21	\$7,792.10	\$371.05	30	\$9,167.52	\$305.58	0	0	0
	CHARITON	8	\$929.16	\$116.15	0	0	0	0	0	0
	CLAY	33	\$11,248.20	\$340.85	10	\$3,020.65	\$302.06	0	0	0
	CLINTON	7	\$1,572.31	\$224.62	4	\$322.50	\$80.63	2	\$262.50	\$131.25
	COOPER	3	\$199.26	\$66.42	0	0	0	4	\$663.55	\$165.89
	DAVISS	5	\$694.68	\$138.94	0	0	0	0	0	0
	DE KALB	1	\$52.50	\$52.50	1	\$117.00	\$117.00	0	0	0
	GENTRY	0	0	0	2	\$184.84	\$92.42	0	0	0
	GRUNDY	1	\$5.45	\$5.45	0	0	0	0	0	0
	HARRISON	1	\$267.95	\$267.95	0	0	0	0	0	0
	HOLT	0	0	0	0	0	0	0	0	0
	HOWARD	3	\$332.25	\$110.75	0	0	0	0	0	0
	JOHNSON	15	\$6,877.24	\$458.48	16	\$4,410.10	\$275.63	5	\$1,170.32	\$234.06
	LAFAYETTE	12	\$2,700.65	\$225.05	0	0	0	0	0	0
	LINN	6	\$428.50	\$71.42	0	0	0	0	0	0
	LIVINGSTON	4	\$1,042.61	\$260.65	2	\$535.90	\$267.95	0	0	0
	MERCER	2	\$30.00	\$15.00	0	0	0	0	0	0
	NODAWAY	1	\$262.20	\$262.20	0	0	0	0	0	0
	PETTIS	21	\$2,479.13	\$118.05	4	\$432.87	\$108.22	0	0	0
	PLATTE	12	\$3,477.05	\$289.75	12	\$3,716.07	\$309.67	0	0	0
	PUTNAH	1	\$12.50	\$12.50	0	0	0	0	0	0
	RANDOLPH	23	\$3,500.78	\$152.21	16	\$2,500.41	\$156.28	0	0	0
	RAY	2	\$270.00	\$135.00	0	0	0	0	0	0
	SALINE	21	\$5,075.37	\$241.68	17	\$3,885.89	\$228.58	0	0	0
	SULLIVAN	2	\$550.51	\$275.26	0	0	0	0	0	0
	WORTH	0	0	0	2	\$330.00	\$165.00	0	0	0
	* AREA TOTAL *	250	\$58,524.21	\$234.10	129	\$31,184.45	\$241.74	11	\$2,096.37	\$190.58
AREA 2	ADAIR	4	\$1,825.50	\$456.37	16	\$3,245.18	\$202.82	0	0	0
	AUDRAIN	2	\$513.10	\$256.55	1	\$182.41	\$182.41	0	0	0
	BOONE	77	\$25,364.79	\$329.41	51	\$15,691.33	\$307.67	0	0	0
	CALLAWAY	9	\$3,509.95	\$389.99	0	0	0	0	0	0
	CLARK	0	0	0	0	0	0	0	0	0
	COLE	21	\$5,758.62	\$274.22	28	\$10,679.58	\$381.41	2	\$290.00	\$145.00
	FRANKLIN	33	\$11,027.62	\$334.17	5	\$2,064.12	\$412.82	0	0	0
	GASCONADE	16	\$1,958.63	\$122.41	0	0	0	0	0	0
	JEFFERSON	103	\$38,635.35	\$375.10	68	\$17,913.27	\$263.43	0	0	0
	KNOX	4	\$662.40	\$165.60	2	\$664.50	\$332.25	0	0	0
	LEWIS	2	\$555.45	\$277.73	1	\$233.50	\$233.50	0	0	0
	LINCOLN	19	\$4,860.48	\$255.81	6	\$810.22	\$135.04	0	0	0
	MACON	5	\$1,208.90	\$241.78	2	\$533.08	\$266.54	0	0	0
	MARION	9	\$1,426.11	\$158.46	1	\$287.50	\$287.50	0	0	0
	MONROE	21	\$2,789.88	\$132.85	1	\$256.30	\$256.30	0	0	0
	MONTGOMERY	3	\$1,328.60	\$442.87	1	\$407.00	\$407.00	0	0	0
	OSAGE	4	\$853.44	\$213.36	0	0	0	0	0	0
	PIKE	0	0	0	0	0	0	0	0	0
	RALLS	0	0	0	0	0	0	0	0	0
	ST CHARLES	46	\$18,489.08	\$401.94	42	\$17,468.13	\$415.91	0	0	0
	SCHUYLER	0	0	0	1	\$345.00	\$345.00	0	0	0
	SCOTLAND	9	\$808.76	\$89.86	4	\$1,652.36	\$413.09	0	0	0
	SHELBY	2	\$164.00	\$82.00	1	\$240.00	\$240.00	0	0	0
	WARREN	7	\$3,075.77	\$439.40	2	\$392.87	\$196.44	0	0	0
	* AREA TOTAL *	396	\$124,816.43	\$315.19	233	\$73,066.35	\$313.59	2	\$290.00	\$145.00
AREA 3	BOLLINGER	3	\$653.01	\$217.67	4	\$671.25	\$167.81	0	0	0
	BUTLER	21	\$4,446.50	\$211.74	13	\$2,199.11	\$169.16	0	0	0
	CAPE GIRARDEAU	43	\$8,989.62	\$209.06	18	\$3,181.13	\$176.73	0	0	0
	CARTER	1	\$419.40	\$419.40	0	0	0	0	0	0
	CRAWFORD	18	\$1,156.66	\$64.26	2	\$281.95	\$140.98	0	0	0
	DENT	0	0	0	0	0	0	0	0	0
	DUNKLIN	16	\$4,305.09	\$269.07	1	\$465.00	\$465.00	0	0	0
	HOWELL	3	\$834.53	\$278.18	1	\$74.33	\$74.33	0	0	0
	IRON	0	0	0	0	0	0	0	0	0

(CONTINUED)

TABLE 24.
BLOCK GRANT CHILD CARE PAYMENTS BY COUNTY
FEBRUARY 2001

		CHILDREN'S SERVICES								
		FCS/ALTERNATIVE CARE/CTS			ADOPTION SUBSIDY			FAMILY PRESERVATION		
		CHILDREN	DOLLARS	AVERAGE	CHILDREN	DOLLARS	AVERAGE	CHILDREN	DOLLARS	AVERAGE
AREA 3	MADISON	2	\$200.00	\$100.00	1	\$137.50	\$137.50	0	0	0
	MISSISSIPPI	9	\$1,924.84	\$213.87	1	\$143.95	\$143.95	0	0	0
	NEW MADRID	5	\$723.23	\$144.65	3	\$747.50	\$249.17	0	0	0
	OREGON	3	\$513.98	\$171.33	0	0	0	0	0	0
	PENISCOT	12	\$1,105.85	\$92.15	1	\$267.95	\$267.95	0	0	0
	PERRY	4	\$1,331.30	\$332.83	5	\$1,139.76	\$227.95	0	0	0
	REYNOLDS	0	0	0	0	0	0	0	0	0
	RIPLEY	8	\$2,785.90	\$348.24	4	\$684.10	\$171.02	0	0	0
	ST FRANCOIS	9	\$2,669.25	\$296.58	6	\$1,352.13	\$225.36	0	0	0
	STE GENEVIEVE	10	\$1,361.48	\$136.15	2	\$693.34	\$346.67	0	0	0
	SCOTT	99	\$29,781.76	\$300.83	40	\$11,030.49	\$275.76	0	0	0
	SHANNON	8	\$606.98	\$75.87	0	0	0	0	0	0
	STODDARD	45	\$5,554.80	\$123.44	10	\$1,434.65	\$143.47	0	0	0
	WASHINGTON	29	\$6,247.42	\$215.43	5	\$2,198.57	\$439.71	0	0	0
	WAYNE	0	0	0	2	\$155.00	\$77.50	0	0	0
	* AREA TOTAL *	348	\$75,611.60	\$217.27	119	\$26,857.71	\$225.70	0	0	0
AREA 4	BARRY	0	0	0	0	0	0	0	0	0
	BARTON	6	\$1,451.95	\$241.99	1	\$230.00	\$230.00	0	0	0
	BATES	2	\$297.00	\$148.50	4	\$236.50	\$59.13	0	0	0
	BENTON	5	\$1,160.54	\$232.11	2	\$392.71	\$196.36	0	0	0
	CAMDEN	4	\$46.00	\$11.50	0	0	0	0	0	0
	CEDAR	2	\$366.75	\$183.38	0	0	0	0	0	0
	CHRISTIAN	25	\$6,595.66	\$263.83	19	\$3,419.55	\$179.98	0	0	0
	DADE	4	0	0	4	\$639.74	\$159.94	0	0	0
	DALLAS	1	\$534.98	\$534.98	0	0	0	0	0	0
	DOUGLAS	1	\$0.00	\$0.00	0	0	0	0	0	0
	GREENE	134	\$50,449.88	\$376.49	96	\$38,405.25	\$400.05	0	0	0
	HENRY	2	\$782.66	\$391.33	0	0	0	0	0	0
	HICKORY	0	0	0	0	0	0	0	0	0
	JASPER	75	\$21,185.69	\$282.48	7	\$1,279.56	\$182.79	0	0	0
	LACLEDE	4	\$505.23	\$126.31	0	0	0	0	0	0
	LAWRENCE	5	\$581.50	\$116.30	9	\$1,660.95	\$184.55	0	0	0
	MCDONALD	8	\$1,172.78	\$146.60	1	\$220.00	\$220.00	0	0	0
	MARIES	0	0	0	0	0	0	0	0	0
	MILLER	6	\$822.28	\$137.05	2	\$985.80	\$492.90	0	0	0
	MONITEAU	0	0	0	0	0	0	0	0	0
	MORGAN	0	0	0	0	0	0	0	0	0
	NEWTON	23	\$4,171.39	\$181.36	0	0	0	0	0	0
	OZARK	0	0	0	4	\$772.00	\$193.00	0	0	0
	PHELPS	6	\$1,317.55	\$219.59	16	\$3,514.00	\$219.63	0	0	0
	POLK	5	\$1,363.94	\$272.79	13	\$3,180.50	\$244.65	0	0	0
	PULASKI	5	\$419.22	\$83.84	22	\$4,652.54	\$211.48	0	0	0
	ST CLAIR	0	0	0	0	0	0	0	0	0
	STONE	8	\$2,590.90	\$323.86	2	\$663.00	\$331.50	0	0	0
	TANEY	13	\$1,522.54	\$117.12	6	\$894.36	\$149.06	0	0	0
	TEXAS	0	0	0	0	0	0	0	0	0
	VERNON	4	\$809.82	\$202.46	4	\$906.25	\$226.56	0	0	0
	WEBSTER	4	\$702.50	\$175.63	7	\$2,543.27	\$363.32	0	0	0
	WRIGHT	2	\$997.95	\$498.98	3	\$382.50	\$127.50	0	0	0
	* AREA TOTAL *	350	\$99,848.71	\$285.28	222	\$64,978.48	\$292.70	0	0	0
AREA 5	JACKSON	449	\$232,125.09	\$516.98	315	\$121,620.38	\$386.10	0	0	0
	* AREA TOTAL *	449	\$232,125.09	\$516.98	315	\$121,620.38	\$386.10	0	0	0
AREA 6	ST LOUIS CITY	498	\$250,094.88	\$502.20	349	\$139,173.26	\$398.78	0	0	0
	* AREA TOTAL *	498	\$250,094.88	\$502.20	349	\$139,173.26	\$398.78	0	0	0
AREA 7	ST LOUIS COUNTY	463	\$181,685.34	\$392.41	225	\$92,244.68	\$409.98	0	0	0
	* AREA TOTAL *	463	\$181,685.34	\$392.41	225	\$92,244.68	\$409.98	0	0	0
STATE TOTAL		2,754	\$1,022,706.26	\$371.35	1,592	\$549,125.31	\$344.93	13	\$2,386.37	\$183.57

TABLE 24.
BLOCK GRANT CHILD CARE PAYMENTS BY COUNTY
FEBRUARY 2001

		INCOME MAINTENANCE			TOTAL CHILDREN	TOTAL DOLLARS BY COUNTY	
		CHILDREN	DOLLARS	AVERAGE	BY COUNTY	COUNTY	
AREA 1	ANDREW	27	\$3,630.21	\$134.45	33	\$4,621.41	
	ATCHISON	15	\$3,593.01	\$239.53	16	\$3,668.01	
	BUCHANAN	820	\$170,661.82	\$208.12	865	\$180,612.18	
	CALDWELL	25	\$5,617.82	\$224.71	26	\$5,885.77	
	CARROLL	26	\$4,441.32	\$170.82	26	\$4,441.32	
	CASS	270	\$77,839.58	\$288.29	313	\$94,799.20	
	CHARITON	19	\$2,484.20	\$130.75	27	\$3,413.36	
	CLAY	470	\$132,307.03	\$281.50	512	\$146,575.88	
	CLINTON	68	\$12,736.67	\$187.30	80	\$14,893.98	
	COOPER	59	\$9,468.72	\$160.49	63	\$10,331.53	
	DAVISS	51	\$8,881.20	\$174.14	56	\$9,575.88	
	DE KALB	45	\$8,465.46	\$188.12	47	\$8,634.96	
	GENTRY	13	\$1,712.12	\$131.70	15	\$1,896.96	
	GRUNDY	80	\$14,797.38	\$184.97	81	\$14,802.83	
	HARRISON	38	\$5,655.58	\$148.83	38	\$5,923.53	
	HOLT	14	\$1,529.26	\$109.23	14	\$1,529.26	
	HOWARD	61	\$8,710.49	\$142.79	64	\$9,042.74	
	JOHNSON	228	\$54,348.80	\$238.37	264	\$66,806.46	
	LAFAYETTE	157	\$35,819.91	\$228.15	169	\$38,520.56	
	LINN	56	\$9,970.88	\$178.05	62	\$10,399.38	
	LIVINGSTON	135	\$23,054.49	\$170.77	141	\$24,633.00	
	MERCER	4	\$569.64	\$142.41	6	\$599.64	
	NODAWAY	30	\$5,248.35	\$174.94	31	\$5,510.55	
	PETTIS	305	\$50,661.48	\$166.10	330	\$53,573.48	
	PLATTE	121	\$34,397.17	\$284.27	144	\$41,590.29	
	PUTNAM	22	\$3,548.05	\$161.28	22	\$3,560.55	
	RANDOLPH	256	\$49,313.93	\$192.63	293	\$55,315.12	
	RAY	89	\$22,294.92	\$250.50	91	\$22,564.92	
	SALINE	92	\$17,166.24	\$186.59	130	\$26,127.50	
	SULLIVAN	41	\$7,189.53	\$175.35	43	\$7,740.04	
	WORTH	7	\$644.65	\$92.09	9	\$974.65	
		* AREA TOTAL *	3,644	\$786,759.91	\$215.91	4,011	\$878,564.94
	AREA 2	ADAIR	86	\$17,578.26	\$204.40	106	\$22,648.94
		AUDRAIN	93	\$15,897.97	\$170.95	96	\$16,593.48
BOONE		1,659	\$492,807.03	\$297.05	1,783	\$533,863.15	
CALLAWAY		203	\$36,230.45	\$178.48	211	\$39,740.40	
CLARK		18	\$2,831.55	\$157.31	18	\$2,831.55	
COLE		263	\$54,933.04	\$208.87	308	\$71,661.24	
FRANKLIN		198	\$48,494.47	\$244.92	231	\$61,586.21	
GASCONADE		75	\$9,853.89	\$131.39	90	\$11,812.52	
JEFFERSON		593	\$171,690.33	\$289.53	763	\$228,238.95	
KNOX		13	\$1,859.99	\$143.08	19	\$3,186.89	
LEWIS		50	\$8,310.17	\$166.20	53	\$9,099.12	
LINCOLN		142	\$23,162.74	\$163.12	167	\$28,833.44	
MACON		89	\$14,847.71	\$166.83	95	\$16,589.69	
MARION		203	\$37,652.57	\$185.48	212	\$39,366.18	
MONROE		41	\$7,200.97	\$175.63	63	\$10,247.15	
MONTGOMERY		44	\$7,002.94	\$159.16	48	\$8,738.54	
OSAGE		11	\$1,480.82	\$134.62	15	\$2,334.26	
PIKE		74	\$11,564.71	\$156.28	74	\$11,564.71	
RALLS		30	\$4,785.70	\$159.52	30	\$4,785.70	
ST CHARLES		1,079	\$314,381.22	\$291.36	1,167	\$350,338.43	
SCHUYLER		20	\$2,196.92	\$109.85	21	\$2,541.92	
SCOTLAND		33	\$5,764.92	\$174.69	42	\$8,226.04	
SHELBY		18	\$2,350.53	\$130.59	21	\$2,754.53	
WARREN		62	\$11,733.11	\$189.24	71	\$15,201.75	
	* AREA TOTAL *	5,097	\$1,304,612.01	\$255.96	5,704	\$1,502,784.79	
AREA 3	BOLLINGER	64	\$12,488.20	\$195.13	71	\$13,812.46	
	BUTLER	341	\$59,502.54	\$174.49	374	\$66,148.15	
	CAPE GIRARDEAU	506	\$86,308.40	\$170.57	566	\$98,479.15	
	CARTER	32	\$5,821.09	\$181.91	33	\$6,240.49	
	CRAWFORD	79	\$16,334.03	\$206.76	99	\$17,772.64	
	DENT	77	\$10,580.78	\$137.41	77	\$10,580.78	
	DUNKLIN	350	\$59,950.56	\$171.29	362	\$64,720.65	
	HOWELL	372	\$63,384.16	\$170.39	376	\$64,293.02	
	IRON	60	\$7,794.68	\$129.91	60	\$7,794.68	
	HADISON	131	\$18,916.22	\$144.40	134	\$19,253.72	

(CONTINUED)

TABLE 24.
BLOCK GRANT CHILD CARE PAYMENTS BY COUNTY
FEBRUARY 2001

		INCOME MAINTENANCE			TOTAL	TOTAL DOLLARS BY COUNTY
		CHILDREN	DOLLARS	AVERAGE	CHILDREN BY COUNTY	
AREA 3	MISSISSIPPI	363	\$56,313.27	\$164.18	353	\$58,382.06
	NEW MADRID	218	\$34,526.63	\$158.38	226	\$35,997.36
	OREGON	63	\$7,231.74	\$114.79	66	\$7,745.72
	PEMISCOT	559	\$104,146.92	\$186.31	572	\$105,520.72
	PERRY	37	\$7,678.14	\$207.52	46	\$10,149.20
	REYNOLDS	33	\$4,906.59	\$148.68	33	\$4,906.59
	RIPLEY	93	\$14,098.70	\$151.60	105	\$17,568.70
	ST FRANCOIS	598	\$103,976.57	\$173.87	612	\$107,997.95
	STE GENEVIEVE	103	\$17,288.20	\$167.85	115	\$19,343.02
	SCOTT	578	\$103,857.12	\$179.68	716	\$144,669.37
	SHANNON	85	\$13,323.07	\$156.74	93	\$13,930.05
	STODDARD	118	\$19,347.03	\$163.96	166	\$26,336.48
	WASHINGTON	151	\$28,644.94	\$189.70	180	\$37,090.93
	WAYNE	96	\$13,973.69	\$145.56	98	\$14,128.69
	* AREA TOTAL *	5,087	\$870,393.27	\$171.10	5,533	\$972,862.58
AREA 4	BARRY	112	\$17,043.77	\$152.18	112	\$17,043.77
	BARTON	63	\$10,875.27	\$172.62	70	\$12,557.22
	BATES	41	\$7,670.60	\$187.09	47	\$8,204.10
	BENTON	91	\$14,262.75	\$156.73	98	\$15,816.00
	CAMDEN	95	\$15,583.28	\$164.03	99	\$15,629.28
	CEDAR	133	\$21,524.48	\$161.84	135	\$21,891.23
	CHRISTIAN	335	\$69,490.72	\$207.43	379	\$79,505.93
	DADE	9	\$1,168.40	\$129.82	13	\$1,808.14
	DALLAS	107	\$17,901.64	\$167.31	108	\$18,436.62
	DOUGLAS	47	\$7,294.83	\$155.21	48	\$7,294.83
	GREENE	1,405	\$319,077.01	\$227.10	1,622	\$407,932.14
	HENRY	146	\$21,731.56	\$148.85	148	\$22,514.22
	HICKORY	36	\$5,452.64	\$151.46	36	\$5,452.64
	JASPER	578	\$130,393.65	\$225.59	658	\$152,858.90
	LACLEDE	121	\$19,134.69	\$158.14	125	\$19,639.92
	LAWRENCE	147	\$24,080.48	\$163.81	161	\$26,322.93
	MCDONALD	82	\$12,608.02	\$153.76	91	\$14,000.80
	MARIES	28	\$5,474.72	\$195.53	28	\$5,474.72
	MILLER	119	\$18,637.67	\$156.62	127	\$20,445.75
	MONITEAU	44	\$6,564.51	\$149.19	44	\$6,564.51
	MORGAN	57	\$8,457.29	\$148.37	57	\$8,457.29
	NEWTON	272	\$49,519.32	\$182.06	294	\$53,690.71
	OZARK	63	\$10,081.73	\$160.03	67	\$10,853.73
	PHELPS	170	\$31,440.34	\$184.94	192	\$36,271.89
	POLK	177	\$27,744.54	\$156.75	195	\$32,288.98
	PULASKI	174	\$27,107.91	\$155.79	199	\$32,179.67
	ST CLAIR	26	\$4,462.69	\$171.64	26	\$4,462.69
	STONE	109	\$17,753.67	\$162.88	119	\$21,007.57
	TANEY	102	\$15,588.67	\$152.83	120	\$18,005.57
	TEXAS	121	\$19,010.08	\$157.11	121	\$19,010.08
	VERNON	135	\$22,595.14	\$167.37	143	\$24,311.21
	WEBSTER	129	\$21,192.50	\$164.28	140	\$24,438.27
	WRIGHT	99	\$15,074.38	\$152.27	104	\$16,454.83
	* AREA TOTAL *	5,373	\$1,015,998.95	\$189.09	5,926	\$1,180,826.14
AREA 5	JACKSON	6,212	\$1,871,721.57	\$301.31	6,951	\$2,225,467.04
	* AREA TOTAL *	6,212	\$1,871,721.57	\$301.31	6,951	\$2,225,467.04
AREA 6	ST LOUIS CITY	7,537	\$2,724,154.43	\$361.44	8,366	\$3,113,422.57
	* AREA TOTAL *	7,537	\$2,724,154.43	\$361.44	8,366	\$3,113,422.57
AREA 7	ST LOUIS COUNTY	6,298	\$2,192,464.64	\$348.12	6,959	\$2,466,394.66
	* AREA TOTAL *	6,298	\$2,192,464.64	\$348.12	6,959	\$2,466,394.66
STATE TOTAL		39,248	\$10,766,104.78	\$274.31	43,450	\$12,340,322.72

TABLE 25.

TEMPORARY ASSISTANCE WORK ACTIVITIES AS OF THE END OF FEBRUARY 2001

COUNTY	TOTAL ENROLLMENT BY COMPONENT TYPE*					WAGE SUPP	JOB SEARCH/ READINESS	JOB ENTRY	OTHER
	TOTAL PERSONS	EDUCATION RELATED TO EMPLOYMENT	VOC EDUC AND TRAINING	CWEP/ AWEP	OJT				
AREA 1									
ANDREW	8	1	2	1	0	0	0	4	3
ATCHISON	6	0	1	0	0	0	1	3	1
BUCHANAN	293	39	49	7	2	0	42	142	32
CALDWELL	23	2	2	0	0	0	2	8	9
CARROLL	11	2	2	0	0	0	2	4	1
CASS	89	1	13	13	0	0	18	41	11
CHARITON	8	0	1	0	0	0	1	8	0
CLAY	178	18	45	5	0	0	14	86	31
CLINTON	22	3	2	0	0	0	0	8	10
COOPER	29	0	4	0	0	0	3	19	5
DAVISS	5	0	1	0	0	0	0	5	0
DE KALB	16	1	6	0	0	0	3	4	3
GENTRY	9	0	1	0	0	0	1	2	6
GRUNDY	7	0	0	0	0	0	0	6	2
HARRISON	16	2	0	0	0	0	3	6	6
HOLT	1	0	1	1	0	0	0	0	0
HOWARD	30	1	5	1	0	0	6	16	2
JOHNSON	136	3	27	3	0	0	17	60	41
LAFAYETTE	61	2	5	1	0	0	10	33	11
LINN	27	2	5	0	0	0	5	14	3
LIVINGSTON	20	3	1	0	0	0	1	13	3
MERCER	5	0	0	0	0	0	2	2	1
NODAWAY	16	0	3	1	0	0	2	10	3
PETTIS	134	11	16	11	0	0	21	50	47
PLATT	48	6	11	1	0	0	4	22	11
PUTNAM	11	0	1	0	0	0	4	6	2
RANDOLPH	75	4	10	7	0	0	14	38	2
RAY	54	8	10	4	0	0	2	29	8
SALINE	67	4	21	8	0	0	1	33	10
SULLIVAN	9	4	0	0	0	0	2	4	1
WORTH	3	0	2	0	0	0	0	1	0
TOTAL AREA 1	1,417	117	247	64	2	0	181	677	265
AREA 2									
ADAIR	54	3	8	1	0	0	12	29	10
AUDRAIN	56	3	10	4	0	0	7	36	7
BOONE	533	81	99	7	0	0	47	243	118
CALLAWAY	107	5	5	3	0	0	31	50	20
CLARK	13	0	1	0	0	0	5	4	3
COLE	126	19	18	3	0	0	21	63	13
FRANKLIN	71	6	18	1	0	0	11	36	7
GASCONADE	7	0	3	0	0	0	0	2	2
JEFFERSON	464	28	87	7	0	0	36	162	183
KNOX	5	1	0	0	0	0	0	3	2
LEWIS	34	0	3	7	0	0	2	6	21
LINCOLN	103	6	13	5	0	0	11	44	28
HACON	26	5	5	5	0	0	2	14	4
MARION	108	5	15	0	1	0	22	63	13
HONROE	4	0	0	0	0	0	0	1	3
MONTGOMERY	24	1	2	0	0	0	0	13	11
OSAGE	13	0	0	1	0	0	2	7	5
PIKE	54	1	5	2	0	0	8	19	25
RALLS	23	2	1	1	0	0	3	12	8
ST CHARLES	353	18	56	3	0	0	33	172	105
SCHUYLER	12	1	0	0	0	0	3	1	9
SCOTLAND	2	0	2	0	0	0	0	0	0
SHELBY	17	4	1	0	0	0	1	8	3
WARREN	46	3	4	1	0	0	6	23	15
TOTAL AREA 2	2,255	192	356	51	1	0	263	1,011	615
AREA 3									
BOLLINGER	11	0	1	1	1	0	1	8	0
BUTLER	155	14	16	6	0	0	22	88	27
CAPE GIRARDEAU	181	17	30	7	0	0	30	75	38
CARTER	3	0	0	0	0	0	0	0	4
CRAWFORD	87	28	14	2	0	0	7	42	1
DENT	36	11	9	3	0	1	3	11	7
DUNKLIN	217	25	21	5	0	0	53	114	30
HOWELL	115	13	18	24	1	0	9	46	23

TABLE 25.

TEMPORARY ASSISTANCE WORK ACTIVITIES AS OF THE END OF FEBRUARY 2001

COUNTY	TOTAL PERSONS	TOTAL ENROLLMENT BY COMPONENT TYPE*						JOB SEARCH/ READINESS	JOB ENTRY	OTHER
		EDUCATION RELATED TO EMPLOYMENT	VOC EDUC AND TRAINING	CWEP/ AWEP	OJT	WAGE SUPP				
IRON	35	4	11	11	0	0	0	10	5	
MADISON	42	3	1	4	0	0	2	24	11	
MISSISSIPPI	193	42	27	16	0	0	20	101	8	
NEW MADRID	140	35	10	9	0	0	10	65	34	
OREGON	32	8	2	10	0	0	6	14	7	
PEMISCOT	176	22	10	14	1	0	24	93	32	
PERRY	25	4	3	3	0	0	0	16	3	
REYNOLDS	23	3	1	5	0	0	3	7	7	
RIPLEY	60	9	3	12	0	2	4	34	11	
ST FRANCOIS	226	22	39	9	0	0	37	113	24	
STE GENEVIEVE	23	3	5	3	0	0	3	12	0	
SCOTT	190	22	33	16	0	0	22	100	26	
SHANNON	19	1	1	5	0	0	3	10	2	
STODDARD	54	8	10	6	0	0	5	28	4	
WASHINGTON	96	18	12	15	0	0	10	34	17	
WAYNE	32	2	1	6	0	0	7	14	4	
TOTAL AREA 3	2,171	314	278	192	3	3	281	1,059	325	
AREA 4										
BARRY	51	2	10	4	0	0	1	29	16	
BARTON	47	3	4	6	0	0	8	24	10	
BATES	33	3	0	5	0	0	1	9	18	
BENTON	66	10	6	14	0	0	7	30	12	
CAMDEN	59	8	8	3	0	0	7	29	16	
CEDAR	32	0	2	5	0	0	2	16	9	
CHRISTIAN	74	7	17	1	0	0	12	34	15	
DADE	12	1	0	1	0	0	0	6	4	
DALLAS	60	16	5	2	0	0	5	26	23	
DOUGLAS	27	2	7	3	0	0	4	12	11	
GREENE	675	71	120	31	0	1	90	317	157	
HENRY	72	8	9	1	0	0	7	34	23	
HICKORY	12	0	1	3	0	0	0	6	3	
JASPER	299	36	49	12	0	0	24	147	76	
LACLEDE	109	14	11	6	0	0	24	58	8	
LAWRENCE	73	2	5	6	0	0	2	43	29	
MCDONALD	36	2	8	1	0	0	1	21	12	
MARIES	17	1	2	1	1	0	2	6	5	
MILLER	74	6	8	2	0	0	4	41	21	
MONITEAU	17	0	2	1	0	0	4	7	4	
MORGAN	24	3	2	2	0	0	1	15	6	
NEWTON	112	13	22	6	0	0	11	67	17	
OZARK	19	3	3	3	0	0	1	7	10	
PHELPS	99	9	32	0	0	0	11	37	13	
POLK	67	6	15	5	0	0	9	35	1	
PULASKI	73	7	13	12	0	0	7	28	27	
ST CLAIR	28	6	0	2	0	0	3	14	5	
STONE	37	2	4	2	0	0	1	21	12	
TANEY	46	2	2	1	0	0	2	18	31	
TEXAS	69	4	13	8	0	1	7	32	15	
VERNON	67	5	5	4	0	0	10	38	18	
WEBSTER	43	5	4	3	0	0	12	13	10	
WRIGHT	47	5	5	3	0	0	4	30	12	
TOTAL AREA 4	2,576	262	396	159	1	2	284	1,250	649	
AREA 5										
JACKSON	2,823	215	328	43	1	7	423	1,091	964	
TOTAL AREA 5	2,823	215	328	43	1	7	423	1,091	964	
AREA 6										
ST LOUIS CITY	5,586	336	997	83	16	3	911	2,808	839	
TOTAL AREA 6	5,586	336	997	83	16	3	911	2,808	839	
AREA 7										
ST LOUIS COUNTY	3,132	199	1,035	39	1	2	139	1,514	528	
TOTAL AREA 7	3,132	199	1,035	39	1	2	139	1,514	528	
STATEWIDE	19,960	1,635	3,637	631	25	17	2,482	9,410	4,185	

*PARTICIPANTS MAY BE ENROLLED IN MORE THAN ONE COMPONENT

