

**RECEIVED**  
MAR 08 2001

# Monthly Management Report



**Division of Family Services**

**Division of Medical Services**

## January 2001

Research and Evaluation  
221 West High Street  
Broadway Building  
Jefferson City, MO 65101

## TABLE OF CONTENTS

Glossary		Definition of Categories of Assistance and Types of Medicaid Services	1
Figure	1	Map - Division of Family Services Areas	2

### DFS SUMMARY AND OPERATING STATISTICS

Table	1	Detailed Operating Statistics showing changes in Applications, Cases and Payments by Month and Program during last quarter	3-5
Table	2	Detailed Operating Statistics on Applications, Cases and Payments by Program, Area and County	6-51
Table	3	Detailed Operating Statistics on Applications, Cases and Payments by Program and Area	52-53

### MEDICAID

Figure	2	Medical Statistics - Total Individuals	54
Figure	3	Medical Statistics - Total Payments	55
Table	4	Recipients and Payments by Type of Service	56-71
Table	5	State Summary of Recipients, Payments and Average Per Recipient by Program	72-94

### FOOD STAMPS

Figure	4	Food Stamps Caseload	95
Table	6	Participation by Households, Persons and Race	96-99
Table	7	Participation by County	100-101
Table	8	Applications and Currency	102-103
Table	9	Expedited Service Application Currency	104-105

## **TEMPORARY ASSISTANCE**

Figure	5	Temporary Assistance Caseload	107
Table	10	Total Cases and Reinvestigations by County	108-109
Table	11	Application and Resolution by County	110-111

## **MC+, TRANSITIONAL MEDICAL ASSISTANCE AND MEDICAL ASSISTANCE FOR FAMILIES**

Table	12	Total Children by County	112-113
Table	13	Total Caretakers by County	114-115
Table	14	Total Cases and Reinvestigations by County	116-117
Table	15	Application and Resolution by County	118-119

## **GENERAL RELIEF**

Table	16	Total Cases and Reinvestigations by County	120-121
Table	17	Application and Resolution by County	122-123

## **OTHER IM PROGRAMS**

Figure	6	Medical Assistance Recipients	125
Table	18	MC+ for Pregnant Women Applications	126-127
Table	19	Adult Income Maintenance Cases	128-129
Table	20	NC, MA, MACC Applications Less Than 65 Years of Age	130-131
Table	21	MA, NC Applications 65 Years of Age or More	132-133
Table	22	NC, MA, MACC Spenddown Applications	134-135
Table	23	BP and SAB Applications	136-137
Table	24	Day Care Payments by County	138-141
Table	25	FUTURES Participation	142-143

## GLOSSARY

### DEFINITION OF CATEGORIES OF ASSISTANCE AND TYPES OF MEDICAID SERVICES

AB	Aid to Blind
AB Supp	Aid to Blind Supplemental
AIDS	Acquired Immune Deficiency Syndrome
BP	Blind Pension
CHIP	Children's Health Insurance Program
CRNA	Certified Registered Nurse Anesthetist
CSTAR	Comprehensive Substance Treatment and Rehabilitation
CT	Children's Treatment
DME	Durable Medical Equipment
EPSDT	Early and Periodic Screening, Diagnosis and Treatment
FCS	Family-Centered Services
GR	General Relief
HDN	Homeless, Dependent, Neglected
ICF-MR	Intermediate Care Facility-Mentally Retarded
IM/IE	Income Maintenance/Income Eligible
JCT	Juvenile Court
MA	Medical Assistance - Claimants applying for this program must be ineligible for any of the other categories of assistance
MA-GR	Medical Assistance - General Relief
MA-K	Medical Assistance for Children
MA-K-DMH	Medical Assistance for Children under the care of Department of Mental Health
MA-K-DYS	Medical Assistance for Children under the care of Division of Youth Services
MAF	Medical Assistance for Families
MC+	Health insurance for CHIP and non-CHIP poverty children under age 19
MOCDD	Missouri Children with Developmental Disabilities
MPW	MC+ for Pregnant Women
MR/DD	Mentally Retarded/Developmentally Disabled
NC	Nursing Care - Cash program for recipients in practical or professional homes, domiciliary homes or boarding homes. NC-General Relief and NC-Aid to Blind Supplemental cases are included in the NC data and are not listed separately
OAA	Old Age Assistance
OJT	On-the-Job Training
PA	Public Assistance
PTD	Permanently and Totally Disabled
QMB	Qualified Medicare Beneficiary
RCF	Residential Care Facility
SAB	Supplemental Aid to the Blind
SLMB	Specified Low-Income Medicare Beneficiary
SNF	Skilled Nursing Facility
SSI	Supplemental Security Income
SSI SP	Supplemental Security Income and State Supplementation
SP	State Supplementation Only
UP	Unemployed Parent
Vendor Cases	Nursing Homes and Other Institutions

Figure 1  
 Missouri Department of Social Services  
 Division of Family Services  
 Area Offices

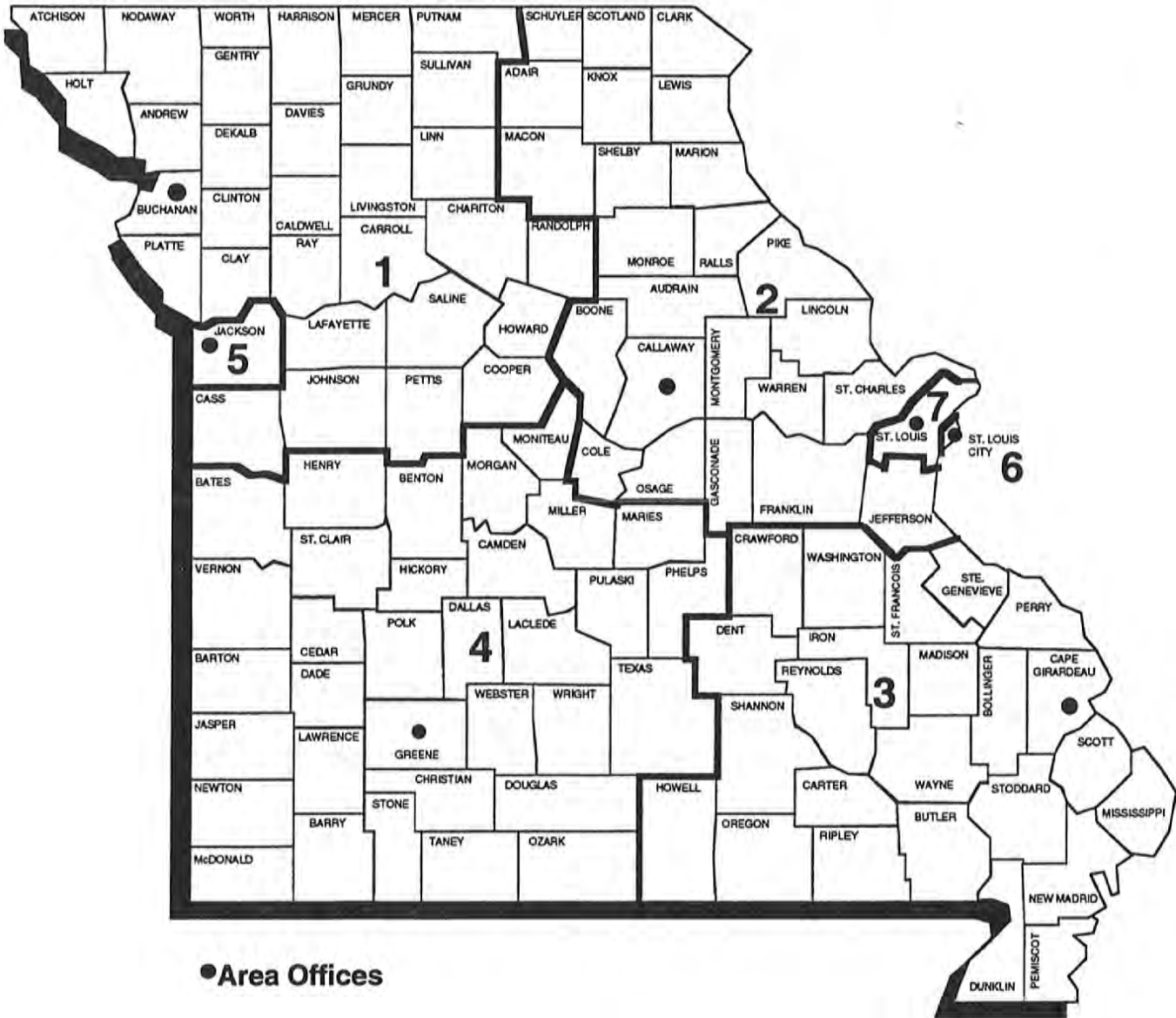

TABLE 1. DETAILED OPERATING STATISTICS (1)  
JANUARY 2001

CASELOAD INFORMATION	NUMBER OR AMOUNT THIS MONTH 01/01	NUMBER OR AMOUNT LAST MONTH 12/00	NUMBER OR AMOUNT 2 MONTHS AGO 11/00	NUMBER OR AMOUNT LAST YEAR 01/00	CHANGE FROM LAST MONTH	CHANGE FROM 2 MONTHS AGO	CHANGE FROM LAST YEAR
*** TEMPORARY ASSISTANCE (2)							
APPLICATIONS RECEIVED	5,726	4,168	5,228	5,338	37.4%	9.5%	7.3%
APPLICATIONS APPROVED	3,724	3,437	3,734	3,603	8.4%	-0.3%	3.4%
APPLICATIONS REJECTED	1,386	1,284	1,422	1,296	7.9%	-2.5%	6.9%
APPLICATIONS PENDING	2,738	2,221	2,794	2,690	23.3%	-2.0%	1.8%
FAMILIES RECEIVING CASH	49,203	48,996	48,934	48,826	0.4%	0.5%	0.8%
CHILDREN RECEIVING CASH	93,923	93,653	93,422	93,338	0.3%	0.5%	0.6%
TOTAL PERSONS	127,561	127,267	126,960	128,487	0.2%	0.5%	-0.7%
TOTAL PAYMENTS (3)	\$12,000,124	\$11,913,053	\$11,864,180	\$11,848,755	0.7%	1.1%	1.3%
AVERAGE PER FAMILY	\$243.89	\$243.14	\$242.45	\$242.67	0.3%	0.6%	0.5%
AVERAGE PER PERSON	\$94.07	\$93.61	\$93.45	\$92.22	0.5%	0.7%	2.0%
TITLE XIX ONLY CASES (4)	37,100	36,102	20,530	14,069	2.8%	80.7%	163.7%
TITLE XIX ONLY PERSONS	108,359	104,834	67,203	47,060	3.4%	61.2%	130.3%
TITLE XIX ONLY CHILDREN	67,402	65,412	40,307	28,949	3.0%	67.2%	132.8%
TITLE XIX TRANSITIONAL CASES	7,642	7,814	7,732	7,274	-2.2%	-1.2%	5.1%
TITLE XIX TRANSITIONAL PERSONS	14,601	14,909	15,035	11,673	-2.1%	-2.9%	25.1%
TITLE XIX TRANSITIONAL CHILDREN	5,921	6,059	6,275	3,759	-2.3%	-5.6%	57.5%
EXTENDED TRANSITIONAL CASES	3,255	3,112	3,094	2,116	4.6%	5.2%	53.8%
EXTENDED TRANSITIONAL PERSONS	3,573	3,396	3,378	2,282	5.2%	5.8%	56.6%
REINVESTIGATIONS	6,696	5,884	6,655	4,763	13.8%	0.6%	40.6%
CASES CLOSED	3,575	3,288	3,972	3,378	8.7%	-10.0%	5.8%
*** TEMPORARY ASSISTANCE/UP							
FAMILIES RECEIVING	518	500	475	266	3.6%	9.1%	94.7%
CHILDREN RECEIVING	1,283	1,282	1,215	653	0.1%	5.6%	96.5%
TOTAL PERSONS	2,203	2,184	2,060	1,128	0.9%	6.9%	95.3%
TOTAL PAYMENTS	\$154,758	\$150,931	\$143,540	\$82,015	2.5%	7.8%	88.7%
AVERAGE PER FAMILY	\$298.76	\$301.86	\$302.19	\$308.33	-1.0%	-1.1%	-3.1%
AVERAGE PER PERSON	\$70.25	\$69.11	\$69.68	\$72.71	1.7%	0.8%	-3.4%
*** MC+							
APPLICATIONS RECEIVED	9,089	6,662	8,451	8,382	36.4%	7.5%	8.4%
APPLICATIONS APPROVED	5,545	5,238	6,172	5,063	5.9%	-10.2%	9.5%
APPLICATIONS REJECTED	2,299	2,193	2,442	2,220	4.8%	-5.9%	3.6%
APPLICATIONS PENDING	3,916	2,884	3,728	3,935	35.8%	5.0%	-0.5%
FAMILIES RECEIVING	154,645	152,946	151,749	142,619	1.1%	1.9%	8.4%
CUSTODIAL PARENTS RECEIVING	59,030	57,425	56,775	48,004	2.8%	4.0%	23.0%
CHILDREN RECEIVING	289,097	285,776	283,777	269,163	1.2%	1.9%	7.4%
NON-CHIP POVERTY	217,671	214,888	213,810	212,445	1.3%	1.8%	2.5%
CHIP NO COST	55,112	54,686	54,080	44,264	0.8%	1.9%	24.5%
CHIP CO-PAY	12,774	12,618	12,369	9,916	1.2%	3.3%	28.8%
CHIP PREMIUM	3,540	3,584	3,518	2,537	-1.2%	0.6%	39.5%
REINVESTIGATIONS	5,236	4,425	5,058	4,498	18.3%	3.5%	16.4%
CASES CLOSED	4,174	3,888	4,172	4,918	7.4%	0.0%	-15.1%
*** NON-CUSTODIAL PARENTS							
APPLICATIONS RECEIVED	217	123	149	195	76.4%	45.6%	11.3%
APPLICATIONS APPROVED	135	109	113	123	23.9%	19.5%	9.8%
APPLICATIONS REJECTED	45	18	28	33	150.0%	60.7%	36.4%
APPLICATIONS PENDING	44	25	33	46	76.0%	33.3%	-4.3%
TOTAL PERSONS RECEIVING	1,458	1,416	1,418	1,057	3.0%	2.8%	37.9%
CURRENT SUPPORT	98	91	84	70	7.7%	16.7%	40.0%
PARENTS' FAIR SHARE	1,360	1,325	1,334	987	2.6%	1.9%	37.8%
REINVESTIGATIONS	8	8	1	1	0.0%	700.0%	700.0%
CASES CLOSED	113	96	108	69	17.7%	4.6%	63.8%
*** GR-CASH							
APPLICATIONS RECEIVED	2,148	1,492	1,795	1,686	44.0%	19.7%	27.4%
APPLICATIONS APPROVED	234	190	221	208	23.2%	5.9%	12.5%
APPLICATIONS REJECTED	1,650	1,472	1,507	1,354	12.1%	9.5%	21.9%
APPLICATIONS PENDING	3,163	2,920	3,104	2,522	8.3%	1.9%	25.4%
CASES RECEIVING	2,487	2,466	2,488	2,980	0.9%	0.0%	-16.5%
PERSONS RECEIVING	2,492	2,472	2,493	2,986	0.8%	0.0%	-16.5%
CASH PAYMENTS	\$194,609	\$193,563	\$195,184	\$234,997	0.5%	-0.3%	-17.2%
REINVESTIGATIONS	38	37	47	42	2.7%	-19.1%	-9.5%
CASES CLOSED	200	213	218	260	-6.1%	-8.3%	-23.1%
MA-GR RECIPIENTS	4,443	4,266	4,215	4,093	4.1%	5.4%	8.6%
MA-GR TOTAL PAYMENTS	\$354,269	\$340,139	\$335,429	\$325,724	4.2%	5.6%	8.8%

TABLE 1. DETAILED OPERATING STATISTICS (1)  
JANUARY 2001

CASELOAD INFORMATION	NUMBER OR AMOUNT THIS MONTH 01/01	NUMBER OR AMOUNT LAST MONTH 12/00	NUMBER OR AMOUNT 2 MONTHS AGO 11/00	NUMBER OR AMOUNT LAST YEAR 01/00	CHANGE FROM LAST MONTH	CHANGE FROM 2 MONTHS AGO	CHANGE FROM LAST YEAR
<b>*** MPW</b>							
APPLICATIONS RECEIVED	3,520	2,344	2,622	3,126	50.2%	34.2%	12.6%
APPLICATIONS APPROVED	2,385	1,769	1,902	2,095	34.8%	25.4%	13.8%
APPLICATIONS REJECTED	770	618	739	704	24.6%	4.2%	9.4%
APPLICATIONS PENDING	1,062	757	819	968	40.3%	29.7%	9.7%
CASES RECEIVING	14,164	15,265	15,657	15,651	-7.2%	-9.5%	-9.5%
EXTENDED WOMEN'S HEALTH CASES	18,829	16,902	16,412	11,860	11.4%	14.7%	58.8%
CASES CLOSED	539	511	517	575	5.5%	4.3%	-6.3%
<b>*** NEWBORNS</b>							
RECIPIENTS	16,009	15,506	15,451	15,258	3.2%	3.6%	4.9%
<b>*** AB SUPP</b>							
APPLICATIONS RECEIVED	129	91	118	142	41.8%	9.3%	-9.2%
APPLICATIONS APPROVED	12	6	13	16	100.0%	-7.7%	-25.0%
APPLICATIONS REJECTED	104	85	114	104	22.4%	-8.8%	0.0%
APPLICATIONS PENDING	189	180	184	188	5.0%	2.7%	0.5%
RECIPIENTS	778	779	779	774	-0.1%	-0.1%	0.5%
TOTAL PAYMENTS	\$248,784	\$249,257	\$249,504	\$240,318	-0.2%	-0.3%	3.5%
CASES CLOSED	17	16	5	20	6.3%	240.0%	-15.0%
<b>*** BP</b>							
APPLICATIONS RECEIVED	147	108	122	160	36.1%	20.5%	-8.1%
APPLICATIONS APPROVED	37	25	41	21	48.0%	-9.8%	76.2%
APPLICATIONS REJECTED	106	75	109	103	41.3%	-2.8%	2.9%
APPLICATIONS PENDING	225	228	228	225	-1.3%	-1.3%	0.0%
RECIPIENTS	2,621	2,613	2,611	2,522	0.3%	0.4%	3.9%
TOTAL PAYMENTS	\$1,042,233	\$1,039,048	\$1,038,246	\$984,564	0.3%	0.4%	5.9%
CASES CLOSED	24	22	22	30	9.1%	9.1%	-20.0%
<b>*** NC (5)</b>							
APPLICATIONS RECEIVED	344	241	280	309	42.7%	22.9%	11.3%
APPLICATIONS APPROVED	266	187	230	212	42.2%	15.7%	25.5%
APPLICATIONS REJECTED	84	56	68	83	50.0%	23.5%	1.2%
APPLICATIONS PENDING	241	251	260	288	-4.0%	-7.3%	-16.3%
TOTAL RECIPIENTS	7,691	7,685	7,658	7,670	0.1%	0.4%	0.3%
RCF-II	5,252	5,245	5,235	5,066	0.1%	0.3%	3.7%
SNF-ICF	352	355	360	490	-0.8%	-2.2%	-28.2%
RCF-I	2,087	2,085	2,063	2,114	0.1%	1.2%	-1.3%
TOTAL PAYMENTS	\$1,866,517	\$1,855,411	\$1,884,824	\$1,847,347	0.6%	-1.0%	1.0%
RCF-II	\$1,425,654	\$1,416,345	\$1,441,789	\$1,357,505	0.7%	-1.1%	5.0%
SNF/ICF	\$132,291	\$133,330	\$134,877	\$178,937	-0.8%	-1.9%	-26.1%
RCF-I	\$308,572	\$305,736	\$308,158	\$310,905	0.9%	0.1%	-0.8%
REINVESTIGATIONS	343	258	315	331	32.9%	8.9%	3.6%
CASES CLOSED	169	195	138	182	-13.3%	22.5%	-7.1%
<b>*** MA</b>							
APPLICATIONS RECEIVED	17,591	12,946	14,460	15,287	35.9%	21.7%	15.1%
APPLICATIONS APPROVED	12,416	9,494	10,172	10,537	30.8%	22.1%	17.8%
APPLICATIONS REJECTED	4,506	3,736	4,025	3,855	20.6%	12.0%	16.9%
APPLICATIONS PENDING	15,139	14,931	15,225	14,110	1.4%	-0.6%	7.3%
RECIPIENTS	141,548	140,054	140,279	134,830	1.1%	0.9%	5.0%
CASES CLOSED	2,931	2,728	1,811	3,373	7.4%	61.8%	-13.1%
<b>*** MA-K</b>							
APPLICATIONS RECEIVED	323	213	257	268	51.6%	25.7%	20.5%
APPLICATIONS APPROVED - DMH	0	0	0	1	0.0%	0.0%	0.0%
APPLICATIONS APPROVED - DYS	63	51	41	43	23.5%	53.7%	46.5%
APPLICATIONS APPROVED - JCT	145	115	170	141	26.1%	-14.7%	2.8%
APPLICATIONS REJECTED	80	56	80	71	42.9%	0.0%	12.7%
APPLICATIONS PENDING	96	61	71	83	57.4%	35.2%	15.7%
RECIPIENTS - DMH	10	11	11	14	-9.1%	-9.1%	-28.6%
RECIPIENTS - DYS	451	434	438	402	3.9%	3.0%	12.2%
RECIPIENTS - JCT	853	839	868	857	1.7%	-1.7%	-0.5%
CASES CLOSED - DMH	0	1	0	0	0.0%	0.0%	0.0%
CASES CLOSED - DYS	65	56	62	75	16.1%	4.8%	-13.3%
CASES CLOSED - JCT	144	120	141	161	20.0%	2.1%	-10.6%

TABLE 1. DETAILED OPERATING STATISTICS (1)  
JANUARY 2001

CASELOAD INFORMATION	NUMBER OR AMOUNT THIS MONTH 01/01	NUMBER OR AMOUNT LAST MONTH 12/00	NUMBER OR AMOUNT 2 MONTHS AGO 11/00	NUMBER OR AMOUNT LAST YEAR 01/00	CHANGE FROM LAST MONTH	CHANGE FROM 2 MONTHS AGO	CHANGE FROM LAST YEAR
<b>*** REFUGEE</b>							
APPLICATIONS RECEIVED	25	41	36	32	-39.0%	-30.6%	-21.9%
APPLICATIONS APPROVED	26	43	41	49	-39.5%	-36.6%	-46.9%
APPLICATIONS REJECTED	1	9	4	7	-88.9%	-75.0%	-85.7%
APPLICATIONS PENDING	7	20	33	17	-65.0%	-78.8%	-58.8%
CASES RECEIVING	297	323	327	520	-8.0%	-9.2%	-42.9%
TOTAL PERSONS	532	569	607	1,374	-6.5%	-12.4%	-61.3%
TOTAL PAYMENTS	\$13,923	\$14,799	\$14,245	\$37,628	-5.9%	-2.3%	-63.0%
REINVESTIGATIONS	4	4	5	3	0.0%	-20.0%	33.3%
CASES CLOSED	45	52	48	124	-13.5%	-6.3%	-63.7%
<b>*** SSI ONLY</b>							
RECIPIENTS	1,351	1,359	1,380	1,492	-0.6%	-2.1%	-9.5%
<b>*** SSI-SP</b>							
RECIPIENTS	557	562	574	668	-0.9%	-3.0%	-16.6%
TOTAL PAYMENTS	\$30,624	\$31,227	\$31,566	\$33,263	-1.9%	-3.0%	-7.9%
AVERAGE PER RECIPIENT	\$54.98	\$55.56	\$54.99	\$49.79	-1.1%	0.0%	10.4%
<b>*** SP ONLY</b>							
RECIPIENTS	169	171	175	206	-1.2%	-3.4%	-18.0%
TOTAL PAYMENTS	\$14,565	\$14,490	\$14,918	\$16,603	0.5%	-2.4%	-12.3%
AVERAGE PER RECIPIENT	\$86.18	\$84.74	\$85.25	\$80.60	1.7%	1.1%	6.9%
<b>*** QMB</b>							
APPLICATIONS RECEIVED	1,454	965	1,103	1,369	50.7%	31.8%	6.2%
APPLICATIONS APPROVED	630	530	506	636	18.9%	24.5%	-0.9%
APPLICATIONS REJECTED	707	477	483	693	48.2%	46.4%	2.0%
APPLICATIONS PENDING	787	689	745	764	14.2%	5.6%	3.0%
TOTAL PERSONS	12,781	12,308	12,054	12,258	3.8%	6.0%	4.3%
REINVESTIGATIONS	125	124	175	134	0.8%	-28.6%	-6.7%
CASES CLOSED	2,577	1,892	1,984	2,192	36.2%	29.9%	17.6%
<b>*** SLMB</b>							
APPLICATIONS RECEIVED	944	597	693	877	58.1%	36.2%	7.6%
APPLICATIONS APPROVED	363	237	218	317	53.2%	66.5%	14.5%
APPLICATIONS REJECTED	534	390	386	515	36.9%	38.3%	3.7%
APPLICATIONS PENDING	458	429	465	500	6.8%	-1.5%	-8.4%
TOTAL PERSONS	7,895	7,691	7,570	6,934	2.7%	4.3%	13.9%
REINVESTIGATIONS	107	106	120	110	0.9%	-10.8%	-2.7%
CASES CLOSED	1,002	797	830	774	25.7%	20.7%	29.5%
<b>*** VENDOR CASES</b>							
RECIPIENTS	29,960	29,833	29,986	29,995	0.4%	-0.1%	-0.1%
CASES CLOSED	1,140	999	914	1,322	14.1%	24.7%	-13.8%

- (1) OBSERVE CAUTION IN USE OF PERCENTAGES WHEN BASE FOR COMPUTATIONS IS SMALL, ESPECIALLY IF OBSERVATIONS TOTAL LESS THAN 100. ALL PERCENTS ARE ROUNDED TO THE NEAREST TENTH OF ONE PERCENT.
- (2) INCLUDES TEMPORARY ASSISTANCE-UP, GUARDIAN AND GRANDPARENTS AS FOSTER PARENTS CASES.
- (3) PAYMENT DATA IS FOR INFORMATIONAL PURPOSES ONLY AND IS NOT MEANT TO PROVIDE AN AUDITABLE ACCOUNT OF EXPENDITURES.
- (4) DECEMBER 2000 INCLUDES 15,239 REINSTATED CASES WITH 36,670 PERSONS (24,678 CHILDREN, 11,992 CARETAKERS). JANUARY 2001 INCLUDES 15,150 REINSTATED CASES WITH 36,466 PERSONS (24,546 CHILDREN, 11,920 CARETAKERS).
- (5) INCLUDES NC-GR AND NC-ABS RECIPIENTS AND PAYMENTS.



TABLE 2. DETAILED OPERATING STATISTICS BY AREA AND COUNTY FOR JANUARY 2001

	AREA 1 ANDREW	AREA 1 ATCHISON	AREA 1 BUCHANAN	AREA 1 CALDWELL	AREA 1 CARROLL
*** TEMPORARY ASSISTANCE					
APPLICATIONS RECEIVED	5	5	93	9	7
APPLICATIONS APPROVED	4	3	75	8	6
APPLICATIONS REJECTED	3	2	23	4	0
APPLICATIONS PENDING	3	1	29	2	3
FAMILIES RECEIVING CASH	45	16	617	39	36
CHILDREN RECEIVING CASH	64	24	1,087	64	52
TOTAL PERSONS	88	34	1,520	90	71
TOTAL PAYMENTS	\$9,201	\$3,472	\$147,282	\$10,166	\$8,969
AVERAGE PER FAMILY	\$204.47	\$217.00	\$238.71	\$260.67	\$249.14
AVERAGE PER PERSON	\$104.56	\$102.12	\$96.90	\$112.96	\$126.32
TITLE XIX ONLY CASES	49	37	509	58	86
TITLE XIX ONLY PERSONS	118	106	1,435	181	262
TITLE XIX ONLY CHILDREN	72	60	880	110	162
TITLE XIX TRANSITIONAL CASES	12	5	172	7	19
TITLE XIX TRANSITIONAL PERSONS	24	12	342	19	50
TITLE XIX TRANSITIONAL CHILDREN	10	5	147	11	25
EXTENDED TRANSITIONAL CASES	5	6	59	8	9
EXTENDED TRANSITIONAL PERSONS	6	6	60	8	11
REINVESTIGATIONS	4	0	110	7	9
CASES CLOSED	5	0	65	3	3
*** TEMPORARY ASSISTANCE/UP					
FAMILIES RECEIVING	0	1	24	1	0
CHILDREN RECEIVING	0	2	56	2	0
TOTAL PERSONS	0	4	96	4	0
TOTAL PAYMENTS	\$0	\$119	\$7,572	\$342	\$0
AVERAGE PER FAMILY	\$0.00	\$119.00	\$315.50	\$342.00	\$0.00
AVERAGE PER PERSON	\$0.00	\$29.75	\$78.88	\$85.50	\$0.00
*** HC+					
APPLICATIONS RECEIVED	28	6	171	15	15
APPLICATIONS APPROVED	18	4	115	7	7
APPLICATIONS REJECTED	4	2	42	2	4
APPLICATIONS PENDING	12	4	65	7	13
FAMILIES RECEIVING	319	160	2,682	383	376
CUSTODIAL PARENTS RECEIVING	90	66	1,032	194	164
CHILDREN RECEIVING	593	281	4,954	782	738
REINVESTIGATIONS	7	5	131	12	15
CASES CLOSED	11	3	102	7	10
*** NON-CUSTODIAL PARENTS					
APPLICATIONS RECEIVED	2	0	6	0	0
APPLICATIONS APPROVED	1	0	5	0	0
APPLICATIONS REJECTED	0	0	1	0	0
APPLICATIONS PENDING	0	0	0	0	0
TOTAL PERSONS RECEIVING	5	1	20	1	1
CURRENT SUPPORT	0	0	0	0	0
PARENTS' FAIR SHARE	5	1	20	1	1
REINVESTIGATIONS	0	0	0	0	0
CASES CLOSED	0	0	1	0	1
*** GR-CASH					
APPLICATIONS RECEIVED	3	4	20	1	2
APPLICATIONS APPROVED	0	1	1	0	1
APPLICATIONS REJECTED	7	2	20	1	2
APPLICATIONS PENDING	5	3	50	1	4
CASES RECEIVING	4	4	50	2	3
PERSONS RECEIVING	4	4	50	2	3
CASH PAYMENTS	\$320	\$320	\$4,000	\$160	\$240
REINVESTIGATIONS	0	0	0	0	0
CASES CLOSED	1	0	6	0	1
MA-GR RECIPIENTS	7	3	100	6	6
MA-GR TOTAL PAYMENTS	\$560	\$240	\$7,971	\$480	\$480
*** HPW					
APPLICATIONS RECEIVED	3	3	92	5	5
APPLICATIONS APPROVED	5	3	59	4	5
APPLICATIONS REJECTED	1	1	11	0	0
APPLICATIONS PENDING	0	0	38	1	1
CASES RECEIVING	41	20	321	24	40
EXTENDED WOMEN'S HEALTH	42	18	266	43	32
CASES CLOSED	2	1	8	4	0
*** NEWBORNS	47	21	294	40	33
*** AB SUPP					
APPLICATIONS RECEIVED	1	0	3	0	0
APPLICATIONS APPROVED	0	0	1	0	0
APPLICATIONS REJECTED	0	0	1	0	0
APPLICATIONS PENDING	1	1	4	0	1
RECIPIENTS	1	0	18	2	1
TOTAL PAYMENTS	\$398	\$0	\$5,739	\$722	\$398
CASES CLOSED	0	0	0	0	0

TABLE 2. DETAILED OPERATING STATISTICS BY AREA AND COUNTY FOR JANUARY 2001

	AREA 1 ANDREW	AREA 1 ATCHISON	AREA 1 BUCHANAN	AREA 1 CALDWELL	AREA 1 CARROLL
*** BP					
APPLICATIONS RECEIVED	1	0	3	0	0
APPLICATIONS APPROVED	0	0	2	0	0
APPLICATIONS REJECTED	0	0	1	1	0
APPLICATIONS PENDING	1	1	4	0	1
RECIPIENTS	9	0	68	3	6
TOTAL PAYMENTS	\$3,582	\$0	\$27,064	\$1,194	\$2,388
CASES CLOSED	0	0	0	0	0
*** NC					
APPLICATIONS RECEIVED	1	0	10	0	0
APPLICATIONS APPROVED	0	0	6	0	0
APPLICATIONS REJECTED	1	0	3	0	0
APPLICATIONS PENDING	0	0	9	0	0
RECIPIENTS	12	0	230	0	2
RCF-II	7	0	158	0	1
SNF-ICF	4	0	0	0	0
RCF-I	1	0	72	0	1
PAYMENTS	\$3,499	\$0	\$48,975	\$0	\$408
RCF-II	\$1,941	\$0	\$39,205	\$0	\$252
SNF/ICF	\$1,473	\$0	\$0	\$0	\$0
RCF-I	\$85	\$0	\$9,770	\$0	\$156
REINVESTIGATIONS	1	0	3	3	0
CASES CLOSED	0	0	3	0	0
*** MA					
APPLICATIONS RECEIVED	34	31	401	29	38
APPLICATIONS APPROVED	22	25	314	25	22
APPLICATIONS REJECTED	13	8	78	11	7
APPLICATIONS PENDING	27	26	324	13	36
RECIPIENTS	270	194	2,644	232	333
CASES CLOSED	2	6	55	2	6
*** MA-K					
APPLICATIONS RECEIVED	0	2	5	0	0
APPLICATIONS APPROVED-DMH	0	0	0	0	0
APPLICATIONS APPROVED-DYS/JCT	0	1	5	0	0
APPLICATIONS REJECTED	0	1	4	0	0
APPLICATIONS PENDING	0	1	0	0	0
RECIPIENTS - DMH	0	0	0	0	0
RECIPIENTS - DYS/JCT	0	14	48	0	0
CASES CLOSED - DMH	0	0	0	0	0
CASES CLOSED - DYS/JCT	0	2	2	0	0
*** REFUGEE					
APPLICATIONS RECEIVED	0	0	0	0	0
APPLICATIONS APPROVED	0	0	0	0	0
APPLICATIONS REJECTED	0	0	0	0	0
APPLICATIONS PENDING	0	0	0	0	0
CASES RECEIVING	0	0	0	0	0
TOTAL PERSONS	0	0	0	0	0
TOTAL PAYMENTS	\$0	\$0	\$0	\$0	\$0
REINVESTIGATIONS	0	0	0	0	0
CASES CLOSED	0	0	0	0	0
*** SSI ONLY					
RECIPIENTS	2	0	19	0	3
*** SSI-SP					
RECIPIENTS	0	0	12	1	2
TOTAL PAYMENTS	\$0	\$0	\$487	\$42	\$570
*** SP ONLY					
RECIPIENTS	0	0	2	2	0
TOTAL PAYMENTS	\$0	\$0	\$210	\$424	\$0
*** QMB					
APPLICATIONS RECEIVED	0	1	10	5	1
APPLICATIONS APPROVED	1	0	4	2	0
APPLICATIONS REJECTED	1	1	3	2	0
APPLICATIONS PENDING	0	1	6	2	1
TOTAL PERSONS	38	15	262	23	24
REINVESTIGATIONS	0	0	2	0	0
CASES CLOSED	5	2	62	1	5
*** SLMB					
APPLICATIONS RECEIVED	0	1	4	3	1
APPLICATIONS APPROVED	0	1	6	0	0
APPLICATIONS REJECTED	1	0	0	1	0
APPLICATIONS PENDING	0	0	0	2	1
TOTAL PERSONS	11	13	147	16	26
REINVESTIGATIONS	0	0	3	0	0
CASES CLOSED	1	0	22	3	4
*** VENDOR CASES					
RECIPIENTS	129	60	508	67	76
CASES CLOSED	4	3	30	2	1

TABLE 2. DETAILED OPERATING STATISTICS BY AREA AND COUNTY FOR JANUARY 2001

	AREA 1 CASS	AREA 1 CHARITON	AREA 1 CLAY	AREA 1 CLINTON	AREA 1 COOPER
*** TEMPORARY ASSISTANCE					
APPLICATIONS RECEIVED	52	3	75	10	11
APPLICATIONS APPROVED	29	1	61	6	9
APPLICATIONS REJECTED	13	1	19	5	4
APPLICATIONS PENDING	25	1	31	5	5
FAMILIES RECEIVING CASH	247	21	462	60	45
CHILDREN RECEIVING CASH	414	39	767	95	85
TOTAL PERSONS	596	51	1,054	120	116
TOTAL PAYMENTS	\$58,017	\$5,013	\$110,865	\$15,372	\$11,464
AVERAGE PER FAMILY	\$234.89	\$238.71	\$239.97	\$256.20	\$254.76
AVERAGE PER PERSON	\$97.34	\$98.29	\$105.19	\$128.10	\$98.83
TITLE XIX ONLY CASES	392	28	629	81	52
TITLE XIX ONLY PERSONS	1,026	88	1,700	219	146
TITLE XIX ONLY CHILDREN	658	58	1,103	143	97
TITLE XIX TRANSITIONAL CASES	71	9	143	11	16
TITLE XIX TRANSITIONAL PERSONS	134	12	282	27	32
TITLE XIX TRANSITIONAL CHILDREN	46	2	127	15	15
EXTENDED TRANSITIONAL CASES	25	0	30	4	7
EXTENDED TRANSITIONAL PERSONS	26	0	32	4	8
REINVESTIGATIONS	39	6	71	3	5
CASES CLOSED	31	2	61	7	6
*** TEMPORARY ASSISTANCE/UP					
FAMILIES RECEIVING	2	0	1	0	1
CHILDREN RECEIVING	4	0	3	0	4
TOTAL PERSONS	7	0	5	0	6
TOTAL PAYMENTS	\$583	\$0	\$17	\$0	\$431
AVERAGE PER FAMILY	\$291.50	\$0.00	\$17.00	\$0.00	\$431.00
AVERAGE PER PERSON	\$83.29	\$0.00	\$3.40	\$0.00	\$71.83
*** HC+					
APPLICATIONS RECEIVED	129	9	243	32	30
APPLICATIONS APPROVED	67	9	137	17	13
APPLICATIONS REJECTED	32	1	60	10	12
APPLICATIONS PENDING	63	2	99	13	13
FAMILIES RECEIVING	1,487	198	2,670	413	386
CUSTODIAL PARENTS RECEIVING	478	71	867	201	140
CHILDREN RECEIVING	2,807	374	4,854	779	728
REINVESTIGATIONS	84	9	51	11	6
CASES CLOSED	59	9	65	5	12
*** NON-CUSTODIAL PARENTS					
APPLICATIONS RECEIVED	0	0	1	1	0
APPLICATIONS APPROVED	0	0	1	0	0
APPLICATIONS REJECTED	0	0	0	1	0
APPLICATIONS PENDING	0	0	0	0	0
TOTAL PERSONS RECEIVING	0	3	18	4	4
CURRENT SUPPORT	0	2	0	1	0
PARENTS' FAIR SHARE	0	1	18	3	4
REINVESTIGATIONS	0	0	0	0	0
CASES CLOSED	0	0	1	0	0
*** GR-CASH					
APPLICATIONS RECEIVED	15	0	32	0	6
APPLICATIONS APPROVED	0	1	4	0	2
APPLICATIONS REJECTED	14	0	20	3	6
APPLICATIONS PENDING	15	0	49	2	7
CASES RECEIVING	11	1	19	3	7
PERSONS RECEIVING	11	1	19	3	7
CASH PAYMENTS	\$880	\$0	\$1,360	\$240	\$560
REINVESTIGATIONS	0	0	0	0	0
CASES CLOSED	1	1	3	0	1
MA-GR RECIPIENTS	44	1	73	21	9
MA-GR TOTAL PAYMENTS	\$3,520	\$80	\$5,840	\$1,680	\$720
*** MPW					
APPLICATIONS RECEIVED	44	4	107	6	9
APPLICATIONS APPROVED	18	5	66	3	6
APPLICATIONS REJECTED	13	1	27	3	2
APPLICATIONS PENDING	18	0	26	3	5
CASES RECEIVING	153	24	428	47	45
EXTENDED WOMEN'S HEALTH	203	17	414	61	54
CASES CLOSED	4	1	16	0	0
*** NEWBORNS	188	19	457	70	50
*** AB SUPP					
APPLICATIONS RECEIVED	2	0	2	1	0
APPLICATIONS APPROVED	0	0	0	0	0
APPLICATIONS REJECTED	2	0	1	0	0
APPLICATIONS PENDING	2	0	2	1	0
RECIPIENTS	6	0	15	0	1
TOTAL PAYMENTS	\$1,840	\$0	\$5,009	\$0	\$398
CASES CLOSED	0	0	0	0	0

TABLE 2. DETAILED OPERATING STATISTICS BY AREA AND COUNTY FOR JANUARY 2001

	AREA 1 CASS	AREA 1 CHARITON	AREA 1 CLAY	AREA 1 CLINTON	AREA 1 COOPER
*** BP					
APPLICATIONS RECEIVED	2	0	3	1	0
APPLICATIONS APPROVED	1	0	0	0	0
APPLICATIONS REJECTED	2	0	2	0	0
APPLICATIONS PENDING	2	0	4	1	0
RECIPIENTS	28	5	47	8	8
TOTAL PAYMENTS	\$11,144	\$1,990	\$18,699	\$3,184	\$3,184
CASES CLOSED	0	0	0	0	0
*** NC					
APPLICATIONS RECEIVED	2	1	13	0	0
APPLICATIONS APPROVED	1	1	3	0	0
APPLICATIONS REJECTED	0	0	3	0	0
APPLICATIONS PENDING	1	0	9	0	0
RECIPIENTS	69	8	145	2	17
RCF-II	54	7	120	1	12
SNF-ICF	4	0	0	0	0
RCF-I	11	1	25	1	5
PAYMENTS	\$17,599	\$2,200	\$35,322	\$333	\$3,756
RCF-II	\$14,323	\$2,044	\$31,898	\$279	\$2,976
SNF/ICF	\$1,560	\$0	\$0	\$0	\$0
RCF-I	\$1,716	\$156	\$3,424	\$54	\$780
REINVESTIGATIONS	5	0	15	0	0
CASES CLOSED	0	2	7	1	1
*** MA					
APPLICATIONS RECEIVED	164	22	300	47	47
APPLICATIONS APPROVED	128	24	183	34	41
APPLICATIONS REJECTED	30	4	69	13	17
APPLICATIONS PENDING	111	10	308	42	40
RECIPIENTS	927	253	1,653	267	390
CASES CLOSED	26	2	56	3	2
*** MA-K					
APPLICATIONS RECEIVED	0	0	5	0	0
APPLICATIONS APPROVED-DMH	0	0	0	0	0
APPLICATIONS APPROVED-DYS/JCT	0	0	2	0	0
APPLICATIONS REJECTED	0	0	3	0	0
APPLICATIONS PENDING	0	0	0	0	0
RECIPIENTS - DMH	0	0	0	0	0
RECIPIENTS - DYS/JCT	2	0	19	0	0
CASES CLOSED - DMH	0	0	0	0	0
CASES CLOSED - DYS/JCT	1	0	3	0	0
*** REFUGEE					
APPLICATIONS RECEIVED	0	0	1	0	0
APPLICATIONS APPROVED	0	0	0	0	0
APPLICATIONS REJECTED	0	0	0	0	0
APPLICATIONS PENDING	0	0	0	0	0
CASES RECEIVING	0	0	1	0	0
TOTAL PERSONS	0	0	1	0	0
TOTAL PAYMENTS	\$0	\$0	\$136	\$0	\$0
REINVESTIGATIONS	0	0	0	0	0
CASES CLOSED	0	0	0	0	0
*** SSI ONLY					
RECIPIENTS	3	4	6	1	0
*** SSI-SP					
RECIPIENTS	5	3	3	0	1
TOTAL PAYMENTS	\$197	\$114	\$90	\$0	\$10
*** SP ONLY					
RECIPIENTS	0	0	0	0	1
TOTAL PAYMENTS	\$0	\$0	\$0	\$0	\$15
*** QMB					
APPLICATIONS RECEIVED	8	4	17	2	10
APPLICATIONS APPROVED	5	2	6	0	1
APPLICATIONS REJECTED	3	0	4	6	3
APPLICATIONS PENDING	3	2	13	0	6
TOTAL PERSONS	131	28	172	28	31
REINVESTIGATIONS	1	1	2	0	0
CASES CLOSED	35	6	35	7	6
*** SLMB					
APPLICATIONS RECEIVED	5	3	5	1	8
APPLICATIONS APPROVED	2	1	1	1	1
APPLICATIONS REJECTED	2	1	2	4	4
APPLICATIONS PENDING	1	1	3	0	3
TOTAL PERSONS	64	18	93	26	35
REINVESTIGATIONS	0	0	2	0	0
CASES CLOSED	11	1	7	3	1
*** VENDOR CASES					
RECIPIENTS	425	105	694	182	147
CASES CLOSED	24	4	27	1	6

TABLE 2. DETAILED OPERATING STATISTICS BY AREA AND COUNTY FOR JANUARY 2001

	AREA 1 DAVISS	AREA 1 DE KALB	AREA 1 GENTRY	AREA 1 GRUNDY	AREA 1 HARRISON
*** TEMPORARY ASSISTANCE					
APPLICATIONS RECEIVED	13	7	5	13	5
APPLICATIONS APPROVED	8	5	5	7	4
APPLICATIONS REJECTED	1	1	0	4	2
APPLICATIONS PENDING	4	1	0	8	1
FAMILIES RECEIVING CASH	23	47	11	40	33
CHILDREN RECEIVING CASH	48	85	19	72	63
TOTAL PERSONS	58	120	26	96	88
TOTAL PAYMENTS	\$6,117	\$11,447	\$2,876	\$9,842	\$9,631
AVERAGE PER FAMILY	\$265.96	\$243.55	\$261.45	\$246.05	\$291.85
AVERAGE PER PERSON	\$105.47	\$95.39	\$110.62	\$102.52	\$109.44
TITLE XIX ONLY CASES	52	36	25	82	43
TITLE XIX ONLY PERSONS	151	104	66	228	119
TITLE XIX ONLY CHILDREN	81	67	41	140	73
TITLE XIX TRANSITIONAL CASES	15	10	4	23	18
TITLE XIX TRANSITIONAL PERSONS	44	16	9	43	35
TITLE XIX TRANSITIONAL CHILDREN	23	4	3	13	14
EXTENDED TRANSITIONAL CASES	2	1	4	6	5
EXTENDED TRANSITIONAL PERSONS	2	1	4	6	7
REINVESTIGATIONS	2	0	1	7	9
CASES CLOSED	4	2	2	4	1
*** TEMPORARY ASSISTANCE/UP					
FAMILIES RECEIVING	1	2	0	0	0
CHILDREN RECEIVING	3	7	0	0	0
TOTAL PERSONS	3	11	0	0	0
TOTAL PAYMENTS	\$291	\$222	\$0	\$0	\$0
AVERAGE PER FAMILY	\$291.00	\$111.00	\$0.00	\$0.00	\$0.00
AVERAGE PER PERSON	\$97.00	\$20.18	\$0.00	\$0.00	\$0.00
*** MC+					
APPLICATIONS RECEIVED	23	11	18	20	23
APPLICATIONS APPROVED	16	5	9	7	18
APPLICATIONS REJECTED	8	4	3	11	5
APPLICATIONS PENDING	4	5	7	10	6
FAMILIES RECEIVING	310	243	187	368	338
CUSTODIAL PARENTS RECEIVING	156	92	79	165	134
CHILDREN RECEIVING	613	465	353	726	645
REINVESTIGATIONS	17	2	9	8	23
CASES CLOSED	7	13	5	6	12
*** NON-CUSTODIAL PARENTS					
APPLICATIONS RECEIVED	1	0	0	1	1
APPLICATIONS APPROVED	0	0	0	0	1
APPLICATIONS REJECTED	0	0	0	0	0
APPLICATIONS PENDING	1	0	0	1	0
TOTAL PERSONS RECEIVING	0	1	2	5	3
CURRENT SUPPORT	0	0	0	2	0
PARENTS' FAIR SHARE	0	1	2	3	3
REINVESTIGATIONS	0	0	0	0	0
CASES CLOSED	0	0	1	0	1
*** GR-CASH					
APPLICATIONS RECEIVED	3	1	0	7	3
APPLICATIONS APPROVED	0	0	0	0	0
APPLICATIONS REJECTED	2	1	0	7	5
APPLICATIONS PENDING	4	1	1	6	4
CASES RECEIVING	1	5	0	3	1
PERSONS RECEIVING	1	5	0	3	1
CASH PAYMENTS	\$80	\$400	\$0	\$240	\$80
REINVESTIGATIONS	0	0	0	0	0
CASES CLOSED	0	0	0	0	0
HA-GR RECIPIENTS	7	6	4	21	16
HA-GR TOTAL PAYMENTS	\$560	\$480	\$320	\$1,680	\$1,226
*** MPW					
APPLICATIONS RECEIVED	5	5	4	2	3
APPLICATIONS APPROVED	5	6	2	2	3
APPLICATIONS REJECTED	0	0	3	2	0
APPLICATIONS PENDING	0	0	0	2	0
CASES RECEIVING	31	29	26	32	37
EXTENDED WOMEN'S HEALTH	34	26	19	42	35
CASES CLOSED	1	0	1	3	1
*** NEWBORNS					
*** AB SUPP					
APPLICATIONS RECEIVED	0	1	0	1	0
APPLICATIONS APPROVED	0	0	0	0	0
APPLICATIONS REJECTED	1	1	0	0	0
APPLICATIONS PENDING	1	2	0	2	0
RECIPIENTS	2	1	0	4	0
TOTAL PAYMENTS	\$796	\$398	\$0	\$1,183	\$0
CASES CLOSED	0	0	0	0	0

TABLE 2. DETAILED OPERATING STATISTICS BY AREA AND COUNTY FOR JANUARY 2001

	AREA 1 DAVIESS	AREA 1 DE KALB	AREA 1 CENTRY	AREA 1 GRUNDY	AREA 1 HARRISON
*** BP					
APPLICATIONS RECEIVED	0	1	0	1	0
APPLICATIONS APPROVED	1	0	0	0	0
APPLICATIONS REJECTED	0	1	0	0	0
APPLICATIONS PENDING	1	2	0	1	0
RECIPIENTS	4	8	3	3	3
TOTAL PAYMENTS	\$1,585	\$3,184	\$1,194	\$1,194	\$1,194
CASES CLOSED	0	0	0	1	0
*** NC					
APPLICATIONS RECEIVED	0	3	0	0	1
APPLICATIONS APPROVED	0	3	0	0	0
APPLICATIONS REJECTED	0	0	0	0	0
APPLICATIONS PENDING	0	2	1	0	1
RECIPIENTS	4	24	1	16	5
RCF-II	3	20	1	6	4
SNF-ICF	0	0	0	0	0
RCF-I	1	4	0	10	1
PAYMENTS	\$856	\$6,458	\$292	\$2,915	\$1,290
RCF-II	\$700	\$5,834	\$292	\$1,568	\$1,134
SNF/ICF	\$0	\$0	\$0	\$0	\$0
RCF-I	\$156	\$624	\$0	\$1,347	\$156
REINVESTIGATIONS	1	0	0	0	0
CASES CLOSED	0	0	0	0	0
*** MA					
APPLICATIONS RECEIVED	36	34	34	38	53
APPLICATIONS APPROVED	19	30	34	43	46
APPLICATIONS REJECTED	9	9	0	7	4
APPLICATIONS PENDING	29	32	11	44	42
RECIPIENTS	175	285	210	401	322
CASES CLOSED	1	5	3	3	8
*** MA-K					
APPLICATIONS RECEIVED	0	0	0	0	0
APPLICATIONS APPROVED-DMH	0	0	0	0	0
APPLICATIONS APPROVED-DYS/JCT	0	0	0	0	0
APPLICATIONS REJECTED	0	0	0	0	0
APPLICATIONS PENDING	0	0	0	0	0
RECIPIENTS - DMH	0	0	0	0	0
RECIPIENTS - DHS/JCT	0	0	0	0	0
CASES CLOSED - DMH	0	0	0	0	0
CASES CLOSED - DHS/JCT	0	0	0	0	0
*** REFUGEE					
APPLICATIONS RECEIVED	0	0	0	0	0
APPLICATIONS APPROVED	0	0	0	0	0
APPLICATIONS REJECTED	0	0	0	0	0
APPLICATIONS PENDING	0	0	0	0	0
CASES RECEIVING	0	0	0	0	0
TOTAL PERSONS	0	0	0	0	0
TOTAL PAYMENTS	\$0	\$0	\$0	\$0	\$0
REINVESTIGATIONS	0	0	0	0	0
CASES CLOSED	0	0	0	0	0
*** SSI ONLY					
RECIPIENTS	1	3	5	2	4
*** SSI-SP					
RECIPIENTS	1	0	0	1	3
TOTAL PAYMENTS	\$19	\$0	\$0	\$26	\$28
*** SP ONLY					
RECIPIENTS	0	0	0	0	0
TOTAL PAYMENTS	\$0	\$0	\$0	\$0	\$0
*** QMB					
APPLICATIONS RECEIVED	4	0	1	7	2
APPLICATIONS APPROVED	2	0	1	2	0
APPLICATIONS REJECTED	0	0	0	4	0
APPLICATIONS PENDING	3	0	0	7	2
TOTAL PERSONS	17	14	24	42	44
REINVESTIGATIONS	0	0	0	0	0
CASES CLOSED	1	3	6	10	12
*** SLMB					
APPLICATIONS RECEIVED	2	0	0	7	1
APPLICATIONS APPROVED	0	0	0	0	0
APPLICATIONS REJECTED	0	0	0	4	0
APPLICATIONS PENDING	2	0	0	8	1
TOTAL PERSONS	9	19	14	46	30
REINVESTIGATIONS	0	0	1	1	0
CASES CLOSED	0	2	2	5	5
*** VENDOR CASES					
RECIPIENTS	40	105	97	117	108
CASES CLOSED	0	4	3	3	5

TABLE 2. DETAILED OPERATING STATISTICS BY AREA AND COUNTY FOR JANUARY 2001

	AREA 1 HOLT	AREA 1 HOWARD	AREA 1 JOHNSON	AREA 1 LAFAYETTE	AREA 1 LINN
*** TEMPORARY ASSISTANCE					
APPLICATIONS RECEIVED	6	10	55	24	12
APPLICATIONS APPROVED	3	4	20	22	7
APPLICATIONS REJECTED	1	4	24	6	4
APPLICATIONS PENDING	3	4	33	10	4
FAMILIES RECEIVING CASH	11	54	192	136	82
CHILDREN RECEIVING CASH	18	97	313	222	139
TOTAL PERSONS	22	146	455	321	195
TOTAL PAYMENTS	\$2,342	\$13,305	\$44,808	\$29,970	\$21,406
AVERAGE PER FAMILY	\$212.91	\$246.39	\$233.38	\$220.37	\$261.05
AVERAGE PER PERSON	\$106.45	\$91.13	\$98.48	\$93.36	\$109.77
TITLE XIX ONLY CASES	17	38	290	161	68
TITLE XIX ONLY PERSONS	50	106	771	452	208
TITLE XIX ONLY CHILDREN	29	66	492	288	135
TITLE XIX TRANSITIONAL CASES	4	11	58	49	24
TITLE XIX TRANSITIONAL PERSONS	5	13	119	91	44
TITLE XIX TRANSITIONAL CHILDREN	1	0	48	30	15
EXTENDED TRANSITIONAL CASES	4	5	15	17	7
EXTENDED TRANSITIONAL PERSONS	4	6	18	18	9
REINVESTIGATIONS	1	4	20	17	15
CASES CLOSED	2	6	15	27	11
*** TEMPORARY ASSISTANCE/UP					
FAMILIES RECEIVING	0	2	1	2	4
CHILDREN RECEIVING	0	4	4	2	9
TOTAL PERSONS	0	8	6	6	17
TOTAL PAYMENTS	\$0	\$621	\$134	\$582	\$1,030
AVERAGE PER FAMILY	\$0.00	\$310.50	\$134.00	\$291.00	\$257.50
AVERAGE PER PERSON	\$0.00	\$77.63	\$22.33	\$97.00	\$60.59
*** HC+					
APPLICATIONS RECEIVED	9	14	80	66	25
APPLICATIONS APPROVED	8	12	38	36	14
APPLICATIONS REJECTED	1	2	20	12	6
APPLICATIONS PENDING	6	2	56	27	8
FAMILIES RECEIVING	172	311	1,118	895	455
CUSTODIAL PARENTS RECEIVING	59	136	348	327	170
CHILDREN RECEIVING	338	591	2,066	1,658	877
REINVESTIGATIONS	2	11	23	31	11
CASES CLOSED	6	6	39	35	12
*** NON-CUSTODIAL PARENTS					
APPLICATIONS RECEIVED	0	0	0	0	0
APPLICATIONS APPROVED	0	0	0	0	0
APPLICATIONS REJECTED	0	0	0	0	0
APPLICATIONS PENDING	0	0	0	0	0
TOTAL PERSONS RECEIVING	0	3	5	5	2
CURRENT SUPPORT	0	1	0	0	1
PARENTS' FAIR SHARE	0	2	5	5	1
REINVESTIGATIONS	0	0	0	0	0
CASES CLOSED	0	0	0	0	0
*** GR-CASH					
APPLICATIONS RECEIVED	3	3	11	9	7
APPLICATIONS APPROVED	0	0	3	0	0
APPLICATIONS REJECTED	5	1	22	2	4
APPLICATIONS PENDING	4	4	21	25	6
CASES RECEIVING	3	2	19	13	2
PERSONS RECEIVING	3	2	19	13	2
CASH PAYMENTS	\$240	\$160	\$1,520	\$1,040	\$160
REINVESTIGATIONS	0	0	0	0	0
CASES CLOSED	0	0	3	1	0
MA-GR RECIPIENTS	5	7	37	21	10
MA-GR TOTAL PAYMENTS	\$400	\$560	\$2,960	\$1,680	\$800
*** HPW					
APPLICATIONS RECEIVED	1	3	31	16	13
APPLICATIONS APPROVED	1	3	20	11	10
APPLICATIONS REJECTED	0	3	15	2	4
APPLICATIONS PENDING	1	1	7	6	2
CASES RECEIVING	11	23	138	90	65
EXTENDED WOMEN'S HEALTH	21	49	171	108	39
CASES CLOSED	0	1	5	2	2
*** NEWBORNS					
	14	37	143	82	55
*** AB SUPP					
APPLICATIONS RECEIVED	0	0	2	0	1
APPLICATIONS APPROVED	0	0	0	0	0
APPLICATIONS REJECTED	1	0	1	0	3
APPLICATIONS PENDING	0	0	3	1	0
RECIPIENTS	1	1	3	4	5
TOTAL PAYMENTS	\$368	\$290	\$699	\$1,516	\$1,479
CASES CLOSED	0	0	0	0	0

TABLE 2. DETAILED OPERATING STATISTICS BY AREA AND COUNTY FOR JANUARY 2001

	AREA 1 HOLT	AREA 1 HOWARD	AREA 1 JOHNSON	AREA 1 LAFAYETTE	AREA 1 LINN
*** BP					
APPLICATIONS RECEIVED	0	0	1	0	1
APPLICATIONS APPROVED	0	0	0	0	1
APPLICATIONS REJECTED	1	0	1	0	2
APPLICATIONS PENDING	0	0	3	1	0
RECIPIENTS	3	6	16	17	12
TOTAL PAYMENTS	\$1,194	\$2,388	\$6,368	\$6,766	\$4,776
CASES CLOSED	0	0	0	0	1
*** NC					
APPLICATIONS RECEIVED	0	0	2	0	0
APPLICATIONS APPROVED	0	0	3	0	1
APPLICATIONS REJECTED	0	0	2	0	0
APPLICATIONS PENDING	0	0	1	0	0
RECIPIENTS	1	37	30	12	21
RCF-II	1	35	14	5	14
SNF/ICF	0	0	1	0	2
RCF-I	0	2	15	7	5
PAYMENTS	\$205	\$9,274	\$6,127	\$2,518	\$5,368
RCF-II	\$205	\$9,000	\$3,532	\$1,426	\$4,040
SNF/ICF	\$0	\$0	\$390	\$0	\$548
RCF-I	\$0	\$274	\$2,205	\$1,092	\$780
REINVESTIGATIONS	0	1	2	0	2
CASES CLOSED	0	0	1	1	1
*** MA					
APPLICATIONS RECEIVED	30	29	101	106	66
APPLICATIONS APPROVED	24	25	75	84	45
APPLICATIONS REJECTED	7	6	35	24	18
APPLICATIONS PENDING	35	28	95	93	39
RECIPIENTS	134	283	817	700	454
CASES CLOSED	1	8	15	21	7
*** MA-K					
APPLICATIONS RECEIVED	0	0	0	4	0
APPLICATIONS APPROVED-DHH	0	0	0	0	0
APPLICATIONS APPROVED-DYS/JCT	0	0	0	0	0
APPLICATIONS REJECTED	0	0	0	4	0
APPLICATIONS PENDING	0	0	0	0	0
RECIPIENTS - DHH	0	0	0	0	0
RECIPIENTS - DYS/JCT	0	0	0	0	0
CASES CLOSED - DHH	0	0	0	0	0
CASES CLOSED - DYS/JCT	0	0	0	0	0
*** REFUGEE					
APPLICATIONS RECEIVED	0	0	0	0	0
APPLICATIONS APPROVED	0	0	0	0	0
APPLICATIONS REJECTED	0	0	0	0	0
APPLICATIONS PENDING	0	0	0	0	0
CASES RECEIVING	0	0	0	0	0
TOTAL PERSONS	0	0	0	0	0
TOTAL PAYMENTS	\$0	\$0	\$0	\$0	\$0
REINVESTIGATIONS	0	0	0	0	0
CASES CLOSED	0	0	0	0	0
*** SSI ONLY					
RECIPIENTS	3	1	5	3	1
*** SSI-SP					
RECIPIENTS	0	3	2	3	1
TOTAL PAYMENTS	\$0	\$134	\$64	\$133	\$4
*** SP ONLY					
RECIPIENTS	0	0	0	1	1
TOTAL PAYMENTS	\$0	\$0	\$0	\$34	\$16
*** QMB					
APPLICATIONS RECEIVED	5	2	6	3	15
APPLICATIONS APPROVED	1	2	6	3	4
APPLICATIONS REJECTED	4	1	0	2	8
APPLICATIONS PENDING	2	0	3	2	9
TOTAL PERSONS	13	29	56	72	68
REINVESTIGATIONS	0	0	0	0	1
CASES CLOSED	3	7	14	16	13
*** SLMB					
APPLICATIONS RECEIVED	5	3	4	2	16
APPLICATIONS APPROVED	3	2	1	1	3
APPLICATIONS REJECTED	1	2	1	0	10
APPLICATIONS PENDING	2	0	3	2	9
TOTAL PERSONS	22	18	43	43	56
REINVESTIGATIONS	0	0	0	0	0
CASES CLOSED	2	1	10	5	7
*** VENDOR CASES					
RECIPIENTS	69	58	187	357	131
CASES CLOSED	3	0	5	3	12



TABLE 2. DETAILED OPERATING STATISTICS BY AREA AND COUNTY FOR JANUARY 2001

	AREA 1 LIVINGSTON	AREA 1 HERCER	AREA 1 NODAWAY	AREA 1 PETTIS	AREA 1 PLATTE
*** TEMPORARY ASSISTANCE					
APPLICATIONS RECEIVED	11	9	8	56	22
APPLICATIONS APPROVED	8	4	5	33	17
APPLICATIONS REJECTED	5	3	3	18	8
APPLICATIONS PENDING	2	3	2	38	4
FAMILIES RECEIVING CASH	52	15	34	269	147
CHILDREN RECEIVING CASH	88	28	57	522	260
TOTAL PERSONS	124	36	77	699	348
TOTAL PAYMENTS	\$11,761	\$3,573	\$7,166	\$65,729	\$38,655
AVERAGE PER FAMILY	\$225.79	\$238.20	\$210.76	\$244.35	\$262.96
AVERAGE PER PERSON	\$94.69	\$99.25	\$93.06	\$94.03	\$111.08
TITLE XIX ONLY CASES	83	29	53	285	192
TITLE XIX ONLY PERSONS	252	75	142	794	514
TITLE XIX ONLY CHILDREN	156	49	86	513	319
TITLE XIX TRANSITIONAL CASES	24	9	13	62	40
TITLE XIX TRANSITIONAL PERSONS	46	25	23	125	72
TITLE XIX TRANSITIONAL CHILDREN	14	16	9	54	26
EXTENDED TRANSITIONAL CASES	7	3	4	17	13
EXTENDED TRANSITIONAL PERSONS	7	4	5	18	16
REINVESTIGATIONS	11	5	5	26	18
CASES CLOSED	8	0	8	31	13
*** TEMPORARY ASSISTANCE/UP					
FAMILIES RECEIVING	3	0	0	3	1
CHILDREN RECEIVING	6	0	0	8	4
TOTAL PERSONS	12	0	0	14	6
TOTAL PAYMENTS	\$846	\$0	\$0	\$919	\$431
AVERAGE PER FAMILY	\$282.00	\$0.00	\$0.00	\$306.33	\$431.00
AVERAGE PER PERSON	\$70.50	\$0.00	\$0.00	\$65.64	\$71.83
*** MC+					
APPLICATIONS RECEIVED	27	3	30	86	70
APPLICATIONS APPROVED	14	3	21	60	48
APPLICATIONS REJECTED	5	0	6	21	19
APPLICATIONS PENDING	12	2	13	36	25
FAMILIES RECEIVING	405	94	339	1,318	829
CUSTODIAL PARENTS RECEIVING	148	46	104	481	229
CHILDREN RECEIVING	817	171	604	2,379	1,416
REINVESTIGATIONS	24	9	15	57	26
CASES CLOSED	11	5	12	47	31
*** NON-CUSTODIAL PARENTS					
APPLICATIONS RECEIVED	2	0	0	1	0
APPLICATIONS APPROVED	2	0	0	0	0
APPLICATIONS REJECTED	0	0	0	0	0
APPLICATIONS PENDING	1	0	0	1	0
TOTAL PERSONS RECEIVING	8	0	2	8	4
CURRENT SUPPORT	0	0	0	1	0
PARENTS' FAIR SHARE	8	0	2	7	4
REINVESTIGATIONS	0	0	0	0	0
CASES CLOSED	0	0	0	0	0
*** GR-CASH					
APPLICATIONS RECEIVED	9	0	4	14	8
APPLICATIONS APPROVED	1	0	0	2	0
APPLICATIONS REJECTED	4	0	1	10	7
APPLICATIONS PENDING	9	1	4	21	18
CASES RECEIVING	4	1	3	9	0
PERSONS RECEIVING	4	1	3	9	0
CASH PAYMENTS	\$320	\$80	\$240	\$720	\$0
REINVESTIGATIONS	0	0	0	1	0
CASES CLOSED	0	0	0	1	0
HA-GR RECIPIENTS	11	3	2	37	20
HA-GR TOTAL PAYMENTS	\$830	\$240	\$160	\$2,897	\$1,578
*** MPW					
APPLICATIONS RECEIVED	9	2	15	50	24
APPLICATIONS APPROVED	8	4	13	28	18
APPLICATIONS REJECTED	3	0	1	19	7
APPLICATIONS PENDING	2	0	5	16	8
CASES RECEIVING	48	15	47	159	124
EXTENDED WOMEN'S HEALTH	63	11	36	147	102
CASES CLOSED	1	1	1	8	2
*** NEWBORNS	43	12	43	171	98
*** AB SUPP					
APPLICATIONS RECEIVED	0	1	2	0	0
APPLICATIONS APPROVED	0	0	0	2	0
APPLICATIONS REJECTED	0	0	0	2	0
APPLICATIONS PENDING	0	2	2	0	0
RECIPIENTS	2	1	3	4	2
TOTAL PAYMENTS	\$592	\$398	\$851	\$907	\$796
CASES CLOSED	0	0	0	0	0

TABLE 2. DETAILED OPERATING STATISTICS BY AREA AND COUNTY FOR JANUARY 2001

	AREA 1 LIVINGSTON	AREA 1 HERCER	AREA 1 WODAHAY	AREA 1 PETTIS	AREA 1 PLATTE
*** BP					
APPLICATIONS RECEIVED	0	1	2	0	0
APPLICATIONS APPROVED	0	0	0	2	0
APPLICATIONS REJECTED	0	0	0	2	0
APPLICATIONS PENDING	0	2	2	0	0
RECIPIENTS	15	0	3	39	8
TOTAL PAYMENTS	\$5,970	\$0	\$1,194	\$15,522	\$2,786
CASES CLOSED	1	0	0	0	0
*** NC					
APPLICATIONS RECEIVED	4	0	1	4	4
APPLICATIONS APPROVED	3	0	1	5	2
APPLICATIONS REJECTED	0	0	0	2	2
APPLICATIONS PENDING	3	0	0	1	1
RECIPIENTS	65	11	11	110	54
RCF-II	42	7	4	58	32
SNF-ICF	17	1	0	0	0
RCF-I	6	3	7	52	22
PAYMENTS	\$18,118	\$2,448	\$2,111	\$22,354	\$12,554
RCF-II	\$10,552	\$1,702	\$1,103	\$14,785	\$9,122
SNF/ICF	\$6,630	\$278	\$0	\$0	\$0
RCF-I	\$936	\$468	\$1,008	\$7,569	\$3,432
REINVESTIGATIONS	5	1	1	6	0
CASES CLOSED	1	0	0	4	2
*** MA					
APPLICATIONS RECEIVED	72	15	56	180	80
APPLICATIONS APPROVED	35	6	41	121	69
APPLICATIONS REJECTED	9	3	12	42	20
APPLICATIONS PENDING	46	18	31	162	83
RECIPIENTS	398	123	357	1,145	531
CASES CLOSED	12	1	5	28	20
*** MA-K					
APPLICATIONS RECEIVED	1	0	0	0	0
APPLICATIONS APPROVED-DMH	0	0	0	0	0
APPLICATIONS APPROVED-DYS/JCT	0	0	0	0	0
APPLICATIONS REJECTED	0	0	0	1	0
APPLICATIONS PENDING	0	0	0	1	0
RECIPIENTS - DMH	0	0	1	1	0
RECIPIENTS - DYS/JCT	0	0	0	0	0
CASES CLOSED - DMH	0	0	0	0	0
CASES CLOSED - DYS/JCT	0	0	0	0	0
*** REFUGEE					
APPLICATIONS RECEIVED	0	0	0	0	0
APPLICATIONS APPROVED	0	0	0	0	0
APPLICATIONS REJECTED	0	0	0	0	0
APPLICATIONS PENDING	0	0	0	0	0
CASES RECEIVING	0	0	0	0	0
TOTAL PERSONS	0	0	0	0	0
TOTAL PAYMENTS	\$0	\$0	\$0	\$0	\$0
REINVESTIGATIONS	0	0	0	0	0
CASES CLOSED	0	0	0	0	0
*** SSI ONLY					
RECIPIENTS	3	0	8	9	2
*** SSI-SP					
RECIPIENTS	1	0	3	3	2
TOTAL PAYMENTS	\$60	\$0	\$141	\$40	\$64
*** SP ONLY					
RECIPIENTS	2	0	0	1	0
TOTAL PAYMENTS	\$451	\$0	\$0	\$21	\$0
*** OMB					
APPLICATIONS RECEIVED	5	3	3	24	9
APPLICATIONS APPROVED	3	0	1	9	5
APPLICATIONS REJECTED	2	4	0	14	5
APPLICATIONS PENDING	1	0	2	14	5
TOTAL PERSONS	51	13	69	143	49
REINVESTIGATIONS	0	0	4	1	0
CASES CLOSED	9	3	14	28	9
*** SLMB					
APPLICATIONS RECEIVED	4	4	1	24	3
APPLICATIONS APPROVED	2	3	0	5	0
APPLICATIONS REJECTED	3	1	0	17	8
APPLICATIONS PENDING	1	0	1	13	2
TOTAL PERSONS	45	9	28	100	29
REINVESTIGATIONS	1	1	2	2	1
CASES CLOSED	2	0	5	18	5
*** VENDOR CASES					
RECIPIENTS	129	22	111	222	256
CASES CLOSED	7	2	5	8	9

TABLE 2. DETAILED OPERATING STATISTICS BY AREA AND COUNTY FOR JANUARY 2001

	AREA 1 PUTNAM	AREA 1 RANDOLPH	AREA 1 RAY	AREA 1 SALINE	AREA 1 SULLIVAN
*** TEMPORARY ASSISTANCE					
APPLICATIONS RECEIVED	6	40	31	24	10
APPLICATIONS APPROVED	5	23	20	20	8
APPLICATIONS REJECTED	0	10	8	4	0
APPLICATIONS PENDING	2	16	10	5	5
FAMILIES RECEIVING CASH	24	176	113	153	26
CHILDREN RECEIVING CASH	38	309	168	259	38
TOTAL PERSONS	57	428	242	370	53
TOTAL PAYMENTS	\$6,818	\$40,915	\$28,980	\$35,927	\$6,638
AVERAGE PER FAMILY	\$284.08	\$232.47	\$256.46	\$234.82	\$255.31
AVERAGE PER PERSON	\$119.61	\$95.60	\$119.75	\$97.10	\$125.25
TITLE XIX ONLY CASES	40	188	117	139	66
TITLE XIX ONLY PERSONS	136	567	315	370	150
TITLE XIX ONLY CHILDREN	85	367	214	237	99
TITLE XIX TRANSITIONAL CASES	11	46	35	38	10
TITLE XIX TRANSITIONAL PERSONS	18	118	73	67	17
TITLE XIX TRANSITIONAL CHILDREN	3	63	32	26	4
EXTENDED TRANSITIONAL CASES	2	21	9	18	7
EXTENDED TRANSITIONAL PERSONS	4	22	11	22	10
REINVESTIGATIONS	1	39	16	18	0
CASES CLOSED	3	18	20	12	9
*** TEMPORARY ASSISTANCE/UP					
FAMILIES RECEIVING	1	0	2	1	2
CHILDREN RECEIVING	1	0	3	2	3
TOTAL PERSONS	3	0	7	4	7
TOTAL PAYMENTS	\$292	\$0	\$634	\$342	\$634
AVERAGE PER FAMILY	\$292.00	\$0.00	\$317.00	\$342.00	\$317.00
AVERAGE PER PERSON	\$97.33	\$0.00	\$90.57	\$85.50	\$90.57
*** NC+					
APPLICATIONS RECEIVED	13	51	42	58	22
APPLICATIONS APPROVED	5	29	25	27	10
APPLICATIONS REJECTED	1	19	13	21	4
APPLICATIONS PENDING	7	23	21	21	9
FAMILIES RECEIVING	215	850	422	693	286
CUSTODIAL PARENTS RECEIVING	98	341	168	236	104
CHILDREN RECEIVING	389	1,582	780	1,294	520
REINVESTIGATIONS	2	36	30	20	4
CASES CLOSED	2	23	12	39	6
*** NON-CUSTODIAL PARENTS					
APPLICATIONS RECEIVED	0	2	1	0	0
APPLICATIONS APPROVED	0	1	0	0	0
APPLICATIONS REJECTED	0	2	1	0	0
APPLICATIONS PENDING	0	0	0	0	0
TOTAL PERSONS RECEIVING	2	12	0	1	0
CURRENT SUPPORT	0	1	0	1	0
PARENTS' FAIR SHARE	2	11	0	0	0
REINVESTIGATIONS	0	0	0	0	0
CASES CLOSED	1	3	0	0	0
*** GR-CASH					
APPLICATIONS RECEIVED	2	8	6	13	3
APPLICATIONS APPROVED	0	0	0	0	0
APPLICATIONS REJECTED	0	6	10	11	3
APPLICATIONS PENDING	5	15	8	17	7
CASES RECEIVING	3	9	2	5	4
PERSONS RECEIVING	3	9	2	5	4
CASH PAYMENTS	\$160	\$720	\$160	\$400	\$320
REINVESTIGATIONS	0	0	0	0	0
CASES CLOSED	1	1	0	0	0
HA-GR RECIPIENTS	11	26	17	19	9
HA-GR TOTAL PAYMENTS	\$880	\$2,080	\$1,360	\$1,520	\$720
*** MPH					
APPLICATIONS RECEIVED	7	29	14	33	10
APPLICATIONS APPROVED	6	18	7	21	7
APPLICATIONS REJECTED	0	13	7	10	5
APPLICATIONS PENDING	2	8	4	11	2
CASES RECEIVING	21	113	66	86	38
EXTENDED WOMEN'S HEALTH	23	101	44	62	31
CASES CLOSED	2	3	5	3	1
*** NEWBORNS					
APPLICATIONS RECEIVED	26	90	51	81	39
*** AB SUPP					
APPLICATIONS RECEIVED	0	2	0	1	0
APPLICATIONS APPROVED	0	0	0	0	0
APPLICATIONS REJECTED	0	2	0	2	0
APPLICATIONS PENDING	0	1	1	2	0
RECIPIENTS	2	3	2	2	1
TOTAL PAYMENTS	\$665	\$928	\$517	\$580	\$398
CASES CLOSED	0	0	0	0	0

TABLE 2. DETAILED OPERATING STATISTICS BY AREA AND COUNTY FOR JANUARY 2001

	AREA 1 PUTNAM	AREA 1 RANDOLPH	AREA 1 RAY	AREA 1 SALINE	AREA 1 SULLIVAN
*** BP					
APPLICATIONS RECEIVED	0	3	0	1	0
APPLICATIONS APPROVED	0	1	0	0	0
APPLICATIONS REJECTED	0	1	0	2	0
APPLICATIONS PENDING	0	1	1	2	1
RECIPIENTS	3	16	11	9	5
TOTAL PAYMENTS	\$1,194	\$6,368	\$4,378	\$3,582	\$1,990
CASES CLOSED	0	0	0	0	0
*** NC					
APPLICATIONS RECEIVED	0	1	0	2	0
APPLICATIONS APPROVED	0	2	0	1	0
APPLICATIONS REJECTED	0	0	1	1	0
APPLICATIONS PENDING	0	1	0	0	0
RECIPIENTS	3	60	3	59	18
RCF-II	0	35	3	36	2
SNF/ICF	0	2	0	2	0
RCF-I	3	23	0	21	16
PAYMENTS	\$428	\$13,240	\$876	\$12,574	\$2,903
RCF-II	\$0	\$9,490	\$876	\$9,027	\$542
SNF/ICF	\$0	\$546	\$0	\$510	\$0
RCF-I	\$428	\$3,204	\$0	\$3,037	\$2,361
REINVESTIGATIONS	0	4	0	19	0
CASES CLOSED	0	1	0	0	0
*** MA					
APPLICATIONS RECEIVED	34	148	66	103	23
APPLICATIONS APPROVED	24	101	59	85	23
APPLICATIONS REJECTED	6	36	14	24	5
APPLICATIONS PENDING	22	82	48	77	28
RECIPIENTS	223	836	414	771	275
CASES CLOSED	4	17	10	15	6
*** HA-K					
APPLICATIONS RECEIVED	0	0	1	1	0
APPLICATIONS APPROVED-DMH	0	0	0	0	0
APPLICATIONS APPROVED-DYS/JCT	0	0	0	1	0
APPLICATIONS REJECTED	0	0	1	0	0
APPLICATIONS PENDING	0	0	0	0	0
RECIPIENTS - DMH	0	0	0	0	0
RECIPIENTS - DYS/JCT	0	2	0	8	0
CASES CLOSED - DMH	0	0	0	0	0
CASES CLOSED - DYS/JCT	0	1	0	1	0
*** REFUGEE					
APPLICATIONS RECEIVED	0	0	0	0	0
APPLICATIONS APPROVED	0	0	0	0	0
APPLICATIONS REJECTED	0	0	0	0	0
APPLICATIONS PENDING	0	0	0	0	0
CASES RECEIVING	0	0	0	0	0
TOTAL PERSONS	0	0	0	0	0
TOTAL PAYMENTS	\$0	\$0	\$0	\$0	\$0
REINVESTIGATIONS	0	0	0	0	0
CASES CLOSED	0	0	0	0	0
*** SSI ONLY					
RECIPIENTS	4	6	2	5	2
*** SSI-SP					
RECIPIENTS	0	1	0	1	0
TOTAL PAYMENTS	\$0	\$11	\$0	\$7	\$0
*** SP ONLY					
RECIPIENTS	0	1	0	1	0
TOTAL PAYMENTS	\$0	\$13	\$0	\$18	\$0
*** QMB					
APPLICATIONS RECEIVED	1	12	4	16	3
APPLICATIONS APPROVED	0	5	2	6	1
APPLICATIONS REJECTED	1	4	0	6	2
APPLICATIONS PENDING	0	6	3	7	0
TOTAL PERSONS	27	84	41	83	20
REINVESTIGATIONS	0	1	0	2	0
CASES CLOSED	9	24	13	15	4
*** SLMB					
APPLICATIONS RECEIVED	1	3	5	17	4
APPLICATIONS APPROVED	1	0	1	1	1
APPLICATIONS REJECTED	0	1	2	10	2
APPLICATIONS PENDING	0	3	3	8	1
TOTAL PERSONS	10	56	22	83	24
REINVESTIGATIONS	0	3	1	0	0
CASES CLOSED	0	8	5	13	4
*** VENDOR CASES					
RECIPIENTS	38	232	96	438	83
CASES CLOSED	1	6	8	7	1

TABLE 2. DETAILED OPERATING STATISTICS BY AREA AND COUNTY FOR JANUARY 2001

	AREA 1 WORTH	AREA 2 ADAIR	AREA 2 AUDRAIN	AREA 2 BOONE	AREA 2 CALLAWAY
*** TEMPORARY ASSISTANCE					
APPLICATIONS RECEIVED	3	17	20	106	33
APPLICATIONS APPROVED	3	13	15	58	15
APPLICATIONS REJECTED	0	2	6	32	10
APPLICATIONS PENDING	0	4	6	52	23
FAMILIES RECEIVING CASH	4	101	174	937	236
CHILDREN RECEIVING CASH	9	180	306	1,734	418
TOTAL PERSONS	14	253	427	2,399	593
TOTAL PAYMENTS	\$1,241	\$28,038	\$43,853	\$224,823	\$57,544
AVERAGE PER FAMILY	\$310.25	\$277.60	\$252.03	\$239.94	\$243.83
AVERAGE PER PERSON	\$88.64	\$110.82	\$102.70	\$93.72	\$97.04
TITLE XIX ONLY CASES	18	115	116	773	202
TITLE XIX ONLY PERSONS	49	348	357	2,059	567
TITLE XIX ONLY CHILDREN	32	193	223	1,231	352
TITLE XIX TRANSITIONAL CASES	5	21	41	183	30
TITLE XIX TRANSITIONAL PERSONS	9	44	86	275	60
TITLE XIX TRANSITIONAL CHILDREN	3	21	40	76	26
EXTENDED TRANSITIONAL CASES	1	14	12	109	11
EXTENDED TRANSITIONAL PERSONS	2	14	13	111	12
REINVESTIGATIONS	0	10	12	109	13
CASES CLOSED	1	8	20	80	21
*** TEMPORARY ASSISTANCE/UP					
FAMILIES RECEIVING	0	2	2	6	2
CHILDREN RECEIVING	0	4	4	19	6
TOTAL PERSONS	0	8	8	29	10
TOTAL PAYMENTS	\$0	\$641	\$582	\$1,561	\$665
AVERAGE PER FAMILY	\$0.00	\$320.50	\$291.00	\$260.17	\$332.50
AVERAGE PER PERSON	\$0.00	\$80.13	\$72.75	\$53.83	\$66.50
*** HC+					
APPLICATIONS RECEIVED	3	29	36	193	74
APPLICATIONS APPROVED	3	18	28	100	45
APPLICATIONS REJECTED	0	3	5	60	12
APPLICATIONS PENDING	0	14	5	82	46
FAMILIES RECEIVING	97	620	694	3,509	1,269
CUSTODIAL PARENTS RECEIVING	29	281	223	1,336	517
CHILDREN RECEIVING	180	1,082	1,313	6,400	2,351
REINVESTIGATIONS	7	3	2	51	39
CASES CLOSED	5	7	14	70	24
*** NON-CUSTODIAL PARENTS					
APPLICATIONS RECEIVED	0	1	0	8	0
APPLICATIONS APPROVED	0	0	0	6	0
APPLICATIONS REJECTED	0	0	0	0	0
APPLICATIONS PENDING	0	1	0	1	0
TOTAL PERSONS RECEIVING	1	11	3	49	7
CURRENT SUPPORT	0	3	0	2	0
PARENTS' FAIR SHARE	1	8	3	47	7
REINVESTIGATIONS	0	0	0	0	0
CASES CLOSED	0	1	1	0	0
*** GR-CASH					
APPLICATIONS RECEIVED	1	16	5	54	6
APPLICATIONS APPROVED	0	1	0	1	3
APPLICATIONS REJECTED	2	12	10	45	5
APPLICATIONS PENDING	2	14	16	60	13
CASES RECEIVING	1	17	9	34	16
PERSONS RECEIVING	1	17	9	34	17
CASH PAYMENTS	\$80	\$1,360	\$640	\$2,720	\$1,200
REINVESTIGATIONS	0	0	0	1	0
CASES CLOSED	0	0	1	2	2
MA-GR RECIPIENTS	1	14	15	75	30
MA-GR TOTAL PAYMENTS	\$80	\$1,120	\$1,200	\$5,981	\$2,400
*** MPH					
APPLICATIONS RECEIVED	3	18	14	73	22
APPLICATIONS APPROVED	2	13	10	47	15
APPLICATIONS REJECTED	1	3	3	17	11
APPLICATIONS PENDING	0	6	1	20	8
CASES RECEIVING	5	79	84	325	109
EXTENDED WOMEN'S HEALTH	12	53	97	387	143
CASES CLOSED	0	2	4	14	3
*** NEWBORNS					
	1	76	102	261	104
*** AB SUPP					
APPLICATIONS RECEIVED	0	1	0	2	0
APPLICATIONS APPROVED	0	0	0	0	1
APPLICATIONS REJECTED	1	0	2	1	0
APPLICATIONS PENDING	0	1	2	2	1
RECIPIENTS	0	0	3	15	7
TOTAL PAYMENTS	\$0	\$0	\$942	\$5,256	\$1,333
CASES CLOSED	0	0	0	1	0

TABLE 2. DETAILED OPERATING STATISTICS BY AREA AND COUNTY FOR JANUARY 2001

	AREA 1 WORTH	AREA 2 ADAIR	AREA 2 AUDRAIN	AREA 2 BOONE	AREA 2 CALLAWAY
### BP					
APPLICATIONS RECEIVED	0	1	0	2	0
APPLICATIONS APPROVED	0	0	0	1	0
APPLICATIONS REJECTED	1	0	2	1	1
APPLICATIONS PENDING	0	1	2	2	1
RECIPIENTS	2	8	9	61	15
TOTAL PAYMENTS	\$796	\$3,184	\$3,582	\$16,318	\$5,963
CASES CLOSED	0	0	0	0	0
### NC					
APPLICATIONS RECEIVED	1	3	2	6	5
APPLICATIONS APPROVED	0	2	0	3	4
APPLICATIONS REJECTED	1	1	1	2	1
APPLICATIONS PENDING	0	6	2	5	4
RECIPIENTS	2	35	44	110	67
RCF-II	2	22	40	62	31
SNF-ICF	0	0	1	6	2
RCF-I	0	11	3	42	34
PAYMENTS	\$584	\$7,423	\$11,270	\$24,510	\$13,480
RCF-II	\$584	\$5,821	\$10,464	\$15,921	\$7,914
SNF/ICF	\$0	\$0	\$390	\$2,340	\$546
RCF-I	\$0	\$1,602	\$416	\$6,249	\$5,020
REINVESTIGATIONS	0	4	0	5	3
CASES CLOSED	0	1	0	2	3
### MA					
APPLICATIONS RECEIVED	14	104	89	449	159
APPLICATIONS APPROVED	8	69	74	347	111
APPLICATIONS REJECTED	5	19	23	107	56
APPLICATIONS PENDING	8	80	88	272	119
RECIPIENTS	70	753	613	2,524	916
CASES CLOSED	4	8	6	41	22
### MA-K					
APPLICATIONS RECEIVED	0	6	0	20	4
APPLICATIONS APPROVED-DMH	0	0	0	0	0
APPLICATIONS APPROVED-DYS/JCT	0	5	0	15	4
APPLICATIONS REJECTED	0	0	0	10	0
APPLICATIONS PENDING	0	1	0	0	0
RECIPIENTS - DMH	0	1	0	1	0
RECIPIENTS - DYS/JCT	1	33	10	42	13
CASES CLOSED - DMH	0	0	0	0	0
CASES CLOSED - DYS/JCT	0	4	2	9	0
### REFUGEE					
APPLICATIONS RECEIVED	0	0	0	0	0
APPLICATIONS APPROVED	0	0	0	0	0
APPLICATIONS REJECTED	0	0	0	0	0
APPLICATIONS PENDING	0	0	0	0	0
CASES RECEIVING	0	0	0	5	0
TOTAL PERSONS	0	0	0	9	0
TOTAL PAYMENTS	\$0	\$0	\$0	\$370	\$0
REINVESTIGATIONS	0	0	0	0	0
CASES CLOSED	0	0	0	0	0
### SSI ONLY					
RECIPIENTS	0	10	4	7	3
### SSI-SP					
RECIPIENTS	0	2	4	1	3
TOTAL PAYMENTS	\$0	\$358	\$90	\$128	\$39
### SP ONLY					
RECIPIENTS	0	0	2	0	1
TOTAL PAYMENTS	\$0	\$0	\$118	\$0	\$62
### QMB					
APPLICATIONS RECEIVED	3	3	1	20	8
APPLICATIONS APPROVED	0	2	0	20	3
APPLICATIONS REJECTED	3	0	0	4	0
APPLICATIONS PENDING	0	1	1	2	8
TOTAL PERSONS	11	47	65	219	113
REINVESTIGATIONS	0	0	0	0	0
CASES CLOSED	4	9	14	85	27
### SLMB					
APPLICATIONS RECEIVED	5	2	1	11	4
APPLICATIONS APPROVED	2	0	0	5	0
APPLICATIONS REJECTED	2	0	0	8	1
APPLICATIONS PENDING	1	2	2	2	4
TOTAL PERSONS	13	26	27	107	75
REINVESTIGATIONS	0	0	0	1	0
CASES CLOSED	0	2	9	33	16
### VENDOR CASES					
RECIPIENTS	30	164	146	362	148
CASES CLOSED	0	3	12	17	2

TABLE 2. DETAILED OPERATING STATISTICS BY AREA AND COUNTY FOR JANUARY 2001

	AREA 2 CLARK	AREA 2 COLE	AREA 2 FRANKLIN	AREA 2 GASCONADE	AREA 2 JEFFERSON
*** TEMPORARY ASSISTANCE					
APPLICATIONS RECEIVED	8	45	71	8	152
APPLICATIONS APPROVED	6	28	59	7	93
APPLICATIONS REJECTED	2	14	8	3	55
APPLICATIONS PENDING	2	28	19	3	61
FAMILIES RECEIVING CASH	34	300	325	37	803
CHILDREN RECEIVING CASH	55	574	602	56	1,424
TOTAL PERSONS	75	778	826	78	2,088
TOTAL PAYMENTS	\$8,298	\$72,871	\$86,582	\$8,571	\$202,705
AVERAGE PER FAMILY	\$244.06	\$242.90	\$266.41	\$231.65	\$252.43
AVERAGE PER PERSON	\$110.64	\$93.66	\$104.82	\$109.88	\$97.08
TITLE XIX ONLY CASES	47	277	587	73	1,187
TITLE XIX ONLY PERSONS	132	771	1,718	219	3,283
TITLE XIX ONLY CHILDREN	84	468	1,077	139	2,009
TITLE XIX TRANSITIONAL CASES	11	45	122	21	187
TITLE XIX TRANSITIONAL PERSONS	18	89	245	31	367
TITLE XIX TRANSITIONAL CHILDREN	6	41	95	4	146
EXTENDED TRANSITIONAL CASES	4	17	34	1	96
EXTENDED TRANSITIONAL PERSONS	5	19	39	2	106
REINVESTIGATIONS	2	34	100	10	111
CASES CLOSED	4	15	54	5	93
*** TEMPORARY ASSISTANCE/UP					
FAMILIES RECEIVING	1	3	4	0	5
CHILDREN RECEIVING	1	11	15	0	11
TOTAL PERSONS	3	15	22	0	21
TOTAL PAYMENTS	\$292	\$1,058	\$1,557	\$0	\$1,752
AVERAGE PER FAMILY	\$292.00	\$352.67	\$389.25	\$0.00	\$350.40
AVERAGE PER PERSON	\$97.33	\$70.53	\$70.77	\$0.00	\$83.43
*** MC+					
APPLICATIONS RECEIVED	11	84	119	27	242
APPLICATIONS APPROVED	9	43	87	18	163
APPLICATIONS REJECTED	2	26	22	4	84
APPLICATIONS PENDING	3	55	35	10	100
FAMILIES RECEIVING	270	1,265	1,906	335	4,255
CUSTODIAL PARENTS RECEIVING	128	461	729	129	1,895
CHILDREN RECEIVING	511	2,281	3,490	613	7,724
REINVESTIGATIONS	2	17	182	15	179
CASES CLOSED	8	26	65	12	89
*** NON-CUSTODIAL PARENTS					
APPLICATIONS RECEIVED	0	6	2	0	6
APPLICATIONS APPROVED	0	0	1	0	5
APPLICATIONS REJECTED	0	2	0	0	0
APPLICATIONS PENDING	0	4	1	0	0
TOTAL PERSONS RECEIVING	2	12	24	0	51
CURRENT SUPPORT	0	2	3	0	3
PARENTS' FAIR SHARE	2	10	21	0	48
REINVESTIGATIONS	0	0	0	0	0
CASES CLOSED	0	0	2	0	4
*** GR-CASH					
APPLICATIONS RECEIVED	1	23	15	6	33
APPLICATIONS APPROVED	0	5	4	0	6
APPLICATIONS REJECTED	1	17	12	3	41
APPLICATIONS PENDING	1	27	16	6	48
CASES RECEIVING	4	22	15	4	34
PERSONS RECEIVING	4	22	15	4	34
CASH PAYMENTS	\$320	\$1,760	\$1,200	\$320	\$2,696
REINVESTIGATIONS	0	0	1	0	0
CASES CLOSED	0	0	1	0	2
MA-GR RECIPIENTS	3	37	36	6	65
MA-GR TOTAL PAYMENTS	\$240	\$2,960	\$2,880	\$480	\$5,200
*** MPW					
APPLICATIONS RECEIVED	6	42	48	6	83
APPLICATIONS APPROVED	7	31	39	5	61
APPLICATIONS REJECTED	0	4	2	0	16
APPLICATIONS PENDING	1	18	11	2	18
CASES RECEIVING	30	139	262	45	453
EXTENDED WOMEN'S HEALTH	23	158	266	36	577
CASES CLOSED	1	3	4	1	11
*** NEWBORNS	27	138	249	40	483
*** AB SUPP					
APPLICATIONS RECEIVED	0	2	3	0	1
APPLICATIONS APPROVED	0	0	0	0	0
APPLICATIONS REJECTED	0	0	1	1	1
APPLICATIONS PENDING	0	5	3	0	1
RECIPIENTS	1	6	3	1	15
TOTAL PAYMENTS	\$398	\$1,194	\$949	\$398	\$4,613
CASES CLOSED	0	0	0	0	0

TABLE 2. DETAILED OPERATING STATISTICS BY AREA AND COUNTY FOR JANUARY 2001

	AREA 2 CLARK	AREA 2 COLE	AREA 2 FRANKLIN	AREA 2 GASCONADE	AREA 2 JEFFERSON
*** BP					
APPLICATIONS RECEIVED	0	2	4	0	1
APPLICATIONS APPROVED	0	0	0	1	0
APPLICATIONS REJECTED	0	0	2	1	1
APPLICATIONS PENDING	0	5	4	0	1
RECIPIENTS	3	22	39	3	51
TOTAL PAYMENTS	\$1,187	\$8,756	\$15,522	\$1,194	\$20,298
CASES CLOSED	0	0	0	0	2
*** NC					
APPLICATIONS RECEIVED	0	3	2	0	26
APPLICATIONS APPROVED	0	2	1	0	21
APPLICATIONS REJECTED	0	0	3	0	7
APPLICATIONS PENDING	0	8	1	0	10
RECIPIENTS	4	93	59	20	367
RCF-II	4	65	31	2	177
SNF-ICF	0	3	10	0	11
RCF-I	0	25	18	18	179
PAYMENTS	\$1,055	\$22,330	\$14,818	\$3,218	\$77,451
RCF-II	\$1,055	\$17,473	\$8,448	\$561	\$46,953
SNF/ICF	\$0	\$1,170	\$3,792	\$0	\$3,607
RCF-I	\$0	\$3,687	\$2,578	\$2,657	\$26,891
REINVESTIGATIONS	0	2	6	2	1
CASES CLOSED	0	5	1	0	5
*** MA					
APPLICATIONS RECEIVED	28	189	196	59	387
APPLICATIONS APPROVED	38	113	133	33	249
APPLICATIONS REJECTED	2	62	53	11	107
APPLICATIONS PENDING	16	183	145	44	282
RECIPIENTS	252	1,030	1,521	294	2,376
CASES CLOSED	3	25	31	3	42
*** MA-K					
APPLICATIONS RECEIVED	0	8	1	0	18
APPLICATIONS APPROVED-DMH	0	0	0	0	0
APPLICATIONS APPROVED-DYS/JCT	0	6	1	0	7
APPLICATIONS REJECTED	0	5	0	0	5
APPLICATIONS PENDING	0	0	0	0	7
RECIPIENTS - DMH	0	0	0	0	0
RECIPIENTS - DYS/JCT	1	21	6	0	17
CASES CLOSED - DMH	0	0	0	0	0
CASES CLOSED - DYS/JCT	0	5	2	0	7
*** REFUGEE					
APPLICATIONS RECEIVED	0	1	0	0	1
APPLICATIONS APPROVED	0	0	0	0	0
APPLICATIONS REJECTED	0	0	0	0	0
APPLICATIONS PENDING	0	1	0	0	0
CASES RECEIVING	0	6	0	0	0
TOTAL PERSONS	0	6	0	0	0
TOTAL PAYMENTS	\$0	\$408	\$0	\$0	\$0
REINVESTIGATIONS	0	0	0	0	0
CASES CLOSED	0	0	0	0	0
*** SSI ONLY					
RECIPIENTS	1	2	9	4	37
*** SSI-SP					
RECIPIENTS	0	3	4	1	5
TOTAL PAYMENTS	\$0	\$223	\$179	\$21	\$99
*** SP ONLY					
RECIPIENTS	0	2	1	0	1
TOTAL PAYMENTS	\$0	\$78	\$16	\$0	\$8
*** QMB					
APPLICATIONS RECEIVED	1	16	19	14	30
APPLICATIONS APPROVED	1	2	13	4	14
APPLICATIONS REJECTED	0	3	2	8	11
APPLICATIONS PENDING	0	16	8	5	12
TOTAL PERSONS	22	106	174	44	263
REINVESTIGATIONS	0	0	2	0	1
CASES CLOSED	8	19	32	13	52
*** SLMB					
APPLICATIONS RECEIVED	0	4	11	6	23
APPLICATIONS APPROVED	0	3	9	2	6
APPLICATIONS REJECTED	0	1	4	4	12
APPLICATIONS PENDING	0	1	1	0	12
TOTAL PERSONS	14	61	149	25	164
REINVESTIGATIONS	0	2	0	2	0
CASES CLOSED	2	1	11	2	13
*** VENDOR CASES					
RECIPIENTS	57	248	485	161	854
CASES CLOSED	0	14	15	7	27



TABLE 2. DETAILED OPERATING STATISTICS BY AREA AND COUNTY FOR JANUARY 2001

	AREA 2 KNOX	AREA 2 LEWIS	AREA 2 LINCOLN	AREA 2 MACON	AREA 2 MARION
*** TEMPORARY ASSISTANCE					
APPLICATIONS RECEIVED	0	7	74	16	38
APPLICATIONS APPROVED	0	11	59	16	27
APPLICATIONS REJECTED	0	1	14	1	4
APPLICATIONS PENDING	0	3	13	3	15
FAMILIES RECEIVING CASH	5	53	267	80	240
CHILDREN RECEIVING CASH	6	108	475	125	415
TOTAL PERSONS	10	161	662	175	595
TOTAL PAYMENTS	\$1,146	\$15,387	\$66,660	\$19,714	\$55,876
AVERAGE PER FAMILY	\$229.20	\$290.32	\$249.66	\$246.43	\$232.82
AVERAGE PER PERSON	\$114.60	\$95.57	\$100.69	\$112.65	\$93.91
TITLE XIX ONLY CASES	16	53	347	65	245
TITLE XIX ONLY PERSONS	50	146	1,044	186	695
TITLE XIX ONLY CHILDREN	28	95	648	119	431
TITLE XIX TRANSITIONAL CASES	5	8	73	22	50
TITLE XIX TRANSITIONAL PERSONS	15	15	151	60	94
TITLE XIX TRANSITIONAL CHILDREN	9	2	72	34	32
EXTENDED TRANSITIONAL CASES	3	13	48	8	31
EXTENDED TRANSITIONAL PERSONS	3	15	58	10	33
REINVESTIGATIONS	0	2	43	8	17
CASES CLOSED	1	7	32	7	18
*** TEMPORARY ASSISTANCE/UP					
FAMILIES RECEIVING	0	6	3	0	1
CHILDREN RECEIVING	0	17	5	0	1
TOTAL PERSONS	0	29	9	0	3
TOTAL PAYMENTS	\$0	\$1,925	\$607	\$0	\$292
AVERAGE PER FAMILY	\$0.00	\$320.83	\$202.33	\$0.00	\$292.00
AVERAGE PER PERSON	\$0.00	\$66.38	\$67.44	\$0.00	\$97.33
*** HC+					
APPLICATIONS RECEIVED	3	21	67	55	71
APPLICATIONS APPROVED	4	17	56	38	41
APPLICATIONS REJECTED	0	1	9	15	17
APPLICATIONS PENDING	0	9	14	14	25
FAMILIES RECEIVING	151	310	1,045	517	1,050
CUSTODIAL PARENTS RECEIVING	75	131	403	185	390
CHILDREN RECEIVING	307	542	1,971	885	1,900
REINVESTIGATIONS	10	10	53	9	36
CASES CLOSED	2	12	41	13	29
*** NON-CUSTODIAL PARENTS					
APPLICATIONS RECEIVED	0	2	0	1	3
APPLICATIONS APPROVED	0	2	0	1	3
APPLICATIONS REJECTED	0	0	1	0	0
APPLICATIONS PENDING	0	0	0	0	0
TOTAL PERSONS RECEIVING	5	4	10	8	15
CURRENT SUPPORT	1	0	1	0	2
PARENTS' FAIR SHARE	4	4	9	8	13
REINVESTIGATIONS	0	0	0	0	0
CASES CLOSED	0	1	1	0	1
*** GR-CASH					
APPLICATIONS RECEIVED	2	4	12	3	10
APPLICATIONS APPROVED	1	0	1	0	0
APPLICATIONS REJECTED	2	1	4	5	9
APPLICATIONS PENDING	1	4	16	7	7
CASES RECEIVING	1	2	10	2	8
PERSONS RECEIVING	1	2	10	2	8
CASH PAYMENTS	\$80	\$160	\$800	\$160	\$640
REINVESTIGATIONS	0	0	1	0	0
CASES CLOSED	0	1	3	0	1
HA-GR RECIPIENTS	0	3	18	11	14
HA-GR TOTAL PAYMENTS	\$0	\$240	\$1,440	\$880	\$1,120
*** MPH					
APPLICATIONS RECEIVED	2	7	54	14	25
APPLICATIONS APPROVED	1	5	38	13	25
APPLICATIONS REJECTED	1	2	9	3	0
APPLICATIONS PENDING	0	0	12	1	2
CASES RECEIVING	9	30	98	65	139
EXTENDED WOMEN'S HEALTH	17	25	122	49	115
CASES CLOSED	0	2	4	2	6
*** NEWBORNS					
	5	34	89	59	99
*** AB SUPP					
APPLICATIONS RECEIVED	0	0	0	3	0
APPLICATIONS APPROVED	0	0	0	0	0
APPLICATIONS REJECTED	0	0	1	2	1
APPLICATIONS PENDING	0	0	1	0	0
RECIPIENTS	0	7	5	2	11
TOTAL PAYMENTS	\$0	\$1,882	\$1,588	\$658	\$3,077
CASES CLOSED	0	1	0	0	1

TABLE 2. DETAILED OPERATING STATISTICS BY AREA AND COUNTY FOR JANUARY 2001

	AREA 2 KNOX	AREA 2 LEWIS	AREA 2 LINCOLN	AREA 2 HACON	AREA 2 HARION
*** BP					
APPLICATIONS RECEIVED	0	1	0	3	0
APPLICATIONS APPROVED	0	1	0	0	0
APPLICATIONS REJECTED	0	0	1	1	1
APPLICATIONS PENDING	0	0	2	1	0
RECIPIENTS	2	2	19	9	15
TOTAL PAYMENTS	\$796	\$796	\$7,562	\$3,582	\$5,970
CASES CLOSED	0	0	0	0	0
*** NC					
APPLICATIONS RECEIVED	0	2	1	0	6
APPLICATIONS APPROVED	0	0	1	0	4
APPLICATIONS REJECTED	0	0	1	0	3
APPLICATIONS PENDING	0	2	0	0	4
RECIPIENTS	19	12	109	10	110
RCF-II	18	3	77	9	59
SNF-ICF	0	0	1	0	0
RCF-I	1	9	31	1	51
PAYMENTS	\$5,307	\$2,280	\$25,114	\$2,779	\$23,161
RCF-II	\$5,151	\$876	\$20,313	\$2,623	\$15,838
SNF/ICF	\$0	\$0	\$380	\$0	\$0
RCF-I	\$156	\$1,404	\$4,421	\$156	\$7,323
REINVESTIGATIONS	0	2	0	2	4
CASES CLOSED	0	0	0	0	0
*** MA					
APPLICATIONS RECEIVED	14	24	91	82	153
APPLICATIONS APPROVED	8	16	78	56	93
APPLICATIONS REJECTED	5	6	17	11	38
APPLICATIONS PENDING	12	16	81	52	125
RECIPIENTS	152	243	634	484	957
CASES CLOSED	5	3	18	9	38
*** MA-K					
APPLICATIONS RECEIVED	0	0	6	2	0
APPLICATIONS APPROVED-DMH	0	0	0	0	0
APPLICATIONS APPROVED-DYS/JCT	0	0	0	1	0
APPLICATIONS REJECTED	0	0	5	1	0
APPLICATIONS PENDING	0	0	0	0	0
RECIPIENTS - DMH	0	0	0	0	0
RECIPIENTS - DYS/JCT	0	0	1	5	1
CASES CLOSED - DMH	0	0	0	0	0
CASES CLOSED - DYS/JCT	0	0	0	0	0
*** REFUGEE					
APPLICATIONS RECEIVED	0	0	0	0	0
APPLICATIONS APPROVED	0	0	0	0	0
APPLICATIONS REJECTED	0	0	0	0	0
APPLICATIONS PENDING	0	0	0	0	0
CASES RECEIVING	0	0	0	0	0
TOTAL PERSONS	0	0	0	0	0
TOTAL PAYMENTS	\$0	\$0	\$0	\$0	\$0
REINVESTIGATIONS	0	0	0	0	0
CASES CLOSED	0	0	0	0	0
*** SSI ONLY					
RECIPIENTS	2	2	4	1	10
*** SSI-SP					
RECIPIENTS	1	0	0	1	5
TOTAL PAYMENTS	\$51	\$0	\$0	\$9	\$210
*** SP ONLY					
RECIPIENTS	1	0	1	1	0
TOTAL PAYMENTS	\$54	\$0	\$63	\$2	\$0
*** QMB					
APPLICATIONS RECEIVED	1	4	6	2	10
APPLICATIONS APPROVED	1	5	5	0	4
APPLICATIONS REJECTED	0	5	6	1	7
APPLICATIONS PENDING	1	1	2	1	4
TOTAL PERSONS	15	26	58	47	92
REINVESTIGATIONS	0	0	0	0	0
CASES CLOSED	3	4	19	11	21
*** SLMB					
APPLICATIONS RECEIVED	2	3	4	3	7
APPLICATIONS APPROVED	0	4	2	3	2
APPLICATIONS REJECTED	2	4	2	0	5
APPLICATIONS PENDING	1	1	2	1	4
TOTAL PERSONS	12	13	35	34	70
REINVESTIGATIONS	0	1	1	0	0
CASES CLOSED	0	2	4	5	8
*** VENDOR CASES					
RECIPIENTS	22	100	202	150	314
CASES CLOSED	0	5	8	0	17

TABLE 2. DETAILED OPERATING STATISTICS BY AREA AND COUNTY FOR JANUARY 2001

	AREA 2 HONROE	AREA 2 MONTGOMERY	AREA 2 OSAGE	AREA 2 PIKE	AREA 2 RALLS
*** TEMPORARY ASSISTANCE					
APPLICATIONS RECEIVED	12	3	5	15	10
APPLICATIONS APPROVED	2	3	2	12	6
APPLICATIONS REJECTED	8	1	2	4	3
APPLICATIONS PENDING	8	1	3	6	3
FAMILIES RECEIVING CASH	28	63	35	109	39
CHILDREN RECEIVING CASH	47	107	59	193	75
TOTAL PERSONS	62	150	86	275	107
TOTAL PAYMENTS	\$7,776	\$15,496	\$8,513	\$25,686	\$11,555
AVERAGE PER FAMILY	\$277.71	\$245.97	\$243.23	\$235.65	\$296.28
AVERAGE PER PERSON	\$125.42	\$103.31	\$98.99	\$93.40	\$107.99
TITLE XIX ONLY CASES	43	64	39	129	40
TITLE XIX ONLY PERSONS	105	169	126	395	112
TITLE XIX ONLY CHILDREN	66	104	73	248	71
TITLE XIX TRANSITIONAL CASES	8	27	2	16	11
TITLE XIX TRANSITIONAL PERSONS	23	43	3	35	23
TITLE XIX TRANSITIONAL CHILDREN	14	15	0	17	10
EXTENDED TRANSITIONAL CASES	1	0	4	8	4
EXTENDED TRANSITIONAL PERSONS	2	0	4	9	4
REINVESTIGATIONS	7	12	2	24	9
CASES CLOSED	4	14	3	2	3
*** TEMPORARY ASSISTANCE/UP					
FAMILIES RECEIVING	3	1	3	4	2
CHILDREN RECEIVING	7	1	9	9	4
TOTAL PERSONS	13	3	15	16	8
TOTAL PAYMENTS	\$683	\$178	\$1,154	\$1,073	\$684
AVERAGE PER FAMILY	\$227.67	\$178.00	\$384.67	\$268.25	\$342.00
AVERAGE PER PERSON	\$52.54	\$59.33	\$76.93	\$67.06	\$85.50
*** MC+					
APPLICATIONS RECEIVED	22	41	8	25	13
APPLICATIONS APPROVED	11	21	4	9	12
APPLICATIONS REJECTED	6	7	0	5	5
APPLICATIONS PENDING	9	20	4	17	8
FAMILIES RECEIVING	259	394	254	610	230
CUSTODIAL PARENTS RECEIVING	115	163	124	257	92
CHILDREN RECEIVING	514	760	495	1,129	425
REINVESTIGATIONS	15	12	3	18	9
CASES CLOSED	4	8	5	3	5
*** NON-CUSTODIAL PARENTS					
APPLICATIONS RECEIVED	0	2	0	0	0
APPLICATIONS APPROVED	0	1	0	0	0
APPLICATIONS REJECTED	0	0	0	0	0
APPLICATIONS PENDING	0	0	0	0	0
TOTAL PERSONS RECEIVING	4	1	0	3	0
CURRENT SUPPORT	1	0	0	1	0
PARENTS' FAIR SHARE	3	1	0	2	0
REINVESTIGATIONS	0	0	0	0	0
CASES CLOSED	1	0	0	0	0
*** GR-CASH					
APPLICATIONS RECEIVED	0	6	2	1	3
APPLICATIONS APPROVED	0	0	0	0	0
APPLICATIONS REJECTED	0	2	3	2	1
APPLICATIONS PENDING	0	5	2	5	4
CASES RECEIVING	2	2	2	9	2
PERSONS RECEIVING	2	2	2	9	2
CASH PAYMENTS	\$160	\$160	\$160	\$720	\$160
REINVESTIGATIONS	0	0	0	0	0
CASES CLOSED	0	0	0	0	0
MA-GR RECIPIENTS	0	3	11	9	5
MA-GR TOTAL PAYMENTS	\$0	\$240	\$880	\$720	\$400
*** MPH					
APPLICATIONS RECEIVED	8	14	4	7	3
APPLICATIONS APPROVED	8	6	3	5	3
APPLICATIONS REJECTED	3	3	1	2	0
APPLICATIONS PENDING	1	5	2	2	1
CASES RECEIVING	43	39	18	49	24
EXTENDED WOMEN'S HEALTH	26	49	31	56	26
CASES CLOSED	0	0	1	0	2
*** NEWBORNS	24	48	18	45	21
*** AB SUPP					
APPLICATIONS RECEIVED	0	1	0	1	0
APPLICATIONS APPROVED	0	0	0	0	0
APPLICATIONS REJECTED	0	0	0	0	0
APPLICATIONS PENDING	0	2	0	3	0
RECIPIENTS	0	2	1	3	1
TOTAL PAYMENTS	\$0	\$453	\$398	\$968	\$398
CASES CLOSED	0	0	0	1	0

TABLE 2. DETAILED OPERATING STATISTICS BY AREA AND COUNTY FOR JANUARY 2001

	AREA 2 MONROE	AREA 2 MONTGOMERY	AREA 2 OSAGE	AREA 2 PIKE	AREA 2 ROLLS
*** BP					
APPLICATIONS RECEIVED	0	1	0	1	0
APPLICATIONS APPROVED	0	0	0	0	0
APPLICATIONS REJECTED	0	0	0	0	0
APPLICATIONS PENDING	0	2	0	3	0
RECIPIENTS	3	2	2	15	2
TOTAL PAYMENTS	\$1,194	\$796	\$796	\$5,970	\$796
CASES CLOSED	0	0	0	0	0
*** NC					
APPLICATIONS RECEIVED	2	0	1	1	0
APPLICATIONS APPROVED	1	0	0	0	0
APPLICATIONS REJECTED	0	0	0	0	0
APPLICATIONS PENDING	1	0	4	1	0
RECIPIENTS	22	33	20	14	10
RCF-II	7	28	11	12	8
SNF-ICF	11	0	0	0	0
RCF-I	4	5	9	2	2
PAYMENTS	\$6,811	\$8,602	\$3,951	\$3,683	\$2,244
RCF-II	\$1,911	\$7,822	\$2,826	\$3,469	\$1,932
SNF/ICF	\$4,276	\$0	\$0	\$0	\$0
RCF-I	\$624	\$780	\$1,125	\$214	\$312
REINVESTIGATIONS	2	2	0	3	0
CASES CLOSED	0	0	1	0	0
*** HA					
APPLICATIONS RECEIVED	35	47	21	52	32
APPLICATIONS APPROVED	25	36	16	44	22
APPLICATIONS REJECTED	9	18	6	8	4
APPLICATIONS PENDING	18	39	21	78	22
RECIPIENTS	285	320	220	519	219
CASES CLOSED	6	10	1	3	1
*** MA-K					
APPLICATIONS RECEIVED	0	2	0	0	0
APPLICATIONS APPROVED-DMH	0	0	0	0	0
APPLICATIONS APPROVED-DYS/JCT	0	1	0	0	0
APPLICATIONS REJECTED	0	1	0	0	0
APPLICATIONS PENDING	0	0	0	0	0
RECIPIENTS - DMH	0	0	0	0	0
RECIPIENTS - DYS/JCT	0	2	0	0	0
CASES CLOSED - DMH	0	0	0	0	0
CASES CLOSED - DYS/JCT	0	1	0	0	0
*** REFUGEE					
APPLICATIONS RECEIVED	0	0	0	0	0
APPLICATIONS APPROVED	0	0	0	0	0
APPLICATIONS REJECTED	0	0	0	0	0
APPLICATIONS PENDING	0	0	0	0	0
CASES RECEIVING	0	0	0	0	0
TOTAL PERSONS	0	0	0	0	0
TOTAL PAYMENTS	\$0	\$0	\$0	\$0	\$0
REINVESTIGATIONS	0	0	0	0	0
CASES CLOSED	0	0	0	0	0
*** SSI ONLY					
RECIPIENTS	2	1	2	5	0
*** SSI-SP					
RECIPIENTS	0	1	0	2	3
TOTAL PAYMENTS	\$0	\$4	\$0	\$38	\$383
*** SP ONLY					
RECIPIENTS	0	1	1	1	0
TOTAL PAYMENTS	\$0	\$18	\$44	\$9	\$0
*** QMB					
APPLICATIONS RECEIVED	6	4	2	5	2
APPLICATIONS APPROVED	2	2	0	2	2
APPLICATIONS REJECTED	2	3	0	0	1
APPLICATIONS PENDING	2	1	2	3	1
TOTAL PERSONS	20	30	19	51	21
REINVESTIGATIONS	0	0	0	0	1
CASES CLOSED	5	5	2	14	5
*** SLMB					
APPLICATIONS RECEIVED	6	1	1	1	1
APPLICATIONS APPROVED	1	2	0	1	2
APPLICATIONS REJECTED	3	1	0	0	1
APPLICATIONS PENDING	2	0	1	0	1
TOTAL PERSONS	15	8	11	19	13
REINVESTIGATIONS	0	0	0	0	0
CASES CLOSED	1	0	1	1	2
*** VENDOR CASES					
RECIPIENTS	50	163	82	151	47
CASES CLOSED	4	3	3	7	0

TABLE 2. DETAILED OPERATING STATISTICS BY AREA AND COUNTY FOR JANUARY 2001

	AREA 2 ST CHARLES	AREA 2 SCHUYLER	AREA 2 SCOTLAND	AREA 2 SHELBY	AREA 2 WARREN
*** TEMPORARY ASSISTANCE					
APPLICATIONS RECEIVED	115	9	4	3	20
APPLICATIONS APPROVED	74	2	1	3	9
APPLICATIONS REJECTED	25	5	1	0	7
APPLICATIONS PENDING	37	6	2	0	10
FAMILIES RECEIVING CASH	732	14	7	34	118
CHILDREN RECEIVING CASH	1,358	28	12	57	195
TOTAL PERSONS	1,859	37	14	81	272
TOTAL PAYMENTS	\$181,333	\$4,034	\$1,558	\$8,572	\$28,339
AVERAGE PER FAMILY	\$247.72	\$288.14	\$222.57	\$252.12	\$240.16
AVERAGE PER PERSON	\$97.54	\$109.03	\$111.29	\$105.83	\$104.19
TITLE XIX ONLY CASES	976	27	29	41	119
TITLE XIX ONLY PERSONS	2,666	74	79	140	351
TITLE XIX ONLY CHILDREN	1,669	47	42	89	219
TITLE XIX TRANSITIONAL CASES	183	5	4	13	25
TITLE XIX TRANSITIONAL PERSONS	343	15	14	28	37
TITLE XIX TRANSITIONAL CHILDREN	145	8	6	13	11
EXTENDED TRANSITIONAL CASES	57	2	8	1	9
EXTENDED TRANSITIONAL PERSONS	59	4	9	2	10
REINVESTIGATIONS	151	3	5	5	31
CASES CLOSED	68	1	2	3	15
*** TEMPORARY ASSISTANCE/UP					
FAMILIES RECEIVING	5	0	0	0	2
CHILDREN RECEIVING	10	0	0	0	6
TOTAL PERSONS	19	0	0	0	7
TOTAL PAYMENTS	\$1,620	\$0	\$0	\$0	\$411
AVERAGE PER FAMILY	\$324.00	\$0.00	\$0.00	\$0.00	\$205.50
AVERAGE PER PERSON	\$85.26	\$0.00	\$0.00	\$0.00	\$58.71
*** MC+					
APPLICATIONS RECEIVED	164	7	8	16	28
APPLICATIONS APPROVED	107	4	2	14	9
APPLICATIONS REJECTED	44	3	3	2	11
APPLICATIONS PENDING	52	5	4	4	16
FAMILIES RECEIVING	3,331	139	171	235	513
CUSTODIAL PARENTS RECEIVING	1,209	76	78	96	168
CHILDREN RECEIVING	5,900	288	340	422	987
REINVESTIGATIONS	69	5	14	13	24
CASES CLOSED	66	1	4	7	14
*** NON-CUSTODIAL PARENTS					
APPLICATIONS RECEIVED	4	1	0	0	1
APPLICATIONS APPROVED	4	0	0	0	0
APPLICATIONS REJECTED	0	0	0	0	0
APPLICATIONS PENDING	0	1	0	0	1
TOTAL PERSONS RECEIVING	24	0	1	4	2
CURRENT SUPPORT	1	0	0	1	1
PARENTS' FAIR SHARE	23	0	1	3	1
REINVESTIGATIONS	0	0	0	0	0
CASES CLOSED	4	0	0	0	0
*** GR-CASH					
APPLICATIONS RECEIVED	24	2	1	2	5
APPLICATIONS APPROVED	3	0	1	1	0
APPLICATIONS REJECTED	20	1	3	0	11
APPLICATIONS PENDING	22	1	0	2	3
CASES RECEIVING	23	4	3	2	3
PERSONS RECEIVING	23	4	3	2	3
CASH PAYMENTS	\$1,760	\$320	\$240	\$160	\$240
REINVESTIGATIONS	0	0	0	0	0
CASES CLOSED	0	1	0	0	0
HA-GR RECIPIENTS	26	1	3	0	19
HA-GR TOTAL PAYMENTS	\$2,080	\$80	\$240	\$0	\$1,520
*** HPW					
APPLICATIONS RECEIVED	85	2	2	4	7
APPLICATIONS APPROVED	52	3	4	4	9
APPLICATIONS REJECTED	14	0	0	0	0
APPLICATIONS PENDING	25	0	0	0	1
CASES RECEIVING	403	16	13	25	72
EXTENDED WOMEN'S HEALTH	506	14	9	22	80
CASES CLOSED	18	0	0	0	0
*** NEWBORNS					
	402	19	7	24	56
*** AB SUPP					
APPLICATIONS RECEIVED	6	0	0	0	0
APPLICATIONS APPROVED	1	0	0	0	0
APPLICATIONS REJECTED	2	0	1	0	0
APPLICATIONS PENDING	4	0	0	0	1
RECIPIENTS	11	0	1	0	4
TOTAL PAYMENTS	\$3,879	\$0	\$173	\$0	\$1,256
CASES CLOSED	0	0	0	0	0

TABLE 2. DETAILED OPERATING STATISTICS BY AREA AND COUNTY FOR JANUARY 2001

	AREA 2 ST CHARLES	AREA 2 SCHUYLER	AREA 2 SCOTLAND	AREA 2 SHELBY	AREA 2 WARREN
*** BP					
APPLICATIONS RECEIVED	4	0	0	0	0
APPLICATIONS APPROVED	2	0	1	0	0
APPLICATIONS REJECTED	1	0	0	0	0
APPLICATIONS PENDING	3	0	0	0	1
RECIPIENTS	52	1	5	2	17
TOTAL PAYMENTS	\$20,696	\$398	\$1,990	\$796	\$6,766
CASES CLOSED	4	0	0	0	1
*** NC					
APPLICATIONS RECEIVED	5	0	0	1	0
APPLICATIONS APPROVED	4	0	0	1	0
APPLICATIONS REJECTED	0	0	0	0	0
APPLICATIONS PENDING	3	0	0	0	0
RECIPIENTS	109	1	7	8	4
RCF-II	71	1	7	1	1
SNF-ICF	8	0	0	0	0
RCF-I	30	0	0	7	3
PAYMENTS	\$26,357	\$292	\$1,850	\$1,330	\$744
RCF-II	\$18,915	\$292	\$1,850	\$292	\$292
SNF/ICF	\$2,938	\$0	\$0	\$0	\$0
RCF-I	\$4,504	\$0	\$0	\$1,038	\$452
REINVESTIGATIONS	11	0	0	0	0
CASES CLOSED	2	0	0	0	0
*** MA					
APPLICATIONS RECEIVED	310	15	19	23	61
APPLICATIONS APPROVED	231	9	17	15	53
APPLICATIONS REJECTED	81	1	9	8	16
APPLICATIONS PENDING	199	12	11	16	24
RECIPIENTS	2,052	162	173	235	391
CASES CLOSED	63	3	6	1	3
*** MA-K					
APPLICATIONS RECEIVED	2	0	0	0	0
APPLICATIONS APPROVED-DMH	0	0	0	0	0
APPLICATIONS APPROVED-DYS/JCT	3	0	0	0	0
APPLICATIONS REJECTED	0	0	0	0	0
APPLICATIONS PENDING	0	0	0	0	0
RECIPIENTS - DMH	1	0	0	0	0
RECIPIENTS - DYS/JCT	13	0	0	0	0
CASES CLOSED - DMH	0	0	0	0	0
CASES CLOSED - DYS/JCT	3	0	0	0	0
*** REFUGEE					
APPLICATIONS RECEIVED	0	0	0	0	1
APPLICATIONS APPROVED	0	0	0	0	0
APPLICATIONS REJECTED	0	0	0	0	0
APPLICATIONS PENDING	0	0	0	0	0
CASES RECEIVING	1	0	0	0	0
TOTAL PERSONS	2	0	0	0	0
TOTAL PAYMENTS	\$0	\$0	\$0	\$0	\$0
REINVESTIGATIONS	0	0	0	0	0
CASES CLOSED	0	0	0	0	0
*** SSI ONLY					
RECIPIENTS	7	1	0	2	1
*** SSI-SP					
RECIPIENTS	4	0	1	0	8
TOTAL PAYMENTS	\$212	\$0	\$26	\$0	\$495
*** SP ONLY					
RECIPIENTS	0	0	0	0	0
TOTAL PAYMENTS	\$0	\$0	\$0	\$0	\$0
*** QMB					
APPLICATIONS RECEIVED	24	2	5	3	7
APPLICATIONS APPROVED	10	0	3	0	1
APPLICATIONS REJECTED	6	1	0	1	1
APPLICATIONS PENDING	10	1	2	2	5
TOTAL PERSONS	315	6	21	12	51
REINVESTIGATIONS	0	0	0	0	0
CASES CLOSED	55	2	7	3	14
*** SLMB					
APPLICATIONS RECEIVED	17	2	3	3	6
APPLICATIONS APPROVED	11	0	0	1	0
APPLICATIONS REJECTED	3	1	0	0	1
APPLICATIONS PENDING	7	1	3	2	5
TOTAL PERSONS	154	4	10	20	27
REINVESTIGATIONS	3	0	0	0	0
CASES CLOSED	26	0	2	2	4
*** VENDOR CASES					
RECIPIENTS	566	32	61	54	42
CASES CLOSED	20	1	5	5	2

TABLE 2. DETAILED OPERATING STATISTICS BY AREA AND COUNTY FOR JANUARY 2001

	AREA 3 BOLLINGER	AREA 3 BUTLER	AREA 3 CAPE GIRARDEAU	AREA 3 CARTER	AREA 3 CRAWFORD
*** TEMPORARY ASSISTANCE					
APPLICATIONS RECEIVED	12	74	69	8	42
APPLICATIONS APPROVED	7	57	48	6	24
APPLICATIONS REJECTED	1	14	12	2	6
APPLICATIONS PENDING	4	29	34	1	20
FAMILIES RECEIVING CASH	40	503	426	44	196
CHILDREN RECEIVING CASH	76	864	733	78	349
TOTAL PERSONS	91	1,196	1,033	100	500
TOTAL PAYMENTS	\$9,047	\$115,560	\$98,898	\$10,454	\$49,685
AVERAGE PER FAMILY	\$226.18	\$229.74	\$232.15	\$237.59	\$253.49
AVERAGE PER PERSON	\$99.42	\$96.62	\$95.74	\$104.54	\$99.37
TITLE XIX ONLY CASES	86	347	312	76	213
TITLE XIX ONLY PERSONS	262	987	859	236	649
TITLE XIX ONLY CHILDREN	156	614	529	147	401
TITLE XIX TRANSITIONAL CASES	15	76	82	7	44
TITLE XIX TRANSITIONAL PERSONS	30	155	145	12	72
TITLE XIX TRANSITIONAL CHILDREN	12	56	56	2	18
EXTENDED TRANSITIONAL CASES	9	32	31	6	15
EXTENDED TRANSITIONAL PERSONS	10	37	31	6	17
REINVESTIGATIONS	12	106	68	6	31
CASES CLOSED	7	57	36	3	25
*** TEMPORARY ASSISTANCE/UP					
FAMILIES RECEIVING	1	8	3	0	3
CHILDREN RECEIVING	6	20	8	0	5
TOTAL PERSONS	8	31	14	0	9
TOTAL PAYMENTS	\$365	\$2,133	\$953	\$0	\$735
AVERAGE PER FAMILY	\$365.00	\$266.63	\$317.67	\$0.00	\$245.00
AVERAGE PER PERSON	\$45.63	\$68.81	\$68.07	\$0.00	\$81.67
*** HC+					
APPLICATIONS RECEIVED	29	120	117	16	65
APPLICATIONS APPROVED	23	81	63	11	33
APPLICATIONS REJECTED	7	24	25	1	19
APPLICATIONS PENDING	10	47	64	6	36
FAMILIES RECEIVING	529	1,747	1,555	384	805
CUSTODIAL PARENTS RECEIVING	250	835	572	202	367
CHILDREN RECEIVING	1,006	3,095	2,716	734	1,544
REINVESTIGATIONS	33	98	81	14	40
CASES CLOSED	18	73	43	10	31
*** NON-CUSTODIAL PARENTS					
APPLICATIONS RECEIVED	0	1	7	0	2
APPLICATIONS APPROVED	1	1	5	0	2
APPLICATIONS REJECTED	0	0	0	0	0
APPLICATIONS PENDING	0	0	1	0	0
TOTAL PERSONS RECEIVING	3	14	43	7	9
CURRENT SUPPORT	0	1	3	6	1
PARENTS' FAIR SHARE	3	13	40	1	8
REINVESTIGATIONS	0	0	0	0	0
CASES CLOSED	0	0	0	1	2
*** GR-CASH					
APPLICATIONS RECEIVED	5	32	35	8	30
APPLICATIONS APPROVED	0	5	3	1	0
APPLICATIONS REJECTED	3	24	26	6	24
APPLICATIONS PENDING	7	31	32	9	14
CASES RECEIVING	11	31	27	3	13
PERSONS RECEIVING	11	32	27	3	13
CASH PAYMENTS	\$806	\$2,480	\$2,160	\$240	\$1,040
REINVESTIGATIONS	1	0	0	0	0
CASES CLOSED	1	3	1	0	1
MA-GR RECIPIENTS	8	54	36	7	22
MA-GR TOTAL PAYMENTS	\$591	\$4,320	\$2,800	\$560	\$1,760
*** MPW					
APPLICATIONS RECEIVED	2	34	73	8	11
APPLICATIONS APPROVED	2	21	55	4	10
APPLICATIONS REJECTED	0	6	6	2	1
APPLICATIONS PENDING	0	11	26	1	5
CASES RECEIVING	38	167	233	35	98
EXTENDED WOMEN'S HEALTH	46	160	180	30	97
CASES CLOSED	1	9	9	1	3
*** NEWBORNS	52	126	219	34	108
*** AB SUPP					
APPLICATIONS RECEIVED	1	1	0	0	0
APPLICATIONS APPROVED	0	1	0	0	0
APPLICATIONS REJECTED	0	2	0	0	0
APPLICATIONS PENDING	1	1	0	0	0
RECIPIENTS	3	12	7	0	1
TOTAL PAYMENTS	\$589	\$3,594	\$2,300	\$0	\$354
CASES CLOSED	0	1	0	0	0

TABLE 2. DETAILED OPERATING STATISTICS BY AREA AND COUNTY FOR JANUARY 2001

	AREA 3 BOLLINGER	AREA 3 BUTLER	AREA 3 CAPE GIRARDEAU	AREA 3 CARTER	AREA 3 CRANFORD
*** BP					
APPLICATIONS RECEIVED	1	1	0	0	1
APPLICATIONS APPROVED	0	0	0	0	0
APPLICATIONS REJECTED	0	3	0	0	0
APPLICATIONS PENDING	1	1	0	0	2
RECIPIENTS	4	31	25	4	10
TOTAL PAYMENTS	\$1,592	\$12,358	\$9,944	\$1,592	\$3,980
CASES CLOSED	0	0	0	0	0
*** NC					
APPLICATIONS RECEIVED	0	6	11	2	4
APPLICATIONS APPROVED	0	7	6	1	6
APPLICATIONS REJECTED	0	0	1	1	1
APPLICATIONS PENDING	0	5	12	1	0
RECIPIENTS	43	130	206	39	66
RCF-II	34	66	184	28	25
SNF/ICF	0	0	1	1	0
RCF-I	9	64	21	10	41
PAYMENTS	\$10,822	\$27,711	\$52,238	\$9,892	\$12,626
RCF-II	\$9,572	\$18,250	\$48,767	\$8,176	\$6,545
SNF/ICF	\$0	\$0	\$390	\$156	\$0
RCF-I	\$1,250	\$9,461	\$3,081	\$1,560	\$6,081
REINVESTIGATIONS	3	13	2	6	4
CASES CLOSED	0	5	6	0	1
*** MA					
APPLICATIONS RECEIVED	55	313	212	54	96
APPLICATIONS APPROVED	34	196	141	30	61
APPLICATIONS REJECTED	12	62	47	16	23
APPLICATIONS PENDING	45	193	165	39	66
RECIPIENTS	541	2,648	1,464	422	758
CASES CLOSED	12	52	34	4	12
*** MA-K					
APPLICATIONS RECEIVED	0	5	1	0	0
APPLICATIONS APPROVED-DMH	0	0	0	0	0
APPLICATIONS APPROVED-DYS/JCT	0	1	2	0	0
APPLICATIONS REJECTED	0	4	0	0	0
APPLICATIONS PENDING	0	0	0	0	0
RECIPIENTS - DMH	0	0	0	0	0
RECIPIENTS - DYS/JCT	0	13	22	0	0
CASES CLOSED - DMH	0	0	0	0	0
CASES CLOSED - DYS/JCT	0	0	1	0	0
*** REFUGEE					
APPLICATIONS RECEIVED	0	0	0	0	0
APPLICATIONS APPROVED	0	0	0	0	0
APPLICATIONS REJECTED	0	0	0	0	0
APPLICATIONS PENDING	0	0	0	0	0
CASES RECEIVING	0	0	0	0	0
TOTAL PERSONS	0	0	0	0	0
TOTAL PAYMENTS	\$0	\$0	\$0	\$0	\$0
REINVESTIGATIONS	0	0	0	0	0
CASES CLOSED	0	0	0	0	0
*** SSI ONLY					
RECIPIENTS	9	31	14	3	7
*** SSI-SP					
RECIPIENTS	3	21	9	1	6
TOTAL PAYMENTS	\$86	\$1,281	\$419	\$71	\$113
*** SP ONLY					
RECIPIENTS	1	1	1	1	1
TOTAL PAYMENTS	\$35	\$116	\$15	\$59	\$17
*** OMB					
APPLICATIONS RECEIVED	2	41	19	5	27
APPLICATIONS APPROVED	1	19	3	5	7
APPLICATIONS REJECTED	2	14	13	1	19
APPLICATIONS PENDING	1	19	15	0	7
TOTAL PERSONS	39	171	159	28	70
REINVESTIGATIONS	3	6	1	0	2
CASES CLOSED	6	48	43	4	16
*** SLMB					
APPLICATIONS RECEIVED	1	23	18	2	28
APPLICATIONS APPROVED	2	10	7	3	2
APPLICATIONS REJECTED	1	10	6	0	24
APPLICATIONS PENDING	0	8	15	0	6
TOTAL PERSONS	26	128	110	15	56
REINVESTIGATIONS	0	4	2	1	5
CASES CLOSED	6	18	21	0	5
*** VENDOR CASES					
RECIPIENTS	50	378	361	32	168
CASES CLOSED	1	22	13	2	9



TABLE 2. DETAILED OPERATING STATISTICS BY AREA AND COUNTY FOR JANUARY 2001

	AREA 3 DENT	AREA 3 DUNKLIN	AREA 3 HOWELL	AREA 3 IRON	AREA 3 MADISON
*** TEMPORARY ASSISTANCE					
APPLICATIONS RECEIVED	29	77	72	14	23
APPLICATIONS APPROVED	12	61	50	13	20
APPLICATIONS REJECTED	4	25	17	3	3
APPLICATIONS PENDING	18	26	23	4	6
FAMILIES RECEIVING CASH	126	730	364	104	97
CHILDREN RECEIVING CASH	224	1,353	640	184	154
TOTAL PERSONS	300	1,756	867	250	234
TOTAL PAYMENTS	\$30,397	\$170,788	\$86,468	\$24,086	\$21,733
AVERAGE PER FAMILY	\$241.25	\$233.96	\$237.55	\$231.60	\$224.05
AVERAGE PER PERSON	\$101.32	\$97.26	\$99.73	\$96.34	\$92.88
TITLE XIX ONLY CASES	111	505	296	101	104
TITLE XIX ONLY PERSONS	336	1,616	913	314	312
TITLE XIX ONLY CHILDREN	203	1,012	543	190	186
TITLE XIX TRANSITIONAL CASES	23	95	55	29	20
TITLE XIX TRANSITIONAL PERSONS	38	166	100	49	35
TITLE XIX TRANSITIONAL CHILDREN	10	49	41	14	10
EXTENDED TRANSITIONAL CASES	17	48	15	11	9
EXTENDED TRANSITIONAL PERSONS	22	55	17	13	13
REINVESTIGATIONS	27	108	58	17	24
CASES CLOSED	12	49	45	8	14
*** TEMPORARY ASSISTANCE/UP					
FAMILIES RECEIVING	4	5	9	2	0
CHILDREN RECEIVING	9	8	19	6	0
TOTAL PERSONS	17	17	28	9	0
TOTAL PAYMENTS	\$981	\$1,537	\$2,005	\$723	\$0
AVERAGE PER FAMILY	\$245.25	\$307.40	\$222.78	\$361.50	\$0.00
AVERAGE PER PERSON	\$57.71	\$90.41	\$71.61	\$80.33	\$0.00
*** MC+					
APPLICATIONS RECEIVED	28	117	112	27	35
APPLICATIONS APPROVED	18	62	57	18	23
APPLICATIONS REJECTED	4	32	28	4	8
APPLICATIONS PENDING	13	51	55	17	11
FAMILIES RECEIVING	749	1,894	1,755	508	484
CUSTODIAL PARENTS RECEIVING	337	900	831	264	191
CHILDREN RECEIVING	1,443	3,376	3,317	927	854
REINVESTIGATIONS	61	90	111	41	31
CASES CLOSED	23	68	46	18	30
*** NON-CUSTODIAL PARENTS					
APPLICATIONS RECEIVED	0	9	5	0	2
APPLICATIONS APPROVED	0	4	4	0	2
APPLICATIONS REJECTED	0	0	0	0	0
APPLICATIONS PENDING	0	4	1	0	0
TOTAL PERSONS RECEIVING	6	46	23	8	4
CURRENT SUPPORT	0	4	1	1	1
PARENTS' FAIR SHARE	6	42	22	7	3
REINVESTIGATIONS	0	1	0	0	0
CASES CLOSED	1	4	4	3	0
*** GR-CASH					
APPLICATIONS RECEIVED	6	40	24	7	6
APPLICATIONS APPROVED	0	1	3	0	0
APPLICATIONS REJECTED	13	18	14	6	9
APPLICATIONS PENDING	9	55	31	10	8
CASES RECEIVING	8	34	22	6	7
PERSONS RECEIVING	8	34	22	6	7
CASH PAYMENTS	\$640	\$2,720	\$1,760	\$480	\$560
REINVESTIGATIONS	0	0	0	0	1
CASES CLOSED	1	3	1	1	3
MA-GR RECIPIENTS	15	30	52	10	22
MA-GR TOTAL PAYMENTS	\$1,200	\$2,400	\$4,160	\$800	\$1,760
*** MPW					
APPLICATIONS RECEIVED	14	40	30	8	9
APPLICATIONS APPROVED	11	25	22	8	11
APPLICATIONS REJECTED	1	8	5	0	0
APPLICATIONS PENDING	5	9	7	3	0
CASES RECEIVING	73	151	164	51	49
EXTENDED WOMEN'S HEALTH	87	115	144	35	30
CASES CLOSED	1	7	4	0	3
*** NEWBORNS	72	117	133	26	41
*** AB SUPP					
APPLICATIONS RECEIVED	0	1	1	0	0
APPLICATIONS APPROVED	0	0	0	0	0
APPLICATIONS REJECTED	0	0	0	0	1
APPLICATIONS PENDING	0	4	4	0	0
RECIPIENTS	3	4	10	1	5
TOTAL PAYMENTS	\$1,057	\$1,453	\$3,304	\$398	\$1,703
CASES CLOSED	0	0	2	1	0

TABLE 2. DETAILED OPERATING STATISTICS BY AREA AND COUNTY FOR JANUARY 2001

	AREA 3 DENT	AREA 3 DUNKLIN	AREA 3 HOWELL	AREA 3 IRON	AREA 3 MADISON
*** BP					
APPLICATIONS RECEIVED	0	1	1	0	0
APPLICATIONS APPROVED	0	0	0	0	0
APPLICATIONS REJECTED	0	0	0	0	1
APPLICATIONS PENDING	0	3	3	0	0
RECIPIENTS	4	27	22	10	14
TOTAL PAYMENTS	\$1,592	\$10,739	\$8,756	\$3,973	\$5,572
CASES CLOSED	0	2	1	0	1
*** NC					
APPLICATIONS RECEIVED	1	0	4	4	3
APPLICATIONS APPROVED	1	1	1	1	4
APPLICATIONS REJECTED	0	0	1	0	0
APPLICATIONS PENDING	0	0	4	3	0
RECIPIENTS	28	81	76	115	24
RCF-II	16	80	69	24	24
SNF-ICF	0	0	1	43	0
RCF-I	12	1	6	48	0
PAYMENTS	\$6,286	\$23,089	\$20,085	\$30,333	\$6,359
RCF-II	\$4,657	\$22,933	\$18,895	\$6,758	\$6,359
SNF/ICF	\$0	\$0	\$390	\$16,672	\$0
RCF-I	\$1,629	\$156	\$800	\$6,903	\$0
REINVESTIGATIONS	4	0	9	6	3
CASES CLOSED	0	0	1	2	2
*** MA					
APPLICATIONS RECEIVED	75	314	196	66	70
APPLICATIONS APPROVED	72	231	151	62	68
APPLICATIONS REJECTED	23	63	32	21	22
APPLICATIONS PENDING	56	226	140	24	38
RECIPIENTS	744	3,083	1,627	557	579
CASES CLOSED	9	45	27	11	21
*** MA-K					
APPLICATIONS RECEIVED	0	3	0	1	0
APPLICATIONS APPROVED-DMH	0	0	0	0	0
APPLICATIONS APPROVED-DYS/JCT	0	2	0	1	0
APPLICATIONS REJECTED	0	1	0	0	0
APPLICATIONS PENDING	0	1	0	1	0
RECIPIENTS - DMH	0	0	0	0	0
RECIPIENTS - DYS/JCT	2	9	0	10	1
CASES CLOSED - DMH	0	0	0	0	0
CASES CLOSED - DYS/JCT	0	0	0	0	0
*** REFUGEE					
APPLICATIONS RECEIVED	0	0	0	0	0
APPLICATIONS APPROVED	0	0	0	0	0
APPLICATIONS REJECTED	0	0	0	0	0
APPLICATIONS PENDING	0	0	0	0	0
CASES RECEIVING	0	0	0	0	0
TOTAL PERSONS	0	0	0	0	0
TOTAL PAYMENTS	\$0	\$0	\$0	\$0	\$0
REINVESTIGATIONS	0	0	0	0	0
CASES CLOSED	0	0	0	0	0
*** SSI ONLY					
RECIPIENTS	8	30	11	14	3
*** SSI-SP					
RECIPIENTS	0	18	5	4	0
TOTAL PAYMENTS	\$0	\$1,418	\$578	\$162	\$0
*** SP ONLY					
RECIPIENTS	1	3	2	1	0
TOTAL PAYMENTS	\$34	\$112	\$32	\$398	\$0
*** QNB					
APPLICATIONS RECEIVED	4	51	25	2	14
APPLICATIONS APPROVED	2	16	15	1	6
APPLICATIONS REJECTED	3	44	5	1	2
APPLICATIONS PENDING	0	25	17	0	7
TOTAL PERSONS	55	204	183	54	59
REINVESTIGATIONS	2	0	3	0	3
CASES CLOSED	14	66	34	12	21
*** SLMB					
APPLICATIONS RECEIVED	4	38	12	1	12
APPLICATIONS APPROVED	3	18	4	0	2
APPLICATIONS REJECTED	2	33	9	1	4
APPLICATIONS PENDING	0	19	5	0	7
TOTAL PERSONS	60	168	153	26	49
REINVESTIGATIONS	2	0	2	1	7
CASES CLOSED	4	33	15	3	11
*** VENDOR CASES					
RECIPIENTS	105	449	390	100	158
CASES CLOSED	7	13	18	2	5

TABLE 2. DETAILED OPERATING STATISTICS BY AREA AND COUNTY FOR JANUARY 2001

	AREA 3 MISSISSIPPI	AREA 3 NEW MADRID	AREA 3 OREGON	AREA 3 PEMISCOT	AREA 3 PERRY
*** TEMPORARY ASSISTANCE					
APPLICATIONS RECEIVED	36	43	35	81	11
APPLICATIONS APPROVED	27	32	21	49	9
APPLICATIONS REJECTED	3	9	7	29	0
APPLICATIONS PENDING	18	16	5	39	4
FAMILIES RECEIVING CASH	450	394	99	588	70
CHILDREN RECEIVING CASH	831	715	176	1,214	131
TOTAL PERSONS	1,140	933	237	1,558	185
TOTAL PAYMENTS	\$104,659	\$96,269	\$24,396	\$143,243	\$16,950
AVERAGE PER FAMILY	\$232.58	\$244.34	\$246.42	\$243.61	\$242.14
AVERAGE PER PERSON	\$91.81	\$103.18	\$102.94	\$91.94	\$91.62
TITLE XIX ONLY CASES	124	211	103	281	73
TITLE XIX ONLY PERSONS	399	645	329	887	209
TITLE XIX ONLY CHILDREN	231	387	194	581	133
TITLE XIX TRANSITIONAL CASES	48	71	19	69	9
TITLE XIX TRANSITIONAL PERSONS	93	140	38	104	23
TITLE XIX TRANSITIONAL CHILDREN	32	59	13	28	13
EXTENDED TRANSITIONAL CASES	53	32	11	22	8
EXTENDED TRANSITIONAL PERSONS	56	35	14	24	8
REINVESTIGATIONS	67	58	21	68	10
CASES CLOSED	25	31	17	45	5
*** TEMPORARY ASSISTANCE/UP					
FAMILIES RECEIVING	0	0	4	5	0
CHILDREN RECEIVING	0	0	7	15	0
TOTAL PERSONS	0	0	13	21	0
TOTAL PAYMENTS	\$0	\$0	\$890	\$1,461	\$0
AVERAGE PER FAMILY	\$0.00	\$0.00	\$222.50	\$292.20	\$0.00
AVERAGE PER PERSON	\$0.00	\$0.00	\$68.46	\$69.57	\$0.00
*** MC+					
APPLICATIONS RECEIVED	51	60	43	101	28
APPLICATIONS APPROVED	33	33	26	46	13
APPLICATIONS REJECTED	12	15	17	49	12
APPLICATIONS PENDING	27	26	9	45	14
FAMILIES RECEIVING	723	946	532	1,253	495
CUSTODIAL PARENTS RECEIVING	279	419	254	455	171
CHILDREN RECEIVING	1,219	1,738	1,018	2,511	912
REINVESTIGATIONS	46	53	65	48	11
CASES CLOSED	24	25	19	34	2
*** NON-CUSTODIAL PARENTS					
APPLICATIONS RECEIVED	6	6	1	12	1
APPLICATIONS APPROVED	5	3	1	10	1
APPLICATIONS REJECTED	1	0	0	0	0
APPLICATIONS PENDING	0	2	0	1	0
TOTAL PERSONS RECEIVING	61	32	5	68	7
CURRENT SUPPORT	1	0	0	4	2
PARENTS' FAIR SHARE	60	32	5	64	5
REINVESTIGATIONS	1	1	0	1	0
CASES CLOSED	0	2	1	7	0
*** GR-CASH					
APPLICATIONS RECEIVED	13	21	7	30	8
APPLICATIONS APPROVED	1	0	2	2	0
APPLICATIONS REJECTED	4	9	5	33	0
APPLICATIONS PENDING	16	25	7	23	14
CASES RECEIVING	15	10	11	22	4
PERSONS RECEIVING	15	10	11	22	4
CASH PAYMENTS	\$1,200	\$800	\$880	\$1,760	\$320
REINVESTIGATIONS	1	0	1	0	0
CASES CLOSED	1	2	2	1	0
MA-GR RECIPIENTS	16	16	9	30	9
MA-GR TOTAL PAYMENTS	\$1,280	\$1,280	\$720	\$2,400	\$702
*** MPW					
APPLICATIONS RECEIVED	17	10	13	23	12
APPLICATIONS APPROVED	9	7	9	14	10
APPLICATIONS REJECTED	0	4	3	5	3
APPLICATIONS PENDING	9	1	2	8	1
CASES RECEIVING	65	94	50	104	53
EXTENDED WOMEN'S HEALTH	70	61	46	63	67
CASES CLOSED	3	10	1	5	2
*** NEWBORNS	73	79	49	53	74
*** AB SUPP					
APPLICATIONS RECEIVED	1	2	0	1	1
APPLICATIONS APPROVED	0	0	0	2	0
APPLICATIONS REJECTED	0	0	0	1	1
APPLICATIONS PENDING	1	2	0	0	0
RECIPIENTS	5	12	1	12	0
TOTAL PAYMENTS	\$1,636	\$2,917	\$398	\$3,584	\$0
CASES CLOSED	0	0	0	0	0

TABLE 2. DETAILED OPERATING STATISTICS BY AREA AND COUNTY FOR JANUARY 2001

	AREA 3 MISSISSIPPI	AREA 3 NEW MADRID	AREA 3 OREGON	AREA 3 PENISCOT	AREA 3 PERRY
*** BP					
APPLICATIONS RECEIVED	1	2	0	1	1
APPLICATIONS APPROVED	0	0	0	0	0
APPLICATIONS REJECTED	0	0	0	3	1
APPLICATIONS PENDING	1	2	0	0	0
RECIPIENTS	15	20	7	10	2
TOTAL PAYMENTS	\$5,970	\$7,960	\$2,786	\$3,980	\$796
CASES CLOSED	0	0	0	1	0
*** NC					
APPLICATIONS RECEIVED	0	1	1	0	1
APPLICATIONS APPROVED	0	0	0	0	0
APPLICATIONS REJECTED	0	0	0	0	0
APPLICATIONS PENDING	0	1	1	0	2
RECIPIENTS	2	12	3	1	35
RCF-II	2	10	3	0	34
SNF-ICF	0	2	0	0	0
RCF-I	0	0	0	1	1
PAYMENTS	\$584	\$3,700	\$876	\$156	\$9,053
RCF-II	\$584	\$2,920	\$876	\$0	\$8,897
SNF/ICF	\$0	\$780	\$0	\$0	\$0
RCF-I	\$0	\$0	\$0	\$156	\$156
REINVESTIGATIONS	0	0	0	1	1
CASES CLOSED	0	2	0	0	0
*** MA					
APPLICATIONS RECEIVED	99	132	66	172	64
APPLICATIONS APPROVED	88	94	62	121	37
APPLICATIONS REJECTED	18	31	8	53	4
APPLICATIONS PENDING	53	108	37	81	74
RECIPIENTS	1,090	1,479	748	2,143	408
CASES CLOSED	17	21	11	34	3
*** MA-K					
APPLICATIONS RECEIVED	0	2	0	0	0
APPLICATIONS APPROVED-DMH	0	0	0	0	0
APPLICATIONS APPROVED-DYS/JCT	0	2	0	0	0
APPLICATIONS REJECTED	0	0	0	0	0
APPLICATIONS PENDING	0	0	0	0	0
RECIPIENTS - DMH	0	0	0	0	0
RECIPIENTS - DYS/JCT	9	14	0	1	3
CASES CLOSED - DMH	0	0	0	0	0
CASES CLOSED - DYS/JCT	1	1	0	0	0
*** REFUGEE					
APPLICATIONS RECEIVED	0	0	0	0	0
APPLICATIONS APPROVED	0	0	0	0	0
APPLICATIONS REJECTED	0	0	0	0	0
APPLICATIONS PENDING	0	0	0	0	0
CASES RECEIVING	0	0	0	0	0
TOTAL PERSONS	0	0	0	0	0
TOTAL PAYMENTS	\$0	\$0	\$0	\$0	\$0
REINVESTIGATIONS	0	0	0	0	0
CASES CLOSED	0	0	0	0	0
*** SSI ONLY					
RECIPIENTS	24	23	11	31	4
*** SSI-SP					
RECIPIENTS	6	12	3	15	1
TOTAL PAYMENTS	\$692	\$324	\$397	\$489	\$41
*** SP ONLY					
RECIPIENTS	4	2	0	1	0
TOTAL PAYMENTS	\$218	\$73	\$0	\$36	\$0
*** QMB					
APPLICATIONS RECEIVED	23	29	8	27	10
APPLICATIONS APPROVED	8	9	4	13	2
APPLICATIONS REJECTED	14	16	3	25	4
APPLICATIONS PENDING	10	15	3	16	8
TOTAL PERSONS	67	101	61	85	51
REINVESTIGATIONS	3	0	2	2	0
CASES CLOSED	21	19	18	25	7
*** SLMB					
APPLICATIONS RECEIVED	23	22	5	15	10
APPLICATIONS APPROVED	4	6	2	4	1
APPLICATIONS REJECTED	18	16	2	10	5
APPLICATIONS PENDING	10	11	2	9	8
TOTAL PERSONS	52	58	39	53	39
REINVESTIGATIONS	0	1	0	1	0
CASES CLOSED	7	6	10	2	4
*** VENDOR CASES					
RECIPIENTS	162	282	76	166	118
CASES CLOSED	13	10	4	4	4

TABLE 2. DETAILED OPERATING STATISTICS BY AREA AND COUNTY FOR JANUARY 2001

	AREA 3 REYNOLDS	AREA 3 RIPLEY	AREA 3 ST FRANCOIS	AREA 3 STE GENEVIEVE	AREA 3 SCOTT
*** TEMPORARY ASSISTANCE					
APPLICATIONS RECEIVED	17	26	112	25	101
APPLICATIONS APPROVED	14	25	76	10	58
APPLICATIONS REJECTED	2	3	24	8	15
APPLICATIONS PENDING	4	8	51	13	47
FAMILIES RECEIVING CASH	70	189	581	74	618
CHILDREN RECEIVING CASH	116	324	966	125	1,082
TOTAL PERSONS	159	458	1,397	173	1,455
TOTAL PAYMENTS	\$17,689	\$45,312	\$135,529	\$17,496	\$144,568
AVERAGE PER FAMILY	\$252.70	\$239.75	\$233.27	\$236.43	\$233.93
AVERAGE PER PERSON	\$111.25	\$98.93	\$97.01	\$101.13	\$99.36
TITLE XIX ONLY CASES	86	164	493	95	313
TITLE XIX ONLY PERSONS	274	517	1,495	268	985
TITLE XIX ONLY CHILDREN	165	313	877	163	590
TITLE XIX TRANSITIONAL CASES	11	33	116	24	141
TITLE XIX TRANSITIONAL PERSONS	24	61	214	46	243
TITLE XIX TRANSITIONAL CHILDREN	7	19	68	20	82
EXTENDED TRANSITIONAL CASES	8	27	61	17	54
EXTENDED TRANSITIONAL PERSONS	8	30	73	21	61
REINVESTIGATIONS	14	23	141	11	86
CASES CLOSED	9	9	58	8	49
*** TEMPORARY ASSISTANCE/UP					
FAMILIES RECEIVING	1	6	18	1	8
CHILDREN RECEIVING	3	12	42	2	19
TOTAL PERSONS	5	24	70	4	33
TOTAL PAYMENTS	\$388	\$2,048	\$5,440	\$342	\$2,444
AVERAGE PER FAMILY	\$388.00	\$341.33	\$302.22	\$342.00	\$305.50
AVERAGE PER PERSON	\$77.60	\$85.33	\$77.71	\$85.50	\$74.06
*** MC+					
APPLICATIONS RECEIVED	29	49	156	32	124
APPLICATIONS APPROVED	13	32	93	13	58
APPLICATIONS REJECTED	8	10	39	11	39
APPLICATIONS PENDING	11	18	58	17	66
FAMILIES RECEIVING	340	858	2,016	452	1,780
CUSTODIAL PARENTS RECEIVING	196	398	918	194	813
CHILDREN RECEIVING	611	1,527	3,520	810	3,250
REINVESTIGATIONS	36	51	145	10	94
CASES CLOSED	14	34	101	12	62
*** NON-CUSTODIAL PARENTS					
APPLICATIONS RECEIVED	0	1	9	0	4
APPLICATIONS APPROVED	0	0	4	0	3
APPLICATIONS REJECTED	0	0	3	0	1
APPLICATIONS PENDING	0	1	1	0	0
TOTAL PERSONS RECEIVING	5	4	43	1	56
CURRENT SUPPORT	0	0	4	0	1
PARENTS' FAIR SHARE	5	4	39	1	55
REINVESTIGATIONS	0	0	1	0	1
CASES CLOSED	0	1	4	0	2
*** GR-CASH					
APPLICATIONS RECEIVED	4	20	51	6	26
APPLICATIONS APPROVED	1	5	3	1	4
APPLICATIONS REJECTED	1	5	41	0	17
APPLICATIONS PENDING	7	21	45	9	30
CASES RECEIVING	9	38	37	8	25
PERSONS RECEIVING	9	38	37	8	25
CASH PAYMENTS	\$720	\$2,960	\$2,960	\$640	\$2,000
REINVESTIGATIONS	0	0	1	0	1
CASES CLOSED	1	2	2	0	2
MA-GR RECIPIENTS	8	25	55	10	51
MA-GR TOTAL PAYMENTS	\$640	\$2,000	\$4,400	\$800	\$4,080
*** NPW					
APPLICATIONS RECEIVED	5	13	40	4	29
APPLICATIONS APPROVED	4	6	28	2	25
APPLICATIONS REJECTED	1	3	7	2	7
APPLICATIONS PENDING	1	5	12	1	6
CASES RECEIVING	25	76	217	41	183
EXTENDED WOMEN'S HEALTH	14	59	183	32	157
CASES CLOSED	2	2	6	3	13
*** NEWBORNS					
APPLICATIONS RECEIVED	13	32	210	41	147
*** AB SUPP					
APPLICATIONS RECEIVED	1	0	2	0	2
APPLICATIONS APPROVED	0	0	0	0	0
APPLICATIONS REJECTED	1	0	1	0	5
APPLICATIONS PENDING	0	0	3	0	1
RECIPIENTS	2	4	8	1	7
TOTAL PAYMENTS	\$627	\$1,356	\$2,658	\$266	\$2,013
CASES CLOSED	0	0	1	0	0

TABLE 2. DETAILED OPERATING STATISTICS BY AREA AND COUNTY FOR JANUARY 2001

	AREA 3 REYNOLDS	AREA 3 RIPLEY	AREA 3 ST FRANCOIS	AREA 3 STE GENEVIEVE	AREA 3 SCOTT
*** BP					
APPLICATIONS RECEIVED	1	1	5	0	3
APPLICATIONS APPROVED	0	0	2	0	2
APPLICATIONS REJECTED	0	0	2	0	4
APPLICATIONS PENDING	1	1	6	0	2
RECIPIENTS	4	8	55	5	26
TOTAL PAYMENTS	\$1,592	\$3,184	\$21,875	\$1,990	\$10,348
CASES CLOSED	0	0	1	0	0
*** NC					
APPLICATIONS RECEIVED	0	4	12	4	1
APPLICATIONS APPROVED	0	2	10	0	3
APPLICATIONS REJECTED	0	0	1	1	3
APPLICATIONS PENDING	0	2	10	3	0
RECIPIENTS	15	38	275	57	88
RCF-II	2	26	169	54	86
SNF-ICF	0	0	6	0	0
RCF-I	13	12	100	3	2
PAYMENTS	\$2,598	\$8,416	\$61,873	\$14,826	\$24,743
RCF-II	\$570	\$6,710	\$44,611	\$14,381	\$24,431
SNF/ICF	\$0	\$0	\$2,340	\$0	\$0
RCF-I	\$2,028	\$1,706	\$14,922	\$445	\$312
REINVESTIGATIONS	2	1	28	4	19
CASES CLOSED	0	0	8	1	2
*** HA					
APPLICATIONS RECEIVED	59	112	360	69	250
APPLICATIONS APPROVED	40	97	225	41	179
APPLICATIONS REJECTED	12	18	97	2	53
APPLICATIONS PENDING	34	71	230	63	160
RECIPIENTS	438	1,180	2,178	387	2,012
CASES CLOSED	13	22	45	11	38
*** HA-K					
APPLICATIONS RECEIVED	1	0	1	0	0
APPLICATIONS APPROVED-DMH	0	0	0	0	0
APPLICATIONS APPROVED-DYS/JCT	1	0	0	1	0
APPLICATIONS REJECTED	0	0	0	0	0
APPLICATIONS PENDING	0	0	0	0	0
RECIPIENTS - DMH	0	0	0	0	0
RECIPIENTS - DYS/JCT	7	0	13	4	6
CASES CLOSED - DMH	0	0	0	0	0
CASES CLOSED - DYS/JCT	0	0	1	0	1
*** REFUGEE					
APPLICATIONS RECEIVED	0	0	0	0	0
APPLICATIONS APPROVED	0	0	0	0	0
APPLICATIONS REJECTED	0	0	0	0	0
APPLICATIONS PENDING	0	0	0	0	0
CASES RECEIVING	0	0	0	0	0
TOTAL PERSONS	0	0	0	0	0
TOTAL PAYMENTS	\$0	\$0	\$0	\$0	\$0
REINVESTIGATIONS	0	0	0	0	0
CASES CLOSED	0	0	0	0	0
*** SSI ONLY					
RECIPIENTS	9	11	28	1	24
*** SSI-SP					
RECIPIENTS	2	7	3	2	8
TOTAL PAYMENTS	\$66	\$215	\$582	\$64	\$420
*** SP ONLY					
RECIPIENTS	2	2	2	0	2
TOTAL PAYMENTS	\$65	\$78	\$97	\$0	\$117
*** OMB					
APPLICATIONS RECEIVED	5	12	27	10	40
APPLICATIONS APPROVED	0	11	13	2	11
APPLICATIONS REJECTED	3	1	14	3	45
APPLICATIONS PENDING	2	2	8	8	22
TOTAL PERSONS	37	68	191	46	147
REINVESTIGATIONS	1	1	3	1	4
CASES CLOSED	13	24	38	8	46
*** SLMB					
APPLICATIONS RECEIVED	7	8	20	8	28
APPLICATIONS APPROVED	4	6	12	2	20
APPLICATIONS REJECTED	1	1	8	1	30
APPLICATIONS PENDING	2	0	8	8	13
TOTAL PERSONS	34	45	103	36	102
REINVESTIGATIONS	1	1	0	0	3
CASES CLOSED	3	9	23	2	17
*** VENDOR CASES					
RECIPIENTS	34	90	387	89	326
CASES CLOSED	0	2	22	6	7

TABLE 2. DETAILED OPERATING STATISTICS BY AREA AND COUNTY FOR JANUARY 2001

	AREA 3 SHANNON	AREA 3 STODDARD	AREA 3 WASHINGTON	AREA 3 WAYNE	AREA 4 BARRY
*** TEMPORARY ASSISTANCE					
APPLICATIONS RECEIVED	21	36	56	19	54
APPLICATIONS APPROVED	11	20	29	14	39
APPLICATIONS REJECTED	8	9	16	6	9
APPLICATIONS PENDING	8	20	26	9	20
FAMILIES RECEIVING CASH	74	233	310	156	275
CHILDREN RECEIVING CASH	138	393	541	274	514
TOTAL PERSONS	182	526	757	350	688
TOTAL PAYMENTS	\$17,142	\$55,465	\$71,435	\$38,639	\$69,805
AVERAGE PER FAMILY	\$231.65	\$238.05	\$230.44	\$247.69	\$253.84
AVERAGE PER PERSON	\$94.19	\$105.45	\$94.37	\$110.40	\$101.46
TITLE XIX ONLY CASES	83	224	336	158	309
TITLE XIX ONLY PERSONS	258	612	1,050	443	892
TITLE XIX ONLY CHILDREN	160	369	619	261	546
TITLE XIX TRANSITIONAL CASES	17	65	75	40	42
TITLE XIX TRANSITIONAL PERSONS	38	134	161	82	77
TITLE XIX TRANSITIONAL CHILDREN	16	50	54	30	27
EXTENDED TRANSITIONAL CASES	16	22	34	28	13
EXTENDED TRANSITIONAL PERSONS	21	29	42	36	18
REINVESTIGATIONS	12	54	107	42	23
CASES CLOSED	7	34	37	25	24
*** TEMPORARY ASSISTANCE/UP					
FAMILIES RECEIVING	0	0	5	5	6
CHILDREN RECEIVING	0	0	12	19	10
TOTAL PERSONS	0	0	22	24	21
TOTAL PAYMENTS	\$0	\$0	\$1,795	\$1,385	\$1,272
AVERAGE PER FAMILY	\$0.00	\$0.00	\$359.00	\$277.00	\$212.00
AVERAGE PER PERSON	\$0.00	\$0.00	\$81.59	\$57.71	\$60.57
*** HC+					
APPLICATIONS RECEIVED	23	98	67	45	92
APPLICATIONS APPROVED	15	69	44	35	54
APPLICATIONS REJECTED	3	9	29	10	27
APPLICATIONS PENDING	7	45	27	16	39
FAMILIES RECEIVING	537	1,221	1,104	752	1,226
CUSTODIAL PARENTS RECEIVING	300	500	469	438	521
CHILDREN RECEIVING	1,000	2,037	2,022	1,321	2,332
REINVESTIGATIONS	27	50	114	49	51
CASES CLOSED	14	46	49	19	39
*** NON-CUSTODIAL PARENTS					
APPLICATIONS RECEIVED	0	2	5	0	0
APPLICATIONS APPROVED	0	2	2	0	0
APPLICATIONS REJECTED	0	0	0	0	0
APPLICATIONS PENDING	0	0	3	0	0
TOTAL PERSONS RECEIVING	5	7	25	4	5
CURRENT SUPPORT	2	0	2	0	0
PARENTS' FAIR SHARE	3	7	23	4	5
REINVESTIGATIONS	0	0	1	0	0
CASES CLOSED	0	2	2	0	0
*** GR-CASH					
APPLICATIONS RECEIVED	9	24	24	6	17
APPLICATIONS APPROVED	1	2	3	1	0
APPLICATIONS REJECTED	20	11	23	7	11
APPLICATIONS PENDING	6	21	24	11	16
CASES RECEIVING	7	10	34	20	16
PERSONS RECEIVING	7	10	34	20	16
CASH PAYMENTS	\$560	\$800	\$2,480	\$1,520	\$1,280
REINVESTIGATIONS	0	0	3	1	2
CASES CLOSED	0	1	1	3	3
MA-GR RECIPIENTS	9	22	37	18	51
MA-GR TOTAL PAYMENTS	\$720	\$1,760	\$2,960	\$1,440	\$4,080
*** NPW					
APPLICATIONS RECEIVED	10	20	34	11	31
APPLICATIONS APPROVED	8	16	22	10	21
APPLICATIONS REJECTED	0	4	3	0	4
APPLICATIONS PENDING	2	9	9	3	9
CASES RECEIVING	42	114	93	70	135
EXTENDED WOMEN'S HEALTH	51	119	96	62	142
CASES CLOSED	0	1	3	6	4
*** NEWBORNS					
*** AB SUPP					
APPLICATIONS RECEIVED	0	3	2	0	0
APPLICATIONS APPROVED	0	0	1	0	0
APPLICATIONS REJECTED	1	3	0	1	0
APPLICATIONS PENDING	0	2	1	0	0
RECIPIENTS	3	2	7	9	6
TOTAL PAYMENTS	\$866	\$714	\$1,942	\$2,684	\$1,962
CASES CLOSED	0	0	0	0	0

TABLE 2. DETAILED OPERATING STATISTICS BY AREA AND COUNTY FOR JANUARY 2001

	AREA 3 SHANNON	AREA 3 STODDARD	AREA 3 WASHINGTON	AREA 3 WAYNE	AREA 4 BARRY
*** BP					
APPLICATIONS RECEIVED	0	1	2	1	0
APPLICATIONS APPROVED	0	0	0	0	0
APPLICATIONS REJECTED	1	3	1	1	0
APPLICATIONS PENDING	0	2	1	1	0
RECIPIENTS	1	19	16	15	7
TOTAL PAYMENTS	\$398	\$7,562	\$6,368	\$5,970	\$2,786
CASES CLOSED	0	0	0	0	0
*** NC					
APPLICATIONS RECEIVED	1	7	0	0	3
APPLICATIONS APPROVED	0	4	0	0	2
APPLICATIONS REJECTED	0	3	0	0	0
APPLICATIONS PENDING	1	5	0	0	2
RECIPIENTS	8	99	27	14	55
RCF-II	0	80	22	4	41
SNF-ICF	0	0	0	0	1
RCF-I	8	19	5	10	13
PAYMENTS	\$1,248	\$25,914	\$6,747	\$2,410	\$13,694
RCF-II	\$0	\$23,000	\$5,967	\$934	\$11,576
SNF/ICF	\$0	\$0	\$0	\$0	\$156
RCF-I	\$1,248	\$2,914	\$780	\$1,476	\$1,962
REINVESTIGATIONS	1	9	6	0	0
CASES CLOSED	1	1	0	0	0
*** MA					
APPLICATIONS RECEIVED	61	210	154	135	177
APPLICATIONS APPROVED	49	183	113	106	155
APPLICATIONS REJECTED	27	54	44	28	28
APPLICATIONS PENDING	42	148	119	81	107
RECIPIENTS	531	1,606	1,409	1,059	1,153
CASES CLOSED	7	34	26	11	30
*** MA-K					
APPLICATIONS RECEIVED	0	0	0	0	0
APPLICATIONS APPROVED-DMH	0	0	0	0	0
APPLICATIONS APPROVED-DYS/JCT	0	0	0	0	1
APPLICATIONS REJECTED	0	0	0	0	0
APPLICATIONS PENDING	0	0	0	0	0
RECIPIENTS - DMH	0	0	0	0	0
RECIPIENTS - DYS/JCT	0	0	0	0	2
CASES CLOSED - DMH	0	0	0	0	0
CASES CLOSED - DYS/JCT	0	0	0	0	0
*** REFUGEE					
APPLICATIONS RECEIVED	0	0	0	0	0
APPLICATIONS APPROVED	0	0	0	0	0
APPLICATIONS REJECTED	0	0	0	0	0
APPLICATIONS PENDING	0	0	0	0	0
CASES RECEIVING	0	0	0	0	0
TOTAL PERSONS	0	0	0	0	0
TOTAL PAYMENTS	\$0	\$0	\$0	\$0	\$0
REINVESTIGATIONS	0	0	0	0	0
CASES CLOSED	0	0	0	0	0
*** SSI ONLY					
RECIPIENTS	3	26	15	14	9
*** SSI-SP					
RECIPIENTS	5	7	6	3	2
TOTAL PAYMENTS	\$416	\$441	\$660	\$77	\$77
*** SP ONLY					
RECIPIENTS	1	2	3	0	0
TOTAL PAYMENTS	\$54	\$82	\$475	\$0	\$0
*** QMB					
APPLICATIONS RECEIVED	8	43	15	8	2
APPLICATIONS APPROVED	4	11	6	2	1
APPLICATIONS REJECTED	6	45	5	0	2
APPLICATIONS PENDING	1	27	9	10	1
TOTAL PERSONS	39	156	87	68	117
REINVESTIGATIONS	0	8	1	0	0
CASES CLOSED	11	32	14	22	38
*** SLMB					
APPLICATIONS RECEIVED	10	34	7	5	1
APPLICATIONS APPROVED	3	14	3	1	2
APPLICATIONS REJECTED	6	26	1	1	0
APPLICATIONS PENDING	1	13	6	6	0
TOTAL PERSONS	59	117	68	53	75
REINVESTIGATIONS	9	2	0	1	0
CASES CLOSED	8	17	14	11	16
*** VENDOR CASES					
RECIPIENTS	43	257	142	120	188
CASES CLOSED	1	12	3	2	11



TABLE 2. DETAILED OPERATING STATISTICS BY AREA AND COUNTY FOR JANUARY 2001

	AREA 4 BARTON	AREA 4 BATES	AREA 4 BENTON	AREA 4 CAHDEN	AREA 4 CEDAR
*** TEMPORARY ASSISTANCE					
APPLICATIONS RECEIVED	10	38	35	53	13
APPLICATIONS APPROVED	8	18	23	30	16
APPLICATIONS REJECTED	0	10	12	16	2
APPLICATIONS PENDING	5	13	8	25	1
FAMILIES RECEIVING CASH	95	70	152	150	94
CHILDREN RECEIVING CASH	177	125	258	251	164
TOTAL PERSONS	239	173	359	356	227
TOTAL PAYMENTS	\$22,350	\$16,547	\$34,504	\$36,290	\$24,413
AVERAGE PER FAMILY	\$235.26	\$236.39	\$227.00	\$241.93	\$259.71
AVERAGE PER PERSON	\$93.51	\$95.65	\$96.11	\$101.94	\$107.55
TITLE XIX ONLY CASES	97	139	167	197	123
TITLE XIX ONLY PERSONS	264	418	499	577	368
TITLE XIX ONLY CHILDREN	155	269	293	349	218
TITLE XIX TRANSITIONAL CASES	23	38	23	42	17
TITLE XIX TRANSITIONAL PERSONS	39	81	41	82	29
TITLE XIX TRANSITIONAL CHILDREN	11	33	10	33	6
EXTENDED TRANSITIONAL CASES	7	3	12	20	13
EXTENDED TRANSITIONAL PERSONS	7	4	15	24	17
REINVESTIGATIONS	8	23	16	21	9
CASES CLOSED	15	21	10	20	9
*** TEMPORARY ASSISTANCE/UP					
FAMILIES RECEIVING	6	1	2	2	5
CHILDREN RECEIVING	17	4	2	3	7
TOTAL PERSONS	27	6	4	7	17
TOTAL PAYMENTS	\$1,606	\$431	\$451	\$634	\$1,370
AVERAGE PER FAMILY	\$267.67	\$431.00	\$225.50	\$317.00	\$274.00
AVERAGE PER PERSON	\$59.48	\$71.83	\$112.75	\$90.57	\$80.59
*** MC+					
APPLICATIONS RECEIVED	28	62	32	78	36
APPLICATIONS APPROVED	21	39	21	55	25
APPLICATIONS REJECTED	6	15	12	17	4
APPLICATIONS PENDING	7	16	6	27	11
FAMILIES RECEIVING	429	563	657	1,209	583
CUSTODIAL PARENTS RECEIVING	203	236	329	533	289
CHILDREN RECEIVING	803	1,072	1,182	2,258	1,147
REINVESTIGATIONS	11	48	28	46	22
CASES CLOSED	10	29	22	43	21
*** NON-CUSTODIAL PARENTS					
APPLICATIONS RECEIVED	0	0	0	3	1
APPLICATIONS APPROVED	0	0	0	1	1
APPLICATIONS REJECTED	0	1	0	3	0
APPLICATIONS PENDING	0	0	0	0	0
TOTAL PERSONS RECEIVING	4	1	11	9	5
CURRENT SUPPORT	0	1	1	1	2
PARENTS' FAIR SHARE	4	0	10	8	3
REINVESTIGATIONS	0	0	0	0	0
CASES CLOSED	0	0	0	0	0
*** GR-CASH					
APPLICATIONS RECEIVED	5	12	9	21	7
APPLICATIONS APPROVED	2	1	2	0	2
APPLICATIONS REJECTED	4	4	17	16	8
APPLICATIONS PENDING	4	12	9	28	10
CASES RECEIVING	5	9	18	16	16
PERSONS RECEIVING	5	9	18	16	16
CASH PAYMENTS	\$400	\$720	\$1,360	\$1,280	\$1,200
REINVESTIGATIONS	0	1	0	1	0
CASES CLOSED	0	4	2	1	2
MA-GR RECIPIENTS	13	15	41	25	46
MA-GR TOTAL PAYMENTS	\$1,040	\$1,200	\$3,231	\$2,000	\$3,680
*** MPW					
APPLICATIONS RECEIVED	10	20	11	40	10
APPLICATIONS APPROVED	8	14	11	35	7
APPLICATIONS REJECTED	2	3	2	3	2
APPLICATIONS PENDING	1	5	2	10	2
CASES RECEIVING	47	70	56	146	67
EXTENDED WOMEN'S HEALTH	40	66	33	146	43
CASES CLOSED	1	1	4	7	4
*** NEWBORNS	56	59	27	110	58
*** AB SUPP					
APPLICATIONS RECEIVED	1	0	0	0	2
APPLICATIONS APPROVED	0	0	0	0	0
APPLICATIONS REJECTED	0	0	0	1	0
APPLICATIONS PENDING	1	0	1	0	2
RECIPIENTS	6	2	5	2	3
TOTAL PAYMENTS	\$1,422	\$794	\$1,486	\$784	\$1,120
CASES CLOSED	0	1	0	0	0

TABLE 2. DETAILED OPERATING STATISTICS BY AREA AND COUNTY FOR JANUARY 2001

	AREA 4 BARTON	AREA 4 BATES	AREA 4 BENTON	AREA 4 CAMDEN	AREA 4 CEDAR
*** BP					
APPLICATIONS RECEIVED	1	1	0	2	3
APPLICATIONS APPROVED	0	1	0	0	1
APPLICATIONS REJECTED	0	0	0	4	0
APPLICATIONS PENDING	1	0	1	0	2
RECIPIENTS	4	10	16	15	6
TOTAL PAYMENTS	\$1,592	\$3,980	\$6,368	\$5,970	\$2,388
CASES CLOSED	0	0	0	1	0
*** NC					
APPLICATIONS RECEIVED	2	0	2	0	0
APPLICATIONS APPROVED	2	0	0	0	0
APPLICATIONS REJECTED	1	0	1	0	0
APPLICATIONS PENDING	0	0	1	0	0
RECIPIENTS	19	19	24	9	26
RCF-II	10	6	2	4	4
SNF-ICF	0	0	0	0	0
RCF-I	9	13	22	5	22
PAYMENTS	\$4,195	\$3,572	\$3,642	\$1,735	\$4,173
RCF-II	\$2,791	\$1,544	\$293	\$970	\$1,153
SNF/ICF	\$0	\$0	\$0	\$0	\$0
RCF-I	\$1,404	\$2,028	\$3,349	\$765	\$3,020
REINVESTIGATIONS	0	1	1	0	1
CASES CLOSED	0	1	2	1	0
*** MA					
APPLICATIONS RECEIVED	66	91	137	132	91
APPLICATIONS APPROVED	55	55	108	80	81
APPLICATIONS REJECTED	5	17	37	50	11
APPLICATIONS PENDING	39	64	81	132	43
RECIPIENTS	411	449	781	800	543
CASES CLOSED	16	18	7	20	14
*** MA-K					
APPLICATIONS RECEIVED	0	1	0	7	0
APPLICATIONS APPROVED-DHH	0	0	0	0	0
APPLICATIONS APPROVED-DYS/JCT	0	0	0	5	0
APPLICATIONS REJECTED	0	1	0	1	0
APPLICATIONS PENDING	0	0	0	1	0
RECIPIENTS - DHH	0	0	0	0	0
RECIPIENTS - DYS/JCT	0	0	0	15	0
CASES CLOSED - DHH	0	0	0	0	0
CASES CLOSED - DYS/JCT	0	0	0	5	0
*** REFUGEE					
APPLICATIONS RECEIVED	0	0	0	0	0
APPLICATIONS APPROVED	0	0	0	0	0
APPLICATIONS REJECTED	0	0	0	0	0
APPLICATIONS PENDING	0	0	0	0	0
CASES RECEIVING	0	0	0	0	0
TOTAL PERSONS	0	0	0	0	0
TOTAL PAYMENTS	\$0	\$0	\$0	\$0	\$0
REINVESTIGATIONS	0	0	0	0	0
CASES CLOSED	0	0	0	0	0
*** SSI ONLY					
RECIPIENTS	0	4	2	3	5
*** SSI-SP					
RECIPIENTS	2	1	1	1	3
TOTAL PAYMENTS	\$9	\$50	\$10	\$33	\$98
*** SP ONLY					
RECIPIENTS	0	2	1	1	0
TOTAL PAYMENTS	\$0	\$315	\$398	\$26	\$0
*** QMB					
APPLICATIONS RECEIVED	11	6	14	11	1
APPLICATIONS APPROVED	1	4	7	5	1
APPLICATIONS REJECTED	6	2	2	4	3
APPLICATIONS PENDING	6	2	6	6	1
TOTAL PERSONS	36	57	99	75	77
REINVESTIGATIONS	0	4	0	0	0
CASES CLOSED	7	15	18	14	25
*** SLMB					
APPLICATIONS RECEIVED	8	7	3	2	2
APPLICATIONS APPROVED	2	2	1	1	3
APPLICATIONS REJECTED	4	4	3	2	0
APPLICATIONS PENDING	3	2	2	2	1
TOTAL PERSONS	27	34	40	40	77
REINVESTIGATIONS	0	3	0	0	1
CASES CLOSED	2	7	9	3	6
*** VENDOR CASES					
RECIPIENTS	55	154	117	133	94
CASES CLOSED	6	8	4	3	3

TABLE 2. DETAILED OPERATING STATISTICS BY AREA AND COUNTY FOR JANUARY 2001

	AREA 4 CHRISTIAN	AREA 4 DADE	AREA 4 DALLAS	AREA 4 DOUGLAS	AREA 4 GREENE
*** TEMPORARY ASSISTANCE					
APPLICATIONS RECEIVED	76	5	32	16	241
APPLICATIONS APPROVED	31	6	16	13	129
APPLICATIONS REJECTED	32	0	9	4	53
APPLICATIONS PENDING	35	2	12	4	140
FAMILIES RECEIVING CASH	181	28	134	93	1,379
CHILDREN RECEIVING CASH	277	46	245	173	2,439
TOTAL PERSONS	380	69	331	231	3,446
TOTAL PAYMENTS	\$38,556	\$6,489	\$32,085	\$22,402	\$329,538
AVERAGE PER FAMILY	\$213.02	\$231.75	\$239.44	\$240.88	\$238.97
AVERAGE PER PERSON	\$101.46	\$94.04	\$96.93	\$96.98	\$95.63
TITLE XIX ONLY CASES	242	38	106	98	1,516
TITLE XIX ONLY PERSONS	636	107	303	278	4,157
TITLE XIX ONLY CHILDREN	391	63	184	167	2,563
TITLE XIX TRANSITIONAL CASES	56	7	30	25	221
TITLE XIX TRANSITIONAL PERSONS	135	17	51	40	445
TITLE XIX TRANSITIONAL CHILDREN	57	8	12	8	206
EXTENDED TRANSITIONAL CASES	32	2	20	8	110
EXTENDED TRANSITIONAL PERSONS	36	3	24	9	117
REINVESTIGATIONS	15	7	35	22	163
CASES CLOSED	29	5	14	10	104
*** TEMPORARY ASSISTANCE/UP					
FAMILIES RECEIVING	0	1	4	0	18
CHILDREN RECEIVING	0	2	10	0	44
TOTAL PERSONS	0	4	18	0	78
TOTAL PAYMENTS	\$0	\$342	\$929	\$0	\$5,801
AVERAGE PER FAMILY	\$0.00	\$342.00	\$232.25	\$0.00	\$322.28
AVERAGE PER PERSON	\$0.00	\$85.50	\$51.61	\$0.00	\$74.37
*** MC+					
APPLICATIONS RECEIVED	96	21	42	38	386
APPLICATIONS APPROVED	54	15	32	32	177
APPLICATIONS REJECTED	30	3	7	9	109
APPLICATIONS PENDING	43	7	22	11	223
FAMILIES RECEIVING	1,628	307	636	607	6,051
CUSTODIAL PARENTS RECEIVING	555	131	274	282	2,508
CHILDREN RECEIVING	2,954	617	1,239	1,187	10,811
REINVESTIGATIONS	19	37	35	41	192
CASES CLOSED	38	9	17	17	126
*** NON-CUSTODIAL PARENTS					
APPLICATIONS RECEIVED	0	0	0	0	10
APPLICATIONS APPROVED	0	0	0	0	8
APPLICATIONS REJECTED	1	0	0	1	1
APPLICATIONS PENDING	0	0	0	0	1
TOTAL PERSONS RECEIVING	9	1	5	3	70
CURRENT SUPPORT	1	0	0	1	4
PARENTS' FAIR SHARE	8	1	5	2	66
REINVESTIGATIONS	0	0	0	0	0
CASES CLOSED	0	0	1	0	3
*** GR-CASH					
APPLICATIONS RECEIVED	16	2	8	3	167
APPLICATIONS APPROVED	0	1	1	0	10
APPLICATIONS REJECTED	17	1	10	3	97
APPLICATIONS PENDING	29	8	16	4	224
CASES RECEIVING	10	9	10	3	101
PERSONS RECEIVING	10	9	10	3	101
CASH PAYMENTS	\$657	\$720	\$800	\$199	\$7,920
REINVESTIGATIONS	0	0	0	0	0
CASES CLOSED	1	0	1	0	15
MA-GR RECIPIENTS	36	9	30	16	318
MA-GR TOTAL PAYMENTS	\$2,817	\$720	\$2,400	\$1,280	\$25,417
*** NPW					
APPLICATIONS RECEIVED	44	7	4	14	228
APPLICATIONS APPROVED	29	6	3	10	151
APPLICATIONS REJECTED	7	1	1	0	41
APPLICATIONS PENDING	11	1	1	4	79
CASES RECEIVING	191	33	44	54	878
EXTENDED WOMEN'S HEALTH	272	30	58	49	1,056
CASES CLOSED	2	2	2	1	21
*** NEWBORNS					
APPLICATIONS RECEIVED	1	0	0	0	6
APPLICATIONS APPROVED	0	0	0	0	0
APPLICATIONS REJECTED	1	0	0	0	2
APPLICATIONS PENDING	1	0	0	0	11
RECIPIENTS	6	3	1	1	25
TOTAL PAYMENTS	\$2,168	\$1,075	\$145	\$398	\$8,140
CASES CLOSED	0	0	0	0	1

TABLE 2. DETAILED OPERATING STATISTICS BY AREA AND COUNTY FOR JANUARY 2001

	AREA 4 CHRISTIAN	AREA 4 DADE	AREA 4 DALLAS	AREA 4 DOUGLAS	AREA 4 GREENE
*** BP					
APPLICATIONS RECEIVED	1	0	0	1	7
APPLICATIONS APPROVED	0	0	0	0	3
APPLICATIONS REJECTED	1	0	0	1	5
APPLICATIONS PENDING	1	0	0	1	13
RECIPIENTS	16	2	5	3	99
TOTAL PAYMENTS	\$6,368	\$796	\$1,990	\$1,194	\$39,004
CASES CLOSED	0	0	0	0	1
*** NC					
APPLICATIONS RECEIVED	11	0	3	3	11
APPLICATIONS APPROVED	7	0	4	4	13
APPLICATIONS REJECTED	1	0	1	0	6
APPLICATIONS PENDING	10	0	2	0	3
RECIPIENTS	187	3	42	34	280
RCF-II	147	2	28	29	249
SNF-ICF	18	0	1	1	0
RCF-I	22	1	13	4	31
PAYMENTS	\$51,040	\$740	\$10,090	\$8,806	\$72,008
RCF-II	\$40,917	\$584	\$7,785	\$8,041	\$67,300
SNF/ICF	\$6,798	\$0	\$292	\$141	\$0
RCF-I	\$3,325	\$156	\$2,013	\$624	\$4,708
REINVESTIGATIONS	3	1	2	2	1
CASES CLOSED	4	0	2	2	6
*** MA					
APPLICATIONS RECEIVED	144	38	76	70	905
APPLICATIONS APPROVED	112	30	49	72	610
APPLICATIONS REJECTED	48	7	22	21	219
APPLICATIONS PENDING	120	41	67	21	727
RECIPIENTS	948	275	574	719	6,347
CASES CLOSED	20	5	13	22	110
*** MA-K					
APPLICATIONS RECEIVED	0	0	0	0	27
APPLICATIONS APPROVED-DMH	0	0	0	0	0
APPLICATIONS APPROVED-DYS/JCT	0	0	0	0	21
APPLICATIONS REJECTED	0	0	0	0	4
APPLICATIONS PENDING	0	0	0	0	4
RECIPIENTS - DMH	0	0	0	0	0
RECIPIENTS - DYS/JCT	5	0	0	0	96
CASES CLOSED - DMH	0	0	0	0	0
CASES CLOSED - DYS/JCT	1	0	0	0	18
*** REFUGEE					
APPLICATIONS RECEIVED	0	0	0	0	0
APPLICATIONS APPROVED	0	0	0	0	0
APPLICATIONS REJECTED	0	0	0	0	0
APPLICATIONS PENDING	0	0	0	0	0
CASES RECEIVING	0	0	0	0	1
TOTAL PERSONS	0	0	0	0	1
TOTAL PAYMENTS	\$0	\$0	\$0	\$0	\$136
REINVESTIGATIONS	0	0	0	0	0
CASES CLOSED	0	0	0	0	1
*** SSI ONLY					
RECIPIENTS	9	1	6	6	55
*** SSI-SP					
RECIPIENTS	2	0	7	4	25
TOTAL PAYMENTS	\$59	\$0	\$574	\$59	\$1,142
*** SP ONLY					
RECIPIENTS	1	0	3	1	4
TOTAL PAYMENTS	\$133	\$0	\$297	\$45	\$225
*** QMB					
APPLICATIONS RECEIVED	17	3	3	4	56
APPLICATIONS APPROVED	8	0	3	5	29
APPLICATIONS REJECTED	11	2	1	2	18
APPLICATIONS PENDING	7	1	1	0	26
TOTAL PERSONS	95	30	90	57	618
REINVESTIGATIONS	0	0	2	1	3
CASES CLOSED	25	5	11	22	157
*** SLMB					
APPLICATIONS RECEIVED	7	0	2	4	23
APPLICATIONS APPROVED	1	0	1	4	13
APPLICATIONS REJECTED	9	0	0	0	10
APPLICATIONS PENDING	5	0	0	0	5
TOTAL PERSONS	90	11	37	43	321
REINVESTIGATIONS	1	2	3	2	2
CASES CLOSED	10	1	4	7	37
*** VENDOR CASES					
RECIPIENTS	135	89	94	57	1,041
CASES CLOSED	5	1	3	2	57

TABLE 2. DETAILED OPERATING STATISTICS BY AREA AND COUNTY FOR JANUARY 2001

	AREA 4 HENRY	AREA 4 HICKORY	AREA 4 JASPER	AREA 4 LACLEDE	AREA 4 LAWRENCE
*** TEMPORARY ASSISTANCE					
APPLICATIONS RECEIVED	60	20	138	37	54
APPLICATIONS APPROVED	32	13	97	26	37
APPLICATIONS REJECTED	5	2	23	8	8
APPLICATIONS PENDING	13	4	65	19	21
FAMILIES RECEIVING CASH	216	46	819	280	252
CHILDREN RECEIVING CASH	371	74	1,505	467	455
TOTAL PERSONS	520	98	2,110	669	624
TOTAL PAYMENTS	\$52,860	\$10,457	\$199,110	\$70,931	\$63,079
AVERAGE PER FAMILY	\$244.72	\$227.33	\$243.11	\$253.33	\$250.31
AVERAGE PER PERSON	\$101.65	\$106.70	\$94.36	\$106.03	\$101.09
TITLE XIX ONLY CASES	152	95	937	301	227
TITLE XIX ONLY PERSONS	457	283	2,580	900	662
TITLE XIX ONLY CHILDREN	277	175	1,610	555	405
TITLE XIX TRANSITIONAL CASES	57	15	81	62	59
TITLE XIX TRANSITIONAL PERSONS	114	50	121	106	90
TITLE XIX TRANSITIONAL CHILDREN	46	27	27	28	23
EXTENDED TRANSITIONAL CASES	24	9	50	21	22
EXTENDED TRANSITIONAL PERSONS	31	15	53	26	29
REINVESTIGATIONS	22	8	56	62	25
CASES CLOSED	22	6	63	25	19
*** TEMPORARY ASSISTANCE/UP					
FAMILIES RECEIVING	2	0	9	2	3
CHILDREN RECEIVING	4	0	16	6	7
TOTAL PERSONS	6	0	32	10	13
TOTAL PAYMENTS	\$567	\$0	\$2,316	\$773	\$1,068
AVERAGE PER FAMILY	\$283.50	\$0.00	\$257.33	\$386.50	\$356.00
AVERAGE PER PERSON	\$94.50	\$0.00	\$72.38	\$77.30	\$82.15
*** MC+					
APPLICATIONS RECEIVED	57	20	259	100	91
APPLICATIONS APPROVED	43	21	135	72	50
APPLICATIONS REJECTED	14	4	75	24	21
APPLICATIONS PENDING	19	4	127	34	45
FAMILIES RECEIVING	766	414	3,984	1,308	1,227
CUSTODIAL PARENTS RECEIVING	284	184	1,608	599	442
CHILDREN RECEIVING	1,414	781	7,341	2,361	2,359
REINVESTIGATIONS	76	13	52	69	38
CASES CLOSED	26	19	92	41	32
*** NON-CUSTODIAL PARENTS					
APPLICATIONS RECEIVED	0	1	8	1	0
APPLICATIONS APPROVED	0	1	7	1	0
APPLICATIONS REJECTED	0	0	1	0	0
APPLICATIONS PENDING	0	0	0	0	0
TOTAL PERSONS RECEIVING	14	6	48	6	18
CURRENT SUPPORT	0	3	2	0	1
PARENTS' FAIR SHARE	14	3	46	6	17
REINVESTIGATIONS	0	0	1	0	0
CASES CLOSED	0	0	6	0	1
*** GR-CASH					
APPLICATIONS RECEIVED	7	3	57	23	18
APPLICATIONS APPROVED	1	0	5	1	0
APPLICATIONS REJECTED	6	3	41	13	13
APPLICATIONS PENDING	11	10	119	40	21
CASES RECEIVING	9	12	55	18	15
PERSONS RECEIVING	9	12	55	18	16
CASH PAYMENTS	\$720	\$960	\$4,320	\$1,440	\$1,280
REINVESTIGATIONS	0	0	0	1	0
CASES CLOSED	1	1	5	3	1
MA-GR RECIPIENTS	33	21	161	40	48
MA-GR TOTAL PAYMENTS	\$2,640	\$1,680	\$12,822	\$3,200	\$3,840
*** MPW					
APPLICATIONS RECEIVED	15	4	126	34	37
APPLICATIONS APPROVED	10	6	72	34	30
APPLICATIONS REJECTED	6	0	44	4	11
APPLICATIONS PENDING	5	0	41	1	9
CASES RECEIVING	87	36	493	185	146
EXTENDED WOMEN'S HEALTH	97	26	575	147	178
CASES CLOSED	1	1	11	1	9
*** NEWBORNS	97	30	600	170	162
*** AB SUPP					
APPLICATIONS RECEIVED	0	1	3	0	0
APPLICATIONS APPROVED	0	0	0	0	0
APPLICATIONS REJECTED	0	0	1	1	0
APPLICATIONS PENDING	1	2	8	2	1
RECIPIENTS	2	1	18	6	9
TOTAL PAYMENTS	\$796	\$398	\$5,557	\$1,300	\$2,442
CASES CLOSED	0	0	1	0	0

TABLE 2. DETAILED OPERATING STATISTICS BY AREA AND COUNTY FOR JANUARY 2001

	AREA 4 HENRY	AREA 4 HICKORY	AREA 4 JASPER	AREA 4 LACLEDE	AREA 4 LAWRENCE
*** BP					
APPLICATIONS RECEIVED	0	1	4	0	0
APPLICATIONS APPROVED	0	0	0	1	0
APPLICATIONS REJECTED	0	0	2	0	0
APPLICATIONS PENDING	0	2	11	2	1
RECIPIENTS	18	6	43	26	17
TOTAL PAYMENTS	\$7,164	\$2,388	\$17,114	\$10,348	\$6,766
CASES CLOSED	1	0	2	0	0
*** NC					
APPLICATIONS RECEIVED	1	0	14	4	1
APPLICATIONS APPROVED	0	0	17	2	3
APPLICATIONS REJECTED	0	0	6	0	1
APPLICATIONS PENDING	0	0	4	2	1
RECIPIENTS	42	3	228	80	51
RCF-II	29	3	173	43	47
SNF-ICF	0	0	0	0	0
RCF-I	13	0	55	37	4
PAYMENTS	\$9,461	\$783	\$54,688	\$16,200	\$13,407
RCF-II	\$7,604	\$783	\$46,344	\$10,465	\$12,783
SNF/ICF	\$0	\$0	\$0	\$0	\$0
RCF-I	\$1,857	\$0	\$8,344	\$5,735	\$624
REINVESTIGATIONS	0	1	3	4	0
CASES CLOSED	2	0	9	1	1
*** MA					
APPLICATIONS RECEIVED	115	49	568	161	182
APPLICATIONS APPROVED	91	23	430	94	128
APPLICATIONS REJECTED	20	13	126	37	41
APPLICATIONS PENDING	79	60	477	148	137
RECIPIENTS	868	440	3,729	1,093	1,101
CASES CLOSED	11	11	93	30	35
*** MA-K					
APPLICATIONS RECEIVED	10	0	8	0	3
APPLICATIONS APPROVED-DMH	0	0	0	0	0
APPLICATIONS APPROVED-DYS/JCT	8	0	3	0	1
APPLICATIONS REJECTED	1	0	4	0	2
APPLICATIONS PENDING	0	0	1	0	0
RECIPIENTS - DMH	0	0	0	0	0
RECIPIENTS - DYS/JCT	20	1	4	0	2
CASES CLOSED - DMH	0	0	0	0	0
CASES CLOSED - DYS/JCT	5	0	0	0	2
*** REFUGEE					
APPLICATIONS RECEIVED	0	0	0	0	0
APPLICATIONS APPROVED	0	0	0	0	0
APPLICATIONS REJECTED	0	0	0	0	0
APPLICATIONS PENDING	0	0	0	0	0
CASES RECEIVING	0	0	0	0	0
TOTAL PERSONS	0	0	0	0	0
TOTAL PAYMENTS	\$0	\$0	\$0	\$0	\$0
REINVESTIGATIONS	0	0	0	0	0
CASES CLOSED	0	0	0	0	0
*** SSI ONLY					
RECIPIENTS	10	4	19	10	6
*** SSI-SP					
RECIPIENTS	3	2	6	7	2
TOTAL PAYMENTS	\$61	\$129	\$362	\$637	\$118
*** SP ONLY					
RECIPIENTS	1	0	4	2	1
TOTAL PAYMENTS	\$383	\$0	\$275	\$118	\$58
*** OMB					
APPLICATIONS RECEIVED	8	7	53	15	14
APPLICATIONS APPROVED	6	7	22	3	8
APPLICATIONS REJECTED	1	0	35	4	3
APPLICATIONS PENDING	4	1	36	11	8
TOTAL PERSONS	94	45	417	104	90
REINVESTIGATIONS	0	0	2	1	0
CASES CLOSED	21	3	114	23	23
*** SLMB					
APPLICATIONS RECEIVED	3	1	47	15	12
APPLICATIONS APPROVED	2	0	8	7	1
APPLICATIONS REJECTED	1	0	42	3	8
APPLICATIONS PENDING	1	1	29	8	8
TOTAL PERSONS	58	36	320	88	70
REINVESTIGATIONS	1	0	0	2	0
CASES CLOSED	10	5	58	11	10
*** VENDOR CASES					
RECIPIENTS	147	77	452	164	187
CASES CLOSED	5	7	25	12	5

TABLE 2. DETAILED OPERATING STATISTICS BY AREA AND COUNTY FOR JANUARY 2001

	AREA 4 HCDONALD	AREA 4 MARIES	AREA 4 MILLER	AREA 4 MONITEAU	AREA 4 MORGAN
*** TEMPORARY ASSISTANCE					
APPLICATIONS RECEIVED	35	3	36	9	32
APPLICATIONS APPROVED	24	5	26	7	27
APPLICATIONS REJECTED	9	1	15	0	6
APPLICATIONS PENDING	16	1	13	5	10
FAMILIES RECEIVING CASH	157	66	205	48	95
CHILDREN RECEIVING CASH	272	114	361	71	169
TOTAL PERSONS	364	161	519	103	216
TOTAL PAYMENTS	\$35,043	\$16,738	\$48,318	\$11,517	\$21,533
AVERAGE PER FAMILY	\$223.20	\$253.61	\$235.70	\$239.94	\$226.66
AVERAGE PER PERSON	\$96.27	\$103.96	\$93.10	\$111.82	\$99.69
TITLE XIX ONLY CASES	323	44	144	58	133
TITLE XIX ONLY PERSONS	929	130	456	156	392
TITLE XIX ONLY CHILDREN	595	82	272	104	243
TITLE XIX TRANSITIONAL CASES	18	11	38	7	24
TITLE XIX TRANSITIONAL PERSONS	47	22	81	20	56
TITLE XIX TRANSITIONAL CHILDREN	26	10	29	13	25
EXTENDED TRANSITIONAL CASES	18	1	17	2	8
EXTENDED TRANSITIONAL PERSONS	21	1	20	2	8
REINVESTIGATIONS	12	5	35	1	7
CASES CLOSED	15	8	24	5	15
*** TEMPORARY ASSISTANCE/UP					
FAMILIES RECEIVING	0	0	1	0	0
CHILDREN RECEIVING	0	0	1	0	0
TOTAL PERSONS	0	0	2	0	0
TOTAL PAYMENTS	\$0	\$0	\$205	\$0	\$0
AVERAGE PER FAMILY	\$0.00	\$0.00	\$205.00	\$0.00	\$0.00
AVERAGE PER PERSON	\$0.00	\$0.00	\$102.50	\$0.00	\$0.00
*** MC+					
APPLICATIONS RECEIVED	67	19	68	28	51
APPLICATIONS APPROVED	45	10	41	16	30
APPLICATIONS REJECTED	11	3	14	10	13
APPLICATIONS PENDING	43	8	37	18	21
FAMILIES RECEIVING	1,090	274	1,044	297	711
CUSTODIAL PARENTS RECEIVING	510	122	439	113	358
CHILDREN RECEIVING	2,173	526	1,981	524	1,450
REINVESTIGATIONS	27	3	70	10	36
CASES CLOSED	26	13	33	17	24
*** NON-CUSTODIAL PARENTS					
APPLICATIONS RECEIVED	0	1	1	0	1
APPLICATIONS APPROVED	0	1	0	0	0
APPLICATIONS REJECTED	0	0	0	0	1
APPLICATIONS PENDING	0	0	1	0	0
TOTAL PERSONS RECEIVING	6	4	5	1	8
CURRENT SUPPORT	0	0	0	0	0
PARENTS' FAIR SHARE	6	4	5	1	8
REINVESTIGATIONS	0	0	0	0	0
CASES CLOSED	0	2	1	0	0
*** GR-CASH					
APPLICATIONS RECEIVED	13	5	18	0	7
APPLICATIONS APPROVED	1	0	2	0	1
APPLICATIONS REJECTED	9	3	14	1	4
APPLICATIONS PENDING	20	4	25	4	11
CASES RECEIVING	13	6	17	4	11
PERSONS RECEIVING	13	6	17	4	11
CASH PAYMENTS	\$1,040	\$480	\$1,360	\$320	\$720
REINVESTIGATIONS	0	0	0	0	0
CASES CLOSED	3	0	0	1	0
MA-GR RECIPIENTS	47	12	50	4	22
MA-GR TOTAL PAYMENTS	\$3,728	\$960	\$4,000	\$320	\$1,760
*** MPH					
APPLICATIONS RECEIVED	22	6	22	13	19
APPLICATIONS APPROVED	16	5	15	8	13
APPLICATIONS REJECTED	6	0	3	3	6
APPLICATIONS PENDING	7	2	5	4	4
CASES RECEIVING	110	23	105	41	67
EXTENDED WOMEN'S HEALTH	142	23	132	52	69
CASES CLOSED	6	1	3	2	3
*** NEWBORNS	121	26	92	58	63
*** AB SUPP					
APPLICATIONS RECEIVED	0	0	1	0	0
APPLICATIONS APPROVED	0	0	0	0	0
APPLICATIONS REJECTED	0	0	0	1	1
APPLICATIONS PENDING	0	1	1	0	0
RECIPIENTS	2	1	1	0	2
TOTAL PAYMENTS	\$686	\$398	\$398	\$0	\$694
CASES CLOSED	0	0	0	0	0

TABLE 2. DETAILED OPERATING STATISTICS BY AREA AND COUNTY FOR JANUARY 2001

	AREA 4 HCDONALD	AREA 4 HARIES	AREA 4 MILLER	AREA 4 MONITEAU	AREA 4 MORGAN
*** BP					
APPLICATIONS RECEIVED	0	1	1	0	0
APPLICATIONS APPROVED	0	0	0	0	1
APPLICATIONS REJECTED	0	0	0	1	0
APPLICATIONS PENDING	0	2	1	0	0
RECIPIENTS	15	4	12	1	10
TOTAL PAYMENTS	\$5,970	\$1,592	\$4,776	\$398	\$3,980
CASES CLOSED	0	1	0	0	0
*** NC					
APPLICATIONS RECEIVED	0	0	2	0	2
APPLICATIONS APPROVED	0	0	2	0	1
APPLICATIONS REJECTED	0	0	1	0	0
APPLICATIONS PENDING	0	0	1	1	2
RECIPIENTS	32	2	25	19	38
RCF-II	32	0	17	6	32
SNF-ICF	0	0	0	0	0
RCF-I	0	2	8	13	6
PAYMENTS	\$8,647	\$312	\$5,550	\$3,244	\$9,882
RCF-II	\$8,647	\$0	\$4,452	\$1,492	\$8,946
SNF/ICF	\$0	\$0	\$0	\$0	\$0
RCF-I	\$0	\$312	\$1,098	\$1,752	\$936
REINVESTIGATIONS	7	0	1	0	0
CASES CLOSED	3	0	2	0	0
*** MA					
APPLICATIONS RECEIVED	120	38	100	25	128
APPLICATIONS APPROVED	109	26	84	21	84
APPLICATIONS REJECTED	20	8	39	8	33
APPLICATIONS PENDING	72	35	111	21	89
RECIPIENTS	802	289	714	233	692
CASES CLOSED	23	8	14	9	19
*** MA-K					
APPLICATIONS RECEIVED	1	0	0	0	0
APPLICATIONS APPROVED-DMH	0	0	0	0	0
APPLICATIONS APPROVED-DYS/JCT	0	0	0	0	0
APPLICATIONS REJECTED	1	0	0	0	0
APPLICATIONS PENDING	0	0	0	0	0
RECIPIENTS - DMH	0	0	0	0	0
RECIPIENTS - DYS/JCT	0	0	0	0	0
CASES CLOSED - DMH	0	0	0	0	0
CASES CLOSED - DYS/JCT	0	0	0	0	0
*** REFUGEE					
APPLICATIONS RECEIVED	0	0	0	0	0
APPLICATIONS APPROVED	0	0	0	0	0
APPLICATIONS REJECTED	0	0	0	0	0
APPLICATIONS PENDING	0	0	0	0	0
CASES RECEIVING	0	0	0	0	0
TOTAL PERSONS	0	0	0	0	0
TOTAL PAYMENTS	\$0	\$0	\$0	\$0	\$0
REINVESTIGATIONS	0	0	0	0	0
CASES CLOSED	0	0	0	0	0
*** SSI ONLY					
RECIPIENTS	5	2	5	1	4
*** SSI-SP					
RECIPIENTS	1	2	5	3	3
TOTAL PAYMENTS	\$5	\$84	\$236	\$76	\$110
*** SP ONLY					
RECIPIENTS	0	1	1	0	1
TOTAL PAYMENTS	\$0	\$55	\$32	\$0	\$98
*** QMB					
APPLICATIONS RECEIVED	19	0	9	4	8
APPLICATIONS APPROVED	8	0	3	1	4
APPLICATIONS REJECTED	12	0	3	1	5
APPLICATIONS PENDING	3	0	5	3	3
TOTAL PERSONS	92	21	84	38	73
REINVESTIGATIONS	1	0	0	1	0
CASES CLOSED	26	4	26	8	17
*** SLMB					
APPLICATIONS RECEIVED	12	0	1	2	11
APPLICATIONS APPROVED	6	0	1	0	7
APPLICATIONS REJECTED	8	0	1	0	4
APPLICATIONS PENDING	1	0	0	2	2
TOTAL PERSONS	81	4	50	19	53
REINVESTIGATIONS	2	0	2	0	0
CASES CLOSED	16	1	7	0	7
*** VENDOR CASES					
RECIPIENTS	72	58	113	90	142
CASES CLOSED	1	3	2	3	4



TABLE 2. DETAILED OPERATING STATISTICS BY AREA AND COUNTY FOR JANUARY 2001

	AREA 4 NENTON	AREA 4 OZARK	AREA 4 PHELPS	AREA 4 POLK	AREA 4 PULASKI
*** TEMPORARY ASSISTANCE					
APPLICATIONS RECEIVED	69	22	53	31	47
APPLICATIONS APPROVED	37	13	21	32	32
APPLICATIONS REJECTED	17	2	6	3	9
APPLICATIONS PENDING	40	9	36	10	25
FAMILIES RECEIVING CASH	280	78	250	159	221
CHILDREN RECEIVING CASH	513	137	437	292	381
TOTAL PERSONS	713	192	614	412	523
TOTAL PAYMENTS	\$70,468	\$18,570	\$63,422	\$38,555	\$53,052
AVERAGE PER FAMILY	\$251.67	\$238.08	\$253.69	\$242.48	\$240.05
AVERAGE PER PERSON	\$98.83	\$96.72	\$103.29	\$93.58	\$101.44
TITLE XIX ONLY CASES	290	92	306	185	300
TITLE XIX ONLY PERSONS	827	268	868	542	844
TITLE XIX ONLY CHILDREN	510	162	514	320	514
TITLE XIX TRANSITIONAL CASES	64	11	76	57	36
TITLE XIX TRANSITIONAL PERSONS	108	18	153	148	81
TITLE XIX TRANSITIONAL CHILDREN	32	1	61	76	35
EXTENDED TRANSITIONAL CASES	14	8	44	21	14
EXTENDED TRANSITIONAL PERSONS	18	8	48	26	16
REINVESTIGATIONS	35	13	40	37	58
CASES CLOSED	34	6	33	26	31
*** TEMPORARY ASSISTANCE/UP					
FAMILIES RECEIVING	9	0	2	2	2
CHILDREN RECEIVING	22	0	4	3	3
TOTAL PERSONS	38	0	8	7	7
TOTAL PAYMENTS	\$2,075	\$0	\$680	\$634	\$634
AVERAGE PER FAMILY	\$230.56	\$0.00	\$340.00	\$317.00	\$317.00
AVERAGE PER PERSON	\$54.61	\$0.00	\$85.00	\$90.57	\$90.57
*** NC+					
APPLICATIONS RECEIVED	136	24	77	50	78
APPLICATIONS APPROVED	69	14	47	41	46
APPLICATIONS REJECTED	30	4	20	15	31
APPLICATIONS PENDING	68	12	41	15	32
FAMILIES RECEIVING	1,530	445	1,369	999	1,203
CUSTODIAL PARENTS RECEIVING	684	250	594	460	595
CHILDREN RECEIVING	2,958	846	2,500	1,922	2,145
REINVESTIGATIONS	66	21	54	52	62
CASES CLOSED	67	11	27	32	29
*** NON-CUSTODIAL PARENTS					
APPLICATIONS RECEIVED	0	2	1	1	0
APPLICATIONS APPROVED	0	2	0	0	0
APPLICATIONS REJECTED	0	0	0	1	0
APPLICATIONS PENDING	0	0	1	0	0
TOTAL PERSONS RECEIVING	21	5	18	6	10
CURRENT SUPPORT	1	1	2	2	0
PARENTS' FAIR SHARE	20	4	16	4	10
REINVESTIGATIONS	0	0	0	0	0
CASES CLOSED	2	0	4	0	2
*** GR-CASH					
APPLICATIONS RECEIVED	15	7	17	1	18
APPLICATIONS APPROVED	3	0	1	2	0
APPLICATIONS REJECTED	14	6	9	5	12
APPLICATIONS PENDING	18	14	30	8	24
CASES RECEIVING	24	13	23	8	17
PERSONS RECEIVING	24	13	23	8	17
CASH PAYMENTS	\$1,840	\$1,040	\$1,840	\$640	\$1,280
REINVESTIGATIONS	2	0	3	0	1
CASES CLOSED	2	2	0	0	4
MA-GR RECIPIENTS	51	22	50	22	60
MA-GR TOTAL PAYMENTS	\$4,080	\$1,760	\$4,000	\$1,760	\$4,782
*** MPW					
APPLICATIONS RECEIVED	44	9	31	16	34
APPLICATIONS APPROVED	33	8	29	13	22
APPLICATIONS REJECTED	12	1	5	4	6
APPLICATIONS PENDING	14	1	9	4	7
CASES RECEIVING	202	45	172	91	113
EXTENDED WOMEN'S HEALTH	212	38	123	92	101
CASES CLOSED	8	2	5	3	1
*** NEWBORNS	241	33	144	111	96
*** AB SUPP					
APPLICATIONS RECEIVED	2	0	7	0	1
APPLICATIONS APPROVED	0	0	1	0	0
APPLICATIONS REJECTED	0	0	1	0	0
APPLICATIONS PENDING	3	0	9	0	2
RECIPIENTS	6	4	3	0	2
TOTAL PAYMENTS	\$1,945	\$1,415	\$1,095	\$0	\$758
CASES CLOSED	0	0	0	0	0

TABLE 2. DETAILED OPERATING STATISTICS BY AREA AND COUNTY FOR JANUARY 2001

	AREA 4 NEWTON	AREA 4 OZARK	AREA 4 PHELPS	AREA 4 POLK	AREA 4 PULASKI
*** BP					
APPLICATIONS RECEIVED	3	0	7	0	1
APPLICATIONS APPROVED	1	0	1	0	0
APPLICATIONS REJECTED	0	0	2	0	0
APPLICATIONS PENDING	3	0	9	0	2
RECIPIENTS	21	7	25	10	11
TOTAL PAYMENTS	\$8,358	\$2,786	\$9,950	\$3,980	\$6,378
CASES CLOSED	1	0	0	1	0
*** NC					
APPLICATIONS RECEIVED	2	0	1	0	1
APPLICATIONS APPROVED	0	0	1	1	2
APPLICATIONS REJECTED	0	0	0	1	1
APPLICATIONS PENDING	2	0	0	0	1
RECIPIENTS	49	9	62	54	29
RCF-II	41	4	60	45	28
SNF-ICF	0	0	0	0	0
RCF-I	8	5	2	9	1
PAYMENTS	\$12,885	\$1,810	\$16,258	\$13,682	\$7,787
RCF-II	\$11,691	\$1,165	\$15,946	\$12,308	\$7,631
SNF/ICF	\$0	\$0	\$0	\$0	\$0
RCF-I	\$1,194	\$645	\$312	\$1,374	\$156
REINVESTIGATIONS	2	0	0	0	0
CASES CLOSED	2	0	2	0	1
*** MA					
APPLICATIONS RECEIVED	208	59	171	103	103
APPLICATIONS APPROVED	175	35	129	82	74
APPLICATIONS REJECTED	41	8	21	24	31
APPLICATIONS PENDING	133	61	124	78	121
RECIPIENTS	1,242	525	1,295	797	892
CASES CLOSED	27	8	24	11	29
*** MA-K					
APPLICATIONS RECEIVED	0	0	3	0	0
APPLICATIONS APPROVED-DMH	0	0	0	0	0
APPLICATIONS APPROVED-DYS/JCT	0	0	2	0	0
APPLICATIONS REJECTED	0	0	1	0	0
APPLICATIONS PENDING	0	0	4	0	0
RECIPIENTS - DMH	0	0	1	0	0
RECIPIENTS - DYS/JCT	0	0	49	4	2
CASES CLOSED - DMH	0	0	0	0	0
CASES CLOSED - DYS/JCT	0	0	8	0	0
*** REFUGEE					
APPLICATIONS RECEIVED	0	0	0	0	0
APPLICATIONS APPROVED	0	0	0	0	0
APPLICATIONS REJECTED	0	0	0	0	0
APPLICATIONS PENDING	0	0	0	0	0
CASES RECEIVING	0	0	0	0	0
TOTAL PERSONS	0	0	0	0	0
TOTAL PAYMENTS	\$0	\$0	\$0	\$0	\$0
REINVESTIGATIONS	0	0	0	0	0
CASES CLOSED	0	0	0	0	0
*** SSI ONLY					
RECIPIENTS	4	5	13	5	5
*** SSI-SP					
RECIPIENTS	2	6	10	8	1
TOTAL PAYMENTS	\$384	\$551	\$1,263	\$635	\$53
*** SP ONLY					
RECIPIENTS	1	0	4	1	2
TOTAL PAYMENTS	\$383	\$0	\$605	\$182	\$443
*** QMB					
APPLICATIONS RECEIVED	14	10	8	5	11
APPLICATIONS APPROVED	8	4	5	0	4
APPLICATIONS REJECTED	0	7	9	5	3
APPLICATIONS PENDING	10	4	3	0	7
TOTAL PERSONS	167	47	109	87	64
REINVESTIGATIONS	6	2	0	0	2
CASES CLOSED	46	9	21	26	15
*** SLMB					
APPLICATIONS RECEIVED	12	6	2	7	4
APPLICATIONS APPROVED	5	6	1	5	4
APPLICATIONS REJECTED	1	0	5	2	0
APPLICATIONS PENDING	7	1	0	0	2
TOTAL PERSONS	86	67	67	63	30
REINVESTIGATIONS	0	3	0	0	0
CASES CLOSED	12	2	11	13	4
*** VENDOR CASES					
RECIPIENTS	343	61	231	192	156
CASES CLOSED	16	3	15	5	4

TABLE 2. DETAILED OPERATING STATISTICS BY AREA AND COUNTY FOR JANUARY 2001

	AREA 4 ST CLAIR	AREA 4 STONE	AREA 4 TANEY	AREA 4 TEXAS	AREA 4 VERNON
*** TEMPORARY ASSISTANCE					
APPLICATIONS RECEIVED	13	34	103	31	15
APPLICATIONS APPROVED	15	23	43	30	15
APPLICATIONS REJECTED	1	14	48	5	4
APPLICATIONS PENDING	6	11	53	3	1
FAMILIES RECEIVING CASH	83	131	162	238	150
CHILDREN RECEIVING CASH	145	216	288	419	262
TOTAL PERSONS	200	286	397	578	359
TOTAL PAYMENTS	\$20,023	\$29,712	\$38,312	\$58,726	\$35,701
AVERAGE PER FAMILY	\$241.24	\$226.81	\$236.49	\$246.75	\$238.01
AVERAGE PER PERSON	\$100.12	\$103.89	\$96.50	\$101.60	\$99.45
TITLE XIX ONLY CASES	79	240	250	171	144
TITLE XIX ONLY PERSONS	248	713	722	533	445
TITLE XIX ONLY CHILDREN	152	424	438	317	270
TITLE XIX TRANSITIONAL CASES	19	45	45	48	30
TITLE XIX TRANSITIONAL PERSONS	32	89	87	97	51
TITLE XIX TRANSITIONAL CHILDREN	8	38	38	36	16
EXTENDED TRANSITIONAL CASES	8	12	22	22	16
EXTENDED TRANSITIONAL PERSONS	12	14	24	25	17
REINVESTIGATIONS	14	5	0	58	20
CASES CLOSED	4	18	18	37	22
*** TEMPORARY ASSISTANCE/UP					
FAMILIES RECEIVING	3	2	0	5	7
CHILDREN RECEIVING	10	9	0	8	11
TOTAL PERSONS	14	11	0	15	23
TOTAL PAYMENTS	\$764	\$454	\$0	\$1,439	\$1,843
AVERAGE PER FAMILY	\$254.67	\$227.00	\$0.00	\$287.80	\$263.29
AVERAGE PER PERSON	\$54.57	\$41.27	\$0.00	\$95.93	\$80.13
*** MC+					
APPLICATIONS RECEIVED	23	62	134	61	138
APPLICATIONS APPROVED	12	38	65	47	108
APPLICATIONS REJECTED	8	21	52	10	11
APPLICATIONS PENDING	7	33	71	14	30
FAMILIES RECEIVING	356	1,100	1,698	1,072	1,004
CUSTODIAL PARENTS RECEIVING	133	537	731	467	302
CHILDREN RECEIVING	636	2,037	3,031	2,016	1,753
REINVESTIGATIONS	8	3	6	91	23
CASES CLOSED	23	23	40	34	115
*** NON-CUSTODIAL PARENTS					
APPLICATIONS RECEIVED	1	2	3	2	1
APPLICATIONS APPROVED	1	1	3	1	1
APPLICATIONS REJECTED	0	0	0	1	0
APPLICATIONS PENDING	0	0	0	0	0
TOTAL PERSONS RECEIVING	2	7	19	12	7
CURRENT SUPPORT	0	1	1	0	0
PARENTS' FAIR SHARE	2	6	18	12	7
REINVESTIGATIONS	0	0	0	0	0
CASES CLOSED	0	0	1	2	0
*** GR-CASH					
APPLICATIONS RECEIVED	6	11	57	14	5
APPLICATIONS APPROVED	1	1	1	2	1
APPLICATIONS REJECTED	6	9	18	5	7
APPLICATIONS PENDING	2	14	69	20	9
CASES RECEIVING	9	15	14	17	9
PERSONS RECEIVING	9	15	14	17	9
CASH PAYMENTS	\$720	\$1,200	\$1,072	\$1,360	\$720
REINVESTIGATIONS	0	0	0	1	1
CASES CLOSED	2	0	1	4	0
MA-GR RECIPIENTS	28	43	44	31	28
MA-GR TOTAL PAYMENTS	\$2,240	\$3,383	\$3,520	\$2,400	\$2,240
*** MPW					
APPLICATIONS RECEIVED	11	16	54	31	18
APPLICATIONS APPROVED	7	10	27	24	14
APPLICATIONS REJECTED	4	4	27	5	4
APPLICATIONS PENDING	1	5	14	4	4
CASES RECEIVING	41	106	204	114	85
EXTENDED WOMEN'S HEALTH	28	148	270	97	91
CASES CLOSED	2	1	8	7	6
*** NEWBORNS					
	32	156	242	91	105
*** AB SUPP					
APPLICATIONS RECEIVED	1	1	3	0	0
APPLICATIONS APPROVED	0	0	0	0	0
APPLICATIONS REJECTED	0	0	0	0	0
APPLICATIONS PENDING	1	3	4	0	0
RECIPIENTS	0	1	2	4	1
TOTAL PAYMENTS	\$0	\$312	\$618	\$1,322	\$345
CASES CLOSED	0	0	0	0	0

TABLE 2. DETAILED OPERATING STATISTICS BY AREA AND COUNTY FOR JANUARY 2001

	AREA 4 ST CLAIR	AREA 4 STONE	AREA 4 TANEY	AREA 4 TEXAS	AREA 4 VERNON
*** BP					
APPLICATIONS RECEIVED	1	1	2	0	0
APPLICATIONS APPROVED	0	0	0	0	0
APPLICATIONS REJECTED	0	0	0	0	0
APPLICATIONS PENDING	1	3	3	0	1
RECIPIENTS	3	12	18	9	8
TOTAL PAYMENTS	\$1,194	\$4,769	\$7,164	\$3,582	\$3,184
CASES CLOSED	0	0	0	2	1
*** NC					
APPLICATIONS RECEIVED	0	3	3	0	5
APPLICATIONS APPROVED	0	1	2	1	3
APPLICATIONS REJECTED	0	0	0	0	1
APPLICATIONS PENDING	0	1	3	0	1
RECIPIENTS	2	34	55	42	38
RCF-II	2	16	38	35	7
SNF-ICF	0	0	0	1	0
RCF-I	0	18	17	6	31
PAYMENTS	\$489	\$7,046	\$12,641	\$10,004	\$6,208
RCF-II	\$489	\$4,323	\$10,370	\$9,013	\$1,795
SNF/ICF	\$0	\$0	\$0	\$55	\$0
RCF-I	\$0	\$2,723	\$2,271	\$936	\$4,413
REINVESTIGATIONS	0	0	0	2	2
CASES CLOSED	0	0	0	1	1
*** MA					
APPLICATIONS RECEIVED	52	105	193	175	76
APPLICATIONS APPROVED	46	75	103	128	65
APPLICATIONS REJECTED	12	23	36	30	15
APPLICATIONS PENDING	35	101	196	80	57
RECIPIENTS	408	761	944	1,105	798
CASES CLOSED	18	17	19	33	25
*** MA-K					
APPLICATIONS RECEIVED	0	1	2	4	9
APPLICATIONS APPROVED-DMH	0	0	0	0	0
APPLICATIONS APPROVED-DYS/JCT	0	0	1	3	5
APPLICATIONS REJECTED	0	2	0	0	3
APPLICATIONS PENDING	0	0	1	1	0
RECIPIENTS - DMH	0	0	0	0	0
RECIPIENTS - DYS/JCT	0	0	10	19	29
CASES CLOSED - DMH	0	0	0	0	0
CASES CLOSED - DYS/JCT	0	0	4	0	2
*** REFUGEE					
APPLICATIONS RECEIVED	0	0	0	0	0
APPLICATIONS APPROVED	0	0	0	0	0
APPLICATIONS REJECTED	0	0	0	0	0
APPLICATIONS PENDING	0	0	0	0	0
CASES RECEIVING	0	0	0	0	0
TOTAL PERSONS	0	0	0	0	0
TOTAL PAYMENTS	\$0	\$0	\$0	\$0	\$0
REINVESTIGATIONS	0	0	0	0	0
CASES CLOSED	0	0	0	0	0
*** SSI ONLY					
RECIPIENTS	7	2	7	8	2
*** SSI-SP					
RECIPIENTS	1	1	2	2	0
TOTAL PAYMENTS	\$19	\$51	\$46	\$32	\$0
*** SP ONLY					
RECIPIENTS	0	0	2	0	4
TOTAL PAYMENTS	\$0	\$0	\$45	\$0	\$176
*** QMB					
APPLICATIONS RECEIVED	7	11	17	19	9
APPLICATIONS APPROVED	3	7	5	10	8
APPLICATIONS REJECTED	6	3	2	12	3
APPLICATIONS PENDING	2	5	14	4	2
TOTAL PERSONS	37	77	84	123	73
REINVESTIGATIONS	2	0	0	8	1
CASES CLOSED	6	14	16	40	20
*** SLMB					
APPLICATIONS RECEIVED	7	5	9	11	3
APPLICATIONS APPROVED	2	2	1	7	2
APPLICATIONS REJECTED	7	4	5	6	1
APPLICATIONS PENDING	2	1	6	2	0
TOTAL PERSONS	44	52	103	72	41
REINVESTIGATIONS	1	0	0	4	1
CASES CLOSED	8	3	13	8	2
*** VENDOR CASES					
RECIPIENTS	73	114	170	174	313
CASES CLOSED	8	7	5	2	11

TABLE 2. DETAILED OPERATING STATISTICS BY AREA AND COUNTY FOR JANUARY 2001

	AREA 4 WEBSTER	AREA 4 WRIGHT	AREA 5 JACKSON	AREA 6 ST LOUIS CITY	AREA 7 ST LOUIS COUNTY
*** TEMPORARY ASSISTANCE					
APPLICATIONS RECEIVED	51	32	715	575	988
APPLICATIONS APPROVED	37	27	459	387	285
APPLICATIONS REJECTED	6	3	169	125	136
APPLICATIONS PENDING	24	3	451	352	281
FAMILIES RECEIVING CASH	128	187	8,415	12,245	7,104
CHILDREN RECEIVING CASH	229	324	16,430	26,212	13,277
TOTAL PERSONS	320	449	21,790	35,572	17,658
TOTAL PAYMENTS	\$31,475	\$44,539	\$2,074,383	\$3,072,575	\$1,678,260
AVERAGE PER FAMILY	\$245.90	\$238.18	\$246.51	\$250.92	\$236.24
AVERAGE PER PERSON	\$98.36	\$99.20	\$95.20	\$86.38	\$95.04
TITLE XIX ONLY CASES	204	181	5,857	4,322	4,584
TITLE XIX ONLY PERSONS	632	537	16,854	13,593	13,678
TITLE XIX ONLY CHILDREN	405	304	10,629	8,967	8,238
TITLE XIX TRANSITIONAL CASES	44	43	945	997	1,109
TITLE XIX TRANSITIONAL PERSONS	134	95	1,848	1,941	1,878
TITLE XIX TRANSITIONAL CHILDREN	74	37	874	882	697
EXTENDED TRANSITIONAL CASES	6	11	343	314	493
EXTENDED TRANSITIONAL PERSONS	9	13	356	321	498
REINVESTIGATIONS	17	34	925	1,406	1,099
CASES CLOSED	16	24	549	470	349
*** TEMPORARY ASSISTANCE/UP					
FAMILIES RECEIVING	1	1	23	162	39
CHILDREN RECEIVING	1	4	82	410	104
TOTAL PERSONS	3	6	122	721	170
TOTAL PAYMENTS	\$292	\$277	\$7,457	\$50,654	\$11,388
AVERAGE PER FAMILY	\$292.00	\$277.00	\$324.22	\$312.68	\$292.00
AVERAGE PER PERSON	\$97.33	\$46.17	\$61.12	\$70.26	\$66.99
*** MC+					
APPLICATIONS RECEIVED	71	56	992	595	613
APPLICATIONS APPROVED	34	35	555	418	454
APPLICATIONS REJECTED	22	14	256	131	135
APPLICATIONS PENDING	43	20	539	211	174
FAMILIES RECEIVING	1,049	910	19,018	14,705	17,406
CUSTODIAL PARENTS RECEIVING	437	392	5,511	5,159	5,491
CHILDREN RECEIVING	2,012	1,731	36,322	29,485	32,699
REINVESTIGATIONS	84	107	314	263	271
CASES CLOSED	49	35	468	307	259
*** NON-CUSTODIAL PARENTS					
APPLICATIONS RECEIVED	1	0	23	19	5
APPLICATIONS APPROVED	0	0	15	7	0
APPLICATIONS REJECTED	0	0	4	12	5
APPLICATIONS PENDING	1	0	6	4	3
TOTAL PERSONS RECEIVING	9	6	138	66	46
CURRENT SUPPORT	0	0	1	1	5
PARENTS' FAIR SHARE	9	6	137	65	41
REINVESTIGATIONS	0	0	0	0	0
CASES CLOSED	0	0	21	2	4
*** GR-CASH					
APPLICATIONS RECEIVED	9	10	260	305	119
APPLICATIONS APPROVED	0	2	20	69	19
APPLICATIONS REJECTED	7	12	253	191	94
APPLICATIONS PENDING	22	17	584	498	145
CASES RECEIVING	8	17	289	682	133
PERSONS RECEIVING	8	17	290	683	133
CASH PAYMENTS	\$640	\$1,360	\$22,400	\$55,419	\$10,080
REINVESTIGATIONS	1	0	1	7	2
CASES CLOSED	2	1	16	45	9
MA-GR RECIPIENTS	22	42	602	623	202
MA-GR TOTAL PAYMENTS	\$1,760	\$3,360	\$47,900	\$49,739	\$16,114
*** MPH					
APPLICATIONS RECEIVED	22	23	426	217	274
APPLICATIONS APPROVED	18	20	230	131	180
APPLICATIONS REJECTED	5	3	118	43	61
APPLICATIONS PENDING	3	3	191	76	81
CASES RECEIVING	134	120	1,608	950	1,283
EXTENDED WOMEN'S HEALTH	153	102	2,402	1,204	1,852
CASES CLOSED	3	8	47	49	50
*** NEWBORNS					
APPLICATIONS RECEIVED	166	89	2,060	904	1,328
*** AB SUPP					
APPLICATIONS RECEIVED	0	0	15	7	18
APPLICATIONS APPROVED	0	0	1	0	1
APPLICATIONS REJECTED	0	1	20	4	22
APPLICATIONS PENDING	0	1	32	16	11
RECIPIENTS	2	10	111	104	121
TOTAL PAYMENTS	\$393	\$3,394	\$34,724	\$33,028	\$42,381
CASES CLOSED	0	0	2	3	2

TABLE 2. DETAILED OPERATING STATISTICS BY AREA AND COUNTY FOR JANUARY 2001

	AREA 4 WEBSTER	AREA 4 WRIGHT	AREA 5 JACKSON	AREA 6 ST LOUIS CITY	AREA 7 ST LOUIS COUNTY
*** BP					
APPLICATIONS RECEIVED	1	0	20	5	18
APPLICATIONS APPROVED	0	1	3	1	5
APPLICATIONS REJECTED	0	0	24	3	14
APPLICATIONS PENDING	1	1	39	14	24
RECIPIENTS	10	7	396	309	379
TOTAL PAYMENTS	\$3,966	\$2,786	\$157,563	\$122,982	\$150,842
CASES CLOSED	1	1	3	4	2
*** NC					
APPLICATIONS RECEIVED	1	2	28	24	32
APPLICATIONS APPROVED	1	3	24	24	23
APPLICATIONS REJECTED	0	1	7	6	2
APPLICATIONS PENDING	1	1	30	18	23
RECIPIENTS	37	15	897	771	580
RCF-II	28	14	560	560	437
SNF-ICF	5	0	125	9	51
RCF-I	4	1	212	202	92
PAYMENTS	\$9,588	\$4,135	\$235,861	\$190,320	\$153,704
RCF-II	\$7,384	\$3,979	\$155,519	\$156,158	\$121,176
SNF/ICF	\$1,683	\$0	\$48,293	\$3,510	\$19,261
RCF-I	\$521	\$156	\$32,049	\$30,652	\$13,267
REINVESTIGATIONS	0	0	21	45	3
CASES CLOSED	2	2	11	27	7
*** MA					
APPLICATIONS RECEIVED	89	130	1,744	1,330	1,176
APPLICATIONS APPROVED	71	114	1,198	712	730
APPLICATIONS REJECTED	30	24	453	504	452
APPLICATIONS PENDING	93	64	2,074	1,729	1,284
RECIPIENTS	841	1,118	13,776	18,916	12,666
CASES CLOSED	14	27	277	345	304
*** MA-K					
APPLICATIONS RECEIVED	0	0	66	22	57
APPLICATIONS APPROVED-DMH	0	0	0	0	0
APPLICATIONS APPROVED-DYS/JCT	0	0	28	21	47
APPLICATIONS REJECTED	0	0	7	1	6
APPLICATIONS PENDING	0	0	56	1	15
RECIPIENTS - DMH	0	0	1	2	1
RECIPIENTS - DYS/JCT	0	0	364	37	272
CASES CLOSED - DMH	0	0	0	0	0
CASES CLOSED - DYS/JCT	0	0	33	18	65
*** REFUGEE					
APPLICATIONS RECEIVED	0	0	8	8	5
APPLICATIONS APPROVED	0	0	7	16	3
APPLICATIONS REJECTED	0	0	1	0	0
APPLICATIONS PENDING	0	0	0	5	1
CASES RECEIVING	0	0	68	134	81
TOTAL PERSONS	0	0	121	198	194
TOTAL PAYMENTS	\$0	\$0	\$1,589	\$8,102	\$3,182
REINVESTIGATIONS	0	0	0	0	4
CASES CLOSED	0	0	8	20	16
*** SSI ONLY					
RECIPIENTS	6	19	78	301	145
*** SSI-SP					
RECIPIENTS	8	6	44	99	37
TOTAL PAYMENTS	\$139	\$580	\$2,250	\$5,353	\$1,521
*** SP ONLY					
RECIPIENTS	0	0	24	31	18
TOTAL PAYMENTS	\$0	\$0	\$3,481	\$1,362	\$1,643
*** QMB					
APPLICATIONS RECEIVED	8	10	109	49	66
APPLICATIONS APPROVED	8	4	46	25	26
APPLICATIONS REJECTED	1	5	47	18	36
APPLICATIONS PENDING	7	3	82	41	49
TOTAL PERSONS	78	109	1,351	1,074	1,107
REINVESTIGATIONS	1	3	9	10	1
CASES CLOSED	12	33	178	86	81
*** SLMB					
APPLICATIONS RECEIVED	3	10	51	18	28
APPLICATIONS APPROVED	1	6	22	6	5
APPLICATIONS REJECTED	3	3	24	12	14
APPLICATIONS PENDING	2	3	37	13	27
TOTAL PERSONS	47	64	751	379	545
REINVESTIGATIONS	1	2	2	1	0
CASES CLOSED	4	17	78	31	21
*** VENDOR CASES					
RECIPIENTS	161	139	2,942	2,304	4,465
CASES CLOSED	2	5	119	73	126

TABLE 3. DETAILED OPERATING STATISTICS BY AREA FOR JANUARY 2001

	AREA 1	AREA 2	AREA 3	AREA 4	AREA 5	AREA 6	AREA 7
*** TEMPORARY ASSISTANCE							
APPLICATIONS RECEIVED	640	791	1,039	1,478	715	575	488
APPLICATIONS APPROVED	433	521	693	946	459	387	285
APPLICATIONS REJECTED	180	208	226	342	169	125	136
APPLICATIONS PENDING	260	308	433	653	451	352	281
FAMILIES RECEIVING CASH	3,230	4,771	6,536	6,902	8,415	12,245	7,104
CHILDREN RECEIVING CASH	5,543	8,609	11,681	12,171	16,430	26,212	13,277
TOTAL PERSONS	7,715	12,063	15,837	16,926	21,790	35,572	17,658
TOTAL PAYMENTS	\$778,948	\$1,184,930	\$1,545,908	\$1,665,120	\$2,074,383	\$3,072,575	\$1,678,260
AVERAGE PER FAMILY	\$246.22	\$252.03	\$237.52	\$239.86	\$246.51	\$250.92	\$236.24
AVERAGE PER PERSON	\$104.24	\$103.95	\$99.03	\$99.66	\$95.20	\$86.38	\$95.04
TITLE XIX ONLY CASES	3,943	5,610	4,895	7,888	5,857	4,322	4,584
TITLE XIX ONLY PERSONS	10,900	15,792	14,855	22,623	16,854	13,593	13,678
TITLE XIX ONLY CHILDREN	6,912	9,725	9,024	13,846	10,629	8,967	8,238
TITLE XIX TRANSITIONAL CASES	974	1,113	1,184	1,414	945	997	1,109
TITLE XIX TRANSITIONAL PERSONS	1,946	2,114	2,203	2,837	1,848	1,941	1,678
TITLE XIX TRANSITIONAL CHILDREN	804	843	759	1,117	874	882	697
EXTENDED TRANSITIONAL CASES	321	495	586	610	343	314	493
EXTENDED TRANSITIONAL PERSONS	357	543	679	710	356	321	498
REINVESTIGATIONS	469	720	1,171	906	925	1,406	1,099
CASES CLOSED	380	480	615	732	549	470	349
*** TEMPORARY ASSISTANCE/UP							
FAMILIES RECEIVING	55	55	88	96	23	162	39
CHILDREN RECEIVING	127	140	212	208	82	410	104
TOTAL PERSONS	226	238	349	377	122	721	170
TOTAL PAYMENTS	\$16,042	\$16,735	\$25,625	\$26,857	\$7,457	\$50,654	\$11,388
AVERAGE PER FAMILY	\$167.69	\$222.24	\$215.04	\$209.65	\$324.22	\$312.68	\$292.00
AVERAGE PER PERSON	\$41.91	\$54.66	\$51.74	\$56.13	\$61.12	\$70.26	\$66.99
*** MC+							
APPLICATIONS RECEIVED	1,372	1,364	1,572	2,581	992	595	613
APPLICATIONS APPROVED	802	860	912	1,544	555	418	454
APPLICATIONS REJECTED	350	346	415	666	256	131	135
APPLICATIONS PENDING	591	551	696	1,154	539	211	174
FAMILIES RECEIVING	19,019	23,332	23,419	37,746	19,018	14,705	17,406
CUSTODIAL PARENTS RECEIVING	6,953	9,261	10,553	16,102	5,511	5,159	5,491
CHILDREN RECEIVING	35,354	42,630	42,508	70,099	36,322	29,485	32,699
REINVESTIGATIONS	698	790	1,399	1,501	314	263	271
CASES CLOSED	617	529	815	1,179	468	307	259
*** NON-CUSTODIAL PARENTS							
APPLICATIONS RECEIVED	19	37	73	41	23	19	5
APPLICATIONS APPROVED	11	23	50	29	15	7	0
APPLICATIONS REJECTED	5	3	5	11	4	12	5
APPLICATIONS PENDING	4	9	14	4	6	4	3
TOTAL PERSONS RECEIVING	121	240	486	361	138	66	46
CURRENT SUPPORT	10	22	34	25	1	1	5
PARENTS' FAIR SHARE	111	218	452	336	137	65	41
REINVESTIGATIONS	0	0	7	1	0	0	0
CASES CLOSED	9	16	36	25	21	2	4
*** GR-CASH							
APPLICATIONS RECEIVED	198	236	442	588	260	305	119
APPLICATIONS APPROVED	16	27	39	44	20	69	19
APPLICATIONS REJECTED	178	210	319	405	253	191	94
APPLICATIONS PENDING	319	280	465	872	584	498	145
CASES RECEIVING	194	230	412	547	289	682	133
PERSONS RECEIVING	194	231	413	548	290	683	133
CASH PAYMENTS	\$15,200	\$18,136	\$32,486	\$42,888	\$22,400	\$53,419	\$10,080
REINVESTIGATIONS	1	3	10	14	1	7	2
CASES CLOSED	21	14	33	62	16	45	9
MA-GR RECIPIENTS	560	404	571	1,481	602	623	202
MA-GR TOTAL PAYMENTS	\$44,582	\$32,301	\$45,533	\$118,100	\$47,900	\$49,739	\$16,114
*** HPW							
APPLICATIONS RECEIVED	557	550	470	1,026	426	217	274
APPLICATIONS APPROVED	369	407	339	729	230	131	180
APPLICATIONS REJECTED	154	94	71	229	118	43	61
APPLICATIONS PENDING	169	137	136	272	191	76	81
CASES RECEIVING	2,347	2,569	2,286	4,441	1,608	950	1,283
EXTENDED WOMEN'S HEALTH	2,326	2,887	2,004	4,831	2,402	1,204	1,852
CASES CLOSED	79	78	95	141	47	49	50
*** NEWBORNS	2,360	2,430	2,033	4,890	2,060	904	1,328
*** AB SUPP							
APPLICATIONS RECEIVED	20	20	19	30	15	7	18
APPLICATIONS APPROVED	3	2	4	1	1	0	1
APPLICATIONS REJECTED	18	13	17	10	20	4	22
APPLICATIONS PENDING	29	26	20	55	32	16	11
RECIPIENTS	87	99	119	137	111	104	121
TOTAL PAYMENTS	\$27,865	\$30,613	\$36,413	\$43,760	\$34,724	\$33,028	\$42,381
CASES CLOSED	0	4	5	3	2	3	2

TABLE 3. DETAILED OPERATING STATISTICS BY AREA FOR JANUARY 2001

	AREA 1	AREA 2	AREA 3	AREA 4	AREA 5	AREA 6	AREA 7
*** BP							
APPLICATIONS RECEIVED	21	20	24	39	20	5	18
APPLICATIONS APPROVED	8	6	4	10	3	1	5
APPLICATIONS REJECTED	17	12	20	16	24	3	14
APPLICATIONS PENDING	31	28	27	62	39	14	24
RECIPIENTS	368	339	354	476	396	309	379
TOTAL PAYMENTS	\$146,052	\$134,908	\$140,857	\$189,029	\$157,563	\$122,982	\$150,842
CASES CLOSED	3	7	6	13	3	4	2
*** NC							
APPLICATIONS RECEIVED	50	66	67	77	28	24	32
APPLICATIONS APPROVED	32	44	47	72	24	24	23
APPLICATIONS REJECTED	16	19	12	22	7	6	2
APPLICATIONS PENDING	30	51	50	39	30	18	23
RECIPIENTS	1,032	1,285	1,482	1,644	897	771	580
RCF-II	684	747	1,042	1,222	560	560	437
SNF-ICF	33	53	54	27	125	9	51
RCF-I	315	485	386	395	212	202	92
PAYMENTS	\$235,585	\$290,060	\$362,585	\$398,402	\$235,861	\$190,320	\$153,704
RCF-II	\$178,432	\$199,012	\$284,793	\$330,564	\$155,519	\$156,158	\$121,176
SNF/ICF	\$11,935	\$19,439	\$20,728	\$9,125	\$48,293	\$3,510	\$19,261
RCF-I	\$45,218	\$71,609	\$57,064	\$58,713	\$32,049	\$30,652	\$13,267
REINVESTIGATIONS	69	49	122	34	21	45	3
CASES CLOSED	25	20	32	47	11	27	7
*** MA							
APPLICATIONS RECEIVED	2,431	2,639	3,394	4,877	1,744	1,330	1,176
APPLICATIONS APPROVED	1,815	1,886	2,481	3,594	1,198	712	730
APPLICATIONS REJECTED	545	677	770	1,105	453	504	452
APPLICATIONS PENDING	1,990	1,955	2,293	3,814	2,074	1,729	1,284
RECIPIENTS	16,087	17,325	29,091	33,687	13,776	18,916	12,666
CASES CLOSED	354	351	520	780	277	345	304
*** MA-K							
APPLICATIONS RECEIVED	19	69	14	76	66	22	57
APPLICATIONS APPROVED-DMH	0	0	0	0	0	0	0
APPLICATIONS APPROVED-DYS/JCT	9	43	10	50	28	21	47
APPLICATIONS REJECTED	14	27	5	20	7	1	6
APPLICATIONS PENDING	2	8	2	12	56	1	15
RECIPIENTS - DMH	2	3	0	1	1	2	1
RECIPIENTS - DYS/JCT	94	165	114	258	364	37	272
CASES CLOSED - DMH	0	0	0	0	0	0	0
CASES CLOSED - DYS/JCT	10	33	5	45	33	18	65
*** REFUGEE							
APPLICATIONS RECEIVED	1	3	0	0	8	8	5
APPLICATIONS APPROVED	0	0	0	0	7	16	3
APPLICATIONS REJECTED	0	0	0	0	1	0	0
APPLICATIONS PENDING	0	1	0	0	0	5	1
CASES RECEIVING	1	12	0	1	68	134	81
TOTAL PERSONS	1	17	0	1	121	198	194
TOTAL PAYMENTS	\$136	\$778	\$0	\$136	\$1,589	\$8,102	\$3,182
REINVESTIGATIONS	0	0	0	0	0	0	4
CASES CLOSED	0	0	0	1	8	20	16
*** SSI ONLY							
RECIPIENTS	107	117	354	249	78	301	145
*** SSI-SP							
RECIPIENTS	52	49	147	129	44	99	37
TOTAL PAYMENTS	\$2,241	\$2,565	\$9,012	\$7,682	\$2,250	\$5,353	\$1,521
*** SP ONLY							
RECIPIENTS	12	13	33	38	24	31	18
TOTAL PAYMENTS	\$1,202	\$472	\$2,113	\$4,292	\$3,401	\$1,362	\$1,643
*** QMB							
APPLICATIONS RECEIVED	186	195	455	394	109	49	66
APPLICATIONS APPROVED	74	96	171	192	46	25	26
APPLICATIONS REJECTED	83	62	288	173	47	18	36
APPLICATIONS PENDING	100	91	232	192	82	41	49
TOTAL PERSONS	1,722	1,837	2,226	3,464	1,351	1,074	1,107
REINVESTIGATIONS	15	4	46	40	9	10	1
CASES CLOSED	381	429	562	860	178	86	81
*** SLMB							
APPLICATIONS RECEIVED	142	122	341	242	51	18	28
APPLICATIONS APPROVED	39	54	133	104	22	6	5
APPLICATIONS REJECTED	79	53	216	136	24	12	14
APPLICATIONS PENDING	71	55	157	98	37	13	27
TOTAL PERSONS	1,168	1,093	1,649	2,310	751	379	545
REINVESTIGATIONS	18	10	43	33	2	1	0
CASES CLOSED	152	147	249	324	78	31	21
*** VENDOR CASES							
RECIPIENTS	5,319	4,661	4,483	5,786	2,942	2,304	4,465
CASES CLOSED	194	177	182	253	119	73	126



FIGURE 2. MEDICAL STATISTICS - TOTAL INDIVIDUALS

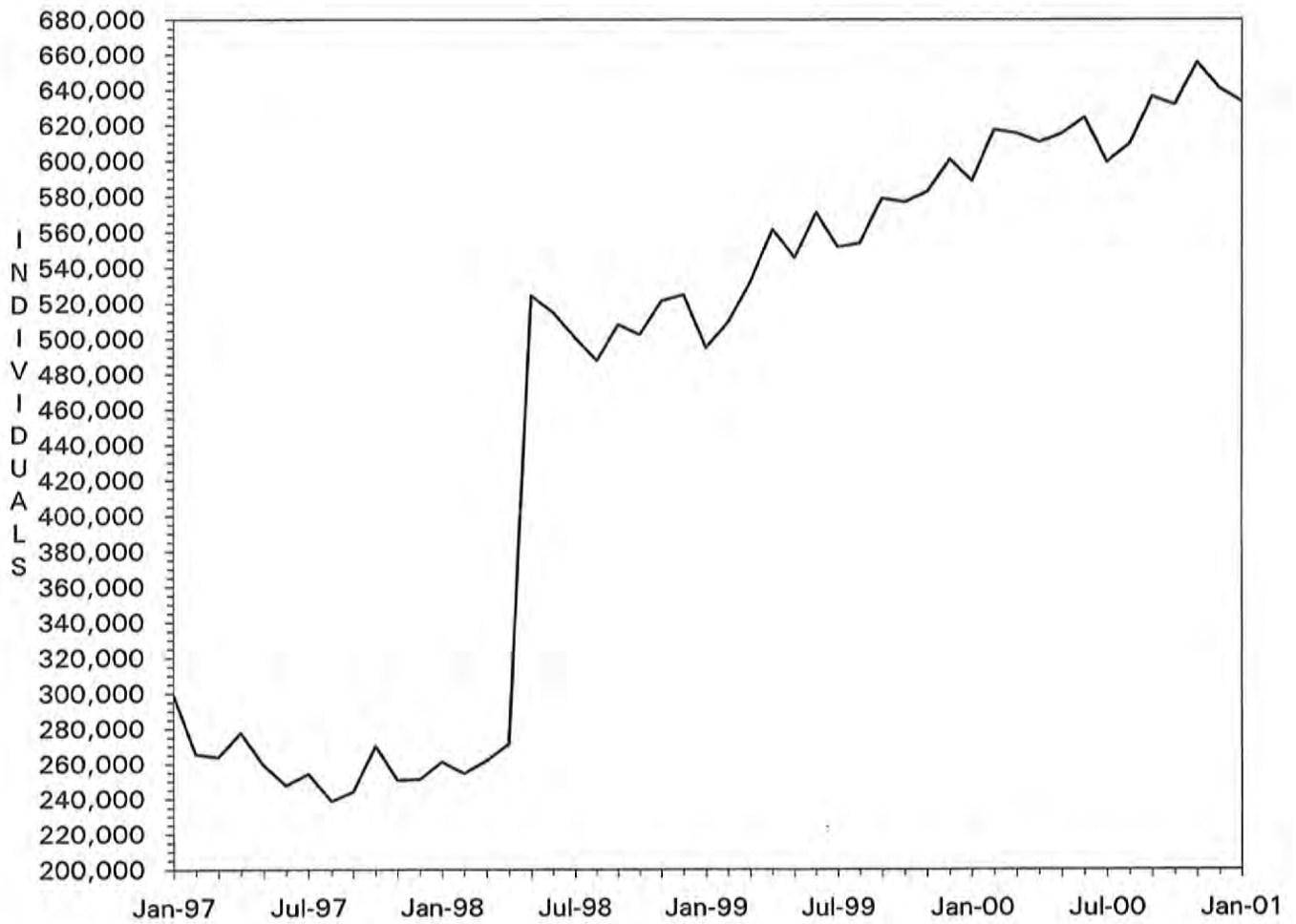

Note: As of May 1998, total individuals include Managed Care recipients.

FIGURE 3. MEDICAL STATISTICS - TOTAL PAYMENTS

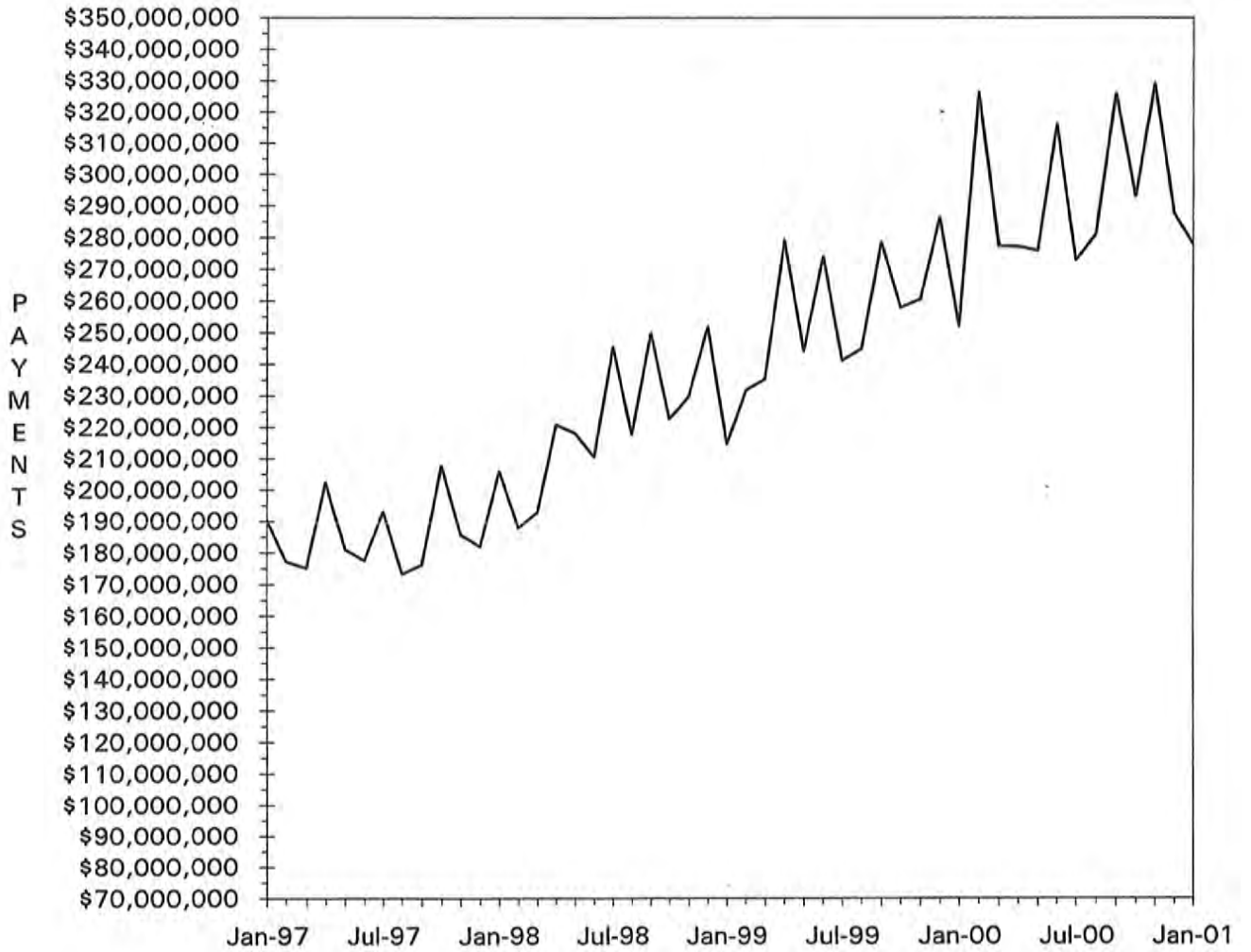

TABLE 4. MISSOURI MEDICAID RECIPIENTS AND PAYMENTS BY TYPE OF SERVICE, JANUARY, 2001

COUNTY	TOTAL	TOTAL	PHYSICIAN SERVICES		INPATIENT HOSPITAL		NURSING FACILITY		MANAGED CARE		PHARMACY SERVICES	
	RECIPIENTS	PAYMENTS	RECIPIENTS	PAYMENTS	RECIPIENTS	PAYMENTS	RECIPIENTS	PAYMENTS	RECIPIENTS	PAYMENTS	RECIPIENTS	PAYMENTS
STATE TOTAL	633,431	\$273,168,207	59,107	\$4,062,869	8,018	\$26,060,159	25,451	\$62,216,709	346,246	\$37,529,842	202,278	\$48,426,995
ADAIR	1,945	\$1,647,360	399	\$40,464	42	\$147,351	159	\$372,606	4	\$249	1,394	\$341,185
ANDREW	870	\$657,655	109	\$9,805	24	\$64,954	119	\$257,811	1	\$75	593	\$150,156
ATCHISON	591	\$636,336	146	\$6,742	24	\$20,395	53	\$113,202	10	\$571	428	\$68,829
AUDRAIN	3,234	\$1,206,516	255	\$17,916	28	\$45,267	126	\$345,655	2,401	\$252,795	713	\$207,058
BARRY	3,301	\$1,620,630	538	\$52,086	84	\$146,611	170	\$384,852	1	\$70	2,134	\$399,027
BARTON	1,171	\$541,479	203	\$12,447	36	\$56,379	45	\$88,161	1	\$71	832	\$139,653
BATES	1,594	\$998,918	311	\$14,445	47	\$114,165	141	\$335,744	15	\$974	1,036	\$230,877
BENTON	1,931	\$976,295	391	\$27,722	58	\$139,965	108	\$228,876	37	\$1,396	1,319	\$248,998
BOLLINGER	1,395	\$735,315	210	\$13,215	28	\$56,830	48	\$119,344	2	\$132	1,011	\$215,536
BOONE	15,625	\$5,429,677	816	\$66,804	77	\$520,368	327	\$792,721	12,636	\$1,296,121	2,348	\$939,530
BUCHANAN	7,782	\$4,558,064	914	\$65,546	204	\$615,923	418	\$904,097	20	\$1,567	5,058	\$1,044,061
BUTLER	6,346	\$3,914,345	1,909	\$109,899	165	\$304,686	316	\$726,556	9	\$578	4,352	\$994,675
CALDWELL	770	\$381,990	50	\$4,096	16	\$39,429	54	\$117,122	14	\$783	447	\$80,033
CALLAWAY	5,202	\$1,706,571	321	\$21,846	50	\$189,259	129	\$308,570	4,097	\$416,031	889	\$247,935
CAMDEN	4,779	\$1,553,654	298	\$22,372	36	\$65,587	126	\$310,476	3,790	\$385,377	818	\$229,050
CAPE GIRARDEAU	4,670	\$3,238,403	731	\$61,371	106	\$436,331	339	\$836,406	28	\$1,424	3,277	\$691,241
CARROLL	1,044	\$628,268	230	\$9,234	40	\$88,707	70	\$171,762	8	\$267	681	\$135,037
CARTER	1,098	\$462,549	193	\$9,836	26	\$32,394	30	\$64,953	1	\$70	767	\$142,256
CASS	6,476	\$2,829,981	400	\$17,730	35	\$202,425	378	\$915,534	5,010	\$550,303	1,251	\$400,654
CEDAR	1,811	\$953,723	332	\$21,695	49	\$101,502	87	\$181,563	14	\$1,171	1,175	\$206,572
CHARITON	946	\$448,511	82	\$7,567	8	\$33,893	98	\$209,528	587	\$58,830	304	\$75,887
CHRISTIAN	3,611	\$1,841,852	830	\$67,152	93	\$299,151	117	\$276,051	6	\$459	2,291	\$529,828
CLARK	705	\$331,921	140	\$10,556	31	\$23,884	52	\$114,136	0	\$0	467	\$73,504
CLAY	11,291	\$4,519,290	521	\$23,838	65	\$252,853	635	\$1,517,881	8,622	\$989,664	2,021	\$593,672
CLINTON	1,045	\$800,304	90	\$6,000	21	\$129,081	172	\$337,872	19	\$909	687	\$121,560
COLE	5,889	\$2,097,621	479	\$33,639	31	\$97,274	202	\$486,722	4,441	\$462,868	1,168	\$371,282
COOPER	1,791	\$921,044	133	\$5,004	13	\$47,890	138	\$396,588	1,218	\$126,134	480	\$130,791
CRAWFORD	2,371	\$1,445,623	355	\$30,678	62	\$200,844	154	\$389,939	27	\$2,777	1,588	\$357,053
DADE	784	\$487,486	138	\$8,744	12	\$77,679	88	\$179,460	0	\$0	532	\$102,892
DALLAS	1,595	\$834,320	245	\$19,869	38	\$90,171	86	\$250,190	13	\$412	1,057	\$200,810
DAVISS	660	\$282,455	42	\$3,617	14	\$35,731	37	\$79,715	3	\$75	380	\$63,078
DEKALB	762	\$570,561	75	\$4,163	16	\$41,853	87	\$187,906	1	\$420	542	\$125,243
DENT	1,947	\$1,041,264	475	\$35,548	71	\$184,465	98	\$220,683	7	\$505	1,385	\$232,143
DOUGLAS	1,610	\$657,735	377	\$26,274	26	\$58,116	49	\$115,347	1	\$95	1,057	\$183,531
DUNKLIN	7,738	\$3,750,279	1,669	\$96,971	351	\$330,749	401	\$916,450	8	\$988	5,398	\$967,236
FRANKLIN	8,761	\$3,359,552	456	\$27,522	61	\$250,012	443	\$1,053,640	6,579	\$743,852	1,775	\$555,703
GASCONADE	1,545	\$800,307	108	\$9,482	13	\$31,981	152	\$379,941	1,035	\$104,712	421	\$113,291
GENTRY	572	\$574,653	113	\$5,713	23	\$31,744	85	\$202,524	0	\$0	376	\$102,975
GREENE	18,434	\$10,289,512	4,328	\$346,548	438	\$1,218,724	918	\$2,201,645	40	\$2,360	11,594	\$2,442,839
GRUNDY	1,104	\$736,363	133	\$6,648	25	\$112,551	109	\$244,598	5	\$222	763	\$128,961
HARRISON	946	\$646,546	97	\$8,256	33	\$56,905	103	\$212,278	2	\$194	595	\$124,845
HENRY	3,786	\$1,348,806	286	\$20,042	54	\$123,496	143	\$284,698	2,674	\$303,073	898	\$251,625
HICKORY	1,104	\$536,540	215	\$12,193	21	\$45,996	59	\$139,621	8	\$387	758	\$142,061
HOLT	414	\$276,188	45	\$2,637	18	\$14,866	60	\$141,401	2	\$392	292	\$68,900
HOWARD	1,386	\$517,053	85	\$6,299	6	\$24,109	57	\$100,698	988	\$102,111	325	\$78,479
HOWELL	4,689	\$2,442,178	943	\$62,715	99	\$130,618	371	\$899,302	2	\$32	3,265	\$629,011
IRON	1,668	\$978,968	341	\$18,632	36	\$87,380	97	\$227,695	4	\$212	1,161	\$273,745
JACKSON	96,405	\$30,936,133	4,066	\$272,338	579	\$2,990,128	2,555	\$6,767,092	78,751	\$8,739,591	12,622	\$4,006,782
JASPER	10,394	\$5,892,332	1,990	\$127,861	307	\$784,971	417	\$964,580	5	\$466	6,840	\$1,404,374
JEFFERSON	18,450	\$6,669,426	1,081	\$85,410	122	\$582,999	740	\$1,732,122	14,640	\$1,683,295	3,174	\$1,041,700
JOHNSON	4,721	\$1,565,201	312	\$15,764	30	\$80,953	167	\$408,942	3,689	\$411,120	826	\$264,244
KNOX	422	\$176,839	56	\$2,485	6	\$22,407	17	\$38,192	1	\$105	295	\$51,471
LACLEDE	3,390	\$1,649,096	730	\$59,131	83	\$241,882	137	\$315,388	12	\$1,276	2,101	\$377,784
LAFAYETTE	3,917	\$2,604,210	193	\$8,088	25	\$118,073	180	\$438,931	2,846	\$298,292	901	\$322,436
LAWRENCE	3,403	\$1,811,771	741	\$59,866	77	\$240,720	180	\$448,886	1	\$110	2,215	\$443,119
LEWIS	825	\$607,170	142	\$10,671	30	\$109,730	95	\$246,470	8	\$35	536	\$112,619
LINCOLN	3,176	\$1,544,377	505	\$31,252	54	\$145,446	185	\$441,035	1,101	\$66,680	1,481	\$348,327

TABLE 4. MISSOURI MEDICAID RECIPIENTS AND PAYMENTS BY TYPE OF SERVICE, JANUARY, 2001

COUNTY	TOTAL	TOTAL	PHYSICIAN SERVICES		INPATIENT HOSPITAL		NURSING FACILITY		MANAGED CARE		PHARMACY SERVICES	
	RECIPIENTS	PAYMENTS	RECIPIENTS	PAYMENTS	RECIPIENTS	PAYMENTS	RECIPIENTS	PAYMENTS	RECIPIENTS	PAYMENTS	RECIPIENTS	PAYMENTS
LINN	1,313	\$779,729	176	\$16,942	31	\$117,372	112	\$271,580	8	\$1,416	838	\$164,652
LIVINGSTON	1,219	\$863,815	123	\$11,796	26	\$85,937	130	\$327,898	7	\$92	795	\$181,454
MCDONALD	2,456	\$951,388	377	\$29,055	89	\$138,540	63	\$150,384	0	\$0	1,553	\$238,795
MACON	1,296	\$974,034	319	\$21,116	37	\$50,580	142	\$354,289	9	\$353	932	\$218,078
HADISON	1,587	\$1,133,237	391	\$22,034	116	\$140,357	154	\$375,147	11	\$627	1,127	\$249,951
MARIES	761	\$449,429	188	\$14,764	23	\$73,111	52	\$125,956	5	\$412	548	\$110,346
MARION	2,970	\$2,280,604	929	\$71,589	103	\$205,671	292	\$718,333	11	\$918	1,947	\$440,337
MERCER	326	\$196,410	24	\$1,780	9	\$42,534	20	\$44,333	1	\$60	231	\$44,270
HILLER	4,460	\$1,177,544	295	\$16,548	23	\$87,480	106	\$255,433	3,504	\$358,184	793	\$200,513
MISSISSIPPI	2,681	\$1,450,422	482	\$20,834	58	\$183,835	146	\$306,820	4	\$197	1,931	\$373,016
MONITEAU	1,319	\$496,296	74	\$2,690	7	\$38,311	88	\$199,336	948	\$107,305	295	\$81,617
MONROE	1,211	\$491,215	116	\$7,614	7	\$21,761	44	\$115,862	849	\$80,756	299	\$80,100
MONTGOMERY	1,911	\$835,407	178	\$5,951	10	\$23,007	146	\$351,086	1,377	\$137,101	454	\$118,945
MORGAN	3,268	\$1,121,174	177	\$10,639	20	\$79,861	143	\$359,146	2,409	\$234,551	687	\$166,365
NEW MADRID	3,451	\$2,137,993	682	\$36,188	87	\$136,586	268	\$592,540	1	\$157	2,546	\$562,319
NEWTON	3,845	\$2,399,414	601	\$52,177	136	\$280,178	308	\$732,855	4	\$110	2,535	\$481,707
NODAWAY	903	\$750,129	114	\$13,919	24	\$130,109	100	\$232,618	0	\$0	584	\$128,287
OREGON	1,561	\$719,196	228	\$21,988	29	\$31,563	74	\$154,599	0	\$0	1,160	\$211,928
OSAGE	1,139	\$472,290	120	\$5,593	5	\$14,929	75	\$187,658	798	\$81,229	277	\$80,078
OZARK	1,177	\$533,274	204	\$17,087	25	\$50,539	59	\$133,832	2	\$184	826	\$144,612
PEMISCOT	4,461	\$2,201,685	873	\$61,887	141	\$162,565	158	\$408,363	8	\$915	3,008	\$573,785
PERRY	1,342	\$902,334	137	\$7,072	36	\$102,201	112	\$264,673	0	\$0	902	\$176,532
PETTIS	5,966	\$2,322,051	510	\$22,758	63	\$165,820	218	\$518,793	4,370	\$474,780	1,241	\$382,620
PHELPS	3,950	\$2,660,331	1,031	\$69,145	91	\$381,544	220	\$471,541	26	\$1,247	2,727	\$519,123
PIKE	1,596	\$966,885	244	\$25,098	52	\$77,512	130	\$298,521	7	\$878	1,016	\$199,432
PLATTE	3,410	\$1,484,667	156	\$9,341	17	\$52,269	225	\$589,464	2,554	\$285,946	687	\$209,036
POLK	2,648	\$1,819,459	371	\$24,519	68	\$134,977	191	\$472,678	2	\$138	1,763	\$366,046
PULASKI	2,783	\$1,464,300	500	\$36,277	65	\$188,104	137	\$307,781	10	\$1,128	1,794	\$373,676
PUTNAM	633	\$249,577	95	\$8,644	9	\$5,461	35	\$80,448	5	\$503	432	\$74,203
RALLS	616	\$379,982	205	\$16,883	14	\$33,459	45	\$105,087	9	\$1,073	394	\$87,451
RANDOLPH	4,237	\$1,715,877	510	\$30,427	34	\$141,335	220	\$481,518	3,049	\$318,361	948	\$288,905
RAY	2,071	\$632,017	97	\$5,620	18	\$30,415	88	\$111,197	1,560	\$171,407	430	\$129,145
REYNOLDS	1,052	\$671,227	184	\$10,271	16	\$22,529	32	\$72,910	2	\$164	770	\$158,889
RIPLEY	2,687	\$1,312,354	422	\$32,788	69	\$71,942	89	\$220,685	3	\$259	1,900	\$392,916
ST. CHARLES	13,996	\$5,939,205	675	\$43,200	59	\$380,382	419	\$950,003	11,178	\$1,273,432	2,273	\$735,167
ST. CLAIR	1,710	\$504,952	194	\$9,104	23	\$17,879	68	\$152,197	1,219	\$129,965	403	\$88,595
ST. FRANCOIS	7,603	\$3,923,434	1,343	\$84,142	161	\$438,475	336	\$735,864	1,890	\$104,764	4,096	\$993,373
STE. GENEVIEVE	1,451	\$792,292	152	\$10,812	40	\$44,287	83	\$194,554	409	\$25,724	742	\$170,443
ST. LOUIS	85,215	\$33,329,538	3,585	\$245,622	416	\$2,279,274	3,460	\$8,998,664	68,448	\$7,581,292	12,964	\$3,711,173
SALINE	3,793	\$3,709,251	191	\$7,871	35	\$100,850	201	\$531,539	2,441	\$252,314	1,125	\$354,815
SCHUYLER	456	\$224,887	114	\$10,433	11	\$21,195	32	\$70,092	0	\$0	316	\$55,046
SCOTLAND	514	\$302,854	110	\$5,179	21	\$23,702	50	\$105,760	0	\$19	363	\$71,142
SCOTT	5,457	\$3,516,001	767	\$49,637	133	\$329,264	276	\$677,377	11	\$752	3,909	\$888,537
SHANNON	1,378	\$537,302	247	\$17,558	24	\$41,907	40	\$90,323	2	\$152	914	\$147,024
SHELBY	648	\$316,524	105	\$7,192	15	\$14,399	47	\$109,050	4	\$530	446	\$76,530
STODDARD	3,992	\$2,246,501	627	\$44,230	80	\$178,044	233	\$499,463	8	\$457	2,882	\$586,040
STONE	2,312	\$1,008,259	427	\$36,971	54	\$111,478	100	\$215,471	4	\$229	1,456	\$272,396
SULLIVAN	789	\$513,594	105	\$9,578	19	\$17,167	79	\$215,340	6	\$373	553	\$126,614
TANEY	3,221	\$1,800,061	545	\$50,392	98	\$150,479	142	\$570,315	12	\$476	1,978	\$416,364
TEXAS	2,953	\$1,495,775	530	\$37,324	72	\$180,822	166	\$393,719	4	\$267	1,918	\$363,548
VERNON	2,585	\$2,901,404	415	\$28,708	75	\$182,450	181	\$453,671	23	\$636	1,771	\$343,692
WARREN	1,534	\$786,466	205	\$19,003	22	\$79,095	37	\$87,519	431	\$26,449	741	\$146,979
WASHINGTON	4,249	\$1,998,664	614	\$42,295	77	\$280,935	135	\$344,266	1,354	\$70,087	2,201	\$524,462
WAYNE	2,510	\$1,261,204	652	\$29,167	41	\$105,661	117	\$264,706	5	\$355	1,802	\$380,202
WEBSTER	2,651	\$1,343,749	491	\$39,391	53	\$226,523	146	\$334,150	5	\$690	1,626	\$289,212
WORTH	205	\$137,267	46	\$2,233	2	\$25,060	29	\$54,954	0	\$0	132	\$29,902
WRIGHT	2,663	\$1,161,864	569	\$37,940	70	\$131,230	127	\$279,442	3	\$308	1,785	\$326,088
ST. LOUIS CITY	101,252	\$33,869,935	3,889	\$249,157	691	\$4,450,764	1,598	\$4,350,696	81,761	\$8,785,780	14,385	\$4,600,238
INVALID COUNTY	96	\$80,207	3	\$203	1	\$8,529	0	\$0	30	\$1,905	33	\$14,060

57

TABLE 4. MISSOURI MEDICAID RECIPIENTS AND PAYMENTS BY TYPE OF SERVICE, JANUARY, 2001

COUNTY	OUTPATIENT HOSPITAL		DENTAL SERVICES		LAB & X-RAY SERVICES		AMBULANCE SERVICES		OPTOMETRIC SERVICES		HOMEMAKER / RESPITE CARE	
	RECIPIENTS	PAYMENTS	RECIPIENTS	PAYMENTS	RECIPIENTS	PAYMENTS	RECIPIENTS	PAYMENTS	RECIPIENTS	PAYMENTS	RECIPIENTS	PAYMENTS
STATE TOTAL	61,511	\$15,373,395	5,575	\$781,931	13,800	\$409,770	4,540	\$591,724	7,637	\$390,006	17,457	\$5,295,209
ADAIR	140	\$37,341	17	\$3,484	224	\$4,239	24	\$2,804	19	\$678	124	\$31,359
ANDREW	127	\$41,383	17	\$3,203	17	\$405	17	\$2,543	48	\$2,338	38	\$6,635
ATCHISON	59	\$16,928	7	\$492	7	\$101	8	\$1,339	19	\$868	35	\$3,965
AUDRAIN	175	\$39,440	17	\$2,435	106	\$2,093	7	\$946	14	\$262	85	\$23,784
BARRY	759	\$160,127	24	\$2,932	103	\$3,309	37	\$4,807	77	\$4,032	122	\$31,526
BARTON	296	\$57,068	10	\$1,819	31	\$1,122	14	\$2,031	44	\$1,738	51	\$10,636
BATES	341	\$106,782	12	\$1,279	42	\$991	13	\$2,631	56	\$3,571	41	\$5,143
BENTON	309	\$80,409	30	\$6,595	162	\$4,851	33	\$5,273	60	\$3,445	78	\$26,887
BOLLINGER	266	\$63,203	35	\$2,095	94	\$2,446	19	\$2,131	64	\$2,268	145	\$49,725
BOONE	699	\$161,051	106	\$23,067	317	\$12,057	12	\$1,533	73	\$3,102	114	\$39,414
BUCHANAN	1,349	\$340,324	138	\$19,402	135	\$3,706	159	\$19,370	190	\$11,664	241	\$59,952
BUTLER	1,297	\$324,520	172	\$25,336	319	\$8,321	42	\$6,786	217	\$13,116	510	\$140,615
CALDWELL	129	\$27,610	12	\$1,655	16	\$330	13	\$1,241	13	\$735	50	\$17,410
CALLAWAY	265	\$72,266	34	\$8,224	181	\$4,824	16	\$1,795	34	\$2,386	61	\$17,492
CAMDEN	217	\$77,339	30	\$3,291	58	\$2,219	12	\$1,900	40	\$2,410	106	\$19,555
CAPE GIRARDEAU	1,108	\$246,123	87	\$5,655	415	\$11,487	54	\$5,389	159	\$6,001	245	\$81,767
CARROLL	242	\$59,639	13	\$1,383	19	\$1,214	13	\$1,016	28	\$1,232	41	\$11,848
CARTER	180	\$40,047	19	\$2,006	53	\$1,555	9	\$2,044	27	\$1,542	105	\$30,383
CASS	328	\$95,771	37	\$5,468	78	\$2,063	37	\$5,817	30	\$1,012	93	\$19,138
CEDAR	325	\$87,978	34	\$6,037	50	\$1,503	9	\$2,256	75	\$3,537	39	\$11,411
CHARITON	57	\$13,328	5	\$1,105	12	\$279	5	\$545	11	\$349	49	\$7,700
CHRISTIAN	579	\$148,236	46	\$3,851	171	\$6,035	5	\$875	47	\$2,634	103	\$25,884
CLARK	79	\$30,299	5	\$1,239	4	\$307	12	\$1,065	6	\$259	58	\$14,609
CLAY	564	\$160,696	66	\$11,277	144	\$4,038	77	\$8,012	57	\$2,567	169	\$38,982
CLINTON	220	\$56,503	16	\$2,207	24	\$617	18	\$2,162	21	\$898	37	\$13,202
COLE	313	\$70,537	30	\$5,117	156	\$4,010	4	\$755	20	\$1,362	83	\$16,588
COOPER	134	\$31,672	8	\$3,248	29	\$915	4	\$1,599	9	\$290	64	\$11,804
CRAWFORD	374	\$92,277	41	\$8,745	34	\$1,499	57	\$10,253	81	\$4,367	132	\$26,791
DADE	108	\$32,654	9	\$697	16	\$489	5	\$654	25	\$1,182	36	\$5,188
DALLAS	277	\$58,823	55	\$5,752	55	\$1,726	5	\$1,117	51	\$2,412	89	\$23,513
DAVISS	128	\$19,233	24	\$6,368	8	\$239	4	\$754	12	\$709	16	\$4,196
DEKALB	158	\$28,030	8	\$946	8	\$223	5	\$443	15	\$757	70	\$20,166
DENT	426	\$98,052	22	\$4,966	31	\$875	26	\$5,335	60	\$2,620	90	\$17,554
DOUGLAS	229	\$64,298	11	\$3,754	62	\$1,878	2	\$512	62	\$3,262	32	\$8,308
DUNKLIN	1,110	\$267,432	87	\$13,043	143	\$3,971	56	\$9,623	280	\$17,332	657	\$171,959
FRANKLIN	426	\$117,903	41	\$8,481	177	\$4,189	43	\$3,330	44	\$2,054	163	\$65,690
GASCONADE	87	\$32,493	9	\$1,251	30	\$628	6	\$722	28	\$677	54	\$12,101
GENTRY	111	\$22,904	18	\$1,765	5	\$164	17	\$1,601	7	\$306	29	\$5,391
GREENE	4,411	\$898,440	284	\$33,818	1,105	\$31,407	32	\$5,509	356	\$20,893	500	\$136,404
GRUNDY	278	\$67,913	16	\$1,900	11	\$332	2	\$491	23	\$1,149	86	\$14,516
HARRISON	206	\$58,020	29	\$1,900	4	\$85	15	\$2,614	19	\$1,093	16	\$1,832
HENRY	212	\$46,752	31	\$2,296	137	\$3,636	17	\$2,856	31	\$2,271	101	\$23,753
HICKORY	178	\$44,775	34	\$3,836	32	\$676	9	\$1,640	35	\$1,428	67	\$16,199
HOLT	33	\$9,565	3	\$149	6	\$72	3	\$143	11	\$332	29	\$3,856
HOWARD	81	\$20,242	6	\$2,230	37	\$959	8	\$1,190	12	\$354	49	\$11,102
HOWELL	682	\$169,060	34	\$3,702	130	\$3,821	47	\$6,599	184	\$7,966	139	\$30,963
IRON	248	\$63,279	9	\$1,101	45	\$2,012	16	\$2,581	33	\$2,284	66	\$19,975
JACKSON	5,694	\$1,419,407	526	\$60,818	690	\$29,748	642	\$109,393	190	\$8,952	757	\$195,114
JASPER	2,531	\$541,641	132	\$31,649	612	\$15,017	117	\$13,885	237	\$13,149	382	\$130,402
JEFFERSON	794	\$215,334	105	\$16,599	447	\$12,803	90	\$8,883	114	\$5,482	214	\$72,141
JOHNSON	221	\$48,853	21	\$2,764	76	\$1,644	10	\$775	17	\$935	87	\$20,569
KNOX	25	\$5,302	6	\$243	32	\$925	1	\$76	3	\$214	35	\$6,830
LACLEDE	656	\$155,809	72	\$7,443	60	\$2,416	8	\$1,522	119	\$7,529	144	\$32,948
LAFAYETTE	242	\$58,723	18	\$2,864	36	\$1,132	24	\$3,287	28	\$743	73	\$19,132
LAWRENCE	764	\$165,615	31	\$5,033	96	\$3,576	24	\$4,936	70	\$4,061	120	\$30,040
LEWIS	118	\$33,089	9	\$1,888	7	\$204	8	\$1,248	12	\$551	85	\$12,085
LINCOLN	431	\$127,513	89	\$15,868	81	\$2,677	55	\$5,423	61	\$2,907	78	\$23,995

10

TABLE 4. MISSOURI MEDICAID RECIPIENTS AND PAYMENTS BY TYPE OF SERVICE, JANUARY, 2001

COUNTY	OUTPATIENT HOSPITAL		DENTAL SERVICES		LAB & X-RAY SERVICES		AMBULANCE SERVICES		OPTOMETRIC SERVICES		HOMEMAKER / RESPITE CARE	
	RECIPIENTS	PAYMENTS	RECIPIENTS	PAYMENTS	RECIPIENTS	PAYMENTS	RECIPIENTS	PAYMENTS	RECIPIENTS	PAYMENTS	RECIPIENTS	PAYMENTS
LINN	240	\$43,190	17	\$3,912	34	\$741	14	\$2,887	41	\$1,841	105	\$22,819
LIVINGSTON	312	\$67,322	25	\$2,430	22	\$504	20	\$3,666	35	\$1,514	76	\$9,670
MCDONALD	288	\$65,466	16	\$2,621	79	\$2,357	31	\$4,201	55	\$2,762	78	\$35,018
HACON	310	\$69,583	13	\$4,854	90	\$2,709	8	\$2,024	24	\$1,069	114	\$31,806
MADISON	385	\$79,442	44	\$4,510	24	\$1,147	12	\$2,333	46	\$2,141	138	\$56,346
MARIES	109	\$39,716	8	\$945	50	\$1,707	3	\$575	11	\$625	41	\$8,259
MARION	478	\$143,846	63	\$11,169	39	\$523	53	\$4,048	120	\$6,868	89	\$19,337
MERCER	40	\$19,458	5	\$718	8	\$210	6	\$1,512	6	\$340	41	\$6,575
MILLER	197	\$80,939	27	\$4,078	99	\$2,495	33	\$4,335	37	\$1,510	86	\$15,463
MISSISSIPPI	436	\$109,838	52	\$4,145	64	\$2,125	8	\$1,029	101	\$4,719	298	\$102,731
MONITEAU	43	\$13,048	5	\$1,930	43	\$1,023	8	\$484	11	\$411	46	\$6,568
MONROE	69	\$19,388	6	\$220	21	\$590	6	\$658	18	\$599	91	\$26,218
MONTGOMERY	103	\$28,669	14	\$1,879	43	\$1,527	12	\$1,778	19	\$851	50	\$11,223
MORGAN	151	\$52,214	15	\$4,688	59	\$1,910	25	\$2,261	27	\$1,152	84	\$20,862
NEW MADRID	640	\$154,085	37	\$3,301	115	\$3,781	46	\$5,727	157	\$6,914	473	\$151,148
NEWTON	776	\$169,501	36	\$4,138	254	\$6,250	75	\$9,320	96	\$4,362	147	\$49,704
NODAWAY	159	\$37,316	10	\$926	8	\$424	17	\$1,121	20	\$1,930	51	\$7,232
OREGON	150	\$47,223	13	\$1,935	46	\$1,480	7	\$3,142	62	\$3,545	121	\$28,660
OSAGE	49	\$16,463	3	\$167	38	\$1,119	2	\$126	4	\$164	35	\$4,741
OZARK	122	\$37,906	12	\$3,198	37	\$1,232	6	\$952	31	\$1,310	73	\$23,890
PEMISCOT	805	\$151,301	71	\$17,215	50	\$3,205	20	\$3,765	181	\$10,482	604	\$174,636
PERRY	337	\$85,369	55	\$3,079	18	\$1,062	13	\$2,275	88	\$3,127	65	\$17,971
PETTIS	402	\$107,897	24	\$3,269	159	\$4,460	43	\$5,793	48	\$2,242	112	\$24,872
PHELPS	835	\$179,177	51	\$7,755	41	\$1,286	30	\$5,102	123	\$6,148	151	\$26,564
PIKE	322	\$64,671	16	\$1,707	29	\$570	10	\$3,188	62	\$3,004	97	\$16,599
PLATTE	149	\$44,199	21	\$1,441	50	\$1,625	23	\$2,521	12	\$476	45	\$5,464
POLK	482	\$135,265	61	\$8,199	75	\$2,144	12	\$2,257	88	\$4,112	76	\$20,082
PULASKI	470	\$113,836	49	\$4,603	37	\$1,225	38	\$7,954	78	\$4,748	133	\$32,855
PUTMAN	74	\$1,908	12	\$1,606	59	\$910	4	\$356	9	\$447	17	\$2,828
RALLS	87	\$27,097	4	\$254	11	\$269	11	\$555	19	\$1,269	41	\$11,400
RANDOLPH	310	\$97,641	8	\$2,471	83	\$3,566	36	\$2,533	28	\$1,141	141	\$39,660
RAY	112	\$39,560	8	\$356	49	\$1,344	2	\$254	6	\$493	53	\$10,111
REYNOLDS	194	\$45,200	21	\$4,141	49	\$1,485	17	\$3,386	26	\$934	84	\$22,662
RIPLEY	414	\$113,079	36	\$5,542	105	\$2,546	16	\$3,338	96	\$5,500	328	\$102,616
ST. CHARLES	596	\$162,626	130	\$24,977	84	\$2,677	32	\$2,138	84	\$3,867	155	\$58,200
ST. CLAIR	116	\$30,251	16	\$3,066	35	\$1,432	5	\$514	33	\$1,434	39	\$8,642
ST. FRANCOIS	1,517	\$330,480	127	\$11,595	141	\$4,615	108	\$11,289	134	\$7,114	327	\$128,097
ST. GENEVIEVE	327	\$67,932	26	\$3,035	40	\$756	24	\$2,432	41	\$1,507	57	\$25,747
ST. LOUIS	3,831	\$1,174,224	593	\$84,253	1,060	\$33,647	552	\$54,666	291	\$14,751	1,122	\$505,682
SALINE	214	\$67,268	85	\$3,342	62	\$2,040	45	\$5,536	56	\$2,029	114	\$26,586
SCHUYLER	44	\$13,415	1	\$29	39	\$1,098	8	\$702	3	\$106	45	\$11,491
SCOTLAND	93	\$20,020	5	\$1,732	20	\$337	2	\$740	8	\$501	61	\$19,388
SCOTT	1,208	\$255,917	85	\$10,615	218	\$6,953	59	\$7,501	168	\$8,177	461	\$161,131
SHANNON	308	\$78,576	11	\$1,445	51	\$1,779	8	\$2,785	48	\$1,963	93	\$25,436
SHELBY	112	\$20,622	5	\$714	16	\$380	9	\$655	9	\$534	79	\$14,972
STODDARD	805	\$185,838	68	\$9,572	248	\$4,824	61	\$6,838	142	\$6,353	313	\$113,916
STONE	461	\$127,864	25	\$3,301	165	\$3,456	6	\$1,242	79	\$4,438	71	\$14,401
SULLIVAN	82	\$17,704	2	\$161	49	\$1,415	17	\$1,605	4	\$257	59	\$8,188
TANEY	831	\$200,765	19	\$3,174	365	\$8,569	31	\$2,512	90	\$4,674	58	\$8,094
TEXAS	584	\$115,000	40	\$4,695	54	\$1,458	18	\$5,034	65	\$2,995	90	\$14,919
VERNON	535	\$136,489	21	\$1,886	56	\$2,285	39	\$5,681	105	\$5,239	110	\$20,551
WARREN	226	\$41,251	31	\$5,129	63	\$1,808	26	\$4,298	46	\$2,236	52	\$14,557
WASHINGTON	904	\$195,645	53	\$4,158	87	\$2,837	34	\$3,788	144	\$7,932	194	\$55,969
WAYNE	399	\$106,550	38	\$3,669	138	\$3,334	24	\$3,759	65	\$3,551	192	\$61,482
WEBSTER	420	\$105,605	28	\$2,621	142	\$4,419	5	\$852	80	\$4,809	139	\$30,233
WORTH	43	\$11,839	5	\$540	1	\$94	5	\$176	3	\$240	11	\$2,315
WRIGHT	428	\$87,231	26	\$10,006	83	\$3,191	8	\$2,724	68	\$4,193	189	\$37,532
ST. LOUIS CITY	5,569	\$1,688,248	470	\$58,954	1,415	\$42,699	724	\$72,972	405	\$19,761	1,959	\$850,909
INVALID COUNTY	12	\$1,112	0	\$0	0	\$0	0	\$0	3	\$67	0	\$0

59

TABLE 4. MISSOURI MEDICAID RECIPIENTS AND PAYMENTS BY TYPE OF SERVICE, JANUARY, 2001

COUNTY	CLINIC SERVICES		DME SERVICES		AUDIOLOGY SERVICES		PODIATRY SERVICES		PERSONAL CARE SERVICES		FAMILY PLANNING	
	RECIPIENTS	PAYMENTS	RECIPIENTS	PAYMENTS	RECIPIENTS	PAYMENTS	RECIPIENTS	PAYMENTS	RECIPIENTS	PAYMENTS	RECIPIENTS	PAYMENTS
STATE TOTAL	65,249	\$4,803,076	16,245	\$2,979,591	421	\$87,110	4,585	\$89,795	27,918	\$11,137,790	9,336	\$605,304
ADAIR	244	\$14,731	115	\$16,824	8	\$2,401	30	\$620	154	\$69,636	74	\$4,605
ANDREW	190	\$18,872	42	\$6,464	0	\$0	3	\$79	40	\$6,887	21	\$833
ATCHISON	29	\$1,773	18	\$1,611	0	\$0	0	\$0	30	\$7,974	11	\$1,988
AUDRAIN	194	\$13,211	55	\$7,154	1	\$501	25	\$421	121	\$40,214	19	\$781
BARRY	831	\$39,773	110	\$18,077	1	\$78	42	\$642	202	\$66,879	119	\$11,262
BARTON	226	\$10,073	53	\$20,467	3	\$54	7	\$100	80	\$22,838	55	\$4,606
BATES	377	\$25,913	83	\$9,924	0	\$0	10	\$157	72	\$25,488	75	\$2,497
BENTON	352	\$24,622	105	\$12,575	1	\$517	7	\$310	130	\$33,245	81	\$3,858
BOLLINGER	186	\$14,071	98	\$8,336	5	\$1,000	5	\$61	219	\$66,075	58	\$3,245
BOONE	729	\$46,348	243	\$79,605	3	\$1,590	40	\$846	270	\$150,547	82	\$4,992
BUCHANAN	2,199	\$184,113	340	\$78,992	6	\$1,697	71	\$2,247	493	\$185,978	253	\$10,602
BUTLER	1,028	\$82,983	347	\$54,992	13	\$3,249	92	\$2,064	754	\$283,472	209	\$10,895
CALDWELL	147	\$15,506	30	\$9,670	1	\$10	6	\$44	52	\$22,686	23	\$1,862
CALLAWAY	258	\$12,816	94	\$15,461	2	\$600	20	\$233	125	\$36,910	21	\$870
CAMDEN	264	\$13,356	87	\$11,277	2	\$53	29	\$493	105	\$27,809	16	\$501
CAPE GIRARDEAU	957	\$74,936	229	\$34,047	18	\$1,918	58	\$1,562	432	\$145,107	221	\$21,156
CARROLL	191	\$11,144	59	\$7,612	1	\$538	14	\$312	58	\$18,727	31	\$1,504
CARTER	141	\$13,224	46	\$11,268	0	\$0	5	\$143	163	\$46,809	47	\$1,456
CASS	276	\$28,466	116	\$44,168	2	\$347	12	\$176	157	\$47,050	31	\$1,398
CEDAR	348	\$26,028	91	\$13,499	3	\$34	6	\$266	82	\$43,490	79	\$4,076
CHARITON	85	\$3,891	29	\$4,225	1	\$75	9	\$118	59	\$11,910	1	\$12
CHRISTIAN	646	\$46,416	151	\$25,253	6	\$1,125	35	\$623	252	\$73,287	177	\$11,142
CLARK	162	\$4,949	41	\$11,262	1	\$382	3	\$48	56	\$14,224	18	\$1,594
CLAY	934	\$56,753	207	\$77,129	2	\$856	83	\$1,272	279	\$89,430	48	\$4,077
CLINTON	294	\$20,018	53	\$8,027	1	\$345	25	\$307	45	\$27,623	32	\$3,435
COLE	477	\$27,800	115	\$11,009	3	\$1,575	50	\$703	136	\$35,587	18	\$468
COOPER	175	\$10,201	50	\$3,796	0	\$0	8	\$133	65	\$10,006	9	\$263
CRAWFORD	462	\$39,893	131	\$15,200	3	\$59	18	\$516	166	\$87,774	122	\$9,496
DADE	122	\$10,955	35	\$3,370	1	\$19	14	\$142	44	\$7,693	27	\$1,371
DALLAS	298	\$24,986	69	\$4,850	2	\$29	9	\$349	114	\$26,910	62	\$5,151
DAVISS	131	\$8,563	36	\$6,541	0	\$0	1	\$19	30	\$14,986	28	\$1,925
DEKALB	178	\$18,784	50	\$8,431	3	\$1,627	3	\$32	79	\$34,125	21	\$1,355
DENT	311	\$19,371	119	\$18,787	1	\$464	14	\$421	113	\$48,436	70	\$4,605
DOUGLAS	245	\$17,909	68	\$6,132	3	\$19	3	\$114	103	\$32,277	49	\$2,111
DUNKLIN	932	\$65,761	476	\$55,291	14	\$4,999	107	\$2,632	905	\$323,874	263	\$28,378
FRANKLIN	767	\$61,328	173	\$19,625	0	\$0	53	\$1,246	291	\$131,678	55	\$2,694
GASCONADE	172	\$13,274	41	\$5,456	0	\$0	5	\$59	54	\$21,100	11	\$598
GENTRY	137	\$10,776	24	\$19,114	1	\$20	14	\$155	29	\$14,251	11	\$591
GREENE	3,834	\$275,341	754	\$153,591	35	\$7,128	81	\$2,026	982	\$331,366	855	\$48,506
GRUNDY	308	\$18,571	39	\$3,319	5	\$233	29	\$243	123	\$24,864	29	\$2,205
HARRISON	195	\$23,250	37	\$7,938	1	\$9	3	\$57	17	\$4,390	27	\$825
HENRY	329	\$22,770	108	\$9,493	2	\$1,035	4	\$35	157	\$44,260	26	\$810
HICKORY	221	\$17,777	49	\$12,906	3	\$541	3	\$92	41	\$15,924	48	\$2,092
HOLT	32	\$3,831	17	\$1,095	2	\$19	8	\$123	26	\$9,975	11	\$1,142
HOWARD	119	\$5,710	40	\$2,930	0	\$0	8	\$69	71	\$28,006	8	\$376
HOWELL	619	\$28,669	215	\$16,990	8	\$2,750	21	\$1,279	220	\$65,142	176	\$9,997
IRON	333	\$15,804	112	\$13,514	1	\$20	22	\$661	180	\$121,661	77	\$6,927
JACKSON	5,176	\$488,681	1,263	\$279,251	10	\$3,099	537	\$6,866	1,697	\$615,621	280	\$12,733
JASPER	2,717	\$156,228	477	\$101,135	23	\$3,416	136	\$2,558	694	\$279,539	367	\$19,015
JEFFERSON	972	\$68,550	265	\$50,196	6	\$668	195	\$2,883	535	\$258,419	91	\$3,091
JOHNSON	238	\$12,310	90	\$10,827	1	\$525	46	\$531	153	\$63,878	25	\$746
KNOX	45	\$4,091	20	\$1,087	0	\$0	4	\$41	56	\$10,356	21	\$759
LACLEDE	612	\$33,132	128	\$19,094	6	\$1,750	34	\$688	246	\$57,640	109	\$5,213
LAFAYETTE	343	\$15,836	100	\$26,087	2	\$510	21	\$518	122	\$37,612	34	\$1,260
LAWRENCE	548	\$36,181	126	\$26,670	7	\$659	15	\$374	217	\$73,971	112	\$11,010
LEWIS	107	\$5,195	32	\$3,494	1	\$382	4	\$68	53	\$17,346	31	\$1,432
LINCOLN	324	\$20,864	83	\$18,982	2	\$86	41	\$711	180	\$59,374	96	\$5,317

TABLE 4. MISSOURI MEDICAID RECIPIENTS AND PAYMENTS BY TYPE OF SERVICE, JANUARY, 2001

COUNTY	CLINIC SERVICES		DME SERVICES		AUDIOLOGY SERVICES		PODIATRY SERVICES		PERSONAL CARE SERVICES		FAMILY PLANNING	
	RECIPIENTS	PAYMENTS	RECIPIENTS	PAYMENTS	RECIPIENTS	PAYMENTS	RECIPIENTS	PAYMENTS	RECIPIENTS	PAYMENTS	RECIPIENTS	PAYMENTS
LINN	314	\$11,041	64	\$9,277	3	\$48	4	\$53	131	\$36,791	43	\$1,620
LIVINGSTON	395	\$24,858	67	\$6,306	4	\$1,143	24	\$212	109	\$30,693	33	\$3,795
MCDONALD	297	\$18,036	84	\$27,006	3	\$120	10	\$464	131	\$42,741	84	\$6,971
MACON	241	\$10,306	82	\$33,305	4	\$1,577	33	\$586	149	\$51,783	46	\$4,073
MADISON	311	\$15,885	96	\$14,194	1	\$555	23	\$356	165	\$62,490	46	\$1,319
MARIES	142	\$7,023	43	\$5,002	1	\$516	9	\$377	46	\$12,617	29	\$1,095
MARION	506	\$25,687	128	\$17,217	3	\$1,149	49	\$782	225	\$111,885	128	\$7,421
MERCER	47	\$4,328	14	\$573	0	\$0	1	\$8	60	\$10,873	10	\$286
MILLER	326	\$19,534	72	\$9,414	1	\$530	32	\$243	109	\$22,211	12	\$391
MISSISSIPPI	723	\$66,601	183	\$14,340	6	\$2,113	29	\$972	339	\$148,978	133	\$6,060
MONITEAU	171	\$7,648	31	\$3,111	1	\$517	14	\$158	53	\$7,499	6	\$1,260
MONROE	108	\$4,502	29	\$7,879	0	\$0	3	\$27	79	\$20,777	7	\$335
MONTGOMERY	135	\$6,726	44	\$19,162	2	\$40	32	\$347	79	\$17,473	13	\$711
MORGAN	330	\$18,603	87	\$13,342	1	\$517	36	\$535	140	\$41,852	4	\$103
NEW MADRID	802	\$54,542	218	\$21,169	5	\$631	46	\$1,376	577	\$194,167	75	\$8,098
NEWTON	877	\$52,724	183	\$44,930	12	\$1,689	19	\$354	188	\$66,877	132	\$9,801
NODAWAY	262	\$10,825	41	\$7,209	2	\$50	25	\$217	45	\$8,533	42	\$1,538
OREGON	169	\$7,566	74	\$6,641	5	\$1,295	10	\$856	158	\$56,469	53	\$3,848
OSAGE	102	\$7,899	26	\$5,756	1	\$501	2	\$18	49	\$15,060	4	\$193
OZARK	127	\$6,372	56	\$5,240	1	\$29	10	\$348	100	\$26,024	52	\$5,223
PENISCOT	510	\$37,765	250	\$26,401	2	\$2,570	6	\$349	817	\$286,242	150	\$8,706
PERRY	221	\$14,604	55	\$5,555	6	\$14	15	\$381	92	\$38,356	55	\$3,210
PETTIS	427	\$23,539	129	\$20,991	1	\$546	29	\$675	248	\$84,071	35	\$1,683
PHELPS	645	\$59,395	159	\$18,729	1	\$19	43	\$1,789	180	\$70,340	149	\$11,971
PIKE	322	\$14,679	61	\$25,826	3	\$156	35	\$399	119	\$32,398	67	\$2,807
PLATTE	299	\$22,592	59	\$10,730	0	\$0	27	\$359	83	\$25,881	22	\$1,233
POLK	649	\$37,981	118	\$24,297	4	\$93	29	\$664	139	\$33,801	94	\$4,780
PULASKI	372	\$19,270	131	\$32,708	4	\$120	33	\$743	147	\$45,765	108	\$7,162
PUTMAN	41	\$2,628	45	\$5,725	0	\$0	12	\$894	41	\$20,532	20	\$766
RALLS	101	\$3,510	17	\$1,294	1	\$144	10	\$166	47	\$14,763	33	\$1,911
RANDOLPH	284	\$14,682	122	\$19,583	1	\$135	41	\$376	238	\$90,073	19	\$1,158
RAY	145	\$10,441	52	\$4,042	1	\$525	6	\$71	77	\$17,058	7	\$979
REYNOLDS	127	\$5,817	56	\$6,445	1	\$545	4	\$59	142	\$90,240	41	\$2,331
RIPLEY	476	\$28,359	129	\$10,475	0	\$0	14	\$289	416	\$119,615	127	\$16,589
ST. CHARLES	765	\$55,860	183	\$40,844	8	\$559	58	\$716	293	\$141,387	81	\$4,063
ST. CLAIR	119	\$7,763	44	\$6,155	2	\$1,051	31	\$361	42	\$13,065	9	\$484
ST. FRANCOIS	2,265	\$98,854	371	\$30,305	9	\$1,463	94	\$3,020	689	\$294,614	197	\$14,575
STE. GENEVIEVE	244	\$16,148	70	\$7,964	5	\$137	13	\$443	128	\$42,480	44	\$2,579
ST. LOUIS	4,539	\$486,909	997	\$225,496	23	\$3,116	533	\$9,109	2,184	\$1,299,474	357	\$30,156
SALINE	567	\$28,993	113	\$22,000	2	\$62	60	\$725	225	\$70,533	26	\$797
SCHUYLER	32	\$2,553	28	\$2,268	0	\$0	3	\$30	56	\$14,416	6	\$232
SCOTLAND	71	\$3,869	32	\$2,209	0	\$0	12	\$236	54	\$14,715	19	\$732
SCOTT	1,525	\$89,631	386	\$56,636	9	\$2,268	39	\$1,128	595	\$261,986	201	\$12,415
SHANNON	181	\$11,606	75	\$6,265	2	\$171	5	\$156	126	\$37,025	58	\$2,739
SHELBY	97	\$3,890	32	\$2,134	1	\$525	15	\$185	60	\$14,159	17	\$965
STODDARD	637	\$35,507	206	\$17,895	6	\$2,168	109	\$1,971	484	\$194,965	155	\$16,051
STONE	359	\$22,601	72	\$19,117	4	\$1,607	15	\$447	124	\$28,760	92	\$5,495
SULLIVAN	106	\$8,515	56	\$5,081	0	\$0	2	\$30	83	\$15,055	26	\$1,348
TANEY	667	\$39,981	108	\$14,566	4	\$710	25	\$959	128	\$30,423	123	\$11,487
TEXAS	427	\$26,805	93	\$26,159	12	\$1,907	16	\$891	141	\$35,352	139	\$12,070
VERNON	560	\$28,676	134	\$40,955	1	\$5	6	\$129	161	\$97,428	108	\$7,682
WARREN	241	\$16,135	42	\$9,810	0	\$0	22	\$411	43	\$8,041	39	\$1,280
WASHINGTON	575	\$41,799	222	\$55,524	4	\$275	20	\$864	310	\$125,983	144	\$6,374
WAYNE	332	\$25,097	137	\$31,368	3	\$972	14	\$376	245	\$87,808	106	\$6,107
WEBSTER	465	\$34,831	117	\$16,378	0	\$0	34	\$351	163	\$43,767	90	\$4,913
WORTH	66	\$2,215	5	\$340	0	\$0	2	\$49	11	\$1,907	6	\$752
WRIGHT	397	\$25,018	123	\$16,935	4	\$1,575	33	\$583	248	\$59,571	89	\$4,398
ST. LOUIS CITY	6,235	\$610,860	1,409	\$314,828	14	\$1,605	561	\$11,581	3,278	\$1,777,556	354	\$22,418
INVALID COUNTY	6	\$16,557	1	\$111	0	\$0	0	\$0	0	\$0	0	\$0



TABLE 4. MISSOURI MEDICAID RECIPIENTS AND PAYMENTS BY TYPE OF SERVICE, JANUARY, 2001

COUNTY	EPSDT SERV -- SCREEN		REHAB CENTER SERV.		INTERMEDIATE CARE FACILITY / MR		HOSPICE		MENTAL HOSPITAL SERVICES		PSYCHIATRIC CARE UNDER AGE 22	
	RECIPIENTS	PAYMENTS	RECIPIENTS	PAYMENTS	RECIPIENTS	PAYMENTS	RECIPIENTS	PAYMENTS	RECIPIENTS	PAYMENTS	RECIPIENTS	PAYMENTS
STATE TOTAL	6,716	\$393,608	183	\$32,198	1,156	\$7,887,753	518	\$1,186,936	31	\$39,151	174	\$562,098
ADAIR	59	\$3,654	0	\$0	0	\$0	3	\$5,094	0	\$0	2	\$95
ANDREW	28	\$1,771	3	\$875	0	\$0	6	\$13,435	0	\$0	0	\$0
ATCHISON	15	\$544	0	\$0	0	\$0	0	\$0	0	\$0	0	\$0
AUDRAIN	6	\$360	0	\$0	0	\$0	0	\$0	0	\$0	0	\$0
BARRY	133	\$5,415	0	\$0	0	\$0	2	\$3,535	0	\$0	0	\$0
BARTON	15	\$900	0	\$0	0	\$0	0	\$0	0	\$0	0	\$0
BATES	25	\$1,560	0	\$0	0	\$0	3	\$9,380	0	\$0	0	\$0
BENTON	45	\$2,720	14	\$1,682	0	\$0	2	\$2,423	0	\$0	0	\$0
BOLLINGER	16	\$960	0	\$0	0	\$0	0	\$0	0	\$0	0	\$0
BOONE	22	\$1,482	1	\$63	0	\$0	3	\$2,389	0	\$0	9	\$13,463
BUCHANAN	366	\$23,454	11	\$1,151	0	\$0	7	\$9,176	0	\$0	0	\$0
BUTLER	286	\$17,717	0	\$0	35	\$234,074	0	\$0	0	\$0	2	\$13,002
CALDWELL	18	\$1,095	0	\$0	0	\$0	1	\$1,008	0	\$0	0	\$0
CALLAWAY	5	\$300	0	\$0	0	\$0	2	\$1,992	1	\$18	4	\$234
CAMDEN	3	\$180	3	\$859	0	\$0	1	\$422	0	\$0	0	\$0
CAPE GIRARDEAU	95	\$6,120	1	\$50	0	\$0	2	\$2,922	1	\$18	0	\$0
CARROLL	34	\$2,100	0	\$0	0	\$0	0	\$0	0	\$0	1	\$163
CARTER	43	\$2,760	0	\$0	0	\$0	0	\$0	0	\$0	0	\$0
CASS	8	\$440	0	\$0	0	\$0	13	\$42,831	0	\$0	3	\$17,098
CEDAR	38	\$2,430	0	\$0	0	\$0	1	\$1,432	0	\$0	0	\$0
CHARITON	0	\$0	0	\$0	0	\$0	0	\$0	0	\$0	0	\$0
CHRISTIAN	212	\$11,320	5	\$1,750	0	\$0	4	\$7,299	0	\$0	0	\$0
CLARK	21	\$1,157	0	\$0	0	\$0	0	\$0	0	\$0	0	\$0
CLAY	16	\$1,030	0	\$0	0	\$0	10	\$11,398	0	\$0	3	\$12,138
CLINTON	13	\$840	5	\$555	0	\$0	1	\$1,621	0	\$0	0	\$0
COLE	6	\$360	0	\$0	0	\$0	2	\$5,668	0	\$0	8	\$3,834
COOPER	1	\$60	1	\$77	0	\$0	0	\$0	2	\$65	1	\$3,944
CRAWFORD	51	\$3,250	0	\$0	0	\$0	4	\$11,045	0	\$0	1	\$17,283
DADE	27	\$1,201	0	\$0	0	\$0	0	\$0	0	\$0	0	\$0
DALLAS	53	\$2,155	0	\$0	0	\$0	0	\$0	0	\$0	0	\$0
DAVISS	41	\$835	0	\$0	0	\$0	0	\$0	0	\$0	1	\$6
DEKALB	16	\$960	1	\$122	0	\$0	3	\$7,376	0	\$0	0	\$0
DENT	44	\$2,700	0	\$0	0	\$0	1	\$2,777	0	\$0	0	\$0
DOUGLAS	25	\$1,500	0	\$0	0	\$0	2	\$4,855	0	\$0	0	\$0
DUNKLIN	182	\$11,438	0	\$0	0	\$0	2	\$3,128	0	\$0	0	\$0
FRANKLIN	16	\$890	0	\$0	0	\$0	3	\$2,560	0	\$0	3	\$17,301
GASCONADE	1	\$60	1	\$210	0	\$0	0	\$0	1	\$43	1	\$39
GENTRY	11	\$679	1	\$394	0	\$0	0	\$0	0	\$0	0	\$0
GREENE	1,095	\$56,436	10	\$991	0	\$0	25	\$48,001	0	\$0	1	\$12,437
GRUNDY	16	\$915	0	\$0	0	\$0	0	\$0	0	\$0	0	\$0
HARRISON	8	\$300	0	\$0	0	\$0	0	\$0	0	\$0	0	\$0
HENRY	5	\$300	0	\$0	0	\$0	3	\$4,096	0	\$0	1	\$10,523
HICKORY	27	\$1,836	0	\$0	0	\$0	0	\$0	0	\$0	0	\$0
HOLT	7	\$466	1	\$23	0	\$0	0	\$0	0	\$0	0	\$0
HOWARD	1	\$60	1	\$93	0	\$0	0	\$0	0	\$0	2	\$4,833
HOWELL	105	\$6,360	4	\$405	0	\$0	3	\$4,959	0	\$0	0	\$0
IRON	37	\$2,340	0	\$0	0	\$0	1	\$626	1	\$19	0	\$0
JACKSON	94	\$5,703	7	\$666	0	\$0	73	\$139,555	3	\$936	46	\$99,329
JASPER	413	\$24,908	1	\$88	1	\$4,875	18	\$47,503	0	\$0	0	\$0
JEFFERSON	24	\$1,580	8	\$593	0	\$0	23	\$34,348	0	\$0	0	\$0
JOHNSON	14	\$952	1	\$116	0	\$0	1	\$2,683	0	\$0	2	\$167
KNOX	13	\$308	0	\$0	0	\$0	0	\$0	0	\$0	0	\$0
LACLEDE	20	\$1,386	0	\$0	0	\$0	4	\$7,251	2	\$937	0	\$0
LAFAYETTE	8	\$480	2	\$42	141	\$977,428	3	\$5,075	0	\$0	0	\$0
LAWRENCE	175	\$8,085	6	\$411	0	\$0	1	\$2,838	0	\$0	0	\$0
LEWIS	16	\$956	0	\$0	0	\$0	0	\$0	0	\$0	0	\$0
LINCOLN	34	\$2,400	1	\$189	0	\$0	7	\$16,709	0	\$0	0	\$0

TABLE 4. MISSOURI MEDICAID RECIPIENTS AND PAYMENTS BY TYPE OF SERVICE, JANUARY, 2001

COUNTY	EPSDT SERV -- SCREEN		REHAB CENTER SERV.		INTERMEDIATE CARE FACILITY / MR		HOSPICE		MENTAL HOSPITAL SERVICES		PSYCHIATRIC CARE UNDER AGE 22	
	RECIPIENTS	PAYMENTS	RECIPIENTS	PAYMENTS	RECIPIENTS	PAYMENTS	RECIPIENTS	PAYMENTS	RECIPIENTS	PAYMENTS	RECIPIENTS	PAYMENTS
LINN	9	\$540	0	\$0	0	\$0	1	\$2,077	0	\$0	0	\$0
LIVINGSTON	17	\$1,020	0	\$0	0	\$0	0	\$0	0	\$0	0	\$0
MCDONALD	52	\$3,175	0	\$0	0	\$0	8	\$22,002	0	\$0	0	\$0
MACON	37	\$2,409	0	\$0	0	\$0	0	\$0	0	\$0	0	\$0
MADISON	24	\$1,440	1	\$9	0	\$0	3	\$7,323	0	\$0	0	\$0
MARIES	19	\$1,200	0	\$0	0	\$0	0	\$0	0	\$0	0	\$0
MARION	77	\$4,532	0	\$0	0	\$0	0	\$0	0	\$0	0	\$0
MERCER	2	\$120	0	\$0	0	\$0	0	\$0	0	\$0	0	\$0
MILLER	2	\$120	0	\$0	0	\$0	0	\$0	0	\$0	1	\$53
MISSISSIPPI	60	\$3,903	1	\$43	0	\$0	0	\$0	0	\$0	0	\$0
MONITEAU	2	\$120	2	\$300	0	\$0	3	\$3,231	0	\$0	0	\$0
MONROE	0	\$0	0	\$0	0	\$0	0	\$0	0	\$0	2	\$6,169
MONTGOMERY	7	\$669	0	\$0	0	\$0	2	\$2,580	0	\$0	1	\$19
MORGAN	5	\$300	10	\$2,576	0	\$0	1	\$2,812	1	\$85	1	\$72
NEW MADRID	66	\$4,103	5	\$729	0	\$0	0	\$0	0	\$0	0	\$0
NEWTON	127	\$7,827	0	\$0	0	\$0	15	\$33,846	0	\$0	0	\$0
NODAWAY	24	\$1,275	0	\$0	0	\$0	1	\$40	0	\$0	0	\$0
OREGON	37	\$2,310	2	\$445	0	\$0	0	\$0	0	\$0	0	\$0
OSAGE	3	\$180	0	\$0	0	\$0	0	\$0	0	\$0	1	\$28
OZARK	26	\$1,683	1	\$113	0	\$0	1	\$895	0	\$0	0	\$0
PEMISCOT	75	\$4,683	0	\$0	0	\$0	1	\$2,686	0	\$0	0	\$0
PERRY	15	\$929	0	\$0	0	\$0	1	\$2,328	0	\$0	1	\$6,337
PETTIS	18	\$960	1	\$352	0	\$0	0	\$0	0	\$0	2	\$53
PHELPS	113	\$6,910	0	\$0	0	\$0	6	\$13,514	0	\$0	0	\$0
PIKE	30	\$1,943	0	\$0	0	\$0	2	\$5,692	0	\$0	1	\$74
PLATTE	3	\$162	0	\$0	0	\$0	7	\$19,007	0	\$0	2	\$7,516
POLK	151	\$8,441	0	\$0	0	\$0	2	\$7,254	0	\$0	0	\$0
PULASKI	68	\$5,427	10	\$4,347	0	\$0	2	\$12,543	0	\$0	1	\$56
PUTMAN	3	\$130	0	\$0	0	\$0	1	\$1,164	0	\$0	0	\$0
RALLS	21	\$1,135	0	\$0	0	\$0	0	\$0	0	\$0	1	\$50
RANDOLPH	4	\$240	0	\$0	0	\$0	0	\$0	0	\$0	4	\$353
RAY	2	\$120	0	\$0	0	\$0	0	\$0	0	\$0	0	\$0
REYNOLDS	15	\$900	0	\$0	0	\$0	0	\$0	0	\$0	0	\$0
RIPLEY	62	\$4,219	0	\$0	0	\$0	0	\$0	0	\$0	0	\$0
ST. CHARLES	7	\$566	0	\$0	63	\$384,136	23	\$43,411	0	\$0	4	\$16,522
ST. CLAIR	1	\$60	0	\$0	0	\$0	0	\$0	0	\$0	0	\$0
ST. FRANCOIS	163	\$10,248	1	\$39	0	\$0	13	\$25,928	3	\$184	3	\$35,759
ST. GENEVIEVE	22	\$1,380	0	\$0	0	\$0	2	\$3,925	0	\$0	0	\$0
ST. LOUIS	56	\$3,710	14	\$2,295	144	\$988,657	112	\$335,891	0	\$0	14	\$77,603
SALINE	3	\$240	3	\$123	243	\$1,553,612	0	\$0	14	\$36,662	2	\$140
SCHUYLER	10	\$535	0	\$0	0	\$0	2	\$4,136	0	\$0	0	\$0
SCOTLAND	8	\$529	0	\$0	0	\$0	0	\$0	0	\$0	1	\$60
SCOTT	160	\$9,871	2	\$152	32	\$249,641	1	\$2,686	0	\$0	1	\$576
SHANNON	18	\$1,143	0	\$0	0	\$0	0	\$0	0	\$0	0	\$0
SHELBY	11	\$631	0	\$0	0	\$0	0	\$0	0	\$0	0	\$0
STODDARD	117	\$6,996	0	\$0	0	\$0	0	\$0	0	\$0	1	\$9,610
STONE	122	\$7,055	0	\$0	0	\$0	10	\$29,414	0	\$0	0	\$0
SULLIVAN	16	\$963	0	\$0	0	\$0	1	\$2,467	0	\$0	0	\$0
TANEY	154	\$7,801	0	\$0	0	\$0	6	\$14,044	0	\$0	0	\$0
TEXAS	53	\$3,528	1	\$43	0	\$0	0	\$0	0	\$0	1	\$3,391
VERNON	55	\$3,466	0	\$0	125	\$993,236	0	\$0	0	\$0	0	\$0
WARREN	42	\$2,967	0	\$0	0	\$0	5	\$11,887	0	\$0	0	\$0
WASHINGTON	97	\$6,379	0	\$0	0	\$0	6	\$11,537	0	\$0	1	\$8,065
WAYNE	78	\$4,999	0	\$0	0	\$0	0	\$0	0	\$0	0	\$0
WEBSTER	123	\$6,638	1	\$25	0	\$0	1	\$2,684	0	\$0	0	\$0
WORTH	5	\$300	0	\$0	0	\$0	0	\$0	0	\$0	0	\$0
WRIGHT	54	\$3,300	4	\$573	0	\$0	3	\$4,203	0	\$0	0	\$0
ST. LOUIS CITY	55	\$4,876	35	\$8,606	372	\$2,502,090	36	\$88,288	2	\$178	37	\$163,686
INVALID COUNTY	2	\$120	0	\$0	0	\$0	0	\$0	0	\$0	0	\$0

63

TABLE 4. MISSOURI MEDICAID RECIPIENTS AND PAYMENTS BY TYPE OF SERVICE, JANUARY, 2001

COUNTY	HOME HEALTH SERVICES		PHYSICAL DISABLED WAIVER		ADULT DAY HEALTH SERVICES		PRIVATE HOME ICF / MR		DIABETES SELF-MGMT TRAINING		MR / DD WAIVER	
	RECIPIENTS	PAYMENTS	RECIPIENTS	PAYMENTS	RECIPIENTS	PAYMENTS	RECIPIENTS	PAYMENTS	RECIPIENTS	PAYMENTS	RECIPIENTS	PAYMENTS
STATE TOTAL	556	\$344,939	14	\$140,997	616	\$322,501	83	\$412,044	2	\$80	6,646	\$17,139,448
ADAIR	2	\$943	0	\$0	0	\$0	0	\$0	0	\$0	122	\$320,190
ANDREW	0	\$0	0	\$0	0	\$0	0	\$0	0	\$0	12	\$36,719
ATCHISON	0	\$0	0	\$0	0	\$0	0	\$0	0	\$0	12	\$25,535
AUDRAIN	0	\$0	0	\$0	0	\$0	0	\$0	0	\$0	47	\$87,137
BARRY	3	\$961	0	\$0	0	\$0	0	\$0	0	\$0	36	\$93,145
BARTON	1	\$1,031	0	\$0	2	\$568	0	\$0	0	\$0	24	\$46,787
BATES	2	\$217	0	\$0	0	\$0	0	\$0	0	\$0	13	\$35,887
BENTON	1	\$145	1	\$4,425	0	\$0	0	\$0	0	\$0	30	\$24,848
BOLLINGER	2	\$1,010	0	\$0	0	\$0	0	\$0	0	\$0	25	\$18,097
BOONE	7	\$2,205	0	\$0	7	\$4,457	0	\$0	0	\$0	242	\$661,686
BUCHANAN	2	\$1,244	0	\$0	0	\$0	0	\$0	0	\$0	147	\$501,028
BUTLER	6	\$2,160	0	\$0	0	\$0	0	\$0	0	\$0	104	\$265,969
CALDWELL	0	\$0	0	\$0	0	\$0	0	\$0	0	\$0	4	\$7,770
CALLAWAY	0	\$0	0	\$0	0	\$0	0	\$0	0	\$0	43	\$104,377
CAMDEN	3	\$1,320	0	\$0	1	\$480	0	\$0	0	\$0	40	\$122,243
CAPE GIRARDEAU	1	\$538	0	\$0	2	\$874	0	\$0	0	\$0	106	\$236,289
CARROLL	1	\$174	0	\$0	0	\$0	0	\$0	0	\$0	26	\$44,756
CARTER	1	\$1,295	0	\$0	0	\$0	0	\$0	0	\$0	10	\$19,503
CASS	7	\$3,495	0	\$0	0	\$0	0	\$0	0	\$0	93	\$250,391
CEDAR	6	\$3,533	0	\$0	0	\$0	0	\$0	0	\$0	33	\$89,420
CHARITON	1	\$239	0	\$0	0	\$0	0	\$0	0	\$0	11	\$7,710
CHRISTIAN	3	\$1,099	0	\$0	5	\$2,665	0	\$0	0	\$0	33	\$85,001
CLARK	0	\$0	0	\$0	0	\$0	0	\$0	0	\$0	3	\$5,751
CLAY	10	\$4,150	0	\$0	3	\$2,447	0	\$0	0	\$0	153	\$441,281
CLINTON	2	\$377	0	\$0	0	\$0	0	\$0	0	\$0	10	\$17,169
COLE	9	\$2,441	0	\$0	2	\$1,573	0	\$0	0	\$0	105	\$198,837
COOPER	1	\$516	0	\$0	1	\$655	0	\$0	0	\$0	52	\$99,245
CRAWFORD	4	\$1,291	0	\$0	2	\$634	0	\$0	0	\$0	11	\$16,427
DADE	1	\$55	0	\$0	0	\$0	0	\$0	0	\$0	4	\$6,994
DALLAS	1	\$538	0	\$0	2	\$349	0	\$0	0	\$0	14	\$34,029
DAVISS	4	\$1,747	0	\$0	0	\$0	0	\$0	0	\$0	3	\$1,758
DEKALB	3	\$738	0	\$0	0	\$0	7	\$53,699	0	\$0	2	\$566
DENT	6	\$1,723	0	\$0	18	\$3,047	0	\$0	0	\$0	29	\$38,368
DOUGLAS	7	\$3,174	0	\$0	0	\$0	0	\$0	0	\$0	13	\$34,236
DUNKLIN	15	\$7,092	0	\$0	0	\$0	0	\$0	0	\$0	50	\$63,146
FRANKLIN	3	\$2,161	0	\$0	5	\$3,845	0	\$0	0	\$0	78	\$142,413
GASCONADE	0	\$0	0	\$0	0	\$0	0	\$0	0	\$0	15	\$19,656
GENTRY	0	\$0	0	\$0	0	\$0	9	\$26,413	0	\$0	39	\$89,583
GREENE	13	\$4,537	1	\$9,900	64	\$29,860	0	\$0	0	\$0	323	\$743,248
GRUNDY	3	\$700	0	\$0	0	\$0	0	\$0	0	\$0	16	\$28,253
HARRISON	0	\$0	0	\$0	0	\$0	0	\$0	0	\$0	34	\$90,511
HENRY	3	\$179	0	\$0	0	\$0	0	\$0	0	\$0	35	\$85,419
HICKORY	2	\$423	0	\$0	0	\$0	0	\$0	0	\$0	12	\$23,647
HOLT	0	\$0	0	\$0	0	\$0	0	\$0	0	\$0	0	\$0
HOWARD	3	\$1,168	0	\$0	0	\$0	0	\$0	0	\$0	42	\$94,231
HOWELL	5	\$2,198	0	\$0	0	\$0	0	\$0	0	\$0	44	\$89,651
IRON	3	\$665	0	\$0	0	\$0	0	\$0	0	\$0	26	\$41,570
JACKSON	68	\$47,973	1	\$10,600	56	\$23,862	0	\$0	0	\$0	820	\$2,110,126
JASPER	12	\$11,839	0	\$0	2	\$437	0	\$0	0	\$0	218	\$574,360
JEFFERSON	16	\$7,079	1	\$4,525	12	\$4,779	7	\$24,647	0	\$0	150	\$338,259
JOHNSON	1	\$666	0	\$0	0	\$0	0	\$0	0	\$0	32	\$106,615
KNOX	0	\$0	0	\$0	0	\$0	0	\$0	0	\$0	2	\$2,690
LACLEDE	3	\$722	0	\$0	0	\$0	0	\$0	0	\$0	38	\$76,892
LAFAYETTE	2	\$1,424	0	\$0	2	\$1,048	0	\$0	0	\$0	87	\$193,444
LAWRENCE	3	\$557	0	\$0	0	\$0	0	\$0	0	\$0	39	\$65,571
LEWIS	0	\$0	0	\$0	0	\$0	0	\$0	0	\$0	8	\$11,011
LINCOLN	0	\$0	0	\$0	1	\$568	0	\$0	0	\$0	39	\$106,253

70

TABLE 4. MISSOURI MEDICAID RECIPIENTS AND PAYMENTS BY TYPE OF SERVICE, JANUARY, 2001

COUNTY	HOME HEALTH SERVICES		PHYSICAL DISABLED WAIVER		ADULT DAY HEALTH SERVICES		PRIVATE HOME ICF / MR		DIABETES SELF-MGMT TRAINING		MR / DD WAIVER	
	RECIPIENTS	PAYMENTS	RECIPIENTS	PAYMENTS	RECIPIENTS	PAYMENTS	RECIPIENTS	PAYMENTS	RECIPIENTS	PAYMENTS	RECIPIENTS	PAYMENTS
LINN	1	\$179	0	\$0	0	\$0	0	\$3,100-	0	\$0	11	\$23,067
LIVINGSTON	0	\$0	0	\$0	0	\$0	0	\$0	0	\$0	24	\$39,729
MCDONALD	3	\$179	0	\$0	1	\$437	0	\$0	0	\$0	26	\$69,460
MACON	1	\$59	0	\$0	0	\$0	0	\$0	0	\$0	22	\$48,384
MADISON	2	\$1,159	0	\$0	4	\$1,136	0	\$0	0	\$0	25	\$31,076
MARIES	3	\$1,134	0	\$0	0	\$0	0	\$0	0	\$0	4	\$9,006
MARION	3	\$1,363	0	\$0	0	\$0	0	\$0	0	\$0	127	\$240,572
MERCER	1	\$53	0	\$0	0	\$0	0	\$0	0	\$0	3	\$5,516
MILLER	4	\$1,419	0	\$0	0	\$0	0	\$0	0	\$0	11	\$26,102
MISSISSIPPI	0	\$0	0	\$0	2	\$1,179	0	\$0	0	\$0	2	\$8,051
MONITEAU	2	\$473	0	\$0	0	\$0	0	\$0	0	\$0	5	\$8,148
MONROE	0	\$0	0	\$0	0	\$0	0	\$0	0	\$0	34	\$69,685
MONTGOMERY	3	\$787	0	\$0	0	\$0	0	\$0	0	\$0	12	\$29,792
MORGAN	4	\$896	0	\$0	0	\$0	0	\$0	0	\$0	37	\$68,079
NEW MADRID	3	\$729	0	\$0	2	\$917	0	\$0	0	\$0	5	\$8,286
NEWTON	5	\$6,032	0	\$0	6	\$2,519	0	\$0	0	\$0	64	\$180,091
NODAWAY	0	\$0	0	\$0	0	\$0	0	\$0	0	\$0	46	\$123,405
OREGON	0	\$0	0	\$0	0	\$0	0	\$0	0	\$0	23	\$59,655
OSAGE	1	\$299	0	\$0	1	\$43	0	\$0	0	\$0	18	\$24,864
OZARK	2	\$724	0	\$0	0	\$0	0	\$0	0	\$0	5	\$11,963
PEMISCOT	3	\$609	0	\$0	0	\$0	0	\$0	0	\$0	4	\$11,016
PERRY	1	\$179	0	\$0	0	\$0	0	\$0	0	\$0	41	\$61,183
PETTIS	2	\$684	1	\$11,350	0	\$0	0	\$0	0	\$0	120	\$208,360
PHELPS	0	\$0	1	\$11	15	\$5,026	0	\$0	0	\$0	84	\$155,613
PIKE	0	\$0	0	\$0	0	\$0	0	\$0	0	\$0	42	\$115,039
PLATTE	4	\$782	0	\$0	0	\$0	0	\$0	0	\$0	62	\$117,747
POLK	1	\$1,257	0	\$0	0	\$0	0	\$0	0	\$0	61	\$164,417
PULASKI	1	\$634	0	\$0	3	\$526	0	\$0	0	\$0	29	\$50,643
PUTMAN	0	\$0	0	\$0	0	\$0	0	\$0	0	\$0	3	\$5,600
RALLS	1	\$240	0	\$0	0	\$0	0	\$0	0	\$0	17	\$38,001
RANDOLPH	5	\$4,418	0	\$0	0	\$0	0	\$0	0	\$0	29	\$80,566
RAY	1	\$720	0	\$0	0	\$0	0	\$0	0	\$0	36	\$77,545
REYNOLDS	0	\$0	0	\$0	0	\$0	0	\$0	0	\$0	16	\$21,500
RIPLEY	8	\$3,515	0	\$0	0	\$0	0	\$0	0	\$0	23	\$44,893
ST. CHARLES	6	\$3,098	1	\$17,650	16	\$15,623	0	\$0	0	\$0	284	\$1,097,895
ST. CLAIR	0	\$0	0	\$0	0	\$0	0	\$0	0	\$0	3	\$7,160
ST. FRANCOIS	12	\$5,990	0	\$0	24	\$13,022	0	\$0	0	\$0	48	\$72,244
STE. GENEVIEVE	1	\$59	0	\$0	4	\$2,359	0	\$0	0	\$0	27	\$67,522
ST. LOUIS	68	\$59,582	4	\$55,195	156	\$91,603	15	\$59,001	0	\$0	747	\$2,765,482
SALINE	3	\$1,518	0	\$0	0	\$0	0	\$0	0	\$0	108	\$281,582
SCHUYLER	0	\$0	0	\$0	0	\$0	0	\$0	0	\$0	4	\$2,683
SCOTLAND	1	\$432	0	\$0	0	\$0	0	\$0	0	\$0	2	\$3,601
SCOTT	2	\$296	1	\$4,915	16	\$8,228	0	\$0	0	\$0	52	\$161,500
SHANNON	1	\$1,313	0	\$0	0	\$0	0	\$0	0	\$0	3	\$7,715
SHELBY	1	\$318	0	\$0	0	\$0	0	\$0	0	\$0	12	\$20,712
STODDARD	5	\$2,228	2	\$22,425	0	\$0	0	\$0	1	\$40	79	\$111,953
STONE	5	\$1,697	0	\$0	1	\$349	0	\$0	0	\$0	4	\$7,066
SULLIVAN	2	\$109	0	\$0	0	\$0	0	\$0	0	\$0	18	\$39,807
TANEY	1	\$1,326	0	\$0	1	\$349	0	\$0	1	\$40	35	\$88,633
TEXAS	3	\$39,072	0	\$0	0	\$0	0	\$0	0	\$0	24	\$56,632
VERNON	2	\$361	0	\$0	9	\$4,471	0	\$0	0	\$0	45	\$157,939
WARREN	0	\$0	0	\$0	0	\$0	0	\$0	0	\$0	66	\$241,027
WASHINGTON	3	\$3,048	0	\$0	16	\$6,596	0	\$0	0	\$0	52	\$62,955
WAYNE	0	\$0	0	\$0	0	\$0	0	\$0	0	\$0	13	\$28,280
WEBSTER	1	\$60	0	\$0	2	\$1,485	0	\$0	0	\$0	17	\$37,371
WORTH	0	\$0	0	\$0	0	\$0	0	\$0	0	\$0	0	\$0
WRIGHT	2	\$1,017	0	\$0	0	\$0	0	\$0	0	\$0	11	\$13,488
ST. LOUIS CITY	120	\$67,110	0	\$0	150	\$84,465	45	\$251,382	0	\$0	161	\$499,346
INVALID COUNTY	0	\$0	0	\$0	0	\$0	0	\$0	0	\$0	1	\$43

65

TABLE 4. MISSOURI MEDICAID RECIPIENTS AND PAYMENTS BY TYPE OF SERVICE, JANUARY, 2001

COUNTY	NURSE PRACTITIONER		CASE MANAGEMENT		PSYCHIATRIC REHAB PRIVATE		PSYCHIATRIC REHAB PUBLIC		NON-EMERGENCY TRANSPORTATION		CSTAR PRIVATE	
	RECIPIENTS	PAYMENTS	RECIPIENTS	PAYMENTS	RECIPIENTS	PAYMENTS	RECIPIENTS	PAYMENTS	RECIPIENTS	PAYMENTS	RECIPIENTS	PAYMENTS
STATE TOTAL	2,015	\$53,816	1,018	\$28,368	7,761	\$3,277,820	0	\$0	3,611	\$588,151	1,665	\$1,077,287
ADAIR	40	\$2,329	1	\$60	72	\$47,811	0	\$0	23	\$4,113	36	\$50,444
ANDREW	1	\$30	6	\$144	14	\$7,002	0	\$0	6	\$2,169	2	\$121
ATCHISON	26	\$421	0	\$0	2	\$316	0	\$0	2	\$799	0	\$0
AUDRAIN	1	\$32	0	\$0	81	\$40,488	0	\$0	11	\$1,843	3	\$3,436
BARRY	5	\$80	25	\$376	56	\$40,327	0	\$0	41	\$7,146	3	\$443
BARTON	2	\$31	6	\$182	9	\$4,022	0	\$0	4	\$695	2	\$121
BATES	2	\$69	0	\$0	41	\$21,258	0	\$0	12	\$1,971	2	\$1,317
BENTON	14	\$1,747	0	\$0	55	\$24,769	0	\$0	32	\$5,520	17	\$4,553
BOLLINGER	30	\$522	1	\$30	52	\$23,554	0	\$0	12	\$2,810	1	\$250
BOONE	27	\$669	13	\$164	291	\$147,941	0	\$0	74	\$12,030	86	\$51,567
BUCHANAN	3	\$157	103	\$2,314	314	\$118,035	0	\$0	61	\$15,411	58	\$37,410
BUTLER	135	\$2,334	33	\$860	115	\$47,896	0	\$0	45	\$6,833	18	\$9,775
CALDWELL	1	\$23	0	\$0	7	\$3,868	0	\$0	10	\$3,368	3	\$1,240
CALLAWAY	11	\$222	0	\$0	108	\$46,723	0	\$0	24	\$3,653	11	\$1,935
CAMDEN	3	\$336	0	\$0	31	\$13,374	0	\$0	12	\$1,295	3	\$5,302
CAPE GIRARDEAU	111	\$1,812	24	\$362	165	\$72,417	0	\$0	37	\$5,410	37	\$14,818
CARROLL	1	\$70	0	\$0	12	\$5,311	0	\$0	14	\$3,715	0	\$0
CARTER	7	\$189	11	\$482	6	\$1,092	0	\$0	9	\$1,889	0	\$0
CASS	23	\$813	0	\$0	79	\$45,612	0	\$0	34	\$3,428	16	\$8,836
CEDAR	13	\$406	10	\$294	61	\$24,285	0	\$0	19	\$4,324	6	\$2,131
CHARITON	4	\$67	0	\$0	4	\$494	0	\$0	9	\$1,774	4	\$3,023
CHRISTIAN	45	\$1,069	6	\$48	43	\$6,176	0	\$0	29	\$5,633	7	\$3,411
CLARK	2	\$97	0	\$0	0	\$0	0	\$0	4	\$1,030	3	\$959
CLAY	6	\$120	0	\$0	178	\$92,018	0	\$0	29	\$3,068	9	\$5,778
CLINTON	0	\$0	1	\$30	7	\$4,558	0	\$0	9	\$2,076	2	\$5,440
COLE	15	\$364	1	\$8	212	\$103,055	0	\$0	23	\$3,846	21	\$18,558
COOPER	3	\$110	0	\$0	20	\$8,690	0	\$0	9	\$1,793	1	\$108
CRAWFORD	7	\$131	46	\$1,150	23	\$15,204	0	\$0	32	\$7,045	3	\$2,515
DADE	2	\$45	0	\$0	5	\$1,882	0	\$0	2	\$389	1	\$96
DALLAS	27	\$731	0	\$0	23	\$2,942	0	\$0	14	\$1,729	6	\$2,119
DAVIESS	1	\$7	2	\$16	5	\$2,214	0	\$0	7	\$1,769	1	\$1,931
DEKALB	1	\$28	8	\$212	22	\$11,321	0	\$0	3	\$1,198	3	\$2,241
DENT	22	\$736	26	\$774	31	\$12,405	0	\$0	21	\$3,537	5	\$716
DOUGLAS	33	\$730	1	\$8	9	\$2,226	0	\$0	22	\$3,864	0	\$0
DUNKLIN	40	\$911	35	\$958	68	\$38,934	0	\$0	63	\$8,937	36	\$24,958
FRANKLIN	1	\$5	12	\$96	33	\$6,789	0	\$0	54	\$9,149	9	\$5,423
GASCONADE	6	\$333	1	\$8	18	\$9,203	0	\$0	11	\$2,692	2	\$4,944
GENTRY	1	\$54	10	\$272	4	\$1,545	0	\$0	5	\$2,511	0	\$0
GREENE	176	\$5,113	30	\$800	379	\$74,737	0	\$0	164	\$22,384	88	\$58,309
GRUNDY	5	\$299	0	\$0	61	\$30,142	0	\$0	12	\$3,025	21	\$11,182
HARRISON	7	\$251	0	\$0	11	\$5,344	0	\$0	9	\$1,276	2	\$220
HENRY	30	\$957	0	\$0	95	\$51,720	0	\$0	13	\$2,918	21	\$3,899
HICKORY	6	\$180	0	\$0	14	\$4,012	0	\$0	9	\$1,442	1	\$95
HOLT	6	\$103	1	\$8	3	\$916	0	\$0	0	\$0	0	\$0
HOWARD	17	\$303	0	\$0	11	\$3,375	0	\$0	5	\$979	1	\$176
HOWELL	73	\$1,566	2	\$16	43	\$9,222	0	\$0	31	\$3,442	1	\$10
IRON	5	\$619	0	\$0	23	\$5,911	0	\$0	10	\$1,054	0	\$0
JACKSON	91	\$2,707	4	\$52	1,030	\$374,906	0	\$0	367	\$42,671	133	\$117,559
JASPER	68	\$1,374	14	\$194	188	\$87,341	0	\$0	61	\$13,024	52	\$33,762
JEFFERSON	7	\$219	0	\$0	119	\$56,058	0	\$0	119	\$13,352	15	\$8,327
JOHNSON	21	\$914	3	\$24	137	\$58,690	0	\$0	19	\$4,586	4	\$712
KNOX	8	\$316	0	\$0	14	\$6,498	0	\$0	4	\$1,087	3	\$5,032
LACLEDE	7	\$181	0	\$0	58	\$21,120	0	\$0	34	\$7,604	1	\$388
LAFAYETTE	11	\$258	3	\$24	60	\$22,933	0	\$0	16	\$2,029	2	\$4,401
LAWRENCE	7	\$215	5	\$62	45	\$26,999	0	\$0	38	\$8,580	5	\$2,703
LEWIS	6	\$156	1	\$120	3	\$1,852	0	\$0	7	\$1,030	3	\$1,045
LINCOLN	1	\$26	0	\$0	26	\$7,299	0	\$0	27	\$5,276	7	\$901

TABLE 4. MISSOURI MEDICAID RECIPIENTS AND PAYMENTS BY TYPE OF SERVICE, JANUARY, 2001

COUNTY	NURSE PRACTITIONER		CASE MANAGEMENT		PSYCHIATRIC REHAB PRIVATE		PSYCHIATRIC REHAB PUBLIC		NON-EMERGENCY TRANSPORTATION		CSTAR PRIVATE	
	RECIPIENTS	PAYMENTS	RECIPIENTS	PAYMENTS	RECIPIENTS	PAYMENTS	RECIPIENTS	PAYMENTS	RECIPIENTS	PAYMENTS	RECIPIENTS	PAYMENTS
LINN	7	\$349	0	\$0	10	\$4,301	0	\$0	17	\$3,371	10	\$9,517
LIVINGSTON	2	\$80	3	\$46	38	\$14,681	0	\$0	33	\$10,546	4	\$1,814
MCDONALD	0	\$0	64	\$2,102	19	\$8,620	0	\$0	16	\$2,619	1	\$1,238
MACON	39	\$1,272	1	\$8	11	\$4,421	0	\$0	29	\$9,794	9	\$5,659
MADISON	18	\$537	2	\$68	33	\$11,047	0	\$0	18	\$2,774	3	\$2,993
MARIES	4	\$112	0	\$0	11	\$6,204	0	\$0	13	\$2,939	0	\$0
MARION	3	\$97	53	\$2,254	155	\$99,431	0	\$0	20	\$4,070	23	\$14,513
MERCER	0	\$0	0	\$0	3	\$375	0	\$0	4	\$1,427	0	\$0
MILLER	3	\$79	0	\$0	33	\$13,908	0	\$0	12	\$2,506	1	\$485
MISSISSIPPI	2	\$32	60	\$1,368	30	\$10,366	0	\$0	41	\$5,140	7	\$2,173
MONITEAU	0	\$0	1	\$8	12	\$4,049	0	\$0	8	\$1,743	0	\$0
MONROE	2	\$17	1	\$8	7	\$4,509	0	\$0	12	\$4,237	1	\$539
MONTGOMERY	1	\$12	0	\$0	26	\$6,792	0	\$0	8	\$1,491	2	\$1,479
MORGAN	2	\$41	0	\$0	22	\$9,093	0	\$0	26	\$3,935	1	\$60
NEW MADRID	17	\$261	8	\$72	37	\$14,494	0	\$0	63	\$12,089	20	\$6,580
NEWTON	10	\$175	3	\$24	36	\$18,038	0	\$0	25	\$6,276	11	\$9,949
NODAWAY	3	\$45	3	\$68	18	\$8,600	0	\$0	4	\$249	1	\$135
OREGON	10	\$329	15	\$400	10	\$4,474	0	\$0	21	\$3,718	0	\$0
OSAGE	3	\$61	0	\$0	15	\$6,308	0	\$0	8	\$1,893	1	\$1,273
OSARK	15	\$279	0	\$0	5	\$1,895	0	\$0	11	\$1,643	2	\$2,362
PEHISCOT	2	\$41	46	\$1,230	14	\$8,205	0	\$0	27	\$7,162	5	\$4,403
PERRY	11	\$207	0	\$0	19	\$7,903	0	\$0	10	\$1,890	3	\$2,495
PETTIS	16	\$425	18	\$232	70	\$23,692	0	\$0	35	\$6,096	18	\$3,286
PHELPS	21	\$912	20	\$424	79	\$37,587	0	\$0	26	\$3,887	8	\$11,037
PIKE	4	\$97	1	\$8	31	\$12,635	0	\$0	16	\$3,705	3	\$2,149
PLATTE	5	\$116	1	\$7	55	\$29,376	0	\$0	20	\$2,454	5	\$4,528
POLK	29	\$751	0	\$0	32	\$5,930	0	\$0	35	\$5,361	6	\$6,295
PULASKI	6	\$179	2	\$16	56	\$23,645	0	\$0	26	\$5,347	0	\$0
PUTMAN	6	\$193	0	\$0	4	\$1,391	0	\$0	5	\$1,084	1	\$1,676
RALLS	0	\$0	8	\$354	23	\$11,013	0	\$0	4	\$384	2	\$1,541
RANDOLPH	18	\$1,244	0	\$0	47	\$9,572	0	\$0	28	\$5,708	14	\$11,862
RAY	0	\$0	0	\$0	8	\$2,753	0	\$0	10	\$2,441	2	\$2,322
REYNOLDS	6	\$109	1	\$90	12	\$4,282	0	\$0	15	\$2,109	1	\$1,011
RIPLEY	15	\$226	2	\$16	22	\$11,508	0	\$0	30	\$5,016	1	\$2,160
ST. CHARLES	19	\$340	0	\$0	102	\$23,273	0	\$0	66	\$10,364	37	\$28,454
ST. CLAIR	10	\$409	0	\$0	21	\$5,872	0	\$0	12	\$2,218	2	\$723
ST. FRANCOIS	35	\$2,144	1	\$8	227	\$110,815	0	\$0	62	\$10,266	17	\$6,577
STE. GENEVIEVE	7	\$139	0	\$0	28	\$11,482	0	\$0	7	\$1,362	4	\$2,869
ST. LOUIS	115	\$1,743	37	\$1,153	534	\$219,113	0	\$0	359	\$44,578	164	\$101,847
SALINE	4	\$65	0	\$0	27	\$5,184	0	\$0	17	\$3,105	1	\$2,398
SCHUYLER	1	\$60	0	\$0	1	\$254	0	\$0	4	\$687	0	\$0
SCOTLAND	4	\$195	3	\$46	6	\$3,403	0	\$0	11	\$3,151	0	\$0
SCOTT	50	\$776	23	\$458	87	\$39,052	0	\$0	31	\$5,316	11	\$5,011
SHANNON	8	\$270	11	\$302	4	\$527	0	\$0	10	\$1,972	1	\$2,290
SHELBY	16	\$363	14	\$304	3	\$1,167	0	\$0	6	\$1,967	2	\$545
STODDARD	19	\$265	8	\$87	48	\$15,616	0	\$0	38	\$6,524	5	\$4,394
STONE	6	\$188	0	\$0	21	\$2,986	0	\$0	17	\$5,244	6	\$1,410
SULLIVAN	2	\$91	14	\$568	17	\$7,802	0	\$0	7	\$1,313	3	\$2,689
TANEY	2	\$65	0	\$0	26	\$5,559	0	\$0	17	\$3,848	4	\$3,123
TEXAS	36	\$891	26	\$606	13	\$5,972	0	\$0	20	\$4,107	2	\$926
VERNON	21	\$791	0	\$0	63	\$30,331	0	\$0	15	\$3,253	41	\$17,521
WARREN	0	\$0	1	\$8	17	\$3,329	0	\$0	24	\$4,008	6	\$2,777
WASHINGTON	4	\$199	4	\$272	38	\$11,878	0	\$0	29	\$4,463	8	\$2,056
WAYNE	68	\$804	1	\$8	33	\$13,527	0	\$0	39	\$7,821	1	\$1,467
WEBSTER	9	\$297	5	\$204	17	\$1,976	0	\$0	22	\$4,453	8	\$8,629
WORTH	0	\$0	1	\$8	0	\$0	0	\$0	0	\$0	0	\$0
WRIGHT	24	\$820	42	\$974	16	\$4,803	0	\$0	20	\$1,692	1	\$401
ST. LOUIS CITY	51	\$991	67	\$4,408	813	\$407,915	0	\$0	329	\$35,065	398	\$238,956
INVALID COUNTY	0	\$0	0	\$0	0	\$0	0	\$0	0	\$0	0	\$0

TABLE 4. MISSOURI MEDICAID RECIPIENTS AND PAYMENTS BY TYPE OF SERVICE, JANUARY, 2001

COUNTY	CSTAR PUBLIC		FEDERALLY QUALIFIED HEALTH CLINIC		NON-PARTICIPATING PROVIDERS		RURAL HEALTH CLINICS		CRNA		AIDS WAIVER	
	RECIPIENTS	PAYMENTS	RECIPIENTS	PAYMENTS	RECIPIENTS	PAYMENTS	RECIPIENTS	PAYMENTS	RECIPIENTS	PAYMENTS	RECIPIENTS	PAYMENTS
STATE TOTAL	0	\$0	4,732	\$591,968	378	\$38,361	19,944	\$1,428,765	674	\$41,362	16	\$63,358
ADAIR	0	\$0	114	\$10,878	0	\$0	14	\$1,037	0	\$0	0	\$0
ANDREW	0	\$0	26	\$1,855	0	\$0	33	\$2,065	0	\$0	0	\$0
ATCHISON	0	\$0	2	\$85	0	\$0	1	\$25	2	\$51	0	\$0
AUDRAIN	0	\$0	3	\$437	2	\$20	4	\$211	2	\$83	0	\$0
BARRY	0	\$0	6	\$492	1	\$111	299	\$18,067	14	\$717	0	\$0
BARTON	0	\$0	0	\$0	4	\$406	13	\$737	0	\$0	0	\$0
BATES	0	\$0	0	\$0	2	\$144	259	\$8,804	1	\$21	0	\$0
BENTON	0	\$0	0	\$0	3	\$263	2	\$490	2	\$150	0	\$0
BOLLINGER	0	\$0	171	\$17,354	2	\$78	88	\$6,030	5	\$450	0	\$0
BOONE	0	\$0	119	\$13,934	5	\$202	7	\$275	0	\$0	0	\$0
BUCHANAN	0	\$0	233	\$16,045	4	\$866	26	\$1,629	0	\$0	0	\$0
BUTLER	0	\$0	17	\$1,831	6	\$365	93	\$7,497	8	\$1,049	0	\$0
CALDWELL	0	\$0	56	\$1,287	0	\$0	56	\$2,820	4	\$149	0	\$0
CALLAWAY	0	\$0	3	\$617	0	\$0	36	\$1,205	0	\$0	0	\$0
CAMDEN	0	\$0	6	\$468	0	\$0	7	\$337	6	\$356	0	\$0
CAPE GIRARDEAU	0	\$0	137	\$12,017	3	\$293	508	\$37,065	13	\$791	0	\$0
CARROLL	0	\$0	2	\$222	1	\$718	4	\$309	0	\$0	0	\$0
CARTER	0	\$0	15	\$510	1	\$43	117	\$11,976	0	\$0	0	\$0
CASS	0	\$0	3	\$125	2	\$26	60	\$2,192	0	\$0	0	\$0
CEDAR	0	\$0	0	\$0	0	\$0	398	\$26,141	10	\$773	0	\$0
CHARITON	0	\$0	2	\$190	0	\$0	8	\$47	0	\$0	0	\$0
CHRISTIAN	0	\$0	1	\$43	4	\$499	150	\$7,749	20	\$1,071	1	\$64
CLARK	0	\$0	7	\$993	0	\$0	34	\$2,046	0	\$0	0	\$0
CLAY	0	\$0	55	\$3,376	8	\$717	5	\$190	4	\$46	0	\$0
CLINTON	0	\$0	7	\$306	1	\$32	6	\$358	1	\$29	0	\$0
COLE	0	\$0	4	\$181	5	\$1,496	0	\$0	0	\$0	0	\$0
COOPER	0	\$0	1	\$63	0	\$0	10	\$188	0	\$0	0	\$0
CRAWFORD	0	\$0	1	\$27	0	\$0	486	\$34,107	1	\$45	0	\$0
DADE	0	\$0	0	\$0	1	\$40	151	\$11,327	4	\$359	0	\$0
DALLAS	0	\$0	0	\$0	3	\$133	259	\$19,004	10	\$1,086	0	\$0
DAVISS	0	\$0	13	\$388	0	\$0	67	\$3,871	6	\$398	0	\$0
DEKALB	0	\$0	9	\$479	3	\$428	60	\$2,826	2	\$109	0	\$0
DENT	0	\$0	1	\$55	0	\$0	217	\$14,026	3	\$111	0	\$0
DOUGLAS	0	\$0	0	\$0	3	\$1,167	88	\$7,273	3	\$198	0	\$0
DUNKLIN	0	\$0	115	\$8,860	0	\$0	1,428	\$93,868	34	\$1,662	0	\$0
FRANKLIN	0	\$0	3	\$298	7	\$162	71	\$4,983	2	\$53	0	\$0
GASCONADE	0	\$0	0	\$0	1	\$8	5	\$183	0	\$0	0	\$0
GENTRY	0	\$0	27	\$1,264	0	\$0	34	\$1,474	0	\$0	0	\$0
GREENE	0	\$0	4	\$1,925	42	\$8,166	143	\$9,252	90	\$5,006	0	\$0
GRUNDY	0	\$0	3	\$1,436	2	\$9	76	\$3,297	2	\$99	0	\$0
HARRISON	0	\$0	2	\$150	1	\$22	164	\$10,812	1	\$52	0	\$0
HENRY	0	\$0	0	\$0	5	\$870	7	\$542	0	\$0	0	\$0
HICKORY	0	\$0	1	\$30	2	\$83	173	\$14,490	6	\$794	0	\$0
HOLT	0	\$0	92	\$4,510	0	\$0	0	\$0	1	\$28	0	\$0
HOWARD	0	\$0	0	\$0	0	\$0	5	\$164	0	\$0	0	\$0
HOWELL	0	\$0	2	\$64	5	\$114	904	\$75,476	11	\$701	0	\$0
IRON	0	\$0	62	\$5,055	0	\$0	51	\$2,355	3	\$92	0	\$0
JACKSON	0	\$0	1,130	\$234,682	33	\$2,223	16	\$708	5	\$99	0	\$0
JASPER	0	\$0	1	\$58	19	\$1,151	27	\$1,259	7	\$293	0	\$0
JEFFERSON	0	\$0	12	\$1,977	26	\$3,105	64	\$3,876	6	\$293	0	\$0
JOHNSON	0	\$0	2	\$44	6	\$828	60	\$2,820	0	\$0	0	\$0
KNOX	0	\$0	33	\$1,578	0	\$0	27	\$1,303	1	\$32	0	\$0
LACLEDE	0	\$0	45	\$9,085	24	\$2,380	715	\$51,944	17	\$937	0	\$0
LAFAYETTE	0	\$0	2	\$112	7	\$1,257	11	\$1,195	0	\$0	0	\$0
LAWRENCE	0	\$0	0	\$0	6	\$861	177	\$11,384	16	\$953	0	\$0
LEWIS	0	\$0	9	\$2,422	0	\$0	197	\$10,839	5	\$312	0	\$0
LINCOLN	0	\$0	3	\$407	7	\$1,574	49	\$1,905	2	\$48	0	\$0

TABLE 4. MISSOURI MEDICAID RECIPIENTS AND PAYMENTS BY TYPE OF SERVICE, JANUARY, 2001

COUNTY	CSTAR PUBLIC		FEDERALLY QUALIFIED HEALTH CLINIC		NON-PARTICIPATING PROVIDERS		RURAL HEALTH CLINICS		CRNA		AIDS WAIVER	
	RECIPIENTS	PAYMENTS	RECIPIENTS	PAYMENTS	RECIPIENTS	PAYMENTS	RECIPIENTS	PAYMENTS	RECIPIENTS	PAYMENTS	RECIPIENTS	PAYMENTS
LINN	0	\$0	9	\$370	0	\$0	28	\$1,567	0	\$0	0	\$0
LIVINGSTON	0	\$0	9	\$581	0	\$0	13	\$653	2	\$30	0	\$0
MCDONALD	0	\$0	42	\$4,268	3	\$166	360	\$22,572	2	\$31	0	\$0
MACON	0	\$0	20	\$2,241	1	\$31	1	\$142	0	\$0	0	\$0
MADISON	0	\$0	6	\$1,351	1	\$27	12	\$1,103	6	\$548	0	\$0
MARIES	0	\$0	0	\$0	0	\$0	75	\$5,149	0	\$0	0	\$0
MARION	0	\$0	1	\$125	3	\$13	30	\$1,165	16	\$976	0	\$0
MERCER	0	\$0	0	\$0	0	\$0	76	\$3,633	1	\$95	0	\$0
MILLER	0	\$0	5	\$504	1	\$130	7	\$262	3	\$145	0	\$0
MISSISSIPPI	0	\$0	47	\$6,403	1	\$65	189	\$9,387	5	\$695	0	\$0
MONITEAU	0	\$0	2	\$334	0	\$0	0	\$0	0	\$0	0	\$0
MONROE	0	\$0	0	\$0	1	\$33	14	\$475	1	\$67	0	\$0
MONTGOMERY	0	\$0	0	\$0	2	\$129	51	\$6,673	0	\$0	0	\$0
MORGAN	0	\$0	2	\$109	1	\$32	0	\$0	0	\$0	0	\$0
NEW MADRID	0	\$0	315	\$24,854	0	\$0	321	\$28,576	8	\$884	0	\$0
NEWTON	0	\$0	20	\$1,471	3	\$172	186	\$13,697	6	\$415	0	\$0
NODAWAY	0	\$0	17	\$1,220	0	\$0	24	\$1,407	0	\$0	0	\$0
OREGON	0	\$0	1	\$83	17	\$144	523	\$32,645	3	\$178	0	\$0
OSAGE	0	\$0	1	\$20	0	\$0	1	\$67	0	\$0	0	\$0
OZARK	0	\$0	0	\$0	0	\$0	327	\$24,108	1	\$213	0	\$0
PEMISCOT	0	\$0	23	\$1,290	0	\$0	1,309	\$128,107	19	\$934	0	\$0
PERRY	0	\$0	1	\$33	0	\$0	245	\$14,175	2	\$265	0	\$0
PETTIS	0	\$0	0	\$0	11	\$513	4	\$181	0	\$0	0	\$0
PHELPS	0	\$0	3	\$496	0	\$0	370	\$20,490	2	\$115	0	\$0
PIKE	0	\$0	1	\$127	1	\$54	444	\$27,045	10	\$656	0	\$0
PLATTE	0	\$0	14	\$783	1	\$95	0	\$0	1	\$185	0	\$0
POLK	0	\$0	1	\$95	1	\$120	210	\$14,117	17	\$1,290	0	\$0
PULASKI	0	\$0	149	\$23,582	1	\$844	612	\$46,142	11	\$638	0	\$0
PUTMAN	0	\$0	6	\$172	0	\$0	228	\$16,170	0	\$0	0	\$0
RALLS	0	\$0	1	\$326	0	\$0	7	\$275	4	\$139	0	\$0
RANDOLPH	0	\$0	8	\$1,942	1	\$95	1	\$475	0	\$0	0	\$0
RAY	0	\$0	3	\$132	0	\$0	41	\$3,279	3	\$86	0	\$0
REYNOLDS	0	\$0	22	\$1,214	0	\$0	124	\$8,844	1	\$24	0	\$0
RIPLEY	0	\$0	7	\$1,724	6	\$91	857	\$64,966	3	\$119	0	\$0
ST. CHARLES	0	\$0	6	\$912	1	\$6	10	\$719	4	\$230	0	\$0
ST. CLAIR	0	\$0	0	\$0	0	\$0	5	\$292	0	\$0	0	\$0
ST. FRANCOIS	0	\$0	5	\$398	5	\$108	125	\$8,580	26	\$770	0	\$0
STE. GENEVIEVE	0	\$0	0	\$0	0	\$0	160	\$6,019	3	\$104	0	\$0
ST. LOUIS	0	\$0	202	\$21,292	11	\$1,440	21	\$2,732	29	\$1,450	4	\$29,744
SALINE	0	\$0	0	\$0	2	\$48	1	\$6	0	\$0	0	\$0
SCHUYLER	0	\$0	16	\$1,849	0	\$0	34	\$2,202	0	\$0	0	\$0
SCOTLAND	0	\$0	32	\$2,689	0	\$0	107	\$7,433	0	\$0	0	\$0
SCOTT	0	\$0	241	\$20,754	2	\$82	199	\$12,709	14	\$2,097	0	\$0
SHANNON	0	\$0	38	\$2,781	0	\$0	440	\$31,901	1	\$62	0	\$0
SHELBY	0	\$0	3	\$135	0	\$0	131	\$5,777	4	\$182	0	\$0
STODDARD	0	\$0	62	\$4,751	2	\$81	627	\$62,727	4	\$616	0	\$0
STONE	0	\$0	0	\$0	2	\$481	264	\$12,916	11	\$532	0	\$0
SULLIVAN	0	\$0	10	\$1,844	2	\$24	280	\$12,699	0	\$0	0	\$0
TANEY	0	\$0	0	\$0	5	\$792	269	\$19,764	10	\$579	0	\$0
TEXAS	0	\$0	3	\$704	0	\$0	746	\$66,119	13	\$691	0	\$0
VERNON	0	\$0	0	\$0	6	\$282	37	\$2,354	2	\$42	0	\$0
WARREN	0	\$0	3	\$1,963	3	\$243	15	\$843	0	\$0	0	\$0
WASHINGTON	0	\$0	3	\$262	3	\$84	610	\$43,875	10	\$423	0	\$0
WAYNE	0	\$0	15	\$1,234	4	\$175	307	\$18,569	4	\$297	0	\$0
WEBSTER	0	\$0	0	\$0	5	\$245	442	\$38,872	20	\$1,044	0	\$0
WORTH	0	\$0	1	\$37	1	\$8	2	\$92	0	\$0	0	\$0
WRIGHT	0	\$0	1	\$138	5	\$207	454	\$36,741	15	\$921	0	\$0
ST. LOUIS CITY	0	\$0	792	\$96,455	6	\$629	18	\$1,168	47	\$3,063	11	\$33,549
INVALID COUNTY	0	\$0	1	\$5	0	\$0	0	\$0	0	\$0	0	\$0



TABLE 4. MISSOURI MEDICAID RECIPIENTS AND PAYMENTS BY TYPE OF SERVICE, JANUARY, 2001

COUNTY	COMPREHENSIVE DAY REHAB		EPSDT REFERRAL SERVICES		EPSDT TARGETED CASE MANAGEMENT		STATE INSTITUTION TARGETED CASE MNGMNT		MENTAL HOSPITAL TARGETED CASE MNGMNT		INDEPENDENT LIVING WAIVER	
	RECIPIENTS	PAYMENTS	RECIPIENTS	PAYMENTS	RECIPIENTS	PAYMENTS	RECIPIENTS	PAYMENTS	RECIPIENTS	PAYMENTS	RECIPIENTS	PAYMENTS
STATE TOTAL	33	\$63,910	50,642	\$7,105,023	1,337	\$142,251	16,960	\$3,165,734	231	\$56,088	233	\$387,665
ADAIR	0	\$0	426	\$47,655	0	\$0	200	\$38,058	0	\$0	6	\$13,864
ANDREW	0	\$0	171	\$29,584	0	\$0	47	\$6,898	0	\$0	0	\$0
ATCHISON	0	\$0	130	\$9,469	23	\$2,502	26	\$2,950	0	\$0	1	\$1,778
AUDRAIN	0	\$0	55	\$21,984	0	\$0	132	\$25,792	0	\$0	1	\$901
BARRY	0	\$0	636	\$72,500	0	\$0	126	\$28,134	0	\$0	0	\$0
BARTON	0	\$0	295	\$31,979	0	\$0	40	\$10,253	0	\$0	1	\$4,275
BATES	0	\$0	263	\$26,808	1	\$114	41	\$8,727	0	\$0	3	\$4,046
BENTON	0	\$0	418	\$39,020	0	\$0	66	\$13,914	2	\$72	0	\$0
BOLLINGER	0	\$0	302	\$37,077	0	\$0	46	\$7,365	0	\$0	0	\$0
BOONE	0	\$0	304	\$90,716	0	\$110	669	\$84,229	1	\$90	7	\$8,433
BUCHANAN	0	\$0	1,988	\$182,703	6	\$682	523	\$78,093	0	\$0	2	\$2,511
BUTLER	0	\$0	1,537	\$135,804	0	\$0	208	\$47,660	0	\$0	11	\$17,830
CALDWELL	0	\$0	172	\$15,298	0	\$0	24	\$3,141	0	\$0	2	\$489
CALLAWAY	0	\$0	98	\$52,460	3	\$446	147	\$40,559	0	\$0	0	\$0
CAMDEN	0	\$0	66	\$12,747	0	\$0	71	\$16,652	0	\$0	0	\$0
CAPE GIRARDEAU	2	\$6,270	853	\$81,656	1	\$114	224	\$47,450	0	\$0	4	\$7,368
CARROLL	0	\$0	307	\$36,437	0	\$0	47	\$10,446	1	\$414	1	\$2,243
CARTER	0	\$0	259	\$18,710	0	\$0	13	\$4,104	0	\$0	0	\$0
CASS	0	\$0	118	\$49,780	29	\$3,172	145	\$26,645	0	\$0	2	\$4,957
CEDAR	0	\$0	381	\$50,854	0	\$0	64	\$19,657	0	\$0	2	\$2,438
CHARITON	0	\$0	14	\$2,742	0	\$0	16	\$2,972	0	\$0	0	\$0
CHRISTIAN	0	\$0	1,181	\$131,597	0	\$0	126	\$18,439	0	\$0	1	\$1,537
CLARK	0	\$0	205	\$11,187	0	\$0	26	\$5,321	0	\$0	0	\$0
CLAY	0	\$0	177	\$59,402	22	\$2,154	269	\$34,907	0	\$0	5	\$7,634
CLINTON	0	\$0	257	\$29,048	5	\$456	33	\$6,628	0	\$0	0	\$0
COLE	0	\$0	120	\$38,548	0	\$0	203	\$36,476	0	\$0	2	\$3,549
COOPER	0	\$0	19	\$2,635	0	\$0	71	\$16,554	0	\$0	0	\$0
CRAWFORD	0	\$0	349	\$28,771	0	\$0	38	\$9,148	0	\$0	6	\$12,367
DADE	0	\$0	160	\$22,587	0	\$0	20	\$6,018	0	\$0	0	\$0
DALLAS	1	\$1,210	288	\$36,214	0	\$0	42	\$10,702	0	\$0	0	\$0
DAVISS	0	\$0	155	\$15,709	0	\$0	21	\$5,246	0	\$0	0	\$0
DEKALB	0	\$0	152	\$9,868	0	\$0	27	\$3,867	0	\$0	0	\$0
DENT	0	\$0	378	\$39,028	0	\$0	50	\$12,821	0	\$0	0	\$0
DOUGLAS	0	\$0	430	\$68,195	0	\$0	38	\$6,357	0	\$0	0	\$0
DUNKLIN	0	\$0	1,924	\$171,161	0	\$0	148	\$37,669	0	\$0	5	\$853
FRANKLIN	0	\$0	189	\$50,549	0	\$0	168	\$45,161	0	\$0	4	\$7,237
GASCONADE	0	\$0	53	\$17,487	0	\$0	54	\$14,871	0	\$0	0	\$0
GENTRY	0	\$0	111	\$13,955	0	\$0	62	\$13,025	0	\$0	0	\$0
GREENE	1	\$220	5,257	\$654,477	1	\$111	797	\$128,991	0	\$0	2	\$4,789
GRUNDY	0	\$0	209	\$13,799	0	\$0	61	\$11,290	0	\$0	0	\$0
HARRISON	0	\$0	212	\$17,857	0	\$0	72	\$15,246	0	\$0	0	\$0
HENRY	0	\$0	69	\$13,282	2	\$117	96	\$28,077	0	\$0	3	\$2,748
HICKORY	0	\$0	168	\$22,617	2	\$226	19	\$4,724	0	\$0	3	\$3,783
HOLT	0	\$0	90	\$5,214	0	\$0	10	\$1,896	0	\$0	1	\$1,753
HOWARD	0	\$0	39	\$6,031	0	\$0	66	\$11,442	0	\$0	0	\$0
HOWELL	0	\$0	1,013	\$142,638	0	\$0	129	\$23,766	0	\$0	2	\$1,707
IRON	0	\$0	362	\$35,622	0	\$0	60	\$12,168	0	\$0	11	\$8,568
JACKSON	0	\$0	1,560	\$619,084	1,149	\$123,489	1,460	\$246,950	1	\$756	16	\$36,206
JASPER	0	\$0	2,457	\$239,009	0	\$0	505	\$133,815	0	\$0	4	\$5,990
JEFFERSON	0	\$0	420	\$179,276	0	\$0	417	\$113,481	0	\$0	4	\$2,769
JOHNSON	0	\$0	67	\$10,096	3	\$119	76	\$13,947	2	\$336	3	\$7,554
KNOX	0	\$0	106	\$9,244	0	\$0	21	\$1,238	0	\$0	1	\$100
LACLEDE	0	\$0	617	\$61,821	0	\$0	100	\$19,967	0	\$0	0	\$0
LAFAYETTE	0	\$0	68	\$15,652	0	\$0	119	\$21,850	0	\$0	1	\$511
LAWRENCE	1	\$550	878	\$68,935	1	\$114	119	\$26,351	0	\$0	1	\$2,716
LEWIS	0	\$0	136	\$10,907	0	\$0	34	\$5,919	0	\$0	0	\$0
LINCOLN	0	\$0	496	\$52,178	0	\$0	165	\$20,016	0	\$0	2	\$2,523

TABLE 4. MISSOURI MEDICAID RECIPIENTS AND PAYMENTS BY TYPE OF SERVICE, JANUARY, 2001

COUNTY	COMPREHENSIVE DAY REHAB		EPSDT REFERRAL SERVICES		EPSDT TARGETED CASE MANAGEMENT		STATE INSTITUTION TARGETED CASE MNGHMT		MENTAL HOSPITAL TARGETED CASE MNGHMT		INDEPENDENT LIVING WAIVER	
	RECIPIENTS	PAYMENTS	RECIPIENTS	PAYMENTS	RECIPIENTS	PAYMENTS	RECIPIENTS	PAYMENTS	RECIPIENTS	PAYMENTS	RECIPIENTS	PAYMENTS
LINN	0	\$0	318	\$21,188	0	\$0	69	\$9,211	0	\$0	0	\$0
LIVINGSTON	0	\$0	206	\$25,769	0	\$0	76	\$9,565	0	\$0	0	\$0
MCDONALD	0	\$0	530	\$40,410	0	\$0	55	\$8,864	0	\$0	1	\$694
MACON	0	\$0	208	\$32,160	0	\$0	52	\$8,323	0	\$0	0	\$0
MADISON	0	\$0	269	\$34,080	0	\$0	38	\$5,120	0	\$0	2	\$2,594
MARIES	0	\$0	165	\$15,543	0	\$0	12	\$3,864	0	\$0	2	\$1,223
MARION	0	\$0	674	\$61,886	0	\$0	281	\$53,341	0	\$0	6	\$9,471
MERCER	0	\$0	56	\$4,737	0	\$0	19	\$2,586	0	\$0	0	\$0
MILLER	0	\$0	55	\$10,267	0	\$0	48	\$7,854	0	\$0	1	\$779
MISSISSIPPI	0	\$0	565	\$46,021	0	\$0	41	\$7,226	0	\$0	0	\$0
MONITEAU	0	\$0	15	\$761	1	\$220	19	\$3,948	1	\$36	0	\$0
MONROE	0	\$0	19	\$5,941	1	\$113	52	\$11,645	1	\$480	0	\$0
MONTGOMERY	0	\$0	70	\$11,936	0	\$0	49	\$8,751	0	\$0	0	\$0
MORGAN	0	\$0	36	\$5,525	0	\$0	60	\$10,485	1	\$504	2	\$1,963
NEW MADRID	0	\$0	652	\$69,457	0	\$0	52	\$7,284	0	\$0	2	\$5,934
NEWTON	0	\$0	875	\$111,638	0	\$0	146	\$31,995	0	\$0	0	\$0
NODAWAY	0	\$0	196	\$12,903	0	\$0	85	\$15,548	0	\$0	1	\$2,971
OREGON	0	\$0	198	\$18,666	0	\$0	44	\$9,676	0	\$0	4	\$3,723
OSAGE	0	\$0	19	\$1,918	0	\$0	56	\$10,430	0	\$0	0	\$0
OZARK	0	\$0	155	\$24,515	0	\$0	17	\$2,524	0	\$0	1	\$2,365
PEMISCOT	1	\$110	959	\$89,877	0	\$0	28	\$6,681	0	\$0	1	\$1,975
PERRY	0	\$0	301	\$58,779	0	\$0	69	\$13,467	0	\$0	2	\$4,555
PETTIS	11	\$34,100	125	\$17,052	4	\$234	89	\$16,367	153	\$41,412	1	\$100
PHELPS	0	\$0	876	\$99,076	1	\$224	174	\$43,785	0	\$0	1	\$3,571
PIKE	0	\$0	145	\$14,051	0	\$0	100	\$16,050	0	\$0	1	\$100
PLATTE	0	\$0	62	\$11,574	12	\$1,247	58	\$9,694	0	\$0	0	\$0
POLK	0	\$0	630	\$98,443	3	\$340	136	\$22,178	0	\$0	1	\$100
PULASKI	0	\$0	535	\$62,212	1	\$113	66	\$19,650	0	\$0	3	\$4,584
PUTMAN	0	\$0	75	\$6,140	0	\$0	33	\$6,045	0	\$0	3	\$3,293
RALLS	0	\$0	141	\$9,583	0	\$0	40	\$10,243	0	\$0	1	\$100
RANDOLPH	1	\$880	89	\$19,212	3	\$339	112	\$21,155	0	\$0	1	\$1,013
RAY	0	\$0	17	\$4,139	3	\$230	42	\$5,220	0	\$0	0	\$0
REYNOLDS	0	\$0	169	\$37,779	0	\$0	46	\$8,113	0	\$0	4	\$9,922
RIPLEY	0	\$0	316	\$34,518	0	\$0	45	\$9,663	0	\$0	1	\$660
ST. CHARLES	1	\$3,410	233	\$126,149	7	\$792	539	\$105,312	0	\$0	4	\$9,965
ST. CLAIR	0	\$0	26	\$3,754	1	\$114	17	\$5,092	0	\$0	1	\$1,488
ST. FRANCOIS	1	\$3,300	1,000	\$157,049	0	\$0	198	\$41,664	0	\$0	6	\$6,770
STE. GENEVIEVE	0	\$0	299	\$52,990	0	\$0	67	\$22,125	0	\$0	0	\$0
ST. LOUIS	4	\$4,180	1,201	\$296,899	4	\$454	2,322	\$411,120	0	\$0	20	\$50,143
SALINE	0	\$0	168	\$35,615	6	\$574	108	\$15,958	68	\$11,988	0	\$0
SCHUYLER	0	\$0	109	\$8,650	0	\$0	8	\$714	0	\$0	0	\$0
SCOTLAND	0	\$0	83	\$9,534	0	\$0	10	\$1,527	0	\$0	0	\$0
SCOTT	2	\$1,430	1,266	\$140,605	0	\$0	186	\$23,414	0	\$0	0	\$0
SHANNON	0	\$0	191	\$13,949	0	\$0	21	\$5,840	0	\$0	1	\$100
SHELBY	0	\$0	103	\$8,015	0	\$0	29	\$6,965	0	\$0	0	\$0
STODDARD	0	\$0	658	\$56,405	0	\$0	100	\$27,721	0	\$0	5	\$6,421
STONE	0	\$0	517	\$61,030	0	\$0	44	\$6,526	0	\$0	1	\$100
SULLIVAN	0	\$0	87	\$5,525	0	\$0	43	\$9,252	0	\$0	0	\$0
TANEY	0	\$0	688	\$99,418	0	\$0	115	\$23,862	0	\$0	2	\$2,511
TEXAS	0	\$0	539	\$72,375	0	\$0	62	\$13,123	0	\$0	1	\$816
VERNON	0	\$0	780	\$175,275	13	\$1,477	104	\$26,615	0	\$0	8	\$12,879
WARREN	0	\$0	318	\$31,652	0	\$0	115	\$16,166	0	\$0	0	\$0
WASHINGTON	0	\$0	411	\$48,298	0	\$0	70	\$14,329	0	\$0	1	\$100
WAYNE	0	\$0	545	\$49,793	0	\$0	42	\$10,536	0	\$0	3	\$9,516
WEBSTER	0	\$0	668	\$84,546	0	\$0	99	\$13,797	0	\$0	0	\$0
WORTH	0	\$0	54	\$2,809	0	\$0	5	\$655	0	\$0	0	\$0
WRIGHT	0	\$0	531	\$56,441	1	\$114	48	\$7,952	0	\$0	1	\$100
ST. LOUIS CITY	7	\$8,250	1,250	\$397,036	0	\$0	1,691	\$267,508	0	\$0	17	\$39,010
INVALID COUNTY	0	\$0	31	\$3,737	28	\$1,740	11	\$3,312	0	\$0	0	\$0

TABLE 4. MISSOURI MEDICAID RECIPIENTS AND PAYMENTS BY TYPE OF SERVICE, JANUARY, 2001

COUNTY	DFS CASE MANAGEMENT	
	RECIPIENTS	PAYMENTS
STATE TOTAL	1,528	\$5,755,233
ADAIR	4	\$10,343
ANDREW	1	\$2,530
ATCHISON	113	\$345,073
AUDRAIN	4	\$23,849
BARRY	8	\$23,300
BARTON	4	\$10,214
BATES	0	\$0
BENTON	0	\$0
BOLLINGER	0	\$0
BOONE	32	\$193,859
BUCHANAN	8	\$16,876
BUTLER	5	\$8,932
CALDWELL	0	\$0
CALLAWAY	28	\$94,254
CAMDEN	2	\$4,201
CAPE GIRARDEAU	5	\$41,810
CARROLL	0	\$0
CARTER	0	\$0
CASS	11	\$32,604
CEDAR	6	\$12,971
CHARITON	0	\$0
CHRISTIAN	14	\$39,363
CLARK	1	\$3,051
CLAY	2	\$4,425
CLINTON	0	\$0
COLE	5	\$51,520
COOPER	1	\$5,990
CRAWFORD	3	\$7,007
DADE	1	\$3,292
DALLAS	1	\$4,295
DAVISS	1	\$798
DEKALB	0	\$0
DENT	6	\$13,596
DOUGLAS	0	\$0
DUNKLIN	0	\$0
FRANKLIN	4	\$11,513
GASCONADE	1	\$2,791
GENTRY	1	\$3,476
GREENE	68	\$253,261
GRUNDY	1	\$3,187
HARRISON	0	\$0
HENRY	1	\$245
HICKORY	0	\$0
HOLT	1	\$3,047
HOWARD	2	\$9,319
HOWELL	4	\$11,250
IRON	2	\$4,805
JACKSON	193	\$689,659
JASPER	43	\$121,146
JEFFERSON	14	\$30,292
JOHNSON	3	\$7,936
KNOX	1	\$2,820
LACLEDE	6	\$65,821
LAFAYETTE	1	\$1,506
LAWRENCE	10	\$29,047
LEWIS	2	\$4,080
LINCOLN	4	\$9,633

TABLE 4. MISSOURI MEDICAID RECIPIENTS AND PAYMENTS BY TYPE OF SERVICE, JANUARY, 2001

COUNTY	DFS CASE MANAGEMENT	
	RECIPIENTS	PAYMENTS
LINN	1	\$898
LIVINGSTON	0	\$0
MCDONALD	0	\$0
MACON	2	\$1,022
MADISON	0	\$0
MARIES	0	\$0
MARION	0	\$0
MERCER	0	\$0
MILLER	5	\$33,615
MISSISSIPPI	0	\$0
MONITEAU	0	\$0
MONROE	0	\$0
MONTGOMERY	4	\$37,810
MORGAN	1	\$5,990
NEW MADRID	0	\$0
NEWTON	4	\$8,556
NODAWAY	0	\$0
OREGON	0	\$0
OSAGE	1	\$3,198
OZARK	0	\$0
PEMISCOT	1	\$2,508
PERRY	1	\$2,115
PETTIS	9	\$111,778
PHELPS	105	\$426,763
PIKE	0	\$0
PLATTE	6	\$16,801
POLK	61	\$211,023
PULASKI	11	\$25,197
PUTMAN	0	\$0
RALLS	0	\$0
RANDOLPH	8	\$23,225
RAY	0	\$0
REYNOLDS	58	\$127,310
RIPLEY	1	\$2,508
ST. CHARLES	35	\$170,263
ST. CLAIR	3	\$5,799
ST. FRANCOIS	51	\$116,919
STE. GENEVIEVE	1	\$2,961
ST. LOUIS	233	\$965,105
SALINE	49	\$283,117
SCHUYLER	0	\$0
SCOTLAND	0	\$0
SCOTT	3	\$6,490
SHANNON	1	\$214
SHELBY	1	\$1,996
STODDARD	1	\$3,492
STONE	1	\$1,976
SULLIVAN	0	\$0
TANEY	4	\$14,390
TEXAS	2	\$3,799
VERNON	41	\$114,935
WARREN	2	\$5,583
WASHINGTON	1	\$10,636
WAYNE	0	\$0
WEBSTER	1	\$2,658
WORTH	0	\$0
WRIGHT	0	\$0
ST. LOUIS CITY	185	\$756,857
INVALID COUNTY	6	\$28,701

Table 5. Medical Statistics, January, 2001

ELIGIBILITY CATEGORY: Grand Total

Number of eligibles on 12/29/00 - 834,532

Capitation enrollment - 346,246

Total eligibles enrolled during January - 842,840

	EXPENDITURES	RECIPIENTS	COST PER RECIPIENT	UNITS OF SERVICE	UNITS PER RECIPIENT	COST PER SERVICE
NURSING FACILITIES.....	\$62,216,709.55	25,437*	\$2,445.91	778,699	30.6	\$79.90
HOSPITALS						
Inpatient.....	\$26,048,142.38	8,012	\$3,251.14	33,730	4.2	\$772.25
Outpatient.....	\$15,354,403.13	61,466	\$249.80	211,819	3.4	\$72.49
Subtotal.....	\$41,402,545.51	66,334*	\$624.15	245,549	3.7	\$168.61
DENTAL SERVICES.....	\$781,876.46	5,574*	\$140.27	18,097	3.2	\$43.20
PHARMACY.....	\$48,408,754.40	202,051*	\$239.59	957,996	4.7	\$50.53
PHYSICIAN RELATED						
Physician.....	\$4,061,979.91	59,052	\$68.79	192,824	3.3	\$21.07
Clinic.....	\$4,801,859.07	65,216	\$73.63	341,239	5.2	\$14.07
Family Planning.....	\$605,088.81	9,174	\$65.96	20,677	2.3	\$29.26
X-ray & Lab.....	\$409,531.64	13,792	\$29.69	34,316	2.5	\$11.93
Nurse Practitioner.....	\$53,816.33	2,015	\$26.71	2,962	1.5	\$18.17
Podiatry.....	\$89,795.95	4,585	\$19.58	6,902	1.5	\$13.01
CRNA Services.....	\$41,362.83	674	\$61.37	48,324	71.7	\$ .86
Rural Health Clinics.....	\$1,428,462.62	19,938	\$71.65	30,789	1.5	\$46.40
Case Management.....	\$28,368.03	1,018	\$27.87	1,212	1.2	\$23.41
Fed Qualified Health Care..	\$591,518.32	4,723	\$125.24	16,571	3.5	\$35.70
Subtotal.....	\$12,111,783.51	140,848*	\$85.99	695,816	4.9	\$17.41
IN-HOME SERVICES						
Home Health Services.....	\$344,939.46	556	\$620.39	37,158	66.8	\$9.28
Adult Day Health Care.....	\$322,501.00	7,616	\$42.34	7,592	12.3	\$42.48
Homemaker/Respite Care.....	\$5,295,209.53	17,457	\$303.33	469,482	26.9	\$11.28
Personal Care.....	\$11,137,518.21	27,917	\$398.95	825,146	29.6	\$13.50
Aids Waiver.....	\$63,358.04	16	\$3,959.88	3,283	205.2	\$19.30
Physical Disabled Waiver..	\$140,997.17	14	\$10,071.23	5,646	403.3	\$24.97
Independent Living Waiver..	\$387,665.19	233	\$1,663.80	31,021	133.1	\$12.50
Subtotal.....	\$17,692,188.60	31,617*	\$559.58	1,379,328	43.6	\$12.83
REHAB AND SPECIALTY SERVICE						
Audiology Services.....	\$87,110.57	421	\$206.91	699	1.7	\$124.62
Optometric Services.....	\$389,807.99	7,635	\$51.06	13,089	1.7	\$29.78
Durable Medical Equip.....	\$2,979,591.60	16,245	\$183.42	76,209	4.7	\$39.10
Ambulance Services.....	\$590,989.11	4,538	\$130.23	64,194	14.1	\$9.21
Rehabilitation Center.....	\$32,198.52	183	\$175.95	262	1.4	\$122.90
Hospice.....	\$1,186,936.97	518	\$2,291.38	15,257	29.5	\$77.80
Non-Emergency Trans.....	\$588,151.80	3,611	\$162.88	14,146	3.9	\$41.58
Non-Participating Prov.....	\$38,361.01	378	\$101.48	1,263	3.3	\$30.37
Comprehensive Day Rehab... Diabetes Self-Mgmt Trning..	\$63,910.00 \$80.00	33 2	\$1,936.67 \$40.00	581 2	17.6 1.0	\$110.00 \$40.00
Subtotal.....	\$5,957,137.57	31,320*	\$190.20	185,702	5.9	\$32.08
BUY-IN PREMIUMS						
Part-A.....	\$218,681.20	700	\$312.40			
Part-B.....	\$4,558,155.50	89,661	\$50.84			
Subtotal ***.....	\$4,776,836.70	90,361	\$52.86			
MENTAL HEALTH SERVICES						
Private Home ICF/MR.....	\$412,044.39	83	\$4,964.39	2,714	32.7	\$151.82
MR/DD Waiver.....	\$17,139,448.10	6,646	\$2,578.91	1,019,906	153.5	\$16.80
Psych Rehab-Private.....	\$3,277,588.38	7,759	\$422.42	182,699	23.5	\$17.94
CSTAR-Private.....	\$1,077,287.89	1,665	\$647.02	188,419	113.2	\$5.72
Targeted Case management..	\$56,088.00	231	\$242.81	9,348	40.5	\$6.00
Subtotal.....	\$21,962,456.76	16,057*	\$1,367.78	1,403,086	87.3	\$15.65
STATE INSTITUTIONS						
ICF/Mentally Retarded.....	\$7,887,753.65	1,156	\$6,823.32	35,565	30.8	\$221.78
Mental Hospital.....	\$39,151.58	31	\$1,262.95	487	15.7	\$80.39
Psych Care Under Age 22... Psych Rehab-Public..... CSTAR-Public.....	\$562,098.89	174	\$3,230.45	1,363	7.8	\$412.40
Targeted Case management.. DFS Case Management.....	\$3,160,559.56 \$5,731,380.69	16,929 1,527	\$186.69 \$3,753.36	462,305 4,925	27.3 3.2	\$6.84 \$1,163.73
Subtotal.....	\$17,380,944.37	19,612*	\$886.24	504,645	25.7	\$34.44
EPSDT SERVICES						
EPSDT Screenings.....	\$393,608.45	6,716	\$58.61	7,412	1.1	\$53.10
EPSDT Referral Services.. EPSDT Targeted Case Mgmt..	\$7,103,303.11 \$142,251.00	50,617 1,337	\$140.33 \$106.40	361,556 1,252	7.1 .9	\$19.65 \$113.62
Subtotal.....	\$7,639,162.56	53,338*	\$143.22	370,220	6.9	\$20.63
MANAGED CARE PREMIUMS.....	\$37,529,842.41	346,246*	\$108.39			
=====						
Total.....	\$277,860,238.40	633,084*	\$438.90			

\* Unduplicated totals

\*\*\* Recipients are not added to total.

Table 5. Medical Statistics, January, 2001

ELIGIBILITY CATEGORY: Old Age Assistance

Number of eligibles on 12/29/00 - 67,369

Total eligibles enrolled during January - 69,782

	EXPENDITURES	RECIPIENTS	COST PER RECIPIENT	UNITS OF SERVICE	UNITS PER RECIPIENT	COST PER SERVICE
<b>NURSING FACILITIES.....</b>	<b>\$53,034,217.57</b>	<b>21,896*</b>	<b>\$2,422.10</b>	<b>672,164</b>	<b>30.7</b>	<b>\$78.90</b>
<b>HOSPITALS</b>						
Inpatient.....	\$1,556,027.13	1,150	\$1,353.07	2,722	2.4	\$571.65
Outpatient.....	\$1,922,099.81	10,395	\$184.91	20,092	1.9	\$95.66
Subtotal.....	\$3,478,126.94	11,264*	\$308.78	22,814	2.0	\$152.46
<b>DENTAL SERVICES.....</b>	<b>\$164,993.47</b>	<b>867*</b>	<b>\$190.30</b>	<b>2,637</b>	<b>3.0</b>	<b>\$62.57</b>
<b>PHARMACY.....</b>	<b>\$14,113,943.64</b>	<b>56,070*</b>	<b>\$251.72</b>	<b>348,227</b>	<b>6.2</b>	<b>\$40.53</b>
<b>PHYSICIAN RELATED</b>						
Physician.....	\$556,347.90	14,639	\$38.00	36,068	2.5	\$15.42
Clinic.....	\$861,123.59	15,606	\$55.18	49,670	3.2	\$17.34
Family Planning.....	\$792.36	20	\$39.62	23	1.2	\$34.45
X-ray & Lab.....	\$66,257.00	3,312	\$20.01	8,380	2.5	\$7.91
Nurse Practitioner.....	\$5,619.63	442	\$12.71	617	1.4	\$9.11
Podiatry.....	\$32,589.25	2,663	\$12.24	3,705	1.4	\$8.80
CRNA Services.....	\$3,057.57	91	\$33.60	574	6.3	\$5.33
Rural Health Clinics.....	\$61,859.02	2,633	\$23.49	3,913	1.5	\$15.81
Case Management.....						
Fed Qualified Health Care.....	\$52,128.03	683	\$76.32	1,661	2.4	\$31.38
Subtotal.....	\$1,639,774.35	30,684*	\$53.44	104,611	3.4	\$15.67
<b>IN-HOME SERVICES</b>						
Home Health Services.....	\$12,600.71	22	\$572.76	248	11.3	\$50.81
Adult Day Health Care.....	\$100,068.65	182	\$549.83	2,310	12.7	\$43.32
Homemaker/Respite Care.....	\$4,764,999.98	15,844	\$300.74	424,689	26.8	\$11.22
Personal Care.....	\$4,775,431.24	16,054	\$297.46	344,277	21.4	\$13.87
Aids Waiver.....						
Physical Disabled Waiver.....	\$100.00	1	\$100.00	1	1.0	\$100.00
Independent Living Waiver.....						
Subtotal.....	\$9,653,200.58	18,783*	\$513.93	771,525	41.0	\$12.51
<b>REHAB AND SPECIALTY SERVICE</b>						
Audiology Services.....	\$52,516.84	204	\$257.44	346	1.7	\$151.78
Optometric Services.....	\$88,250.17	2,308	\$38.24	3,499	1.5	\$25.22
Durable Medical Equip.....	\$428,055.61	5,997	\$71.38	11,658	1.9	\$56.72
Ambulance Services.....	\$157,107.18	1,855	\$84.69	21,530	11.6	\$7.50
Rehabilitation Center.....	\$26,144.28	136	\$192.24	189	1.4	\$138.33
Hospice.....	\$881,570.77	399	\$2,209.45	11,823	29.6	\$74.56
Non-Emergency Trans.....	\$159,995.13	970	\$164.94	4,098	4.2	\$39.04
Non-Participating Prov.....	\$7,706.25	108	\$71.35	340	3.1	\$22.67
Comprehensive Day Rehab... Diabetes Self-Mgmt Trning.						
Subtotal.....	\$1,801,346.23	11,039*	\$163.18	53,483	4.8	\$33.68
<b>BUY-IN PREMIUMS</b>						
Part-A.....	\$207,404.20	655	\$316.65			
Part-B.....	\$1,854,017.00	36,753	\$50.45			
Subtotal ***.....	\$2,061,421.20	37,408	\$55.11			
<b>MENTAL HEALTH SERVICES</b>						
Private Home ICF/MR.....	\$9,144.72	2	\$4,572.36	62	31.0	\$147.50
MR/DD Waiver.....	\$621,043.68	257	\$2,416.51	45,241	176.0	\$13.73
Psych Rehab-Private.....	\$120,030.87	304	\$394.84	6,936	22.8	\$17.51
CSTAR-Private.....	\$48.40	1	\$48.40	4	4.0	\$12.10
Targeted Case management..	\$1,152.00	5	\$230.40	192	38.4	\$6.00
Subtotal.....	\$751,419.67	562*	\$1,337.05	52,435	93.3	\$14.33
<b>STATE INSTITUTIONS</b>						
ICF/Mentally Retarded.....	\$350,698.38	53	\$6,616.95	1,559	29.4	\$224.95
Mental Hospital.....	\$7,406.24	18	\$411.46	126	7.0	\$58.78
Psych Care Under Age 22... Psych Rehab-Public..... CSTAR-Public.....						
Targeted Case management.. DFS Case Management.....	\$72,634.09	505	\$143.83	11,224	22.2	\$6.47
Subtotal.....	\$430,738.71	574*	\$750.42	12,909	22.4	\$33.37
<b>EPSDT SERVICES</b>						
EPSDT Screenings.....						
EPSDT Referral Services... EPSDT Targeted Case Mgmt..	\$1,043.30	9	\$115.92	54	6.0	\$19.32
Subtotal.....	\$1,043.30	9*	\$115.92	54	6.0	\$19.32
<b>MANAGED CARE PREMIUMS.....</b>		*				
=====						
<b>Total.....</b>	<b>\$87,130,225.66</b>	<b>66,314*</b>	<b>\$1,313.90</b>			

\* Unduplicated totals

\*\*\* Recipients are not added to total.

Table 5. Medical Statistics, January, 2001

ELIGIBILITY CATEGORY: Temporary Assistance Subtotal

Number of eligibles on 12/29/00 - 236,595

Total eligibles enrolled during January - 243,125

	EXPENDITURES	RECIPIENTS	COST PER RECIPIENT	UNITS OF SERVICE	UNITS PER RECIPIENT	COST PER SERVICE
NURSING FACILITIES.....	\$2,270.33	2*	\$1,135.17	13	6.5	\$174.64
HOSPITALS						
Inpatient.....	\$3,226,625.81	1,021	\$3,160.26	3,822	3.7	\$844.22
Outpatient.....	\$1,907,652.84	8,253	\$231.15	31,297	3.8	\$60.95
Subtotal.....	\$5,134,278.65	8,909*	\$576.30	35,119	3.9	\$146.20
DENTAL SERVICES.....	\$93,255.44	686*	\$135.94	2,607	3.8	\$35.77
PHARMACY.....	\$1,962,806.49	19,901*	\$98.63	49,760	2.5	\$39.45
PHYSICIAN RELATED						
Physician.....	\$485,398.66	5,724	\$84.80	18,551	3.2	\$26.17
Clinic.....	\$435,850.15	2,248	\$60.13	38,136	3.5	\$11.43
Family Planning.....	\$167,068.24	2,576	\$70.31	9,428	3.7	\$25.99
X-ray & Lab.....	\$34,840.25	1,206	\$28.89	2,047	1.7	\$17.02
Nurse Practitioner.....	\$8,893.95	253	\$35.15	389	1.5	\$22.86
Podiatry.....	\$9,729.64	73	\$64.79	160	2.2	\$29.56
CRNA Services.....	\$9,144.72	96	\$64.01	6,756	70.4	\$6.91
Rural Health Clinics.....	\$3,302.72	4,276	\$88.00	6,557	1.5	\$57.39
Case Management.....	\$8,021.35	184	\$27.29	217	1.2	\$23.14
Fed Qualified Health Care.....	\$54,555.74	490	\$111.30	1,088	2.2	\$50.12
Subtotal.....	\$1,578,785.40	17,888*	\$88.26	80,329	4.4	\$19.65
IN-HOME SERVICES						
Home Health Services.....	\$5,531.21	19	\$291.12	196	10.3	\$28.22
Adult Day Health Care.....						
Homemaker/Respite Care.....	\$14,444.50	15	\$962.97	1,167	77.8	\$12.38
Personal Care.....						
Aids Waiver.....						
Physical Disabled Waiver.....	\$1,198.76	2	\$599.38	84	42.0	\$14.27
Independent Living Waiver.....						
Subtotal.....	\$21,174.47	32*	\$661.70	1,447	45.2	\$14.63
REHAB AND SPECIALTY SERVICE						
Audiology Services.....	\$704.00	16	\$44.00	24	1.5	\$29.33
Optometric Services.....	\$61,929.25	996	\$62.18	1,965	2.0	\$51.52
Durable Medical Equip.....	\$102,642.06	523	\$196.26	1,306	2.5	\$78.59
Ambulance Services.....	\$43,884.56	240	\$182.85	5,345	22.3	\$8.21
Rehabilitation Center.....						
Hospice.....						
Non-Emergency Trans.....	\$28,470.50	216	\$131.81	618	2.9	\$46.07
Non-Participating Prov.....						
Comprehensive Day Rehab.....	\$1,320.00	1	\$1,320.00	12	12.0	\$110.00
Diabetes Self-Mgmt Trning.....						
Subtotal.....	\$238,950.37	1,951*	\$122.48	9,270	4.7	\$25.78
BUY-IN PREMIUMS						
Part-A.....						
Part-B.....	\$8,000.50	154	\$51.95			
Subtotal ***.....	\$8,000.50	154	\$51.95			
MENTAL HEALTH SERVICES						
Private Home ICF/HR.....	\$27,351.98	46	\$594.61	1,371	29.8	\$19.95
MR/DD Waiver.....	\$98,876.97	244	\$405.23	4,346	17.8	\$22.75
Psych Rehab-Private.....	\$348,584.98	644	\$541.28	59,762	92.8	\$5.83
CSTAR-Private.....	\$1,158.00	9	\$128.67	193	21.4	\$6.00
Targeted Case management.....						
Subtotal.....	\$475,971.93	936*	\$508.52	65,672	70.1	\$7.25
STATE INSTITUTIONS						
ICF/Mentally Retarded.....						
Mental Hospital.....	\$28,781.95	5	\$5,756.39	55	11.0	\$523.31
Psych Care Under Age 22.....						
Psych Rehab-Public.....						
CSTAR-Public.....	\$320,777.36	1,513	\$212.01	40,874	27.0	\$7.85
Targeted Case management.....	\$69,766.21	18	\$3,875.90	133	7.4	\$524.56
DFS Case Management.....						
Subtotal.....	\$419,325.52	1,532*	\$273.71	41,062	26.8	\$10.21
EPSDT SERVICES						
EPSDT Screenings.....	\$104,258.69	1,817	\$57.38	2,012	1.1	\$51.82
EPSDT Referrals Services.....	\$1,234,415.13	11,962	\$103.19	56,484	4.7	\$21.85
EPSDT Targeted Case Mgmt.....	\$683.00	9	\$75.89	6	.7	\$113.83
Subtotal.....	\$1,339,356.82	12,534*	\$106.86	58,502	4.6	\$22.89
MANAGED CARE PREMIUMS.....	\$15,625,831.70	138,326*	\$112.96			
===== Total.....	\$26,900,007.62	173,992*	\$154.60			

\* Unduplicated totals

\*\*\* Recipients are not added to total.

Table 5. Medical Statistics, January, 2001

ELIGIBILITY CATEGORY: Temporary Assistance

Adult - Breakout

Number of eligibles on 12/29/00 - 78,619

Total eligibles enrolled during January - 81,392

	EXPENDITURES	RECIPIENTS	COST PER RECIPIENT	UNITS OF SERVICE	UNITS PER RECIPIENT	COST PER SERVICE
<b>NURSING FACILITIES.....</b>	<b>\$965.25</b>	<b>1*</b>	<b>\$965.25</b>	<b>9</b>	<b>9.0</b>	<b>\$107.25</b>
<b>HOSPITALS</b>						
Inpatient.....	\$1,092,769.28	470	\$2,325.04	1,444	3.1	\$756.77
Outpatient.....	\$1,136,118.55	4,201	\$270.44	18,892	4.5	\$60.14
Subtotal.....	\$2,228,887.83	4,478*	\$497.74	20,336	4.5	\$109.60
<b>DENTAL SERVICES.....</b>	<b>\$86,760.94</b>	<b>585*</b>	<b>\$148.31</b>	<b>2,411</b>	<b>4.1</b>	<b>\$35.99</b>
<b>PHARMACY.....</b>	<b>\$1,102,698.06</b>	<b>9,031*</b>	<b>\$122.10</b>	<b>26,992</b>	<b>3.0</b>	<b>\$40.85</b>
<b>PHYSICIAN RELATED</b>						
Physician.....	\$356,681.39	4,049	\$88.09	12,022	3.0	\$29.67
Clinic.....	\$239,625.85	3,842	\$62.37	22,613	5.9	\$10.60
Family Planning.....	\$153,875.09	2,026	\$75.80	6,025	3.0	\$25.49
X-ray & Lab.....	\$26,972.82	816	\$33.05	1,466	1.8	\$18.40
Nurse Practitioner.....	\$7,420.52	220	\$33.73	334	1.5	\$22.22
Podiatry.....	\$2,829.39	54	\$52.40	110	2.0	\$25.72
CRNA Services.....	\$4,329.34	56	\$77.31	4,591	82.0	\$9.94
Rural Health Clinics.....	\$205,011.63	1,906	\$107.56	3,285	1.7	\$62.41
Case Management.....	\$4,485.33	166	\$27.02	194	1.2	\$23.12
Fed Qualified Health Care.....	\$48,492.79	411	\$117.99	935	2.3	\$51.86
Subtotal.....	\$1,049,424.15	10,491*	\$100.03	51,575	4.9	\$20.35
<b>IN-HOME SERVICES</b>						
Home Health Services.....	\$3,303.53	13	\$254.12	134	10.3	\$24.65
Adult Day Health Care.....						
Homemaker/Respite Care.....						
Personal Care.....	\$14,444.50	15	\$962.97	1,167	77.8	\$12.38
Aids Waiver.....						
Physical Disabled Waiver.....						
Independent Living Waiver.....	\$1,198.76	2	\$599.38	84	42.0	\$14.27
Subtotal.....	\$18,946.79	26*	\$728.72	1,385	53.2	\$13.68
<b>REHAB AND SPECIALTY SERVICE</b>						
Audiology Services.....	\$489.00	6	\$81.50	10	1.7	\$48.90
Optometric Services.....	\$28,816.87	431	\$66.86	921	2.1	\$31.29
Durable Medical Equip.....	\$29,555.32	204	\$144.88	513	2.5	\$57.61
Ambulance Services.....	\$26,424.75	159	\$166.19	3,076	19.3	\$8.59
Rehabilitation Center.....						
Hospice.....						
Non-Emergency Trans.....	\$9,892.30	76	\$130.16	219	2.9	\$45.17
Non-Participating Prov.....						
Comprehensive Day Rehab.....	\$1,320.00	1	\$1,320.00	12	12.0	\$110.00
Diabetes Self-Mgmt Trning.....						
Subtotal.....	\$96,498.24	855*	\$112.86	4,751	5.5	\$20.31
<b>BUY-IN PREMIUMS **</b>						
Part-A.....						
Part-B.....	\$8,000.50	154	\$51.95			
Subtotal ***.....	\$8,000.50	154	\$51.95			
<b>MENTAL HEALTH SERVICES</b>						
Private Home ICF/MR.....						
MR/DD Waiver.....	\$581.28	2	\$290.64	144	72.0	\$4.04
Psych Rehab-Private.....	\$90,044.74	214	\$420.77	3,971	18.6	\$22.68
CSTAR-Private.....	\$240,296.73	493	\$487.42	41,711	84.6	\$5.76
Targeted Case management.....	\$6.00	1	\$6.00	1	1.0	\$6.00
Subtotal.....	\$330,928.75	705*	\$469.40	45,827	65.0	\$7.22
<b>STATE INSTITUTIONS</b>						
ICF/Mentally Retarded.....						
Mental Hospital.....						
Psych Care Under Age 22.....	\$6,514.69	1	\$6,514.69	13	13.0	\$501.13
Psych Rehab-Public.....						
CSTAR-Public.....						
Targeted Case management.....	\$19,773.10	116	\$170.46	2,364	20.4	\$8.36
DFS Case Management.....	\$551.55	1	\$551.55	1	1.0	\$551.55
Subtotal.....	\$26,839.34	118*	\$227.45	2,378	20.1	\$11.29
<b>EPSDT SERVICES</b>						
Screenings.....	\$1,020.00	17	\$60.00	17	1.0	\$60.00
Referral Services.....	\$37,807.10	610	\$61.98	1,350	2.2	\$28.01
Targeted Case Mgmt.....						
Subtotal.....	\$38,827.10	619*	\$62.73	1,367	2.2	\$28.40
<b>MANAGED CARE PREMIUMS.....</b>	<b>\$5,428,014.75</b>	<b>43,898*</b>	<b>\$123.65</b>			
=====						
<b>Total.....</b>	<b>\$10,416,791.70</b>	<b>58,428*</b>	<b>\$178.28</b>			

\* Unduplicated totals

\*\* Temporary Assistance activity for both parent and child are

\*\*\* Recipients are not added to total. in parent total.





Table 5. Medical Statistics, January, 2001

ELIGIBILITY CATEGORY: Permanently and Totally Disabled

Number of eligibles on 12/29/00 - 105,622

Total eligibles enrolled during January - 112,938

	EXPENDITURES	RECIPIENTS	COST PER RECIPIENT	UNITS OF SERVICE	UNITS PER RECIPIENT	COST PER SERVICE
<b>NURSING FACILITIES.....</b>	\$8,640,402.94	3,329*	\$2,595.50	100,908	30.3	\$85.63
<b>HOSPITALS</b>						
Inpatient.....	\$13,120,482.51	3,236	\$4,054.54	16,498	5.1	\$795.28
Outpatient.....	\$7,620,304.31	23,853	\$319.47	93,751	3.9	\$81.28
Subtotal.....	\$20,740,786.82	25,528*	\$812.47	110,249	4.3	\$188.13
<b>DENTAL SERVICES.....</b>	\$473,184.65	3,292*	\$143.74	11,265	3.4	\$42.00
<b>PHARMACY.....</b>	\$27,555,366.88	76,259*	\$361.34	443,130	5.8	\$62.18
<b>PHYSICIAN RELATED</b>						
Physician.....	\$1,775,615.80	25,514	\$69.59	91,934	3.6	\$19.31
Clinic.....	\$2,325,997.48	26,248	\$88.62	158,576	6.0	\$14.67
Family Planning.....	\$118,600.80	2,273	\$52.18	3,067	1.3	\$38.67
X-ray & Lab.....	\$215,817.90	5,965	\$36.18	17,858	3.0	\$12.09
Nurse Practitioner.....	\$23,884.31	1,877	\$27.23	1,255	1.4	\$19.83
Podiatry.....	\$47,354.49	1,550	\$22.04	2,475	1.6	\$16.30
CRNA Services.....	\$15,784.39	229	\$68.93	21,595	94.8	\$8.73
Rural Health Clinics.....	\$350,452.38	4,763	\$74.43	8,153	1.7	\$43.48
Case Management.....	\$1,832.48	47	\$38.99	56	1.2	\$32.72
Fed Qualified Health Care.....	\$385,742.78	2,447	\$157.64	11,346	4.6	\$34.00
Subtotal.....	\$5,258,082.81	52,190*	\$100.75	316,315	6.0	\$16.62
<b>IN-HOME SERVICES</b>						
Home Health Services.....	\$313,400.61	481	\$651.56	35,717	74.3	\$8.77
Adult Day Health Care.....	\$210,024.90	406	\$517.30	4,980	12.3	\$42.17
Homemaker/Respite Care.....	\$508,563.22	1,081	\$285.42	26,252	26.2	\$11.75
Personal Care.....	\$5,862,772.23	10,911	\$537.60	444,886	40.7	\$13.18
Aids Waiver.....	\$102,195.90	15	\$6,812.33	2,652	176.8	\$20.81
Physical Disabled Waiver.....	\$102,997.17	14	\$10,071.23	2,652	408.0	\$24.97
Independent Living Waiver.....	\$381,701.49	228	\$1,674.13	30,553	134.0	\$12.49
Subtotal.....	\$7,275,633.02	11,778*	\$617.73	550,686	46.7	\$13.21
<b>REHAB AND SPECIALTY SERVICE</b>						
Audiology Services.....	\$27,261.04	131	\$208.10	216	1.6	\$126.21
Optometric Services.....	\$125,670.52	2,522	\$50.59	4,619	1.8	\$28.15
Durable Medical Equip.....	\$2,125,757.50	7,985	\$265.72	57,490	7.2	\$37.05
Ambulance Services.....	\$311,462.17	1,987	\$156.75	27,353	13.8	\$11.39
Rehabilitation Center.....	\$5,465.63	45	\$123.24	70	1.6	\$77.94
Hospice.....	\$283,073.04	11	\$25,552.21	3,175	286.0	\$89.16
Non-Emergency Trans.....	\$503,121.26	2,198	\$228.84	8,174	3.7	\$42.00
Non-Participating Prov.....	\$29,572.29	243	\$121.47	857	3.5	\$32.17
Comprehensive Day Rehab.....	\$62,590.00	32	\$1,955.94	569	17.8	\$110.00
Diabetes Self-Mgmt Trning.....	\$40.00	1	\$40.00	1	1.0	\$40.00
Subtotal.....	\$3,344,983.95	14,096*	\$237.30	102,724	7.2	\$32.56
<b>BUY-IN PREMIUMS</b>						
Part-A.....	\$10,020.00	34	\$294.71			
Part-B.....	\$1,919,985.40	37,589	\$51.08			
Subtotal ***.....	\$1,930,005.40	37,623	\$51.30			
<b>MENTAL HEALTH SERVICES</b>						
Private Home ICF/MR.....	\$402,899.67	81	\$4,974.07	2,652	32.7	\$151.92
MR/DD Waiver.....	\$15,836,119.99	6,016	\$2,632.33	949,914	157.9	\$16.67
Psych Rehab-Private.....	\$3,009,165.77	7,077	\$425.20	169,082	23.9	\$17.80
CSTAR-Private.....	\$290,190.71	519	\$570.70	55,874	107.7	\$5.30
Targeted Case management.....	\$48,678.00	175	\$278.16	8,113	46.4	\$6.00
Subtotal.....	\$19,593,054.14	13,567*	\$1,444.17	1,185,635	87.3	\$16.53
<b>STATE INSTITUTIONS</b>						
ICF/Mentally Retarded.....	\$7,516,574.11	1,100	\$6,833.25	33,917	30.8	\$221.62
Mental Hospital.....	\$31,748.34	13	\$2,441.95	51	27.8	\$87.94
Psych Care Under Age 22.....	\$133,355.58	123	\$1,084.19	571	4.6	\$233.55
Psych Rehab-Public.....						
CSTAR-Public.....						
Targeted Case management.....	\$1,904,484.11	10,815	\$176.10	298,970	27.6	\$6.37
DFS Case Management.....	\$94,286.47	11	\$8,571.50	196	17.8	\$481.05
Subtotal.....	\$9,680,445.41	12,031*	\$804.63	334,015	27.7	\$28.98
<b>EPSDT SERVICES</b>						
EPSDT Screenings.....	\$4,085.45	59	\$69.24	61	1.0	\$66.97
EPSDT Referral Services.....	\$1,062,086.50	2,131	\$498.40	73,660	34.6	\$14.42
EPSDT Targeted Case Mgmt.....	\$226.00	2	\$113.00	2	1.0	\$113.00
Subtotal.....	\$1,066,397.95	2,154*	\$495.08	73,723	34.2	\$14.46
<b>MANAGED CARE PREMIUMS.....</b>		*				
=====						
<b>Total.....</b>	<b>\$105,558,343.97</b>	<b>95,218*</b>	<b>\$1,108.60</b>			

\* Unduplicated totals

\*\*\* Recipients are not added to total.

Table 5. Medical Statistics, January, 2001

ELIGIBILITY CATEGORY: Aid to the Blind

Number of eligibles on 12/29/00 - 955  
 Total eligibles enrolled during January - 957

	EXPENDITURES	RECIPIENTS	COST PER RECIPIENT	UNITS OF SERVICE	UNITS PER RECIPIENT	COST PER SERVICE
NURSING FACILITIES.....	\$118,199.32	45*	\$2,626.65	1,335	29.7	\$88.54
HOSPITALS						
Inpatient.....	\$36,351.75	10	\$3,635.18	48	4.8	\$757.33
Outpatient.....	\$41,374.59	183	\$226.09	422	2.3	\$98.04
Subtotal.....	\$77,726.34	191*	\$406.94	470	2.4	\$165.38
DENTAL SERVICES.....	\$1,813.20	12*	\$151.10	31	2.6	\$58.49
PHARMACY.....	\$181,546.32	670*	\$270.96	3,968	5.9	\$45.75
PHYSICIAN RELATED						
Physician.....	\$8,255.80	182	\$45.36	589	3.2	\$14.02
Clinic.....	\$23,299.97	218	\$106.88	893	4.1	\$26.09
Family Planning.....	\$584.67	1	\$584.67	12	1.2	\$52.06
X-ray & Lab.....	\$2,088.48	47	\$44.44	145	3.0	\$14.60
Nurse Practitioner.....	\$119.66	1	\$119.66	7	7.0	\$17.09
Podiatry.....	\$302.25	1	\$302.25	18	1.8	\$16.79
CRNA Services.....	\$182.02	34	\$5.35	213	6.3	\$8.85
Rural Health Clinics.....	\$1,025.10	34	\$30.15	45	1.3	\$22.78
Case Management.....						
Fed Qualified Health Care.....	\$376.00	13	\$28.92	18	1.4	\$20.89
Subtotal.....	\$36,033.95	390*	\$92.39	1,938	4.9	\$18.59
IN-HOME SERVICES						
Home Health Services.....	\$3,396.53	6	\$566.09	245	40.8	\$13.86
Adult Day Health Care.....	\$3,364.90	7	\$480.70	77	11.0	\$43.70
Homemaker/Respite Care.....	\$60,235.57	158	\$381.23	5,325	33.7	\$11.31
Personal Care.....	\$159,457.49	262	\$608.62	11,696	44.6	\$13.63
Aids Waiver.....						
Physical Disabled Waiver.....						
Independent Living Waiver.....	\$4,202.10	2	\$2,101.05	345	172.5	\$12.18
Subtotal.....	\$230,654.59	284*	\$812.16	17,688	62.2	\$13.04
REHAB AND SPECIALTY SERVICE						
Audiology Services.....	\$1,665.48	5	\$333.10	8	1.6	\$208.19
Optometric Services.....	\$324.49	8	\$40.56	11	1.4	\$29.50
Durable Medical Equip.....	\$8,167.63	108	\$75.63	210	1.9	\$38.89
Ambulance Services.....	\$3,449.38	25	\$137.98	355	14.2	\$9.72
Rehabilitation Center.....						
Hospice.....	\$2,260.40	1	\$2,260.40	30	30.0	\$75.35
Non-Emergency Trans.....	\$4,089.13	25	\$177.79	103	4.5	\$39.70
Non-Participating Prov.....						
Comprehensive Day Rehab.....						
Diabetes Self-Mgmt Trning.....						
Subtotal.....	\$19,956.51	158*	\$126.31	717	4.5	\$27.83
BUY-IN PREMIUMS						
Part-A.....	\$1,200.00	4	\$300.00			
Part-B.....	\$34,268.00	692	\$49.52			
Subtotal ***.....	\$35,468.00	696	\$50.96			
MENTAL HEALTH SERVICES						
Private Home ICF/MR.....						
MR/DD Waiver.....	\$30,732.74	17	\$1,807.81	3,796	223.3	\$8.10
Psych Rehab-Private.....	\$5,994.81	14	\$428.20	344	24.6	\$17.43
CSTAR-Private.....	\$607.46	2	\$303.73	115	57.5	\$5.28
Targeted Case management.....						
Subtotal.....	\$37,335.01	32*	\$1,166.72	4,255	132.9	\$8.77
STATE INSTITUTIONS						
ICF/Mentally Retarded.....						
Mental Hospital.....						
Psych Care Under Age 22.....						
Psych Rehab-Public.....						
CSTAR-Public.....						
Targeted Case management.....	\$7,359.47	43	\$171.15	1,229	28.6	\$5.99
DFS Case Management.....						
Subtotal.....	\$7,359.47	43*	\$171.15	1,229	28.5	\$5.99
EPSDT SERVICES						
EPSDT Screenings.....	\$10.00	1	\$10.00	1	1.0	\$10.00
EPSDT Referral Services.....	\$16,351.00	2	\$8,175.50	629	314.5	\$26.00
EPSDT Targeted Case Mgmt.....						
Subtotal.....	\$16,361.00	3*	\$5,453.67	630	210.0	\$25.97
MANAGED CARE PREMIUMS.....		*				
=====						
Total.....	\$762,453.71	809*	\$942.46			

\* Unduplicated totals

\*\*\* Recipients are not added to total.

Table 5. Medical Statistics, January, 2001

ELIGIBILITY CATEGORY: General Relief

Number of eligibles on 12/29/00 - 2,223

Total eligibles enrolled during January - 2,438

	EXPENDITURES	RECIPIENTS	COST PER RECIPIENT	UNITS OF SERVICE	UNITS PER RECIPIENT	COST PER SERVICE
<b>NURSING FACILITIES.....</b>						
<b>HOSPITALS</b>						
Inpatient.....	\$42,965.34	69	\$622.69	346	5.0	\$124.18
Outpatient.....	\$64,577.20	483	\$133.70	2,707	5.6	\$23.86
Subtotal.....	\$107,542.54	516*	\$208.42	3,053	5.9	\$35.23
<b>DENTAL SERVICES.....</b>	\$2,652.25	105*	\$25.26	162	1.5	\$16.37
<b>PHARMACY.....</b>	\$188,603.95	873*	\$216.04	3,662	4.2	\$51.50
<b>PHYSICIAN RELATED</b>						
Physician.....	\$48,751.27	508	\$95.97	2,807	5.5	\$17.37
Clinic.....	\$28,884.25	395	\$73.12	4,154	10.5	\$6.95
Family Planning.....	\$986.93	24	\$41.12	34	1.4	\$29.03
X-ray & Lab.....	\$4,355.39	87	\$50.06	206	2.4	\$21.14
Nurse Practitioner.....	\$483.50	14	\$34.54	19	1.4	\$25.45
Podiatry.....						
CRNA Services.....	\$853.43	10	\$85.34	1,462	146.2	\$ 58
Rural Health Clinics.....	\$12,767.82	119	\$107.29	204	1.7	\$62.59
Case Management.....	\$38.00	2	\$19.00	2	1.0	\$19.00
Fed Qualified Health Care.....	\$5,955.10	54	\$110.28	153	2.8	\$38.92
Subtotal.....	\$103,075.69	920*	\$112.04	9,041	9.8	\$11.40
<b>IN-HOME SERVICES</b>						
Home Health Services.....	\$651.49	3	\$217.16	11	3.7	\$59.23
Adult Day Health Care.....						
Homemaker/Respite Care.....						
Personal Care.....						
Aids Waiver.....						
Physical Disabled Waiver.....						
Independent Living Waiver.....						
Subtotal.....	\$651.49	3*	\$217.16	11	3.6	\$59.23
<b>REHAB AND SPECIALTY SERVICE</b>						
Audiology Services.....						
Optometric Services.....	\$22.00	1	\$22.00	1	1.0	\$22.00
Durable Medical Equip.....	\$6,607.42	46	\$143.64	111	2.4	\$59.53
Ambulance Services.....	\$7,931.73	38	\$208.73	858	22.6	\$49.24
Rehabilitation Center.....						
Hospice.....	\$1,293.24	1	\$1,293.24	13	13.0	\$99.48
Non-Emergency Trans.....						
Non-Participating Prov.....						
Comprehensive Day Rehab.....						
Diabetes Self-Mgmt Trning.....						
Subtotal.....	\$15,854.39	85*	\$186.52	983	11.5	\$16.13
<b>BUY-IN PREMIUMS</b>						
Part-A.....		1				
Part-B.....	\$318,120.50	5,812	\$54.74			
Subtotal ***.....	\$318,120.50	5,813	\$54.73			
<b>MENTAL HEALTH SERVICES</b>						
Private Home ICF/MR.....						
MR/DD Waiver.....						
Psych Rehab-Private.....						
CSTAR-Private.....						
Targeted Case management.....						
Subtotal.....						
<b>STATE INSTITUTIONS</b>						
ICF/Mentally Retarded.....						
Mental Hospital.....						
Psych Care Under Age 22.....						
Psych Rehab-Public.....						
CSTAR-Public.....						
Targeted Case management.....						
DPS Case Management.....						
Subtotal.....						
<b>EPSDT SERVICES</b>						
EPSDT Screenings.....	\$137.60	2	\$68.80	2	1.0	\$68.80
EPSDT Referral Services.....	\$1,337.26	28	\$47.76	48	1.7	\$27.86
EPSDT Targeted Case Mgmt.....						
Subtotal.....	\$1,474.86	29*	\$50.86	50	1.7	\$29.50
<b>MANAGED CARE PREMIUMS.....</b>						
		*				
=====						
Total.....	\$737,975.67	1,481*	\$498.30			

\* Unduplicated totals

\*\*\* Recipients are not added to total.

Table 5. Medical Statistics, January, 2001

ELIGIBILITY CATEGORY: Unborn Child

Number of eligibles on 12/29/00 - 2,667  
 Total eligibles enrolled during January - 3,245

	EXPENDITURES	RECIPIENTS	COST PER RECIPIENT	UNITS OF SERVICE	UNITS PER RECIPIENT	COST PER SERVICE
<b>NURSING FACILITIES.....</b>						
<b>HOSPITALS</b>						
Inpatient.....	\$286,165.25	112	\$2,555.05	357	3.2	\$801.58
Outpatient.....	\$122,426.67	595	\$205.76	2,814	4.7	\$43.51
Subtotal.....	\$408,591.92	649*	\$629.57	3,171	4.8	\$128.85
DENTAL SERVICES.....	\$1,099.00	13*	\$84.54	37	2.8	\$29.70
PHARMACY.....	\$22,406.93	456*	\$49.14	873	1.9	\$25.67
<b>PHYSICIAN RELATED</b>						
Physician.....	\$76,593.40	324	\$236.40	1,675	5.2	\$45.73
Clinic.....	\$66,150.53	421	\$157.13	3,193	7.6	\$20.72
Family Planning.....	\$10,911.18	80	\$136.39	439	5.5	\$24.85
X-ray & Lab.....	\$4,324.61	138	\$31.34	260	1.9	\$16.63
Nurse Practitioner.....	\$27.00		\$51.40	7	1.4	\$36.71
Podiatry.....	\$61.25		\$30.63	4	2.0	\$15.31
CRNA Services.....	\$466.56		\$89.31	296	5.2	\$15.51
Rural Health Clinics.....	\$9,152.70	48	\$190.38	101	2.1	\$90.62
Case Management.....	\$3,100.25	96	\$32.29	125	1.3	\$24.80
Fed Qualified Health Care.....	\$6,040.98	34	\$177.68	107	3.1	\$56.46
Subtotal.....	\$177,038.46	926*	\$191.19	6,207	6.7	\$28.52
<b>IN-HOME SERVICES</b>						
Home Health Services.....						
Adult Day Health Care.....						
Homemaker/Respite Care.....						
Personal Care.....	\$90.58	1	\$90.58	7	7.0	\$12.94
Aids Waiver.....						
Physical Disabled Waiver.....						
Independent Living Waiver.....						
Subtotal.....	\$90.58	1*	\$90.58	7	7.0	\$12.94
<b>REHAB AND SPECIALTY SERVICE</b>						
Audiology Services.....						
Optomtric Services.....	\$1,324.00	20	\$66.20	45	2.3	\$29.42
Durable Medical Equip.....	\$1,335.94	10	\$133.59	35	3.5	\$38.11
Ambulance Services.....	\$2,635.29	12	\$219.61	258	19.8	\$11.07
Rehabilitation Center.....						
Hospice.....	\$370.94	6	\$61.82	12	2.0	\$30.91
Non-Emergency Trans.....						
Non-Participating Prov.....						
Comprehensive Day Rehab.....						
Diabetes Self-Mgmt Trning.....						
Subtotal.....	\$5,664.17	48*	\$118.00	330	6.8	\$17.16
<b>BUY-IN PREMIUMS</b>						
Part-A.....						
Part-B.....						
Subtotal ***.....						
<b>MENTAL HEALTH SERVICES</b>						
Private Home ICF/MR.....						
MR/DD Waiver.....						
Psych Rehab-Private.....						
CSTAR-Private.....	\$17,766.48	23	\$772.46	2,979	129.5	\$5.96
Targeted Case management.....						
Subtotal.....	\$17,766.48	23*	\$772.46	2,979	129.5	\$5.96
<b>STATE INSTITUTIONS</b>						
ICF/Mentally Retarded.....						
Mental Hospital.....						
Psych Care Under Age 22.....						
Psych Rehab-Public.....						
CSTAR-Public.....						
Targeted Case management.....	\$804.00	5	\$160.80	134	26.8	\$6.00
DFS Case Management.....	\$665.76	1	\$665.76	1	1.0	\$665.76
Subtotal.....	\$1,469.76	6*	\$244.96	135	22.5	\$10.89
<b>EPSDT SERVICES</b>						
EPSDT Screenings.....	\$660.00	11	\$60.00	11	1.0	\$60.00
EPSDT Referral Services.....	\$11,466.10	155	\$73.97	382	2.5	\$30.02
EPSDT Targeted Case Mgmt.....						
Subtotal.....	\$12,126.10	166*	\$73.05	393	2.3	\$30.86
MANAGED CARE PREMIUMS.....	\$161,386.70	1,604*	\$100.62			
=====						
Total.....	\$807,640.10	2,766*	\$291.99			

\* Unduplicated totals

\*\*\* Recipients are not added to total.

Table 5. Medical Statistics, January, 2001

ELIGIBILITY CATEGORY: Blind Pension

Number of eligibles on 12/29/00 - 2,743

Total eligibles enrolled during January - 2,765

	EXPENDITURES	RECIPIENTS	COST PER RECIPIENT	UNITS OF SERVICE	UNITS PER RECIPIENT	COST PER SERVICE
NURSING FACILITIES.....	\$311,438.14	141*	\$2,208.78	3,899	27.7	\$79.88
HOSPITALS						
Inpatient.....	\$19,100.30	26	\$734.63	35	1.3	\$545.72
Outpatient.....	\$75,865.27	362	\$209.57	692	1.9	\$109.63
Subtotal.....	\$94,965.57	381*	\$249.25	727	1.9	\$130.63
DENTAL SERVICES.....	\$4,945.05	45*	\$109.89	131	2.9	\$37.75
PHARMACY.....	\$524,058.36	1,883*	\$278.31	10,928	5.8	\$47.96
PHYSICIAN RELATED						
Physician.....	\$20,259.33	433	\$46.79	1,229	2.8	\$16.48
Clinic.....	\$54,162.37	559	\$96.89	2,535	4.5	\$21.37
Family Planning.....	\$672.22	16	\$42.01	20	1.3	\$33.61
X-ray & Lab.....	\$1,958.80	92	\$21.29	223	2.4	\$8.78
Nurse Practitioner.....	\$127.41	6	\$21.24	9	1.5	\$14.16
Podiatry.....	\$1,225.61	68	\$18.02	116	1.7	\$10.57
CRNA Services.....	\$217.87	7	\$31.12	14	2.0	\$15.56
Rural Health Clinics.....	\$1,288.43	47	\$27.41	63	1.3	\$20.45
Case Management.....						
Fed Qualified Health Care.....	\$1,325.25	18	\$73.63	41	2.3	\$32.32
Subtotal.....	\$81,237.29	950*	\$85.51	4,250	4.4	\$19.11
IN-HOME SERVICES						
Home Health Services.....	\$2,594.98	3	\$864.99	90	30.0	\$28.83
Adult Day Health Care.....	\$8,067.15	18	\$448.18	189	10.5	\$42.68
Homemaker/Respite Care.....	\$160,682.24	379	\$423.96	13,158	34.7	\$12.21
Personal Care.....	\$298,711.06	666	\$448.52	21,292	32.0	\$14.03
Aids Waiver.....	\$8,165.14	1	\$8,165.14	631	631.0	\$12.94
Physical Disabled Waiver.....						
Independent Living Waiver.....						
Subtotal.....	\$478,220.57	708*	\$675.45	35,360	49.9	\$13.52
REHAB AND SPECIALTY SERVICE						
Audiology Services.....	\$2,750.49	7	\$392.93	13	1.9	\$211.58
Optometric Services.....	\$1,911.00	26	\$73.50	37	1.4	\$51.65
Durable Medical Equip.....	\$13,022.88	266	\$48.96	605	2.3	\$21.53
Ambulance Services.....	\$4,141.63	40	\$103.54	306	7.7	\$13.53
Rehabilitation Center.....	\$218.79	1	\$218.79	1	1.0	\$218.79
Hospice.....	\$9,046.77	3	\$3,015.59	107	35.7	\$84.55
Non-Emergency Trans.....						
Non-Participating Prov.....	\$844.70	1	\$844.70	4	4.0	\$211.18
Comprehensive Day Rehab.....						
Diabetes Self-Mgmt Trning.....						
Subtotal.....	\$31,936.26	320*	\$99.80	1,073	3.3	\$29.76
BUY-IN PREMIUMS						
Part-A.....						
Part-B.....						
Subtotal ***.....						
MENTAL HEALTH SERVICES						
Private Home ICF/MR.....						
MR/DD Waiver.....						
Psych Rehab-Private.....						
CSTAR-Private.....						
Targeted Case management.....						
Subtotal.....						
STATE INSTITUTIONS						
ICF/Mentally Retarded.....						
Mental Hospital.....						
Psych Care Under Age 22.....						
Psych Rehab-Public.....						
CSTAR-Public.....						
Targeted Case management.....						
DFS Case Management.....						
Subtotal.....						
EPSDT SERVICES						
EPSDT Screenings.....						
EPSDT Referral Services.....						
EPSDT Targeted Case Mgmt.....						
Subtotal.....						
MANAGED CARE PREMIUMS.....		*				
=====						
Total.....	\$1,526,801.24	2,228*	\$685.28			

\* Unduplicated totals

\*\*\* Recipients are not added to total.

Table 5. Medical Statistics, January, 2001

ELIGIBILITY CATEGORY: Foster Care

Number of eligibles on 12/29/00 - 13,105

Total eligibles enrolled during January - 2,291

	EXPENDITURES	RECIPIENTS	COST PER RECIPIENT	UNITS OF SERVICE	UNITS PER RECIPIENT	COST PER SERVICE
<b>NURSING FACILITIES.....</b>						
<b>HOSPITALS</b>						
Inpatient.....	\$301,806.46	51	\$5,917.77	528	10.4	\$571.60
Outpatient.....	\$57,216.38	302	\$189.46	959	3.2	\$59.66
Subtotal.....	\$359,022.84	342*	\$1,049.77	1,487	4.3	\$241.44
DENTAL SERVICES.....	\$541.00	16*	\$33.81	22	1.4	\$24.59
PHARMACY.....	\$227,844.76	1,375*	\$165.71	3,648	2.7	\$62.46
<b>PHYSICIAN RELATED</b>						
Physician.....	\$31,415.54	470	\$66.84	2,214	4.7	\$14.19
Clinic.....	\$12,866.81	275	\$46.79	1,917	7.0	\$6.71
Family Planning.....	\$2,627.99	61	\$43.08	73	1.2	\$36.00
X-ray & Lab.....	\$1,004.97	54	\$18.61	99	1.8	\$10.15
Nurse Practitioner.....	\$1,439.46	36	\$39.99	49	1.4	\$29.38
Podiatry.....	\$68.25	2	\$34.13	3	1.5	\$22.75
CRNA Services.....	\$550.03	9	\$61.11	814	90.4	\$6.68
Rural Health Clinics.....	\$9,854.03	134	\$73.54	192	1.4	\$51.32
Case Management.....	\$8.00	1	\$8.00	1	1.0	\$8.00
Fed Qualified Health Care.....	\$2,367.87	37	\$64.00	44	1.2	\$53.82
Subtotal.....	\$62,202.95	972*	\$63.99	5,406	5.5	\$11.51
<b>IN-HOME SERVICES</b>						
Home Health Services.....	\$434.71	1	\$434.71	147	147.0	\$2.96
Adult Day Health Care.....						
Homemaker/Respite Care.....						
Personal Care.....						
Aids Waiver.....						
Physical Disabled Waiver.....						
Independent Living Waiver.....						
Subtotal.....	\$434.71	1*	\$434.71	147	147.0	\$2.96
<b>REHAB AND SPECIALTY SERVICE</b>						
Audiology Services.....	\$75.00	3	\$25.00	6	2.0	\$12.50
Optometric Services.....	\$3,486.50	59	\$59.09	111	1.9	\$31.41
Durable Medical Equip.....	\$11,868.86	28	\$423.89	214	7.6	\$55.46
Ambulance Services.....	\$1,458.78	7	\$208.40	287	41.0	\$5.08
Rehabilitation Center.....						
Hospice.....						
Non-Emergency Trans.....	\$377.48	2	\$188.74	8	4.0	\$47.19
Non-Participating Prov.....						
Comprehensive Day Rehab.....						
Diabetes Self-Mgmt Trning.....						
Subtotal.....	\$17,266.62	98*	\$176.19	626	6.3	\$27.58
<b>BUY-IN PREMIUMS</b>						
Part-A.....						
Part-B.....						
Subtotal ***.....						
<b>MENTAL HEALTH SERVICES</b>						
Private Home ICF/MR.....						
MR/DD Waiver.....	\$38,001.23	26	\$1,461.59	666	25.6	\$57.06
Psych Rehab-Private.....	\$2,396.76	11	\$217.71	82	7.5	\$29.20
Psych Rehab-Public.....	\$13,226.40	18	\$734.80	2,070	115.0	\$6.39
CSTAR-Private.....	\$612.00	5	\$122.40	102	20.4	\$6.00
Targeted Case management.....						
Subtotal.....	\$54,234.39	57*	\$951.48	2,920	51.2	\$18.57
<b>STATE INSTITUTIONS</b>						
ICF/Mentally Retarded.....						
Mental Hospital.....	\$20,546.33	1	\$20,546.33	41	41.0	\$501.13
Psych Care Under Age 22.....						
Psych Rehab-Public.....						
CSTAR-Public.....						
Targeted Case management.....	\$85,950.06	468	\$183.65	10,973	23.4	\$7.83
DFS Case Management.....	\$2,220,121.16	635	\$3,496.25	1,412	2.2	\$1,572.32
Subtotal.....	\$2,326,617.55	1,058*	\$2,199.07	12,426	11.7	\$187.24
<b>EPSDT SERVICES</b>						
EPSDT Screenings.....	\$4,807.65	85	\$56.56	102	1.2	\$47.13
EPSDT Referral Services.....	\$678,510.39	2,976	\$227.99	31,184	10.5	\$21.76
EPSDT Targeted Case Mgmt.....	\$60,881.00	551	\$110.49	537	1.0	\$113.37
Subtotal.....	\$744,199.04	3,311*	\$224.77	31,823	9.6	\$23.39
MANAGED CARE PREMIUMS.....	\$767,742.06	6,863*	\$111.87			
=====						
<b>Total.....</b>	<b>\$4,560,105.92</b>	<b>9,253*</b>	<b>\$492.82</b>			

\* Unduplicated totals

\*\*\* Recipients are not added to total.

Table 5. Medical Statistics, January, 2001

ELIGIBILITY CATEGORY: Child Welfare Services

Number of eligibles on 12/29/00 - 745

Total eligibles enrolled during January - N/A

	EXPENDITURES	RECIPIENTS	COST PER RECIPIENT	UNITS OF SERVICE	UNITS PER RECIPIENT	COST PER SERVICE
<b>NURSING FACILITIES.....</b>						
<b>HOSPITALS</b>						
Inpatient.....	\$25,540.91	6	\$4,256.82	52	8.7	\$491.17
Outpatient.....	\$4,898.43	31	\$158.01	152	4.9	\$32.23
Subtotal.....	\$30,439.34	35*	\$869.70	204	5.8	\$149.21
<b>DENTAL SERVICES.....</b>						
PHARMACY.....	\$13,902.53	92*	\$151.11	285	3.1	\$48.78
<b>PHYSICIAN RELATED</b>						
Physician.....	\$2,688.84	27	\$99.59	88	3.3	\$30.56
Clinic.....	\$696.13	19	\$36.64	30	2.1	\$23.20
Family Planning.....	\$246.69	7	\$35.24	8	1.1	\$30.84
X-ray & Lab.....	\$85.94	6	\$14.32	8	1.3	\$10.74
Nurse Practitioner.....	\$104.50	4	\$26.13	4	1.0	\$26.13
Podiatry.....	\$121.75	2	\$60.88	4	2.0	\$30.44
CRNA Services.....						
Rural Health Clinics.....	\$514.75	7	\$73.54	9	1.3	\$57.19
Case Management.....						
Fed Qualified Health Care.....						
Subtotal.....	\$4,458.60	59*	\$75.57	151	2.5	\$29.53
<b>IN-HOME SERVICES</b>						
Home Health Services.....						
Adult Day Health Care.....						
Homemaker/Respite Care.....						
Personal Care.....						
Aids Waiver.....						
Physical Disabled Waiver.....						
Independent Living Waiver.....						
Subtotal.....						
<b>REHAB AND SPECIALTY SERVICE</b>						
Audiology Services.....	\$167.00	4	\$41.75	5	1.3	\$33.40
Optometric Services.....	\$89.75	2	\$44.88	3	1.5	\$29.92
Durable Medical Equip.....						
Ambulance Services.....						
Rehabilitation Center.....						
Hospice.....						
Non-Emergency Trans.....						
Non-Participating Prov.....						
Comprehensive Day Rehab.....						
Diabetes Self-Mgmt Trning.....						
Subtotal.....	\$256.75	6*	\$42.79	8	1.3	\$32.09
<b>BUY-IN PREMIUMS</b>						
Part-A.....						
Part-B.....						
Subtotal ***.....						
<b>MENTAL HEALTH SERVICES</b>						
Private Home ICF/MR.....						
MR/DD Waiver.....						
Psych Rehab-Private.....	\$591.60	1	\$591.60	29	29.0	\$20.40
CSTAR-Private.....						
Targeted Case management.....						
Subtotal.....	\$591.60	1*	\$591.60	29	29.0	\$20.40
<b>STATE INSTITUTIONS</b>						
ICF/Mentally Retarded.....						
Mental Hospital.....						
Psych Care Under Age 22.....						
Psych Rehab-Public.....						
CSTAR-Public.....						
Targeted Case management.....						
DFS Case Management.....	\$137,413.26	43	\$3,195.66	124	2.9	\$1,108.17
Subtotal.....	\$137,413.26	43*	\$3,195.66	124	2.8	\$1,108.17
<b>EPSDT SERVICES</b>						
EPSDT Screenings.....	\$275.00	6	\$45.83	6	1.0	\$45.83
EPSDT Referral Services.....	\$52,867.71	162	\$326.34	2,238	13.8	\$23.62
EPSDT Targeted Case Mgmt.....	\$5,345.00	56	\$95.45	47	.8	\$113.72
Subtotal.....	\$58,487.71	202*	\$289.54	2,291	11.3	\$25.53
<b>MANAGED CARE PREMIUMS.....</b>						
	\$82,333.68	742*	\$110.96			
=====						
Total.....	\$327,883.47	908*	\$361.11			

\* Unduplicated totals

\*\*\* Recipients are not added to total.



Table 5. Medical Statistics, January, 2001

ELIGIBILITY CATEGORY: Refugee

Number of eligibles on 12/29/00 - 487

Total eligibles enrolled during January - 528

EXPENDITURES	RECIPIENTS	COST PER RECIPIENT	UNITS OF SERVICE	UNITS PER RECIPIENT	COST PER SERVICE
<b>NURSING FACILITIES.....</b>					
<b>HOSPITALS</b>					
Inpatient.....	2	\$3,607.86	6	3.0	\$1,202.62
Outpatient.....	19	\$238.71	61	3.2	\$74.35
Subtotal.....	20*	\$587.56	67	3.3	\$175.39
DENTAL SERVICES.....	1*	\$158.50	5	5.0	\$31.70
PHARMACY.....	8*	\$91.18	33	4.1	\$22.10
<b>PHYSICIAN RELATED</b>					
Physician.....	12	\$41.55	18	1.5	\$27.70
Clinic.....	12	\$26.60	14	1.2	\$22.80
Family Planning.....					
X-ray & Lab.....	8	\$21.96	9	1.1	\$19.52
Nurse Practitioner.....					
Podiatry.....					
CRNA Services.....					
Rural Health Clinics.....					
Case Management.....	1	\$42.68	1	1.0	\$42.68
Fed Qualified Health Care.....	4	\$126.82	16	4.0	\$31.71
Subtotal.....	32*	\$48.23	58	1.8	\$26.61
<b>IN-HOME SERVICES</b>					
Home Health Services.....					
Adult Day Health Care.....					
Homemaker/Respite Care.....					
Personal Care.....					
Aids Waiver.....					
Physical Disabled Waiver.....					
Independent Living Waiver.....					
Subtotal.....					
<b>REHAB AND SPECIALTY SERVICE</b>					
Audiology Services.....					
Optometric Services.....					
Durable Medical Equip.....					
Ambulance Services.....					
Rehabilitation Center.....					
Hospice.....					
Non-Emergency Trans.....					
Non-Participating Prov.....					
Comprehensive Day Rehab.....					
Diabetes Self-Mgmt Trning.....					
Subtotal.....					
<b>BUY-IN PREMIUMS</b>					
Part-A.....					
Part-B.....					
Subtotal ***.....					
<b>MENTAL HEALTH SERVICES</b>					
Private Home ICF/MR.....					
MR/DD Waiver.....					
Psych Rehab-Private.....					
CSFAR-Private.....					
Targeted Case management.....					
Subtotal.....					
<b>STATE INSTITUTIONS</b>					
ICF/Mentally Retarded.....					
Mental Hospital.....					
Psych Care Under Age 22.....					
Psych Rehab-Public.....					
CSFAR-Public.....					
Targeted Case management.....					
DFS Case Management.....					
Subtotal.....					
<b>EPSDT SERVICES</b>					
EPSDT Screenings.....	4	\$63.19	4	1.0	\$63.19
EPSDT Referral Services.....	6	\$71.61	14	2.3	\$30.69
EPSDT Targeted Case Mgmt.....					
Subtotal.....	6*	\$113.73	18	3.0	\$37.91
MANAGED CARE PREMIUMS.....		\$60,345.98			
=====					
Total.....	592*	\$127.05			

\* Unduplicated totals

\*\*\* Recipients are not added to total.

Table 5. Medical Statistics, January, 2001

ELIGIBILITY CATEGORY: Temporary Assistance - Medical Assistance

Number of eligibles on 12/29/00 - 13

Total eligibles enrolled during January - 33

	EXPENDITURES	RECIPIENTS	COST PER RECIPIENT	UNITS OF SERVICE	UNITS PER RECIPIENT	COST PER SERVICE
NURSING FACILITIES.....	\$20,228.74	2*	\$10,114.37	62	31.0	\$326.27
HOSPITALS						
Inpatient.....						
Outpatient.....	\$713.69	4	\$178.42	17	4.3	\$41.98
Subtotal.....	\$713.69	4*	\$178.42	17	4.2	\$41.98
DENTAL SERVICES.....						
PHARMACY.....	\$6,043.22	9*	\$671.47	56	6.2	\$107.91
PHYSICIAN RELATED						
Physician.....	\$30.00	2	\$15.00	2	1.0	\$15.00
Clinic.....	\$227.00	7	\$32.43	10	1.4	\$22.70
Family Planning.....	\$54.59	2	\$27.30	2	1.0	\$27.30
X-ray & Lab.....						
Nurse Practitioner.....						
Podiatry.....						
CRNA Services.....						
Rural Health Clinics.....						
Case Management.....						
Fed Qualified Health Care.....						
Subtotal.....	\$311.59	11*	\$28.33	14	1.2	\$22.26
IN-HOME SERVICES						
Home Health Services.....						
Adult Day Health Care.....						
Homemaker/Respite Care.....						
Personal Care.....						
Aids Waiver.....						
Physical Disabled Waiver.....						
Independent Living Waiver.....						
Subtotal.....						
REHAB AND SPECIALTY SERVICE						
Audiology Services.....						
Optometric Services.....						
Durable Medical Equip.....						
Ambulance Services.....						
Rehabilitation Center.....						
Hospice.....						
Non-Emergency Trans.....	\$75.18	1	\$75.18	2	2.0	\$37.59
Non-Participating Prov.....						
Comprehensive Day Rehab.....						
Diabetes Self-Mgmt Trning.....						
Subtotal.....	\$75.18	1*	\$75.18	2	2.0	\$37.59
BUY-IN PREMIUMS						
Part-A.....						
Part-B.....						
Subtotal ***.....						
MENTAL HEALTH SERVICES						
Private Home ICF/MR.....						
MR/DD Waiver.....						
Psych Rehab-Private.....						
CSAR-Private.....						
Targeted Case management.....						
Subtotal.....						
STATE INSTITUTIONS						
ICF/Mentally Retarded.....	\$20,481.16	3	\$6,827.05	89	29.7	\$230.13
Mental Hospital.....						
Psych Care Under Age 22.....	\$100,441.50	15	\$6,696.10	189	12.6	\$531.44
Psych Rehab-Public.....						
CSAR-Public.....						
Targeted Case management.....	\$73.74	2	\$36.87	6	3.0	\$12.29
DFS Case Management.....						
Subtotal.....	\$120,996.40	20*	\$6,049.82	284	14.2	\$426.04
EPSDT SERVICES						
EPSDT Screenings.....						
EPSDT Referral Services.....	\$62.00	2	\$31.00	2	1.0	\$31.00
EPSDT Targeted Case Mgmt.....						
Subtotal.....	\$62.00	2*	\$31.00	2	1.0	\$31.00
MANAGED CARE PREMIUMS.....		*				
=====						
Total.....	\$148,430.82	32*	\$4,638.46			

\* Unduplicated totals

\*\*\* Recipients are not added to total.

Table 5. Medical Statistics, January, 2001

ELIGIBILITY CATEGORY: Title XIX - HDN

Number of eligibles on 12/29/00 - 9,191

Total eligibles enrolled during January - N/A

	EXPENDITURES	RECIPIENTS	COST PER RECIPIENT	UNITS OF SERVICE	UNITS PER RECIPIENT	COST PER SERVICE
NURSING FACILITIES.....	\$42,088.83	2*	\$21,044.42	129	64.5	\$326.27
HOSPITALS						
Inpatient.....	\$810,333.16	98	\$8,268.71	1,157	11.8	\$700.37
Outpatient.....	\$118,405.90	437	\$270.95	1,571	3.6	\$75.37
Subtotal.....	\$928,739.06	506*	\$1,835.45	2,728	5.3	\$340.45
DENTAL SERVICES.....	\$2,358.00	16*	\$147.38	39	2.4	\$60.46
PHARMACY.....	\$301,651.45	1,637*	\$184.27	4,794	2.9	\$62.92
PHYSICIAN RELATED						
Physician.....	\$52,707.26	547	\$96.36	3,257	6.0	\$16.18
Clinic.....	\$42,437.19	351	\$120.85	2,932	8.4	\$14.37
Family Planning.....	\$45,893.43	106	\$436.73	112	1.1	\$34.76
X-ray & Lab.....	\$2,644.77	7	\$377.82	130	1.8	\$20.34
Nurse Practitioner.....	\$1,786.43	4	\$446.61	63	1.5	\$28.36
Podiatry.....	\$381.00	1	\$381.00	9	1.5	\$42.33
CRNA Services.....	\$93.27	1	\$93.27	430	86.0	\$0.91
Rural Health Clinics.....	\$15,150.27	17	\$891.19	250	1.4	\$60.60
Case Management.....	\$60.00	1	\$60.00	2	2.0	\$30.00
Fed Qualified Health Care.....	\$1,697.99	21	\$80.86	32	1.5	\$53.06
Subtotal.....	\$120,851.80	1,186*	\$101.90	7,217	6.0	\$16.75
IN-HOME SERVICES						
Home Health Services.....	\$74.87	1	\$74.87	2	2.0	\$37.44
Adult Day Health Care.....	\$625.80	1	\$625.80	28	28.0	\$22.35
Homemaker/Respite Care.....						
Personal Care.....	\$619.81	4	\$154.95	49	12.3	\$12.65
Aids Waiver.....						
Physical Disabled Waiver.....						
Independent Living Waiver.....						
Subtotal.....	\$1,320.48	6*	\$220.08	79	13.1	\$16.71
REHAB AND SPECIALTY SERVICE						
Audiology Services.....	\$103.99	3	\$34.66	3	1.0	\$34.66
Optometric Services.....	\$2,795.98	58	\$48.21	88	1.5	\$31.77
Durable Medical Equip.....	\$21,788.21	38	\$573.58	82	2.2	\$265.71
Ambulance Services.....	\$2,401.32	12	\$200.11	342	28.5	\$7.02
Rehabilitation Center.....						
Hospice.....						
Non-Emergency Trans.....	\$1,634.84	9	\$181.65	32	3.6	\$51.09
Non-Participating Prov.....						
Comprehensive Day Rehab.....						
Diabetes Self-Mgmt Trning.....						
Subtotal.....	\$28,724.74	116*	\$247.63	547	4.7	\$52.51
BUY-IN PREMIUMS						
Part-A.....						
Part-B.....						
Subtotal ***.....						
MENTAL HEALTH SERVICES						
Private Home ICF/MR.....	\$394,669.67	107	\$3,688.50	7,907	73.9	\$49.91
MR/DD Waiver.....	\$9,283.64	31	\$299.47	592	19.1	\$16.86
Psych Rehab-Private.....	\$102,539.83	98	\$1,046.32	18,112	184.8	\$5.66
CSTAR-Private.....	\$306.00	3	\$102.00	51	17.0	\$6.00
Targeted Case management.....						
Subtotal.....	\$507,499.14	237*	\$2,141.35	26,662	112.5	\$19.03
STATE INSTITUTIONS						
ICF/Mentally Retarded.....						
Mental Hospital.....	\$141,727.23	14	\$10,123.37	259	18.5	\$547.21
Psych Care Under Age 22.....						
Psych Rehab-Public.....						
CSTAR-Public.....	\$186,682.86	736	\$253.65	23,262	31.6	\$8.03
Targeted Case management.....	\$2,655,991.12	763	\$3,480.98	1,993	2.6	\$1,332.66
DFS Case Management.....						
Subtotal.....	\$2,984,401.21	1,410*	\$2,116.60	25,514	18.1	\$116.97
EPSDT SERVICES						
EPSDT Screenings.....	\$8,430.73	145	\$58.14	149	1.0	\$56.58
EPSDT Referral Services.....	\$734,771.89	2,891	\$254.16	36,429	12.6	\$20.17
EPSDT Targeted Case Mgmt.....	\$75,002.00	739	\$101.49	659	.9	\$113.81
Subtotal.....	\$818,204.62	3,369*	\$242.86	37,237	11.0	\$21.97
MANAGED CARE PREMIUMS.....	\$467,627.46	4,480*	\$104.38			
=====						
Total.....	\$6,203,466.79	7,497*	\$827.46			

\* Unduplicated totals

\*\*\* Recipients are not added to total.

Table 5. Medical Statistics, January, 2001

ELIGIBILITY CATEGORY: Qualified Medicare Beneficiary (QMB)

Number of eligibles on 12/29/00 - 10,517

Total eligibles enrolled during January - 10,689

	EXPENDITURES	RECIPIENTS	COST PER RECIPIENT	UNITS OF SERVICE	UNITS PER RECIPIENT	COST PER SERVICE
<b>NURSING FACILITIES</b> .....	\$8,345.93	20*	\$417.30	41	2.1	\$203.56
<b>HOSPITALS</b>						
Inpatient.....	\$6,453.92	50	\$129.08	18	.4	\$358.55
Outpatient.....	\$152,932.72	1,050	\$145.65	1,795	1.7	\$85.20
Subtotal.....	\$159,386.64	1,094*	\$145.69	1,813	1.6	\$87.91
<b>DENTAL SERVICES</b> .....						
<b>PHARMACY</b> .....	\$618.10	7*	\$88.30	7	1.0	\$88.30
<b>PHYSICIAN RELATED</b>						
Physician.....	\$29,564.24	856	\$34.54	1,673	2.0	\$17.67
Clinic.....	\$57,594.51	1,266	\$45.34	3,213	2.5	\$17.86
Family Planning.....						
X-ray & Lab.....	\$2,865.07	202	\$14.18	378	1.9	\$7.58
Nurse Practitioner.....	\$468.87	20	\$23.44	25	1.3	\$18.75
Podiatry.....	\$91.07	55	\$1.64	84	1.5	\$11.80
CRNA Services.....	\$100.90	5	\$20.18	5	1.0	\$20.18
Rural Health Clinics.....	\$2,235.31	106	\$21.09	144	1.4	\$15.52
Case Management.....						
Fed Qualified Health Care.....	\$1,026.29	63	\$16.29	70	1.1	\$14.66
Subtotal.....	\$94,646.26	2,187*	\$43.28	5,592	2.5	\$16.93
<b>IN-HOME SERVICES</b>						
Home Health Services.....						
Adult Day Health Care.....	\$349.60	3	\$116.53	8	2.7	\$43.70
Homemaker/Respite Care.....	\$750.52	11	\$68.23	58	5.3	\$12.94
Personal Care.....	\$16,379.24	70	\$233.99	1,244	17.8	\$13.17
Aids Waiver.....						
Physical Disabled Waiver.....	\$462.84	2	\$231.42	38	19.0	\$12.18
Independent Living Waiver.....						
Subtotal.....	\$17,942.20	77*	\$233.02	1,348	17.5	\$13.31
<b>REHAB AND SPECIALTY SERVICE</b>						
Audiology Services.....	\$998.07	51	\$19.57	71	1.4	\$14.06
Optometric Services.....	\$21,495.16	397	\$54.14	560	1.4	\$38.38
Durable Medical Equip.....	\$4,044.15	52	\$77.77	482	9.3	\$8.39
Ambulance Services.....	\$379.82	1	\$379.82	2	2.0	\$189.91
Rehabilitation Center.....						
Hospice.....						
Non-Emergency Trans.....						
Non-Participating Prov.....	\$2,237.27	30	\$74.58	62	2.1	\$36.09
Comprehensive Day Rehab.....						
Diabetes Self-Mgmt Trning.....						
Subtotal.....	\$29,154.47	517*	\$56.39	1,177	2.2	\$24.77
<b>BUY-IN PREMIUMS</b>						
Part-A.....	\$57.00	6	\$9.50			
Part-B.....	\$423,764.10	8,661	\$48.93			
Subtotal ***.....	\$423,821.10	8,667	\$48.90			
<b>MENTAL HEALTH SERVICES</b>						
Private Home ICF/MR.....						
MR/DD Waiver.....						
Psych Rehab-Private.....	\$6,719.75	30	\$223.99	355	11.8	\$18.93
CSTAR-Private.....	\$252.00	2	\$126.00	42	21.0	\$6.00
Targeted Case management.....						
Subtotal.....	\$6,971.75	32*	\$217.87	397	12.4	\$17.56
<b>STATE INSTITUTIONS</b>						
ICF/Mentally Retarded.....						
Mental Hospital.....						
Psych Care Under Age 22.....	\$120.17	4	\$30.04	5	1.3	\$24.03
Psych Rehab-Public.....						
CSTAR-Public.....						
Targeted Case management.....	\$380.25	1	\$380.25	75	75.0	\$5.07
DFS Case Management.....						
Subtotal.....	\$500.42	5*	\$100.08	80	16.0	\$6.26
<b>EPSDT SERVICES</b>						
EPSDT Screenings.....						
EPSDT Referral Services.....						
EPSDT Targeted Case Mgmt.....						
Subtotal.....						
<b>MANAGED CARE PREMIUMS</b> .....		*				
=====						
<b>Total</b> .....	\$741,386.87	3,093*	\$239.70			

\* Unduplicated totals

\*\*\* Recipients are not added to total.

Table 5. Medical Statistics, January, 2001

ELIGIBILITY CATEGORY: DYS - General Relief

Number of eligibles on 12/29/00 - 586

Total eligibles enrolled during January - 882

EXPENDITURES	RECIPIENTS	COST PER RECIPIENT	UNITS OF SERVICE	UNITS PER RECIPIENT	COST PER SERVICE
<b>NURSING FACILITIES.....</b>					
<b>HOSPITALS</b>					
Inpatient.....	15	\$4,819.77	130	8.7	\$556.13
Outpatient.....	30	\$98.54CR	119	3.1	\$31.47CR
Subtotal.....	48*	\$1,428.17	249	5.1	\$275.31
DENTAL SERVICES.....	5*	\$56.00	5	1.0	\$56.00
PHARMACY.....	191*	\$150.74	528	2.8	\$54.53
<b>PHYSICIAN RELATED</b>					
Physician.....	63	\$93.66	226	3.6	\$26.11
Clinic.....	28	\$64.16	114	4.1	\$15.76
Family Planning.....	8	\$47.34	9	1.1	\$42.08
X-ray & Lab.....	16	\$28.28	42	2.6	\$10.77
Nurse Practitioner.....	4	\$27.00	4	1.0	\$27.00
Podiatry.....	1	\$88.00	2	2.0	\$44.00
CRNA Services.....	1	\$55.57	55	55.0	\$1.01
Rural Health Clinics.....	23	\$190.35	70	3.0	\$62.54
Case Management.....	5	\$90.02	5	1.0	\$90.02
Fed Qualified Health Care.....					
Subtotal.....	133*	\$102.32	527	3.9	\$25.82
<b>IN-HOME SERVICES</b>					
Home Health Services.....					
Adult Day Health Care.....					
Homemaker/Respite Care.....					
Personal Care.....					
Aids Waiver.....					
Physical Disabled Waiver.....					
Independent Living Waiver.....					
Subtotal.....					
<b>REHAB AND SPECIALTY SERVICE</b>					
Audiology Services.....	10	\$64.80	22	2.2	\$29.45
Optometric Services.....	4	\$77.83	7	1.8	\$44.47
Durable Medical Equip.....	2	\$371.25	12	6.0	\$61.88
Ambulance Services.....					
Rehabilitation Center.....					
Hospice.....					
Non-Emergency Trans.....					
Non-Participating Prov.....					
Comprehensive Day Rehab.....					
Diabetes Self-Mgmt Training.....					
Subtotal.....	15*	\$113.45	41	2.7	\$41.51
<b>BUY-IN PREMIUMS</b>					
Part-A.....					
Part-B.....					
Subtotal ***.....					
<b>MENTAL HEALTH SERVICES</b>					
Private Home ICF/HR.....					
MR/DD Waiver.....					
Psych Rehab-Private.....	6	\$696.70	710	118.3	\$5.89
CSIR-Private.....					
Targeted Case management.....					
Subtotal.....	6*	\$696.70	710	118.3	\$5.89
<b>STATE INSTITUTIONS</b>					
ICF/Mentally Retarded.....					
Mental Hospital.....					
Psych Care Under Age 22.....					
Psych Rehab-Public.....					
CSIR-Public.....					
Targeted Case management.....	11	\$3,919.03	97	8.8	\$444.43
DFS Case Management.....					
Subtotal.....	11*	\$3,919.03	97	8.8	\$444.43
<b>EPSDT SERVICES</b>					
EPSDT Screenings.....	24	\$64.69	24	1.0	\$64.69
EPSDT Referral Services.....	254	\$322.86	4,471	17.6	\$18.34
EPSDT Targeted Case Mgmt.....					
Subtotal.....	268*	\$311.78	4,495	16.7	\$18.59
MANAGED CARE PREMIUMS.....	623*	\$89.92			
=====					
Total.....	932*	\$321.68			

\* Unduplicated totals

\*\*\* Recipients are not added to total.

Table 5. Medical Statistics, January, 2001

ELIGIBILITY CATEGORY: Medicaid for Pregnant Women

Number of eligibles on 12/29/00 - 12,660

Total eligibles enrolled during January - 15,524

	EXPENDITURES	RECIPIENTS	COST PER RECIPIENT	UNITS OF SERVICE	UNITS PER RECIPIENT	COST PER SERVICE
<b>NURSING FACILITIES.....</b>						
<b>HOSPITALS</b>						
Inpatient.....	\$1,310,357.55	731	\$1,792.55	1,770	2.4	\$740.32
Outpatient.....	\$525,168.47	2,788	\$188.37	12,034	4.3	\$43.64
Subtotal.....	\$1,835,526.02	3,246*	\$565.47	13,804	4.2	\$132.97
<b>DENTAL SERVICES.....</b>	\$11,957.95	76*	\$157.34	362	4.8	\$33.03
<b>PHARMACY.....</b>	\$143,213.72	2,624*	\$54.58	4,962	1.9	\$28.86
<b>PHYSICIAN RELATED</b>						
Physician.....	\$492,949.74	1,966	\$250.74	6,388	3.2	\$77.17
Clinic.....	\$302,959.19	2,149	\$140.98	16,314	7.6	\$18.57
Family Planning.....	\$113,590.56	650	\$174.75	4,760	7.3	\$23.86
X-ray & Lab.....	\$22,263.08	745	\$29.88	1,368	1.8	\$16.27
Nurse Practitioner.....	\$2,807.10	43	\$65.28	83	1.9	\$33.82
Podiatry.....	\$180.03	5	\$36.01	7	1.4	\$25.72
CRNA Services.....	\$3,994.68	44	\$90.79	3,132	71.2	\$1.28
Rural Health Clinics.....	\$47,117.76	341	\$138.18	697	2.0	\$67.60
Case Management.....	\$12,306.18	460	\$26.75	548	1.2	\$22.46
Fed Qualified Health Care..	\$21,071.27	129	\$163.34	379	2.9	\$55.60
Subtotal.....	\$1,019,239.59	5,119*	\$199.11	33,676	6.5	\$30.27
<b>IN-HOME SERVICES</b>						
Home Health Services.....	\$960.51	7	\$137.22	163	23.3	\$5.89
Adult Day Health Care.....						
Homemaker/Respite Care.....						
Personal Care.....	\$38.82CR	1	\$38.82CR	3CR	3.0CR	\$12.94
Aids Waiver.....						
Physical Disabled Waiver..						
Independent Living Waiver..						
Subtotal.....	\$921.69	8*	\$115.21	160	20.0	\$5.76
<b>REHAB AND SPECIALTY SERVICE</b>						
Audiology Services.....	\$3,715.00	61	\$60.90	129	2.1	\$28.80
Optometric Services.....	\$19,309.08	50	\$386.18	257	5.1	\$75.13
Durable Medical Equip.....	\$8,636.33	45	\$191.92	1,589	35.3	\$5.44
Ambulance Services.....						
Rehabilitation Center.....						
Hospice.....	\$2,247.82	18	\$124.88	50	2.8	\$44.96
Non-Emergency Trans.....						
Non-Participating Prov.....						
Comprehensive Day Rehab...						
Diabetes Self-Mgmt Trning..	\$40.00	1	\$40.00	1	1.0	\$40.00
Subtotal.....	\$33,948.23	173*	\$196.23	2,026	11.7	\$16.76
<b>BUY-IN PREMIUMS</b>						
Part-A.....						
Part-B.....						
Subtotal ***.....						
<b>MENTAL HEALTH SERVICES</b>						
Private Home ICF/MR.....	\$248.88	1	\$248.88	88	88.0	\$2.83
MR/DD Waiver.....	\$3,473.94	5	\$694.79	112	22.4	\$31.02
Psych Rehab-Private.....	\$18,995.63	32	\$593.61	3,250	101.6	\$5.84
CSTAR-Private.....						
Targeted Case management..						
Subtotal.....	\$22,718.45	38*	\$597.85	3,450	90.7	\$6.59
<b>STATE INSTITUTIONS</b>						
ICF/Mentally Retarded.....						
Mental Hospital.....						
Psych Care Under Age 22...						
Psych Rehab-Public.....						
CSTAR-Public.....						
Targeted Case management..	\$2,354.46	12	\$196.21	363	30.3	\$6.49
DFS Case Management.....	\$6,657.58	1	\$6,657.58	6	6.0	\$1,109.60
Subtotal.....	\$9,012.04	13*	\$693.23	369	28.3	\$24.42
<b>EPSDT SERVICES</b>						
EPSDT Screenings.....	\$7,087.90	110	\$64.44	118	1.1	\$60.07
EPSDT Referral Services...	\$48,922.99	677	\$72.26	1,914	2.8	\$25.56
EPSDT Targeted Case Mgmt..						
Subtotal.....	\$56,010.89	732*	\$76.52	2,032	2.7	\$27.56
<b>MANAGED CARE PREMIUMS.....</b>	\$643,571.27	5,778*	\$111.38			
<b>Total.....</b>	<b>\$3,776,119.85</b>	<b>12,563*</b>	<b>\$300.57</b>			

\* Unduplicated totals

\*\*\* Recipients are not added to total.

Table 5. Medical Statistics, January, 2001

ELIGIBILITY CATEGORY: Medicaid for Children

Number of eligibles on 12/29/00 - 212,985

Total eligibles enrolled during January - 217,877

	EXPENDITURES	RECIPIENTS	COST PER RECIPIENT	UNITS OF SERVICE	UNITS PER RECIPIENT	COST PER SERVICE
<b>NURSING FACILITIES.....</b>	\$39,517.75	3*	\$13,172.58	148	49.3	\$267.01
<b>HOSPITALS</b>						
Inpatient.....	\$4,383,843.56	1,162	\$3,772.67	5,095	4.4	\$860.42
Outpatient.....	\$1,360,247.50	7,331	\$185.55	22,217	3.0	\$61.23
Subtotal.....	\$5,744,091.06	8,180*	\$702.21	27,312	3.3	\$210.31
<b>DENTAL SERVICES.....</b>	\$16,616.20	220*	\$75.53	408	1.9	\$40.73
<b>PHARMACY.....</b>	\$1,677,963.29	22,117*	\$75.87	44,624	2.0	\$37.60
<b>PHYSICIAN RELATED</b>						
Physician.....	\$240,134.38	3,387	\$70.90	11,747	3.5	\$20.44
Clinic.....	\$381,033.80	5,907	\$64.51	29,108	4.9	\$13.09
Family Planning.....	\$37,924.89	1,006	\$37.70	1,101	1.1	\$34.45
X-ray & Lab.....	\$18,672.20	801	\$23.31	1,225	1.5	\$15.24
Nurse Practitioner.....	\$2,249.99	74	\$30.41	91	1.2	\$24.73
Podiatry.....	\$5,578.25	60	\$59.64	114	1.9	\$31.39
CRNA Services.....	\$4,472.22	87	\$51.40	5,382	61.9	\$8.83
Rural Health Clinics.....	\$318,487.20	4,397	\$71.75	6,078	1.4	\$51.91
Case Management.....	\$1,200.00	43	\$27.91	51	1.2	\$23.53
Fed Qualified Health Care.....	\$9,666.96	120	\$80.56	193	1.6	\$50.09
Subtotal.....	\$1,014,419.89	14,071*	\$72.09	55,090	3.9	\$18.41
<b>IN-HOME SERVICES</b>						
Home Health Services.....	\$3,897.97	8	\$487.25	70	8.8	\$55.69
Adult Day Health Care.....						
Homemaker/Respite Care.....	\$6,485.64	2	\$3,242.82	522	261.0	\$12.42
Personal Care.....						
Aids Waiver.....						
Physical Disabled Waiver.....						
Independent Living Waiver.....						
Subtotal.....	\$10,383.61	10*	\$1,038.36	592	59.2	\$17.54
<b>REHAB AND SPECIALTY SERVICE</b>						
Audiology Services.....	\$913.73	33	\$27.69	49	1.5	\$18.65
Optometric Services.....	\$57,081.26	997	\$57.25	1,791	1.8	\$31.87
Durable Medical Equip.....	\$150,151.02	601	\$249.84	2,747	4.6	\$54.66
Ambulance Services.....	\$25,728.89	128	\$201.01	3,590	28.0	\$7.17
Rehabilitation Center.....						
Hospice.....	\$3,113.60	2	\$1,556.80	35	17.5	\$88.96
Non-Emergency Trans.....	\$29,955.86	165	\$181.55	633	3.8	\$47.32
Non-Participating Prov.....						
Comprehensive Day Rehab.....						
Diabetes Self-Mgmt Trning.....						
Subtotal.....	\$266,944.36	1,910*	\$139.76	8,845	4.6	\$30.18
<b>BUY-IN PREMIUMS</b>						
Part-A.....						
Part-B.....						
Subtotal ***.....						
<b>MENTAL HEALTH SERVICES</b>						
Private Home ICF/MR.....						
MR/DD Waiver.....	\$92,310.44	77	\$1,198.84	3,902	50.7	\$23.66
Psych Rehab-Private.....	\$16,811.90	43	\$344.46	580	13.5	\$25.54
CSTAR-Private.....	\$223,482.40	268	\$833.89	37,005	138.1	\$6.04
Targeted Case management.....	\$3,354.00	28	\$119.79	559	20.0	\$6.00
Subtotal.....	\$333,958.74	412*	\$810.58	42,046	102.0	\$7.94
<b>STATE INSTITUTIONS</b>						
ICF/Mentally Retarded.....						
Mental Hospital.....	\$84,100.04	8	\$10,512.51	149	18.6	\$564.43
Psych Care Under Age 22.....						
Psych Rehab-Public.....						
CSTAR-Public.....	\$400,910.34	2,041	\$196.43	52,291	25.6	\$7.67
Targeted Case management.....	\$454,379.58	48	\$9,466.24	801	16.7	\$567.27
DFS Case Management.....						
Subtotal.....	\$939,389.96	2,090*	\$449.47	53,241	25.4	\$17.64
<b>EPSDT SERVICES</b>						
EPSDT Screenings.....	\$238,177.62	4,054	\$58.75	4,471	1.1	\$53.27
EPSDT Referral Services.....	\$2,402,282.71	23,032	\$104.30	117,110	5.1	\$20.51
EPSDT Targeted Case Mgmt.....	\$114.00	2	\$57.00	1	.5	\$114.00
Subtotal.....	\$2,640,574.33	24,140*	\$109.39	121,582	5.0	\$21.72
<b>MANAGED CARE PREMIUMS.....</b>	\$13,442,388.05	126,317*	\$106.42			
<b>Total.....</b>	<b>\$26,126,247.24</b>	<b>169,681*</b>	<b>\$153.97</b>			

\* Unduplicated totals

\*\*\* Recipients are not added to total.

Table 5. Medical Statistics, January, 2001

ELIGIBILITY CATEGORY: Presumptive Eligibility

Number of eligibles on 12/29/00 - 959

Total eligibles enrolled during January - N/A

	EXPENDITURES	RECIPIENTS	COST PER RECIPIENT	UNITS OF SERVICE	UNITS PER RECIPIENT	COST PER SERVICE
<b>NURSING FACILITIES.....</b>						
<b>HOSPITALS</b>						
Inpatient.....						
Outpatient.....	\$65,654.22	427	\$153.76	1,909	4.5	\$34.39
Subtotal.....	\$65,654.22	427*	\$153.76	1,909	4.4	\$34.39
<b>DENTAL SERVICES.....</b>						
PHARMACY.....	\$14,398.58	386*	\$37.30	662	1.7	\$21.75
<b>PHYSICIAN RELATED</b>						
Physician.....	\$8,799.09	169	\$52.07	335	2.0	\$26.27
Clinic.....	\$9,696.10	388	\$24.99	737	1.9	\$13.16
Family Planning.....	\$538.05	6	\$89.68	6	1.0	\$89.68
X-ray & Lab.....	\$3,049.47	99	\$30.80	203	2.1	\$15.02
Nurse Practitioner.....	\$124.00	2	\$62.00	2	1.0	\$62.00
Podiatry.....						
CRNA Services.....						
Rural Health Clinics.....	\$2,170.50	13	\$166.96	36	2.8	\$60.29
Case Management.....	\$4,128.01	158	\$26.13	174	1.1	\$23.72
Fed Qualified Health Care.....	\$16,461.75	161	\$102.25	482	3.0	\$34.15
Subtotal.....	\$44,966.97	821*	\$54.77	1,975	2.4	\$22.77
<b>IN-HOME SERVICES</b>						
Home Health Services.....						
Adult Day Health Care.....						
Homemaker/Respite Care.....						
Personal Care.....						
Aids Waiver.....						
Physical Disabled Waiver.....						
Independent Living Waiver.....						
Subtotal.....						
<b>REHAB AND SPECIALTY SERVICE</b>						
Audiology Services.....						
Optometric Services.....						
Durable Medical Equip.....						
Ambulance Services.....						
Rehabilitation Center.....						
Hospice.....						
Non-Emergency Trans.....						
Non-Participating Prov.....						
Comprehensive Day Rehab.....						
Diabetes Self-Mgmt Trning.....						
Subtotal.....						
<b>BUY-IN PREMIUMS</b>						
Part-A.....						
Part-B.....						
Subtotal ***.....						
<b>MENTAL HEALTH SERVICES</b>						
Private Home ICF/MR.....						
MR/DD Waiver.....						
Psych Rehab-Private.....						
CSTAR-Private.....	\$1,288.58	2	\$644.29	263	131.5	\$4.90
Targeted Case management.....						
Subtotal.....	\$1,288.58	2*	\$644.29	263	131.5	\$4.90
<b>STATE INSTITUTIONS</b>						
ICF/Mentally Retarded.....						
Mental Hospital.....						
Psych Care Under Age 22.....						
Psych Rehab-Public.....						
CSTAR-Public.....						
Targeted Case management.....						
DFS Case Management.....						
Subtotal.....						
<b>EPSDT SERVICES</b>						
EPSDT Screenings.....	\$120.00	2	\$60.00	2	1.0	\$60.00
EPSDT Referral Services.....	\$10,883.34	152	\$71.60	391	2.6	\$27.83
EPSDT Targeted Case Mgmt.....						
Subtotal.....	\$11,003.34	154*	\$71.45	393	2.5	\$28.00
<b>MANAGED CARE PREMIUMS.....</b>						
		*				
=====						
Total.....	\$137,311.69	1,346*	\$102.01			

\* Unduplicated totals

\*\*\* Recipients are not added to total.



Table 5. Medical Statistics, January, 2001

ELIGIBILITY CATEGORY: MOCDD

Number of eligibles on 12/29/00 - 166

Total eligibles enrolled during January - 169

	EXPENDITURES	RECIPIENTS	COST PER RECIPIENT	UNITS OF SERVICE	UNITS PER RECIPIENT	COST PER SERVICE
<b>NURSING FACILITIES.....</b>						
<b>HOSPITALS</b>						
Inpatient.....						
Outpatient.....	\$771.00	8	\$96.38	26	3.3	\$29.65
Subtotal.....	\$771.00	8*	\$96.38	26	3.2	\$29.65
<b>DENTAL SERVICES.....</b>						
PHARMACY.....	\$15,782.16	67*	\$235.55	239	3.6	\$66.03
<b>PHYSICIAN RELATED</b>						
Physician.....						
Clinic.....	\$15.00	1	\$15.00	1	1.0	\$15.00
Family Planning.....	\$37.32	1	\$37.32	1	1.0	\$37.32
X-ray & Lab.....						
Nurse Practitioner.....						
Podiatry.....						
CRNA Services.....						
Rural Health Clinics.....						
Case Management.....						
Fed Qualified Health Care.....						
Subtotal.....	\$52.32	2*	\$26.16	2	1.0	\$26.16
<b>IN-HOME SERVICES</b>						
Home Health Services.....						
Adult Day Health Care.....						
Homemaker/Respite Care....						
Personal Care.....						
Aids Waiver.....						
Physical Disabled Waiver..						
Independent Living Waiver..						
Subtotal.....						
<b>REHAB AND SPECIALTY SERVICE</b>						
Audiology Services.....						
Optometric Services.....						
Durable Medical Equip.....	\$2,194.17	4	\$548.54	6	1.5	\$365.70
Ambulance Services.....						
Rehabilitation Center.....						
Hospice.....						
Non-Emergency Trans.....	\$725.78	3	\$241.93	14	4.7	\$51.84
Non-Participating Prov....						
Comprehensive Day Rehab...						
Diabetes Self-Mgmt Trning..						
Subtotal.....	\$2,919.95	7*	\$417.14	20	2.8	\$146.00
<b>BUY-IN PREMIUMS</b>						
Part-A.....						
Part-B.....						
Subtotal ***.....						
<b>MENTAL HEALTH SERVICES</b>						
Private Home ICF/MR.....	\$95,141.50	87	\$1,093.58	6,519	74.9	\$14.59
MR/DD Waiver.....						
Psych Rehab-Private.....						
CSTAR-Private.....	\$198.00	2	\$99.00	33	16.5	\$6.00
Targeted Case management..						
Subtotal.....	\$95,339.50	87*	\$1,095.86	6,552	75.3	\$14.55
<b>STATE INSTITUTIONS</b>						
ICF/Mentally Retarded.....						
Mental Hospital.....						
Psych Care Under Age 22...						
Psych Rehab-Public.....						
CSTAR-Public.....	\$18,578.34	131	\$141.82	3,127	23.9	\$5.94
Targeted Case management..						
DFS Case Management.....						
Subtotal.....	\$18,578.34	131*	\$141.82	3,127	23.8	\$5.94
<b>EPSDT SERVICES</b>						
EPSDT Screenings.....	\$128,724.67	62	\$2,076.20	6,059	97.7	\$21.25
EPSDT Referral Services...						
EPSDT Targeted Case Ngmt..						
Subtotal.....	\$128,724.67	62*	\$2,076.20	6,059	97.7	\$21.25
<b>MANAGED CARE PREMIUMS.....</b>						
		*				
	=====					
Total.....	\$262,167.94	159*	\$1,648.85			

\* Unduplicated totals

\*\*\* Recipients are not added to total.

Table 5. Medical Statistics, January, 2001

ELIGIBILITY CATEGORY: Child - 1115 Waiver

Number of eligibles on 12/29/00 - 69,479

Total eligibles enrolled during January - 71,001

	EXPENDITURES	RECIPIENTS	COST PER RECIPIENT	UNITS OF SERVICE	UNITS PER RECIPIENT	COST PER SERVICE
<b>NURSING FACILITIES.....</b>						
<b>HOSPITALS</b>						
Inpatient.....	\$385,320.83	102	\$3,777.66	539	5.3	\$714.88
Outpatient.....	\$422,176.01	2,017	\$209.31	6,369	3.2	\$66.29
Subtotal.....	\$807,496.84	2,074*	\$389.34	6,908	3.3	\$116.89
<b>DENTAL SERVICES.....</b>	\$5,890.00	91*	\$64.73	172	1.9	\$34.24
<b>PHARMACY.....</b>	\$527,824.25	6,786*	\$77.78	13,398	2.0	\$39.40
<b>PHYSICIAN RELATED</b>						
Physician.....	\$52,868.30	967	\$54.67	4,253	4.4	\$12.43
Clinic.....	\$64,840.95	1,517	\$42.74	10,059	6.6	\$6.45
Family Planning.....	\$18,075.51	491	\$36.81	539	1.1	\$33.54
X-ray & Lab.....	\$5,879.59	256	\$22.97	447	1.7	\$13.15
Nurse Practitioner.....	\$552.43	19	\$29.08	23	1.2	\$24.02
Podiatry.....	\$1,880.25	23	\$81.75	53	2.3	\$35.48
CRNA Services.....	\$1,933.12	32	\$60.41	2,793	87.3	\$.69
Rural Health Clinics.....	\$98,838.96	1,423	\$69.46	1,928	1.4	\$51.27
Case Management.....	\$256.00	10	\$25.60	10	1.0	\$25.60
Fed Qualified Health Care.....	\$2,628.00	34	\$77.29	60	1.8	\$43.80
Subtotal.....	\$247,753.11	4,248*	\$58.32	20,165	4.7	\$12.29
<b>IN-HOME SERVICES</b>						
Home Health Services.....						
Adult Day Health Care.....						
Homemaker/Respite Care.....						
Personal Care.....	\$164.74	1	\$164.74	9	9.0	\$18.30
Aids Waiver.....						
Physical Disabled Waiver..						
Independent Living Waiver..						
Subtotal.....	\$164.74	1*	\$164.74	9	9.0	\$18.30
<b>REHAB AND SPECIALTY SERVICE</b>						
Audiology Services.....	\$582.25	14	\$41.59	27	1.9	\$21.56
Optometric Services.....	\$28,204.88	473	\$59.63	848	1.8	\$33.26
Durable Medical Equip.....	\$35,281.00	124	\$284.52	346	2.8	\$101.97
Ambulance Services.....	\$3,681.50	21	\$175.31	553	26.3	\$6.66
Rehabilitation Center.....						
Hospice.....						
Non-Emergency Trans.....						
Non-Participating Prov.....						
Comprehensive Day Rehab...						
Diabetes Self-Mgmt Trning..						
Subtotal.....	\$67,749.63	628*	\$107.88	1,774	2.8	\$38.19
<b>BUY-IN PREMIUMS</b>						
Part-A.....						
Part-B.....						
Subtotal ***.....						
<b>MENTAL HEALTH SERVICES</b>						
Private Home ICF/MR.....						
MR/DD Waiver.....	\$3,827.99	12	\$319.00	502	41.8	\$7.63
Psych Rehab-Private.....	\$6,135.97	26	\$236.00	270	10.4	\$22.73
CSTAR-Private.....	\$49,785.24	59	\$843.82	8,246	139.8	\$6.04
Targeted Case management..	\$378.00	4	\$94.50	63	15.8	\$6.00
Subtotal.....	\$60,127.20	101*	\$595.32	9,081	89.9	\$6.62
<b>STATE INSTITUTIONS</b>						
ICF/Mentally Retarded.....						
Mental Hospital.....						
Psych Care Under Age 22...	\$53,001.20	4	\$13,250.30	92	23.0	\$576.10
Psych Rehab-Public.....						
CSTAR-Public.....						
Targeted Case management..	\$159,570.48	704	\$226.66	19,777	28.1	\$8.07
DFS Case Management.....	\$48,990.24	11	\$4,453.66	162	14.7	\$302.41
Subtotal.....	\$261,561.92	715*	\$365.82	20,031	28.0	\$13.06
<b>EPSDT SERVICES</b>						
EPSDT Screenings.....	\$23,752.55	419	\$56.69	449	1.1	\$52.90
EPSDT Referral Services...	\$636,105.62	6,681	\$95.21	30,396	4.5	\$20.93
EPSDT Targeted Case Mgmt..						
Subtotal.....	\$659,858.17	6,845*	\$96.40	30,845	4.5	\$21.39
<b>MANAGED CARE PREMIUMS.....</b>	\$2,636,386.77	35,534*	\$74.19			
<b>Total.....</b>	<b>\$5,274,812.63</b>	<b>48,683*</b>	<b>\$108.35</b>			

\* Unduplicated totals

\*\*\* Recipients are not added to total.

Table 5. Medical Statistics, January, 2001

ELIGIBILITY CATEGORY: Adult - 1115 Waiver

Number of eligibles on 12/29/00 - 85,465

Total eligibles enrolled during January - 88,596

	EXPENDITURES	RECIPIENTS	COST PER RECIPIENT	UNITS OF SERVICE	UNITS PER RECIPIENT	COST PER SERVICE
<b>NURSING FACILITIES.....</b>						
<b>HOSPITALS</b>						
Inpatient.....	\$457,255.64	184	\$2,485.09	607	3.3	\$753.30
Outpatient.....	\$891,127.02	3,180	\$280.23	12,815	4.0	\$69.54
Subtotal.....	\$1,348,382.66	3,272*	\$412.10	13,422	4.1	\$100.46
DENTAL SERVICES.....	\$2,131.75	133*	\$16.03	214	1.6	\$9.96
PHARMACY.....	\$901,258.65	10,964*	\$82.20	24,212	2.2	\$37.22
<b>PHYSICIAN RELATED</b>						
Physician.....	\$173,201.06	3,509	\$49.36	9,770	2.8	\$17.73
Clinic.....	\$132,408.44	3,006	\$44.05	19,633	6.5	\$6.74
Family Planning.....	\$128,304.64	2,049	\$62.62	4,043	2.0	\$31.74
X-ray & Lab.....	\$22,795.95	699	\$32.61	1,290	1.8	\$17.67
Nurse Practitioner.....	\$4,790.09	172	\$27.85	315	1.8	\$15.21
Podiatry.....	\$3,244.86	63	\$51.51	148	2.3	\$21.92
CRNA Services.....	\$3,176.48	50	\$63.53	4,803	96.1	\$6.66
Rural Health Clinics.....	\$115,867.48	1,520	\$76.23	2,349	1.5	\$49.33
Case Management.....	\$375.10	23	\$16.31	25	1.1	\$15.00
Fed Qualified Health Care.....	\$29,536.94	440	\$67.13	876	2.0	\$33.72
Subtotal.....	\$613,701.04	9,418*	\$65.16	43,252	4.5	\$14.19
<b>IN-HOME SERVICES</b>						
Home Health Services.....	\$1,395.87	5	\$279.17	269	53.8	\$5.19
Adult Day Health Care.....						
Homemaker/Respite Care.....						
Personal Care.....						
Aids Waiver.....						
Physical Disabled Waiver.....						
Independent Living Waiver.....						
Subtotal.....	\$1,395.87	5*	\$279.17	269	53.8	\$5.19
<b>REHAB AND SPECIALTY SERVICE</b>						
Audiology Services.....	\$537.75	5	\$107.55	7	1.4	\$76.82
Optomtric Services.....	\$1,279.87	43	\$29.76	47	1.1	\$27.23
Durable Medical Equip.....	\$27,535.60	161	\$171.03	572	3.6	\$48.14
Ambulance Services.....	\$13,683.70	74	\$184.91	1,354	18.3	\$10.11
Rehabilitation Center.....						
Hospice.....	\$6,579.15	1	\$6,579.15	74	74.0	\$88.91
Non-Emergency Trans.....	\$87.88	1	\$87.88	2	2.0	\$43.94
Non-Participating Prov.....						
Comprehensive Day Rehab.....						
Diabetes Self-Mgmt Trning.....						
Subtotal.....	\$49,703.95	280*	\$177.51	2,056	7.3	\$24.18
<b>BUY-IN PREMIUMS</b>						
Part-A.....						
Part-B.....						
Subtotal ***.....						
<b>MENTAL HEALTH SERVICES</b>						
Private Home ICF/MR.....						
MR/DD Waiver.....						
Psych Rehab-Private.....						
CSTAR-Private.....						
Targeted Case management.....						
Subtotal.....						
<b>STATE INSTITUTIONS</b>						
ICF/Mentally Retarded.....						
Mental Hospital.....	\$25.09	1	\$25.09	2	2.0	\$12.55
Psych Care Under Age 22.....						
Psych Rehab-Public.....						
CSTAR-Public.....						
Targeted Case management.....						
DFS Case Management.....						
Subtotal.....	\$25.09	1*	\$25.09	2	2.0	\$12.55
<b>EPSDT SERVICES</b>						
EPSDT Screenings.....						
EPSDT Referral Services.....	\$1,037.11	52	\$19.94	91	1.8	\$11.40
EPSDT Targeted Case Mgmt.....						
Subtotal.....	\$1,037.11	52*	\$19.94	91	1.7	\$11.40
MANAGED CARE PREMIUMS.....	\$3,586,207.14	29,748*	\$120.55			
<b>Total.....</b>	<b>\$6,503,843.26</b>	<b>45,582*</b>	<b>\$142.68</b>			

\* Unduplicated totals

\*\*\* Recipients are not added to total.

FIGURE 4. FOOD STAMPS CASELOAD

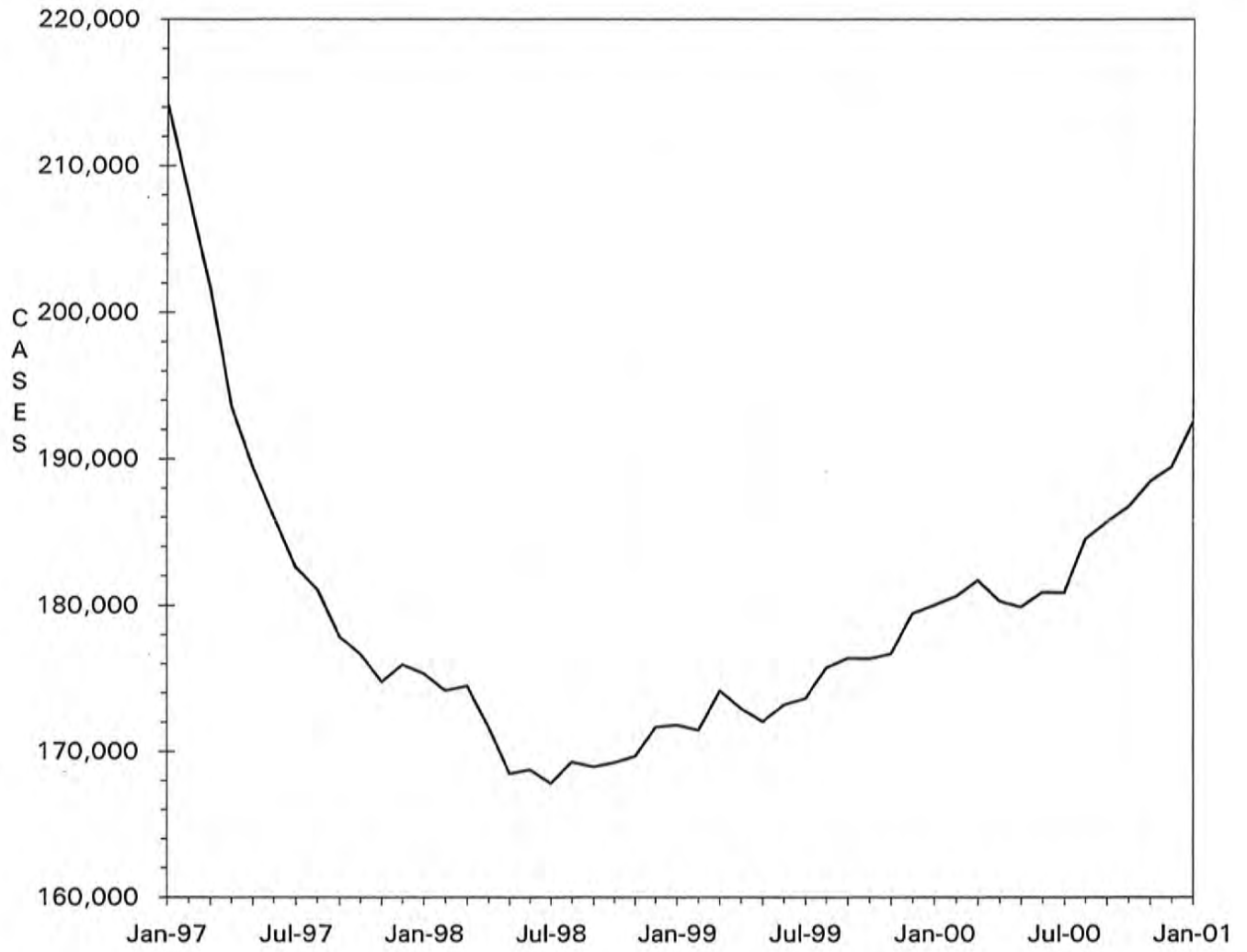

TABLE 6. FOOD STAMP PROGRAM  
JANUARY 2001

COUNTY	TOTAL PERSONS	TOTAL HOUSE-HOLDS	PA PERSONS	PA HOUSE HOLDS	NON-PA PERSONS	NON-PA HOUSE-HOLDS	TOTAL COUPONS ISSUED	AVERAGE VALUE OF COUPONS PER PERSON
STATE TOTAL	446,585	192,465	144,594	49,190	301,991	143,275	\$32,270,772	\$72.26
ADAIR	1,553	716	241	91	1,312	625	\$98,184	\$63.22
ANDREW	634	274	61	23	573	251	\$38,073	\$60.05
ATCHISON	363	160	39	13	324	147	\$23,128	\$63.71
AUDRAIN	1,628	742	359	144	1,269	598	\$114,894	\$70.57
BARRY	3,385	1,330	1,714	606	1,671	724	\$227,383	\$67.17
BARTON	1,118	444	255	82	863	362	\$75,605	\$67.62
BATES	1,429	550	134	53	1,295	497	\$95,043	\$66.51
BENTON	2,058	886	677	243	1,381	643	\$148,266	\$72.04
BOLLINGER	1,296	521	686	235	610	286	\$84,810	\$65.44
BOONE	9,191	4,195	2,220	766	6,971	3,429	\$706,221	\$76.84
BUCHANAN	7,496	3,240	1,486	544	6,010	2,696	\$521,821	\$69.61
BUTLER	6,031	2,772	1,790	641	4,241	2,131	\$375,683	\$62.29
CALDWELL	720	280	77	31	643	249	\$49,513	\$68.77
CALLAWAY	2,408	1,026	1,133	383	1,275	643	\$172,052	\$71.45
CAMDEN	2,546	1,068	311	117	2,235	951	\$178,219	\$70.00
CAPE GIRARDEAU	4,394	2,034	1,074	388	3,320	1,646	\$313,683	\$71.39
CARROLL	912	360	42	20	870	340	\$56,377	\$61.82
CARTER	1,051	432	266	84	785	348	\$65,429	\$62.25
CASS	3,013	1,209	571	215	2,442	994	\$215,890	\$71.65
CEDAR	1,696	740	877	347	819	393	\$107,944	\$63.65
CHARITON	450	191	55	16	395	175	\$26,862	\$59.69
CHRISTIAN	2,844	1,177	512	194	2,332	983	\$206,872	\$72.74
CLARK	579	232	69	24	510	208	\$36,532	\$63.09
CLAY	5,251	2,263	1,102	419	4,149	1,844	\$372,174	\$70.88
CLINTON	797	311	84	35	713	276	\$54,511	\$68.40
COLE	3,333	1,466	683	235	2,650	1,231	\$241,855	\$72.56
COOPER	875	396	119	43	756	353	\$53,466	\$61.10
CRAWFORD	2,549	1,016	1,318	454	1,231	562	\$176,958	\$69.42
DADE	628	252	229	92	399	160	\$36,529	\$58.17
DALLAS	1,673	687	258	93	1,415	594	\$116,569	\$69.68
DAVISS	661	246	61	25	600	221	\$42,545	\$64.36
DE KALB	619	278	99	39	520	239	\$38,629	\$62.41
DENT	2,202	910	305	107	1,897	803	\$145,265	\$65.97
DOUGLAS	1,777	741	328	117	1,449	624	\$114,011	\$64.16
DUNKLIN	7,910	3,613	4,375	1,558	3,535	2,055	\$531,165	\$67.15
FRANKLIN	4,695	1,901	2,506	806	2,189	1,095	\$335,728	\$71.51
GASCONADE	803	355	312	126	491	229	\$54,136	\$67.42
GENTRY	341	130	20	8	321	122	\$19,579	\$57.42
GREENE	16,896	7,794	4,952	1,749	11,944	6,045	\$1,236,592	\$73.19
GRUNDY	946	427	96	39	850	388	\$61,988	\$65.53
HARRISON	761	334	89	33	672	301	\$47,464	\$62.37
HENRY	2,351	1,011	1,129	397	1,222	614	\$162,035	\$68.92
HICKORY	1,097	475	92	38	1,005	437	\$74,256	\$67.69
HOLT	288	124	17	10	271	114	\$17,854	\$61.99
HOWARD	666	294	114	40	552	254	\$44,070	\$66.17
HOWELL	4,713	1,932	823	291	3,890	1,641	\$308,610	\$65.48
IRON	1,526	651	766	251	760	400	\$101,276	\$66.37
JACKSON	50,944	21,866	18,543	6,142	32,401	15,724	\$3,938,944	\$77.32
JASPER	9,907	4,320	2,043	741	7,864	3,579	\$693,047	\$69.96
JEFFERSON	9,114	3,652	3,868	1,382	5,246	2,270	\$699,575	\$76.76
JOHNSON	2,406	1,041	530	198	1,876	843	\$172,964	\$71.89
KNOX	279	114	19	11	260	103	\$14,942	\$53.56
LACLEDE	3,511	1,372	595	225	2,916	1,147	\$244,171	\$69.54
LAFAYETTE	1,876	812	333	139	1,543	673	\$122,561	\$65.33
LAWRENCE	3,294	1,303	1,018	352	2,276	951	\$218,862	\$66.44
LEWIS	769	314	475	167	294	147	\$51,064	\$66.40
LINCOLN	3,071	1,150	544	182	2,527	968	\$234,973	\$76.51
LINN	1,107	483	196	67	911	416	\$68,278	\$61.68

TABLE 6. FOOD STAMP PROGRAM  
JANUARY 2001

COUNTY	TOTAL PERSONS	TOTAL HOUSE-HOLDS	PA PERSONS	PA HOUSE HOLDS	NON-PA PERSONS	NON-PA HOUSE-HOLDS	TOTAL COUPONS ISSUED	AVERAGE VALUE OF COUPONS PER PERSON
LIVINGSTON	1,119	491	99	38	1,020	453	\$71,064	\$63.51
MCDONALD	2,488	972	330	125	2,158	847	\$175,834	\$70.67
MACON	1,139	509	335	125	804	384	\$75,561	\$66.34
MADISON	1,530	688	661	268	869	420	\$103,241	\$67.48
MARIES	697	293	108	42	589	251	\$43,868	\$62.94
MARION	3,010	1,245	687	258	2,323	987	\$200,904	\$66.75
MERCER	267	124	22	9	245	115	\$17,349	\$64.98
MILLER	2,503	997	433	166	2,070	831	\$174,491	\$69.71
MISSISSIPPI	3,587	1,756	2,000	728	1,587	1,028	\$249,264	\$69.49
MONITEAU	595	250	102	42	493	208	\$41,003	\$68.91
MONROE	588	240	40	14	548	226	\$36,214	\$61.59
MONTGOMERY	888	364	180	60	708	304	\$62,033	\$69.86
MORGAN	1,741	693	528	199	1,213	494	\$114,113	\$65.54
NEW MADRID	3,719	1,723	2,102	731	1,617	992	\$232,944	\$62.64
NEWTON	3,499	1,368	1,921	674	1,578	694	\$236,373	\$67.55
NODAWAY	583	270	89	35	494	235	\$32,926	\$56.48
OREGON	1,599	662	230	77	1,369	585	\$98,650	\$61.69
OSAGE	457	185	61	20	396	165	\$28,791	\$63.00
OZARK	1,294	569	310	119	984	450	\$81,800	\$63.22
PEMISCOT	5,412	2,342	2,938	946	2,474	1,396	\$340,845	\$62.98
PERRY	1,010	463	406	157	604	306	\$69,104	\$68.42
PETTIS	3,396	1,422	1,662	605	1,734	817	\$242,114	\$71.29
PEHELPS	3,558	1,460	676	250	2,882	1,210	\$248,754	\$69.91
PIKE	1,530	595	222	79	1,308	516	\$102,622	\$67.07
PLATTE	1,417	631	313	124	1,104	507	\$102,117	\$72.07
POLK	2,434	909	633	198	1,801	711	\$165,141	\$67.85
PULASKI	3,041	1,220	466	177	2,575	1,043	\$207,158	\$68.12
PUTNAM	501	215	56	24	445	191	\$33,404	\$66.67
RALLS	532	221	120	47	412	174	\$35,630	\$66.97
RANDOLPH	2,491	1,070	442	164	2,049	906	\$164,058	\$65.86
RAY	1,173	495	213	81	960	414	\$79,283	\$67.59
REYNOLDS	1,201	514	410	141	791	373	\$81,848	\$68.15
RIPLEY	2,739	1,193	467	160	2,272	1,033	\$171,970	\$62.79
ST CHARLES	6,933	2,887	1,420	474	5,513	2,413	\$523,476	\$75.50
ST CLAIR	1,202	504	687	245	515	259	\$81,730	\$67.99
ST FRANCOIS	6,713	2,975	1,775	627	4,938	2,348	\$470,364	\$70.07
STE GENEVIEVE	1,149	470	162	56	987	414	\$79,964	\$69.59
ST LOUIS COUNTY	47,057	19,536	15,174	4,940	31,883	14,596	\$3,580,563	\$76.09
SALINE	1,639	723	730	272	909	451	\$102,730	\$62.68
SCHUYLER	342	139	32	10	310	129	\$20,984	\$61.36
SCOTLAND	338	147	175	60	163	87	\$19,935	\$58.98
SCOTT	6,037	2,661	1,663	567	4,374	2,094	\$387,032	\$64.11
SHANNON	1,589	651	240	97	1,349	554	\$103,094	\$64.88
SHELBY	581	245	307	110	274	135	\$35,195	\$60.58
STODDARD	3,357	1,623	1,235	504	2,122	1,119	\$204,210	\$60.83
STONE	2,698	1,065	683	229	2,015	836	\$209,006	\$77.47
SULLIVAN	618	274	320	122	298	152	\$40,609	\$65.71
TANEY	3,178	1,302	1,152	407	2,026	895	\$238,591	\$75.08
TEXAS	2,734	1,121	1,022	357	1,712	764	\$187,911	\$68.73
VERNON	1,959	862	428	149	1,531	713	\$126,829	\$64.74
WARREN	1,294	547	201	76	1,093	471	\$93,912	\$72.57
WASHINGTON	4,343	1,773	1,156	430	3,187	1,343	\$316,905	\$72.97
WAYNE	2,564	1,100	1,069	376	1,495	724	\$166,599	\$64.98
WEBSTER	2,295	925	544	198	1,751	727	\$158,000	\$68.85
WORTH	179	79	26	9	153	70	\$10,829	\$60.50
WRIGHT	2,690	1,181	1,133	432	1,557	749	\$180,767	\$67.20
ST LOUIS CITY	76,927	34,913	31,308	9,689	45,619	25,224	\$6,025,936	\$78.33

TABLE 6. FOOD STAMP PROGRAM  
JANUARY 2001

COUNTY	FOOD STAMP PARTICIPANTS BY COUNTY & RACE					
	TOTAL	BLACK	WHITE	AM IND	ASIAN	OTHER
STATE TOTAL	446,585	157,682	280,080	807	1,712	6,304
ADAIR	1,553	36	1,510	1	5	1
ANDREW	634	6	617	2	0	9
ATCHISON	363	0	362	1	0	0
AUDRAIN	1,628	339	1,272	1	7	9
BARRY	3,385	3	3,324	11	4	43
BARTON	1,118	2	1,101	8	0	7
BATES	1,429	9	1,415	0	0	5
BENTON	2,058	5	2,047	1	3	2
BOLLINGER	1,296	0	1,278	7	5	6
BOONE	9,191	3,710	5,323	20	57	81
BUCHANAN	7,496	823	6,626	10	1	36
BUTLER	6,031	803	5,206	6	6	10
CALDWELL	720	0	717	1	0	2
CALLAWAY	2,408	321	2,071	1	0	15
CAMDEN	2,546	9	2,506	5	4	22
CAPE GIRARDEAU	4,394	1,215	3,155	3	4	17
CARROLL	912	33	868	0	4	7
CARTER	1,051	0	1,042	8	1	0
CASS	3,013	82	2,901	11	8	11
CEDAR	1,696	0	1,682	3	1	10
CHARITON	450	55	395	0	0	0
CHRISTIAN	2,844	12	2,807	10	1	14
CLARK	579	0	578	1	0	0
CLAY	5,251	402	4,593	29	88	139
CLINTON	797	23	772	0	0	2
COLE	3,333	1,045	2,254	0	20	14
COOPER	875	146	724	5	0	0
CRAWFORD	2,549	1	2,541	4	0	3
DADE	628	3	621	0	4	0
DALLAS	1,673	3	1,651	10	2	7
DAVISS	661	0	659	2	0	0
DE KALB	619	12	606	0	1	0
DENT	2,202	13	2,178	4	5	2
DOUGLAS	1,777	2	1,771	4	0	0
DUNKLIN	7,910	1,663	6,182	5	0	60
FRANKLIN	4,695	167	4,502	0	6	20
GASCONADE	803	3	796	0	0	4
GENTRY	341	2	339	0	0	0
GREENE	16,896	1,213	15,319	75	157	132
GRUNDY	946	0	941	0	0	5
HARRISON	761	3	752	1	0	5
HENRY	2,351	46	2,300	1	0	4
HICKORY	1,097	0	1,078	10	0	9
HOLT	288	0	283	5	0	0
HOWARD	666	149	512	0	0	5
HOWELL	4,713	16	4,655	18	3	21
IRON	1,526	52	1,472	0	0	2
JACKSON	50,944	31,783	17,576	81	631	873
JASPER	9,907	252	9,520	28	14	93
JEFFERSON	9,114	238	8,795	9	13	59
JOHNSON	2,406	306	2,058	14	9	19
KNOX	279	0	279	0	0	0
LACLEDE	3,511	27	3,430	38	8	8
LAFAYETTE	1,876	123	1,745	7	0	1
LAWRENCE	3,294	5	3,274	2	1	12
LEWIS	769	97	664	0	0	8
LINCOLN	3,071	156	2,884	17	4	10
LINN	1,107	18	1,089	0	0	0

TABLE 6. FOOD STAMP PROGRAM  
JANUARY 2001

COUNTY	FOOD STAMP PARTICIPANTS BY COUNTY & RACE					
	TOTAL	BLACK	WHITE	AM IND	ASIAN	OTHER
LIVINGSTON	1,119	36	1,073	5	5	0
MCDONALD	2,488	3	2,405	16	3	61
MACON	1,139	96	1,038	3	0	2
MADISON	1,530	1	1,517	5	1	6
MARIES	697	4	691	0	0	2
MARION	3,010	461	2,545	0	1	3
MERCER	267	0	263	2	0	2
MILLER	2,503	6	2,477	8	0	12
MISSISSIPPI	3,587	1,591	1,993	0	0	3
MONITEAU	595	8	573	0	0	14
MONROE	588	131	454	2	1	0
MONTGOMERY	888	27	861	0	0	0
MORGAN	1,741	9	1,716	8	0	8
NEW MADRID	3,719	1,492	2,220	2	0	5
NEWTON	3,499	47	3,382	37	6	27
NODAWAY	583	9	559	0	7	8
OREGON	1,599	3	1,589	7	0	0
OSAGE	457	3	450	0	0	4
OZARK	1,294	0	1,284	4	0	6
PEMISCOT	5,412	2,980	2,427	1	0	4
PERRY	1,010	7	995	1	6	1
PETTIS	3,396	285	3,021	3	45	42
PHELPS	3,558	91	3,450	0	4	13
PIKE	1,530	193	1,327	0	1	9
PLATTE	1,417	169	1,205	4	19	20
POLK	2,434	15	2,404	6	3	6
PULASKI	3,041	367	2,601	15	17	41
PUTNAM	501	0	496	5	0	0
RALLS	532	19	513	0	0	0
RANDOLPH	2,491	253	2,232	3	3	0
RAY	1,173	42	1,129	2	0	0
REYNOLDS	1,201	11	1,190	0	0	0
RIPLEY	2,739	0	2,733	0	0	6
ST CHARLES	6,933	1,278	5,540	10	23	82
ST CLAIR	1,202	0	1,202	0	0	0
ST FRANCOIS	6,713	112	6,573	19	0	9
STE GENEVIEVE	1,149	23	1,123	3	0	0
ST LOUIS COUNTY	47,057	34,847	11,003	40	245	922
SALINE	1,639	185	1,412	10	3	29
SCHUYLER	342	2	340	0	0	0
SCOTLAND	338	0	336	2	0	0
SCOTT	6,037	1,959	4,046	10	9	13
SHANNON	1,589	5	1,576	2	0	6
SHELBY	581	10	570	1	0	0
STODDARD	3,357	44	3,304	1	2	6
STONE	2,698	3	2,675	1	0	19
SULLIVAN	618	2	612	0	4	0
TANEY	3,178	6	3,111	23	6	32
TEXAS	2,734	10	2,719	0	1	4
VERNON	1,959	9	1,932	10	3	5
WARREN	1,294	123	1,161	0	2	8
WASHINGTON	4,343	62	4,272	0	5	4
WAYNE	2,564	3	2,553	5	0	3
WEBSTER	2,295	2	2,265	6	1	21
WORTH	179	0	178	0	0	1
WRIGHT	2,690	14	2,651	16	5	4
ST LOUIS CITY	76,927	65,192	8,495	29	204	3,007



TABLE 7.

FOOD STAMP PARTICIPATION  
JANUARY 2001

AREA	COUNTY	CASES	PERSONS	DOLLARS	
AREA 1	ANDREW	274	634	\$38,073	
	ATCHISON	160	363	\$23,128	
	BUCHANAN	3,240	7,496	\$521,821	
	CALDWELL	280	720	\$49,513	
	CARROLL	360	912	\$56,377	
	CASS	1,209	3,013	\$215,890	
	CHARITON	191	450	\$26,862	
	CLAY	2,263	5,251	\$372,174	
	CLINTON	311	797	\$54,511	
	COOPER	396	875	\$53,466	
	DAVISS	246	661	\$42,545	
	DE KALB	278	619	\$38,629	
	GENTRY	130	341	\$19,579	
	GRUNDY	427	946	\$61,988	
	HARRISON	334	761	\$47,464	
	HOLT	124	288	\$17,854	
	HOWARD	294	666	\$44,070	
	JOHNSON	1,041	2,406	\$172,964	
	LAFAYETTE	812	1,876	\$122,561	
	LINN	483	1,107	\$68,278	
	LIVINGSTON	491	1,119	\$71,064	
	MERCER	124	267	\$17,349	
	NODAWAY	270	583	\$32,926	
	PETTIS	1,422	3,396	\$242,114	
	PLATTE	631	1,417	\$102,117	
	PUTNAM	215	501	\$33,404	
	RANDOLPH	1,070	2,491	\$164,058	
	RAY	495	1,173	\$79,283	
	SALINE	723	1,639	\$102,730	
	SULLIVAN	274	618	\$40,609	
WORTH	79	179	\$10,829		
	* AREA TOTAL *	18,647	43,565	\$2,944,232	
AREA 2	ADAIR	716	1,553	\$98,184	
	AUDRAIN	742	1,628	\$114,894	
	BOONE	4,195	9,191	\$706,221	
	CALLAWAY	1,026	2,408	\$172,052	
	CLARK	232	579	\$36,532	
	COLE	1,466	3,333	\$241,855	
	FRANKLIN	1,901	4,695	\$335,728	
	GASCONADE	355	803	\$54,136	
	JEFFERSON	3,652	9,114	\$699,575	
	KNOX	114	279	\$14,942	
	LEWIS	314	769	\$51,064	
	LINCOLN	1,150	3,071	\$234,973	
	MACON	509	1,139	\$75,561	
	MARION	1,245	3,010	\$200,904	
	MONROE	240	588	\$36,214	
	MONTGOMERY	364	888	\$62,033	
	OSAGE	185	457	\$28,791	
	PIKE	595	1,530	\$102,622	
	RALLS	221	532	\$35,630	
	ST CHARLES	2,887	6,933	\$523,476	
	SCHUYLER	139	342	\$20,984	
	SCOTLAND	147	338	\$19,935	
	SHELBY	245	581	\$35,195	
	WARREN	547	1,294	\$93,912	
		* AREA TOTAL *	23,187	55,055	\$3,995,411
	AREA 3	BOLLINGER	521	1,296	\$84,810
		BUTLER	2,772	6,031	\$375,683
CAPE GIRARDEAU		2,034	4,394	\$313,683	
CARTER		432	1,051	\$65,429	
CRAWFORD		1,016	2,549	\$176,958	
DENT		910	2,202	\$145,265	

TABLE 7.  
FOOD STAMP PARTICIPATION  
JANUARY 2001

AREA	COUNTY	CASES	PERSONS	DOLLARS
AREA 3	DUNKLIN	3,613	7,910	\$531,165
	HOWELL	1,932	4,713	\$308,610
	IRON	651	1,526	\$101,276
	MADISON	688	1,530	\$103,241
	MISSISSIPPI	1,756	3,587	\$249,264
	NEW MADRID	1,723	3,719	\$232,944
	OREGON	662	1,599	\$98,650
	PEMISCOT	2,342	5,412	\$340,845
	PERRY	463	1,010	\$69,104
	REYNOLDS	514	1,201	\$81,848
	RIPLEY	1,193	2,739	\$171,970
	ST FRANCOIS	2,975	6,713	\$470,364
	STE GENEVIEVE	470	1,149	\$79,964
	SCOTT	2,661	6,037	\$387,032
	SHANNON	651	1,589	\$103,094
	STODDARD	1,623	3,357	\$204,210
	WASHINGTON	1,773	4,343	\$316,905
	WAYNE	1,100	2,564	\$166,599
	* AREA TOTAL *	34,475	78,221	\$5,178,913
	AREA 4	BARRY	1,330	3,385
BARTON		444	1,118	\$75,605
BATES		550	1,429	\$95,043
BENTON		886	2,058	\$148,266
CAMDEN		1,068	2,546	\$178,219
CEDAR		740	1,696	\$107,944
CHRISTIAN		1,177	2,844	\$206,872
DADE		252	628	\$36,529
DALLAS		687	1,673	\$116,569
DOUGLAS		741	1,777	\$114,011
GREENE		7,794	16,896	\$1,236,592
HENRY		1,011	2,351	\$162,035
HICKORY		475	1,097	\$74,256
JASPER		4,320	9,907	\$693,047
LACLEDE		1,372	3,511	\$244,171
LAWRENCE		1,303	3,294	\$218,862
MCDONALD		972	2,488	\$175,834
MARIES		293	697	\$43,868
HILLER		997	2,503	\$174,491
MONITEAU		250	595	\$41,003
MORGAN		693	1,741	\$114,113
NEWTON		1,368	3,499	\$236,373
OZARK		569	1,294	\$81,800
PHELPS		1,460	3,558	\$248,754
POLK		909	2,434	\$165,141
PULASKI		1,220	3,041	\$207,158
ST CLAIR		504	1,202	\$81,730
STONE		1,065	2,698	\$209,006
TANEY		1,302	3,178	\$238,591
TEXAS		1,121	2,734	\$187,911
VERNON	862	1,959	\$126,829	
WEBSTER	925	2,295	\$158,000	
WRIGHT	1,181	2,690	\$180,767	
* AREA TOTAL *	39,841	94,816	\$6,606,773	
AREA 5	JACKSON	21,866	50,944	\$3,938,944
	* AREA TOTAL *	21,866	50,944	\$3,938,944
AREA 6	ST LOUIS CITY	34,913	76,927	\$6,025,936
	* AREA TOTAL *	34,913	76,927	\$6,025,936
AREA 7	ST LOUIS COUNTY	19,536	47,057	\$3,580,563
	* AREA TOTAL *	19,536	47,057	\$3,580,563
STATE TOTAL		192,465	446,585	\$32,270,772

TABLE 8.

FOOD STAMP APPLICATION CURRENCY  
JANUARY 2001

COUNTY	# APPS RECEIVED	# APPROVALS	% APPROVED	# REJECTIONS	% REJECTED	# DELINQUENT	% CURRENT
<b>AREA 1</b>							
ANDREW	85	63	74.1	14	16.5	3	96.1
ATCHISON	60	50	83.3	5	8.3	3	94.5
BUCHANAN	1,341	1,044	77.9	142	10.6	18	98.5
CALDWELL	92	75	81.5	9	9.8	1	98.8
CARROLL	129	81	62.8	17	13.2	0	100.0
CASS	487	341	70.0	63	12.9	11	97.3
CHARITON	53	48	90.6	6	11.3	0	100.0
CLAY	1,001	753	75.2	118	11.8	25	97.1
CLINTON	152	109	71.7	30	19.7	7	95.0
COOPER	161	122	75.8	22	13.7	2	98.6
DAVISS	105	85	81.0	16	15.2	0	100.0
DE KALB	86	61	70.9	10	11.6	5	93.0
GENTRY	46	40	87.0	8	17.4	2	95.8
GRUNDY	154	108	70.1	15	9.7	11	91.1
HARRISON	101	87	86.1	13	12.9	1	99.0
HOLT	59	40	67.8	4	6.8	12	72.7
HOWARD	113	75	66.4	16	14.2	0	100.0
JOHNSON	505	355	70.3	68	13.5	22	94.8
LAFAYETTE	320	219	68.4	39	12.2	5	98.1
LINN	172	142	82.6	17	9.9	0	100.0
LIVINGSTON	166	137	82.5	13	7.8	1	99.3
MERCER	46	33	71.7	5	10.9	1	97.4
NODAWAY	102	65	63.7	9	8.8	0	100.0
PETTIS	649	395	60.9	65	10.0	14	97.0
PLATTE	242	176	72.7	25	10.3	3	98.5
PUTNAM	77	66	85.7	4	5.2	1	98.6
RANDOLPH	407	303	74.4	40	9.8	5	98.5
RAY	211	150	71.1	28	13.3	0	100.0
SALINE	310	225	72.6	40	12.9	3	98.9
SULLIVAN	99	71	71.7	8	8.1	3	96.2
WORTH	20	22	110.0	1	5.0	0	100.0
<b>TOTAL AREA 1</b>	<b>7,551</b>	<b>5,541</b>	<b>73.4</b>	<b>870</b>	<b>11.5</b>	<b>159</b>	<b>97.5</b>
<b>AREA 2</b>							
ADAIR	270	189	70.0	22	8.1	9	95.7
AUDRAIN	282	209	74.1	28	9.9	15	93.7
BOONE	1,709	1,297	75.9	191	11.2	88	94.1
CALLAWAY	430	283	65.8	48	11.2	44	86.7
CLARK	81	67	82.7	3	3.7	0	100.0
COLE	632	426	67.4	79	12.5	38	92.5
FRANKLIN	773	588	76.1	68	8.8	19	97.1
GASCONADE	152	104	68.4	9	5.9	3	97.3
JEFFERSON	1,508	1,220	80.9	160	10.6	63	95.4
KNOX	41	35	85.4	1	2.4	0	100.0
LEWIS	117	74	63.2	13	11.1	0	100.0
LINCOLN	466	382	82.0	53	11.4	5	98.9
MACON	220	168	76.4	32	14.5	0	100.0
MARION	505	389	77.0	36	7.1	14	96.7
MONROE	76	46	60.5	13	17.1	0	100.0
MONTGOMERY	179	138	77.1	18	10.1	3	98.1
OSAGE	56	46	82.1	12	21.4	4	93.1
PIKE	202	167	82.7	14	6.9	19	89.5
PIKE	77	58	75.3	3	3.9	0	100.0
ST CHARLES	1,186	912	76.9	145	12.2	45	95.7
SCHUYLER	51	39	76.5	2	3.9	0	100.0
SCOTLAND	52	40	76.9	2	3.8	1	97.6
SHELBY	83	66	79.5	6	7.2	3	95.8
WARREN	223	158	70.9	29	13.0	7	96.3
<b>TOTAL AREA 2</b>	<b>9,371</b>	<b>7,101</b>	<b>75.8</b>	<b>987</b>	<b>10.5</b>	<b>380</b>	<b>95.3</b>
<b>AREA 3</b>							
BOLLINGER	168	132	78.6	13	7.7	4	97.2
BUTLER	877	704	80.3	84	9.6	4	99.5
CAPE GIRARDEAU	830	580	69.9	88	10.6	27	96.0
CARTER	121	108	89.3	7	5.8	1	99.1
CRAWFORD	392	293	74.7	34	8.7	10	96.9
DENT	316	270	85.4	17	5.4	3	99.0
DUNKLIN	992	786	79.2	65	6.6	32	96.2

TABLE 8.

FOOD STAMP APPLICATION CURRENCY  
JANUARY 2001

COUNTY	# APPS RECEIVED	# APPROVALS	% APPROVED	# REJECTIONS	% REJECTED	# DELINQUENT	% CURRENT
HOWELL	679	538	79.2	43	6.3	8	98.6
IRON	187	145	77.5	13	7.0	0	100.0
MADISON	245	211	86.1	13	5.3	0	100.0
MISSISSIPPI	551	480	87.1	31	5.6	3	99.4
NEW MADRID	535	421	78.7	37	6.9	7	98.5
OREGON	185	145	78.4	11	5.9	2	98.7
PEMISCOT	711	560	78.8	53	7.5	6	99.0
PERRY	176	124	70.5	18	10.2	14	90.1
REYNOLDS	142	111	78.2	9	6.3	2	98.3
RIPLEY	336	312	92.9	21	6.3	4	98.8
ST FRANCOIS	986	783	79.4	95	9.6	31	96.5
STE GENEVIEVE	148	115	77.7	11	7.4	8	93.7
SCOTT	892	683	76.6	80	9.0	24	96.9
SHANNON	173	159	91.9	10	5.8	1	99.4
STODDARD	574	421	73.3	42	7.3	9	98.1
WASHINGTON	569	478	84.0	28	4.9	6	98.8
WAYNE	368	281	76.4	13	3.5	4	98.6
TOTAL AREA 3	11,153	8,840	79.3	836	7.5	210	97.8
AREA 4							
BARRY	541	450	83.2	47	8.7	10	98.0
BARTON	191	139	72.8	15	7.9	2	98.7
BATES	231	190	82.3	26	11.3	2	99.1
BENTON	330	262	79.4	29	8.8	1	99.7
CAMDEN	477	384	80.5	45	9.4	12	97.2
CEDAR	218	192	88.1	14	6.4	4	98.1
CHRISTIAN	468	373	79.7	55	11.8	24	94.4
DADE	94	82	87.2	10	10.6	5	94.6
DALLAS	275	201	73.1	29	10.5	7	97.0
DOUGLAS	225	191	84.9	20	8.9	5	97.6
GREENE	3,141	2,310	73.5	351	11.2	175	93.4
HENRY	401	311	77.6	35	8.7	3	99.1
HICKORY	179	122	68.2	10	5.6	0	100.0
JASPER	1,680	1,275	75.9	156	9.3	95	93.4
LACLEDE	503	411	81.7	50	9.9	7	98.5
LAWRENCE	509	400	78.6	46	9.0	12	97.3
MCDONALD	385	286	74.3	41	10.6	8	97.6
MARIES	110	88	80.0	11	10.0	2	98.0
MILLER	436	322	73.9	35	8.0	1	99.7
MONITEAU	100	83	83.0	9	9.0	1	98.9
MORGAN	283	220	77.7	22	7.8	7	97.1
NEWTON	590	404	68.5	83	14.1	21	95.7
OZARK	174	130	74.7	14	8.0	0	100.0
PHELPS	511	402	78.7	40	7.8	5	98.9
POLK	319	256	80.3	32	10.0	18	93.8
PULASKI	542	412	76.0	64	11.8	13	97.3
ST CLAIR	170	134	78.8	11	6.5	1	99.3
STONE	483	403	83.4	43	8.9	56	87.4
TANEY	808	601	74.4	96	11.9	24	96.6
TEXAS	419	339	80.9	32	7.6	3	99.2
VERNON	285	226	79.3	25	8.8	8	96.8
WEBSTER	350	270	77.1	41	11.7	9	97.1
WRIGHT	359	319	88.9	29	8.1	3	99.1
TOTAL AREA 4	15,787	12,188	77.2	1,566	9.9	544	96.0
AREA 5							
JACKSON	9,046	6,813	75.3	929	10.3	535	93.1
TOTAL AREA 5	9,046	6,813	75.3	929	10.3	535	93.1
AREA 6							
ST LOUIS CITY	12,258	9,872	80.5	714	5.8	645	93.9
TOTAL AREA 6	12,258	9,872	80.5	714	5.8	645	93.9
AREA 7							
ST LOUIS COUNTY	7,357	5,417	73.6	858	11.7	329	94.8
TOTAL AREA 7	7,357	5,417	73.6	858	11.7	329	94.8
STATEWIDE	72,523	55,772	76.9	6,760	9.3	2,802	95.5

TABLE 9.

FOOD STAMP EXPEDITED SERVICE APPLICATION CURRENCY  
JANUARY 2001

COUNTY	# CASES EXPEDITED	# TIMELY	# NOT TIMELY	% TIMELY
<b>AREA 1</b>				
ANDREW	14	14	0	100.0
ATCHISON	20	19	1	95.0
BUCHANAN	368	359	9	97.6
CALDWELL	21	21	0	100.0
CARROLL	26	26	0	100.0
CASS	137	132	5	96.4
CHARITON	6	6	0	100.0
CLAY	299	290	9	97.0
CLINTON	33	33	0	100.0
COOPER	37	37	0	100.0
DAVISS	31	30	1	96.8
DE KALB	17	17	0	100.0
GENTRY	9	9	0	100.0
GRUNDY	40	38	2	95.0
HARRISON	24	23	1	95.8
HOLT	8	7	1	87.5
HOWARD	29	29	0	100.0
JOHNSON	146	143	3	97.9
LAFAYETTE	94	91	3	96.8
LINN	40	39	1	97.5
LIVINGSTON	45	43	2	95.6
MERCER	7	7	0	100.0
NODAWAY	15	15	0	100.0
PETTIS	153	151	2	98.7
PLATTE	68	66	2	97.1
PUTNAM	26	25	1	96.2
RANDOLPH	104	102	2	98.1
RAY	53	52	1	98.1
SALINE	65	64	1	98.5
SULLIVAN	22	22	0	100.0
WORTH	6	6	0	100.0
<b>TOTAL AREA 1</b>	<b>1,963</b>	<b>1,916</b>	<b>47</b>	<b>97.6</b>
<b>AREA 2</b>				
ADAIR	71	70	1	98.6
AUDRAIN	77	76	1	98.7
BOONE	564	555	9	98.4
CALLAWAY	118	118	0	100.0
CLARK	23	23	0	100.0
COLE	188	175	13	93.1
FRANKLIN	232	229	3	98.7
GASCONADE	33	33	0	100.0
JEFFERSON	518	510	8	98.5
KNOX	10	10	0	100.0
LEWIS	24	24	0	100.0
LINCOLN	172	169	3	98.3
MACON	60	59	1	98.3
MARION	123	122	1	99.2
MONROE	12	12	0	100.0
MONTGOMERY	57	56	1	98.2
OSAGE	20	18	2	90.0
PIKE	46	41	5	89.1
RALLS	15	15	0	100.0
ST CHARLES	365	358	7	98.1
SCHUYLER	15	15	0	100.0
SCOTLAND	18	17	1	94.4
SHELBY	19	19	0	100.0
WARREN	65	65	0	100.0
<b>TOTAL AREA 2</b>	<b>2,845</b>	<b>2,789</b>	<b>56</b>	<b>98.0</b>
<b>AREA 3</b>				
BOLLINGER	44	43	1	97.7
BUTLER	218	215	3	98.6
CAPE GIRARDEAU	239	235	4	98.3
CARTER	32	31	1	96.9
CRAWFORD	104	102	2	98.1
DENT	98	98	0	100.0
DUNKLIN	282	274	8	97.2

TABLE 9.

FOOD STAMP EXPEDITED SERVICE APPLICATION CURRENCY  
JANUARY 2001

COUNTY	# CASES EXPEDITED	# TIMELY	# NOT TIMELY	% TIMELY
HOWELL	164	164	0	100.0
IRON	41	38	3	92.7
MADISON	66	66	0	100.0
MISSISSIPPI	159	159	0	100.0
NEW MADRID	153	152	1	99.3
OREGON	52	51	1	98.1
PEMISCOT	163	161	2	98.8
PERRY	43	43	0	100.0
REYNOLDS	32	32	0	100.0
RIPLEY	93	90	3	96.8
ST FRANCOIS	331	327	4	98.8
STE GENEVIEVE	45	44	1	97.8
SCOTT	195	190	5	97.4
SHANNON	51	51	0	100.0
STODDARD	122	119	3	97.5
WASHINGTON	207	206	1	99.5
WAYNE	96	95	1	99.0
TOTAL AREA 3	3,030	2,986	44	98.5
AREA 4				
BARRY	155	152	3	98.1
BARTON	40	39	1	97.5
BATES	64	63	1	98.4
BENTON	99	99	0	100.0
CAMDEN	146	140	6	95.9
CEDAR	69	67	2	97.1
CHRISTIAN	136	135	1	99.3
DADE	23	23	0	100.0
DALLAS	68	64	4	94.1
DOUGLAS	56	54	2	96.4
GREENE	948	916	32	96.6
HENRY	103	100	3	97.1
HICKORY	50	50	0	100.0
JASPER	468	458	10	97.9
LACLEDE	144	141	3	97.9
LAWRENCE	121	119	2	98.3
MCDONALD	120	117	3	97.5
MARIES	31	31	0	100.0
HILLER	123	123	0	100.0
MONITEAU	29	28	1	96.6
MORGAN	83	82	1	98.8
NEWTON	128	127	1	99.2
OZARK	42	42	0	100.0
PHELPS	141	139	2	98.6
POLK	83	78	5	94.0
PULASKI	140	137	3	97.9
ST CLAIR	51	50	1	98.0
STONE	192	188	4	97.9
TANEY	304	299	5	98.4
TEXAS	107	106	1	99.1
VERNON	61	60	1	98.4
WEBSTER	85	81	4	95.3
WRIGHT	82	81	1	98.8
TOTAL AREA 4	4,492	4,389	103	97.7
AREA 5				
JACKSON	2,801	2,700	101	96.4
TOTAL AREA 5	2,801	2,700	101	96.4
AREA 6				
ST LOUIS CITY	4,719	4,575	144	96.9
TOTAL AREA 6	4,719	4,575	144	96.9
AREA 7				
ST LOUIS COUNTY	2,042	1,995	47	97.7
TOTAL AREA 7	2,042	1,995	47	97.7
STATEWIDE	21,892	21,350	542	97.5



FIGURE 5. TEMPORARY ASSISTANCE CASELOAD

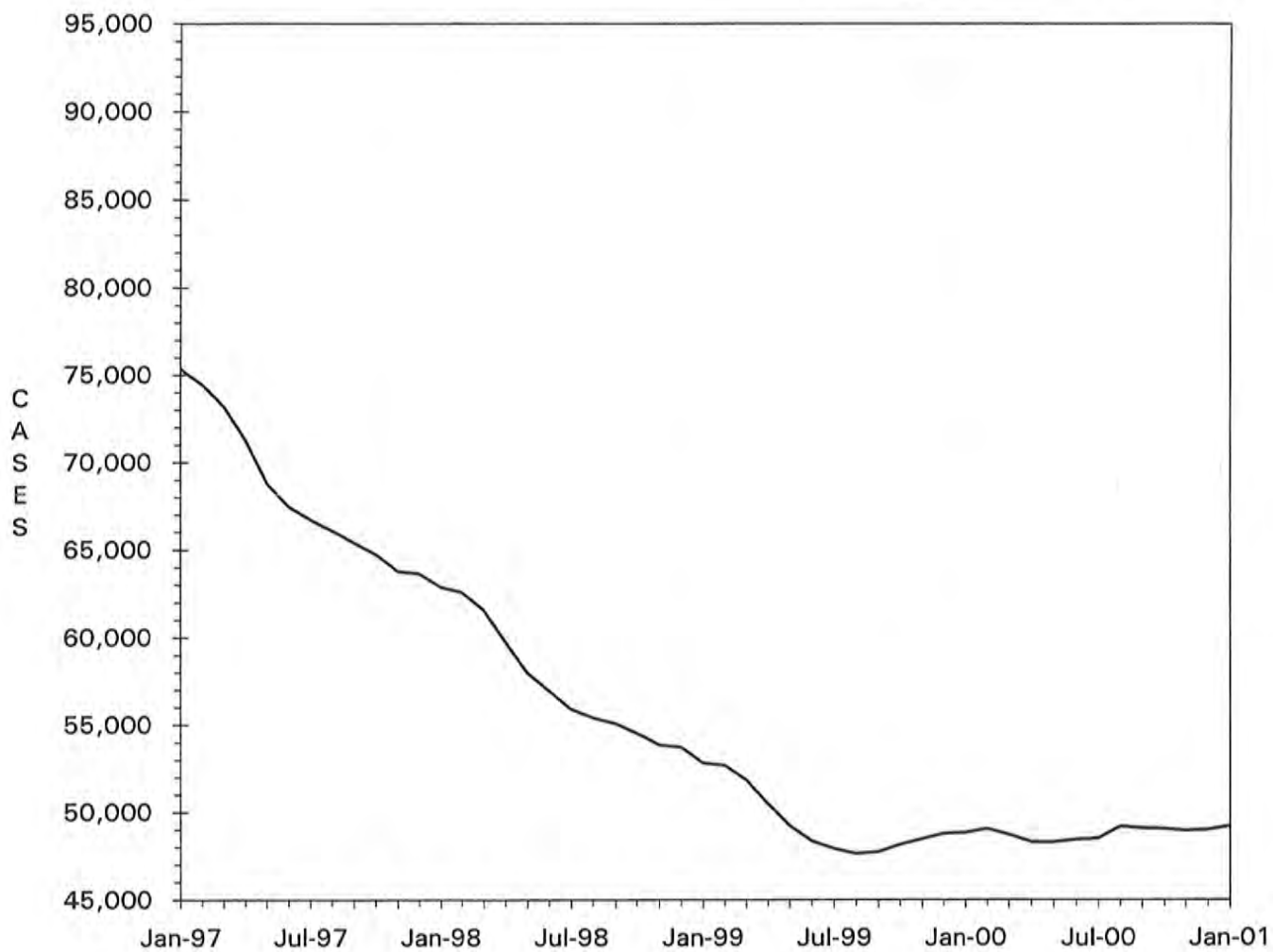



TABLE 10.

TEMPORARY ASSISTANCE CASH AND UP  
TOTAL CASES AND REINVESTIGATIONS  
JANUARY, 2001

COUNTY	# CASES	# REINVEST COMPLETED	# DELIN- QUENT	% DELIN- QUENT
<b>AREA 1</b>				
ANDREW	43	1	10	23.3
ATCHISON	16	0	3	18.8
BUCHANAN	601	81	82	13.6
CALDWELL	38	4	7	18.4
CARROLL	36	2	9	25.0
CASS	240	20	41	17.1
CHARITON	21	4	0	0.0
CLAY	442	47	52	11.8
CLINTON	58	1	16	27.6
COOPER	44	3	15	34.1
DAVIESS	22	1	5	22.7
DE KALB	46	0	15	32.6
GENTRY	11	1	1	9.1
GRUNDY	39	4	18	46.2
HARRISON	33	4	6	18.2
HOLT	11	0	4	36.4
HOWARD	49	3	19	38.8
JOHNSON	191	8	44	23.0
LAFAYETTE	131	6	40	30.5
LINN	79	11	13	16.5
LIVINGSTON	50	4	4	8.0
MERCER	15	1	1	6.7
NODAWAY	32	3	7	21.9
PETTIS	258	16	30	11.6
PLATTE	142	14	23	16.2
PUTNAM	23	1	7	30.4
RANDOLPH	169	25	36	21.3
RAY	110	8	12	10.9
SALINE	147	12	30	20.4
SULLIVAN	25	0	14	56.0
WORTH	4	0	0	0.0
<b>TOTAL AREA 1</b>	<b>3,126</b>	<b>285</b>	<b>564</b>	<b>18.0</b>
<b>AREA 2</b>				
ADAIR	99	6	11	11.1
AUDRAIN	170	10	50	29.4
BOONE	914	75	313	34.2
CALLAWAY	225	7	99	44.0
CLARK	32	1	1	3.1
COLE	299	17	62	20.7
FRANKLIN	311	50	17	5.5
GASCONADE	37	6	5	13.5
JEFFERSON	771	58	138	17.9
KNOX	5	0	1	20.0
LEWIS	52	1	16	30.8
LINCOLN	259	17	96	37.1
MACON	78	4	30	38.5
MARION	232	7	93	40.1
MONROE	25	2	10	40.0
MONTGOMERY	57	8	10	17.5
OSAGE	35	1	21	60.0
PIKE	107	20	27	25.2
RALLS	39	7	3	7.7
ST CHARLES	714	98	103	14.4
SCHUYLER	14	1	7	50.0
SCOTLAND	6	1	0	0.0
SHELBY	32	2	4	12.5
WARREN	113	23	8	7.1
<b>TOTAL AREA 2</b>	<b>4,626</b>	<b>422</b>	<b>1,125</b>	<b>24.3</b>
<b>AREA 3</b>				
BOLLINGER	40	7	5	12.5
BUTLER	479	76	2	0.4
CAPE GIRARDEAU	413	50	65	15.7
CARTER	44	2	1	2.3
CRAWFORD	191	17	8	4.2
DENT	117	15	2	1.7
DUNKLIN	711	61	212	29.8

TABLE 10.  
 TEMPORARY ASSISTANCE CASH AND UP  
 TOTAL CASES AND REINVESTIGATIONS  
 JANUARY, 2001

COUNTY	# CASES	# REINVEST COMPLETED	# DELIN- QUENT	% DELIN- QUENT
HOWELL	348	37	7	2.0
IRON	101	10	4	4.0
MADISON	94	9	0	0.0
MISSISSIPPI	439	46	77	17.5
NEW MADRID	380	42	71	18.7
OREGON	91	11	2	2.2
PEMISCOT	560	61	72	12.9
PERRY	69	7	11	15.9
REYNOLDS	65	8	2	3.1
RIPLEY	185	17	6	3.2
ST FRANCOIS	567	98	12	2.1
STE GENEVIEVE	70	4	13	18.6
SCOTT	598	55	52	8.7
SHANNON	69	10	2	2.9
STODDARD	221	40	3	1.4
WASHINGTON	303	55	10	3.3
WAYNE	147	24	0	0.0
TOTAL AREA 3	6,302	762	639	10.1
AREA 4				
BARRY	262	13	51	19.5
BARTON	91	6	21	23.1
BATES	67	11	2	3.0
BENTON	148	10	35	23.6
CAMDEN	141	9	18	12.8
CEDAR	91	4	17	18.7
CHRISTIAN	176	13	64	36.4
DADE	28	3	2	7.1
DALLAS	128	23	13	10.2
DOUGLAS	89	15	5	5.6
GREENE	1,351	109	312	23.1
HENRY	212	12	13	6.1
HICKORY	44	6	10	22.7
JASPER	795	36	279	35.1
LACLEDE	274	25	53	19.3
LAWRENCE	246	18	49	19.9
MCDONALD	151	7	59	39.1
MARIES	64	2	28	43.8
MILLER	197	14	22	11.2
MONITEAU	48	1	23	47.9
MORGAN	89	5	18	20.2
NEWTON	269	23	29	10.8
OZARK	76	7	3	3.9
PHELPS	245	25	34	13.9
POLK	150	25	5	3.3
PULASKI	211	37	2	0.9
ST CLAIR	82	10	7	8.5
STONE	126	4	64	50.8
TANEY	153	0	64	41.8
TEXAS	222	42	3	1.4
VERNON	141	13	11	7.8
WEBSTER	123	10	17	13.8
WRIGHT	180	20	5	2.8
TOTAL AREA 4	6,670	558	1,338	20.1
AREA 5				
JACKSON	8,207	588	2,863	34.9
TOTAL AREA 5	8,207	588	2,863	34.9
AREA 6				
ST LOUIS CITY	12,041	1,074	4,254	35.3
TOTAL AREA 6	12,041	1,074	4,254	35.3
AREA 7				
ST LOUIS COUNTY	6,979	783	1,969	28.2
TOTAL AREA 7	6,979	783	1,969	28.2
STATEWIDE	47,951	4,472	12,752	26.6

TABLE 11.

TEMPORARY ASSISTANCE APPLICATIONS  
JANUARY 2001

COUNTY	# REC'D	# APPR	# REJ	% REJ	TOTAL RESOLVED	-----APPLICATION RESOLUTION-----					% >45 DAYS
						UNDER 31	31- 45	46- 90	91- 105	OVER 105	
AREA 1											
ANDREW	5	4	3	42.9	7	6	0	1	0	0	14.3
ATCHISON	5	3	2	40.0	5	4	1	0	0	0	0.0
BUCHANAN	93	75	23	23.5	98	96	1	0	0	1	1.0
CALDWELL	9	8	4	33.3	12	12	0	0	0	0	0.0
CARROLL	7	6	0	0.0	6	6	0	0	0	0	0.0
CASS	52	29	13	31.0	42	39	2	1	0	0	2.4
CHARITON	3	1	1	50.0	2	2	0	0	0	0	0.0
CLAY	75	61	19	23.7	80	73	3	2	0	2	5.0
CLINTON	10	6	5	45.5	11	11	0	0	0	0	0.0
COOPER	11	9	4	30.8	13	12	1	0	0	0	0.0
DAVISS	13	8	1	11.1	9	9	0	0	0	0	0.0
DE KALB	7	5	1	16.7	6	6	0	0	0	0	0.0
GENTRY	5	5	0	0.0	5	5	0	0	0	0	0.0
GRUNDY	13	7	4	36.4	11	11	0	0	0	0	0.0
HARRISON	5	4	2	33.3	6	6	0	0	0	0	0.0
HOLT	6	3	1	25.0	4	1	2	0	0	1	25.0
HOWARD	10	4	4	50.0	8	8	0	0	0	0	0.0
JOHNSON	55	20	24	54.5	44	41	3	0	0	0	0.0
LAFAYETTE	24	22	6	21.4	28	26	1	1	0	0	3.6
LINN	12	7	4	36.4	11	11	0	0	0	0	0.0
LIVINGSTON	11	8	5	38.5	13	13	0	0	0	0	0.0
MERCER	9	4	3	42.9	7	7	0	0	0	0	0.0
NODAWAY	8	5	3	37.5	8	8	0	0	0	0	0.0
PETTIS	56	33	18	35.3	51	46	5	0	0	0	0.0
PLATTE	22	17	8	32.0	25	24	0	1	0	0	4.0
PUTNAM	6	5	0	0.0	5	5	0	0	0	0	0.0
RANDOLPH	40	23	10	30.3	33	32	0	0	0	1	3.0
RAY	31	20	8	28.6	28	28	0	0	0	0	0.0
SALINE	24	20	4	16.7	24	24	0	0	0	0	0.0
SULLIVAN	10	8	0	0.0	8	8	0	0	0	0	0.0
WORTH	3	3	0	0.0	3	3	0	0	0	0	0.0
TOTAL AREA 1	640	433	180	29.4	613	583	19	6	0	5	1.8
AREA 2											
ADAIR	17	13	2	13.3	15	14	0	0	0	1	6.7
AUDRAIN	20	15	6	28.6	21	17	1	1	0	2	14.3
BOONE	106	58	32	35.6	90	86	2	2	0	0	2.2
CALLAWAY	33	15	10	40.0	25	18	6	0	0	1	4.0
CLARK	8	6	2	25.0	8	8	0	0	0	0	0.0
COLE	45	28	14	33.3	42	32	4	5	0	1	14.3
FRANKLIN	71	59	8	11.9	67	61	1	3	0	2	7.5
GASCONADE	8	7	3	30.0	10	10	0	0	0	0	0.0
JEFFERSON	152	93	55	37.2	148	127	15	3	0	3	4.1
KNOX	0	0	0	0.0	0	0	0	0	0	0	0.0
LEWIS	7	11	1	8.3	12	11	1	0	0	0	0.0
LINCOLN	74	59	14	19.2	73	71	0	1	0	1	2.7
MACON	16	16	1	5.9	17	17	0	0	0	0	0.0
MARION	38	27	4	12.9	31	30	1	0	0	0	0.0
MONROE	12	2	8	80.0	10	10	0	0	0	0	0.0
MONTGOMERY	3	3	1	25.0	4	4	0	0	0	0	0.0
OSAGE	5	2	2	50.0	4	4	0	0	0	0	0.0
PIKE	15	12	4	25.0	16	16	0	0	0	0	0.0
RALLS	10	6	3	33.3	9	9	0	0	0	0	0.0
ST CHARLES	115	74	25	25.3	99	91	6	1	0	1	2.0
SCHUYLER	9	2	5	71.4	7	7	0	0	0	0	0.0
SCOTLAND	4	1	1	50.0	2	2	0	0	0	0	0.0
SHELBY	3	3	0	0.0	3	3	0	0	0	0	0.0
WARREN	20	9	7	43.8	16	16	0	0	0	0	0.0
TOTAL AREA 2	791	521	208	28.5	729	664	37	16	0	12	3.8
AREA 3											
BOLLINGER	12	7	1	12.5	8	8	0	0	0	0	0.0
BUTLER	74	57	14	19.7	71	69	2	0	0	0	0.0
CAPE GIRARDEAU	69	48	12	20.0	60	53	4	1	1	1	5.0
CARTER	8	6	2	25.0	8	7	1	0	0	0	0.0
CRAWFORD	42	24	6	20.0	30	29	1	0	0	0	0.0
DENT	29	12	4	25.0	16	16	0	0	0	0	0.0
DUNKLIN	77	61	25	29.1	86	81	5	0	0	0	0.0

TABLE 11.

TEMPORARY ASSISTANCE APPLICATIONS  
JANUARY 2001

COUNTY	# REC'D	# APPR	# REJ	% REJ	TOTAL RESOLVED	-----APPLICATION RESOLUTION-----					
						UNDER 31	31- 45	46- 90	91- 105	OVER 105	% >45 DAYS
HOWELL	72	50	17	25.4	67	66	1	0	0	0	0.0
IRON	14	13	3	18.8	16	16	0	0	0	0	0.0
MADISON	23	20	3	13.0	23	23	0	0	0	0	0.0
MISSISSIPPI	36	27	3	10.0	30	28	2	0	0	0	0.0
NEW MADRID	43	32	9	22.0	41	41	0	0	0	0	0.0
OREGON	35	21	7	25.0	28	27	0	0	0	1	3.6
PENISCOT	81	49	29	37.2	78	75	2	1	0	0	1.3
PERRY	11	9	0	0.0	9	8	1	0	0	0	0.0
REYNOLDS	17	14	2	12.5	16	14	0	1	0	1	12.5
RIPLEY	26	25	3	10.7	28	28	0	0	0	0	0.0
ST FRANCOIS	112	76	24	24.0	100	89	8	3	0	0	3.0
STE GENEVIEVE	25	10	8	44.4	18	18	0	0	0	0	0.0
SCOTT	101	58	15	20.5	73	71	1	0	0	1	1.4
SHANNON	21	11	8	42.1	19	19	0	0	0	0	0.0
STODDARD	36	20	9	31.0	29	29	0	0	0	0	0.0
WASHINGTON	56	29	16	35.6	45	41	1	1	0	2	6.7
WAYNE	19	14	6	30.0	20	17	1	1	0	1	10.0
TOTAL AREA 3	1,039	693	226	24.6	919	873	30	8	1	7	1.7
AREA 4											
BARRY	54	39	9	18.8	48	46	2	0	0	0	0.0
BARTON	10	8	0	0.0	8	7	1	0	0	0	0.0
BATES	38	18	10	35.7	28	27	1	0	0	0	0.0
BENTON	35	23	12	34.3	35	35	0	0	0	0	0.0
CAMDEN	53	30	16	34.8	46	36	8	2	0	0	4.3
CEDAR	13	16	2	11.1	18	18	0	0	0	0	0.0
CHRISTIAN	76	31	32	50.8	63	61	2	0	0	0	0.0
DADE	5	6	0	0.0	6	5	1	0	0	0	0.0
DALLAS	32	14	9	39.1	23	22	0	1	0	0	4.3
DOUGLAS	16	13	4	23.5	17	16	1	0	0	0	0.0
GREENE	241	129	53	29.1	182	150	15	16	0	1	9.3
HENRY	40	32	5	13.5	37	34	2	1	0	0	2.7
HICKORY	20	13	2	13.3	15	13	0	1	0	1	13.3
JASPER	138	97	23	19.2	120	111	6	3	0	0	2.5
LACLEDE	37	26	8	23.5	34	34	0	0	0	0	0.0
LAWRENCE	54	37	8	17.8	45	44	0	1	0	0	2.2
MCDONALD	35	24	9	27.3	33	27	6	0	0	0	0.0
MARIES	3	5	1	16.7	6	6	0	0	0	0	0.0
MILLER	36	26	15	36.6	41	41	0	0	0	0	0.0
MONITEAU	9	7	0	0.0	7	6	0	1	0	0	14.3
MORGAN	32	27	6	18.2	33	32	1	0	0	0	0.0
NEWTON	69	37	17	31.5	54	53	0	0	0	1	1.9
OZARK	22	13	2	13.3	15	15	0	0	0	0	0.0
PHELPS	53	21	6	22.2	27	27	0	0	0	0	0.0
POLK	31	32	3	8.6	35	33	2	0	0	0	0.0
PULASKI	47	32	9	22.0	41	40	1	0	0	0	0.0
ST CLAIR	13	15	1	6.3	16	15	0	0	0	1	6.3
STONE	34	23	14	37.8	37	28	4	5	0	0	13.5
TANEY	103	43	48	52.7	91	81	9	1	0	0	1.1
TEXAS	31	30	5	14.3	35	33	1	0	0	1	2.9
VERNON	15	15	4	21.1	19	18	1	0	0	0	0.0
WEBSTER	51	37	6	14.0	43	40	1	0	0	2	4.7
WRIGHT	32	27	3	10.0	30	29	0	0	0	1	3.3
TOTAL AREA 4	1,478	946	342	26.6	1,288	1,183	65	32	0	8	3.1
AREA 5											
JACKSON	715	459	169	26.9	628	519	58	44	1	6	8.1
TOTAL AREA 5	715	459	169	26.9	628	519	58	44	1	6	8.1
AREA 6											
ST LOUIS CITY	575	387	125	24.4	512	348	112	44	0	8	10.2
TOTAL AREA 6	575	387	125	24.4	512	348	112	44	0	8	10.2
AREA 7											
ST LOUIS COUNTY	488	285	136	32.3	421	322	57	29	2	11	10.0
TOTAL AREA 7	488	285	136	32.3	421	322	57	29	2	11	10.0
STATEWIDE	5,726	3,724	1,386	27.1	5,110	4,492	378	179	4	57	4.7

TABLE 12.

MC+, MEDICAL ASSISTANCE FOR FAMILIES (MAF) AND TRANSITIONAL MEDICAL ASSISTANCE (TMA)  
TOTAL CHILDREN  
JANUARY 2001

COUNTY	MC+ POVERTY	MC+ CHIP NO COST	MC+ CHIP CO-PAY	MC+ CHIP PREMIUM	MAF/ NO CASH	MAF/ CASH	TMA	NEWBORNS	TOTAL CHILDREN
<b>AREA 1</b>									
ANDREW	408	135	28	22	72	64	10	47	786
ATCHISON	187	72	20	2	60	24	5	21	391
BUCHANAN	3,668	1,017	207	62	880	1,087	147	294	7,362
CALDWELL	581	161	37	3	110	64	11	40	1,007
CARROLL	510	178	35	15	162	52	25	33	1,010
CASS	1,842	668	212	85	658	414	46	188	4,113
CHARITON	242	99	21	12	58	39	2	19	492
CLAY	3,165	1,217	372	100	1,103	767	127	457	7,308
CLINTON	542	167	52	18	143	95	15	70	1,102
COOPER	509	165	36	18	97	85	15	50	975
DAVIESS	434	123	46	10	81	48	23	43	808
DE KALB	274	137	37	17	67	85	4	26	647
GENTRY	209	107	23	14	41	19	3	25	441
GRUNDY	529	157	28	12	140	72	13	27	978
HARRISON	425	159	51	10	73	63	14	34	829
HOLT	226	93	19	0	29	18	1	14	400
HOWARD	403	144	44	0	66	97	0	37	791
JOHNSON	1,511	413	108	34	492	313	48	143	3,062
LAFAYETTE	1,165	378	104	11	288	222	30	82	2,280
LINN	599	206	58	14	135	139	15	55	1,221
LIVINGSTON	601	169	26	21	156	88	14	43	1,118
MERCER	114	48	7	2	49	28	16	12	276
NODAWAY	392	158	36	18	86	57	9	43	799
PETTIS	1,765	469	112	33	513	522	54	171	3,639
PLATTE	884	373	104	55	319	260	26	98	2,119
PUTNAM	272	92	21	4	85	38	3	26	541
RANDOLPH	1,188	316	69	9	367	309	63	90	2,411
RAY	537	168	50	25	214	168	32	51	1,245
SALINE	948	252	80	14	237	259	26	81	1,897
SULLIVAN	397	99	18	6	99	38	4	39	700
WORTH	105	52	18	5	32	9	3	1	225
<b>TOTAL AREA 1</b>	<b>24,632</b>	<b>7,992</b>	<b>2,079</b>	<b>651</b>	<b>6,912</b>	<b>5,543</b>	<b>804</b>	<b>2,360</b>	<b>50,973</b>
<b>AREA 2</b>									
ADAIR	800	216	60	6	193	180	21	76	1,552
AUDRAIN	837	378	84	14	223	306	40	102	1,984
BOONE	5,026	1,022	288	64	1,231	1,734	76	261	9,702
CALLAWAY	1,804	439	82	26	352	418	26	104	3,251
CLARK	387	94	29	1	84	55	6	27	683
COLE	1,746	385	126	24	468	574	41	138	3,502
FRANKLIN	2,521	726	194	49	1,077	602	95	249	5,513
GASCONADE	431	137	28	17	139	56	4	40	852
JEFFERSON	5,746	1,485	408	85	2,009	1,424	146	483	11,786
KNOX	210	77	10	10	28	6	9	5	355
LEWIS	424	84	26	8	95	108	2	34	781
LINCOLN	1,431	436	86	18	648	475	72	89	3,255
MACON	616	192	60	17	119	125	34	59	1,222
MARION	1,421	373	81	25	431	415	32	99	2,877
MONROE	380	112	16	6	66	47	14	24	665
MONTGOMERY	503	159	81	17	104	107	15	48	1,034
OSAGE	369	97	24	5	73	59	0	18	645
PIKE	863	219	41	6	248	193	17	45	1,632
RALLS	249	131	39	6	71	75	10	21	602
ST CHARLES	4,622	977	240	61	1,669	1,358	145	402	9,474
SCHUYLER	216	51	11	10	47	28	8	19	390
SCOTLAND	234	79	22	5	42	12	6	7	407
SHELBY	306	79	21	16	89	57	13	24	605
WARREN	709	221	52	5	219	195	11	56	1,468
<b>TOTAL AREA 2</b>	<b>31,851</b>	<b>8,169</b>	<b>2,109</b>	<b>501</b>	<b>9,725</b>	<b>8,609</b>	<b>843</b>	<b>2,430</b>	<b>64,237</b>
<b>AREA 3</b>									
BOLLINGER	692	243	53	18	156	76	12	52	1,302
BUTLER	2,242	649	150	54	614	864	56	126	4,755
CAPE GIRARDEAU	1,934	583	155	44	529	733	56	219	4,253
CARTER	474	179	61	20	147	78	2	34	995
CRAWFORD	1,102	351	70	21	401	349	18	108	2,420
DENT	1,012	320	84	27	203	224	10	72	1,952
DUNKLIN	2,806	461	90	19	1,012	1,353	49	117	5,907
HOWELL	2,425	716	143	33	543	640	41	133	4,674

TABLE 12.

MC+, MEDICAL ASSISTANCE FOR FAMILIES (MAF) AND TRANSITIONAL MEDICAL ASSISTANCE (TMA)  
TOTAL CHILDREN  
JANUARY, 2001

COUNTY	MC+ POVERTY	MC+ CHIP NO COST	MC+ CHIP CO-PAY	MC+ CHIP PREMIUM	MAF/ NO CASH	MAF/ CASH	TMA	NEWBORNS	TOTAL CHILDREN
IRON	674	193	51	9	190	184	14	26	1,341
MADISON	581	210	44	19	186	154	10	41	1,245
MISSISSIPPI	918	236	44	21	231	831	32	73	2,386
NEW MADRID	1,348	314	67	9	387	715	59	79	2,978
OREGON	683	260	58	17	194	176	13	49	1,450
PEMISCOT	2,009	405	83	14	581	1,214	28	53	4,387
PERRY	728	157	21	6	133	131	13	74	1,263
REYNOLDS	436	122	43	10	165	116	7	13	912
RIPLEY	1,030	390	86	21	313	324	19	32	2,215
ST FRANCOIS	2,633	676	170	41	877	966	68	210	5,641
STE GENEVIEVE	637	136	36	1	163	125	20	41	1,159
SCOTT	2,486	591	149	24	590	1,082	82	147	5,151
SHANNON	706	217	60	17	160	138	16	54	1,368
STODDARD	1,434	444	120	39	369	393	50	141	2,990
WASHINGTON	1,465	399	128	30	619	541	54	82	3,318
WAYNE	963	280	58	20	261	274	30	57	1,943
TOTAL AREA 3	31,418	8,532	2,024	534	9,024	11,681	759	2,033	66,005
AREA 4									
BARRY	1,753	498	73	8	546	514	27	161	3,580
BARTON	617	136	43	7	155	177	11	56	1,202
BATES	749	246	43	34	269	125	33	59	1,558
BENTON	919	211	39	13	293	258	10	27	1,770
CAMDEN	1,586	532	102	38	349	251	33	110	3,001
CEDAR	851	231	46	19	218	164	6	58	1,593
CHRISTIAN	2,054	693	167	40	391	277	57	266	3,945
DADE	434	127	45	11	63	46	8	30	764
DALLAS	887	287	54	11	184	245	12	58	1,738
DOUGLAS	797	312	65	13	167	173	8	41	1,576
GREENE	7,795	2,322	499	195	2,563	2,439	206	1,099	17,118
HENRY	1,032	314	46	22	277	371	46	97	2,205
HICKORY	582	149	42	8	175	74	27	30	1,087
JASPER	5,890	1,203	210	38	1,610	1,505	27	600	11,083
LACLEDE	1,800	423	119	19	555	467	28	170	3,581
LAWRENCE	1,722	504	118	15	405	455	23	162	3,404
MCDONALD	1,710	390	66	7	595	272	26	121	3,187
MARIES	373	98	30	25	82	114	10	26	758
MILLER	1,234	538	179	30	272	361	29	92	2,735
MONITEAU	381	105	26	12	104	71	13	58	770
MORGAN	1,056	319	62	13	243	169	25	63	1,950
NEWTON	2,144	621	149	44	510	513	32	241	4,254
OZARK	590	212	33	11	162	137	1	33	1,179
PHELPS	1,778	594	102	26	514	437	61	144	3,656
POLK	1,286	492	113	31	320	292	76	111	2,721
PULASKI	1,581	426	116	22	514	381	35	96	3,171
ST CLAIR	426	158	35	17	152	145	8	32	973
STONE	1,539	387	92	19	424	216	38	156	2,871
TANEY	2,059	750	185	37	438	288	38	242	4,037
TEXAS	1,325	513	138	40	317	419	36	91	2,879
VERNON	1,243	378	90	42	270	262	16	105	2,406
WEBSTER	1,377	499	109	27	405	229	74	166	2,886
WRIGHT	1,214	424	69	24	304	324	37	89	2,485
TOTAL AREA 4	50,784	15,092	3,305	918	13,846	12,171	1,117	4,890	102,123
AREA 5									
JACKSON	27,703	6,595	1,519	505	10,629	16,430	874	2,060	66,315
TOTAL AREA 5	27,703	6,595	1,519	505	10,629	16,430	874	2,060	66,315
AREA 6									
ST LOUIS CITY	24,937	3,646	740	162	8,967	26,212	882	904	66,450
TOTAL AREA 6	24,937	3,646	740	162	8,967	26,212	882	904	66,450
AREA 7									
ST LOUIS COUNTY	26,346	5,086	998	269	8,238	13,277	697	1,328	56,239
TOTAL AREA 7	26,346	5,086	998	269	8,238	13,277	697	1,328	56,239
STATEWIDE	217,671	55,112	12,774	3,540	67,341	93,923	5,976	16,005	472,342

TABLE 13.

HC+, MEDICAL ASSISTANCE FOR FAMILIES (MAF) AND TRANSITIONAL MEDICAL ASSISTANCE (TMA)  
TOTAL CARETAKERS  
JANUARY 2001

COUNTY	MAF/ NO CASH	MAF/ CASH	EXTENDED TMA	HC+ CUST. PARENTS	NON-CUST, PARENTS	NCP PARENTS* FAIR SHARE	MPW	EXTENDED WOMEN'S HLTH	TOTAL CARETAKERS	
<b>AREA 1</b>										
ANDREW	46	24	14	6	90	0	5	41	42	268
ATCHISON	46	10	7	6	66	0	1	20	18	174
BUCHANAN	555	433	195	60	1,032	0	20	321	266	2,082
CALDWELL	71	26	8	8	194	0	1	24	43	375
CARROLL	100	19	25	11	164	0	1	40	32	392
CASS	368	182	88	26	478	0	0	153	203	1,498
CHARITON	30	12	10	0	71	2	1	24	17	167
CLAY	597	287	155	32	867	0	18	428	414	2,798
CLINTON	76	25	12	4	201	1	3	47	61	430
COOPER	49	31	17	8	140	0	4	45	54	348
DAVISS	70	10	21	2	156	0	0	31	34	324
DE KALB	37	35	12	1	92	0	1	29	26	233
GENTRY	25	7	6	4	79	0	2	26	19	168
GRUNDY	88	24	30	6	165	2	3	32	42	392
HARRISON	46	25	21	7	134	0	3	37	35	308
HOLT	21	4	4	4	59	0	0	11	21	124
HOWARD	40	49	13	6	136	1	2	23	49	319
JOHNSON	279	142	71	18	348	0	5	138	171	1,172
LAFAYETTE	164	99	61	18	327	0	5	90	108	872
LINN	73	56	29	9	170	1	1	65	39	443
LIVINGSTON	96	36	32	7	148	0	8	48	63	438
MERCER	26	8	9	4	46	0	0	15	11	119
NODAWAY	56	20	14	5	104	0	2	47	36	284
PETTIS	281	177	71	18	481	1	7	159	147	1,342
PLATTE	195	88	46	16	229	0	4	124	102	804
PUTNAM	51	19	15	4	98	0	2	21	23	233
RANDOLPH	200	119	55	22	341	1	11	113	101	963
RAY	101	74	41	11	168	0	0	66	44	505
SALINE	133	111	41	22	236	1	0	86	62	692
SULLIVAN	51	15	13	10	104	0	0	38	31	262
WORTH	17	5	6	2	29	0	1	5	12	77
<b>TOTAL AREA 1</b>	<b>3,988</b>	<b>2,172</b>	<b>1,142</b>	<b>357</b>	<b>6,953</b>	<b>10</b>	<b>111</b>	<b>2,347</b>	<b>2,326</b>	<b>19,406</b>
<b>AREA 2</b>										
ADAIR	155	73	23	14	281	3	8	79	53	609
AUDRAIN	134	121	46	13	223	0	3	84	97	721
BOONE	828	665	199	111	1,336	2	47	325	387	3,900
CALLAWAY	215	175	34	12	517	0	7	109	143	1,212
CLARK	48	20	12	5	128	0	2	30	23	268
COLE	303	204	48	19	461	2	10	139	158	1,344
FRANKLIN	641	224	150	39	729	3	21	262	266	2,335
GASCONADE	80	22	27	2	129	0	0	45	36	341
JEFFERSON	1,274	664	221	106	1,895	3	48	453	577	5,241
KNOX	22	4	6	3	75	1	4	9	17	141
LEWIS	51	53	13	15	131	0	4	30	25	322
LINCOLN	396	187	79	58	403	1	9	98	122	1,353
MACON	67	50	26	10	185	0	8	65	49	460
MARION	264	180	62	33	390	2	13	139	115	1,198
MONROE	39	15	9	2	115	1	3	43	26	253
MONTGOMERY	65	43	28	0	163	0	1	39	49	388
OSAGE	53	27	3	4	124	0	0	18	31	260
PIKE	147	82	18	9	257	1	2	49	56	621
RALLS	41	32	13	4	92	0	0	24	26	232
ST CHARLES	997	501	198	59	1,209	1	23	403	506	3,897
SCHUYLER	27	9	7	4	76	0	0	16	14	153
SCOTLAND	37	2	8	9	78	0	1	13	9	157
SHELBY	51	24	15	2	96	1	3	25	22	239
WARREN	132	77	26	10	168	1	1	72	80	567
<b>TOTAL AREA 2</b>	<b>6,067</b>	<b>3,454</b>	<b>1,271</b>	<b>543</b>	<b>9,261</b>	<b>22</b>	<b>218</b>	<b>2,569</b>	<b>2,887</b>	<b>26,292</b>
<b>AREA 3</b>										
BOLLINGER	106	15	18	10	250	0	3	38	46	486
BUTLER	373	332	99	37	835	1	13	167	160	2,017
CAPE GIRARDEAU	330	300	89	31	572	3	40	233	180	1,778
CARTER	89	22	10	6	202	6	1	35	30	401
CRAWFORD	248	151	54	17	367	1	8	98	97	1,041
DENT	133	76	28	22	337	0	6	73	87	762
DUNKLIN	604	403	117	55	900	4	42	151	115	2,391
HOWELL	370	227	59	17	831	1	22	164	144	1,835
IRON	124	66	35	13	264	1	7	51	35	596

TABLE 13.

MC+, MEDICAL ASSISTANCE FOR FAMILIES (MAF) AND TRANSITIONAL MEDICAL ASSISTANCE (TMA)  
TOTAL CARETAKERS  
JANUARY 2001

COUNTY	MAF/ NO CASH	MAF/ CASH	EXTENDED TMA	MC+ CUST. PARENTS	NON-CUST. PARENTS	NCP PARENTS' FAIR SHARE	EXTENDED MPW	EXTENDED WOMEN'S HLTH	TOTAL CARETAKERS	
MADISON	126	80	25	13	191	1	3	49	30	518
MISSISSIPPI	168	309	61	56	279	1	60	65	70	1,069
NEW MADRID	258	218	81	35	419	0	32	94	61	1,198
OREGON	135	61	25	14	254	0	5	50	46	590
PEMISCOT	306	344	76	24	455	4	64	104	63	1,440
PERRY	76	54	10	8	171	2	5	53	67	446
REYNOLDS	109	43	17	8	196	0	5	25	14	417
RIPLEY	204	134	42	30	398	0	4	76	59	947
ST FRANCOIS	618	431	166	73	918	4	39	217	183	2,629
STE GENEVIEVE	105	48	26	21	194	0	1	41	32	468
SCOTT	395	373	161	61	813	1	55	183	157	2,199
SHANNON	98	44	22	21	300	2	3	42	51	583
STODDARD	243	133	84	29	500	0	7	114	119	1,229
WASHINGTON	431	216	107	42	469	2	23	93	96	1,479
WAYNE	182	76	52	36	438	0	4	70	62	920
TOTAL AREA 3	5,831	4,156	1,444	679	10,553	34	452	2,286	2,004	27,439
AREA 4										
BARRY	346	174	50	18	521	0	5	135	142	1,391
BARTON	109	62	28	7	203	0	4	47	40	500
BATES	149	48	48	4	236	1	0	70	66	622
BENTON	206	101	31	15	329	1	10	56	33	782
CAMDEN	228	105	49	24	533	1	8	146	146	1,240
CEDAR	150	63	23	17	289	2	3	67	43	657
CHRISTIAN	245	103	78	36	555	1	8	191	272	1,489
DADE	44	23	9	3	131	0	1	33	30	274
DALLAS	119	86	39	24	274	0	5	44	58	649
DOUGLAS	111	58	32	9	282	1	2	54	49	598
GREENE	1,594	1,007	239	117	2,508	4	66	878	1,056	7,469
HENRY	180	149	68	31	284	0	14	87	97	910
HICKORY	108	24	23	15	184	3	3	36	26	422
JASPER	970	605	94	53	1,608	2	46	493	575	4,446
LACLEDE	345	202	78	26	599	0	6	185	147	1,588
LAWRENCE	257	169	67	29	442	1	17	146	178	1,306
MCDONALD	334	92	21	21	510	0	6	110	142	1,236
MARIES	48	47	12	1	122	0	4	23	23	280
MILLER	184	158	52	20	439	0	5	105	132	1,095
MONITEAU	52	32	7	2	113	0	1	41	52	300
MORGAN	149	47	31	8	358	0	8	67	69	737
NEWTON	317	200	76	18	684	1	20	202	212	1,730
OZARK	106	55	17	8	250	1	4	45	38	524
PHELPS	354	177	92	48	594	2	16	172	123	1,578
POLK	222	120	72	26	460	2	4	91	92	1,089
PULASKI	330	142	46	16	595	0	10	113	101	1,353
ST CLAIR	96	55	24	12	133	0	2	41	28	391
STONE	289	70	51	14	537	1	6	106	148	1,222
TANEY	284	109	49	24	731	1	18	204	270	1,690
TEXAS	216	159	61	25	467	0	12	114	97	1,151
VERNON	175	97	35	17	302	0	7	85	91	809
WEBSTER	227	91	60	9	437	0	9	134	153	1,120
WRIGHT	233	125	58	13	392	0	6	120	102	1,049
TOTAL AREA 4	8,777	4,755	1,720	710	16,102	25	336	4,441	4,831	41,697
AREA 5										
JACKSON	6,225	5,360	974	356	5,511	1	137	1,608	2,402	22,574
TOTAL AREA 5	6,225	5,360	974	356	5,511	1	137	1,608	2,402	22,574
AREA 6										
ST LOUIS CITY	4,626	9,360	1,059	321	5,159	1	65	950	1,204	22,745
TOTAL AREA 6	4,626	9,360	1,059	321	5,159	1	65	950	1,204	22,745
AREA 7										
ST LOUIS COUNTY	5,440	4,381	1,181	498	5,491	5	41	1,283	1,852	20,172
TOTAL AREA 7	5,440	4,381	1,181	498	5,491	5	41	1,283	1,852	20,172
STATEWIDE	40,954	33,638	8,791	3,464	59,030	98	1,360	15,484	17,506	180,325

NOTE: EXTENDED TRANSITIONAL MEDICAL ASSISTANCE, MC+ FOR CUSTODIAL PARENTS AND NON-CUSTODIAL PARENTS, NCP PARENTS' FAIR SHARE, AND EXTENDED WOMEN'S HEALTH SERVICES AVAILABLE AS A RESULT OF THE 1115 WAIVER.



TABLE 14.

MC+(CHILDREN AND CUSTODIAL PARENTS) AND MEDICAL ASSISTANCE FOR FAMILIES(MAF)  
 TOTAL CASES AND REINVESTIGATIONS  
 JANUARY 2001

COUNTY	# CASES	# REINVEST COMPLETED	# DELIN- QUENT	% DELIN- QUENT
<b>AREA 1</b>				
ANDREW	355	9	79	22.3
ATCHISON	194	5	58	29.9
BUCHANAN	3,076	138	717	23.3
CALDWELL	433	13	184	42.5
CARROLL	453	17	161	35.5
CASS	1,819	89	484	26.6
CHARITON	215	9	15	7.0
CLAY	3,221	64	822	25.5
CLINTON	486	12	127	26.1
COOPER	426	6	169	39.7
DAVIESS	354	15	23	6.5
DE KALB	266	2	32	12.0
GENTRY	207	8	15	7.2
GRUNDY	443	6	202	45.6
HARRISON	372	22	74	19.9
HOLT	185	1	83	44.9
HOWARD	344	8	134	39.0
JOHNSON	1,369	29	602	44.0
LAFAYETTE	1,017	32	360	35.4
LINN	511	12	142	27.8
LIVINGSTON	478	24	101	21.1
MERCER	118	13	23	19.5
NODAWAY	378	14	91	24.1
PETTIS	1,553	47	387	24.9
PLATTE	988	28	195	19.7
PUTNAM	253	2	94	37.2
RANDOLPH	1,016	37	282	27.8
RAY	525	31	72	13.7
SALINE	796	19	261	32.8
SULLIVAN	341	4	150	44.0
WORTH	111	7	9	8.1
<b>TOTAL AREA 1</b>	<b>22,303</b>	<b>723</b>	<b>6,148</b>	<b>27.6</b>
<b>AREA 2</b>				
ADAIR	726	7	299	41.2
AUDRAIN	790	3	415	52.5
BOONE	4,200	64	2,434	58.0
CALLAWAY	1,443	38	759	52.6
CLARK	308	1	162	52.6
COLE	1,513	23	595	39.3
FRANKLIN	2,410	212	601	24.9
GASCONADE	394	16	68	17.3
JEFFERSON	5,334	188	2,170	40.7
KNOX	165	9	49	29.7
LEWIS	351	10	67	19.1
LINCOLN	1,346	58	538	40.0
MACON	571	12	179	31.3
MARION	1,265	39	398	31.5
MONROE	297	15	121	40.7
MONTGOMERY	445	17	82	18.4
OSAGE	287	2	182	63.4
PIKE	736	16	337	45.8
RALLS	263	9	33	12.5
ST CHARLES	4,227	99	1,951	46.2
SCHUYLER	165	7	77	46.7
SCOTLAND	195	17	62	31.8
SHELBY	268	16	58	21.6
WARREN	615	26	169	27.5
<b>TOTAL AREA 2</b>	<b>28,314</b>	<b>904</b>	<b>11,806</b>	<b>41.7</b>
<b>AREA 3</b>				
BOLLINGER	598	28	153	25.6
BUTLER	2,016	111	194	9.6
CAPE GIRARDEAU	1,817	82	463	25.5
CARTER	451	13	40	8.9
CRAWFORD	975	44	155	15.9
DENT	835	66	58	6.9
DUNKLIN	2,324	103	932	40.1

TABLE 14.

MC+(CHILDREN AND CUSTODIAL PARENTS) AND MEDICAL ASSISTANCE FOR FAMILIES(MAF)  
 TOTAL CASES AND REINVESTIGATIONS  
 JANUARY 2001

COUNTY	# CASES	# REINVEST COMPLETED	# DELIN- QUENT	% DELIN- QUENT
HOWELL	1,985	106	452	22.8
IRON	587	43	69	11.8
MADISON	554	38	42	7.6
MISSISSIPPI	821	49	204	24.8
NEW MADRID	1,128	54	341	30.2
OREGON	609	67	39	6.4
PEMISCOT	1,496	51	437	29.2
PERRY	564	9	250	44.3
REYNOLDS	411	39	33	8.0
RIPLEY	988	45	130	13.2
ST FRANCOIS	2,395	158	410	17.1
STE GENEVIEVE	532	13	190	35.7
SCOTT	2,026	99	379	18.7
SHANNON	606	25	76	12.5
STODDARD	1,390	55	124	8.9
WASHINGTON	1,380	139	180	13.0
WAYNE	887	61	61	6.9
TOTAL AREA 3	27,375	1,498	5,412	19.8
AREA 4				
BARRY	1,493	45	555	37.2
BARTON	514	10	211	41.1
BATES	672	51	59	8.8
BENTON	798	29	262	32.8
CAMDEN	1,363	44	368	27.0
CEDAR	680	18	199	29.3
CHRISTIAN	1,826	14	942	51.6
DADE	335	37	81	24.2
DALLAS	719	37	193	26.8
DOUGLAS	683	38	52	7.6
GREENE	7,405	199	2,276	30.7
HENRY	886	76	170	19.2
HICKORY	491	11	202	41.1
JASPER	4,804	49	2,499	52.0
LACLEDE	1,567	96	391	25.0
LAWRENCE	1,413	37	540	38.2
MCDONALD	1,388	22	652	47.0
MARIES	304	4	130	42.8
MILLER	1,156	70	312	27.0
MONITEAU	336	9	154	45.8
MORGAN	814	29	226	27.8
NEWTON	1,741	62	355	20.4
OZARK	524	26	92	17.6
PHELPS	1,640	57	478	29.1
POLK	1,148	43	175	15.2
PULASKI	1,467	71	422	28.8
ST CLAIR	413	7	78	18.9
STONE	1,311	2	754	57.5
TANEY	1,907	3	1,093	57.3
TEXAS	1,196	102	147	12.3
VERNON	1,029	23	270	26.2
WEBSTER	1,202	82	315	26.2
WRIGHT	1,049	104	125	11.9
TOTAL AREA 4	44,274	1,507	14,778	33.4
AREA 5				
JACKSON	24,313	525	12,548	51.6
TOTAL AREA 5	24,313	525	12,548	51.6
AREA 6				
ST LOUIS CITY	18,681	450	10,720	57.4
TOTAL AREA 6	18,681	450	10,720	57.4
AREA 7				
ST LOUIS COUNTY	21,693	505	12,568	57.9
TOTAL AREA 7	21,693	505	12,568	57.9
STATEWIDE	186,953	6,112	73,980	39.6

TABLE 15.

MC+ APPLICATIONS FOR CHILDREN AND CUSTODIAL PARENTS  
JANUARY 2001

COUNTY	# REC'D	# APPR	# REJ	% REJ	TOTAL RESOLVED	-----APPLICATION RESOLUTION-----					
						UNDER 16	16- 30	31- 45	46- 90	OVER 90	% >30 DAYS
<b>AREA 1</b>											
ANDREW	28	18	4	18.2	22	13	8	0	1	0	4.5
ATCHISON	6	4	2	33.3	6	3	2	1	0	0	16.7
BUCHANAN	171	115	42	26.8	157	86	69	1	0	1	1.3
CALDWELL	15	7	2	22.2	9	6	3	0	0	0	0.0
CARROLL	15	7	4	36.4	11	4	7	0	0	0	0.0
CASS	129	67	32	32.3	99	50	42	5	1	1	7.1
CHARITON	9	9	1	10.0	10	7	3	0	0	0	0.0
CLAY	243	137	60	30.5	197	108	73	9	4	3	8.1
CLINTON	32	17	10	37.0	27	14	11	1	0	1	7.4
COOPER	30	13	12	48.0	25	13	12	0	0	0	0.0
DAVISS	23	16	8	33.3	24	17	7	0	0	0	0.0
DE KALB	11	5	4	44.4	9	6	2	1	0	0	11.1
GENTRY	18	9	3	25.0	12	11	1	0	0	0	0.0
GRUNDY	20	7	11	61.1	18	5	10	2	1	0	16.7
HARRISON	23	18	5	21.7	23	17	6	0	0	0	0.0
HOLT	9	8	1	11.1	9	2	1	2	3	1	66.7
HOWARD	14	12	2	14.3	14	11	3	0	0	0	0.0
JOHNSON	80	38	20	34.5	58	27	25	6	0	0	10.3
LAFAYETTE	66	36	12	25.0	48	31	14	2	1	0	6.3
LINN	25	14	6	30.0	20	16	4	0	0	0	0.0
LIVINGSTON	27	14	5	26.3	19	9	9	1	0	0	5.3
MERCER	3	3	0	0.0	3	3	0	0	0	0	0.0
NODAWAY	30	21	6	22.2	27	18	8	1	0	0	3.7
PETTIS	86	60	21	25.9	81	41	34	5	0	1	7.4
PLATTE	70	48	19	28.4	67	42	20	3	0	2	7.5
PUTNAM	13	5	1	16.7	6	4	2	0	0	0	0.0
RANDOLPH	51	29	19	39.6	48	25	20	2	1	0	6.3
RAY	42	25	13	34.2	38	18	18	0	0	2	5.3
SALINE	58	27	21	43.8	48	30	18	0	0	0	0.0
SULLIVAN	22	10	4	28.6	14	11	3	0	0	0	0.0
WORTH	3	3	0	0.0	3	3	0	0	0	0	0.0
<b>TOTAL AREA 1</b>	<b>1,372</b>	<b>802</b>	<b>350</b>	<b>30.4</b>	<b>1,152</b>	<b>651</b>	<b>435</b>	<b>42</b>	<b>12</b>	<b>12</b>	<b>5.7</b>
<b>AREA 2</b>											
ADAIR	29	18	3	14.3	21	12	9	0	0	0	0.0
AUDRAIN	36	28	5	15.2	33	30	3	0	0	0	0.0
BOONE	193	100	60	37.5	160	91	54	7	6	2	9.4
CALLAWAY	74	45	12	21.1	57	24	22	10	1	0	19.3
CLARK	11	9	2	18.2	11	5	6	0	0	0	0.0
COLE	84	43	26	37.7	69	22	33	9	4	1	20.3
FRANKLIN	119	87	22	20.2	109	74	25	9	1	0	9.2
GASCONADE	27	18	4	18.2	22	13	8	1	0	0	4.5
JEFFERSON	242	163	84	34.0	247	132	86	19	6	4	11.7
KNOX	3	4	0	0.0	4	2	2	0	0	0	0.0
LEWIS	21	17	1	5.6	18	9	9	0	0	0	0.0
LINCOLN	67	56	9	13.8	65	42	21	2	0	0	3.1
MACON	55	38	15	28.3	53	38	12	3	0	0	5.7
MARION	71	41	17	29.3	58	34	20	4	0	0	6.9
MONROE	22	11	6	35.3	17	9	8	0	0	0	0.0
MONTGOMERY	41	21	7	25.0	28	19	8	1	0	0	3.6
OSAGE	8	4	0	0.0	4	2	1	1	0	0	25.0
PIKE	25	9	5	35.7	14	4	7	3	0	0	21.4
RALLS	13	12	5	29.4	17	5	10	2	0	0	11.8
ST CHARLES	164	107	44	29.1	151	97	45	8	1	0	6.0
SCHUYLER	7	4	3	42.9	7	1	6	0	0	0	0.0
SCOTLAND	8	2	3	60.0	5	2	3	0	0	0	0.0
SHELBY	16	14	2	12.5	16	12	4	0	0	0	0.0
WARREN	28	9	11	55.0	20	10	7	3	0	0	15.0
<b>TOTAL AREA 2</b>	<b>1,364</b>	<b>860</b>	<b>346</b>	<b>28.7</b>	<b>1,206</b>	<b>689</b>	<b>409</b>	<b>82</b>	<b>19</b>	<b>7</b>	<b>9.0</b>
<b>AREA 3</b>											
BOLLINGER	29	23	7	23.3	30	18	11	1	0	0	3.3
BUTLER	120	81	24	22.9	105	54	47	3	1	0	3.8
CAPE GIRARDEAU	117	63	25	28.4	88	47	38	2	1	0	3.4
CARTER	16	11	1	8.3	12	7	5	0	0	0	0.0
CRAWFORD	65	33	19	36.5	52	23	24	4	0	1	9.6
DENT	28	18	4	18.2	22	13	8	1	0	0	4.5
DUNKLIN	117	62	32	34.0	94	48	41	4	1	0	5.3

TABLE 15.

MC+ APPLICATIONS FOR CHILDREN AND CUSTODIAL PARENTS  
JANUARY 2001

COUNTY	# REC'D	# APPR	# REJ	% REJ	TOTAL RESOLVED	-----APPLICATION RESOLUTION-----					
						UNDER 16	16- 30	31- 45	46- 90	OVER 90	% >30 DAYS
HOWELL	112	57	28	32.9	85	53	32	0	0	0	0.0
IRON	27	18	4	18.2	22	11	11	0	0	0	0.0
MADISON	35	23	8	25.8	31	20	11	0	0	0	0.0
MISSISSIPPI	51	33	12	26.7	45	21	23	0	0	1	2.2
NEW MADRID	60	33	15	31.3	48	22	26	0	0	0	0.0
OREGON	43	26	17	39.5	43	33	10	0	0	0	0.0
PENISCOT	101	46	49	51.6	95	47	45	3	0	0	3.2
PERRY	28	13	12	48.0	25	10	10	3	2	0	20.0
REYNOLDS	29	13	8	38.1	21	15	5	1	0	0	4.8
RIPLEY	49	32	10	23.8	42	20	21	0	0	1	2.4
ST FRANCOIS	156	93	39	29.5	132	82	43	6	1	0	5.3
STE GENEVIEVE	32	13	11	45.8	24	13	10	1	0	0	4.2
SCOTT	124	58	39	40.2	97	49	41	6	0	1	7.2
SHANNON	23	15	3	16.7	18	17	1	0	0	0	0.0
STODDARD	98	69	9	11.5	78	41	36	1	0	0	1.3
WASHINGTON	67	44	29	39.7	73	32	33	7	0	1	11.0
WAYNE	45	35	10	22.2	45	22	20	2	1	0	6.7
TOTAL AREA 3	1,572	912	415	31.3	1,327	718	552	45	7	5	4.3
AREA 4											
BARRY	92	54	27	33.3	81	37	40	1	0	3	4.9
BARTON	28	21	6	22.2	27	19	5	1	1	1	11.1
BATES	62	39	15	27.8	54	35	17	1	1	0	3.7
BENTON	32	21	12	36.4	33	25	8	0	0	0	0.0
CAMDEN	78	55	17	23.6	72	38	23	8	2	1	15.3
CEDAR	36	25	4	13.8	29	19	10	0	0	0	0.0
CHRISTIAN	96	54	30	35.7	84	47	31	4	1	1	7.1
DADE	21	15	3	16.7	18	13	3	1	0	1	11.1
DALLAS	42	32	7	17.9	39	14	19	3	3	0	15.4
DOUGLAS	38	32	9	22.0	41	22	18	1	0	0	2.4
GREENE	386	177	109	38.1	286	146	98	30	10	2	14.7
HENRY	57	43	14	24.6	57	35	16	6	0	0	10.5
HICKORY	20	21	4	16.0	25	16	8	0	1	0	4.0
JASPER	259	135	75	35.7	210	105	66	23	13	3	18.6
LACLEDE	100	72	24	25.0	96	58	34	4	0	0	4.2
LAWRENCE	91	50	21	29.6	71	41	29	0	1	0	1.4
MCDONALD	67	45	11	19.6	56	15	38	2	0	1	5.4
MARIES	19	10	3	23.1	13	6	7	0	0	0	0.0
MILLER	68	41	14	25.5	55	30	23	2	0	0	3.6
MONITEAU	28	16	10	38.5	26	11	13	0	2	0	7.7
MORGAN	51	30	13	30.2	43	28	14	0	1	0	2.3
NEWTON	136	69	30	30.3	99	54	38	5	1	1	7.1
OZARK	24	14	4	22.2	18	12	4	1	1	0	11.1
PHELPS	77	47	20	29.9	67	23	40	3	1	0	6.0
POLK	50	41	15	26.8	56	30	20	5	1	0	10.7
PULASKI	78	46	31	40.3	77	24	47	3	2	1	7.8
ST CLAIR	23	12	8	40.0	20	11	9	0	0	0	0.0
STONE	62	38	21	35.6	59	15	22	14	8	0	37.3
TANEY	134	65	52	44.4	117	33	79	3	2	0	4.3
TEXAS	61	47	10	17.5	57	42	11	4	0	0	7.0
VERNON	138	108	11	9.2	119	105	8	1	5	0	5.0
WEBSTER	71	34	22	39.3	56	20	32	3	0	1	7.1
WRIGHT	56	35	14	28.6	49	32	17	0	0	0	0.0
TOTAL AREA 4	2,581	1,544	666	30.1	2,210	1,161	847	129	57	16	9.1
AREA 5											
JACKSON	992	555	256	31.5	812	352	338	73	34	15	15.0
TOTAL AREA 5	992	555	256	31.5	812	352	338	73	34	15	15.0
AREA 6											
ST LOUIS CITY	595	418	131	23.9	549	338	118	64	21	8	16.9
TOTAL AREA 6	595	418	131	23.9	549	338	118	64	21	8	16.9
AREA 7											
ST LOUIS COUNTY	613	454	135	22.9	589	380	118	65	15	11	15.4
TOTAL AREA 7	613	454	135	22.9	589	380	118	65	15	11	15.4
STATEWIDE	9,089	5,545	2,299	29.3	7,845	4,289	2,817	500	165	74	9.4

TABLE 16.

GENERAL RELIEF CASELOADS\*  
TOTAL CASES AND REINVESTIGATIONS  
JANUARY, 2001

COUNTY	# CASES	# REINVEST COMPLETED	# DELIN- QUENT	% DELIN- QUENT
<b>AREA 1</b>				
ANDREW	47	0	1	2.1
ATCHISON	21	0	0	0.0
BUCHANAN	388	1	29	7.5
CALDWELL	24	0	1	4.2
CARROLL	43	0	4	9.3
CASS	161	0	5	3.1
CHARITON	28	0	0	0.0
CLAY	463	1	17	3.7
CLINTON	60	0	1	1.7
COOPER	48	0	1	2.1
DAVISS	36	0	0	0.0
DE KALB	39	0	2	5.1
GENTRY	29	0	0	0.0
GRUNDY	37	0	4	10.8
HARRISON	45	0	2	4.4
HOLT	14	0	1	7.1
HOWARD	26	0	3	11.5
JOHNSON	151	0	11	7.3
LAFAYETTE	97	0	13	13.4
LINN	69	0	1	1.4
LIVINGSTON	58	0	2	3.4
MERCER	20	0	1	5.0
NODAWAY	56	0	6	10.7
PETTIS	179	1	6	3.4
PLATTE	125	0	1	0.8
PUTNAM	26	0	6	23.1
RANDOLPH	121	1	5	4.1
RAY	74	1	0	0.0
SALINE	100	0	6	6.0
SULLIVAN	48	0	5	10.4
WORTH	6	0	0	0.0
<b>TOTAL AREA 1</b>	<b>2,639</b>	<b>5</b>	<b>134</b>	<b>5.1</b>
<b>AREA 2</b>				
ADAIR	105	0	15	14.3
AUDRAIN	99	0	12	12.1
BOONE	348	1	13	3.7
CALLAWAY	117	0	7	6.0
CLARK	36	0	4	11.1
COLE	176	0	7	4.0
FRANKLIN	271	2	12	4.4
GASCONADE	47	0	2	4.3
JEFFERSON	476	0	21	4.4
KNOX	11	0	0	0.0
LEWIS	35	0	0	0.0
LINCOLN	111	1	1	0.9
MACON	79	0	4	5.1
MARION	146	0	6	4.1
MONROE	44	1	1	2.3
MONTGOMERY	47	0	1	2.1
OSAGE	19	0	0	0.0
PIKE	57	0	6	10.5
RALLS	23	0	1	4.3
ST CHARLES	422	1	15	3.6
SCHUYLER	29	0	3	10.3
SCOTLAND	16	0	1	6.3
SHELBY	32	0	1	3.1
WARREN	75	0	2	2.7
<b>TOTAL AREA 2</b>	<b>2,821</b>	<b>6</b>	<b>135</b>	<b>4.8</b>
<b>AREA 3</b>				
BOLLINGER	57	1	5	8.8
BUTLER	230	3	4	1.7
CAPE GIRARDEAU	290	1	18	6.2
CARTER	62	0	0	0.0
CRAWFORD	114	0	0	0.0
DENT	82	0	0	0.0
DUNKLIN	190	1	11	5.8
HOWELL	195	2	6	3.1

TABLE 16.

GENERAL RELIEF CASELOADS\*  
TOTAL CASES AND REINVESTIGATIONS  
JANUARY 2001

COUNTY	# CASES	# REINVEST COMPLETED	# DELIN- QUENT	% DELIN- QUENT
IRON	60	2	2	3.3
MADISON	53	1	0	0.0
MISSISSIPPI	79	1	9	11.4
NEW MADRID	101	0	4	4.0
OREGON	58	5	1	1.7
PEMISCOT	117	0	6	5.1
PERRY	65	1	9	13.8
REYNOLDS	31	0	0	0.0
RIPLEY	111	0	4	3.6
ST FRANCOIS	318	3	8	2.5
STE GENEVIEVE	50	0	4	8.0
SCOTT	195	2	3	1.5
SHANNON	79	0	1	1.3
STODDARD	139	2	8	5.8
WASHINGTON	173	4	4	2.3
WAYNE	96	2	0	0.0
TOTAL AREA 3	2,945	31	107	3.6
AREA 4				
BARRY	152	2	6	3.9
BARTON	55	0	4	7.3
BATES	74	1	0	0.0
BENTON	68	0	4	5.9
CAMDEN	147	1	5	3.4
CEDAR	74	0	6	8.1
CHRISTIAN	213	0	13	6.1
DADE	36	0	4	11.1
DALLAS	53	2	3	5.7
DOUGLAS	54	2	0	0.0
GREENE	976	0	74	7.6
HENRY	97	1	3	3.1
HICKORY	44	0	1	2.3
JASPER	561	0	51	9.1
LACLEDE	205	1	10	4.9
LAWRENCE	161	0	11	6.8
MCDONALD	109	0	5	4.6
MARIES	31	0	4	12.9
MILLER	128	0	7	5.5
MONITEAU	44	0	1	2.3
MORGAN	71	0	7	9.9
NEWTON	233	2	6	2.6
OZARK	52	0	0	0.0
PHELPS	192	3	8	4.2
POLK	103	1	1	1.0
PULASKI	127	1	4	3.1
ST CLAIR	43	0	0	0.0
STONE	128	0	11	8.6
TANEY	219	0	10	4.6
TEXAS	121	3	3	2.5
VERNON	104	2	6	5.8
WEBSTER	143	1	8	5.6
WRIGHT	124	0	2	1.6
TOTAL AREA 4	4,942	23	278	5.6
AREA 5				
JACKSON	1,857	4	143	7.7
TOTAL AREA 5	1,857	4	143	7.7
AREA 6				
ST LOUIS CITY	1,606	8	282	17.6
TOTAL AREA 6	1,606	8	282	17.6
AREA 7				
ST LOUIS COUNTY	1,342	5	54	4.0
TOTAL AREA 7	1,342	5	54	4.0
STATEWIDE	18,152	82	1,133	6.2

\*INCLUDES ALL CASES WITH GR NUMBERS.

TABLE 17.

GENERAL RELIEF APPLICATIONS\*  
JANUARY 2001

COUNTY	# REC'D	# APPR	# REJ	% REJ	TOTAL RESOLVED	-----APPLICATION RESOLUTION-----					% >45 DAYS
						UNDER 31	31- 45	46- 90	91- 105	OVER 105	
AREA 1											
ANDREW	3	0	7	100.0	7	3	1	1	0	2	42.9
ATCHISON	4	1	2	66.7	3	0	1	2	0	0	66.7
BUCHANAN	25	6	20	76.9	26	6	5	6	3	6	57.7
CALDWELL	1	0	1	100.0	1	0	0	1	0	0	100.0
CARROLL	2	1	2	66.7	3	2	1	0	0	0	0.0
CASS	15	0	14	100.0	14	4	3	4	1	2	50.0
CHARITON	0	1	0	0.0	1	0	0	1	0	0	100.0
CLAY	37	6	22	78.6	28	13	0	9	2	4	53.6
CLINTON	0	0	3	100.0	3	0	0	2	0	1	100.0
COOPER	6	2	6	75.0	8	3	1	4	0	0	50.0
DAVISS	3	0	2	100.0	2	0	1	0	1	0	50.0
DE KALB	2	1	1	50.0	2	2	0	0	0	0	0.0
GENTRY	0	0	0	0.0	0	0	0	0	0	0	0.0
GRUNDY	7	0	7	100.0	7	2	1	4	0	0	57.1
HARRISON	3	0	5	100.0	5	2	1	2	0	0	40.0
HOLT	3	0	5	100.0	5	3	0	0	0	2	40.0
HOWARD	3	0	1	100.0	1	0	0	1	0	0	100.0
JOHNSON	11	3	22	88.0	25	7	3	6	2	7	60.0
LAFAYETTE	9	0	2	100.0	2	0	0	1	0	1	100.0
LINN	7	0	4	100.0	4	2	0	1	0	1	50.0
LIVINGSTON	10	2	4	66.7	6	4	0	1	0	1	33.3
MERCER	0	0	0	0.0	0	0	0	0	0	0	0.0
NODAWAY	4	0	1	100.0	1	0	1	0	0	0	0.0
PETTIS	14	2	10	83.3	12	3	5	3	0	1	33.3
PLATTE	10	1	7	87.5	8	2	1	3	0	2	62.5
PUTNAM	3	1	0	0.0	1	1	0	0	0	0	0.0
RANDOLPH	8	0	6	100.0	6	3	1	1	0	1	33.3
RAY	6	0	10	100.0	10	2	4	4	0	0	40.0
SALINE	13	0	11	100.0	11	3	4	4	0	0	36.4
SULLIVAN	3	0	3	100.0	3	0	0	2	1	0	100.0
WORTH	1	0	2	100.0	2	0	0	0	0	2	100.0
TOTAL AREA 1	213	27	180	87.0	207	67	34	63	10	33	51.2
AREA 2											
ADAIR	16	1	12	92.3	13	2	1	6	3	1	76.9
AUDRAIN	5	0	10	100.0	10	3	1	4	0	2	60.0
BOONE	58	3	45	93.8	48	12	8	21	2	5	58.3
CALLAWAY	8	4	6	60.0	10	3	1	5	1	0	60.0
CLARK	1	0	1	100.0	1	0	0	0	1	0	100.0
COLE	24	5	17	77.3	22	6	5	9	1	1	50.0
FRANKLIN	17	6	12	66.7	18	4	3	8	1	2	61.1
GASCONADE	6	0	3	100.0	3	0	1	2	0	0	66.7
JEFFERSON	36	9	41	82.0	50	16	5	22	4	3	58.0
KNOX	2	1	2	66.7	3	1	0	2	0	0	66.7
LEWIS	4	0	1	100.0	1	0	0	1	0	0	100.0
LINCOLN	15	4	4	50.0	8	3	1	4	0	0	50.0
MACON	3	0	5	100.0	5	1	1	3	0	0	60.0
MARION	10	0	9	100.0	9	4	1	3	1	0	44.4
MONROE	0	0	0	0.0	0	0	0	0	0	0	0.0
MONTGOMERY	7	1	2	66.7	3	2	1	0	0	0	0.0
OSAGE	2	0	3	100.0	3	1	0	0	0	2	66.7
PIKE	1	0	2	100.0	2	0	0	2	0	0	100.0
RALLS	4	1	1	50.0	2	1	0	1	0	0	50.0
ST CHARLES	28	6	20	76.9	26	10	8	7	0	1	30.8
SCHUYLER	4	2	1	33.3	3	3	0	0	0	0	0.0
SCOTLAND	1	1	3	75.0	4	1	0	3	0	0	75.0
SHELBY	2	1	0	0.0	1	0	0	1	0	0	100.0
WARREN	6	0	11	100.0	11	4	6	1	0	0	9.1
TOTAL AREA 2	260	45	211	82.4	256	77	43	105	14	17	53.1
AREA 3											
BOLLINGER	5	0	3	100.0	3	1	0	1	1	0	66.7
BUTLER	46	19	24	55.8	43	20	12	6	0	5	25.6
CAPE GIRARDEAU	36	3	26	89.7	29	7	8	11	0	3	48.3
CARTER	14	7	6	46.2	13	6	0	6	0	1	53.8
CRAWFORD	31	1	24	96.0	25	18	0	3	1	3	28.0
DENT	6	0	13	100.0	13	4	4	2	0	3	38.5
DUNKLIN	40	1	18	94.7	19	3	5	10	0	1	57.9
HOWELL	28	6	15	71.4	21	6	2	10	0	3	61.9

TABLE 17.

GENERAL RELIEF APPLICATIONS\*  
JANUARY 2001

COUNTY	# REC'D	# APPR	# REJ	% REJ	TOTAL RESOLVED	-----APPLICATION RESOLUTION-----					
						UNDER 31	31- 45	46- 90	91- 105	OVER 105	% >45 DAYS
IRON	7	0	6	100.0	6	1	1	3	0	1	66.7
HADISON	6	0	9	100.0	9	1	1	7	0	0	77.8
MISSISSIPPI	13	1	4	80.0	5	1	3	0	1	0	20.0
NEW MADRID	23	2	9	81.8	11	4	3	4	0	0	36.4
OREGON	8	3	5	62.5	8	1	0	6	0	1	87.5
PEMISCOT	31	3	33	91.7	36	14	7	14	1	0	41.7
PERRY	10	2	0	0.0	2	2	0	0	0	0	0.0
REYNOLDS	4	1	1	50.0	2	0	1	1	0	0	50.0
RIPLEY	20	5	5	50.0	10	4	4	2	0	0	20.0
ST FRANCOIS	66	17	41	70.7	58	37	3	11	2	5	31.0
STE GENEVIEVE	6	1	0	0.0	1	1	0	0	0	0	0.0
SCOTT	26	4	17	81.0	21	6	3	8	0	4	57.1
SHANNON	18	8	20	71.4	28	14	2	10	1	1	42.9
STODDARD	28	6	11	64.7	17	10	4	2	0	1	17.6
WASHINGTON	34	15	23	60.5	38	22	2	9	1	4	36.8
WAYNE	15	10	7	41.2	17	9	1	3	1	3	41.2
TOTAL AREA 3	521	115	320	73.6	435	192	66	129	9	39	40.7
AREA 4											
BARRY	19	1	12	92.3	13	7	1	3	1	1	38.5
BARTON	5	2	4	66.7	6	2	1	3	0	0	50.0
BATES	12	1	4	80.0	5	3	0	0	1	1	40.0
BENTON	9	2	17	89.5	19	6	2	8	2	1	57.9
CAMDEN	23	1	17	94.4	18	3	4	7	2	2	61.1
CEDAR	7	2	8	80.0	10	4	1	2	1	2	50.0
CHRISTIAN	18	2	17	89.5	19	8	3	5	0	3	42.1
DADE	2	1	1	50.0	2	0	1	1	0	0	50.0
DALLAS	8	1	10	90.9	11	2	3	4	1	1	54.5
DOUGLAS	3	0	3	100.0	3	1	2	0	0	0	0.0
GREENE	173	14	97	87.4	111	41	22	28	9	11	43.2
HENRY	7	1	6	85.7	7	2	0	3	0	2	71.4
HICKORY	3	0	3	100.0	3	0	0	2	0	1	100.0
JASPER	57	5	41	89.1	46	8	10	18	3	7	60.9
LACLEDE	26	3	13	81.3	16	3	0	9	1	3	81.3
LAWRENCE	22	4	13	76.5	17	6	2	8	0	1	52.9
MCDONALD	13	1	9	90.0	10	0	0	7	0	3	100.0
MARIES	6	1	3	75.0	4	3	1	0	0	0	0.0
MILLER	18	2	14	87.5	16	8	3	5	0	0	31.3
MONITEAU	1	1	1	50.0	2	2	0	0	0	0	0.0
MORGAN	7	1	4	80.0	5	2	2	1	0	0	20.0
NEWTON	19	7	14	66.7	21	8	1	9	0	3	57.1
OZARK	7	0	6	100.0	6	2	0	2	1	1	66.7
PHELPS	17	1	9	90.0	10	0	3	5	0	2	70.0
POLK	1	2	5	71.4	7	1	0	4	0	2	85.7
PULASKI	20	1	12	92.3	13	5	3	3	0	2	38.5
ST CLAIR	6	1	6	85.7	7	4	0	2	0	1	42.9
STONE	11	1	9	90.0	10	5	2	2	1	0	30.0
TANEY	59	3	18	85.7	21	14	3	3	0	1	19.0
TEXAS	15	3	5	62.5	8	4	1	3	0	0	37.5
VERNON	5	1	7	87.5	8	2	1	4	0	1	62.5
WEBSTER	10	1	7	87.5	8	2	1	4	1	0	62.5
WRIGHT	10	2	12	85.7	14	1	5	5	2	1	57.1
TOTAL AREA 4	619	69	407	85.5	476	159	78	160	26	53	50.2
AREA 5											
JACKSON	275	34	255	88.2	289	40	35	115	17	82	74.0
TOTAL AREA 5	275	34	255	88.2	289	40	35	115	17	82	74.0
AREA 6											
ST LOUIS CITY	319	90	192	68.1	282	35	37	158	18	34	74.5
TOTAL AREA 6	319	90	192	68.1	282	35	37	158	18	34	74.5
AREA 7											
ST LOUIS COUNTY	126	23	94	80.3	117	21	34	54	2	6	53.0
TOTAL AREA 7	126	23	94	80.3	117	21	34	54	2	6	53.0
STATEWIDE	2,333	403	1,659	80.5	2,062	591	327	784	96	264	55.5

\*EXCLUDES MEDICAID FOR PREGNANT WOMEN, INCLUDES NEWBORNS AND REFUGEES.





FIGURE 6. MEDICAL ASSISTANCE RECIPIENTS

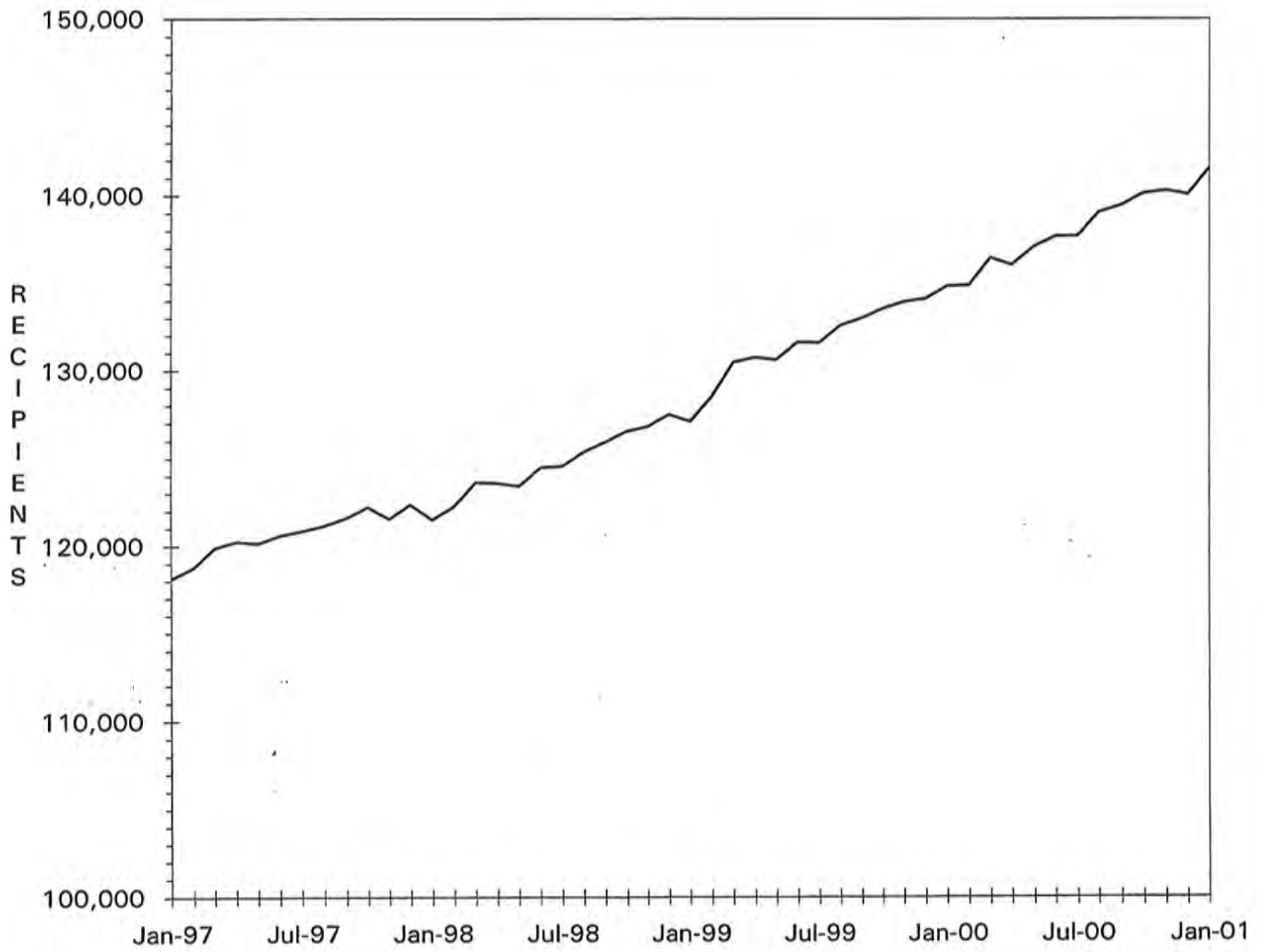

TABLE 18.

MC+ APPLICATIONS FOR PREGNANT WOMEN  
JANUARY 2001

COUNTY	# REC'D	# APPR	# REJ	% REJ	TOTAL RESOLVED	-APPLICATION RESOLUTION-		
						15 OR LESS	16 & ABOVE	% >15 DAYS
<b>AREA 1</b>								
ANDREW	3	5	1	16.7	6	6	0	0.0
ATCHISON	3	3	1	25.0	4	4	0	0.0
BUCHANAN	92	59	11	15.7	70	68	2	2.9
CALDWELL	5	4	0	0.0	4	4	0	0.0
CARROLL	5	5	0	0.0	5	5	0	0.0
CASS	44	18	13	41.9	31	30	1	3.2
CHARITON	4	5	1	16.7	6	5	1	16.7
CLAY	107	66	27	29.0	93	82	11	11.8
CLINTON	6	3	3	50.0	6	4	2	33.3
COOPER	9	6	2	25.0	8	8	0	0.0
DAVISS	5	5	0	0.0	5	5	0	0.0
DE KALB	5	6	0	0.0	6	5	1	16.7
GENTRY	4	2	3	60.0	5	3	2	40.0
GRUNDY	2	2	2	50.0	4	4	0	0.0
HARRISON	3	3	0	0.0	3	3	0	0.0
HOLT	1	1	0	0.0	1	0	1	100.0
HOWARD	3	3	3	50.0	6	6	0	0.0
JOHNSON	31	20	15	42.9	35	30	5	14.3
LAFAYETTE	16	11	2	15.4	13	11	2	15.4
LINN	13	10	4	28.6	14	13	1	7.1
LIVINGSTON	9	8	3	27.3	11	11	0	0.0
MERCER	2	4	0	0.0	4	4	0	0.0
NODAWAY	15	13	1	7.1	14	14	0	0.0
PETTIS	50	28	19	40.4	47	39	8	17.0
PLATTE	24	18	7	28.0	25	22	3	12.0
PUTNAM	7	6	0	0.0	6	6	0	0.0
RANDOLPH	29	18	13	41.9	31	28	3	9.7
RAY	14	7	7	50.0	14	13	1	7.1
SALINE	33	21	10	32.3	31	30	1	3.2
SULLIVAN	10	7	5	41.7	12	10	2	16.7
WORTH	3	2	1	33.3	3	2	1	33.3
<b>TOTAL AREA 1</b>	<b>557</b>	<b>369</b>	<b>154</b>	<b>29.4</b>	<b>523</b>	<b>475</b>	<b>48</b>	<b>9.2</b>
<b>AREA 2</b>								
ADAIR	18	13	3	18.8	16	14	2	12.5
AUDRAIN	14	10	3	23.1	13	13	0	0.0
BOONE	73	47	17	26.6	64	51	13	20.3
CALLAWAY	22	15	11	42.3	26	17	9	34.6
CLARK	6	7	0	0.0	7	7	0	0.0
COLE	42	31	4	11.4	35	22	13	37.1
FRANKLIN	48	39	2	4.9	41	37	4	9.8
GASCONADE	6	5	0	0.0	5	4	1	20.0
JEFFERSON	83	61	16	20.8	77	69	8	10.4
KNOX	2	1	1	50.0	2	1	1	50.0
LEWIS	7	5	2	28.6	7	7	0	0.0
LINCOLN	54	38	9	19.1	47	46	1	2.1
MACON	14	13	3	18.8	16	16	0	0.0
MARION	25	25	0	0.0	25	24	1	4.0
MONROE	8	8	3	27.3	11	10	1	9.1
MONTGOMERY	14	6	3	33.3	9	9	0	0.0
OSAGE	4	3	1	25.0	4	4	0	0.0
PIKE	7	5	2	28.6	7	4	3	42.9
RALLS	3	3	0	0.0	3	3	0	0.0
ST CHARLES	85	52	14	21.2	66	61	5	7.6
SCHUYLER	2	3	0	0.0	3	3	0	0.0
SCOTLAND	2	4	0	0.0	4	4	0	0.0
SHELBY	4	4	0	0.0	4	4	0	0.0
WARREN	7	9	0	0.0	9	9	0	0.0
<b>TOTAL AREA 2</b>	<b>550</b>	<b>407</b>	<b>94</b>	<b>18.8</b>	<b>501</b>	<b>439</b>	<b>62</b>	<b>12.4</b>
<b>AREA 3</b>								
BOLLINGER	2	2	0	0.0	2	2	0	0.0
BUTLER	34	21	6	22.2	27	24	3	11.1
CAPE GIRARDEAU	73	55	6	9.8	61	59	2	3.3
CARTER	8	4	2	33.3	6	6	0	0.0
CRAWFORD	11	10	1	9.1	11	8	3	27.3
DENT	14	11	1	8.3	12	11	1	8.3
DUNKLIN	40	25	8	24.2	33	30	3	9.1

TABLE 18.

MC+ APPLICATIONS FOR PREGNANT WOMEN  
JANUARY 2001

COUNTY	# REC'D	# APPR	# REJ	% REJ	TOTAL RESOLVED	-APPLICATION RESOLUTION-		
						15 OR LESS	16 & ABOVE	% >15 DAYS
HOWELL	30	22	5	18.5	27	26	1	3.7
IRON	8	8	0	0.0	8	8	0	0.0
MADISON	9	11	0	0.0	11	11	0	0.0
MISSISSIPPI	17	9	0	0.0	9	9	0	0.0
NEW MADRID	10	7	4	36.4	11	10	1	9.1
OREGON	13	9	3	25.0	12	12	0	0.0
PENISCOT	23	14	5	26.3	19	16	3	15.8
PERRY	12	10	3	23.1	13	11	2	15.4
REYNOLDS	5	4	1	20.0	5	3	2	40.0
RIPLEY	13	6	3	33.3	9	9	0	0.0
ST FRANCOIS	40	28	7	20.0	35	32	3	8.6
STE GENEVIEVE	4	2	2	50.0	4	3	1	25.0
SCOTT	29	25	7	21.9	32	30	2	6.3
SHANNON	10	8	0	0.0	8	8	0	0.0
STODDARD	20	16	4	20.0	20	20	0	0.0
WASHINGTON	34	22	3	12.0	25	24	1	4.0
WAYNE	11	10	0	0.0	10	10	0	0.0
TOTAL AREA 3	470	339	71	17.3	410	382	28	6.8
AREA 4								
BARRY	31	21	4	16.0	25	22	3	12.0
BARTON	10	8	2	20.0	10	9	1	10.0
BATES	20	14	3	17.6	17	17	0	0.0
BENTON	11	11	2	15.4	13	13	0	0.0
CAMDEN	40	35	3	7.9	38	33	5	13.2
CEDAR	10	7	2	22.2	9	7	2	22.2
CHRISTIAN	44	29	7	19.4	36	36	0	0.0
DADE	7	6	1	14.3	7	7	0	0.0
DALLAS	4	3	1	25.0	4	3	1	25.0
DOUGLAS	14	10	0	0.0	10	10	0	0.0
GREENE	228	151	41	21.4	192	144	48	25.0
HENRY	15	10	6	37.5	16	15	1	6.3
HICKORY	4	6	0	0.0	6	6	0	0.0
JASPER	126	72	44	37.9	116	89	27	23.3
LACLEDE	34	34	4	10.5	38	37	1	2.6
LAWRENCE	37	30	11	26.8	41	39	2	4.9
MCDONALD	22	16	6	27.3	22	16	6	27.3
MARIES	6	5	0	0.0	5	5	0	0.0
MILLER	22	15	3	16.7	18	18	0	0.0
MONITEAU	13	8	3	27.3	11	9	2	18.2
MORGAN	19	13	6	31.6	19	16	3	15.8
NEWTON	44	33	12	26.7	45	44	1	2.2
OZARK	9	8	1	11.1	9	9	0	0.0
PHELPS	31	29	5	14.7	34	33	1	2.9
POLK	16	13	4	23.5	17	14	3	17.6
PULASKI	34	22	6	21.4	28	24	4	14.3
ST CLAIR	11	7	4	36.4	11	9	2	18.2
STONE	16	10	4	28.6	14	8	6	42.9
TANEY	54	27	27	50.0	54	49	5	9.3
TEXAS	31	24	5	17.2	29	28	1	3.4
VERNON	18	14	4	22.2	18	17	1	5.6
WEBSTER	22	18	5	21.7	23	22	1	4.3
WRIGHT	23	20	3	13.0	23	21	2	8.7
TOTAL AREA 4	1,026	729	229	23.9	958	829	129	13.5
AREA 5								
JACKSON	426	230	118	33.9	348	282	66	19.0
TOTAL AREA 5	426	230	118	33.9	348	282	66	19.0
AREA 6								
ST LOUIS CITY	217	131	43	24.7	174	125	49	28.2
TOTAL AREA 6	217	131	43	24.7	174	125	49	28.2
AREA 7								
ST LOUIS COUNTY	274	180	61	25.3	241	167	74	30.7
TOTAL AREA 7	274	180	61	25.3	241	167	74	30.7
STATEWIDE	3,520	2,385	770	24.4	3,155	2,699	456	14.5

TABLE 19.

ADULT INCOME MAINTENANCE CASES  
SSI-SP, SSI, SP, BP, SAB, MA, NC  
JANUARY 2001

COUNTY	OAA SSI-SP	OAA SSI	OAA SP	BP, SAB	NC &	# TO BE	NUMBER	#	%
	PTD SSI-SP	PTD SSI	PTD SP	MA NON-	ALL				
	AB SSI-SP	AB SSI	AB SP	MA NON-	VEND	YEARLY	THIS MONTH	OVER	OVER
				VEND	CASES			DUE	DUE
AREA 1									
ANDREW	1	2	0	264	136	402	10	72	17.9
ATCHISON	0	0	0	174	57	231	3	49	21.2
BUCHANAN	11	18	2	2,589	706	3,315	119	1,393	42.0
CALDWELL	1	0	2	224	65	291	8	169	58.1
CARROLL	2	3	0	319	77	399	9	202	50.6
CASS	5	3	0	901	471	1,375	29	365	26.5
CHARITON	3	4	0	245	105	354	12	12	3.4
CLAY	3	5	0	1,647	810	2,462	123	345	14.0
CLINTON	0	0	0	276	183	459	8	196	42.7
COOPER	1	1	1	383	156	541	3	294	54.3
DAVISS	1	1	0	173	44	218	19	23	10.6
DE KALB	0	1	0	287	126	414	3	72	17.4
GENTRY	0	2	0	200	94	296	20	0	0.0
GRUNDY	1	2	0	401	131	534	22	258	48.3
HARRISON	3	4	0	306	109	419	16	86	20.5
HOLT	0	4	0	137	66	207	1	117	56.5
HOWARD	3	1	0	274	95	370	10	171	46.2
JOHNSON	2	2	0	827	212	1,041	13	608	58.4
LAFAYETTE	3	2	1	694	366	1,063	11	702	66.0
LINN	1	1	1	456	134	592	33	139	23.5
LIVINGSTON	1	3	2	394	188	587	37	190	32.4
MERCER	0	0	0	116	31	147	6	3	2.0
NODAWAY	3	9	0	330	116	455	19	113	24.8
PETTIS	2	6	1	1,137	321	1,465	51	258	17.6
PLATTE	2	2	0	511	304	817	4	228	27.9
PUTNAM	0	4	0	219	41	264	2	114	43.2
RANDOLPH	1	5	1	808	285	1,099	27	310	28.2
RAY	0	1	0	409	94	504	12	24	4.8
SALINE	1	5	1	733	491	1,230	58	472	38.4
SULLIVAN	0	2	0	276	99	377	5	208	55.2
WORTH	0	0	0	66	31	97	7	0	0.0
TOTAL AREA 1	51	93	12	15,776	6,144	22,025	700	7,193	32.7
AREA 2									
ADAIR	2	10	0	739	197	946	21	427	45.1
AUDRAIN	4	3	2	598	183	786	3	586	74.6
BOONE	1	7	0	2,437	459	2,903	71	1,354	46.6
CALLAWAY	3	1	1	886	216	1,104	14	638	57.8
CLARK	0	1	0	235	61	297	3	173	58.2
COLE	3	2	2	1,008	322	1,334	12	484	36.3
FRANKLIN	4	7	1	1,498	528	2,034	44	1,173	57.7
GASCONADE	1	3	0	287	174	464	29	89	19.2
JEFFERSON	5	12	1	2,362	1,208	3,583	26	2,203	61.5
KNOX	1	2	1	140	41	184	5	53	28.8
LEWIS	0	2	0	239	107	348	12	83	23.9
LINCOLN	0	4	1	603	309	917	19	390	42.5
MACON	1	1	1	465	160	627	22	282	45.0
MARION	5	9	0	917	405	1,331	40	566	42.5
HONROE	0	2	0	274	68	344	19	173	50.3
MONTGOMERY	1	0	1	306	192	499	13	301	60.3
OSAGE	0	1	1	223	98	323	2	220	68.1
PIKE	2	5	1	510	157	673	14	387	57.5
RALLS	3	0	0	220	56	276	13	27	9.8
ST CHARLES	4	7	0	1,964	660	2,631	86	871	33.1
SCHUYLER	0	0	0	158	33	191	2	110	57.6
SCOTLAND	1	0	0	169	62	231	40	52	22.5
SHELBY	0	2	0	229	57	288	3	161	55.9
WARREN	8	1	0	400	44	445	28	77	17.3
TOTAL AREA 2	49	82	13	16,867	5,797	22,759	541	10,880	47.8
AREA 3									
BOLLINGER	3	8	1	524	93	626	63	184	29.4
BUTLER	21	24	1	2,600	490	3,115	200	71	2.3
CAPE GIRARDEAU	8	11	1	1,450	554	2,016	26	958	47.5
CARTER	0	3	1	405	69	478	49	21	4.4
CRAWFORD	6	5	1	755	226	987	59	52	5.3
DENT	0	7	1	706	126	840	56	9	1.1
DUNKLIN	17	30	3	2,990	510	3,533	49	2,091	59.2

TABLE 19.

ADULT INCOME MAINTENANCE CASES  
SSI-SP, SSI, SP, BP, SAB, MA, NC  
JANUARY 2001

COUNTY	OAA SSI-SP		OAA SSI		OAA SP		BP, SAB		NC &	# TO BE REINVEST YEARLY	NUMBER REINVEST THIS MONTH	# OVER DUE	% OVER DUE	
	PTD AB	SSI-SP	PTD AB	SSI	PTD AB	SP	MA NON- VEND	VEND CASES						
HOWELL		5		10		2		1,601	446	2,059	107	547	26.6	
IRON		4		9		1		519	214	743	32	85	11.4	
MADISON		0		3		0		566	175	744	69	5	0.7	
MISSISSIPPI		6		22		4		1,071	154	1,251	30	612	48.9	
NEW MADRID		13		26		2		1,457	273	1,758	11	454	25.8	
OREGON		3		11		0		727	75	813	18	232	28.5	
PEMISCOT		15		32		1		2,111	162	2,306	65	772	33.5	
PERRY		1		3		0		400	149	552	5	321	58.2	
REYNOLDS		2		9		2		418	49	478	36	7	1.5	
RIPLEY		7		11		2		1,138	128	1,279	61	220	17.2	
ST FRANCOIS		3		8		2		2,107	652	2,769	162	373	13.5	
STE GENEVIEVE		2		1		0		368	141	510	15	252	49.4	
SCOTT		8		25		2		1,940	401	2,368	141	371	15.7	
SHANNON		5		4		1		514	47	566	38	15	2.7	
STODDARD		7		26		2		1,517	343	1,888	126	32	1.7	
WASHINGTON		6		14		3		1,371	168	1,556	96	323	20.8	
WAYNE		3		14		0		1,024	132	1,170	78	13	1.1	
TOTAL AREA 3		145		316		33		28,279	5,777	34,405	1,592	8,020	23.3	
AREA 4														
BARRY		2		9		0		1,117	232	1,358	13	812	59.8	
BARTON		2		0		0		393	69	462	7	155	33.5	
BATES		1		4		1		436	161	602	30	24	4.0	
BENTON		1		2		1		746	136	885	17	412	46.6	
CAMDEN		1		2		1		783	138	924	17	230	24.9	
CEDAR		3		4		0		553	117	674	16	308	45.7	
CHRISTIAN		2		9		1		921	317	1,248	10	754	60.4	
DADE		0		1		0		268	90	359	30	110	30.6	
DALLAS		7		5		3		570	132	710	27	273	38.5	
DOUGLAS		4		5		0		692	87	784	37	41	5.2	
GREENE		24		51		4		6,390	1,274	7,719	102	4,376	56.7	
HENRY		3		7		1		864	184	1,056	26	286	27.1	
HICKORY		2		4		0		429	72	505	13	280	55.4	
JASPER		6		16		4		3,626	648	4,294	43	2,253	52.5	
LACLEDE		7		7		1		1,099	233	1,340	41	385	28.7	
LAWRENCE		2		5		1		1,074	234	1,314	19	521	39.6	
MCDONALD		1		4		0		785	99	888	55	94	10.6	
MARIES		2		2		1		280	55	338	8	194	57.4	
MILLER		5		5		1		726	134	866	16	361	41.7	
MONITEAU		3		1		0		216	104	321	7	180	56.1	
MORGAN		3		4		1		679	176	860	26	268	31.2	
NEWTON		2		4		1		1,206	370	1,581	58	151	9.6	
OZARK		6		5		0		522	67	594	16	127	21.4	
PHELPS		10		11		4		1,290	276	1,581	19	700	44.3	
POLK		8		5		1		761	242	1,009	25	392	38.9	
PULASKI		1		5		2		917	180	1,104	29	363	32.9	
ST CLAIR		1		7		0		403	69	479	27	63	13.2	
STONE		1		2		0		766	142	910	3	623	68.5	
TANEY		2		7		2		928	220	1,157	0	767	66.3	
TEXAS		2		8		0		1,073	214	1,295	158	122	9.4	
VERNON		0		3		4		790	338	1,135	41	268	23.6	
WEBSTER		8		6		0		820	193	1,019	24	433	42.5	
WRIGHT		6		18		0		1,087	149	1,254	73	190	15.2	
TOTAL AREA 4		128		228		35		33,210	7,152	40,625	1,033	16,516	40.7	
AREA 5														
JACKSON		44		74		24		14,046	3,700	17,844	256	9,405	52.7	
TOTAL AREA 5		44		74		24		14,046	3,700	17,844	256	9,405	52.7	
AREA 6														
ST LOUIS CITY		97		299		30		19,317	2,969	22,615	394	13,203	58.4	
TOTAL AREA 6		97		299		30		19,317	2,969	22,615	394	13,203	58.4	
AREA 7														
ST LOUIS COUNTY		37		138		18		12,800	4,927	17,883	176	12,473	69.7	
TOTAL AREA 7		37		138		18		12,800	4,927	17,883	176	12,473	69.7	
STATEWIDE		551		1,230		165		140,295	36,466	178,156	4,692	77,690	43.6	

TABLE 20.

NC, MA, MACC APPLICATIONS < 65 YEARS OF AGE\*  
JANUARY 2001

COUNTY	# REC'D	# APPR	# REJ	% REJ	TOTAL RESOLVED	-----APPLICATION RESOLUTION-----					
						UNDER 31	31- 45	46- 90	91- 105	OVER 105	% >90 DAYS
<b>AREA 1</b>											
ANDREW	6	6	4	40.0	10	6	1	1	0	2	20.0
ATCHISON	8	5	2	40.0	5	0	1	4	0	0	0.0
BUCHANAN	94	65	39	45.3	86	29	11	30	3	13	18.6
CALDWELL	1	4	2	33.3	6	4	0	1	0	1	16.7
CARROLL	2	2	2	50.0	4	0	1	1	0	2	50.0
CASS	32	17	7	30.4	23	11	1	7	1	3	17.4
CHARITON	1	6	2	28.6	7	0	2	4	0	1	14.3
CLAY	80	40	24	44.4	54	23	1	20	3	7	18.5
CLINTON	4	5	1	16.7	6	1	0	3	1	1	33.3
COOPER	12	9	4	30.8	13	10	0	3	0	0	0.0
DAVISS	4	2	2	50.0	4	1	1	0	2	0	50.0
DE KALB	6	9	0	0.0	8	4	0	3	1	0	12.5
GENTRY	3	1	0	0.0	1	0	0	0	0	1	100.0
GRUNDY	9	11	2	15.4	13	6	2	5	0	0	0.0
HARRISON	5	8	1	11.1	9	3	2	2	1	1	22.2
HOLT	2	1	0	0.0	1	0	0	0	0	1	100.0
HOWARD	8	2	1	33.3	3	1	0	1	0	1	33.3
JOHNSON	22	18	20	57.1	35	9	3	10	4	9	37.1
LAFAYETTE	22	9	11	68.8	16	3	0	7	0	6	37.5
LINN	12	5	4	44.4	9	7	0	1	0	1	11.1
LIVINGSTON	10	5	4	44.4	9	6	0	2	0	1	11.1
MERCER	4	0	0	0.0	0	0	0	0	0	0	0.0
NODAWAY	8	2	0	0.0	2	2	0	0	0	0	0.0
PETTIS	35	24	13	38.2	34	14	6	8	3	3	17.6
PLATTE	19	13	6	40.0	15	4	2	7	0	2	13.3
PUTNAM	6	1	2	66.7	3	1	1	1	0	0	0.0
RANDOLPH	35	14	11	45.8	24	15	1	5	1	2	12.5
RAY	12	12	9	47.4	19	7	5	7	0	0	0.0
SALINE	28	20	8	30.8	26	13	6	6	1	0	3.8
SULLIVAN	3	7	1	12.5	8	2	0	5	1	0	12.5
WORTH	1	1	1	50.0	2	0	0	0	0	2	100.0
<b>TOTAL AREA 1</b>	<b>494</b>	<b>324</b>	<b>183</b>	<b>40.2</b>	<b>455</b>	<b>182</b>	<b>47</b>	<b>144</b>	<b>22</b>	<b>60</b>	<b>18.0</b>
<b>AREA 2</b>											
ADAIR	33	18	7	41.2	17	11	0	3	2	1	17.6
AUDRAIN	15	11	8	42.1	19	5	2	6	0	6	31.6
BOONE	113	61	57	64.0	89	29	11	34	2	13	16.9
CALLAWAY	19	22	11	42.3	26	9	4	11	1	1	7.7
CLARK	2	3	1	25.0	4	2	0	1	1	0	25.0
COLE	50	21	25	73.5	34	13	6	12	3	0	8.8
FRANKLIN	40	28	19	44.2	43	19	9	10	2	3	11.6
GASCONADE	13	5	3	37.5	8	1	0	6	0	1	12.5
JEFFERSON	112	63	44	57.9	76	30	6	27	8	5	17.1
KNOX	2	3	1	25.0	4	2	0	2	0	0	0.0
LEWIS	6	2	1	33.3	3	1	1	1	0	0	0.0
LINCOLN	21	7	9	90.0	10	6	0	3	0	1	10.0
MACON	12	11	5	35.7	14	4	1	7	0	2	14.3
MARION	47	26	20	50.0	40	24	5	8	3	0	7.5
MONROE	1	2	0	0.0	2	1	1	0	0	0	0.0
MONTGOMERY	15	7	6	54.5	11	6	1	3	1	0	9.1
OSAGE	2	4	2	33.3	6	2	2	0	0	2	33.3
PIKE	7	1	3	75.0	4	1	0	2	1	0	25.0
RALLS	8	3	3	50.0	6	3	2	1	0	0	0.0
ST CHARLES	65	41	36	50.0	72	28	12	28	2	2	5.6
SCHUYLER	4	2	1	33.3	3	2	1	0	0	0	0.0
SCOTLAND	1	1	4	80.0	5	1	1	3	0	0	0.0
SHELBY	5	4	2	33.3	6	4	0	2	0	0	0.0
WARREN	13	10	10	50.0	20	7	8	5	0	0	0.0
<b>TOTAL AREA 2</b>	<b>606</b>	<b>356</b>	<b>278</b>	<b>53.3</b>	<b>522</b>	<b>211</b>	<b>73</b>	<b>175</b>	<b>26</b>	<b>37</b>	<b>12.1</b>
<b>AREA 3</b>											
BOLLINGER	8	3	4	57.1	7	3	0	2	1	1	28.6
BUTLER	81	41	28	46.7	60	31	15	9	1	4	8.3
CAPE GIRARDEAU	62	30	23	48.9	47	22	5	16	0	4	8.5
CARTER	12	5	8	66.7	12	4	0	7	0	1	8.3
CRAWFORD	29	18	6	30.0	20	10	1	5	1	3	20.0
DENT	20	13	10	43.5	23	9	5	3	1	5	26.1
DUNKLIN	71	30	20	43.5	46	23	4	17	1	1	4.3
HOWELL	61	36	14	28.0	50	19	6	17	1	7	16.0

TABLE 20.

NC, MA, MACC APPLICATIONS < 65 YEARS OF AGE\*  
JANUARY 2001

COUNTY	# REC'D	# APPR	# REJ	% REJ	TOTAL RESOLVED	-----APPLICATION RESOLUTION-----					
						UNDER 31	31- 45	46- 90	91- 105	OVER 105	% >90 DAYS
IRON	18	9	7	46.7	15	6	2	6	0	1	6.7
MADISON	16	12	6	33.3	18	8	1	9	0	0	0.0
MISSISSIPPI	18	14	4	22.2	18	10	3	4	1	0	5.6
NEW MADRID	31	17	13	46.4	28	14	5	9	0	0	0.0
OREGON	22	16	3	15.8	19	12	1	4	1	1	10.5
PEMISCOT	38	27	27	50.0	54	29	7	16	2	0	3.7
PERRY	8	10	0	0.0	10	5	0	5	0	0	0.0
REYNOLDS	9	7	2	25.0	8	6	1	1	0	0	0.0
RIPLEY	28	11	7	38.9	18	11	3	3	1	0	5.6
ST FRANCOIS	111	42	52	59.1	88	48	7	19	5	9	15.9
STE GENEVIEVE	10	5	0	0.0	4	2	1	1	0	0	0.0
SCOTT	42	26	21	50.0	42	18	7	12	0	5	11.9
SHANNON	19	8	19	70.4	27	9	4	11	2	1	11.1
STODDARD	41	23	17	44.7	38	21	8	8	0	1	2.6
WASHINGTON	40	16	26	61.9	42	15	4	18	2	3	11.9
WAYNE	26	16	11	40.7	27	17	1	4	2	3	18.5
TOTAL AREA 3	821	435	328	45.5	721	352	91	206	22	50	10.0
AREA 4											
BARRY	39	27	14	35.9	39	22	6	7	1	3	10.3
BARTON	12	11	2	15.4	13	5	3	2	0	3	23.1
BATES	21	8	3	30.0	10	8	0	0	1	1	20.0
BENTON	13	19	8	30.8	26	8	4	8	3	3	23.1
CAMDEN	43	28	14	38.9	36	9	4	14	3	6	25.0
CEDAR	11	15	2	11.8	17	11	1	2	1	2	17.6
CHRISTIAN	42	24	17	50.0	34	14	6	8	1	5	17.6
DADE	7	4	2	33.3	6	4	1	1	0	0	0.0
DALLAS	22	12	9	50.0	18	6	3	6	1	2	16.7
DOUGLAS	10	9	5	41.7	12	8	1	2	1	0	8.3
GREENE	310	158	109	47.4	230	113	28	53	15	21	15.7
HENRY	37	23	6	30.0	20	9	1	4	0	6	30.0
HICKORY	5	2	2	50.0	4	2	0	1	0	1	25.0
JASPER	145	84	55	47.0	117	50	10	34	6	17	19.7
LACLEDE	37	22	7	25.0	28	12	1	10	2	3	17.9
LAWRENCE	41	27	11	32.4	34	16	4	11	1	2	8.8
MCDONALD	23	19	10	35.7	28	13	1	10	0	4	14.3
MARIES	8	3	3	50.0	6	4	0	1	1	0	16.7
MILLER	20	11	11	52.4	21	9	4	7	1	0	4.8
MONITEAU	2	3	1	25.0	4	4	0	0	0	0	0.0
MORGAN	28	20	8	28.6	28	15	1	8	2	2	14.3
NEWTON	33	30	12	28.6	42	13	4	18	3	4	16.7
OZARK	14	4	2	33.3	6	2	1	1	1	1	33.3
PHELPS	42	31	7	20.6	34	17	3	12	0	2	5.9
POLK	9	11	6	40.0	15	6	0	3	3	3	40.0
PULASKI	29	15	9	39.1	23	9	4	6	2	2	17.4
ST CLAIR	9	8	4	33.3	12	5	1	5	0	1	8.3
STONE	29	15	9	40.9	22	12	3	2	0	5	22.7
TANEY	74	25	18	45.0	40	15	4	17	0	4	10.0
TEXAS	52	21	13	41.9	31	21	4	4	1	1	6.5
VERNON	25	17	9	50.0	18	6	1	7	3	1	22.2
WEBSTER	23	15	11	44.0	25	11	3	9	0	2	8.0
WRIGHT	23	19	11	42.3	26	12	4	6	2	2	15.4
TOTAL AREA 4	1,238	740	410	40.0	1,025	471	111	279	55	109	16.0
AREA 5											
JACKSON	583	339	242	46.3	523	109	60	200	39	115	29.4
TOTAL AREA 5	583	339	242	46.3	523	109	60	200	39	115	29.4
AREA 6											
ST LOUIS CITY	607	267	287	56.6	507	135	50	213	48	61	21.5
TOTAL AREA 6	607	267	287	56.6	507	135	50	213	48	61	21.5
AREA 7											
ST LOUIS COUNTY	380	233	178	52.0	342	84	38	152	43	25	19.9
TOTAL AREA 7	380	233	178	52.0	342	84	38	152	43	25	19.9
STATEWIDE	4,729	2,694	1,906	46.5	4,095	1,544	470	1,369	255	457	17.4

\*THIS TABLE DOES NOT INCLUDE SPENDDOWN CASES



TABLE 21.

MA & NC > = 65 YEARS OF AGE\*  
JANUARY 2001

COUNTY	# REC'D	# APPR	# REJ	% REJ	TOTAL RESOLVED	-----APPLICATION RESOLUTION-----						
						UNDER 31	31- 45	46- 90	91- 105	OVER 105	% >45 DAYS	
AREA 1												
ANDREW	4	3	1	25.0	3	2	0	1	0	0	33.3	
ATCHISON	5	7	0	0.0	7	3	1	3	0	0	42.9	
BUCHANAN	28	16	5	23.8	21	10	7	4	0	0	19.0	
CALDWELL	1	4	0	0.0	4	3	1	0	0	0	0.0	
CARROLL	5	4	1	20.0	5	1	4	0	0	0	0.0	
CASS	14	15	4	21.1	19	6	6	5	0	2	36.8	
CHARITON	4	2	0	0.0	2	2	0	0	0	0	0.0	
CLAY	39	29	10	25.6	38	18	8	9	2	1	31.6	
CLINTON	6	7	1	12.5	8	4	1	1	0	2	37.5	
COOPER	8	6	1	14.3	7	2	1	3	1	0	57.1	
DAVISS	0	0	1	100.0	1	0	1	0	0	0	0.0	
DE KALB	2	3	0	0.0	1	0	1	0	0	0	0.0	
GENTRY	2	1	0	0.0	1	1	0	0	0	0	0.0	
GRUNDY	4	4	1	20.0	5	1	3	1	0	0	20.0	
HARRISON	7	5	0	0.0	5	1	2	2	0	0	40.0	
HOLT	1	2	0	0.0	2	0	1	0	0	1	50.0	
HOWARD	1	4	0	0.0	4	2	1	1	0	0	25.0	
JOHNSON	7	5	4	44.4	7	4	0	2	0	1	42.9	
LAFAYETTE	7	10	2	16.7	12	4	3	1	1	3	41.7	
LINN	4	9	1	10.0	9	6	2	1	0	0	11.1	
LIVINGSTON	7	5	2	28.6	4	1	2	1	0	0	25.0	
MERCER	2	1	1	50.0	2	2	0	0	0	0	0.0	
NODAWAY	5	7	1	12.5	7	2	2	2	1	0	42.9	
PETTIS	9	14	6	30.0	15	9	2	3	1	0	26.7	
PLATTE	6	10	2	16.7	12	4	3	2	0	3	41.7	
PUTNAM	2	1	0	0.0	1	1	0	0	0	0	0.0	
RANDOLPH	15	8	7	46.7	14	8	5	0	0	1	7.1	
RAY	1	3	0	0.0	3	1	2	0	0	0	0.0	
SALINE	9	8	5	38.5	12	6	1	3	1	1	41.7	
SULLIVAN	2	1	1	50.0	2	2	0	0	0	0	0.0	
WORTH	1	0	2	100.0	1	1	0	0	0	0	0.0	
TOTAL AREA 1	208	194	59	23.3	234	107	60	45	7	15	28.6	
AREA 2												
ADAIR	5	5	0	0.0	5	2	0	3	0	0	60.0	
AUDRAIN	10	6	3	33.3	8	3	1	3	1	0	50.0	
BOONE	12	25	5	16.7	29	9	9	8	1	2	37.9	
CALLAWAY	6	5	0	0.0	3	0	2	1	0	0	33.3	
CLARK	3	0	1	100.0	1	0	0	1	0	0	100.0	
COLE	20	11	6	35.3	16	2	5	7	0	2	56.3	
FRANKLIN	19	23	8	25.8	30	13	7	6	0	4	33.3	
GASCONADE	9	5	2	28.6	7	3	4	0	0	0	0.0	
JEFFERSON	47	40	12	23.1	43	13	11	11	5	3	44.2	
KNOX	1	0	0	0.0	0	0	0	0	0	0	0.0	
LEWIS	6	4	1	20.0	5	3	2	0	0	0	0.0	
LINCOLN	7	6	0	0.0	5	1	4	0	0	0	0.0	
MACON	4	4	1	20.0	5	4	1	0	0	0	0.0	
MARION	11	5	3	37.5	7	2	5	0	0	0	0.0	
MONROE	3	7	1	12.5	7	5	1	1	0	0	14.3	
MONTGOMERY	7	5	2	28.6	7	4	0	3	0	0	42.9	
OSAGE	5	4	1	20.0	5	2	0	0	1	2	60.0	
PIKE	5	4	0	0.0	4	0	3	1	0	0	25.0	
RALLS	2	0	0	0.0	0	0	0	0	0	0	0.0	
ST CHARLES	30	31	3	8.8	32	14	17	1	0	0	3.1	
SCHUYLER	2	2	0	0.0	2	1	0	1	0	0	50.0	
SCOTLAND	4	3	0	0.0	3	2	0	1	0	0	33.3	
SHELBY	5	3	4	57.1	6	4	1	0	0	1	16.7	
WARREN	3	1	1	50.0	2	1	1	0	0	0	0.0	
TOTAL AREA 2	226	199	54	21.3	232	88	74	48	8	14	30.2	
AREA 3												
BOLLINGER	4	2	2	50.0	4	0	1	2	0	1	75.0	
BUTLER	31	23	6	20.7	26	14	8	2	2	0	15.4	
CAPE GIRARDEAU	11	14	2	12.5	13	3	5	3	1	1	38.5	
CARTER	6	3	1	25.0	3	2	1	0	0	0	0.0	
CRAWFORD	5	7	1	12.5	5	3	1	1	0	0	20.0	
DENT	2	7	0	0.0	6	2	0	4	0	0	66.7	
DUNKLIN	18	14	2	12.5	16	6	6	4	0	0	25.0	
HOWELL	13	16	4	20.0	18	11	3	4	0	0	22.2	

TABLE 21.

MA & NC > = 65 YEARS OF AGE\*  
JANUARY 2001

COUNTY	# REC'D	# APPR	# REJ	% REJ	TOTAL RESOLVED	-----APPLICATION RESOLUTION-----					
						UNDER 31	31- 45	46- 90	91- 105	OVER 105	% >45 DAYS
IRON	4	6	0	0.0	5	2	3	0	0	0	0.0
MADISON	7	9	3	25.0	8	3	4	1	0	0	12.5
MISSISSIPPI	3	8	0	0.0	8	4	3	1	0	0	12.5
NEW MADRID	0	6	0	0.0	6	4	1	1	0	0	16.7
OREGON	2	4	0	0.0	4	2	1	1	0	0	25.0
PEMISCOT	13	9	1	10.0	10	7	2	1	0	0	10.0
PERRY	10	1	0	0.0	1	0	1	0	0	0	0.0
REYNOLDS	2	3	0	0.0	3	3	0	0	0	0	0.0
RIPLEY	10	8	1	11.1	7	4	1	1	0	1	28.6
ST FRANCOIS	15	15	3	16.7	13	9	1	3	0	0	23.1
STE GENEVIEVE	11	5	1	16.7	5	3	1	0	0	1	20.0
SCOTT	9	17	1	5.6	17	9	2	3	1	2	35.3
SHANNON	1	4	0	0.0	4	1	0	3	0	0	75.0
STODDARD	10	15	2	11.8	12	5	3	3	0	1	33.3
WASHINGTON	1	2	1	33.3	3	0	1	1	0	1	66.7
WAYNE	5	4	0	0.0	4	4	0	0	0	0	0.0
TOTAL AREA 3	193	202	31	13.3	201	101	49	39	4	8	25.4
AREA 4											
BARRY	8	12	0	0.0	11	6	2	2	0	1	27.3
BARTON	7	5	1	16.7	3	0	0	1	2	0	100.0
BATES	4	5	0	0.0	5	1	2	2	0	0	40.0
BENTON	12	6	5	45.5	11	9	0	1	0	1	18.2
CAMDEN	8	7	5	41.7	12	4	3	5	0	0	41.7
CEDAR	1	3	0	0.0	3	0	2	1	0	0	33.3
CHRISTIAN	10	7	5	41.7	11	5	2	3	0	1	36.4
DADE	4	5	0	0.0	5	2	2	1	0	0	20.0
DALLAS	9	9	2	18.2	9	4	1	1	1	2	44.4
DOUGLAS	5	7	1	12.5	6	3	3	0	0	0	0.0
GREENE	78	59	23	28.0	75	28	9	20	10	8	50.7
HENRY	4	8	2	20.0	10	5	1	4	0	0	40.0
HICKORY	5	6	0	0.0	6	3	1	2	0	0	33.3
JASPER	33	31	13	29.5	36	17	9	7	2	1	27.8
LACLEDE	4	3	2	40.0	4	2	1	1	0	0	25.0
LAWRENCE	13	11	6	35.3	14	10	2	1	1	0	14.3
MCDONALD	3	5	1	16.7	6	1	1	3	1	0	66.7
MARIES	1	0	1	100.0	1	0	0	0	1	0	100.0
MILLER	9	6	2	25.0	6	3	1	1	0	1	33.3
MONITEAU	2	0	0	0.0	0	0	0	0	0	0	0.0
MORGAN	9	5	5	50.0	9	3	2	2	0	2	44.4
NEWTON	18	20	2	9.1	22	12	5	4	0	1	22.7
OZARK	3	2	1	33.3	3	1	0	2	0	0	66.7
PHELPS	9	6	2	25.0	8	5	0	2	1	0	37.5
POLK	7	2	3	60.0	5	2	1	2	0	0	40.0
PULASKI	6	9	4	30.8	11	6	1	3	0	1	36.4
ST CLAIR	3	1	0	0.0	1	0	1	0	0	0	0.0
STONE	14	7	0	0.0	6	4	1	1	0	0	16.7
TANEY	15	6	3	33.3	9	2	2	3	1	1	55.6
TEXAS	13	15	3	16.7	17	12	5	0	0	0	0.0
VERNON	13	8	3	27.3	7	5	2	0	0	0	0.0
WEBSTER	12	7	3	30.0	10	5	1	4	0	0	40.0
WRIGHT	7	4	1	20.0	5	4	1	0	0	0	0.0
TOTAL AREA 4	349	287	99	25.6	347	164	64	79	20	20	34.3
AREA 5											
JACKSON	139	129	20	13.4	141	40	30	45	8	18	50.4
TOTAL AREA 5	139	129	20	13.4	141	40	30	45	8	18	50.4
AREA 6											
ST LOUIS CITY	120	84	37	30.6	116	28	23	43	10	12	56.0
TOTAL AREA 6	120	84	37	30.6	116	28	23	43	10	12	56.0
AREA 7											
ST LOUIS COUNTY	187	82	44	34.9	117	46	48	14	2	7	19.7
TOTAL AREA 7	187	82	44	34.9	117	46	48	14	2	7	19.7
STATEWIDE	1,422	1,177	344	22.6	1,388	574	348	313	59	94	33.6

\*THIS TABLE DOES NOT INCLUDE SPENDDOWN CASES.

TABLE 22.

MA SPENDDOWN APPLICATIONS  
JANUARY 2001

COUNTY	# REC'D	# APPR	# RE-J	% RE-J	TOTAL RESOLVED	-----APPLICATION RESOLUTION-----						
						UNDER 31	31- 45	46- 90	91- 105	OVER 105	% >105 DAYS	
AREA 1												
ANDREW	25	13	9	40.9	22	18	2	1	1	0	0.0	
ATCHISON	20	14	7	33.3	21	8	3	4	4	2	9.5	
BUCHANAN	294	244	41	14.4	285	192	18	50	18	7	2.5	
CALDWELL	27	17	9	34.6	26	19	0	7	0	0	0.0	
CARROLL	31	16	4	20.0	20	13	0	4	2	1	5.0	
CASS	120	97	19	16.4	116	83	10	18	4	1	0.9	
CHARITON	18	17	2	10.5	19	16	0	2	0	1	5.3	
CLAY	199	119	41	25.6	160	108	8	23	15	6	3.8	
CLINTON	37	22	11	33.3	33	22	3	4	4	0	0.0	
COOPER	27	26	12	31.6	38	23	6	9	0	0	0.0	
DAVISS	32	17	6	26.1	23	18	0	2	3	0	0.0	
DE KALB	29	21	9	30.0	30	22	0	6	1	1	3.3	
GENTRY	29	32	0	0.0	32	29	1	0	1	1	3.1	
GRUNDY	25	28	4	12.5	32	19	3	9	1	0	0.0	
HARRISON	42	33	3	8.3	36	28	1	4	3	0	0.0	
HOLT	27	21	7	25.0	28	6	8	8	4	2	7.1	
HOWARD	20	19	5	20.8	24	12	4	7	1	0	0.0	
JOHNSON	74	55	13	19.1	68	47	9	10	2	0	0.0	
LAFAYETTE	81	65	15	18.8	80	53	5	11	6	5	6.3	
LINN	50	32	13	28.9	45	30	6	4	5	0	0.0	
LIVINGSTON	60	28	3	9.7	31	25	0	5	0	1	3.2	
MERCER	9	5	2	28.6	7	5	1	0	0	1	14.3	
NODAWAY	44	33	11	25.0	44	28	4	10	2	0	0.0	
PETTIS	140	88	26	22.8	114	68	10	27	7	2	1.8	
PLATTE	59	48	14	22.6	62	35	6	16	4	1	1.6	
PUTNAM	26	22	4	15.4	26	20	0	3	3	0	0.0	
RANDOLPH	99	81	18	18.2	99	61	7	26	5	0	0.0	
RAY	54	44	7	13.7	51	37	1	9	3	1	2.0	
SALINE	69	59	12	16.9	71	52	4	12	3	0	0.0	
SULLIVAN	18	15	3	16.7	18	13	0	3	1	1	5.6	
WORTH	13	7	3	30.0	10	9	0	1	0	0	0.0	
TOTAL AREA 1	1,798	1,338	333	19.9	1,671	1,119	120	295	103	34	2.0	
AREA 2												
ADAIR	75	53	13	19.7	66	36	11	14	4	1	1.5	
AUDRAIN	66	57	13	18.6	70	45	7	12	5	1	1.4	
BOONE	350	279	57	17.0	336	239	21	47	15	14	4.2	
CALLAWAY	143	92	46	33.3	138	88	13	12	15	10	7.2	
CLARK	23	35	0	0.0	35	14	6	11	3	1	2.9	
COLE	130	89	36	28.8	125	63	23	21	15	3	2.4	
FRANKLIN	140	84	29	25.7	113	78	10	12	9	4	3.5	
GASCONADE	37	23	6	20.7	29	23	2	0	4	0	0.0	
JEFFERSON	272	174	63	26.6	237	167	28	23	13	6	2.5	
KNOX	11	5	4	44.4	9	5	0	4	0	0	0.0	
LEWIS	14	10	4	28.6	14	8	3	1	2	0	0.0	
LINCOLN	70	66	14	17.5	80	52	7	14	7	0	0.0	
MACON	68	42	6	12.5	48	40	1	6	1	0	0.0	
MARION	101	66	18	21.4	84	46	14	17	7	0	0.0	
MONROE	33	17	8	32.0	25	19	1	0	5	0	0.0	
MONTGOMERY	27	25	11	30.6	36	15	5	12	3	1	2.8	
OSAGE	15	8	3	27.3	11	7	2	2	0	0	0.0	
PIKE	41	39	5	11.4	44	17	8	9	8	2	4.5	
RALLS	22	19	1	5.0	20	15	3	2	0	0	0.0	
ST CHARLES	222	166	42	20.2	208	130	27	30	15	6	2.9	
SCHUYLER	9	5	0	0.0	5	5	0	0	0	0	0.0	
SCOTLAND	14	13	5	27.8	18	8	4	4	2	0	0.0	
SHELBY	14	9	2	18.2	11	7	1	2	1	0	0.0	
WARREN	45	42	5	10.6	47	37	3	4	1	2	4.3	
TOTAL AREA 2	1,942	1,418	391	21.6	1,809	1,164	200	259	135	51	2.8	
AREA 3												
BOLLINGER	43	29	6	17.1	35	22	4	8	1	0	0.0	
BUTLER	212	140	32	18.6	172	139	7	20	3	3	1.7	
CAPE GIRARDEAU	151	105	23	18.0	128	83	8	29	6	2	1.6	
CARTER	38	23	8	25.8	31	18	2	5	3	3	9.7	
CRAWFORD	66	42	17	28.8	59	39	4	14	1	1	1.7	
DENT	54	53	13	19.7	66	37	4	20	5	0	0.0	
DUNKLIN	228	190	42	18.1	232	166	7	48	7	4	1.7	

TABLE 22.

 MA SPENDDOWN APPLICATIONS  
 JANUARY 2001

COUNTY	# REC'D	# APPR	# REJ	% REJ	TOTAL RESOLVED	-----APPLICATION RESOLUTION-----					
						UNDER 31	31- 45	46- 90	91- 105	OVER 105	% >105 DAYS
HOWELL	126	100	15	13.0	115	89	6	15	2	3	2.6
IRON	49	49	14	22.2	63	50	2	8	3	0	0.0
MADISON	50	51	13	20.3	64	39	6	16	3	0	0.0
MISSISSIPPI	78	66	14	17.5	80	62	9	6	2	1	1.2
NEW MADRID	104	73	18	19.8	91	59	14	17	1	0	0.0
OREGON	43	42	5	10.6	47	33	2	6	4	2	4.3
PENISCOT	121	85	25	22.7	110	83	6	15	1	5	4.5
PERRY	47	26	4	13.3	30	18	0	7	4	1	3.3
REYNOLDS	49	31	10	24.4	41	28	3	6	4	0	0.0
RIPLEY	78	80	10	11.1	90	56	11	19	4	0	0.0
ST FRANCOIS	247	178	43	19.5	221	155	10	38	12	6	2.7
STE GENEVIEVE	52	32	2	5.9	34	31	0	3	0	0	0.0
SCOTT	200	139	34	19.7	173	127	8	24	7	7	4.0
SHANNON	42	37	8	17.8	45	28	2	11	3	1	2.2
STODDARD	166	149	38	20.3	187	121	16	42	6	2	1.1
WASHINGTON	113	95	17	15.2	112	76	11	19	5	1	0.9
WAYNE	104	86	17	16.5	103	76	5	18	2	2	1.9
TOTAL AREA 3	2,461	1,901	428	18.4	2,329	1,635	147	414	89	44	1.9
AREA 4											
BARRY	133	119	14	10.5	133	92	13	20	7	1	0.8
BARTON	49	41	3	6.8	44	35	1	8	0	0	0.0
BATES	67	42	15	26.3	57	35	5	15	2	0	0.0
BENTON	114	83	25	23.1	108	69	10	15	8	6	5.6
CANDEN	88	50	32	39.0	82	41	8	22	4	7	8.5
CEDAR	79	63	9	12.5	72	52	5	10	3	2	2.8
CHRISTIAN	103	88	27	23.5	115	76	12	13	9	5	4.3
DADE	27	21	5	19.2	26	19	4	1	2	0	0.0
DALLAS	48	32	12	27.3	44	27	2	11	3	1	2.3
DOUGLAS	58	60	15	20.0	75	55	7	9	3	1	1.3
GREENE	555	427	97	18.5	524	381	34	74	17	18	3.4
HENRY	85	68	13	16.0	81	59	4	13	3	2	2.5
HICKORY	39	15	11	42.3	26	16	0	5	4	1	3.8
JASPER	412	335	68	16.9	403	276	35	56	19	17	4.2
LACLEDE	124	71	28	28.3	99	60	8	15	12	4	4.0
LAWRENCE	132	94	27	22.3	121	90	7	19	1	4	3.3
MCDONALD	95	85	10	10.5	95	79	4	10	0	2	2.1
MARIES	29	23	4	14.8	27	14	5	4	3	1	3.7
MILLER	73	69	27	28.1	96	49	12	21	12	2	2.1
MONITEAU	21	18	7	28.0	25	13	2	7	3	0	0.0
MORGAN	93	60	20	25.0	80	60	2	13	2	3	3.8
NEWTON	159	125	27	17.8	152	107	9	31	3	2	1.3
OZARK	42	29	5	14.7	34	24	3	6	1	0	0.0
PHELPS	124	95	13	12.0	108	87	9	9	2	1	0.9
POLK	87	70	16	18.6	86	49	18	8	5	6	7.0
PULASKI	69	52	19	26.8	71	40	6	14	8	3	4.2
ST CLAIR	40	37	8	17.8	45	24	4	16	1	0	0.0
STONE	66	54	16	22.9	70	45	5	15	3	2	2.9
TANEY	109	75	15	16.7	90	51	14	21	3	1	1.1
TEXAS	114	96	14	12.7	110	92	3	8	3	4	3.6
VERNON	52	48	7	12.7	55	38	5	9	2	1	1.8
WEBSTER	55	50	16	24.2	66	28	9	22	6	1	1.5
WRIGHT	102	94	13	12.1	107	84	6	13	1	3	2.8
TOTAL AREA 4	3,443	2,689	638	19.2	3,327	2,267	271	533	155	101	3.0
AREA 5											
JACKSON	1,116	782	205	20.8	987	513	99	248	61	66	6.7
TOTAL AREA 5	1,116	782	205	20.8	987	513	99	248	61	66	6.7
AREA 6											
ST LOUIS CITY	649	406	187	31.5	593	282	41	158	44	68	11.5
TOTAL AREA 6	649	406	187	31.5	593	282	41	158	44	68	11.5
AREA 7											
ST LOUIS COUNTY	698	485	238	32.9	723	328	77	168	87	63	8.7
TOTAL AREA 7	698	485	238	32.9	723	328	77	168	87	63	8.7
STATEWIDE	12,107	9,019	2,420	21.2	11,439	7,308	955	2,075	674	427	3.7

TABLE 23.

BP AND SAB APPLICATIONS  
JANUARY 2001

COUNTY	# REC'D	# APPR	# REJ	% REJ	TOTAL RESOLVED	-----APPLICATION RESOLUTION-----					% >90 DAYS
						UNDER 31	31- 45	46- 90	91- 105	OVER 105	
AREA 1											
ANDREW	2	0	0	.	1	1	0	0	0	0	0.0
ATCHISON	0	0	0	.	2	0	0	0	0	2	100.0
BUCHANAN	6	3	2	40.0	23	10	2	10	0	1	4.3
CALDWELL	0	0	1	100.0	1	0	0	0	1	0	100.0
CARROLL	0	0	0	0.0	0	0	0	0	0	0	0.0
CASS	4	1	4	80.0	6	0	3	1	2	0	33.3
CHARITON	0	0	0	.	1	1	0	0	0	0	0.0
CLAY	5	0	3	100.0	14	11	2	1	0	0	0.0
CLINTON	2	0	0	0.0	0	0	0	0	0	0	0.0
COOPER	0	0	0	0.0	0	0	0	0	0	0	0.0
DAVISS	0	1	1	50.0	2	0	0	2	0	0	0.0
DE KALB	2	0	2	100.0	5	2	1	2	0	0	0.0
GENTRY	0	0	0	0.0	0	0	0	0	0	0	0.0
GRUNDY	2	0	0	0.0	0	0	0	0	0	0	0.0
HARRISON	0	0	0	0.0	0	0	0	0	0	0	0.0
HOLT	0	0	2	100.0	2	0	0	2	0	0	0.0
HOWARD	0	0	0	0.0	0	0	0	0	0	0	0.0
JOHNSON	3	0	2	100.0	7	3	1	3	0	0	0.0
LAFAYETTE	0	0	0	.	4	4	0	0	0	0	0.0
LINN	2	1	5	83.3	7	4	1	2	0	0	0.0
LIVINGSTON	0	0	0	.	3	1	0	2	0	0	0.0
MERCER	2	0	0	0.0	0	0	0	0	0	0	0.0
NODAWAY	4	0	0	.	1	1	0	0	0	0	0.0
PETTIS	0	4	4	50.0	16	12	0	4	0	0	0.0
PLATTE	0	0	0	.	4	2	0	2	0	0	0.0
PUTNAM	0	0	0	0.0	0	0	0	0	0	0	0.0
RANDOLPH	5	1	3	75.0	6	0	1	1	2	2	66.7
RAY	0	0	0	.	2	1	1	0	0	0	0.0
SALINE	2	0	4	100.0	7	2	0	5	0	0	0.0
SULLIVAN	0	0	0	0.0	0	0	0	0	0	0	0.0
WORTH	0	0	2	100.0	3	3	0	0	0	0	0.0
TOTAL AREA 1	41	11	35	76.1	117	58	12	37	5	5	8.5
AREA 2											
ADAIR	2	0	0	.	8	6	0	1	1	0	12.5
AUDRAIN	0	0	4	100.0	5	1	0	0	2	2	80.0
BOONE	4	1	2	66.7	33	27	0	4	0	2	6.1
CALLAWAY	0	1	1	50.0	11	7	0	2	0	2	18.2
CLARK	0	0	0	0.0	0	0	0	0	0	0	0.0
COLE	4	0	0	.	13	6	5	0	1	1	15.4
FRANKLIN	7	0	3	100.0	8	3	1	2	2	0	25.0
GASCONADE	0	1	2	66.7	3	0	2	1	0	0	0.0
JEFFERSON	2	0	2	100.0	42	30	2	8	0	2	4.8
KNOX	0	0	0	0.0	0	0	0	0	0	0	0.0
LEWIS	1	1	0	0.0	1	1	0	0	0	0	0.0
LINCOLN	0	0	2	100.0	9	6	3	0	0	0	0.0
MACON	6	0	3	100.0	5	4	0	0	0	1	20.0
MARION	0	0	2	100.0	9	2	1	6	0	0	0.0
MONROE	0	0	0	.	1	1	0	0	0	0	0.0
MONTGOMERY	2	0	0	.	2	2	0	0	0	0	0.0
OSAGE	0	0	0	0.0	0	0	0	0	0	0	0.0
PIKE	2	0	0	0.0	0	0	0	0	0	0	0.0
RALLS	0	0	0	0.0	0	0	0	0	0	0	0.0
ST CHARLES	10	3	3	50.0	13	9	3	1	0	0	0.0
SCHUYLER	0	0	0	0.0	0	0	0	0	0	0	0.0
SCOTLAND	0	1	1	50.0	2	0	0	2	0	0	0.0
SHELBY	0	0	0	.	1	1	0	0	0	0	0.0
WARREN	0	0	0	0.0	0	0	0	0	0	0	0.0
TOTAL AREA 2	40	8	25	75.8	166	106	17	27	6	10	9.6
AREA 3											
BOLLINGER	2	0	0	0.0	0	0	0	0	0	0	0.0
BUTLER	2	1	5	83.3	18	9	5	4	0	0	0.0
CAPE GIRARDEAU	0	0	0	.	9	2	3	4	0	0	0.0
CARTER	0	0	0	.	2	1	0	1	0	0	0.0
CRAWFORD	1	0	0	.	7	4	3	0	0	0	0.0
DENT	0	0	0	.	1	1	0	0	0	0	0.0
DUNKLIN	2	0	0	.	4	4	0	0	0	0	0.0

TABLE 23.

BP AND SAB APPLICATIONS  
JANUARY 2001

COUNTY	# REC'D	# APPR	# REJ	% REJ	TOTAL RESOLVED	-----APPLICATION RESOLUTION-----					
						UNDER 31	31- 45	46- 90	91- 105	OVER 105	% >90 DAYS
HOWELL	2	0	0	.	2	1	1	0	0	0	0.0
IRON	0	0	0	.	2	2	0	0	0	0	0.0
MADISON	0	0	2	100.0	6	4	0	2	0	0	0.0
MISSISSIPPI	2	0	0	0.0	0	0	0	0	0	0	0.0
NEW MADRID	4	0	0	.	2	2	0	0	0	0	0.0
OREGON	0	0	0	0.0	0	0	0	0	0	0	0.0
PENISCOT	2	2	4	66.7	6	1	3	2	0	0	0.0
PERRY	2	0	2	100.0	2	2	0	0	0	0	0.0
REYNOLDS	2	0	1	100.0	2	2	0	0	0	0	0.0
RIPLEY	1	0	0	.	2	1	0	1	0	0	0.0
ST FRANCOIS	7	2	3	60.0	16	7	5	1	2	1	18.8
STE GENEVIEVE	0	0	0	.	2	1	0	0	0	1	50.0
SCOTT	5	2	9	81.8	17	4	3	4	3	3	35.3
SHANNON	0	0	2	100.0	2	0	0	2	0	0	0.0
STODDARD	4	0	6	100.0	13	13	0	0	0	0	0.0
WASHINGTON	4	1	1	50.0	2	0	0	0	0	2	100.0
WAYNE	1	0	2	100.0	2	0	0	2	0	0	0.0
TOTAL AREA 3	43	8	37	82.2	119	61	23	23	5	7	10.1
AREA 4											
BARRY	0	0	0	.	3	1	1	1	0	0	0.0
BARTON	2	0	0	.	3	3	0	0	0	0	0.0
BATES	1	1	0	0.0	2	2	0	0	0	0	0.0
BENTON	0	0	0	.	1	1	0	0	0	0	0.0
CAMDEN	2	0	5	100.0	11	8	0	3	0	0	0.0
CEDAR	5	1	0	0.0	1	0	0	0	0	1	100.0
CHRISTIAN	2	0	2	100.0	10	3	1	6	0	0	0.0
DADE	0	0	0	0.0	0	0	0	0	0	0	0.0
DALLAS	0	0	0	.	5	2	1	1	0	1	20.0
DOUGLAS	1	0	1	100.0	5	4	1	0	0	0	0.0
GREENE	13	3	7	70.0	54	34	4	9	1	6	13.0
HENRY	0	0	0	.	9	8	0	1	0	0	0.0
HICKORY	2	0	0	0.0	0	0	0	0	0	0	0.0
JASPER	7	0	3	100.0	33	22	2	9	0	0	0.0
LACLEDE	0	1	1	50.0	4	1	0	3	0	0	0.0
LAWRENCE	0	0	0	.	7	4	2	0	0	1	14.3
MCDONALD	0	0	0	.	1	1	0	0	0	0	0.0
MARIES	1	0	0	0.0	0	0	0	0	0	0	0.0
MILLER	2	0	0	.	3	1	0	1	0	1	33.3
MONITEAU	0	0	2	100.0	2	0	0	0	0	2	100.0
MORGAN	0	1	1	50.0	3	0	1	2	0	0	0.0
NEWTON	5	1	0	0.0	1	0	0	0	0	1	100.0
OZARK	0	0	0	0.0	0	0	0	0	0	0	0.0
PHELPS	14	2	3	60.0	9	3	0	5	0	1	11.1
POLK	0	0	0	.	2	1	1	0	0	0	0.0
PULASKI	2	0	0	.	3	0	2	1	0	0	0.0
ST CLAIR	2	0	0	0.0	0	0	0	0	0	0	0.0
STONE	2	0	0	.	3	2	0	0	0	1	33.3
TANEY	5	0	0	.	3	1	1	1	0	0	0.0
TEXAS	0	0	0	.	4	4	0	0	0	0	0.0
VERNON	0	0	0	.	12	10	0	1	0	1	8.3
WEBSTER	1	0	0	.	1	0	0	0	1	0	100.0
WRIGHT	0	1	1	50.0	6	2	4	0	0	0	0.0
TOTAL AREA 4	69	11	26	70.3	201	118	21	44	2	16	9.0
AREA 5											
JACKSON	35	4	44	91.7	114	53	23	25	1	12	11.4
TOTAL AREA 5	35	4	44	91.7	114	53	23	25	1	12	11.4
AREA 6											
ST LOUIS CITY	12	1	7	87.5	60	34	7	10	3	6	15.0
TOTAL AREA 6	12	1	7	87.5	60	34	7	10	3	6	15.0
AREA 7											
ST LOUIS COUNTY	36	6	36	85.7	120	75	17	20	0	8	6.7
TOTAL AREA 7	36	6	36	85.7	120	75	17	20	0	8	6.7
STATEWIDE	276	49	210	81.1	897	505	120	186	22	64	9.6

TABLE 24.  
BLOCK GRANT CHILD CARE PAYMENTS BY COUNTY  
JANUARY 2001

		CHILDREN'S SERVICES									
		FCS/ALTERNATIVE CARE/CTS			ADOPTION SUBSIDY			FAMILY PRESERVATION			
		CHILDREN	DOLLARS	AVERAGE	CHILDREN	DOLLARS	AVERAGE	CHILDREN	DOLLARS	AVERAGE	
AREA 1	ANDREW	4	\$1,045.80	\$261.45	0	0	0	0	0	0	
	ATCHISON	0	0	0	0	0	0	0	0	0	
	BUCHANAN	29	\$9,417.22	\$324.73	15	\$4,156.27	\$277.08	0	0	0	
	CALDWELL	1	\$244.65	\$244.65	0	0	0	0	0	0	
	CARROLL	4	\$40.00	\$10.00	0	0	0	0	0	0	
	CASS	15	\$9,785.86	\$652.39	18	\$3,764.05	\$209.11	0	0	0	
	CHARITON	7	\$2,071.00	\$295.86	0	0	0	0	0	0	
	CLAY	38	\$10,870.60	\$286.07	18	\$5,478.92	\$304.38	0	0	0	
	CLINTON	6	\$1,331.51	\$221.92	4	\$628.00	\$157.00	0	0	0	
	COOPER	0	0	0	0	0	0	4	\$605.85	\$151.46	
	DAVISS	4	\$911.45	\$227.86	3	\$972.00	\$324.00	0	0	0	
	DE KALB	7	\$573.14	\$81.88	0	0	0	0	0	0	
	GENTRY	0	0	0	2	\$106.68	\$53.34	0	0	0	
	GRUNDY	5	\$706.00	\$141.20	0	0	0	0	0	0	
	HARRISON	1	\$128.15	\$128.15	0	0	0	0	0	0	
	HOLT	0	0	0	0	0	0	0	0	0	
	HOWARD	3	\$260.02	\$86.67	0	0	0	0	0	0	
	JOHNSON	21	\$6,758.89	\$321.85	21	\$4,792.37	\$228.21	5	\$867.82	\$173.56	
	LAFAYETTE	16	\$5,733.92	\$358.37	0	0	0	0	0	0	
	LINN	7	\$920.92	\$131.56	0	0	0	0	0	0	
	LIVINGSTON	4	\$807.35	\$201.84	6	\$1,174.67	\$195.78	0	0	0	
	MERCER	2	\$20.00	\$10.00	0	0	0	0	0	0	
	NODAWAY	1	\$157.80	\$157.80	2	\$324.75	\$162.38	0	0	0	
	PETTIS	29	\$4,607.49	\$158.88	2	\$126.63	\$63.32	0	0	0	
	PLATTE	6	\$2,503.36	\$417.23	10	\$3,709.35	\$370.93	0	0	0	
	PUTNAM	4	\$541.87	\$135.47	0	0	0	0	0	0	
	RANDOLPH	22	\$4,676.05	\$212.55	10	\$1,162.75	\$116.28	0	0	0	
	RAY	0	0	0	0	0	0	0	0	0	
	SALINE	24	\$3,935.59	\$163.98	16	\$4,327.10	\$270.44	0	0	0	
	SULLIVAN	2	\$432.14	\$216.07	0	0	0	0	0	0	
	WORTH	0	0	0	2	\$380.00	\$190.00	0	0	0	
		* AREA TOTAL *	262	\$68,480.78	\$261.38	129	\$31,103.54	\$241.11	9	\$1,473.67	\$163.74
	AREA 2	ADAIR	19	\$4,743.59	\$249.66	16	\$3,358.00	\$209.88	0	0	0
AUDRAIN		4	\$710.60	\$177.65	5	\$1,458.47	\$291.69	0	0	0	
BOONE		91	\$30,266.49	\$332.60	58	\$18,731.58	\$322.96	0	0	0	
CALLAWAY		13	\$3,926.81	\$302.06	4	\$3,981.50	\$995.38	0	0	0	
CLARK		0	0	0	1	\$195.72	\$195.72	0	0	0	
COLE		41	\$12,782.21	\$311.76	24	\$6,570.35	\$273.76	0	0	0	
FRANKLIN		29	\$9,402.00	\$324.21	5	\$664.48	\$132.90	0	0	0	
GASCONADE		9	\$2,626.08	\$291.79	0	0	0	1	\$209.66	\$209.66	
JEFFERSON		105	\$38,243.15	\$364.22	67	\$18,735.22	\$279.63	4	\$779.99	\$195.00	
KNOX		5	\$802.04	\$160.41	0	0	0	0	0	0	
LEWIS		6	\$3,077.47	\$512.91	0	0	0	0	0	0	
LINCOLN		13	\$3,904.93	\$300.38	4	\$424.96	\$106.24	0	0	0	
MACON		6	\$489.70	\$81.62	2	\$282.50	\$141.25	0	0	0	
MARION		9	\$2,225.71	\$247.30	0	0	0	0	0	0	
HONROE		21	\$3,102.06	\$147.72	1	\$151.45	\$151.45	0	0	0	
MONTGOMERY		6	\$1,626.20	\$271.03	2	\$217.00	\$108.50	0	0	0	
OSAGE		4	\$832.15	\$208.04	0	0	0	0	0	0	
PIKE		0	0	0	1	\$240.66	\$240.66	0	0	0	
RALLS		0	0	0	0	0	0	0	0	0	
ST CHARLES		50	\$17,402.81	\$348.06	42	\$17,276.58	\$411.35	0	0	0	
SCHUYLER		0	0	0	0	0	0	0	0	0	
SCOTLAND		0	0	0	2	\$974.00	\$487.00	0	0	0	
SHELBY		1	\$341.00	\$341.00	0	0	0	0	0	0	
WARREN	6	\$877.02	\$146.17	1	\$240.00	\$240.00	0	0	0		
	* AREA TOTAL *	438	\$137,382.02	\$313.66	235	\$73,502.47	\$312.78	5	\$989.65	\$197.93	
AREA 3	BOLLINGER	2	\$507.15	\$253.58	4	\$763.76	\$190.94	0	0	0	
	BUTLER	20	\$4,138.70	\$206.93	9	\$2,475.10	\$275.01	0	0	0	
	CAPE GIRARDEAU	57	\$10,957.12	\$192.23	23	\$5,343.74	\$232.34	0	0	0	
	CARTER	4	\$414.21	\$103.55	0	0	0	0	0	0	
	CRAWFORD	18	\$1,240.06	\$68.89	2	\$274.65	\$137.33	0	0	0	
	DENT	0	0	0	0	0	0	0	0	0	
	DUNKLIN	9	\$1,343.14	\$149.24	0	0	0	0	0	0	
	HOWELL	10	\$2,066.95	\$206.70	2	\$394.22	\$197.11	3	\$587.61	\$195.87	
	IRON	0	0	0	0	0	0	0	0	0	

(CONTINUED)

TABLE 24.  
BLOCK GRANT CHILD CARE PAYMENTS BY COUNTY  
JANUARY 2001

		CHILDREN'S SERVICES								
		FCS/ALTERNATIVE CARE/CTS			ADOPTION SUBSIDY			FAMILY PRESERVATION		
		CHILDREN	DOLLARS	AVERAGE	CHILDREN	DOLLARS	AVERAGE	CHILDREN	DOLLARS	AVERAGE
AREA 3	HADISON	1	\$250.00	\$250.00	1	\$221.35	\$221.35	0	0	0
	MISSISSIPPI	8	\$1,772.46	\$221.56	3	\$479.22	\$159.74	0	0	0
	NEW MADRID	2	\$311.75	\$155.88	5	\$953.32	\$190.66	0	0	0
	OREGON	3	\$173.13	\$57.71	0	0	0	0	0	0
	PENISCOT	11	\$858.89	\$78.08	2	\$1,069.65	\$534.83	0	0	0
	PERRY	4	\$1,318.50	\$329.63	5	\$1,148.27	\$229.65	0	0	0
	REYNOLDS	0	0	0	0	0	0	0	0	0
	RIPLEY	6	\$1,213.44	\$202.24	4	\$543.84	\$135.96	0	0	0
	ST FRANCOIS	10	\$1,954.60	\$195.46	5	\$992.97	\$198.59	0	0	0
	STE GENEVIEVE	7	\$958.17	\$136.88	2	\$693.34	\$346.67	0	0	0
	SCOTT	97	\$23,246.75	\$239.66	38	\$9,965.12	\$262.24	0	0	0
	SHANNON	9	\$358.11	\$39.79	0	0	0	0	0	0
	STODDARD	41	\$3,625.54	\$88.43	13	\$2,513.25	\$193.33	0	0	0
	WASHINGTON	22	\$6,232.51	\$283.30	5	\$1,236.94	\$247.39	0	0	0
	WAYNE	0	0	0	2	\$508.09	\$254.04	0	0	0
	* AREA TOTAL *	341	\$62,941.18	\$184.58	125	\$29,576.83	\$236.61	3	\$587.61	\$195.87
AREA 4	BARRY	0	0	0	0	0	0	0	0	0
	BARTON	7	\$1,994.43	\$284.92	1	\$285.00	\$285.00	0	0	0
	BATES	1	\$785.00	\$785.00	4	\$277.00	\$69.25	0	0	0
	BENTON	4	\$809.62	\$202.41	2	\$401.91	\$200.96	0	0	0
	CAMDEN	0	0	0	0	0	0	0	0	0
	CEDAR	7	\$1,398.62	\$199.80	7	\$1,400.46	\$200.07	0	0	0
	CHRISTIAN	34	\$6,183.57	\$181.87	24	\$5,317.13	\$221.55	0	0	0
	DADE	0	0	0	4	\$735.00	\$183.75	0	0	0
	DALLAS	1	\$914.35	\$914.35	0	0	0	0	0	0
	DOUGLAS	1	\$130.89	\$130.89	0	0	0	0	0	0
	GREENE	152	\$48,705.30	\$320.43	109	\$32,942.90	\$302.23	0	0	0
	HENRY	1	\$262.50	\$262.50	0	0	0	0	0	0
	HICKORY	0	0	0	0	0	0	0	0	0
	JASPER	59	\$15,835.63	\$268.40	13	\$2,010.29	\$154.64	0	0	0
	LACLEDE	7	\$1,506.93	\$215.28	0	0	0	0	0	0
	LAWRENCE	11	\$1,400.08	\$127.28	11	\$4,074.00	\$370.36	0	0	0
	MCDONALD	9	\$1,394.07	\$154.90	5	\$910.00	\$182.00	0	0	0
	MARIES	1	\$276.00	\$276.00	0	0	0	0	0	0
	MILLER	4	\$670.04	\$167.51	0	0	0	0	0	0
	MONITEAU	0	0	0	0	0	0	0	0	0
	MORGAN	0	0	0	0	0	0	0	0	0
	NEWTON	32	\$4,760.81	\$148.78	9	\$2,446.70	\$271.86	0	0	0
	OZARK	0	0	0	4	\$1,108.00	\$277.00	0	0	0
	PHELPS	6	\$1,674.00	\$279.00	16	\$5,165.80	\$322.86	0	0	0
	POLK	7	\$1,363.62	\$194.80	9	\$1,533.00	\$170.33	0	0	0
	PULASKI	6	\$1,042.28	\$173.71	27	\$7,208.69	\$266.99	0	0	0
	ST CLAIR	1	\$370.59	\$370.59	0	0	0	0	0	0
	STONE	6	\$1,522.90	\$253.82	0	0	0	0	0	0
	TANEY	13	\$1,774.25	\$136.48	7	\$857.16	\$122.45	0	0	0
	TEXAS	1	\$115.00	\$115.00	0	0	0	0	0	0
	VERNON	7	\$1,657.45	\$236.78	5	\$1,221.25	\$244.25	0	0	0
	WEBSTER	4	\$789.15	\$197.29	7	\$2,632.60	\$376.09	0	0	0
WRIGHT	1	\$271.70	\$271.70	3	\$480.00	\$160.00	0	0	0	
* AREA TOTAL *	383	\$97,608.78	\$254.85	267	\$71,006.89	\$265.94	0	0	0	
AREA 5	JACKSON	447	\$216,357.66	\$484.02	320	\$148,361.28	\$463.63	0	0	0
	* AREA TOTAL *	447	\$216,357.66	\$484.02	320	\$148,361.28	\$463.63	0	0	0
AREA 6	ST LOUIS CITY	522	\$236,973.36	\$453.97	353	\$131,749.78	\$373.23	0	0	0
	* AREA TOTAL *	522	\$236,973.36	\$453.97	353	\$131,749.78	\$373.23	0	0	0
AREA 7	ST LOUIS COUNTY	429	\$167,811.78	\$391.17	223	\$88,615.05	\$397.38	0	0	0
	* AREA TOTAL *	429	\$167,811.78	\$391.17	223	\$88,615.05	\$397.38	0	0	0
STATE TOTAL		2,822	\$987,555.56	\$349.95	1,652	\$573,915.84	\$347.41	17	\$3,050.93	\$179.47



TABLE 24.  
BLOCK GRANT CHILD CARE PAYMENTS BY COUNTY  
JANUARY 2001

		INCOME MAINTENANCE			TOTAL CHILDREN	TOTAL DOLLARS BY COUNTY
		CHILDREN	DOLLARS	AVERAGE	BY COUNTY	COUNTY
AREA 1	ANDREW	26	\$5,549.17	\$213.43	30	\$6,594.97
	ATCHISON	9	\$1,228.06	\$136.45	9	\$1,228.06
	BUCHANAN	966	\$216,309.90	\$223.92	1,007	\$229,883.39
	CALDWELL	23	\$4,167.52	\$181.20	24	\$4,412.17
	CARROLL	32	\$4,142.93	\$129.47	36	\$4,182.93
	CASS	291	\$74,786.46	\$257.00	322	\$88,336.37
	CHARITON	20	\$2,789.92	\$139.50	27	\$4,860.92
	CLAY	499	\$143,803.37	\$288.18	551	\$160,152.89
	CLINTON	71	\$15,393.10	\$216.80	81	\$17,352.61
	COOPER	61	\$8,879.11	\$145.56	65	\$9,484.96
	DAVISS	40	\$6,522.39	\$163.06	47	\$8,405.84
	DE KALB	49	\$8,338.62	\$170.18	56	\$8,911.76
	GENTRY	13	\$1,573.56	\$121.04	15	\$1,680.24
	GRUNDY	87	\$15,386.06	\$176.85	90	\$16,092.06
	HARRISON	46	\$6,279.32	\$136.51	47	\$6,407.47
	HOLT	14	\$1,792.57	\$128.04	14	\$1,792.57
	HOWARD	50	\$7,769.40	\$155.39	53	\$8,029.42
	JOHNSON	230	\$50,340.23	\$218.87	275	\$62,759.31
	LAFAYETTE	181	\$38,169.82	\$210.88	197	\$43,903.74
	LINN	51	\$7,447.45	\$146.03	58	\$8,368.37
	LIVINGSTON	151	\$28,377.49	\$187.93	159	\$30,359.51
	MERCER	8	\$1,597.55	\$199.69	10	\$1,617.55
	NODAWAY	43	\$5,774.52	\$134.29	46	\$6,257.07
	PETTIS	316	\$50,304.27	\$159.19	341	\$55,038.39
	PLATTE	134	\$33,014.36	\$246.38	150	\$39,227.07
	PUTNAM	23	\$3,854.99	\$167.61	27	\$4,396.86
	RANDOLPH	237	\$45,154.58	\$190.53	269	\$50,993.38
	RAY	81	\$17,302.87	\$213.62	81	\$17,302.87
	SALINE	113	\$19,697.81	\$174.32	153	\$27,960.50
	SULLIVAN	41	\$6,957.54	\$169.70	43	\$7,389.68
	WORTH	10	\$1,394.44	\$139.44	12	\$1,774.44
	* AREA TOTAL *	3,916	\$834,099.38	\$213.00	4,295	\$935,157.37
AREA 2	ADAIR	85	\$12,309.31	\$144.82	112	\$20,410.90
	AUDRAIN	125	\$22,910.36	\$183.28	134	\$25,079.43
	BOONE	1,644	\$438,775.85	\$266.90	1,788	\$487,773.92
	CALLAWAY	234	\$44,314.85	\$189.38	248	\$52,223.16
	CLARK	28	\$4,469.99	\$159.64	29	\$4,665.71
	COLE	317	\$58,171.52	\$183.51	380	\$77,524.08
	FRANKLIN	210	\$50,483.02	\$240.40	243	\$60,549.50
	GASCONADE	76	\$10,182.75	\$133.98	86	\$13,018.49
	JEFFERSON	622	\$164,652.09	\$264.71	794	\$222,410.45
	KNOX	20	\$3,250.10	\$162.51	25	\$4,052.14
	LEWIS	59	\$8,608.19	\$145.90	65	\$11,685.66
	LINCOLN	184	\$30,279.56	\$164.56	201	\$34,609.45
	HACON	86	\$13,282.68	\$154.45	94	\$14,054.88
	MARION	204	\$36,184.35	\$177.37	213	\$38,410.06
	MONROE	40	\$5,152.20	\$128.80	62	\$8,405.71
	MONTGOMERY	37	\$4,261.67	\$115.18	45	\$6,104.87
	OSAGE	19	\$1,951.96	\$102.73	21	\$2,784.11
	PIKE	87	\$12,371.06	\$142.20	88	\$12,611.72
	RALLS	34	\$5,436.81	\$159.91	34	\$5,436.81
	ST CHARLES	1,095	\$303,639.20	\$277.30	1,184	\$338,318.59
	SCHUYLER	16	\$2,632.96	\$164.56	16	\$2,632.96
	SCOTLAND	30	\$6,260.57	\$208.69	32	\$7,234.57
	SHELBY	26	\$3,954.77	\$152.11	27	\$4,295.77
	WARREN	93	\$18,538.94	\$199.34	100	\$19,655.96
	* AREA TOTAL *	5,371	\$1,262,074.76	\$234.98	6,021	\$1,473,948.90
AREA 3	BOLLINGER	80	\$14,626.28	\$182.83	86	\$15,897.19
	BUTLER	365	\$62,638.80	\$171.61	394	\$69,252.60
	CAPE GIRARDEAU	576	\$100,355.54	\$174.23	652	\$116,656.40
	CARTER	39	\$5,610.09	\$143.85	43	\$6,024.30
	CRAWFORD	72	\$12,251.77	\$170.16	91	\$13,766.48
	DENT	70	\$9,031.94	\$129.03	70	\$9,031.94
	DUNKLIN	335	\$56,088.42	\$167.43	341	\$57,431.56
	HOWELL	374	\$60,130.22	\$160.78	386	\$63,179.00
	IRON	59	\$7,769.30	\$131.68	59	\$7,769.30
	MADISON	131	\$18,538.60	\$141.52	133	\$19,009.95

(CONTINUED)

TABLE 24.  
BLOCK GRANT CHILD CARE PAYMENTS BY COUNTY  
JANUARY 2001

		INCOME MAINTENANCE			TOTAL CHILDREN	TOTAL DOLLARS BY
		CHILDREN	DOLLARS	AVERAGE	BY COUNTY	COUNTY
AREA 3	MISSISSIPPI	355	\$56,563.04	\$159.33	366	\$58,814.72
	NEW MADRID	220	\$35,860.93	\$163.00	227	\$37,126.00
	OREGON	61	\$7,289.31	\$119.50	64	\$7,462.44
	PEMISCOT	608	\$113,889.32	\$187.32	621	\$115,817.86
	PERRY	36	\$5,573.90	\$154.83	45	\$8,040.67
	REYNOLDS	35	\$7,765.12	\$221.86	35	\$7,765.12
	RIPLEY	116	\$22,310.56	\$192.33	126	\$24,067.84
	ST FRANCOIS	596	\$101,340.66	\$170.03	611	\$104,288.23
	STE GENEVIEVE	107	\$18,089.29	\$169.06	116	\$19,740.80
	SCOTT	699	\$119,040.51	\$170.30	832	\$152,252.38
	SHANNON	76	\$10,437.23	\$137.33	85	\$10,795.34
	STODDARD	116	\$17,814.72	\$153.58	162	\$23,953.51
	WASHINGTON	152	\$24,096.14	\$158.53	170	\$31,565.59
	WAYNE	98	\$12,992.18	\$132.57	100	\$13,500.27
	* AREA TOTAL *	5,376	\$900,103.87	\$167.43	5,815	\$993,209.49
AREA 4	BARRY	135	\$22,317.46	\$165.31	135	\$22,317.46
	BARTON	66	\$9,967.56	\$151.02	74	\$12,246.99
	BATES	54	\$10,351.23	\$191.69	59	\$11,413.23
	BENTON	80	\$11,780.20	\$147.25	86	\$12,991.73
	CAMDEN	97	\$14,590.04	\$150.41	97	\$14,590.04
	CEDAR	137	\$27,151.59	\$198.19	150	\$29,950.67
	CHRISTIAN	332	\$63,556.16	\$191.43	388	\$75,056.86
	DADE	3	\$388.25	\$129.42	7	\$1,123.25
	DALLAS	110	\$16,501.77	\$150.02	111	\$17,416.12
	DOUGLAS	47	\$7,352.41	\$156.43	48	\$7,483.30
	GREENE	1,433	\$273,213.51	\$190.66	1,666	\$354,861.71
	HENRY	152	\$22,424.45	\$147.53	153	\$22,686.95
	HICKORY	45	\$5,967.48	\$132.61	45	\$5,967.48
	JASPER	555	\$109,387.85	\$197.10	627	\$127,233.77
	LACLEDE	125	\$19,620.50	\$156.96	132	\$21,127.43
	LAWRENCE	158	\$25,568.52	\$161.83	180	\$31,042.60
	MCDONALD	89	\$12,838.78	\$144.26	102	\$15,142.85
	MARIES	25	\$4,803.34	\$192.13	26	\$5,079.34
	MILLER	120	\$18,602.94	\$155.02	124	\$19,272.98
	MONITEAU	45	\$6,912.30	\$153.61	45	\$6,912.30
	MORGAN	53	\$7,166.55	\$135.22	53	\$7,166.55
	NEWTON	263	\$43,859.01	\$166.76	303	\$51,066.52
	OZARK	63	\$8,404.19	\$133.40	67	\$9,512.19
	PHELPS	216	\$36,169.23	\$167.45	238	\$43,009.03
	POLK	180	\$27,247.46	\$151.37	196	\$30,144.08
	PULASKI	183	\$28,795.01	\$157.35	214	\$37,045.98
	ST CLAIR	28	\$4,465.08	\$159.47	29	\$4,835.67
	STONE	122	\$16,040.54	\$131.48	128	\$17,563.44
	TANEY	109	\$14,156.93	\$129.88	128	\$16,788.34
	TEXAS	115	\$18,720.38	\$162.79	116	\$18,835.38
	VERNON	135	\$20,624.58	\$152.77	145	\$23,503.28
	WEBSTER	122	\$19,171.90	\$157.15	132	\$22,593.65
	WRIGHT	100	\$14,758.78	\$147.59	104	\$15,510.48
	* AREA TOTAL *	5,497	\$942,875.98	\$171.53	6,108	\$1,111,491.65
AREA 5	JACKSON	6,338	\$1,721,155.89	\$271.56	7,076	\$2,085,874.83
	* AREA TOTAL *	6,338	\$1,721,155.89	\$271.56	7,076	\$2,085,874.83
AREA 6	ST LOUIS CITY	8,081	\$2,629,361.92	\$325.38	8,933	\$2,998,085.06
	* AREA TOTAL *	8,081	\$2,629,361.92	\$325.38	8,933	\$2,998,085.06
AREA 7	ST LOUIS COUNTY	6,688	\$2,154,222.64	\$322.10	7,321	\$2,410,649.47
	* AREA TOTAL *	6,688	\$2,154,222.64	\$322.10	7,321	\$2,410,649.47
STATE TOTAL		41,267	\$10,443,894.44	\$253.08	45,569	\$12,008,416.77

TABLE 25.

## TEMPORARY ASSISTANCE WORK ACTIVITIES AS OF THE END OF JANUARY 2001

COUNTY	TOTAL PERSONS	TOTAL ENROLLMENT BY COMPONENT TYPE*				WAGE SUPP	JOB SEARCH/ READINESS	JOB ENTRY	OTHER
		EDUCATION RELATED TO EMPLOYMENT	VOC EDUC AND TRAINING	CWEP/AWEP	OJT				
<b>AREA 1</b>									
ANDREW	10	1	2	1	0	0	1	4	4
ATCHISON	12	0	1	0	0	0	1	4	6
BUCHANAN	297	44	47	8	1	0	48	140	37
CALDWELL	18	2	2	0	0	0	2	7	5
CARROLL	14	2	2	0	0	0	2	7	1
CASS	94	2	12	11	0	0	26	48	5
CHARITON	8	0	1	0	0	0	1	8	0
CLAY	176	18	44	6	0	0	13	84	32
CLINTON	21	1	2	0	0	0	1	10	8
COOPER	31	0	4	0	0	0	3	17	8
DAVISS	6	0	1	0	0	0	1	5	0
DE KALB	15	1	6	0	0	0	3	5	1
GENTRY	5	0	1	0	0	0	0	0	4
GRUNDY	9	0	0	0	0	0	4	4	3
HARRISON	15	0	0	0	0	0	4	7	5
HOLT	1	0	1	1	0	0	0	0	0
HOWARD	34	1	6	2	0	0	4	18	6
JOHNSON	132	2	29	2	0	0	10	60	50
LAFAYETTE	60	2	5	2	0	0	6	36	10
LINN	28	4	4	0	0	0	5	16	1
LIVINGSTON	20	2	1	0	0	0	5	10	2
MERCER	2	0	0	0	0	0	1	1	0
NODAWAY	14	0	2	0	0	0	2	10	0
PETTIS	133	6	17	9	0	0	23	47	44
PLATTE	43	4	8	1	0	0	2	20	11
PUTNAM	13	0	1	0	0	0	5	8	1
RANDOLPH	72	5	8	5	0	0	12	39	3
RAY	53	7	7	5	0	0	3	21	13
SALINE	77	4	17	9	0	0	1	34	24
SULLIVAN	9	0	0	0	0	0	4	5	1
WORTH	4	0	2	0	0	0	0	1	1
<b>TOTAL AREA 1</b>	<b>1,426</b>	<b>108</b>	<b>233</b>	<b>62</b>	<b>1</b>	<b>0</b>	<b>193</b>	<b>676</b>	<b>286</b>
<b>AREA 2</b>									
ADAIR	51	3	8	0	0	0	7	32	11
AUDRAIN	59	4	11	4	0	0	4	34	12
BOONE	510	74	90	7	0	0	53	236	117
CALLAWAY	112	5	7	3	0	0	27	52	26
CLARK	13	0	1	0	0	0	3	5	6
COLE	140	19	18	3	0	0	22	71	19
FRANKLIN	75	6	14	1	0	0	12	40	8
GASCONADE	12	0	3	1	0	0	0	5	4
JEFFERSON	501	28	88	7	0	0	40	174	214
KNOX	6	0	0	0	0	0	0	3	4
LEWIS	43	0	4	6	0	0	6	9	27
LINCOLN	101	4	15	5	0	0	11	46	26
MACON	29	6	6	5	0	0	1	16	2
MARION	106	5	16	0	0	0	14	62	15
MONROE	5	0	0	0	0	0	2	1	2
MONTGOMERY	29	1	2	0	0	0	0	15	15
OSAGE	14	0	0	1	0	0	2	7	6
PIKE	42	1	4	1	0	0	6	17	17
RALLS	18	2	0	0	0	0	3	9	7
ST CHARLES	354	14	48	6	0	0	43	169	113
SCHUYLER	11	1	0	0	0	0	7	1	3
SCOTLAND	3	0	2	0	0	0	0	1	0
SHELBY	20	4	1	0	0	0	4	10	1
WARREN	45	1	6	2	0	0	8	16	15
<b>TOTAL AREA 2</b>	<b>2,299</b>	<b>178</b>	<b>344</b>	<b>52</b>	<b>0</b>	<b>0</b>	<b>275</b>	<b>1,031</b>	<b>670</b>
<b>AREA 3</b>									
BOLLINGER	12	0	2	2	0	0	1	8	0
BUTLER	168	17	12	7	0	1	26	93	28
CAPE GIRARDEAU	172	12	24	10	0	0	22	86	31
CARTER	6	0	0	0	0	0	1	3	5
CRAWFORD	83	18	15	2	0	0	5	46	3
DENT	46	9	11	4	0	1	9	14	3
DUNKLIN	229	25	25	2	0	0	47	114	36
HOWELL	126	11	15	25	0	0	6	49	40

TABLE 25.

## TEMPORARY ASSISTANCE WORK ACTIVITIES AS OF THE END OF JANUARY 2001

COUNTY	TOTAL ENROLLMENT BY COMPONENT TYPE*								
	TOTAL PERSONS	EDUCATION RELATED TO EMPLOYMENT	VOC EDUC AND TRAINING	CWEP/AWEP	OJT	WAGE SUPP	JOB SEARCH/READINESS	JOB ENTRY	OTHER
IRON	32	3	11	8	0	1	0	12	2
MADISON	43	4	2	3	0	0	5	27	8
MISSISSIPPI	202	39	22	13	0	0	21	108	21
NEW MADRID	124	31	10	3	0	0	4	66	29
OREGON	28	1	2	7	0	0	5	11	7
PENISCOT	174	20	10	11	1	0	25	91	30
PERRY	25	3	4	1	0	0	0	17	6
REYNOLDS	23	5	1	4	0	0	3	7	8
RIPLEY	72	9	3	14	0	2	11	33	15
ST FRANCOIS	240	23	41	11	0	0	48	111	27
STE GENEVIEVE	22	3	3	3	0	0	1	14	1
SCOTT	203	26	31	15	0	0	25	108	25
SHANNON	22	1	1	6	0	0	5	7	4
STODDARD	52	7	7	4	0	0	5	25	8
WASHINGTON	101	17	12	20	0	0	11	33	16
WAYNE	31	2	1	5	0	0	7	13	5
TOTAL AREA 3	2,236	286	265	180	1	5	293	1,096	358
AREA 4									
BARRY	46	1	9	4	0	0	3	25	12
BARTON	35	3	4	4	0	0	6	17	4
BATES	31	2	0	5	0	0	3	9	15
BENTON	67	9	5	14	0	0	8	31	12
CAMDEN	57	6	6	5	0	0	9	28	8
CEDAR	35	0	2	5	0	0	2	21	5
CHRISTIAN	70	3	18	1	0	0	7	38	13
DADE	10	0	0	1	0	0	0	4	5
DALLAS	53	12	6	0	0	0	2	28	16
DOUGLAS	24	3	7	2	0	0	0	8	8
GREENE	676	77	117	27	0	1	104	306	148
HENRY	77	8	6	1	0	0	7	34	35
HICKORY	11	0	2	2	0	0	0	6	3
JASPER	306	32	46	12	0	0	21	156	80
LACLEDE	107	16	9	7	1	0	19	56	7
LAWRENCE	76	5	5	5	0	0	8	42	19
MCDONALD	34	2	8	0	0	0	1	24	10
MARIES	17	1	2	0	1	0	3	4	6
MILLER	90	8	8	2	0	0	10	50	27
MONITEAU	15	0	0	2	0	0	1	10	3
MORGAN	24	3	1	2	0	0	6	14	4
NEWTON	116	11	24	7	0	0	8	75	16
OZARK	18	4	2	2	0	0	1	9	6
PHELPS	103	10	33	0	0	0	5	45	15
POLK	78	5	12	4	0	0	16	41	4
PULASKI	59	5	9	10	0	0	10	25	14
ST CLAIR	37	4	2	1	0	0	4	19	12
STONE	44	2	5	4	0	0	4	24	10
TANEY	38	2	2	0	0	0	0	20	17
TEXAS	76	5	12	9	0	1	12	34	13
VERNON	61	6	6	3	0	0	6	31	25
WEBSTER	41	5	2	4	0	0	12	14	11
WRIGHT	44	7	5	6	0	0	0	23	15
TOTAL AREA 4	2,576	257	375	151	2	2	298	1,271	598
AREA 5									
JACKSON	2,917	225	343	47	3	7	434	1,075	1,056
TOTAL AREA 5	2,917	225	343	47	3	7	434	1,075	1,056
AREA 6									
ST LOUIS CITY	5,434	324	987	81	12	3	844	2,809	762
TOTAL AREA 6	5,434	324	987	81	12	3	844	2,809	762
AREA 7									
ST LOUIS COUNTY	3,098	195	986	39	1	2	127	1,535	541
TOTAL AREA 7	3,098	195	986	39	1	2	127	1,535	541
STATEWIDE	19,986	1,573	3,533	612	20	19	2,464	9,493	4,271

\*PARTICIPANTS MAY BE ENROLLED IN MORE THAN ONE COMPONENT

