

Monthly Management Report

RECEIVED
FEB 01 2001



Division of Family Services

Division of Medical Services

December 2000

Research and Evaluation
221 West High Street
Broadway Building
Jefferson City, MO 65101

TABLE OF CONTENTS

Glossary		Definition of Categories of Assistance and Types of Medicaid Services	1
Figure	1	Map - Division of Family Services Areas	2

DFS SUMMARY AND OPERATING STATISTICS

Table	1	Detailed Operating Statistics showing changes in Applications, Cases and Payments by Month and Program during last quarter	3-5
Table	2	Detailed Operating Statistics on Applications, Cases and Payments by Program, Area and County	6-51
Table	3	Detailed Operating Statistics on Applications, Cases and Payments by Program and Area	52-53

MEDICAID

Figure	2	Medical Statistics - Total Individuals	54
Figure	3	Medical Statistics - Total Payments	55
Table	4	Recipients and Payments by Type of Service	56-71
Table	5	State Summary of Recipients, Payments and Average Per Recipient by Program	72-94

FOOD STAMPS

Figure	4	Food Stamps Caseload	95
Table	6	Participation by Households, Persons and Race	96-99
Table	7	Participation by County	100-101
Table	8	Applications and Currency	102-103
Table	9	Expedited Service Application Currency	104-105

TEMPORARY ASSISTANCE

Figure	5	Temporary Assistance Caseload	107
Table	10	Total Cases and Reinvestigations by County	108-109
Table	11	Application and Resolution by County	110-111

MC+, TRANSITIONAL MEDICAL ASSISTANCE AND MEDICAL ASSISTANCE FOR FAMILIES

Table	12	Total Children by County	112-113
Table	13	Total Caretakers by County	114-115
Table	14	Total Cases and Reinvestigations by County	116-117
Table	15	Application and Resolution by County	118-119

GENERAL RELIEF

Table	16	Total Cases and Reinvestigations by County	120-121
Table	17	Application and Resolution by County	122-123

OTHER IM PROGRAMS

Figure	6	Medical Assistance Recipients	125
Table	18	MC+ for Pregnant Women Applications	126-127
Table	19	Adult Income Maintenance Cases	128-129
Table	20	NC, MA, MACC Applications Less Than 65 Years of Age	130-131
Table	21	MA, NC Applications 65 Years of Age or More	132-133
Table	22	NC, MA, MACC Spenddown Applications	134-135
Table	23	BP and SAB Applications	136-137
Table	24	Day Care Payments by County	138-141
Table	25	FUTURES Participation	142-143

GLOSSARY

DEFINITION OF CATEGORIES OF ASSISTANCE AND TYPES OF MEDICAID SERVICES

AB	Aid to Blind
AB Supp	Aid to Blind Supplemental
AIDS	Acquired Immune Deficiency Syndrome
BP	Blind Pension
CHIP	Children's Health Insurance Program
CRNA	Certified Registered Nurse Anesthetist
CSTAR	Comprehensive Substance Treatment and Rehabilitation
CT	Children's Treatment
DME	Durable Medical Equipment
EPSDT	Early and Periodic Screening, Diagnosis and Treatment
FCS	Family-Centered Services
GR	General Relief
HDN	Homeless, Dependent, Neglected
ICF-MR	Intermediate Care Facility-Mentally Retarded
IM/IE	Income Maintenance/Income Eligible
JCT	Juvenile Court
MA	Medical Assistance - Claimants applying for this program must be ineligible for any of the other categories of assistance
MA-GR	Medical Assistance - General Relief
MA-K	Medical Assistance for Children
MA-K-DMH	Medical Assistance for Children under the care of Department of Mental Health
MA-K-DYS	Medical Assistance for Children under the care of Division of Youth Services
MAF	Medical Assistance for Families
MC+	Health insurance for CHIP and non-CHIP poverty children under age 19
MOCDD	Missouri Children with Developmental Disabilities
MPW	MC+ for Pregnant Women
MR/DD	Mentally Retarded/Developmentally Disabled
NC	Nursing Care - Cash program for recipients in practical or professional homes, domiciliary homes or boarding homes. NC-General Relief and NC-Aid to Blind Supplemental cases are included in the NC data and are not listed separately
OAA	Old Age Assistance
OJT	On-the-Job Training
PA	Public Assistance
PTD	Permanently and Totally Disabled
QMB	Qualified Medicare Beneficiary
RCF	Residential Care Facility
SAB	Supplemental Aid to the Blind
SLMB	Specified Low-Income Medicare Beneficiary
SNF	Skilled Nursing Facility
SSI	Supplemental Security Income
SSI SP	Supplemental Security Income and State Supplementation
SP	State Supplementation Only
UP	Unemployed Parent
Vendor Cases	Nursing Homes and Other Institutions

Figure 1
 Missouri Department of Social Services
 Division of Family Services
 Area Offices

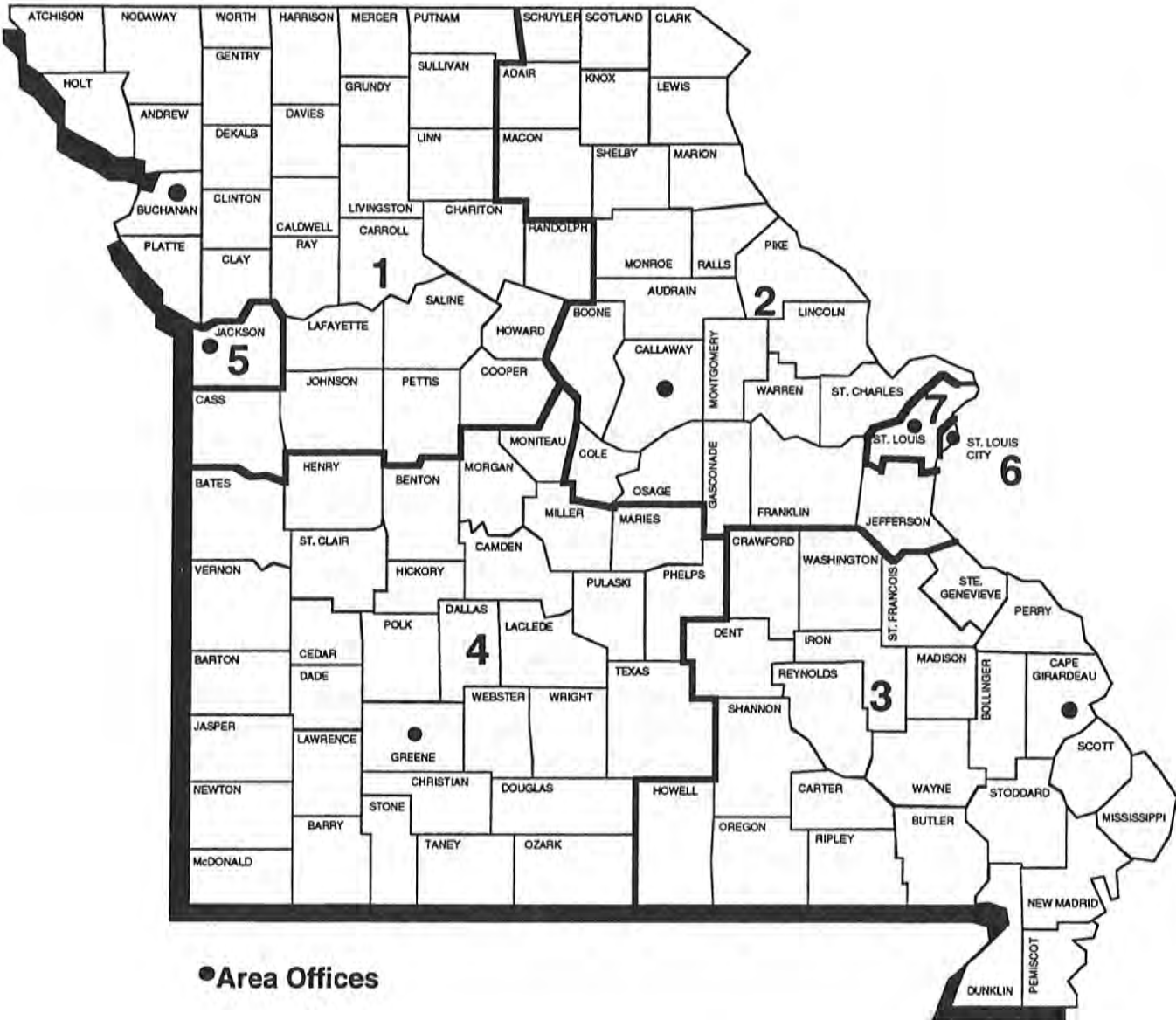

TABLE 1. DETAILED OPERATING STATISTICS (1)
DECEMBER 2000

CASELOAD INFORMATION	NUMBER OR AMOUNT THIS MONTH 12/00	NUMBER OR AMOUNT LAST MONTH 11/00	NUMBER OR AMOUNT 2 MONTHS AGO 10/00	NUMBER OR AMOUNT LAST YEAR 12/99	CHANGE FROM LAST MONTH	CHANGE FROM 2 MONTHS AGO	CHANGE FROM LAST YEAR
*** TEMPORARY ASSISTANCE (2)							
APPLICATIONS RECEIVED	4,168	5,228	5,334	4,775	-20.3%	-21.9%	-12.7%
APPLICATIONS APPROVED	3,437	3,734	3,851	3,919	-8.0%	-10.8%	-12.3%
APPLICATIONS REJECTED	1,284	1,422	1,492	1,337	-9.7%	-13.9%	-4.0%
APPLICATIONS PENDING	2,221	2,794	2,769	2,335	-20.5%	-19.8%	-4.9%
FAMILIES RECEIVING CASH	48,996	48,934	49,041	48,779	0.1%	-0.1%	0.4%
CHILDREN RECEIVING CASH	93,653	93,422	93,633	93,054	0.2%	0.0%	0.6%
TOTAL PERSONS	127,267	126,960	127,495	128,045	0.2%	-0.2%	-0.6%
TOTAL PAYMENTS (3)	\$11,913,053	\$11,864,180	\$11,897,097	\$11,828,753	0.4%	0.1%	0.7%
AVERAGE PER FAMILY	\$243.14	\$242.45	\$242.59	\$242.50	0.3%	0.2%	0.3%
AVERAGE PER PERSON	\$93.61	\$93.45	\$93.31	\$92.38	0.2%	0.3%	1.3%
TITLE XIX ONLY CASES (4)	36,102	20,530	19,984	13,212	75.8%	80.7%	173.3%
TITLE XIX ONLY PERSONS	104,834	67,203	65,502	44,457	56.0%	60.0%	135.8%
TITLE XIX ONLY CHILDREN	65,412	40,307	39,444	27,362	62.3%	65.8%	139.1%
TITLE XIX TRANSITIONAL CASES	7,814	7,732	7,451	7,789	1.1%	4.9%	0.3%
TITLE XIX TRANSITIONAL PERSONS	14,909	15,035	14,401	12,424	-0.8%	3.5%	20.0%
TITLE XIX TRANSITIONAL CHILDREN	6,059	6,275	5,927	3,994	-3.4%	2.2%	51.7%
EXTENDED TRANSITIONAL CASES	3,112	3,094	3,051	1,859	0.6%	2.0%	67.4%
EXTENDED TRANSITIONAL PERSONS	3,396	3,378	3,326	2,013	0.5%	2.1%	68.7%
REINVESTIGATIONS	5,884	6,655	5,987	4,587	-11.6%	-1.7%	28.3%
CASES CLOSED	3,288	3,972	3,970	3,645	-17.2%	-17.2%	-9.8%
*** TEMPORARY ASSISTANCE/UP							
FAMILIES RECEIVING	500	475	468	210	5.3%	6.8%	138.1%
CHILDREN RECEIVING	1,282	1,215	1,179	515	5.5%	8.7%	148.9%
TOTAL PERSONS	2,184	2,060	2,019	893	6.0%	8.2%	144.6%
TOTAL PAYMENTS	\$150,931	\$143,540	\$142,146	\$64,152	5.1%	6.2%	135.3%
AVERAGE PER FAMILY	\$301.86	\$302.19	\$303.73	\$305.49	-0.1%	-0.6%	-1.2%
AVERAGE PER PERSON	\$69.11	\$69.68	\$70.40	\$71.84	-0.8%	-1.8%	-3.8%
*** MC+							
APPLICATIONS RECEIVED	6,662	8,451	9,002	7,435	-21.2%	-26.0%	-10.4%
APPLICATIONS APPROVED	5,238	6,172	6,464	5,542	-15.1%	-19.0%	-5.5%
APPLICATIONS REJECTED	2,193	2,442	2,622	2,682	-10.2%	-16.4%	-18.2%
APPLICATIONS PENDING	2,884	3,728	4,036	3,050	-22.6%	-28.5%	-5.4%
FAMILIES RECEIVING	152,946	151,749	149,996	142,341	0.8%	2.0%	7.5%
CUSTODIAL PARENTS RECEIVING	57,425	56,775	55,935	46,616	1.1%	2.7%	23.2%
CHILDREN RECEIVING	285,776	283,777	280,898	268,804	0.7%	1.7%	6.3%
NON-CHIP POVERTY	214,888	213,810	212,472	213,049	0.5%	1.1%	0.9%
CHIP NO COST	54,686	54,080	53,010	43,489	1.1%	3.2%	25.7%
CHIP CO-PAY	12,618	12,369	12,022	9,693	2.0%	5.0%	30.2%
CHIP PREMIUM	3,584	3,518	3,393	2,573	1.9%	5.6%	39.3%
REINVESTIGATIONS	4,425	5,058	5,155	4,289	-12.5%	-14.2%	3.2%
CASES CLOSED	3,888	4,172	4,471	4,883	-6.8%	-13.0%	-20.4%
*** NON-CUSTODIAL PARENTS							
APPLICATIONS RECEIVED	123	149	153	153	-17.4%	-19.6%	-19.6%
APPLICATIONS APPROVED	109	113	113	126	-3.5%	-3.5%	-13.5%
APPLICATIONS REJECTED	18	28	27	30	-35.7%	-33.3%	-40.0%
APPLICATIONS PENDING	25	33	27	12	-24.2%	-7.4%	108.3%
TOTAL PERSONS RECEIVING	1,416	1,418	1,390	1,006	-0.1%	1.9%	40.8%
CURRENT SUPPORT	91	84	75	68	8.3%	21.3%	33.8%
PARENTS' FAIR SHARE	1,325	1,334	1,315	938	-0.7%	0.8%	41.3%
REINVESTIGATIONS	8	1	4	4	700.0%	100.0%	100.0%
CASES CLOSED	96	108	87	73	-11.1%	10.3%	31.5%
*** GR-CASH							
APPLICATIONS RECEIVED	1,492	1,795	1,927	1,507	-16.9%	-22.6%	-1.0%
APPLICATIONS APPROVED	190	221	217	235	-14.0%	-12.4%	-19.1%
APPLICATIONS REJECTED	1,472	1,507	1,492	1,405	-2.3%	-1.3%	4.8%
APPLICATIONS PENDING	2,920	3,104	3,052	2,440	-5.9%	-4.3%	19.7%
CASES RECEIVING	2,466	2,488	2,502	3,066	-0.9%	-1.4%	-19.6%
PERSONS RECEIVING	2,472	2,493	2,504	3,074	-0.8%	-1.3%	-19.6%
CASH PAYMENTS	\$193,563	\$195,184	\$196,738	\$241,622	-0.8%	-1.6%	-19.9%
REINVESTIGATIONS	37	47	42	51	-21.3%	-11.9%	-27.5%
CASES CLOSED	213	218	242	297	-2.3%	-12.0%	-28.3%
MA-GR RECIPIENTS	4,266	4,215	4,137	3,990	1.2%	3.1%	6.9%
MA-GR TOTAL PAYMENTS	\$340,139	\$335,429	\$329,882	\$317,601	1.4%	3.1%	7.1%

TABLE 1. DETAILED OPERATING STATISTICS (1)
DECEMBER 2000

CASELOAD INFORMATION	NUMBER OR AMOUNT THIS MONTH 12/00	NUMBER OR AMOUNT LAST MONTH 11/00	NUMBER OR AMOUNT 2 MONTHS AGO 10/00	NUMBER OR AMOUNT LAST YEAR 12/99	CHANGE FROM LAST MONTH	CHANGE FROM 2 MONTHS AGO	CHANGE FROM LAST YEAR
*** MPW							
APPLICATIONS RECEIVED	2,344	2,622	2,876	2,642	-10.6%	-18.5%	-11.3%
APPLICATIONS APPROVED	1,769	1,902	2,031	2,033	-7.0%	-12.9%	-13.0%
APPLICATIONS REJECTED	618	739	819	702	-16.4%	-24.5%	-12.0%
APPLICATIONS PENDING	757	819	876	703	-7.6%	-13.6%	7.7%
CASES RECEIVING	15,265	15,657	15,992	15,758	-2.5%	-4.5%	-3.1%
EXTENDED WOMEN'S HEALTH CASES	16,902	16,412	15,893	11,209	3.0%	6.3%	50.8%
CASES CLOSED	511	517	539	512	-1.2%	-5.2%	-0.2%
*** NEWBORNS							
RECIPIENTS	15,506	15,451	15,504	14,977	0.4%	0.0%	3.5%
*** AB SUPP							
APPLICATIONS RECEIVED	91	118	119	97	-22.9%	-23.5%	-6.2%
APPLICATIONS APPROVED	6	13	9	8	-53.8%	-33.3%	-25.0%
APPLICATIONS REJECTED	85	114	102	107	-25.4%	-16.7%	-20.6%
APPLICATIONS PENDING	180	184	193	167	-2.2%	-6.7%	7.8%
RECIPIENTS	779	779	779	771	0.0%	0.0%	1.0%
TOTAL PAYMENTS	\$249,257	\$249,504	\$249,167	\$240,278	-0.1%	0.0%	3.7%
CASES CLOSED	16	5	15	16	220.0%	6.7%	0.0%
*** BP							
APPLICATIONS RECEIVED	108	122	146	113	-11.5%	-26.0%	-4.4%
APPLICATIONS APPROVED	25	41	31	41	-39.0%	-19.4%	-39.0%
APPLICATIONS REJECTED	75	109	80	101	-31.2%	-6.3%	-25.7%
APPLICATIONS PENDING	228	228	258	191	0.0%	-11.6%	19.4%
RECIPIENTS	2,613	2,611	2,599	2,539	0.1%	0.5%	2.9%
TOTAL PAYMENTS	\$1,039,048	\$1,038,246	\$1,033,087	\$990,421	0.1%	0.6%	4.9%
CASES CLOSED	22	22	23	33	0.0%	-4.3%	-33.3%
*** NC (5)							
APPLICATIONS RECEIVED	241	280	292	291	-13.9%	-17.5%	-17.2%
APPLICATIONS APPROVED	187	230	224	233	-18.7%	-16.5%	-19.7%
APPLICATIONS REJECTED	56	68	56	78	-17.6%	0.0%	-28.2%
APPLICATIONS PENDING	251	260	280	280	-3.5%	-10.4%	-10.4%
TOTAL RECIPIENTS	7,685	7,658	7,656	7,698	0.4%	0.4%	-0.2%
RCF-II	5,245	5,235	5,203	5,117	0.2%	0.8%	2.5%
SNF-ICF	355	360	370	481	-1.4%	-4.1%	-26.2%
RCF-I	2,085	2,063	2,083	2,100	1.1%	0.1%	-0.7%
TOTAL PAYMENTS	\$1,855,411	\$1,884,824	\$1,877,745	\$1,847,117	-1.6%	-1.2%	0.4%
RCF-II	\$1,416,345	\$1,441,789	\$1,427,731	\$1,365,126	-1.8%	-0.8%	3.8%
SNF/ICF	\$133,330	\$134,877	\$138,460	\$175,203	-1.1%	-3.7%	-23.9%
RCF-I	\$305,736	\$308,158	\$311,554	\$306,788	-0.8%	-1.9%	-0.3%
REINVESTIGATIONS	258	315	339	285	-18.1%	-23.9%	-9.5%
CASES CLOSED	195	138	194	205	41.3%	0.5%	-4.9%
*** MA							
APPLICATIONS RECEIVED	12,946	14,460	15,946	13,068	-10.5%	-18.8%	-0.9%
APPLICATIONS APPROVED	9,494	10,172	10,994	9,519	-6.7%	-13.6%	-0.3%
APPLICATIONS REJECTED	3,736	4,025	3,894	4,041	-7.2%	-4.1%	-7.5%
APPLICATIONS PENDING	14,931	15,225	15,035	13,618	-1.9%	-0.7%	9.6%
RECIPIENTS	140,054	140,279	140,113	134,101	-0.2%	0.0%	4.4%
CASES CLOSED	2,728	1,811	2,147	3,126	50.6%	27.1%	-12.7%
*** MA-K							
APPLICATIONS RECEIVED	213	257	297	266	-17.1%	-28.3%	-19.9%
APPLICATIONS APPROVED - DMH	0	0	0	0	0.0%	0.0%	0.0%
APPLICATIONS APPROVED - DYS	51	41	49	70	24.4%	4.1%	-27.1%
APPLICATIONS APPROVED - JCT	115	170	186	141	-32.4%	-38.2%	-18.4%
APPLICATIONS REJECTED	56	80	68	57	-30.0%	-17.6%	-1.8%
APPLICATIONS PENDING	61	71	106	73	-14.1%	-42.5%	-16.4%
RECIPIENTS - DMH	11	11	11	13	0.0%	0.0%	-15.4%
RECIPIENTS - DYS	434	438	442	420	-0.9%	-1.8%	3.3%
RECIPIENTS - JCT	839	868	916	822	-3.3%	-8.4%	2.1%
CASES CLOSED - DMH	1	0	0	0	0.0%	0.0%	0.0%
CASES CLOSED - DYS	56	62	48	63	-9.7%	16.7%	-11.1%
CASES CLOSED - JCT	120	141	226	104	-14.9%	-46.9%	15.4%

TABLE 1. DETAILED OPERATING STATISTICS (1)
DECEMBER 2000

CASELOAD INFORMATION	NUMBER OR AMOUNT THIS MONTH 12/00	NUMBER OR AMOUNT LAST MONTH 11/00	NUMBER OR AMOUNT 2 MONTHS AGO 10/00	NUMBER OR AMOUNT LAST YEAR 12/99	CHANGE FROM LAST MONTH	CHANGE FROM 2 MONTHS AGO	CHANGE FROM LAST YEAR
*** REFUGEE							
APPLICATIONS RECEIVED	41	36	35	41	13.9%	17.1%	0.0%
APPLICATIONS APPROVED	43	41	34	61	4.9%	26.5%	-29.5%
APPLICATIONS REJECTED	9	4	2	3	125.0%	350.0%	200.0%
APPLICATIONS PENDING	20	33	44	40	-39.4%	-54.5%	-50.0%
CASES RECEIVING	323	327	307	549	-1.2%	5.2%	-41.2%
TOTAL PERSONS	569	607	584	1,496	-6.3%	-2.6%	-62.0%
TOTAL PAYMENTS	\$14,799	\$14,245	\$11,859	\$41,233	3.9%	24.8%	-64.1%
REINVESTIGATIONS	4	5	3	5	-20.0%	33.3%	-20.0%
CASES CLOSED	52	48	24	80	8.3%	116.7%	-35.0%
*** SSI ONLY							
RECIPIENTS	1,359	1,380	1,393	1,500	-1.5%	-2.4%	-9.4%
*** SSI-SP							
RECIPIENTS	562	574	578	681	-2.1%	-2.8%	-17.5%
TOTAL PAYMENTS	\$31,227	\$31,566	\$31,349	\$34,041	-1.1%	-0.4%	-8.3%
AVERAGE PER RECIPIENT	\$55.56	\$54.99	\$54.24	\$49.99	1.0%	2.4%	11.2%
*** SP ONLY							
RECIPIENTS	171	175	181	206	-2.3%	-5.5%	-17.0%
TOTAL PAYMENTS	\$14,490	\$14,918	\$15,072	\$16,783	-2.9%	-3.9%	-13.7%
AVERAGE PER RECIPIENT	\$84.74	\$85.25	\$83.27	\$81.47	-0.6%	1.8%	4.0%
*** QMB							
APPLICATIONS RECEIVED	965	1,103	1,122	1,270	-12.5%	-14.0%	-24.0%
APPLICATIONS APPROVED	530	506	573	604	4.7%	-7.5%	-12.3%
APPLICATIONS REJECTED	477	483	425	610	-1.2%	12.2%	-21.8%
APPLICATIONS PENDING	689	745	637	746	-7.5%	8.2%	-7.6%
TOTAL PERSONS	12,308	12,054	12,260	11,938	2.1%	0.4%	3.1%
REINVESTIGATIONS	124	175	138	145	-29.1%	-10.1%	-14.5%
CASES CLOSED	1,892	1,984	2,189	1,782	-4.6%	-13.6%	6.2%
*** SLMB							
APPLICATIONS RECEIVED	597	693	680	813	-13.9%	-12.2%	-26.6%
APPLICATIONS APPROVED	237	218	218	304	8.7%	8.7%	-22.0%
APPLICATIONS REJECTED	390	386	380	446	1.0%	2.6%	-12.6%
APPLICATIONS PENDING	429	465	387	473	-7.7%	10.9%	-9.3%
TOTAL PERSONS	7,691	7,570	7,530	6,829	1.6%	2.1%	12.6%
REINVESTIGATIONS	106	120	102	115	-11.7%	3.9%	-7.8%
CASES CLOSED	797	830	841	742	-4.0%	-5.2%	7.4%
*** VENDOR CASES							
RECIPIENTS	29,833	29,986	30,055	30,271	-0.5%	-0.7%	-1.4%
CASES CLOSED	999	914	919	1,184	9.3%	8.7%	-15.6%

- (1) OBSERVE CAUTION IN USE OF PERCENTAGES WHEN BASE FOR COMPUTATIONS IS SMALL, ESPECIALLY IF OBSERVATIONS TOTAL LESS THAN 100. ALL PERCENTS ARE ROUNDED TO THE NEAREST TENTH OF ONE PERCENT.
(2) INCLUDES TEMPORARY ASSISTANCE-UP, GUARDIAN AND GRANDPARENTS AS FOSTER PARENTS CASES.
(3) PAYMENT DATA IS FOR INFORMATIONAL PURPOSES ONLY AND IS NOT MEANT TO PROVIDE AN AUDITABLE ACCOUNT OF EXPENDITURES.
(4) DECEMBER 2000 INCLUDES 15,239 REINSTATED CASES WITH 36,670 PERSONS (24,678 CHILDREN, 11,992 CARETAKERS).
(5) INCLUDES NC-GR AND NC-ABS RECIPIENTS AND PAYMENTS.

TABLE 2. DETAILED OPERATING STATISTICS BY AREA AND COUNTY FOR DECEMBER 2000

	AREA 1 ANDREW	AREA 1 ATCHISON	AREA 1 BUCHANAN	AREA 1 CALDWELL	AREA 1 CARROLL
*** TEMPORARY ASSISTANCE					
APPLICATIONS RECEIVED	7	3	82	11	8
APPLICATIONS APPROVED	2	2	66	9	8
APPLICATIONS REJECTED	1	1	24	0	0
APPLICATIONS PENDING	5	1	35	5	3
FAMILIES RECEIVING CASH	43	16	615	43	35
CHILDREN RECEIVING CASH	65	28	1,086	67	53
TOTAL PERSONS	87	38	1,535	94	71
TOTAL PAYMENTS	\$9,072	\$3,316	\$146,801	\$10,540	\$8,710
AVERAGE PER FAMILY	\$210.98	\$207.25	\$238.70	\$245.12	\$248.86
AVERAGE PER PERSON	\$104.28	\$87.26	\$95.64	\$112.13	\$122.68
TITLE XIX ONLY CASES	51	34	493	53	83
TITLE XIX ONLY PERSONS	117	92	1,350	172	253
TITLE XIX ONLY CHILDREN	72	50	837	105	158
TITLE XIX TRANSITIONAL CASES	10	8	161	6	20
TITLE XIX TRANSITIONAL PERSONS	20	18	309	19	50
TITLE XIX TRANSITIONAL CHILDREN	8	8	128	12	24
EXTENDED TRANSITIONAL CASES	5	6	59	8	7
EXTENDED TRANSITIONAL PERSONS	6	6	60	8	9
REINVESTIGATIONS	8	1	77	9	5
CASES CLOSED	6	3	62	3	4
*** TEMPORARY ASSISTANCE/UP					
FAMILIES RECEIVING	0	1	23	0	0
CHILDREN RECEIVING	0	2	54	0	0
TOTAL PERSONS	0	4	97	0	0
TOTAL PAYMENTS	\$0	\$119	\$7,456	\$0	\$0
AVERAGE PER FAMILY	\$0.00	\$119.00	\$324.17	\$0.00	\$0.00
AVERAGE PER PERSON	\$0.00	\$29.75	\$76.87	\$0.00	\$0.00
*** HC+					
APPLICATIONS RECEIVED	12	9	129	9	16
APPLICATIONS APPROVED	8	7	105	14	9
APPLICATIONS REJECTED	5	3	36	2	11
APPLICATIONS PENDING	7	4	57	1	9
FAMILIES RECEIVING	308	158	2,639	385	376
CUSTODIAL PARENTS RECEIVING	93	67	993	186	161
CHILDREN RECEIVING	579	278	4,872	791	729
REINVESTIGATIONS	12	7	86	9	18
CASES CLOSED	9	4	73	4	4
*** NON-CUSTODIAL PARENTS					
APPLICATIONS RECEIVED	0	0	0	0	0
APPLICATIONS APPROVED	0	0	0	0	0
APPLICATIONS REJECTED	0	0	0	0	0
APPLICATIONS PENDING	0	0	0	0	0
TOTAL PERSONS RECEIVING	4	1	15	1	1
CURRENT SUPPORT	0	0	0	0	0
PARENTS' FAIR SHARE	4	1	15	1	1
REINVESTIGATIONS	0	0	0	0	0
CASES CLOSED	0	0	0	0	0
*** GR-CASH					
APPLICATIONS RECEIVED	4	1	29	1	3
APPLICATIONS APPROVED	0	0	4	0	1
APPLICATIONS REJECTED	2	2	12	1	1
APPLICATIONS PENDING	9	1	52	2	5
CASES RECEIVING	4	4	51	2	3
PERSONS RECEIVING	4	4	51	2	3
CASH PAYMENTS	\$320	\$320	\$4,080	\$160	\$240
REINVESTIGATIONS	0	0	0	0	0
CASES CLOSED	0	1	3	0	1
MA-GR RECIPIENTS	6	3	107	6	7
MA-GR TOTAL PAYMENTS	\$480	\$240	\$8,444	\$480	\$560
*** MPW					
APPLICATIONS RECEIVED	5	5	65	4	6
APPLICATIONS APPROVED	3	6	48	5	5
APPLICATIONS REJECTED	2	1	12	2	2
APPLICATIONS PENDING	3	1	21	0	1
CASES RECEIVING	40	17	313	22	40
EXTENDED WOMEN'S HEALTH	42	20	257	45	31
CASES CLOSED	0	0	17	1	1
*** NEWBORNS	46	20	286	36	28
*** AB SUPP					
APPLICATIONS RECEIVED	0	0	1	0	0
APPLICATIONS APPROVED	0	0	0	0	0
APPLICATIONS REJECTED	0	0	1	1	0
APPLICATIONS PENDING	0	1	3	0	1
RECIPIENTS	1	0	17	2	1
TOTAL PAYMENTS	\$398	\$0	\$5,450	\$722	\$398
CASES CLOSED	0	0	0	0	0

TABLE 2. DETAILED OPERATING STATISTICS BY AREA AND COUNTY FOR DECEMBER 2000

	AREA 1 ANDREW	AREA 1 ATCHISON	AREA 1 BUCHANAN	AREA 1 CALDWELL	AREA 1 CARROLL
*** BP					
APPLICATIONS RECEIVED	0	0	1	0	0
APPLICATIONS APPROVED	0	0	1	0	0
APPLICATIONS REJECTED	0	0	1	0	0
APPLICATIONS PENDING	0	1	4	1	1
RECIPIENTS	9	0	66	3	6
TOTAL PAYMENTS	\$3,582	\$0	\$26,268	\$1,194	\$2,388
CASES CLOSED	0	0	0	0	0
*** NC					
APPLICATIONS RECEIVED	1	0	8	0	0
APPLICATIONS APPROVED	1	0	8	0	0
APPLICATIONS REJECTED	0	0	3	0	0
APPLICATIONS PENDING	0	0	9	0	0
RECIPIENTS	13	0	227	2	2
RCF-II	8	0	156	2	1
SNF-ICF	4	0	0	0	0
RCF-I	1	0	71	0	1
PAYMENTS	\$3,752	\$0	\$48,155	\$584	\$408
RCF-II	\$2,194	\$0	\$38,690	\$584	\$252
SNF/ICF	\$1,473	\$0	\$0	\$0	\$0
RCF-I	\$85	\$0	\$9,465	\$0	\$156
REINVESTIGATIONS	1	0	20	1	0
CASES CLOSED	0	0	3	0	0
*** HA					
APPLICATIONS RECEIVED	28	24	302	22	26
APPLICATIONS APPROVED	21	16	233	17	14
APPLICATIONS REJECTED	11	11	59	5	8
APPLICATIONS PENDING	27	28	331	21	30
RECIPIENTS	270	188	2,601	231	338
CASES CLOSED	5	6	55	4	2
*** HA-K					
APPLICATIONS RECEIVED	0	1	9	0	1
APPLICATIONS APPROVED-DMH	0	0	0	0	0
APPLICATIONS APPROVED-DYS/JCT	0	1	7	0	0
APPLICATIONS REJECTED	0	0	1	0	1
APPLICATIONS PENDING	0	0	3	0	0
RECIPIENTS - DMH	0	0	0	0	0
RECIPIENTS - DYS/JCT	0	16	44	0	0
CASES CLOSED - DMH	0	0	0	0	0
CASES CLOSED - DYS/JCT	0	2	1	0	0
*** REFUGEE					
APPLICATIONS RECEIVED	0	0	0	0	0
APPLICATIONS APPROVED	0	0	0	0	0
APPLICATIONS REJECTED	0	0	0	0	0
APPLICATIONS PENDING	0	0	0	0	0
CASES RECEIVING	0	0	0	0	0
TOTAL PERSONS	0	0	0	0	0
TOTAL PAYMENTS	\$0	\$0	\$0	\$0	\$0
REINVESTIGATIONS	0	0	0	0	0
CASES CLOSED	0	0	0	0	0
*** SSI ONLY					
RECIPIENTS	2	0	20	0	3
*** SSI-SP					
RECIPIENTS	0	0	12	1	2
TOTAL PAYMENTS	\$0	\$0	\$487	\$42	\$570
*** SP ONLY					
RECIPIENTS	0	0	2	2	0
TOTAL PAYMENTS	\$0	\$0	\$210	\$424	\$0
*** QMB					
APPLICATIONS RECEIVED	3	1	9	3	0
APPLICATIONS APPROVED	3	0	10	2	0
APPLICATIONS REJECTED	0	1	5	0	0
APPLICATIONS PENDING	2	1	3	1	0
TOTAL PERSONS	35	11	246	28	20
REINVESTIGATIONS	0	0	2	0	0
CASES CLOSED	3	1	40	7	2
*** SLMB					
APPLICATIONS RECEIVED	3	0	4	0	0
APPLICATIONS APPROVED	0	1	3	0	0
APPLICATIONS REJECTED	3	0	2	0	0
APPLICATIONS PENDING	1	0	2	0	0
TOTAL PERSONS	8	10	159	14	26
REINVESTIGATIONS	0	1	1	0	0
CASES CLOSED	1	0	32	0	4
*** VENDOR CASES					
RECIPIENTS	132	55	505	62	77
CASES CLOSED	4	3	19	2	2

TABLE 2. DETAILED OPERATING STATISTICS BY AREA AND COUNTY FOR DECEMBER 2000

	AREA 1 CASS	AREA 1 CHARITON	AREA 1 CLAY	AREA 1 CLINTON	AREA 1 COOPER
*** TEMPORARY ASSISTANCE					
APPLICATIONS RECEIVED	38	3	62	10	16
APPLICATIONS APPROVED	35	4	46	7	11
APPLICATIONS REJECTED	13	0	15	3	4
APPLICATIONS PENDING	16	1	34	5	9
FAMILIES RECEIVING CASH	251	23	453	58	46
CHILDREN RECEIVING CASH	427	41	764	100	86
TOTAL PERSONS	613	54	1,052	124	118
TOTAL PAYMENTS	\$58,383	\$5,434	\$109,633	\$14,877	\$11,771
AVERAGE PER FAMILY	\$232.60	\$236.26	\$242.02	\$256.50	\$255.89
AVERAGE PER PERSON	\$95.24	\$100.63	\$104.21	\$119.98	\$99.75
TITLE XIX ONLY CASES	382	27	614	80	54
TITLE XIX ONLY PERSONS	990	85	1,630	219	150
TITLE XIX ONLY CHILDREN	636	55	1,066	144	99
TITLE XIX TRANSITIONAL CASES	75	10	138	12	13
TITLE XIX TRANSITIONAL PERSONS	142	15	270	27	25
TITLE XIX TRANSITIONAL CHILDREN	54	4	117	14	11
EXTENDED TRANSITIONAL CASES	23	0	31	4	7
EXTENDED TRANSITIONAL PERSONS	24	0	33	4	8
REINVESTIGATIONS	49	4	69	5	0
CASES CLOSED	31	4	52	5	8
*** TEMPORARY ASSISTANCE/UP					
FAMILIES RECEIVING	2	0	1	0	1
CHILDREN RECEIVING	4	0	3	0	4
TOTAL PERSONS	8	0	5	0	6
TOTAL PAYMENTS	\$583	\$0	\$350	\$0	\$431
AVERAGE PER FAMILY	\$291.50	\$0.00	\$350.00	\$0.00	\$431.00
AVERAGE PER PERSON	\$72.88	\$0.00	\$70.00	\$0.00	\$71.83
*** MC+					
APPLICATIONS RECEIVED	70	8	148	20	19
APPLICATIONS APPROVED	65	7	123	16	9
APPLICATIONS REJECTED	17	3	50	9	3
APPLICATIONS PENDING	34	3	57	9	10
FAMILIES RECEIVING	1,470	190	2,596	409	385
CUSTODIAL PARENTS RECEIVING	467	67	814	189	149
CHILDREN RECEIVING	2,778	367	4,715	769	730
REINVESTIGATIONS	89	10	73	2	4
CASES CLOSED	41	2	54	10	10
*** NON-CUSTODIAL PARENTS					
APPLICATIONS RECEIVED	0	0	1	0	0
APPLICATIONS APPROVED	0	0	1	0	0
APPLICATIONS REJECTED	0	0	0	0	0
APPLICATIONS PENDING	0	0	0	0	0
TOTAL PERSONS RECEIVING	0	3	19	4	4
CURRENT SUPPORT	0	2	1	1	0
PARENTS' FAIR SHARE	0	1	18	3	4
REINVESTIGATIONS	0	1	0	0	0
CASES CLOSED	0	0	2	0	0
*** GR-CASH					
APPLICATIONS RECEIVED	5	0	16	3	4
APPLICATIONS APPROVED	0	0	0	1	0
APPLICATIONS REJECTED	6	0	19	3	2
APPLICATIONS PENDING	16	1	37	5	8
CASES RECEIVING	14	0	18	4	5
PERSONS RECEIVING	14	0	18	4	5
CASH PAYMENTS	\$1,120	\$0	\$1,440	\$320	\$400
REINVESTIGATIONS	0	0	1	0	0
CASES CLOSED	1	0	2	1	0
MA-GR RECIPIENTS	40	1	67	17	8
MA-GR TOTAL PAYMENTS	\$3,200	\$80	\$5,360	\$1,360	\$640
*** HPW					
APPLICATIONS RECEIVED	21	6	76	7	9
APPLICATIONS APPROVED	13	4	62	5	5
APPLICATIONS REJECTED	11	0	24	1	1
APPLICATIONS PENDING	8	2	17	3	4
CASES RECEIVING	162	25	415	52	44
EXTENDED WOMEN'S HEALTH	197	15	388	61	49
CASES CLOSED	4	2	12	0	1
*** NEWBORNS	186	23	437	72	46
*** AB SUPP					
APPLICATIONS RECEIVED	1	0	1	0	0
APPLICATIONS APPROVED	1	0	0	0	0
APPLICATIONS REJECTED	2	0	0	2	2
APPLICATIONS PENDING	2	0	2	0	0
RECIPIENTS	7	0	15	0	2
TOTAL PAYMENTS	\$1,951	\$0	\$5,010	\$0	\$796
CASES CLOSED	0	0	0	0	0

TABLE 2. DETAILED OPERATING STATISTICS BY AREA AND COUNTY FOR DECEMBER 2000

	AREA 1 CASS	AREA 1 CHARITON	AREA 1 CLAY	AREA 1 CLINTON	AREA 1 COOPER
*** BP					
APPLICATIONS RECEIVED	1	0	2	0	0
APPLICATIONS APPROVED	2	0	0	0	0
APPLICATIONS REJECTED	1	0	0	3	2
APPLICATIONS PENDING	3	0	4	0	0
RECIPIENTS	26	5	47	8	8
TOTAL PAYMENTS	\$10,348	\$1,990	\$18,699	\$3,184	\$3,184
CASES CLOSED	0	0	0	0	0
*** NC					
APPLICATIONS RECEIVED	1	1	3	1	2
APPLICATIONS APPROVED	3	1	3	0	2
APPLICATIONS REJECTED	0	0	1	0	0
APPLICATIONS PENDING	0	0	3	0	0
RECIPIENTS	73	7	149	2	19
RCF-II	57	6	124	1	15
SNF-ICF	4	0	0	0	0
RCF-I	12	1	25	1	4
PAYMENTS	\$18,415	\$1,908	\$36,438	\$333	\$4,184
RCF-II	\$14,983	\$1,752	\$33,014	\$279	\$3,560
SNF/ICF	\$1,560	\$0	\$0	\$0	\$0
RCF-I	\$1,872	\$156	\$3,424	\$54	\$624
REINVESTIGATIONS	5	0	10	0	0
CASES CLOSED	2	0	3	0	2
*** HA					
APPLICATIONS RECEIVED	105	24	207	32	41
APPLICATIONS APPROVED	93	22	141	25	39
APPLICATIONS REJECTED	20	5	66	7	18
APPLICATIONS PENDING	111	17	273	42	51
RECIPIENTS	913	249	1,650	266	381
CASES CLOSED	17	3	36	3	5
*** HA-K					
APPLICATIONS RECEIVED	0	0	4	0	0
APPLICATIONS APPROVED-DMH	0	0	0	0	0
APPLICATIONS APPROVED-DYS/JCT	0	0	1	0	0
APPLICATIONS REJECTED	0	0	3	0	0
APPLICATIONS PENDING	0	0	0	0	0
RECIPIENTS - DMH	0	0	0	0	0
RECIPIENTS - DYS/JCT	2	0	23	0	0
CASES CLOSED - DMH	0	0	0	0	0
CASES CLOSED - DYS/JCT	0	0	5	0	0
*** REFUGEE					
APPLICATIONS RECEIVED	0	0	0	0	0
APPLICATIONS APPROVED	0	0	0	0	0
APPLICATIONS REJECTED	0	0	0	0	0
APPLICATIONS PENDING	0	0	0	0	0
CASES RECEIVING	0	0	1	0	0
TOTAL PERSONS	0	0	1	0	0
TOTAL PAYMENTS	\$0	\$0	\$136	\$0	\$0
REINVESTIGATIONS	0	0	0	0	0
CASES CLOSED	0	0	0	0	0
*** SSI ONLY					
RECIPIENTS	3	4	6	1	0
*** SSI-SP					
RECIPIENTS	5	3	2	0	1
TOTAL PAYMENTS	\$197	\$114	\$45	\$0	\$10
*** SP ONLY					
RECIPIENTS	0	0	0	0	1
TOTAL PAYMENTS	\$0	\$0	\$0	\$0	\$15
*** QMB					
APPLICATIONS RECEIVED	5	1	14	4	1
APPLICATIONS APPROVED	6	1	9	0	2
APPLICATIONS REJECTED	2	0	7	2	4
APPLICATIONS PENDING	3	0	8	4	0
TOTAL PERSONS	110	30	172	29	30
REINVESTIGATIONS	1	1	5	1	1
CASES CLOSED	10	7	35	7	8
*** SLMB					
APPLICATIONS RECEIVED	1	2	5	4	0
APPLICATIONS APPROVED	1	1	2	2	0
APPLICATIONS REJECTED	1	1	6	0	4
APPLICATIONS PENDING	0	0	2	4	0
TOTAL PERSONS	62	16	89	29	37
REINVESTIGATIONS	0	1	4	0	0
CASES CLOSED	7	1	4	2	8
*** VENDOR CASES					
RECIPIENTS	414	104	685	186	147
CASES CLOSED	10	3	25	5	4

TABLE 2. DETAILED OPERATING STATISTICS BY AREA AND COUNTY FOR DECEMBER 2000

	AREA 1 DAVISS	AREA 1 DE KALB	AREA 1 GENTRY	AREA 1 GRUNDY	AREA 1 HARRISON
*** TEMPORARY ASSISTANCE					
APPLICATIONS RECEIVED	5	1	5	10	5
APPLICATIONS APPROVED	5	2	4	6	3
APPLICATIONS REJECTED	1	2	1	4	1
APPLICATIONS PENDING	0	0	0	6	2
FAMILIES RECEIVING CASH	23	46	10	41	32
CHILDREN RECEIVING CASH	48	85	18	75	63
TOTAL PERSONS	59	119	24	99	87
TOTAL PAYMENTS	\$6,467	\$10,976	\$2,642	\$9,874	\$9,352
AVERAGE PER FAMILY	\$281.17	\$238.61	\$264.20	\$240.83	\$292.25
AVERAGE PER PERSON	\$109.61	\$92.24	\$110.08	\$99.74	\$107.49
TITLE XIX ONLY CASES	50	33	23	78	43
TITLE XIX ONLY PERSONS	151	86	58	208	116
TITLE XIX ONLY CHILDREN	85	56	37	126	70
TITLE XIX TRANSITIONAL CASES	14	10	5	22	16
TITLE XIX TRANSITIONAL PERSONS	35	18	12	41	31
TITLE XIX TRANSITIONAL CHILDREN	16	6	5	12	12
EXTENDED TRANSITIONAL CASES	2	1	4	6	5
EXTENDED TRANSITIONAL PERSONS	2	1	4	6	8
REINVESTIGATIONS	6	0	1	2	8
CASES CLOSED	6	3	2	5	5
*** TEMPORARY ASSISTANCE/UP					
FAMILIES RECEIVING	1	2	0	0	0
CHILDREN RECEIVING	3	7	0	0	0
TOTAL PERSONS	3	11	0	0	0
TOTAL PAYMENTS	\$291	\$222	\$0	\$0	\$0
AVERAGE PER FAMILY	\$291.00	\$111.00	\$0.00	\$0.00	\$0.00
AVERAGE PER PERSON	\$97.00	\$20.18	\$0.00	\$0.00	\$0.00
*** MC+					
APPLICATIONS RECEIVED	19	8	15	20	12
APPLICATIONS APPROVED	18	6	14	11	8
APPLICATIONS REJECTED	6	3	3	6	4
APPLICATIONS PENDING	5	3	1	8	6
FAMILIES RECEIVING	299	242	186	373	330
CUSTODIAL PARENTS RECEIVING	147	89	77	161	135
CHILDREN RECEIVING	587	459	350	733	634
REINVESTIGATIONS	3	2	3	4	23
CASES CLOSED	4	5	9	7	5
*** NON-CUSTODIAL PARENTS					
APPLICATIONS RECEIVED	0	0	0	0	0
APPLICATIONS APPROVED	0	0	0	0	0
APPLICATIONS REJECTED	0	0	0	0	0
APPLICATIONS PENDING	0	0	0	0	0
TOTAL PERSONS RECEIVING	0	2	2	5	2
CURRENT SUPPORT	0	0	0	2	0
PARENTS' FAIR SHARE	0	2	2	3	2
REINVESTIGATIONS	0	0	0	0	0
CASES CLOSED	0	1	0	0	0
*** GR-CASH					
APPLICATIONS RECEIVED	2	0	0	3	3
APPLICATIONS APPROVED	0	0	0	1	0
APPLICATIONS REJECTED	2	2	0	3	4
APPLICATIONS PENDING	3	1	1	6	6
CASES RECEIVING	1	7	0	3	2
PERSONS RECEIVING	1	7	0	3	2
CASH PAYMENTS	\$80	\$560	\$0	\$240	\$160
REINVESTIGATIONS	0	0	0	0	0
CASES CLOSED	0	2	0	0	1
MA-GR RECIPIENTS	6	7	4	15	15
MA-GR TOTAL PAYMENTS	\$480	\$560	\$320	\$1,200	\$1,146
*** HPW					
APPLICATIONS RECEIVED	5	2	3	6	5
APPLICATIONS APPROVED	6	1	2	3	5
APPLICATIONS REJECTED	1	1	1	1	0
APPLICATIONS PENDING	0	1	1	4	0
CASES RECEIVING	34	22	28	36	43
EXTENDED WOMEN'S HEALTH	30	24	17	44	32
CASES CLOSED	2	0	0	3	2
*** NEWBORNS	38	24	25	29	33
*** AB SUPP					
APPLICATIONS RECEIVED	0	1	0	0	0
APPLICATIONS APPROVED	0	0	0	0	0
APPLICATIONS REJECTED	0	1	0	0	0
APPLICATIONS PENDING	2	2	0	1	0
RECIPIENTS	2	1	0	4	0
TOTAL PAYMENTS	\$796	\$398	\$0	\$1,184	\$0
CASES CLOSED	0	0	0	0	0

TABLE 2. DETAILED OPERATING STATISTICS BY AREA AND COUNTY FOR DECEMBER 2000

	AREA 1 DAVISS	AREA 1 DE KALB	AREA 1 GENTRY	AREA 1 GRUNDY	AREA 1 HARRISON
*** BP					
APPLICATIONS RECEIVED	0	1	0	0	0
APPLICATIONS APPROVED	0	1	0	0	0
APPLICATIONS REJECTED	0	0	0	1	0
APPLICATIONS PENDING	2	2	0	0	0
RECIPIENTS	3	8	3	3	3
TOTAL PAYMENTS	\$1,194	\$3,184	\$1,194	\$1,194	\$1,194
CASES CLOSED	0	0	0	0	0
*** NC					
APPLICATIONS RECEIVED	0	2	0	0	1
APPLICATIONS APPROVED	0	0	0	1	1
APPLICATIONS REJECTED	0	0	0	0	0
APPLICATIONS PENDING	0	2	1	0	0
RECIPIENTS	4	23	1	18	6
RCF-II	3	18	1	7	4
SNF-ICF	0	0	0	0	0
RCF-I	1	5	0	11	2
PAYMENTS	\$836	\$6,030	\$292	\$3,363	\$1,446
RCF-II	\$700	\$5,250	\$292	\$1,860	\$1,134
SNF/ICF	\$0	\$0	\$0	\$0	\$0
RCF-I	\$136	\$780	\$0	\$1,503	\$312
REINVESTIGATIONS	0	0	0	0	0
CASES CLOSED	0	1	0	2	0
*** MA					
APPLICATIONS RECEIVED	19	38	28	45	42
APPLICATIONS APPROVED	16	28	23	23	32
APPLICATIONS REJECTED	9	13	3	8	3
APPLICATIONS PENDING	22	38	11	55	39
RECIPIENTS	177	280	207	386	319
CASES CLOSED	1	6	5	3	6
*** MA-K					
APPLICATIONS RECEIVED	0	0	0	0	0
APPLICATIONS APPROVED-DMH	0	0	0	0	0
APPLICATIONS APPROVED-DYS/JCT	0	0	0	0	0
APPLICATIONS REJECTED	0	0	0	0	0
APPLICATIONS PENDING	0	0	0	0	0
RECIPIENTS - DMH	0	0	0	0	0
RECIPIENTS - DYS/JCT	0	0	0	0	0
CASES CLOSED - DMH	0	0	0	0	0
CASES CLOSED - DYS/JCT	0	0	0	0	0
*** REFUGEE					
APPLICATIONS RECEIVED	0	0	0	0	0
APPLICATIONS APPROVED	0	0	0	0	0
APPLICATIONS REJECTED	0	0	0	0	0
APPLICATIONS PENDING	0	0	0	0	0
CASES RECEIVING	0	0	0	0	0
TOTAL PERSONS	0	0	0	0	0
TOTAL PAYMENTS	\$0	\$0	\$0	\$0	\$0
REINVESTIGATIONS	0	0	0	0	0
CASES CLOSED	0	0	0	0	0
*** SSI ONLY					
RECIPIENTS	1	2	5	2	4
*** SSI-SP					
RECIPIENTS	1	0	0	1	3
TOTAL PAYMENTS	\$19	\$0	\$0	\$26	\$28
*** SP ONLY					
RECIPIENTS	0	0	0	0	0
TOTAL PAYMENTS	\$0	\$0	\$0	\$0	\$0
*** QMB					
APPLICATIONS RECEIVED	1	1	2	5	3
APPLICATIONS APPROVED	1	1	0	1	1
APPLICATIONS REJECTED	0	0	2	3	3
APPLICATIONS PENDING	1	0	0	6	0
TOTAL PERSONS	16	15	19	38	43
REINVESTIGATIONS	1	0	0	0	2
CASES CLOSED	3	1	4	5	7
*** SLMB					
APPLICATIONS RECEIVED	0	0	2	5	3
APPLICATIONS APPROVED	0	0	2	1	1
APPLICATIONS REJECTED	0	0	0	4	3
APPLICATIONS PENDING	0	0	0	5	0
TOTAL PERSONS	8	20	18	43	29
REINVESTIGATIONS	0	0	0	0	2
CASES CLOSED	0	2	5	5	4
*** VENDOR CASES					
RECIPIENTS	39	108	101	116	109
CASES CLOSED	0	4	4	2	8

TABLE 2. DETAILED OPERATING STATISTICS BY AREA AND COUNTY FOR DECEMBER 2000

	AREA 1 HOLT	AREA 1 HOWARD	AREA 1 JOHNSON	AREA 1 LAFAYETTE	AREA 1 LINN
*** TEMPORARY ASSISTANCE					
APPLICATIONS RECEIVED	1	7	34	25	12
APPLICATIONS APPROVED	2	8	17	15	11
APPLICATIONS REJECTED	0	1	7	5	3
APPLICATIONS PENDING	2	3	23	12	3
FAMILIES RECEIVING CASH	11	50	189	134	91
CHILDREN RECEIVING CASH	17	85	319	212	151
TOTAL PERSONS	21	128	459	309	211
TOTAL PAYMENTS	\$2,298	\$11,873	\$42,935	\$29,625	\$22,334
AVERAGE PER FAMILY	\$208.91	\$237.46	\$227.17	\$221.08	\$245.43
AVERAGE PER PERSON	\$109.43	\$92.76	\$93.54	\$95.87	\$105.85
TITLE XIX ONLY CASES	16	35	285	156	64
TITLE XIX ONLY PERSONS	46	95	747	432	199
TITLE XIX ONLY CHILDREN	27	59	482	274	129
TITLE XIX TRANSITIONAL CASES	4	12	63	42	24
TITLE XIX TRANSITIONAL PERSONS	4	19	121	71	35
TITLE XIX TRANSITIONAL CHILDREN	0	5	45	22	6
EXTENDED TRANSITIONAL CASES	4	7	15	16	4
EXTENDED TRANSITIONAL PERSONS	4	8	18	17	5
REINVESTIGATIONS	0	3	16	9	3
CASES CLOSED	1	5	17	16	10
*** TEMPORARY ASSISTANCE/UP					
FAMILIES RECEIVING	0	2	0	2	4
CHILDREN RECEIVING	0	4	0	3	11
TOTAL PERSONS	0	8	0	7	19
TOTAL PAYMENTS	\$0	\$621	\$0	\$632	\$1,126
AVERAGE PER FAMILY	\$0.00	\$310.50	\$0.00	\$316.00	\$281.50
AVERAGE PER PERSON	\$0.00	\$77.63	\$0.00	\$90.29	\$59.26
*** MC+					
APPLICATIONS RECEIVED	4	12	68	35	14
APPLICATIONS APPROVED	10	11	43	29	11
APPLICATIONS REJECTED	1	7	29	7	1
APPLICATIONS PENDING	6	2	34	13	4
FAMILIES RECEIVING	168	306	1,106	879	457
CUSTODIAL PARENTS RECEIVING	60	133	347	312	177
CHILDREN RECEIVING	336	579	2,051	1,634	878
REINVESTIGATIONS	5	7	15	31	11
CASES CLOSED	3	9	33	22	14
*** NON-CUSTODIAL PARENTS					
APPLICATIONS RECEIVED	0	1	0	0	0
APPLICATIONS APPROVED	0	1	0	0	0
APPLICATIONS REJECTED	0	0	0	0	0
APPLICATIONS PENDING	0	0	0	0	0
TOTAL PERSONS RECEIVING	0	3	5	5	2
CURRENT SUPPORT	0	1	0	0	1
PARENTS' FAIR SHARE	0	2	5	5	1
REINVESTIGATIONS	0	0	0	0	0
CASES CLOSED	0	0	0	0	0
*** GR-CASH					
APPLICATIONS RECEIVED	2	0	13	2	3
APPLICATIONS APPROVED	0	0	2	0	1
APPLICATIONS REJECTED	5	3	11	7	3
APPLICATIONS PENDING	5	1	35	19	4
CASES RECEIVING	3	2	17	13	5
PERSONS RECEIVING	3	2	17	13	5
CASH PAYMENTS	\$240	\$160	\$1,360	\$1,040	\$400
REINVESTIGATIONS	0	0	0	0	0
CASES CLOSED	0	0	1	1	3
MA-GR RECIPIENTS	6	6	32	20	7
MA-GR TOTAL PAYMENTS	\$480	\$480	\$2,560	\$1,600	\$560
*** MPW					
APPLICATIONS RECEIVED	4	4	27	14	6
APPLICATIONS APPROVED	3	1	15	14	4
APPLICATIONS REJECTED	2	0	11	3	2
APPLICATIONS PENDING	1	4	8	2	2
CASES RECEIVING	12	26	137	94	62
EXTENDED WOMEN'S HEALTH	22	45	157	107	36
CASES CLOSED	0	2	1	6	1
*** NEWBORNS					
	15	33	130	78	44
*** AB SUPP					
APPLICATIONS RECEIVED	1	0	0	0	2
APPLICATIONS APPROVED	0	0	0	0	0
APPLICATIONS REJECTED	0	0	1	0	2
APPLICATIONS PENDING	1	0	2	1	2
RECIPIENTS	1	1	3	5	5
TOTAL PAYMENTS	\$368	\$290	\$699	\$1,914	\$1,483
CASES CLOSED	0	0	0	1	0

TABLE 2. DETAILED OPERATING STATISTICS BY AREA AND COUNTY FOR DECEMBER 2000

	AREA 1 HOLT	AREA 1 HOWARD	AREA 1 JOHNSON	AREA 1 LAFAYETTE	AREA 1 LINN
*** BP					
APPLICATIONS RECEIVED	1	0	1	0	2
APPLICATIONS APPROVED	0	0	0	0	1
APPLICATIONS REJECTED	0	0	2	0	1
APPLICATIONS PENDING	1	0	3	1	2
RECIPIENTS	3	5	16	17	12
TOTAL PAYMENTS	\$1,194	\$1,990	\$6,368	\$6,766	\$4,776
CASES CLOSED	0	0	0	0	0
*** NC					
APPLICATIONS RECEIVED	0	0	1	0	1
APPLICATIONS APPROVED	0	0	3	1	1
APPLICATIONS REJECTED	0	0	0	0	0
APPLICATIONS PENDING	0	0	4	0	1
RECIPIENTS	1	37	30	13	22
RCF-II	1	34	13	5	13
SNF-ICF	0	0	1	0	4
RCF-I	0	3	16	8	5
PAYMENTS	\$205	\$9,148	\$5,701	\$2,664	\$5,856
RCF-II	\$205	\$8,718	\$3,220	\$1,426	\$3,748
SNF/ICF	\$0	\$0	\$390	\$0	\$1,328
RCF-I	\$0	\$430	\$2,091	\$1,238	\$780
REINVESTIGATIONS	0	0	0	0	1
CASES CLOSED	0	0	3	1	0
*** MA					
APPLICATIONS RECEIVED	30	27	94	71	35
APPLICATIONS APPROVED	15	16	62	56	29
APPLICATIONS REJECTED	9	5	31	13	10
APPLICATIONS PENDING	39	28	106	103	35
RECIPIENTS	131	280	809	675	456
CASES CLOSED	1	3	13	15	3
*** MA-K					
APPLICATIONS RECEIVED	0	0	0	4	0
APPLICATIONS APPROVED-DMH	0	0	0	0	0
APPLICATIONS APPROVED-DYS/JCT	0	0	0	0	0
APPLICATIONS REJECTED	0	0	0	4	0
APPLICATIONS PENDING	0	0	0	0	0
RECIPIENTS - DMH	0	0	0	0	0
RECIPIENTS - DYS/JCT	0	0	0	2	0
CASES CLOSED - DMH	0	0	0	0	0
CASES CLOSED - DYS/JCT	0	0	0	2	0
*** REFUGEE					
APPLICATIONS RECEIVED	0	0	0	0	0
APPLICATIONS APPROVED	0	0	0	0	0
APPLICATIONS REJECTED	0	0	0	0	0
APPLICATIONS PENDING	0	0	0	0	0
CASES RECEIVING	0	0	0	0	0
TOTAL PERSONS	0	0	0	0	0
TOTAL PAYMENTS	\$0	\$0	\$0	\$0	\$0
REINVESTIGATIONS	0	0	0	0	0
CASES CLOSED	0	0	0	0	0
*** SSI ONLY					
RECIPIENTS	3	1	7	2	1
*** SSI-SP					
RECIPIENTS	0	3	2	3	1
TOTAL PAYMENTS	\$0	\$134	\$64	\$133	\$4
*** SP ONLY					
RECIPIENTS	0	0	0	1	1
TOTAL PAYMENTS	\$0	\$0	\$0	\$34	\$16
*** QMB					
APPLICATIONS RECEIVED	2	1	2	2	9
APPLICATIONS APPROVED	1	0	2	1	4
APPLICATIONS REJECTED	0	0	1	1	9
APPLICATIONS PENDING	2	1	3	4	7
TOTAL PERSONS	14	25	53	77	63
REINVESTIGATIONS	0	0	0	0	0
CASES CLOSED	2	2	6	13	5
*** SLMB					
APPLICATIONS RECEIVED	1	1	2	1	10
APPLICATIONS APPROVED	0	0	0	0	2
APPLICATIONS REJECTED	0	0	1	2	12
APPLICATIONS PENDING	1	1	1	1	7
TOTAL PERSONS	20	14	42	42	52
REINVESTIGATIONS	0	0	0	0	2
CASES CLOSED	0	0	2	5	4
*** VENDOR CASES					
RECIPIENTS	68	63	185	355	124
CASES CLOSED	0	5	4	10	3

TABLE 2. DETAILED OPERATING STATISTICS BY AREA AND COUNTY FOR DECEMBER 2000

	AREA 1 LIVINGSTON	AREA 1 HERCER	AREA 1 NODAWAY	AREA 1 PETTIS	AREA 1 PLATTE
*** TEMPORARY ASSISTANCE					
APPLICATIONS RECEIVED	14	4	6	77	22
APPLICATIONS APPROVED	10	4	3	63	16
APPLICATIONS REJECTED	2	1	3	25	7
APPLICATIONS PENDING	5	1	2	36	8
FAMILIES RECEIVING CASH	54	13	31	276	148
CHILDREN RECEIVING CASH	97	24	51	544	261
TOTAL PERSONS	133	30	68	723	349
TOTAL PAYMENTS	\$12,227	\$2,989	\$6,326	\$65,825	\$38,521
AVERAGE PER FAMILY	\$226.43	\$229.92	\$204.06	\$238.50	\$260.28
AVERAGE PER PERSON	\$91.93	\$99.63	\$93.03	\$91.04	\$110.38
TITLE XIX ONLY CASES	85	28	52	269	187
TITLE XIX ONLY PERSONS	262	73	144	761	493
TITLE XIX ONLY CHILDREN	160	48	88	497	301
TITLE XIX TRANSITIONAL CASES	21	9	16	62	37
TITLE XIX TRANSITIONAL PERSONS	41	25	29	116	76
TITLE XIX TRANSITIONAL CHILDREN	13	16	12	44	32
EXTENDED TRANSITIONAL CASES	7	3	4	18	13
EXTENDED TRANSITIONAL PERSONS	7	4	5	18	16
REINVESTIGATIONS	10	6	8	45	10
CASES CLOSED	10	1	6	35	19
*** TEMPORARY ASSISTANCE/UP					
FAMILIES RECEIVING	1	0	1	2	1
CHILDREN RECEIVING	2	0	2	7	4
TOTAL PERSONS	4	0	2	11	6
TOTAL PAYMENTS	\$163	\$0	\$0	\$627	\$431
AVERAGE PER FAMILY	\$163.00	\$0.00	\$0.00	\$313.50	\$431.00
AVERAGE PER PERSON	\$40.75	\$0.00	\$0.00	\$57.00	\$71.83
*** MC+					
APPLICATIONS RECEIVED	19	4	17	75	53
APPLICATIONS APPROVED	16	3	9	50	34
APPLICATIONS REJECTED	4	2	4	41	15
APPLICATIONS PENDING	6	2	10	35	23
FAMILIES RECEIVING	404	93	325	1,300	814
CUSTODIAL PARENTS RECEIVING	144	43	101	456	230
CHILDREN RECEIVING	801	172	588	2,331	1,399
REINVESTIGATIONS	18	8	15	33	35
CASES CLOSED	14	2	3	52	36
*** NON-CUSTODIAL PARENTS					
APPLICATIONS RECEIVED	1	0	1	0	0
APPLICATIONS APPROVED	1	0	1	0	0
APPLICATIONS REJECTED	0	0	0	0	0
APPLICATIONS PENDING	1	0	0	0	0
TOTAL PERSONS RECEIVING	7	0	2	8	4
CURRENT SUPPORT	1	0	0	1	0
PARENTS' FAIR SHARE	6	0	2	7	4
REINVESTIGATIONS	0	0	0	0	0
CASES CLOSED	1	0	0	0	0
*** GR-CASH					
APPLICATIONS RECEIVED	2	0	1	14	12
APPLICATIONS APPROVED	0	0	0	0	0
APPLICATIONS REJECTED	4	2	2	15	6
APPLICATIONS PENDING	5	1	1	19	17
CASES RECEIVING	6	1	3	6	0
PERSONS RECEIVING	6	1	3	6	0
CASH PAYMENTS	\$480	\$80	\$240	\$480	\$0
REINVESTIGATIONS	0	0	0	0	0
CASES CLOSED	4	0	0	0	0
MA-GR RECIPIENTS	12	3	2	35	22
MA-GR TOTAL PAYMENTS	\$910	\$240	\$160	\$2,737	\$1,760
*** MPW					
APPLICATIONS RECEIVED	7	3	8	38	23
APPLICATIONS APPROVED	3	1	2	20	12
APPLICATIONS REJECTED	1	0	4	15	8
APPLICATIONS PENDING	4	2	4	15	7
CASES RECEIVING	52	12	39	151	120
EXTENDED WOMEN'S HEALTH	55	13	35	142	94
CASES CLOSED	0	1	1	11	5
*** NEWBORNS	43	14	42	164	92
*** AB SUPP					
APPLICATIONS RECEIVED	0	1	0	4	0
APPLICATIONS APPROVED	0	0	0	0	0
APPLICATIONS REJECTED	0	0	0	2	0
APPLICATIONS PENDING	0	1	0	4	0
RECIPIENTS	2	1	3	2	2
TOTAL PAYMENTS	\$598	\$398	\$851	\$514	\$796
CASES CLOSED	0	0	0	0	0

TABLE 2. DETAILED OPERATING STATISTICS BY AREA AND COUNTY FOR DECEMBER 2000

	AREA 1 LIVINGSTON	AREA 1 MERCER	AREA 1 NODAWAY	AREA 1 PETTIS	AREA 1 PLATTE
*** BP					
APPLICATIONS RECEIVED	0	1	0	4	0
APPLICATIONS APPROVED	0	0	0	1	0
APPLICATIONS REJECTED	0	0	0	1	0
APPLICATIONS PENDING	0	1	0	4	0
RECIPIENTS	15	0	3	37	9
TOTAL PAYMENTS	\$5,970	\$0	\$1,194	\$14,726	\$3,104
CASES CLOSED	0	0	0	0	1
*** NC					
APPLICATIONS RECEIVED	0	1	0	4	2
APPLICATIONS APPROVED	1	1	1	1	0
APPLICATIONS REJECTED	0	0	0	3	2
APPLICATIONS PENDING	2	0	0	4	1
RECIPIENTS	65	12	10	108	53
RCF-II	44	7	4	58	31
SNF-ICF	15	1	0	0	0
RCF-I	6	4	6	50	22
PAYMENTS	\$17,781	\$2,604	\$2,039	\$21,632	\$12,262
RCF-II	\$10,995	\$1,702	\$1,103	\$14,447	\$8,830
SNF/ICF	\$5,850	\$278	\$0	\$0	\$0
RCF-I	\$936	\$624	\$936	\$7,185	\$3,432
REINVESTIGATIONS	0	3	0	7	0
CASES CLOSED	4	0	0	3	1
*** MA					
APPLICATIONS RECEIVED	31	13	29	132	89
APPLICATIONS APPROVED	32	6	23	95	62
APPLICATIONS REJECTED	10	5	7	46	14
APPLICATIONS PENDING	23	11	30	150	87
RECIPIENTS	404	129	359	1,135	522
CASES CLOSED	13	9	9	29	14
*** MA-K					
APPLICATIONS RECEIVED	0	0	0	2	0
APPLICATIONS APPROVED-DMH	0	0	0	0	0
APPLICATIONS APPROVED-DYS/JCT	0	0	0	0	0
APPLICATIONS REJECTED	0	0	0	0	0
APPLICATIONS PENDING	0	0	0	2	0
RECIPIENTS - DMH	0	0	1	1	0
RECIPIENTS - DYS/JCT	0	0	0	0	0
CASES CLOSED - DMH	0	0	0	0	0
CASES CLOSED - DYS/JCT	0	0	0	0	0
*** REFUGEE					
APPLICATIONS RECEIVED	0	0	0	0	0
APPLICATIONS APPROVED	0	0	0	0	0
APPLICATIONS REJECTED	0	0	0	0	0
APPLICATIONS PENDING	0	0	0	0	0
CASES RECEIVING	0	0	0	1	0
TOTAL PERSONS	0	0	0	1	0
TOTAL PAYMENTS	\$0	\$0	\$0	\$136	\$0
REINVESTIGATIONS	0	0	0	0	0
CASES CLOSED	0	0	0	1	0
*** SSI ONLY					
RECIPIENTS	3	0	8	8	2
*** SSI-SP					
RECIPIENTS	1	0	3	3	2
TOTAL PAYMENTS	\$60	\$0	\$141	\$72	\$64
*** SP ONLY					
RECIPIENTS	2	0	0	1	0
TOTAL PAYMENTS	\$451	\$0	\$0	\$21	\$0
*** QMB					
APPLICATIONS RECEIVED	0	3	1	15	7
APPLICATIONS APPROVED	2	2	1	7	0
APPLICATIONS REJECTED	0	0	0	13	3
APPLICATIONS PENDING	0	1	0	13	5
TOTAL PERSONS	56	9	59	138	48
REINVESTIGATIONS	1	1	2	6	1
CASES CLOSED	14	3	2	23	17
*** SLMB					
APPLICATIONS RECEIVED	1	1	0	12	8
APPLICATIONS APPROVED	1	0	0	1	0
APPLICATIONS REJECTED	1	1	0	16	3
APPLICATIONS PENDING	2	0	0	11	6
TOTAL PERSONS	41	4	28	99	29
REINVESTIGATIONS	0	0	0	1	0
CASES CLOSED	4	0	2	7	4
*** VENDOR CASES					
RECIPIENTS	132	23	110	221	247
CASES CLOSED	5	0	3	12	7

TABLE 2. DETAILED OPERATING STATISTICS BY AREA AND COUNTY FOR DECEMBER 2000

	AREA 1 PUTNAM	AREA 1 RANDOLPH	AREA 1 RAY	AREA 1 SALINE	AREA 1 SULLIVAN
*** TEMPORARY ASSISTANCE					
APPLICATIONS RECEIVED	6	28	13	14	9
APPLICATIONS APPROVED	3	19	6	19	5
APPLICATIONS REJECTED	3	13	5	5	3
APPLICATIONS PENDING	2	11	7	5	3
FAMILIES RECEIVING CASH	22	169	114	149	28
CHILDREN RECEIVING CASH	31	291	174	250	40
TOTAL PERSONS	48	400	248	359	55
TOTAL PAYMENTS	\$5,250	\$39,039	\$28,712	\$35,380	\$6,724
AVERAGE PER FAMILY	\$238.64	\$231.00	\$251.86	\$237.45	\$240.14
AVERAGE PER PERSON	\$109.38	\$97.60	\$115.77	\$98.55	\$122.25
TITLE XIX ONLY CASES	43	187	119	132	63
TITLE XIX ONLY PERSONS	146	562	329	335	149
TITLE XIX ONLY CHILDREN	91	368	218	217	99
TITLE XIX TRANSITIONAL CASES	13	41	28	45	8
TITLE XIX TRANSITIONAL PERSONS	22	108	53	76	17
TITLE XIX TRANSITIONAL CHILDREN	3	57	21	25	6
EXTENDED TRANSITIONAL CASES	1	21	9	18	7
EXTENDED TRANSITIONAL PERSONS	2	22	11	22	10
REINVESTIGATIONS	1	23	17	23	1
CASES CLOSED	6	15	13	14	4
*** TEMPORARY ASSISTANCE/UP					
FAMILIES RECEIVING	0	0	0	1	1
CHILDREN RECEIVING	0	0	0	2	1
TOTAL PERSONS	0	0	0	4	3
TOTAL PAYMENTS	\$0	\$0	\$0	\$342	\$292
AVERAGE PER FAMILY	\$0.00	\$0.00	\$0.00	\$342.00	\$292.00
AVERAGE PER PERSON	\$0.00	\$0.00	\$0.00	\$85.50	\$97.33
*** MC+					
APPLICATIONS RECEIVED	7	54	31	31	12
APPLICATIONS APPROVED	8	40	20	28	9
APPLICATIONS REJECTED	1	24	6	28	4
APPLICATIONS PENDING	1	20	17	12	2
FAMILIES RECEIVING	213	839	412	690	280
CUSTODIAL PARENTS RECEIVING	97	343	151	230	103
CHILDREN RECEIVING	385	1,547	753	1,301	507
REINVESTIGATIONS	7	38	11	19	1
CASES CLOSED	3	21	14	25	6
*** NON-CUSTODIAL PARENTS					
APPLICATIONS RECEIVED	1	1	1	0	0
APPLICATIONS APPROVED	1	0	0	0	0
APPLICATIONS REJECTED	0	0	1	0	0
APPLICATIONS PENDING	0	1	0	0	0
TOTAL PERSONS RECEIVING	2	11	0	1	0
CURRENT SUPPORT	0	0	0	1	0
PARENTS' FAIR SHARE	2	11	0	0	0
REINVESTIGATIONS	0	0	0	0	0
CASES CLOSED	0	1	0	0	0
*** GR-CASH					
APPLICATIONS RECEIVED	2	9	5	4	0
APPLICATIONS APPROVED	0	0	0	1	0
APPLICATIONS REJECTED	0	6	7	12	2
APPLICATIONS PENDING	3	12	13	14	8
CASES RECEIVING	3	9	3	7	4
PERSONS RECEIVING	3	9	3	7	4
CASH PAYMENTS	\$240	\$720	\$240	\$480	\$320
REINVESTIGATIONS	0	0	0	0	0
CASES CLOSED	0	1	1	2	0
MA-GR RECIPIENTS	12	24	14	19	10
MA-GR TOTAL PAYMENTS	\$960	\$1,920	\$1,120	\$1,511	\$800
*** HPW					
APPLICATIONS RECEIVED	3	16	11	28	11
APPLICATIONS APPROVED	2	6	8	16	5
APPLICATIONS REJECTED	0	1	1	12	3
APPLICATIONS PENDING	1	10	4	9	5
CASES RECEIVING	20	111	63	77	36
EXTENDED WOMEN'S HEALTH	21	102	49	64	31
CASES CLOSED	2	2	0	4	1
*** NEWBORNS					
	26	87	51	79	39
*** AB SUPP					
APPLICATIONS RECEIVED	0	0	0	1	0
APPLICATIONS APPROVED	0	0	0	0	0
APPLICATIONS REJECTED	0	1	0	0	0
APPLICATIONS PENDING	0	1	1	3	0
RECIPIENTS	2	3	2	2	1
TOTAL PAYMENTS	\$665	\$928	\$520	\$580	\$398
CASES CLOSED	0	0	0	0	0

TABLE 2. DETAILED OPERATING STATISTICS BY AREA AND COUNTY FOR DECEMBER 2000

	AREA 1 PUTNAM	AREA 1 RANDOLPH	AREA 1 RAY	AREA 1 SALINE	AREA 1 SULLIVAN
*** BP					
APPLICATIONS RECEIVED	0	0	0	1	0
APPLICATIONS APPROVED	0	0	0	0	0
APPLICATIONS REJECTED	0	1	0	0	0
APPLICATIONS PENDING	0	1	1	3	1
RECIPIENTS	3	15	11	9	5
TOTAL PAYMENTS	\$1,194	\$5,970	\$4,378	\$3,582	\$1,990
CASES CLOSED	0	0	0	0	0
*** NC					
APPLICATIONS RECEIVED	0	2	1	0	0
APPLICATIONS APPROVED	0	1	0	0	1
APPLICATIONS REJECTED	0	0	0	1	1
APPLICATIONS PENDING	0	2	1	1	0
RECIPIENTS	3	60	3	61	18
RCF-II	0	36	3	38	2
SNF-ICF	0	1	0	2	0
RCF-I	3	23	0	21	16
PAYMENTS	\$428	\$13,138	\$876	\$12,857	\$2,905
RCF-II	\$0	\$9,778	\$876	\$9,308	\$542
SNF/ICF	\$0	\$156	\$0	\$510	\$0
RCF-I	\$428	\$3,204	\$0	\$3,039	\$2,361
REINVESTIGATIONS	0	5	0	1	0
CASES CLOSED	0	4	0	1	0
*** MA					
APPLICATIONS RECEIVED	25	69	40	87	26
APPLICATIONS APPROVED	20	46	42	84	20
APPLICATIONS REJECTED	3	11	8	20	12
APPLICATIONS PENDING	21	78	52	80	33
RECIPIENTS	220	816	397	751	268
CASES CLOSED	4	16	5	13	4
*** MA-K					
APPLICATIONS RECEIVED	0	0	0	1	0
APPLICATIONS APPROVED-DMH	0	0	0	0	0
APPLICATIONS APPROVED-DYS/JCT	0	0	0	0	0
APPLICATIONS REJECTED	0	0	0	1	0
APPLICATIONS PENDING	0	0	0	0	0
RECIPIENTS - DMH	0	0	0	0	0
RECIPIENTS - DYS/JCT	0	2	0	7	0
CASES CLOSED - DMH	0	0	0	0	0
CASES CLOSED - DYS/JCT	0	0	0	1	0
*** REFUGEE					
APPLICATIONS RECEIVED	0	0	0	0	0
APPLICATIONS APPROVED	0	0	0	0	0
APPLICATIONS REJECTED	0	0	0	0	0
APPLICATIONS PENDING	0	0	0	0	0
CASES RECEIVING	0	0	0	0	0
TOTAL PERSONS	0	0	0	0	0
TOTAL PAYMENTS	\$0	\$0	\$0	\$0	\$0
REINVESTIGATIONS	0	0	0	0	0
CASES CLOSED	0	0	0	0	0
*** SSI ONLY					
RECIPIENTS	4	5	2	6	2
*** SSI-SP					
RECIPIENTS	0	1	0	2	0
TOTAL PAYMENTS	\$0	\$11	\$0	\$87	\$0
*** SP ONLY					
RECIPIENTS	0	1	1	1	0
TOTAL PAYMENTS	\$0	\$13	\$63	\$18	\$0
*** QMB					
APPLICATIONS RECEIVED	4	6	3	6	0
APPLICATIONS APPROVED	3	4	3	3	1
APPLICATIONS REJECTED	1	2	1	2	1
APPLICATIONS PENDING	0	3	1	4	0
TOTAL PERSONS	25	74	44	79	21
REINVESTIGATIONS	0	2	1	0	0
CASES CLOSED	5	5	8	14	6
*** SLMB					
APPLICATIONS RECEIVED	2	2	3	5	2
APPLICATIONS APPROVED	1	1	1	1	2
APPLICATIONS REJECTED	1	2	3	2	2
APPLICATIONS PENDING	0	1	1	3	0
TOTAL PERSONS	11	60	20	78	27
REINVESTIGATIONS	0	0	1	3	0
CASES CLOSED	1	8	0	13	4
*** VENDOR CASES					
RECIPIENTS	38	238	98	438	85
CASES CLOSED	2	9	6	8	1

TABLE 2. DETAILED OPERATING STATISTICS BY AREA AND COUNTY FOR DECEMBER 2000

	AREA 1 WORTH	AREA 2 ADAIR	AREA 2 AUDRAIN	AREA 2 BOONE	AREA 2 CALLAWAY
*** TEMPORARY ASSISTANCE					
APPLICATIONS RECEIVED	2	15	15	91	20
APPLICATIONS APPROVED	2	16	11	85	19
APPLICATIONS REJECTED	0	1	2	26	13
APPLICATIONS PENDING	0	3	8	41	14
FAMILIES RECEIVING CASH	5	101	162	938	237
CHILDREN RECEIVING CASH	10	179	278	1,718	434
TOTAL PERSONS	16	253	391	2,398	609
TOTAL PAYMENTS	\$1,475	\$27,220	\$39,667	\$224,323	\$58,232
AVERAGE PER FAMILY	\$295.00	\$269.50	\$244.86	\$239.15	\$245.70
AVERAGE PER PERSON	\$92.19	\$107.59	\$101.45	\$93.55	\$95.62
TITLE XIX ONLY CASES	16	107	118	763	204
TITLE XIX ONLY PERSONS	43	317	351	2,027	566
TITLE XIX ONLY CHILDREN	27	173	222	1,227	350
TITLE XIX TRANSITIONAL CASES	4	23	37	184	31
TITLE XIX TRANSITIONAL PERSONS	6	49	74	288	69
TITLE XIX TRANSITIONAL CHILDREN	2	23	33	89	36
EXTENDED TRANSITIONAL CASES	1	14	11	104	12
EXTENDED TRANSITIONAL PERSONS	2	14	12	106	13
REINVESTIGATIONS	3	12	10	112	14
CASES CLOSED	3	8	5	59	21
*** TEMPORARY ASSISTANCE/UP					
FAMILIES RECEIVING	0	2	2	7	2
CHILDREN RECEIVING	0	4	4	22	6
TOTAL PERSONS	0	8	8	36	10
TOTAL PAYMENTS	\$0	\$680	\$310	\$1,834	\$665
AVERAGE PER FAMILY	\$0.00	\$340.00	\$155.00	\$262.00	\$332.50
AVERAGE PER PERSON	\$0.00	\$85.00	\$38.75	\$50.94	\$66.50
*** MC+					
APPLICATIONS RECEIVED	4	31	21	125	48
APPLICATIONS APPROVED	4	26	25	91	40
APPLICATIONS REJECTED	1	10	5	70	18
APPLICATIONS PENDING	0	6	4	50	27
FAMILIES RECEIVING	93	612	680	3,490	1,244
CUSTODIAL PARENTS RECEIVING	27	275	220	1,310	501
CHILDREN RECEIVING	171	1,069	1,277	6,341	2,307
REINVESTIGATIONS	4	11	10	45	11
CASES CLOSED	1	10	14	64	21
*** NON-CUSTODIAL PARENTS					
APPLICATIONS RECEIVED	0	0	0	6	0
APPLICATIONS APPROVED	0	0	0	6	0
APPLICATIONS REJECTED	0	0	0	0	0
APPLICATIONS PENDING	0	0	0	0	0
TOTAL PERSONS RECEIVING	1	11	3	51	7
CURRENT SUPPORT	0	3	0	3	0
PARENTS' FAIR SHARE	1	8	3	48	7
REINVESTIGATIONS	0	0	0	0	0
CASES CLOSED	0	0	0	7	0
*** GR-CASH					
APPLICATIONS RECEIVED	0	3	6	33	6
APPLICATIONS APPROVED	0	0	0	4	0
APPLICATIONS REJECTED	1	5	5	20	3
APPLICATIONS PENDING	3	11	21	61	13
CASES RECEIVING	1	19	9	38	14
PERSONS RECEIVING	1	19	9	39	15
CASH PAYMENTS	\$80	\$1,520	\$640	\$2,960	\$1,040
REINVESTIGATIONS	0	0	0	1	0
CASES CLOSED	0	2	1	6	1
MA-GR RECIPIENTS	1	13	11	66	27
MA-GR TOTAL PAYMENTS	\$80	\$1,040	\$880	\$5,261	\$2,160
*** HPW					
APPLICATIONS RECEIVED	1	11	10	44	13
APPLICATIONS APPROVED	0	7	10	29	10
APPLICATIONS REJECTED	1	2	2	12	3
APPLICATIONS PENDING	0	5	0	13	8
CASES RECEIVING	5	72	92	322	110
EXTENDED WOMEN'S HEALTH	12	51	91	374	127
CASES CLOSED	2	1	3	14	1
*** NEWBORNS					
	3	72	101	248	96
*** AB SUPP					
APPLICATIONS RECEIVED	1	0	1	0	0
APPLICATIONS APPROVED	0	0	0	0	0
APPLICATIONS REJECTED	0	0	1	2	1
APPLICATIONS PENDING	1	0	4	1	2
RECIPIENTS	0	0	3	14	6
TOTAL PAYMENTS	\$0	\$0	\$942	\$4,939	\$1,287
CASES CLOSED	0	0	0	0	0

TABLE 2. DETAILED OPERATING STATISTICS BY AREA AND COUNTY FOR DECEMBER 2000

	AREA 1 WORTH	AREA 2 ADAIR	AREA 2 AUDRAIN	AREA 2 BOONE	AREA 2 CALLAWAY
*** BP					
APPLICATIONS RECEIVED	1	0	1	0	1
APPLICATIONS APPROVED	0	0	0	0	0
APPLICATIONS REJECTED	0	0	1	1	2
APPLICATIONS PENDING	1	0	4	2	2
RECIPIENTS	2	7	9	92	15
TOTAL PAYMENTS	\$796	\$2,786	\$3,582	\$16,318	\$5,963
CASES CLOSED	0	0	0	2	0
*** NC					
APPLICATIONS RECEIVED	0	5	0	4	3
APPLICATIONS APPROVED	0	2	0	3	1
APPLICATIONS REJECTED	0	1	0	3	0
APPLICATIONS PENDING	0	6	0	4	4
RECIPIENTS	2	32	45	116	65
RCF-II	2	24	41	65	33
SNF-ICF	0	0	1	6	2
RCF-I	0	8	3	45	30
PAYMENTS	\$584	\$7,121	\$11,435	\$25,385	\$13,503
RCF-II	\$584	\$5,972	\$10,629	\$16,264	\$8,561
SNF/ICF	\$0	\$0	\$390	\$2,340	\$546
RCF-I	\$0	\$1,149	\$416	\$6,781	\$4,396
REINVESTIGATIONS	0	0	0	4	1
CASES CLOSED	0	1	1	6	2
*** MA					
APPLICATIONS RECEIVED	8	77	71	304	105
APPLICATIONS APPROVED	9	57	34	218	69
APPLICATIONS REJECTED	1	18	13	60	21
APPLICATIONS PENDING	7	71	101	309	125
RECIPIENTS	70	730	601	2,461	899
CASES CLOSED	1	8	5	28	12
*** MA-K					
APPLICATIONS RECEIVED	0	4	3	20	0
APPLICATIONS APPROVED-DMH	0	0	0	0	0
APPLICATIONS APPROVED-DYS/JCT	0	5	3	11	0
APPLICATIONS REJECTED	0	0	0	6	1
APPLICATIONS PENDING	0	0	0	5	0
RECIPIENTS - DMH	0	1	0	1	0
RECIPIENTS - DYS/JCT	1	29	12	41	5
CASES CLOSED - DMH	0	0	0	0	0
CASES CLOSED - DYS/JCT	0	4	1	10	0
*** REFUGEE					
APPLICATIONS RECEIVED	0	0	0	0	0
APPLICATIONS APPROVED	0	0	0	0	0
APPLICATIONS REJECTED	0	0	0	0	0
APPLICATIONS PENDING	0	0	0	0	0
CASES RECEIVING	0	0	0	8	0
TOTAL PERSONS	0	0	0	12	0
TOTAL PAYMENTS	\$0	\$0	\$0	\$778	\$0
REINVESTIGATIONS	0	0	0	0	0
CASES CLOSED	0	0	0	3	0
*** SSI ONLY					
RECIPIENTS	0	10	4	7	3
*** SSI-SP					
RECIPIENTS	0	2	4	1	3
TOTAL PAYMENTS	\$0	\$358	\$90	\$128	\$39
*** SP ONLY					
RECIPIENTS	0	0	2	0	1
TOTAL PAYMENTS	\$0	\$0	\$118	\$0	\$62
*** OMB					
APPLICATIONS RECEIVED	0	0	0	11	4
APPLICATIONS APPROVED	0	0	1	9	1
APPLICATIONS REJECTED	0	0	1	6	1
APPLICATIONS PENDING	0	0	0	6	3
TOTAL PERSONS	12	50	57	196	101
REINVESTIGATIONS	0	0	0	1	0
CASES CLOSED	2	10	5	39	16
*** SLMB					
APPLICATIONS RECEIVED	0	0	0	8	2
APPLICATIONS APPROVED	0	0	0	4	1
APPLICATIONS REJECTED	0	0	0	2	1
APPLICATIONS PENDING	0	0	1	4	1
TOTAL PERSONS	10	29	26	119	67
REINVESTIGATIONS	0	0	0	1	0
CASES CLOSED	3	3	2	25	7
*** VENDOR CASES					
RECIPIENTS	31	172	143	353	149
CASES CLOSED	1	7	6	13	2

TABLE 2. DETAILED OPERATING STATISTICS BY AREA AND COUNTY FOR DECEMBER 2000

	AREA 2 CLARK	AREA 2 COLE	AREA 2 FRANKLIN	AREA 2 GASCONADE	AREA 2 JEFFERSON
*** TEMPORARY ASSISTANCE					
APPLICATIONS RECEIVED	3	37	55	10	127
APPLICATIONS APPROVED	1	26	53	8	93
APPLICATIONS REJECTED	0	15	5	2	56
APPLICATIONS PENDING	3	26	14	5	58
FAMILIES RECEIVING CASH	33	293	318	35	809
CHILDREN RECEIVING CASH	52	567	590	50	1,425
TOTAL PERSONS	73	760	810	68	2,088
TOTAL PAYMENTS	\$8,376	\$69,863	\$85,871	\$8,270	\$202,919
AVERAGE PER FAMILY	\$253.82	\$238.44	\$270.03	\$236.29	\$250.83
AVERAGE PER PERSON	\$114.74	\$91.93	\$106.01	\$121.62	\$97.18
TITLE XIX ONLY CASES	43	265	562	69	1,151
TITLE XIX ONLY PERSONS	123	742	1,626	209	3,184
TITLE XIX ONLY CHILDREN	80	452	1,022	132	1,957
TITLE XIX TRANSITIONAL CASES	13	46	130	19	175
TITLE XIX TRANSITIONAL PERSONS	20	77	264	26	342
TITLE XIX TRANSITIONAL CHILDREN	6	28	105	2	135
EXTENDED TRANSITIONAL CASES	4	16	34	1	92
EXTENDED TRANSITIONAL PERSONS	5	18	39	2	102
REINVESTIGATIONS	3	29	103	3	89
CASES CLOSED	2	15	46	4	54
*** TEMPORARY ASSISTANCE/UP					
FAMILIES RECEIVING	1	2	3	0	4
CHILDREN RECEIVING	1	9	14	0	8
TOTAL PERSONS	3	12	19	0	16
TOTAL PAYMENTS	\$292	\$766	\$1,265	\$0	\$1,364
AVERAGE PER FAMILY	\$292.00	\$383.00	\$421.67	\$0.00	\$341.00
AVERAGE PER PERSON	\$97.33	\$63.83	\$66.58	\$0.00	\$85.25
*** MC+					
APPLICATIONS RECEIVED	6	53	92	10	196
APPLICATIONS APPROVED	7	30	76	13	129
APPLICATIONS REJECTED	0	22	23	4	92
APPLICATIONS PENDING	3	47	27	6	105
FAMILIES RECEIVING	261	1,247	1,874	322	4,177
CUSTODIAL PARENTS RECEIVING	118	467	703	122	1,802
CHILDREN RECEIVING	495	2,250	3,424	584	7,555
REINVESTIGATIONS	1	18	155	12	101
CASES CLOSED	3	31	66	14	83
*** NON-CUSTODIAL PARENTS					
APPLICATIONS RECEIVED	0	1	0	0	6
APPLICATIONS APPROVED	0	1	0	0	4
APPLICATIONS REJECTED	0	0	0	0	0
APPLICATIONS PENDING	0	0	0	0	1
TOTAL PERSONS RECEIVING	3	12	26	0	49
CURRENT SUPPORT	0	2	3	0	2
PARENTS' FAIR SHARE	3	10	23	0	47
REINVESTIGATIONS	0	0	0	0	0
CASES CLOSED	1	0	3	0	3
*** GR-CASH					
APPLICATIONS RECEIVED	0	21	9	3	30
APPLICATIONS APPROVED	0	1	1	0	0
APPLICATIONS REJECTED	1	19	14	3	24
APPLICATIONS PENDING	1	30	17	4	62
CASES RECEIVING	4	17	13	3	31
PERSONS RECEIVING	4	17	13	3	31
CASH PAYMENTS	\$320	\$1,360	\$1,040	\$240	\$2,400
REINVESTIGATIONS	0	1	0	0	1
CASES CLOSED	0	0	1	0	2
MA-GR RECIPIENTS	4	34	39	7	57
MA-GR TOTAL PAYMENTS	\$320	\$2,720	\$3,120	\$560	\$4,560
*** HPW					
APPLICATIONS RECEIVED	2	24	34	2	48
APPLICATIONS APPROVED	1	11	32	1	37
APPLICATIONS REJECTED	0	5	4	0	13
APPLICATIONS PENDING	2	15	4	1	16
CASES RECEIVING	24	134	254	42	448
EXTENDED WOMEN'S HEALTH	23	142	262	33	566
CASES CLOSED	1	3	7	2	17
*** NEWBORNS	20	135	234	37	476
*** AB SUPP					
APPLICATIONS RECEIVED	0	1	1	1	1
APPLICATIONS APPROVED	0	0	0	0	0
APPLICATIONS REJECTED	0	1	2	0	1
APPLICATIONS PENDING	0	3	1	1	1
RECIPIENTS	1	5	3	2	14
TOTAL PAYMENTS	\$398	\$996	\$949	\$640	\$4,230
CASES CLOSED	0	0	0	1	0

TABLE 2. DETAILED OPERATING STATISTICS BY AREA AND COUNTY FOR DECEMBER 2000

	AREA 2 CLARK	AREA 2 COLE	AREA 2 FRANKLIN	AREA 2 GASCONADE	AREA 2 JEFFERSON
*** BP					
APPLICATIONS RECEIVED	0	0	1	1	1
APPLICATIONS APPROVED	0	0	0	0	1
APPLICATIONS REJECTED	0	1	1	0	1
APPLICATIONS PENDING	0	3	2	2	1
RECIPIENTS	3	23	39	2	52
TOTAL PAYMENTS	\$1,187	\$9,154	\$15,522	\$796	\$20,696
CASES CLOSED	0	1	0	0	1
*** NC					
APPLICATIONS RECEIVED	0	8	5	0	13
APPLICATIONS APPROVED	0	1	2	0	14
APPLICATIONS REJECTED	0	0	1	0	3
APPLICATIONS PENDING	0	7	3	0	12
RECIPIENTS	4	94	65	20	361
RCF-II	4	67	36	2	172
SNF-ICF	0	2	10	0	11
RCF-I	0	25	19	18	178
PAYMENTS	\$1,055	\$22,244	\$16,263	\$3,218	\$75,240
RCF-II	\$1,055	\$17,779	\$9,867	\$561	\$44,976
SNF/ICF	\$0	\$780	\$3,792	\$0	\$3,607
RCF-I	\$0	\$3,685	\$2,604	\$2,657	\$26,657
REINVESTIGATIONS	0	0	0	2	1
CASES CLOSED	0	4	5	1	8
*** MA					
APPLICATIONS RECEIVED	30	141	148	28	215
APPLICATIONS APPROVED	22	94	115	28	155
APPLICATIONS REJECTED	3	43	57	13	78
APPLICATIONS PENDING	26	176	138	31	264
RECIPIENTS	239	1,025	1,499	296	2,338
CASES CLOSED	5	20	28	4	27
*** MA-K					
APPLICATIONS RECEIVED	0	3	1	0	14
APPLICATIONS APPROVED-DMH	0	0	0	0	0
APPLICATIONS APPROVED-DYS/JCT	0	3	0	0	10
APPLICATIONS REJECTED	0	0	2	0	3
APPLICATIONS PENDING	0	3	0	0	1
RECIPIENTS - DMH	0	0	0	0	0
RECIPIENTS - DYS/JCT	1	23	6	0	18
CASES CLOSED - DMH	0	0	0	0	0
CASES CLOSED - DYS/JCT	0	5	1	0	8
*** REFUGEE					
APPLICATIONS RECEIVED	0	0	0	0	0
APPLICATIONS APPROVED	0	0	0	0	0
APPLICATIONS REJECTED	0	0	0	0	0
APPLICATIONS PENDING	0	0	0	0	0
CASES RECEIVING	0	6	0	0	0
TOTAL PERSONS	0	6	0	0	0
TOTAL PAYMENTS	\$0	\$408	\$0	\$0	\$0
REINVESTIGATIONS	0	1	0	0	0
CASES CLOSED	0	0	0	0	0
*** SSI ONLY					
RECIPIENTS	1	2	9	4	37
*** SSI-SP					
RECIPIENTS	0	3	4	1	6
TOTAL PAYMENTS	\$0	\$223	\$179	\$21	\$136
*** SP ONLY					
RECIPIENTS	0	2	1	0	2
TOTAL PAYMENTS	\$0	\$78	\$16	\$0	\$24
*** OHB					
APPLICATIONS RECEIVED	0	5	13	4	18
APPLICATIONS APPROVED	0	3	6	1	12
APPLICATIONS REJECTED	0	5	6	0	9
APPLICATIONS PENDING	0	6	4	4	8
TOTAL PERSONS	22	97	180	42	260
REINVESTIGATIONS	0	0	2	2	0
CASES CLOSED	4	14	29	7	31
*** SLMB					
APPLICATIONS RECEIVED	0	1	6	2	11
APPLICATIONS APPROVED	0	2	4	0	3
APPLICATIONS REJECTED	0	2	2	0	13
APPLICATIONS PENDING	0	1	3	1	7
TOTAL PERSONS	12	60	148	22	163
REINVESTIGATIONS	0	0	1	0	0
CASES CLOSED	1	8	10	0	15
*** VENDOR CASES					
RECIPIENTS	58	249	487	161	856
CASES CLOSED	2	11	22	3	40

TABLE 2. DETAILED OPERATING STATISTICS BY AREA AND COUNTY FOR DECEMBER 2000

	AREA 2 KNOX	AREA 2 LEWIS	AREA 2 LINCOLN	AREA 2 MACON	AREA 2 MARION
*** TEMPORARY ASSISTANCE					
APPLICATIONS RECEIVED	2	10	46	9	20
APPLICATIONS APPROVED	2	4	42	4	11
APPLICATIONS REJECTED	1	1	9	5	6
APPLICATIONS PENDING	0	8	17	4	10
FAMILIES RECEIVING CASH	7	51	243	68	230
CHILDREN RECEIVING CASH	8	106	443	105	400
TOTAL PERSONS	15	155	609	144	570
TOTAL PAYMENTS	\$1,497	\$14,523	\$60,644	\$17,410	\$51,670
AVERAGE PER FAMILY	\$213.86	\$284.76	\$249.56	\$256.03	\$224.65
AVERAGE PER PERSON	\$99.80	\$93.70	\$99.58	\$120.90	\$90.65
TITLE XIX ONLY CASES	15	51	339	65	242
TITLE XIX ONLY PERSONS	46	136	1,013	182	677
TITLE XIX ONLY CHILDREN	27	86	637	117	422
TITLE XIX TRANSITIONAL CASES	5	10	72	22	57
TITLE XIX TRANSITIONAL PERSONS	15	16	150	67	102
TITLE XIX TRANSITIONAL CHILDREN	8	2	67	40	35
EXTENDED TRANSITIONAL CASES	3	12	46	8	30
EXTENDED TRANSITIONAL PERSONS	3	14	52	10	32
REINVESTIGATIONS	1	0	30	8	17
CASES CLOSED	3	4	31	7	17
*** TEMPORARY ASSISTANCE/UP					
FAMILIES RECEIVING	0	6	4	0	3
CHILDREN RECEIVING	0	18	9	0	10
TOTAL PERSONS	0	30	17	0	16
TOTAL PAYMENTS	\$0	\$1,925	\$1,124	\$0	\$858
AVERAGE PER FAMILY	\$0.00	\$320.83	\$281.00	\$0.00	\$286.00
AVERAGE PER PERSON	\$0.00	\$64.17	\$66.12	\$0.00	\$53.63
*** HC+					
APPLICATIONS RECEIVED	9	13	44	32	52
APPLICATIONS APPROVED	7	12	44	25	38
APPLICATIONS REJECTED	1	3	9	7	10
APPLICATIONS PENDING	1	7	15	12	19
FAMILIES RECEIVING	151	301	1,035	483	1,034
CUSTODIAL PARENTS RECEIVING	76	132	374	177	375
CHILDREN RECEIVING	306	527	1,947	830	1,872
REINVESTIGATIONS	7	6	35	6	51
CASES CLOSED	2	8	41	7	29
*** NON-CUSTODIAL PARENTS					
APPLICATIONS RECEIVED	0	1	1	1	1
APPLICATIONS APPROVED	0	1	0	0	1
APPLICATIONS REJECTED	0	0	0	1	0
APPLICATIONS PENDING	0	0	1	0	0
TOTAL PERSONS RECEIVING	5	3	11	7	12
CURRENT SUPPORT	1	0	1	0	1
PARENTS' FAIR SHARE	4	3	10	7	11
REINVESTIGATIONS	0	0	0	0	0
CASES CLOSED	0	1	1	0	0
*** GR-CASH					
APPLICATIONS RECEIVED	1	1	3	5	4
APPLICATIONS APPROVED	0	0	2	0	2
APPLICATIONS REJECTED	1	1	9	5	4
APPLICATIONS PENDING	2	1	9	7	6
CASES RECEIVING	0	2	10	4	8
PERSONS RECEIVING	0	2	10	4	8
CASH PAYMENTS	\$0	\$160	\$800	\$320	\$560
REINVESTIGATIONS	0	0	0	0	0
CASES CLOSED	0	0	0	2	0
MA-GR RECIPIENTS	0	3	19	10	11
MA-GR TOTAL PAYMENTS	\$0	\$240	\$1,479	\$800	\$880
*** MPW					
APPLICATIONS RECEIVED	2	2	26	12	22
APPLICATIONS APPROVED	2	2	24	13	20
APPLICATIONS REJECTED	1	0	10	2	4
APPLICATIONS PENDING	0	0	8	2	3
CASES RECEIVING	11	27	86	60	130
EXTENDED WOMEN'S HEALTH	15	25	123	45	103
CASES CLOSED	1	0	3	0	2
*** NEWBORNS					
	7	30	85	57	87
*** AB SUPP					
APPLICATIONS RECEIVED	0	0	2	0	0
APPLICATIONS APPROVED	0	0	0	1	1
APPLICATIONS REJECTED	0	0	2	1	0
APPLICATIONS PENDING	0	0	2	0	1
RECIPIENTS	0	7	6	2	11
TOTAL PAYMENTS	\$0	\$1,882	\$1,784	\$658	\$3,881
CASES CLOSED	0	0	1	0	0

TABLE 2. DETAILED OPERATING STATISTICS BY AREA AND COUNTY FOR DECEMBER 2000

	AREA 2 KNOX	AREA 2 LEWIS	AREA 2 LINCOLN	AREA 2 MACON	AREA 2 MARION
*** BP					
APPLICATIONS RECEIVED	0	0	1	0	0
APPLICATIONS APPROVED	0	0	0	0	0
APPLICATIONS REJECTED	0	0	2	2	0
APPLICATIONS PENDING	0	0	3	0	1
RECIPIENTS	2	1	19	10	15
TOTAL PAYMENTS	\$796	\$398	\$7,562	\$3,980	\$5,970
CASES CLOSED	0	0	0	0	0
*** NC					
APPLICATIONS RECEIVED	0	0	1	0	2
APPLICATIONS APPROVED	0	0	1	0	2
APPLICATIONS REJECTED	0	0	1	0	0
APPLICATIONS PENDING	0	0	1	0	5
RECIPIENTS	19	12	112	10	108
RCF-II	18	3	81	9	58
SNF-ICF	0	0	1	0	0
RCF-I	1	9	30	1	50
PAYMENTS	\$5,307	\$2,280	\$25,436	\$2,779	\$22,828
RCF-II	\$5,151	\$876	\$20,922	\$2,623	\$15,611
SNF/ICF	\$0	\$0	\$380	\$0	\$0
RCF-I	\$156	\$1,404	\$4,134	\$156	\$7,217
REINVESTIGATIONS	1	0	0	0	1
CASES CLOSED	0	0	6	1	3
*** MA					
APPLICATIONS RECEIVED	13	14	87	57	111
APPLICATIONS APPROVED	11	10	57	50	79
APPLICATIONS REJECTED	3	4	25	10	20
APPLICATIONS PENDING	11	14	86	38	108
RECIPIENTS	157	242	619	482	959
CASES CLOSED	5	2	20	11	19
*** MA-K					
APPLICATIONS RECEIVED	0	0	4	0	0
APPLICATIONS APPROVED-DMH	0	0	0	0	0
APPLICATIONS APPROVED-DYS/JCT	0	0	0	0	0
APPLICATIONS REJECTED	0	0	4	0	0
APPLICATIONS PENDING	0	0	0	0	0
RECIPIENTS - DMH	0	0	0	0	0
RECIPIENTS - DYS/JCT	0	0	1	4	1
CASES CLOSED - DMH	0	0	0	0	0
CASES CLOSED - DYS/JCT	0	0	1	0	0
*** REFUGEE					
APPLICATIONS RECEIVED	0	0	0	0	0
APPLICATIONS APPROVED	0	0	0	0	0
APPLICATIONS REJECTED	0	0	0	0	0
APPLICATIONS PENDING	0	0	0	0	0
CASES RECEIVING	0	0	0	0	0
TOTAL PERSONS	0	0	0	0	0
TOTAL PAYMENTS	\$0	\$0	\$0	\$0	\$0
REINVESTIGATIONS	0	0	0	0	0
CASES CLOSED	0	0	0	0	0
*** SSI ONLY					
RECIPIENTS	2	2	4	2	10
*** SSI-SP					
RECIPIENTS	1	0	0	1	5
TOTAL PAYMENTS	\$51	\$0	\$0	\$9	\$210
*** SP ONLY					
RECIPIENTS	1	0	1	1	0
TOTAL PAYMENTS	\$54	\$0	\$63	\$2	\$0
*** OMB					
APPLICATIONS RECEIVED	2	9	9	6	4
APPLICATIONS APPROVED	0	3	2	6	3
APPLICATIONS REJECTED	1	2	2	3	3
APPLICATIONS PENDING	1	7	7	0	5
TOTAL PERSONS	15	24	55	45	100
REINVESTIGATIONS	0	0	0	2	1
CASES CLOSED	5	2	14	10	25
*** SLMB					
APPLICATIONS RECEIVED	3	7	3	7	3
APPLICATIONS APPROVED	1	1	2	3	3
APPLICATIONS REJECTED	1	1	0	6	3
APPLICATIONS PENDING	1	6	2	1	4
TOTAL PERSONS	11	13	32	33	64
REINVESTIGATIONS	0	0	0	1	0
CASES CLOSED	0	2	1	5	8
*** VENDOR CASES					
RECIPIENTS	22	100	199	154	312
CASES CLOSED	0	5	7	5	9

TABLE 2. DETAILED OPERATING STATISTICS BY AREA AND COUNTY FOR DECEMBER 2000

	AREA 2 HONROE	AREA 2 MONTGOMERY	AREA 2 OSAGE	AREA 2 PIKE	AREA 2 RALLS
*** TEMPORARY ASSISTANCE					
APPLICATIONS RECEIVED	8	8	2	10	6
APPLICATIONS APPROVED	4	9	2	10	5
APPLICATIONS REJECTED	3	2	0	1	1
APPLICATIONS PENDING	6	2	2	8	3
FAMILIES RECEIVING CASH	27	65	36	104	33
CHILDREN RECEIVING CASH	45	108	64	186	65
TOTAL PERSONS	58	152	92	264	90
TOTAL PAYMENTS	\$7,734	\$15,529	\$8,580	\$24,512	\$9,733
AVERAGE PER FAMILY	\$286.44	\$238.91	\$238.33	\$235.69	\$294.94
AVERAGE PER PERSON	\$133.34	\$102.16	\$93.26	\$92.85	\$108.14
TITLE XIX ONLY CASES	43	67	36	129	43
TITLE XIX ONLY PERSONS	108	184	115	392	109
TITLE XIX ONLY CHILDREN	69	115	67	246	66
TITLE XIX TRANSITIONAL CASES	8	26	2	15	13
TITLE XIX TRANSITIONAL PERSONS	21	46	4	31	29
TITLE XIX TRANSITIONAL CHILDREN	12	19	0	15	13
EXTENDED TRANSITIONAL CASES	1	0	4	8	4
EXTENDED TRANSITIONAL PERSONS	2	0	4	9	4
REINVESTIGATIONS	2	8	0	8	5
CASES CLOSED	2	7	1	5	4
*** TEMPORARY ASSISTANCE/UP					
FAMILIES RECEIVING	2	1	2	4	2
CHILDREN RECEIVING	3	1	6	10	4
TOTAL PERSONS	7	3	10	17	7
TOTAL PAYMENTS	\$634	\$178	\$766	\$1,123	\$598
AVERAGE PER FAMILY	\$317.00	\$178.00	\$383.00	\$280.75	\$299.00
AVERAGE PER PERSON	\$90.57	\$59.33	\$76.60	\$66.06	\$85.43
*** MC+					
APPLICATIONS RECEIVED	7	16	5	16	20
APPLICATIONS APPROVED	3	20	4	12	7
APPLICATIONS REJECTED	4	5	1	5	5
APPLICATIONS PENDING	5	6	1	7	13
FAMILIES RECEIVING	252	383	250	603	225
CUSTODIAL PARENTS RECEIVING	108	155	119	251	88
CHILDREN RECEIVING	501	740	486	1,120	419
REINVESTIGATIONS	5	5	1	6	14
CASES CLOSED	3	10	2	4	3
*** NON-CUSTODIAL PARENTS					
APPLICATIONS RECEIVED	0	0	0	0	0
APPLICATIONS APPROVED	0	0	0	0	0
APPLICATIONS REJECTED	0	0	0	0	0
APPLICATIONS PENDING	0	0	0	0	0
TOTAL PERSONS RECEIVING	4	2	0	4	0
CURRENT SUPPORT	1	0	0	1	0
PARENTS' FAIR SHARE	3	2	0	3	0
REINVESTIGATIONS	0	0	0	0	0
CASES CLOSED	0	1	0	1	0
*** GR-CASH					
APPLICATIONS RECEIVED	0	4	1	2	0
APPLICATIONS APPROVED	0	0	1	0	0
APPLICATIONS REJECTED	0	5	5	2	0
APPLICATIONS PENDING	0	2	3	6	2
CASES RECEIVING	2	3	3	10	3
PERSONS RECEIVING	2	3	3	10	3
CASH PAYMENTS	\$160	\$240	\$240	\$800	\$164
REINVESTIGATIONS	0	0	0	0	0
CASES CLOSED	0	0	1	1	1
MA-GR RECIPIENTS	1	3	8	9	6
MA-GR TOTAL PAYMENTS	\$80	\$240	\$640	\$720	\$480
*** MPW					
APPLICATIONS RECEIVED	6	8	4	7	2
APPLICATIONS APPROVED	5	9	2	5	1
APPLICATIONS REJECTED	1	2	0	2	0
APPLICATIONS PENDING	4	1	2	2	1
CASES RECEIVING	38	46	23	48	22
EXTENDED WOMEN'S HEALTH	25	43	24	55	28
CASES CLOSED	0	2	0	1	0
*** NEWBORNS	23	46	15	42	20
*** AB SUPP					
APPLICATIONS RECEIVED	0	0	0	1	0
APPLICATIONS APPROVED	0	0	0	0	0
APPLICATIONS REJECTED	0	0	0	0	0
APPLICATIONS PENDING	0	1	0	2	0
RECIPIENTS	0	2	1	3	1
TOTAL PAYMENTS	\$0	\$453	\$398	\$968	\$398
CASES CLOSED	0	0	0	0	0

TABLE 2. DETAILED OPERATING STATISTICS BY AREA AND COUNTY FOR DECEMBER 2000

	AREA 2 HONROE	AREA 2 MONTGOMERY	AREA 2 OSAGE	AREA 2 PIKE	AREA 2 RALLS
*** BP					
APPLICATIONS RECEIVED	0	0	0	1	0
APPLICATIONS APPROVED	0	0	0	0	0
APPLICATIONS REJECTED	0	0	0	0	0
APPLICATIONS PENDING	0	1	0	2	0
RECIPIENTS	3	2	2	16	2
TOTAL PAYMENTS	\$1,194	\$796	\$796	\$6,368	\$796
CASES CLOSED	0	0	0	1	0
*** NC					
APPLICATIONS RECEIVED	0	1	2	0	0
APPLICATIONS APPROVED	0	1	0	0	0
APPLICATIONS REJECTED	0	0	0	0	0
APPLICATIONS PENDING	0	0	3	0	0
RECIPIENTS	23	33	21	14	10
RCF-II	9	28	10	13	8
SNF-ICF	10	0	0	0	0
RCF-I	4	5	11	1	2
PAYMENTS	\$7,005	\$8,602	\$3,864	\$3,810	\$2,244
RCF-II	\$2,495	\$7,822	\$2,534	\$3,752	\$1,932
SNF/ICF	\$3,886	\$0	\$0	\$0	\$0
RCF-I	\$624	\$780	\$1,330	\$58	\$312
REINVESTIGATIONS	0	2	0	0	1
CASES CLOSED	0	0	0	0	1
*** HA					
APPLICATIONS RECEIVED	14	37	20	48	20
APPLICATIONS APPROVED	13	24	17	35	19
APPLICATIONS REJECTED	0	11	10	11	7
APPLICATIONS PENDING	19	43	21	80	16
RECIPIENTS	283	307	219	517	212
CASES CLOSED	7	9	2	2	2
*** HA-K					
APPLICATIONS RECEIVED	0	1	0	1	0
APPLICATIONS APPROVED-DMH	0	0	0	0	0
APPLICATIONS APPROVED-DYS/JCT	0	0	0	0	0
APPLICATIONS REJECTED	0	1	0	1	0
APPLICATIONS PENDING	0	0	0	0	0
RECIPIENTS - DMH	0	0	0	0	0
RECIPIENTS - DYS/JCT	0	2	0	0	0
CASES CLOSED - DMH	0	0	0	0	0
CASES CLOSED - DYS/JCT	0	1	0	0	0
*** REFUGEE					
APPLICATIONS RECEIVED	0	0	0	0	0
APPLICATIONS APPROVED	0	0	0	0	0
APPLICATIONS REJECTED	0	0	0	0	0
APPLICATIONS PENDING	0	0	0	0	0
CASES RECEIVING	0	0	0	0	0
TOTAL PERSONS	0	0	0	0	0
TOTAL PAYMENTS	\$0	\$0	\$0	\$0	\$0
REINVESTIGATIONS	0	0	0	0	0
CASES CLOSED	0	0	0	0	0
*** SSI ONLY					
RECIPIENTS	2	0	2	5	0
*** SSI-SP					
RECIPIENTS	0	1	0	2	3
TOTAL PAYMENTS	\$0	\$4	\$0	\$38	\$386
*** SP ONLY					
RECIPIENTS	0	1	1	1	0
TOTAL PAYMENTS	\$0	\$18	\$44	\$9	\$0
*** QMB					
APPLICATIONS RECEIVED	0	0	0	0	2
APPLICATIONS APPROVED	0	1	0	1	1
APPLICATIONS REJECTED	0	0	1	0	0
APPLICATIONS PENDING	0	2	0	0	2
TOTAL PERSONS	18	30	18	48	22
REINVESTIGATIONS	0	0	0	0	0
CASES CLOSED	1	8	3	6	6
*** SLMB					
APPLICATIONS RECEIVED	0	0	0	0	2
APPLICATIONS APPROVED	0	0	0	0	0
APPLICATIONS REJECTED	0	0	0	0	0
APPLICATIONS PENDING	0	2	0	0	3
TOTAL PERSONS	13	7	12	21	12
REINVESTIGATIONS	0	0	0	0	2
CASES CLOSED	0	2	3	3	0
*** VENDOR CASES					
RECIPIENTS	47	169	86	146	49
CASES CLOSED	2	12	5	1	2

TABLE 2. DETAILED OPERATING STATISTICS BY AREA AND COUNTY FOR DECEMBER 2000

	AREA 2 ST CHARLES	AREA 2 SCHUYLER	AREA 2 SCOTLAND	AREA 2 SHELBY	AREA 2 WARREN
*** TEMPORARY ASSISTANCE					
APPLICATIONS RECEIVED	77	5	0	6	12
APPLICATIONS APPROVED	58	2	0	7	13
APPLICATIONS REJECTED	21	1	0	2	5
APPLICATIONS PENDING	25	4	0	0	6
FAMILIES RECEIVING CASH	712	14	7	33	122
CHILDREN RECEIVING CASH	1,324	29	15	59	209
TOTAL PERSONS	1,816	39	16	82	292
TOTAL PAYMENTS	\$176,506	\$4,019	\$1,558	\$8,640	\$30,872
AVERAGE PER FAMILY	\$247.90	\$287.07	\$222.57	\$261.82	\$253.05
AVERAGE PER PERSON	\$97.19	\$103.05	\$97.38	\$105.37	\$105.73
TITLE XIX ONLY CASES	941	28	28	38	117
TITLE XIX ONLY PERSONS	2,540	85	76	121	331
TITLE XIX ONLY CHILDREN	1,598	54	41	77	204
TITLE XIX TRANSITIONAL CASES	187	6	4	15	29
TITLE XIX TRANSITIONAL PERSONS	344	17	14	38	59
TITLE XIX TRANSITIONAL CHILDREN	142	10	6	20	28
EXTENDED TRANSITIONAL CASES	59	2	9	1	8
EXTENDED TRANSITIONAL PERSONS	61	4	10	2	9
REINVESTIGATIONS	117	1	1	7	26
CASES CLOSED	57	5	1	4	16
*** TEMPORARY ASSISTANCE/UP					
FAMILIES RECEIVING	4	0	0	0	3
CHILDREN RECEIVING	8	0	0	0	9
TOTAL PERSONS	15	0	0	0	13
TOTAL PAYMENTS	\$1,278	\$0	\$0	\$0	\$1,067
AVERAGE PER FAMILY	\$319.50	\$0.00	\$0.00	\$0.00	\$355.67
AVERAGE PER PERSON	\$85.20	\$0.00	\$0.00	\$0.00	\$82.08
*** MC+					
APPLICATIONS RECEIVED	134	9	5	17	22
APPLICATIONS APPROVED	104	4	2	14	28
APPLICATIONS REJECTED	35	2	1	6	11
APPLICATIONS PENDING	45	5	2	4	8
FAMILIES RECEIVING	3,291	136	175	226	523
CUSTODIAL PARENTS RECEIVING	1,170	74	77	84	175
CHILDREN RECEIVING	5,847	280	348	409	1,003
REINVESTIGATIONS	66	2	9	5	25
CASES CLOSED	71	0	6	3	19
*** NON-CUSTODIAL PARENTS					
APPLICATIONS RECEIVED	3	0	0	2	0
APPLICATIONS APPROVED	3	0	0	2	0
APPLICATIONS REJECTED	1	0	0	0	0
APPLICATIONS PENDING	0	0	0	0	0
TOTAL PERSONS RECEIVING	23	0	1	4	1
CURRENT SUPPORT	1	0	0	1	1
PARENTS' FAIR SHARE	22	0	1	3	0
REINVESTIGATIONS	0	0	0	0	0
CASES CLOSED	3	0	0	0	0
*** GR-CASH					
APPLICATIONS RECEIVED	20	1	1	1	6
APPLICATIONS APPROVED	2	0	0	0	0
APPLICATIONS REJECTED	17	3	1	1	8
APPLICATIONS PENDING	24	0	3	1	8
CASES RECEIVING	19	3	2	1	4
PERSONS RECEIVING	19	3	2	1	4
CASH PAYMENTS	\$1,440	\$240	\$160	\$80	\$320
REINVESTIGATIONS	0	0	0	0	0
CASES CLOSED	0	0	0	0	1
MA-GR RECIPIENTS	30	2	4	0	15
MA-GR TOTAL PAYMENTS	\$2,320	\$160	\$320	\$0	\$1,200
*** MPW					
APPLICATIONS RECEIVED	43	4	2	3	4
APPLICATIONS APPROVED	33	2	0	3	4
APPLICATIONS REJECTED	15	2	1	1	1
APPLICATIONS PENDING	8	1	2	0	1
CASES RECEIVING	401	17	11	24	68
EXTENDED WOMEN'S HEALTH	495	14	11	20	81
CASES CLOSED	9	0	0	1	2
*** NEWBORNS	379	18	6	27	59
*** AB SUPP					
APPLICATIONS RECEIVED	1	0	0	0	0
APPLICATIONS APPROVED	0	0	0	0	0
APPLICATIONS REJECTED	0	0	0	0	1
APPLICATIONS PENDING	1	0	1	0	1
RECIPIENTS	10	0	1	0	4
TOTAL PAYMENTS	\$3,713	\$0	\$173	\$0	\$1,256
CASES CLOSED	0	0	0	0	0

TABLE 2. DETAILED OPERATING STATISTICS BY AREA AND COUNTY FOR DECEMBER 2000

	AREA 2 ST CHARLES	AREA 2 SCHUYLER	AREA 2 SCOTLAND	AREA 2 SHELBY	AREA 2 WARREN
*** BP					
APPLICATIONS RECEIVED	1	0	0	0	0
APPLICATIONS APPROVED	0	0	0	0	0
APPLICATIONS REJECTED	0	0	0	0	1
APPLICATIONS PENDING	2	0	1	0	1
RECIPIENTS	52	1	4	2	17
TOTAL PAYMENTS	\$20,696	\$398	\$1,592	\$796	\$6,766
CASES CLOSED	0	0	0	0	0
*** NC					
APPLICATIONS RECEIVED	2	0	0	0	0
APPLICATIONS APPROVED	2	0	0	0	0
APPLICATIONS REJECTED	0	0	0	0	0
APPLICATIONS PENDING	2	0	0	0	0
RECIPIENTS	110	1	7	7	5
RCF-II	69	1	7	1	1
SNF-ICF	6	0	0	0	0
RCF-I	35	0	0	6	4
PAYMENTS	\$25,219	\$292	\$1,850	\$1,174	\$900
RCF-II	\$18,046	\$292	\$1,850	\$292	\$292
SNF/ICF	\$2,340	\$0	\$0	\$0	\$0
RCF-I	\$4,833	\$0	\$0	\$882	\$608
REINVESTIGATIONS	6	0	0	1	2
CASES CLOSED	5	0	0	0	0
*** MA					
APPLICATIONS RECEIVED	233	4	14	18	54
APPLICATIONS APPROVED	174	3	8	13	35
APPLICATIONS REJECTED	54	3	6	6	17
APPLICATIONS PENDING	216	6	19	14	32
RECIPIENTS	2,018	160	171	233	387
CASES CLOSED	71	2	3	1	8
*** MA-K					
APPLICATIONS RECEIVED	3	0	0	0	0
APPLICATIONS APPROVED-DMH	0	0	0	0	0
APPLICATIONS APPROVED-DYS/JCT	2	0	0	0	0
APPLICATIONS REJECTED	0	0	0	0	0
APPLICATIONS PENDING	1	0	0	0	0
RECIPIENTS - DMH	1	0	0	0	0
RECIPIENTS - DYS/JCT	13	0	0	0	0
CASES CLOSED - DMH	0	0	0	0	0
CASES CLOSED - DYS/JCT	1	0	0	0	0
*** REFUGEE					
APPLICATIONS RECEIVED	0	0	0	0	0
APPLICATIONS APPROVED	0	0	0	0	0
APPLICATIONS REJECTED	0	0	0	0	0
APPLICATIONS PENDING	0	0	0	0	0
CASES RECEIVING	1	0	0	0	0
TOTAL PERSONS	2	0	0	0	0
TOTAL PAYMENTS	\$0	\$0	\$0	\$0	\$0
REINVESTIGATIONS	0	0	0	0	0
CASES CLOSED	0	0	0	0	0
*** SSI ONLY					
RECIPIENTS	7	1	0	2	1
*** SSI-SP					
RECIPIENTS	4	0	1	0	8
TOTAL PAYMENTS	\$212	\$0	\$26	\$0	\$495
*** SP ONLY					
RECIPIENTS	0	0	0	0	0
TOTAL PAYMENTS	\$0	\$0	\$0	\$0	\$0
*** OMB					
APPLICATIONS RECEIVED	9	0	1	2	8
APPLICATIONS APPROVED	5	0	1	2	5
APPLICATIONS REJECTED	3	0	0	2	4
APPLICATIONS PENDING	3	1	0	0	0
TOTAL PERSONS	309	6	18	15	45
REINVESTIGATIONS	0	0	0	0	0
CASES CLOSED	45	0	3	3	7
*** SLMB					
APPLICATIONS RECEIVED	7	0	0	1	7
APPLICATIONS APPROVED	3	0	0	1	4
APPLICATIONS REJECTED	3	0	0	1	4
APPLICATIONS PENDING	5	1	0	0	0
TOTAL PERSONS	144	4	12	21	26
REINVESTIGATIONS	4	0	1	0	0
CASES CLOSED	12	0	2	3	1
*** VENDOR CASES					
RECIPIENTS	556	36	59	50	44
CASES CLOSED	22	4	3	0	3

TABLE 2. DETAILED OPERATING STATISTICS BY AREA AND COUNTY FOR DECEMBER 2000

	AREA 3 BOLLINGER	AREA 3 BUTLER	AREA 3 CAPE GIRARDEAU	AREA 3 CARTER	AREA 3 CRAWFORD
*** TEMPORARY ASSISTANCE					
APPLICATIONS RECEIVED	1	67	54	6	31
APPLICATIONS APPROVED	1	60	42	6	18
APPLICATIONS REJECTED	1	13	28	1	19
APPLICATIONS PENDING	1	30	25	2	12
FAMILIES RECEIVING CASH	40	498	431	46	202
CHILDREN RECEIVING CASH	77	875	746	82	354
TOTAL PERSONS	95	1,206	1,048	107	504
TOTAL PAYMENTS	\$9,232	\$112,679	\$98,582	\$11,059	\$50,687
AVERAGE PER FAMILY	\$230.80	\$226.26	\$228.73	\$240.41	\$250.93
AVERAGE PER PERSON	\$97.18	\$93.43	\$94.07	\$103.36	\$100.57
TITLE XIX ONLY CASES	82	339	304	72	193
TITLE XIX ONLY PERSONS	246	947	822	230	586
TITLE XIX ONLY CHILDREN	145	598	508	144	365
TITLE XIX TRANSITIONAL CASES	10	74	79	9	49
TITLE XIX TRANSITIONAL PERSONS	17	138	140	16	82
TITLE XIX TRANSITIONAL CHILDREN	5	42	53	2	20
EXTENDED TRANSITIONAL CASES	8	33	30	6	16
EXTENDED TRANSITIONAL PERSONS	9	39	30	6	17
REINVESTIGATIONS	8	119	32	3	33
CASES CLOSED	7	60	43	7	27
*** TEMPORARY ASSISTANCE/UP					
FAMILIES RECEIVING	1	7	2	0	2
CHILDREN RECEIVING	6	17	4	0	3
TOTAL PERSONS	8	28	8	0	5
TOTAL PAYMENTS	\$365	\$1,928	\$522	\$0	\$468
AVERAGE PER FAMILY	\$365.00	\$275.43	\$261.00	\$0.00	\$234.00
AVERAGE PER PERSON	\$45.63	\$68.86	\$65.25	\$0.00	\$93.60
*** MC+					
APPLICATIONS RECEIVED	32	96	81	10	48
APPLICATIONS APPROVED	22	78	74	13	37
APPLICATIONS REJECTED	4	23	32	2	22
APPLICATIONS PENDING	12	38	35	3	25
FAMILIES RECEIVING	516	1,757	1,526	377	808
CUSTODIAL PARENTS RECEIVING	236	847	550	198	363
CHILDREN RECEIVING	977	3,108	2,660	728	1,547
REINVESTIGATIONS	19	125	63	10	57
CASES CLOSED	11	92	36	1	33
*** NON-CUSTODIAL PARENTS					
APPLICATIONS RECEIVED	1	1	1	0	2
APPLICATIONS APPROVED	0	4	2	0	1
APPLICATIONS REJECTED	0	0	0	0	0
APPLICATIONS PENDING	1	0	0	0	1
TOTAL PERSONS RECEIVING	2	17	42	8	7
CURRENT SUPPORT	0	1	2	6	0
PARENTS' FAIR SHARE	2	16	40	2	7
REINVESTIGATIONS	0	1	1	0	0
CASES CLOSED	0	4	4	1	0
*** GR-CASH					
APPLICATIONS RECEIVED	3	17	18	2	8
APPLICATIONS APPROVED	0	0	2	0	0
APPLICATIONS REJECTED	0	25	19	3	13
APPLICATIONS PENDING	5	27	29	8	8
CASES RECEIVING	12	31	26	3	16
PERSONS RECEIVING	12	32	26	3	16
CASH PAYMENTS	\$886	\$2,560	\$2,000	\$240	\$1,040
REINVESTIGATIONS	0	1	0	0	1
CASES CLOSED	1	4	2	1	3
MA-GR RECIPIENTS	8	48	34	8	20
MA-GR TOTAL PAYMENTS	\$591	\$3,840	\$2,720	\$640	\$1,440
*** MPW					
APPLICATIONS RECEIVED	2	26	42	5	20
APPLICATIONS APPROVED	2	24	35	6	12
APPLICATIONS REJECTED	0	4	8	0	2
APPLICATIONS PENDING	0	5	15	1	6
CASES RECEIVING	36	174	234	35	98
EXTENDED WOMEN'S HEALTH	43	156	176	29	100
CASES CLOSED	0	10	3	0	2
*** NEWBORNS	52	132	222	29	107
*** AB SUPP					
APPLICATIONS RECEIVED	0	1	0	0	0
APPLICATIONS APPROVED	0	0	0	0	0
APPLICATIONS REJECTED	1	1	1	0	1
APPLICATIONS PENDING	0	3	0	0	0
RECIPIENTS	3	11	8	2	1
TOTAL PAYMENTS	\$589	\$3,196	\$2,739	\$553	\$354
CASES CLOSED	0	0	1	2	0

TABLE 2. DETAILED OPERATING STATISTICS BY AREA AND COUNTY FOR DECEMBER 2000

	AREA 3 BOLLINGER	AREA 3 BUTLER	AREA 3 CAPE GIRARDEAU	AREA 3 CARTER	AREA 3 CRANFORD
*** BP					
APPLICATIONS RECEIVED	0	1	1	0	0
APPLICATIONS APPROVED	0	0	1	0	0
APPLICATIONS REJECTED	0	1	0	0	0
APPLICATIONS PENDING	0	3	0	0	1
RECIPIENTS	4	31	25	4	10
TOTAL PAYMENTS	\$1,592	\$12,338	\$9,944	\$1,592	\$3,980
CASES CLOSED	0	0	0	0	0
*** NC					
APPLICATIONS RECEIVED	0	3	6	1	2
APPLICATIONS APPROVED	0	3	7	1	0
APPLICATIONS REJECTED	0	2	1	0	1
APPLICATIONS PENDING	0	5	9	1	3
RECIPIENTS	44	133	207	40	64
RCF-II	35	68	185	28	25
SNF-ICF	0	0	1	0	0
RCF-I	9	65	21	12	39
PAYMENTS	\$11,113	\$28,060	\$52,174	\$10,048	\$11,842
RCF-II	\$9,863	\$18,564	\$48,703	\$8,176	\$6,229
SNF/ICF	\$0	\$0	\$390	\$0	\$0
RCF-I	\$1,250	\$9,496	\$3,081	\$1,872	\$5,613
REINVESTIGATIONS	2	12	3	2	8
CASES CLOSED	1	4	3	2	4
*** MA					
APPLICATIONS RECEIVED	43	245	163	28	78
APPLICATIONS APPROVED	28	203	98	29	62
APPLICATIONS REJECTED	10	50	56	8	25
APPLICATIONS PENDING	37	138	161	32	54
RECIPIENTS	541	2,655	1,446	424	757
CASES CLOSED	6	49	26	6	18
*** MA-K					
APPLICATIONS RECEIVED	0	7	3	0	0
APPLICATIONS APPROVED-DMH	0	0	0	0	0
APPLICATIONS APPROVED-DYS/JCT	0	2	2	0	0
APPLICATIONS REJECTED	0	5	0	0	0
APPLICATIONS PENDING	0	0	1	0	0
RECIPIENTS - DMH	0	0	0	0	0
RECIPIENTS - DYS/JCT	0	15	22	0	0
CASES CLOSED - DMH	0	0	0	0	0
CASES CLOSED - DYS/JCT	0	3	2	0	0
*** REFUGEE					
APPLICATIONS RECEIVED	0	0	0	0	0
APPLICATIONS APPROVED	0	0	0	0	0
APPLICATIONS REJECTED	0	0	0	0	0
APPLICATIONS PENDING	0	0	0	0	0
CASES RECEIVING	0	0	0	0	0
TOTAL PERSONS	0	0	0	0	0
TOTAL PAYMENTS	\$0	\$0	\$0	\$0	\$0
REINVESTIGATIONS	0	0	0	0	0
CASES CLOSED	0	0	0	0	0
*** SSI ONLY					
RECIPIENTS	8	29	12	4	7
*** SSI-SP					
RECIPIENTS	3	20	10	0	6
TOTAL PAYMENTS	\$86	\$1,249	\$562	\$0	\$113
*** SP ONLY					
RECIPIENTS	1	1	1	1	1
TOTAL PAYMENTS	\$35	\$116	\$15	\$59	\$17
*** QMB					
APPLICATIONS RECEIVED	1	23	14	2	29
APPLICATIONS APPROVED	1	12	10	0	10
APPLICATIONS REJECTED	1	11	8	1	17
APPLICATIONS PENDING	2	12	13	1	6
TOTAL PERSONS	38	178	151	23	64
REINVESTIGATIONS	4	3	2	1	3
CASES CLOSED	6	42	31	6	11
*** SLMB					
APPLICATIONS RECEIVED	3	11	12	2	28
APPLICATIONS APPROVED	2	8	3	1	6
APPLICATIONS REJECTED	1	3	14	0	20
APPLICATIONS PENDING	2	5	11	1	5
TOTAL PERSONS	27	122	111	14	58
REINVESTIGATIONS	0	6	0	3	4
CASES CLOSED	3	13	13	2	8
*** VENDOR CASES					
RECIPIENTS	48	374	361	31	172
CASES CLOSED	0	14	12	0	7

TABLE 2. DETAILED OPERATING STATISTICS BY AREA AND COUNTY FOR DECEMBER 2000

	AREA 3 DENT	AREA 3 DUNKLIN	AREA 3 HOWELL	AREA 3 IRON	AREA 3 MADISON
*** TEMPORARY ASSISTANCE					
APPLICATIONS RECEIVED	12	73	69	12	15
APPLICATIONS APPROVED	13	58	64	13	9
APPLICATIONS REJECTED	1	20	22	2	6
APPLICATIONS PENDING	6	34	19	8	7
FAMILIES RECEIVING CASH	124	723	347	108	96
CHILDREN RECEIVING CASH	221	1,342	618	192	155
TOTAL PERSONS	295	1,752	846	264	232
TOTAL PAYMENTS	\$29,468	\$168,930	\$82,692	\$25,700	\$21,527
AVERAGE PER FAMILY	\$237.65	\$233.65	\$238.31	\$237.96	\$224.24
AVERAGE PER PERSON	\$99.89	\$96.42	\$97.74	\$97.35	\$92.79
TITLE XIX ONLY CASES	109	488	294	100	94
TITLE XIX ONLY PERSONS	324	1,543	906	314	283
TITLE XIX ONLY CHILDREN	198	969	545	190	172
TITLE XIX TRANSITIONAL CASES	29	101	60	30	20
TITLE XIX TRANSITIONAL PERSONS	57	177	117	51	36
TITLE XIX TRANSITIONAL CHILDREN	22	59	52	15	8
EXTENDED TRANSITIONAL CASES	15	47	17	11	8
EXTENDED TRANSITIONAL PERSONS	20	54	19	13	11
REINVESTIGATIONS	27	85	68	21	21
CASES CLOSED	12	63	48	11	13
*** TEMPORARY ASSISTANCE/UP					
FAMILIES RECEIVING	2	4	8	3	0
CHILDREN RECEIVING	4	9	18	5	0
TOTAL PERSONS	8	16	29	8	0
TOTAL PAYMENTS	\$315	\$903	\$2,106	\$665	\$0
AVERAGE PER FAMILY	\$157.50	\$225.75	\$263.25	\$221.67	\$0.00
AVERAGE PER PERSON	\$39.38	\$56.44	\$72.62	\$83.13	\$0.00
*** MC+					
APPLICATIONS RECEIVED	26	95	72	25	26
APPLICATIONS APPROVED	28	82	50	22	29
APPLICATIONS REJECTED	6	36	36	9	4
APPLICATIONS PENDING	8	32	31	12	7
FAMILIES RECEIVING	754	1,901	1,740	499	471
CUSTODIAL PARENTS RECEIVING	335	881	802	254	180
CHILDREN RECEIVING	1,452	3,384	3,300	908	838
REINVESTIGATIONS	43	85	60	32	33
CASES CLOSED	22	70	48	9	13
*** NON-CUSTODIAL PARENTS					
APPLICATIONS RECEIVED	0	6	0	0	0
APPLICATIONS APPROVED	0	6	0	0	0
APPLICATIONS REJECTED	0	0	0	0	0
APPLICATIONS PENDING	0	0	0	0	0
TOTAL PERSONS RECEIVING	7	43	19	9	3
CURRENT SUPPORT	0	4	1	1	0
PARENTS' FAIR SHARE	7	39	18	8	3
REINVESTIGATIONS	0	1	1	0	0
CASES CLOSED	1	1	0	1	1
*** GR-CASH					
APPLICATIONS RECEIVED	11	24	14	8	7
APPLICATIONS APPROVED	1	4	0	0	2
APPLICATIONS REJECTED	6	35	13	6	6
APPLICATIONS PENDING	12	35	24	8	10
CASES RECEIVING	10	33	22	7	7
PERSONS RECEIVING	10	33	23	7	7
CASH PAYMENTS	\$800	\$2,640	\$1,760	\$560	\$560
REINVESTIGATIONS	0	2	0	0	0
CASES CLOSED	2	0	5	1	0
MA-GR RECIPIENTS	14	29	45	10	18
MA-GR TOTAL PAYMENTS	\$1,120	\$2,320	\$3,600	\$800	\$1,440
*** MPW					
APPLICATIONS RECEIVED	7	20	28	8	4
APPLICATIONS APPROVED	7	19	23	8	3
APPLICATIONS REJECTED	2	5	5	1	1
APPLICATIONS PENDING	3	6	4	2	2
CASES RECEIVING	74	149	166	48	44
EXTENDED WOMEN'S HEALTH	81	110	138	34	29
CASES CLOSED	2	6	7	2	4
*** NEWBORNS	64	115	109	29	37
*** AB SUPP					
APPLICATIONS RECEIVED	0	4	1	0	0
APPLICATIONS APPROVED	0	0	0	0	0
APPLICATIONS REJECTED	1	3	1	0	0
APPLICATIONS PENDING	0	3	3	0	1
RECIPIENTS	2	4	10	1	5
TOTAL PAYMENTS	\$659	\$1,453	\$3,304	\$398	\$1,703
CASES CLOSED	0	0	0	0	0

TABLE 2. DETAILED OPERATING STATISTICS BY AREA AND COUNTY FOR DECEMBER 2000

	AREA 3 DENT	AREA 3 DUNKLIN	AREA 3 HOWELL	AREA 3 IRON	AREA 3 MADISON
*** BP					
APPLICATIONS RECEIVED	0	4	1	0	0
APPLICATIONS APPROVED	1	1	0	0	0
APPLICATIONS REJECTED	0	2	1	0	0
APPLICATIONS PENDING	0	2	3	0	1
RECIPIENTS	5	27	22	10	14
TOTAL PAYMENTS	\$1,990	\$10,739	\$8,756	\$3,973	\$5,572
CASES CLOSED	1	0	0	0	0
*** NC					
APPLICATIONS RECEIVED	2	1	1	0	1
APPLICATIONS APPROVED	4	0	3	1	1
APPLICATIONS REJECTED	0	0	0	0	0
APPLICATIONS PENDING	0	1	2	0	1
RECIPIENTS	29	80	76	114	21
RCF-II	16	79	68	23	20
SNF-ICF	0	0	1	43	1
RCF-I	13	1	7	48	0
PAYMENTS	\$5,965	\$22,797	\$19,810	\$29,809	\$5,533
RCF-II	\$4,365	\$22,641	\$18,620	\$6,413	\$5,143
SNF/ICF	\$0	\$0	\$390	\$16,493	\$390
RCF-I	\$1,600	\$156	\$800	\$6,903	\$0
REINVESTIGATIONS	0	0	3	5	2
CASES CLOSED	4	0	1	1	1
*** MA					
APPLICATIONS RECEIVED	72	244	146	64	54
APPLICATIONS APPROVED	54	186	110	56	35
APPLICATIONS REJECTED	20	75	28	16	9
APPLICATIONS PENDING	72	207	130	39	56
RECIPIENTS	730	3,068	1,627	547	563
CASES CLOSED	20	38	24	12	17
*** MA-K					
APPLICATIONS RECEIVED	1	2	0	0	0
APPLICATIONS APPROVED-DMH	0	0	0	0	0
APPLICATIONS APPROVED-DYS/JCT	1	1	0	0	0
APPLICATIONS REJECTED	0	0	0	0	0
APPLICATIONS PENDING	0	1	0	0	0
RECIPIENTS - DMH	0	0	0	0	0
RECIPIENTS - DYS/JCT	2	7	0	9	1
CASES CLOSED - DMH	0	0	0	0	0
CASES CLOSED - DYS/JCT	0	0	0	0	0
*** REFUGEE					
APPLICATIONS RECEIVED	0	0	0	0	0
APPLICATIONS APPROVED	0	0	0	0	0
APPLICATIONS REJECTED	0	0	0	0	0
APPLICATIONS PENDING	0	0	0	0	0
CASES RECEIVING	0	0	0	0	0
TOTAL PERSONS	0	0	0	0	0
TOTAL PAYMENTS	\$0	\$0	\$0	\$0	\$0
REINVESTIGATIONS	0	0	0	0	0
CASES CLOSED	0	0	0	0	0
*** SSI ONLY					
RECIPIENTS	8	30	11	12	3
*** SSI-SP					
RECIPIENTS	0	19	5	4	0
TOTAL PAYMENTS	\$0	\$1,454	\$578	\$162	\$0
*** SP ONLY					
RECIPIENTS	1	3	2	1	0
TOTAL PAYMENTS	\$34	\$112	\$32	\$398	\$0
*** QMB					
APPLICATIONS RECEIVED	3	37	12	2	2
APPLICATIONS APPROVED	4	11	6	2	2
APPLICATIONS REJECTED	0	22	2	2	1
APPLICATIONS PENDING	1	34	13	0	1
TOTAL PERSONS	61	196	184	54	57
REINVESTIGATIONS	2	1	5	1	3
CASES CLOSED	16	57	35	12	12
*** SLHB					
APPLICATIONS RECEIVED	3	35	8	3	2
APPLICATIONS APPROVED	0	12	1	3	2
APPLICATIONS REJECTED	3	16	7	2	1
APPLICATIONS PENDING	1	33	7	0	1
TOTAL PERSONS	56	163	147	26	53
REINVESTIGATIONS	0	0	2	1	2
CASES CLOSED	3	24	13	5	10
*** VENDOR CASES					
RECIPIENTS	104	443	382	99	156
CASES CLOSED	7	15	12	3	4

TABLE 2. DETAILED OPERATING STATISTICS BY AREA AND COUNTY FOR DECEMBER 2000

	AREA 3 MISSISSIPPI	AREA 3 NEW MADRID	AREA 3 OREGON	AREA 3 PEHISCOT	AREA 3 PERRY
*** TEMPORARY ASSISTANCE					
APPLICATIONS RECEIVED	30	35	12	61	7
APPLICATIONS APPROVED	36	36	12	42	5
APPLICATIONS REJECTED	4	6	1	25	3
APPLICATIONS PENDING	13	13	1	36	2
FAMILIES RECEIVING CASH	452	381	94	577	72
CHILDREN RECEIVING CASH	835	702	171	1,203	128
TOTAL PERSONS	1,150	909	230	1,549	182
TOTAL PAYMENTS	\$104,602	\$92,167	\$23,711	\$140,975	\$17,170
AVERAGE PER FAMILY	\$231.42	\$241.91	\$246.99	\$244.32	\$238.47
AVERAGE PER PERSON	\$90.96	\$101.39	\$103.09	\$91.01	\$94.34
TITLE XIX ONLY CASES	113	206	94	281	71
TITLE XIX ONLY PERSONS	367	624	304	869	204
TITLE XIX ONLY CHILDREN	211	388	182	579	132
TITLE XIX TRANSITIONAL CASES	49	79	27	73	8
TITLE XIX TRANSITIONAL PERSONS	94	163	61	116	20
TITLE XIX TRANSITIONAL CHILDREN	34	73	27	35	11
EXTENDED TRANSITIONAL CASES	55	33	10	21	8
EXTENDED TRANSITIONAL PERSONS	57	36	13	22	8
REINVESTIGATIONS	56	50	23	69	7
CASES CLOSED	19	33	13	33	8
*** TEMPORARY ASSISTANCE/UP					
FAMILIES RECEIVING	1	0	3	5	0
CHILDREN RECEIVING	2	0	6	15	0
TOTAL PERSONS	4	0	10	21	0
TOTAL PAYMENTS	\$342	\$0	\$907	\$1,254	\$0
AVERAGE PER FAMILY	\$342.00	\$0.00	\$302.33	\$250.80	\$0.00
AVERAGE PER PERSON	\$85.50	\$0.00	\$90.70	\$59.71	\$0.00
*** HC+					
APPLICATIONS RECEIVED	44	51	26	77	24
APPLICATIONS APPROVED	37	38	19	43	15
APPLICATIONS REJECTED	10	26	4	35	11
APPLICATIONS PENDING	23	17	9	43	11
FAMILIES RECEIVING	715	948	525	1,254	492
CUSTODIAL PARENTS RECEIVING	269	413	252	453	169
CHILDREN RECEIVING	1,207	1,741	1,001	2,527	900
REINVESTIGATIONS	44	45	49	54	17
CASES CLOSED	22	38	19	48	8
*** NON-CUSTODIAL PARENTS					
APPLICATIONS RECEIVED	5	3	1	4	2
APPLICATIONS APPROVED	5	3	1	6	3
APPLICATIONS REJECTED	1	0	0	0	0
APPLICATIONS PENDING	0	0	0	0	0
TOTAL PERSONS RECEIVING	62	30	4	61	7
CURRENT SUPPORT	1	1	0	4	2
PARENTS' FAIR SHARE	61	29	4	57	5
REINVESTIGATIONS	0	0	0	0	0
CASES CLOSED	7	1	0	3	1
*** CR-CASH					
APPLICATIONS RECEIVED	8	8	3	22	2
APPLICATIONS APPROVED	3	3	0	2	0
APPLICATIONS REJECTED	6	9	3	28	3
APPLICATIONS PENDING	7	14	7	30	5
CASES RECEIVING	18	12	9	19	3
PERSONS RECEIVING	18	12	9	19	3
CASH PAYMENTS	\$1,440	\$960	\$720	\$1,520	\$240
REINVESTIGATIONS	3	0	0	0	0
CASES CLOSED	4	2	0	0	0
MA-GR RECIPIENTS	16	19	7	27	9
MA-GR TOTAL PAYMENTS	\$1,280	\$1,520	\$560	\$2,160	\$702
*** MPH					
APPLICATIONS RECEIVED	9	5	7	16	9
APPLICATIONS APPROVED	12	3	2	13	6
APPLICATIONS REJECTED	0	0	2	2	3
APPLICATIONS PENDING	3	3	1	6	2
CASES RECEIVING	69	96	47	104	47
EXTENDED WOMEN'S HEALTH	66	54	43	59	64
CASES CLOSED	5	9	2	6	0
*** NEWBORNS					
	68	77	47	53	74
*** AB SUPP					
APPLICATIONS RECEIVED	1	1	0	1	0
APPLICATIONS APPROVED	0	0	1	0	0
APPLICATIONS REJECTED	1	3	0	0	0
APPLICATIONS PENDING	0	0	0	2	0
RECIPIENTS	5	12	1	10	0
TOTAL PAYMENTS	\$1,636	\$2,924	\$398	\$2,788	\$0
CASES CLOSED	0	0	0	0	0

TABLE 2. DETAILED OPERATING STATISTICS BY AREA AND COUNTY FOR DECEMBER 2000

	AREA 3 MISSISSIPPI	AREA 3 NEW MADRID	AREA 3 OREGON	AREA 3 PEMISCOT	AREA 3 PERRY
*** BP					
APPLICATIONS RECEIVED	0	1	0	1	0
APPLICATIONS APPROVED	1	0	0	0	0
APPLICATIONS REJECTED	0	3	1	0	0
APPLICATIONS PENDING	0	0	0	2	0
RECIPIENTS	15	20	7	10	3
TOTAL PAYMENTS	\$5,970	\$7,960	\$2,786	\$3,980	\$1,194
CASES CLOSED	0	0	0	0	1
*** NC					
APPLICATIONS RECEIVED	0	1	0	0	1
APPLICATIONS APPROVED	0	1	0	0	1
APPLICATIONS REJECTED	0	0	0	0	0
APPLICATIONS PENDING	0	0	0	0	0
RECIPIENTS	2	10	3	2	38
RCF-II	2	8	3	1	37
SNF-ICF	0	2	0	0	0
RCF-I	0	0	0	1	1
PAYMENTS	\$584	\$3,116	\$876	\$448	\$9,661
RCF-II	\$584	\$2,336	\$876	\$292	\$9,505
SNF/ICF	\$0	\$780	\$0	\$0	\$0
RCF-I	\$0	\$0	\$0	\$156	\$156
REINVESTIGATIONS	0	0	0	0	2
CASES CLOSED	0	0	0	0	2
*** MA					
APPLICATIONS RECEIVED	93	119	51	109	37
APPLICATIONS APPROVED	70	83	44	91	28
APPLICATIONS REJECTED	13	27	14	34	9
APPLICATIONS PENDING	61	102	38	84	54
RECIPIENTS	1,081	1,462	734	2,135	405
CASES CLOSED	11	17	10	39	3
*** MA-K					
APPLICATIONS RECEIVED	0	0	0	0	0
APPLICATIONS APPROVED-DMH	0	0	0	0	0
APPLICATIONS APPROVED-DYS/JCT	0	1	0	0	0
APPLICATIONS REJECTED	0	0	0	0	0
APPLICATIONS PENDING	0	0	0	0	0
RECIPIENTS - DMH	0	0	0	0	0
RECIPIENTS - DYS/JCT	11	12	0	1	4
CASES CLOSED - DMH	0	0	0	0	0
CASES CLOSED - DYS/JCT	2	0	0	0	1
*** REFUGEE					
APPLICATIONS RECEIVED	0	0	0	0	0
APPLICATIONS APPROVED	0	0	0	0	0
APPLICATIONS REJECTED	0	0	0	0	0
APPLICATIONS PENDING	0	0	0	0	0
CASES RECEIVING	0	0	0	0	0
TOTAL PERSONS	0	0	0	0	0
TOTAL PAYMENTS	\$0	\$0	\$0	\$0	\$0
REINVESTIGATIONS	0	0	0	0	0
CASES CLOSED	0	0	0	0	0
*** SSI ONLY					
RECIPIENTS	24	24	11	31	4
*** SSI-SP					
RECIPIENTS	6	14	3	15	1
TOTAL PAYMENTS	\$692	\$339	\$397	\$489	\$41
*** SP ONLY					
RECIPIENTS	4	2	0	1	0
TOTAL PAYMENTS	\$218	\$73	\$0	\$36	\$0
*** QMB					
APPLICATIONS RECEIVED	20	18	13	25	3
APPLICATIONS APPROVED	11	4	10	8	0
APPLICATIONS REJECTED	12	14	3	13	0
APPLICATIONS PENDING	10	14	3	24	4
TOTAL PERSONS	62	82	64	69	56
REINVESTIGATIONS	0	0	2	0	0
CASES CLOSED	17	19	14	9	8
*** SLMB					
APPLICATIONS RECEIVED	17	14	1	11	3
APPLICATIONS APPROVED	4	9	1	8	0
APPLICATIONS REJECTED	16	11	1	4	1
APPLICATIONS PENDING	10	13	1	6	4
TOTAL PERSONS	45	52	33	50	41
REINVESTIGATIONS	0	0	0	2	0
CASES CLOSED	4	6	3	5	5
*** VENDOR CASES					
RECIPIENTS	160	280	81	164	121
CASES CLOSED	6	4	5	2	1

TABLE 2. DETAILED OPERATING STATISTICS BY AREA AND COUNTY FOR DECEMBER 2000

	AREA 3 REYNOLDS	AREA 3 RIPLEY	AREA 3 ST FRANCOIS	AREA 3 STE GENEVIEVE	AREA 3 SCOTT
*** TEMPORARY ASSISTANCE					
APPLICATIONS RECEIVED	9	25	69	13	49
APPLICATIONS APPROVED	10	21	55	7	49
APPLICATIONS REJECTED	3	3	13	11	22
APPLICATIONS PENDING	5	11	41	5	24
FAMILIES RECEIVING CASH	67	184	550	70	595
CHILDREN RECEIVING CASH	107	323	919	116	1,051
TOTAL PERSONS	150	455	1,323	165	1,404
TOTAL PAYMENTS	\$16,396	\$44,636	\$124,982	\$16,555	\$137,254
AVERAGE PER FAMILY	\$244.72	\$242.59	\$227.24	\$236.50	\$230.68
AVERAGE PER PERSON	\$109.31	\$98.10	\$94.47	\$100.33	\$97.76
TITLE XIX ONLY CASES	77	157	477	92	319
TITLE XIX ONLY PERSONS	250	487	1,420	245	997
TITLE XIX ONLY CHILDREN	155	296	841	152	602
TITLE XIX TRANSITIONAL CASES	10	37	133	26	149
TITLE XIX TRANSITIONAL PERSONS	22	66	242	49	272
TITLE XIX TRANSITIONAL CHILDREN	6	20	80	20	99
EXTENDED TRANSITIONAL CASES	8	27	60	16	52
EXTENDED TRANSITIONAL PERSONS	8	31	73	20	59
REINVESTIGATIONS	15	36	104	12	107
CASES CLOSED	6	18	54	6	72
*** TEMPORARY ASSISTANCE/UP					
FAMILIES RECEIVING	1	3	14	1	8
CHILDREN RECEIVING	3	8	34	2	18
TOTAL PERSONS	5	14	57	4	31
TOTAL PAYMENTS	\$388	\$1,072	\$4,418	\$342	\$2,308
AVERAGE PER FAMILY	\$388.00	\$357.33	\$315.57	\$342.00	\$288.50
AVERAGE PER PERSON	\$77.60	\$76.57	\$77.51	\$85.50	\$74.45
*** HC+					
APPLICATIONS RECEIVED	14	35	107	21	106
APPLICATIONS APPROVED	19	29	85	23	83
APPLICATIONS REJECTED	4	6	41	7	33
APPLICATIONS PENDING	3	12	37	9	38
FAMILIES RECEIVING	339	864	2,007	454	1,776
CUSTODIAL PARENTS RECEIVING	190	406	905	197	798
CHILDREN RECEIVING	613	1,531	3,489	813	3,232
REINVESTIGATIONS	25	50	100	31	80
CASES CLOSED	14	37	85	13	52
*** NON-CUSTODIAL PARENTS					
APPLICATIONS RECEIVED	2	0	4	0	3
APPLICATIONS APPROVED	1	0	6	0	3
APPLICATIONS REJECTED	1	0	1	0	1
APPLICATIONS PENDING	0	0	0	0	1
TOTAL PERSONS RECEIVING	5	5	43	1	54
CURRENT SUPPORT	0	0	4	0	0
PARENTS' FAIR SHARE	5	5	39	1	54
REINVESTIGATIONS	0	0	1	0	0
CASES CLOSED	0	1	5	0	1
*** GR-CASH					
APPLICATIONS RECEIVED	4	12	27	2	15
APPLICATIONS APPROVED	1	4	3	1	1
APPLICATIONS REJECTED	4	13	28	5	16
APPLICATIONS PENDING	5	9	40	3	25
CASES RECEIVING	8	37	35	8	23
PERSONS RECEIVING	8	37	35	8	23
CASH PAYMENTS	\$640	\$2,880	\$2,720	\$560	\$1,840
REINVESTIGATIONS	0	1	1	0	1
CASES CLOSED	0	4	1	0	2
HA-GR RECIPIENTS	7	24	55	10	53
HA-GR TOTAL PAYMENTS	\$560	\$1,920	\$4,400	\$800	\$4,240
*** MPW					
APPLICATIONS RECEIVED	2	6	25	2	26
APPLICATIONS APPROVED	0	5	19	5	18
APPLICATIONS REJECTED	1	1	7	0	4
APPLICATIONS PENDING	1	1	8	1	9
CASES RECEIVING	30	75	218	47	179
EXTENDED WOMEN'S HEALTH	10	60	175	27	151
CASES CLOSED	2	1	4	2	5
*** NEWBORNS					
	11	27	188	35	143
*** AB SUPP					
APPLICATIONS RECEIVED	0	0	2	0	1
APPLICATIONS APPROVED	0	0	0	0	0
APPLICATIONS REJECTED	0	0	2	0	0
APPLICATIONS PENDING	0	0	2	0	4
RECIPIENTS	2	4	8	1	7
TOTAL PAYMENTS	\$629	\$1,356	\$2,658	\$266	\$2,022
CASES CLOSED	0	0	0	0	0

TABLE 2. DETAILED OPERATING STATISTICS BY AREA AND COUNTY FOR DECEMBER 2000

	AREA 3 REYNOLDS	AREA 3 RIPLEY	AREA 3 ST FRANCOIS	AREA 3 STE GENEVIEVE	AREA 3 SCOTT
*** BP					
APPLICATIONS RECEIVED	0	0	3	0	2
APPLICATIONS APPROVED	0	0	0	0	0
APPLICATIONS REJECTED	0	0	0	0	0
APPLICATIONS PENDING	0	0	5	0	5
RECIPIENTS	4	8	53	5	25
TOTAL PAYMENTS	\$1,592	\$3,184	\$21,079	\$1,990	\$9,950
CASES CLOSED	0	0	0	0	0
*** NC					
APPLICATIONS RECEIVED	0	1	11	1	3
APPLICATIONS APPROVED	0	1	7	1	1
APPLICATIONS REJECTED	0	0	2	0	1
APPLICATIONS PENDING	0	0	9	0	6
RECIPIENTS	15	35	281	59	85
RCF-II	2	25	171	55	83
SNF-ICF	0	0	6	0	0
RCF-I	13	10	104	4	2
PAYMENTS	\$2,598	\$7,812	\$63,298	\$15,270	\$23,867
RCF-II	\$570	\$6,418	\$45,719	\$14,673	\$23,555
SNF/ICF	\$0	\$0	\$2,340	\$0	\$0
RCF-I	\$2,028	\$1,394	\$15,239	\$597	\$312
REINVESTIGATIONS	1	2	17	9	2
CASES CLOSED	0	1	10	1	0
*** MA					
APPLICATIONS RECEIVED	33	96	232	29	153
APPLICATIONS APPROVED	29	76	177	27	128
APPLICATIONS REJECTED	14	18	66	12	41
APPLICATIONS PENDING	29	72	210	39	141
RECIPIENTS	434	1,157	2,152	384	2,006
CASES CLOSED	11	14	49	5	29
*** MA-K					
APPLICATIONS RECEIVED	1	0	0	0	0
APPLICATIONS APPROVED-DMH	0	0	0	0	0
APPLICATIONS APPROVED-DYS/JCT	1	0	0	0	0
APPLICATIONS REJECTED	0	0	0	0	0
APPLICATIONS PENDING	0	0	0	0	0
RECIPIENTS - DMH	0	0	0	0	0
RECIPIENTS - DYS/JCT	7	0	16	3	6
CASES CLOSED - DMH	0	0	0	0	0
CASES CLOSED - DYS/JCT	1	0	3	0	0
*** REFUGEE					
APPLICATIONS RECEIVED	0	0	0	0	0
APPLICATIONS APPROVED	0	0	0	0	0
APPLICATIONS REJECTED	0	0	0	0	0
APPLICATIONS PENDING	0	0	0	0	0
CASES RECEIVING	0	0	0	0	0
TOTAL PERSONS	0	0	0	0	0
TOTAL PAYMENTS	\$0	\$0	\$0	\$0	\$0
REINVESTIGATIONS	0	0	0	0	0
CASES CLOSED	0	0	0	0	0
*** SSI ONLY					
RECIPIENTS	10	10	24	1	26
*** SSI-SP					
RECIPIENTS	2	8	3	2	8
TOTAL PAYMENTS	\$66	\$286	\$582	\$64	\$420
*** SP ONLY					
RECIPIENTS	2	2	2	0	2
TOTAL PAYMENTS	\$65	\$78	\$97	\$0	\$117
*** QMB					
APPLICATIONS RECEIVED	0	6	16	1	37
APPLICATIONS APPROVED	2	5	11	0	9
APPLICATIONS REJECTED	2	0	8	0	30
APPLICATIONS PENDING	0	2	8	3	37
TOTAL PERSONS	38	60	167	38	141
REINVESTIGATIONS	0	2	3	1	4
CASES CLOSED	10	12	25	2	30
*** SLMB					
APPLICATIONS RECEIVED	0	1	10	2	24
APPLICATIONS APPROVED	1	1	3	1	10
APPLICATIONS REJECTED	3	0	8	0	11
APPLICATIONS PENDING	0	0	8	3	35
TOTAL PERSONS	28	52	100	35	81
REINVESTIGATIONS	3	1	3	1	2
CASES CLOSED	1	10	12	5	8
*** VENDOR CASES					
RECIPIENTS	34	90	382	85	329
CASES CLOSED	2	1	16	2	15

TABLE 2. DETAILED OPERATING STATISTICS BY AREA AND COUNTY FOR DECEMBER 2000

	AREA 3 SHANNON	AREA 3 STODDARD	AREA 3 WASHINGTON	AREA 3 WAYNE	AREA 4 BARRY
*** TEMPORARY ASSISTANCE					
APPLICATIONS RECEIVED	11	30	47	20	34
APPLICATIONS APPROVED	8	30	33	18	28
APPLICATIONS REJECTED	7	5	18	5	4
APPLICATIONS PENDING	6	10	16	9	13
FAMILIES RECEIVING CASH	71	229	308	160	261
CHILDREN RECEIVING CASH	133	380	544	273	486
TOTAL PERSONS	177	514	758	354	643
TOTAL PAYMENTS	\$16,899	\$53,740	\$71,913	\$39,119	\$66,029
AVERAGE PER FAMILY	\$238.01	\$234.67	\$233.48	\$244.49	\$252.98
AVERAGE PER PERSON	\$95.47	\$104.55	\$94.87	\$110.51	\$102.69
TITLE XIX ONLY CASES	82	230	334	155	306
TITLE XIX ONLY PERSONS	252	626	1,023	439	882
TITLE XIX ONLY CHILDREN	158	381	600	262	540
TITLE XIX TRANSITIONAL CASES	19	74	80	37	45
TITLE XIX TRANSITIONAL PERSONS	42	156	174	65	78
TITLE XIX TRANSITIONAL CHILDREN	18	67	60	17	27
EXTENDED TRANSITIONAL CASES	15	21	34	28	16
EXTENDED TRANSITIONAL PERSONS	19	28	42	36	21
REINVESTIGATIONS	7	40	84	41	24
CASES CLOSED	9	33	35	14	26
*** TEMPORARY ASSISTANCE/UP					
FAMILIES RECEIVING	0	1	5	3	6
CHILDREN RECEIVING	0	2	14	12	11
TOTAL PERSONS	0	2	24	17	22
TOTAL PAYMENTS	\$0	\$256	\$1,884	\$785	\$1,587
AVERAGE PER FAMILY	\$0.00	\$256.00	\$376.80	\$261.67	\$264.50
AVERAGE PER PERSON	\$0.00	\$128.00	\$78.50	\$46.18	\$72.14
*** MC+					
APPLICATIONS RECEIVED	19	67	62	37	70
APPLICATIONS APPROVED	20	56	49	24	48
APPLICATIONS REJECTED	5	22	23	9	23
APPLICATIONS PENDING	3	25	30	15	30
FAMILIES RECEIVING	534	1,209	1,118	748	1,216
CUSTODIAL PARENTS RECEIVING	302	475	467	422	494
CHILDREN RECEIVING	1,004	2,011	2,047	1,308	2,302
REINVESTIGATIONS	38	78	121	53	29
CASES CLOSED	9	58	57	31	45
*** NON-CUSTODIAL PARENTS					
APPLICATIONS RECEIVED	1	0	1	0	0
APPLICATIONS APPROVED	1	1	1	0	0
APPLICATIONS REJECTED	0	0	0	0	0
APPLICATIONS PENDING	0	0	0	0	0
TOTAL PERSONS RECEIVING	6	9	24	4	5
CURRENT SUPPORT	2	0	1	0	0
PARENTS' FAIR SHARE	4	9	23	4	5
REINVESTIGATIONS	1	0	0	0	0
CASES CLOSED	2	4	1	0	0
*** GR-CASH					
APPLICATIONS RECEIVED	8	7	14	9	9
APPLICATIONS APPROVED	1	1	3	3	1
APPLICATIONS REJECTED	6	8	14	9	19
APPLICATIONS PENDING	18	9	26	13	10
CASES RECEIVING	7	10	35	20	18
PERSONS RECEIVING	7	10	35	20	18
CASH PAYMENTS	\$560	\$800	\$2,800	\$1,520	\$1,440
REINVESTIGATIONS	0	1	3	0	0
CASES CLOSED	1	1	4	1	2
MA-GR RECIPIENTS	10	23	38	17	52
MA-GR TOTAL PAYMENTS	\$800	\$1,840	\$3,040	\$1,360	\$4,160
*** MPW					
APPLICATIONS RECEIVED	3	17	9	7	24
APPLICATIONS APPROVED	2	12	12	9	13
APPLICATIONS REJECTED	0	2	3	2	11
APPLICATIONS PENDING	0	6	1	2	4
CASES RECEIVING	41	115	88	71	132
EXTENDED WOMEN'S HEALTH	50	117	96	61	145
CASES CLOSED	1	3	4	5	4
*** NEWBORNS					
	49	140	78	48	149
*** AB SUPP					
APPLICATIONS RECEIVED	0	2	0	0	0
APPLICATIONS APPROVED	0	0	0	0	0
APPLICATIONS REJECTED	0	0	2	1	0
APPLICATIONS PENDING	1	2	0	1	0
RECIPIENTS	3	2	6	9	6
TOTAL PAYMENTS	\$866	\$714	\$1,743	\$2,684	\$1,962
CASES CLOSED	0	0	0	0	0

TABLE 2. DETAILED OPERATING STATISTICS BY AREA AND COUNTY FOR DECEMBER 2000

	AREA 3 SHANNON	AREA 3 STODDARD	AREA 3 WASHINGTON	AREA 3 WAYNE	AREA 4 BARRY
*** BP					
APPLICATIONS RECEIVED	0	2	0	0	0
APPLICATIONS APPROVED	0	0	0	0	0
APPLICATIONS REJECTED	0	0	2	1	0
APPLICATIONS PENDING	1	4	0	1	0
RECIPIENTS	1	19	16	15	7
TOTAL PAYMENTS	\$398	\$7,562	\$6,368	\$5,970	\$2,786
CASES CLOSED	0	0	0	0	0
*** NC					
APPLICATIONS RECEIVED	0	7	1	0	3
APPLICATIONS APPROVED	0	4	2	1	1
APPLICATIONS REJECTED	0	0	0	0	1
APPLICATIONS PENDING	0	5	0	0	1
RECIPIENTS	8	99	27	14	56
RCF-II	0	80	22	4	42
SNF-ICF	0	0	0	0	2
RCF-I	8	19	5	10	12
PAYMENTS	\$1,248	\$25,878	\$6,761	\$2,410	\$14,356
RCF-II	\$0	\$22,964	\$5,981	\$934	\$12,004
SNF/ICF	\$0	\$0	\$0	\$0	\$566
RCF-I	\$1,248	\$2,914	\$780	\$1,476	\$1,806
REINVESTIGATIONS	1	8	5	0	0
CASES CLOSED	0	3	0	0	0
*** MA					
APPLICATIONS RECEIVED	48	197	135	89	119
APPLICATIONS APPROVED	33	116	102	68	78
APPLICATIONS REJECTED	10	45	38	19	26
APPLICATIONS PENDING	57	171	124	77	111
RECIPIENTS	525	1,567	1,403	1,047	1,124
CASES CLOSED	9	38	14	21	33
*** MA-K					
APPLICATIONS RECEIVED	0	0	0	0	0
APPLICATIONS APPROVED-DMH	0	0	0	0	0
APPLICATIONS APPROVED-DYS/JCT	0	0	0	0	0
APPLICATIONS REJECTED	0	0	0	0	0
APPLICATIONS PENDING	0	0	0	0	1
RECIPIENTS - DMH	0	0	0	0	0
RECIPIENTS - DYS/JCT	0	0	0	0	1
CASES CLOSED - DMH	0	0	0	0	0
CASES CLOSED - DYS/JCT	0	0	0	0	0
*** REFUGEE					
APPLICATIONS RECEIVED	0	0	0	0	0
APPLICATIONS APPROVED	0	0	0	0	0
APPLICATIONS REJECTED	0	0	0	0	0
APPLICATIONS PENDING	0	0	0	0	0
CASES RECEIVING	0	0	0	0	0
TOTAL PERSONS	0	0	0	0	0
TOTAL PAYMENTS	\$0	\$0	\$0	\$0	\$0
REINVESTIGATIONS	0	0	0	0	0
CASES CLOSED	0	0	0	0	0
*** SSI ONLY					
RECIPIENTS	3	27	14	14	9
*** SSI-SP					
RECIPIENTS	5	6	6	3	1
TOTAL PAYMENTS	\$416	\$405	\$660	\$77	\$27
*** SP ONLY					
RECIPIENTS	1	2	3	0	0
TOTAL PAYMENTS	\$54	\$82	\$475	\$0	\$0
*** QMB					
APPLICATIONS RECEIVED	2	45	8	4	1
APPLICATIONS APPROVED	0	16	4	3	0
APPLICATIONS REJECTED	2	34	6	3	0
APPLICATIONS PENDING	3	41	5	4	2
TOTAL PERSONS	33	139	91	68	122
REINVESTIGATIONS	1	4	1	3	2
CASES CLOSED	6	24	21	15	19
*** SLMB					
APPLICATIONS RECEIVED	4	25	5	3	2
APPLICATIONS APPROVED	3	12	4	2	1
APPLICATIONS REJECTED	2	14	5	3	0
APPLICATIONS PENDING	0	19	3	4	1
TOTAL PERSONS	54	112	66	50	65
REINVESTIGATIONS	1	2	2	1	0
CASES CLOSED	4	18	6	7	6
*** VENDOR CASES					
RECIPIENTS	40	253	142	118	188
CASES CLOSED	2	6	6	1	10

TABLE 2. DETAILED OPERATING STATISTICS BY AREA AND COUNTY FOR DECEMBER 2000

	AREA 4 BARTON	AREA 4 BATES	AREA 4 BENTON	AREA 4 CAMDEN	AREA 4 CEDAR
*** TEMPORARY ASSISTANCE					
APPLICATIONS RECEIVED	14	17	28	28	21
APPLICATIONS APPROVED	17	14	20	18	16
APPLICATIONS REJECTED	1	7	10	12	0
APPLICATIONS PENDING	3	4	8	18	6
FAMILIES RECEIVING CASH	94	69	152	140	98
CHILDREN RECEIVING CASH	167	125	254	237	176
TOTAL PERSONS	228	175	352	331	242
TOTAL PAYMENTS	\$20,858	\$16,772	\$34,106	\$33,439	\$25,933
AVERAGE PER FAMILY	\$221.89	\$243.07	\$224.38	\$238.85	\$264.62
AVERAGE PER PERSON	\$91.48	\$95.84	\$96.89	\$101.02	\$107.16
TITLE XIX ONLY CASES	97	139	157	188	115
TITLE XIX ONLY PERSONS	262	407	467	535	340
TITLE XIX ONLY CHILDREN	153	262	276	324	209
TITLE XIX TRANSITIONAL CASES	21	32	21	44	23
TITLE XIX TRANSITIONAL PERSONS	33	66	37	86	46
TITLE XIX TRANSITIONAL CHILDREN	7	26	9	36	16
EXTENDED TRANSITIONAL CASES	7	2	13	20	13
EXTENDED TRANSITIONAL PERSONS	7	3	16	24	16
REINVESTIGATIONS	4	19	47	24	13
CASES CLOSED	8	13	13	14	16
*** TEMPORARY ASSISTANCE/UP					
FAMILIES RECEIVING	4	0	2	1	4
CHILDREN RECEIVING	10	0	2	1	5
TOTAL PERSONS	16	0	4	3	13
TOTAL PAYMENTS	\$830	\$0	\$451	\$292	\$1,028
AVERAGE PER FAMILY	\$207.50	\$0.00	\$225.50	\$292.00	\$257.00
AVERAGE PER PERSON	\$51.88	\$0.00	\$112.75	\$97.33	\$79.08
*** HC+					
APPLICATIONS RECEIVED	17	42	29	50	27
APPLICATIONS APPROVED	15	29	23	47	22
APPLICATIONS REJECTED	7	11	8	12	4
APPLICATIONS PENDING	7	12	7	25	6
FAMILIES RECEIVING	417	552	660	1,192	580
CUSTODIAL PARENTS RECEIVING	192	221	336	499	270
CHILDREN RECEIVING	778	1,042	1,191	2,215	1,134
REINVESTIGATIONS	8	31	31	43	12
CASES CLOSED	12	24	20	33	22
*** NON-CUSTODIAL PARENTS					
APPLICATIONS RECEIVED	0	1	0	2	1
APPLICATIONS APPROVED	0	0	0	1	1
APPLICATIONS REJECTED	0	0	0	0	0
APPLICATIONS PENDING	0	1	0	1	0
TOTAL PERSONS RECEIVING	5	1	11	9	4
CURRENT SUPPORT	0	1	1	1	2
PARENTS' FAIR SHARE	5	0	10	8	2
REINVESTIGATIONS	0	0	0	0	0
CASES CLOSED	1	0	0	1	0
*** GR-CASH					
APPLICATIONS RECEIVED	2	3	7	10	9
APPLICATIONS APPROVED	2	0	1	0	1
APPLICATIONS REJECTED	0	3	11	9	7
APPLICATIONS PENDING	5	6	19	23	13
CASES RECEIVING	5	6	20	17	14
PERSONS RECEIVING	5	6	20	17	14
CASH PAYMENTS	\$400	\$480	\$1,600	\$1,360	\$1,040
REINVESTIGATIONS	0	2	0	0	0
CASES CLOSED	2	0	2	2	0
HA-GR RECIPIENTS	13	15	38	23	38
HA-GR TOTAL PAYMENTS	\$1,040	\$1,200	\$2,991	\$1,840	\$3,040
*** MPW					
APPLICATIONS RECEIVED	4	11	8	22	11
APPLICATIONS APPROVED	3	7	6	14	10
APPLICATIONS REJECTED	1	1	1	2	0
APPLICATIONS PENDING	1	3	4	8	2
CASES RECEIVING	46	71	58	130	64
EXTENDED WOMEN'S HEALTH	39	62	28	146	42
CASES CLOSED	3	2	2	5	0
*** NEWBORNS	54	58	32	118	60
*** AB SUPP					
APPLICATIONS RECEIVED	0	0	1	0	0
APPLICATIONS APPROVED	0	0	0	0	0
APPLICATIONS REJECTED	0	0	2	1	0
APPLICATIONS PENDING	0	0	1	1	0
RECIPIENTS	6	2	5	2	3
TOTAL PAYMENTS	\$1,422	\$794	\$1,486	\$784	\$1,120
CASES CLOSED	0	0	0	0	0

TABLE 2. DETAILED OPERATING STATISTICS BY AREA AND COUNTY FOR DECEMBER 2000

	AREA 4 BARTON	AREA 4 BATES	AREA 4 BENTON	AREA 4 CAMDEN	AREA 4 CEDAR
*** BP					
APPLICATIONS RECEIVED	0	0	1	0	0
APPLICATIONS APPROVED	0	0	1	0	0
APPLICATIONS REJECTED	0	0	1	1	0
APPLICATIONS PENDING	0	0	1	2	0
RECIPIENTS	4	9	16	14	5
TOTAL PAYMENTS	\$1,592	\$3,582	\$6,368	\$5,572	\$1,990
CASES CLOSED	0	0	0	0	0
*** NC					
APPLICATIONS RECEIVED	1	2	0	0	0
APPLICATIONS APPROVED	0	2	0	0	1
APPLICATIONS REJECTED	0	0	0	0	0
APPLICATIONS PENDING	1	0	0	0	0
RECIPIENTS	17	20	27	9	26
RCF-II	10	12	2	4	4
SNF-ICF	0	0	0	0	0
RCF-I	7	8	25	5	22
PAYMENTS	\$3,883	\$4,680	\$3,894	\$1,735	\$4,173
RCF-II	\$2,791	\$3,432	\$293	\$970	\$1,153
SNF/ICF	\$0	\$0	\$0	\$0	\$0
RCF-I	\$1,092	\$1,248	\$3,601	\$765	\$3,020
REINVESTIGATIONS	0	3	1	0	0
CASES CLOSED	0	0	2	0	0
*** MA					
APPLICATIONS RECEIVED	27	63	81	83	60
APPLICATIONS APPROVED	20	46	82	69	52
APPLICATIONS REJECTED	11	16	24	23	11
APPLICATIONS PENDING	33	51	100	129	45
RECIPIENTS	394	446	757	803	552
CASES CLOSED	15	16	7	21	15
*** MA-K					
APPLICATIONS RECEIVED	0	2	0	5	0
APPLICATIONS APPROVED-DMH	0	0	0	0	0
APPLICATIONS APPROVED-DYS/JCT	0	0	0	8	0
APPLICATIONS REJECTED	0	2	0	2	0
APPLICATIONS PENDING	0	0	0	0	0
RECIPIENTS - DMH	0	0	0	0	0
RECIPIENTS - DYS/JCT	0	0	0	16	0
CASES CLOSED - DMH	0	0	0	0	0
CASES CLOSED - DYS/JCT	0	0	0	8	0
*** REFUGEE					
APPLICATIONS RECEIVED	0	0	0	0	0
APPLICATIONS APPROVED	0	0	0	0	0
APPLICATIONS REJECTED	0	0	0	0	0
APPLICATIONS PENDING	0	0	0	0	0
CASES RECEIVING	0	0	0	0	0
TOTAL PERSONS	0	0	0	0	0
TOTAL PAYMENTS	\$0	\$0	\$0	\$0	\$0
REINVESTIGATIONS	0	0	0	0	0
CASES CLOSED	0	0	0	0	0
*** SSI ONLY					
RECIPIENTS	0	4	2	2	5
*** SSI-SP					
RECIPIENTS	2	1	1	1	3
TOTAL PAYMENTS	\$9	\$50	\$10	\$33	\$98
*** SP ONLY					
RECIPIENTS	0	2	1	1	0
TOTAL PAYMENTS	\$0	\$315	\$398	\$26	\$0
*** OMB					
APPLICATIONS RECEIVED	1	4	7	11	4
APPLICATIONS APPROVED	1	1	4	7	0
APPLICATIONS REJECTED	0	3	4	3	2
APPLICATIONS PENDING	2	2	1	5	4
TOTAL PERSONS	26	54	88	71	76
REINVESTIGATIONS	0	0	0	0	0
CASES CLOSED	5	11	18	14	15
*** SLHB					
APPLICATIONS RECEIVED	1	3	4	5	5
APPLICATIONS APPROVED	0	3	1	1	4
APPLICATIONS REJECTED	1	1	0	3	0
APPLICATIONS PENDING	1	1	3	3	2
TOTAL PERSONS	26	39	45	41	74
REINVESTIGATIONS	0	1	0	2	1
CASES CLOSED	4	6	10	4	2
*** VENDOR CASES					
RECIPIENTS	55	151	115	134	94
CASES CLOSED	2	1	5	4	5

TABLE 2. DETAILED OPERATING STATISTICS BY AREA AND COUNTY FOR DECEMBER 2000

	AREA 4 CHRISTIAN	AREA 4 DADE	AREA 4 DALLAS	AREA 4 DOUGLAS	AREA 4 GREENE
*** TEMPORARY ASSISTANCE					
APPLICATIONS RECEIVED	50	5	11	9	163
APPLICATIONS APPROVED	21	4	10	7	136
APPLICATIONS REJECTED	41	1	8	2	46
APPLICATIONS PENDING	24	3	5	7	91
FAMILIES RECEIVING CASH	172	28	129	98	1,359
CHILDREN RECEIVING CASH	274	47	241	171	2,389
TOTAL PERSONS	370	68	328	231	3,381
TOTAL PAYMENTS	\$37,257	\$6,330	\$31,200	\$22,691	\$320,932
AVERAGE PER FAMILY	\$216.61	\$226.07	\$241.86	\$231.54	\$236.15
AVERAGE PER PERSON	\$100.69	\$93.09	\$95.12	\$98.23	\$94.92
TITLE XIX ONLY CASES	244	37	104	94	1,475
TITLE XIX ONLY PERSONS	641	105	294	266	4,023
TITLE XIX ONLY CHILDREN	395	61	180	158	2,490
TITLE XIX TRANSITIONAL CASES	49	6	29	29	226
TITLE XIX TRANSITIONAL PERSONS	102	14	54	53	455
TITLE XIX TRANSITIONAL CHILDREN	38	6	17	17	211
EXTENDED TRANSITIONAL CASES	35	2	20	8	105
EXTENDED TRANSITIONAL PERSONS	39	3	24	9	111
REINVESTIGATIONS	9	7	28	29	120
CASES CLOSED	21	6	8	13	75
*** TEMPORARY ASSISTANCE/UP					
FAMILIES RECEIVING	2	1	4	0	16
CHILDREN RECEIVING	9	2	10	0	40
TOTAL PERSONS	13	2	18	0	71
TOTAL PAYMENTS	\$905	\$0	\$930	\$0	\$4,747
AVERAGE PER FAMILY	\$452.50	\$0.00	\$232.50	\$0.00	\$296.69
AVERAGE PER PERSON	\$69.62	\$0.00	\$51.67	\$0.00	\$66.86
*** MC+					
APPLICATIONS RECEIVED	64	11	30	29	235
APPLICATIONS APPROVED	53	11	22	26	164
APPLICATIONS REJECTED	24	2	5	4	95
APPLICATIONS PENDING	34	4	19	13	133
FAMILIES RECEIVING	1,595	299	615	586	6,003
CUSTODIAL PARENTS RECEIVING	538	131	252	268	2,457
CHILDREN RECEIVING	2,892	600	1,211	1,148	10,747
REINVESTIGATIONS	9	11	20	30	148
CASES CLOSED	30	5	11	11	137
*** NON-CUSTODIAL PARENTS					
APPLICATIONS RECEIVED	1	1	0	1	5
APPLICATIONS APPROVED	0	1	0	0	4
APPLICATIONS REJECTED	0	0	0	0	1
APPLICATIONS PENDING	1	0	0	1	0
TOTAL PERSONS RECEIVING	9	1	5	4	63
CURRENT SUPPORT	1	0	0	2	2
PARENTS' FAIR SHARE	8	1	5	2	61
REINVESTIGATIONS	0	0	0	0	0
CASES CLOSED	0	0	0	1	1
*** GR-CASH					
APPLICATIONS RECEIVED	19	2	9	3	101
APPLICATIONS APPROVED	3	0	1	0	9
APPLICATIONS REJECTED	12	3	6	3	84
APPLICATIONS PENDING	30	8	19	3	168
CASES RECEIVING	11	8	10	3	97
PERSONS RECEIVING	11	8	10	3	97
CASH PAYMENTS	\$737	\$640	\$800	\$199	\$7,600
REINVESTIGATIONS	0	1	0	0	0
CASES CLOSED	1	0	2	0	6
HA-GR RECIPIENTS	34	9	28	19	306
HA-GR TOTAL PAYMENTS	\$2,720	\$720	\$2,240	\$1,520	\$24,441
*** MPW					
APPLICATIONS RECEIVED	19	2	3	3	125
APPLICATIONS APPROVED	17	1	3	2	88
APPLICATIONS REJECTED	5	0	0	1	23
APPLICATIONS PENDING	5	1	1	1	48
CASES RECEIVING	192	30	50	45	855
EXTENDED WOMEN'S HEALTH	257	28	54	52	1,003
CASES CLOSED	2	0	2	1	19
*** NEWBORNS	262	28	59	40	1,056
*** AB SUPP					
APPLICATIONS RECEIVED	1	0	0	0	5
APPLICATIONS APPROVED	0	0	0	0	0
APPLICATIONS REJECTED	0	0	0	0	1
APPLICATIONS PENDING	1	0	0	0	7
RECIPIENTS	6	3	1	1	26
TOTAL PAYMENTS	\$2,168	\$1,075	\$145	\$398	\$8,385
CASES CLOSED	0	0	0	0	1

TABLE 2. DETAILED OPERATING STATISTICS BY AREA AND COUNTY FOR DECEMBER 2000

	AREA 4 CHRISTIAN	AREA 4 DADE	AREA 4 DALLAS	AREA 4 DOUGLAS	AREA 4 GREENE
*** BP					
APPLICATIONS RECEIVED	1	0	0	1	4
APPLICATIONS APPROVED	0	0	0	0	1
APPLICATIONS REJECTED	0	0	0	0	3
APPLICATIONS PENDING	1	0	0	1	14
RECIPIENTS	17	2	5	3	94
TOTAL PAYMENTS	\$6,766	\$796	\$1,990	\$1,194	\$37,412
CASES CLOSED	0	0	0	0	0
*** NC					
APPLICATIONS RECEIVED	4	0	3	1	9
APPLICATIONS APPROVED	5	0	0	0	9
APPLICATIONS REJECTED	1	0	0	0	3
APPLICATIONS PENDING	7	0	5	1	11
RECIPIENTS	183	4	41	30	267
RCF-II	145	4	25	25	238
SNF-ICF	17	0	1	1	0
RCF-I	21	0	15	4	29
PAYMENTS	\$49,875	\$877	\$9,526	\$7,558	\$68,617
RCF-II	\$40,304	\$877	\$6,909	\$6,793	\$64,206
SNF/ICF	\$6,408	\$0	\$292	\$141	\$0
RCF-I	\$3,163	\$0	\$2,325	\$624	\$4,411
REINVESTIGATIONS	0	0	0	6	1
CASES CLOSED	1	1	0	0	4
*** MA					
APPLICATIONS RECEIVED	123	43	37	71	637
APPLICATIONS APPROVED	70	27	26	51	444
APPLICATIONS REJECTED	30	10	11	3	178
APPLICATIONS PENDING	133	39	64	46	672
RECIPIENTS	930	264	569	707	6,239
CASES CLOSED	21	3	9	14	104
*** MA-K					
APPLICATIONS RECEIVED	1	0	0	0	20
APPLICATIONS APPROVED-DMH	0	0	0	0	0
APPLICATIONS APPROVED-DYS/JCT	0	0	0	0	19
APPLICATIONS REJECTED	1	0	0	0	0
APPLICATIONS PENDING	0	0	0	0	2
RECIPIENTS - DMH	0	0	0	0	0
RECIPIENTS - DYS/JCT	5	0	0	0	90
CASES CLOSED - DMH	0	0	0	0	0
CASES CLOSED - DYS/JCT	0	0	0	0	13
*** REFUGEE					
APPLICATIONS RECEIVED	0	0	0	0	0
APPLICATIONS APPROVED	0	0	0	0	0
APPLICATIONS REJECTED	0	0	0	0	0
APPLICATIONS PENDING	0	0	0	0	0
CASES RECEIVING	0	0	0	0	1
TOTAL PERSONS	0	0	0	0	1
TOTAL PAYMENTS	\$0	\$0	\$0	\$0	\$136
REINVESTIGATIONS	0	0	0	0	0
CASES CLOSED	0	0	0	0	0
*** SSI ONLY					
RECIPIENTS	8	2	5	9	56
*** SSI-SP					
RECIPIENTS	2	0	7	4	25
TOTAL PAYMENTS	\$59	\$0	\$574	\$59	\$1,142
*** SP ONLY					
RECIPIENTS	1	0	2	1	4
TOTAL PAYMENTS	\$133	\$0	\$115	\$45	\$225
*** QMB					
APPLICATIONS RECEIVED	14	3	3	6	30
APPLICATIONS APPROVED	7	1	0	3	23
APPLICATIONS REJECTED	5	2	1	1	18
APPLICATIONS PENDING	9	0	2	3	18
TOTAL PERSONS	92	29	83	54	618
REINVESTIGATIONS	0	0	2	0	1
CASES CLOSED	19	6	5	8	113
*** SLMB					
APPLICATIONS RECEIVED	10	3	1	0	15
APPLICATIONS APPROVED	4	0	1	0	9
APPLICATIONS REJECTED	4	3	0	0	9
APPLICATIONS PENDING	8	0	0	0	5
TOTAL PERSONS	86	10	36	41	310
REINVESTIGATIONS	0	0	1	1	2
CASES CLOSED	5	1	3	4	38
*** VENDOR CASES					
RECIPIENTS	135	89	89	61	1,041
CASES CLOSED	9	1	1	6	51

TABLE 2. DETAILED OPERATING STATISTICS BY AREA AND COUNTY FOR DECEMBER 2000

	AREA 4 HENRY	AREA 4 HICKORY	AREA 4 JASPER	AREA 4 LACLEDE	AREA 4 LAWRENCE
*** TEMPORARY ASSISTANCE					
APPLICATIONS RECEIVED	26	7	92	32	21
APPLICATIONS APPROVED	25	6	90	32	15
APPLICATIONS REJECTED	7	0	31	3	6
APPLICATIONS PENDING	11	1	47	16	14
FAMILIES RECEIVING CASH	200	46	798	272	236
CHILDREN RECEIVING CASH	344	74	1,450	452	425
TOTAL PERSONS	481	99	2,033	646	584
TOTAL PAYMENTS	\$48,969	\$10,516	\$192,240	\$67,503	\$58,315
AVERAGE PER FAMILY	\$244.85	\$228.61	\$240.90	\$248.17	\$247.10
AVERAGE PER PERSON	\$101.81	\$106.22	\$94.56	\$104.49	\$99.85
TITLE XIX ONLY CASES	145	88	906	295	221
TITLE XIX ONLY PERSONS	429	253	2,484	877	635
TITLE XIX ONLY CHILDREN	261	161	1,548	535	391
TITLE XIX TRANSITIONAL CASES	49	18	89	54	66
TITLE XIX TRANSITIONAL PERSONS	80	61	141	77	108
TITLE XIX TRANSITIONAL CHILDREN	20	34	38	11	31
EXTENDED TRANSITIONAL CASES	23	10	48	22	21
EXTENDED TRANSITIONAL PERSONS	28	16	51	27	27
REINVESTIGATIONS	22	10	34	39	25
CASES CLOSED	9	6	62	15	25
*** TEMPORARY ASSISTANCE/UP					
FAMILIES RECEIVING	3	0	9	2	4
CHILDREN RECEIVING	6	0	19	6	13
TOTAL PERSONS	9	0	34	10	21
TOTAL PAYMENTS	\$859	\$0	\$2,211	\$773	\$1,508
AVERAGE PER FAMILY	\$286.33	\$0.00	\$245.67	\$386.50	\$377.00
AVERAGE PER PERSON	\$95.44	\$0.00	\$65.03	\$77.30	\$71.81
*** MC+					
APPLICATIONS RECEIVED	33	18	181	67	51
APPLICATIONS APPROVED	16	12	156	55	44
APPLICATIONS REJECTED	15	4	72	26	14
APPLICATIONS PENDING	17	9	94	32	22
FAMILIES RECEIVING	756	409	3,946	1,267	1,221
CUSTODIAL PARENTS RECEIVING	287	180	1,550	559	439
CHILDREN RECEIVING	1,398	776	7,251	2,270	2,350
REINVESTIGATIONS	57	17	31	40	26
CASES CLOSED	34	9	95	32	37
*** NON-CUSTODIAL PARENTS					
APPLICATIONS RECEIVED	0	1	4	0	3
APPLICATIONS APPROVED	0	1	2	0	3
APPLICATIONS REJECTED	0	0	0	0	0
APPLICATIONS PENDING	0	0	2	0	0
TOTAL PERSONS RECEIVING	14	5	45	6	18
CURRENT SUPPORT	0	3	1	0	1
PARENTS' FAIR SHARE	14	2	44	6	17
REINVESTIGATIONS	0	0	0	0	0
CASES CLOSED	0	0	4	1	0
*** GR-CASH					
APPLICATIONS RECEIVED	7	3	39	13	6
APPLICATIONS APPROVED	1	2	6	1	4
APPLICATIONS REJECTED	4	5	53	12	12
APPLICATIONS PENDING	11	10	111	31	17
CASES RECEIVING	9	12	55	17	15
PERSONS RECEIVING	9	12	55	17	16
CASH PAYMENTS	\$720	\$960	\$4,240	\$1,360	\$1,280
REINVESTIGATIONS	0	0	0	1	0
CASES CLOSED	1	0	6	0	0
MA-GR RECIPIENTS	32	21	159	37	46
MA-GR TOTAL PAYMENTS	\$2,560	\$1,680	\$12,582	\$2,960	\$3,680
*** MPW					
APPLICATIONS RECEIVED	18	3	84	18	24
APPLICATIONS APPROVED	14	2	58	19	15
APPLICATIONS REJECTED	1	0	27	3	6
APPLICATIONS PENDING	6	2	32	6	13
CASES RECEIVING	89	33	482	174	138
EXTENDED WOMEN'S HEALTH	92	25	555	138	169
CASES CLOSED	3	0	12	4	6
*** NEWBORNS					
	96	29	567	164	155
*** AB SUPP					
APPLICATIONS RECEIVED	0	0	3	2	2
APPLICATIONS APPROVED	0	0	0	0	1
APPLICATIONS REJECTED	0	0	2	1	2
APPLICATIONS PENDING	1	1	6	3	1
RECIPIENTS	2	1	19	6	9
TOTAL PAYMENTS	\$796	\$398	\$5,623	\$1,300	\$2,445
CASES CLOSED	0	0	1	0	1

TABLE 2. DETAILED OPERATING STATISTICS BY AREA AND COUNTY FOR DECEMBER 2000

	AREA 4 HENRY	AREA 4 HICKORY	AREA 4 JASPER	AREA 4 LACLEDE	AREA 4 LAURENCE
*** BP					
APPLICATIONS RECEIVED	0	0	4	2	2
APPLICATIONS APPROVED	0	0	1	0	1
APPLICATIONS REJECTED	0	0	0	1	2
APPLICATIONS PENDING	0	1	10	3	1
RECIPIENTS	19	6	42	25	18
TOTAL PAYMENTS	\$7,562	\$2,388	\$16,716	\$9,950	\$7,164
CASES CLOSED	0	0	0	0	0
*** NC					
APPLICATIONS RECEIVED	0	0	11	0	1
APPLICATIONS APPROVED	0	0	9	0	1
APPLICATIONS REJECTED	0	0	3	0	0
APPLICATIONS PENDING	0	0	12	1	3
RECIPIENTS	41	3	219	80	48
RCF-II	29	3	165	44	45
SNF-ICF	0	0	0	0	0
RCF-I	12	0	54	36	3
PAYMENTS	\$9,475	\$783	\$52,169	\$16,336	\$12,728
RCF-II	\$7,618	\$783	\$44,229	\$10,757	\$12,260
SNF/ICF	\$0	\$0	\$0	\$0	\$0
RCF-I	\$1,857	\$0	\$7,940	\$5,579	\$468
REINVESTIGATIONS	0	0	3	4	2
CASES CLOSED	1	0	6	0	0
*** MA					
APPLICATIONS RECEIVED	91	30	436	111	129
APPLICATIONS APPROVED	61	40	318	73	109
APPLICATIONS REJECTED	17	9	91	18	30
APPLICATIONS PENDING	76	49	494	125	122
RECIPIENTS	862	446	3,647	1,084	1,085
CASES CLOSED	17	8	79	19	33
*** MA-K					
APPLICATIONS RECEIVED	4	0	0	0	4
APPLICATIONS APPROVED-DMH	0	0	0	0	0
APPLICATIONS APPROVED-DYS/JCT	4	0	0	0	0
APPLICATIONS REJECTED	0	0	0	0	4
APPLICATIONS PENDING	0	0	0	0	0
RECIPIENTS - DMH	0	0	0	0	0
RECIPIENTS - DYS/JCT	16	1	3	0	0
CASES CLOSED - DMH	0	0	0	0	0
CASES CLOSED - DYS/JCT	5	0	2	0	0
*** REFUGEE					
APPLICATIONS RECEIVED	0	0	0	0	0
APPLICATIONS APPROVED	0	0	0	0	0
APPLICATIONS REJECTED	0	0	0	0	0
APPLICATIONS PENDING	0	0	0	0	0
CASES RECEIVING	0	0	0	0	0
TOTAL PERSONS	0	0	0	0	0
TOTAL PAYMENTS	\$0	\$0	\$0	\$0	\$0
REINVESTIGATIONS	0	0	0	0	0
CASES CLOSED	0	0	0	0	0
*** SSI ONLY					
RECIPIENTS	11	4	20	8	6
*** SSI-SP					
RECIPIENTS	3	2	6	7	2
TOTAL PAYMENTS	\$61	\$129	\$362	\$637	\$118
*** SP ONLY					
RECIPIENTS	1	0	4	2	1
TOTAL PAYMENTS	\$383	\$0	\$275	\$118	\$58
*** OMB					
APPLICATIONS RECEIVED	4	3	43	10	13
APPLICATIONS APPROVED	0	3	15	5	11
APPLICATIONS REJECTED	1	0	20	3	4
APPLICATIONS PENDING	3	1	42	4	5
TOTAL PERSONS	100	41	390	106	91
REINVESTIGATIONS	0	1	1	0	0
CASES CLOSED	24	6	77	16	19
*** SLMB					
APPLICATIONS RECEIVED	5	1	27	9	11
APPLICATIONS APPROVED	4	1	3	2	4
APPLICATIONS REJECTED	2	1	18	4	8
APPLICATIONS PENDING	1	0	34	4	5
TOTAL PERSONS	56	39	308	86	71
REINVESTIGATIONS	0	0	1	1	0
CASES CLOSED	4	4	30	11	7
*** VENDOR CASES					
RECIPIENTS	144	75	446	166	194
CASES CLOSED	1	3	15	5	12

TABLE 2. DETAILED OPERATING STATISTICS BY AREA AND COUNTY FOR DECEMBER 2000

	AREA 4 HCDONALD	AREA 4 HARIES	AREA 4 HILLER	AREA 4 MONITEAU	AREA 4 HORGAN
*** TEMPORARY ASSISTANCE					
APPLICATIONS RECEIVED	18	5	28	4	22
APPLICATIONS APPROVED	16	3	20	3	17
APPLICATIONS REJECTED	8	3	9	0	4
APPLICATIONS PENDING	12	3	18	3	12
FAMILIES RECEIVING CASH	161	61	195	55	89
CHILDREN RECEIVING CASH	281	103	342	87	161
TOTAL PERSONS	379	145	494	122	203
TOTAL PAYMENTS	\$37,083	\$15,803	\$45,818	\$13,090	\$20,049
AVERAGE PER FAMILY	\$230.33	\$259.07	\$234.96	\$238.00	\$225.27
AVERAGE PER PERSON	\$97.84	\$108.99	\$92.75	\$107.30	\$98.76
TITLE XIX ONLY CASES	318	48	144	57	120
TITLE XIX ONLY PERSONS	905	140	450	155	362
TITLE XIX ONLY CHILDREN	581	88	270	102	223
TITLE XIX TRANSITIONAL CASES	19	10	40	6	25
TITLE XIX TRANSITIONAL PERSONS	44	16	70	16	51
TITLE XIX TRANSITIONAL CHILDREN	24	4	19	10	20
EXTENDED TRANSITIONAL CASES	18	1	17	1	8
EXTENDED TRANSITIONAL PERSONS	21	1	20	1	8
REINVESTIGATIONS	3	2	29	2	1
CASES CLOSED	21	1	16	10	8
*** TEMPORARY ASSISTANCE/UP					
FAMILIES RECEIVING	0	0	1	0	0
CHILDREN RECEIVING	0	0	1	0	0
TOTAL PERSONS	0	0	2	0	0
TOTAL PAYMENTS	\$0	\$0	\$205	\$0	\$0
AVERAGE PER FAMILY	\$0.00	\$0.00	\$205.00	\$0.00	\$0.00
AVERAGE PER PERSON	\$0.00	\$0.00	\$102.50	\$0.00	\$0.00
*** MC+					
APPLICATIONS RECEIVED	57	16	41	20	32
APPLICATIONS APPROVED	40	14	29	14	23
APPLICATIONS REJECTED	13	3	12	4	10
APPLICATIONS PENDING	35	2	23	15	14
FAMILIES RECEIVING	1,083	279	1,027	286	709
CUSTODIAL PARENTS RECEIVING	498	119	425	107	347
CHILDREN RECEIVING	2,160	536	1,961	505	1,436
REINVESTIGATIONS	18	3	58	5	30
CASES CLOSED	31	12	31	5	24
*** NON-CUSTODIAL PARENTS					
APPLICATIONS RECEIVED	0	0	0	0	0
APPLICATIONS APPROVED	0	0	0	0	0
APPLICATIONS REJECTED	0	0	1	0	0
APPLICATIONS PENDING	0	0	0	0	0
TOTAL PERSONS RECEIVING	6	3	5	2	10
CURRENT SUPPORT	0	0	0	0	0
PARENTS' FAIR SHARE	6	3	5	2	10
REINVESTIGATIONS	0	0	0	0	0
CASES CLOSED	0	0	0	1	2
*** GR-CASH					
APPLICATIONS RECEIVED	5	1	18	2	6
APPLICATIONS APPROVED	0	1	0	0	2
APPLICATIONS REJECTED	9	3	13	4	4
APPLICATIONS PENDING	16	2	22	5	8
CASES RECEIVING	13	6	18	3	11
PERSONS RECEIVING	13	6	18	3	11
CASH PAYMENTS	\$1,040	\$480	\$1,440	\$240	\$800
REINVESTIGATIONS	0	0	0	0	0
CASES CLOSED	1	0	0	0	0
HA-GR RECIPIENTS	42	15	52	4	18
HA-GR TOTAL PAYMENTS	\$3,328	\$1,200	\$4,160	\$320	\$1,440
*** MPW					
APPLICATIONS RECEIVED	16	4	14	3	9
APPLICATIONS APPROVED	10	3	14	3	8
APPLICATIONS REJECTED	10	1	1	0	1
APPLICATIONS PENDING	6	2	2	2	4
CASES RECEIVING	112	19	102	36	67
EXTENDED WOMEN'S HEALTH	136	23	131	53	69
CASES CLOSED	4	0	4	0	6
*** NEWBORNS					
	120	22	104	58	66
*** AB SUPP					
APPLICATIONS RECEIVED	0	1	0	0	0
APPLICATIONS APPROVED	0	0	0	0	0
APPLICATIONS REJECTED	0	0	1	1	0
APPLICATIONS PENDING	0	1	0	1	1
RECIPIENTS	2	1	2	0	2
TOTAL PAYMENTS	\$688	\$398	\$596	\$0	\$694
CASES CLOSED	0	0	0	0	0

TABLE 2. DETAILED OPERATING STATISTICS BY AREA AND COUNTY FOR DECEMBER 2000

	AREA 4 MCDONALD	AREA 4 MARIES	AREA 4 HILLER	AREA 4 HONITEAU	AREA 4 HORGAN
*** BP					
APPLICATIONS RECEIVED	0	1	0	0	0
APPLICATIONS APPROVED	0	0	0	0	0
APPLICATIONS REJECTED	0	0	1	1	0
APPLICATIONS PENDING	0	1	0	1	1
RECIPIENTS	17	4	13	1	9
TOTAL PAYMENTS	\$6,766	\$1,592	\$5,174	\$398	\$3,582
CASES CLOSED	0	0	0	0	0
*** NC					
APPLICATIONS RECEIVED	0	0	1	1	2
APPLICATIONS APPROVED	0	0	0	0	3
APPLICATIONS REJECTED	1	0	1	0	1
APPLICATIONS PENDING	0	0	2	1	1
RECIPIENTS	33	2	25	19	41
RCF-II	33	0	16	6	35
SNF-ICF	0	0	0	0	0
RCF-I	0	2	9	13	6
PAYMENTS	\$8,935	\$312	\$5,484	\$3,244	\$10,585
RCF-II	\$8,935	\$0	\$4,300	\$1,492	\$9,649
SNF/ICF	\$0	\$0	\$0	\$0	\$0
RCF-I	\$0	\$312	\$1,184	\$1,752	\$936
REINVESTIGATIONS	2	0	0	0	0
CASES CLOSED	1	0	1	0	1
*** MA					
APPLICATIONS RECEIVED	100	35	92	21	60
APPLICATIONS APPROVED	71	31	53	23	53
APPLICATIONS REJECTED	26	8	26	8	17
APPLICATIONS PENDING	81	32	134	28	81
RECIPIENTS	787	289	687	231	679
CASES CLOSED	13	2	20	5	15
*** MA-K					
APPLICATIONS RECEIVED	0	0	0	0	0
APPLICATIONS APPROVED-DMH	0	0	0	0	0
APPLICATIONS APPROVED-DYS/JCT	0	0	0	0	0
APPLICATIONS REJECTED	0	0	0	0	0
APPLICATIONS PENDING	0	0	0	0	0
RECIPIENTS - DMH	0	0	0	0	0
RECIPIENTS - DYS/JCT	0	0	0	0	0
CASES CLOSED - DMH	0	0	0	0	0
CASES CLOSED - DYS/JCT	0	0	0	0	0
*** REFUGEE					
APPLICATIONS RECEIVED	0	0	0	0	0
APPLICATIONS APPROVED	0	0	0	0	0
APPLICATIONS REJECTED	0	0	0	0	0
APPLICATIONS PENDING	0	0	0	0	0
CASES RECEIVING	0	0	0	0	0
TOTAL PERSONS	0	0	0	0	0
TOTAL PAYMENTS	\$0	\$0	\$0	\$0	\$0
REINVESTIGATIONS	0	0	0	0	0
CASES CLOSED	0	0	0	0	0
*** SSI ONLY					
RECIPIENTS	6	2	5	2	4
*** SSI-SP					
RECIPIENTS	1	2	5	3	3
TOTAL PAYMENTS	\$5	\$84	\$236	\$76	\$110
*** SP ONLY					
RECIPIENTS	0	1	1	0	1
TOTAL PAYMENTS	\$0	\$55	\$32	\$0	\$98
*** OMB					
APPLICATIONS RECEIVED	9	0	6	1	7
APPLICATIONS APPROVED	6	1	6	1	2
APPLICATIONS REJECTED	0	0	2	1	4
APPLICATIONS PENDING	4	0	2	1	5
TOTAL PERSONS	95	13	81	41	71
REINVESTIGATIONS	1	0	0	0	0
CASES CLOSED	20	1	6	4	11
*** SLMB					
APPLICATIONS RECEIVED	8	0	2	0	3
APPLICATIONS APPROVED	2	0	1	0	1
APPLICATIONS REJECTED	4	0	1	2	0
APPLICATIONS PENDING	3	0	1	0	3
TOTAL PERSONS	65	5	51	18	50
REINVESTIGATIONS	4	0	0	0	1
CASES CLOSED	6	1	3	0	4
*** VENDOR CASES					
RECIPIENTS	69	61	113	90	138
CASES CLOSED	4	2	3	5	3

TABLE 2. DETAILED OPERATING STATISTICS BY AREA AND COUNTY FOR DECEMBER 2000

	AREA 4 NEWTON	AREA 4 OZARK	AREA 4 PHELPS	AREA 4 POLK	AREA 4 PULASKI
*** TEMPORARY ASSISTANCE					
APPLICATIONS RECEIVED	34	12	28	25	30
APPLICATIONS APPROVED	26	10	28	18	27
APPLICATIONS REJECTED	14	2	8	3	6
APPLICATIONS PENDING	27	2	13	14	18
FAMILIES RECEIVING CASH	277	75	259	155	221
CHILDREN RECEIVING CASH	505	131	460	279	375
TOTAL PERSONS	702	184	643	388	520
TOTAL PAYMENTS	\$69,200	\$17,607	\$66,547	\$37,485	\$51,918
AVERAGE PER FAMILY	\$249.82	\$234.76	\$256.94	\$241.84	\$234.92
AVERAGE PER PERSON	\$98.58	\$95.69	\$103.49	\$96.61	\$99.84
TITLE XIX ONLY CASES	278	89	304	166	297
TITLE XIX ONLY PERSONS	793	255	871	481	831
TITLE XIX ONLY CHILDREN	496	154	519	280	511
TITLE XIX TRANSITIONAL CASES	65	12	73	66	35
TITLE XIX TRANSITIONAL PERSONS	123	25	143	178	77
TITLE XIX TRANSITIONAL CHILDREN	48	6	53	96	33
EXTENDED TRANSITIONAL CASES	15	7	45	17	14
EXTENDED TRANSITIONAL PERSONS	19	7	49	21	16
REINVESTIGATIONS	31	8	48	30	31
CASES CLOSED	34	8	32	23	28
*** TEMPORARY ASSISTANCE/UP					
FAMILIES RECEIVING	8	0	2	1	1
CHILDREN RECEIVING	19	0	4	2	2
TOTAL PERSONS	34	0	8	4	4
TOTAL PAYMENTS	\$1,997	\$0	\$680	\$342	\$342
AVERAGE PER FAMILY	\$249.63	\$0.00	\$340.00	\$342.00	\$342.00
AVERAGE PER PERSON	\$58.74	\$0.00	\$85.00	\$85.50	\$85.50
*** MC+					
APPLICATIONS RECEIVED	81	18	69	50	63
APPLICATIONS APPROVED	63	18	48	42	35
APPLICATIONS REJECTED	32	6	10	7	26
APPLICATIONS PENDING	34	6	38	21	31
FAMILIES RECEIVING	1,510	437	1,351	993	1,197
CUSTODIAL PARENTS RECEIVING	674	242	593	436	582
CHILDREN RECEIVING	2,906	830	2,452	1,902	2,125
REINVESTIGATIONS	46	18	49	38	56
CASES CLOSED	52	8	38	34	42
*** NON-CUSTODIAL PARENTS					
APPLICATIONS RECEIVED	0	0	0	1	1
APPLICATIONS APPROVED	0	0	0	0	1
APPLICATIONS REJECTED	0	0	0	1	0
APPLICATIONS PENDING	0	0	0	0	0
TOTAL PERSONS RECEIVING	21	3	18	6	10
CURRENT SUPPORT	1	0	2	2	0
PARENTS' FAIR SHARE	20	3	16	4	10
REINVESTIGATIONS	0	0	0	1	0
CASES CLOSED	0	0	0	0	0
*** GR-CASH					
APPLICATIONS RECEIVED	11	4	15	4	7
APPLICATIONS APPROVED	2	0	2	0	2
APPLICATIONS REJECTED	6	3	8	3	6
APPLICATIONS PENDING	22	14	25	14	18
CASES RECEIVING	22	15	24	7	20
PERSONS RECEIVING	22	15	24	7	20
CASH PAYMENTS	\$1,600	\$1,200	\$1,920	\$560	\$1,600
REINVESTIGATIONS	0	0	0	0	0
CASES CLOSED	2	2	0	1	3
HA-GR RECIPIENTS	46	21	48	19	60
HA-GR TOTAL PAYMENTS	\$3,649	\$1,680	\$3,840	\$1,520	\$4,782
*** MPW					
APPLICATIONS RECEIVED	20	4	28	13	14
APPLICATIONS APPROVED	12	4	18	11	12
APPLICATIONS REJECTED	8	1	4	2	4
APPLICATIONS PENDING	12	1	11	4	3
CASES RECEIVING	198	45	154	101	105
EXTENDED WOMEN'S HEALTH	205	35	114	91	96
CASES CLOSED	6	2	3	7	2
*** NEWBORNS	232	36	129	110	75
*** AB SUPP					
APPLICATIONS RECEIVED	0	0	1	0	0
APPLICATIONS APPROVED	0	0	0	0	0
APPLICATIONS REJECTED	0	0	0	0	1
APPLICATIONS PENDING	1	0	5	0	1
RECIPIENTS	6	4	2	0	3
TOTAL PAYMENTS	\$1,945	\$1,415	\$697	\$0	\$1,075
CASES CLOSED	0	0	0	0	0

TABLE 2. DETAILED OPERATING STATISTICS BY AREA AND COUNTY FOR DECEMBER 2000

	AREA 4 NEWTON	AREA 4 OZARK	AREA 4 PHELPS	AREA 4 POLK	AREA 4 PULASKI
*** BP					
APPLICATIONS RECEIVED	0	0	1	0	0
APPLICATIONS APPROVED	0	0	0	0	0
APPLICATIONS REJECTED	0	0	0	0	1
APPLICATIONS PENDING	1	0	6	0	1
RECIPIENTS	21	7	24	10	12
TOTAL PAYMENTS	\$8,358	\$2,786	\$9,552	\$3,980	\$4,776
CASES CLOSED	0	0	0	0	0
*** NC					
APPLICATIONS RECEIVED	0	0	1	1	2
APPLICATIONS APPROVED	0	0	1	0	0
APPLICATIONS REJECTED	0	0	0	0	0
APPLICATIONS PENDING	0	0	0	1	3
RECIPIENTS	46	9	62	56	29
RCF-II	39	4	60	47	28
SNF-ICF	0	0	0	0	0
RCF-I	7	5	2	9	1
PAYMENTS	\$12,218	\$1,694	\$16,201	\$14,213	\$7,708
RCF-II	\$11,141	\$1,165	\$15,889	\$12,839	\$7,552
SNF/ICF	\$0	\$0	\$0	\$0	\$0
RCF-I	\$1,077	\$529	\$312	\$1,374	\$156
REINVESTIGATIONS	3	0	0	1	1
CASES CLOSED	1	1	1	1	0
*** MA					
APPLICATIONS RECEIVED	177	37	128	82	91
APPLICATIONS APPROVED	143	32	111	65	52
APPLICATIONS REJECTED	33	5	27	8	26
APPLICATIONS PENDING	138	45	113	89	121
RECIPIENTS	1,226	524	1,280	791	873
CASES CLOSED	27	6	18	16	23
*** MA-K					
APPLICATIONS RECEIVED	0	0	3	1	0
APPLICATIONS APPROVED-DHH	0	0	0	0	0
APPLICATIONS APPROVED-DYS/JCT	0	0	3	1	0
APPLICATIONS REJECTED	0	0	0	0	0
APPLICATIONS PENDING	0	0	3	0	0
RECIPIENTS - DHH	0	0	1	0	0
RECIPIENTS - DYS/JCT	0	1	48	4	2
CASES CLOSED - DHH	0	0	0	0	0
CASES CLOSED - DYS/JCT	0	1	1	0	0
*** REFUGEE					
APPLICATIONS RECEIVED	0	0	0	0	0
APPLICATIONS APPROVED	0	0	0	0	0
APPLICATIONS REJECTED	0	0	0	0	0
APPLICATIONS PENDING	0	0	0	0	0
CASES RECEIVING	0	0	0	0	0
TOTAL PERSONS	0	0	0	0	0
TOTAL PAYMENTS	\$0	\$0	\$0	\$0	\$0
REINVESTIGATIONS	0	0	0	0	0
CASES CLOSED	0	0	0	0	0
*** SSI ONLY					
RECIPIENTS	4	5	15	5	5
*** SSI-SP					
RECIPIENTS	2	6	10	8	1
TOTAL PAYMENTS	\$384	\$551	\$1,264	\$635	\$53
*** SP ONLY					
RECIPIENTS	1	0	4	1	2
TOTAL PAYMENTS	\$383	\$0	\$605	\$182	\$443
*** QMB					
APPLICATIONS RECEIVED	6	6	12	1	7
APPLICATIONS APPROVED	8	1	6	2	5
APPLICATIONS REJECTED	3	3	0	3	3
APPLICATIONS PENDING	3	4	9	0	4
TOTAL PERSONS	171	49	98	77	57
REINVESTIGATIONS	2	0	0	1	1
CASES CLOSED	35	9	19	19	12
*** SLMB					
APPLICATIONS RECEIVED	0	5	3	2	3
APPLICATIONS APPROVED	3	4	1	3	1
APPLICATIONS REJECTED	2	0	1	1	1
APPLICATIONS PENDING	0	0	4	0	3
TOTAL PERSONS	87	59	71	58	31
REINVESTIGATIONS	0	5	1	1	1
CASES CLOSED	16	6	13	8	6
*** VENDOR CASES					
RECIPIENTS	340	59	226	190	151
CASES CLOSED	13	1	9	5	2

TABLE 2. DETAILED OPERATING STATISTICS BY AREA AND COUNTY FOR DECEMBER 2000

	AREA 4 ST CLAIR	AREA 4 STONE	AREA 4 TANEY	AREA 4 TEXAS	AREA 4 VERNON
*** TEMPORARY ASSISTANCE					
APPLICATIONS RECEIVED	16	14	59	26	21
APPLICATIONS APPROVED	11	5	22	23	19
APPLICATIONS REJECTED	1	4	27	6	3
APPLICATIONS PENDING	8	15	41	5	4
FAMILIES RECEIVING CASH	76	137	138	226	151
CHILDREN RECEIVING CASH	130	224	257	400	274
TOTAL PERSONS	183	299	341	548	373
TOTAL PAYMENTS	\$18,419	\$30,436	\$32,578	\$54,646	\$36,190
AVERAGE PER FAMILY	\$242.36	\$222.16	\$236.07	\$241.80	\$239.67
AVERAGE PER PERSON	\$100.65	\$101.79	\$95.54	\$99.72	\$97.02
TITLE XIX ONLY CASES	77	225	236	170	139
TITLE XIX ONLY PERSONS	231	665	662	511	425
TITLE XIX ONLY CHILDREN	143	397	399	304	257
TITLE XIX TRANSITIONAL CASES	24	49	54	49	29
TITLE XIX TRANSITIONAL PERSONS	39	100	107	101	51
TITLE XIX TRANSITIONAL CHILDREN	8	46	48	39	17
EXTENDED TRANSITIONAL CASES	8	12	21	23	16
EXTENDED TRANSITIONAL PERSONS	12	14	23	27	17
REINVESTIGATIONS	11	2	0	35	7
CASES CLOSED	7	22	23	30	15
*** TEMPORARY ASSISTANCE/UP					
FAMILIES RECEIVING	3	2	1	5	6
CHILDREN RECEIVING	7	9	3	11	13
TOTAL PERSONS	13	11	5	19	23
TOTAL PAYMENTS	\$776	\$627	\$388	\$1,420	\$1,795
AVERAGE PER FAMILY	\$258.67	\$313.50	\$388.00	\$284.00	\$299.17
AVERAGE PER PERSON	\$59.69	\$57.00	\$77.60	\$74.74	\$78.04
*** MC+					
APPLICATIONS RECEIVED	15	33	89	56	34
APPLICATIONS APPROVED	14	20	68	42	37
APPLICATIONS REJECTED	6	12	43	15	8
APPLICATIONS PENDING	6	32	59	12	12
FAMILIES RECEIVING	357	1,075	1,661	1,059	931
CUSTODIAL PARENTS RECEIVING	147	491	686	449	298
CHILDREN RECEIVING	635	1,973	2,979	1,987	1,668
REINVESTIGATIONS	11	8	5	57	15
CASES CLOSED	14	10	36	32	33
*** NON-CUSTODIAL PARENTS					
APPLICATIONS RECEIVED	0	0	1	0	2
APPLICATIONS APPROVED	0	0	1	0	2
APPLICATIONS REJECTED	0	0	0	0	0
APPLICATIONS PENDING	0	0	0	0	0
TOTAL PERSONS RECEIVING	1	6	17	11	6
CURRENT SUPPORT	0	1	1	0	0
PARENTS' FAIR SHARE	1	5	16	11	6
REINVESTIGATIONS	0	0	0	0	0
CASES CLOSED	0	0	1	0	0
*** GR-CASH					
APPLICATIONS RECEIVED	0	8	25	10	6
APPLICATIONS APPROVED	0	0	2	3	3
APPLICATIONS REJECTED	6	7	18	3	2
APPLICATIONS PENDING	3	14	31	13	12
CASES RECEIVING	8	16	14	16	10
PERSONS RECEIVING	8	16	14	16	10
CASH PAYMENTS	\$640	\$1,280	\$1,072	\$1,280	\$800
REINVESTIGATIONS	0	0	0	0	0
CASES CLOSED	0	2	1	0	2
HA-GR RECIPIENTS	23	42	44	34	26
HA-GR TOTAL PAYMENTS	\$1,840	\$3,303	\$3,520	\$2,720	\$2,080
*** HPW					
APPLICATIONS RECEIVED	3	4	29	19	16
APPLICATIONS APPROVED	4	9	20	16	14
APPLICATIONS REJECTED	0	2	13	2	5
APPLICATIONS PENDING	1	4	13	3	4
CASES RECEIVING	35	121	206	98	87
EXTENDED WOMEN'S HEALTH	35	136	262	95	88
CASES CLOSED	1	1	5	2	3
*** NEWBORNS	31	152	248	86	106
*** AB SUPP					
APPLICATIONS RECEIVED	0	0	1	0	0
APPLICATIONS APPROVED	0	0	0	1	0
APPLICATIONS REJECTED	0	0	1	1	0
APPLICATIONS PENDING	0	2	1	0	0
RECIPIENTS	0	1	2	4	1
TOTAL PAYMENTS	\$0	\$312	\$618	\$1,322	\$345
CASES CLOSED	0	0	0	0	0

TABLE 2. DETAILED OPERATING STATISTICS BY AREA AND COUNTY FOR DECEMBER 2000

	AREA 4 ST CLAIR	AREA 4 STONE	AREA 4 TANEY	AREA 4 TEXAS	AREA 4 VERNON
*** BP					
APPLICATIONS RECEIVED	0	0	1	0	0
APPLICATIONS APPROVED	0	0	0	0	0
APPLICATIONS REJECTED	0	0	1	2	0
APPLICATIONS PENDING	0	2	1	0	1
RECIPIENTS	3	12	19	9	8
TOTAL PAYMENTS	\$1,194	\$4,769	\$7,562	\$3,582	\$3,184
CASES CLOSED	0	0	1	0	0
*** NC					
APPLICATIONS RECEIVED	0	3	2	1	1
APPLICATIONS APPROVED	0	1	1	1	0
APPLICATIONS REJECTED	0	2	0	0	0
APPLICATIONS PENDING	0	0	2	1	0
RECIPIENTS	2	34	56	42	34
RCF-II	2	17	39	35	6
SNF-ICF	0	0	0	1	0
RCF-I	0	17	17	6	28
PAYMENTS	\$489	\$6,806	\$12,933	\$10,040	\$5,923
RCF-II	\$489	\$4,370	\$10,662	\$9,049	\$1,555
SNF/ICF	\$0	\$0	\$0	\$55	\$0
RCF-I	\$0	\$2,436	\$2,271	\$936	\$4,368
REINVESTIGATIONS	0	0	0	4	0
CASES CLOSED	0	1	1	0	0
*** MA					
APPLICATIONS RECEIVED	39	73	121	120	65
APPLICATIONS APPROVED	34	46	78	96	46
APPLICATIONS REJECTED	19	20	47	20	25
APPLICATIONS PENDING	42	99	149	60	65
RECIPIENTS	395	733	927	1,086	790
CASES CLOSED	6	9	17	24	13
*** MA-K					
APPLICATIONS RECEIVED	0	1	0	0	3
APPLICATIONS APPROVED-DMH	0	0	0	0	0
APPLICATIONS APPROVED-DYS/JCT	0	0	0	1	2
APPLICATIONS REJECTED	0	0	0	0	1
APPLICATIONS PENDING	0	1	0	0	0
RECIPIENTS - DMH	0	0	0	0	0
RECIPIENTS - DYS/JCT	0	0	11	20	23
CASES CLOSED - DMH	0	0	0	0	0
CASES CLOSED - DYS/JCT	0	0	2	4	0
*** REFUGEE					
APPLICATIONS RECEIVED	0	0	0	0	0
APPLICATIONS APPROVED	0	0	0	0	0
APPLICATIONS REJECTED	0	0	0	0	0
APPLICATIONS PENDING	0	0	0	0	0
CASES RECEIVING	0	0	0	0	0
TOTAL PERSONS	0	0	0	0	0
TOTAL PAYMENTS	\$0	\$0	\$0	\$0	\$0
REINVESTIGATIONS	0	0	0	0	0
CASES CLOSED	0	0	0	0	0
*** SSI ONLY					
RECIPIENTS	7	2	7	7	2
*** SSI-SP					
RECIPIENTS	1	1	2	2	0
TOTAL PAYMENTS	\$19	\$51	\$46	\$32	\$0
*** SP ONLY					
RECIPIENTS	0	0	2	0	4
TOTAL PAYMENTS	\$0	\$0	\$45	\$0	\$176
*** OMB					
APPLICATIONS RECEIVED	8	2	8	11	7
APPLICATIONS APPROVED	4	2	4	7	2
APPLICATIONS REJECTED	5	1	2	2	2
APPLICATIONS PENDING	4	4	4	7	4
TOTAL PERSONS	37	71	83	121	65
REINVESTIGATIONS	0	0	0	1	1
CASES CLOSED	5	8	11	28	10
*** SLMB					
APPLICATIONS RECEIVED	8	1	3	6	2
APPLICATIONS APPROVED	2	0	0	0	2
APPLICATIONS REJECTED	7	0	1	7	1
APPLICATIONS PENDING	4	2	3	4	0
TOTAL PERSONS	40	51	100	74	41
REINVESTIGATIONS	2	0	0	4	0
CASES CLOSED	0	2	7	16	8
*** VENDOR CASES					
RECIPIENTS	74	118	168	167	310
CASES CLOSED	3	4	6	3	5

TABLE 2. DETAILED OPERATING STATISTICS BY AREA AND COUNTY FOR DECEMBER 2000

	AREA 4 WEBSTER	AREA 4 WRIGHT	AREA 5 JACKSON	AREA 6 ST LOUIS CITY	AREA 7 ST LOUIS COUNTY
*** TEMPORARY ASSISTANCE					
APPLICATIONS RECEIVED	30	13	523	439	371
APPLICATIONS APPROVED	26	17	454	381	308
APPLICATIONS REJECTED	2	3	177	128	127
APPLICATIONS PENDING	15	3	372	302	215
FAMILIES RECEIVING CASH	124	178	8,452	12,303	7,187
CHILDREN RECEIVING CASH	221	315	16,469	26,285	13,473
TOTAL PERSONS	303	433	21,918	35,694	17,959
TOTAL PAYMENTS	\$29,637	\$42,198	\$2,080,995	\$3,083,047	\$1,698,993
AVERAGE PER FAMILY	\$239.01	\$237.07	\$246.21	\$250.59	\$236.40
AVERAGE PER PERSON	\$97.81	\$97.45	\$94.94	\$86.37	\$94.60
TITLE XIX ONLY CASES	193	169	5,696	4,251	4,452
TITLE XIX ONLY PERSONS	583	504	16,344	13,394	13,311
TITLE XIX ONLY CHILDREN	371	286	10,334	8,849	8,009
TITLE XIX TRANSITIONAL CASES	42	44	933	979	1,119
TITLE XIX TRANSITIONAL PERSONS	126	96	1,787	1,951	1,931
TITLE XIX TRANSITIONAL CHILDREN	70	36	827	902	750
EXTENDED TRANSITIONAL CASES	6	11	340	307	482
EXTENDED TRANSITIONAL PERSONS	9	13	354	310	485
REINVESTIGATIONS	13	25	675	1,165	1,216
CASES CLOSED	28	10	439	468	339
*** TEMPORARY ASSISTANCE/UP					
FAMILIES RECEIVING	1	1	26	168	42
CHILDREN RECEIVING	4	4	95	426	107
TOTAL PERSONS	6	6	138	751	180
TOTAL PAYMENTS	\$381	\$277	\$8,369	\$53,513	\$12,057
AVERAGE PER FAMILY	\$381.00	\$277.00	\$321.88	\$318.53	\$287.07
AVERAGE PER PERSON	\$63.50	\$46.17	\$60.64	\$71.26	\$66.98
*** MC+					
APPLICATIONS RECEIVED	48	37	716	526	569
APPLICATIONS APPROVED	36	40	533	427	471
APPLICATIONS REJECTED	22	11	251	159	122
APPLICATIONS PENDING	29	13	384	185	165
FAMILIES RECEIVING	1,029	905	18,832	14,629	17,250
CUSTODIAL PARENTS RECEIVING	406	365	5,404	5,039	5,378
CHILDREN RECEIVING	1,974	1,712	35,953	29,259	32,451
REINVESTIGATIONS	58	54	343	243	245
CASES CLOSED	21	27	397	346	299
*** NON-CUSTODIAL PARENTS					
APPLICATIONS RECEIVED	1	1	18	7	5
APPLICATIONS APPROVED	1	0	17	5	2
APPLICATIONS REJECTED	0	1	2	1	4
APPLICATIONS PENDING	0	0	5	4	3
TOTAL PERSONS RECEIVING	9	6	133	61	52
CURRENT SUPPORT	0	0	1	0	6
PARENTS' FAIR SHARE	9	6	132	61	46
REINVESTIGATIONS	0	0	0	0	0
CASES CLOSED	0	0	10	3	5
*** GR-CASH					
APPLICATIONS RECEIVED	12	13	205	240	101
APPLICATIONS APPROVED	0	2	24	46	10
APPLICATIONS REJECTED	4	8	192	234	117
APPLICATIONS PENDING	20	21	603	454	135
CASES RECEIVING	9	22	287	665	129
PERSONS RECEIVING	9	22	288	665	129
CASH PAYMENTS	\$720	\$1,760	\$22,320	\$52,585	\$9,920
REINVESTIGATIONS	1	0	4	8	2
CASES CLOSED	1	4	20	48	19
HA-GR RECIPIENTS	19	36	574	613	198
HA-GR TOTAL PAYMENTS	\$1,520	\$2,880	\$45,890	\$49,078	\$15,714
*** MPW					
APPLICATIONS RECEIVED	16	14	302	152	216
APPLICATIONS APPROVED	16	12	188	143	175
APPLICATIONS REJECTED	6	2	109	48	55
APPLICATIONS PENDING	5	3	120	29	60
CASES RECEIVING	135	104	1,623	957	1,266
EXTENDED WOMEN'S HEALTH	146	99	2,326	1,184	1,801
CASES CLOSED	1	0	68	49	43
*** NEWBORNS					
	157	84	2,031	864	1,345
*** AB SUPP					
APPLICATIONS RECEIVED	0	2	15	8	12
APPLICATIONS APPROVED	0	0	0	0	0
APPLICATIONS REJECTED	0	1	8	8	9
APPLICATIONS PENDING	0	2	39	13	16
RECIPIENTS	2	10	109	108	122
TOTAL PAYMENTS	\$393	\$3,394	\$34,122	\$34,431	\$42,829
CASES CLOSED	0	0	1	4	2

TABLE 2. DETAILED OPERATING STATISTICS BY AREA AND COUNTY FOR DECEMBER 2000

	AREA 4 WEBSTER	AREA 4 WRIGHT	AREA 5 JACKSON	AREA 6 ST LOUIS CITY	AREA 7 ST LOUIS COUNTY
*** BP					
APPLICATIONS RECEIVED	0	1	24	11	14
APPLICATIONS APPROVED	0	1	5	2	2
APPLICATIONS REJECTED	0	0	10	7	8
APPLICATIONS PENDING	0	2	48	12	25
RECIPIENTS	10	6	399	311	379
TOTAL PAYMENTS	\$3,966	\$2,388	\$158,757	\$123,778	\$150,834
CASES CLOSED	0	0	5	3	8
*** NC					
APPLICATIONS RECEIVED	0	3	32	17	18
APPLICATIONS APPROVED	0	0	25	15	13
APPLICATIONS REJECTED	0	1	5	4	6
APPLICATIONS PENDING	1	3	34	25	15
RECIPIENTS	40	14	893	783	570
RCF-II	31	13	555	562	426
SNF-ICF	4	0	125	18	51
RCF-I	5	1	213	203	93
PAYMENTS	\$10,620	\$3,843	\$233,408	\$194,063	\$149,173
RCF-II	\$8,552	\$3,687	\$153,207	\$156,439	\$116,690
SNF/ICF	\$1,391	\$0	\$47,990	\$6,857	\$19,261
RCF-I	\$677	\$156	\$32,211	\$30,767	\$13,222
REINVESTIGATIONS	1	0	20	31	15
CASES CLOSED	3	1	16	24	15
*** MA					
APPLICATIONS RECEIVED	72	100	1,297	942	943
APPLICATIONS APPROVED	45	80	927	626	683
APPLICATIONS REJECTED	16	15	409	494	378
APPLICATIONS PENDING	110	73	2,054	1,668	1,332
RECIPIENTS	824	1,099	13,602	18,966	12,554
CASES CLOSED	14	18	277	385	310
*** MA-K					
APPLICATIONS RECEIVED	0	0	30	8	41
APPLICATIONS APPROVED-DMH	0	0	0	0	0
APPLICATIONS APPROVED-DYS/JCT	0	0	32	6	39
APPLICATIONS REJECTED	0	0	9	2	2
APPLICATIONS PENDING	0	0	25	1	11
RECIPIENTS - DMH	0	0	1	2	2
RECIPIENTS - DYS/JCT	0	0	347	34	282
CASES CLOSED - DMH	0	0	0	0	1
CASES CLOSED - DYS/JCT	0	0	11	18	56
*** REFUGEE					
APPLICATIONS RECEIVED	0	0	16	18	7
APPLICATIONS APPROVED	0	0	11	23	9
APPLICATIONS REJECTED	0	0	4	5	0
APPLICATIONS PENDING	0	0	1	19	0
CASES RECEIVING	0	0	67	154	84
TOTAL PERSONS	0	0	120	232	194
TOTAL PAYMENTS	\$0	\$0	\$1,589	\$7,830	\$3,786
REINVESTIGATIONS	0	0	0	1	2
CASES CLOSED	0	0	6	37	5
*** SSI ONLY					
RECIPIENTS	7	19	78	309	146
*** SSI-SP					
RECIPIENTS	8	6	45	100	38
TOTAL PAYMENTS	\$139	\$580	\$2,295	\$5,358	\$1,890
*** SP ONLY					
RECIPIENTS	0	0	24	32	18
TOTAL PAYMENTS	\$0	\$0	\$3,481	\$1,745	\$1,288
*** QMB					
APPLICATIONS RECEIVED	12	4	71	32	54
APPLICATIONS APPROVED	7	4	47	25	34
APPLICATIONS REJECTED	6	0	22	20	27
APPLICATIONS PENDING	8	3	69	34	44
TOTAL PERSONS	74	102	1,329	1,044	1,062
REINVESTIGATIONS	0	2	10	13	3
CASES CLOSED	13	25	145	64	72
*** SLMB					
APPLICATIONS RECEIVED	4	3	23	14	28
APPLICATIONS APPROVED	2	0	11	8	5
APPLICATIONS REJECTED	3	2	16	12	20
APPLICATIONS PENDING	3	2	34	13	18
TOTAL PERSONS	45	60	745	371	544
REINVESTIGATIONS	0	0	7	2	6
CASES CLOSED	3	7	70	26	23
*** VENDOR CASES					
RECIPIENTS	160	137	2,939	2,281	4,465
CASES CLOSED	6	4	119	62	106

TABLE 3. DETAILED OPERATING STATISTICS BY AREA FOR DECEMBER 2000

	AREA 1	AREA 2	AREA 3	AREA 4	AREA 5	AREA 6	AREA 7
*** TEMPORARY ASSISTANCE							
APPLICATIONS RECEIVED	540	594	758	943	523	439	371
APPLICATIONS APPROVED	413	485	646	750	454	381	308
APPLICATIONS REJECTED	153	178	239	282	177	128	127
APPLICATIONS PENDING	245	267	336	484	372	302	215
FAMILIES RECEIVING CASH	3,219	4,678	6,427	6,730	8,452	12,303	7,187
CHILDREN RECEIVING CASH	5,563	8,459	11,547	11,857	16,469	26,285	13,473
TOTAL PERSONS	7,731	11,844	15,669	16,452	21,918	35,694	17,959
TOTAL PAYMENTS	\$769,381	\$1,158,168	\$1,510,675	\$1,611,794	\$2,080,995	\$3,083,047	\$1,698,993
AVERAGE PER FAMILY	\$241.44	\$251.84	\$236.85	\$238.54	\$246.21	\$250.59	\$236.40
AVERAGE PER PERSON	\$102.59	\$103.03	\$98.29	\$99.21	\$94.94	\$86.37	\$94.60
TITLE XIX ONLY CASES	3,835	5,464	4,763	7,641	5,696	4,251	4,452
TITLE XIX ONLY PERSONS	10,493	15,260	14,308	21,724	16,344	13,394	13,311
TITLE XIX ONLY CHILDREN	6,681	9,441	8,773	13,325	10,334	8,849	8,009
TITLE XIX TRANSITIONAL CASES	949	1,129	1,262	1,443	933	979	1,119
TITLE XIX TRANSITIONAL PERSONS	1,851	2,162	2,373	2,854	1,787	1,951	1,931
TITLE XIX TRANSITIONAL CHILDREN	740	874	845	1,121	827	902	750
EXTENDED TRANSITIONAL CASES	316	483	579	605	340	307	482
EXTENDED TRANSITIONAL PERSONS	350	527	670	700	354	310	485
REINVESTIGATIONS	422	606	1,068	732	675	1,165	1,216
CASES CLOSED	374	378	644	646	439	468	339
*** TEMPORARY ASSISTANCE/UP							
FAMILIES RECEIVING	46	54	74	90	26	168	42
CHILDREN RECEIVING	113	146	182	213	95	426	107
TOTAL PERSONS	198	247	299	371	138	751	180
TOTAL PAYMENTS	\$13,686	\$16,727	\$21,228	\$25,351	\$8,369	\$53,513	\$12,057
AVERAGE PER FAMILY	\$140.88	\$231.16	\$228.52	\$218.29	\$321.88	\$318.53	\$287.07
AVERAGE PER PERSON	\$32.84	\$53.47	\$58.55	\$54.09	\$60.64	\$71.26	\$66.98
*** MC+							
APPLICATIONS RECEIVED	954	983	1,201	1,713	716	526	569
APPLICATIONS APPROVED	745	761	975	1,326	533	427	471
APPLICATIONS REJECTED	336	349	410	566	251	159	122
APPLICATIONS PENDING	401	425	478	846	384	185	165
FAMILIES RECEIVING	18,725	22,975	23,332	37,203	18,832	14,629	17,250
CUSTODIAL PARENTS RECEIVING	6,749	8,953	10,364	15,538	5,404	5,039	5,378
CHILDREN RECEIVING	34,804	41,937	42,326	69,046	35,953	29,259	32,451
REINVESTIGATIONS	603	607	1,312	1,072	343	243	245
CASES CLOSED	499	514	826	1,007	397	346	299
*** NON-CUSTODIAL PARENTS							
APPLICATIONS RECEIVED	7	22	37	27	18	7	5
APPLICATIONS APPROVED	5	18	44	18	17	5	2
APPLICATIONS REJECTED	1	2	4	4	2	1	4
APPLICATIONS PENDING	2	2	3	6	5	4	3
TOTAL PERSONS RECEIVING	114	239	472	345	133	61	52
CURRENT SUPPORT	11	21	30	22	1	0	6
PARENTS' FAIR SHARE	103	218	442	323	132	61	46
REINVESTIGATIONS	1	0	6	1	0	0	0
CASES CLOSED	5	21	39	13	10	3	5
*** GR-CASH							
APPLICATIONS RECEIVED	143	161	253	389	205	240	101
APPLICATIONS APPROVED	11	13	35	51	24	46	10
APPLICATIONS REJECTED	145	156	278	350	192	234	117
APPLICATIONS PENDING	313	294	377	744	603	454	135
CASES RECEIVING	201	222	411	551	287	665	129
PERSONS RECEIVING	201	224	413	552	288	665	129
CASH PAYMENTS	\$16,000	\$17,204	\$32,246	\$43,288	\$22,320	\$52,585	\$9,920
REINVESTIGATIONS	1	3	14	5	4	8	2
CASES CLOSED	25	19	39	43	20	48	19
HA-GR RECIPIENTS	534	379	549	1,419	574	613	198
HA-GR TOTAL PAYMENTS	\$42,428	\$30,180	\$43,693	\$113,156	\$45,890	\$49,078	\$15,714
*** MPH							
APPLICATIONS RECEIVED	429	335	305	605	302	152	216
APPLICATIONS APPROVED	285	263	257	458	188	143	175
APPLICATIONS REJECTED	124	83	55	144	109	48	55
APPLICATIONS PENDING	144	99	88	217	120	29	60
CASES RECEIVING	2,310	2,510	2,285	4,314	1,623	957	1,266
EXTENDED WOMEN'S HEALTH	2,237	2,776	1,929	4,649	2,326	1,184	1,801
CASES CLOSED	84	70	85	112	68	49	43
*** NEWBORNS	2,269	2,320	1,934	4,743	2,031	864	1,345
*** AB SUPP							
APPLICATIONS RECEIVED	14	9	14	19	15	8	12
APPLICATIONS APPROVED	1	2	1	2	0	0	0
APPLICATIONS REJECTED	15	12	18	15	8	8	9
APPLICATIONS PENDING	31	22	22	37	39	13	16
RECIPIENTS	87	96	117	140	109	108	122
TOTAL PAYMENTS	\$28,105	\$29,945	\$35,632	\$44,193	\$34,122	\$34,431	\$42,829
CASES CLOSED	1	2	3	3	1	4	2

TABLE 3. DETAILED OPERATING STATISTICS BY AREA FOR DECEMBER 2000

	AREA 1	AREA 2	AREA 3	AREA 4	AREA 5	AREA 6	AREA 7
*** BP							
APPLICATIONS RECEIVED	16	8	16	19	24	11	14
APPLICATIONS APPROVED	6	1	4	5	5	2	2
APPLICATIONS REJECTED	13	12	11	14	10	7	8
APPLICATIONS PENDING	37	27	28	51	48	12	25
RECIPIENTS	360	340	353	471	399	311	379
TOTAL PAYMENTS	\$142,875	\$134,908	\$140,459	\$187,437	\$158,757	\$123,778	\$150,834
CASES CLOSED	1	5	2	1	5	3	8
*** NC							
APPLICATIONS RECEIVED	32	46	43	53	32	17	18
APPLICATIONS APPROVED	31	29	39	35	25	15	13
APPLICATIONS REJECTED	11	9	7	14	5	4	6
APPLICATIONS PENDING	31	47	42	57	34	25	15
RECIPIENTS	1,044	1,294	1,486	1,615	893	783	570
RCF-II	694	760	1,040	1,208	555	562	426
SNF-ICF	32	49	54	26	125	18	51
RCF-I	318	485	392	381	213	203	93
PAYMENTS	\$236,822	\$289,054	\$360,978	\$391,913	\$233,408	\$194,063	\$149,173
RCF-II	\$180,026	\$200,154	\$283,124	\$326,705	\$153,207	\$156,439	\$116,690
SNF/ICF	\$11,545	\$18,061	\$20,783	\$8,833	\$47,990	\$6,857	\$19,261
RCF-I	\$45,251	\$70,839	\$57,071	\$56,375	\$32,211	\$30,767	\$13,222
REINVESTIGATIONS	54	22	84	32	20	31	15
CASES CLOSED	30	44	38	28	16	24	15
*** MA							
APPLICATIONS RECEIVED	1,789	1,863	2,558	3,554	1,297	942	943
APPLICATIONS APPROVED	1,360	1,340	1,933	2,625	927	626	683
APPLICATIONS REJECTED	451	493	657	854	409	494	378
APPLICATIONS PENDING	1,979	1,964	2,185	3,749	2,054	1,668	1,332
RECIPIENTS	15,878	17,074	28,850	33,130	13,602	18,966	12,554
CASES CLOSED	309	301	486	660	277	385	310
*** MA-K							
APPLICATIONS RECEIVED	22	54	14	44	30	8	41
APPLICATIONS APPROVED-DMH	0	0	0	0	0	0	0
APPLICATIONS APPROVED-DYS/JCT	9	34	8	38	32	6	39
APPLICATIONS REJECTED	10	18	5	10	9	2	2
APPLICATIONS PENDING	5	10	2	7	25	1	11
RECIPIENTS - DMH	2	3	0	1	1	2	2
RECIPIENTS - DYS/JCT	97	156	116	241	347	34	282
CASES CLOSED - DMH	0	0	0	0	0	0	1
CASES CLOSED - DYS/JCT	11	32	12	36	11	18	56
*** REFUGEE							
APPLICATIONS RECEIVED	0	0	0	0	16	18	7
APPLICATIONS APPROVED	0	0	0	0	11	23	9
APPLICATIONS REJECTED	0	0	0	0	4	5	0
APPLICATIONS PENDING	0	0	0	0	1	19	0
CASES RECEIVING	2	15	0	1	67	154	84
TOTAL PERSONS	2	20	0	1	120	232	194
TOTAL PAYMENTS	\$272	\$1,186	\$0	\$136	\$1,589	\$7,830	\$3,786
REINVESTIGATIONS	0	1	0	0	0	1	2
CASES CLOSED	1	3	0	0	6	37	5
*** SSI ONLY							
RECIPIENTS	107	117	347	255	78	309	146
*** SSI-SP							
RECIPIENTS	52	50	149	128	45	100	38
TOTAL PAYMENTS	\$2,308	\$2,605	\$9,138	\$7,633	\$2,295	\$5,358	\$1,890
*** SP ONLY							
RECIPIENTS	13	14	33	37	24	32	18
TOTAL PAYMENTS	\$1,265	\$488	\$2,113	\$4,110	\$3,481	\$1,745	\$1,288
*** OMB							
APPLICATIONS RECEIVED	114	107	323	264	71	32	54
APPLICATIONS APPROVED	71	63	141	149	47	25	34
APPLICATIONS REJECTED	63	49	192	104	22	20	27
APPLICATIONS PENDING	73	59	241	169	69	34	44
TOTAL PERSONS	1,639	1,773	2,114	3,347	1,329	1,044	1,062
REINVESTIGATIONS	28	8	46	16	10	13	3
CASES CLOSED	267	293	440	611	145	64	72
*** SLMB							
APPLICATIONS RECEIVED	80	70	227	155	23	14	28
APPLICATIONS APPROVED	24	32	97	60	11	8	5
APPLICATIONS REJECTED	70	39	146	87	16	12	20
APPLICATIONS PENDING	49	43	172	100	34	13	18
TOTAL PERSONS	1,145	1,071	1,576	2,239	745	371	544
REINVESTIGATIONS	16	10	36	29	7	2	6
CASES CLOSED	132	113	188	245	70	26	23
*** VENDOR CASES							
RECIPIENTS	5,294	4,657	4,449	5,748	2,939	2,281	4,465
CASES CLOSED	171	186	143	209	119	62	106

FIGURE 2. MEDICAL STATISTICS - TOTAL INDIVIDUALS

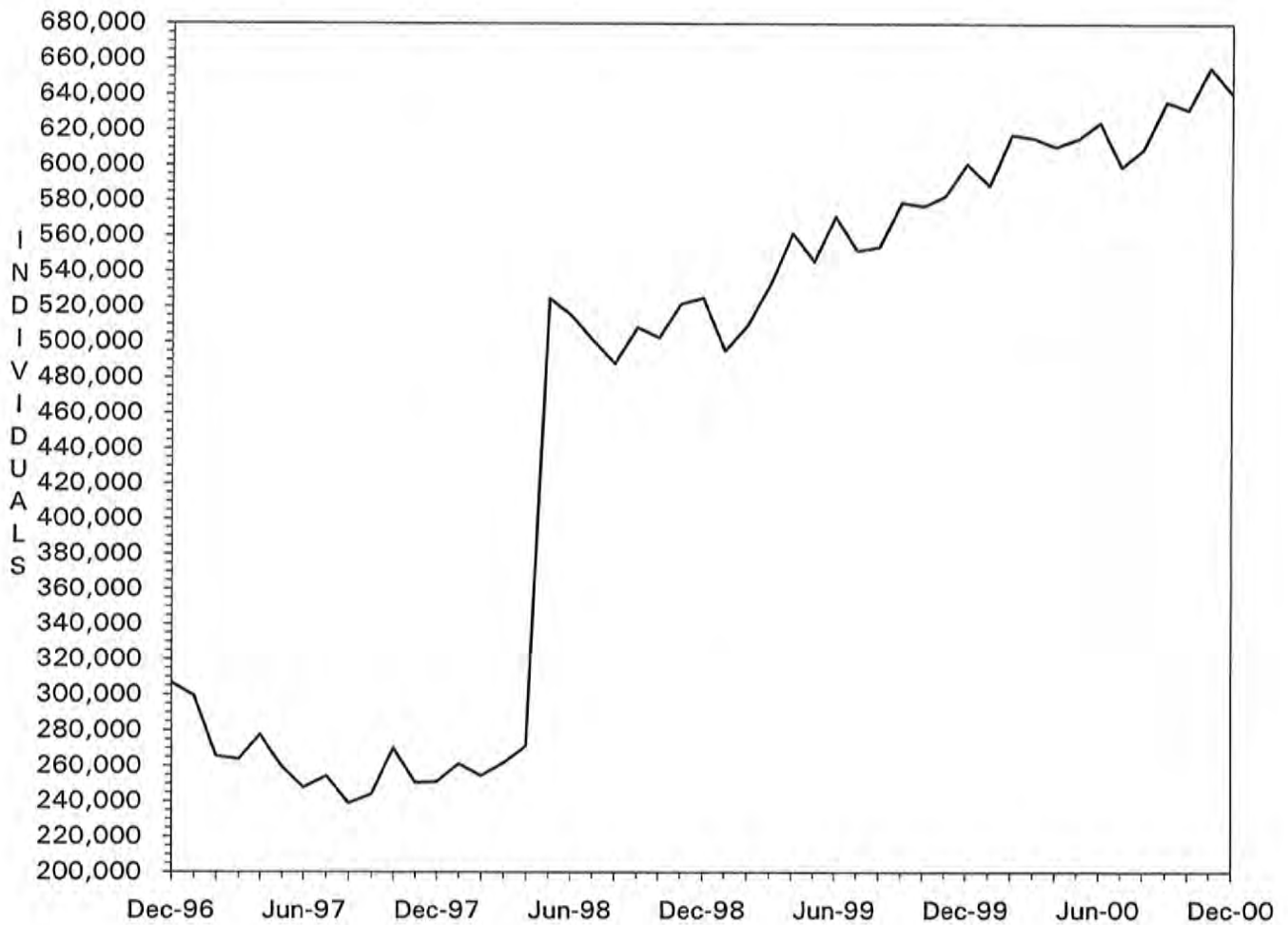

Note: As of May 1998, total individuals include Managed Care recipients.

FIGURE 3. MEDICAL STATISTICS - TOTAL PAYMENTS

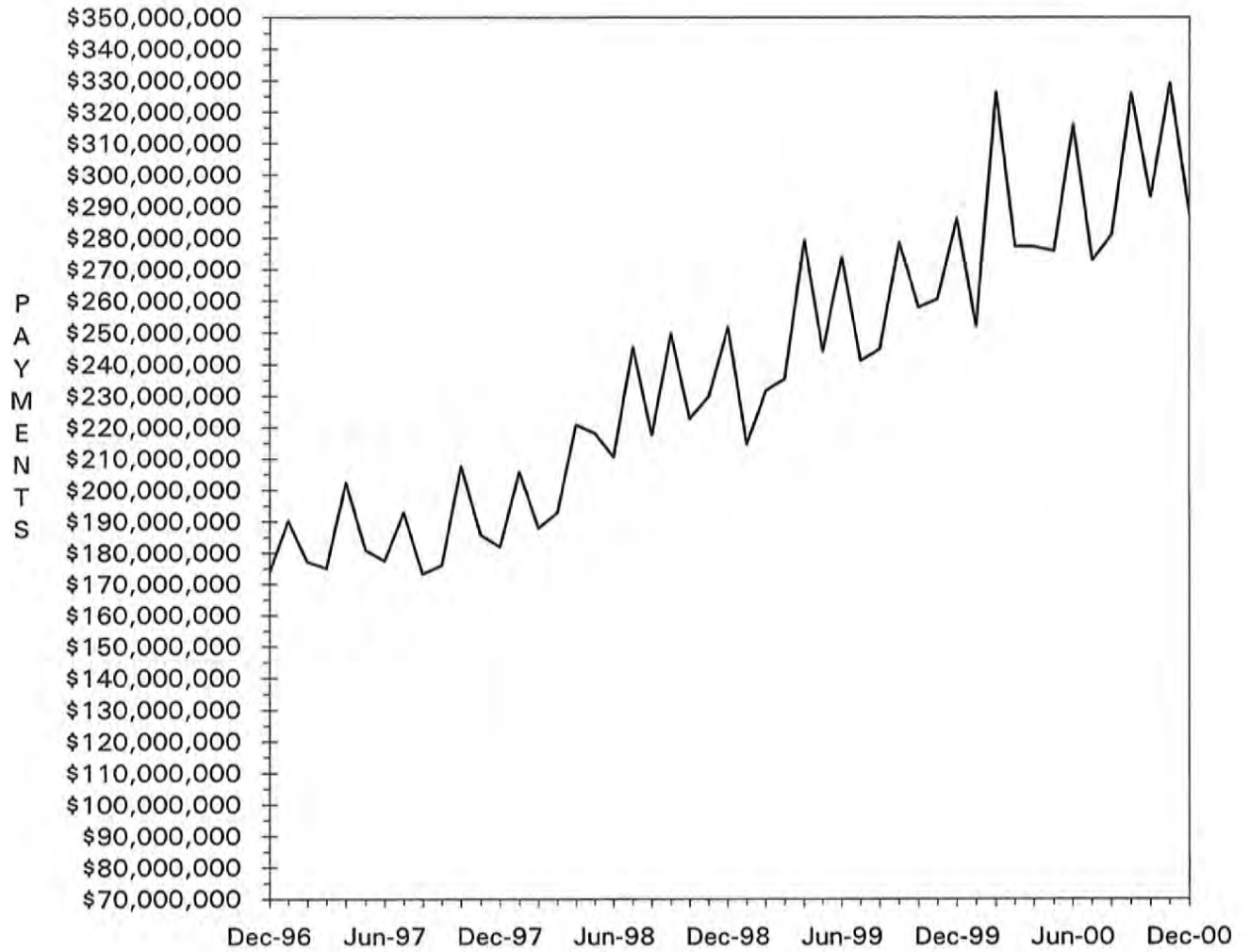

TABLE 4. MISSOURI MEDICAID RECIPIENTS AND PAYMENTS BY TYPE OF SERVICE, DECEMBER, 2000

COUNTY	TOTAL	TOTAL	PHYSICIAN SERVICES		INPATIENT HOSPITAL		NURSING FACILITY		MANAGED CARE		PHARMACY SERVICES	
	RECIPIENTS	PAYMENTS	RECIPIENTS	PAYMENTS	RECIPIENTS	PAYMENTS	RECIPIENTS	PAYMENTS	RECIPIENTS	PAYMENTS	RECIPIENTS	PAYMENTS
STATE TOTAL	640,641	\$282,787,236	67,112	\$4,623,947	12,283	\$27,430,657	25,854	\$60,333,862	335,947	\$34,920,500	219,307	\$52,692,066
ADAIR	2,100	\$1,783,615	430	\$32,383	83	\$217,626	164	\$373,587	5	\$317	1,495	\$356,375
ANDREW	910	\$663,545	121	\$8,607	36	\$65,430	115	\$241,298	2	\$90	635	\$136,307
ATCHISON	621	\$739,237	175	\$7,417	15	\$18,142	52	\$100,241	9	\$267	453	\$78,412
AUDRAIN	3,209	\$1,252,170	245	\$17,955	34	\$107,522	128	\$301,321	2,360	\$245,310	712	\$233,569
BARRY	3,503	\$1,726,190	564	\$57,587	114	\$105,830	167	\$372,646	3	\$541	2,400	\$455,731
BARTON	1,265	\$589,707	283	\$24,109	49	\$62,030	46	\$83,820	3	\$397	872	\$149,807
BATES	1,717	\$1,195,280	310	\$17,800	81	\$299,649	139	\$339,903	18	\$1,370	1,108	\$203,492
BENTON	2,094	\$1,069,931	471	\$35,003	83	\$147,588	111	\$209,950	32	\$2,649	1,435	\$278,021
BOLLINGER	1,503	\$779,491	237	\$18,265	38	\$66,955	50	\$123,538	2	\$41	1,119	\$242,633
BOONE	15,540	\$5,765,978	895	\$68,419	132	\$435,146	347	\$848,603	12,441	\$1,282,720	2,434	\$1,059,884
BUCHANAN	8,169	\$5,063,027	1,045	\$71,550	288	\$627,769	430	\$896,991	17	\$1,578	5,341	\$1,225,589
BUTLER	6,790	\$4,347,001	2,348	\$122,222	292	\$432,834	326	\$713,549	17	\$628	4,767	\$1,068,953
CALDWELL	817	\$437,690	57	\$4,586	36	\$66,329	57	\$119,502	8	\$758	503	\$95,431
CALLAWAY	5,218	\$1,839,610	357	\$19,162	56	\$170,972	149	\$318,478	4,053	\$407,700	918	\$315,613
CAMDEN	4,821	\$1,359,818	331	\$21,593	34	\$50,267	130	\$304,889	3,765	\$385,254	872	\$238,553
CAPE GIRARDEAU	4,975	\$3,230,326	828	\$74,956	166	\$375,963	362	\$726,301	14	\$762	3,492	\$769,395
CARROLL	1,168	\$678,633	236	\$20,474	49	\$93,934	70	\$152,743	19	\$975	759	\$137,335
CARTER	1,244	\$614,020	273	\$17,955	40	\$63,885	32	\$62,916	11	\$1,137	825	\$161,192
CASS	6,493	\$2,849,594	452	\$20,291	58	\$136,876	382	\$995,582	4,957	\$543,150	1,274	\$439,586
CEDAR	1,779	\$981,089	277	\$24,357	74	\$107,696	88	\$175,553	1	\$75	1,240	\$228,881
CHARITON	952	\$422,985	98	\$6,807	9	\$8,417	104	\$212,925	580	\$58,542	312	\$72,268
CHRISTIAN	3,606	\$1,777,697	784	\$52,334	151	\$185,026	120	\$263,405	7	\$349	2,539	\$551,174
CLARK	730	\$334,873	212	\$9,370	34	\$16,141	54	\$102,015	2	\$79	526	\$94,903
CLAY	11,010	\$4,672,601	576	\$27,915	102	\$280,067	657	\$1,501,355	8,319	\$958,407	2,172	\$716,561
CLINTON	1,145	\$796,757	112	\$6,622	35	\$104,259	172	\$349,822	15	\$735	736	\$123,146
COLE	5,874	\$2,230,268	502	\$35,369	64	\$72,936	229	\$521,187	4,357	\$459,972	1,218	\$425,500
COOPER	1,742	\$844,976	143	\$8,559	16	\$23,663	138	\$318,220	1,171	\$122,507	482	\$140,582
CRAWFORD	2,635	\$1,589,878	403	\$36,276	112	\$297,838	153	\$347,951	40	\$1,815	1,821	\$413,749
DADE	835	\$501,559	157	\$11,980	27	\$36,791	89	\$194,729	0	\$0	600	\$108,348
DALLAS	1,698	\$780,983	219	\$15,261	49	\$19,895	83	\$218,173	17	\$990	1,168	\$222,930
DAVISS	686	\$335,134	63	\$3,107	36	\$67,638	38	\$77,435	6	\$337	436	\$74,551
DEKALB	801	\$574,436	89	\$6,827	18	\$33,519	93	\$216,816	0	\$0	545	\$122,236
DENT	2,175	\$1,178,961	508	\$35,769	105	\$152,643	99	\$218,472	11	\$963	1,587	\$274,781
DOUGLAS	1,770	\$704,375	423	\$22,966	39	\$46,095	53	\$121,458	3	\$217	1,191	\$220,429
DUNKLIN	7,457	\$3,915,784	1,615	\$98,173	324	\$307,544	415	\$947,170	18	\$1,421	5,763	\$1,038,847
FRANKLIN	8,537	\$3,326,315	517	\$37,233	76	\$225,592	440	\$974,125	6,285	\$652,918	1,869	\$635,995
GASCONADE	1,506	\$806,049	117	\$6,699	12	\$30,547	153	\$357,678	1,002	\$103,785	422	\$118,613
GENTRY	633	\$515,426	124	\$6,893	26	\$29,652	83	\$173,844	0	\$0	433	\$78,096
GREENE	19,046	\$10,774,782	4,917	\$307,693	720	\$1,270,424	972	\$2,366,804	38	\$3,618	12,568	\$2,523,389
GRUNDY	1,188	\$761,341	178	\$9,363	38	\$96,400	107	\$228,130	9	\$294	867	\$157,590
HARRISON	986	\$659,927	111	\$9,060	48	\$75,994	106	\$218,278	2	\$167	646	\$122,203
HENRY	3,735	\$1,545,639	322	\$15,197	49	\$194,109	142	\$316,258	2,632	\$293,665	913	\$266,295
HICKORY	1,179	\$577,298	225	\$15,516	52	\$60,173	71	\$163,518	8	\$254	764	\$140,258
HOLT	429	\$288,989	54	\$6,085	8	\$4,644	58	\$144,795	2	\$40	293	\$75,703
HOWARD	1,397	\$555,701	110	\$10,406	8	\$18,336	58	\$132,696	989	\$104,915	349	\$96,422
HOWELL	4,909	\$2,787,428	981	\$73,260	179	\$209,264	381	\$894,742	4	\$318	3,564	\$698,188
IRON	1,815	\$1,079,298	459	\$26,125	59	\$104,005	103	\$239,368	4	\$862	1,339	\$322,336
JACKSON	96,153	\$32,040,143	4,413	\$309,831	950	\$3,272,637	2,537	\$6,349,394	77,889	\$8,620,606	13,243	\$4,489,761
JASPER	11,287	\$6,351,618	2,414	\$176,937	497	\$883,998	414	\$847,725	12	\$1,386	7,480	\$1,597,822
JEFFERSON	18,100	\$6,567,470	1,220	\$103,992	176	\$397,617	753	\$1,760,640	14,082	\$1,477,420	3,367	\$1,185,759
JOHNSON	4,733	\$1,555,087	377	\$21,992	38	\$66,805	177	\$342,287	3,654	\$405,625	855	\$264,697
KNOX	493	\$233,533	70	\$3,153	12	\$10,833	22	\$62,885	0	\$0	329	\$59,805
LACLEDE	3,587	\$1,574,883	653	\$51,432	112	\$126,433	148	\$343,833	17	\$884	2,327	\$407,868
LAFAYETTE	3,909	\$2,595,449	201	\$11,641	38	\$99,056	183	\$404,007	2,828	\$293,408	932	\$328,911
LAWRENCE	3,435	\$1,761,122	747	\$56,087	107	\$87,025	188	\$442,469	5	\$337	2,384	\$453,129
LEWIS	898	\$495,407	185	\$11,637	36	\$13,974	96	\$229,833	10	\$779	638	\$117,936
LINCOLN	2,823	\$1,646,597	610	\$40,983	105	\$213,113	184	\$390,548	68	\$3,861	1,979	\$407,236

TABLE 4. MISSOURI MEDICAID RECIPIENTS AND PAYMENTS BY TYPE OF SERVICE, DECEMBER, 2000

COUNTY	TOTAL	TOTAL	PHYSICIAN SERVICES		INPATIENT HOSPITAL		NURSING FACILITY		MANAGED CARE		PHARMACY SERVICES	
	RECIPIENTS	PAYMENTS	RECIPIENTS	PAYMENTS	RECIPIENTS	PAYMENTS	RECIPIENTS	PAYMENTS	RECIPIENTS	PAYMENTS	RECIPIENTS	PAYMENTS
LINN	1,426	\$863,755	256	\$24,243	56	\$108,483	113	\$277,289	11	\$966	992	\$173,418
LIVINGSTON	1,350	\$880,914	145	\$13,209	50	\$76,689	132	\$324,559	6	\$250	870	\$197,089
MCDONALD	2,677	\$975,966	518	\$43,956	115	\$115,736	63	\$140,854	0	\$0	1,864	\$275,238
MACON	1,378	\$1,054,915	383	\$31,232	65	\$122,254	146	\$349,173	5	\$400	954	\$205,853
MADISON	1,675	\$1,218,263	412	\$29,656	112	\$168,671	158	\$378,872	9	\$190	1,261	\$283,826
MARIES	869	\$477,486	195	\$19,896	26	\$46,884	54	\$132,599	9	\$756	590	\$114,851
MARION	3,117	\$2,342,081	991	\$82,904	146	\$306,471	291	\$668,358	14	\$726	2,056	\$439,299
MERCER	348	\$134,636	46	\$3,133	9	\$5,116	18	\$15,286	0	\$0	231	\$42,956
MILLER	4,474	\$1,249,722	355	\$24,714	38	\$46,513	104	\$232,616	3,498	\$358,507	799	\$225,650
MISSISSIPPI	2,854	\$1,643,907	547	\$28,036	95	\$293,398	150	\$302,541	5	\$334	2,093	\$411,072
MONITEAU	1,315	\$550,124	79	\$5,677	14	\$15,962	86	\$239,016	921	\$101,495	320	\$104,818
MONROE	1,204	\$458,820	128	\$8,939	24	\$5,077	46	\$109,058	832	\$80,704	301	\$85,893
MONTGOMERY	1,873	\$869,096	237	\$10,776	19	\$62,874	145	\$352,746	1,325	\$132,409	454	\$126,430
MORGAN	3,246	\$1,076,254	206	\$14,516	38	\$55,605	130	\$290,232	2,380	\$233,140	728	\$196,505
NEW MADRID	3,694	\$2,326,371	728	\$38,860	131	\$204,313	262	\$561,000	6	\$342	2,757	\$609,025
NEWTON	4,223	\$2,534,007	795	\$64,109	196	\$283,636	318	\$713,026	0	\$0	2,882	\$544,801
NODAWAY	956	\$700,484	114	\$5,699	43	\$75,607	102	\$219,716	0	\$0	660	\$135,254
OREGON	1,686	\$849,797	244	\$20,223	58	\$32,525	78	\$167,138	0	\$0	1,256	\$222,781
OSAGE	1,125	\$499,436	123	\$8,290	8	\$40,493	79	\$167,729	789	\$79,494	260	\$77,014
OZARK	1,321	\$597,221	222	\$20,175	43	\$44,935	60	\$122,916	1	\$58	960	\$169,735
PENISCOT	4,724	\$2,378,771	1,305	\$86,578	149	\$166,505	168	\$381,053	1	\$97	3,260	\$626,273
PERRY	1,398	\$858,411	196	\$11,911	42	\$30,183	116	\$280,552	4	\$371	964	\$186,515
PETTIS	5,922	\$2,293,946	493	\$26,302	115	\$177,872	220	\$523,313	4,342	\$467,840	1,240	\$393,460
PHELPS	4,099	\$2,935,641	983	\$69,797	183	\$445,776	215	\$461,584	41	\$2,138	2,954	\$575,890
PIKE	1,776	\$1,038,046	269	\$20,824	60	\$93,512	137	\$306,896	16	\$898	1,157	\$191,194
PLATTE	3,340	\$1,551,107	138	\$7,002	26	\$47,654	222	\$521,963	2,481	\$277,988	681	\$221,004
POLK	2,862	\$1,836,477	436	\$34,826	131	\$173,212	190	\$437,035	9	\$729	1,957	\$394,458
PULASKI	2,981	\$1,572,178	488	\$38,253	104	\$208,319	140	\$306,558	15	\$1,329	2,080	\$359,860
PUTMAN	642	\$258,755	101	\$5,955	22	\$9,073	34	\$71,082	8	\$692	434	\$75,664
RALLS	640	\$504,642	181	\$15,369	36	\$113,978	46	\$106,463	2	\$217	433	\$101,987
RANDOLPH	4,245	\$1,858,386	531	\$49,663	40	\$158,262	213	\$478,135	3,018	\$319,842	1,001	\$325,112
RAY	2,063	\$780,444	86	\$4,274	27	\$63,604	94	\$203,297	1,519	\$165,002	455	\$151,121
REYNOLDS	1,209	\$905,996	305	\$16,320	34	\$139,909	35	\$78,526	11	\$450	895	\$175,825
RIPLEY	2,873	\$1,535,857	545	\$39,073	123	\$127,351	87	\$202,906	4	\$285	2,114	\$433,721
ST. CHARLES	13,842	\$6,162,374	806	\$50,965	93	\$369,806	455	\$1,117,490	10,905	\$1,131,513	2,406	\$787,878
ST. CLAIR	1,673	\$515,833	182	\$8,097	42	\$28,022	70	\$151,044	1,163	\$123,097	414	\$101,261
ST. FRANCOIS	7,196	\$4,372,362	1,609	\$108,694	283	\$575,239	357	\$796,179	74	\$3,972	5,007	\$1,140,309
ST. GENEVIEVE	1,249	\$820,086	183	\$12,349	58	\$108,453	82	\$173,647	10	\$1,697	840	\$188,477
ST. LOUIS	84,553	\$33,657,848	4,217	\$275,178	663	\$2,937,171	3,498	\$8,840,044	67,132	\$6,806,538	13,452	\$4,104,091
SALINE	3,741	\$3,604,108	228	\$12,287	42	\$94,236	170	\$373,694	2,392	\$246,945	1,162	\$396,523
SCHUYLER	506	\$221,632	122	\$9,938	20	\$48,624	1	\$2,282	2	\$110	371	\$61,919
SCOTLAND	582	\$344,323	157	\$10,061	22	\$17,452	52	\$122,912	1	\$19	408	\$74,599
SCOTT	5,814	\$3,440,881	853	\$60,404	196	\$271,131	282	\$572,949	12	\$966	4,103	\$942,965
SHANNON	1,470	\$644,003	250	\$23,818	37	\$41,548	40	\$89,852	2	\$213	1,053	\$184,745
SHELBY	680	\$403,956	141	\$13,193	31	\$28,671	50	\$151,625	17	\$1,701	485	\$82,122
STODDARD	4,251	\$2,623,867	779	\$56,230	126	\$337,165	236	\$445,655	6	\$748	3,170	\$657,615
STONE	2,585	\$1,096,145	465	\$35,389	83	\$76,748	103	\$221,737	11	\$369	1,684	\$301,185
SULLIVAN	859	\$614,632	141	\$11,807	33	\$70,845	81	\$225,013	4	\$279	637	\$134,428
TANEY	3,522	\$1,666,061	676	\$57,737	152	\$193,330	112	\$227,828	13	\$977	2,311	\$438,884
TEXAS	3,163	\$1,609,434	666	\$42,107	122	\$144,881	166	\$483,605	3	\$254	2,122	\$402,998
VERNON	2,691	\$2,989,420	534	\$33,988	112	\$242,135	181	\$434,298	14	\$820	1,856	\$355,811
WARREN	1,336	\$862,209	254	\$20,443	51	\$108,313	38	\$82,140	51	\$4,693	872	\$159,123
WASHINGTON	4,006	\$2,061,449	840	\$53,433	132	\$129,642	136	\$335,806	34	\$4,088	2,818	\$643,693
WAYNE	2,651	\$1,391,147	784	\$43,919	75	\$142,437	115	\$257,917	6	\$558	1,963	\$387,904
WEBSTER	2,765	\$1,339,163	503	\$43,269	101	\$141,228	153	\$339,368	7	\$608	1,916	\$329,441
WORTH	258	\$128,964	61	\$2,084	13	\$15,941	29	\$54,417	3	\$446	148	\$21,796
WRIGHT	2,755	\$1,255,616	662	\$36,905	86	\$114,388	133	\$277,171	2	\$19	1,988	\$364,399
ST. LOUIS CITY	101,166	\$33,163,252	4,363	\$303,701	1,106	\$4,339,529	1,644	\$3,976,645	80,939	\$7,912,600	14,860	\$4,546,602
INVALID COUNTY	112	\$59,975	11	\$263	1	\$1,817	0	\$0	39	\$2,411	37	\$6,869

TABLE 4. MISSOURI MEDICAID RECIPIENTS AND PAYMENTS BY TYPE OF SERVICE, DECEMBER, 2000

COUNTY	OUTPATIENT HOSPITAL		DENTAL SERVICES		LAB & X-RAY SERVICES		AMBULANCE SERVICES		OPTOMETRIC SERVICES		HOMEMAKER / RESPITE CARE	
	RECIPIENTS	PAYMENTS	RECIPIENTS	PAYMENTS	RECIPIENTS	PAYMENTS	RECIPIENTS	PAYMENTS	RECIPIENTS	PAYMENTS	RECIPIENTS	PAYMENTS
STATE TOTAL	69,480	\$17,602,810	6,909	\$849,430	17,122	\$533,613	4,447	\$565,188	9,610	\$501,530	18,039	\$6,058,846
ADAIR	382	\$91,300	49	\$6,088	225	\$5,015	25	\$3,610	59	\$3,372	133	\$30,459
ANDREW	128	\$48,256	21	\$3,026	23	\$532	9	\$1,087	15	\$847	36	\$8,660
ATCHISON	62	\$14,769	10	\$455	36	\$907	5	\$642	32	\$1,506	38	\$6,411
AUDRAIN	247	\$46,043	16	\$2,290	125	\$2,464	13	\$1,931	29	\$1,230	85	\$26,147
BARRY	870	\$178,286	23	\$3,940	97	\$3,903	40	\$5,834	97	\$4,581	136	\$43,439
BARTON	317	\$55,453	13	\$2,613	56	\$1,657	11	\$1,130	63	\$3,655	56	\$14,746
BATES	354	\$121,853	22	\$1,528	50	\$1,164	17	\$3,023	50	\$2,403	48	\$7,091
BENTON	376	\$106,572	50	\$6,850	148	\$4,193	23	\$4,036	38	\$2,433	78	\$29,206
BOLLINGER	299	\$59,724	50	\$4,861	107	\$3,173	10	\$1,109	43	\$2,118	141	\$62,801
BOONE	904	\$245,620	71	\$10,757	227	\$6,566	11	\$1,332	105	\$3,289	144	\$49,011
BUCHANAN	1,400	\$384,005	240	\$37,375	157	\$4,676	164	\$19,230	220	\$14,592	263	\$82,462
BUTLER	1,518	\$378,643	187	\$30,321	465	\$12,735	44	\$6,898	201	\$7,924	537	\$167,432
CALDWELL	165	\$36,024	16	\$2,875	19	\$550	10	\$1,925	18	\$843	34	\$8,416
CALLAWAY	280	\$67,801	18	\$3,378	149	\$3,579	28	\$3,052	54	\$3,468	60	\$18,958
CAMDEN	203	\$62,407	32	\$6,831	49	\$2,119	18	\$1,610	38	\$1,957	106	\$20,336
CAPE GIRARDEAU	1,155	\$266,958	125	\$9,801	468	\$12,970	52	\$5,736	176	\$7,955	266	\$109,482
CARROLL	315	\$84,634	12	\$2,294	64	\$1,938	8	\$487	59	\$3,229	38	\$7,320
CARTER	201	\$68,032	26	\$3,070	62	\$1,839	10	\$2,111	33	\$3,243	110	\$42,659
CASS	386	\$106,221	58	\$7,082	165	\$5,676	55	\$8,048	45	\$1,500	98	\$19,160
CEDAR	408	\$99,372	52	\$6,356	55	\$1,625	7	\$2,119	131	\$5,746	35	\$10,610
CHARITON	69	\$15,446	3	\$745	15	\$309	5	\$464	10	\$344	49	\$8,715
CHRISTIAN	685	\$164,550	78	\$6,261	243	\$8,076	5	\$1,137	88	\$5,057	103	\$29,277
CLARK	145	\$36,830	5	\$1,413	13	\$373	10	\$938	18	\$780	58	\$13,871
CLAY	576	\$158,619	90	\$8,521	179	\$5,382	68	\$10,576	44	\$1,913	172	\$43,377
CLINTON	254	\$63,377	24	\$1,863	30	\$835	12	\$1,306	27	\$1,507	17	\$4,206
COLE	331	\$77,671	19	\$1,234	143	\$3,026	16	\$2,119	30	\$1,706	85	\$19,408
COOPER	148	\$23,186	5	\$325	26	\$803	6	\$911	15	\$477	66	\$11,161
CRAWFORD	507	\$126,820	57	\$6,464	45	\$1,597	60	\$9,878	90	\$5,086	124	\$31,201
DADE	168	\$35,270	12	\$1,404	43	\$1,600	7	\$1,920	37	\$2,247	45	\$10,283
DALLAS	321	\$75,480	28	\$2,475	75	\$2,995	5	\$877	86	\$3,616	90	\$27,411
DAVISS	158	\$33,278	21	\$3,081	18	\$548	10	\$2,386	19	\$1,265	16	\$3,584
DEKALB	192	\$41,059	12	\$1,520	28	\$670	11	\$2,069	16	\$998	40	\$8,434
DENT	501	\$126,577	31	\$3,808	68	\$2,120	27	\$5,836	100	\$6,091	101	\$30,826
DOUGLAS	239	\$57,640	29	\$3,228	93	\$3,181	4	\$977	56	\$2,279	70	\$17,461
DUNKLIN	1,231	\$342,921	127	\$19,317	352	\$10,893	54	\$7,434	315	\$15,642	645	\$176,448
FRANKLIN	522	\$156,675	46	\$10,427	203	\$4,866	54	\$5,647	61	\$2,887	162	\$65,624
GASCONADE	90	\$17,954	7	\$1,675	26	\$423	13	\$1,877	32	\$1,354	60	\$12,564
GENTRY	122	\$39,015	34	\$3,230	14	\$424	17	\$2,093	18	\$802	27	\$6,770
GREENE	4,722	\$931,153	399	\$43,337	1,372	\$45,090	42	\$7,177	446	\$25,590	514	\$152,510
GRUNDY	340	\$80,189	20	\$2,797	22	\$924	5	\$1,436	36	\$2,191	95	\$27,458
HARRISON	248	\$61,250	18	\$2,648	50	\$1,562	18	\$2,636	33	\$2,096	15	\$3,457
HENRY	255	\$81,969	43	\$3,418	102	\$2,651	6	\$2,000	44	\$2,750	100	\$27,909
HICKORY	201	\$54,803	43	\$7,277	73	\$2,681	4	\$1,136	30	\$1,840	65	\$18,845
HOLT	35	\$14,087	7	\$367	10	\$159	2	\$256	17	\$629	30	\$5,252
HOWARD	102	\$20,346	7	\$1,293	24	\$591	4	\$705	18	\$825	48	\$9,920
HOWELL	787	\$188,843	60	\$6,849	160	\$6,030	52	\$9,289	96	\$5,373	254	\$73,079
IRON	304	\$71,798	33	\$3,613	47	\$1,172	17	\$2,151	44	\$2,486	65	\$23,244
JACKSON	5,838	\$1,424,536	652	\$62,392	1,015	\$44,563	592	\$88,548	430	\$15,683	785	\$217,483
JASPER	3,067	\$581,624	147	\$18,250	640	\$18,885	125	\$15,758	350	\$17,823	414	\$138,850
JEFFERSON	926	\$247,726	113	\$18,186	543	\$17,451	100	\$8,893	156	\$8,528	206	\$68,014
JOHNSON	270	\$78,419	35	\$4,586	154	\$5,181	21	\$2,418	30	\$1,038	88	\$24,248
KNOX	76	\$12,788	2	\$120	28	\$447	7	\$912	6	\$312	37	\$8,324
LACLEDE	742	\$175,882	102	\$10,803	76	\$2,356	13	\$2,979	109	\$7,256	149	\$30,751
LAFAYETTE	254	\$63,597	114	\$4,761	73	\$5,575	29	\$4,025	38	\$1,715	78	\$24,202
LAWRENCE	657	\$163,863	39	\$3,422	120	\$3,843	29	\$4,204	101	\$5,304	132	\$37,694
LEWIS	92	\$17,682	14	\$2,591	9	\$703	11	\$1,391	28	\$1,726	80	\$11,848
LINCOLN	583	\$198,393	48	\$4,718	115	\$3,203	31	\$2,619	106	\$5,210	76	\$19,197

TABLE 4. MISSOURI MEDICAID RECIPIENTS AND PAYMENTS BY TYPE OF SERVICE, DECEMBER, 2000

COUNTY	OUTPATIENT HOSPITAL		DENTAL SERVICES		LAB & X-RAY SERVICES		AMBULANCE SERVICES		OPTOMETRIC SERVICES		HOMEMAKER / RESPITE CARE	
	RECIPIENTS	PAYMENTS	RECIPIENTS	PAYMENTS	RECIPIENTS	PAYMENTS	RECIPIENTS	PAYMENTS	RECIPIENTS	PAYMENTS	RECIPIENTS	PAYMENTS
LINN	314	\$65,853	33	\$6,037	40	\$979	13	\$1,058	38	\$1,358	108	\$28,896
LIVINGSTON	359	\$69,172	31	\$3,525	48	\$1,476	18	\$2,123	73	\$2,840	78	\$11,527
MCDONALD	381	\$78,299	18	\$3,072	109	\$2,828	20	\$2,728	87	\$4,671	87	\$43,723
MACON	353	\$98,391	15	\$2,040	91	\$2,584	11	\$2,760	35	\$1,608	106	\$30,981
MADISON	434	\$84,129	36	\$2,710	23	\$515	12	\$2,286	62	\$3,456	122	\$48,954
MARIES	154	\$49,019	15	\$1,820	48	\$2,089	19	\$1,843	28	\$2,029	45	\$10,069
MARION	549	\$132,896	69	\$11,724	31	\$828	49	\$4,045	114	\$6,578	88	\$19,598
MERCER	44	\$15,082	5	\$1,013	13	\$344	7	\$892	4	\$170	43	\$9,420
MILLER	189	\$57,342	28	\$4,210	75	\$2,028	38	\$5,428	36	\$1,770	90	\$17,998
MISSISSIPPI	510	\$119,563	59	\$6,085	132	\$4,886	33	\$2,764	123	\$6,012	300	\$118,066
MONITEAU	51	\$9,800	3	\$481	34	\$759	7	\$859	22	\$849	51	\$8,281
MONROE	76	\$16,450	5	\$1,525	19	\$527	8	\$830	9	\$458	82	\$20,863
MONTGOMERY	125	\$36,596	12	\$1,577	51	\$1,109	23	\$2,297	19	\$821	50	\$17,476
MORGAN	156	\$60,411	22	\$4,768	71	\$3,551	24	\$2,275	31	\$1,405	90	\$16,864
NEW MADRID	692	\$179,648	49	\$8,395	165	\$5,613	51	\$4,969	219	\$12,645	476	\$169,741
NEWTON	985	\$198,502	47	\$7,213	273	\$7,461	74	\$9,905	110	\$6,465	152	\$57,456
NODAWAY	197	\$47,557	21	\$2,234	19	\$1,270	19	\$2,080	20	\$1,243	51	\$9,922
OREGON	209	\$63,854	21	\$4,685	46	\$1,604	4	\$1,517	66	\$3,503	170	\$71,364
OSAGE	57	\$14,289	5	\$1,382	24	\$475	6	\$442	8	\$462	39	\$7,155
OZARK	148	\$61,099	26	\$3,538	48	\$1,993	4	\$1,010	32	\$1,711	72	\$24,449
PEMISCOT	872	\$189,381	107	\$20,425	155	\$5,222	13	\$2,260	218	\$12,024	610	\$207,596
PERRY	317	\$70,066	71	\$3,887	18	\$490	5	\$745	98	\$3,776	63	\$19,042
PETTIS	469	\$114,938	55	\$4,615	175	\$4,403	26	\$3,229	54	\$3,051	114	\$24,577
PHELPS	942	\$231,095	60	\$10,689	114	\$4,149	48	\$6,999	163	\$9,613	155	\$31,599
PIKE	322	\$74,454	15	\$2,051	24	\$510	8	\$2,292	88	\$5,207	96	\$17,561
PLATTE	177	\$55,170	35	\$2,858	57	\$1,610	18	\$1,872	19	\$625	47	\$8,167
POLK	643	\$143,925	101	\$10,393	179	\$5,362	2	\$330	133	\$6,769	76	\$24,470
PULASKI	525	\$141,371	81	\$9,747	79	\$2,856	42	\$3,971	77	\$4,810	133	\$36,421
PUTMAN	143	\$24,969	28	\$5,666	66	\$1,363	6	\$591	19	\$806	17	\$4,741
RALLS	115	\$25,285	8	\$3,736	14	\$212	9	\$499	21	\$1,636	37	\$11,207
RANDOLPH	351	\$131,465	10	\$4,689	80	\$2,103	39	\$2,348	40	\$2,522	133	\$43,771
RAY	132	\$35,499	6	\$549	58	\$1,195	9	\$1,298	19	\$861	59	\$12,312
REYNOLDS	256	\$91,168	28	\$2,957	74	\$2,855	14	\$3,255	41	\$2,211	90	\$27,783
RIPLEY	471	\$154,860	47	\$5,416	152	\$3,831	37	\$7,064	119	\$7,044	321	\$112,743
ST. CHARLES	635	\$192,597	87	\$8,892	130	\$4,459	48	\$2,414	87	\$4,456	158	\$55,002
ST. CLAIR	116	\$33,685	17	\$1,998	44	\$1,294	2	\$465	36	\$2,004	38	\$10,063
ST. FRANCOIS	1,881	\$409,603	143	\$14,287	167	\$5,924	124	\$14,301	265	\$14,480	338	\$138,611
STE. GENEVIEVE	4,289	\$62,077	31	\$3,177	31	\$694	15	\$1,276	67	\$3,241	62	\$30,283
ST. LOUIS	4,072	\$1,240,042	478	\$66,818	1,261	\$36,091	394	\$36,185	401	\$19,575	1,143	\$545,241
SALINE	239	\$65,893	95	\$3,080	70	\$2,500	14	\$736	67	\$2,718	109	\$26,686
SCHUYLER	83	\$26,372	15	\$2,145	44	\$1,205	11	\$1,527	9	\$598	49	\$13,619
SCOTLAND	138	\$30,596	5	\$898	29	\$898	2	\$342	19	\$1,446	62	\$20,905
SCOTT	1,327	\$297,427	107	\$5,976	333	\$9,848	67	\$7,907	206	\$10,393	466	\$179,880
SHANNON	345	\$97,694	20	\$2,885	71	\$2,548	7	\$1,832	42	\$2,589	101	\$44,131
SHELBY	121	\$25,298	5	\$1,159	26	\$595	7	\$1,275	17	\$1,285	78	\$21,832
STODDARD	881	\$289,016	112	\$17,163	347	\$9,321	75	\$9,606	185	\$8,513	302	\$124,952
STONE	539	\$147,591	67	\$2,883	224	\$6,359	11	\$1,757	59	\$3,215	72	\$20,600
SULLIVAN	166	\$41,890	13	\$1,722	47	\$1,520	20	\$2,834	14	\$801	60	\$12,964
TANEY	937	\$239,793	26	\$3,100	407	\$12,181	20	\$1,315	117	\$5,507	61	\$13,506
TEXAS	675	\$140,576	75	\$9,858	110	\$4,282	27	\$5,657	89	\$5,514	124	\$27,465
VERNON	577	\$176,118	22	\$1,897	113	\$4,072	44	\$6,458	72	\$3,009	112	\$20,796
WARREN	251	\$50,756	14	\$1,788	84	\$2,987	25	\$3,959	40	\$1,534	53	\$12,856
WASHINGTON	1,191	\$241,955	59	\$8,942	95	\$2,762	46	\$6,802	124	\$7,331	207	\$91,008
WAYNE	436	\$141,020	52	\$8,943	199	\$5,267	37	\$5,687	82	\$4,642	197	\$72,387
WEBSTER	457	\$103,446	69	\$7,472	160	\$4,811	12	\$2,967	75	\$3,442	136	\$33,959
WORTH	52	\$14,976	7	\$1,773	5	\$186	3	\$137	3	\$105	13	\$2,579
WRIGHT	441	\$103,910	58	\$9,405	140	\$3,905	11	\$3,557	66	\$4,234	210	\$51,328
ST. LOUIS CITY	6,178	\$1,904,890	545	\$67,197	1,385	\$42,259	657	\$65,345	537	\$31,518	2,034	\$955,633
INVALID COUNTY	7	\$644	0	\$0	1	\$35	0	\$0	0	\$0	0	\$0

TABLE 4. MISSOURI MEDICAID RECIPIENTS AND PAYMENTS BY TYPE OF SERVICE, DECEMBER, 2000

COUNTY	CLINIC SERVICES		DME SERVICES		AUDIOLOGY SERVICES		PODIATRY SERVICES		PERSONAL CARE SERVICES		FAMILY PLANNING	
	RECIPIENTS	PAYMENTS	RECIPIENTS	PAYMENTS	RECIPIENTS	PAYMENTS	RECIPIENTS	PAYMENTS	RECIPIENTS	PAYMENTS	RECIPIENTS	PAYMENTS
STATE TOTAL	70,864	\$5,914,990	12,824	\$2,581,825	636	\$123,688	5,393	\$108,678	28,454	\$11,457,597	9,803	\$707,857
ADAIR	386	\$23,496	104	\$23,243	4	\$593	56	\$707	173	\$69,577	88	\$5,377
ANDREW	210	\$18,744	36	\$9,996	0	\$0	5	\$150	42	\$10,101	20	\$950
ATCHISON	29	\$2,402	19	\$1,094	0	\$0	0	\$0	33	\$8,185	14	\$1,015
AUDRAIN	254	\$21,534	35	\$7,188	3	\$850	12	\$211	95	\$21,532	10	\$292
BARRY	976	\$44,669	111	\$16,198	5	\$113	29	\$731	199	\$64,982	122	\$8,674
BARTON	228	\$11,038	46	\$18,708	3	\$610	4	\$104	84	\$26,326	49	\$5,645
BATES	439	\$42,140	68	\$11,666	1	\$25	7	\$184	84	\$27,100	66	\$5,096
BENTON	437	\$24,284	80	\$9,616	1	\$82	10	\$375	132	\$34,013	89	\$5,204
BOLLINGER	257	\$17,349	71	\$4,853	2	\$19	19	\$515	208	\$59,721	65	\$6,394
BOONE	756	\$73,126	220	\$52,183	5	\$3,030	33	\$1,227	339	\$173,899	76	\$5,035
BUCHANAN	2,329	\$201,051	235	\$35,989	12	\$4,434	98	\$1,514	500	\$196,033	303	\$17,831
BUTLER	1,142	\$137,706	286	\$50,425	14	\$3,497	157	\$3,226	803	\$288,477	277	\$19,238
CALDWELL	147	\$11,477	20	\$4,431	1	\$555	15	\$393	29	\$14,860	22	\$2,973
CALLAWAY	297	\$19,087	82	\$31,821	1	\$523	32	\$466	129	\$39,142	22	\$1,508
CAMDEN	334	\$21,342	67	\$28,277	1	\$555	19	\$445	114	\$29,316	23	\$3,486
CAPE GIRARDEAU	1,067	\$75,154	175	\$36,174	33	\$2,831	87	\$2,305	444	\$152,416	223	\$11,025
CARROLL	292	\$12,716	44	\$8,180	1	\$545	23	\$897	63	\$17,221	35	\$3,265
CARTER	131	\$10,249	40	\$5,087	3	\$979	38	\$704	173	\$60,334	31	\$3,485
CASS	312	\$32,549	75	\$20,417	2	\$513	18	\$304	171	\$53,842	28	\$1,283
CEDAR	321	\$29,267	77	\$16,603	6	\$610	5	\$110	72	\$31,070	80	\$5,059
CHARITON	86	\$3,317	14	\$2,340	2	\$19	3	\$33	57	\$10,031	2	\$36
CHRISTIAN	614	\$51,575	117	\$32,672	9	\$677	19	\$627	239	\$66,755	171	\$8,026
CLARK	156	\$6,629	34	\$5,178	3	\$657	5	\$42	55	\$14,874	18	\$636
CLAY	893	\$71,727	143	\$19,140	6	\$2,046	99	\$1,232	269	\$74,660	54	\$5,647
CLINTON	236	\$27,603	35	\$4,548	1	\$489	13	\$130	15	\$7,478	62	\$4,458
COLE	532	\$38,031	100	\$901	1	\$501	60	\$792	185	\$58,938	30	\$1,334
COOPER	236	\$11,736	35	\$4,852	1	\$501	32	\$294	65	\$12,437	5	\$98
CRAWFORD	577	\$48,679	101	\$14,056	9	\$779	24	\$827	166	\$67,389	104	\$4,693
DADE	164	\$15,724	36	\$3,120	0	\$0	1	\$29	47	\$6,953	26	\$3,275
DALLAS	315	\$18,830	62	\$21,668	2	\$30	10	\$272	116	\$25,796	57	\$3,201
DAVISS	117	\$8,811	29	\$4,629	1	\$85	1	\$8	16	\$11,005	31	\$1,627
DEKALB	190	\$13,170	42	\$4,490	3	\$565	4	\$115	51	\$16,901	23	\$718
DENT	339	\$22,692	89	\$28,038	1	\$25	11	\$404	130	\$47,956	81	\$6,794
DOUGLAS	245	\$16,534	87	\$13,300	1	\$25	26	\$303	71	\$28,968	66	\$4,043
DUNKLIN	1,080	\$87,357	324	\$38,416	16	\$4,645	123	\$2,939	917	\$358,418	248	\$31,927
FRANKLIN	680	\$50,267	151	\$34,934	2	\$475	59	\$1,368	311	\$146,440	48	\$1,905
GASCONADE	169	\$10,695	25	\$6,404	0	\$0	4	\$148	59	\$23,585	8	\$726
GENTRY	125	\$7,365	20	\$2,040	1	\$10	12	\$84	27	\$12,072	17	\$2,060
GREENE	4,188	\$325,070	606	\$155,880	53	\$7,239	109	\$3,575	994	\$338,402	752	\$50,731
GRUNDY	322	\$15,906	25	\$2,160	6	\$614	39	\$404	130	\$29,251	28	\$3,756
HARRISON	186	\$17,650	39	\$3,164	1	\$525	5	\$411	16	\$3,583	29	\$3,075
HENRY	368	\$26,698	84	\$14,363	0	\$0	1	\$16	163	\$48,517	18	\$600
HICKORY	222	\$16,314	40	\$7,635	2	\$29	19	\$221	41	\$9,268	39	\$1,339
HOLT	40	\$3,591	13	\$1,153	1	\$95	13	\$149	25	\$9,287	13	\$571
HOWARD	120	\$8,154	31	\$3,812	1	\$544	7	\$54	54	\$16,543	7	\$265
HOWELL	717	\$46,413	184	\$46,256	9	\$2,296	45	\$1,605	314	\$81,541	167	\$10,954
IRON	351	\$16,095	96	\$12,475	9	\$3,803	46	\$1,086	155	\$86,640	81	\$5,094
JACKSON	5,435	\$543,605	992	\$315,071	16	\$4,955	488	\$7,334	1,691	\$649,195	316	\$17,105
JASPER	2,949	\$211,526	427	\$75,838	42	\$2,774	99	\$2,088	724	\$271,683	332	\$22,799
JEFFERSON	1,119	\$101,064	163	\$35,581	6	\$727	190	\$3,483	552	\$266,837	128	\$7,583
JOHNSON	279	\$19,684	75	\$7,476	1	\$517	9	\$195	154	\$69,839	21	\$693
KNOX	63	\$4,782	18	\$1,810	0	\$0	7	\$68	59	\$11,985	24	\$2,453
LACLEDE	629	\$42,108	83	\$13,853	8	\$152	22	\$696	238	\$57,853	146	\$8,886
LAFAYETTE	433	\$22,764	70	\$5,903	1	\$78	12	\$232	123	\$42,451	37	\$1,380
LAWRENCE	596	\$44,471	149	\$20,124	9	\$1,236	47	\$709	234	\$78,610	118	\$11,571
LEWIS	74	\$4,002	23	\$2,396	0	\$0	14	\$140	64	\$19,987	36	\$1,504
LINCOLN	338	\$27,547	79	\$19,602	4	\$48	49	\$719	180	\$57,573	118	\$7,401

TABLE 4. MISSOURI MEDICAID RECIPIENTS AND PAYMENTS BY TYPE OF SERVICE, DECEMBER, 2000

COUNTY	CLINIC SERVICES		DME SERVICES		AUDIOLOGY SERVICES		PODIATRY SERVICES		PERSONAL CARE SERVICES		FAMILY PLANNING	
	RECIPIENTS	PAYMENTS	RECIPIENTS	PAYMENTS	RECIPIENTS	PAYMENTS	RECIPIENTS	PAYMENTS	RECIPIENTS	PAYMENTS	RECIPIENTS	PAYMENTS
LINN	336	\$13,179	44	\$11,157	1	\$9	8	\$103	130	\$28,279	44	\$2,261
LIVINGSTON	379	\$15,592	49	\$5,171	0	\$0	33	\$340	108	\$27,957	36	\$4,865
MCDONALD	357	\$28,028	87	\$18,190	3	\$564	7	\$174	134	\$48,695	86	\$5,318
MACON	235	\$12,860	61	\$8,310	2	\$1,073	39	\$388	142	\$52,146	46	\$2,952
MADISON	326	\$20,846	76	\$6,623	3	\$530	26	\$668	147	\$48,765	60	\$4,329
MARIES	180	\$8,661	25	\$21,353	3	\$75	7	\$259	46	\$11,187	26	\$1,144
MARION	572	\$31,641	105	\$21,944	10	\$3,555	29	\$588	221	\$106,104	153	\$7,732
MERCER	44	\$1,537	9	\$567	1	\$545	1	\$17	59	\$10,894	7	\$201
MILLER	362	\$23,202	70	\$26,954	1	\$545	33	\$483	115	\$30,750	14	\$541
MISSISSIPPI	818	\$55,927	129	\$9,642	5	\$616	24	\$670	332	\$158,298	147	\$9,937
MONITEAU	199	\$7,871	27	\$17,505	0	\$0	3	\$42	55	\$8,443	6	\$2,654
MONROE	123	\$6,419	14	\$680	0	\$0	3	\$39	72	\$19,737	8	\$234
MONTGOMERY	137	\$8,122	36	\$4,203	1	\$9	16	\$193	79	\$23,526	8	\$239
MORGAN	357	\$23,020	51	\$8,084	1	\$545	13	\$323	144	\$33,589	18	\$362
NEW MADRID	820	\$55,591	134	\$27,610	14	\$3,414	93	\$1,747	595	\$217,868	103	\$14,648
NEWTON	1,020	\$75,656	146	\$21,205	12	\$734	54	\$1,204	201	\$72,360	128	\$12,924
NODAWAY	284	\$14,830	40	\$5,317	2	\$34	19	\$184	43	\$8,274	31	\$4,937
OREGON	230	\$14,006	73	\$11,446	4	\$1,658	9	\$703	195	\$62,894	53	\$2,848
OSAGE	107	\$5,551	22	\$3,588	0	\$0	8	\$120	51	\$16,058	3	\$92
OZARK	167	\$11,243	45	\$4,819	2	\$586	18	\$860	96	\$26,767	49	\$4,486
PEMISCOT	618	\$49,793	204	\$22,481	6	\$2,539	4	\$229	812	\$302,188	136	\$10,913
PERRY	259	\$19,479	75	\$6,545	4	\$1,130	7	\$228	88	\$35,068	64	\$6,845
PETTIS	543	\$29,993	101	\$11,406	1	\$154	19	\$287	245	\$86,142	22	\$1,212
PHELPS	715	\$76,490	123	\$23,862	11	\$699	92	\$2,662	222	\$81,136	159	\$14,111
PIKE	313	\$17,099	54	\$4,931	3	\$192	14	\$186	119	\$31,681	88	\$6,258
PLATTE	302	\$18,394	42	\$9,910	4	\$1,977	41	\$471	92	\$29,133	17	\$530
POLK	774	\$43,065	89	\$16,584	11	\$320	28	\$643	135	\$35,493	85	\$3,918
PULASKI	385	\$25,339	125	\$24,392	1	\$20	9	\$340	157	\$44,299	116	\$11,755
PUTMAN	67	\$5,053	39	\$3,599	1	\$518	8	\$191	39	\$18,478	17	\$696
RALLS	119	\$5,180	21	\$3,650	3	\$1,102	1	\$8	50	\$16,024	25	\$1,287
RANDOLPH	331	\$19,340	105	\$12,555	5	\$1,648	24	\$339	232	\$89,007	14	\$497
RAY	147	\$10,455	44	\$7,830	1	\$545	8	\$220	84	\$17,364	5	\$204
REYNOLDS	129	\$21,247	43	\$11,663	3	\$843	28	\$477	136	\$78,342	58	\$4,053
RIPLEY	638	\$43,766	118	\$10,239	9	\$1,906	28	\$947	410	\$119,470	108	\$3,940
ST. CHARLES	693	\$65,570	141	\$41,066	13	\$2,039	101	\$1,449	325	\$156,175	93	\$6,280
ST. CLAIR	116	\$6,212	36	\$5,118	2	\$630	4	\$147	40	\$10,566	6	\$232
ST. FRANCOIS	2,049	\$101,674	283	\$46,197	27	\$7,736	170	\$6,469	679	\$276,087	338	\$21,122
STE. GENEVIEVE	238	\$22,583	64	\$9,318	1	\$30	14	\$207	126	\$46,320	51	\$3,525
ST. LOUIS	4,715	\$573,156	740	\$229,427	28	\$6,623	657	\$11,255	2,179	\$1,323,523	351	\$21,572
SALINE	538	\$27,872	97	\$10,737	2	\$34	47	\$591	223	\$72,512	27	\$1,497
SCHUYLER	70	\$5,877	32	\$8,238	3	\$87	6	\$58	63	\$15,601	12	\$371
SCOTLAND	88	\$6,075	23	\$3,016	2	\$549	8	\$220	57	\$16,489	19	\$1,498
SCOTT	1,700	\$94,324	311	\$32,198	16	\$3,577	133	\$3,036	607	\$275,715	247	\$16,284
SHANNON	240	\$14,462	64	\$7,021	1	\$85	14	\$247	128	\$34,642	57	\$5,705
SHELBY	94	\$5,019	23	\$1,562	3	\$772	6	\$75	54	\$13,014	14	\$515
STODDARD	734	\$59,647	141	\$29,167	25	\$5,661	59	\$1,705	466	\$196,789	165	\$9,067
STONE	428	\$41,678	67	\$11,835	4	\$641	32	\$713	124	\$29,044	89	\$6,190
SULLIVAN	125	\$6,770	55	\$4,801	0	\$0	11	\$98	86	\$18,555	28	\$1,189
TANEY	770	\$54,358	60	\$12,075	2	\$60	16	\$1,138	121	\$28,342	141	\$15,790
TEXAS	447	\$21,773	91	\$17,310	8	\$722	46	\$613	157	\$45,222	129	\$9,867
VERNON	655	\$38,751	109	\$27,643	3	\$106	32	\$374	165	\$86,700	103	\$9,685
WARREN	208	\$15,961	29	\$3,354	2	\$501	15	\$165	49	\$9,836	40	\$2,620
WASHINGTON	600	\$52,756	172	\$37,567	10	\$2,456	40	\$1,234	314	\$149,132	199	\$11,378
WAYNE	330	\$41,633	101	\$11,670	7	\$1,476	36	\$824	252	\$75,668	91	\$11,788
WEBSTER	486	\$44,975	105	\$24,533	2	\$551	8	\$160	163	\$41,738	89	\$5,961
WORTH	56	\$3,263	4	\$351	1	\$345	0	\$0	11	\$1,704	4	\$188
WRIGHT	363	\$34,156	90	\$19,893	2	\$552	25	\$392	264	\$63,977	104	\$9,869
ST. LOUIS CITY	7,194	\$919,578	1,025	\$207,442	18	\$2,808	765	\$14,103	3,421	\$1,955,921	362	\$34,888
INVALID COUNTY	7	\$767	3	\$590	0	\$0	0	\$0	0	\$0	0	\$0

TABLE 4. MISSOURI MEDICAID RECIPIENTS AND PAYMENTS BY TYPE OF SERVICE, DECEMBER, 2000

COUNTY	EPSDT SERV -- SCREEN		REHAB CENTER SERV.		INTERMEDIATE CARE FACILITY / MR		HOSPICE		MENTAL HOSPITAL SERVICES		PSYCHIATRIC CARE UNDER AGE 22	
	RECIPIENTS	PAYMENTS	RECIPIENTS	PAYMENTS	RECIPIENTS	PAYMENTS	RECIPIENTS	PAYMENTS	RECIPIENTS	PAYMENTS	RECIPIENTS	PAYMENTS
STATE TOTAL	6,703	\$413,575	150	\$22,418	1,147	\$7,900,090	494	\$1,014,809	39	\$42,388	165	\$141,503
ADAIR	60	\$3,386	0	\$0	0	\$0	1	\$1,559	0	\$0	0	\$0
ANDREW	68	\$4,591	5	\$521	0	\$0	5	\$13,757	0	\$0	0	\$0
ATCHISON	12	\$716	3	\$612	0	\$0	0	\$0	0	\$0	0	\$0
AUDRAIN	3	\$180	0	\$0	0	\$0	2	\$3,602	0	\$0	0	\$0
BARRY	80	\$4,332	0	\$0	0	\$0	4	\$7,980	0	\$0	0	\$0
BARTON	35	\$2,100	0	\$0	0	\$0	1	\$2,743	0	\$0	0	\$0
BATES	25	\$1,506	0	\$0	0	\$0	0	\$0	0	\$0	0	\$0
BENTON	62	\$4,080	2	\$60	0	\$0	3	\$5,139	0	\$0	0	\$0
BOLLINGER	11	\$595	0	\$0	0	\$0	0	\$0	0	\$0	0	\$0
BOONE	34	\$2,140	1	\$35	0	\$0	5	\$8,629	0	\$0	4	\$21,474
BUCHANAN	753	\$51,157	8	\$1,258	0	\$0	10	\$16,639	0	\$0	0	\$0
BUTLER	282	\$16,851	0	\$0	34	\$253,459	0	\$0	0	\$0	0	\$0
CALDWELL	28	\$2,070	0	\$0	0	\$0	1	\$3,565	0	\$0	0	\$0
CALLAWAY	6	\$360	1	\$89	0	\$0	0	\$0	6	\$146	1	\$0
CAMDEN	2	\$120	3	\$599	0	\$0	1	\$1,280	0	\$0	0	\$0
CAPE GIRARDEAU	28	\$1,708	0	\$0	0	\$0	1	\$2,172	0	\$0	0	\$0
CARROLL	48	\$2,880	0	\$0	0	\$0	0	\$0	0	\$0	0	\$0
CARTER	24	\$1,339	0	\$0	0	\$0	0	\$0	0	\$0	0	\$0
CASS	12	\$795	3	\$618	0	\$0	11	\$20,517	0	\$0	1	\$6,013
CEDAR	41	\$2,621	0	\$0	0	\$0	1	\$170	0	\$0	0	\$0
CHARITON	1	\$60	0	\$0	0	\$0	0	\$0	0	\$0	0	\$0
CHRISTIAN	128	\$6,698	1	\$20	0	\$0	4	\$8,489	0	\$0	0	\$0
CLARK	31	\$1,786	0	\$0	0	\$0	0	\$0	0	\$0	0	\$0
CLAY	15	\$903	0	\$0	0	\$0	18	\$41,028	1	\$13	1	\$1,753
CLINTON	49	\$3,105	3	\$877	0	\$0	2	\$3,929	0	\$0	0	\$0
COLE	13	\$899	0	\$0	0	\$0	4	\$4,860	0	\$0	1	\$9,641
COOPER	1	\$120	3	\$390	0	\$0	1	\$2,773	0	\$0	0	\$0
CRAWFORD	52	\$3,178	0	\$0	0	\$0	3	\$5,468	0	\$0	0	\$0
DADE	22	\$1,099	0	\$0	0	\$0	1	\$1,922	0	\$0	1	\$6,913
DALLAS	58	\$2,002	0	\$0	0	\$0	1	\$5,206	0	\$0	0	\$0
DAVIESS	25	\$1,803	0	\$0	0	\$0	0	\$0	0	\$0	0	\$0
DEKALB	29	\$1,920	3	\$387	0	\$0	1	\$507	0	\$0	0	\$0
DENT	47	\$2,820	0	\$0	0	\$0	2	\$1,151	0	\$0	0	\$0
DOUGLAS	19	\$1,260	0	\$0	0	\$0	2	\$5,015	0	\$0	0	\$0
DUNKLIN	56	\$3,539	0	\$0	0	\$0	0	\$0	0	\$0	1	\$0
FRANKLIN	9	\$630	0	\$0	0	\$0	0	\$0	0	\$0	1	\$8,623
GASCONADE	0	\$0	0	\$0	0	\$0	0	\$0	1	\$48	0	\$0
GENTRY	15	\$980	0	\$0	0	\$0	0	\$0	0	\$0	0	\$0
GREENE	745	\$42,271	9	\$956	0	\$0	29	\$60,958	0	\$0	0	\$0
GRUNDY	8	\$483	0	\$0	0	\$0	0	\$0	0	\$0	0	\$0
HARRISON	14	\$1,140	0	\$0	0	\$0	0	\$0	0	\$0	0	\$0
HENRY	4	\$222	0	\$0	0	\$0	2	\$2,282	0	\$0	0	\$0
HICKORY	10	\$510	0	\$0	0	\$0	1	\$85	0	\$0	0	\$0
HOLT	14	\$902	1	\$66	0	\$0	0	\$1,148	0	\$0	0	\$0
HOWARD	4	\$240	0	\$0	0	\$0	0	\$0	0	\$0	0	\$0
HOWELL	129	\$7,811	11	\$2,324	0	\$0	1	\$3,882	0	\$0	0	\$0
IRON	66	\$4,269	0	\$0	0	\$0	1	\$615	3	\$161	0	\$0
JACKSON	137	\$8,406	8	\$757	0	\$0	88	\$206,905	2	\$107	62	\$55,740
JASPER	567	\$36,517	0	\$0	0	\$0	9	\$16,562	0	\$0	0	\$0
JEFFERSON	10	\$550	4	\$464	0	\$0	18	\$25,209	0	\$0	1	\$6,913
JOHNSON	6	\$360	1	\$41	0	\$0	3	\$11,281	0	\$0	2	\$1,893
KNOX	11	\$647	2	\$274	0	\$0	0	\$0	0	\$0	0	\$0
LACLEDE	24	\$2,133	0	\$0	0	\$0	4	\$6,511	1	\$876	1	\$3,067
LAFAYETTE	2	\$120	3	\$188	139	\$987,610	2	\$1,806	0	\$0	0	\$0
LAWRENCE	84	\$4,656	3	\$241	0	\$0	5	\$10,392	0	\$0	0	\$0
LEWIS	27	\$1,549	0	\$0	0	\$0	0	\$0	0	\$0	0	\$0
LINCOLN	68	\$4,080	1	\$27	0	\$0	3	\$6,033	0	\$0	0	\$0

TABLE 4. MISSOURI MEDICAID RECIPIENTS AND PAYMENTS BY TYPE OF SERVICE, DECEMBER, 2000

COUNTY	EPSDT SERV -- SCREEN		REHAB CENTER SERV.		INTERMEDIATE CARE FACILITY / MR		HOSPICE		MENTAL HOSPITAL SERVICES		PSYCHIATRIC CARE UNDER AGE 22	
	RECIPIENTS	PAYMENTS	RECIPIENTS	PAYMENTS	RECIPIENTS	PAYMENTS	RECIPIENTS	PAYMENTS	RECIPIENTS	PAYMENTS	RECIPIENTS	PAYMENTS
LINN	39	\$2,412	0	\$0	0	\$0	3	\$6,880	0	\$0	0	\$0
LIVINGSTON	23	\$1,443	0	\$0	0	\$0	0	\$0	0	\$0	0	\$0
MCDONALD	61	\$3,570	0	\$0	0	\$0	4	\$4,295	0	\$0	0	\$0
MACON	46	\$3,127	0	\$0	0	\$0	1	\$328	0	\$0	1	\$876
MADISON	38	\$2,340	0	\$0	0	\$0	1	\$1,184	0	\$0	0	\$0
MARIES	17	\$975	0	\$0	0	\$0	0	\$0	0	\$0	0	\$0
MARION	54	\$2,931	0	\$0	0	\$0	0	\$0	1	\$2,191	2	\$5,697
MERCER	2	\$120	0	\$0	0	\$0	0	\$0	0	\$0	0	\$0
MILLER	1	\$60	2	\$288	0	\$0	0	\$0	0	\$0	0	\$0
MISSISSIPPI	85	\$5,152	0	\$0	0	\$0	0	\$0	0	\$0	0	\$0
MONITEAU	7	\$420	0	\$0	0	\$0	1	\$1,017	0	\$0	0	\$0
MONROE	0	\$0	0	\$0	0	\$0	0	\$0	0	\$0	0	\$0
MONTGOMERY	6	\$609	0	\$0	0	\$0	1	\$2,749	0	\$0	1	\$3,944
MORGAN	4	\$180	5	\$1,257	0	\$0	0	\$0	0	\$0	1	\$3,506
NEW MADRID	59	\$3,576	2	\$382	0	\$0	0	\$0	1	\$9	0	\$680
NEWTON	222	\$14,018	1	\$101	0	\$0	7	\$10,533	0	\$0	0	\$0
NODAWAY	34	\$1,855	0	\$0	0	\$0	0	\$0	0	\$0	0	\$0
OREGON	37	\$2,207	1	\$39	0	\$0	0	\$0	0	\$0	0	\$0
OSAGE	1	\$60	0	\$0	0	\$0	0	\$0	0	\$0	0	\$0
OZARK	18	\$1,197	2	\$298	0	\$0	1	\$2,686	0	\$0	0	\$0
PEMISCOT	21	\$1,200	0	\$0	0	\$0	0	\$0	0	\$0	0	\$0
PERRY	14	\$712	0	\$0	0	\$0	1	\$2,662	0	\$0	1	\$17,859
PETTIS	10	\$540	0	\$0	0	\$0	1	\$4,026	0	\$0	1	\$0
PHELPS	81	\$5,100	0	\$0	0	\$0	1	\$87	0	\$0	1	\$17,420
PIKE	37	\$2,295	0	\$0	0	\$0	4	\$16,569	0	\$0	0	\$0
PLATTE	7	\$480	0	\$0	0	\$0	10	\$22,224	0	\$0	0	\$0
POLK	91	\$5,538	0	\$0	0	\$0	0	\$0	0	\$0	0	\$0
PULASKI	33	\$2,400	9	\$2,020	0	\$0	2	\$5,552	0	\$0	0	\$0
PUTMAN	12	\$858	0	\$0	0	\$0	0	\$0	0	\$0	0	\$0
RALLS	17	\$1,008	0	\$0	0	\$0	0	\$0	0	\$0	1	\$1,958
RANDOLPH	5	\$300	0	\$0	0	\$0	0	\$0	0	\$0	2	\$63
RAY	0	\$0	0	\$0	0	\$0	0	\$0	0	\$0	0	\$0
REYNOLDS	26	\$1,549	0	\$0	0	\$0	1	\$256	0	\$0	0	\$0
RIPLEY	66	\$3,960	0	\$0	0	\$0	0	\$0	0	\$0	0	\$0
ST. CHARLES	16	\$1,012	1	\$294	68	\$442,285	25	\$62,620	0	\$0	4	\$6,207
ST. CLAIR	2	\$129	0	\$0	0	\$0	0	\$0	0	\$0	0	\$0
ST. FRANCOIS	231	\$13,957	2	\$40	0	\$0	10	\$14,285	4	\$264	1	\$6
ST. GENEVIEVE	19	\$1,200	0	\$0	0	\$0	2	\$0	0	\$0	1	\$0
ST. LOUIS	47	\$2,808	15	\$1,824	137	\$995,213	100	\$198,362	1	\$12	13	\$35,037
SALINE	11	\$660	2	\$279	247	\$1,623,711	0	\$0	15	\$38,477	1	\$11,394
SCHUYLER	10	\$645	0	\$0	0	\$0	0	\$0	0	\$0	0	\$0
SCOTLAND	12	\$742	0	\$0	0	\$0	0	\$0	0	\$0	0	\$0
SCOTT	138	\$8,524	2	\$162	32	\$204,734	1	\$98	1	\$13	1	\$17,859
SHANNON	25	\$1,602	0	\$0	0	\$0	0	\$0	0	\$0	0	\$0
SHELBY	14	\$838	0	\$0	0	\$0	0	\$0	0	\$0	1	\$0
STODDARD	118	\$7,173	0	\$0	0	\$0	0	\$0	0	\$0	2	\$1,893
STONE	81	\$5,248	0	\$0	0	\$0	12	\$27,141	0	\$0	0	\$0
SULLIVAN	12	\$786	0	\$0	0	\$0	0	\$0	0	\$0	0	\$0
TANEY	165	\$8,699	0	\$0	0	\$0	13	\$24,302	0	\$0	0	\$0
TEXAS	56	\$3,635	2	\$324	0	\$0	0	\$0	0	\$0	0	\$0
VERNON	56	\$3,453	0	\$0	125	\$985,311	0	\$0	0	\$0	0	\$0
WARREN	44	\$2,744	0	\$0	0	\$0	3	\$6,658	0	\$0	1	\$26
WASHINGTON	105	\$7,110	0	\$0	0	\$0	5	\$10,082	0	\$0	0	\$0
WAYNE	84	\$5,333	0	\$0	0	\$0	0	\$0	0	\$0	0	\$9,217
WEBSTER	65	\$3,030	1	\$11	0	\$0	2	\$4,531	0	\$0	0	\$0
WORTH	4	\$360	0	\$0	0	\$0	1	\$1,081	0	\$0	0	\$0
WRIGHT	20	\$1,260	6	\$859	0	\$0	2	\$1,952	0	\$0	0	\$0
ST. LOUIS CITY	77	\$7,045	18	\$3,490	365	\$2,407,765	28	\$63,143	2	\$65	50	\$33,141
INVALID COUNTY	3	\$178	0	\$0	0	\$0	0	\$0	0	\$0	1	\$15,555

63

TABLE 4. MISSOURI MEDICAID RECIPIENTS AND PAYMENTS BY TYPE OF SERVICE, DECEMBER, 2000

COUNTY	HOME HEALTH SERVICES		PHYSICAL DISABLED WAIVER		ADULT DAY HEALTH SERVICES		PRIVATE HOME ICF / MR		DIABETES SELF-MGMT TRAINING		MR / DD WAIVER	
	RECIPIENTS	PAYMENTS	RECIPIENTS	PAYMENTS	RECIPIENTS	PAYMENTS	RECIPIENTS	PAYMENTS	RECIPIENTS	PAYMENTS	RECIPIENTS	PAYMENTS
STATE TOTAL	715	\$399,608	15	\$124,061	703	\$514,332	85	\$410,818	12	\$540	6,740	\$17,474,188
ADAIR	3	\$1,141	0	\$0	0	\$0	0	\$0	0	\$0	125	\$315,089
ANDREW	3	\$1,556	0	\$0	0	\$0	0	\$0	0	\$0	12	\$35,800
ATCHISON	0	\$0	0	\$0	0	\$0	0	\$0	0	\$0	7	\$19,395
AUDRAIN	0	\$0	0	\$0	0	\$0	0	\$0	0	\$0	47	\$94,342
BARRY	7	\$2,522	0	\$0	0	\$0	0	\$0	0	\$0	36	\$89,782
BARTON	5	\$4,551	0	\$0	2	\$699	0	\$0	0	\$0	25	\$50,717
BATES	0	\$0	0	\$0	0	\$0	0	\$0	0	\$0	12	\$24,252
BENTON	7	\$1,418	1	\$6,425	0	\$0	0	\$0	0	\$0	36	\$33,614
BOLLINGER	2	\$668	0	\$0	0	\$0	0	\$0	1	\$40	27	\$16,315
BOONE	15	\$5,317	0	\$0	6	\$4,588	0	\$0	0	\$0	241	\$644,583
BUCHANAN	5	\$2,952	0	\$0	0	\$0	0	\$0	0	\$0	154	\$537,147
BUTLER	6	\$2,578	0	\$0	0	\$0	0	\$0	0	\$0	112	\$278,672
CALDWELL	2	\$1,323	0	\$0	0	\$0	0	\$0	0	\$0	4	\$7,067
CALLAWAY	7	\$2,533	0	\$0	0	\$0	0	\$0	0	\$0	45	\$92,185
CAMDEN	2	\$119	0	\$0	1	\$568	0	\$0	0	\$0	38	\$114,963
CAPE GIRARDEAU	3	\$1,497	0	\$0	2	\$1,704	0	\$0	2	\$80	99	\$223,956
CARROLL	2	\$1,186	0	\$0	0	\$0	0	\$0	0	\$0	27	\$54,343
CARTER	1	\$119	0	\$0	0	\$0	0	\$0	0	\$0	10	\$18,579
CASS	7	\$2,813	0	\$0	0	\$0	0	\$0	0	\$0	92	\$251,236
CEDAR	3	\$853	0	\$0	0	\$0	0	\$0	0	\$0	32	\$85,640
CHARITON	0	\$0	0	\$0	0	\$0	0	\$0	0	\$0	5	\$6,072
CHRISTIAN	5	\$2,134	0	\$0	5	\$6,271	0	\$0	0	\$0	32	\$78,927
CLARK	0	\$0	0	\$0	0	\$0	0	\$0	0	\$0	3	\$2,742
CLAY	8	\$2,337	0	\$0	9	\$7,297	0	\$0	0	\$0	159	\$476,473
CLINTON	1	\$59	0	\$0	0	\$0	0	\$0	0	\$0	20	\$36,483
COLE	12	\$3,590	0	\$0	2	\$1,311	0	\$0	0	\$0	102	\$179,433
COOPER	2	\$1,368	0	\$0	1	\$480	0	\$0	0	\$0	50	\$104,556
CRAWFORD	8	\$2,579	0	\$0	2	\$437	0	\$0	0	\$0	11	\$14,469
DADE	5	\$2,483	0	\$0	0	\$0	0	\$0	0	\$0	5	\$6,738
DALLAS	2	\$134	0	\$0	2	\$1,005	0	\$0	0	\$0	16	\$32,015
DAVISS	3	\$592	0	\$0	0	\$0	0	\$0	0	\$0	3	\$1,665
DEKALB	2	\$718	0	\$0	0	\$0	7	\$23,692	0	\$0	3	\$948
DENT	6	\$4,252	0	\$0	19	\$8,924	0	\$0	0	\$0	32	\$43,784
DOUGLAS	8	\$2,861	0	\$0	0	\$0	0	\$0	0	\$0	13	\$32,196
DUNKLIN	13	\$4,733	0	\$0	0	\$0	0	\$0	0	\$0	52	\$73,830
FRANKLIN	5	\$4,232	0	\$0	5	\$3,933	0	\$0	0	\$0	83	\$144,278
GASCONADE	4	\$1,371	0	\$0	0	\$0	0	\$0	0	\$0	15	\$24,176
GENTRY	1	\$217	0	\$0	0	\$0	9	\$23,799	0	\$0	37	\$87,382
GREENE	21	\$7,741	1	\$1,200	75	\$72,107	0	\$0	1	\$70	330	\$754,678
GRUNDY	0	\$0	0	\$0	0	\$0	0	\$0	0	\$0	17	\$28,954
HARRISON	7	\$2,627	0	\$0	0	\$0	0	\$0	0	\$0	33	\$80,078
HENRY	1	\$374	0	\$0	0	\$0	0	\$0	0	\$0	35	\$102,265
HICKORY	4	\$3,249	0	\$0	0	\$0	0	\$0	0	\$0	12	\$25,937
HOLT	0	\$0	0	\$0	0	\$0	0	\$0	0	\$0	0	\$0
HOWARD	2	\$1,051	0	\$0	0	\$0	0	\$0	0	\$0	42	\$95,855
HOWELL	7	\$7,980	0	\$0	0	\$0	0	\$0	0	\$0	44	\$89,499
IRON	3	\$2,165	0	\$0	0	\$0	0	\$0	0	\$0	28	\$48,880
JACKSON	57	\$52,816	2	\$8,704	69	\$52,167	0	\$0	0	\$0	870	\$2,275,264
JASPER	33	\$20,226	0	\$0	2	\$786	0	\$0	0	\$0	218	\$567,027
JEFFERSON	13	\$7,565	1	\$4,925	12	\$7,327	8	\$27,788	1	\$50	152	\$382,419
JOHNSON	1	\$64	0	\$0	0	\$0	0	\$0	0	\$0	31	\$111,822
KNOX	0	\$0	0	\$0	0	\$0	0	\$0	0	\$0	3	\$4,126
LACLEDE	4	\$724	0	\$0	0	\$0	0	\$0	0	\$0	36	\$66,798
LAFAYETTE	1	\$748	0	\$0	3	\$1,966	0	\$0	0	\$0	93	\$216,535
LAWRENCE	4	\$2,547	0	\$0	0	\$0	0	\$0	0	\$0	37	\$62,656
LEWIS	0	\$0	0	\$0	0	\$0	0	\$0	0	\$0	8	\$14,280
LINCOLN	13	\$7,097	0	\$0	1	\$603	0	\$0	0	\$0	39	\$100,395

TABLE 4. MISSOURI MEDICAID RECIPIENTS AND PAYMENTS BY TYPE OF SERVICE, DECEMBER, 2000

COUNTY	HOME HEALTH SERVICES		PHYSICAL DISABLED WAIVER		ADULT DAY HEALTH SERVICES		PRIVATE HOME ICF / HR		DIABETES SELF-MGMT TRAINING		MR / DD WAIVER	
	RECIPIENTS	PAYMENTS	RECIPIENTS	PAYMENTS	RECIPIENTS	PAYMENTS	RECIPIENTS	PAYMENTS	RECIPIENTS	PAYMENTS	RECIPIENTS	PAYMENTS
LINN	2	\$2,986	0	\$0	0	\$0	1	\$32,410	0	\$0	14	\$20,090
LIVINGSTON	1	\$538	0	\$0	0	\$0	0	\$0	0	\$0	24	\$41,924
MCDONALD	0	\$0	0	\$0	1	\$1,005	0	\$0	0	\$0	23	\$56,610
MACON	1	\$838	0	\$0	0	\$0	0	\$0	0	\$0	22	\$46,947
MADISON	5	\$3,584	0	\$0	4	\$2,403	0	\$0	0	\$0	24	\$38,257
MARIES	2	\$410	0	\$0	0	\$0	0	\$0	0	\$0	4	\$8,605
MARION	3	\$651	0	\$0	0	\$0	0	\$0	0	\$0	131	\$241,017
MERCER	2	\$230	0	\$0	0	\$0	0	\$0	0	\$0	3	\$5,254
MILLER	4	\$1,357	0	\$0	0	\$0	0	\$0	0	\$0	14	\$60,065
MISSISSIPPI	1	\$359	0	\$0	2	\$1,616	0	\$0	1	\$20	3	\$8,288
MONITEAU	1	\$821	0	\$0	0	\$0	0	\$0	0	\$0	4	\$7,584
MONROE	0	\$0	0	\$0	0	\$0	0	\$0	0	\$0	33	\$74,868
MONTGOMERY	2	\$1,676	0	\$0	0	\$0	0	\$0	0	\$0	11	\$23,867
MORGAN	3	\$1,487	0	\$0	0	\$0	0	\$0	0	\$0	35	\$56,025
NEW MADRID	3	\$1,383	0	\$0	3	\$1,354	0	\$0	0	\$0	5	\$8,248
NEWTON	3	\$1,278	0	\$0	6	\$5,115	0	\$0	0	\$0	67	\$164,353
NODAWAY	4	\$833	0	\$0	0	\$0	0	\$0	0	\$0	47	\$119,948
OREGON	2	\$1,271	0	\$0	0	\$0	0	\$0	0	\$0	23	\$59,517
OSAGE	0	\$0	0	\$0	0	\$0	0	\$0	0	\$0	22	\$20,034
OZARK	3	\$1,745	0	\$0	0	\$0	0	\$0	0	\$0	5	\$10,810
PEMISCOT	7	\$1,438	0	\$0	0	\$0	0	\$0	0	\$0	4	\$13,918
PERRY	1	\$59	0	\$0	0	\$0	0	\$0	1	\$40	42	\$57,457
PETTIS	10	\$7,187	1	\$18,250	0	\$0	0	\$0	0	\$0	124	\$220,748
PHELPS	7	\$1,466	1	\$12,770	19	\$10,667	0	\$0	0	\$0	82	\$143,511
PIKE	0	\$0	0	\$0	0	\$0	0	\$0	0	\$0	42	\$132,468
PLATTE	0	\$0	0	\$0	2	\$2,097	0	\$0	0	\$0	82	\$191,490
POLK	0	\$0	0	\$0	0	\$0	0	\$0	0	\$0	58	\$187,338
PULASKI	0	\$0	0	\$0	3	\$1,267	0	\$0	0	\$0	26	\$40,587
PUTMAN	1	\$59	0	\$0	0	\$0	0	\$0	0	\$0	3	\$5,988
RALLS	1	\$192	0	\$0	0	\$0	0	\$0	0	\$0	19	\$41,546
RANDOLPH	7	\$3,740	0	\$0	0	\$0	0	\$0	0	\$0	29	\$70,945
RAY	1	\$419	0	\$0	0	\$0	0	\$0	0	\$0	40	\$76,962
REYNOLDS	0	\$0	0	\$0	0	\$0	0	\$0	0	\$0	12	\$14,067
RIPLEY	7	\$5,521	0	\$0	0	\$0	0	\$0	0	\$0	24	\$52,323
ST. CHARLES	16	\$5,334	1	\$5,050	29	\$31,294	0	\$0	0	\$0	290	\$1,048,001
ST. CLAIR	0	\$0	0	\$0	0	\$0	0	\$0	0	\$0	1	\$3,091
ST. FRANCOIS	22	\$10,866	0	\$0	23	\$12,017	0	\$0	0	\$0	32	\$40,808
STE. GENEVIEVE	0	\$0	0	\$0	4	\$2,403	0	\$0	0	\$0	24	\$46,888
ST. LOUIS	65	\$31,615	4	\$63,492	183	\$125,379	15	\$56,842	0	\$0	738	\$2,741,524
SALINE	4	\$2,775	0	\$0	0	\$0	0	\$0	0	\$0	105	\$295,161
SCHUYLER	0	\$0	0	\$0	0	\$0	0	\$0	0	\$0	4	\$3,569
SCOTLAND	1	\$486	0	\$0	0	\$0	0	\$0	0	\$0	1	\$3,350
SCOTT	5	\$2,049	1	\$2,333	17	\$12,770	0	\$0	2	\$80	52	\$133,519
SHANNON	4	\$4,006	0	\$0	0	\$0	0	\$0	0	\$0	3	\$6,996
SHELBY	2	\$3,976	1	\$502	0	\$0	0	\$0	1	\$80	12	\$18,209
STODDARD	6	\$1,793	1	\$408	0	\$0	0	\$0	1	\$40	82	\$133,260
STONE	5	\$2,097	0	\$0	2	\$1,922	0	\$0	1	\$40	4	\$9,374
SULLIVAN	3	\$216	0	\$0	0	\$0	0	\$0	0	\$0	18	\$36,775
TANEY	8	\$10,912	0	\$0	2	\$2,295	0	\$0	0	\$0	40	\$110,054
TEXAS	7	\$29,905	0	\$0	0	\$0	0	\$0	0	\$0	22	\$51,952
VERNON	1	\$179	0	\$0	9	\$3,741	0	\$0	0	\$0	45	\$130,069
WARREN	0	\$0	0	\$0	1	\$647	0	\$0	0	\$0	64	\$280,979
WASHINGTON	7	\$1,450	0	\$0	15	\$10,135	0	\$0	0	\$0	48	\$47,486
WAYNE	3	\$2,091	0	\$0	0	\$0	0	\$0	0	\$0	22	\$26,353
WEBSTER	6	\$1,825	0	\$0	2	\$1,835	0	\$0	0	\$0	17	\$37,365
WORTH	0	\$0	0	\$0	0	\$0	0	\$0	0	\$0	0	\$0
WRIGHT	5	\$7,554	0	\$0	0	\$0	0	\$0	0	\$0	11	\$10,942
ST. LOUIS CITY	125	\$62,603	0	\$0	158	\$112,180	45	\$246,284	0	\$0	152	\$575,218
INVALID COUNTY	0	\$0	0	\$0	0	\$0	0	\$0	0	\$0	2	\$217

TABLE 4. MISSOURI MEDICAID RECIPIENTS AND PAYMENTS BY TYPE OF SERVICE, DECEMBER, 2000

COUNTY	NURSE PRACTITIONER		CASE MANAGEMENT		PSYCHIATRIC REHAB PRIVATE		PSYCHIATRIC REHAB PUBLIC		NON-EMERGENCY TRANSPORTATION		CSTAR PRIVATE	
	RECIPIENTS	PAYMENTS	RECIPIENTS	PAYMENTS	RECIPIENTS	PAYMENTS	RECIPIENTS	PAYMENTS	RECIPIENTS	PAYMENTS	RECIPIENTS	PAYMENTS
STATE TOTAL	2,520	\$67,201	1,246	\$33,377	8,198	\$3,981,616	0	\$0	5,736	\$1,255,756	1,743	\$1,249,450
ADAIR	27	\$1,349	4	\$114	66	\$40,826	0	\$0	29	\$7,481	35	\$54,674
ANDREW	0	\$0	4	\$106	12	\$3,983	0	\$0	6	\$2,626	2	\$1,007
ATCHISON	39	\$738	0	\$0	2	\$1,039	0	\$0	4	\$1,598	0	\$0
AUDRAIN	5	\$70	0	\$0	86	\$51,276	0	\$0	14	\$2,199	1	\$96
BARRY	1	\$60	21	\$330	69	\$60,308	0	\$0	62	\$12,510	2	\$803
BARTON	3	\$77	12	\$246	7	\$6,894	0	\$0	10	\$2,005	4	\$2,006
BATES	1	\$77	0	\$0	39	\$21,074	0	\$0	22	\$5,224	2	\$2,358
BENTON	16	\$1,451	8	\$196	61	\$32,791	0	\$0	63	\$14,848	14	\$3,170
BOLLINGER	47	\$1,373	8	\$116	55	\$21,950	0	\$0	13	\$3,380	3	\$613
BOONE	22	\$499	7	\$56	291	\$149,765	0	\$0	110	\$27,290	92	\$45,467
BUCHANAN	6	\$106	106	\$2,464	336	\$167,372	0	\$0	93	\$35,504	54	\$46,660
BUTLER	195	\$4,643	30	\$658	108	\$39,540	0	\$0	63	\$14,202	20	\$14,412
CALDWELL	0	\$0	10	\$304	8	\$3,758	0	\$0	17	\$9,705	2	\$550
CALLAWAY	13	\$164	1	\$8	106	\$68,580	0	\$0	48	\$11,400	8	\$2,888
CAMDEN	1	\$5	0	\$0	35	\$18,511	0	\$0	16	\$4,085	2	\$2,545
CAPE GIRARDEAU	181	\$3,861	0	\$0	168	\$86,232	0	\$0	50	\$12,619	32	\$17,520
CARROLL	5	\$315	1	\$38	13	\$1,534	0	\$0	27	\$9,389	0	\$0
CARTER	11	\$202	3	\$24	6	\$2,673	0	\$0	16	\$4,613	0	\$0
CASS	24	\$851	0	\$0	75	\$37,867	0	\$0	63	\$9,404	14	\$11,066
CEDAR	23	\$1,569	1	\$8	57	\$22,640	0	\$0	27	\$5,856	5	\$2,717
CHARITON	3	\$54	0	\$0	6	\$1,664	0	\$0	15	\$3,467	5	\$3,940
CHRISTIAN	51	\$1,289	13	\$366	56	\$24,954	0	\$0	35	\$11,343	9	\$3,145
CLARK	0	\$0	0	\$0	1	\$79	0	\$0	4	\$2,920	3	\$2,218
CLAY	2	\$14	0	\$0	158	\$82,827	0	\$0	50	\$9,686	8	\$11,154
CLINTON	0	\$0	21	\$538	8	\$2,935	0	\$0	10	\$3,539	0	\$0
COLE	17	\$504	0	\$0	212	\$103,625	0	\$0	39	\$8,519	20	\$19,859
COOPER	2	\$46	0	\$0	17	\$6,425	0	\$0	19	\$3,120	0	\$0
CRAWFORD	9	\$469	2	\$38	26	\$20,066	0	\$0	42	\$12,225	3	\$636
DADE	3	\$47	1	\$30	6	\$4,779	0	\$0	11	\$1,081	1	\$169
DALLAS	16	\$438	1	\$90	29	\$8,741	0	\$0	22	\$4,726	2	\$2,476
DAVISS	0	\$0	2	\$16	6	\$1,641	0	\$0	10	\$2,471	1	\$1,562
DEKALB	0	\$0	4	\$150	21	\$11,552	0	\$0	11	\$4,001	3	\$3,240
DENT	37	\$1,683	32	\$740	31	\$16,208	0	\$0	35	\$6,863	7	\$4,152
DOUGLAS	31	\$675	0	\$0	13	\$4,316	0	\$0	25	\$7,360	0	\$0
DUNKLIN	30	\$559	36	\$1,038	58	\$35,442	0	\$0	115	\$22,336	40	\$24,684
FRANKLIN	5	\$150	0	\$0	44	\$13,749	0	\$0	86	\$18,663	9	\$8,818
GASCONADE	3	\$168	1	\$8	17	\$8,652	0	\$0	19	\$5,846	1	\$1,421
GENTRY	0	\$0	3	\$46	4	\$1,487	0	\$0	7	\$5,994	0	\$0
GREENE	156	\$4,581	52	\$2,358	449	\$227,789	0	\$0	297	\$55,444	85	\$70,012
GRUNDY	4	\$209	0	\$0	54	\$16,946	0	\$0	15	\$5,725	20	\$14,213
HARRISON	7	\$174	0	\$0	12	\$3,193	0	\$0	7	\$824	1	\$177
HENRY	43	\$1,832	0	\$0	105	\$51,749	0	\$0	26	\$10,219	20	\$14,769
HICKORY	17	\$511	6	\$182	14	\$3,940	0	\$0	11	\$2,428	1	\$498
HOLT	3	\$54	0	\$0	3	\$498	0	\$0	3	\$342	0	\$0
HOWARD	19	\$502	0	\$0	12	\$4,449	0	\$0	10	\$3,171	1	\$684
HOWELL	78	\$1,612	26	\$568	70	\$33,470	0	\$0	57	\$8,623	2	\$824
IRON	13	\$514	12	\$428	26	\$10,374	0	\$0	19	\$2,943	1	\$459
JACKSON	97	\$3,123	5	\$61	1,079	\$390,440	0	\$0	639	\$96,843	228	\$197,105
JASPER	43	\$723	110	\$1,004	201	\$194,001	0	\$0	104	\$24,089	67	\$35,809
JEFFERSON	11	\$243	64	\$512	110	\$52,934	0	\$0	198	\$29,789	18	\$12,591
JOHNSON	41	\$1,384	0	\$0	138	\$63,840	0	\$0	31	\$8,122	4	\$2,722
KNOX	5	\$198	2	\$68	15	\$9,604	0	\$0	6	\$3,269	3	\$4,985
LACLEDE	4	\$154	1	\$90	61	\$26,889	0	\$0	53	\$16,450	3	\$3,068
LAFAYETTE	29	\$752	3	\$24	60	\$20,673	0	\$0	22	\$5,377	1	\$1,096
LAWRENCE	4	\$87	41	\$482	49	\$32,807	0	\$0	40	\$13,387	6	\$2,904
LEWIS	4	\$89	3	\$114	2	\$821	0	\$0	11	\$2,524	6	\$3,575
LINCOLN	0	\$0	0	\$0	40	\$11,505	0	\$0	46	\$11,429	12	\$7,377

TABLE 4. MISSOURI MEDICAID RECIPIENTS AND PAYMENTS BY TYPE OF SERVICE, DECEMBER, 2000

COUNTY	NURSE PRACTITIONER		CASE MANAGEMENT		PSYCHIATRIC REHAB PRIVATE		PSYCHIATRIC REHAB PUBLIC		NON-EMERGENCY TRANSPORTATION		CSTAR PRIVATE	
	RECIPIENTS	PAYMENTS	RECIPIENTS	PAYMENTS	RECIPIENTS	PAYMENTS	RECIPIENTS	PAYMENTS	RECIPIENTS	PAYMENTS	RECIPIENTS	PAYMENTS
LINN	5	\$118	36	\$1,940	13	\$4,243	0	\$0	17	\$4,743	11	\$5,930
LIVINGSTON	1	\$28	0	\$0	42	\$9,407	0	\$0	40	\$21,191	6	\$1,421
MCDONALD	1	\$1	14	\$202	20	\$17,693	0	\$0	18	\$2,667	1	\$239
MACON	57	\$1,742	3	\$76	9	\$3,408	0	\$0	35	\$16,324	8	\$3,166
MADISON	37	\$1,854	3	\$120	34	\$15,058	0	\$0	31	\$4,658	2	\$799
MARIES	9	\$429	4	\$98	12	\$5,953	0	\$0	16	\$5,081	0	\$0
MARION	0	\$0	18	\$650	151	\$95,214	0	\$0	39	\$8,468	21	\$12,412
MERCER	2	\$62	0	\$0	3	\$2,237	0	\$0	7	\$3,825	1	\$2,192
MILLER	3	\$96	3	\$24	40	\$21,144	0	\$0	28	\$6,646	2	\$2,983
MISSISSIPPI	2	\$69	63	\$1,633	28	\$10,841	0	\$0	69	\$11,775	11	\$8,918
MONITEAU	0	\$0	0	\$0	13	\$3,395	0	\$0	8	\$4,284	0	\$0
MONROE	8	\$97	0	\$0	7	\$4,817	0	\$0	16	\$8,188	1	\$509
MONTGOMERY	1	\$12	0	\$0	29	\$13,156	0	\$0	11	\$3,094	3	\$1,347
MORGAN	9	\$140	0	\$0	14	\$4,479	0	\$0	40	\$10,718	2	\$2,614
NEW MADRID	19	\$386	28	\$852	38	\$12,027	0	\$0	80	\$18,096	15	\$2,822
NEWTON	6	\$103	46	\$464	41	\$39,299	0	\$0	37	\$12,954	12	\$6,034
NODAWAY	3	\$67	1	\$8	20	\$9,188	0	\$0	10	\$2,776	2	\$240
OREGON	13	\$318	29	\$1,448	18	\$11,239	0	\$0	36	\$9,131	0	\$0
OSAGE	3	\$181	0	\$0	19	\$9,976	0	\$0	6	\$2,092	0	\$0
OZARK	12	\$160	6	\$48	6	\$2,359	0	\$0	25	\$4,776	2	\$3,735
PEMISCOT	2	\$41	81	\$3,070	12	\$7,149	0	\$0	58	\$14,324	6	\$2,808
PERRY	24	\$645	0	\$0	20	\$12,018	0	\$0	14	\$5,547	5	\$1,303
PETTIS	14	\$388	1	\$8	74	\$42,619	0	\$0	52	\$9,632	19	\$3,275
PHELPS	32	\$1,554	32	\$608	90	\$39,192	0	\$0	39	\$8,123	11	\$6,356
PIKE	3	\$62	0	\$0	29	\$13,313	0	\$0	22	\$5,633	1	\$2,048
PLATTE	1	\$50	0	\$0	51	\$31,269	0	\$0	26	\$3,530	2	\$5,001
POLK	33	\$1,025	2	\$38	39	\$11,408	0	\$0	57	\$11,902	2	\$379
PULASKI	5	\$337	1	\$38	59	\$39,465	0	\$0	59	\$12,375	2	\$4,020
PUTNAM	3	\$126	3	\$46	5	\$759	0	\$0	4	\$863	0	\$0
RALLS	0	\$0	1	\$30	22	\$9,172	0	\$0	11	\$2,789	1	\$2,934
RANDOLPH	19	\$2,131	0	\$0	32	\$6,129	0	\$0	37	\$12,231	16	\$14,891
RAY	4	\$126	0	\$0	5	\$2,136	0	\$0	21	\$7,340	0	\$0
REYNOLDS	14	\$246	0	\$0	12	\$3,132	0	\$0	17	\$4,613	0	\$0
RIPLEY	20	\$587	1	\$9	25	\$12,089	0	\$0	50	\$13,094	0	\$0
ST. CHARLES	31	\$301	1	\$42	126	\$43,363	0	\$0	93	\$22,228	37	\$41,031
ST. CLAIR	8	\$296	0	\$0	19	\$7,418	0	\$0	9	\$3,154	2	\$468
ST. FRANCOIS	75	\$2,803	5	\$340	230	\$131,430	0	\$0	100	\$19,006	24	\$14,654
STE. GENEVIEVE	12	\$254	0	\$0	26	\$10,921	0	\$0	11	\$2,900	5	\$802
ST. LOUIS	206	\$2,417	22	\$895	586	\$282,363	0	\$0	550	\$90,235	143	\$96,191
SALINE	5	\$132	0	\$0	20	\$2,788	0	\$0	28	\$5,941	3	\$2,619
SCHUYLER	5	\$179	11	\$340	2	\$234	0	\$0	10	\$1,488	0	\$0
SCOTLAND	6	\$48	0	\$0	6	\$1,766	0	\$0	12	\$8,531	0	\$10
SCOTT	43	\$290	38	\$956	95	\$43,458	0	\$0	62	\$14,153	18	\$12,726
SHANNON	10	\$281	11	\$170	14	\$5,307	0	\$0	25	\$5,259	1	\$1,347
SHELBY	17	\$670	1	\$8	5	\$846	0	\$0	12	\$4,934	2	\$869
STODDARD	45	\$815	15	\$318	43	\$17,004	0	\$0	66	\$14,659	12	\$7,072
STONE	8	\$257	2	\$38	26	\$3,427	0	\$0	22	\$9,580	6	\$1,386
SULLIVAN	2	\$98	0	\$0	14	\$3,252	0	\$0	14	\$3,139	4	\$2,023
TANEY	0	\$0	5	\$96	32	\$12,704	0	\$0	27	\$7,208	1	\$2,706
TEXAS	33	\$673	3	\$46	34	\$9,737	0	\$0	43	\$8,564	2	\$228
VERNON	22	\$719	2	\$38	59	\$25,832	0	\$0	20	\$5,229	34	\$23,034
WARREN	0	\$0	1	\$43	20	\$6,332	0	\$0	30	\$7,386	5	\$1,451
WASHINGTON	7	\$269	3	\$234	40	\$14,084	0	\$0	59	\$12,004	12	\$5,350
WAYNE	113	\$1,375	2	\$38	33	\$11,225	0	\$0	42	\$16,300	3	\$229
WEBSTER	12	\$310	9	\$294	19	\$5,634	0	\$0	33	\$8,572	5	\$7,102
WORTH	0	\$0	0	\$0	0	\$0	0	\$0	2	\$570	0	\$0
WRIGHT	15	\$296	1	\$30	34	\$14,322	0	\$0	42	\$6,196	2	\$490
ST. LOUIS CITY	72	\$1,261	81	\$4,418	870	\$459,450	0	\$0	485	\$73,887	374	\$260,374
INVALID COUNTY	1	\$11	0	\$0	0	\$0	0	\$0	0	\$0	0	\$0

TABLE 4. MISSOURI MEDICAID RECIPIENTS AND PAYMENTS BY TYPE OF SERVICE, DECEMBER, 2000

COUNTY	CSTAR PUBLIC		FEDERALLY QUALIFIED HEALTH CLINIC		NON-PARTICIPATING PROVIDERS		RURAL HEALTH CLINICS		CRNA		AIDS WAIVER	
	RECIPIENTS	PAYMENTS	RECIPIENTS	PAYMENTS	RECIPIENTS	PAYMENTS	RECIPIENTS	PAYMENTS	RECIPIENTS	PAYMENTS	RECIPIENTS	PAYMENTS
STATE TOTAL	0	\$0	5,012	\$645,750	386	\$35,639	24,629	\$1,738,114	627	\$33,494	13	\$34,437
ADAIR	0	\$0	128	\$11,415	0	\$0	12	\$438	0	\$45-	0	\$0
ANDREW	0	\$0	25	\$3,370	0	\$0	48	\$2,347	0	\$0	0	\$0
ATCHISON	0	\$0	8	\$687	2	\$76	1	\$44	2	\$68	0	\$0
AUDRAIN	0	\$0	5	\$1,838	1	\$22	4	\$148	2	\$278	0	\$0
BARRY	0	\$0	11	\$931	5	\$460	440	\$35,420	7	\$316	0	\$0
BARTON	0	\$0	0	\$0	3	\$177	22	\$996	3	\$125	0	\$0
BATES	0	\$0	1	\$53	3	\$349	296	\$12,558	0	\$0	0	\$0
BENTON	0	\$0	1	\$38	1	\$12	7	\$910	3	\$142	0	\$0
BOLLINGER	0	\$0	115	\$7,328	0	\$0	114	\$8,165	1	\$171	0	\$0
BOONE	0	\$0	150	\$19,989	12	\$703	5	\$188	0	\$0	0	\$0
BUCHANAN	0	\$0	226	\$18,851	2	\$948	34	\$1,924	0	\$0	0	\$0
BUTLER	0	\$0	12	\$544	9	\$223	127	\$9,765	8	\$490	0	\$0
CALDWELL	0	\$0	69	\$3,610	0	\$0	97	\$5,327	8	\$431	0	\$0
CALLAWAY	0	\$0	6	\$1,931	0	\$0	42	\$977	0	\$0	0	\$0
CAMDEN	0	\$0	16	\$985	1	\$130	13	\$358	6	\$262	0	\$0
CAPE GIRARDEAU	0	\$0	78	\$4,098	2	\$148	691	\$54,731	9	\$923	0	\$0
CARROLL	0	\$0	3	\$157	1	\$4	5	\$746	0	\$0	0	\$0
CARTER	0	\$0	19	\$176	1	\$94	321	\$45,483	2	\$256	0	\$0
CASS	0	\$0	8	\$1,163	3	\$380	114	\$5,589	0	\$0	0	\$0
CEDAR	0	\$0	0	\$0	0	\$0	484	\$31,441	5	\$285	0	\$0
CHARITON	0	\$0	2	\$135	0	\$0	14	\$87	0	\$0	0	\$0
CHRISTIAN	0	\$0	0	\$0	7	\$922	230	\$13,215	9	\$426	0	\$0
CLARK	0	\$0	6	\$1,267	0	\$0	37	\$2,074	0	\$0	0	\$0
CLAY	0	\$0	93	\$5,567	15	\$2,629	2	\$172	0	\$0	0	\$0
CLINTON	0	\$0	12	\$1,212	0	\$0	15	\$574	4	\$203	0	\$0
COLE	0	\$0	5	\$995	4	\$230	4	\$211	0	\$0	0	\$0
COOPER	0	\$0	2	\$271	0	\$0	6	\$156	0	\$0	0	\$0
CRAWFORD	0	\$0	2	\$63	1	\$13	643	\$46,630	1	\$35	0	\$0
DADE	0	\$0	0	\$0	2	\$112	128	\$7,352	1	\$89	0	\$0
DALLAS	0	\$0	0	\$0	4	\$211	240	\$16,898	4	\$319	0	\$0
DAVISS	0	\$0	18	\$696	0	\$0	93	\$5,112	2	\$186	0	\$0
DEKALB	0	\$0	9	\$947	0	\$0	87	\$3,911	4	\$169	0	\$0
DENT	0	\$0	1	\$103	0	\$0	338	\$19,992	1	\$12	0	\$0
DOUGLAS	0	\$0	0	\$0	0	\$0	93	\$5,876	4	\$216	0	\$0
DUNKLIN	0	\$0	146	\$12,164	0	\$0	1,377	\$106,372	21	\$816	0	\$0
FRANKLIN	0	\$0	2	\$222	3	\$81	85	\$7,391	4	\$193	0	\$0
GASCONADE	0	\$0	0	\$0	0	\$0	4	\$221	0	\$0	0	\$0
GENTRY	0	\$0	20	\$1,030	0	\$0	41	\$1,042	1	\$17	0	\$0
GREENE	0	\$0	1	\$21	34	\$3,688	174	\$11,852	59	\$2,495	0	\$0
GRUNDY	0	\$0	0	\$0	4	\$37	116	\$5,366	0	\$0	0	\$0
HARRISON	0	\$0	2	\$150	0	\$0	253	\$11,429	1	\$25	0	\$0
HENRY	0	\$0	0	\$0	5	\$210	11	\$442	2	\$46	0	\$0
HICKORY	0	\$0	2	\$207	4	\$120	164	\$11,677	4	\$259	0	\$0
HOLT	0	\$0	97	\$4,791	0	\$0	1	\$8	0	\$0	0	\$0
HOWARD	0	\$0	0	\$0	2	\$250	4	\$104	0	\$0	0	\$0
HOWELL	0	\$0	1	\$63	4	\$98	1,076	\$81,945	9	\$708	0	\$0
IRON	0	\$0	4	\$35	1	\$4	69	\$6,522	11	\$616	0	\$0
JACKSON	0	\$0	1,296	\$283,825	39	\$6,638	25	\$1,918	13	\$441	0	\$0
JASPER	0	\$0	0	\$0	27	\$2,521	31	\$1,297	11	\$238	0	\$0
JEFFERSON	0	\$0	8	\$1,318	9	\$668	56	\$3,407	15	\$854	0	\$0
JOHNSON	0	\$0	3	\$131	1	\$36	102	\$5,531	1	\$28	0	\$0
KNOX	0	\$0	63	\$4,023	0	\$0	78	\$2,809	2	\$55	0	\$0
LACLEDE	0	\$0	43	\$4,906	21	\$1,984	962	\$60,023	4	\$169	0	\$0
LAFAYETTE	0	\$0	2	\$402	2	\$155	23	\$1,301	1	\$46	0	\$0
LAWRENCE	0	\$0	0	\$0	7	\$809	144	\$8,822	11	\$658	0	\$0
LEWIS	0	\$0	10	\$719	0	\$0	282	\$12,212	1	\$35	0	\$0
LINCOLN	0	\$0	3	\$438	8	\$1,829	56	\$2,253	8	\$477	0	\$0

TABLE 4. MISSOURI MEDICAID RECIPIENTS AND PAYMENTS BY TYPE OF SERVICE, DECEMBER, 2000

COUNTY	CSTAR PUBLIC		FEDERALLY QUALIFIED HEALTH CLINIC		NON-PARTICIPATING PROVIDERS		RURAL HEALTH CLINICS		CRNA		AIDS WAIVER	
	RECIPIENTS	PAYMENTS	RECIPIENTS	PAYMENTS	RECIPIENTS	PAYMENTS	RECIPIENTS	PAYMENTS	RECIPIENTS	PAYMENTS	RECIPIENTS	PAYMENTS
LINN	0	\$0	8	\$941	0	\$0	25	\$1,618	0	\$0	0	\$0
LIVINGSTON	0	\$0	15	\$872	0	\$0	17	\$1,045	0	\$0	0	\$0
MCDONALD	0	\$0	27	\$2,033	3	\$129	478	\$28,732	2	\$41	0	\$0
MACON	0	\$0	24	\$4,106	0	\$0	5	\$151	2	\$68	0	\$0
MADISON	0	\$0	5	\$278	1	\$69	9	\$940	6	\$363	0	\$0
MARIES	0	\$0	0	\$0	0	\$0	88	\$6,409	1	\$46	0	\$0
MARION	0	\$0	8	\$3,548	2	\$9	53	\$2,469	34	\$1,693	0	\$0
MERCER	0	\$0	1	\$47	0	\$0	85	\$3,830	0	\$0	0	\$0
MILLER	0	\$0	4	\$251	1	\$300	4	\$206	4	\$237	0	\$0
MISSISSIPPI	0	\$0	54	\$4,205	2	\$131	271	\$10,596	3	\$614	0	\$0
MONITEAU	0	\$0	2	\$101	0	\$0	0	\$0	0	\$0	0	\$0
MONROE	0	\$0	2	\$1,456	1	\$5	16	\$527	2	\$92	0	\$0
MONTGOMERY	0	\$0	0	\$0	0	\$0	57	\$11,074	0	\$0	0	\$0
MORGAN	0	\$0	2	\$126	0	\$0	2	\$76	1	\$108	0	\$0
NEW MADRID	0	\$0	320	\$24,333	0	\$0	331	\$33,480	7	\$1,505	0	\$0
NEWTON	0	\$0	14	\$657	4	\$88	146	\$7,666	4	\$137	0	\$0
NODAWAY	0	\$0	10	\$1,324	2	\$142	3	\$101	0	\$0	0	\$0
OREGON	0	\$0	0	\$0	18	\$220	666	\$41,057	7	\$556	0	\$0
OSAGE	0	\$0	0	\$0	0	\$0	0	\$0	0	\$0	0	\$0
OZARK	0	\$0	0	\$0	0	\$0	427	\$37,566	5	\$370	0	\$0
PEMISCOT	0	\$0	23	\$3,372	0	\$0	1,371	\$115,354	20	\$405	0	\$0
PERRY	0	\$0	0	\$0	1	\$33	298	\$15,465	0	\$0	0	\$0
PETTIS	0	\$0	1	\$13	12	\$540	2	\$123	0	\$0	0	\$0
PHELPS	0	\$0	1	\$15	0	\$0	369	\$18,894	1	\$17	0	\$0
PIKE	0	\$0	1	\$146	0	\$0	615	\$41,123	17	\$811	0	\$0
PLATTE	0	\$0	21	\$961	3	\$43	1	\$60	0	\$0	0	\$0
POLK	0	\$0	1	\$17	1	\$160	204	\$19,730	4	\$159	0	\$0
PULASKI	0	\$0	146	\$18,494	1	\$29	744	\$51,300	3	\$80	0	\$0
PUTMAN	0	\$0	3	\$309	0	\$0	84	\$3,674	0	\$0	0	\$0
RALLS	0	\$0	0	\$0	0	\$0	6	\$373	4	\$259	0	\$0
RANDOLPH	0	\$0	11	\$1,330	1	\$18	2	\$42	0	\$0	0	\$0
RAY	0	\$0	5	\$303	0	\$0	55	\$3,739	0	\$0	0	\$0
REYNOLDS	0	\$0	14	\$146	0	\$0	281	\$19,556	3	\$91	0	\$0
RIPLEY	0	\$0	6	\$3,427	6	\$229	1,129	\$96,675	2	\$113	0	\$0
ST. CHARLES	0	\$0	4	\$900	7	\$487	16	\$1,473	4	\$96	0	\$0
ST. CLAIR	0	\$0	0	\$0	0	\$0	10	\$648	1	\$19	0	\$0
ST. FRANCOIS	0	\$0	6	\$641	4	\$110	286	\$13,386	47	\$1,684	0	\$0
STE. GENEVIEVE	0	\$0	0	\$0	0	\$0	233	\$11,290	1	\$71	0	\$0
ST. LOUIS	0	\$0	215	\$22,010	18	\$2,634	19	\$1,309	29	\$1,458	4	\$19,272
SALINE	0	\$0	2	\$148	3	\$126	0	\$0	4	\$84	0	\$0
SCHUYLER	0	\$0	17	\$2,281	0	\$0	60	\$2,687	0	\$0	0	\$0
SCOTLAND	0	\$0	43	\$3,781	0	\$0	129	\$7,331	0	\$19	0	\$0
SCOTT	0	\$0	212	\$21,448	1	\$49	251	\$20,469	9	\$1,071	0	\$0
SHANNON	0	\$0	6	\$49	0	\$0	599	\$39,609	7	\$302	0	\$0
SHELBY	0	\$0	4	\$179	0	\$0	142	\$6,606	3	\$152	0	\$0
STODDARD	0	\$0	52	\$7,821	1	\$99	669	\$64,987	6	\$631	0	\$0
STONE	0	\$0	0	\$0	2	\$301	446	\$28,574	6	\$231	0	\$0
SULLIVAN	0	\$0	14	\$2,859	0	\$0	329	\$15,511	0	\$0	0	\$0
TANEY	0	\$0	1	\$64	4	\$542	354	\$24,066	5	\$260	0	\$0
TEXAS	0	\$0	0	\$0	0	\$0	817	\$64,741	15	\$847	0	\$0
VERNON	0	\$0	0	\$0	11	\$524	44	\$2,957	2	\$47	0	\$0
WARREN	0	\$0	2	\$263	2	\$130	15	\$1,178	0	\$0	0	\$0
WASHINGTON	0	\$0	0	\$0	3	\$58	1,066	\$68,643	18	\$735	0	\$0
WAYNE	0	\$0	8	\$327	3	\$61	411	\$43,233	3	\$121	0	\$0
WEBSTER	0	\$0	0	\$0	7	\$463	377	\$24,053	8	\$333	0	\$0
WORTH	0	\$0	1	\$116	1	\$20	2	\$119	0	\$0	0	\$0
WRIGHT	0	\$0	1	\$145	4	\$246	532	\$35,867	13	\$541	0	\$0
ST. LOUIS CITY	0	\$0	961	\$107,002	6	\$640	35	\$1,735	49	\$3,496	9	\$15,165
INVALID COUNTY	0	\$0	0	\$0	0	\$0	2	\$183	0	\$0	0	\$0

TABLE 4. MISSOURI MEDICAID RECIPIENTS AND PAYMENTS BY TYPE OF SERVICE, DECEMBER, 2000

COUNTY	COMPREHENSIVE DAY REHAB		EPSDT REFERRAL SERVICES		EPSDT TARGETED CASE MANAGEMENT		STATE INSTITUTION TARGETED CASE MNGMNT		MENTAL HOSPITAL TARGETED CASE MNGMNT		INDEPENDENT LIVING WAIVER	
	RECIPIENTS	PAYMENTS	RECIPIENTS	PAYMENTS	RECIPIENTS	PAYMENTS	RECIPIENTS	PAYMENTS	RECIPIENTS	PAYMENTS	RECIPIENTS	PAYMENTS
STATE TOTAL	28	\$95,370	54,013	\$8,430,593	1,304	\$140,394	16,754	\$3,107,784	3	\$1,662	184	\$168,385
ADAIR	0	\$0	498	\$49,545	0	\$0	185	\$33,424	0	\$0	6	\$8,690
ANDREW	0	\$0	240	\$29,713	0	\$0	53	\$7,239	0	\$0	0	\$0
ATCHISON	0	\$0	129	\$22,672	22	\$2,368	19	\$3,103	0	\$0	1	\$100
AUDRAIN	0	\$0	66	\$20,651	0	\$0	131	\$29,788	0	\$0	1	\$2,543
BARRY	0	\$0	606	\$97,016	0	\$0	113	\$20,258	0	\$0	0	\$0
BARTON	0	\$0	337	\$35,246	0	\$0	45	\$10,987	0	\$0	1	\$823
BATES	0	\$0	273	\$31,039	1	\$108	43	\$9,778	0	\$0	2	\$1,405
BENTON	0	\$0	515	\$48,264	0	\$0	64	\$16,322	1	\$960	0	\$0
BOLLINGER	0	\$0	320	\$36,115	0	\$0	47	\$7,888	0	\$0	0	\$0
BOONE	0	\$0	472	\$157,079	0	\$107-	707	\$97,857	0	\$0	8	\$2,696
BUCHANAN	0	\$0	2,383	\$231,946	6	\$646	579	\$89,305	0	\$0	3	\$300
BUTLER	0	\$0	1,813	\$195,868	0	\$0	193	\$39,361	0	\$0	6	\$1,920
CALDWELL	0	\$0	210	\$23,245	0	\$0	23	\$4,241	0	\$0	1	\$553
CALLAWAY	0	\$0	105	\$44,314	2	\$214	144	\$50,710	0	\$0	0	\$0
CAMDEN	0	\$0	75	\$13,365	0	\$0	64	\$14,993	0	\$0	0	\$0
CAPE GIRARDEAU	4	\$15,950	921	\$96,947	1	\$108	215	\$48,900	0	\$0	1	\$525
CARROLL	1	\$3,960	375	\$44,549	0	\$0	35	\$8,740	0	\$0	0	\$0
CARTER	0	\$0	258	\$26,222	0	\$0	23	\$5,351	0	\$0	0	\$0
CASS	0	\$0	147	\$50,899	26	\$2,795	153	\$33,341	0	\$0	2	\$5,074
CEDAR	0	\$0	225	\$57,203	0	\$0	61	\$15,793	0	\$0	2	\$200
CHARITON	0	\$0	12	\$3,366	0	\$0	26	\$3,370	0	\$0	0	\$0
CHRISTIAN	0	\$0	796	\$142,692	0	\$0	124	\$22,013	0	\$0	3	\$300
CLARK	0	\$0	177	\$10,662	0	\$0	25	\$3,642	0	\$0	0	\$0
CLAY	0	\$0	215	\$68,695	18	\$1,935	267	\$42,871	0	\$0	1	\$2,173
CLINTON	0	\$0	336	\$34,517	4	\$431	27	\$5,858	0	\$0	1	\$100
COLE	0	\$0	127	\$41,022	0	\$0	201	\$39,794	0	\$0	1	\$100
COOPER	0	\$0	26	\$3,716	0	\$0	61	\$11,408	0	\$0	0	\$0
CRAWFORD	0	\$0	421	\$43,498	0	\$0	37	\$12,250	0	\$0	7	\$1,782
DADE	0	\$0	126	\$29,184	0	\$0	20	\$4,004	0	\$0	0	\$0
DALLAS	0	\$0	247	\$37,763	0	\$0	44	\$6,452	0	\$0	0	\$0
DAVISS	0	\$0	180	\$19,810	0	\$0	25	\$5,400	0	\$0	0	\$0
DEKALB	0	\$0	166	\$15,700	0	\$0	24	\$3,471	0	\$0	0	\$0
DENT	0	\$0	422	\$42,330	0	\$0	52	\$13,087	0	\$0	1	\$100
DOUGLAS	0	\$0	470	\$76,820	0	\$0	40	\$5,665	0	\$0	0	\$0
DUNKLIN	1	\$440	899	\$103,824	0	\$0	145	\$36,379	0	\$0	1	\$100
FRANKLIN	0	\$0	171	\$43,437	0	\$0	189	\$53,695	0	\$0	4	\$2,234
GASCONADE	0	\$0	48	\$13,753	0	\$0	63	\$18,736	0	\$0	1	\$100
GENTRY	0	\$0	141	\$22,703	0	\$0	52	\$6,166	0	\$0	1	\$100
GREENE	0	\$0	4,187	\$562,969	0	\$0	739	\$127,349	0	\$0	4	\$400
GRUNDY	0	\$0	208	\$15,005	0	\$0	57	\$11,787	0	\$0	0	\$0
HARRISON	0	\$0	174	\$18,723	0	\$0	68	\$13,513	0	\$0	1	\$100
HENRY	0	\$0	76	\$40,495	2	\$216	86	\$22,009	0	\$0	1	\$100
HICKORY	0	\$0	236	\$21,857	2	\$214	21	\$4,504	0	\$0	0	\$0
HOLT	0	\$0	92	\$8,497	0	\$0	14	\$1,620	0	\$0	0	\$0
HOWARD	0	\$0	35	\$7,133	0	\$0	51	\$6,890	0	\$0	0	\$0
HOWELL	0	\$0	1,009	\$160,279	0	\$0	115	\$22,698	0	\$0	0	\$0
IRON	0	\$0	502	\$50,628	0	\$0	68	\$18,702	0	\$0	6	\$4,941
JACKSON	0	\$0	2,188	\$795,980	1,129	\$121,478	1,553	\$292,242	0	\$0	12	\$27,675
JASPER	5	\$25,080	3,108	\$346,761	0	\$0	559	\$64,346	0	\$0	0	\$0
JEFFERSON	0	\$0	428	\$140,762	0	\$0	344	\$66,483	0	\$0	11	\$1,446
JOHNSON	0	\$0	79	\$9,614	3	\$323	74	\$19,165	0	\$0	1	\$100
KNOX	0	\$0	146	\$12,096	0	\$0	21	\$3,578	0	\$0	0	\$0
LACLEDE	0	\$0	577	\$76,153	0	\$0	96	\$15,785	0	\$0	1	\$100
LAFAYETTE	0	\$0	86	\$18,674	0	\$0	119	\$20,578	0	\$0	1	\$549
LAWRENCE	0	\$0	755	\$144,069	1	\$108	117	\$26,680	0	\$0	1	\$100
LEWIS	0	\$0	171	\$14,784	0	\$0	24	\$3,820	0	\$0	0	\$0
LINCOLN	0	\$0	545	\$52,638	0	\$0	193	\$30,824	0	\$0	1	\$959

TABLE 4. MISSOURI MEDICAID RECIPIENTS AND PAYMENTS BY TYPE OF SERVICE, DECEMBER, 2000

COUNTY	COMPREHENSIVE DAY REHAB		EPSDT REFERRAL SERVICES		EPSDT TARGETED CASE MANAGEMENT		STATE INSTITUTION TARGETED CASE MNGMNT		MENTAL HOSPITAL TARGETED CASE MNGMNT		INDEPENDENT LIVING WAIVER	
	RECIPIENTS	PAYMENTS	RECIPIENTS	PAYMENTS	RECIPIENTS	PAYMENTS	RECIPIENTS	PAYMENTS	RECIPIENTS	PAYMENTS	RECIPIENTS	PAYMENTS
LINN	0	\$0	361	\$24,782	0	\$0	69	\$10,134	0	\$0	0	\$0
LIVINGSTON	0	\$0	309	\$34,483	0	\$0	80	\$12,168	0	\$0	0	\$0
MCDONALD	0	\$0	465	\$44,466	0	\$0	53	\$1,285	0	\$0	1	\$911
MACON	0	\$0	297	\$35,210	0	\$0	59	\$9,181	0	\$0	0	\$0
MADISON	0	\$0	408	\$48,488	0	\$0	39	\$8,623	0	\$0	4	\$2,091
MARIES	0	\$0	199	\$19,519	0	\$0	19	\$5,415	0	\$0	0	\$0
MARION	0	\$0	696	\$56,198	0	\$0	283	\$56,175	0	\$0	3	\$7,750
MERCER	0	\$0	69	\$6,170	0	\$0	18	\$3,485	0	\$0	0	\$0
MILLER	0	\$0	82	\$22,114	0	\$0	48	\$10,473	0	\$0	1	\$100
MISSISSIPPI	0	\$0	632	\$45,298	0	\$0	29	\$6,530	0	\$0	0	\$0
MONITEAU	0	\$0	27	\$4,415	0	\$0	15	\$3,564	0	\$0	0	\$0
MONROE	0	\$0	32	\$6,572	1	\$107	51	\$10,350	0	\$0	0	\$0
MONTGOMERY	0	\$0	54	\$12,163	0	\$0	50	\$11,229	0	\$0	0	\$0
MORGAN	0	\$0	40	\$13,692	0	\$0	55	\$8,069	0	\$0	2	\$200
NEW MADRID	0	\$0	822	\$93,936	0	\$0	47	\$8,537	0	\$0	0	\$0
NEWTON	1	\$3,190	1,050	\$167,187	0	\$0	148	\$16,955	0	\$0	0	\$0
NODAWAY	0	\$0	223	\$14,977	0	\$0	88	\$13,323	0	\$0	1	\$1,532
OREGON	0	\$0	236	\$28,353	0	\$0	42	\$11,680	0	\$0	0	\$0
OSAGE	0	\$0	18	\$1,703	0	\$0	53	\$13,267	0	\$0	1	\$100
OZARK	0	\$0	198	\$24,779	0	\$0	17	\$4,458	0	\$0	0	\$0
PEMISCOT	1	\$4,070	939	\$110,921	0	\$0	52	\$11,289	0	\$0	1	\$100
PERRY	0	\$0	287	\$44,680	0	\$0	60	\$20,868	0	\$0	1	\$100
PETTIS	2	\$9,900	163	\$33,632	4	\$432	104	\$14,717	1	\$540	0	\$0
PHELPS	0	\$0	820	\$123,990	1	\$108	166	\$43,839	0	\$0	5	\$500
PIKE	0	\$0	191	\$26,465	0	\$0	103	\$21,356	0	\$0	0	\$0
PLATTE	0	\$0	65	\$13,971	11	\$1,183	80	\$11,296	0	\$0	0	\$0
POLK	0	\$0	705	\$137,497	3	\$322	139	\$20,541	0	\$0	0	\$0
PULASKI	0	\$0	512	\$68,465	1	\$107	68	\$18,088	0	\$0	2	\$2,516
PUTMAN	0	\$0	133	\$10,522	0	\$0	34	\$6,685	0	\$0	1	\$100
RALLS	0	\$0	159	\$21,586	0	\$0	43	\$10,220	0	\$0	0	\$0
RANDOLPH	1	\$220	106	\$35,016	3	\$321	127	\$25,950	0	\$0	0	\$0
RAY	0	\$0	33	\$5,069	3	\$323	60	\$7,736	0	\$0	0	\$0
REYNOLDS	0	\$0	228	\$62,908	0	\$0	42	\$7,008	0	\$0	6	\$600
RIPLEY	0	\$0	398	\$56,180	0	\$0	43	\$10,296	0	\$0	0	\$0
ST. CHARLES	0	\$0	251	\$134,771	7	\$750	494	\$79,332	0	\$0	3	\$7,514
ST. CLAIR	0	\$0	24	\$3,297	1	\$108	14	\$5,984	0	\$0	1	\$100
ST. FRANCOIS	0	\$0	1,556	\$180,542	0	\$0	195	\$52,772	0	\$0	9	\$7,087
STE. GENEVIEVE	0	\$0	259	\$37,699	0	\$0	67	\$35,214	0	\$0	0	\$0
ST. LOUIS	5	\$18,040	1,507	\$503,724	4	\$430	2,073	\$359,435	0	\$0	17	\$31,185
SALINE	0	\$0	224	\$34,698	7	\$752	114	\$18,635	1	\$162	0	\$0
SCHUYLER	0	\$0	132	\$10,079	0	\$0	8	\$1,548	0	\$0	0	\$0
SCOTLAND	0	\$0	95	\$9,419	0	\$0	9	\$908	0	\$0	0	\$0
SCOTT	2	\$4,510	1,460	\$154,105	0	\$0	170	\$26,012	0	\$0	0	\$0
SHANNON	0	\$0	179	\$14,271	0	\$0	18	\$3,965	0	\$0	0	\$0
SHELBY	0	\$0	91	\$8,621	0	\$0	29	\$5,659	0	\$0	0	\$0
STODDARD	0	\$0	816	\$70,202	0	\$0	124	\$36,952	0	\$0	3	\$400
STONE	0	\$0	546	\$87,584	0	\$0	35	\$6,260	0	\$0	1	\$100
SULLIVAN	0	\$0	85	\$9,166	0	\$0	39	\$5,277	0	\$0	0	\$0
TANEY	0	\$0	638	\$135,037	0	\$0	109	\$16,381	0	\$0	1	\$1,217
TEXAS	0	\$0	566	\$62,772	0	\$0	67	\$13,294	0	\$0	0	\$0
VERNON	0	\$0	834	\$193,452	12	\$1,502	103	\$29,740	0	\$0	6	\$12,087
WARREN	0	\$0	305	\$23,413	0	\$0	120	\$21,917	0	\$0	0	\$0
WASHINGTON	0	\$0	716	\$81,763	0	\$0	79	\$18,671	0	\$0	4	\$400
WAYNE	0	\$0	607	\$69,068	0	\$0	43	\$10,754	0	\$0	1	\$100
WEBSTER	0	\$0	539	\$96,681	0	\$0	90	\$16,232	0	\$0	0	\$0
WORTH	0	\$0	82	\$5,324	0	\$0	4	\$1,074	0	\$0	0	\$0
WRIGHT	0	\$0	477	\$69,453	1	\$108	44	\$7,256	0	\$0	0	\$0
ST. LOUIS CITY	5	\$10,010	1,491	\$410,743	0	\$0	1,673	\$262,842	0	\$0	14	\$23,191
INVALID COUNTY	0	\$0	26	\$6,740	28	\$3,004	11	\$2,613	0	\$0	0	\$0

TABLE 4. MISSOURI MEDICAID RECIPIENTS AND PAYMENTS BY TYPE OF SERVICE, DECEMBER, 2000

COUNTY	DFS CASE MANAGEMENT	
	RECIPIENTS	PAYMENTS
STATE TOTAL	1,460	\$6,302,780
ADAIR	4	\$11,388
ANDREW	1	\$2,833
ATCHISON	113	\$444,144
AUDRAIN	2	\$7,734
BARRY	8	\$25,463
BARTON	3	\$7,451
BATES	0	\$0
BENTON	0	\$0
BOLLINGER	1	\$689
BOONE	30	\$257,937
BUCHANAN	8	\$35,167
BUTLER	6	\$29,091
CALDWELL	0	\$0
CALLAWAY	27	\$138,390
CAMDEN	2	\$7,677
CAPE GIRARDEAU	5	\$16,449
CARROLL	1	\$2,592
CARTER	0	\$0
CASS	7	\$17,074
CEDAR	5	\$8,970
CHARITON	0	\$0
CHRISTIAN	8	\$27,500
CLARK	1	\$2,742
CLAY	1	\$27,912
CLINTON	0	\$0
COLE	10	\$96,837
COOPER	2	\$29,823
CRAWFORD	1	\$10,929
DADE	1	\$1,872
DALLAS	1	\$2,592
DAVIESS	1	\$790
DEKALB	1	\$33,002
DENT	8	\$48,949
DOUGLAS	1	\$3,001
DUNKLIN	0	\$0
FRANKLIN	4	\$8,590
GASCONADE	3	\$36,811
GENTRY	0	\$0
GREENE	66	\$208,144
GRUNDY	1	\$3,742
HARRISON	0	\$0
HENRY	2	\$1,980
HICKORY	0	\$0
HOLT	2	\$6,484
HOWARD	3	\$9,530
HOWELL	5	\$10,729
IRON	2	\$4,672
JACKSON	186	\$728,787
JASPER	46	\$128,850
JEFFERSON	20	\$83,738
JOHNSON	1	\$2,914
KNOX	3	\$7,113
LACLEDE	5	\$4,962
LAFAYETTE	1	\$3,128
LAWRENCE	10	\$35,604
LEWIS	1	\$2,742
LINCOLN	2	\$6,443

TABLE 4. MISSOURI MEDICAID RECIPIENTS AND PAYMENTS BY TYPE OF SERVICE, DECEMBER, 2000

COUNTY	DFS CASE MANAGEMENT	
	RECIPIENTS	PAYMENTS
LINN	1	\$945
LIVINGSTON	0	\$0
MCDONALD	0	\$0
MACON	2	\$4,349
MADISON	1	\$2,113
MARIES	0	\$0
MARION	0	\$0
MERCER	0	\$0
MILLER	7	\$64,114
MISSISSIPPI	0	\$0
MONITEAU	0	\$0
MONROE	0	\$0
MONTGOMERY	1	\$3,198
MORGAN	2	\$31,196
NEW MADRID	0	\$0
NEWTON	3	\$7,202
NODAWAY	0	\$0
OREGON	0	\$0
OSAGE	1	\$29,378
OZARK	1	\$1,839
PEMISCOT	1	\$3,742
PERRY	1	\$2,116
PETTIS	7	\$54,567
PHELPS	101	\$487,960
PIKE	0	\$0
PLATTE	6	\$61,130
POLK	40	\$108,876
PULASKI	11	\$85,387
PUTMAN	0	\$0
RALLS	2	\$4,723
RANDOLPH	8	\$51,229
RAY	1	\$650
REYNOLDS	57	\$133,925
RIPLEY	1	\$6,790
ST. CHARLES	34	\$229,917
ST. CLAIR	4	\$7,172
ST. FRANCOIS	51	\$174,762
STE. GENEVIEVE	1	\$3,080
ST. LOUIS	214	\$971,668
SALINE	38	\$227,007
SCHUYLER	0	\$0
SCOTLAND	0	\$0
SCOTT	5	\$10,214
SHANNON	2	\$6,811
SHELBY	1	\$2,080
STODDARD	1	\$4,092
STONE	2	\$4,634
SULLIVAN	0	\$0
TANEY	1	\$3,580
TEXAS	0	\$0
VERNON	36	\$128,827
WARREN	3	\$27,997
WASHINGTON	2	\$2,977
WAYNE	0	\$0
WEBSTER	1	\$2,947
WORTH	0	\$0
WRIGHT	1	\$65
ST. LOUIS CITY	183	\$737,423
INVALID COUNTY	3	\$18,093

Table 5. Medical Statistics, December, 2000

ELIGIBILITY CATEGORY: Grand Total

Number of eligibles on 11/30/00 - 792,224

Capitation enrollment - 335,947

Total eligibles enrolled during December - 832,697

	EXPENDITURES	RECIPIENTS	COST PER RECIPIENT	UNITS OF SERVICE	UNITS PER RECIPIENT	COST PER SERVICE
NURSING FACILITIES.....	\$60,333,862.64	25,827*	\$2,336.08	765,321	29.6	\$78.83
HOSPITALS						
Inpatient.....	\$27,430,657.64	12,283	\$2,233.22	34,413	2.8	\$797.10
Outpatient.....	\$17,602,810.05	69,480	\$253.35	257,536	3.7	\$68.35
Subtotal.....	\$45,033,467.69	77,114*	\$583.99	291,949	3.7	\$154.25
DENTAL SERVICES.....	\$849,430.82	6,909*	\$122.95	21,112	3.1	\$40.23
PHARMACY.....	\$52,692,066.73	219,307*	\$240.27	1,034,538	4.7	\$50.93
PHYSICIAN RELATED						
Physician.....	\$4,623,947.63	67,018	\$69.00	220,078	3.3	\$21.01
Clinic.....	\$5,914,990.38	70,864	\$83.47	375,764	5.3	\$15.74
Family Planning.....	\$707,857.03	9,694	\$73.02	22,843	2.4	\$30.99
X-ray & Lab.....	\$533,613.06	17,122	\$31.17	43,113	2.5	\$12.38
Nurse Practitioner.....	\$67,201.81	2,520	\$26.67	3,614	1.4	\$18.59
Podiatry.....	\$108,678.04	5,393	\$20.15	8,199	1.5	\$13.26
CRNA Services.....	\$33,494.62	627	\$53.42	34,484	55.0	\$9.97
Rural Health Clinics.....	\$1,738,114.84	24,629	\$70.57	39,069	1.6	\$44.49
Case Management.....	\$33,377.15	1,246	\$26.79	1,510	1.2	\$22.10
Fed Qualified Health Care.....	\$645,750.80	5,012	\$128.84	20,648	4.1	\$31.27
Subtotal.....	\$14,407,025.36	155,378*	\$92.72	769,322	4.9	\$18.73
IN-HOME SERVICES						
Home Health Services.....	\$399,608.20	715	\$558.89	46,767	65.4	\$8.54
Adult Day Health Care.....	\$514,332.65	703	\$731.63	12,163	17.3	\$42.29
Homemaker/Respite Care.....	\$6,058,846.75	18,039	\$335.87	559,306	31.0	\$10.83
Personal Care.....	\$11,457,597.66	28,454	\$402.67	846,535	29.8	\$13.53
Aids Waiver.....	\$34,437.84	13	\$2,649.06	1,799	138.4	\$19.14
Physical Disabled Waiver.....	\$124,061.81	15	\$8,270.79	4,794	319.6	\$25.88
Independent Living Waiver.....	\$168,385.70	184	\$915.14	13,048	70.9	\$12.91
Subtotal.....	\$18,757,270.61	32,465*	\$577.77	1,484,412	45.7	\$12.64
REHAB AND SPECIALTY SERVICE						
Audiology Services.....	\$123,688.54	636	\$194.48	990	1.6	\$124.94
Optometric Services.....	\$501,530.06	9,610	\$52.19	16,375	1.7	\$30.63
Durable Medical Equip.....	\$2,581,825.69	12,824	\$201.33	60,658	4.7	\$42.56
Ambulance Services.....	\$565,188.24	4,447	\$127.09	66,374	14.9	\$8.52
Rehabilitation Center.....	\$22,418.61	150	\$149.46	231	1.5	\$97.05
Hospice.....	\$1,014,809.24	494	\$2,054.27	13,216	26.8	\$76.79
Non-Emergency Trans.....	\$1,255,756.74	5,736	\$218.93	30,000	5.2	\$41.86
Non-Participating Prov.....	\$35,639.30	386	\$92.33	1,265	3.3	\$28.17
Comprehensive Day Rehab.....	\$95,370.00	28	\$3,406.07	867	31.0	\$110.00
Diabetes Self-Mgmt Trning.....	\$540.00	12	\$45.00	18	1.5	\$30.00
Subtotal.....	\$6,196,766.42	31,885*	\$194.35	189,994	5.9	\$32.62
BUY-IN PREMIUMS						
Part-A.....	\$218,575.20	707	\$309.16			
Part-B.....	\$4,578,845.70	89,744	\$51.02			
Subtotal ***.....	\$4,797,420.90	90,451	\$53.04			
MENTAL HEALTH SERVICES						
Private Home ICF/MR.....	\$410,818.46	85	\$4,833.16	2,804	33.0	\$146.51
MR/DD Waiver.....	\$17,474,188.84	6,740	\$2,592.61	1,149,732	170.6	\$15.20
Psych Rehab-Private.....	\$3,981,616.11	8,198	\$485.68	227,698	27.8	\$17.49
CSTAR-Private.....	\$1,249,450.36	1,743	\$716.84	157,130	90.1	\$7.95
Targeted Case management.....	\$1,662.00	3	\$554.00	277	92.3	\$6.00
Subtotal.....	\$23,117,735.77	16,537*	\$1,397.94	1,537,641	92.9	\$15.03
STATE INSTITUTIONS						
ICF/Mentally Retarded.....	\$7,900,090.99	1,147	\$6,887.61	35,541	31.0	\$222.28
Mental Hospital.....	\$42,388.20	39	\$1,086.88	505	12.9	\$83.94
Psych Care Under Age 22.....	\$141,503.54	165	\$857.60	533	3.2	\$265.49
CSTAR-Public.....						
Targeted Case management.....	\$3,107,784.08	16,754	\$185.50	463,864	27.7	\$6.70
DFS Case Management.....	\$8,302,780.35	1,460	\$4,316.97	21,498	14.7	\$293.18
Subtotal.....	\$17,494,547.16	19,380*	\$902.71	521,941	26.9	\$33.52
EPSDT SERVICES						
EPSDT Screenings.....	\$413,575.12	6,703	\$61.70	7,137	1.1	\$57.95
EPSDT Referral Services.....	\$8,430,593.94	54,002	\$156.12	433,793	8.0	\$19.43
EPSDT Targeted Case Mgmt.....	\$140,394.00	1,304	\$107.66	1,306	1.0	\$107.50
Subtotal.....	\$8,984,563.06	56,904*	\$157.89	442,236	7.7	\$20.32
MANAGED CARE PREMIUMS.....	\$34,920,500.37	335,947*	\$103.95			
=====						
Total.....	\$287,584,657.53	640,641*	\$448.90			

* Unduplicated totals

*** Recipients are not added to total.

Table 5. Medical Statistics, December, 2000

ELIGIBILITY CATEGORY: Old Age Assistance

Number of eligibles on 11/30/00 - 68,253

Total eligibles enrolled during December - 70,026

	EXPENDITURES	RECIPIENTS	COST PER RECIPIENT	UNITS OF SERVICE	UNITS PER RECIPIENT	COST PER SERVICE
NURSING FACILITIES	\$51,516,781.31	22,236*	\$2,316.82	662,343	29.8	\$77.78
HOSPITALS						
Inpatient.....	\$1,175,597.32	1,243	\$945.77	1,769	1.4	\$664.55
Outpatient.....	\$1,994,276.78	10,544	\$189.14	21,360	2.0	\$93.37
Subtotal.....	\$3,169,874.10	11,463*	\$276.53	23,129	2.0	\$137.05
DENTAL SERVICES	\$155,172.78	1,054*	\$147.22	3,025	2.9	\$51.30
PHARMACY	\$15,642,659.38	58,068*	\$269.39	374,170	6.4	\$41.81
PHYSICIAN RELATED						
Physician.....	\$664,074.88	16,305	\$40.73	41,389	2.5	\$16.04
Clinic.....	\$1,036,431.67	17,275	\$60.00	59,181	3.4	\$17.51
Family Planning.....	\$1,047.97	23	\$45.56	30	1.3	\$34.93
X-ray & Lab.....	\$71,616.28	3,552	\$20.16	9,389	2.6	\$7.63
Nurse Practitioner.....	\$7,363.11	588	\$12.52	1,739	1.3	\$9.96
Podiatry.....	\$39,039.22	3,177	\$12.29	4,463	1.4	\$8.75
CRNA Services.....	\$3,619.48	118	\$30.67	438	3.7	\$8.26
Rural Health Clinics.....	\$88,044.60	3,688	\$23.87	5,830	1.6	\$15.10
Case Management.....						
Fed Qualified Health Care.....	\$68,562.59	929	\$73.80	2,667	2.9	\$25.71
Subtotal.....	\$1,979,799.80	33,957*	\$58.30	124,126	3.6	\$15.95
IN-HOME SERVICES						
Home Health Services.....	\$11,381.00	28	\$406.46	479	17.1	\$23.76
Adult Day Health Care.....	\$150,757.10	215	\$701.20	3,496	16.3	\$43.12
Homemaker/Respite Care.....	\$5,481,864.30	16,439	\$333.47	509,123	31.0	\$10.77
Personal Care.....	\$5,155,758.90	16,479	\$312.87	371,227	22.5	\$13.89
Aids Waiver.....						
Physical Disabled Waiver..						
Independent Living Waiver.....	\$400.00	4	\$100.00	4	1.0	\$100.00
Subtotal.....	\$10,800,161.30	19,383*	\$557.20	884,329	45.6	\$12.21
REHAB AND SPECIALTY SERVICE						
Audiology Services.....	\$73,157.03	287	\$254.90	447	1.6	\$163.66
Optometric Services.....	\$115,241.15	2,868	\$40.18	4,378	1.5	\$26.32
Durable Medical Equip.....	\$282,930.29	4,062	\$69.65	9,740	2.4	\$29.05
Ambulance Services.....	\$136,153.57	1,741	\$78.20	21,785	12.5	\$6.25
Rehabilitation Center.....	\$16,481.31	105	\$156.96	150	1.4	\$109.88
Hospice.....	\$768,286.69	385	\$1,995.55	10,353	26.9	\$74.21
Non-Emergency Trans.....	\$335,416.51	1,611	\$208.20	8,593	5.3	\$39.03
Non-Participating Prov....	\$9,403.03	118	\$79.69	423	3.6	\$22.23
Comprehensive Day Rehab...						
Diabetes Self-Mgmt Trning.						
Subtotal.....	\$1,737,069.58	10,321*	\$168.30	55,869	5.4	\$31.09
BUY-IN PREMIUMS						
Part-A.....	\$204,535.20	661	\$309.43			
Part-B.....	\$1,879,873.00	37,049	\$50.74			
Subtotal ***.....	\$2,084,408.20	37,710	\$55.27			
MENTAL HEALTH SERVICES						
Private Home ICF/MR.....	\$12,220.50	2	\$6,110.25	78	39.0	\$156.67
MR/DD Waiver.....	\$680,448.49	267	\$2,548.50	50,926	190.7	\$13.36
Psych Rehab-Private.....	\$159,269.83	327	\$487.06	9,072	27.7	\$17.56
CSTAR-Private.....	\$271.62	1	\$271.62	28	28.0	\$9.70
Targeted Case management..						
Subtotal.....	\$852,210.44	595*	\$1,432.29	60,104	101.0	\$14.18
STATE INSTITUTIONS						
ICF/Mentally Retarded.....	\$356,007.93	53	\$6,717.13	1,587	29.9	\$224.33
Mental Hospital.....	\$9,296.04	20	\$464.80	115	5.8	\$80.84
Psych Care Under Age 22...						
Psych Rehab-Public.....						
CSTAR-Public.....						
Targeted Case management..	\$72,218.09	517	\$139.69	10,862	21.0	\$6.65
DFS Case Management.....						
Subtotal.....	\$437,522.06	590*	\$741.56	12,564	21.2	\$34.82
EPSDT SERVICES						
EPSDT Screenings.....						
EPSDT Referral Services...	\$167.25	3	\$55.75	5	1.7	\$33.45
EPSDT Targeted Case Mgmt..						
Subtotal.....	\$167.25	3*	\$55.75	5	1.6	\$33.45
MANAGED CARE PREMIUMS		*				
=====						
Total	\$88,375,826.20	67,782*	\$1,303.82			

* Unduplicated totals

*** Recipients are not added to total.

Table 5. Medical Statistics, December, 2000

ELIGIBILITY CATEGORY: Temporary Assistance Subtotal

Number of eligibles on 11/30/00 - 197,747

Total eligibles enrolled during December - 240,532

	EXPENDITURES	RECIPIENTS	COST PER RECIPIENT	UNITS OF SERVICE	UNITS PER RECIPIENT	COST PER SERVICE
NURSING FACILITIES.....						
HOSPITALS						
Inpatient.....	\$3,806,877.22	1,760	\$2,163.00	4,433	2.5	\$858.76
Outpatient.....	\$2,343,307.55	10,083	\$232.40	39,275	3.9	\$59.66
Subtotal.....	\$6,150,184.77	11,273*	\$545.57	43,708	3.8	\$140.71
DENTAL SERVICES.....	\$94,369.34	833*	\$113.29	2,803	3.4	\$33.67
PHARMACY.....	\$2,280,712.02	24,054*	\$94.82	61,067	2.5	\$37.35
PHYSICIAN RELATED						
Physician.....	\$523,029.96	6,822	\$76.67	18,900	2.8	\$27.67
Clinic.....	\$608,835.45	7,897	\$77.10	44,576	5.6	\$13.66
Family Planning.....	\$216,587.49	2,619	\$82.70	6,306	2.4	\$34.35
X-ray & Lab.....	\$58,919.58	1,877	\$31.39	4,266	2.3	\$13.81
Nurse Practitioner.....	\$8,781.00	280	\$31.36	375	1.3	\$23.42
Podiatry.....	\$7,065.65	82	\$86.17	164	2.0	\$43.08
CRNA Services.....	\$5,001.86	84	\$59.55	6,232	74.2	\$.80
Rural Health Clinics.....	\$433,981.17	4,995	\$86.88	7,567	1.5	\$57.35
Case Management.....	\$6,947.19	247	\$28.13	301	1.2	\$23.08
Fed Qualified Health Care.....	\$52,021.64	432	\$120.42	1,036	2.4	\$50.21
Subtotal.....	\$1,921,170.99	20,119*	\$95.49	89,723	4.4	\$21.41
IN-HOME SERVICES						
Home Health Services.....	\$12,264.09	29	\$422.90	1,442	49.7	\$8.50
Adult Day Health Care.....						
Homemaker/Respite Care.....						
Personal Care.....	\$4,289.72	12	\$357.48	338	28.2	\$12.69
Aids Waiver.....						
Physical Disabled Waiver..						
Independent Living Waiver..	\$200.00	2	\$100.00	2	1.0	\$100.00
Subtotal.....	\$16,753.81	40*	\$418.85	1,782	44.5	\$9.40
REHAB AND SPECIALTY SERVICE						
Audiology Services.....	\$3,614.00	37	\$97.68	61	1.6	\$59.25
Optomtric Services.....	\$69,225.91	1,126	\$61.48	2,161	1.9	\$32.03
Durable Medical Equip.....	\$82,708.58	492	\$168.11	1,376	2.8	\$60.11
Ambulance Services.....	\$39,441.16	234	\$168.55	4,442	19.0	\$8.88
Rehabilitation Center.....						
Hospice.....	\$9,968.64	2	\$4,984.32	103	51.5	\$96.78
Non-Emergency Trans.....	\$72,912.50	411	\$177.40	1,585	3.9	\$46.00
Non-Participating Prov....						
Comprehensive Day Rehab...	\$1,320.00	2	\$660.00	12	6.0	\$110.00
Diabetes Self-Mgmt Trning..						
Subtotal.....	\$279,190.79	2,251*	\$124.03	9,740	4.3	\$28.66
BUY-IN PREMIUMS						
Part-A.....						
Part-B.....	\$9,133.00	159	\$57.44			
Subtotal ***.....	\$9,133.00	159	\$57.44			
MENTAL HEALTH SERVICES						
Private Home ICF/MR.....						
MR/DD Waiver.....	\$33,041.67	45	\$734.26	1,907	42.4	\$17.33
Psych Rehab-Private.....	\$101,616.94	260	\$390.83	4,661	17.9	\$21.80
CSTAR-Private.....	\$401,362.14	680	\$590.24	52,770	77.6	\$7.61
Targeted Case management..						
Subtotal.....	\$536,020.75	979*	\$547.52	59,338	60.6	\$9.03
STATE INSTITUTIONS						
ICF/Mentally Retarded.....						
Mental Hospital.....						
Psych Care Under Age 22...	\$13,212.50	4	\$3,303.13	29	7.3	\$455.60
Psych Rehab-Public.....						
CSTAR-Public.....						
Targeted Case management..	\$309,364.98	1,433	\$215.89	38,688	27.0	\$8.00
DFS Case Management.....	\$120,487.19	18	\$6,693.73	980	54.4	\$122.95
Subtotal.....	\$443,064.67	1,452*	\$305.14	39,697	27.3	\$11.16
EPSDT SERVICES						
EPSDT Screenings.....	\$111,072.82	1,834	\$60.56	1,934	1.1	\$57.43
EPSDT Referral Services...	\$1,443,286.31	12,782	\$112.92	70,186	5.5	\$20.56
EPSDT Targeted Case Mgmt..	\$754.00	7	\$107.71	7	1.0	\$107.71
Subtotal.....	\$1,555,113.13	13,443*	\$115.68	72,127	5.3	\$21.56
MANAGED CARE PREMIUMS.....	\$14,471,491.01	134,830*	\$107.33			
=====						
Total.....	\$27,757,204.28	174,997*	\$158.62			

* Unduplicated totals

*** Recipients are not added to total.

Table 5. Medical Statistics, December, 2000

ELIGIBILITY CATEGORY: Temporary Assistance

Adult - Breakout

Number of eligibles on 11/30/00 - 65,738

Total eligibles enrolled during December - 80,156

	EXPENDITURES	RECIPIENTS	COST PER RECIPIENT	UNITS OF SERVICE	UNITS PER RECIPIENT	COST PER SERVICE
NURSING FACILITIES.....						
HOSPITALS						
Inpatient.....	\$1,450,940.08	849	\$1,709.00	1,854	2.2	\$782.60
Outpatient.....	\$1,443,035.96	5,214	\$276.76	24,140	4.6	\$59.78
Subtotal.....	\$2,893,976.04	5,731*	\$504.97	25,994	4.5	\$111.33
DENTAL SERVICES.....	\$86,886.59	728*	\$119.35	2,602	3.6	\$33.39
PHARMACY.....	\$1,270,231.75	10,162*	\$125.00	30,889	3.0	\$41.12
PHYSICIAN RELATED						
Physician.....	\$386,090.98	4,618	\$83.61	12,149	2.6	\$31.78
Clinic.....	\$275,032.78	4,162	\$66.08	26,990	6.5	\$10.19
Family Planning.....	\$201,954.06	2,235	\$90.36	5,875	2.6	\$34.38
X-ray & Lab.....	\$42,824.48	1,293	\$33.12	2,808	2.2	\$15.25
Nurse Practitioner.....	\$7,934.58	242	\$32.79	328	1.4	\$24.19
Podiatry.....	\$5,236.65	60	\$87.28	124	2.1	\$42.23
CRNA Services.....	\$3,020.94	42	\$71.93	4,208	100.2	\$ 72
Rural Health Clinics.....	\$220,913.41	2,088	\$105.80	3,520	1.7	\$62.76
Case Management.....	\$9,230.51	219	\$28.45	266	1.2	\$23.25
Fed Qualified Health Care.....	\$43,711.44	357	\$122.44	804	2.3	\$54.37
Subtotal.....	\$1,192,949.83	11,443*	\$104.25	57,074	4.9	\$20.90
IN-HOME SERVICES						
Home Health Services.....	\$11,684.77	26	\$449.41	1,325	51.0	\$8.82
Adult Day Health Care.....						
Homemaker/Respite Care.....						
Personal Care.....	\$4,289.72	12	\$357.48	338	28.2	\$12.69
Aids Waiver.....						
Physical Disabled Waiver..						
Independent Living Waiver..	\$200.00	2	\$100.00	2	1.0	\$100.00
Subtotal.....	\$16,174.49	37*	\$437.15	1,665	45.0	\$9.71
REHAB AND SPECIALTY SERVICE						
Audiology Services.....	\$3,021.75	11	\$274.70	18	1.6	\$167.88
Optometric Services.....	\$31,295.15	477	\$65.61	993	2.1	\$31.52
Durable Medical Equip.....	\$33,427.09	201	\$166.30	511	2.5	\$65.42
Ambulance Services.....	\$24,575.09	143	\$171.85	2,758	19.3	\$8.91
Rehabilitation Center.....						
Hospice.....	\$9,968.64	2	\$4,984.32	103	51.5	\$96.78
Non-Emergency Trans.....	\$31,032.01	166	\$186.94	682	4.1	\$45.50
Non-Participating Prov.....						
Comprehensive Day Rehab...	\$1,320.00	2	\$660.00	12	6.0	\$110.00
Diabetes Self-Mgmt Trning..						
Subtotal.....	\$134,639.73	965*	\$139.52	5,077	5.2	\$26.52
BUY-IN PREMIUMS **						
Part-A.....						
Part-B.....	\$9,133.00	159	\$57.44			
Subtotal ***.....	\$9,133.00	159	\$57.44			
MENTAL HEALTH SERVICES						
Private Home ICF/MR.....						
MR/DD Waiver.....	\$1,250.40	2	\$625.20	312	156.0	\$4.01
Psych Rehab-Private.....	\$90,087.51	230	\$391.68	4,125	17.9	\$21.84
CSTAR-Private.....	\$316,813.44	525	\$603.45	43,290	82.5	\$7.32
Targeted Case management..						
Subtotal.....	\$408,151.35	752*	\$542.75	47,727	63.4	\$8.55
STATE INSTITUTIONS						
ICF/Mentally Retarded.....						
Mental Hospital.....						
Psych Care Under Age 22...						
Psych Rehab-Public.....						
CSTAR-Public.....						
Targeted Case management..	\$20,985.21	112	\$187.37	2,695	24.1	\$7.79
DFS Case Management.....	\$3,198.89	1	\$3,198.89	3	3.0	\$1,066.30
Subtotal.....	\$24,184.10	113*	\$214.02	2,698	23.8	\$8.96
EPSDT SERVICES						
EPSDT Screenings.....	\$1,320.00	22	\$60.00	22	1.0	\$60.00
EPSDT Referral Services...	\$45,712.30	699	\$65.40	1,641	2.3	\$27.86
EPSDT Targeted Case Mgmt..						
Subtotal.....	\$47,032.30	708*	\$66.43	1,663	2.3	\$28.28
MANAGED CARE PREMIUMS.....	\$4,856,244.58	42,618*	\$113.95			
=====						
Total.....	\$10,939,603.76	58,670*	\$186.46			

* Unduplicated totals
 ** Temporary Assistance activity for both parent and child are in parent total.
 *** Recipients are not added to total.

Table 5. Medical Statistics, December, 2000

ELIGIBILITY CATEGORY: Temporary Assistance Child - Breakout

Number of eligibles on 11/30/00 - 132,009

Total eligibles enrolled during December - 160,376

	EXPENDITURES	RECIPIENTS	COST PER RECIPIENT	UNITS OF SERVICE	UNITS PER RECIPIENT	COST PER SERVICE
NURSING FACILITIES.....						
HOSPITALS						
Inpatient.....	\$2,355,937.14	911	\$2,586.10	2,579	2.8	\$913.51
Outpatient.....	\$900,271.59	4,869	\$184.90	15,135	3.1	\$59.48
Subtotal.....	\$3,256,208.73	5,542*	\$587.55	17,714	3.2	\$183.82
DENTAL SERVICES.....	\$7,482.75	105*	\$71.26	201	1.9	\$37.23
PHARMACY.....	\$1,010,480.27	13,892*	\$72.74	30,178	2.2	\$33.48
PHYSICIAN RELATED						
Physician.....	\$136,938.98	2,204	\$62.13	6,751	3.1	\$20.28
Clinic.....	\$333,802.67	3,735	\$89.37	17,586	4.7	\$18.98
Family Planning.....	\$14,633.43	384	\$38.11	431	1.1	\$33.95
X-ray & Lab.....	\$16,095.10	584	\$27.56	1,458	2.5	\$11.04
Nurse Practitioner.....	\$846.42	38	\$22.27	47	1.2	\$18.01
Podiatry.....	\$1,829.00	22	\$83.14	40	1.8	\$45.73
CRNA Services.....	\$1,980.92	42	\$47.16	2,024	48.2	\$9.98
Rural Health Clinics.....	\$213,067.76	2,907	\$73.29	4,047	1.4	\$52.65
Case Management.....	\$716.68	28	\$25.60	33	1.2	\$21.72
Fed Qualified Health Care.....	\$8,310.20	75	\$110.80	232	3.1	\$35.82
Subtotal.....	\$728,221.16	8,676*	\$83.94	32,649	3.7	\$22.30
IN-HOME SERVICES						
Home Health Services.....	\$579.32	3	\$193.11	117	39.0	\$4.95
Adult Day Health Care.....						
Homemaker/Respite Care.....						
Personal Care.....						
Aids Waiver.....						
Physical Disabled Waiver..						
Independent Living Waiver..						
Subtotal.....	\$579.32	3*	\$193.11	117	39.0	\$4.95
REHAB AND SPECIALTY SERVICE						
Audiology Services.....	\$592.25	26	\$22.78	43	1.7	\$13.77
Optometric Services.....	\$37,930.76	649	\$58.44	1,168	1.8	\$32.47
Durable Medical Equip.....	\$49,281.49	291	\$169.35	865	3.0	\$56.97
Ambulance Services.....	\$14,866.07	91	\$163.36	1,684	18.5	\$8.83
Rehabilitation Center.....						
Hospice.....						
Non-Emergency Trans.....	\$41,880.49	245	\$170.94	903	3.7	\$46.38
Non-Participating Prov.....						
Comprehensive Day Rehab...						
Diabetes Self-Mgmt Trning..						
Subtotal.....	\$144,551.06	1,286*	\$112.40	4,663	3.6	\$31.00
BUY-IN PREMIUMS **						
Part-A.....						
Part-B.....						
Subtotal ***.....						
MENTAL HEALTH SERVICES						
Private Home ICF/MR.....						
MR/DD Waiver.....	\$31,791.27	43	\$739.33	1,595	37.1	\$19.93
Psych Rehab-Private.....	\$11,529.43	30	\$384.31	536	17.9	\$21.51
CSTAR-Private.....	\$84,548.70	155	\$545.48	9,480	61.2	\$8.92
Targeted Case management..						
Subtotal.....	\$127,869.40	227*	\$563.30	11,611	51.1	\$11.01
STATE INSTITUTIONS						
ICF/Mentally Retarded....						
Mental Hospital.....						
Psych Care Under Age 22...	\$13,212.50	4	\$3,303.13	29	7.3	\$455.60
Psych Rehab-Public.....						
CSTAR-Public.....						
Targeted Case management..	\$288,379.77	1,321	\$218.30	35,993	27.2	\$8.01
DFS Case Management.....	\$117,288.30	17	\$6,899.31	977	57.5	\$120.05
Subtotal.....	\$418,880.57	1,339*	\$312.83	36,999	27.6	\$11.32
EPSDT SERVICES						
EPSDT Screenings.....	\$109,752.82	1,812	\$60.57	1,912	1.1	\$57.40
EPSDT Referral Services....	\$1,397,574.01	12,083	\$115.66	68,545	5.7	\$20.39
EPSDT Targeted Case Mgmt..	\$754.00	7	\$107.71	7	1.0	\$107.71
Subtotal.....	\$1,508,080.83	12,735*	\$118.42	70,464	5.5	\$21.40
MANAGED CARE PREMIUMS.....	\$9,615,246.43	92,212*	\$104.27			
=====						
Total.....	\$16,817,600.52	116,327*	\$144.57			

* Unduplicated totals
 ** Temporary Assistance activity for both parent and child are in parent total.
 *** Recipients are not added to total.

Table 5. Medical Statistics, December, 2000

ELIGIBILITY CATEGORY: Permanently and Totally Disabled

Number of eligibles on 11/30/00 - 105,652

Total eligibles enrolled during December - 111,463

	EXPENDITURES	RECIPIENTS	COST PER RECIPIENT	UNITS OF SERVICE	UNITS PER RECIPIENT	COST PER SERVICE
NURSING FACILITIES.....	\$8,339,374.69	3,381*	\$2,466.54	97,409	28.8	\$85.61
HOSPITALS						
Inpatient.....	\$13,796,744.34	4,728	\$2,918.09	17,035	3.6	\$809.91
Outpatient.....	\$8,596,170.01	26,556	\$323.70	114,265	4.3	\$75.23
Subtotal.....	\$22,392,914.35	28,943*	\$773.69	131,300	4.5	\$170.55
DENTAL SERVICES.....	\$543,706.27	4,075*	\$133.42	13,097	3.2	\$41.51
PHARMACY.....	\$29,229,358.06	77,926*	\$375.09	459,395	5.9	\$63.63
PHYSICIAN RELATED						
Physician.....	\$2,058,219.91	28,423	\$72.41	110,537	3.9	\$18.62
Clinic.....	\$2,782,572.16	28,103	\$99.01	172,261	6.1	\$16.15
Family Planning.....	\$121,849.62	2,193	\$55.56	3,568	1.6	\$34.15
X-ray & Lab.....	\$256,647.26	7,057	\$36.37	18,908	2.7	\$13.57
Nurse Practitioner.....	\$34,178.50	1,110	\$30.79	1,716	1.5	\$19.92
Podiatry.....	\$48,910.36	1,787	\$27.37	2,918	1.6	\$16.76
CRNA Services.....	\$14,785.91	233	\$63.46	19,859	85.2	\$229.39
Rural Health Clinics.....	\$424,599.41	5,975	\$71.06	10,780	1.8	\$39.33
Case Management.....	\$1,745.20	36	\$48.48	52	1.4	\$33.56
Fed Qualified Health Care.....	\$422,303.75	2,572	\$164.19	14,467	5.6	\$29.19
Subtotal.....	\$6,165,812.08	56,131*	\$109.85	355,066	6.3	\$17.37
IN-HOME SERVICES						
Home Health Services.....	\$344,818.53	601	\$573.74	42,881	71.3	\$8.04
Adult Day Health Care.....	\$345,277.25	459	\$752.24	8,243	18.0	\$41.89
Homemaker/Respite Care.....	\$322,446.84	1,040	\$310.05	28,748	27.6	\$11.22
Personal Care.....	\$5,790,762.48	11,016	\$525.67	458,419	59.8	\$13.21
Aids Waiver.....	\$32,655.52	12	\$2,721.29	1,785	148.8	\$18.29
Physical Disabled Waiver..	\$124,061.81	15	\$8,270.79	4,794	319.6	\$25.88
Independent Living Waiver..	\$166,905.12	175	\$953.74	12,983	74.2	\$12.86
Subtotal.....	\$7,126,927.55	11,986*	\$594.60	537,853	44.8	\$13.25
REHAB AND SPECIALTY SERVICE						
Audiology Services.....	\$39,566.14	187	\$211.58	289	1.5	\$136.91
Optometric Services.....	\$189,462.24	3,356	\$56.45	5,823	1.7	\$32.54
Durable Medical Equip.....	\$1,888,984.52	6,745	\$280.06	44,388	6.6	\$42.56
Ambulance Services.....	\$308,290.02	2,008	\$153.53	29,846	14.9	\$10.33
Rehabilitation Center.....	\$5,359.75	41	\$130.73	77	1.9	\$69.61
Hospice.....	\$229,069.17	102	\$2,245.78	2,644	25.9	\$86.64
Non-Emergency Trans.....	\$760,444.41	3,356	\$226.59	17,997	5.4	\$42.25
Non-Participating Prov.....	\$23,411.81	235	\$99.62	759	3.2	\$30.85
Comprehensive Day Rehab...	\$94,050.00	27	\$3,483.33	855	31.7	\$110.00
Diabetes Self-Mgmt Trning..	\$250.00	5	\$46.00	8	1.6	\$28.75
Subtotal.....	\$3,538,868.06	14,644*	\$241.66	102,686	7.0	\$34.46
BUY-IN PREMIUMS						
Part-A.....	\$10,620.00	34	\$312.35			
Part-B.....	\$1,915,140.00	37,147	\$51.56			
Subtotal ***.....	\$1,925,760.00	37,181	\$51.79			
MENTAL HEALTH SERVICES						
Private Home ICF/MR.....	\$398,597.96	83	\$4,802.39	2,726	32.8	\$146.22
MR/DD Waiver.....	\$16,118,583.41	6,091	\$2,646.26	1,070,648	175.8	\$15.65
Psych Rehab-Private.....	\$3,668,681.05	7,492	\$489.68	211,237	28.2	\$17.37
CSTAR-Private.....	\$405,632.60	568	\$714.14	52,065	91.7	\$7.79
Targeted Case management..	\$702.00	2	\$351.00	117	58.5	\$6.00
Subtotal.....	\$20,591,997.02	14,018*	\$1,468.97	1,336,793	95.3	\$15.40
STATE INSTITUTIONS						
ICF/Mentally Retarded.....	\$7,522,683.36	1,091	\$6,895.22	33,861	31.0	\$222.16
Mental Hospital.....	\$33,092.16	19	\$1,741.69	390	20.5	\$84.85
Psych Care Under Age 22...	\$45,179.47	126	\$358.57	317	2.5	\$142.52
CSTAR-Public.....						
Targeted Case management..	\$1,956,882.75	10,882	\$179.83	310,530	28.5	\$6.30
DFS Case Management.....	\$96,401.41	12	\$8,033.45	759	63.3	\$127.01
Subtotal.....	\$9,654,239.15	12,097*	\$798.07	345,857	28.5	\$27.91
EPSDT SERVICES						
EPSDT Screenings.....	\$6,597.46	102	\$64.68	102	1.0	\$64.68
EPSDT Referrals Services...	\$1,243,722.29	2,345	\$530.37	78,948	33.7	\$15.75
EPSDT Targeted Case Mgmt..	\$214.00	2	\$107.00	2	1.0	\$107.00
Subtotal.....	\$1,250,533.75	2,383*	\$524.77	79,052	33.1	\$15.82
MANAGED CARE PREMIUMS.....		*				
=====						
Total.....	\$110,759,490.98	96,936*	\$1,142.60			

* Unduplicated totals

*** Recipients are not added to total.

Table 5. Medical Statistics, December, 2000

ELIGIBILITY CATEGORY: Aid to the Blind

Number of eligibles on 11/30/00 - 965

Total eligibles enrolled during December - 967

	EXPENDITURES	RECIPIENTS	COST PER RECIPIENT	UNITS OF SERVICE	UNITS PER RECIPIENT	COST PER SERVICE
NURSING FACILITIES.....	\$108,598.59	46*	\$2,360.84	1,308	28.4	\$83.03
HOSPITALS						
Inpatient.....	\$24,670.81	19	\$1,298.46	35	1.8	\$704.88
Outpatient.....	\$40,502.22	184	\$220.12	618	3.4	\$65.54
Subtotal.....	\$65,173.03	195*	\$334.22	653	3.3	\$99.81
DENTAL SERVICES.....	\$2,550.90	18*	\$141.72	77	4.3	\$33.13
PHARMACY.....	\$186,719.40	678*	\$275.40	3,920	5.8	\$47.63
PHYSICIAN RELATED						
Physician.....	\$12,489.18	207	\$60.33	611	3.0	\$20.44
Clinic.....	\$30,371.39	244	\$124.47	1,089	4.5	\$27.89
Family Planning.....	\$311.43	9	\$34.60	10	1.1	\$31.14
X-ray & Lab.....	\$934.72	45	\$20.77	92	2.0	\$10.16
Nurse Practitioner.....	\$51.90	3	\$10.63	3	1.0	\$10.63
Podiatry.....	\$512.96	13	\$39.46	27	2.1	\$19.00
CRNA Services.....	\$9.90	1	\$9.90	1	1.0	\$9.90
Rural Health Clinics.....	\$944.76	31	\$30.48	55	1.8	\$17.18
Case Management.....						
Fed Qualified Health Care.....	\$835.46	14	\$59.68	31	2.2	\$26.95
Subtotal.....	\$46,441.70	422*	\$110.05	1,919	4.5	\$24.20
IN-HOME SERVICES						
Home Health Services.....	\$1,563.85	5	\$312.77	47	9.4	\$33.27
Adult Day Health Care.....	\$5,191.80	9	\$576.87	119	13.2	\$43.63
Homemaker/Respite Care.....	\$72,300.40	160	\$451.88	6,580	41.1	\$10.99
Personal Care.....	\$160,276.38	262	\$611.74	11,654	44.5	\$15.75
Aids Waiver.....						
Physical Disabled Waiver.....						
Independent Living Waiver.....	\$880.58	3	\$293.53	59	19.7	\$14.93
Subtotal.....	\$240,213.01	285*	\$842.85	18,459	64.7	\$13.01
REHAB AND SPECIALTY SERVICE						
Audiology Services.....	\$74.25	3	\$24.75	4	1.3	\$18.56
Optometric Services.....	\$394.47	15	\$26.30	22	1.5	\$17.93
Durable Medical Equip.....	\$6,888.51	75	\$91.85	493	6.6	\$13.97
Ambulance Services.....	\$3,243.28	21	\$154.44	355	16.9	\$9.14
Rehabilitation Center.....						
Hospice.....	\$2,345.34	1	\$2,345.34	29	29.0	\$80.87
Non-Emergency Trans.....	\$10,441.28	35	\$298.32	242	6.9	\$43.15
Non-Participating Prov.....	\$187.98	3	\$62.66	7	2.3	\$26.85
Comprehensive Day Rehab.....						
Diabetes Self-Mgmt Trning.....						
Subtotal.....	\$23,575.11	140*	\$168.39	1,152	8.2	\$20.46
BUY-IN PREMIUMS						
Part-A.....	\$1,200.00	4	\$300.00			
Part-B.....	\$34,472.50	694	\$49.67			
Subtotal ***.....	\$35,672.50	698	\$51.11			
MENTAL HEALTH SERVICES						
Private Home ICF/MR.....						
MR/DD Waiver.....	\$32,177.75	19	\$1,693.57	5,137	270.4	\$6.26
Psych Rehab-Private.....	\$7,486.01	15	\$499.07	346	23.1	\$21.64
CSTAR-Private.....	\$3,525.94	2	\$1,762.97	353	176.5	\$9.99
Targeted Case management.....						
Subtotal.....	\$43,189.70	35*	\$1,233.99	5,836	166.7	\$7.40
STATE INSTITUTIONS						
ICF/Mentally Retarded.....						
Mental Hospital.....						
Psych Care Under Age 22.....						
Psych Rehab-Public.....						
CSTAR-Public.....						
Targeted Case management.....	\$7,867.68	46	\$171.04	1,307	28.4	\$6.02
DFS Case Management.....						
Subtotal.....	\$7,867.68	46*	\$171.04	1,307	28.4	\$6.02
EPSDT SERVICES						
EPSDT Screenings.....						
EPSDT Referral Services.....	\$13,701.05	3	\$4,567.02	436	145.3	\$31.42
EPSDT Targeted Case Mgmt.....						
Subtotal.....	\$13,701.05	3*	\$4,567.02	436	145.3	\$31.42
MANAGED CARE PREMIUMS.....		*				
===== Total.....	\$773,702.67	829*	\$933.30			

* Unduplicated totals

*** Recipients are not added to total.

Table 5. Medical Statistics, December, 2000

ELIGIBILITY CATEGORY: General Relief

Number of eligibles on 11/30/00 - 2,239

Total eligibles enrolled during December - 2,416

	EXPENDITURES	RECIPIENTS	COST PER RECIPIENT	UNITS OF SERVICE	UNITS PER RECIPIENT	COST PER SERVICE
NURSING FACILITIES.....						
HOSPITALS						
Inpatient.....	\$43,420.85	103	\$421.56	337	3.3	\$128.85
Outpatient.....	\$68,081.55	538	\$126.55	3,053	5.7	\$22.30
Subtotal.....	\$111,502.40	594*	\$187.71	3,390	5.7	\$32.89
DENTAL SERVICES.....	\$3,689.75	116*	\$31.81	219	1.9	\$16.85
PHARMACY.....	\$212,323.70	941*	\$225.64	4,150	4.4	\$51.16
PHYSICIAN RELATED						
Physician.....	\$70,974.48	588	\$120.70	4,339	7.4	\$16.36
Clinic.....	\$38,323.35	419	\$91.46	4,071	9.7	\$9.41
Family Planning.....	\$1,151.75	30	\$38.39	58	1.9	\$19.86
X-ray & Lab.....	\$6,386.40	125	\$51.09	363	2.9	\$17.59
Nurse Practitioner.....	\$619.74	15	\$41.32	25	1.7	\$24.79
Podiatry.....						
CRNA Services.....	\$232.26	5	\$46.45	314	62.8	\$.74
Rural Health Clinics.....	\$11,339.72	121	\$93.72	200	1.7	\$56.70
Case Management.....	\$30.00	1	\$30.00	1	1.0	\$30.00
Fed Qualified Health Care.....	\$6,836.42	55	\$124.30	158	2.9	\$43.27
Subtotal.....	\$135,894.12	1,007*	\$134.95	9,529	9.4	\$14.26
IN-HOME SERVICES						
Home Health Services.....	\$4,016.20	11	\$365.11	97	8.8	\$41.40
Adult Day Health Care.....						
Homemaker/Respite Care.....						
Personal Care.....						
Aids Waiver.....						
Physical Disabled Waiver..						
Independent Living Waiver..						
Subtotal.....	\$4,016.20	11*	\$365.11	97	8.8	\$41.40
REHAB AND SPECIALTY SERVICE						
Audiology Services.....						
Optometric Services.....	\$63.50	1	\$63.50	2	2.0	\$31.75
Durable Medical Equip.....	\$12,097.22	55	\$219.95	484	8.8	\$24.99
Ambulance Services.....	\$6,434.91	36	\$178.75	611	17.0	\$10.53
Rehabilitation Center.....						
Hospice.....						
Non-Emergency Trans.....						
Non-Participating Prov.....						
Comprehensive Day Rehab...						
Diabetes Self-Mgmt Trning..	\$70.00	1	\$70.00	4	4.0	\$17.50
Subtotal.....	\$18,665.63	92*	\$202.89	1,101	11.9	\$16.95
BUY-IN PREMIUMS						
Part-A.....		1				
Part-B.....	\$320,648.70	6,144	\$52.19			
Subtotal ***.....	\$320,648.70	6,145	\$52.18			
MENTAL HEALTH SERVICES						
Private Home ICF/MR.....						
MR/DD Waiver.....						
Psych Rehab-Private.....						
CSTAR-Private.....						
Targeted Case management..						
Subtotal.....						
STATE INSTITUTIONS						
ICF/Mentally Retarded.....						
Mental Hospital.....						
Psych Care Under Age 22...						
Psych Rehab-Public.....						
CSTAR-Public.....						
Targeted Case management..						
DFS Case Management.....						
Subtotal.....						
EPSDT SERVICES						
EPSDT Screenings.....						
EPSDT Referral Services...	\$2,209.05	26	\$84.96	82	3.2	\$26.94
EPSDT Targeted Case Mgmt..						
Subtotal.....	\$2,209.05	26*	\$84.96	82	3.1	\$26.94
MANAGED CARE PREMIUMS.....						
		*				
=====						
Total.....	\$808,949.55	1,579*	\$512.32			

* Unduplicated totals

*** Recipients are not added to total.

Table 5. Medical Statistics, December, 2000

ELIGIBILITY CATEGORY: Unborn Child

Number of eligibles on 11/30/00 - 2,894

Total eligibles enrolled during December - 3,316

	EXPENDITURES	RECIPIENTS	COST PER RECIPIENT	UNITS OF SERVICE	UNITS PER RECIPIENT	COST PER SERVICE
NURSING FACILITIES.....						
HOSPITALS						
Inpatient.....	\$277,428.45	207	\$1,340.23	351	1.7	\$790.39
Outpatient.....	\$163,538.61	699	\$233.96	3,612	5.2	\$45.28
Subtotal.....	\$440,967.06	832*	\$530.01	3,963	4.7	\$111.27
DENTAL SERVICES.....	\$608.30	8*	\$76.04	23	2.9	\$26.45
PHARMACY.....	\$30,617.03	509*	\$60.15	1,014	2.0	\$30.19
PHYSICIAN RELATED						
Physician.....	\$81,746.63	413	\$197.93	1,449	3.5	\$56.42
Clinic.....	\$56,836.48	449	\$126.58	2,094	4.7	\$27.14
Family Planning.....	\$12,025.96	97	\$123.98	360	3.7	\$33.41
X-ray & Lab.....	\$7,014.08	173	\$40.54	462	2.7	\$15.18
Nurse Practitioner.....	\$915.03	11	\$83.18	19	1.7	\$48.16
Podiatry.....	\$184.00	3	\$61.33	8	2.7	\$23.00
CRNA Services.....	\$557.51CR	2	\$278.76CR	211	105.5	\$2.64CR
Rural Health Clinics.....	\$10,202.53	59	\$172.92	125	2.1	\$81.62
Case Management.....	\$2,557.76	110	\$23.25	119	1.1	\$21.49
Fed Qualified Health Care.....	\$8,060.07	44	\$183.18	114	2.6	\$70.70
Subtotal.....	\$178,985.03	1,049*	\$170.62	4,961	4.7	\$36.08
IN-HOME SERVICES						
Home Health Services.....	\$683.42	2	\$341.71	19	9.5	\$35.97
Adult Day Health Care.....						
Homemaker/Respite Care.....						
Personal Care.....						
Aids Waiver.....						
Physical Disabled Waiver.....						
Independent Living Waiver.....						
Subtotal.....	\$683.42	2*	\$341.71	19	9.5	\$35.97
REHAB AND SPECIALTY SERVICE						
Audiology Services.....						
Optometric Services.....	\$1,212.48	19	\$63.81	43	2.3	\$28.20
Durable Medical Equip.....	\$1,056.99	9	\$117.44	34	3.8	\$31.09
Ambulance Services.....	\$906.88	7	\$129.55	114	16.3	\$7.96
Rehabilitation Center.....						
Hospice.....						
Non-Emergency Trans.....	\$1,543.64	8	\$192.96	34	4.3	\$45.40
Non-Participating Prov.....						
Comprehensive Day Rehab.....						
Diabetes Self-Mgmt Trning.....						
Subtotal.....	\$4,719.99	43*	\$109.77	225	5.2	\$20.98
BUY-IN PREMIUMS						
Part-A.....						
Part-B.....						
Subtotal ***.....						
MENTAL HEALTH SERVICES						
Private Home ICF/MR.....						
MR/DD Waiver.....						
Psych Rehab-Private.....						
CSTAR-Private.....	\$26,720.16	27	\$989.64	3,601	133.4	\$7.42
Targeted Case management.....						
Subtotal.....	\$26,720.16	27*	\$989.64	3,601	133.3	\$7.42
STATE INSTITUTIONS						
ICF/Mentally Retarded.....						
Mental Hospital.....						
Psych Care Under Age 22.....						
Psych Rehab-Public.....						
CSTAR-Public.....						
Targeted Case management.....	\$807.90	8	\$100.99	126	15.8	\$6.41
DFS Case Management.....	\$859.04	1	\$859.04	8	8.0	\$107.38
Subtotal.....	\$1,666.94	9*	\$185.22	134	14.8	\$12.44
EPSDT SERVICES						
EPSDT Screenings.....	\$840.00	15	\$56.00	14	.9	\$60.00
EPSDT Referral Services.....	\$12,528.79	181	\$69.22	473	2.6	\$26.49
EPSDT Targeted Case Mgmt.....						
Subtotal.....	\$13,368.79	194*	\$68.91	487	2.5	\$27.45
MANAGED CARE PREMIUMS.....	\$163,474.64	1,709*	\$95.66			
=====						
Total.....	\$861,811.36	3,072*	\$280.54			

* Unduplicated totals

*** Recipients are not added to total.

Table 5. Medical Statistics, December, 2000

ELIGIBILITY CATEGORY: Blind Pension

Number of eligibles on 11/30/00 - 2,742

Total eligibles enrolled during December - 2,761

	EXPENDITURES	RECIPIENTS	COST PER RECIPIENT	UNITS OF SERVICE	UNITS PER RECIPIENT	COST PER SERVICE
NURSING FACILITIES.....	\$305,541.86	142*	\$2,151.70	3,984	28.1	\$76.69
HOSPITALS						
Inpatient.....	\$10,040.79	32	\$313.77			
Outpatient.....	\$73,437.94	416	\$176.53	892	2.1	\$82.33
Subtotal.....	\$83,478.73	438*	\$190.59	892	2.0	\$93.59
DENTAL SERVICES.....	\$7,874.53	50*	\$157.49	165	3.3	\$47.72
PHARMACY.....	\$546,573.55	1,923*	\$284.23	11,384	5.9	\$48.01
PHYSICIAN RELATED						
Physician.....	\$23,077.65	488	\$47.29	1,638	3.4	\$14.09
Clinic.....	\$58,049.48	618	\$93.93	1,955	3.2	\$29.69
Family Planning.....	\$369.98	12	\$30.83	11	3.9	\$33.63
X-ray & Lab.....	\$3,265.90	98	\$33.33	293	3.0	\$11.15
Nurse Practitioner.....	\$169.15	8	\$21.14	11	1.4	\$15.58
Podiatry.....	\$2,240.07	94	\$23.83	184	2.0	\$12.17
CRNA Services.....	\$178.31	7	\$25.47	7	1.0	\$25.47
Rural Health Clinics.....	\$1,545.04	70	\$22.07	91	1.3	\$16.98
Case Management.....						
Fed Qualified Health Care.....	\$947.25	23	\$41.18	33	1.4	\$28.70
Subtotal.....	\$89,842.83	1,057*	\$85.00	4,223	4.0	\$21.27
IN-HOME SERVICES						
Home Health Services.....	\$800.00	1	\$800.00	32	32.0	\$25.00
Adult Day Health Care.....	\$11,397.20	19	\$599.85	261	13.7	\$43.67
Homemaker/Respite Care....	\$181,735.47	409	\$444.34	14,831	36.3	\$12.25
Personal Care.....	\$325,215.03	685	\$474.77	23,284	34.0	\$13.97
Aids Waiver.....	\$1,782.32	1	\$1,782.32	14	14.0	\$127.31
Physical Disabled Waiver..						
Independent Living Waiver..						
Subtotal.....	\$520,930.02	725*	\$718.52	38,422	53.0	\$13.56
REHAB AND SPECIALTY SERVICE						
Audiology Services.....	\$4,504.73	16	\$281.55	26	1.6	\$173.26
Optometric Services.....	\$1,526.15	32	\$47.69	45	1.4	\$33.91
Durable Medical Equip.....	\$11,883.48	167	\$71.16	285	1.7	\$41.70
Ambulance Services.....	\$4,786.09	41	\$116.73	516	12.6	\$9.28
Rehabilitation Center.....	\$251.01	2	\$125.51	2	1.0	\$125.51
Hospice.....	\$2,363.04	3	\$787.68	56	18.7	\$42.20
Non-Emergency Trans.....						
Non-Participating Prov....	\$110.32	1	\$110.32	8	8.0	\$13.79
Comprehensive Day Rehab...						
Diabetes Self-Mgmt Trning..						
Subtotal.....	\$25,424.82	255*	\$99.71	938	3.6	\$27.11
BUY-IN PREMIUMS						
Part-A.....						
Part-B.....						
Subtotal ***.....						
MENTAL HEALTH SERVICES						
Private Home ICF/MR.....						
MR/DD Waiver.....						
Psych Rehab-Private.....						
CSTAR-Private.....						
Targeted Case management..						
Subtotal.....						
STATE INSTITUTIONS						
ICF/Mentally Retarded.....						
Mental Hospital.....						
Psych Care Under Age 22...						
Psych Rehab-Public.....						
CSTAR-Public.....						
Targeted Case management..						
DFS Case Management.....						
Subtotal.....						
EPSDT SERVICES						
EPSDT Screenings.....						
EPSDT Referral Services...	\$40.00	1	\$40.00	1	1.0	\$40.00
EPSDT Targeted Case Mgmt..						
Subtotal.....	\$40.00	1*	\$40.00	1	1.0	\$40.00
MANAGED CARE PREMIUMS.....		*				
=====						
Total.....	\$1,579,706.34	2,237*	\$706.17			

* Unduplicated totals

*** Recipients are not added to total.

Table 5. Medical Statistics, December, 2000

ELIGIBILITY CATEGORY: Foster Care

Number of eligibles on 11/30/00 - 12,894

Total eligibles enrolled during December - 2,176

	EXPENDITURES	RECIPIENTS	COST PER RECIPIENT	UNITS OF SERVICE	UNITS PER RECIPIENT	COST PER SERVICE
NURSING FACILITIES.....						
HOSPITALS						
Inpatient.....	\$397,682.39	105	\$3,787.45	613	5.8	\$648.75
Outpatient.....	\$71,383.81	339	\$210.57	1,371	4.0	\$52.07
Subtotal.....	\$469,066.20	416*	\$1,127.56	1,984	4.7	\$236.42
DENTAL SERVICES.....	\$481.00	12*	\$40.08	18	1.5	\$26.72
PHARMACY.....	\$220,447.00	1,522*	\$144.84	3,970	2.6	\$55.53
PHYSICIAN RELATED						
Physician.....	\$45,995.58	625	\$73.59	1,691	2.7	\$27.20
Clinic.....	\$20,972.11	274	\$76.54	1,487	5.4	\$14.10
Family Planning.....	\$2,745.83	63	\$43.58	70	1.1	\$39.23
X-ray & Lab.....	\$2,933.17	84	\$34.92	195	2.3	\$15.04
Nurse Practitioner.....	\$1,449.52	33	\$43.92	54	1.6	\$26.84
Podiatry.....	\$15.00	1	\$15.00	1	1.0	\$15.00
CRNA Services.....	\$91.20	2	\$45.60	55	27.5	\$1.66
Rural Health Clinics.....	\$13,440.91	178	\$75.51	240	1.3	\$56.00
Case Management.....	\$30.00	1	\$30.00	1	1.0	\$30.00
Fed Qualified Health Care.....	\$2,518.04	48	\$52.46	60	1.3	\$41.97
Subtotal.....	\$90,191.36	1,179*	\$76.50	3,854	3.2	\$23.40
IN-HOME SERVICES						
Home Health Services.....	\$2,379.77	3	\$793.26	156	52.0	\$15.25
Adult Day Health Care.....						
Homemaker/Respite Care.....						
Personal Care.....						
Aids Waiver.....						
Physical Disabled Waiver.....						
Independent Living Waiver.....						
Subtotal.....	\$2,379.77	3*	\$793.26	156	52.0	\$15.25
REHAB AND SPECIALTY SERVICE						
Audiology Services.....	\$5.00	1	\$5.00	1	1.0	\$5.00
Optometric Services.....	\$5,809.98	101	\$57.52	184	1.8	\$31.58
Durable Medical Equip.....	\$7,073.56	30	\$235.79	344	11.5	\$20.56
Ambulance Services.....	\$1,325.00	6	\$220.83	130	21.7	\$10.19
Rehabilitation Center.....						
Hospice.....						
Non-Emergency Trans.....	\$1,110.05	5	\$222.01	23	4.6	\$48.26
Non-Participating Prov.....						
Comprehensive Day Rehab.....						
Diabetes Self-Mgmt Trning.....						
Subtotal.....	\$15,323.59	143*	\$107.16	682	4.7	\$22.47
BUY-IN PREMIUMS						
Part-A.....						
Part-B.....						
Subtotal ***.....						
MENTAL HEALTH SERVICES						
Private Home ICF/MR.....						
MR/DD Waiver.....	\$57,668.96	26	\$2,218.04	706	27.2	\$81.68
Psych Rehab-Private.....	\$1,671.10	8	\$208.89	117	14.6	\$14.28
CSTAR-Private.....	\$22,548.37	25	\$901.93	2,455	98.2	\$9.18
Targeted Case management.....						
Subtotal.....	\$81,888.43	59*	\$1,387.94	3,278	55.5	\$24.98
STATE INSTITUTIONS						
ICF/Mentally Retarded.....						
Mental Hospital.....						
Psych Care Under Age 22.....	\$5,657.31	4	\$1,414.33	16	4.0	\$353.58
Psych Rehab-Public.....						
CSTAR-Public.....						
Targeted Case management.....	\$60,179.35	437	\$137.71	8,795	20.1	\$6.84
DFS Case Management.....	\$2,255,586.29	612	\$3,685.60	4,792	7.8	\$470.70
Subtotal.....	\$2,321,422.95	1,008*	\$2,303.00	13,603	13.5	\$170.66
EPSDT SERVICES						
EPSDT Screenings.....	\$6,076.61	104	\$58.43	109	1.0	\$55.75
EPSDT Referral Services.....	\$867,332.09	3,259	\$266.13	43,474	13.3	\$19.95
EPSDT Targeted Case Mgmt.....	\$55,795.00	518	\$107.71	519	1.0	\$107.50
Subtotal.....	\$929,203.70	3,513*	\$264.50	44,102	12.5	\$21.07
MANAGED CARE PREMIUMS.....	\$675,182.11	6,770*	\$99.73			
=====						
Total.....	\$4,805,586.11	9,289*	\$517.34			

* Unduplicated totals

*** Recipients are not added to total.

Table 5. Medical Statistics, December, 2000

ELIGIBILITY CATEGORY: Child Welfare Services

Number of eligibles on 11/30/00 - 695

Total eligibles enrolled during December - N/A

	EXPENDITURES	RECIPIENTS	COST PER RECIPIENT	UNITS OF SERVICE	UNITS PER RECIPIENT	COST PER SERVICE
NURSING FACILITIES.....						
HOSPITALS						
Inpatient.....	\$40,466.65	6	\$6,744.44	75	12.5	\$539.56
Outpatient.....	\$719.40	31	\$23.21	120	3.9	\$6.00
Subtotal.....	\$41,186.05	35*	\$1,176.74	195	5.5	\$211.21
DENTAL SERVICES.....	\$158.00	2*	\$79.00	2	1.0	\$79.00
PHARMACY.....	\$15,751.84	92*	\$171.22	279	3.0	\$56.46
PHYSICIAN RELATED						
Physician.....	\$2,061.00	35	\$58.89	71	2.0	\$29.03
Clinic.....	\$1,338.49	22	\$60.84	203	9.2	\$6.59
Family Planning.....	\$226.00	6	\$37.67	6	1.0	\$37.67
X-ray & Lab.....	\$218.13	8	\$27.27	27	3.4	\$8.08
Nurse Practitioner.....	\$164.50	6	\$27.42	6	1.0	\$27.42
Podiatry.....						
CRNA Services.....	\$68.40	1	\$68.40	119	119.0	\$.57
Rural Health Clinics.....	\$1,105.00	12	\$92.08	18	1.5	\$61.39
Case Management.....						
Fed Qualified Health Care.....	\$51.41CR			1CR		\$51.41
Subtotal.....	\$5,130.11	74*	\$69.33	449	6.0	\$11.43
IN-HOME SERVICES						
Home Health Services.....						
Adult Day Health Care.....						
Homemaker/Respite Care....						
Personal Care.....						
Aids Waiver.....						
Physical Disabled Waiver..						
Independent Living Waiver..						
Subtotal.....						
REHAB AND SPECIALTY SERVICE						
Audiology Services.....						
Optometric Services.....	\$384.00	7	\$54.86	11	1.6	\$34.91
Durable Medical Equip.....	\$9.99	2	\$5.00	2	1.0	\$5.00
Ambulance Services.....						
Rehabilitation Center.....						
Hospice.....						
Non-Emergency Trans.....						
Non-Participating Prov....						
Comprehensive Day Rehab..						
Diabetes Self-Mgmt Trning..						
Subtotal.....	\$393.99	9*	\$43.78	13	1.4	\$30.31
BUY-IN PREMIUMS						
Part-A.....						
Part-B.....						
Subtotal ***.....						
MENTAL HEALTH SERVICES						
Private Home ICF/MR.....						
MR/DD Waiver.....						
Psych Rehab-Private.....						
CSTAR-Private.....						
Targeted Case management..						
Subtotal.....						
STATE INSTITUTIONS						
ICF/Mentally Retarded....						
Mental Hospital.....						
Psych Care Under Age 22...						
Psych Rehab-Public.....						
CSTAR-Public.....						
Targeted Case management..						
DFS Case Management.....	\$155,858.48	40	\$3,896.46	468	11.7	\$333.03
Subtotal.....	\$155,858.48	40*	\$3,896.46	468	11.7	\$333.03
EPSDT SERVICES						
EPSDT Screenings.....	\$172.10	4	\$43.03	3	.8	\$57.37
EPSDT Referral Services...	\$42,899.81	170	\$252.35	2,708	15.9	\$15.84
EPSDT Targeted Case Mgmt..	\$5,688.00	53	\$107.32	53	1.0	\$107.32
Subtotal.....	\$48,759.91	203*	\$240.20	2,764	13.6	\$17.64
MANAGED CARE PREMIUMS.....	\$74,077.74	757*	\$97.86			
Total.....	\$341,316.12	909*	\$375.49			

* Unduplicated totals

*** Recipients are not added to total.

Table 5. Medical Statistics, December, 2000

ELIGIBILITY CATEGORY: Refugee

Number of eligibles on 11/30/00 - 493
 Total eligibles enrolled during December - 570

	EXPENDITURES	RECIPIENTS	COST PER RECIPIENT	UNITS OF SERVICE	UNITS PER RECIPIENT	COST PER SERVICE
NURSING FACILITIES.....						
HOSPITALS						
Inpatient.....						
Outpatient.....	\$10,054.89	24	\$418.95	120	5.0	\$83.79
Subtotal.....	\$10,054.89	24*	\$418.95	120	5.0	\$83.79
DENTAL SERVICES.....	\$105.75	2*	\$52.88	5	2.5	\$21.15
PHARMACY.....	\$3,631.08	109*	\$33.31	141	1.3	\$25.75
PHYSICIAN RELATED						
Physician.....	\$994.34	14	\$71.02	21	1.5	\$47.35
Clinic.....	\$1,948.61	51	\$38.21	89	1.7	\$21.89
Family Planning.....	\$31.89	1	\$31.89	1	1.0	\$31.89
X-ray & Lab.....	\$124.16	7	\$17.74	8	1.1	\$15.52
Nurse Practitioner.....						
Podiatry.....						
CRNA Services.....						
Rural Health Clinics.....						
Case Management.....						
Fed Qualified Health Care.....	\$870.09	5	\$174.02	15	3.0	\$58.01
Subtotal.....	\$3,969.09	74*	\$53.64	134	1.8	\$29.62
IN-HOME SERVICES						
Home Health Services.....						
Adult Day Health Care.....						
Homemaker/Respite Care.....						
Personal Care.....						
Aids Waiver.....						
Physical Disabled Waiver.....						
Independent Living Waiver.....						
Subtotal.....						
REHAB AND SPECIALTY SERVICE						
Audiology Services.....						
Optometric Services.....						
Durable Medical Equip.....						
Ambulance Services.....						
Rehabilitation Center.....						
Hospice.....						
Non-Emergency Trans.....	\$75.18	1	\$75.18	2	2.0	\$37.59
Non-Participating Prov.....						
Comprehensive Day Rehab.....						
Diabetes Self-Mgmt Trning.....						
Subtotal.....	\$75.18	1*	\$75.18	2	2.0	\$37.59
BUY-IN PREMIUMS						
Part-A.....						
Part-B.....						
Subtotal ***.....						
MENTAL HEALTH SERVICES						
Private Home ICF/MR.....						
MR/DD Waiver.....						
Psych Rehab-Private.....						
CSTAR-Private.....						
Targeted Case management.....						
Subtotal.....						
STATE INSTITUTIONS						
ICF/Mentally Retarded.....						
Mental Hospital.....						
Psych Care Under Age 22.....						
Psych Rehab-Public.....						
CSTAR-Public.....						
Targeted Case management.....						
DFS Case Management.....						
Subtotal.....						
EPSDT SERVICES						
EPSDT Screenings.....	\$120.00	2	\$60.00	2	1.0	\$60.00
EPSDT Referral Services.....	\$375.41	14	\$26.82	34	2.4	\$11.04
EPSDT Targeted Case Mgmt.....						
Subtotal.....	\$495.41	15*	\$33.03	36	2.4	\$13.76
MANAGED CARE PREMIUMS.....	\$55,680.90	617*	\$90.24			
Total.....	\$74,012.30	694*	\$106.65			

* Unduplicated totals

*** Recipients are not added to total.

Table 5. Medical Statistics, December, 2000

ELIGIBILITY CATEGORY: Temporary Assistance - Medical Assistance

Number of eligibles on 11/30/00 - 9

Total eligibles enrolled during December - 22

	EXPENDITURES	RECIPIENTS	COST PER RECIPIENT	UNITS OF SERVICE	UNITS PER RECIPIENT	COST PER SERVICE
NURSING FACILITIES.....	\$9,788.10	1*	\$9,788.10	30	30.0	\$326.27
HOSPITALS						
Inpatient.....		1				
Outpatient.....	\$990.00	2	\$495.00	17	8.5	\$58.24
Subtotal.....	\$990.00	3*	\$330.00	17	5.6	\$58.24
DENTAL SERVICES.....						
PHARMACY.....	\$2,777.01	7*	\$396.72	49	7.0	\$56.67
PHYSICIAN RELATED						
Physician.....	\$106.23	7	\$15.18	8	1.1	\$13.28
Clinic.....	\$243.50	6	\$40.58	12	2.0	\$20.29
Family Planning.....	\$26.15	1	\$26.15	1	1.0	\$26.15
X-ray & Lab.....						
Nurse Practitioner.....						
Podiatry.....						
CRNA Services.....						
Rural Health Clinics.....						
Case Management.....						
Fed Qualified Health Care.....						
Subtotal.....	\$375.88	12*	\$31.32	21	1.7	\$17.90
IN-HOME SERVICES						
Home Health Services.....						
Adult Day Health Care.....						
Homemaker/Respite Care.....						
Personal Care.....						
Aids Waiver.....						
Physical Disabled Waiver..						
Independent Living Waiver..						
Subtotal.....						
REHAB AND SPECIALTY SERVICE						
Audiology Services.....						
Optometric Services.....						
Durable Medical Equip.....						
Ambulance Services.....						
Rehabilitation Center.....						
Hospice.....						
Non-Emergency Trans.....						
Non-Participating Prov....						
Comprehensive Day Rehab...						
Diabetes Self-Mgmt Trning..						
Subtotal.....						
BUY-IN PREMIUMS						
Part-A.....						
Part-B.....						
Subtotal ***.....						
MENTAL HEALTH SERVICES						
Private Home ICF/MR.....						
MR/DD Waiver.....	\$8,071.78	1	\$8,071.78	31	31.0	\$260.38
Psych Rehab-Private.....						
CSTAR-Private.....						
Targeted Case management..						
Subtotal.....	\$8,071.78	1*	\$8,071.78	31	31.0	\$260.38
STATE INSTITUTIONS						
ICF/Mentally Retarded.....	\$21,399.70	3	\$7,133.23	93	31.0	\$230.10
Mental Hospital.....						
Psych Care Under Age 22...	\$12,167.99	8	\$1,521.00	23	2.9	\$529.04
Psych Rehab-Public.....						
CSTAR-Public.....						
Targeted Case management..	\$84.00	2	\$42.00	14	7.0	\$6.00
DFS Case Management.....						
Subtotal.....	\$33,651.69	13*	\$2,588.59	130	10.0	\$258.86
EPSDT SERVICES						
EPSDT Screenings.....						
EPSDT Referral Services...	\$63.00	2	\$31.50	2	1.0	\$31.50
EPSDT Targeted Case Mgmt..						
Subtotal.....	\$63.00	2*	\$31.50	2	1.0	\$31.50
MANAGED CARE PREMIUMS.....						
		*				
=====						
Total.....	\$55,717.46	24*	\$2,321.56			

* Unduplicated totals

*** Recipients are not added to total.

Table 5. Medical Statistics, December, 2000

ELIGIBILITY CATEGORY: Title XIX - HDN

Number of eligibles on 11/30/00 - 9,272

Total eligibles enrolled during December - N/A

	EXPENDITURES	RECIPIENTS	COST PER RECIPIENT	UNITS OF SERVICE	UNITS PER RECIPIENT	COST PER SERVICE
NURSING FACILITIES.....	\$51,115.24	3*	\$17,038.41	167	55.7	\$306.08
HOSPITALS						
Inpatient.....	\$806,964.07	197	\$4,096.26	1,285	6.5	\$627.99
Outpatient.....	\$114,197.94	590	\$193.56	2,458	4.2	\$46.46
Subtotal.....	\$921,162.01	725*	\$1,270.57	3,743	5.1	\$246.10
DENTAL SERVICES.....	\$1,739.50	21*	\$82.83	47	2.2	\$37.01
PHARMACY.....	\$340,299.05	1,824*	\$186.57	5,318	2.9	\$63.99
PHYSICIAN RELATED						
Physician.....	\$53,361.34	609	\$87.62	2,108	3.5	\$25.31
Clinic.....	\$56,785.67	418	\$135.85	3,052	7.3	\$18.61
Family Planning.....	\$5,590.85	131	\$41.15	144	1.1	\$37.44
X-ray & Lab.....	\$4,975.61	155	\$32.10	508	3.3	\$9.79
Nurse Practitioner.....	\$2,115.73	54	\$39.18	73	1.4	\$28.98
Podiatry.....	\$187.25	6	\$31.21	6	1.0	\$31.21
CRNA Services.....	\$38.47	1	\$38.47	40	40.0	\$.96
Rural Health Clinics.....	\$17,248.15	219	\$78.76	328	1.5	\$52.59
Case Management.....						
Fed Qualified Health Care.....	\$1,309.42	27	\$48.50	37	1.4	\$35.39
Subtotal.....	\$141,412.49	1,402*	\$100.86	6,296	4.4	\$22.46
IN-HOME SERVICES						
Home Health Services.....						
Adult Day Health Care.....	\$354.60	1	\$354.60	13	13.0	\$27.28
Homemaker/Respite Care.....						
Personal Care.....	\$619.81	4	\$154.95	49	12.3	\$12.65
Aids Waiver.....						
Physical Disabled Waiver.....						
Independent Living Waiver.....						
Subtotal.....	\$974.41	5*	\$194.88	62	12.4	\$15.72
REHAB AND SPECIALTY SERVICE						
Audiology Services.....	\$168.98	5	\$33.80	6	1.2	\$28.16
Optometric Services.....	\$6,733.50	114	\$59.07	212	1.9	\$31.76
Durable Medical Equip.....	\$21,459.98	49	\$437.96	130	2.7	\$165.08
Ambulance Services.....	\$3,905.44	16	\$244.09	470	29.4	\$8.31
Rehabilitation Center.....						
Hospice.....						
Non-Emergency Trans.....	\$5,212.31	12	\$434.36	102	8.5	\$51.10
Non-Participating Prov.....						
Comprehensive Day Rehab.....						
Diabetes Self-Mgmt Trning.....						
Subtotal.....	\$37,480.21	194*	\$193.20	920	4.7	\$40.74
BUY-IN PREMIUMS						
Part-A.....						
Part-B.....						
Subtotal ***.....						
MENTAL HEALTH SERVICES						
Private Home ICF/MR.....						
MR/DD Waiver.....	\$343,525.84	104	\$3,303.13	8,474	81.5	\$40.54
Psych Rehab-Private.....	\$13,657.50	27	\$505.83	756	28.0	\$18.07
CSTAR-Private.....	\$86,240.10	99	\$871.11	11,304	114.2	\$7.63
Targeted Case management.....						
Subtotal.....	\$443,423.44	229*	\$1,936.35	20,534	89.6	\$21.59
STATE INSTITUTIONS						
ICF/Mentally Retarded.....						
Mental Hospital.....						
Psych Care Under Age 22.....	\$21,468.52	10	\$2,146.85	56	5.6	\$383.37
Psych Rehab-Public.....						
CSTAR-Public.....						
Targeted Case management.....	\$139,028.95	727	\$191.24	19,718	27.1	\$7.05
DFS Case Management.....	\$3,083,403.77	739	\$4,172.40	9,544	12.9	\$323.07
Subtotal.....	\$3,243,901.24	1,380*	\$2,350.65	29,318	21.2	\$110.65
EPSDT SERVICES						
EPSDT Screenings.....	\$8,445.40	137	\$61.65	141	1.0	\$59.90
EPSDT Referral Services.....	\$1,042,690.28	3,338	\$312.37	50,731	15.2	\$20.55
EPSDT Targeted Case Mgmt.....	\$77,835.00	724	\$107.51	724	1.0	\$107.51
Subtotal.....	\$1,128,970.68	3,718*	\$303.65	51,596	13.8	\$21.88
MANAGED CARE PREMIUMS.....	\$420,517.89	4,451*	\$94.48			
=====						
Total.....	\$6,730,996.16	7,769*	\$866.39			

* Unduplicated totals

*** Recipients are not added to total.

Table 5. Medical Statistics, December, 2000

ELIGIBILITY CATEGORY: Qualified Medicare Beneficiary (QMB)

Number of eligibles on 11/30/00 - 10,166

Total eligibles enrolled during December - 10,292

	EXPENDITURES	RECIPIENTS	COST PER RECIPIENT	UNITS OF SERVICE	UNITS PER RECIPIENT	COST PER SERVICE
NURSING FACILITIES.....	\$1,836.29	18*	\$102.02	50	2.8	\$36.73
HOSPITALS						
Inpatient.....	\$1,115.62	48	\$23.24	11CR	.2CR	\$101.42CR
Outpatient.....	\$133,675.15	1,007	\$132.75	1,596	1.6	\$83.76
Subtotal.....	\$134,790.77	1,049*	\$128.49	1,585	1.5	\$85.04
DENTAL SERVICES.....						
PHARMACY.....	\$437.49	5*	\$87.50	5	1.0	\$87.50
PHYSICIAN RELATED						
Physician.....	\$31,165.59	947	\$32.91	1,887	2.0	\$16.52
Clinic.....	\$58,624.99	1,390	\$42.18	3,584	2.6	\$16.36
Family Planning.....						
X-ray & Lab.....	\$4,068.28	227	\$17.92	472	2.1	\$8.62
Nurse Practitioner.....	\$455.50	15	\$30.37	23	1.5	\$19.80
Podiatry.....	\$791.14	73	\$10.84	96	1.3	\$8.24
CRNA Services.....	\$165.71	8	\$20.71	8	1.0	\$20.71
Rural Health Clinics.....	\$4,707.79	208	\$22.63	306	1.5	\$15.58
Case Management.....						
Fed Qualified Health Care.....	\$2,091.16	82	\$25.50	139	1.7	\$15.04
Subtotal.....	\$102,070.16	2,472*	\$41.29	6,515	2.6	\$15.67
IN-HOME SERVICES						
Home Health Services.....						
Adult Day Health Care.....	\$1,354.70	4	\$338.68	31	7.8	\$43.70
Homemaker/Respite Care.....	\$499.74	5	\$99.95	24	4.8	\$20.82
Personal Care.....	\$13,707.20	63	\$217.57	1,007	16.0	\$13.61
Aids Waiver.....						
Physical Disabled Waiver..						
Independent Living Waiver..						
Subtotal.....	\$15,561.64	70*	\$222.31	1,062	15.1	\$14.65
REHAB AND SPECIALTY SERVICE						
Audiology Services.....	\$9.30	1	\$9.30	1	1.0	\$9.30
Optometric Services.....	\$1,149.73	48	\$23.95	67	1.4	\$17.16
Durable Medical Equip.....	\$12,547.20	243	\$51.63	318	1.3	\$39.46
Ambulance Services.....	\$3,077.36	45	\$68.39	589	13.1	\$5.22
Rehabilitation Center.....	\$326.54	2	\$163.27	2	1.0	\$163.27
Hospice.....						
Non-Emergency Trans.....						
Non-Participating Prov.....	\$2,486.16	28	\$88.79	67	2.4	\$37.11
Comprehensive Day Rehab...						
Diabetes Self-Mgmt Trning..						
Subtotal.....	\$19,596.29	364*	\$53.84	1,044	2.8	\$18.77
BUY-IN PREMIUMS						
Part-A.....	\$2,220.00	7	\$317.14			
Part-B.....	\$419,578.50	8,551	\$49.07			
Subtotal ***.....	\$421,798.50	8,558	\$49.29			
MENTAL HEALTH SERVICES						
Private Home ICF/MR.....						
MR/DD Waiver.....						
Psych Rehab-Private.....	\$6,190.27	23	\$269.14	357	15.5	\$17.34
CSTAR-Private.....						
Targeted Case management..						
Subtotal.....	\$6,190.27	23*	\$269.14	357	15.5	\$17.34
STATE INSTITUTIONS						
ICF/Mentally Retarded.....						
Mental Hospital.....						
Psych Care Under Age 22...	\$861.19	5	\$172.24	16	3.2	\$53.82
Psych Rehab-Public.....						
CSTAR-Public.....						
Targeted Case management..	\$778.80	3	\$259.60	152	50.7	\$5.12
DFS Case Management.....						
Subtotal.....	\$1,639.99	8*	\$205.00	168	21.0	\$9.76
EPSDT SERVICES						
EPSDT Screenings.....						
EPSDT Referral Services...						
EPSDT Targeted Case Mgmt..						
Subtotal.....						
MANAGED CARE PREMIUMS.....		*				
=====						
Total.....	\$703,921.40	3,149*	\$223.54			

* Unduplicated totals

*** Recipients are not added to total.

Table 5. Medical Statistics, December, 2000

ELIGIBILITY CATEGORY: DYS - General Relief

Number of eligibles on 11/30/00 - 577

Total eligibles enrolled during December - 859

	EXPENDITURES	RECIPIENTS	COST PER RECIPIENT	UNITS OF SERVICE	UNITS PER RECIPIENT	COST PER SERVICE
NURSING FACILITIES.....						
HOSPITALS						
Inpatient.....	\$15,285.52	21	\$727.88	27	1.3	\$566.13
Outpatient.....	\$10,885.03	56	\$194.38	206	3.7	\$52.84
Subtotal.....	\$26,170.55	74*	\$353.66	233	3.1	\$112.32
DENTAL SERVICES.....						
PHARMACY.....	\$35,159.52	207*	\$169.85	670	3.2	\$52.48
PHYSICIAN RELATED						
Physician.....	\$3,278.06	66	\$49.67	171	2.6	\$19.17
Clinic.....	\$1,926.42	31	\$62.14	356	10.8	\$57.73
Family Planning.....	\$519.83	10	\$51.98	14	1.4	\$37.13
X-ray & Lab.....	\$732.87	18	\$40.72	51	2.8	\$14.57
Nurse Practitioner.....	\$205.00	5	\$41.00	8	1.6	\$25.63
Podiatry.....						
CRNA Services.....						
Rural Health Clinics.....	\$8,789.32	38	\$231.30	145	3.8	\$60.62
Case Management.....						
Fed Qualified Health Care.....	\$159.97	3	\$53.32	3	1.0	\$53.32
Subtotal.....	\$15,611.47	145*	\$107.67	728	5.0	\$21.44
IN-HOME SERVICES						
Home Health Services.....						
Adult Day Health Care.....						
Homemaker/Respite Care.....						
Personal Care.....						
Aids Waiver.....						
Physical Disabled Waiver..						
Independent Living Waiver..						
Subtotal.....						
REHAB AND SPECIALTY SERVICE						
Audiology Services.....						
Optometric Services.....	\$356.00	7	\$50.86	14	2.0	\$25.43
Durable Medical Equip.....	\$320.00	2	\$160.00	7	3.5	\$45.71
Ambulance Services.....	\$302.50	2	\$151.25	13	6.5	\$23.27
Rehabilitation Center.....						
Hospice.....						
Non-Emergency Trans.....						
Non-Participating Prov....						
Comprehensive Day Rehab...						
Diabetes Self-Mgmt Trning..						
Subtotal.....	\$978.50	11*	\$88.95	34	3.0	\$28.78
BUY-IN PREMIUMS						
Part-A.....						
Part-B.....						
Subtotal ***.....						
MENTAL HEALTH SERVICES						
Private Home ICF/MR.....						
MR/DD Waiver.....						
Psych Rehab-Private.....						
CSTAR-Private.....	\$1,916.47	6	\$319.41	217	36.2	\$8.83
Targeted Case management..						
Subtotal.....	\$1,916.47	6*	\$319.41	217	36.1	\$8.83
STATE INSTITUTIONS						
ICF/Mentally Retarded.....						
Mental Hospital.....						
Psych Care Under Age 22...						
Psych Rehab-Public.....						
CSTAR-Public.....						
Targeted Case management..						
DFS Case Management.....	\$124,728.98	11	\$11,339.00	1,122	102.0	\$111.17
Subtotal.....	\$124,728.98	11*	\$11,339.00	1,122	102.0	\$111.17
EPSDT SERVICES						
EPSDT Screenings.....	\$936.66	16	\$58.54	16	1.0	\$58.54
EPSDT Referral Services...	\$85,877.45	243	\$353.41	5,359	22.1	\$16.02
EPSDT Targeted Case Mgmt..						
Subtotal.....	\$86,814.11	254*	\$341.79	5,375	21.1	\$16.15
MANAGED CARE PREMIUMS.....	\$47,349.22	580*	\$81.64			
=====						
Total.....	\$338,728.82	889*	\$381.02			

* Unduplicated totals

*** Recipients are not added to total.

Table 5. Medical Statistics, December, 2000

ELIGIBILITY CATEGORY: Medicaid for Pregnant Women

Number of eligibles on 11/30/00 - 12,954

Total eligibles enrolled during December - 15,192

	EXPENDITURES	RECIPIENTS	COST PER RECIPIENT	UNITS OF SERVICE	UNITS PER RECIPIENT	COST PER SERVICE
NURSING FACILITIES.....						
HOSPITALS						
Inpatient.....	\$1,416,838.17	1,262	\$1,122.69	1,846	1.5	\$767.52
Outpatient.....	\$571,114.39	3,009	\$189.80	13,570	4.5	\$42.09
Subtotal.....	\$1,987,952.56	3,901*	\$509.60	15,416	3.9	\$128.95
DENTAL SERVICES.....	\$12,356.95	103*	\$119.97	423	4.1	\$29.21
PHARMACY.....	\$146,617.38	2,900*	\$50.56	5,478	1.9	\$26.76
PHYSICIAN RELATED						
Physician.....	\$476,197.40	2,117	\$224.94	6,192	2.9	\$76.91
Clinic.....	\$394,984.80	2,190	\$180.36	14,905	6.8	\$26.50
Family Planning.....	\$155,497.74	719	\$216.27	5,904	8.2	\$26.34
X-ray & Lab.....	\$35,606.13	1,027	\$34.67	2,228	2.2	\$15.98
Nurse Practitioner.....	\$3,080.65	54	\$57.05	95	1.8	\$32.43
Podiatry.....	\$170.50	5	\$34.10	6	1.2	\$28.42
CRNA Services.....	\$5,135.66	25	\$136.33	915	39.8	\$3.43
Rural Health Clinics.....	\$75,432.87	375	\$201.15	711	1.9	\$106.09
Case Management.....	\$16,455.82	622	\$26.42	763	1.2	\$21.54
Fed Qualified Health Care.....	\$22,165.15	135	\$164.19	386	2.9	\$57.42
Subtotal.....	\$1,182,704.72	5,507*	\$214.76	32,105	5.8	\$36.84
IN-HOME SERVICES						
Home Health Services.....	\$3,952.16	7	\$564.59	88	12.6	\$44.91
Adult Day Health Care.....						
Homemaker/Respite Care.....						
Personal Care.....	\$452.90	2	\$226.45	35	17.5	\$12.94
Aids Waiver.....						
Physical Disabled Waiver..						
Independent Living Waiver..						
Subtotal.....	\$4,405.06	9*	\$489.45	123	13.6	\$35.81
REHAB AND SPECIALTY SERVICE						
Audiology Services.....	\$43.75	2	\$21.88	3	1.5	\$14.58
Optometric Services.....	\$5,642.96	91	\$62.01	188	2.1	\$30.02
Durable Medical Equip.....	\$13,165.51	39	\$337.53	142	3.6	\$92.70
Ambulance Services.....	\$12,877.51	54	\$238.47	1,838	34.0	\$7.01
Rehabilitation Center.....						
Hospice.....						
Non-Emergency Trans.....	\$5,370.29	38	\$141.32	122	3.2	\$44.02
Non-Participating Prov.....	\$40.00	1	\$40.00	1	1.0	\$40.00
Comprehensive Day Rehab...						
Diabetes Self-Mgmt Trning..	\$200.00	5	\$40.00	5	1.0	\$40.00
Subtotal.....	\$37,338.02	223*	\$167.44	2,299	10.3	\$16.24
BUY-IN PREMIUMS						
Part-A.....						
Part-B.....						
Subtotal ***.....						
MENTAL HEALTH SERVICES						
Private Home ICF/MR.....						
MR/DD Waiver.....						
Psych Rehab-Private.....	\$1,407.90	3	\$469.30	80	26.7	\$17.60
CSTAR-Private.....	\$15,304.25	27	\$566.82	1,702	63.0	\$8.99
Targeted Case management..						
Subtotal.....	\$16,712.15	30*	\$557.07	1,782	59.4	\$9.38
STATE INSTITUTIONS						
ICF/Mentally Retarded.....						
Mental Hospital.....						
Psych Care Under Age 22...						
Psych Rehab-Public.....						
CSTAR-Public.....						
Targeted Case management..	\$4,554.72	14	\$325.34	683	48.8	\$6.67
DFS Case Management.....						
Subtotal.....	\$4,554.72	14*	\$325.34	683	48.7	\$6.67
EPSDT SERVICES						
EPSDT Screenings.....	\$7,361.30	109	\$67.53	121	1.1	\$60.84
EPSDT Referral Services...	\$52,715.17	741	\$71.14	2,101	2.8	\$25.09
EPSDT Targeted Case Mgmt..						
Subtotal.....	\$60,076.47	788*	\$76.24	2,222	2.8	\$27.04
MANAGED CARE PREMIUMS.....	\$608,410.17	5,640*	\$107.87			
=====						
Total.....	\$4,061,128.20	13,383*	\$303.45			

* Unduplicated totals

*** Recipients are not added to total.

Table 5. Medical Statistics, December, 2000

ELIGIBILITY CATEGORY: Medicaid for Children

Number of eligibles on 11/30/00 - 211,206

Total eligibles enrolled during December - 215,472

	EXPENDITURES	RECIPIENTS	COST PER RECIPIENT	UNITS OF SERVICE	UNITS PER RECIPIENT	COST PER SERVICE
NURSING FACILITIES.....	\$782.97	2*	\$391.49	26	13.0	\$30.11
HOSPITALS						
Inpatient.....	\$4,668,474.04	2,049	\$2,278.42	5,293	2.6	\$882.01
Outpatient.....	\$1,733,329.09	8,842	\$196.03	28,145	3.2	\$61.59
Subtotal.....	\$6,401,803.13	10,425*	\$614.08	33,438	3.2	\$191.45
DENTAL SERVICES.....	\$12,457.60	193*	\$64.55	373	1.9	\$33.40
PHARMACY.....	\$2,038,979.44	28,017*	\$72.78	57,866	2.1	\$35.24
PHYSICIAN RELATED						
Physician.....	\$296,587.68	4,394	\$67.50	13,795	3.1	\$21.50
Clinic.....	\$532,131.10	6,636	\$80.19	37,044	5.6	\$14.36
Family Planning.....	\$43,325.92	1,119	\$38.72	1,228	1.1	\$35.28
X-ray & Lab.....	\$31,874.07	1,160	\$27.48	2,539	2.2	\$12.55
Nurse Practitioner.....	\$2,087.99	100	\$20.88	125	1.3	\$16.70
Podiatry.....	\$4,057.12	55	\$73.77	104	1.9	\$39.71
CRNA Services.....	\$3,778.84	82	\$46.08	2,860	34.9	\$1.32
Rural Health Clinics.....	\$371,947.86	5,215	\$71.32	7,382	1.4	\$50.39
Case Management.....	\$2,050.68	69	\$29.72	87	1.3	\$23.57
Fed Qualified Health Care.....	\$6,509.54	105	\$62.00	135	1.3	\$48.22
Subtotal.....	\$1,294,350.80	16,507*	\$78.41	65,299	3.9	\$19.82
IN-HOME SERVICES						
Home Health Services.....	\$3,824.26	11	\$347.66	181	16.5	\$21.13
Adult Day Health Care.....						
Homemaker/Respite Care.....						
Personal Care.....	\$6,289.28	2	\$3,144.64	512	256.0	\$12.28
Aids Waiver.....						
Physical Disabled Waiver.....						
Independent Living Waiver.....						
Subtotal.....	\$10,113.54	13*	\$777.96	693	53.3	\$14.59
REHAB AND SPECIALTY SERVICE						
Audiology Services.....	\$1,437.38	61	\$23.56	92	1.5	\$15.62
Optometric Services.....	\$72,712.58	1,246	\$58.36	2,248	1.8	\$32.35
Durable Medical Equip.....	\$162,083.95	570	\$284.36	1,907	3.3	\$84.99
Ambulance Services.....	\$26,075.08	134	\$194.59	3,330	24.9	\$7.83
Rehabilitation Center.....						
Hospice.....	\$2,776.36	1	\$2,776.36	31	31.0	\$89.56
Non-Emergency Trans.....	\$61,310.63	262	\$234.01	1,261	4.8	\$48.62
Non-Participating Prov.....						
Comprehensive Day Rehab.....						
Diabetes Self-Mgmt Trning.....						
Subtotal.....	\$326,395.98	2,223*	\$146.83	8,869	3.9	\$36.80
BUY-IN PREMIUMS						
Part-A.....						
Part-B.....						
Subtotal ***.....						
MENTAL HEALTH SERVICES						
Private Home ICF/MR.....						
MR/DD Waiver.....	\$89,016.98	81	\$1,098.98	4,224	52.1	\$21.07
Psych Rehab-Private.....	\$13,905.96	49	\$283.80	690	14.1	\$20.15
CSTAR-Private.....	\$222,093.19	265	\$838.09	25,184	95.0	\$8.82
Targeted Case management.....	\$960.00	1	\$960.00	160	160.0	\$6.00
Subtotal.....	\$325,976.13	392*	\$831.57	30,258	77.1	\$10.77
STATE INSTITUTIONS						
ICF/Mentally Retarded.....						
Mental Hospital.....						
Psych Care Under Age 22.....	\$42,956.56	9	\$4,772.95	76	8.4	\$565.22
Psych Rehab-Public.....						
CSTAR-Public.....						
Targeted Case management.....	\$391,767.24	1,927	\$203.30	51,528	26.7	\$7.60
DFS Case Management.....	\$411,122.66	45	\$9,136.06	3,378	75.1	\$121.71
Subtotal.....	\$845,846.46	1,977*	\$427.84	54,982	27.8	\$15.38
EPSDT SERVICES						
EPSDT Screenings.....	\$242,952.14	3,918	\$62.01	4,196	1.1	\$57.90
EPSDT Referral Services.....	\$2,752,957.49	24,176	\$113.87	133,929	5.5	\$20.56
EPSDT Targeted Case Mgmt.....	\$108.00	1	\$108.00	1	1.0	\$108.00
Subtotal.....	\$2,996,017.63	25,488*	\$117.55	138,126	5.4	\$21.69
MANAGED CARE PREMIUMS.....	\$12,744,363.45	122,709*	\$103.86			
===== Total.....	\$26,997,087.13	172,229*	\$156.75			

* Unduplicated totals

*** Recipients are not added to total.

Table 5. Medical Statistics, December, 2000

ELIGIBILITY CATEGORY: Presumptive Eligibility

Number of eligibles on 11/30/00 - 1,129

Total eligibles enrolled during December - N/A

	EXPENDITURES	RECIPIENTS	COST PER RECIPIENT	UNITS OF SERVICE	UNITS PER RECIPIENT	COST PER SERVICE
NURSING FACILITIES.....						
HOSPITALS						
Inpatient.....						
Outpatient.....	\$77,467.36	533	\$145.34	2,454	4.6	\$31.57
Subtotal.....	\$77,467.36	533*	\$145.34	2,454	4.6	\$31.57
DENTAL SERVICES.....						
PHARMACY.....	\$22,279.05	468*	\$47.60	791	1.7	\$28.17
PHYSICIAN RELATED						
Physician.....	\$11,115.80	189	\$58.81	486	2.6	\$22.87
Clinic.....	\$11,438.86	362	\$31.60	747	2.1	\$15.31
Family Planning.....	\$319.01	8	\$39.88	8	1.0	\$39.88
X-ray & Lab.....	\$3,640.75	97	\$37.53	294	3.0	\$12.38
Nurse Practitioner.....	\$162.50	3	\$54.17	4	1.3	\$40.63
Podiatry.....						
CRNA Services.....						
Rural Health Clinics.....	\$1,421.25	15	\$94.75	28	1.9	\$50.76
Case Management.....	\$2,636.50	126	\$20.92	134	1.1	\$19.68
Fed Qualified Health Care.....	\$24,584.75	212	\$115.97	678	3.2	\$36.26
Subtotal.....	\$55,319.42	853*	\$64.85	2,379	2.7	\$23.25
IN-HOME SERVICES						
Home Health Services.....						
Adult Day Health Care.....						
Homemaker/Respite Care....						
Personal Care.....						
Aids Waiver.....						
Physical Disabled Waiver..						
Independent Living Waiver..						
Subtotal.....						
REHAB AND SPECIALTY SERVICE						
Audiology Services.....						
Optometric Services.....						
Durable Medical Equip.....						
Ambulance Services.....						
Rehabilitation Center.....						
Hospice.....						
Non-Emergency Trans.....						
Non-Participating Prov....						
Comprehensive Day Rehab..						
Diabetes Self-Mgmt Trning..						
Subtotal.....						
BUY-IN PREMIUMS						
Part-A.....						
Part-B.....						
Subtotal ***.....						
MENTAL HEALTH SERVICES						
Private Home ICF/MR.....						
MR/DD Waiver.....						
Psych Rehab-Private.....	\$1,799.02	1	\$1,799.02	191	191.0	\$9.42
CSTAR-Private.....						
Targeted Case management..						
Subtotal.....	\$1,799.02	1*	\$1,799.02	191	191.0	\$9.42
STATE INSTITUTIONS						
ICF/Mentally Retarded.....						
Mental Hospital.....						
Psych Care Under Age 22...						
Psych Rehab-Public.....						
CSTAR-Public.....						
Targeted Case management..						
DFS Case Management.....						
Subtotal.....						
EPSDT SERVICES						
EPSDT Screenings.....	\$300.00	5	\$60.00	5	1.0	\$60.00
EPSDT Referral Services...	\$10,615.25	172	\$61.72	405	2.4	\$26.21
EPSDT Targeted Case Mgmt..						
Subtotal.....	\$10,915.25	175*	\$62.37	410	2.3	\$26.62
MANAGED CARE PREMIUMS.....						
		*				
=====						
Total.....	\$167,780.10	1,472*	\$113.98			

* Unduplicated totals

*** Recipients are not added to total.

Table 5. Medical Statistics, December, 2000

ELIGIBILITY CATEGORY: MOCDD

Number of eligibles on 11/30/00 - 165

Total eligibles enrolled during December - 166

	EXPENDITURES	RECIPIENTS	COST PER RECIPIENT	UNITS OF SERVICE	UNITS PER RECIPIENT	COST PER SERVICE
NURSING FACILITIES.....						
HOSPITALS						
Inpatient.....	\$918.78	1	\$918.78	1	1.0	\$918.78
Outpatient.....	\$448.89	8	\$56.11	13	1.6	\$34.53
Subtotal.....	\$1,367.67	9*	\$151.96	14	1.5	\$97.69
DENTAL SERVICES.....						
PHARMACY.....	\$17,893.72	70*	\$255.62	248	3.5	\$72.15
PHYSICIAN RELATED						
Physician.....	\$70.00	4	\$17.50	5	1.3	\$14.00
Clinic.....	\$154.00	1	\$154.00	5	5.0	\$30.80
Family Planning.....	\$37.32	1	\$37.32	1	1.0	\$37.32
X-ray & Lab.....	\$57.62	1	\$57.62	10	10.0	\$5.76
Nurse Practitioner.....						
Podiatry.....						
CRNA Services.....						
Rural Health Clinics.....	\$83.96	1	\$83.96	2	2.0	\$41.98
Case Management.....						
Fed Qualified Health Care.....	\$44.84	1	\$44.84	1	1.0	\$44.84
Subtotal.....	\$447.74	8*	\$55.97	24	3.0	\$18.66
IN-HOME SERVICES						
Home Health Services.....						
Adult Day Health Care.....						
Homemaker/Respite Care.....						
Personal Care.....						
Aids Waiver.....						
Physical Disabled Waiver..						
Independent Living Waiver..						
Subtotal.....						
REHAB AND SPECIALTY SERVICE						
Audiology Services.....						
Optometric Services.....						
Durable Medical Equip.....	\$676.77	5	\$135.35	4	.8	\$169.19
Ambulance Services.....						
Rehabilitation Center.....						
Hospice.....						
Non-Emergency Trans.....	\$1,744.18	3	\$581.39	35	11.7	\$49.83
Non-Participating Prov.....						
Comprehensive Day Rehab...						
Diabetes Self-Mgmt Trning..						
Subtotal.....	\$2,420.95	8*	\$302.62	39	4.8	\$62.08
BUY-IN PREMIUMS						
Part-A.....						
Part-B.....						
Subtotal ***.....						
MENTAL HEALTH SERVICES						
Private Home ICF/MR.....	\$101,970.91	96	\$1,062.20	6,680	69.6	\$15.27
MR/DD Waiver.....						
Psych Rehab-Private.....						
CSTAR-Private.....						
Targeted Case management..						
Subtotal.....	\$101,970.91	96*	\$1,062.20	6,680	69.5	\$15.27
STATE INSTITUTIONS						
ICF/Mentally Retarded.....						
Mental Hospital.....						
Psych Care Under Age 22...						
Psych Rehab-Public.....						
CSTAR-Public.....						
Targeted Case management..	\$22,834.42	138	\$165.47	3,863	28.0	\$5.91
DFS Case Management.....						
Subtotal.....	\$22,834.42	138*	\$165.47	3,863	27.9	\$5.91
EPSDT SERVICES						
EPSDT Screenings.....	\$47.00	2	\$23.50	1	.5	\$47.00
EPSDT Referral Services...	\$86,147.35	70	\$1,230.68	4,323	61.8	\$19.93
EPSDT Targeted Case Mgmt..						
Subtotal.....	\$86,194.35	71*	\$1,214.00	4,324	60.9	\$19.93
MANAGED CARE PREMIUMS.....						
		*				
=====						
Total.....	\$233,129.76	161*	\$1,448.01			

* Unduplicated totals

*** Recipients are not added to total.

Table 5. Medical Statistics, December, 2000

ELIGIBILITY CATEGORY: Child - 1115 Waiver

Number of eligibles on 11/30/00 - 68,560

Total eligibles enrolled during December - 70,146

	EXPENDITURES	RECIPIENTS	COST PER RECIPIENT	UNITS OF SERVICE	UNITS PER RECIPIENT	COST PER SERVICE
NURSING FACILITIES.....						
HOSPITALS						
Inpatient.....	\$418,855.12	186	\$2,251.91	635	3.4	\$659.61
Outpatient.....	\$508,388.01	2,446	\$207.84	7,798	3.2	\$65.19
Subtotal.....	\$927,243.13	2,555*	\$362.91	8,433	3.3	\$109.95
DENTAL SERVICES.....	\$7,302.90	104*	\$70.22	227	2.2	\$32.17
PHARMACY.....	\$680,709.65	8,750*	\$77.80	17,960	2.1	\$37.90
PHYSICIAN RELATED						
Physician.....	\$70,937.67	1,243	\$57.07	3,925	3.2	\$18.07
Clinic.....	\$82,187.83	1,711	\$48.03	8,588	5.0	\$9.57
Family Planning.....	\$18,377.15	513	\$35.82	547	1.1	\$33.60
X-ray & Lab.....	\$8,700.40	384	\$22.66	755	2.0	\$11.52
Nurse Practitioner.....	\$462.23	20	\$23.11	27	1.4	\$17.12
Podiatry.....	\$2,197.00	36	\$61.03	75	2.1	\$29.29
CRNA Services.....	\$1,408.62	33	\$42.69	1,074	32.5	\$1.31
Rural Health Clinics.....	\$130,447.83	1,833	\$71.17	2,604	1.4	\$50.10
Case Management.....	\$528.00	17	\$31.06	22	1.3	\$24.00
Fed Qualified Health Care.....	\$3,328.29	31	\$107.36	58	1.9	\$57.38
Subtotal.....	\$318,575.02	5,043*	\$63.17	17,675	3.5	\$18.02
IN-HOME SERVICES						
Home Health Services.....	\$1,440.34	4	\$360.09	65	16.3	\$22.16
Adult Day Health Care.....						
Homemaker/Respite Care.....	\$225.96	1	\$225.96	10	10.0	\$22.60
Personal Care.....						
Aids Waiver.....						
Physical Disabled Waiver.....						
Independent Living Waiver.....						
Subtotal.....	\$1,666.30	5*	\$333.26	75	15.0	\$22.22
REHAB AND SPECIALTY SERVICE						
Audiology Services.....	\$1,032.98	29	\$35.62	50	1.7	\$20.66
Optometric Services.....	\$30,273.71	529	\$57.23	916	1.7	\$33.05
Durable Medical Equip.....	\$49,216.96	149	\$330.32	546	3.7	\$90.14
Ambulance Services.....	\$5,811.45	37	\$157.07	840	22.7	\$6.92
Rehabilitation Center.....						
Hospice.....						
Non-Emergency Trans.....						
Non-Participating Prov.....						
Comprehensive Day Rehab.....						
Diabetes Self-Mgmt Trning.....						
Subtotal.....	\$86,335.10	740*	\$116.67	2,352	3.1	\$36.71
BUY-IN PREMIUMS						
Part-A.....						
Part-B.....						
Subtotal ***.....						
MENTAL HEALTH SERVICES						
Private Home ICF/MR.....						
MR/DD Waiver.....	\$9,883.05	14	\$705.93	999	71.4	\$9.89
Psych Rehab-Private.....	\$7,729.55	22	\$351.34	382	17.4	\$20.23
CSTAR-Private.....	\$62,066.74	57	\$1,088.89	7,263	127.4	\$8.55
Targeted Case management.....						
Subtotal.....	\$79,679.34	93*	\$856.77	8,644	92.9	\$9.22
STATE INSTITUTIONS						
ICF/Mentally Retarded.....						
Mental Hospital.....		2				
Psych Care Under Age 22.....						
Psych Rehab-Public.....						
CSTAR-Public.....						
Targeted Case management.....	\$141,415.20	695	\$203.48	17,598	25.3	\$8.04
DFS Case Management.....	\$54,332.53	9	\$6,036.95	447	49.7	\$121.55
Subtotal.....	\$195,747.73	704*	\$278.05	18,045	25.6	\$10.85
EPSDT SERVICES						
EPSDT Screenings.....	\$28,653.63	488	\$58.72	493	1.0	\$58.12
EPSDT Referral Services.....	\$771,822.73	7,203	\$107.15	40,468	5.6	\$19.07
EPSDT Targeted Case Mgmt.....						
Subtotal.....	\$800,476.36	7,439*	\$107.61	40,961	5.5	\$19.54
MANAGED CARE PREMIUMS.....	\$2,478,995.18	33,847*	\$73.24			
=====						
Total.....	\$5,576,730.71	49,025*	\$113.75			

* Unduplicated totals

*** Recipients are not added to total.

Table 5. Medical Statistics, December, 2000

ELIGIBILITY CATEGORY: Adult - 1115 Waiver

Number of eligibles on 11/30/00 - 83,612

Total eligibles enrolled during December - 86,321

	EXPENDITURES	RECIPIENTS	COST PER RECIPIENT	UNITS OF SERVICE	UNITS PER RECIPIENT	COST PER SERVICE
NURSING FACILITIES.....	\$43.59	1*	\$43.59	4	4.0	\$10.90
HOSPITALS						
Inpatient.....	\$529,277.50	341	\$1,552.13	689	2.0	\$768.18
Outpatient.....	\$1,090,841.43	3,900	\$279.70	16,593	4.3	\$65.74
Subtotal.....	\$1,620,118.93	4,102*	\$394.96	17,282	4.2	\$93.75
DENTAL SERVICES.....	\$6,857.25	328*	\$20.91	608	1.9	\$11.28
PHARMACY.....	\$1,038,121.36	11,755*	\$88.31	26,663	2.3	\$38.93
PHYSICIAN RELATED						
Physician.....	\$198,464.25	3,931	\$50.49	10,855	2.8	\$18.28
Clinic.....	\$140,834.02	3,211	\$43.86	20,485	6.4	\$6.87
Family Planning.....	\$128,015.14	2,160	\$59.27	4,576	2.1	\$27.98
X-ray & Lab.....	\$35,897.65	1,066	\$33.68	2,253	2.1	\$15.93
Nurse Practitioner.....	\$4,959.76	223	\$22.24	311	1.4	\$15.95
Podiatry.....	\$3,507.77	65	\$50.89	147	2.3	\$22.50
CRNA Services.....	\$1,537.51	27	\$56.94	2,351	87.1	\$.65
Rural Health Clinics.....	\$142,832.67	1,750	\$81.62	2,657	1.5	\$53.76
Case Management.....	\$418.00	28	\$14.93	30	1.1	\$13.93
Fed Qualified Health Care.....	\$22,653.78	318	\$71.24	631	2.0	\$35.90
Subtotal.....	\$678,920.55	10,121*	\$67.08	44,296	4.3	\$15.33
IN-HOME SERVICES						
Home Health Services.....	\$12,484.58	13	\$960.35	1,280	98.5	\$9.75
Adult Day Health Care.....						
Homemaker/Respite Care.....						
Personal Care.....						
Aids Waiver.....						
Physical Disabled Waiver.....						
Independent Living Waiver.....						
Subtotal.....	\$12,484.58	13*	\$960.35	1,280	98.4	\$9.75
REHAB AND SPECIALTY SERVICE						
Audiology Services.....	\$75.00	7	\$10.71	10	1.4	\$7.50
Optometric Services.....	\$1,341.70	55	\$24.39	61	1.1	\$22.00
Durable Medical Equip.....	\$28,724.18	179	\$160.47	458	2.6	\$62.72
Ambulance Services.....	\$12,557.99	70	\$179.40	1,495	21.4	\$8.40
Rehabilitation Center.....						
Hospice.....						
Non-Emergency Trans.....	\$175.76	1	\$175.76	4	4.0	\$43.94
Non-Participating Prov.....						
Comprehensive Day Rehab.....						
Diabetes Self-Mgmt Trning.....	\$40.00	1	\$40.00	1	1.0	\$40.00
Subtotal.....	\$42,914.63	308*	\$139.33	2,029	6.5	\$21.15
BUY-IN PREMIUMS						
Part-A.....						
Part-B.....						
Subtotal ***.....						
MENTAL HEALTH SERVICES						
Private Home ICF/MR.....						
MR/DD Waiver.....						
Psych Rehab-Private.....						
CSTAR-Private.....	\$30.24CR			3CR		\$10.08
Targeted Case management.....						
Subtotal.....	\$30.24CR			3CR		\$10.08
STATE INSTITUTIONS						
ICF/Mentally Retarded.....						
Mental Hospital.....						
Psych Care Under Age 22.....						
Psych Rehab-Public.....						
CSTAR-Public.....						
Targeted Case management.....						
DFS Case Management.....						
Subtotal.....						
EPSDT SERVICES						
EPSDT Screenings.....						
EPSDT Referral Services.....	\$1,443.17	64	\$22.55	128	2.0	\$11.27
EPSDT Targeted Case Mgmt.....						
Subtotal.....	\$1,443.17	64*	\$22.55	128	2.0	\$11.27
MANAGED CARE PREMIUMS.....	\$3,180,958.06	28,452*	\$111.80			
===== Total.....	\$6,581,831.88	45,733*	\$143.92			

* Unduplicated totals

*** Recipients are not added to total.

FIGURE 4. FOOD STAMPS CASELOAD

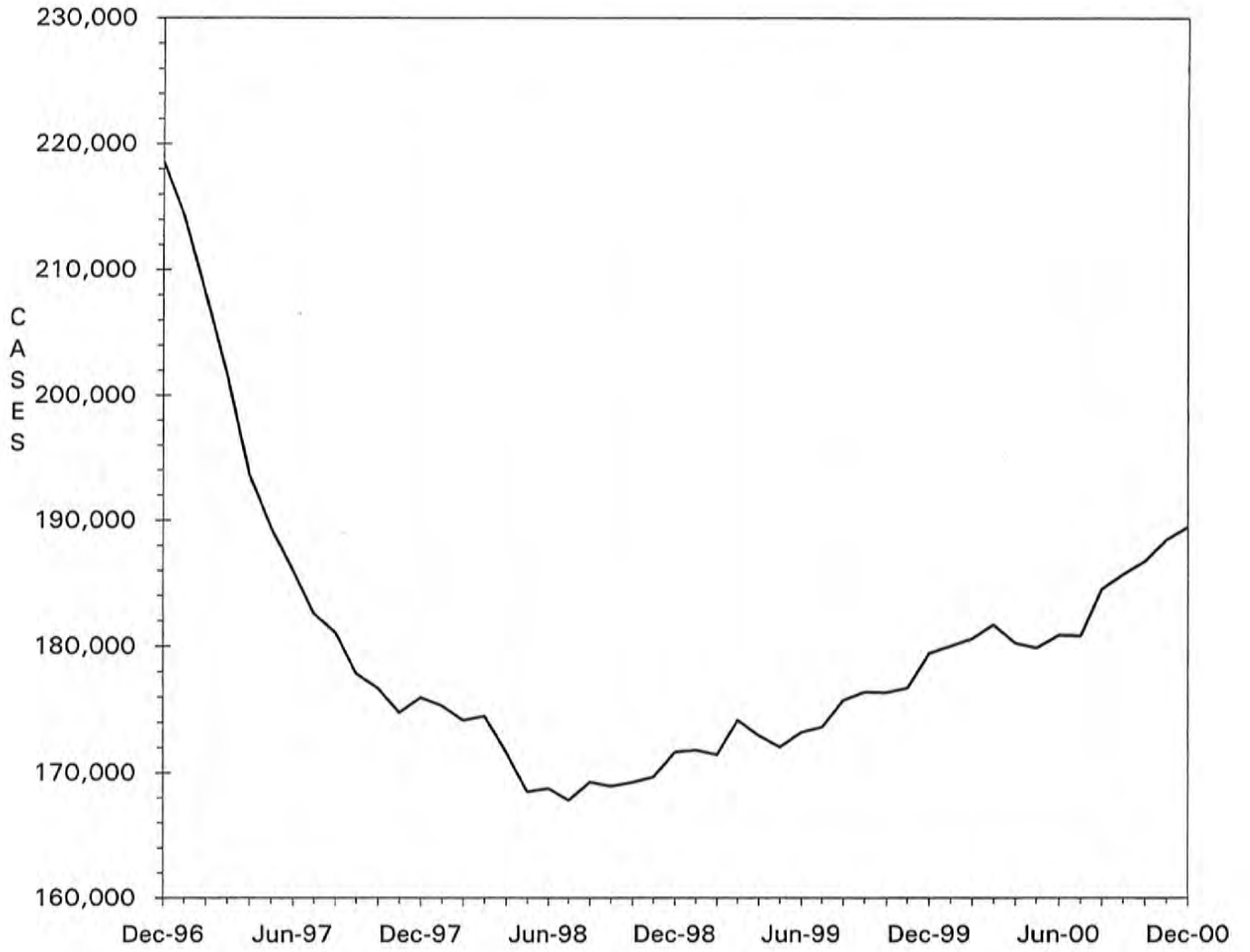

TABLE 6. FOOD STAMP PROGRAM
DECEMBER 2000

COUNTY	TOTAL PERSONS	TOTAL HOUSE-HOLDS	PA PERSONS	PA HOUSE HOLDS	NON-PA PERSONS	NON-PA HOUSE-HOLDS	TOTAL COUPONS ISSUED	AVERAGE VALUE OF COUPONS PER PERSON
STATE TOTAL	438,264	189,471	144,527	49,157	293,737	140,314	\$32,173,373	\$73.41
ADAIR	1,554	712	239	87	1,315	625	\$99,155	\$63.81
ANDREW	609	265	62	22	547	243	\$38,085	\$62.54
ATCHISON	341	156	42	15	299	141	\$19,288	\$56.56
AUDRAIN	1,597	726	355	141	1,242	585	\$113,345	\$70.97
BARRY	3,251	1,292	1,686	597	1,565	695	\$222,313	\$68.38
BARTON	1,073	429	261	90	812	339	\$73,633	\$68.62
BATES	1,293	514	137	56	1,156	458	\$85,075	\$65.80
BENTON	2,011	882	680	243	1,331	639	\$143,951	\$71.58
BOLLINGER	1,235	500	683	233	552	267	\$81,719	\$66.17
BOONE	8,980	4,087	2,211	771	6,769	3,316	\$694,304	\$77.32
BUCHANAN	7,346	3,208	1,384	513	5,962	2,695	\$520,666	\$70.88
BUTLER	5,850	2,718	1,735	623	4,115	2,095	\$371,735	\$63.54
CALDWELL	700	281	71	32	629	249	\$47,747	\$68.21
CALLAWAY	2,369	1,013	1,146	387	1,223	626	\$172,470	\$72.80
CAMDEN	2,423	1,015	307	113	2,116	902	\$172,081	\$71.02
CAPE GIRARDEAU	4,284	2,003	1,055	385	3,229	1,618	\$308,574	\$72.03
CARROLL	863	349	48	21	815	328	\$55,232	\$64.00
CARTER	1,023	428	258	86	765	342	\$64,508	\$63.06
CASS	2,844	1,155	538	201	2,306	954	\$204,098	\$71.76
CEDAR	1,588	707	860	345	728	362	\$103,982	\$65.48
CHARITON	421	179	58	17	363	162	\$24,580	\$58.38
CHRISTIAN	2,647	1,099	512	192	2,135	907	\$190,868	\$72.11
CLARK	515	217	49	18	466	199	\$32,962	\$64.00
CLAY	5,122	2,223	1,115	417	4,007	1,806	\$375,884	\$73.39
CLINTON	773	303	88	36	685	267	\$55,124	\$71.31
COLE	3,236	1,438	717	247	2,519	1,191	\$234,090	\$72.34
COOPER	830	379	120	47	710	332	\$49,492	\$59.63
CRAWFORD	2,483	1,000	1,173	419	1,310	581	\$176,952	\$71.27
DADE	583	242	235	93	348	149	\$36,447	\$62.52
DALLAS	1,634	680	306	108	1,328	572	\$116,282	\$71.16
DAVISS	604	224	54	21	550	203	\$40,394	\$66.88
DE KALB	584	275	99	37	485	238	\$35,935	\$61.53
DENT	2,122	870	297	103	1,825	767	\$143,788	\$67.76
DOUGLAS	1,738	727	339	116	1,399	611	\$112,726	\$64.86
DUNKLIN	7,820	3,572	4,359	1,566	3,461	2,006	\$532,740	\$68.13
FRANKLIN	4,433	1,823	2,408	778	2,025	1,045	\$324,906	\$73.29
GASCONADE	728	335	282	116	446	219	\$50,433	\$69.28
GENTRY	313	123	14	6	299	117	\$16,951	\$54.16
GREENE	16,609	7,646	5,067	1,783	11,542	5,863	\$1,227,299	\$73.89
GRUNDY	927	424	89	36	838	388	\$61,833	\$66.70
HARRISON	707	318	99	37	608	281	\$44,425	\$62.84
HENRY	2,260	986	1,089	398	1,171	588	\$153,661	\$67.99
HICKORY	1,077	478	96	39	981	439	\$72,812	\$67.61
HOLT	251	109	11	7	240	102	\$15,219	\$60.63
HOWARD	632	288	110	39	522	249	\$41,018	\$64.90
HOWELL	4,652	1,896	808	282	3,844	1,614	\$307,827	\$66.17
IRON	1,577	674	785	260	792	414	\$106,080	\$67.27
JACKSON	50,894	21,827	18,660	6,178	32,234	15,649	\$4,013,751	\$78.86
JASPER	9,774	4,305	2,002	728	7,772	3,577	\$706,375	\$72.27
JEFFERSON	8,743	3,534	3,851	1,370	4,892	2,164	\$684,068	\$78.24
JOHNSON	2,372	1,036	518	194	1,854	842	\$168,352	\$70.97
KNOX	241	105	22	13	219	92	\$13,485	\$55.95
LACLEDE	3,226	1,280	561	213	2,665	1,067	\$226,077	\$70.08
LAFAYETTE	1,815	799	348	143	1,467	656	\$122,811	\$67.66
LAWRENCE	3,128	1,244	1,002	343	2,126	901	\$215,288	\$68.83
LEWIS	755	316	458	164	297	152	\$49,854	\$66.03
LINCOLN	2,898	1,117	540	183	2,358	934	\$222,795	\$76.88
LINN	1,143	492	233	81	910	411	\$72,121	\$63.10

TABLE 6. FOOD STAMP PROGRAM
DECEMBER 2000

COUNTY	TOTAL PERSONS	TOTAL HOUSE-HOLDS	PA PERSONS	PA HOUSE HOLDS	NON-PA PERSONS	NON-PA HOUSE-HOLDS	TOTAL COUPONS ISSUED	AVERAGE VALUE OF COUPONS PER PERSON
LIVINGSTON	1,116	488	113	42	1,003	446	\$72,446	\$64.92
MCDONALD	2,523	987	339	132	2,184	855	\$185,221	\$73.41
MACON	1,083	483	336	125	747	358	\$73,960	\$68.29
MADISON	1,441	653	670	266	771	387	\$97,234	\$67.48
MARIES	621	272	110	42	511	230	\$42,140	\$67.86
MARION	2,880	1,201	684	259	2,196	942	\$197,452	\$68.56
MERCER	257	121	24	10	233	111	\$16,374	\$63.71
MILLER	2,306	952	431	164	1,875	788	\$161,702	\$70.12
MISSISSIPPI	3,494	1,717	1,893	696	1,601	1,021	\$243,866	\$69.80
MONITEAU	564	244	108	46	456	198	\$40,302	\$71.46
MONROE	591	241	43	16	548	225	\$37,170	\$62.89
MONTGOMERY	814	341	139	47	675	294	\$57,743	\$70.94
MORGAN	1,664	671	511	193	1,153	478	\$112,015	\$67.32
NEW MADRID	3,637	1,696	2,059	721	1,578	975	\$229,662	\$63.15
NEWTON	3,501	1,359	1,937	681	1,564	678	\$238,249	\$68.05
NODAWAY	615	275	103	37	512	238	\$35,821	\$58.24
OREGON	1,539	644	235	79	1,304	565	\$97,107	\$63.10
OSAGE	455	188	63	21	392	167	\$29,665	\$65.20
OZARK	1,289	575	305	121	984	454	\$83,049	\$64.43
PEMISCOT	5,310	2,306	2,853	917	2,457	1,389	\$340,715	\$64.16
PERRY	1,004	458	406	155	598	303	\$69,369	\$69.09
PETTIS	3,301	1,393	1,607	588	1,694	805	\$233,848	\$70.84
PHELPS	3,560	1,470	685	257	2,875	1,213	\$254,344	\$71.44
PIKE	1,449	566	225	78	1,224	488	\$96,168	\$66.37
PLATTE	1,426	634	340	134	1,086	500	\$104,213	\$73.08
POLK	2,394	915	643	207	1,751	708	\$164,935	\$68.90
PULASKI	2,931	1,178	459	176	2,472	1,002	\$199,420	\$68.04
PUTNAM	494	220	48	25	446	195	\$34,774	\$70.39
RALLS	490	215	130	51	360	164	\$29,078	\$59.34
RANDOLPH	2,471	1,060	404	149	2,067	911	\$164,513	\$66.58
RAY	1,140	478	228	85	912	393	\$76,497	\$67.10
REYNOLDS	1,190	508	434	146	756	362	\$80,328	\$67.50
RIPLEY	2,626	1,154	438	153	2,188	1,001	\$158,184	\$60.24
ST CHARLES	6,705	2,805	1,423	476	5,282	2,329	\$516,821	\$77.08
ST CLAIR	1,111	477	626	224	485	253	\$73,754	\$66.39
ST FRANCOIS	6,589	2,922	1,733	611	4,856	2,311	\$470,733	\$71.44
STE GENEVIEVE	1,084	454	158	57	926	397	\$70,335	\$64.89
ST LOUIS COUNTY	47,152	19,537	15,488	5,053	31,664	14,484	\$3,677,588	\$77.99
SALINE	1,606	717	725	274	881	443	\$103,607	\$64.51
SCHUYLER	336	137	42	13	294	124	\$19,453	\$57.90
SCOTLAND	311	141	175	62	136	79	\$18,491	\$59.46
SCOTT	5,894	2,629	1,636	568	4,258	2,061	\$379,147	\$64.33
SHANNON	1,582	652	243	97	1,339	555	\$103,508	\$65.43
SHELBY	514	225	246	93	268	132	\$31,622	\$61.52
STODDARD	3,247	1,599	1,204	494	2,043	1,105	\$199,175	\$61.34
STONE	2,284	931	589	196	1,695	735	\$170,283	\$74.55
SULLIVAN	599	276	282	110	317	166	\$40,563	\$67.72
TANEY	2,591	1,081	1,051	372	1,540	709	\$186,667	\$72.04
TEXAS	2,672	1,087	1,025	354	1,647	733	\$180,306	\$67.48
VERNON	1,951	855	467	154	1,484	701	\$128,546	\$65.89
WARREN	1,339	558	205	76	1,134	482	\$98,902	\$73.86
WASHINGTON	4,218	1,734	1,207	448	3,011	1,286	\$314,788	\$74.63
WAYNE	2,517	1,091	1,073	371	1,444	720	\$164,155	\$65.22
WEBSTER	2,169	892	515	192	1,654	700	\$149,497	\$68.92
WORTH	178	79	28	10	150	69	\$10,774	\$60.53
WRIGHT	2,601	1,152	1,115	426	1,486	726	\$170,945	\$65.72
ST LOUIS CITY	77,337	34,754	31,936	9,818	45,401	24,936	\$6,168,481	\$79.76

TABLE 6. FOOD STAMP PROGRAM
DECEMBER 2000

COUNTY	FOOD STAMP PARTICIPANTS BY COUNTY & RACE					
	TOTAL	BLACK	WHITE	AM IND	ASIAN	OTHER
STATE TOTAL	438,264	158,108	271,451	763	1,718	6,224
ADAIR	1,554	30	1,510	1	5	8
ANDREW	609	6	592	2	0	9
ATCHISON	341	0	340	1	0	0
AUDRAIN	1,597	333	1,247	1	7	9
BARRY	3,251	3	3,186	7	4	51
BARTON	1,073	1	1,049	13	0	10
BATES	1,293	9	1,276	3	0	5
BENTON	2,011	5	2,000	2	3	1
BOLLINGER	1,235	0	1,219	7	5	4
BOONE	8,980	3,688	5,147	15	53	77
BUCHANAN	7,346	825	6,479	12	0	30
BUTLER	5,850	746	5,084	5	6	9
CALDWELL	700	0	697	1	0	2
CALLAWAY	2,369	319	2,034	1	0	15
CAMDEN	2,423	6	2,390	4	4	19
CAPE GIRARDEAU	4,284	1,198	3,059	3	7	17
CARROLL	863	34	820	0	4	5
CARTER	1,023	0	1,014	8	1	0
CASS	2,844	76	2,739	10	8	11
CEDAR	1,588	0	1,565	3	7	13
CHARITON	421	53	368	0	0	0
CHRISTIAN	2,647	13	2,618	7	1	8
CLARK	515	0	514	1	0	0
CLAY	5,122	426	4,466	23	77	130
CLINTON	773	25	744	0	0	4
COLE	3,236	1,001	2,206	0	17	12
COOPER	830	140	684	5	0	1
CRAWFORD	2,483	1	2,474	4	0	4
DADE	583	3	576	0	4	0
DALLAS	1,634	3	1,617	10	0	4
DAVISS	604	0	602	2	0	0
DE KALB	584	12	571	0	1	0
DENT	2,122	9	2,102	4	5	2
DOUGLAS	1,738	2	1,734	0	0	2
DUNKLIN	7,820	1,656	6,112	1	0	51
FRANKLIN	4,433	154	4,255	1	6	17
GASCONADE	728	2	722	0	0	4
GENTRY	313	2	311	0	0	0
GREENE	16,609	1,203	15,060	69	156	121
GRUNDY	927	0	922	0	0	5
HARRISON	707	0	701	1	0	5
HENRY	2,260	40	2,216	0	0	4
HICKORY	1,077	0	1,058	10	0	9
HOLT	251	0	246	5	0	0
HOWARD	632	149	478	0	0	5
HOWELL	4,652	16	4,599	18	3	16
IRON	1,577	64	1,511	0	0	2
JACKSON	50,894	32,041	17,333	71	636	813
JASPER	9,774	286	9,369	30	11	78
JEFFERSON	8,743	206	8,456	9	16	56
JOHNSON	2,372	302	2,024	14	14	18
KNOX	241	0	241	0	0	0
LACLEDE	3,226	16	3,164	33	8	5
LAFAYETTE	1,815	111	1,696	7	0	1
LAWRENCE	3,128	4	3,114	2	1	7
LEWIS	755	97	649	0	0	9
LINCOLN	2,898	138	2,728	17	4	11
LINN	1,143	27	1,116	0	0	0

TABLE 6. FOOD STAMP PROGRAM
DECEMBER 2000

COUNTY	FOOD STAMP PARTICIPANTS BY COUNTY & RACE					
	TOTAL	BLACK	WHITE	AM IND	ASIAN	OTHER
LIVINGSTON	1,116	34	1,072	5	5	0
MCDONALD	2,523	3	2,422	11	6	81
MACON	1,083	90	989	3	0	1
MADISON	1,441	2	1,427	6	1	5
MARIES	621	4	615	0	0	2
MARION	2,880	442	2,429	0	2	7
MERCER	257	0	255	2	0	0
MILLER	2,306	6	2,284	9	0	7
MISSISSIPPI	3,494	1,565	1,928	0	0	1
MONITEAU	564	1	551	0	0	12
MONROE	591	132	456	2	1	0
MONTGOMERY	814	23	791	0	0	0
MORGAN	1,664	8	1,640	8	0	8
NEW MADRID	3,637	1,471	2,160	2	0	4
NEWTON	3,501	38	3,393	37	6	27
NODAWAY	615	10	598	0	7	0
OREGON	1,539	0	1,532	7	0	0
OSAGE	455	0	451	0	0	4
OZARK	1,289	0	1,283	4	0	2
PEMISCOT	5,310	2,913	2,392	1	0	4
PERRY	1,004	7	989	1	6	1
PETTIS	3,301	300	2,909	2	45	45
PHELPS	3,560	98	3,431	8	5	18
PIKE	1,449	190	1,249	0	1	9
PLATTE	1,426	150	1,232	4	18	22
POLK	2,394	14	2,364	6	3	7
PULASKI	2,931	360	2,505	18	16	32
PUTNAM	494	0	489	5	0	0
RALLS	490	16	474	0	0	0
RANDOLPH	2,471	245	2,220	3	3	0
RAY	1,140	45	1,095	0	0	0
REYNOLDS	1,190	1	1,189	0	0	0
RIPLEY	2,626	1	2,619	0	0	6
ST CHARLES	6,705	1,224	5,378	9	24	70
ST CLAIR	1,111	0	1,111	0	0	0
ST FRANCOIS	6,589	117	6,445	19	0	8
STE GENEVIEVE	1,084	27	1,054	3	0	0
ST LOUIS COUNTY	47,152	35,006	10,926	38	247	935
SALINE	1,606	197	1,370	10	5	24
SCHUYLER	336	2	334	0	0	0
SCOTLAND	311	2	309	0	0	0
SCOTT	5,894	1,911	3,953	10	7	13
SHANNON	1,582	5	1,569	2	0	6
SHELBY	514	11	503	0	0	0
STODDARD	3,247	54	3,184	1	2	6
STONE	2,284	3	2,270	1	0	10
SULLIVAN	599	8	586	0	4	1
TANEY	2,591	9	2,537	21	6	18
TEXAS	2,672	12	2,649	0	1	10
VERNON	1,951	9	1,918	11	3	10
WARREN	1,339	137	1,192	0	2	8
WASHINGTON	4,218	62	4,147	0	5	4
WAYNE	2,517	2	2,507	5	0	3
WEBSTER	2,169	2	2,140	9	1	17
WORTH	178	0	177	0	0	1
WRIGHT	2,601	15	2,570	7	5	4
ST LOUIS CITY	77,337	65,643	8,385	30	207	3,072

TABLE 7.

FOOD STAMP PARTICIPATION
DECEMBER 2000

AREA	COUNTY	CASES	PERSONS	DOLLARS	
AREA 1	ANDREW	265	609	\$38,085	
	ATCHISON	156	341	\$19,288	
	BUCHANAN	3,208	7,346	\$520,666	
	CALDWELL	281	700	\$47,747	
	CARROLL	349	863	\$55,232	
	CASS	1,155	2,844	\$204,098	
	CHARITON	179	421	\$24,580	
	CLAY	2,223	5,122	\$375,884	
	CLINTON	303	773	\$55,124	
	COOPER	379	830	\$49,492	
	DAVISS	224	604	\$40,394	
	DE KALB	275	584	\$35,935	
	GENTRY	123	313	\$16,951	
	GRUNDY	424	927	\$61,833	
	HARRISON	318	707	\$44,425	
	HOLT	109	251	\$15,219	
	HOWARD	288	632	\$41,018	
	JOHNSON	1,036	2,372	\$168,352	
	LAFAYETTE	799	1,815	\$122,811	
	LINN	492	1,143	\$72,121	
	LIVINGSTON	488	1,116	\$72,446	
	MERCER	121	257	\$16,374	
	NODAWAY	275	615	\$35,821	
	PETTIS	1,393	3,301	\$233,848	
	PLATTE	634	1,426	\$104,213	
	PUTNAM	220	494	\$34,774	
	RANDOLPH	1,060	2,471	\$164,513	
	RAY	478	1,140	\$76,497	
	SALINE	717	1,606	\$103,607	
	SULLIVAN	276	599	\$40,563	
WORTH	79	178	\$10,774		
	* AREA TOTAL *	18,327	42,400	\$2,902,686	
AREA 2	ADAIR	712	1,554	\$99,155	
	AUDRAIN	726	1,597	\$113,345	
	BOONE	4,087	8,980	\$694,304	
	CALLAWAY	1,013	2,369	\$172,470	
	CLARK	217	515	\$32,962	
	COLE	1,438	3,236	\$234,090	
	FRANKLIN	1,823	4,433	\$324,906	
	GASCONADE	335	728	\$50,433	
	JEFFERSON	3,534	8,743	\$684,068	
	KNOX	105	241	\$13,485	
	LEWIS	316	755	\$49,854	
	LINCOLN	1,117	2,898	\$222,795	
	MACON	483	1,083	\$73,960	
	MARION	1,201	2,880	\$197,452	
	MONROE	241	591	\$37,170	
	MONTGOMERY	341	814	\$57,743	
	OSAGE	188	455	\$29,665	
	PIKE	566	1,449	\$96,168	
	RALLS	215	490	\$29,078	
	ST CHARLES	2,805	6,705	\$516,821	
	SCHUYLER	137	336	\$19,453	
	SCOTLAND	141	311	\$18,491	
	SHELBY	225	514	\$31,622	
	WARREN	558	1,339	\$98,902	
		* AREA TOTAL *	22,524	53,016	\$3,898,393
	AREA 3	BOLLINGER	500	1,235	\$81,719
BUTLER		2,718	5,850	\$371,735	
CAPE GIRARDEAU		2,003	4,284	\$308,574	
CARTER		428	1,023	\$64,508	
CRAWFORD		1,000	2,483	\$176,952	
DENT		870	2,122	\$143,788	

TABLE 7.

FOOD STAMP PARTICIPATION
DECEMBER 2000

AREA	COUNTY	CASES	PERSONS	DOLLARS	
AREA 3	DUNKLIN	3,572	7,820	\$532,740	
	HOWELL	1,896	4,652	\$307,827	
	IRON	674	1,577	\$106,080	
	MADISON	653	1,441	\$97,234	
	MISSISSIPPI	1,717	3,494	\$243,866	
	NEW MADRID	1,696	3,637	\$229,662	
	OREGON	644	1,539	\$97,107	
	PEMISCOT	2,306	5,310	\$340,715	
	PERRY	458	1,004	\$69,369	
	REYNOLDS	508	1,190	\$80,328	
	RIPLEY	1,154	2,626	\$158,184	
	ST FRANCOIS	2,922	6,589	\$470,733	
	STE GENEVIEVE	454	1,084	\$70,335	
	SCOTT	2,629	5,894	\$379,147	
	SHANNON	652	1,582	\$103,508	
	STODDARD	1,599	3,247	\$199,175	
	WASHINGTON	1,734	4,218	\$314,788	
	WAYNE	1,091	2,517	\$164,155	
		* AREA TOTAL *	33,878	76,418	\$5,112,229
	AREA 4	BARRY	1,292	3,251	\$222,313
BARTON		429	1,073	\$73,633	
BATES		514	1,293	\$85,075	
BENTON		882	2,011	\$143,951	
CAMDEN		1,015	2,423	\$172,081	
CEDAR		707	1,588	\$103,982	
CHRISTIAN		1,099	2,647	\$190,868	
DADE		242	583	\$36,447	
DALLAS		680	1,634	\$116,282	
DOUGLAS		727	1,738	\$112,726	
GREENE		7,646	16,609	\$1,227,299	
HENRY		986	2,260	\$153,661	
HICKORY		478	1,077	\$72,812	
JASPER		4,305	9,774	\$706,375	
LACLEDE		1,280	3,226	\$226,077	
LAWRENCE		1,244	3,128	\$215,288	
MCDONALD		987	2,523	\$185,221	
MARIES		272	621	\$42,140	
MILLER		952	2,306	\$161,702	
MONITEAU		244	564	\$40,302	
MORGAN		671	1,664	\$112,015	
NEWTON		1,359	3,501	\$238,249	
OZARK		575	1,289	\$83,049	
PHELPS		1,470	3,560	\$254,344	
POLK		915	2,394	\$164,935	
PULASKI		1,178	2,931	\$199,420	
ST CLAIR		477	1,111	\$73,754	
STONE	931	2,284	\$170,283		
TANEY	1,081	2,591	\$186,667		
TEXAS	1,087	2,672	\$180,306		
VERNON	855	1,951	\$128,546		
WEBSTER	892	2,169	\$149,497		
WRIGHT	1,152	2,601	\$170,945		
	* AREA TOTAL *	38,624	91,047	\$6,400,246	
AREA 5	JACKSON	21,827	50,894	\$4,013,751	
	* AREA TOTAL *	21,827	50,894	\$4,013,751	
AREA 6	ST LOUIS CITY	34,754	77,337	\$6,168,481	
	* AREA TOTAL *	34,754	77,337	\$6,168,481	
AREA 7	ST LOUIS COUNTY	19,537	47,152	\$3,677,588	
	* AREA TOTAL *	19,537	47,152	\$3,677,588	
STATE TOTAL		189,471	438,264	\$32,173,373	

TABLE 8.

FOOD STAMP APPLICATION CURRENCY
DECEMBER 2000

COUNTY	# APPS RECEIVED	# APPROVALS	% APPROVED	# REJECTIONS	% REJECTED	# DELINQUENT	% CURRENT
AREA 1							
ANDREW	77	66	85.7	6	7.8	1	98.6
ATCHISON	49	47	95.9	12	24.5	3	94.9
BUCHANAN	1,005	839	83.5	119	11.8	10	99.0
CALDWELL	82	75	91.5	10	12.2	0	100.0
CARROLL	94	90	95.7	12	12.8	2	98.0
CASS	323	283	87.6	59	18.3	9	97.4
CHARITON	63	48	76.2	6	9.5	2	96.3
CLAY	732	593	81.0	97	13.3	16	97.7
CLINTON	110	72	65.5	17	15.5	9	89.9
COOPER	113	95	84.1	17	15.0	4	96.4
DAVISS	77	61	79.2	9	11.7	0	100.0
DE KALB	60	44	73.3	10	16.7	5	90.7
GENTRY	36	28	77.8	5	13.9	0	100.0
GRUNDY	118	90	76.3	16	13.6	6	94.3
HARRISON	98	67	68.4	7	7.1	2	97.3
HOLT	45	41	91.1	11	24.4	20	61.5
HOWARD	82	75	91.5	12	14.6	1	98.9
JOHNSON	330	236	71.5	45	13.6	15	94.7
LAFAYETTE	239	172	72.0	29	12.1	3	98.5
LINN	126	103	81.7	14	11.1	0	100.0
LIVINGSTON	133	117	88.0	13	9.8	1	99.2
MERCER	32	25	78.1	7	21.9	1	96.9
NODAWAY	68	55	80.9	11	16.2	0	100.0
PETTIS	444	398	89.6	67	15.1	11	97.6
PLATTE	206	160	77.7	32	15.5	0	100.0
PUTNAM	58	52	89.7	6	10.3	2	96.6
RANDOLPH	318	267	84.0	39	12.3	6	98.0
RAY	142	119	83.8	14	9.9	0	100.0
SALINE	212	180	84.9	34	16.0	3	98.6
SULLIVAN	82	80	97.6	6	7.3	0	100.0
WORTH	24	18	75.0	2	8.3	0	100.0
TOTAL AREA 1	5,578	4,596	82.4	744	13.3	132	97.5
AREA 2							
ADAIR	198	173	87.4	19	9.6	2	99.0
AUDRAIN	213	165	77.5	33	15.5	9	95.5
BOONE	1,230	1,066	86.7	136	11.1	76	93.7
CALLAWAY	289	251	86.9	55	19.0	18	94.1
CLARK	60	53	88.3	5	8.3	0	100.0
COLE	448	336	75.0	85	19.0	44	89.5
FRANKLIN	532	477	89.7	81	15.2	34	93.9
GASCONADE	103	90	87.4	15	14.6	1	99.0
JEFFERSON	1,137	958	84.3	126	11.1	74	93.2
KNOX	36	29	80.6	3	8.3	0	100.0
LEWIS	96	90	93.8	6	6.3	0	100.0
LINCOLN	367	302	82.3	41	11.2	5	98.5
MACON	157	130	82.8	12	7.6	0	100.0
MARION	344	288	83.7	37	10.8	5	98.5
MONROE	69	54	78.3	9	13.0	2	96.8
MONTGOMERY	100	80	80.0	13	13.0	1	98.9
OSAGE	58	45	77.6	11	19.0	4	92.9
PIKE	155	141	91.0	17	11.0	18	88.6
RALLS	46	39	84.8	9	19.6	0	100.0
ST CHARLES	878	702	80.0	118	13.4	41	95.0
SCHUYLER	33	31	93.9	3	9.1	0	100.0
SCOTLAND	31	31	100.0	4	12.9	0	100.0
SHELBY	56	51	91.1	10	17.9	1	98.4
WARREN	172	154	89.5	20	11.6	2	98.9
TOTAL AREA 2	6,808	5,736	84.3	868	12.7	337	94.9
AREA 3							
BOLLINGER	135	100	74.1	13	9.6	1	99.1
BUTLER	694	577	83.1	69	9.9	5	99.2
CAPE GIRARDEAU	550	446	81.1	74	13.5	21	96.0
CARTER	116	104	89.7	8	6.9	3	97.3
CRAWFORD	293	238	81.2	30	10.2	1	99.6
DENT	223	194	87.0	12	5.4	1	99.5
DUNKLIN	812	732	90.1	81	10.0	23	97.2

TABLE 8.

FOOD STAMP APPLICATION CURRENCY
DECEMBER 2000

COUNTY	# APPS RECEIVED	# APPROVALS	% APPROVED	# REJECTIONS	% REJECTED	# DELINQUENT	% CURRENT
HOWELL	551	436	79.1	40	7.3	9	98.1
IRON	156	135	86.5	11	7.1	3	97.9
MADISON	181	173	95.6	19	10.5	1	99.5
MISSISSIPPI	453	396	87.4	33	7.3	1	99.8
NEW MADRID	412	343	83.3	34	8.3	9	97.6
OREGON	118	107	90.7	7	5.9	1	99.1
PEMISCOT	545	492	90.3	45	8.3	4	99.3
PERRY	100	101	101.0	13	13.0	0	100.0
REYNOLDS	115	130	113.0	11	9.6	2	98.6
RIPLEY	363	299	82.4	23	6.3	1	99.7
ST FRANCOIS	720	598	83.1	69	9.6	22	96.7
STE GENEVIEVE	135	116	85.9	10	7.4	4	96.8
SCOTT	668	589	88.2	53	7.9	16	97.5
SHANNON	143	122	85.3	6	4.2	9	93.0
STODDARD	379	319	84.2	38	10.0	5	98.6
WASHINGTON	459	417	90.8	42	9.2	3	99.3
WAYNE	290	261	90.0	16	5.5	4	98.6
TOTAL AREA 3	8,611	7,425	86.2	757	8.8	149	98.2
AREA 4							
BARRY	404	335	82.9	45	11.1	11	97.1
BARTON	120	84	70.0	11	9.2	1	98.9
BATES	175	130	74.3	23	13.1	1	99.3
BENTON	263	218	82.9	31	11.8	2	99.2
CAMDEN	337	286	84.9	39	11.6	9	97.2
CEDAR	155	138	89.0	12	7.7	2	98.7
CHRISTIAN	388	313	80.7	44	11.3	22	93.8
DADE	63	58	92.1	2	3.2	0	100.0
DALLAS	190	163	85.8	17	8.9	2	98.9
DOUGLAS	158	145	91.8	14	8.9	2	98.7
GREENE	2,350	1,800	76.6	281	12.0	164	92.1
HENRY	293	238	81.2	26	8.9	3	98.9
HICKORY	81	81	100.0	11	13.6	0	100.0
JASPER	1,201	1,041	86.7	133	11.1	91	92.2
LACLEDE	407	325	79.9	39	9.6	10	97.3
LAWRENCE	340	298	87.6	34	10.0	4	98.8
MCDONALD	271	240	88.6	36	13.3	18	93.5
MARIES	84	65	77.4	5	6.0	0	100.0
MILLER	288	253	87.8	35	12.2	4	98.6
MONITEAU	71	63	88.7	6	8.5	1	98.6
MORGAN	179	174	97.2	21	11.7	4	97.9
NEWTON	400	318	79.5	56	14.0	9	97.6
OZARK	124	119	96.0	10	8.1	1	99.2
PHELPS	428	385	90.0	43	10.0	5	98.8
POLK	281	239	85.1	26	9.3	17	93.6
PULASKI	377	301	79.8	59	15.6	7	98.1
ST CLAIR	121	116	95.9	15	12.4	1	99.2
STONE	309	217	70.2	30	9.7	24	90.3
TANEY	521	333	63.9	77	14.8	16	96.1
TEXAS	360	313	86.9	25	6.9	2	99.4
VERNON	241	211	87.6	24	10.0	6	97.4
WEBSTER	283	209	73.9	39	13.8	7	97.2
WRIGHT	288	243	84.4	24	8.3	3	98.9
TOTAL AREA 4	11,551	9,452	81.8	1,293	11.2	449	95.8
AREA 5							
JACKSON	7,007	5,668	80.9	847	12.1	467	92.8
TOTAL AREA 5	7,007	5,668	80.9	847	12.1	467	92.8
AREA 6							
ST LOUIS CITY	9,551	8,346	87.4	638	6.7	548	93.9
TOTAL AREA 6	9,551	8,346	87.4	638	6.7	548	93.9
AREA 7							
ST LOUIS COUNTY	5,927	4,648	78.4	755	12.7	349	93.5
TOTAL AREA 7	5,927	4,648	78.4	755	12.7	349	93.5
STATEWIDE	55,033	45,871	83.4	5,902	10.7	2,431	95.3

TABLE 9.

FOOD STAMP EXPEDITED SERVICE APPLICATION CURRENCY
DECEMBER 2000

COUNTY	# CASES EXPEDITED	# TIMELY	# NOT TIMELY	% TIMELY
AREA 1				
ANDREW	17	16	1	94.1
ATCHISON	12	12	0	100.0
BUCHANAN	279	272	7	97.5
CALDWELL	20	19	1	95.0
CARROLL	22	20	2	90.9
CASS	110	103	7	93.6
CHARITON	13	13	0	100.0
CLAY	200	186	14	93.0
CLINTON	26	24	2	92.3
COOPER	27	26	1	96.3
DAVISS	15	14	1	93.3
DE KALB	12	12	0	100.0
GENTRY	3	2	1	66.7
GRUNDY	32	29	3	90.6
HARRISON	18	18	0	100.0
HOLT	8	6	2	75.0
HOWARD	19	17	2	89.5
JOHNSON	95	91	4	95.8
LAFAYETTE	63	62	1	98.4
LINN	25	25	0	100.0
LIVINGSTON	35	31	4	88.6
MERCER	6	5	1	83.3
NODAWAY	10	10	0	100.0
PETTIS	151	141	10	93.4
PLATTE	76	74	2	97.4
PUTNAM	18	18	0	100.0
RANDOLPH	77	74	3	96.1
RAY	33	31	2	93.9
SALINE	54	51	3	94.4
SULLIVAN	29	28	1	96.6
WORTH	4	4	0	100.0
TOTAL AREA 1	1,509	1,434	75	95.0
AREA 2				
ADAIR	44	42	2	95.5
AUDRAIN	57	53	4	93.0
BOONE	440	421	19	95.7
CALLAWAY	79	72	7	91.1
CLARK	12	11	1	91.7
COLE	115	107	8	93.0
FRANKLIN	174	166	8	95.4
GASCONADE	33	32	1	97.0
JEFFERSON	418	392	26	93.8
KNOX	7	7	0	100.0
LEWIS	27	26	1	96.3
LINCOLN	129	128	1	99.2
MACON	32	31	1	96.9
MARION	86	82	4	95.3
MONROE	18	18	0	100.0
MONTGOMERY	26	25	1	96.2
OSAGE	14	13	1	92.9
PIKE	46	43	3	93.5
RALLS	11	11	0	100.0
ST CHARLES	263	253	10	96.2
SCHUYLER	6	6	0	100.0
SCOTLAND	8	8	0	100.0
SHELBY	10	8	2	80.0
WARREN	57	56	1	98.2
TOTAL AREA 2	2,112	2,011	101	95.2
AREA 3				
BOLLINGER	40	38	2	95.0
BUTLER	171	161	10	94.2
CAPE GIRARDEAU	146	137	9	93.8
CARTER	23	22	1	95.7
CRAWFORD	82	80	2	97.6
DENT	61	59	2	96.7
DUNKLIN	252	241	11	95.6

TABLE 9.

FOOD STAMP EXPEDITED SERVICE APPLICATION CURRENCY
DECEMBER 2000

COUNTY	# CASES EXPEDITED	# TIMELY	# NOT TIMELY	% TIMELY
HOWELL	139	137	2	98.6
IRON	43	40	3	93.0
MADISON	56	53	3	94.6
MISSISSIPPI	150	147	3	98.0
NEW MADRID	112	107	5	95.5
OREGON	27	26	1	96.3
PEMISCOT	127	122	5	96.1
PERRY	33	33	0	100.0
REYNOLDS	37	37	0	100.0
RIPLEY	87	83	4	95.4
ST FRANÇOIS	236	228	8	96.6
STE GENEVIEVE	35	34	1	97.1
SCOTT	197	192	5	97.5
SHANNON	43	42	1	97.7
STODDARD	92	90	2	97.8
WASHINGTON	154	149	5	96.8
WAYNE	77	74	3	96.1
TOTAL AREA 3	2,420	2,332	88	96.4
AREA 4				
BARRY	98	94	4	95.9
BARTON	36	35	1	97.2
BATES	48	41	7	85.4
BENTON	82	78	4	95.1
CAMDEN	120	113	7	94.2
CEDAR	45	42	3	93.3
CHRISTIAN	108	100	8	92.6
DADE	11	11	0	100.0
DALLAS	59	54	5	91.5
DOUGLAS	44	40	4	90.9
GREENE	749	692	57	92.4
HENRY	76	73	3	96.1
HICKORY	28	28	0	100.0
JASPER	354	326	28	92.1
LACLEDE	94	89	5	94.7
LAWRENCE	103	97	6	94.2
MCDONALD	103	100	3	97.1
MARIES	21	21	0	100.0
MILLER	93	86	7	92.5
MONITEAU	18	16	2	88.9
MORGAN	49	49	0	100.0
NEWTON	101	98	3	97.0
OZARK	41	38	3	92.7
PHELPS	117	112	5	95.7
POLK	76	71	5	93.4
PULASKI	112	107	5	95.5
ST CLAIR	37	35	2	94.6
STONE	101	94	7	93.1
TANEY	155	149	6	96.1
TEXAS	85	84	1	98.8
VERNON	50	49	1	98.0
WEBSTER	75	70	5	93.3
WRIGHT	76	71	5	93.4
TOTAL AREA 4	3,365	3,163	202	94.0
AREA 5				
JACKSON	2,182	2,023	159	92.7
TOTAL AREA 5	2,182	2,023	159	92.7
AREA 6				
ST LOUIS CITY	3,943	3,633	310	92.1
TOTAL AREA 6	3,943	3,633	310	92.1
AREA 7				
ST LOUIS COUNTY	1,677	1,556	121	92.8
TOTAL AREA 7	1,677	1,556	121	92.8
STATEWIDE	17,208	16,152	1,056	93.9

FIGURE 5. TEMPORARY ASSISTANCE CASELOAD

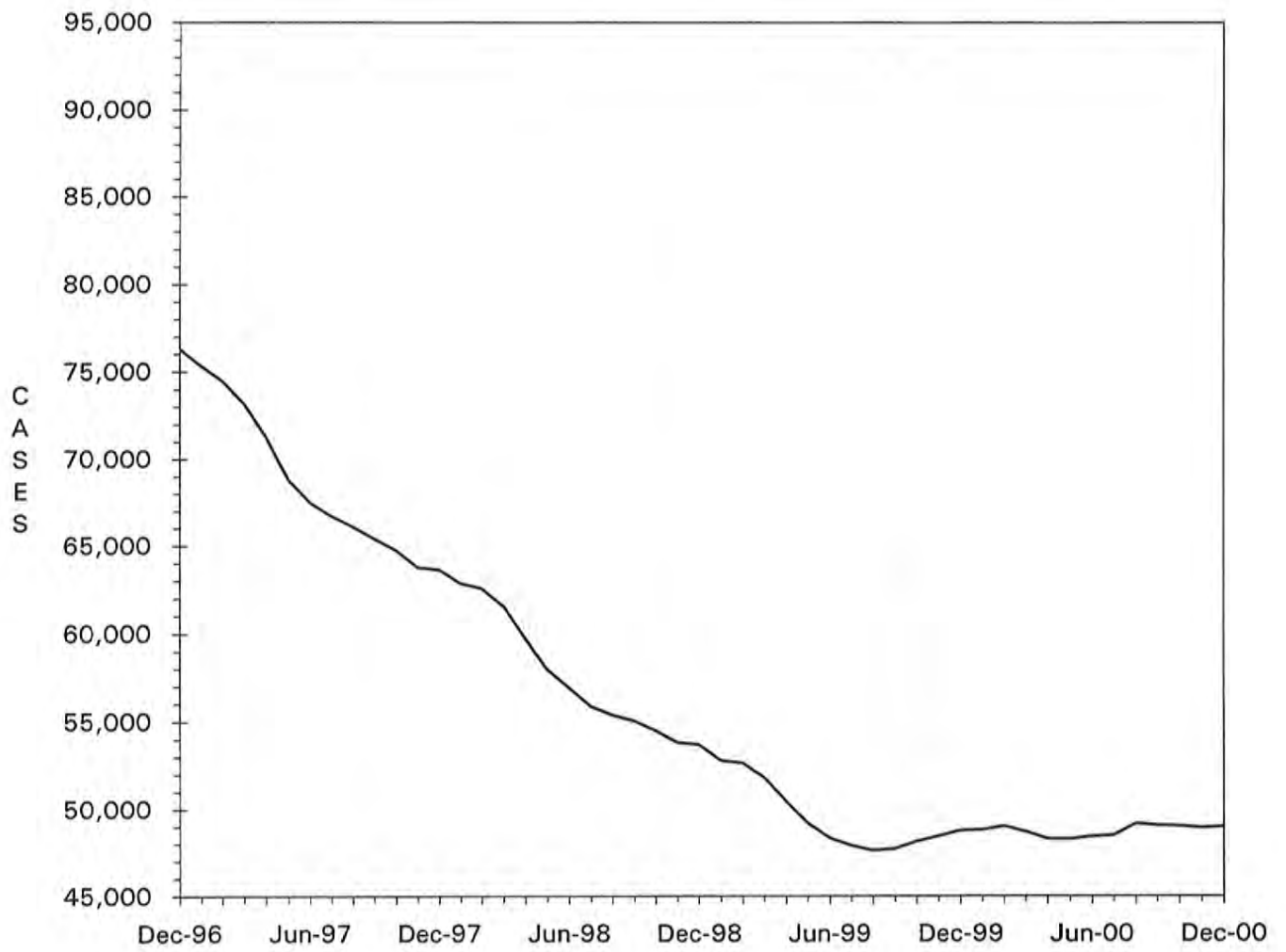

TABLE 10.

TEMPORARY ASSISTANCE CASH AND UP
TOTAL CASES AND REINVESTIGATIONS
DECEMBER 2000

COUNTY	# CASES	# REINVEST COMPLETED	# DELIN- QUENT	% DELIN- QUENT
AREA 1				
ANDREW	43	6	9	20.9
ATCHISON	16	0	1	6.3
BUCHANAN	594	54	80	13.5
CALDWELL	41	7	6	14.6
CARROLL	34	2	9	26.5
CASS	246	30	40	16.3
CHARITON	21	4	1	4.8
CLAY	433	50	50	11.5
CLINTON	56	3	13	23.2
COOPER	43	0	14	32.6
DAVISS	23	6	5	21.7
DE KALB	46	0	9	19.6
GENTRY	10	1	1	10.0
GRUNDY	41	2	15	36.6
HARRISON	31	3	7	22.6
HOLT	10	0	5	50.0
HOWARD	49	3	19	38.8
JOHNSON	188	7	40	21.3
LAFAYETTE	132	4	39	29.5
LINN	83	1	13	15.7
LIVINGSTON	51	4	5	9.8
MERCER	13	2	0	0.0
NODAWAY	30	5	7	23.3
PETTIS	264	35	27	10.2
PLATTE	144	7	20	13.9
PUTNAM	21	1	7	33.3
RANDOLPH	162	11	37	22.8
RAY	110	12	10	9.1
SALINE	144	16	28	19.4
SULLIVAN	27	1	14	51.9
WORTH	5	1	0	0.0
TOTAL AREA 1	3,111	278	531	17.1
AREA 2				
ADAIR	98	8	8	8.2
AUDRAIN	162	6	48	29.6
BOONE	923	77	308	33.4
CALLAWAY	229	9	91	39.7
CLARK	32	2	1	3.1
COLE	288	22	51	17.7
FRANKLIN	308	47	20	6.5
GASCONADE	34	1	6	17.6
JEFFERSON	795	51	123	15.5
KNOX	7	1	1	14.3
LEWIS	49	0	16	32.7
LINCOLN	237	10	89	37.6
MACON	67	7	33	49.3
MARION	225	7	92	40.9
MONROE	26	0	13	50.0
MONTGOMERY	65	5	14	21.5
OSAGE	35	0	20	57.1
PIKE	99	6	25	25.3
RALLS	33	3	4	12.1
ST CHARLES	694	70	103	14.8
SCHUYLER	13	1	6	46.2
SCOTLAND	8	0	0	0.0
SHELBY	32	4	4	12.5
WARREN	119	10	9	7.6
TOTAL AREA 2	4,578	347	1,085	23.7
AREA 3				
BOLLINGER	39	3	8	20.5
BUTLER	480	87	3	0.6
CAPE GIRARDEAU	418	22	55	13.2
CARTER	44	3	0	0.0
CRAWFORD	192	15	8	4.2
DENT	120	18	2	1.7
DUNKLIN	697	49	226	32.4

TABLE 10.

TEMPORARY ASSISTANCE CASH AND UP
TOTAL CASES AND REINVESTIGATIONS
DECEMBER 2000

COUNTY	# CASES	# REINVEST COMPLETED	# DELIN- QUENT	% DELIN- QUENT
HOWELL	328	50	3	0.9
IRON	105	13	4	3.8
MADISON	89	14	0	0.0
MISSISSIPPI	446	37	77	17.3
NEW MADRID	368	35	59	16.0
OREGON	94	12	2	2.1
PEMISCOT	559	52	77	13.8
PERRY	70	5	12	17.1
REYNOLDS	64	9	1	1.6
RIPLEY	175	27	6	3.4
ST FRANCOIS	534	67	11	2.1
STE GENEVIEVE	70	6	15	21.4
SCOTT	575	75	50	8.7
SHANNON	69	5	2	2.9
STODDARD	221	30	4	1.8
WASHINGTON	300	31	9	3.0
WAYNE	156	22	2	1.3
TOTAL AREA 3	6,213	687	636	10.2
AREA 4				
BARRY	256	19	50	19.5
BARTON	91	3	20	22.0
BATES	66	10	2	3.0
BENTON	146	36	31	21.2
CAMDEN	136	15	18	13.2
CEDAR	92	9	17	18.5
CHRISTIAN	170	7	61	35.9
DADE	26	3	1	3.8
DALLAS	124	17	14	11.3
DOUGLAS	92	20	2	2.2
GREENE	1,344	81	307	22.8
HENRY	197	11	8	4.1
HICKORY	45	2	8	17.8
JASPER	770	21	264	34.3
LACLEDE	267	25	59	22.1
LAWRENCE	226	16	50	22.1
MCDONALD	154	1	56	36.4
MARIES	61	2	29	47.5
MILLER	190	14	22	11.6
MONITEAU	51	0	23	45.1
MORGAN	87	0	21	24.1
NEWTON	267	21	29	10.9
OZARK	72	5	3	4.2
PHELPS	252	36	31	12.3
POLK	150	16	5	3.3
PULASKI	209	23	5	2.4
ST CLAIR	75	7	6	8.0
STONE	132	1	70	53.0
TANEY	133	0	60	45.1
TEXAS	216	27	4	1.9
VERNON	141	6	15	10.6
WEBSTER	114	7	21	18.4
WRIGHT	177	16	5	2.8
TOTAL AREA 4	6,529	477	1,317	20.2
AREA 5				
JACKSON	8,268	497	2,821	34.1
TOTAL AREA 5	8,268	497	2,821	34.1
AREA 6				
ST LOUIS CITY	12,113	882	4,330	35.7
TOTAL AREA 6	12,113	882	4,330	35.7
AREA 7				
ST LOUIS COUNTY	7,084	922	1,991	28.1
TOTAL AREA 7	7,084	922	1,991	28.1
STATEWIDE	47,896	4,090	12,711	26.5

TABLE 11.

TEMPORARY ASSISTANCE APPLICATIONS
DECEMBER 2000

COUNTY	# REC'D	# APPR	# REJ	% REJ	TOTAL RESOLVED	-----APPLICATION RESOLUTION-----						
						UNDER 31	31- 45	46- 90	91- 105	OVER 105	% >45 DAYS	
AREA 1												
ANDREW	7	2	1	33.3	3	2	0	1	0	0	33.3	
ATCHISON	3	2	1	33.3	3	3	0	0	0	0	0.0	
BUCHANAN	82	66	24	26.7	90	89	1	0	0	0	0.0	
CALDWELL	11	9	0	0.0	9	9	0	0	0	0	0.0	
CARROLL	8	8	0	0.0	8	8	0	0	0	0	0.0	
CASS	38	35	13	27.1	48	45	2	1	0	0	2.1	
CHARITON	3	4	0	0.0	4	4	0	0	0	0	0.0	
CLAY	62	46	15	24.6	61	59	2	0	0	0	0.0	
CLINTON	10	7	3	30.0	10	8	2	0	0	0	0.0	
COOPER	16	11	4	26.7	15	15	0	0	0	0	0.0	
DAVISS	5	5	1	16.7	6	6	0	0	0	0	0.0	
DE KALB	1	2	2	50.0	4	4	0	0	0	0	0.0	
GENTRY	5	4	1	20.0	5	5	0	0	0	0	0.0	
GRUNDY	10	6	4	40.0	10	8	2	0	0	0	0.0	
HARRISON	5	3	1	25.0	4	3	1	0	0	0	0.0	
HOLT	1	2	0	0.0	2	1	1	0	0	0	0.0	
HOWARD	7	8	1	11.1	9	9	0	0	0	0	0.0	
JOHNSON	34	17	7	29.2	24	24	0	0	0	0	0.0	
LAFAYETTE	25	15	5	25.0	20	20	0	0	0	0	0.0	
LINN	12	11	3	21.4	14	14	0	0	0	0	0.0	
LIVINGSTON	14	10	2	16.7	12	12	0	0	0	0	0.0	
MERCER	4	4	1	20.0	5	4	1	0	0	0	0.0	
NODAWAY	6	3	3	50.0	6	6	0	0	0	0	0.0	
PETTIS	77	63	25	28.4	88	78	9	0	0	1	1.1	
PLATTE	22	16	7	30.4	23	22	1	0	0	0	0.0	
PUTNAM	6	3	3	50.0	6	5	1	0	0	0	0.0	
RANDOLPH	28	19	13	40.6	32	32	0	0	0	0	0.0	
RAY	13	6	5	45.5	11	11	0	0	0	0	0.0	
SALINE	14	19	5	20.8	24	24	0	0	0	0	0.0	
SULLIVAN	9	5	3	37.5	8	8	0	0	0	0	0.0	
WORTH	2	2	0	0.0	2	2	0	0	0	0	0.0	
TOTAL AREA 1	540	413	153	27.0	566	540	23	2	0	1	0.5	
AREA 2												
ADAIR	15	16	1	5.9	17	17	0	0	0	0	0.0	
AUDRAIN	15	11	2	15.4	13	13	0	0	0	0	0.0	
BOONE	91	85	26	23.4	111	105	5	1	0	0	0.9	
CALLAWAY	20	19	13	40.6	32	21	9	2	0	0	6.3	
CLARK	3	1	0	0.0	1	1	0	0	0	0	0.0	
COLE	37	26	15	36.6	41	39	1	1	0	0	2.4	
FRANKLIN	55	53	5	8.6	58	58	0	0	0	0	0.0	
GASCONADE	10	8	2	20.0	10	10	0	0	0	0	0.0	
JEFFERSON	127	93	56	37.6	149	133	11	5	0	0	3.4	
KNOX	2	2	1	33.3	3	3	0	0	0	0	0.0	
LEWIS	10	4	1	20.0	5	4	1	0	0	0	0.0	
LINCOLN	46	42	9	17.6	51	51	0	0	0	0	0.0	
MACON	9	4	5	55.6	9	9	0	0	0	0	0.0	
MARION	20	11	6	35.3	17	16	0	1	0	0	5.9	
MONROE	8	4	3	42.9	7	7	0	0	0	0	0.0	
MONTGOMERY	8	9	2	18.2	11	10	1	0	0	0	0.0	
OSAGE	2	2	0	0.0	2	2	0	0	0	0	0.0	
PIKE	10	10	1	9.1	11	11	0	0	0	0	0.0	
RALLS	6	5	1	16.7	6	6	0	0	0	0	0.0	
ST CHARLES	77	58	21	26.6	79	72	6	1	0	0	1.3	
SCHUYLER	5	2	1	33.3	3	3	0	0	0	0	0.0	
SCOTLAND	0	0	0	0.0	0	0	0	0	0	0	0.0	
SHELBY	6	7	2	22.2	9	9	0	0	0	0	0.0	
WARREN	12	13	5	27.8	18	18	0	0	0	0	0.0	
TOTAL AREA 2	594	485	178	26.8	663	618	34	11	0	0	1.7	
AREA 3												
BOLLINGER	1	1	1	50.0	2	2	0	0	0	0	0.0	
BUTLER	67	60	13	17.8	73	73	0	0	0	0	0.0	
CAPE GIRARDEAU	54	42	28	40.0	70	67	3	0	0	0	0.0	
CARTER	6	6	1	14.3	7	6	1	0	0	0	0.0	
CRAWFORD	31	18	19	51.4	37	37	0	0	0	0	0.0	
DENT	12	13	1	7.1	14	14	0	0	0	0	0.0	
DUNKLIN	73	58	20	25.6	78	75	2	0	0	1	1.3	

TABLE 11.

TEMPORARY ASSISTANCE APPLICATIONS
DECEMBER 2000

COUNTY	# REC'D	# APPR	# REJ	% REJ	TOTAL RESOLVED	-----APPLICATION RESOLUTION-----					
						UNDER 31	31- 45	46- 90	91- 105	OVER 105	% >45 DAYS
HOWELL	69	64	22	25.6	86	82	4	0	0	0	0.0
IRON	12	13	2	13.3	15	14	0	1	0	0	6.7
MADISON	15	9	6	40.0	15	14	1	0	0	0	0.0
MISSISSIPPI	30	36	4	10.0	40	40	0	0	0	0	0.0
NEW MADRID	35	36	6	14.3	42	42	0	0	0	0	0.0
OREGON	12	12	1	7.7	13	13	0	0	0	0	0.0
PEMISCOT	61	42	25	37.3	67	64	3	0	0	0	0.0
PERRY	7	5	3	37.5	8	8	0	0	0	0	0.0
REYNOLDS	9	10	3	23.1	13	13	0	0	0	0	0.0
RIPLEY	25	21	3	12.5	24	22	2	0	0	0	0.0
ST FRANCOIS	69	55	13	19.1	68	64	1	3	0	0	4.4
STE GENEVIEVE	13	7	11	61.1	18	17	1	0	0	0	0.0
SCOTT	49	49	22	31.0	71	65	3	3	0	0	4.2
SHANNON	11	8	7	46.7	15	14	1	0	0	0	0.0
STODDARD	30	30	5	14.3	35	33	1	1	0	0	2.9
WASHINGTON	47	33	18	35.3	51	51	0	0	0	0	0.0
WAYNE	20	18	5	21.7	23	22	1	0	0	0	0.0
TOTAL AREA 3	758	646	239	27.0	885	852	24	8	0	1	1.0
AREA 4											
BARRY	34	28	4	12.5	32	32	0	0	0	0	0.0
BARTON	14	17	1	5.6	18	18	0	0	0	0	0.0
BATES	17	14	7	33.3	21	21	0	0	0	0	0.0
BENTON	28	20	10	33.3	30	29	0	0	0	1	3.3
CAMDEN	28	18	12	40.0	30	30	0	0	0	0	0.0
CEDAR	21	16	0	0.0	16	16	0	0	0	0	0.0
CHRISTIAN	50	21	41	66.1	62	59	3	0	0	0	0.0
DADE	5	4	1	20.0	5	5	0	0	0	0	0.0
DALLAS	11	10	8	44.4	18	16	0	2	0	0	11.1
DOUGLAS	9	7	2	22.2	9	8	0	1	0	0	11.1
GREENE	163	136	46	25.3	182	152	21	7	0	2	4.9
HENRY	26	25	7	21.9	32	29	2	1	0	0	3.1
HICKORY	7	6	0	0.0	6	6	0	0	0	0	0.0
JASPER	92	90	31	25.6	121	104	14	3	0	0	2.5
LACLEDE	32	32	3	8.6	35	33	2	0	0	0	0.0
LAWRENCE	21	15	6	28.6	21	20	1	0	0	0	0.0
MCDONALD	18	16	8	33.3	24	19	3	2	0	0	8.3
MARIES	5	3	3	50.0	6	6	0	0	0	0	0.0
MILLER	28	20	9	31.0	29	29	0	0	0	0	0.0
MONITEAU	4	3	0	0.0	3	2	1	0	0	0	0.0
MORGAN	22	17	4	19.0	21	19	2	0	0	0	0.0
NEWTON	34	26	14	35.0	40	40	0	0	0	0	0.0
OZARK	12	10	2	16.7	12	12	0	0	0	0	0.0
PHELPS	28	28	8	22.2	36	36	0	0	0	0	0.0
POLK	25	18	3	14.3	21	19	0	2	0	0	9.5
PULASKI	30	27	6	18.2	33	33	0	0	0	0	0.0
ST CLAIR	16	11	1	8.3	12	12	0	0	0	0	0.0
STONE	14	5	4	44.4	9	4	4	1	0	0	11.1
TANEY	59	22	27	55.1	49	46	2	1	0	0	2.0
TEXAS	26	23	6	20.7	29	29	0	0	0	0	0.0
VERNON	21	19	3	13.6	22	21	1	0	0	0	0.0
WEBSTER	30	26	2	7.1	28	26	2	0	0	0	0.0
WRIGHT	13	17	3	15.0	20	20	0	0	0	0	0.0
TOTAL AREA 4	943	750	282	27.3	1,032	951	58	20	0	3	2.2
AREA 5											
JACKSON	523	454	177	28.1	631	549	52	28	0	2	4.8
TOTAL AREA 5	523	454	177	28.1	631	549	52	28	0	2	4.8
AREA 6											
ST LOUIS CITY	439	381	128	25.1	509	366	115	26	1	1	5.5
TOTAL AREA 6	439	381	128	25.1	509	366	115	26	1	1	5.5
AREA 7											
ST LOUIS COUNTY	371	308	127	29.2	435	333	72	28	1	1	6.9
TOTAL AREA 7	371	308	127	29.2	435	333	72	28	1	1	6.9
STATEWIDE	4,168	3,437	1,284	27.2	4,721	4,209	378	123	2	9	2.8

TABLE 12.

MC+, MEDICAL ASSISTANCE FOR FAMILIES (MAF) AND TRANSITIONAL MEDICAL ASSISTANCE (TMA)
TOTAL CHILDREN
DECEMBER 2000

COUNTY	MC+ POVERTY	MC+ CHIP NO COST	MC+ CHIP CO-PAY	MC+ CHIP PREMIUM	MAF/ NO CASH	MAF/ CASH	TMA	NEWBORNS	TOTAL CHILDREN
AREA 1									
ANDREW	398	131	26	24	72	65	8	46	770
ATCHISON	188	71	17	2	50	28	8	20	384
BUCHANAN	3,623	985	200	64	837	1,086	128	286	7,209
CALDWELL	585	167	36	3	105	67	12	36	1,011
CARROLL	510	170	38	11	158	53	24	28	992
CASS	1,815	668	214	81	636	427	54	186	4,081
CHARITON	234	97	22	14	55	41	4	23	490
CLAY	3,035	1,210	366	104	1,066	764	117	437	7,099
CLINTON	539	163	49	18	144	100	14	72	1,099
COOPER	518	160	32	20	99	86	11	46	972
DAVIESS	409	125	43	10	85	48	16	38	774
DE KALB	267	136	39	17	56	85	6	24	630
GENTRY	208	105	21	16	37	18	5	25	435
GRUNDY	528	161	30	14	126	75	12	29	975
HARRISON	417	154	50	13	70	63	12	33	812
HOLT	225	95	16	0	27	17	0	15	395
HOWARD	398	134	45	2	59	85	5	33	761
JOHNSON	1,508	403	104	36	482	319	45	130	3,027
LAFAYETTE	1,138	376	106	14	274	212	22	78	2,220
LINN	596	209	59	14	129	151	6	44	1,208
LIVINGSTON	587	166	27	21	160	97	13	43	1,114
MERCER	116	47	7	2	48	24	16	14	274
NODAWAY	376	157	39	16	88	51	12	42	781
PETTIS	1,721	468	105	37	497	544	44	164	3,580
PLATTE	900	352	98	49	301	261	32	92	2,085
PUTNAM	270	90	21	4	91	31	3	26	536
RANDOLPH	1,157	305	75	10	368	291	57	87	2,350
RAY	507	167	50	29	218	174	21	51	1,217
SALINE	951	256	75	19	217	250	25	79	1,872
SULLIVAN	388	94	19	6	99	40	6	39	691
WORTH	110	41	15	5	27	10	2	3	213
TOTAL AREA 1	24,222	7,863	2,044	675	6,681	5,563	740	2,269	50,057
AREA 2									
ADAIR	792	213	56	8	173	179	23	72	1,516
AUDRAIN	814	369	82	12	222	278	33	101	1,911
BOONE	4,984	1,008	286	63	1,227	1,718	89	248	9,623
CALLAWAY	1,777	435	76	19	350	434	36	96	3,223
CLARK	374	93	27	1	80	52	6	20	653
COLE	1,727	374	123	26	452	567	28	135	3,432
FRANKLIN	2,448	740	186	50	1,022	590	105	234	5,375
GASCONADE	404	135	27	18	132	50	2	37	805
JEFFERSON	5,582	1,484	405	84	1,957	1,425	135	476	11,548
KNOX	206	81	9	10	27	8	8	7	356
LEWIS	416	77	25	9	86	106	2	30	751
LINCOLN	1,406	434	92	15	637	443	67	85	3,179
MACON	583	175	56	16	117	105	40	57	1,149
MARION	1,400	364	83	25	422	400	35	87	2,816
MONROE	367	112	16	6	69	45	12	23	650
MONTGOMERY	496	149	75	20	115	108	19	46	1,028
OSAGE	361	98	24	3	67	64	0	15	632
PIKE	857	221	38	4	246	186	15	42	1,609
RALLS	255	122	34	8	66	65	13	20	583
ST CHARLES	4,579	964	244	60	1,598	1,324	142	379	9,290
SCHUYLER	205	54	11	10	54	29	10	18	391
SCOTLAND	241	79	22	6	41	15	6	6	416
SHELBY	287	85	22	15	77	59	20	27	592
WARREN	723	220	52	8	204	209	28	59	1,503
TOTAL AREA 2	31,284	8,086	2,071	496	9,441	8,459	874	2,320	63,031
AREA 3									
BOLLINGER	672	234	54	17	145	77	5	52	1,256
BUTLER	2,271	630	155	52	598	875	42	132	4,755
CAPE GIRARDEAU	1,872	597	145	46	508	746	53	222	4,189
CARTER	478	173	57	20	144	82	2	29	985
CRAWFORD	1,102	352	71	22	365	354	20	107	2,393
DENT	1,025	322	79	26	198	221	22	64	1,957
DUNKLIN	2,802	471	93	18	969	1,342	59	115	5,869
HOWELL	2,403	724	138	35	545	618	52	109	4,624

TABLE 12.

MC+, MEDICAL ASSISTANCE FOR FAMILIES (MAF) AND TRANSITIONAL MEDICAL ASSISTANCE (TMA)
TOTAL CHILDREN
DECEMBER 2000

COUNTY	MC+ POVERTY	MC+ CHIP NO COST	MC+ CHIP CO-PAY	MC+ CHIP PREMIUM	MAF/ NO CASH	MAF/ CASH	TMA	NEWBORNS	TOTAL CHILDREN
IRON	654	197	48	9	190	192	15	29	1,334
MADISON	568	207	46	17	172	155	8	37	1,210
MISSISSIPPI	932	223	38	14	211	835	34	68	2,355
NEW MADRID	1,357	303	67	14	388	702	73	77	2,981
OREGON	673	260	53	15	182	171	27	47	1,428
PEMISCOT	2,016	407	89	15	579	1,203	35	53	4,397
PERRY	710	163	23	4	132	128	11	74	1,245
REYNOLDS	441	115	42	15	155	107	6	11	892
RIPLEY	1,052	376	84	19	296	323	20	27	2,197
ST FRANCOIS	2,609	662	166	52	841	919	80	188	5,517
STE GENEVIEVE	648	131	33	1	152	116	20	35	1,136
SCOTT	2,449	612	145	26	602	1,051	99	143	5,127
SHANNON	709	222	60	13	158	133	18	49	1,362
STODDARD	1,390	451	125	45	381	380	67	140	2,979
WASHINGTON	1,460	417	137	33	600	544	60	78	3,329
WAYNE	951	281	60	16	262	273	17	48	1,908
TOTAL AREA 3	31,244	8,530	2,008	544	8,773	11,547	845	1,934	65,425
AREA 4									
BARRY	1,721	498	75	8	540	486	27	149	3,504
BARTON	592	138	42	6	153	167	7	54	1,159
BATES	702	262	44	34	262	125	26	58	1,513
BENTON	927	210	38	16	276	254	9	32	1,762
CAMDEN	1,535	539	103	38	324	237	36	118	2,930
CEDAR	829	245	43	17	209	176	16	60	1,595
CHRISTIAN	1,991	697	168	36	395	274	38	262	3,861
DADE	412	131	46	11	61	47	6	28	742
DALLAS	861	281	60	9	180	241	17	59	1,708
DOUGLAS	763	307	67	11	158	171	17	40	1,534
GREENE	7,735	2,320	488	204	2,490	2,389	211	1,056	16,893
HENRY	1,011	319	45	23	261	344	20	96	2,119
HICKORY	579	144	45	8	161	74	34	29	1,074
JASPER	5,801	1,192	220	38	1,548	1,450	38	567	10,854
LACLEDE	1,717	411	119	23	535	452	11	164	3,432
LAWRENCE	1,729	498	111	12	391	425	31	155	3,352
MCDONALD	1,687	400	66	7	581	281	24	120	3,166
MARIES	379	96	34	27	88	103	4	22	753
MILLER	1,225	536	175	25	270	342	19	104	2,696
MONITEAU	371	98	26	10	102	87	10	58	762
MORGAN	1,048	316	58	14	223	161	20	66	1,906
NEWTON	2,109	613	144	40	496	505	48	232	4,187
OZARK	576	212	33	9	154	131	6	36	1,157
PHELPS	1,743	578	102	29	519	460	53	129	3,613
POLK	1,278	495	102	27	280	279	96	110	2,667
PULASKI	1,583	402	114	26	511	375	33	75	3,119
ST CLAIR	429	157	34	15	143	130	8	31	947
STONE	1,469	384	97	23	397	224	46	152	2,792
TANEY	1,999	751	186	43	399	257	48	248	3,931
TEXAS	1,313	502	130	42	304	400	39	86	2,816
VERNON	1,178	367	81	42	257	274	17	106	2,322
WEBSTER	1,336	507	105	26	371	221	70	157	2,793
WRIGHT	1,181	422	81	28	286	315	36	84	2,433
TOTAL AREA 4	49,809	15,028	3,282	927	13,325	11,857	1,121	4,743	100,092
AREA 5									
JACKSON	27,381	6,565	1,511	496	10,334	16,469	827	2,031	65,614
TOTAL AREA 5	27,381	6,565	1,511	496	10,334	16,469	827	2,031	65,614
AREA 6									
ST LOUIS CITY	24,771	3,583	733	172	8,849	26,285	902	864	66,159
TOTAL AREA 6	24,771	3,583	733	172	8,849	26,285	902	864	66,159
AREA 7									
ST LOUIS COUNTY	26,177	5,031	969	274	8,009	13,473	750	1,345	56,028
TOTAL AREA 7	26,177	5,031	969	274	8,009	13,473	750	1,345	56,028
STATEWIDE	214,888	54,686	12,618	3,584	65,412	93,653	6,059	15,506	466,406

TABLE 13.

MC+, MEDICAL ASSISTANCE FOR FAMILIES (MAF) AND TRANSITIONAL MEDICAL ASSISTANCE (TMA)
TOTAL CARETAKERS
DECEMBER 2000

COUNTY	MAF/ NO CASH	MAF/ CASH	EXTENDED TMA	MC+ CUST. PARENTS	NON-CUST. PARENTS	NCP PARENTS* FAIR SHARE	EXTENDED MPW	WOMEN'S HLTH	TOTAL CARETAKERS	
AREA 1										
ANDREW	45	22	12	6	93	0	4	40	264	
ATCHISON	42	10	10	6	67	0	1	17	173	
BUCHANAN	513	449	181	60	993	0	15	313	2,781	
CALDWELL	67	27	7	8	186	0	1	22	363	
CARROLL	95	18	26	9	161	0	1	40	381	
CASS	354	186	88	24	467	0	162	197	1,478	
CHARITON	30	13	11	0	67	2	1	25	164	
CLAY	564	288	153	33	814	1	18	415	2,674	
CLINTON	75	24	13	4	189	1	3	52	422	
COOPER	51	32	14	8	149	0	4	44	351	
DAVISS	66	11	19	2	147	0	0	34	309	
DE KALB	30	34	12	1	89	0	2	22	214	
GENTRY	21	6	7	4	77	0	2	28	162	
GRUNDY	82	24	29	6	161	2	3	36	387	
HARRISON	46	24	19	8	135	0	2	43	309	
HOLT	19	4	4	4	60	0	0	12	125	
HOWARD	36	43	14	8	133	1	2	26	308	
JOHNSON	265	140	76	18	347	0	5	137	1,145	
LAFAYETTE	158	97	49	17	312	0	5	94	839	
LINN	70	60	29	5	177	1	1	62	441	
LIVINGSTON	102	36	28	7	144	1	6	52	431	
MERCER	25	6	9	4	43	0	0	12	112	
NODAWAY	56	17	17	5	101	0	2	39	272	
PETTIS	264	179	72	18	456	1	7	151	1,290	
PLATTE	192	88	44	16	230	0	4	120	788	
PUTNAM	55	17	19	2	97	0	2	20	233	
RANDOLPH	194	109	51	22	343	0	11	111	943	
RAY	111	74	32	11	151	0	0	63	491	
SALINE	118	109	51	22	230	1	0	77	672	
SULLIVAN	50	15	11	10	103	0	0	36	256	
WORTH	16	6	4	2	27	0	1	5	73	
TOTAL AREA 1	3,812	2,168	1,111	350	6,749	11	103	2,310	2,237	18,851
AREA 2										
ADAIR	144	74	26	14	275	3	8	72	667	
AUDRAIN	129	113	41	12	220	0	3	92	701	
BOONE	800	680	199	106	1,310	3	48	322	3,842	
CALLAWAY	216	175	33	13	501	0	7	110	1,182	
CLARK	43	21	14	5	118	0	3	24	251	
COLE	290	193	49	18	467	2	10	134	1,305	
FRANKLIN	604	220	159	39	703	3	23	254	2,267	
GASCONADE	77	18	24	2	122	0	0	42	318	
JEFFERSON	1,227	663	207	102	1,802	2	47	448	5,064	
KNOX	19	7	7	3	76	1	4	11	143	
LEWIS	50	49	14	14	132	0	3	27	314	
LINCOLN	376	166	83	52	374	1	10	86	1,271	
MACON	65	39	27	10	177	0	7	60	430	
MARION	255	170	67	32	375	1	11	130	1,144	
HONROE	39	13	9	2	108	1	3	38	238	
MONTGOMERY	69	44	27	0	155	0	2	46	386	
OSAGE	48	28	4	4	119	0	0	23	250	
PIKE	146	78	16	9	251	1	3	48	607	
RALLS	43	25	16	4	88	0	0	22	226	
ST CHARLES	942	492	202	61	1,170	1	22	401	3,786	
SCHUYLER	31	10	7	4	74	0	0	17	157	
SCOTLAND	35	1	8	10	77	0	1	11	154	
SHELBY	44	23	18	2	84	1	3	24	219	
WARREN	127	83	31	9	175	1	0	68	575	
TOTAL AREA 2	5,819	3,385	1,288	527	8,953	21	218	2,510	2,776	25,497
AREA 3										
BOLLINGER	101	18	12	9	236	0	2	36	457	
BUTLER	349	331	96	39	847	1	16	174	2,009	
CAPE GIRARDEAU	314	302	87	30	550	2	40	234	1,735	
CARTER	86	25	14	6	198	6	2	35	401	
CRAWFORD	221	150	62	17	363	0	7	98	1,018	
DENT	126	74	35	20	335	0	7	74	752	
DUNKLIN	574	410	118	54	881	4	39	149	2,339	
HOWELL	361	228	65	19	802	1	18	166	1,798	
IRON	124	72	36	13	254	1	8	48	590	

TABLE 13.

HC+, MEDICAL ASSISTANCE FOR FAMILIES (MAF) AND TRANSITIONAL MEDICAL ASSISTANCE (TMA)
TOTAL CARETAKERS
DECEMBER 2000

COUNTY	MAF/ NO CASH	MAF/ CASH	TMA	EXTENDED TMA	HC+ CUST. PARENTS	NON-CUST. PARENTS	NCP PARENTS' FAIR SHARE	HPW	EXTENDED WOMEN'S HLTH	TOTAL CARETAKERS
MADISON	111	77	28	11	180	0	3	44	29	483
MISSISSIPPI	156	315	60	57	269	1	61	69	66	1,054
NEW MADRID	236	207	90	36	413	1	29	96	54	1,162
OREGON	122	59	34	13	252	0	4	47	43	574
PEMISCOT	290	346	81	22	453	4	57	104	59	1,416
PERRY	72	54	9	8	169	2	5	47	64	430
REYNOLDS	95	43	16	8	190	0	5	30	10	397
RIPLEY	191	132	46	31	406	0	5	75	60	946
ST FRANCOIS	579	404	162	73	905	4	39	218	175	2,559
STE GENEVIEVE	93	49	29	20	197	0	1	47	27	463
SCOTT	395	353	173	59	798	0	54	179	151	2,162
SHANNON	94	44	24	19	302	2	4	41	50	580
STODDARD	245	154	89	28	475	0	9	115	117	1,212
WASHINGTON	423	214	114	42	467	1	23	88	96	1,468
WAYNE	177	81	48	36	422	0	4	71	61	900
TOTAL AREA 3	5,535	4,122	1,528	670	10,364	30	442	2,285	1,929	26,905
AREA 4										
BARRY	342	157	51	21	494	0	5	132	145	1,347
BARTON	109	61	26	7	192	0	5	46	39	485
BATES	145	50	40	3	221	1	0	71	62	593
BENTON	191	98	28	16	336	1	10	58	28	766
CAMDEN	211	94	50	24	499	1	8	130	146	1,163
CEDAR	131	66	30	16	270	2	2	64	42	623
CHRISTIAN	246	96	64	39	538	1	8	192	257	1,441
DADE	44	21	8	3	131	0	1	30	28	266
DALLAS	114	87	37	24	252	0	5	50	54	623
DOUGLAS	108	60	36	9	268	2	2	45	52	582
GREENE	1,533	992	244	111	2,457	2	61	855	1,003	7,258
HENRY	168	137	60	28	287	0	14	89	92	875
HICKORY	92	25	27	16	180	3	2	33	25	403
JASPER	936	583	103	51	1,550	1	44	482	555	4,305
LACLEDE	342	194	66	27	559	0	6	174	138	1,506
LAWRENCE	244	159	77	27	439	1	17	138	169	1,271
MCDONALD	324	98	20	21	498	0	6	112	136	1,215
MARIES	52	42	12	1	119	0	3	19	23	271
MILLER	180	152	51	20	425	0	5	102	131	1,066
MONITEAU	53	35	6	1	107	0	2	36	53	293
MORGAN	139	42	31	8	347	0	10	67	69	713
NEWTON	297	197	75	19	674	1	20	198	205	1,686
OZARK	101	53	19	7	242	0	3	45	35	505
PHELPS	352	183	90	49	593	2	16	154	114	1,553
POLK	201	109	82	21	436	2	4	101	91	1,047
PULASKI	320	145	44	16	582	0	10	105	96	1,318
ST CLAIR	88	53	31	12	147	0	1	35	35	402
STONE	268	75	54	14	491	1	5	121	136	1,165
TANEY	263	84	59	23	686	1	16	206	262	1,600
TEXAS	207	148	62	27	449	0	11	98	95	1,097
VERNON	168	99	34	17	298	0	6	87	88	797
WEBSTER	212	82	56	9	406	0	9	135	146	1,055
WRIGHT	218	118	60	13	365	0	6	104	99	983
TOTAL AREA 4	8,399	4,595	1,733	700	15,538	22	323	4,314	4,649	40,273
AREA 5										
JACKSON	6,010	5,449	960	354	5,404	1	132	1,623	2,326	22,259
TOTAL AREA 5	6,010	5,449	960	354	5,404	1	132	1,623	2,326	22,259
AREA 6										
ST LOUIS CITY	4,545	9,409	1,049	310	5,039	0	61	957	1,184	22,554
TOTAL AREA 6	4,545	9,409	1,049	310	5,039	0	61	957	1,184	22,554
AREA 7										
ST LOUIS COUNTY	5,302	4,486	1,181	485	5,378	6	46	1,266	1,801	19,951
TOTAL AREA 7	5,302	4,486	1,181	485	5,378	6	46	1,266	1,801	19,951
STATEWIDE	39,422	33,614	8,850	3,396	57,425	91	1,325	15,265	16,902	176,290

NOTE: EXTENDED TRANSITIONAL MEDICAL ASSISTANCE, HC+ FOR CUSTODIAL PARENTS AND NON-CUSTODIAL PARENTS, NCP PARENTS' FAIR SHARE, AND EXTENDED WOMEN'S HEALTH SERVICES AVAILABLE AS A RESULT OF THE 1115 WAIVER.

TABLE 14.

MC+(CHILDREN AND CUSTODIAL PARENTS) AND MEDICAL ASSISTANCE FOR FAMILIES(MAF)
 TOTAL CASES AND REINVESTIGATIONS
 DECEMBER 2000

COUNTY	# CASES	# REINVEST COMPLETED	# DELIN- QUENT	% DELIN- QUENT
AREA 1				
ANDREW	347	13	77	22.2
ATCHISON	188	8	55	29.3
BUCHANAN	3,046	88	682	22.4
CALDWELL	433	10	185	42.7
CARROLL	454	16	160	35.2
CASS	1,806	95	461	25.5
CHARITON	215	9	16	7.4
CLAY	3,150	83	769	24.4
CLINTON	477	3	112	23.5
COOPER	428	3	168	39.3
DAVISS	341	3	27	7.9
DE KALB	269	2	30	11.2
GENTRY	199	3	19	9.5
GRUNDY	442	3	200	45.2
HARRISON	367	21	66	18.0
HOLT	181	5	78	43.1
HOWARD	332	7	136	41.0
JOHNSON	1,356	18	609	44.9
LAFAYETTE	1,008	29	370	36.7
LINN	508	10	123	24.2
LIVINGSTON	475	20	92	19.4
MERCER	119	11	23	19.3
NODAWAY	374	17	90	24.1
PETTIS	1,512	35	366	24.2
PLATTE	961	34	195	20.3
PUTNAM	250	2	89	35.6
RANDOLPH	1,003	39	277	27.6
RAY	513	14	71	13.8
SALINE	798	21	262	32.8
SULLIVAN	336	1	144	42.9
WORTH	108	6	10	9.3
TOTAL AREA 1	21,996	629	5,962	27.1
AREA 2				
ADAIR	707	15	270	38.2
AUDRAIN	783	8	409	52.2
BOONE	4,174	62	2,401	57.5
CALLAWAY	1,424	9	755	53.0
CLARK	301	1	160	53.2
COLE	1,476	21	554	37.5
FRANKLIN	2,365	187	575	24.3
GASCONADE	378	11	66	17.5
JEFFERSON	5,234	110	2,080	39.7
KNOX	165	6	45	27.3
LEWIS	345	5	60	17.4
LINCOLN	1,328	45	529	39.8
MACON	540	7	173	32.0
MARION	1,245	52	352	28.3
MONROE	291	5	124	42.6
MONTGOMERY	439	7	71	16.2
OSAGE	284	0	179	63.0
PIKE	728	6	323	44.4
RALLS	263	14	34	12.9
ST CHARLES	4,156	94	1,892	45.5
SCHUYLER	162	2	79	48.8
SCOTLAND	196	8	51	26.0
SHELBY	260	7	54	20.8
WARREN	618	36	168	27.2
TOTAL AREA 2	27,862	718	11,404	40.9
AREA 3				
BOLLINGER	583	22	173	29.7
BUTLER	1,997	120	198	9.9
CAPE GIRARDEAU	1,786	63	454	25.4
CARTER	445	8	38	8.5
CRAWFORD	966	58	131	13.6
DENT	841	47	60	7.1
DUNKLIN	2,316	99	916	39.6

TABLE 14.

MC+(CHILDREN AND CUSTODIAL PARENTS) AND MEDICAL ASSISTANCE FOR FAMILIES(MAF)
 TOTAL CASES AND REINVESTIGATIONS
 DECEMBER 2000

COUNTY	# CASES	# REINVEST COMPLETED	# DELIN- QUENT	% DELIN- QUENT
HOWELL	1,973	62	444	22.5
IRON	585	37	60	10.3
MADISON	547	36	38	6.9
MISSISSIPPI	803	51	198	24.7
NEW MADRID	1,115	47	318	28.5
OREGON	595	56	36	6.1
PEMISCOT	1,482	55	433	29.2
PERRY	551	15	240	43.6
REYNOLDS	403	30	35	8.7
RIPLEY	981	50	126	12.8
ST FRANCOIS	2,386	115	383	16.1
STE GENEVIEVE	530	32	187	35.3
SCOTT	2,025	91	360	17.8
SHANNON	604	32	62	10.3
STODDARD	1,373	77	115	8.4
WASHINGTON	1,384	156	184	13.3
WAYNE	867	63	58	6.7
TOTAL AREA 3	27,138	1,422	5,247	19.3
AREA 4				
BARRY	1,470	28	555	37.8
BARTON	504	6	206	40.9
BATES	662	36	59	8.9
BENTON	794	37	256	32.2
CAMDEN	1,345	43	369	27.4
CEDAR	668	14	199	29.8
CHRISTIAN	1,805	7	920	51.0
DADE	330	12	81	24.5
DALLAS	708	27	194	27.4
DOUGLAS	665	34	63	9.5
GREENE	7,324	153	2,171	29.6
HENRY	867	56	178	20.5
HICKORY	488	24	206	42.2
JASPER	4,739	30	2,474	52.2
LACLEDE	1,528	44	402	26.3
LAWRENCE	1,398	28	547	39.1
MCDONALD	1,359	16	632	46.5
MARIES	315	1	134	42.5
MILLER	1,139	58	324	28.4
MONITEAU	338	6	149	44.1
MORGAN	802	22	221	27.6
NEWTON	1,729	41	360	20.8
OZARK	516	18	77	14.9
PHELPS	1,612	47	454	28.2
POLK	1,122	47	159	14.2
PULASKI	1,448	56	417	28.8
ST CLAIR	420	11	73	17.4
STONE	1,284	6	737	57.4
TANEY	1,860	2	1,079	58.0
TEXAS	1,190	54	145	12.2
VERNON	1,036	16	254	24.5
WEBSTER	1,194	48	313	26.2
WRIGHT	1,046	56	125	12.0
TOTAL AREA 4	43,705	1,084	14,533	33.3
AREA 5				
JACKSON	24,078	435	12,451	51.7
TOTAL AREA 5	24,078	435	12,451	51.7
AREA 6				
ST LOUIS CITY	18,503	419	10,616	57.4
TOTAL AREA 6	18,503	419	10,616	57.4
AREA 7				
ST LOUIS COUNTY	21,369	449	12,398	58.0
TOTAL AREA 7	21,369	449	12,398	58.0
STATEWIDE	184,651	5,156	72,611	39.3

TABLE 15.

MC+ APPLICATIONS FOR CHILDREN AND CUSTODIAL PARENTS
DECEMBER 2000

COUNTY	# REC'D	# APPR	# REJ	% REJ	TOTAL RESOLVED	-----APPLICATION RESOLUTION-----					
						UNDER 16	16- 30	31- 45	46- 90	OVER 90	% >30 DAYS
AREA 1											
ANDREW	12	8	5	38.5	13	7	5	0	1	0	7.7
ATCHISON	9	7	3	30.0	10	6	1	3	0	0	30.0
BUCHANAN	129	105	36	25.5	141	64	75	2	0	0	1.4
CALDWELL	9	14	2	12.5	16	8	8	0	0	0	0.0
CARROLL	16	9	11	55.0	20	6	14	0	0	0	0.0
CASS	70	65	17	20.7	82	33	46	2	1	0	3.7
CHARITON	8	7	3	30.0	10	7	3	0	0	0	0.0
CLAY	148	123	50	28.9	173	85	81	5	2	0	4.0
CLINTON	20	16	9	36.0	25	11	8	6	0	0	24.0
COOPER	19	9	3	25.0	12	4	8	0	0	0	0.0
DAVISS	19	18	6	25.0	24	16	8	0	0	0	0.0
DE KALB	8	6	3	33.3	9	4	5	0	0	0	0.0
GENTRY	15	14	3	17.6	17	12	5	0	0	0	0.0
GRUNDY	20	11	6	35.3	17	9	7	1	0	0	5.9
HARRISON	12	8	4	33.3	12	8	4	0	0	0	0.0
HOLT	4	10	1	9.1	11	2	4	5	0	0	45.5
HOWARD	12	11	7	38.9	18	12	6	0	0	0	0.0
JOHNSON	68	43	29	40.3	72	36	26	9	0	1	13.9
LAFAYETTE	35	29	7	19.4	36	21	15	0	0	0	0.0
LINN	14	11	1	8.3	12	7	5	0	0	0	0.0
LIVINGSTON	19	16	4	20.0	20	10	9	1	0	0	5.0
MERCER	4	3	2	40.0	5	2	2	1	0	0	20.0
NODAWAY	17	9	4	30.8	13	8	4	1	0	0	7.7
PETTIS	75	50	41	45.1	91	38	46	7	0	0	7.7
PLATTE	53	34	15	30.6	49	31	17	1	0	0	2.0
PUTNAM	7	8	1	11.1	9	3	6	0	0	0	0.0
RANDOLPH	54	40	24	37.5	64	28	36	0	0	0	0.0
RAY	31	20	6	23.1	26	12	13	1	0	0	3.8
SALINE	31	28	28	50.0	56	22	32	2	0	0	3.6
SULLIVAN	12	9	4	30.8	13	8	5	0	0	0	0.0
WORTH	4	4	1	20.0	5	4	1	0	0	0	0.0
TOTAL AREA 1	954	745	336	31.1	1,081	524	505	47	4	1	4.8
AREA 2											
ADAIR	31	26	10	27.8	36	21	15	0	0	0	0.0
AUDRAIN	21	25	5	16.7	30	16	12	1	1	0	6.7
BOONE	125	91	70	43.5	161	72	72	15	2	0	10.6
CALLAWAY	48	40	18	31.0	58	18	25	12	3	0	25.9
CLARK	6	7	0	0.0	7	2	5	0	0	0	0.0
COLE	53	30	22	42.3	52	17	21	13	1	0	26.9
FRANKLIN	92	76	23	23.2	99	64	31	3	1	0	4.0
GASCONADE	10	13	4	23.5	17	6	10	1	0	0	5.9
JEFFERSON	196	129	92	41.6	221	97	98	22	4	0	11.8
KNOX	9	7	1	12.5	8	8	0	0	0	0	0.0
LEWIS	13	12	3	20.0	15	4	11	0	0	0	0.0
LINCOLN	44	44	9	17.0	53	37	15	1	0	0	1.9
MACON	32	25	7	21.9	32	25	7	0	0	0	0.0
MARION	52	38	10	20.8	48	25	20	2	1	0	6.3
MONROE	7	3	4	57.1	7	3	4	0	0	0	0.0
MONTGOMERY	16	20	5	20.0	25	11	14	0	0	0	0.0
OSAGE	5	4	1	20.0	5	2	2	0	1	0	20.0
PIKE	16	12	5	29.4	17	7	9	1	0	0	5.9
RALLS	20	7	5	41.7	12	5	7	0	0	0	0.0
ST CHARLES	134	104	35	25.2	139	92	45	2	0	0	1.4
SCHUYLER	9	4	2	33.3	6	3	2	1	0	0	16.7
SCOTLAND	5	2	1	33.3	3	2	0	1	0	0	33.3
SHELBY	17	14	6	30.0	20	14	6	0	0	0	0.0
WARREN	22	28	11	28.2	39	16	22	1	0	0	2.6
TOTAL AREA 2	983	761	349	31.4	1,110	567	453	76	14	0	8.1
AREA 3											
BOLLINGER	32	22	4	15.4	26	14	12	0	0	0	0.0
BUTLER	96	78	23	22.8	101	62	37	1	1	0	2.0
CAPE GIRARDEAU	81	74	32	30.2	106	45	53	7	1	0	7.5
CARTER	10	13	2	13.3	15	10	5	0	0	0	0.0
CRAWFORD	48	37	22	37.3	59	21	38	0	0	0	0.0
DENT	26	28	6	17.6	34	20	14	0	0	0	0.0
DUNKLIN	95	82	36	30.5	118	65	49	2	2	0	3.4

TABLE 15.

MC+ APPLICATIONS FOR CHILDREN AND CUSTODIAL PARENTS
DECEMBER 2000

COUNTY	# REC'D	# APPR	# REJ	% REJ	TOTAL RESOLVED	-----APPLICATION RESOLUTION-----					
						UNDER 16	16- 30	31- 45	46- 90	OVER 90	% >30 DAYS
HOWELL	72	50	36	41.9	86	38	45	3	0	0	3.5
IRON	25	22	9	29.0	31	13	18	0	0	0	0.0
MADISON	26	29	4	12.1	33	17	13	3	0	0	9.1
MISSISSIPPI	44	37	10	21.3	47	21	26	0	0	0	0.0
NEW MADRID	51	38	26	40.6	64	24	40	0	0	0	0.0
OREGON	26	19	4	17.4	23	18	5	0	0	0	0.0
PENISCOT	77	43	35	44.9	78	34	41	3	0	0	3.8
PERRY	24	15	11	42.3	26	11	14	1	0	0	3.8
REYNOLDS	14	19	4	17.4	23	13	10	0	0	0	0.0
RIPLEY	35	29	6	17.1	35	23	11	1	0	0	2.9
ST FRANCOIS	107	85	41	32.5	126	71	45	9	1	0	7.9
STE GENEVIEVE	21	23	7	23.3	30	13	17	0	0	0	0.0
SCOTT	106	83	33	28.4	116	61	47	7	1	0	6.9
SHANNON	19	20	5	20.0	25	18	5	1	0	1	8.0
STODDARD	67	56	22	28.2	78	42	33	3	0	0	3.8
WASHINGTON	62	49	23	31.9	72	25	46	1	0	0	1.4
WAYNE	37	24	9	27.3	33	18	13	2	0	0	6.1
TOTAL AREA 3	1,201	975	410	29.6	1,385	697	637	44	6	1	3.7
AREA 4											
BARRY	70	48	23	32.4	71	34	34	3	0	0	4.2
BARTON	17	15	7	31.8	22	13	7	1	1	0	9.1
BATES	42	29	11	27.5	40	25	13	2	0	0	5.0
BENTON	29	23	8	25.8	31	22	8	1	0	0	3.2
CAMDEN	50	47	12	20.3	59	27	29	3	0	0	5.1
CEDAR	27	22	4	15.4	26	17	7	2	0	0	7.7
CHRISTIAN	64	53	24	31.2	77	35	38	3	1	0	5.2
DADE	11	11	2	15.4	13	10	3	0	0	0	0.0
DALLAS	30	22	5	18.5	27	9	15	3	0	0	11.1
DOUGLAS	29	26	4	13.3	30	15	15	0	0	0	0.0
GREENE	235	164	95	36.7	259	91	111	43	13	1	22.0
HENRY	33	16	15	48.4	31	16	14	1	0	0	3.2
HICKORY	18	12	4	25.0	16	8	6	2	0	0	12.5
JASPER	181	156	72	31.6	228	92	98	34	4	0	16.7
LACLEDE	67	55	26	32.1	81	31	41	6	3	0	11.1
LAWRENCE	51	44	14	24.1	58	25	32	1	0	0	1.7
MCDONALD	57	40	13	24.5	53	11	34	8	0	0	15.1
MARIES	16	14	3	17.6	17	11	6	0	0	0	0.0
MILLER	41	29	12	29.3	41	18	21	2	0	0	4.9
MONITEAU	20	14	4	22.2	18	4	13	1	0	0	5.6
MORGAN	32	23	10	30.3	33	16	14	3	0	0	9.1
NEWTON	81	63	32	33.7	95	49	44	0	1	1	2.1
OZARK	18	18	6	25.0	24	13	9	2	0	0	8.3
PHELPS	69	48	10	17.2	58	28	29	1	0	0	1.7
POLK	50	42	7	14.3	49	26	19	2	2	0	8.2
PULASKI	63	35	26	42.6	61	27	31	3	0	0	4.9
ST CLAIR	15	14	6	30.0	20	9	9	1	0	1	10.0
STONE	33	20	12	37.5	32	9	10	9	4	0	40.6
TANEY	89	68	43	38.7	111	28	80	3	0	0	2.7
TEXAS	56	42	15	26.3	57	42	13	2	0	0	3.5
VERNON	34	37	8	17.8	45	26	13	4	1	1	13.3
WEBSTER	48	36	22	37.9	58	13	39	5	1	0	10.3
WRIGHT	37	40	11	21.6	51	27	24	0	0	0	0.0
TOTAL AREA 4	1,713	1,326	566	29.9	1,892	827	879	151	31	4	9.8
AREA 5											
JACKSON	716	533	251	32.0	784	297	394	53	36	4	11.9
TOTAL AREA 5	716	533	251	32.0	784	297	394	53	36	4	11.9
AREA 6											
ST LOUIS CITY	526	427	159	27.1	587	331	167	61	24	4	15.2
TOTAL AREA 6	526	427	159	27.1	587	331	167	61	24	4	15.2
AREA 7											
ST LOUIS COUNTY	569	471	122	20.6	593	390	122	51	28	2	13.7
TOTAL AREA 7	569	471	122	20.6	593	390	122	51	28	2	13.7
STATEWIDE	6,662	5,238	2,193	29.5	7,432	3,633	3,157	483	143	16	8.6

TABLE 16.

GENERAL RELIEF CASELOADS*
 TOTAL CASES AND REINVESTIGATIONS
 DECEMBER 2000

COUNTY	# CASES	# REINVEST COMPLETED	# DELIN- QUENT	% DELIN- QUENT
AREA 1				
ANDREW	50	0	3	6.0
ATCHISON	20	0	0	0.0
BUCHANAN	369	0	28	7.6
CALDWELL	27	0	1	3.7
CARROLL	44	0	4	9.1
CASS	168	0	4	2.4
CHARITON	25	1	0	0.0
CLAY	461	3	17	3.7
CLINTON	67	0	0	0.0
COOPER	47	0	1	2.1
DAVISS	35	0	0	0.0
DE KALB	31	0	1	3.2
GENTRY	31	0	0	0.0
GRUNDY	41	0	4	9.8
HARRISON	47	1	3	6.4
HOLT	15	0	1	6.7
HOWARD	26	0	3	11.5
JOHNSON	152	0	12	7.9
LAFAYETTE	97	0	12	12.4
LINN	65	0	1	1.5
LIVINGSTON	56	0	2	3.6
MERCER	16	0	1	6.3
NODAWAY	50	0	4	8.0
PETTIS	170	2	4	2.4
PLATTE	117	0	1	0.9
PUTNAM	24	0	7	29.2
RANDOLPH	120	0	5	4.2
RAY	76	0	1	1.3
SALINE	94	0	8	8.5
SULLIVAN	46	0	7	15.2
WORTH	4	0	0	0.0
TOTAL AREA 1	2,591	7	135	5.2
AREA 2				
ADAIR	97	0	12	12.4
AUDRAIN	99	0	10	10.1
BOONE	343	2	14	4.1
CALLAWAY	120	0	9	7.5
CLARK	32	0	1	3.1
COLE	152	2	5	3.3
FRANKLIN	262	0	13	5.0
GASCONADE	42	0	1	2.4
JEFFERSON	468	2	23	4.9
KNOX	9	0	0	0.0
LEWIS	35	0	2	5.7
LINCOLN	103	1	1	1.0
MACON	71	2	5	7.0
MARION	143	0	4	2.8
MONROE	41	0	3	7.3
MONTGOMERY	47	0	1	2.1
OSAGE	18	0	0	0.0
PIKE	57	0	6	10.5
RALLS	25	0	1	4.0
ST CHARLES	429	1	15	3.5
SCHUYLER	25	0	2	8.0
SCOTLAND	14	0	1	7.1
SHELBY	30	0	1	3.3
WARREN	77	0	0	0.0
TOTAL AREA 2	2,739	10	130	4.7
AREA 3				
BOLLINGER	52	0	4	7.7
BUTLER	230	2	3	1.3
CAPE GIRARDEAU	287	0	16	5.6
CARTER	56	0	0	0.0
CRAWFORD	117	1	0	0.0
DENT	78	0	0	0.0
DUNKLIN	187	2	10	5.3
HOWELL	185	2	5	2.7

TABLE 16.
 GENERAL RELIEF CASELOADS*
 TOTAL CASES AND REINVESTIGATIONS
 DECEMBER 2000

COUNTY	# CASES	# REINVEST COMPLETED	# DELIN- QUENT	% DELIN- QUENT
IRON	53	2	1	1.9
MADISON	52	0	0	0.0
MISSISSIPPI	82	3	4	4.9
NEW MADRID	104	1	3	2.9
OREGON	56	0	1	1.8
PEMISCOT	114	0	6	5.3
PERRY	61	0	4	6.6
REYNOLDS	31	0	0	0.0
RIPLEY	105	2	4	3.8
ST FRANCOIS	315	3	9	2.9
STE GENEVIEVE	54	0	5	9.3
SCOTT	197	2	3	1.5
SHANNON	74	0	1	1.4
STODDARD	144	1	6	4.2
WASHINGTON	153	6	2	1.3
WAYNE	97	0	1	1.0
TOTAL AREA 3	2,884	27	88	3.1
AREA 4				
BARRY	157	0	7	4.5
BARTON	50	0	6	12.0
BATES	71	2	0	0.0
BENTON	70	0	3	4.3
CAMDEN	136	0	4	2.9
CEDAR	81	0	6	7.4
CHRISTIAN	213	0	13	6.1
DADE	36	1	4	11.1
DALLAS	59	0	2	3.4
DOUGLAS	50	0	0	0.0
GREENE	963	0	82	8.5
HENRY	100	0	3	3.0
HICKORY	43	0	1	2.3
JASPER	543	0	52	9.6
LACLEDE	193	1	11	5.7
LAWRENCE	154	0	10	6.5
MCDONALD	110	0	3	2.7
MARIES	25	0	4	16.0
MILLER	121	0	6	5.0
MONITEAU	46	0	2	4.3
MORGAN	71	0	6	8.5
NEWTON	234	0	10	4.3
OZARK	53	0	1	1.9
PHELPS	175	0	10	5.7
POLK	98	0	2	2.0
PULASKI	118	0	5	4.2
ST CLAIR	43	0	0	0.0
STONE	135	0	11	8.1
TANEY	211	0	8	3.8
TEXAS	116	1	4	3.4
VERNON	104	1	5	4.8
WEBSTER	149	1	7	4.7
WRIGHT	123	0	2	1.6
TOTAL AREA 4	4,851	7	290	6.0
AREA 5				
JACKSON	1,836	4	132	7.2
TOTAL AREA 5	1,836	4	132	7.2
AREA 6				
ST LOUIS CITY	1,590	9	284	17.9
TOTAL AREA 6	1,590	9	284	17.9
AREA 7				
ST LOUIS COUNTY	1,348	4	45	3.3
TOTAL AREA 7	1,348	4	45	3.3
STATEWIDE	17,839	68	1,104	6.2

*INCLUDES ALL CASES WITH GR NUMBERS.

TABLE 17.

GENERAL RELIEF APPLICATIONS*
DECEMBER 2000

COUNTY	# REC'D	# APPR	# REJ	% REJ	TOTAL RESOLVED	-----APPLICATION RESOLUTION-----					% >45 DAYS
						UNDER 31	31- 45	46- 90	91- 105	OVER 105	
AREA 1											
ANDREW	5	1	2	66.7	3	1	0	2	0	0	66.7
ATCHISON	1	0	2	100.0	2	0	1	1	0	0	50.0
BUCHANAN	30	5	12	70.6	17	3	2	9	2	1	70.6
CALDWELL	1	0	1	100.0	1	0	0	1	0	0	100.0
CARROLL	3	1	1	50.0	2	1	0	1	0	0	50.0
CASS	5	0	6	100.0	6	0	3	2	1	0	50.0
CHARITON	0	0	0	0.0	0	0	0	0	0	0	0.0
CLAY	18	1	19	95.0	20	3	6	7	2	2	55.0
CLINTON	6	4	3	42.9	7	3	1	1	1	1	42.9
COOPER	4	0	2	100.0	2	0	0	1	0	1	100.0
DAVISS	2	0	2	100.0	2	0	0	2	0	0	100.0
DE KALB	0	0	2	100.0	2	0	1	1	0	0	50.0
GENTRY	0	0	0	0.0	0	0	0	0	0	0	0.0
GRUNDY	3	1	3	75.0	4	0	2	2	0	0	50.0
HARRISON	3	0	4	100.0	4	0	1	2	0	1	75.0
HOLT	2	0	5	100.0	5	0	1	3	0	1	80.0
HOWARD	0	0	3	100.0	3	1	1	1	0	0	33.3
JOHNSON	13	2	11	84.6	13	3	1	6	2	1	69.2
LAFAYETTE	2	0	7	100.0	7	1	2	2	0	2	57.1
LINN	3	1	3	75.0	4	3	1	0	0	0	0.0
LIVINGSTON	2	0	4	100.0	4	0	2	2	0	0	50.0
MERCER	0	0	2	100.0	2	0	2	0	0	0	0.0
NODAWAY	1	0	2	100.0	2	0	1	1	0	0	50.0
PETTIS	14	0	15	100.0	15	6	3	3	0	3	40.0
PLATTE	12	0	6	100.0	6	1	0	4	0	1	83.3
PUTNAM	2	0	0	0.0	0	0	0	0	0	0	0.0
RANDOLPH	9	0	6	100.0	6	2	3	1	0	0	16.7
RAY	7	2	7	77.8	9	4	1	4	0	0	44.4
SALINE	5	2	12	85.7	14	1	4	7	1	1	64.3
SULLIVAN	0	0	2	100.0	2	0	1	0	0	1	50.0
WORTH	0	0	1	100.0	1	0	1	0	0	0	0.0
TOTAL AREA 1	153	20	145	87.9	165	33	41	66	9	16	55.2
AREA 2											
ADAIR	3	0	5	100.0	5	1	2	1	0	1	40.0
AUDRAIN	6	0	5	100.0	5	0	0	5	0	0	100.0
BOONE	33	4	20	83.3	24	6	8	6	1	3	41.7
CALLAWAY	6	0	3	100.0	3	1	0	2	0	0	66.7
CLARK	0	0	1	100.0	1	0	1	0	0	0	0.0
COLE	24	4	19	82.6	23	7	6	8	2	0	43.5
FRANKLIN	16	7	15	68.2	22	13	4	4	0	1	22.7
GASCONADE	4	1	3	75.0	4	2	2	0	0	0	0.0
JEFFERSON	31	0	24	100.0	24	10	7	3	2	2	29.2
KNOX	2	1	1	50.0	2	1	0	1	0	0	50.0
LEWIS	1	0	1	100.0	1	1	0	0	0	0	0.0
LINCOLN	5	4	9	69.2	13	3	7	2	0	1	23.1
MACON	5	0	5	100.0	5	1	0	3	1	0	80.0
MARION	4	2	4	66.7	6	2	3	0	0	1	16.7
MONROE	0	0	0	0.0	0	0	0	0	0	0	0.0
MONTGOMERY	4	0	5	100.0	5	2	1	1	1	0	40.0
OSAGE	1	1	5	83.3	6	1	2	2	1	0	50.0
PIKE	2	0	2	100.0	2	0	0	1	0	1	100.0
RALLS	0	0	0	0.0	0	0	0	0	0	0	0.0
ST CHARLES	25	7	17	70.8	24	13	4	6	0	1	29.2
SCHUYLER	1	0	3	100.0	3	1	2	0	0	0	0.0
SCOTLAND	1	0	1	100.0	1	1	0	0	0	0	0.0
SHELBY	1	0	1	100.0	1	1	0	0	0	0	0.0
WARREN	7	1	8	88.9	9	4	2	3	0	0	33.3
TOTAL AREA 2	182	32	157	83.1	189	71	51	48	8	11	35.4
AREA 3											
BOLLINGER	3	0	0	0.0	0	0	0	0	0	0	0.0
BUTLER	20	3	25	89.3	28	10	6	10	2	0	42.9
CAPE GIRARDEAU	22	6	19	76.0	25	9	3	10	1	2	52.0
CARTER	7	4	3	42.9	7	5	1	1	0	0	14.3
CRAWFORD	8	0	13	100.0	13	4	3	3	1	2	46.2
DENT	11	1	6	85.7	7	4	0	1	1	1	42.9
DUNKLIN	24	4	35	89.7	39	11	8	15	1	4	51.3
HOWELL	17	3	13	81.3	16	7	0	8	0	1	56.3

TABLE 17.

GENERAL RELIEF APPLICATIONS*
DECEMBER 2000

COUNTY	# REC'D	# APPR	# REJ	% REJ	TOTAL RESOLVED	-----APPLICATION RESOLUTION-----					
						UNDER 31	31- 45	46- 90	91- 105	OVER 105	% >45 DAYS
IRON	8	0	6	100.0	6	6	0	0	0	0	0.0
MADISON	7	2	6	75.0	8	2	1	5	0	0	62.5
MISSISSIPPI	8	3	6	66.7	9	7	1	1	0	0	11.1
NEW MADRID	8	3	9	75.0	12	2	5	4	0	1	41.7
OREGON	4	1	3	75.0	4	2	0	1	0	1	50.0
PEMISCOT	22	2	28	93.3	30	14	7	7	2	0	30.0
PERRY	3	1	3	75.0	4	2	0	2	0	0	50.0
REYNOLDS	4	1	4	80.0	5	0	3	1	0	1	40.0
RIPLEY	13	5	13	72.2	18	6	5	6	0	1	38.9
ST FRANCOIS	40	16	28	63.6	44	29	4	9	0	2	25.0
STE GENEVIEVE	2	1	5	83.3	6	3	2	0	0	1	16.7
SCOTT	16	2	16	88.9	18	7	2	5	1	3	50.0
SHANNON	13	6	6	50.0	12	8	2	1	0	1	16.7
STODDARD	9	3	8	72.7	11	5	3	3	0	0	27.3
WASHINGTON	23	10	14	58.3	24	10	7	4	2	1	29.2
WAYNE	14	8	9	52.9	17	8	2	6	1	0	41.2
TOTAL AREA 3	306	85	278	76.6	363	161	65	103	12	22	37.7
AREA 4											
BARRY	11	3	19	86.4	22	10	6	3	2	1	27.3
BARTON	2	2	0	0.0	2	1	0	1	0	0	50.0
BATES	3	0	3	100.0	3	1	0	1	1	0	66.7
BENTON	7	1	11	91.7	12	6	1	3	1	1	41.7
CAMDEN	10	0	9	100.0	9	2	1	5	0	1	66.7
CEDAR	9	1	7	87.5	8	2	1	4	1	0	62.5
CHRISTIAN	19	3	12	80.0	15	5	4	5	0	1	40.0
DADE	2	0	3	100.0	3	1	1	1	0	0	33.3
DALLAS	9	1	6	85.7	7	2	2	2	0	1	42.9
DOUGLAS	4	1	3	75.0	4	2	0	1	0	1	50.0
GREENE	105	13	84	86.6	97	42	17	24	4	10	39.2
HENRY	7	1	4	80.0	5	2	1	2	0	0	40.0
HICKORY	3	2	5	71.4	7	3	2	1	0	1	28.6
JASPER	40	7	53	88.3	60	10	9	31	5	5	68.3
LACLEDE	14	2	12	85.7	14	2	5	7	0	0	50.0
LAWRENCE	7	5	12	70.6	17	6	2	9	0	0	52.9
MCDONALD	5	0	9	100.0	9	2	2	3	0	2	55.6
MARIES	1	1	3	75.0	4	2	1	1	0	0	25.0
MILLER	18	0	13	100.0	13	5	3	2	3	0	38.5
MONITEAU	3	1	4	80.0	5	1	0	4	0	0	80.0
MORGAN	6	2	4	66.7	6	3	1	1	0	1	33.3
NEWTON	15	5	7	58.3	12	7	1	2	1	1	33.3
OZARK	4	0	3	100.0	3	0	0	2	0	1	100.0
PHELPS	15	2	8	80.0	10	2	4	3	1	0	40.0
POLK	4	0	3	100.0	3	0	0	2	0	1	100.0
PULASKI	7	2	6	75.0	8	2	1	0	1	4	62.5
ST CLAIR	0	0	6	100.0	6	2	1	2	0	1	50.0
STONE	8	0	7	100.0	7	2	2	2	0	1	42.9
TANEY	26	3	18	85.7	21	10	2	6	1	2	42.9
TEXAS	10	3	3	50.0	6	3	0	2	0	1	50.0
VERNON	6	3	2	40.0	5	0	2	3	0	0	60.0
WEBSTER	14	2	4	66.7	6	3	1	2	0	0	33.3
WRIGHT	14	3	8	72.7	11	6	2	2	0	1	27.3
TOTAL AREA 4	408	69	351	83.6	420	147	75	139	21	38	47.1
AREA 5											
JACKSON	227	41	196	82.7	237	50	42	86	28	31	61.2
TOTAL AREA 5	227	41	196	82.7	237	50	42	86	28	31	61.2
AREA 6											
ST LOUIS CITY	261	71	240	77.2	311	29	63	164	20	35	70.4
TOTAL AREA 6	261	71	240	77.2	311	29	63	164	20	35	70.4
AREA 7											
ST LOUIS COUNTY	111	22	117	84.2	139	32	36	54	6	11	51.1
TOTAL AREA 7	111	22	117	84.2	139	32	36	54	6	11	51.1
STATEWIDE	1,648	340	1,484	81.4	1,824	523	373	660	104	164	50.9

*EXCLUDES MEDICAID FOR PREGNANT WOMEN, INCLUDES NEWBORNS AND REFUGEES.

FIGURE 6. MEDICAL ASSISTANCE RECIPIENTS

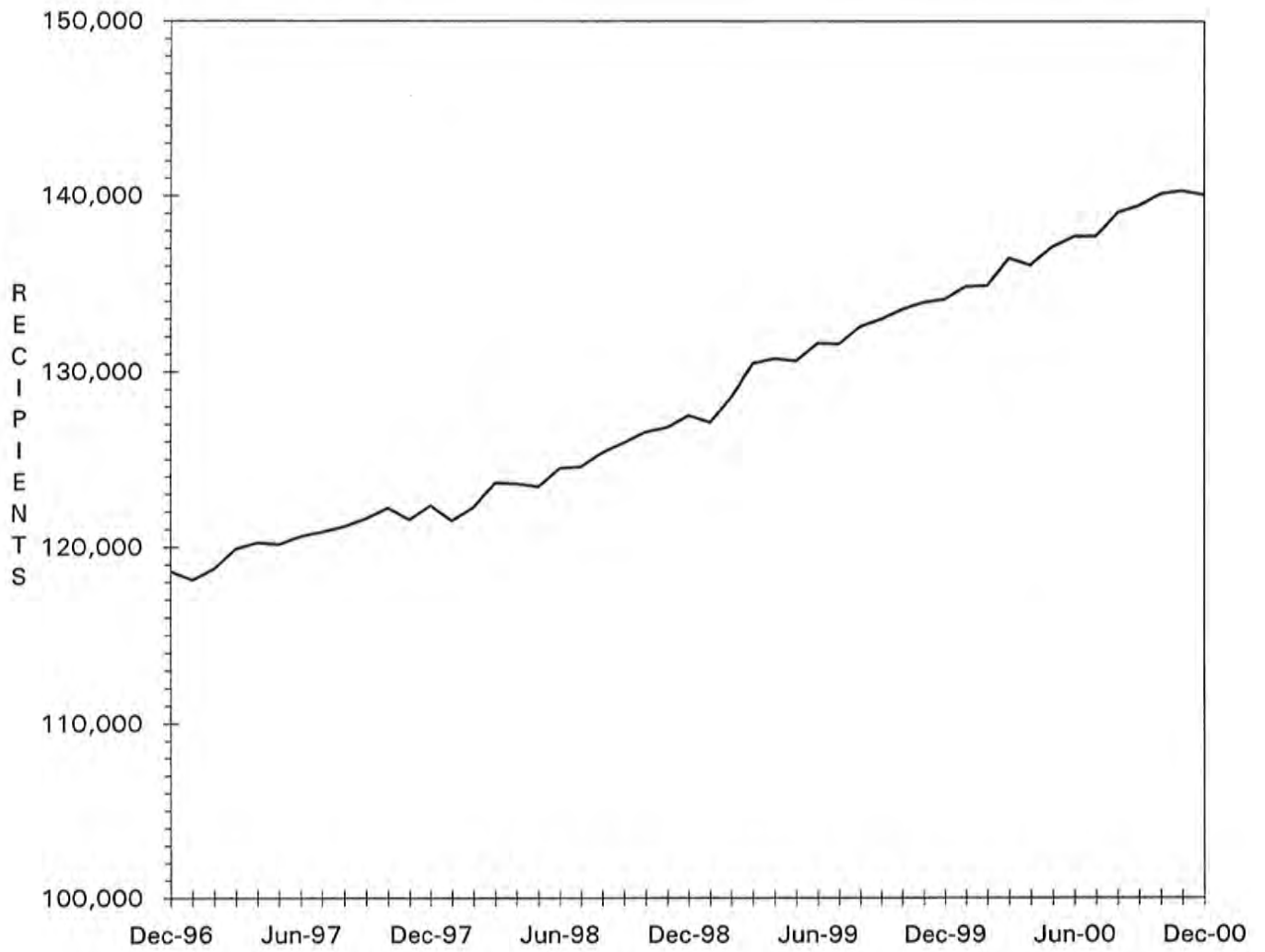

TABLE 18.

MC+ APPLICATIONS FOR PREGNANT WOMEN
DECEMBER 2000

COUNTY	# REC'D	# APPR	# REJ	% REJ	TOTAL RESOLVED	-APPLICATION RESOLUTION-		
						15 OR LESS	16 & ABOVE	% >15 DAYS
AREA 1								
ANDREW	5	3	2	40.0	5	5	0	0.0
ATCHISON	5	6	1	14.3	7	5	2	28.6
BUCHANAN	65	48	12	20.0	60	57	3	5.0
CALDWELL	4	5	2	28.6	7	7	0	0.0
CARROLL	6	5	2	28.6	7	7	0	0.0
CASS	21	13	11	45.8	24	24	0	0.0
CHARITON	6	4	0	0.0	4	4	0	0.0
CLAY	76	62	24	27.9	86	73	13	15.1
CLINTON	7	5	1	16.7	6	6	0	0.0
COOPER	9	5	1	16.7	6	6	0	0.0
DAVISS	5	6	1	14.3	7	7	0	0.0
DE KALB	2	1	1	50.0	2	2	0	0.0
GENTRY	3	2	1	33.3	3	3	0	0.0
GRUNDY	6	3	1	25.0	4	3	1	25.0
HARRISON	5	5	0	0.0	5	4	1	20.0
HOLT	4	3	2	40.0	5	0	5	100.0
HOWARD	4	1	0	0.0	1	1	0	0.0
JOHNSON	27	15	11	42.3	26	22	4	15.4
LAFAYETTE	14	14	3	17.6	17	15	2	11.8
LINN	6	4	2	33.3	6	6	0	0.0
LIVINGSTON	7	3	1	25.0	4	4	0	0.0
MERCER	3	1	0	0.0	1	1	0	0.0
NODAWAY	8	2	4	66.7	6	5	1	16.7
PETTIS	38	20	15	42.9	35	26	9	25.7
PLATTE	23	12	8	40.0	20	18	2	10.0
PUTNAM	3	2	0	0.0	2	2	0	0.0
RANDOLPH	16	6	1	14.3	7	7	0	0.0
RAY	11	8	1	11.1	9	9	0	0.0
SALINE	28	16	12	42.9	28	26	2	7.1
SULLIVAN	11	5	3	37.5	8	7	1	12.5
WORTH	1	0	1	100.0	1	1	0	0.0
TOTAL AREA 1	429	285	124	30.3	409	363	46	11.2
AREA 2								
ADAIR	11	7	2	22.2	9	8	1	11.1
AUDRAIN	10	10	2	16.7	12	11	1	8.3
BOONE	44	29	12	29.3	41	35	6	14.6
CALLAWAY	13	10	3	23.1	13	7	6	46.2
CLARK	2	1	0	0.0	1	1	0	0.0
COLE	24	11	5	31.3	16	13	3	18.8
FRANKLIN	34	32	4	11.1	36	33	3	8.3
GASCONADE	2	1	0	0.0	1	1	0	0.0
JEFFERSON	48	37	13	26.0	50	41	9	18.0
KNOX	2	2	1	33.3	3	3	0	0.0
LEWIS	2	2	0	0.0	2	2	0	0.0
LINCOLN	26	24	10	29.4	34	32	2	5.9
MACON	12	13	2	13.3	15	14	1	6.7
MARION	22	20	4	16.7	24	23	1	4.2
MONROE	6	5	1	16.7	6	6	0	0.0
MONTGOMERY	8	9	2	18.2	11	11	0	0.0
OSAGE	4	2	0	0.0	2	2	0	0.0
PIKE	7	5	2	28.6	7	6	1	14.3
RALLS	2	1	0	0.0	1	1	0	0.0
ST CHARLES	43	33	15	31.3	48	46	2	4.2
SCHUYLER	4	2	2	50.0	4	3	1	25.0
SCOTLAND	2	0	1	100.0	1	1	0	0.0
SHELBY	3	3	1	25.0	4	4	0	0.0
WARREN	4	4	1	20.0	5	5	0	0.0
TOTAL AREA 2	335	263	83	24.0	346	309	37	10.7
AREA 3								
BOLLINGER	2	2	0	0.0	2	2	0	0.0
BUTLER	26	24	4	14.3	28	25	3	10.7
CAPE GIRARDEAU	42	35	8	18.6	43	40	3	7.0
CARTER	5	6	0	0.0	6	5	1	16.7
CRAWFORD	20	12	2	14.3	14	14	0	0.0
DENT	7	7	2	22.2	9	7	2	22.2
DUNKLIN	20	19	5	20.8	24	20	4	16.7

TABLE 18.

MC+ APPLICATIONS FOR PREGNANT WOMEN
DECEMBER 2000

COUNTY	# REC'D	# APPR	# REJ	% REJ	TOTAL RESOLVED	-APPLICATION RESOLUTION-		
						15 OR LESS	16 & ABOVE	% >15 DAYS
HOWELL	28	23	5	17.9	28	27	1	3.6
IRON	8	8	1	11.1	9	8	1	11.1
MADISON	4	3	1	25.0	4	4	0	0.0
MISSISSIPPI	9	12	0	0.0	12	11	1	8.3
NEW MADRID	5	3	0	0.0	3	2	1	33.3
OREGON	7	2	2	50.0	4	3	1	25.0
PEMISCOT	16	13	2	13.3	15	13	2	13.3
PERRY	9	6	3	33.3	9	9	0	0.0
REYNOLDS	2	0	1	100.0	1	1	0	0.0
RIPLEY	6	5	1	16.7	6	6	0	0.0
ST FRANCOIS	25	19	7	26.9	26	19	7	26.9
STE GENEVIEVE	2	5	0	0.0	5	5	0	0.0
SCOTT	26	18	4	18.2	22	21	1	4.5
SHANNON	3	2	0	0.0	2	2	0	0.0
STODDARD	17	12	2	14.3	14	14	0	0.0
WASHINGTON	9	12	3	20.0	15	14	1	6.7
WAYNE	7	9	2	18.2	11	10	1	9.1
TOTAL AREA 3	305	257	55	17.6	312	282	30	9.6
AREA 4								
BARRY	24	13	11	45.8	24	18	6	25.0
BARTON	4	3	1	25.0	4	2	2	50.0
BATES	11	7	1	12.5	8	8	0	0.0
BENTON	8	6	1	14.3	7	5	2	28.6
CAMDEN	22	14	2	12.5	16	10	6	37.5
CEDAR	11	10	0	0.0	10	9	1	10.0
CHRISTIAN	19	17	5	22.7	22	18	4	18.2
DADE	2	1	0	0.0	1	1	0	0.0
DALLAS	3	3	0	0.0	3	3	0	0.0
DOUGLAS	3	2	1	33.3	3	2	1	33.3
GREENE	125	88	23	20.7	111	83	28	25.2
HENRY	18	14	1	6.7	15	15	0	0.0
HICKORY	3	2	0	0.0	2	2	0	0.0
JASPER	84	58	27	31.8	85	64	21	24.7
LACLEDE	18	19	3	13.6	22	20	2	9.1
LAWRENCE	24	15	6	28.6	21	20	1	4.8
MCDONALD	16	10	10	50.0	20	16	4	20.0
MARIES	4	3	1	25.0	4	3	1	25.0
MILLER	14	14	1	6.7	15	15	0	0.0
MONITEAU	3	3	0	0.0	3	3	0	0.0
MORGAN	9	8	1	11.1	9	7	2	22.2
NEWTON	20	12	8	40.0	20	16	4	20.0
OZARK	4	4	1	20.0	5	4	1	20.0
PHELPS	28	18	4	18.2	22	19	3	13.6
POLK	13	11	2	15.4	13	11	2	15.4
PULASKI	14	12	4	25.0	16	14	2	12.5
ST CLAIR	3	4	0	0.0	4	4	0	0.0
STONE	4	9	2	18.2	11	5	6	54.5
TANEY	29	20	13	39.4	33	31	2	6.1
TEXAS	19	16	2	11.1	18	17	1	5.6
VERNON	16	14	5	26.3	19	16	3	15.8
WEBSTER	16	16	6	27.3	22	18	4	18.2
WRIGHT	14	12	2	14.3	14	13	1	7.1
TOTAL AREA 4	605	458	144	23.9	602	492	110	18.3
AREA 5								
JACKSON	302	188	109	36.7	297	244	53	17.8
TOTAL AREA 5	302	188	109	36.7	297	244	53	17.8
AREA 6								
ST LOUIS CITY	152	143	48	25.1	191	126	65	34.0
TOTAL AREA 6	152	143	48	25.1	191	126	65	34.0
AREA 7								
ST LOUIS COUNTY	216	175	55	23.9	230	174	56	24.3
TOTAL AREA 7	216	175	55	23.9	230	174	56	24.3
STATEWIDE	2,344	1,769	618	25.9	2,387	1,990	397	16.6

TABLE 20.

NC, MA, MACC APPLICATIONS < 65 YEARS OF AGE*
DECEMBER 2000

COUNTY	# REC'D	# APPR	# REJ	% REJ	TOTAL RESOLVED	-----APPLICATION RESOLUTION-----					
						UNDER 31	31- 45	46- 90	91- 105	OVER 105	% >90 DAYS
IRON	15	10	8	44.4	18	16	1	1	0	0	0.0
MADISON	8	4	7	63.6	11	4	1	6	0	0	0.0
MISSISSIPPI	19	13	1	7.1	14	10	0	2	0	2	14.3
NEW MADRID	15	16	5	26.3	19	8	4	7	0	0	0.0
OREGON	8	6	4	40.0	10	6	2	1	0	1	10.0
PEMISCOT	32	20	18	47.4	38	16	7	11	3	1	10.5
PERRY	7	4	3	42.9	7	5	0	2	0	0	0.0
REYNOLDS	6	5	4	50.0	8	3	2	3	0	0	0.0
RIPLEY	19	11	13	56.5	23	13	3	6	0	1	4.3
ST FRANCOIS	56	38	32	51.6	62	36	10	11	4	1	8.1
STE GENEVIEVE	5	3	3	50.0	6	4	1	0	0	1	16.7
SCOTT	33	30	13	31.7	41	25	3	8	0	5	12.2
SHANNON	10	6	6	50.0	12	3	4	5	0	0	0.0
STODDARD	32	12	14	60.9	23	14	2	4	0	3	13.0
WASHINGTON	30	18	20	54.1	37	15	9	9	3	1	10.8
WAYNE	24	13	10	45.5	22	7	1	11	1	2	13.6
TOTAL AREA 3	537	362	282	46.8	603	297	87	165	18	36	9.0
AREA 4											
BARRY	23	25	9	28.1	32	13	9	6	2	2	12.5
BARTON	4	3	2	40.0	5	0	0	2	1	2	60.0
BATES	16	15	5	27.8	18	10	2	5	1	0	5.6
BENTON	10	15	3	16.7	18	9	2	5	1	1	11.1
CAMDEN	25	26	7	30.4	23	6	4	11	1	1	8.7
CEDAR	11	16	2	11.8	17	5	3	8	1	0	5.9
CHRISTIAN	25	15	15	55.6	27	8	3	13	1	2	11.1
DADE	2	4	3	42.9	7	3	1	2	1	0	14.3
DALLAS	15	11	1	8.3	12	5	3	2	1	1	16.7
DOUGLAS	8	7	1	12.5	8	5	0	2	0	1	12.5
GREENE	210	126	94	48.5	194	89	33	40	10	22	16.5
HENRY	16	15	4	26.7	15	9	2	4	0	0	0.0
HICKORY	5	5	2	28.6	7	4	1	1	0	1	14.3
JASPER	85	69	39	39.0	100	34	14	37	6	9	15.0
LACLEDE	17	13	5	27.8	18	6	4	7	1	0	5.6
LAWRENCE	28	22	19	51.4	37	17	3	14	3	0	8.1
MCDONALD	10	9	10	55.6	18	9	2	3	1	3	22.2
MARIES	5	7	2	22.2	9	9	0	0	0	0	0.0
MILLER	24	10	8	44.4	18	4	4	7	3	0	16.7
MONITEAU	3	4	4	50.0	8	2	2	4	0	0	0.0
MORGAN	10	12	10	45.5	22	10	4	6	1	1	9.1
NEWTON	33	26	15	36.6	41	21	4	10	3	3	14.6
OZARK	10	12	0	0.0	12	7	0	3	0	2	16.7
PHELPS	25	25	11	33.3	33	15	5	9	3	1	12.1
POLK	7	9	2	20.0	10	5	1	3	0	1	10.0
PULASKI	21	12	5	29.4	17	7	2	0	1	7	47.1
ST CLAIR	3	9	4	30.8	13	6	2	2	1	2	23.1
STONE	19	11	7	38.9	18	9	2	4	0	3	16.7
TANEY	43	15	22	61.1	36	16	7	9	2	2	11.1
TEXAS	19	16	11	42.3	26	18	1	4	2	1	11.5
VERNON	19	14	14	56.0	25	9	3	12	0	1	4.0
WEBSTER	23	10	7	41.2	17	9	2	5	0	1	5.9
WRIGHT	21	22	7	25.0	28	18	4	4	0	2	7.1
TOTAL AREA 4	795	610	350	39.4	889	397	129	244	47	72	13.4
AREA 5											
JACKSON	423	275	206	49.4	417	97	59	147	42	72	27.3
TOTAL AREA 5	423	275	206	49.4	417	97	59	147	42	72	27.3
AREA 6											
ST LOUIS CITY	449	255	307	57.0	539	134	80	217	49	59	20.0
TOTAL AREA 6	449	255	307	57.0	539	134	80	217	49	59	20.0
AREA 7											
ST LOUIS COUNTY	284	193	178	55.6	320	69	37	138	28	48	23.7
TOTAL AREA 7	284	193	178	55.6	320	69	37	138	28	48	23.7
STATEWIDE	3,279	2,233	1,680	47.4	3,541	1,295	523	1,158	222	343	16.0

*THIS TABLE DOES NOT INCLUDE SPENDDOWN CASES

TABLE 21.†

MA & NC ≥ 65 YEARS OF AGE*
DECEMBER 2000

COUNTY	# REC'D	# APPR	# REJ	% REJ	TOTAL RESOLVED	-----APPLICATION RESOLUTION-----					
						UNDER 31	31- 45	46- 90	91- 105	OVER 105	% >45 DAYS
IRON	3	3	0	0.0	2	2	0	0	0	0	0.0
MADISON	6	3	0	0.0	2	2	0	0	0	0	0.0
MISSISSIPPI	4	6	0	0.0	6	3	1	2	0	0	33.3
NEW MADRID	2	6	0	0.0	6	5	0	1	0	0	16.7
OREGON	4	2	1	33.3	3	3	0	0	0	0	0.0
PEMISCOT	6	7	1	12.5	8	5	2	1	0	0	12.5
PERRY	4	2	1	33.3	2	1	0	0	1	0	50.0
REYNOLDS	0	1	0	0.0	1	0	1	0	0	0	0.0
RIPLEY	3	6	0	0.0	6	5	0	1	0	0	16.7
ST FRANCOIS	13	12	2	14.3	13	7	0	5	1	0	46.2
STE GENEVIEVE	6	2	1	33.3	2	2	0	0	0	0	0.0
SCOTT	9	4	5	55.6	9	2	2	4	1	0	55.6
SHANNON	1	1	0	0.0	1	0	1	0	0	0	0.0
STODDARD	8	10	1	9.1	10	3	5	2	0	0	20.0
WASHINGTON	4	11	3	21.4	13	4	0	8	1	0	69.2
WAYNE	1	3	0	0.0	3	1	1	0	1	0	33.3
TOTAL AREA 3	144	136	33	19.5	151	75	33	35	6	2	28.5
AREA 4											
BARRY	7	4	3	42.9	7	5	1	1	0	0	14.3
BARTON	3	3	0	0.0	3	1	0	2	0	0	66.7
BATES	9	6	1	14.3	5	2	1	1	1	0	40.0
BENTON	7	5	1	16.7	6	4	2	0	0	0	0.0
CAMDEN	3	1	0	0.0	1	1	0	0	0	0	0.0
CEDAR	2	1	1	50.0	2	0	2	0	0	0	0.0
CHRISTIAN	9	8	5	38.5	9	3	5	1	0	0	11.1
DADE	3	3	0	0.0	3	1	0	1	1	0	66.7
DALLAS	3	0	1	100.0	1	0	1	0	0	0	0.0
DOUGLAS	5	7	0	0.0	7	5	1	0	1	0	14.3
GREENE	47	23	13	36.1	31	9	5	6	3	8	54.8
HENRY	9	3	2	40.0	5	3	2	0	0	0	0.0
HICKORY	2	9	2	18.2	11	7	3	1	0	0	9.1
JASPER	36	15	10	40.0	21	16	4	1	0	0	4.8
LACLEDE	4	4	0	0.0	4	2	2	0	0	0	0.0
LAWRENCE	12	14	2	12.5	15	8	5	2	0	0	13.3
MCDONALD	3	5	0	0.0	5	5	0	0	0	0	0.0
MARIES	2	3	0	0.0	3	0	3	0	0	0	0.0
MILLER	4	4	1	20.0	4	1	1	2	0	0	50.0
MONITEAU	0	2	1	33.3	3	0	2	0	1	0	33.3
MORGAN	6	8	1	11.1	5	2	2	1	0	0	20.0
NEWTON	13	11	1	8.3	12	6	4	2	0	0	16.7
OZARK	0	1	0	0.0	1	0	1	0	0	0	0.0
PHELPS	7	8	0	0.0	7	1	3	1	0	2	42.9
POLK	3	2	0	0.0	2	0	1	1	0	0	50.0
PULASKI	6	1	1	50.0	2	1	1	0	0	0	0.0
ST CLAIR	2	1	1	50.0	2	2	0	0	0	0	0.0
STONE	7	2	3	60.0	2	1	0	0	0	1	50.0
TANEY	0	6	2	25.0	8	3	1	3	1	0	50.0
TEXAS	9	4	4	50.0	7	7	0	0	0	0	0.0
VERNON	7	2	2	50.0	4	2	2	0	0	0	0.0
WEBSTER	2	8	2	20.0	10	4	3	3	0	0	30.0
WRIGHT	4	0	0	0.0	0	0	0	0	0	0	0.0
TOTAL AREA 4	236	174	60	25.6	208	102	58	29	8	11	23.1
AREA 5											
JACKSON	92	98	26	21.0	117	36	29	39	5	8	44.4
TOTAL AREA 5	92	98	26	21.0	117	36	29	39	5	8	44.4
AREA 6											
ST LOUIS CITY	84	75	37	33.0	108	24	31	36	7	10	49.1
TOTAL AREA 6	84	75	37	33.0	108	24	31	36	7	10	49.1
AREA 7											
ST LOUIS COUNTY	141	77	54	41.2	122	30	64	20	3	5	23.0
TOTAL AREA 7	141	77	54	41.2	122	30	64	20	3	5	23.0
STATEWIDE	1,001	824	297	26.5	1,028	404	316	224	35	49	30.0

*THIS TABLE DOES NOT INCLUDE SPENDDOWN CASES.

TABLE 23.

BP AND SAB APPLICATIONS
DECEMBER 2000

COUNTY	# REC'D	# APPR	# REJ	% REJ	TOTAL RESOLVED	-----APPLICATION RESOLUTION-----					
						UNDER 31	31- 45	46- 90	91- 105	OVER 105	% >90 DAYS
AREA 1											
ANDREW	0	0	0	.	1	1	0	0	0	0	0.0
ATCHISON	0	0	0	.	1	1	0	0	0	0	0.0
BUCHANAN	2	1	2	66.7	22	12	1	7	1	1	9.1
CALDWELL	0	0	1	100.0	1	0	0	1	0	0	0.0
CARROLL	0	0	0	.	1	1	0	0	0	0	0.0
CASS	2	3	3	50.0	9	2	3	3	1	0	11.1
CHARITON	0	0	0	.	1	1	0	0	0	0	0.0
CLAY	3	0	0	.	8	7	0	1	0	0	0.0
CLINTON	0	0	5	100.0	5	2	2	1	0	0	0.0
COOPER	0	0	4	100.0	6	1	3	2	0	0	0.0
DAVISS	0	0	0	0.0	0	0	0	0	0	0	0.0
DE KALB	2	1	1	50.0	2	0	0	2	0	0	0.0
GENTRY	0	0	0	0.0	0	0	0	0	0	0	0.0
GRUNDY	0	0	1	100.0	2	0	1	1	0	0	0.0
HARRISON	0	0	0	.	1	1	0	0	0	0	0.0
HOLT	2	0	0	0.0	0	0	0	0	0	0	0.0
HOWARD	0	0	0	0.0	0	0	0	0	0	0	0.0
JOHNSON	1	0	3	100.0	6	2	2	2	0	0	0.0
LAFAYETTE	0	0	0	.	5	4	0	1	0	0	0.0
LINN	4	1	3	75.0	5	4	1	0	0	0	0.0
LIVINGSTON	0	0	0	.	1	1	0	0	0	0	0.0
MERCER	2	0	0	.	1	1	0	0	0	0	0.0
NODAWAY	0	0	0	.	1	0	1	0	0	0	0.0
PETTIS	8	1	3	75.0	8	4	2	2	0	0	0.0
PLATTE	0	0	0	.	2	2	0	0	0	0	0.0
PUTNAM	0	0	0	0.0	0	0	0	0	0	0	0.0
RANDOLPH	0	0	2	100.0	3	0	0	3	0	0	0.0
RAY	0	0	0	0.0	0	0	0	0	0	0	0.0
SALINE	2	0	0	.	2	2	0	0	0	0	0.0
SULLIVAN	0	0	0	.	2	0	1	1	0	0	0.0
WORTH	2	0	0	0.0	0	0	0	0	0	0	0.0
TOTAL AREA 1	30	7	28	80.0	96	49	17	27	2	1	3.1
AREA 2											
ADAIR	0	0	0	.	8	6	1	0	1	0	12.5
AUDRAIN	2	0	2	100.0	5	3	0	2	0	0	0.0
BOONE	0	0	3	100.0	26	19	2	2	2	1	11.5
CALLAWAY	1	0	3	100.0	5	3	2	0	0	0	0.0
CLARK	0	0	0	0.0	0	0	0	0	0	0	0.0
COLE	1	0	2	100.0	6	3	0	1	0	2	33.3
FRANKLIN	2	0	3	100.0	8	2	1	5	0	0	0.0
GASCONADE	2	0	0	0.0	0	0	0	0	0	0	0.0
JEFFERSON	2	1	2	66.7	33	20	6	3	0	4	12.1
KNOX	0	0	0	0.0	0	0	0	0	0	0	0.0
LEWIS	0	0	0	0.0	0	0	0	0	0	0	0.0
LINCOLN	3	0	4	100.0	10	5	1	4	0	0	0.0
MACON	0	1	3	75.0	4	2	0	0	2	0	50.0
MARION	0	1	0	0.0	3	1	0	2	0	0	0.0
MONROE	0	0	0	0.0	0	0	0	0	0	0	0.0
MONTGOMERY	0	0	0	.	2	2	0	0	0	0	0.0
OSAGE	0	0	0	0.0	0	0	0	0	0	0	0.0
PIKE	2	0	0	.	1	1	0	0	0	0	0.0
RALLS	0	0	0	0.0	0	0	0	0	0	0	0.0
ST CHARLES	2	0	0	.	4	2	2	0	0	0	0.0
SCHUYLER	0	0	0	0.0	0	0	0	0	0	0	0.0
SCOTLAND	0	0	0	0.0	0	0	0	0	0	0	0.0
SHELBY	0	0	0	0.0	0	0	0	0	0	0	0.0
WARREN	0	0	2	100.0	2	0	0	2	0	0	0.0
TOTAL AREA 2	17	3	24	88.9	117	69	15	21	5	7	10.3
AREA 3											
BOLLINGER	0	0	1	100.0	1	0	0	1	0	0	0.0
BUTLER	2	0	2	100.0	14	13	1	0	0	0	0.0
CAPE GIRARDEAU	1	1	1	50.0	12	5	4	3	0	0	0.0
CARTER	0	0	0	.	1	1	0	0	0	0	0.0
CRAWFORD	0	0	1	100.0	2	2	0	0	0	0	0.0
DENT	0	1	1	50.0	7	3	2	0	0	2	28.6
DUNKLIN	8	1	5	83.3	7	1	2	4	0	0	0.0

TABLE 24.
BLOCK GRANT CHILD CARE PAYMENTS BY COUNTY
DECEMBER 2000

		INCOME MAINTENANCE			TOTAL	TOTAL DOLLARS BY COUNTY
		CHILDREN	DOLLARS	AVERAGE	CHILDREN BY COUNTY	
AREA 1	ANDREW	30	\$6,648.98	\$221.63	36	\$7,765.76
	ATCHISON	11	\$1,364.44	\$124.04	11	\$1,364.44
	BUCHANAN	925	\$204,023.64	\$220.57	969	\$216,293.21
	CALDWELL	37	\$6,367.74	\$172.10	38	\$6,624.04
	CARROLL	29	\$5,293.05	\$182.52	35	\$5,333.05
	CASS	301	\$86,886.23	\$288.66	326	\$97,545.31
	CHARITON	23	\$2,725.51	\$118.50	23	\$2,725.51
	CLAY	512	\$154,357.84	\$301.48	559	\$171,817.70
	CLINTON	55	\$10,669.22	\$193.99	62	\$12,289.12
	COOPER	54	\$7,911.86	\$146.52	58	\$8,553.19
	DAVISS	36	\$5,611.85	\$155.88	40	\$6,671.50
	DE KALB	44	\$8,484.30	\$192.82	51	\$9,031.42
	GENTRY	13	\$1,960.56	\$150.81	17	\$3,193.95
	GRUNDY	87	\$14,569.10	\$167.46	90	\$15,345.05
	HARRISON	53	\$8,959.47	\$169.05	53	\$8,959.47
	HOLT	16	\$1,942.16	\$121.39	16	\$1,942.16
	HOWARD	58	\$8,922.39	\$153.83	61	\$9,240.20
	JOHNSON	241	\$72,409.01	\$300.45	278	\$84,446.60
	LAFAYETTE	175	\$46,308.21	\$264.62	182	\$49,050.08
	LINN	58	\$9,513.44	\$164.02	63	\$10,330.94
	LIVINGSTON	148	\$25,752.17	\$174.00	155	\$27,383.68
	MERCER	5	\$1,277.00	\$255.40	7	\$1,297.00
	NODAWAY	48	\$9,288.39	\$193.51	49	\$9,485.64
	PETTIS	312	\$51,568.66	\$165.28	334	\$55,679.75
	PLATTE	150	\$52,450.09	\$349.67	174	\$60,688.18
	PUTNAM	23	\$3,569.75	\$155.21	25	\$4,210.19
	RANDOLPH	272	\$60,355.71	\$221.90	318	\$67,130.38
	RAY	86	\$21,593.44	\$251.09	86	\$21,593.44
	SALINE	108	\$20,078.68	\$185.91	143	\$28,448.63
	SULLIVAN	36	\$6,345.14	\$176.25	37	\$6,520.39
	WORTH	12	\$2,060.37	\$171.70	12	\$2,060.37
	* AREA TOTAL *	3,958	\$919,268.40	\$232.26	4,308	\$1,013,020.35
AREA 2	ADAIR	78	\$12,980.95	\$166.42	101	\$21,838.18
	AUDRAIN	126	\$23,271.28	\$184.69	134	\$25,618.75
	BOONE	1,695	\$522,613.68	\$308.33	1,830	\$570,931.62
	CALLAWAY	214	\$39,421.02	\$184.21	226	\$43,680.10
	CLARK	30	\$4,207.90	\$140.26	30	\$4,207.90
	COLE	334	\$65,241.65	\$195.33	393	\$86,777.72
	FRANKLIN	212	\$49,040.98	\$231.33	246	\$63,082.37
	GASCONADE	69	\$8,791.62	\$127.41	82	\$11,012.36
	JEFFERSON	611	\$177,501.76	\$290.51	783	\$239,443.32
	KNOX	22	\$3,164.84	\$143.86	24	\$4,079.74
	LEWIS	59	\$9,380.36	\$158.99	61	\$9,630.66
	LINCOLN	199	\$34,321.99	\$172.47	214	\$37,933.70
	MACON	94	\$16,771.56	\$178.42	104	\$18,039.20
	MARION	218	\$38,978.17	\$178.80	223	\$40,388.30
	MONROE	41	\$6,251.28	\$152.47	61	\$9,276.13
	MONTGOMERY	50	\$7,429.61	\$148.59	55	\$9,886.61
	OSAGE	15	\$2,141.59	\$142.77	18	\$2,748.26
	PIKE	83	\$13,169.12	\$158.66	83	\$13,169.12
	RALLS	31	\$4,478.04	\$144.45	33	\$4,708.04
	ST CHARLES	1,101	\$324,590.65	\$294.81	1,189	\$361,366.91
	SCHUYLER	17	\$2,528.06	\$148.71	17	\$2,528.06
	SCOTLAND	23	\$3,352.04	\$145.74	30	\$4,950.04
	SHELBY	26	\$3,805.16	\$146.35	27	\$4,045.16
	WARREN	67	\$12,771.03	\$190.61	68	\$12,798.03
	* AREA TOTAL *	5,415	\$1,386,204.34	\$255.99	6,032	\$1,602,140.28
AREA 3	BOLLINGER	71	\$13,391.47	\$188.61	75	\$14,125.00
	BUTLER	319	\$59,172.42	\$185.49	355	\$65,684.15
	CAPE GIRARDEAU	575	\$100,110.95	\$174.11	658	\$117,991.73
	CARTER	39	\$6,515.91	\$167.07	47	\$7,415.71
	CRAWFORD	93	\$18,646.48	\$200.50	112	\$19,643.96
	DENT	69	\$12,317.85	\$178.52	69	\$12,317.85
	DUNKLIN	322	\$54,412.12	\$168.98	337	\$56,998.97
	HOWELL	359	\$60,495.42	\$168.51	383	\$65,205.70
	IRON	61	\$9,483.81	\$155.47	62	\$9,774.94
	MADISON	146	\$20,643.15	\$141.39	151	\$21,283.45

TABLE 24.
BLOCK GRANT CHILD CARE PAYMENTS BY COUNTY
DECEMBER 2000

		INCOME MAINTENANCE			TOTAL	TOTAL DOLLARS BY COUNTY
		CHILDREN	DOLLARS	AVERAGE	CHILDREN BY COUNTY	
AREA 3	MISSISSIPPI	367	\$61,117.56	\$166.53	378	\$63,215.60
	NEW MADRID	213	\$34,838.73	\$163.56	219	\$36,107.37
	OREGON	69	\$8,416.54	\$121.98	70	\$8,751.34
	PENISCOT	618	\$113,110.30	\$183.03	632	\$115,303.39
	PERRY	41	\$7,532.37	\$183.72	50	\$9,912.41
	REYNOLDS	40	\$6,468.92	\$161.72	40	\$6,468.92
	RIPLEY	76	\$10,642.41	\$140.03	80	\$11,994.86
	ST FRANCOIS	584	\$106,155.98	\$181.77	598	\$109,721.52
	STE GENEVIEVE	114	\$18,117.82	\$158.93	120	\$19,882.62
	SCOTT	718	\$142,047.57	\$197.84	863	\$184,559.10
	SHANNON	61	\$9,727.09	\$159.46	71	\$10,135.06
	STODDARD	115	\$15,111.53	\$131.40	149	\$20,423.44
	WASHINGTON	155	\$28,087.42	\$181.21	173	\$33,045.38
	WAYNE	114	\$15,207.27	\$133.40	117	\$15,902.03
	* AREA TOTAL *	5,339	\$931,771.09	\$174.52	5,809	\$1,035,864.50
AREA 4	BARRY	110	\$16,759.77	\$152.36	112	\$16,895.77
	BARTON	65	\$10,853.62	\$166.98	72	\$12,401.52
	BATES	46	\$8,548.20	\$185.83	48	\$8,761.70
	BENTON	86	\$14,292.93	\$166.20	91	\$15,488.78
	CAMDEN	115	\$17,830.53	\$155.05	119	\$18,462.53
	CEDAR	121	\$17,256.49	\$142.62	133	\$22,309.13
	CHRISTIAN	346	\$70,205.32	\$202.91	403	\$81,721.74
	DADE	9	\$2,291.25	\$254.58	13	\$2,908.25
	DALLAS	105	\$18,845.18	\$179.48	105	\$18,845.18
	DOUGLAS	52	\$8,455.53	\$162.61	53	\$8,648.72
	GREENE	1,423	\$320,296.13	\$225.09	1,653	\$414,870.61
	HENRY	139	\$24,815.29	\$178.53	142	\$25,489.54
	HICKORY	38	\$6,541.57	\$172.15	39	\$6,628.32
	JASPER	517	\$105,355.90	\$203.78	590	\$126,234.41
	LACLEDE	132	\$21,403.99	\$162.15	136	\$21,812.45
	LAWRENCE	154	\$26,141.22	\$169.75	171	\$29,105.85
	MCDONALD	95	\$14,078.51	\$148.19	113	\$18,294.61
	MARIES	28	\$4,251.20	\$151.83	28	\$4,251.20
	HILLER	116	\$21,241.56	\$183.12	123	\$22,039.66
	HONITEAU	47	\$7,840.03	\$166.81	49	\$7,909.93
	MORGAN	64	\$7,794.99	\$121.80	65	\$7,812.09
	NEWTON	265	\$51,568.22	\$194.60	292	\$58,236.68
	OZARK	60	\$9,407.14	\$156.79	64	\$10,073.14
	PHELPS	212	\$37,422.20	\$176.52	234	\$42,614.46
	POLK	183	\$31,299.78	\$171.04	197	\$34,835.49
	PULASKI	175	\$30,471.03	\$174.12	207	\$37,535.98
	ST CLAIR	28	\$4,687.47	\$167.41	29	\$4,780.17
	STONE	114	\$19,532.01	\$171.33	115	\$20,026.51
	TANEY	111	\$18,959.75	\$170.81	129	\$21,901.46
	TEXAS	120	\$18,830.28	\$156.92	122	\$18,886.40
	VERNON	128	\$20,232.00	\$158.06	138	\$23,159.69
	WEBSTER	151	\$23,363.17	\$154.72	160	\$26,303.49
	WRIGHT	109	\$15,660.64	\$143.68	113	\$16,060.64
	* AREA TOTAL *	5,464	\$1,026,532.90	\$187.87	6,058	\$1,205,306.10
AREA 5	JACKSON	6,386	\$1,927,212.76	\$301.79	7,241	\$2,385,114.58
	* AREA TOTAL *	6,386	\$1,927,212.76	\$301.79	7,241	\$2,385,114.58
AREA 6	ST LOUIS CITY	8,110	\$2,701,875.50	\$333.15	8,982	\$3,089,843.60
	* AREA TOTAL *	8,110	\$2,701,875.50	\$333.15	8,982	\$3,089,843.60
AREA 7	ST LOUIS COUNTY	6,718	\$2,242,594.70	\$333.82	7,336	\$2,512,904.34
	* AREA TOTAL *	6,718	\$2,242,594.70	\$333.82	7,336	\$2,512,904.34
STATE TOTAL		41,390	\$11,135,459.69	\$269.04	45,766	\$12,844,193.75

TABLE 25.

TEMPORARY ASSISTANCE WORK ACTIVITIES AS OF THE END OF DECEMBER 2000

COUNTY	TOTAL PERSONS	TOTAL ENROLLMENT BY COMPONENT TYPE*					WAGE SUPP	JOB SEARCH/ READINESS	JOB ENTRY	OTHER
		EDUCATION RELATED TO EMPLOYMENT	VOC EDUC AND TRAINING	CWEP/AWEP	OJT					
AREA 1										
ANDREW	8	1	2	1	0	0	1	4	2	
ATCHISON	8	0	1	0	0	0	1	6	1	
BUCHANAN	286	41	46	5	1	0	36	139	42	
CALDWELL	10	2	2	0	0	0	2	3	1	
CARROLL	13	2	2	0	0	0	2	6	1	
CASS	101	3	13	12	0	0	26	51	5	
CHARITON	7	0	0	0	0	0	0	8	1	
CLAY	172	15	41	6	0	0	19	87	25	
CLINTON	24	1	2	0	0	0	0	11	11	
COOPER	31	0	3	0	0	0	3	17	9	
DAVISS	8	2	0	0	0	0	2	5	0	
DE KALB	16	3	5	0	0	0	1	6	2	
GENTRY	1	0	1	0	0	0	0	0	0	
GRUNDY	9	0	1	0	0	0	1	6	2	
HARRISON	14	0	0	0	0	0	4	10	0	
HOLT	2	0	1	1	0	0	0	1	0	
HOWARD	25	1	7	2	0	0	0	15	3	
JOHNSON	114	1	32	5	0	0	8	57	29	
LAFAYETTE	67	1	3	1	0	0	15	33	15	
LINN	29	4	6	0	0	0	3	14	3	
LIVINGSTON	20	2	2	2	0	0	2	12	0	
MERCER	2	0	0	0	0	0	0	2	0	
NODAWAY	15	0	2	0	0	0	1	10	3	
PETTIS	134	6	15	9	0	0	15	47	53	
PLATTE	31	2	7	0	0	0	4	16	5	
PUTNAM	19	0	1	0	0	0	3	15	3	
RANDOLPH	67	5	8	4	0	0	13	35	2	
RAY	44	6	4	2	0	0	2	17	15	
SALINE	62	4	12	10	0	0	0	33	12	
SULLIVAN	8	0	0	0	0	0	4	4	0	
WORTH	2	0	1	0	0	0	1	0	0	
TOTAL AREA 1	1,349	102	220	60	1	0	169	670	245	
AREA 2										
ADAIR	48	0	7	1	0	0	8	29	8	
AUDRAIN	65	3	9	3	0	0	3	45	8	
BOONE	521	72	89	9	0	0	45	247	128	
CALLAWAY	107	5	9	3	0	0	19	54	26	
CLARK	12	0	1	0	0	0	2	5	5	
COLE	144	17	19	5	0	0	18	76	22	
FRANKLIN	79	6	14	0	0	0	7	43	15	
GASCONADE	15	1	2	2	0	0	2	4	6	
JEFFERSON	451	33	81	6	1	0	38	173	168	
KNOX	6	0	0	0	0	0	0	5	1	
LEWIS	36	0	3	5	0	0	9	13	12	
LINCOLN	110	8	11	3	0	0	20	45	31	
MACON	28	5	4	5	0	0	2	18	1	
MARION	104	5	17	1	0	0	12	64	11	
MONROE	8	0	0	0	0	0	0	7	1	
MONTGOMERY	20	1	1	0	0	0	2	16	1	
OSAGE	14	1	0	1	0	0	2	7	7	
PIKE	48	1	3	1	0	0	8	19	21	
RALLS	17	1	0	0	0	0	3	12	4	
ST CHARLES	362	16	50	6	0	0	51	201	77	
SCHUYLER	9	1	0	0	0	0	1	6	2	
SCOTLAND	2	0	1	0	0	0	0	1	0	
SHELBY	21	5	1	0	0	0	4	8	4	
WARREN	34	2	5	2	0	0	6	12	10	
TOTAL AREA 2	2,261	183	327	53	1	0	262	1,110	569	
AREA 3										
BOLLINGER	12	0	4	3	0	0	0	8	0	
BUTLER	163	17	12	7	0	1	15	101	28	
CAPE GIRARDEAU	179	13	28	10	0	1	10	106	30	
CARTER	10	0	0	0	0	0	2	6	2	
CRAWFORD	70	14	12	2	0	0	5	41	4	
DENT	40	10	9	7	0	2	2	12	7	
DUNKLIN	216	20	16	5	0	0	46	105	43	
HOWELL	118	9	15	25	0	0	10	54	24	

TABLE 25.

TEMPORARY ASSISTANCE WORK ACTIVITIES AS OF THE END OF DECEMBER 2000

COUNTY	TOTAL ENROLLMENT BY COMPONENT TYPE*								
	TOTAL PERSONS	EDUCATION RELATED TO EMPLOYMENT	VOC EDUC AND TRAINING	CWEP/AWEP	OJT	WAGE SUPP	JOB SEARCH/ READINESS	JOB ENTRY	OTHER
IRON	31	4	8	8	0	2	0	9	4
MADISON	36	3	2	4	0	0	2	25	6
MISSISSIPPI	198	32	22	17	0	0	11	114	20
NEW MADRID	125	30	7	5	0	0	9	66	21
OREGON	24	1	3	9	0	0	0	10	8
PEMISCOT	170	20	9	12	1	0	23	98	28
PERRY	23	1	2	1	0	0	0	15	7
REYNOLDS	21	6	1	4	0	0	4	6	5
RIPLEY	66	7	4	5	0	2	10	35	10
ST FRANCOIS	241	24	36	10	0	0	45	117	37
STE GENEVIEVE	21	2	1	3	0	0	0	14	4
SCOTT	200	22	18	13	0	0	21	123	22
SHANNON	23	1	2	6	0	0	3	7	11
STODDARD	61	7	3	1	0	0	12	35	12
WASHINGTON	92	18	11	18	0	1	14	27	13
WAYNE	23	1	1	4	0	1	5	11	2
TOTAL AREA 3	2,163	262	226	179	1	10	249	1,145	348
AREA 4									
BARRY	48	0	8	4	0	0	4	32	8
BARTON	36	0	3	2	0	0	6	16	15
BATES	25	2	0	2	0	0	2	9	10
BENTON	64	6	2	14	0	0	7	29	14
CAMDEN	45	4	5	5	0	0	3	30	2
CEDAR	33	1	2	6	0	0	1	14	9
CHRISTIAN	64	3	14	2	0	0	6	40	13
DADE	10	0	0	2	0	0	0	4	5
DALLAS	52	8	6	1	0	0	4	30	13
DOUGLAS	17	3	3	2	0	0	0	11	1
GREENE	651	76	109	27	1	1	83	324	149
HENRY	79	6	3	0	0	0	6	38	40
HICKORY	14	0	6	1	0	0	0	6	5
JASPER	246	27	44	14	0	0	21	132	49
LACLEDE	99	20	12	6	0	0	9	52	9
LAWRENCE	65	6	5	5	0	0	7	38	12
MCDONALD	36	3	9	1	0	0	2	21	8
MARIES	20	0	2	0	1	0	2	5	10
MILLER	95	6	8	2	0	0	10	49	31
MONITEAU	17	1	1	3	0	0	1	12	1
MORGAN	20	1	0	2	0	0	2	11	7
NEWTON	111	11	24	9	0	0	2	68	21
OZARK	18	3	3	4	0	0	0	8	6
PHELPS	102	7	35	1	0	0	5	45	15
POLK	72	4	8	5	0	0	16	39	6
PULASKI	58	7	8	5	0	0	11	27	14
ST CLAIR	35	2	2	2	0	0	0	23	10
STONE	52	2	4	2	0	0	4	30	19
TANEY	39	3	2	0	0	0	0	21	15
TEXAS	77	6	13	12	0	1	11	32	15
VERNON	64	6	5	1	0	0	9	31	28
WEBSTER	29	1	2	6	0	0	6	11	7
WRIGHT	47	6	8	4	0	0	0	30	12
TOTAL AREA 4	2,440	231	356	152	2	2	240	1,268	579
AREA 5									
JACKSON	2,826	210	325	60	3	7	397	1,099	980
TOTAL AREA 5	2,826	210	325	60	3	7	397	1,099	980
AREA 6									
ST LOUIS CITY	5,292	308	945	84	11	2	849	2,742	739
TOTAL AREA 6	5,292	308	945	84	11	2	849	2,742	739
AREA 7									
ST LOUIS COUNTY	3,139	195	1,035	41	2	2	123	1,575	493
TOTAL AREA 7	3,139	195	1,035	41	2	2	123	1,575	493
STATEWIDE	19,470	1,491	3,434	629	21	23	2,289	9,609	3,953

*PARTICIPANTS MAY BE ENROLLED IN MORE THAN ONE COMPONENT

