

**RECEIVED**  
DEC 28 2000

# Monthly Management Report



**Division of Family Services**

**Division of Medical Services**

## November 2000

Research and Evaluation  
221 West High Street  
Broadway Building  
Jefferson City, MO 65101

## TABLE OF CONTENTS

Glossary		Definition of Categories of Assistance and Types of Medicaid Services	1
Figure	1	Map - Division of Family Services Areas	2

### DFS SUMMARY AND OPERATING STATISTICS

Table	1	Detailed Operating Statistics showing changes in Applications, Cases and Payments by Month and Program during last quarter	3-5
Table	2	Detailed Operating Statistics on Applications, Cases and Payments by Program, Area and County	6-51
Table	3	Detailed Operating Statistics on Applications, Cases and Payments by Program and Area	52-53

### MEDICAID

Figure	2	Medical Statistics - Total Individuals	54
Figure	3	Medical Statistics - Total Payments	55
Table	4	Recipients and Payments by Type of Service	56-71
Table	5	State Summary of Recipients, Payments and Average Per Recipient by Program	72-94

### FOOD STAMPS

Figure	4	Food Stamps Caseload	95
Table	6	Participation by Households, Persons and Race	96-99
Table	7	Participation by County	100-101
Table	8	Applications and Currency	102-103
Table	9	Expedited Service Application Currency	104-105

## **TEMPORARY ASSISTANCE**

Figure	5	Temporary Assistance Caseload	107
Table	10	Total Cases and Reinvestigations by County	108-109
Table	11	Application and Resolution by County	110-111

## **MC+, TRANSITIONAL MEDICAL ASSISTANCE AND MEDICAL ASSISTANCE FOR FAMILIES**

Table	12	Total Children by County	112-113
Table	13	Total Caretakers by County	114-115
Table	14	Total Cases and Reinvestigations by County	116-117
Table	15	Application and Resolution by County	118-119

## **GENERAL RELIEF**

Table	16	Total Cases and Reinvestigations by County	120-121
Table	17	Application and Resolution by County	122-123

## **OTHER IM PROGRAMS**

Figure	6	Medical Assistance Recipients	125
Table	18	MC+ for Pregnant Women Applications	126-127
Table	19	Adult Income Maintenance Cases	128-129
Table	20	NC, MA, MACC Applications Less Than 65 Years of Age	130-131
Table	21	MA, NC Applications 65 Years of Age or More	132-133
Table	22	NC, MA, MACC Spenddown Applications	134-135
Table	23	BP and SAB Applications	136-137
Table	24	Day Care Payments by County	138-141
Table	25	FUTURES Participation	142-143

## GLOSSARY

### DEFINITION OF CATEGORIES OF ASSISTANCE AND TYPES OF MEDICAID SERVICES

AB	Aid to Blind
AB Supp	Aid to Blind Supplemental
AIDS	Acquired Immune Deficiency Syndrome
BP	Blind Pension
CHIP	Children's Health Insurance Program
CRNA	Certified Registered Nurse Anesthetist
CSTAR	Comprehensive Substance Treatment and Rehabilitation
CT	Children's Treatment
DME	Durable Medical Equipment
EPSDT	Early and Periodic Screening, Diagnosis and Treatment
FCS	Family-Centered Services
GR	General Relief
HDN	Homeless, Dependent, Neglected
ICF-MR	Intermediate Care Facility-Mentally Retarded
IM/IE	Income Maintenance/Income Eligible
JCT	Juvenile Court
MA	Medical Assistance - Claimants applying for this program must be ineligible for any of the other categories of assistance
MA-GR	Medical Assistance - General Relief
MA-K	Medical Assistance for Children
MA-K-DMH	Medical Assistance for Children under the care of Department of Mental Health
MA-K-DYS	Medical Assistance for Children under the care of Division of Youth Services
MAF	Medical Assistance for Families
MC+	Health insurance for CHIP and non-CHIP poverty children under age 19
MOCDD	Missouri Children with Developmental Disabilities
MPW	MC+ for Pregnant Women
MR/DD	Mentally Retarded/Developmentally Disabled
NC	Nursing Care - Cash program for recipients in practical or professional homes, domiciliary homes or boarding homes. NC-General Relief and NC-Aid to Blind Supplemental cases are included in the NC data and are not listed separately
OAA	Old Age Assistance
OJT	On-the-Job Training
PA	Public Assistance
PTD	Permanently and Totally Disabled
QMB	Qualified Medicare Beneficiary
RCF	Residential Care Facility
SAB	Supplemental Aid to the Blind
SLMB	Specified Low-Income Medicare Beneficiary
SNF	Skilled Nursing Facility
SSI	Supplemental Security Income
SSI SP	Supplemental Security Income and State Supplementation
SP	State Supplementation Only
UP	Unemployed Parent
Vendor Cases	Nursing Homes and Other Institutions

Figure 1  
 Missouri Department of Social Services  
 Division of Family Services  
 Area Offices

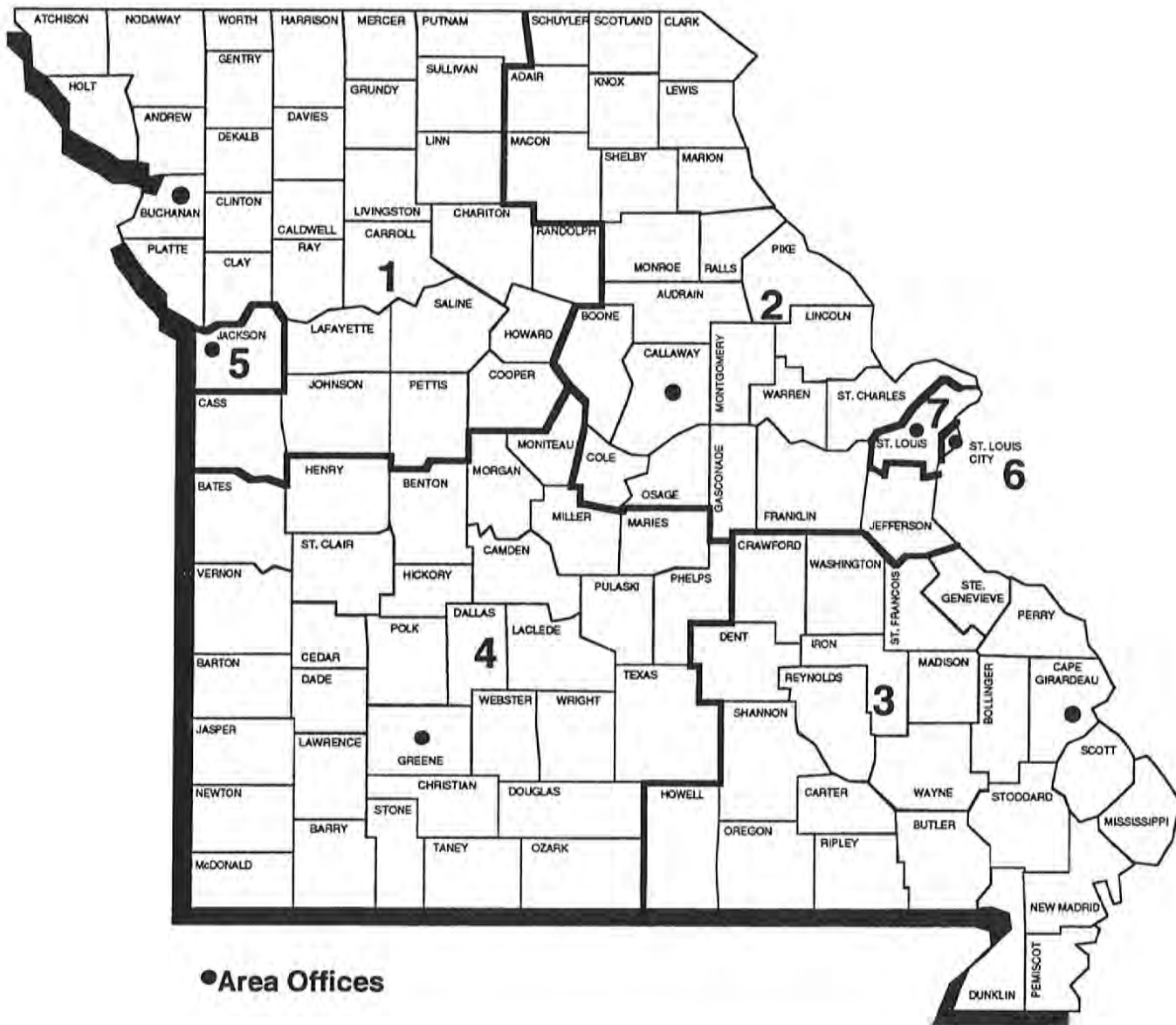

TABLE 1. DETAILED OPERATING STATISTICS (1)  
NOVEMBER 2000

CASELOAD INFORMATION	NUMBER OR AMOUNT THIS MONTH 11/00	NUMBER OR AMOUNT LAST MONTH 10/00	NUMBER OR AMOUNT 2 MONTHS AGO 09/00	NUMBER OR AMOUNT LAST YEAR 11/99	CHANGE FROM LAST MONTH	CHANGE FROM 2 MONTHS AGO	CHANGE FROM LAST YEAR
*** TEMPORARY ASSISTANCE (2)							
APPLICATIONS RECEIVED	5,228	5,334	5,245	5,718	-2.0%	-0.3%	-8.6%
APPLICATIONS APPROVED	3,734	3,851	3,952	4,393	-3.0%	-5.5%	-15.0%
APPLICATIONS REJECTED	1,422	1,492	1,525	1,481	-4.7%	-6.8%	-4.0%
APPLICATIONS PENDING	2,794	2,769	2,848	2,857	0.9%	-1.9%	-2.2%
FAMILIES RECEIVING CASH	48,934	49,041	49,072	48,463	-0.2%	-0.3%	1.0%
CHILDREN RECEIVING CASH	93,422	93,633	93,953	92,295	-0.2%	-0.6%	1.2%
TOTAL PERSONS	126,960	127,495	127,983	126,829	-0.4%	-0.8%	0.1%
TOTAL PAYMENTS (3)	\$11,864,180	\$11,897,097	\$11,912,473	\$11,781,387	-0.3%	-0.4%	0.7%
AVERAGE PER FAMILY	\$242.45	\$242.59	\$242.75	\$243.10	-0.1%	-0.1%	-0.3%
AVERAGE PER PERSON	\$93.45	\$93.31	\$93.08	\$92.89	0.1%	0.4%	0.6%
TITLE XIX ONLY CASES	20,530	19,984	19,500	12,369	2.7%	5.3%	66.0%
TITLE XIX ONLY PERSONS	67,203	65,502	64,025	42,109	2.6%	5.0%	59.6%
TITLE XIX ONLY CHILDREN	40,307	39,444	38,549	25,921	2.2%	4.6%	55.5%
TITLE XIX TRANSITIONAL CASES	7,732	7,451	7,275	8,062	3.8%	6.3%	-4.1%
TITLE XIX TRANSITIONAL PERSONS	15,035	14,401	13,896	12,647	4.4%	8.2%	18.9%
TITLE XIX TRANSITIONAL CHILDREN	6,275	5,927	5,623	3,948	5.9%	11.6%	58.9%
EXTENDED TRANSITIONAL CASES	3,094	3,051	2,929	1,751	1.4%	5.6%	76.7%
EXTENDED TRANSITIONAL PERSONS	3,378	3,326	3,180	1,889	1.6%	6.2%	78.8%
REINVESTIGATIONS	6,655	5,987	5,804	4,290	11.2%	14.7%	55.1%
CASES CLOSED	3,972	3,970	4,080	3,654	0.1%	-2.6%	8.7%
*** TEMPORARY ASSISTANCE/UP							
FAMILIES RECEIVING	475	468	454	214	1.5%	4.6%	122.0%
CHILDREN RECEIVING	1,215	1,179	1,140	522	3.1%	6.6%	132.8%
TOTAL PERSONS	2,060	2,019	1,955	913	2.0%	5.4%	125.6%
TOTAL PAYMENTS	\$143,540	\$142,146	\$137,127	\$66,235	1.0%	4.7%	116.7%
AVERAGE PER FAMILY	\$302.19	\$303.73	\$302.04	\$309.51	-0.5%	0.0%	-2.4%
AVERAGE PER PERSON	\$69.68	\$70.40	\$70.14	\$72.55	-1.0%	-0.7%	-4.0%
*** MC+							
APPLICATIONS RECEIVED	8,451	9,002	9,263	8,136	-6.1%	-8.8%	3.9%
APPLICATIONS APPROVED	6,172	6,464	6,470	5,736	-4.5%	-4.6%	7.6%
APPLICATIONS REJECTED	2,442	2,622	2,695	2,499	-6.9%	-9.4%	-2.3%
APPLICATIONS PENDING	3,728	4,036	4,284	3,934	-7.6%	-13.0%	-5.2%
FAMILIES RECEIVING	151,749	149,996	147,918	142,686	1.2%	2.6%	6.4%
CUSTODIAL PARENTS RECEIVING	56,775	55,935	54,955	45,460	1.5%	3.3%	24.9%
CHILDREN RECEIVING	283,777	280,898	277,350	269,649	1.0%	2.3%	5.2%
NON-CHIP POVERTY	213,810	212,472	210,721	215,113	0.6%	1.5%	-0.6%
CHIP NO COST	54,080	53,010	51,857	42,577	2.0%	4.3%	27.0%
CHIP CO-PAY	12,369	12,022	11,573	9,303	2.9%	6.9%	33.0%
CHIP PREMIUM	3,518	3,393	3,198	2,656	3.7%	10.0%	32.5%
REINVESTIGATIONS	5,058	5,155	5,562	4,256	-1.9%	-9.1%	18.8%
CASES CLOSED	4,172	4,471	4,474	6,129	-6.7%	-6.8%	-31.9%
*** NON-CUSTODIAL PARENTS							
APPLICATIONS RECEIVED	149	153	125	137	-2.6%	19.2%	8.8%
APPLICATIONS APPROVED	113	113	81	96	0.0%	39.5%	17.7%
APPLICATIONS REJECTED	28	27	23	20	3.7%	21.7%	40.0%
APPLICATIONS PENDING	33	27	26	29	22.2%	26.9%	13.8%
TOTAL PERSONS RECEIVING	1,418	1,390	1,363	925	2.0%	4.0%	53.3%
CURRENT SUPPORT	84	75	77	64	12.0%	9.1%	31.3%
PARENTS' FAIR SHARE	1,334	1,315	1,286	861	1.4%	3.7%	54.9%
REINVESTIGATIONS	1	4	15	1	-75.0%	-93.3%	0.0%
CASES CLOSED	108	87	86	47	24.1%	25.6%	129.8%
*** GR-CASH							
APPLICATIONS RECEIVED	1,795	1,927	1,802	1,579	-6.9%	-0.4%	13.7%
APPLICATIONS APPROVED	221	217	218	237	1.8%	1.4%	-6.8%
APPLICATIONS REJECTED	1,507	1,492	1,590	1,368	1.0%	-5.2%	10.2%
APPLICATIONS PENDING	3,104	3,052	2,858	2,595	1.7%	8.6%	19.6%
CASES RECEIVING	2,488	2,502	2,507	3,099	-0.6%	-0.8%	-19.7%
PERSONS RECEIVING	2,493	2,504	2,511	3,106	-0.4%	-0.7%	-19.7%
CASH PAYMENTS	\$195,184	\$196,738	\$196,518	\$244,320	-0.8%	-0.7%	-20.1%
REINVESTIGATIONS	47	42	45	56	11.9%	4.4%	-16.1%
CASES CLOSED	218	242	232	286	-9.9%	-6.0%	-23.8%
MA-GR RECIPIENTS	4,215	4,137	4,159	3,922	1.9%	1.3%	7.5%
MA-GR TOTAL PAYMENTS	\$335,429	\$329,882	\$330,542	\$312,343	1.7%	1.5%	7.4%

TABLE 1. DETAILED OPERATING STATISTICS (1)  
NOVEMBER 2000

CASELOAD INFORMATION	NUMBER OR AMOUNT THIS MONTH 11/00	NUMBER OR AMOUNT LAST MONTH 10/00	NUMBER OR AMOUNT 2 MONTHS AGO 09/00	NUMBER OR AMOUNT LAST YEAR 11/99	CHANGE FROM LAST MONTH	CHANGE FROM 2 MONTHS AGO	CHANGE FROM LAST YEAR
*** MPW							
APPLICATIONS RECEIVED	2,622	2,876	2,788	2,760	-8.8%	-6.0%	-5.0%
APPLICATIONS APPROVED	1,902	2,031	2,100	1,991	-6.4%	-9.4%	-4.5%
APPLICATIONS REJECTED	739	819	779	761	-9.8%	-5.1%	-2.9%
APPLICATIONS PENDING	819	876	879	828	-6.5%	-6.8%	-1.1%
CASES RECEIVING	15,657	15,992	16,190	16,060	-2.1%	-3.3%	-2.5%
EXTENDED WOMEN'S HEALTH CASES	16,412	15,893	15,364	10,542	3.3%	6.8%	55.7%
CASES CLOSED	517	539	536	607	-4.1%	-3.5%	-14.8%
*** NEWBORNS							
RECIPIENTS	15,451	15,504	15,413	14,895	-0.3%	0.2%	3.7%
*** AB SUPP							
APPLICATIONS RECEIVED	118	119	136	117	-0.8%	-13.2%	0.9%
APPLICATIONS APPROVED	13	9	18	11	44.4%	-27.8%	18.2%
APPLICATIONS REJECTED	114	102	112	109	11.8%	1.8%	4.6%
APPLICATIONS PENDING	184	193	188	186	-4.7%	-2.1%	-1.1%
RECIPIENTS	779	779	783	770	0.0%	-0.5%	1.2%
TOTAL PAYMENTS	\$249,504	\$249,167	\$251,281	\$239,767	0.1%	-0.7%	4.1%
CASES CLOSED	5	15	12	8	-66.7%	-58.3%	-37.5%
*** BP							
APPLICATIONS RECEIVED	122	146	151	130	-16.4%	-19.2%	-6.2%
APPLICATIONS APPROVED	41	31	39	34	32.3%	5.1%	20.6%
APPLICATIONS REJECTED	109	80	103	106	36.3%	5.8%	2.8%
APPLICATIONS PENDING	228	258	230	223	-11.6%	-0.9%	2.2%
RECIPIENTS	2,611	2,599	2,588	2,527	0.5%	0.9%	3.3%
TOTAL PAYMENTS	\$1,038,246	\$1,033,087	\$1,028,736	\$987,734	0.5%	0.9%	5.1%
CASES CLOSED	22	23	12	24	-4.3%	83.3%	-8.3%
*** NC (4)							
APPLICATIONS RECEIVED	280	292	306	293	-4.1%	-8.5%	-4.4%
APPLICATIONS APPROVED	230	224	262	212	2.7%	-12.2%	8.5%
APPLICATIONS REJECTED	68	56	69	64	21.4%	-1.4%	6.3%
APPLICATIONS PENDING	260	280	274	310	-7.1%	-5.1%	-16.1%
TOTAL RECIPIENTS	7,658	7,656	7,623	7,711	0.0%	0.5%	-0.7%
RCF-II	5,235	5,203	5,150	5,140	0.6%	1.7%	1.8%
SNF-ICF	360	370	388	480	-2.7%	-7.2%	-25.0%
RCF-I	2,063	2,083	2,085	2,091	-1.0%	-1.1%	-1.3%
TOTAL PAYMENTS	\$1,884,824	\$1,877,745	\$1,869,087	\$1,868,152	0.4%	0.8%	0.9%
RCF-II	\$1,441,789	\$1,427,731	\$1,412,832	\$1,382,908	1.0%	2.0%	4.3%
SNF/ICF	\$134,877	\$138,460	\$145,034	\$176,014	-2.6%	-7.0%	-23.4%
RCF-I	\$308,158	\$311,554	\$311,221	\$309,230	-1.1%	-1.0%	-0.3%
REINVESTIGATIONS	315	339	364	342	-7.1%	-13.5%	-7.9%
CASES CLOSED	138	194	122	186	-28.9%	13.1%	-25.8%
*** MA							
APPLICATIONS RECEIVED	14,460	15,946	14,592	13,057	-9.3%	-0.9%	10.7%
APPLICATIONS APPROVED	10,172	10,994	10,326	9,090	-7.5%	-1.5%	11.9%
APPLICATIONS REJECTED	4,025	3,894	3,810	3,776	3.4%	5.6%	6.6%
APPLICATIONS PENDING	15,225	15,035	14,189	14,205	1.3%	7.3%	7.2%
RECIPIENTS	140,279	140,113	139,432	133,927	0.1%	0.6%	4.7%
CASES CLOSED	1,811	2,147	1,837	2,216	-15.6%	-1.4%	-18.3%
*** MA-K							
APPLICATIONS RECEIVED	257	297	273	274	-13.5%	-5.9%	-6.2%
APPLICATIONS APPROVED - DMH	0	0	0	0	0.0%	0.0%	0.0%
APPLICATIONS APPROVED - DYS	41	49	58	48	-16.3%	-29.3%	-14.6%
APPLICATIONS APPROVED - JCT	170	186	137	146	-8.6%	24.1%	16.4%
APPLICATIONS REJECTED	80	68	82	49	17.6%	-2.4%	63.3%
APPLICATIONS PENDING	71	106	113	76	-33.0%	-37.2%	-6.6%
RECIPIENTS - DMH	11	11	12	13	0.0%	-8.3%	-15.4%
RECIPIENTS - DYS	438	442	442	406	-0.9%	-0.9%	7.9%
RECIPIENTS - JCT	868	916	875	805	-5.2%	-0.8%	7.8%
CASES CLOSED - DMH	0	0	1	0	0.0%	0.0%	0.0%
CASES CLOSED - DYS	62	48	55	61	29.2%	12.7%	1.6%
CASES CLOSED - JCT	141	226	135	119	-37.6%	4.4%	18.5%

TABLE 1. DETAILED OPERATING STATISTICS (1)  
NOVEMBER 2000

CASELOAD INFORMATION	NUMBER OR AMOUNT THIS MONTH 11/00	NUMBER OR AMOUNT LAST MONTH 10/00	NUMBER OR AMOUNT 2 MONTHS AGO 09/00	NUMBER OR AMOUNT LAST YEAR 11/99	CHANGE FROM LAST MONTH	CHANGE FROM 2 MONTHS AGO	CHANGE FROM LAST YEAR
*** REFUGEE							
APPLICATIONS RECEIVED	36	35	55	46	2.9%	-34.5%	-21.7%
APPLICATIONS APPROVED	41	34	59	54	20.6%	-30.5%	-24.1%
APPLICATIONS REJECTED	4	2	2	13	100.0%	100.0%	-69.2%
APPLICATIONS PENDING	33	44	45	66	-25.0%	-26.7%	-50.0%
CASES RECEIVING	327	307	329	580	6.5%	-0.6%	-43.6%
TOTAL PERSONS	607	584	668	1,615	3.9%	-9.1%	-62.4%
TOTAL PAYMENTS	\$14,245	\$11,859	\$11,098	\$46,351	20.1%	28.4%	-69.3%
REINVESTIGATIONS	5	3	1	7	66.7%	400.0%	-28.6%
CASES CLOSED	48	24	58	97	100.0%	-17.2%	-50.5%
*** SSI ONLY							
RECIPIENTS	1,380	1,393	1,403	1,500	-0.9%	-1.6%	-8.0%
*** SSI-SP							
RECIPIENTS	574	578	588	693	-0.7%	-2.4%	-17.2%
TOTAL PAYMENTS	\$31,566	\$31,349	\$31,749	\$34,521	0.7%	-0.6%	-8.6%
AVERAGE PER RECIPIENT	\$54.99	\$54.24	\$53.99	\$49.81	1.4%	1.8%	10.4%
*** SP ONLY							
RECIPIENTS	175	181	182	216	-3.3%	-3.8%	-19.0%
TOTAL PAYMENTS	\$14,918	\$15,072	\$15,340	\$17,402	-1.0%	-2.8%	-14.3%
AVERAGE PER RECIPIENT	\$85.25	\$83.27	\$84.29	\$80.56	2.4%	1.1%	5.8%
*** QMB							
APPLICATIONS RECEIVED	1,103	1,122	958	1,153	-1.7%	15.1%	-4.3%
APPLICATIONS APPROVED	506	573	553	609	-11.7%	-8.5%	-16.9%
APPLICATIONS REJECTED	483	425	411	493	13.6%	17.5%	-2.0%
APPLICATIONS PENDING	745	637	520	716	17.0%	43.3%	4.1%
TOTAL PERSONS	12,054	12,260	12,150	11,655	-1.7%	-0.8%	3.4%
REINVESTIGATIONS	175	138	147	148	26.8%	19.0%	18.2%
CASES CLOSED	1,984	2,189	1,970	1,753	-9.4%	0.7%	13.2%
*** SLMB							
APPLICATIONS RECEIVED	693	680	544	677	1.9%	27.4%	2.4%
APPLICATIONS APPROVED	218	218	201	277	0.0%	8.5%	-21.3%
APPLICATIONS REJECTED	386	380	355	409	1.6%	8.7%	-5.6%
APPLICATIONS PENDING	465	387	307	417	20.2%	51.5%	11.5%
TOTAL PERSONS	7,570	7,530	7,436	6,624	0.5%	1.8%	14.3%
REINVESTIGATIONS	120	102	95	101	17.6%	26.3%	18.8%
CASES CLOSED	830	841	798	629	-1.3%	4.0%	32.0%
*** VENDOR CASES							
RECIPIENTS	29,986	30,055	30,024	30,142	-0.2%	-0.1%	-0.5%
CASES CLOSED	914	919	935	890	-0.5%	-2.2%	2.7%

- (1) OBSERVE CAUTION IN USE OF PERCENTAGES WHEN BASE FOR COMPUTATIONS IS SMALL, ESPECIALLY IF OBSERVATIONS TOTAL LESS THAN 100. ALL PERCENTS ARE ROUNDED TO THE NEAREST TENTH OF ONE PERCENT.  
(2) INCLUDES TEMPORARY ASSISTANCE-UP, GUARDIAN AND GRANDPARENTS AS FOSTER PARENTS CASES.  
(3) PAYMENT DATA IS FOR INFORMATIONAL PURPOSES ONLY AND IS NOT MEANT TO PROVIDE AN AUDITABLE ACCOUNT OF EXPENDITURES.  
(4) INCLUDES NC-GR AND NC-ABS RECIPIENTS AND PAYMENTS.



TABLE 2. DETAILED OPERATING STATISTICS BY AREA AND COUNTY FOR NOVEMBER 2000

	AREA 1 ANDREW	AREA 1 ATCHISON	AREA 1 BUCHANAN	AREA 1 CALDWELL	AREA 1 CARROLL
*** TEMPORARY ASSISTANCE					
APPLICATIONS RECEIVED	8	4	95	7	10
APPLICATIONS APPROVED	6	2	73	2	7
APPLICATIONS REJECTED	6	7	18	7	2
APPLICATIONS PENDING	1	1	47	3	4
FAMILIES RECEIVING CASH	48	17	603	38	32
CHILDREN RECEIVING CASH	76	31	1,063	60	50
TOTAL PERSONS	102	40	1,492	82	66
TOTAL PAYMENTS	\$10,369	\$3,527	\$144,136	\$9,287	\$8,121
AVERAGE PER FAMILY	\$216.02	\$207.47	\$239.03	\$244.39	\$253.78
AVERAGE PER PERSON	\$101.66	\$88.18	\$96.61	\$113.26	\$123.05
TITLE XIX ONLY CASES	23	13	256	34	63
TITLE XIX ONLY PERSONS	64	41	774	122	195
TITLE XIX ONLY CHILDREN	36	18	455	75	116
TITLE XIX TRANSITIONAL CASES	9	7	150	8	18
TITLE XIX TRANSITIONAL PERSONS	23	15	279	24	45
TITLE XIX TRANSITIONAL CHILDREN	11	5	113	14	22
EXTENDED TRANSITIONAL CASES	4	6	61	8	7
EXTENDED TRANSITIONAL PERSONS	4	6	62	8	9
REINVESTIGATIONS	6	7	78	7	7
CASES CLOSED	8	3	62	4	6
*** TEMPORARY ASSISTANCE/UP					
FAMILIES RECEIVING	0	1	18	0	0
CHILDREN RECEIVING	0	2	41	0	0
TOTAL PERSONS	0	4	74	0	0
TOTAL PAYMENTS	\$0	\$342	\$5,967	\$0	\$0
AVERAGE PER FAMILY	\$0.00	\$342.00	\$331.50	\$0.00	\$0.00
AVERAGE PER PERSON	\$0.00	\$85.50	\$80.64	\$0.00	\$0.00
*** MC+					
APPLICATIONS RECEIVED	28	9	165	16	20
APPLICATIONS APPROVED	18	9	132	9	14
APPLICATIONS REJECTED	10	5	36	3	6
APPLICATIONS PENDING	8	4	71	8	10
FAMILIES RECEIVING	307	155	2,634	386	379
CUSTODIAL PARENTS RECEIVING	87	62	994	191	155
CHILDREN RECEIVING	582	275	4,862	802	727
REINVESTIGATIONS	18	8	92	6	5
CASES CLOSED	8	2	108	7	13
*** NON-CUSTODIAL PARENTS					
APPLICATIONS RECEIVED	1	0	3	0	0
APPLICATIONS APPROVED	1	0	4	0	0
APPLICATIONS REJECTED	0	0	0	0	0
APPLICATIONS PENDING	0	0	0	0	0
TOTAL PERSONS RECEIVING	4	1	16	1	1
CURRENT SUPPORT	0	0	0	0	0
PARENTS' FAIR SHARE	4	1	16	1	1
REINVESTIGATIONS	0	0	0	0	0
CASES CLOSED	0	0	1	0	0
*** GR-CASH					
APPLICATIONS RECEIVED	1	2	15	3	4
APPLICATIONS APPROVED	1	0	4	0	1
APPLICATIONS REJECTED	1	2	13	2	4
APPLICATIONS PENDING	7	2	40	2	5
CASES RECEIVING	4	4	56	2	2
PERSONS RECEIVING	4	4	56	2	2
CASH PAYMENTS	\$320	\$320	\$4,400	\$160	\$160
REINVESTIGATIONS	0	0	2	0	0
CASES CLOSED	0	0	7	0	0
HA-GR RECIPIENTS	4	3	107	7	7
HA-GR TOTAL PAYMENTS	\$320	\$240	\$8,475	\$560	\$560
*** HPW					
APPLICATIONS RECEIVED	7	4	75	5	6
APPLICATIONS APPROVED	6	0	35	2	5
APPLICATIONS REJECTED	1	1	18	0	1
APPLICATIONS PENDING	3	3	22	3	2
CASES RECEIVING	43	13	311	20	41
EXTENDED WOMEN'S HEALTH	40	18	256	42	31
CASES CLOSED	2	0	7	0	1
*** NEWBORNS					
APPLICATIONS RECEIVED	44	20	285	36	29
*** AB SUPP					
APPLICATIONS RECEIVED	0	0	2	0	1
APPLICATIONS APPROVED	0	0	1	0	0
APPLICATIONS REJECTED	0	0	3	0	0
APPLICATIONS PENDING	0	1	3	1	1
RECIPIENTS	1	0	17	2	1
TOTAL PAYMENTS	\$398	\$0	\$5,455	\$722	\$398
CASES CLOSED	0	0	0	0	0

TABLE 2. DETAILED OPERATING STATISTICS BY AREA AND COUNTY FOR NOVEMBER 2000

	AREA 1 ANDREW	AREA 1 ATCHISON	AREA 1 BUCHANAN	AREA 1 CALDWELL	AREA 1 CARROLL
*** BP					
APPLICATIONS RECEIVED	0	0	2	0	1
APPLICATIONS APPROVED	0	0	2	0	0
APPLICATIONS REJECTED	0	0	1	0	0
APPLICATIONS PENDING	0	1	5	1	1
RECIPIENTS	9	0	68	3	6
TOTAL PAYMENTS	\$3,582	\$0	\$27,064	\$1,194	\$2,388
CASES CLOSED	0	0	3	0	0
*** NC					
APPLICATIONS RECEIVED	0	0	7	0	0
APPLICATIONS APPROVED	0	0	7	0	0
APPLICATIONS REJECTED	1	0	2	0	0
APPLICATIONS PENDING	0	0	14	0	0
RECIPIENTS	12	0	222	2	2
RCF-II	7	0	151	2	1
SNF-ICF	4	0	1	0	0
RCF-I	1	0	70	0	1
PAYMENTS	\$3,604	\$0	\$49,296	\$584	\$426
RCF-II	\$1,963	\$0	\$39,210	\$584	\$270
SNF/ICF	\$1,497	\$0	\$390	\$0	\$0
RCF-I	\$144	\$0	\$9,696	\$0	\$156
REINVESTIGATIONS	2	0	4	0	0
CASES CLOSED	0	0	5	0	0
*** MA					
APPLICATIONS RECEIVED	38	35	316	33	30
APPLICATIONS APPROVED	36	22	244	25	32
APPLICATIONS REJECTED	10	14	74	9	6
APPLICATIONS PENDING	29	32	322	18	28
RECIPIENTS	277	191	2,625	221	342
CASES CLOSED	6	5	42	1	2
*** MA-K					
APPLICATIONS RECEIVED	0	1	12	0	0
APPLICATIONS APPROVED-DMH	0	0	0	0	0
APPLICATIONS APPROVED-DYS/JCT	0	0	8	0	0
APPLICATIONS REJECTED	0	0	2	0	0
APPLICATIONS PENDING	0	1	1	0	0
RECIPIENTS - DMH	0	0	0	0	0
RECIPIENTS - DYS/JCT	0	16	45	0	0
CASES CLOSED - DMH	0	0	0	0	0
CASES CLOSED - DYS/JCT	0	1	8	0	0
*** REFUGEE					
APPLICATIONS RECEIVED	0	0	0	0	0
APPLICATIONS APPROVED	0	0	0	0	0
APPLICATIONS REJECTED	0	0	0	0	0
APPLICATIONS PENDING	0	0	0	0	0
CASES RECEIVING	0	0	0	0	0
TOTAL PERSONS	0	0	0	0	0
TOTAL PAYMENTS	\$0	\$0	\$0	\$0	\$0
REINVESTIGATIONS	0	0	0	0	0
CASES CLOSED	0	0	0	0	0
*** SSI ONLY					
RECIPIENTS	2	0	22	0	3
*** SSI-SP					
RECIPIENTS	0	0	12	1	2
TOTAL PAYMENTS	\$0	\$0	\$487	\$42	\$570
*** SP ONLY					
RECIPIENTS	0	0	2	2	0
TOTAL PAYMENTS	\$0	\$0	\$210	\$424	\$0
*** QMB					
APPLICATIONS RECEIVED	2	2	17	3	1
APPLICATIONS APPROVED	0	0	10	3	3
APPLICATIONS REJECTED	1	2	7	1	0
APPLICATIONS PENDING	2	1	9	0	0
TOTAL PERSONS	37	14	244	30	22
REINVESTIGATIONS	2	1	2	0	0
CASES CLOSED	7	6	54	3	6
*** SLMB					
APPLICATIONS RECEIVED	1	1	3	0	0
APPLICATIONS APPROVED	0	1	0	0	0
APPLICATIONS REJECTED	0	0	1	0	2
APPLICATIONS PENDING	1	1	3	0	0
TOTAL PERSONS	12	9	153	12	25
REINVESTIGATIONS	0	0	4	0	0
CASES CLOSED	4	0	15	2	2
*** VENDOR CASES					
RECIPIENTS	133	56	516	62	74
CASES CLOSED	4	2	22	4	0

TABLE 2. DETAILED OPERATING STATISTICS BY AREA AND COUNTY FOR NOVEMBER 2000

	AREA 1 CASS	AREA 1 CHARITON	AREA 1 CLAY	AREA 1 CLINTON	AREA 1 COOPER
*** TEMPORARY ASSISTANCE					
APPLICATIONS RECEIVED	51	8	83	11	10
APPLICATIONS APPROVED	32	5	64	8	3
APPLICATIONS REJECTED	8	1	12	1	1
APPLICATIONS PENDING	24	2	33	5	7
FAMILIES RECEIVING CASH	249	23	453	56	44
CHILDREN RECEIVING CASH	423	42	769	95	82
TOTAL PERSONS	602	54	1,054	119	111
TOTAL PAYMENTS	\$57,335	\$5,443	\$109,031	\$14,289	\$10,580
AVERAGE PER FAMILY	\$230.26	\$236.65	\$240.69	\$255.16	\$240.45
AVERAGE PER PERSON	\$95.24	\$100.80	\$103.44	\$120.08	\$95.32
TITLE XIX ONLY CASES	210	16	277	44	28
TITLE XIX ONLY PERSONS	589	55	857	133	84
TITLE XIX ONLY CHILDREN	363	34	516	87	53
TITLE XIX TRANSITIONAL CASES	68	7	127	15	11
TITLE XIX TRANSITIONAL PERSONS	140	15	264	34	20
TITLE XIX TRANSITIONAL CHILDREN	58	7	123	17	7
EXTENDED TRANSITIONAL CASES	24	0	32	4	6
EXTENDED TRANSITIONAL PERSONS	25	0	34	4	6
REINVESTIGATIONS	64	3	84	8	3
CASES CLOSED	47	7	70	13	4
*** TEMPORARY ASSISTANCE/UP					
FAMILIES RECEIVING	1	0	1	0	1
CHILDREN RECEIVING	3	0	3	0	3
TOTAL PERSONS	5	0	5	0	5
TOTAL PAYMENTS	\$291	\$0	\$350	\$0	\$388
AVERAGE PER FAMILY	\$291.00	\$0.00	\$350.00	\$0.00	\$388.00
AVERAGE PER PERSON	\$58.20	\$0.00	\$70.00	\$0.00	\$77.60
*** MC+					
APPLICATIONS RECEIVED	97	17	186	31	14
APPLICATIONS APPROVED	87	13	138	21	17
APPLICATIONS REJECTED	23	2	64	11	7
APPLICATIONS PENDING	46	5	83	14	6
FAMILIES RECEIVING	1,456	192	2,530	612	384
CUSTODIAL PARENTS RECEIVING	466	68	801	188	148
CHILDREN RECEIVING	2,756	381	4,597	785	729
REINVESTIGATIONS	91	11	74	12	11
CASES CLOSED	46	9	63	22	10
*** NON-CUSTODIAL PARENTS					
APPLICATIONS RECEIVED	0	1	1	1	0
APPLICATIONS APPROVED	0	1	1	1	0
APPLICATIONS REJECTED	0	0	0	0	0
APPLICATIONS PENDING	0	0	0	0	0
TOTAL PERSONS RECEIVING	0	3	18	4	4
CURRENT SUPPORT	0	2	1	1	0
PARENTS' FAIR SHARE	0	1	17	3	4
REINVESTIGATIONS	0	0	0	0	0
CASES CLOSED	0	0	0	0	0
*** GR-CASH					
APPLICATIONS RECEIVED	10	2	19	3	2
APPLICATIONS APPROVED	2	0	1	1	0
APPLICATIONS REJECTED	13	0	19	2	4
APPLICATIONS PENDING	14	2	40	5	5
CASES RECEIVING	17	0	20	6	5
PERSONS RECEIVING	17	0	20	6	5
CASH PAYMENTS	\$1,360	\$0	\$1,600	\$480	\$400
REINVESTIGATIONS	3	0	0	0	0
CASES CLOSED	3	0	4	3	1
MA-GR RECIPIENTS	36	1	67	16	8
MA-GR TOTAL PAYMENTS	\$2,880	\$80	\$5,360	\$1,280	\$640
*** HPW					
APPLICATIONS RECEIVED	24	2	74	5	6
APPLICATIONS APPROVED	18	2	40	6	5
APPLICATIONS REJECTED	8	1	36	0	3
APPLICATIONS PENDING	11	0	29	1	1
CASES RECEIVING	179	23	398	54	42
EXTENDED WOMEN'S HEALTH	184	17	381	58	44
CASES CLOSED	6	0	8	1	0
*** NEWBORNS	197	23	424	68	42
*** AB SUPP					
APPLICATIONS RECEIVED	2	0	1	1	2
APPLICATIONS APPROVED	0	0	0	0	0
APPLICATIONS REJECTED	2	0	4	1	0
APPLICATIONS PENDING	4	0	1	2	2
RECIPIENTS	6	0	15	0	2
TOTAL PAYMENTS	\$1,553	\$0	\$5,010	\$0	\$796
CASES CLOSED	0	0	0	0	0

TABLE 2. DETAILED OPERATING STATISTICS BY AREA AND COUNTY FOR NOVEMBER 2000

	AREA 1 CASS	AREA 1 CHARITON	AREA 1 CLAY	AREA 1 CLINTON	AREA 1 CODPER
*** BP					
APPLICATIONS RECEIVED	2	0	1	1	2
APPLICATIONS APPROVED	1	0	2	0	0
APPLICATIONS REJECTED	1	0	2	1	0
APPLICATIONS PENDING	5	0	2	3	2
RECIPIENTS	24	5	47	8	8
TOTAL PAYMENTS	\$9,552	\$1,990	\$18,699	\$3,184	\$3,184
CASES CLOSED	0	0	0	0	0
*** NC					
APPLICATIONS RECEIVED	5	0	5	0	0
APPLICATIONS APPROVED	3	0	8	0	0
APPLICATIONS REJECTED	0	0	1	0	1
APPLICATIONS PENDING	2	0	3	0	0
RECIPIENTS	72	6	152	3	16
RCF-II	55	4	126	2	13
SNF-ICF	4	0	0	0	0
RCF-I	13	2	26	1	3
PAYMENTS	\$18,348	\$1,480	\$38,001	\$659	\$3,846
RCF-II	\$14,760	\$1,168	\$34,299	\$584	\$3,378
SNF/ICF	\$1,560	\$0	\$0	\$0	\$0
RCF-I	\$2,028	\$312	\$3,702	\$75	\$468
REINVESTIGATIONS	5	1	20	0	0
CASES CLOSED	1	0	6	1	0
*** MA					
APPLICATIONS RECEIVED	159	26	242	38	49
APPLICATIONS APPROVED	122	16	178	20	32
APPLICATIONS REJECTED	44	6	85	8	5
APPLICATIONS PENDING	114	20	272	43	55
RECIPIENTS	919	249	1,641	260	380
CASES CLOSED	16	4	27	3	4
*** MA-K					
APPLICATIONS RECEIVED	0	0	7	0	0
APPLICATIONS APPROVED-DMH	0	0	0	0	0
APPLICATIONS APPROVED-DYS/JCT	0	0	3	0	0
APPLICATIONS REJECTED	0	0	4	0	0
APPLICATIONS PENDING	0	0	0	0	0
RECIPIENTS - DMH	0	0	0	0	0
RECIPIENTS - DYS/JCT	1	0	31	0	0
CASES CLOSED - DMH	0	0	0	0	0
CASES CLOSED - DYS/JCT	0	0	9	0	0
*** REFUGEE					
APPLICATIONS RECEIVED	0	0	0	0	0
APPLICATIONS APPROVED	0	0	0	0	0
APPLICATIONS REJECTED	0	0	0	0	0
APPLICATIONS PENDING	0	0	0	0	0
CASES RECEIVING	0	0	1	0	0
TOTAL PERSONS	0	0	1	0	0
TOTAL PAYMENTS	\$0	\$0	\$136	\$0	\$0
REINVESTIGATIONS	0	0	0	0	0
CASES CLOSED	0	0	0	0	0
*** SSI ONLY					
RECIPIENTS	4	4	7	1	0
*** SSI-SP					
RECIPIENTS	4	3	2	0	1
TOTAL PAYMENTS	\$158	\$114	\$45	\$0	\$10
*** SP ONLY					
RECIPIENTS	0	0	0	0	1
TOTAL PAYMENTS	\$0	\$0	\$0	\$0	\$15
*** QMB					
APPLICATIONS RECEIVED	9	0	9	3	5
APPLICATIONS APPROVED	9	0	5	0	5
APPLICATIONS REJECTED	4	0	2	3	4
APPLICATIONS PENDING	6	0	10	2	5
TOTAL PERSONS	110	29	172	22	29
REINVESTIGATIONS	0	1	0	0	0
CASES CLOSED	31	4	34	5	5
*** SLMB					
APPLICATIONS RECEIVED	6	1	5	3	3
APPLICATIONS APPROVED	2	1	2	1	2
APPLICATIONS REJECTED	1	0	5	1	3
APPLICATIONS PENDING	1	0	5	2	4
TOTAL PERSONS	56	16	91	25	41
REINVESTIGATIONS	2	0	3	3	0
CASES CLOSED	5	2	12	1	6
*** VENDOR CASES					
RECIPIENTS	422	106	701	188	146
CASES CLOSED	19	1	40	10	4

TABLE 2. DETAILED OPERATING STATISTICS BY AREA AND COUNTY FOR NOVEMBER 2000

	AREA 1 DAVISS	AREA 1 DE KALB	AREA 1 GENTRY	AREA 1 GRUNDY	AREA 1 HARRISON
*** TEMPORARY ASSISTANCE					
APPLICATIONS RECEIVED	6	6	2	14	3
APPLICATIONS APPROVED	4	3	2	7	0
APPLICATIONS REJECTED	3	0	0	4	2
APPLICATIONS PENDING	1	3	0	6	1
FAMILIES RECEIVING CASH	21	45	9	41	32
CHILDREN RECEIVING CASH	42	82	16	75	63
TOTAL PERSONS	53	116	21	101	87
TOTAL PAYMENTS	\$5,898	\$10,727	\$2,350	\$10,639	\$9,312
AVERAGE PER FAMILY	\$260.86	\$238.38	\$261.11	\$259.49	\$291.00
AVERAGE PER PERSON	\$111.28	\$92.47	\$111.90	\$105.34	\$107.03
TITLE XIX ONLY CASES	41	20	7	60	29
TITLE XIX ONLY PERSONS	134	60	17	172	75
TITLE XIX ONLY CHILDREN	78	40	10	101	42
TITLE XIX TRANSITIONAL CASES	12	9	4	20	18
TITLE XIX TRANSITIONAL PERSONS	32	18	11	43	40
TITLE XIX TRANSITIONAL CHILDREN	15	7	5	17	19
EXTENDED TRANSITIONAL CASES	2	1	4	6	5
EXTENDED TRANSITIONAL PERSONS	2	1	4	6	8
REINVESTIGATIONS	4	1	2	3	15
CASES CLOSED	5	3	2	9	3
*** TEMPORARY ASSISTANCE/UP					
FAMILIES RECEIVING	1	2	0	2	0
CHILDREN RECEIVING	3	7	0	5	0
TOTAL PERSONS	5	11	0	9	0
TOTAL PAYMENTS	\$388	\$222	\$0	\$730	\$0
AVERAGE PER FAMILY	\$388.00	\$111.00	\$0.00	\$365.00	\$0.00
AVERAGE PER PERSON	\$77.60	\$20.18	\$0.00	\$81.11	\$0.00
*** MC+					
APPLICATIONS RECEIVED	23	7	10	20	14
APPLICATIONS APPROVED	12	7	6	16	8
APPLICATIONS REJECTED	4	3	1	9	1
APPLICATIONS PENDING	9	4	4	7	7
FAMILIES RECEIVING	287	234	175	370	332
CUSTODIAL PARENTS RECEIVING	142	90	73	162	130
CHILDREN RECEIVING	565	444	335	730	635
REINVESTIGATIONS	12	3	10	5	34
CASES CLOSED	7	3	3	7	14
*** NON-CUSTODIAL PARENTS					
APPLICATIONS RECEIVED	0	0	0	0	0
APPLICATIONS APPROVED	0	0	0	0	0
APPLICATIONS REJECTED	0	0	0	0	0
APPLICATIONS PENDING	0	0	0	0	0
TOTAL PERSONS RECEIVING	0	2	2	5	2
CURRENT SUPPORT	0	0	0	2	0
PARENTS' FAIR SHARE	0	2	2	3	2
REINVESTIGATIONS	0	0	0	0	0
CASES CLOSED	0	0	0	0	0
*** GR-CASH					
APPLICATIONS RECEIVED	0	2	0	6	4
APPLICATIONS APPROVED	0	1	0	0	1
APPLICATIONS REJECTED	1	6	0	4	0
APPLICATIONS PENDING	2	3	1	7	7
CASES RECEIVING	1	7	0	2	2
PERSONS RECEIVING	1	7	0	2	2
CASH PAYMENTS	\$80	\$560	\$0	\$160	\$160
REINVESTIGATIONS	0	0	0	0	0
CASES CLOSED	0	0	0	0	0
MA-GR RECIPIENTS	4	7	4	14	13
MA-GR TOTAL PAYMENTS	\$320	\$560	\$320	\$1,120	\$986
*** HPW					
APPLICATIONS RECEIVED	5	1	5	9	2
APPLICATIONS APPROVED	3	1	5	8	1
APPLICATIONS REJECTED	0	0	0	1	1
APPLICATIONS PENDING	2	0	1	2	0
CASES RECEIVING	32	22	26	43	45
EXTENDED WOMEN'S HEALTH	30	23	20	44	31
CASES CLOSED	0	0	0	1	2
*** NEWBORNS	39	21	27	30	33
*** AB SUPP					
APPLICATIONS RECEIVED	1	1	0	0	0
APPLICATIONS APPROVED	0	0	0	1	0
APPLICATIONS REJECTED	0	0	0	0	0
APPLICATIONS PENDING	2	2	0	1	0
RECIPIENTS	2	1	0	4	0
TOTAL PAYMENTS	\$796	\$398	\$0	\$1,184	\$0
CASES CLOSED	0	0	0	0	0

TABLE 2. DETAILED OPERATING STATISTICS BY AREA AND COUNTY FOR NOVEMBER 2000

	AREA 1 DAVISS	AREA 1 DE KALB	AREA 1 GENTRY	AREA 1 GRUNDY	AREA 1 HARRISON
*** BP					
APPLICATIONS RECEIVED	1	1	0	0	0
APPLICATIONS APPROVED	0	0	0	0	0
APPLICATIONS REJECTED	0	0	0	1	0
APPLICATIONS PENDING	2	2	0	1	0
RECIPIENTS	3	8	3	3	3
TOTAL PAYMENTS	\$1,194	\$3,184	\$1,187	\$1,194	\$1,194
CASES CLOSED	0	1	0	0	0
*** NC					
APPLICATIONS RECEIVED	0	0	0	0	0
APPLICATIONS APPROVED	0	2	0	0	0
APPLICATIONS REJECTED	0	0	0	0	0
APPLICATIONS PENDING	0	0	0	1	0
RECIPIENTS	4	25	1	17	5
RCF-II	3	20	1	7	4
SNF-ICF	0	0	0	0	0
RCF-I	1	5	0	10	1
PAYMENTS	\$914	\$6,620	\$292	\$3,336	\$1,308
RCF-II	\$758	\$5,840	\$292	\$1,918	\$1,152
SNF/ICF	\$0	\$0	\$0	\$0	\$0
RCF-I	\$156	\$780	\$0	\$1,418	\$156
REINVESTIGATIONS	0	1	0	0	0
CASES CLOSED	0	1	0	0	0
*** MA					
APPLICATIONS RECEIVED	23	25	21	51	49
APPLICATIONS APPROVED	14	22	16	32	38
APPLICATIONS REJECTED	5	9	2	7	5
APPLICATIONS PENDING	27	40	11	42	33
RECIPIENTS	179	289	216	397	316
CASES CLOSED	6	6	4	2	5
*** MA-K					
APPLICATIONS RECEIVED	0	0	0	0	0
APPLICATIONS APPROVED-DMH	0	0	0	0	0
APPLICATIONS APPROVED-DYS/JCT	0	0	0	0	0
APPLICATIONS REJECTED	0	0	0	0	0
APPLICATIONS PENDING	0	0	0	0	0
RECIPIENTS - DMH	0	0	0	0	0
RECIPIENTS - DYS/JCT	0	0	0	0	0
CASES CLOSED - DMH	0	0	0	0	0
CASES CLOSED - DYS/JCT	0	0	0	0	0
*** REFUGEE					
APPLICATIONS RECEIVED	0	0	0	0	0
APPLICATIONS APPROVED	0	0	0	0	0
APPLICATIONS REJECTED	0	0	0	0	0
APPLICATIONS PENDING	0	0	0	0	0
CASES RECEIVING	0	0	0	0	0
TOTAL PERSONS	0	0	0	0	0
TOTAL PAYMENTS	\$0	\$0	\$0	\$0	\$0
REINVESTIGATIONS	0	0	0	0	0
CASES CLOSED	0	0	0	0	0
*** SSI ONLY					
RECIPIENTS	1	2	5	2	4
*** SSI-SP					
RECIPIENTS	1	0	0	1	3
TOTAL PAYMENTS	\$19	\$0	\$0	\$26	\$28
*** SP ONLY					
RECIPIENTS	0	0	0	0	0
TOTAL PAYMENTS	\$0	\$0	\$0	\$0	\$0
*** QMB					
APPLICATIONS RECEIVED	3	1	0	7	4
APPLICATIONS APPROVED	2	1	0	2	1
APPLICATIONS REJECTED	0	1	0	3	2
APPLICATIONS PENDING	1	0	0	5	1
TOTAL PERSONS	17	13	21	40	36
REINVESTIGATIONS	0	0	1	0	0
CASES CLOSED	2	0	7	10	5
*** SLMB					
APPLICATIONS RECEIVED	0	1	0	8	4
APPLICATIONS APPROVED	0	1	0	3	1
APPLICATIONS REJECTED	0	0	0	3	2
APPLICATIONS PENDING	0	0	0	5	1
TOTAL PERSONS	9	19	21	46	29
REINVESTIGATIONS	0	1	1	0	0
CASES CLOSED	1	1	6	5	8
*** VENDOR CASES					
RECIPIENTS	40	111	102	116	112
CASES CLOSED	1	5	3	3	4

TABLE 2. DETAILED OPERATING STATISTICS BY AREA AND COUNTY FOR NOVEMBER 2000

	AREA 1 HOLT	AREA 1 HOWARD	AREA 1 JOHNSON	AREA 1 LAFAYETTE	AREA 1 LINN
*** TEMPORARY ASSISTANCE					
APPLICATIONS RECEIVED	1	8	42	13	10
APPLICATIONS APPROVED	2	4	28	11	8
APPLICATIONS REJECTED	0	3	14	5	0
APPLICATIONS PENDING	3	4	15	9	5
FAMILIES RECEIVING CASH	11	49	192	129	84
CHILDREN RECEIVING CASH	17	85	333	212	142
TOTAL PERSONS	21	124	478	296	193
TOTAL PAYMENTS	\$2,105	\$11,141	\$43,875	\$28,191	\$20,905
AVERAGE PER FAMILY	\$191.36	\$227.37	\$228.52	\$218.53	\$248.87
AVERAGE PER PERSON	\$100.24	\$89.85	\$91.79	\$95.24	\$108.32
TITLE XIX ONLY CASES	6	18	141	94	44
TITLE XIX ONLY PERSONS	17	54	397	282	160
TITLE XIX ONLY CHILDREN	10	33	243	172	100
TITLE XIX TRANSITIONAL CASES	5	12	63	43	28
TITLE XIX TRANSITIONAL PERSONS	6	16	120	81	48
TITLE XIX TRANSITIONAL CHILDREN	0	2	44	32	15
EXTENDED TRANSITIONAL CASES	4	7	14	15	3
EXTENDED TRANSITIONAL PERSONS	4	8	17	16	4
REINVESTIGATIONS	0	5	16	19	7
CASES CLOSED	1	4	27	26	11
*** TEMPORARY ASSISTANCE/UP					
FAMILIES RECEIVING	0	2	1	1	4
CHILDREN RECEIVING	0	4	2	1	11
TOTAL PERSONS	0	8	4	3	19
TOTAL PAYMENTS	\$0	\$621	\$342	\$290	\$1,126
AVERAGE PER FAMILY	\$0.00	\$310.50	\$342.00	\$290.00	\$281.50
AVERAGE PER PERSON	\$0.00	\$77.63	\$85.50	\$96.67	\$59.26
*** HC+					
APPLICATIONS RECEIVED	11	19	77	48	24
APPLICATIONS APPROVED	3	14	45	40	28
APPLICATIONS REJECTED	1	4	32	11	5
APPLICATIONS PENDING	13	7	37	17	4
FAMILIES RECEIVING	158	301	1,090	879	459
CUSTODIAL PARENTS RECEIVING	49	129	354	310	181
CHILDREN RECEIVING	317	568	2,030	1,633	887
REINVESTIGATIONS	1	9	17	43	8
CASES CLOSED	0	6	22	35	9
*** NON-CUSTODIAL PARENTS					
APPLICATIONS RECEIVED	0	0	0	1	0
APPLICATIONS APPROVED	0	0	0	0	0
APPLICATIONS REJECTED	0	0	0	1	0
APPLICATIONS PENDING	0	0	0	0	0
TOTAL PERSONS RECEIVING	0	2	5	5	2
CURRENT SUPPORT	0	1	0	0	1
PARENTS' FAIR SHARE	0	1	5	5	1
REINVESTIGATIONS	0	0	0	0	0
CASES CLOSED	0	0	0	0	0
*** GR-CASH					
APPLICATIONS RECEIVED	2	1	12	5	3
APPLICATIONS APPROVED	0	0	2	0	0
APPLICATIONS REJECTED	4	1	9	4	1
APPLICATIONS PENDING	8	4	34	23	5
CASES RECEIVING	3	2	16	14	4
PERSONS RECEIVING	3	2	16	14	4
CASH PAYMENTS	\$240	\$160	\$1,280	\$1,120	\$320
REINVESTIGATIONS	0	0	0	0	0
CASES CLOSED	0	0	1	0	0
HA-GR RECIPIENTS	6	6	30	18	9
HA-GR TOTAL PAYMENTS	\$480	\$480	\$2,399	\$1,440	\$720
*** MPH					
APPLICATIONS RECEIVED	2	2	25	14	11
APPLICATIONS APPROVED	3	2	15	9	10
APPLICATIONS REJECTED	0	1	10	2	1
APPLICATIONS PENDING	2	0	8	5	3
CASES RECEIVING	13	31	138	87	63
EXTENDED WOMEN'S HEALTH	19	42	148	106	40
CASES CLOSED	2	1	4	1	1
*** NEWBORNS	16	35	123	78	41
*** AB SUPP					
APPLICATIONS RECEIVED	0	0	0	1	2
APPLICATIONS APPROVED	0	0	1	0	0
APPLICATIONS REJECTED	1	0	0	0	1
APPLICATIONS PENDING	0	0	3	1	2
RECIPIENTS	1	1	3	5	5
TOTAL PAYMENTS	\$368	\$290	\$699	\$1,914	\$1,483
CASES CLOSED	0	0	0	0	0

TABLE 2. DETAILED OPERATING STATISTICS BY AREA AND COUNTY FOR NOVEMBER 2000

	AREA 1 HOLT	AREA 1 HOWARD	AREA 1 JOHNSON	AREA 1 LAFAYETTE	AREA 1 LINN
*** BP					
APPLICATIONS RECEIVED	0	0	0	1	2
APPLICATIONS APPROVED	0	0	0	0	0
APPLICATIONS REJECTED	1	0	1	1	2
APPLICATIONS PENDING	0	0	4	1	2
RECIPIENTS	3	5	16	17	10
TOTAL PAYMENTS	\$1,194	\$1,990	\$6,368	\$6,766	\$3,980
CASES CLOSED	0	0	0	0	0
*** NC					
APPLICATIONS RECEIVED	0	1	3	0	1
APPLICATIONS APPROVED	0	1	1	0	0
APPLICATIONS REJECTED	0	0	0	0	0
APPLICATIONS PENDING	0	0	6	1	1
RECIPIENTS	1	39	26	12	21
RCF-II	1	36	13	5	13
SNF-ICF	0	0	1	0	4
RCF-I	0	3	12	7	4
PAYMENTS	\$223	\$10,006	\$5,444	\$2,536	\$5,753
RCF-II	\$223	\$9,542	\$3,569	\$1,444	\$3,780
SNF/ICF	\$0	\$0	\$390	\$0	\$1,349
RCF-I	\$0	\$464	\$1,485	\$1,092	\$624
REINVESTIGATIONS	0	3	1	0	3
CASES CLOSED	0	1	0	0	0
*** MA					
APPLICATIONS RECEIVED	9	29	85	64	55
APPLICATIONS APPROVED	27	23	57	52	49
APPLICATIONS REJECTED	5	7	31	10	16
APPLICATIONS PENDING	31	22	104	100	36
RECIPIENTS	137	292	804	696	455
CASES CLOSED	0	5	9	5	12
*** MA-K					
APPLICATIONS RECEIVED	0	0	0	4	0
APPLICATIONS APPROVED-DMH	0	0	0	0	0
APPLICATIONS APPROVED-DYS/JCT	0	0	0	0	0
APPLICATIONS REJECTED	0	0	0	4	0
APPLICATIONS PENDING	0	0	0	0	0
RECIPIENTS - DMH	0	0	0	0	0
RECIPIENTS - DYS/JCT	0	0	0	0	0
CASES CLOSED - DMH	0	0	0	0	0
CASES CLOSED - DYS/JCT	0	0	0	0	0
*** REFUGEE					
APPLICATIONS RECEIVED	0	0	0	0	0
APPLICATIONS APPROVED	0	0	0	0	0
APPLICATIONS REJECTED	0	0	0	0	0
APPLICATIONS PENDING	0	0	0	0	0
CASES RECEIVING	0	0	0	0	0
TOTAL PERSONS	0	0	0	0	0
TOTAL PAYMENTS	\$0	\$0	\$0	\$0	\$0
REINVESTIGATIONS	0	0	0	0	0
CASES CLOSED	0	0	0	0	0
*** SSI ONLY					
RECIPIENTS	3	1	7	2	1
*** SSI-SP					
RECIPIENTS	0	3	1	3	1
TOTAL PAYMENTS	\$0	\$134	\$42	\$133	\$4
*** SP ONLY					
RECIPIENTS	0	0	0	1	1
TOTAL PAYMENTS	\$0	\$0	\$0	\$34	\$16
*** QMB					
APPLICATIONS RECEIVED	0	1	5	6	13
APPLICATIONS APPROVED	1	0	2	1	2
APPLICATIONS REJECTED	1	1	3	1	7
APPLICATIONS PENDING	1	0	4	4	11
TOTAL PERSONS	12	26	49	78	62
REINVESTIGATIONS	0	1	0	0	2
CASES CLOSED	3	4	8	11	9
*** SLMB					
APPLICATIONS RECEIVED	0	0	0	6	13
APPLICATIONS APPROVED	0	0	0	1	5
APPLICATIONS REJECTED	0	0	0	4	4
APPLICATIONS PENDING	0	0	0	2	11
TOTAL PERSONS	20	15	38	45	57
REINVESTIGATIONS	0	1	1	0	1
CASES CLOSED	2	1	3	6	9
*** VENDOR CASES					
RECIPIENTS	67	61	185	349	123
CASES CLOSED	1	0	1	7	3



TABLE 2. DETAILED OPERATING STATISTICS BY AREA AND COUNTY FOR NOVEMBER 2000

	AREA 1 LIVINGSTON	AREA 1 MERCER	AREA 1 NODAWAY	AREA 1 PETTIS	AREA 1 PLATTE
*** TEMPORARY ASSISTANCE					
APPLICATIONS RECEIVED	11	1	5	70	25
APPLICATIONS APPROVED	11	0	2	30	27
APPLICATIONS REJECTED	3	0	3	22	5
APPLICATIONS PENDING	5	2	3	48	9
FAMILIES RECEIVING CASH	56	10	36	258	145
CHILDREN RECEIVING CASH	103	17	58	503	253
TOTAL PERSONS	147	21	79	669	338
TOTAL PAYMENTS	\$13,622	\$2,035	\$7,801	\$61,895	\$36,883
AVERAGE PER FAMILY	\$243.25	\$203.50	\$216.69	\$239.90	\$254.37
AVERAGE PER PERSON	\$92.67	\$96.90	\$98.75	\$92.52	\$109.12
TITLE XIX ONLY CASES	66	15	19	151	105
TITLE XIX ONLY PERSONS	212	39	71	484	298
TITLE XIX ONLY CHILDREN	129	25	42	306	172
TITLE XIX TRANSITIONAL CASES	19	6	15	58	30
TITLE XIX TRANSITIONAL PERSONS	34	15	31	115	54
TITLE XIX TRANSITIONAL CHILDREN	13	9	15	47	20
EXTENDED TRANSITIONAL CASES	9	3	4	16	12
EXTENDED TRANSITIONAL PERSONS	9	4	5	17	15
REINVESTIGATIONS	8	1	10	37	8
CASES CLOSED	15	0	2	30	13
*** TEMPORARY ASSISTANCE/UP					
FAMILIES RECEIVING	2	0	1	2	1
CHILDREN RECEIVING	4	0	2	7	4
TOTAL PERSONS	8	0	2	11	6
TOTAL PAYMENTS	\$466	\$0	\$219	\$674	\$431
AVERAGE PER FAMILY	\$233.00	\$0.00	\$219.00	\$337.00	\$431.00
AVERAGE PER PERSON	\$58.25	\$0.00	\$109.50	\$61.27	\$71.83
*** HC+					
APPLICATIONS RECEIVED	18	6	15	101	56
APPLICATIONS APPROVED	20	4	13	59	40
APPLICATIONS REJECTED	8	1	6	28	23
APPLICATIONS PENDING	7	3	5	52	20
FAMILIES RECEIVING	405	93	325	1,293	807
CUSTODIAL PARENTS RECEIVING	141	42	103	451	239
CHILDREN RECEIVING	801	168	588	2,312	1,375
REINVESTIGATIONS	29	6	19	46	32
CASES CLOSED	14	4	8	42	31
*** NON-CUSTODIAL PARENTS					
APPLICATIONS RECEIVED	1	0	0	1	0
APPLICATIONS APPROVED	0	0	0	1	0
APPLICATIONS REJECTED	0	0	0	0	0
APPLICATIONS PENDING	1	0	0	0	0
TOTAL PERSONS RECEIVING	6	0	1	9	4
CURRENT SUPPORT	1	0	0	2	0
PARENTS' FAIR SHARE	5	0	1	7	4
REINVESTIGATIONS	0	0	0	0	0
CASES CLOSED	0	0	0	0	0
*** GR-CASH					
APPLICATIONS RECEIVED	2	2	2	10	4
APPLICATIONS APPROVED	0	0	0	1	0
APPLICATIONS REJECTED	3	1	3	13	7
APPLICATIONS PENDING	7	3	2	20	10
CASES RECEIVING	5	1	3	6	0
PERSONS RECEIVING	5	1	3	6	0
CASH PAYMENTS	\$400	\$80	\$240	\$480	\$0
REINVESTIGATIONS	0	0	0	0	0
CASES CLOSED	0	0	0	0	0
HA-GR RECIPIENTS	10	4	3	34	25
HA-GR TOTAL PAYMENTS	\$800	\$320	\$240	\$2,657	\$2,000
*** MPW					
APPLICATIONS RECEIVED	4	2	3	35	13
APPLICATIONS APPROVED	6	2	4	26	10
APPLICATIONS REJECTED	2	0	2	12	12
APPLICATIONS PENDING	1	0	2	10	3
CASES RECEIVING	56	13	40	164	123
EXTENDED WOMEN'S HEALTH	54	14	34	128	93
CASES CLOSED	4	1	0	7	4
*** NEWBORNS	45	20	45	156	98
*** AB SUPP					
APPLICATIONS RECEIVED	0	0	0	4	0
APPLICATIONS APPROVED	0	0	0	0	0
APPLICATIONS REJECTED	1	0	0	2	1
APPLICATIONS PENDING	0	0	0	2	0
RECIPIENTS	2	1	3	2	2
TOTAL PAYMENTS	\$598	\$398	\$851	\$514	\$796
CASES CLOSED	0	0	0	0	0

TABLE 2. DETAILED OPERATING STATISTICS BY AREA AND COUNTY FOR NOVEMBER 2000

	AREA 1 LIVINGSTON	AREA 1 MERCER	AREA 1 NODAWAY	AREA 1 PETTIS	AREA 1 PLATTE
*** BP					
APPLICATIONS RECEIVED	0	0	0	4	0
APPLICATIONS APPROVED	1	0	0	0	0
APPLICATIONS REJECTED	0	0	0	2	1
APPLICATIONS PENDING	0	0	0	2	0
RECIPIENTS	15	0	3	36	9
TOTAL PAYMENTS	\$5,970	\$0	\$1,194	\$14,328	\$3,184
CASES CLOSED	0	0	0	1	0
*** NC					
APPLICATIONS RECEIVED	4	2	1	4	2
APPLICATIONS APPROVED	0	1	0	2	1
APPLICATIONS REJECTED	1	1	0	1	0
APPLICATIONS PENDING	3	0	1	4	1
RECIPIENTS	64	12	9	109	55
RCF-II	45	7	4	57	32
SNF-ICF	13	1	0	0	0
RCF-I	6	4	5	52	23
PAYMENTS	\$17,311	\$2,679	\$1,920	\$22,615	\$12,594
RCF-II	\$11,305	\$1,759	\$1,140	\$14,837	\$9,162
SNF/ICF	\$5,070	\$296	\$0	\$0	\$0
RCF-I	\$936	\$624	\$780	\$7,778	\$3,432
REINVESTIGATIONS	1	0	1	7	1
CASES CLOSED	0	1	0	0	1
*** MA					
APPLICATIONS RECEIVED	37	19	44	135	72
APPLICATIONS APPROVED	35	18	39	96	46
APPLICATIONS REJECTED	10	6	13	46	23
APPLICATIONS PENDING	32	10	33	150	73
RECIPIENTS	400	129	365	1,130	522
CASES CLOSED	2	3	7	18	18
*** MA-K					
APPLICATIONS RECEIVED	0	0	0	0	0
APPLICATIONS APPROVED-DMH	0	0	0	0	0
APPLICATIONS APPROVED-DYS/JCT	0	0	0	0	0
APPLICATIONS REJECTED	0	0	0	0	0
APPLICATIONS PENDING	0	0	0	0	0
RECIPIENTS - DMH	0	0	1	1	0
RECIPIENTS - DYS/JCT	0	0	0	0	0
CASES CLOSED - DMH	0	0	0	0	0
CASES CLOSED - DYS/JCT	0	0	0	0	0
*** REFUGEE					
APPLICATIONS RECEIVED	0	0	0	0	0
APPLICATIONS APPROVED	0	0	0	0	0
APPLICATIONS REJECTED	0	0	0	0	0
APPLICATIONS PENDING	0	0	0	0	0
CASES RECEIVING	0	0	0	1	0
TOTAL PERSONS	0	0	0	1	0
TOTAL PAYMENTS	\$0	\$0	\$0	\$136	\$0
REINVESTIGATIONS	0	0	0	0	0
CASES CLOSED	0	0	0	0	0
*** SSI ONLY					
RECIPIENTS	3	0	8	8	2
*** SSI-SP					
RECIPIENTS	1	0	3	4	2
TOTAL PAYMENTS	\$60	\$0	\$141	\$94	\$64
*** SP ONLY					
RECIPIENTS	2	0	0	1	0
TOTAL PAYMENTS	\$451	\$0	\$0	\$21	\$0
*** QMB					
APPLICATIONS RECEIVED	4	1	0	27	3
APPLICATIONS APPROVED	3	1	0	8	1
APPLICATIONS REJECTED	2	0	0	14	3
APPLICATIONS PENDING	2	0	0	18	1
TOTAL PERSONS	52	12	56	137	60
REINVESTIGATIONS	1	1	4	5	1
CASES CLOSED	6	8	14	20	17
*** SLMB					
APPLICATIONS RECEIVED	6	0	0	24	3
APPLICATIONS APPROVED	4	0	0	2	1
APPLICATIONS REJECTED	1	1	0	15	3
APPLICATIONS PENDING	3	0	0	16	1
TOTAL PERSONS	40	6	26	99	28
REINVESTIGATIONS	4	0	1	1	0
CASES CLOSED	2	2	4	17	5
*** VENDOR CASES					
RECIPIENTS	138	23	109	228	242
CASES CLOSED	9	0	4	11	2

TABLE 2. DETAILED OPERATING STATISTICS BY AREA AND COUNTY FOR NOVEMBER 2000

	AREA 1 PUTNAM	AREA 1 RANDOLPH	AREA 1 RAY	AREA 1 SALINE	AREA 1 SULLIVAN
*** TEMPORARY ASSISTANCE					
APPLICATIONS RECEIVED	3	34	23	34	7
APPLICATIONS APPROVED	3	20	28	21	6
APPLICATIONS REJECTED	0	8	4	9	0
APPLICATIONS PENDING	2	15	4	14	2
FAMILIES RECEIVING CASH	26	162	122	134	30
CHILDREN RECEIVING CASH	40	270	192	224	43
TOTAL PERSONS	58	370	277	319	57
TOTAL PAYMENTS	\$6,265	\$35,833	\$30,329	\$30,807	\$7,318
AVERAGE PER FAMILY	\$240.96	\$221.19	\$248.60	\$229.90	\$243.93
AVERAGE PER PERSON	\$108.02	\$96.85	\$109.49	\$96.57	\$128.39
TITLE XIX ONLY CASES	32	121	67	83	48
TITLE XIX ONLY PERSONS	115	416	207	227	128
TITLE XIX ONLY CHILDREN	65	268	132	144	85
TITLE XIX TRANSITIONAL CASES	12	44	25	57	7
TITLE XIX TRANSITIONAL PERSONS	29	116	47	100	14
TITLE XIX TRANSITIONAL CHILDREN	11	60	19	37	4
EXTENDED TRANSITIONAL CASES	1	21	9	17	7
EXTENDED TRANSITIONAL PERSONS	2	22	11	21	10
REINVESTIGATIONS	2	36	12	32	1
CASES CLOSED	5	18	14	19	7
*** TEMPORARY ASSISTANCE/UP					
FAMILIES RECEIVING	1	0	0	0	0
CHILDREN RECEIVING	3	0	0	0	0
TOTAL PERSONS	4	0	0	0	0
TOTAL PAYMENTS	\$291	\$0	\$0	\$0	\$0
AVERAGE PER FAMILY	\$291.00	\$0.00	\$0.00	\$0.00	\$0.00
AVERAGE PER PERSON	\$72.75	\$0.00	\$0.00	\$0.00	\$0.00
*** MC+					
APPLICATIONS RECEIVED	12	64	36	70	16
APPLICATIONS APPROVED	11	35	28	31	16
APPLICATIONS REJECTED	1	19	16	33	2
APPLICATIONS PENDING	3	30	12	36	4
FAMILIES RECEIVING	207	825	402	686	283
CUSTODIAL PARENTS RECEIVING	93	339	156	221	94
CHILDREN RECEIVING	376	1,523	749	1,302	509
REINVESTIGATIONS	3	43	18	22	16
CASES CLOSED	4	33	12	25	12
*** NON-CUSTODIAL PARENTS					
APPLICATIONS RECEIVED	0	2	0	0	0
APPLICATIONS APPROVED	0	1	0	0	0
APPLICATIONS REJECTED	0	1	0	0	0
APPLICATIONS PENDING	0	0	0	0	0
TOTAL PERSONS RECEIVING	1	13	0	1	0
CURRENT SUPPORT	0	0	0	1	0
PARENTS' FAIR SHARE	1	13	0	0	0
REINVESTIGATIONS	0	0	0	0	0
CASES CLOSED	0	2	0	0	0
*** GR-CASH					
APPLICATIONS RECEIVED	0	6	10	11	7
APPLICATIONS APPROVED	0	2	0	0	1
APPLICATIONS REJECTED	2	5	2	8	0
APPLICATIONS PENDING	1	9	16	22	10
CASES RECEIVING	3	9	5	6	4
PERSONS RECEIVING	3	9	5	6	4
CASH PAYMENTS	\$240	\$720	\$400	\$480	\$320
REINVESTIGATIONS	0	0	0	0	0
CASES CLOSED	0	0	2	0	0
MA-GR RECIPIENTS	12	23	14	18	12
MA-GR TOTAL PAYMENTS	\$960	\$1,760	\$1,120	\$1,440	\$960
*** HPW					
APPLICATIONS RECEIVED	1	17	5	25	8
APPLICATIONS APPROVED	4	12	7	9	6
APPLICATIONS REJECTED	0	6	2	17	2
APPLICATIONS PENDING	0	2	0	10	2
CASES RECEIVING	24	124	55	76	36
EXTENDED WOMEN'S HEALTH	17	93	53	65	32
CASES CLOSED	1	1	1	3	2
*** NEWBORNS					
30	86	46	87	38	
*** AB SUPP					
APPLICATIONS RECEIVED	0	0	1	2	0
APPLICATIONS APPROVED	0	0	0	0	0
APPLICATIONS REJECTED	0	1	0	0	0
APPLICATIONS PENDING	0	2	1	2	0
RECIPIENTS	2	3	2	2	1
TOTAL PAYMENTS	\$665	\$928	\$520	\$600	\$398
CASES CLOSED	0	0	0	0	0

TABLE 2. DETAILED OPERATING STATISTICS BY AREA AND COUNTY FOR NOVEMBER 2000

	AREA 1 PUTNAM	AREA 1 RANDOLPH	AREA 1 RAY	AREA 1 SALINE	AREA 1 SULLIVAN
*** BP					
APPLICATIONS RECEIVED	0	0	1	2	1
APPLICATIONS APPROVED	0	1	0	0	0
APPLICATIONS REJECTED	0	0	0	0	0
APPLICATIONS PENDING	0	2	1	2	1
RECIPIENTS	3	17	11	9	5
TOTAL PAYMENTS	\$1,194	\$6,766	\$4,378	\$3,582	\$1,990
CASES CLOSED	0	1	0	1	0
*** NC					
APPLICATIONS RECEIVED	0	1	0	2	2
APPLICATIONS APPROVED	0	1	0	1	1
APPLICATIONS REJECTED	0	1	0	0	0
APPLICATIONS PENDING	0	1	0	2	2
RECIPIENTS	3	58	4	63	17
RCF-II	0	35	3	39	2
SNF-ICF	0	1	0	3	0
RCF-I	3	22	1	21	15
PAYMENTS	\$462	\$12,855	\$1,032	\$13,917	\$2,831
RCF-II	\$0	\$9,541	\$876	\$9,877	\$560
SNF/ICF	\$0	\$188	\$0	\$919	\$0
RCF-I	\$462	\$3,126	\$156	\$3,121	\$2,271
REINVESTIGATIONS	0	3	1	0	1
CASES CLOSED	0	1	0	1	0
*** MA					
APPLICATIONS RECEIVED	23	100	65	114	32
APPLICATIONS APPROVED	22	76	39	85	14
APPLICATIONS REJECTED	6	22	10	18	3
APPLICATIONS PENDING	17	66	66	94	40
RECIPIENTS	223	840	385	749	273
CASES CLOSED	4	21	5	18	10
*** MA-K					
APPLICATIONS RECEIVED	0	1	0	1	0
APPLICATIONS APPROVED-DMH	0	0	0	0	0
APPLICATIONS APPROVED-DYS/JCT	0	1	0	1	0
APPLICATIONS REJECTED	0	0	0	0	0
APPLICATIONS PENDING	0	0	0	0	0
RECIPIENTS - DMH	0	0	0	0	0
RECIPIENTS - DYS/JCT	0	2	0	7	0
CASES CLOSED - DMH	0	0	0	0	0
CASES CLOSED - DYS/JCT	0	0	0	0	0
*** REFUGEE					
APPLICATIONS RECEIVED	0	0	0	0	0
APPLICATIONS APPROVED	0	0	0	0	0
APPLICATIONS REJECTED	0	0	0	0	0
APPLICATIONS PENDING	0	0	0	0	0
CASES RECEIVING	0	0	0	0	0
TOTAL PERSONS	0	0	0	0	0
TOTAL PAYMENTS	\$0	\$0	\$0	\$0	\$0
REINVESTIGATIONS	0	0	0	0	0
CASES CLOSED	0	0	0	0	0
*** SSI ONLY					
RECIPIENTS	4	5	1	7	3
*** SSI-SP					
RECIPIENTS	0	1	0	2	0
TOTAL PAYMENTS	\$0	\$11	\$0	\$87	\$0
*** SP ONLY					
RECIPIENTS	0	1	1	1	0
TOTAL PAYMENTS	\$0	\$13	\$63	\$18	\$0
*** QMB					
APPLICATIONS RECEIVED	3	5	4	4	3
APPLICATIONS APPROVED	3	2	2	0	1
APPLICATIONS REJECTED	0	1	1	6	1
APPLICATIONS PENDING	0	3	2	3	2
TOTAL PERSONS	22	72	40	86	21
REINVESTIGATIONS	0	1	5	1	0
CASES CLOSED	5	18	6	20	3
*** SLMB					
APPLICATIONS RECEIVED	1	3	4	5	7
APPLICATIONS APPROVED	0	2	1	4	3
APPLICATIONS REJECTED	1	0	2	2	3
APPLICATIONS PENDING	0	2	2	1	2
TOTAL PERSONS	11	57	19	87	23
REINVESTIGATIONS	0	2	0	0	0
CASES CLOSED	0	6	2	18	0
*** VENDOR CASES					
RECIPIENTS	36	230	96	445	84
CASES CLOSED	1	7	1	10	1

TABLE 2. DETAILED OPERATING STATISTICS BY AREA AND COUNTY FOR NOVEMBER 2000

	AREA 1 WORTH	AREA 2 ADAIR	AREA 2 AUDRAIN	AREA 2 BOONE	AREA 2 CALLAWAY
*** TEMPORARY ASSISTANCE					
APPLICATIONS RECEIVED	6	14	13	124	32
APPLICATIONS APPROVED	5	18	14	64	16
APPLICATIONS REJECTED	1	3	3	42	11
APPLICATIONS PENDING	0	5	6	67	25
FAMILIES RECEIVING CASH	5	99	157	910	231
CHILDREN RECEIVING CASH	10	176	265	1,658	420
TOTAL PERSONS	16	249	371	2,315	591
TOTAL PAYMENTS	\$1,475	\$26,508	\$37,495	\$218,147	\$56,598
AVERAGE PER FAMILY	\$295.00	\$267.76	\$238.82	\$239.72	\$245.01
AVERAGE PER PERSON	\$92.19	\$106.46	\$101.06	\$94.23	\$95.77
TITLE XIX ONLY CASES	15	74	62	519	118
TITLE XIX ONLY PERSONS	41	240	216	1,487	370
TITLE XIX ONLY CHILDREN	26	127	129	869	223
TITLE XIX TRANSITIONAL CASES	3	27	37	183	28
TITLE XIX TRANSITIONAL PERSONS	7	58	76	284	64
TITLE XIX TRANSITIONAL CHILDREN	4	28	34	87	35
EXTENDED TRANSITIONAL CASES	1	12	11	104	13
EXTENDED TRANSITIONAL PERSONS	2	12	12	106	14
REINVESTIGATIONS	2	13	5	91	18
CASES CLOSED	4	10	10	58	16
*** TEMPORARY ASSISTANCE/UP					
FAMILIES RECEIVING	0	2	2	5	2
CHILDREN RECEIVING	0	4	4	18	6
TOTAL PERSONS	0	8	8	28	10
TOTAL PAYMENTS	\$0	\$680	\$310	\$1,154	\$665
AVERAGE PER FAMILY	\$0.00	\$340.00	\$155.00	\$230.80	\$332.50
AVERAGE PER PERSON	\$0.00	\$85.00	\$38.75	\$41.21	\$66.50
*** MC+					
APPLICATIONS RECEIVED	12	37	41	168	50
APPLICATIONS APPROVED	12	32	35	94	36
APPLICATIONS REJECTED	0	7	8	66	18
APPLICATIONS PENDING	1	12	14	90	36
FAMILIES RECEIVING	95	588	671	3,453	1,224
CUSTODIAL PARENTS RECEIVING	35	273	223	1,267	472
CHILDREN RECEIVING	174	1,037	1,267	6,274	2,279
REINVESTIGATIONS	2	13	2	37	24
CASES CLOSED	7	4	15	56	18
*** NON-CUSTODIAL PARENTS					
APPLICATIONS RECEIVED	0	2	0	4	1
APPLICATIONS APPROVED	0	2	0	4	1
APPLICATIONS REJECTED	0	0	0	0	0
APPLICATIONS PENDING	0	0	0	0	0
TOTAL PERSONS RECEIVING	1	11	4	53	7
CURRENT SUPPORT	0	3	0	3	0
PARENTS' FAIR SHARE	1	8	4	50	7
REINVESTIGATIONS	0	0	0	0	0
CASES CLOSED	0	0	1	9	0
*** GR-CASH					
APPLICATIONS RECEIVED	1	10	7	41	8
APPLICATIONS APPROVED	1	2	0	3	2
APPLICATIONS REJECTED	0	7	3	28	6
APPLICATIONS PENDING	4	13	20	57	10
CASES RECEIVING	1	19	11	36	13
PERSONS RECEIVING	1	19	11	37	13
CASH PAYMENTS	\$80	\$1,520	\$800	\$2,800	\$960
REINVESTIGATIONS	0	0	0	0	0
CASES CLOSED	0	0	1	3	0
HA-GR RECIPIENTS	1	13	12	62	28
HA-GR TOTAL PAYMENTS	\$80	\$1,040	\$880	\$4,941	\$2,240
*** MPW					
APPLICATIONS RECEIVED	0	16	19	48	18
APPLICATIONS APPROVED	0	8	14	41	16
APPLICATIONS REJECTED	0	6	2	11	4
APPLICATIONS PENDING	0	4	2	13	8
CASES RECEIVING	5	70	92	336	118
EXTENDED WOMEN'S HEALTH	13	52	87	370	119
CASES CLOSED	0	1	1	11	5
*** NEWBORNS	10	73	98	243	92
*** AB SUPP					
APPLICATIONS RECEIVED	0	0	0	0	1
APPLICATIONS APPROVED	0	0	1	0	0
APPLICATIONS REJECTED	0	0	0	0	0
APPLICATIONS PENDING	0	0	4	3	3
RECIPIENTS	0	0	3	14	6
TOTAL PAYMENTS	\$0	\$0	\$942	\$4,939	\$1,287
CASES CLOSED	0	0	0	0	0

TABLE 2. DETAILED OPERATING STATISTICS BY AREA AND COUNTY FOR NOVEMBER 2000

	AREA 1 WORTH	AREA 2 ADAIR	AREA 2 AUDRAIN	AREA 2 BOONE	AREA 2 CALLAWAY
*** BP					
APPLICATIONS RECEIVED	0	0	0	0	1
APPLICATIONS APPROVED	0	0	0	0	0
APPLICATIONS REJECTED	0	0	1	0	0
APPLICATIONS PENDING	0	0	4	3	3
RECIPIENTS	2	7	9	42	15
TOTAL PAYMENTS	\$796	\$2,786	\$3,582	\$16,716	\$5,963
CASES CLOSED	0	0	0	0	0
*** NC					
APPLICATIONS RECEIVED	0	2	0	4	3
APPLICATIONS APPROVED	0	2	1	2	5
APPLICATIONS REJECTED	0	1	2	0	0
APPLICATIONS PENDING	0	4	0	6	2
RECIPIENTS	2	35	46	119	64
RCF-II	2	25	42	66	32
SNF-ICF	0	0	1	6	2
RCF-I	0	10	3	47	30
PAYMENTS	\$584	\$7,968	\$12,094	\$26,505	\$13,422
RCF-II	\$584	\$6,408	\$11,270	\$17,010	\$8,405
SNF/ICF	\$0	\$0	\$390	\$2,340	\$546
RCF-I	\$0	\$1,560	\$434	\$7,155	\$4,471
REINVESTIGATIONS	1	0	0	6	1
CASES CLOSED	0	4	0	4	0
*** MA					
APPLICATIONS RECEIVED	11	75	73	392	122
APPLICATIONS APPROVED	7	60	55	253	83
APPLICATIONS REJECTED	2	14	16	88	35
APPLICATIONS PENDING	9	70	77	319	108
RECIPIENTS	72	723	612	2,481	910
CASES CLOSED	1	5	9	40	13
*** MA-K					
APPLICATIONS RECEIVED	0	7	1	17	3
APPLICATIONS APPROVED-DMH	0	0	0	0	0
APPLICATIONS APPROVED-DYS/JCT	0	7	1	6	0
APPLICATIONS REJECTED	0	1	1	10	2
APPLICATIONS PENDING	0	0	0	3	1
RECIPIENTS - DMH	0	1	0	1	0
RECIPIENTS - DYS/JCT	0	38	10	43	5
CASES CLOSED - DMH	0	0	0	0	0
CASES CLOSED - DYS/JCT	0	11	1	14	0
*** REFUGEE					
APPLICATIONS RECEIVED	0	0	0	0	0
APPLICATIONS APPROVED	0	0	0	0	0
APPLICATIONS REJECTED	0	0	0	0	0
APPLICATIONS PENDING	0	0	0	0	0
CASES RECEIVING	0	0	0	12	0
TOTAL PERSONS	0	0	0	19	0
TOTAL PAYMENTS	\$0	\$0	\$0	\$778	\$0
REINVESTIGATIONS	0	0	0	0	0
CASES CLOSED	0	0	0	4	0
*** SSI ONLY					
RECIPIENTS	0	9	4	7	3
*** SSI-SP					
RECIPIENTS	0	2	4	1	3
TOTAL PAYMENTS	\$0	\$358	\$90	\$128	\$39
*** SP ONLY					
RECIPIENTS	0	0	2	0	1
TOTAL PAYMENTS	\$0	\$0	\$118	\$0	\$62
*** QMB					
APPLICATIONS RECEIVED	3	0	6	11	3
APPLICATIONS APPROVED	1	0	3	5	2
APPLICATIONS REJECTED	2	0	2	5	3
APPLICATIONS PENDING	0	0	2	10	1
TOTAL PERSONS	9	50	57	186	101
REINVESTIGATIONS	1	1	0	3	0
CASES CLOSED	0	12	16	56	20
*** SLHB					
APPLICATIONS RECEIVED	3	1	3	5	3
APPLICATIONS APPROVED	2	1	0	5	3
APPLICATIONS REJECTED	1	0	2	1	2
APPLICATIONS PENDING	0	0	1	2	1
TOTAL PERSONS	14	27	21	106	68
REINVESTIGATIONS	2	0	0	1	0
CASES CLOSED	4	0	4	17	16
*** VENDOR CASES					
RECIPIENTS	28	177	143	359	154
CASES CLOSED	0	10	4	15	5

TABLE 2. DETAILED OPERATING STATISTICS BY AREA AND COUNTY FOR NOVEMBER 2000

	AREA 2 CLARK	AREA 2 COLE	AREA 2 FRANKLIN	AREA 2 CASCONADE	AREA 2 JEFFERSON
*** TEMPORARY ASSISTANCE					
APPLICATIONS RECEIVED	4	53	57	13	141
APPLICATIONS APPROVED	5	25	47	12	76
APPLICATIONS REJECTED	1	10	10	3	56
APPLICATIONS PENDING	0	31	19	5	79
FAMILIES RECEIVING CASH	32	290	313	36	783
CHILDREN RECEIVING CASH	52	563	582	50	1,359
TOTAL PERSONS	72	755	794	68	1,986
TOTAL PAYMENTS	\$7,935	\$69,165	\$84,395	\$8,537	\$195,231
AVERAGE PER FAMILY	\$247.97	\$238.50	\$269.63	\$237.14	\$249.34
AVERAGE PER PERSON	\$110.21	\$91.61	\$106.29	\$125.54	\$98.30
TITLE XIX ONLY CASES	18	151	386	40	749
TITLE XIX ONLY PERSONS	61	483	1,212	130	2,207
TITLE XIX ONLY CHILDREN	36	283	747	78	1,315
TITLE XIX TRANSITIONAL CASES	13	47	140	22	175
TITLE XIX TRANSITIONAL PERSONS	28	80	288	40	355
TITLE XIX TRANSITIONAL CHILDREN	14	29	118	11	149
EXTENDED TRANSITIONAL CASES	4	15	33	1	92
EXTENDED TRANSITIONAL PERSONS	5	17	38	2	100
REINVESTIGATIONS	7	46	128	4	64
CASES CLOSED	4	24	66	7	74
*** TEMPORARY ASSISTANCE/UP					
FAMILIES RECEIVING	1	2	3	0	4
CHILDREN RECEIVING	1	9	14	0	9
TOTAL PERSONS	3	12	19	0	16
TOTAL PAYMENTS	\$292	\$766	\$1,265	\$0	\$1,317
AVERAGE PER FAMILY	\$292.00	\$383.00	\$421.67	\$0.00	\$329.25
AVERAGE PER PERSON	\$97.33	\$63.83	\$66.58	\$0.00	\$82.31
*** HC+					
APPLICATIONS RECEIVED	22	73	131	28	250
APPLICATIONS APPROVED	14	45	96	19	160
APPLICATIONS REJECTED	5	22	24	9	84
APPLICATIONS PENDING	5	47	37	13	131
FAMILIES RECEIVING	258	1,236	1,861	316	4,132
CUSTODIAL PARENTS RECEIVING	112	466	678	120	1,766
CHILDREN RECEIVING	488	2,222	3,402	581	7,473
REINVESTIGATIONS	7	12	139	20	118
CASES CLOSED	6	19	58	11	86
*** NON-CUSTODIAL PARENTS					
APPLICATIONS RECEIVED	0	0	2	0	3
APPLICATIONS APPROVED	0	0	2	0	5
APPLICATIONS REJECTED	0	0	0	0	0
APPLICATIONS PENDING	0	0	0	0	0
TOTAL PERSONS RECEIVING	3	13	28	1	49
CURRENT SUPPORT	0	2	3	0	2
PARENTS' FAIR SHARE	3	11	25	1	47
REINVESTIGATIONS	0	0	0	0	0
CASES CLOSED	0	2	2	1	3
*** GR-CASH					
APPLICATIONS RECEIVED	2	16	21	5	37
APPLICATIONS APPROVED	0	1	0	0	5
APPLICATIONS REJECTED	1	7	17	5	27
APPLICATIONS PENDING	2	29	23	4	58
CASES RECEIVING	4	20	13	4	41
PERSONS RECEIVING	4	20	13	4	41
CASH PAYMENTS	\$320	\$1,520	\$1,040	\$320	\$3,120
REINVESTIGATIONS	0	0	0	0	0
CASES CLOSED	0	5	2	0	9
MA-GR RECIPIENTS	4	35	41	7	63
MA-GR TOTAL PAYMENTS	\$320	\$2,800	\$3,120	\$560	\$5,040
*** HPW					
APPLICATIONS RECEIVED	3	18	38	4	67
APPLICATIONS APPROVED	4	16	28	4	53
APPLICATIONS REJECTED	0	8	10	0	17
APPLICATIONS PENDING	1	7	6	1	17
CASES RECEIVING	27	138	250	48	461
EXTENDED WOMEN'S HEALTH	21	133	250	30	555
CASES CLOSED	0	2	4	0	9
*** NEWBORNS					
*** AB SUPP					
APPLICATIONS RECEIVED	0	1	0	0	2
APPLICATIONS APPROVED	0	0	0	0	0
APPLICATIONS REJECTED	0	2	2	0	4
APPLICATIONS PENDING	0	4	2	0	1
RECIPIENTS	1	5	4	2	15
TOTAL PAYMENTS	\$398	\$996	\$1,294	\$640	\$4,628
CASES CLOSED	0	0	0	0	0

TABLE 2. DETAILED OPERATING STATISTICS BY AREA AND COUNTY FOR NOVEMBER 2000

	AREA 2 CLARK	AREA 2 COLE	AREA 2 FRANKLIN	AREA 2 GASCONADE	AREA 2 JEFFERSON
*** BP					
APPLICATIONS RECEIVED	0	1	0	0	2
APPLICATIONS APPROVED	0	0	0	0	1
APPLICATIONS REJECTED	0	2	2	0	4
APPLICATIONS PENDING	0	4	2	1	2
RECIPIENTS	3	22	39	2	52
TOTAL PAYMENTS	\$1,187	\$8,756	\$15,522	\$796	\$20,696
CASES CLOSED	0	0	1	0	0
*** NC					
APPLICATIONS RECEIVED	0	1	1	0	15
APPLICATIONS APPROVED	0	1	2	0	11
APPLICATIONS REJECTED	0	0	0	0	6
APPLICATIONS PENDING	0	1	1	0	16
RECIPIENTS	4	98	68	20	360
RCF-II	4	70	37	2	170
SNF-ICF	0	3	11	0	10
RCF-I	0	25	20	18	180
PAYMENTS	\$1,087	\$23,899	\$17,166	\$3,263	\$76,706
RCF-II	\$1,087	\$18,912	\$10,526	\$561	\$45,991
SNF/ICF	\$0	\$1,170	\$3,833	\$0	\$3,375
RCF-I	\$0	\$3,817	\$2,807	\$2,702	\$27,340
REINVESTIGATIONS	0	1	0	1	0
CASES CLOSED	0	5	2	0	2
*** MA					
APPLICATIONS RECEIVED	27	121	162	42	266
APPLICATIONS APPROVED	26	95	89	27	171
APPLICATIONS REJECTED	4	21	49	16	111
APPLICATIONS PENDING	25	175	161	42	284
RECIPIENTS	239	1,031	1,501	293	2,327
CASES CLOSED	1	9	28	4	21
*** MA-K					
APPLICATIONS RECEIVED	0	2	1	0	12
APPLICATIONS APPROVED-DMH	0	0	0	0	0
APPLICATIONS APPROVED-DYS/JCT	0	2	1	0	8
APPLICATIONS REJECTED	0	0	0	0	3
APPLICATIONS PENDING	0	2	1	0	2
RECIPIENTS - DMH	0	0	0	0	0
RECIPIENTS - DYS/JCT	1	21	8	0	19
CASES CLOSED - DMH	0	0	0	0	0
CASES CLOSED - DYS/JCT	0	1	2	0	2
*** REFUGEE					
APPLICATIONS RECEIVED	0	0	0	0	1
APPLICATIONS APPROVED	0	0	0	0	1
APPLICATIONS REJECTED	0	0	0	0	1
APPLICATIONS PENDING	0	0	0	0	0
CASES RECEIVING	0	6	0	0	0
TOTAL PERSONS	0	6	0	0	0
TOTAL PAYMENTS	\$0	\$272	\$0	\$0	\$0
REINVESTIGATIONS	0	0	0	0	0
CASES CLOSED	0	0	0	0	0
*** SSI ONLY					
RECIPIENTS	1	2	9	4	35
*** SSI-SP					
RECIPIENTS	0	3	4	1	6
TOTAL PAYMENTS	\$0	\$223	\$179	\$21	\$136
*** SP ONLY					
RECIPIENTS	0	2	1	0	2
TOTAL PAYMENTS	\$0	\$78	\$16	\$0	\$24
*** QMB					
APPLICATIONS RECEIVED	1	9	8	3	13
APPLICATIONS APPROVED	1	6	6	1	10
APPLICATIONS REJECTED	0	4	2	3	6
APPLICATIONS PENDING	0	9	3	1	10
TOTAL PERSONS	21	100	172	42	242
REINVESTIGATIONS	0	0	1	0	1
CASES CLOSED	3	22	22	7	29
*** SLMB					
APPLICATIONS RECEIVED	0	5	6	2	11
APPLICATIONS APPROVED	0	3	2	1	3
APPLICATIONS REJECTED	0	1	1	2	6
APPLICATIONS PENDING	0	4	3	0	11
TOTAL PERSONS	13	59	145	21	163
REINVESTIGATIONS	0	0	0	0	0
CASES CLOSED	2	7	7	0	14
*** VENDOR CASES					
RECIPIENTS	59	245	485	165	858
CASES CLOSED	2	5	12	7	20



TABLE 2. DETAILED OPERATING STATISTICS BY AREA AND COUNTY FOR NOVEMBER 2000

	AREA 2 KNOX	AREA 2 LEWIS	AREA 2 LINCOLN	AREA 2 MACON	AREA 2 MARION
*** TEMPORARY ASSISTANCE					
APPLICATIONS RECEIVED	2	14	57	14	15
APPLICATIONS APPROVED	2	17	42	10	12
APPLICATIONS REJECTED	1	0	9	2	2
APPLICATIONS PENDING	1	4	21	4	7
FAMILIES RECEIVING CASH	10	51	237	73	236
CHILDREN RECEIVING CASH	13	108	431	113	403
TOTAL PERSONS	22	157	586	155	579
TOTAL PAYMENTS	\$1,947	\$15,070	\$58,697	\$18,264	\$53,823
AVERAGE PER FAMILY	\$194.70	\$295.49	\$247.67	\$250.19	\$228.06
AVERAGE PER PERSON	\$88.50	\$95.99	\$100.17	\$117.83	\$92.96
TITLE XIX ONLY CASES	7	28	266	46	148
TITLE XIX ONLY PERSONS	25	90	840	137	458
TITLE XIX ONLY CHILDREN	15	55	519	79	274
TITLE XIX TRANSITIONAL CASES	3	9	71	17	58
TITLE XIX TRANSITIONAL PERSONS	9	15	136	53	118
TITLE XIX TRANSITIONAL CHILDREN	4	2	55	32	50
EXTENDED TRANSITIONAL CASES	3	12	45	8	29
EXTENDED TRANSITIONAL PERSONS	3	14	52	10	30
REINVESTIGATIONS	1	3	31	4	14
CASES CLOSED	0	6	22	10	27
*** TEMPORARY ASSISTANCE/UP					
FAMILIES RECEIVING	0	6	3	0	3
CHILDREN RECEIVING	0	17	7	0	10
TOTAL PERSONS	0	29	13	0	16
TOTAL PAYMENTS	\$0	\$2,262	\$809	\$0	\$851
AVERAGE PER FAMILY	\$0.00	\$377.00	\$269.67	\$0.00	\$283.67
AVERAGE PER PERSON	\$0.00	\$78.00	\$62.23	\$0.00	\$53.19
*** MC+					
APPLICATIONS RECEIVED	4	19	54	29	49
APPLICATIONS APPROVED	5	20	34	22	32
APPLICATIONS REJECTED	1	6	11	4	11
APPLICATIONS PENDING	0	9	25	10	18
FAMILIES RECEIVING	150	305	1,028	466	1,023
CUSTODIAL PARENTS RECEIVING	74	134	364	171	374
CHILDREN RECEIVING	307	546	1,927	804	1,864
REINVESTIGATIONS	6	8	47	18	36
CASES CLOSED	7	15	41	10	30
*** NON-CUSTODIAL PARENTS					
APPLICATIONS RECEIVED	0	0	0	2	1
APPLICATIONS APPROVED	0	0	0	1	1
APPLICATIONS REJECTED	0	0	0	0	0
APPLICATIONS PENDING	0	0	0	0	0
TOTAL PERSONS RECEIVING	5	2	13	7	11
CURRENT SUPPORT	1	0	1	0	1
PARENTS' FAIR SHARE	4	2	12	7	10
REINVESTIGATIONS	0	0	0	0	0
CASES CLOSED	0	0	2	0	0
*** GR-CASH					
APPLICATIONS RECEIVED	1	0	14	7	5
APPLICATIONS APPROVED	0	0	1	1	0
APPLICATIONS REJECTED	1	1	12	3	5
APPLICATIONS PENDING	2	1	17	8	7
CASES RECEIVING	0	2	7	4	9
PERSONS RECEIVING	0	2	7	4	9
CASH PAYMENTS	\$0	\$160	\$560	\$320	\$720
REINVESTIGATIONS	0	0	0	0	0
CASES CLOSED	0	0	1	0	3
MA-GR RECIPIENTS	0	3	18	11	12
MA-GR TOTAL PAYMENTS	\$0	\$240	\$1,399	\$880	\$960
*** MPW					
APPLICATIONS RECEIVED	2	3	41	14	18
APPLICATIONS APPROVED	1	3	28	9	12
APPLICATIONS REJECTED	0	0	7	5	0
APPLICATIONS PENDING	1	0	16	4	7
CASES RECEIVING	13	27	99	47	126
EXTENDED WOMEN'S HEALTH	13	24	119	45	98
CASES CLOSED	1	2	4	1	3
*** NEWBORNS					
8	30	72	51	87	
*** AB SUPP					
APPLICATIONS RECEIVED	0	0	3	1	2
APPLICATIONS APPROVED	0	0	0	0	0
APPLICATIONS REJECTED	0	0	2	0	0
APPLICATIONS PENDING	0	0	2	2	2
RECIPIENTS	0	7	6	1	9
TOTAL PAYMENTS	\$0	\$1,882	\$1,784	\$348	\$3,116
CASES CLOSED	0	0	0	0	0

TABLE 2. DETAILED OPERATING STATISTICS BY AREA AND COUNTY FOR NOVEMBER 2000

	AREA 2 KNOX	AREA 2 LEWIS	AREA 2 LINCOLN	AREA 2 MACON	AREA 2 MARION
*** BP					
APPLICATIONS RECEIVED	0	0	3	1	1
APPLICATIONS APPROVED	0	0	0	0	0
APPLICATIONS REJECTED	0	0	1	0	0
APPLICATIONS PENDING	0	0	4	2	1
RECIPIENTS	2	1	19	9	15
TOTAL PAYMENTS	\$796	\$398	\$7,562	\$3,582	\$5,970
CASES CLOSED	0	0	0	0	0
*** NC					
APPLICATIONS RECEIVED	1	0	1	0	3
APPLICATIONS APPROVED	1	0	1	0	3
APPLICATIONS REJECTED	0	0	0	0	0
APPLICATIONS PENDING	0	0	2	0	5
RECIPIENTS	20	12	111	10	106
RCF-II	19	3	80	9	58
SNF-ICF	0	0	1	0	0
RCF-I	1	9	30	1	48
PAYMENTS	\$5,431	\$2,280	\$26,066	\$2,784	\$23,000
RCF-II	\$5,275	\$876	\$21,462	\$2,628	\$15,831
SNF/ICF	\$0	\$0	\$390	\$0	\$0
RCF-I	\$156	\$1,404	\$4,214	\$156	\$7,169
REINVESTIGATIONS	0	3	1	0	1
CASES CLOSED	1	0	1	0	1
*** MA					
APPLICATIONS RECEIVED	12	23	95	57	116
APPLICATIONS APPROVED	13	19	72	37	87
APPLICATIONS REJECTED	0	6	22	20	32
APPLICATIONS PENDING	11	14	74	41	96
RECIPIENTS	163	244	644	474	955
CASES CLOSED	3	4	21	5	14
*** MA-K					
APPLICATIONS RECEIVED	0	0	3	1	0
APPLICATIONS APPROVED-DMH	0	0	0	0	0
APPLICATIONS APPROVED-DYS/JCT	0	0	0	1	0
APPLICATIONS REJECTED	0	0	3	0	0
APPLICATIONS PENDING	0	0	0	0	0
RECIPIENTS - DMH	0	0	0	0	0
RECIPIENTS - DYS/JCT	0	0	0	4	1
CASES CLOSED - DMH	0	0	0	0	0
CASES CLOSED - DYS/JCT	0	0	0	0	0
*** REFUGEE					
APPLICATIONS RECEIVED	0	0	0	0	0
APPLICATIONS APPROVED	0	0	0	0	0
APPLICATIONS REJECTED	0	0	0	0	0
APPLICATIONS PENDING	0	0	0	0	0
CASES RECEIVING	0	0	0	0	0
TOTAL PERSONS	0	0	0	0	0
TOTAL PAYMENTS	\$0	\$0	\$0	\$0	\$0
REINVESTIGATIONS	0	0	0	0	0
CASES CLOSED	0	0	0	0	0
*** SSI ONLY					
RECIPIENTS	2	2	4	2	10
*** SSI-SP					
RECIPIENTS	1	0	0	1	5
TOTAL PAYMENTS	\$51	\$0	\$0	\$9	\$210
*** SP ONLY					
RECIPIENTS	1	0	1	1	0
TOTAL PAYMENTS	\$54	\$0	\$63	\$2	\$0
*** QMB					
APPLICATIONS RECEIVED	0	7	6	4	7
APPLICATIONS APPROVED	0	3	4	2	5
APPLICATIONS REJECTED	0	0	5	0	0
APPLICATIONS PENDING	0	3	1	3	7
TOTAL PERSONS	14	22	50	41	91
REINVESTIGATIONS	0	1	0	1	0
CASES CLOSED	3	3	13	9	13
*** SLNB					
APPLICATIONS RECEIVED	0	3	1	4	5
APPLICATIONS APPROVED	0	0	2	0	0
APPLICATIONS REJECTED	0	1	0	1	1
APPLICATIONS PENDING	0	1	1	3	7
TOTAL PERSONS	11	14	33	33	66
REINVESTIGATIONS	0	0	0	0	1
CASES CLOSED	3	1	6	3	7
*** VENDOR CASES					
RECIPIENTS	23	100	197	153	314
CASES CLOSED	2	0	4	2	7

TABLE 2. DETAILED OPERATING STATISTICS BY AREA AND COUNTY FOR NOVEMBER 2000

	AREA 2 MONROE	AREA 2 MONTGOMERY	AREA 2 OSAGE	AREA 2 PIKE	AREA 2 RALLS
*** TEMPORARY ASSISTANCE					
APPLICATIONS RECEIVED	8	11	3	17	4
APPLICATIONS APPROVED	3	8	2	8	2
APPLICATIONS REJECTED	4	1	0	4	1
APPLICATIONS PENDING	5	5	2	8	2
FAMILIES RECEIVING CASH	26	65	32	100	34
CHILDREN RECEIVING CASH	40	113	57	175	66
TOTAL PERSONS	50	157	81	248	93
TOTAL PAYMENTS	\$6,816	\$16,014	\$8,050	\$22,784	\$9,867
AVERAGE PER FAMILY	\$262.15	\$246.37	\$251.56	\$227.84	\$290.21
AVERAGE PER PERSON	\$136.32	\$102.00	\$99.38	\$91.87	\$106.10
TITLE XIX ONLY CASES	26	39	24	99	24
TITLE XIX ONLY PERSONS	85	127	83	316	58
TITLE XIX ONLY CHILDREN	55	75	47	187	31
TITLE XIX TRANSITIONAL CASES	10	26	2	20	14
TITLE XIX TRANSITIONAL PERSONS	27	47	8	42	36
TITLE XIX TRANSITIONAL CHILDREN	15	19	4	20	18
EXTENDED TRANSITIONAL CASES	1	0	4	9	4
EXTENDED TRANSITIONAL PERSONS	2	0	4	10	4
REINVESTIGATIONS	7	19	1	32	6
CASES CLOSED	6	11	1	13	5
*** TEMPORARY ASSISTANCE/UP					
FAMILIES RECEIVING	1	1	2	4	2
CHILDREN RECEIVING	1	1	6	10	4
TOTAL PERSONS	3	3	10	17	7
TOTAL PAYMENTS	\$292	\$178	\$766	\$1,123	\$598
AVERAGE PER FAMILY	\$292.00	\$178.00	\$383.00	\$280.75	\$299.00
AVERAGE PER PERSON	\$97.33	\$59.33	\$76.60	\$66.06	\$85.43
*** HC+					
APPLICATIONS RECEIVED	11	32	5	25	14
APPLICATIONS APPROVED	9	21	7	21	13
APPLICATIONS REJECTED	3	4	2	12	6
APPLICATIONS PENDING	5	16	1	8	5
FAMILIES RECEIVING	254	373	245	597	227
CUSTODIAL PARENTS RECEIVING	105	155	117	250	86
CHILDREN RECEIVING	497	716	476	1,115	419
REINVESTIGATIONS	10	9	1	13	8
CASES CLOSED	5	10	3	3	6
*** NON-CUSTODIAL PARENTS					
APPLICATIONS RECEIVED	1	0	0	0	0
APPLICATIONS APPROVED	1	0	0	0	0
APPLICATIONS REJECTED	0	0	0	0	0
APPLICATIONS PENDING	0	0	0	0	0
TOTAL PERSONS RECEIVING	4	2	0	7	0
CURRENT SUPPORT	1	0	0	1	0
PARENTS' FAIR SHARE	3	2	0	6	0
REINVESTIGATIONS	0	0	0	0	0
CASES CLOSED	0	0	0	2	0
*** GR-CASH					
APPLICATIONS RECEIVED	1	0	5	1	4
APPLICATIONS APPROVED	1	0	1	0	1
APPLICATIONS REJECTED	3	2	2	1	2
APPLICATIONS PENDING	0	3	8	5	2
CASES RECEIVING	2	3	3	10	3
PERSONS RECEIVING	2	3	3	10	3
CASH PAYMENTS	\$160	\$240	\$240	\$800	\$164
REINVESTIGATIONS	0	0	0	0	0
CASES CLOSED	0	0	0	0	0
MA-GR RECIPIENTS	2	3	6	8	7
MA-GR TOTAL PAYMENTS	\$160	\$240	\$480	\$640	\$560
*** HPM					
APPLICATIONS RECEIVED	8	8	1	9	4
APPLICATIONS APPROVED	5	5	2	7	7
APPLICATIONS REJECTED	0	1	0	4	0
APPLICATIONS PENDING	4	4	0	2	0
CASES RECEIVING	41	44	23	48	28
EXTENDED WOMEN'S HEALTH	23	38	23	54	28
CASES CLOSED	3	1	0	1	2
*** NEWBORNS	20	42	17	37	20
*** AB SUPP					
APPLICATIONS RECEIVED	0	1	0	1	0
APPLICATIONS APPROVED	0	0	0	0	0
APPLICATIONS REJECTED	0	0	0	0	0
APPLICATIONS PENDING	0	1	0	1	0
RECIPIENTS	0	2	1	3	1
TOTAL PAYMENTS	\$0	\$453	\$398	\$968	\$398
CASES CLOSED	0	0	0	0	0

TABLE 2. DETAILED OPERATING STATISTICS BY AREA AND COUNTY FOR NOVEMBER 2000

	AREA 2 MONROE	AREA 2 MONTGOMERY	AREA 2 OSAGE	AREA 2 PIKE	AREA 2 RALLS
*** BP					
APPLICATIONS RECEIVED	0	1	0	1	0
APPLICATIONS APPROVED	0	0	0	0	0
APPLICATIONS REJECTED	0	0	0	0	0
APPLICATIONS PENDING	0	1	0	1	0
RECIPIENTS	3	3	2	16	2
TOTAL PAYMENTS	\$1,194	\$1,194	\$796	\$6,368	\$796
CASES CLOSED	0	0	0	0	0
*** NC					
APPLICATIONS RECEIVED	1	1	0	0	0
APPLICATIONS APPROVED	2	1	1	0	0
APPLICATIONS REJECTED	0	0	0	0	0
APPLICATIONS PENDING	0	0	0	0	0
RECIPIENTS	24	32	21	14	9
RCF-II	9	27	10	13	7
SNF-ICF	10	0	0	0	0
RCF-I	5	5	11	1	2
PAYMENTS	\$7,196	\$8,417	\$3,984	\$3,873	\$1,879
RCF-II	\$2,516	\$7,637	\$2,576	\$3,793	\$1,567
SNF/ICF	\$3,900	\$0	\$0	\$0	\$0
RCF-I	\$780	\$780	\$1,408	\$80	\$312
REINVESTIGATIONS	0	1	4	0	1
CASES CLOSED	0	0	0	0	0
*** MA					
APPLICATIONS RECEIVED	20	32	20	53	15
APPLICATIONS APPROVED	11	27	10	30	14
APPLICATIONS REJECTED	6	11	11	5	3
APPLICATIONS PENDING	20	42	29	79	21
RECIPIENTS	279	313	210	521	209
CASES CLOSED	4	3	1	0	1
*** MA-K					
APPLICATIONS RECEIVED	0	1	0	0	0
APPLICATIONS APPROVED-DMH	0	0	0	0	0
APPLICATIONS APPROVED-DYS/JCT	0	0	0	0	0
APPLICATIONS REJECTED	0	1	0	0	0
APPLICATIONS PENDING	0	0	0	0	0
RECIPIENTS - DMH	0	0	0	0	0
RECIPIENTS - DYS/JCT	0	1	0	0	0
CASES CLOSED - DMH	0	0	0	0	0
CASES CLOSED - DYS/JCT	0	0	0	0	0
*** REFUGEE					
APPLICATIONS RECEIVED	0	0	0	0	0
APPLICATIONS APPROVED	0	0	0	0	0
APPLICATIONS REJECTED	0	0	0	0	0
APPLICATIONS PENDING	0	0	0	0	0
CASES RECEIVING	0	0	0	0	0
TOTAL PERSONS	0	0	0	0	0
TOTAL PAYMENTS	\$0	\$0	\$0	\$0	\$0
REINVESTIGATIONS	0	0	0	0	0
CASES CLOSED	0	0	0	0	0
*** SSI ONLY					
RECIPIENTS	2	0	2	5	0
*** SSI-SP					
RECIPIENTS	0	1	0	2	3
TOTAL PAYMENTS	\$0	\$4	\$0	\$38	\$386
*** SP ONLY					
RECIPIENTS	0	1	1	1	0
TOTAL PAYMENTS	\$0	\$18	\$44	\$9	\$0
*** OMB					
APPLICATIONS RECEIVED	1	4	0	0	2
APPLICATIONS APPROVED	1	1	0	0	1
APPLICATIONS REJECTED	0	0	0	0	0
APPLICATIONS PENDING	0	3	1	1	1
TOTAL PERSONS	20	32	19	48	20
REINVESTIGATIONS	0	0	0	0	0
CASES CLOSED	3	6	3	7	4
*** SLMB					
APPLICATIONS RECEIVED	1	2	0	0	1
APPLICATIONS APPROVED	0	0	0	1	0
APPLICATIONS REJECTED	1	0	0	0	0
APPLICATIONS PENDING	0	2	0	0	1
TOTAL PERSONS	13	8	12	20	14
REINVESTIGATIONS	0	0	0	0	2
CASES CLOSED	0	1	2	1	2
*** VENDOR CASES					
RECIPIENTS	48	168	84	141	51
CASES CLOSED	1	5	1	1	4

TABLE 2. DETAILED OPERATING STATISTICS BY AREA AND COUNTY FOR NOVEMBER 2000

	AREA 2 ST CHARLES	AREA 2 SCHUYLER	AREA 2 SCOTLAND	AREA 2 SHELBY	AREA 2 WARREN
*** TEMPORARY ASSISTANCE					
APPLICATIONS RECEIVED	80	6	0	8	13
APPLICATIONS APPROVED	59	6	0	8	16
APPLICATIONS REJECTED	22	2	1	0	6
APPLICATIONS PENDING	30	2	0	3	11
FAMILIES RECEIVING CASH	710	12	8	33	120
CHILDREN RECEIVING CASH	1,333	26	14	58	209
TOTAL PERSONS	1,828	34	15	80	290
TOTAL PAYMENTS	\$176,404	\$3,603	\$1,694	\$8,576	\$29,562
AVERAGE PER FAMILY	\$248.46	\$300.25	\$211.75	\$259.88	\$246.35
AVERAGE PER PERSON	\$96.50	\$105.97	\$112.93	\$107.20	\$101.94
TITLE XIX ONLY CASES	518	22	16	29	64
TITLE XIX ONLY PERSONS	1,525	69	48	99	197
TITLE XIX ONLY CHILDREN	899	40	25	63	117
TITLE XIX TRANSITIONAL CASES	193	7	4	14	26
TITLE XIX TRANSITIONAL PERSONS	371	24	14	31	46
TITLE XIX TRANSITIONAL CHILDREN	164	16	6	14	18
EXTENDED TRANSITIONAL CASES	57	1	9	1	8
EXTENDED TRANSITIONAL PERSONS	59	2	10	2	9
REINVESTIGATIONS	117	0	1	5	10
CASES CLOSED	85	4	3	3	11
*** TEMPORARY ASSISTANCE/UP					
FAMILIES RECEIVING	4	0	0	0	3
CHILDREN RECEIVING	8	0	0	0	9
TOTAL PERSONS	15	0	0	0	13
TOTAL PAYMENTS	\$1,278	\$0	\$0	\$0	\$1,067
AVERAGE PER FAMILY	\$319.50	\$0.00	\$0.00	\$0.00	\$355.67
AVERAGE PER PERSON	\$85.20	\$0.00	\$0.00	\$0.00	\$82.08
*** MC+					
APPLICATIONS RECEIVED	189	8	6	16	45
APPLICATIONS APPROVED	148	6	6	10	27
APPLICATIONS REJECTED	36	4	0	3	11
APPLICATIONS PENDING	53	2	1	7	25
FAMILIES RECEIVING	3,277	137	177	222	507
CUSTODIAL PARENTS RECEIVING	1,160	77	72	83	170
CHILDREN RECEIVING	5,852	283	350	403	964
REINVESTIGATIONS	84	6	11	8	15
CASES CLOSED	83	5	3	10	12
*** NON-CUSTODIAL PARENTS					
APPLICATIONS RECEIVED	5	0	0	0	0
APPLICATIONS APPROVED	3	0	0	0	0
APPLICATIONS REJECTED	1	0	0	0	0
APPLICATIONS PENDING	1	0	0	0	0
TOTAL PERSONS RECEIVING	23	0	1	2	1
CURRENT SUPPORT	0	0	0	0	1
PARENTS' FAIR SHARE	23	0	1	2	0
REINVESTIGATIONS	0	0	0	0	0
CASES CLOSED	3	0	0	0	0
*** GR-CASH					
APPLICATIONS RECEIVED	22	1	3	0	7
APPLICATIONS APPROVED	0	0	0	0	0
APPLICATIONS REJECTED	18	2	2	1	9
APPLICATIONS PENDING	25	3	3	0	8
CASES RECEIVING	19	3	2	1	5
PERSONS RECEIVING	19	3	2	1	5
CASH PAYMENTS	\$1,440	\$240	\$160	\$80	\$400
REINVESTIGATIONS	0	0	0	0	0
CASES CLOSED	2	0	0	0	1
MA-GR RECIPIENTS	28	1	4	1	14
MA-GR TOTAL PAYMENTS	\$2,240	\$80	\$320	\$80	\$1,120
*** MPW					
APPLICATIONS RECEIVED	51	0	3	3	10
APPLICATIONS APPROVED	46	2	2	1	11
APPLICATIONS REJECTED	13	0	0	2	0
APPLICATIONS PENDING	12	0	1	1	2
CASES RECEIVING	418	18	13	27	70
EXTENDED WOMEN'S HEALTH	474	15	10	16	80
CASES CLOSED	16	2	0	0	1
*** NEWBORNS					
381	18	6	27	62	
*** AB SUPP					
APPLICATIONS RECEIVED	0	0	1	0	2
APPLICATIONS APPROVED	0	0	0	0	0
APPLICATIONS REJECTED	2	1	0	1	0
APPLICATIONS PENDING	0	0	1	0	2
RECIPIENTS	10	0	1	0	4
TOTAL PAYMENTS	\$3,713	\$0	\$173	\$0	\$1,202
CASES CLOSED	0	0	0	0	0

TABLE 2. DETAILED OPERATING STATISTICS BY AREA AND COUNTY FOR NOVEMBER 2000

	AREA 2 ST CHARLES	AREA 2 SCHUYLER	AREA 2 SCOTLAND	AREA 2 SHELBY	AREA 2 WARREN
*** BP					
APPLICATIONS RECEIVED	0	0	1	0	2
APPLICATIONS APPROVED	0	0	0	0	0
APPLICATIONS REJECTED	3	1	0	1	0
APPLICATIONS PENDING	1	0	1	0	2
RECIPIENTS	52	1	5	2	17
TOTAL PAYMENTS	\$20,696	\$398	\$1,990	\$796	\$6,766
CASES CLOSED	1	0	0	0	0
*** NC					
APPLICATIONS RECEIVED	6	0	0	0	0
APPLICATIONS APPROVED	5	0	0	0	0
APPLICATIONS REJECTED	1	0	0	0	0
APPLICATIONS PENDING	2	0	0	0	0
RECIPIENTS	110	2	7	7	6
RCF-II	69	2	7	1	1
SNF-ICF	6	0	0	0	0
RCF-I	35	0	0	6	5
PAYMENTS	\$25,961	\$584	\$1,891	\$1,186	\$1,072
RCF-II	\$18,478	\$584	\$1,891	\$271	\$292
SNF/ICF	\$2,340	\$0	\$0	\$0	\$0
RCF-I	\$5,143	\$0	\$0	\$915	\$780
REINVESTIGATIONS	11	0	0	0	0
CASES CLOSED	3	1	0	0	0
*** MA					
APPLICATIONS RECEIVED	246	14	23	13	41
APPLICATIONS APPROVED	178	7	21	13	34
APPLICATIONS REJECTED	70	5	4	4	19
APPLICATIONS PENDING	225	8	19	13	32
RECIPIENTS	2,015	168	176	228	392
CASES CLOSED	23	1	1	1	3
*** MA-K					
APPLICATIONS RECEIVED	1	0	1	0	0
APPLICATIONS APPROVED-DMH	0	0	0	0	0
APPLICATIONS APPROVED-DYS/JCT	1	0	1	0	0
APPLICATIONS REJECTED	0	0	0	0	0
APPLICATIONS PENDING	0	0	0	0	0
RECIPIENTS - DMH	1	0	0	0	0
RECIPIENTS - DYS/JCT	12	0	1	0	0
CASES CLOSED - DMH	0	0	0	0	0
CASES CLOSED - DYS/JCT	1	0	0	0	0
*** REFUGEE					
APPLICATIONS RECEIVED	0	0	0	0	0
APPLICATIONS APPROVED	0	0	0	0	0
APPLICATIONS REJECTED	0	0	0	0	0
APPLICATIONS PENDING	0	0	0	0	0
CASES RECEIVING	1	0	0	0	0
TOTAL PERSONS	2	0	0	0	0
TOTAL PAYMENTS	\$0	\$0	\$0	\$0	\$0
REINVESTIGATIONS	0	0	0	0	0
CASES CLOSED	0	0	0	0	0
*** SSI ONLY					
RECIPIENTS	7	1	0	2	0
*** SSI-SP					
RECIPIENTS	4	0	1	0	8
TOTAL PAYMENTS	\$212	\$0	\$26	\$0	\$495
*** SP ONLY					
RECIPIENTS	0	0	0	0	0
TOTAL PAYMENTS	\$0	\$0	\$0	\$0	\$0
*** QMB					
APPLICATIONS RECEIVED	11	1	1	3	7
APPLICATIONS APPROVED	6	0	1	2	8
APPLICATIONS REJECTED	10	2	2	1	2
APPLICATIONS PENDING	4	1	0	2	1
TOTAL PERSONS	298	5	19	12	42
REINVESTIGATIONS	6	0	0	0	1
CASES CLOSED	43	1	7	1	12
*** SLMB					
APPLICATIONS RECEIVED	6	1	0	3	5
APPLICATIONS APPROVED	3	0	0	2	1
APPLICATIONS REJECTED	5	2	2	2	6
APPLICATIONS PENDING	5	1	0	1	1
TOTAL PERSONS	137	4	10	22	25
REINVESTIGATIONS	0	0	1	0	2
CASES CLOSED	12	0	1	2	3
*** VENDOR CASES					
RECIPIENTS	577	35	59	53	44
CASES CLOSED	24	1	3	2	1

TABLE 2. DETAILED OPERATING STATISTICS BY AREA AND COUNTY FOR NOVEMBER 2000

	AREA 3 BOLLINGER	AREA 3 BUTLER	AREA 3 CAPE GIRARDEAU	AREA 3 CARTER	AREA 3 CRAWFORD
*** TEMPORARY ASSISTANCE					
APPLICATIONS RECEIVED	6	80	77	7	36
APPLICATIONS APPROVED	4	67	46	1	22
APPLICATIONS REJECTED	0	10	32	2	13
APPLICATIONS PENDING	2	35	42	4	19
FAMILIES RECEIVING CASH	42	484	440	46	202
CHILDREN RECEIVING CASH	84	832	759	78	353
TOTAL PERSONS	104	1,153	1,069	106	502
TOTAL PAYMENTS	\$10,256	\$107,296	\$99,398	\$10,803	\$49,291
AVERAGE PER FAMILY	\$244.19	\$221.69	\$225.90	\$234.85	\$244.01
AVERAGE PER PERSON	\$98.62	\$93.06	\$92.98	\$101.92	\$98.19
TITLE XIX ONLY CASES	74	218	172	49	128
TITLE XIX ONLY PERSONS	231	676	536	173	448
TITLE XIX ONLY CHILDREN	135	406	315	105	275
TITLE XIX TRANSITIONAL CASES	11	84	75	12	50
TITLE XIX TRANSITIONAL PERSONS	20	174	141	23	76
TITLE XIX TRANSITIONAL CHILDREN	6	68	59	6	12
EXTENDED TRANSITIONAL CASES	9	31	28	6	15
EXTENDED TRANSITIONAL PERSONS	10	36	28	6	16
REINVESTIGATIONS	19	112	63	14	38
CASES CLOSED	6	67	55	7	23
*** TEMPORARY ASSISTANCE/UP					
FAMILIES RECEIVING	1	7	2	0	3
CHILDREN RECEIVING	6	12	5	0	6
TOTAL PERSONS	8	19	7	0	10
TOTAL PAYMENTS	\$365	\$1,549	\$644	\$0	\$736
AVERAGE PER FAMILY	\$365.00	\$221.29	\$322.00	\$0.00	\$245.33
AVERAGE PER PERSON	\$45.63	\$81.53	\$92.00	\$0.00	\$73.60
*** HC+					
APPLICATIONS RECEIVED	19	113	102	20	65
APPLICATIONS APPROVED	16	94	77	11	40
APPLICATIONS REJECTED	5	29	33	4	20
APPLICATIONS PENDING	9	41	60	8	33
FAMILIES RECEIVING	518	1,758	1,495	373	810
CUSTODIAL PARENTS RECEIVING	234	842	528	204	361
CHILDREN RECEIVING	983	3,115	2,612	720	1,520
REINVESTIGATIONS	44	109	59	17	50
CASES CLOSED	25	80	41	13	41
*** NON-CUSTODIAL PARENTS					
APPLICATIONS RECEIVED	0	3	6	3	0
APPLICATIONS APPROVED	0	0	6	3	0
APPLICATIONS REJECTED	0	0	0	0	0
APPLICATIONS PENDING	0	3	1	0	0
TOTAL PERSONS RECEIVING	2	14	46	8	9
CURRENT SUPPORT	0	0	2	6	0
PARENTS' FAIR SHARE	2	14	44	2	9
REINVESTIGATIONS	0	0	0	0	0
CASES CLOSED	0	1	7	0	3
*** GR-CASH					
APPLICATIONS RECEIVED	3	24	23	7	17
APPLICATIONS APPROVED	2	5	3	0	3
APPLICATIONS REJECTED	1	23	30	7	19
APPLICATIONS PENDING	2	36	34	9	13
CASES RECEIVING	12	33	24	4	16
PERSONS RECEIVING	12	34	24	4	16
CASH PAYMENTS	\$886	\$2,720	\$1,840	\$320	\$1,280
REINVESTIGATIONS	1	1	1	0	2
CASES CLOSED	1	1	0	1	0
HA-GR RECIPIENTS	8	50	32	7	19
HA-GR TOTAL PAYMENTS	\$591	\$4,000	\$2,560	\$560	\$1,520
*** MPW					
APPLICATIONS RECEIVED	0	31	61	6	16
APPLICATIONS APPROVED	0	21	60	3	9
APPLICATIONS REJECTED	0	13	14	0	4
APPLICATIONS PENDING	0	8	14	2	4
CASES RECEIVING	36	178	249	36	94
EXTENDED WOMEN'S HEALTH	44	154	173	28	95
CASES CLOSED	0	17	12	2	2
*** NEWBORNS	56	138	204	23	93
*** AB SUPP					
APPLICATIONS RECEIVED	1	3	1	0	1
APPLICATIONS APPROVED	0	0	0	0	0
APPLICATIONS REJECTED	0	1	1	0	0
APPLICATIONS PENDING	1	3	1	0	1
RECIPIENTS	3	11	9	2	1
TOTAL PAYMENTS	\$589	\$3,196	\$3,137	\$553	\$354
CASES CLOSED	0	0	0	0	0

TABLE 2. DETAILED OPERATING STATISTICS BY AREA AND COUNTY FOR NOVEMBER 2000

	AREA 3 BOLLINGER	AREA 3 BUTLER	AREA 3 CAPE GIRARDEAU	AREA 3 CARTER	AREA 3 CRAWFORD
*** BP					
APPLICATIONS RECEIVED	0	3	1	0	1
APPLICATIONS APPROVED	0	0	0	0	0
APPLICATIONS REJECTED	0	1	1	0	0
APPLICATIONS PENDING	0	3	1	0	1
RECIPIENTS	4	31	25	4	10
TOTAL PAYMENTS	\$1,592	\$12,338	\$9,944	\$1,592	\$3,980
CASES CLOSED	0	0	1	0	0
*** NC					
APPLICATIONS RECEIVED	0	7	11	1	5
APPLICATIONS APPROVED	0	4	5	0	4
APPLICATIONS REJECTED	0	2	9	0	0
APPLICATIONS PENDING	0	7	11	1	2
RECIPIENTS	46	132	198	39	64
RCF-II	37	69	176	28	25
SNF-ICF	0	0	1	0	0
RCF-I	9	63	21	11	39
PAYMENTS	\$11,905	\$28,747	\$51,136	\$9,739	\$12,377
RCF-II	\$10,575	\$19,373	\$47,580	\$8,176	\$6,491
SNF/ICF	\$0	\$0	\$390	\$0	\$0
RCF-I	\$1,330	\$9,374	\$3,166	\$1,563	\$5,886
REINVESTIGATIONS	3	9	3	1	5
CASES CLOSED	0	1	3	0	0
*** MA					
APPLICATIONS RECEIVED	47	210	157	38	68
APPLICATIONS APPROVED	50	179	89	24	57
APPLICATIONS REJECTED	7	48	70	13	30
APPLICATIONS PENDING	30	148	157	41	62
RECIPIENTS	551	2,656	1,470	419	753
CASES CLOSED	8	52	19	6	15
*** MA-K					
APPLICATIONS RECEIVED	0	6	1	0	0
APPLICATIONS APPROVED-DMH	0	0	0	0	0
APPLICATIONS APPROVED-DYS/JCT	0	1	1	0	0
APPLICATIONS REJECTED	0	5	0	0	0
APPLICATIONS PENDING	0	0	0	0	0
RECIPIENTS - DMH	0	0	0	0	0
RECIPIENTS - DYS/JCT	0	15	25	0	0
CASES CLOSED - DMH	0	0	0	0	0
CASES CLOSED - DYS/JCT	0	2	5	0	0
*** REFUGEE					
APPLICATIONS RECEIVED	0	0	0	0	0
APPLICATIONS APPROVED	0	0	0	0	0
APPLICATIONS REJECTED	0	0	0	0	0
APPLICATIONS PENDING	0	0	0	0	0
CASES RECEIVING	0	0	0	0	0
TOTAL PERSONS	0	0	0	0	0
TOTAL PAYMENTS	\$0	\$0	\$0	\$0	\$0
REINVESTIGATIONS	0	0	0	0	0
CASES CLOSED	0	0	0	0	0
*** SSI ONLY					
RECIPIENTS	10	30	13	4	7
*** SSI-SP					
RECIPIENTS	3	21	9	0	6
TOTAL PAYMENTS	\$86	\$1,296	\$535	\$0	\$113
*** SP ONLY					
RECIPIENTS	1	1	1	1	1
TOTAL PAYMENTS	\$35	\$116	\$15	\$59	\$17
*** QMB					
APPLICATIONS RECEIVED	4	28	19	1	29
APPLICATIONS APPROVED	1	15	3	2	12
APPLICATIONS REJECTED	1	8	11	0	20
APPLICATIONS PENDING	3	12	19	0	5
TOTAL PERSONS	36	162	152	28	66
REINVESTIGATIONS	5	4	1	1	4
CASES CLOSED	8	29	35	10	13
*** SLMB					
APPLICATIONS RECEIVED	3	16	17	0	28
APPLICATIONS APPROVED	4	9	2	0	6
APPLICATIONS REJECTED	0	3	9	1	26
APPLICATIONS PENDING	2	5	18	0	4
TOTAL PERSONS	25	120	109	11	58
REINVESTIGATIONS	0	8	0	0	7
CASES CLOSED	5	22	12	1	4
*** VENDOR CASES					
RECIPIENTS	46	377	365	32	170
CASES CLOSED	2	10	7	2	2



TABLE 2. DETAILED OPERATING STATISTICS BY AREA AND COUNTY FOR NOVEMBER 2000

	AREA 3 DENT	AREA 3 DUNKLIN	AREA 3 HOWELL	AREA 3 IRON	AREA 3 MADISON
*** TEMPORARY ASSISTANCE					
APPLICATIONS RECEIVED	22	70	81	18	20
APPLICATIONS APPROVED	16	63	47	10	14
APPLICATIONS REJECTED	6	24	21	6	6
APPLICATIONS PENDING	8	39	39	9	8
FAMILIES RECEIVING CASH	121	733	342	101	89
CHILDREN RECEIVING CASH	213	1,363	593	180	145
TOTAL PERSONS	281	1,772	816	243	221
TOTAL PAYMENTS	\$29,565	\$170,155	\$79,446	\$23,795	\$20,088
AVERAGE PER FAMILY	\$244.34	\$232.14	\$232.30	\$235.59	\$225.71
AVERAGE PER PERSON	\$105.21	\$96.02	\$97.36	\$97.92	\$90.90
TITLE XIX ONLY CASES	80	295	174	64	64
TITLE XIX ONLY PERSONS	277	1,079	617	243	201
TITLE XIX ONLY CHILDREN	159	638	352	144	116
TITLE XIX TRANSITIONAL CASES	26	98	51	31	21
TITLE XIX TRANSITIONAL PERSONS	51	166	97	50	50
TITLE XIX TRANSITIONAL CHILDREN	20	53	43	13	19
EXTENDED TRANSITIONAL CASES	14	48	18	11	11
EXTENDED TRANSITIONAL PERSONS	19	55	20	13	15
REINVESTIGATIONS	21	81	82	26	24
CASES CLOSED	19	59	52	9	7
*** TEMPORARY ASSISTANCE/UP					
FAMILIES RECEIVING	2	5	7	3	0
CHILDREN RECEIVING	4	12	17	5	0
TOTAL PERSONS	7	19	27	8	0
TOTAL PAYMENTS	\$598	\$1,625	\$1,803	\$665	\$0
AVERAGE PER FAMILY	\$299.00	\$325.00	\$257.57	\$221.67	\$0.00
AVERAGE PER PERSON	\$85.43	\$85.53	\$66.78	\$83.13	\$0.00
*** MC+					
APPLICATIONS RECEIVED	32	128	109	33	26
APPLICATIONS APPROVED	32	84	81	29	14
APPLICATIONS REJECTED	9	31	22	9	8
APPLICATIONS PENDING	15	55	46	18	14
FAMILIES RECEIVING	747	1,872	1,749	492	460
CUSTODIAL PARENTS RECEIVING	336	868	805	249	172
CHILDREN RECEIVING	1,451	3,339	3,305	901	828
REINVESTIGATIONS	52	95	94	38	35
CASES CLOSED	32	62	54	14	21
*** NON-CUSTODIAL PARENTS					
APPLICATIONS RECEIVED	1	2	1	0	0
APPLICATIONS APPROVED	1	1	1	0	0
APPLICATIONS REJECTED	0	0	0	0	0
APPLICATIONS PENDING	0	1	0	0	0
TOTAL PERSONS RECEIVING	7	38	20	9	4
CURRENT SUPPORT	0	3	1	1	0
PARENTS' FAIR SHARE	7	35	19	8	4
REINVESTIGATIONS	0	0	0	0	0
CASES CLOSED	0	1	1	0	1
*** GR-CASH					
APPLICATIONS RECEIVED	7	34	16	6	8
APPLICATIONS APPROVED	2	1	1	1	1
APPLICATIONS REJECTED	6	38	12	6	6
APPLICATIONS PENDING	8	51	24	6	11
CASES RECEIVING	10	32	23	7	7
PERSONS RECEIVING	10	32	25	7	7
CASH PAYMENTS	\$800	\$2,560	\$1,840	\$560	\$560
REINVESTIGATIONS	0	2	0	1	3
CASES CLOSED	1	3	1	0	3
MA-GR RECIPIENTS	14	34	41	11	22
MA-GR TOTAL PAYMENTS	\$1,120	\$2,720	\$3,280	\$880	\$1,760
*** MPW					
APPLICATIONS RECEIVED	11	33	21	8	9
APPLICATIONS APPROVED	10	19	13	5	4
APPLICATIONS REJECTED	1	11	5	0	2
APPLICATIONS PENDING	3	11	5	3	2
CASES RECEIVING	75	146	161	45	44
EXTENDED WOMEN'S HEALTH	80	109	135	34	33
CASES CLOSED	3	9	6	2	1
*** NEWBORNS	63	112	103	29	40
*** AB SUPP					
APPLICATIONS RECEIVED	0	2	1	0	2
APPLICATIONS APPROVED	0	0	0	0	0
APPLICATIONS REJECTED	0	0	2	1	1
APPLICATIONS PENDING	1	4	3	0	1
RECIPIENTS	2	4	10	1	6
TOTAL PAYMENTS	\$659	\$1,453	\$3,304	\$398	\$1,984
CASES CLOSED	0	0	0	0	0

TABLE 2. DETAILED OPERATING STATISTICS BY AREA AND COUNTY FOR NOVEMBER 2000

	AREA 3 DENT	AREA 3 DUNKLIN	AREA 3 HOWELL	AREA 3 IRON	AREA 3 MADISON
*** BP					
APPLICATIONS RECEIVED	0	2	1	0	2
APPLICATIONS APPROVED	0	0	2	1	1
APPLICATIONS REJECTED	0	0	0	0	0
APPLICATIONS PENDING	1	3	3	0	1
RECIPIENTS	4	27	22	10	14
TOTAL PAYMENTS	\$1,592	\$10,739	\$8,756	\$3,973	\$5,572
CASES CLOSED	0	1	0	0	0
*** NC					
APPLICATIONS RECEIVED	2	1	2	1	2
APPLICATIONS APPROVED	1	1	2	0	3
APPLICATIONS REJECTED	0	0	1	1	0
APPLICATIONS PENDING	2	0	4	1	1
RECIPIENTS	24	82	74	115	20
RCF-II	12	81	67	24	19
SNF-ICF	0	0	1	44	1
RCF-I	12	1	6	47	0
PAYMENTS	\$4,983	\$23,591	\$19,551	\$30,592	\$5,420
RCF-II	\$3,504	\$23,435	\$18,343	\$6,723	\$5,030
SNF/ICF	\$0	\$0	\$390	\$16,926	\$390
RCF-I	\$1,479	\$156	\$818	\$6,943	\$0
REINVESTIGATIONS	4	0	1	18	5
CASES CLOSED	0	0	1	2	0
*** MA					
APPLICATIONS RECEIVED	77	251	150	81	73
APPLICATIONS APPROVED	67	178	120	47	54
APPLICATIONS REJECTED	13	69	42	21	16
APPLICATIONS PENDING	71	228	125	46	47
RECIPIENTS	739	3,039	1,635	539	564
CASES CLOSED	14	35	28	7	14
*** MA-K					
APPLICATIONS RECEIVED	0	0	0	0	0
APPLICATIONS APPROVED-DMH	0	0	0	0	0
APPLICATIONS APPROVED-DYS/JCT	0	1	0	1	0
APPLICATIONS REJECTED	0	0	0	0	0
APPLICATIONS PENDING	0	0	0	0	0
RECIPIENTS - DMH	0	0	0	0	0
RECIPIENTS - DYS/JCT	1	8	0	9	2
CASES CLOSED - DMH	0	0	0	0	0
CASES CLOSED - DYS/JCT	0	1	0	0	1
*** REFUGEE					
APPLICATIONS RECEIVED	0	0	0	0	0
APPLICATIONS APPROVED	0	0	0	0	0
APPLICATIONS REJECTED	0	0	0	0	0
APPLICATIONS PENDING	0	0	0	0	0
CASES RECEIVING	0	0	0	0	0
TOTAL PERSONS	0	0	0	0	0
TOTAL PAYMENTS	\$0	\$0	\$0	\$0	\$0
REINVESTIGATIONS	0	0	0	0	0
CASES CLOSED	0	0	0	0	0
*** SSI ONLY					
RECIPIENTS	8	31	11	10	3
*** SSI-SP					
RECIPIENTS	0	18	5	4	0
TOTAL PAYMENTS	\$0	\$1,418	\$578	\$162	\$0
*** SP ONLY					
RECIPIENTS	1	3	2	1	0
TOTAL PAYMENTS	\$34	\$112	\$32	\$398	\$0
*** QMB					
APPLICATIONS RECEIVED	2	41	12	3	8
APPLICATIONS APPROVED	2	9	9	3	5
APPLICATIONS REJECTED	4	18	6	2	6
APPLICATIONS PENDING	2	30	9	1	2
TOTAL PERSONS	61	187	179	55	52
REINVESTIGATIONS	2	0	2	2	1
CASES CLOSED	14	51	22	9	9
*** SLMB					
APPLICATIONS RECEIVED	1	31	9	3	8
APPLICATIONS APPROVED	2	3	5	0	3
APPLICATIONS REJECTED	3	16	9	5	7
APPLICATIONS PENDING	1	26	7	1	2
TOTAL PERSONS	60	144	149	26	53
REINVESTIGATIONS	4	0	2	1	4
CASES CLOSED	7	14	20	3	8
*** VENDOR CASES					
RECIPIENTS	109	449	380	103	159
CASES CLOSED	7	11	6	2	3

TABLE 2. DETAILED OPERATING STATISTICS BY AREA AND COUNTY FOR NOVEMBER 2000

	AREA 3 MISSISSIPPI	AREA 3 NEW MADRID	AREA 3 OREGON	AREA 3 PEMISCOT	AREA 3 PERRY
*** TEMPORARY ASSISTANCE					
APPLICATIONS RECEIVED	36	38	22	56	13
APPLICATIONS APPROVED	27	34	18	31	10
APPLICATIONS REJECTED	5	6	3	19	3
APPLICATIONS PENDING	23	17	2	42	3
FAMILIES RECEIVING CASH	448	371	99	573	73
CHILDREN RECEIVING CASH	823	682	178	1,184	125
TOTAL PERSONS	1,138	891	241	1,510	178
TOTAL PAYMENTS	\$103,072	\$88,469	\$24,463	\$137,892	\$16,784
AVERAGE PER FAMILY	\$230.07	\$238.46	\$247.10	\$240.65	\$229.92
AVERAGE PER PERSON	\$90.57	\$99.29	\$101.51	\$91.32	\$94.29
TITLE XIX ONLY CASES	55	135	69	155	57
TITLE XIX ONLY PERSONS	226	464	255	595	167
TITLE XIX ONLY CHILDREN	115	285	145	390	107
TITLE XIX TRANSITIONAL CASES	48	77	28	78	6
TITLE XIX TRANSITIONAL PERSONS	99	150	56	132	14
TITLE XIX TRANSITIONAL CHILDREN	39	64	21	47	8
EXTENDED TRANSITIONAL CASES	56	36	10	21	6
EXTENDED TRANSITIONAL PERSONS	58	40	13	22	8
REINVESTIGATIONS	79	60	26	49	8
CASES CLOSED	38	38	21	49	5
*** TEMPORARY ASSISTANCE/UP					
FAMILIES RECEIVING	1	0	1	5	1
CHILDREN RECEIVING	2	0	4	15	3
TOTAL PERSONS	4	0	4	22	5
TOTAL PAYMENTS	\$342	\$0	\$323	\$1,302	\$293
AVERAGE PER FAMILY	\$342.00	\$0.00	\$323.00	\$260.40	\$293.00
AVERAGE PER PERSON	\$85.50	\$0.00	\$80.75	\$59.18	\$58.60
*** MC+					
APPLICATIONS RECEIVED	49	76	38	86	22
APPLICATIONS APPROVED	38	48	26	56	13
APPLICATIONS REJECTED	9	29	12	36	8
APPLICATIONS PENDING	26	29	4	44	12
FAMILIES RECEIVING	707	949	518	1,257	496
CUSTODIAL PARENTS RECEIVING	264	410	253	454	176
CHILDREN RECEIVING	1,204	1,740	993	2,519	902
REINVESTIGATIONS	66	41	47	39	20
CASES CLOSED	34	41	16	44	16
*** NON-CUSTODIAL PARENTS					
APPLICATIONS RECEIVED	9	0	0	3	1
APPLICATIONS APPROVED	8	1	0	1	0
APPLICATIONS REJECTED	0	0	0	1	0
APPLICATIONS PENDING	1	0	0	2	1
TOTAL PERSONS RECEIVING	63	29	4	57	4
CURRENT SUPPORT	1	1	0	2	1
PARENTS' FAIR SHARE	62	28	4	55	3
REINVESTIGATIONS	0	0	0	0	0
CASES CLOSED	5	2	1	2	0
*** GR-CASH					
APPLICATIONS RECEIVED	10	16	3	28	3
APPLICATIONS APPROVED	1	0	0	1	0
APPLICATIONS REJECTED	12	16	5	29	5
APPLICATIONS PENDING	8	17	7	36	6
CASES RECEIVING	16	12	11	19	3
PERSONS RECEIVING	16	12	11	19	3
CASH PAYMENTS	\$1,280	\$960	\$880	\$1,520	\$240
REINVESTIGATIONS	1	0	0	3	0
CASES CLOSED	1	3	1	3	0
MA-GR RECIPIENTS	14	18	9	23	11
MA-GR TOTAL PAYMENTS	\$1,120	\$1,440	\$720	\$1,840	\$862
*** MPH					
APPLICATIONS RECEIVED	11	13	8	17	8
APPLICATIONS APPROVED	9	10	8	12	7
APPLICATIONS REJECTED	0	3	0	3	0
APPLICATIONS PENDING	5	1	0	5	2
CASES RECEIVING	67	94	52	104	48
EXTENDED WOMEN'S HEALTH	65	56	39	58	63
CASES CLOSED	3	2	1	7	1
*** NEWBORNS	71	73	40	57	78
*** AB SUPP					
APPLICATIONS RECEIVED	0	2	1	1	0
APPLICATIONS APPROVED	0	0	0	0	0
APPLICATIONS REJECTED	1	0	1	1	0
APPLICATIONS PENDING	0	2	1	0	0
RECIPIENTS	5	13	0	10	0
TOTAL PAYMENTS	\$1,636	\$3,346	\$0	\$2,788	\$0
CASES CLOSED	0	1	0	0	0

TABLE 2. DETAILED OPERATING STATISTICS BY AREA AND COUNTY FOR NOVEMBER 2000

	AREA 3 MISSISSIPPI	AREA 3 NEW MADRID	AREA 3 OREGON	AREA 3 PEMISCOT	AREA 3 PERRY
*** BP					
APPLICATIONS RECEIVED	0	3	1	1	0
APPLICATIONS APPROVED	0	1	0	0	0
APPLICATIONS REJECTED	1	0	1	1	0
APPLICATIONS PENDING	1	2	1	0	0
RECIPIENTS	14	20	7	10	3
TOTAL PAYMENTS	\$5,572	\$7,960	\$2,786	\$3,980	\$1,194
CASES CLOSED	0	0	0	0	0
*** NC					
APPLICATIONS RECEIVED	0	1	0	0	1
APPLICATIONS APPROVED	0	1	0	0	0
APPLICATIONS REJECTED	0	0	0	0	0
APPLICATIONS PENDING	0	0	0	0	1
RECIPIENTS	2	10	3	1	37
RCF-II	2	7	3	0	36
SNF-ICF	0	2	0	0	0
RCF-I	0	1	0	1	1
PAYMENTS	\$584	\$2,980	\$876	\$156	\$9,693
RCF-II	\$584	\$2,044	\$876	\$0	\$9,537
SNF/ICF	\$0	\$780	\$0	\$0	\$0
RCF-I	\$0	\$156	\$0	\$156	\$156
REINVESTIGATIONS	0	1	1	1	0
CASES CLOSED	0	2	0	0	1
*** MA					
APPLICATIONS RECEIVED	84	136	52	110	34
APPLICATIONS APPROVED	71	93	43	78	22
APPLICATIONS REJECTED	16	40	11	42	16
APPLICATIONS PENDING	50	96	49	101	54
RECIPIENTS	1,089	1,466	726	2,139	412
CASES CLOSED	11	16	6	24	9
*** MA-K					
APPLICATIONS RECEIVED	0	2	0	0	0
APPLICATIONS APPROVED-DMH	0	0	0	0	0
APPLICATIONS APPROVED-DYS/JCT	0	1	0	0	0
APPLICATIONS REJECTED	0	0	0	0	0
APPLICATIONS PENDING	0	1	0	0	0
RECIPIENTS - DMH	0	0	0	0	0
RECIPIENTS - DYS/JCT	11	12	0	1	4
CASES CLOSED - DMH	0	0	0	0	0
CASES CLOSED - DYS/JCT	0	1	0	0	0
*** REFUGEE					
APPLICATIONS RECEIVED	0	0	0	0	0
APPLICATIONS APPROVED	0	0	0	0	0
APPLICATIONS REJECTED	0	0	0	0	0
APPLICATIONS PENDING	0	0	0	0	0
CASES RECEIVING	0	0	0	0	0
TOTAL PERSONS	0	0	0	0	0
TOTAL PAYMENTS	\$0	\$0	\$0	\$0	\$0
REINVESTIGATIONS	0	0	0	0	0
CASES CLOSED	0	0	0	0	0
*** SSI ONLY					
RECIPIENTS	24	23	11	33	5
*** SSI-SP					
RECIPIENTS	6	14	3	15	1
TOTAL PAYMENTS	\$692	\$339	\$397	\$489	\$41
*** SP ONLY					
RECIPIENTS	4	2	0	1	0
TOTAL PAYMENTS	\$218	\$73	\$0	\$36	\$0
*** QMB					
APPLICATIONS RECEIVED	22	30	8	35	4
APPLICATIONS APPROVED	2	6	7	7	2
APPLICATIONS REJECTED	8	16	2	13	3
APPLICATIONS PENDING	13	14	4	23	1
TOTAL PERSONS	59	97	54	60	55
REINVESTIGATIONS	0	1	0	0	0
CASES CLOSED	19	30	9	14	7
*** SLMB					
APPLICATIONS RECEIVED	22	30	4	15	4
APPLICATIONS APPROVED	2	2	1	4	2
APPLICATIONS REJECTED	8	15	1	7	3
APPLICATIONS PENDING	13	19	2	7	2
TOTAL PERSONS	49	50	35	43	38
REINVESTIGATIONS	6	0	0	2	1
CASES CLOSED	11	5	5	2	1
*** VENDOR CASES					
RECIPIENTS	160	281	82	168	120
CASES CLOSED	8	8	4	8	2

TABLE 2. DETAILED OPERATING STATISTICS BY AREA AND COUNTY FOR NOVEMBER 2000

	AREA 3 REYNOLDS	AREA 3 RIPLEY	AREA 3 ST FRANCOIS	AREA 3 STE GENEVIEVE	AREA 3 SCOTT
*** TEMPORARY ASSISTANCE					
APPLICATIONS RECEIVED	19	29	78	14	70
APPLICATIONS APPROVED	11	27	44	6	42
APPLICATIONS REJECTED	5	3	27	7	14
APPLICATIONS PENDING	10	11	39	9	45
FAMILIES RECEIVING CASH	65	177	541	72	599
CHILDREN RECEIVING CASH	110	306	905	120	1,046
TOTAL PERSONS	150	427	1,293	166	1,390
TOTAL PAYMENTS	\$16,120	\$41,075	\$123,283	\$17,009	\$136,479
AVERAGE PER FAMILY	\$248.00	\$232.06	\$227.88	\$236.24	\$227.84
AVERAGE PER PERSON	\$107.47	\$96.19	\$95.35	\$102.46	\$98.19
TITLE XIX ONLY CASES	62	108	320	61	185
TITLE XIX ONLY PERSONS	212	362	1,046	177	670
TITLE XIX ONLY CHILDREN	123	210	609	104	381
TITLE XIX TRANSITIONAL CASES	10	42	134	24	150
TITLE XIX TRANSITIONAL PERSONS	26	79	245	45	263
TITLE XIX TRANSITIONAL CHILDREN	9	26	78	18	90
EXTENDED TRANSITIONAL CASES	9	27	60	16	50
EXTENDED TRANSITIONAL PERSONS	9	31	72	20	57
REINVESTIGATIONS	16	23	145	23	85
CASES CLOSED	10	24	64	12	80
*** TEMPORARY ASSISTANCE/UP					
FAMILIES RECEIVING	1	0	11	0	6
CHILDREN RECEIVING	2	0	25	0	11
TOTAL PERSONS	4	0	43	0	20
TOTAL PAYMENTS	\$342	\$0	\$3,275	\$0	\$1,597
AVERAGE PER FAMILY	\$342.00	\$0.00	\$297.73	\$0.00	\$266.17
AVERAGE PER PERSON	\$85.50	\$0.00	\$76.16	\$0.00	\$79.85
*** MC+					
APPLICATIONS RECEIVED	26	44	150	26	132
APPLICATIONS APPROVED	10	47	108	11	101
APPLICATIONS REJECTED	12	13	40	6	45
APPLICATIONS PENDING	13	15	57	16	50
FAMILIES RECEIVING	335	861	1,986	442	1,768
CUSTODIAL PARENTS RECEIVING	191	406	870	185	768
CHILDREN RECEIVING	611	1,524	3,429	797	3,223
REINVESTIGATIONS	23	33	106	31	78
CASES CLOSED	9	28	71	15	82
*** NON-CUSTODIAL PARENTS					
APPLICATIONS RECEIVED	0	1	8	0	4
APPLICATIONS APPROVED	0	1	3	0	2
APPLICATIONS REJECTED	0	0	2	0	1
APPLICATIONS PENDING	0	0	3	0	2
TOTAL PERSONS RECEIVING	4	6	41	2	56
CURRENT SUPPORT	0	0	4	0	0
PARENTS' FAIR SHARE	4	6	37	2	56
REINVESTIGATIONS	0	0	0	0	0
CASES CLOSED	0	1	3	1	5
*** GR-CASH					
APPLICATIONS RECEIVED	6	9	37	9	20
APPLICATIONS APPROVED	2	1	2	2	3
APPLICATIONS REJECTED	6	5	31	3	20
APPLICATIONS PENDING	6	16	45	7	29
CASES RECEIVING	10	34	37	7	28
PERSONS RECEIVING	10	34	37	7	28
CASH PAYMENTS	\$800	\$2,640	\$2,960	\$480	\$2,240
REINVESTIGATIONS	0	0	3	0	1
CASES CLOSED	3	2	3	0	4
HA-GR RECIPIENTS	10	20	56	10	51
HA-GR TOTAL PAYMENTS	\$800	\$1,600	\$4,452	\$720	\$4,080
*** MPW					
APPLICATIONS RECEIVED	2	9	26	10	20
APPLICATIONS APPROVED	3	11	21	5	15
APPLICATIONS REJECTED	1	2	5	1	3
APPLICATIONS PENDING	0	1	9	3	5
CASES RECEIVING	31	80	227	47	187
EXTENDED WOMEN'S HEALTH	12	54	167	24	152
CASES CLOSED	1	4	5	1	8
*** NEWBORNS	15	32	195	35	145
*** AB SUPP					
APPLICATIONS RECEIVED	0	0	0	0	2
APPLICATIONS APPROVED	0	0	0	0	0
APPLICATIONS REJECTED	0	0	2	0	0
APPLICATIONS PENDING	0	0	2	0	3
RECIPIENTS	2	5	8	1	7
TOTAL PAYMENTS	\$629	\$1,635	\$2,562	\$266	\$2,025
CASES CLOSED	0	0	0	0	0

TABLE 2. DETAILED OPERATING STATISTICS BY AREA AND COUNTY FOR NOVEMBER 2000

	AREA 3 REYNOLDS	AREA 3 RIPLEY	AREA 3 ST FRANCOIS	AREA 3 STE GENEVIEVE	AREA 3 SCOTT
*** BP					
APPLICATIONS RECEIVED	0	0	1	0	2
APPLICATIONS APPROVED	0	0	2	0	0
APPLICATIONS REJECTED	0	0	2	0	0
APPLICATIONS PENDING	0	0	2	0	3
RECIPIENTS	4	8	54	5	26
TOTAL PAYMENTS	\$1,592	\$3,184	\$21,477	\$1,990	\$10,348
CASES CLOSED	0	0	0	0	1
*** NC					
APPLICATIONS RECEIVED	0	1	9	0	4
APPLICATIONS APPROVED	0	4	7	1	4
APPLICATIONS REJECTED	0	0	2	0	0
APPLICATIONS PENDING	0	0	7	0	5
RECIPIENTS	15	36	277	57	87
RCF-II	2	26	169	53	85
SNF-ICF	0	0	6	0	0
RCF-I	13	10	102	4	2
PAYMENTS	\$2,612	\$8,043	\$64,525	\$15,147	\$24,336
RCF-II	\$584	\$6,642	\$46,706	\$14,523	\$24,024
SNF/ICF	\$0	\$0	\$2,340	\$0	\$0
RCF-I	\$2,028	\$1,401	\$15,479	\$624	\$312
REINVESTIGATIONS	4	0	17	1	6
CASES CLOSED	0	2	7	1	1
*** MA					
APPLICATIONS RECEIVED	44	98	293	56	219
APPLICATIONS APPROVED	34	66	200	47	166
APPLICATIONS REJECTED	14	11	74	6	62
APPLICATIONS PENDING	41	72	220	48	152
RECIPIENTS	433	1,147	2,156	392	1,996
CASES CLOSED	8	9	35	9	28
*** MA-K					
APPLICATIONS RECEIVED	2	0	0	0	0
APPLICATIONS APPROVED-DMH	0	0	0	0	0
APPLICATIONS APPROVED-DYS/JCT	2	0	0	0	0
APPLICATIONS REJECTED	0	0	0	0	0
APPLICATIONS PENDING	0	0	0	0	0
RECIPIENTS - DMH	0	0	0	0	0
RECIPIENTS - DYS/JCT	6	0	16	4	6
CASES CLOSED - DMH	0	0	0	0	0
CASES CLOSED - DYS/JCT	0	0	0	1	0
*** REFUGEE					
APPLICATIONS RECEIVED	0	0	0	0	0
APPLICATIONS APPROVED	0	0	0	0	0
APPLICATIONS REJECTED	0	0	0	0	0
APPLICATIONS PENDING	0	0	0	0	0
CASES RECEIVING	0	0	0	0	0
TOTAL PERSONS	0	0	0	0	0
TOTAL PAYMENTS	\$0	\$0	\$0	\$0	\$0
REINVESTIGATIONS	0	0	0	0	0
CASES CLOSED	0	0	0	0	0
*** SSI ONLY					
RECIPIENTS	10	10	32	2	27
*** SSI-SP					
RECIPIENTS	2	8	4	2	9
TOTAL PAYMENTS	\$66	\$286	\$587	\$64	\$458
*** SP ONLY					
RECIPIENTS	2	3	2	0	2
TOTAL PAYMENTS	\$65	\$121	\$97	\$0	\$117
*** QMB					
APPLICATIONS RECEIVED	8	7	19	6	49
APPLICATIONS APPROVED	2	5	9	3	14
APPLICATIONS REJECTED	3	3	6	4	11
APPLICATIONS PENDING	5	2	11	2	39
TOTAL PERSONS	33	60	176	40	131
REINVESTIGATIONS	1	2	5	0	4
CASES CLOSED	8	20	43	6	29
*** SLMB					
APPLICATIONS RECEIVED	8	2	9	5	31
APPLICATIONS APPROVED	2	3	2	0	0
APPLICATIONS REJECTED	2	1	6	6	7
APPLICATIONS PENDING	5	0	9	2	31
TOTAL PERSONS	31	47	97	36	69
REINVESTIGATIONS	1	3	6	1	1
CASES CLOSED	7	3	10	4	9
*** VENDOR CASES					
RECIPIENTS	35	97	391	85	326
CASES CLOSED	1	5	23	0	7

TABLE 2. DETAILED OPERATING STATISTICS BY AREA AND COUNTY FOR NOVEMBER 2000

	AREA 3 SHANNON	AREA 3 STODDARD	AREA 3 WASHINGTON	AREA 3 WAYNE	AREA 4 BARRY
*** TEMPORARY ASSISTANCE					
APPLICATIONS RECEIVED	22	47	46	21	40
APPLICATIONS APPROVED	9	28	33	16	45
APPLICATIONS REJECTED	9	13	15	4	7
APPLICATIONS PENDING	10	16	18	13	11
FAMILIES RECEIVING CASH	76	232	322	149	261
CHILDREN RECEIVING CASH	138	382	572	261	492
TOTAL PERSONS	187	520	798	332	648
TOTAL PAYMENTS	\$17,896	\$53,444	\$75,963	\$37,055	\$66,266
AVERAGE PER FAMILY	\$235.47	\$230.36	\$235.91	\$248.69	\$253.89
AVERAGE PER PERSON	\$95.70	\$102.78	\$95.19	\$111.61	\$102.26
TITLE XIX ONLY CASES	59	142	260	113	192
TITLE XIX ONLY PERSONS	195	434	846	346	599
TITLE XIX ONLY CHILDREN	115	255	487	203	345
TITLE XIX TRANSITIONAL CASES	18	76	85	39	46
TITLE XIX TRANSITIONAL PERSONS	40	163	180	66	85
TITLE XIX TRANSITIONAL CHILDREN	17	70	58	16	32
EXTENDED TRANSITIONAL CASES	16	22	33	28	16
EXTENDED TRANSITIONAL PERSONS	20	29	41	36	21
REINVESTIGATIONS	15	41	147	32	23
CASES CLOSED	7	30	49	16	37
*** TEMPORARY ASSISTANCE/UP					
FAMILIES RECEIVING	1	1	5	3	4
CHILDREN RECEIVING	2	2	13	12	8
TOTAL PERSONS	4	2	22	17	15
TOTAL PAYMENTS	\$342	\$256	\$1,765	\$785	\$907
AVERAGE PER FAMILY	\$342.00	\$256.00	\$353.00	\$261.67	\$226.75
AVERAGE PER PERSON	\$85.50	\$128.00	\$80.23	\$46.18	\$60.47
*** HC+					
APPLICATIONS RECEIVED	23	64	74	32	90
APPLICATIONS APPROVED	14	57	49	28	66
APPLICATIONS REJECTED	4	7	34	4	35
APPLICATIONS PENDING	9	36	42	11	35
FAMILIES RECEIVING	529	1,204	1,119	746	1,220
CUSTODIAL PARENTS RECEIVING	294	487	477	413	490
CHILDREN RECEIVING	995	2,014	2,071	1,309	2,304
REINVESTIGATIONS	31	58	130	46	35
CASES CLOSED	15	52	48	22	49
*** NON-CUSTODIAL PARENTS					
APPLICATIONS RECEIVED	0	1	1	0	0
APPLICATIONS APPROVED	2	1	1	0	0
APPLICATIONS REJECTED	0	0	0	0	0
APPLICATIONS PENDING	0	1	0	0	0
TOTAL PERSONS RECEIVING	6	8	24	4	5
CURRENT SUPPORT	2	0	1	0	0
PARENTS' FAIR SHARE	4	8	23	4	5
REINVESTIGATIONS	0	0	0	0	0
CASES CLOSED	0	0	2	0	0
*** GR-CASH					
APPLICATIONS RECEIVED	13	8	26	14	17
APPLICATIONS APPROVED	0	2	5	1	2
APPLICATIONS REJECTED	9	9	19	15	15
APPLICATIONS PENDING	15	12	29	15	20
CASES RECEIVING	7	12	35	21	19
PERSONS RECEIVING	7	12	35	21	19
CASH PAYMENTS	\$480	\$960	\$2,780	\$1,600	\$1,520
REINVESTIGATIONS	0	1	2	2	0
CASES CLOSED	1	3	3	3	2
HA-GR RECIPIENTS	10	25	46	16	45
HA-GR TOTAL PAYMENTS	\$800	\$2,000	\$3,680	\$1,280	\$3,600
*** HPW					
APPLICATIONS RECEIVED	4	14	16	15	24
APPLICATIONS APPROVED	4	13	15	14	19
APPLICATIONS REJECTED	1	4	0	1	8
APPLICATIONS PENDING	0	3	6	5	4
CASES RECEIVING	48	131	88	70	150
EXTENDED WOMEN'S HEALTH	46	108	96	59	143
CASES CLOSED	1	9	3	1	5
*** NEWBORNS	46	153	87	43	160
*** AB SUPP					
APPLICATIONS RECEIVED	1	1	1	1	0
APPLICATIONS APPROVED	0	0	0	0	1
APPLICATIONS REJECTED	0	4	0	1	0
APPLICATIONS PENDING	1	0	2	2	0
RECIPIENTS	3	2	6	9	6
TOTAL PAYMENTS	\$866	\$714	\$1,743	\$2,684	\$1,962
CASES CLOSED	0	0	0	0	0

TABLE 2. DETAILED OPERATING STATISTICS BY AREA AND COUNTY FOR NOVEMBER 2000

	AREA 3 SHANNON	AREA 3 STODDARD	AREA 3 WASHINGTON	AREA 3 WAYNE	AREA 4 BARRY
*** BP					
APPLICATIONS RECEIVED	1	2	1	1	0
APPLICATIONS APPROVED	0	1	0	0	0
APPLICATIONS REJECTED	0	4	0	1	1
APPLICATIONS PENDING	1	1	2	2	0
RECIPIENTS	1	19	16	15	7
TOTAL PAYMENTS	\$398	\$7,562	\$6,368	\$5,970	\$2,786
CASES CLOSED	0	0	0	0	0
*** NC					
APPLICATIONS RECEIVED	0	2	1	1	4
APPLICATIONS APPROVED	1	2	0	0	4
APPLICATIONS REJECTED	0	2	0	0	0
APPLICATIONS PENDING	0	2	1	1	0
RECIPIENTS	9	98	25	13	55
RCF-II	0	79	20	4	41
SNF-ICF	0	0	1	0	2
RCF-I	9	19	4	9	12
PAYMENTS	\$1,402	\$25,688	\$6,536	\$2,317	\$14,288
RCF-II	\$0	\$22,730	\$5,522	\$954	\$11,908
SNF/ICF	\$0	\$0	\$390	\$0	\$546
RCF-I	\$1,402	\$2,958	\$624	\$1,363	\$1,834
REINVESTIGATIONS	3	5	2	2	0
CASES CLOSED	0	1	1	0	0
*** MA					
APPLICATIONS RECEIVED	61	181	165	120	132
APPLICATIONS APPROVED	30	142	109	91	92
APPLICATIONS REJECTED	25	50	31	35	32
APPLICATIONS PENDING	49	140	128	76	103
RECIPIENTS	530	1,594	1,398	1,052	1,148
CASES CLOSED	9	15	15	7	18
*** MA-K					
APPLICATIONS RECEIVED	0	0	0	0	0
APPLICATIONS APPROVED-DMH	0	0	0	0	0
APPLICATIONS APPROVED-DYS/JCT	0	0	0	0	0
APPLICATIONS REJECTED	0	0	0	0	0
APPLICATIONS PENDING	0	0	0	0	0
RECIPIENTS - DMH	0	0	0	0	0
RECIPIENTS - DYS/JCT	0	0	0	0	1
CASES CLOSED - DMH	0	0	0	0	0
CASES CLOSED - DYS/JCT	0	0	0	0	0
*** REFUGEE					
APPLICATIONS RECEIVED	0	0	0	0	0
APPLICATIONS APPROVED	0	0	0	0	0
APPLICATIONS REJECTED	0	0	0	0	0
APPLICATIONS PENDING	0	0	0	0	0
CASES RECEIVING	0	0	0	0	0
TOTAL PERSONS	0	0	0	0	0
TOTAL PAYMENTS	\$0	\$0	\$0	\$0	\$0
REINVESTIGATIONS	0	0	0	0	0
CASES CLOSED	0	0	0	0	0
*** SSI ONLY					
RECIPIENTS	3	27	15	14	9
*** SSI-SP					
RECIPIENTS	5	7	6	3	3
TOTAL PAYMENTS	\$416	\$441	\$660	\$77	\$87
*** SP ONLY					
RECIPIENTS	1	2	3	0	0
TOTAL PAYMENTS	\$54	\$82	\$468	\$0	\$0
*** QMB					
APPLICATIONS RECEIVED	3	63	12	8	2
APPLICATIONS APPROVED	0	12	8	3	2
APPLICATIONS REJECTED	2	17	1	2	0
APPLICATIONS PENDING	3	45	7	6	1
TOTAL PERSONS	39	142	94	67	106
REINVESTIGATIONS	2	8	5	2	0
CASES CLOSED	12	33	15	21	9
*** SLMB					
APPLICATIONS RECEIVED	2	26	10	6	1
APPLICATIONS APPROVED	3	2	0	1	1
APPLICATIONS REJECTED	0	6	6	3	0
APPLICATIONS PENDING	1	19	7	6	0
TOTAL PERSONS	53	101	60	50	68
REINVESTIGATIONS	3	3	1	2	0
CASES CLOSED	6	13	5	11	13
*** VENDOR CASES					
RECIPIENTS	40	248	138	117	185
CASES CLOSED	0	6	4	0	4



TABLE 2. DETAILED OPERATING STATISTICS BY AREA AND COUNTY FOR NOVEMBER 2000

	AREA 4 BARTON	AREA 4 BATES	AREA 4 BENTON	AREA 4 CAMDEN	AREA 4 CEDAR
*** TEMPORARY ASSISTANCE					
APPLICATIONS RECEIVED	15	22	28	40	16
APPLICATIONS APPROVED	15	18	14	26	15
APPLICATIONS REJECTED	3	10	8	11	2
APPLICATIONS PENDING	7	8	10	18	3
FAMILIES RECEIVING CASH	92	63	152	139	96
CHILDREN RECEIVING CASH	154	118	250	245	177
TOTAL PERSONS	213	160	339	338	240
TOTAL PAYMENTS	\$19,726	\$14,954	\$33,747	\$31,640	\$24,615
AVERAGE PER FAMILY	\$214.41	\$237.37	\$222.02	\$227.63	\$256.41
AVERAGE PER PERSON	\$92.61	\$93.46	\$99.55	\$93.61	\$102.56
TITLE XIX ONLY CASES	47	99	109	147	85
TITLE XIX ONLY PERSONS	147	308	363	449	264
TITLE XIX ONLY CHILDREN	80	189	211	269	153
TITLE XIX TRANSITIONAL CASES	19	30	21	43	24
TITLE XIX TRANSITIONAL PERSONS	32	70	41	89	45
TITLE XIX TRANSITIONAL CHILDREN	7	32	11	41	14
EXTENDED TRANSITIONAL CASES	8	3	13	20	13
EXTENDED TRANSITIONAL PERSONS	8	4	17	24	16
REINVESTIGATIONS	9	22	9	29	13
CASES CLOSED	7	20	20	32	12
*** TEMPORARY ASSISTANCE/UP					
FAMILIES RECEIVING	3	0	1	1	3
CHILDREN RECEIVING	8	0	1	1	3
TOTAL PERSONS	12	0	1	3	8
TOTAL PAYMENTS	\$617	\$0	\$159	\$292	\$649
AVERAGE PER FAMILY	\$205.67	\$0.00	\$159.00	\$292.00	\$216.33
AVERAGE PER PERSON	\$51.42	\$0.00	\$159.00	\$97.33	\$81.13
*** HC+					
APPLICATIONS RECEIVED	28	42	34	87	32
APPLICATIONS APPROVED	19	34	22	62	25
APPLICATIONS REJECTED	9	13	5	25	10
APPLICATIONS PENDING	12	11	8	33	8
FAMILIES RECEIVING	411	558	649	1,180	573
CUSTODIAL PARENTS RECEIVING	184	224	329	492	264
CHILDREN RECEIVING	760	1,057	1,178	2,199	1,128
REINVESTIGATIONS	6	49	25	73	6
CASES CLOSED	10	37	22	41	20
*** NON-CUSTODIAL PARENTS					
APPLICATIONS RECEIVED	0	1	2	0	0
APPLICATIONS APPROVED	0	0	2	0	0
APPLICATIONS REJECTED	0	1	0	0	1
APPLICATIONS PENDING	0	0	0	0	0
TOTAL PERSONS RECEIVING	5	1	10	10	4
CURRENT SUPPORT	0	1	1	1	2
PARENTS' FAIR SHARE	5	0	9	9	2
REINVESTIGATIONS	0	0	0	0	0
CASES CLOSED	0	0	0	2	1
*** GR-CASH					
APPLICATIONS RECEIVED	4	2	14	9	6
APPLICATIONS APPROVED	0	0	4	3	0
APPLICATIONS REJECTED	3	8	12	7	5
APPLICATIONS PENDING	4	6	24	22	12
CASES RECEIVING	3	7	21	19	13
PERSONS RECEIVING	3	7	21	19	13
CASH PAYMENTS	\$240	\$560	\$1,680	\$1,520	\$1,040
REINVESTIGATIONS	0	2	0	1	0
CASES CLOSED	0	1	2	2	0
HA-GR RECIPIENTS	12	17	32	20	33
HA-GR TOTAL PAYMENTS	\$960	\$1,360	\$2,511	\$1,600	\$2,640
*** NPW					
APPLICATIONS RECEIVED	7	7	10	23	7
APPLICATIONS APPROVED	5	10	9	24	7
APPLICATIONS REJECTED	1	1	1	3	1
APPLICATIONS PENDING	2	0	3	3	2
CASES RECEIVING	52	74	57	135	59
EXTENDED WOMEN'S HEALTH	35	56	26	141	40
CASES CLOSED	3	3	2	4	1
*** NEWBORNS					
*** AB SUPP					
APPLICATIONS RECEIVED	0	2	1	1	0
APPLICATIONS APPROVED	0	0	0	0	0
APPLICATIONS REJECTED	1	3	0	1	1
APPLICATIONS PENDING	0	0	2	3	0
RECIPIENTS	6	2	5	2	3
TOTAL PAYMENTS	\$1,422	\$794	\$1,486	\$784	\$1,120
CASES CLOSED	0	0	0	0	0

TABLE 2. DETAILED OPERATING STATISTICS BY AREA AND COUNTY FOR NOVEMBER 2000

	AREA 4 BARTON	AREA 4 BATES	AREA 4 BENTON	AREA 4 CAMDEN	AREA 4 CEDAR
*** BP					
APPLICATIONS RECEIVED	0	2	1	1	0
APPLICATIONS APPROVED	0	0	0	0	0
APPLICATIONS REJECTED	1	3	0	1	1
APPLICATIONS PENDING	0	0	2	4	0
RECIPIENTS	4	9	15	13	6
TOTAL PAYMENTS	\$1,592	\$3,582	\$5,970	\$5,174	\$2,388
CASES CLOSED	0	0	0	0	1
*** NC					
APPLICATIONS RECEIVED	0	0	3	0	1
APPLICATIONS APPROVED	0	0	4	0	0
APPLICATIONS REJECTED	0	0	1	0	0
APPLICATIONS PENDING	0	0	0	0	1
RECIPIENTS	17	18	28	9	25
RCF-II	10	12	1	4	4
SNF-ICF	0	0	0	0	0
RCF-I	7	6	27	5	21
PAYMENTS	\$3,921	\$4,270	\$3,722	\$1,779	\$4,115
RCF-II	\$2,829	\$3,334	\$73	\$999	\$1,168
SNF/ICF	\$0	\$0	\$0	\$0	\$0
RCF-I	\$1,092	\$936	\$3,649	\$780	\$2,947
REINVESTIGATIONS	0	5	1	0	0
CASES CLOSED	0	0	3	0	0
*** MA					
APPLICATIONS RECEIVED	51	66	129	110	63
APPLICATIONS APPROVED	40	58	118	64	59
APPLICATIONS REJECTED	8	19	20	24	15
APPLICATIONS PENDING	38	49	103	136	49
RECIPIENTS	399	461	765	797	561
CASES CLOSED	8	11	5	8	18
*** MA-K					
APPLICATIONS RECEIVED	0	0	0	12	0
APPLICATIONS APPROVED-DMH	0	0	0	0	0
APPLICATIONS APPROVED-DYS/JCT	0	0	0	5	0
APPLICATIONS REJECTED	0	0	0	2	0
APPLICATIONS PENDING	0	0	0	5	0
RECIPIENTS - DMH	0	0	0	0	0
RECIPIENTS - DYS/JCT	0	0	0	23	0
CASES CLOSED - DMH	0	0	0	0	0
CASES CLOSED - DYS/JCT	0	0	0	15	0
*** REFUGEE					
APPLICATIONS RECEIVED	0	0	0	0	0
APPLICATIONS APPROVED	0	0	0	0	0
APPLICATIONS REJECTED	0	0	0	0	0
APPLICATIONS PENDING	0	0	0	0	0
CASES RECEIVING	0	0	0	0	0
TOTAL PERSONS	0	0	0	0	0
TOTAL PAYMENTS	\$0	\$0	\$0	\$0	\$0
REINVESTIGATIONS	0	0	0	0	0
CASES CLOSED	0	0	0	0	0
*** SSI ONLY					
RECIPIENTS	0	4	4	2	5
*** SSI-SP					
RECIPIENTS	2	1	1	1	3
TOTAL PAYMENTS	\$9	\$50	\$10	\$33	\$98
*** SP ONLY					
RECIPIENTS	0	2	1	1	0
TOTAL PAYMENTS	\$0	\$315	\$398	\$26	\$0
*** QMB					
APPLICATIONS RECEIVED	3	8	7	6	1
APPLICATIONS APPROVED	4	6	4	1	0
APPLICATIONS REJECTED	1	2	2	4	0
APPLICATIONS PENDING	2	2	2	4	2
TOTAL PERSONS	31	53	95	71	70
REINVESTIGATIONS	0	3	0	1	0
CASES CLOSED	8	12	27	12	14
*** SLMB					
APPLICATIONS RECEIVED	3	4	1	5	2
APPLICATIONS APPROVED	0	0	1	3	2
APPLICATIONS REJECTED	4	4	0	3	0
APPLICATIONS PENDING	1	2	0	2	1
TOTAL PERSONS	31	35	40	36	72
REINVESTIGATIONS	0	3	0	0	0
CASES CLOSED	6	3	7	3	5
*** VENDOR CASES					
RECIPIENTS	52	151	120	136	97
CASES CLOSED	0	10	7	4	6

TABLE 2. DETAILED OPERATING STATISTICS BY AREA AND COUNTY FOR NOVEMBER 2000

	AREA 4 CHRISTIAN	AREA 4 DADE	AREA 4 DALLAS	AREA 4 DOUGLAS	AREA 4 GREENE
*** TEMPORARY ASSISTANCE					
APPLICATIONS RECEIVED	68	6	24	11	236
APPLICATIONS APPROVED	24	3	9	9	158
APPLICATIONS REJECTED	37	1	5	6	76
APPLICATIONS PENDING	39	3	16	7	114
FAMILIES RECEIVING CASH	177	33	135	91	1,337
CHILDREN RECEIVING CASH	279	56	245	159	2,345
TOTAL PERSONS	385	81	338	214	3,297
TOTAL PAYMENTS	\$37,904	\$7,671	\$31,488	\$21,314	\$313,494
AVERAGE PER FAMILY	\$214.15	\$232.45	\$233.24	\$234.22	\$234.48
AVERAGE PER PERSON	\$98.45	\$94.70	\$93.16	\$99.60	\$95.08
TITLE XIX ONLY CASES	148	25	61	61	939
TITLE XIX ONLY PERSONS	414	82	200	201	2,761
TITLE XIX ONLY CHILDREN	242	47	114	116	1,652
TITLE XIX TRANSITIONAL CASES	47	4	27	31	247
TITLE XIX TRANSITIONAL PERSONS	105	16	52	52	521
TITLE XIX TRANSITIONAL CHILDREN	44	10	18	14	251
EXTENDED TRANSITIONAL CASES	34	2	21	8	105
EXTENDED TRANSITIONAL PERSONS	38	3	25	9	110
REINVESTIGATIONS	7	7	38	20	168
CASES CLOSED	28	8	17	6	139
*** TEMPORARY ASSISTANCE/UP					
FAMILIES RECEIVING	2	1	6	1	12
CHILDREN RECEIVING	7	2	14	4	34
TOTAL PERSONS	11	2	26	6	58
TOTAL PAYMENTS	\$431	\$256	\$1,222	\$277	\$3,724
AVERAGE PER FAMILY	\$215.50	\$256.00	\$203.67	\$277.00	\$310.33
AVERAGE PER PERSON	\$39.18	\$128.00	\$47.00	\$46.17	\$64.21
*** HC+					
APPLICATIONS RECEIVED	93	17	32	31	314
APPLICATIONS APPROVED	62	12	17	19	224
APPLICATIONS REJECTED	24	4	5	7	98
APPLICATIONS PENDING	49	6	16	17	158
FAMILIES RECEIVING	1,573	293	609	581	6,036
CUSTODIAL PARENTS RECEIVING	522	131	249	261	2,506
CHILDREN RECEIVING	2,855	589	1,209	1,145	10,836
REINVESTIGATIONS	9	30	31	37	236
CASES CLOSED	39	6	18	21	182
*** NON-CUSTODIAL PARENTS					
APPLICATIONS RECEIVED	0	0	0	0	5
APPLICATIONS APPROVED	0	0	0	0	4
APPLICATIONS REJECTED	1	0	0	0	3
APPLICATIONS PENDING	0	0	0	0	0
TOTAL PERSONS RECEIVING	10	0	5	4	61
CURRENT SUPPORT	1	0	0	2	2
PARENTS' FAIR SHARE	9	0	5	2	59
REINVESTIGATIONS	0	0	0	0	0
CASES CLOSED	1	0	0	0	2
*** GR-CASH					
APPLICATIONS RECEIVED	12	6	6	3	105
APPLICATIONS APPROVED	1	1	1	1	11
APPLICATIONS REJECTED	14	0	3	8	91
APPLICATIONS PENDING	25	9	16	3	164
CASES RECEIVING	9	8	9	3	98
PERSONS RECEIVING	9	8	9	3	98
CASH PAYMENTS	\$577	\$640	\$720	\$240	\$7,680
REINVESTIGATIONS	0	0	0	0	1
CASES CLOSED	1	0	0	0	8
MA-GR RECIPIENTS	29	9	26	19	316
MA-GR TOTAL PAYMENTS	\$2,320	\$720	\$2,080	\$1,520	\$24,776
*** HPM					
APPLICATIONS RECEIVED	31	3	6	5	157
APPLICATIONS APPROVED	21	3	5	4	118
APPLICATIONS REJECTED	12	1	0	0	25
APPLICATIONS PENDING	5	0	1	1	46
CASES RECEIVING	207	32	54	50	891
EXTENDED WOMEN'S HEALTH	235	29	52	49	985
CASES CLOSED	3	0	1	1	21
*** NEWBORNS	256	29	60	39	1,056
*** AB SUPP					
APPLICATIONS RECEIVED	0	0	0	0	2
APPLICATIONS APPROVED	0	0	0	0	0
APPLICATIONS REJECTED	1	1	0	0	2
APPLICATIONS PENDING	0	0	0	0	3
RECIPIENTS	6	3	1	2	24
TOTAL PAYMENTS	\$2,168	\$1,075	\$145	\$796	\$7,706
CASES CLOSED	0	0	0	1	0

TABLE 2. DETAILED OPERATING STATISTICS BY AREA AND COUNTY FOR NOVEMBER 2000

	AREA 4 CHRISTIAN	AREA 4 DADE	AREA 4 DALLAS	AREA 4 DOUGLAS	AREA 4 GREENE
*** BP					
APPLICATIONS RECEIVED	0	0	0	0	3
APPLICATIONS APPROVED	1	0	0	0	2
APPLICATIONS REJECTED	1	1	0	0	2
APPLICATIONS PENDING	0	0	0	0	15
RECIPIENTS	17	2	5	3	96
TOTAL PAYMENTS	\$6,766	\$796	\$1,990	\$1,194	\$37,810
CASES CLOSED	0	0	0	0	3
*** NC					
APPLICATIONS RECEIVED	5	0	3	0	12
APPLICATIONS APPROVED	5	0	2	0	8
APPLICATIONS REJECTED	1	0	1	0	3
APPLICATIONS PENDING	10	0	2	0	14
RECIPIENTS	183	4	40	35	270
RCF-II	147	4	24	29	241
SNF-ICF	16	0	1	1	0
RCF-I	20	0	15	5	29
PAYMENTS	\$50,506	\$877	\$9,301	\$8,862	\$70,871
RCF-II	\$41,410	\$877	\$6,669	\$7,926	\$66,550
SNF/ICF	\$6,018	\$0	\$292	\$156	\$0
RCF-I	\$3,078	\$0	\$2,340	\$780	\$4,321
REINVESTIGATIONS	0	0	1	1	1
CASES CLOSED	2	0	0	5	7
*** MA					
APPLICATIONS RECEIVED	116	34	53	55	704
APPLICATIONS APPROVED	97	27	44	55	490
APPLICATIONS REJECTED	27	6	12	16	190
APPLICATIONS PENDING	111	33	63	32	659
RECIPIENTS	952	269	572	713	6,236
CASES CLOSED	19	0	5	5	86
*** MA-K					
APPLICATIONS RECEIVED	0	0	0	0	12
APPLICATIONS APPROVED-DHH	0	0	0	0	0
APPLICATIONS APPROVED-DYS/JCT	0	0	0	0	14
APPLICATIONS REJECTED	0	0	0	0	1
APPLICATIONS PENDING	0	0	0	0	2
RECIPIENTS - DHH	0	0	0	0	0
RECIPIENTS - DYS/JCT	7	0	0	0	90
CASES CLOSED - DHH	0	0	0	0	0
CASES CLOSED - DYS/JCT	3	0	0	0	16
*** REFUGEE					
APPLICATIONS RECEIVED	0	0	0	0	0
APPLICATIONS APPROVED	0	0	0	0	0
APPLICATIONS REJECTED	0	0	0	0	0
APPLICATIONS PENDING	0	0	0	0	0
CASES RECEIVING	0	0	0	0	1
TOTAL PERSONS	0	0	0	0	1
TOTAL PAYMENTS	\$0	\$0	\$0	\$0	\$136
REINVESTIGATIONS	0	0	0	0	0
CASES CLOSED	0	0	0	0	0
*** SSI ONLY					
RECIPIENTS	8	2	5	9	55
*** SSI-SP					
RECIPIENTS	2	0	7	4	26
TOTAL PAYMENTS	\$59	\$0	\$574	\$59	\$1,203
*** SP ONLY					
RECIPIENTS	1	0	3	1	4
TOTAL PAYMENTS	\$133	\$0	\$297	\$45	\$225
*** QMB					
APPLICATIONS RECEIVED	7	0	1	3	45
APPLICATIONS APPROVED	1	0	2	1	25
APPLICATIONS REJECTED	1	0	0	2	8
APPLICATIONS PENDING	8	0	0	2	28
TOTAL PERSONS	94	30	81	44	571
REINVESTIGATIONS	0	2	1	4	2
CASES CLOSED	21	5	11	10	88
*** SLMB					
APPLICATIONS RECEIVED	5	1	0	0	15
APPLICATIONS APPROVED	1	1	0	0	7
APPLICATIONS REJECTED	2	0	0	0	2
APPLICATIONS PENDING	6	0	0	0	9
TOTAL PERSONS	81	11	39	38	323
REINVESTIGATIONS	0	0	1	3	0
CASES CLOSED	8	2	6	4	45
*** VENDOR CASES					
RECIPIENTS	144	89	88	53	1,055
CASES CLOSED	8	1	1	2	41

TABLE 2. DETAILED OPERATING STATISTICS BY AREA AND COUNTY FOR NOVEMBER 2000

	AREA 4 HENRY	AREA 4 HICKORY	AREA 4 JASPER	AREA 4 LACLEDE	AREA 4 LAWRENCE
*** TEMPORARY ASSISTANCE					
APPLICATIONS RECEIVED	35	15	147	36	41
APPLICATIONS APPROVED	21	15	122	36	30
APPLICATIONS REJECTED	9	2	31	11	10
APPLICATIONS PENDING	17	1	76	19	13
FAMILIES RECEIVING CASH	192	46	778	269	228
CHILDREN RECEIVING CASH	323	75	1,414	458	401
TOTAL PERSONS	450	99	1,955	648	549
TOTAL PAYMENTS	\$45,622	\$10,246	\$185,327	\$66,544	\$54,832
AVERAGE PER FAMILY	\$237.61	\$222.74	\$238.21	\$247.38	\$240.49
AVERAGE PER PERSON	\$101.38	\$103.49	\$94.80	\$102.69	\$99.88
TITLE XIX ONLY CASES	77	67	488	216	134
TITLE XIX ONLY PERSONS	259	212	1,467	679	442
TITLE XIX ONLY CHILDREN	146	128	870	401	257
TITLE XIX TRANSITIONAL CASES	53	21	99	57	67
TITLE XIX TRANSITIONAL PERSONS	87	62	149	92	124
TITLE XIX TRANSITIONAL CHILDREN	22	31	36	22	47
EXTENDED TRANSITIONAL CASES	26	10	49	21	20
EXTENDED TRANSITIONAL PERSONS	32	15	53	25	25
REINVESTIGATIONS	32	16	36	62	18
CASES CLOSED	20	10	80	32	37
*** TEMPORARY ASSISTANCE/UP					
FAMILIES RECEIVING	3	0	8	1	3
CHILDREN RECEIVING	6	0	16	2	10
TOTAL PERSONS	9	0	29	4	16
TOTAL PAYMENTS	\$890	\$0	\$1,737	\$342	\$947
AVERAGE PER FAMILY	\$296.67	\$0.00	\$217.13	\$342.00	\$315.67
AVERAGE PER PERSON	\$98.89	\$0.00	\$59.90	\$85.50	\$59.19
*** MC+					
APPLICATIONS RECEIVED	42	16	270	95	83
APPLICATIONS APPROVED	37	9	151	53	55
APPLICATIONS REJECTED	7	4	97	34	28
APPLICATIONS PENDING	18	6	141	47	33
FAMILIES RECEIVING	761	415	3,900	1,248	1,214
CUSTODIAL PARENTS RECEIVING	291	176	1,522	550	437
CHILDREN RECEIVING	1,402	786	7,164	2,231	2,341
REINVESTIGATIONS	44	18	47	54	21
CASES CLOSED	29	15	109	37	39
*** NON-CUSTODIAL PARENTS					
APPLICATIONS RECEIVED	6	0	3	2	0
APPLICATIONS APPROVED	6	0	3	2	0
APPLICATIONS REJECTED	0	0	0	0	0
APPLICATIONS PENDING	0	0	0	0	0
TOTAL PERSONS RECEIVING	15	5	45	7	16
CURRENT SUPPORT	0	3	1	1	0
PARENTS' FAIR SHARE	15	2	44	6	16
REINVESTIGATIONS	0	0	0	1	0
CASES CLOSED	0	1	2	0	1
*** GR-CASH					
APPLICATIONS RECEIVED	5	12	53	24	17
APPLICATIONS APPROVED	1	1	9	2	4
APPLICATIONS REJECTED	4	4	45	15	19
APPLICATIONS PENDING	9	15	131	32	25
CASES RECEIVING	9	10	54	17	13
PERSONS RECEIVING	9	10	54	17	14
CASH PAYMENTS	\$720	\$800	\$4,160	\$1,360	\$1,120
REINVESTIGATIONS	1	0	0	0	0
CASES CLOSED	2	0	5	2	2
HA-GR RECIPIENTS	30	19	141	40	40
HA-GR TOTAL PAYMENTS	\$2,400	\$1,520	\$11,276	\$3,188	\$3,200
*** HPW					
APPLICATIONS RECEIVED	12	5	97	23	25
APPLICATIONS APPROVED	8	5	54	18	13
APPLICATIONS REJECTED	3	0	31	1	12
APPLICATIONS PENDING	3	1	33	10	11
CASES RECEIVING	86	37	495	180	143
EXTENDED WOMEN'S HEALTH	95	19	542	131	165
CASES CLOSED	3	2	17	8	4
*** NEWBORNS	94	30	572	170	151
*** AB SUPP					
APPLICATIONS RECEIVED	1	0	3	3	1
APPLICATIONS APPROVED	0	0	0	0	0
APPLICATIONS REJECTED	1	0	1	3	3
APPLICATIONS PENDING	1	1	5	2	2
RECIPIENTS	2	1	20	6	9
TOTAL PAYMENTS	\$796	\$398	\$6,021	\$1,299	\$2,445
CASES CLOSED	0	0	1	0	0

TABLE 2. DETAILED OPERATING STATISTICS BY AREA AND COUNTY FOR NOVEMBER 2000

	AREA 4 HENRY	AREA 4 HICKORY	AREA 4 JASPER	AREA 4 LACLEDE	AREA 4 LAWRENCE
*** BP					
APPLICATIONS RECEIVED	0	0	3	3	1
APPLICATIONS APPROVED	0	0	0	1	0
APPLICATIONS REJECTED	1	0	1	2	3
APPLICATIONS PENDING	0	1	7	2	2
RECIPIENTS	19	6	41	25	17
TOTAL PAYMENTS	\$7,562	\$2,388	\$16,318	\$9,950	\$6,766
CASES CLOSED	0	0	0	0	0
*** NC					
APPLICATIONS RECEIVED	2	1	12	4	3
APPLICATIONS APPROVED	1	0	11	3	2
APPLICATIONS REJECTED	3	1	2	1	0
APPLICATIONS PENDING	0	0	13	1	3
RECIPIENTS	41	4	220	82	47
RCF-II	29	4	163	44	44
SNF-ICF	0	0	0	0	0
RCF-I	12	0	57	38	3
PAYMENTS	\$9,837	\$1,115	\$52,997	\$17,052	\$12,657
RCF-II	\$7,965	\$1,115	\$44,506	\$11,130	\$12,189
SNF/ICF	\$0	\$0	\$0	\$0	\$0
RCF-I	\$1,872	\$0	\$8,491	\$5,922	\$468
REINVESTIGATIONS	0	0	8	0	4
CASES CLOSED	0	1	9	2	0
*** MA					
APPLICATIONS RECEIVED	91	65	456	103	145
APPLICATIONS APPROVED	71	44	321	83	109
APPLICATIONS REJECTED	32	9	88	31	36
APPLICATIONS PENDING	62	60	466	105	133
RECIPIENTS	882	435	3,682	1,082	1,068
CASES CLOSED	10	5	44	12	16
*** MA-K					
APPLICATIONS RECEIVED	2	0	2	0	0
APPLICATIONS APPROVED-DMH	0	0	0	0	0
APPLICATIONS APPROVED-DYS/JCT	2	0	2	0	0
APPLICATIONS REJECTED	0	0	0	0	0
APPLICATIONS PENDING	0	0	0	0	0
RECIPIENTS - DMH	0	0	0	0	0
RECIPIENTS - DYS/JCT	16	0	3	0	0
CASES CLOSED - DMH	0	0	0	0	0
CASES CLOSED - DYS/JCT	4	0	0	0	0
*** REFUGEE					
APPLICATIONS RECEIVED	0	0	0	0	0
APPLICATIONS APPROVED	0	0	0	0	0
APPLICATIONS REJECTED	0	0	0	0	0
APPLICATIONS PENDING	0	0	0	0	0
CASES RECEIVING	0	0	0	0	0
TOTAL PERSONS	0	0	0	0	0
TOTAL PAYMENTS	\$0	\$0	\$0	\$0	\$0
REINVESTIGATIONS	0	0	0	0	0
CASES CLOSED	0	0	0	0	0
*** SSI ONLY					
RECIPIENTS	11	4	20	9	5
*** SSI-SP					
RECIPIENTS	3	2	6	7	2
TOTAL PAYMENTS	\$61	\$129	\$362	\$637	\$118
*** SP ONLY					
RECIPIENTS	1	0	4	2	1
TOTAL PAYMENTS	\$383	\$0	\$275	\$118	\$58
*** QMB					
APPLICATIONS RECEIVED	7	5	46	1	9
APPLICATIONS APPROVED	7	3	17	4	8
APPLICATIONS REJECTED	1	1	31	2	7
APPLICATIONS PENDING	0	1	34	2	7
TOTAL PERSONS	101	49	381	97	91
REINVESTIGATIONS	1	0	1	0	1
CASES CLOSED	17	11	81	17	14
*** SLMB					
APPLICATIONS RECEIVED	3	2	30	2	10
APPLICATIONS APPROVED	2	0	6	1	5
APPLICATIONS REJECTED	2	2	27	5	8
APPLICATIONS PENDING	2	1	28	1	6
TOTAL PERSONS	51	41	295	82	69
REINVESTIGATIONS	0	0	0	0	0
CASES CLOSED	5	6	40	5	6
*** VENDOR CASES					
RECIPIENTS	146	77	443	172	194
CASES CLOSED	7	3	13	7	9

TABLE 2. DETAILED OPERATING STATISTICS BY AREA AND COUNTY FOR NOVEMBER 2000

	AREA 4 MCDONALD	AREA 4 MARIES	AREA 4 MILLER	AREA 4 MONITEAU	AREA 4 MORGAN
*** TEMPORARY ASSISTANCE					
APPLICATIONS RECEIVED	28	7	27	4	20
APPLICATIONS APPROVED	21	8	21	9	12
APPLICATIONS REJECTED	11	3	2	1	3
APPLICATIONS PENDING	17	3	20	2	11
FAMILIES RECEIVING CASH	162	61	190	58	86
CHILDREN RECEIVING CASH	284	104	343	97	152
TOTAL PERSONS	383	145	493	132	192
TOTAL PAYMENTS	\$37,515	\$15,875	\$43,306	\$14,175	\$18,326
AVERAGE PER FAMILY	\$231.57	\$260.25	\$227.93	\$244.40	\$213.09
AVERAGE PER PERSON	\$97.95	\$109.48	\$87.84	\$107.39	\$95.45
TITLE XIX ONLY CASES	158	37	88	37	89
TITLE XIX ONLY PERSONS	513	111	310	107	280
TITLE XIX ONLY CHILDREN	310	68	185	65	171
TITLE XIX TRANSITIONAL CASES	18	10	47	5	27
TITLE XIX TRANSITIONAL PERSONS	41	17	105	13	56
TITLE XIX TRANSITIONAL CHILDREN	22	5	43	8	24
EXTENDED TRANSITIONAL CASES	18	1	19	1	9
EXTENDED TRANSITIONAL PERSONS	21	1	22	1	9
REINVESTIGATIONS	9	2	34	1	9
CASES CLOSED	25	17	19	6	16
*** TEMPORARY ASSISTANCE/UP					
FAMILIES RECEIVING	0	0	1	0	0
CHILDREN RECEIVING	0	0	1	0	0
TOTAL PERSONS	0	0	3	0	0
TOTAL PAYMENTS	\$0	\$0	\$273	\$0	\$0
AVERAGE PER FAMILY	\$0.00	\$0.00	\$273.00	\$0.00	\$0.00
AVERAGE PER PERSON	\$0.00	\$0.00	\$91.00	\$0.00	\$0.00
*** MC+					
APPLICATIONS RECEIVED	66	20	52	18	39
APPLICATIONS APPROVED	48	19	41	13	34
APPLICATIONS REJECTED	27	5	8	5	6
APPLICATIONS PENDING	32	3	26	13	17
FAMILIES RECEIVING	1,068	276	1,028	288	703
CUSTODIAL PARENTS RECEIVING	478	120	426	112	337
CHILDREN RECEIVING	2,124	527	1,963	493	1,427
REINVESTIGATIONS	22	10	50	10	33
CASES CLOSED	29	11	29	17	19
*** NON-CUSTODIAL PARENTS					
APPLICATIONS RECEIVED	1	0	1	0	0
APPLICATIONS APPROVED	1	0	0	0	0
APPLICATIONS REJECTED	0	0	0	0	0
APPLICATIONS PENDING	0	0	1	0	0
TOTAL PERSONS RECEIVING	6	3	5	2	10
CURRENT SUPPORT	0	0	0	0	0
PARENTS' FAIR SHARE	6	3	5	2	10
REINVESTIGATIONS	0	0	0	0	0
CASES CLOSED	0	0	0	0	0
*** GR-CASH					
APPLICATIONS RECEIVED	11	5	10	3	7
APPLICATIONS APPROVED	2	1	3	0	0
APPLICATIONS REJECTED	10	3	8	1	5
APPLICATIONS PENDING	20	5	18	7	8
CASES RECEIVING	15	8	18	4	9
PERSONS RECEIVING	15	8	18	4	9
CASH PAYMENTS	\$1,200	\$640	\$1,440	\$320	\$720
REINVESTIGATIONS	0	0	1	0	0
CASES CLOSED	3	3	0	0	1
HA-GR RECIPIENTS	39	13	49	4	24
HA-GR TOTAL PAYMENTS	\$3,088	\$1,040	\$3,920	\$320	\$1,902
*** MPH					
APPLICATIONS RECEIVED	27	3	14	4	11
APPLICATIONS APPROVED	19	2	15	3	5
APPLICATIONS REJECTED	7	3	2	3	4
APPLICATIONS PENDING	11	2	3	1	3
CASES RECEIVING	121	22	104	41	67
EXTENDED WOMEN'S HEALTH	139	23	126	49	69
CASES CLOSED	6	1	1	0	3
*** NEWBORNS					
126	28	115	49	69	
*** AB SUPP					
APPLICATIONS RECEIVED	0	0	0	1	0
APPLICATIONS APPROVED	0	0	0	0	0
APPLICATIONS REJECTED	0	0	0	0	0
APPLICATIONS PENDING	0	0	1	2	1
RECIPIENTS	2	0	2	0	2
TOTAL PAYMENTS	\$688	\$0	\$596	\$0	\$694
CASES CLOSED	0	0	0	0	0

TABLE 2. DETAILED OPERATING STATISTICS BY AREA AND COUNTY FOR NOVEMBER 2000

	AREA 4 MCDONALD	AREA 4 MARIES	AREA 4 MILLER	AREA 4 MONITEAU	AREA 4 MORGAN
*** BP					
APPLICATIONS RECEIVED	0	0	0	1	0
APPLICATIONS APPROVED	0	0	0	0	0
APPLICATIONS REJECTED	0	0	0	0	0
APPLICATIONS PENDING	0	0	1	2	1
RECIPIENTS	17	5	14	1	9
TOTAL PAYMENTS	\$6,766	\$1,990	\$5,572	\$398	\$3,582
CASES CLOSED	0	0	0	0	0
*** NC					
APPLICATIONS RECEIVED	1	0	2	0	3
APPLICATIONS APPROVED	0	0	1	1	3
APPLICATIONS REJECTED	0	0	0	0	0
APPLICATIONS PENDING	1	0	2	0	3
RECIPIENTS	35	2	25	18	38
RCF-II	35	0	16	5	32
SNF-ICF	0	0	0	0	0
RCF-I	0	2	9	13	6
PAYMENTS	\$9,499	\$312	\$5,629	\$3,145	\$9,881
RCF-II	\$9,499	\$0	\$4,385	\$1,324	\$8,945
SNF/ICF	\$0	\$0	\$0	\$0	\$0
RCF-I	\$0	\$312	\$1,244	\$1,821	\$936
REINVESTIGATIONS	2	0	0	0	6
CASES CLOSED	1	0	0	0	0
*** MA					
APPLICATIONS RECEIVED	113	30	78	34	86
APPLICATIONS APPROVED	83	27	47	21	53
APPLICATIONS REJECTED	31	4	21	4	18
APPLICATIONS PENDING	80	33	122	36	90
RECIPIENTS	795	279	705	233	667
CASES CLOSED	12	0	17	7	11
*** MA-K					
APPLICATIONS RECEIVED	0	0	0	0	0
APPLICATIONS APPROVED-DMH	0	0	0	0	0
APPLICATIONS APPROVED-DYS/JCT	0	0	0	0	0
APPLICATIONS REJECTED	0	0	0	0	0
APPLICATIONS PENDING	0	0	0	0	0
RECIPIENTS - DMH	0	0	0	0	0
RECIPIENTS - DYS/JCT	0	0	0	0	0
CASES CLOSED - DMH	0	0	0	0	0
CASES CLOSED - DYS/JCT	0	0	0	0	0
*** REFUGEE					
APPLICATIONS RECEIVED	0	0	0	0	0
APPLICATIONS APPROVED	0	0	0	0	0
APPLICATIONS REJECTED	0	0	0	0	0
APPLICATIONS PENDING	0	0	0	0	0
CASES RECEIVING	0	0	0	0	0
TOTAL PERSONS	0	0	0	0	0
TOTAL PAYMENTS	\$0	\$0	\$0	\$0	\$0
REINVESTIGATIONS	0	0	0	0	0
CASES CLOSED	0	0	0	0	0
*** SSI ONLY					
RECIPIENTS	6	2	5	2	4
*** SSI-SP					
RECIPIENTS	1	2	5	3	3
TOTAL PAYMENTS	\$5	\$84	\$236	\$76	\$110
*** SP ONLY					
RECIPIENTS	0	1	1	0	1
TOTAL PAYMENTS	\$0	\$55	\$32	\$0	\$98
*** QMB					
APPLICATIONS RECEIVED	6	1	7	1	7
APPLICATIONS APPROVED	4	0	6	3	6
APPLICATIONS REJECTED	3	1	3	1	5
APPLICATIONS PENDING	2	1	4	2	3
TOTAL PERSONS	91	16	75	37	65
REINVESTIGATIONS	1	0	1	0	0
CASES CLOSED	16	7	16	3	12
*** SLMB					
APPLICATIONS RECEIVED	5	1	0	1	2
APPLICATIONS APPROVED	3	1	2	1	1
APPLICATIONS REJECTED	4	1	1	1	2
APPLICATIONS PENDING	1	0	1	2	1
TOTAL PERSONS	69	6	49	19	46
REINVESTIGATIONS	0	0	0	0	0
CASES CLOSED	20	2	1	1	3
*** VENDOR CASES					
RECIPIENTS	67	61	115	90	137
CASES CLOSED	0	0	5	2	4



TABLE 2. DETAILED OPERATING STATISTICS BY AREA AND COUNTY FOR NOVEMBER 2000

	AREA 4 NEWTON	AREA 4 OZARK	AREA 4 PHELPS	AREA 4 POLK	AREA 4 PULASKI
*** TEMPORARY ASSISTANCE					
APPLICATIONS RECEIVED	60	8	42	21	39
APPLICATIONS APPROVED	44	10	28	22	32
APPLICATIONS REJECTED	19	0	11	3	9
APPLICATIONS PENDING	29	2	23	10	21
FAMILIES RECEIVING CASH	287	74	260	153	214
CHILDREN RECEIVING CASH	525	131	458	285	361
TOTAL PERSONS	732	181	642	392	504
TOTAL PAYMENTS	\$72,026	\$17,223	\$66,389	\$36,783	\$50,780
AVERAGE PER FAMILY	\$250.96	\$232.74	\$255.34	\$240.41	\$237.29
AVERAGE PER PERSON	\$98.40	\$95.15	\$103.41	\$93.83	\$100.75
TITLE XIX ONLY CASES	146	54	217	127	190
TITLE XIX ONLY PERSONS	489	186	663	384	589
TITLE XIX ONLY CHILDREN	283	106	380	219	351
TITLE XIX TRANSITIONAL CASES	57	12	74	59	39
TITLE XIX TRANSITIONAL PERSONS	108	24	145	164	85
TITLE XIX TRANSITIONAL CHILDREN	41	6	55	90	36
EXTENDED TRANSITIONAL CASES	15	8	45	15	14
EXTENDED TRANSITIONAL PERSONS	19	8	49	18	16
REINVESTIGATIONS	13	13	44	33	45
CASES CLOSED	36	9	32	18	19
*** TEMPORARY ASSISTANCE/UP					
FAMILIES RECEIVING	4	0	2	0	1
CHILDREN RECEIVING	13	0	4	0	2
TOTAL PERSONS	20	0	8	0	4
TOTAL PAYMENTS	\$748	\$0	\$459	\$0	\$342
AVERAGE PER FAMILY	\$187.00	\$0.00	\$229.50	\$0.00	\$342.00
AVERAGE PER PERSON	\$37.40	\$0.00	\$57.38	\$0.00	\$85.50
*** HC+					
APPLICATIONS RECEIVED	98	24	68	49	65
APPLICATIONS APPROVED	59	19	51	44	48
APPLICATIONS REJECTED	23	3	13	12	26
APPLICATIONS PENDING	47	11	28	21	30
FAMILIES RECEIVING	1,492	435	1,348	980	1,188
CUSTODIAL PARENTS RECEIVING	679	243	588	437	578
CHILDREN RECEIVING	2,875	848	2,441	1,867	2,112
REINVESTIGATIONS	46	18	52	34	48
CASES CLOSED	49	13	37	33	35
*** NON-CUSTODIAL PARENTS					
APPLICATIONS RECEIVED	2	0	0	0	0
APPLICATIONS APPROVED	2	0	0	1	0
APPLICATIONS REJECTED	0	0	0	0	0
APPLICATIONS PENDING	0	0	0	0	0
TOTAL PERSONS RECEIVING	21	3	19	7	10
CURRENT SUPPORT	1	0	2	2	0
PARENTS' FAIR SHARE	20	3	17	5	10
REINVESTIGATIONS	0	0	0	0	0
CASES CLOSED	0	0	1	1	1
*** GR-CASH					
APPLICATIONS RECEIVED	11	6	9	5	12
APPLICATIONS APPROVED	2	1	2	1	5
APPLICATIONS REJECTED	16	7	5	6	11
APPLICATIONS PENDING	19	13	22	12	18
CASES RECEIVING	20	17	24	9	24
PERSONS RECEIVING	20	17	24	9	24
CASH PAYMENTS	\$1,520	\$1,360	\$1,840	\$720	\$1,840
REINVESTIGATIONS	1	1	0	0	0
CASES CLOSED	0	2	1	2	6
MA-GR RECIPIENTS	49	19	47	19	63
MA-GR TOTAL PAYMENTS	\$3,889	\$1,520	\$3,760	\$1,520	\$5,022
*** MPH					
APPLICATIONS RECEIVED	30	6	20	12	20
APPLICATIONS APPROVED	19	5	18	11	13
APPLICATIONS REJECTED	10	2	7	2	6
APPLICATIONS PENDING	10	1	4	4	5
CASES RECEIVING	201	49	148	105	105
EXTENDED WOMEN'S HEALTH	207	37	114	96	103
CASES CLOSED	2	3	7	3	5
*** NEWBORNS	220	32	122	113	81
*** AB SUPP					
APPLICATIONS RECEIVED	1	0	2	0	0
APPLICATIONS APPROVED	0	0	0	0	0
APPLICATIONS REJECTED	1	0	0	0	1
APPLICATIONS PENDING	1	0	4	0	2
RECIPIENTS	7	4	2	0	3
TOTAL PAYMENTS	\$2,343	\$1,415	\$697	\$0	\$1,075
CASES CLOSED	1	0	0	0	0

TABLE 2. DETAILED OPERATING STATISTICS BY AREA AND COUNTY FOR NOVEMBER 2000

	AREA 4 NEWTON	AREA 4 OZARK	AREA 4 PHELPS	AREA 4 POLK	AREA 4 PULASKI
*** BP					
APPLICATIONS RECEIVED	1	0	2	0	0
APPLICATIONS APPROVED	1	0	0	0	1
APPLICATIONS REJECTED	0	0	0	0	0
APPLICATIONS PENDING	1	0	5	0	2
RECIPIENTS	21	7	24	10	10
TOTAL PAYMENTS	\$8,358	\$2,786	\$9,552	\$3,980	\$3,980
CASES CLOSED	0	0	0	0	0
*** NC					
APPLICATIONS RECEIVED	1	0	1	1	1
APPLICATIONS APPROVED	0	0	1	2	0
APPLICATIONS REJECTED	2	0	0	0	0
APPLICATIONS PENDING	0	0	0	0	1
RECIPIENTS	45	9	66	54	29
RCF-II	38	4	64	45	28
SNF-ICF	0	0	0	0	0
RCF-I	7	5	2	9	1
PAYMENTS	\$11,941	\$1,753	\$17,402	\$13,721	\$7,890
RCF-II	\$10,849	\$1,168	\$17,090	\$12,317	\$7,734
SNF/ICF	\$0	\$0	\$0	\$0	\$0
RCF-I	\$1,092	\$585	\$312	\$1,404	\$156
REINVESTIGATIONS	3	0	0	0	1
CASES CLOSED	0	0	3	0	1
*** MA					
APPLICATIONS RECEIVED	188	47	130	97	88
APPLICATIONS APPROVED	153	36	98	77	61
APPLICATIONS REJECTED	43	12	25	10	30
APPLICATIONS PENDING	137	44	123	82	107
RECIPIENTS	1,230	534	1,284	796	887
CASES CLOSED	24	12	22	11	19
*** MA-K					
APPLICATIONS RECEIVED	0	0	3	1	1
APPLICATIONS APPROVED-DMH	0	0	0	0	0
APPLICATIONS APPROVED-DYS/JCT	0	0	2	0	1
APPLICATIONS REJECTED	0	0	1	1	0
APPLICATIONS PENDING	0	0	3	0	0
RECIPIENTS - DMH	0	0	1	0	0
RECIPIENTS - DYS/JCT	0	1	49	5	2
CASES CLOSED - DMH	0	0	0	0	0
CASES CLOSED - DYS/JCT	0	0	3	2	0
*** REFUGEE					
APPLICATIONS RECEIVED	0	0	0	0	0
APPLICATIONS APPROVED	0	0	0	0	0
APPLICATIONS REJECTED	0	0	0	0	0
APPLICATIONS PENDING	0	0	0	0	0
CASES RECEIVING	0	0	0	0	0
TOTAL PERSONS	0	0	0	0	0
TOTAL PAYMENTS	\$0	\$0	\$0	\$0	\$0
REINVESTIGATIONS	0	0	0	0	0
CASES CLOSED	0	0	0	0	0
*** SSI ONLY					
RECIPIENTS	4	5	15	5	6
*** SSI-SP					
RECIPIENTS	2	6	10	9	2
TOTAL PAYMENTS	\$384	\$551	\$1,264	\$662	\$116
*** SP ONLY					
RECIPIENTS	1	0	4	1	2
TOTAL PAYMENTS	\$383	\$0	\$605	\$182	\$443
*** QMB					
APPLICATIONS RECEIVED	16	4	8	4	5
APPLICATIONS APPROVED	6	1	6	2	1
APPLICATIONS REJECTED	4	1	3	1	0
APPLICATIONS PENDING	8	3	4	4	5
TOTAL PERSONS	168	49	106	89	60
REINVESTIGATIONS	3	1	1	0	7
CASES CLOSED	36	10	26	31	11
*** SLMB					
APPLICATIONS RECEIVED	10	2	4	2	3
APPLICATIONS APPROVED	2	3	2	1	2
APPLICATIONS REJECTED	6	0	0	0	0
APPLICATIONS PENDING	5	0	3	2	2
TOTAL PERSONS	91	60	64	60	32
REINVESTIGATIONS	6	3	0	0	2
CASES CLOSED	19	5	10	10	6
*** VENDOR CASES					
RECIPIENTS	347	61	217	194	151
CASES CLOSED	19	4	7	3	4

TABLE 2. DETAILED OPERATING STATISTICS BY AREA AND COUNTY FOR NOVEMBER 2000

	AREA 4 ST CLAIR	AREA 4 STONE	AREA 4 TANEY	AREA 4 TEXAS	AREA 4 VERNON
*** TEMPORARY ASSISTANCE					
APPLICATIONS RECEIVED	10	20	56	29	20
APPLICATIONS APPROVED	10	20	28	24	21
APPLICATIONS REJECTED	2	17	35	1	3
APPLICATIONS PENDING	4	10	32	8	3
FAMILIES RECEIVING CASH	73	139	142	225	144
CHILDREN RECEIVING CASH	121	230	259	391	261
TOTAL PERSONS	168	310	345	539	354
TOTAL PAYMENTS	\$16,960	\$30,551	\$32,574	\$53,065	\$34,556
AVERAGE PER FAMILY	\$232.05	\$219.79	\$229.39	\$235.84	\$239.97
AVERAGE PER PERSON	\$100.83	\$98.55	\$94.42	\$98.45	\$97.62
TITLE XIX ONLY CASES	42	150	145	107	82
TITLE XIX ONLY PERSONS	141	476	442	386	281
TITLE XIX ONLY CHILDREN	85	282	260	228	155
TITLE XIX TRANSITIONAL CASES	28	45	49	48	31
TITLE XIX TRANSITIONAL PERSONS	57	91	98	110	58
TITLE XIX TRANSITIONAL CHILDREN	21	41	43	49	23
EXTENDED TRANSITIONAL CASES	9	14	21	23	16
EXTENDED TRANSITIONAL PERSONS	13	18	23	27	17
REINVESTIGATIONS	13	6	3	49	14
CASES CLOSED	13	21	27	26	16
*** TEMPORARY ASSISTANCE/UP					
FAMILIES RECEIVING	3	2	0	4	4
CHILDREN RECEIVING	8	9	0	6	7
TOTAL PERSONS	14	11	0	12	13
TOTAL PAYMENTS	\$721	\$627	\$0	\$1,170	\$1,140
AVERAGE PER FAMILY	\$240.33	\$313.50	\$0.00	\$292.50	\$285.00
AVERAGE PER PERSON	\$51.50	\$57.00	\$0.00	\$97.50	\$87.69
*** MC+					
APPLICATIONS RECEIVED	34	51	130	61	51
APPLICATIONS APPROVED	24	36	85	45	38
APPLICATIONS REJECTED	11	20	49	18	12
APPLICATIONS PENDING	11	30	81	16	22
FAMILIES RECEIVING	360	1,082	1,636	1,047	933
CUSTODIAL PARENTS RECEIVING	142	504	657	447	294
CHILDREN RECEIVING	630	1,991	2,935	1,958	1,658
REINVESTIGATIONS	6	12	4	74	17
CASES CLOSED	16	28	39	38	33
*** NON-CUSTODIAL PARENTS					
APPLICATIONS RECEIVED	0	0	0	1	2
APPLICATIONS APPROVED	0	0	0	1	1
APPLICATIONS REJECTED	0	0	0	0	1
APPLICATIONS PENDING	0	0	0	0	0
TOTAL PERSONS RECEIVING	1	6	17	13	5
CURRENT SUPPORT	0	1	1	0	0
PARENTS' FAIR SHARE	1	5	16	13	5
REINVESTIGATIONS	0	0	0	0	0
CASES CLOSED	0	0	1	2	1
*** GR-CASH					
APPLICATIONS RECEIVED	9	9	19	7	8
APPLICATIONS APPROVED	1	2	2	2	0
APPLICATIONS REJECTED	6	11	20	6	13
APPLICATIONS PENDING	9	13	26	9	11
CASES RECEIVING	8	18	13	15	9
PERSONS RECEIVING	8	18	13	15	9
CASH PAYMENTS	\$640	\$1,440	\$912	\$1,200	\$720
REINVESTIGATIONS	1	0	0	1	0
CASES CLOSED	0	2	1	2	3
MA-GR RECIPIENTS	20	42	38	33	26
MA-GR TOTAL PAYMENTS	\$1,600	\$3,303	\$3,040	\$2,640	\$2,080
*** MPW					
APPLICATIONS RECEIVED	4	24	40	9	14
APPLICATIONS APPROVED	4	20	20	10	5
APPLICATIONS REJECTED	2	6	14	2	4
APPLICATIONS PENDING	2	9	19	1	7
CASES RECEIVING	35	133	217	99	83
EXTENDED WOMEN'S HEALTH	34	131	250	97	88
CASES CLOSED	2	4	5	4	2
*** NEWBORNS	29	150	246	94	108
*** AB SUPP					
APPLICATIONS RECEIVED	0	0	0	2	0
APPLICATIONS APPROVED	0	0	0	1	0
APPLICATIONS REJECTED	1	0	2	1	0
APPLICATIONS PENDING	0	2	1	2	0
RECIPIENTS	0	1	2	3	0
TOTAL PAYMENTS	\$0	\$312	\$618	\$1,084	\$0
CASES CLOSED	0	0	0	0	0

TABLE 2. DETAILED OPERATING STATISTICS BY AREA AND COUNTY FOR NOVEMBER 2000

	AREA 4 ST CLAIR	AREA 4 STONE	AREA 4 TANEY	AREA 4 TEXAS	AREA 4 VERNON
*** BP					
APPLICATIONS RECEIVED	0	0	0	1	0
APPLICATIONS APPROVED	0	0	0	0	0
APPLICATIONS REJECTED	1	0	2	1	0
APPLICATIONS PENDING	0	2	1	2	1
RECIPIENTS	3	12	19	10	8
TOTAL PAYMENTS	\$1,194	\$4,769	\$7,562	\$3,980	\$3,184
CASES CLOSED	0	0	0	1	0
*** NC					
APPLICATIONS RECEIVED	0	1	3	2	1
APPLICATIONS APPROVED	0	2	6	0	1
APPLICATIONS REJECTED	0	0	0	0	0
APPLICATIONS PENDING	0	0	1	1	0
RECIPIENTS	2	34	55	44	34
RCF-II	2	17	37	36	21
SNF-ICF	0	0	0	1	0
RCF-I	0	17	18	7	13
PAYMENTS	\$517	\$6,991	\$12,769	\$10,563	\$8,019
RCF-II	\$517	\$4,492	\$10,258	\$9,548	\$5,991
SNF/ICF	\$0	\$0	\$0	\$79	\$0
RCF-I	\$0	\$2,499	\$2,511	\$936	\$2,028
REINVESTIGATIONS	0	0	0	5	1
CASES CLOSED	0	1	1	3	0
*** MA					
APPLICATIONS RECEIVED	54	72	162	112	75
APPLICATIONS APPROVED	34	52	112	99	63
APPLICATIONS REJECTED	12	24	49	27	17
APPLICATIONS PENDING	54	88	150	53	68
RECIPIENTS	390	736	936	1,088	807
CASES CLOSED	3	5	10	12	21
*** MA-K					
APPLICATIONS RECEIVED	0	0	1	4	3
APPLICATIONS APPROVED-DMH	0	0	0	0	0
APPLICATIONS APPROVED-DYS/JCT	0	0	2	3	3
APPLICATIONS REJECTED	0	0	0	0	1
APPLICATIONS PENDING	0	0	0	1	0
RECIPIENTS - DMH	0	0	0	0	0
RECIPIENTS - DYS/JCT	0	0	12	23	21
CASES CLOSED - DMH	0	0	0	0	0
CASES CLOSED - DYS/JCT	0	0	1	4	0
*** REFUGEE					
APPLICATIONS RECEIVED	0	0	0	0	0
APPLICATIONS APPROVED	0	0	0	0	0
APPLICATIONS REJECTED	0	0	0	0	0
APPLICATIONS PENDING	0	0	0	0	0
CASES RECEIVING	0	0	0	0	0
TOTAL PERSONS	0	0	0	0	0
TOTAL PAYMENTS	\$0	\$0	\$0	\$0	\$0
REINVESTIGATIONS	0	0	0	0	0
CASES CLOSED	0	0	0	0	0
*** SSI ONLY					
RECIPIENTS	7	2	7	7	2
*** SSI-SP					
RECIPIENTS	1	1	2	2	0
TOTAL PAYMENTS	\$19	\$51	\$46	\$32	\$0
*** SP ONLY					
RECIPIENTS	0	0	2	0	4
TOTAL PAYMENTS	\$0	\$0	\$45	\$0	\$176
*** QMB					
APPLICATIONS RECEIVED	9	9	6	10	8
APPLICATIONS APPROVED	3	3	5	3	4
APPLICATIONS REJECTED	0	4	4	0	3
APPLICATIONS PENDING	6	5	1	6	1
TOTAL PERSONS	35	74	81	117	70
REINVESTIGATIONS	0	0	0	5	1
CASES CLOSED	5	9	12	29	15
*** SLMB					
APPLICATIONS RECEIVED	9	1	3	10	5
APPLICATIONS APPROVED	0	0	2	1	3
APPLICATIONS REJECTED	3	1	3	3	2
APPLICATIONS PENDING	5	1	1	5	1
TOTAL PERSONS	36	53	97	75	41
REINVESTIGATIONS	1	0	0	1	1
CASES CLOSED	3	4	9	9	4
*** VENDOR CASES					
RECIPIENTS	73	121	169	172	311
CASES CLOSED	0	4	3	7	4

TABLE 2. DETAILED OPERATING STATISTICS BY AREA AND COUNTY FOR NOVEMBER 2000

	AREA 4 WEBSTER	AREA 4 WRIGHT	AREA 5 JACKSON	AREA 6 ST LOUIS CITY	AREA 7 ST LOUIS COUNTY
*** TEMPORARY ASSISTANCE					
APPLICATIONS RECEIVED	35	30	706	552	492
APPLICATIONS APPROVED	32	21	509	416	364
APPLICATIONS REJECTED	6	1	194	139	139
APPLICATIONS PENDING	12	11	486	367	278
FAMILIES RECEIVING CASH	113	181	8,474	12,433	7,221
CHILDREN RECEIVING CASH	197	321	16,475	26,525	13,524
TOTAL PERSONS	275	443	21,964	36,069	18,116
TOTAL PAYMENTS	\$26,983	\$42,966	\$2,086,110	\$3,103,925	\$1,722,919
AVERAGE PER FAMILY	\$238.79	\$237.38	\$246.18	\$249.65	\$238.60
AVERAGE PER PERSON	\$98.12	\$96.99	\$94.98	\$86.06	\$95.10
TITLE XIX ONLY CASES	147	119	2,605	1,944	2,433
TITLE XIX ONLY PERSONS	473	393	8,844	7,455	8,274
TITLE XIX ONLY CHILDREN	297	215	5,256	4,938	4,795
TITLE XIX TRANSITIONAL CASES	42	44	920	925	1,086
TITLE XIX TRANSITIONAL PERSONS	116	94	1,833	1,856	1,850
TITLE XIX TRANSITIONAL CHILDREN	60	35	885	865	717
EXTENDED TRANSITIONAL CASES	4	11	333	305	472
EXTENDED TRANSITIONAL PERSONS	9	13	347	309	476
REINVESTIGATIONS	17	45	721	1,258	1,473
CASES CLOSED	19	36	541	522	384
*** TEMPORARY ASSISTANCE/UP					
FAMILIES RECEIVING	2	1	25	168	51
CHILDREN RECEIVING	5	1	84	431	127
TOTAL PERSONS	9	3	124	755	219
TOTAL PAYMENTS	\$723	\$292	\$8,142	\$53,173	\$15,862
AVERAGE PER FAMILY	\$361.50	\$292.00	\$325.68	\$316.51	\$311.02
AVERAGE PER PERSON	\$80.33	\$97.33	\$65.66	\$70.43	\$72.43
*** MC+					
APPLICATIONS RECEIVED	65	84	933	604	596
APPLICATIONS APPROVED	49	55	776	431	488
APPLICATIONS REJECTED	22	14	296	151	155
APPLICATIONS PENDING	36	25	470	251	190
FAMILIES RECEIVING	1,031	903	18,703	14,528	17,040
CUSTODIAL PARENTS RECEIVING	398	373	5,337	4,948	5,339
CHILDREN RECEIVING	1,975	1,701	35,788	29,037	32,075
REINVESTIGATIONS	67	64	413	347	320
CASES CLOSED	47	43	396	321	287
*** NON-CUSTODIAL PARENTS					
APPLICATIONS RECEIVED	1	1	24	7	13
APPLICATIONS APPROVED	1	0	18	5	4
APPLICATIONS REJECTED	0	2	3	3	6
APPLICATIONS PENDING	0	0	7	3	5
TOTAL PERSONS RECEIVING	9	6	136	59	52
CURRENT SUPPORT	0	0	0	0	6
PARENTS' FAIR SHARE	9	6	136	59	46
REINVESTIGATIONS	0	0	0	0	0
CASES CLOSED	1	0	21	4	1
*** GR-CASH					
APPLICATIONS RECEIVED	7	13	265	267	101
APPLICATIONS APPROVED	1	2	19	46	12
APPLICATIONS REJECTED	4	9	212	161	109
APPLICATIONS PENDING	12	18	621	495	161
CASES RECEIVING	13	21	276	656	135
PERSONS RECEIVING	13	21	276	656	135
CASH PAYMENTS	\$1,040	\$1,680	\$21,440	\$51,465	\$10,480
REINVESTIGATIONS	0	0	0	8	0
CASES CLOSED	3	1	14	40	18
MA-GR RECIPIENTS	21	35	576	610	197
MA-GR TOTAL PAYMENTS	\$1,680	\$2,800	\$45,970	\$48,668	\$15,714
*** MPW					
APPLICATIONS RECEIVED	26	21	340	184	199
APPLICATIONS APPROVED	12	15	223	135	147
APPLICATIONS REJECTED	6	4	164	46	41
APPLICATIONS PENDING	11	4	117	68	74
CASES RECEIVING	139	109	1,682	956	1,279
EXTENDED WOMEN'S HEALTH	143	96	2,246	1,138	1,754
CASES CLOSED	3	3	57	46	50
*** MEMBORNS	159	83	2,008	861	1,345
*** AB SUPP					
APPLICATIONS RECEIVED	0	1	14	8	18
APPLICATIONS APPROVED	0	0	0	5	2
APPLICATIONS REJECTED	0	1	17	10	15
APPLICATIONS PENDING	0	1	32	14	13
RECIPIENTS	2	10	109	109	122
TOTAL PAYMENTS	\$393	\$3,394	\$34,122	\$34,863	\$42,981
CASES CLOSED	0	0	0	1	0

TABLE 2. DETAILED OPERATING STATISTICS BY AREA AND COUNTY FOR NOVEMBER 2000

	AREA 4 WEBSTER	AREA 4 WRIGHT	AREA 5 JACKSON	AREA 6 ST LOUIS CITY	AREA 7 ST LOUIS COUNTY
*** BP					
APPLICATIONS RECEIVED	0	2	16	8	18
APPLICATIONS APPROVED	0	0	7	7	5
APPLICATIONS REJECTED	0	0	20	11	15
APPLICATIONS PENDING	0	2	40	13	22
RECIPIENTS	11	5	394	310	384
TOTAL PAYMENTS	\$4,364	\$1,990	\$156,767	\$123,380	\$152,825
CASES CLOSED	0	0	0	5	8
*** NC					
APPLICATIONS RECEIVED	0	2	27	27	26
APPLICATIONS APPROVED	2	2	21	26	15
APPLICATIONS REJECTED	1	0	1	8	7
APPLICATIONS PENDING	1	1	34	27	17
RECIPIENTS	39	16	880	784	568
RCF-II	30	15	546	564	422
SNF-ICF	4	0	124	18	55
RCF-I	5	1	210	202	91
PAYMENTS	\$10,422	\$4,503	\$232,950	\$196,882	\$151,739
RCF-II	\$8,330	\$4,347	\$153,251	\$159,240	\$117,678
SNF/ICF	\$1,391	\$0	\$47,331	\$6,627	\$20,888
RCF-I	\$701	\$156	\$32,368	\$31,015	\$13,173
REINVESTIGATIONS	0	3	24	49	21
CASES CLOSED	0	1	9	15	8
*** MA					
APPLICATIONS RECEIVED	89	113	1,435	1,148	1,042
APPLICATIONS APPROVED	59	93	930	654	625
APPLICATIONS REJECTED	22	23	438	376	423
APPLICATIONS PENDING	101	68	2,106	1,835	1,461
RECIPIENTS	823	1,101	13,577	18,948	12,464
CASES CLOSED	10	19	160	184	97
*** MA-K					
APPLICATIONS RECEIVED	0	0	62	15	52
APPLICATIONS APPROVED-DMH	0	0	0	0	0
APPLICATIONS APPROVED-DYS/JCT	0	0	60	14	55
APPLICATIONS REJECTED	0	0	35	1	2
APPLICATIONS PENDING	0	0	36	1	11
RECIPIENTS - DMH	0	0	1	2	2
RECIPIENTS - DYS/JCT	0	0	332	41	294
CASES CLOSED - DMH	0	0	0	0	0
CASES CLOSED - DYS/JCT	0	0	17	12	65
*** REFUGEE					
APPLICATIONS RECEIVED	0	0	6	15	14
APPLICATIONS APPROVED	0	0	4	21	15
APPLICATIONS REJECTED	0	0	0	2	1
APPLICATIONS PENDING	0	0	1	30	2
CASES RECEIVING	0	0	67	155	83
TOTAL PERSONS	0	0	139	245	193
TOTAL PAYMENTS	\$0	\$0	\$1,317	\$7,890	\$3,580
REINVESTIGATIONS	0	0	1	0	4
CASES CLOSED	0	0	11	25	8
*** SSI ONLY					
RECIPIENTS	7	19	80	309	146
*** SSI-SP					
RECIPIENTS	8	6	46	105	38
TOTAL PAYMENTS	\$139	\$580	\$2,334	\$5,423	\$1,890
*** SP ONLY					
RECIPIENTS	0	0	24	34	18
TOTAL PAYMENTS	\$0	\$0	\$3,481	\$1,925	\$1,318
*** QMB					
APPLICATIONS RECEIVED	10	7	64	41	52
APPLICATIONS APPROVED	5	3	42	17	23
APPLICATIONS REJECTED	7	4	36	15	39
APPLICATIONS PENDING	9	3	67	48	53
TOTAL PERSONS	74	104	1,275	1,037	1,047
REINVESTIGATIONS	2	2	12	22	4
CASES CLOSED	12	27	117	63	58
*** SLMB					
APPLICATIONS RECEIVED	5	4	33	18	22
APPLICATIONS APPROVED	3	3	19	6	9
APPLICATIONS REJECTED	7	1	22	9	20
APPLICATIONS PENDING	4	1	38	20	16
TOTAL PERSONS	44	57	743	366	542
REINVESTIGATIONS	0	1	3	2	3
CASES CLOSED	3	10	56	24	17
*** VENDOR CASES					
RECIPIENTS	162	141	2,934	2,294	4,468
CASES CLOSED	8	4	85	61	113

TABLE 3. DETAILED OPERATING STATISTICS BY AREA FOR NOVEMBER 2000

	AREA 1	AREA 2	AREA 3	AREA 4	AREA 5	AREA 6	AREA 7
*** TEMPORARY ASSISTANCE							
APPLICATIONS RECEIVED	611	703	928	1,236	706	552	492
APPLICATIONS APPROVED	424	472	626	923	509	416	364
APPLICATIONS REJECTED	149	194	253	354	194	139	139
APPLICATIONS PENDING	278	342	463	580	486	367	278
FAMILIES RECEIVING CASH	3,160	4,598	6,397	6,651	8,474	12,433	7,221
CHILDREN RECEIVING CASH	5,471	8,284	11,432	11,711	16,475	26,525	13,524
TOTAL PERSONS	7,563	11,576	15,488	16,184	21,964	36,069	18,116
TOTAL PAYMENTS	\$751,524	\$1,135,182	\$1,489,097	\$1,575,423	\$2,086,110	\$3,103,925	\$1,722,919
AVERAGE PER FAMILY	\$240.22	\$249.78	\$235.39	\$235.57	\$246.18	\$249.65	\$238.60
AVERAGE PER PERSON	\$102.34	\$103.55	\$98.09	\$98.24	\$94.98	\$86.06	\$95.10
TITLE XIX ONLY CASES	2,146	3,473	3,099	4,830	2,605	1,944	2,433
TITLE XIX ONLY PERSONS	6,520	10,563	10,476	15,071	8,844	7,455	8,274
TITLE XIX ONLY CHILDREN	3,976	6,288	6,174	8,880	5,256	4,938	4,795
TITLE XIX TRANSITIONAL CASES	910	1,146	1,274	1,471	920	925	1,086
TITLE XIX TRANSITIONAL PERSONS	1,836	2,250	2,406	3,004	1,833	1,856	1,850
TITLE XIX TRANSITIONAL CHILDREN	772	942	860	1,234	885	865	717
EXTENDED TRANSITIONAL CASES	313	476	583	612	333	305	472
EXTENDED TRANSITIONAL PERSONS	346	517	674	709	347	309	476
REINVESTIGATIONS	488	627	1,229	859	721	1,258	1,473
CASES CLOSED	442	476	747	860	541	522	384
*** TEMPORARY ASSISTANCE/UP							
FAMILIES RECEIVING	42	50	66	73	25	168	51
CHILDREN RECEIVING	105	138	158	172	84	431	127
TOTAL PERSONS	183	230	252	297	124	755	219
TOTAL PAYMENTS	\$13,138	\$15,673	\$18,607	\$18,945	\$8,142	\$53,173	\$15,862
AVERAGE PER FAMILY	\$171.02	\$230.10	\$233.08	\$192.43	\$325.68	\$316.51	\$311.02
AVERAGE PER PERSON	\$40.11	\$53.62	\$61.63	\$55.15	\$65.66	\$70.43	\$72.43
*** MC+							
APPLICATIONS RECEIVED	1,242	1,306	1,489	2,281	933	604	596
APPLICATIONS APPROVED	906	912	1,084	1,575	776	431	488
APPLICATIONS REJECTED	375	357	429	679	296	151	155
APPLICATIONS PENDING	537	570	663	1,047	470	251	190
FAMILIES RECEIVING	18,541	22,727	23,191	37,019	18,703	14,528	17,040
CUSTODIAL PARENTS RECEIVING	6,694	8,769	10,247	15,441	5,337	4,948	5,339
CHILDREN RECEIVING	34,517	41,546	42,105	68,709	35,788	29,037	32,075
REINVESTIGATIONS	696	652	1,342	1,288	413	347	320
CASES CLOSED	586	516	876	1,190	396	321	287
*** NON-CUSTODIAL PARENTS							
APPLICATIONS RECEIVED	12	21	44	28	24	7	13
APPLICATIONS APPROVED	10	20	32	24	18	5	4
APPLICATIONS REJECTED	2	1	4	9	3	3	6
APPLICATIONS PENDING	1	1	15	1	7	3	5
TOTAL PERSONS RECEIVING	113	247	465	346	136	59	52
CURRENT SUPPORT	12	19	25	22	0	0	6
PARENTS' FAIR SHARE	101	228	440	324	136	59	46
REINVESTIGATIONS	0	0	0	1	0	0	0
CASES CLOSED	3	25	36	18	21	4	1
*** GR-CASH							
APPLICATIONS RECEIVED	151	218	347	446	265	267	101
APPLICATIONS APPROVED	19	18	39	68	19	46	12
APPLICATIONS REJECTED	134	165	332	394	212	161	109
APPLICATIONS PENDING	320	308	442	757	621	495	161
CASES RECEIVING	210	234	420	557	276	656	135
PERSONS RECEIVING	210	235	423	558	276	656	135
CASH PAYMENTS	\$16,720	\$18,084	\$33,186	\$43,809	\$21,440	\$51,465	\$10,480
REINVESTIGATIONS	5	0	24	10	0	8	0
CASES CLOSED	21	27	41	57	14	40	18
MA-GR RECIPIENTS	523	383	557	1,369	576	610	197
MA-GR TOTAL PAYMENTS	\$41,557	\$30,340	\$44,385	\$108,795	\$45,970	\$48,668	\$15,714
*** MPH							
APPLICATIONS RECEIVED	397	406	369	727	340	184	199
APPLICATIONS APPROVED	262	325	291	519	223	135	167
APPLICATIONS REJECTED	140	90	74	184	164	46	41
APPLICATIONS PENDING	128	113	97	222	117	68	74
CASES RECEIVING	2,340	2,582	2,338	4,480	1,682	956	1,279
EXTENDED WOMEN'S HEALTH	2,168	2,677	1,884	4,545	2,246	1,138	1,754
CASES CLOSED	61	70	101	132	57	46	50
*** NEWBORNS	2,272	2,259	1,931	4,775	2,008	861	1,345
*** AB SUPP							
APPLICATIONS RECEIVED	21	15	21	21	14	8	18
APPLICATIONS APPROVED	3	1	0	2	0	5	2
APPLICATIONS REJECTED	17	14	16	25	17	10	15
APPLICATIONS PENDING	33	28	28	36	32	14	13
RECIPIENTS	86	95	120	138	109	109	122
TOTAL PAYMENTS	\$27,732	\$29,559	\$36,521	\$43,726	\$34,122	\$34,863	\$42,981
CASES CLOSED	0	0	1	3	0	1	0

TABLE 3. DETAILED OPERATING STATISTICS BY AREA FOR NOVEMBER 2000

	AREA 1	AREA 2	AREA 3	AREA 4	AREA 5	AREA 6	AREA 7
*** BP							
APPLICATIONS RECEIVED	22	14	23	21	16	8	18
APPLICATIONS APPROVED	7	1	8	6	7	7	5
APPLICATIONS REJECTED	14	15	12	22	20	11	15
APPLICATIONS PENDING	40	32	28	53	40	13	22
RECIPIENTS	359	340	353	471	394	310	384
TOTAL PAYMENTS	\$142,470	\$135,306	\$140,459	\$187,039	\$156,767	\$123,380	\$152,825
CASES CLOSED	7	2	3	5	0	5	8
*** NC							
APPLICATIONS RECEIVED	40	39	52	69	27	27	26
APPLICATIONS APPROVED	29	38	40	61	21	26	15
APPLICATIONS REJECTED	9	10	17	16	1	8	7
APPLICATIONS PENDING	42	39	46	55	34	27	17
RECIPIENTS	1,034	1,305	1,464	1,623	880	784	568
RCF-II	690	763	1,024	1,226	546	564	422
SNF-ICF	32	50	56	25	124	18	55
RCF-I	312	492	384	372	210	202	91
PAYMENTS	\$241,476	\$297,714	\$362,936	\$401,127	\$232,950	\$196,882	\$151,739
RCF-II	\$184,375	\$205,847	\$283,956	\$337,442	\$153,251	\$159,240	\$117,678
SNF/ICF	\$11,659	\$18,284	\$21,606	\$8,482	\$47,331	\$6,627	\$20,888
RCF-I	\$45,442	\$73,583	\$57,374	\$55,203	\$32,368	\$31,015	\$13,173
REINVESTIGATIONS	56	31	92	42	24	49	21
CASES CLOSED	19	24	23	40	9	15	8
*** MA							
APPLICATIONS RECEIVED	2,029	2,060	2,805	3,941	1,435	1,148	1,042
APPLICATIONS APPROVED	1,534	1,432	2,057	2,940	930	654	625
APPLICATIONS REJECTED	517	572	762	937	438	376	423
APPLICATIONS PENDING	1,969	1,985	2,231	3,638	2,106	1,835	1,461
RECIPIENTS	15,974	17,108	28,895	33,313	13,577	18,948	12,464
CASES CLOSED	271	215	399	485	160	184	97
*** MA-K							
APPLICATIONS RECEIVED	26	50	11	41	62	15	52
APPLICATIONS APPROVED-DMH	0	0	0	0	0	0	0
APPLICATIONS APPROVED-DYS/JCT	13	28	7	34	60	14	55
APPLICATIONS REJECTED	10	21	5	6	35	1	2
APPLICATIONS PENDING	2	9	1	11	36	1	11
RECIPIENTS - DMH	2	3	0	1	1	2	2
RECIPIENTS - DYS/JCT	102	164	120	253	332	41	294
CASES CLOSED - DMH	0	0	0	0	0	0	0
CASES CLOSED - DYS/JCT	18	32	11	48	17	12	65
*** REFUGEE							
APPLICATIONS RECEIVED	0	1	0	0	6	15	14
APPLICATIONS APPROVED	0	1	0	0	4	21	15
APPLICATIONS REJECTED	0	1	0	0	0	2	1
APPLICATIONS PENDING	0	0	0	0	1	30	2
CASES RECEIVING	2	19	0	1	67	155	83
TOTAL PERSONS	2	27	0	1	139	245	193
TOTAL PAYMENTS	\$272	\$1,050	\$0	\$136	\$1,317	\$7,890	\$3,580
REINVESTIGATIONS	0	0	0	0	1	0	4
CASES CLOSED	0	4	0	0	11	25	8
*** SSI ONLY							
RECIPIENTS	112	113	363	257	80	309	146
*** SSI-SP							
RECIPIENTS	51	50	151	133	46	105	38
TOTAL PAYMENTS	\$2,269	\$2,605	\$9,201	\$7,844	\$2,334	\$5,423	\$1,890
*** SP ONLY							
RECIPIENTS	13	14	34	38	24	34	18
TOTAL PAYMENTS	\$1,265	\$488	\$2,149	\$4,292	\$3,481	\$1,925	\$1,318
*** OMB							
APPLICATIONS RECEIVED	148	108	421	269	64	41	52
APPLICATIONS APPROVED	69	68	141	146	42	17	23
APPLICATIONS REJECTED	73	47	167	106	36	15	39
APPLICATIONS PENDING	93	64	258	162	67	48	53
TOTAL PERSONS	1,630	1,704	2,085	3,276	1,275	1,037	1,047
REINVESTIGATIONS	30	15	52	40	12	22	4
CASES CLOSED	331	315	466	634	117	63	58
*** SLMB							
APPLICATIONS RECEIVED	111	68	290	151	33	18	22
APPLICATIONS APPROVED	39	27	58	60	19	6	9
APPLICATIONS REJECTED	55	36	150	94	22	9	20
APPLICATIONS PENDING	63	45	189	94	38	20	16
TOTAL PERSONS	1,149	1,045	1,514	2,211	743	366	542
REINVESTIGATIONS	27	7	56	22	3	2	3
CASES CLOSED	151	111	188	283	56	24	17
*** VENDOR CASES							
RECIPIENTS	5,329	4,692	4,478	5,791	2,934	2,294	4,468
CASES CLOSED	180	138	128	201	85	61	113



FIGURE 2. MEDICAL STATISTICS - TOTAL INDIVIDUALS

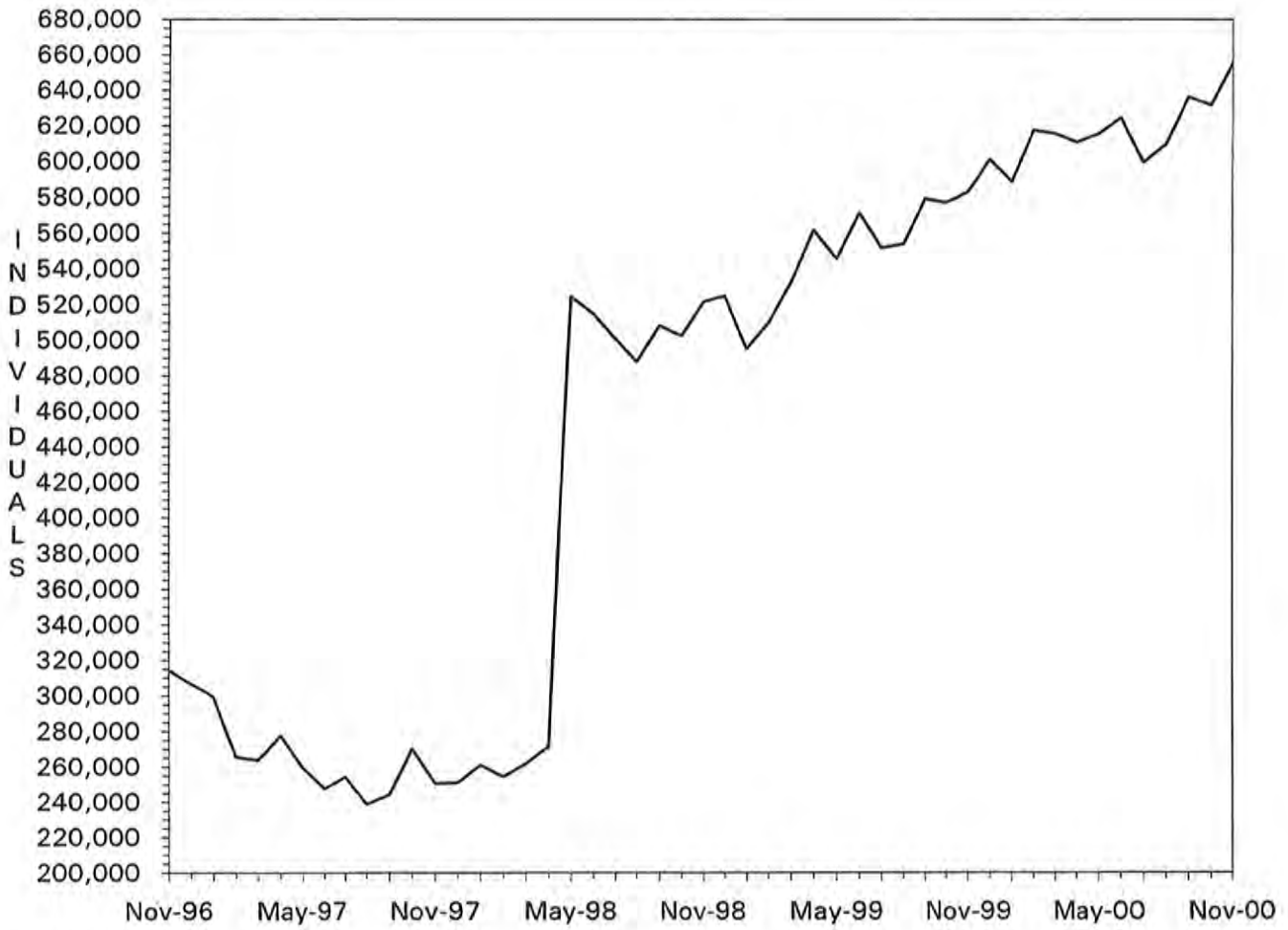

Note: As of May 1998, total individuals include Managed Care recipients.

FIGURE 3. MEDICAL STATISTICS - TOTAL PAYMENTS

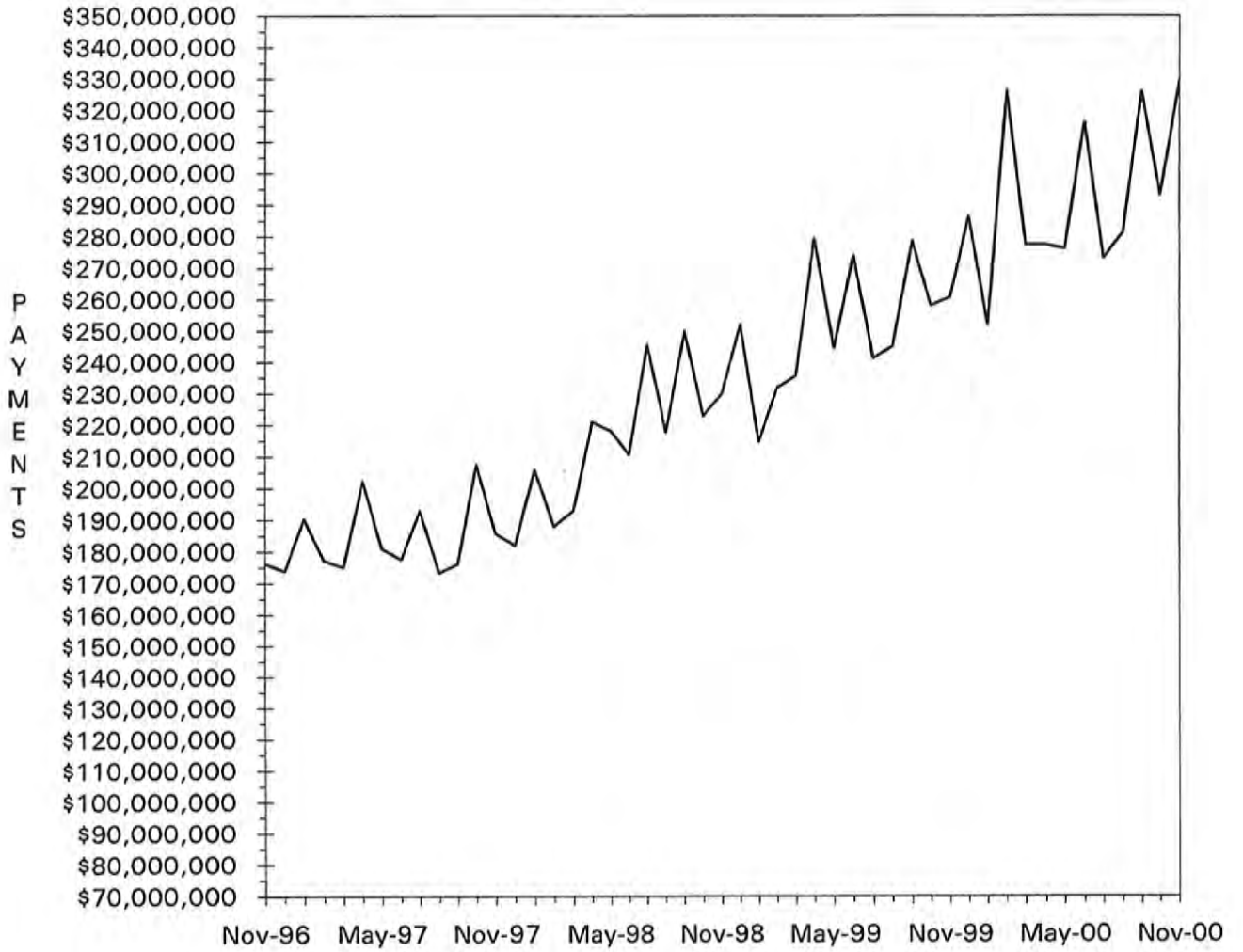







TABLE 4. MISSOURI MEDICAID RECIPIENTS AND PAYMENTS BY TYPE OF SERVICE, NOVEMBER, 2000

COUNTY	OUTPATIENT HOSPITAL		DENTAL SERVICES		LAB & X-RAY SERVICES		AMBULANCE SERVICES		OPTOMETRIC SERVICES		HOMEMAKER / RESPITE CARE	
	RECIPIENTS	PAYMENTS	RECIPIENTS	PAYMENTS	RECIPIENTS	PAYMENTS	RECIPIENTS	PAYMENTS	RECIPIENTS	PAYMENTS	RECIPIENTS	PAYMENTS
LINN	408	\$101,131	29	\$4,322	70	\$1,575	11	\$1,497	80	\$3,074	109	\$36,422
LIVINGSTON	377	\$97,356	51	\$4,840	41	\$1,525	25	\$3,498	77	\$3,480	80	\$13,663
MCDONALD	567	\$112,681	31	\$2,577	200	\$4,791	39	\$5,777	89	\$5,388	83	\$40,353
MACON	426	\$139,362	29	\$5,311	118	\$3,097	16	\$2,669	41	\$1,916	110	\$42,268
HADISON	581	\$126,236	77	\$5,449	58	\$2,993	22	\$3,618	69	\$4,113	136	\$58,131
MARIES	192	\$69,677	32	\$6,044	67	\$2,450	21	\$5,240	20	\$1,118	41	\$8,756
MARION	588	\$138,306	122	\$22,964	82	\$1,441	67	\$5,311	146	\$7,469	87	\$20,513
MERCER	57	\$8,423	10	\$1,075	7	\$106	9	\$1,732	10	\$657	43	\$12,038
HILLER	254	\$91,274	47	\$9,809	149	\$4,801	53	\$6,394	49	\$2,704	94	\$19,610
MISSISSIPPI	652	\$154,272	90	\$11,908	220	\$6,430	52	\$5,515	132	\$6,236	302	\$110,664
MONITEAU	66	\$16,828	7	\$1,501	49	\$1,231	13	\$1,864	34	\$1,442	53	\$7,218
MONROE	63	\$13,794	7	\$476	30	\$749	6	\$645	18	\$1,146	67	\$20,722
MONTGOMERY	127	\$44,562	32	\$5,543	40	\$749	13	\$1,024	50	\$3,011	49	\$16,884
HORGAN	192	\$65,867	39	\$7,501	104	\$3,920	37	\$6,149	52	\$2,987	87	\$18,921
NEW MADRID	862	\$188,056	67	\$9,382	224	\$7,270	68	\$7,412	164	\$8,883	490	\$170,031
NEWTON	1,210	\$288,144	65	\$10,571	420	\$11,862	75	\$8,847	197	\$11,608	151	\$71,247
NODAWAY	199	\$53,884	45	\$5,774	25	\$696	11	\$1,060	39	\$2,522	54	\$10,703
OREGON	281	\$88,750	43	\$5,449	81	\$2,708	6	\$2,308	87	\$4,886	169	\$85,578
OSAGE	65	\$12,949	14	\$2,524	38	\$862	9	\$728	15	\$438	38	\$6,858
OZARK	190	\$74,924	47	\$4,588	83	\$3,423	12	\$4,403	73	\$4,153	91	\$34,241
PEMISCOT	1,171	\$248,984	115	\$22,915	223	\$9,179	67	\$11,511	274	\$15,103	619	\$207,252
PERRY	422	\$111,808	69	\$7,728	33	\$1,369	15	\$2,383	98	\$4,756	66	\$20,552
PETTIS	407	\$108,077	50	\$8,637	233	\$6,265	43	\$5,529	60	\$2,510	120	\$24,997
PHELPS	1,280	\$363,049	160	\$16,065	110	\$4,626	95	\$13,958	251	\$15,748	159	\$32,605
PIKE	423	\$107,632	40	\$7,878	51	\$1,283	20	\$3,517	93	\$4,636	105	\$22,815
PLATTE	198	\$65,132	46	\$5,605	93	\$3,464	29	\$3,248	26	\$1,241	46	\$8,458
POLK	609	\$171,508	109	\$13,157	187	\$5,153	26	\$5,188	111	\$6,305	77	\$27,098
PULASKI	696	\$221,478	100	\$16,181	101	\$3,110	73	\$13,243	75	\$5,064	131	\$41,177
PUTNAM	144	\$43,010	13	\$2,401	82	\$2,066	8	\$1,857	18	\$712	16	\$6,248
RALLS	103	\$26,273	24	\$5,703	17	\$331	16	\$1,313	31	\$2,209	40	\$15,029
RANDOLPH	386	\$130,775	36	\$9,626	97	\$3,335	27	\$1,476	57	\$3,115	147	\$47,149
RAY	159	\$47,913	14	\$2,138	77	\$2,250	10	\$813	19	\$1,243	61	\$13,580
REYNOLDS	324	\$90,912	22	\$2,789	122	\$4,609	26	\$5,241	60	\$3,848	93	\$32,060
RIPLEY	674	\$220,047	94	\$14,561	242	\$6,749	33	\$6,148	147	\$8,353	317	\$117,247
ST. CHARLES	715	\$198,661	89	\$9,178	149	\$7,113	60	\$3,978	70	\$3,333	170	\$71,811
ST. CLAIR	136	\$39,652	28	\$3,553	32	\$1,139	7	\$822	29	\$2,037	37	\$10,560
ST. FRANCOIS	2,192	\$564,670	211	\$22,201	209	\$9,327	120	\$12,058	319	\$17,446	353	\$171,669
STE. GENEVIEVE	419	\$99,485	38	\$2,160	61	\$1,549	28	\$2,374	62	\$3,004	61	\$34,316
ST. LOUIS	4,740	\$1,572,602	895	\$93,493	1,518	\$56,213	463	\$44,662	407	\$20,965	1,181	\$688,603
SALINE	267	\$86,347	209	\$15,102	102	\$2,493	29	\$2,984	73	\$2,957	102	\$34,427
SCHUYLER	96	\$28,760	2	\$390	62	\$1,576	8	\$1,165	8	\$196	49	\$16,078
SCOTLAND	148	\$36,369	4	\$891	35	\$964	4	\$731	18	\$1,013	60	\$21,661
SCOTT	1,695	\$393,854	112	\$14,299	432	\$13,716	103	\$13,161	213	\$11,810	476	\$183,080
SHANNON	385	\$111,049	40	\$8,819	104	\$4,162	8	\$1,842	96	\$5,773	103	\$40,052
SHELBY	158	\$43,369	10	\$1,034	40	\$1,066	10	\$2,083	21	\$1,141	79	\$28,733
STODDARD	1,131	\$326,064	149	\$23,826	470	\$14,175	82	\$9,545	189	\$9,183	311	\$126,382
STONE	711	\$187,579	26	\$3,989	289	\$10,355	24	\$5,340	87	\$4,698	71	\$21,935
SULLIVAN	257	\$56,289	8	\$2,178	65	\$2,035	30	\$3,164	19	\$783	62	\$16,122
TANEY	1,178	\$304,943	38	\$7,284	553	\$16,724	59	\$9,204	89	\$4,674	62	\$22,137
TEXAS	839	\$180,739	88	\$10,163	135	\$4,769	42	\$8,810	163	\$9,231	128	\$34,083
VERNON	776	\$239,383	28	\$4,144	147	\$4,731	31	\$5,231	176	\$8,339	112	\$28,341
WARREN	330	\$94,465	31	\$4,746	103	\$3,156	35	\$5,574	52	\$2,887	49	\$14,960
WASHINGTON	1,243	\$281,092	103	\$12,038	172	\$5,026	64	\$8,086	183	\$10,846	167	\$73,183
WAYNE	551	\$154,081	94	\$13,006	237	\$5,629	22	\$3,851	95	\$5,575	202	\$69,407
WEBSTER	607	\$143,453	79	\$9,777	261	\$6,928	21	\$3,641	121	\$5,308	141	\$45,702
WORTH	46	\$15,663	5	\$518	6	\$251	6	\$571	9	\$504	11	\$2,908
WRIGHT	563	\$136,082	51	\$8,734	171	\$6,017	23	\$7,488	124	\$7,027	209	\$59,084
ST. LOUIS CITY	7,160	\$2,330,918	1,156	\$135,536	1,913	\$72,117	878	\$90,683	482	\$26,039	2,146	\$1,183,926
INVALID COUNTY	8	\$7,363	1	\$56	3	\$27	0	\$0	2	\$129	0	\$0

59



TABLE 4. MISSOURI MEDICAID RECIPIENTS AND PAYMENTS BY TYPE OF SERVICE, NOVEMBER, 2000

COUNTY	CLINIC SERVICES		DME SERVICES		AUDIOLOGY SERVICES		PODIATRY SERVICES		PERSONAL CARE SERVICES		FAMILY PLANNING	
	RECIPIENTS	PAYMENTS	RECIPIENTS	PAYMENTS	RECIPIENTS	PAYMENTS	RECIPIENTS	PAYMENTS	RECIPIENTS	PAYMENTS	RECIPIENTS	PAYMENTS
LINN	388	\$16,346	32	\$10,285	4	\$1,619	15	\$228	126	\$29,467	56	\$1,470
LIVINGSTON	484	\$21,136	40	\$9,431	5	\$1,584	34	\$352	113	\$30,510	34	\$2,971
MCDONALD	480	\$29,045	74	\$18,054	2	\$25	13	\$516	140	\$69,811	129	\$7,307
MACON	328	\$17,187	58	\$7,040	5	\$976	38	\$438	141	\$65,125	59	\$3,016
MADISON	444	\$23,531	54	\$5,944	1	\$544	31	\$615	169	\$51,317	77	\$5,894
MARIES	221	\$13,708	37	\$9,300	1	\$30	21	\$418	43	\$9,663	36	\$5,070
MARION	686	\$43,998	97	\$55,983	2	\$150	76	\$1,294	214	\$86,004	172	\$9,629
MERCER	61	\$3,849	7	\$805	1	\$53	0	\$0	57	\$9,913	16	\$621
MILLER	425	\$37,425	45	\$9,181	2	\$1,030	25	\$389	115	\$28,482	13	\$425
MISSISSIPPI	997	\$71,996	127	\$15,341	3	\$1,034	17	\$287	331	\$148,599	154	\$10,931
MONITEAU	212	\$7,400	17	\$2,102	0	\$0	58	\$1,260	53	\$7,243	9	\$1,307
MONROE	136	\$6,972	21	\$8,645	0	\$0	5	\$69	75	\$20,498	7	\$704
MONTGOMERY	152	\$8,070	24	\$6,922	2	\$547	24	\$275	81	\$22,290	19	\$886
MORGAN	414	\$27,628	63	\$10,281	1	\$65	20	\$335	138	\$30,806	7	\$300
NEW MADRID	1,008	\$74,469	136	\$117,001	10	\$2,674	97	\$2,253	600	\$226,961	86	\$8,051
NEWTON	1,323	\$97,220	137	\$28,419	4	\$1,071	46	\$1,040	226	\$118,175	167	\$9,532
NODAWAY	315	\$21,612	40	\$7,238	4	\$560	31	\$286	41	\$8,379	40	\$2,929
OREGON	235	\$10,960	59	\$12,233	1	\$537	23	\$295	192	\$71,804	56	\$3,155
OSAGE	131	\$8,515	22	\$3,263	2	\$1,015	23	\$401	47	\$12,527	4	\$73
OZARK	173	\$12,699	52	\$8,040	1	\$4	20	\$209	118	\$38,613	55	\$4,508
PEMISCOT	813	\$70,507	142	\$19,827	9	\$3,165	44	\$1,262	829	\$330,274	163	\$22,786
PERRY	376	\$40,872	38	\$6,436	7	\$1,641	13	\$301	99	\$36,825	78	\$3,988
PETTIS	580	\$36,331	74	\$18,601	1	\$26	53	\$807	251	\$101,298	37	\$1,827
PHELPS	1,218	\$74,126	125	\$53,999	8	\$2,108	89	\$3,955	227	\$61,575	212	\$14,100
PIKE	421	\$27,277	58	\$10,260	4	\$103	50	\$751	128	\$32,014	92	\$5,294
PLATTE	379	\$27,766	36	\$23,186	2	\$514	15	\$239	96	\$36,376	33	\$1,339
POLK	816	\$47,574	91	\$15,108	3	\$50	46	\$495	128	\$33,482	107	\$6,619
PULASKI	571	\$38,781	118	\$20,709	2	\$531	36	\$1,412	162	\$45,232	151	\$12,704
PUTMAN	67	\$6,715	26	\$4,226	3	\$1,564	6	\$128	35	\$9,105	27	\$1,501
RALLS	137	\$5,253	25	\$4,317	0	\$0	9	\$71	48	\$14,518	37	\$2,432
RANDOLPH	378	\$24,183	92	\$29,397	2	\$324	55	\$643	235	\$88,481	23	\$769
RAY	190	\$14,677	32	\$5,344	0	\$0	16	\$240	88	\$21,081	12	\$305
REYNOLDS	175	\$19,317	47	\$13,742	3	\$498	7	\$250	121	\$34,388	75	\$4,878
RIPLEY	664	\$55,621	133	\$13,603	6	\$2,413	39	\$1,161	399	\$112,452	143	\$12,322
ST. CHARLES	875	\$81,821	127	\$22,603	8	\$2,719	179	\$2,832	353	\$208,711	100	\$5,689
ST. CLAIR	170	\$7,825	33	\$3,256	0	\$0	22	\$243	36	\$7,592	12	\$454
ST. FRANCOIS	2,164	\$128,159	252	\$35,812	5	\$2,222	169	\$4,930	709	\$292,780	391	\$25,459
STE. GENEVIEVE	343	\$18,485	49	\$6,083	2	\$560	32	\$523	124	\$51,733	61	\$4,029
ST. LOUIS	5,291	\$544,727	643	\$247,400	15	\$5,199	948	\$16,487	2,229	\$1,662,939	450	\$20,893
SALINE	686	\$34,983	65	\$15,645	5	\$116	80	\$1,119	192	\$59,513	29	\$966
SCHUYLER	75	\$4,289	22	\$4,147	0	\$0	3	\$28	64	\$21,737	15	\$596
SCOTLAND	116	\$4,192	14	\$2,427	2	\$32	17	\$322	62	\$19,441	23	\$2,712
SCOTT	2,214	\$122,927	233	\$37,623	12	\$4,182	43	\$915	605	\$270,372	242	\$18,899
SHANNON	268	\$12,417	57	\$11,884	1	\$542	4	\$124	126	\$32,235	74	\$6,655
SHELBY	126	\$6,536	16	\$1,769	1	\$44	15	\$160	59	\$17,911	12	\$451
STODDARD	886	\$69,461	135	\$64,468	6	\$2,950	81	\$2,496	475	\$187,803	185	\$20,461
STONE	510	\$32,774	80	\$46,429	7	\$1,621	24	\$448	120	\$31,500	99	\$7,362
SULLIVAN	138	\$7,132	31	\$6,135	0	\$0	12	\$104	89	\$18,309	39	\$2,503
TANEY	959	\$54,089	90	\$27,607	9	\$1,062	11	\$552	132	\$33,157	142	\$18,003
TEXAS	651	\$33,050	97	\$21,678	5	\$1,118	36	\$1,202	166	\$42,009	141	\$9,589
VERNON	882	\$54,792	97	\$29,523	2	\$19	25	\$441	160	\$74,808	119	\$7,842
WARREN	241	\$20,221	30	\$2,775	1	\$25	12	\$205	49	\$11,978	69	\$3,723
WASHINGTON	657	\$64,441	174	\$103,052	6	\$2,066	62	\$2,671	205	\$85,366	219	\$11,571
WAYNE	333	\$51,888	81	\$18,375	4	\$1,432	49	\$1,393	246	\$58,962	112	\$8,727
WEBSTER	565	\$50,649	87	\$30,273	7	\$604	29	\$753	181	\$59,005	120	\$9,611
WORTH	65	\$4,135	5	\$1,669	1	\$35	1	\$5	10	\$2,952	3	\$97
WRIGHT	508	\$35,265	118	\$22,947	3	\$530	32	\$988	263	\$74,466	119	\$8,670
ST. LOUIS CITY	7,722	\$901,238	891	\$291,289	13	\$2,668	957	\$19,371	3,536	\$2,341,291	440	\$35,403
INVALID COUNTY	9	\$469	1	\$246	0	\$0	0	\$0	0	\$0	1	\$49



TABLE 4. MISSOURI MEDICAID RECIPIENTS AND PAYMENTS BY TYPE OF SERVICE, NOVEMBER, 2000

COUNTY	EPSDT SERV -- SCREEN		REHAB CENTER SERV.		INTERMEDIATE CARE FACILITY / MR		HOSPICE		MENTAL HOSPITAL SERVICES		PSYCHIATRIC CARE UNDER AGE 22	
	RECIPIENTS	PAYMENTS	RECIPIENTS	PAYMENTS	RECIPIENTS	PAYMENTS	RECIPIENTS	PAYMENTS	RECIPIENTS	PAYMENTS	RECIPIENTS	PAYMENTS
STATE TOTAL	9,944	\$553,759	249	\$40,939	1,161	\$7,760,163	585	\$1,318,759	46	\$50,198	457	\$135,630
ADAIR	82	\$4,867	0	\$0	0	\$0	3	\$7,132	0	\$0	2	\$4,202-
ANDREW	41	\$2,506	6	\$1,485	0	\$0	7	\$19,143	0	\$0	0	\$0
ATCHISON	38	\$1,460	2	\$949	0	\$0	0	\$0	0	\$0	0	\$0
AUDRAIN	6	\$412	1	\$411	0	\$0	4	\$6,904	0	\$0	1	\$13,567-
BARRY	123	\$6,464	0	\$0	0	\$0	5	\$10,928	0	\$0	0	\$0
BARTON	40	\$2,038	0	\$0	0	\$0	1	\$2,743	0	\$0	0	\$0
BATES	47	\$2,574	0	\$0	0	\$0	2	\$5,121	0	\$0	1	\$21
BENTON	85	\$5,300	14	\$4,372	0	\$0	3	\$5,398	0	\$0	1	\$11,816
BOLLINGER	15	\$496	1	\$101	0	\$0	0	\$0	0	\$0	0	\$0
BOONE	28	\$1,399	2	\$436	0	\$0	4	\$8,459	0	\$0	23	\$30,365
BUCHANAN	393	\$23,192	23	\$3,654	0	\$0	20	\$35,117	0	\$0	1	\$18
BUTLER	345	\$20,243	0	\$0	35	\$221,200	1	\$1,877	0	\$0	2	\$8,111
CALDWELL	11	\$678	1	\$113	0	\$0	1	\$5,465	0	\$0	1	\$71
CALLAWAY	12	\$900	0	\$0	0	\$0	0	\$0	10	\$512	4	\$6,499
CAMDEN	6	\$360	5	\$500	0	\$0	0	\$0	0	\$0	2	\$299
CAPE GIRARDEAU	58	\$3,120	4	\$272	0	\$0	2	\$7,212	0	\$0	2	\$353
CARROLL	48	\$3,094	0	\$0	0	\$0	0	\$0	0	\$0	1	\$689
CARTER	43	\$2,673	0	\$0	0	\$0	1	\$7,426	0	\$0	0	\$0
CASS	14	\$840	6	\$993	0	\$0	12	\$33,634	0	\$0	3	\$169
CEDAR	45	\$3,036	0	\$0	0	\$0	1	\$2,703	0	\$0	0	\$0
CHARITON	1	\$67	0	\$0	0	\$0	0	\$0	0	\$0	0	\$0
CHRISTIAN	239	\$11,922	5	\$1,240	0	\$0	3	\$9,545	0	\$0	0	\$0
CLARK	44	\$2,608	0	\$0	0	\$0	0	\$0	0	\$0	1	\$2,191
CLAY	27	\$1,627	0	\$0	0	\$0	19	\$30,663	0	\$0	9	\$2,037
CLINTON	47	\$2,655	3	\$97	0	\$0	1	\$100	0	\$0	0	\$0
COLE	21	\$900	0	\$0	0	\$0	4	\$6,842	0	\$0	5	\$145
COOPER	2	\$120	6	\$833	1	\$2,757	0	\$0	1	\$90	0	\$0
CRAWFORD	71	\$3,717	0	\$0	0	\$0	7	\$12,022	0	\$0	0	\$0
DADE	28	\$1,592	1	\$149	0	\$0	0	\$0	0	\$0	0	\$0
DALLAS	53	\$2,940	0	\$0	0	\$0	1	\$87-	0	\$0	0	\$0
DAVISS	26	\$1,765	0	\$0	0	\$0	0	\$0	0	\$0	1	\$12
DEKALB	9	\$540	3	\$192	0	\$0	4	\$4,240	1	\$5	0	\$0
DENT	86	\$4,700	0	\$0	0	\$0	2	\$4,100	0	\$0	0	\$0
DOUGLAS	44	\$2,530	2	\$304	0	\$0	3	\$3,045	0	\$0	0	\$0
DUNKLIN	156	\$7,084	0	\$0	0	\$0	1	\$2,410	0	\$0	2	\$47,986-
FRANKLIN	7	\$393	0	\$0	0	\$0	3	\$3,622	0	\$0	0	\$0
GASCONADE	1	\$0	0	\$0	0	\$0	0	\$0	1	\$47	1	\$45
GENTRY	26	\$1,353	2	\$358	0	\$0	2	\$705	0	\$0	0	\$0
GREENE	1,373	\$65,516	16	\$2,937	0	\$0	21	\$48,532	0	\$0	2	\$67
GRUNDY	24	\$1,323	0	\$0	0	\$0	0	\$0	0	\$0	0	\$0
HARRISON	10	\$330	0	\$0	0	\$0	0	\$0	0	\$0	0	\$0
HENRY	9	\$532	0	\$0	0	\$0	0	\$0	0	\$0	0	\$0
HICKORY	26	\$1,500	0	\$0	0	\$0	0	\$0	0	\$0	0	\$0
HOLT	23	\$1,263	1	\$56	0	\$0	0	\$0	0	\$0	0	\$0
HOWARD	2	\$120	1	\$205	0	\$0	1	\$5,206	0	\$0	1	\$680
HOWELL	186	\$9,814	1	\$302	0	\$0	1	\$0	0	\$0	0	\$0
IRON	85	\$5,277	0	\$0	1	\$5,432	0	\$0	1	\$85	0	\$0
JACKSON	178	\$9,760	6	\$792	0	\$0	105	\$216,530	4	\$126	197	\$53,139
JASPER	852	\$51,134	1	\$384	0	\$0	11	\$22,998	1	\$10	0	\$0
JEFFERSON	36	\$1,864	5	\$259	0	\$0	18	\$23,648	0	\$0	3	\$26,352-
JOHNSON	20	\$1,080	2	\$192	0	\$0	1	\$2,560	1	\$61	2	\$167
KNOX	13	\$620	1	\$12	0	\$0	1	\$606	0	\$0	0	\$0
LACLEDE	33	\$2,716	0	\$0	0	\$0	3	\$2,565	0	\$0	0	\$0
LAFAYETTE	8	\$472	4	\$1,231	140	\$952,554	1	\$1,472	0	\$0	2	\$42
LAWRENCE	206	\$9,436	4	\$177	0	\$0	1	\$357	0	\$0	0	\$0
LEWIS	23	\$1,259	0	\$0	0	\$0	0	\$0	0	\$0	0	\$0
LINCOLN	89	\$5,267	3	\$208	0	\$0	11	\$30,688	0	\$0	1	\$50

TABLE 4. MISSOURI MEDICAID RECIPIENTS AND PAYMENTS BY TYPE OF SERVICE, NOVEMBER, 2000

COUNTY	EPSDT SERV -- SCREEN		REHAB CENTER SERV.		INTERMEDIATE CARE FACILITY / MR		HOSPICE		MENTAL HOSPITAL SERVICES		PSYCHIATRIC CARE UNDER AGE 22	
	RECIPIENTS	PAYMENTS	RECIPIENTS	PAYMENTS	RECIPIENTS	PAYMENTS	RECIPIENTS	PAYMENTS	RECIPIENTS	PAYMENTS	RECIPIENTS	PAYMENTS
LINN	44	\$2,475	0	\$0	0	\$0	1	\$2,166	0	\$0	0	\$0
LIVINGSTON	24	\$1,440	0	\$0	0	\$0	1	\$194	0	\$0	0	\$0
MCDONALD	124	\$6,905	0	\$0	0	\$0	2	\$4,858	0	\$0	0	\$0
MACON	51	\$3,110	0	\$0	0	\$0	1	\$1,494	0	\$0	0	\$0
MADISON	95	\$5,285	0	\$0	0	\$0	2	\$3,218	1	\$56	0	\$0
MARIES	25	\$1,470	0	\$0	0	\$0	1	\$1,532	0	\$0	0	\$0
MARION	203	\$10,625	0	\$0	0	\$0	2	\$6,893	1	\$10,079	1	\$91
MERCER	4	\$75	0	\$0	0	\$0	0	\$0	0	\$0	0	\$0
MILLER	3	\$240	1	\$50	0	\$0	1	\$256	0	\$0	2	\$71
MISSISSIPPI	114	\$6,384	1	\$138	0	\$0	0	\$0	0	\$0	0	\$0
MONITEAU	1	\$60	1	\$34	0	\$0	1	\$5,141	0	\$0	1	\$18
MONROE	1	\$60	0	\$0	0	\$0	0	\$0	1	\$273	0	\$0
MONTGOMERY	16	\$1,789	1	\$81	0	\$0	2	\$4,967	0	\$0	1	\$2,629
MORGAN	6	\$360	11	\$1,791	0	\$0	0	\$0	0	\$0	1	\$28
NEW MADRID	117	\$6,898	3	\$95	0	\$0	1	\$4,438	0	\$0	0	\$0
NEWTON	280	\$16,418	0	\$0	0	\$0	9	\$15,209	0	\$0	0	\$0
NODAWAY	51	\$2,731	0	\$0	0	\$0	1	\$1,792	0	\$0	0	\$0
OREGON	68	\$4,242	0	\$0	0	\$0	0	\$0	0	\$0	0	\$0
OSAGE	1	\$60	0	\$0	0	\$0	0	\$0	0	\$0	0	\$0
OZARK	47	\$2,676	0	\$0	0	\$0	1	\$2,776	0	\$0	0	\$0
PEHISCOT	85	\$3,606	0	\$0	0	\$0	1	\$2,390	0	\$0	0	\$0
PERRY	29	\$1,740	2	\$144	0	\$0	3	\$11,729	0	\$0	1	\$11,522
PETTIS	35	\$2,160	7	\$610	0	\$0	4	\$5,453	1	\$21	5	\$27,506
PHELPS	186	\$9,905	0	\$0	0	\$0	2	\$3,202	0	\$0	2	\$19,460
PIKE	69	\$3,530	0	\$0	0	\$0	6	\$32,364	0	\$0	1	\$25
PLATTE	11	\$588	0	\$0	0	\$0	8	\$22,495	0	\$0	3	\$221
POLK	151	\$8,415	0	\$0	0	\$0	3	\$5,975	0	\$0	0	\$0
PULASKI	100	\$7,350	6	\$2,385	0	\$0	3	\$14,938	0	\$0	0	\$0
PUTMAN	19	\$1,009	0	\$0	0	\$0	0	\$0	0	\$0	0	\$0
RALLS	35	\$1,828	0	\$0	0	\$0	0	\$0	0	\$0	1	\$13
RANDOLPH	7	\$420	0	\$0	1	\$6,403	1	\$2,475	0	\$0	5	\$1,055
RAY	4	\$240	1	\$18	0	\$0	0	\$0	0	\$0	0	\$0
REYNOLDS	34	\$1,949	0	\$0	0	\$0	1	\$358	0	\$0	0	\$7,938
RIPLEY	67	\$4,099	1	\$38	0	\$0	1	\$938	0	\$0	0	\$0
ST. CHARLES	19	\$1,080	4	\$290	69	\$430,726	25	\$70,726	0	\$0	3	\$18,524
ST. CLAIR	0	\$0	0	\$0	0	\$0	0	\$0	0	\$0	0	\$0
ST. FRANCOIS	338	\$18,361	1	\$52	0	\$0	25	\$50,286	3	\$634	3	\$19,037
ST. GENEVIEVE	44	\$2,502	0	\$0	0	\$0	3	\$5,905	0	\$0	2	\$41,823
ST. LOUIS	92	\$4,702	20	\$3,764	137	\$961,950	107	\$258,799	1	\$58	34	\$18,376
SALINE	17	\$1,020	2	\$43	252	\$1,598,458	0	\$0	16	\$38,023	3	\$324
SCHUYLER	9	\$366	0	\$0	0	\$0	1	\$3,200	0	\$0	0	\$0
SCOTLAND	13	\$666	0	\$0	0	\$0	1	\$0	0	\$0	1	\$33
SCOTT	304	\$17,591	3	\$142	32	\$198,878	1	\$491	0	\$0	0	\$0
SHANNON	32	\$1,605	0	\$0	0	\$0	2	\$0	0	\$0	0	\$0
SHELBY	20	\$1,070	0	\$0	0	\$0	0	\$0	0	\$0	0	\$0
STODDARD	137	\$8,374	0	\$0	0	\$0	2	\$6,828	0	\$0	1	\$37,250
STONE	123	\$7,496	0	\$0	0	\$0	11	\$30,051	0	\$0	0	\$0
SULLIVAN	24	\$1,378	0	\$0	0	\$0	1	\$1,518	0	\$0	0	\$0
TANEY	189	\$10,385	0	\$0	0	\$0	8	\$15,033	0	\$0	0	\$0
TEXAS	74	\$4,546	1	\$120	0	\$0	1	\$10,813	0	\$0	1	\$46
VERNON	102	\$6,049	0	\$0	127	\$1,025,727	0	\$0	0	\$0	0	\$0
WARREN	81	\$5,174	0	\$0	0	\$0	3	\$12,914	0	\$0	3	\$149
WASHINGTON	138	\$8,317	0	\$0	0	\$0	4	\$15,461	0	\$0	0	\$2,826
WAYNE	150	\$9,619	0	\$0	0	\$0	0	\$0	0	\$0	0	\$0
WEBSTER	172	\$8,360	1	\$152	0	\$0	2	\$1,450	0	\$0	0	\$0
WORTH	10	\$600	0	\$0	0	\$0	0	\$0	0	\$0	0	\$0
WRIGHT	75	\$4,140	5	\$688	0	\$0	2	\$4,403	0	\$0	0	\$0
ST. LOUIS CITY	98	\$7,864	45	\$7,064	366	\$2,356,073	36	\$82,397	2	\$112	109	\$112,193
INVALID COUNTY	12	\$879	0	\$0	0	\$0	0	\$0	0	\$0	2	\$24,287

63

TABLE 4. MISSOURI MEDICAID RECIPIENTS AND PAYMENTS BY TYPE OF SERVICE, NOVEMBER, 2000

COUNTY	HOME HEALTH SERVICES		PHYSICAL DISABLED WAIVER		ADULT DAY HEALTH SERVICES		PRIVATE HOME ICF / HR		DIABETES SELF-MGMT TRAINING		MR / DD WAIVER	
	RECIPIENTS	PAYMENTS	RECIPIENTS	PAYMENTS	RECIPIENTS	PAYMENTS	RECIPIENTS	PAYMENTS	RECIPIENTS	PAYMENTS	RECIPIENTS	PAYMENTS
STATE TOTAL	929	\$544,541	15	\$199,394	668	\$522,188	84	\$392,161	9	\$380	6,851	\$18,868,154
ADAIR	3	\$3,427	0	\$0	0	\$0	0	\$0	0	\$0	123	\$341,360
ANDREW	5	\$2,275	0	\$0	0	\$0	0	\$0	0	\$0	14	\$37,319
ATCHISON	0	\$0	0	\$0	0	\$0	0	\$0	0	\$0	13	\$29,873
AUDRAIN	2	\$982	0	\$0	0	\$0	0	\$0	0	\$0	51	\$119,485
BARRY	4	\$725	0	\$0	0	\$0	0	\$0	0	\$0	33	\$90,187
BARTON	6	\$2,714	0	\$0	2	\$699	0	\$0	0	\$0	25	\$51,293
BATES	5	\$688	0	\$0	0	\$0	0	\$0	0	\$0	11	\$32,354
BENTON	7	\$2,733	1	\$5,575	0	\$0	0	\$0	0	\$0	34	\$25,141
BOLLINGER	2	\$2,090	0	\$0	0	\$0	0	\$0	0	\$0	27	\$17,545
BOONE	18	\$4,744	0	\$0	8	\$5,156	0	\$0	0	\$0	237	\$692,489
BUCHANAN	14	\$7,758	0	\$0	0	\$0	0	\$0	0	\$0	148	\$538,391
BUTLER	7	\$1,107	0	\$0	0	\$0	0	\$0	0	\$0	108	\$303,965
CALDWELL	2	\$1,915	0	\$0	0	\$0	0	\$0	0	\$0	4	\$8,167
CALLAWAY	4	\$5,143	0	\$0	0	\$0	0	\$0	0	\$0	45	\$85,918
CAMDEN	8	\$3,661	0	\$0	1	\$830	0	\$0	0	\$0	40	\$126,469
CAPE GIRARDEAU	2	\$1,156	0	\$0	2	\$1,573	0	\$0	1	\$40	103	\$244,204
CARROLL	2	\$3,594	0	\$0	0	\$0	0	\$0	0	\$0	26	\$51,904
CARTER	1	\$718	0	\$0	0	\$0	0	\$0	0	\$0	11	\$17,982
CASS	6	\$3,026	0	\$0	0	\$0	0	\$0	0	\$0	99	\$275,617
CEDAR	4	\$869	0	\$0	0	\$0	0	\$0	0	\$0	33	\$114,867
CHARITON	0	\$0	0	\$0	0	\$0	0	\$0	0	\$0	12	\$9,056
CHRISTIAN	10	\$6,051	0	\$0	2	\$1,616	0	\$0	0	\$0	31	\$67,880
CLARK	1	\$1,915	0	\$0	0	\$0	0	\$0	0	\$0	3	\$7,066
CLAY	18	\$12,561	0	\$0	8	\$6,249	0	\$0	0	\$0	164	\$506,515
CLINTON	1	\$74	0	\$0	0	\$0	0	\$0	0	\$0	21	\$41,891
COLE	5	\$2,460	0	\$0	1	\$1,092	0	\$0	0	\$0	106	\$206,748
COOPER	3	\$1,582	0	\$0	1	\$786	0	\$0	0	\$0	49	\$97,912
CRAWFORD	8	\$4,498	0	\$0	1	\$524	0	\$0	0	\$0	14	\$24,897
DADE	3	\$2,399	0	\$0	1	\$131	0	\$0	0	\$0	3	\$7,367
DALLAS	2	\$1,560	0	\$0	2	\$1,485	0	\$0	0	\$0	15	\$29,082
DAVISS	1	\$59	0	\$0	0	\$0	0	\$0	0	\$0	3	\$1,612
DEKALB	2	\$379	0	\$0	0	\$0	6	\$24,787	0	\$0	3	\$960
DENT	8	\$3,978	0	\$0	19	\$11,797	0	\$0	0	\$0	32	\$57,885
DOUGLAS	4	\$4,174	0	\$0	0	\$0	0	\$0	0	\$0	13	\$33,600
DUNKLIN	19	\$10,855	0	\$0	0	\$0	0	\$0	0	\$0	51	\$71,273
FRANKLIN	5	\$1,903	0	\$0	5	\$4,238	0	\$0	0	\$0	78	\$170,365
GASCONADE	2	\$1,257	0	\$0	0	\$0	0	\$0	0	\$0	11	\$14,534
GENTRY	0	\$0	0	\$0	0	\$0	9	\$25,577	0	\$0	39	\$111,950
GREENE	26	\$12,158	1	\$36,225	75	\$65,350	0	\$0	1	\$60	329	\$742,957
GRUNDY	4	\$914	0	\$0	0	\$0	0	\$0	0	\$0	16	\$29,897
HARRISON	2	\$898	0	\$0	0	\$0	0	\$0	0	\$0	34	\$83,821
HENRY	6	\$4,171	0	\$0	0	\$0	0	\$0	0	\$0	35	\$84,544
HICKORY	2	\$2,007	0	\$0	0	\$0	0	\$0	0	\$0	11	\$22,513
HOLT	1	\$179	0	\$0	0	\$0	0	\$0	0	\$0	0	\$0
HOWARD	3	\$264	0	\$0	0	\$0	0	\$0	0	\$0	43	\$96,343
HOWELL	6	\$4,509	0	\$0	0	\$0	0	\$0	0	\$0	45	\$87,867
IRON	7	\$1,934	0	\$0	0	\$0	0	\$0	0	\$0	31	\$50,481
JACKSON	139	\$104,843	2	\$11,587	63	\$46,748	0	\$0	0	\$0	888	\$2,466,737
JASPER	21	\$18,834	0	\$0	2	\$2,228	0	\$0	0	\$0	209	\$558,945
JEFFERSON	16	\$10,736	1	\$3,450	13	\$8,609	8	\$29,407	3	\$120	153	\$384,059
JOHNSON	4	\$1,102	0	\$0	0	\$0	0	\$0	0	\$0	35	\$119,999
KNOX	2	\$879	0	\$0	0	\$0	0	\$0	0	\$0	4	\$5,404
LACLEDE	7	\$2,391	0	\$0	1	\$42	0	\$0	0	\$0	40	\$79,790
LAFAYETTE	6	\$3,013	0	\$0	3	\$1,660	0	\$0	0	\$0	95	\$252,073
LAWRENCE	2	\$399	0	\$0	1	\$87	0	\$0	0	\$0	38	\$69,010
LEWIS	1	\$1,260	0	\$0	0	\$0	0	\$0	0	\$0	8	\$12,599
LINCOLN	5	\$1,627	0	\$0	1	\$611	0	\$0	0	\$0	44	\$115,318

TABLE 4. MISSOURI MEDICAID RECIPIENTS AND PAYMENTS BY TYPE OF SERVICE, NOVEMBER, 2000

COUNTY	HOME HEALTH SERVICES		PHYSICAL DISABLED WAIVER		ADULT DAY HEALTH SERVICES		PRIVATE HOME ICF / MR		DIABETES SELF-MGMT TRAINING		MR / DD WAIVER	
	RECIPIENTS	PAYMENTS	RECIPIENTS	PAYMENTS	RECIPIENTS	PAYMENTS	RECIPIENTS	PAYMENTS	RECIPIENTS	PAYMENTS	RECIPIENTS	PAYMENTS
LINN	2	\$2,410	0	\$0	0	\$0	0	\$0	0	\$0	14	\$26,407
LIVINGSTON	22	\$546	0	\$0	0	\$0	0	\$0	0	\$0	24	\$43,996
MCDONALD	3	\$865	0	\$0	1	\$1,966	0	\$0	0	\$0	22	\$78,220
MACON	3	\$2,225	0	\$0	0	\$0	0	\$0	0	\$0	22	\$54,838
MADISON	3	\$390	0	\$0	4	\$3,015	0	\$0	0	\$0	25	\$37,408
MARIES	1	\$54	0	\$0	0	\$0	0	\$0	0	\$0	5	\$5,949
MARION	7	\$4,312	0	\$0	0	\$0	0	\$0	0	\$0	132	\$293,411
MERCER	0	\$0	0	\$0	0	\$0	0	\$0	0	\$0	3	\$5,304
MILLER	7	\$2,475	0	\$0	0	\$0	0	\$0	0	\$0	6	\$10,951
MISSISSIPPI	2	\$15	0	\$0	2	\$1,704	0	\$0	0	\$0	3	\$8,069
MONITEAU	0	\$0	0	\$0	0	\$0	0	\$0	0	\$0	3	\$6,245
MONROE	1	\$119	0	\$0	0	\$0	0	\$0	0	\$0	33	\$86,704
MONTGOMERY	2	\$374	0	\$0	0	\$0	0	\$0	0	\$0	12	\$28,541
MORGAN	6	\$2,423	0	\$0	0	\$0	0	\$0	0	\$0	37	\$76,131
NEW MADRID	10	\$5,944	0	\$0	3	\$1,835	0	\$0	0	\$0	6	\$10,760
NEWTON	4	\$2,911	0	\$0	7	\$6,314	0	\$0	0	\$0	74	\$216,958
NODAWAY	1	\$217	0	\$0	0	\$0	0	\$0	0	\$0	46	\$123,998
OREGON	1	\$40	0	\$0	0	\$0	0	\$0	0	\$0	23	\$61,566
OSAGE	2	\$2,828	0	\$0	0	\$0	0	\$0	0	\$0	22	\$28,160
OZARK	1	\$604	0	\$0	0	\$0	0	\$0	0	\$0	6	\$12,470
PEMISCOT	9	\$6,423	0	\$0	0	\$0	0	\$0	0	\$0	3	\$8,100
PERRY	0	\$0	0	\$0	0	\$0	0	\$0	0	\$0	48	\$73,152
PETTIS	4	\$1,638	1	\$51,375	0	\$0	0	\$0	0	\$0	123	\$254,234
PHELPS	8	\$3,930	1	\$9,483	19	\$13,821	0	\$0	0	\$0	94	\$216,109
PIKE	1	\$359	0	\$0	0	\$0	0	\$0	0	\$0	46	\$140,198
PLATTE	5	\$1,416	0	\$0	1	\$742	0	\$0	0	\$0	79	\$292,215
POLK	3	\$1,017	0	\$0	0	\$0	0	\$0	0	\$0	63	\$179,992
PULASKI	5	\$3,096	0	\$0	2	\$1,529	0	\$0	0	\$0	28	\$42,402
PUTMAN	1	\$706	0	\$0	0	\$0	0	\$0	0	\$0	2	\$6,545
RALLS	2	\$1,166	0	\$0	0	\$0	0	\$0	0	\$0	19	\$52,244
RANDOLPH	4	\$3,522	0	\$0	0	\$0	0	\$0	0	\$0	26	\$87,925
RAY	3	\$1,781	0	\$0	0	\$0	0	\$0	0	\$0	35	\$76,379
REYNOLDS	0	\$0	0	\$0	0	\$0	0	\$0	0	\$0	16	\$17,671
RIPLEY	8	\$5,117	0	\$0	0	\$0	0	\$0	0	\$0	25	\$60,849
ST. CHARLES	9	\$5,190	1	\$4,050	16	\$19,671	0	\$0	0	\$0	304	\$1,171,005
ST. CLAIR	1	\$242	0	\$0	0	\$0	0	\$0	0	\$0	3	\$5,013
ST. FRANCOIS	17	\$13,933	0	\$0	22	\$18,266	0	\$0	0	\$0	41	\$60,674
STE. GENEVIEVE	1	\$658	0	\$0	4	\$2,796	0	\$0	0	\$0	26	\$57,449
ST. LOUIS	84	\$51,006	4	\$48,723	173	\$141,905	16	\$63,108	0	\$0	775	\$3,184,840
SALINE	5	\$1,635	0	\$0	0	\$0	0	\$0	0	\$0	67	\$80,425
SCHUYLER	1	\$487	0	\$0	0	\$0	0	\$0	0	\$0	4	\$3,126
SCOTLAND	1	\$336	0	\$0	0	\$0	0	\$0	0	\$0	2	\$3,967
SCOTT	6	\$700	1	\$3,055	13	\$10,564	0	\$0	2	\$80	51	\$157,416
SHANNON	2	\$2,649	0	\$0	0	\$0	0	\$0	0	\$0	3	\$6,612
SHELBY	2	\$700	1	\$25,450	0	\$0	0	\$0	0	\$0	12	\$25,163
STODDARD	11	\$4,167	1	\$420	0	\$0	0	\$0	0	\$0	92	\$147,808
STONE	8	\$5,554	0	\$0	0	\$0	0	\$0	0	\$0	5	\$11,204
SULLIVAN	1	\$55	0	\$0	0	\$0	0	\$0	0	\$0	18	\$39,706
TANEY	5	\$2,520	0	\$0	1	\$1,223	0	\$0	2	\$80	41	\$118,413
TEXAS	8	\$3,040	0	\$0	0	\$0	0	\$0	0	\$0	24	\$62,011
VERNON	7	\$1,868	0	\$0	7	\$3,196	0	\$0	0	\$0	48	\$162,477
WARREN	2	\$135	0	\$0	1	\$1,663	0	\$0	0	\$0	64	\$254,358
WASHINGTON	6	\$1,321	0	\$0	16	\$11,755	0	\$0	0	\$0	49	\$56,426
WAYNE	4	\$748	0	\$0	0	\$0	0	\$0	0	\$0	22	\$35,411
WEBSTER	4	\$1,169	0	\$0	2	\$1,922	0	\$0	0	\$0	17	\$33,723
WORTH	1	\$0	0	\$0	0	\$0	0	\$0	0	\$0	0	\$0
WRIGHT	8	\$8,559	0	\$0	0	\$0	0	\$0	0	\$0	10	\$8,007
ST. LOUIS CITY	168	\$101,746	0	\$0	162	\$116,770	45	\$249,281	0	\$0	156	\$531,109
INVALID COUNTY	0	\$0	0	\$0	0	\$0	0	\$0	0	\$0	1	\$173

TABLE 4. MISSOURI MEDICAID RECIPIENTS AND PAYMENTS BY TYPE OF SERVICE, NOVEMBER, 2000

COUNTY	NURSE PRACTITIONER		CASE MANAGEMENT		PSYCHIATRIC REHAB PRIVATE		PSYCHIATRIC REHAB PUBLIC		NON-EMERGENCY TRANSPORTATION		CSTAR PRIVATE	
	RECIPIENTS	PAYMENTS	RECIPIENTS	PAYMENTS	RECIPIENTS	PAYMENTS	RECIPIENTS	PAYMENTS	RECIPIENTS	PAYMENTS	RECIPIENTS	PAYMENTS
STATE TOTAL	3,037	\$82,889	1,449	\$37,084	7,973	\$4,149,077	0	\$0	5,613	\$1,211,632	1,724	\$1,072,831
ADAIR	60	\$3,538	3	\$76	72	\$72,716	0	\$0	25	\$7,685	31	\$51,119
ANDREW	2	\$43	2	\$60	11	\$7,543	0	\$0	6	\$856	2	\$672
ATCHISON	74	\$1,803	0	\$0	2	\$2,212	0	\$0	3	\$1,484	0	\$0
AUDRAIN	9	\$165	0	\$0	91	\$60,374	0	\$0	16	\$3,039	2	\$466
BARRY	9	\$276	42	\$594	61	\$51,496	0	\$0	69	\$13,578	1	\$1,203
BARTON	3	\$58	2	\$38	10	\$2,881	0	\$0	8	\$2,473	7	\$4,726
BATES	2	\$65	0	\$0	41	\$34,349	0	\$0	21	\$4,620	2	\$1,015
BENTON	25	\$2,586	11	\$150	59	\$27,147	0	\$0	77	\$18,220	15	\$5,440
BOLLINGER	43	\$1,072	7	\$108	57	\$26,817	0	\$0	9	\$3,074	2	\$1,272
BOONE	63	\$1,089	14	\$164	316	\$178,376	0	\$0	118	\$25,777	83	\$39,518
BUCHANAN	10	\$401	117	\$2,898	347	\$224,551	0	\$0	88	\$32,818	39	\$25,759
BUTLER	274	\$4,590	46	\$1,134	122	\$55,933	0	\$0	77	\$17,125	29	\$12,922
CALDWELL	0	\$0	2	\$0	9	\$7,441	0	\$0	13	\$8,383	2	\$1,839
CALLAWAY	32	\$658	0	\$16	111	\$84,127	0	\$0	47	\$10,885	11	\$5,476
CAMDEN	2	\$48	6	\$70	34	\$21,220	0	\$0	18	\$3,838	1	\$30
CAPE GIRARDEAU	171	\$3,578	13	\$203	169	\$102,388	0	\$0	53	\$10,888	37	\$19,895
CARROLL	4	\$659	0	\$0	15	\$6,755	0	\$0	22	\$9,605	0	\$0
CARTER	15	\$323	5	\$174	8	\$4,032	0	\$0	20	\$5,180	1	\$462
CASS	17	\$500	16	\$128	83	\$53,135	0	\$0	71	\$10,615	10	\$4,482
CEDAR	21	\$803	6	\$136	65	\$36,465	0	\$0	24	\$6,396	5	\$3,239
CHARITON	9	\$227	0	\$0	5	\$271	0	\$0	13	\$4,093	3	\$2,459
CHRISTIAN	62	\$1,878	13	\$148	56	\$15,745	0	\$0	39	\$11,629	6	\$2,439
CLARK	0	\$0	0	\$0	1	\$79	0	\$0	3	\$2,462	3	\$5,102
CLAY	2	\$66	38	\$303	157	\$83,439	0	\$0	54	\$8,260	5	\$4,332
CLINTON	0	\$0	4	\$76	9	\$4,539	0	\$0	10	\$3,939	0	\$0
COLE	15	\$491	1	\$8	214	\$131,733	0	\$0	39	\$9,515	19	\$27,287
COOPER	5	\$66	0	\$0	20	\$10,320	0	\$0	13	\$2,441	1	\$393
CRAWFORD	6	\$257	3	\$68	26	\$22,175	0	\$0	45	\$14,067	5	\$3,553
DADE	2	\$56	2	\$128	6	\$2,519	0	\$0	7	\$554	1	\$20
DALLAS	24	\$810	3	\$128	29	\$6,741	0	\$0	25	\$4,825	2	\$3,793
DAVISS	0	\$0	7	\$174	6	\$5,138	0	\$0	8	\$2,457	3	\$1,710
DEKALB	0	\$0	0	\$0	17	\$16,254	0	\$0	11	\$2,646	2	\$2,114
DENT	37	\$1,074	32	\$792	37	\$22,071	0	\$0	24	\$5,431	6	\$3,456
DOUGLAS	43	\$1,108	6	\$114	14	\$5,103	0	\$0	18	\$7,160	0	\$0
DUNKLIN	46	\$950	43	\$1,048	66	\$33,778	0	\$0	77	\$20,987	39	\$18,799
FRANKLIN	4	\$173	0	\$0	43	\$14,822	0	\$0	77	\$19,315	10	\$11,790
GASCONADE	6	\$313	0	\$0	18	\$10,666	0	\$0	16	\$5,239	0	\$0
GENTRY	0	\$0	12	\$340	4	\$1,864	0	\$0	4	\$3,656	0	\$0
GREENE	329	\$9,449	46	\$1,114	451	\$195,372	0	\$0	280	\$51,894	84	\$48,468
GRUNDY	3	\$240	0	\$0	69	\$55,978	0	\$0	12	\$5,423	12	\$5,385
HARRISON	12	\$215	30	\$574	20	\$8,562	0	\$0	9	\$1,191	3	\$707
HENRY	25	\$1,053	0	\$0	105	\$66,628	0	\$0	23	\$8,970	25	\$16,099
HICKORY	19	\$387	0	\$0	17	\$6,261	0	\$0	12	\$2,289	0	\$0
HOLT	9	\$135	0	\$0	1	\$592	0	\$0	4	\$1,027	0	\$0
HOWARD	50	\$1,183	0	\$0	11	\$5,112	0	\$0	13	\$3,852	2	\$1,290
HOWELL	121	\$3,183	33	\$1,102	79	\$48,212	0	\$0	59	\$8,758	2	\$1,549
IRON	16	\$844	12	\$324	26	\$9,099	0	\$0	17	\$2,950	1	\$161
JACKSON	86	\$2,554	7	\$56	689	\$259,256	0	\$0	657	\$101,898	132	\$110,337
JASPER	55	\$902	102	\$2,064	158	\$43,094	0	\$0	92	\$22,096	82	\$26,245
JEFFERSON	6	\$134	0	\$0	113	\$58,671	0	\$0	169	\$29,151	23	\$16,898
JOHNSON	31	\$870	0	\$0	146	\$77,419	0	\$0	36	\$9,771	2	\$1,256
KNOX	8	\$314	2	\$38	15	\$12,152	0	\$0	7	\$2,404	4	\$1,287
LACLEDE	9	\$256	2	\$16	80	\$40,356	0	\$0	45	\$13,247	6	\$5,011
LAFAYETTE	17	\$489	2	\$16	70	\$30,755	0	\$0	21	\$6,308	0	\$0
LAWRENCE	16	\$604	31	\$574	50	\$28,656	0	\$0	48	\$11,999	7	\$4,665
LEWIS	7	\$118	8	\$264	4	\$2,005	0	\$0	9	\$1,832	6	\$3,022
LINCOLN	1	\$60	1	\$42	44	\$13,095	0	\$0	43	\$10,708	12	\$7,365

TABLE 4. MISSOURI MEDICAID RECIPIENTS AND PAYMENTS BY TYPE OF SERVICE, NOVEMBER, 2000

COUNTY	NURSE PRACTITIONER		CASE MANAGEMENT		PSYCHIATRIC REHAB PRIVATE		PSYCHIATRIC REHAB PUBLIC		NON-EMERGENCY TRANSPORTATION		CSTAR PRIVATE	
	RECIPIENTS	PAYMENTS	RECIPIENTS	PAYMENTS	RECIPIENTS	PAYMENTS	RECIPIENTS	PAYMENTS	RECIPIENTS	PAYMENTS	RECIPIENTS	PAYMENTS
LINN	5	\$315	32	\$1,454	16	\$9,414	0	\$0	26	\$7,478	12	\$13,443
LIVINGSTON	3	\$153	2	\$16	63	\$34,655	0	\$0	38	\$21,769	9	\$864
MCDONALD	1	\$28	51	\$1,238	15	\$3,253	0	\$0	18	\$5,018	2	\$239
MACON	22	\$1,072	19	\$182	14	\$6,631	0	\$0	31	\$12,539	7	\$5,212
MADISON	33	\$759	8	\$278	30	\$15,976	0	\$0	35	\$5,332	3	\$1,330
MARIES	7	\$305	4	\$128	13	\$9,134	0	\$0	12	\$4,035	0	\$0
MARION	1	\$17	35	\$1,646	151	\$136,575	0	\$0	33	\$7,419	25	\$11,382
MERCER	1	\$24	0	\$0	6	\$3,608	0	\$0	5	\$5,539	0	\$0
MILLER	4	\$171	2	\$16	31	\$16,272	0	\$0	29	\$7,074	4	\$3,242
MISSISSIPPI	4	\$94	59	\$1,711	23	\$5,754	0	\$0	65	\$11,116	9	\$9,678
MONITEAU	1	\$49	1	\$30	13	\$4,247	0	\$0	12	\$4,234	0	\$0
MONROE	3	\$66	2	\$210	8	\$8,656	0	\$0	12	\$6,584	2	\$625
MONTGOMERY	4	\$70	0	\$0	31	\$20,309	0	\$0	13	\$2,879	2	\$5,114
MORGAN	4	\$98	0	\$0	18	\$13,726	0	\$0	29	\$9,598	2	\$2,769
NEW MADRID	17	\$365	4	\$32	33	\$6,782	0	\$0	69	\$19,884	13	\$3,517
NEWTON	17	\$296	50	\$904	36	\$8,551	0	\$0	34	\$10,612	19	\$6,057
NODAWAY	6	\$90	2	\$38	20	\$14,362	0	\$0	5	\$1,405	1	\$693
OREGON	17	\$500	5	\$98	16	\$8,519	0	\$0	27	\$6,805	0	\$0
OSAGE	2	\$70	0	\$0	18	\$8,357	0	\$0	8	\$2,441	0	\$0
OZARK	24	\$704	4	\$84	9	\$2,441	0	\$0	24	\$4,609	1	\$2,037
PENISCOT	4	\$113	24	\$542	12	\$6,137	0	\$0	53	\$12,874	9	\$3,117
PERRY	16	\$340	0	\$0	22	\$13,409	0	\$0	10	\$4,505	5	\$2,505
PETTIS	16	\$373	28	\$356	77	\$44,578	0	\$0	43	\$9,991	23	\$3,119
PHELPS	24	\$1,612	84	\$2,166	86	\$48,001	0	\$0	40	\$10,491	9	\$9,652
PIKE	5	\$112	0	\$0	32	\$22,565	0	\$0	22	\$7,386	3	\$3,432
PLATTE	1	\$35	0	\$0	46	\$20,860	0	\$0	20	\$2,547	0	\$0
POLK	36	\$866	0	\$0	32	\$9,490	0	\$0	64	\$12,121	4	\$1,678
PULASKI	4	\$134	2	\$38	53	\$28,972	0	\$0	50	\$11,675	2	\$887
PUTMAN	6	\$312	5	\$182	6	\$3,490	0	\$0	2	\$1,084	0	\$0
RALLS	1	\$12	7	\$182	23	\$15,922	0	\$0	10	\$4,236	0	\$0
RANDOLPH	20	\$1,619	1	\$8	54	\$14,536	0	\$0	35	\$9,973	11	\$8,095
RAY	0	\$0	1	\$8	11	\$2,294	0	\$0	27	\$7,302	1	\$1,297
REYNOLDS	14	\$484	3	\$24	10	\$3,680	0	\$0	14	\$5,756	1	\$926
RIPLEY	28	\$540	5	\$41	27	\$13,925	0	\$0	45	\$11,260	4	\$844
ST. CHARLES	17	\$165	1	\$83	116	\$38,665	0	\$0	80	\$18,772	42	\$39,629
ST. CLAIR	7	\$256	0	\$0	21	\$13,409	0	\$0	16	\$4,731	3	\$2,014
ST. FRANCOIS	82	\$3,738	8	\$330	238	\$140,034	0	\$0	107	\$21,302	29	\$14,167
STE. GENEVIEVE	10	\$263	0	\$0	36	\$17,844	0	\$0	12	\$2,905	8	\$1,178
ST. LOUIS	206	\$2,480	30	\$1,048	572	\$251,267	0	\$0	548	\$86,231	179	\$108,894
SALINE	1	\$15	0	\$0	28	\$8,501	0	\$0	33	\$4,238	1	\$3,091
SCHUYLER	4	\$153	2	\$16	1	\$1,072	0	\$0	6	\$1,546	0	\$0
SCOTLAND	5	\$210	3	\$38	5	\$2,678	0	\$0	17	\$5,783	1	\$2,805
SCOTT	55	\$1,098	28	\$578	88	\$27,969	0	\$0	49	\$12,698	13	\$6,678
SHANNON	13	\$262	13	\$236	15	\$7,113	0	\$0	19	\$4,891	0	\$0
SHELBY	21	\$505	0	\$0	4	\$829	0	\$0	19	\$7,331	1	\$379
STODDARD	47	\$1,066	28	\$646	45	\$11,174	0	\$0	49	\$11,326	9	\$7,375
STONE	23	\$640	1	\$8	20	\$4,366	0	\$0	22	\$6,188	3	\$1,688
SULLIVAN	3	\$190	9	\$242	18	\$15,191	0	\$0	15	\$3,025	1	\$48
TANEY	13	\$377	15	\$142	29	\$8,242	0	\$0	28	\$8,858	2	\$345
TEXAS	58	\$1,300	40	\$1,396	39	\$17,952	0	\$0	35	\$5,044	4	\$856
VERNON	48	\$1,401	1	\$30	62	\$43,678	0	\$0	20	\$4,684	49	\$10,913
WARREN	0	\$0	0	\$0	20	\$5,593	0	\$0	35	\$8,817	4	\$1,070
WASHINGTON	11	\$880	4	\$106	35	\$12,851	0	\$0	54	\$10,853	13	\$5,620
WAYNE	63	\$1,158	8	\$108	36	\$16,644	0	\$0	36	\$13,443	3	\$2,648
WEBSTER	19	\$692	2	\$16	23	\$6,484	0	\$0	32	\$7,231	0	\$0
WORTH	1	\$25	2	\$16	0	\$0	0	\$0	2	\$342	0	\$0
WRIGHT	19	\$538	3	\$0	39	\$23,693	0	\$0	28	\$4,713	1	\$352
ST. LOUIS CITY	43	\$955	79	\$4,970	869	\$480,207	0	\$0	526	\$72,070	387	\$244,774
INVALID COUNTY	0	\$0	0	\$0	0	\$0	0	\$0	0	\$0	0	\$0

TABLE 4. MISSOURI MEDICAID RECIPIENTS AND PAYMENTS BY TYPE OF SERVICE, NOVEMBER, 2000

COUNTY	CSTAR PUBLIC		FEDERALLY QUALIFIED HEALTH CLINIC		NON-PARTICIPATING PROVIDERS		RURAL HEALTH CLINICS		CRNA		AIDS WAIVER	
	RECIPIENTS	PAYMENTS	RECIPIENTS	PAYMENTS	RECIPIENTS	PAYMENTS	RECIPIENTS	PAYMENTS	RECIPIENTS	PAYMENTS	RECIPIENTS	PAYMENTS
STATE TOTAL	0	\$0	6,378	\$932,282	393	\$43,831	26,722	\$2,180,248	823	\$44,125	29	\$47,027
ADAIR	0	\$0	183	\$20,880	0	\$0	15	\$741	2	\$58	0	\$0
ANDREW	0	\$0	32	\$2,088	0	\$0	73	\$4,164	0	\$0	1	\$52
ATCHISON	0	\$0	7	\$651	4	\$308	2	\$152	4	\$119	0	\$0
AUDRAIN	0	\$0	4	\$638	0	\$0	1	\$6	1	\$39	0	\$0
BARRY	0	\$0	2	\$389	4	\$331	429	\$32,808	11	\$706	0	\$0
BARTON	0	\$0	0	\$0	2	\$660	18	\$1,086	1	\$34	0	\$0
BATES	0	\$0	2	\$139	3	\$67	148	\$7,173	1	\$79	0	\$0
BENTON	0	\$0	3	\$457	2	\$32	6	\$994	7	\$283	0	\$0
BOLLINGER	0	\$0	168	\$12,784	0	\$0	140	\$12,651	1	\$58	0	\$0
BOONE	0	\$0	139	\$13,518	12	\$1,274	3	\$86	1	\$220	0	\$0
BUCHANAN	0	\$0	379	\$32,226	4	\$988	44	\$2,769	0	\$0	0	\$0
BUTLER	0	\$0	15	\$843	5	\$513	225	\$29,521	14	\$563	0	\$0
CALDWELL	0	\$0	104	\$5,887	0	\$0	105	\$6,275	1	\$18	0	\$0
CALLAWAY	0	\$0	1	\$736	1	\$54	48	\$1,595	1	\$62	0	\$0
CAMDEN	0	\$0	11	\$1,433	1	\$4	10	\$402	10	\$874	0	\$0
CAPE GIRARDEAU	0	\$0	123	\$9,684	3	\$165	521	\$42,610	1	\$27	0	\$0
CARROLL	0	\$0	2	\$62	0	\$0	5	\$1,353	0	\$0	0	\$0
CARTER	0	\$0	47	\$1,330	0	\$0	217	\$15,946	3	\$277	0	\$0
CASS	0	\$0	9	\$928	1	\$6	56	\$2,394	1	\$19	0	\$0
CEDAR	0	\$0	1	\$53	1	\$40	606	\$40,228	7	\$326	0	\$0
CHARITON	0	\$0	3	\$465	0	\$0	12	\$187	0	\$0	0	\$0
CHRISTIAN	0	\$0	0	\$0	8	\$1,091	239	\$13,859	24	\$1,076	0	\$0
CLARK	0	\$0	8	\$1,329	0	\$0	33	\$1,823	0	\$0	0	\$0
CLAY	0	\$0	96	\$7,576	2	\$83	7	\$255	10	\$245	0	\$0
CLINTON	0	\$0	11	\$650	3	\$168	14	\$812	5	\$289	0	\$0
COLE	0	\$0	3	\$32	7	\$758	5	\$1,454	0	\$0	0	\$0
COOPER	0	\$0	3	\$616	1	\$406	9	\$267	0	\$0	0	\$0
CRAWFORD	0	\$0	0	\$0	0	\$0	753	\$55,615	1	\$29	0	\$0
DADE	0	\$0	0	\$0	2	\$156	196	\$14,242	2	\$58	0	\$0
DALLAS	0	\$0	0	\$0	5	\$540	349	\$26,746	15	\$822	0	\$0
DAVISS	0	\$0	29	\$1,822	0	\$0	126	\$9,257	5	\$170	0	\$0
DEKALB	0	\$0	24	\$1,313	2	\$98	64	\$4,347	4	\$145	0	\$0
DENT	0	\$0	50	\$1,864	0	\$0	386	\$28,516	2	\$218	0	\$0
DOUGLAS	0	\$0	0	\$0	2	\$228	102	\$8,405	13	\$870	0	\$0
DUNKLIN	0	\$0	173	\$19,759	0	\$0	1,420	\$172,416	30	\$1,662	0	\$0
FRANKLIN	0	\$0	3	\$240	5	\$287	101	\$5,580	1	\$11	0	\$0
GASCONADE	0	\$0	0	\$0	0	\$0	15	\$656	0	\$0	0	\$0
GENTRY	0	\$0	33	\$1,784	1	\$29	56	\$2,445	0	\$0	0	\$0
GREENE	0	\$0	4	\$492	40	\$6,405	223	\$14,834	85	\$4,232	1	\$90
GRUNDY	0	\$0	4	\$221	1	\$9	116	\$7,603	0	\$0	0	\$0
HARRISON	0	\$0	2	\$432	1	\$16	316	\$19,924	1	\$84	0	\$0
HENRY	0	\$0	0	\$0	4	\$86	7	\$173	12	\$422	0	\$0
HICKORY	0	\$0	2	\$64	1	\$43	174	\$17,519	12	\$678	0	\$0
HOLT	0	\$0	145	\$8,450	0	\$0	2	\$72	1	\$39	0	\$0
HOWARD	0	\$0	0	\$0	1	\$6	3	\$73	0	\$0	0	\$0
HOWELL	0	\$0	5	\$306	4	\$113	1,259	\$102,274	57	\$3,358	0	\$0
IRON	0	\$0	4	\$67	0	\$0	98	\$9,382	9	\$390	0	\$0
JACKSON	0	\$0	1,592	\$399,457	21	\$1,603	18	\$938	10	\$398	0	\$0
JASPER	0	\$0	1	\$18	35	\$4,276	38	\$2,311	16	\$491	0	\$0
JEFFERSON	0	\$0	16	\$4,410	14	\$1,786	74	\$4,959	14	\$745	0	\$0
JOHNSON	0	\$0	2	\$180	4	\$65	95	\$5,718	1	\$34	0	\$0
KNOX	0	\$0	55	\$3,496	0	\$0	99	\$5,145	1	\$43	0	\$0
LACLEDE	0	\$0	54	\$13,749	21	\$3,048	1,041	\$73,888	20	\$1,335	0	\$0
LAFAYETTE	0	\$0	3	\$594	6	\$478	25	\$1,027	0	\$0	0	\$0
LAWRENCE	0	\$0	0	\$0	8	\$1,043	186	\$11,835	10	\$271	0	\$0
LEWIS	0	\$0	8	\$726	0	\$0	222	\$13,825	2	\$73	0	\$0
LINCOLN	0	\$0	4	\$182	7	\$2,254	190	\$5,981	2	\$98	0	\$0

89

TABLE 4. MISSOURI MEDICAID RECIPIENTS AND PAYMENTS BY TYPE OF SERVICE, NOVEMBER, 2000

COUNTY	CSTAR PUBLIC		FEDERALLY QUALIFIED HEALTH CLINIC		NON-PARTICIPATING PROVIDERS		RURAL HEALTH CLINICS		CRNA		AIDS WAIVER	
	RECIPIENTS	PAYMENTS	RECIPIENTS	PAYMENTS	RECIPIENTS	PAYMENTS	RECIPIENTS	PAYMENTS	RECIPIENTS	PAYMENTS	RECIPIENTS	PAYMENTS
LINN	0	\$0	11	\$858	0	\$0	28	\$1,493	1	\$48	0	\$0
LIVINGSTON	0	\$0	22	\$1,738	0	\$0	14	\$625	3	\$84	0	\$0
MCDONALD	0	\$0	32	\$1,991	3	\$50	515	\$38,287	4	\$96	0	\$0
MACON	0	\$0	30	\$5,495	0	\$0	5	\$166	0	\$0	0	\$0
MADISON	0	\$0	4	\$791	1	\$23	17	\$1,717	4	\$160	0	\$0
MARIES	0	\$0	1	\$67	1	\$85	100	\$8,946	0	\$0	0	\$0
MARION	0	\$0	8	\$735	1	\$13	39	\$2,152	13	\$725	0	\$0
MERCER	0	\$0	1	\$300	0	\$0	73	\$3,848	0	\$0	0	\$0
MILLER	0	\$0	4	\$271	1	\$200	3	\$145	6	\$344	0	\$0
MISSISSIPPI	0	\$0	86	\$16,079	2	\$131	293	\$11,506	0	\$0	0	\$0
MONITEAU	0	\$0	2	\$386	0	\$0	0	\$0	1	\$0	0	\$0
MONROE	0	\$0	3	\$206	0	\$0	19	\$564	1	\$26	0	\$0
MONTGOMERY	0	\$0	0	\$0	1	\$105	89	\$16,291	1	\$116	0	\$0
MORGAN	0	\$0	0	\$0	1	\$48	1	\$180	0	\$0	0	\$0
NEW MADRID	0	\$0	409	\$52,022	0	\$0	424	\$48,200	1	\$16	0	\$0
NEWTON	0	\$0	8	\$399	4	\$41	221	\$13,003	6	\$192	0	\$0
NODAWAY	0	\$0	16	\$1,278	2	\$23	11	\$447	0	\$0	0	\$0
OREGON	0	\$0	0	\$0	7	\$37	701	\$50,403	18	\$1,013	0	\$0
OSAGE	0	\$0	0	\$0	0	\$0	1	\$10	0	\$0	0	\$0
OZARK	0	\$0	0	\$0	0	\$0	429	\$43,327	20	\$1,019	0	\$0
PEMISCOT	0	\$0	37	\$5,491	0	\$0	1,222	\$113,157	24	\$1,296	0	\$0
PERRY	0	\$0	1	\$12	1	\$33	359	\$23,585	0	\$0	0	\$0
PETTIS	0	\$0	1	\$18	20	\$3,583	7	\$416	0	\$0	0	\$0
PHELPS	0	\$0	2	\$93	1	\$31	338	\$19,879	0	\$0	0	\$0
PIKE	0	\$0	1	\$157	0	\$0	629	\$46,179	3	\$120	0	\$0
PLATTE	0	\$0	28	\$1,488	1	\$84	1	\$60	1	\$36	0	\$0
POLK	0	\$0	1	\$29	2	\$274	170	\$13,718	23	\$2,465	0	\$0
PULASKI	0	\$0	185	\$28,032	1	\$150	877	\$66,210	7	\$418	1	\$1,604
PUTMAN	0	\$0	6	\$1,031	0	\$0	118	\$4,268	0	\$0	0	\$0
RALLS	0	\$0	3	\$378	0	\$0	8	\$560	0	\$0	0	\$0
RANDOLPH	0	\$0	16	\$1,563	1	\$5	1	\$57	1	\$38	0	\$0
RAY	0	\$0	4	\$333	1	\$57	56	\$4,224	3	\$109	0	\$0
REYNOLDS	0	\$0	18	\$442	0	\$0	310	\$30,819	5	\$235	0	\$0
RIPLEY	0	\$0	8	\$1,039	10	\$412	1,361	\$146,908	2	\$96	0	\$0
ST. CHARLES	0	\$0	6	\$675	7	\$180	15	\$678	6	\$196	0	\$0
ST. CLAIR	0	\$0	2	\$153	0	\$0	8	\$599	4	\$95	0	\$0
ST. FRANCOIS	0	\$0	10	\$489	3	\$97	345	\$24,670	31	\$1,175	0	\$0
STE. GENEVIEVE	0	\$0	3	\$315	0	\$0	242	\$13,854	1	\$34	0	\$0
ST. LOUIS	0	\$0	265	\$33,988	22	\$2,881	24	\$1,581	32	\$1,912	3	\$25,312
SALINE	0	\$0	1	\$34	1	\$18	1	\$12	0	\$0	0	\$0
SCHUYLER	0	\$0	17	\$1,150	0	\$0	47	\$2,178	1	\$45	0	\$0
SCOTLAND	0	\$0	42	\$1,673	0	\$0	148	\$8,564	0	\$0	0	\$0
SCOTT	0	\$0	304	\$41,511	1	\$90	253	\$19,598	1	\$34	0	\$0
SHANNON	0	\$0	6	\$105	0	\$0	605	\$45,335	11	\$756	0	\$0
SHELBY	0	\$0	5	\$1,550	0	\$0	152	\$7,036	2	\$73	0	\$0
STODDARD	0	\$0	80	\$8,876	0	\$0	1,010	\$132,091	8	\$496	0	\$0
STONE	0	\$0	0	\$0	4	\$1,097	351	\$19,222	13	\$706	0	\$0
SULLIVAN	0	\$0	12	\$859	2	\$9	304	\$15,895	0	\$0	0	\$0
TANEY	0	\$0	1	\$127	7	\$1,809	481	\$37,741	13	\$864	0	\$0
TEXAS	0	\$0	2	\$1,722	1	\$40	606	\$45,561	17	\$905	0	\$0
VERNON	0	\$0	0	\$0	8	\$647	60	\$3,390	5	\$162	0	\$0
WARREN	0	\$0	1	\$1,747	2	\$348	11	\$608	2	\$71	0	\$0
WASHINGTON	0	\$0	1	\$6	1	\$6	947	\$71,466	11	\$504	0	\$0
WAYNE	0	\$0	13	\$901	5	\$55	845	\$93,912	1	\$82	0	\$0
WEBSTER	0	\$0	0	\$0	4	\$438	427	\$30,169	23	\$1,291	0	\$0
WORTH	0	\$0	2	\$126	1	\$8	10	\$518	0	\$0	0	\$0
WRIGHT	0	\$0	2	\$16	5	\$242	597	\$43,930	31	\$1,547	0	\$0
ST. LOUIS CITY	0	\$0	1,084	\$138,330	8	\$929	46	\$2,827	30	\$2,435	23	\$19,967
INVALID COUNTY	0	\$0	2	\$143	0	\$0	2	\$93	0	\$0	0	\$0

69



TABLE 4. MISSOURI MEDICAID RECIPIENTS AND PAYMENTS BY TYPE OF SERVICE, NOVEMBER, 2000

COUNTY	COMPREHENSIVE DAY REHAB		EPSDT REFERRAL SERVICES		EPSDT TARGETED CASE MANAGEMENT		STATE INSTITUTION TARGETED CASE MNGMNT		MENTAL HOSPITAL TARGETED CASE MNGMNT		INDEPENDENT LIVING WAIVER	
	RECIPIENTS	PAYMENTS	RECIPIENTS	PAYMENTS	RECIPIENTS	PAYMENTS	RECIPIENTS	PAYMENTS	RECIPIENTS	PAYMENTS	RECIPIENTS	PAYMENTS
STATE TOTAL	52	\$395,075	66,787	\$10,311,641	1,351	\$140,070	16,568	\$3,475,557	255	\$120,828	0	\$0
ADAIR	0	\$0	642	\$86,923	0	\$0	192	\$59,929	0	\$0	0	\$0
ANDREW	0	\$0	261	\$37,104	0	\$0	54	\$4,553	0	\$0	0	\$0
ATCHISON	0	\$0	213	\$19,299	18	\$1,939	21	\$3,525	0	\$0	0	\$0
AUDRAIN	0	\$0	86	\$30,177	0	\$0	133	\$36,732	0	\$0	0	\$0
BARRY	0	\$0	891	\$107,378	0	\$0	118	\$29,636	0	\$0	0	\$0
BARTON	0	\$0	411	\$37,151	0	\$0	45	\$14,201	0	\$0	0	\$0
BATES	1	\$2,090	348	\$32,659	1	\$108	36	\$8,343	0	\$0	0	\$0
BENTON	0	\$0	597	\$62,475	0	\$0	64	\$20,341	3	\$948	0	\$0
BOLLINGER	0	\$0	417	\$48,229	0	\$0	45	\$10,164	0	\$0	0	\$0
BOONE	0	\$0	390	\$156,981	1	\$107	758	\$131,508	1	\$204	0	\$0
BUCHANAN	0	\$0	2,512	\$250,402	6	\$646	619	\$94,583	0	\$0	0	\$0
BUTLER	0	\$0	1,794	\$216,766	0	\$0	169	\$43,581	0	\$0	0	\$0
CALDWELL	0	\$0	264	\$27,885	0	\$0	30	\$5,558	0	\$0	0	\$0
CALLAWAY	0	\$0	134	\$86,228	2	\$214	121	\$30,846	0	\$0	0	\$0
CAMDEN	0	\$0	83	\$11,274	0	\$0	65	\$18,622	0	\$0	0	\$0
CAPE GIRARDEAU	6	\$93,500	1,166	\$175,968	1	\$108	207	\$60,414	0	\$0	0	\$0
CARROLL	1	\$13,420	349	\$44,994	0	\$0	43	\$15,618	1	\$450	0	\$0
CARTER	0	\$0	347	\$31,038	0	\$0	23	\$3,504	0	\$0	0	\$0
CASS	0	\$0	185	\$59,958	27	\$2,795	147	\$28,143	0	\$0	0	\$0
CEDAR	0	\$0	369	\$62,418	0	\$0	67	\$17,966	0	\$0	0	\$0
CHARITON	0	\$0	15	\$3,160	0	\$0	31	\$9,579	0	\$0	0	\$0
CHRISTIAN	0	\$0	1,251	\$158,469	0	\$0	112	\$17,682	0	\$0	0	\$0
CLARK	0	\$0	183	\$15,108	0	\$0	30	\$5,038	0	\$0	0	\$0
CLAY	0	\$0	272	\$67,901	19	\$1,721	256	\$41,248	0	\$0	0	\$0
CLINTON	0	\$0	404	\$29,353	3	\$432	40	\$9,480	0	\$0	0	\$0
COLE	0	\$0	158	\$54,256	1	\$107	203	\$51,870	0	\$0	0	\$0
COOPER	0	\$0	33	\$4,908	0	\$0	64	\$15,316	1	\$42	0	\$0
CRAWFORD	0	\$0	576	\$56,384	0	\$0	39	\$8,726	0	\$0	0	\$0
DADE	0	\$0	176	\$34,530	0	\$0	19	\$5,743	0	\$0	0	\$0
DALLAS	0	\$0	323	\$51,788	0	\$0	40	\$5,190	0	\$0	0	\$0
DAVIESS	0	\$0	253	\$27,182	0	\$0	25	\$8,253	0	\$0	0	\$0
DEKALB	0	\$0	211	\$18,137	0	\$0	38	\$6,319	0	\$0	0	\$0
DENT	0	\$0	639	\$61,153	0	\$0	50	\$20,116	0	\$0	0	\$0
DOUGLAS	0	\$0	629	\$122,065	0	\$0	38	\$5,423	0	\$0	0	\$0
DUNKLIN	0	\$0	1,370	\$198,307	0	\$0	147	\$47,951	0	\$0	0	\$0
FRANKLIN	1	\$7,480	198	\$62,713	0	\$0	193	\$50,470	0	\$0	0	\$0
GASCONADE	0	\$0	57	\$25,881	0	\$0	46	\$12,357	0	\$0	0	\$0
GENTRY	0	\$0	185	\$24,908	0	\$0	57	\$11,253	0	\$0	0	\$0
GREENE	0	\$0	6,061	\$824,098	0	\$0	789	\$140,153	0	\$0	0	\$0
GRUNDY	0	\$0	310	\$28,724	0	\$0	65	\$15,882	0	\$0	0	\$0
HARRISON	0	\$0	277	\$19,632	0	\$0	66	\$16,616	0	\$0	0	\$0
HENRY	0	\$0	89	\$21,686	2	\$216	94	\$28,268	0	\$0	0	\$0
HICKORY	0	\$0	222	\$25,875	2	\$214	23	\$7,878	0	\$0	0	\$0
HOLT	0	\$0	126	\$9,993	0	\$0	14	\$2,334	0	\$0	0	\$0
HOWARD	0	\$0	64	\$11,150	0	\$0	71	\$12,833	0	\$0	0	\$0
HOWELL	0	\$0	1,288	\$190,568	0	\$0	105	\$33,741	0	\$0	0	\$0
IRON	0	\$0	451	\$51,543	0	\$0	60	\$9,697	0	\$0	0	\$0
JACKSON	1	\$3,080	2,241	\$786,599	1,181	\$122,329	1,297	\$266,666	3	\$2,448	0	\$0
JASPER	3	\$15,290	3,245	\$354,317	0	\$0	57	\$149,351	0	\$0	0	\$0
JEFFERSON	1	\$110	564	\$218,703	0	\$0	339	\$45,294	0	\$0	0	\$0
JOHNSON	0	\$0	102	\$12,733	2	\$215	66	\$16,107	2	\$342	0	\$0
KNOX	0	\$0	142	\$18,088	0	\$0	24	\$4,311	0	\$0	0	\$0
LACLEDE	0	\$0	772	\$104,484	0	\$0	91	\$13,146	0	\$0	0	\$0
LAFAYETTE	0	\$0	86	\$23,862	0	\$0	111	\$29,496	0	\$0	0	\$0
LAWRENCE	0	\$0	1,040	\$168,490	0	\$0	128	\$30,766	0	\$0	0	\$0
LEWIS	0	\$0	222	\$40,676	0	\$0	31	\$6,516	0	\$0	0	\$0
LINCOLN	1	\$660	654	\$57,632	0	\$0	177	\$29,281	0	\$0	0	\$0

TABLE 4. MISSOURI MEDICAID RECIPIENTS AND PAYMENTS BY TYPE OF SERVICE, NOVEMBER, 2000

COUNTY	COMPREHENSIVE DAY REHAB		EPSDT REFERRAL SERVICES		EPSDT TARGETED CASE MANAGEMENT		STATE INSTITUTION TARGETED CASE MNGMNT		MENTAL HOSPITAL TARGETED CASE MNGMNT		INDEPENDENT LIVING WAIVER	
	RECIPIENTS	PAYMENTS	RECIPIENTS	PAYMENTS	RECIPIENTS	PAYMENTS	RECIPIENTS	PAYMENTS	RECIPIENTS	PAYMENTS	RECIPIENTS	PAYMENTS
LINN	0	\$0	440	\$33,543	1	\$108	69	\$13,677	0	\$0	0	\$0
LIVINGSTON	0	\$0	372	\$36,821	0	\$0	74	\$17,035	0	\$0	0	\$0
MCDONALD	0	\$0	601	\$59,022	0	\$0	51	\$10,361	0	\$0	0	\$0
MACON	0	\$0	326	\$46,252	0	\$0	55	\$11,305	0	\$0	0	\$0
MADISON	0	\$0	470	\$73,088	0	\$0	32	\$9,317	0	\$0	0	\$0
MARIES	0	\$0	276	\$32,792	0	\$0	9	\$1,042	0	\$0	0	\$0
MARION	0	\$0	1,144	\$79,105	0	\$0	281	\$52,424	0	\$0	0	\$0
MERCER	0	\$0	80	\$6,856	0	\$0	17	\$3,646	0	\$0	0	\$0
MILLER	0	\$0	98	\$28,608	0	\$0	44	\$7,267	0	\$0	0	\$0
MISSISSIPPI	1	\$17,600	834	\$74,311	0	\$0	32	\$4,678	0	\$0	0	\$0
MONTEAU	0	\$0	20	\$2,325	0	\$0	18	\$2,649	1	\$1,092	0	\$0
MONROE	0	\$0	35	\$22,728	1	\$214	53	\$14,035	1	\$1,824	0	\$0
MONTGOMERY	0	\$0	64	\$13,989	0	\$0	51	\$12,382	0	\$0	0	\$0
MORGAN	0	\$0	54	\$18,797	0	\$0	56	\$7,041	1	\$768	0	\$0
NEW MADRID	1	\$440	931	\$125,564	0	\$0	57	\$9,461	0	\$0	0	\$0
NEWTON	2	\$30,690	1,285	\$135,921	0	\$0	152	\$37,978	0	\$0	0	\$0
NODAWAY	0	\$0	300	\$23,811	0	\$0	82	\$18,872	0	\$0	0	\$0
OREGON	0	\$0	264	\$36,088	0	\$0	41	\$12,283	0	\$0	0	\$0
OSAGE	0	\$0	25	\$3,604	0	\$0	45	\$10,851	0	\$0	0	\$0
OZARK	0	\$0	305	\$36,733	0	\$0	19	\$5,297	0	\$0	0	\$0
PENISCOT	0	\$0	1,124	\$129,252	0	\$0	41	\$22,741	0	\$0	0	\$0
PERRY	0	\$0	353	\$48,262	0	\$0	74	\$22,641	0	\$0	0	\$0
PETTIS	12	\$66,220	174	\$21,926	4	\$432	93	\$18,996	169	\$79,494	0	\$0
PHELPS	0	\$0	1,384	\$188,990	1	\$108	173	\$41,757	0	\$0	0	\$0
PIKE	0	\$0	398	\$22,702	0	\$0	112	\$25,982	0	\$0	0	\$0
PLATTE	0	\$0	111	\$20,593	14	\$1,507	97	\$12,625	0	\$0	0	\$0
POLK	0	\$0	839	\$135,799	3	\$322	125	\$19,456	0	\$0	0	\$0
PULASKI	0	\$0	692	\$93,534	1	\$107	65	\$20,857	0	\$0	0	\$0
PUTMAN	0	\$0	137	\$7,861	0	\$0	36	\$11,609	0	\$0	0	\$0
RALLS	0	\$0	217	\$22,263	0	\$0	43	\$12,492	0	\$0	0	\$0
RANDOLPH	2	\$14,410	128	\$25,644	3	\$321	131	\$34,059	0	\$0	0	\$0
RAY	0	\$0	40	\$8,001	3	\$323	63	\$9,685	0	\$0	0	\$0
REYNOLDS	0	\$0	270	\$73,601	0	\$0	39	\$9,246	0	\$0	0	\$0
RIPLEY	0	\$0	397	\$55,335	0	\$0	42	\$13,278	0	\$0	0	\$0
ST. CHARLES	1	\$3,455	303	\$152,346	6	\$643	517	\$80,007	0	\$0	0	\$0
ST. CLAIR	0	\$0	18	\$2,927	2	\$108	17	\$8,736	0	\$0	0	\$0
ST. FRANCOIS	1	\$6,710	2,018	\$276,720	0	\$0	203	\$52,221	0	\$0	0	\$0
STE. GENEVIEVE	0	\$0	361	\$46,043	0	\$0	73	\$37,390	0	\$0	0	\$0
ST. LOUIS	5	\$54,120	1,617	\$586,945	3	\$323	2,042	\$353,190	0	\$0	0	\$0
SALINE	0	\$0	244	\$46,144	6	\$645	121	\$37,852	72	\$33,216	0	\$0
SCHUYLER	0	\$0	132	\$10,397	0	\$0	7	\$1,044	0	\$0	0	\$0
SCOTLAND	0	\$0	110	\$16,880	0	\$0	8	\$2,118	0	\$0	0	\$0
SCOTT	2	\$20,900	1,656	\$198,558	0	\$0	153	\$28,532	0	\$0	0	\$0
SHANNON	0	\$0	256	\$21,557	0	\$0	10	\$3,186	0	\$0	0	\$0
SHELBY	0	\$0	140	\$10,176	0	\$0	27	\$7,559	0	\$0	0	\$0
STODDARD	0	\$0	975	\$89,196	0	\$0	146	\$49,802	0	\$0	0	\$0
STONE	0	\$0	640	\$86,308	0	\$0	45	\$5,425	0	\$0	0	\$0
SULLIVAN	0	\$0	126	\$8,312	0	\$0	44	\$15,999	0	\$0	0	\$0
TANEY	0	\$0	893	\$119,624	0	\$0	92	\$18,613	0	\$0	0	\$0
TEXAS	0	\$0	741	\$84,665	0	\$0	66	\$14,444	0	\$0	0	\$0
VERNON	0	\$0	949	\$234,061	10	\$1,076	101	\$31,592	0	\$0	0	\$0
WARREN	0	\$0	417	\$42,107	0	\$0	120	\$15,641	0	\$0	0	\$0
WASHINGTON	0	\$0	890	\$84,721	0	\$0	83	\$17,429	0	\$0	0	\$0
WAYNE	0	\$0	608	\$100,467	0	\$0	37	\$9,618	0	\$0	0	\$0
WEBSTER	0	\$0	796	\$139,034	0	\$0	76	\$12,201	0	\$0	0	\$0
WORTH	0	\$0	53	\$4,625	0	\$0	3	\$853	0	\$0	0	\$0
WRIGHT	0	\$0	694	\$96,040	1	\$108	39	\$4,068	0	\$0	0	\$0
ST. LOUIS CITY	10	\$51,810	1,568	\$532,853	1	\$107	1,702	\$299,653	0	\$0	0	\$0
INVALID COUNTY	0	\$0	46	\$6,791	25	\$2,467	11	\$3,186	0	\$0	0	\$0

71

TABLE 4. MISSOURI MEDICAID RECIPIENTS AND PAYMENTS BY TYPE OF SERVICE, NOVEMBER, 2000

COUNTY	DFS CASE MANAGEMENT	
	RECIPIENTS	PAYMENTS
STATE TOTAL	1,293	\$3,710,015
ADAIR	5	\$11,430
ANDREW	2	\$3,790
ATCHISON	109	\$356,543
AUDRAIN	2	\$4,712
BARRY	6	\$24,132
BARTON	1	\$3,476
BATES	0	\$0
BENTON	1	\$873
BOLLINGER	1	\$2,508
BOONE	23	\$52,609
BUCHANAN	5	\$9,907
BUTLER	4	\$10,642
CALDWELL	0	\$0
CALLAWAY	25	\$71,613
CAMDEN	1	\$1,309
CAPE GIRARDEAU	5	\$7,089
CARROLL	1	\$2,508
CARTER	0	\$0
CASS	10	\$21,776
CEDAR	5	\$8,627
CHARITON	0	\$0
CHRISTIAN	7	\$24,892
CLARK	0	\$0
CLAY	0	\$0
CLINTON	0	\$0
COLE	7	\$14,626
COOPER	1	\$6,397
CRAWFORD	2	\$1,549
DADE	2	\$5,320
DALLAS	1	\$2,508
DAVISS	1	\$1,462
DEKALB	0	\$0
DENT	8	\$22,267
DOUGLAS	2	\$5,162
DUNKLIN	0	\$0
FRANKLIN	5	\$15,899
GASCONADE	1	\$3,198
GENTRY	1	\$540
GREENE	66	\$215,441
GRUNDY	2	\$4,076
HARRISON	0	\$0
HENRY	0	\$0
HICKORY	0	\$0
HOLT	2	\$7,954
HOWARD	1	\$3,471
HOWELL	5	\$10,318
IRON	2	\$4,502
JACKSON	168	\$501,908
JASPER	47	\$140,720
JEFFERSON	21	\$50,043
JOHNSON	1	\$2,695
KNOX	3	\$6,738
LACLEDE	2	\$2,017
LAFAYETTE	0	\$0
LAWRENCE	9	\$27,198
LEWIS	0	\$0
LINCOLN	2	\$2,885

TABLE 4. MISSOURI MEDICAID RECIPIENTS AND PAYMENTS BY TYPE OF SERVICE, NOVEMBER, 2000

COUNTY	DFS CASE MANAGEMENT	
	RECIPIENTS	PAYMENTS
LINN	1	\$895
LIVINGSTON	0	\$0
MCDONALD	0	\$0
MACON	2	\$4,380
MADISON	1	\$2,071
MARIES	0	\$0
MARION	2	\$7,575
MERCER	0	\$0
MILLER	5	\$15,061
MISSISSIPPI	3	\$6,887
MONITEAU	0	\$0
MONROE	0	\$0
MONTGOMERY	1	\$5,675
MORGAN	0	\$0
NEW MADRID	0	\$0
NEWTON	3	\$6,496
NODAWAY	0	\$0
OREGON	0	\$0
OSAGE	1	\$6,397
OZARK	0	\$0
PEMISCOT	1	\$3,476
PERRY	1	\$1,929
PETTIS	2	\$4,608
PHELPS	89	\$307,114
PIKE	0	\$0
PLATTE	4	\$8,352
POLK	33	\$89,429
PULASKI	10	\$28,450
PUTMAN	0	\$0
RALLS	2	\$1,825
RANDOLPH	7	\$17,641
RAY	0	\$0
REYNOLDS	61	\$145,349
RIPLEY	1	\$220
ST. CHARLES	21	\$67,241
ST. CLAIR	3	\$7,338
ST. FRANCOIS	41	\$99,471
ST. GENEVIEVE	1	\$6,383
ST. LOUIS	190	\$500,895
SALINE	25	\$69,098
SCHUYLER	0	\$0
SCOTLAND	0	\$0
SCOTT	4	\$10,360
SHANNON	1	\$2,508
SHELBY	1	\$1,996
STODDARD	1	\$8,939
STONE	3	\$6,993
SULLIVAN	0	\$0
TANEY	2	\$4,203
TEXAS	0	\$0
VERNON	31	\$93,848
WARREN	0	\$0
WASHINGTON	1	\$2,508
WAYNE	0	\$0
WEBSTER	1	\$3,476
WORTH	0	\$0
WRIGHT	1	\$1,976
ST. LOUIS CITY	159	\$476,061
INVALID COUNTY	2	\$5,517

73

Table 5. Medical Statistics, November, 2000

ELIGIBILITY CATEGORY: Grand Total

Number of eligibles on 10/31/00 - 784,795

Capitation enrollment - 332,395

Total eligibles enrolled during November - 791,474

	EXPENDITURES	RECIPIENTS	COST PER RECIPIENT	UNITS OF SERVICE	UNITS PER RECIPIENT	COST PER SERVICE
NURSING FACILITIES.....	\$65,089,705.95	26,570*	\$2,449.74	816,989	30.7	\$79.67
HOSPITALS						
Inpatient.....	\$37,978,271.04	12,513	\$3,035.11	49,434	4.0	\$768.26
Outpatient.....	\$22,885,335.22	82,970	\$275.83	328,730	4.0	\$69.62
Subtotal.....	\$60,863,606.26	90,014*	\$676.16	378,164	4.2	\$160.95
DENTAL SERVICES.....	\$1,391,132.04	10,284*	\$135.27	35,128	3.4	\$39.60
PHARMACY.....	\$66,436,885.60	233,396*	\$284.65	1,281,256	5.5	\$51.85
PHYSICIAN RELATED						
Physician.....	\$5,754,020.82	77,262	\$74.47	286,376	3.7	\$20.09
Clinic.....	\$6,655,864.95	84,722	\$79.03	492,612	5.8	\$15.51
Family Planning.....	\$807,425.58	11,358	\$71.09	29,772	2.6	\$31.33
X-ray & Lab.....	\$788,307.69	23,125	\$34.09	66,594	2.9	\$11.89
Nurse Practitioner.....	\$82,889.31	3,037	\$27.29	4,634	1.5	\$17.89
Podiatry.....	\$143,124.97	6,779	\$21.11	10,616	1.6	\$15.48
CRNA Services.....	\$44,125.56	823	\$55.62	42,503	51.6	\$1.04
Rural Health Clinics.....	\$2,180,248.61	26,722	\$81.59	45,974	1.7	\$47.42
Case Management.....	\$37,084.88	1,449	\$25.59	1,636	1.1	\$22.67
Fed Qualified Health Care.....	\$932,282.91	6,378	\$146.17	25,802	4.0	\$56.13
Subtotal.....	\$17,425,375.26	176,493*	\$98.73	1,002,519	5.6	\$17.38
IN-HOME SERVICES						
Home Health Services.....	\$544,541.08	929	\$586.16	45,941	49.5	\$11.85
Adult Day Health Care.....	\$522,188.40	668	\$781.72	12,269	18.4	\$42.56
Homemaker/Respite Care.....	\$7,047,866.27	18,503	\$380.90	643,732	34.8	\$10.95
Personal Care.....	\$12,302,543.70	28,810	\$427.02	900,789	31.3	\$13.66
Aids Waiver.....	\$47,027.36	29	\$1,621.63	2,714	93.6	\$17.33
Physical Disabled Waiver.....	\$199,394.45	15	\$13,292.96	7,978	531.9	\$24.99
Independent Living Waiver.....						
Subtotal.....	\$20,663,561.26	32,945*	\$627.21	1,613,423	48.9	\$12.81
REHAB AND SPECIALTY SERVICE						
Audiology Services.....	\$113,052.61	452	\$250.12	796	1.8	\$142.03
Optometric Services.....	\$626,459.83	11,498	\$54.48	20,215	1.8	\$30.99
Durable Medical Equip.....	\$3,273,980.04	11,450	\$285.94	75,082	6.6	\$43.61
Ambulance Services.....	\$769,278.52	5,925	\$129.84	93,203	15.7	\$8.25
Rehabilitation Center.....	\$40,939.47	249	\$164.42	400	1.6	\$102.35
Hospice.....	\$1,318,759.80	585	\$2,254.29	16,930	28.9	\$77.89
Non-Emergency Trans.....	\$1,211,632.73	5,613	\$215.86	29,006	5.2	\$41.77
Non-Participating Prov.....	\$43,831.37	393	\$111.53	1,577	4.0	\$27.79
Comprehensive Day Rehab.....	\$395,075.00	52	\$7,597.60	3,602	69.3	\$109.68
Diabetes Self-Mgmt Trngng.....	\$380.00	9	\$42.22	11	1.2	\$34.55
Subtotal.....	\$7,793,389.37	33,739*	\$230.99	240,822	7.1	\$32.36
BUY-IN PREMIUMS						
Part-A.....	\$228,723.80	707	\$323.51			
Part-B.....	\$4,185,672.40	89,575	\$46.73			
Subtotal ***.....	\$4,414,396.20	90,282	\$48.90			
MENTAL HEALTH SERVICES						
Private Home ICF/MR.....	\$392,161.45	84	\$4,668.59	2,605	31.0	\$150.54
HR/DD Waiver.....	\$18,868,154.11	6,851	\$2,754.07	1,322,315	193.0	\$14.27
Psych Rehab-Private.....	\$4,149,077.91	7,973	\$520.39	231,933	29.1	\$17.89
CSTAR-Private.....	\$1,072,831.54	1,724	\$622.29	130,019	75.4	\$8.25
Targeted Case management..	\$120,828.00	255	\$473.84	20,138	79.0	\$6.00
Subtotal.....	\$24,603,053.01	16,522*	\$1,489.11	1,707,010	103.3	\$14.41
STATE INSTITUTIONS						
ICF/Mentally Retarded.....	\$7,760,163.71	1,161	\$6,684.03	34,834	30.0	\$222.78
Mental Hospital.....	\$50,198.80	46	\$1,091.28	559	12.2	\$89.80
Psych Care Under Age 22...	\$135,630.85	457	\$296.79	1,383	3.0	\$98.07
CSTAR-Public.....						
Targeted Case management..	\$3,475,557.87	16,568	\$209.78	511,909	30.9	\$6.79
DFS Case Management.....	\$3,710,015.62	1,293	\$2,869.31	4,674	3.6	\$793.76
Subtotal.....	\$15,131,566.85	19,346*	\$782.15	553,359	28.6	\$27.34
EPSDT SERVICES						
EPSDT Screenings.....	\$553,759.13	9,944	\$55.69	9,463	1.0	\$58.52
EPSDT Referral Services..	\$10,311,641.86	66,775	\$154.42	518,452	7.8	\$19.89
EPSDT Targeted Case Mgmt..	\$140,070.00	1,351	\$103.68	1,303	1.0	\$107.50
Subtotal.....	\$11,005,470.99	70,471*	\$156.17	529,218	7.5	\$20.80
MANAGED CARE PREMIUMS.....	\$34,262,524.70	332,395*	\$103.08			
=====						
Total.....	\$329,080,667.49	655,393*	\$502.11			

\* Unduplicated totals

\*\*\* Recipients are not added to total.

The Table 5 totals do not include \$102.16 of MARS Code 02.

Table 5. Medical Statistics, November, 2000

ELIGIBILITY CATEGORY: Old Age Assistance

Number of eligibles on 10/31/00 - 68,938

Total eligibles enrolled during November - 70,884

	EXPENDITURES	RECIPIENTS	COST PER RECIPIENT	UNITS OF SERVICE	UNITS PER RECIPIENT	COST PER SERVICE
<b>NURSING FACILITIES.....</b>	\$55,624,697.91	22,910*	\$2,427.97	705,151	30.8	\$78.88
<b>HOSPITALS</b>						
Inpatient.....	\$1,697,375.43	1,903	\$891.95	3,042	1.6	\$557.98
Outpatient.....	\$2,641,213.51	12,237	\$215.84	26,061	2.1	\$101.35
Subtotal.....	\$4,338,588.94	13,609*	\$318.80	29,103	2.1	\$149.08
<b>DENTAL SERVICES.....</b>	\$303,875.56	1,813*	\$167.61	5,555	3.1	\$54.70
<b>PHARMACY.....</b>	\$20,073,479.78	60,978*	\$329.19	473,569	7.8	\$42.39
<b>PHYSICIAN RELATED</b>						
Physician.....	\$870,245.04	19,443	\$44.76	55,163	2.8	\$15.78
Clinic.....	\$1,192,523.89	20,802	\$57.33	74,925	3.6	\$15.92
Family Planning.....	\$986.62	19	\$51.93	27	1.4	\$36.54
X-ray & Lab.....	\$112,072.01	5,253	\$21.33	13,801	2.6	\$8.12
Nurse Practitioner.....	\$7,660.84	570	\$13.44	771	1.4	\$9.94
Podiatry.....	\$54,394.03	4,019	\$13.53	5,862	1.5	\$9.28
CRNA Services.....	\$4,068.05	131	\$31.05	572	4.4	\$7.11
Rural Health Clinics.....	\$82,183.80	3,399	\$24.18	5,437	1.6	\$15.12
Case Management.....						
Fed Qualified Health Care.....	\$100,759.64	1,058	\$95.24	2,834	2.7	\$35.55
Subtotal.....	\$2,424,893.92	39,127*	\$61.97	159,392	4.0	\$15.21
<b>IN-HOME SERVICES</b>						
Home Health Services.....	\$21,368.29	47	\$454.64	696	14.8	\$30.70
Adult Day Health Care.....	\$164,197.30	212	\$774.52	3,808	18.0	\$43.12
Homemaker/Respite Care.....	\$6,402,043.74	16,967	\$377.32	587,967	34.7	\$10.89
Personal Care.....	\$6,188,859.91	17,087	\$362.20	448,190	26.2	\$13.81
Aids Waiver.....						
Physical Disabled Waiver..						
Independent Living Waiver..						
Subtotal.....	\$12,776,469.24	20,014*	\$638.38	1,040,661	52.0	\$12.28
<b>REHAB AND SPECIALTY SERVICE</b>						
Audiology Services.....	\$76,539.41	214	\$357.66	437	2.0	\$175.15
Optometric Services.....	\$132,626.85	3,183	\$41.67	4,967	1.6	\$26.70
Durable Medical Equip.....	\$348,652.56	2,674	\$130.39	6,830	2.6	\$51.05
Ambulance Services.....	\$197,815.55	2,321	\$85.23	29,582	12.7	\$6.69
Rehabilitation Center.....	\$33,273.98	193	\$172.40	292	1.5	\$113.95
Hospice.....	\$938,602.63	429	\$2,187.88	12,640	29.5	\$74.26
Non-Emergency Trans.....	\$334,585.57	1,641	\$203.89	8,541	5.2	\$39.17
Non-Participating Prov.....	\$5,801.43	98	\$59.20	306	3.1	\$18.96
Comprehensive Day Rehab...						
Diabetes Self-Mgmt Trng..						
Subtotal.....	\$2,067,897.98	9,941*	\$208.02	63,595	6.4	\$32.52
<b>BUY-IN PREMIUMS</b>						
Part-A.....	\$214,606.90	661	\$324.67			
Part-B.....	\$1,732,321.50	37,143	\$46.64			
Subtotal ***.....	\$1,946,928.40	37,804	\$51.50			
<b>MENTAL HEALTH SERVICES</b>						
Private Home ICF/MR.....	\$9,144.72	2	\$4,572.36	62	31.0	\$147.50
MR/DD Waiver.....	\$722,136.87	286	\$2,524.95	62,790	219.5	\$11.50
Psych Rehab-Private.....	\$152,293.33	319	\$477.41	8,388	26.3	\$18.16
CSTAR-Private.....	\$675.32	3	\$225.11	34	11.3	\$19.86
Targeted Case management..	\$948.00	6	\$158.00	158	26.3	\$6.00
Subtotal.....	\$885,198.24	609*	\$1,453.53	71,432	117.2	\$12.39
<b>STATE INSTITUTIONS</b>						
ICF/Mentally Retarded.....	\$363,405.96	55	\$6,607.38	1,622	29.5	\$224.05
Mental Hospital.....	\$18,973.24	29	\$654.25	184	6.3	\$103.12
Psych Care Under Age 22...						
Psych Rehab-Public.....						
CSTAR-Public.....						
Targeted Case management..	\$84,691.23	544	\$155.68	12,856	23.6	\$6.59
DFS Case Management.....						
Subtotal.....	\$467,070.43	627*	\$744.93	14,662	23.3	\$31.86
<b>EPSDT SERVICES</b>						
EPSDT Screenings.....						
EPSDT Referral Services...	\$1,476.68	10	\$147.67	100	10.0	\$14.77
EPSDT Targeted Case Mgmt..						
Subtotal.....	\$1,476.68	10*	\$147.67	100	10.0	\$14.77
<b>MANAGED CARE PREMIUMS.....</b>		*				
=====						
<b>Total.....</b>	<b>\$100,910,577.08</b>	<b>70,446*</b>	<b>\$1,432.45</b>			

\* Unduplicated totals

\*\*\* Recipients are not added to total.

Table 5. Medical Statistics, November, 2000

ELIGIBILITY CATEGORY: Temporary Assistance Subtotal

Number of eligibles on 10/31/00 - 195,642

Total eligibles enrolled during November - 202,454

	EXPENDITURES	RECIPIENTS	COST PER RECIPIENT	UNITS OF SERVICE	UNITS PER RECIPIENT	COST PER SERVICE
<b>NURSING FACILITIES.....</b>	<b>\$6,103.19</b>	<b>2*</b>	<b>\$3,051.60</b>	<b>39</b>	<b>19.5</b>	<b>\$156.49</b>
<b>HOSPITALS</b>						
Inpatient.....	\$4,722,498.88	1,539	\$3,068.55	5,686	3.7	\$830.55
Outpatient.....	\$2,984,780.30	12,365	\$241.39	50,350	4.1	\$59.28
Subtotal.....	\$7,707,279.18	13,287*	\$580.06	56,036	4.2	\$137.54
<b>DENTAL SERVICES.....</b>	<b>\$134,870.98</b>	<b>1,175*</b>	<b>\$114.78</b>	<b>3,979</b>	<b>3.4</b>	<b>\$33.90</b>
<b>PHARMACY.....</b>	<b>\$2,741,770.95</b>	<b>26,132*</b>	<b>\$104.92</b>	<b>72,300</b>	<b>2.8</b>	<b>\$37.92</b>
<b>PHYSICIAN RELATED</b>						
Physician.....	\$651,622.30	7,597	\$85.77	27,900	3.7	\$23.36
Clinic.....	\$701,611.10	9,471	\$74.08	39,587	4.2	\$17.11
Family Planning.....	\$250,416.89	3,045	\$82.24	8,167	2.7	\$30.77
X-ray & Lab.....	\$78,509.34	2,491	\$31.52	8,167	3.3	\$24.66
Nurse Practitioner.....	\$13,907.66	410	\$33.95	5,551	13.5	\$25.08
Podiatry.....	\$5,938.00	88	\$67.48	720	8.2	\$82.93
CRNA Services.....	\$2,871.48	122	\$23.53	7,553	61.9	\$37.84
Rural Health Clinics.....	\$555,391.26	5,701	\$97.42	9,479	1.7	\$55.99
Case Management.....	\$6,396.50	239	\$26.76	9,271	39.2	\$68.60
Fed Qualified Health Care.....	\$82,884.60	656	\$126.35	1,796	2.7	\$46.15
Subtotal.....	\$2,353,548.93	22,853*	\$102.99	120,998	5.2	\$19.45
<b>IN-HOME SERVICES</b>						
Home Health Services.....	\$14,583.16	35	\$416.66	1,323	37.8	\$11.02
Adult Day Health Care.....						
Homemaker/Respite Care.....	\$5,298.44	16	\$331.15	402	25.1	\$13.18
Aids Waiver.....						
Physical Disabled Waiver.....						
Independent Living Waiver.....						
Subtotal.....	\$19,881.60	49*	\$405.75	1,725	35.2	\$11.53
<b>REHAB AND SPECIALTY SERVICE</b>						
Audiology Services.....	\$983.22	25	\$39.33	33	1.3	\$29.79
Optometric Services.....	\$90,038.79	1,461	\$61.63	2,849	1.9	\$31.60
Durable Medical Equip.....	\$163,237.71	670	\$243.64	5,127	7.6	\$67.75
Ambulance Services.....	\$64,768.59	352	\$184.00	7,974	22.7	\$8.12
Rehabilitation Center.....						
Hospice.....	\$4,589.30	2	\$2,294.65	50	25.0	\$91.79
Non-Emergency Trans.....	\$69,539.73	381	\$182.52	1,473	3.9	\$47.21
Non-Participating Prov.....						
Comprehensive Day Rehab.....	\$3,190.00	1	\$3,190.00	29	29.0	\$110.00
Diabetes Self-Mgmt Trng.....						
Subtotal.....	\$396,347.14	2,816*	\$140.75	14,535	5.1	\$27.27
<b>BUY-IN PREMIUMS</b>						
Part-A.....						
Part-B.....	\$8,690.50	154	\$56.43			
Subtotal ***.....	\$8,690.50	154	\$56.43			
<b>MENTAL HEALTH SERVICES</b>						
Private Home ICF/HR.....						
MR/DD Waiver.....	\$25,810.44	42	\$614.53	1,665	39.6	\$15.50
Psych Rehab-Private.....	\$165,376.77	265	\$623.92	6,287	23.7	\$26.19
CSTAR-Private.....	\$314,768.48	651	\$483.56	39,604	60.8	\$7.95
Targeted Case management.....	\$6,186.00	13	\$475.85	1,031	79.3	\$6.00
Subtotal.....	\$492,141.69	960*	\$512.65	48,587	50.6	\$10.13
<b>STATE INSTITUTIONS</b>						
ICF/Mentally Retarded.....						
Mental Hospital.....						
Psych Care Under Age 22.....	\$41,010.27CR	22	\$1,864.10CR	32CR	1.5CR	\$1,281.57
Psych Rehab-Public.....						
CSTAR-Public.....						
Targeted Case management.....	\$355,707.73	1,442	\$246.68	45,055	31.2	\$7.89
DFS Case Management.....	\$17,265.63	5	\$3,453.13	115	23.0	\$150.14
Subtotal.....	\$331,963.09	1,468*	\$226.13	45,138	30.7	\$7.35
<b>EPSDT SERVICES</b>						
EPSDT Screenings.....	\$145,537.64	2,657	\$54.78	2,503	.9	\$58.15
EPSDT Referral Services.....	\$1,653,838.48	15,867	\$104.18	79,446	5.0	\$20.81
EPSDT Targeted Case Mgmt.....	\$860.00	8	\$107.50	8	1.0	\$107.50
Subtotal.....	\$1,799,436.12	16,718*	\$107.63	81,957	4.9	\$21.96
<b>MANAGED CARE PREMIUMS.....</b>	<b>\$14,260,756.61</b>	<b>133,601*</b>	<b>\$106.74</b>			
<b>Total.....</b>	<b>\$30,252,789.98</b>	<b>177,169*</b>	<b>\$170.76</b>			

\* Unduplicated totals

\*\*\* Recipients are not added to total.

Table 5. Medical Statistics, November, 2000

ELIGIBILITY CATEGORY: Temporary Assistance Adult - Breakout

Number of eligibles on 10/31/00 - 64,691

Total eligibles enrolled during November - 67,394

	EXPENDITURES	RECIPIENTS	COST PER RECIPIENT	UNITS OF SERVICE	UNITS PER RECIPIENT	COST PER SERVICE
NURSING FACILITIES.....	\$2,877.09	1*	\$2,877.09	29	29.0	\$99.21
HOSPITALS						
Inpatient.....	\$1,471,928.87	628	\$2,343.84	1,934	3.1	\$761.08
Outpatient.....	\$1,859,244.66	6,291	\$295.54	31,449	5.0	\$59.12
Subtotal.....	\$3,331,173.53	6,572*	\$506.87	33,383	5.0	\$99.79
DENTAL SERVICES.....	\$122,688.53	978*	\$125.45	3,605	3.7	\$34.03
PHARMACY.....	\$1,595,870.01	11,202*	\$142.46	38,528	3.4	\$41.42
PHYSICIAN RELATED						
Physician.....	\$483,492.43	5,218	\$92.66	19,394	3.7	\$24.93
Clinic.....	\$329,506.03	4,983	\$66.13	35,613	7.1	\$9.25
Family Planning.....	\$231,880.11	2,520	\$88.50	7,629	2.9	\$30.59
X-ray & Lab.....	\$58,007.85	1,522	\$38.69	3,581	2.1	\$16.20
Nurse Practitioner.....	\$11,905.93	339	\$35.12	623	1.8	\$19.11
Podiatry.....	\$4,426.50	60	\$73.78	117	2.0	\$37.83
CRNA Services.....	\$5,160.93	75	\$68.81	5,910	78.8	\$87
Rural Health Clinics.....	\$307,316.46	2,478	\$124.02	4,784	1.9	\$64.24
Case Management.....	\$5,656.62	222	\$25.48	252	1.1	\$22.45
Fed Qualified Health Care.....	\$67,341.23	530	\$127.06	1,245	2.3	\$54.09
Subtotal.....	\$1,504,694.09	12,991*	\$115.83	79,148	6.0	\$19.01
IN-HOME SERVICES						
Home Health Services.....	\$13,502.73	29	\$465.61	1,304	45.0	\$10.35
Adult Day Health Care.....						
Homemaker/Respite Care.....	\$5,298.44	16	\$331.15	402	25.1	\$13.18
Personal Care.....						
Aids Waiver.....						
Physical Disabled Waiver.....						
Independent Living Waiver.....						
Subtotal.....	\$18,801.17	43*	\$437.24	1,706	39.6	\$11.02
REHAB AND SPECIALTY SERVICE						
Audiology Services.....	\$568.75	4	\$142.19	8	2.0	\$71.09
Optometric Services.....	\$41,405.90	608	\$68.10	1,321	2.2	\$31.34
Durable Medical Equip.....	\$60,509.40	242	\$250.04	706	2.9	\$85.71
Ambulance Services.....	\$38,687.34	200	\$193.44	4,757	23.8	\$8.13
Rehabilitation Center.....						
Hospice.....	\$2,711.38	1	\$2,711.38	28	28.0	\$96.84
Non-Emergency Trans.....	\$27,788.75	160	\$173.68	597	3.7	\$46.55
Non-Participating Prov.....						
Comprehensive Day Rehab.....	\$3,190.00	1	\$3,190.00	29	29.0	\$110.00
Diabetes Self-Mgmt Trng.....						
Subtotal.....	\$174,861.52	1,172*	\$149.20	7,446	6.3	\$23.48
BUY-IN PREMIUMS **						
Part-A.....						
Part-B.....	\$8,690.50	154	\$56.43			
Subtotal ***.....	\$8,690.50	154	\$56.43			
MENTAL HEALTH SERVICES						
Private Home ICF/NR.....						
MR/DD Waiver.....	\$393.60	1	\$393.60	96	96.0	\$4.10
Psych Rehab-Private.....	\$125,786.72	232	\$542.18	5,389	23.2	\$23.34
CSTAR-Private.....	\$246,817.96	528	\$467.46	31,968	60.5	\$7.72
Targeted Case management.....	\$984.00	2	\$492.00	164	82.0	\$6.00
Subtotal.....	\$373,982.28	756*	\$494.69	37,617	49.7	\$9.94
STATE INSTITUTIONS						
ICF/Mentally Retarded.....						
Mental Hospital.....						
Psych Care Under Age 22.....	\$1,531.02	18	\$85.06	40	2.2	\$38.28
Psych Rehab-Public.....						
CSTAR-Public.....						
Targeted Case management.....	\$21,978.59	117	\$187.85	2,784	23.8	\$7.89
DFS Case Management.....						
Subtotal.....	\$23,509.61	135*	\$174.15	2,824	20.9	\$8.32
EPSDT SERVICES						
EPSDT Screenings.....	\$1,020.00	20	\$51.00	17	.9	\$60.00
EPSDT Referral Services.....	\$61,133.41	844	\$72.43	2,012	2.4	\$30.38
EPSDT Targeted Case Mgmt.....						
Subtotal.....	\$62,153.41	854*	\$72.78	2,029	2.3	\$30.63
MANAGED CARE PREMIUMS.....	\$4,775,229.70	42,136*	\$113.33			
===== Total.....	\$11,994,531.44	59,259*	\$202.41			

\* Unduplicated totals  
\*\* Temporary Assistance activity for both parent and child are

\*\*\* Recipients are not added to total.  
in parent total.



Table 5. Medical Statistics, November, 2000

ELIGIBILITY CATEGORY: Temporary Assistance Child - Breakout

Number of eligibles on 10/31/00 - 130,951

Total eligibles enrolled during November - 135,060

	EXPENDITURES	RECIPIENTS	COST PER RECIPIENT	UNITS OF SERVICE	UNITS PER RECIPIENT	COST PER SERVICE
NURSING FACILITIES.....	\$3,226.10	1*	\$3,226.10	10	10.0	\$322.61
HOSPITALS						
Inpatient.....	\$3,250,570.01	911	\$3,568.13	3,752	4.1	\$866.36
Outpatient.....	\$1,125,535.64	6,074	\$185.30	18,901	3.1	\$59.55
Subtotal.....	\$4,376,105.65	6,715*	\$651.69	22,653	3.3	\$193.18
DENTAL SERVICES.....	\$12,182.45	197*	\$61.84	374	1.9	\$32.57
PHARMACY.....	\$1,145,900.94	14,930*	\$76.75	33,772	2.3	\$33.93
PHYSICIAN RELATED						
Physician.....	\$168,129.87	2,379	\$70.67	8,506	3.6	\$19.77
Clinic.....	\$372,105.07	4,488	\$82.91	23,974	5.3	\$15.52
Family Planning.....	\$18,536.78	425	\$43.62	538	1.3	\$34.45
X-ray & Lab.....	\$20,501.49	769	\$26.66	1,980	2.6	\$10.35
Nurse Practitioner.....	\$2,001.73	71	\$28.19	97	1.4	\$20.64
Podiatry.....	\$1,511.50	28	\$53.98	47	1.7	\$32.16
CRNA Services.....	\$1,710.55	47	\$36.39	1,443	30.7	\$1.19
Rural Health Clinics.....	\$248,074.80	3,223	\$76.97	4,695	1.5	\$52.84
Case Management.....	\$739.68	17	\$43.51	19	1.1	\$38.93
Fed Qualified Health Care.....	\$15,543.37	126	\$123.36	551	4.4	\$28.21
Subtotal.....	\$848,854.84	9,862*	\$86.07	41,850	4.2	\$20.28
IN-HOME SERVICES						
Home Health Services.....	\$1,080.43	6	\$180.07	19	3.2	\$56.86
Adult Day Health Care.....						
Homemaker/Respite Care.....						
Personal Care.....						
Aids Waiver.....						
Physical Disabled Waiver.....						
Independent Living Waiver.....						
Subtotal.....	\$1,080.43	6*	\$180.07	19	3.1	\$56.86
REHAB AND SPECIALTY SERVICE						
Audiology Services.....	\$414.47	21	\$19.74	25	1.2	\$16.58
Optometric Services.....	\$48,632.89	853	\$57.01	1,528	1.8	\$31.83
Durable Medical Equip.....	\$102,728.31	428	\$240.02	1,421	3.3	\$72.69
Ambulance Services.....	\$26,081.05	152	\$171.59	3,217	21.2	\$8.11
Rehabilitation Center.....						
Hospice.....	\$1,877.92	1	\$1,877.92	22	22.0	\$85.36
Non-Emergency Trans.....	\$41,750.98	221	\$188.92	876	4.0	\$47.66
Non-Participating Prov.....						
Comprehensive Day Rehab.....						
Diabetes Self-Mgmt Trng.....						
Subtotal.....	\$221,485.62	1,644*	\$134.72	7,089	4.3	\$31.24
BUY-IN PREMIUMS **						
Part-A.....						
Part-B.....						
Subtotal ***.....						
MENTAL HEALTH SERVICES						
Private Home ICF/MR.....						
MR/DD Waiver.....	\$25,416.84	41	\$619.92	1,569	38.3	\$16.20
Psych Rehab-Private.....	\$19,590.05	31	\$631.94	898	29.0	\$21.82
CSAR-Private.....	\$7,950.52	123	\$642.44	7,636	62.1	\$8.90
Targeted Case management.....	\$5,202.00	11	\$472.91	867	78.8	\$6.00
Subtotal.....	\$118,159.41	204*	\$579.21	10,970	53.7	\$10.77
STATE INSTITUTIONS						
ICF/Mentally Retarded.....						
Mental Hospital.....	\$42,541.29CR	4	\$10,635.32CR	72CR	18.0CR	\$590.85
Psych Care Under Age 22...						
Psych Rehab-Public.....						
CSAR-Public.....						
Targeted Case management...	\$333,729.14	1,325	\$251.87	42,271	31.9	\$7.89
DFS Case Management.....	\$17,265.63	5	\$3,453.13	115	23.0	\$150.14
Subtotal.....	\$308,453.48	1,333*	\$231.40	42,314	31.7	\$7.29
EPSDT SERVICES						
EPSDT Screenings.....	\$144,517.64	2,637	\$54.80	2,486	.9	\$58.13
EPSDT Referral Services...	\$1,591,905.07	15,023	\$105.96	77,434	5.2	\$20.56
EPSDT Targeted Case Mgmt...	\$860.00	8	\$107.50	8	1.0	\$107.50
Subtotal.....	\$1,737,282.71	15,864*	\$109.51	79,928	5.0	\$21.74
MANAGED CARE PREMIUMS.....	\$9,485,526.91	91,465*	\$103.71			
===== Total.....	\$18,258,258.54	117,910*	\$154.85			

\* Unduplicated totals

\*\* Temporary Assistance activity for both parent and child are

\*\*\* Recipients are not added to total. in parent total.

Table 5. Medical Statistics, November, 2000

ELIGIBILITY CATEGORY: Permanently and Totally Disabled

Number of eligibles on 10/31/00 - 104,617

Total eligibles enrolled during November - 110,874

	EXPENDITURES	RECIPIENTS	COST PER RECIPIENT	UNITS OF SERVICE	UNITS PER RECIPIENT	COST PER SERVICE
<b>NURSING FACILITIES</b> .....	\$8,920,367.29	3,443*	\$2,590.87	105,290	30.6	\$84.72
<b>HOSPITALS</b>						
Inpatient.....	\$20,220,376.14	4,860	\$4,160.57	25,342	5.2	\$797.90
Outpatient.....	\$11,150,048.85	30,701	\$363.18	146,209	4.8	\$76.26
Subtotal.....	\$31,370,424.99	32,860*	\$954.67	171,551	5.2	\$182.86
<b>DENTAL SERVICES</b> .....	\$871,832.03	6,280*	\$138.83	23,158	3.7	\$37.65
<b>PHARMACY</b> .....	\$37,016,609.36	81,919*	\$451.87	569,404	7.0	\$65.01
<b>PHYSICIAN RELATED</b>						
Physician.....	\$2,578,427.23	32,255	\$79.94	141,532	4.4	\$18.22
Clinic.....	\$3,016,224.18	32,412	\$93.06	226,434	7.0	\$13.52
Family Planning.....	\$159,417.68	2,664	\$59.84	4,460	1.7	\$35.74
X-ray & Lab.....	\$396,657.37	8,974	\$44.20	32,069	3.6	\$12.57
Nurse Practitioner.....	\$34,574.99	1,218	\$28.39	1,831	1.5	\$18.88
Podiatry.....	\$65,942.18	2,256	\$29.23	3,791	1.7	\$17.39
CRNA Services.....	\$18,674.95	312	\$59.86	23,225	74.4	\$3.80
Rural Health Clinics.....	\$549,198.58	6,193	\$88.68	12,617	2.0	\$43.53
Case Management.....	\$1,640.26	36	\$45.56	17,466	1.3	\$35.66
Fed Qualified Health Care.....	\$599,014.24	3,161	\$189.50	17,654	5.6	\$33.93
Subtotal.....	\$7,419,771.66	62,004*	\$119.67	463,659	7.4	\$16.00
<b>IN-HOME SERVICES</b>						
Home Health Services.....	\$476,800.36	789	\$604.31	40,481	51.3	\$11.78
Adult Day Health Care.....	\$340,523.55	431	\$790.08	8,054	18.7	\$42.28
Homemaker/Respite Care.....	\$550,296.17	1,002	\$549.60	31,117	31.1	\$11.26
Personal Care.....	\$5,520,355.10	10,785	\$511.85	409,896	38.0	\$13.47
Aids Waiver.....	\$37,272.80	28	\$1,331.17	1,960	70.0	\$19.02
Physical Disabled Waiver.....	\$199,394.45	15	\$13,292.96	7,978	531.9	\$24.99
Independent Living Waiver.....						
Subtotal.....	\$6,924,642.43	11,872*	\$583.28	499,486	42.0	\$13.86
<b>REHAB AND SPECIALTY SERVICE</b>						
Audiology Services.....	\$29,212.50	121	\$241.43	211	1.7	\$138.45
Optometric Services.....	\$233,980.21	3,800	\$61.57	7,032	1.9	\$33.27
Durable Medical Equip.....	\$2,321,450.24	6,452	\$359.80	59,673	9.2	\$38.90
Ambulance Services.....	\$381,559.01	2,536	\$150.46	40,012	15.8	\$9.54
Rehabilitation Center.....	\$6,342.18	46	\$137.87	96	2.1	\$66.06
Hospice.....	\$352,343.35	146	\$2,413.31	3,967	27.2	\$88.82
Non-Emergency Trans.....	\$725,095.68	3,264	\$222.15	17,288	5.3	\$41.94
Non-Participating Prov.....	\$34,644.09	263	\$131.73	1,163	4.4	\$29.79
Comprehensive Day Rehab.....	\$391,225.00	51	\$7,671.08	3,567	69.9	\$109.68
Diabetes Self-Mgmt Trng.....	\$160.00	4	\$40.00	4	1.0	\$40.00
Subtotal.....	\$4,476,012.26	15,238*	\$293.74	133,013	8.7	\$33.65
<b>BUY-IN PREMIUMS</b>						
Part-A.....	\$10,655.40	34	\$313.39			
Part-B.....	\$1,729,733.60	36,912	\$46.86			
Subtotal ***.....	\$1,740,389.00	36,946	\$47.11			
<b>MENTAL HEALTH SERVICES</b>						
Private Home ICF/MR.....	\$383,016.73	82	\$4,670.94	2,543	31.0	\$150.62
MR/DD Waiver.....	\$17,424,727.19	6,168	\$2,825.02	1,227,457	199.0	\$14.20
Psych Rehab-Private.....	\$3,782,485.17	7,268	\$520.43	213,774	29.4	\$17.69
CSTAR-Private.....	\$333,785.89	555	\$601.42	42,117	75.9	\$7.93
Targeted Case management.....	\$95,442.00	187	\$510.39	15,907	85.1	\$6.00
Subtotal.....	\$22,019,456.98	13,921*	\$1,581.74	1,501,798	107.8	\$14.66
<b>STATE INSTITUTIONS</b>						
ICF/Mentally Retarded.....	\$7,376,052.25	1,103	\$6,687.26	33,122	30.0	\$222.69
Mental Hospital.....	\$31,225.56	17	\$1,836.80	375	22.1	\$83.27
Psych Care Under Age 22.....	\$113,667.36	363	\$313.13	1,211	3.3	\$93.86
Psych Rehab-Public.....						
CSTAR-Public.....						
Targeted Case management.....	\$2,100,543.81	10,727	\$195.82	331,380	30.9	\$6.34
DFS Case Management.....	\$19,629.90	7	\$2,804.27	132	18.9	\$148.71
Subtotal.....	\$9,641,118.88	12,173*	\$792.01	366,220	30.0	\$26.33
<b>EPSDT SERVICES</b>						
EPSDT Screenings.....	\$8,248.39	129	\$63.94	128	1.0	\$64.44
EPSDT Referral Services.....	\$1,466,979.87	2,693	\$544.74	91,639	34.0	\$16.01
EPSDT Targeted Case Mgmt.....	\$214.00	2	\$107.00	2	1.0	\$107.00
Subtotal.....	\$1,475,442.26	2,739*	\$538.68	91,769	33.5	\$16.08
<b>MANAGED CARE PREMIUMS</b> .....		*				
=====						
<b>Total</b> .....	\$131,876,067.14	99,884*	\$1,320.29			

\* Unduplicated totals

\*\*\* Recipients are not added to total.

Table 5. Medical Statistics, November, 2000

ELIGIBILITY CATEGORY: Aid to the Blind

Number of eligibles on 10/31/00 - 957

Total eligibles enrolled during November - 961

	EXPENDITURES	RECIPIENTS	COST PER RECIPIENT	UNITS OF SERVICE	UNITS PER RECIPIENT	COST PER SERVICE
NURSING FACILITIES.....	\$129,333.71	50*	\$2,586.67	1,498	30.0	\$86.34
HOSPITALS						
Inpatient.....	\$23,193.18	21	\$1,104.44	43	2.0	\$539.38
Outpatient.....	\$72,429.62	205	\$353.32	752	3.7	\$96.32
Subtotal.....	\$95,622.80	217*	\$440.66	795	3.6	\$120.28
DENTAL SERVICES.....	\$5,655.79	35*	\$161.59	118	3.4	\$47.93
PHARMACY.....	\$241,700.47	703*	\$343.81	4,939	7.0	\$48.94
PHYSICIAN RELATED						
Physician.....	\$15,275.86	246	\$62.10	1,113	4.5	\$13.72
Clinic.....	\$27,508.65	259	\$106.21	1,930	7.5	\$14.25
Family Planning.....	\$745.85	12	\$62.15	17	1.4	\$43.87
X-ray & Lab.....	\$2,659.95	44	\$60.45	212	4.8	\$12.55
Nurse Practitioner.....	\$140.29	6	\$23.38	8	1.3	\$17.54
Podiatry.....	\$641.57	30	\$21.39	50	1.7	\$12.83
CRNA Services.....						
Rural Health Clinics.....	\$1,175.38	42	\$27.99	62	1.5	\$18.96
Case Management.....						
Fed Qualified Health Care.....	\$858.82	18	\$47.71	30	1.7	\$28.63
Subtotal.....	\$49,006.37	489*	\$100.22	3,422	7.0	\$14.32
IN-HOME SERVICES						
Home Health Services.....	\$2,614.99	5	\$523.00	57	11.4	\$45.88
Adult Day Health Care.....	\$5,287.70	9	\$587.52	121	13.4	\$43.70
Homemaker/Respite Care.....	\$87,777.40	158	\$555.55	7,914	50.1	\$11.09
Personal Care.....	\$175,314.87	255	\$687.51	12,626	49.5	\$13.89
Aids Waiver.....						
Physical Disabled Waiver.....						
Independent Living Waiver.....						
Subtotal.....	\$270,994.96	279*	\$971.31	20,718	74.2	\$13.08
REHAB AND SPECIALTY SERVICE						
Audiology Services.....	\$19.50	1	\$19.50	1	1.0	\$19.50
Optometric Services.....	\$882.10	25	\$35.28	35	1.4	\$25.20
Durable Medical Equip.....	\$20,579.10	48	\$428.73	468	9.8	\$43.97
Ambulance Services.....	\$5,908.31	29	\$203.73	427	14.7	\$13.84
Rehabilitation Center.....	\$370.58	2	\$185.29	3	1.5	\$123.53
Hospice.....						
Non-Emergency Trans.....	\$7,801.96	32	\$243.81	189	5.9	\$41.28
Non-Participating Prov.....	\$140.04	1	\$140.04	4	4.0	\$35.01
Comprehensive Day Rehab.....						
Diabetes Self-Mgmt Trning.....						
Subtotal.....	\$35,701.59	116*	\$307.77	1,127	9.7	\$31.68
BUY-IN PREMIUMS						
Part-A.....	\$1,204.00	4	\$301.00			
Part-B.....	\$31,986.50	694	\$46.09			
Subtotal ***.....	\$33,190.50	698	\$47.55			
MENTAL HEALTH SERVICES						
Private Home ICF/MR.....						
MR/DD Waiver.....	\$25,128.26	19	\$1,322.54	4,946	260.3	\$5.08
Psych Rehab-Private.....	\$9,207.73	15	\$615.85	483	32.2	\$19.06
CSTAR-Private.....	\$655.50	3	\$218.50	71	23.7	\$9.23
Targeted Case management.....						
Subtotal.....	\$34,991.49	36*	\$971.99	5,500	152.7	\$6.36
STATE INSTITUTIONS						
ICF/Mentally Retarded.....						
Mental Hospital.....						
Psych Care Under Age 22.....						
Psych Rehab-Public.....						
CSTAR-Public.....						
Targeted Case management.....	\$8,107.11	46	\$176.24	1,310	28.5	\$6.19
DFS Case Management.....						
Subtotal.....	\$8,107.11	46*	\$176.24	1,310	28.4	\$6.19
EPSDT SERVICES						
EPSDT Screenings.....						
EPSDT Referral Services.....	\$37,534.26	7	\$5,362.04	3,058	436.9	\$12.27
EPSDT Targeted Case Mgmt.....						
Subtotal.....	\$37,534.26	7*	\$5,362.04	3,058	436.8	\$12.27
MANAGED CARE PREMIUMS.....		*				
===== Total.....	\$941,839.05	837*	\$1,125.26			

\* Unduplicated totals

\*\*\* Recipients are not added to total.

Table 5. Medical Statistics, November, 2000

ELIGIBILITY CATEGORY: General Relief

Number of eligibles on 10/31/00 - 2,232

Total eligibles enrolled during November - 2,444

	EXPENDITURES	RECIPIENTS	COST PER RECIPIENT	UNITS OF SERVICE	UNITS PER RECIPIENT	COST PER SERVICE
<b>NURSING FACILITIES.....</b>						
<b>HOSPITALS</b>						
Inpatient.....	\$101,137.57	145	\$697.50	764	5.3	\$132.38
Outpatient.....	\$106,299.11	726	\$146.42	4,877	6.7	\$21.80
Subtotal.....	\$207,436.68	788*	\$263.24	5,641	7.1	\$36.77
<b>DENTAL SERVICES.....</b>	\$425.75	14*	\$30.41	24	1.7	\$17.74
<b>PHARMACY.....</b>	\$284,751.00	1,088*	\$261.72	5,332	4.9	\$53.40
<b>PHYSICIAN RELATED</b>						
Physician.....	\$77,464.98	656	\$118.09	4,270	6.5	\$18.14
Clinic.....	\$46,949.24	535	\$87.76	6,365	11.9	\$7.38
Family Planning.....	\$1,448.55	36	\$40.24	47	1.3	\$30.82
X-ray & Lab.....	\$10,778.50	174	\$61.95	500	2.9	\$21.56
Nurse Practitioner.....	\$919.79	19	\$48.41	35	1.8	\$26.28
Podiatry.....						
CRNA Services.....	\$807.94	15	\$53.86	1,303	86.9	\$6.62
Rural Health Clinics.....	\$22,657.22	149	\$152.06	352	2.4	\$64.37
Case Management.....	\$68.00	3	\$22.67	3	1.0	\$22.67
Fed Qualified Health Care.....	\$10,257.54	61	\$168.16	215	3.5	\$47.71
Subtotal.....	\$171,351.76	1,155*	\$148.36	13,090	11.3	\$13.09
<b>IN-HOME SERVICES</b>						
Home Health Services.....	\$6,210.39	15	\$414.03	1,141	76.1	\$5.44
Adult Day Health Care.....						
Homemaker/Respite Care.....						
Personal Care.....						
Aids Waiver.....						
Physical Disabled Waiver.....						
Independent Living Waiver.....						
Subtotal.....	\$6,210.39	15*	\$414.03	1,141	76.0	\$5.44
<b>REHAB AND SPECIALTY SERVICE</b>						
Audiology Services.....		1	\$79.00	2	2.0	\$39.50
Optometric Services.....	\$79.00	73	\$220.81	212	2.9	\$76.03
Durable Medical Equip.....	\$16,119.24	48	\$216.06	1,093	22.8	\$9.49
Ambulance Services.....	\$10,370.69					
Rehabilitation Center.....						
Hospice.....	\$274.71	1	\$274.71	3	3.0	\$91.57
Non-Emergency Trans.....						
Non-Participating Prov.....						
Comprehensive Day Rehab.....						
Diabetes Self-Mgmt Trng.....						
Subtotal.....	\$26,843.64	120*	\$223.70	1,310	10.9	\$20.49
<b>BUY-IN PREMIUMS</b>						
Part-A.....		1				
Part-B.....	\$295,189.30	6,050	\$48.79			
Subtotal ***.....	\$295,189.30	6,051	\$48.78			
<b>MENTAL HEALTH SERVICES</b>						
Private Home ICF/MR.....						
MR/DD Waiver.....						
Psych Rehab-Private.....						
CSTAR-Private.....						
Targeted Case management.....						
Subtotal.....						
<b>STATE INSTITUTIONS</b>						
ICF/Mentally Retarded.....						
Mental Hospital.....						
Psych Care Under Age 22.....						
Psych Rehab-Public.....						
CSTAR-Public.....						
Targeted Case management.....						
DFS Case Management.....						
Subtotal.....						
<b>EPSDT SERVICES</b>						
EPSDT Screenings.....	\$120.00	2	\$60.00	2	1.0	\$60.00
EPSDT Referral Services.....	\$4,449.79	33	\$134.84	290	8.8	\$15.34
EPSDT Targeted Case Mgmt.....						
Subtotal.....	\$4,569.79	35*	\$130.57	292	8.3	\$15.65
<b>MANAGED CARE PREMIUMS.....</b>						
		*				
=====						
Total.....	\$996,778.31	1,685*	\$591.56			

\* Unduplicated totals

\*\*\* Recipients are not added to total.

Table 5. Medical Statistics, November, 2000

ELIGIBILITY CATEGORY: Unborn Child

Number of eligibles on 10/31/00 - 3,130

Total eligibles enrolled during November - 3,542

	EXPENDITURES	RECIPIENTS	COST PER RECIPIENT	UNITS OF SERVICE	UNITS PER RECIPIENT	COST PER SERVICE
<b>NURSING FACILITIES.....</b>						
<b>HOSPITALS</b>						
Inpatient.....	\$429,853.80	201	\$2,138.58	549	2.7	\$782.98
Outpatient.....	\$209,203.27	933	\$224.23	5,001	5.4	\$41.83
Subtotal.....	\$639,057.07	1,031*	\$619.84	5,550	5.3	\$115.15
DENTAL SERVICES.....	\$2,764.25	22*	\$125.65	98	4.5	\$28.21
PHARMACY.....	\$35,713.40	645*	\$55.37	1,337	2.1	\$26.71
<b>PHYSICIAN RELATED</b>						
Physician.....	\$97,872.62	453	\$216.05	1,048	2.3	\$93.39
Clinic.....	\$72,008.51	574	\$125.45	2,788	4.9	\$25.83
Family Planning.....	\$8,891.56	95	\$93.60	216	2.3	\$41.16
X-ray & Lab.....	\$9,292.17	277	\$33.55	580	2.1	\$16.02
Nurse Practitioner.....	\$1,856.23	15	\$123.75	29	1.9	\$64.01
Podiatry.....						
CRNA Services.....	\$505.42	3	\$168.47	68	22.7	\$7.43
Rural Health Clinics.....	\$26,397.16	91	\$290.08	248	2.7	\$106.44
Case Management.....	\$4,169.86	165	\$25.27	177	1.1	\$23.56
Fed Qualified Health Care.....	\$8,243.07	63	\$130.84	145	2.3	\$56.85
Subtotal.....	\$229,236.60	1,274*	\$179.93	5,299	4.1	\$43.26
<b>IN-HOME SERVICES</b>						
Home Health Services.....	\$1,125.37	3	\$375.12	19	6.3	\$59.23
Adult Day Health Care.....						
Homemaker/Respite Care.....						
Personal Care.....						
Aids Waiver.....						
Physical Disabled Waiver.....						
Independent Living Waiver.....						
Subtotal.....	\$1,125.37	3*	\$375.12	19	6.3	\$59.23
<b>REHAB AND SPECIALTY SERVICE</b>						
Audiology Services.....						
Optometric Services.....	\$1,651.75	28	\$58.99	56	2.0	\$29.50
Durable Medical Equip.....	\$1,792.18	14	\$128.01	310	22.1	\$5.78
Ambulance Services.....	\$4,951.12	32	\$154.72	595	18.6	\$8.32
Rehabilitation Center.....						
Hospice.....						
Non-Emergency Trans.....	\$1,073.24	8	\$134.16	23	2.9	\$46.66
Non-Participating Prov.....						
Comprehensive Day Rehab.....						
Diabetes Self-Mgmt Trning.....	\$40.00	1	\$40.00	1	1.0	\$40.00
Subtotal.....	\$9,508.29	81*	\$117.39	985	12.1	\$9.65
<b>BUY-IN PREMIUMS</b>						
Part-A.....						
Part-B.....						
Subtotal ***.....						
<b>MENTAL HEALTH SERVICES</b>						
Private Home ICF/MR.....						
MR/DD Waiver.....						
Psych Rehab-Private.....	\$1,268.11	2	\$634.06	58	29.0	\$21.86
CSTAR-Private.....	\$7,103.09	15	\$473.54	792	52.8	\$8.97
Targeted Case management.....						
Subtotal.....	\$8,371.20	17*	\$492.42	850	50.0	\$9.85
<b>STATE INSTITUTIONS</b>						
ICF/Mentally Retarded.....						
Mental Hospital.....						
Psych Care Under Age 22.....						
Psych Rehab-Public.....						
CSTAR-Public.....						
Targeted Case management.....	\$2,094.65	8	\$261.83	325	40.6	\$6.45
DFS Case Management.....						
Subtotal.....	\$2,094.65	8*	\$261.83	325	40.6	\$6.45
<b>EPSDT SERVICES</b>						
EPSDT Screenings.....	\$600.00	10	\$60.00	10	1.0	\$60.00
EPSDT Referral Services.....	\$15,682.55	211	\$74.32	576	2.7	\$27.23
EPSDT Targeted Case Mgmt.....						
Subtotal.....	\$16,282.55	218*	\$74.69	586	2.6	\$27.79
MANAGED CARE PREMIUMS.....	\$172,687.09	1,856*	\$93.04			
Total.....	\$1,116,840.47	3,429*	\$325.70			

\* Unduplicated totals

\*\*\* Recipients are not added to total.

Table 5. Medical Statistics, November, 2000

ELIGIBILITY CATEGORY: Blind Pension

Number of eligibles on 10/31/00 - 2,730

Total eligibles enrolled during November - 2,759

	EXPENDITURES	RECIPIENTS	COST PER RECIPIENT	UNITS OF SERVICE	UNITS PER RECIPIENT	COST PER SERVICE
NURSING FACILITIES.....	\$363,757.14	149*	\$2,441.32	4,862	32.6	\$74.82
HOSPITALS						
Inpatient.....	\$24,077.55	57	\$422.41	37	.6	\$650.74
Outpatient.....	\$107,383.26	459	\$233.95	1,054	2.3	\$101.88
Subtotal.....	\$131,460.81	499*	\$263.45	1,091	2.1	\$120.50
DENTAL SERVICES.....	\$10,093.68	76*	\$132.81	246	3.2	\$41.03
PHARMACY.....	\$698,939.06	2,010*	\$347.73	14,203	7.1	\$49.21
PHYSICIAN RELATED						
Physician.....	\$31,806.70	579	\$54.93	2,020	3.5	\$15.75
Clinic.....	\$67,296.94	706	\$95.32	2,439	3.5	\$27.59
Family Planning.....	\$598.78	16	\$37.42	17	1.1	\$35.22
X-ray & Lab.....	\$4,660.37	160	\$29.13	441	2.8	\$10.57
Nurse Practitioner.....	\$80.44	7	\$11.49	8	1.1	\$10.06
Podiatry.....	\$1,821.60	93	\$19.59	181	1.9	\$10.06
CRNA Services.....	\$132.87	5	\$26.57	5	1.0	\$26.57
Rural Health Clinics.....	\$2,559.82	73	\$35.07	113	1.5	\$22.65
Case Management.....	\$1,617.80	30	\$53.93	62	2.1	\$26.09
Fed Qualified Health Care.						
Subtotal.....	\$110,575.32	1,188*	\$93.08	5,286	4.4	\$20.92
IN-HOME SERVICES						
Home Health Services.....	\$2,800.00	1	\$2,800.00	112	112.0	\$25.00
Adult Day Health Care.....	\$10,840.50	14	\$774.32	249	17.8	\$43.54
Homemaker/Respite Care.....	\$206,959.70	426	\$485.82	16,672	39.1	\$12.41
Personal Care.....	\$395,302.52	693	\$570.42	28,418	41.0	\$13.91
Aids Waiver.....	\$9,754.56	1	\$9,754.56	754	754.0	\$12.94
Physical Disabled Waiver..						
Independent Living Waiver..						
Subtotal.....	\$625,657.28	729*	\$858.24	46,205	63.3	\$13.54
REHAB AND SPECIALTY SERVICE						
Audiology Services.....	\$4,110.25	9	\$456.69	22	2.4	\$186.83
Optometric Services.....	\$1,911.71	38	\$50.31	62	1.6	\$30.83
Durable Medical Equip.....	\$11,276.24	120	\$93.97	244	2.0	\$46.21
Ambulance Services.....	\$8,417.13	63	\$133.61	786	12.5	\$10.71
Rehabilitation Center.....	\$603.37	4	\$150.84	4	1.0	\$150.84
Hospice.....	\$11,555.05	4	\$2,888.76	148	37.0	\$78.07
Non-Emergency Trans.....						
Non-Participating Prov....						
Comprehensive Day Rehab...						
Diabetes Self-Mgmt Trng...						
Subtotal.....	\$37,873.75	219*	\$172.94	1,266	5.7	\$29.92
BUY-IN PREMIUMS						
Part-A.....						
Part-B.....						
Subtotal ***.....						
MENTAL HEALTH SERVICES						
Private Home ICF/MR.....						
MR/DD Waiver.....						
Psych Rehab-Private.....						
CSTAR-Private.....						
Targeted Case management..						
Subtotal.....						
STATE INSTITUTIONS						
ICF/Mentally Retarded.....						
Mental Hospital.....						
Psych Care Under Age 22...						
Psych Rehab-Public.....						
CSTAR-Public.....						
Targeted Case management..						
DFS Case Management.....						
Subtotal.....						
EPSDT SERVICES						
EPSDT Screenings.....						
EPSDT Referral Services...	\$25.00	1	\$25.00	1	1.0	\$25.00
EPSDT Targeted Case Mgmt..						
Subtotal.....	\$25.00	1*	\$25.00	1	1.0	\$25.00
MANAGED CARE PREMIUMS.....		*				
===== Total.....	\$1,978,382.04	2,314*	\$854.96			

\* Unduplicated totals

\*\*\* Recipients are not added to total.

Table 5. Medical Statistics, November, 2000

ELIGIBILITY CATEGORY: Foster Care

Number of eligibles on 10/31/00 - 12,636

Total eligibles enrolled during November - 2,043

EXPENDITURES	RECIPIENTS	COST PER RECIPIENT	UNITS OF SERVICE	UNITS PER RECIPIENT	COST PER SERVICE
<b>NURSING FACILITIES.....</b>					
<b>HOSPITALS</b>					
Inpatient.....	84	\$5,565.61	754	9.0	\$620.04
Outpatient.....	404	\$229.78	1,402	3.5	\$66.21
Subtotal.....	468*	\$1,197.31	2,156	4.6	\$259.90
<b>DENTAL SERVICES.....</b>	32*	\$59.77	63	2.0	\$30.36
<b>PHARMACY.....</b>	1,621*	\$165.13	4,770	2.9	\$56.12
<b>PHYSICIAN RELATED</b>					
Physician.....	710	\$61.03	1,920	2.7	\$22.57
Clinic.....	339	\$60.01	2,331	6.9	\$8.73
Family Planning.....	73	\$49.43	94	1.3	\$38.39
X-ray & Lab.....	97	\$29.16	274	2.8	\$10.32
Nurse Practitioner.....	33	\$33.29	40	1.2	\$27.47
Podiatry.....	8	\$34.88	18	2.3	\$15.50
CRNA Services.....	4	\$55.58	295	73.8	\$6.75
Rural Health Clinics.....	217	\$77.54	305	1.4	\$55.17
Case Management.....	4	\$26.50	5	1.3	\$21.20
Fed Qualified Health Care.....	72	\$112.49	183	2.5	\$44.26
Subtotal.....	1,350*	\$71.66	5,465	4.0	\$17.70
<b>IN-HOME SERVICES</b>					
Home Health Services.....					
Adult Day Health Care.....					
Homemaker/Respite Care.....					
Personal Care.....					
Aids Waiver.....					
Physical Disabled Waiver..					
Independent Living Waiver..					
Subtotal.....					
<b>REHAB AND SPECIALTY SERVICE</b>					
Audiology Services.....	2	\$12.50	2	1.0	\$12.50
Optometric Services.....	146	\$56.14	245	1.7	\$33.45
Durable Medical Equip.....	53	\$210.05	223	4.2	\$49.92
Ambulance Services.....	8	\$159.00	105	13.1	\$12.11
Rehabilitation Center.....					
Hospice.....					
Non-Emergency Trans.....	3	\$383.81	23	7.7	\$50.06
Non-Participating Prov.....					
Comprehensive Day Rehab...					
Diabetes Self-Mgmt Trning..					
Subtotal.....	211*	\$103.21	598	2.8	\$36.42
<b>BUY-IN PREMIUMS</b>					
Part-A.....					
Part-B.....					
Subtotal ***.....					
<b>MENTAL HEALTH SERVICES</b>					
Private Home ICF/MR.....					
MR/DD Waiver.....	25	\$827.21	1,202	48.1	\$17.20
Psych Rehab-Private.....	7	\$397.49	136	19.4	\$20.46
CSTAR-Private.....	27	\$577.40	1,724	63.9	\$9.04
Targeted Case management..	6	\$176.00	176	29.3	\$6.00
Subtotal.....	62*	\$646.91	3,238	52.2	\$12.39
<b>STATE INSTITUTIONS</b>					
ICF/Mentally Retarded.....					
Mental Hospital.....					
Psych Care Under Age 22...	10	\$5,817.23	117	11.7	\$497.20
Psych Rehab-Public.....					
CSTAR-Public.....					
Targeted Case management..	445	\$198.88	11,849	26.6	\$7.47
DFS Case Management.....	550	\$2,967.18	1,266	2.3	\$1,289.06
Subtotal.....	968*	\$1,837.42	13,232	13.6	\$134.42
<b>EPSDT SERVICES</b>					
EPSDT Screenings.....	167	\$57.99	165	1.0	\$58.69
EPSDT Referral Services...	3,579	\$291.08	46,007	12.9	\$22.64
EPSDT Targeted Case Mgmt..	547	\$105.14	535	1.0	\$107.50
Subtotal.....	3,840*	\$288.80	46,707	12.1	\$23.74
<b>MANAGED CARE PREMIUMS.....</b>	6,734*	\$90.68			
=====					
<b>Total.....</b>	<b>9,513*</b>	<b>\$471.65</b>			

\* Unduplicated totals

\*\*\* Recipients are not added to total.

Table 5. Medical Statistics, November, 2000

ELIGIBILITY CATEGORY: Child Welfare Services

Number of eligibles on 10/31/00 - 1,359

Total eligibles enrolled during November - N/A

	EXPENDITURES	RECIPIENTS	COST PER RECIPIENT	UNITS OF SERVICE	UNITS PER RECIPIENT	COST PER SERVICE
<b>NURSING FACILITIES.....</b>						
<b>HOSPITALS</b>						
Inpatient.....	\$37,522.83	8	\$4,690.35	63	7.9	\$595.60
Outpatient.....	\$6,071.18	24	\$252.97	85	3.5	\$71.43
Subtotal.....	\$43,594.01	30*	\$1,453.13	148	4.9	\$294.55
<b>DENTAL SERVICES.....</b>	\$133.50	3*	\$44.50	7	2.3	\$19.07
<b>PHARMACY.....</b>	\$16,782.25	108*	\$155.39	349	3.2	\$48.09
<b>PHYSICIAN RELATED</b>						
Physician.....	\$4,305.25	48	\$89.69	120	2.5	\$35.88
Clinic.....	\$2,527.51	15	\$168.50	69	4.6	\$36.63
Family Planning.....	\$499.26	11	\$45.39	14	1.3	\$35.66
X-ray & Lab.....	\$199.66	9	\$22.18	16	1.8	\$12.48
Nurse Practitioner.....	\$65.20	3	\$21.73	3	1.0	\$21.73
Podiatry.....						
CRNA Services.....						
Rural Health Clinics.....	\$969.50	13	\$74.58	18	1.4	\$53.86
Case Management.....	\$60.00	2	\$30.00	2	1.0	\$30.00
Fed Qualified Health Care.....	\$73.21	1	\$73.21	2	2.0	\$36.61
Subtotal.....	\$8,699.59	83*	\$104.81	244	2.9	\$35.65
<b>IN-HOME SERVICES</b>						
Home Health Services.....						
Adult Day Health Care.....						
Homemaker/Respite Care.....						
Personal Care.....						
Aids Waiver.....						
Physical Disabled Waiver.....						
Independent Living Waiver.....						
Subtotal.....						
<b>REHAB AND SPECIALTY SERVICE</b>						
Audiology Services.....						
Optometric Services.....	\$832.00	15	\$55.47	23	1.5	\$36.17
Durable Medical Equip.....	\$420.94	3	\$140.31	8	2.7	\$52.62
Ambulance Services.....						
Rehabilitation Center.....						
Hospice.....						
Non-Emergency Trans.....						
Non-Participating Prov.....						
Comprehensive Day Rehab.....						
Diabetes Self-Mgmt Trning.....						
Subtotal.....	\$1,252.94	16*	\$78.31	31	1.9	\$40.42
<b>BUY-IN PREMIUMS</b>						
Part-A.....						
Part-B.....						
Subtotal ***.....						
<b>MENTAL HEALTH SERVICES</b>						
Private Home ICF/MR.....						
MR/DD Waiver.....						
Psych Rehab-Private.....						
CSTAR-Private.....						
Targeted Case management.....						
Subtotal.....						
<b>STATE INSTITUTIONS</b>						
ICF/Mentally Retarded.....						
Mental Hospital.....						
Psych Care Under Age 22.....						
Psych Rehab-Public.....						
CSTAR-Public.....						
Targeted Case management.....						
DFS Case Management.....	\$87,422.56	31	\$2,820.08	61	2.0	\$1,433.16
Subtotal.....	\$87,422.56	31*	\$2,820.08	61	1.9	\$1,433.16
<b>EPSDT SERVICES</b>						
EPSDT Screenings.....	\$300.00	6	\$50.00	5	.8	\$60.00
EPSDT Referral Services.....	\$52,874.79	184	\$287.36	2,657	14.4	\$19.90
EPSDT Targeted Case Mgmt.....	\$6,122.00	58	\$105.55	57	1.0	\$107.40
Subtotal.....	\$59,296.79	222*	\$267.10	2,719	12.2	\$21.81
<b>MANAGED CARE PREMIUMS.....</b>	\$63,123.81	736*	\$85.77			
===== Total.....	\$280,305.45	908*	\$308.71			

\* Unduplicated totals

\*\*\* Recipients are not added to total.



Table 5. Medical Statistics, November, 2000

ELIGIBILITY CATEGORY: Refugee

Number of eligibles on 10/31/00 - 534

Total eligibles enrolled during November - 603

EXPENDITURES	RECIPIENTS	COST PER RECIPIENT	UNITS OF SERVICE	UNITS PER RECIPIENT	COST PER SERVICE
<b>NURSING FACILITIES.....</b>					
<b>HOSPITALS</b>					
Inpatient.....	3	\$2,410.79	9	3.0	\$803.60
Outpatient.....	22	\$618.70	117	5.3	\$116.34
Subtotal.....	25*	\$833.75	126	5.0	\$165.43
DENTAL SERVICES.....	7*	\$36.74	16	2.3	\$16.08
PHARMACY.....	68*	\$31.92	99	1.5	\$21.93
<b>PHYSICIAN RELATED</b>					
Physician.....	23	\$117.30	52	2.3	\$51.88
Clinic.....	21	\$50.30	28	1.3	\$37.72
Family Planning.....					
X-ray & Lab.....	22	\$50.68	121	5.5	\$9.21
Nurse Practitioner.....					
Podiatry.....					
CRNA Services.....					
Rural Health Clinics.....					
Case Management.....					
Fed Qualified Health Care.....	13	\$56.51	17	1.3	\$43.22
Subtotal.....	66*	\$84.91	218	3.3	\$25.71
<b>IN-HOME SERVICES</b>					
Home Health Services.....					
Adult Day Health Care.....					
Homemaker/Respite Care.....					
Personal Care.....					
Aids Waiver.....					
Physical Disabled Waiver.....					
Independent Living Waiver.....					
Subtotal.....					
<b>REHAB AND SPECIALTY SERVICE</b>					
Audiology Services.....					
Optometric Services.....					
Durable Medical Equip.....					
Ambulance Services.....					
Rehabilitation Center.....					
Hospice.....					
Non-Emergency Trans.....					
Non-Participating Prov.....					
Comprehensive Day Rehab.....					
Diabetes Self-Mgmt Trning.....					
Subtotal.....					
<b>BUY-IN PREMIUMS</b>					
Part-A.....					
Part-B.....					
Subtotal ***.....					
<b>MENTAL HEALTH SERVICES</b>					
Private Home ICF/MR.....					
MR/DD Waiver.....					
Psych Rehab-Private.....					
CSTAR-Private.....					
Targeted Case management.....					
Subtotal.....					
<b>STATE INSTITUTIONS</b>					
ICF/Mentally Retarded.....					
Mental Hospital.....					
Psych Care Under Age 22.....					
Psych Rehab-Public.....					
CSTAR-Public.....					
Targeted Case management.....					
DFS Case Management.....	1	\$30.00	5	5.0	\$6.00
Subtotal.....	1*	\$30.00	5	5.0	\$6.00
<b>EPSDT SERVICES</b>					
EPSDT Screenings.....					
EPSDT Referral Services.....					
EPSDT Targeted Case Mgmt.....	8	\$29.17	11	1.4	\$21.21
Subtotal.....	8*	\$29.17	11	1.3	\$21.21
MANAGED CARE PREMIUMS.....	693*	\$86.00			
=====					
Total.....	727*	\$122.06			

\* Unduplicated totals

\*\*\* Recipients are not added to total.

Table 5. Medical Statistics, November, 2000

ELIGIBILITY CATEGORY: Temporary Assistance - Medical Assistance

Number of eligibles on 10/31/00 - 10  
 Total eligibles enrolled during November - 22

	EXPENDITURES	RECIPIENTS	COST PER RECIPIENT	UNITS OF SERVICE	UNITS PER RECIPIENT	COST PER SERVICE
NURSING FACILITIES.....	\$10,114.37	1*	\$10,114.37	31	31.0	\$326.27
HOSPITALS						
Inpatient.....						
Outpatient.....	\$2,408.79	5	\$481.76	11	2.2	\$218.98
Subtotal.....	\$2,408.79	5*	\$481.76	11	2.2	\$218.98
DENTAL SERVICES.....						
PHARMACY.....	\$3,454.26	8*	\$431.78	49	6.1	\$70.50
PHYSICIAN RELATED						
Physician.....	\$35.00	1	\$35.00	1	1.0	\$35.00
Clinic.....	\$170.62	4	\$42.66	92	23.0	\$1.85
Family Planning.....	\$40.96	2	\$20.48	2	1.0	\$20.48
X-ray & Lab.....						
Nurse Practitioner.....						
Podiatry.....	\$124.00	1	\$124.00	3	3.0	\$41.33
CRNA Services.....						
Rural Health Clinics.....						
Case Management.....						
Fed Qualified Health Care.....						
Subtotal.....	\$370.58	7*	\$52.94	98	14.0	\$3.78
IN-HOME SERVICES						
Home Health Services.....						
Adult Day Health Care.....						
Homemaker/Respite Care.....						
Personal Care.....						
Aids Waiver.....						
Physical Disabled Waiver.....						
Independent Living Waiver.....						
Subtotal.....						
REHAB AND SPECIALTY SERVICE						
Audiology Services.....						
Optometric Services.....						
Durable Medical Equip.....						
Ambulance Services.....						
Rehabilitation Center.....						
Hospice.....						
Non-Emergency Trans.....						
Non-Participating Prov.....						
Comprehensive Day Rehab.....						
Diabetes Self-Mgmt Trning.....						
Subtotal.....						
BUY-IN PREMIUMS						
Part-A.....						
Part-B.....						
Subtotal ***.....						
MENTAL HEALTH SERVICES						
Private Home ICF/MR.....						
MR/DD Waiver.....	\$7,311.04	1	\$7,311.04	31	31.0	\$235.84
Psych Rehab-Private.....						
CSTAR-Private.....						
Targeted Case management.....						
Subtotal.....	\$7,311.04	1*	\$7,311.04	31	31.0	\$235.84
STATE INSTITUTIONS						
ICF/Mentally Retarded.....	\$20,705.50	3	\$6,901.83	90	30.0	\$230.06
Mental Hospital.....						
Psych Care Under Age 22.....	\$51,697.36	18	\$2,872.08	108	6.0	\$478.68
Psych Rehab-Public.....						
CSTAR-Public.....						
Targeted Case management.....	\$54.00	1	\$54.00	9	9.0	\$6.00
DFS Case Management.....						
Subtotal.....	\$72,456.86	22*	\$3,293.49	207	9.4	\$350.03
EPSDT SERVICES						
EPSDT Screenings.....						
EPSDT Referral Services.....	\$12,466.00	2	\$6,233.00	23	11.5	\$542.00
EPSDT Targeted Case Mgmt.....						
Subtotal.....	\$12,466.00	2*	\$6,233.00	23	11.5	\$542.00
MANAGED CARE PREMIUMS.....		*				
Total.....	\$108,581.90	31*	\$3,502.64			

\* Unduplicated totals

\*\*\* Recipients are not added to total.

Table 5. Medical Statistics, November, 2000

ELIGIBILITY CATEGORY: Title XIX - HDN

Number of eligibles on 10/31/00 - 8,550

Total eligibles enrolled during November - N/A

	EXPENDITURES	RECIPIENTS	COST PER RECIPIENT	UNITS OF SERVICE	UNITS PER RECIPIENT	COST PER SERVICE
<b>NURSING FACILITIES.....</b>						
<b>HOSPITALS</b>						
Inpatient.....	\$1,034,793.94	192	\$5,389.55	1,730	9.0	\$598.15
Outpatient.....	\$139,609.16	655	\$213.14	2,347	3.6	\$59.48
Subtotal.....	\$1,174,403.10	791*	\$1,484.71	4,077	5.1	\$288.06
<b>DENTAL SERVICES.....</b>	\$3,398.15	34*	\$99.95	75	2.2	\$45.31
<b>PHARMACY.....</b>	\$407,027.18	1,962*	\$207.46	6,430	3.3	\$63.30
<b>PHYSICIAN RELATED</b>						
Physician.....	\$63,673.35	810	\$78.61	2,399	3.0	\$26.54
Clinic.....	\$67,769.47	520	\$130.33	3,365	6.5	\$20.14
Family Planning.....	\$6,697.82	147	\$45.56	193	1.3	\$34.70
X-ray & Lab.....	\$7,442.36	188	\$39.59	751	4.0	\$9.91
Nurse Practitioner.....	\$2,612.05	69	\$37.86	104	1.5	\$25.12
Podiatry.....	\$593.00	9	\$65.89	18	2.0	\$32.94
CRNA Services.....	\$183.82	5	\$36.76	87	17.4	\$2.11
Rural Health Clinics.....	\$17,219.72	208	\$82.79	315	1.5	\$54.67
Case Management.....	\$120.00	3	\$40.00	4	1.3	\$30.00
Fed Qualified Health Care.....	\$4,166.02	49	\$85.02	91	1.9	\$45.78
Subtotal.....	\$170,477.61	1,659*	\$102.76	7,327	4.4	\$23.27
<b>IN-HOME SERVICES</b>						
Home Health Services.....	\$1,251.91	3	\$417.30	21	7.0	\$59.61
Adult Day Health Care.....	\$290.55	1	\$290.55	13	13.0	\$22.35
Homemaker/Respite Care.....	\$1,120.45	4	\$280.11	88	22.0	\$12.73
Personal Care.....						
Aids Waiver.....						
Physical Disabled Waiver.....						
Independent Living Waiver.....						
Subtotal.....	\$2,662.91	8*	\$332.86	122	15.2	\$21.83
<b>REHAB AND SPECIALTY SERVICE</b>						
Audiology Services.....	\$29.75	2	\$14.88	2	1.0	\$14.88
Optometric Services.....	\$8,243.69	140	\$58.88	264	1.9	\$31.23
Durable Medical Equip.....	\$31,868.59	47	\$678.06	126	2.7	\$252.93
Ambulance Services.....	\$3,794.51	26	\$145.94	539	20.7	\$7.04
Rehabilitation Center.....						
Hospice.....						
Non-Emergency Trans.....	\$4,410.76	10	\$441.08	86	8.6	\$51.29
Non-Participating Prov.....						
Comprehensive Day Rehab...						
Diabetes Self-Mgmt Trning.....						
Subtotal.....	\$48,347.30	217*	\$222.80	1,017	4.6	\$47.54
<b>BUY-IN PREMIUMS</b>						
Part-A.....						
Part-B.....						
Subtotal ***.....						
<b>MENTAL HEALTH SERVICES</b>						
Private Home ICF/MR.....	\$404,593.09	107	\$3,781.24	8,795	82.2	\$46.00
MR/DD Waiver.....	\$12,180.52	25	\$487.22	729	29.2	\$16.71
Psych Rehab-Private.....	\$97,283.74	108	\$900.78	11,255	104.2	\$8.64
CSTAR-Private.....	\$750.00	3	\$250.00	125	41.7	\$6.00
Targeted Case management..						
Subtotal.....	\$514,807.35	241*	\$2,136.13	20,904	86.7	\$24.63
<b>STATE INSTITUTIONS</b>						
ICF/Mentally Retarded.....	\$53,304.60CR	21	\$2,538.31CR	76CR	3.6CR	\$701.38
Mental Hospital.....						
Psych Care Under Age 22...						
Psych Rehab-Public.....						
CSTAR-Public.....						
Targeted Case management..	\$221,803.87	730	\$303.84	27,655	37.9	\$8.02
DFS Case Management.....	\$1,868,888.50	679	\$2,752.41	2,356	3.5	\$793.25
Subtotal.....	\$2,037,387.77	1,344*	\$1,515.91	29,935	22.2	\$68.06
<b>EPSDT SERVICES</b>						
EPSDT Screenings.....	\$12,304.89	228	\$53.97	214	.9	\$57.50
EPSDT Referral Services...	\$1,253,902.26	3,870	\$324.01	60,636	15.7	\$20.68
EPSDT Targeted Case Mgmt..	\$75,252.00	739	\$101.83	700	.9	\$107.50
Subtotal.....	\$1,341,459.15	4,245*	\$316.01	61,550	14.5	\$21.79
<b>MANAGED CARE PREMIUMS.....</b>	\$380,149.26	4,422*	\$85.97			
=====						
<b>Total.....</b>	<b>\$6,080,119.78</b>	<b>8,057*</b>	<b>\$754.64</b>			

\* Unduplicated totals

\*\*\* Recipients are not added to total.

Table 5. Medical Statistics, November, 2000

ELIGIBILITY CATEGORY: Qualified Medicare Beneficiary (QMB)

Number of eligibles on 10/31/00 - 10,150

Total eligibles enrolled during November - 10,280

	EXPENDITURES	RECIPIENTS	COST PER RECIPIENT	UNITS OF SERVICE	UNITS PER RECIPIENT	COST PER SERVICE
NURSING FACILITIES.....	\$12,283.22	16*	\$767.70	23	1.4	\$534.05
HOSPITALS						
Inpatient.....	\$1,428.67	78	\$18.32	8	.1	\$178.58
Outpatient.....	\$151,669.20	995	\$152.43	1,688	1.7	\$89.85
Subtotal.....	\$153,097.87	1,059*	\$144.57	1,696	1.6	\$90.27
DENTAL SERVICES.....						
PHARMACY.....	\$770.67	9*	\$85.63	12	1.3	\$64.22
PHYSICIAN RELATED						
Physician.....	\$44,751.11	1,167	\$38.35	2,908	2.5	\$15.39
Clinic.....	\$67,385.63	1,681	\$40.09	4,509	2.7	\$14.94
Family Planning.....						
X-ray & Lab.....	\$3,253.87	225	\$14.46	413	1.8	\$7.88
Nurse Practitioner.....	\$334.51	21	\$15.93	28	1.3	\$11.95
Podiatry.....	\$1,629.95	95	\$17.16	151	1.6	\$10.79
CRNA Services.....	\$212.35	6	\$35.39	6	1.0	\$35.39
Rural Health Clinics.....	\$3,798.69	204	\$18.62	269	1.3	\$14.12
Case Management.....						
Fed Qualified Health Care.....	\$1,453.39	67	\$21.69	111	1.7	\$13.09
Subtotal.....	\$122,819.50	2,885*	\$42.57	8,395	2.9	\$14.63
IN-HOME SERVICES						
Home Health Services.....						
Adult Day Health Care.....	\$1,048.80	4	\$262.20	24	6.0	\$43.70
Homemaker/Respite Care.....	\$789.26	10	\$78.93	62	6.2	\$12.73
Personal Care.....	\$14,568.26	90	\$161.87	1,043	11.6	\$13.97
Aids Waiver.....						
Physical Disabled Waiver.....						
Independent Living Waiver.....						
Subtotal.....	\$16,406.32	95*	\$172.70	1,129	11.8	\$14.53
REHAB AND SPECIALTY SERVICE						
Audiology Services.....	\$17.10	2	\$8.55	2	1.0	\$8.55
Optometric Services.....	\$1,278.77	66	\$19.38	81	1.2	\$15.79
Durable Medical Equip.....	\$5,600.12	135	\$41.48	180	1.3	\$31.11
Ambulance Services.....	\$6,605.58	55	\$120.10	805	14.6	\$8.21
Rehabilitation Center.....	\$349.36	5	\$69.87	5	1.0	\$69.87
Hospice.....						
Non-Emergency Trans.....						
Non-Participating Prov.....	\$3,165.81	32	\$98.93	102	3.2	\$31.04
Comprehensive Day Rehab....						
Diabetes Self-Mgmt Trning.....						
Subtotal.....	\$17,016.74	291*	\$58.48	1,175	4.0	\$14.48
BUY-IN PREMIUMS						
Part-A.....	\$2,257.50	7	\$322.50			
Part-B.....	\$387,751.00	8,622	\$44.97			
Subtotal ***.....	\$390,008.50	8,629	\$45.20			
MENTAL HEALTH SERVICES						
Private Home ICF/MR.....						
MR/DD Waiver.....						
Psych Rehab-Private.....	\$8,234.99	30	\$274.50	514	17.1	\$16.02
CSTAR-Private.....						
Targeted Case management.....						
Subtotal.....	\$8,234.99	30*	\$274.50	514	17.1	\$16.02
STATE INSTITUTIONS						
ICF/Mentally Retarded.....						
Mental Hospital.....						
Psych Care Under Age 22....	\$1,073.02	6	\$178.84	15	2.5	\$71.53
Psych Rehab-Public.....						
CSTAR-Public.....						
Targeted Case management.....	\$731.70	4	\$182.93	142	35.5	\$5.15
DFS Case Management.....						
Subtotal.....	\$1,804.72	10*	\$180.47	157	15.7	\$11.50
EPSDT SERVICES						
EPSDT Screenings.....						
EPSDT Referral Services.....						
EPSDT Targeted Case Mgmt.....						
Subtotal.....						
MANAGED CARE PREMIUMS.....		*				
===== Total.....	\$722,442.53	3,533*	\$204.48			

\* Unduplicated totals

\*\*\* Recipients are not added to total.

Table 5. Medical Statistics, November, 2000

ELIGIBILITY CATEGORY: DYS - General Relief

Number of eligibles on 10/31/00 - 599

Total eligibles enrolled during November - 904

EXPENDITURES	RECIPIENTS	COST PER RECIPIENT	UNITS OF SERVICE	UNITS PER RECIPIENT	COST PER SERVICE
<b>NURSING FACILITIES.....</b>					
<b>HOSPITALS</b>					
Inpatient.....	14	\$6,423.03	182	13.0	\$494.08
Outpatient.....	69	\$201.61	234	3.4	\$59.45
Subtotal.....	79*	\$1,314.35	416	5.2	\$249.60
DENTAL SERVICES.....	8*	\$82.88	21	2.6	\$31.57
PHARMACY.....	227*	\$193.18	761	3.4	\$57.62
<b>PHYSICIAN RELATED</b>					
Physician.....	83	\$65.91	276	3.3	\$19.82
Clinic.....	38	\$54.76	230	6.1	\$9.05
Family Planning.....	9	\$50.67	12	1.3	\$38.00
X-ray & Lab.....	34	\$42.32	207	6.1	\$6.95
Nurse Practitioner.....	3	\$25.00	4	1.3	\$18.75
Podiatry.....					
CRNA Services.....					
Rural Health Clinics.....	40	\$291.88	188	4.7	\$62.10
Case Management.....	1	\$30.00	1	1.0	\$30.00
Fed Qualified Health Care.....	8	\$99.54	12	1.5	\$66.36
Subtotal.....	178*	\$123.73	930	5.2	\$23.68
<b>IN-HOME SERVICES</b>					
Home Health Services.....					
Adult Day Health Care.....					
Homemaker/Respite Care.....					
Personal Care.....					
Aids Waiver.....					
Physical Disabled Waiver.....					
Independent Living Waiver.....					
Subtotal.....					
<b>REHAB AND SPECIALTY SERVICE</b>					
Audiology Services.....	9	\$53.33	15	1.7	\$32.00
Optometric Services.....	3	\$41.60	3	1.0	\$41.60
Durable Medical Equip.....	2	\$231.25	38	19.0	\$12.17
Ambulance Services.....					
Rehabilitation Center.....					
Hospice.....					
Non-Emergency Trans.....					
Non-Participating Prov.....					
Comprehensive Day Rehab.....					
Diabetes Self-Mgmt Trning.....					
Subtotal.....	14*	\$76.24	56	4.0	\$19.06
<b>BUY-IN PREMIUMS</b>					
Part-A.....					
Part-B.....					
Subtotal ***.....					
<b>MENTAL HEALTH SERVICES</b>					
Private Home ICF/MR.....					
MR/DD Waiver.....					
Psych Rehab-Private.....					
CSTAR-Private.....	4	\$579.72	245	61.3	\$9.46
Targeted Case management.....					
Subtotal.....	4*	\$579.72	245	61.2	\$9.46
<b>STATE INSTITUTIONS</b>					
ICF/Mentally Retarded.....					
Mental Hospital.....					
Psych Care Under Age 22.....					
Psych Rehab-Public.....					
CSTAR-Public.....					
Targeted Case management.....					
DFS Case Management.....	6	\$2,786.13	162	27.0	\$103.19
Subtotal.....	6*	\$2,786.13	162	27.0	\$103.19
<b>EPSDT SERVICES</b>					
EPSDT Screenings.....	27	\$65.25	26	1.0	\$67.76
EPSDT Referral Services.....	306	\$410.95	6,853	22.4	\$18.35
EPSDT Targeted Case Ngmt.....					
Subtotal.....	322*	\$396.00	6,879	21.3	\$18.54
MANAGED CARE PREMIUMS.....	506*	\$78.39			
<b>Total.....</b>	<b>856*</b>	<b>\$417.81</b>			

\* Unduplicated totals

\*\*\* Recipients are not added to total.

Table 5. Medical Statistics, November, 2000

ELIGIBILITY CATEGORY: Medicaid for Pregnant Women

Number of eligibles on 10/31/00 - 13,115

Total eligibles enrolled during November - 15,473

	EXPENDITURES	RECIPIENTS	COST PER RECIPIENT	UNITS OF SERVICE	UNITS PER RECIPIENT	COST PER SERVICE
<b>NURSING FACILITIES.....</b>						
<b>HOSPITALS</b>						
Inpatient.....	\$1,847,997.22	1,075	\$1,719.07	2,433	2.3	\$759.55
Outpatient.....	\$794,899.76	3,957	\$200.88	18,172	4.6	\$43.74
Subtotal.....	\$2,642,896.98	4,565*	\$578.95	20,605	4.5	\$128.26
<b>DENTAL SERVICES.....</b>	\$16,153.50	152*	\$106.27	510	3.4	\$31.67
<b>PHARMACY.....</b>	\$173,143.16	3,383*	\$51.18	6,724	2.0	\$25.75
<b>PHYSICIAN RELATED</b>						
Physician.....	\$554,113.00	2,491	\$222.45	6,168	2.5	\$89.84
Clinic.....	\$410,413.16	2,598	\$157.97	15,511	6.0	\$26.46
Family Planning.....	\$153,668.95	843	\$182.29	5,304	6.3	\$28.97
X-ray & Lab.....	\$46,642.82	1,445	\$32.28	2,874	2.0	\$16.23
Nurse Practitioner.....	\$3,596.60	71	\$50.66	103	1.5	\$34.92
Podiatry.....	\$183.50	5	\$36.70	5	1.0	\$36.70
CRNA Services.....	\$3,637.48	28	\$129.91	843	30.1	\$4.31
Rural Health Clinics.....	\$109,668.78	433	\$253.28	1,044	2.4	\$105.05
Case Management.....	\$17,288.00	672	\$25.73	782	1.2	\$22.11
Fed Qualified Health Care..	\$32,404.40	189	\$171.45	477	2.5	\$67.93
Subtotal.....	\$1,331,616.69	6,447*	\$206.55	33,111	5.1	\$40.22
<b>IN-HOME SERVICES</b>						
Home Health Services.....	\$883.78	8	\$110.47	21	2.6	\$42.08
Adult Day Health Care.....						
Homemaker/Respite Care....						
Personal Care.....	\$336.44	1	\$336.44	26	26.0	\$12.94
Aids Waiver.....						
Physical Disabled Waiver..						
Independent Living Waiver..						
Subtotal.....	\$1,220.22	9*	\$135.58	47	5.2	\$25.96
<b>REHAB AND SPECIALTY SERVICE</b>						
Audiology Services.....						
Optometric Services.....	\$8,108.98	127	\$63.85	278	2.2	\$29.17
Durable Medical Equip.....	\$7,618.06	60	\$126.97	255	4.3	\$29.87
Ambulance Services.....	\$10,640.78	59	\$180.35	1,985	33.6	\$5.36
Rehabilitation Center.....						
Hospice.....						
Non-Emergency Trans.....	\$3,260.32	23	\$141.75	74	3.2	\$44.06
Non-Participating Prov....	\$80.00	1	\$80.00	2	2.0	\$40.00
Comprehensive Day Rehab...						
Diabetes Self-Mgmt Trning..	\$80.00	2	\$40.00	2	1.0	\$40.00
Subtotal.....	\$29,788.14	267*	\$111.57	2,596	9.7	\$11.47
<b>BUY-IN PREMIUMS</b>						
Part-A.....						
Part-B.....						
Subtotal ***.....						
<b>MENTAL HEALTH SERVICES</b>						
Private Home ICF/MR.....						
MR/DD Waiver.....						
Psych Rehab-Private.....	\$1,898.80	5	\$379.76	36	7.2	\$52.74
CSTAR-Private.....	\$12,336.08	32	\$385.50	1,628	50.9	\$7.58
Targeted Case management..						
Subtotal.....	\$14,234.88	37*	\$384.73	1,664	44.9	\$8.55
<b>STATE INSTITUTIONS</b>						
ICF/Mentally Retarded.....						
Mental Hospital.....						
Psych Care Under Age 22...						
Psych Rehab-Public.....						
CSTAR-Public.....						
Targeted Case management..	\$2,612.35	15	\$174.16	366	24.4	\$7.14
DFS Case Management.....						
Subtotal.....	\$2,612.35	15*	\$174.16	366	24.4	\$7.14
<b>EPSDT SERVICES</b>						
EPSDT Screenings.....	\$8,017.40	141	\$56.86	135	1.0	\$59.39
EPSDT Referral Services...	\$65,132.35	866	\$75.21	2,437	2.8	\$26.73
EPSDT Targeted Case Mgmt..						
Subtotal.....	\$73,149.75	942*	\$77.65	2,572	2.7	\$28.44
<b>MANAGED CARE PREMIUMS.....</b>	\$601,219.78	5,653*	\$106.35			
<b>Total.....</b>	<b>\$4,886,035.45</b>	<b>14,219*</b>	<b>\$343.63</b>			

\* Unduplicated totals

\*\*\* Recipients are not added to total.

Table 5. Medical Statistics, November, 2000

ELIGIBILITY CATEGORY: Medicaid for Children

Number of eligibles on 10/31/00 - 209,358

Total eligibles enrolled during November - 214,275

	EXPENDITURES	RECIPIENTS	COST PER RECIPIENT	UNITS OF SERVICE	UNITS PER RECIPIENT	COST PER SERVICE
NURSING FACILITIES.....	\$23,049.12	2*	\$11,524.56	95	47.5	\$242.62
HOSPITALS						
Inpatient.....	\$6,100,984.67	1,946	\$3,135.14	7,143	3.7	\$854.12
Outpatient.....	\$2,127,650.97	11,218	\$189.66	35,161	3.1	\$60.51
Subtotal.....	\$8,228,635.64	12,639*	\$651.05	42,304	3.3	\$194.51
DENTAL SERVICES.....	\$26,514.00	409*	\$64.83	817	2.0	\$32.45
PHARMACY.....	\$2,272,938.26	30,192*	\$75.28	65,942	2.2	\$34.47
PHYSICIAN RELATED						
Physician.....	\$359,440.01	4,801	\$74.87	18,099	3.8	\$19.86
Clinic.....	\$642,092.75	8,215	\$78.16	52,184	6.4	\$12.30
Family Planning.....	\$54,280.93	1,304	\$41.63	1,565	1.2	\$34.68
X-ray & Lab.....	\$43,255.19	1,715	\$25.22	4,019	2.3	\$10.76
Nurse Practitioner.....	\$6,192.71	189	\$32.57	280	1.5	\$22.12
Podiatry.....	\$4,303.75	89	\$48.56	152	1.7	\$28.31
CRNA Services.....	\$4,738.47	107	\$44.28	4,297	40.2	\$1.10
Rural Health Clinics.....	\$454,959.59	6,101	\$74.57	8,870	1.4	\$51.29
Case Management.....	\$2,102.68	75	\$28.04	88	1.2	\$23.89
Fed Qualified Health Care.....	\$15,830.58	184	\$86.04	312	1.7	\$50.74
Subtotal.....	\$1,587,196.66	19,215*	\$82.60	89,866	4.6	\$17.66
IN-HOME SERVICES						
Home Health Services.....	\$3,967.13	11	\$360.65	90	8.2	\$44.08
Adult Day Health Care.....						
Homemaker/Respite Care.....						
Personal Care.....	\$1,097.05	2	\$548.53	85	42.5	\$12.91
Aids Waiver.....						
Physical Disabled Waiver.....						
Independent Living Waiver.....						
Subtotal.....	\$5,064.18	12*	\$422.02	175	14.5	\$28.94
REHAB AND SPECIALTY SERVICE						
Audiology Services.....	\$740.24	57	\$12.99	65	1.1	\$11.39
Optometric Services.....	\$96,020.33	1,655	\$58.02	1,849	1.1	\$52.56
Durable Medical Equip.....	\$197,738.64	822	\$240.56	1,134	1.4	\$168.09
Ambulance Services.....	\$42,690.93	236	\$180.89	5,637	23.9	\$7.57
Rehabilitation Center.....						
Hospice.....	\$11,394.76	4	\$2,848.69	122	30.5	\$93.40
Non-Emergency Trans.....	\$62,715.61	253	\$247.89	1,268	5.0	\$49.46
Non-Participating Prov.....						
Comprehensive Day Rehab.....	\$660.00	1	\$660.00	6	6.0	\$110.00
Diabetes Self-Mgmt Trng.....	\$60.00	1	\$60.00	3	3.0	\$20.00
Subtotal.....	\$412,020.51	2,975*	\$138.49	13,184	4.4	\$31.25
BUY-IN PREMIUMS						
Part-A.....						
Part-B.....						
Subtotal ***.....						
MENTAL HEALTH SERVICES						
Private Home ICF/MR.....						
MR/DD Waiver.....	\$98,401.01	83	\$1,185.55	5,224	62.9	\$18.84
Psych Rehab-Private.....	\$22,350.23	22	\$1,015.91	1,049	47.7	\$21.31
CSTAR-Private.....	\$240,764.54	276	\$872.96	27,039	98.0	\$8.90
Targeted Case management.....	\$11,838.00	36	\$328.83	1,973	54.8	\$6.00
Subtotal.....	\$373,357.78	447*	\$835.25	35,285	78.9	\$10.58
STATE INSTITUTIONS						
ICF/Mentally Retarded.....						
Mental Hospital.....						
Psych Care Under Age 22.....	\$1,685.31CR	13	\$129.64CR	17	1.3	\$99.14CR
Psych Rehab-Public.....						
CSTAR-Public.....						
Targeted Case management.....	\$425,449.49	1,879	\$226.42	56,908	30.3	\$7.48
DFS Case Management.....	\$61,743.20	18	\$3,430.18	522	29.0	\$118.28
Subtotal.....	\$485,507.38	1,908*	\$254.46	57,447	30.1	\$8.45
EPSDT SERVICES						
EPSDT Screenings.....	\$326,109.18	5,916	\$55.12	5,584	.9	\$58.40
EPSDT Referral Services.....	\$3,409,377.60	30,872	\$110.44	165,752	5.4	\$20.57
EPSDT Targeted Case Mgmt.....	\$108.00	1	\$108.00	1	1.0	\$108.00
Subtotal.....	\$3,735,594.78	32,676*	\$114.32	171,337	5.2	\$21.80
MANAGED CARE PREMIUMS.....	\$12,566,383.51	121,635*	\$103.31			
===== Total.....	\$29,716,261.82	176,889*	\$167.99			

\* Unduplicated totals

\*\*\* Recipients are not added to total.

Table 5. Medical Statistics, November, 2000

ELIGIBILITY CATEGORY: Presumptive Eligibility

Number of eligibles on 10/31/00 - 1,131

Total eligibles enrolled during November - N/A

	EXPENDITURES	RECIPIENTS	COST PER RECIPIENT	UNITS OF SERVICE	UNITS PER RECIPIENT	COST PER SERVICE
<b>NURSING FACILITIES.....</b>						
<b>HOSPITALS</b>						
Inpatient.....						
Outpatient.....	\$110,166.76	679	\$162.25	2,929	4.3	\$37.61
Subtotal.....	\$110,166.76	679*	\$162.25	2,929	4.3	\$37.61
<b>DENTAL SERVICES.....</b>						
PHARMACY.....	\$23,268.40	599*	\$38.85	1,026	1.7	\$22.68
<b>PHYSICIAN RELATED</b>						
Physician.....	\$13,225.45	290	\$45.61	567	2.0	\$23.33
Clinic.....	\$15,373.19	519	\$29.62	1,122	2.2	\$13.70
Family Planning.....	\$371.67	11	\$33.79	14	1.3	\$26.55
X-ray & Lab.....	\$4,971.67	118	\$42.13	394	3.3	\$12.62
Nurse Practitioner.....						
Podiatry.....						
CRNA Services.....						
Rural Health Clinics.....	\$1,987.75	18	\$110.43	36	2.0	\$55.22
Case Management.....	\$3,841.36	203	\$18.92	196	1.0	\$19.60
Fed Qualified Health Care.....	\$27,733.08	263	\$105.45	870	3.3	\$31.88
Subtotal.....	\$67,504.17	1,171*	\$57.65	3,199	2.7	\$21.10
<b>IN-HOME SERVICES</b>						
Home Health Services.....						
Adult Day Health Care.....						
Homemaker/Respite Care.....						
Personal Care.....						
Aids Waiver.....						
Physical Disabled Waiver.....						
Independent Living Waiver.....						
Subtotal.....						
<b>REHAB AND SPECIALTY SERVICE</b>						
Audiology Services.....						
Optometric Services.....						
Durable Medical Equip.....	\$231.69	2	\$115.85	9	4.5	\$25.74
Ambulance Services.....	\$162.50	1	\$162.50	10	10.0	\$16.25
Rehabilitation Center.....						
Hospice.....						
Non-Emergency Trans.....	\$238.24	2	\$119.12	6	3.0	\$39.71
Non-Participating Prov.....						
Comprehensive Day Rehab.....						
Diabetes Self-Mgmt Trning.....						
Subtotal.....	\$632.43	5*	\$126.49	25	5.0	\$25.30
<b>BUY-IN PREMIUMS</b>						
Part-A.....						
Part-B.....						
Subtotal ***.....						
<b>MENTAL HEALTH SERVICES</b>						
Private Home ICF/HR.....						
MR/DD Waiver.....						
Psych Rehab-Private.....						
CSAR-Private.....						
Targeted Case management.....						
Subtotal.....						
<b>STATE INSTITUTIONS</b>						
ICF/Mentally Retarded.....						
Mental Hospital.....						
Psych Care Under Age 22.....						
Psych Rehab-Public.....						
CSAR-Public.....						
Targeted Case management.....						
DFS Case Management.....						
Subtotal.....						
<b>EPSDT SERVICES</b>						
EPSDT Screenings.....	\$240.00	4	\$60.00	4	1.0	\$60.00
EPSDT Referral Services.....	\$15,602.74	247	\$63.17	605	2.4	\$25.79
EPSDT Targeted Case Mgmt.....						
Subtotal.....	\$15,842.74	249*	\$63.63	609	2.4	\$26.01
<b>MANAGED CARE PREMIUMS.....</b>						
		*				
	=====					
Total.....	\$217,414.50	1,918*	\$113.35			

\* Unduplicated totals

\*\*\* Recipients are not added to total.



Table 5. Medical Statistics, November, 2000

ELIGIBILITY CATEGORY: MOCDD

Number of eligibles on 10/31/00 - 164

Total eligibles enrolled during November - 165

	EXPENDITURES	RECIPIENTS	COST PER RECIPIENT	UNITS OF SERVICE	UNITS PER RECIPIENT	COST PER SERVICE
<b>NURSING FACILITIES.....</b>						
<b>HOSPITALS</b>						
Inpatient.....	\$2,600.25	1	\$2,600.25	3	3.0	\$866.75
Outpatient.....	\$2,427.27	10	\$242.73	45	4.5	\$53.94
Subtotal.....	\$5,027.52	11*	\$457.05	48	4.3	\$104.74
<b>DENTAL SERVICES.....</b>						
PHARMACY.....	\$26,233.81	79*	\$332.07	303	3.8	\$86.58
<b>PHYSICIAN RELATED</b>						
Physician.....	\$22.50	2	\$11.25	4	2.0	\$5.63
Clinic.....	\$718.70	2	\$359.35	7	2.3	\$102.67
Family Planning.....	\$133.03	2	\$66.52	3	1.5	\$44.34
X-ray & Lab.....	\$57.18	2	\$28.59	8	4.0	\$7.15
Nurse Practitioner.....						
Podiatry.....						
CRNA Services.....						
Rural Health Clinics.....	\$74.65	1	\$74.65	2	2.0	\$37.33
Case Management.....						
Fed Qualified Health Care.....						
Subtotal.....	\$1,006.06	10*	\$100.61	24	2.4	\$41.92
<b>IN-HOME SERVICES</b>						
Home Health Services.....						
Adult Day Health Care.....						
Homemaker/Respite Care.....						
Personal Care.....						
Aids Waiver.....						
Physical Disabled Waiver.....						
Independent Living Waiver.....						
Subtotal.....						
<b>REHAB AND SPECIALTY SERVICE</b>						
Audiology Services.....						
Optometric Services.....						
Durable Medical Equip.....	\$11,281.56	9	\$1,253.51	24	2.7	\$470.07
Ambulance Services.....						
Rehabilitation Center.....						
Hospice.....						
Non-Emergency Trans.....	\$1,760.18	4	\$440.05	35	8.8	\$50.29
Non-Participating Prov.....						
Comprehensive Day Rehab.....						
Diabetes Self-Mgmt Trng.....						
Subtotal.....	\$13,041.74	13*	\$1,003.21	59	4.5	\$221.05
<b>BUY-IN PREMIUMS</b>						
Part-A.....						
Part-B.....						
Subtotal ***.....						
<b>MENTAL HEALTH SERVICES</b>						
Private Home ICF/MR.....						
MR/DD Waiver.....	\$126,243.83	109	\$1,158.20	9,066	83.2	\$13.92
Psych Rehab-Private.....						
CSTAR-Private.....						
Targeted Case management.....	\$2,502.00	2	\$1,251.00	417	208.5	\$6.00
Subtotal.....	\$128,745.83	110*	\$1,170.42	9,483	86.2	\$13.58
<b>STATE INSTITUTIONS</b>						
ICF/Mentally Retarded.....						
Mental Hospital.....						
Psych Care Under Age 22.....						
Psych Rehab-Public.....						
CSTAR-Public.....						
Targeted Case management.....	\$27,971.07	137	\$204.17	4,737	34.6	\$5.90
DFS Case Management.....						
Subtotal.....	\$27,971.07	137*	\$204.17	4,737	34.5	\$5.90
<b>EPSDT SERVICES</b>						
EPSDT Screenings.....						
EPSDT Referral Services.....	\$177,197.87	64	\$2,768.72	9,903	154.7	\$17.89
EPSDT Targeted Case Mgmt.....						
Subtotal.....	\$177,197.87	64*	\$2,768.72	9,903	154.7	\$17.89
<b>MANAGED CARE PREMIUMS.....</b>						
		*				
Total.....	\$379,223.90	161*	\$2,355.43			

\* Unduplicated totals

\*\*\* Recipients are not added to total.

Table 5. Medical Statistics, November, 2000

ELIGIBILITY CATEGORY: Child - 1115 Waiver

Number of eligibles on 10/31/00 - 66,864

Total eligibles enrolled during November - 68,771

	EXPENDITURES	RECIPIENTS	COST PER RECIPIENT	UNITS OF SERVICE	UNITS PER RECIPIENT	COST PER SERVICE
<b>NURSING FACILITIES.....</b>						
<b>HOSPITALS</b>						
Inpatient.....	\$506,737.55	149	\$3,400.92	727	4.9	\$697.03
Outpatient.....	\$668,483.29	3,100	\$215.64	10,513	3.4	\$63.59
Subtotal.....	\$1,175,220.84	3,170*	\$370.73	11,240	3.5	\$104.56
DENTAL SERVICES.....	\$11,496.40	173*	\$66.45	358	2.1	\$32.11
PHARMACY.....	\$803,993.96	9,541*	\$84.27	20,372	2.1	\$39.47
<b>PHYSICIAN RELATED</b>						
Physician.....	\$84,545.76	1,467	\$57.63	5,424	3.7	\$15.59
Clinic.....	\$97,457.14	2,099	\$46.43	14,012	6.7	\$6.96
Family Planning.....	\$24,271.41	584	\$41.56	704	1.2	\$34.48
X-ray & Lab.....	\$16,407.58	574	\$28.58	1,487	2.6	\$11.03
Nurse Practitioner.....	\$1,855.12	68	\$27.28	101	1.5	\$18.37
Podiatry.....	\$1,446.50	27	\$53.57	50	1.9	\$28.93
CRNA Services.....	\$1,475.35	35	\$42.15	1,223	34.9	\$1.21
Rural Health Clinics.....	\$147,582.44	1,945	\$75.88	2,937	1.5	\$50.25
Case Management.....	\$539.00	20	\$26.95	24	1.2	\$22.46
Fed Qualified Health Care.....	\$4,374.20	56	\$78.11	81	1.4	\$54.00
Subtotal.....	\$379,954.50	5,810*	\$65.40	26,043	4.4	\$14.59
<b>IN-HOME SERVICES</b>						
Home Health Services.....						
Adult Day Health Care.....						
Homemaker/Respite Care.....						
Personal Care.....	\$290.66	1	\$290.66	15	15.0	\$19.38
Aids Waiver.....						
Physical Disabled Waiver..						
Independent Living Waiver..						
Subtotal.....	\$290.66	1*	\$290.66	15	15.0	\$19.38
<b>REHAB AND SPECIALTY SERVICE</b>						
Audiology Services.....	\$323.89	11	\$29.44	12	1.1	\$26.99
Optometric Services.....	\$39,731.93	724	\$54.88	1,260	1.7	\$31.53
Durable Medical Equip.....	\$37,519.79	134	\$280.00	530	4.0	\$70.79
Ambulance Services.....	\$8,753.38	52	\$168.33	1,098	21.1	\$7.97
Rehabilitation Center.....						
Hospice.....						
Non-Emergency Trans.....						
Non-Participating Prov.....						
Comprehensive Day Rehab...						
Diabetes Self-Mgmt Trning..						
Subtotal.....	\$86,328.99	913*	\$94.56	2,900	3.1	\$29.77
<b>BUY-IN PREMIUMS</b>						
Part-A.....						
Part-B.....						
Subtotal ***.....						
<b>MENTAL HEALTH SERVICES</b>						
Private Home ICF/MR.....						
MR/DD Waiver.....	\$13,122.22	15	\$874.81	1,139	75.9	\$11.52
Psych Rehab-Private.....	\$10,995.84	26	\$422.92	479	18.4	\$22.96
CSTAR-Private.....	\$47,550.12	58	\$819.83	5,510	95.0	\$8.63
Targeted Case management..	\$2,106.00	9	\$234.00	351	39.0	\$6.00
Subtotal.....	\$73,774.18	108*	\$683.09	7,479	69.2	\$9.86
<b>STATE INSTITUTIONS</b>						
ICF/Mentally Retarded.....						
Mental Hospital.....						
Psych Care Under Age 22...	\$6,075.85	3	\$2,025.28	11	3.7	\$552.35
Psych Rehab-Public.....						
CSTAR-Public.....						
Targeted Case management..	\$157,260.40	644	\$244.19	19,312	30.0	\$8.14
DFS Case Management.....	\$6,397.88	2	\$3,198.94	60	30.0	\$106.63
Subtotal.....	\$169,734.13	648*	\$261.94	19,383	29.9	\$8.76
<b>EPSDT SERVICES</b>						
EPSDT Screenings.....	\$40,835.83	699	\$58.42	687	1.0	\$59.44
EPSDT Referral Services...	\$976,588.66	9,177	\$106.42	48,351	5.3	\$20.20
EPSDT Targeted Case Mgmt..						
Subtotal.....	\$1,017,424.49	9,492*	\$107.19	49,038	5.1	\$20.75
MANAGED CARE PREMIUMS.....	\$2,409,141.11	32,918*	\$73.19			
=====						
Total.....	\$6,127,359.26	49,874*	\$122.86			

\* Unduplicated totals

\*\*\* Recipients are not added to total.

Table 5. Medical Statistics, November, 2000

ELIGIBILITY CATEGORY: Adult - 1115 Waiver

Number of eligibles on 10/31/00 - 82,079

Total eligibles enrolled during November - 85,020

	EXPENDITURES	RECIPIENTS	COST PER RECIPIENT	UNITS OF SERVICE	UNITS PER RECIPIENT	COST PER SERVICE
<b>NURSING FACILITIES.....</b>						
<b>HOSPITALS</b>						
Inpatient.....	\$663,027.48	281	\$2,359.53	919	3.3	\$721.47
Outpatient.....	\$1,490,239.24	4,834	\$308.28	21,722	4.5	\$68.61
Subtotal.....	\$2,153,266.72	4,964*	\$433.78	22,641	4.5	\$95.10
<b>DENTAL SERVICES.....</b>	\$1,085.75	61*	\$17.80	83	1.4	\$13.08
<b>PHARMACY.....</b>	\$1,302,609.72	13,433*	\$96.97	33,335	2.5	\$39.08
<b>PHYSICIAN RELATED</b>						
Physician.....	\$255,691.44	4,673	\$54.72	15,392	3.3	\$16.61
Clinic.....	\$204,353.55	4,146	\$49.29	24,684	6.0	\$8.28
Family Planning.....	\$140,890.99	2,531	\$55.67	4,916	1.9	\$28.66
X-ray & Lab.....	\$46,065.78	1,391	\$33.12	2,866	2.1	\$16.07
Nurse Practitioner.....	\$7,919.18	341	\$23.22	569	1.7	\$13.92
Podiatry.....	\$5,827.89	67	\$86.98	171	2.6	\$54.08
CRNA Services.....	\$2,595.08	51	\$50.88	322	6.3	\$8.00
Rural Health Clinics.....	\$175,922.51	2,139	\$82.25	3,682	1.7	\$47.78
Case Management.....	\$723.42	35	\$20.67	37	1.1	\$19.55
Fed Qualified Health Care.....	\$32,982.12	459	\$71.86	910	2.0	\$36.24
Subtotal.....	\$872,971.96	12,040*	\$72.51	56,453	4.6	\$15.46
<b>IN-HOME SERVICES</b>						
Home Health Services.....	\$12,935.70	15	\$862.38	1,980	132.0	\$6.53
Adult Day Health Care.....						
Homemaker/Respite Care.....						
Personal Care.....						
Aids Waiver.....						
Physical Disabled Waiver.....						
Independent Living Waiver.....						
Subtotal.....	\$12,935.70	15*	\$862.38	1,980	132.0	\$6.53
<b>REHAB AND SPECIALTY SERVICE</b>						
Audiology Services.....	\$1,051.75	9	\$116.86	9	1.0	\$116.86
Optometric Services.....	\$2,397.30	87	\$27.56	97	1.1	\$24.71
Durable Medical Equip.....	\$87,335.82	196	\$445.59	726	3.7	\$120.30
Ambulance Services.....	\$21,106.14	116	\$181.95	2,517	21.7	\$8.39
Rehabilitation Center.....						
Hospice.....						
Non-Emergency Trans.....						
Non-Participating Prov.....						
Comprehensive Day Rehab.....						
Diabetes Self-Mgmt Trning.....	\$40.00	1	\$40.00	1	1.0	\$40.00
Subtotal.....	\$111,931.01	404*	\$277.06	3,350	8.2	\$33.41
<b>BUY-IN PREMIUMS</b>						
Part-A.....						
Part-B.....						
Subtotal ***.....						
<b>MENTAL HEALTH SERVICES</b>						
Private Home ICF/MR.....						
MR/DD Waiver.....						
Psych Rehab-Private.....						
CSTAR-Private.....						
Targeted Case management.....						
Subtotal.....						
<b>STATE INSTITUTIONS</b>						
ICF/Mentally Retarded.....						
Mental Hospital.....						
Psych Care Under Age 22.....	\$945.10	2	\$472.55	12	6.0	\$78.76
Psych Rehab-Public.....						
CSTAR-Public.....						
Targeted Case management.....						
DFS Case Management.....						
Subtotal.....	\$945.10	2*	\$472.55	12	6.0	\$78.76
<b>EPSDT SERVICES</b>						
EPSDT Screenings.....						
EPSDT Referral Services.....	\$1,544.87	58	\$26.64	107	1.8	\$14.44
EPSDT Targeted Case Mgmt.....						
Subtotal.....	\$1,544.87	58*	\$26.64	107	1.8	\$14.44
<b>MANAGED CARE PREMIUMS.....</b>	\$3,099,130.05	27,887*	\$111.13			
<b>Total.....</b>	<b>\$7,556,420.88</b>	<b>46,806*</b>	<b>\$161.44</b>			

\* Unduplicated totals

\*\*\* Recipients are not added to total.

FIGURE 4. FOOD STAMPS CASELOAD

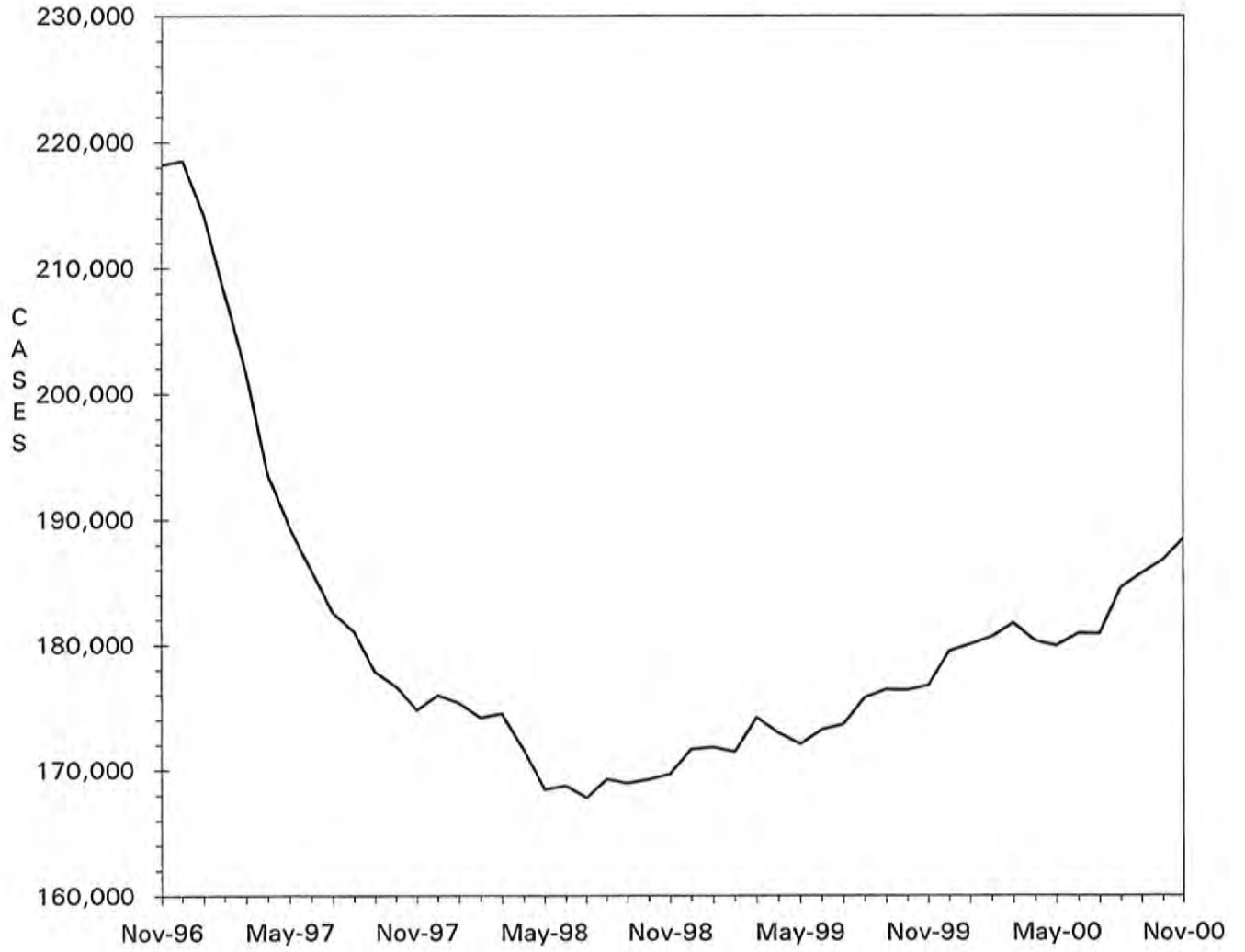

TABLE 6. FOOD STAMP PROGRAM  
NOVEMBER 2000

COUNTY	TOTAL PERSONS	TOTAL HOUSE-HOLDS	PA PERSONS	PA HOUSE HOLDS	NON-PA PERSONS	NON-PA HOUSE-HOLDS	TOTAL COUPONS ISSUED	AVERAGE VALUE OF COUPONS PER PERSON
STATE TOTAL	435,013	188,467	143,984	49,112	291,029	139,355	\$31,941,319	\$73.43
ADAIR	1,445	686	210	82	1,235	604	\$97,368	\$67.38
ANDREW	633	274	73	24	560	250	\$41,476	\$65.52
ATCHISON	320	145	55	18	265	127	\$18,385	\$57.45
AUDRAIN	1,521	702	350	140	1,171	562	\$105,374	\$69.28
BARRY	3,170	1,280	1,684	595	1,486	685	\$217,746	\$68.69
BARTON	1,054	432	261	95	793	337	\$70,325	\$66.72
BATES	1,316	527	159	64	1,157	463	\$86,048	\$65.39
BENTON	1,921	856	660	236	1,261	620	\$139,465	\$72.60
BOLLINGER	1,205	482	654	221	551	261	\$76,303	\$63.32
BOONE	8,882	4,079	2,143	754	6,739	3,325	\$689,813	\$77.66
BUCHANAN	7,292	3,220	1,363	514	5,929	2,706	\$520,935	\$71.44
BUTLER	5,821	2,711	1,746	622	4,075	2,089	\$371,739	\$63.86
CALDWELL	633	266	70	33	563	233	\$44,731	\$70.67
CALLAWAY	2,378	1,014	1,097	375	1,281	639	\$169,249	\$71.17
CAMDEN	2,278	975	340	123	1,938	852	\$159,493	\$70.01
CAPE GIRARDEAU	4,246	1,991	1,072	386	3,174	1,605	\$306,515	\$72.19
CARROLL	817	346	67	27	750	319	\$53,698	\$65.73
CARTER	983	418	247	83	736	335	\$60,910	\$61.96
CASS	2,855	1,184	544	205	2,311	979	\$203,276	\$71.20
CEDAR	1,512	691	801	330	711	361	\$97,288	\$64.34
CHARITON	400	171	53	16	347	155	\$22,151	\$55.38
CHRISTIAN	2,603	1,085	494	185	2,109	900	\$182,252	\$70.02
CLARK	478	203	47	18	431	185	\$30,104	\$62.98
CLAY	4,968	2,180	1,096	412	3,872	1,768	\$363,785	\$73.23
CLINTON	777	311	88	37	689	274	\$54,841	\$70.58
COLE	3,190	1,434	760	259	2,430	1,175	\$233,776	\$73.28
COOPER	815	377	114	47	701	330	\$50,481	\$61.94
CRAWFORD	2,467	1,003	1,139	413	1,328	590	\$173,629	\$70.38
DADE	585	242	259	103	326	139	\$34,749	\$59.40
DALLAS	1,581	662	294	102	1,287	560	\$107,615	\$68.07
DAVISS	618	228	53	21	565	207	\$42,886	\$69.39
DE KALB	591	275	90	33	501	242	\$35,084	\$59.36
DENT	2,072	853	278	96	1,794	757	\$139,709	\$67.43
DOUGLAS	1,700	716	323	111	1,377	605	\$109,626	\$64.49
DUNKLIN	7,675	3,526	4,304	1,555	3,371	1,971	\$519,709	\$67.71
FRANKLIN	4,402	1,810	2,365	770	2,037	1,040	\$315,368	\$71.64
GASCONADE	720	332	283	118	437	214	\$50,106	\$69.59
GENTRY	287	116	12	5	275	111	\$15,634	\$54.47
GREENE	16,529	7,633	5,200	1,829	11,329	5,804	\$1,211,126	\$73.27
GRUNDY	894	414	88	36	806	378	\$59,024	\$66.02
HARRISON	672	309	92	37	580	272	\$41,059	\$61.10
HENRY	2,232	972	1,091	396	1,141	576	\$149,858	\$67.14
HICKORY	1,062	472	90	38	972	434	\$74,473	\$70.13
HOLT	212	95	8	5	204	90	\$11,847	\$55.88
HOWARD	627	289	104	38	523	251	\$43,620	\$69.57
HOWELL	4,683	1,915	845	299	3,838	1,616	\$308,078	\$65.79
IRON	1,547	667	771	255	776	412	\$102,482	\$66.25
JACKSON	51,241	21,929	18,558	6,171	32,683	15,758	\$4,053,004	\$79.10
JASPER	9,883	4,335	2,001	726	7,882	3,609	\$705,058	\$71.34
JEFFERSON	8,583	3,493	3,773	1,354	4,810	2,139	\$666,205	\$77.62
JOHNSON	2,333	1,024	483	185	1,850	839	\$169,613	\$72.70
KNOX	220	95	20	12	200	83	\$12,042	\$54.74
LACLEDE	3,166	1,274	613	226	2,553	1,048	\$225,225	\$71.14
LAFAYETTE	1,752	780	354	147	1,398	633	\$120,327	\$68.68
LAWRENCE	3,079	1,229	955	334	2,124	895	\$208,444	\$67.70
LEWIS	741	307	444	158	297	149	\$49,935	\$67.39
LINCOLN	2,785	1,074	557	186	2,228	888	\$209,705	\$75.30
LINN	1,137	487	215	79	922	408	\$67,346	\$59.23

TABLE 6. FOOD STAMP PROGRAM  
NOVEMBER 2000

COUNTY	TOTAL PERSONS	TOTAL HOUSE-HOLDS	PA PERSONS	PA HOUSE HOLDS	NON-PA PERSONS	NON-PA HOUSE-HOLDS	TOTAL COUPONS ISSUED	AVERAGE VALUE OF COUPONS PER PERSON
LIVINGSTON	1,082	482	93	37	989	445	\$72,141	\$66.67
MCDONALD	2,479	982	363	140	2,116	842	\$178,959	\$72.19
MACON	1,091	481	334	124	757	357	\$71,262	\$65.32
MADISON	1,348	628	666	270	682	358	\$93,129	\$69.09
MARIES	594	267	115	45	479	222	\$40,660	\$68.45
MARION	2,897	1,216	706	272	2,191	944	\$204,026	\$70.43
MERCER	236	114	18	9	218	105	\$13,913	\$58.95
MILLER	2,155	912	418	158	1,737	754	\$150,063	\$69.64
MISSISSIPPI	3,415	1,682	1,856	691	1,559	991	\$236,240	\$69.18
MONITEAU	550	243	109	46	441	197	\$39,703	\$72.19
MONROE	571	234	38	14	533	220	\$36,188	\$63.38
MONTGOMERY	794	339	149	50	645	289	\$54,488	\$68.62
MORGAN	1,555	639	495	191	1,060	448	\$102,277	\$65.77
NEW MADRID	3,559	1,665	2,006	713	1,553	952	\$225,722	\$63.42
NEWTON	3,463	1,363	1,877	666	1,586	697	\$233,891	\$67.54
NODAWAY	603	279	100	37	503	242	\$35,354	\$58.63
OREGON	1,519	644	235	81	1,284	563	\$95,998	\$63.20
OSAGE	465	190	55	18	410	172	\$30,473	\$65.53
OZARK	1,233	551	291	117	942	434	\$78,813	\$63.92
PEMISCOT	5,216	2,268	2,808	904	2,408	1,364	\$326,594	\$62.61
PERRY	991	447	398	152	593	295	\$66,747	\$67.35
PETTIS	3,275	1,371	1,602	590	1,673	781	\$228,540	\$69.78
PHELPS	3,435	1,434	644	239	2,791	1,195	\$243,928	\$71.01
PIKE	1,445	567	217	77	1,228	490	\$94,606	\$65.47
PLATTE	1,435	626	301	120	1,134	506	\$108,706	\$75.75
POLK	2,376	909	661	215	1,715	694	\$164,059	\$69.05
PULASKI	2,878	1,169	482	177	2,396	992	\$195,442	\$67.91
PUTNAM	488	214	50	24	438	190	\$32,153	\$65.89
RALLS	486	212	116	46	370	166	\$31,289	\$64.38
RANDOLPH	2,403	1,034	400	144	2,003	890	\$160,374	\$66.74
RAY	1,147	472	222	84	925	388	\$77,591	\$67.65
REYNOLDS	1,139	489	416	142	723	347	\$80,205	\$70.42
RIPLEY	2,566	1,136	434	148	2,132	988	\$156,567	\$61.02
ST CHARLES	6,750	2,818	1,449	478	5,301	2,340	\$515,968	\$76.44
ST CLAIR	1,062	458	587	213	475	245	\$69,023	\$64.99
ST FRANCOIS	6,544	2,890	1,785	615	4,759	2,275	\$465,281	\$71.10
STE GENEVIEVE	1,023	430	152	55	871	375	\$67,500	\$65.98
ST LOUIS COUNTY	47,687	19,725	15,723	5,135	31,964	14,590	\$3,759,475	\$78.84
SALINE	1,555	690	689	263	866	427	\$97,724	\$62.85
SCHUYLER	315	135	55	17	260	118	\$19,722	\$62.61
SCOTLAND	309	139	144	54	165	85	\$17,770	\$57.51
SCOTT	5,862	2,623	1,621	563	4,241	2,060	\$381,737	\$65.12
SHANNON	1,576	647	235	96	1,341	551	\$101,814	\$64.60
SHELBY	477	208	260	96	217	112	\$29,495	\$61.83
STODDARD	3,200	1,567	1,217	495	1,983	1,072	\$193,171	\$60.37
STONE	2,245	925	576	196	1,669	729	\$169,947	\$75.70
SULLIVAN	582	265	270	112	312	153	\$39,287	\$67.50
TANEY	2,515	1,052	1,071	369	1,444	683	\$177,539	\$70.59
TEXAS	2,621	1,062	998	344	1,623	718	\$177,738	\$67.81
VERNON	1,965	869	476	157	1,489	712	\$132,814	\$67.59
WARREN	1,274	535	217	80	1,057	455	\$93,577	\$73.45
WASHINGTON	4,217	1,723	1,198	449	3,019	1,274	\$304,828	\$72.29
WAYNE	2,399	1,057	1,033	370	1,366	687	\$156,254	\$65.13
WEBSTER	2,078	863	491	187	1,587	676	\$142,209	\$68.44
WORTH	190	79	32	10	158	69	\$11,102	\$58.43
WRIGHT	2,597	1,130	1,140	427	1,457	703	\$170,204	\$65.54
ST LOUIS CITY	77,492	34,722	31,980	9,851	45,512	24,871	\$6,186,925	\$79.84

TABLE 6. FOOD STAMP PROGRAM  
NOVEMBER 2000

COUNTY	FOOD STAMP PARTICIPANTS BY COUNTY & RACE					
	TOTAL	BLACK	WHITE	AH IND	ASIAN	OTHER
STATE TOTAL	435,013	158,578	267,807	786	1,698	6,144
ADAIR	1,445	33	1,403	1	0	8
ANDREW	633	7	616	2	0	8
ATCHISON	320	0	319	1	0	0
AUDRAIN	1,521	327	1,184	1	6	3
BARRY	3,170	0	3,110	14	4	42
BARTON	1,054	1	1,036	7	0	10
BATES	1,316	13	1,295	3	0	5
BENTON	1,921	5	1,910	2	3	1
BOLLINGER	1,205	0	1,189	7	5	4
BOONE	8,882	3,668	5,069	15	53	77
BUCHANAN	7,292	828	6,437	7	0	20
BUTLER	5,821	741	5,061	5	6	8
CALDWELL	633	0	630	0	0	3
CALLAWAY	2,378	301	2,067	1	0	9
CAMDEN	2,278	5	2,252	4	3	14
CAPE GIRARDEAU	4,246	1,217	3,006	3	7	13
CARROLL	817	36	772	0	4	5
CARTER	983	0	975	8	0	0
CASS	2,855	87	2,734	10	10	14
CEDAR	1,512	0	1,489	3	7	13
CHARITON	400	51	349	0	0	0
CHRISTIAN	2,603	8	2,578	6	1	10
CLARK	478	0	477	1	0	0
CLAY	4,968	380	4,396	19	71	102
CLINTON	777	38	735	2	0	2
COLE	3,190	999	2,158	6	16	11
COOPER	815	138	671	5	0	1
CRAWFORD	2,467	0	2,459	4	0	4
DADE	585	3	578	0	4	0
DALLAS	1,581	3	1,561	10	0	7
DAVISS	618	0	616	2	0	0
DE KALB	591	11	579	0	1	0
DENT	2,072	10	2,052	3	5	2
DOUGLAS	1,700	2	1,690	6	0	2
DUNKLIN	7,675	1,673	5,952	0	0	50
FRANKLIN	4,402	158	4,230	1	4	9
GASCONADE	720	2	717	0	0	1
GENTRY	287	2	285	0	0	0
GREENE	16,529	1,224	14,971	77	143	114
GRUNDY	894	0	890	0	0	4
HARRISON	672	0	663	1	0	8
HENRY	2,232	40	2,188	0	0	4
HICKORY	1,062	0	1,042	10	0	10
HOLT	212	0	207	5	0	0
HOWARD	627	151	475	1	0	0
HOWELL	4,683	17	4,639	8	3	16
IRON	1,547	61	1,486	0	0	0
JACKSON	51,241	32,243	17,472	82	652	792
JASPER	9,883	269	9,508	29	10	67
JEFFERSON	8,583	226	8,295	7	16	39
JOHNSON	2,333	301	1,987	13	14	18
KNOX	220	0	220	0	0	0
LACLEDE	3,166	17	3,104	29	8	8
LAFAYETTE	1,752	113	1,624	7	0	8
LAWRENCE	3,079	4	3,069	2	1	3
LEWIS	741	91	642	0	0	8
LINCOLN	2,785	132	2,617	17	8	11
LINN	1,137	25	1,112	0	0	0

TABLE 6. FOOD STAMP PROGRAM  
NOVEMBER 2000

COUNTY	FOOD STAMP PARTICIPANTS BY COUNTY & RACE					
	TOTAL	BLACK	WHITE	AM IND	ASIAN	OTHER
LIVINGSTON	1,082	33	1,039	5	5	0
MCDONALD	2,479	3	2,381	10	3	82
MACON	1,091	87	999	3	0	2
MADISON	1,348	2	1,334	6	1	5
MARIES	594	4	588	0	0	2
MARION	2,897	461	2,426	0	3	7
MERCER	236	0	234	2	0	0
MILLER	2,155	11	2,126	9	0	9
MISSISSIPPI	3,415	1,542	1,873	0	0	0
MONITEAU	550	1	539	0	0	10
MONROE	571	117	453	0	1	0
MONTGOMERY	794	26	768	0	0	0
MORGAN	1,555	8	1,522	12	0	13
NEW MADRID	3,559	1,461	2,092	2	0	4
NEWTON	3,463	35	3,366	30	4	28
NODAWAY	603	14	581	0	0	8
OREGON	1,519	0	1,512	7	0	0
OSAGE	465	0	465	0	0	0
OZARK	1,233	0	1,228	4	0	1
PENISCOT	5,216	2,888	2,323	1	0	4
PERRY	991	7	976	1	6	1
PETTIS	3,275	283	2,905	2	45	40
PHELPS	3,435	98	3,311	8	5	13
PIKE	1,445	185	1,249	0	2	9
PLATTE	1,435	147	1,243	4	21	20
POLK	2,376	22	2,337	6	3	8
PULASKI	2,878	328	2,467	27	17	39
PUTNAM	488	0	483	5	0	0
RALLS	486	16	470	0	0	0
RANDOLPH	2,403	252	2,144	4	0	3
RAY	1,147	55	1,090	0	0	2
REYNOLDS	1,139	0	1,138	0	0	1
RIPLEY	2,566	1	2,562	0	0	3
ST CHARLES	6,750	1,266	5,401	12	17	54
ST CLAIR	1,062	3	1,058	1	0	0
ST FRANCOIS	6,544	105	6,413	19	0	7
STE GENEVIEVE	1,023	25	995	3	0	0
ST LOUIS COUNTY	47,687	35,311	11,156	37	251	932
SALINE	1,555	212	1,305	10	4	24
SCHUYLER	315	2	313	0	0	0
SCOTLAND	309	0	307	2	0	0
SCOTT	5,862	1,892	3,943	4	9	14
SHANNON	1,576	5	1,563	2	0	6
SHELBY	477	11	466	0	0	0
STODDARD	3,200	53	3,129	8	2	8
STONE	2,245	3	2,231	2	0	9
SULLIVAN	582	2	575	0	4	1
TANEY	2,515	11	2,478	21	0	5
TEXAS	2,621	11	2,599	0	1	10
VERNON	1,965	5	1,938	14	3	5
WARREN	1,274	117	1,150	0	2	5
WASHINGTON	4,217	61	4,147	0	5	4
WAYNE	2,399	2	2,389	5	0	3
WEBSTER	2,078	1	2,050	9	1	17
WORTH	190	0	189	0	0	1
WRIGHT	2,597	14	2,567	7	5	4
ST LOUIS CITY	77,492	65,718	8,373	35	213	3,153



TABLE 7.

FOOD STAMP PARTICIPATION  
NOVEMBER 2000

AREA	COUNTY	CASES	PERSONS	DOLLARS	
AREA 1	ANDREW	274	633	\$41,476	
	ATCHISON	145	320	\$18,385	
	BUCHANAN	3,220	7,292	\$520,935	
	CALDWELL	266	633	\$44,731	
	CARROLL	346	817	\$53,698	
	CASS	1,184	2,855	\$203,276	
	CHARITON	171	400	\$22,151	
	CLAY	2,180	4,968	\$363,785	
	CLINTON	311	777	\$54,841	
	COOPER	377	815	\$50,481	
	DAVISS	228	618	\$42,886	
	DE KALB	275	591	\$35,084	
	GENTRY	116	287	\$15,634	
	GRUNDY	414	894	\$59,024	
	HARRISON	309	672	\$41,059	
	HOLT	95	212	\$11,847	
	HOWARD	289	627	\$43,620	
	JOHNSON	1,024	2,333	\$169,613	
	LAFAYETTE	780	1,752	\$120,327	
	LINN	487	1,137	\$67,346	
	LIVINGSTON	482	1,082	\$72,141	
	MERCER	114	236	\$13,913	
	NODAWAY	279	603	\$35,354	
	PETTIS	1,371	3,275	\$228,540	
	PLATTE	626	1,435	\$108,706	
	PUTNAM	214	488	\$32,153	
	RANDOLPH	1,034	2,403	\$160,374	
	RAY	472	1,147	\$77,591	
	SALINE	690	1,555	\$97,724	
	SULLIVAN	265	582	\$39,287	
	WORTH	79	190	\$11,102	
		* AREA TOTAL *	18,117	41,629	\$2,857,084
	AREA 2	ADAIR	686	1,445	\$97,368
AUDRAIN		702	1,521	\$105,374	
BOONE		4,079	8,882	\$689,813	
CALLAWAY		1,014	2,378	\$169,249	
CLARK		203	478	\$30,104	
COLE		1,434	3,190	\$233,776	
FRANKLIN		1,810	4,402	\$315,368	
GASCONADE		332	720	\$50,106	
JEFFERSON		3,493	8,583	\$666,205	
KNOX		95	220	\$12,042	
LEWIS		307	741	\$49,935	
LINCOLN		1,074	2,785	\$209,705	
MACON		481	1,091	\$71,262	
MARION		1,216	2,897	\$204,026	
MONROE		234	571	\$36,188	
MONTGOMERY		339	794	\$54,488	
OSAGE		190	465	\$30,473	
PIKE		567	1,445	\$94,606	
RALLS		212	486	\$31,289	
ST CHARLES		2,818	6,750	\$515,968	
SCHUYLER		135	315	\$19,722	
SCOTLAND		139	309	\$17,770	
SHELBY		208	477	\$29,495	
WARREN	535	1,274	\$93,577		
	* AREA TOTAL *	22,303	52,219	\$3,827,908	
AREA 3	BOLLINGER	482	1,205	\$76,303	
	BUTLER	2,711	5,821	\$371,739	
	CAPE GIRARDEAU	1,991	4,246	\$306,515	
	CARTER	418	983	\$60,910	
	CRAWFORD	1,003	2,467	\$173,629	
	DENT	853	2,072	\$139,709	

TABLE 7.

FOOD STAMP PARTICIPATION  
NOVEMBER 2000

AREA	COUNTY	CASES	PERSONS	DOLLARS	
AREA 3	DUNKLIN	3,526	7,675	\$519,709	
	HOWELL	1,915	4,683	\$308,078	
	IRON	667	1,547	\$102,482	
	MADISON	628	1,348	\$93,129	
	MISSISSIPPI	1,682	3,415	\$236,240	
	NEW MADRID	1,665	3,559	\$225,722	
	OREGON	644	1,519	\$95,998	
	PEMISCOT	2,268	5,216	\$326,594	
	PERRY	447	991	\$66,747	
	REYNOLDS	489	1,139	\$80,205	
	RIPLEY	1,136	2,566	\$156,567	
	ST FRANCOIS	2,890	6,544	\$465,281	
	STE GENEVIEVE	430	1,023	\$67,500	
	SCOTT	2,623	5,862	\$381,737	
	SHANNON	647	1,576	\$101,814	
	STODDARD	1,567	3,200	\$193,171	
	WASHINGTON	1,723	4,217	\$304,828	
	WAYNE	1,057	2,399	\$156,254	
		* AREA TOTAL *	33,462	75,273	\$5,010,862
	AREA 4	BARRY	1,280	3,170	\$217,746
BARTON		432	1,054	\$70,325	
BATES		527	1,316	\$86,048	
BENTON		856	1,921	\$139,465	
CAMDEN		975	2,278	\$159,493	
CEDAR		691	1,512	\$97,288	
CHRISTIAN		1,085	2,603	\$182,252	
DADE		242	585	\$34,749	
DALLAS		662	1,581	\$107,615	
DOUGLAS		716	1,700	\$109,626	
GREENE		7,633	16,529	\$1,211,126	
HENRY		972	2,232	\$149,858	
HICKORY		472	1,062	\$74,473	
JASPER		4,335	9,883	\$705,058	
LACLEDE		1,274	3,166	\$225,225	
LAWRENCE		1,229	3,079	\$208,444	
MCDONALD		982	2,479	\$178,959	
MARIES		267	594	\$40,660	
MILLER		912	2,155	\$150,063	
MONITEAU		243	550	\$39,703	
MORGAN		639	1,555	\$102,277	
NEWTON		1,363	3,463	\$233,891	
OZARK		551	1,233	\$78,813	
PHELPS		1,434	3,435	\$243,928	
POLK		909	2,376	\$164,059	
PULASKI		1,169	2,878	\$195,442	
ST CLAIR		458	1,062	\$69,023	
STONE		925	2,245	\$169,947	
TANEY		1,052	2,515	\$177,539	
TEXAS		1,062	2,621	\$177,738	
VERNON	869	1,965	\$132,814		
WEBSTER	863	2,078	\$142,209		
WRIGHT	1,130	2,597	\$170,204		
	* AREA TOTAL *	38,209	89,472	\$6,246,061	
AREA 5	JACKSON	21,929	51,241	\$4,053,004	
	* AREA TOTAL *	21,929	51,241	\$4,053,004	
AREA 6	ST LOUIS CITY	34,722	77,492	\$6,186,925	
	* AREA TOTAL *	34,722	77,492	\$6,186,925	
AREA 7	ST LOUIS COUNTY	19,725	47,687	\$3,759,475	
	* AREA TOTAL *	19,725	47,687	\$3,759,475	
STATE TOTAL		188,467	435,013	\$31,941,319	

TABLE 8.

FOOD STAMP APPLICATION CURRENCY  
NOVEMBER 2000

COUNTY	# APPS RECEIVED	# APPROVALS	% APPROVED	# REJECTIONS	% REJECTED	# DELINQUENT	% CURRENT
AREA 1							
ANDREW	83	75	90.4	12	14.5	7	92.0
ATCHISON	55	27	49.1	14	25.5	1	97.6
BUCHANAN	1,105	878	79.5	137	12.4	19	98.1
CALDWELL	81	62	76.5	14	17.3	1	98.7
CARROLL	117	93	79.5	11	9.4	0	100.0
CASS	438	317	72.4	64	14.6	10	97.4
CHARITON	53	41	77.4	4	7.5	0	100.0
CLAY	719	550	76.5	120	16.7	15	97.8
CLINTON	115	79	68.7	10	8.7	6	93.3
COOPER	142	95	66.9	17	12.0	6	94.6
DAVISS	80	73	91.3	8	10.0	0	100.0
DE KALB	82	68	82.9	10	12.2	3	96.2
GENTRY	32	24	75.0	6	18.8	1	96.7
GRUNDY	131	92	70.2	7	5.3	3	97.0
HARRISON	75	60	80.0	9	12.0	0	100.0
HOLT	32	17	53.1	2	6.3	8	57.9
HOWARD	96	74	77.1	10	10.4	0	100.0
JOHNSON	384	298	77.6	57	14.8	20	94.4
LAFAYETTE	241	210	87.1	32	13.3	6	97.5
LINN	168	137	81.5	20	11.9	2	98.7
LIVINGSTON	140	127	90.7	17	12.1	1	99.3
MERCER	37	30	81.1	3	8.1	0	100.0
NODAWAY	71	59	83.1	8	11.3	0	100.0
PETTIS	495	346	69.9	70	14.1	11	97.4
PLATTE	205	165	80.5	32	15.6	2	99.0
PUTNAM	83	63	75.9	5	6.0	0	100.0
RANDOLPH	318	249	78.3	43	13.5	8	97.3
RAY	146	107	73.3	20	13.7	1	99.2
SALINE	223	171	76.7	42	18.8	6	97.2
SULLIVAN	86	69	80.2	10	11.6	1	98.7
WORTH	23	18	78.3	5	21.7	1	95.7
TOTAL AREA 1	6,056	4,674	77.2	819	13.5	139	97.5
AREA 2							
ADAIR	224	202	90.2	23	10.3	24	89.3
AUDRAIN	235	181	77.0	29	12.3	6	97.1
BOONE	1,374	1,089	79.3	163	11.9	93	92.6
CALLAWAY	369	258	69.9	53	14.4	22	92.9
CLARK	73	58	79.5	12	16.4	2	97.1
COLE	528	392	74.2	49	9.3	36	91.8
FRANKLIN	613	462	75.4	82	13.4	27	95.0
GASCONADE	107	75	70.1	11	10.3	1	98.8
JEFFERSON	1,206	933	77.4	167	13.8	45	95.9
KNOX	25	21	84.0	2	8.0	0	100.0
LEWIS	89	78	87.6	3	3.4	1	98.8
LINCOLN	356	311	87.4	40	11.2	7	98.0
MACON	160	121	75.6	20	12.5	0	100.0
MARION	361	268	74.2	35	9.7	7	97.7
MONROE	73	49	67.1	11	15.1	0	100.0
MONTGOMERY	125	91	72.8	12	9.6	2	98.1
OSAGE	64	39	60.9	6	9.4	0	100.0
PIKE	194	145	74.7	17	8.8	20	87.7
RALLS	60	51	85.0	4	6.7	1	98.2
ST CHARLES	994	791	79.6	106	10.7	42	95.3
SCHUYLER	40	32	80.0	1	2.5	0	100.0
SCOTLAND	52	34	65.4	2	3.8	1	97.2
SHELBY	75	55	73.3	3	4.0	3	94.8
WARREN	220	158	71.8	19	8.6	2	98.9
TOTAL AREA 2	7,617	5,894	77.4	870	11.4	342	94.9
AREA 3							
BOLLINGER	140	121	86.4	7	5.0	6	95.3
BUTLER	714	600	84.0	76	10.6	5	99.3
CAPE GIRARDEAU	665	539	81.1	86	12.9	28	95.5
CARTER	108	83	76.9	7	6.5	0	100.0
CRAWFORD	332	241	72.6	23	6.9	2	99.2
DENT	220	183	83.2	16	7.3	0	100.0
DUNKLIN	864	689	79.7	60	6.9	24	96.8

TABLE 8.

FOOD STAMP APPLICATION CURRENCY  
NOVEMBER 2000

COUNTY	# APPS RECEIVED	# APPROVALS	% APPROVED	# REJECTIONS	% REJECTED	# DELINQUENT	% CURRENT
HOWELL	604	484	80.1	54	8.9	12	97.8
IRON	158	135	85.4	15	9.5	2	98.7
MADISON	197	158	80.2	13	6.6	2	98.8
MISSISSIPPI	459	367	80.0	29	6.3	2	99.5
NEW MADRID	388	305	78.6	31	8.0	8	97.6
OREGON	159	132	83.0	13	8.2	1	99.3
PENISCOT	590	474	80.3	34	5.8	12	97.6
PERRY	144	103	71.5	25	17.4	5	96.1
REYNOLDS	129	111	86.0	9	7.0	0	100.0
RIPLEY	279	230	82.4	20	7.2	1	99.6
ST FRANCOIS	782	630	80.6	82	10.5	27	96.2
STE GENEVIEVE	113	101	89.4	12	10.6	1	99.1
SCOTT	797	616	77.3	84	10.5	9	98.7
SHANNON	176	150	85.2	16	9.1	4	97.6
STODDARD	401	335	83.5	34	8.5	5	98.6
WASHINGTON	490	412	84.1	39	8.0	2	99.6
WAYNE	271	242	89.3	19	7.0	7	97.3
TOTAL AREA 3	9,180	7,441	81.1	804	8.8	165	98.0
AREA 4							
BARRY	401	318	79.3	45	11.2	9	97.5
BARTON	133	116	87.2	11	8.3	1	99.2
BATES	157	130	82.8	21	13.4	2	98.7
BENTON	261	200	76.6	15	5.7	0	100.0
CAMDEN	377	277	73.5	38	10.1	5	98.4
CEDAR	169	147	87.0	14	8.3	3	98.1
CHRISTIAN	427	299	70.0	57	13.3	12	96.6
DADE	74	64	86.5	5	6.8	0	100.0
DALLAS	213	187	87.8	14	6.6	7	96.5
DOUGLAS	184	144	78.3	15	8.2	0	100.0
GREENE	2,570	1,943	75.6	344	13.4	114	95.0
HENRY	303	250	82.5	29	9.6	2	99.3
HICKORY	144	118	81.9	12	8.3	2	98.5
JASPER	1,431	1,072	74.9	146	10.2	69	94.3
LACLEDE	425	339	79.8	53	12.5	7	98.2
LAWRENCE	374	303	81.0	36	9.6	1	99.7
MCDONALD	348	247	71.0	32	9.2	10	96.4
MARIES	86	65	75.6	10	11.6	1	98.7
MILLER	305	245	80.3	34	11.1	5	98.2
MONITEAU	87	64	73.6	8	9.2	1	98.6
MORGAN	217	153	70.5	25	11.5	3	98.3
NEWTON	505	395	78.2	56	11.1	5	98.9
OZARK	145	114	78.6	9	6.2	3	97.6
PHELPS	458	351	76.6	51	11.1	3	99.3
POLK	294	229	77.9	26	8.8	15	94.1
PULASKI	413	294	71.2	45	10.9	8	97.6
ST CLAIR	150	118	78.7	14	9.3	1	99.2
STONE	313	228	72.8	28	8.9	19	92.6
TANEY	437	308	70.5	63	14.4	6	98.4
TEXAS	302	254	84.1	29	9.6	2	99.3
VERNON	278	225	80.9	30	10.8	11	95.7
WEBSTER	269	197	73.2	47	17.5	3	98.8
WRIGHT	290	224	77.2	38	13.1	0	100.0
TOTAL AREA 4	12,540	9,618	76.7	1,400	11.2	330	97.0
AREA 5							
JACKSON	7,720	6,169	79.9	876	11.3	704	90.0
TOTAL AREA 5	7,720	6,169	79.9	876	11.3	704	90.0
AREA 6							
ST LOUIS CITY	9,819	8,283	84.4	670	6.8	516	94.2
TOTAL AREA 6	9,819	8,283	84.4	670	6.8	516	94.2
AREA 7							
ST LOUIS COUNTY	6,163	4,821	78.2	765	12.4	324	94.2
TOTAL AREA 7	6,163	4,821	78.2	765	12.4	324	94.2
STATEWIDE	59,095	46,900	79.4	6,204	10.5	2,520	95.3

TABLE 9.

FOOD STAMP EXPEDITED SERVICE APPLICATION CURRENCY  
NOVEMBER 2000

COUNTY	# CASES EXPEDITED	# TIMELY	# NOT TIMELY	% TIMELY
AREA 1				
ANDREW	14	14	0	100.0
ATCHISON	9	7	2	77.8
BUCHANAN	329	308	21	93.6
CALDWELL	22	20	2	90.9
CARROLL	24	21	3	87.5
CASS	112	105	7	93.8
CHARITON	6	6	0	100.0
CLAY	206	192	14	93.2
CLINTON	21	21	0	100.0
COOPER	25	25	0	100.0
DAVISS	19	18	1	94.7
DE KALB	16	16	0	100.0
GENTRY	4	4	0	100.0
GRUNDY	36	34	2	94.4
HARRISON	10	10	0	100.0
HOLT	5	5	0	100.0
HOWARD	21	20	1	95.2
JOHNSON	129	120	9	93.0
LAFAYETTE	68	63	5	92.6
LINN	36	32	4	88.9
LIVINGSTON	24	23	1	95.8
MERCER	9	9	0	100.0
NODAWAY	11	10	1	90.9
PETTIS	109	103	6	94.5
PLATTE	64	58	6	90.6
PUTNAM	20	19	1	95.0
RANDOLPH	79	77	2	97.5
RAY	33	31	2	93.9
SALINE	56	54	2	96.4
SULLIVAN	27	22	5	81.5
WORTH	4	4	0	100.0
TOTAL AREA 1	1,548	1,451	97	93.7
AREA 2				
ADAIR	58	53	5	91.4
AUDRAIN	64	61	3	95.3
BOONE	479	442	37	92.3
CALLAWAY	99	93	6	93.9
CLARK	18	17	1	94.4
COLE	156	146	10	93.6
FRANKLIN	187	172	15	92.0
GASCONADE	25	22	3	88.0
JEFFERSON	393	379	14	96.4
KNOX	7	7	0	100.0
LEWIS	17	16	1	94.1
LINCOLN	117	117	0	100.0
MACON	50	50	0	100.0
MARION	81	77	4	95.1
MONROE	13	13	0	100.0
MONTGOMERY	32	31	1	96.9
OSAGE	14	12	2	85.7
PIKE	50	49	1	98.0
RALLS	18	18	0	100.0
ST CHARLES	329	313	16	95.1
SCHUYLER	9	9	0	100.0
SCOTLAND	10	9	1	90.0
SHELBY	19	19	0	100.0
WARREN	70	69	1	98.6
TOTAL AREA 2	2,315	2,194	121	94.8
AREA 3				
BOLLINGER	31	29	2	93.5
BUTLER	166	156	10	94.0
CAPE GIRARDEAU	205	191	14	93.2
CARTER	23	23	0	100.0
CRAWFORD	89	88	1	98.9
DENT	48	47	1	97.9
DUNKLIN	254	239	15	94.1

TABLE 9.

FOOD STAMP EXPEDITED SERVICE APPLICATION CURRENCY  
NOVEMBER 2000

COUNTY	# CASES EXPEDITED	# TIMELY	# NOT TIMELY	% TIMELY
HOWELL	157	150	7	95.5
IRON	41	39	2	95.1
MADISON	54	49	5	90.7
MISSISSIPPI	155	146	9	94.2
NEW MADRID	92	90	2	97.8
OREGON	30	29	1	96.7
PEMISCOT	162	150	12	92.6
PERRY	46	45	1	97.8
REYNOLDS	42	40	2	95.2
RIPLEY	65	63	2	96.9
ST FRANCOIS	244	234	10	95.9
STE GENEVIEVE	29	29	0	100.0
SCOTT	176	168	8	95.5
SHANNON	53	52	1	98.1
STODDARD	92	87	5	94.6
WASHINGTON	166	162	4	97.6
WAYNE	78	76	2	97.4
TOTAL AREA 3	2,498	2,382	116	95.4
AREA 4				
BARRY	110	104	6	94.5
BARTON	33	31	2	93.9
BATES	39	39	0	100.0
BENTON	73	70	3	95.9
CAMDEN	124	116	8	93.5
CEDAR	49	48	1	98.0
CHRISTIAN	119	116	3	97.5
DADE	17	16	1	94.1
DALLAS	46	44	2	95.7
DOUGLAS	37	34	3	91.9
GREENE	817	762	55	93.3
HENRY	77	74	3	96.1
HICKORY	43	43	0	100.0
JASPER	426	397	29	93.2
LACLEDE	121	115	6	95.0
LAWRENCE	107	102	5	95.3
MCDONALD	99	96	3	97.0
MARIES	22	22	0	100.0
MILLER	86	83	3	96.5
MONITEAU	22	21	1	95.5
MORGAN	44	44	0	100.0
NEWTON	119	117	2	98.3
OZARK	32	31	1	96.9
PHELPS	124	117	7	94.4
POLK	63	61	2	96.8
PULASKI	110	101	9	91.8
ST CLAIR	43	40	3	93.0
STONE	86	83	3	96.5
TANEY	141	132	9	93.6
TEXAS	81	77	4	95.1
VERNON	76	70	6	92.1
WEBSTER	51	48	3	94.1
WRIGHT	71	65	6	91.5
TOTAL AREA 4	3,508	3,319	189	94.6
AREA 5				
JACKSON	2,482	2,252	230	90.7
TOTAL AREA 5	2,482	2,252	230	90.7
AREA 6				
ST LOUIS CITY	4,034	3,724	310	92.3
TOTAL AREA 6	4,034	3,724	310	92.3
AREA 7				
ST LOUIS COUNTY	1,796	1,686	110	93.9
TOTAL AREA 7	1,796	1,686	110	93.9
STATEWIDE	18,181	17,008	1,173	93.5



FIGURE 5. TEMPORARY ASSISTANCE CASELOAD

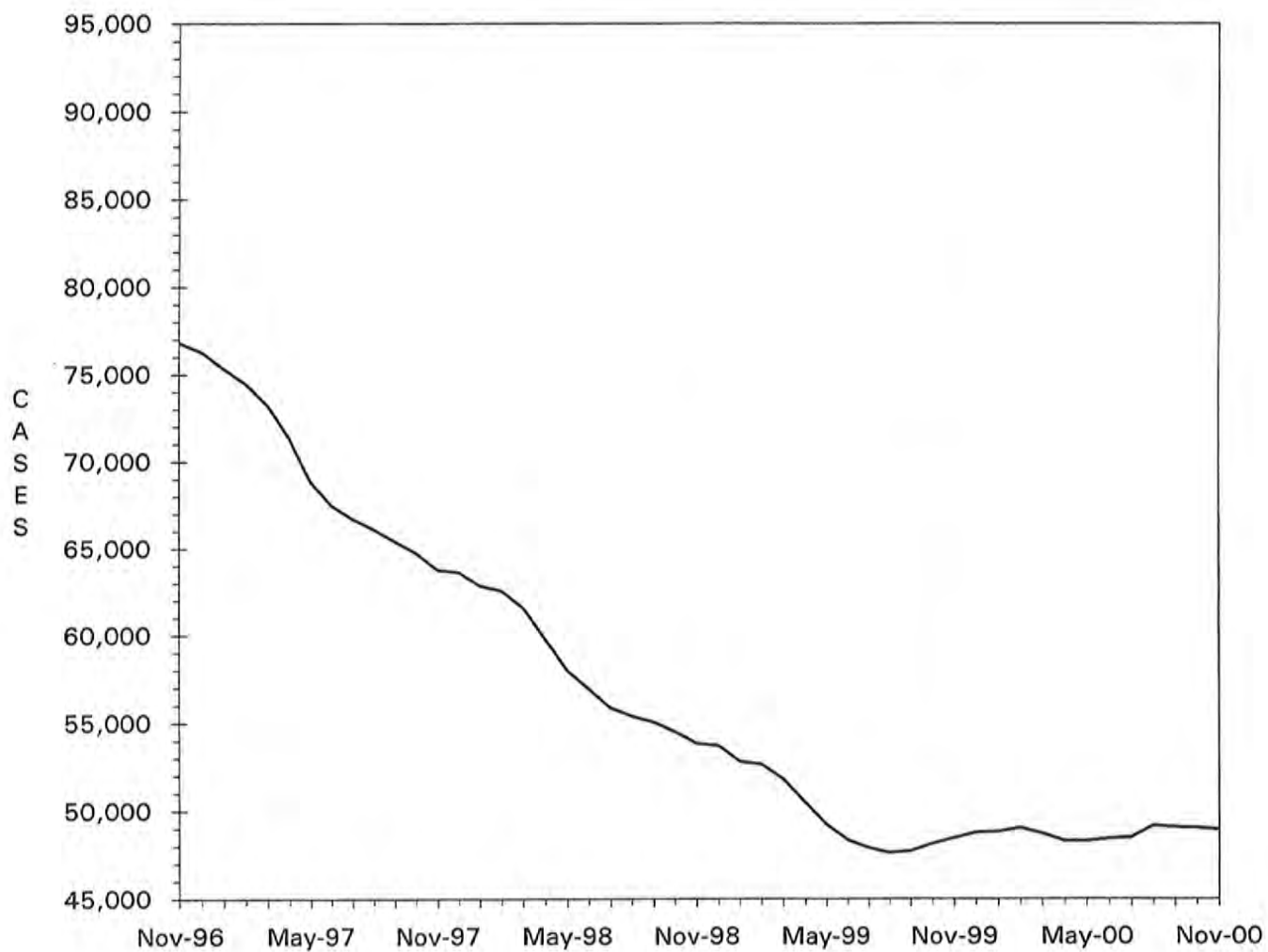



TABLE 10.

TEMPORARY ASSISTANCE CASH AND UP  
TOTAL CASES AND REINVESTIGATIONS  
NOVEMBER 2000

COUNTY	# CASES	# REINVEST COMPLETED	# DELIN- QUENT	% DELIN- QUENT
<b>AREA 1</b>				
ANDREW	44	6	9	20.5
ATCHISON	16	4	0	0.0
BUCHANAN	584	56	92	15.8
CALDWELL	36	4	6	16.7
CARROLL	32	3	9	28.1
CASS	236	40	40	16.9
CHARITON	21	2	0	0.0
CLAY	436	53	41	9.4
CLINTON	53	3	12	22.6
COOPER	43	3	14	32.6
DAVISS	20	1	2	10.0
DE KALB	44	0	10	22.7
GENTRY	9	1	0	0.0
GRUNDY	40	0	13	32.5
HARRISON	32	5	8	25.0
HOLT	10	0	4	40.0
HOWARD	48	2	18	37.5
JOHNSON	188	7	34	18.1
LAFAYETTE	123	12	36	29.3
LINN	82	5	14	17.1
LIVINGSTON	54	4	5	9.3
MERCER	10	1	0	0.0
NODAWAY	36	5	7	19.4
PETTIS	247	26	25	10.1
PLATTE	140	6	18	12.9
PUTNAM	24	1	6	25.0
RANDOLPH	154	24	40	26.0
RAY	116	8	9	7.8
SALINE	130	19	25	19.2
SULLIVAN	25	0	13	52.0
WORTH	5	0	1	20.0
<b>TOTAL AREA 1</b>	<b>3,038</b>	<b>301</b>	<b>511</b>	<b>16.8</b>
<b>AREA 2</b>				
ADAIR	96	11	10	10.4
AUDRAIN	157	4	46	29.3
BOONE	893	61	308	34.5
CALLAWAY	224	14	96	42.9
CLARK	32	2	1	3.1
COLE	280	30	45	16.1
FRANKLIN	293	58	22	7.5
GASCONADE	35	3	5	14.3
JEFFERSON	764	26	122	16.0
KNOX	10	0	1	10.0
LEWIS	48	1	14	29.2
LINCOLN	230	13	91	39.6
MACON	71	4	35	49.3
MARION	229	7	92	40.2
MONROE	25	1	13	52.0
MONTGOMERY	63	13	15	23.8
OSAGE	32	0	21	65.6
PIKE	97	18	26	26.8
RALLS	33	1	3	9.1
ST CHARLES	692	69	110	15.9
SCHUYLER	12	0	6	50.0
SCOTLAND	7	0	0	0.0
SHELBY	31	5	5	16.1
WARREN	118	6	8	6.8
<b>TOTAL AREA 2</b>	<b>4,472</b>	<b>347</b>	<b>1,095</b>	<b>24.5</b>
<b>AREA 3</b>				
BOLLINGER	41	12	6	14.6
BUTLER	464	69	7	1.5
CAPE GIRARDEAU	420	38	44	10.5
CARTER	43	9	0	0.0
CRAWFORD	195	23	6	3.1
DENT	115	16	2	1.7
DUNKLIN	708	45	226	31.9

TABLE 10.

TEMPORARY ASSISTANCE CASH AND UP  
TOTAL CASES AND REINVESTIGATIONS  
NOVEMBER 2000

COUNTY	# CASES	# REINVEST COMPLETED	# DELIN- QUENT	% DELIN- QUENT
HOWELL	321	56	4	1.2
IRON	99	13	1	1.0
MADISON	89	16	1	1.1
MISSISSIPPI	425	61	89	20.9
NEW MADRID	359	28	67	18.7
OREGON	92	11	2	2.2
PEMISCOT	550	32	77	14.0
PERRY	69	8	14	20.3
REYNOLDS	62	10	2	3.2
RIPLEY	165	16	6	3.6
ST FRANCOIS	520	105	8	1.5
STE GENEVIEVE	68	10	13	19.1
SCOTT	566	60	56	9.9
SHANNON	72	12	2	2.8
STODDARD	222	26	10	4.5
WASHINGTON	310	80	10	3.2
WAYNE	142	14	2	1.4
TOTAL AREA 3	6,117	770	655	10.7
AREA 4				
BARRY	250	9	47	18.8
BARTON	88	6	19	21.6
BATES	61	13	1	1.6
BENTON	145	4	43	29.7
CAMDEN	128	10	21	16.4
CEDAR	93	5	18	19.4
CHRISTIAN	171	6	66	38.6
DADE	31	4	3	9.7
DALLAS	129	24	15	11.6
DOUGLAS	90	8	4	4.4
GREENE	1,304	119	304	23.3
HENRY	185	20	9	4.9
HICKORY	45	5	8	17.8
JASPER	745	24	260	34.9
LACLEDE	259	34	59	22.8
LAWRENCE	218	8	50	22.9
MCDONALD	153	5	51	33.3
MARIES	56	1	27	48.2
MILLER	184	20	26	14.1
MONITEAU	56	1	23	41.1
MORGAN	81	3	18	22.2
NEWTON	273	8	31	11.4
OZARK	70	10	1	1.4
PHELPS	253	31	32	12.6
POLK	150	21	4	2.7
PULASKI	206	32	6	2.9
ST CLAIR	69	9	3	4.3
STONE	137	1	69	50.4
TANEY	136	2	55	40.4
TEXAS	215	37	6	2.8
VERNON	137	10	15	10.9
WEBSTER	108	13	17	15.7
WRIGHT	171	20	4	2.3
TOTAL AREA 4	6,397	523	1,315	20.6
AREA 5				
JACKSON	8,266	529	2,905	35.1
TOTAL AREA 5	8,266	529	2,905	35.1
AREA 6				
ST LOUIS CITY	12,198	967	4,578	37.5
TOTAL AREA 6	12,198	967	4,578	37.5
AREA 7				
ST LOUIS COUNTY	7,117	1,116	2,187	30.7
TOTAL AREA 7	7,117	1,116	2,187	30.7
STATEWIDE	47,605	4,553	13,246	27.8

TABLE 12.

MC+, MEDICAL ASSISTANCE FOR FAMILIES (MAF) AND TRANSITIONAL MEDICAL ASSISTANCE (TMA)  
TOTAL CHILDREN  
NOVEMBER 2000

COUNTY	MC+ POVERTY	MC+ CHIP NO COST	MC+ CHIP CO-PAY	MC+ CHIP PREMIUM	MAF/ NO CASH	MAF/ CASH	TMA	NEWBORNS	TOTAL CHILDREN
<b>AREA 1</b>									
ANDREW	399	136	25	22	36	76	11	44	749
ATCHISON	183	76	14	2	18	31	5	20	349
BUCHANAN	3,599	991	198	74	455	1,063	113	285	6,778
CALDWELL	600	167	32	3	75	60	14	36	987
CARROLL	510	171	33	13	116	50	22	29	944
CASS	1,801	660	216	79	363	423	58	197	3,797
CHARITON	245	93	28	15	34	42	7	23	487
CLAY	2,965	1,175	350	107	516	769	123	424	6,429
CLINTON	555	166	46	18	87	95	17	68	1,052
COOPER	517	158	35	19	53	82	7	42	913
DAVIESS	393	118	44	10	78	42	15	39	739
DE KALB	260	138	33	13	40	82	7	21	594
GENTRY	203	101	19	12	10	16	5	27	393
GRUNDY	530	158	29	13	101	75	17	30	953
HARRISON	429	144	49	13	42	63	19	33	792
HOLT	203	99	15	0	10	17	0	16	360
HOWARD	385	137	44	2	33	85	2	35	723
JOHNSON	1,509	393	100	28	243	333	44	123	2,773
LAFAYETTE	1,134	388	96	15	172	212	32	78	2,127
LINN	605	209	59	14	100	142	15	41	1,185
LIVINGSTON	589	164	28	20	129	103	13	45	1,091
MERCER	110	49	7	2	25	17	9	20	239
NODAWAY	374	154	43	17	42	58	15	45	748
PETTIS	1,740	441	96	35	306	503	47	156	3,324
PLATTE	894	331	105	45	172	253	20	98	1,918
PUTNAM	265	91	18	2	65	40	11	30	522
RANDOLPH	1,149	295	69	10	268	270	60	86	2,207
RAY	505	164	51	29	132	192	19	46	1,138
SALINE	960	256	74	12	144	224	37	87	1,794
SULLIVAN	377	102	24	6	85	43	4	38	679
WORTH	114	41	14	5	26	10	4	10	224
<b>TOTAL AREA 1</b>	<b>24,102</b>	<b>7,766</b>	<b>1,994</b>	<b>655</b>	<b>3,976</b>	<b>5,471</b>	<b>772</b>	<b>2,272</b>	<b>47,008</b>
<b>AREA 2</b>									
ADAIR	775	204	50	8	127	176	28	73	1,441
AUDRAIN	812	363	77	15	129	265	34	98	1,793
BOONE	4,932	1,003	277	62	869	1,658	87	243	9,131
CALLAWAY	1,748	437	72	22	223	420	35	92	3,049
CLARK	371	87	29	1	36	52	14	22	612
COLE	1,706	367	123	26	283	563	29	134	3,231
FRANKLIN	2,440	743	167	52	747	582	118	219	5,068
GASCONADE	395	139	32	15	78	50	11	31	751
JEFFERSON	5,523	1,472	396	82	1,315	1,359	149	469	10,765
KNOX	203	86	7	11	15	13	4	8	347
LEWIS	435	78	25	8	55	108	2	30	741
LINCOLN	1,383	437	92	15	519	431	55	72	3,004
MACON	571	167	50	16	79	113	32	51	1,079
MARION	1,394	362	84	24	274	403	50	87	2,678
MONROE	363	112	16	6	55	40	15	20	627
MONTGOMERY	470	161	68	17	75	113	19	42	965
OSAGE	353	97	23	3	47	57	4	17	601
PIKE	864	212	35	4	187	175	20	37	1,534
RALLS	257	119	34	9	31	66	18	20	554
ST CHARLES	4,601	958	240	53	899	1,333	164	381	8,629
SCHUYLER	208	54	11	10	40	26	16	18	383
SCOTLAND	240	81	23	6	25	14	6	6	401
SHELBY	277	89	22	15	63	58	14	27	565
WARREN	697	207	50	10	117	209	18	62	1,370
<b>TOTAL AREA 2</b>	<b>31,018</b>	<b>8,035</b>	<b>2,003</b>	<b>490</b>	<b>6,288</b>	<b>8,284</b>	<b>942</b>	<b>2,259</b>	<b>59,319</b>
<b>AREA 3</b>									
BOLLINGER	683	234	50	16	135	84	6	56	1,264
BUTLER	2,298	621	143	53	406	832	68	138	4,559
CAPE GIRARDEAU	1,821	583	156	52	315	759	59	204	3,949
CARTER	467	173	59	21	105	78	6	23	932
CRAWFORD	1,101	325	70	24	275	353	12	93	2,253
DENT	1,031	316	74	30	159	213	20	63	1,906
DUNKLIN	2,767	460	93	19	638	1,363	53	112	5,505
HOWELL	2,403	729	135	38	352	593	43	103	4,396

TABLE 12.

MC+, MEDICAL ASSISTANCE FOR FAMILIES (MAF) AND TRANSITIONAL MEDICAL ASSISTANCE (TMA)  
TOTAL CHILDREN  
NOVEMBER 2000

COUNTY	MC+ POVERTY	MC+ CHIP NO COST	MC+ CHIP CO-PAY	MC+ CHIP PREMIUM	MAF/ NO CASH	MAF/ CASH	TMA	NEWBORNS	TOTAL CHILDREN
IRON	641	203	50	7	144	180	13	29	1,267
MADISON	561	204	49	14	116	145	19	40	1,148
MISSISSIPPI	940	221	29	14	115	823	39	71	2,252
NEW MADRID	1,353	302	71	14	285	682	64	73	2,844
OREGON	665	255	58	15	145	178	21	40	1,377
PEMISCOT	2,017	400	88	14	390	1,184	47	57	4,197
PERRY	712	162	22	6	107	125	8	78	1,220
REYNOLDS	442	121	34	14	123	110	9	15	868
RIPLEY	1,052	378	79	15	210	306	26	32	2,098
ST FRANCOIS	2,549	670	164	46	609	905	78	195	5,216
STE GENEVIEVE	631	136	28	2	104	120	18	35	1,074
SCOTT	2,431	630	135	27	381	1,046	90	145	4,885
SHANNON	704	221	58	12	115	138	17	46	1,311
STODDARD	1,377	468	122	47	255	382	70	153	2,874
WASHINGTON	1,469	441	130	31	487	572	58	87	3,275
WAYNE	949	282	64	14	203	261	16	43	1,832
TOTAL AREA 3	31,064	8,535	1,961	545	6,174	11,432	860	1,931	62,502
AREA 4									
BARRY	1,738	483	72	11	345	492	32	160	3,333
BARTON	574	139	40	7	80	154	7	56	1,057
BATES	714	261	44	38	189	118	32	58	1,454
BENTON	933	194	35	16	211	250	11	32	1,682
CAMDEN	1,516	540	99	44	269	245	41	128	2,882
CEDAR	824	241	43	20	153	177	14	60	1,532
CHRISTIAN	1,981	669	166	39	242	279	44	256	3,676
DADE	407	126	43	13	47	56	10	29	731
DALLAS	869	275	56	9	114	245	18	60	1,646
DOUGLAS	770	291	64	20	116	159	14	39	1,473
GREENE	7,822	2,319	489	206	1,652	2,345	251	1,056	16,140
HENRY	1,022	303	50	27	146	323	22	94	1,987
HICKORY	590	139	49	8	128	75	31	30	1,050
JASPER	5,742	1,166	221	35	870	1,414	36	572	10,056
LACLEDE	1,687	410	115	19	401	458	22	170	3,282
LAWRENCE	1,731	493	105	12	257	401	47	151	3,197
MCDONALD	1,659	402	56	7	310	284	22	126	2,866
MARIES	373	97	34	23	68	104	5	28	732
MILLER	1,229	534	172	28	185	343	43	115	2,649
MONITEAU	368	87	26	12	65	97	8	49	712
MORGAN	1,027	329	58	13	171	152	24	69	1,843
NEWTON	2,099	600	136	40	283	525	41	220	3,944
OZARK	597	206	36	9	106	131	6	32	1,123
PHELPS	1,748	561	103	29	380	458	55	122	3,456
POLK	1,265	477	99	26	219	285	90	113	2,574
PULASKI	1,584	389	115	24	351	361	36	81	2,941
ST CLAIR	434	150	34	12	85	121	21	29	886
STONE	1,494	377	96	24	282	230	41	150	2,694
TANEY	1,943	756	190	46	260	259	43	246	3,743
TEXAS	1,300	489	132	37	228	391	49	94	2,720
VERNON	1,165	370	81	42	155	261	23	108	2,205
WEBSTER	1,333	510	106	26	297	197	60	159	2,688
WRIGHT	1,168	429	79	25	215	321	35	83	2,355
TOTAL AREA 4	49,706	14,812	3,244	947	8,880	11,711	1,234	4,775	95,309
AREA 5									
JACKSON	27,322	6,490	1,505	471	5,256	16,475	885	2,008	60,412
TOTAL AREA 5	27,322	6,490	1,505	471	5,256	16,475	885	2,008	60,412
AREA 6									
ST LOUIS CITY	24,644	3,524	708	161	4,938	26,525	865	861	62,226
TOTAL AREA 6	24,644	3,524	708	161	4,938	26,525	865	861	62,226
AREA 7									
ST LOUIS COUNTY	25,954	4,918	954	249	4,795	13,524	717	1,345	52,456
TOTAL AREA 7	25,954	4,918	954	249	4,795	13,524	717	1,345	52,456
STATEWIDE	213,810	54,080	12,369	3,518	40,307	93,422	6,275	15,451	439,232

TABLE 13.

 HC+, MEDICAL ASSISTANCE FOR FAMILIES (MAF) AND TRANSITIONAL MEDICAL ASSISTANCE (THA)  
 TOTAL CARETAKERS  
 NOVEMBER 2000

COUNTY	MAF/ NO CASH	MAF/ CASH	EXTENDED THA	MC+ CUST. THA	NON-CUST. PARENTS	NCP PARENTS' FAIR SHARE	EXTENDED HPW	WOMEN'S HLTH	TOTAL CARETAKERS
<b>AREA 1</b>									
ANDREW	28	26	12	4	87	0	43	40	244
ATCHISON	23	9	10	6	62	0	13	18	142
BUCHANAN	319	429	166	62	994	0	311	256	2,553
CALDWELL	47	22	10	8	191	0	20	42	341
CARROLL	79	16	23	9	155	0	41	31	355
CASS	226	179	82	25	466	0	179	184	1,341
CHARITON	21	12	8	0	68	2	23	17	152
CLAY	341	285	141	34	801	1	398	381	2,399
CLINTON	46	24	17	4	188	1	54	58	395
COOPER	31	29	13	6	148	0	42	44	317
DAVIESS	56	11	17	2	142	0	32	30	290
DE KALB	20	34	11	1	90	0	22	23	203
GENTRY	7	5	6	4	73	0	26	20	143
GRUNDY	71	26	26	6	162	2	43	44	383
HARRISON	33	24	21	8	130	0	45	31	294
HOLT	7	4	6	4	49	0	13	19	102
HOWARD	21	39	14	8	129	1	31	42	286
JOHNSON	154	145	76	17	354	0	138	148	1,037
LAFAYETTE	110	84	49	16	310	0	87	106	767
LINN	60	51	33	4	181	1	63	40	434
LIVINGSTON	83	44	21	9	141	1	56	54	414
MERCER	14	4	6	4	42	0	13	14	97
NODAWAY	29	21	16	5	103	0	40	34	249
PETTIS	178	166	68	17	451	2	164	128	1,181
PLATTE	126	85	34	15	239	0	123	93	719
PUTNAM	50	18	18	2	93	0	24	17	223
RANDOLPH	148	100	56	22	339	0	124	93	895
RAY	75	85	28	11	156	0	55	53	463
SALINE	83	95	63	21	221	1	76	63	623
SULLIVAN	43	14	10	10	94	0	36	32	239
WORTH	15	6	3	2	35	0	5	13	80
TOTAL AREA 1	2,544	2,092	1,064	346	6,694	12	2,340	2,168	17,361
<b>AREA 2</b>									
ADAIR	113	73	30	12	273	3	70	52	634
AUDRAIN	87	106	42	12	223	0	92	87	653
BOONE	618	657	197	106	1,267	3	336	370	3,604
CALLAWAY	147	171	29	14	472	0	118	119	1,077
CLARK	25	20	14	5	112	0	27	21	227
COLE	200	192	51	17	466	2	138	133	1,210
FRANKLIN	465	212	170	38	678	3	250	250	2,091
GASCONADE	52	18	29	2	120	0	48	30	300
JEFFERSON	892	627	206	100	1,766	2	461	555	4,656
KNOX	10	9	5	3	74	1	13	13	132
LEWIS	35	49	13	14	134	0	27	24	298
LINCOLN	321	155	81	52	364	1	99	119	1,204
MACON	58	42	21	10	171	0	47	45	401
MARION	184	176	68	30	374	1	126	98	1,067
MONROE	30	10	12	2	105	1	41	23	227
MONTGOMERY	52	44	28	0	155	0	44	38	363
OSAGE	36	24	4	4	117	0	23	23	231
PIKE	129	73	22	10	250	1	48	54	593
RALLS	27	27	18	4	86	0	28	28	218
ST CHARLES	626	495	207	59	1,160	0	418	474	3,462
SCHUYLER	29	8	8	2	77	0	18	15	157
SCOTLAND	23	1	8	10	72	0	13	10	138
SHELBY	36	22	17	2	83	0	27	16	205
WARREN	80	81	28	9	170	1	70	80	519
TOTAL AREA 2	4,275	3,292	1,308	517	8,769	19	2,582	2,677	23,667
<b>AREA 3</b>									
BOLLINGER	96	20	14	10	234	0	36	44	456
BUTLER	270	321	106	36	842	0	178	154	1,921
CAPE GIRARDEAU	221	310	82	28	528	2	249	173	1,637
CARTER	68	28	17	6	204	6	36	28	395
CRAWFORD	173	149	64	16	361	0	94	95	961
DENT	118	68	31	19	336	0	75	80	734
DUNKLIN	441	409	113	55	868	3	146	109	2,179
HOWELL	265	223	54	20	805	1	161	135	1,683
IRON	99	63	37	13	249	1	45	34	549

TABLE 13.

MC+, MEDICAL ASSISTANCE FOR FAMILIES (MAF) AND TRANSITIONAL MEDICAL ASSISTANCE (TMA)  
TOTAL CARETAKERS  
NOVEMBER 2000

COUNTY	MAF/ NO CASH	MAF/ CASH	EXTENDED TMA	MC+ CUST. TMA	NON-CUST. PARENTS	NON-CUST. PARENTS	MCP PARENTS' FAIR SHARE	HPW	EXTENDED WOMEN'S HLTH	TOTAL CARETAKERS
MADISON	85	76	31	15	172	0	4	44	33	460
MISSISSIPPI	111	315	60	58	264	1	62	67	65	1,003
NEW MADRID	179	209	86	60	410	1	28	94	56	1,103
OREGON	110	63	35	13	253	0	4	52	39	569
PENISCOT	205	326	85	22	454	2	55	104	58	1,311
PERRY	60	53	6	8	176	1	3	48	63	418
REYNOLDS	89	40	17	9	191	0	4	31	12	393
RIPLEY	152	121	53	31	406	0	6	80	54	903
ST FRANCOIS	437	388	167	72	870	4	37	227	167	2,369
STE GENEVIEVE	73	46	27	20	185	0	2	47	24	424
SCOTT	289	344	173	57	768	0	56	187	152	2,026
SHANNON	80	49	23	20	294	2	4	48	46	566
STODDARD	179	138	93	29	487	0	8	131	108	1,173
WASHINGTON	359	226	122	41	477	1	23	88	96	1,433
WAYNE	143	71	50	36	413	0	4	70	59	846
TOTAL AREA 3	4,302	4,056	1,546	674	10,247	25	440	2,338	1,884	25,512
AREA 4										
BARRY	254	156	53	21	490	0	5	150	143	1,272
BARTON	67	59	25	8	184	0	5	52	35	435
BATES	119	42	38	4	224	1	0	74	56	558
BENTON	152	89	30	17	329	1	9	57	26	710
CAMDEN	180	93	48	24	492	1	9	135	141	1,123
CEDAR	111	63	31	16	264	2	2	59	40	588
CHRISTIAN	172	106	61	38	522	1	9	207	235	1,351
DADE	35	25	6	3	131	0	0	32	29	261
DALLAS	86	93	34	25	249	0	5	54	52	598
DOUGLAS	85	55	38	9	261	2	2	50	49	551
GREENE	1,109	952	270	110	2,506	2	59	891	985	6,884
HENRY	113	127	65	32	291	0	15	86	95	824
HICKORY	84	24	31	15	176	3	2	37	19	391
JASPER	597	541	113	53	1,522	1	44	495	542	3,908
LACLEDE	278	190	70	25	550	1	6	180	131	1,431
LAWRENCE	185	148	77	25	437	0	16	143	165	1,196
MCDONALD	203	99	19	21	478	0	6	121	139	1,086
MARIES	43	41	12	1	120	0	3	22	23	265
MILLER	125	150	62	22	426	0	5	104	126	1,020
MONITEAU	42	35	5	1	112	0	2	41	49	287
MORGAN	109	40	32	9	337	0	10	67	69	673
NEWTON	206	207	67	19	679	1	20	201	207	1,607
OZARK	80	50	18	8	243	0	3	49	37	488
PHELPS	283	184	90	49	588	2	17	148	114	1,475
POLK	165	107	74	18	437	2	5	105	96	1,009
PULASKI	238	143	49	16	578	0	10	105	103	1,242
ST CLAIR	56	47	36	13	142	0	1	35	34	364
STONE	194	80	50	18	504	1	5	133	131	1,116
TANEY	182	86	55	23	657	1	16	217	250	1,487
TEXAS	158	148	61	27	447	0	13	99	97	1,050
VERNON	126	93	35	17	294	0	5	83	88	741
WEBSTER	176	78	56	9	398	0	9	139	143	1,008
WRIGHT	178	122	59	13	373	0	6	109	96	956
TOTAL AREA 4	6,191	4,473	1,770	709	15,441	22	324	4,480	4,545	37,955
AREA 5										
JACKSON	3,588	5,489	948	347	5,337	0	136	1,682	2,246	19,773
TOTAL AREA 5	3,588	5,489	948	347	5,337	0	136	1,682	2,246	19,773
AREA 6										
ST LOUIS CITY	2,517	9,544	991	309	4,948	0	59	956	1,138	20,462
TOTAL AREA 6	2,517	9,544	991	309	4,948	0	59	956	1,138	20,462
AREA 7										
ST LOUIS COUNTY	3,479	4,592	1,133	476	5,339	6	46	1,279	1,754	18,104
TOTAL AREA 7	3,479	4,592	1,133	476	5,339	6	46	1,279	1,754	18,104
STATEWIDE	26,896	33,538	8,760	3,378	56,775	84	1,334	15,657	16,412	162,834

NOTE: EXTENDED TRANSITIONAL MEDICAL ASSISTANCE, MC+ FOR CUSTODIAL PARENTS AND NON-CUSTODIAL PARENTS, MCP PARENTS' FAIR SHARE, AND EXTENDED WOMEN'S HEALTH SERVICES AVAILABLE AS A RESULT OF THE 1115 WAIVER.

TABLE 14.

MC+(CHILDREN AND CUSTODIAL PARENTS) AND MEDICAL ASSISTANCE FOR FAMILIES(MAF)  
 TOTAL CASES AND REINVESTIGATIONS  
 NOVEMBER 2000

COUNTY	# CASES	# REINVEST COMPLETED	# DELIN- QUENT	% DELIN- QUENT
<b>AREA 1</b>				
ANDREW	323	18	49	15.2
ATCHISON	165	8	33	20.0
BUCHANAN	2,773	96	398	14.4
CALDWELL	412	7	171	41.5
CARROLL	430	9	139	32.3
CASS	1,613	103	266	16.5
CHARITON	196	10	0	0.0
CLAY	2,729	97	375	13.7
CLINTON	432	15	62	14.4
COOPER	403	11	138	34.2
DAVISS	320	12	10	3.1
DE KALB	252	3	17	6.7
GENTRY	179	10	3	1.7
GRUNDY	421	8	170	40.4
HARRISON	350	38	53	15.1
HOLT	164	1	66	40.2
HOWARD	313	10	119	38.0
JOHNSON	1,204	22	481	40.0
LAFAYETTE	937	47	312	33.3
LINN	493	10	97	19.7
LIVINGSTON	453	28	66	14.6
MERCER	104	6	11	10.6
NODAWAY	336	21	54	16.1
PETTIS	1,404	52	259	18.4
PLATTE	876	28	125	14.3
PUTNAM	236	3	77	32.6
RANDOLPH	917	45	221	24.1
RAY	454	19	8	1.8
SALINE	740	25	215	29.1
SULLIVAN	317	5	123	38.8
WORTH	102	4	3	2.9
<b>TOTAL AREA 1</b>	<b>20,048</b>	<b>771</b>	<b>4,121</b>	<b>20.6</b>
<b>AREA 2</b>				
ADAIR	657	13	215	32.7
AUDRAIN	714	2	354	49.6
BOONE	3,911	50	2,110	54.0
CALLAWAY	1,321	18	647	49.0
CLARK	270	8	125	46.3
COLE	1,362	20	402	29.5
FRANKLIN	2,180	186	382	17.5
GASCONADE	345	17	40	11.6
JEFFERSON	4,778	131	1,637	34.3
KNOX	150	7	35	23.3
LEWIS	317	10	30	9.5
LINCOLN	1,255	55	444	35.4
MACON	497	18	139	28.0
MARION	1,137	38	265	23.3
MONROE	274	14	112	40.9
MONTGOMERY	402	13	36	9.0
OSAGE	266	1	153	57.5
PIKE	687	19	273	39.7
RALLS	244	8	17	7.0
ST CHARLES	3,696	112	1,391	37.6
SCHUYLER	152	5	67	44.1
SCOTLAND	189	12	36	19.0
SHELBY	242	8	40	16.5
WARREN	558	18	118	21.1
<b>TOTAL AREA 2</b>	<b>25,604</b>	<b>783</b>	<b>9,068</b>	<b>35.4</b>
<b>AREA 3</b>				
BOLLINGER	565	49	167	29.6
BUTLER	1,880	128	80	4.3
CAPE GIRARDEAU	1,614	72	284	17.6
CARTER	407	19	9	2.2
CRAWFORD	889	55	69	7.8
DENT	791	54	23	2.9
DUNKLIN	2,095	106	724	34.6

TABLE 14.

MC+(CHILDREN AND CUSTODIAL PARENTS) AND MEDICAL ASSISTANCE FOR FAMILIES(MAF)  
 TOTAL CASES AND REINVESTIGATIONS  
 NOVEMBER 2000

COUNTY	# CASES	# REINVEST COMPLETED	# DELIN- QUENT	% DELIN- QUENT
HOWELL	1,856	103	314	16.9
IRON	542	40	17	3.1
MADISON	503	40	11	2.2
MISSISSIPPI	728	70	144	19.8
NEW MADRID	1,044	57	246	23.6
OREGON	565	57	8	1.4
PEMISCOT	1,362	43	302	22.2
PERRY	536	20	224	41.8
REYNOLDS	384	26	13	3.4
RIPLEY	938	35	78	8.3
ST FRANCOIS	2,230	123	213	9.6
STE GENEVIEVE	484	41	167	34.5
SCOTT	1,868	86	226	12.1
SHANNON	572	24	39	6.8
STODDARD	1,292	62	49	3.8
WASHINGTON	1,313	187	114	8.7
WAYNE	833	57	10	1.2
TOTAL AREA 3	25,291	1,554	3,531	14.0
AREA 4				
BARRY	1,353	40	431	31.9
BARTON	450	7	138	30.7
BATES	618	54	6	1.0
BENTON	728	25	223	30.6
CAMDEN	1,283	74	310	24.2
CEDAR	637	11	167	26.2
CHRISTIAN	1,677	7	802	47.8
DADE	310	29	72	23.2
DALLAS	647	35	142	21.9
DOUGLAS	620	44	33	5.3
GREENE	6,772	243	1,545	22.8
HENRY	807	51	112	13.9
HICKORY	467	21	184	39.4
JASPER	4,257	48	2,005	47.1
LACLEDE	1,417	70	302	21.3
LAWRENCE	1,305	25	455	34.9
MCDONALD	1,186	20	462	39.0
MARIES	296	10	114	38.5
MILLER	1,086	54	271	25.0
MONITEAU	305	7	125	41.0
MORGAN	768	31	188	24.5
NEWTON	1,583	46	219	13.8
OZARK	474	16	38	8.0
PHELPS	1,520	54	359	23.6
POLK	1,070	34	118	11.0
PULASKI	1,342	51	325	24.2
ST CLAIR	388	8	46	11.9
STONE	1,202	14	653	54.3
TANEY	1,737	3	968	55.7
TEXAS	1,116	74	99	8.9
VERNON	977	17	192	19.7
WEBSTER	1,124	60	254	22.6
WRIGHT	976	70	63	6.5
TOTAL AREA 4	40,498	1,353	11,421	28.2
AREA 5				
JACKSON	20,827	498	9,132	43.8
TOTAL AREA 5	20,827	498	9,132	43.8
AREA 6				
ST LOUIS CITY	16,105	522	8,336	51.8
TOTAL AREA 6	16,105	522	8,336	51.8
AREA 7				
ST LOUIS COUNTY	19,138	569	10,299	53.8
TOTAL AREA 7	19,138	569	10,299	53.8
STATEWIDE	167,511	6,050	55,908	33.4



TABLE 15.

MC+ APPLICATIONS FOR CHILDREN AND CUSTODIAL PARENTS  
NOVEMBER 2000

COUNTY	# REC'D	# APPR	# REJ	% REJ	TOTAL RESOLVED	-----APPLICATION RESOLUTION-----					
						UNDER 16	16- 30	31- 45	46- 90	OVER 90	% >30 DAYS
AREA 1											
ANDREW	28	18	10	35.7	28	18	7	3	0	0	10.7
ATCHISON	9	9	5	35.7	14	1	12	1	0	0	7.1
BUCHANAN	165	132	36	21.4	168	82	84	2	0	0	1.2
CALDWELL	16	9	3	25.0	12	5	7	0	0	0	0.0
CARROLL	20	14	6	30.0	20	8	12	0	0	0	0.0
CASS	97	87	23	20.9	110	50	51	8	1	0	8.2
CHARITON	17	13	2	13.3	15	11	4	0	0	0	0.0
CLAY	186	138	64	31.7	202	113	82	6	0	1	3.5
CLINTON	31	21	11	34.4	32	17	11	3	0	1	12.5
COOPER	14	17	7	29.2	24	5	17	2	0	0	8.3
DAVISS	23	12	4	25.0	16	12	4	0	0	0	0.0
DE KALB	7	7	3	30.0	10	5	4	0	1	0	10.0
GENTRY	10	6	1	14.3	7	6	0	1	0	0	14.3
GRUNDY	20	16	9	36.0	25	10	13	1	1	0	8.0
HARRISON	14	8	1	11.1	9	9	0	0	0	0	0.0
HOLT	11	3	1	25.0	4	1	1	2	0	0	50.0
HOWARD	19	14	4	22.2	18	15	3	0	0	0	0.0
JOHNSON	77	45	32	41.6	77	43	25	6	3	0	11.7
LAFAYETTE	48	40	11	21.6	51	30	17	2	1	1	7.8
LINN	24	28	5	15.2	33	22	11	0	0	0	0.0
LIVINGSTON	18	20	8	28.6	28	11	17	0	0	0	0.0
MERCER	6	4	1	20.0	5	5	0	0	0	0	0.0
NODAWAY	15	13	6	31.6	19	12	5	1	1	0	10.5
PETTIS	101	59	28	32.2	87	49	29	4	5	0	10.3
PLATTE	56	40	23	36.5	63	36	26	1	0	0	1.6
PUTNAM	12	11	1	8.3	12	9	2	1	0	0	8.3
RANDOLPH	64	35	19	35.2	54	30	24	0	0	0	0.0
RAY	36	28	16	36.4	44	28	15	0	1	0	2.3
SALINE	70	31	33	51.6	64	26	36	0	1	1	3.1
SULLIVAN	16	16	2	11.1	18	11	6	1	0	0	5.6
WORTH	12	12	0	0.0	12	10	1	0	1	0	8.3
TOTAL AREA 1	1,242	906	375	29.3	1,281	690	526	45	16	4	5.1
AREA 2											
ADAIR	37	32	7	17.9	39	15	17	6	1	0	17.9
AUDRAIN	41	35	8	18.6	43	22	20	1	0	0	2.3
BOONE	168	94	66	41.3	160	73	69	17	0	1	11.3
CALLAWAY	50	36	18	33.3	54	15	33	5	1	0	11.1
CLARK	22	14	5	26.3	19	12	7	0	0	0	0.0
COLE	73	45	22	32.8	67	25	34	7	1	0	11.9
FRANKLIN	131	96	24	20.0	120	82	31	7	0	0	5.8
GASCONADE	28	19	9	32.1	28	14	14	0	0	0	0.0
JEFFERSON	250	160	84	34.4	244	116	111	17	0	0	7.0
KNOX	4	5	1	16.7	6	2	4	0	0	0	0.0
LEWIS	19	20	6	23.1	26	13	12	1	0	0	3.8
LINCOLN	54	34	11	24.4	45	25	17	3	0	0	6.7
MACON	29	22	4	15.4	26	19	6	1	0	0	3.8
MARION	49	32	11	25.6	43	30	12	0	0	1	2.3
MONROE	11	9	3	25.0	12	3	9	0	0	0	0.0
MONTGOMERY	32	21	4	16.0	25	12	12	1	0	0	4.0
OSAGE	5	7	2	22.2	9	5	4	0	0	0	0.0
PIKE	25	21	12	36.4	33	13	16	3	1	0	12.1
RALLS	14	13	6	31.6	19	10	8	1	0	0	5.3
ST CHARLES	189	148	36	19.6	184	132	45	6	1	0	3.8
SCHUYLER	8	6	4	40.0	10	4	6	0	0	0	0.0
SCOTLAND	6	6	0	0.0	6	3	3	0	0	0	0.0
SHELBY	16	10	3	23.1	13	7	6	0	0	0	0.0
WARREN	45	27	11	28.9	38	21	17	0	0	0	0.0
TOTAL AREA 2	1,306	912	357	28.1	1,269	673	513	76	5	2	6.5
AREA 3											
BOLLINGER	19	16	5	23.8	21	10	10	0	1	0	4.8
BUTLER	113	94	29	23.6	123	64	56	2	1	0	2.4
CAPE GIRARDEAU	102	77	33	30.0	110	38	67	3	2	0	4.5
CARTER	20	11	4	26.7	15	12	3	0	0	0	0.0
CRAWFORD	65	40	20	33.3	60	27	30	3	0	0	5.0
DENT	32	32	9	22.0	41	11	29	1	0	0	2.4
DUNKLIN	128	84	31	27.0	115	54	57	3	0	1	3.5

TABLE 15.

MC+ APPLICATIONS FOR CHILDREN AND CUSTODIAL PARENTS  
NOVEMBER 2000

COUNTY	# REC'D	# APPR	# REJ	% REJ	TOTAL RESOLVED	-----APPLICATION RESOLUTION-----					
						UNDER 16	16- 30	31- 45	46- 90	OVER 90	% >30 DAYS
HOWELL	109	81	22	21.4	103	58	42	1	2	0	2.9
IRON	33	29	9	23.7	38	13	25	0	0	0	0.0
MADISON	26	14	8	36.4	22	15	7	0	0	0	0.0
MISSISSIPPI	49	38	9	19.1	47	20	26	1	0	0	2.1
NEW MADRID	76	48	29	37.7	77	43	32	2	0	0	2.6
OREGON	38	26	12	31.6	38	33	4	0	1	0	2.6
PEMISCOT	86	56	36	39.1	92	36	52	3	1	0	4.3
PERRY	22	13	8	38.1	21	7	14	0	0	0	0.0
REYNOLDS	26	10	12	54.5	22	10	11	1	0	0	4.5
RIPLEY	44	47	13	21.7	60	29	30	1	0	0	1.7
ST FRANCOIS	150	108	40	27.0	148	82	59	6	0	1	4.7
STE GENEVIEVE	26	11	6	35.3	17	9	8	0	0	0	0.0
SCOTT	132	101	45	30.8	146	77	62	6	1	0	4.8
SHANNON	23	14	4	22.2	18	12	6	0	0	0	0.0
STODDARD	64	57	7	10.9	64	32	32	0	0	0	0.0
WASHINGTON	74	49	34	41.0	83	33	47	3	0	0	3.6
WAYNE	32	28	4	12.5	32	15	17	0	0	0	0.0
TOTAL AREA 3	1,489	1,084	429	28.4	1,513	740	726	36	9	2	3.1
AREA 4											
BARRY	90	66	35	34.7	101	53	48	0	0	0	0.0
BARTON	28	19	9	32.1	28	16	11	1	0	0	3.6
BATES	42	34	13	27.7	47	36	9	2	0	0	4.3
BENTON	34	22	5	18.5	27	22	5	0	0	0	0.0
CAMDEN	87	62	25	28.7	87	46	35	6	0	0	6.9
CEDAR	32	25	10	28.6	35	24	7	4	0	0	11.4
CHRISTIAN	93	62	24	27.9	86	43	39	3	1	0	4.7
DADE	17	12	4	25.0	16	12	4	0	0	0	0.0
DALLAS	32	17	5	22.7	22	14	8	0	0	0	0.0
DOUGLAS	31	19	7	26.9	26	14	12	0	0	0	0.0
GREENE	314	224	98	30.4	322	140	128	25	27	2	16.8
HENRY	42	37	7	15.9	44	24	19	1	0	0	2.3
HICKORY	16	9	4	30.8	13	8	4	1	0	0	7.7
JASPER	270	151	97	39.1	248	105	115	21	5	2	11.3
LACLEDE	95	53	34	39.1	87	52	31	3	1	0	4.6
LAWRENCE	83	55	28	33.7	83	51	32	0	0	0	0.0
MCDONALD	66	48	27	36.0	75	32	40	3	0	0	4.0
MARIES	20	19	5	20.8	24	16	7	1	0	0	4.2
MILLER	52	41	8	16.3	49	23	23	3	0	0	6.1
MONITEAU	18	13	5	27.8	18	6	9	3	0	0	16.7
MORGAN	39	34	6	15.0	40	23	16	0	1	0	2.5
NEWTON	98	59	23	28.0	82	45	30	7	0	0	8.5
OZARK	24	19	3	13.6	22	16	5	0	1	0	4.5
PHELPS	68	51	13	20.3	64	32	31	1	0	0	1.6
POLK	49	44	12	21.4	56	30	18	6	2	0	14.3
PULASKI	65	48	26	35.1	74	35	34	4	1	0	6.8
ST CLAIR	34	24	11	31.4	35	25	10	0	0	0	0.0
STONE	51	36	20	35.7	56	16	33	5	1	1	12.5
TANEY	130	85	49	36.6	134	43	87	4	0	0	3.0
TEXAS	61	45	18	28.6	63	44	16	2	1	0	4.8
VERNON	51	38	12	24.0	50	33	13	3	1	0	8.0
WEBSTER	65	49	22	31.0	71	22	48	1	0	0	1.4
WRIGHT	84	55	14	20.3	69	56	13	0	0	0	0.0
TOTAL AREA 4	2,281	1,575	679	30.1	2,254	1,157	940	110	42	5	7.0
AREA 5											
JACKSON	933	776	296	27.6	1,073	433	495	80	57	8	13.5
TOTAL AREA 5	933	776	296	27.6	1,073	433	495	80	57	8	13.5
AREA 6											
ST LOUIS CITY	604	431	151	25.9	582	330	161	59	32	0	15.6
TOTAL AREA 6	604	431	151	25.9	582	330	161	59	32	0	15.6
AREA 7											
ST LOUIS COUNTY	596	488	155	24.1	643	413	138	61	29	2	14.3
TOTAL AREA 7	596	488	155	24.1	643	413	138	61	29	2	14.3
STATEWIDE	8,451	6,172	2,442	28.3	8,615	4,436	3,499	467	190	23	7.9

TABLE 16.

GENERAL RELIEF CASELOADS\*  
TOTAL CASES AND REINVESTIGATIONS  
NOVEMBER 2000

COUNTY	# CASES	# REINVEST COMPLETED	# DELIN- QUENT	% DELIN- QUENT
<b>AREA 1</b>				
ANDREW	50	0	3	6.0
ATCHISON	16	0	1	6.3
BUCHANAN	377	2	28	7.4
CALDWELL	24	0	1	4.2
CARROLL	45	0	3	6.7
CASS	188	4	6	3.2
CHARITON	27	0	0	0.0
CLAY	455	2	17	3.7
CLINTON	62	0	0	0.0
COOPER	45	0	1	2.2
DAVISS	39	0	0	0.0
DE KALB	34	0	0	0.0
GENTRY	32	0	0	0.0
GRUNDY	46	0	4	8.7
HARRISON	53	1	3	5.7
HOLT	12	0	1	8.3
HOWARD	32	0	2	6.3
JOHNSON	155	0	13	8.4
LAFAYETTE	99	0	12	12.1
LINN	70	0	1	1.4
LIVINGSTON	64	0	2	3.1
MERCER	16	0	1	6.3
NODAWAY	51	0	3	5.9
PETTIS	175	1	6	3.4
PLATTE	120	0	1	0.8
PUTNAM	26	0	7	26.9
RANDOLPH	128	0	5	3.9
RAY	68	0	1	1.5
SALINE	93	1	8	8.6
SULLIVAN	48	0	6	12.5
WORTH	6	0	0	0.0
<b>TOTAL AREA 1</b>	<b>2,656</b>	<b>11</b>	<b>136</b>	<b>5.1</b>
<b>AREA 2</b>				
ADAIR	102	0	12	11.8
AUDRAIN	103	0	11	10.7
BOONE	360	0	14	3.9
CALLAWAY	134	0	7	5.2
CLARK	32	0	1	3.1
COLE	164	0	2	1.2
FRANKLIN	256	0	12	4.7
GASCONADE	47	0	1	2.1
JEFFERSON	488	1	29	5.9
KNOX	10	0	1	10.0
LEWIS	33	1	1	3.0
LINCOLN	104	0	1	1.0
MACON	66	0	7	10.6
MARION	140	0	3	2.1
MONROE	38	0	2	5.3
MONTGOMERY	53	0	2	3.8
OSAGE	24	0	0	0.0
PIKE	58	0	6	10.3
RALLS	28	0	0	0.0
ST CHARLES	442	0	18	4.1
SCHUYLER	27	0	2	7.4
SCOTLAND	14	0	1	7.1
SHELBY	31	0	1	3.2
WARREN	77	1	0	0.0
<b>TOTAL AREA 2</b>	<b>2,831</b>	<b>3</b>	<b>134</b>	<b>4.7</b>
<b>AREA 3</b>				
BOLLINGER	54	1	5	9.3
BUTLER	242	3	1	0.4
CAPE GIRARDEAU	305	2	16	5.2
CARTER	52	0	1	1.9
CRAWFORD	112	2	0	0.0
DENT	81	0	0	0.0
DUNKLIN	182	3	9	4.9
HOWELL	184	2	6	3.3

TABLE 16.

GENERAL RELIEF CASELOADS\*  
TOTAL CASES AND REINVESTIGATIONS  
NOVEMBER 2000

COUNTY	# CASES	# REINVEST COMPLETED	# DELIN- QUENT	% DELIN- QUENT
IRON	54	1	3	5.6
MADISON	55	4	0	0.0
MISSISSIPPI	82	3	5	6.1
NEW MADRID	114	0	3	2.6
OREGON	63	0	1	1.6
PEMISCOT	112	3	5	4.5
PERRY	63	2	7	11.1
REYNOLDS	38	1	0	0.0
RIPLEY	105	0	4	3.8
ST FRANCOIS	321	4	5	1.6
STE GENEVIEVE	58	1	5	8.6
SCOTT	204	3	4	2.0
SHANNON	74	0	1	1.4
STODDARD	147	1	6	4.1
WASHINGTON	157	9	4	2.5
WAYNE	94	2	1	1.1
TOTAL AREA 3	2,953	47	92	3.1
AREA 4				
BARRY	159	0	7	4.4
BARTON	54	0	4	7.4
BATES	76	2	0	0.0
BENTON	77	0	3	3.9
CAMDEN	142	1	5	3.5
CEDAR	76	0	6	7.9
CHRISTIAN	218	0	13	6.0
DADE	39	0	3	7.7
DALLAS	67	0	1	1.5
DOUGLAS	50	0	0	0.0
GREENE	993	2	78	7.9
HENRY	101	2	2	2.0
HICKORY	42	0	1	2.4
JASPER	547	0	51	9.3
LACLEDE	195	1	12	6.2
LAWRENCE	156	0	13	8.3
MCDONALD	121	0	4	3.3
MARIES	23	0	4	17.4
MILLER	125	1	5	4.0
MONITEAU	48	0	2	4.2
MORGAN	74	0	6	8.1
NEWTON	244	2	10	4.1
OZARK	59	1	2	3.4
PHELPS	170	0	9	5.3
POLK	110	0	2	1.8
PULASKI	117	0	5	4.3
ST CLAIR	40	1	0	0.0
STONE	150	0	11	7.3
TANEY	223	0	7	3.1
TEXAS	111	1	4	3.6
VERNON	102	0	5	4.9
WEBSTER	149	1	7	4.7
WRIGHT	117	1	2	1.7
TOTAL AREA 4	4,975	16	284	5.7
AREA 5				
JACKSON	1,893	2	142	7.5
TOTAL AREA 5	1,893	2	142	7.5
AREA 6				
ST LOUIS CITY	1,595	8	284	17.8
TOTAL AREA 6	1,595	8	284	17.8
AREA 7				
ST LOUIS COUNTY	1,350	6	45	3.3
TOTAL AREA 7	1,350	6	45	3.3
STATEWIDE	18,253	93	1,117	6.1

\*INCLUDES ALL CASES WITH GR NUMBERS.

TABLE 17.

GENERAL RELIEF APPLICATIONS\*  
NOVEMBER 2000

COUNTY	# REC'D	# APPR	# REJ	% REJ	TOTAL RESOLVED	-----APPLICATION RESOLUTION-----					% >45 DAYS
						UNDER 31	31- 45	46- 90	91- 105	OVER 105	
AREA 1											
ANDREW	2	2	1	33.3	3	1	0	1	0	1	66.7
ATCHISON	2	0	2	100.0	2	2	0	0	0	0	0.0
BUCHANAN	21	10	13	56.5	23	10	3	7	0	3	43.5
CALDWELL	3	0	2	100.0	2	1	0	0	1	0	50.0
CARROLL	4	1	4	80.0	5	2	2	1	0	0	20.0
CASS	10	2	13	86.7	15	3	2	10	0	0	66.7
CHARITON	2	0	0	0.0	0	0	0	0	0	0	0.0
CLAY	25	7	19	73.1	26	12	6	5	0	3	30.8
CLINTON	3	1	2	66.7	3	1	0	2	0	0	66.7
COOPER	2	0	4	100.0	4	1	1	2	0	0	50.0
DAVISS	0	0	1	100.0	1	0	0	0	0	1	100.0
DE KALB	4	3	6	66.7	9	2	2	3	1	1	55.6
GENTRY	0	0	0	0.0	0	0	0	0	0	0	0.0
GRUNDY	7	1	4	80.0	5	1	1	1	0	2	60.0
HARRISON	4	1	0	0.0	1	1	0	0	0	0	0.0
HOLT	2	0	4	100.0	4	0	0	4	0	0	100.0
HOWARD	1	0	1	100.0	1	0	0	1	0	0	100.0
JOHNSON	12	2	9	81.8	11	2	2	5	0	2	63.6
LAFAYETTE	5	0	4	100.0	4	0	2	1	0	1	50.0
LINN	3	0	1	100.0	1	1	0	0	0	0	0.0
LIVINGSTON	3	0	4	100.0	4	1	3	0	0	0	0.0
MERCER	2	0	1	100.0	1	0	0	0	0	1	100.0
NODAWAY	2	0	3	100.0	3	2	0	1	0	0	33.3
PETTIS	11	1	14	93.3	15	4	4	6	0	1	46.7
PLATTE	4	0	7	100.0	7	3	0	3	0	1	57.1
PUTNAM	0	0	2	100.0	2	0	1	1	0	0	50.0
RANDOLPH	6	2	5	71.4	7	2	2	2	0	1	42.9
RAY	11	1	2	66.7	3	1	0	1	1	0	66.7
SALINE	11	0	8	100.0	8	3	2	2	0	1	37.5
SULLIVAN	7	1	0	0.0	1	0	0	0	0	1	100.0
WORTH	1	1	0	0.0	1	0	0	1	0	0	100.0
TOTAL AREA 1	170	36	136	79.1	172	56	33	60	3	20	48.3
AREA 2											
ADAIR	11	2	7	77.8	9	4	2	2	0	1	33.3
AUDRAIN	9	2	3	60.0	5	2	1	1	0	1	40.0
BOONE	42	3	29	90.6	32	7	7	12	1	5	56.3
CALLAWAY	8	2	6	75.0	8	2	3	3	0	0	37.5
CLARK	2	0	1	100.0	1	1	0	0	0	0	0.0
COLE	16	1	8	88.9	9	3	1	5	0	0	55.6
FRANKLIN	23	1	18	94.7	19	8	3	7	0	1	42.1
GASCONADE	5	0	5	100.0	5	2	1	2	0	0	40.0
JEFFERSON	38	6	28	82.4	34	12	9	9	0	4	38.2
KNOX	1	0	1	100.0	1	0	0	1	0	0	100.0
LEWIS	0	0	1	100.0	1	1	0	0	0	0	0.0
LINCOLN	17	3	12	80.0	15	9	1	5	0	0	33.3
MACON	7	1	3	75.0	4	2	0	2	0	0	50.0
MARION	5	0	5	100.0	5	3	2	0	0	0	0.0
MONROE	1	1	3	75.0	4	2	2	0	0	0	0.0
MONTGOMERY	1	0	3	100.0	3	1	2	0	0	0	0.0
OSAGE	5	1	2	66.7	3	0	0	3	0	0	100.0
PIKE	1	0	1	100.0	1	0	1	0	0	0	0.0
RALLS	4	1	2	66.7	3	1	1	1	0	0	33.3
ST CHARLES	25	3	18	85.7	21	9	5	7	0	0	33.3
SCHUYLER	4	3	2	40.0	5	4	1	0	0	0	0.0
SCOTLAND	3	0	2	100.0	2	1	0	1	0	0	50.0
SHELBY	0	0	1	100.0	1	0	1	0	0	0	0.0
WARREN	7	0	9	100.0	9	2	6	1	0	0	11.1
TOTAL AREA 2	235	30	170	85.0	200	76	49	62	1	12	37.5
AREA 3											
BOLLINGER	4	3	1	25.0	4	1	1	1	0	1	50.0
BUTLER	32	13	23	63.9	36	18	8	8	0	2	27.8
CAPE GIRARDEAU	30	11	31	73.8	42	21	6	10	1	4	35.7
CARTER	8	1	7	87.5	8	3	2	3	0	0	37.5
CRAWFORD	17	3	19	86.4	22	10	4	6	1	1	36.4
DENT	8	3	6	66.7	9	2	2	3	2	0	55.6
DUNKLIN	35	2	38	95.0	40	15	10	9	2	4	37.5
HOWELL	17	2	12	85.7	14	2	4	5	0	3	57.1

TABLE 17.

GENERAL RELIEF APPLICATIONS\*  
NOVEMBER 2000

COUNTY	# REC'D	# APPR	# REJ	% REJ	TOTAL RESOLVED	-----APPLICATION RESOLUTION-----					
						UNDER 31	31- 45	46- 90	91- 105	OVER 105	% >45 DAYS
IRON	6	1	6	85.7	7	4	1	2	0	0	28.6
MADISON	9	2	6	75.0	8	4	3	1	0	0	12.5
MISSISSIPPI	10	1	12	92.3	13	6	3	4	0	0	30.8
NEW MADRID	17	1	16	94.1	17	12	3	2	0	0	11.8
OREGON	3	0	5	100.0	5	1	0	4	0	0	80.0
PEMISCOT	28	1	29	96.7	30	15	8	7	0	0	23.3
PERRY	6	3	5	62.5	8	3	4	1	0	0	12.5
REYNOLDS	6	2	6	75.0	8	4	1	3	0	0	37.5
RIPLEY	9	1	5	83.3	6	3	2	1	0	0	16.7
ST FRANCOIS	53	18	31	63.3	49	29	5	10	3	2	30.6
STE GENEVIEVE	10	3	3	50.0	6	2	2	2	0	0	33.3
SCOTT	21	4	20	83.3	24	5	7	9	0	3	50.0
SHANNON	17	4	9	69.2	13	8	0	4	1	0	38.5
STODDARD	9	3	9	75.0	12	2	5	5	0	0	41.7
WASHINGTON	31	10	19	65.5	29	14	3	11	1	0	41.4
WAYNE	16	3	15	83.3	18	8	3	5	1	1	38.9
TOTAL AREA 3	402	95	333	77.8	428	192	87	116	12	21	34.8
AREA 4											
BARRY	20	5	15	75.0	20	9	3	5	1	2	40.0
BARTON	4	0	3	100.0	3	0	1	2	0	0	66.7
BATES	3	1	8	88.9	9	4	1	3	0	1	44.4
BENTON	14	4	12	75.0	16	5	2	6	1	2	56.3
CAMDEN	9	3	7	70.0	10	3	1	4	2	0	60.0
CEDAR	7	1	5	83.3	6	3	1	2	0	0	33.3
CHRISTIAN	12	1	14	93.3	15	6	4	5	0	0	33.3
DADE	6	1	0	0.0	1	0	0	1	0	0	100.0
DALLAS	7	2	3	60.0	5	1	0	1	2	1	80.0
DOUGLAS	3	1	8	88.9	9	3	5	1	0	0	11.1
GREENE	110	16	91	85.0	107	36	24	32	4	11	43.9
HENRY	5	1	4	80.0	5	1	1	1	1	1	60.0
HICKORY	12	1	4	80.0	5	0	1	2	0	2	80.0
JASPER	53	9	45	83.3	54	16	2	25	3	8	66.7
LACLEDE	26	4	15	78.9	19	10	3	4	0	2	31.6
LAWRENCE	17	4	19	82.6	23	6	10	7	0	0	30.4
MCDONALD	11	2	10	83.3	12	4	2	4	1	1	50.0
MARIES	5	1	3	75.0	4	0	1	3	0	0	75.0
MILLER	10	3	8	72.7	11	2	3	4	1	1	54.5
MONITEAU	3	0	1	100.0	1	0	0	1	0	0	100.0
MORGAN	7	0	5	100.0	5	3	0	2	0	0	40.0
NEWTON	13	3	16	84.2	19	2	2	7	4	4	78.9
OZARK	6	1	7	87.5	8	2	2	2	1	1	50.0
PHELPS	9	2	5	71.4	7	1	3	2	0	1	42.9
POLK	6	2	6	75.0	8	3	0	3	1	1	62.5
PULASKI	13	6	11	64.7	17	7	2	5	2	1	47.1
ST CLAIR	9	1	6	85.7	7	1	4	2	0	0	28.6
STONE	12	5	11	68.8	16	8	5	3	0	0	18.8
TANEY	21	3	21	87.5	24	9	4	9	2	0	45.8
TEXAS	8	3	6	66.7	9	4	1	3	1	0	44.4
VERNON	10	2	13	86.7	15	5	3	5	1	1	46.7
WEBSTER	9	3	4	57.1	7	3	0	3	1	0	57.1
WRIGHT	13	2	9	81.8	11	3	2	4	1	1	54.5
TOTAL AREA 4	473	93	395	80.9	488	160	93	163	30	42	48.2
AREA 5											
JACKSON	272	24	212	89.8	236	41	37	88	26	44	66.9
TOTAL AREA 5	272	24	212	89.8	236	41	37	88	26	44	66.9
AREA 6											
ST LOUIS CITY	287	69	164	70.4	233	30	58	110	10	25	62.2
TOTAL AREA 6	287	69	164	70.4	233	30	58	110	10	25	62.2
AREA 7											
ST LOUIS COUNTY	117	29	110	79.1	139	36	39	49	6	9	46.0
TOTAL AREA 7	117	29	110	79.1	139	36	39	49	6	9	46.0
STATEWIDE	1,956	376	1,520	80.2	1,896	591	396	648	88	173	47.9

\*EXCLUDES MEDICAID FOR PREGNANT WOMEN, INCLUDES NEWBORNS AND REFUGEES.



FIGURE 6. MEDICAL ASSISTANCE RECIPIENTS

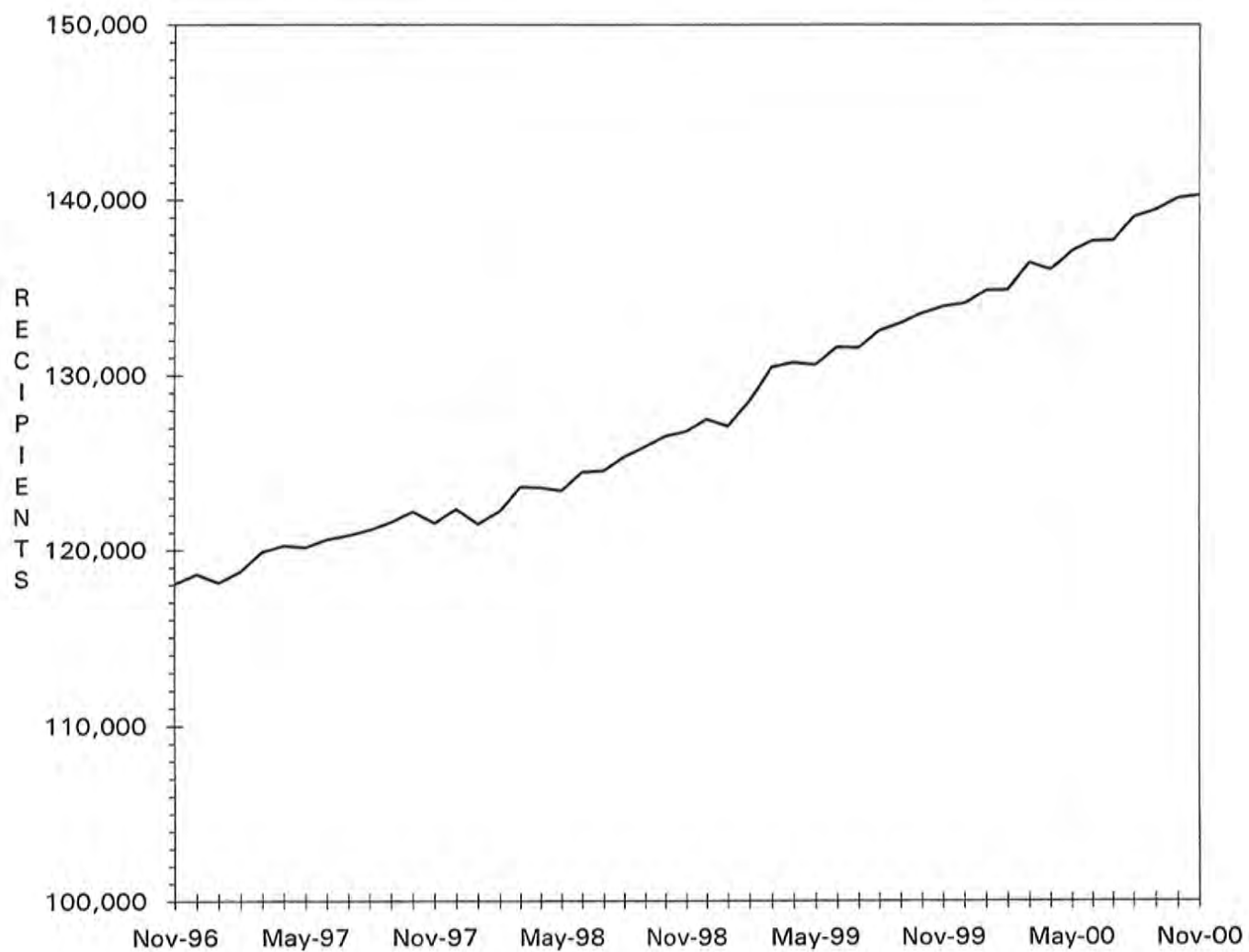



TABLE 18.

MC+ APPLICATIONS FOR PREGNANT WOMEN  
NOVEMBER 2000

COUNTY	# REC'D	# APPR	# REJ	% REJ	TOTAL RESOLVED	-APPLICATION RESOLUTION-		
						15 OR LESS	16 & ABOVE	% >15 DAYS
AREA 1								
ANDREW	7	6	1	14.3	7	7	0	0.0
ATCHISON	4	0	1	100.0	1	1	0	0.0
BUCHANAN	75	35	18	34.0	53	52	1	1.9
CALDWELL	5	2	0	0.0	2	2	0	0.0
CARROLL	6	5	1	16.7	6	6	0	0.0
CASS	24	18	8	30.8	26	23	3	11.5
CHARITON	2	2	1	33.3	3	3	0	0.0
CLAY	74	40	36	47.4	76	64	12	15.8
CLINTON	5	6	0	0.0	6	5	1	16.7
COOPER	6	5	3	37.5	8	7	1	12.5
DAVISS	5	3	0	0.0	3	3	0	0.0
DE KALB	1	1	0	0.0	1	1	0	0.0
GENTRY	5	5	0	0.0	5	5	0	0.0
GRUNDY	9	8	1	11.1	9	8	1	11.1
HARRISON	2	1	1	50.0	2	2	0	0.0
HOLT	2	3	0	0.0	3	0	3	100.0
HOWARD	2	2	1	33.3	3	3	0	0.0
JOHNSON	25	15	10	40.0	25	22	3	12.0
LAFAYETTE	14	9	2	18.2	11	11	0	0.0
LINN	11	10	1	9.1	11	11	0	0.0
LIVINGSTON	4	6	2	25.0	8	8	0	0.0
MERCER	2	2	0	0.0	2	2	0	0.0
NODAWAY	3	4	2	33.3	6	6	0	0.0
PETTIS	35	26	12	31.6	38	34	4	10.5
PLATTE	13	10	12	54.5	22	21	1	4.5
PUTNAM	1	4	0	0.0	4	4	0	0.0
RANDOLPH	17	12	6	33.3	18	18	0	0.0
RAY	5	7	2	22.2	9	8	1	11.1
SALINE	25	9	17	65.4	26	21	5	19.2
SULLIVAN	8	6	2	25.0	8	8	0	0.0
WORTH	0	0	0	0.0	0	0	0	0.0
TOTAL AREA 1	397	262	140	34.8	402	366	36	9.0
AREA 2								
ADAIR	16	8	6	42.9	14	9	5	35.7
AUDRAIN	19	14	2	12.5	16	15	1	6.3
BOONE	48	41	11	21.2	52	43	9	17.3
CALLAWAY	18	16	4	20.0	20	14	6	30.0
CLARK	3	4	0	0.0	4	4	0	0.0
COLE	18	16	8	33.3	24	16	8	33.3
FRANKLIN	38	28	10	26.3	38	32	6	15.8
GASCONADE	4	4	0	0.0	4	4	0	0.0
JEFFERSON	67	53	17	24.3	70	60	10	14.3
KNOX	2	1	0	0.0	1	1	0	0.0
LEWIS	3	3	0	0.0	3	3	0	0.0
LINCOLN	41	28	7	20.0	35	35	0	0.0
MACON	14	9	5	35.7	14	14	0	0.0
MARION	18	12	0	0.0	12	11	1	8.3
MONROE	8	5	0	0.0	5	5	0	0.0
MONTGOMERY	8	5	1	16.7	6	5	1	16.7
OSAGE	1	2	0	0.0	2	2	0	0.0
PIKE	9	7	4	36.4	11	8	3	27.3
RALLS	4	7	0	0.0	7	7	0	0.0
ST CHARLES	51	46	13	22.0	59	48	11	18.6
SCHUYLER	0	2	0	0.0	2	2	0	0.0
SCOTLAND	3	2	0	0.0	2	2	0	0.0
SHELBY	3	1	2	66.7	3	3	0	0.0
WARREN	10	11	0	0.0	11	11	0	0.0
TOTAL AREA 2	406	325	90	21.7	415	354	61	14.7
AREA 3								
BOLLINGER	0	0	0	0.0	0	0	0	0.0
BUTLER	31	21	13	38.2	34	31	3	8.8
CAPE GIRARDEAU	61	60	14	18.9	74	68	6	8.1
CARTER	6	3	0	0.0	3	3	0	0.0
CRAWFORD	16	9	4	30.8	13	13	0	0.0
DENT	11	10	1	9.1	11	8	3	27.3
DUNKLIN	33	19	11	36.7	30	25	5	16.7

TABLE 18.

MC+ APPLICATIONS FOR PREGNANT WOMEN  
NOVEMBER 2000

COUNTY	# REC'D	# APPR	# REJ	% REJ	TOTAL RESOLVED	-APPLICATION RESOLUTION-		
						15 OR LESS	16 & ABOVE	% >15 DAYS
HOWELL	21	13	5	27.8	18	17	1	5.6
IRON	8	5	0	0.0	5	4	1	20.0
MADISON	9	4	2	33.3	6	5	1	16.7
MISSISSIPPI	11	9	0	0.0	9	9	0	0.0
NEW MADRID	13	10	3	23.1	13	13	0	0.0
OREGON	8	8	0	0.0	8	8	0	0.0
PEMISCOT	17	12	3	20.0	15	15	0	0.0
PERRY	8	7	0	0.0	7	7	0	0.0
REYNOLDS	2	3	1	25.0	4	2	2	50.0
RIPLEY	9	11	2	15.4	13	12	1	7.7
ST FRANCOIS	26	21	5	19.2	26	23	3	11.5
STE GENEVIEVE	10	5	1	16.7	6	6	0	0.0
SCOTT	20	15	3	16.7	18	18	0	0.0
SHANNON	4	4	1	20.0	5	4	1	20.0
STODDARD	14	13	4	23.5	17	15	2	11.8
WASHINGTON	16	15	0	0.0	15	13	2	13.3
WAYNE	15	14	1	6.7	15	14	1	6.7
TOTAL AREA 3	369	291	74	20.3	365	333	32	8.8
AREA 4								
BARRY	24	19	8	29.6	27	21	6	22.2
BARTON	7	5	1	16.7	6	6	0	0.0
BATES	7	10	1	9.1	11	10	1	9.1
BENTON	10	9	1	10.0	10	10	0	0.0
CAMDEN	23	24	3	11.1	27	24	3	11.1
CEDAR	7	7	1	12.5	8	7	1	12.5
CHRISTIAN	31	21	12	36.4	33	32	1	3.0
DADE	3	3	1	25.0	4	4	0	0.0
DALLAS	6	5	0	0.0	5	5	0	0.0
DOUGLAS	5	4	0	0.0	4	4	0	0.0
GREENE	157	118	25	17.5	143	123	20	14.0
HENRY	12	8	3	27.3	11	9	2	18.2
HICKORY	5	5	0	0.0	5	5	0	0.0
JASPER	97	54	31	36.5	85	71	14	16.5
LACLEDE	23	18	1	5.3	19	18	1	5.3
LAWRENCE	25	13	12	48.0	25	25	0	0.0
MCDONALD	27	19	7	26.9	26	19	7	26.9
MARIES	3	2	3	60.0	5	4	1	20.0
MILLER	14	15	2	11.8	17	14	3	17.6
MONITEAU	4	3	3	50.0	6	6	0	0.0
MORGAN	11	5	4	44.4	9	8	1	11.1
NEWTON	30	19	10	34.5	29	29	0	0.0
OZARK	6	5	2	28.6	7	6	1	14.3
PHELPS	20	18	7	28.0	25	23	2	8.0
POLK	12	11	2	15.4	13	11	2	15.4
PULASKI	20	13	6	31.6	19	17	2	10.5
ST CLAIR	4	4	2	33.3	6	6	0	0.0
STONE	24	20	6	23.1	26	15	11	42.3
TANEY	40	20	14	41.2	34	34	0	0.0
TEXAS	9	10	2	16.7	12	10	2	16.7
VERNON	14	5	4	44.4	9	7	2	22.2
WEBSTER	26	12	6	33.3	18	16	2	11.1
WRIGHT	21	15	4	21.1	19	16	3	15.8
TOTAL AREA 4	727	519	184	26.2	703	615	88	12.5
AREA 5								
JACKSON	340	223	164	42.4	387	309	78	20.2
TOTAL AREA 5	340	223	164	42.4	387	309	78	20.2
AREA 6								
ST LOUIS CITY	184	135	46	25.4	181	127	54	29.8
TOTAL AREA 6	184	135	46	25.4	181	127	54	29.8
AREA 7								
ST LOUIS COUNTY	199	147	41	21.8	188	140	48	25.5
TOTAL AREA 7	199	147	41	21.8	188	140	48	25.5
STATEWIDE	2,622	1,902	739	28.0	2,641	2,244	397	15.0

TABLE 19.

ADULT INCOME MAINTENANCE CASES  
SSI-SP, SSI, SP, BP, SAB, MA, NC  
NOVEMBER 2000

COUNTY	OAA SSI-SP PTD SSI-SP AB SSI-SP	OAA SSI PTD SSI AB SSI	OAA SP PTD SP AB SP	BP, SAB MA NON- VEND	NC & ALL VEND CASES	# TO BE REINVEST YEARLY	NUMBER REINVEST THIS MONTH	# OVER DUE	% OVER DUE
AREA 1									
ANDREW	1	2	0	269	140	411	23	64	15.6
ATCHISON	0	0	0	176	54	230	13	34	14.8
BUCHANAN	12	19	2	2,575	715	3,311	99	1,461	44.1
CALDWELL	1	0	2	222	60	284	5	173	60.9
CARROLL	2	3	0	344	76	423	12	200	47.3
CASS	4	3	0	906	474	1,383	20	318	23.0
CHARITON	3	4	0	238	109	351	27	0	0.0
CLAY	2	6	0	1,651	812	2,469	95	311	12.6
CLINTON	0	1	0	264	181	446	10	184	41.3
COOPER	1	1	1	364	157	523	8	277	53.0
DAVISS	1	1	0	175	43	219	12	15	6.8
DE KALB	0	1	0	276	130	407	8	61	15.0
GENTRY	0	5	0	197	99	301	15	3	1.0
GRUNDY	1	2	0	388	131	521	5	257	49.3
HARRISON	3	4	0	303	114	421	18	85	20.2
HOLT	0	4	0	128	66	198	1	107	54.0
HOWARD	3	1	0	280	99	380	14	177	46.6
JOHNSON	1	2	0	804	213	1,019	12	607	59.6
LAFAYETTE	3	2	1	674	353	1,030	24	715	69.4
LINN	1	1	1	453	137	592	37	157	26.5
LIVINGSTON	1	3	2	403	194	602	26	158	26.2
MERCER	0	0	0	127	34	161	4	4	2.5
NODAWAY	3	9	0	353	113	475	14	101	21.3
PETTIS	4	6	1	1,119	325	1,451	36	206	14.2
PLATTE	2	2	0	496	297	795	28	210	26.4
PUTNAM	0	4	0	221	39	264	0	101	38.3
RANDOLPH	1	5	1	820	280	1,106	31	310	28.0
RAY	0	1	1	385	101	488	20	5	1.0
SALINE	1	6	1	711	497	1,215	28	514	42.3
SULLIVAN	0	3	0	265	99	367	2	202	55.0
WORTH	0	0	0	70	29	99	6	0	0.0
TOTAL AREA 1	51	101	13	15,657	6,171	21,942	653	7,017	32.0
AREA 2									
ADAIR	2	9	0	696	202	907	8	372	41.0
AUDRAIN	4	3	2	596	190	791	0	594	75.1
BOONE	1	7	0	2,403	465	2,875	80	1,318	45.8
CALLAWAY	3	1	1	880	218	1,100	16	618	56.2
CLARK	0	1	0	228	61	290	1	168	57.9
COLE	3	2	2	1,010	334	1,348	12	445	33.0
FRANKLIN	4	7	1	1,485	538	2,031	19	1,171	57.7
GASCONADE	1	3	0	284	178	465	15	86	18.5
JEFFERSON	6	12	2	2,320	1,213	3,547	15	2,077	58.6
KNOX	1	2	1	152	40	195	6	47	24.1
LEWIS	0	2	0	242	112	356	14	64	18.0
LINCOLN	0	4	1	606	308	919	30	357	38.8
MACON	1	1	1	460	162	624	18	282	45.2
MARION	5	9	0	926	408	1,343	22	494	36.8
MONROE	0	2	0	273	71	346	3	175	50.6
MONTGOMERY	1	0	1	297	193	491	6	300	61.1
OSAGE	0	1	1	213	104	319	6	218	68.3
PIKE	2	5	1	520	153	679	6	372	54.8
RALLS	3	0	0	204	55	259	18	21	8.1
ST CHARLES	4	8	0	1,940	668	2,616	92	857	32.8
SCHUYLER	0	0	0	166	36	202	10	100	49.5
SCOTLAND	1	0	0	175	62	237	4	42	17.7
SHELBY	0	2	0	223	58	283	6	161	56.9
WARREN	8	0	0	388	49	437	12	89	20.4
TOTAL AREA 2	50	81	14	16,687	5,878	22,660	419	10,428	46.0
AREA 3									
BOLLINGER	3	10	1	530	90	631	66	271	42.9
BUTLER	20	25	1	2,570	502	3,098	187	84	2.7
CAPE GIRARDEAU	9	9	1	1,437	561	2,008	47	883	44.0
CARTER	0	4	1	415	69	489	27	1	0.2
CRAWFORD	6	6	1	727	233	967	51	47	4.9
DENT	0	8	1	699	125	833	43	11	1.3
DUNKLIN	18	31	3	2,960	514	3,508	58	2,082	59.4

TABLE 19.

ADULT INCOME MAINTENANCE CASES  
SSI-SP, SSI, SP, BP, SAB, MA, NC  
NOVEMBER 2000

COUNTY	OAA SSI-SP PTD SSI-SP AB SSI-SP	OAA SSI PTD SSI AB SSI	OAA SP PTD SP AB SP	BP, SAB MA NON- VEND	NC & ALL VEND CASES	# TO BE REINVEST YEARLY	NUMBER REINVEST THIS MONTH	# OVER DUE	% OVER DUE
HOWELL	5	12	2	1,603	445	2,062	77	580	28.1
IRON	4	9	1	516	215	741	53	67	9.0
MADISON	0	3	0	565	175	743	61	3	0.4
MISSISSIPPI	6	23	4	1,068	156	1,251	39	615	49.2
NEW MADRID	15	26	2	1,454	271	1,753	47	385	22.0
OREGON	3	11	0	707	82	800	67	208	26.0
PEMISCOT	15	32	1	2,096	161	2,290	87	759	33.1
PERRY	1	3	0	396	155	554	9	324	58.5
REYNOLDS	2	10	2	419	49	480	32	14	2.9
RIPLEY	8	10	2	1,114	127	1,253	77	189	15.1
ST FRANCOIS	3	8	2	2,097	664	2,771	182	376	13.6
STE GENEVIEVE	2	1	0	378	144	523	16	260	49.7
SCOTT	9	26	2	1,965	404	2,397	108	330	13.8
SHANNON	5	4	1	509	47	561	45	9	1.6
STODDARD	7	26	2	1,501	340	1,869	94	28	1.5
WASHINGTON	6	14	3	1,375	160	1,552	83	390	25.1
WAYNE	3	14	0	1,024	130	1,168	69	3	0.3
TOTAL AREA 3	150	325	33	28,125	5,819	34,302	1,625	7,919	23.1
AREA 4									
BARRY	1	9	0	1,121	235	1,365	10	821	60.1
BARTON	2	0	0	399	69	468	8	139	29.7
BATES	1	4	2	442	156	604	25	22	3.6
BENTON	1	2	1	738	140	881	4	410	46.5
CAMDEN	1	1	1	785	141	928	27	214	23.1
CEDAR	3	4	0	549	116	669	8	304	45.4
CHRISTIAN	2	8	1	913	321	1,243	3	743	59.8
DADE	0	2	0	255	91	348	14	99	28.4
DALLAS	7	5	2	581	127	715	17	259	36.2
DOUGLAS	4	9	1	686	81	777	33	64	8.2
GREENE	25	52	4	6,292	1,294	7,642	100	4,335	56.7
HENRY	3	7	1	863	183	1,054	32	242	23.0
HICKORY	2	4	0	436	76	516	11	293	56.8
JASPER	6	17	4	3,569	643	4,233	53	2,244	53.0
LACLEDE	7	7	2	1,078	247	1,334	36	385	28.9
LAWRENCE	2	5	1	1,047	234	1,287	24	500	38.9
MCDONALD	1	5	0	783	101	889	33	71	8.0
MARIES	2	2	1	277	61	341	4	214	62.8
MILLER	5	5	1	709	135	850	12	343	40.4
MONITEAU	3	2	0	219	104	325	2	182	56.0
MORGAN	3	4	1	661	171	837	19	247	29.5
NEWTON	2	4	1	1,171	373	1,549	79	147	9.5
OZARK	6	5	0	528	66	599	13	136	22.7
PHELPS	10	11	4	1,279	276	1,570	20	655	41.7
POLK	8	5	1	750	246	1,002	32	374	37.3
PULASKI	1	5	2	901	176	1,084	41	389	35.9
ST CLAIR	1	7	0	383	76	466	13	52	11.2
STONE	1	2	0	745	150	897	13	625	69.7
TANEY	2	7	2	928	220	1,157	1	758	65.5
TEXAS	2	8	0	1,055	206	1,269	80	210	16.5
VERNON	0	3	4	798	340	1,145	43	228	19.9
WEBSTER	8	7	0	810	193	1,010	22	424	42.0
WRIGHT	6	18	0	1,073	153	1,244	67	169	13.6
TOTAL AREA 4	128	236	37	32,824	7,201	40,298	899	16,298	40.4
AREA 5									
JACKSON	46	75	24	13,877	3,716	17,692	292	9,000	50.9
TOTAL AREA 5	46	75	24	13,877	3,716	17,692	292	9,000	50.9
AREA 6									
ST LOUIS CITY	103	307	33	19,474	2,993	22,807	509	13,151	57.7
TOTAL AREA 6	103	307	33	19,474	2,993	22,807	509	13,151	57.7
AREA 7									
ST LOUIS COUNTY	38	139	17	12,718	4,932	17,806	174	12,375	69.5
TOTAL AREA 7	38	139	17	12,718	4,932	17,806	174	12,375	69.5
STATEWIDE	566	1,264	171	139,362	36,710	177,507	4,571	76,188	42.9

TABLE 20.

NC, MA, MACC APPLICATIONS < 65 YEARS OF AGE\*  
NOVEMBER 2000

COUNTY	# REC'D	# APPR	# REJ	% REJ	TOTAL RESOLVED	-----APPLICATION RESOLUTION-----						
						UNDER 31	31- 45	46- 90	91- 105	OVER 105	% >90 DAYS	
AREA 1												
ANDREW	3	5	2	28.6	7	3	0	4	0	0	0.0	
ATCHISON	6	3	4	57.1	7	5	0	2	0	0	0.0	
BUCHANAN	67	55	21	35.0	60	20	5	27	3	5	13.3	
CALDWELL	5	2	2	50.0	4	4	0	0	0	0	0.0	
CARROLL	4	5	3	37.5	8	1	3	4	0	0	0.0	
CASS	31	27	15	36.6	41	11	6	23	1	0	2.4	
CHARITON	5	1	2	66.7	3	1	0	0	0	2	66.7	
CLAY	76	42	35	56.5	62	31	14	11	0	6	9.7	
CLINTON	6	4	1	20.0	5	3	0	2	0	0	0.0	
COOPER	2	4	2	40.0	5	3	0	2	0	0	0.0	
DAVISS	2	1	1	50.0	2	0	0	1	0	1	50.0	
DE KALB	8	9	4	30.8	13	3	2	3	2	3	38.5	
GENTRY	2	1	0	0.0	1	1	0	0	0	0	0.0	
GRUNDY	12	7	3	30.0	10	2	2	3	0	3	30.0	
HARRISON	4	5	0	0.0	5	2	1	2	0	0	0.0	
HOLT	3	3	1	25.0	4	1	1	2	0	0	0.0	
HOWARD	2	4	2	33.3	6	3	2	1	0	0	0.0	
JOHNSON	23	9	14	60.9	23	7	2	10	2	2	17.4	
LAFAYETTE	11	5	8	88.9	9	2	0	3	3	1	44.4	
LINN	8	6	3	33.3	9	5	1	3	0	0	0.0	
LIVINGSTON	8	8	2	20.0	10	6	4	0	0	0	0.0	
MERCER	3	3	2	40.0	5	3	0	0	1	1	40.0	
NODAWAY	1	2	3	60.0	5	1	1	3	0	0	0.0	
PETTIS	28	23	15	41.7	36	16	9	9	0	2	5.6	
PLATTE	22	10	7	43.8	16	10	0	4	1	1	12.5	
PUTNAM	3	5	2	28.6	7	2	1	4	0	0	0.0	
RANDOLPH	22	16	6	30.0	20	11	2	5	0	2	10.0	
RAY	19	15	1	6.3	16	6	4	3	1	2	18.8	
SALINE	27	12	8	42.1	19	8	4	4	0	3	15.8	
SULLIVAN	12	1	1	100.0	1	1	0	0	0	0	0.0	
WORTH	3	1	1	50.0	2	2	0	0	0	0	0.0	
TOTAL AREA 1	428	294	171	40.6	421	174	64	135	14	34	11.4	
AREA 2												
ADAIR	24	17	7	53.8	13	7	1	3	1	1	15.4	
AUDRAIN	16	7	5	62.5	8	3	2	2	0	1	12.5	
BOONE	92	46	50	63.3	79	33	14	20	1	11	15.2	
CALLAWAY	22	7	12	85.7	14	2	5	4	0	3	21.4	
CLARK	7	3	0	0.0	3	2	1	0	0	0	0.0	
COLE	23	17	11	42.3	26	14	3	8	1	0	3.8	
FRANKLIN	45	25	14	37.8	37	21	4	11	0	1	2.7	
GASCONADE	11	1	5	83.3	6	3	1	2	0	0	0.0	
JEFFERSON	91	53	44	58.7	75	31	11	22	2	9	14.7	
KNOX	1	1	0	0.0	1	0	0	1	0	0	0.0	
LEWIS	4	4	1	20.0	5	3	0	2	0	0	0.0	
LINCOLN	24	8	13	76.5	17	8	1	8	0	0	0.0	
MACON	13	6	5	50.0	10	5	0	4	0	1	10.0	
MARION	27	15	10	43.5	23	18	1	4	0	0	0.0	
MONROE	2	1	1	100.0	1	1	0	0	0	0	0.0	
MONTGOMERY	6	6	6	54.5	11	1	4	4	0	2	18.2	
OSAGE	4	1	2	100.0	2	0	0	2	0	0	0.0	
PIKE	5	5	1	16.7	6	0	1	3	1	1	33.3	
RALLS	3	5	1	16.7	6	2	2	2	0	0	0.0	
ST CHARLES	56	28	35	58.3	60	29	14	17	0	0	0.0	
SCHUYLER	6	4	3	42.9	7	4	2	0	0	1	14.3	
SCOTLAND	8	2	2	66.7	3	0	1	2	0	0	0.0	
SHELBY	1	1	1	50.0	2	1	1	0	0	0	0.0	
WARREN	9	4	9	69.2	13	2	9	1	1	0	7.7	
TOTAL AREA 2	500	267	238	55.6	428	190	78	122	7	31	8.9	
AREA 3												
BOLLINGER	9	3	1	25.0	4	2	1	1	0	0	0.0	
BUTLER	54	42	25	43.9	57	33	10	14	0	0	0.0	
CAPE GIRARDEAU	42	19	39	83.0	47	21	7	12	1	6	14.9	
CARTER	10	2	7	77.8	9	4	2	3	0	0	0.0	
CRAWFORD	22	20	14	42.4	33	16	6	11	0	0	0.0	
DENT	11	10	5	35.7	14	6	2	4	2	0	14.3	
DUNKLIN	55	28	30	53.6	56	25	12	13	3	3	10.7	
HOWELL	36	24	21	48.8	43	14	11	10	0	8	18.6	

TABLE 20.

NC, MA, MACC APPLICATIONS < 65 YEARS OF AGE\*  
NOVEMBER 2000

COUNTY	# REC'D	# APPR	# REJ	% REJ	TOTAL RESOLVED	-----APPLICATION RESOLUTION-----					
						UNDER 31	31- 45	46- 90	91- 105	OVER 105	% >90 DAYS
IRON	21	7	8	61.5	13	9	1	3	0	0	0.0
MADISON	15	10	4	30.8	13	7	5	1	0	0	0.0
MISSISSIPPI	14	9	9	50.0	18	8	4	4	2	0	11.1
NEW MADRID	23	19	12	41.4	29	20	5	4	0	0	0.0
OREGON	12	9	7	43.8	16	10	0	5	0	1	6.3
PEMISCOT	33	13	24	64.9	37	21	6	8	1	1	5.4
PERRY	6	3	4	57.1	7	1	2	3	1	0	14.3
REYNOLDS	7	9	7	50.0	14	6	4	4	0	0	0.0
RIPLEY	16	10	7	41.2	17	8	3	4	0	2	11.8
ST FRANCOIS	73	35	34	52.3	65	34	9	15	5	2	10.8
STE GENEVIEVE	13	10	2	16.7	12	4	4	2	1	1	16.7
SCOTT	49	31	25	48.1	52	22	10	15	0	5	9.6
SHANNON	19	5	11	73.3	15	7	1	6	1	0	6.7
STODDARD	16	19	11	42.3	26	10	7	8	1	0	3.8
WASHINGTON	52	18	16	47.1	34	16	4	13	0	1	2.9
WAYNE	26	12	19	61.3	31	12	6	10	2	1	9.7
TOTAL AREA 3	634	367	342	51.7	662	316	122	173	20	31	7.7
AREA 4											
BARRY	35	17	13	46.4	28	15	5	6	1	1	7.1
BARTON	6	6	3	33.3	9	5	2	2	0	0	0.0
BATES	11	11	6	35.3	17	11	2	3	0	1	5.9
BENTON	20	20	5	20.8	24	7	3	9	3	2	20.8
CAMDEN	34	14	8	53.3	15	7	1	5	2	0	13.3
CEDAR	15	11	4	26.7	15	9	2	4	0	0	0.0
CHRISTIAN	24	16	11	52.4	21	11	3	7	0	0	0.0
DADE	7	4	2	33.3	6	3	0	3	0	0	0.0
DALLAS	20	11	5	35.7	14	7	0	4	2	1	21.4
DOUGLAS	10	8	5	38.5	13	5	6	2	0	0	0.0
GREENE	237	129	93	46.3	201	100	32	53	6	10	8.0
HENRY	20	14	17	65.4	26	10	4	7	3	2	19.2
HICKORY	15	8	2	20.0	10	4	2	3	0	1	10.0
JASPER	91	61	30	35.7	84	35	7	31	2	9	13.1
LACLEDE	32	28	8	24.2	33	20	4	7	1	1	6.1
LAWRENCE	29	24	10	30.3	33	10	13	9	1	0	3.0
MCDONALD	24	19	11	36.7	30	17	4	6	1	2	10.0
MARIES	5	3	0	0.0	3	0	3	0	0	0	0.0
MILLER	14	11	8	42.1	19	6	3	8	1	1	10.5
MONITEAU	5	0	1	100.0	1	0	0	1	0	0	0.0
MORGAN	26	12	5	31.3	16	7	0	7	2	0	12.5
NEWTON	35	24	11	32.4	34	9	5	11	5	4	26.5
OZARK	12	7	4	36.4	11	4	2	2	1	2	27.3
PHELPS	30	18	9	37.5	24	12	4	5	0	3	12.5
POLK	17	12	3	25.0	12	3	1	6	0	2	16.7
PULASKI	25	22	12	36.4	33	11	1	14	5	2	21.2
ST CLAIR	16	10	4	28.6	14	6	4	4	0	0	0.0
STONE	24	18	12	42.9	28	12	8	7	0	1	3.6
TANEY	46	33	18	41.9	43	23	6	13	1	0	2.3
TEXAS	26	19	12	42.9	28	16	1	10	1	0	3.6
VERNON	29	22	12	40.0	30	13	4	9	0	4	13.3
WEBSTER	17	15	4	23.5	17	7	4	5	1	0	5.9
WRIGHT	28	14	10	45.5	22	9	3	9	0	1	4.5
TOTAL AREA 4	985	641	358	39.2	914	414	139	272	39	50	9.7
AREA 5											
JACKSON	525	303	227	54.2	419	98	55	162	35	69	24.8
TOTAL AREA 5	525	303	227	54.2	419	98	55	162	35	69	24.8
AREA 6											
ST LOUIS CITY	522	259	213	49.2	433	163	78	134	22	36	13.4
TOTAL AREA 6	522	259	213	49.2	433	163	78	134	22	36	13.4
AREA 7											
ST LOUIS COUNTY	361	200	193	59.0	327	82	57	116	40	32	22.0
TOTAL AREA 7	361	200	193	59.0	327	82	57	116	40	32	22.0
STATEWIDE	3,955	2,331	1,742	48.3	3,604	1,437	593	1,114	177	283	12.8

\*THIS TABLE DOES NOT INCLUDE SPENDDOWN CASES

TABLE 21.

MA & NC > = 65 YEARS OF AGE\*  
NOVEMBER 2000

COUNTY	# REC'D	# APPR	# REJ	% REJ	TOTAL RESOLVED	-----APPLICATION RESOLUTION-----					% >45 DAYS
						UNDER 31	31- 45	46- 90	91- 105	OVER 105	
AREA 1											
ANDREW	1	3	2	40.0	4	1	2	0	0	1	25.0
ATCHISON	3	3	1	25.0	4	1	2	1	0	0	25.0
BUCHANAN	16	14	6	30.0	17	8	8	0	0	1	5.9
CALDWELL	4	4	1	20.0	5	2	0	0	2	1	60.0
CARROLL	2	2	1	33.3	3	0	3	0	0	0	0.0
CASS	21	11	3	21.4	12	7	5	0	0	0	0.0
CHARITON	2	3	0	0.0	3	3	0	0	0	0	0.0
CLAY	29	24	9	27.3	32	21	7	3	1	0	12.5
CLINTON	7	5	2	28.6	7	2	3	2	0	0	28.6
COOPER	5	6	1	14.3	7	5	0	2	0	0	28.6
DAVISS	2	1	0	0.0	1	1	0	0	0	0	0.0
DE KALB	2	3	4	57.1	5	4	1	0	0	0	0.0
GENTRY	1	1	1	50.0	2	1	1	0	0	0	0.0
GRUNDY	4	2	0	0.0	2	0	1	1	0	0	50.0
HARRISON	1	3	2	40.0	5	4	1	0	0	0	0.0
HOLT	1	1	0	0.0	1	0	0	0	0	1	100.0
HOWARD	3	2	0	0.0	1	0	1	0	0	0	0.0
JOHNSON	7	2	1	33.3	2	0	0	1	0	1	100.0
LAFAYETTE	7	4	2	33.3	6	4	1	1	0	0	16.7
LINN	5	5	0	0.0	5	2	2	1	0	0	20.0
LIVINGSTON	8	2	2	50.0	3	3	0	0	0	0	0.0
MERCER	3	1	3	75.0	2	2	0	0	0	0	0.0
NODAWAY	4	7	0	0.0	7	3	1	2	1	0	42.9
PETTIS	9	2	4	66.7	5	3	1	1	0	0	20.0
PLATTE	11	1	1	50.0	2	1	0	1	0	0	50.0
PUTNAM	5	3	0	0.0	3	3	0	0	0	0	0.0
RANDOLPH	5	3	1	25.0	3	0	1	1	0	1	66.7
RAY	11	1	1	50.0	2	2	0	0	0	0	0.0
SALINE	10	10	2	16.7	11	6	2	2	1	0	27.3
SULLIVAN	2	1	0	0.0	1	1	0	0	0	0	0.0
WORTH	2	0	0	0.0	0	0	0	0	0	0	0.0
TOTAL AREA 1	193	130	50	27.8	163	90	43	19	5	6	18.4
AREA 2											
ADAIR	6	2	1	33.3	3	2	1	0	0	0	0.0
AUDRAIN	6	2	1	33.3	2	1	0	0	0	1	50.0
BOONE	17	10	2	16.7	11	3	4	4	0	0	36.4
CALLAWAY	6	7	2	22.2	7	5	0	2	0	0	28.6
CLARK	1	0	1	100.0	1	0	1	0	0	0	0.0
COLE	12	8	3	27.3	10	4	2	4	0	0	40.0
FRANKLIN	15	5	6	54.5	10	3	5	2	0	0	20.0
GASCONADE	6	5	3	37.5	8	3	3	2	0	0	25.0
JEFFERSON	33	21	14	40.0	29	6	16	4	1	2	24.1
KNOX	1	2	0	0.0	1	1	0	0	0	0	0.0
LEWIS	3	3	0	0.0	3	2	1	0	0	0	0.0
LINCOLN	8	5	1	16.7	6	5	0	1	0	0	16.7
MACON	2	3	1	25.0	4	2	1	1	0	0	25.0
MARION	6	8	2	20.0	9	4	4	0	0	1	11.1
MONROE	1	1	0	0.0	0	0	0	0	0	0	0.0
MONTGOMERY	7	5	0	0.0	4	1	0	3	0	0	75.0
OSAGE	3	4	1	20.0	5	2	1	2	0	0	40.0
PIKE	5	5	1	16.7	6	0	5	0	0	1	16.7
RALLS	1	2	1	33.3	3	2	1	0	0	0	0.0
ST CHARLES	23	12	3	20.0	11	8	2	0	1	0	9.1
SCHUYLER	1	0	0	0.0	0	0	0	0	0	0	0.0
SCOTLAND	3	4	0	0.0	4	2	1	1	0	0	25.0
SHELBY	3	2	1	33.3	3	2	0	1	0	0	33.3
WARREN	1	1	2	66.7	3	2	1	0	0	0	0.0
TOTAL AREA 2	170	117	46	28.2	143	60	49	27	2	5	23.8
AREA 3											
BOLLINGER	2	1	0	0.0	1	1	0	0	0	0	0.0
BUTLER	16	19	4	17.4	21	10	6	3	0	2	23.8
CAPE GIRARDEAU	13	6	10	62.5	12	6	5	1	0	0	8.3
CARTER	0	1	1	50.0	2	2	0	0	0	0	0.0
CRAWFORD	7	8	0	0.0	5	3	1	1	0	0	20.0
DENT	2	5	0	0.0	5	1	2	2	0	0	40.0
DUNKLIN	13	7	2	22.2	9	4	2	2	0	1	33.3
HOWELL	10	10	5	33.3	14	7	3	4	0	0	28.6

TABLE 21.

MA & NC > = 65 YEARS OF AGE\*  
NOVEMBER 2000

COUNTY	# REC'D	# APPR	# REJ	% REJ	TOTAL RESOLVED	-----APPLICATION RESOLUTION-----					
						UNDER 31	31- 45	46- 90	91- 105	OVER 105	% >45 DAYS
IRON	2	1	1	50.0	2	1	0	1	0	0	50.0
MADISON	4	5	0	0.0	3	2	1	0	0	0	0.0
MISSISSIPPI	6	4	0	0.0	4	3	1	0	0	0	0.0
NEW MADRID	3	3	1	25.0	4	4	0	0	0	0	0.0
OREGON	4	5	1	16.7	6	3	2	1	0	0	16.7
PEMISCOT	4	8	1	11.1	9	6	2	1	0	0	11.1
PERRY	3	2	1	33.3	3	2	0	0	1	0	33.3
REYNOLDS	2	1	0	0.0	1	0	0	0	0	1	100.0
RIPLEY	5	6	0	0.0	2	1	1	0	0	0	0.0
ST FRANCOIS	8	23	6	20.7	24	11	3	6	1	3	41.7
STE GENEVIEVE	0	4	1	20.0	4	2	1	1	0	0	25.0
SCOTT	6	6	4	40.0	10	3	3	2	1	1	40.0
SHANNON	5	2	1	33.3	3	1	2	0	0	0	0.0
STODDARD	7	9	2	18.2	11	6	3	2	0	0	18.2
WASHINGTON	7	6	1	14.3	7	4	1	2	0	0	28.6
WAYNE	4	3	0	0.0	3	1	1	1	0	0	33.3
TOTAL AREA 3	133	145	42	22.5	165	84	40	30	3	8	24.8
AREA 4											
BARRY	9	5	0	0.0	3	2	0	1	0	0	33.3
BARTON	0	0	1	100.0	1	0	0	1	0	0	100.0
BATES	7	11	1	8.3	12	6	1	0	2	3	41.7
BENTON	11	10	2	16.7	8	6	1	1	0	0	12.5
CAMDEN	8	2	3	60.0	5	0	4	1	0	0	20.0
CEDAR	5	6	2	25.0	8	5	2	1	0	0	12.5
CHRISTIAN	12	6	5	45.5	11	4	5	2	0	0	18.2
DADE	1	0	0	0.0	0	0	0	0	0	0	0.0
DALLAS	3	2	2	50.0	3	2	1	0	0	0	0.0
DOUGLAS	9	5	0	0.0	5	5	0	0	0	0	0.0
GREENE	45	45	12	21.1	52	18	6	15	6	7	53.8
HENRY	8	4	9	69.2	12	7	4	1	0	0	8.3
HICKORY	5	2	1	33.3	2	2	0	0	0	0	0.0
JASPER	23	14	8	36.4	14	7	4	2	1	0	21.4
LACLEDE	5	13	3	18.8	15	5	6	3	0	1	26.7
LAWRENCE	10	8	1	11.1	8	1	5	1	1	0	25.0
MCDONALD	4	3	1	25.0	4	4	0	0	0	0	0.0
MARIES	1	2	0	0.0	2	1	1	0	0	0	0.0
MILLER	3	4	0	0.0	3	1	0	2	0	0	66.7
MONITEAU	3	7	2	22.2	8	1	7	0	0	0	0.0
MORGAN	8	10	1	9.1	9	5	2	2	0	0	22.2
NEWTON	13	12	2	14.3	13	4	4	5	0	0	38.5
OZARK	2	4	0	0.0	4	0	3	1	0	0	25.0
PHELPS	5	9	3	25.0	11	8	1	1	0	1	18.2
POLK	7	4	0	0.0	4	3	0	0	0	1	25.0
PULASKI	5	10	3	23.1	13	4	7	2	0	0	15.4
ST CLAIR	1	2	0	0.0	2	2	0	0	0	0	0.0
STONE	1	2	1	33.3	3	2	1	0	0	0	0.0
TANEY	9	5	1	16.7	6	3	2	1	0	0	16.7
TEXAS	8	6	1	14.3	7	3	1	3	0	0	42.9
VERNON	5	8	1	11.1	8	3	3	2	0	0	25.0
WEBSTER	6	6	3	33.3	8	1	6	0	0	1	12.5
WRIGHT	4	5	0	0.0	5	4	1	0	0	0	0.0
TOTAL AREA 4	246	232	69	22.9	269	119	78	48	10	14	26.8
AREA 5											
JACKSON	110	101	23	18.5	118	24	45	40	3	6	41.5
TOTAL AREA 5	110	101	23	18.5	118	24	45	40	3	6	41.5
AREA 6											
ST LOUIS CITY	115	70	29	29.3	89	27	25	23	2	12	41.6
TOTAL AREA 6	115	70	29	29.3	89	27	25	23	2	12	41.6
AREA 7											
ST LOUIS COUNTY	172	85	55	39.3	127	45	60	18	2	2	17.3
TOTAL AREA 7	172	85	55	39.3	127	45	60	18	2	2	17.3
STATEWIDE	1,139	880	314	26.3	1,074	449	340	205	27	53	26.5

\*THIS TABLE DOES NOT INCLUDE SPENDDOWN CASES.



TABLE 22.

MA SPENDDOWN APPLICATIONS  
NOVEMBER 2000

COUNTY	# REC'D	# APPR	# REJ	% REJ	TOTAL RESOLVED	-----APPLICATION RESOLUTION-----						
						UNDER 31	31- 45	46- 90	91- 105	OVER 105	% >105 DAYS	
AREA 1												
ANDREW	34	28	7	20.0	35	26	1	7	1	0	0.0	
ATCHISON	27	16	9	36.0	25	12	0	11	2	0	0.0	
BUCHANAN	252	190	51	21.2	241	159	16	51	14	1	0.4	
CALDWELL	24	19	6	24.0	25	19	0	6	0	0	0.0	
CARROLL	24	25	2	7.4	27	20	3	4	0	0	0.0	
CASS	112	87	26	23.0	113	71	9	27	4	2	1.8	
CHARITON	19	12	4	25.0	16	12	0	4	0	0	0.0	
CLAY	149	123	46	27.2	169	108	15	32	10	4	2.4	
CLINTON	25	11	5	31.3	16	11	2	3	0	0	0.0	
COOPER	42	22	3	12.0	25	18	4	2	1	0	0.0	
DAVISS	19	12	4	25.0	16	13	2	1	0	0	0.0	
DE KALB	15	12	1	7.7	13	9	0	4	0	0	0.0	
GENTRY	18	14	1	6.7	15	14	0	1	0	0	0.0	
GRUNDY	35	23	4	14.8	27	18	2	6	0	1	3.7	
HARRISON	44	30	3	9.1	33	27	2	4	0	0	0.0	
HOLT	5	23	4	14.8	27	5	7	12	0	3	11.1	
HOWARD	25	18	5	21.7	23	16	3	1	3	0	0.0	
JOHNSON	58	47	16	25.4	63	44	7	8	4	0	0.0	
LAFAYETTE	50	43	4	8.5	47	25	5	15	1	1	2.1	
LINN	43	38	13	25.5	51	40	2	7	2	0	0.0	
LIVINGSTON	25	25	7	21.9	32	18	6	7	1	0	0.0	
MERCER	15	15	2	11.8	17	14	1	2	0	0	0.0	
NODAWAY	40	30	10	25.0	40	29	4	4	3	0	0.0	
PETTIS	102	73	28	27.7	101	55	17	19	6	4	4.0	
PLATTE	41	36	15	29.4	51	26	6	8	8	3	5.9	
PUTNAM	15	14	4	22.2	18	12	2	3	1	0	0.0	
RANDOLPH	75	59	16	21.3	75	51	6	14	2	2	2.7	
RAY	35	23	8	25.8	31	17	4	10	0	0	0.0	
SALINE	80	65	8	11.0	73	54	7	11	1	0	0.0	
SULLIVAN	20	13	2	13.3	15	9	1	2	2	1	6.7	
WORTH	6	6	1	14.3	7	6	0	1	0	0	0.0	
TOTAL AREA 1	1,474	1,152	315	21.5	1,467	958	134	287	66	22	1.5	
AREA 2												
ADAIR	54	50	8	13.8	58	31	8	10	5	4	6.9	
AUDRAIN	52	48	13	21.3	61	39	6	13	3	0	0.0	
BOONE	304	205	46	18.3	251	189	12	35	10	5	2.0	
CALLAWAY	100	74	23	23.7	97	66	7	14	6	4	4.1	
CLARK	19	23	3	11.5	26	15	7	3	1	0	0.0	
COLE	89	73	7	8.8	80	46	15	18	1	0	0.0	
FRANKLIN	104	62	29	31.9	91	55	3	29	4	0	0.0	
GASCONADE	25	21	8	27.6	29	17	5	7	0	0	0.0	
JEFFERSON	169	116	62	34.8	178	103	16	39	18	2	1.1	
KNOX	11	11	0	0.0	11	8	2	1	0	0	0.0	
LEWIS	16	12	5	29.4	17	13	0	3	1	0	0.0	
LINCOLN	67	60	11	15.5	71	42	10	11	8	0	0.0	
MACON	43	29	14	32.6	43	35	0	5	3	0	0.0	
MARION	86	67	20	23.0	87	50	12	21	4	0	0.0	
MONROE	18	11	5	31.3	16	13	2	1	0	0	0.0	
MONTGOMERY	21	17	6	26.1	23	14	0	5	4	0	0.0	
OSAGE	13	6	8	57.1	14	5	1	2	5	1	7.1	
PIKE	43	20	3	13.0	23	14	2	5	2	0	0.0	
RALLS	11	7	1	12.5	8	6	2	0	0	0	0.0	
ST CHARLES	174	144	33	18.6	177	125	21	21	9	1	0.6	
SCHUYLER	7	3	2	40.0	5	3	2	0	0	0	0.0	
SCOTLAND	13	16	2	11.1	18	9	1	7	1	0	0.0	
SHELBY	9	10	2	16.7	12	7	3	1	1	0	0.0	
WARREN	31	29	8	21.6	37	28	2	3	3	1	2.7	
TOTAL AREA 2	1,479	1,114	319	22.3	1,433	933	139	254	89	18	1.3	
AREA 3												
BOLLINGER	36	46	6	11.5	52	30	7	12	1	2	3.8	
BUTLER	153	123	26	17.4	149	113	13	15	6	2	1.3	
CAPE GIRARDEAU	114	70	30	30.0	100	56	9	21	12	2	2.0	
CARTER	29	21	5	19.2	26	16	2	2	4	2	7.7	
CRAWFORD	44	33	16	32.7	49	31	7	10	0	1	2.0	
DENT	66	53	8	13.1	61	43	9	7	2	0	0.0	
DUNKLIN	184	145	37	20.3	182	129	11	24	8	10	5.5	

TABLE 22.

MA SPENDDOWN APPLICATIONS  
NOVEMBER 2000

COUNTY	# REC'D	# APPR	# REJ	% REJ	TOTAL RESOLVED	-----APPLICATION RESOLUTION-----					
						UNDER 31	31- 45	46- 90	91- 105	OVER 105	% >105 DAYS
HOWELL	106	88	17	16.2	105	79	4	21	1	0	0.0
IRON	59	40	13	24.5	53	45	1	1	6	0	0.0
MADISON	56	42	12	22.2	54	41	5	6	2	0	0.0
MISSISSIPPI	64	58	7	10.8	65	54	6	5	0	0	0.0
NEW MADRID	113	73	27	27.0	100	71	6	20	3	0	0.0
OREGON	36	29	3	9.4	32	23	5	4	0	0	0.0
PEMISCOT	73	57	17	23.0	74	47	8	10	6	3	4.1
PERRY	26	17	11	39.3	28	10	6	6	5	1	3.6
REYNOLDS	37	26	7	21.2	33	22	4	2	2	3	9.1
RIPLEY	78	54	4	6.9	58	50	2	6	0	0	0.0
ST FRANCOIS	221	149	36	19.5	185	141	10	23	6	5	2.7
STE GENEVIEVE	43	34	3	8.1	37	22	5	6	4	0	0.0
SCOTT	168	133	33	19.9	166	125	7	26	4	4	2.4
SHANNON	37	24	13	35.1	37	26	4	6	0	1	2.7
STODDARD	160	116	39	25.2	155	108	10	31	5	1	0.6
WASHINGTON	107	85	14	14.1	99	72	7	10	5	5	5.1
WAYNE	91	76	16	17.4	92	74	7	7	4	0	0.0
TOTAL AREA 3	2,101	1,592	400	20.1	1,992	1,428	155	281	86	42	2.1
AREA 4											
BARRY	92	74	19	20.4	93	69	6	13	4	1	1.1
BARTON	45	34	4	10.5	38	34	3	1	0	0	0.0
BATES	48	36	12	25.0	48	33	2	9	1	3	6.3
BENTON	101	92	14	13.2	106	80	6	14	4	2	1.9
CAMDEN	80	53	15	22.1	68	49	5	11	3	0	0.0
CEDAR	44	42	9	17.6	51	34	4	11	2	0	0.0
CHRISTIAN	85	80	12	13.0	92	68	5	16	2	1	1.1
DADE	26	23	4	14.8	27	17	0	9	1	0	0.0
DALLAS	33	33	6	15.4	39	29	2	4	4	0	0.0
DOUGLAS	36	42	11	20.8	53	38	9	6	0	0	0.0
GREENE	446	338	89	20.8	427	317	33	62	12	3	0.7
HENRY	67	56	9	13.8	65	49	6	8	2	0	0.0
HICKORY	46	34	7	17.1	41	27	4	6	0	4	9.8
JASPER	356	259	52	16.7	311	229	25	34	9	14	4.5
LACLEDE	70	45	21	31.8	66	41	5	11	4	5	7.6
LAWRENCE	109	79	25	24.0	104	68	8	26	0	2	1.9
MCDONALD	86	61	19	23.7	80	60	3	11	3	3	3.8
MARIES	24	22	4	15.4	26	14	1	11	0	0	0.0
MILLER	63	33	13	28.3	46	27	5	11	3	0	0.0
MONITEAU	26	15	1	6.3	16	13	2	1	0	0	0.0
MORGAN	55	34	12	26.1	46	22	7	12	3	2	4.3
NEWTON	141	117	32	21.5	149	110	5	26	5	3	2.0
OZARK	33	25	8	24.2	33	20	4	7	2	0	0.0
PHELPS	99	74	14	15.9	88	69	7	3	9	0	0.0
POLK	75	63	8	11.3	71	49	11	6	2	3	4.2
PULASKI	60	30	15	33.3	45	24	5	11	5	0	0.0
ST CLAIR	37	22	8	26.7	30	21	1	7	1	0	0.0
STONE	48	34	11	24.4	45	32	4	7	2	0	0.0
TANEY	111	82	30	26.8	112	78	6	24	2	2	1.8
TEXAS	84	77	14	15.4	91	75	7	6	1	2	2.2
VERNON	45	37	5	11.9	42	32	4	4	2	0	0.0
WEBSTER	66	40	16	28.6	56	32	9	8	7	0	0.0
WRIGHT	83	76	13	14.6	89	69	2	13	5	0	0.0
TOTAL AREA 4	2,820	2,162	532	19.7	2,694	1,929	206	409	100	50	1.9
AREA 5											
JACKSON	889	607	224	27.0	831	437	100	176	58	60	7.2
TOTAL AREA 5	889	607	224	27.0	831	437	100	176	58	60	7.2
AREA 6											
ST LOUIS CITY	553	365	143	28.1	508	273	36	126	29	44	8.7
TOTAL AREA 6	553	365	143	28.1	508	273	36	126	29	44	8.7
AREA 7											
ST LOUIS COUNTY	587	410	184	31.0	594	269	96	133	59	37	6.2
TOTAL AREA 7	587	410	184	31.0	594	269	96	133	59	37	6.2
STATEWIDE	9,903	7,402	2,117	22.2	9,519	6,227	866	1,666	487	273	2.9

TABLE 23.

BP AND SAB APPLICATIONS  
NOVEMBER 2000

COUNTY	# REC'D	# APPR	# REJ	% REJ	TOTAL RESOLVED	-----APPLICATION RESOLUTION-----					
						UNDER 31	31- 45	46- 90	91- 105	OVER 105	% >90 DAYS
AREA 1											
ANDREW	0	0	0	.	1	0	0	1	0	0	0.0
ATCHISON	0	0	0	0.0	0	0	0	0	0	0	0.0
BUCHANAN	4	3	4	57.1	26	13	3	6	0	4	15.4
CALDWELL	0	0	0	0.0	0	0	0	0	0	0	0.0
CARROLL	2	0	0	0.0	0	0	0	0	0	0	0.0
CASS	4	1	3	75.0	7	4	0	3	0	0	0.0
CHARITON	0	0	0	0.0	0	0	0	0	0	0	0.0
CLAY	2	2	6	75.0	24	15	5	3	0	1	4.2
CLINTON	2	0	2	100.0	2	0	0	2	0	0	0.0
COOPER	4	0	0	.	1	1	0	0	0	0	0.0
DAVISS	2	0	0	0.0	0	0	0	0	0	0	0.0
DE KALB	2	0	0	.	2	2	0	0	0	0	0.0
GENTRY	0	0	0	0.0	0	0	0	0	0	0	0.0
GRUNDY	0	1	1	50.0	2	0	0	2	0	0	0.0
HARRISON	0	0	0	0.0	0	0	0	0	0	0	0.0
HOLT	0	0	2	100.0	2	0	0	0	2	0	100.0
HOWARD	0	0	0	.	1	1	0	0	0	0	0.0
JOHNSON	0	1	1	50.0	3	0	1	2	0	0	0.0
LAFAYETTE	2	0	1	100.0	5	5	0	0	0	0	0.0
LINN	4	0	3	100.0	3	0	0	3	0	0	0.0
LIVINGSTON	0	1	1	50.0	3	1	2	0	0	0	0.0
MERCER	0	0	0	.	2	2	0	0	0	0	0.0
NODAWAY	0	0	0	0.0	0	0	0	0	0	0	0.0
PETTIS	8	0	4	100.0	7	7	0	0	0	0	0.0
PLATTE	0	0	2	100.0	3	0	0	3	0	0	0.0
PUTNAM	0	0	0	0.0	0	0	0	0	0	0	0.0
RANDOLPH	0	1	1	50.0	5	1	0	1	3	0	60.0
RAY	2	0	0	0.0	0	0	0	0	0	0	0.0
SALINE	4	0	0	.	2	1	1	0	0	0	0.0
SULLIVAN	1	0	0	.	1	1	0	0	0	0	0.0
WORTH	0	0	0	0.0	0	0	0	0	0	0	0.0
TOTAL AREA 1	43	10	31	75.6	102	54	12	26	5	5	9.8
AREA 2											
ADAIR	0	0	0	.	11	7	1	3	0	0	0.0
AUDRAIN	0	1	1	50.0	7	1	2	1	2	1	42.9
BOONE	0	0	0	.	18	14	3	1	0	0	0.0
CALLAWAY	2	0	0	.	7	5	1	1	0	0	0.0
CLARK	0	0	0	0.0	0	0	0	0	0	0	0.0
COLE	2	0	4	100.0	7	2	0	2	0	3	42.9
FRANKLIN	0	0	4	100.0	7	4	1	2	0	0	0.0
GASCONADE	0	0	0	0.0	0	0	0	0	0	0	0.0
JEFFERSON	4	1	8	88.9	37	23	2	11	0	1	2.7
KNOX	0	0	0	.	1	1	0	0	0	0	0.0
LEWIS	0	0	0	0.0	0	0	0	0	0	0	0.0
LINCOLN	6	0	3	100.0	7	5	0	2	0	0	0.0
MACON	2	0	0	.	1	1	0	0	0	0	0.0
MARION	3	0	0	.	3	1	1	1	0	0	0.0
MONROE	0	0	0	.	2	1	1	0	0	0	0.0
MONTGOMERY	2	0	0	.	2	2	0	0	0	0	0.0
OSAGE	0	0	0	.	1	0	0	1	0	0	0.0
PIKE	2	0	0	0.0	0	0	0	0	0	0	0.0
RALLS	0	0	0	0.0	0	0	0	0	0	0	0.0
ST CHARLES	0	0	5	100.0	12	6	3	2	1	0	8.3
SCHUYLER	0	0	2	100.0	2	0	0	2	0	0	0.0
SCOTLAND	2	0	0	.	1	1	0	0	0	0	0.0
SHELBY	0	0	2	100.0	2	0	0	2	0	0	0.0
WARREN	4	0	0	0.0	0	0	0	0	0	0	0.0
TOTAL AREA 2	29	2	29	93.5	128	74	15	31	3	5	6.3
AREA 3											
BOLLINGER	1	0	0	0.0	0	0	0	0	0	0	0.0
BUTLER	6	0	2	100.0	14	9	4	1	0	0	0.0
CAPE GIRARDEAU	2	0	2	100.0	17	8	2	6	1	0	5.9
CARTER	0	0	0	0.0	0	0	0	0	0	0	0.0
CRAWFORD	2	0	0	.	4	3	1	0	0	0	0.0
DENT	0	0	0	.	1	0	0	1	0	0	0.0
DUNKLIN	4	0	0	.	2	1	0	1	0	0	0.0

TABLE 23.

BP AND SAB APPLICATIONS  
NOVEMBER 2000

COUNTY	# REC'D	# APPR	# REJ	% REJ	TOTAL RESOLVED	-----APPLICATION RESOLUTION-----					
						UNDER 31	31- 45	46- 90	91- 105	OVER 105	% >90 DAYS
HOWELL	2	2	2	50.0	7	1	5	1	0	0	0.0
IRON	0	1	1	50.0	4	1	0	3	0	0	0.0
MADISON	4	1	1	50.0	5	4	0	1	0	0	0.0
MISSISSIPPI	0	0	2	100.0	2	0	2	0	0	0	0.0
NEW MADRID	5	1	0	0.0	3	3	0	0	0	0	0.0
OREGON	2	0	2	100.0	2	0	2	0	0	0	0.0
PEMISCOT	2	0	2	100.0	2	2	0	0	0	0	0.0
PERRY	0	0	0	0.0	0	0	0	0	0	0	0.0
REYNOLDS	0	0	0	.	2	2	0	0	0	0	0.0
RIPLEY	0	0	0	.	4	1	2	1	0	0	0.0
ST FRANCOIS	1	2	4	66.7	15	7	5	3	0	0	0.0
STE GENEVIEVE	0	0	0	.	1	0	0	1	0	0	0.0
SCOTT	4	0	0	.	4	2	2	0	0	0	0.0
SHANNON	2	0	0	.	1	1	0	0	0	0	0.0
STODDARD	3	1	8	88.9	13	2	2	7	0	2	15.4
WASHINGTON	2	0	0	0.0	0	0	0	0	0	0	0.0
WAYNE	2	0	2	100.0	2	2	0	0	0	0	0.0
TOTAL AREA 3	44	8	28	77.8	105	49	27	26	1	2	2.9
AREA 4											
BARRY	0	1	1	50.0	6	4	2	0	0	0	0.0
BARTON	0	0	2	100.0	2	2	0	0	0	0	0.0
BATES	4	0	6	100.0	6	4	0	0	2	0	33.3
BENTON	2	0	0	.	5	4	0	1	0	0	0.0
CAMDEN	2	0	2	100.0	9	7	0	0	0	2	22.2
CEDAR	0	0	2	100.0	2	0	0	2	0	0	0.0
CHRISTIAN	0	1	2	66.7	9	3	0	5	0	1	11.1
DADE	0	0	2	100.0	2	0	0	2	0	0	0.0
DALLAS	0	0	0	.	3	2	0	1	0	0	0.0
DOUGLAS	0	0	0	0.0	0	0	0	0	0	0	0.0
GREENE	5	2	4	66.7	32	20	1	7	0	4	12.5
HENRY	1	0	2	100.0	8	4	4	0	0	0	0.0
HICKORY	0	0	0	.	1	1	0	0	0	0	0.0
JASPER	6	0	2	100.0	17	11	3	3	0	0	0.0
LACLEDE	6	1	5	83.3	10	8	0	1	0	1	10.0
LAWRENCE	2	0	6	100.0	8	1	1	6	0	0	0.0
MCDONALD	0	0	0	0.0	0	0	0	0	0	0	0.0
MARIES	0	0	0	0.0	0	0	0	0	0	0	0.0
MILLER	0	0	0	.	1	0	0	1	0	0	0.0
MONITEAU	2	0	0	.	1	0	1	0	0	0	0.0
MORGAN	0	0	0	.	3	0	2	1	0	0	0.0
NEWTON	2	1	1	50.0	4	1	3	0	0	0	0.0
OZARK	0	0	0	0.0	0	0	0	0	0	0	0.0
PHELPS	4	0	0	.	4	3	0	1	0	0	0.0
POLK	0	0	0	.	3	3	0	0	0	0	0.0
PULASKI	0	1	1	50.0	3	0	1	2	0	0	0.0
ST CLAIR	0	0	2	100.0	2	0	2	0	0	0	0.0
STONE	0	0	0	.	2	1	0	1	0	0	0.0
TANEY	0	0	4	100.0	12	5	4	3	0	0	0.0
TEXAS	3	1	2	66.7	6	3	0	3	0	0	0.0
VERNON	0	0	0	.	5	3	2	0	0	0	0.0
WEBSTER	0	0	0	.	3	0	2	1	0	0	0.0
WRIGHT	3	0	1	100.0	3	1	0	2	0	0	0.0
TOTAL AREA 4	42	8	47	85.5	172	91	28	43	2	8	5.8
AREA 5											
JACKSON	30	7	37	84.1	161	78	10	48	7	18	15.5
TOTAL AREA 5	30	7	37	84.1	161	78	10	48	7	18	15.5
AREA 6											
ST LOUIS CITY	16	12	21	63.6	82	32	8	26	5	11	19.5
TOTAL AREA 6	16	12	21	63.6	82	32	8	26	5	11	19.5
AREA 7											
ST LOUIS COUNTY	36	7	30	81.1	116	82	17	14	2	1	2.6
TOTAL AREA 7	36	7	30	81.1	116	82	17	14	2	1	2.6
STATEWIDE	240	54	223	80.5	866	460	117	214	25	50	8.7

TABLE 24.  
BLOCK GRANT CHILD CARE PAYMENTS BY COUNTY  
NOVEMBER 2000

CHILDREN'S SERVICES

	FCS/ALTERNATIVE CARE/CTS			ADOPTION SUBSIDY			FAMILY PRESERVATION			
	CHILDREN	DOLLARS	AVERAGE	CHILDREN	DOLLARS	AVERAGE	CHILDREN	DOLLARS	AVERAGE	
AREA 1										
	ANDREW	8	\$1,752.04	\$219.01	1	\$52.50	\$52.50	0	0	0
	ATCHISON	1	\$271.25	\$271.25	0	0	0	0	0	0
	BUCHANAN	27	\$8,463.89	\$313.48	13	\$4,269.07	\$328.39	0	0	0
	CALDWELL	1	\$256.30	\$256.30	0	0	0	0	0	0
	CARROLL	3	\$34.80	\$11.60	0	0	0	0	0	0
	CASS	15	\$5,590.53	\$372.70	15	\$4,363.57	\$290.90	0	0	0
	CHARITON	2	\$494.30	\$247.15	0	0	0	0	0	0
	CLAY	40	\$14,438.52	\$360.96	10	\$3,390.80	\$339.08	0	0	0
	CLINTON	6	\$1,588.22	\$264.70	5	\$375.34	\$75.07	0	0	0
	COOPER	7	\$268.71	\$38.39	0	0	0	4	\$634.70	\$158.68
	DAVISS	3	\$912.39	\$304.13	3	\$846.00	\$282.00	0	0	0
	DE KALB	11	\$1,551.43	\$141.04	0	0	0	0	0	0
	GENTRY	1	\$281.25	\$281.25	2	\$104.81	\$52.41	0	0	0
	GRUNDY	3	\$607.60	\$202.53	0	0	0	0	0	0
	HARRISON	0	0	0	0	0	0	0	0	0
	HOLT	0	0	0	0	0	0	0	0	0
	HOWARD	3	\$158.90	\$52.97	0	0	0	0	0	0
	JOHNSON	16	\$4,420.62	\$276.29	19	\$8,305.80	\$437.15	4	\$856.70	\$214.18
	LAFAYETTE	18	\$2,920.31	\$162.24	3	\$490.00	\$163.33	0	0	0
	LINN	4	\$702.63	\$175.66	0	0	0	0	0	0
	LIVINGSTON	5	\$878.60	\$175.72	2	\$301.24	\$150.62	0	0	0
	MERCER	2	\$48.00	\$24.00	3	\$590.00	\$196.67	0	0	0
	NODAWAY	1	\$210.40	\$210.40	1	\$686.40	\$686.40	0	0	0
	PETTIS	19	\$2,697.08	\$141.95	2	\$226.85	\$113.43	0	0	0
	PLATTE	8	\$1,222.16	\$152.77	14	\$4,063.78	\$290.27	0	0	0
	PUTNAM	2	\$400.60	\$200.30	0	0	0	0	0	0
	RANDOLPH	27	\$3,643.05	\$134.93	11	\$2,633.72	\$239.43	0	0	0
	RAY	0	0	0	0	0	0	0	0	0
	SALINE	29	\$5,003.69	\$172.54	12	\$2,441.80	\$203.48	0	0	0
	SULLIVAN	2	\$406.65	\$203.33	0	0	0	0	0	0
	WORTH	0	0	0	2	\$392.00	\$196.00	0	0	0
	* AREA TOTAL *	264	\$59,223.92	\$224.33	118	\$33,533.68	\$284.18	8	\$1,491.40	\$186.43
AREA 2										
	ADAIR	15	\$3,396.04	\$226.40	12	\$2,061.56	\$171.80	0	0	0
	AUDRAIN	13	\$2,641.50	\$203.19	4	\$986.40	\$246.60	0	0	0
	BOONE	86	\$27,494.81	\$319.71	50	\$15,156.45	\$303.13	0	0	0
	CALLAWAY	14	\$5,059.40	\$361.39	9	\$1,279.52	\$142.17	0	0	0
	CLARK	0	0	0	0	0	0	0	0	0
	COLE	56	\$12,606.59	\$225.12	28	\$11,160.59	\$398.59	0	0	0
	FRANKLIN	21	\$5,111.72	\$243.42	7	\$1,529.12	\$218.45	0	0	0
	GASCONADE	12	\$1,753.27	\$146.11	0	0	0	1	\$159.31	\$159.31
	JEFFERSON	112	\$40,179.02	\$358.74	61	\$14,445.87	\$236.82	5	\$1,150.11	\$230.02
	KNOX	3	\$379.85	\$126.62	0	0	0	0	0	0
	LEWIS	4	\$188.85	\$47.21	0	0	0	0	0	0
	LINCOLN	21	\$7,415.57	\$353.12	6	\$978.91	\$163.15	0	0	0
	MACON	5	\$2,216.86	\$443.37	2	\$804.70	\$402.35	0	0	0
	MARION	8	\$1,375.52	\$171.94	0	0	0	0	0	0
	MONROE	16	\$2,391.41	\$149.46	1	\$244.65	\$244.65	0	0	0
	MONTGOMERY	4	\$765.00	\$191.25	3	\$725.00	\$241.67	0	0	0
	OSAGE	0	0	0	0	0	0	0	0	0
	PIKE	0	0	0	1	\$375.00	\$375.00	0	0	0
	RALLS	2	\$80.00	\$40.00	0	0	0	0	0	0
	ST CHARLES	51	\$19,509.70	\$382.54	49	\$15,951.96	\$325.55	0	0	0
	SCHUYLER	0	0	0	0	0	0	0	0	0
	SCOTLAND	0	0	0	1	\$800.00	\$800.00	0	0	0
	SHELBY	1	\$144.00	\$144.00	1	\$480.00	\$480.00	0	0	0
	WARREN	9	\$2,575.02	\$286.11	2	\$403.11	\$201.56	0	0	0
	* AREA TOTAL *	453	\$135,284.13	\$298.64	237	\$67,382.84	\$284.32	6	\$1,309.42	\$218.24
AREA 3										
	BOLLINGER	3	\$213.97	\$71.32	3	\$506.13	\$168.71	0	0	0
	BUTLER	24	\$4,006.38	\$166.93	10	\$2,814.89	\$281.49	0	0	0
	CAPE GIRARDEAU	62	\$11,964.65	\$192.98	30	\$8,466.87	\$282.23	0	0	0
	CARTER	5	\$1,101.20	\$220.24	0	0	0	0	0	0
	CRAWFORD	17	\$1,272.69	\$74.86	1	\$139.80	\$139.80	0	0	0
	DENT	1	\$12.00	\$12.00	0	0	0	0	0	0
	DUNKLIN	21	\$3,309.31	\$157.59	1	\$240.00	\$240.00	0	0	0
	HOWELL	20	\$3,632.13	\$181.61	4	\$664.56	\$166.14	1	\$166.50	\$166.50
	IRON	0	0	0	0	0	0	0	0	0

TABLE 24.  
BLOCK GRANT CHILD CARE PAYMENTS BY COUNTY  
NOVEMBER 2000

		CHILDREN'S SERVICES								
		FCS/ALTERNATIVE CARE/CTS			ADOPTION SUBSIDY			FAMILY PRESERVATION		
		CHILDREN	DOLLARS	AVERAGE	CHILDREN	DOLLARS	AVERAGE	CHILDREN	DOLLARS	AVERAGE
AREA 3	MADISON	2	\$550.00	\$275.00	1	\$275.00	\$275.00	0	0	0
	MISSISSIPPI	10	\$1,754.13	\$175.41	1	\$196.59	\$196.59	0	0	0
	NEW MADRID	3	\$529.65	\$176.55	4	\$732.72	\$183.18	0	0	0
	OREGON	1	\$334.80	\$334.80	0	0	0	0	0	0
	PEMISCOT	13	\$1,943.73	\$149.52	0	0	0	0	0	0
	PERRY	2	\$574.91	\$287.45	3	\$834.13	\$278.04	0	0	0
	REYNOLDS	0	0	0	0	0	0	0	0	0
	RIPLEY	10	\$4,078.73	\$407.87	4	\$1,303.96	\$325.99	0	0	0
	ST FRANCOIS	12	\$1,971.95	\$164.33	4	\$1,062.66	\$265.67	0	0	0
	STE GENEVIEVE	8	\$1,520.76	\$190.10	2	\$693.34	\$346.67	0	0	0
	SCOTT	113	\$28,144.00	\$249.06	39	\$11,139.26	\$285.62	0	0	0
	SHANNON	9	\$477.34	\$53.04	0	0	0	0	0	0
	STODDARD	46	\$7,592.34	\$165.05	10	\$2,746.00	\$274.60	0	0	0
	WASHINGTON	26	\$4,874.34	\$187.47	2	\$462.24	\$231.12	0	0	0
	WAYNE	1	\$141.57	\$141.57	2	\$612.09	\$306.05	0	0	0
	* AREA TOTAL *	409	\$80,000.58	\$195.60	121	\$32,890.24	\$271.82	1	\$166.50	\$166.50
AREA 4	BARRY	0	0	0	1	\$196.00	\$196.00	0	0	0
	BARTON	7	\$1,715.20	\$245.03	1	\$230.00	\$230.00	0	0	0
	BATES	2	\$110.24	\$55.12	4	\$478.50	\$119.63	0	0	0
	BENTON	2	\$506.45	\$253.23	2	\$335.80	\$167.90	0	0	0
	CAMDEN	4	\$1,176.00	\$294.00	0	0	0	0	0	0
	CEDAR	3	\$1,083.44	\$361.15	0	0	0	0	0	0
	CHRISTIAN	40	\$10,659.63	\$266.49	17	\$4,566.87	\$268.64	0	0	0
	DADE	0	0	0	4	\$583.00	\$145.75	0	0	0
	DALLAS	4	\$181.22	\$45.31	0	0	0	0	0	0
	DOUGLAS	1	\$178.74	\$178.74	0	0	0	0	0	0
	GREENE	120	\$43,254.66	\$360.46	113	\$43,624.18	\$386.05	0	0	0
	HENRY	2	\$462.50	\$231.25	0	0	0	0	0	0
	HICKORY	0	0	0	0	0	0	0	0	0
	JASPER	63	\$17,400.99	\$276.21	13	\$2,011.94	\$154.76	0	0	0
	LACLEDE	5	\$669.98	\$134.00	0	0	0	0	0	0
	LAWRENCE	6	\$1,436.56	\$239.43	6	\$1,040.30	\$173.38	0	0	0
	MCDONALD	11	\$2,865.53	\$260.50	2	\$400.00	\$200.00	0	0	0
	MARIES	1	\$240.00	\$240.00	0	0	0	0	0	0
	MILLER	4	\$1,068.36	\$267.09	2	\$943.14	\$471.57	0	0	0
	MONITEAU	2	\$409.55	\$204.78	0	0	0	0	0	0
	MORGAN	4	\$117.44	\$29.36	0	0	0	0	0	0
	NEWTON	19	\$2,775.16	\$146.06	7	\$2,029.00	\$289.86	0	0	0
	OZARK	3	\$6.00	\$2.00	4	\$588.00	\$147.00	0	0	0
	PHELPS	5	\$1,029.30	\$205.86	16	\$4,167.00	\$260.44	0	0	0
	POLK	7	\$2,193.82	\$313.40	16	\$3,328.00	\$208.00	0	0	0
	PULASKI	7	\$777.40	\$111.06	28	\$6,742.91	\$240.82	0	0	0
	ST CLAIR	0	0	0	1	\$84.00	\$84.00	0	0	0
	STONE	6	\$1,774.24	\$295.71	0	0	0	0	0	0
	TANEY	8	\$1,636.55	\$204.57	6	\$571.10	\$95.18	0	0	0
	TEXAS	3	\$3,224.20	\$1074.73	0	0	0	0	0	0
	VERNON	6	\$1,259.55	\$209.93	3	\$1,970.00	\$656.67	0	0	0
	WEBSTER	2	\$665.60	\$332.80	2	\$391.32	\$195.66	0	0	0
	WRIGHT	2	\$530.70	\$265.35	3	\$320.00	\$106.67	0	0	0
	* AREA TOTAL *	349	\$99,409.01	\$284.84	251	\$74,601.06	\$297.22	0	0	0
AREA 5	JACKSON	529	\$291,817.62	\$551.64	315	\$129,792.32	\$412.04	0	0	0
	* AREA TOTAL *	529	\$291,817.62	\$551.64	315	\$129,792.32	\$412.04	0	0	0
AREA 6	ST LOUIS CITY	559	\$276,115.49	\$493.95	384	\$146,186.61	\$380.69	0	0	0
	* AREA TOTAL *	559	\$276,115.49	\$493.95	384	\$146,186.61	\$380.69	0	0	0
AREA 7	ST LOUIS COUNTY	498	\$201,006.66	\$403.63	209	\$79,867.04	\$382.14	1	\$27.54	\$27.54
	* AREA TOTAL *	498	\$201,006.66	\$403.63	209	\$79,867.04	\$382.14	1	\$27.54	\$27.54
STATE TOTAL		3,061	\$1,142,857.41	\$373.36	1,635	\$564,253.79	\$345.11	16	\$2,994.86	\$187.18

TABLE 24.  
BLOCK GRANT CHILD CARE PAYMENTS BY COUNTY  
NOVEMBER 2000

	INCOME MAINTENANCE			TOTAL	TOTAL DOLLARS BY	
	CHILDREN	DOLLARS	AVERAGE	CHILDREN BY COUNTY	COUNTY	
AREA 1	ANDREW	40	\$8,018.58	\$200.46	45	\$9,823.12
	ATCHISON	18	\$2,563.13	\$142.40	19	\$2,834.38
	BUCHANAN	965	\$220,135.46	\$228.12	1,003	\$232,868.42
	CALDWELL	37	\$6,013.32	\$162.52	38	\$6,269.62
	CARROLL	31	\$4,679.74	\$150.96	34	\$4,714.54
	CASS	286	\$77,973.62	\$272.64	316	\$87,927.72
	CHARITON	22	\$2,995.75	\$136.17	24	\$3,490.05
	CLAY	504	\$151,721.81	\$301.04	548	\$169,551.13
	CLINTON	53	\$9,631.75	\$181.73	64	\$11,595.31
	COOPER	73	\$12,125.32	\$166.10	81	\$13,028.73
	DAVISS	42	\$6,916.98	\$164.69	48	\$8,675.37
	DE KALB	49	\$7,822.31	\$159.64	60	\$9,373.74
	GENTRY	12	\$2,010.15	\$167.51	15	\$2,396.21
	GRUNDY	83	\$11,158.83	\$134.44	86	\$11,766.43
	HARRISON	50	\$8,578.34	\$171.57	50	\$8,578.34
	HOLT	13	\$1,250.92	\$96.22	13	\$1,250.92
	HOWARD	57	\$9,751.92	\$171.09	59	\$9,910.82
	JOHNSON	240	\$63,394.40	\$264.14	279	\$76,977.52
	LAFAYETTE	158	\$39,564.66	\$250.41	179	\$42,974.97
	LINN	60	\$9,525.31	\$158.76	64	\$10,227.94
	LIVINGSTON	146	\$25,869.66	\$177.19	153	\$27,049.50
	MERCER	7	\$1,592.16	\$227.45	12	\$2,230.16
	NODAWAY	44	\$8,135.51	\$184.90	46	\$9,032.31
	PETTIS	312	\$50,498.12	\$161.85	332	\$53,422.05
	PLATTE	134	\$36,553.05	\$272.78	154	\$41,838.99
	PUTNAM	25	\$4,283.11	\$171.32	27	\$4,683.71
	RANDOLPH	252	\$49,442.70	\$196.20	289	\$55,719.47
	RAY	76	\$19,928.42	\$262.22	76	\$19,928.42
	SALINE	109	\$20,574.99	\$188.76	148	\$28,020.48
	SULLIVAN	39	\$6,883.10	\$176.49	41	\$7,289.75
	WORTH	14	\$2,083.70	\$148.84	16	\$2,475.70
	* AREA TOTAL *	3,951	\$881,676.82	\$223.15	4,319	\$975,925.82
AREA 2	ADAIR	69	\$12,529.10	\$181.58	96	\$17,986.70
	AUDRAIN	122	\$21,043.07	\$172.48	137	\$24,670.97
	BOONE	1,536	\$439,569.57	\$286.18	1,667	\$482,220.83
	CALLAWAY	231	\$36,996.70	\$160.16	252	\$43,335.62
	CLARK	25	\$4,122.16	\$164.89	25	\$4,122.16
	COLE	348	\$71,795.97	\$206.31	420	\$95,563.15
	FRANKLIN	224	\$51,526.52	\$230.03	250	\$58,167.36
	GASCONADE	63	\$9,547.66	\$151.55	75	\$11,460.24
	JEFFERSON	632	\$183,684.48	\$290.64	805	\$239,459.48
	KNOX	28	\$4,215.68	\$150.56	31	\$4,595.53
	LEWIS	51	\$7,365.74	\$144.43	55	\$7,554.59
	LINCOLN	180	\$31,218.16	\$173.43	206	\$39,612.64
	MACON	87	\$20,902.28	\$240.26	94	\$23,923.84
	MARION	223	\$37,633.83	\$168.76	231	\$39,009.35
	MONROE	32	\$5,193.88	\$162.31	48	\$7,829.94
	MONTGOMERY	41	\$7,501.04	\$182.95	48	\$8,991.04
	OSAGE	22	\$3,254.46	\$147.93	22	\$3,254.46
	PIKE	85	\$12,932.04	\$152.14	86	\$13,307.04
	RALLS	31	\$4,501.19	\$145.20	33	\$4,581.19
	ST CHARLES	1,058	\$313,968.56	\$296.76	1,157	\$349,430.22
	SCHUYLER	18	\$2,661.28	\$147.85	18	\$2,661.28
	SCOTLAND	28	\$4,411.92	\$157.57	29	\$5,211.92
	SHELBY	23	\$3,439.79	\$149.56	25	\$4,063.79
	WARREN	67	\$12,107.69	\$180.71	78	\$15,085.82
	* AREA TOTAL *	5,224	\$1,302,122.77	\$249.26	5,888	\$1,506,099.16
AREA 3	BOLLINGER	73	\$13,220.64	\$181.10	79	\$13,940.74
	BUTLER	328	\$59,932.58	\$182.72	362	\$66,753.85
	CAPE GIRARDEAU	538	\$106,419.96	\$197.81	619	\$126,851.48
	CARTER	39	\$6,394.14	\$163.95	44	\$7,495.34
	CRAWFORD	80	\$15,772.58	\$197.16	98	\$17,185.07
	DENT	68	\$7,477.83	\$109.97	69	\$7,489.83
	DUNKLIN	328	\$56,010.03	\$170.76	350	\$59,559.34
	HONELL	353	\$63,541.92	\$180.01	373	\$68,005.11
	IRON	58	\$9,103.50	\$156.96	58	\$9,103.50
	MADISON	147	\$21,816.12	\$148.41	150	\$22,641.12

TABLE 24.  
BLOCK GRANT CHILD CARE PAYMENTS BY COUNTY  
NOVEMBER 2000

		INCOME MAINTENANCE			TOTAL	TOTAL DOLLARS BY COUNTY
		CHILDREN	DOLLARS	AVERAGE	CHILDREN BY COUNTY	
AREA 3	MISSISSIPPI	377	\$67,603.62	\$179.32	387	\$69,554.34
	NEW MADRID	253	\$44,467.30	\$175.76	260	\$45,729.67
	OREGON	69	\$9,929.89	\$143.91	70	\$10,264.69
	PEMISCOT	651	\$114,644.03	\$176.10	664	\$116,587.76
	PERRY	54	\$10,191.00	\$188.72	59	\$11,600.04
	REYNOLDS	41	\$9,447.66	\$230.43	41	\$9,447.66
	RIPLEY	119	\$21,167.54	\$177.88	133	\$26,550.23
	ST FRANCOIS	617	\$109,366.61	\$177.26	631	\$112,401.22
	STE GENEVIEVE	117	\$19,813.86	\$169.35	127	\$22,027.96
	SCOTT	649	\$113,017.91	\$174.14	796	\$152,301.17
	SHANNON	69	\$11,316.76	\$164.01	78	\$11,794.10
	STODDARD	112	\$16,800.28	\$150.00	158	\$27,138.62
	WASHINGTON	156	\$30,386.21	\$194.78	179	\$35,722.79
	WAYNE	98	\$13,133.78	\$134.02	101	\$13,887.44
	* AREA TOTAL *	5,394	\$950,975.75	\$176.30	5,886	\$1,064,033.07
AREA 4	BARRY	131	\$18,935.86	\$144.55	132	\$19,131.86
	BARTON	61	\$11,139.56	\$182.62	69	\$13,084.76
	BATES	50	\$7,907.09	\$158.14	56	\$8,495.83
	BENTON	86	\$13,194.98	\$153.43	90	\$14,037.23
	CAMDEN	114	\$18,992.69	\$166.60	118	\$20,168.69
	CEDAR	123	\$21,328.78	\$173.40	126	\$22,412.22
	CHRISTIAN	369	\$80,272.60	\$217.54	423	\$95,499.10
	DADE	3	\$488.75	\$162.92	7	\$1,071.75
	DALLAS	104	\$17,113.73	\$164.56	108	\$17,294.95
	DOUGLAS	57	\$10,144.94	\$177.98	58	\$10,323.68
	GREENE	1,384	\$308,147.82	\$222.65	1,596	\$395,026.66
	HENRY	162	\$25,957.81	\$160.23	164	\$26,420.31
	HICKORY	30	\$4,374.45	\$145.81	30	\$4,374.45
	JASPER	597	\$115,088.25	\$192.78	673	\$134,501.18
	LACLEDE	125	\$22,191.72	\$177.53	130	\$22,861.70
	LAWRENCE	173	\$26,184.86	\$151.36	184	\$28,661.72
	MCDONALD	99	\$13,576.00	\$137.13	112	\$16,841.53
	MARIES	30	\$4,055.57	\$135.19	31	\$4,295.57
	HILLER	116	\$22,341.62	\$192.60	122	\$24,353.12
	MONITEAU	44	\$6,001.14	\$136.39	46	\$6,410.69
	MORGAN	50	\$8,512.32	\$170.25	54	\$8,629.76
	NEWTON	268	\$45,192.79	\$168.63	293	\$49,996.95
	OZARK	61	\$8,419.02	\$138.02	68	\$9,013.02
	PHELPS	199	\$35,077.06	\$176.27	220	\$40,273.36
	POLK	187	\$31,789.43	\$170.00	210	\$37,311.25
	PULASKI	160	\$28,999.72	\$181.25	192	\$36,520.03
	ST CLAIR	34	\$5,667.34	\$166.69	35	\$5,751.34
	STONE	114	\$16,621.08	\$145.80	120	\$18,395.32
	TANEY	108	\$17,369.21	\$160.83	122	\$19,576.86
	TEXAS	130	\$20,949.28	\$161.15	133	\$24,173.48
	VERNON	112	\$19,622.70	\$175.20	121	\$22,852.25
	WEBSTER	127	\$22,139.79	\$174.33	131	\$23,196.71
	WRIGHT	116	\$15,837.01	\$136.53	121	\$16,687.71
	* AREA TOTAL *	5,524	\$1,023,634.97	\$185.31	6,095	\$1,197,645.04
AREA 5	JACKSON	6,135	\$1,771,206.99	\$288.71	6,935	\$2,192,816.93
	* AREA TOTAL *	6,135	\$1,771,206.99	\$288.71	6,935	\$2,192,816.93
AREA 6	ST LOUIS CITY	8,137	\$2,724,939.27	\$334.88	9,042	\$3,147,241.37
	* AREA TOTAL *	8,137	\$2,724,939.27	\$334.88	9,042	\$3,147,241.37
AREA 7	ST LOUIS COUNTY	6,672	\$2,210,809.15	\$331.36	7,343	\$2,491,710.39
	* AREA TOTAL *	6,672	\$2,210,809.15	\$331.36	7,343	\$2,491,710.39
STATE TOTAL		41,037	\$10,865,365.72	\$264.77	45,508	\$12,575,471.78



TABLE 25.

FUTURES PROGRAM  
AS OF THE END OF NOVEMBER 2000

COUNTY	TOTAL PERSONS PARTICIPATING	TOTAL ENROLLMENT BY COMPONENT TYPE*				
		EDUCATION	JOB SKILLS	JOB SEARCH	DJT AND JOB ENTRY	OTHER
<b>AREA 1</b>						
ANDREW	5	1	3	1	1	0
ATCHISON	7	0	1	2	4	2
BUCHANAN	263	41	47	47	112	38
CALDWELL	11	3	1	1	3	3
CARROLL	12	2	2	4	4	0
CASS	74	4	27	15	30	9
CHARITON	5	0	0	0	6	1
CLAY	156	14	47	22	57	31
CLINTON	18	2	1	1	9	6
COOPER	26	0	3	2	14	8
DAVISS	5	0	0	2	3	0
DE KALB	16	3	5	2	5	3
GENTRY	1	0	1	0	0	0
GRUNDY	4	0	1	1	1	2
HARRISON	11	0	0	4	7	0
HOLT	1	0	2	0	0	0
HOWARD	24	1	9	1	14	2
JOHNSON	111	3	38	12	45	30
LAFAYETTE	48	1	5	9	23	12
LINN	27	3	6	3	10	5
LIVINGSTON	26	1	7	3	12	6
MERCER	2	0	0	0	2	0
NODAWAY	9	1	2	0	5	1
PETTIS	110	9	33	8	49	28
PLATTE	31	1	8	5	15	5
PUTNAM	15	2	1	4	9	2
RANDOLPH	67	5	11	14	35	2
RAY	46	9	8	7	18	6
SALINE	59	4	22	0	30	11
SULLIVAN	1	0	0	0	1	0
WORTH	1	0	1	0	0	0
<b>TOTAL AREA 1</b>	<b>1,192</b>	<b>110</b>	<b>292</b>	<b>170</b>	<b>524</b>	<b>213</b>
<b>AREA 2</b>						
ADAIR	43	0	6	10	28	5
AUDRAIN	62	3	11	3	40	10
BOONE	491	74	100	54	222	108
CALLAWAY	97	6	14	20	43	24
CLARK	8	0	1	0	3	5
COLE	145	19	28	31	66	20
FRANKLIN	69	5	16	6	37	11
GASCONADE	13	1	4	2	3	4
JEFFERSON	402	37	83	35	146	153
KNOX	5	0	0	0	4	1
LEWIS	23	0	7	7	8	6
LINCOLN	81	3	15	16	34	20
MACON	27	5	8	4	14	2
MARION	100	5	19	14	56	11
MONROE	10	0	0	2	7	1
MONTGOMERY	12	1	1	1	8	1
OSAGE	12	0	0	2	5	8
PIKE	48	1	4	8	20	21
RALLS	21	1	0	7	14	2
ST CHARLES	320	19	53	53	157	81
SCHUYLER	7	1	0	4	2	2
SCOTLAND	1	0	1	0	0	0
SHELBY	20	5	1	3	6	7
WARREN	34	1	7	4	14	10
<b>TOTAL AREA 2</b>	<b>2,051</b>	<b>187</b>	<b>379</b>	<b>286</b>	<b>937</b>	<b>513</b>
<b>AREA 3</b>						
BOLLINGER	15	0	8	2	8	0
BUTLER	158	16	23	20	93	23
CAPE GIRARDEAU	177	10	37	28	93	26
CARTER	8	0	2	3	4	0
CRAWFORD	67	13	15	6	36	5
DENT	44	13	19	8	11	4
DUNKLIN	189	21	24	47	87	44
HOWELL	99	12	41	3	46	18

TABLE 25.  
FUTURES PROGRAM  
AS OF THE END OF NOVEMBER 2000

COUNTY	TOTAL PERSONS PARTICIPATING	TOTAL ENROLLMENT BY COMPONENT TYPE*				
		EDUCATION	JOB SKILLS	JOB SEARCH	DJT AND JOB ENTRY	OTHER
IRON	32	5	11	0	13	6
MADISON	37	1	6	3	23	7
MISSISSIPPI	187	30	41	8	115	8
NEW MADRID	116	27	10	10	71	10
OREGON	19	1	9	6	6	2
PEMISCOT	159	22	19	15	93	29
PERRY	24	1	3	1	16	6
REYNOLDS	22	5	6	8	2	5
RIPLEY	56	6	12	12	24	7
ST FRANCOIS	207	20	48	31	103	31
STE GENEVIEVE	17	3	6	4	7	2
SCOTT	170	22	34	17	93	18
SHANNON	23	1	7	5	7	8
STODDARD	47	3	3	9	28	8
WASHINGTON	85	21	30	8	26	13
WAYNE	22	1	5	4	13	2
TOTAL AREA 3	1,980	254	419	258	1,018	282
AREA 4						
BARRY	47	0	12	6	27	8
BARTON	26	0	5	5	15	8
BATES	18	0	2	1	10	6
BENTON	53	6	12	8	24	11
CAMDEN	45	5	11	10	23	3
CEDAR	26	1	9	0	12	4
CHRISTIAN	68	4	16	6	40	16
DADE	11	0	1	0	5	6
DALLAS	56	9	6	5	32	16
DOUGLAS	17	3	8	2	8	1
GREENE	608	74	147	70	305	123
HENRY	64	3	5	5	28	32
HICKORY	10	0	7	0	4	2
JASPER	215	29	57	22	109	35
LACLEDE	96	18	16	9	49	11
LAWRENCE	65	6	13	5	37	18
MCDONALD	40	2	11	2	22	13
MARIES	13	1	2	0	5	6
MILLER	79	5	9	7	50	14
MONITEAU	17	1	5	2	11	1
MORGAN	22	1	3	7	9	5
NEWTON	101	10	31	10	61	17
OZARK	14	3	7	0	5	4
PHELPS	89	10	38	7	35	6
POLK	57	3	16	8	32	7
PULASKI	56	8	16	7	23	20
ST CLAIR	37	2	4	4	21	8
STONE	46	2	6	3	22	20
TANEY	30	3	2	1	17	9
TEXAS	70	7	21	11	23	18
VERNON	56	6	6	4	31	27
WEBSTER	23	1	7	4	8	6
WRIGHT	49	7	15	0	28	14
TOTAL AREA 4	2,224	230	526	231	1,131	495
AREA 5						
JACKSON	2,770	224	395	401	1,004	1,003
TOTAL AREA 5	2,770	224	395	401	1,004	1,003
AREA 6						
ST LOUIS CITY	5,126	440	1,043	971	2,498	516
TOTAL AREA 6	5,126	440	1,043	971	2,498	516
AREA 7						
ST LOUIS COUNTY	3,052	199	1,094	136	1,293	694
TOTAL AREA 7	3,052	199	1,094	136	1,293	694
STATEWIDE	18,395	1,644	4,148	2,453	8,405	3,716

\*PARTICIPANTS MAY BE ENROLLED IN MORE THAN ONE COMPONENT

