

Monthly Management Report



Division of Family Services

Division of Medical Services

October 2000

DEC 13 2000

Research and Evaluation
221 West High Street
Broadway Building
Jefferson City, MO 65101

TABLE OF CONTENTS

Glossary		Definition of Categories of Assistance and Types of Medicaid Services	1
Figure	1	Map - Division of Family Services Areas	2

DFS SUMMARY AND OPERATING STATISTICS

Table	1	Detailed Operating Statistics showing changes in Applications, Cases and Payments by Month and Program during last quarter	3-5
Table	2	Detailed Operating Statistics on Applications, Cases and Payments by Program, Area and County	6-51
Table	3	Detailed Operating Statistics on Applications, Cases and Payments by Program and Area	52-53

MEDICAID

Figure	2	Medical Statistics - Total Individuals	54
Figure	3	Medical Statistics - Total Payments	55
Table	4	Recipients and Payments by Type of Service	56-71
Table	5	State Summary of Recipients, Payments and Average Per Recipient by Program	72-94

FOOD STAMPS

Figure	4	Food Stamps Caseload	95
Table	6	Participation by Households, Persons and Race	96-99
Table	7	Participation by County	100-101
Table	8	Applications and Currency	102-103
Table	9	Expedited Service Application Currency	104-105

TEMPORARY ASSISTANCE

Figure	5	Temporary Assistance Caseload	107
Table	10	Total Cases and Reinvestigations by County	108-109
Table	11	Application and Resolution by County	110-111

MC+, TRANSITIONAL MEDICAL ASSISTANCE AND MEDICAL ASSISTANCE FOR FAMILIES

Table	12	Total Children by County	112-113
Table	13	Total Caretakers by County	114-115
Table	14	Total Cases and Reinvestigations by County	116-117
Table	15	Application and Resolution by County	118-119

GENERAL RELIEF

Table	16	Total Cases and Reinvestigations by County	120-121
Table	17	Application and Resolution by County	122-123

OTHER IM PROGRAMS

Figure	6	Medical Assistance Recipients	125
Table	18	MC+ for Pregnant Women Applications	126-127
Table	19	Adult Income Maintenance Cases	128-129
Table	20	NC, MA, MACC Applications Less Than 65 Years of Age	130-131
Table	21	MA, NC Applications 65 Years of Age or More	132-133
Table	22	NC, MA, MACC Spenddown Applications	134-135
Table	23	BP and SAB Applications	136-137
Table	24	Day Care Payments by County	138-141
Table	25	FUTURES Participation	142-143

GLOSSARY

DEFINITION OF CATEGORIES OF ASSISTANCE AND TYPES OF MEDICAID SERVICES

AB	Aid to Blind
AB Supp	Aid to Blind Supplemental
AIDS	Acquired Immune Deficiency Syndrome
BP	Blind Pension
CHIP	Children's Health Insurance Program
CRNA	Certified Registered Nurse Anesthetist
CSTAR	Comprehensive Substance Treatment and Rehabilitation
CT	Children's Treatment
DME	Durable Medical Equipment
EPSDT	Early and Periodic Screening, Diagnosis and Treatment
FCS	Family-Centered Services
GR	General Relief
HDN	Homeless, Dependent, Neglected
ICF-MR	Intermediate Care Facility-Mentally Retarded
IM/IE	Income Maintenance/Income Eligible
JCT	Juvenile Court
MA	Medical Assistance - Claimants applying for this program must be ineligible for any of the other categories of assistance
MA-GR	Medical Assistance - General Relief
MA-K	Medical Assistance for Children
MA-K-DMH	Medical Assistance for Children under the care of Department of Mental Health
MA-K-DYS	Medical Assistance for Children under the care of Division of Youth Services
MAF	Medical Assistance for Families
MC+	Health insurance for CHIP and non-CHIP poverty children under age 19
MOCDD	Missouri Children with Developmental Disabilities
MPW	MC+ for Pregnant Women
MR/DD	Mentally Retarded/Developmentally Disabled
NC	Nursing Care - Cash program for recipients in practical or professional homes, domiciliary homes or boarding homes. NC-General Relief and NC-Aid to Blind Supplemental cases are included in the NC data and are not listed separately
OAA	Old Age Assistance
OJT	On-the-Job Training
PA	Public Assistance
PTD	Permanently and Totally Disabled
QMB	Qualified Medicare Beneficiary
RCF	Residential Care Facility
SAB	Supplemental Aid to the Blind
SLMB	Specified Low-Income Medicare Beneficiary
SNF	Skilled Nursing Facility
SSI	Supplemental Security Income
SSI SP	Supplemental Security Income and State Supplementation
SP	State Supplementation Only
UP	Unemployed Parent
Vendor Cases	Nursing Homes and Other Institutions

Figure 1
 Missouri Department of Social Services
 Division of Family Services
 Area Offices

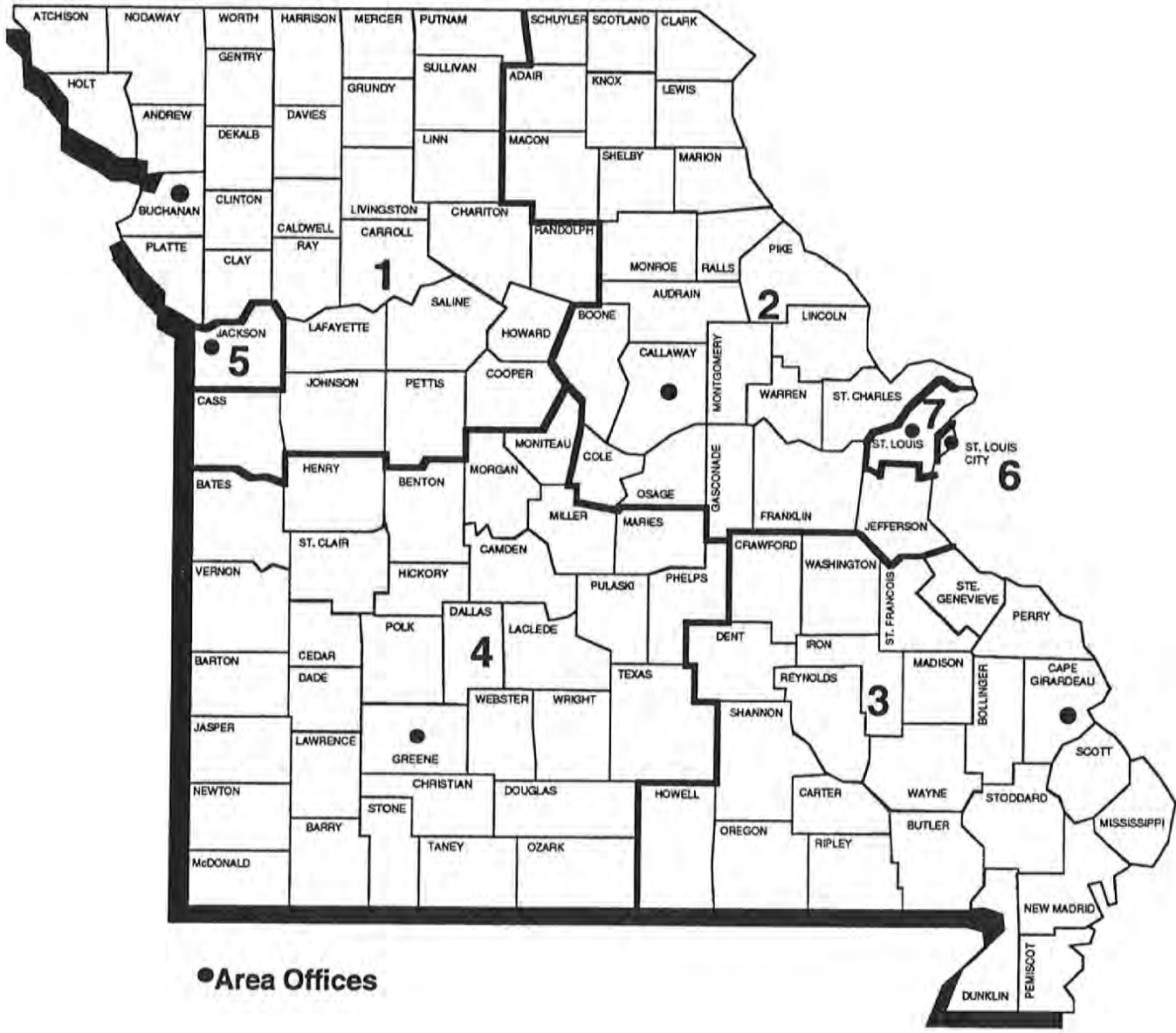

TABLE 1. DETAILED OPERATING STATISTICS (1)
OCTOBER 2000

CASELOAD INFORMATION	NUMBER OR AMOUNT THIS MONTH 10/00	NUMBER OR AMOUNT LAST MONTH 09/00	NUMBER OR AMOUNT 2 MONTHS AGO 08/00	NUMBER OR AMOUNT LAST YEAR 10/99	CHANGE FROM LAST MONTH	CHANGE FROM 2 MONTHS AGO	CHANGE FROM LAST YEAR
*** TEMPORARY ASSISTANCE (2)							
APPLICATIONS RECEIVED	5,334	5,245	6,261	5,385	1.7%	-14.8%	-0.9%
APPLICATIONS APPROVED	3,851	3,952	4,472	3,950	-2.6%	-13.9%	-2.5%
APPLICATIONS REJECTED	1,492	1,525	1,672	1,477	-2.2%	-10.8%	1.0%
APPLICATIONS PENDING	2,769	2,848	3,109	3,095	-2.8%	-10.9%	-10.5%
FAMILIES RECEIVING CASH	49,041	49,072	49,176	48,146	-0.1%	-0.3%	1.9%
CHILDREN RECEIVING CASH	93,633	93,953	94,248	91,647	-0.3%	-0.7%	2.2%
TOTAL PERSONS	127,495	127,983	128,591	125,834	-0.4%	-0.9%	1.3%
TOTAL PAYMENTS (3)	\$11,897,097	\$11,912,473	\$11,949,974	\$11,757,038	-0.1%	-0.4%	1.2%
AVERAGE PER FAMILY	\$242.59	\$242.75	\$243.00	\$244.20	-0.1%	-0.2%	-0.7%
AVERAGE PER PERSON	\$93.31	\$93.08	\$92.93	\$93.43	0.3%	0.4%	-0.1%
TITLE XIX ONLY CASES	19,984	19,500	18,936	10,923	2.5%	5.5%	83.0%
TITLE XIX ONLY PERSONS	65,502	64,925	62,284	37,898	2.3%	5.2%	72.8%
TITLE XIX ONLY CHILDREN	39,444	38,549	37,585	23,378	2.3%	4.9%	68.7%
TITLE XIX TRANSITIONAL CASES	7,451	7,275	7,091	8,525	2.4%	5.1%	-12.6%
TITLE XIX TRANSITIONAL PERSONS	14,401	13,896	13,496	12,936	3.6%	6.7%	11.3%
TITLE XIX TRANSITIONAL CHILDREN	5,927	5,623	5,447	3,808	5.4%	8.8%	55.6%
EXTENDED TRANSITIONAL CASES	3,051	2,929	2,830	1,559	4.2%	7.8%	95.7%
EXTENDED TRANSITIONAL PERSONS	3,326	3,180	3,074	1,689	4.6%	8.2%	96.9%
REINVESTIGATIONS	5,987	5,804	5,912	4,612	3.2%	1.3%	29.8%
CASES CLOSED	3,970	4,080	4,251	3,297	-2.7%	-6.6%	20.4%
*** TEMPORARY ASSISTANCE/UP							
FAMILIES RECEIVING	468	454	466	194	3.1%	0.4%	141.2%
CHILDREN RECEIVING	1,179	1,140	1,141	476	3.4%	3.3%	147.7%
TOTAL PERSONS	2,019	1,955	1,974	829	3.3%	2.3%	143.5%
TOTAL PAYMENTS	\$142,146	\$137,127	\$140,399	\$59,948	3.7%	1.2%	137.1%
AVERAGE PER FAMILY	\$303.73	\$302.04	\$301.29	\$309.01	0.6%	0.8%	-1.7%
AVERAGE PER PERSON	\$70.40	\$70.14	\$71.12	\$72.31	0.4%	-1.0%	-2.6%
*** MC+							
APPLICATIONS RECEIVED	9,002	9,263	10,096	8,422	-2.8%	-10.8%	6.9%
APPLICATIONS APPROVED	6,464	6,470	6,550	5,765	-0.1%	-1.3%	12.1%
APPLICATIONS REJECTED	2,622	2,695	2,709	2,628	-2.7%	-3.2%	-0.2%
APPLICATIONS PENDING	4,036	4,284	4,272	4,150	-5.8%	-5.5%	-2.7%
FAMILIES RECEIVING	149,996	147,918	146,595	142,285	1.4%	2.3%	5.4%
CUSTODIAL PARENTS RECEIVING	55,935	54,955	54,129	42,445	1.8%	3.3%	31.8%
CHILDREN RECEIVING	280,898	277,350	275,069	269,258	1.3%	2.1%	4.3%
NON-CHIP POVERTY	212,472	210,721	210,124	216,477	0.8%	1.1%	-1.9%
CHIP NO COST	53,010	51,857	50,717	41,181	2.2%	4.5%	28.7%
CHIP CO-PAY	12,022	11,573	11,177	8,879	3.9%	7.6%	35.4%
CHIP PREMIUM	3,393	3,198	3,050	2,721	6.1%	11.2%	24.7%
REINVESTIGATIONS	5,155	5,562	5,841	4,385	-7.3%	-11.7%	17.6%
CASES CLOSED	4,471	4,474	5,314	5,371	-0.1%	-15.9%	-16.8%
*** NON-CUSTODIAL PARENTS							
APPLICATIONS RECEIVED	153	125	152	129	22.4%	0.7%	18.6%
APPLICATIONS APPROVED	113	81	136	102	39.5%	-16.9%	10.8%
APPLICATIONS REJECTED	27	23	23	19	17.4%	17.4%	42.1%
APPLICATIONS PENDING	27	26	12	14	3.8%	125.0%	92.9%
TOTAL PERSONS RECEIVING	1,390	1,363	1,371	858	2.0%	1.4%	62.0%
CURRENT SUPPORT	75	77	81	63	-2.6%	-7.4%	19.0%
PARENTS' FAIR SHARE	1,315	1,286	1,290	795	2.3%	1.9%	65.4%
REINVESTIGATIONS	4	15	17	0	-73.3%	-76.5%	0.0%
CASES CLOSED	87	86	88	28	1.2%	-1.1%	210.7%
*** GR-CASH							
APPLICATIONS RECEIVED	1,927	1,802	1,996	1,620	6.9%	-3.5%	19.0%
APPLICATIONS APPROVED	217	218	241	253	-0.5%	-10.0%	-14.2%
APPLICATIONS REJECTED	1,492	1,590	1,538	1,299	-6.2%	-3.0%	14.9%
APPLICATIONS PENDING	3,052	2,858	2,871	2,631	6.8%	6.3%	16.0%
CASES RECEIVING	2,502	2,507	2,564	3,145	-0.2%	-2.4%	-20.4%
PERSONS RECEIVING	2,504	2,511	2,567	3,148	-0.3%	-2.5%	-20.5%
CASH PAYMENTS	\$196,738	\$196,518	\$201,587	\$248,163	0.1%	-2.4%	-20.7%
REINVESTIGATIONS	42	45	54	58	-6.7%	-22.2%	-27.6%
CASES CLOSED	242	232	280	287	4.3%	-13.6%	-15.7%
MA-GR RECIPIENTS	4,137	4,159	4,076	3,874	-0.5%	1.5%	6.8%
MA-GR TOTAL PAYMENTS	\$329,882	\$330,542	\$324,529	\$308,783	-0.2%	1.6%	6.8%

TABLE 1. DETAILED OPERATING STATISTICS (1)
OCTOBER 2000

CASELOAD INFORMATION	NUMBER OR AMOUNT THIS MONTH 10/00	NUMBER OR AMOUNT LAST MONTH 09/00	NUMBER OR AMOUNT 2 MONTHS AGO 08/00	NUMBER OR AMOUNT LAST YEAR 10/99	CHANGE FROM LAST MONTH	CHANGE FROM 2 MONTHS AGO	CHANGE FROM LAST YEAR
*** MPW							
APPLICATIONS RECEIVED	2,876	2,788	3,184	2,680	3.2%	-9.7%	7.3%
APPLICATIONS APPROVED	2,031	2,100	2,220	2,000	-3.3%	-8.5%	1.6%
APPLICATIONS REJECTED	819	779	875	714	5.1%	-6.4%	14.7%
APPLICATIONS PENDING	876	879	992	868	-0.3%	-11.7%	0.9%
CASES RECEIVING	15,992	16,190	16,261	16,418	-1.2%	-1.7%	-2.6%
EXTENDED WOMEN'S HEALTH CASES	15,893	15,364	15,078	9,525	3.4%	5.4%	66.9%
CASES CLOSED	539	536	631	560	0.6%	-14.6%	-3.8%
*** NEWBORNS							
RECIPIENTS	15,504	15,413	15,536	14,707	0.6%	-0.2%	5.4%
*** AB SUPP							
APPLICATIONS RECEIVED	119	136	138	120	-12.5%	-13.8%	-0.8%
APPLICATIONS APPROVED	9	18	18	12	-50.0%	-50.0%	-25.0%
APPLICATIONS REJECTED	102	112	147	105	-8.9%	-30.6%	-2.9%
APPLICATIONS PENDING	193	188	183	190	2.7%	5.5%	1.6%
RECIPIENTS	779	783	775	773	-0.5%	0.5%	0.8%
TOTAL PAYMENTS	\$249,167	\$251,281	\$248,928	\$241,876	-0.8%	0.1%	3.0%
CASES CLOSED	15	12	11	13	25.0%	36.4%	15.4%
*** BP							
APPLICATIONS RECEIVED	146	151	147	133	-3.3%	-0.7%	9.8%
APPLICATIONS APPROVED	31	39	60	31	-20.5%	-48.3%	0.0%
APPLICATIONS REJECTED	80	103	121	96	-22.3%	-33.9%	-16.7%
APPLICATIONS PENDING	258	230	224	234	12.2%	15.2%	10.3%
RECIPIENTS	2,599	2,588	2,576	2,522	0.4%	0.9%	3.1%
TOTAL PAYMENTS	\$1,033,087	\$1,028,736	\$1,023,960	\$985,132	0.4%	0.9%	4.9%
CASES CLOSED	23	12	17	27	91.7%	35.3%	-14.8%
*** NC (4)							
APPLICATIONS RECEIVED	292	306	348	298	-4.6%	-16.1%	-2.0%
APPLICATIONS APPROVED	224	262	229	208	-14.5%	-2.2%	7.7%
APPLICATIONS REJECTED	56	69	83	61	-18.8%	-32.5%	-8.2%
APPLICATIONS PENDING	280	274	306	301	2.2%	-8.5%	-7.0%
TOTAL RECIPIENTS	7,656	7,623	7,599	7,693	0.4%	0.8%	-0.5%
RCF-II	5,203	5,150	5,112	5,116	1.0%	1.8%	1.7%
SNF-ICF	370	388	404	479	-4.6%	-8.4%	-22.8%
RCF-I	2,083	2,085	2,083	2,098	-0.1%	0.0%	-0.7%
TOTAL PAYMENTS	\$1,877,745	\$1,869,087	\$1,863,174	\$1,863,080	0.5%	0.8%	0.8%
RCF-II	\$1,427,731	\$1,412,832	\$1,400,582	\$1,378,198	1.1%	1.9%	3.6%
SNF/ICF	\$138,460	\$145,034	\$151,605	\$175,190	-4.5%	-8.7%	-21.0%
RCF-I	\$311,554	\$311,221	\$310,987	\$309,692	0.1%	0.2%	0.6%
REINVESTIGATIONS	339	364	404	399	-6.9%	-16.1%	-15.0%
CASES CLOSED	194	122	182	143	59.0%	6.6%	35.7%
*** MA							
APPLICATIONS RECEIVED	15,946	14,592	15,239	13,946	9.3%	4.6%	14.3%
APPLICATIONS APPROVED	10,994	10,326	10,934	9,806	6.5%	0.5%	12.1%
APPLICATIONS REJECTED	3,894	3,810	4,153	3,651	2.2%	-6.2%	6.7%
APPLICATIONS PENDING	15,035	14,189	13,823	14,156	6.0%	8.8%	6.2%
RECIPIENTS	140,113	139,432	139,029	133,531	0.5%	0.8%	4.9%
CASES CLOSED	2,147	1,837	2,219	1,997	16.9%	-3.2%	7.5%
*** MA-K							
APPLICATIONS RECEIVED	297	273	313	296	8.8%	-5.1%	0.3%
APPLICATIONS APPROVED - DMH	0	0	0	0	0.0%	0.0%	0.0%
APPLICATIONS APPROVED - DYS	49	58	62	47	-15.5%	-21.0%	4.3%
APPLICATIONS APPROVED - JCT	186	137	186	189	35.8%	0.0%	-1.6%
APPLICATIONS REJECTED	68	82	59	67	-17.1%	15.3%	1.5%
APPLICATIONS PENDING	106	113	114	48	-6.2%	-7.0%	120.8%
RECIPIENTS - DMH	11	12	12	13	-8.3%	-8.3%	-15.4%
RECIPIENTS - DYS	442	442	445	428	0.0%	-0.7%	3.3%
RECIPIENTS - JCT	916	875	933	792	4.7%	-1.8%	15.7%
CASES CLOSED - DMH	0	1	0	0	0.0%	0.0%	0.0%
CASES CLOSED - DYS	48	55	68	72	-12.7%	-29.4%	-33.3%
CASES CLOSED - JCT	226	135	194	135	67.4%	16.5%	67.4%

TABLE 1. DETAILED OPERATING STATISTICS (1)
OCTOBER 2000

CASELOAD INFORMATION	NUMBER OR AMOUNT THIS MONTH 10/00	NUMBER OR AMOUNT LAST MONTH 09/00	NUMBER OR AMOUNT 2 MONTHS AGO 08/00	NUMBER OR AMOUNT LAST YEAR 10/99	CHANGE FROM LAST MONTH	CHANGE FROM 2 MONTHS AGO	CHANGE FROM LAST YEAR
*** REFUGEE							
APPLICATIONS RECEIVED	35	55	71	93	-36.4%	-50.7%	-62.4%
APPLICATIONS APPROVED	34	59	41	85	-42.4%	-17.1%	-60.0%
APPLICATIONS REJECTED	2	2	0	3	0.0%	0.0%	-33.3%
APPLICATIONS PENDING	44	45	63	90	-2.2%	-30.2%	-51.1%
CASES RECEIVING	307	329	303	581	-6.7%	1.3%	-47.2%
TOTAL PERSONS	584	668	653	1,662	-12.6%	-10.6%	-64.9%
TOTAL PAYMENTS	\$11,859	\$11,098	\$9,612	\$50,334	6.9%	23.4%	-76.4%
REINVESTIGATIONS	3	1	1	2	200.0%	200.0%	50.0%
CASES CLOSED	24	58	39	58	-58.6%	-38.5%	-58.6%
*** SSI ONLY							
RECIPIENTS	1,393	1,403	1,406	1,505	-0.7%	-0.9%	-7.4%
*** SSI-SP							
RECIPIENTS	578	588	593	703	-1.7%	-2.5%	-17.8%
TOTAL PAYMENTS	\$31,349	\$31,749	\$31,854	\$34,875	-1.3%	-1.6%	-10.1%
AVERAGE PER RECIPIENT	\$54.24	\$53.99	\$53.72	\$49.61	0.4%	1.0%	9.3%
*** SP ONLY							
RECIPIENTS	181	182	184	220	-0.5%	-1.6%	-17.7%
TOTAL PAYMENTS	\$15,072	\$15,340	\$15,442	\$17,512	-1.7%	-2.4%	-13.9%
AVERAGE PER RECIPIENT	\$83.27	\$84.29	\$83.92	\$79.60	-1.2%	-0.8%	4.6%
*** QMB							
APPLICATIONS RECEIVED	1,122	958	1,159	1,181	17.1%	-3.2%	-5.0%
APPLICATIONS APPROVED	573	553	660	631	3.6%	-13.2%	-9.2%
APPLICATIONS REJECTED	425	411	502	459	3.4%	-15.3%	-7.4%
APPLICATIONS PENDING	637	520	538	681	22.5%	18.4%	-6.5%
TOTAL PERSONS	12,260	12,150	11,954	11,717	0.9%	2.6%	4.6%
REINVESTIGATIONS	138	147	167	150	-6.1%	-17.4%	-8.0%
CASES CLOSED	2,189	1,970	2,019	1,928	11.1%	8.4%	13.5%
*** SLMB							
APPLICATIONS RECEIVED	680	544	680	767	25.0%	0.0%	-11.3%
APPLICATIONS APPROVED	218	201	235	227	8.5%	-7.2%	-4.0%
APPLICATIONS REJECTED	380	355	456	418	7.0%	-16.7%	-9.1%
APPLICATIONS PENDING	387	307	331	435	26.1%	16.9%	-11.0%
TOTAL PERSONS	7,530	7,436	7,386	6,549	1.3%	1.9%	15.0%
REINVESTIGATIONS	102	95	122	77	7.4%	-16.4%	32.5%
CASES CLOSED	841	798	850	716	5.4%	-1.1%	17.5%
*** VENDOR CASES							
RECIPIENTS	30,055	30,024	30,119	30,166	0.1%	-0.2%	-0.4%
CASES CLOSED	919	935	1,011	901	-1.7%	-9.1%	2.0%

(1) OBSERVE CAUTION IN USE OF PERCENTAGES WHEN BASE FOR COMPUTATIONS IS SMALL, ESPECIALLY IF OBSERVATIONS TOTAL LESS THAN 100. ALL PERCENTS ARE ROUNDED TO THE NEAREST TENTH OF ONE PERCENT.

(2) INCLUDES TEMPORARY ASSISTANCE-UP, GUARDIAN AND GRANDPARENTS AS FOSTER PARENTS CASES.

(3) PAYMENT DATA IS FOR INFORMATIONAL PURPOSES ONLY AND IS NOT MEANT TO PROVIDE AN AUDITABLE ACCOUNT OF EXPENDITURES.

(4) INCLUDES NC-GR AND NC-ABS RECIPIENTS AND PAYMENTS.

TABLE 2. DETAILED OPERATING STATISTICS BY AREA AND COUNTY FOR OCTOBER 2000

	AREA 1 ANDREW	AREA 1 ATCHISON	AREA 1 BUCHANAN	AREA 1 CALDWELL	AREA 1 CARROLL
*** TEMPORARY ASSISTANCE					
APPLICATIONS RECEIVED	6	7	93	8	11
APPLICATIONS APPROVED	4	2	73	4	10
APPLICATIONS REJECTED	2	4	23	0	1
APPLICATIONS PENDING	5	6	43	5	3
FAMILIES RECEIVING CASH	51	17	605	35	39
CHILDREN RECEIVING CASH	82	31	1,056	53	63
TOTAL PERSONS	113	42	1,461	74	87
TOTAL PAYMENTS	\$11,333	\$3,636	\$144,577	\$8,753	\$9,442
AVERAGE PER FAMILY	\$222.22	\$213.88	\$238.97	\$250.09	\$242.10
AVERAGE PER PERSON	\$100.29	\$86.57	\$98.96	\$118.28	\$108.53
TITLE XIX ONLY CASES	18	14	245	31	57
TITLE XIX ONLY PERSONS	48	42	768	114	168
TITLE XIX ONLY CHILDREN	27	22	445	72	98
TITLE XIX TRANSITIONAL CASES	7	6	147	9	15
TITLE XIX TRANSITIONAL PERSONS	16	16	265	24	33
TITLE XIX TRANSITIONAL CHILDREN	6	7	107	14	13
EXTENDED TRANSITIONAL CASES	6	6	63	7	8
EXTENDED TRANSITIONAL PERSONS	6	6	64	7	10
REINVESTIGATIONS	9	2	79	8	3
CASES CLOSED	5	6	69	5	5
*** TEMPORARY ASSISTANCE/UP					
FAMILIES RECEIVING	1	0	16	0	0
CHILDREN RECEIVING	2	0	39	0	0
TOTAL PERSONS	4	0	66	0	0
TOTAL PAYMENTS	\$342	\$0	\$5,443	\$0	\$0
AVERAGE PER FAMILY	\$342.00	\$0.00	\$340.19	\$0.00	\$0.00
AVERAGE PER PERSON	\$85.50	\$0.00	\$82.47	\$0.00	\$0.00
*** MC+					
APPLICATIONS RECEIVED	22	16	175	11	18
APPLICATIONS APPROVED	18	7	148	11	9
APPLICATIONS REJECTED	2	1	50	1	10
APPLICATIONS PENDING	10	10	78	5	13
FAMILIES RECEIVING	306	154	2,600	387	382
CUSTODIAL PARENTS RECEIVING	87	66	988	187	151
CHILDREN RECEIVING	580	280	4,790	799	733
REINVESTIGATIONS	16	4	119	8	15
CASES CLOSED	14	9	95	6	17
*** NON-CUSTODIAL PARENTS					
APPLICATIONS RECEIVED	1	0	1	1	0
APPLICATIONS APPROVED	1	0	0	1	0
APPLICATIONS REJECTED	0	0	0	0	0
APPLICATIONS PENDING	0	0	1	0	0
TOTAL PERSONS RECEIVING	3	1	12	1	1
CURRENT SUPPORT	0	0	0	0	0
PARENTS' FAIR SHARE	3	1	12	1	1
REINVESTIGATIONS	0	0	0	0	0
CASES CLOSED	0	0	0	0	0
*** GR-CASH					
APPLICATIONS RECEIVED	5	3	18	0	4
APPLICATIONS APPROVED	1	3	2	0	0
APPLICATIONS REJECTED	3	0	15	0	2
APPLICATIONS PENDING	8	2	40	1	6
CASES RECEIVING	3	4	56	2	1
PERSONS RECEIVING	3	4	56	2	1
CASH PAYMENTS	\$240	\$320	\$4,328	\$160	\$80
REINVESTIGATIONS	0	0	0	0	0
CASES CLOSED	0	0	4	0	0
MA-GR RECIPIENTS	4	3	103	8	3
MA-GR TOTAL PAYMENTS	\$320	\$240	\$8,155	\$640	\$240
*** MPW					
APPLICATIONS RECEIVED	8	1	51	4	5
APPLICATIONS APPROVED	6	1	45	4	3
APPLICATIONS REJECTED	2	1	14	0	2
APPLICATIONS PENDING	2	0	8	0	1
CASES RECEIVING	43	16	329	19	41
EXTENDED WOMEN'S HEALTH	40	15	245	42	32
CASES CLOSED	0	1	11	1	2
*** NEWBORNS	43	20	279	31	28
*** AB SUPP					
APPLICATIONS RECEIVED	0	1	2	1	0
APPLICATIONS APPROVED	0	0	1	0	0
APPLICATIONS REJECTED	0	0	6	0	0
APPLICATIONS PENDING	0	1	5	1	0
RECIPIENTS	1	0	16	2	1
TOTAL PAYMENTS	\$398	\$0	\$5,089	\$722	\$398
CASES CLOSED	0	0	0	0	0

TABLE 2. DETAILED OPERATING STATISTICS BY AREA AND COUNTY FOR OCTOBER 2000

	AREA 1 ANDREW	AREA 1 ATCHISON	AREA 1 BUCHANAN	AREA 1 CALDWELL	AREA 1 CARROLL
*** BP					
APPLICATIONS RECEIVED	0	1	1	1	0
APPLICATIONS APPROVED	0	0	2	0	0
APPLICATIONS REJECTED	0	0	4	0	0
APPLICATIONS PENDING	0	1	6	1	0
RECIPIENTS	9	0	67	3	6
TOTAL PAYMENTS	\$3,582	\$0	\$26,666	\$1,194	\$2,388
CASES CLOSED	0	0	1	0	0
*** NC					
APPLICATIONS RECEIVED	1	0	7	0	0
APPLICATIONS APPROVED	0	0	5	0	0
APPLICATIONS REJECTED	1	0	1	0	0
APPLICATIONS PENDING	1	0	16	0	0
RECIPIENTS	12	0	223	2	2
RCF-II	7	0	151	2	1
SNF-ICF	4	0	1	0	0
RCF-I	1	0	71	0	1
PAYMENTS	\$3,604	\$0	\$49,062	\$584	\$426
RCF-II	\$1,963	\$0	\$38,664	\$584	\$270
SNF/ICF	\$1,497	\$0	\$390	\$0	\$0
RCF-I	\$144	\$0	\$10,008	\$0	\$156
REINVESTIGATIONS	2	0	3	0	0
CASES CLOSED	0	0	5	0	0
*** MA					
APPLICATIONS RECEIVED	28	22	362	25	39
APPLICATIONS APPROVED	19	16	247	22	27
APPLICATIONS REJECTED	11	7	76	1	10
APPLICATIONS PENDING	40	35	330	21	36
RECIPIENTS	272	187	2,622	221	340
CASES CLOSED	4	2	44	2	4
*** MA-K					
APPLICATIONS RECEIVED	0	1	8	0	0
APPLICATIONS APPROVED-DMH	0	0	0	0	0
APPLICATIONS APPROVED-DYS/JCT	0	1	9	0	0
APPLICATIONS REJECTED	0	1	0	0	0
APPLICATIONS PENDING	0	0	0	0	0
RECIPIENTS - DMH	0	0	0	0	0
RECIPIENTS - DYS/JCT	0	20	46	0	0
CASES CLOSED - DMH	0	0	0	0	0
CASES CLOSED - DYS/JCT	0	4	7	0	0
*** REFUGEE					
APPLICATIONS RECEIVED	0	0	0	0	0
APPLICATIONS APPROVED	0	0	0	0	0
APPLICATIONS REJECTED	0	0	0	0	0
APPLICATIONS PENDING	0	0	0	0	0
CASES RECEIVING	0	0	0	0	0
TOTAL PERSONS	0	0	0	0	0
TOTAL PAYMENTS	\$0	\$0	\$0	\$0	\$0
REINVESTIGATIONS	0	0	0	0	0
CASES CLOSED	0	0	0	0	0
*** SSI ONLY					
RECIPIENTS	2	0	21	0	3
*** SSI-SP					
RECIPIENTS	0	0	12	1	2
TOTAL PAYMENTS	\$0	\$0	\$487	\$42	\$570
*** SP ONLY					
RECIPIENTS	0	0	2	2	0
TOTAL PAYMENTS	\$0	\$0	\$210	\$424	\$0
*** QMB					
APPLICATIONS RECEIVED	1	2	15	1	1
APPLICATIONS APPROVED	0	2	6	0	0
APPLICATIONS REJECTED	0	0	5	0	2
APPLICATIONS PENDING	1	1	9	1	2
TOTAL PERSONS	37	17	258	26	23
REINVESTIGATIONS	0	0	3	0	0
CASES CLOSED	4	3	52	1	5
*** SLMB					
APPLICATIONS RECEIVED	0	2	3	0	1
APPLICATIONS APPROVED	0	0	2	0	1
APPLICATIONS REJECTED	0	2	1	0	1
APPLICATIONS PENDING	0	1	1	0	2
TOTAL PERSONS	13	8	137	15	25
REINVESTIGATIONS	0	0	0	0	0
CASES CLOSED	1	0	12	4	1
*** VENDOR CASES					
RECIPIENTS	131	57	518	63	76
CASES CLOSED	3	2	15	2	2

TABLE 2. DETAILED OPERATING STATISTICS BY AREA AND COUNTY FOR OCTOBER 2000

	AREA 1 CASS	AREA 1 CHARITON	AREA 1 CLAY	AREA 1 CLINTON	AREA 1 COOPER
*** TEMPORARY ASSISTANCE					
APPLICATIONS RECEIVED	38	3	77	11	9
APPLICATIONS APPROVED	31	5	65	8	5
APPLICATIONS REJECTED	15	0	24	8	6
APPLICATIONS PENDING	11	0	27	3	2
FAMILIES RECEIVING CASH	248	24	470	55	47
CHILDREN RECEIVING CASH	407	43	796	95	82
TOTAL PERSONS	582	54	1,090	118	116
TOTAL PAYMENTS	\$57,075	\$5,361	\$113,431	\$14,040	\$11,202
AVERAGE PER FAMILY	\$230.14	\$223.38	\$241.34	\$255.27	\$238.34
AVERAGE PER PERSON	\$98.07	\$99.28	\$104.07	\$118.98	\$96.57
TITLE XIX ONLY CASES	211	15	257	36	30
TITLE XIX ONLY PERSONS	593	45	809	103	90
TITLE XIX ONLY CHILDREN	360	24	489	66	59
TITLE XIX TRANSITIONAL CASES	68	5	116	12	9
TITLE XIX TRANSITIONAL PERSONS	132	8	244	26	15
TITLE XIX TRANSITIONAL CHILDREN	51	2	113	12	5
EXTENDED TRANSITIONAL CASES	23	0	31	4	7
EXTENDED TRANSITIONAL PERSONS	24	0	34	4	8
REINVESTIGATIONS	35	1	91	6	5
CASES CLOSED	25	3	60	1	5
*** TEMPORARY ASSISTANCE/UP					
FAMILIES RECEIVING	1	0	0	0	1
CHILDREN RECEIVING	2	0	0	0	3
TOTAL PERSONS	4	0	0	0	5
TOTAL PAYMENTS	\$342	\$0	\$0	\$0	\$388
AVERAGE PER FAMILY	\$342.00	\$0.00	\$0.00	\$0.00	\$388.00
AVERAGE PER PERSON	\$85.50	\$0.00	\$0.00	\$0.00	\$77.60
*** MC+					
APPLICATIONS RECEIVED	101	12	228	34	33
APPLICATIONS APPROVED	77	11	145	23	19
APPLICATIONS REJECTED	25	4	79	7	11
APPLICATIONS PENDING	59	4	98	15	17
FAMILIES RECEIVING	1,425	184	2,428	402	377
CUSTODIAL PARENTS RECEIVING	475	59	776	187	148
CHILDREN RECEIVING	2,709	362	4,439	776	720
REINVESTIGATIONS	59	17	110	14	17
CASES CLOSED	65	3	62	10	12
*** NON-CUSTODIAL PARENTS					
APPLICATIONS RECEIVED	0	0	2	0	0
APPLICATIONS APPROVED	0	0	2	0	0
APPLICATIONS REJECTED	0	0	0	0	0
APPLICATIONS PENDING	0	0	0	0	0
TOTAL PERSONS RECEIVING	0	2	17	6	4
CURRENT SUPPORT	0	2	1	4	0
PARENTS' FAIR SHARE	0	0	16	2	4
REINVESTIGATIONS	0	0	0	0	0
CASES CLOSED	0	0	0	3	0
*** GR-CASH					
APPLICATIONS RECEIVED	10	1	23	2	4
APPLICATIONS APPROVED	0	0	3	0	2
APPLICATIONS REJECTED	8	1	12	7	1
APPLICATIONS PENDING	19	0	39	5	7
CASES RECEIVING	16	0	20	6	7
PERSONS RECEIVING	16	0	20	6	7
CASH PAYMENTS	\$1,280	\$0	\$1,600	\$480	\$560
REINVESTIGATIONS	0	0	0	0	0
CASES CLOSED	2	0	1	1	2
MA-GR RECIPIENTS	32	1	63	14	8
MA-GR TOTAL PAYMENTS	\$2,560	\$80	\$5,040	\$1,120	\$640
*** MPW					
APPLICATIONS RECEIVED	33	3	82	7	8
APPLICATIONS APPROVED	27	3	50	5	5
APPLICATIONS REJECTED	10	0	20	3	2
APPLICATIONS PENDING	12	1	26	4	3
CASES RECEIVING	192	27	407	65	40
EXTENDED WOMEN'S HEALTH	168	14	359	53	46
CASES CLOSED	4	2	6	3	1
*** NEWBORNS	189	23	414	71	46
*** AB SUPP					
APPLICATIONS RECEIVED	2	0	2	1	0
APPLICATIONS APPROVED	0	0	0	0	0
APPLICATIONS REJECTED	0	0	1	2	0
APPLICATIONS PENDING	4	0	4	2	0
RECIPIENTS	6	0	15	0	2
TOTAL PAYMENTS	\$1,553	\$0	\$5,105	\$0	\$796
CASES CLOSED	0	0	1	0	0

TABLE 2. DETAILED OPERATING STATISTICS BY AREA AND COUNTY FOR OCTOBER 2000

	AREA 1 CASS	AREA 1 CHARITON	AREA 1 CLAY	AREA 1 CLINTON	AREA 1 COOPER
*** BP					
APPLICATIONS RECEIVED	3	0	4	1	0
APPLICATIONS APPROVED	1	0	0	0	0
APPLICATIONS REJECTED	0	0	1	2	0
APPLICATIONS PENDING	4	0	5	3	0
RECIPIENTS	23	5	45	8	8
TOTAL PAYMENTS	\$9,154	\$1,990	\$17,903	\$3,184	\$3,184
CASES CLOSED	0	0	1	0	0
*** NC					
APPLICATIONS RECEIVED	4	0	3	0	0
APPLICATIONS APPROVED	3	0	4	0	2
APPLICATIONS REJECTED	2	0	0	0	0
APPLICATIONS PENDING	0	0	7	0	1
RECIPIENTS	73	5	150	3	16
RCF-II	56	4	122	2	13
SNF-ICF	4	0	0	0	0
RCF-I	13	1	28	1	3
PAYMENTS	\$18,504	\$1,324	\$37,161	\$659	\$3,846
RCF-II	\$14,916	\$1,168	\$33,147	\$584	\$3,378
SNF/ICF	\$1,560	\$0	\$0	\$0	\$0
RCF-I	\$2,028	\$156	\$4,014	\$75	\$468
REINVESTIGATIONS	2	5	13	0	1
CASES CLOSED	1	0	5	0	0
*** MA					
APPLICATIONS RECEIVED	134	20	285	41	52
APPLICATIONS APPROVED	110	16	165	48	28
APPLICATIONS REJECTED	33	6	63	8	12
APPLICATIONS PENDING	121	15	288	32	51
RECIPIENTS	908	248	1,607	266	377
CASES CLOSED	21	0	31	4	5
*** MA-K					
APPLICATIONS RECEIVED	1	0	11	0	0
APPLICATIONS APPROVED-DMH	0	0	0	0	0
APPLICATIONS APPROVED-DYS/JCT	1	0	6	0	0
APPLICATIONS REJECTED	0	0	5	0	0
APPLICATIONS PENDING	0	0	0	0	0
RECIPIENTS - DMH	0	0	0	0	0
RECIPIENTS - DYS/JCT	1	0	30	0	0
CASES CLOSED - DMH	0	0	0	0	0
CASES CLOSED - DYS/JCT	0	0	6	0	0
*** REFUGEE					
APPLICATIONS RECEIVED	0	0	0	0	0
APPLICATIONS APPROVED	0	0	0	0	0
APPLICATIONS REJECTED	0	0	0	0	0
APPLICATIONS PENDING	0	0	0	0	0
CASES RECEIVING	0	0	1	0	0
TOTAL PERSONS	0	0	1	0	0
TOTAL PAYMENTS	\$0	\$0	\$136	\$0	\$0
REINVESTIGATIONS	0	0	0	0	0
CASES CLOSED	0	0	0	0	0
*** SSI ONLY					
RECIPIENTS	4	4	7	1	0
*** SSI-SP					
RECIPIENTS	4	3	2	0	1
TOTAL PAYMENTS	\$158	\$114	\$45	\$0	\$10
*** SP ONLY					
RECIPIENTS	0	0	0	0	1
TOTAL PAYMENTS	\$0	\$0	\$0	\$0	\$15
*** QMB					
APPLICATIONS RECEIVED	16	2	2	2	11
APPLICATIONS APPROVED	7	2	2	0	3
APPLICATIONS REJECTED	3	1	2	4	2
APPLICATIONS PENDING	10	0	6	2	9
TOTAL PERSONS	121	29	170	29	30
REINVESTIGATIONS	2	0	4	0	0
CASES CLOSED	25	6	34	11	6
*** SLMB					
APPLICATIONS RECEIVED	0	1	5	2	6
APPLICATIONS APPROVED	0	1	2	0	0
APPLICATIONS REJECTED	0	0	2	4	1
APPLICATIONS PENDING	0	0	6	1	6
TOTAL PERSONS	61	16	95	26	34
REINVESTIGATIONS	2	3	2	0	0
CASES CLOSED	12	1	9	3	0
*** VENDOR CASES					
RECIPIENTS	421	110	707	184	149
CASES CLOSED	8	4	30	4	8

TABLE 2. DETAILED OPERATING STATISTICS BY AREA AND COUNTY FOR OCTOBER 2000

	AREA 1 DAVIESS	AREA 1 DE KALB	AREA 1 GENTRY	AREA 1 GRUNDY	AREA 1 HARRISON
*** TEMPORARY ASSISTANCE					
APPLICATIONS RECEIVED	7	5	3	10	4
APPLICATIONS APPROVED	5	4	2	6	6
APPLICATIONS REJECTED	4	3	3	2	1
APPLICATIONS PENDING	2	0	0	3	0
FAMILIES RECEIVING CASH	22	46	10	41	38
CHILDREN RECEIVING CASH	42	82	21	71	72
TOTAL PERSONS	52	115	25	96	100
TOTAL PAYMENTS	\$6,356	\$10,992	\$2,680	\$10,381	\$10,166
AVERAGE PER FAMILY	\$288.91	\$238.96	\$268.00	\$253.20	\$267.53
AVERAGE PER PERSON	\$122.23	\$95.58	\$107.20	\$108.14	\$101.66
TITLE XIX ONLY CASES	38	22	8	60	30
TITLE XIX ONLY PERSONS	121	69	24	175	80
TITLE XIX ONLY CHILDREN	69	45	15	103	44
TITLE XIX TRANSITIONAL CASES	12	7	3	18	16
TITLE XIX TRANSITIONAL PERSONS	40	14	8	38	37
TITLE XIX TRANSITIONAL CHILDREN	23	5	4	16	17
EXTENDED TRANSITIONAL CASES	2	1	5	6	5
EXTENDED TRANSITIONAL PERSONS	2	1	6	6	8
REINVESTIGATIONS	3	1	0	13	7
CASES CLOSED	5	7	6	4	4
*** TEMPORARY ASSISTANCE/UP					
FAMILIES RECEIVING	1	2	0	1	1
CHILDREN RECEIVING	3	7	0	2	3
TOTAL PERSONS	5	11	0	4	4
TOTAL PAYMENTS	\$388	\$632	\$0	\$342	\$342
AVERAGE PER FAMILY	\$388.00	\$316.00	\$0.00	\$342.00	\$342.00
AVERAGE PER PERSON	\$77.60	\$57.45	\$0.00	\$85.50	\$85.50
*** HC+					
APPLICATIONS RECEIVED	14	19	12	21	18
APPLICATIONS APPROVED	13	10	9	11	21
APPLICATIONS REJECTED	2	7	2	5	9
APPLICATIONS PENDING	2	7	2	12	2
FAMILIES RECEIVING	280	231	178	367	334
CUSTODIAL PARENTS RECEIVING	143	91	78	156	140
CHILDREN RECEIVING	556	433	347	723	650
REINVESTIGATIONS	17	11	18	7	32
CASES CLOSED	10	6	6	10	11
*** NON-CUSTODIAL PARENTS					
APPLICATIONS RECEIVED	0	1	0	0	1
APPLICATIONS APPROVED	0	1	0	0	1
APPLICATIONS REJECTED	0	0	0	1	0
APPLICATIONS PENDING	0	0	0	0	0
TOTAL PERSONS RECEIVING	0	2	2	5	2
CURRENT SUPPORT	0	0	0	2	0
PARENTS' FAIR SHARE	0	2	2	3	2
REINVESTIGATIONS	0	0	0	0	0
CASES CLOSED	0	0	0	0	0
*** GR-CASH					
APPLICATIONS RECEIVED	2	6	1	3	3
APPLICATIONS APPROVED	0	1	0	0	0
APPLICATIONS REJECTED	0	0	0	0	1
APPLICATIONS PENDING	3	8	2	5	4
CASES RECEIVING	2	6	0	4	2
PERSONS RECEIVING	2	6	0	4	2
CASH PAYMENTS	\$160	\$480	\$0	\$320	\$160
REINVESTIGATIONS	0	1	0	0	0
CASES CLOSED	1	0	0	2	1
MA-GR RECIPIENTS	2	6	4	14	14
MA-GR TOTAL PAYMENTS	\$160	\$480	\$320	\$1,120	\$1,120
*** HPW					
APPLICATIONS RECEIVED	2	2	4	7	5
APPLICATIONS APPROVED	3	4	2	5	6
APPLICATIONS REJECTED	0	1	0	3	2
APPLICATIONS PENDING	0	0	1	2	0
CASES RECEIVING	33	23	21	44	49
EXTENDED WOMEN'S HEALTH	30	23	21	39	31
CASES CLOSED	0	1	0	2	2
*** NEWBORNS					
	43	21	29	31	37
*** AB SUPP					
APPLICATIONS RECEIVED	1	0	0	1	0
APPLICATIONS APPROVED	0	0	0	0	0
APPLICATIONS REJECTED	0	0	0	0	0
APPLICATIONS PENDING	1	1	0	2	0
RECIPIENTS	2	1	0	4	0
TOTAL PAYMENTS	\$796	\$398	\$0	\$1,249	\$0
CASES CLOSED	0	0	0	1	0

TABLE 2. DETAILED OPERATING STATISTICS BY AREA AND COUNTY FOR OCTOBER 2000

	AREA 1 DAVIESS	AREA 1 DE KALB	AREA 1 GENTRY	AREA 1 GRUNDY	AREA 1 HARRISON
*** BP					
APPLICATIONS RECEIVED	1	0	0	1	0
APPLICATIONS APPROVED	0	0	0	0	0
APPLICATIONS REJECTED	0	0	0	0	0
APPLICATIONS PENDING	1	1	0	2	0
RECIPIENTS	3	8	3	3	3
TOTAL PAYMENTS	\$1,194	\$3,184	\$1,187	\$1,194	\$1,194
CASES CLOSED	0	1	0	0	0
*** NC					
APPLICATIONS RECEIVED	0	2	0	1	0
APPLICATIONS APPROVED	0	0	1	0	0
APPLICATIONS REJECTED	0	0	0	0	0
APPLICATIONS PENDING	0	2	0	1	0
RECIPIENTS	4	22	2	18	5
RCF-II	3	16	1	8	4
SNF-ICF	0	0	0	0	0
RCF-I	1	6	1	10	1
PAYMENTS	\$914	\$5,608	\$435	\$3,395	\$1,308
RCF-II	\$758	\$4,672	\$292	\$1,977	\$1,152
SNF/ICF	\$0	\$0	\$0	\$0	\$0
RCF-I	\$156	\$936	\$143	\$1,418	\$156
REINVESTIGATIONS	0	0	0	0	1
CASES CLOSED	0	1	0	1	0
*** MA					
APPLICATIONS RECEIVED	33	49	35	37	50
APPLICATIONS APPROVED	20	35	36	22	41
APPLICATIONS REJECTED	8	5	3	6	10
APPLICATIONS PENDING	22	44	10	29	27
RECIPIENTS	182	283	216	408	315
CASES CLOSED	0	7	3	9	3
*** MA-K					
APPLICATIONS RECEIVED	0	0	0	0	0
APPLICATIONS APPROVED-DMH	0	0	0	0	0
APPLICATIONS APPROVED-DYS/JCT	0	0	0	0	0
APPLICATIONS REJECTED	0	0	0	0	0
APPLICATIONS PENDING	0	0	0	0	0
RECIPIENTS - DMH	0	0	0	0	0
RECIPIENTS - DYS/JCT	0	0	0	0	0
CASES CLOSED - DMH	0	0	0	0	0
CASES CLOSED - DYS/JCT	0	0	0	0	0
*** REFUGEE					
APPLICATIONS RECEIVED	0	0	0	0	0
APPLICATIONS APPROVED	0	0	0	0	0
APPLICATIONS REJECTED	0	0	0	0	0
APPLICATIONS PENDING	0	0	0	0	0
CASES RECEIVING	0	0	0	0	0
TOTAL PERSONS	0	0	0	0	0
TOTAL PAYMENTS	\$0	\$0	\$0	\$0	\$0
REINVESTIGATIONS	0	0	0	0	0
CASES CLOSED	0	0	0	0	0
*** SSI ONLY					
RECIPIENTS	1	2	5	2	4
*** SSI-SP					
RECIPIENTS	1	0	0	1	3
TOTAL PAYMENTS	\$19	\$0	\$0	\$26	\$28
*** SP ONLY					
RECIPIENTS	0	0	0	0	0
TOTAL PAYMENTS	\$0	\$0	\$0	\$0	\$0
*** QMB					
APPLICATIONS RECEIVED	1	1	0	7	2
APPLICATIONS APPROVED	2	0	0	2	0
APPLICATIONS REJECTED	0	0	0	3	3
APPLICATIONS PENDING	0	1	0	3	0
TOTAL PERSONS	12	13	21	44	39
REINVESTIGATIONS	0	0	0	0	1
CASES CLOSED	0	2	5	8	10
*** SLMB					
APPLICATIONS RECEIVED	0	0	0	8	2
APPLICATIONS APPROVED	0	0	0	2	2
APPLICATIONS REJECTED	1	0	0	4	1
APPLICATIONS PENDING	0	0	0	3	0
TOTAL PERSONS	9	18	17	40	32
REINVESTIGATIONS	1	1	0	0	0
CASES CLOSED	0	2	1	1	5
*** VENDOR CASES					
RECIPIENTS	40	119	100	109	114
CASES CLOSED	1	4	3	2	2

TABLE 2. DETAILED OPERATING STATISTICS BY AREA AND COUNTY FOR OCTOBER 2000

	AREA 1 HOLT	AREA 1 HOWARD	AREA 1 JOHNSON	AREA 1 LAFAYETTE	AREA 1 LINN
*** TEMPORARY ASSISTANCE					
APPLICATIONS RECEIVED	4	8	33	25	13
APPLICATIONS APPROVED	3	5	27	19	12
APPLICATIONS REJECTED	2	2	16	6	2
APPLICATIONS PENDING	4	3	15	12	3
FAMILIES RECEIVING CASH	9	50	195	128	82
CHILDREN RECEIVING CASH	15	85	331	213	139
TOTAL PERSONS	17	124	470	297	189
TOTAL PAYMENTS	\$1,731	\$11,342	\$44,393	\$28,764	\$20,868
AVERAGE PER FAMILY	\$192.33	\$226.84	\$227.66	\$224.72	\$254.49
AVERAGE PER PERSON	\$101.82	\$91.47	\$94.45	\$96.85	\$110.41
TITLE XIX ONLY CASES	6	21	140	98	50
TITLE XIX ONLY PERSONS	17	63	401	301	171
TITLE XIX ONLY CHILDREN	10	39	246	184	106
TITLE XIX TRANSITIONAL CASES	6	12	52	36	26
TITLE XIX TRANSITIONAL PERSONS	11	23	99	72	39
TITLE XIX TRANSITIONAL CHILDREN	4	9	34	32	10
EXTENDED TRANSITIONAL CASES	4	5	13	14	3
EXTENDED TRANSITIONAL PERSONS	4	5	16	15	4
REINVESTIGATIONS	1	4	31	16	8
CASES CLOSED	1	8	27	22	10
*** TEMPORARY ASSISTANCE/UP					
FAMILIES RECEIVING	0	2	2	0	5
CHILDREN RECEIVING	0	3	5	0	12
TOTAL PERSONS	0	7	8	0	21
TOTAL PAYMENTS	\$0	\$325	\$467	\$0	\$1,364
AVERAGE PER FAMILY	\$0.00	\$162.50	\$233.50	\$0.00	\$272.80
AVERAGE PER PERSON	\$0.00	\$46.43	\$58.38	\$0.00	\$64.95
*** MC+					
APPLICATIONS RECEIVED	10	21	90	55	35
APPLICATIONS APPROVED	7	15	53	47	23
APPLICATIONS REJECTED	2	7	40	12	10
APPLICATIONS PENDING	6	6	38	18	13
FAMILIES RECEIVING	161	297	1,063	873	442
CUSTODIAL PARENTS RECEIVING	49	126	353	311	177
CHILDREN RECEIVING	323	576	1,984	1,621	853
REINVESTIGATIONS	1	7	31	23	20
CASES CLOSED	7	9	19	31	13
*** NON-CUSTODIAL PARENTS					
APPLICATIONS RECEIVED	0	0	0	0	0
APPLICATIONS APPROVED	0	0	0	0	0
APPLICATIONS REJECTED	0	0	0	0	1
APPLICATIONS PENDING	0	0	0	0	0
TOTAL PERSONS RECEIVING	0	2	5	5	2
CURRENT SUPPORT	0	1	0	0	1
PARENTS' FAIR SHARE	0	1	5	5	1
REINVESTIGATIONS	0	0	0	0	0
CASES CLOSED	0	0	0	0	0
*** GR-CASH					
APPLICATIONS RECEIVED	4	4	19	9	3
APPLICATIONS APPROVED	0	0	2	1	0
APPLICATIONS REJECTED	6	4	10	4	3
APPLICATIONS PENDING	10	4	34	21	3
CASES RECEIVING	3	2	14	14	4
PERSONS RECEIVING	3	2	14	14	4
CASH PAYMENTS	\$240	\$160	\$1,120	\$1,120	\$320
REINVESTIGATIONS	0	0	0	0	0
CASES CLOSED	0	0	0	1	0
MA-GR RECIPIENTS	6	5	36	18	9
MA-GR TOTAL PAYMENTS	\$480	\$400	\$2,800	\$1,440	\$720
*** MPW					
APPLICATIONS RECEIVED	6	3	27	13	10
APPLICATIONS APPROVED	2	4	16	14	11
APPLICATIONS REJECTED	2	1	7	4	3
APPLICATIONS PENDING	3	1	8	1	3
CASES RECEIVING	15	33	147	85	62
EXTENDED WOMEN'S HEALTH	17	42	151	106	42
CASES CLOSED	1	1	9	2	1
*** NEWBORNS	16	39	137	79	46
*** AB SUPP					
APPLICATIONS RECEIVED	0	0	3	0	0
APPLICATIONS APPROVED	0	0	0	0	0
APPLICATIONS REJECTED	0	0	1	0	0
APPLICATIONS PENDING	1	0	4	0	1
RECIPIENTS	1	1	2	5	5
TOTAL PAYMENTS	\$368	\$290	\$389	\$1,914	\$1,483
CASES CLOSED	0	0	0	0	0

TABLE 2. DETAILED OPERATING STATISTICS BY AREA AND COUNTY FOR OCTOBER 2000

	AREA 1 HOLT	AREA 1 HOWARD	AREA 1 JOHNSON	AREA 1 LAFAYETTE	AREA 1 LINN
*** BP					
APPLICATIONS RECEIVED	0	0	3	1	0
APPLICATIONS APPROVED	0	0	1	0	0
APPLICATIONS REJECTED	0	0	0	0	0
APPLICATIONS PENDING	1	0	5	1	2
RECIPIENTS	3	5	17	17	10
TOTAL PAYMENTS	\$1,194	\$1,990	\$6,766	\$6,766	\$3,980
CASES CLOSED	0	0	1	0	0
*** NC					
APPLICATIONS RECEIVED	0	1	3	0	0
APPLICATIONS APPROVED	0	1	0	0	0
APPLICATIONS REJECTED	0	0	2	0	0
APPLICATIONS PENDING	0	0	4	1	0
RECIPIENTS	1	39	27	13	22
RCF-II	1	36	13	5	13
SNF-ICF	0	0	1	0	5
RCF-I	0	3	13	8	4
PAYMENTS	\$223	\$9,908	\$5,600	\$2,536	\$6,143
RCF-II	\$223	\$9,444	\$3,569	\$1,444	\$3,780
SNF/ICF	\$0	\$0	\$390	\$0	\$1,739
RCF-I	\$0	\$464	\$1,641	\$1,092	\$624
REINVESTIGATIONS	0	1	2	1	4
CASES CLOSED	0	1	3	1	1
*** MA					
APPLICATIONS RECEIVED	42	32	106	82	58
APPLICATIONS APPROVED	15	20	61	72	37
APPLICATIONS REJECTED	2	5	30	19	13
APPLICATIONS PENDING	54	22	103	97	48
RECIPIENTS	119	295	800	681	447
CASES CLOSED	1	6	13	7	5
*** MA-K					
APPLICATIONS RECEIVED	0	0	0	5	0
APPLICATIONS APPROVED-DMH	0	0	0	0	0
APPLICATIONS APPROVED-DYS/JCT	0	0	0	0	0
APPLICATIONS REJECTED	0	0	0	5	0
APPLICATIONS PENDING	0	0	0	0	0
RECIPIENTS - DMH	0	0	0	0	0
RECIPIENTS - DYS/JCT	0	0	0	0	0
CASES CLOSED - DMH	0	0	0	0	0
CASES CLOSED - DYS/JCT	0	0	0	0	0
*** REFUGEE					
APPLICATIONS RECEIVED	0	0	0	0	0
APPLICATIONS APPROVED	0	0	0	0	0
APPLICATIONS REJECTED	0	0	0	0	0
APPLICATIONS PENDING	0	0	0	0	0
CASES RECEIVING	0	0	0	0	0
TOTAL PERSONS	0	0	0	0	0
TOTAL PAYMENTS	\$0	\$0	\$0	\$0	\$0
REINVESTIGATIONS	0	0	0	0	0
CASES CLOSED	0	0	0	0	0
*** SSI ONLY					
RECIPIENTS	3	1	6	2	1
*** SSI-SP					
RECIPIENTS	0	3	1	3	1
TOTAL PAYMENTS	\$0	\$134	\$42	\$133	\$4
*** SP ONLY					
RECIPIENTS	0	0	0	1	1
TOTAL PAYMENTS	\$0	\$0	\$0	\$34	\$16
*** QMB					
APPLICATIONS RECEIVED	2	2	3	3	8
APPLICATIONS APPROVED	1	2	1	1	7
APPLICATIONS REJECTED	0	0	2	3	3
APPLICATIONS PENDING	3	0	4	0	7
TOTAL PERSONS	14	25	51	71	66
REINVESTIGATIONS	0	3	2	0	2
CASES CLOSED	2	3	11	10	9
*** SLMB					
APPLICATIONS RECEIVED	0	0	1	3	9
APPLICATIONS APPROVED	0	0	0	2	4
APPLICATIONS REJECTED	0	0	3	0	7
APPLICATIONS PENDING	0	0	0	1	7
TOTAL PERSONS	18	15	42	47	52
REINVESTIGATIONS	0	1	0	1	0
CASES CLOSED	0	2	6	5	6
*** VENDOR CASES					
RECIPIENTS	66	65	186	349	127
CASES CLOSED	0	5	2	3	4

TABLE 2. DETAILED OPERATING STATISTICS BY AREA AND COUNTY FOR OCTOBER 2000

	AREA 1 LIVINGSTON	AREA 1 MERCER	AREA 1 NODAWAY	AREA 1 PETTIS	AREA 1 PLATTE
*** TEMPORARY ASSISTANCE					
APPLICATIONS RECEIVED	14	1	11	52	35
APPLICATIONS APPROVED	11	1	7	34	30
APPLICATIONS REJECTED	2	1	3	25	4
APPLICATIONS PENDING	8	1	3	30	13
FAMILIES RECEIVING CASH	52	11	35	256	130
CHILDREN RECEIVING CASH	94	18	57	512	224
TOTAL PERSONS	130	24	77	688	300
TOTAL PAYMENTS	\$11,988	\$2,327	\$7,514	\$62,807	\$33,426
AVERAGE PER FAMILY	\$230.54	\$211.55	\$214.69	\$245.34	\$257.12
AVERAGE PER PERSON	\$92.22	\$96.96	\$97.58	\$91.29	\$111.42
TITLE XIX ONLY CASES	66	16	22	150	102
TITLE XIX ONLY PERSONS	215	42	76	477	290
TITLE XIX ONLY CHILDREN	130	27	45	296	167
TITLE XIX TRANSITIONAL CASES	16	6	16	49	36
TITLE XIX TRANSITIONAL PERSONS	26	15	42	95	67
TITLE XIX TRANSITIONAL CHILDREN	8	9	24	39	27
EXTENDED TRANSITIONAL CASES	8	3	5	16	12
EXTENDED TRANSITIONAL PERSONS	8	4	6	17	15
REINVESTIGATIONS	14	1	7	40	11
CASES CLOSED	8	2	6	38	20
*** TEMPORARY ASSISTANCE/UP					
FAMILIES RECEIVING	1	0	0	3	1
CHILDREN RECEIVING	2	0	0	8	4
TOTAL PERSONS	4	0	0	14	6
TOTAL PAYMENTS	\$162	\$0	\$0	\$756	\$431
AVERAGE PER FAMILY	\$162.00	\$0.00	\$0.00	\$245.33	\$431.00
AVERAGE PER PERSON	\$40.50	\$0.00	\$0.00	\$52.57	\$71.83
*** MC+					
APPLICATIONS RECEIVED	30	4	30	90	68
APPLICATIONS APPROVED	23	1	25	75	50
APPLICATIONS REJECTED	8	1	4	33	27
APPLICATIONS PENDING	17	2	10	38	24
FAMILIES RECEIVING	398	92	319	1,269	801
CUSTODIAL PARENTS RECEIVING	143	44	99	453	247
CHILDREN RECEIVING	785	165	580	2,278	1,363
REINVESTIGATIONS	25	7	17	48	60
CASES CLOSED	17	1	7	41	23
*** NON-CUSTODIAL PARENTS					
APPLICATIONS RECEIVED	1	0	0	0	1
APPLICATIONS APPROVED	1	0	0	0	1
APPLICATIONS REJECTED	1	0	0	0	0
APPLICATIONS PENDING	0	0	0	0	0
TOTAL PERSONS RECEIVING	6	0	1	8	4
CURRENT SUPPORT	1	0	0	1	0
PARENTS' FAIR SHARE	5	0	1	7	4
REINVESTIGATIONS	0	0	0	0	0
CASES CLOSED	0	0	0	0	0
*** GR-CASH					
APPLICATIONS RECEIVED	9	1	2	12	5
APPLICATIONS APPROVED	0	0	1	0	0
APPLICATIONS REJECTED	4	1	2	13	4
APPLICATIONS PENDING	8	2	3	24	11
CASES RECEIVING	6	1	3	7	0
PERSONS RECEIVING	6	1	3	7	0
CASH PAYMENTS	\$480	\$80	\$240	\$560	\$0
REINVESTIGATIONS	0	0	0	0	0
CASES CLOSED	1	0	0	1	0
MA-GR RECIPIENTS	11	4	3	32	23
MA-GR TOTAL PAYMENTS	\$880	\$320	\$240	\$2,497	\$1,840
*** MPW					
APPLICATIONS RECEIVED	11	1	10	28	36
APPLICATIONS APPROVED	7	2	5	19	25
APPLICATIONS REJECTED	3	0	2	10	7
APPLICATIONS PENDING	6	0	5	13	11
CASES RECEIVING	57	12	42	162	121
EXTENDED WOMEN'S HEALTH	53	15	34	118	95
CASES CLOSED	1	0	2	3	3
*** NEWBORNS					
*** AB SUPP					
APPLICATIONS RECEIVED	1	0	1	1	0
APPLICATIONS APPROVED	0	0	0	0	0
APPLICATIONS REJECTED	0	0	1	0	0
APPLICATIONS PENDING	1	0	0	1	1
RECIPIENTS	2	1	3	3	2
TOTAL PAYMENTS	\$598	\$398	\$851	\$514	\$796
CASES CLOSED	0	0	0	2	0

TABLE 2. DETAILED OPERATING STATISTICS BY AREA AND COUNTY FOR OCTOBER 2000

	AREA 1 LIVINGSTON	AREA 1 MERCER	AREA 1 NODAWAY	AREA 1 PETTIS	AREA 1 PLATTE
*** BP					
APPLICATIONS RECEIVED	1	0	1	1	0
APPLICATIONS APPROVED	0	0	0	0	0
APPLICATIONS REJECTED	0	0	1	0	1
APPLICATIONS PENDING	1	0	0	1	1
RECIPIENTS	14	0	3	36	9
TOTAL PAYMENTS	\$5,572	\$0	\$1,194	\$14,328	\$3,184
CASES CLOSED	0	0	0	0	0
*** NC					
APPLICATIONS RECEIVED	1	0	1	7	0
APPLICATIONS APPROVED	2	0	1	6	1
APPLICATIONS REJECTED	0	0	0	0	2
APPLICATIONS PENDING	0	0	0	3	0
RECIPIENTS	65	11	9	110	58
RCF-II	45	6	4	59	34
SNF-ICF	14	1	0	0	0
RCF-I	6	4	5	51	24
PAYMENTS	\$17,701	\$2,387	\$1,920	\$23,112	\$13,490
RCF-II	\$11,305	\$1,467	\$1,140	\$15,490	\$9,746
SNF/ICF	\$5,460	\$296	\$0	\$0	\$0
RCF-I	\$936	\$624	\$780	\$7,622	\$3,744
REINVESTIGATIONS	2	1	0	11	6
CASES CLOSED	1	0	0	5	1
*** MA					
APPLICATIONS RECEIVED	49	12	51	154	61
APPLICATIONS APPROVED	31	7	32	105	64
APPLICATIONS REJECTED	14	1	9	50	11
APPLICATIONS PENDING	38	14	40	150	67
RECIPIENTS	395	126	361	1,120	524
CASES CLOSED	11	4	3	17	8
*** MA-K					
APPLICATIONS RECEIVED	0	0	0	0	0
APPLICATIONS APPROVED-DMH	0	0	0	0	0
APPLICATIONS APPROVED-DYS/JCT	0	0	0	0	0
APPLICATIONS REJECTED	0	0	0	0	0
APPLICATIONS PENDING	0	0	0	0	0
RECIPIENTS - DMH	0	0	1	1	0
RECIPIENTS - DYS/JCT	0	0	0	0	0
CASES CLOSED - DMH	0	0	0	0	0
CASES CLOSED - DYS/JCT	0	0	0	0	0
*** REFUGEE					
APPLICATIONS RECEIVED	0	0	0	0	0
APPLICATIONS APPROVED	0	0	0	0	0
APPLICATIONS REJECTED	0	0	0	0	0
APPLICATIONS PENDING	0	0	0	0	0
CASES RECEIVING	0	0	0	1	0
TOTAL PERSONS	0	0	0	1	0
TOTAL PAYMENTS	\$0	\$0	\$0	\$136	\$0
REINVESTIGATIONS	0	0	0	0	0
CASES CLOSED	0	0	0	0	0
*** SSI ONLY					
RECIPIENTS	3	0	8	9	2
*** SSI-SP					
RECIPIENTS	1	0	3	4	2
TOTAL PAYMENTS	\$60	\$0	\$141	\$94	\$64
*** SP ONLY					
RECIPIENTS	2	0	0	1	0
TOTAL PAYMENTS	\$451	\$0	\$0	\$21	\$0
*** QMB					
APPLICATIONS RECEIVED	6	0	2	27	5
APPLICATIONS APPROVED	3	0	2	9	3
APPLICATIONS REJECTED	1	0	0	10	2
APPLICATIONS PENDING	3	0	0	15	3
TOTAL PERSONS	49	11	67	135	54
REINVESTIGATIONS	2	0	2	4	1
CASES CLOSED	7	1	14	30	10
*** SLMB					
APPLICATIONS RECEIVED	3	1	1	22	4
APPLICATIONS APPROVED	1	0	0	5	2
APPLICATIONS REJECTED	1	0	1	12	0
APPLICATIONS PENDING	2	1	0	10	2
TOTAL PERSONS	39	7	29	101	30
REINVESTIGATIONS	2	0	0	4	1
CASES CLOSED	1	1	5	12	8
*** VENDOR CASES					
RECIPIENTS	136	25	109	236	246
CASES CLOSED	8	2	6	10	12

TABLE 2. DETAILED OPERATING STATISTICS BY AREA AND COUNTY FOR OCTOBER 2000

	AREA 1 PUTNAM	AREA 1 RANDOLPH	AREA 1 RAY	AREA 1 SALINE	AREA 1 SULLIVAN
*** TEMPORARY ASSISTANCE					
APPLICATIONS RECEIVED	6	38	30	20	5
APPLICATIONS APPROVED	5	29	26	15	5
APPLICATIONS REJECTED	1	13	3	10	4
APPLICATIONS PENDING	2	10	14	10	1
FAMILIES RECEIVING CASH	26	156	106	136	29
CHILDREN RECEIVING CASH	39	259	169	226	43
TOTAL PERSONS	57	348	246	318	54
TOTAL PAYMENTS	\$5,749	\$34,499	\$27,534	\$30,860	\$7,241
AVERAGE PER FAMILY	\$221.12	\$221.15	\$259.75	\$226.91	\$249.69
AVERAGE PER PERSON	\$100.86	\$99.14	\$111.93	\$97.04	\$134.09
TITLE XIX ONLY CASES	31	123	66	75	46
TITLE XIX ONLY PERSONS	113	415	193	209	125
TITLE XIX ONLY CHILDREN	65	264	121	134	83
TITLE XIX TRANSITIONAL CASES	9	42	26	59	6
TITLE XIX TRANSITIONAL PERSONS	19	109	57	110	10
TITLE XIX TRANSITIONAL CHILDREN	5	56	28	44	2
EXTENDED TRANSITIONAL CASES	1	22	9	14	10
EXTENDED TRANSITIONAL PERSONS	2	23	11	17	13
REINVESTIGATIONS	1	26	14	18	1
CASES CLOSED	6	18	19	24	6
*** TEMPORARY ASSISTANCE/UP					
FAMILIES RECEIVING	2	0	1	0	0
CHILDREN RECEIVING	4	0	1	0	0
TOTAL PERSONS	4	0	3	0	0
TOTAL PAYMENTS	\$510	\$0	\$82	\$0	\$0
AVERAGE PER FAMILY	\$255.00	\$0.00	\$82.00	\$0.00	\$0.00
AVERAGE PER PERSON	\$127.50	\$0.00	\$27.33	\$0.00	\$0.00
*** MC+					
APPLICATIONS RECEIVED	8	63	47	64	19
APPLICATIONS APPROVED	7	44	32	49	20
APPLICATIONS REJECTED	6	21	13	29	7
APPLICATIONS PENDING	3	21	20	31	7
FAMILIES RECEIVING	199	824	402	679	275
CUSTODIAL PARENTS RECEIVING	88	342	158	216	91
CHILDREN RECEIVING	363	1,539	758	1,283	493
REINVESTIGATIONS	4	47	27	17	3
CASES CLOSED	1	29	26	26	9
*** NON-CUSTODIAL PARENTS					
APPLICATIONS RECEIVED	0	0	0	0	0
APPLICATIONS APPROVED	0	0	0	0	0
APPLICATIONS REJECTED	0	0	0	0	0
APPLICATIONS PENDING	0	0	0	0	0
TOTAL PERSONS RECEIVING	1	13	0	1	0
CURRENT SUPPORT	0	0	0	1	0
PARENTS' FAIR SHARE	1	13	0	0	0
REINVESTIGATIONS	0	0	0	0	0
CASES CLOSED	0	0	0	0	0
*** GR-CASH					
APPLICATIONS RECEIVED	2	6	5	13	2
APPLICATIONS APPROVED	0	0	0	2	0
APPLICATIONS REJECTED	1	3	5	9	3
APPLICATIONS PENDING	2	12	8	18	3
CASES RECEIVING	4	7	5	7	4
PERSONS RECEIVING	4	7	5	7	4
CASH PAYMENTS	\$320	\$560	\$400	\$560	\$320
REINVESTIGATIONS	0	1	1	0	0
CASES CLOSED	1	0	0	1	1
MA-GR RECIPIENTS	12	23	12	20	14
MA-GR TOTAL PAYMENTS	\$960	\$1,840	\$960	\$1,600	\$1,120
*** MPW					
APPLICATIONS RECEIVED	5	19	11	18	17
APPLICATIONS APPROVED	4	21	6	6	7
APPLICATIONS REJECTED	0	4	1	9	10
APPLICATIONS PENDING	3	2	4	11	2
CASES RECEIVING	22	141	56	75	37
EXTENDED WOMEN'S HEALTH	19	87	57	63	31
CASES CLOSED	1	6	3	4	2
*** NEWBORNS	33	100	55	88	45
*** AB SUPP					
APPLICATIONS RECEIVED	0	2	0	0	0
APPLICATIONS APPROVED	0	0	0	0	0
APPLICATIONS REJECTED	0	1	0	0	0
APPLICATIONS PENDING	0	3	0	0	0
RECIPIENTS	2	3	2	2	1
TOTAL PAYMENTS	\$665	\$928	\$520	\$600	\$398
CASES CLOSED	0	0	0	0	0

TABLE 2. DETAILED OPERATING STATISTICS BY AREA AND COUNTY FOR OCTOBER 2000

	AREA 1 PUTNAH	AREA 1 RANDOLPH	AREA 1 RAY	AREA 1 SALINE	AREA 1 SULLIVAN
*** BP					
APPLICATIONS RECEIVED	0	3	0	0	0
APPLICATIONS APPROVED	0	1	0	0	0
APPLICATIONS REJECTED	0	1	0	0	0
APPLICATIONS PENDING	0	3	0	0	0
RECIPIENTS	3	16	11	9	5
TOTAL PAYMENTS	\$1,194	\$6,368	\$4,378	\$3,582	\$1,990
CASES CLOSED	0	0	0	0	0
*** NC					
APPLICATIONS RECEIVED	0	4	0	1	1
APPLICATIONS APPROVED	0	4	0	1	0
APPLICATIONS REJECTED	0	0	0	0	0
APPLICATIONS PENDING	0	2	0	1	1
RECIPIENTS	3	60	5	65	17
RCF-II	0	34	4	41	2
SNF-ICF	0	1	0	3	0
RCF-I	3	25	1	21	15
PAYMENTS	\$462	\$13,031	\$1,324	\$14,488	\$2,831
RCF-II	\$0	\$9,249	\$1,168	\$10,461	\$560
SNF/ICF	\$0	\$188	\$0	\$906	\$0
RCF-I	\$462	\$3,594	\$156	\$3,121	\$2,271
REINVESTIGATIONS	0	9	4	0	0
CASES CLOSED	0	4	0	3	0
*** MA					
APPLICATIONS RECEIVED	32	108	58	92	18
APPLICATIONS APPROVED	26	93	40	69	17
APPLICATIONS REJECTED	12	23	13	24	7
APPLICATIONS PENDING	20	68	50	82	24
RECIPIENTS	220	837	384	742	275
CASES CLOSED	2	13	5	29	3
*** MA-K					
APPLICATIONS RECEIVED	0	0	0	0	0
APPLICATIONS APPROVED-DMH	0	0	0	0	0
APPLICATIONS APPROVED-DYS/JCT	0	0	0	0	0
APPLICATIONS REJECTED	0	0	0	0	0
APPLICATIONS PENDING	0	0	0	0	0
RECIPIENTS - DMH	0	0	0	0	0
RECIPIENTS - DYS/JCT	0	1	0	6	0
CASES CLOSED - DMH	0	0	0	0	0
CASES CLOSED - DYS/JCT	0	0	0	0	0
*** REFUGEE					
APPLICATIONS RECEIVED	0	0	0	0	0
APPLICATIONS APPROVED	0	0	0	0	0
APPLICATIONS REJECTED	0	0	0	0	0
APPLICATIONS PENDING	0	0	0	0	0
CASES RECEIVING	0	0	0	0	0
TOTAL PERSONS	0	0	0	0	0
TOTAL PAYMENTS	\$0	\$0	\$0	\$0	\$0
REINVESTIGATIONS	0	0	0	0	0
CASES CLOSED	0	0	0	0	0
*** SSI ONLY					
RECIPIENTS	4	5	1	8	3
*** SSI-SP					
RECIPIENTS	0	1	0	2	1
TOTAL PAYMENTS	\$0	\$11	\$0	\$87	\$0
*** SP ONLY					
RECIPIENTS	0	1	1	1	0
TOTAL PAYMENTS	\$0	\$13	\$63	\$18	\$0
*** QMB					
APPLICATIONS RECEIVED	3	4	1	7	1
APPLICATIONS APPROVED	3	5	1	4	0
APPLICATIONS REJECTED	0	1	2	2	1
APPLICATIONS PENDING	0	1	1	4	1
TOTAL PERSONS	26	83	41	86	19
REINVESTIGATIONS	0	1	1	0	0
CASES CLOSED	9	23	8	14	3
*** SLMB					
APPLICATIONS RECEIVED	1	3	2	3	1
APPLICATIONS APPROVED	0	1	1	0	0
APPLICATIONS REJECTED	1	1	3	4	1
APPLICATIONS PENDING	0	1	1	2	1
TOTAL PERSONS	11	58	18	89	17
REINVESTIGATIONS	0	0	1	0	0
CASES CLOSED	1	10	2	13	2
*** VENDOR CASES					
RECIPIENTS	34	231	101	448	85
CASES CLOSED	0	10	4	7	1

TABLE 2. DETAILED OPERATING STATISTICS BY AREA AND COUNTY FOR OCTOBER 2000

	AREA 1 WORTH	AREA 2 ADAIR	AREA 2 AUDRAIN	AREA 2 BOONE	AREA 2 CALLAWAY
*** TEMPORARY ASSISTANCE					
APPLICATIONS RECEIVED	6	17	17	92	29
APPLICATIONS APPROVED	5	9	13	67	16
APPLICATIONS REJECTED	0	2	6	27	11
APPLICATIONS PENDING	1	13	10	51	19
FAMILIES RECEIVING CASH	4	90	156	907	226
CHILDREN RECEIVING CASH	10	158	265	1,635	410
TOTAL PERSONS	13	222	368	2,297	577
TOTAL PAYMENTS	\$1,198	\$23,537	\$37,272	\$215,841	\$55,504
AVERAGE PER FAMILY	\$299.50	\$261.52	\$238.92	\$237.97	\$245.59
AVERAGE PER PERSON	\$92.15	\$106.02	\$101.28	\$93.97	\$96.19
TITLE XIX ONLY CASES	14	73	58	497	123
TITLE XIX ONLY PERSONS	38	231	208	1,432	385
TITLE XIX ONLY CHILDREN	24	125	124	843	230
TITLE XIX TRANSITIONAL CASES	2	25	35	188	28
TITLE XIX TRANSITIONAL PERSONS	3	51	72	279	58
TITLE XIX TRANSITIONAL CHILDREN	1	23	32	73	28
EXTENDED TRANSITIONAL CASES	1	13	10	102	12
EXTENDED TRANSITIONAL PERSONS	2	14	11	104	13
REINVESTIGATIONS	1	5	11	100	10
CASES CLOSED	2	11	19	52	13
*** TEMPORARY ASSISTANCE/UP					
FAMILIES RECEIVING	0	1	1	5	2
CHILDREN RECEIVING	0	3	1	18	6
TOTAL PERSONS	0	5	3	28	10
TOTAL PAYMENTS	\$0	\$388	\$292	\$892	\$665
AVERAGE PER FAMILY	\$0.00	\$388.00	\$292.00	\$178.40	\$332.50
AVERAGE PER PERSON	\$0.00	\$77.60	\$97.33	\$31.86	\$66.50
*** MC+					
APPLICATIONS RECEIVED	7	24	53	160	56
APPLICATIONS APPROVED	7	19	36	108	33
APPLICATIONS REJECTED	0	4	10	65	10
APPLICATIONS PENDING	2	15	19	83	41
FAMILIES RECEIVING	91	559	657	3,411	1,201
CUSTODIAL PARENTS RECEIVING	40	254	233	1,235	453
CHILDREN RECEIVING	169	987	1,238	6,197	2,234
REINVESTIGATIONS	6	8	4	37	16
CASES CLOSED	7	7	15	60	15
*** NON-CUSTODIAL PARENTS					
APPLICATIONS RECEIVED	0	0	3	4	1
APPLICATIONS APPROVED	0	0	2	3	1
APPLICATIONS REJECTED	0	0	0	1	0
APPLICATIONS PENDING	0	0	0	0	0
TOTAL PERSONS RECEIVING	1	10	5	52	6
CURRENT SUPPORT	0	1	0	3	0
PARENTS' FAIR SHARE	1	9	5	49	6
REINVESTIGATIONS	0	0	0	0	0
CASES CLOSED	0	1	1	3	0
*** GR-CASH					
APPLICATIONS RECEIVED	2	7	3	38	6
APPLICATIONS APPROVED	0	1	0	0	0
APPLICATIONS REJECTED	0	6	8	44	5
APPLICATIONS PENDING	4	11	14	57	9
CASES RECEIVING	0	18	12	37	14
PERSONS RECEIVING	0	18	12	38	14
CASH PAYMENTS	\$0	\$1,440	\$880	\$2,880	\$1,120
REINVESTIGATIONS	0	0	0	1	0
CASES CLOSED	0	1	1	5	3
NA-GR RECIPIENTS	1	13	15	60	28
NA-GR TOTAL PAYMENTS	\$80	\$1,040	\$1,200	\$4,781	\$2,240
*** MPW					
APPLICATIONS RECEIVED	1	8	20	39	15
APPLICATIONS APPROVED	1	8	12	29	11
APPLICATIONS REJECTED	0	1	10	12	9
APPLICATIONS PENDING	0	3	1	18	8
CASES RECEIVING	6	75	89	338	118
EXTENDED WOMEN'S HEALTH	10	48	78	362	117
CASES CLOSED	0	1	2	16	1
*** NEWBORNS					
	8	65	101	255	91
*** AB SUPP					
APPLICATIONS RECEIVED	0	0	1	2	2
APPLICATIONS APPROVED	0	0	0	0	0
APPLICATIONS REJECTED	0	0	1	2	2
APPLICATIONS PENDING	0	0	5	3	2
RECIPIENTS	0	0	3	14	6
TOTAL PAYMENTS	\$0	\$0	\$1,194	\$4,939	\$1,287
CASES CLOSED	0	0	1	0	0

TABLE 2. DETAILED OPERATING STATISTICS BY AREA AND COUNTY FOR OCTOBER 2000

	AREA 1 WORTH	AREA 2 ADAIR	AREA 2 AUDRAIN	AREA 2 BOONE	AREA 2 CALLAWAY
*** BP					
APPLICATIONS RECEIVED	0	0	1	2	2
APPLICATIONS APPROVED	0	0	0	0	1
APPLICATIONS REJECTED	0	0	1	2	1
APPLICATIONS PENDING	0	0	5	3	2
RECIPIENTS	2	7	9	43	14
TOTAL PAYMENTS	\$796	\$2,786	\$3,582	\$17,114	\$5,565
CASES CLOSED	0	0	0	0	0
*** NC					
APPLICATIONS RECEIVED	0	3	1	4	4
APPLICATIONS APPROVED	0	2	0	6	3
APPLICATIONS REJECTED	0	0	1	2	0
APPLICATIONS PENDING	0	5	3	4	4
RECIPIENTS	2	36	47	121	62
RCF-II	2	27	44	65	28
SNF-ICF	0	0	1	6	3
RCF-I	0	9	2	50	31
PAYMENTS	\$584	\$8,343	\$12,285	\$26,494	\$12,689
RCF-II	\$584	\$6,939	\$11,617	\$16,687	\$7,237
SNF/ICF	\$0	\$0	\$390	\$2,340	\$793
RCF-I	\$0	\$1,404	\$278	\$7,467	\$4,659
REINVESTIGATIONS	0	0	0	7	1
CASES CLOSED	0	1	1	3	3
*** MA					
APPLICATIONS RECEIVED	18	77	79	400	124
APPLICATIONS APPROVED	16	49	74	277	86
APPLICATIONS REJECTED	4	15	22	98	20
APPLICATIONS PENDING	7	68	74	303	99
RECIPIENTS	71	731	605	2,489	903
CASES CLOSED	3	17	4	45	7
*** MA-K					
APPLICATIONS RECEIVED	0	3	1	28	3
APPLICATIONS APPROVED-DMH	0	0	0	0	0
APPLICATIONS APPROVED-DYS/JCT	0	3	0	13	1
APPLICATIONS REJECTED	0	0	0	15	2
APPLICATIONS PENDING	0	1	1	2	0
RECIPIENTS - DMH	0	1	0	1	0
RECIPIENTS - DYS/JCT	0	35	10	45	5
CASES CLOSED - DMH	0	0	0	0	0
CASES CLOSED - DYS/JCT	0	5	0	8	1
*** REFUGEE					
APPLICATIONS RECEIVED	0	0	0	0	0
APPLICATIONS APPROVED	0	0	0	0	0
APPLICATIONS REJECTED	0	0	0	0	0
APPLICATIONS PENDING	0	0	0	0	0
CASES RECEIVING	0	0	0	12	0
TOTAL PERSONS	0	0	0	19	0
TOTAL PAYMENTS	\$0	\$0	\$0	\$642	\$0
REINVESTIGATIONS	0	0	0	0	0
CASES CLOSED	0	0	0	0	0
*** SSI ONLY					
RECIPIENTS	0	9	4	7	3
*** SSI-SP					
RECIPIENTS	0	2	4	1	3
TOTAL PAYMENTS	\$0	\$358	\$90	\$128	\$39
*** SP ONLY					
RECIPIENTS	0	0	2	0	1
TOTAL PAYMENTS	\$0	\$0	\$118	\$0	\$62
*** QMB					
APPLICATIONS RECEIVED	3	0	4	22	4
APPLICATIONS APPROVED	0	0	2	17	3
APPLICATIONS REJECTED	3	0	2	4	0
APPLICATIONS PENDING	0	0	1	9	3
TOTAL PERSONS	12	47	64	210	107
REINVESTIGATIONS	1	0	0	1	0
CASES CLOSED	4	6	13	67	24
*** SLMB					
APPLICATIONS RECEIVED	3	0	2	7	2
APPLICATIONS APPROVED	3	0	1	2	0
APPLICATIONS REJECTED	0	0	1	2	1
APPLICATIONS PENDING	0	0	1	3	3
TOTAL PERSONS	10	27	27	103	66
REINVESTIGATIONS	1	0	0	0	0
CASES CLOSED	0	4	10	27	11
*** VENDOR CASES					
RECIPIENTS	29	175	149	368	154
CASES CLOSED	2	6	6	17	4

TABLE 2. DETAILED OPERATING STATISTICS BY AREA AND COUNTY FOR OCTOBER 2000

	AREA 2 CLARK	AREA 2 COLE	AREA 2 FRANKLIN	AREA 2 GASCONADE	AREA 2 JEFFERSON
*** TEMPORARY ASSISTANCE					
APPLICATIONS RECEIVED	4	35	66	14	173
APPLICATIONS APPROVED	2	26	53	8	91
APPLICATIONS REJECTED	0	13	7	5	86
APPLICATIONS PENDING	2	15	18	8	72
FAMILIES RECEIVING CASH	35	293	309	36	765
CHILDREN RECEIVING CASH	58	569	565	53	1,322
TOTAL PERSONS	81	762	774	74	1,936
TOTAL PAYMENTS	\$8,680	\$70,639	\$82,660	\$8,772	\$189,222
AVERAGE PER FAMILY	\$248.00	\$241.09	\$267.51	\$243.67	\$247.35
AVERAGE PER PERSON	\$107.16	\$92.70	\$106.80	\$118.54	\$97.74
TITLE XIX ONLY CASES	16	137	376	38	745
TITLE XIX ONLY PERSONS	57	441	1,183	119	2,196
TITLE XIX ONLY CHILDREN	34	257	735	75	1,308
TITLE XIX TRANSITIONAL CASES	9	47	142	21	173
TITLE XIX TRANSITIONAL PERSONS	22	79	276	43	358
TITLE XIX TRANSITIONAL CHILDREN	13	29	103	13	159
EXTENDED TRANSITIONAL CASES	4	15	33	0	87
EXTENDED TRANSITIONAL PERSONS	5	17	38	0	95
REINVESTIGATIONS	7	30	79	8	109
CASES CLOSED	6	27	58	5	73
*** TEMPORARY ASSISTANCE/UP					
FAMILIES RECEIVING	1	1	2	0	4
CHILDREN RECEIVING	1	3	7	0	9
TOTAL PERSONS	3	5	10	0	16
TOTAL PAYMENTS	\$292	\$292	\$711	\$0	\$1,317
AVERAGE PER FAMILY	\$292.00	\$292.00	\$355.50	\$0.00	\$329.25
AVERAGE PER PERSON	\$97.33	\$58.40	\$71.10	\$0.00	\$82.31
*** MC+					
APPLICATIONS RECEIVED	9	75	107	27	267
APPLICATIONS APPROVED	16	43	91	17	161
APPLICATIONS REJECTED	1	27	33	10	91
APPLICATIONS PENDING	4	44	30	14	128
FAMILIES RECEIVING	248	1,213	1,844	311	4,060
CUSTODIAL PARENTS RECEIVING	115	466	680	108	1,707
CHILDREN RECEIVING	464	2,175	3,394	579	7,333
REINVESTIGATIONS	2	19	159	12	152
CASES CLOSED	3	27	73	12	80
*** NON-CUSTODIAL PARENTS					
APPLICATIONS RECEIVED	0	0	2	0	13
APPLICATIONS APPROVED	0	0	2	0	10
APPLICATIONS REJECTED	0	0	0	0	1
APPLICATIONS PENDING	0	0	0	0	2
TOTAL PERSONS RECEIVING	3	15	28	1	49
CURRENT SUPPORT	0	2	3	0	1
PARENTS' FAIR SHARE	3	13	25	1	48
REINVESTIGATIONS	0	0	0	0	0
CASES CLOSED	0	2	2	0	4
*** GR-CASH					
APPLICATIONS RECEIVED	1	20	18	3	35
APPLICATIONS APPROVED	0	2	1	0	6
APPLICATIONS REJECTED	0	14	19	4	48
APPLICATIONS PENDING	1	21	20	4	52
CASES RECEIVING	4	19	13	4	38
PERSONS RECEIVING	4	19	13	4	38
CASH PAYMENTS	\$320	\$1,520	\$1,040	\$240	\$2,960
REINVESTIGATIONS	1	0	0	0	0
CASES CLOSED	0	1	0	0	3
HA-GR RECIPIENTS	3	33	34	6	63
HA-GR TOTAL PAYMENTS	\$240	\$2,640	\$2,720	\$480	\$5,040
*** MPW					
APPLICATIONS RECEIVED	7	37	38	3	68
APPLICATIONS APPROVED	2	22	29	4	58
APPLICATIONS REJECTED	3	5	4	2	16
APPLICATIONS PENDING	2	15	7	1	20
CASES RECEIVING	28	139	251	48	467
EXTENDED WOMEN'S HEALTH	18	128	252	31	538
CASES CLOSED	1	5	3	0	17
*** NEWBORNS	20	138	215	38	472
*** AB SUPP					
APPLICATIONS RECEIVED	0	1	3	0	1
APPLICATIONS APPROVED	0	0	0	0	0
APPLICATIONS REJECTED	0	0	3	1	3
APPLICATIONS PENDING	0	5	4	0	3
RECIPIENTS	1	5	4	2	15
TOTAL PAYMENTS	\$398	\$996	\$1,294	\$640	\$4,628
CASES CLOSED	0	0	0	0	0

TABLE 2. DETAILED OPERATING STATISTICS BY AREA AND COUNTY FOR OCTOBER 2000

	AREA 2 CLARK	AREA 2 COLE	AREA 2 FRANKLIN	AREA 2 GASCONADE	AREA 2 JEFFERSON
*** BP					
APPLICATIONS RECEIVED	0	1	4	1	1
APPLICATIONS APPROVED	0	0	1	0	1
APPLICATIONS REJECTED	0	0	2	1	1
APPLICATIONS PENDING	0	5	4	1	5
RECIPIENTS	3	23	60	2	51
TOTAL PAYMENTS	\$1,187	\$9,154	\$15,920	\$796	\$20,298
CASES CLOSED	0	1	0	0	0
*** NC					
APPLICATIONS RECEIVED	0	2	1	0	19
APPLICATIONS APPROVED	0	2	1	1	13
APPLICATIONS REJECTED	0	0	0	0	6
APPLICATIONS PENDING	0	2	2	0	18
RECIPIENTS	4	97	66	20	367
RCF-II	4	69	35	2	165
SNF-ICF	0	3	11	0	13
RCF-I	0	25	20	18	189
PAYMENTS	\$1,087	\$23,743	\$16,972	\$3,263	\$77,704
RCF-II	\$1,087	\$18,756	\$9,942	\$561	\$44,677
SNF/ICF	\$0	\$1,170	\$4,223	\$0	\$4,287
RCF-I	\$0	\$3,817	\$2,807	\$2,702	\$28,740
REINVESTIGATIONS	0	1	2	0	1
CASES CLOSED	0	2	1	0	13
*** MA					
APPLICATIONS RECEIVED	27	172	167	50	324
APPLICATIONS APPROVED	12	88	115	28	222
APPLICATIONS REJECTED	8	26	50	18	99
APPLICATIONS PENDING	28	162	143	44	301
RECIPIENTS	233	1,029	1,514	297	2,317
CASES CLOSED	3	13	26	4	42
*** MA-K					
APPLICATIONS RECEIVED	0	5	1	0	17
APPLICATIONS APPROVED-DMH	0	0	0	0	0
APPLICATIONS APPROVED-DYS/JCT	0	4	0	0	11
APPLICATIONS REJECTED	0	0	0	0	5
APPLICATIONS PENDING	0	2	1	0	4
RECIPIENTS - DMH	0	0	0	0	0
RECIPIENTS - DYS/JCT	1	22	7	0	26
CASES CLOSED - DMH	0	0	0	0	0
CASES CLOSED - DYS/JCT	0	3	0	0	11
*** REFUGEE					
APPLICATIONS RECEIVED	0	0	0	0	1
APPLICATIONS APPROVED	0	0	0	0	0
APPLICATIONS REJECTED	0	0	0	0	0
APPLICATIONS PENDING	0	0	0	0	1
CASES RECEIVING	0	6	0	0	0
TOTAL PERSONS	0	6	0	0	0
TOTAL PAYMENTS	\$0	\$272	\$0	\$0	\$0
REINVESTIGATIONS	0	0	0	0	0
CASES CLOSED	0	0	0	0	0
*** SSI ONLY					
RECIPIENTS	1	2	8	3	34
*** SSI-SP					
RECIPIENTS	0	3	4	1	6
TOTAL PAYMENTS	\$0	\$223	\$179	\$21	\$136
*** SP ONLY					
RECIPIENTS	0	2	1	0	2
TOTAL PAYMENTS	\$0	\$78	\$16	\$0	\$24
*** OMB					
APPLICATIONS RECEIVED	0	14	12	6	21
APPLICATIONS APPROVED	1	3	8	4	11
APPLICATIONS REJECTED	0	2	4	4	5
APPLICATIONS PENDING	0	10	4	1	13
TOTAL PERSONS	19	96	168	45	253
REINVESTIGATIONS	0	1	0	1	0
CASES CLOSED	2	12	28	12	47
*** SLMB					
APPLICATIONS RECEIVED	0	5	3	1	15
APPLICATIONS APPROVED	0	0	4	1	3
APPLICATIONS REJECTED	0	0	1	1	9
APPLICATIONS PENDING	0	3	1	0	9
TOTAL PERSONS	13	56	146	21	156
REINVESTIGATIONS	0	0	2	0	0
CASES CLOSED	1	2	8	2	6
*** VENDOR CASES					
RECIPIENTS	60	248	489	164	864
CASES CLOSED	1	5	11	4	30

TABLE 2. DETAILED OPERATING STATISTICS BY AREA AND COUNTY FOR OCTOBER 2000

	AREA 2 KNOX	AREA 2 LEWIS	AREA 2 LINCOLN	AREA 2 MACON	AREA 2 MARION
*** TEMPORARY ASSISTANCE					
APPLICATIONS RECEIVED	3	11	48	6	35
APPLICATIONS APPROVED	1	11	37	5	34
APPLICATIONS REJECTED	1	0	10	0	4
APPLICATIONS PENDING	2	7	17	2	7
FAMILIES RECEIVING CASH	7	46	239	71	245
CHILDREN RECEIVING CASH	10	102	432	113	418
TOTAL PERSONS	16	143	590	155	599
TOTAL PAYMENTS	\$1,372	\$13,515	\$59,100	\$18,474	\$56,081
AVERAGE PER FAMILY	\$196.00	\$293.80	\$247.28	\$260.20	\$228.90
AVERAGE PER PERSON	\$85.75	\$94.51	\$100.17	\$119.19	\$93.62
TITLE XIX ONLY CASES	7	22	240	41	161
TITLE XIX ONLY PERSONS	25	69	766	117	485
TITLE XIX ONLY CHILDREN	15	43	476	70	285
TITLE XIX TRANSITIONAL CASES	2	10	74	20	53
TITLE XIX TRANSITIONAL PERSONS	9	20	139	59	115
TITLE XIX TRANSITIONAL CHILDREN	6	4	51	34	55
EXTENDED TRANSITIONAL CASES	3	12	44	7	28
EXTENDED TRANSITIONAL PERSONS	3	14	51	8	29
REINVESTIGATIONS	2	5	35	1	24
CASES CLOSED	1	9	27	4	27
*** TEMPORARY ASSISTANCE/UP					
FAMILIES RECEIVING	0	4	3	0	2
CHILDREN RECEIVING	0	13	8	0	9
TOTAL PERSONS	0	21	14	0	13
TOTAL PAYMENTS	\$0	\$1,582	\$855	\$0	\$678
AVERAGE PER FAMILY	\$0.00	\$395.50	\$285.00	\$0.00	\$339.00
AVERAGE PER PERSON	\$0.00	\$75.33	\$61.07	\$0.00	\$52.15
*** HC+					
APPLICATIONS RECEIVED	8	37	53	29	54
APPLICATIONS APPROVED	3	25	43	20	39
APPLICATIONS REJECTED	2	2	8	12	14
APPLICATIONS PENDING	4	15	18	8	13
FAMILIES RECEIVING	145	297	1,030	456	1,035
CUSTODIAL PARENTS RECEIVING	78	130	356	169	377
CHILDREN RECEIVING	307	542	1,928	800	1,883
REINVESTIGATIONS	14	12	43	14	41
CASES CLOSED	1	15	36	12	39
*** NON-CUSTODIAL PARENTS					
APPLICATIONS RECEIVED	0	0	2	0	1
APPLICATIONS APPROVED	0	0	1	0	1
APPLICATIONS REJECTED	0	0	2	0	0
APPLICATIONS PENDING	0	0	0	0	0
TOTAL PERSONS RECEIVING	5	4	13	6	10
CURRENT SUPPORT	1	0	1	0	1
PARENTS' FAIR SHARE	4	4	12	6	9
REINVESTIGATIONS	1	0	0	0	0
CASES CLOSED	0	2	0	0	1
*** GR-CASH					
APPLICATIONS RECEIVED	1	3	12	2	9
APPLICATIONS APPROVED	0	0	1	0	0
APPLICATIONS REJECTED	0	4	9	6	6
APPLICATIONS PENDING	2	2	17	3	6
CASES RECEIVING	0	2	7	3	8
PERSONS RECEIVING	0	2	7	3	8
CASH PAYMENTS	\$0	\$160	\$560	\$240	\$640
REINVESTIGATIONS	0	0	0	0	0
CASES CLOSED	0	0	1	0	0
HA-GR RECIPIENTS	0	4	20	12	16
HA-GR TOTAL PAYMENTS	\$0	\$320	\$1,559	\$960	\$1,280
*** HPW					
APPLICATIONS RECEIVED	0	4	36	8	14
APPLICATIONS APPROVED	0	5	26	2	10
APPLICATIONS REJECTED	0	2	6	5	1
APPLICATIONS PENDING	0	0	11	4	1
CASES RECEIVING	12	23	106	45	137
EXTENDED WOMEN'S HEALTH	13	26	108	46	101
CASES CLOSED	0	0	5	0	12
*** NEWBORNS					
	7	32	80	55	96
*** AB SUPP					
APPLICATIONS RECEIVED	0	0	0	0	1
APPLICATIONS APPROVED	0	0	0	0	0
APPLICATIONS REJECTED	0	0	1	0	1
APPLICATIONS PENDING	0	0	1	1	0
RECIPIENTS	0	7	6	1	10
TOTAL PAYMENTS	\$0	\$1,882	\$1,783	\$348	\$3,483
CASES CLOSED	0	0	0	0	0

TABLE 2. DETAILED OPERATING STATISTICS BY AREA AND COUNTY FOR OCTOBER 2000

	AREA 2 KNOX	AREA 2 LEWIS	AREA 2 LINCOLN	AREA 2 MACON	AREA 2 MARION
*** BP					
APPLICATIONS RECEIVED	0	0	1	0	1
APPLICATIONS APPROVED	0	0	0	0	1
APPLICATIONS REJECTED	0	0	2	0	0
APPLICATIONS PENDING	0	0	2	1	0
RECIPIENTS	2	1	19	10	15
TOTAL PAYMENTS	\$796	\$398	\$7,562	\$3,980	\$5,970
CASES CLOSED	0	0	0	1	0
*** NC					
APPLICATIONS RECEIVED	0	1	4	0	4
APPLICATIONS APPROVED	0	1	1	0	1
APPLICATIONS REJECTED	0	0	1	0	0
APPLICATIONS PENDING	0	0	2	0	5
RECIPIENTS	18	12	112	10	103
RCF-II	17	3	80	9	55
SNF-ICF	0	0	1	0	0
RCF-I	1	9	31	1	48
PAYMENTS	\$4,847	\$2,280	\$26,390	\$2,784	\$22,108
RCF-II	\$4,691	\$876	\$21,630	\$2,628	\$15,095
SNF/ICF	\$0	\$0	\$390	\$0	\$0
RCF-I	\$156	\$1,404	\$4,370	\$156	\$7,013
REINVESTIGATIONS	3	2	0	0	4
CASES CLOSED	0	0	2	0	1
*** MA					
APPLICATIONS RECEIVED	19	25	91	59	133
APPLICATIONS APPROVED	13	21	74	51	98
APPLICATIONS REJECTED	3	9	27	12	31
APPLICATIONS PENDING	13	15	79	30	102
RECIPIENTS	159	249	633	482	952
CASES CLOSED	2	6	13	7	16
*** MA-K					
APPLICATIONS RECEIVED	0	0	1	0	0
APPLICATIONS APPROVED-DMH	0	0	0	0	0
APPLICATIONS APPROVED-DYS/JCT	0	0	0	0	0
APPLICATIONS REJECTED	0	0	1	0	0
APPLICATIONS PENDING	0	0	0	0	0
RECIPIENTS - DMH	0	0	0	0	0
RECIPIENTS - DYS/JCT	0	0	0	3	1
CASES CLOSED - DMH	0	0	0	0	0
CASES CLOSED - DYS/JCT	0	0	0	0	0
*** REFUGEE					
APPLICATIONS RECEIVED	0	0	0	0	0
APPLICATIONS APPROVED	0	0	0	0	0
APPLICATIONS REJECTED	0	0	0	0	0
APPLICATIONS PENDING	0	0	0	0	0
CASES RECEIVING	0	0	0	0	0
TOTAL PERSONS	0	0	0	0	0
TOTAL PAYMENTS	\$0	\$0	\$0	\$0	\$0
REINVESTIGATIONS	0	0	0	0	0
CASES CLOSED	0	0	0	0	0
*** SSI ONLY					
RECIPIENTS	2	2	4	2	10
*** SSI-SP					
RECIPIENTS	1	0	1	1	5
TOTAL PAYMENTS	\$51	\$0	\$0	\$9	\$210
*** SP ONLY					
RECIPIENTS	1	0	1	1	0
TOTAL PAYMENTS	\$54	\$0	\$63	\$2	\$0
*** QMB					
APPLICATIONS RECEIVED	0	3	10	7	10
APPLICATIONS APPROVED	0	4	7	3	6
APPLICATIONS REJECTED	0	3	2	3	2
APPLICATIONS PENDING	0	1	4	1	3
TOTAL PERSONS	14	26	53	39	87
REINVESTIGATIONS	0	0	0	0	3
CASES CLOSED	5	6	17	9	24
*** SLMB					
APPLICATIONS RECEIVED	0	2	3	6	6
APPLICATIONS APPROVED	0	1	1	4	1
APPLICATIONS REJECTED	0	2	1	2	4
APPLICATIONS PENDING	0	1	2	0	1
TOTAL PERSONS	12	16	33	30	67
REINVESTIGATIONS	1	0	0	0	2
CASES CLOSED	1	2	3	1	2
*** VENDOR CASES					
RECIPIENTS	21	104	195	163	307
CASES CLOSED	1	4	6	13	9

TABLE 2. DETAILED OPERATING STATISTICS BY AREA AND COUNTY FOR OCTOBER 2000

	AREA 2 MONROE	AREA 2 MONTGOMERY	AREA 2 OSAGE	AREA 2 PIKE	AREA 2 RALLS
*** TEMPORARY ASSISTANCE					
APPLICATIONS RECEIVED	4	11	4	13	6
APPLICATIONS APPROVED	2	8	4	10	5
APPLICATIONS REJECTED	2	3	4	2	1
APPLICATIONS PENDING	3	2	1	3	1
FAMILIES RECEIVING CASH	28	63	31	106	35
CHILDREN RECEIVING CASH	41	112	57	184	68
TOTAL PERSONS	53	154	82	259	96
TOTAL PAYMENTS	\$7,004	\$15,046	\$7,978	\$24,234	\$10,329
AVERAGE PER FAMILY	\$250.14	\$238.83	\$257.35	\$228.62	\$295.11
AVERAGE PER PERSON	\$132.15	\$97.70	\$97.29	\$93.57	\$107.59
TITLE XIX ONLY CASES	26	39	21	96	22
TITLE XIX ONLY PERSONS	86	127	72	312	56
TITLE XIX ONLY CHILDREN	55	75	41	184	31
TITLE XIX TRANSITIONAL CASES	6	21	3	22	13
TITLE XIX TRANSITIONAL PERSONS	17	34	9	43	31
TITLE XIX TRANSITIONAL CHILDREN	9	11	5	18	14
EXTENDED TRANSITIONAL CASES	1	0	4	9	5
EXTENDED TRANSITIONAL PERSONS	2	0	4	10	5
REINVESTIGATIONS	5	9	0	31	7
CASES CLOSED	5	14	1	10	5
*** TEMPORARY ASSISTANCE/UP					
FAMILIES RECEIVING	1	1	3	3	4
CHILDREN RECEIVING	1	1	10	8	8
TOTAL PERSONS	3	3	16	13	15
TOTAL PAYMENTS	\$292	\$292	\$1,197	\$1,021	\$1,228
AVERAGE PER FAMILY	\$292.00	\$292.00	\$399.00	\$340.33	\$307.00
AVERAGE PER PERSON	\$97.33	\$97.33	\$74.81	\$78.54	\$81.87
*** MC*					
APPLICATIONS RECEIVED	17	30	14	21	17
APPLICATIONS APPROVED	10	24	9	13	12
APPLICATIONS REJECTED	6	7	7	8	6
APPLICATIONS PENDING	6	9	5	16	9
FAMILIES RECEIVING	251	367	243	578	222
CUSTODIAL PARENTS RECEIVING	100	160	116	238	78
CHILDREN RECEIVING	498	716	469	1,084	403
REINVESTIGATIONS	14	19	4	9	15
CASES CLOSED	4	14	5	6	13
*** NON-CUSTODIAL PARENTS					
APPLICATIONS RECEIVED	0	0	0	0	0
APPLICATIONS APPROVED	0	0	0	0	0
APPLICATIONS REJECTED	0	0	0	0	0
APPLICATIONS PENDING	0	0	0	0	0
TOTAL PERSONS RECEIVING	3	2	1	8	0
CURRENT SUPPORT	1	0	0	1	0
PARENTS' FAIR SHARE	2	2	1	7	0
REINVESTIGATIONS	0	0	0	0	0
CASES CLOSED	0	0	1	1	0
*** GR-CASH					
APPLICATIONS RECEIVED	2	3	4	7	1
APPLICATIONS APPROVED	0	0	0	1	1
APPLICATIONS REJECTED	1	7	2	2	0
APPLICATIONS PENDING	3	4	8	6	2
CASES RECEIVING	1	3	4	10	2
PERSONS RECEIVING	1	3	4	10	2
CASH PAYMENTS	\$80	\$240	\$320	\$800	\$160
REINVESTIGATIONS	0	0	0	0	0
CASES CLOSED	0	0	2	0	0
MA-GR RECIPIENTS	3	2	5	6	8
MA-GR TOTAL PAYMENTS	\$240	\$160	\$400	\$480	\$640
*** MPW					
APPLICATIONS RECEIVED	5	7	2	7	3
APPLICATIONS APPROVED	6	4	1	3	1
APPLICATIONS REJECTED	0	1	0	0	0
APPLICATIONS PENDING	1	2	1	4	3
CASES RECEIVING	41	43	24	43	23
EXTENDED WOMEN'S HEALTH	22	38	24	54	23
CASES CLOSED	1	0	1	0	0
*** NEWBORNS	21	34	19	35	21
*** AB SUPP					
APPLICATIONS RECEIVED	0	0	0	0	0
APPLICATIONS APPROVED	0	0	0	0	0
APPLICATIONS REJECTED	0	0	0	0	0
APPLICATIONS PENDING	0	0	0	0	0
RECIPIENTS	0	2	1	3	1
TOTAL PAYMENTS	\$0	\$453	\$398	\$968	\$398
CASES CLOSED	0	0	0	0	0

TABLE 2. DETAILED OPERATING STATISTICS BY AREA AND COUNTY FOR OCTOBER 2000

	AREA 2 MONROE	AREA 2 MONTGOMERY	AREA 2 OSAGE	AREA 2 PIKE	AREA 2 RALLS
*** BP					
APPLICATIONS RECEIVED	0	0	0	0	0
APPLICATIONS APPROVED	0	0	0	0	0
APPLICATIONS REJECTED	0	0	0	0	0
APPLICATIONS PENDING	0	0	0	0	0
RECIPIENTS	3	3	2	16	2
TOTAL PAYMENTS	\$1,194	\$1,194	\$796	\$6,368	\$796
CASES CLOSED	0	0	0	0	0
*** NC					
APPLICATIONS RECEIVED	1	0	0	0	0
APPLICATIONS APPROVED	0	0	0	0	0
APPLICATIONS REJECTED	0	0	0	0	0
APPLICATIONS PENDING	1	0	1	0	0
RECIPIENTS	22	33	20	14	9
RCF-II	9	27	10	13	7
SNF-ICF	10	1	1	0	0
RCF-I	3	5	9	1	2
PAYMENTS	\$6,884	\$8,807	\$3,946	\$3,873	\$1,879
RCF-II	\$2,516	\$7,637	\$2,478	\$3,793	\$1,567
SNF/ICF	\$3,900	\$390	\$372	\$0	\$0
RCF-I	\$468	\$780	\$1,096	\$80	\$312
REINVESTIGATIONS	1	1	1	0	0
CASES CLOSED	0	2	0	0	0
*** MA					
APPLICATIONS RECEIVED	28	38	20	65	25
APPLICATIONS APPROVED	21	35	15	51	23
APPLICATIONS REJECTED	7	15	4	13	2
APPLICATIONS PENDING	14	44	32	62	23
RECIPIENTS	282	309	217	535	202
CASES CLOSED	2	2	1	6	6
*** MA-K					
APPLICATIONS RECEIVED	0	1	0	0	0
APPLICATIONS APPROVED-DMH	0	0	0	0	0
APPLICATIONS APPROVED-DYS/JCT	0	0	0	0	0
APPLICATIONS REJECTED	0	1	0	0	0
APPLICATIONS PENDING	0	0	0	0	0
RECIPIENTS - DMH	0	0	0	0	0
RECIPIENTS - DYS/JCT	0	1	0	0	0
CASES CLOSED - DMH	0	0	0	0	0
CASES CLOSED - DYS/JCT	0	0	0	0	0
*** REFUGEE					
APPLICATIONS RECEIVED	0	0	0	0	0
APPLICATIONS APPROVED	0	0	0	0	0
APPLICATIONS REJECTED	0	0	0	0	0
APPLICATIONS PENDING	0	0	0	0	0
CASES RECEIVING	0	0	0	0	0
TOTAL PERSONS	0	0	0	0	0
TOTAL PAYMENTS	\$0	\$0	\$0	\$0	\$0
REINVESTIGATIONS	0	0	0	0	0
CASES CLOSED	0	0	0	0	0
*** SSI ONLY					
RECIPIENTS	2	0	2	5	0
*** SSI-SP					
RECIPIENTS	0	1	0	2	3
TOTAL PAYMENTS	\$0	\$4	\$0	\$38	\$386
*** SP ONLY					
RECIPIENTS	0	1	1	1	0
TOTAL PAYMENTS	\$0	\$18	\$44	\$9	\$0
*** QMB					
APPLICATIONS RECEIVED	1	0	1	2	3
APPLICATIONS APPROVED	2	0	0	5	2
APPLICATIONS REJECTED	0	0	0	0	3
APPLICATIONS PENDING	0	0	1	1	0
TOTAL PERSONS	19	33	20	50	22
REINVESTIGATIONS	0	0	0	0	1
CASES CLOSED	3	6	2	11	5
*** SLMB					
APPLICATIONS RECEIVED	1	0	0	1	1
APPLICATIONS APPROVED	0	1	0	0	1
APPLICATIONS REJECTED	2	0	0	1	2
APPLICATIONS PENDING	0	0	0	1	0
TOTAL PERSONS	13	6	12	21	13
REINVESTIGATIONS	0	0	0	0	0
CASES CLOSED	1	0	1	3	1
*** VENDDR CASES					
RECIPIENTS	47	170	87	137	53
CASES CLOSED	0	4	4	3	1

TABLE 2. DETAILED OPERATING STATISTICS BY AREA AND COUNTY FOR OCTOBER 2000

	AREA 2 ST CHARLES	AREA 2 SCHUYLER	AREA 2 SCOTLAND	AREA 2 SHELBY	AREA 2 WARREN
*** TEMPORARY ASSISTANCE					
APPLICATIONS RECEIVED	81	5	5	7	26
APPLICATIONS APPROVED	56	0	5	6	9
APPLICATIONS REJECTED	30	4	0	0	5
APPLICATIONS PENDING	33	4	1	3	19
FAMILIES RECEIVING CASH	714	15	9	31	119
CHILDREN RECEIVING CASH	1,349	34	16	54	207
TOTAL PERSONS	1,846	45	19	74	289
TOTAL PAYMENTS	\$174,961	\$4,479	\$1,909	\$8,013	\$28,914
AVERAGE PER FAMILY	\$245.04	\$298.60	\$212.11	\$258.48	\$242.97
AVERAGE PER PERSON	\$94.78	\$99.53	\$100.47	\$108.28	\$100.05
TITLE XIX ONLY CASES	507	18	18	20	61
TITLE XIX ONLY PERSONS	1,500	55	54	73	188
TITLE XIX ONLY CHILDREN	882	34	29	49	110
TITLE XIX TRANSITIONAL CASES	186	5	7	13	26
TITLE XIX TRANSITIONAL PERSONS	346	18	18	29	42
TITLE XIX TRANSITIONAL CHILDREN	148	12	8	13	13
EXTENDED TRANSITIONAL CASES	50	1	9	1	9
EXTENDED TRANSITIONAL PERSONS	51	2	10	2	11
REINVESTIGATIONS	149	0	1	9	14
CASES CLOSED	73	1	5	4	13
*** TEMPORARY ASSISTANCE/UP					
FAMILIES RECEIVING	5	0	0	0	3
CHILDREN RECEIVING	13	0	0	0	9
TOTAL PERSONS	22	0	0	0	13
TOTAL PAYMENTS	\$1,290	\$0	\$0	\$0	\$1,067
AVERAGE PER FAMILY	\$258.00	\$0.00	\$0.00	\$0.00	\$355.67
AVERAGE PER PERSON	\$58.64	\$0.00	\$0.00	\$0.00	\$82.08
*** MC+					
APPLICATIONS RECEIVED	181	8	9	13	35
APPLICATIONS APPROVED	138	4	8	14	16
APPLICATIONS REJECTED	43	2	3	2	11
APPLICATIONS PENDING	51	4	1	4	19
FAMILIES RECEIVING	3,208	134	173	219	498
CUSTODIAL PARENTS RECEIVING	1,144	70	70	83	168
CHILDREN RECEIVING	5,743	274	348	396	948
REINVESTIGATIONS	57	1	4	4	15
CASES CLOSED	78	1	3	9	15
*** NON-CUSTODIAL PARENTS					
APPLICATIONS RECEIVED	3	0	0	0	0
APPLICATIONS APPROVED	2	0	0	0	0
APPLICATIONS REJECTED	1	1	0	0	0
APPLICATIONS PENDING	0	0	0	0	0
TOTAL PERSONS RECEIVING	21	0	1	2	2
CURRENT SUPPORT	0	0	0	0	1
PARENTS' FAIR SHARE	21	0	1	2	1
REINVESTIGATIONS	0	0	0	0	0
CASES CLOSED	1	0	0	0	1
*** GR-CASH					
APPLICATIONS RECEIVED	21	4	1	2	10
APPLICATIONS APPROVED	5	1	0	0	2
APPLICATIONS REJECTED	23	0	1	1	5
APPLICATIONS PENDING	24	4	2	1	10
CASES RECEIVING	20	3	2	1	5
PERSONS RECEIVING	20	3	2	1	5
CASH PAYMENTS	\$1,600	\$240	\$160	\$80	\$400
REINVESTIGATIONS	0	0	0	0	0
CASES CLOSED	2	0	0	0	0
MA-GR RECIPIENTS	29	1	3	2	16
MA-GR TOTAL PAYMENTS	\$2,320	\$80	\$240	\$160	\$1,280
*** MPW					
APPLICATIONS RECEIVED	68	4	1	3	15
APPLICATIONS APPROVED	46	3	2	3	10
APPLICATIONS REJECTED	19	0	0	0	3
APPLICATIONS PENDING	21	2	0	1	2
CASES RECEIVING	424	18	10	26	62
EXTENDED WOMEN'S HEALTH	448	14	10	16	75
CASES CLOSED	10	1	0	0	0
*** NEWBORNS					
APPLICATIONS RECEIVED	390	17	4	31	55
*** AB SUPP					
APPLICATIONS RECEIVED	0	0	0	1	1
APPLICATIONS APPROVED	1	0	0	0	1
APPLICATIONS REJECTED	1	0	0	0	1
APPLICATIONS PENDING	2	1	0	1	0
RECIPIENTS	10	0	1	0	4
TOTAL PAYMENTS	\$3,713	\$0	\$173	\$0	\$1,202
CASES CLOSED	0	0	0	0	0

TABLE 2. DETAILED OPERATING STATISTICS BY AREA AND COUNTY FOR OCTOBER 2000

	AREA 2 ST CHARLES	AREA 2 SCHUYLER	AREA 2 SCOTLAND	AREA 2 SHELBY	AREA 2 WARREN
*** BP					
APPLICATIONS RECEIVED	1	0	0	1	1
APPLICATIONS APPROVED	0	0	0	0	0
APPLICATIONS REJECTED	3	0	0	0	2
APPLICATIONS PENDING	4	1	0	1	0
RECIPIENTS	54	1	5	2	17
TOTAL PAYMENTS	\$21,492	\$398	\$1,990	\$796	\$6,766
CASES CLOSED	0	0	0	0	0
*** NC					
APPLICATIONS RECEIVED	3	0	0	1	0
APPLICATIONS APPROVED	0	0	0	1	0
APPLICATIONS REJECTED	1	0	0	0	0
APPLICATIONS PENDING	2	0	0	0	0
RECIPIENTS	106	1	7	7	6
RCF-II	57	1	7	1	1
SNF-ICF	6	0	0	0	0
RCF-I	43	0	0	6	5
PAYMENTS	\$23,653	\$292	\$1,891	\$1,186	\$1,072
RCF-II	\$14,922	\$292	\$1,891	\$271	\$292
SNF/ICF	\$2,340	\$0	\$0	\$0	\$0
RCF-I	\$6,391	\$0	\$0	\$915	\$780
REINVESTIGATIONS	4	0	0	0	1
CASES CLOSED	3	0	0	0	0
*** MA					
APPLICATIONS RECEIVED	299	11	23	18	57
APPLICATIONS APPROVED	222	9	13	7	45
APPLICATIONS REJECTED	71	4	7	4	13
APPLICATIONS PENDING	227	6	22	15	42
RECIPIENTS	2,004	169	171	222	385
CASES CLOSED	25	4	1	3	2
*** MA-K					
APPLICATIONS RECEIVED	1	0	0	0	0
APPLICATIONS APPROVED-DMH	0	0	0	0	0
APPLICATIONS APPROVED-DYS/JCT	2	0	0	0	0
APPLICATIONS REJECTED	0	0	0	0	0
APPLICATIONS PENDING	0	0	0	0	0
RECIPIENTS - DMH	1	0	0	0	0
RECIPIENTS - DYS/JCT	12	0	0	0	0
CASES CLOSED - DMH	0	0	0	0	0
CASES CLOSED - DYS/JCT	1	0	0	0	0
*** REFUGEE					
APPLICATIONS RECEIVED	0	0	0	0	0
APPLICATIONS APPROVED	0	0	0	0	0
APPLICATIONS REJECTED	0	0	0	0	0
APPLICATIONS PENDING	0	0	0	0	0
CASES RECEIVING	0	0	0	0	0
TOTAL PERSONS	0	0	0	0	0
TOTAL PAYMENTS	\$0	\$0	\$0	\$0	\$0
REINVESTIGATIONS	0	0	0	0	0
CASES CLOSED	0	0	0	0	0
*** SSI ONLY					
RECIPIENTS	7	1	0	2	0
*** SSI-SP					
RECIPIENTS	4	0	2	0	8
TOTAL PAYMENTS	\$212	\$0	\$44	\$0	\$495
*** SP ONLY					
RECIPIENTS	0	0	0	0	0
TOTAL PAYMENTS	\$0	\$0	\$0	\$0	\$0
*** QMB					
APPLICATIONS RECEIVED	21	2	1	2	6
APPLICATIONS APPROVED	11	1	1	2	1
APPLICATIONS REJECTED	11	0	0	1	1
APPLICATIONS PENDING	9	2	2	2	4
TOTAL PERSONS	309	8	20	11	51
REINVESTIGATIONS	4	0	0	0	0
CASES CLOSED	53	3	4	2	16
*** SLMB					
APPLICATIONS RECEIVED	11	2	0	2	4
APPLICATIONS APPROVED	3	0	0	0	1
APPLICATIONS REJECTED	8	1	0	1	0
APPLICATIONS PENDING	7	2	2	2	3
TOTAL PERSONS	141	4	13	19	24
REINVESTIGATIONS	1	0	0	0	4
CASES CLOSED	18	0	3	0	2
*** VENDOR CASES					
RECIPIENTS	591	36	61	54	44
CASES CLOSED	23	1	5	1	1

TABLE 2. DETAILED OPERATING STATISTICS BY AREA AND COUNTY FOR OCTOBER 2000

	AREA 3 BOLLINGER	AREA 3 BUTLER	AREA 3 CAPE GIRARDEAU	AREA 3 CARTER	AREA 3 CRAWFORD
*** TEMPORARY ASSISTANCE					
APPLICATIONS RECEIVED	5	77	101	8	46
APPLICATIONS APPROVED	6	54	67	9	26
APPLICATIONS REJECTED	0	17	34	0	19
APPLICATIONS PENDING	0	34	45	0	17
FAMILIES RECEIVING CASH	46	478	433	48	215
CHILDREN RECEIVING CASH	94	840	748	82	380
TOTAL PERSONS	117	1,157	1,053	111	540
TOTAL PAYMENTS	\$11,905	\$106,336	\$96,559	\$11,537	\$53,214
AVERAGE PER FAMILY	\$258.80	\$222.46	\$223.00	\$240.35	\$247.51
AVERAGE PER PERSON	\$101.75	\$91.91	\$91.70	\$103.94	\$98.54
TITLE XIX ONLY CASES	72	207	168	50	121
TITLE XIX ONLY PERSONS	227	664	517	179	429
TITLE XIX ONLY CHILDREN	135	396	303	108	258
TITLE XIX TRANSITIONAL CASES	15	74	73	13	52
TITLE XIX TRANSITIONAL PERSONS	27	130	133	26	90
TITLE XIX TRANSITIONAL CHILDREN	7	36	52	8	21
EXTENDED TRANSITIONAL CASES	10	30	28	7	17
EXTENDED TRANSITIONAL PERSONS	12	35	28	7	18
REINVESTIGATIONS	7	100	34	19	56
CASES CLOSED	7	53	30	7	34
*** TEMPORARY ASSISTANCE/UP					
FAMILIES RECEIVING	1	7	2	0	3
CHILDREN RECEIVING	6	12	4	0	6
TOTAL PERSONS	8	19	6	0	10
TOTAL PAYMENTS	\$365	\$1,549	\$280	\$0	\$820
AVERAGE PER FAMILY	\$365.00	\$221.29	\$140.00	\$0.00	\$273.33
AVERAGE PER PERSON	\$45.63	\$81.53	\$46.67	\$0.00	\$82.00
*** MC+					
APPLICATIONS RECEIVED	25	113	125	15	75
APPLICATIONS APPROVED	25	96	80	11	47
APPLICATIONS REJECTED	8	25	43	2	28
APPLICATIONS PENDING	11	52	70	4	31
FAMILIES RECEIVING	508	1,743	1,472	372	792
CUSTODIAL PARENTS RECEIVING	227	838	513	205	361
CHILDREN RECEIVING	961	3,101	2,575	713	1,496
REINVESTIGATIONS	16	124	43	38	45
CASES CLOSED	8	87	52	13	31
*** NON-CUSTODIAL PARENTS					
APPLICATIONS RECEIVED	1	1	3	0	0
APPLICATIONS APPROVED	1	1	2	0	0
APPLICATIONS REJECTED	1	0	1	0	0
APPLICATIONS PENDING	0	0	1	0	0
TOTAL PERSONS RECEIVING	3	14	42	5	10
CURRENT SUPPORT	1	0	2	3	0
PARENTS' FAIR SHARE	2	14	40	2	10
REINVESTIGATIONS	0	0	0	2	0
CASES CLOSED	1	0	2	0	1
*** GR-CASH					
APPLICATIONS RECEIVED	2	38	32	5	27
APPLICATIONS APPROVED	0	4	2	2	1
APPLICATIONS REJECTED	6	28	22	5	35
APPLICATIONS PENDING	2	40	44	9	18
CASES RECEIVING	10	34	25	7	14
PERSONS RECEIVING	10	35	25	7	14
CASH PAYMENTS	\$726	\$2,720	\$1,920	\$560	\$1,120
REINVESTIGATIONS	1	0	0	0	0
CASES CLOSED	0	4	4	2	0
MA-GR RECIPIENTS	9	46	33	7	13
MA-GR TOTAL PAYMENTS	\$671	\$3,680	\$2,640	\$560	\$1,040
*** HPW					
APPLICATIONS RECEIVED	0	41	68	6	12
APPLICATIONS APPROVED	0	27	53	6	9
APPLICATIONS REJECTED	0	11	17	0	4
APPLICATIONS PENDING	0	10	25	0	2
CASES RECEIVING	39	189	251	39	100
EXTENDED WOMEN'S HEALTH	41	156	162	29	88
CASES CLOSED	1	9	10	4	4
*** NEWBORNS	53	134	200	27	99
*** AB SUPP					
APPLICATIONS RECEIVED	0	1	1	0	0
APPLICATIONS APPROVED	0	0	0	0	0
APPLICATIONS REJECTED	1	0	2	0	0
APPLICATIONS PENDING	0	1	1	0	0
RECIPIENTS	3	11	9	1	2
TOTAL PAYMENTS	\$589	\$3,144	\$3,137	\$398	\$745
CASES CLOSED	0	0	0	0	1

TABLE 2. DETAILED OPERATING STATISTICS BY AREA AND COUNTY FOR OCTOBER 2000

	AREA 3 BOLLINGER	AREA 3 BUTLER	AREA 3 CAPE GIRARDEAU	AREA 3 CARTER	AREA 3 CRANFORD
*** BP					
APPLICATIONS RECEIVED	0	1	1	0	0
APPLICATIONS APPROVED	0	0	2	0	1
APPLICATIONS REJECTED	1	0	0	0	0
APPLICATIONS PENDING	0	1	1	0	0
RECIPIENTS	4	31	25	4	10
TOTAL PAYMENTS	\$1,592	\$12,338	\$9,944	\$1,592	\$3,980
CASES CLOSED	0	0	0	0	0
*** NC					
APPLICATIONS RECEIVED	0	8	11	0	1
APPLICATIONS APPROVED	2	5	5	0	1
APPLICATIONS REJECTED	0	2	2	0	1
APPLICATIONS PENDING	0	6	14	0	1
RECIPIENTS	47	136	201	40	63
RCF-II	38	78	178	29	24
SNF-ICF	0	1	1	0	0
RCF-I	9	57	22	11	39
PAYMENTS	\$12,113	\$31,039	\$51,855	\$10,031	\$11,481
RCF-II	\$10,783	\$22,172	\$48,143	\$8,468	\$5,907
SNF/ICF	\$0	\$390	\$390	\$0	\$0
RCF-I	\$1,330	\$8,477	\$3,322	\$1,563	\$5,574
REINVESTIGATIONS	1	12	3	3	6
CASES CLOSED	0	8	5	1	3
*** MA					
APPLICATIONS RECEIVED	44	252	184	50	96
APPLICATIONS APPROVED	34	184	141	33	52
APPLICATIONS REJECTED	8	55	55	9	38
APPLICATIONS PENDING	39	166	169	39	79
RECIPIENTS	525	2,647	1,471	416	751
CASES CLOSED	3	40	24	5	20
*** MA-K					
APPLICATIONS RECEIVED	1	5	3	0	0
APPLICATIONS APPROVED-DMH	0	0	0	0	0
APPLICATIONS APPROVED-DYS/JCT	0	2	2	0	0
APPLICATIONS REJECTED	1	3	2	0	0
APPLICATIONS PENDING	0	0	0	0	0
RECIPIENTS - DMH	0	0	0	0	0
RECIPIENTS - DYS/JCT	0	14	26	0	0
CASES CLOSED - DMH	0	0	0	0	0
CASES CLOSED - DYS/JCT	0	0	2	0	0
*** REFUGEE					
APPLICATIONS RECEIVED	0	0	0	0	0
APPLICATIONS APPROVED	0	0	0	0	0
APPLICATIONS REJECTED	0	0	0	0	0
APPLICATIONS PENDING	0	0	0	0	0
CASES RECEIVING	0	0	0	0	0
TOTAL PERSONS	0	0	0	0	0
TOTAL PAYMENTS	\$0	\$0	\$0	\$0	\$0
REINVESTIGATIONS	0	0	0	0	0
CASES CLOSED	0	0	0	0	0
*** SSI ONLY					
RECIPIENTS	10	32	9	4	7
*** SSI-SP					
RECIPIENTS	3	21	8	0	6
TOTAL PAYMENTS	\$86	\$1,296	\$520	\$0	\$113
*** SP ONLY					
RECIPIENTS	1	1	1	1	1
TOTAL PAYMENTS	\$35	\$116	\$15	\$59	\$17
*** QMB					
APPLICATIONS RECEIVED	0	17	23	4	34
APPLICATIONS APPROVED	0	10	10	3	10
APPLICATIONS REJECTED	1	6	3	3	23
APPLICATIONS PENDING	0	7	18	1	8
TOTAL PERSONS	37	168	152	24	66
REINVESTIGATIONS	0	10	1	0	1
CASES CLOSED	4	46	39	4	12
*** SLMB					
APPLICATIONS RECEIVED	2	11	19	1	35
APPLICATIONS APPROVED	1	8	1	1	8
APPLICATIONS REJECTED	0	3	13	1	26
APPLICATIONS PENDING	2	3	15	1	8
TOTAL PERSONS	22	117	109	13	55
REINVESTIGATIONS	0	6	0	1	0
CASES CLOSED	3	14	9	2	2
*** VENDOR CASES					
RECIPIENTS	49	378	377	33	170
CASES CLOSED	4	9	14	0	3

TABLE 2. DETAILED OPERATING STATISTICS BY AREA AND COUNTY FOR OCTOBER 2000

	AREA 3 DENT	AREA 3 DUNKLIN	AREA 3 HOWELL	AREA 3 IRON	AREA 3 HADISON
*** TEMPORARY ASSISTANCE					
APPLICATIONS RECEIVED	21	99	80	13	19
APPLICATIONS APPROVED	9	54	60	8	13
APPLICATIONS REJECTED	9	17	12	5	3
APPLICATIONS PENDING	8	53	28	7	8
FAMILIES RECEIVING CASH	122	713	359	102	80
CHILDREN RECEIVING CASH	215	1,327	622	179	123
TOTAL PERSONS	287	1,724	851	240	191
TOTAL PAYMENTS	\$29,174	\$164,379	\$84,160	\$23,333	\$17,557
AVERAGE PER FAMILY	\$239.13	\$230.55	\$234.43	\$228.75	\$219.46
AVERAGE PER PERSON	\$101.65	\$95.35	\$98.90	\$97.22	\$91.92
TITLE XIX ONLY CASES	74	302	172	62	62
TITLE XIX ONLY PERSONS	254	1,089	617	246	197
TITLE XIX ONLY CHILDREN	143	650	347	148	116
TITLE XIX TRANSITIONAL CASES	22	97	46	29	21
TITLE XIX TRANSITIONAL PERSONS	31	159	86	40	47
TITLE XIX TRANSITIONAL CHILDREN	6	47	37	7	17
EXTENDED TRANSITIONAL CASES	15	46	20	11	11
EXTENDED TRANSITIONAL PERSONS	20	51	22	13	15
REINVESTIGATIONS	22	98	78	28	17
CASES CLOSED	7	61	62	11	7
*** TEMPORARY ASSISTANCE/UP					
FAMILIES RECEIVING	4	2	6	4	0
CHILDREN RECEIVING	10	4	17	7	0
TOTAL PERSONS	16	8	24	10	0
TOTAL PAYMENTS	\$1,206	\$680	\$1,598	\$767	\$0
AVERAGE PER FAMILY	\$301.50	\$340.00	\$266.33	\$191.75	\$0.00
AVERAGE PER PERSON	\$75.38	\$85.00	\$66.58	\$76.70	\$0.00
*** HC+					
APPLICATIONS RECEIVED	45	113	105	37	24
APPLICATIONS APPROVED	33	91	79	25	17
APPLICATIONS REJECTED	5	35	36	8	10
APPLICATIONS PENDING	23	44	45	22	10
FAMILIES RECEIVING	735	1,863	1,722	482	465
CUSTODIAL PARENTS RECEIVING	322	864	787	248	179
CHILDREN RECEIVING	1,397	3,345	3,270	884	842
REINVESTIGATIONS	56	91	83	31	34
CASES CLOSED	26	78	64	16	18
*** NON-CUSTODIAL PARENTS					
APPLICATIONS RECEIVED	0	0	8	1	1
APPLICATIONS APPROVED	0	0	8	1	1
APPLICATIONS REJECTED	0	0	2	1	0
APPLICATIONS PENDING	0	0	0	0	0
TOTAL PERSONS RECEIVING	7	39	22	9	4
CURRENT SUPPORT	0	3	0	1	0
PARENTS' FAIR SHARE	7	36	22	8	4
REINVESTIGATIONS	0	0	0	0	0
CASES CLOSED	1	2	3	0	0
*** GR-CASH					
APPLICATIONS RECEIVED	5	40	10	8	11
APPLICATIONS APPROVED	2	3	4	0	0
APPLICATIONS REJECTED	7	29	12	5	4
APPLICATIONS PENDING	9	56	20	7	10
CASES RECEIVING	9	34	20	7	7
PERSONS RECEIVING	9	34	20	7	7
CASH PAYMENTS	\$720	\$2,720	\$1,600	\$560	\$560
REINVESTIGATIONS	0	4	1	1	0
CASES CLOSED	0	3	0	1	0
MA-GR RECIPIENTS	16	32	47	12	22
MA-GR TOTAL PAYMENTS	\$1,280	\$2,480	\$3,760	\$960	\$1,760
*** MPW					
APPLICATIONS RECEIVED	10	33	18	6	5
APPLICATIONS APPROVED	4	15	15	8	6
APPLICATIONS REJECTED	3	9	6	3	1
APPLICATIONS PENDING	5	10	4	1	0
CASES RECEIVING	74	149	161	49	44
EXTENDED WOMEN'S HEALTH	76	111	132	29	36
CASES CLOSED	2	10	7	5	1
*** NEWBORNS					
	63	116	102	26	35
*** AB SUPP					
APPLICATIONS RECEIVED	0	2	3	0	0
APPLICATIONS APPROVED	0	0	0	0	0
APPLICATIONS REJECTED	0	1	0	0	0
APPLICATIONS PENDING	1	2	4	1	0
RECIPIENTS	2	5	10	1	6
TOTAL PAYMENTS	\$659	\$1,851	\$3,304	\$398	\$1,984
CASES CLOSED	0	0	0	0	0

TABLE 2. DETAILED OPERATING STATISTICS BY AREA AND COUNTY FOR OCTOBER 2000

	AREA 3 DENT	AREA 3 DUNKLIN	AREA 3 HOWELL	AREA 3 IRON	AREA 3 HADISON
*** BP					
APPLICATIONS RECEIVED	0	1	4	0	0
APPLICATIONS APPROVED	0	0	1	0	0
APPLICATIONS REJECTED	0	1	0	0	0
APPLICATIONS PENDING	1	1	4	1	0
RECIPIENTS	4	26	20	9	13
TOTAL PAYMENTS	\$1,592	\$10,341	\$7,960	\$3,575	\$5,174
CASES CLOSED	0	0	0	0	0
*** NC					
APPLICATIONS RECEIVED	0	0	2	1	1
APPLICATIONS APPROVED	0	0	1	1	1
APPLICATIONS REJECTED	0	0	0	0	0
APPLICATIONS PENDING	1	0	4	1	2
RECIPIENTS	22	83	72	119	16
RCF-II	12	82	65	25	16
SNF-ICF	0	0	1	48	0
RCF-I	10	1	6	46	0
PAYMENTS	\$4,668	\$23,883	\$18,907	\$31,915	\$4,535
RCF-II	\$3,504	\$23,727	\$17,699	\$7,015	\$4,535
SNF/ICF	\$0	\$0	\$390	\$18,113	\$0
RCF-I	\$1,164	\$156	\$818	\$6,787	\$0
REINVESTIGATIONS	6	2	2	4	0
CASES CLOSED	0	3	1	3	0
*** MA					
APPLICATIONS RECEIVED	70	283	177	64	70
APPLICATIONS APPROVED	52	202	135	49	41
APPLICATIONS REJECTED	24	61	48	13	13
APPLICATIONS PENDING	74	226	135	33	44
RECIPIENTS	743	3,045	1,653	547	562
CASES CLOSED	8	46	43	10	15
*** MA-K					
APPLICATIONS RECEIVED	1	2	1	0	0
APPLICATIONS APPROVED-DMH	0	0	0	0	0
APPLICATIONS APPROVED-DYS/JCT	0	2	0	0	0
APPLICATIONS REJECTED	1	0	1	0	0
APPLICATIONS PENDING	0	0	0	0	0
RECIPIENTS - DMH	0	0	0	0	0
RECIPIENTS - DYS/JCT	1	7	0	9	2
CASES CLOSED - DMH	0	0	0	0	0
CASES CLOSED - DYS/JCT	0	2	0	2	0
*** REFUGEE					
APPLICATIONS RECEIVED	0	0	0	0	0
APPLICATIONS APPROVED	0	0	0	0	0
APPLICATIONS REJECTED	0	0	0	0	0
APPLICATIONS PENDING	0	0	0	0	0
CASES RECEIVING	0	0	0	0	0
TOTAL PERSONS	0	0	0	0	0
TOTAL PAYMENTS	\$0	\$0	\$0	\$0	\$0
REINVESTIGATIONS	0	0	0	0	0
CASES CLOSED	0	0	0	0	0
*** SSI ONLY					
RECIPIENTS	8	33	11	11	3
*** SSI-SP					
RECIPIENTS	0	18	5	4	0
TOTAL PAYMENTS	\$0	\$1,418	\$578	\$162	\$0
*** SP ONLY					
RECIPIENTS	1	5	2	1	0
TOTAL PAYMENTS	\$34	\$174	\$32	\$398	\$0
*** QMB					
APPLICATIONS RECEIVED	6	19	14	6	6
APPLICATIONS APPROVED	0	3	7	1	2
APPLICATIONS REJECTED	3	7	7	2	1
APPLICATIONS PENDING	6	14	11	3	5
TOTAL PERSONS	56	190	185	50	54
REINVESTIGATIONS	3	0	2	2	1
CASES CLOSED	10	55	33	8	15
*** SLHB					
APPLICATIONS RECEIVED	5	16	17	6	6
APPLICATIONS APPROVED	4	4	5	0	1
APPLICATIONS REJECTED	0	5	9	3	3
APPLICATIONS PENDING	5	12	11	3	4
TOTAL PERSONS	56	145	151	26	51
REINVESTIGATIONS	4	0	1	1	2
CASES CLOSED	1	25	15	4	7
*** VENDOR CASES					
RECIPIENTS	107	451	376	101	164
CASES CLOSED	4	13	7	4	3

TABLE 2. DETAILED OPERATING STATISTICS BY AREA AND COUNTY FOR OCTOBER 2000

	AREA 3 MISSISSIPPI	AREA 3 NEW MADRID	AREA 3 OREGON	AREA 3 PEMISCOT	AREA 3 PERRY
*** TEMPORARY ASSISTANCE					
APPLICATIONS RECEIVED	32	47	33	60	10
APPLICATIONS APPROVED	23	30	26	45	14
APPLICATIONS REJECTED	6	6	8	20	4
APPLICATIONS PENDING	18	21	2	34	3
FAMILIES RECEIVING CASH	449	365	98	578	70
CHILDREN RECEIVING CASH	819	664	176	1,190	122
TOTAL PERSONS	1,131	865	241	1,521	172
TOTAL PAYMENTS	\$102,819	\$84,813	\$24,012	\$138,158	\$15,921
AVERAGE PER FAMILY	\$229.00	\$232.36	\$245.02	\$239.03	\$227.44
AVERAGE PER PERSON	\$90.91	\$98.05	\$99.63	\$90.83	\$92.56
TITLE XIX ONLY CASES	46	134	70	160	56
TITLE XIX ONLY PERSONS	205	460	253	612	169
TITLE XIX ONLY CHILDREN	104	277	143	398	106
TITLE XIX TRANSITIONAL CASES	48	69	27	78	7
TITLE XIX TRANSITIONAL PERSONS	98	142	57	125	15
TITLE XIX TRANSITIONAL CHILDREN	39	64	24	38	8
EXTENDED TRANSITIONAL CASES	58	36	10	20	8
EXTENDED TRANSITIONAL PERSONS	60	40	13	20	9
REINVESTIGATIONS	76	50	27	61	6
CASES CLOSED	27	30	21	46	7
*** TEMPORARY ASSISTANCE/UP					
FAMILIES RECEIVING	1	1	1	2	1
CHILDREN RECEIVING	2	2	4	9	3
TOTAL PERSONS	4	4	4	13	5
TOTAL PAYMENTS	\$342	\$342	\$323	\$521	\$293
AVERAGE PER FAMILY	\$342.00	\$342.00	\$323.00	\$260.50	\$293.00
AVERAGE PER PERSON	\$85.50	\$85.50	\$80.75	\$40.08	\$58.60
*** MC+					
APPLICATIONS RECEIVED	45	67	46	85	20
APPLICATIONS APPROVED	32	48	31	54	11
APPLICATIONS REJECTED	7	23	20	42	11
APPLICATIONS PENDING	25	30	4	50	13
FAMILIES RECEIVING	714	937	514	1,249	499
CUSTODIAL PARENTS RECEIVING	266	413	261	455	170
CHILDREN RECEIVING	1,230	1,729	990	2,524	916
REINVESTIGATIONS	56	53	56	56	14
CASES CLOSED	40	35	17	46	16
*** NON-CUSTODIAL PARENTS					
APPLICATIONS RECEIVED	3	1	3	5	2
APPLICATIONS APPROVED	3	0	3	4	2
APPLICATIONS REJECTED	0	0	0	0	0
APPLICATIONS PENDING	0	1	0	1	0
TOTAL PERSONS RECEIVING	58	30	7	60	4
CURRENT SUPPRT	0	0	0	2	1
PARENTS' FAIR SHARE	58	30	7	58	3
REINVESTIGATIONS	0	0	0	0	0
CASES CLOSED	3	2	3	4	0
*** GR-CASH					
APPLICATIONS RECEIVED	15	20	5	37	7
APPLICATIONS APPROVED	2	2	0	0	0
APPLICATIONS REJECTED	20	13	3	31	5
APPLICATIONS PENDING	12	16	9	39	8
CASES RECEIVING	17	14	11	20	3
PERSONS RECEIVING	17	14	11	20	3
CASH PAYMENTS	\$1,280	\$1,120	\$880	\$1,600	\$240
REINVESTIGATIONS	0	0	0	0	0
CASES CLOSED	2	2	1	2	0
HA-GR RECIPIENTS	15	16	9	19	12
HA-GR TOTAL PAYMENTS	\$1,200	\$1,280	\$720	\$1,520	\$942
*** MPW					
APPLICATIONS RECEIVED	11	15	6	29	8
APPLICATIONS APPROVED	6	12	7	18	5
APPLICATIONS REJECTED	3	5	0	6	3
APPLICATIONS PENDING	3	1	0	6	1
CASES RECEIVING	68	93	46	102	49
EXTENDED WOMEN'S HEALTH	63	52	40	59	62
CASES CLOSED	2	5	1	3	1
*** NEWBORNS	71	73	38	53	77
*** AB SUPP					
APPLICATIONS RECEIVED	0	0	0	0	0
APPLICATIONS APPROVED	0	0	0	0	0
APPLICATIONS REJECTED	0	2	0	1	0
APPLICATIONS PENDING	1	0	1	0	0
RECIPIENTS	6	13	0	10	0
TOTAL PAYMENTS	\$1,930	\$3,346	\$0	\$2,788	\$0
CASES CLOSED	0	0	0	0	0

TABLE 2. DETAILED OPERATING STATISTICS BY AREA AND COUNTY FOR OCTOBER 2000

	AREA 3 MISSISSIPPI	AREA 3 NEW MADRID	AREA 3 OREGON	AREA 3 PEHISCOT	AREA 3 PERRY
*** BP					
APPLICATIONS RECEIVED	0	0	0	0	0
APPLICATIONS APPROVED	0	0	0	0	0
APPLICATIONS REJECTED	0	2	0	1	0
APPLICATIONS PENDING	2	0	1	0	0
RECIPIENTS	14	20	7	10	3
TOTAL PAYMENTS	\$5,572	\$7,960	\$2,786	\$3,980	\$1,194
CASES CLOSED	0	0	0	0	0
*** NC					
APPLICATIONS RECEIVED	0	0	1	0	1
APPLICATIONS APPROVED	0	0	0	0	1
APPLICATIONS REJECTED	0	0	0	0	0
APPLICATIONS PENDING	0	0	0	0	0
RECIPIENTS	2	10	4	1	38
RCF-II	2	7	3	0	37
SNF-ICF	0	2	0	0	0
RCF-I	0	1	1	1	1
PAYMENTS	\$584	\$2,980	\$1,032	\$156	\$9,985
RCF-II	\$584	\$2,044	\$876	\$0	\$9,829
SNF/ICF	\$0	\$780	\$0	\$0	\$0
RCF-I	\$0	\$156	\$156	\$156	\$156
REINVESTIGATIONS	0	0	0	1	0
CASES CLOSED	0	1	1	0	1
*** MA					
APPLICATIONS RECEIVED	108	120	70	165	51
APPLICATIONS APPROVED	75	91	47	120	34
APPLICATIONS REJECTED	26	33	20	39	15
APPLICATIONS PENDING	52	93	50	112	58
RECIPIENTS	1,084	1,475	720	2,151	410
CASES CLOSED	11	27	7	32	4
*** MA-K					
APPLICATIONS RECEIVED	0	2	0	0	0
APPLICATIONS APPROVED-DMH	0	0	0	0	0
APPLICATIONS APPROVED-DYS/JCT	0	2	0	0	0
APPLICATIONS REJECTED	0	0	0	0	0
APPLICATIONS PENDING	0	0	0	0	0
RECIPIENTS - DMH	0	0	0	0	0
RECIPIENTS - DYS/JCT	13	11	0	2	4
CASES CLOSED - DMH	0	0	0	0	0
CASES CLOSED - DYS/JCT	2	0	0	1	0
*** REFUGEE					
APPLICATIONS RECEIVED	0	0	0	0	0
APPLICATIONS APPROVED	0	0	0	0	0
APPLICATIONS REJECTED	0	0	0	0	0
APPLICATIONS PENDING	0	0	0	0	0
CASES RECEIVING	0	0	0	0	0
TOTAL PERSONS	0	0	0	0	0
TOTAL PAYMENTS	\$0	\$0	\$0	\$0	\$0
REINVESTIGATIONS	0	0	0	0	0
CASES CLOSED	0	0	0	0	0
*** SSI ONLY					
RECIPIENTS	24	23	11	33	5
*** SSI-SP					
RECIPIENTS	5	14	3	15	1
TOTAL PAYMENTS	\$398	\$339	\$397	\$489	\$41
*** SP ONLY					
RECIPIENTS	5	2	0	1	0
TOTAL PAYMENTS	\$263	\$73	\$0	\$36	\$0
*** QMB					
APPLICATIONS RECEIVED	15	22	14	15	4
APPLICATIONS APPROVED	10	11	10	5	1
APPLICATIONS REJECTED	5	12	2	7	7
APPLICATIONS PENDING	1	8	5	9	2
TOTAL PERSONS	58	92	50	76	52
REINVESTIGATIONS	1	0	0	0	1
CASES CLOSED	16	13	9	25	4
*** SLMB					
APPLICATIONS RECEIVED	17	18	2	8	4
APPLICATIONS APPROVED	4	3	1	2	1
APPLICATIONS REJECTED	13	15	2	8	6
APPLICATIONS PENDING	1	8	0	3	3
TOTAL PERSONS	51	48	38	41	37
REINVESTIGATIONS	1	3	2	0	1
CASES CLOSED	7	10	6	4	8
*** VENDOR CASES					
RECIPIENTS	165	279	85	167	122
CASES CLOSED	8	4	4	4	2

TABLE 2. DETAILED OPERATING STATISTICS BY AREA AND COUNTY FOR OCTOBER 2000

	AREA 3 REYNOLDS	AREA 3 RIPLEY	AREA 3 ST FRANCOIS	AREA 3 STE GENEVIEVE	AREA 3 SCOTT
*** TEMPORARY ASSISTANCE					
APPLICATIONS RECEIVED	10	26	78	17	63
APPLICATIONS APPROVED	7	25	55	11	42
APPLICATIONS REJECTED	2	3	23	6	12
APPLICATIONS PENDING	7	11	34	8	34
FAMILIES RECEIVING CASH	68	178	567	70	611
CHILDREN RECEIVING CASH	112	313	945	116	1,061
TOTAL PERSONS	155	425	1,350	164	1,413
TOTAL PAYMENTS	\$16,182	\$41,466	\$128,529	\$17,113	\$137,076
AVERAGE PER FAMILY	\$237.97	\$232.84	\$226.68	\$244.47	\$224.35
AVERAGE PER PERSON	\$104.40	\$97.52	\$95.21	\$104.35	\$97.01
TITLE XIX ONLY CASES	57	100	309	63	192
TITLE XIX ONLY PERSONS	189	345	1,013	187	680
TITLE XIX ONLY CHILDREN	109	197	586	113	390
TITLE XIX TRANSITIONAL CASES	10	46	125	23	139
TITLE XIX TRANSITIONAL PERSONS	23	95	249	45	254
TITLE XIX TRANSITIONAL CHILDREN	6	35	92	19	93
EXTENDED TRANSITIONAL CASES	9	27	61	17	53
EXTENDED TRANSITIONAL PERSONS	9	31	74	21	60
REINVESTIGATIONS	15	42	144	13	103
CASES CLOSED	7	21	74	12	67
*** TEMPORARY ASSISTANCE/UP					
FAMILIES RECEIVING	0	0	10	0	6
CHILDREN RECEIVING	0	0	21	0	8
TOTAL PERSONS	0	0	37	0	17
TOTAL PAYMENTS	\$0	\$0	\$2,604	\$0	\$1,595
AVERAGE PER FAMILY	\$0.00	\$0.00	\$260.40	\$0.00	\$265.83
AVERAGE PER PERSON	\$0.00	\$0.00	\$70.38	\$0.00	\$93.82
*** MC+					
APPLICATIONS RECEIVED	18	60	164	16	145
APPLICATIONS APPROVED	11	39	114	13	91
APPLICATIONS REJECTED	4	14	39	7	34
APPLICATIONS PENDING	11	32	55	8	66
FAMILIES RECEIVING	333	849	1,942	441	1,749
CUSTODIAL PARENTS RECEIVING	188	390	854	190	749
CHILDREN RECEIVING	603	1,506	3,401	800	3,189
REINVESTIGATIONS	26	61	132	29	72
CASES CLOSED	10	30	73	15	80
*** NON-CUSTODIAL PARENTS					
APPLICATIONS RECEIVED	0	1	3	1	6
APPLICATIONS APPROVED	0	0	4	1	4
APPLICATIONS REJECTED	0	0	0	0	1
APPLICATIONS PENDING	0	0	0	0	1
TOTAL PERSONS RECEIVING	5	5	38	2	56
CURRENT SUPPORT	0	0	4	0	0
PARENTS' FAIR SHARE	5	5	34	2	56
REINVESTIGATIONS	0	0	0	0	0
CASES CLOSED	1	0	1	0	2
*** GR-CASH					
APPLICATIONS RECEIVED	7	14	38	2	19
APPLICATIONS APPROVED	0	5	5	1	3
APPLICATIONS REJECTED	4	12	34	2	19
APPLICATIONS PENDING	9	13	42	3	33
CASES RECEIVING	8	33	38	6	28
PERSONS RECEIVING	8	33	38	6	28
CASH PAYMENTS	\$640	\$2,560	\$3,040	\$400	\$2,240
REINVESTIGATIONS	0	3	0	0	1
CASES CLOSED	0	1	5	1	3
MA-GR RECIPIENTS	9	22	58	8	51
MA-GR TOTAL PAYMENTS	\$720	\$1,760	\$4,612	\$640	\$4,080
*** NPW					
APPLICATIONS RECEIVED	5	15	32	6	19
APPLICATIONS APPROVED	4	10	21	7	15
APPLICATIONS REJECTED	2	2	4	3	8
APPLICATIONS PENDING	2	6	9	0	4
CASES RECEIVING	32	79	230	44	197
EXTENDED WOMEN'S HEALTH	12	57	165	22	148
CASES CLOSED	0	3	6	1	7
*** NEWBORNS					
	18	33	194	30	134
*** AB SUPP					
APPLICATIONS RECEIVED	0	0	4	0	0
APPLICATIONS APPROVED	0	0	0	0	0
APPLICATIONS REJECTED	0	0	3	0	0
APPLICATIONS PENDING	0	0	4	0	1
RECIPIENTS	2	5	9	1	7
TOTAL PAYMENTS	\$629	\$1,392	\$2,562	\$266	\$2,025
CASES CLOSED	0	0	1	0	0

TABLE 2. DETAILED OPERATING STATISTICS BY AREA AND COUNTY FOR OCTOBER 2000

	AREA 3 REYNOLDS	AREA 3 RIPLEY	AREA 3 ST FRANCOIS	AREA 3 STE GENEVIEVE	AREA 3 SCOTT
*** BP					
APPLICATIONS RECEIVED	0	1	6	0	0
APPLICATIONS APPROVED	0	0	0	0	0
APPLICATIONS REJECTED	0	0	3	0	1
APPLICATIONS PENDING	0	0	5	0	1
RECIPIENTS	4	8	52	5	28
TOTAL PAYMENTS	\$1,592	\$3,184	\$20,696	\$1,990	\$11,144
CASES CLOSED	0	0	0	0	1
*** NC					
APPLICATIONS RECEIVED	0	3	15	4	5
APPLICATIONS APPROVED	1	0	19	4	1
APPLICATIONS REJECTED	0	1	3	0	2
APPLICATIONS PENDING	0	3	8	0	5
RECIPIENTS	16	36	292	56	85
RCF-II	2	25	184	52	84
SNF-ICF	0	0	7	0	0
RCF-I	14	11	101	4	1
PAYMENTS	\$2,768	\$7,615	\$67,758	\$14,859	\$24,176
RCF-II	\$584	\$6,058	\$49,726	\$14,235	\$24,020
SNF/ICF	\$0	\$0	\$2,730	\$0	\$0
RCF-I	\$2,184	\$1,557	\$15,302	\$624	\$156
REINVESTIGATIONS	1	6	27	2	9
CASES CLOSED	0	2	9	0	1
*** MA					
APPLICATIONS RECEIVED	55	102	293	47	232
APPLICATIONS APPROVED	40	88	211	36	179
APPLICATIONS REJECTED	11	22	81	10	56
APPLICATIONS PENDING	46	48	200	46	162
RECIPIENTS	443	1,171	2,189	383	2,011
CASES CLOSED	10	22	34	2	31
*** MA-K					
APPLICATIONS RECEIVED	0	0	0	0	0
APPLICATIONS APPROVED-DMH	0	0	0	0	0
APPLICATIONS APPROVED-DYS/JCT	0	0	1	0	0
APPLICATIONS REJECTED	0	0	0	0	0
APPLICATIONS PENDING	0	0	0	0	0
RECIPIENTS - DMH	0	0	0	0	0
RECIPIENTS - DYS/JCT	4	0	17	4	6
CASES CLOSED - DMH	0	0	0	0	0
CASES CLOSED - DYS/JCT	1	0	1	0	0
*** REFUGEE					
APPLICATIONS RECEIVED	0	0	0	0	0
APPLICATIONS APPROVED	0	0	0	0	0
APPLICATIONS REJECTED	0	0	0	0	0
APPLICATIONS PENDING	0	0	0	0	0
CASES RECEIVING	0	0	0	0	0
TOTAL PERSONS	0	0	0	0	0
TOTAL PAYMENTS	\$0	\$0	\$0	\$0	\$0
REINVESTIGATIONS	0	0	0	0	0
CASES CLOSED	0	0	0	0	0
*** SSI ONLY					
RECIPIENTS	10	10	29	2	28
*** SSI-SP					
RECIPIENTS	2	8	4	2	10
TOTAL PAYMENTS	\$66	\$286	\$620	\$64	\$473
*** SP ONLY					
RECIPIENTS	2	3	3	0	2
TOTAL PAYMENTS	\$65	\$121	\$97	\$0	\$117
*** QMB					
APPLICATIONS RECEIVED	4	5	22	5	23
APPLICATIONS APPROVED	4	2	14	0	10
APPLICATIONS REJECTED	0	2	9	6	7
APPLICATIONS PENDING	2	3	8	3	12
TOTAL PERSONS	32	65	185	43	144
REINVESTIGATIONS	1	1	3	0	3
CASES CLOSED	11	19	35	7	37
*** SLMB					
APPLICATIONS RECEIVED	3	2	15	5	12
APPLICATIONS APPROVED	0	3	6	3	3
APPLICATIONS REJECTED	4	0	7	4	5
APPLICATIONS PENDING	1	2	8	3	5
TOTAL PERSONS	31	47	96	34	73
REINVESTIGATIONS	1	4	3	0	0
CASES CLOSED	4	10	15	2	15
*** VENDOR CASES					
RECIPIENTS	36	95	373	79	323
CASES CLOSED	2	3	12	1	10

TABLE 2. DETAILED OPERATING STATISTICS BY AREA AND COUNTY FOR OCTOBER 2000

	AREA 3 SHANNON	AREA 3 STODDARD	AREA 3 WASHINGTON	AREA 3 WAYNE	AREA 4 BARRY
*** TEMPORARY ASSISTANCE					
APPLICATIONS RECEIVED	19	40	42	22	49
APPLICATIONS APPROVED	10	28	34	18	31
APPLICATIONS REJECTED	6	8	15	6	14
APPLICATIONS PENDING	6	13	22	9	21
FAMILIES RECEIVING CASH	64	219	325	151	249
CHILDREN RECEIVING CASH	112	373	570	258	463
TOTAL PERSONS	150	503	800	329	612
TOTAL PAYMENTS	\$14,748	\$50,981	\$76,410	\$37,099	\$64,061
AVERAGE PER FAMILY	\$230.44	\$232.79	\$235.11	\$245.69	\$257.27
AVERAGE PER PERSON	\$98.32	\$101.35	\$95.51	\$112.76	\$104.67
TITLE XIX ONLY CASES	65	155	259	112	192
TITLE XIX ONLY PERSONS	217	472	854	342	611
TITLE XIX ONLY CHILDREN	131	276	499	202	359
TITLE XIX TRANSITIONAL CASES	20	76	87	37	45
TITLE XIX TRANSITIONAL PERSONS	45	177	181	62	98
TITLE XIX TRANSITIONAL CHILDREN	20	84	60	15	44
EXTENDED TRANSITIONAL CASES	16	24	33	30	15
EXTENDED TRANSITIONAL PERSONS	20	31	40	38	18
REINVESTIGATIONS	15	42	114	26	39
CASES CLOSED	9	53	44	16	43
*** TEMPORARY ASSISTANCE/UP					
FAMILIES RECEIVING	1	2	5	2	2
CHILDREN RECEIVING	2	8	12	9	1
TOTAL PERSONS	4	10	21	11	4
TOTAL PAYMENTS	\$342	\$770	\$1,622	\$500	\$394
AVERAGE PER FAMILY	\$342.00	\$385.00	\$324.40	\$250.00	\$197.00
AVERAGE PER PERSON	\$85.50	\$77.00	\$77.24	\$45.45	\$98.50
*** MC+					
APPLICATIONS RECEIVED	25	67	98	32	106
APPLICATIONS APPROVED	18	63	62	27	79
APPLICATIONS REJECTED	13	17	45	10	25
APPLICATIONS PENDING	4	38	50	13	44
FAMILIES RECEIVING	546	1,189	1,111	747	1,194
CUSTODIAL PARENTS RECEIVING	298	483	474	411	479
CHILDREN RECEIVING	1,033	1,996	2,045	1,306	2,250
REINVESTIGATIONS	20	63	95	58	42
CASES CLOSED	28	49	43	28	53
*** NON-CUSTODIAL PARENTS					
APPLICATIONS RECEIVED	4	2	2	0	0
APPLICATIONS APPROVED	2	0	2	0	0
APPLICATIONS REJECTED	0	0	0	0	0
APPLICATIONS PENDING	1	1	0	0	0
TOTAL PERSONS RECEIVING	5	7	25	5	5
CURRENT SUPPORT	1	0	1	0	0
PARENTS' FAIR SHARE	4	7	24	5	5
REINVESTIGATIONS	0	0	1	0	0
CASES CLOSED	2	0	2	1	0
*** GR-CASH					
APPLICATIONS RECEIVED	7	9	15	13	16
APPLICATIONS APPROVED	2	1	5	1	1
APPLICATIONS REJECTED	12	9	12	12	14
APPLICATIONS PENDING	10	14	27	17	22
CASES RECEIVING	8	12	32	24	17
PERSONS RECEIVING	8	12	32	24	17
CASH PAYMENTS	\$560	\$960	\$2,540	\$1,840	\$1,360
REINVESTIGATIONS	0	0	2	3	0
CASES CLOSED	1	2	1	4	1
MA-GR RECIPIENTS	10	24	44	16	41
MA-GR TOTAL PAYMENTS	\$800	\$1,920	\$3,520	\$1,280	\$3,280
*** HPW					
APPLICATIONS RECEIVED	11	17	20	10	26
APPLICATIONS APPROVED	8	8	16	5	16
APPLICATIONS REJECTED	2	3	6	2	11
APPLICATIONS PENDING	0	7	5	5	8
CASES RECEIVING	49	138	83	66	159
EXTENDED WOMEN'S HEALTH	45	108	96	55	136
CASES CLOSED	2	3	5	3	6
*** NEWBORNS					
APPLICATIONS RECEIVED	45	138	94	44	157
*** AB SUPP					
APPLICATIONS RECEIVED	0	1	0	1	2
APPLICATIONS APPROVED	0	0	0	0	0
APPLICATIONS REJECTED	1	1	0	0	1
APPLICATIONS PENDING	0	3	1	2	1
RECIPIENTS	3	2	6	9	5
TOTAL PAYMENTS	\$866	\$714	\$1,744	\$2,684	\$1,674
CASES CLOSED	0	0	1	0	0

TABLE 2: DETAILED OPERATING STATISTICS BY AREA AND COUNTY FOR OCTOBER 2000

	AREA 3 SHANNON	AREA 3 STODDARD	AREA 3 WASHINGTON	AREA 3 WAYNE	AREA 4 BARRY
*** BP					
APPLICATIONS RECEIVED	0	1	0	1	2
APPLICATIONS APPROVED	1	0	0	0	0
APPLICATIONS REJECTED	0	1	0	0	1
APPLICATIONS PENDING	0	4	1	2	1
RECIPIENTS	1	18	16	15	7
TOTAL PAYMENTS	\$398	\$7,164	\$6,368	\$5,970	\$2,786
CASES CLOSED	0	0	0	0	0
*** NC					
APPLICATIONS RECEIVED	1	6	2	0	3
APPLICATIONS APPROVED	0	5	2	0	2
APPLICATIONS REJECTED	0	1	0	0	1
APPLICATIONS PENDING	1	4	0	0	0
RECIPIENTS	9	99	25	13	52
RCF-II	0	80	20	4	39
SNF-ICF	0	0	1	0	1
RCF-I	9	19	4	9	12
PAYMENTS	\$1,402	\$25,980	\$6,273	\$2,317	\$13,065
RCF-II	\$0	\$23,022	\$5,259	\$954	\$11,075
SNF/ICF	\$0	\$0	\$390	\$0	\$156
RCF-I	\$1,402	\$2,958	\$624	\$1,363	\$1,834
REINVESTIGATIONS	1	9	0	2	0
CASES CLOSED	1	0	0	0	1
*** HA					
APPLICATIONS RECEIVED	56	187	132	127	154
APPLICATIONS APPROVED	50	159	111	92	144
APPLICATIONS REJECTED	10	48	37	22	32
APPLICATIONS PENDING	44	149	100	83	96
RECIPIENTS	527	1,580	1,393	1,049	1,162
CASES CLOSED	2	12	24	14	27
*** MA-K					
APPLICATIONS RECEIVED	0	0	0	0	1
APPLICATIONS APPROVED-DMH	0	0	0	0	0
APPLICATIONS APPROVED-DYS/JCT	0	0	0	0	1
APPLICATIONS REJECTED	0	0	0	0	0
APPLICATIONS PENDING	0	0	0	0	0
RECIPIENTS - DMH	0	0	0	0	0
RECIPIENTS - DYS/JCT	0	0	0	0	2
CASES CLOSED - DMH	0	0	0	0	0
CASES CLOSED - DYS/JCT	0	0	0	0	1
*** REFUGEE					
APPLICATIONS RECEIVED	0	0	0	0	0
APPLICATIONS APPROVED	0	0	0	0	0
APPLICATIONS REJECTED	0	0	0	0	0
APPLICATIONS PENDING	0	0	0	0	0
CASES RECEIVING	0	0	0	0	0
TOTAL PERSONS	0	0	0	0	0
TOTAL PAYMENTS	\$0	\$0	\$0	\$0	\$0
REINVESTIGATIONS	0	0	0	0	0
CASES CLOSED	0	0	0	0	0
*** SSI ONLY					
RECIPIENTS	3	25	16	14	9
*** SSI-SP					
RECIPIENTS	5	7	6	3	3
TOTAL PAYMENTS	\$416	\$441	\$660	\$77	\$87
*** SP ONLY					
RECIPIENTS	1	2	3	0	0
TOTAL PAYMENTS	\$54	\$82	\$468	\$0	\$0
*** QMB					
APPLICATIONS RECEIVED	5	20	7	3	6
APPLICATIONS APPROVED	2	10	2	2	2
APPLICATIONS REJECTED	1	8	1	0	2
APPLICATIONS PENDING	2	11	4	3	1
TOTAL PERSONS	41	138	88	70	107
REINVESTIGATIONS	0	0	8	5	0
CASES CLOSED	8	25	14	18	29
*** SLMB					
APPLICATIONS RECEIVED	5	6	7	3	6
APPLICATIONS APPROVED	1	4	1	1	5
APPLICATIONS REJECTED	2	3	3	1	1
APPLICATIONS PENDING	2	2	4	4	0
TOTAL PERSONS	55	95	63	52	70
REINVESTIGATIONS	0	4	5	2	0
CASES CLOSED	6	16	14	11	11
*** VENDOR CASES					
RECIPIENTS	38	246	144	113	187
CASES CLOSED	1	7	5	1	7

TABLE 2. DETAILED OPERATING STATISTICS BY AREA AND COUNTY FOR OCTOBER 2000

	AREA 4 BARTON	AREA 4 BATES	AREA 4 BENTON	AREA 4 CAMDEN	AREA 4 CEDAR
*** TEMPORARY ASSISTANCE					
APPLICATIONS RECEIVED	19	29	24	31	10
APPLICATIONS APPROVED	9	17	15	20	9
APPLICATIONS REJECTED	3	9	10	15	0
APPLICATIONS PENDING	12	13	5	13	4
FAMILIES RECEIVING CASH	91	64	158	141	96
CHILDREN RECEIVING CASH	154	117	265	248	170
TOTAL PERSONS	215	161	365	352	228
TOTAL PAYMENTS	\$19,708	\$15,351	\$35,417	\$32,662	\$23,872
AVERAGE PER FAMILY	\$216.57	\$239.86	\$224.16	\$231.65	\$248.67
AVERAGE PER PERSON	\$91.67	\$95.35	\$97.03	\$92.79	\$104.70
TITLE XIX ONLY CASES	44	96	104	139	75
TITLE XIX ONLY PERSONS	136	302	351	417	233
TITLE XIX ONLY CHILDREN	74	184	206	250	136
TITLE XIX TRANSITIONAL CASES	22	24	22	34	26
TITLE XIX TRANSITIONAL PERSONS	34	52	44	72	56
TITLE XIX TRANSITIONAL CHILDREN	6	20	13	34	20
EXTENDED TRANSITIONAL CASES	9	4	13	20	13
EXTENDED TRANSITIONAL PERSONS	9	5	17	24	16
REINVESTIGATIONS	11	24	13	41	12
CASES CLOSED	9	14	13	21	13
*** TEMPORARY ASSISTANCE/UP					
FAMILIES RECEIVING	4	0	1	1	2
CHILDREN RECEIVING	12	0	1	1	5
TOTAL PERSONS	19	0	1	3	8
TOTAL PAYMENTS	\$809	\$0	\$159	\$292	\$304
AVERAGE PER FAMILY	\$202.25	\$0.00	\$159.00	\$292.00	\$152.00
AVERAGE PER PERSON	\$42.58	\$0.00	\$159.00	\$97.33	\$38.00
*** MC+					
APPLICATIONS RECEIVED	37	36	27	83	42
APPLICATIONS APPROVED	28	31	29	62	32
APPLICATIONS REJECTED	4	18	3	20	3
APPLICATIONS PENDING	13	17	2	33	14
FAMILIES RECEIVING	404	562	650	1,176	567
CUSTODIAL PARENTS RECEIVING	180	230	326	487	269
CHILDREN RECEIVING	747	1,073	1,186	2,177	1,115
REINVESTIGATIONS	18	46	44	71	21
CASES CLOSED	15	34	27	50	23
*** NON-CUSTODIAL PARENTS					
APPLICATIONS RECEIVED	0	0	0	1	1
APPLICATIONS APPROVED	0	0	0	1	0
APPLICATIONS REJECTED	0	0	0	0	0
APPLICATIONS PENDING	0	0	0	0	1
TOTAL PERSONS RECEIVING	5	1	8	10	4
CURRENT SUPPORT	0	1	0	1	2
PARENTS' FAIR SHARE	5	0	8	9	2
REINVESTIGATIONS	0	0	0	0	0
CASES CLOSED	0	0	0	0	0
*** GR-CASH					
APPLICATIONS RECEIVED	1	5	14	11	3
APPLICATIONS APPROVED	0	1	3	3	2
APPLICATIONS REJECTED	3	3	8	8	4
APPLICATIONS PENDING	3	13	25	21	11
CASES RECEIVING	3	9	18	20	14
PERSONS RECEIVING	3	9	18	20	14
CASH PAYMENTS	\$240	\$720	\$1,440	\$1,600	\$1,120
REINVESTIGATIONS	0	0	1	0	0
CASES CLOSED	0	3	1	4	0
MA-GR RECIPIENTS	10	18	22	23	31
MA-GR TOTAL PAYMENTS	\$800	\$1,440	\$1,711	\$1,840	\$2,480
*** MPW					
APPLICATIONS RECEIVED	7	10	7	26	11
APPLICATIONS APPROVED	7	7	5	17	7
APPLICATIONS REJECTED	2	3	0	7	2
APPLICATIONS PENDING	0	4	3	7	3
CASES RECEIVING	52	67	51	133	58
EXTENDED WOMEN'S HEALTH	35	60	29	139	40
CASES CLOSED	0	1	3	1	2
*** NEWBORNS	57	55	33	120	62
*** AB SUPP					
APPLICATIONS RECEIVED	1	0	0	1	0
APPLICATIONS APPROVED	0	0	0	0	0
APPLICATIONS REJECTED	0	0	1	0	1
APPLICATIONS PENDING	1	1	1	3	1
RECIPIENTS	6	2	5	2	3
TOTAL PAYMENTS	\$1,422	\$794	\$1,504	\$784	\$1,120
CASES CLOSED	0	0	0	0	0

TABLE 2. DETAILED OPERATING STATISTICS BY AREA AND COUNTY FOR OCTOBER 2000

	AREA 4 BARTON	AREA 4 BATES	AREA 4 BENTON	AREA 4 CAMDEN	AREA 4 CEDAR
*** BP					
APPLICATIONS RECEIVED	1	0	0	2	0
APPLICATIONS APPROVED	0	0	0	0	1
APPLICATIONS REJECTED	0	0	1	0	0
APPLICATIONS PENDING	1	1	1	4	1
RECIPIENTS	4	9	15	14	6
TOTAL PAYMENTS	\$1,592	\$3,582	\$5,970	\$5,572	\$2,388
CASES CLOSED	0	0	0	0	0
*** NC					
APPLICATIONS RECEIVED	1	0	2	1	0
APPLICATIONS APPROVED	1	0	0	1	0
APPLICATIONS REJECTED	0	0	0	0	0
APPLICATIONS PENDING	0	0	2	0	0
RECIPIENTS	17	17	25	9	26
RCF-II	10	11	2	4	4
SNF-ICF	0	0	0	0	0
RCF-I	7	6	23	5	22
PAYMENTS	\$3,921	\$3,889	\$3,611	\$1,779	\$4,271
RCF-II	\$2,829	\$2,953	\$274	\$999	\$1,168
SNF/ICF	\$0	\$0	\$0	\$0	\$0
RCF-I	\$1,092	\$936	\$3,337	\$780	\$3,103
REINVESTIGATIONS	1	1	0	3	0
CASES CLOSED	0	0	1	0	1
*** MA					
APPLICATIONS RECEIVED	44	82	136	124	84
APPLICATIONS APPROVED	29	64	85	85	61
APPLICATIONS REJECTED	9	17	25	27	12
APPLICATIONS PENDING	35	63	107	110	59
RECIPIENTS	402	462	760	812	551
CASES CLOSED	4	20	10	22	9
*** MA-K					
APPLICATIONS RECEIVED	0	1	0	9	0
APPLICATIONS APPROVED-DMH	0	0	0	0	0
APPLICATIONS APPROVED-DYS/JCT	0	0	0	10	0
APPLICATIONS REJECTED	0	1	0	0	0
APPLICATIONS PENDING	0	0	0	0	0
RECIPIENTS - DMH	0	0	0	0	0
RECIPIENTS - DYS/JCT	0	0	0	21	0
CASES CLOSED - DMH	0	0	0	0	0
CASES CLOSED - DYS/JCT	0	0	0	6	0
*** REFUGEE					
APPLICATIONS RECEIVED	0	0	0	0	0
APPLICATIONS APPROVED	0	0	0	0	0
APPLICATIONS REJECTED	0	0	0	0	0
APPLICATIONS PENDING	0	0	0	0	0
CASES RECEIVING	0	0	0	0	0
TOTAL PERSONS	0	0	0	0	0
TOTAL PAYMENTS	\$0	\$0	\$0	\$0	\$0
REINVESTIGATIONS	0	0	0	0	0
CASES CLOSED	0	0	0	0	0
*** SSI ONLY					
RECIPIENTS	1	4	4	2	5
*** SSI-SP					
RECIPIENTS	2	1	1	1	3
TOTAL PAYMENTS	\$9	\$50	\$10	\$33	\$98
*** SP ONLY					
RECIPIENTS	0	2	1	1	0
TOTAL PAYMENTS	\$0	\$315	\$398	\$26	\$0
*** QMB					
APPLICATIONS RECEIVED	5	8	4	6	4
APPLICATIONS APPROVED	2	5	2	3	3
APPLICATIONS REJECTED	1	1	2	3	1
APPLICATIONS PENDING	4	2	0	3	1
TOTAL PERSONS	28	52	97	73	77
REINVESTIGATIONS	0	3	0	2	0
CASES CLOSED	2	13	22	14	22
*** SLMB					
APPLICATIONS RECEIVED	2	4	2	2	3
APPLICATIONS APPROVED	0	1	0	0	3
APPLICATIONS REJECTED	2	1	2	1	0
APPLICATIONS PENDING	2	2	0	3	1
TOTAL PERSONS	28	32	39	36	69
REINVESTIGATIONS	0	1	0	3	0
CASES CLOSED	2	4	8	3	3
*** VENDOR CASES					
RECIPIENTS	55	147	120	137	97
CASES CLOSED	3	6	2	4	5

TABLE 2. DETAILED OPERATING STATISTICS BY AREA AND COUNTY FOR OCTOBER 2000

	AREA 4 CHRISTIAN	AREA 4 DADE	AREA 4 DALLAS	AREA 4 DOUGLAS	AREA 4 GREENE
*** TEMPORARY ASSISTANCE					
APPLICATIONS RECEIVED	68	6	16	11	251
APPLICATIONS APPROVED	23	6	16	7	166
APPLICATIONS REJECTED	35	0	4	3	71
APPLICATIONS PENDING	34	1	9	7	124
FAMILIES RECEIVING CASH	179	32	140	87	1,343
CHILDREN RECEIVING CASH	290	55	243	164	2,377
TOTAL PERSONS	397	81	338	221	3,335
TOTAL PAYMENTS	\$38,874	\$7,798	\$32,446	\$21,273	\$316,032
AVERAGE PER FAMILY	\$217.17	\$243.69	\$231.76	\$244.52	\$235.32
AVERAGE PER PERSON	\$97.92	\$96.27	\$95.99	\$96.26	\$94.76
TITLE XIX ONLY CASES	148	29	60	63	918
TITLE XIX ONLY PERSONS	420	95	194	199	2,729
TITLE XIX ONLY CHILDREN	242	56	107	118	1,637
TITLE XIX TRANSITIONAL CASES	45	4	28	32	227
TITLE XIX TRANSITIONAL PERSONS	101	12	52	67	453
TITLE XIX TRANSITIONAL CHILDREN	42	8	19	24	203
EXTENDED TRANSITIONAL CASES	33	2	18	7	106
EXTENDED TRANSITIONAL PERSONS	38	3	22	7	110
REINVESTIGATIONS	8	11	28	19	182
CASES CLOSED	30	2	12	19	144
*** TEMPORARY ASSISTANCE/UP					
FAMILIES RECEIVING	3	1	7	1	15
CHILDREN RECEIVING	8	2	15	4	41
TOTAL PERSONS	14	2	28	6	70
TOTAL PAYMENTS	\$1,013	\$256	\$1,566	\$378	\$4,564
AVERAGE PER FAMILY	\$337.67	\$256.00	\$223.71	\$378.00	\$304.27
AVERAGE PER PERSON	\$72.36	\$128.00	\$55.93	\$63.00	\$65.20
*** MC+					
APPLICATIONS RECEIVED	91	15	29	35	340
APPLICATIONS APPROVED	61	12	17	30	250
APPLICATIONS REJECTED	31	2	9	7	113
APPLICATIONS PENDING	44	5	8	10	175
FAMILIES RECEIVING	1,551	292	612	588	5,996
CUSTODIAL PARENTS RECEIVING	524	121	252	251	2,483
CHILDREN RECEIVING	2,819	585	1,216	1,149	10,753
REINVESTIGATIONS	17	22	34	40	234
CASES CLOSED	49	10	20	28	167
*** NON-CUSTODIAL PARENTS					
APPLICATIONS RECEIVED	3	0	0	0	9
APPLICATIONS APPROVED	2	0	0	1	8
APPLICATIONS REJECTED	0	0	0	0	2
APPLICATIONS PENDING	1	0	0	0	1
TOTAL PERSONS RECEIVING	10	0	5	4	61
CURRENT SUPPORT	1	0	0	2	2
PARENTS' FAIR SHARE	9	0	5	2	59
REINVESTIGATIONS	0	0	0	0	0
CASES CLOSED	0	0	0	0	4
*** GR-CASH					
APPLICATIONS RECEIVED	22	2	14	7	120
APPLICATIONS APPROVED	1	0	2	0	10
APPLICATIONS REJECTED	14	4	9	3	81
APPLICATIONS PENDING	30	4	13	9	163
CASES RECEIVING	9	7	9	2	109
PERSONS RECEIVING	9	7	9	2	109
CASH PAYMENTS	\$657	\$560	\$720	\$160	\$8,560
REINVESTIGATIONS	0	0	0	0	1
CASES CLOSED	1	0	0	0	19
HA-GR RECIPIENTS	28	10	22	18	308
HA-GR TOTAL PAYMENTS	\$2,240	\$800	\$1,760	\$1,440	\$24,616
*** HPM					
APPLICATIONS RECEIVED	29	2	7	2	160
APPLICATIONS APPROVED	21	2	8	4	138
APPLICATIONS REJECTED	9	1	1	1	39
APPLICATIONS PENDING	7	1	1	0	41
CASES RECEIVING	202	32	60	50	897
EXTENDED WOMEN'S HEALTH	235	30	53	50	957
CASES CLOSED	5	0	2	0	20
*** NEWBORNS	250	31	61	39	1,053
*** AB SUPP					
APPLICATIONS RECEIVED	2	0	0	0	0
APPLICATIONS APPROVED	0	0	0	0	0
APPLICATIONS REJECTED	1	0	0	0	1
APPLICATIONS PENDING	1	1	0	0	3
RECIPIENTS	6	3	1	2	24
TOTAL PAYMENTS	\$2,168	\$1,075	\$145	\$506	\$7,706
CASES CLOSED	0	0	0	0	0

TABLE 2. DETAILED OPERATING STATISTICS BY AREA AND COUNTY FOR OCTOBER 2000

	AREA 4 CHRISTIAN	AREA 4 DADE	AREA 4 DALLAS	AREA 4 DOUGLAS	AREA 4 GREENE
*** BP					
APPLICATIONS RECEIVED	2	0	0	0	8
APPLICATIONS APPROVED	0	0	0	0	3
APPLICATIONS REJECTED	1	0	0	0	1
APPLICATIONS PENDING	2	1	0	0	17
RECIPIENTS	16	2	6	3	95
TOTAL PAYMENTS	\$6,368	\$796	\$2,388	\$1,194	\$37,810
CASES CLOSED	0	0	0	0	1
*** NC					
APPLICATIONS RECEIVED	7	0	1	2	14
APPLICATIONS APPROVED	3	0	2	3	12
APPLICATIONS REJECTED	0	0	1	0	4
APPLICATIONS PENDING	11	0	2	0	13
RECIPIENTS	180	4	38	36	273
RCF-II	140	4	23	30	245
SNF-ICF	16	0	0	1	0
RCF-I	24	0	15	5	28
PAYMENTS	\$49,164	\$877	\$8,839	\$9,154	\$71,661
RCF-II	\$39,444	\$877	\$6,499	\$8,218	\$67,344
SNF/ICF	\$6,018	\$0	\$0	\$156	\$0
RCF-I	\$3,702	\$0	\$2,340	\$780	\$4,317
REINVESTIGATIONS	1	0	1	2	4
CASES CLOSED	1	0	0	1	12
*** MA					
APPLICATIONS RECEIVED	154	34	69	80	770
APPLICATIONS APPROVED	106	28	38	63	516
APPLICATIONS REJECTED	32	4	16	11	170
APPLICATIONS PENDING	114	32	62	49	636
RECIPIENTS	955	268	560	703	6,200
CASES CLOSED	20	3	5	11	105
*** MA-K					
APPLICATIONS RECEIVED	0	0	0	0	22
APPLICATIONS APPROVED-DMH	0	0	0	0	0
APPLICATIONS APPROVED-DYS/JCT	0	0	0	0	20
APPLICATIONS REJECTED	0	0	0	0	1
APPLICATIONS PENDING	0	0	0	0	4
RECIPIENTS - DMH	0	0	0	0	0
RECIPIENTS - DYS/JCT	8	0	0	0	96
CASES CLOSED - DMH	0	0	0	0	0
CASES CLOSED - DYS/JCT	0	0	0	0	18
*** REFUGEE					
APPLICATIONS RECEIVED	0	0	0	0	0
APPLICATIONS APPROVED	0	0	0	0	0
APPLICATIONS REJECTED	0	0	0	0	0
APPLICATIONS PENDING	0	0	0	0	0
CASES RECEIVING	0	0	0	0	1
TOTAL PERSONS	0	0	0	0	1
TOTAL PAYMENTS	\$0	\$0	\$0	\$0	\$136
REINVESTIGATIONS	0	0	0	0	0
CASES CLOSED	0	0	0	0	0
*** SSI ONLY					
RECIPIENTS	8	1	5	9	57
*** SSI-SP					
RECIPIENTS	2	0	7	4	26
TOTAL PAYMENTS	\$59	\$0	\$574	\$59	\$1,203
*** SP ONLY					
RECIPIENTS	1	0	3	1	4
TOTAL PAYMENTS	\$133	\$0	\$297	\$45	\$225
*** QMB					
APPLICATIONS RECEIVED	3	3	1	6	45
APPLICATIONS APPROVED	1	3	0	1	29
APPLICATIONS REJECTED	2	1	1	1	16
APPLICATIONS PENDING	3	0	1	4	15
TOTAL PERSONS	91	29	87	51	600
REINVESTIGATIONS	0	0	4	0	1
CASES CLOSED	20	4	11	18	145
*** SLMB					
APPLICATIONS RECEIVED	4	1	0	0	22
APPLICATIONS APPROVED	0	0	0	0	19
APPLICATIONS REJECTED	2	1	0	0	5
APPLICATIONS PENDING	4	0	0	0	3
TOTAL PERSONS	88	11	44	41	316
REINVESTIGATIONS	0	2	1	0	0
CASES CLOSED	14	1	7	8	35
*** VENDOR CASES					
RECIPIENTS	146	96	91	50	1,053
CASES CLOSED	7	9	2	0	49

TABLE 2. DETAILED OPERATING STATISTICS BY AREA AND COUNTY FOR OCTOBER 2000

	AREA 4 HENRY	AREA 4 HICKORY	AREA 4 JASPER	AREA 4 LACLEDE	AREA 4 LAWRENCE
*** TEMPORARY ASSISTANCE					
APPLICATIONS RECEIVED	26	11	147	53	35
APPLICATIONS APPROVED	11	9	114	36	30
APPLICATIONS REJECTED	13	0	32	12	11
APPLICATIONS PENDING	12	4	77	30	12
FAMILIES RECEIVING CASH	181	44	749	271	230
CHILDREN RECEIVING CASH	302	70	1,370	468	409
TOTAL PERSONS	420	96	1,875	668	557
TOTAL PAYMENTS	\$42,806	\$10,231	\$177,930	\$66,394	\$55,207
AVERAGE PER FAMILY	\$236.50	\$232.52	\$237.56	\$245.00	\$240.03
AVERAGE PER PERSON	\$101.92	\$106.57	\$94.90	\$99.39	\$99.11
TITLE XIX ONLY CASES	76	62	471	206	131
TITLE XIX ONLY PERSONS	248	203	1,438	650	434
TITLE XIX ONLY CHILDREN	143	125	853	382	250
TITLE XIX TRANSITIONAL CASES	56	18	101	61	62
TITLE XIX TRANSITIONAL PERSONS	90	45	160	92	110
TITLE XIX TRANSITIONAL CHILDREN	23	21	45	16	34
EXTENDED TRANSITIONAL CASES	26	10	50	21	18
EXTENDED TRANSITIONAL PERSONS	32	15	54	23	22
REINVESTIGATIONS	24	7	49	34	30
CASES CLOSED	20	7	95	27	27
*** TEMPORARY ASSISTANCE/UP					
FAMILIES RECEIVING	2	0	8	1	2
CHILDREN RECEIVING	4	0	18	2	8
TOTAL PERSONS	6	0	30	4	11
TOTAL PAYMENTS	\$598	\$0	\$2,060	\$332	\$770
AVERAGE PER FAMILY	\$299.00	\$0.00	\$257.50	\$332.00	\$385.00
AVERAGE PER PERSON	\$99.67	\$0.00	\$68.67	\$83.00	\$70.00
*** MC+					
APPLICATIONS RECEIVED	48	15	267	90	97
APPLICATIONS APPROVED	36	12	171	74	61
APPLICATIONS REJECTED	13	3	102	27	36
APPLICATIONS PENDING	20	5	129	38	34
FAMILIES RECEIVING	746	418	3,870	1,249	1,234
CUSTODIAL PARENTS RECEIVING	281	179	1,478	532	451
CHILDREN RECEIVING	1,392	785	7,090	2,237	2,369
REINVESTIGATIONS	46	11	42	55	37
CASES CLOSED	19	10	128	65	57
*** NON-CUSTODIAL PARENTS					
APPLICATIONS RECEIVED	2	2	1	0	1
APPLICATIONS APPROVED	2	1	1	0	1
APPLICATIONS REJECTED	0	1	0	0	0
APPLICATIONS PENDING	0	0	0	0	0
TOTAL PERSONS RECEIVING	10	5	46	5	18
CURRENT SUPPORT	0	3	1	1	0
PARENTS' FAIR SHARE	10	2	45	4	18
REINVESTIGATIONS	0	0	0	0	0
CASES CLOSED	1	0	4	0	2
*** GR-CASH					
APPLICATIONS RECEIVED	4	2	75	17	19
APPLICATIONS APPROVED	0	2	3	2	1
APPLICATIONS REJECTED	10	1	37	5	5
APPLICATIONS PENDING	9	9	132	24	34
CASES RECEIVING	9	9	51	18	9
PERSONS RECEIVING	9	9	51	18	9
CASH PAYMENTS	\$720	\$720	\$4,000	\$1,390	\$720
REINVESTIGATIONS	0	0	0	0	0
CASES CLOSED	1	0	5	2	0
MA-GR RECIPIENTS	31	17	136	36	38
MA-GR TOTAL PAYMENTS	\$2,480	\$1,360	\$10,876	\$2,848	\$3,040
*** MPW					
APPLICATIONS RECEIVED	11	5	90	24	42
APPLICATIONS APPROVED	8	5	58	24	30
APPLICATIONS REJECTED	0	0	38	5	12
APPLICATIONS PENDING	3	1	24	6	9
CASES RECEIVING	93	38	513	183	148
EXTENDED WOMEN'S HEALTH	88	16	529	123	162
CASES CLOSED	1	1	19	10	2
*** NEWBORNS					
*** AB SUPP					
APPLICATIONS RECEIVED	2	0	3	2	1
APPLICATIONS APPROVED	0	0	1	0	0
APPLICATIONS REJECTED	1	0	2	0	1
APPLICATIONS PENDING	1	1	3	2	4
RECIPIENTS	2	1	20	6	9
TOTAL PAYMENTS	\$796	\$398	\$6,021	\$1,299	\$2,445
CASES CLOSED	0	0	0	0	0

TABLE 2. DETAILED OPERATING STATISTICS BY AREA AND COUNTY FOR OCTOBER 2000

	AREA 4 HENRY	AREA 4 HICKORY	AREA 4 JASPER	AREA 4 LACLEDE	AREA 4 LAWRENCE
*** BP					
APPLICATIONS RECEIVED	2	0	4	2	1
APPLICATIONS APPROVED	0	0	1	0	0
APPLICATIONS REJECTED	1	0	3	0	1
APPLICATIONS PENDING	1	1	5	2	4
RECIPIENTS	19	6	42	24	18
TOTAL PAYMENTS	\$7,562	\$2,388	\$16,716	\$9,552	\$7,164
CASES CLOSED	0	0	1	0	0
*** NC					
APPLICATIONS RECEIVED	4	0	19	2	2
APPLICATIONS APPROVED	2	0	5	3	3
APPLICATIONS REJECTED	1	0	6	0	0
APPLICATIONS PENDING	2	0	14	1	2
RECIPIENTS	41	4	218	81	46
RCF-II	29	4	163	43	43
SNF-ICF	0	0	0	0	0
RCF-I	12	0	55	38	3
PAYMENTS	\$9,837	\$1,115	\$52,139	\$16,568	\$12,211
RCF-II	\$7,965	\$1,115	\$43,933	\$10,646	\$11,743
SNF/ICF	\$0	\$0	\$0	\$0	\$0
RCF-I	\$1,872	\$0	\$8,206	\$5,922	\$468
REINVESTIGATIONS	3	1	13	3	1
CASES CLOSED	1	0	10	0	0
*** MA					
APPLICATIONS RECEIVED	94	59	494	139	157
APPLICATIONS APPROVED	87	33	361	87	111
APPLICATIONS REJECTED	13	10	107	34	24
APPLICATIONS PENDING	74	45	427	114	137
RECIPIENTS	890	433	3,694	1,092	1,059
CASES CLOSED	12	3	65	24	28
*** MA-K					
APPLICATIONS RECEIVED	3	0	4	0	3
APPLICATIONS APPROVED-DMH	0	0	0	0	0
APPLICATIONS APPROVED-DYS/JCT	5	0	0	0	0
APPLICATIONS REJECTED	0	0	4	0	3
APPLICATIONS PENDING	0	0	0	0	0
RECIPIENTS - DMH	0	0	0	0	0
RECIPIENTS - DYS/JCT	15	0	1	0	0
CASES CLOSED - DMH	0	0	0	0	0
CASES CLOSED - DYS/JCT	0	0	0	0	0
*** REFUGEE					
APPLICATIONS RECEIVED	0	0	0	0	0
APPLICATIONS APPROVED	0	0	0	0	0
APPLICATIONS REJECTED	0	0	0	0	0
APPLICATIONS PENDING	0	0	0	0	0
CASES RECEIVING	0	0	0	0	0
TOTAL PERSONS	0	0	0	0	0
TOTAL PAYMENTS	\$0	\$0	\$0	\$0	\$0
REINVESTIGATIONS	0	0	0	0	0
CASES CLOSED	0	0	0	0	0
*** SSI ONLY					
RECIPIENTS	11	4	20	8	5
*** SSI-SP					
RECIPIENTS	3	2	6	7	2
TOTAL PAYMENTS	\$61	\$129	\$362	\$637	\$118
*** SP ONLY					
RECIPIENTS	1	0	4	2	1
TOTAL PAYMENTS	\$383	\$0	\$275	\$118	\$58
*** OMB					
APPLICATIONS RECEIVED	2	2	50	11	28
APPLICATIONS APPROVED	1	5	11	5	16
APPLICATIONS REJECTED	1	0	27	2	4
APPLICATIONS PENDING	1	0	36	7	13
TOTAL PERSONS	96	46	387	105	87
REINVESTIGATIONS	0	0	0	3	1
CASES CLOSED	20	2	90	25	17
*** SLMB					
APPLICATIONS RECEIVED	5	3	30	6	23
APPLICATIONS APPROVED	1	2	5	2	3
APPLICATIONS REJECTED	1	0	19	2	14
APPLICATIONS PENDING	3	1	31	5	9
TOTAL PERSONS	53	41	309	80	68
REINVESTIGATIONS	1	0	1	0	0
CASES CLOSED	9	2	53	9	10
*** VENDOR CASES					
RECIPIENTS	141	75	459	169	196
CASES CLOSED	3	1	20	4	9

TABLE 2. DETAILED OPERATING STATISTICS BY AREA AND COUNTY FOR OCTOBER 2000

	AREA 4 MCDONALD	AREA 4 MARIES	AREA 4 MILLER	AREA 4 MONITEAU	AREA 4 MORGAN
*** TEMPORARY ASSISTANCE					
APPLICATIONS RECEIVED	32	11	23	11	17
APPLICATIONS APPROVED	27	5	12	5	19
APPLICATIONS REJECTED	7	1	9	0	3
APPLICATIONS PENDING	19	7	15	8	6
FAMILIES RECEIVING CASH	160	63	182	53	87
CHILDREN RECEIVING CASH	280	111	330	90	157
TOTAL PERSONS	376	151	475	121	200
TOTAL PAYMENTS	\$36,541	\$16,455	\$42,018	\$12,850	\$18,564
AVERAGE PER FAMILY	\$228.38	\$261.19	\$230.87	\$242.45	\$213.38
AVERAGE PER PERSON	\$97.18	\$108.97	\$88.83	\$106.20	\$92.82
TITLE XIX ONLY CASES	150	32	89	33	91
TITLE XIX ONLY PERSONS	487	94	293	99	278
TITLE XIX ONLY CHILDREN	292	56	174	59	169
TITLE XIX TRANSITIONAL CASES	25	7	50	6	28
TITLE XIX TRANSITIONAL PERSONS	57	10	122	15	54
TITLE XIX TRANSITIONAL CHILDREN	31	2	57	9	21
EXTENDED TRANSITIONAL CASES	17	1	18	1	9
EXTENDED TRANSITIONAL PERSONS	20	1	20	1	9
REINVESTIGATIONS	4	2	25	2	12
CASES CLOSED	24	4	23	4	15
*** TEMPORARY ASSISTANCE/UP					
FAMILIES RECEIVING	0	0	2	0	0
CHILDREN RECEIVING	0	0	1	0	0
TOTAL PERSONS	0	0	5	0	0
TOTAL PAYMENTS	\$0	\$0	\$526	\$0	\$0
AVERAGE PER FAMILY	\$0.00	\$0.00	\$263.00	\$0.00	\$0.00
AVERAGE PER PERSON	\$0.00	\$0.00	\$105.20	\$0.00	\$0.00
*** MC+					
APPLICATIONS RECEIVED	69	15	55	23	54
APPLICATIONS APPROVED	44	10	44	14	50
APPLICATIONS REJECTED	18	3	9	11	14
APPLICATIONS PENDING	39	8	24	13	17
FAMILIES RECEIVING	1,052	264	1,012	288	691
CUSTODIAL PARENTS RECEIVING	464	116	416	107	324
CHILDREN RECEIVING	2,089	509	1,941	490	1,394
REINVESTIGATIONS	24	5	40	5	35
CASES CLOSED	33	6	25	11	21
*** NON-CUSTODIAL PARENTS					
APPLICATIONS RECEIVED	1	0	0	0	1
APPLICATIONS APPROVED	1	0	0	0	1
APPLICATIONS REJECTED	0	0	0	0	0
APPLICATIONS PENDING	0	0	0	0	0
TOTAL PERSONS RECEIVING	5	3	5	2	10
CURRENT SUPPORT	0	0	0	0	0
PARENTS' FAIR SHARE	5	3	5	2	10
REINVESTIGATIONS	0	0	0	0	0
CASES CLOSED	0	0	0	0	0
*** GR-CASH					
APPLICATIONS RECEIVED	12	2	10	1	4
APPLICATIONS APPROVED	3	1	6	0	1
APPLICATIONS REJECTED	7	0	11	1	5
APPLICATIONS PENDING	21	4	16	4	6
CASES RECEIVING	16	9	15	5	10
PERSONS RECEIVING	16	9	15	5	10
CASH PAYMENTS	\$1,280	\$720	\$1,200	\$400	\$800
REINVESTIGATIONS	0	0	1	0	1
CASES CLOSED	2	2	2	0	2
HA-GR RECIPIENTS	34	12	52	5	23
HA-GR TOTAL PAYMENTS	\$2,688	\$960	\$4,160	\$400	\$1,822
*** MPW					
APPLICATIONS RECEIVED	22	6	20	4	12
APPLICATIONS APPROVED	9	3	16	4	9
APPLICATIONS REJECTED	6	1	0	1	5
APPLICATIONS PENDING	10	3	6	2	2
CASES RECEIVING	119	24	106	45	72
EXTENDED WOMEN'S HEALTH	134	22	120	45	64
CASES CLOSED	4	0	2	0	2
*** NEWBORNS					
*** AB SUPP					
APPLICATIONS RECEIVED	0	0	1	0	1
APPLICATIONS APPROVED	0	0	0	0	0
APPLICATIONS REJECTED	0	2	0	0	2
APPLICATIONS PENDING	0	0	1	1	1
RECIPIENTS	2	0	2	0	2
TOTAL PAYMENTS	\$688	\$0	\$596	\$0	\$694
CASES CLOSED	0	1	0	0	0

TABLE 2. DETAILED OPERATING STATISTICS BY AREA AND COUNTY FOR OCTOBER 2000

	AREA 4 MCDONALD	AREA 4 MARIES	AREA 4 HILLER	AREA 4 MONITEAU	AREA 4 MORGAN
*** BP					
APPLICATIONS RECEIVED	0	0	1	0	1
APPLICATIONS APPROVED	0	1	0	0	0
APPLICATIONS REJECTED	0	1	0	0	2
APPLICATIONS PENDING	0	0	1	1	1
RECIPIENTS	17	6	14	1	9
TOTAL PAYMENTS	\$6,766	\$2,388	\$5,572	\$398	\$3,582
CASES CLOSED	0	1	0	0	0
*** NC					
APPLICATIONS RECEIVED	2	0	2	0	2
APPLICATIONS APPROVED	2	0	0	0	1
APPLICATIONS REJECTED	0	0	0	0	1
APPLICATIONS PENDING	0	0	2	1	2
RECIPIENTS	39	2	24	17	38
RCF-II	39	0	15	4	32
SNF-ICF	0	0	0	0	0
RCF-I	0	2	9	13	6
PAYMENTS	\$10,715	\$312	\$5,347	\$2,989	\$9,689
RCF-II	\$10,715	\$0	\$4,103	\$1,168	\$8,753
SNF/ICF	\$0	\$0	\$0	\$0	\$0
RCF-I	\$0	\$312	\$1,244	\$1,821	\$936
REINVESTIGATIONS	2	0	1	0	4
CASES CLOSED	2	0	1	0	1
*** MA					
APPLICATIONS RECEIVED	113	34	91	30	95
APPLICATIONS APPROVED	87	19	57	12	66
APPLICATIONS REJECTED	24	7	25	9	31
APPLICATIONS PENDING	81	35	104	29	74
RECIPIENTS	796	279	721	231	664
CASES CLOSED	20	5	22	3	9
*** MA-K					
APPLICATIONS RECEIVED	0	0	0	0	0
APPLICATIONS APPROVED-DMH	0	0	0	0	0
APPLICATIONS APPROVED-DYS/JCT	0	0	0	0	0
APPLICATIONS REJECTED	0	0	0	0	0
APPLICATIONS PENDING	0	0	0	0	0
RECIPIENTS - DMH	0	0	0	0	0
RECIPIENTS - DYS/JCT	0	0	0	0	0
CASES CLOSED - DMH	0	0	0	0	0
CASES CLOSED - DYS/JCT	0	0	0	0	0
*** REFUGEE					
APPLICATIONS RECEIVED	0	0	0	0	0
APPLICATIONS APPROVED	0	0	0	0	0
APPLICATIONS REJECTED	0	0	0	0	0
APPLICATIONS PENDING	0	0	0	0	0
CASES RECEIVING	0	0	0	0	0
TOTAL PERSONS	0	0	0	0	0
TOTAL PAYMENTS	\$0	\$0	\$0	\$0	\$0
REINVESTIGATIONS	0	0	0	0	0
CASES CLOSED	0	0	0	0	0
*** SSI ONLY					
RECIPIENTS	6	2	6	2	4
*** SSI-SP					
RECIPIENTS	1	2	5	3	3
TOTAL PAYMENTS	\$5	\$84	\$236	\$76	\$110
*** SP ONLY					
RECIPIENTS	0	1	1	0	1
TOTAL PAYMENTS	\$0	\$55	\$32	\$0	\$98
*** DMB					
APPLICATIONS RECEIVED	7	2	8	4	12
APPLICATIONS APPROVED	3	1	5	1	7
APPLICATIONS REJECTED	5	0	3	1	6
APPLICATIONS PENDING	3	1	8	5	7
TOTAL PERSONS	94	18	79	39	72
REINVESTIGATIONS	1	0	1	0	2
CASES CLOSED	23	3	22	6	19
*** SLMB					
APPLICATIONS RECEIVED	8	1	4	2	4
APPLICATIONS APPROVED	4	0	0	0	4
APPLICATIONS REJECTED	5	0	5	1	6
APPLICATIONS PENDING	3	1	4	3	2
TOTAL PERSONS	70	3	47	18	49
REINVESTIGATIONS	2	0	0	0	0
CASES CLOSED	12	0	1	0	7
*** VENDOR CASES					
RECIPIENTS	70	67	118	97	131
CASES CLOSED	4	5	5	11	3

TABLE 2. DETAILED OPERATING STATISTICS BY AREA AND COUNTY FOR OCTOBER 2000

	AREA 4 NEWTON	AREA 4 OZARK	AREA 4 PHELPS	AREA 4 POLK	AREA 4 PULASKI
*** TEMPORARY ASSISTANCE					
APPLICATIONS RECEIVED	67	9	39	29	42
APPLICATIONS APPROVED	48	6	22	28	28
APPLICATIONS REJECTED	9	4	17	4	3
APPLICATIONS PENDING	35	4	21	14	24
FAMILIES RECEIVING CASH	271	68	268	155	207
CHILDREN RECEIVING CASH	482	122	457	285	336
TOTAL PERSONS	671	165	643	391	475
TOTAL PAYMENTS	\$65,742	\$15,683	\$67,940	\$36,565	\$47,395
AVERAGE PER FAMILY	\$242.59	\$230.63	\$253.51	\$235.90	\$228.96
AVERAGE PER PERSON	\$97.98	\$95.05	\$105.66	\$93.52	\$99.78
TITLE XIX ONLY CASES	156	59	220	125	185
TITLE XIX ONLY PERSONS	506	194	682	383	570
TITLE XIX ONLY CHILDREN	294	111	390	220	344
TITLE XIX TRANSITIONAL CASES	60	10	64	59	42
TITLE XIX TRANSITIONAL PERSONS	126	18	120	178	90
TITLE XIX TRANSITIONAL CHILDREN	51	3	45	101	38
EXTENDED TRANSITIONAL CASES	14	8	45	14	14
EXTENDED TRANSITIONAL PERSONS	17	8	50	17	17
REINVESTIGATIONS	40	9	48	39	45
CASES CLOSED	44	6	34	28	30
*** TEMPORARY ASSISTANCE/UP					
FAMILIES RECEIVING	4	0	3	0	1
CHILDREN RECEIVING	13	0	6	0	2
TOTAL PERSONS	20	0	12	0	4
TOTAL PAYMENTS	\$748	\$0	\$801	\$0	\$342
AVERAGE PER FAMILY	\$187.00	\$0.00	\$267.00	\$0.00	\$342.00
AVERAGE PER PERSON	\$37.40	\$0.00	\$66.75	\$0.00	\$85.50
*** MC+					
APPLICATIONS RECEIVED	107	16	73	66	80
APPLICATIONS APPROVED	91	17	68	64	60
APPLICATIONS REJECTED	40	3	16	11	22
APPLICATIONS PENDING	38	10	25	27	45
FAMILIES RECEIVING	1,511	422	1,334	971	1,179
CUSTODIAL PARENTS RECEIVING	685	232	591	433	581
CHILDREN RECEIVING	2,894	818	2,435	1,853	2,098
REINVESTIGATIONS	65	28	58	36	45
CASES CLOSED	80	9	39	38	33
*** NON-CUSTODIAL PARENTS					
APPLICATIONS RECEIVED	0	0	3	1	1
APPLICATIONS APPROVED	0	0	1	0	1
APPLICATIONS REJECTED	0	0	2	0	0
APPLICATIONS PENDING	0	0	0	1	0
TOTAL PERSONS RECEIVING	20	3	23	7	10
CURRENT SUPPORT	1	0	2	1	0
PARENTS' FAIR SHARE	19	3	21	6	10
REINVESTIGATIONS	0	0	0	0	0
CASES CLOSED	1	0	4	1	0
*** GR-CASH					
APPLICATIONS RECEIVED	8	10	14	6	9
APPLICATIONS APPROVED	2	3	1	1	7
APPLICATIONS REJECTED	5	2	13	4	10
APPLICATIONS PENDING	26	15	19	15	22
CASES RECEIVING	18	18	27	10	22
PERSONS RECEIVING	18	18	27	10	22
CASH PAYMENTS	\$1,440	\$1,440	\$2,000	\$800	\$1,760
REINVESTIGATIONS	0	2	1	0	1
CASES CLOSED	1	2	3	3	3
HA-GR RECIPIENTS	50	15	49	18	56
HA-GR TOTAL PAYMENTS	\$3,969	\$1,200	\$3,920	\$1,440	\$4,382
*** MPW					
APPLICATIONS RECEIVED	31	6	29	21	20
APPLICATIONS APPROVED	24	5	19	19	19
APPLICATIONS REJECTED	11	1	6	4	6
APPLICATIONS PENDING	8	2	11	5	3
CASES RECEIVING	227	49	147	108	107
EXTENDED WOMEN'S HEALTH	200	36	104	96	106
CASES CLOSED	8	1	3	4	5
*** NEWBORNS					
*** AB SUPP	230	31	123	117	90
APPLICATIONS RECEIVED	0	0	2	0	2
APPLICATIONS APPROVED	0	0	0	0	0
APPLICATIONS REJECTED	0	1	0	0	0
APPLICATIONS PENDING	1	0	2	0	3
RECIPIENTS	7	4	2	0	3
TOTAL PAYMENTS	\$2,343	\$1,415	\$697	\$0	\$1,075
CASES CLOSED	0	0	0	0	0

TABLE 2. DETAILED OPERATING STATISTICS BY AREA AND COUNTY FOR OCTOBER 2000

	AREA 4 NEWTON	AREA 4 OZARK	AREA 4 PHELPS	AREA 4 POLK	AREA 4 PULASKI
*** BP					
APPLICATIONS RECEIVED	0	0	3	0	2
APPLICATIONS APPROVED	0	0	0	0	1
APPLICATIONS REJECTED	0	0	0	0	0
APPLICATIONS PENDING	1	0	3	0	3
RECIPIENTS	21	7	24	10	10
TOTAL PAYMENTS	\$8,358	\$2,786	\$9,552	\$3,980	\$3,980
CASES CLOSED	1	0	0	0	1
*** NC					
APPLICATIONS RECEIVED	1	0	4	1	0
APPLICATIONS APPROVED	4	0	4	1	0
APPLICATIONS REJECTED	1	0	0	0	0
APPLICATIONS PENDING	1	0	0	1	0
RECIPIENTS	47	9	67	54	29
RCF-II	40	4	65	45	28
SNF-ICF	0	0	0	0	0
RCF-I	7	5	2	9	1
PAYMENTS	\$12,525	\$1,753	\$17,947	\$13,860	\$7,859
RCF-II	\$11,433	\$1,168	\$17,635	\$12,456	\$7,703
SNF/ICF	\$0	\$0	\$0	\$0	\$0
RCF-I	\$1,092	\$585	\$312	\$1,404	\$156
REINVESTIGATIONS	7	0	0	1	1
CASES CLOSED	4	0	2	1	0
*** MA					
APPLICATIONS RECEIVED	192	47	163	88	76
APPLICATIONS APPROVED	147	32	136	68	72
APPLICATIONS REJECTED	38	12	25	13	30
APPLICATIONS PENDING	146	46	115	74	108
RECIPIENTS	1,227	536	1,294	788	899
CASES CLOSED	29	12	21	12	25
*** MA-K					
APPLICATIONS RECEIVED	0	0	6	3	0
APPLICATIONS APPROVED-DMH	0	0	0	0	0
APPLICATIONS APPROVED-DYS/JCT	0	0	7	3	0
APPLICATIONS REJECTED	0	0	0	0	0
APPLICATIONS PENDING	0	0	3	0	0
RECIPIENTS - DMH	0	0	1	0	0
RECIPIENTS - DYS/JCT	0	1	52	6	1
CASES CLOSED - DMH	0	0	0	0	0
CASES CLOSED - DYS/JCT	0	0	5	1	1
*** REFUGEE					
APPLICATIONS RECEIVED	0	0	0	0	0
APPLICATIONS APPROVED	0	0	0	0	0
APPLICATIONS REJECTED	0	0	0	0	0
APPLICATIONS PENDING	0	0	0	0	0
CASES RECEIVING	0	0	0	0	0
TOTAL PERSONS	0	0	0	0	0
TOTAL PAYMENTS	\$0	\$0	\$0	\$0	\$0
REINVESTIGATIONS	0	0	0	0	0
CASES CLOSED	0	0	0	0	0
*** SSI ONLY					
RECIPIENTS	6	5	16	5	5
*** SSI-SP					
RECIPIENTS	2	6	10	9	2
TOTAL PAYMENTS	\$384	\$551	\$1,264	\$662	\$116
*** SP ONLY					
RECIPIENTS	1	0	4	1	2
TOTAL PAYMENTS	\$383	\$0	\$605	\$182	\$443
*** QMB					
APPLICATIONS RECEIVED	5	9	12	7	7
APPLICATIONS APPROVED	11	6	7	3	8
APPLICATIONS REJECTED	7	2	4	1	3
APPLICATIONS PENDING	2	1	5	3	1
TOTAL PERSONS	169	49	105	87	58
REINVESTIGATIONS	6	1	1	1	0
CASES CLOSED	38	8	22	19	8
*** SLHB					
APPLICATIONS RECEIVED	7	3	4	3	3
APPLICATIONS APPROVED	3	3	1	2	0
APPLICATIONS REJECTED	4	0	4	1	2
APPLICATIONS PENDING	4	1	1	1	1
TOTAL PERSONS	89	63	66	58	30
REINVESTIGATIONS	3	1	1	2	0
CASES CLOSED	11	8	14	9	2
*** VENDOR CASES					
RECIPIENTS	344	64	216	193	142
CASES CLOSED	15	4	6	1	2

TABLE 2. DETAILED OPERATING STATISTICS BY AREA AND COUNTY FOR OCTOBER 2000

	AREA 4 ST CLAIR	AREA 4 STONE	AREA 4 TANEY	AREA 4 TEXAS	AREA 4 VERNON
*** TEMPORARY ASSISTANCE					
APPLICATIONS RECEIVED	8	48	68	30	23
APPLICATIONS APPROVED	9	35	24	30	17
APPLICATIONS REJECTED	1	12	27	3	5
APPLICATIONS PENDING	5	27	39	6	8
FAMILIES RECEIVING CASH	74	150	133	225	146
CHILDREN RECEIVING CASH	127	241	249	393	273
TOTAL PERSONS	172	522	327	540	371
TOTAL PAYMENTS	\$15,745	\$32,668	\$30,177	\$53,338	\$36,226
AVERAGE PER FAMILY	\$212.77	\$217.79	\$226.89	\$237.06	\$248.12
AVERAGE PER PERSON	\$91.54	\$101.45	\$92.28	\$98.77	\$97.64
TITLE XIX ONLY CASES	42	141	137	114	80
TITLE XIX ONLY PERSONS	144	465	421	411	263
TITLE XIX ONLY CHILDREN	86	267	250	241	144
TITLE XIX TRANSITIONAL CASES	23	36	46	44	30
TITLE XIX TRANSITIONAL PERSONS	48	68	87	95	60
TITLE XIX TRANSITIONAL CHILDREN	18	26	35	38	26
EXTENDED TRANSITIONAL CASES	8	12	20	21	17
EXTENDED TRANSITIONAL PERSONS	12	15	22	24	18
REINVESTIGATIONS	17	7	5	40	18
CASES CLOSED	9	20	23	34	28
*** TEMPORARY ASSISTANCE/UP					
FAMILIES RECEIVING	2	4	0	6	5
CHILDREN RECEIVING	7	13	0	9	10
TOTAL PERSONS	11	21	0	19	18
TOTAL PAYMENTS	\$429	\$1,422	\$0	\$1,804	\$1,407
AVERAGE PER FAMILY	\$214.50	\$355.50	\$0.00	\$300.67	\$281.40
AVERAGE PER PERSON	\$39.00	\$67.71	\$0.00	\$94.95	\$78.17
*** MC+					
APPLICATIONS RECEIVED	31	55	134	74	63
APPLICATIONS APPROVED	24	42	63	45	44
APPLICATIONS REJECTED	5	22	48	21	12
APPLICATIONS PENDING	11	34	89	17	21
FAMILIES RECEIVING	347	1,070	1,600	1,055	936
CUSTODIAL PARENTS RECEIVING	137	495	639	462	290
CHILDREN RECEIVING	607	1,963	2,870	1,974	1,645
REINVESTIGATIONS	13	6	10	87	18
CASES CLOSED	13	29	53	56	38
*** NON-CUSTODIAL PARENTS					
APPLICATIONS RECEIVED	1	0	0	3	1
APPLICATIONS APPROVED	1	0	0	3	1
APPLICATIONS REJECTED	0	0	0	0	0
APPLICATIONS PENDING	0	0	0	0	0
TOTAL PERSONS RECEIVING	1	6	16	13	5
CURRENT SUPPORT	0	1	1	0	0
PARENTS' FAIR SHARE	1	5	15	13	5
REINVESTIGATIONS	0	0	0	0	0
CASES CLOSED	0	0	0	1	1
*** GR-CASH					
APPLICATIONS RECEIVED	4	11	13	9	11
APPLICATIONS APPROVED	0	0	1	0	0
APPLICATIONS REJECTED	4	7	22	7	7
APPLICATIONS PENDING	6	15	30	9	16
CASES RECEIVING	8	16	12	13	11
PERSONS RECEIVING	8	16	12	13	11
CASH PAYMENTS	\$640	\$1,280	\$832	\$1,040	\$880
REINVESTIGATIONS	0	0	0	1	0
CASES CLOSED	0	0	1	1	2
MA-GR RECIPIENTS	16	38	32	27	26
MA-GR TOTAL PAYMENTS	\$1,280	\$2,983	\$2,560	\$2,160	\$2,060
*** MPW					
APPLICATIONS RECEIVED	9	17	41	20	20
APPLICATIONS APPROVED	6	13	24	14	13
APPLICATIONS REJECTED	0	4	19	7	7
APPLICATIONS PENDING	4	9	13	3	2
CASES RECEIVING	38	126	229	106	95
EXTENDED WOMEN'S HEALTH	28	128	245	90	85
CASES CLOSED	0	4	5	3	1
*** NEWBORNS					
*** AB SUPP					
APPLICATIONS RECEIVED	0	1	2	0	0
APPLICATIONS APPROVED	0	0	0	0	0
APPLICATIONS REJECTED	1	1	1	0	0
APPLICATIONS PENDING	1	2	3	2	0
RECIPIENTS	1	1	2	2	0
TOTAL PAYMENTS	\$398	\$312	\$618	\$770	\$0
CASES CLOSED	0	0	0	0	0

TABLE 2. DETAILED OPERATING STATISTICS BY AREA AND COUNTY FOR OCTOBER 2000

	AREA 4 ST CLAIR	AREA 4 STONE	AREA 4 TANEY	AREA 4 TEXAS	AREA 4 VERNON
*** BP					
APPLICATIONS RECEIVED	0	1	2	0	1
APPLICATIONS APPROVED	0	1	0	0	0
APPLICATIONS REJECTED	1	0	1	0	0
APPLICATIONS PENDING	1	2	3	2	1
RECIPIENTS	4	11	19	10	8
TOTAL PAYMENTS	\$1,592	\$4,371	\$7,562	\$3,980	\$3,184
CASES CLOSED	1	0	0	0	0
*** NC					
APPLICATIONS RECEIVED	0	0	3	2	1
APPLICATIONS APPROVED	0	0	2	3	2
APPLICATIONS REJECTED	0	0	0	0	0
APPLICATIONS PENDING	0	1	4	0	0
RECIPIENTS	2	32	51	43	33
RCF-II	2	15	33	34	21
SNF-ICF	0	0	2	1	0
RCF-I	0	17	16	8	12
PAYMENTS	\$517	\$6,652	\$12,157	\$10,291	\$7,863
RCF-II	\$517	\$4,153	\$9,092	\$8,980	\$5,991
SNF/ICF	\$0	\$0	\$780	\$79	\$0
RCF-I	\$0	\$2,499	\$2,285	\$1,232	\$1,872
REINVESTIGATIONS	0	0	0	3	0
CASES CLOSED	0	0	0	3	0
*** MA					
APPLICATIONS RECEIVED	44	75	164	135	82
APPLICATIONS APPROVED	30	63	93	111	56
APPLICATIONS REJECTED	12	11	48	24	11
APPLICATIONS PENDING	49	90	155	70	73
RECIPIENTS	390	729	933	1,088	801
CASES CLOSED	4	9	18	22	14
*** MA-K					
APPLICATIONS RECEIVED	0	0	2	1	8
APPLICATIONS APPROVED-DMH	0	0	0	0	0
APPLICATIONS APPROVED-DYS/JCT	0	0	1	1	5
APPLICATIONS REJECTED	0	0	0	0	2
APPLICATIONS PENDING	0	0	1	0	1
RECIPIENTS - DMH	0	0	0	0	0
RECIPIENTS - DYS/JCT	0	0	12	23	18
CASES CLOSED - DMH	0	0	0	0	0
CASES CLOSED - DYS/JCT	0	0	2	2	2
*** REFUGEE					
APPLICATIONS RECEIVED	0	0	0	0	0
APPLICATIONS APPROVED	0	0	0	0	0
APPLICATIONS REJECTED	0	0	0	0	0
APPLICATIONS PENDING	0	0	0	0	0
CASES RECEIVING	0	0	0	0	0
TOTAL PERSONS	0	0	0	0	0
TOTAL PAYMENTS	\$0	\$0	\$0	\$0	\$0
REINVESTIGATIONS	0	0	0	0	0
CASES CLOSED	0	0	0	0	0
*** SSI ONLY					
RECIPIENTS	7	2	7	10	2
*** SSI-SP					
RECIPIENTS	1	1	2	2	0
TOTAL PAYMENTS	\$19	\$51	\$46	\$32	\$0
*** SP ONLY					
RECIPIENTS	0	0	2	0	4
TOTAL PAYMENTS	\$0	\$0	\$45	\$0	\$176
*** QMB					
APPLICATIONS RECEIVED	5	6	10	6	3
APPLICATIONS APPROVED	2	7	5	10	2
APPLICATIONS REJECTED	4	1	7	1	1
APPLICATIONS PENDING	0	3	4	0	0
TOTAL PERSONS	35	75	77	122	62
REINVESTIGATIONS	0	0	0	2	1
CASES CLOSED	4	13	13	34	9
*** SLMB					
APPLICATIONS RECEIVED	3	1	8	5	1
APPLICATIONS APPROVED	0	1	4	4	1
APPLICATIONS REJECTED	4	4	5	5	0
APPLICATIONS PENDING	0	1	3	0	1
TOTAL PERSONS	41	51	100	73	37
REINVESTIGATIONS	0	0	0	0	0
CASES CLOSED	7	1	12	8	3
*** VENDOR CASES					
RECIPIENTS	75	119	171	178	314
CASES CLOSED	2	1	7	5	6

TABLE 2. DETAILED OPERATING STATISTICS BY AREA AND COUNTY FOR OCTOBER 2000

	AREA 4 WEBSTER	AREA 4 WRIGHT	AREA 5 JACKSON	AREA 6 ST LOUIS CITY	AREA 7 ST LOUIS COUNTY
*** TEMPORARY ASSISTANCE					
APPLICATIONS RECEIVED	38	23	701	550	506
APPLICATIONS APPROVED	25	23	535	430	390
APPLICATIONS REJECTED	5	3	213	139	141
APPLICATIONS PENDING	16	3	489	379	291
FAMILIES RECEIVING CASH	96	196	8,472	12,551	7,291
CHILDREN RECEIVING CASH	168	340	16,475	26,775	13,674
TOTAL PERSONS	231	477	21,979	36,472	18,539
TOTAL PAYMENTS	\$22,506	\$46,771	\$2,087,406	\$3,136,437	\$1,757,345
AVERAGE PER FAMILY	\$234.44	\$238.63	\$246.39	\$249.90	\$241.03
AVERAGE PER PERSON	\$97.43	\$98.05	\$94.97	\$86.00	\$94.79
TITLE XIX ONLY CASES	153	102	2,531	1,878	2,324
TITLE XIX ONLY PERSONS	488	335	8,653	7,212	7,815
TITLE XIX ONLY CHILDREN	310	185	5,156	4,801	4,649
TITLE XIX TRANSITIONAL CASES	40	46	897	851	1,068
TITLE XIX TRANSITIONAL PERSONS	111	89	1,770	1,699	1,829
TITLE XIX TRANSITIONAL CHILDREN	58	28	842	781	709
EXTENDED TRANSITIONAL CASES	5	12	328	292	460
EXTENDED TRANSITIONAL PERSONS	11	14	341	296	464
REINVESTIGATIONS	17	32	542	1,089	1,161
CASES CLOSED	28	18	545	553	401
*** TEMPORARY ASSISTANCE/UP					
FAMILIES RECEIVING	1	3	23	163	53
CHILDREN RECEIVING	4	3	80	404	131
TOTAL PERSONS	6	9	121	722	231
TOTAL PAYMENTS	\$431	\$876	\$7,987	\$51,905	\$16,807
AVERAGE PER FAMILY	\$431.00	\$292.00	\$347.26	\$318.44	\$317.11
AVERAGE PER PERSON	\$71.83	\$97.33	\$66.01	\$71.89	\$72.76
*** MC*					
APPLICATIONS RECEIVED	80	67	1,052	611	655
APPLICATIONS APPROVED	54	50	726	448	491
APPLICATIONS REJECTED	24	12	321	150	139
APPLICATIONS PENDING	41	13	619	248	245
FAMILIES RECEIVING	1,018	903	18,384	14,440	16,856
CUSTODIAL PARENTS RECEIVING	400	375	5,182	4,871	5,209
CHILDREN RECEIVING	1,960	1,702	35,270	28,848	31,773
REINVESTIGATIONS	50	59	396	275	286
CASES CLOSED	47	44	448	320	325
*** NON-CUSTODIAL PARENTS					
APPLICATIONS RECEIVED	3	1	19	8	4
APPLICATIONS APPROVED	1	0	14	2	1
APPLICATIONS REJECTED	2	0	1	2	2
APPLICATIONS PENDING	0	1	6	4	3
TOTAL PERSONS RECEIVING	8	7	124	54	55
CURRENT SUPPORT	0	0	0	0	6
PARENTS' FAIR SHARE	8	7	124	54	49
REINVESTIGATIONS	0	0	0	0	0
CASES CLOSED	0	0	7	1	6
*** GR-CASH					
APPLICATIONS RECEIVED	6	11	285	264	123
APPLICATIONS APPROVED	1	2	21	45	7
APPLICATIONS REJECTED	2	5	185	233	75
APPLICATIONS PENDING	10	18	597	432	183
CASES RECEIVING	13	22	278	662	143
PERSONS RECEIVING	13	22	278	662	143
CASH PAYMENTS	\$1,040	\$1,760	\$21,680	\$52,265	\$10,960
REINVESTIGATIONS	1	0	3	3	5
CASES CLOSED	2	3	27	51	20
MA-GR RECIPIENTS	25	37	575	619	199
MA-GR TOTAL PAYMENTS	\$2,000	\$2,960	\$45,870	\$49,426	\$15,874
*** MPW					
APPLICATIONS RECEIVED	21	17	422	204	222
APPLICATIONS APPROVED	22	10	233	154	157
APPLICATIONS REJECTED	5	1	169	50	60
APPLICATIONS PENDING	2	4	170	71	61
CASES RECEIVING	154	100	1,712	979	1,330
EXTENDED WOMEN'S HEALTH	128	102	2,143	1,118	1,685
CASES CLOSED	6	2	62	50	58
*** NEWBORNS	156	86	2,032	848	1,336
*** AB SUPP					
APPLICATIONS RECEIVED	0	0	20	14	17
APPLICATIONS APPROVED	0	0	1	2	2
APPLICATIONS REJECTED	0	0	21	14	10
APPLICATIONS PENDING	0	1	35	20	12
RECIPIENTS	2	10	109	109	120
TOTAL PAYMENTS	\$393	\$3,394	\$34,477	\$34,695	\$42,197
CASES CLOSED	0	0	0	5	2

TABLE 2. DETAILED OPERATING STATISTICS BY AREA AND COUNTY FOR OCTOBER 2000

	AREA 4 WEBSTER	AREA 4 WRIGHT	AREA 5 JACKSON	AREA 6 ST LOUIS CITY	AREA 7 ST LOUIS COUNTY
*** BP					
APPLICATIONS RECEIVED	0	0	26	12	17
APPLICATIONS APPROVED	0	0	3	5	1
APPLICATIONS REJECTED	0	0	15	11	5
APPLICATIONS PENDING	0	0	52	23	24
RECIPIENTS	11	5	394	306	381
TOTAL PAYMENTS	\$4,364	\$1,990	\$155,971	\$121,788	\$151,631
CASES CLOSED	0	0	9	3	3
*** NC					
APPLICATIONS RECEIVED	2	1	31	22	13
APPLICATIONS APPROVED	5	0	22	20	9
APPLICATIONS REJECTED	0	0	1	3	6
APPLICATIONS PENDING	4	1	29	34	14
RECIPIENTS	36	14	881	780	562
RCF-II	27	13	554	554	412
SNF-ICF	4	0	120	18	56
RCF-I	5	1	207	208	94
PAYMENTS	\$9,546	\$3,923	\$231,913	\$194,954	\$149,498
RCF-II	\$7,454	\$3,767	\$154,242	\$156,359	\$114,579
SNF/ICF	\$1,391	\$0	\$45,771	\$6,627	\$21,278
RCF-I	\$701	\$156	\$31,900	\$31,948	\$13,641
REINVESTIGATIONS	1	1	25	59	6
CASES CLOSED	1	0	22	17	7
*** MA					
APPLICATIONS RECEIVED	89	116	1,609	1,319	1,159
APPLICATIONS APPROVED	51	95	1,128	710	601
APPLICATIONS REJECTED	18	14	373	434	364
APPLICATIONS PENDING	89	73	2,068	1,737	1,479
RECIPIENTS	826	1,083	13,563	18,966	12,412
CASES CLOSED	18	9	179	251	125
*** MA-K					
APPLICATIONS RECEIVED	0	1	39	29	63
APPLICATIONS APPROVED-DMH	0	0	0	0	0
APPLICATIONS APPROVED-DYS/JCT	0	1	35	25	61
APPLICATIONS REJECTED	0	0	6	5	3
APPLICATIONS PENDING	0	0	70	1	15
RECIPIENTS - DMH	0	0	1	2	2
RECIPIENTS - DYS/JCT	0	0	345	65	300
CASES CLOSED - DMH	0	0	0	0	0
CASES CLOSED - DYS/JCT	0	0	75	43	61
*** REFUGEE					
APPLICATIONS RECEIVED	0	0	5	23	6
APPLICATIONS APPROVED	0	0	5	27	2
APPLICATIONS REJECTED	0	0	0	2	0
APPLICATIONS PENDING	0	0	0	39	4
CASES RECEIVING	0	0	76	136	74
TOTAL PERSONS	0	0	162	213	181
TOTAL PAYMENTS	\$0	\$0	\$1,609	\$6,594	\$2,334
REINVESTIGATIONS	0	0	1	0	2
CASES CLOSED	0	0	13	5	6
*** SSI ONLY					
RECIPIENTS	7	19	83	316	147
*** SSI-SP					
RECIPIENTS	8	6	46	105	40
TOTAL PAYMENTS	\$139	\$580	\$2,334	\$5,423	\$1,916
*** SP ONLY					
RECIPIENTS	0	0	25	35	18
TOTAL PAYMENTS	\$0	\$0	\$3,496	\$1,957	\$1,318
*** QMB					
APPLICATIONS RECEIVED	15	17	104	43	68
APPLICATIONS APPROVED	7	10	53	25	20
APPLICATIONS REJECTED	1	5	34	20	29
APPLICATIONS PENDING	11	3	82	38	65
TOTAL PERSONS	73	96	1,284	1,050	1,037
REINVESTIGATIONS	0	0	5	16	4
CASES CLOSED	9	19	158	76	58
*** SLMB					
APPLICATIONS RECEIVED	10	5	61	15	33
APPLICATIONS APPROVED	0	3	16	4	8
APPLICATIONS REJECTED	1	2	31	6	17
APPLICATIONS PENDING	9	1	47	17	24
TOTAL PERSONS	43	56	734	363	540
REINVESTIGATIONS	0	0	5	6	2
CASES CLOSED	4	10	62	26	20
*** VENDOR CASES					
RECIPIENTS	159	142	2,922	2,285	4,446
CASES CLOSED	3	3	92	61	95

TABLE 3. DETAILED OPERATING STATISTICS BY AREA FOR OCTOBER 2000

	AREA 1	AREA 2	AREA 3	AREA 4	AREA 5	AREA 6	AREA 7
*** TEMPORARY ASSISTANCE							
APPLICATIONS RECEIVED	593	712	968	1,304	701	550	506
APPLICATIONS APPROVED	464	478	674	880	535	430	390
APPLICATIONS REJECTED	190	223	241	345	213	139	141
APPLICATIONS PENDING	240	313	422	635	489	379	291
FAMILIES RECEIVING CASH	3,153	4,576	6,409	6,589	8,472	12,551	7,291
CHILDREN RECEIVING CASH	5,430	8,232	11,441	11,606	16,475	26,775	13,674
TOTAL PERSONS	7,477	11,511	15,490	16,027	21,979	36,472	18,539
TOTAL PAYMENTS	\$751,666	\$1,123,536	\$1,483,461	\$1,557,246	\$2,087,406	\$3,136,437	\$1,757,345
AVERAGE PER FAMILY	\$239.86	\$249.38	\$234.48	\$235.33	\$246.39	\$249.90	\$241.03
AVERAGE PER PERSON	\$102.71	\$101.88	\$97.97	\$97.95	\$94.97	\$86.00	\$94.79
TITLE XIX ONLY CASES	2,098	3,362	3,068	4,723	2,531	1,878	2,324
TITLE XIX ONLY PERSONS	6,395	10,237	10,417	14,773	8,653	7,212	7,815
TITLE XIX ONLY CHILDREN	3,879	6,110	6,135	8,714	5,156	4,801	4,649
TITLE XIX TRANSITIONAL CASES	849	1,129	1,234	1,423	897	851	1,068
TITLE XIX TRANSITIONAL PERSONS	1,713	2,167	2,337	2,886	1,770	1,699	1,829
TITLE XIX TRANSITIONAL CHILDREN	727	874	835	1,159	842	781	709
EXTENDED TRANSITIONAL CASES	314	459	597	601	328	292	460
EXTENDED TRANSITIONAL PERSONS	348	499	667	691	341	296	464
REINVESTIGATIONS	457	651	1,193	894	542	1,089	1,161
CASES CLOSED	427	463	713	868	545	553	401
*** TEMPORARY ASSISTANCE/UP							
FAMILIES RECEIVING	41	46	61	81	23	163	53
CHILDREN RECEIVING	100	128	146	190	80	404	131
TOTAL PERSONS	170	213	231	331	121	722	231
TOTAL PAYMENTS	\$12,296	\$14,351	\$16,519	\$22,281	\$7,987	\$51,905	\$16,807
AVERAGE PER FAMILY	\$149.82	\$238.46	\$228.64	\$203.32	\$347.26	\$318.44	\$317.11
AVERAGE PER PERSON	\$36.34	\$55.90	\$56.64	\$57.12	\$66.01	\$71.89	\$72.76
*** MC+							
APPLICATIONS RECEIVED	1,375	1,304	1,585	2,420	1,052	611	655
APPLICATIONS APPROVED	1,010	902	1,118	1,769	726	448	491
APPLICATIONS REJECTED	435	384	486	707	321	150	139
APPLICATIONS PENDING	590	560	711	1,063	619	248	245
FAMILIES RECEIVING	18,220	22,360	22,974	36,762	18,384	14,440	16,856
CUSTODIAL PARENTS RECEIVING	6,669	8,588	10,146	15,270	5,182	4,871	5,209
CHILDREN RECEIVING	34,030	40,940	41,852	68,185	35,270	28,848	31,773
REINVESTIGATIONS	807	675	1,352	1,364	396	275	286
CASES CLOSED	602	543	903	1,330	448	320	325
*** NON-CUSTODIAL PARENTS							
APPLICATIONS RECEIVED	9	29	48	36	19	8	4
APPLICATIONS APPROVED	8	22	39	27	14	2	1
APPLICATIONS REJECTED	3	6	6	7	1	2	2
APPLICATIONS PENDING	1	2	6	5	6	4	3
TOTAL PERSONS RECEIVING	107	247	462	341	124	54	55
CURRENT SUPPORT	14	16	19	20	0	0	6
PARENTS' FAIR SHARE	93	231	443	321	124	54	49
REINVESTIGATIONS	0	1	3	0	0	0	0
CASES CLOSED	3	20	31	19	7	1	6
*** GR-CASH							
APPLICATIONS RECEIVED	183	213	386	473	285	264	123
APPLICATIONS APPROVED	18	21	45	60	21	45	7
APPLICATIONS REJECTED	122	215	341	321	185	233	75
APPLICATIONS PENDING	316	283	467	774	597	432	183
CASES RECEIVING	210	230	421	558	278	662	143
PERSONS RECEIVING	210	231	422	558	278	662	143
CASH PAYMENTS	\$16,648	\$18,080	\$33,106	\$43,999	\$21,680	\$52,265	\$10,960
REINVESTIGATIONS	3	2	16	10	3	3	5
CASES CLOSED	20	19	39	66	27	51	20
MA-GR RECIPIENTS	508	382	550	1,304	575	619	199
MA-GR TOTAL PAYMENTS	\$40,412	\$30,500	\$43,825	\$103,975	\$45,870	\$49,426	\$15,874
*** MPW							
APPLICATIONS RECEIVED	438	412	403	775	422	204	222
APPLICATIONS APPROVED	319	297	285	586	233	154	157
APPLICATIONS REJECTED	123	99	103	215	169	50	60
APPLICATIONS PENDING	133	128	106	207	170	71	61
CASES RECEIVING	2,422	2,590	2,371	4,588	1,712	979	1,330
EXTENDED WOMEN'S HEALTH	2,098	2,590	1,844	4,415	2,143	1,118	1,685
CASES CLOSED	75	76	95	123	62	50	58
*** NEWBORNS	2,305	2,292	1,897	4,794	2,032	848	1,336
*** AB SUPP							
APPLICATIONS RECEIVED	19	13	13	23	20	14	17
APPLICATIONS APPROVED	1	2	0	1	1	2	2
APPLICATIONS REJECTED	12	16	12	17	21	14	10
APPLICATIONS PENDING	33	28	23	42	35	20	12
RECIPIENTS	85	96	123	137	109	109	120
TOTAL PAYMENTS	\$27,216	\$30,177	\$37,155	\$43,250	\$34,477	\$34,695	\$42,197
CASES CLOSED	4	1	3	1	0	5	2

TABLE 3. DETAILED OPERATING STATISTICS BY AREA FOR OCTOBER 2000

	AREA 1	AREA 2	AREA 3	AREA 4	AREA 5	AREA 6	AREA 7
*** BP							
APPLICATIONS RECEIVED	23	17	16	35	26	12	17
APPLICATIONS APPROVED	5	4	5	8	3	5	1
APPLICATIONS REJECTED	10	15	10	14	15	11	5
APPLICATIONS PENDING	39	34	25	61	52	23	24
RECIPIENTS	354	344	347	473	394	306	381
TOTAL PAYMENTS	\$140,480	\$136,898	\$138,086	\$188,233	\$155,971	\$121,788	\$151,631
CASES CLOSED	4	2	1	6	9	3	3
*** NC							
APPLICATIONS RECEIVED	37	48	62	79	31	22	13
APPLICATIONS APPROVED	31	32	49	61	22	20	9
APPLICATIONS REJECTED	8	11	12	15	1	3	6
APPLICATIONS PENDING	40	49	50	64	29	34	14
RECIPIENTS	1,044	1,300	1,485	1,604	881	780	562
RCF-II	689	736	1,047	1,211	554	554	412
SNF-ICF	34	56	61	25	120	18	56
RCF-I	321	508	377	368	207	208	94
PAYMENTS	\$242,570	\$294,472	\$368,312	\$396,046	\$231,913	\$194,934	\$149,498
RCF-II	\$183,155	\$198,082	\$289,144	\$332,170	\$154,242	\$156,359	\$114,579
SNF/ICF	\$12,426	\$20,595	\$23,183	\$8,580	\$45,771	\$6,627	\$21,278
RCF-I	\$46,989	\$75,795	\$55,985	\$55,296	\$31,900	\$31,948	\$13,641
REINVESTIGATIONS	68	29	97	55	25	59	6
CASES CLOSED	33	32	40	43	22	17	7
*** MA							
APPLICATIONS RECEIVED	2,185	2,331	3,035	4,308	1,609	1,319	1,159
APPLICATIONS APPROVED	1,557	1,649	2,256	3,093	1,128	710	601
APPLICATIONS REJECTED	496	578	754	895	373	434	364
APPLICATIONS PENDING	1,985	1,948	2,247	3,571	2,068	1,737	1,479
RECIPIENTS	15,849	17,089	28,946	35,288	13,563	18,966	12,412
CASES CLOSED	269	257	446	620	179	251	125
*** MA-K							
APPLICATIONS RECEIVED	26	61	15	64	39	29	63
APPLICATIONS APPROVED-DMH	0	0	0	0	0	0	0
APPLICATIONS APPROVED-DYS/JCT	17	34	9	54	35	25	61
APPLICATIONS REJECTED	11	24	8	11	6	5	3
APPLICATIONS PENDING	0	11	0	9	70	1	15
RECIPIENTS - DMH	2	3	0	1	1	2	2
RECIPIENTS - DYS/JCT	104	168	120	256	345	65	300
CASES CLOSED - DMH	0	0	0	0	0	0	0
CASES CLOSED - DYS/JCT	17	29	11	38	75	43	61
*** REFUGEE							
APPLICATIONS RECEIVED	0	1	0	0	5	23	6
APPLICATIONS APPROVED	0	0	0	0	5	27	2
APPLICATIONS REJECTED	0	0	0	0	0	2	0
APPLICATIONS PENDING	0	1	0	0	0	39	4
CASES RECEIVING	2	18	0	1	76	136	74
TOTAL PERSONS	2	25	0	1	162	213	181
TOTAL PAYMENTS	\$272	\$914	\$0	\$136	\$1,609	\$6,594	\$2,334
REINVESTIGATIONS	0	0	0	0	1	0	2
CASES CLOSED	0	0	0	0	13	5	6
*** SSI ONLY							
RECIPIENTS	112	110	361	264	83	316	147
*** SSI-SP							
RECIPIENTS	52	52	150	133	46	105	40
TOTAL PAYMENTS	\$2,269	\$2,623	\$8,940	\$7,844	\$2,334	\$5,423	\$1,916
*** SP ONLY							
RECIPIENTS	13	14	38	38	25	35	18
TOTAL PAYMENTS	\$1,265	\$488	\$2,256	\$4,292	\$3,496	\$1,957	\$1,318
*** QMB							
APPLICATIONS RECEIVED	143	152	293	319	104	43	68
APPLICATIONS APPROVED	68	94	129	184	53	25	20
APPLICATIONS REJECTED	55	47	123	117	34	20	29
APPLICATIONS PENDING	87	71	146	148	82	38	65
TOTAL PERSONS	1,679	1,771	2,116	3,323	1,284	1,050	1,037
REINVESTIGATIONS	29	11	43	30	5	16	4
CASES CLOSED	350	377	467	723	158	76	58
*** SLMB							
APPLICATIONS RECEIVED	87	74	225	185	61	15	33
APPLICATIONS APPROVED	29	24	66	71	16	4	8
APPLICATIONS REJECTED	51	39	136	100	31	6	17
APPLICATIONS PENDING	48	41	110	100	47	17	24
TOTAL PERSONS	1,129	1,039	1,506	2,219	734	363	540
REINVESTIGATIONS	20	10	41	18	5	6	2
CASES CLOSED	126	109	210	288	62	26	20
*** VENDOR CASES							
RECIPIENTS	5,371	4,741	4,471	5,819	2,922	2,285	4,446
CASES CLOSED	166	160	125	214	92	61	95

FIGURE 2. MEDICAL STATISTICS - TOTAL INDIVIDUALS

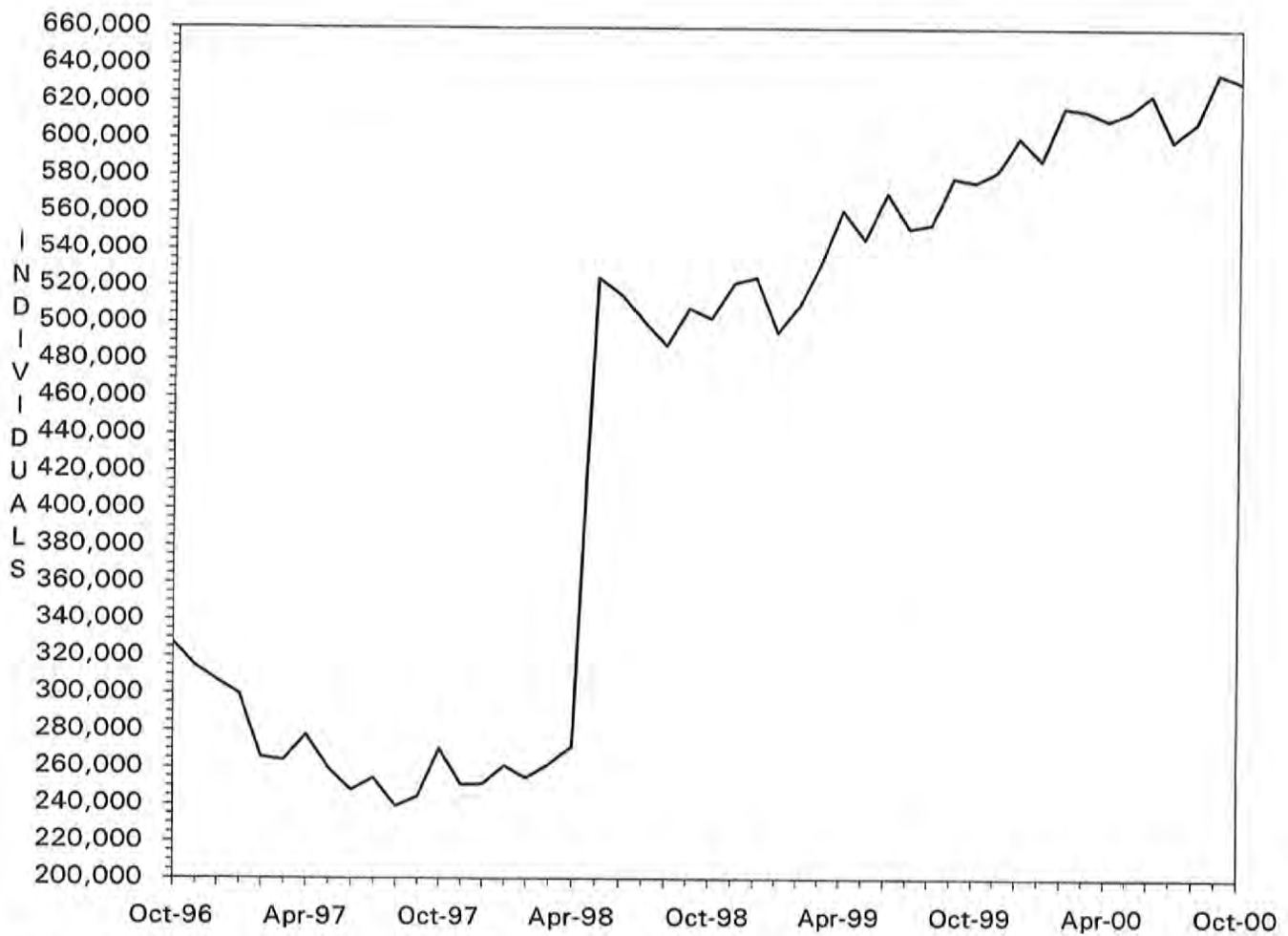

Note: As of May 1998, total individuals include Managed Care recipients.

FIGURE 3. MEDICAL STATISTICS - TOTAL PAYMENTS

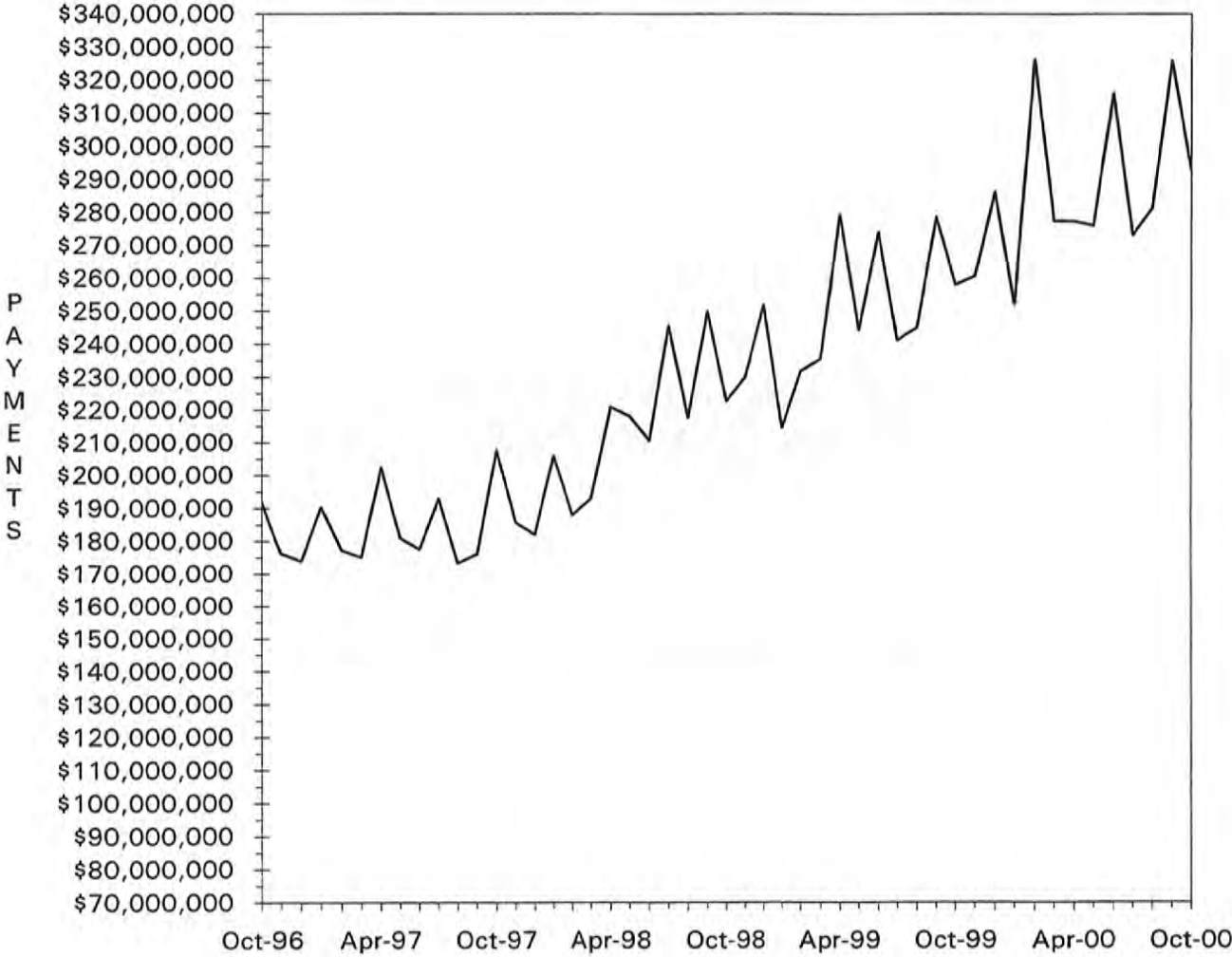

TABLE 4. MISSOURI MEDICAID RECIPIENTS AND PAYMENTS BY TYPE OF SERVICE, OCTOBER, 2000

COUNTY	TOTAL	TOTAL	PHYSICIAN SERVICES		INPATIENT HOSPITAL		NURSING FACILITY		MANAGED CARE		PHARMACY SERVICES	
	RECIPIENTS	PAYMENTS	RECIPIENTS	PAYMENTS	RECIPIENTS	PAYMENTS	RECIPIENTS	PAYMENTS	RECIPIENTS	PAYMENTS	RECIPIENTS	PAYMENTS
STATE TOTAL	631,556	\$288,674,886	67,729	\$4,915,168	9,379	\$31,339,598	26,383	\$62,146,314	329,335	\$33,871,769	214,124	\$52,381,769
ADAIR	2,059	\$1,787,638	447	\$42,701	65	\$156,964	166	\$370,943	7	\$299	1,464	\$380,513
ANDREW	930	\$700,602	111	\$6,949	32	\$72,355	120	\$246,851	2	\$44	647	\$140,808
ATCHISON	608	\$821,122	223	\$16,938	29	\$34,175	55	\$112,433	17	\$770	440	\$68,586
AUDRAIN	3,109	\$1,343,964	285	\$27,904	30	\$132,890	145	\$348,666	2,269	\$229,586	705	\$230,002
BARRY	3,661	\$1,874,181	607	\$52,595	96	\$171,683	170	\$382,750	2	\$170	2,289	\$410,110
BARTON	1,185	\$624,710	235	\$19,208	41	\$82,374	61	\$114,434	0	\$0	798	\$146,714
BATES	1,673	\$1,163,652	381	\$18,911	53	\$120,359	111	\$350,696	26	\$1,115	1,057	\$259,081
BENTON	2,039	\$1,077,901	431	\$26,762	48	\$149,335	112	\$244,901	51	\$3,162	1,351	\$276,067
BOLLINGER	1,487	\$808,790	213	\$18,724	33	\$72,922	43	\$91,051	3	\$14	1,066	\$243,002
BOONE	15,308	\$5,399,644	948	\$74,738	100	\$453,639	340	\$861,557	12,181	\$1,243,832	2,443	\$836,310
BUCHANAN	8,168	\$5,366,416	1,009	\$81,610	308	\$847,164	446	\$939,248	25	\$1,620	5,223	\$1,142,657
BUTLER	6,671	\$4,330,993	2,411	\$142,523	211	\$446,833	328	\$728,714	8	\$573	4,704	\$1,072,774
CALDWELL	800	\$533,005	65	\$7,942	23	\$67,501	59	\$199,208	10	\$1,145	485	\$90,383
CALLAWAY	5,083	\$1,738,738	391	\$24,644	35	\$176,401	159	\$304,682	3,925	\$391,066	889	\$306,979
CAMDEN	4,719	\$1,453,876	329	\$41,304	34	\$107,135	138	\$304,160	3,655	\$364,448	843	\$248,467
CAPE GIRARDEAU	4,711	\$3,514,775	842	\$65,437	93	\$446,730	377	\$881,641	17	\$1,545	3,320	\$730,384
CARROLL	1,075	\$672,788	270	\$13,891	13	\$129,416	69	\$163,393	17	\$1,482	751	\$134,322
CARTER	1,199	\$605,236	242	\$13,096	33	\$70,532	38	\$75,081	4	\$210	815	\$157,578
CASS	6,269	\$2,900,432	327	\$18,430	58	\$125,198	401	\$1,026,675	4,741	\$516,729	1,280	\$428,584
CEDAR	1,781	\$926,849	342	\$23,055	49	\$79,371	91	\$181,104	11	\$911	1,217	\$227,398
CHARITON	946	\$379,728	85	\$4,220	9	\$3,265	88	\$170,044	566	\$50,875	312	\$75,322
CHRISTIAN	3,668	\$1,839,232	869	\$59,500	102	\$215,612	132	\$312,700	9	\$615	2,300	\$532,024
CLARK	670	\$360,818	177	\$10,463	22	\$46,087	54	\$111,883	2	\$226	479	\$84,079
CLAY	10,636	\$4,638,170	572	\$39,620	90	\$383,609	663	\$1,487,325	7,966	\$912,682	2,027	\$623,048
CLINTON	1,087	\$990,915	108	\$7,999	41	\$259,909	165	\$379,540	11	\$806	732	\$134,843
COLE	5,760	\$2,499,125	460	\$31,688	52	\$155,055	244	\$701,194	4,257	\$446,364	1,266	\$438,657
COOPER	1,756	\$926,563	134	\$6,373	10	\$19,358	149	\$457,296	1,180	\$118,155	479	\$136,581
CRAWFORD	2,639	\$1,668,620	414	\$36,448	64	\$221,676	163	\$505,122	22	\$1,756	1,785	\$356,188
DADE	833	\$480,919	145	\$11,912	24	\$44,152	91	\$166,281	0	\$0	563	\$125,310
DALLAS	1,703	\$917,086	289	\$31,215	39	\$133,453	85	\$224,594	10	\$374	1,079	\$204,805
DAVISS	686	\$324,524	61	\$6,909	17	\$51,881	39	\$78,433	2	\$30	399	\$60,553
DEKALB	792	\$587,622	81	\$5,248	20	\$57,539	99	\$200,368	1	\$58	554	\$125,818
DENT	2,114	\$1,036,697	528	\$37,135	62	\$114,981	98	\$220,813	8	\$451	1,481	\$270,336
DOUGLAS	1,700	\$710,439	470	\$28,076	28	\$50,236	45	\$105,296	6	\$356	1,149	\$221,942
DUNKLIN	7,619	\$4,280,423	1,830	\$107,230	309	\$527,217	429	\$938,330	5	\$522	5,640	\$1,032,452
FRANKLIN	8,367	\$3,444,718	578	\$35,634	35	\$318,473	456	\$1,006,946	6,165	\$633,393	1,837	\$590,419
GASCONADE	1,517	\$799,588	107	\$5,418	9	\$25,524	158	\$384,673	996	\$100,988	439	\$134,223
GENRY	651	\$542,669	118	\$7,728	18	\$64,887	85	\$166,907	2	\$54	407	\$93,293
GREENE	18,753	\$11,229,436	4,623	\$366,084	592	\$1,395,449	981	\$2,290,336	68	\$5,243	12,477	\$2,607,573
GRUNDY	1,166	\$724,713	128	\$10,496	28	\$78,077	102	\$168,320	7	\$984	848	\$147,102
HARRISON	1,031	\$720,950	129	\$12,477	39	\$76,945	116	\$247,538	0	\$0	676	\$136,711
HENRY	3,697	\$1,470,277	292	\$13,214	39	\$84,954	138	\$366,728	2,574	\$281,221	926	\$284,523
HICKORY	1,108	\$639,830	213	\$13,850	37	\$113,168	72	\$154,975	11	\$1,697	729	\$159,555
HOLT	420	\$286,837	45	\$6,360	14	\$20,214	60	\$136,644	1	\$65	262	\$64,146
HOWARD	1,407	\$570,255	129	\$6,771	2	\$13,710	62	\$134,677	987	\$100,623	338	\$91,266
HOWELL	5,201	\$2,922,480	1,187	\$92,842	114	\$303,842	375	\$878,844	9	\$405	3,498	\$669,487
IRON	1,705	\$1,216,432	460	\$21,943	46	\$284,689	96	\$231,143	1	\$104	1,233	\$306,224
JACKSON	94,152	\$33,386,665	4,457	\$335,034	966	\$4,983,455	2,679	\$6,731,329	76,143	\$8,308,598	12,578	\$4,267,896
JASPER	10,863	\$6,349,027	2,367	\$167,151	347	\$866,256	437	\$968,770	27	\$1,837	7,042	\$1,473,860
JEFFERSON	17,728	\$6,699,791	1,310	\$105,174	126	\$560,121	771	\$1,726,169	13,707	\$1,429,838	3,317	\$1,183,367
JOHNSON	4,520	\$1,716,395	353	\$14,502	34	\$127,860	181	\$430,506	3,446	\$371,007	895	\$296,845
KNOX	454	\$222,862	84	\$5,170	12	\$16,920	21	\$39,730	0	\$0	307	\$54,615
LACLEDE	3,607	\$1,685,049	765	\$63,607	84	\$174,738	158	\$357,158	17	\$903	2,315	\$423,545
LAFAYETTE	3,837	\$2,704,414	154	\$9,689	23	\$119,127	194	\$449,703	2,762	\$291,577	920	\$328,171
LAWRENCE	3,438	\$1,877,297	750	\$47,638	74	\$294,373	178	\$371,327	6	\$263	2,319	\$470,243
LEWIS	839	\$523,271	155	\$11,546	28	\$20,522	103	\$246,737	0	\$0	556	\$119,881
LINCOLN	2,781	\$1,618,038	547	\$48,186	62	\$253,409	180	\$370,597	71	\$4,004	1,886	\$384,217

TABLE 4. MISSOURI MEDICAID RECIPIENTS AND PAYMENTS BY TYPE OF SERVICE, OCTOBER, 2000

COUNTY	TOTAL	TOTAL	PHYSICIAN SERVICES		INPATIENT HOSPITAL		NURSING FACILITY		MANAGED CARE		PHARMACY SERVICES	
	RECIPIENTS	PAYMENTS	RECIPIENTS	PAYMENTS	RECIPIENTS	PAYMENTS	RECIPIENTS	PAYMENTS	RECIPIENTS	PAYMENTS	RECIPIENTS	PAYMENTS
LINN	1,384	\$744,421	298	\$19,823	30	\$55,155	104	\$212,219	26	\$1,330	947	\$181,379
LIVINGSTON	1,283	\$920,354	207	\$18,877	37	\$107,915	129	\$328,525	1	\$58-	801	\$182,018
MCDONALD	2,678	\$1,031,737	480	\$46,866	101	\$159,704	70	\$157,292	1	\$70	1,679	\$263,500
MACON	1,327	\$1,039,230	328	\$26,771	28	\$120,238	151	\$355,480	15	\$1,229	914	\$202,394
MADISON	1,656	\$1,124,437	389	\$22,153	69	\$72,877	160	\$369,760	4	\$427	1,185	\$266,665
MARIES	852	\$512,483	214	\$18,436	16	\$74,969	60	\$140,869	15	\$814	584	\$125,933
MARION	3,286	\$2,414,726	1,000	\$87,224	113	\$258,347	222	\$592,889	21	\$2,211	2,084	\$593,234
MERCER	339	\$142,562	48	\$4,087	6	\$4,831	20	\$26,041	5	\$254	246	\$46,460
MILLER	4,418	\$1,350,714	353	\$18,028	30	\$112,168	113	\$289,337	3,433	\$347,477	822	\$272,897
MISSISSIPPI	3,011	\$1,547,078	533	\$23,400	72	\$111,042	153	\$303,728	7	\$478	2,099	\$400,079
MONITEAU	1,324	\$581,414	110	\$8,946	19	\$90,881	111	\$203,834	917	\$100,587	320	\$98,932
MONROE	1,184	\$504,603	112	\$11,611	18	\$18,163	46	\$114,855	825	\$77,338	302	\$81,133
MONTGOMERY	1,797	\$747,937	190	\$7,267	13	\$29,486	141	\$303,737	1,270	\$125,367	438	\$118,667
MORGAN	3,159	\$1,129,078	224	\$16,722	35	\$99,563	126	\$298,061	2,260	\$222,250	723	\$197,193
NEW MADRID	3,681	\$2,281,201	771	\$43,050	85	\$178,689	268	\$557,939	3	\$176	2,662	\$575,886
NEWTON	4,260	\$2,634,932	827	\$70,734	135	\$274,618	330	\$768,386	6	\$706	2,668	\$570,284
NODAWAY	964	\$704,336	136	\$14,028	31	\$77,271	108	\$225,289	1	\$260	624	\$132,118
OREGON	1,702	\$870,608	301	\$29,225	42	\$64,241	82	\$155,218	0	\$0	1,214	\$229,539
OSAGE	1,096	\$536,129	118	\$9,459	10	\$68,406	77	\$182,064	758	\$77,159	285	\$83,450
OZARK	1,290	\$602,554	226	\$20,871	31	\$37,255	61	\$125,138	2	\$148	933	\$161,409
PEMISCOT	4,570	\$2,515,022	1,003	\$63,572	150	\$260,372	162	\$391,163	3	\$411	3,294	\$616,883
PERRY	1,416	\$1,066,858	207	\$14,428	46	\$83,490	117	\$292,612	8	\$190	949	\$188,550
PETTIS	5,834	\$2,454,396	627	\$35,380	79	\$273,027	225	\$518,092	4,202	\$434,809	1,270	\$426,799
PHELPS	4,162	\$2,623,873	1,121	\$78,906	84	\$228,363	217	\$511,663	37	\$2,101	2,826	\$544,259
PIKE	1,639	\$1,029,826	271	\$31,498	37	\$96,987	131	\$297,272	14	\$761	1,164	\$221,415
PLATTE	3,248	\$1,640,310	166	\$8,157	26	\$166,676	227	\$622,207	2,374	\$260,074	679	\$210,477
POLK	2,768	\$1,886,906	439	\$44,016	77	\$139,922	201	\$567,557	17	\$810	1,892	\$401,473
PULASKI	3,007	\$1,671,295	508	\$56,144	67	\$272,744	138	\$307,793	10	\$725	1,922	\$357,503
PUTMAN	646	\$332,760	108	\$12,576	28	\$65,508	29	\$62,309	4	\$208	424	\$80,371
RALLS	633	\$442,105	170	\$12,680	22	\$66,398	47	\$108,780	13	\$860	416	\$98,364
RANDOLPH	4,097	\$1,778,060	483	\$37,616	48	\$166,673	211	\$445,026	2,894	\$299,162	976	\$328,626
RAY	2,017	\$798,206	108	\$6,611	16	\$39,251	102	\$224,864	1,484	\$159,679	456	\$149,465
REYNOLDS	1,219	\$949,519	250	\$17,710	29	\$78,158	38	\$81,940	5	\$258	928	\$194,803
RIPLEY	2,898	\$1,586,809	502	\$41,391	85	\$176,735	93	\$206,363	4	\$226	2,077	\$450,419
ST. CHARLES	13,533	\$6,005,289	900	\$57,624	73	\$347,668	467	\$1,090,740	10,547	\$1,087,426	2,405	\$801,511
ST. CLAIR	1,620	\$543,528	212	\$11,616	41	\$43,111	75	\$158,689	1,121	\$113,411	409	\$103,512
ST. FRANCOIS	6,996	\$4,496,943	1,781	\$112,606	235	\$502,610	376	\$781,751	71	\$4,384	4,956	\$1,176,758
STE. GENEVIEVE	1,272	\$768,640	214	\$12,547	27	\$73,154	76	\$146,918	17	\$832	864	\$186,437
ST. LOUIS	83,025	\$33,387,559	3,989	\$279,128	493	\$2,961,099	3,496	\$8,745,487	65,811	\$6,607,798	13,550	\$4,039,512
SALINE	3,716	\$3,615,297	218	\$14,094	24	\$78,021	180	\$380,945	2,365	\$240,924	1,165	\$396,088
SCHUYLER	494	\$296,098	100	\$6,978	13	\$52,229	36	\$77,503	0	\$75	345	\$62,852
SCOTLAND	560	\$330,556	125	\$7,033	22	\$19,934	54	\$124,122	1	\$10	353	\$73,597
SCOTT	5,796	\$3,877,245	932	\$58,224	119	\$284,345	299	\$735,188	14	\$438	4,136	\$946,110
SHANNON	1,550	\$694,469	273	\$21,740	27	\$131,208	40	\$94,532	0	\$0	1,016	\$169,217
SHELBY	670	\$416,270	120	\$9,968	20	\$37,301	52	\$121,212	5	\$142	445	\$82,838
STODDARD	4,461	\$2,564,356	969	\$65,909	121	\$222,523	237	\$495,105	2	\$41	3,124	\$645,225
STONE	2,489	\$1,242,421	477	\$55,622	86	\$191,431	98	\$212,014	4	\$102	1,600	\$306,700
SULLIVAN	843	\$585,905	147	\$11,396	19	\$46,071	85	\$228,294	0	\$0	597	\$134,674
TANEY	3,557	\$1,828,110	709	\$77,456	120	\$201,877	153	\$359,970	8	\$656	2,196	\$436,454
TEXAS	3,044	\$1,432,009	666	\$56,304	71	\$117,755	177	\$398,261	9	\$441	2,079	\$389,933
VERNON	2,615	\$2,999,897	534	\$29,679	91	\$253,598	185	\$455,933	14	\$738	1,771	\$353,287
WARREN	1,344	\$749,942	282	\$18,246	35	\$67,820	42	\$85,403	33	\$1,816	863	\$165,945
WASHINGTON	3,888	\$2,124,467	811	\$55,475	112	\$327,965	134	\$295,468	51	\$2,100	2,688	\$620,087
WAYNE	2,720	\$1,541,838	788	\$40,928	63	\$251,378	116	\$256,873	8	\$545	1,913	\$394,048
WEBSTER	2,730	\$1,610,474	528	\$41,361	74	\$242,557	151	\$343,332	6	\$343	1,836	\$461,573
WORTH	273	\$127,486	46	\$2,606	5	\$3,124	26	\$50,778	0	\$0	141	\$26,030
WRIGHT	2,692	\$1,258,209	704	\$45,513	57	\$112,882	143	\$312,798	1	\$75	1,929	\$367,694
ST. LOUIS CITY	100,341	\$33,292,851	4,080	\$282,312	714	\$4,216,045	1,639	\$3,999,476	80,552	\$7,863,066	15,069	\$4,740,113
INVALID COUNTY	116	\$51,304	13	\$575	0	\$0	0	\$0	40	\$3,192	34	\$9,098

TABLE 4. MISSOURI MEDICAID RECIPIENTS AND PAYMENTS BY TYPE OF SERVICE, OCTOBER, 2000

COUNTY	OUTPATIENT HOSPITAL		DENTAL SERVICES		LAB & X-RAY SERVICES		AMBULANCE SERVICES		OPTOMETRIC SERVICES		HOMEMAKER / RESPITE CARE	
	RECIPIENTS	PAYMENTS	RECIPIENTS	PAYMENTS	RECIPIENTS	PAYMENTS	RECIPIENTS	PAYMENTS	RECIPIENTS	PAYMENTS	RECIPIENTS	PAYMENTS
STATE TOTAL	66,657	\$18,695,777	7,026	\$1,235,530	19,784	\$678,098	4,684	\$628,615	9,472	\$514,171	17,796	\$5,969,796
ADAIR	484	\$92,997	18	\$4,569	443	\$11,251	25	\$4,239	36	\$2,096	139	\$34,819
ANDREW	172	\$63,326	18	\$4,308	29	\$714	13	\$1,501	16	\$918	34	\$7,204
ATCHISON	69	\$18,901	9	\$1,252	36	\$1,122	8	\$880	43	\$1,907	38	\$6,379
AUDRAIN	206	\$43,547	20	\$10,093	132	\$4,236	7	\$452	31	\$2,036	86	\$32,262
BARRY	953	\$225,470	47	\$12,485	140	\$4,372	53	\$8,037	111	\$5,819	118	\$21,576
BARTON	284	\$62,562	10	\$998	70	\$2,488	33	\$6,037	61	\$2,752	48	\$6,794
BATES	451	\$189,141	28	\$5,413	72	\$1,986	8	\$1,848	66	\$2,732	43	\$6,864
BENTON	329	\$80,763	56	\$9,451	171	\$4,632	27	\$3,883	56	\$3,583	73	\$27,941
BOLLINGER	290	\$60,517	31	\$6,150	141	\$3,908	22	\$2,692	64	\$3,162	151	\$73,685
BOONE	728	\$263,368	122	\$28,024	455	\$19,181	27	\$4,396	97	\$4,198	146	\$39,909
BUCHANAN	1,703	\$504,139	225	\$44,137	217	\$6,529	142	\$20,449	147	\$9,152	252	\$85,389
BUTLER	1,327	\$323,581	220	\$32,576	473	\$15,873	52	\$10,647	187	\$9,756	537	\$175,710
CALDWELL	181	\$42,308	16	\$4,921	19	\$551	16	\$2,344	16	\$519	46	\$12,629
CALLAWAY	265	\$89,253	35	\$9,006	231	\$7,523	30	\$2,847	46	\$3,211	56	\$18,200
CAMDEN	226	\$83,709	30	\$9,289	81	\$2,554	8	\$1,489	35	\$2,106	105	\$21,217
CAPE GIRARDEAU	1,148	\$279,412	96	\$10,430	535	\$16,345	48	\$5,237	168	\$6,230	256	\$105,671
CARROLL	250	\$67,213	27	\$4,876	42	\$2,130	20	\$2,921	42	\$1,938	36	\$7,853
CARTER	159	\$55,058	27	\$4,461	72	\$2,538	7	\$1,512	39	\$2,230	103	\$47,513
CASS	404	\$150,895	59	\$7,067	99	\$3,314	61	\$6,930	29	\$1,155	101	\$18,271
CEDAR	382	\$87,696	41	\$9,548	66	\$2,276	11	\$2,189	69	\$3,227	38	\$9,859
CHARITON	56	\$18,703	3	\$827	27	\$794	10	\$986	13	\$629	51	\$9,248
CHRISTIAN	712	\$152,258	55	\$10,731	258	\$7,001	27	\$4,364	106	\$5,768	85	\$12,538
CLARK	90	\$35,263	8	\$1,271	31	\$1,329	12	\$1,709	18	\$1,068	57	\$13,124
CLAY	587	\$196,764	99	\$13,486	156	\$9,070	69	\$7,992	50	\$1,859	162	\$43,882
CLINTON	282	\$55,546	15	\$2,644	31	\$1,020	14	\$1,774	29	\$1,401	36	\$10,798
COLE	350	\$100,424	41	\$5,294	232	\$7,409	13	\$2,112	25	\$1,444	92	\$18,457
COOPER	126	\$18,720	10	\$3,467	56	\$1,928	5	\$661	14	\$695	67	\$13,571
CRAWFORD	442	\$151,473	57	\$6,164	57	\$1,812	54	\$7,708	113	\$5,923	124	\$32,367
DADE	160	\$26,833	5	\$1,678	33	\$989	5	\$1,709	30	\$1,309	37	\$4,226
DALLAS	306	\$68,431	39	\$5,938	76	\$3,124	16	\$3,637	110	\$5,867	84	\$20,938
DAVIESS	168	\$42,673	22	\$3,705	16	\$528	11	\$2,143	20	\$1,040	20	\$5,860
DEKALB	222	\$67,052	8	\$1,320	17	\$660	13	\$2,188	17	\$1,121	68	\$16,187
DENT	504	\$111,575	35	\$4,317	66	\$2,127	15	\$3,996	90	\$4,502	93	\$23,379
DOUGLAS	239	\$64,063	22	\$4,186	86	\$2,785	13	\$3,388	88	\$5,106	68	\$11,126
DUNKLIN	1,212	\$402,003	134	\$29,061	300	\$11,261	47	\$6,406	309	\$20,741	678	\$226,194
FRANKLIN	460	\$136,956	66	\$12,830	219	\$8,907	49	\$5,703	57	\$3,517	163	\$78,596
GASCONADE	94	\$19,643	15	\$1,322	40	\$2,206	8	\$1,318	20	\$1,215	61	\$12,757
GENRY	123	\$23,708	13	\$2,934	17	\$785	12	\$1,883	13	\$903	26	\$5,278
GREENE	5,123	\$993,402	364	\$60,508	1,477	\$41,620	124	\$19,368	447	\$24,064	475	\$102,420
GRUNDY	382	\$88,592	28	\$8,799	16	\$321	11	\$1,432	35	\$1,757	98	\$22,710
HARRISON	205	\$72,979	30	\$5,318	30	\$987	16	\$3,280	25	\$1,152	13	\$1,796
HENRY	255	\$83,417	33	\$8,840	61	\$2,031	8	\$1,455	51	\$3,712	95	\$27,083
HICKORY	188	\$59,735	34	\$6,621	56	\$2,064	10	\$2,123	40	\$2,392	62	\$13,085
HOLT	42	\$10,511	6	\$1,075	10	\$345	7	\$664	14	\$825	31	\$5,799
HOWARD	58	\$32,875	17	\$3,112	55	\$2,471	7	\$2,131	14	\$471	50	\$12,455
HOWELL	916	\$247,761	52	\$11,601	268	\$10,267	58	\$9,290	243	\$11,515	240	\$47,013
IRON	326	\$73,005	28	\$2,636	58	\$2,244	45	\$4,483	62	\$4,052	64	\$25,914
JACKSON	4,909	\$1,573,606	696	\$94,589	940	\$40,975	659	\$86,420	297	\$12,476	770	\$198,139
JASPER	3,104	\$650,660	194	\$44,810	983	\$31,688	128	\$18,654	353	\$21,213	359	\$62,173
JEFFERSON	889	\$293,947	149	\$25,551	487	\$14,044	94	\$9,791	116	\$6,198	230	\$83,936
JOHNSON	270	\$74,708	43	\$10,118	101	\$3,879	48	\$6,979	41	\$1,998	89	\$24,392
KNOX	77	\$21,089	3	\$434	73	\$2,276	4	\$251	6	\$264	34	\$4,188
LACLEDE	704	\$178,144	96	\$16,576	88	\$2,731	17	\$2,749	128	\$9,251	138	\$23,249
LAFAYETTE	269	\$73,605	30	\$5,799	77	\$3,828	33	\$3,979	26	\$629	73	\$20,227
LAWRENCE	819	\$183,349	53	\$7,798	145	\$6,283	21	\$4,110	73	\$3,724	121	\$23,596
LEWIS	105	\$28,035	12	\$3,019	20	\$629	10	\$1,232	14	\$846	84	\$12,593
LINCOLN	597	\$172,752	53	\$3,080	115	\$3,729	58	\$7,650	86	\$4,751	80	\$23,903

58

TABLE 4. MISSOURI MEDICAID RECIPIENTS AND PAYMENTS BY TYPE OF SERVICE, OCTOBER, 2000

COUNTY	OUTPATIENT HOSPITAL		DENTAL SERVICES		LAB & X-RAY SERVICES		AMBULANCE SERVICES		OPTOMETRIC SERVICES		HOMEMAKER / RESPITE CARE	
	RECIPIENTS	PAYMENTS	RECIPIENTS	PAYMENTS	RECIPIENTS	PAYMENTS	RECIPIENTS	PAYMENTS	RECIPIENTS	PAYMENTS	RECIPIENTS	PAYMENTS
LINN	288	\$60,846	22	\$6,538	74	\$3,054	18	\$1,976	113	\$4,954	107	\$28,143
LIVINGSTON	334	\$59,920	28	\$6,937	32	\$744	20	\$3,274	74	\$2,340	82	\$13,913
MCDONALD	551	\$98,011	17	\$4,700	201	\$5,010	31	\$4,502	70	\$3,610	76	\$22,221
MACON	351	\$82,088	9	\$1,853	144	\$4,484	18	\$2,356	34	\$1,855	112	\$39,139
MADISON	465	\$81,988	41	\$2,400	39	\$1,576	11	\$1,449	106	\$5,650	140	\$60,050
MARIES	145	\$50,191	14	\$3,026	73	\$3,465	11	\$2,858	25	\$1,178	39	\$9,168
MARION	548	\$140,169	62	\$16,422	57	\$872	51	\$4,800	118	\$7,235	92	\$23,227
MERCER	60	\$11,065	6	\$1,067	9	\$187	9	\$1,038	6	\$335	42	\$9,385
MILLER	214	\$75,616	33	\$22,627	113	\$3,995	32	\$5,003	44	\$2,865	96	\$20,030
MISSISSIPPI	462	\$135,275	58	\$11,067	141	\$4,709	37	\$4,112	108	\$5,877	309	\$155,011
MONITEAU	67	\$18,127	6	\$966	65	\$2,288	11	\$1,241	21	\$1,074	55	\$8,427
MONROE	69	\$11,043	5	\$797	19	\$419	5	\$550	23	\$1,488	88	\$27,540
MONTGOMERY	88	\$22,346	26	\$5,197	42	\$982	14	\$928	20	\$1,027	49	\$15,893
MORGAN	150	\$65,986	34	\$9,521	115	\$3,904	25	\$3,904	58	\$2,282	90	\$20,988
NEW MADRID	663	\$210,279	41	\$6,817	167	\$6,023	57	\$6,789	161	\$10,305	430	\$152,798
NEWTON	1,036	\$226,336	60	\$10,187	438	\$13,361	68	\$10,538	133	\$7,378	136	\$28,577
NODAWAY	183	\$46,031	11	\$1,885	10	\$332	21	\$3,451	13	\$678	46	\$7,798
OREGON	224	\$71,893	35	\$6,238	72	\$2,740	4	\$1,042	52	\$3,321	161	\$49,987
OSAGE	42	\$13,242	8	\$3,689	45	\$1,674	2	\$484	8	\$421	35	\$6,106
OZARK	134	\$67,620	16	\$3,791	69	\$3,505	5	\$1,499	53	\$2,361	80	\$26,160
PEMISCOT	979	\$212,877	104	\$27,200	173	\$16,589	23	\$4,785	208	\$13,263	613	\$263,070
PERRY	313	\$70,382	57	\$8,630	29	\$852	6	\$1,270	93	\$3,803	65	\$19,025
PETTIS	330	\$107,533	36	\$5,818	248	\$7,253	61	\$5,893	60	\$2,580	123	\$30,137
PHELPS	772	\$172,288	56	\$14,720	98	\$3,973	47	\$7,207	158	\$9,300	149	\$28,674
PIKE	328	\$90,701	18	\$3,395	59	\$1,591	10	\$2,182	73	\$3,437	101	\$21,352
PLATTE	178	\$53,099	39	\$4,631	53	\$2,204	26	\$3,021	20	\$742	45	\$9,074
POLK	501	\$125,958	99	\$10,301	155	\$4,062	14	\$2,037	84	\$4,368	76	\$20,094
PULASKI	467	\$161,328	46	\$7,784	71	\$2,091	64	\$11,303	58	\$3,930	129	\$30,436
PUTMAN	134	\$27,756	3	\$2,268	120	\$2,618	13	\$1,062	12	\$619	18	\$4,987
RALLS	115	\$23,892	5	\$1,704	21	\$422	19	\$2,525	15	\$877	40	\$12,827
RANDOLPH	365	\$148,467	26	\$8,187	141	\$5,305	46	\$4,943	33	\$2,013	145	\$53,366
RAY	146	\$49,385	14	\$1,801	46	\$1,080	8	\$1,217	20	\$780	62	\$12,702
REYNOLDS	187	\$72,469	22	\$7,283	84	\$2,353	28	\$3,668	29	\$1,581	91	\$33,621
RIPLEY	469	\$152,011	62	\$9,081	161	\$4,211	13	\$2,478	110	\$7,695	315	\$134,359
ST. CHARLES	626	\$192,339	65	\$8,198	123	\$4,109	69	\$4,639	54	\$3,080	160	\$55,071
ST. CLAIR	95	\$35,633	17	\$2,866	21	\$1,082	3	\$407	24	\$1,188	37	\$10,055
ST. FRANCOIS	1,952	\$476,787	175	\$33,677	204	\$7,006	130	\$13,224	201	\$12,425	357	\$177,766
STE. GENEVIEVE	255	\$43,951	40	\$4,249	65	\$2,229	23	\$2,690	60	\$3,207	57	\$33,373
ST. LOUIS	3,618	\$1,192,681	519	\$61,436	1,450	\$54,399	286	\$26,397	320	\$17,319	1,121	\$566,520
SALINE	163	\$69,502	33	\$8,507	129	\$6,173	23	\$2,590	66	\$2,710	103	\$19,038
SCHUYLER	92	\$37,252	1	\$339	81	\$3,250	4	\$424	2	\$167	46	\$14,781
SCOTLAND	146	\$25,061	2	\$126	41	\$1,505	3	\$859	15	\$939	62	\$18,791
SCOTT	1,285	\$360,507	94	\$19,414	363	\$14,123	92	\$11,586	234	\$14,247	463	\$206,944
SHANNON	295	\$93,664	25	\$4,078	64	\$1,873	14	\$3,533	73	\$3,039	101	\$26,960
SHELBY	124	\$43,484	9	\$1,003	30	\$884	17	\$3,053	22	\$1,192	78	\$32,786
STODDARD	826	\$273,394	113	\$18,419	445	\$12,013	76	\$9,440	132	\$6,149	309	\$118,978
STONE	581	\$149,277	14	\$879	223	\$6,012	15	\$3,112	72	\$4,269	58	\$7,396
SULLIVAN	130	\$32,572	6	\$2,547	91	\$3,233	5	\$581	23	\$1,612	63	\$12,570
TANEY	1,000	\$292,638	32	\$4,780	395	\$11,728	41	\$7,229	124	\$6,173	52	\$3,649
TEXAS	698	\$123,454	54	\$7,423	105	\$3,734	31	\$6,242	158	\$8,757	125	\$23,554
VERNON	597	\$182,489	22	\$3,406	110	\$3,920	31	\$3,563	109	\$4,480	101	\$11,134
WARREN	277	\$71,142	15	\$2,428	62	\$2,401	25	\$3,991	114	\$6,625	47	\$11,517
WASHINGTON	921	\$225,029	88	\$21,994	141	\$5,020	43	\$5,155	132	\$8,106	204	\$72,999
WAYNE	373	\$161,447	58	\$12,474	209	\$5,166	25	\$5,408	95	\$5,672	201	\$82,473
WEBSTER	488	\$124,980	66	\$10,846	155	\$5,542	21	\$4,931	114	\$5,695	135	\$24,382
WORTH	41	\$13,982	11	\$2,602	10	\$183	1	\$130	1	\$24	12	\$1,952
WRIGHT	422	\$104,233	39	\$7,058	133	\$4,562	16	\$5,545	105	\$5,818	197	\$36,607
ST. LOUIS CITY	4,905	\$1,963,013	708	\$107,683	1,443	\$50,011	493	\$52,201	456	\$25,831	1,986	\$949,216
INVALID COUNTY	7	\$2,872	0	\$0	5	\$285	0	\$0	1	\$43	0	\$0

TABLE 4. MISSOURI MEDICAID RECIPIENTS AND PAYMENTS BY TYPE OF SERVICE, OCTOBER, 2000

COUNTY	CLINIC SERVICES		DME SERVICES		AUDIOLOGY SERVICES		PODIATRY SERVICES		PERSONAL CARE SERVICES		FAMILY PLANNING	
	RECIPIENTS	PAYMENTS	RECIPIENTS	PAYMENTS	RECIPIENTS	PAYMENTS	RECIPIENTS	PAYMENTS	RECIPIENTS	PAYMENTS	RECIPIENTS	PAYMENTS
STATE TOTAL	72,258	\$5,487,451	16,228	\$2,848,686	392	\$92,237	5,309	\$105,208	28,167	\$11,572,248	9,766	\$683,557
ADAIR	439	\$31,848	111	\$16,994	3	\$1,595	48	\$596	183	\$72,481	78	\$7,809
ANDREW	245	\$20,646	46	\$4,851	1	\$30	1	\$3	37	\$7,326	28	\$4,143
ATCHISON	33	\$2,420	31	\$2,036	2	\$728	6	\$54	34	\$5,737	6	\$248
AUDRAIN	267	\$15,277	61	\$9,316	3	\$540	18	\$355	133	\$49,352	16	\$560
BARRY	1,060	\$56,606	134	\$36,955	6	\$1,175	32	\$834	195	\$75,231	119	\$11,293
BARTON	238	\$17,196	50	\$5,032	1	\$9	15	\$383	78	\$24,521	44	\$1,680
BATES	493	\$29,744	93	\$27,631	1	\$522	12	\$280	61	\$8,907	47	\$1,789
BENTON	432	\$23,985	107	\$20,334	0	\$0	11	\$566	131	\$37,196	85	\$5,106
BOLLINGER	249	\$21,007	83	\$5,904	3	\$66	14	\$379	220	\$66,468	76	\$5,490
BOONE	808	\$60,467	246	\$51,073	2	\$1,070	72	\$1,105	309	\$180,676	65	\$2,502
BUCHANAN	2,489	\$199,817	335	\$37,489	2	\$369	9	\$377	494	\$209,723	258	\$17,075
BUTLER	1,180	\$108,597	344	\$65,945	2	\$634	197	\$3,546	784	\$256,472	260	\$24,360
CALDWELL	182	\$15,059	25	\$2,681	3	\$2,073	15	\$164	47	\$18,432	23	\$803
CALLAWAY	360	\$18,223	93	\$14,876	1	\$83	28	\$334	122	\$42,002	17	\$491
CAMDEN	325	\$22,201	98	\$20,148	2	\$1,062	11	\$305	105	\$21,423	23	\$788
CAPE GIRARDEAU	960	\$66,269	214	\$32,506	15	\$3,899	76	\$1,841	441	\$170,628	222	\$22,803
CARROLL	184	\$11,148	54	\$6,725	0	\$0	18	\$390	63	\$21,223	28	\$1,014
CARTER	139	\$8,384	49	\$14,020	2	\$1,014	30	\$550	168	\$63,596	33	\$3,053
CASS	357	\$23,034	120	\$16,055	2	\$939	20	\$262	167	\$47,107	28	\$1,192
CEDAR	353	\$18,405	87	\$10,189	4	\$560	9	\$502	76	\$30,818	55	\$3,711
CHARITON	87	\$3,195	27	\$3,682	1	\$545	4	\$24	62	\$11,332	2	\$25
CHRISTIAN	630	\$50,495	162	\$21,988	4	\$112	39	\$1,100	221	\$68,884	163	\$11,400
CLARK	87	\$3,371	36	\$3,143	1	\$80	3	\$31	61	\$14,928	17	\$545
CLAY	941	\$73,251	190	\$97,249	2	\$493	64	\$963	276	\$81,967	52	\$5,305
CLINTON	310	\$22,578	45	\$3,232	1	\$24	17	\$288	42	\$21,492	25	\$1,157
COLE	604	\$40,210	115	\$14,050	2	\$536	58	\$1,031	172	\$56,543	22	\$896
COOPER	211	\$8,972	46	\$7,054	0	\$0	11	\$96	70	\$12,151	6	\$503
CRAWFORD	526	\$25,561	114	\$23,598	2	\$29	23	\$472	166	\$83,477	122	\$4,948
DADE	152	\$10,948	41	\$1,734	0	\$0	5	\$408	47	\$8,489	28	\$2,130
DALLAS	345	\$38,246	78	\$23,047	4	\$80	5	\$188	111	\$27,414	59	\$3,181
DAVISS	141	\$8,407	36	\$4,073	0	\$0	0	\$0	24	\$15,613	23	\$1,859
DEKALB	223	\$19,113	46	\$4,010	0	\$0	5	\$74	73	\$21,612	16	\$526
DENT	380	\$16,437	90	\$22,396	4	\$554	26	\$305	119	\$46,765	80	\$5,689
DOUGLAS	201	\$14,203	64	\$6,668	3	\$1,090	26	\$424	110	\$42,847	52	\$2,735
DUNKLIN	1,155	\$99,246	473	\$56,143	10	\$3,442	78	\$2,833	935	\$323,602	250	\$24,621
FRANKLIN	572	\$42,619	184	\$32,342	2	\$757	53	\$1,596	288	\$153,978	60	\$2,262
GASCONADE	187	\$10,799	37	\$5,330	1	\$19	4	\$44	66	\$17,403	6	\$630
GENTRY	143	\$16,428	33	\$4,837	1	\$555	1	\$13	25	\$13,819	18	\$1,483
GREENE	4,041	\$294,375	780	\$187,846	18	\$1,907	145	\$4,209	929	\$355,136	724	\$44,433
GRUNDY	344	\$32,421	44	\$3,489	3	\$574	21	\$211	130	\$29,057	31	\$3,557
HARRISON	220	\$14,181	54	\$3,697	3	\$580	5	\$112	11	\$2,216	28	\$1,132
HENRY	392	\$22,650	92	\$10,984	0	\$0	10	\$261	161	\$51,673	26	\$2,802
HICKORY	225	\$16,595	61	\$6,662	2	\$28	9	\$520	41	\$9,509	48	\$1,825
HOLT	65	\$5,835	33	\$3,976	0	\$0	5	\$66	25	\$5,948	8	\$913
HOWARD	129	\$10,782	53	\$7,390	0	\$0	22	\$261	70	\$23,399	5	\$131
HOWELL	1,020	\$44,919	216	\$21,956	11	\$2,891	44	\$946	310	\$92,402	215	\$16,981
IRON	357	\$19,795	118	\$8,274	3	\$969	40	\$767	162	\$87,097	58	\$3,127
JACKSON	5,769	\$564,022	1,155	\$300,694	19	\$6,868	590	\$8,950	1,614	\$635,358	276	\$14,811
JASPER	3,296	\$193,527	495	\$101,954	22	\$3,931	134	\$2,605	677	\$286,223	364	\$21,656
JEFFERSON	1,096	\$84,441	266	\$61,681	6	\$1,568	202	\$3,615	605	\$296,466	127	\$4,125
JOHNSON	302	\$16,645	95	\$14,089	0	\$0	15	\$272	161	\$70,203	17	\$646
KNOX	68	\$3,131	20	\$2,120	2	\$29	21	\$292	60	\$10,524	18	\$3,191
LACLEDE	725	\$47,153	124	\$13,758	4	\$572	37	\$1,160	232	\$57,635	125	\$11,339
LAFAYETTE	375	\$21,650	92	\$14,006	2	\$1,047	20	\$659	117	\$32,959	41	\$1,505
LAWRENCE	731	\$46,033	123	\$13,627	9	\$1,649	28	\$409	235	\$83,876	116	\$11,074
LEWIS	82	\$13,873	34	\$5,052	1	\$74	8	\$103	58	\$11,258	39	\$2,559
LINCOLN	367	\$27,504	121	\$19,216	4	\$1,062	21	\$270	189	\$61,548	130	\$7,952

60

TABLE 4. MISSOURI MEDICAID RECIPIENTS AND PAYMENTS BY TYPE OF SERVICE, OCTOBER, 2000

COUNTY	CLINIC SERVICES		DME SERVICES		AUDIOLOGY SERVICES		PODIATRY SERVICES		PERSONAL CARE SERVICES		FAMILY PLANNING	
	RECIPIENTS	PAYMENTS	RECIPIENTS	PAYMENTS	RECIPIENTS	PAYMENTS	RECIPIENTS	PAYMENTS	RECIPIENTS	PAYMENTS	RECIPIENTS	PAYMENTS
LINN	323	\$10,879	73	\$13,647	5	\$2,814	5	\$49	132	\$32,446	42	\$4,427
LIVINGSTON	430	\$22,346	55	\$6,172	4	\$1,656	17	\$192	113	\$30,571	30	\$2,698
MCDONALD	395	\$28,159	99	\$7,628	1	\$525	11	\$305	125	\$50,337	88	\$4,361
MACON	238	\$11,259	71	\$15,709	3	\$561	41	\$504	141	\$51,886	41	\$1,725
MADISON	377	\$23,212	107	\$7,074	3	\$589	32	\$589	172	\$51,947	65	\$1,816
MARIES	176	\$8,535	44	\$3,376	1	\$40	10	\$266	48	\$11,421	31	\$992
MARION	556	\$22,138	114	\$11,492	2	\$136	48	\$733	226	\$137,991	145	\$5,619
MERCER	57	\$3,127	11	\$623	1	\$545	1	\$8	55	\$10,174	16	\$535
MILLER	374	\$20,382	95	\$9,916	1	\$20	27	\$619	117	\$36,312	11	\$348
MISSISSIPPI	885	\$65,609	177	\$14,033	5	\$611	64	\$1,085	328	\$141,672	160	\$14,212
MONITEAU	203	\$10,504	41	\$6,812	0	\$0	8	\$74	53	\$7,979	10	\$264
MONROE	110	\$5,649	31	\$3,143	0	\$0	11	\$167	78	\$24,354	7	\$271
MONTGOMERY	134	\$6,852	48	\$6,068	0	\$0	4	\$103	85	\$25,858	16	\$597
MORGAN	389	\$22,575	77	\$8,027	0	\$0	23	\$418	148	\$43,584	11	\$202
NEW MADRID	751	\$56,238	214	\$26,725	7	\$1,989	20	\$465	513	\$163,037	120	\$7,456
NEWTON	1,129	\$75,010	180	\$24,205	11	\$1,241	55	\$912	201	\$79,004	135	\$10,068
NODAWAY	313	\$17,130	40	\$3,676	3	\$898	9	\$69	41	\$8,207	43	\$2,048
OREGON	273	\$14,885	87	\$6,923	5	\$1,532	9	\$598	195	\$59,931	65	\$4,217
OSAGE	108	\$7,308	41	\$4,990	0	\$0	3	\$34	43	\$14,905	5	\$209
OZARK	167	\$10,720	66	\$4,075	1	\$465	15	\$165	112	\$37,092	53	\$3,125
PENISCOT	672	\$50,839	223	\$21,626	5	\$1,316	9	\$70	818	\$286,195	147	\$19,013
PERRY	323	\$23,970	39	\$3,939	4	\$625	23	\$458	114	\$50,644	64	\$3,974
PETTIS	491	\$30,439	130	\$13,237	0	\$0	36	\$657	223	\$74,299	30	\$1,161
PHELPS	878	\$35,075	175	\$28,108	6	\$642	66	\$2,223	219	\$99,147	175	\$12,002
PIKE	369	\$16,805	81	\$8,119	1	\$533	51	\$842	128	\$37,532	84	\$2,911
PLATTE	306	\$21,567	66	\$7,105	1	\$488	40	\$406	90	\$28,551	31	\$1,438
POLK	690	\$44,312	125	\$22,796	3	\$69	31	\$502	126	\$36,291	91	\$10,782
PULASKI	496	\$23,014	128	\$21,644	3	\$60	38	\$879	158	\$42,950	105	\$6,996
PUTMAN	65	\$5,769	42	\$4,033	1	\$555	17	\$366	36	\$26,125	14	\$2,544
RALLS	96	\$4,027	23	\$8,011	1	\$384	35	\$455	39	\$15,556	24	\$724
RANDOLPH	309	\$12,701	145	\$30,379	3	\$195	40	\$1,302	224	\$80,440	18	\$1,207
RAY	156	\$13,555	43	\$3,974	0	\$0	17	\$305	85	\$17,581	7	\$209
REYNOLDS	157	\$15,298	51	\$5,661	2	\$464	5	\$145	134	\$70,599	70	\$8,928
RIPLEY	567	\$33,603	125	\$11,582	0	\$0	45	\$1,933	391	\$101,407	124	\$8,578
ST. CHARLES	749	\$66,041	182	\$35,494	8	\$1,610	86	\$1,400	299	\$150,847	87	\$4,287
ST. CLAIR	130	\$5,714	39	\$1,890	1	\$522	10	\$73	37	\$12,523	12	\$333
ST. FRANCOIS	1,804	\$100,801	368	\$39,137	13	\$3,368	145	\$4,788	718	\$330,217	307	\$26,524
STE. GENEVIEVE	289	\$11,063	57	\$4,358	1	\$535	22	\$660	118	\$43,959	47	\$5,047
ST. LOUIS	4,674	\$514,243	967	\$288,967	16	\$2,616	564	\$8,490	2,127	\$1,344,095	378	\$24,034
SALINE	579	\$24,371	127	\$14,091	2	\$1,567	38	\$481	229	\$74,031	27	\$978
SCHUYLER	83	\$3,649	29	\$3,557	0	\$0	4	\$60	52	\$11,334	11	\$351
SCOTLAND	91	\$3,508	29	\$2,890	0	\$0	13	\$148	60	\$17,305	22	\$693
SCOTT	1,701	\$103,031	399	\$38,215	13	\$3,641	85	\$1,766	603	\$258,283	219	\$20,088
SHANNON	298	\$16,379	73	\$6,611	2	\$562	15	\$154	131	\$34,331	75	\$5,119
SHELBY	110	\$7,116	26	\$3,211	3	\$1,105	7	\$257	61	\$22,845	17	\$2,135
STODDARD	757	\$46,951	227	\$27,761	4	\$1,536	110	\$2,076	481	\$179,205	174	\$14,314
STONE	456	\$27,493	86	\$10,093	2	\$620	9	\$225	116	\$32,534	90	\$4,531
SULLIVAN	93	\$4,158	59	\$4,698	3	\$1,096	11	\$161	91	\$15,597	40	\$4,986
TANEY	762	\$45,479	105	\$13,140	7	\$139	41	\$755	130	\$42,863	132	\$14,458
TEXAS	560	\$19,234	100	\$16,715	5	\$677	40	\$553	155	\$42,925	127	\$7,977
VERNON	682	\$40,129	140	\$20,449	2	\$44	28	\$222	138	\$80,513	96	\$5,126
WARREN	220	\$18,023	48	\$16,043	2	\$93	2	\$56	52	\$10,867	57	\$4,922
WASHINGTON	528	\$47,318	221	\$25,715	5	\$1,724	41	\$817	303	\$137,296	203	\$15,518
WAYNE	334	\$37,383	147	\$18,142	0	\$0	41	\$1,069	252	\$77,635	114	\$6,774
WEBSTER	427	\$41,985	112	\$13,428	3	\$570	22	\$579	190	\$59,373	86	\$5,182
WORTH	61	\$9,962	8	\$539	0	\$0	0	\$0	10	\$1,890	8	\$369
WRIGHT	377	\$23,212	124	\$22,316	3	\$48	19	\$321	257	\$64,689	100	\$7,573
ST. LOUIS CITY	6,231	\$742,464	1,312	\$308,704	12	\$2,748	649	\$13,746	3,343	\$1,908,891	351	\$16,954
INVALID COUNTY	7	\$253	2	\$2,128	0	\$0	0	\$0	0	\$0	0	\$0

TABLE 4. MISSOURI MEDICAID RECIPIENTS AND PAYMENTS BY TYPE OF SERVICE, OCTOBER, 2000

COUNTY	EPSDT SERV -- SCREEN		REHAB CENTER SERV.		INTERMEDIATE CARE FACILITY / MR		HOSPICE		MENTAL HOSPITAL SERVICES		PSYCHIATRIC CARE UNDER AGE 22	
	RECIPIENTS	PAYMENTS	RECIPIENTS	PAYMENTS	RECIPIENTS	PAYMENTS	RECIPIENTS	PAYMENTS	RECIPIENTS	PAYMENTS	RECIPIENTS	PAYMENTS
STATE TOTAL	8,542	\$520,556	314	\$51,191	1,162	\$8,165,503	442	\$1,099,879	44	\$65,570	178	\$511,158
ADAIR	50	\$3,098	0	\$0	0	\$0	3	\$9,035	0	\$0	2	\$70
ANDREW	36	\$2,115	18	\$3,422	0	\$0	6	\$16,906	0	\$0	0	\$0
ATCHISON	20	\$1,175	5	\$855	0	\$0	0	\$0	0	\$0	0	\$0
AUDRAIN	7	\$420	0	\$0	0	\$0	0	\$0	0	\$0	1	\$33
BARRY	114	\$5,878	1	\$24	0	\$0	7	\$15,844	0	\$0	0	\$0
BARTON	28	\$1,668	0	\$0	0	\$0	0	\$0	0	\$0	0	\$0
BATES	36	\$1,971	0	\$0	0	\$0	2	\$9,901	0	\$0	0	\$0
BENTON	47	\$2,300	6	\$756	0	\$0	3	\$6,757	0	\$0	1	\$22
BOLLINGER	26	\$1,505	2	\$300	0	\$0	1	\$1,049	0	\$0	0	\$0
BOONE	30	\$1,862	1	\$213	0	\$0	6	\$15,296	1	\$13	0	\$0
BUCHANAN	382	\$25,993	29	\$4,867	0	\$0	16	\$36,710	0	\$0	11	\$34,200
BUTLER	294	\$18,013	0	\$0	37	\$281,348	1	\$3,414	0	\$0	0	\$0
CALDWELL	11	\$690	6	\$852	0	\$0	1	\$6,650	0	\$0	1	\$8,641
CALLAWAY	6	\$360	1	\$149	0	\$0	0	\$0	0	\$0	0	\$0
CAMDEN	2	\$120	1	\$105	0	\$0	0	\$0	10	\$892	0	\$0
CAPE GIRARDEAU	57	\$3,460	5	\$396	1	\$1,601	2	\$3,316	1	\$6	2	\$34
CARROLL	52	\$3,315	0	\$0	0	\$0	0	\$0	0	\$0	1	\$62
CARTER	54	\$3,771	0	\$0	0	\$0	0	\$0	0	\$0	2	\$482
CASS	5	\$300	1	\$66	0	\$0	9	\$13,476	0	\$0	0	\$0
CEDAR	38	\$2,361	0	\$0	0	\$0	1	\$256	0	\$0	1	\$41
CHARITON	0	\$0	0	\$0	0	\$0	0	\$0	0	\$0	0	\$0
CHRISTIAN	247	\$14,336	13	\$2,893	0	\$0	8	\$17,880	0	\$0	0	\$0
CLARK	26	\$1,583	0	\$0	0	\$0	0	\$0	0	\$0	0	\$0
CLAY	25	\$1,740	0	\$0	0	\$0	12	\$33,473	0	\$0	4	\$1,607
CLINTON	39	\$2,475	5	\$607	0	\$0	1	\$3,406	0	\$0	0	\$0
COLE	13	\$780	1	\$40	0	\$0	4	\$13,619	0	\$0	4	\$13,668
COOPER	3	\$180	2	\$131	0	\$2,757	1	\$426	2	\$954	2	\$105
CRAWFORD	77	\$4,625	0	\$0	0	\$0	7	\$18,387	0	\$0	0	\$0
DADE	21	\$1,110	0	\$0	0	\$0	0	\$0	0	\$0	0	\$0
DALLAS	51	\$2,171	0	\$0	0	\$0	0	\$0	0	\$0	0	\$0
DAVISS	22	\$1,431	0	\$0	0	\$0	0	\$0	0	\$0	0	\$0
DEKALB	26	\$1,980	3	\$633	0	\$0	1	\$1,626	1	\$20	0	\$0
DENT	86	\$5,340	0	\$0	0	\$0	2	\$4,355	0	\$0	0	\$0
DOUGLAS	41	\$2,605	1	\$107	0	\$0	1	\$2,560	0	\$0	0	\$0
DUNKLIN	181	\$11,449	0	\$0	0	\$0	2	\$4,688	0	\$0	0	\$0
FRANKLIN	8	\$397	0	\$0	0	\$0	4	\$6,989	0	\$0	1	\$12,098
GASCONADE	3	\$180	0	\$0	0	\$0	0	\$0	0	\$0	0	\$0
GENTRY	49	\$1,641	5	\$616	0	\$0	1	\$1,400	0	\$0	0	\$0
GREENE	1,120	\$65,251	9	\$1,137	0	\$0	32	\$86,656	1	\$19	0	\$18
GRUNDY	20	\$1,038	0	\$0	0	\$0	0	\$0	0	\$0	0	\$0
HARRISON	5	\$360	0	\$0	0	\$0	0	\$0	0	\$0	0	\$0
HENRY	4	\$240	0	\$0	0	\$0	0	\$0	0	\$0	0	\$0
HICKORY	20	\$1,200	0	\$0	0	\$0	0	\$0	0	\$0	0	\$0
HOLT	15	\$1,056	2	\$494	0	\$0	1	\$1,246	0	\$0	0	\$0
HOWARD	0	\$0	0	\$0	0	\$0	0	\$0	0	\$0	0	\$0
HOWELL	159	\$9,718	7	\$674	0	\$0	3	\$3,002	0	\$0	0	\$0
IRON	81	\$4,786	0	\$0	0	\$0	0	\$0	1	\$25	0	\$0
JACKSON	116	\$7,258	10	\$1,024	0	\$0	72	\$212,156	3	\$80	72	\$78,853
JASPER	638	\$39,239	0	\$0	0	\$0	13	\$31,471	1	\$48	0	\$0
JEFFERSON	27	\$1,627	12	\$1,764	0	\$0	18	\$39,178	0	\$0	4	\$23,804
JOHNSON	2	\$120	0	\$0	0	\$0	3	\$16,789	0	\$0	0	\$0
KNOX	3	\$169	4	\$632	0	\$0	1	\$2,136	0	\$0	0	\$0
LACLEDE	26	\$1,993	0	\$0	0	\$0	5	\$10,304	1	\$50	0	\$0
LAFAYETTE	2	\$120	2	\$38	139	\$1,018,393	2	\$2,345	0	\$0	1	\$131
LAWRENCE	187	\$9,628	5	\$476	0	\$0	4	\$11,332	0	\$0	0	\$0
LEWIS	19	\$1,053	0	\$0	0	\$0	0	\$0	0	\$0	0	\$0
LINCOLN	70	\$4,556	1	\$168	0	\$0	1	\$700	0	\$0	1	\$830

TABLE 4. MISSOURI MEDICAID RECIPIENTS AND PAYMENTS BY TYPE OF SERVICE, OCTOBER, 2000

COUNTY	EPSDT SERV -- SCREEN		REHAB CENTER SERV.		INTERMEDIATE CARE FACILITY / MR		HOSPICE		MENTAL HOSPITAL SERVICES		PSYCHIATRIC CARE UNDER AGE 22	
	RECIPIENTS	PAYMENTS	RECIPIENTS	PAYMENTS	RECIPIENTS	PAYMENTS	RECIPIENTS	PAYMENTS	RECIPIENTS	PAYMENTS	RECIPIENTS	PAYMENTS
LINN	20	\$1,136	0	\$0	0	\$0	3	\$7,636	0	\$0	1	\$12
LIVINGSTON	26	\$1,530	0	\$0	0	\$0	1	\$2,332	0	\$0	0	\$0
MCDONALD	63	\$3,920	0	\$0	0	\$0	3	\$4,853	0	\$0	0	\$0
MACON	46	\$2,760	0	\$0	0	\$0	2	\$1,747	0	\$0	0	\$0
MADISON	76	\$4,800	0	\$0	0	\$0	6	\$15,646	0	\$0	0	\$0
MARIES	18	\$1,080	0	\$0	0	\$0	0	\$0	0	\$0	0	\$0
MARION	145	\$8,921	0	\$0	0	\$0	0	\$0	0	\$0	1	\$33
MERCER	5	\$480	0	\$0	0	\$0	0	\$0	0	\$0	0	\$0
MILLER	3	\$180	2	\$139	0	\$0	1	\$10,413	0	\$0	0	\$0
MISSISSIPPI	125	\$7,936	0	\$0	0	\$0	0	\$0	0	\$0	0	\$0
MONITEAU	2	\$120	2	\$132	0	\$0	0	\$0	0	\$0	0	\$0
MONROE	2	\$120	0	\$0	0	\$0	0	\$0	0	\$0	0	\$0
MONTGOMERY	1	\$60	0	\$0	0	\$0	0	\$0	0	\$0	0	\$0
MORGAN	2	\$120	10	\$1,608	0	\$0	1	\$1,293	0	\$0	0	\$0
NEW MADRID	147	\$9,095	10	\$988	0	\$0	0	\$0	1	\$42	0	\$0
NEWTON	234	\$14,354	1	\$162	0	\$0	5	\$14,569	0	\$0	0	\$0
NODAWAY	44	\$2,461	0	\$0	0	\$0	0	\$0	0	\$0	0	\$0
OREGON	57	\$2,512	0	\$0	0	\$0	2	\$2,240	0	\$0	0	\$0
OSAGE	1	\$60	0	\$0	0	\$0	0	\$0	0	\$0	1	\$876
OZARK	20	\$1,200	0	\$0	0	\$0	0	\$0	0	\$0	0	\$0
PEMISCOT	84	\$5,096	1	\$28	0	\$0	0	\$0	0	\$0	0	\$0
PERRY	20	\$1,212	9	\$1,428	0	\$0	4	\$6,901	0	\$0	0	\$0
PETTIS	20	\$1,180	1	\$201	0	\$0	3	\$3,011	0	\$0	2	\$8,035
PHELPS	168	\$10,080	0	\$0	0	\$0	3	\$6,155	0	\$0	1	\$4,820
PIKE	41	\$2,592	0	\$0	0	\$0	1	\$2,264	0	\$0	0	\$0
PLATTE	3	\$180	0	\$0	0	\$0	5	\$8,693	0	\$0	0	\$0
POLK	132	\$7,550	0	\$0	0	\$0	3	\$3,075	0	\$0	0	\$0
PULASKI	86	\$7,032	8	\$1,392	0	\$0	1	\$2,646	0	\$0	0	\$0
PUTMAN	8	\$603	0	\$0	0	\$0	1	\$792	0	\$0	0	\$0
RALLS	17	\$1,063	0	\$0	0	\$0	0	\$0	0	\$0	1	\$21
RANDOLPH	9	\$540	1	\$6	0	\$0	0	\$0	0	\$0	1	\$537
RAY	3	\$90	0	\$0	0	\$0	0	\$0	0	\$0	0	\$0
REYNOLDS	33	\$2,172	0	\$0	0	\$0	0	\$0	0	\$0	0	\$0
RIPLEY	65	\$4,048	0	\$0	0	\$0	0	\$0	0	\$0	0	\$0
ST. CHARLES	20	\$1,260	6	\$831	69	\$458,133	13	\$26,265	0	\$0	3	\$15,154
ST. CLAIR	1	\$60	0	\$0	0	\$0	0	\$0	0	\$0	0	\$0
ST. FRANCOIS	265	\$16,054	2	\$176	0	\$0	9	\$12,451	1	\$19	2	\$39,659
STE. GENEVIEVE	48	\$2,899	0	\$0	0	\$0	1	\$3,630	0	\$0	1	\$5,184
ST. LOUIS	66	\$4,518	47	\$9,512	138	\$955,002	61	\$162,963	1	\$776	13	\$127,977
SALINE	12	\$660	1	\$90	254	\$1,711,617	0	\$0	15	\$46,762	2	\$1,253
SCHUYLER	30	\$1,730	0	\$0	0	\$0	0	\$0	0	\$0	0	\$0
SCOTLAND	21	\$1,169	0	\$0	0	\$0	0	\$0	0	\$0	0	\$0
SCOTT	334	\$20,704	1	\$250	32	\$228,836	1	\$627	0	\$0	1	\$17,859
SHANNON	19	\$1,195	0	\$0	0	\$0	1	\$720	0	\$0	0	\$0
SHELBY	16	\$931	0	\$0	0	\$0	0	\$0	0	\$0	0	\$0
STODDARD	142	\$8,530	0	\$0	0	\$0	0	\$0	0	\$0	0	\$0
STONE	144	\$9,140	1	\$197	0	\$0	11	\$31,255	0	\$0	0	\$0
SULLIVAN	23	\$1,346	0	\$0	0	\$0	0	\$0	0	\$0	0	\$0
TANEY	202	\$11,756	0	\$0	0	\$0	12	\$40,201	0	\$0	0	\$0
TEXAS	49	\$2,949	2	\$105	0	\$0	0	\$0	0	\$0	0	\$0
VERNON	88	\$5,355	0	\$0	126	\$1,009,681	1	\$1,451	0	\$0	1	\$2,004
WARREN	47	\$2,795	0	\$0	0	\$0	0	\$0	0	\$0	1	\$64
WASHINGTON	105	\$6,990	0	\$0	0	\$0	1	\$2,677	0	\$0	0	\$0
WAYNE	109	\$7,282	0	\$0	0	\$0	0	\$0	0	\$0	0	\$0
WEBSTER	169	\$8,563	1	\$117	0	\$0	1	\$2,236	0	\$0	0	\$0
WORTH	23	\$1,368	0	\$0	0	\$0	0	\$0	0	\$0	0	\$0
WRIGHT	63	\$3,900	4	\$536	0	\$0	2	\$4,966	0	\$0	0	\$0
ST. LOUIS CITY	92	\$9,226	46	\$9,829	366	\$2,498,130	26	\$52,847	4	\$15,861	34	\$102,934
INVALID COUNTY	1	\$60	0	\$0	0	\$0	0	\$0	0	\$0	1	\$10,022

63

TABLE 4. MISSOURI MEDICAID RECIPIENTS AND PAYMENTS BY TYPE OF SERVICE, OCTOBER, 2000

COUNTY	HOME HEALTH SERVICES		PHYSICAL DISABLED WAIVER		ADULT DAY HEALTH SERVICES		PRIVATE HOME ICF / MR		DIABETES SELF-MGMT TRAINING		MR / DD WAIVER	
	RECIPIENTS	PAYMENTS	RECIPIENTS	PAYMENTS	RECIPIENTS	PAYMENTS	RECIPIENTS	PAYMENTS	RECIPIENTS	PAYMENTS	RECIPIENTS	PAYMENTS
STATE TOTAL	810	\$460,073	14	\$92,149	685	\$496,818	84	\$379,046	6	\$220	6,638	\$17,529,059
ADAIR	2	\$242	0	\$0	0	\$0	0	\$0	0	\$0	123	\$322,731
ANDREW	1	\$838	0	\$0	0	\$0	0	\$0	0	\$0	13	\$36,687
ATCHISON	0	\$0	0	\$0	0	\$0	0	\$0	0	\$0	7	\$19,180
AUDRAIN	0	\$0	0	\$0	0	\$0	0	\$0	0	\$0	44	\$91,754
BARRY	4	\$4,481	0	\$0	0	\$0	0	\$0	0	\$0	35	\$89,528
BARTON	4	\$1,307	0	\$0	2	\$699	0	\$0	0	\$0	21	\$46,443
BATES	9	\$5,845	0	\$0	0	\$0	0	\$0	0	\$0	10	\$25,685
BENTON	6	\$1,820	1	\$7,100	0	\$0	0	\$0	0	\$0	33	\$28,140
BOLLINGER	3	\$1,309	0	\$0	0	\$0	0	\$0	0	\$0	28	\$24,592
BOONE	17	\$6,291	0	\$0	8	\$7,297	0	\$0	0	\$0	230	\$655,985
BUCHANAN	12	\$6,056	0	\$0	0	\$0	0	\$0	0	\$0	153	\$539,823
BUTLER	4	\$2,526	0	\$0	0	\$0	0	\$0	0	\$0	103	\$265,255
CALDWELL	1	\$718	0	\$0	0	\$0	0	\$0	0	\$0	4	\$7,887
CALLAWAY	5	\$5,207	0	\$0	0	\$0	0	\$0	0	\$0	43	\$86,570
CAMDEN	6	\$3,584	0	\$0	1	\$786	0	\$0	0	\$0	38	\$140,794
CAPE GIRARDEAU	4	\$1,081	0	\$0	2	\$1,442	0	\$0	0	\$0	100	\$251,567
CARROLL	3	\$2,495	0	\$0	0	\$0	0	\$0	0	\$0	25	\$50,882
CARTER	0	\$54	0	\$0	0	\$0	0	\$0	0	\$0	12	\$19,019
CASS	7	\$3,713	0	\$0	0	\$0	0	\$0	0	\$0	97	\$263,497
CEDAR	3	\$2,377	0	\$0	0	\$0	0	\$0	0	\$0	27	\$71,211
CHARITON	0	\$0	0	\$0	0	\$0	0	\$0	0	\$0	11	\$7,712
CHRISTIAN	7	\$2,011	0	\$0	5	\$5,790	0	\$0	0	\$0	30	\$65,895
CLARK	1	\$1,077	0	\$0	0	\$0	0	\$0	0	\$0	2	\$2,701
CLAY	13	\$7,435	0	\$0	4	\$3,277	0	\$0	0	\$0	144	\$393,648
CLINTON	0	\$0	0	\$0	0	\$0	0	\$0	0	\$0	20	\$37,734
COLE	5	\$2,477	0	\$0	0	\$0	0	\$0	0	\$0	107	\$201,869
COOPER	2	\$1,207	0	\$0	1	\$742	0	\$0	0	\$0	47	\$88,253
CRAWFORD	4	\$3,203	0	\$0	1	\$611	0	\$0	0	\$0	11	\$23,671
DADE	0	\$0	0	\$0	0	\$0	0	\$0	0	\$0	4	\$7,985
DALLAS	3	\$2,463	0	\$0	2	\$480	0	\$0	0	\$0	17	\$29,296
DAVIESS	2	\$239	0	\$0	0	\$0	0	\$0	0	\$0	2	\$1,408
DEKALB	2	\$874	0	\$0	0	\$0	6	\$19,278	0	\$0	3	\$825
DENT	4	\$625	0	\$0	15	\$7,196	0	\$0	0	\$0	13	\$21,494
DOUGLAS	4	\$3,001	0	\$0	0	\$0	0	\$0	0	\$0	13	\$29,110
DUNKLIN	13	\$5,372	0	\$0	0	\$0	0	\$0	0	\$0	44	\$59,441
FRANKLIN	4	\$1,706	0	\$0	5	\$3,845	0	\$0	0	\$0	80	\$192,562
GASCONADE	0	\$0	0	\$0	0	\$0	0	\$0	0	\$0	14	\$22,670
GENRY	0	\$0	0	\$0	0	\$0	9	\$24,532	0	\$0	34	\$73,024
GREENE	26	\$11,538	0	\$0	71	\$43,497	0	\$0	0	\$0	325	\$764,318
GRUNDY	3	\$215	0	\$0	0	\$0	0	\$0	0	\$0	16	\$35,852
HARRISON	1	\$299	0	\$0	0	\$0	0	\$0	0	\$0	32	\$79,993
HENRY	2	\$667	0	\$0	0	\$0	0	\$0	0	\$0	34	\$75,960
HICKORY	1	\$405	0	\$0	0	\$0	0	\$0	0	\$0	11	\$20,713
HOLT	1	\$59	0	\$0	0	\$0	0	\$0	0	\$0	0	\$0
HOWARD	3	\$1,867	0	\$0	0	\$0	0	\$0	0	\$0	43	\$98,043
HOWELL	7	\$4,848	0	\$0	2	\$2,094	0	\$0	0	\$0	46	\$88,026
IRON	3	\$1,403	0	\$0	0	\$0	0	\$0	0	\$0	35	\$53,873
JACKSON	91	\$81,028	2	\$7,970	57	\$31,406	0	\$0	0	\$0	841	\$2,241,782
JASPER	14	\$6,669	0	\$0	2	\$1,136	0	\$0	0	\$0	216	\$548,707
JEFFERSON	25	\$12,375	1	\$4,600	13	\$8,805	8	\$28,328	0	\$0	151	\$359,311
JOHNSON	6	\$1,447	0	\$0	0	\$0	0	\$0	0	\$0	34	\$117,521
KNOX	0	\$0	0	\$0	0	\$0	0	\$0	0	\$0	4	\$4,983
LACLEDE	2	\$1,440	0	\$0	1	\$1,793	0	\$0	0	\$0	36	\$69,285
LAFAYETTE	3	\$2,711	0	\$0	2	\$655	0	\$0	0	\$0	91	\$213,720
LAWRENCE	4	\$603	0	\$0	0	\$0	0	\$0	0	\$0	39	\$74,185
LEWIS	1	\$1,217	0	\$0	0	\$0	0	\$0	0	\$0	6	\$8,717
LINCOLN	4	\$2,388	0	\$0	1	\$806	0	\$0	0	\$0	44	\$108,089

TABLE 4. MISSOURI MEDICAID RECIPIENTS AND PAYMENTS BY TYPE OF SERVICE, OCTOBER, 2000

COUNTY	HOME HEALTH SERVICES		PHYSICAL DISABLED WAIVER		ADULT DAY HEALTH SERVICES		PRIVATE HOME ICF / MR		DIABETES SELF-MGMT TRAINING		MR / DD WAIVER	
	RECIPIENTS	PAYMENTS	RECIPIENTS	PAYMENTS	RECIPIENTS	PAYMENTS	RECIPIENTS	PAYMENTS	RECIPIENTS	PAYMENTS	RECIPIENTS	PAYMENTS
LINN	4	\$3,232	0	\$0	0	\$0	0	\$0	0	\$0	11	\$23,286
LIVINGSTON	2	\$751	0	\$0	0	\$0	0	\$0	0	\$0	23	\$43,821
MCDONALD	5	\$1,081	0	\$0	1	\$961	0	\$0	0	\$0	23	\$62,195
MACON	0	\$0	0	\$0	0	\$0	0	\$0	0	\$0	13	\$40,162
MADISON	1	\$128	0	\$0	3	\$2,141	0	\$0	0	\$0	21	\$28,382
MARIES	4	\$1,506	0	\$0	0	\$0	0	\$0	0	\$0	5	\$9,346
MARION	6	\$4,001	0	\$0	0	\$0	0	\$0	0	\$0	135	\$262,077
MERCER	1	\$107	0	\$0	0	\$0	0	\$0	0	\$0	3	\$5,556
MILLER	9	\$6,988	0	\$0	0	\$0	0	\$0	0	\$0	15	\$36,634
MISSISSIPPI	4	\$3,243	0	\$0	2	\$1,660	0	\$0	0	\$0	3	\$7,828
MONITEAU	0	\$0	0	\$0	0	\$0	0	\$0	0	\$0	3	\$5,983
MONROE	0	\$0	0	\$0	0	\$0	0	\$0	0	\$0	33	\$73,240
MONTGOMERY	1	\$299	0	\$0	0	\$0	0	\$0	0	\$0	13	\$27,232
MORGAN	2	\$911	0	\$0	0	\$0	0	\$0	0	\$0	36	\$59,932
NEW MADRID	4	\$1,569	0	\$0	2	\$1,311	0	\$0	0	\$0	6	\$7,547
NEWTON	6	\$3,178	0	\$0	6	\$4,476	0	\$0	0	\$0	68	\$182,029
NODAWAY	4	\$1,211	0	\$0	0	\$0	0	\$0	0	\$0	47	\$120,907
OREGON	2	\$703	0	\$0	0	\$0	0	\$0	0	\$0	24	\$58,729
OSAGE	1	\$98	0	\$0	0	\$0	0	\$0	0	\$0	22	\$29,723
OZARK	0	\$0	0	\$0	0	\$0	0	\$0	0	\$0	6	\$16,587
PEMISCOT	5	\$1,462	0	\$0	0	\$0	0	\$0	1	\$40	3	\$7,959
PERRY	3	\$718	0	\$0	0	\$0	0	\$0	0	\$0	32	\$67,519
PETTIS	2	\$709	1	\$650	0	\$0	0	\$0	0	\$0	129	\$220,233
PHELPS	5	\$1,102	1	\$9,341	19	\$10,496	0	\$0	0	\$0	93	\$193,651
PIKE	1	\$48	0	\$0	0	\$0	0	\$0	0	\$0	46	\$118,444
PLATTE	6	\$2,115	0	\$0	0	\$0	0	\$0	0	\$0	59	\$128,764
POLK	5	\$1,643	0	\$0	0	\$0	0	\$0	0	\$0	64	\$166,528
PULASKI	11	\$7,268	0	\$0	1	\$524	0	\$0	0	\$0	21	\$32,946
PUTMAN	1	\$318	0	\$0	0	\$0	0	\$0	0	\$0	2	\$6,028
RALLS	0	\$0	0	\$0	0	\$0	0	\$0	0	\$0	18	\$44,749
RANDOLPH	6	\$10,462	0	\$0	0	\$0	0	\$0	0	\$0	21	\$47,721
RAY	0	\$0	0	\$0	0	\$0	0	\$0	0	\$0	34	\$75,595
REYNOLDS	1	\$1,853	0	\$0	0	\$0	0	\$0	0	\$0	11	\$13,180
RIPLEY	2	\$1,137	0	\$0	0	\$0	0	\$0	0	\$0	25	\$54,720
ST. CHARLES	11	\$4,601	1	\$8,800	24	\$28,709	0	\$0	0	\$0	298	\$1,162,127
ST. CLAIR	5	\$3,273	0	\$0	0	\$0	0	\$0	0	\$0	1	\$3,038
ST. FRANCOIS	18	\$5,989	0	\$0	24	\$18,747	0	\$0	0	\$0	39	\$49,627
STE. GENEVIEVE	1	\$248	0	\$0	4	\$2,709	0	\$0	0	\$0	28	\$61,817
ST. LOUIS	80	\$56,835	3	\$42,576	188	\$144,518	16	\$69,323	0	\$0	744	\$2,943,865
SALINE	3	\$998	0	\$0	0	\$0	0	\$0	0	\$0	105	\$294,965
SCHUYLER	0	\$0	0	\$0	0	\$0	0	\$0	0	\$0	4	\$2,737
SCOTLAND	0	\$0	0	\$0	0	\$0	0	\$0	0	\$0	2	\$3,581
SCOTT	9	\$1,724	1	\$4,200	14	\$10,563	0	\$0	3	\$120	54	\$134,671
SHANNON	1	\$3	0	\$0	0	\$0	0	\$0	0	\$0	3	\$6,411
SHELBY	2	\$1,336	1	\$777	0	\$0	0	\$0	0	\$0	5	\$12,209
STODDARD	6	\$1,923	2	\$6,133	0	\$0	0	\$0	1	\$40	88	\$124,235
STONE	8	\$5,519	0	\$0	3	\$2,494	0	\$0	1	\$20	3	\$7,829
SULLIVAN	3	\$329	0	\$0	0	\$0	0	\$0	0	\$0	18	\$34,802
TANEY	6	\$6,645	0	\$0	2	\$1,333	0	\$0	0	\$0	35	\$81,550
TEXAS	2	\$1,146	0	\$0	0	\$0	0	\$0	0	\$0	22	\$59,295
VERNON	3	\$558	0	\$0	7	\$3,743	0	\$0	0	\$0	44	\$175,192
WARREN	5	\$1,226	0	\$0	1	\$420	0	\$0	0	\$0	61	\$201,624
WASHINGTON	7	\$1,224	0	\$0	18	\$12,804	0	\$0	0	\$0	55	\$55,299
WAYNE	1	\$744	0	\$0	0	\$0	0	\$0	0	\$0	25	\$26,949
WEBSTER	10	\$2,123	0	\$0	2	\$1,660	0	\$0	0	\$0	16	\$33,380
WORTH	1	\$375	0	\$0	0	\$0	0	\$0	0	\$0	0	\$0
WRIGHT	6	\$2,226	0	\$0	0	\$0	0	\$0	0	\$0	12	\$9,079
ST. LOUIS CITY	166	\$90,938	0	\$0	169	\$125,176	45	\$237,583	0	\$0	162	\$503,885
INVALID COUNTY	0	\$0	0	\$0	0	\$0	0	\$0	0	\$0	0	\$0

65

TABLE 4. MISSOURI MEDICAID RECIPIENTS AND PAYMENTS BY TYPE OF SERVICE, OCTOBER, 2000

COUNTY	NURSE PRACTITIONER		CASE MANAGEMENT		PSYCHIATRIC REHAB PRIVATE		PSYCHIATRIC REHAB PUBLIC		NON-EMERGENCY TRANSPORTATION		CSTAR PRIVATE	
	RECIPIENTS	PAYMENTS	RECIPIENTS	PAYMENTS	RECIPIENTS	PAYMENTS	RECIPIENTS	PAYMENTS	RECIPIENTS	PAYMENTS	RECIPIENTS	PAYMENTS
STATE TOTAL	2,430	\$68,611	1,430	\$37,789	7,742	\$3,880,130	0	\$0	5,136	\$1,087,683	1,770	\$1,260,525
ADAIR	31	\$2,285	0	\$0	85	\$69,253	0	\$0	28	\$5,675	41	\$23,346
ANDREW	0	\$0	2	\$38	10	\$7,724	0	\$0	3	\$913	2	\$1,606
ATCHISON	20	\$229	0	\$0	2	\$1,328	0	\$0	6	\$1,272	0	\$548
AUDRAIN	5	\$128	0	\$0	82	\$51,807	0	\$0	12	\$1,924	2	\$1,899
BARRY	2	\$58	56	\$1,154	64	\$44,751	0	\$0	58	\$10,378	1	\$1,081
BARTON	5	\$123	4	\$106	10	\$5,724	0	\$0	14	\$3,099	5	\$3,016
BATES	5	\$209	0	\$0	38	\$32,078	0	\$0	20	\$3,434	1	\$346
BENTON	15	\$1,276	13	\$340	56	\$36,113	0	\$0	77	\$17,002	13	\$2,848
BOLLINGER	29	\$763	5	\$62	58	\$31,073	0	\$0	9	\$3,163	0	\$0
BOONE	57	\$1,204	6	\$123	289	\$138,494	0	\$0	98	\$21,420	92	\$51,551
BUCHANAN	8	\$146	119	\$2,766	328	\$169,430	0	\$0	54	\$19,418	38	\$16,825
BUTLER	196	\$3,872	27	\$504	100	\$33,188	0	\$0	81	\$18,873	24	\$13,540
CALDWELL	0	\$0	0	\$0	8	\$6,192	0	\$0	15	\$6,859	2	\$4,742
CALLAWAY	31	\$615	1	\$8	97	\$53,239	0	\$0	47	\$11,458	14	\$6,460
CAMDEN	2	\$48	5	\$40	32	\$16,549	0	\$0	15	\$3,736	3	\$4,695
CAPE GIRARDEAU	141	\$3,314	11	\$214	168	\$101,834	0	\$0	59	\$10,944	30	\$19,335
CARROLL	5	\$172	0	\$0	9	\$1,460	0	\$0	25	\$7,762	0	\$0
CARTER	13	\$241	0	\$0	6	\$1,085	0	\$0	12	\$2,764	1	\$1,981
CASS	16	\$429	0	\$0	81	\$54,573	0	\$0	56	\$9,549	13	\$5,908
CEDAR	18	\$556	0	\$0	63	\$28,719	0	\$0	27	\$5,648	10	\$4,555
CHARITON	5	\$157	0	\$0	0	\$0	0	\$0	11	\$5,717	4	\$3,864
CHRISTIAN	46	\$1,429	5	\$40	51	\$11,210	0	\$0	38	\$10,626	9	\$5,165
CLARK	0	\$0	0	\$0	1	\$112	0	\$0	4	\$3,779	2	\$4,359
CLAY	3	\$160	0	\$0	165	\$72,981	0	\$0	53	\$9,355	3	\$1,753
CLINTON	0	\$0	0	\$0	10	\$4,379	0	\$0	7	\$2,283	0	\$0
COLE	12	\$324	0	\$0	215	\$113,742	0	\$0	30	\$6,568	14	\$9,969
COOPER	2	\$70	0	\$0	9	\$2,831	0	\$0	11	\$1,810	0	\$0
CRAWFORD	6	\$99	28	\$1,108	29	\$16,455	0	\$0	37	\$12,239	3	\$3,152
DADE	2	\$56	3	\$46	7	\$4,487	0	\$0	5	\$524	4	\$521
DALLAS	27	\$727	39	\$2,010	27	\$6,122	0	\$0	19	\$3,228	2	\$1,749
DAVISS	1	\$21	4	\$98	7	\$4,009	0	\$0	10	\$2,176	3	\$2,472
DEKALB	0	\$0	6	\$166	15	\$8,771	0	\$0	10	\$2,864	2	\$1,947
DENT	33	\$911	31	\$820	35	\$19,104	0	\$0	21	\$3,157	5	\$2,869
DOUGLAS	52	\$1,204	0	\$0	7	\$1,231	0	\$0	25	\$6,691	0	\$0
DUNKLIN	30	\$557	53	\$1,242	72	\$44,464	0	\$0	109	\$22,915	39	\$26,521
FRANKLIN	1	\$105	1	\$7	36	\$12,751	0	\$0	59	\$18,514	5	\$7,207
GASCONADE	6	\$308	0	\$0	19	\$12,259	0	\$0	16	\$7,401	0	\$0
GENTRY	0	\$0	9	\$324	4	\$1,548	0	\$0	5	\$2,397	0	\$0
GREENE	167	\$5,335	6	\$182	430	\$151,994	0	\$0	241	\$43,078	81	\$70,473
GRUNDY	6	\$230	0	\$0	56	\$41,146	0	\$0	9	\$2,414	15	\$4,213
HARRISON	1	\$7	8	\$64	15	\$8,592	0	\$0	10	\$2,918	4	\$2,010
HENRY	20	\$536	26	\$208	101	\$54,889	0	\$0	23	\$7,131	19	\$18,766
HICKORY	11	\$195	4	\$196	16	\$5,517	0	\$0	21	\$4,051	1	\$58
HOLT	0	\$0	0	\$0	1	\$103	0	\$0	2	\$456	0	\$0
HOWARD	39	\$1,067	0	\$0	12	\$4,647	0	\$0	9	\$3,437	1	\$359
HOWELL	98	\$2,659	1	\$8	33	\$6,371	0	\$0	57	\$9,502	1	\$267
IRON	16	\$1,944	8	\$218	25	\$10,219	0	\$0	17	\$2,052	1	\$2,475
JACKSON	69	\$3,371	29	\$286	787	\$298,533	0	\$0	612	\$97,038	198	\$173,571
JASPER	52	\$804	148	\$2,480	173	\$88,017	0	\$0	69	\$14,526	50	\$24,465
JEFFERSON	5	\$109	57	\$456	113	\$52,547	0	\$0	162	\$29,755	14	\$11,487
JOHNSON	34	\$1,133	1	\$8	142	\$65,523	0	\$0	29	\$9,433	1	\$803
KNOX	4	\$164	3	\$46	14	\$10,322	0	\$0	6	\$1,963	6	\$9,598
LACLEDE	11	\$273	0	\$0	72	\$34,086	0	\$0	39	\$11,767	2	\$395
LAFAYETTE	13	\$431	2	\$16	71	\$38,529	0	\$0	25	\$8,149	1	\$50
LAWRENCE	9	\$309	9	\$228	51	\$24,358	0	\$0	37	\$9,535	3	\$7,400
LEWIS	3	\$69	9	\$548	4	\$3,443	0	\$0	6	\$1,374	7	\$1,795
LINCOLN	0	\$0	2	\$38	27	\$6,813	0	\$0	34	\$10,805	9	\$12,479

TABLE 4. MISSOURI MEDICAID RECIPIENTS AND PAYMENTS BY TYPE OF SERVICE, OCTOBER, 2000

COUNTY	NURSE PRACTITIONER		CASE MANAGEMENT		PSYCHIATRIC REHAB PRIVATE		PSYCHIATRIC REHAB PUBLIC		NON-EMERGENCY TRANSPORTATION		CSTAR PRIVATE	
	RECIPIENTS	PAYMENTS	RECIPIENTS	PAYMENTS	RECIPIENTS	PAYMENTS	RECIPIENTS	PAYMENTS	RECIPIENTS	PAYMENTS	RECIPIENTS	PAYMENTS
LINN	4	\$188	0	\$0	18	\$8,223	0	\$0	23	\$7,569	14	\$16,105
LIVINGSTON	5	\$254	0	\$0	61	\$27,536	0	\$0	40	\$11,508	10	\$5,163
MCDONALD	1	\$24	56	\$1,486	20	\$8,765	0	\$0	13	\$2,635	4	\$5,469
MACON	42	\$964	1	\$8	12	\$5,813	0	\$0	25	\$9,438	6	\$5,393
MADISON	39	\$1,168	6	\$294	27	\$12,578	0	\$0	30	\$5,392	4	\$1,205
MARIES	9	\$189	1	\$30	13	\$7,921	0	\$0	14	\$3,315	0	\$0
MARION	2	\$29	114	\$3,972	151	\$99,958	0	\$0	21	\$4,311	15	\$16,159
MERCER	1	\$6	0	\$0	4	\$3,145	0	\$0	6	\$2,340	1	\$726
MILLER	7	\$143	0	\$0	41	\$14,496	0	\$0	26	\$5,530	1	\$2,747
MISSISSIPPI	1	\$31	97	\$3,587	30	\$9,639	0	\$0	74	\$14,050	9	\$7,285
MONITEAU	1	\$24	0	\$0	11	\$1,656	0	\$0	15	\$5,194	0	\$0
MONROE	1	\$12	3	\$46	8	\$8,271	0	\$0	16	\$4,965	1	\$82
MONTGOMERY	0	\$0	0	\$0	27	\$13,879	0	\$0	7	\$1,816	0	\$0
MORGAN	3	\$40	0	\$0	20	\$10,773	0	\$0	32	\$8,434	1	\$148
NEW MADRID	11	\$175	25	\$762	34	\$10,824	0	\$0	87	\$23,005	11	\$4,022
NEWTON	16	\$241	39	\$416	27	\$15,970	0	\$0	29	\$5,875	13	\$7,146
NODAWAY	0	\$0	4	\$84	19	\$13,021	0	\$0	6	\$1,339	0	\$0
OREGON	15	\$505	11	\$302	5	\$693	0	\$0	39	\$8,614	1	\$641
OSAGE	3	\$61	0	\$0	19	\$12,161	0	\$0	8	\$2,540	1	\$2,557
OZARK	18	\$434	0	\$0	1	\$391	0	\$0	13	\$2,756	3	\$1,208
PEMISCOT	1	\$53	58	\$1,494	15	\$8,307	0	\$0	43	\$11,317	11	\$6,016
PERRY	21	\$502	0	\$0	24	\$17,223	0	\$0	14	\$5,301	6	\$5,615
PETTIS	7	\$230	8	\$94	74	\$43,834	0	\$0	31	\$7,418	34	\$8,076
PHELPS	8	\$389	16	\$356	91	\$54,074	0	\$0	50	\$10,795	10	\$9,488
PIKE	0	\$0	1	\$60	28	\$11,593	0	\$0	21	\$5,043	4	\$1,632
PLATTE	1	\$20	0	\$0	54	\$31,293	0	\$0	28	\$3,359	2	\$1,665
POLK	34	\$1,029	2	\$16	35	\$10,291	0	\$0	56	\$13,335	2	\$1,041
PULASKI	7	\$353	0	\$0	46	\$29,683	0	\$0	49	\$10,878	2	\$2,909
PUTMAN	5	\$219	6	\$324	7	\$1,999	0	\$0	5	\$1,146	2	\$30
RALLS	0	\$0	15	\$512	20	\$11,741	0	\$0	4	\$1,717	0	\$0
RANDOLPH	7	\$405	0	\$0	33	\$6,785	0	\$0	37	\$8,878	10	\$5,369
RAY	0	\$0	0	\$0	5	\$1,252	0	\$0	30	\$8,504	1	\$2,535
REYNOLDS	13	\$383	0	\$0	11	\$2,762	0	\$0	15	\$5,291	1	\$1,066
RIPLEY	29	\$653	26	\$964	24	\$5,713	0	\$0	38	\$8,909	3	\$1,488
ST. CHARLES	36	\$383	0	\$0	110	\$31,895	0	\$0	82	\$16,675	37	\$34,005
ST. CLAIR	8	\$302	1	\$60	19	\$9,913	0	\$0	7	\$2,909	1	\$306
ST. FRANCOIS	80	\$4,303	2	\$16	229	\$123,387	0	\$0	106	\$21,731	25	\$11,674
STE. GENEVIEVE	12	\$853	2	\$16	34	\$16,566	0	\$0	11	\$2,416	7	\$3,404
ST. LOUIS	161	\$1,963	40	\$669	600	\$310,564	0	\$0	456	\$82,715	210	\$148,102
SALINE	8	\$143	0	\$0	25	\$3,808	0	\$0	24	\$3,208	4	\$5,783
SCHUYLER	5	\$166	5	\$62	0	\$0	0	\$0	9	\$1,503	1	\$191
SCOTLAND	4	\$90	4	\$98	5	\$2,250	0	\$0	14	\$5,439	2	\$1,774
SCOTT	40	\$922	20	\$396	100	\$50,875	0	\$0	57	\$13,641	13	\$6,263
SHANNON	12	\$255	0	\$0	0	\$0	0	\$0	20	\$4,925	0	\$0
SHELBY	25	\$739	10	\$256	5	\$1,125	0	\$0	8	\$3,910	3	\$551
STODDARD	27	\$576	10	\$190	44	\$18,715	0	\$0	54	\$14,308	16	\$13,099
STONE	41	\$1,454	0	\$0	23	\$4,704	0	\$0	17	\$5,267	2	\$4,879
SULLIVAN	3	\$86	6	\$182	16	\$7,728	0	\$0	8	\$1,513	2	\$5,425
TANEY	9	\$224	2	\$18	26	\$6,527	0	\$0	32	\$7,201	3	\$3,570
TEXAS	46	\$1,130	0	\$0	12	\$2,588	0	\$0	37	\$6,674	4	\$658
VERNON	37	\$1,263	0	\$0	63	\$41,839	0	\$0	23	\$3,467	38	\$14,927
WARREN	0	\$0	22	\$571	18	\$6,875	0	\$0	23	\$4,425	4	\$2,153
WASHINGTON	19	\$1,300	9	\$735	31	\$12,966	0	\$0	46	\$8,383	8	\$1,541
WAYNE	91	\$1,294	7	\$292	31	\$9,378	0	\$0	39	\$10,507	2	\$2,305
WEBSTER	16	\$710	11	\$214	18	\$2,959	0	\$0	31	\$7,110	2	\$1,594
WORTH	0	\$0	1	\$8	0	\$0	0	\$0	3	\$579	1	\$1,493
WRIGHT	15	\$388	0	\$0	9	\$701	0	\$0	30	\$3,839	3	\$6,595
ST. LOUIS CITY	40	\$876	48	\$2,998	871	\$565,731	0	\$0	460	\$66,046	398	\$292,706
INVALID COUNTY	0	\$0	0	\$0	0	\$0	0	\$0	0	\$0	0	\$0

TABLE 4. MISSOURI MEDICAID RECIPIENTS AND PAYMENTS BY TYPE OF SERVICE, OCTOBER, 2000

COUNTY	CSTAR PUBLIC		FEDERALLY QUALIFIED HEALTH CLINIC		NON-PARTICIPATING PROVIDERS		RURAL HEALTH CLINICS		CRNA		AIDS WAIVER	
	RECIPIENTS	PAYMENTS	RECIPIENTS	PAYMENTS	RECIPIENTS	PAYMENTS	RECIPIENTS	PAYMENTS	RECIPIENTS	PAYMENTS	RECIPIENTS	PAYMENTS
STATE TOTAL	0	\$0	5,121	\$693,467	328	\$32,675	23,801	\$1,727,193	898	\$49,566	28	\$60,910
ADAIR	0	\$0	117	\$17,577	0	\$0	12	\$476	1	\$11	0	\$0
ANDREW	0	\$0	22	\$1,326	0	\$0	87	\$5,202	0	\$0	1	\$104
ATCHISON	0	\$0	5	\$511	0	\$0	2	\$154	0	\$0	0	\$0
AUDRAIN	0	\$0	6	\$747	1	\$14	0	\$35-	4	\$190	0	\$0
BARRY	0	\$0	2	\$105	5	\$487	386	\$32,123	7	\$309	0	\$0
BARTON	0	\$0	0	\$0	2	\$301	33	\$1,666	0	\$0	0	\$0
BATES	0	\$0	2	\$397	5	\$223	168	\$7,349	1	\$17	0	\$0
BENTON	0	\$0	1	\$72	2	\$424	4	\$462	2	\$98	0	\$0
BOLLINGER	0	\$0	144	\$12,584	0	\$0	96	\$8,374	0	\$0	0	\$0
BOONE	0	\$0	118	\$12,091	8	\$460	4	\$271	1	\$130	0	\$0
BUCHANAN	0	\$0	305	\$25,424	2	\$1,140	42	\$2,746	0	\$0	0	\$0
BUTLER	0	\$0	13	\$2,115	8	\$245	161	\$14,452	19	\$900	0	\$0
CALDWELL	0	\$0	68	\$3,148	0	\$0	95	\$5,507	6	\$303	0	\$0
CALLAWAY	0	\$0	1	\$1,258	1	\$12	36	\$1,795	1	\$32	0	\$0
CAMDEN	0	\$0	10	\$1,385	1	\$4	16	\$622	21	\$864	0	\$0
CAPE GIRARDEAU	0	\$0	102	\$7,251	3	\$222	395	\$31,774	0	\$0	0	\$0
CARROLL	0	\$0	2	\$87	1	\$4	8	\$719	0	\$0	0	\$0
CARTER	0	\$0	45	\$672	0	\$0	228	\$21,530	2	\$68	0	\$0
CASS	0	\$0	4	\$489	2	\$43	67	\$2,835	0	\$0	0	\$0
CEDAR	0	\$0	0	\$0	0	\$0	492	\$31,151	11	\$541	0	\$0
CHARITON	0	\$0	1	\$101	0	\$0	10	\$121	0	\$0	0	\$0
CHRISTIAN	0	\$0	0	\$0	6	\$498	221	\$12,173	20	\$918	1	\$77-
CLARK	0	\$0	2	\$121	0	\$0	36	\$1,867	0	\$0	0	\$0
CLAY	0	\$0	55	\$6,285	5	\$439	3	\$31-	12	\$304	0	\$0
CLINTON	0	\$0	9	\$601	1	\$19	15	\$474	8	\$484	0	\$0
COLE	0	\$0	4	\$365	2	\$142	4	\$185	0	\$0	0	\$0
COOPER	0	\$0	2	\$553	1	\$32	6	\$246	0	\$0	0	\$0
CRAWFORD	0	\$0	0	\$0	0	\$0	710	\$57,023	0	\$0	0	\$0
DADE	0	\$0	0	\$0	2	\$185	155	\$11,644	0	\$0	0	\$0
DALLAS	0	\$0	0	\$0	4	\$189	294	\$18,854	14	\$537	0	\$0
DAVIESS	0	\$0	14	\$770	0	\$0	92	\$5,878	4	\$177	0	\$0
DEKALB	0	\$0	9	\$329	2	\$98	81	\$4,743	8	\$352	0	\$0
DENT	0	\$0	6	\$237	0	\$0	306	\$19,004	3	\$105	0	\$0
DOUGLAS	0	\$0	0	\$0	0	\$0	94	\$6,742	9	\$497	0	\$0
DUNKLIN	0	\$0	101	\$6,311	0	\$0	1,818	\$128,352	31	\$1,364	0	\$0
FRANKLIN	0	\$0	4	\$655	3	\$486	89	\$5,331	4	\$191	0	\$0
GASCONADE	0	\$0	0	\$0	0	\$0	6	\$524	0	\$0	0	\$0
GENTRY	0	\$0	28	\$1,494	0	\$0	31	\$964	2	\$69	0	\$0
GREENE	0	\$0	3	\$204	47	\$8,614	211	\$15,818	74	\$4,132	1	\$103
GRUNDY	0	\$0	2	\$706	2	\$23	106	\$5,505	3	\$99	0	\$0
HARRISON	0	\$0	1	\$53	0	\$0	326	\$18,329	1	\$22	0	\$0
HENRY	0	\$0	0	\$0	3	\$200	8	\$496	2	\$63	0	\$0
HICKORY	0	\$0	1	\$34	0	\$0	146	\$9,656	17	\$1,020	0	\$0
HOLT	0	\$0	81	\$4,259	0	\$0	0	\$0	0	\$0	0	\$0
HOWARD	0	\$0	1	\$271	0	\$0	4	\$79	0	\$0	0	\$0
HOWELL	0	\$0	2	\$64	5	\$53	1,251	\$112,926	93	\$7,255	0	\$0
IRON	0	\$0	18	\$410	2	\$13	69	\$5,918	9	\$412	0	\$0
JACKSON	0	\$0	1,182	\$232,081	19	\$817	20	\$1,212	9	\$192	0	\$0
JASPER	0	\$0	2	\$78	13	\$935	32	\$2,127	17	\$582	0	\$0
JEFFERSON	0	\$0	15	\$2,356	8	\$436	58	\$3,383	20	\$972	0	\$0
JOHNSON	0	\$0	1	\$38	8	\$992	72	\$3,987	2	\$136	0	\$0
KNOX	0	\$0	37	\$2,927	0	\$0	86	\$4,155	3	\$54	0	\$0
LACLEDE	0	\$0	49	\$13,415	10	\$1,531	956	\$64,599	25	\$1,259	0	\$0
LAFAYETTE	0	\$0	0	\$0	4	\$628	29	\$1,153	0	\$0	0	\$0
LAWRENCE	0	\$0	0	\$0	5	\$345	158	\$8,795	18	\$1,103	0	\$0
LEWIS	0	\$0	2	\$313	0	\$0	287	\$13,976	0	\$0	0	\$0
LINCOLN	0	\$0	1	\$55	7	\$1,274	102	\$2,133	2	\$88	0	\$0

TABLE 4. MISSOURI MEDICAID RECIPIENTS AND PAYMENTS BY TYPE OF SERVICE, OCTOBER, 2000

COUNTY	CSTAR PUBLIC		FEDERALLY QUALIFIED HEALTH CLINIC		NON-PARTICIPATING PROVIDERS		RURAL HEALTH CLINICS		CRNA		AIDS WAIVER	
	RECIPIENTS	PAYMENTS	RECIPIENTS	PAYMENTS	RECIPIENTS	PAYMENTS	RECIPIENTS	PAYMENTS	RECIPIENTS	PAYMENTS	RECIPIENTS	PAYMENTS
LINN	0	\$0	5	\$442	0	\$0	23	\$1,299	0	\$0	0	\$0
LIVINGSTON	0	\$0	17	\$1,566	0	\$0	20	\$940	1	\$24	0	\$0
MCDONALD	0	\$0	27	\$2,073	3	\$71	445	\$32,393	1	\$11	0	\$0
MACON	0	\$0	28	\$4,672	1	\$31	4	\$119	2	\$67	0	\$0
MADISON	0	\$0	6	\$500	0	\$0	9	\$1,118	8	\$242	0	\$0
MARIES	0	\$0	0	\$0	0	\$0	97	\$7,441	0	\$0	0	\$0
MARION	0	\$0	7	\$2,796	0	\$0	40	\$1,714	1	\$15	0	\$0
MERCER	0	\$0	1	\$293	1	\$16	51	\$1,837	1	\$34	0	\$0
MILLER	0	\$0	3	\$299	0	\$0	9	\$398	3	\$98	0	\$0
MISSISSIPPI	0	\$0	82	\$14,452	1	\$98	280	\$11,600	0	\$0	0	\$0
MONITEAU	0	\$0	2	\$1,476	0	\$0	0	\$0	0	\$0	0	\$0
MONROE	0	\$0	2	\$1,429	1	\$41	5	\$136	1	\$26	0	\$0
MONTGOMERY	0	\$0	0	\$0	0	\$0	65	\$8,959	0	\$0	0	\$0
MORGAN	0	\$0	0	\$0	0	\$0	7	\$222	3	\$69	0	\$0
NEW MADRID	0	\$0	389	\$60,162	0	\$0	445	\$35,136	9	\$1,021	0	\$0
NEWTON	0	\$0	2	\$88	4	\$51	206	\$12,776	9	\$712	0	\$0
NODAWAY	0	\$0	8	\$649	1	\$20	8	\$235	0	\$0	0	\$0
OREGON	0	\$0	1	\$71	21	\$213	696	\$49,684	22	\$1,374	0	\$0
OSAGE	0	\$0	0	\$0	0	\$0	1	\$118	0	\$0	0	\$0
OZARK	0	\$0	0	\$0	0	\$0	403	\$38,385	19	\$1,465	0	\$0
PEMISCOT	0	\$0	15	\$3,743	0	\$0	1,006	\$88,403	26	\$1,128	0	\$0
PERRY	0	\$0	1	\$129	2	\$120	310	\$16,282	0	\$0	0	\$0
PETTIS	0	\$0	1	\$210	10	\$324	6	\$377	0	\$0	0	\$0
PHELPS	0	\$0	5	\$247	0	\$0	438	\$27,390	3	\$163	0	\$0
PIKE	0	\$0	0	\$0	0	\$0	222	\$8,789	2	\$63	0	\$0
PLATTE	0	\$0	13	\$605	1	\$63	0	\$0	1	\$18	0	\$0
POLK	0	\$0	1	\$29	2	\$267	219	\$12,734	23	\$1,645	0	\$0
PULASKI	0	\$0	154	\$22,192	1	\$3,888	850	\$61,694	16	\$997	1	\$1,000
PUTMAN	0	\$0	5	\$1,813	0	\$0	113	\$5,432	0	\$0	0	\$0
RALLS	0	\$0	1	\$1,225	0	\$0	2	\$63	0	\$0	0	\$0
RANDOLPH	0	\$0	13	\$3,517	1	\$54	1	\$27	3	\$100	0	\$0
RAY	0	\$0	1	\$50	1	\$163	48	\$4,727	3	\$117	0	\$0
REYNOLDS	0	\$0	30	\$459	0	\$0	274	\$19,747	1	\$49	0	\$0
RIPLEY	0	\$0	4	\$1,512	2	\$37	1,213	\$102,322	11	\$525	0	\$0
ST. CHARLES	0	\$0	7	\$476	6	\$220	10	\$192	4	\$112	0	\$0
ST. CLAIR	0	\$0	0	\$0	0	\$0	7	\$602	2	\$90	0	\$0
ST. FRANCOIS	0	\$0	3	\$91	1	\$32	162	\$7,248	43	\$1,665	0	\$0
STE. GENEVIEVE	0	\$0	0	\$0	0	\$0	232	\$12,197	3	\$315	0	\$0
ST. LOUIS	0	\$0	206	\$25,186	16	\$1,694	15	\$833	38	\$2,939	3	\$2,588
SALINE	0	\$0	0	\$0	2	\$18	1	\$10	1	\$62	0	\$0
SCHUYLER	0	\$0	22	\$2,989	0	\$0	53	\$2,963	1	\$10	0	\$0
SCOTLAND	0	\$0	47	\$3,235	0	\$0	113	\$5,976	2	\$43	0	\$0
SCOTT	0	\$0	329	\$43,857	2	\$280	194	\$18,729	1	\$62	0	\$0
SHANNON	0	\$0	5	\$59	0	\$0	655	\$48,359	20	\$1,382	0	\$0
SHELBY	0	\$0	5	\$827	0	\$0	95	\$4,089	1	\$18	0	\$0
STODDARD	0	\$0	61	\$7,360	1	\$99	847	\$90,406	5	\$147	0	\$0
STONE	0	\$0	0	\$0	5	\$854	319	\$18,232	15	\$879	0	\$0
SULLIVAN	0	\$0	13	\$2,585	1	\$14	300	\$14,784	0	\$0	0	\$0
TANEY	0	\$0	0	\$0	6	\$827	287	\$20,258	5	\$227	0	\$0
TEXAS	0	\$0	2	\$200	2	\$38	440	\$29,892	12	\$1,077	0	\$0
VERNON	0	\$0	1	\$64	7	\$402	45	\$4,257	4	\$214	0	\$0
WARREN	0	\$0	1	\$75	4	\$268	13	\$599	2	\$216	0	\$0
WASHINGTON	0	\$0	0	\$0	2	\$38	757	\$50,743	10	\$637	0	\$0
WAYNE	0	\$0	7	\$574	4	\$88	579	\$59,844	5	\$175	0	\$0
WEBSTER	0	\$0	0	\$0	3	\$143	437	\$34,357	7	\$670	0	\$0
WORTH	0	\$0	2	\$126	1	\$16	16	\$667	0	\$0	0	\$0
WRIGHT	0	\$0	0	\$0	6	\$209	458	\$30,510	9	\$314	0	\$0
ST. LOUIS CITY	0	\$0	985	\$116,627	6	\$417	25	\$1,320	53	\$2,457	21	\$57,191
INVALID COUNTY	0	\$0	1	\$69	0	\$0	1	\$65	0	\$0	0	\$0

TABLE 4. MISSOURI MEDICAID RECIPIENTS AND PAYMENTS BY TYPE OF SERVICE, OCTOBER, 2000

COUNTY	COMPREHENSIVE DAY REHAB		EPSDT REFERRAL SERVICES		EPSDT TARGETED CASE MANAGEMENT		STATE INSTITUTION TARGETED CASE MNGMNT		MENTAL HOSPITAL TARGETED CASE MNGMNT		INDEPENDENT LIVING WAIVER	
	RECIPIENTS	PAYMENTS	RECIPIENTS	PAYMENTS	RECIPIENTS	PAYMENTS	RECIPIENTS	PAYMENTS	RECIPIENTS	PAYMENTS	RECIPIENTS	PAYMENTS
STATE TOTAL	40	\$202,485	57,508	\$8,793,690	1,325	\$142,546	16,410	\$3,350,097	230	\$68,478	74	\$48,467
ADAIR	0	\$0	431	\$54,860	0	\$0	188	\$36,472	0	\$0	1	\$1,688
ANDREW	0	\$0	211	\$33,473	1	\$108	46	\$5,450	0	\$0	0	\$0
ATCHISON	0	\$0	149	\$19,132	16	\$1,723	24	\$9,463	0	\$0	0	\$0
AUDRAIN	0	\$0	71	\$18,378	0	\$0	131	\$33,624	0	\$0	0	\$0
BARRY	1	\$3,865	911	\$148,625	0	\$0	115	\$28,137	0	\$0	0	\$0
BARTON	0	\$0	297	\$45,026	0	\$0	46	\$15,074	0	\$0	1	\$804
BATES	0	\$0	360	\$34,953	1	\$108	32	\$10,490	0	\$0	0	\$0
BENTON	0	\$0	486	\$38,010	0	\$0	61	\$15,215	1	\$30	0	\$0
BOLLINGER	0	\$0	357	\$39,816	0	\$0	61	\$7,233	0	\$0	0	\$0
BOONE	0	\$0	346	\$143,942	1	\$107	742	\$119,054	1	\$24	6	\$1,204
BUCHANAN	0	\$0	2,327	\$248,449	7	\$753	604	\$96,753	0	\$0	0	\$0
BUTLER	0	\$0	1,647	\$186,483	0	\$0	191	\$56,612	0	\$0	3	\$562
CALDWELL	0	\$0	178	\$19,889	0	\$0	8	\$891	0	\$0	0	\$0
CALLAWAY	0	\$0	85	\$56,583	2	\$214	108	\$22,940	0	\$0	1	\$100
CAMDEN	0	\$0	65	\$9,703	0	\$0	65	\$18,988	0	\$0	0	\$0
CAPE GIRARDEAU	9	\$42,020	968	\$115,643	1	\$108	238	\$61,712	0	\$0	2	\$200
CARROLL	0	\$0	287	\$24,746	0	\$0	22	\$7,964	1	\$162	1	\$0
CARTER	0	\$0	245	\$30,863	0	\$0	25	\$2,759	0	\$0	0	\$0
CASS	0	\$0	152	\$59,890	27	\$2,902	158	\$34,729	0	\$0	2	\$4,546
CEDAR	0	\$0	293	\$67,392	0	\$0	63	\$15,223	0	\$0	1	\$100
CHARITON	0	\$0	13	\$1,717	0	\$0	22	\$6,612	0	\$0	0	\$0
CHRISTIAN	0	\$0	1,169	\$177,068	0	\$0	107	\$18,908	0	\$0	0	\$0
CLARK	0	\$0	148	\$13,039	0	\$0	25	\$3,568	0	\$0	0	\$0
CLAY	0	\$0	191	\$61,310	14	\$1,507	265	\$62,612	0	\$0	1	\$1,007
CLINTON	0	\$0	272	\$23,194	2	\$216	38	\$9,980	0	\$0	0	\$0
COLE	0	\$0	139	\$63,884	1	\$107	198	\$39,108	0	\$0	0	\$0
COOPER	0	\$0	35	\$5,226	0	\$0	62	\$15,360	0	\$0	0	\$0
CRAWFORD	0	\$0	476	\$48,111	0	\$0	37	\$8,839	0	\$0	0	\$0
DADE	0	\$0	164	\$24,759	0	\$0	20	\$8,144	0	\$0	0	\$0
DALLAS	0	\$0	372	\$45,494	1	\$107	40	\$6,407	0	\$0	0	\$0
DAVISS	0	\$0	189	\$14,359	0	\$0	29	\$7,766	0	\$0	0	\$0
DEKALB	0	\$0	176	\$15,980	0	\$0	30	\$4,252	0	\$0	0	\$0
DENT	0	\$0	480	\$41,779	0	\$0	37	\$9,516	0	\$0	0	\$0
DOUGLAS	0	\$0	492	\$86,475	0	\$0	41	\$5,677	0	\$0	0	\$0
DUNKLIN	0	\$0	1,259	\$103,777	0	\$0	133	\$39,130	0	\$0	0	\$0
FRANKLIN	0	\$0	166	\$49,338	0	\$0	204	\$69,231	0	\$0	1	\$100
GASCONADE	0	\$0	39	\$16,436	0	\$0	38	\$9,889	0	\$0	0	\$0
GENTRY	0	\$0	179	\$23,282	0	\$0	53	\$5,977	0	\$0	0	\$0
GREENE	0	\$0	5,073	\$823,906	1	\$107	788	\$130,099	0	\$0	0	\$0
GRUNDY	0	\$0	258	\$20,217	0	\$0	51	\$11,551	0	\$0	0	\$0
HARRISON	0	\$0	191	\$13,172	0	\$0	61	\$14,016	0	\$0	0	\$0
HENRY	0	\$0	81	\$26,253	2	\$216	92	\$26,695	0	\$0	0	\$0
HICKORY	0	\$0	215	\$26,606	1	\$107	18	\$5,655	0	\$0	0	\$0
HOLT	0	\$0	104	\$9,700	0	\$0	10	\$1,586	0	\$0	0	\$0
HOWARD	0	\$0	42	\$6,969	0	\$0	43	\$9,379	0	\$0	0	\$0
HOWELL	0	\$0	1,119	\$176,356	0	\$0	126	\$29,929	0	\$0	1	\$1,150
IRON	0	\$0	362	\$40,153	0	\$0	51	\$11,065	0	\$0	1	\$314
JACKSON	2	\$3,935	2,200	\$638,112	1,161	\$124,915	1,344	\$276,562	3	\$786	14	\$15,281
JASPER	3	\$31,790	2,696	\$318,909	1	\$108	551	\$146,241	0	\$0	1	\$100
JEFFERSON	0	\$0	471	\$129,110	0	\$0	351	\$53,856	0	\$0	2	\$200
JOHNSON	0	\$0	72	\$12,343	2	\$215	83	\$17,588	2	\$564	2	\$200
KNOX	0	\$0	80	\$13,696	0	\$0	7	\$668	0	\$0	0	\$0
LACLEDE	0	\$0	629	\$67,380	0	\$0	96	\$15,770	0	\$0	0	\$0
LAFAYETTE	0	\$0	66	\$15,274	3	\$324	120	\$23,512	1	\$60	0	\$0
LAWRENCE	2	\$8,915	926	\$106,397	0	\$0	117	\$32,297	0	\$0	0	\$0
LEWIS	0	\$0	166	\$9,913	0	\$0	24	\$2,884	0	\$0	0	\$0
LINCOLN	0	\$0	517	\$42,208	0	\$0	170	\$24,575	0	\$0	0	\$0

TABLE 4. MISSOURI MEDICAID RECIPIENTS AND PAYMENTS BY TYPE OF SERVICE, OCTOBER, 2000

COUNTY	COMPREHENSIVE DAY REHAB		EPSDT REFERRAL SERVICES		EPSDT TARGETED CASE MANAGEMENT		STATE INSTITUTION TARGETED CASE MNGMNT		MENTAL HOSPITAL TARGETED CASE MNGMNT		INDEPENDENT LIVING WAIVER	
	RECIPIENTS	PAYMENTS	RECIPIENTS	PAYMENTS	RECIPIENTS	PAYMENTS	RECIPIENTS	PAYMENTS	RECIPIENTS	PAYMENTS	RECIPIENTS	PAYMENTS
LINN	0	\$0	354	\$23,480	1	\$108	58	\$11,067	0	\$0	0	\$0
LIVINGSTON	1	\$550	324	\$22,880	0	\$0	70	\$13,447	0	\$0	0	\$0
MCDONALD	0	\$0	509	\$41,698	0	\$0	50	\$8,727	0	\$0	0	\$0
MACON	0	\$0	242	\$37,355	0	\$0	55	\$7,158	0	\$0	0	\$0
MADISON	0	\$0	344	\$70,638	0	\$0	34	\$9,972	0	\$0	0	\$0
MARIES	0	\$0	182	\$22,316	0	\$0	16	\$2,388	0	\$0	0	\$0
MARION	0	\$0	962	\$68,514	0	\$0	251	\$37,473	0	\$0	0	\$0
MERCER	0	\$0	40	\$6,250	0	\$0	17	\$1,998	0	\$0	0	\$0
MILLER	0	\$0	89	\$17,441	0	\$0	42	\$10,769	0	\$0	0	\$0
MISSISSIPPI	0	\$0	828	\$57,397	0	\$0	39	\$6,541	0	\$0	0	\$0
MONITEAU	0	\$0	22	\$3,113	0	\$0	14	\$2,104	1	\$666	0	\$0
MONROE	0	\$0	28	\$9,871	1	\$107	57	\$11,419	1	\$918	0	\$0
MONTGOMERY	0	\$0	49	\$11,123	0	\$0	43	\$13,663	0	\$0	0	\$0
MORGAN	0	\$0	41	\$13,144	0	\$0	60	\$10,859	1	\$1,218	0	\$0
NEW MADRID	1	\$550	885	\$113,320	0	\$0	52	\$6,997	0	\$0	0	\$0
NEWTON	1	\$2,750	1,108	\$146,113	0	\$0	150	\$37,790	0	\$0	1	\$100
NODAWAY	0	\$0	206	\$13,328	0	\$0	80	\$9,898	0	\$0	0	\$0
OREGON	1	\$4,050	226	\$26,289	0	\$0	48	\$12,444	0	\$0	0	\$0
OSAGE	0	\$0	15	\$2,082	0	\$0	56	\$12,240	0	\$0	0	\$0
OZARK	0	\$0	202	\$28,830	0	\$0	22	\$5,884	0	\$0	0	\$0
PEMISCOT	0	\$0	1,028	\$106,800	0	\$0	59	\$20,326	0	\$0	0	\$0
PERRY	1	\$660	351	\$155,932	0	\$0	82	\$15,696	0	\$0	0	\$0
PETTIS	10	\$63,360	142	\$48,111	1	\$108	66	\$14,670	155	\$46,872	0	\$0
PHELPS	0	\$0	1,079	\$124,245	1	\$108	178	\$46,604	0	\$0	0	\$0
PIKE	0	\$0	188	\$19,886	0	\$0	115	\$22,065	0	\$0	0	\$0
PLATTE	0	\$0	110	\$23,262	14	\$1,506	91	\$15,105	0	\$0	0	\$0
POLK	0	\$0	715	\$99,433	3	\$322	128	\$20,730	0	\$0	0	\$0
PULASKI	0	\$0	601	\$103,187	1	\$107	64	\$20,032	0	\$0	0	\$0
PUTMAN	0	\$0	112	\$6,267	0	\$0	31	\$8,104	0	\$0	0	\$0
RALLS	0	\$0	165	\$13,698	0	\$0	41	\$8,265	0	\$0	0	\$0
RANDOLPH	1	\$14,410	98	\$22,960	3	\$321	80	\$20,985	0	\$0	0	\$0
RAY	0	\$0	36	\$6,923	3	\$323	61	\$15,457	0	\$0	0	\$0
REYNOLDS	0	\$0	233	\$55,319	3	\$322	24	\$5,723	0	\$0	1	\$100
RIPLEY	0	\$0	462	\$44,517	0	\$0	44	\$14,152	0	\$0	0	\$0
ST. CHARLES	0	\$0	279	\$130,514	4	\$428	501	\$82,143	0	\$0	3	\$1,823
ST. CLAIR	0	\$0	18	\$7,105	2	\$215	17	\$8,465	0	\$0	2	\$0
ST. FRANCOIS	3	\$19,030	1,471	\$203,134	0	\$0	200	\$50,018	0	\$0	0	\$2,165
STE. GENEVIEVE	0	\$0	277	\$36,388	0	\$0	72	\$41,561	0	\$0	0	\$0
ST. LOUIS	1	\$3,630	1,577	\$482,986	5	\$538	2,148	\$402,987	0	\$0	9	\$3,096
SALINE	0	\$0	150	\$39,565	5	\$537	107	\$19,662	63	\$17,178	0	\$0
SCHUYLER	0	\$0	134	\$8,550	0	\$0	9	\$384	0	\$0	0	\$0
SCOTLAND	0	\$0	95	\$9,308	0	\$0	8	\$1,056	0	\$0	0	\$0
SCOTT	1	\$550	1,591	\$193,495	0	\$0	191	\$41,060	0	\$0	0	\$0
SHANNON	0	\$0	203	\$14,835	0	\$0	10	\$2,161	0	\$0	0	\$0
SHELBY	0	\$0	151	\$12,516	0	\$0	28	\$3,849	0	\$0	0	\$0
STODDARD	0	\$0	922	\$84,483	0	\$0	134	\$49,776	0	\$0	0	\$0
STONE	0	\$0	634	\$119,736	0	\$0	42	\$6,054	0	\$0	0	\$0
SULLIVAN	0	\$0	101	\$7,215	0	\$0	41	\$5,839	0	\$0	0	\$0
TANEY	0	\$0	901	\$96,743	0	\$0	108	\$20,733	0	\$0	1	\$1,377
TEXAS	0	\$0	615	\$87,041	0	\$0	59	\$15,262	0	\$0	0	\$0
VERNON	0	\$0	797	\$152,963	11	\$1,184	96	\$30,283	0	\$0	10	\$5,286
WARREN	0	\$0	275	\$25,474	0	\$0	112	\$15,800	0	\$0	0	\$0
WASHINGTON	0	\$0	802	\$70,783	0	\$0	86	\$27,454	0	\$0	0	\$0
WAYNE	0	\$0	574	\$57,854	0	\$0	42	\$7,024	0	\$0	1	\$100
WEBSTER	0	\$0	719	\$115,520	0	\$0	77	\$8,414	0	\$0	0	\$0
WORTH	0	\$0	115	\$7,318	0	\$0	5	\$1,358	0	\$0	0	\$0
WRIGHT	0	\$0	490	\$69,663	0	\$0	18	\$2,283	0	\$0	0	\$0
ST. LOUIS CITY	2	\$2,420	1,510	\$482,567	1	\$107	1,602	\$258,584	0	\$0	5	\$6,756
INVALID COUNTY	0	\$0	38	\$4,405	21	\$2,253	9	\$3,397	0	\$0	0	\$0

71

TABLE 4. MISSOURI MEDICAID RECIPIENTS AND PAYMENTS BY TYPE OF SERVICE, OCTOBER, 2000

COUNTY	DFS CASE MANAGEMENT	
	RECIPIENTS	PAYMENTS
STATE TOTAL	1,318	\$4,633,338
ADAIR	4	\$8,092
ANDREW	1	\$2,697
ATCHISON	117	\$490,973
AUDRAIN	2	\$5,992
BARRY	4	\$12,177
BARTON	2	\$6,459
BATES	1	\$3,592
BENTON	1	\$1,457
BOLLINGER	2	\$1,814
BOONE	21	\$62,349
BUCHANAN	4	\$22,160
BUTLER	3	\$1,319
CALDWELL	0	\$0
CALLAWAY	27	\$81,011
CAMDEN	0	\$0
CAPE GIRARDEAU	3	\$10,250
CARROLL	1	\$2,592
CARTER	0	\$0
CASS	14	\$51,591
CEDAR	5	\$5,927
CHARITON	0	\$0
CHRISTIAN	6	\$25,363
CLARK	0	\$0
CLAY	1	\$729
CLINTON	0	\$0
COLE	4	\$10,896
COOPER	1	\$82
CRAWFORD	2	\$6,360
DADE	2	\$13,340
DALLAS	2	\$2,707
DAVISS	0	\$0
DEKALB	0	\$0
DENT	6	\$14,411
DOUGLAS	0	\$0
DUNKLIN	1	\$1,425
FRANKLIN	3	\$10,360
GASCONADE	1	\$6,397
GENTRY	0	\$0
GREENE	61	\$208,965
GRUNDY	1	\$3,592
HARRISON	0	\$0
HENRY	2	\$12,396
HICKORY	0	\$0
HOLT	2	\$4,480
HOWARD	1	\$1,599
HOWELL	5	\$4,600
IRON	2	\$4,672
JACKSON	186	\$695,179
JASPER	50	\$173,613
JEFFERSON	20	\$45,284
JOHNSON	1	\$2,892
KNOX	3	\$7,113
LACLEDE	4	\$5,429
LAFAYETTE	0	\$0
LAWRENCE	7	\$12,005
LEWIS	0	\$0
LINCOLN	3	\$6,189

TABLE 4. MISSOURI MEDICAID RECIPIENTS AND PAYMENTS BY TYPE OF SERVICE, OCTOBER, 2000

COUNTY	DFS CASE MANAGEMENT	
	RECIPIENTS	PAYMENTS
LINN	1	\$945
LIVINGSTON	0	\$0
MCDONALD	1	\$560
MACON	1	\$3,994
MADISON	0	\$0
MARIES	1	\$1,404
MARION	0	\$0
MERCER	0	\$0
MILLER	3	\$6,784
MISSISSIPPI	3	\$9,720
MONITEAU	0	\$0
MONROE	2	\$13,387
MONTGOMERY	2	\$519
MORGAN	1	\$5,118
NEW MADRID	0	\$0
NEWTON	4	\$14,572
NODAWAY	0	\$0
OREGON	0	\$0
OSAGE	0	\$0
OZARK	0	\$0
PEMISCOT	1	\$3,592
PERRY	3	\$4,765
PETTIS	5	\$19,564
PHELPS	73	\$335,702
PIKE	0	\$0
PLATTE	7	\$23,733
POLK	36	\$111,874
PULASKI	14	\$55,227
PUTMAN	0	\$0
RALLS	1	\$551
RANDOLPH	6	\$9,359
RAY	0	\$0
REYNOLDS	65	\$246,142
RIPLEY	1	\$4,027
ST. CHARLES	23	\$88,446
ST. CLAIR	2	\$4,554
ST. FRANCOIS	34	\$105,881
STE.GENEVIEVE	1	\$3,708
ST. LOUIS	192	\$664,961
SALINE	32	\$134,852
SCHUYLER	0	\$0
SCOTLAND	0	\$0
SCOTT	4	\$11,398
SHANNON	1	\$2,592
SHELBY	1	\$2,592
STODDARD	5	\$5,281
STONE	3	\$11,582
SULLIVAN	0	\$0
TANEY	4	\$9,463
TEXAS	0	\$0
VERNON	28	\$97,036
WARREN	0	\$0
WASHINGTON	1	\$3,092
WAYNE	0	\$0
WEBSTER	2	\$4,029
WORTH	0	\$0
WRIGHT	1	\$2,042
ST. LOUIS CITY	159	\$547,145
INVALID COUNTY	5	\$12,582

Table 5. Medical Statistics, October, 2000

ELIGIBILITY CATEGORY: Grand Total

Number of eligibles on 09/29/00 - 776,973

Capitation enrollment - 329,335

Total eligibles enrolled during October - 785,578

	EXPENDITURES	RECIPIENTS	COST PER RECIPIENT	UNITS OF SERVICE	UNITS PER RECIPIENT	COST PER SERVICE
NURSING FACILITIES	\$62,146,314.28	26,363*	\$2,357.33	785,697	29.8	\$79.10
HOSPITALS						
Inpatient.....	\$31,339,598.89	9,379	\$3,341.46	40,465	4.3	\$774.49
Outpatient.....	\$18,695,777.77	66,657	\$280.48	258,982	3.9	\$72.19
Subtotal.....	\$50,035,376.66	72,026*	\$694.68	299,447	4.1	\$167.09
DENTAL SERVICES	\$1,235,530.03	7,026*	\$175.85	21,656	3.1	\$57.05
PHARMACY	\$52,381,769.01	214,124*	\$244.63	1,017,490	4.8	\$51.48
PHYSICIAN RELATED						
Physician.....	\$4,915,168.97	67,680	\$72.62	231,709	3.4	\$21.21
Clinic.....	\$5,487,451.25	72,258	\$75.94	378,663	5.2	\$14.49
Family Planning.....	\$683,557.11	9,634	\$70.95	20,507	2.1	\$33.33
X-ray & Lab.....	\$678,098.71	19,784	\$34.28	53,777	2.7	\$22.61
Nurse Practitioner.....	\$68,611.82	2,430	\$28.24	3,592	1.5	\$19.10
Podiatry.....	\$105,208.33	5,309	\$19.82	7,992	1.5	\$13.16
CRNA Services.....	\$1,322,566.84	898	\$1,461.82	47,659	53.1	\$1,046.16
Rural Health Clinics.....	\$1,727,193.45	23,801	\$72.57	39,314	1.7	\$43.93
Case Management.....	\$37,787.85	1,430	\$26.43	1,802	1.3	\$20.97
Fed Qualified Health Care.....	\$693,467.95	5,121	\$135.42	16,816	3.3	\$41.24
Subtotal.....	\$14,446,114.28	157,284*	\$91.85	801,834	5.1	\$18.02
IN-HOME SERVICES						
Home Health Services.....	\$460,073.47	810	\$567.99	35,949	44.4	\$12.80
Adult Day Health Care.....	\$496,818.50	17,685	\$279.28	11,835	17.7	\$157.20
Homemaker/Respite Care.....	\$5,969,796.67	17,796	\$335.46	567,826	32.0	\$10.51
Personal Care.....	\$11,572,248.22	28,167	\$410.84	859,259	30.5	\$13.47
Aids Waiver.....	\$60,910.60	28	\$2,175.36	1,922	68.6	\$31.69
Physical Disabled Waiver.....	\$32,149.60	14	\$2,296.43	1,618	258.4	\$25.47
Independent Living Waiver.....	\$48,467.48	74	\$654.97	3,537	47.8	\$13.70
Subtotal.....	\$18,700,464.09	32,093*	\$582.70	1,483,946	46.2	\$12.60
REHAB AND SPECIALTY SERVICE						
Audiology Services.....	\$92,237.51	392	\$235.30	691	1.8	\$133.48
Optometric Services.....	\$514,171.68	9,472	\$54.28	16,413	1.7	\$31.33
Durable Medical Equip.....	\$2,848,686.65	16,228	\$175.54	59,489	3.7	\$47.89
Ambulance Services.....	\$28,615.96	4,684	\$61.07	83,286	17.8	\$7.55
Rehabilitation Center.....	\$51,191.96	314	\$163.03	479	1.5	\$106.87
Hospice.....	\$1,087,879.20	442	\$2,461.26	14,218	32.2	\$77.36
Non-Emergency Trans.....	\$1,087,683.31	5,136	\$211.78	26,327	5.1	\$41.31
Non-Participating Prov.....	\$32,675.68	328	\$99.62	976	3.0	\$33.48
Comprehensive Day Rehab.....	\$202,485.00	40	\$5,062.13	1,855	46.4	\$109.16
Diabetes Self-Mgmt Trning.....	\$220.00	6	\$36.67	7	1.2	\$31.43
Subtotal.....	\$6,557,846.39	34,331*	\$191.02	203,741	5.9	\$32.19
BUY-IN PREMIUMS						
Part-A.....	\$222,162.00	706	\$314.68			
Part-B.....	\$4,153,691.00	89,231	\$46.55			
Subtotal ***.....	\$4,375,853.00	89,937	\$48.65			
MENTAL HEALTH SERVICES						
Private Home ICF/MR.....	\$379,046.63	84	\$4,512.46	2,492	29.7	\$152.11
MR/DD Waiver.....	\$17,529,059.70	6,638	\$2,640.71	1,159,791	174.7	\$15.11
Psych Rehab-Private.....	\$3,880,130.92	7,742	\$501.18	221,147	28.6	\$17.55
CSAR-Private.....	\$1,260,525.97	1,770	\$712.16	158,791	89.7	\$7.94
Targeted Case management.....	\$68,478.00	230	\$297.73	11,413	49.6	\$6.00
Subtotal.....	\$23,117,241.22	16,127*	\$1,433.45	1,553,634	96.3	\$14.88
STATE INSTITUTIONS						
ICF/Mentally Retarded.....	\$8,165,503.44	1,162	\$7,027.11	36,661	31.5	\$222.73
Mental Hospital.....	\$65,570.75	44	\$1,490.24	670	15.2	\$97.87
Psych Care Under Age 22.....	\$511,158.35	178	\$2,871.68	1,206	6.8	\$423.85
Psych Rehab-Public.....						
CSAR-Public.....	\$3,350,097.20	16,410	\$204.15	497,035	30.3	\$6.74
Targeted Case management.....	\$4,633,358.06	1,318	\$3,515.43	1,491	1.1	\$3,107.54
Subtotal.....	\$16,725,667.80	18,939*	\$883.13	537,063	28.3	\$31.14
EPSDT SERVICES						
EPSDT Screenings.....	\$520,556.72	8,542	\$60.94	9,107	1.1	\$57.16
EPSDT Referral Services.....	\$8,793,690.81	57,492	\$152.96	429,567	7.5	\$20.47
EPSDT Targeted Case Mgmt.....	\$142,546.00	1,325	\$107.58	1,326	1.0	\$107.50
Subtotal.....	\$9,456,793.53	60,934*	\$155.20	440,000	7.2	\$21.49
MANAGED CARE PREMIUMS	\$33,871,769.61	329,335*	\$102.85			
=====						
Total	\$293,050,739.90	631,556*	\$464.01			

* Unduplicated totals

*** Recipients are not added to total.

Table 5. Medical Statistics, October, 2000

ELIGIBILITY CATEGORY: Old Age Assistance

Number of eligibles on 09/29/00 - 67,759
 Total eligibles enrolled during October - 70,013

	EXPENDITURES	RECIPIENTS	COST PER RECIPIENT	UNITS OF SERVICE	UNITS PER RECIPIENT	COST PER SERVICE
NURSING FACILITIES	\$52,597,411.82	22,611*	\$2,326.19	674,842	29.8	\$77.94
HOSPITALS						
Inpatient.....	\$1,354,913.34	1,168	\$1,160.03	2,446	2.1	\$553.93
Outpatient.....	\$1,788,699.52	9,040	\$197.86	17,135	1.9	\$104.39
Subtotal.....	\$3,143,612.86	9,957*	\$315.72	19,581	1.9	\$160.54
DENTAL SERVICES	\$322,860.79	1,381*	\$233.79	3,784	2.7	\$85.32
PHARMACY	\$15,271,364.22	57,089*	\$267.50	362,493	6.3	\$42.13
PHYSICIAN RELATED						
Physician.....	\$680,372.42	16,313	\$41.71	41,587	2.5	\$16.36
Clinic.....	\$955,210.55	17,555	\$54.43	58,258	3.3	\$16.40
Family Planning.....	\$725.18	19	\$41.85	21	1.1	\$37.87
X-ray & Lab.....	\$73,956.29	3,823	\$19.35	9,531	2.5	\$7.76
Nurse Practitioner.....	\$6,997.39	54	\$12.77	755	1.4	\$9.15
Podiatry.....	\$37,999.01	3,118	\$12.18	4,390	1.4	\$8.65
CRNA Services.....	\$5,216.43	170	\$30.68	1,093	6.4	\$4.77
Rural Health Clinics.....	\$85,248.02	3,744	\$22.77	5,840	1.6	\$14.60
Case Management.....		845	\$98.10	2,018	2.4	\$41.08
Fed Qualified Health Care.....	\$82,891.80					
Subtotal.....	\$1,928,887.06	34,667*	\$55.64	123,493	3.5	\$15.62
IN-HOME SERVICES						
Home Health Services.....	\$16,581.36	34	\$487.69	962	28.3	\$17.24
Adult Day Health Care.....	\$145,880.25	204	\$715.10	3,405	16.7	\$42.84
Homemaker/Respite Care.....	\$5,375,923.77	16,118	\$333.54	515,970	32.0	\$10.42
Personal Care.....	\$5,017,764.40	16,272	\$308.37	361,912	22.2	\$13.86
Aids Waiver.....						
Physical Disabled Waiver.....						
Independent Living Waiver.....	\$200.00	2	\$100.00	2	1.0	\$100.00
Subtotal.....	\$10,556,350.48	19,021*	\$554.98	882,251	46.3	\$11.97
REHAB AND SPECIALTY SERVICE						
Audiology Services.....	\$58,872.66	188	\$313.15	367	2.0	\$160.42
Optometric Services.....	\$116,392.55	2,608	\$44.63	4,143	1.6	\$28.09
Durable Medical Equip.....	\$387,971.26	6,274	\$61.84	11,845	1.9	\$32.75
Ambulance Services.....	\$135,592.59	1,262	\$107.36	20,037	12.1	\$6.77
Rehabilitation Center.....	\$40,428.88	139	\$289.16	359	2.6	\$112.62
Hospice.....	\$77,251.15	218	\$354.19	10,451	32.9	\$74.37
Non-Emergency Trans.....	\$298,521.30	1,391	\$214.61	7,376	5.3	\$40.47
Non-Participating Prov.....	\$4,099.28	79	\$51.89	224	2.8	\$18.30
Comprehensive Day Rehab.....						
Diabetes Self-Mgmt Trning.....						
Subtotal.....	\$1,819,137.73	11,717*	\$155.26	54,802	4.6	\$33.19
BUY-IN PREMIUMS						
Part-A.....	\$209,580.20	660	\$317.55			
Part-B.....	\$1,712,757.50	37,068	\$46.21			
Subtotal ***.....	\$1,922,337.70	37,728	\$50.95			
MENTAL HEALTH SERVICES						
Private Home ICF/NR.....	\$6,877.98	2	\$3,438.99	48	24.0	\$143.29
MR/DD Waiver.....	\$628,507.53	257	\$2,444.44	51,775	203.8	\$12.14
Psych Rehab-Private.....	\$143,022.75	311	\$459.88	8,209	26.4	\$17.42
CSTAR-Private.....	\$2,444.04	2	\$1,222.02	165	55.0	\$14.81
Targeted Case management.....	\$726.00	5	\$145.20	121	24.2	\$6.00
Subtotal.....	\$781,578.30	568*	\$1,376.02	60,318	106.1	\$12.96
STATE INSTITUTIONS						
ICF/Mentally Retarded.....	\$365,884.35	53	\$6,903.48	1,626	30.7	\$225.02
Mental Hospital.....	\$25,621.55	25	\$1,024.86	192	7.7	\$133.45
Psych Care Under Age 22.....						
Psych Rehab-Public.....						
CSTAR-Public.....						
Targeted Case management.....	\$70,411.83	493	\$142.82	10,639	21.6	\$6.62
DFS Case Management.....						
Subtotal.....	\$461,917.73	570*	\$810.38	12,457	21.8	\$37.08
EPSDT SERVICES						
EPSDT Screenings.....						
EPSDT Referral Services.....	\$558.50	4	\$139.63	42	10.5	\$13.30
EPSDT Targeted Case Mgmt.....						
Subtotal.....	\$558.50	4*	\$139.63	42	10.5	\$13.30
MANAGED CARE PREMIUMS		*				
=====						
Total	\$88,806,017.19	67,579*	\$1,314.11			

* Unduplicated totals

*** Recipients are not added to total.

Table 5. Medical Statistics, October, 2000

ELIGIBILITY CATEGORY: Temporary Assistance Subtotal

Number of eligibles on 09/29/00 - 193,853

Total eligibles enrolled during October - 200,927

	EXPENDITURES	RECIPIENTS	COST PER RECIPIENT	UNITS OF SERVICE	UNITS PER RECIPIENT	COST PER SERVICE
NURSING FACILITIES.....	\$18,876.08	2*	\$9,438.04	58	29.0	\$325.45
HOSPITALS						
Inpatient.....	\$3,562,278.90	1,258	\$2,831.70	4,567	3.6	\$780.00
Outpatient.....	\$2,502,368.03	10,133	\$246.95	39,960	3.9	\$62.62
Subtotal.....	\$6,064,646.93	10,879*	\$557.46	44,527	4.0	\$136.20
DENTAL SERVICES.....	\$120,203.00	811*	\$148.22	2,940	3.6	\$40.89
PHARMACY.....	\$2,254,681.31	22,726*	\$99.21	58,244	2.6	\$38.71
PHYSICIAN RELATED						
Physician.....	\$585,031.61	6,885	\$86.97	22,042	3.2	\$26.54
Clinic.....	\$431,175.97	2,062	\$209.11	46,151	22.8	\$11.51
Family Planning.....	\$225,623.80	2,652	\$85.08	6,748	2.5	\$33.44
X-ray & Lab.....	\$75,113.40	2,261	\$33.22	5,359	2.4	\$21.82
Nurse Practitioner.....	\$11,143.24	301	\$36.68	459	1.5	\$24.37
Podiatry.....	\$23,954.85	86	\$279.99	145	1.7	\$162.27
CRNA Services.....	\$7,049.24	116	\$60.77	8,467	73.0	\$115.83
Rural Health Clinics.....	\$432,283.94	4,208	\$102.88	8,005	1.9	\$54.00
Case Management.....	\$8,007.66	270	\$29.66	349	1.3	\$22.94
Fed Qualified Health Care.....	\$67,108.86	529	\$126.86	1,279	2.4	\$52.47
Subtotal.....	\$1,946,992.57	20,240*	\$96.20	99,004	4.8	\$19.67
IN-HOME SERVICES						
Home Health Services.....	\$10,588.11	30	\$352.94	1,538	51.3	\$6.88
Adult Day Health Care.....						
Homemaker/Respite Care.....						
Personal Care.....	\$5,916.28	12	\$493.02	446	37.2	\$13.27
Aids Waiver.....						
Physical Disabled Waiver.....						
Independent Living Waiver.....						
Subtotal.....	\$16,504.39	41*	\$402.55	1,984	48.3	\$8.32
REHAB AND SPECIALTY SERVICE						
Audiology Services.....	\$972.75	21	\$46.32	35	1.7	\$27.79
Optometric Services.....	\$75,261.77	1,188	\$63.35	2,299	1.9	\$32.74
Durable Medical Equip.....	\$83,555.50	464	\$180.08	1,246	2.7	\$67.06
Ambulance Services.....	\$57,108.75	296	\$192.93	11,575	39.1	\$4.93
Rehabilitation Center.....						
Hospice.....	\$7,664.98	4	\$1,916.25	89	22.3	\$86.12
Non-Emergency Trans.....	\$55,574.87	362	\$153.52	1,271	3.5	\$43.73
Non-Participating Prov.....						
Comprehensive Day Rehab.....						
Diabetes Self-Mgmt Trning.....	\$40.00	1	\$40.00	1	1.0	\$40.00
Subtotal.....	\$280,178.62	2,275*	\$123.16	16,516	7.2	\$16.96
BUY-IN PREMIUMS						
Part-A.....						
Part-B.....	\$7,871.50	151	\$52.13			
Subtotal ***.....	\$7,871.50	151	\$52.13			
MENTAL HEALTH SERVICES						
Private Home ICF/MR.....						
MR/DD Waiver.....	\$41,968.18	40	\$1,049.20	1,420	35.5	\$29.56
Psych Rehab-Private.....	\$114,697.61	240	\$477.91	5,209	21.7	\$22.02
CSTAR-Private.....	\$437,603.53	729	\$600.28	57,072	78.3	\$7.67
Targeted Case management.....	\$2,010.00	9	\$223.33	335	37.2	\$6.00
Subtotal.....	\$596,279.32	1,010*	\$590.38	64,036	63.4	\$9.31
STATE INSTITUTIONS						
ICF/Mentally Retarded.....						
Mental Hospital.....						
Psych Care Under Age 22.....						
Psych Rehab-Public.....						
CSTAR-Public.....						
Targeted Case management.....	\$323,284.51	1,419	\$227.83	40,148	28.3	\$8.05
DFS Case Management.....	\$24,424.69	7	\$3,489.24	16	2.3	\$1,526.54
Subtotal.....	\$347,709.20	1,425*	\$244.01	40,164	28.1	\$8.66
EPSDT SERVICES						
EPSDT Screenings.....	\$138,315.10	2,261	\$61.17	2,426	1.1	\$57.01
EPSDT Referral Services.....	\$1,459,134.12	13,451	\$108.48	63,413	4.7	\$23.01
EPSDT Targeted Case Mgmt.....	\$753.00	7	\$107.57	7	1.0	\$107.57
Subtotal.....	\$1,598,202.22	14,178*	\$112.72	65,846	4.6	\$24.27
MANAGED CARE PREMIUMS.....	\$14,194,630.61	132,879*	\$106.82			
===== Total.....	\$27,446,775.75	171,973*	\$159.60			

* Unduplicated totals

*** Recipients are not added to total.

Table 5. Medical Statistics, October, 2000

ELIGIBILITY CATEGORY: Temporary Assistance Adult - Breakout

Number of eligibles on 09/29/00 - 63,918

Total eligibles enrolled during October - 66,665

	EXPENDITURES	RECIPIENTS	COST PER RECIPIENT	UNITS OF SERVICE	UNITS PER RECIPIENT	COST PER SERVICE
NURSING FACILITIES.....						
HOSPITALS						
Inpatient.....	\$1,500,095.68	570	\$2,631.75	1,908	3.3	\$786.21
Outpatient.....	\$1,565,919.45	5,298	\$295.57	25,084	4.7	\$62.43
Subtotal.....	\$3,066,015.13	5,578*	\$549.66	26,992	4.8	\$113.59
DENTAL SERVICES.....	\$113,504.25	720*	\$157.64	2,721	3.8	\$41.71
PHARMACY.....	\$1,257,661.22	10,036*	\$125.31	31,265	3.1	\$40.23
PHYSICIAN RELATED						
Physician.....	\$450,614.70	4,838	\$93.14	15,136	3.1	\$29.77
Clinic.....	\$273,781.83	4,344	\$63.03	26,596	6.1	\$10.29
Family Planning.....	\$208,784.28	2,219	\$94.09	6,285	2.8	\$33.22
X-ray & Lab.....	\$57,306.76	1,606	\$35.68	3,514	2.2	\$16.51
Nurse Practitioner.....	\$9,694.95	242	\$40.06	382	1.6	\$25.38
Podiatry.....	\$2,943.85	63	\$46.73	106	1.7	\$27.77
CRNA Services.....	\$5,509.01	82	\$67.18	6,485	79.1	\$8.85
Rural Health Clinics.....	\$221,547.23	2,126	\$104.21	3,929	1.8	\$66.39
Case Management.....	\$7,145.66	242	\$29.53	310	1.3	\$23.05
Fed Qualified Health Care.....	\$55,922.01	418	\$133.78	946	2.3	\$59.11
Subtotal.....	\$1,293,250.28	11,725*	\$110.30	63,689	5.4	\$20.31
IN-HOME SERVICES						
Home Health Services.....	\$9,386.21	24	\$391.09	1,455	60.6	\$6.45
Adult Day Health Care.....						
Homemaker/Respite Care.....						
Personal Care.....	\$5,916.28	12	\$493.02	446	37.2	\$13.27
Aids Waiver.....						
Physical Disabled Waiver.....						
Independent Living Waiver.....						
Subtotal.....	\$15,302.49	35*	\$437.21	1,901	54.3	\$8.05
REHAB AND SPECIALTY SERVICE						
Audiology Services.....	\$573.50	2	\$286.75	4	2.0	\$143.38
Optometric Services.....	\$34,018.19	507	\$67.10	1,041	2.1	\$32.68
Durable Medical Equip.....	\$35,123.91	189	\$185.84	572	3.0	\$61.41
Ambulance Services.....	\$34,309.90	185	\$185.46	3,555	19.2	\$9.65
Rehabilitation Center.....						
Hospice.....	\$4,250.58	3	\$1,416.86	49	16.3	\$86.75
Non-Emergency Trans.....	\$20,276.50	140	\$144.83	456	3.3	\$44.47
Non-Participating Prov.....						
Comprehensive Day Rehab.....						
Diabetes Self-Mgmt Trning.....	\$40.00	1	\$40.00	1	1.0	\$40.00
Subtotal.....	\$128,592.58	997*	\$128.98	5,678	5.7	\$22.65
BUY-IN PREMIUMS **						
Part-A.....						
Part-B.....	\$7,871.50	151	\$52.13			
Subtotal ***.....	\$7,871.50	151	\$52.13			
MENTAL HEALTH SERVICES						
Private Home ICF/MR.....						
MR/DD Waiver.....	\$1,638.36	2	\$819.18	436	218.0	\$3.76
Psych Rehab-Private.....	\$98,532.40	215	\$458.29	4,448	20.7	\$22.15
CSAR-Private.....	\$343,425.16	590	\$582.08	46,751	79.2	\$7.35
Targeted Case management.....	\$162.00	1	\$162.00	27	27.0	\$6.00
Subtotal.....	\$443,757.92	802*	\$553.31	51,662	64.4	\$8.59
STATE INSTITUTIONS						
ICF/Mentally Retarded.....						
Mental Hospital.....						
Psych Care Under Age 22.....						
Psych Rehab-Public.....						
CSAR-Public.....						
Targeted Case management.....	\$26,165.56	127	\$206.03	3,367	26.5	\$7.77
DFS Case Management.....	\$639.78	1	\$639.78	1	1.0	\$639.78
Subtotal.....	\$26,805.34	128*	\$209.42	3,368	26.3	\$7.96
EPSDT SERVICES						
EPSDT Screenings.....	\$1,318.20	22	\$59.92	22	1.0	\$59.92
EPSDT Referral Services.....	\$52,830.76	727	\$72.67	1,656	2.3	\$31.90
EPSDT Targeted Case Mgmt.....						
Subtotal.....	\$54,148.96	737*	\$73.47	1,678	2.2	\$32.27
MANAGED CARE PREMIUMS.....	\$4,680,243.01	41,771*	\$112.05			
Total.....	\$11,087,152.68	57,488*	\$192.86			

* Unduplicated totals
 ** Temporary Assistance activity for both parent and child are in parent total.
 *** Recipients are not added to total.

Table 5. Medical Statistics, October, 2000

ELIGIBILITY CATEGORY: Temporary Assistance Child - Breakout

Number of eligibles on 09/29/00 - 129,935

Total eligibles enrolled during October - 134,262

	EXPENDITURES	RECIPIENTS	COST PER RECIPIENT	UNITS OF SERVICE	UNITS PER RECIPIENT	COST PER SERVICE
NURSING FACILITIES.....	\$18,876.08	2*	\$9,438.04	58	29.0	\$325.45
HOSPITALS						
Inpatient.....	\$2,062,183.22	688	\$2,997.36	2,659	3.9	\$775.55
Outpatient.....	\$936,448.58	4,835	\$193.68	14,876	3.1	\$62.95
Subtotal.....	\$2,998,631.80	5,301*	\$565.67	17,535	3.3	\$171.01
DENTAL SERVICES.....	\$6,698.75	91*	\$73.61	219	2.4	\$30.59
PHARMACY.....	\$997,020.09	12,690*	\$78.57	26,979	2.1	\$36.96
PHYSICIAN RELATED						
Physician.....	\$134,416.91	2,047	\$65.67	6,906	3.4	\$19.46
Clinic.....	\$257,394.14	3,721	\$69.17	19,555	5.2	\$13.37
Family Planning.....	\$16,839.52	433	\$38.89	463	1.1	\$34.16
X-ray & Lab.....	\$17,806.64	655	\$27.19	1,845	2.8	\$6.37
Nurse Practitioner.....	\$1,948.29	59	\$33.02	77	1.3	\$25.46
Podiatry.....	\$1,011.00	23	\$43.96	39	1.7	\$25.80
CRNA Services.....	\$1,540.23	34	\$45.30	1,982	58.0	\$33.72
Rural Health Clinics.....	\$210,736.71	2,782	\$75.75	4,076	1.5	\$51.70
Case Management.....	\$862.00	28	\$30.79	39	1.4	\$21.98
Fed Qualified Health Care.....	\$11,186.85	111	\$100.78	333	3.0	\$33.59
Subtotal.....	\$653,742.29	8,515*	\$76.78	35,315	4.1	\$18.51
IN-HOME SERVICES						
Home Health Services.....	\$1,201.90	6	\$200.32	83	13.8	\$14.48
Adult Day Health Care.....						
Homemaker/Respite Care.....						
Personal Care.....						
Aids Waiver.....						
Physical Disabled Waiver.....						
Independent Living Waiver.....						
Subtotal.....	\$1,201.90	6*	\$200.32	83	13.8	\$14.48
REHAB AND SPECIALTY SERVICE						
Audiology Services.....	\$399.25	19	\$21.01	31	1.6	\$12.88
Optometric Services.....	\$41,243.58	681	\$60.56	1,258	1.8	\$32.79
Durable Medical Equip.....	\$48,431.59	275	\$176.11	674	2.4	\$71.86
Ambulance Services.....	\$22,798.85	111	\$205.40	8,020	72.3	\$2.84
Rehabilitation Center.....						
Hospice.....	\$3,414.40	1	\$3,414.40	40	40.0	\$85.36
Non-Emergency Trans.....	\$35,298.37	222	\$159.00	815	3.7	\$43.31
Non-Participating Prov.....						
Comprehensive Day Rehab.....						
Diabetes Self-Mgmt Trning.....						
Subtotal.....	\$151,586.04	1,278*	\$118.61	10,838	8.4	\$13.99
BUY-IN PREMIUMS **						
Part-A.....						
Part-B.....						
Subtotal ***.....						
MENTAL HEALTH SERVICES						
Private Home ICF/MR.....						
MR/DD Waiver.....	\$40,329.82	38	\$1,061.31	984	25.9	\$40.99
Psych Rehab-Private.....	\$16,165.21	35	\$462.61	761	30.4	\$21.24
CSTAR-Private.....	\$94,178.57	159	\$592.54	10,321	74.3	\$9.12
Targeted Case management.....	\$1,848.00	8	\$231.00	308	38.5	\$6.00
Subtotal.....	\$152,521.40	208*	\$733.28	12,374	59.4	\$12.33
STATE INSTITUTIONS						
ICF/Mentally Retarded.....						
Mental Hospital.....						
Psych Care Under Age 22.....						
Psych Rehab-Public.....						
CSTAR-Public.....						
Targeted Case management.....	\$297,118.95	1,292	\$229.97	36,781	28.5	\$8.08
DFS Case Management.....	\$23,784.91	6	\$3,964.15	15	2.5	\$1,585.66
Subtotal.....	\$320,903.86	1,297*	\$247.42	36,796	28.3	\$8.72
EPSDT SERVICES						
EPSDT Screenings.....	\$136,996.90	2,239	\$61.19	2,404	1.1	\$56.99
EPSDT Referral Services.....	\$1,406,303.36	12,724	\$110.52	61,757	4.9	\$22.77
EPSDT Targeted Case Mgmt.....	\$753.00	7	\$107.57	7	1.0	\$107.57
Subtotal.....	\$1,544,053.26	13,441*	\$114.88	64,168	4.7	\$24.06
MANAGED CARE PREMIUMS.....	\$9,514,387.60	91,108*	\$104.43			
===== Total.....	\$16,359,623.07	114,485*	\$142.90			

* Unduplicated totals

** Temporary Assistance activity for both parent and child are

*** Recipients are not added to total in parent total.

Table 5. Medical Statistics, October, 2000

ELIGIBILITY CATEGORY: Permanently and Totally Disabled

Number of eligibles on 09/29/00 - 104,880

Total eligibles enrolled during October - 111,386

	EXPENDITURES	RECIPIENTS	COST PER RECIPIENT	UNITS OF SERVICE	UNITS PER RECIPIENT	COST PER SERVICE
NURSING FACILITIES.....	\$9,020,683.73	3,535*	\$2,551.82	104,890	29.7	\$86.00
HOSPITALS						
Inpatient.....	\$17,241,258.20	3,803	\$4,533.59	21,203	5.6	\$813.15
Outpatient.....	\$9,388,694.38	24,553	\$382.38	115,934	4.7	\$80.98
Subtotal.....	\$26,629,952.58	26,256*	\$1,014.24	137,137	5.2	\$194.19
DENTAL SERVICES.....	\$739,136.85	4,178*	\$176.91	13,411	3.2	\$55.11
PHARMACY.....	\$29,634,905.60	78,179*	\$379.06	463,608	5.9	\$63.92
PHYSICIAN RELATED						
Physician.....	\$2,175,509.24	28,557	\$76.18	115,580	4.0	\$18.82
Clinic.....	\$2,756,766.00	28,465	\$96.85	170,844	6.0	\$16.14
Family Planning.....	\$106,162.98	2,222	\$47.78	3,448	1.6	\$30.79
X-ray & Lab.....	\$340,091.80	7,729	\$43.61	24,353	3.1	\$15.97
Nurse Practitioner.....	\$27,768.64	969	\$28.66	1,426	1.5	\$19.47
Podiatry.....	\$51,850.21	1,787	\$29.02	2,935	1.6	\$17.67
CRNA Services.....	\$19,039.74	340	\$56.00	21,816	64.2	\$338.87
Rural Health Clinics.....	\$448,494.13	5,657	\$79.28	10,736	1.9	\$41.77
Case Management.....	\$1,386.63	37	\$37.48	48	1.3	\$28.89
Fed Qualified Health Care.....	\$416,108.20	2,570	\$161.91	10,781	4.2	\$258.60
Subtotal.....	\$6,343,177.57	56,349*	\$112.57	361,967	6.4	\$17.52
IN-HOME SERVICES						
Home Health Services.....	\$415,060.08	694	\$598.07	31,608	45.5	\$13.13
Adult Day Health Care.....	\$332,310.45	449	\$740.11	7,952	17.8	\$41.56
Homemaker/Respite Care.....	\$341,781.10	1,098	\$311.28	30,725	28.0	\$11.12
Personal Care.....	\$6,052,327.91	10,946	\$552.93	460,960	42.1	\$13.15
Aids Waiver.....	\$56,885.83	27	\$2,068.88	1,611	59.7	\$27.37
Physical Disabled Waiver.....	\$92,149.60	14	\$6,582.11	3,618	258.4	\$13.47
Independent Living Waiver.....	\$47,666.00	71	\$671.35	3,492	49.2	\$13.65
Subtotal.....	\$7,338,180.97	11,985*	\$612.28	540,009	45.0	\$13.59
REHAB AND SPECIALTY SERVICE						
Audiology Services.....	\$26,790.19	115	\$232.96	189	1.6	\$141.75
Optometric Services.....	\$192,046.86	3,233	\$59.40	5,840	1.8	\$32.88
Durable Medical Equip.....	\$2,032,405.93	7,777	\$261.34	41,719	5.4	\$48.72
Ambulance Services.....	\$332,880.24	2,144	\$155.26	39,209	18.3	\$8.49
Rehabilitation Center.....	\$8,408.42	59	\$142.52	94	1.6	\$89.45
Hospice.....	\$295,952.89	110	\$2,690.48	3,447	31.3	\$85.86
Non-Emergency Trans.....	\$666,647.64	3,059	\$217.93	16,164	5.3	\$41.24
Non-Participating Prov.....	\$21,998.26	219	\$100.45	653	3.0	\$33.69
Comprehensive Day Rehab... Diabetes Self-Mgmt Trning..	\$202,485.00 \$100.00	40 3	\$5,062.13 \$33.33	1,855 4	46.4 1.3	\$109.16 \$25.00
Subtotal.....	\$3,779,715.43	15,285*	\$247.28	109,174	7.1	\$34.62
BUY-IN PREMIUMS						
Part-A.....	\$10,354.40	34	\$304.54			
Part-B.....	\$1,740,109.30	36,941	\$47.11			
Subtotal ***.....	\$1,750,463.70	36,975	\$47.34			
MENTAL HEALTH SERVICES						
Private Home ICF/MR.....	\$372,168.65	82	\$4,538.64	2,444	29.8	\$152.28
MR/DD Waiver.....	\$16,218,288.12	6,018	\$2,694.96	1,080,556	179.6	\$15.01
Psych Rehab-Private.....	\$3,555,660.60	7,076	\$502.50	204,718	28.9	\$17.37
CSTAR-Private.....	\$344,906.54	515	\$669.72	45,739	88.8	\$7.54
Targeted Case management..	\$57,768.00	175	\$330.10	9,628	55.0	\$6.00
Subtotal.....	\$20,548,791.91	13,554*	\$1,516.07	1,343,085	99.0	\$15.30
STATE INSTITUTIONS						
ICF/Mentally Retarded.....	\$7,750,625.57	1,106	\$7,007.80	34,819	31.5	\$222.60
Mental Hospital.....	\$39,949.20	19	\$2,102.59	478	25.2	\$83.58
Psych Care Under Age 22... Psych Rehab-Public..... CSTAR-Public.....	\$176,574.55 \$2,117,594.19 \$13,711.94	128 10,699 3	\$1,379.49 \$197.92 \$4,570.65	579 335,394 13	4.5 31.3 4.3	\$304.96 \$6.31 \$1,054.76
Subtotal.....	\$10,098,455.45	11,928*	\$846.62	371,283	31.1	\$27.20
EPSDT SERVICES						
EPSDT Screenings.....	\$9,125.32	137	\$66.61	144	1.1	\$63.37
EPSDT Referral Services... EPSDT Targeted Case Mgmt..	\$1,453,391.23 \$107.00	2,405 1	\$604.32 \$107.00	82,988 1	34.5 1.0	\$17.51 \$107.00
Subtotal.....	\$1,462,623.55	2,451*	\$596.75	83,133	33.9	\$17.59
MANAGED CARE PREMIUMS.....		*				
===== Total.....	\$117,346,087.34	96,570*	\$1,215.14			

* Unduplicated totals

*** Recipients are not added to total.

Table 5. Medical Statistics, October, 2000

ELIGIBILITY CATEGORY: Aid to the Blind

Number of eligibles on 09/29/00 - 962

Total eligibles enrolled during October - 965

	EXPENDITURES	RECIPIENTS	COST PER RECIPIENT	UNITS OF SERVICE	UNITS PER RECIPIENT	COST PER SERVICE
NURSING FACILITIES.....	\$117,707.54	47*	\$2,504.42	1,368	29.1	\$86.04
HOSPITALS						
Inpatient.....	\$91,836.83	20	\$4,591.84	118	5.9	\$778.28
Outpatient.....	\$32,573.92	152	\$214.30	477	3.1	\$68.29
Subtotal.....	\$124,410.75	164*	\$758.60	595	3.6	\$209.09
DENTAL SERVICES.....	\$3,363.85	27*	\$124.59	71	2.6	\$47.38
PHARMACY.....	\$198,526.43	689*	\$288.14	4,062	5.9	\$48.87
PHYSICIAN RELATED						
Physician.....	\$10,723.90	212	\$50.58	814	3.8	\$13.17
Clinic.....	\$25,188.32	217	\$116.08	1,052	4.8	\$23.94
Family Planning.....	\$338.09	10	\$33.81	10	1.0	\$33.81
X-ray & Lab.....	\$1,869.54	38	\$49.20	136	3.6	\$13.75
Nurse Practitioner.....	\$52.45	4	\$13.11	6	1.5	\$8.74
Podiatry.....	\$410.63	22	\$18.67	37	1.7	\$11.10
CRNA Services.....	\$168.15	1	\$168.15	352	352.0	\$0.48
Rural Health Clinics.....	\$1,876.15	40	\$46.90	75	1.9	\$25.02
Case Management.....						
Fed Qualified Health Care.....	\$1,486.48	18	\$82.58	35	1.9	\$42.47
Subtotal.....	\$42,113.71	422*	\$99.80	2,517	5.9	\$16.73
IN-HOME SERVICES						
Home Health Services.....	\$883.18	3	\$294.39	17	5.7	\$51.95
Adult Day Health Care.....	\$7,011.90	10	\$701.19	161	16.1	\$43.55
Homemaker/Respite Care.....	\$68,488.56	156	\$439.03	6,398	41.0	\$10.70
Personal Care.....	\$154,165.16	256	\$602.21	11,284	44.1	\$13.66
Aids Waiver.....						
Physical Disabled Waiver.....	\$100.00	1	\$100.00	1	1.0	\$100.00
Independent Living Waiver.....						
Subtotal.....	\$230,648.80	282*	\$817.90	17,861	63.3	\$12.91
REHAB AND SPECIALTY SERVICE						
Audiology Services.....	\$575.00	2	\$287.50	2	1.0	\$287.50
Optometric Services.....	\$718.13	14	\$51.30	24	1.7	\$29.92
Durable Medical Equip.....	\$14,716.41	119	\$123.67	589	4.9	\$24.99
Ambulance Services.....	\$2,023.97	18	\$112.44	410	22.8	\$4.94
Rehabilitation Center.....	\$119.23	2	\$59.62	3	1.5	\$39.74
Hospice.....	\$829.40	2	\$414.70	15	7.5	\$55.29
Non-Emergency Trans.....	\$7,308.73	28	\$261.03	167	6.0	\$43.76
Non-Participating Prov.....	\$140.04	1	\$140.04	4	4.0	\$35.01
Comprehensive Day Rehab.....						
Diabetes Self-Mgmt Trng.....						
Subtotal.....	\$26,430.91	165*	\$160.19	1,214	7.3	\$21.77
BUY-IN PREMIUMS						
Part-A.....	\$1,204.00	4	\$301.00			
Part-B.....	\$32,350.50	691	\$46.82			
Subtotal ***.....	\$33,554.50	695	\$48.28			
MENTAL HEALTH SERVICES						
Private Home ICF/MR.....						
MR/DD Waiver.....	\$26,958.93	17	\$1,585.82	4,625	272.1	\$5.83
Psych Rehab-Private.....	\$6,450.95	15	\$430.06	288	19.2	\$22.40
CSTAR-Private.....	\$3,412.06	3	\$1,137.35	341	113.7	\$10.01
Targeted Case management.....						
Subtotal.....	\$36,821.94	34*	\$1,083.00	5,254	154.5	\$7.01
STATE INSTITUTIONS						
ICF/Mentally Retarded.....						
Mental Hospital.....						
Psych Care Under Age 22.....						
Psych Rehab-Public.....						
CSTAR-Public.....						
Targeted Case management.....	\$10,468.26	48	\$218.09	1,715	35.7	\$6.10
DFS Case Management.....						
Subtotal.....	\$10,468.26	48*	\$218.09	1,715	35.7	\$6.10
EPSDT SERVICES						
EPSDT Screenings.....						
EPSDT Referral Services.....	\$760.22	6	\$126.70	25	4.2	\$30.41
EPSDT Targeted Case Mgmt.....						
Subtotal.....	\$760.22	6*	\$126.70	25	4.1	\$30.41
MANAGED CARE PREMIUMS.....		*				
=====						
Total.....	\$824,806.91	835*	\$987.79			

* Unduplicated totals

*** Recipients are not added to total.

Table 5. Medical Statistics, October, 2000

ELIGIBILITY CATEGORY: General Relief

Number of eligibles on 09/29/00 - 2,254

Total eligibles enrolled during October - 2,446

	EXPENDITURES	RECIPIENTS	COST PER RECIPIENT	UNITS OF SERVICE	UNITS PER RECIPIENT	COST PER SERVICE
NURSING FACILITIES.....						
HOSPITALS						
Inpatient.....	\$62,960.41	98	\$642.45	481	4.9	\$130.89
Outpatient.....	\$73,692.07	579	\$127.27	3,451	6.0	\$21.35
Subtotal.....	\$136,652.48	629*	\$217.25	3,932	6.2	\$34.75
DENTAL SERVICES.....	\$239.25	9*	\$26.58	15	1.7	\$15.95
PHARMACY.....	\$236,211.40	980*	\$241.03	4,335	4.4	\$54.49
PHYSICIAN RELATED						
Physician.....	\$64,029.54	571	\$112.14	3,344	5.9	\$19.15
Clinic.....	\$38,168.98	459	\$83.16	4,432	9.7	\$8.61
Family Planning.....	\$1,556.44	35	\$44.47	41	1.2	\$37.96
X-ray & Lab.....	\$9,445.66	166	\$56.90	485	2.9	\$19.48
Nurse Practitioner.....	\$749.50	18	\$41.64	36	2.0	\$20.82
Podiatry.....						
CRNA Services.....	\$883.46	15	\$58.90	1,420	94.7	\$.62
Rural Health Clinics.....	\$14,809.91	130	\$113.92	279	2.1	\$53.08
Case Management.....	\$180.00	3	\$60.00	6	2.0	\$30.00
Fed Qualified Health Care.....	\$7,193.76	48	\$149.87	129	2.7	\$55.77
Subtotal.....	\$137,017.25	1,043*	\$131.37	10,172	9.7	\$13.47
IN-HOME SERVICES						
Home Health Services.....	\$7,320.62	18	\$406.70	1,453	80.7	\$5.04
Adult Day Health Care.....						
Homemaker/Respite Care.....						
Personal Care.....						
Aids Waiver.....						
Physical Disabled Waiver.....						
Independent Living Waiver.....						
Subtotal.....	\$7,320.62	18*	\$406.70	1,453	80.7	\$5.04
REHAB AND SPECIALTY SERVICE						
Audiology Services.....						
Optometric Services.....	\$45.00	1	\$45.00	1	1.0	\$45.00
Durable Medical Equip.....	\$13,891.66	50	\$277.83	162	3.2	\$85.75
Ambulance Services.....	\$7,225.56	37	\$195.29	598	16.2	\$12.08
Rehabilitation Center.....						
Hospice.....						
Non-Emergency Trans.....						
Non-Participating Prov.....						
Comprehensive Day Rehab.....						
Diabetes Self-Mgmt Trning.....						
Subtotal.....	\$21,162.22	88*	\$240.48	761	8.6	\$27.81
BUY-IN PREMIUMS						
Part-A.....		1				
Part-B.....	\$291,159.90	5,915	\$49.22			
Subtotal ***.....	\$291,159.90	5,916	\$49.22			
MENTAL HEALTH SERVICES						
Private Home ICF/MR.....						
MR/DD Waiver.....						
Psych Rehab-Private.....						
CSTAR-Private.....						
Targeted Case management.....						
Subtotal.....						
STATE INSTITUTIONS						
ICF/Mentally Retarded.....						
Mental Hospital.....						
Psych Care Under Age 22.....						
Psych Rehab-Public.....						
CSTAR-Public.....						
Targeted Case management.....						
DFS Case Management.....						
Subtotal.....						
EPSDT SERVICES						
EPSDT Screenings.....	\$60.00	1	\$60.00	1	1.0	\$60.00
EPSDT Referral Services.....	\$2,905.47	31	\$93.72	88	2.8	\$33.02
EPSDT Targeted Case Mgmt.....						
Subtotal.....	\$2,965.47	31*	\$95.66	89	2.8	\$33.32
MANAGED CARE PREMIUMS.....						
		*				
Total.....	\$832,728.59	1,547*	\$538.29			

* Unduplicated totals

*** Recipients are not added to total.

Table 5. Medical Statistics, October, 2000

ELIGIBILITY CATEGORY: Unborn Child

Number of eligibles on 09/29/00 - 3,245

Total eligibles enrolled during October - 3,782

	EXPENDITURES	RECIPIENTS	COST PER RECIPIENT	UNITS OF SERVICE	UNITS PER RECIPIENT	COST PER SERVICE
NURSING FACILITIES.....						
HOSPITALS						
Inpatient.....	\$324,024.96	155	\$2,090.48	451	2.9	\$718.46
Outpatient.....	\$169,173.41	763	\$221.72	4,107	5.4	\$41.19
Subtotal.....	\$493,198.37	844*	\$584.36	4,558	5.4	\$108.20
DENTAL SERVICES.....	\$1,175.75	17*	\$69.16	48	2.8	\$24.49
PHARMACY.....	\$33,922.77	612*	\$55.43	1,232	2.0	\$27.53
PHYSICIAN RELATED						
Physician.....	\$84,327.71	404	\$208.73	827	2.0	\$101.97
Clinic.....	\$47,104.70	462	\$101.96	2,221	4.8	\$21.21
Family Planning.....	\$15,219.15	99	\$153.73	248	2.5	\$61.37
X-ray & Lab.....	\$10,126.23	276	\$36.80	648	2.3	\$15.67
Nurse Practitioner.....	\$1,326.23	17	\$78.01	30	1.8	\$44.21
Podiatry.....	\$798.50	1	\$798.50	3	3.0	\$32.83
CRNA Services.....	\$769.05	10	\$76.91	327	32.7	\$2.35
Rural Health Clinics.....	\$16,184.10	76	\$212.95	165	2.2	\$98.09
Case Management.....	\$3,534.25	139	\$25.43	169	1.2	\$20.91
Fed Qualified Health Care.....	\$13,273.34	47	\$282.41	132	2.8	\$100.56
Subtotal.....	\$191,993.26	1,163*	\$165.08	4,770	4.1	\$40.25
IN-HOME SERVICES						
Home Health Services.....	\$400.98	3	\$133.66	10	3.3	\$40.10
Adult Day Health Care.....						
Homemaker/Respite Care.....						
Personal Care.....	\$185.55	1	\$185.55	15	15.0	\$12.37
Aids Waiver.....						
Physical Disabled Waiver.....						
Independent Living Waiver.....						
Subtotal.....	\$586.53	4*	\$146.63	25	6.2	\$23.46
REHAB AND SPECIALTY SERVICE						
Audiology Services.....						
Optometric Services.....	\$1,206.00	21	\$57.43	41	2.0	\$29.41
Durable Medical Equip.....	\$1,015.92	9	\$112.88	31	3.4	\$32.77
Ambulance Services.....	\$3,285.35	22	\$149.33	331	15.0	\$9.93
Rehabilitation Center.....						
Hospice.....						
Non-Emergency Trans.....	\$1,105.25	11	\$100.48	25	2.3	\$44.21
Non-Participating Prov.....						
Comprehensive Day Rehab.....						
Diabetes Self-Mgmt Trning.....						
Subtotal.....	\$6,612.52	61*	\$108.40	428	7.0	\$15.45
BUY-IN PREMIUMS						
Part-A.....						
Part-B.....						
Subtotal ***.....						
MENTAL HEALTH SERVICES						
Private Home ICF/MR.....						
MR/DD Waiver.....	\$41.20	1	\$41.20	2	2.0	\$20.60
Psych Rehab-Private.....						
CSTAR-Private.....	\$15,116.26	24	\$629.84	2,113	88.0	\$7.15
Targeted Case management.....						
Subtotal.....	\$15,157.46	25*	\$606.30	2,115	84.6	\$7.17
STATE INSTITUTIONS						
ICF/Mentally Retarded.....						
Mental Hospital.....						
Psych Care Under Age 22.....						
Psych Rehab-Public.....						
CSTAR-Public.....						
Targeted Case management.....	\$1,911.68	8	\$238.96	228	28.5	\$8.38
DFS Case Management.....						
Subtotal.....	\$1,911.68	8*	\$238.96	228	28.5	\$8.38
EPSDT SERVICES						
EPSDT Screenings.....	\$860.00	15	\$57.33	15	1.0	\$57.33
EPSDT Referral Services.....	\$13,460.76	197	\$68.33	462	2.3	\$29.14
EPSDT Targeted Case Mgmt.....						
Subtotal.....	\$14,320.76	209*	\$68.52	477	2.2	\$30.02
MANAGED CARE PREMIUMS.....	\$168,716.98	1,844*	\$91.50			
=====						
Total.....	\$927,596.08	3,318*	\$279.56			

* Unduplicated totals

*** Recipients are not added to total.

Table 5. Medical Statistics, October, 2000

ELIGIBILITY CATEGORY: Blind Pension

Number of eligibles on 09/29/00 - 2,727

Total eligibles enrolled during October - 2,754

	EXPENDITURES	RECIPIENTS	COST PER RECIPIENT	UNITS OF SERVICE	UNITS PER RECIPIENT	COST PER SERVICE
NURSING FACILITIES.....	\$332,155.02	143*	\$2,322.76	4,318	30.2	\$76.92
HOSPITALS						
Inpatient.....	\$57,229.78	37	\$1,546.75	76	2.1	\$753.02
Outpatient.....	\$72,221.27	352	\$205.17	711	2.0	\$101.58
Subtotal.....	\$129,451.05	382*	\$338.88	787	2.0	\$164.49
DENTAL SERVICES.....	\$13,234.25	68*	\$194.62	189	2.8	\$70.02
PHARMACY.....	\$539,067.72	1,920*	\$280.76	11,355	5.9	\$47.47
PHYSICIAN RELATED						
Physician.....	\$26,404.69	477	\$55.36	1,568	3.3	\$16.84
Clinic.....	\$51,531.22	621	\$82.98	2,420	3.9	\$21.29
Family Planning.....	\$597.47	15	\$39.83	13	0.9	\$30.57
X-ray & Lab.....	\$2,516.27	114	\$22.07	229	2.0	\$10.99
Nurse Practitioner.....	\$1,154.21	9	\$128.24	13	1.4	\$6.80
Podiatry.....	\$1,154.21	80	\$14.43	134	1.7	\$8.61
CRNA Services.....	\$24,329.09	1	\$24,329.09	1	1.0	\$24,329.09
Rural Health Clinics.....	\$1,727.56	64	\$26.99	106	1.7	\$16.30
Case Management.....	\$2,638.51	25	\$105.54	44	1.8	\$59.97
Fed Qualified Health Care.....						
Subtotal.....	\$86,482.69	1,055*	\$81.97	4,528	4.2	\$19.10
IN-HOME SERVICES						
Home Health Services.....	\$3,368.33	4	\$842.08	96	24.0	\$35.09
Adult Day Health Care.....	\$8,854.10	19	\$466.01	203	10.7	\$43.62
Homemaker/Respite Care.....	\$183,301.98	433	\$423.33	14,709	34.0	\$12.46
Personal Care.....	\$319,464.85	682	\$468.42	22,864	33.5	\$13.97
Aids Waiver.....	\$4,024.32	1	\$4,024.32	311	311.0	\$12.94
Physical Disabled Waiver.....						
Independent Living Waiver.....						
Subtotal.....	\$519,013.58	723*	\$717.86	38,183	52.8	\$13.59
REHAB AND SPECIALTY SERVICE						
Audiology Services.....	\$2,696.47	6	\$449.41	14	2.3	\$192.61
Optometric Services.....	\$2,286.74	29	\$78.85	45	1.6	\$50.82
Durable Medical Equip.....	\$20,858.43	269	\$77.54	548	2.0	\$38.06
Ambulance Services.....	\$3,575.34	40	\$89.38	583	14.6	\$6.13
Rehabilitation Center.....	\$804.11	4	\$201.03	6	1.5	\$134.02
Hospice.....	\$9,862.36	5	\$1,972.47	124	24.8	\$79.54
Non-Emergency Trans.....						
Non-Participating Prov.....	\$3,888.75	1	\$3,888.75	26	26.0	\$149.57
Comprehensive Day Rehab.....						
Diabetes Self-Mgmt Trning.....						
Subtotal.....	\$43,972.20	335*	\$131.26	1,346	4.0	\$32.67
BUY-IN PREMIUMS						
Part-A.....						
Part-B.....						
Subtotal ***.....						
MENTAL HEALTH SERVICES						
Private Home ICF/MR.....						
MR/DD Waiver.....						
Psych Rehab-Private.....						
CSTAR-Private.....						
Targeted Case management.....						
Subtotal.....						
STATE INSTITUTIONS						
ICF/Mentally Retarded.....						
Mental Hospital.....						
Psych Care Under Age 22.....						
Psych Rehab-Public.....						
CSTAR-Public.....						
Targeted Case management.....						
DFS Case Management.....						
Subtotal.....						
EPSDT SERVICES						
EPSDT Screenings.....						
EPSDT Referral Services.....	\$81.00	1	\$81.00	2	2.0	\$40.50
EPSDT Targeted Case Mgmt.....						
Subtotal.....	\$81.00	1*	\$81.00	2	2.0	\$40.50
MANAGED CARE PREMIUMS.....		*				
===== Total.....	\$1,663,457.51	2,236*	\$743.94			

* Unduplicated totals

*** Recipients are not added to total.

Table 5. Medical Statistics, October, 2000

ELIGIBILITY CATEGORY: Foster Care

Number of eligibles on 09/29/00 - 12,417

Total eligibles enrolled during October - 1,853

	EXPENDITURES	RECIPIENTS	COST PER RECIPIENT	UNITS OF SERVICE	UNITS PER RECIPIENT	COST PER SERVICE
NURSING FACILITIES	\$17,790.39	2*	\$8,895.20	57	28.5	\$312.11
HOSPITALS						
Inpatient.....	\$303,515.02	55	\$5,518.45	528	9.6	\$574.84
Outpatient.....	\$76,964.36	369	\$208.58	1,268	3.4	\$60.70
Subtotal.....	\$380,479.38	414*	\$919.03	1,796	4.3	\$211.85
DENTAL SERVICES	\$718.50	17*	\$42.26	24	1.4	\$29.94
PHARMACY	\$208,025.16	1,458*	\$142.68	3,852	2.6	\$54.00
PHYSICIAN RELATED						
Physician.....	\$37,812.96	611	\$61.89	1,839	3.0	\$20.56
Clinic.....	\$15,127.87	287	\$52.71	1,335	4.7	\$11.33
Family Planning.....	\$2,640.41	65	\$40.62	73	1.1	\$36.17
X-ray & Lab.....	\$4,102.29	120	\$34.19	429	3.6	\$9.56
Nurse Practitioner.....	\$1,357.47	35	\$38.78	55	1.6	\$24.68
Podiatry.....	\$4,552.00	4	\$1,138.00	6	1.5	\$53.67
CRNA Services.....	\$4,322.34	2	\$2,161.17	6	3.0	\$14.66
Rural Health Clinics.....	\$11,262.08	16	\$704.47	290	58.0	\$1.46
Case Management.....	\$60.00	2	\$30.00	232	1.4	\$48.63
Fed Qualified Health Care.....	\$2,364.81	42	\$56.31	50	1.2	\$47.00
Subtotal.....	\$75,492.23	1,151*	\$65.59	4,311	3.7	\$17.51
IN-HOME SERVICES						
Home Health Services.....						
Adult Day Health Care.....						
Homemaker/Respite Care.....						
Personal Care.....						
Aids Waiver.....						
Physical Disabled Waiver.....						
Independent Living Waiver.....						
Subtotal.....						
REHAB AND SPECIALTY SERVICE						
Audiology Services.....						
Optometric Services.....	\$5,581.00	102	\$54.72	177	1.7	\$31.53
Durable Medical Equip.....	\$7,352.30	26	\$282.78	64	2.5	\$114.88
Ambulance Services.....	\$619.50	5	\$123.90	18	3.6	\$34.42
Rehabilitation Center.....						
Hospice.....						
Non-Emergency Trans.....	\$2,303.80	4	\$575.95	45	11.3	\$51.20
Non-Participating Prov.....						
Comprehensive Day Rehab.....						
Diabetes Self-Mgmt Irning.....						
Subtotal.....	\$15,856.60	136*	\$116.59	304	2.2	\$52.16
BUY-IN PREMIUMS						
Part-A.....						
Part-B.....						
Subtotal ***.....						
MENTAL HEALTH SERVICES						
Private Home ICF/MR.....						
MR/DD Waiver.....	\$45,401.34	21	\$2,161.97	675	32.1	\$67.26
Psych Rehab-Private.....	\$4,640.46	6	\$773.41	160	26.7	\$29.00
CSIAR-Private.....	\$11,418.15	16	\$713.63	1,414	88.4	\$8.08
Targeted Case management..	\$438.00	5	\$87.60	73	14.6	\$6.00
Subtotal.....	\$61,897.95	46*	\$1,345.61	2,322	50.4	\$26.66
STATE INSTITUTIONS						
ICF/Mentally Retarded.....						
Mental Hospital.....						
Psych Care Under Age 22...	\$16,446.24	3	\$5,482.08	32	10.7	\$513.95
Psych Rehab-Public.....						
CSIAR-Public.....						
Targeted Case management..	\$91,528.02	449	\$203.85	11,794	26.3	\$7.76
DFS Case Management.....	\$2,085,634.49	572	\$3,646.21	600	1.0	\$3,476.06
Subtotal.....	\$2,193,608.75	982*	\$2,233.82	12,426	12.6	\$176.53
EPSDT SERVICES						
EPSDT Screenings.....	\$7,678.65	134	\$57.30	133	1.0	\$57.73
EPSDT Referral Services..	\$852,032.25	3,301	\$258.11	40,422	12.2	\$21.08
EPSDT Targeted Case Mgmt..	\$59,023.00	549	\$107.51	549	1.0	\$107.51
Subtotal.....	\$918,733.90	3,571*	\$257.28	41,104	11.5	\$22.35
HANAGED CARE PREMIUMS	\$660,802.09	6,748*	\$97.93			
===== Total	\$4,533,404.95	9,282*	\$488.41			

* Unduplicated totals

*** Recipients are not added to total.

Table 5. Medical Statistics, October, 2000

ELIGIBILITY CATEGORY: Child Welfare Services

Number of eligibles on 09/29/00 - 1,295

Total eligibles enrolled during October - N/A

	EXPENDITURES	RECIPIENTS	COST PER RECIPIENT	UNITS OF SERVICE	UNITS PER RECIPIENT	COST PER SERVICE
NURSING FACILITIES.....						
HOSPITALS						
Inpatient.....	\$14,477.34	3	\$4,825.78	34	11.3	\$425.80
Outpatient.....	\$4,929.18	29	\$169.97	106	3.7	\$46.50
Subtotal.....	\$19,406.52	31*	\$626.02	140	4.5	\$138.62
DENTAL SERVICES.....	\$83.00	2*	\$41.50	3	1.5	\$27.67
PHARMACY.....	\$12,134.07	86*	\$141.09	257	3.0	\$47.21
PHYSICIAN RELATED						
Physician.....	\$3,097.08	44	\$70.39	144	3.3	\$21.51
Clinic.....	\$636.87	20	\$31.84	140	7.0	\$4.55
Family Planning.....	\$416.38	9	\$46.26	15	1.7	\$27.76
X-ray & Lab.....	\$803.26	17	\$47.25	47	2.8	\$17.09
Nurse Practitioner.....	\$102.00	2	\$51.00	4	2.0	\$25.50
Podiatry.....	\$30.00	1	\$30.00	1	1.0	\$30.00
CRNA Services.....						
Rural Health Clinics.....	\$482.75	7	\$68.96	11	1.6	\$43.89
Case Management.....	\$30.00	1	\$30.00	1	1.0	\$30.00
Fed Qualified Health Care.....						
Subtotal.....	\$5,598.34	81*	\$69.12	363	4.4	\$15.42
IN-HOME SERVICES						
Home Health Services.....						
Adult Day Health Care.....						
Homemaker/Respite Care.....						
Personal Care.....						
Aids Waiver.....						
Physical Disabled Waiver.....						
Independent Living Waiver.....						
Subtotal.....						
REHAB AND SPECIALTY SERVICE						
Audiology Services.....	\$217.50	5	\$43.50	5	1.0	\$43.50
Optometric Services.....						
Durable Medical Equip.....	\$250.00	2	\$125.00	2	1.0	\$125.00
Ambulance Services.....						
Rehabilitation Center.....						
Hospice.....						
Non-Emergency Trans.....						
Non-Participating Prov.....						
Comprehensive Day Rehab.....						
Diabetes Self-Mgmt Trning.....						
Subtotal.....	\$467.50	7*	\$66.79	7	1.0	\$66.79
BUY-IN PREMIUMS						
Part-A.....						
Part-B.....						
Subtotal ***.....						
MENTAL HEALTH SERVICES						
Private Home ICF/MR.....						
MR/DD Waiver.....						
Psych Rehab-Private.....	\$665.45	1	\$665.45	138	138.0	\$4.82
CSTAR-Private.....						
Targeted Case management.....						
Subtotal.....	\$665.45	1*	\$665.45	138	138.0	\$4.82
STATE INSTITUTIONS						
ICF/Mentally Retarded.....						
Mental Hospital.....						
Psych Care Under Age 22.....						
Psych Rehab-Public.....						
CSTAR-Public.....						
Targeted Case management.....	\$111,276.06	34	\$3,272.83	37	1.1	\$3,007.46
DFS Case Management.....						
Subtotal.....	\$111,276.06	34*	\$3,272.83	37	1.0	\$3,007.46
EPSDT SERVICES						
EPSDT Screenings.....	\$320.00	6	\$53.33	6	1.0	\$53.33
EPSDT Referral Services.....	\$46,083.86	171	\$257.80	1,902	11.1	\$173.18
EPSDT Targeted Case Mgmt.....	\$5,369.00	50	\$107.38	50	1.0	\$107.38
Subtotal.....	\$49,772.86	204*	\$243.98	1,958	9.6	\$25.42
MANAGED CARE PREMIUMS.....	\$71,520.05	738*	\$96.91			
Total.....	\$270,923.85	891*	\$304.07			

* Unduplicated totals

*** Recipients are not added to total.

Table 5. Medical Statistics, October, 2000

ELIGIBILITY CATEGORY: Refugee

Number of eligibles on 09/29/00 - 533
 Total eligibles enrolled during October - 582

	EXPENDITURES	RECIPIENTS	COST PER RECIPIENT	UNITS OF SERVICE	UNITS PER RECIPIENT	COST PER SERVICE
NURSING FACILITIES.....						
HOSPITALS						
Inpatient.....	\$2,516.51	2	\$1,258.26	3	1.5	\$838.84
Outpatient.....	\$6,585.28	21	\$313.58	75	3.6	\$87.80
Subtotal.....	\$9,101.79	22*	\$413.72	78	3.5	\$116.69
DENTAL SERVICES.....	\$45.50	1*	\$45.50	2	2.0	\$22.75
PHARMACY.....	\$1,194.29	18*	\$66.35	43	2.4	\$27.77
PHYSICIAN RELATED						
Physician.....	\$378.40	10	\$37.84	17	1.7	\$22.26
Clinic.....	\$875.32	13	\$67.33	18	1.4	\$48.63
Family Planning.....						
X-ray & Lab.....	\$826.17	11	\$75.11	79	7.2	\$10.46
Nurse Practitioner.....						
Podiatry.....						
CRNA Services.....						
Rural Health Clinics.....						
Case Management.....	\$7.76	1	\$7.76	1	1.0	\$7.76
Fed Qualified Health Care.....	\$698.20	5	\$139.64	13	2.6	\$53.71
Subtotal.....	\$2,785.85	36*	\$77.38	128	3.5	\$21.76
IN-HOME SERVICES						
Home Health Services.....						
Adult Day Health Care.....						
Homemaker/Respite Care.....						
Personal Care.....						
Aids Waiver.....						
Physical Disabled Waiver.....						
Independent Living Waiver.....						
Subtotal.....						
REHAB AND SPECIALTY SERVICE						
Audiology Services.....						
Optometric Services.....	\$221.00	2	\$110.50	6	3.0	\$36.83
Durable Medical Equip.....						
Ambulance Services.....						
Rehabilitation Center.....						
Hospice.....						
Non-Emergency Trans.....						
Non-Participating Prov.....						
Comprehensive Day Rehab.....						
Diabetes Self-Mgmt Trning.....						
Subtotal.....	\$221.00	2*	\$110.50	6	3.0	\$36.83
BUY-IN PREMIUMS						
Part-A.....						
Part-B.....						
Subtotal ***.....						
MENTAL HEALTH SERVICES						
Private Home ICF/MR.....						
HR/DD Waiver.....						
Psych Rehab-Private.....						
CSTAR-Private.....						
Targeted Case management.....						
Subtotal.....						
STATE INSTITUTIONS						
ICF/Mentally Retarded.....						
Mental Hospital.....						
Psych Care Under Age 22.....						
Psych Rehab-Public.....						
CSTAR-Public.....						
Targeted Case management.....	\$342.00	1	\$342.00	57	57.0	\$6.00
DFS Case Management.....						
Subtotal.....	\$342.00	1*	\$342.00	57	57.0	\$6.00
EPSDT SERVICES						
EPSDT Screenings.....						
EPSDT Referral Services.....	\$204.53	5	\$40.91	14	2.8	\$14.61
EPSDT Targeted Case Mgmt.....						
Subtotal.....	\$204.53	5*	\$40.91	14	2.8	\$14.61
MANAGED CARE PREMIUMS.....	\$61,225.62	672*	\$91.11			
=====						
Total.....	\$75,120.58	697*	\$107.78			

* Unduplicated totals

*** Recipients are not added to total.

Table 5. Medical Statistics, October, 2000

ELIGIBILITY CATEGORY: Temporary Assistance - Medical Assistance

Number of eligibles on 09/29/00 - 10

Total eligibles enrolled during October - 22

	EXPENDITURES	RECIPIENTS	COST PER RECIPIENT	UNITS OF SERVICE	UNITS PER RECIPIENT	COST PER SERVICE
NURSING FACILITIES.....	\$9,788.10	1*	\$9,788.10	30	30.0	\$326.27
HOSPITALS						
Inpatient.....						
Outpatient.....	\$768.61	2	\$384.31	9	4.5	\$85.40
Subtotal.....	\$768.61	2*	\$384.31	9	4.5	\$85.40
DENTAL SERVICES.....						
PHARMACY.....	\$2,536.57	6*	\$422.76	36	6.0	\$70.46
PHYSICIAN RELATED						
Physician.....	\$15.00	1	\$15.00	1	1.0	\$15.00
Clinic.....	\$491.19	5	\$98.24	19	3.8	\$25.85
Family Planning.....	\$40.07	2	\$20.04	2	1.0	\$20.04
X-ray & Lab.....	\$7.37	1	\$7.37	2	2.0	\$3.69
Nurse Practitioner.....						
Podiatry.....						
CRNA Services.....						
Rural Health Clinics.....						
Case Management.....						
Fed Qualified Health Care.....						
Subtotal.....	\$553.63	7*	\$79.09	24	3.4	\$23.07
IN-HOME SERVICES						
Home Health Services.....						
Adult Day Health Care.....						
Homemaker/Respite Care.....						
Personal Care.....						
Aids Waiver.....						
Physical Disabled Waiver.....						
Independent Living Waiver.....						
Subtotal.....						
REHAB AND SPECIALTY SERVICE						
Audiology Services.....						
Optometric Services.....						
Durable Medical Equip.....	\$3,211.00	1	\$3,211.00	2	2.0	\$1,605.50
Ambulance Services.....	\$170.81	2	\$85.41	11	5.5	\$15.53
Rehabilitation Center.....						
Hospice.....						
Non-Emergency Trans.....						
Non-Participating Prov.....						
Comprehensive Day Rehab.....						
Diabetes Self-Mgmt Trning.....						
Subtotal.....	\$3,381.81	3*	\$1,127.27	13	4.3	\$260.14
BUY-IN PREMIUMS						
Part-A.....						
Part-B.....						
Subtotal ***.....						
MENTAL HEALTH SERVICES						
Private Home ICF/MR.....						
MR/DD Waiver.....	\$10,018.60	1	\$10,018.60	475	475.0	\$21.09
Psych Rehab-Private.....						
CSTAR-Private.....						
Targeted Case management.....						
Subtotal.....	\$10,018.60	1*	\$10,018.60	475	475.0	\$21.09
STATE INSTITUTIONS						
ICF/Mentally Retarded.....	\$48,993.52	3	\$16,331.17	216	72.0	\$226.82
Mental Hospital.....						
Psych Care Under Age 22.....	\$108,674.98	22	\$4,939.77	212	9.6	\$512.62
Psych Rehab-Public.....						
CSTAR-Public.....						
Targeted Case management.....	\$915.60	6	\$152.60	116	19.3	\$7.89
DFS Case Management.....						
Subtotal.....	\$158,584.10	29*	\$5,468.42	544	18.7	\$291.51
EPSDT SERVICES						
EPSDT Screenings.....						
EPSDT Referral Services.....	\$62.00	1	\$62.00	2	2.0	\$31.00
EPSDT Targeted Case Mgmt.....						
Subtotal.....	\$62.00	1*	\$62.00	2	2.0	\$31.00
MANAGED CARE PREMIUMS.....		*				
Total.....	\$185,693.42	34*	\$5,461.57			

* Unduplicated totals

*** Recipients are not added to total.

Table 5. Medical Statistics, October, 2000

ELIGIBILITY CATEGORY: Title XIX - HDN

Number of eligibles on 09/29/00 - 8,561

Total eligibles enrolled during October - N/A

	EXPENDITURES	RECIPIENTS	COST PER RECIPIENT	UNITS OF SERVICE	UNITS PER RECIPIENT	COST PER SERVICE
NURSING FACILITIES.....	\$8,387.86	1*	\$8,387.86	26	26.0	\$322.61
HOSPITALS						
Inpatient.....	\$856,639.58	124	\$6,908.38	1,319	10.6	\$649.46
Outpatient.....	\$132,456.85	589	\$224.88	2,075	3.5	\$63.83
Subtotal.....	\$989,096.43	681*	\$1,452.42	3,394	4.9	\$291.42
DENTAL SERVICES.....	\$1,689.05	25*	\$67.56	54	2.2	\$31.28
PHARMACY.....	\$288,978.06	1,733*	\$166.75	5,083	2.9	\$56.85
PHYSICIAN RELATED						
Physician.....	\$57,568.24	750	\$76.76	2,618	3.5	\$21.99
Clinic.....	\$52,661.88	478	\$110.17	5,148	6.6	\$16.73
Family Planning.....	\$4,899.79	111	\$44.14	126	1.1	\$38.89
X-ray & Lab.....	\$6,781.04	187	\$36.26	756	4.0	\$38.98
Nurse Practitioner.....	\$3,139.15	61	\$51.46	111	1.8	\$28.28
Podiatry.....	\$154.50	3	\$51.50	5	1.7	\$17.17
CRNA Services.....	\$424.62	9	\$47.18	59	56.6	\$2.83
Rural Health Clinics.....	\$16,782.82	205	\$81.87	318	1.6	\$52.78
Case Management.....	\$38.00	2	\$19.00	2	1.0	\$19.00
Fed Qualified Health Care.....	\$1,953.86	28	\$69.78	43	1.5	\$45.44
Subtotal.....	\$144,403.90	1,555*	\$92.86	7,639	4.9	\$18.90
IN-HOME SERVICES						
Home Health Services.....	\$838.18	2	\$419.09	14	7.0	\$59.87
Adult Day Health Care.....	\$618.80	1	\$618.80	21	21.0	\$29.47
Homemaker/Respite Care.....						
Personal Care.....	\$77.64	2	\$38.82	6	3.0	\$12.94
Aids Waiver.....						
Physical Disabled Waiver.....						
Independent Living Waiver.....						
Subtotal.....	\$1,534.62	5*	\$306.92	41	8.2	\$37.43
REHAB AND SPECIALTY SERVICE						
Audiology Services.....	\$25.00	1	\$25.00	1	1.0	\$25.00
Optometric Services.....	\$6,797.00	127	\$53.52	213	1.7	\$31.91
Durable Medical Equip.....	\$45,362.19	39	\$1,163.13	262	6.7	\$173.14
Ambulance Services.....	\$3,388.41	21	\$161.35	219	10.4	\$15.47
Rehabilitation Center.....						
Hospice.....						
Non-Emergency Trans.....	\$2,935.31	13	\$225.79	62	4.8	\$47.34
Non-Participating Prov.....						
Comprehensive Day Rehab.....						
Diabetes Self-Mgmt Trning.....						
Subtotal.....	\$58,507.91	198*	\$295.49	757	3.8	\$77.29
BUY-IN PREMIUMS						
Part-A.....						
Part-B.....						
Subtotal ***.....						
MENTAL HEALTH SERVICES						
Private Home ICF/MR.....	\$339,976.75	101	\$3,366.11	7,103	70.3	\$47.86
MR/DD Waiver.....	\$11,345.25	20	\$567.26	514	25.7	\$22.07
Psych Rehab-Private.....	\$120,804.46	117	\$1,032.52	15,062	128.7	\$8.00
CSTAR-Private.....	\$546.00	4	\$136.50	91	22.8	\$6.00
Targeted Case management.....						
Subtotal.....	\$472,672.46	241*	\$1,961.30	22,770	94.4	\$20.76
STATE INSTITUTIONS						
ICF/Mentally Retarded.....	\$94,280.40	12	\$7,856.70	171	14.3	\$551.35
Mental Hospital.....						
Psych Care Under Age 22...						
Psych Rehab-Public.....						
CSTAR-Public.....	\$201,365.91	708	\$284.42	25,632	36.2	\$7.86
Targeted Case management.....	\$2,337,337.24	685	\$3,412.17	766	1.1	\$3,051.35
DFS Case Management.....						
Subtotal.....	\$2,632,983.55	1,314*	\$2,003.79	26,569	20.2	\$99.10
EPSDT SERVICES						
EPSDT Screenings.....	\$10,754.66	175	\$61.46	182	1.0	\$59.09
EPSDT Referral Services...	\$1,013,360.56	3,417	\$296.56	44,351	13.0	\$22.85
EPSDT Targeted Case Mgmt...	\$77,186.00	718	\$107.50	718	1.0	\$107.50
Subtotal.....	\$1,101,301.22	3,835*	\$287.17	45,251	11.8	\$24.34
MANAGED CARE PREMIUMS.....	\$419,961.85	4,474*	\$93.87			
===== Total.....	\$6,119,516.91	7,848*	\$779.75			

* Unduplicated totals

*** Recipients are not added to total.

Table 5. Medical Statistics, October, 2000

ELIGIBILITY CATEGORY: Qualified Medicare Beneficiary (QMB)

Number of eligibles on 09/29/00 - 10,268

Total eligibles enrolled during October - 10,400

	EXPENDITURES	RECIPIENTS	COST PER RECIPIENT	UNITS OF SERVICE	UNITS PER RECIPIENT	COST PER SERVICE
NURSING FACILITIES.....	\$11,637.59	24*	\$484.90	48	2.0	\$242.45
HOSPITALS						
Inpatient.....	\$2,752.01CR	42	\$65.52CR	1CR		\$2,752.01
Outpatient.....	\$120,986.19	657	\$184.15	1,007	1.5	\$120.15
Subtotal.....	\$118,234.18	692*	\$170.86	1,006	1.4	\$117.53
DENTAL SERVICES.....	\$40.02	2*	\$20.01	3	1.5	\$13.34
PHARMACY.....	\$431.25	9*	\$47.92	10	1.1	\$43.13
PHYSICIAN RELATED						
Physician.....	\$37,466.23	884	\$42.38	1,938	2.2	\$19.33
Clinic.....	\$54,612.25	1,345	\$40.60	3,352	2.5	\$16.29
Family Planning.....	\$2,779.34	198	\$14.04	367	1.9	\$7.57
X-ray & Lab.....	\$279.67	18	\$15.54	21	1.2	\$13.32
Nurse Practitioner.....	\$1,430.96	74	\$19.34	104	1.4	\$13.76
Podiatry.....	\$136.09	5	\$27.22	5	1.0	\$27.22
CRNA Services.....	\$3,537.77	179	\$19.76	246	1.4	\$14.38
Rural Health Clinics.....	\$2,802.26	53	\$52.87	75	1.4	\$37.36
Case Management.....						
Fed Qualified Health Care.....						
Subtotal.....	\$103,044.57	2,336*	\$44.11	6,108	2.6	\$16.87
IN-HOME SERVICES						
Home Health Services.....	\$2,142.30	8	\$267.79	50	6.3	\$42.85
Adult Day Health Care.....	\$301.26	6	\$50.21	24	4.0	\$12.55
Homemaker/Respite Care.....	\$13,871.26	71	\$195.37	1,082	15.2	\$12.82
Personal Care.....						
Aids Waiver.....						
Physical Disabled Waiver.....	\$501.48	1	\$501.48	42	42.0	\$11.94
Independent Living Waiver.....						
Subtotal.....	\$16,816.30	78*	\$215.59	1,198	15.3	\$14.04
REHAB AND SPECIALTY SERVICE						
Audiology Services.....	\$1,451.85	64	\$22.69	84	1.3	\$17.28
Optometric Services.....	\$16,768.55	379	\$44.24	465	1.2	\$36.06
Durable Medical Equip.....	\$3,607.56	48	\$75.16	470	9.8	\$7.68
Ambulance Services.....	\$1,430.76	10	\$143.08	17	1.7	\$84.16
Rehabilitation Center.....						
Hospice.....						
Non-Emergency Trans.....	\$2,549.35	33	\$77.25	69	2.1	\$36.95
Non-Participating Prov.....						
Comprehensive Day Rehab.....						
Diabetes Self-Mgmt Trning.....						
Subtotal.....	\$25,808.07	521*	\$49.54	1,105	2.1	\$23.36
BUY-IN PREMIUMS						
Part-A.....	\$1,023.40	7	\$146.20			
Part-B.....	\$369,442.30	8,465	\$43.64			
Subtotal ***.....	\$370,465.70	8,472	\$43.73			
MENTAL HEALTH SERVICES						
Private Home ICF/MR.....	\$9,684.53	40	\$242.11	516	12.9	\$18.77
MR/DD Waiver.....						
Psych Rehab-Private.....	\$420.00	2	\$210.00	70	35.0	\$6.00
CSTAR-Private.....						
Targeted Case management.....						
Subtotal.....	\$10,104.53	42*	\$240.58	586	13.9	\$17.24
STATE INSTITUTIONS						
ICF/Mentally Retarded.....	\$102.73	3	\$34.24	8	2.7	\$12.84
Mental Hospital.....						
Psych Care Under Age 22.....						
Psych Rehab-Public.....	\$229.28	4	\$57.32	18	4.5	\$12.74
CSTAR-Public.....						
Targeted Case management.....						
DFS Case Management.....						
Subtotal.....	\$332.01	7*	\$47.43	26	3.7	\$12.77
EPSDT SERVICES						
EPSDT Screenings.....	\$48.01	1	\$48.01	1	1.0	\$48.01
EPSDT Referral Services.....						
EPSDT Targeted Case Mgmt.....						
Subtotal.....	\$48.01	1*	\$48.01	1	1.0	\$48.01
MANAGED CARE PREMIUMS.....		*				
=====						
Total.....	\$656,962.23	3,026*	\$217.11			

* Unduplicated totals

*** Recipients are not added to total.

Table 5. Medical Statistics, October, 2000

ELIGIBILITY CATEGORY: Medicaid for Children

Number of eligibles on 09/29/00 - 207,588

Total eligibles enrolled during October - 212,998

	EXPENDITURES	RECIPIENTS	COST PER RECIPIENT	UNITS OF SERVICE	UNITS PER RECIPIENT	COST PER SERVICE
NURSING FACILITIES	\$11,876.15	2*	\$5,938.08	60	30.0	\$197.94
HOSPITALS						
Inpatient.....	\$4,639,449.96	1,362	\$3,406.35	5,459	4.0	\$849.87
Outpatient.....	\$1,827,749.31	9,284	\$196.87	29,155	3.1	\$62.69
Subtotal.....	\$6,467,199.27	10,295*	\$628.19	34,614	3.3	\$186.84
DENTAL SERVICES	\$12,435.82	244*	\$50.97	461	1.9	\$26.98
PHARMACY	\$1,868,176.11	25,798*	\$72.42	52,737	2.0	\$35.42
PHYSICIAN RELATED						
Physician.....	\$343,505.89	4,397	\$78.12	15,143	3.4	\$22.68
Clinic.....	\$418,052.98	6,683	\$62.55	39,571	5.9	\$10.56
Family Planning.....	\$49,690.51	1,120	\$43.83	1,215	1.1	\$35.96
X-ray & Lab.....	\$37,381.33	1,470	\$25.36	3,716	2.5	\$10.44
Nurse Practitioner.....	\$2,542.00	153	\$16.62	167	1.1	\$14.22
Podiatry.....	\$2,335.00	49	\$47.65	74	1.5	\$31.89
CRNA Services.....	\$2,335.00	83	\$28.13	4,754	57.0	\$8.25
Rural Health Clinics.....	\$367,559.58	5,027	\$73.12	7,300	1.5	\$48.32
Case Management.....	\$2,460.00	76	\$32.37	104	1.4	\$23.65
Fed Qualified Health Care.....	\$14,779.86	163	\$90.67	267	1.6	\$55.36
Subtotal.....	\$1,237,769.41	16,534*	\$74.86	72,291	4.3	\$17.12
IN-HOME SERVICES						
Home Health Services.....	\$1,511.29	7	\$215.90	41	5.9	\$36.86
Adult Day Health Care.....						
Homemaker/Respite Care.....						
Personal Care.....	\$8,055.11	3	\$2,685.04	665	221.7	\$12.11
Aids Waiver.....						
Physical Disabled Waiver.....						
Independent Living Waiver.....						
Subtotal.....	\$9,566.40	10*	\$956.64	706	70.6	\$13.55
REHAB AND SPECIALTY SERVICE						
Audiology Services.....	\$827.99	39	\$21.23	56	1.4	\$14.79
Optometric Services.....	\$71,550.60	1,375	\$51.38	2,246	1.7	\$31.86
Durable Medical Equip.....	\$150,857.12	535	\$283.74	1,354	2.4	\$111.42
Ambulance Services.....	\$35,079.12	171	\$205.14	4,564	26.7	\$7.69
Rehabilitation Center.....						
Hospice.....	\$8,318.42	3	\$2,772.81	92	30.7	\$90.42
Non-Emergency Trans.....	\$48,458.49	242	\$200.24	1,083	4.5	\$44.74
Non-Participating Prov.....						
Comprehensive Day Rehab.....						
Diabetes Self-Mgmt Trng.....	\$40.00	1	\$40.00	1	1.0	\$40.00
Subtotal.....	\$315,131.74	2,295*	\$137.31	9,396	4.0	\$33.54
BUY-IN PREMIUMS						
Part-A.....						
Part-B.....						
Subtotal ***.....						
MENTAL HEALTH SERVICES						
Private Home ICF/MR.....						
MR/DD Waiver.....	\$85,020.76	71	\$1,197.48	3,674	51.7	\$23.14
Psych Rehab-Private.....	\$22,559.58	42	\$532.37	1,009	24.0	\$22.16
CSTAR-Private.....	\$249,820.38	283	\$882.76	27,711	97.9	\$9.02
Targeted Case management.....	\$4,038.00	25	\$161.52	673	26.9	\$6.00
Subtotal.....	\$361,238.72	419*	\$862.14	33,067	78.9	\$10.92
STATE INSTITUTIONS						
ICF/Mentally Retarded.....						
Mental Hospital.....						
Psych Care Under Age 22.....	\$84,546.15	8	\$10,568.27	151	18.9	\$559.91
Psych Rehab-Public.....						
CSTAR-Public.....						
Targeted Case management.....	\$370,703.88	1,888	\$196.35	49,867	26.4	\$7.43
DFS Case Management.....	\$46,285.63	15	\$3,085.71	44	2.9	\$1,051.95
Subtotal.....	\$501,535.66	1,908*	\$262.86	50,062	26.2	\$10.02
EPSDT SERVICES						
EPSDT Screenings.....	\$306,153.70	5,037	\$60.78	5,377	1.1	\$56.94
EPSDT Referral Services.....	\$2,945,080.52	26,462	\$111.29	143,872	5.4	\$20.47
EPSDT Targeted Case Mgmt.....	\$108.00	1	\$108.00	1	1.0	\$108.00
Subtotal.....	\$3,251,342.02	28,083*	\$115.78	149,250	5.3	\$21.78
MANAGED CARE PREMIUMS	\$12,366,143.86	121,139*	\$102.08			
=====						
Total	\$26,402,415.16	170,495*	\$154.86			

* Unduplicated totals

*** Recipients are not added to total.

Table 5. Medical Statistics, October, 2000

ELIGIBILITY CATEGORY: Presumptive Eligibility

Number of eligibles on 09/29/00 - 1,194

Total eligibles enrolled during October - N/A

	EXPENDITURES	RECIPIENTS	COST PER RECIPIENT	UNITS OF SERVICE	UNITS PER RECIPIENT	COST PER SERVICE
NURSING FACILITIES.....						
HOSPITALS						
Inpatient.....						
Outpatient.....	\$82,647.74	538	\$153.62	2,398	4.5	\$34.47
Subtotal.....	\$82,647.74	538*	\$153.62	2,398	4.4	\$34.47
DENTAL SERVICES.....						
PHARMACY.....	\$18,249.04	508*	\$35.92	941	1.9	\$19.39
PHYSICIAN RELATED						
Physician.....	\$8,929.41	198	\$45.10	384	1.9	\$23.25
Clinic.....	\$15,182.02	458	\$33.15	1,104	2.4	\$13.75
Family Planning.....	\$1,546.92	8	\$193.37	18	2.3	\$85.94
X-ray & Lab.....	\$8,042.58	154	\$52.22	604	3.9	\$13.32
Nurse Practitioner.....	\$59.00	2	\$29.50	2	1.0	\$29.50
Podiatry.....						
CRNA Services.....						
Rural Health Clinics.....	\$1,487.45	13	\$114.42	22	1.7	\$67.61
Case Management.....	\$4,487.42	254	\$17.67	285	1.1	\$15.75
Fed Qualified Health Care.....	\$22,821.92	221	\$103.27	698	3.2	\$32.70
Subtotal.....	\$62,556.72	1,006*	\$62.18	3,117	3.1	\$20.07
IN-HOME SERVICES						
Home Health Services.....						
Adult Day Health Care.....						
Homemaker/Respite Care.....						
Personal Care.....						
Aids Waiver.....						
Physical Disabled Waiver.....						
Independent Living Waiver.....						
Subtotal.....						
REHAB AND SPECIALTY SERVICE						
Audiology Services.....						
Optometric Services.....	\$243.38	1	\$243.38	8	8.0	\$30.42
Durable Medical Equip.....						
Ambulance Services.....						
Rehabilitation Center.....						
Hospice.....						
Non-Emergency Trans.....	\$37.59	1	\$37.59	1	1.0	\$37.59
Non-Participating Prov.....						
Comprehensive Day Rehab...						
Diabetes Self-Mgmt Trning.....						
Subtotal.....	\$280.97	2*	\$140.49	9	4.5	\$31.22
BUY-IN PREMIUMS						
Part-A.....						
Part-B.....						
Subtotal ***.....						
MENTAL HEALTH SERVICES						
Private Home ICF/MR.....						
MR/DD Waiver.....						
Psych Rehab-Private.....	\$177.40	2	\$88.70	44	22.0	\$4.03
CSTAR-Private.....						
Targeted Case management.....						
Subtotal.....	\$177.40	2*	\$88.70	44	22.0	\$4.03
STATE INSTITUTIONS						
ICF/Mentally Retarded.....						
Mental Hospital.....						
Psych Care Under Age 22...						
Psych Rehab-Public.....						
CSTAR-Public.....						
Targeted Case management.....						
DFS Case Management.....						
Subtotal.....						
EPSDT SERVICES						
EPSDT Screenings.....	\$360.00	6	\$60.00	6	1.0	\$60.00
EPSDT Referral Services...	\$17,329.92	236	\$73.43	663	2.8	\$26.14
EPSDT Targeted Case Mgmt..						
Subtotal.....	\$17,689.92	239*	\$74.02	669	2.8	\$26.44
MANAGED CARE PREMIUMS.....						
		*				
=====						
Total.....	\$181,601.79	1,620*	\$112.10			

* Unduplicated totals

*** Recipients are not added to total.

Table 5. Medical Statistics, October, 2000

ELIGIBILITY CATEGORY: MOCDD

Number of eligibles on 09/29/00 - 163

Total eligibles enrolled during October - 164

	EXPENDITURES	RECIPIENTS	COST PER RECIPIENT	UNITS OF SERVICE	UNITS PER RECIPIENT	COST PER SERVICE
NURSING FACILITIES.....						
HOSPITALS						
Inpatient.....						
Outpatient.....	\$3,658.92	6	\$609.82	20	3.3	\$182.95
Subtotal.....	\$3,658.92	6*	\$609.82	20	3.3	\$182.95
DENTAL SERVICES.....						
PHARMACY.....	\$13,970.04	68*	\$205.44	245	3.6	\$57.02
PHYSICIAN RELATED						
Physician.....	\$18.00	1	\$18.00	1	1.0	\$18.00
Clinic.....	\$155.19	3	\$51.73	3	1.0	\$51.73
Family Planning.....	\$35.18	1	\$35.18	1	1.0	\$35.18
X-ray & Lab.....						
Nurse Practitioner.....						
Podiatry.....						
CRNA Services.....						
Rural Health Clinics.....						
Case Management.....						
Fed Qualified Health Care.....						
Subtotal.....	\$208.37	4*	\$52.09	5	1.2	\$41.67
IN-HOME SERVICES						
Home Health Services.....						
Adult Day Health Care.....						
Homemaker/Respite Care.....						
Personal Care.....						
Aids Waiver.....						
Physical Disabled Waiver.....						
Independent Living Waiver.....						
Subtotal.....						
REHAB AND SPECIALTY SERVICE						
Audiology Services.....						
Optometric Services.....	\$55.00	2	\$27.50	2	1.0	\$27.50
Durable Medical Equip.....	\$8,401.78	7	\$1,200.25	14	2.0	\$600.13
Ambulance Services.....						
Rehabilitation Center.....						
Hospice.....						
Non-Emergency Trans.....	\$827.56	3	\$275.85	24	8.0	\$34.48
Non-Participating Prov.....						
Comprehensive Day Rehab.....						
Diabetes Self-Mgmt Trning.....						
Subtotal.....	\$9,284.34	11*	\$844.03	40	3.6	\$232.11
BUY-IN PREMIUMS						
Part-A.....						
Part-B.....						
Subtotal ***.....						
MENTAL HEALTH SERVICES						
Private Home ICF/MR.....						
MR/DD Waiver.....	\$123,316.47	100	\$1,233.16	8,519	85.2	\$14.48
Psych Rehab-Private.....						
CSTAR-Private.....	\$2,322.00	2	\$1,161.00	387	193.5	\$6.00
Targeted Case management.....						
Subtotal.....	\$125,638.47	100*	\$1,256.38	8,906	89.0	\$14.11
STATE INSTITUTIONS						
ICF/Mentally Retarded.....						
Mental Hospital.....						
Psych Care Under Age 22.....						
Psych Rehab-Public.....						
CSTAR-Public.....						
Targeted Case management.....	\$25,292.33	130	\$194.56	4,220	32.5	\$5.99
DFS Case Management.....						
Subtotal.....	\$25,292.33	130*	\$194.56	4,220	32.4	\$5.99
EPSDT SERVICES						
EPSDT Screenings.....	\$60.00	1	\$60.00	1	1.0	\$60.00
EPSDT Referral Services.....	\$127,806.25	70	\$1,825.80	7,985	114.1	\$16.01
EPSDT Targeted Case Mgmt.....						
Subtotal.....	\$127,866.25	70*	\$1,826.66	7,986	114.0	\$16.01
MANAGED CARE PREMIUMS.....						
		*				
=====						
Total.....	\$305,918.72	159*	\$1,924.02			

* Unduplicated totals

*** Recipients are not added to total.

Table 5. Medical Statistics, October, 2000

ELIGIBILITY CATEGORY: Child - 1115 Waiver

Number of eligibles on 09/29/00 - 65,169

Total eligibles enrolled during October - 67,351

	EXPENDITURES	RECIPIENTS	COST PER RECIPIENT	UNITS OF SERVICE	UNITS PER RECIPIENT	COST PER SERVICE
NURSING FACILITIES.....						
HOSPITALS						
Inpatient.....	\$427,478.18	133	\$3,214.12	611	4.6	\$699.64
Outpatient.....	\$591,053.72	2,675	\$220.95	9,222	3.4	\$64.09
Subtotal.....	\$1,018,531.90	2,752*	\$370.11	9,833	3.5	\$103.58
DENTAL SERVICES.....	\$7,040.70	96*	\$73.34	186	1.9	\$37.85
PHARMACY.....	\$599,107.95	7,894*	\$75.89	15,887	2.0	\$37.71
PHYSICIAN RELATED						
Physician.....	\$73,926.39	1,335	\$55.38	5,592	4.2	\$13.22
Clinic.....	\$80,907.11	1,889	\$42.83	10,369	5.5	\$7.80
Family Planning.....	\$18,693.74	485	\$38.52	2,327	4.8	\$34.81
X-ray & Lab.....	\$12,371.11	477	\$25.81	1,326	2.8	\$9.93
Nurse Practitioner.....	\$1,348.19	47	\$28.68	1,199	25.1	\$22.85
Podiatry.....	\$1,658.50	28	\$59.23	1,110	39.7	\$58.17
CRNA Services.....	\$1,508.97	21	\$71.85	1,107	52.7	\$49.79
Rural Health Clinics.....	\$112,724.11	1,590	\$70.90	2,262	1.4	\$49.83
Case Management.....	\$800.00	23	\$34.78	77	3.4	\$23.53
Fed Qualified Health Care.....	\$3,178.31	46	\$69.09	77	1.7	\$41.28
Subtotal.....	\$307,116.43	5,075*	\$60.52	22,139	4.3	\$13.87
IN-HOME SERVICES						
Home Health Services.....						
Adult Day Health Care.....						
Homemaker/Respite Care.....	\$238.90	1	\$238.90	11	11.0	\$21.72
Personal Care.....						
Aids Waiver.....						
Physical Disabled Waiver.....						
Independent Living Waiver.....						
Subtotal.....	\$238.90	1*	\$238.90	11	11.0	\$21.72
REHAB AND SPECIALTY SERVICE						
Audiology Services.....	\$398.95	15	\$26.60	18	1.2	\$22.16
Optometric Services.....	\$31,763.68	598	\$53.12	988	1.7	\$25.16
Durable Medical Equip.....	\$25,235.24	106	\$238.02	639	6.0	\$25.14
Ambulance Services.....	\$9,676.10	53	\$182.57	1,095	20.7	\$8.84
Rehabilitation Center.....						
Hospice.....						
Non-Emergency Trans.....						
Non-Participating Prov.....						
Comprehensive Day Rehab.....						
Diabetes Self-Mgmt Trning.....						
Subtotal.....	\$77,073.97	765*	\$100.75	2,740	3.5	\$28.13
BUY-IN PREMIUMS						
Part-A.....						
Part-B.....						
Subtotal ***.....						
MENTAL HEALTH SERVICES						
Private Home ICF/MR.....	\$9,603.02	17	\$564.88	969	57.0	\$9.91
MR/DD Waiver.....	\$7,392.50	21	\$352.02	328	15.6	\$22.54
Psych Rehab-Private.....	\$51,899.08	46	\$1,128.24	5,872	127.7	\$8.84
CSTAR-Private.....	\$210.00	4	\$52.50	35	8.8	\$6.00
Targeted Case management..						
Subtotal.....	\$69,104.60	88*	\$785.28	7,204	81.8	\$9.59
STATE INSTITUTIONS						
ICF/Mentally Retarded.....						
Mental Hospital.....	\$30,533.30	3	\$10,177.77	53	17.7	\$576.10
Psych Care Under Age 22...						
Psych Rehab-Public.....						
CSTAR-Public.....						
Targeted Case management..	\$134,441.37	613	\$219.32	16,995	27.7	\$7.91
DFS Case Management.....	\$7,997.24	2	\$3,998.62	8	4.0	\$999.66
Subtotal.....	\$172,971.91	616*	\$280.80	17,056	27.6	\$10.14
EPSDT SERVICES						
EPSDT Screenings.....	\$39,492.24	669	\$59.03	687	1.0	\$57.49
EPSDT Referral Services..	\$717,552.74	7,601	\$94.40	37,217	4.9	\$19.28
EPSDT Targeted Case Mgmt..						
Subtotal.....	\$757,044.98	7,919*	\$95.60	37,904	4.7	\$19.97
MANAGED CARE PREMIUMS.....	\$2,317,735.57	32,087*	\$72.23			
=====						
Total.....	\$5,325,966.91	46,795*	\$113.81			

* Unduplicated totals

*** Recipients are not added to total.

Table 5. Medical Statistics, October, 2000

ELIGIBILITY CATEGORY: Adult - 1115 Waiver

Number of eligibles on 09/29/00 - 80,428

Total eligibles enrolled during October - 83,476

	EXPENDITURES	RECIPIENTS	COST PER RECIPIENT	UNITS OF SERVICE	UNITS PER RECIPIENT	COST PER SERVICE
NURSING FACILITIES.....						
HOSPITALS						
Inpatient.....	\$611,971.47	231	\$2,649.23	830	3.6	\$737.32
Outpatient.....	\$1,193,245.07	4,004	\$298.01	17,213	4.3	\$69.32
Subtotal.....	\$1,805,216.54	4,111*	\$439.12	18,043	4.3	\$100.05
DENTAL SERVICES.....	\$583.00	38*	\$15.34	55	1.4	\$10.60
PHARMACY.....	\$1,019,571.65	11,798*	\$86.42	26,960	2.3	\$37.82
PHYSICIAN RELATED						
Physician.....	\$237,379.43	4,198	\$56.55	12,428	3.0	\$19.10
Clinic.....	\$151,920.40	4,422	\$44.40	13,428	3.0	\$17.83
Family Planning.....	\$117,467.15	2,057	\$57.15	5,935	2.9	\$19.40
X-ray & Lab.....	\$42,568.59	1,262	\$33.73	2,060	1.6	\$16.40
Nurse Practitioner.....	\$5,107.62	206	\$24.79	436	2.1	\$11.33
Podiatry.....	\$3,329.71	58	\$57.22	127	1.6	\$34.33
CRNA Services.....	\$4,203.76	58	\$71.82	106	1.8	\$39.80
Rural Health Clinics.....	\$145,405.35	1,804	\$80.60	5,961	7.7	\$12.12
Case Management.....	\$534.00	21	\$25.36	51	1.6	\$17.20
Fed Qualified Health Care.....	\$28,139.48	365	\$77.09	712	2.0	\$39.52
Subtotal.....	\$736,055.49	10,463*	\$70.35	47,180	4.5	\$15.60
IN-HOME SERVICES						
Home Health Services.....	\$2,350.20	7	\$335.74	139	19.9	\$16.91
Adult Day Health Care.....						
Homemaker/Respite Care.....						
Personal Care.....						
Aids Waiver.....						
Physical Disabled Waiver.....						
Independent Living Waiver.....						
Subtotal.....	\$2,350.20	7*	\$335.74	139	19.8	\$16.91
REHAB AND SPECIALTY SERVICE						
Audiology Services.....	\$1,059.00	4	\$264.75	8	2.0	\$132.38
Optomeric Services.....	\$1,318.00	50	\$26.36	56	1.1	\$23.54
Durable Medical Equip.....	\$20,451.28	178	\$114.89	365	2.1	\$56.03
Ambulance Services.....	\$22,975.53	112	\$205.14	2,772	24.8	\$8.29
Rehabilitation Center.....						
Hospice.....						
Non-Emergency Trans.....						
Non-Participating Prov.....						
Comprehensive Day Rehab... ..						
Diabetes Self-Mgmt Trning.....						
Subtotal.....	\$45,803.61	341*	\$134.32	3,201	9.3	\$14.31
BUY-IN PREMIUMS						
Part A.....						
Part B.....						
Subtotal ***.....						
MENTAL HEALTH SERVICES						
Private Home ICF/MR.....						
MR/DD Waiver.....						
Psych Rehab-Private.....	\$274.17	1	\$274.17	13	13.0	\$21.09
CSTAR-Private.....						
Targeted Case management.. ..						
Subtotal.....	\$274.17	1*	\$274.17	13	13.0	\$21.09
STATE INSTITUTIONS						
ICF/Mentally Retarded.....						
Mental Hospital.....						
Psych Care Under Age 22... ..						
Psych Rehab-Public.....						
CSTAR-Public.....						
Targeted Case management.. ..						
DFS Case Management.....						
Subtotal.....						
EPSDT SERVICES						
EPSDT Screenings.....						
EPSDT Referral Services... ..	\$1,016.05	49	\$20.74	70	1.4	\$14.52
EPSDT Targeted Case Mgmt.. ..						
Subtotal.....	\$1,016.05	49*	\$20.74	70	1.4	\$14.52
MANAGED CARE PREMIUMS.....	\$2,968,323.18	27,140*	\$109.37			
Total.....	\$6,579,193.89	43,994*	\$149.55			

* Unduplicated totals

*** Recipients are not added to total.

FIGURE 4. FOOD STAMPS CASELOAD

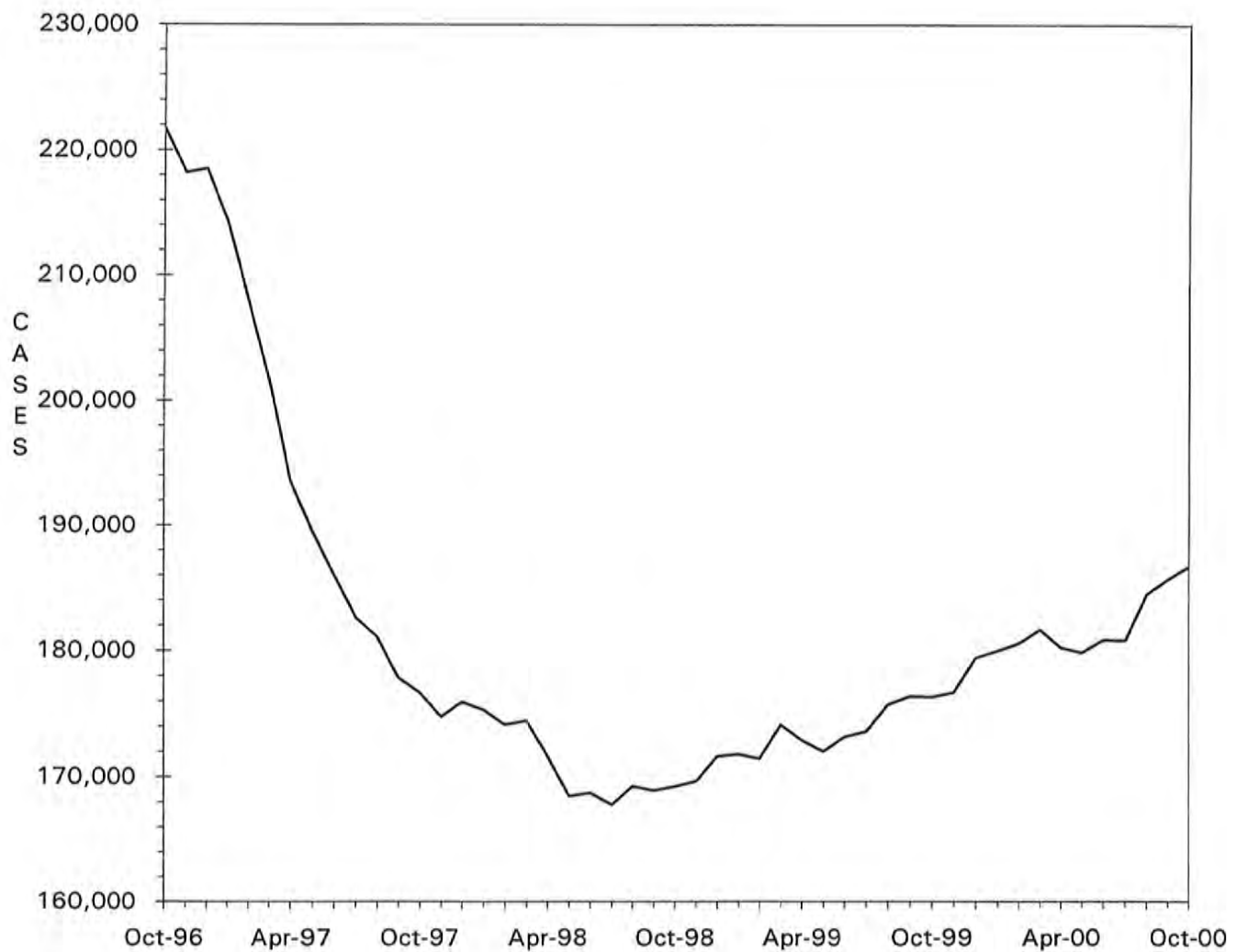

TABLE 6. FOOD STAMP PROGRAM
OCTOBER 2000

COUNTY	TOTAL PERSONS	TOTAL HOUSE-HOLDS	PA PERSONS	PA HOUSE HOLDS	NON-PA PERSONS	NON-PA HOUSE-HOLDS	TOTAL COUPONS ISSUED	AVERAGE VALUE OF COUPONS PER PERSON
STATE TOTAL	431,716	186,729	143,531	48,845	288,185	137,884	\$31,820,483	\$73.71
ADAIR	1,385	666	195	80	1,190	586	\$92,733	\$66.96
ANDREW	620	264	63	20	557	244	\$41,281	\$66.58
ATCHISON	330	150	56	18	274	132	\$19,812	\$60.04
AUDRAIN	1,498	694	346	137	1,152	557	\$106,682	\$71.22
BARRY	3,082	1,228	1,654	584	1,428	644	\$210,051	\$68.15
BARTON	982	403	250	91	732	312	\$66,681	\$67.90
BATES	1,300	521	138	53	1,162	468	\$87,113	\$67.01
BENTON	1,902	847	681	235	1,221	612	\$137,425	\$72.25
BOLLINGER	1,194	481	633	213	561	268	\$76,885	\$64.39
BOONE	8,809	4,046	2,154	755	6,655	3,291	\$695,459	\$78.95
BUCHANAN	7,300	3,193	1,371	514	5,929	2,679	\$521,780	\$71.48
BUTLER	5,786	2,711	1,784	621	4,002	2,090	\$370,152	\$63.97
CALDWELL	668	268	73	33	595	235	\$45,925	\$68.75
CALLAWAY	2,394	1,014	1,138	386	1,256	628	\$174,301	\$72.81
CAMDEN	2,207	950	325	118	1,882	832	\$156,352	\$70.84
CAPE GIRARDEAU	4,241	1,959	1,070	383	3,171	1,576	\$309,323	\$72.94
CARROLL	800	337	69	25	731	312	\$51,738	\$64.67
CARTER	976	409	244	81	732	328	\$60,757	\$62.25
CASS	2,860	1,172	534	199	2,326	973	\$209,284	\$73.18
CEDAR	1,562	696	821	332	741	364	\$98,557	\$63.10
CHARITON	401	170	51	16	350	154	\$23,215	\$57.89
CHRISTIAN	2,631	1,091	512	191	2,119	900	\$191,706	\$72.86
CLARK	487	206	57	20	430	186	\$30,204	\$62.02
CLAY	4,973	2,172	1,126	430	3,847	1,742	\$363,458	\$73.09
CLINTON	768	313	86	38	682	275	\$52,191	\$67.96
COLE	3,068	1,402	677	234	2,391	1,168	\$219,400	\$71.51
COOPER	817	378	124	55	693	323	\$48,281	\$59.10
CRAWFORD	2,489	1,010	1,141	411	1,348	599	\$182,293	\$73.24
DADE	611	249	249	102	362	147	\$36,213	\$59.27
DALLAS	1,523	639	280	100	1,243	539	\$104,645	\$68.71
DAVISS	558	209	49	20	509	189	\$36,077	\$64.65
DE KALB	546	257	100	35	446	222	\$32,362	\$59.27
DENT	2,027	844	286	101	1,741	743	\$135,068	\$66.63
DOUGLAS	1,620	690	314	107	1,306	583	\$99,873	\$61.65
DUNKLIN	7,590	3,484	4,266	1,542	3,324	1,942	\$515,929	\$67.97
FRANKLIN	4,276	1,751	2,253	721	2,023	1,030	\$304,394	\$71.19
GASCONADE	699	328	259	113	440	215	\$47,883	\$68.50
GENTRY	275	111	8	4	267	107	\$14,333	\$52.12
GREENE	16,555	7,628	5,216	1,846	11,339	5,782	\$1,222,059	\$73.82
GRUNDY	904	414	94	37	810	377	\$58,246	\$64.43
HARRISON	679	309	85	36	594	273	\$43,959	\$64.74
HENRY	2,109	929	1,012	379	1,097	550	\$138,892	\$65.86
HICKORY	1,027	455	88	36	939	419	\$74,151	\$72.20
HOLT	214	97	7	4	207	93	\$12,271	\$57.34
HOWARD	643	284	107	38	536	246	\$42,303	\$65.79
HOWELL	4,573	1,884	813	287	3,760	1,597	\$308,480	\$67.46
IRON	1,504	645	762	252	742	393	\$100,993	\$67.15
JACKSON	50,937	21,749	18,549	6,152	32,388	15,597	\$4,042,020	\$79.35
JASPER	9,697	4,270	1,989	714	7,708	3,556	\$688,161	\$70.97
JEFFERSON	8,405	3,438	3,665	1,311	4,740	2,127	\$648,789	\$77.19
JOHNSON	2,285	998	449	174	1,836	824	\$169,208	\$74.05
KNOX	230	98	20	12	210	86	\$13,350	\$58.04
LACLEDE	3,077	1,250	617	231	2,460	1,019	\$220,037	\$71.51
LAFAYETTE	1,781	789	372	151	1,409	638	\$124,373	\$69.83
LAWRENCE	3,047	1,215	958	334	2,089	881	\$207,391	\$68.06
LEWIS	707	294	426	156	281	138	\$46,185	\$65.33
LINCOLN	2,697	1,038	564	188	2,133	850	\$206,066	\$76.41
LINN	1,118	480	200	70	918	410	\$69,772	\$62.41

TABLE 6. FOOD STAMP PROGRAM
OCTOBER 2000

COUNTY	TOTAL PERSONS	TOTAL HOUSE-HOLDS	PA PERSONS	PA HOUSE HOLDS	NON-PA PERSONS	NON-PA HOUSE-HOLDS	TOTAL COUPONS ISSUED	AVERAGE VALUE OF COUPONS PER PERSON
LIVINGSTON	1,078	478	100	40	978	438	\$73,055	\$67.77
MCDONALD	2,479	976	366	134	2,113	842	\$180,270	\$72.72
MACON	1,083	472	327	121	756	351	\$72,278	\$66.74
HADISON	1,298	608	648	254	650	354	\$86,524	\$66.66
MARIES	617	270	121	43	496	227	\$42,820	\$69.40
MARION	2,954	1,227	733	277	2,221	950	\$205,814	\$69.67
MERCER	244	115	24	11	220	104	\$14,270	\$58.48
HILLER	2,122	881	435	163	1,687	718	\$143,310	\$67.54
MISSISSIPPI	3,440	1,675	1,908	708	1,532	967	\$235,879	\$68.57
MONITEAU	539	236	105	42	434	194	\$37,129	\$68.88
MONROE	575	240	43	15	532	225	\$36,647	\$63.73
MONTGOMERY	782	335	171	57	611	278	\$53,979	\$69.03
MORGAN	1,526	627	510	188	1,016	439	\$106,160	\$69.57
NEW MADRID	3,614	1,676	2,008	709	1,606	967	\$227,891	\$63.06
NEWTON	3,428	1,346	1,868	653	1,560	693	\$234,383	\$68.37
NODAWAY	591	272	101	33	490	239	\$34,512	\$58.40
OREGON	1,528	638	229	78	1,299	560	\$96,408	\$63.09
OSAGE	455	181	64	22	391	159	\$29,817	\$65.53
OZARK	1,216	548	289	115	927	433	\$77,305	\$63.57
PEMISCOT	5,166	2,243	2,801	899	2,365	1,344	\$327,090	\$63.32
PERRY	1,018	453	411	152	607	301	\$71,612	\$70.35
PETTIS	3,258	1,375	1,647	603	1,611	772	\$232,025	\$71.22
PHELPS	3,370	1,406	620	229	2,750	1,177	\$239,516	\$71.07
PIKE	1,383	551	206	73	1,177	478	\$95,812	\$69.28
PLATTE	1,411	616	279	111	1,132	505	\$105,371	\$74.68
POLK	2,389	908	659	210	1,730	698	\$167,610	\$70.16
PULASKI	2,936	1,191	485	179	2,451	1,012	\$201,111	\$68.50
PUTNAM	451	205	57	27	394	178	\$32,377	\$71.79
RALLS	446	197	100	39	346	158	\$28,802	\$64.58
RANDOLPH	2,395	1,034	399	143	1,996	891	\$160,210	\$66.89
RAY	1,132	463	203	77	929	386	\$76,094	\$67.22
REYNOLDS	1,125	480	431	147	694	333	\$78,273	\$69.58
RIPLEY	2,606	1,150	448	151	2,158	999	\$159,391	\$61.16
ST CHARLES	6,506	2,737	1,432	473	5,074	2,264	\$503,029	\$77.32
ST CLAIR	1,042	452	572	208	470	244	\$67,936	\$65.20
ST FRANCOIS	6,422	2,858	1,791	623	4,631	2,235	\$458,438	\$71.39
STE GENEVIEVE	1,005	424	136	49	869	375	\$66,570	\$66.24
ST LOUIS COUNTY	47,621	19,678	15,827	5,178	31,794	14,500	\$3,771,727	\$79.20
SALINE	1,541	681	682	254	859	427	\$96,629	\$62.71
SCHUYLER	312	133	50	16	262	117	\$20,161	\$64.62
SCOTLAND	308	142	128	50	180	92	\$19,511	\$63.35
SCOTT	5,899	2,622	1,608	553	4,291	2,069	\$391,018	\$66.29
SHANNON	1,570	645	232	96	1,338	549	\$101,323	\$64.54
SHELBY	459	203	231	91	228	112	\$28,340	\$61.74
STODDARD	3,175	1,561	1,220	494	1,955	1,067	\$192,519	\$60.64
STONE	2,152	887	583	197	1,569	690	\$161,798	\$75.19
SULLIVAN	574	261	252	105	322	156	\$38,292	\$66.71
TANEY	2,399	1,012	994	347	1,405	665	\$169,450	\$70.63
TEXAS	2,574	1,039	1,033	351	1,541	688	\$172,223	\$66.91
VERNON	1,956	865	489	166	1,467	699	\$131,926	\$67.45
WARREN	1,255	524	222	77	1,033	447	\$90,433	\$72.06
WASHINGTON	4,193	1,691	1,138	428	3,055	1,263	\$302,146	\$72.06
WAYNE	2,360	1,054	1,014	364	1,346	690	\$152,766	\$64.73
WEBSTER	2,119	879	491	184	1,628	695	\$142,943	\$67.46
WORTH	182	78	24	7	158	71	\$11,272	\$61.93
WRIGHT	2,548	1,107	1,097	413	1,451	694	\$164,567	\$64.59
ST LOUIS CITY	77,445	34,546	32,059	9,892	45,386	24,654	\$6,195,200	\$79.99

TABLE 6. FOOD STAMP PROGRAM
OCTOBER 2000

COUNTY	FOOD STAMP PARTICIPANTS BY COUNTY & RACE					
	TOTAL	BLACK	WHITE	AM IND	ASIAN	OTHER
STATE TOTAL	431,716	158,054	265,041	758	1,701	6,162
ADAIR	1,385	24	1,352	1	0	8
ANDREW	620	5	593	2	0	20
ATCHISON	330	0	329	1	0	0
AUDRAIN	1,498	332	1,155	1	7	3
BARRY	3,082	1	3,018	13	4	46
BARTON	982	1	963	5	0	13
BATES	1,300	14	1,278	3	0	5
BENTON	1,902	6	1,890	2	3	1
BOLLINGER	1,194	0	1,187	7	0	0
BOONE	8,809	3,663	4,987	14	46	99
BUCHANAN	7,300	788	6,489	6	0	17
BUTLER	5,786	721	5,048	1	9	7
CALDWELL	668	0	665	0	0	3
CALLAWAY	2,394	312	2,079	1	0	2
CAMDEN	2,207	4	2,184	9	4	6
CAPE GIRARDEAU	4,241	1,236	2,980	4	9	12
CARROLL	800	38	753	0	4	5
CARTER	976	0	968	8	0	0
CASS	2,860	88	2,741	14	7	10
CEDAR	1,562	0	1,540	1	8	13
CHARITON	401	55	346	0	0	0
CHRISTIAN	2,631	6	2,612	6	1	6
CLARK	487	0	483	2	0	2
CLAY	4,973	370	4,435	14	59	95
CLINTON	768	36	730	0	0	2
COLE	3,068	963	2,074	6	16	9
COOPER	817	146	665	5	0	1
CRAWFORD	2,489	0	2,481	4	0	4
DADE	611	5	602	0	4	0
DALLAS	1,523	5	1,499	7	5	7
DAVISS	558	0	558	0	0	0
DE KALB	546	12	533	0	1	0
DENT	2,027	10	2,009	3	5	0
DOUGLAS	1,620	0	1,610	6	0	4
DUNKLIN	7,590	1,674	5,862	0	0	54
FRANKLIN	4,276	141	4,122	1	3	9
GASCONADE	699	2	696	0	0	1
GENTRY	275	0	275	0	0	0
GREENE	16,555	1,221	15,000	73	150	111
GRUNDY	904	0	900	0	0	4
HARRISON	679	0	669	2	0	8
HENRY	2,109	31	2,072	2	0	4
HICKORY	1,027	0	1,012	9	0	6
HOLT	214	0	209	5	0	0
HOWARD	643	167	475	1	0	0
HOWELL	4,573	16	4,527	10	3	17
IRON	1,504	63	1,441	0	0	0
JACKSON	50,937	32,091	17,384	71	636	755
JASPER	9,697	274	9,306	33	10	74
JEFFERSON	8,405	234	8,126	7	16	22
JOHNSON	2,285	315	1,931	13	10	16
KNOX	230	0	230	0	0	0
LACLEDE	3,077	18	3,027	20	4	8
LAFAYETTE	1,781	112	1,648	8	0	13
LAWRENCE	3,047	4	3,032	6	0	5
LEWIS	707	85	614	0	0	8
LINCOLN	2,697	149	2,514	17	5	12
LINN	1,118	33	1,085	0	0	0

TABLE 6. FOOD STAMP PROGRAM
OCTOBER 2000

COUNTY	FOOD STAMP PARTICIPANTS BY COUNTY & RACE					
	TOTAL	BLACK	WHITE	AM IND	ASIAN	OTHER
LIVINGSTON	1,078	29	1,039	5	5	0
MCDONALD	2,479	4	2,385	8	3	79
MACON	1,083	91	988	3	0	1
MADISON	1,298	2	1,285	6	0	5
MARIES	617	4	611	0	0	2
MARION	2,954	462	2,485	0	1	6
MERCER	244	0	240	2	0	2
MILLER	2,122	13	2,091	9	0	9
MISSISSIPPI	3,440	1,514	1,926	0	0	0
MONITEAU	539	1	532	0	0	6
MONROE	575	106	468	0	1	0
MONTGOMERY	782	24	758	0	0	0
MORGAN	1,526	6	1,491	16	0	13
NEW MADRID	3,614	1,513	2,095	2	0	4
NEWTON	3,428	35	3,339	30	0	24
NODAWAY	591	13	570	0	0	8
OREGON	1,528	0	1,521	7	0	0
OSAGE	455	0	450	0	0	5
OZARK	1,216	0	1,214	1	0	1
PEMISCOT	5,166	2,875	2,285	1	0	5
PERRY	1,018	7	1,003	1	6	1
PETTIS	3,258	273	2,892	2	55	36
PHELPS	3,370	91	3,256	9	5	9
PIKE	1,383	184	1,188	0	2	9
PLATTE	1,411	134	1,229	5	24	19
POLK	2,389	20	2,352	6	3	8
PULASKI	2,936	333	2,528	24	19	32
PUTNAM	451	1	445	5	0	0
RALLS	446	15	431	0	0	0
RANDOLPH	2,395	248	2,137	3	3	4
RAY	1,132	51	1,078	0	0	3
REYNOLDS	1,125	1	1,124	0	0	0
RIPLEY	2,606	1	2,602	0	0	3
ST CHARLES	6,506	1,204	5,216	12	19	55
ST CLAIR	1,042	0	1,041	1	0	0
ST FRANCOIS	6,422	112	6,282	19	0	9
STE GENEVIEVE	1,005	19	986	0	0	0
ST LOUIS COUNTY	47,621	35,244	11,160	37	259	921
SALINE	1,541	200	1,296	10	3	32
SCHUYLER	312	0	312	0	0	0
SCOTLAND	308	4	302	2	0	0
SCOTT	5,899	1,937	3,939	4	9	10
SHANNON	1,570	5	1,557	2	0	6
SHELBY	459	11	448	0	0	0
STODDARD	3,175	59	3,100	8	2	6
STONE	2,152	3	2,139	2	0	8
SULLIVAN	574	2	567	0	4	1
TANEY	2,399	5	2,360	27	0	7
TEXAS	2,574	11	2,545	0	8	10
VERNON	1,956	1	1,937	10	3	5
WARREN	1,255	122	1,130	0	2	1
WASHINGTON	4,193	66	4,121	0	2	4
WAYNE	2,360	1	2,353	5	0	1
WEBSTER	2,119	1	2,098	9	1	10
WORTH	182	0	181	0	0	1
WRIGHT	2,548	13	2,518	7	5	5
ST LOUIS CITY	77,445	65,512	8,422	34	228	3,249

TABLE 7.

FOOD STAMP PARTICIPATION
OCTOBER 2000

AREA	COUNTY	CASES	PERSONS	DOLLARS	
AREA 1	ANDREW	264	620	\$41,281	
	ATCHISON	150	330	\$19,812	
	BUCHANAN	3,193	7,300	\$521,780	
	CALDWELL	268	668	\$45,925	
	CARROLL	337	800	\$51,738	
	CASS	1,172	2,860	\$209,284	
	CHARITON	170	401	\$23,215	
	CLAY	2,172	4,973	\$363,458	
	CLINTON	313	768	\$52,191	
	COOPER	378	817	\$48,281	
	DAVISS	209	558	\$36,077	
	DE KALB	257	546	\$32,362	
	GENTRY	111	275	\$14,333	
	GRUNDY	414	904	\$58,246	
	HARRISON	309	679	\$43,959	
	HOLT	97	214	\$12,271	
	HOWARD	284	643	\$42,303	
	JOHNSON	998	2,285	\$169,208	
	LAFAYETTE	789	1,781	\$124,373	
	LINN	480	1,118	\$69,772	
	LIVINGSTON	478	1,078	\$73,055	
	MERCER	115	244	\$14,270	
	NODAWAY	272	591	\$34,512	
	PETTIS	1,375	3,258	\$232,025	
	PLATTE	616	1,411	\$105,371	
	PUTNAM	205	451	\$32,377	
	RANDOLPH	1,034	2,395	\$160,210	
	RAY	463	1,132	\$76,094	
	SALINE	681	1,541	\$96,629	
	SULLIVAN	261	574	\$38,292	
	WORTH	78	182	\$11,272	
		* AREA TOTAL *	17,943	41,397	\$2,853,976
	AREA 2	ADAIR	666	1,385	\$92,733
AUDRAIN		694	1,498	\$106,682	
BOONE		4,046	8,809	\$695,459	
CALLAWAY		1,014	2,394	\$174,301	
CLARK		206	487	\$30,204	
COLE		1,402	3,068	\$219,400	
FRANKLIN		1,751	4,276	\$304,394	
GASCONADE		328	699	\$47,883	
JEFFERSON		3,438	8,405	\$648,789	
KNOX		98	230	\$13,350	
LEWIS		294	707	\$46,185	
LINCOLN		1,038	2,697	\$206,066	
MACON		472	1,083	\$72,278	
MARION		1,227	2,954	\$205,814	
MONROE		240	575	\$36,647	
MONTGOMERY		335	782	\$53,979	
OSAGE		181	455	\$29,817	
PIKE		551	1,383	\$95,812	
RALLS		197	446	\$28,802	
ST CHARLES		2,737	6,506	\$503,029	
SCHUYLER		133	312	\$20,161	
SCOTLAND		142	308	\$19,511	
SHELBY		203	459	\$28,340	
WARREN	524	1,255	\$90,433		
	* AREA TOTAL *	21,917	51,173	\$3,770,069	
AREA 3	BOLLINGER	481	1,194	\$76,885	
	BUTLER	2,711	5,786	\$370,152	
	CAPE GIRARDEAU	1,959	4,241	\$309,323	
	CARTER	409	976	\$60,757	
	CRAWFORD	1,010	2,489	\$182,293	
	DENT	844	2,027	\$135,068	

TABLE 7.

FOOD STAMP PARTICIPATION
OCTOBER 2000

AREA	COUNTY	CASES	PERSONS	DOLLARS	
AREA 3	DUNKLIN	3,484	7,590	\$515,929	
	HOWELL	1,884	4,573	\$308,480	
	IRON	645	1,504	\$100,993	
	MADISON	608	1,298	\$86,524	
	MISSISSIPPI	1,675	3,440	\$235,879	
	NEW MADRID	1,676	3,614	\$227,891	
	OREGON	638	1,528	\$96,408	
	PEMISCOT	2,243	5,166	\$327,090	
	PERRY	453	1,018	\$71,612	
	REYNOLDS	480	1,125	\$78,273	
	RIPLEY	1,150	2,606	\$159,391	
	ST FRANCOIS	2,858	6,422	\$458,438	
	STE GENEVIEVE	424	1,005	\$66,570	
	SCOTT	2,622	5,899	\$391,018	
	SHANNON	645	1,570	\$101,323	
	STODDARD	1,561	3,175	\$192,519	
	WASHINGTON	1,691	4,193	\$302,146	
	WAYNE	1,054	2,360	\$152,766	
		* AREA TOTAL *	33,205	74,799	\$5,007,727
	AREA 4	BARRY	1,228	3,082	\$210,051
BARTON		403	982	\$66,681	
BATES		521	1,300	\$87,113	
BENTON		847	1,902	\$137,425	
CAMDEN		950	2,207	\$156,352	
CEDAR		696	1,562	\$98,557	
CHRISTIAN		1,091	2,631	\$191,706	
DADE		249	611	\$36,213	
DALLAS		639	1,523	\$104,645	
DOUGLAS		690	1,620	\$99,873	
GREENE		7,628	16,555	\$1,222,059	
HENRY		929	2,109	\$138,892	
HICKORY		455	1,027	\$74,151	
JASPER		4,270	9,697	\$688,161	
LACLEDE		1,250	3,077	\$220,037	
LAWRENCE		1,215	3,047	\$207,391	
MCDONALD		976	2,479	\$180,270	
MARIES		270	617	\$42,820	
MILLER		881	2,122	\$143,310	
MONITEAU		236	539	\$37,129	
MORGAN		627	1,526	\$106,160	
NEWTON		1,346	3,428	\$234,383	
OZARK		548	1,216	\$77,305	
PHELPS		1,406	3,370	\$239,516	
POLK		908	2,389	\$167,610	
PULASKI		1,191	2,936	\$201,111	
ST CLAIR		452	1,042	\$67,936	
STONE		887	2,152	\$161,798	
TANEY		1,012	2,399	\$169,450	
TEXAS		1,039	2,574	\$172,223	
VERNON	865	1,956	\$131,926		
WEBSTER	879	2,119	\$142,943		
WRIGHT	1,107	2,548	\$164,567		
	* AREA TOTAL *	37,691	88,344	\$6,179,765	
AREA 5	JACKSON	21,749	50,937	\$4,042,020	
	* AREA TOTAL *	21,749	50,937	\$4,042,020	
AREA 6	ST LOUIS CITY	34,546	77,445	\$6,195,200	
	* AREA TOTAL *	34,546	77,445	\$6,195,200	
AREA 7	ST LOUIS COUNTY	19,678	47,621	\$3,771,727	
	* AREA TOTAL *	19,678	47,621	\$3,771,727	
STATE TOTAL		186,729	431,716	\$31,820,483	

TABLE 8.

FOOD STAMP APPLICATION CURRENCY
OCTOBER 2000

COUNTY	# APPS RECEIVED	# APPROVALS	% APPROVED	# REJECTIONS	% REJECTED	# DELINQUENT	% CURRENT
AREA 1							
ANDREW	72	49	68.1	14	19.4	3	95.2
ATCHISON	49	25	51.0	6	12.2	2	93.5
BUCHANAN	1,016	763	75.1	131	12.9	12	98.7
CALDWELL	82	56	68.3	14	17.1	3	95.7
CARROLL	94	59	62.8	6	6.4	1	98.5
CASS	358	256	71.5	41	11.5	12	96.0
CHARITON	48	48	100.0	4	8.3	0	100.0
CLAY	790	573	72.5	135	17.1	26	96.3
CLINTON	101	72	71.3	10	9.9	4	95.1
COOPER	104	77	74.0	16	15.4	1	98.9
DAVISS	69	51	73.9	7	10.1	4	93.1
DE KALB	63	47	74.6	9	14.3	2	96.4
GENTRY	28	24	85.7	2	7.1	0	100.0
GRUNDY	130	84	64.6	15	11.5	3	97.0
HARRISON	77	70	90.9	6	7.8	1	98.7
HOLT	35	20	57.1	10	28.6	7	76.7
HOWARD	86	67	77.9	10	11.6	0	100.0
JOHNSON	412	289	70.1	44	10.7	15	95.5
LAFAYETTE	233	140	60.1	34	14.6	6	96.6
LINN	134	105	78.4	18	13.4	4	96.7
LIVINGSTON	145	103	71.0	12	8.3	1	99.1
MERCER	34	29	85.3	5	14.7	0	100.0
NODAWAY	72	54	75.0	7	9.7	2	96.7
PETTIS	434	325	74.9	61	14.1	13	96.6
PLATTE	219	148	67.6	16	7.3	0	100.0
PUTNAM	63	45	71.4	5	7.9	1	98.0
RANDOLPH	330	262	79.4	52	15.8	12	96.2
RAY	167	124	74.3	27	16.2	3	98.0
SALINE	239	164	68.6	36	15.1	5	97.5
SULLIVAN	85	62	72.9	10	11.8	0	100.0
WORTH	29	21	72.4	1	3.4	0	100.0
TOTAL AREA 1	5,798	4,212	72.6	764	13.2	143	97.1
AREA 2							
ADAIR	226	142	62.8	19	8.4	4	97.5
AUDRAIN	205	134	65.4	37	18.0	9	94.7
BOONE	1,323	991	74.9	168	12.7	84	92.8
CALLAWAY	310	197	63.5	41	13.2	9	96.2
CLARK	56	36	64.3	3	5.4	0	100.0
COLE	482	323	67.0	74	15.4	22	94.5
FRANKLIN	614	428	69.7	89	14.5	14	97.3
GASCONADE	100	78	78.0	9	9.0	1	98.9
JEFFERSON	1,234	927	75.1	179	14.5	31	97.2
KNOX	34	28	82.4	5	14.7	1	97.0
LEWIS	84	63	75.0	7	8.3	0	100.0
LINCOLN	315	238	75.6	32	10.2	4	98.5
MACON	126	114	90.5	6	4.8	2	98.3
MARION	340	279	82.1	30	8.8	3	99.0
MONROE	67	38	56.7	9	13.4	0	100.0
MONTGOMERY	105	83	79.0	17	16.2	1	99.0
OSAGE	45	38	84.4	8	17.8	3	93.5
PIKE	161	108	67.1	8	5.0	1	99.1
RALLS	49	39	79.6	8	16.3	2	95.7
ST CHARLES	984	724	73.6	139	14.1	37	95.7
SCHUYLER	36	19	52.8	3	8.3	1	95.5
SCOTLAND	26	29	111.5	3	11.5	0	100.0
SHELBY	47	36	76.6	11	23.4	1	97.9
WARREN	160	110	68.8	16	10.0	1	99.2
TOTAL AREA 2	7,129	5,202	73.0	921	12.9	231	96.2
AREA 3							
BOLLINGER	123	84	68.3	2	1.6	4	95.3
BUTLER	710	543	76.5	73	10.3	10	98.4
CAPE GIRARDEAU	636	422	66.4	88	13.8	21	95.9
CARTER	101	81	80.2	12	11.9	0	100.0
CRAWFORD	321	250	77.9	27	8.4	1	99.6
DENT	241	202	83.8	13	5.4	2	99.1
DUNKLIN	811	616	76.0	50	6.2	8	98.8

TABLE 8.

FOOD STAMP APPLICATION CURRENCY
OCTOBER 2000

COUNTY	# APPS RECEIVED	# APPROVALS	% APPROVED	# REJECTIONS	% REJECTED	# DELINQUENT	% CURRENT
HOWELL	633	462	73.0	56	8.8	9	98.3
IRON	178	131	73.6	15	8.4	1	99.3
MADISON	162	135	83.3	9	5.6	0	100.0
MISSISSIPPI	441	388	88.0	30	6.8	3	99.3
NEW MADRID	383	299	78.1	29	7.6	4	98.8
OREGON	145	119	82.1	13	9.0	1	99.2
PEMISCOT	535	427	79.8	36	6.7	5	98.9
PERRY	109	83	76.1	13	11.9	3	96.9
REYNOLDS	115	94	81.7	3	2.6	2	97.9
RIPLEY	272	215	79.0	35	12.9	6	97.6
ST FRANCOIS	799	611	76.5	91	11.4	35	95.0
STE GENEVIEVE	124	89	71.8	15	12.1	2	98.1
SCOTT	697	563	80.8	80	11.5	16	97.5
SHANNON	159	134	84.3	9	5.7	3	97.9
STODDARD	430	321	74.7	39	9.1	1	99.7
WASHINGTON	460	351	76.3	33	7.2	7	98.2
WAYNE	299	213	71.2	9	3.0	5	97.7
TOTAL AREA 3	8,884	6,833	76.9	780	8.8	149	98.0
AREA 4							
BARRY	424	356	84.0	43	10.1	4	99.0
BARTON	134	99	73.9	11	8.2	3	97.3
BATES	166	126	75.9	23	13.9	5	96.6
BENTON	261	212	81.2	16	6.1	2	99.1
CAMDEN	324	248	76.5	35	10.8	6	97.9
CEDAR	172	134	77.9	23	13.4	4	97.5
CHRISTIAN	383	270	70.5	69	18.0	16	95.3
DADE	75	66	88.0	11	14.7	2	97.4
DALLAS	208	153	73.6	22	10.6	4	97.7
DOUGLAS	185	138	74.6	13	7.0	0	100.0
GREENE	2,555	1,868	73.1	362	14.2	108	95.2
HENRY	267	207	77.5	32	12.0	8	96.7
HICKORY	146	99	67.8	9	6.2	0	100.0
JASPER	1,373	1,014	73.9	186	13.5	72	94.0
LACLEDE	427	303	71.0	48	11.2	5	98.6
LAWRENCE	424	333	78.5	45	10.6	5	98.7
MCDONALD	315	228	72.4	38	12.1	10	96.2
MARIES	81	62	76.5	4	4.9	1	98.5
MILLER	294	194	66.0	28	9.5	4	98.2
MONITEAU	82	62	75.6	8	9.8	2	97.1
MORGAN	218	174	79.8	27	12.4	2	99.0
NEWTON	436	342	78.4	64	14.7	5	98.8
OZARK	120	97	80.8	10	8.3	1	99.1
PHELPS	450	330	73.3	50	11.1	5	98.7
POLK	283	220	77.7	25	8.8	12	95.1
PULASKI	409	303	74.1	52	12.7	5	98.6
ST CLAIR	128	96	75.0	10	7.8	1	99.1
STONE	307	222	72.3	38	12.4	34	86.9
TANEY	439	286	65.1	83	18.9	6	98.4
TEXAS	298	245	82.2	32	10.7	4	98.6
VERNON	233	199	85.4	27	11.6	15	93.4
WEBSTER	286	191	66.8	39	13.6	4	98.3
WRIGHT	312	221	70.8	22	7.1	0	100.0
TOTAL AREA 4	12,215	9,098	74.5	1,505	12.3	355	96.7
AREA 5							
JACKSON	7,931	5,664	71.4	916	11.5	556	91.6
TOTAL AREA 5	7,931	5,664	71.4	916	11.5	556	91.6
AREA 6							
ST LOUIS CITY	10,093	8,170	80.9	679	6.7	419	95.3
TOTAL AREA 6	10,093	8,170	80.9	679	6.7	419	95.3
AREA 7							
ST LOUIS COUNTY	6,198	4,734	76.4	738	11.9	357	93.5
TOTAL AREA 7	6,198	4,734	76.4	738	11.9	357	93.5
STATEWIDE	58,248	43,913	75.4	6,303	10.8	2,210	95.6

TABLE 9.

FOOD STAMP EXPEDITED SERVICE APPLICATION CURRENCY
OCTOBER 2000

COUNTY	# CASES EXPEDITED	# TIMELY	# NOT TIMELY	% TIMELY
AREA 1				
ANDREW	14	12	2	85.7
ATCHISON	7	7	0	100.0
BUCHANAN	275	258	17	93.8
CALDWELL	20	16	4	80.0
CARROLL	23	22	1	95.7
CASS	91	88	3	96.7
CHARITON	14	14	0	100.0
CLAY	228	210	18	92.1
CLINTON	21	20	1	95.2
COOPER	24	23	1	95.8
DAVISS	12	12	0	100.0
DE KALB	13	12	1	92.3
GENTRY	6	6	0	100.0
GRUNDY	30	25	5	83.3
HARRISON	22	22	0	100.0
HOLT	6	5	1	83.3
HOWARD	24	23	1	95.8
JOHNSON	132	126	6	95.5
LAFAYETTE	67	64	3	95.5
LINN	23	22	1	95.7
LIVINGSTON	33	30	3	90.9
MERCER	7	6	1	85.7
NODAWAY	10	8	2	80.0
PETTIS	105	100	5	95.2
PLATTE	61	58	3	95.1
PUTNAM	26	26	0	100.0
RANDOLPH	81	78	3	96.3
RAY	48	47	1	97.9
SALINE	49	42	7	85.7
SULLIVAN	21	20	1	95.2
WORTH	5	5	0	100.0
TOTAL AREA 1	1,498	1,407	91	93.9
AREA 2				
ADAIR	58	55	3	94.8
AUDRAIN	58	56	2	96.6
BOONE	462	432	30	93.5
CALLAWAY	93	88	5	94.6
CLARK	12	11	1	91.7
COLE	138	128	10	92.8
FRANKLIN	188	180	8	95.7
GASCONADE	29	29	0	100.0
JEFFERSON	443	424	19	95.7
KNOX	10	10	0	100.0
LEWIS	23	23	0	100.0
LINCOLN	117	114	3	97.4
MACON	42	38	4	90.5
MARION	115	113	2	98.3
MONROE	17	15	2	88.2
MONTGOMERY	45	41	4	91.1
OSAGE	14	14	0	100.0
PIKE	37	34	3	91.9
RALLS	17	15	2	88.2
ST CHARLES	274	255	19	93.1
SCHUYLER	5	5	0	100.0
SCOTLAND	9	9	0	100.0
SHELBY	14	13	1	92.9
WARREN	50	47	3	94.0
TOTAL AREA 2	2,270	2,149	121	94.7
AREA 3				
BOLLINGER	26	26	0	100.0
BUTLER	181	175	6	96.7
CAPE GIRARDEAU	179	164	15	91.6
CARTER	25	24	1	96.0
CRAWFORD	89	81	8	91.0
DENT	73	70	3	95.9
DUNKLIN	251	233	18	92.8

TABLE 9.

FOOD STAMP EXPEDITED SERVICE APPLICATION CURRENCY
OCTOBER 2000

COUNTY	# CASES EXPEDITED	# TIMELY	# NOT TIMELY	% TIMELY
HOWELL	148	138	10	93.2
IRON	52	49	3	94.2
MADISON	50	49	1	98.0
MISSISSIPPI	132	125	7	94.7
NEW MADRID	111	107	4	96.4
OREGON	45	44	1	97.8
PEMISCOT	123	114	9	92.7
PERRY	37	37	0	100.0
REYNOLDS	36	34	2	94.4
RIPLEY	61	57	4	93.4
ST FRANCOIS	251	243	8	96.8
STE GENEVIEVE	27	26	1	96.3
SCOTT	181	174	7	96.1
SHANNON	39	35	4	89.7
STODDARD	108	106	2	98.1
WASHINGTON	144	138	6	95.8
WAYNE	81	76	5	93.8
TOTAL AREA 3	2,450	2,325	125	94.9
AREA 4				
BARRY	114	108	6	94.7
BARTON	36	35	1	97.2
BATES	46	45	1	97.8
BENTON	85	82	3	96.5
CAMDEN	102	91	11	89.2
CEDAR	34	32	2	94.1
CHRISTIAN	93	89	4	95.7
DADE	22	18	4	81.8
DALLAS	58	56	2	96.6
DOUGLAS	43	43	0	100.0
GREENE	769	726	43	94.4
HENRY	71	69	2	97.2
HICKORY	36	34	2	94.4
JASPER	409	386	23	94.4
LACLEDE	107	104	3	97.2
LAWRENCE	103	95	8	92.2
MCDONALD	89	86	3	96.6
MARIES	27	25	2	92.6
MILLER	76	73	3	96.1
MONITEAU	24	23	1	95.8
MORGAN	55	52	3	94.5
NEWTON	106	103	3	97.2
OZARK	36	36	0	100.0
PHELPS	123	114	9	92.7
POLK	79	71	8	89.9
PULASKI	98	89	9	90.8
ST CLAIR	38	38	0	100.0
STONE	88	84	4	95.5
TANEY	110	103	7	93.6
TEXAS	72	70	2	97.2
VERNON	63	61	2	96.8
WEBSTER	71	67	4	94.4
WRIGHT	73	70	3	95.9
TOTAL AREA 4	3,356	3,178	178	94.7
AREA 5				
JACKSON	2,450	2,231	219	91.1
TOTAL AREA 5	2,450	2,231	219	91.1
AREA 6				
ST LOUIS CITY	4,009	3,642	367	90.8
TOTAL AREA 6	4,009	3,642	367	90.8
AREA 7				
ST LOUIS COUNTY	1,929	1,790	139	92.8
TOTAL AREA 7	1,929	1,790	139	92.8
STATEWIDE	17,962	16,722	1,240	93.1

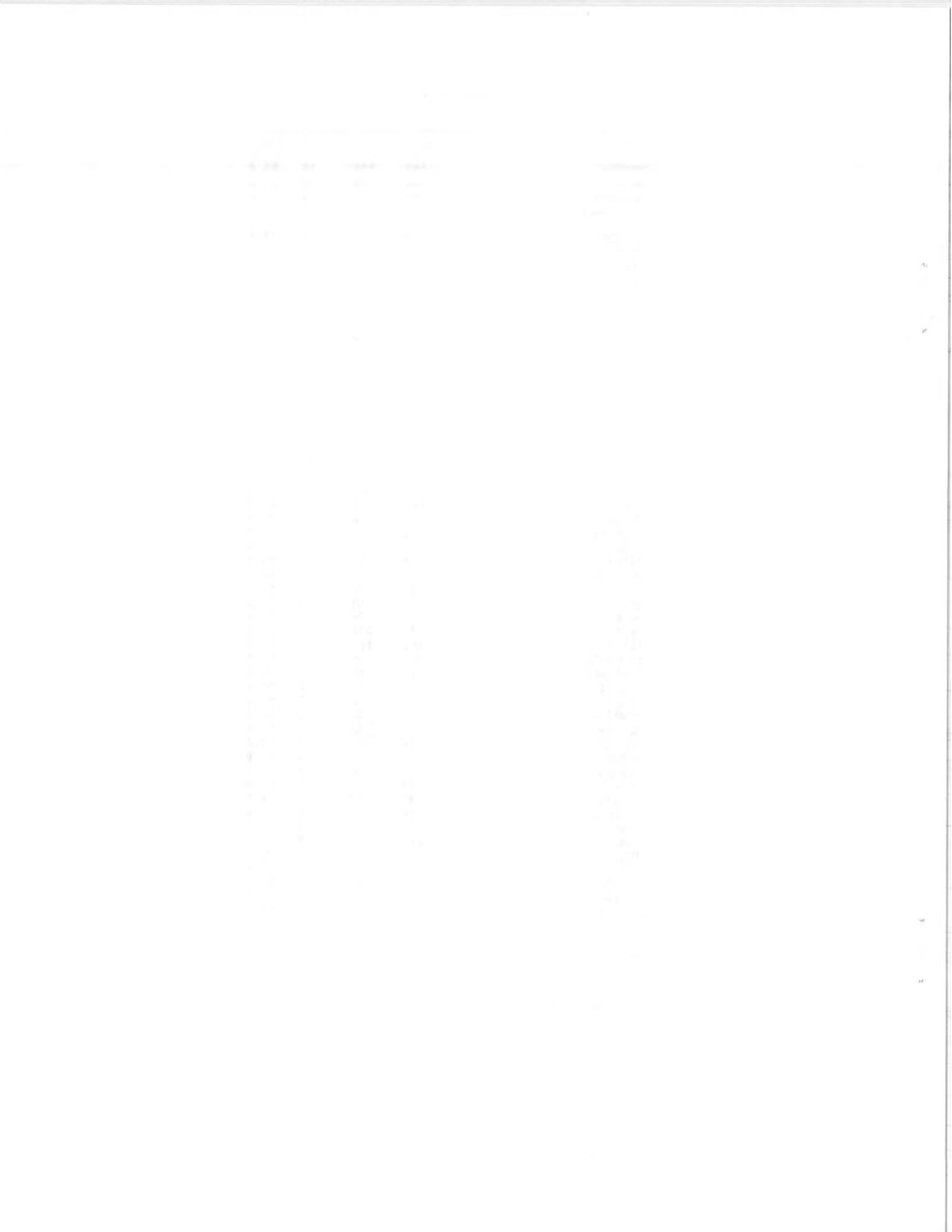

FIGURE 5. TEMPORARY ASSISTANCE CASELOAD

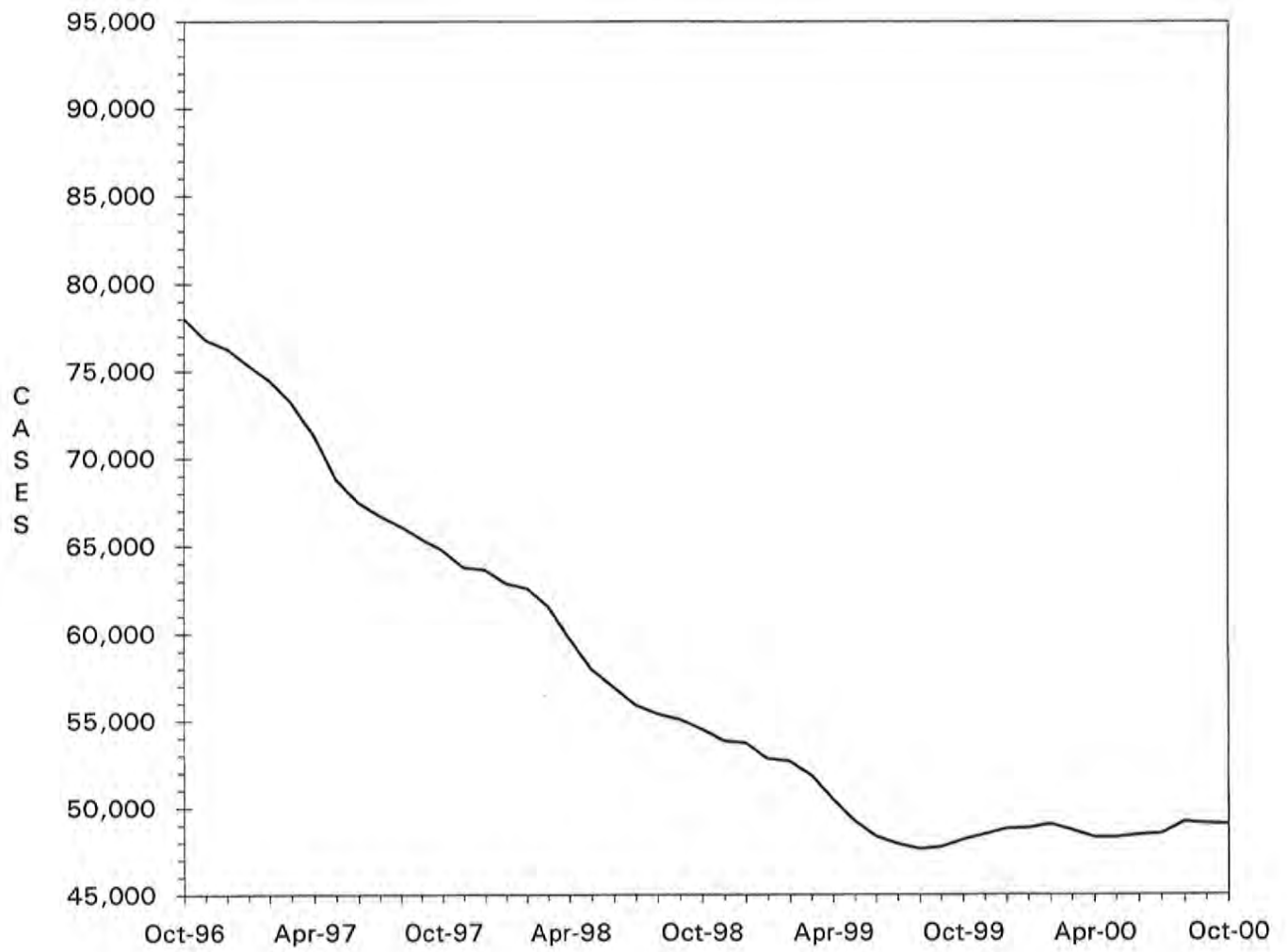

TABLE 10.

TEMPORARY ASSISTANCE CASH AND UP
TOTAL CASES AND REINVESTIGATIONS
OCTOBER 2000

COUNTY	# CASES	# REINVEST COMPLETED	# DELIN- QUENT	% DELIN- QUENT
AREA 1				
ANDREW	48	6	8	16.7
ATCHISON	16	1	0	0.0
BUCHANAN	579	51	103	17.8
CALDWELL	34	3	6	17.6
CARROLL	37	1	9	24.3
CASS	246	22	48	19.5
CHARITON	22	1	0	0.0
CLAY	450	59	44	9.8
CLINTON	55	5	12	21.8
COOPER	45	4	14	31.1
DAVISS	20	1	2	10.0
DE KALB	43	1	11	25.6
GENTRY	8	0	1	12.5
GRUNDY	41	12	12	29.3
HARRISON	37	3	9	24.3
HOLT	9	0	3	33.3
HOWARD	47	3	18	38.3
JOHNSON	187	20	38	20.3
LAFAYETTE	123	10	41	33.3
LINN	81	7	16	19.8
LIVINGSTON	51	6	5	9.8
MERCER	11	1	0	0.0
NODAWAY	35	4	7	20.0
PETTIS	249	29	29	11.6
PLATTE	125	5	17	13.6
PUTNAM	25	1	6	24.0
RANDOLPH	151	15	44	29.1
RAY	104	7	6	5.8
SALINE	128	13	25	19.5
SULLIVAN	28	1	14	50.0
WORTH	3	0	0	0.0
TOTAL AREA 1	3,038	292	548	18.0
AREA 2				
ADAIR	85	4	13	15.3
AUDRAIN	150	9	42	28.0
BOONE	891	72	305	34.2
CALLAWAY	220	6	98	44.5
CLARK	33	4	3	9.1
COLE	280	20	43	15.4
FRANKLIN	298	28	32	10.7
GASCONADE	35	2	4	11.4
JEFFERSON	750	66	106	14.1
KNOX	7	2	1	14.3
LEWIS	42	0	13	31.0
LINCOLN	233	10	105	45.1
MACON	70	1	33	47.1
MARION	236	11	93	39.4
MONROE	28	0	14	50.0
MONTGOMERY	61	4	12	19.7
OSAGE	31	0	22	71.0
PIKE	102	21	24	23.5
RALLS	34	4	2	5.9
ST CHARLES	698	89	112	16.0
SCHUYLER	15	0	5	33.3
SCOTLAND	8	0	0	0.0
SHELBY	31	6	5	16.1
WARREN	114	10	10	8.8
TOTAL AREA 2	4,452	369	1,097	24.6
AREA 3				
BOLLINGER	45	6	11	24.4
BUTLER	457	79	6	1.3
CAPE GIRARDEAU	420	23	38	9.0
CARTER	46	10	0	0.0
CRAWFORD	204	37	4	2.0
DENT	120	16	1	0.8
DUNKLIN	685	56	232	33.9

TABLE 10.

TEMPORARY ASSISTANCE CASH AND UP
TOTAL CASES AND REINVESTIGATIONS
OCTOBER 2000

COUNTY	# CASES	# REINVEST COMPLETED	# DELIN- QUENT	% DELIN- QUENT
HOWELL	331	61	5	1.5
IRON	98	19	0	0.0
MADISON	79	9	0	0.0
MISSISSIPPI	435	47	103	23.7
NEW MADRID	357	29	69	19.3
OREGON	93	16	3	3.2
PEMISCOT	556	46	79	14.2
PERRY	70	4	15	21.4
REYNOLDS	67	7	1	1.5
RIPLEY	170	27	9	5.3
ST FRANCOIS	537	96	9	1.7
STE GENEVIEVE	69	4	13	18.8
SCOTT	589	74	61	10.4
SHANNON	61	5	3	4.9
STODDARD	206	24	9	4.4
WASHINGTON	308	62	16	5.2
WAYNE	143	21	1	0.7
TOTAL AREA 3	6,146	778	688	11.2
AREA 4				
BARRY	239	29	48	20.1
BARTON	87	6	20	23.0
BATES	62	10	1	1.6
BENTON	151	4	46	30.5
CAMDEN	136	27	20	14.7
CEDAR	92	7	14	15.2
CHRISTIAN	172	7	70	40.7
DADE	31	9	3	9.7
DALLAS	134	20	17	12.7
DOUGLAS	83	11	4	4.8
GREENE	1,302	139	336	25.8
HENRY	176	15	9	5.1
HICKORY	44	7	11	25.0
JASPER	710	28	245	34.5
LACLEDE	264	18	62	23.5
LAWRENCE	224	19	54	24.1
MCDONALD	156	2	55	35.3
MARIES	61	2	28	45.9
MILLER	178	9	26	14.6
MONITEAU	50	0	22	44.0
MORGAN	83	6	16	19.3
NEWTON	259	31	30	11.6
OZARK	66	5	1	1.5
PHELPS	255	31	33	12.9
POLK	150	24	6	4.0
PULASKI	199	24	3	1.5
ST CLAIR	70	9	1	1.4
STONE	145	3	74	51.0
TANEY	128	2	57	44.5
TEXAS	215	26	10	4.7
VERNON	140	14	16	11.4
WEBSTER	93	6	16	17.2
WRIGHT	192	20	4	2.1
TOTAL AREA 4	6,347	570	1,358	21.4
AREA 5				
JACKSON	8,236	380	3,007	36.5
TOTAL AREA 5	8,236	380	3,007	36.5
AREA 6				
ST LOUIS CITY	12,280	828	4,935	40.2
TOTAL AREA 6	12,280	828	4,935	40.2
AREA 7				
ST LOUIS COUNTY	7,156	873	2,552	35.7
TOTAL AREA 7	7,156	873	2,552	35.7
STATEWIDE	47,655	4,090	14,185	29.8

TABLE 11.

TEMPORARY ASSISTANCE APPLICATIONS
OCTOBER 2000

COUNTY	# REC'D	# APPR	# REJ	% REJ	TOTAL RESOLVED	-----APPLICATION RESOLUTION-----						
						UNDER 31	31- 45	46- 90	91- 105	OVER 105	% >45 DAYS	
AREA 1												
ANDREW	6	4	2	33.3	6	6	0	0	0	0	0.0	
ATCHISON	7	2	4	66.7	6	6	0	0	0	0	0.0	
BUCHANAN	93	73	23	24.0	96	95	1	0	0	0	0.0	
CALDWELL	8	4	0	0.0	4	4	0	0	0	0	0.0	
CARROLL	11	10	1	9.1	11	10	1	0	0	0	0.0	
CASS	38	31	15	32.6	46	46	0	0	0	0	0.0	
CHARITON	3	5	0	0.0	5	5	0	0	0	0	0.0	
CLAY	77	65	24	27.0	89	86	3	0	0	0	0.0	
CLINTON	11	8	8	50.0	16	14	2	0	0	0	0.0	
COOPER	9	5	6	54.5	11	11	0	0	0	0	0.0	
DAVISS	7	5	4	44.4	9	9	0	0	0	0	0.0	
DE KALB	5	4	3	42.9	7	6	1	0	0	0	0.0	
GENTRY	3	2	3	60.0	5	5	0	0	0	0	0.0	
GRUNDY	10	6	2	25.0	8	7	1	0	0	0	0.0	
HARRISON	4	6	1	14.3	7	6	1	0	0	0	0.0	
HOLT	4	3	2	40.0	5	4	1	0	0	0	0.0	
HOWARD	8	5	2	28.6	7	7	0	0	0	0	0.0	
JOHNSON	33	27	16	37.2	43	38	4	1	0	0	2.3	
LAFAYETTE	25	19	6	24.0	25	24	1	0	0	0	0.0	
LINN	13	12	2	14.3	14	14	0	0	0	0	0.0	
LIVINGSTON	14	11	2	15.4	13	12	1	0	0	0	0.0	
MERCER	1	1	1	50.0	2	2	0	0	0	0	0.0	
NODAWAY	11	7	3	30.0	10	10	0	0	0	0	0.0	
PETTIS	52	34	25	42.4	59	55	3	1	0	0	1.7	
PLATTE	35	30	4	11.8	34	33	1	0	0	0	0.0	
PUTNAM	6	5	1	16.7	6	5	1	0	0	0	0.0	
RANDOLPH	38	29	13	31.0	42	42	0	0	0	0	0.0	
RAY	30	26	3	10.3	29	28	0	0	0	1	3.4	
SALINE	20	15	10	40.0	25	23	1	1	0	0	4.0	
SULLIVAN	5	5	4	44.4	9	9	0	0	0	0	0.0	
WORTH	6	5	0	0.0	5	5	0	0	0	0	0.0	
TOTAL AREA 1	593	464	190	29.1	654	627	23	3	0	1	0.6	
AREA 2												
ADAIR	17	9	2	18.2	11	11	0	0	0	0	0.0	
AUDRAIN	17	13	6	31.6	19	15	3	1	0	0	5.3	
BOONE	92	67	27	28.7	94	87	4	2	1	0	3.2	
CALLAWAY	29	16	11	40.7	27	23	4	0	0	0	0.0	
CLARK	4	2	0	0.0	2	2	0	0	0	0	0.0	
COLE	35	26	13	33.3	39	33	5	1	0	0	2.6	
FRANKLIN	66	53	7	11.7	60	58	2	0	0	0	0.0	
GASCONADE	14	8	5	38.5	13	12	1	0	0	0	0.0	
JEFFERSON	173	91	86	48.6	177	163	9	5	0	0	2.8	
KNOX	3	1	1	50.0	2	2	0	0	0	0	0.0	
LEWIS	11	11	0	0.0	11	11	0	0	0	0	0.0	
LINCOLN	48	37	10	21.3	47	46	1	0	0	0	0.0	
MACON	6	5	0	0.0	5	5	0	0	0	0	0.0	
MARION	35	34	4	10.5	38	37	1	0	0	0	0.0	
MONROE	4	2	2	50.0	4	4	0	0	0	0	0.0	
MONTGOMERY	11	8	3	27.3	11	11	0	0	0	0	0.0	
OSAGE	4	4	4	50.0	8	6	2	0	0	0	0.0	
PIKE	13	10	2	16.7	12	12	0	0	0	0	0.0	
RALLS	6	5	1	16.7	6	6	0	0	0	0	0.0	
ST CHARLES	81	56	30	34.9	86	77	6	3	0	0	3.5	
SCHUYLER	5	0	4	100.0	4	4	0	0	0	0	0.0	
SCOTLAND	5	5	0	0.0	5	5	0	0	0	0	0.0	
SHELBY	7	6	0	0.0	6	6	0	0	0	0	0.0	
WARREN	26	9	5	35.7	14	13	1	0	0	0	0.0	
TOTAL AREA 2	712	478	223	31.8	701	649	39	12	1	0	1.9	
AREA 3												
BOLLINGER	5	6	0	0.0	6	6	0	0	0	0	0.0	
BUTLER	77	54	17	23.9	71	67	3	0	0	1	1.4	
CAPE GIRARDEAU	101	67	34	33.7	101	91	6	4	0	0	4.0	
CARTER	8	9	0	0.0	9	9	0	0	0	0	0.0	
CRAWFORD	46	26	19	42.2	45	44	0	1	0	0	2.2	
DENT	21	9	9	50.0	18	18	0	0	0	0	0.0	
DUNKLIN	99	54	17	23.9	71	69	1	1	0	0	1.4	

TABLE 11.

 TEMPORARY ASSISTANCE APPLICATIONS
 OCTOBER 2000

COUNTY	# REC'D	# APPR	# REJ	% REJ	TOTAL RESOLVED	-----APPLICATION RESOLUTION-----					
						UNDER 31	31- 45	46- 90	91- 105	OVER 105	% >45 DAYS
HOWELL	80	60	12	16.7	72	70	2	0	0	0	0.0
IRON	13	8	5	38.5	13	13	0	0	0	0	0.0
MADISON	19	13	3	18.8	16	16	0	0	0	0	0.0
MISSISSIPPI	32	23	6	20.7	29	29	0	0	0	0	0.0
NEW MADRID	47	30	6	16.7	36	36	0	0	0	0	0.0
OREGON	33	26	8	23.5	34	33	1	0	0	0	0.0
PEMISCOT	60	45	20	30.8	65	64	1	0	0	0	0.0
PERRY	10	14	4	22.2	18	17	0	1	0	0	5.6
REYNOLDS	10	7	2	22.2	9	8	1	0	0	0	0.0
RIPLEY	26	25	3	10.7	28	27	1	0	0	0	0.0
ST FRANCOIS	78	55	23	29.5	78	74	4	0	0	0	0.0
STE GENEVIEVE	17	11	6	35.3	17	17	0	0	0	0	0.0
SCOTT	63	42	12	22.2	54	53	1	0	0	0	0.0
SHANNON	19	10	6	37.5	16	16	0	0	0	0	0.0
STODDARD	40	28	8	22.2	36	36	0	0	0	0	0.0
WASHINGTON	42	34	15	30.6	49	46	2	1	0	0	2.0
WAYNE	22	18	6	25.0	24	21	3	0	0	0	0.0
TOTAL AREA 3	968	674	241	26.3	915	880	26	8	0	1	1.0
AREA 4											
BARRY	49	31	14	31.1	45	44	0	0	0	1	2.2
BARTON	19	9	3	25.0	12	12	0	0	0	0	0.0
BATES	29	17	9	34.6	26	24	2	0	0	0	0.0
BENTON	24	15	10	40.0	25	24	1	0	0	0	0.0
CAMDEN	31	20	15	42.9	35	31	2	2	0	0	5.7
CEDAR	10	9	0	0.0	9	9	0	0	0	0	0.0
CHRISTIAN	68	23	35	60.3	58	55	3	0	0	0	0.0
DADE	6	6	0	0.0	6	6	0	0	0	0	0.0
DALLAS	16	16	4	20.0	20	18	1	1	0	0	5.0
DOUGLAS	11	7	3	30.0	10	10	0	0	0	0	0.0
GREENE	251	166	71	30.0	237	208	16	13	0	0	5.5
HENRY	26	11	13	54.2	24	23	0	1	0	0	4.2
HICKORY	11	9	0	0.0	9	8	1	0	0	0	0.0
JASPER	147	114	32	21.9	146	126	18	1	0	1	1.4
LACLEDE	53	36	12	25.0	48	48	0	0	0	0	0.0
LAWRENCE	35	30	11	26.8	41	41	0	0	0	0	0.0
MCDONALD	32	27	7	20.6	34	29	3	2	0	0	5.9
MARIES	11	5	1	16.7	6	6	0	0	0	0	0.0
MILLER	23	12	9	42.9	21	21	0	0	0	0	0.0
MONITEAU	11	5	0	0.0	5	4	1	0	0	0	0.0
MORGAN	17	19	3	13.6	22	20	2	0	0	0	0.0
NEWTON	67	48	9	15.8	57	51	5	1	0	0	1.8
OZARK	9	6	4	40.0	10	10	0	0	0	0	0.0
PHELPS	39	22	17	43.6	39	39	0	0	0	0	0.0
POLK	29	28	4	12.5	32	29	3	0	0	0	0.0
PULASKI	42	28	3	9.7	31	30	1	0	0	0	0.0
ST CLAIR	8	9	1	10.0	10	10	0	0	0	0	0.0
STONE	48	33	12	26.7	45	37	8	0	0	0	0.0
TANEY	68	24	27	52.9	51	46	2	3	0	0	5.9
TEXAS	30	30	3	9.1	33	33	0	0	0	0	0.0
VERNON	23	17	5	22.7	22	20	2	0	0	0	0.0
WEBSTER	38	25	5	16.7	30	30	0	0	0	0	0.0
WRIGHT	23	23	3	11.5	26	26	0	0	0	0	0.0
TOTAL AREA 4	1,304	880	345	28.2	1,225	1,128	71	24	0	2	2.1
AREA 5											
JACKSON	701	535	213	28.5	748	596	96	56	0	0	7.5
TOTAL AREA 5	701	535	213	28.5	748	596	96	56	0	0	7.5
AREA 6											
ST LOUIS CITY	550	430	139	24.4	569	443	92	32	2	0	6.0
TOTAL AREA 6	550	430	139	24.4	569	443	92	32	2	0	6.0
AREA 7											
ST LOUIS COUNTY	506	390	141	26.6	531	417	73	40	0	1	7.7
TOTAL AREA 7	506	390	141	26.6	531	417	73	40	0	1	7.7
STATEWIDE	5,334	3,851	1,492	27.9	5,343	4,740	420	175	3	5	3.4

TABLE 12.

MC+, MEDICAL ASSISTANCE FOR FAMILIES (MAF) AND TRANSITIONAL MEDICAL ASSISTANCE (TMA)
TOTAL CHILDREN
OCTOBER 2000

COUNTY	MC+ POVERTY	MC+ CHIP NO COST	MC+ CHIP CO-PAY	MC+ CHIP PREMIUM	MAF/ NO CASH	MAF/ CASH	TMA	NEWBORNS	TOTAL CHILDREN
AREA 1									
ANDREW	402	130	26	22	27	82	6	43	738
ATCHISON	193	69	16	2	22	31	7	20	360
BUCHANAN	3,567	967	177	79	445	1,056	107	279	6,677
CALDWELL	595	167	34	3	72	53	14	31	969
CARROLL	516	161	37	19	98	63	13	28	935
CASS	1,773	644	217	75	360	407	51	189	3,716
CHARITON	233	89	32	8	24	43	2	23	454
CLAY	2,897	1,120	324	98	489	796	113	414	6,251
CLINTON	561	150	47	18	66	95	12	71	1,020
COOPER	516	149	34	21	59	82	5	46	912
DAVISS	392	112	39	13	69	42	23	43	733
DE KALB	249	143	30	11	45	82	5	21	586
GENTRY	217	98	17	15	15	21	4	29	416
GRUNDY	515	163	32	13	103	71	16	31	944
HARRISON	456	145	38	11	44	72	17	37	820
HOLT	208	98	17	0	10	15	4	16	368
HOWARD	390	141	43	2	39	85	9	39	748
JOHNSON	1,490	365	102	27	246	331	34	137	2,732
LAFAYETTE	1,151	358	97	15	184	213	32	79	2,129
LINN	583	199	58	13	106	139	10	46	1,154
LIVINGSTON	588	149	28	20	130	94	8	45	1,062
MERCER	110	46	7	2	27	18	9	20	239
NODAWAY	375	146	43	16	45	57	24	45	751
PETTIS	1,704	443	95	36	296	512	39	150	3,275
PLATTE	906	308	107	42	167	224	27	94	1,875
PUTNAM	252	92	17	2	65	39	5	33	505
RANDOLPH	1,173	290	65	11	264	259	56	100	2,218
RAY	518	169	52	19	121	169	28	55	1,131
SALINE	944	257	69	13	134	226	44	88	1,775
SULLIVAN	372	91	23	7	83	43	2	45	666
WORTH	114	37	11	7	24	10	1	8	212
TOTAL AREA 1	23,960	7,496	1,934	640	3,879	5,430	727	2,305	46,371
AREA 2									
ADAIR	731	198	48	10	125	158	23	65	1,358
AUDRAIN	812	336	74	16	124	265	32	101	1,760
BOONE	4,882	984	267	64	843	1,635	73	255	9,003
CALLAWAY	1,700	439	74	21	230	410	28	91	2,993
CLARK	349	85	29	1	34	58	13	20	589
COLE	1,665	363	122	25	257	569	29	138	3,168
FRANKLIN	2,439	745	164	46	735	565	103	215	5,012
GASCONADE	393	134	37	15	75	53	13	38	758
JEFFERSON	5,424	1,458	378	73	1,308	1,322	159	472	10,594
KNOX	204	85	9	9	15	10	6	7	345
LEWIS	430	73	27	12	43	102	4	32	723
LINCOLN	1,396	431	87	14	476	432	51	80	2,967
MACON	565	167	48	20	70	113	34	55	1,072
MARION	1,419	361	83	20	285	418	55	96	2,737
MONROE	370	108	14	6	55	41	9	21	624
MONTGOMERY	472	158	64	22	75	112	11	34	948
OSAGE	352	91	23	3	41	57	5	19	591
PIKE	837	209	33	5	184	184	18	35	1,505
RALLS	250	112	33	8	31	68	14	21	537
ST CHARLES	4,521	936	245	41	882	1,349	148	390	8,512
SCHUYLER	202	51	13	8	34	34	12	17	371
SCOTLAND	239	77	26	6	29	16	8	4	405
SHELBY	272	89	20	15	49	54	13	31	543
WARREN	689	206	43	10	110	207	13	55	1,333
TOTAL AREA 2	30,613	7,896	1,961	470	6,110	8,232	874	2,292	58,448
AREA 3									
BOLLINGER	679	221	47	14	135	94	7	53	1,250
BUTLER	2,300	610	138	53	396	840	36	134	4,507
CAPE GIRARDEAU	1,783	580	153	59	303	748	52	200	3,878
CARTER	458	170	58	27	108	82	8	27	938
CRAWFORD	1,103	308	62	23	258	380	21	99	2,254
DENT	982	316	72	27	143	215	6	63	1,824
DUNKLIN	2,770	463	93	19	650	1,327	47	116	5,485
HOWELL	2,391	706	137	36	347	622	37	102	4,378

TABLE 12.

MC+, MEDICAL ASSISTANCE FOR FAMILIES (MAF) AND TRANSITIONAL MEDICAL ASSISTANCE (TMA)
TOTAL CHILDREN
OCTOBER 2000

COUNTY	MC+ POVERTY	MC+ CHIP NO COST	MC+ CHIP CO-PAY	MC+ CHIP PREMIUM	MAF/ NO CASH	MAF/ CASH	TMA	NEWBORNS	TOTAL CHILDREN
IRON	633	198	46	7	148	179	7	26	1,244
MADISON	567	216	44	15	116	123	17	35	1,133
MISSISSIPPI	987	204	27	12	104	819	39	71	2,263
NEW MADRID	1,342	304	68	15	277	664	64	73	2,807
OREGON	659	255	58	18	143	176	24	38	1,371
PENISCOT	2,027	401	83	13	398	1,190	38	53	4,203
PERRY	734	160	20	2	106	122	8	77	1,229
REYNOLDS	432	124	33	14	109	112	6	18	848
RIPLEY	1,052	367	74	13	197	313	35	33	2,084
ST FRANCOIS	2,532	673	152	44	586	945	92	194	5,218
STE GENEVIEVE	642	126	29	3	113	116	19	30	1,078
SCOTT	2,422	606	129	31	390	1,061	93	134	4,866
SHANNON	738	224	54	17	131	112	20	45	1,341
STODDARD	1,389	441	119	47	276	373	84	138	2,867
WASHINGTON	1,463	432	119	31	499	570	60	94	3,268
WAYNE	946	282	64	14	202	258	15	44	1,825
TOTAL AREA 3	31,031	8,387	1,879	554	6,135	11,441	835	1,897	62,159
AREA 4									
BARRY	1,670	495	73	12	359	463	44	157	3,273
BARTON	557	148	37	5	74	154	6	57	1,038
BATES	740	244	52	37	184	117	20	55	1,449
BENTON	937	197	35	17	206	265	13	33	1,703
CAMDEN	1,525	521	89	42	250	248	34	120	2,829
CEDAR	820	228	48	19	136	170	20	62	1,503
CHRISTIAN	1,953	667	164	35	242	290	42	250	3,643
DADE	403	123	48	11	56	55	8	31	735
DALLAS	867	273	60	16	107	243	19	61	1,646
DOUGLAS	769	296	63	21	118	164	24	39	1,494
GREENE	7,814	2,266	470	203	1,637	2,377	203	1,053	16,023
HENRY	1,028	302	39	23	143	302	23	95	1,955
HICKORY	587	145	45	8	125	70	21	28	1,029
JASPER	5,693	1,147	219	31	853	1,370	45	580	9,938
LACLEDE	1,699	403	115	20	382	468	16	173	3,276
LAWRENCE	1,755	481	111	22	250	409	34	156	3,218
MCDONALD	1,620	410	55	4	292	280	31	125	2,817
MARIES	357	100	34	18	56	111	2	30	708
MILLER	1,237	504	166	34	174	330	57	113	2,615
MONITEAU	373	82	24	11	59	90	9	51	699
MORGAN	1,004	323	55	12	169	157	21	68	1,809
NEWTON	2,118	601	134	41	294	482	51	230	3,951
OZARK	575	200	35	8	111	122	3	31	1,085
PHELPS	1,734	572	103	26	390	457	45	123	3,450
POLK	1,286	448	92	27	220	285	101	117	2,576
PULASKI	1,568	390	120	20	344	336	38	90	2,906
ST CLAIR	425	140	30	12	86	127	18	33	871
STONE	1,470	379	92	22	267	241	26	142	2,639
TANEY	1,910	740	178	42	250	249	35	252	3,656
TEXAS	1,323	483	134	34	241	393	38	91	2,737
VERNON	1,163	369	81	32	144	273	26	106	2,194
WEBSTER	1,348	482	107	23	310	168	58	156	2,652
WRIGHT	1,185	422	79	16	185	340	28	86	2,341
TOTAL AREA 4	49,513	14,581	3,187	904	8,714	11,606	1,159	4,794	94,458
AREA 5									
JACKSON	26,996	6,383	1,465	426	5,156	16,475	842	2,032	59,775
TOTAL AREA 5	26,996	6,383	1,465	426	5,156	16,475	842	2,032	59,775
AREA 6									
ST LOUIS CITY	24,545	3,455	689	159	4,801	26,775	781	848	62,053
TOTAL AREA 6	24,545	3,455	689	159	4,801	26,775	781	848	62,053
AREA 7									
ST LOUIS COUNTY	25,814	4,812	907	240	4,649	13,674	709	1,336	52,141
TOTAL AREA 7	25,814	4,812	907	240	4,649	13,674	709	1,336	52,141
STATEWIDE	212,472	53,010	12,022	3,393	39,444	93,633	5,927	15,504	435,405

TABLE 13.

MC+, MEDICAL ASSISTANCE FOR FAMILIES (MAF) AND TRANSITIONAL MEDICAL ASSISTANCE (THA)
TOTAL CARETAKERS
OCTOBER 2000

COUNTY	MAF/ NO CASH	MAF/ CASH	EXTENDED THA	MC+ CUST. PARENTS	NON-CUST. PARENTS	NCP PARENTS' FAIR SHARE	EXTENDED MPW	WOMEN'S HLTH	TOTAL CARETAKERS	
AREA 1										
ANDREW	21	31	10	6	87	0	3	43	40	241
ATCHISON	20	11	9	6	66	0	1	16	15	144
BUCHANAN	323	405	158	64	988	0	12	329	245	2,524
CALDWELL	42	21	10	7	187	0	1	19	42	329
CARROLL	70	24	20	10	151	0	1	41	32	349
CASS	233	175	81	24	475	0	0	192	168	1,348
CHARITON	21	11	6	0	59	2	0	27	14	140
CLAY	320	294	131	34	776	1	16	407	359	2,338
CLINTON	37	23	14	4	187	4	2	65	53	389
COOPER	31	34	10	8	148	0	4	40	46	321
DAVIESS	52	10	17	2	143	0	0	33	30	287
DE KALB	24	33	9	1	91	0	2	23	23	206
GENTRY	9	4	4	6	78	0	2	21	21	145
GRUNDY	72	25	22	6	156	2	3	44	39	369
HARRISON	36	28	20	8	140	0	2	49	31	314
HOLT	7	2	7	4	49	0	0	15	17	101
HONARD	24	39	14	5	126	1	1	33	42	285
JOHNSON	155	139	65	16	353	0	5	147	151	1,031
LAFAYETTE	117	84	40	15	311	0	5	85	106	763
LINN	65	50	29	4	177	1	1	62	42	431
LIVINGSTON	85	36	18	8	143	1	5	57	53	406
MERCER	15	6	6	4	44	0	0	12	15	102
NODANAY	31	20	18	6	99	0	1	42	34	251
PETTIS	181	176	56	17	453	1	7	162	118	1,171
PLATTE	123	76	40	15	247	0	4	121	95	721
PUTNAH	48	18	14	2	88	0	1	22	19	212
RANDOLPH	151	89	53	23	342	0	13	141	87	899
RAY	72	77	29	11	158	0	0	56	57	460
SALINE	75	92	66	17	216	1	0	75	63	605
SULLIVAN	42	11	8	13	91	0	0	37	31	233
WORTH	14	3	2	2	40	0	1	6	10	78
TOTAL AREA 1	2,516	2,047	986	348	6,669	14	93	2,422	2,098	17,193
AREA 2										
ADAIR	106	64	28	14	254	1	9	75	48	599
AUDRAIN	84	103	40	11	233	0	5	89	78	643
BOONE	589	662	206	104	1,235	3	49	338	362	3,548
CALLAWAY	155	167	30	13	453	0	6	118	117	1,059
CLARK	23	23	9	5	115	0	3	28	18	224
COLE	184	193	50	17	466	2	13	139	128	1,192
FRANKLIN	448	209	173	38	680	3	25	251	252	2,079
GASCONADE	44	21	30	0	108	0	1	48	31	283
JEFFERSON	888	614	199	95	1,707	1	48	467	538	4,557
KNOX	10	6	3	3	78	1	4	12	13	130
LEWIS	26	41	16	14	130	0	4	23	26	280
LINCOLN	290	158	88	51	356	1	12	106	108	1,170
MACON	47	42	25	8	169	0	6	45	46	388
MARION	200	181	60	29	377	1	9	137	101	1,095
MONROE	31	12	8	2	100	1	2	41	22	219
MONTGOMERY	52	42	23	0	160	0	2	43	38	360
OSAGE	31	25	4	4	116	0	1	24	24	229
PIKE	128	75	25	10	238	1	7	43	54	581
RALLS	25	28	17	5	78	0	0	23	23	199
ST CHARLES	618	497	198	51	1,144	0	21	424	448	3,401
SCHUYLER	21	11	6	2	70	0	0	18	14	142
SCOTLAND	25	3	10	10	70	0	1	10	10	139
SHELBY	24	20	16	2	83	0	2	26	16	189
WARREN	78	82	29	11	168	1	1	62	75	507
TOTAL AREA 2	4,127	3,279	1,293	499	8,588	16	231	2,590	2,590	23,213
AREA 3										
BOLLINGER	92	23	20	12	227	1	2	39	41	457
BUTLER	268	317	94	35	838	0	14	189	156	1,911
CAPE GIRARDEAU	214	305	81	28	513	2	40	251	162	1,596
CARTER	71	29	18	7	205	3	2	39	29	403
CRAWFORD	171	160	69	18	361	0	10	100	88	977
DENT	111	72	25	20	322	0	7	74	76	707
DUNKLIN	439	397	112	51	864	3	36	149	111	2,162
HOWELL	270	229	49	22	787	0	22	161	132	1,672
IRON	98	61	33	13	248	1	8	49	29	540

TABLE 13.

HC+, MEDICAL ASSISTANCE FOR FAMILIES (MAF) AND TRANSITIONAL MEDICAL ASSISTANCE (THA)
TOTAL CARETAKERS
OCTOBER 2000

COUNTY	MAF/ NO CASH	MAF/ CASH	THA	EXTENDED THA	HC+ CUST. PARENTS	NON-CUST. PARENTS	NCP PARENTS' FAIR SHARE	MPH	EXTENDED WOMEN'S HLTH	TOTAL CARETAKERS
MADISON	81	68	30	15	179	0	4	44	36	457
MISSISSIPPI	101	312	59	60	266	0	58	68	63	987
NEW MADRID	183	201	78	40	413	0	30	93	52	1,090
OREGON	110	65	33	13	261	0	7	46	40	575
PEHISCOT	214	331	87	20	455	2	58	102	59	1,328
PERRY	63	50	7	9	170	1	3	49	62	414
REYNOLDS	80	43	17	9	188	0	5	32	12	386
RIPLEY	148	112	60	31	390	0	5	79	57	882
ST FRANCOIS	427	405	157	74	854	4	34	230	165	2,350
STE GENEVIEVE	74	48	26	21	190	0	2	44	22	427
SCOTT	290	352	161	60	749	0	56	197	148	2,013
SHANNON	86	38	25	20	298	1	4	49	45	566
STODDARD	196	130	93	31	483	0	7	138	108	1,186
WASHINGTON	355	230	121	40	474	1	24	83	96	1,424
WAYNE	140	71	47	38	411	0	5	66	55	833
TOTAL AREA 3	4,282	4,049	1,502	687	10,146	19	443	2,371	1,844	25,343
AREA 4										
BARRY	252	149	54	18	479	0	5	159	136	1,252
BARTON	62	61	28	9	180	0	5	52	35	432
BATES	118	44	32	5	230	1	0	67	60	557
BENTON	145	100	31	17	326	0	8	51	29	707
CAMDEN	167	104	38	24	487	1	9	133	139	1,102
CEDAR	97	58	36	16	269	2	2	58	40	578
CHRISTIAN	178	107	59	38	524	1	9	202	235	1,353
DADE	39	26	4	3	121	0	0	32	30	255
DALLAS	87	95	33	22	252	0	5	60	53	607
DOUGLAS	81	57	43	7	251	2	2	50	50	543
GREENE	1,092	958	250	110	2,483	2	59	897	957	6,808
HENRY	105	118	67	32	281	0	10	93	88	794
HICKORY	78	26	24	15	179	3	2	38	16	381
JASPER	585	505	115	54	1,478	1	45	513	529	3,825
LACLEDE	268	200	76	23	532	1	4	183	123	1,410
LAWRENCE	184	148	76	22	451	0	18	148	162	1,209
MCDONALD	195	96	26	20	464	0	5	119	134	1,059
MARIES	38	40	8	1	116	0	3	24	22	252
MILLER	119	143	65	20	416	0	5	106	120	994
MONITEAU	40	31	6	1	107	0	2	45	45	277
MORGAN	109	43	33	9	324	0	10	72	64	664
NEWTON	212	189	75	17	685	1	19	227	200	1,625
OZARK	83	43	15	8	232	0	3	49	36	469
PHELPS	292	186	75	50	591	2	21	147	104	1,468
PULK	163	106	77	17	433	1	6	108	96	1,007
PULASKI	226	139	52	17	581	0	10	107	106	1,238
ST CLAIR	58	45	30	12	137	0	1	38	28	349
STONE	198	81	42	15	495	1	5	126	128	1,091
TANEY	171	78	52	22	639	1	15	229	245	1,452
TEXAS	170	147	57	24	462	0	13	106	90	1,069
VERNON	119	98	34	18	290	0	5	95	85	744
WEBSTER	178	63	53	11	400	0	8	154	128	995
WRIGHT	150	137	61	14	375	0	7	100	102	946
TOTAL AREA 4	6,059	4,421	1,727	691	15,270	20	321	4,588	4,415	37,512
AREA 5										
JACKSON	3,497	5,504	928	341	5,182	0	124	1,712	2,143	19,431
TOTAL AREA 5	3,497	5,504	928	341	5,182	0	124	1,712	2,143	19,431
AREA 6										
ST LOUIS CITY	2,411	9,697	918	296	4,871	0	54	979	1,118	20,344
TOTAL AREA 6	2,411	9,697	918	296	4,871	0	54	979	1,118	20,344
AREA 7										
ST LOUIS COUNTY	3,166	4,865	1,120	464	5,209	6	49	1,330	1,685	17,894
TOTAL AREA 7	3,166	4,865	1,120	464	5,209	6	49	1,330	1,685	17,894
STATEWIDE	26,058	33,862	8,474	3,326	55,935	75	1,315	15,992	15,893	160,930

NOTE: EXTENDED TRANSITIONAL MEDICAL ASSISTANCE, HC+ FOR CUSTODIAL PARENTS AND NON-CUSTODIAL PARENTS, NCP PARENTS' FAIR SHARE, AND EXTENDED WOMEN'S HEALTH SERVICES AVAILABLE AS A RESULT OF THE 1115 WAIVER.

TABLE 14.

MC+(CHILDREN AND CUSTODIAL PARENTS) AND MEDICAL ASSISTANCE FOR FAMILIES(MAF)
 TOTAL CASES AND REINVESTIGATIONS
 OCTOBER 2000

COUNTY	# CASES	# REINVEST COMPLETED	# DELIN- QUENT	% DELIN- QUENT
AREA 1				
ANDREW	309	17	48	15.5
ATCHISON	159	4	32	20.1
BUCHANAN	2,740	123	375	13.7
CALDWELL	411	11	166	40.4
CARROLL	423	15	134	31.7
CASS	1,562	55	258	16.5
CHARITON	195	16	2	1.0
CLAY	2,615	120	314	12.0
CLINTON	428	14	53	12.4
COOPER	394	15	137	34.8
DAVISS	309	18	8	2.6
DE KALB	245	11	15	6.1
GENTRY	180	18	3	1.7
GRUNDY	416	7	170	40.9
HARRISON	354	33	70	19.8
HOLT	160	2	54	33.8
HOWARD	307	7	118	38.4
JOHNSON	1,182	34	466	39.4
LAFAYETTE	935	25	325	34.8
LINN	476	17	97	20.4
LIVINGSTON	445	30	63	14.2
MERCER	106	7	13	12.3
NODAWAY	333	17	48	14.4
PETTIS	1,375	51	248	18.0
PLATTE	875	60	127	14.5
PUTNAM	229	1	74	32.3
RANDOLPH	918	45	235	25.6
RAY	437	26	6	1.4
SALINE	727	18	211	29.0
SULLIVAN	309	2	112	36.2
WORTH	97	4	2	2.1
TOTAL AREA 1	19,651	823	3,984	20.3
AREA 2				
ADAIR	622	7	200	32.2
AUDRAIN	696	4	335	48.1
BOONE	3,841	45	2,025	52.7
CALLAWAY	1,304	12	629	48.2
CLARK	261	4	123	47.1
COLE	1,320	22	358	27.1
FRANKLIN	2,136	188	350	16.4
GASCONADE	337	15	49	14.5
JEFFERSON	4,710	157	1,578	33.5
KNOX	151	12	32	21.2
LEWIS	305	10	32	10.5
LINCOLN	1,234	54	416	33.7
MACON	485	14	143	29.5
MARION	1,153	45	253	21.9
MONROE	271	13	108	39.9
MONTGOMERY	386	23	27	7.0
OSAGE	259	3	133	51.4
PIKE	667	11	260	39.0
RALLS	230	15	11	4.8
ST CHARLES	3,630	99	1,307	36.0
SCHUYLER	150	1	64	42.7
SCOTLAND	188	5	28	14.9
SHELBY	230	6	36	15.7
WARREN	540	18	110	20.4
TOTAL AREA 2	25,106	783	8,607	34.3
AREA 3				
BOLLINGER	570	15	206	36.1
BUTLER	1,847	131	77	4.2
CAPE GIRARDEAU	1,583	49	248	15.7
CARTER	407	40	13	3.2
CRAWFORD	874	51	63	7.2
DENT	781	53	20	2.6
DUNKLIN	2,076	107	720	34.7

TABLE 14.

MC+(CHILDREN AND CUSTODIAL PARENTS) AND MEDICAL ASSISTANCE FOR FAMILIES(MAF)
 TOTAL CASES AND REINVESTIGATIONS
 OCTOBER 2000

COUNTY	# CASES	# REINVEST COMPLETED	# DELIN- QUENT	% DELIN- QUENT
HOWELL	1,813	85	310	17.1
IRON	527	35	16	3.0
MADISON	508	34	11	2.2
MISSISSIPPI	721	66	158	21.9
NEW MADRID	1,032	59	244	23.6
OREGON	559	63	5	0.9
PEMISCOT	1,353	59	300	22.2
PERRY	535	11	230	43.0
REYNOLDS	376	31	5	1.3
RIPLEY	915	73	69	7.5
ST FRANCOIS	2,170	161	167	7.7
STE GENEVIEVE	485	33	178	36.7
SCOTT	1,850	77	225	12.2
SHANNON	581	26	32	5.5
STODDARD	1,286	73	36	2.8
WASHINGTON	1,316	137	138	10.5
WAYNE	829	58	7	0.8
TOTAL AREA 3	24,994	1,527	3,478	13.9
AREA 4				
BARRY	1,322	42	434	32.8
BARTON	433	16	131	30.3
BATES	621	53	11	1.8
BENTON	727	44	220	30.3
CAMDEN	1,260	68	306	24.3
CEDAR	617	22	159	25.8
CHRISTIAN	1,649	17	799	48.5
DADE	311	19	81	26.0
DALLAS	649	38	137	21.1
DOUGLAS	621	42	34	5.5
GREENE	6,710	227	1,501	22.4
HENRY	798	46	116	14.5
HICKORY	466	8	193	41.4
JASPER	4,186	47	1,976	47.2
LACLEDE	1,390	64	281	20.2
LAWRENCE	1,303	40	454	34.8
MCDONALD	1,165	17	448	38.5
MARIES	289	4	120	41.5
MILLER	1,068	52	271	25.4
MONITEAU	311	5	124	39.9
MORGAN	757	36	181	23.9
NEWTON	1,575	67	191	12.1
OZARK	468	26	36	7.7
PHELPS	1,510	69	356	23.6
POLK	1,054	39	109	10.3
PULASKI	1,322	54	322	24.4
ST CLAIR	377	11	42	11.1
STONE	1,179	5	634	53.8
TANEY	1,682	14	940	55.9
TEXAS	1,107	87	114	10.3
VERNON	971	17	182	18.7
WEBSTER	1,111	55	248	22.3
WRIGHT	955	63	64	6.7
TOTAL AREA 4	39,964	1,414	11,215	28.1
AREA 5				
JACKSON	20,393	440	8,842	43.4
TOTAL AREA 5	20,393	440	8,842	43.4
AREA 6				
ST LOUIS CITY	15,966	400	8,341	52.2
TOTAL AREA 6	15,966	400	8,341	52.2
AREA 7				
ST LOUIS COUNTY	18,805	480	10,186	54.2
TOTAL AREA 7	18,805	480	10,186	54.2
STATEWIDE	164,879	5,867	54,653	33.1

TABLE 15.

MC+ APPLICATIONS FOR CHILDREN AND CUSTODIAL PARENTS
OCTOBER 2000

COUNTY	# REC'D	# APPR	# REJ	% REJ	TOTAL RESOLVED	-----APPLICATION RESOLUTION-----					
						UNDER 16	16- 30	31- 45	46- 90	OVER 90	% >30 DAYS
AREA 1											
ANDREW	22	18	2	10.0	20	10	10	0	0	0	0.0
ATCHISON	16	7	1	12.5	8	4	4	0	0	0	0.0
BUCHANAN	175	148	50	25.3	198	92	100	6	0	0	3.0
CALDWELL	11	11	1	8.3	12	6	6	0	0	0	0.0
CARROLL	18	9	10	52.6	19	5	14	0	0	0	0.0
CASS	101	77	25	24.5	102	37	57	6	1	1	7.8
CHARITON	12	11	4	26.7	15	12	3	0	0	0	0.0
CLAY	228	145	79	35.3	224	100	111	12	1	0	5.8
CLINTON	34	23	7	23.3	30	11	10	7	2	0	30.0
COOPER	33	19	11	36.7	30	19	10	0	1	0	3.3
DAVISS	14	13	2	13.3	15	12	3	0	0	0	0.0
DE KALB	19	10	7	41.2	17	10	5	2	0	0	11.8
GENTRY	12	9	2	18.2	11	8	3	0	0	0	0.0
GRUNDY	21	11	5	31.3	16	7	9	0	0	0	0.0
HARRISON	18	21	9	30.0	30	10	18	1	1	0	6.7
HOLT	10	7	2	22.2	9	3	3	3	0	0	33.3
HOWARD	21	15	7	31.8	22	17	5	0	0	0	0.0
JOHNSON	90	53	40	43.0	93	56	31	6	0	0	6.5
LAFAYETTE	55	47	12	20.3	59	34	24	1	0	0	1.7
LINN	35	23	10	30.3	33	12	20	1	0	0	3.0
LIVINGSTON	30	23	8	25.8	31	17	14	0	0	0	0.0
MERCER	4	1	1	50.0	2	1	1	0	0	0	0.0
NODAWAY	30	25	4	13.8	29	19	9	1	0	0	3.4
PETTIS	90	75	33	30.6	108	48	52	6	2	0	7.4
PLATTE	68	50	27	35.1	77	37	40	0	0	0	0.0
PUTNAM	8	7	6	46.2	13	7	5	0	1	0	7.7
RANDOLPH	63	44	21	32.3	65	38	23	3	1	0	6.2
RAY	47	32	13	28.9	45	33	11	1	0	0	2.2
SALINE	64	49	29	37.2	78	30	40	7	1	0	10.3
SULLIVAN	19	20	7	25.9	27	6	20	1	0	0	3.7
WORTH	7	7	0	0.0	7	7	0	0	0	0	0.0
TOTAL AREA 1	1,375	1,010	435	30.1	1,445	708	661	64	11	1	5.3
AREA 2											
ADAIR	24	19	4	17.4	23	9	10	4	0	0	17.4
AUDRAIN	53	36	10	21.7	46	28	15	3	0	0	6.5
BOONE	160	108	65	37.6	173	83	61	26	3	0	16.8
CALLAWAY	56	33	10	23.3	43	8	31	4	0	0	9.3
CLARK	9	16	1	5.9	17	4	13	0	0	0	0.0
COLE	75	43	27	38.6	70	23	32	12	3	0	21.4
FRANKLIN	107	91	33	26.6	124	82	32	10	0	0	8.1
GASCONADE	27	17	10	37.0	27	13	13	1	0	0	3.7
JEFFERSON	267	161	91	36.1	252	137	98	14	2	1	6.7
KNOX	8	3	2	40.0	5	4	0	1	0	0	20.0
LEWIS	37	25	2	7.4	27	19	8	0	0	0	0.0
LINCOLN	53	43	8	15.7	51	35	14	2	0	0	3.9
MACON	29	20	12	37.5	32	19	9	4	0	0	12.5
MARION	54	39	14	26.4	53	37	11	5	0	0	9.4
MONROE	17	10	6	37.5	16	11	5	0	0	0	0.0
MONTGOMERY	30	24	7	22.6	31	16	14	1	0	0	3.2
OSAGE	14	9	7	43.8	16	7	8	0	1	0	6.3
PIKE	21	13	8	38.1	21	5	13	3	0	0	14.3
RALLS	17	12	6	33.3	18	6	11	1	0	0	5.6
ST CHARLES	181	138	43	23.8	181	122	40	17	2	0	10.5
SCHUYLER	8	4	2	33.3	6	4	2	0	0	0	0.0
SCOTLAND	9	8	3	27.3	11	6	5	0	0	0	0.0
SHELBY	13	14	2	12.5	16	8	8	0	0	0	0.0
WARREN	35	16	11	40.7	27	14	13	0	0	0	0.0
TOTAL AREA 2	1,304	902	384	29.9	1,286	700	466	108	11	1	9.3
AREA 3											
BOLLINGER	25	25	8	24.2	33	9	24	0	0	0	0.0
BUTLER	113	96	25	20.7	121	58	59	3	1	0	3.3
CAPE GIRARDEAU	125	80	43	35.0	123	45	72	5	1	0	4.9
CARTER	15	11	2	15.4	13	12	1	0	0	0	0.0
CRAWFORD	75	47	28	37.3	75	37	35	2	1	0	4.0
DENT	45	33	5	13.2	38	15	22	1	0	0	2.6
DUNKLIN	113	91	35	27.8	126	57	64	5	0	0	4.0

TABLE 15.

MC+ APPLICATIONS FOR CHILDREN AND CUSTODIAL PARENTS
OCTOBER 2000

COUNTY	# REC'D	# APPR	# REJ	% REJ	TOTAL RESOLVED	-----APPLICATION RESOLUTION-----					
						UNDER 16	16- 30	31- 45	46- 90	OVER 90	% >30 DAYS
HOWELL	105	79	36	31.3	115	46	62	7	0	0	6.1
IRON	37	25	8	24.2	33	13	20	0	0	0	0.0
MADISON	24	17	10	37.0	27	13	14	0	0	0	0.0
MISSISSIPPI	45	32	7	17.9	39	21	18	0	0	0	0.0
NEW MADRID	67	48	23	32.4	71	29	40	1	0	1	2.8
OREGON	46	31	20	39.2	51	44	5	2	0	0	3.9
PEMISCOT	85	54	42	43.8	96	35	59	1	1	0	2.1
PERRY	20	11	11	50.0	22	5	16	0	1	0	4.5
REYNOLDS	18	11	4	26.7	15	8	7	0	0	0	0.0
RIPLEY	60	39	14	26.4	53	18	32	3	0	0	5.7
ST FRANCOIS	164	114	39	25.5	153	87	47	15	4	0	12.4
STE GENEVIEVE	16	13	7	35.0	20	9	10	0	1	0	5.0
SCOTT	145	91	34	27.2	125	59	58	7	1	0	6.4
SHANNON	25	18	13	41.9	31	17	11	3	0	0	9.7
STODDARD	87	63	17	21.2	80	37	41	1	1	0	2.5
WASHINGTON	98	62	45	42.1	107	36	64	5	2	0	6.5
WAYNE	32	27	10	27.0	37	17	19	1	0	0	2.7
TOTAL AREA 3	1,585	1,118	486	30.3	1,604	727	800	62	14	1	4.8
AREA 4											
BARRY	106	79	25	24.0	104	53	49	2	0	0	1.9
BARTON	37	28	4	12.5	32	21	10	1	0	0	3.1
BATES	36	31	18	36.7	49	22	24	3	0	0	6.1
BENTON	27	29	3	9.4	32	22	10	0	0	0	0.0
CAMDEN	83	62	20	24.4	82	38	38	5	1	0	7.3
CEDAR	42	32	3	8.6	35	29	6	0	0	0	0.0
CHRISTIAN	91	61	31	33.7	92	40	49	3	0	0	3.3
DADE	15	12	2	14.3	14	11	3	0	0	0	0.0
DALLAS	29	17	9	34.6	26	14	11	0	1	0	3.8
DOUGLAS	35	30	7	18.9	37	22	12	2	1	0	8.1
GREENE	340	250	113	31.1	363	165	141	40	14	3	15.7
HENRY	48	36	13	26.5	49	29	20	0	0	0	0.0
HICKORY	15	12	3	20.0	15	11	4	0	0	0	0.0
JASPER	267	171	102	37.4	273	112	122	31	7	1	14.3
LACLEDE	90	74	27	26.7	101	46	49	6	0	0	5.9
LAWRENCE	97	61	36	37.1	97	61	34	2	0	0	2.1
MCDONALD	69	44	18	29.0	62	28	30	4	0	0	6.5
MARIES	15	10	3	23.1	13	7	6	0	0	0	0.0
HILLER	55	44	9	17.0	53	23	27	3	0	0	5.7
MONITEAU	23	14	11	44.0	25	12	11	1	1	0	8.0
MORGAN	54	50	14	21.9	64	31	27	5	1	0	9.4
NEWTON	107	91	40	30.5	131	66	61	4	0	0	3.1
OZARK	16	17	3	15.0	20	7	10	2	1	0	15.0
PHELPS	73	68	16	19.0	84	34	48	2	0	0	2.4
POLK	66	64	11	14.7	75	31	37	7	0	0	9.3
PULASKI	80	60	22	26.8	82	32	42	8	0	0	9.8
ST CLAIR	31	24	5	17.2	29	17	9	2	1	0	10.3
STONE	55	42	22	34.4	64	18	35	11	0	0	17.2
TANEY	134	63	48	43.2	111	33	74	2	2	0	3.6
TEXAS	74	45	21	31.8	66	53	11	1	1	0	3.0
VERNON	63	44	12	21.4	56	40	12	2	2	0	7.1
WEBSTER	80	54	24	30.8	78	27	49	2	0	0	2.6
WRIGHT	67	50	12	19.4	62	48	13	1	0	0	1.6
TOTAL AREA 4	2,420	1,769	707	28.6	2,476	1,203	1,084	152	33	4	7.6
AREA 5											
JACKSON	1,052	726	321	30.7	1,047	384	537	88	35	3	12.0
TOTAL AREA 5	1,052	726	321	30.7	1,047	384	537	88	35	3	12.0
AREA 6											
ST LOUIS CITY	611	448	150	25.0	599	329	174	68	24	4	16.0
TOTAL AREA 6	611	448	150	25.0	599	329	174	68	24	4	16.0
AREA 7											
ST LOUIS COUNTY	655	491	139	22.1	630	422	135	54	16	3	11.6
TOTAL AREA 7	655	491	139	22.1	630	422	135	54	16	3	11.6
STATEWIDE	9,002	6,464	2,622	28.9	9,087	4,473	3,857	596	144	17	8.3

TABLE 16.

GENERAL RELIEF CASELOADS*
TOTAL CASES AND REINVESTIGATIONS
OCTOBER 2000

COUNTY	# CASES	# REINVEST COMPLETED	# DELIN- QUENT	% DELIN- QUENT
AREA 1				
ANDREW	47	0	3	6.4
ATCHISON	19	0	1	5.3
BUCHANAN	389	0	26	6.7
CALDWELL	24	0	1	4.2
CARROLL	44	0	0	0.0
CASS	195	0	8	4.1
CHARITON	28	0	0	0.0
CLAY	464	2	15	3.2
CLINTON	68	0	1	1.5
COOPER	44	0	2	4.5
DAVISS	39	1	0	0.0
DE KALB	30	1	0	0.0
GENTRY	27	3	0	0.0
GRUNDY	44	0	4	9.1
HARRISON	56	0	2	3.6
HOLT	14	0	1	7.1
HOWARD	37	0	2	5.4
JOHNSON	158	0	13	8.2
LAFAYETTE	96	0	11	11.5
LINN	64	0	0	0.0
LIVINGSTON	67	0	2	3.0
MERCER	18	0	2	11.1
NODAWAY	53	0	7	13.2
PETTIS	184	0	5	2.7
PLATTE	118	1	2	1.7
PUTNAM	32	0	9	28.1
RANDOLPH	134	1	5	3.7
RAY	62	1	1	1.6
SALINE	98	0	8	8.2
SULLIVAN	44	0	6	13.6
WORTH	5	0	0	0.0
TOTAL AREA 1	2,702	10	137	5.1
AREA 2				
ADAIR	99	0	12	12.1
AUDRAIN	99	0	8	8.1
BOONE	365	1	13	3.6
CALLAWAY	132	1	8	6.1
CLARK	32	1	1	3.1
COLE	171	0	2	1.2
FRANKLIN	264	1	15	5.7
GASCONADE	50	0	2	4.0
JEFFERSON	489	0	31	6.3
KNOX	13	0	1	7.7
LEWIS	33	0	1	3.0
LINCOLN	107	0	1	0.9
MACON	61	0	9	14.8
MARION	143	0	3	2.1
MONROE	40	2	1	2.5
MONTGOMERY	55	0	1	1.8
OSAGE	23	0	1	4.3
PIKE	54	0	5	9.3
RALLS	26	0	0	0.0
ST CHARLES	452	1	20	4.4
SCHUYLER	25	0	1	4.0
SCOTLAND	13	0	1	7.7
SHELBY	37	0	0	0.0
WARREN	68	0	0	0.0
TOTAL AREA 2	2,851	7	137	4.8
AREA 3				
BOLLINGER	56	1	6	10.7
BUTLER	250	0	0	0.0
CAPE GIRARDEAU	288	1	13	4.5
CARTER	58	0	0	0.0
CRAWFORD	109	2	0	0.0
DENT	81	0	0	0.0
DUNKLIN	180	5	8	4.4
HOWELL	184	3	4	2.2

TABLE 16.
GENERAL RELIEF CASELOADS*
TOTAL CASES AND REINVESTIGATIONS
OCTOBER 2000

COUNTY	# CASES	# REINVEST COMPLETED	# DELIN- QUENT	% DELIN- QUENT
IRON	51	1	3	5.9
MADISON	58	0	1	1.7
MISSISSIPPI	84	1	6	7.1
NEW MADRID	113	0	4	3.5
OREGON	59	0	1	1.7
PEMISCOT	120	0	8	6.7
PERRY	64	0	9	14.1
REYNOLDS	41	1	1	2.4
RIPLEY	106	3	3	2.8
ST FRANCOIS	321	4	5	1.6
STE GENEVIEVE	55	0	7	12.7
SCOTT	213	1	6	2.8
SHANNON	77	0	1	1.3
STODDARD	156	0	6	3.8
WASHINGTON	159	11	4	2.5
WAYNE	91	3	0	0.0
TOTAL AREA 3	2,974	37	96	3.2
AREA 4				
BARRY	170	1	11	6.5
BARTON	57	0	3	5.3
BATES	76	1	0	0.0
BENTON	69	1	3	4.3
CAMDEN	141	0	5	3.5
CEDAR	75	0	5	6.7
CHRISTIAN	228	0	14	6.1
DADE	38	0	3	7.9
DALLAS	70	1	3	4.3
DOUGLAS	54	0	1	1.9
GREENE	996	3	76	7.6
HENRY	105	1	0	0.0
HICKORY	45	0	1	2.2
JASPER	557	0	45	8.1
LACLEDE	197	0	11	5.6
LAWRENCE	157	0	12	7.6
MCDONALD	119	0	2	1.7
MARIES	33	0	7	21.2
MILLER	125	1	8	6.4
MONITEAU	49	0	2	4.1
MORGAN	81	1	7	8.6
NEWTON	251	4	8	3.2
OZARK	61	2	3	4.9
PHELPS	165	1	8	4.8
POLK	113	0	1	0.9
PULASKI	119	1	6	5.0
ST CLAIR	40	0	0	0.0
STONE	142	0	11	7.7
TANEY	237	0	8	3.4
TEXAS	117	1	2	1.7
VERNON	108	0	2	1.9
WEBSTER	155	1	6	3.9
WRIGHT	119	0	3	2.5
TOTAL AREA 4	5,069	20	277	5.5
AREA 5				
JACKSON	1,910	6	139	7.3
TOTAL AREA 5	1,910	6	139	7.3
AREA 6				
ST LOUIS CITY	1,606	3	284	17.7
TOTAL AREA 6	1,606	3	284	17.7
AREA 7				
ST LOUIS COUNTY	1,382	7	50	3.6
TOTAL AREA 7	1,382	7	50	3.6
STATEWIDE	18,494	90	1,120	6.1

*INCLUDES ALL CASES WITH GR NUMBERS.

TABLE 17.

GENERAL RELIEF APPLICATIONS*
OCTOBER 2000

COUNTY	# REC'D	# APPR	# REJ	% REJ	TOTAL RESOLVED	-----APPLICATION RESOLUTION-----					% >45 DAYS
						UNDER 31	31- 45	46- 90	91- 105	OVER 105	
AREA 1											
ANDREW	5	1	3	75.0	4	0	1	0	1	2	75.0
ATCHISON	3	3	0	0.0	3	1	0	1	1	0	66.7
BUCHANAN	18	2	15	88.2	17	1	3	8	1	4	76.5
CALDWELL	0	0	0	0.0	0	0	0	0	0	0	0.0
CARROLL	4	0	2	100.0	2	0	1	1	0	0	50.0
CASS	11	1	8	88.9	9	3	3	3	0	0	33.3
CHARITON	1	0	1	100.0	1	0	0	1	0	0	100.0
CLAY	25	5	12	70.6	17	6	1	7	1	2	58.8
CLINTON	2	0	7	100.0	7	1	1	4	0	1	71.4
COOPER	5	2	2	50.0	4	2	0	0	1	1	50.0
DAVISS	2	0	0	0.0	0	0	0	0	0	0	0.0
DE KALB	6	1	0	0.0	1	1	0	0	0	0	0.0
GENTRY	1	0	0	0.0	0	0	0	0	0	0	0.0
GRUNDY	4	1	0	0.0	1	1	0	0	0	0	0.0
HARRISON	3	0	1	100.0	1	0	0	1	0	0	100.0
HOLT	4	0	6	100.0	6	2	1	3	0	0	50.0
HOWARD	4	0	4	100.0	4	2	0	2	0	0	50.0
JOHNSON	19	2	10	83.3	12	4	2	4	2	0	50.0
LAFAYETTE	9	1	4	80.0	5	1	0	3	0	1	80.0
LINN	4	1	3	75.0	4	3	0	1	0	0	25.0
LIVINGSTON	10	1	4	80.0	5	3	1	1	0	0	20.0
MERCER	1	0	1	100.0	1	0	0	1	0	0	100.0
NODAWAY	2	1	2	66.7	3	0	2	1	0	0	33.3
PETTIS	12	0	13	100.0	13	3	3	5	0	2	53.8
PLATTE	5	0	4	100.0	4	0	0	2	0	2	100.0
PUTNAM	2	0	1	100.0	1	1	0	0	0	0	0.0
RANDOLPH	6	0	3	100.0	3	2	1	0	0	0	0.0
RAY	7	2	5	71.4	7	4	2	1	0	0	14.3
SALINE	16	5	9	64.3	14	8	2	4	0	0	28.6
SULLIVAN	2	0	3	100.0	3	0	1	1	1	0	66.7
WORTH	2	0	0	0.0	0	0	0	0	0	0	0.0
TOTAL AREA 1	195	29	123	80.9	152	49	25	55	8	15	51.3
AREA 2											
ADAIR	8	2	6	75.0	8	1	2	4	0	1	62.5
AUDRAIN	3	0	8	100.0	8	0	2	5	0	1	75.0
BOONE	40	2	44	95.7	46	18	10	10	4	4	39.1
CALLAWAY	6	0	5	100.0	5	3	0	2	0	0	40.0
CLARK	1	0	0	0.0	0	0	0	0	0	0	0.0
COLE	21	2	14	87.5	16	7	6	1	0	2	18.8
FRANKLIN	20	3	19	86.4	22	5	8	6	1	2	40.9
GASCONADE	3	0	4	100.0	4	2	0	2	0	0	50.0
JEFFERSON	36	6	48	88.9	54	16	13	19	3	3	46.3
KNOX	1	0	0	0.0	0	0	0	0	0	0	0.0
LEWIS	3	0	4	100.0	4	1	2	1	0	0	25.0
LINCOLN	13	2	9	81.8	11	2	6	3	0	0	27.3
MACON	2	0	6	100.0	6	1	5	0	0	0	0.0
MARION	14	5	6	54.5	11	8	1	2	0	0	18.2
MONROE	2	0	1	100.0	1	0	1	0	0	0	0.0
MONTGOMERY	4	0	8	100.0	8	2	0	3	1	2	75.0
OSAGE	4	0	2	100.0	2	1	0	1	0	0	50.0
PIKE	7	1	2	66.7	3	0	0	1	1	1	100.0
RALLS	1	1	0	0.0	1	0	1	0	0	0	0.0
ST CHARLES	22	6	23	79.3	29	10	8	9	1	1	37.9
SCHUYLER	4	1	0	0.0	1	0	0	1	0	0	100.0
SCOTLAND	1	0	1	100.0	1	0	0	1	0	0	100.0
SHELBY	2	0	1	100.0	1	1	0	0	0	0	0.0
WARREN	11	3	5	62.5	8	5	1	1	0	1	25.0
TOTAL AREA 2	229	34	216	86.4	250	83	66	72	11	18	40.4
AREA 3											
BOLLINGER	2	0	6	100.0	6	2	2	2	0	0	33.3
BUTLER	47	13	28	68.3	41	24	7	10	0	0	24.4
CAPE GIRARDEAU	38	6	22	78.6	28	11	6	9	2	0	39.3
CARTER	9	6	5	45.5	11	7	0	3	0	1	36.4
CRAWFORD	29	2	36	94.7	38	25	8	4	1	0	13.2
DENT	5	2	7	77.8	9	1	2	5	1	0	66.7
DUNKLIN	42	5	29	85.3	34	14	6	12	1	1	41.2
HOWELL	11	5	12	70.6	17	5	2	8	1	1	58.8

TABLE 17.

GENERAL RELIEF APPLICATIONS*
OCTOBER 2000

COUNTY	# REC'D	# APPR	# REJ	% REJ	TOTAL RESOLVED	-----APPLICATION RESOLUTION-----					% >45 DAYS
						UNDER 31	31- 45	46- 90	91- 105	OVER 105	
IRON	8	0	5	100.0	5	5	0	0	0	0	0.0
MADISON	12	1	4	80.0	5	3	1	1	0	0	20.0
MISSISSIPPI	15	2	20	90.9	22	13	4	4	1	0	22.7
NEW MADRID	20	2	13	86.7	15	11	2	2	0	0	13.3
OREGON	5	0	3	100.0	3	0	0	2	0	1	100.0
PEMISCOT	37	0	31	100.0	31	14	5	11	0	1	38.7
PERRY	8	1	5	83.3	6	1	3	2	0	0	33.3
REYNOLDS	8	1	4	80.0	5	2	0	1	1	1	60.0
RIPLEY	14	5	12	70.6	17	9	3	3	1	1	29.4
ST FRANCOIS	55	21	35	62.5	56	33	10	11	0	2	23.2
STE GENEVIEVE	2	1	2	66.7	3	2	1	0	0	0	0.0
SCOTT	19	3	19	86.4	22	6	6	7	1	2	45.5
SHANNON	15	10	12	54.5	22	12	2	8	0	0	36.4
STODDARD	12	3	10	76.9	13	5	3	5	0	0	38.5
WASHINGTON	24	14	12	46.2	26	14	4	6	1	1	30.8
WAYNE	17	5	12	70.6	17	5	5	5	0	2	41.2
TOTAL AREA 3	454	108	344	76.1	452	224	82	121	11	14	32.3
AREA 4											
BARRY	18	3	14	82.4	17	9	1	3	3	1	41.2
BARTON	1	0	3	100.0	3	0	0	1	0	2	100.0
BATES	5	1	3	75.0	4	1	3	0	0	0	0.0
BENTON	14	3	8	72.7	11	2	3	5	0	1	54.5
CAMDEN	11	3	8	72.7	11	1	3	4	1	2	63.6
CEDAR	4	3	4	57.1	7	2	0	2	1	2	71.4
CHRISTIAN	24	2	14	87.5	16	7	1	6	2	0	50.0
DADE	2	0	4	100.0	4	0	0	4	0	0	100.0
DALLAS	14	2	9	81.8	11	6	0	2	0	3	45.5
DOUGLAS	7	0	3	100.0	3	0	0	3	0	0	100.0
GREENE	123	13	81	86.2	94	40	12	30	2	10	44.7
HENRY	4	0	10	100.0	10	1	5	3	0	1	40.0
HICKORY	2	2	1	33.3	3	0	1	2	0	0	66.7
JASPER	76	4	37	90.2	41	10	14	7	3	7	41.5
LACLEDE	17	2	5	71.4	7	3	1	3	0	0	42.9
LAWRENCE	21	3	5	62.5	8	4	1	2	1	0	37.5
MCDONALD	12	3	7	70.0	10	3	1	4	1	1	60.0
MARIES	2	1	0	0.0	1	1	0	0	0	0	0.0
MILLER	10	6	11	64.7	17	5	6	6	0	0	35.3
MONITEAU	1	0	1	100.0	1	0	0	0	0	1	100.0
MORGAN	4	1	5	83.3	6	3	1	1	1	0	33.3
NEWTON	10	4	5	55.6	9	3	2	3	0	1	44.4
OZARK	10	3	2	40.0	5	3	1	1	0	0	20.0
PHELPS	16	3	13	81.3	16	6	3	5	0	2	43.8
POLK	7	2	4	66.7	6	1	0	4	0	1	83.3
PULASKI	10	8	10	55.6	18	2	5	5	0	6	61.1
ST CLAIR	4	0	4	100.0	4	2	2	0	0	0	0.0
STONE	11	0	7	100.0	7	3	0	4	0	0	57.1
TANEY	14	2	22	91.7	24	8	6	10	0	0	41.7
TEXAS	10	1	7	87.5	8	3	2	3	0	0	37.5
VERNON	11	0	7	100.0	7	4	0	3	0	0	42.9
WEBSTER	6	1	2	66.7	3	0	1	1	1	0	66.7
WRIGHT	11	2	5	71.4	7	2	0	4	1	0	71.4
TOTAL AREA 4	492	78	321	80.5	399	135	75	131	17	41	47.4
AREA 5											
JACKSON	298	33	186	84.9	219	51	34	83	12	39	61.2
TOTAL AREA 5	298	33	186	84.9	219	51	34	83	12	39	61.2
AREA 6											
ST LOUIS CITY	290	75	235	75.8	310	64	56	151	12	27	61.3
TOTAL AREA 6	290	75	235	75.8	310	64	56	151	12	27	61.3
AREA 7											
ST LOUIS COUNTY	130	9	76	89.4	85	17	21	41	2	4	55.3
TOTAL AREA 7	130	9	76	89.4	85	17	21	41	2	4	55.3
STATEWIDE	2,088	366	1,501	80.4	1,867	623	359	654	73	158	47.4

*EXCLUDES MEDICAID FOR PREGNANT WOMEN, INCLUDES NEWBORNS AND REFUGEES.

FIGURE 6. MEDICAL ASSISTANCE RECIPIENTS

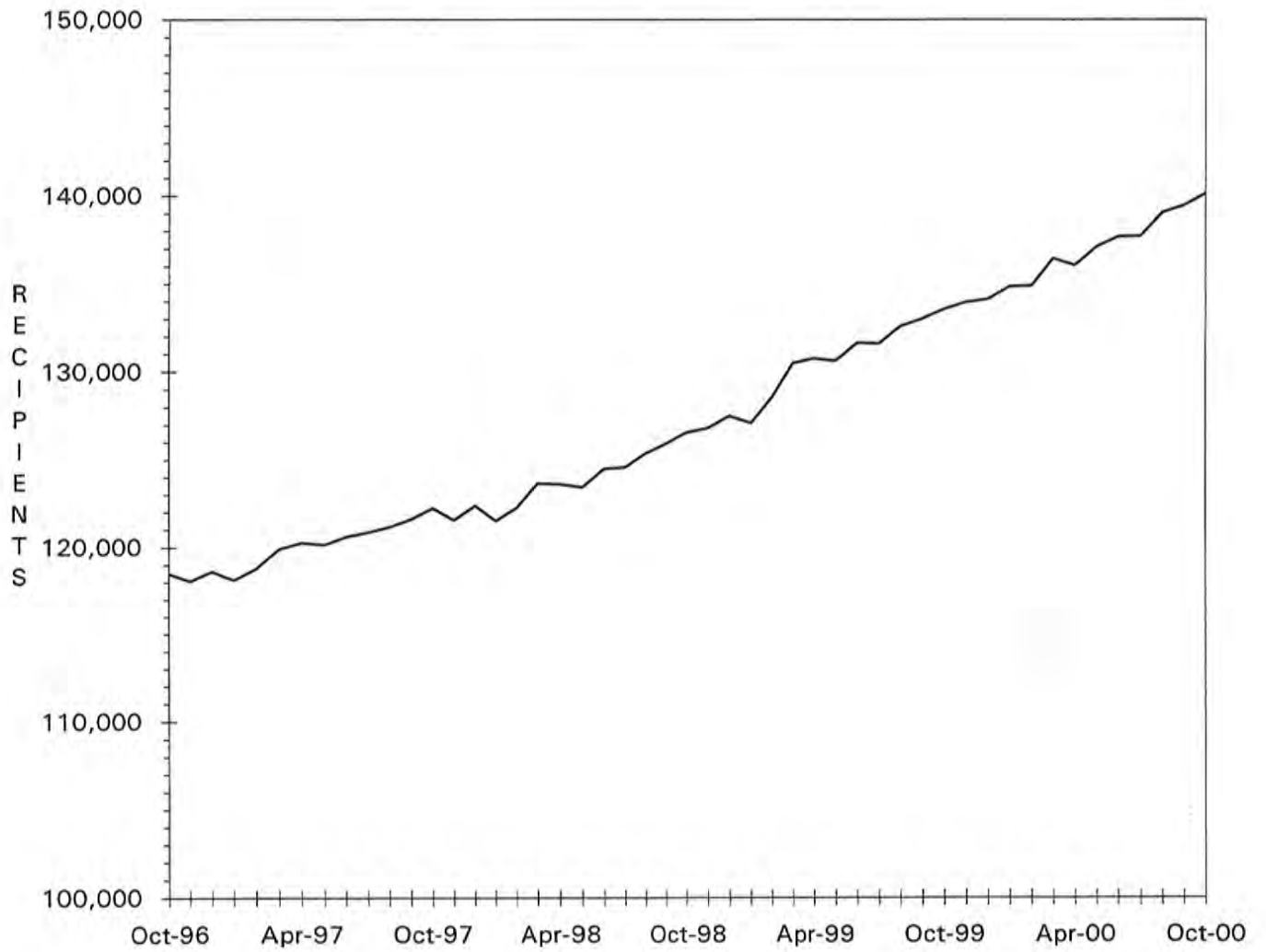

TABLE 18.

MC+ APPLICATIONS FOR PREGNANT WOMEN
OCTOBER 2000

COUNTY	# REC'D	# APPR	# REJ	% REJ	TOTAL RESOLVED	-APPLICATION RESOLUTION-		
						15 OR LESS	16 & ABOVE	% >15 DAYS
AREA 1								
ANDREW	8	6	2	25.0	8	6	2	25.0
ATCHISON	1	1	1	50.0	2	2	0	0.0
BUCHANAN	51	45	14	23.7	59	57	2	3.4
CALDWELL	4	4	0	0.0	4	4	0	0.0
CARROLL	5	3	2	40.0	5	5	0	0.0
CASS	33	27	10	27.0	37	32	5	13.5
CHARITON	3	3	0	0.0	3	3	0	0.0
CLAY	82	50	20	28.6	70	65	5	7.1
CLINTON	7	5	3	37.5	8	6	2	25.0
COOPER	8	5	2	28.6	7	7	0	0.0
DAVISS	2	3	0	0.0	3	3	0	0.0
DE KALB	2	4	1	20.0	5	5	0	0.0
GENTRY	4	2	0	0.0	2	2	0	0.0
GRUNDY	7	5	3	37.5	8	8	0	0.0
HARRISON	5	6	2	25.0	8	7	1	12.5
HOLT	6	2	2	50.0	4	1	3	75.0
HOWARD	3	4	1	20.0	5	5	0	0.0
JOHNSON	27	16	7	30.4	23	20	3	13.0
LAFAYETTE	13	14	4	22.2	18	17	1	5.6
LINN	10	11	3	21.4	14	14	0	0.0
LIVINGSTON	11	7	3	30.0	10	9	1	10.0
MERCER	1	2	0	0.0	2	2	0	0.0
NODAWAY	10	5	2	28.6	7	7	0	0.0
PETTIS	28	19	10	34.5	29	20	9	31.0
PLATTE	36	25	7	21.9	32	28	4	12.5
PUTNAM	5	4	0	0.0	4	3	1	25.0
RANDOLPH	19	21	4	16.0	25	24	1	4.0
RAY	11	6	1	14.3	7	7	0	0.0
SALINE	18	6	9	60.0	15	15	0	0.0
SULLIVAN	17	7	10	58.8	17	13	4	23.5
WORTH	1	1	0	0.0	1	1	0	0.0
TOTAL AREA 1	438	319	123	27.8	442	398	44	10.0
AREA 2								
ADAIR	8	8	1	11.1	9	7	2	22.2
AUDRAIN	20	12	10	45.5	22	21	1	4.5
BOONE	39	29	12	29.3	41	35	6	14.6
CALLAWAY	15	11	9	45.0	20	14	6	30.0
CLARK	7	2	3	60.0	5	5	0	0.0
COLE	37	22	5	18.5	27	20	7	25.9
FRANKLIN	38	29	4	12.1	33	29	4	12.1
GASCONADE	3	4	2	33.3	6	6	0	0.0
JEFFERSON	68	58	16	21.6	74	65	9	12.2
KNOX	0	0	0	0.0	0	0	0	0.0
LEWIS	4	5	2	28.6	7	7	0	0.0
LINCOLN	36	26	6	18.8	32	28	4	12.5
MACON	8	2	5	71.4	7	6	1	14.3
MARION	14	10	1	9.1	11	10	1	9.1
MONROE	5	6	0	0.0	6	6	0	0.0
MONTGOMERY	7	4	1	20.0	5	5	0	0.0
OSAGE	2	1	0	0.0	1	1	0	0.0
PIKE	7	3	0	0.0	3	3	0	0.0
RALLS	3	1	0	0.0	1	1	0	0.0
ST CHARLES	68	46	19	29.2	65	58	7	10.8
SCHUYLER	4	3	0	0.0	3	3	0	0.0
SCOTLAND	1	2	0	0.0	2	2	0	0.0
SHELBY	3	3	0	0.0	3	3	0	0.0
WARREN	15	10	3	23.1	13	13	0	0.0
TOTAL AREA 2	412	297	99	25.0	396	348	48	12.1
AREA 3								
BOLLINGER	0	0	0	0.0	0	0	0	0.0
BUTLER	41	27	11	28.9	38	34	4	10.5
CAPE GIRARDEAU	68	53	17	24.3	70	65	5	7.1
CARTER	6	6	0	0.0	6	5	1	16.7
CRAWFORD	12	9	4	30.8	13	12	1	7.7
DENT	10	4	3	42.9	7	7	0	0.0
DUNKLIN	33	15	9	37.5	24	23	1	4.2

TABLE 18.

MC+ APPLICATIONS FOR PREGNANT WOMEN
OCTOBER 2000

COUNTY	# REC'D	# APPR	# REJ	% REJ	TOTAL RESOLVED	-APPLICATION RESOLUTION-		
						15 OR LESS	16 & ABOVE	% >15 DAYS
HOWELL	18	15	6	28.6	21	20	1	4.8
IRON	6	8	3	27.3	11	11	0	0.0
MADISON	5	6	1	14.3	7	6	1	14.3
MISSISSIPPI	11	6	3	33.3	9	7	2	22.2
NEW MADRID	15	12	5	29.4	17	17	0	0.0
OREGON	6	7	0	0.0	7	7	0	0.0
PEMISCOT	29	18	6	25.0	24	23	1	4.2
PERRY	8	5	3	37.5	8	8	0	0.0
REYNOLDS	5	4	2	33.3	6	4	2	33.3
RIPLEY	15	10	2	16.7	12	12	0	0.0
ST FRANCOIS	32	21	4	16.0	25	23	2	8.0
STE GENEVIEVE	6	7	3	30.0	10	9	1	10.0
SCOTT	19	15	8	34.8	23	21	2	8.7
SHANNON	11	8	2	20.0	10	10	0	0.0
STODDARD	17	8	3	27.3	11	10	1	9.1
WASHINGTON	20	16	6	27.3	22	19	3	13.6
WAYNE	10	5	2	28.6	7	5	2	28.6
TOTAL AREA 3	403	285	103	26.5	388	358	30	7.7
AREA 4								
BARRY	26	16	11	40.7	27	25	2	7.4
BARTON	7	7	2	22.2	9	8	1	11.1
BATES	10	7	3	30.0	10	6	4	40.0
BENTON	7	5	0	0.0	5	5	0	0.0
CAMDEN	26	17	7	29.2	24	21	3	12.5
CEDAR	11	7	2	22.2	9	6	3	33.3
CHRISTIAN	29	21	9	30.0	30	29	1	3.3
DADE	2	2	1	33.3	3	3	0	0.0
DALLAS	7	8	1	11.1	9	9	0	0.0
DOUGLAS	2	4	1	20.0	5	4	1	20.0
GREENE	160	138	39	22.0	177	137	40	22.6
HENRY	11	8	0	0.0	8	8	0	0.0
HICKORY	5	5	0	0.0	5	5	0	0.0
JASPER	90	58	38	39.6	96	79	17	17.7
LACLEDE	24	24	5	17.2	29	26	3	10.3
LAWRENCE	42	30	12	28.6	42	41	1	2.4
MCDONALD	22	9	6	40.0	15	13	2	13.3
MARIES	6	3	1	25.0	4	4	0	0.0
MILLER	20	16	0	0.0	16	15	1	6.3
MONITEAU	4	4	1	20.0	5	5	0	0.0
MORGAN	12	9	5	35.7	14	14	0	0.0
NEWTON	31	24	11	31.4	35	33	2	5.7
OZARK	6	5	1	16.7	6	6	0	0.0
PHELPS	29	19	6	24.0	25	24	1	4.0
POLK	21	19	4	17.4	23	20	3	13.0
PULASKI	20	19	6	24.0	25	21	4	16.0
ST CLAIR	9	6	0	0.0	6	6	0	0.0
STONE	17	13	4	23.5	17	12	5	29.4
TANEY	41	24	19	44.2	43	41	2	4.7
TEXAS	20	14	7	33.3	21	20	1	4.8
VERNON	20	13	7	35.0	20	15	5	25.0
WEBSTER	21	22	5	18.5	27	27	0	0.0
WRIGHT	17	10	1	9.1	11	11	0	0.0
TOTAL AREA 4	775	586	215	26.8	801	699	102	12.7
AREA 5								
JACKSON	422	233	169	42.0	402	324	78	19.4
TOTAL AREA 5	422	233	169	42.0	402	324	78	19.4
AREA 6								
ST LOUIS CITY	204	154	50	24.5	204	144	60	29.4
TOTAL AREA 6	204	154	50	24.5	204	144	60	29.4
AREA 7								
ST LOUIS COUNTY	222	157	60	27.6	217	163	54	24.9
TOTAL AREA 7	222	157	60	27.6	217	163	54	24.9
STATEWIDE	2,876	2,031	819	28.7	2,850	2,434	416	14.6

TABLE 19.

ADULT INCOME MAINTENANCE CASES
SSI-SP, SSI, SP, BP, SAB, MA, NC
OCTOBER 2000

COUNTY	OAA SSI-SP	OAA SSI	OAA SP	BP, SAB	NC &	# TO BE	NUMBER	#	%
	PTD SSI-SP	PTD SSI	PTD SP	MA NON-	ALL				
	AB SSI-SP	AB SSI	AB SP	VENDE	CASES	YEARLY	THIS MONTH	DUE	DUE
AREA 1									
ANDREW	1	2	0	261	139	402	24	74	18.4
ATCHISON	0	0	0	172	55	227	10	40	17.6
BUCHANAN	12	19	2	2,588	723	3,332	104	1,514	45.4
CALDWELL	1	0	2	210	63	275	4	171	62.2
CARROLL	2	3	0	324	76	403	7	198	49.1
CASS	4	4	0	872	484	1,360	52	305	22.4
CHARITON	3	4	0	241	109	354	42	7	2.0
CLAY	2	6	0	1,602	825	2,433	113	290	11.9
CLINTON	0	1	0	266	184	451	3	173	38.4
COOPER	1	1	1	366	157	525	11	274	52.2
DAVISS	1	1	0	175	43	219	4	20	9.1
DE KALB	0	1	0	280	136	417	13	54	12.9
GENTRY	0	5	0	214	98	317	17	1	0.3
GRUNDY	1	2	0	394	125	521	20	253	48.6
HARRISON	3	4	0	295	118	417	16	93	22.3
HOLT	0	4	0	121	66	191	1	105	55.0
HOWARD	3	1	0	287	98	386	12	193	50.0
JOHNSON	1	2	0	802	211	1,015	10	597	58.8
LAFAYETTE	3	2	1	686	357	1,046	11	729	69.7
LINN	1	1	1	439	140	581	31	173	29.8
LIVINGSTON	1	3	2	395	192	592	27	149	25.2
MERCER	0	0	0	115	34	149	7	4	2.7
NODAWAY	3	9	0	339	111	459	9	95	20.7
PETTIS	4	6	1	1,110	333	1,450	61	179	12.3
PLATTE	2	2	0	516	294	812	68	210	25.9
PUTNAM	0	4	0	218	38	260	7	92	35.4
RANDOLPH	1	5	1	808	277	1,091	39	314	28.8
RAY	0	1	1	378	104	484	23	7	1.4
SALINE	1	7	1	701	504	1,213	46	511	42.1
SULLIVAN	0	3	0	279	100	382	7	199	52.1
WORTH	0	0	0	72	28	100	7	0	0.0
TOTAL AREA 1	51	103	13	15,526	6,222	21,864	806	7,024	32.1
AREA 2									
ADAIR	2	9	0	716	208	933	3	352	37.7
AUDRAIN	4	3	2	587	194	786	0	599	76.2
BOONE	1	7	0	2,377	475	2,859	57	1,335	46.7
CALLAWAY	3	1	1	872	215	1,089	5	619	56.8
CLARK	0	1	0	220	63	284	3	167	58.8
COLE	3	2	2	1,005	339	1,348	36	419	31.1
FRANKLIN	4	7	1	1,502	543	2,053	24	1,169	56.9
GASCONADE	1	3	0	285	179	467	7	80	17.1
JEFFERSON	6	12	2	2,313	1,208	3,535	31	1,996	56.5
KNOX	1	2	1	152	38	193	11	43	22.3
LEWIS	0	2	0	238	112	352	15	64	18.2
LINCOLN	0	4	1	616	303	924	24	352	38.1
MACON	1	1	1	467	160	629	19	284	45.2
MARION	5	9	0	926	398	1,333	31	475	35.6
MONROE	0	2	0	271	69	342	6	171	50.0
MONTGOMERY	1	0	1	301	195	497	8	300	60.4
OSAGE	0	1	1	211	103	316	4	217	68.7
PIKE	2	5	1	521	147	674	14	362	53.7
RALLS	3	0	0	205	60	265	15	18	6.8
ST CHARLES	4	8	0	1,939	682	2,629	57	850	32.3
SCHUYLER	0	0	0	162	37	199	3	108	54.3
SCOTLAND	1	0	0	169	63	232	3	31	13.4
SHELBY	0	2	0	218	60	280	8	161	57.5
WARREN	8	0	0	395	49	444	23	88	19.8
TOTAL AREA 2	50	81	14	16,668	5,900	22,663	407	10,260	45.3
AREA 3									
BOLLINGER	3	10	1	513	92	616	19	337	54.7
BUTLER	21	27	1	2,599	502	3,129	199	92	2.9
CAPE GIRARDEAU	8	9	1	1,464	563	2,037	25	869	42.7
CARTER	0	4	1	407	72	484	23	3	0.6
CRAWFORD	6	6	1	729	228	964	77	51	5.3
DENT	0	8	1	706	124	839	61	18	2.1
DUNKLIN	18	31	3	2,954	513	3,501	57	2,092	59.8

TABLE 19.

ADULT INCOME MAINTENANCE CASES
SSI-SP, SSI, SP, BP, SAB, MA, NC
OCTOBER 2000

COUNTY	OAA SSI-SP PTD SSI-SP AB SSI-SP	OAA SSI PTD SSI AB SSI	OAA SP PTD SP AB SP	BP, SAB MA NON- VEND	NC & ALL VEND CASES	# TO BE REINVEST YEARLY	NUMBER REINVEST THIS MONTH	# OVER DUE	% OVER DUE
HOWELL	5	12	2	1,599	438	2,051	113	614	29.9
IRON	4	9	1	518	214	742	36	81	10.9
MADISON	0	3	0	553	177	733	33	17	2.3
MISSISSIPPI	5	23	4	1,067	161	1,255	65	638	50.8
NEW MADRID	15	26	2	1,449	274	1,751	138	407	23.2
OREGON	3	11	0	698	84	793	28	232	29.3
PEMISCOT	15	33	1	2,113	164	2,311	65	783	33.9
PERRY	1	3	0	406	158	567	8	316	55.7
REYNOLDS	2	10	2	424	50	486	44	5	1.0
RIPLEY	8	10	3	1,122	127	1,262	95	209	16.6
ST FRANCOIS	4	8	2	2,109	665	2,784	146	425	15.3
STE GENEVIEVE	2	1	0	368	137	506	15	270	53.4
SCOTT	10	28	2	1,940	394	2,364	83	288	12.2
SHANNON	5	4	1	512	43	560	31	14	2.5
STODDARD	7	24	2	1,500	339	1,865	114	32	1.7
WASHINGTON	6	14	3	1,356	166	1,539	65	392	25.5
WAYNE	3	14	0	1,005	125	1,144	75	9	0.8
TOTAL AREA 3	151	328	34	28,111	5,810	34,283	1,615	8,194	23.9
AREA 4									
BARRY	3	9	0	1,114	231	1,354	7	816	60.3
BARTON	2	1	0	385	69	455	20	137	30.1
BATES	1	4	2	445	156	607	37	27	4.4
BENTON	1	3	1	700	144	848	13	403	47.5
CAMDEN	1	1	1	784	142	928	41	226	24.4
CEDAR	3	4	0	547	118	669	11	299	44.7
CHRISTIAN	2	8	1	919	322	1,250	6	741	59.3
DADE	0	1	0	260	90	351	14	89	25.4
DALLAS	7	5	3	556	127	691	19	253	36.6
DOUGLAS	4	9	1	687	85	782	44	82	10.5
GREENE	26	52	4	6,259	1,286	7,601	128	4,300	56.6
HENRY	3	7	1	875	181	1,064	25	228	21.4
HICKORY	2	4	0	424	78	506	8	296	58.5
JASPER	6	17	4	3,577	649	4,247	97	2,238	52.7
LACLEDE	7	7	2	1,076	246	1,331	35	394	29.6
LAWRENCE	2	5	1	1,027	235	1,268	40	502	39.6
MCDONALD	1	5	0	770	103	878	46	60	6.8
MARIES	2	2	1	273	61	337	0	209	62.0
MILLER	5	5	1	732	137	875	20	334	38.2
MONITEAU	3	2	0	220	101	323	0	184	57.0
MORGAN	3	4	1	655	166	826	38	252	30.5
NEWTON	2	4	1	1,177	372	1,554	99	150	9.7
OZARK	6	5	0	528	69	602	28	129	21.4
PHELPS	10	11	4	1,288	279	1,582	41	640	40.5
POLK	9	5	1	752	246	1,004	23	376	37.5
PULASKI	2	5	2	912	169	1,088	52	406	37.3
ST CLAIR	1	7	0	381	76	464	15	48	10.3
STONE	1	2	0	742	150	894	0	628	70.2
TANEY	2	7	2	905	215	1,129	0	745	66.0
TEXAS	2	8	0	1,055	216	1,279	72	236	18.5
VERNON	0	3	4	804	340	1,151	36	210	18.2
WEBSTER	8	7	0	808	191	1,006	28	414	41.2
WRIGHT	6	19	0	1,067	153	1,239	53	162	13.1
TOTAL AREA 4	133	238	38	32,704	7,203	40,183	1,096	16,214	40.4
AREA 5									
JACKSON	46	75	24	13,851	3,684	17,634	271	8,713	49.4
TOTAL AREA 5	46	75	24	13,851	3,684	17,634	271	8,713	49.4
AREA 6									
ST LOUIS CITY	105	309	34	19,434	2,978	22,755	532	13,276	58.3
TOTAL AREA 6	105	309	34	19,434	2,978	22,755	532	13,276	58.3
AREA 7									
ST LOUIS COUNTY	38	140	18	12,682	4,917	17,757	141	12,365	69.6
TOTAL AREA 7	38	140	18	12,682	4,917	17,757	141	12,365	69.6
STATEWIDE	574	1,274	175	138,976	36,714	177,139	4,868	76,046	42.9

TABLE 20.

NC, MA, MACC APPLICATIONS < 65 YEARS OF AGE*
OCTOBER 2000

COUNTY	# REC'D	# APPR	# REJ	% REJ	TOTAL RESOLVED	-----APPLICATION RESOLUTION-----						
						UNDER 31	31- 45	46- 90	91- 105	OVER 105	% >90 DAYS	
AREA 1												
ANDREW	4	3	5	62.5	8	1	1	2	1	3	50.0	
ATCHISON	7	2	3	100.0	3	1	1	1	0	0	0.0	
BUCHANAN	78	40	31	52.5	59	23	8	19	2	7	15.3	
CALDWELL	2	2	1	33.3	3	2	1	0	0	0	0.0	
CARROLL	5	3	3	50.0	6	3	1	1	0	1	16.7	
CASS	30	17	12	44.4	27	8	8	9	1	1	7.4	
CHARITON	3	2	2	50.0	4	0	1	3	0	0	0.0	
CLAY	84	43	28	49.1	57	33	5	10	3	6	15.8	
CLINTON	5	11	2	15.4	13	3	2	6	0	2	15.4	
COOPER	8	8	2	22.2	9	3	0	3	2	1	33.3	
DAVISS	7	1	1	50.0	2	2	0	0	0	0	0.0	
DE KALB	12	5	2	28.6	7	7	0	0	0	0	0.0	
GENTRY	2	2	0	0.0	1	1	0	0	0	0	0.0	
GRUNDY	8	2	0	0.0	2	1	0	0	0	1	50.0	
HARRISON	8	4	3	42.9	7	2	1	4	0	0	0.0	
HOLT	4	0	1	100.0	1	0	0	0	1	0	100.0	
HOWARD	5	2	3	60.0	5	3	0	2	0	0	0.0	
JOHNSON	33	10	7	41.2	17	4	3	7	2	1	17.6	
LAFAYETTE	18	7	10	83.3	12	3	1	5	1	2	25.0	
LINN	2	3	3	50.0	6	1	3	1	1	0	16.7	
LIVINGSTON	12	4	4	57.1	7	3	1	3	0	0	0.0	
MERCER	4	2	0	0.0	2	1	0	1	0	0	0.0	
NODAWAY	5	3	1	25.0	4	2	1	1	0	0	0.0	
PETTIS	38	28	17	40.5	42	19	9	8	3	3	14.3	
PLATTE	12	15	5	27.8	18	8	3	4	0	3	16.7	
PUTNAM	6	3	1	25.0	4	4	0	0	0	0	0.0	
RANDOLPH	16	15	4	22.2	18	12	5	0	1	0	5.6	
RAY	11	8	5	38.5	13	7	4	1	0	1	7.7	
SALINE	19	7	13	68.4	19	10	4	3	1	1	10.5	
SULLIVAN	3	1	3	75.0	4	0	1	1	1	1	50.0	
WORTH	4	2	2	50.0	4	2	0	2	0	0	0.0	
TOTAL AREA 1	455	255	174	45.3	384	169	64	97	20	34	14.1	
AREA 2												
ADAIR	15	8	6	60.0	10	4	2	4	0	0	0.0	
AUDRAIN	12	10	9	47.4	19	6	1	9	0	3	15.8	
BOONE	95	53	60	74.1	81	36	12	21	3	9	14.8	
CALLAWAY	22	15	10	52.6	19	15	1	2	0	1	5.3	
CLARK	4	1	1	50.0	2	1	0	1	0	0	0.0	
COLE	47	21	14	48.3	29	16	6	6	0	1	3.4	
FRANKLIN	33	27	13	32.5	40	21	6	11	1	1	5.0	
GASCONADE	8	5	5	50.0	10	5	2	3	0	0	0.0	
JEFFERSON	89	60	52	57.1	91	38	18	27	3	5	8.8	
KNOX	1	0	1	100.0	1	1	0	0	0	0	0.0	
LEWIS	6	4	5	55.6	9	6	2	1	0	0	0.0	
LINCOLN	16	13	11	52.4	21	4	8	5	1	3	19.0	
MACON	6	3	6	66.7	9	4	4	1	0	0	0.0	
MARION	29	14	10	43.5	23	14	2	5	0	2	8.7	
MONROE	0	3	2	40.0	5	2	1	2	0	0	0.0	
MONTGOMERY	8	5	6	60.0	10	3	1	3	0	3	30.0	
OSAGE	5	1	2	66.7	3	3	0	0	0	0	0.0	
PIKE	13	3	4	57.1	7	3	0	3	1	0	14.3	
RALLS	2	3	1	25.0	4	1	2	1	0	0	0.0	
ST CHARLES	66	34	38	55.1	69	35	11	20	1	2	4.3	
SCHUYLER	4	0	3	100.0	3	0	1	2	0	0	0.0	
SCOTLAND	2	0	1	100.0	1	0	0	1	0	0	0.0	
SHELBY	4	1	2	66.7	3	2	1	0	0	0	0.0	
WARREN	14	8	4	33.3	12	6	1	4	0	1	8.3	
TOTAL AREA 2	501	292	266	55.3	481	226	82	132	10	31	8.5	
AREA 3												
BOLLINGER	4	6	4	57.1	7	4	1	2	0	0	0.0	
BUTLER	78	39	25	47.2	53	33	12	7	0	1	1.9	
CAPE GIRARDEAU	51	27	21	53.8	39	19	5	13	1	1	5.1	
CARTER	12	4	5	55.6	9	6	0	3	0	0	0.0	
CRAWFORD	20	10	17	65.4	26	8	9	8	1	0	3.8	
DENT	14	7	12	66.7	18	4	3	8	1	2	16.7	
DUNKLIN	66	28	24	48.0	50	24	5	18	2	1	6.0	
HOWELL	50	20	23	56.1	41	16	5	16	1	3	9.8	

TABLE 20.

NC, MA, MACC APPLICATIONS < 65 YEARS OF AGE*
OCTOBER 2000

COUNTY	# REC'D	# APPR	# REJ	% REJ	TOTAL RESOLVED	-----APPLICATION RESOLUTION-----					
						UNDER 31	31- 45	46- 90	91- 105	OVER 105	% >90 DAYS
IRON	12	7	6	50.0	12	11	1	0	0	0	0.0
MADISON	18	7	3	30.0	10	6	0	2	0	2	20.0
MISSISSIPPI	21	13	17	56.7	30	20	4	5	1	0	3.3
NEW MADRID	24	19	10	37.0	27	16	7	3	0	1	3.7
OREGON	14	10	6	37.5	16	7	2	5	0	2	12.5
PENISCOT	48	29	18	38.3	47	30	6	11	0	0	0.0
PERRY	6	5	4	50.0	8	3	1	4	0	0	0.0
REYNOLDS	15	7	4	40.0	10	6	2	1	0	1	10.0
RIPLEY	26	18	15	46.9	32	19	3	8	2	0	6.3
ST FRANCOIS	81	47	42	56.8	74	36	14	21	1	2	4.1
STE GENEVIEVE	10	6	1	20.0	5	5	0	0	0	0	0.0
SCOTT	50	38	16	30.8	52	20	10	18	1	3	7.7
SHANNON	16	14	2	12.5	16	4	2	9	0	1	6.3
STODDARD	23	19	11	44.0	25	9	5	11	0	0	0.0
WASHINGTON	24	16	19	57.6	33	16	5	10	1	1	6.1
WAYNE	28	13	11	45.8	24	11	2	9	0	2	8.3
TOTAL AREA 3	711	409	316	47.6	664	333	104	192	12	23	5.3
AREA 4											
BARRY	39	28	12	33.3	36	19	2	11	3	1	11.1
BARTON	6	4	4	50.0	8	2	1	3	1	1	25.0
BATES	25	17	5	23.8	21	14	2	2	0	3	14.3
BENTON	20	10	8	44.4	18	5	2	8	0	3	16.7
CAMDEN	27	30	6	23.1	26	11	4	7	2	2	15.4
CEDAR	9	6	3	33.3	9	3	0	2	1	3	44.4
CHRISTIAN	31	15	8	38.1	21	8	4	7	1	1	9.5
DADE	4	3	3	50.0	6	2	0	4	0	0	0.0
DALLAS	18	6	5	50.0	10	6	0	3	0	1	10.0
DOUGLAS	10	4	3	50.0	6	1	0	5	0	0	0.0
GREENE	258	124	86	48.6	177	90	20	46	6	15	11.9
HENRY	16	19	5	29.4	17	6	3	6	1	1	11.8
HICKORY	8	5	3	37.5	8	4	1	3	0	0	0.0
JASPER	121	58	49	51.0	96	45	15	18	9	9	18.8
LACLEDE	25	7	8	53.3	15	6	3	4	1	1	13.3
LAWRENCE	41	14	9	45.0	20	9	2	7	1	1	10.0
MCDONALD	32	12	10	50.0	20	12	0	5	1	2	15.0
MARIES	4	1	1	50.0	2	1	0	1	0	0	0.0
MILLER	16	11	7	38.9	18	9	4	4	0	1	5.6
MONITEAU	3	2	3	60.0	5	2	1	1	0	1	20.0
MORGAN	12	10	9	50.0	18	11	2	5	0	0	0.0
NEWTON	20	18	6	25.0	24	12	3	5	2	2	16.7
OZARK	8	3	3	50.0	6	2	1	3	0	0	0.0
PHELPS	43	38	6	18.2	33	14	7	8	1	3	12.1
POLK	17	13	3	25.0	12	4	0	6	1	1	16.7
PULASKI	14	19	14	42.4	33	10	4	6	3	10	39.4
ST CLAIR	11	5	3	37.5	8	3	1	3	1	0	12.5
STONE	20	16	5	23.8	21	6	4	7	1	3	19.0
TANEY	48	21	24	57.1	42	18	5	16	2	1	7.1
TEXAS	30	20	10	37.0	27	15	2	8	1	1	7.4
VERNON	39	26	6	25.0	24	13	3	5	0	3	12.5
WEBSTER	19	14	5	35.7	14	4	4	4	1	1	14.3
WRIGHT	28	24	6	20.7	29	22	1	5	1	0	3.4
TOTAL AREA 4	1,022	603	338	40.7	830	389	101	228	41	71	13.5
AREA 5											
JACKSON	563	304	171	41.1	416	149	54	140	16	57	17.5
TOTAL AREA 5	563	304	171	41.1	416	149	54	140	16	57	17.5
AREA 6											
ST LOUIS CITY	628	295	284	53.4	532	183	92	177	23	57	15.0
TOTAL AREA 6	628	295	284	53.4	532	183	92	177	23	57	15.0
AREA 7											
ST LOUIS COUNTY	434	178	162	60.0	270	88	37	103	31	11	15.6
TOTAL AREA 7	434	178	162	60.0	270	88	37	103	31	11	15.6
STATEWIDE	4,314	2,336	1,711	47.8	3,577	1,537	534	1,069	153	284	12.2

*THIS TABLE DOES NOT INCLUDE SPENDDOWN CASES

TABLE 21.

MA & NC > = 65 YEARS OF AGE*
OCTOBER 2000

COUNTY	# REC'D	# APPR	# REJ	% REJ	TOTAL RESOLVED	-----APPLICATION RESOLUTION-----					% >45 DAYS
						UNDER 31	31- 45	46- 90	91- 105	OVER 105	
AREA 1											
ANDREW	3	4	3	42.9	6	1	2	0	2	1	50.0
ATCHISON	1	2	1	33.3	3	1	1	1	0	0	33.3
BUCHANAN	20	26	5	16.1	28	12	10	4	1	1	21.4
CALDWELL	1	1	0	0.0	1	0	0	1	0	0	100.0
CARROLL	4	2	1	33.3	3	2	0	1	0	0	33.3
CASS	13	10	4	28.6	10	4	6	0	0	0	0.0
CHARITON	1	0	1	100.0	1	0	1	0	0	0	0.0
CLAY	28	21	6	22.2	26	9	11	4	1	1	23.1
CLINTON	5	4	1	20.0	5	2	0	1	1	1	60.0
COOPER	9	3	2	40.0	4	2	1	0	0	1	25.0
DAVISS	1	1	0	0.0	1	1	0	0	0	0	0.0
DE KALB	7	2	0	0.0	2	0	0	2	0	0	100.0
GENTRY	5	4	0	0.0	4	3	0	0	1	0	25.0
GRUNDY	3	1	1	50.0	2	0	2	0	0	0	0.0
HARRISON	3	1	0	0.0	1	0	1	0	0	0	0.0
HOLT	3	0	0	0.0	0	0	0	0	0	0	0.0
HOWARD	4	3	0	0.0	2	2	0	0	0	0	0.0
JOHNSON	5	2	2	50.0	2	2	0	0	0	0	0.0
LAFAYETTE	5	3	2	40.0	5	2	1	2	0	0	40.0
LINN	4	4	1	20.0	5	4	1	0	0	0	0.0
LIVINGSTON	1	3	0	0.0	2	0	0	0	2	0	100.0
MERCER	4	2	0	0.0	2	2	0	0	0	0	0.0
NODAWAY	8	5	2	28.6	6	4	2	0	0	0	0.0
PETTIS	12	10	2	16.7	9	5	3	1	0	0	11.1
PLATTE	7	7	1	12.5	7	0	6	1	0	0	14.3
PUTNAM	3	3	1	25.0	4	1	3	0	0	0	0.0
RANDOLPH	11	7	3	30.0	7	4	2	1	0	0	14.3
RAY	3	5	3	37.5	8	4	2	2	0	0	25.0
SALINE	8	12	1	7.7	13	2	4	6	1	0	53.8
SULLIVAN	2	3	0	0.0	3	3	0	0	0	0	0.0
WORTH	3	3	0	0.0	3	3	0	0	0	0	0.0
TOTAL AREA 1	187	154	43	21.8	175	75	59	27	9	5	23.4
AREA 2											
ADAIR	7	6	0	0.0	5	4	0	0	0	1	20.0
AUDRAIN	5	9	3	25.0	11	1	1	2	2	5	81.8
BOONE	11	13	3	18.8	12	8	2	2	0	0	16.7
CALLAWAY	4	4	0	0.0	4	1	2	1	0	0	25.0
CLARK	1	4	0	0.0	4	1	2	1	0	0	25.0
COLE	10	11	1	8.3	12	6	3	2	1	0	25.0
FRANKLIN	28	13	9	40.9	21	14	3	2	0	2	19.0
GASCONADE	7	2	5	71.4	6	5	1	0	0	0	0.0
JEFFERSON	47	37	10	21.3	33	12	9	8	2	2	36.4
KNOX	3	1	1	50.0	2	0	2	0	0	0	0.0
LEWIS	6	3	2	40.0	4	4	0	0	0	0	0.0
LINCOLN	9	9	2	18.2	11	6	5	0	0	0	0.0
MACON	2	6	0	0.0	6	5	1	0	0	0	0.0
MARION	12	10	3	23.1	13	5	7	1	0	0	7.7
MONROE	1	1	0	0.0	1	1	0	0	0	0	0.0
MONTGOMERY	4	4	2	33.3	6	3	0	2	1	0	50.0
OSAGE	2	3	0	0.0	3	0	0	3	0	0	100.0
PIKE	7	2	2	50.0	4	2	2	0	0	0	0.0
RALLS	2	5	0	0.0	5	5	0	0	0	0	0.0
ST CHARLES	20	19	4	17.4	23	15	7	0	0	1	4.3
SCHUYLER	0	0	0	0.0	0	0	0	0	0	0	0.0
SCOTLAND	6	3	1	25.0	4	2	1	1	0	0	25.0
SHELBY	4	2	2	50.0	3	3	0	0	0	0	0.0
WARREN	4	1	0	0.0	1	1	0	0	0	0	0.0
TOTAL AREA 2	202	168	50	22.9	194	104	48	25	6	11	21.6
AREA 3											
BOLLINGER	1	2	0	0.0	2	2	0	0	0	0	0.0
BUTLER	12	11	2	15.4	12	6	4	1	0	1	16.7
CAPE GIRARDEAU	17	13	6	31.6	17	5	9	3	0	0	17.6
CARTER	4	4	0	0.0	4	3	1	0	0	0	0.0
CRAWFORD	10	7	2	22.2	8	5	1	2	0	0	25.0
DENT	6	4	0	0.0	4	3	1	0	0	0	0.0
DUNKLIN	8	15	3	16.7	18	11	5	2	0	0	11.1
HOWELL	11	12	1	7.7	13	3	10	0	0	0	0.0

TABLE 21.

MA & NC > = 65 YEARS OF AGE*
OCTOBER 2000

COUNTY	# REC'D	# APPR	# REJ	% REJ	TOTAL RESOLVED	-----APPLICATION RESOLUTION-----					
						UNDER 31	31- 45	46- 90	91- 105	OVER 105	% >45 DAYS
IRON	2	0	0	0.0	0	0	0	0	0	0	0.0
MADISON	3	4	0	0.0	3	3	0	0	0	0	0.0
MISSISSIPPI	6	4	1	20.0	5	4	1	0	0	0	0.0
NEW MADRID	1	7	0	0.0	7	6	0	1	0	0	14.3
OREGON	3	3	1	25.0	4	1	1	1	0	1	50.0
PEMISCOT	7	9	3	25.0	12	8	0	1	2	1	33.3
PERRY	2	4	1	20.0	5	1	1	0	2	1	60.0
REYNOLDS	1	2	0	0.0	2	0	0	2	0	0	100.0
RIPLEY	7	3	1	25.0	4	3	0	1	0	0	25.0
ST FRANCOIS	19	18	4	18.2	14	10	3	1	0	0	7.1
STE GENEVIEVE	5	4	1	20.0	3	2	1	0	0	0	0.0
SCOTT	12	9	3	25.0	11	9	0	1	0	1	18.2
SHANNON	1	1	0	0.0	1	0	0	1	0	0	100.0
STODDARD	11	13	1	7.1	13	11	2	0	0	0	0.0
WASHINGTON	5	2	3	60.0	5	3	0	2	0	0	40.0
WAYNE	3	3	0	0.0	3	2	1	0	0	0	0.0
TOTAL AREA 3	157	154	33	17.6	170	101	41	19	4	5	16.5
AREA 4											
BARRY	5	8	4	33.3	12	6	2	4	0	0	33.3
BARTON	5	3	0	0.0	2	2	0	0	0	0	0.0
BATES	4	5	3	37.5	8	3	3	2	0	0	25.0
BENTON	6	4	0	0.0	4	2	0	2	0	0	50.0
CAMDEN	9	4	3	42.9	6	1	3	2	0	0	33.3
CEDAR	5	1	1	50.0	2	1	1	0	0	0	0.0
CHRISTIAN	13	2	0	0.0	1	1	0	0	0	0	0.0
DADE	1	1	0	0.0	1	0	0	0	1	0	100.0
DALLAS	5	7	1	12.5	6	4	2	0	0	0	0.0
DOUGLAS	3	5	0	0.0	3	3	0	0	0	0	0.0
GREENE	57	34	9	20.9	39	6	5	18	3	7	71.8
HENRY	10	5	1	16.7	5	2	3	0	0	0	0.0
HICKORY	1	4	2	33.3	6	5	1	0	0	0	0.0
JASPER	33	21	10	32.3	27	16	8	3	0	0	11.1
LACLEDE	7	11	5	31.3	13	7	4	1	0	1	15.4
LAWRENCE	15	19	0	0.0	16	11	2	2	0	1	18.8
MCDONALD	5	4	0	0.0	4	3	0	0	0	1	25.0
MARIES	2	0	1	100.0	1	0	1	0	0	0	0.0
MILLER	7	9	1	10.0	10	4	2	3	1	0	40.0
MONITEAU	9	1	1	50.0	2	1	1	0	0	0	0.0
MORGAN	15	7	4	36.4	10	6	2	2	0	0	20.0
NEWTON	16	17	4	19.0	16	8	6	1	0	1	12.5
OZARK	2	2	0	0.0	2	1	1	0	0	0	0.0
PHELPS	10	10	0	0.0	10	6	2	2	0	0	20.0
POLK	3	4	3	42.9	7	2	2	2	1	0	42.9
PULASKI	10	7	1	12.5	8	3	2	2	1	0	37.5
ST CLAIR	3	1	1	50.0	2	1	0	0	0	1	50.0
STONE	3	4	0	0.0	4	1	2	1	0	0	25.0
TANEY	11	2	4	66.7	6	3	3	0	0	0	0.0
TEXAS	3	9	1	10.0	9	5	2	1	1	0	22.2
VERNON	7	5	1	16.7	5	4	0	1	0	0	20.0
WEBSTER	11	1	3	75.0	4	1	3	0	0	0	0.0
WRIGHT	1	2	1	33.3	3	2	0	1	0	0	33.3
TOTAL AREA 4	297	219	65	22.9	254	121	63	50	8	12	27.6
AREA 5											
JACKSON	128	123	16	11.5	134	36	41	40	8	9	42.5
TOTAL AREA 5	128	123	16	11.5	134	36	41	40	8	9	42.5
AREA 6											
ST LOUIS CITY	106	61	21	25.6	76	19	19	24	2	12	50.0
TOTAL AREA 6	106	61	21	25.6	76	19	19	24	2	12	50.0
AREA 7											
ST LOUIS COUNTY	140	74	47	38.8	112	28	52	29	0	3	28.6
TOTAL AREA 7	140	74	47	38.8	112	28	52	29	0	3	28.6
STATEWIDE	1,217	953	275	22.4	1,115	484	323	214	37	57	27.6

*THIS TABLE DOES NOT INCLUDE SPENDDOWN CASES.

TABLE 22.

MA SPENDDOWN APPLICATIONS
OCTOBER 2000

COUNTY	# REC'D	# APPR	# REJ	% REJ	TOTAL RESOLVED	-----APPLICATION RESOLUTION-----					
						UNDER 31	31- 45	46- 90	91- 105	OVER 105	% >105 DAYS
AREA 1											
ANDREW	22	12	4	25.0	16	15	1	0	0	0	0.0
ATCHISON	15	13	4	23.5	17	6	9	2	0	0	0.0
BUCHANAN	279	195	41	17.4	236	187	13	29	3	4	1.7
CALDWELL	22	19	0	0.0	19	16	1	2	0	0	0.0
CARROLL	30	22	6	21.4	28	17	2	9	0	0	0.0
CASS	96	87	19	17.9	106	78	7	18	3	0	0.0
CHARITON	16	14	3	17.6	17	13	0	4	0	0	0.0
CLAY	187	111	34	23.4	145	96	15	22	8	4	2.8
CLINTON	31	33	5	13.2	38	29	1	6	2	0	0.0
COOPER	35	19	8	29.6	27	25	0	1	1	0	0.0
DAVIESS	25	18	7	28.0	25	18	1	6	0	0	0.0
DE KALB	32	28	3	9.7	31	25	3	3	0	0	0.0
GENTRY	28	31	3	8.8	34	28	2	3	1	0	0.0
GRUNDY	27	19	5	20.8	24	16	1	5	1	1	4.2
HARRISON	39	36	7	16.3	43	34	2	7	0	0	0.0
HOLT	35	15	1	6.3	16	5	0	8	1	2	12.5
HOWARD	24	16	2	11.1	18	15	1	2	0	0	0.0
JOHNSON	71	49	23	31.9	72	51	8	10	1	2	2.8
LAFAYETTE	64	62	12	16.2	74	45	9	18	1	1	1.4
LINN	52	30	9	23.1	39	27	3	8	1	0	0.0
LIVINGSTON	37	26	10	27.8	36	26	3	6	1	0	0.0
MERCER	4	3	1	25.0	4	3	1	0	0	0	0.0
NODAWAY	39	25	6	19.4	31	25	1	5	0	0	0.0
PETTIS	111	73	31	29.8	104	61	9	25	6	3	2.9
PLATTE	42	43	7	14.0	50	30	5	11	3	1	2.0
PUTNAM	23	20	10	33.3	30	19	0	8	3	0	0.0
RANDOLPH	85	75	16	17.6	91	70	6	13	2	0	0.0
RAY	44	27	5	15.6	32	27	0	5	0	0	0.0
SALINE	66	51	10	16.4	61	44	3	9	4	1	1.6
SULLIVAN	14	13	4	23.5	17	8	1	8	0	0	0.0
WORTH	11	11	2	15.4	13	10	1	2	0	0	0.0
TOTAL AREA 1	1,606	1,196	298	19.9	1,494	1,069	109	255	42	19	1.3
AREA 2											
ADAIR	61	40	9	18.4	49	34	6	5	4	0	0.0
AUDRAIN	64	55	11	16.7	66	43	14	8	1	0	0.0
BOONE	326	230	52	18.4	282	210	17	43	6	6	2.1
CALLAWAY	105	71	12	14.5	83	68	1	7	7	0	0.0
CLARK	22	7	7	50.0	14	8	1	0	5	0	0.0
COLE	122	62	11	15.1	73	52	5	12	4	0	0.0
FRANKLIN	108	76	28	26.9	104	80	7	15	2	0	0.0
GASCONADE	35	22	8	26.7	30	23	1	6	0	0	0.0
JEFFERSON	224	149	48	24.4	197	142	16	24	10	5	2.5
KNOX	15	12	1	7.7	13	11	1	1	0	0	0.0
LEWIS	14	15	2	11.8	17	13	0	4	0	0	0.0
LINCOLN	71	53	16	23.2	69	47	5	11	6	0	0.0
MACON	51	42	6	12.5	48	39	3	5	1	0	0.0
MARION	96	75	18	19.4	93	63	7	18	5	0	0.0
MONROE	28	17	5	22.7	22	19	0	3	0	0	0.0
MONTGOMERY	27	26	8	23.5	34	21	5	5	3	0	0.0
OSAGE	13	11	2	15.4	13	9	0	1	2	1	7.7
PIKE	45	46	7	13.2	53	33	6	11	3	0	0.0
RALLS	21	15	1	6.3	16	10	3	3	0	0	0.0
ST CHARLES	217	171	30	14.9	201	152	26	18	5	0	0.0
SCHUYLER	7	9	1	10.0	10	8	0	1	1	0	0.0
SCOTLAND	15	10	5	33.3	15	12	0	1	1	1	6.7
SHELBY	11	5	0	0.0	5	5	0	0	0	0	0.0
WARREN	39	36	9	20.0	45	37	2	1	4	1	2.2
TOTAL AREA 2	1,737	1,255	297	19.1	1,552	1,139	126	203	70	14	0.9
AREA 3											
BOLLINGER	40	28	5	15.2	33	20	8	3	1	1	3.0
BUTLER	175	141	33	19.0	174	134	13	25	2	0	0.0
CAPE GIRARDEAU	130	108	32	22.9	140	89	13	35	3	0	0.0
CARTER	34	25	4	13.8	29	20	4	4	1	0	0.0
CRAWFORD	67	36	20	35.7	56	33	8	15	0	0	0.0
DENT	51	41	13	24.1	54	30	9	10	5	0	0.0
DUNKLIN	211	161	34	17.4	195	144	7	36	8	0	0.0

TABLE 22.

MA SPENDDOWN APPLICATIONS
OCTOBER 2000

COUNTY	# REC'D	# APPR	# REJ	% REJ	TOTAL RESOLVED	APPLICATION				RESOLUTION		% >105 DAYS
						UNDER 31	31- 45	46- 90	91- 105	OVER 105		
HOWELL	119	104	25	19.4	129	91	10	25	1	2	1.6	
IRON	51	43	7	14.0	50	46	3	1	0	0	0.0	
MADISON	50	31	10	24.4	41	28	5	8	0	0	0.0	
MISSISSIPPI	81	58	8	12.1	66	60	1	2	2	1	1.5	
NEW MADRID	97	67	23	25.6	90	65	5	17	3	0	0.0	
OREGON	54	34	13	27.7	47	36	1	10	0	0	0.0	
PEMISCOT	110	82	18	18.0	100	74	7	15	4	0	0.0	
PERRY	44	26	10	27.8	36	16	4	12	3	1	2.8	
REYNOLDS	39	32	7	17.9	39	28	3	8	0	0	0.0	
RIPLEY	72	67	7	9.5	74	55	7	10	2	0	0.0	
ST FRANCOIS	208	166	38	18.6	204	149	17	30	4	4	2.0	
STE GENEVIEVE	36	30	8	21.1	38	22	5	8	3	0	0.0	
SCOTT	175	133	39	22.7	172	135	9	24	2	2	1.2	
SHANNON	40	35	8	18.6	43	28	5	9	1	0	0.0	
STODDARD	159	132	37	21.9	169	115	13	30	11	0	0.0	
WASHINGTON	105	95	15	13.6	110	73	9	20	8	0	0.0	
WAYNE	96	76	11	12.6	87	73	3	6	4	1	1.1	
TOTAL AREA 3	2,244	1,751	425	19.5	2,176	1,564	169	363	68	12	0.6	
AREA 4												
BARRY	114	111	17	13.3	128	104	8	15	1	0	0.0	
BARTON	34	23	5	17.9	28	23	1	4	0	0	0.0	
BATES	54	42	10	19.2	52	32	3	10	3	4	7.7	
BENTON	112	71	17	19.3	88	63	4	18	3	0	0.0	
CAMDEN	98	62	18	22.5	80	54	10	14	1	1	1.2	
CEDAR	70	54	8	12.9	62	52	2	6	0	2	3.2	
CHRISTIAN	117	92	24	20.7	116	87	7	19	2	1	0.9	
DADE	29	24	1	4.0	25	19	2	3	1	0	0.0	
DALLAS	47	27	11	28.9	38	28	3	5	1	1	2.6	
DOUGLAS	69	57	8	12.3	65	47	6	11	1	0	0.0	
GREENE	491	390	80	17.0	470	368	26	54	13	9	1.9	
HENRY	75	70	8	10.3	78	56	2	20	0	0	0.0	
HICKORY	50	24	5	17.2	29	21	2	5	1	0	0.0	
JASPER	363	287	58	16.8	345	255	20	46	17	7	2.0	
LACLEDE	109	72	21	22.6	93	70	2	17	4	0	0.0	
LAWRENCE	106	81	18	18.2	99	77	4	16	2	0	0.0	
MCDONALD	78	73	14	16.1	87	67	6	9	5	0	0.0	
MARIES	28	18	5	21.7	23	18	0	5	0	0	0.0	
MILLER	70	37	17	31.5	54	35	3	10	4	2	3.7	
MONITEAU	18	9	5	35.7	14	8	1	4	1	0	0.0	
MORGAN	70	50	19	27.5	69	46	8	11	2	2	2.9	
NEWTON	157	116	29	20.0	145	119	3	18	4	1	0.7	
OZARK	37	27	9	25.0	36	26	3	7	0	0	0.0	
PHELPS	120	99	19	16.1	118	90	7	13	8	0	0.0	
POLK	72	55	7	11.3	62	41	11	6	1	3	4.8	
PULASKI	52	46	15	24.6	61	35	10	11	4	1	1.6	
ST CLAIR	30	24	8	25.0	32	21	1	7	3	0	0.0	
STONE	52	43	6	12.2	49	40	3	5	0	1	2.0	
TANEY	110	73	20	21.5	93	68	8	15	2	0	0.0	
TEXAS	105	86	13	13.1	99	81	2	14	0	2	2.0	
VERNON	45	32	6	15.8	38	31	3	3	1	0	0.0	
WEBSTER	61	41	10	19.6	51	26	10	13	1	1	2.0	
WRIGHT	89	70	7	9.1	77	61	6	8	1	1	1.3	
TOTAL AREA 4	3,132	2,386	518	17.8	2,904	2,169	187	422	87	39	1.3	
AREA 5												
JACKSON	988	758	193	20.3	951	554	112	194	51	40	4.2	
TOTAL AREA 5	988	758	193	20.3	951	554	112	194	51	40	4.2	
AREA 6												
ST LOUIS CITY	636	399	137	25.6	536	312	44	118	23	39	7.3	
TOTAL AREA 6	636	399	137	25.6	536	312	44	118	23	39	7.3	
AREA 7												
ST LOUIS COUNTY	661	419	164	28.1	583	317	78	107	46	35	6.0	
TOTAL AREA 7	661	419	164	28.1	583	317	78	107	46	35	6.0	
STATEWIDE	11,004	8,164	2,032	19.9	10,196	7,124	825	1,662	387	198	1.9	

TABLE 23.
BP AND SAB APPLICATIONS
OCTOBER 2000

COUNTY	# REC'D	# APPR	# REJ	% REJ	TOTAL RESOLVED	-----APPLICATION RESOLUTION-----					
						UNDER 31	31- 45	46- 90	91- 105	OVER 105	% >90 DAYS
AREA 1											
ANDREW	0	0	0	.	1	1	0	0	0	0	0.0
ATCHISON	2	0	0	.	2	1	0	0	0	1	50.0
BUCHANAN	3	3	10	76.9	28	10	6	9	0	3	10.7
CALDWELL	2	0	0	0.0	0	0	0	0	0	0	0.0
CARROLL	0	0	0	0.0	0	0	0	0	0	0	0.0
CASS	5	1	0	0.0	7	5	0	2	0	0	0.0
CHARITON	0	0	0	0.0	0	0	0	0	0	0	0.0
CLAY	6	0	2	100.0	17	13	1	3	0	0	0.0
CLINTON	2	0	4	100.0	4	0	0	2	0	2	50.0
COOPER	0	0	0	.	2	0	1	1	0	0	0.0
DAVISS	2	0	0	0.0	0	0	0	0	0	0	0.0
DE KALB	0	0	0	0.0	0	0	0	0	0	0	0.0
GENTRY	0	0	0	.	1	1	0	0	0	0	0.0
GRUNDY	2	0	0	0.0	0	0	0	0	0	0	0.0
HARRISON	0	0	0	0.0	0	0	0	0	0	0	0.0
HOLT	0	0	0	0.0	0	0	0	0	0	0	0.0
HOWARD	0	0	0	.	1	1	0	0	0	0	0.0
JOHNSON	6	1	1	50.0	4	0	2	2	0	0	0.0
LAFAYETTE	1	0	0	.	5	5	0	0	0	0	0.0
LINN	0	0	0	0.0	0	0	0	0	0	0	0.0
LIVINGSTON	2	0	0	.	2	1	0	1	0	0	0.0
MERCER	0	0	0	0.0	0	0	0	0	0	0	0.0
NODAWAY	2	0	2	100.0	3	3	0	0	0	0	0.0
PETTIS	2	0	0	.	6	4	0	2	0	0	0.0
PLATTE	0	0	1	100.0	4	0	2	1	0	1	25.0
PUTNAM	0	0	0	0.0	0	0	0	0	0	0	0.0
RANDOLPH	5	1	2	66.7	7	2	2	0	0	3	42.9
RAY	0	0	0	0.0	0	0	0	0	0	0	0.0
SALINE	0	0	0	.	1	0	0	1	0	0	0.0
SULLIVAN	0	0	0	0.0	0	0	0	0	0	0	0.0
WORTH	0	0	0	0.0	0	0	0	0	0	0	0.0
TOTAL AREA 1	42	6	22	78.6	95	47	14	24	0	10	10.5
AREA 2											
ADAIR	0	0	0	.	5	5	0	0	0	0	0.0
AUDRAIN	2	0	2	100.0	3	0	0	3	0	0	0.0
BOONE	4	0	4	100.0	40	34	2	4	0	0	0.0
CALLAWAY	4	1	3	75.0	10	4	0	6	0	0	0.0
CLARK	0	0	0	0.0	0	0	0	0	0	0	0.0
COLE	2	0	0	.	6	4	0	2	0	0	0.0
FRANKLIN	7	1	5	83.3	7	3	2	2	0	0	0.0
GASCONADE	1	0	2	100.0	3	0	3	0	0	0	0.0
JEFFERSON	2	1	4	80.0	40	26	6	5	2	1	7.5
KNOX	0	0	0	0.0	0	0	0	0	0	0	0.0
LEWIS	0	0	0	.	1	1	0	0	0	0	0.0
LINCOLN	1	0	3	100.0	6	5	0	1	0	0	0.0
MACON	0	0	0	0.0	0	0	0	0	0	0	0.0
MARION	2	1	1	50.0	3	2	0	1	0	0	0.0
MONROE	0	0	0	0.0	0	0	0	0	0	0	0.0
MONTGOMERY	0	0	0	.	1	1	0	0	0	0	0.0
OSAGE	0	0	0	0.0	0	0	0	0	0	0	0.0
PIKE	0	0	0	0.0	0	0	0	0	0	0	0.0
RALLS	0	0	0	0.0	0	0	0	0	0	0	0.0
ST CHARLES	1	1	4	80.0	8	5	1	2	0	0	0.0
SCHUYLER	0	0	0	0.0	0	0	0	0	0	0	0.0
SCOTLAND	0	0	0	0.0	0	0	0	0	0	0	0.0
SHELBY	2	0	0	.	1	1	0	0	0	0	0.0
WARREN	2	1	3	75.0	4	2	0	2	0	0	0.0
TOTAL AREA 2	30	6	31	83.8	138	93	14	28	2	1	2.2
AREA 3											
BOLLINGER	0	0	2	100.0	5	1	0	3	1	0	20.0
BUTLER	2	0	0	.	12	10	1	0	0	1	8.3
CAPE GIRARDEAU	2	2	2	50.0	15	8	1	3	1	2	20.0
CARTER	0	0	0	0.0	0	0	0	0	0	0	0.0
CRAWFORD	0	1	0	0.0	3	3	0	0	0	0	0.0
DENT	0	0	0	.	1	1	0	0	0	0	0.0
DUNKLIN	3	0	2	100.0	4	2	0	2	0	0	0.0

TABLE 23.

BP AND SAB APPLICATIONS
OCTOBER 2000

COUNTY	# REC'D	# APPR	# REJ	% REJ	TOTAL RESOLVED	APPLICATION RESOLUTION					% >90 DAYS
						UNDER 31	31- 45	46- 90	91- 105	OVER 105	
HOWELL	7	1	0	0.0	3	1	0	1	0	1	33.3
IRON	0	0	0	.	1	1	0	0	0	0	0.0
MADISON	0	0	0	.	1	1	0	0	0	0	0.0
MISSISSIPPI	0	0	0	0.0	0	0	0	0	0	0	0.0
NEW MADRID	0	0	4	100.0	6	6	0	0	0	0	0.0
OREGON	0	0	0	0.0	0	0	0	0	0	0	0.0
PEMISCOT	0	0	2	100.0	2	2	0	0	0	0	0.0
PERRY	0	0	0	.	1	0	0	1	0	0	0.0
REYNOLDS	0	0	0	.	1	1	0	0	0	0	0.0
RIPLEY	1	0	0	.	1	1	0	0	0	0	0.0
ST FRANCOIS	10	0	6	100.0	29	17	10	2	0	0	0.0
STE GENEVIEVE	0	0	0	.	4	4	0	0	0	0	0.0
SCOTT	0	0	1	100.0	4	1	3	0	0	0	0.0
SHANNON	0	1	1	50.0	2	0	0	2	0	0	0.0
STODDARD	2	0	2	100.0	8	7	0	1	0	0	0.0
WASHINGTON	0	0	0	.	2	0	0	2	0	0	0.0
WAYNE	2	0	0	0.0	0	0	0	0	0	0	0.0
TOTAL AREA 3	29	5	22	81.5	105	67	15	17	2	4	5.7
AREA 4											
BARRY	4	0	2	100.0	6	6	0	0	0	0	0.0
BARTON	2	0	0	.	1	1	0	0	0	0	0.0
BATES	0	0	0	.	1	1	0	0	0	0	0.0
BENTON	0	0	2	100.0	2	0	0	2	0	0	0.0
CAMDEN	3	0	0	.	11	10	1	0	0	0	0.0
CEDAR	0	1	1	50.0	2	0	2	0	0	0	0.0
CHRISTIAN	4	0	2	100.0	5	2	1	2	0	0	0.0
DADE	0	0	0	0.0	0	0	0	0	0	0	0.0
DALLAS	0	0	0	.	3	2	0	1	0	0	0.0
DOUGLAS	0	0	0	.	3	3	0	0	0	0	0.0
GREENE	8	3	2	40.0	42	24	8	7	1	2	7.1
HENRY	4	0	2	100.0	10	9	0	1	0	0	0.0
HICKORY	0	0	0	0.0	0	0	0	0	0	0	0.0
JASPER	7	2	5	71.4	22	14	5	1	0	2	9.1
LACLEDE	4	0	0	.	3	3	0	0	0	0	0.0
LAWRENCE	2	0	2	100.0	8	3	0	5	0	0	0.0
MCDONALD	0	0	0	.	2	1	0	1	0	0	0.0
MARIES	0	1	3	75.0	4	0	0	2	2	0	50.0
MILLER	2	0	0	0.0	0	0	0	0	0	0	0.0
MONITEAU	0	0	0	0.0	0	0	0	0	0	0	0.0
MORGAN	2	0	4	100.0	6	3	2	1	0	0	0.0
NEWTON	0	0	0	.	5	2	2	1	0	0	0.0
OZARK	0	0	1	100.0	1	0	0	1	0	0	0.0
PHELPS	5	0	0	.	11	7	3	1	0	0	0.0
POLK	0	0	0	.	4	4	0	0	0	0	0.0
PULASKI	4	1	0	0.0	1	0	0	1	0	0	0.0
ST CLAIR	0	0	2	100.0	2	0	2	0	0	0	0.0
STONE	2	1	1	50.0	2	0	2	0	0	0	0.0
TANEY	4	0	2	100.0	5	3	0	2	0	0	0.0
TEXAS	0	0	0	.	4	4	0	0	0	0	0.0
VERNON	1	0	0	.	9	9	0	0	0	0	0.0
WEBSTER	0	0	0	.	5	1	3	1	0	0	0.0
WRIGHT	0	0	0	.	1	1	0	0	0	0	0.0
TOTAL AREA 4	58	9	31	77.5	181	113	31	30	3	4	3.9
AREA 5											
JACKSON	46	4	36	90.0	104	48	22	23	2	9	10.6
TOTAL AREA 5	46	4	36	90.0	104	48	22	23	2	9	10.6
AREA 6											
ST LOUIS CITY	26	7	25	78.1	85	46	7	15	6	11	20.0
TOTAL AREA 6	26	7	25	78.1	85	46	7	15	6	11	20.0
AREA 7											
ST LOUIS COUNTY	34	3	15	83.3	97	71	13	9	2	2	4.1
TOTAL AREA 7	34	3	15	83.3	97	71	13	9	2	2	4.1
STATEWIDE	265	40	182	82.0	805	485	116	146	17	41	7.2

TABLE 24.
BLOCK GRANT CHILD CARE PAYMENTS BY COUNTY
OCTOBER 2000

		CHILDREN'S SERVICES								
		FCS/ALTERNATIVE CARE/CTS			ADOPTION SUBSIDY			FAMILY PRESERVATION		
		CHILDREN	DOLLARS	AVERAGE	CHILDREN	DOLLARS	AVERAGE	CHILDREN	DOLLARS	AVERAGE
AREA 1	ANDREW	3	\$957.52	\$319.17	2	\$172.75	\$86.38	0	0	0
	ATCHISON	0	0	0	0	0	0	0	0	0
	BUCHANAN	21	\$4,890.65	\$232.89	7	\$1,947.21	\$278.17	0	0	0
	CALDWELL	1	\$302.90	\$302.90	0	0	0	0	0	0
	CARROLL	0	0	0	0	0	0	0	0	0
	CASS	16	\$5,354.64	\$334.66	5	\$2,004.65	\$400.93	0	0	0
	CHARLTON	2	\$260.00	\$130.00	0	0	0	0	0	0
	CLAY	36	\$12,107.35	\$336.32	12	\$4,708.50	\$392.37	0	0	0
	CLINTON	4	\$892.75	\$223.19	3	\$387.60	\$129.20	0	0	0
	COOPER	3	\$238.42	\$79.47	0	0	0	4	\$605.85	\$151.46
	DAVTESS	3	\$534.77	\$178.26	0	0	0	0	0	0
	DE KALB	10	\$1,553.24	\$155.32	0	0	0	0	0	0
	GENTRY	3	\$695.52	\$231.84	2	\$350.54	\$175.27	0	0	0
	GRUNDY	5	\$1,026.07	\$205.21	0	0	0	0	0	0
	HARRISON	0	0	0	0	0	0	0	0	0
	HOLT	0	0	0	0	0	0	0	0	0
	HOWARD	3	\$271.25	\$90.42	0	0	0	0	0	0
	JOHNSON	17	\$5,396.90	\$317.46	30	\$5,699.87	\$190.00	4	\$1,147.95	\$286.99
	LAFAYETTE	13	\$2,170.16	\$166.94	3	\$530.00	\$176.67	0	0	0
	LINN	3	\$429.25	\$143.08	0	0	0	0	0	0
	LIVINGSTON	8	\$1,147.08	\$143.39	1	\$569.00	\$569.00	1	\$244.65	\$244.65
	MERCER	0	0	0	0	0	0	0	0	0
	MORDECAI	1	\$285.60	\$285.60	0	0	0	0	0	0
	PETTIS	20	\$1,745.00	\$87.25	2	\$212.52	\$106.26	0	0	0
	PLATTE	8	\$1,819.11	\$227.39	13	\$4,564.73	\$351.13	0	0	0
	PUTNAM	3	\$1,048.87	\$349.62	0	0	0	0	0	0
	RANDOLPH	28	\$3,338.85	\$119.24	12	\$1,610.42	\$134.20	0	0	0
	RAY	0	0	0	0	0	0	0	0	0
	SALINE	39	\$9,774.47	\$250.63	11	\$2,552.93	\$232.08	0	0	0
	SULLIVAN	3	\$407.00	\$135.67	0	0	0	0	0	0
	WORTH	0	0	0	0	0	0	0	0	0
	* AREA TOTAL *	253	\$56,647.37	\$223.90	103	\$25,310.72	\$245.74	9	\$1,998.65	\$222.05
AREA 2	ADAIR	17	\$3,786.67	\$222.75	11	\$1,588.00	\$144.36	0	0	0
	AUDRAIN	7	\$1,655.76	\$236.54	4	\$2,345.76	\$586.44	0	0	0
	BOONE	101	\$31,602.64	\$312.90	46	\$15,266.53	\$331.88	0	0	0
	CALLAWAY	11	\$5,405.29	\$491.39	0	0	0	0	0	0
	CLARK	0	0	0	0	0	0	0	0	0
	COLE	59	\$13,315.24	\$225.68	21	\$5,277.22	\$251.30	0	0	0
	FRANKLIN	24	\$6,493.40	\$270.56	8	\$2,868.23	\$358.53	0	0	0
	GASCONADE	11	\$1,920.14	\$174.56	0	0	0	1	\$129.06	\$129.06
	JEFFERSON	119	\$42,817.56	\$359.81	55	\$13,471.57	\$244.94	3	\$418.50	\$139.50
	KNOX	3	\$722.70	\$240.90	0	0	0	0	0	0
	LEWIS	8	\$1,649.46	\$206.18	0	0	0	0	0	0
	LINCOLN	17	\$4,647.90	\$273.41	4	\$553.64	\$138.41	0	0	0
	MACON	4	\$660.50	\$165.13	2	\$95.00	\$47.50	0	0	0
	MARION	8	\$830.75	\$103.84	0	0	0	0	0	0
	MONROE	8	\$1,813.76	\$226.72	1	\$244.65	\$244.65	0	0	0
	MONTGOMERY	3	\$750.00	\$250.00	3	\$850.00	\$283.33	0	0	0
	OSAGE	0	0	0	0	0	0	0	0	0
	PIKE	0	0	0	0	0	0	0	0	0
	RALLS	1	\$87.50	\$87.50	0	0	0	0	0	0
	ST CHARLES	49	\$18,228.10	\$372.00	44	\$13,631.76	\$309.81	0	0	0
	SCHUYLER	0	0	0	0	0	0	0	0	0
	SCOTLAND	9	\$322.60	\$35.84	3	\$1,108.50	\$369.50	0	0	0
	SHELBY	1	\$449.50	\$449.50	1	\$128.15	\$128.15	0	0	0
	WARREN	3	\$302.50	\$100.83	1	\$615.00	\$615.00	0	0	0
	* AREA TOTAL *	463	\$137,461.97	\$296.89	204	\$58,044.01	\$284.53	4	\$547.56	\$136.89
AREA 3	BOILLINGER	5	\$366.04	\$73.21	9	\$1,084.79	\$120.53	0	0	0
	BUTLER	27	\$4,399.15	\$162.93	12	\$2,156.80	\$179.73	0	0	0
	CAPE GIRARDEAU	71	\$12,855.36	\$181.06	23	\$4,129.82	\$179.56	0	0	0
	CARTER	8	\$1,422.12	\$177.77	0	0	0	0	0	0
	CRAWFORD	18	\$904.70	\$50.26	0	0	0	0	0	0
	DENT	0	0	0	0	0	0	0	0	0
	DUNKLIN	14	\$2,309.85	\$164.99	1	\$360.00	\$360.00	0	0	0
	HOWELL	11	\$3,007.50	\$273.41	5	\$2,271.84	\$454.37	0	0	0
	IRON	0	0	0	0	0	0	0	0	0

(CONTINUED)

TABLE 24.
BLOCK GRANT CHILD CARE PAYMENTS BY COUNTY
OCTOBER 2000

		CHILDREN'S SERVICES								
		FCS/ALTERNATIVE CARE/CTS			ADOPTION SUBSIDY			FAMILY PRESERVATION		
		CHILDREN	DOLLARS	AVERAGE	CHILDREN	DOLLARS	AVERAGE	CHILDREN	DOLLARS	AVERAGE
AREA 3	MADISON	4	\$579.50	\$144.88	1	\$262.50	\$262.50	0	0	0
	MISSISSIPPI	8	\$23,208.57	\$2901.07	1	\$103.55	\$103.55	0	0	0
	NEW MADRID	3	\$825.90	\$275.30	4	\$703.82	\$175.96	0	0	0
	OREGON	1	\$325.50	\$325.50	0	0	0	0	0	0
	PENISCOLT	11	\$868.52	\$78.96	0	0	0	0	0	0
	PERRY	1	\$226.42	\$226.42	3	\$691.21	\$213.74	0	0	0
	REYNOLDS	0	0	0	0	0	0	0	0	0
	PIPLEY	3	\$495.02	\$165.01	1	\$101.12	\$101.12	0	0	0
	ST FRANCOIS	9	\$1,639.88	\$182.21	6	\$1,565.49	\$260.92	0	0	0
	STE BENEVIEVE	11	\$1,736.10	\$157.83	2	\$693.34	\$346.67	0	0	0
	SCOTT	92	\$26,001.07	\$282.62	34	\$9,265.91	\$272.53	0	0	0
	SHANNON	4	\$70.00	\$17.50	0	0	0	0	0	0
	STODDARD	38	\$4,294.31	\$113.01	6	\$1,200.00	\$200.00	0	0	0
	WASHINGTON	23	\$4,274.00	\$185.83	1	\$233.00	\$233.00	0	0	0
WAYNE	1	\$224.06	\$224.06	2	\$576.29	\$288.14	0	0	0	
	* AREA TOTAL *	363	\$90,033.57	\$248.03	111	\$25,349.48	\$228.37	0	0	0
AREA 4	BARRY	0	0	0	0	0	0	0	0	0
	BARTON	9	\$1,612.66	\$179.18	1	\$220.00	\$220.00	0	0	0
	BATES	0	0	0	1	\$110.00	\$110.00	0	0	0
	BENTON	3	\$730.49	\$243.50	1	\$116.66	\$116.66	0	0	0
	CAMDEN	5	\$2,496.76	\$499.35	0	0	0	0	0	0
	CEDAR	11	\$3,142.43	\$285.68	2	\$777.60	\$388.80	0	0	0
	CHRISTIAN	46	\$10,544.10	\$229.22	19	\$4,635.33	\$243.96	0	0	0
	DADE	0	0	0	4	\$460.00	\$115.00	0	0	0
	DALLAS	4	\$755.11	\$188.78	0	0	0	0	0	0
	DOUGLAS	1	\$78.05	\$78.05	0	0	0	0	0	0
	GREENE	124	\$47,085.81	\$379.72	93	\$35,039.25	\$376.77	0	0	0
	HENRY	3	\$537.28	\$179.09	0	0	0	0	0	0
	HICKORY	1	\$88.50	\$88.50	0	0	0	0	0	0
	JASPER	69	\$18,509.55	\$268.25	13	\$3,303.09	\$254.08	0	0	0
	LACLEDE	3	\$744.11	\$248.04	0	0	0	0	0	0
	LAWRENCE	4	\$737.28	\$184.32	10	\$1,829.65	\$182.97	0	0	0
	MCDONALD	9	\$2,839.29	\$315.48	4	\$560.00	\$140.00	0	0	0
	MARIES	1	\$240.00	\$240.00	0	0	0	0	0	0
	MILLER	0	0	0	0	0	0	0	0	0
	MONITEAU	2	\$405.56	\$202.78	0	0	0	0	0	0
	MORGAN	4	\$151.75	\$37.94	0	0	0	0	0	0
	NEWTON	15	\$2,969.74	\$197.98	8	\$2,773.70	\$346.71	0	0	0
	OZARK	0	0	0	4	\$648.00	\$162.00	0	0	0
	PHELPS	5	\$1,251.95	\$250.39	17	\$4,165.42	\$245.02	0	0	0
	POLK	6	\$1,467.30	\$244.55	17	\$2,666.50	\$156.85	0	0	0
	PULASKI	4	\$983.83	\$245.96	23	\$6,914.12	\$300.61	0	0	0
	ST CLAIR	1	\$500.00	\$500.00	0	0	0	0	0	0
STONE	7	\$2,275.75	\$325.11	0	0	0	0	0	0	
TANEY	9	\$1,858.99	\$206.55	3	\$430.20	\$143.40	0	0	0	
TEXAS	1	\$350.00	\$350.00	0	0	0	0	0	0	
VERNON	6	\$1,205.48	\$200.91	0	0	0	0	0	0	
WEBSTER	2	\$1,604.40	\$802.20	6	\$2,527.71	\$421.29	0	0	0	
WRIGHT	1	\$32.00	\$32.00	5	\$557.50	\$111.50	0	0	0	
	* AREA TOTAL *	356	\$105,198.17	\$295.50	231	\$67,734.73	\$293.22	0	0	0
AREA 5	JACKSON	452	\$228,209.33	\$504.89	280	\$104,452.84	\$373.05	0	0	0
	* AREA TOTAL *	452	\$228,209.33	\$504.89	280	\$104,452.84	\$373.05	0	0	0
AREA 6	ST LOUIS CITY	518	\$212,848.44	\$410.90	380	\$129,083.96	\$339.69	0	0	0
	* AREA TOTAL *	518	\$212,848.44	\$410.90	380	\$129,083.96	\$339.69	0	0	0
AREA 7	ST LOUIS COUNTY	448	\$175,945.73	\$392.74	200	\$75,398.56	\$376.99	1	\$114.75	\$114.75
	* AREA TOTAL *	448	\$175,945.73	\$392.74	200	\$75,398.56	\$376.99	1	\$114.75	\$114.75
STATE TOTAL		2,853	\$1,006,344.58	\$352.73	1,509	\$485,374.30	\$321.65	14	\$2,660.76	\$190.05

TABLE 24.
BLOCK GRANT CHILD CARE PAYMENTS BY COUNTY
OCTOBER 2000

		INCOME MAINTENANCE			TOTAL CHILDREN	TOTAL DOLLARS BY COUNTY
		CHILDREN	DOLLARS	AVERAGE	BY COUNTY	COUNTY
AREA 1	ANDREW	41	\$7,385.85	\$180.14	46	\$8,516.12
	ATCHISON	18	\$2,686.58	\$149.25	18	\$2,686.58
	BUCHANAN	935	\$195,203.19	\$208.77	962	\$202,041.05
	CALDWELL	42	\$6,776.17	\$161.34	43	\$7,079.07
	CARROLL	36	\$5,099.89	\$141.66	36	\$5,099.89
	CASS	254	\$66,665.43	\$262.46	274	\$74,024.72
	CHARITON	20	\$2,591.50	\$129.58	22	\$2,851.50
	CLAY	471	\$133,299.16	\$283.01	516	\$150,115.01
	CLINTON	56	\$10,466.16	\$186.90	63	\$11,746.51
	COOPER	65	\$8,618.81	\$132.60	72	\$9,463.08
	DAVISS	35	\$5,378.00	\$162.97	36	\$5,912.77
	DE KALB	47	\$7,481.21	\$159.17	57	\$9,034.45
	GENTRY	9	\$1,232.09	\$136.90	14	\$2,278.15
	GRUNDY	75	\$10,853.37	\$144.71	80	\$11,879.64
	HARRISON	48	\$7,031.85	\$146.50	48	\$7,031.85
	HOLT	14	\$1,277.14	\$91.22	14	\$1,277.14
	HOWARD	59	\$7,898.48	\$133.87	62	\$8,169.73
	JOHNSON	226	\$54,386.72	\$240.65	271	\$66,631.44
	LAFAYETTE	159	\$37,125.48	\$233.49	175	\$39,825.64
	LINN	62	\$9,284.62	\$149.75	64	\$9,713.87
	LIVINGSTON	132	\$20,478.88	\$155.14	140	\$22,439.61
	MERCER	11	\$1,337.61	\$121.60	11	\$1,337.61
	NODAWAY	24	\$3,807.13	\$158.63	25	\$4,092.73
	PETTIS	307	\$46,801.89	\$152.45	329	\$48,759.61
	PLATTE	132	\$37,630.95	\$285.08	151	\$44,014.79
	PUTNAM	25	\$3,993.16	\$159.73	28	\$5,042.03
	RANDOLPH	270	\$48,850.69	\$180.93	306	\$53,799.96
	RAY	74	\$18,264.26	\$246.81	74	\$18,264.26
	SALINE	116	\$21,246.83	\$183.16	159	\$33,574.23
	SULLIVAN	48	\$8,670.76	\$180.64	51	\$9,077.76
	WORTH	10	\$1,426.15	\$142.62	10	\$1,426.15
	* AREA TOTAL *	3,819	\$793,250.01	\$207.71	4,157	\$877,206.55
AREA 2	ADAIR	69	\$10,936.15	\$158.47	97	\$16,308.82
	AUDRAIN	119	\$18,883.16	\$158.68	130	\$22,884.68
	BOONE	1,669	\$508,099.87	\$304.43	1,808	\$554,969.04
	CALLAWAY	228	\$37,936.63	\$166.39	236	\$43,341.92
	CLARK	23	\$3,337.26	\$145.10	23	\$3,337.26
	COLE	306	\$53,466.00	\$174.73	381	\$72,058.46
	FRANKLIN	231	\$48,649.88	\$210.61	262	\$58,011.51
	GASCONADE	69	\$10,387.70	\$150.55	79	\$12,436.90
	JEFFERSON	591	\$168,183.66	\$284.57	761	\$224,891.29
	KNOX	25	\$3,348.88	\$133.96	28	\$4,071.58
	LEWIS	47	\$7,301.01	\$155.34	55	\$8,950.47
	LINCOLN	192	\$29,939.81	\$155.94	211	\$35,141.35
	MACON	92	\$15,389.83	\$167.28	98	\$16,145.33
	MARION	218	\$39,643.91	\$181.85	225	\$40,474.66
	MONROE	30	\$4,789.88	\$159.66	39	\$6,848.29
	MONTGOMERY	44	\$7,044.69	\$160.11	50	\$8,644.69
	OSAGE	22	\$3,585.62	\$162.98	22	\$3,585.62
	PIKE	95	\$15,567.49	\$163.87	95	\$15,567.49
	RALLS	24	\$4,443.72	\$185.16	25	\$4,531.22
	ST CHARLES	1,068	\$309,477.42	\$289.77	1,159	\$341,337.28
	SCHUYLER	17	\$2,330.83	\$137.11	17	\$2,330.83
	SCOTLAND	36	\$5,201.76	\$144.49	48	\$6,632.86
	SHELBY	22	\$3,530.23	\$160.47	24	\$4,107.88
	WARREN	59	\$12,225.02	\$207.20	63	\$13,142.52
	* AREA TOTAL *	5,296	\$1,323,698.41	\$249.94	5,936	\$1,519,751.95
AREA 3	BOLLINGER	69	\$11,099.83	\$160.87	79	\$12,550.66
	BUTLER	327	\$54,888.42	\$167.85	366	\$61,444.37
	CAPE GIRARDEAU	530	\$90,283.04	\$170.35	618	\$107,268.22
	CARTER	42	\$6,217.89	\$148.04	49	\$7,440.01
	CRAWFORD	102	\$17,090.63	\$167.56	120	\$17,995.33
	DENT	76	\$8,529.51	\$112.23	76	\$8,529.51
	DUNKLIN	333	\$50,279.46	\$150.99	348	\$52,949.31
	HOWELL	354	\$56,287.27	\$159.00	366	\$61,566.61
	IRON	70	\$10,566.69	\$150.95	70	\$10,566.69
	HADISON	144	\$19,321.81	\$134.18	149	\$20,163.81

(CONTINUED)

TABLE 24.
BLOCK GRANT CHILD CARE PAYMENTS BY COUNTY
OCTOBER 2000

		INCOME MAINTENANCE			TOTAL CHILDREN	TOTAL DOLLARS BY COUNTY
		CHILDREN	DOLLARS	AVERAGE	BY COUNTY	
AREA 3	MISSISSIPPI	368	\$57,998.91	\$157.61	376	\$81,311.03
	NEW MADRID	226	\$33,809.43	\$149.60	233	\$35,339.15
	OREGON	69	\$10,128.32	\$146.79	70	\$10,453.82
	PEMISCOT	642	\$116,471.01	\$181.42	653	\$117,339.53
	PERRY	59	\$9,931.05	\$168.32	63	\$10,798.68
	REYNOLDS	26	\$3,582.92	\$137.80	26	\$3,582.92
	RIPLEY	109	\$14,661.45	\$134.51	113	\$15,257.59
	ST FRANCOIS	621	\$98,950.45	\$159.34	634	\$102,155.82
	STE GENEVIEVE	109	\$18,066.92	\$165.75	121	\$20,496.36
	SCOTT	678	\$113,599.46	\$167.55	797	\$148,866.44
	SHANNON	57	\$10,228.26	\$179.44	61	\$10,298.26
	STODDARD	115	\$16,732.60	\$145.50	152	\$22,226.91
	WASHINGTON	157	\$27,112.19	\$172.69	176	\$31,619.19
	WAYNE	107	\$13,778.00	\$128.77	110	\$14,578.35
	* AREA TOTAL *	5,390	\$869,615.52	\$161.34	5,826	\$984,998.57
AREA 4	BARRY	126	\$17,714.65	\$140.59	126	\$17,714.65
	BARTON	65	\$9,685.70	\$149.01	74	\$11,518.36
	BATES	43	\$5,961.20	\$138.63	44	\$6,071.20
	BENTON	79	\$12,776.27	\$161.72	83	\$13,623.42
	CAMDEN	117	\$19,239.95	\$164.44	122	\$21,736.71
	CEDAR	107	\$14,978.70	\$139.99	120	\$18,898.73
	CHRISTIAN	359	\$67,980.19	\$189.36	414	\$83,159.62
	DADE	3	\$453.10	\$151.03	7	\$913.10
	DALLAS	93	\$14,899.89	\$160.21	97	\$15,655.00
	DOUGLAS	52	\$9,165.71	\$174.26	53	\$9,243.74
	GREENE	1,400	\$294,085.43	\$210.06	1,602	\$376,210.49
	HENRY	158	\$22,950.11	\$145.25	161	\$23,487.39
	HICKORY	31	\$4,926.70	\$158.93	32	\$5,015.20
	JASPER	607	\$118,545.67	\$195.30	684	\$140,358.31
	LACLEDE	124	\$17,348.66	\$139.91	127	\$18,092.77
	LAWRENCE	170	\$26,861.22	\$158.01	184	\$29,428.15
	MCDONALD	92	\$11,963.55	\$130.04	105	\$15,362.84
	MARTES	32	\$4,533.03	\$141.66	33	\$4,773.03
	MILLER	94	\$15,263.65	\$162.38	94	\$15,263.65
	MONITEAU	41	\$5,838.64	\$142.41	43	\$6,244.20
	MORGAN	52	\$6,588.62	\$126.70	56	\$6,740.37
	NEWTON	258	\$44,878.28	\$173.95	281	\$50,621.72
	OZARK	57	\$7,123.93	\$124.98	61	\$7,771.93
	PHELPS	201	\$32,976.71	\$164.06	223	\$38,394.08
	POLK	178	\$29,563.92	\$166.09	201	\$33,697.72
	PULASKI	158	\$24,204.50	\$153.19	185	\$32,102.45
	ST CLAIR	29	\$4,085.96	\$140.90	30	\$4,585.96
	STONE	119	\$17,313.10	\$145.49	125	\$19,588.85
	TANEY	118	\$17,935.25	\$151.99	129	\$20,224.44
	TEXAS	119	\$19,192.70	\$161.28	120	\$19,542.70
	VERNON	106	\$15,994.14	\$150.89	112	\$17,199.62
	WEBSTER	112	\$16,775.18	\$149.78	120	\$20,907.29
	WRIGHT	103	\$17,087.84	\$165.90	109	\$17,677.34
	* AREA TOTAL *	5,403	\$948,892.15	\$175.62	5,957	\$1,121,825.05
AREA 5	JACKSON	6,052	\$1,620,952.25	\$267.84	6,753	\$1,953,614.42
	* AREA TOTAL *	6,052	\$1,620,952.25	\$267.84	6,753	\$1,953,614.42
AREA 6	ST LOUIS CITY	8,006	\$2,541,116.74	\$317.40	8,872	\$2,883,049.14
	* AREA TOTAL *	8,006	\$2,541,116.74	\$317.40	8,872	\$2,883,049.14
AREA 7	ST LOUIS COUNTY	6,383	\$1,981,789.70	\$310.48	7,009	\$2,233,248.74
	* AREA TOTAL *	6,383	\$1,981,789.70	\$310.48	7,009	\$2,233,248.74
STATE TOTAL		40,349	\$10,079,314.78	\$249.80	44,510	\$11,573,694.62

TABLE 25.

FUTURES PROGRAM
AS OF THE END OF OCTOBER 2000

COUNTY	TOTAL PERSONS PARTICIPATING	TOTAL ENROLLMENT BY COMPONENT TYPE*				
		EDUCATION	JOB SKILLS	JOB SEARCH	OJT AND JOB ENTRY	OTHER
AREA 1						
ANDREW	7	1	3	0	2	2
ATCHISON	11	0	1	4	2	6
BUCHANAN	225	40	49	27	94	34
CALDWELL	9	2	1	1	5	0
CARROLL	14	1	2	3	7	1
CASS	74	5	24	12	35	7
CHARITON	5	0	0	0	6	1
CLAY	149	12	47	12	53	39
CLINTON	19	2	1	4	9	3
COOPER	19	0	3	0	11	6
DAVISS	4	0	0	1	3	0
DE KALB	14	2	4	0	7	2
GENTRY	2	0	1	1	0	0
GRUNDY	7	1	1	3	2	2
HARRISON	17	0	0	4	11	3
HOLT	1	0	1	0	0	0
HOWARD	29	1	9	2	12	9
JOHNSON	100	5	31	7	41	31
LAFAYETTE	51	0	6	4	33	10
LINN	29	4	6	4	12	3
LIVINGSTON	22	0	7	2	12	3
MERCER	4	0	0	1	2	1
NODAWAY	11	2	3	1	7	2
PETTIS	110	7	28	10	43	34
PLATTE	28	1	7	1	10	12
PUTNAM	12	2	1	2	7	2
RANDOLPH	64	5	11	9	38	1
RAY	42	6	9	2	20	9
SALINE	59	4	20	2	29	11
SULLIVAN	8	2	1	2	2	2
TOTAL AREA 1	1,146	105	277	121	515	236
AREA 2						
ADAIR	43	0	7	9	24	11
AUDRAIN	61	4	14	2	36	9
BOONE	493	68	102	59	214	116
CALLAWAY	100	6	13	21	37	32
CLARK	8	0	1	0	4	4
COLE	129	14	25	29	65	9
FRANKLIN	72	4	15	5	37	16
GASCONADE	12	0	3	4	1	5
JEFFERSON	389	35	75	45	138	147
KNOX	3	0	0	1	2	0
LEWIS	24	1	6	7	11	5
LINCOLN	87	3	15	13	35	29
MACON	24	6	8	2	13	1
MARION	96	5	13	16	53	12
MONROE	10	0	0	1	8	1
MONTGOMERY	12	1	1	0	10	0
OSAGE	13	0	1	2	4	10
PIKE	48	2	5	9	21	18
RALLS	14	1	1	5	8	1
ST CHARLES	345	23	56	47	170	89
SCHUYLER	6	1	0	0	2	4
SCOTLAND	1	0	0	1	0	0
SHELBY	19	6	0	6	4	3
WARREN	30	1	4	7	13	7
TOTAL AREA 2	2,039	181	365	291	910	529
AREA 3						
BOLLINGER	15	2	10	2	5	0
BUTLER	144	17	20	15	91	20
CAPE GIRARDEAU	182	12	39	30	105	19
CARTER	8	1	3	0	3	3
CRAWFORD	65	15	16	2	39	5
DENT	37	10	20	6	9	5
DUNKLIN	189	18	21	57	79	46
HOWELL	110	11	34	9	51	26
IRON	34	4	13	0	14	7

TABLE 25.

FUTURES PROGRAM
AS OF THE END OF OCTOBER 2000

COUNTY	TOTAL PERSONS PARTICIPATING	TOTAL ENROLLMENT BY COMPONENT TYPE*					OTHER
		EDUCATION	JOB SKILLS	JOB SEARCH	DJT AND JOB ENTRY		
MADISON	37	1	5	5	23	7	
MISSISSIPPI	204	35	40	11	120	16	
NEW MADRID	120	25	12	9	81	8	
OREGON	22	2	13	2	11	2	
PENISCOT	153	22	22	13	89	22	
PERRY	21	1	2	2	13	5	
REYNOLDS	21	5	9	1	7	3	
RIPLEY	54	6	17	4	27	5	
ST FRANCOIS	205	21	48	28	104	23	
STE GENEVIEVE	17	1	5	1	11	2	
SCOTT	173	17	30	19	102	21	
SHANNON	17	1	7	1	6	6	
STODDARD	49	4	2	6	26	15	
WASHINGTON	85	14	32	7	30	14	
WAYNE	24	1	5	8	10	7	
TOTAL AREA 3	1,986	246	425	238	1,056	287	
AREA 4							
BARRY	50	0	13	3	31	9	
BARTON	33	0	6	5	18	11	
BATES	23	1	2	5	8	11	
BENTON	51	2	8	11	28	11	
CAMDEN	57	4	13	12	29	8	
CEDAR	19	0	4	0	11	6	
CHRISTIAN	62	2	14	7	34	22	
DADE	9	0	2	1	3	5	
DALLAS	57	8	6	8	31	11	
DOUGLAS	30	4	10	2	13	9	
GREENE	630	63	156	91	302	128	
HENRY	54	4	7	6	33	12	
HICKORY	11	0	7	0	3	5	
JASPER	213	26	57	26	110	39	
LACLEDE	94	12	17	14	46	11	
LAWRENCE	76	6	16	5	41	26	
MCDONALD	39	2	11	4	18	16	
MARIES	19	1	3	1	6	10	
MILLER	75	4	8	11	42	16	
MONITEAU	16	1	5	2	7	6	
MORGAN	19	1	3	3	13	3	
NEWTON	102	12	33	7	59	21	
OZARK	18	3	6	0	7	7	
PHELPS	90	7	39	2	37	12	
POLK	61	2	17	12	34	7	
PULASKI	48	7	14	3	25	12	
ST CLAIR	28	2	4	2	19	3	
STONE	46	1	4	2	26	21	
TANEY	37	2	3	2	18	15	
TEXAS	62	7	19	3	30	12	
VERNON	57	4	6	3	29	28	
WEBSTER	20	2	6	1	8	5	
WRIGHT	55	8	15	6	29	12	
TOTAL AREA 4	2,261	198	534	260	1,148	530	
AREA 5							
JACKSON	2,866	234	460	559	1,012	1,101	
TOTAL AREA 5	2,866	234	460	559	1,012	1,101	
AREA 6							
ST LOUIS CITY	5,300	418	1,031	1,051	2,497	649	
TOTAL AREA 6	5,300	418	1,031	1,051	2,497	649	
AREA 7							
ST LOUIS COUNTY	3,104	196	1,093	139	1,266	908	
TOTAL AREA 7	3,104	196	1,093	139	1,266	908	
STATEWIDE	18,702	1,578	4,185	2,659	8,404	4,240	

*PARTICIPANTS MAY BE ENROLLED IN MORE THAN ONE COMPONENT

