

Monthly Management Report



Division of Family Services

Division of Medical Services

September 2000

RECEIVED
NOV 07 2000

Research and Evaluation
221 West High Street
Broadway Building
Jefferson City, MO 65101

TABLE OF CONTENTS

Glossary		Definition of Categories of Assistance and Types of Medicaid Services	1
Figure	1	Map - Division of Family Services Areas	2

DFS SUMMARY AND OPERATING STATISTICS

Table	1	Detailed Operating Statistics showing changes in Applications, Cases and Payments by Month and Program during last quarter	3-5
Table	2	Detailed Operating Statistics on Applications, Cases and Payments by Program, Area and County	6-51
Table	3	Detailed Operating Statistics on Applications, Cases and Payments by Program and Area	52-53

MEDICAID

Figure	2	Medical Statistics - Total Individuals	54
Figure	3	Medical Statistics - Total Payments	55
Table	4	Recipients and Payments by Type of Service	56-71
Table	5	State Summary of Recipients, Payments and Average Per Recipient by Program	72-94

FOOD STAMPS

Figure	4	Food Stamps Caseload	95
Table	6	Participation by Households, Persons and Race	96-99
Table	7	Participation by County	100-101
Table	8	Applications and Currency	102-103
Table	9	Expedited Service Application Currency	104-105

TEMPORARY ASSISTANCE

Figure	5	Temporary Assistance Caseload	107
Table	10	Total Cases and Reinvestigations by County	108-109
Table	11	Application and Resolution by County	110-111

MC+, TRANSITIONAL MEDICAL ASSISTANCE AND MEDICAL ASSISTANCE FOR FAMILIES

Table	12	Total Children by County	112-113
Table	13	Total Caretakers by County	114-115
Table	14	Total Cases and Reinvestigations by County	116-117
Table	15	Application and Resolution by County	118-119

GENERAL RELIEF

Table	16	Total Cases and Reinvestigations by County	120-121
Table	17	Application and Resolution by County	122-123

OTHER IM PROGRAMS

Figure	6	Medical Assistance Recipients	125
Table	18	MC+ for Pregnant Women Applications	126-127
Table	19	Adult Income Maintenance Cases	128-129
Table	20	NC, MA, MACC Applications Less Than 65 Years of Age	130-131
Table	21	MA, NC Applications 65 Years of Age or More	132-133
Table	22	NC, MA, MACC Spenddown Applications	134-135
Table	23	BP and SAB Applications	136-137
Table	24	Day Care Payments by County	138-141
Table	25	FUTURES Participation	142-143

GLOSSARY

DEFINITION OF CATEGORIES OF ASSISTANCE AND TYPES OF MEDICAID SERVICES

AB	Aid to Blind
AB Supp	Aid to Blind Supplemental
AIDS	Acquired Immune Deficiency Syndrome
BP	Blind Pension
CHIP	Children's Health Insurance Program
CRNA	Certified Registered Nurse Anesthetist
CSTAR	Comprehensive Substance Treatment and Rehabilitation
CT	Children's Treatment
DME	Durable Medical Equipment
EPSDT	Early and Periodic Screening, Diagnosis and Treatment
FCS	Family-Centered Services
GR	General Relief
HDN	Homeless, Dependent, Neglected
ICF-MR	Intermediate Care Facility-Mentally Retarded
IM/IE	Income Maintenance/Income Eligible
JCT	Juvenile Court
MA	Medical Assistance - Claimants applying for this program must be ineligible for any of the other categories of assistance
MA-GR	Medical Assistance - General Relief
MA-K	Medical Assistance for Children
MA-K-DMH	Medical Assistance for Children under the care of Department of Mental Health
MA-K-DYS	Medical Assistance for Children under the care of Division of Youth Services
MAF	Medical Assistance for Families
MC+	Health insurance for CHIP and non-CHIP poverty children under age 19
MOCDD	Missouri Children with Developmental Disabilities
MPW	MC+ for Pregnant Women
MR/DD	Mentally Retarded/Developmentally Disabled
NC	Nursing Care - Cash program for recipients in practical or professional homes, domiciliary homes or boarding homes. NC-General Relief and NC-Aid to Blind Supplemental cases are included in the NC data and are not listed separately
OAA	Old Age Assistance
OJT	On-the-Job Training
PA	Public Assistance
PTD	Permanently and Totally Disabled
QMB	Qualified Medicare Beneficiary
RCF	Residential Care Facility
SAB	Supplemental Aid to the Blind
SLMB	Specified Low-Income Medicare Beneficiary
SNF	Skilled Nursing Facility
SSI	Supplemental Security Income
SSI SP	Supplemental Security Income and State Supplementation
SP	State Supplementation Only
UP	Unemployed Parent
Vendor Cases	Nursing Homes and Other Institutions

Figure 1
 Missouri Department of Social Services
 Division of Family Services
 Area Offices

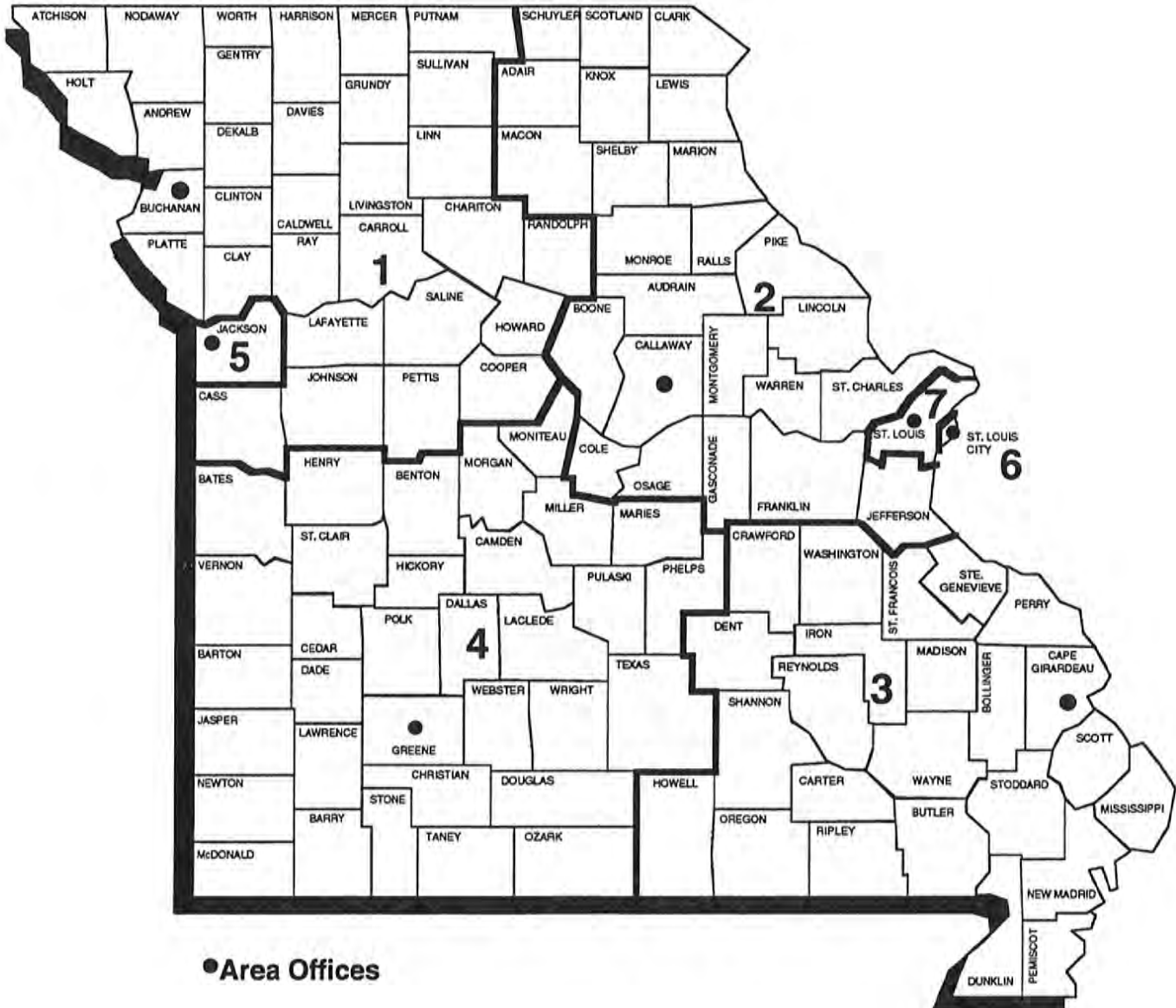

TABLE 1. DETAILED OPERATING STATISTICS (1)
SEPTEMBER 2000

CASELOAD INFORMATION	NUMBER OR AMOUNT THIS MONTH 09/00	NUMBER OR AMOUNT LAST MONTH 08/00	NUMBER OR AMOUNT 2 MONTHS AGO 07/00	NUMBER OR AMOUNT LAST YEAR 09/99	CHANGE FROM LAST MONTH	CHANGE FROM 2 MONTHS AGO	CHANGE FROM LAST YEAR
*** TEMPORARY ASSISTANCE (2)							
APPLICATIONS RECEIVED	5,245	6,261	5,434	6,054	-16.2%	-3.5%	-13.4%
APPLICATIONS APPROVED	3,952	4,472	3,728	4,618	-11.6%	6.0%	-14.4%
APPLICATIONS REJECTED	1,525	1,672	1,371	1,594	-8.8%	11.2%	-4.3%
APPLICATIONS PENDING	2,848	3,109	3,041	3,192	-8.4%	-6.3%	-10.8%
FAMILIES RECEIVING CASH	49,072	49,176	48,499	47,721	-0.2%	1.2%	2.8%
CHILDREN RECEIVING CASH	93,953	94,248	92,917	90,856	-0.3%	1.1%	3.4%
TOTAL PERSONS	127,983	128,591	126,753	124,519	-0.5%	1.0%	2.8%
TOTAL PAYMENTS (3)	\$11,912,473	\$11,949,974	\$11,764,700	\$11,692,932	-0.3%	1.3%	1.9%
AVERAGE PER FAMILY	\$242.75	\$243.00	\$242.58	\$245.03	-0.1%	0.1%	-0.9%
AVERAGE PER PERSON	\$93.08	\$92.93	\$92.82	\$93.90	0.2%	0.3%	-0.9%
TITLE XIX ONLY CASES	19,500	18,936	18,132	9,897	3.0%	7.5%	97.0%
TITLE XIX ONLY PERSONS	64,025	62,284	59,773	34,951	2.8%	7.1%	83.2%
TITLE XIX ONLY CHILDREN	38,549	37,585	36,064	21,502	2.6%	6.9%	79.3%
TITLE XIX TRANSITIONAL CASES	7,275	7,091	6,977	9,041	2.6%	4.3%	-19.5%
TITLE XIX TRANSITIONAL PERSONS	13,896	13,496	12,900	14,516	3.0%	7.7%	-4.3%
TITLE XIX TRANSITIONAL CHILDREN	5,623	5,447	5,028	4,870	3.2%	11.8%	15.5%
EXTENDED TRANSITIONAL CASES	2,929	2,830	2,715	1,362	3.5%	7.9%	115.1%
EXTENDED TRANSITIONAL PERSONS	3,180	3,074	2,940	1,467	3.4%	8.2%	116.8%
REINVESTIGATIONS	5,804	5,912	5,052	4,726	-1.8%	14.9%	22.8%
CASES CLOSED	4,080	4,251	3,578	4,068	-4.0%	14.0%	0.3%
*** TEMPORARY ASSISTANCE/UP							
FAMILIES RECEIVING	454	466	474	161	-2.6%	-4.2%	182.0%
CHILDREN RECEIVING	1,140	1,141	1,172	391	-0.1%	-2.7%	191.6%
TOTAL PERSONS	1,955	1,974	2,030	681	-1.0%	-3.7%	187.1%
TOTAL PAYMENTS	\$137,127	\$140,399	\$145,880	\$51,245	-2.3%	-6.0%	167.6%
AVERAGE PER FAMILY	\$302.04	\$301.29	\$307.76	\$318.29	0.3%	-1.9%	-5.1%
AVERAGE PER PERSON	\$70.14	\$71.12	\$71.86	\$75.25	-1.4%	-2.4%	-6.8%
*** MC+							
APPLICATIONS RECEIVED	9,263	10,096	7,906	9,407	-8.3%	17.2%	-1.5%
APPLICATIONS APPROVED	6,470	6,550	5,101	6,840	-1.2%	26.8%	-5.4%
APPLICATIONS REJECTED	2,695	2,709	2,238	2,737	-0.5%	20.4%	-1.5%
APPLICATIONS PENDING	4,284	4,272	3,635	4,236	0.3%	17.9%	1.1%
FAMILIES RECEIVING	147,918	146,595	144,825	142,100	0.9%	2.1%	4.1%
CUSTODIAL PARENTS RECEIVING	54,955	54,129	52,974	42,731	1.5%	3.7%	28.6%
CHILDREN RECEIVING	277,350	275,069	272,134	269,476	0.8%	1.9%	2.9%
NON-CHIP POVERTY	210,721	210,124	208,874	218,885	0.3%	0.9%	-3.7%
CHIP NO COST	51,857	50,717	49,627	39,701	2.2%	4.5%	30.6%
CHIP CO-PAY	11,573	11,177	10,726	8,367	3.5%	7.9%	38.3%
CHIP PREMIUM	3,198	3,050	2,906	2,523	4.9%	10.0%	26.8%
REINVESTIGATIONS	5,562	5,841	5,079	4,437	-4.8%	9.5%	25.4%
CASES CLOSED	4,474	5,314	4,819	5,727	-15.8%	-7.2%	-21.9%
*** NON-CUSTODIAL PARENTS							
APPLICATIONS RECEIVED	125	152	131	165	-17.8%	-4.6%	-24.2%
APPLICATIONS APPROVED	81	136	95	127	-40.4%	-14.7%	-36.2%
APPLICATIONS REJECTED	23	23	27	30	0.0%	-14.8%	-23.3%
APPLICATIONS PENDING	26	12	25	13	116.7%	4.0%	100.0%
TOTAL PERSONS RECEIVING	1,363	1,371	1,326	797	-0.6%	2.8%	71.0%
CURRENT SUPPORT	77	81	77	61	-4.9%	0.0%	26.2%
PARENTS' FAIR SHARE	1,286	1,290	1,249	736	-0.3%	3.0%	74.7%
REINVESTIGATIONS	15	17	23	0	-11.8%	-34.8%	0.0%
CASES CLOSED	86	88	94	42	-2.3%	-8.5%	104.8%
*** GR-CASH							
APPLICATIONS RECEIVED	1,802	1,996	1,682	1,632	-9.7%	7.1%	10.4%
APPLICATIONS APPROVED	218	241	177	260	-9.5%	23.2%	-16.2%
APPLICATIONS REJECTED	1,590	1,538	1,308	1,427	3.4%	21.6%	11.4%
APPLICATIONS PENDING	2,858	2,871	2,678	2,590	-0.5%	6.7%	10.3%
CASES RECEIVING	2,507	2,564	2,543	3,142	-2.2%	-1.4%	-20.2%
PERSONS RECEIVING	2,511	2,567	2,555	3,145	-2.2%	-1.7%	-20.2%
CASH PAYMENTS	\$196,518	\$201,587	\$199,112	\$247,696	-2.5%	-1.3%	-20.7%
REINVESTIGATIONS	45	54	56	67	-16.7%	-19.6%	-32.8%
CASES CLOSED	232	280	226	256	-17.1%	2.7%	-9.4%
MA-GR RECIPIENTS	4,159	4,076	4,056	3,830	2.0%	2.5%	8.6%
MA-GR TOTAL PAYMENTS	\$330,542	\$324,529	\$323,073	\$305,234	1.9%	2.3%	8.3%

TABLE 1. DETAILED OPERATING STATISTICS (1)
SEPTEMBER 2000

CASELOAD INFORMATION	NUMBER OR AMOUNT THIS MONTH 09/00	NUMBER OR AMOUNT LAST MONTH 08/00	NUMBER OR AMOUNT 2 MONTHS AGO 07/00	NUMBER OR AMOUNT LAST YEAR 09/99	CHANGE FROM LAST MONTH	CHANGE FROM 2 MONTHS AGO	CHANGE FROM LAST YEAR
*** MPW							
APPLICATIONS RECEIVED	2,788	3,184	2,917	2,917	-12.4%	-4.4%	-4.4%
APPLICATIONS APPROVED	2,100	2,220	2,007	2,117	-5.4%	4.6%	-0.8%
APPLICATIONS REJECTED	779	875	778	750	-11.0%	0.1%	3.9%
APPLICATIONS PENDING	879	992	940	940	-11.4%	-6.5%	-6.5%
CASES RECEIVING	16,190	16,261	16,160	16,762	-0.4%	0.2%	-3.4%
EXTENDED WOMEN'S HEALTH CASES	15,364	15,078	14,519	8,433	1.9%	5.8%	82.2%
CASES CLOSED	536	631	512	599	-15.1%	4.7%	-10.5%
*** NEWBORNS							
RECIPIENTS	15,413	15,536	15,172	14,426	-0.8%	1.6%	6.8%
*** AB SUPP							
APPLICATIONS RECEIVED	136	138	121	130	-1.4%	12.4%	4.6%
APPLICATIONS APPROVED	18	18	8	8	0.0%	125.0%	125.0%
APPLICATIONS REJECTED	112	147	94	102	-23.8%	19.1%	9.8%
APPLICATIONS PENDING	188	183	214	190	2.7%	-12.1%	-1.1%
RECIPIENTS	783	775	770	772	1.0%	1.7%	1.4%
TOTAL PAYMENTS	\$251,281	\$248,928	\$247,344	\$241,333	0.9%	1.6%	4.1%
CASES CLOSED	12	11	11	12	9.1%	9.1%	0.0%
*** BP							
APPLICATIONS RECEIVED	151	147	137	143	2.7%	10.2%	5.6%
APPLICATIONS APPROVED	39	60	29	25	-35.0%	34.5%	56.0%
APPLICATIONS REJECTED	103	121	92	89	-14.9%	12.0%	15.7%
APPLICATIONS PENDING	230	224	264	234	2.7%	-12.9%	-1.7%
RECIPIENTS	2,588	2,576	2,547	2,517	0.5%	1.6%	2.8%
TOTAL PAYMENTS	\$1,028,736	\$1,023,960	\$1,012,442	\$982,419	0.5%	1.6%	4.7%
CASES CLOSED	12	17	22	23	-29.4%	-45.5%	-47.8%
*** NC {4}							
APPLICATIONS RECEIVED	306	348	291	329	-12.1%	5.2%	-7.0%
APPLICATIONS APPROVED	262	229	209	250	14.4%	25.4%	4.8%
APPLICATIONS REJECTED	69	83	57	83	-16.9%	21.1%	-16.9%
APPLICATIONS PENDING	274	306	274	281	-10.5%	0.0%	-2.5%
TOTAL RECIPIENTS	7,623	7,599	7,589	7,684	0.3%	0.4%	-0.8%
RCF-II	5,150	5,112	5,108	5,106	0.7%	0.8%	0.9%
SNF-ICF	388	404	420	485	-4.0%	-7.6%	-20.0%
RCF-I	2,085	2,083	2,061	2,093	0.1%	1.2%	-0.4%
TOTAL PAYMENTS	\$1,869,087	\$1,863,174	\$1,863,255	\$1,863,104	0.3%	0.3%	0.3%
RCF-II	\$1,412,832	\$1,400,582	\$1,397,130	\$1,377,144	0.9%	1.1%	2.6%
SNF/ICF	\$145,034	\$151,605	\$157,573	\$177,225	-4.3%	-8.0%	-18.2%
RCF-I	\$311,221	\$310,987	\$308,552	\$308,735	0.1%	0.9%	0.8%
REINVESTIGATIONS	364	404	314	403	-9.9%	15.9%	-9.7%
CASES CLOSED	122	182	164	149	-33.0%	-25.6%	-18.1%
*** MA							
APPLICATIONS RECEIVED	14,592	15,239	14,671	13,638	-4.2%	-0.5%	7.0%
APPLICATIONS APPROVED	10,326	10,934	10,321	9,659	-5.6%	0.0%	6.9%
APPLICATIONS REJECTED	3,810	4,153	3,552	3,822	-8.3%	7.3%	-0.3%
APPLICATIONS PENDING	14,189	13,823	13,759	13,763	2.6%	3.1%	3.1%
RECIPIENTS	139,432	139,029	137,683	132,983	0.3%	1.3%	4.8%
CASES CLOSED	1,837	2,219	2,019	1,959	-17.2%	-9.0%	-6.2%
*** MA-K							
APPLICATIONS RECEIVED	273	313	269	282	-12.8%	1.5%	-3.2%
APPLICATIONS APPROVED - DMH	0	0	0	0	0.0%	0.0%	0.0%
APPLICATIONS APPROVED - DYS	58	62	40	69	-6.5%	45.0%	-15.9%
APPLICATIONS APPROVED - JCT	137	186	144	149	-26.3%	-4.9%	-8.1%
APPLICATIONS REJECTED	82	59	70	46	39.0%	17.1%	78.3%
APPLICATIONS PENDING	113	114	113	54	-0.9%	0.0%	109.3%
RECIPIENTS - DMH	12	12	12	13	0.0%	0.0%	-7.7%
RECIPIENTS - DYS	442	445	418	437	-0.7%	5.7%	1.1%
RECIPIENTS - JCT	875	933	887	757	-6.2%	-1.4%	15.6%
CASES CLOSED - DMH	1	0	0	0	0.0%	0.0%	0.0%
CASES CLOSED - DYS	55	68	47	62	-19.1%	17.0%	-11.3%
CASES CLOSED - JCT	135	194	132	149	-30.4%	2.3%	-9.4%

TABLE 1. DETAILED OPERATING STATISTICS (1)
SEPTEMBER 2000

CASELOAD INFORMATION	NUMBER OR AMOUNT THIS MONTH 09/00	NUMBER OR AMOUNT LAST MONTH 08/00	NUMBER OR AMOUNT 2 MONTHS AGO 07/00	NUMBER OR AMOUNT LAST YEAR 09/99	CHANGE FROM LAST MONTH	CHANGE FROM 2 MONTHS AGO	CHANGE FROM LAST YEAR
*** REFUGEE							
APPLICATIONS RECEIVED	55	71	62	91	-22.5%	-11.3%	-39.6%
APPLICATIONS APPROVED	59	41	51	136	43.9%	15.7%	-56.6%
APPLICATIONS REJECTED	2	0	0	6	0.0%	0.0%	-66.7%
APPLICATIONS PENDING	45	63	34	90	-28.6%	32.4%	-50.0%
CASES RECEIVING	329	303	289	537	8.6%	13.8%	-38.7%
TOTAL PERSONS	668	653	619	1,550	2.3%	7.9%	-56.9%
TOTAL PAYMENTS	\$11,098	\$9,612	\$10,566	\$52,450	15.5%	5.0%	-78.8%
REINVESTIGATIONS	1	1	0	1	0.0%	0.0%	0.0%
CASES CLOSED	58	39	27	42	48.7%	114.8%	38.1%
*** SSI ONLY							
RECIPIENTS	1,403	1,406	1,416	1,528	-0.2%	-0.9%	-8.2%
*** SSI-SP							
RECIPIENTS	588	593	599	717	-0.8%	-1.8%	-18.0%
TOTAL PAYMENTS	\$31,749	\$31,854	\$31,657	\$35,286	-0.3%	0.3%	-10.0%
AVERAGE PER RECIPIENT	\$53.99	\$53.72	\$52.85	\$49.21	0.5%	2.2%	9.7%
*** SP ONLY							
RECIPIENTS	182	184	185	225	-1.1%	-1.6%	-19.1%
TOTAL PAYMENTS	\$15,340	\$15,442	\$15,480	\$17,744	-0.7%	-0.9%	-13.5%
AVERAGE PER RECIPIENT	\$84.29	\$83.92	\$83.68	\$78.86	0.4%	0.7%	6.9%
*** QMB							
APPLICATIONS RECEIVED	958	1,159	1,021	1,108	-17.3%	-6.2%	-13.5%
APPLICATIONS APPROVED	553	660	565	632	-16.2%	-2.1%	-12.5%
APPLICATIONS REJECTED	411	502	438	452	-18.1%	-6.2%	-9.1%
APPLICATIONS PENDING	520	538	564	602	-3.3%	-7.8%	-13.6%
TOTAL PERSONS	12,150	11,954	12,091	11,695	1.6%	0.5%	3.9%
REINVESTIGATIONS	147	167	199	185	-12.0%	-26.1%	-20.5%
CASES CLOSED	1,970	2,019	2,099	1,716	-2.4%	-6.1%	14.8%
*** SLMB							
APPLICATIONS RECEIVED	544	680	651	611	-20.0%	-16.4%	-11.0%
APPLICATIONS APPROVED	201	235	221	251	-14.5%	-9.0%	-19.9%
APPLICATIONS REJECTED	355	456	385	434	-22.1%	-7.8%	-18.2%
APPLICATIONS PENDING	307	331	362	328	-7.3%	-15.2%	-6.4%
TOTAL PERSONS	7,436	7,386	7,336	6,541	0.7%	1.4%	13.7%
REINVESTIGATIONS	95	122	107	88	-22.1%	-11.2%	8.0%
CASES CLOSED	798	850	814	693	-6.1%	-2.0%	15.2%
*** VENDOR CASES							
RECIPIENTS	30,024	30,119	29,906	30,170	-0.3%	0.4%	-0.5%
CASES CLOSED	935	1,011	846	866	-7.5%	10.5%	8.0%

- (1) OBSERVE CAUTION IN USE OF PERCENTAGES WHEN BASE FOR COMPUTATIONS IS SMALL, ESPECIALLY IF OBSERVATIONS TOTAL LESS THAN 100. ALL PERCENTS ARE ROUNDED TO THE NEAREST TENTH OF ONE PERCENT.
(2) INCLUDES TEMPORARY ASSISTANCE-UP, GUARDIAN AND GRANDPARENTS AS FOSTER PARENTS CASES.
(3) PAYMENT DATA IS FOR INFORMATIONAL PURPOSES ONLY AND IS NOT MEANT TO PROVIDE AN AUDITABLE ACCOUNT OF EXPENDITURES.
(4) INCLUDES NC-GR AND NC-ABS RECIPIENTS AND PAYMENTS.

TABLE 2. DETAILED OPERATING STATISTICS BY AREA AND COUNTY FOR SEPTEMBER 2000

	AREA 1 ANDREW	AREA 1 ATCHISON	AREA 1 BUCHANAN	AREA 1 CALDWELL	AREA 1 CARROLL
*** TEMPORARY ASSISTANCE					
APPLICATIONS RECEIVED	7	7	91	8	8
APPLICATIONS APPROVED	6	4	65	9	7
APPLICATIONS REJECTED	3	2	27	2	4
APPLICATIONS PENDING	5	5	51	2	5
FAMILIES RECEIVING CASH	49	18	598	37	39
CHILDREN RECEIVING CASH	86	35	1,036	63	63
TOTAL PERSONS	117	47	1,427	87	88
TOTAL PAYMENTS	\$11,225	\$3,676	\$140,769	\$9,743	\$9,128
AVERAGE PER FAMILY	\$229.08	\$204.22	\$235.40	\$263.32	\$234.05
AVERAGE PER PERSON	\$95.94	\$78.21	\$98.65	\$111.99	\$103.73
TITLE XIX ONLY CASES	19	15	233	32	55
TITLE XIX ONLY PERSONS	51	47	767	118	166
TITLE XIX ONLY CHILDREN	29	23	447	74	97
TITLE XIX TRANSITIONAL CASES	9	4	158	8	17
TITLE XIX TRANSITIONAL PERSONS	25	12	264	13	42
TITLE XIX TRANSITIONAL CHILDREN	13	7	94	5	19
EXTENDED TRANSITIONAL CASES	5	5	62	5	8
EXTENDED TRANSITIONAL PERSONS	5	5	63	5	10
REINVESTIGATIONS	9	6	81	3	8
CASES CLOSED	6	3	69	5	10
*** TEMPORARY ASSISTANCE/UP					
FAMILIES RECEIVING	1	0	17	0	0
CHILDREN RECEIVING	3	0	39	0	0
TOTAL PERSONS	5	0	68	0	0
TOTAL PAYMENTS	\$51	\$0	\$5,468	\$0	\$0
AVERAGE PER FAMILY	\$51.00	\$0.00	\$321.65	\$0.00	\$0.00
AVERAGE PER PERSON	\$10.20	\$0.00	\$80.41	\$0.00	\$0.00
*** MC+					
APPLICATIONS RECEIVED	21	11	200	15	23
APPLICATIONS APPROVED	13	13	111	13	14
APPLICATIONS REJECTED	3	2	46	5	1
APPLICATIONS PENDING	7	3	103	7	14
FAMILIES RECEIVING	311	150	2,566	379	395
CUSTODIAL PARENTS RECEIVING	96	69	972	184	165
CHILDREN RECEIVING	602	271	4,752	786	772
REINVESTIGATIONS	31	9	137	7	15
CASES CLOSED	21	3	117	6	20
*** NON-CUSTODIAL PARENTS					
APPLICATIONS RECEIVED	0	0	5	0	0
APPLICATIONS APPROVED	0	0	5	0	0
APPLICATIONS REJECTED	0	0	0	0	0
APPLICATIONS PENDING	0	0	0	0	0
TOTAL PERSONS RECEIVING	2	1	13	0	1
CURRENT SUPPORT	0	0	1	0	0
PARENTS' FAIR SHARE	2	1	12	0	1
REINVESTIGATIONS	0	0	0	0	0
CASES CLOSED	0	0	1	0	0
*** GR-CASH					
APPLICATIONS RECEIVED	6	2	18	1	3
APPLICATIONS APPROVED	0	0	6	0	0
APPLICATIONS REJECTED	4	2	23	2	1
APPLICATIONS PENDING	7	2	39	1	4
CASES RECEIVING	2	1	57	2	2
PERSONS RECEIVING	2	1	57	2	2
CASH PAYMENTS	\$160	\$80	\$4,408	\$160	\$160
REINVESTIGATIONS	0	0	1	0	0
CASES CLOSED	0	0	3	0	1
MA-GR RECIPIENTS	5	3	111	9	3
MA-GR TOTAL PAYMENTS	\$400	\$240	\$8,795	\$720	\$240
*** HPH					
APPLICATIONS RECEIVED	3	5	63	0	8
APPLICATIONS APPROVED	3	6	42	0	8
APPLICATIONS REJECTED	0	1	15	0	1
APPLICATIONS PENDING	0	1	22	0	1
CASES RECEIVING	44	19	336	18	45
EXTENDED WOMEN'S HEALTH	40	13	240	41	26
CASES CLOSED	2	0	14	0	0
*** NEWBORNS	47	19	280	28	31
*** AB SUPP					
APPLICATIONS RECEIVED	0	0	4	0	0
APPLICATIONS APPROVED	0	0	0	0	0
APPLICATIONS REJECTED	0	0	2	1	0
APPLICATIONS PENDING	0	0	10	0	0
RECIPIENTS	1	0	17	2	1
TOTAL PAYMENTS	\$398	\$0	\$5,430	\$722	\$398
CASES CLOSED	0	0	2	0	0

TABLE 2. DETAILED OPERATING STATISTICS BY AREA AND COUNTY FOR SEPTEMBER 2000

	AREA 1 ANDREW	AREA 1 ATCHISON	AREA 1 BUCHANAN	AREA 1 CALDWELL	AREA 1 CARROLL
*** BP					
APPLICATIONS RECEIVED	1	0	5	0	0
APPLICATIONS APPROVED	0	0	0	0	0
APPLICATIONS REJECTED	0	0	2	1	0
APPLICATIONS PENDING	0	0	11	0	0
RECIPIENTS	9	0	66	3	6
TOTAL PAYMENTS	\$3,582	\$0	\$26,268	\$1,194	\$2,388
CASES CLOSED	0	0	1	0	0
*** NC					
APPLICATIONS RECEIVED	1	0	10	0	0
APPLICATIONS APPROVED	0	0	7	0	0
APPLICATIONS REJECTED	0	0	3	0	0
APPLICATIONS PENDING	1	0	15	0	0
RECIPIENTS	14	0	219	2	2
RCF-II	9	0	147	2	1
SNF-ICF	4	0	1	0	0
RCF-I	1	0	71	0	1
PAYMENTS	\$4,188	\$0	\$48,135	\$584	\$426
RCF-II	\$2,547	\$0	\$37,737	\$584	\$270
SNF/ICF	\$1,497	\$0	\$390	\$0	\$0
RCF-I	\$144	\$0	\$10,008	\$0	\$156
REINVESTIGATIONS	2	0	1	0	2
CASES CLOSED	1	0	1	0	0
*** MA					
APPLICATIONS RECEIVED	36	30	343	25	21
APPLICATIONS APPROVED	21	12	264	20	17
APPLICATIONS REJECTED	5	6	55	11	10
APPLICATIONS PENDING	42	36	297	18	31
RECIPIENTS	277	186	2,656	218	344
CASES CLOSED	4	1	47	3	6
*** MA-K					
APPLICATIONS RECEIVED	0	0	3	0	0
APPLICATIONS APPROVED-DMH	0	0	0	0	0
APPLICATIONS APPROVED-DYS/JCT	0	0	1	0	0
APPLICATIONS REJECTED	0	0	0	0	0
APPLICATIONS PENDING	0	0	2	0	0
RECIPIENTS - DMH	0	0	0	0	0
RECIPIENTS - DYS/JCT	0	22	41	0	0
CASES CLOSED - DMH	0	0	0	0	0
CASES CLOSED - DYS/JCT	0	3	4	0	0
*** REFUGEE					
APPLICATIONS RECEIVED	0	0	0	0	0
APPLICATIONS APPROVED	0	0	0	0	0
APPLICATIONS REJECTED	0	0	0	0	0
APPLICATIONS PENDING	0	0	0	0	0
CASES RECEIVING	0	0	0	0	0
TOTAL PERSONS	0	0	0	0	0
TOTAL PAYMENTS	\$0	\$0	\$0	\$0	\$0
REINVESTIGATIONS	0	0	0	0	0
CASES CLOSED	0	0	0	0	0
*** SSI ONLY					
RECIPIENTS	2	0	20	0	3
*** SSI-SP					
RECIPIENTS	0	0	13	1	2
TOTAL PAYMENTS	\$0	\$0	\$531	\$42	\$570
*** SP ONLY					
RECIPIENTS	0	0	2	2	0
TOTAL PAYMENTS	\$0	\$0	\$210	\$424	\$0
*** QMB					
APPLICATIONS RECEIVED	2	1	13	2	5
APPLICATIONS APPROVED	2	0	5	2	2
APPLICATIONS REJECTED	0	0	7	0	0
APPLICATIONS PENDING	0	1	5	0	3
TOTAL PERSONS	37	13	248	28	22
REINVESTIGATIONS	1	0	7	0	0
CASES CLOSED	4	2	50	7	5
*** SLMB					
APPLICATIONS RECEIVED	0	1	10	2	6
APPLICATIONS APPROVED	0	0	8	4	1
APPLICATIONS REJECTED	0	0	2	0	2
APPLICATIONS PENDING	0	1	1	0	3
TOTAL PERSONS	9	8	141	13	22
REINVESTIGATIONS	1	0	3	0	0
CASES CLOSED	0	0	24	0	3
*** VENDOR CASES					
RECIPIENTS	132	56	509	63	78
CASES CLOSED	3	2	14	1	3

TABLE 2. DETAILED OPERATING STATISTICS BY AREA AND COUNTY FOR SEPTEMBER 2000

	AREA 1 CASS	AREA 1 CHARITON	AREA 1 CLAY	AREA 1 CLINTON	AREA 1 COOPER
*** TEMPORARY ASSISTANCE					
APPLICATIONS RECEIVED	41	3	82	16	8
APPLICATIONS APPROVED	29	1	57	11	7
APPLICATIONS REJECTED	13	1	20	4	2
APPLICATIONS PENDING	19	2	38	8	4
FAMILIES RECEIVING CASH	236	24	458	54	48
CHILDREN RECEIVING CASH	397	52	763	95	82
TOTAL PERSONS	561	63	1,048	117	113
TOTAL PAYMENTS	\$54,692	\$5,472	\$109,741	\$14,267	\$10,890
AVERAGE PER FAMILY	\$231.75	\$228.00	\$239.61	\$264.20	\$226.88
AVERAGE PER PERSON	\$97.49	\$86.86	\$104.71	\$121.94	\$96.37
TITLE XIX ONLY CASES	209	13	246	33	27
TITLE XIX ONLY PERSONS	583	38	771	96	84
TITLE XIX ONLY CHILDREN	358	19	460	63	55
TITLE XIX TRANSITIONAL CASES	71	6	112	14	10
TITLE XIX TRANSITIONAL PERSONS	145	11	234	29	22
TITLE XIX TRANSITIONAL CHILDREN	61	3	113	13	10
EXTENDED TRANSITIONAL CASES	23	0	31	4	7
EXTENDED TRANSITIONAL PERSONS	24	0	34	4	8
REINVESTIGATIONS	41	7	78	7	2
CASES CLOSED	32	5	51	4	8
*** TEMPORARY ASSISTANCE/UP					
FAMILIES RECEIVING	0	0	2	0	0
CHILDREN RECEIVING	0	0	6	0	0
TOTAL PERSONS	0	0	9	0	0
TOTAL PAYMENTS	\$0	\$0	\$434	\$0	\$0
AVERAGE PER FAMILY	\$0.00	\$0.00	\$217.00	\$0.00	\$0.00
AVERAGE PER PERSON	\$0.00	\$0.00	\$48.22	\$0.00	\$0.00
*** MC+					
APPLICATIONS RECEIVED	108	12	199	27	26
APPLICATIONS APPROVED	77	5	115	22	18
APPLICATIONS REJECTED	27	1	64	10	6
APPLICATIONS PENDING	61	7	100	11	15
FAMILIES RECEIVING	1,391	176	2,351	393	375
CUSTODIAL PARENTS RECEIVING	450	56	737	181	142
CHILDREN RECEIVING	2,635	347	4,305	769	715
REINVESTIGATIONS	77	1	101	8	23
CASES CLOSED	52	4	66	15	13
*** NON-CUSTODIAL PARENTS					
APPLICATIONS RECEIVED	0	0	6	1	0
APPLICATIONS APPROVED	0	0	5	1	0
APPLICATIONS REJECTED	0	0	2	0	0
APPLICATIONS PENDING	0	0	0	0	0
TOTAL PERSONS RECEIVING	0	2	15	6	4
CURRENT SUPPORT	0	2	1	4	0
PARENTS' FAIR SHARE	0	0	14	2	4
REINVESTIGATIONS	0	0	0	0	0
CASES CLOSED	0	0	0	0	0
*** GR-CASH					
APPLICATIONS RECEIVED	15	0	17	4	2
APPLICATIONS APPROVED	0	0	4	0	0
APPLICATIONS REJECTED	10	0	23	0	2
APPLICATIONS PENDING	19	0	27	9	5
CASES RECEIVING	16	0	18	6	5
PERSONS RECEIVING	16	0	18	6	5
CASH PAYMENTS	\$1,280	\$0	\$1,360	\$480	\$400
REINVESTIGATIONS	0	0	0	0	0
CASES CLOSED	0	0	2	0	0
MA-GR RECIPIENTS	35	0	61	11	9
MA-GR TOTAL PAYMENTS	\$2,800	\$0	\$4,880	\$880	\$720
*** MPH					
APPLICATIONS RECEIVED	37	3	63	13	6
APPLICATIONS APPROVED	24	2	51	11	0
APPLICATIONS REJECTED	10	1	25	2	2
APPLICATIONS PENDING	13	1	13	3	3
CASES RECEIVING	181	25	399	68	41
EXTENDED WOMEN'S HEALTH	167	14	359	49	41
CASES CLOSED	2	0	8	1	2
*** NEWBORNS	174	21	410	67	49
*** AB SUPP					
APPLICATIONS RECEIVED	3	0	2	2	0
APPLICATIONS APPROVED	0	0	0	0	1
APPLICATIONS REJECTED	1	0	0	1	0
APPLICATIONS PENDING	3	0	3	2	0
RECIPIENTS	6	0	16	0	3
TOTAL PAYMENTS	\$1,553	\$0	\$5,503	\$0	\$1,194
CASES CLOSED	0	0	1	0	1

TABLE 2. DETAILED OPERATING STATISTICS BY AREA AND COUNTY FOR SEPTEMBER 2000

	AREA 1 CASS	AREA 1 CHARITON	AREA 1 CLAY	AREA 1 CLINTON	AREA 1 COOPER
*** BP					
APPLICATIONS RECEIVED	3	0	2	3	1
APPLICATIONS APPROVED	0	0	1	0	1
APPLICATIONS REJECTED	1	0	0	1	1
APPLICATIONS PENDING	4	0	2	3	0
RECIPIENTS	22	5	45	8	8
TOTAL PAYMENTS	\$8,756	\$1,990	\$17,903	\$3,184	\$3,184
CASES CLOSED	0	0	0	0	0
*** NC					
APPLICATIONS RECEIVED	4	1	7	0	1
APPLICATIONS APPROVED	4	1	2	0	1
APPLICATIONS REJECTED	0	0	1	0	0
APPLICATIONS PENDING	2	0	8	0	2
RECIPIENTS	72	6	153	3	16
RCF-II	54	4	120	2	12
SNF-ICF	4	0	1	0	0
RCF-I	14	2	32	1	4
PAYMENTS	\$18,342	\$1,480	\$37,663	\$659	\$3,678
RCF-II	\$14,598	\$1,168	\$32,635	\$584	\$3,054
SNF/ICF	\$1,560	\$0	\$390	\$0	\$0
RCF-I	\$2,184	\$312	\$4,638	\$75	\$624
REINVESTIGATIONS	2	3	16	1	0
CASES CLOSED	1	1	3	0	1
*** MA					
APPLICATIONS RECEIVED	130	29	211	39	52
APPLICATIONS APPROVED	85	31	153	27	37
APPLICATIONS REJECTED	30	2	58	8	4
APPLICATIONS PENDING	131	18	231	44	38
RECIPIENTS	904	245	1,602	256	374
CASES CLOSED	14	0	18	1	6
*** MA-K					
APPLICATIONS RECEIVED	0	0	4	0	0
APPLICATIONS APPROVED-DMH	0	0	0	0	0
APPLICATIONS APPROVED-DYS/JCT	0	0	1	0	0
APPLICATIONS REJECTED	0	0	3	0	0
APPLICATIONS PENDING	0	0	0	0	0
RECIPIENTS - DMH	0	0	0	0	0
RECIPIENTS - DYS/JCT	0	0	25	0	0
CASES CLOSED - DMH	0	0	0	0	0
CASES CLOSED - DYS/JCT	0	0	1	0	0
*** REFUGEE					
APPLICATIONS RECEIVED	0	0	0	0	0
APPLICATIONS APPROVED	0	0	0	0	0
APPLICATIONS REJECTED	0	0	0	0	0
APPLICATIONS PENDING	0	0	0	0	0
CASES RECEIVING	0	0	1	0	0
TOTAL PERSONS	0	0	1	0	0
TOTAL PAYMENTS	\$0	\$0	\$136	\$0	\$0
REINVESTIGATIONS	0	0	0	0	0
CASES CLOSED	0	0	0	0	0
*** SSI ONLY					
RECIPIENTS	4	4	6	1	0
*** SSI-SP					
RECIPIENTS	4	3	2	0	1
TOTAL PAYMENTS	\$158	\$114	\$45	\$0	\$10
*** SP ONLY					
RECIPIENTS	0	0	0	0	1
TOTAL PAYMENTS	\$0	\$0	\$0	\$0	\$15
*** QMB					
APPLICATIONS RECEIVED	10	2	16	4	8
APPLICATIONS APPROVED	12	2	9	1	1
APPLICATIONS REJECTED	2	1	6	2	6
APPLICATIONS PENDING	2	1	8	4	3
TOTAL PERSONS	104	30	181	26	27
REINVESTIGATIONS	0	1	7	0	0
CASES CLOSED	12	6	34	5	6
*** SLMB					
APPLICATIONS RECEIVED	2	0	10	2	5
APPLICATIONS APPROVED	1	2	2	0	4
APPLICATIONS REJECTED	0	0	7	1	2
APPLICATIONS PENDING	0	0	5	3	1
TOTAL PERSONS	64	13	91	27	35
REINVESTIGATIONS	1	0	2	0	0
CASES CLOSED	8	0	5	1	6
*** VENDOR CASES					
RECIPIENTS	429	113	710	184	152
CASES CLOSED	14	3	27	7	3

TABLE 2. DETAILED OPERATING STATISTICS BY AREA AND COUNTY FOR SEPTEMBER 2000

	AREA 1 DAVISS	AREA 1 DE KALB	AREA 1 GENTRY	AREA 1 GRUNDY	AREA 1 HARRISON
*** TEMPORARY ASSISTANCE					
APPLICATIONS RECEIVED	5	4	5	7	10
APPLICATIONS APPROVED	4	8	4	9	10
APPLICATIONS REJECTED	0	1	0	3	2
APPLICATIONS PENDING	2	2	1	1	3
FAMILIES RECEIVING CASH	19	47	8	43	34
CHILDREN RECEIVING CASH	36	86	18	81	62
TOTAL PERSONS	43	124	20	107	85
TOTAL PAYMENTS	\$5,152	\$11,626	\$2,270	\$10,911	\$9,017
AVERAGE PER FAMILY	\$271.16	\$247.36	\$283.75	\$253.74	\$265.21
AVERAGE PER PERSON	\$119.81	\$93.76	\$113.50	\$101.97	\$106.08
TITLE XIX ONLY CASES	32	22	11	58	33
TITLE XIX ONLY PERSONS	106	69	29	171	83
TITLE XIX ONLY CHILDREN	60	46	16	101	46
TITLE XIX TRANSITIONAL CASES	11	4	4	17	17
TITLE XIX TRANSITIONAL PERSONS	36	8	11	34	41
TITLE XIX TRANSITIONAL CHILDREN	21	3	6	12	20
EXTENDED TRANSITIONAL CASES	2	1	4	6	5
EXTENDED TRANSITIONAL PERSONS	2	1	4	6	8
REINVESTIGATIONS	5	3	2	5	9
CASES CLOSED	5	3	3	8	7
*** TEMPORARY ASSISTANCE/UP					
FAMILIES RECEIVING	0	3	0	0	0
CHILDREN RECEIVING	0	10	0	0	0
TOTAL PERSONS	0	16	0	0	0
TOTAL PAYMENTS	\$0	\$1,204	\$0	\$0	\$0
AVERAGE PER FAMILY	\$0.00	\$401.33	\$0.00	\$0.00	\$0.00
AVERAGE PER PERSON	\$0.00	\$75.25	\$0.00	\$0.00	\$0.00
*** MC+					
APPLICATIONS RECEIVED	14	14	20	28	23
APPLICATIONS APPROVED	11	12	16	24	12
APPLICATIONS REJECTED	3	2	4	12	5
APPLICATIONS PENDING	4	5	2	9	13
FAMILIES RECEIVING	275	229	172	361	323
CUSTODIAL PARENTS RECEIVING	140	84	81	151	136
CHILDREN RECEIVING	542	424	343	708	632
REINVESTIGATIONS	28	11	20	9	24
CASES CLOSED	7	10	6	6	11
*** NON-CUSTODIAL PARENTS					
APPLICATIONS RECEIVED	0	0	0	3	0
APPLICATIONS APPROVED	0	0	0	2	0
APPLICATIONS REJECTED	0	0	0	0	0
APPLICATIONS PENDING	0	0	0	1	0
TOTAL PERSONS RECEIVING	0	1	2	5	1
CURRENT SUPPORT	0	0	0	2	0
PARENTS' FAIR SHARE	0	1	2	3	1
REINVESTIGATIONS	0	0	0	0	0
CASES CLOSED	0	0	0	0	0
*** GR-CASH					
APPLICATIONS RECEIVED	0	2	1	1	1
APPLICATIONS APPROVED	0	0	0	1	0
APPLICATIONS REJECTED	0	4	1	4	1
APPLICATIONS PENDING	1	3	1	1	3
CASES RECEIVING	2	6	0	5	3
PERSONS RECEIVING	2	6	0	6	3
CASH PAYMENTS	\$160	\$480	\$0	\$400	\$240
REINVESTIGATIONS	0	0	0	0	0
CASES CLOSED	0	1	0	1	1
MA-GR RECIPIENTS	2	7	4	14	14
MA-GR TOTAL PAYMENTS	\$160	\$560	\$320	\$1,120	\$1,120
*** NPW					
APPLICATIONS RECEIVED	4	5	1	11	5
APPLICATIONS APPROVED	3	1	1	7	2
APPLICATIONS REJECTED	0	1	0	3	0
APPLICATIONS PENDING	1	3	0	3	3
CASES RECEIVING	33	24	21	43	48
EXTENDED WOMEN'S HEALTH	32	21	25	38	30
CASES CLOSED	2	1	1	0	1
*** NEWBORNS	41	22	35	32	37
*** AB SUPP					
APPLICATIONS RECEIVED	0	1	0	0	0
APPLICATIONS APPROVED	0	0	0	0	0
APPLICATIONS REJECTED	0	0	0	0	0
APPLICATIONS PENDING	0	1	0	1	0
RECIPIENTS	2	1	0	4	0
TOTAL PAYMENTS	\$796	\$398	\$0	\$1,249	\$0
CASES CLOSED	0	0	0	0	0

TABLE 2. DETAILED OPERATING STATISTICS BY AREA AND COUNTY FOR SEPTEMBER 2000

	AREA 1 DAVISS	AREA 1 DE KALB	AREA 1 GENTRY	AREA 1 GRUNDY	AREA 1 HARRISON
*** BP					
APPLICATIONS RECEIVED	0	1	0	0	0
APPLICATIONS APPROVED	0	0	0	0	0
APPLICATIONS REJECTED	0	0	0	0	0
APPLICATIONS PENDING	0	1	0	1	0
RECIPIENTS	3	8	3	3	3
TOTAL PAYMENTS	\$1,194	\$3,184	\$1,187	\$1,194	\$1,194
CASES CLOSED	0	0	0	0	0
*** NC					
APPLICATIONS RECEIVED	0	1	1	0	0
APPLICATIONS APPROVED	0	2	0	0	1
APPLICATIONS REJECTED	0	0	0	0	0
APPLICATIONS PENDING	0	0	1	0	0
RECIPIENTS	4	22	1	17	5
RCF-II	3	16	0	7	4
SNF-ICF	0	0	0	0	0
RCF-I	1	6	1	10	1
PAYMENTS	\$914	\$5,608	\$143	\$3,336	\$1,308
RCF-II	\$758	\$4,672	\$0	\$1,918	\$1,152
SNF/ICF	\$0	\$0	\$0	\$0	\$0
RCF-I	\$156	\$936	\$143	\$1,418	\$156
REINVESTIGATIONS	0	5	0	0	0
CASES CLOSED	0	0	0	0	0
*** MA					
APPLICATIONS RECEIVED	17	41	30	38	34
APPLICATIONS APPROVED	9	26	25	45	38
APPLICATIONS REJECTED	4	12	2	11	11
APPLICATIONS PENDING	17	34	14	22	28
RECIPIENTS	176	279	212	410	309
CASES CLOSED	1	4	5	4	2
*** MA-K					
APPLICATIONS RECEIVED	0	0	0	0	0
APPLICATIONS APPROVED-DMH	0	0	0	0	0
APPLICATIONS APPROVED-DYS/JCT	0	0	0	0	0
APPLICATIONS REJECTED	0	0	0	0	0
APPLICATIONS PENDING	0	0	0	0	0
RECIPIENTS - DMH	0	0	0	0	0
RECIPIENTS - DYS/JCT	0	0	0	0	0
CASES CLOSED - DMH	0	0	0	0	0
CASES CLOSED - DYS/JCT	0	0	0	0	0
*** REFUGEE					
APPLICATIONS RECEIVED	0	0	0	0	0
APPLICATIONS APPROVED	0	0	0	0	0
APPLICATIONS REJECTED	0	0	0	0	0
APPLICATIONS PENDING	0	0	0	0	0
CASES RECEIVING	0	0	0	0	0
TOTAL PERSONS	0	0	0	0	0
TOTAL PAYMENTS	\$0	\$0	\$0	\$0	\$0
REINVESTIGATIONS	0	0	0	0	0
CASES CLOSED	0	0	0	0	0
*** SSI ONLY					
RECIPIENTS	1	2	5	2	4
*** SSI-SP					
RECIPIENTS	1	0	0	2	4
TOTAL PAYMENTS	\$19	\$0	\$0	\$51	\$56
*** SP ONLY					
RECIPIENTS	0	0	0	0	0
TOTAL PAYMENTS	\$0	\$0	\$0	\$0	\$0
*** OMB					
APPLICATIONS RECEIVED	2	1	0	6	2
APPLICATIONS APPROVED	0	4	0	3	1
APPLICATIONS REJECTED	2	0	0	2	6
APPLICATIONS PENDING	1	0	0	3	1
TOTAL PERSONS	11	16	21	37	41
REINVESTIGATIONS	0	1	1	1	3
CASES CLOSED	3	3	4	4	7
*** SLMB					
APPLICATIONS RECEIVED	2	0	0	5	2
APPLICATIONS APPROVED	1	1	0	0	1
APPLICATIONS REJECTED	0	0	0	4	6
APPLICATIONS PENDING	1	0	0	3	1
TOTAL PERSONS	9	20	22	37	27
REINVESTIGATIONS	0	1	0	0	0
CASES CLOSED	1	3	5	7	6
*** VENDOR CASES					
RECIPIENTS	39	116	94	113	116
CASES CLOSED	0	2	2	5	2

TABLE 2. DETAILED OPERATING STATISTICS BY AREA AND COUNTY FOR SEPTEMBER 2000

	AREA 1 HOLT	AREA 1 HOWARD	AREA 1 JOHNSON	AREA 1 LAFAYETTE	AREA 1 LINN
*** TEMPORARY ASSISTANCE					
APPLICATIONS RECEIVED	5	6	46	28	16
APPLICATIONS APPROVED	1	5	40	22	14
APPLICATIONS REJECTED	0	0	15	9	3
APPLICATIONS PENDING	4	3	22	12	4
FAMILIES RECEIVING CASH	9	50	188	134	82
CHILDREN RECEIVING CASH	15	84	317	231	142
TOTAL PERSONS	18	123	450	325	192
TOTAL PAYMENTS	\$1,642	\$11,041	\$43,022	\$31,005	\$20,238
AVERAGE PER FAMILY	\$182.44	\$220.82	\$228.84	\$231.38	\$246.80
AVERAGE PER PERSON	\$91.22	\$89.76	\$95.60	\$95.40	\$105.41
TITLE XIX ONLY CASES	6	25	144	98	47
TITLE XIX ONLY PERSONS	18	83	414	312	158
TITLE XIX ONLY CHILDREN	11	52	248	193	100
TITLE XIX TRANSITIONAL CASES	5	13	43	33	23
TITLE XIX TRANSITIONAL PERSONS	8	20	79	59	42
TITLE XIX TRANSITIONAL CHILDREN	2	4	25	24	17
EXTENDED TRANSITIONAL CASES	4	6	14	14	4
EXTENDED TRANSITIONAL PERSONS	4	6	17	15	5
REINVESTIGATIONS	1	8	21	21	8
CASES CLOSED	1	7	33	18	15
*** TEMPORARY ASSISTANCE/UP					
FAMILIES RECEIVING	0	2	2	0	5
CHILDREN RECEIVING	0	3	4	0	12
TOTAL PERSONS	0	7	7	0	21
TOTAL PAYMENTS	\$0	\$334	\$417	\$0	\$1,430
AVERAGE PER FAMILY	\$0.00	\$167.00	\$208.50	\$0.00	\$286.00
AVERAGE PER PERSON	\$0.00	\$47.71	\$59.57	\$0.00	\$68.10
*** MC+					
APPLICATIONS RECEIVED	8	19	85	59	37
APPLICATIONS APPROVED	5	10	53	45	26
APPLICATIONS REJECTED	0	5	41	19	7
APPLICATIONS PENDING	7	9	41	22	13
FAMILIES RECEIVING	159	288	1,041	838	432
CUSTODIAL PARENTS RECEIVING	48	124	340	304	168
CHILDREN RECEIVING	317	557	1,954	1,564	839
REINVESTIGATIONS	0	12	31	21	11
CASES CLOSED	4	11	37	15	12
*** NON-CUSTODIAL PARENTS					
APPLICATIONS RECEIVED	0	0	1	0	2
APPLICATIONS APPROVED	0	0	1	0	1
APPLICATIONS REJECTED	0	0	0	0	0
APPLICATIONS PENDING	0	0	0	0	1
TOTAL PERSONS RECEIVING	0	2	5	5	2
CURRENT SUPPORT	0	1	0	0	1
PARENTS' FAIR SHARE	0	1	5	5	1
REINVESTIGATIONS	0	0	0	0	0
CASES CLOSED	0	0	0	0	0
*** GR-CASH					
APPLICATIONS RECEIVED	9	3	15	6	3
APPLICATIONS APPROVED	1	1	0	0	1
APPLICATIONS REJECTED	1	1	11	6	3
APPLICATIONS PENDING	12	4	27	17	3
CASES RECEIVING	4	2	12	14	5
PERSONS RECEIVING	4	2	12	14	5
CASH PAYMENTS	\$320	\$160	\$960	\$1,120	\$400
REINVESTIGATIONS	0	0	0	0	0
CASES CLOSED	1	0	1	1	1
MA-GR RECIPIENTS	3	4	34	18	9
MA-GR TOTAL PAYMENTS	\$240	\$320	\$2,720	\$1,440	\$720
*** NPW					
APPLICATIONS RECEIVED	4	2	40	11	12
APPLICATIONS APPROVED	2	1	31	6	5
APPLICATIONS REJECTED	1	0	18	3	2
APPLICATIONS PENDING	1	2	4	5	6
CASES RECEIVING	13	33	147	84	60
EXTENDED WOMEN'S HEALTH	17	45	150	108	42
CASES CLOSED	0	2	5	1	1
*** NEWBORNS					
APPLICATIONS RECEIVED	0	0	0	0	1
APPLICATIONS APPROVED	0	0	0	0	0
APPLICATIONS REJECTED	0	0	0	1	3
APPLICATIONS PENDING	1	0	2	0	1
RECIPIENTS	1	1	2	5	5
TOTAL PAYMENTS	\$368	\$290	\$389	\$1,914	\$1,483
CASES CLOSED	0	0	0	0	0

TABLE 2. DETAILED OPERATING STATISTICS BY AREA AND COUNTY FOR SEPTEMBER 2000

	AREA 1 HOLT	AREA 1 HOWARD	AREA 1 JOHNSON	AREA 1 LAFAYETTE	AREA 1 LINN
*** BP					
APPLICATIONS RECEIVED	0	0	1	0	1
APPLICATIONS APPROVED	0	0	0	0	2
APPLICATIONS REJECTED	0	0	0	1	0
APPLICATIONS PENDING	1	0	3	0	2
RECIPIENTS	3	5	16	17	10
TOTAL PAYMENTS	\$1,194	\$1,990	\$6,368	\$6,766	\$3,980
CASES CLOSED	0	0	0	0	0
*** NC					
APPLICATIONS RECEIVED	0	0	3	0	0
APPLICATIONS APPROVED	0	0	0	1	3
APPLICATIONS REJECTED	0	0	2	0	0
APPLICATIONS PENDING	0	0	3	0	0
RECIPIENTS	1	36	30	13	30
RCF-II	1	34	18	5	15
SNF-ICF	0	0	1	0	11
RCF-I	0	2	11	8	4
PAYMENTS	\$223	\$9,168	\$6,474	\$2,692	\$8,712
RCF-II	\$223	\$8,860	\$4,755	\$1,444	\$4,232
SNF/ICF	\$0	\$0	\$390	\$0	\$3,856
RCF-I	\$0	\$308	\$1,329	\$1,248	\$624
REINVESTIGATIONS	0	1	0	0	1
CASES CLOSED	0	0	0	0	1
*** MA					
APPLICATIONS RECEIVED	28	30	90	88	37
APPLICATIONS APPROVED	6	24	69	62	38
APPLICATIONS REJECTED	3	5	14	21	11
APPLICATIONS PENDING	34	15	88	103	42
RECIPIENTS	120	301	802	671	457
CASES CLOSED	0	3	12	11	11
*** MA-K					
APPLICATIONS RECEIVED	0	0	0	3	0
APPLICATIONS APPROVED-DMH	0	0	0	0	0
APPLICATIONS APPROVED-DYS/JCT	0	0	0	0	0
APPLICATIONS REJECTED	0	0	0	3	0
APPLICATIONS PENDING	0	0	0	0	0
RECIPIENTS - DMH	0	0	0	0	0
RECIPIENTS - DYS/JCT	0	0	0	0	0
CASES CLOSED - DMH	0	0	0	0	0
CASES CLOSED - DYS/JCT	0	0	0	0	0
*** REFUGEE					
APPLICATIONS RECEIVED	0	0	0	0	0
APPLICATIONS APPROVED	0	0	0	0	0
APPLICATIONS REJECTED	0	0	0	0	0
APPLICATIONS PENDING	0	0	0	0	0
CASES RECEIVING	0	0	0	0	0
TOTAL PERSONS	0	0	0	0	0
TOTAL PAYMENTS	\$0	\$0	\$0	\$0	\$0
REINVESTIGATIONS	0	0	0	0	0
CASES CLOSED	0	0	0	0	0
*** SSI ONLY					
RECIPIENTS	3	1	5	2	1
*** SSI-SP					
RECIPIENTS	0	3	1	3	1
TOTAL PAYMENTS	\$0	\$134	\$42	\$133	\$4
*** SP ONLY					
RECIPIENTS	0	0	0	1	1
TOTAL PAYMENTS	\$0	\$0	\$0	\$34	\$16
*** OMB					
APPLICATIONS RECEIVED	2	2	6	3	18
APPLICATIONS APPROVED	0	1	2	4	7
APPLICATIONS REJECTED	0	1	2	0	12
APPLICATIONS PENDING	2	0	4	1	9
TOTAL PERSONS	12	25	54	78	62
REINVESTIGATIONS	0	0	0	0	5
CASES CLOSED	0	4	8	17	6
*** SLMB					
APPLICATIONS RECEIVED	0	2	2	0	17
APPLICATIONS APPROVED	1	1	1	0	4
APPLICATIONS REJECTED	0	1	0	1	14
APPLICATIONS PENDING	0	0	2	0	9
TOTAL PERSONS	20	15	38	44	49
REINVESTIGATIONS	0	0	0	0	4
CASES CLOSED	2	2	1	4	6
*** VENDOR CASES					
RECIPIENTS	64	65	189	350	118
CASES CLOSED	0	2	3	4	4

TABLE 2. DETAILED OPERATING STATISTICS BY AREA AND COUNTY FOR SEPTEMBER 2000

	AREA 1 LIVINGSTON	AREA 1 MERCER	AREA 1 NODAWAY	AREA 1 PETTIS	AREA 1 PLATTE
*** TEMPORARY ASSISTANCE					
APPLICATIONS RECEIVED	19	5	5	70	26
APPLICATIONS APPROVED	13	3	4	42	21
APPLICATIONS REJECTED	1	1	1	34	7
APPLICATIONS PENDING	7	2	2	37	12
FAMILIES RECEIVING CASH	49	13	33	252	130
CHILDREN RECEIVING CASH	89	20	55	511	221
TOTAL PERSONS	124	28	73	680	290
TOTAL PAYMENTS	\$11,230	\$2,795	\$7,100	\$61,673	\$32,490
AVERAGE PER FAMILY	\$229.18	\$215.00	\$215.15	\$244.73	\$249.92
AVERAGE PER PERSON	\$90.56	\$99.82	\$97.26	\$90.70	\$112.03
TITLE XIX ONLY CASES	67	17	19	160	95
TITLE XIX ONLY PERSONS	216	47	67	502	286
TITLE XIX ONLY CHILDREN	129	29	38	310	163
TITLE XIX TRANSITIONAL CASES	16	5	13	38	33
TITLE XIX TRANSITIONAL PERSONS	27	13	30	78	70
TITLE XIX TRANSITIONAL CHILDREN	10	8	16	33	32
EXTENDED TRANSITIONAL CASES	8	3	3	16	12
EXTENDED TRANSITIONAL PERSONS	8	4	4	17	14
REINVESTIGATIONS	11	1	3	43	30
CASES CLOSED	6	4	2	39	27
*** TEMPORARY ASSISTANCE/UP					
FAMILIES RECEIVING	1	0	0	2	1
CHILDREN RECEIVING	2	0	0	7	4
TOTAL PERSONS	4	0	0	11	6
TOTAL PAYMENTS	\$342	\$0	\$0	\$444	\$431
AVERAGE PER FAMILY	\$342.00	\$0.00	\$0.00	\$222.00	\$431.00
AVERAGE PER PERSON	\$85.50	\$0.00	\$0.00	\$40.36	\$71.83
*** MC+					
APPLICATIONS RECEIVED	33	5	20	116	79
APPLICATIONS APPROVED	17	6	13	83	57
APPLICATIONS REJECTED	12	3	3	40	17
APPLICATIONS PENDING	17	1	8	58	34
FAMILIES RECEIVING	384	94	305	1,247	775
CUSTODIAL PARENTS RECEIVING	146	45	89	442	238
CHILDREN RECEIVING	762	168	556	2,250	1,332
REINVESTIGATIONS	27	5	20	53	72
CASES CLOSED	14	3	11	50	29
*** NON-CUSTODIAL PARENTS					
APPLICATIONS RECEIVED	2	0	0	0	0
APPLICATIONS APPROVED	1	0	0	0	0
APPLICATIONS REJECTED	0	0	0	0	0
APPLICATIONS PENDING	1	0	0	0	0
TOTAL PERSONS RECEIVING	5	0	1	8	3
CURRENT SUPPORT	1	0	0	1	0
PARENTS' FAIR SHARE	4	0	1	7	3
REINVESTIGATIONS	0	0	0	0	0
CASES CLOSED	0	0	0	0	0
*** GR-CASH					
APPLICATIONS RECEIVED	5	0	3	15	2
APPLICATIONS APPROVED	2	0	0	1	0
APPLICATIONS REJECTED	8	0	1	11	3
APPLICATIONS PENDING	4	2	4	24	9
CASES RECEIVING	8	1	3	8	1
PERSONS RECEIVING	8	1	3	8	1
CASH PAYMENTS	\$640	\$80	\$240	\$640	\$80
REINVESTIGATIONS	0	1	0	0	0
CASES CLOSED	1	0	1	2	0
HA-GR RECIPIENTS	11	3	2	33	20
HA-GR TOTAL PAYMENTS	\$880	\$240	\$160	\$2,577	\$1,600
*** MPW					
APPLICATIONS RECEIVED	11	4	8	37	22
APPLICATIONS APPROVED	6	5	6	28	12
APPLICATIONS REJECTED	1	2	1	13	6
APPLICATIONS PENDING	5	1	2	14	6
CASES RECEIVING	60	12	47	162	109
EXTENDED WOMEN'S HEALTH	52	14	30	119	102
CASES CLOSED	4	1	1	7	6
*** NEWBORNS					
APPLICATIONS RECEIVED	50	19	42	146	98
*** AB SUPP					
APPLICATIONS RECEIVED	0	0	0	0	1
APPLICATIONS APPROVED	0	0	0	0	0
APPLICATIONS REJECTED	0	0	0	0	0
APPLICATIONS PENDING	0	0	0	0	1
RECIPIENTS	2	1	3	3	2
TOTAL PAYMENTS	\$598	\$398	\$851	\$882	\$796
CASES CLOSED	0	0	0	0	0

TABLE 2. DETAILED OPERATING STATISTICS BY AREA AND COUNTY FOR SEPTEMBER 2000

	AREA 1 LIVINGSTON	AREA 1 MERCER	AREA 1 NODAWAY	AREA 1 PETTIS	AREA 1 PLATTE
*** BP					
APPLICATIONS RECEIVED	0	0	0	0	1
APPLICATIONS APPROVED	0	0	0	0	1
APPLICATIONS REJECTED	0	0	0	0	0
APPLICATIONS PENDING	0	0	0	0	2
RECIPIENTS	14	0	3	39	8
TOTAL PAYMENTS	\$5,572	\$0	\$1,194	\$15,522	\$3,184
CASES CLOSED	0	0	0	1	0
*** NC					
APPLICATIONS RECEIVED	3	2	0	5	4
APPLICATIONS APPROVED	1	2	0	5	3
APPLICATIONS REJECTED	0	1	1	1	0
APPLICATIONS PENDING	1	0	0	2	3
RECIPIENTS	67	11	8	109	58
RCF-II	47	6	4	59	32
SNF-ICF	16	1	0	0	1
RCF-I	4	4	4	50	25
PAYMENTS	\$18,467	\$2,387	\$1,764	\$23,156	\$13,442
RCF-II	\$11,603	\$1,467	\$1,140	\$15,543	\$9,154
SNF/ICF	\$6,240	\$296	\$0	\$0	\$390
RCF-I	\$624	\$624	\$624	\$7,613	\$3,898
REINVESTIGATIONS	3	1	1	13	2
CASES CLOSED	3	0	0	1	1
*** MA					
APPLICATIONS RECEIVED	41	14	41	162	81
APPLICATIONS APPROVED	30	9	27	118	62
APPLICATIONS REJECTED	12	9	10	45	16
APPLICATIONS PENDING	35	11	31	153	78
RECIPIENTS	398	126	364	1,129	519
CASES CLOSED	7	1	2	27	5
*** MA-K					
APPLICATIONS RECEIVED	0	0	0	0	0
APPLICATIONS APPROVED-DMH	0	0	0	0	0
APPLICATIONS APPROVED-DYS/JCT	0	0	0	0	0
APPLICATIONS REJECTED	0	0	0	0	0
APPLICATIONS PENDING	0	0	0	0	0
RECIPIENTS - DMH	0	0	1	1	0
RECIPIENTS - DYS/JCT	0	0	0	1	1
CASES CLOSED - DMH	0	0	0	0	0
CASES CLOSED - DYS/JCT	0	0	0	1	1
*** REFUGEE					
APPLICATIONS RECEIVED	0	0	0	0	0
APPLICATIONS APPROVED	0	0	0	0	0
APPLICATIONS REJECTED	0	0	0	0	0
APPLICATIONS PENDING	0	0	0	0	0
CASES RECEIVING	0	0	0	1	0
TOTAL PERSONS	0	0	0	1	0
TOTAL PAYMENTS	\$0	\$0	\$0	\$136	\$0
REINVESTIGATIONS	0	0	0	0	0
CASES CLOSED	0	0	0	0	0
*** SSI ONLY					
RECIPIENTS	3	0	8	8	2
*** SSI-SP					
RECIPIENTS	1	0	3	4	2
TOTAL PAYMENTS	\$60	\$0	\$141	\$94	\$64
*** SP ONLY					
RECIPIENTS	2	0	0	1	0
TOTAL PAYMENTS	\$451	\$0	\$0	\$21	\$0
*** QMB					
APPLICATIONS RECEIVED	2	1	2	18	8
APPLICATIONS APPROVED	2	1	1	10	3
APPLICATIONS REJECTED	0	0	2	10	11
APPLICATIONS PENDING	0	0	0	7	2
TOTAL PERSONS	53	8	60	144	58
REINVESTIGATIONS	0	1	0	2	1
CASES CLOSED	9	4	6	31	20
*** SLMB					
APPLICATIONS RECEIVED	2	1	0	14	4
APPLICATIONS APPROVED	1	1	0	6	3
APPLICATIONS REJECTED	0	0	0	13	8
APPLICATIONS PENDING	0	0	0	5	0
TOTAL PERSONS	39	7	27	99	29
REINVESTIGATIONS	1	0	0	3	0
CASES CLOSED	3	2	2	15	4
*** VENDOR CASES					
RECIPIENTS	133	25	113	232	244
CASES CLOSED	4	0	5	7	9

TABLE 2. DETAILED OPERATING STATISTICS BY AREA AND COUNTY FOR SEPTEMBER 2000

	AREA 1 PUTNAH	AREA 1 RANDOLPH	AREA 1 RAY	AREA 1 SALINE	AREA 1 SULLIVAN
*** TEMPORARY ASSISTANCE					
APPLICATIONS RECEIVED	4	34	31	27	8
APPLICATIONS APPROVED	2	20	22	15	3
APPLICATIONS REJECTED	1	13	4	3	2
APPLICATIONS PENDING	2	15	13	17	5
FAMILIES RECEIVING CASH	29	157	96	136	30
CHILDREN RECEIVING CASH	45	261	157	230	44
TOTAL PERSONS	70	349	222	317	58
TOTAL PAYMENTS	\$6,866	\$34,343	\$24,283	\$31,430	\$7,142
AVERAGE PER FAMILY	\$236.76	\$218.75	\$252.95	\$231.10	\$238.07
AVERAGE PER PERSON	\$98.09	\$98.40	\$109.38	\$99.15	\$123.14
TITLE XIX ONLY CASES	30	113	63	77	40
TITLE XIX ONLY PERSONS	106	371	186	225	114
TITLE XIX ONLY CHILDREN	61	235	113	143	77
TITLE XIX TRANSITIONAL CASES	7	40	23	54	9
TITLE XIX TRANSITIONAL PERSONS	13	110	54	110	18
TITLE XIX TRANSITIONAL CHILDREN	3	60	28	48	6
EXTENDED TRANSITIONAL CASES	1	19	8	14	10
EXTENDED TRANSITIONAL PERSONS	2	20	10	16	12
REINVESTIGATIONS	5	28	14	19	0
CASES CLOSED	5	25	10	29	3
*** TEMPORARY ASSISTANCE/UP					
FAMILIES RECEIVING	5	0	1	0	0
CHILDREN RECEIVING	9	0	1	0	0
TOTAL PERSONS	15	0	3	0	0
TOTAL PAYMENTS	\$1,298	\$0	\$75	\$0	\$0
AVERAGE PER FAMILY	\$259.60	\$0.00	\$75.00	\$0.00	\$0.00
AVERAGE PER PERSON	\$86.53	\$0.00	\$25.00	\$0.00	\$0.00
*** MC+					
APPLICATIONS RECEIVED	12	61	35	70	20
APPLICATIONS APPROVED	5	46	17	42	12
APPLICATIONS REJECTED	2	21	14	16	4
APPLICATIONS PENDING	8	23	19	47	16
FAMILIES RECEIVING	195	798	393	664	260
CUSTODIAL PARENTS RECEIVING	82	316	150	213	91
CHILDREN RECEIVING	362	1,486	737	1,240	473
REINVESTIGATIONS	7	39	33	22	2
CASES CLOSED	5	26	24	31	4
*** NON-CUSTODIAL PARENTS					
APPLICATIONS RECEIVED	0	1	0	0	0
APPLICATIONS APPROVED	0	1	0	0	0
APPLICATIONS REJECTED	0	0	0	0	0
APPLICATIONS PENDING	0	0	0	0	0
TOTAL PERSONS RECEIVING	1	14	0	1	0
CURRENT SUPPORT	0	0	0	1	0
PARENTS' FAIR SHARE	1	14	0	0	0
REINVESTIGATIONS	0	0	0	0	0
CASES CLOSED	0	1	0	0	0
*** GR-CASH					
APPLICATIONS RECEIVED	2	6	7	12	1
APPLICATIONS APPROVED	0	0	0	1	0
APPLICATIONS REJECTED	3	10	3	14	3
APPLICATIONS PENDING	1	8	8	17	5
CASES RECEIVING	4	8	7	6	4
PERSONS RECEIVING	4	8	7	6	4
CASH PAYMENTS	\$320	\$640	\$480	\$480	\$320
REINVESTIGATIONS	0	0	1	0	0
CASES CLOSED	0	1	2	1	0
MA-GR RECIPIENTS	12	22	10	22	14
MA-GR TOTAL PAYMENTS	\$960	\$1,760	\$800	\$1,760	\$1,120
*** MPH					
APPLICATIONS RECEIVED	5	27	10	18	10
APPLICATIONS APPROVED	2	19	11	13	5
APPLICATIONS REJECTED	1	5	3	9	4
APPLICATIONS PENDING	2	9	0	7	2
CASES RECEIVING	19	136	57	80	38
EXTENDED WOMEN'S HEALTH	18	89	61	63	29
CASES CLOSED	0	4	4	2	3
*** NEWBORNS	30	99	58	94	45
*** AB SUPP					
APPLICATIONS RECEIVED	0	2	0	0	0
APPLICATIONS APPROVED	0	0	0	0	0
APPLICATIONS REJECTED	0	2	1	0	0
APPLICATIONS PENDING	0	3	0	0	0
RECIPIENTS	2	3	2	2	1
TOTAL PAYMENTS	\$665	\$928	\$520	\$600	\$398
CASES CLOSED	0	0	0	0	0

TABLE 2. DETAILED OPERATING STATISTICS BY AREA AND COUNTY FOR SEPTEMBER 2000

	AREA 1 PUTNAM	AREA 1 RANDOLPH	AREA 1 RAY	AREA 1 SALINE	AREA 1 SULLIVAN
*** BP					
APPLICATIONS RECEIVED	0	2	0	0	0
APPLICATIONS APPROVED	0	0	0	0	0
APPLICATIONS REJECTED	0	2	1	0	0
APPLICATIONS PENDING	0	3	0	0	0
RECIPIENTS	3	16	11	10	5
TOTAL PAYMENTS	\$1,194	\$6,368	\$4,378	\$3,582	\$1,990
CASES CLOSED	0	1	0	0	0
*** NC					
APPLICATIONS RECEIVED	0	1	0	0	0
APPLICATIONS APPROVED	0	1	0	1	0
APPLICATIONS REJECTED	0	0	0	2	0
APPLICATIONS PENDING	0	2	0	1	0
RECIPIENTS	3	58	5	66	17
RCF-II	0	33	5	41	2
SNF-ICF	0	1	0	3	0
RCF-I	3	24	0	22	15
PAYMENTS	\$462	\$12,135	\$1,192	\$14,614	\$2,831
RCF-II	\$0	\$8,665	\$1,192	\$10,431	\$560
SNF/ICF	\$0	\$188	\$0	\$906	\$0
RCF-I	\$462	\$3,282	\$0	\$3,277	\$2,271
REINVESTIGATIONS	0	6	1	1	0
CASES CLOSED	0	2	1	0	0
*** MA					
APPLICATIONS RECEIVED	30	78	56	96	31
APPLICATIONS APPROVED	24	72	35	76	28
APPLICATIONS REJECTED	9	18	16	29	4
APPLICATIONS PENDING	26	68	47	83	29
RECIPIENTS	221	832	380	734	271
CASES CLOSED	1	12	6	18	2
*** MA-K					
APPLICATIONS RECEIVED	0	0	0	0	0
APPLICATIONS APPROVED-DMH	0	0	0	0	0
APPLICATIONS APPROVED-DYS/JCT	0	0	0	0	0
APPLICATIONS REJECTED	0	0	0	0	0
APPLICATIONS PENDING	0	0	0	0	0
RECIPIENTS - DMH	0	0	0	0	0
RECIPIENTS - DYS/JCT	0	1	0	6	0
CASES CLOSED - DMH	0	0	0	0	0
CASES CLOSED - DYS/JCT	0	0	0	0	0
*** REFUGEE					
APPLICATIONS RECEIVED	0	0	0	0	0
APPLICATIONS APPROVED	0	0	0	0	0
APPLICATIONS REJECTED	0	0	0	0	0
APPLICATIONS PENDING	0	0	0	0	0
CASES RECEIVING	0	0	0	0	0
TOTAL PERSONS	0	0	0	0	0
TOTAL PAYMENTS	\$0	\$0	\$0	\$0	\$0
REINVESTIGATIONS	0	0	0	0	0
CASES CLOSED	0	0	0	0	0
*** SSI ONLY					
RECIPIENTS	4	5	1	7	3
*** SSI-SP					
RECIPIENTS	0	1	0	2	1
TOTAL PAYMENTS	\$0	\$11	\$0	\$87	\$20
*** SP ONLY					
RECIPIENTS	0	1	1	1	0
TOTAL PAYMENTS	\$0	\$13	\$63	\$18	\$0
*** QMB					
APPLICATIONS RECEIVED	0	2	4	2	0
APPLICATIONS APPROVED	0	0	2	2	2
APPLICATIONS REJECTED	0	2	1	3	0
APPLICATIONS PENDING	0	3	3	3	1
TOTAL PERSONS	24	80	42	82	20
REINVESTIGATIONS	0	4	1	0	0
CASES CLOSED	5	15	5	17	7
*** SLMB					
APPLICATIONS RECEIVED	0	1	4	4	0
APPLICATIONS APPROVED	0	1	0	2	0
APPLICATIONS REJECTED	0	0	3	5	2
APPLICATIONS PENDING	0	0	3	3	1
TOTAL PERSONS	12	56	17	84	21
REINVESTIGATIONS	0	0	0	0	0
CASES CLOSED	1	2	1	10	4
*** VENDOR CASES					
RECIPIENTS	34	225	99	444	85
CASES CLOSED	3	4	6	6	4

TABLE 2. DETAILED OPERATING STATISTICS BY AREA AND COUNTY FOR SEPTEMBER 2000

	AREA 1 WORTH	AREA 2 ADAIR	AREA 2 AUDRAIN	AREA 2 BOONE	AREA 2 CALLAWAY
*** TEMPORARY ASSISTANCE					
APPLICATIONS RECEIVED	1	15	19	100	30
APPLICATIONS APPROVED	3	11	17	74	17
APPLICATIONS REJECTED	0	1	8	38	8
APPLICATIONS PENDING	0	7	11	53	14
FAMILIES RECEIVING CASH	3	95	158	912	231
CHILDREN RECEIVING CASH	6	167	270	1,657	422
TOTAL PERSONS	8	237	379	2,317	591
TOTAL PAYMENTS	\$810	\$24,304	\$37,938	\$219,043	\$56,437
AVERAGE PER FAMILY	\$270.00	\$255.83	\$240.11	\$240.18	\$244.32
AVERAGE PER PERSON	\$101.25	\$102.55	\$100.10	\$94.54	\$95.49
TITLE XIX ONLY CASES	12	65	59	489	117
TITLE XIX ONLY PERSONS	32	215	208	1,413	361
TITLE XIX ONLY CHILDREN	20	116	126	828	213
TITLE XIX TRANSITIONAL CASES	3	26	31	193	32
TITLE XIX TRANSITIONAL PERSONS	7	55	58	309	74
TITLE XIX TRANSITIONAL CHILDREN	3	26	24	101	39
EXTENDED TRANSITIONAL CASES	0	13	9	96	11
EXTENDED TRANSITIONAL PERSONS	0	14	10	98	12
REINVESTIGATIONS	0	18	7	124	17
CASES CLOSED	4	7	24	87	36
*** TEMPORARY ASSISTANCE/UP					
FAMILIES RECEIVING	0	1	2	5	2
CHILDREN RECEIVING	0	3	3	18	6
TOTAL PERSONS	0	5	6	28	10
TOTAL PAYMENTS	\$0	\$388	\$374	\$1,218	\$665
AVERAGE PER FAMILY	\$0.00	\$388.00	\$187.00	\$243.60	\$332.50
AVERAGE PER PERSON	\$0.00	\$77.60	\$62.33	\$43.50	\$66.50
*** MC+					
APPLICATIONS RECEIVED	3	34	41	192	64
APPLICATIONS APPROVED	2	17	25	131	41
APPLICATIONS REJECTED	1	14	12	65	30
APPLICATIONS PENDING	1	14	15	95	27
FAMILIES RECEIVING	84	551	634	3,393	1,180
CUSTODIAL PARENTS RECEIVING	36	246	220	1,216	443
CHILDREN RECEIVING	158	965	1,188	6,147	2,196
REINVESTIGATIONS	6	5	5	42	30
CASES CLOSED	4	8	16	87	17
*** NON-CUSTODIAL PARENTS					
APPLICATIONS RECEIVED	0	1	1	6	1
APPLICATIONS APPROVED	0	0	1	5	1
APPLICATIONS REJECTED	0	1	0	0	0
APPLICATIONS PENDING	0	0	0	0	0
TOTAL PERSONS RECEIVING	1	10	3	50	5
CURRENT SUPPORT	0	1	0	3	0
PARENTS' FAIR SHARE	1	9	3	47	5
REINVESTIGATIONS	0	0	0	0	0
CASES CLOSED	0	0	0	3	0
*** GR-CASH					
APPLICATIONS RECEIVED	1	10	6	49	5
APPLICATIONS APPROVED	0	1	0	3	3
APPLICATIONS REJECTED	1	8	11	46	13
APPLICATIONS PENDING	2	11	19	68	8
CASES RECEIVING	0	17	14	37	15
PERSONS RECEIVING	0	17	14	38	15
CASH PAYMENTS	\$0	\$1,360	\$1,040	\$2,880	\$1,200
REINVESTIGATIONS	0	0	0	1	1
CASES CLOSED	0	0	2	1	1
HA-GR RECIPIENTS	1	12	13	62	28
HA-GR TOTAL PAYMENTS	\$80	\$960	\$1,040	\$4,960	\$2,221
*** MPW					
APPLICATIONS RECEIVED	1	10	12	62	21
APPLICATIONS APPROVED	1	7	8	50	12
APPLICATIONS REJECTED	0	0	3	9	7
APPLICATIONS PENDING	0	4	3	21	11
CASES RECEIVING	5	81	87	355	113
EXTENDED WOMEN'S HEALTH	10	47	78	343	114
CASES CLOSED	0	3	1	12	1
*** NEWBORNS					
APPLICATIONS RECEIVED	7	62	91	240	85
*** AB SUPP					
APPLICATIONS RECEIVED	0	1	2	2	0
APPLICATIONS APPROVED	0	0	0	0	0
APPLICATIONS REJECTED	0	0	0	3	0
APPLICATIONS PENDING	0	0	5	3	2
RECIPIENTS	0	0	3	14	6
TOTAL PAYMENTS	\$0	\$0	\$1,194	\$4,939	\$1,287
CASES CLOSED	0	0	0	0	0

TABLE 2. DETAILED OPERATING STATISTICS BY AREA AND COUNTY FOR SEPTEMBER 2000

	AREA 1 WORTH	AREA 2 ADAIR	AREA 2 AUDRAIN	AREA 2 BOONE	AREA 2 CALLAWAY
*** BP					
APPLICATIONS RECEIVED	0	1	2	2	0
APPLICATIONS APPROVED	0	0	0	1	0
APPLICATIONS REJECTED	0	0	0	2	0
APPLICATIONS PENDING	0	0	5	3	2
RECIPIENTS	3	7	9	43	13
TOTAL PAYMENTS	\$1,194	\$2,786	\$3,582	\$17,114	\$5,174
CASES CLOSED	1	0	0	0	0
*** NC					
APPLICATIONS RECEIVED	0	4	2	8	2
APPLICATIONS APPROVED	0	0	0	3	2
APPLICATIONS REJECTED	0	2	0	1	0
APPLICATIONS PENDING	0	4	3	8	4
RECIPIENTS	2	37	47	118	62
RCF-II	2	28	44	61	27
SNF-ICF	0	0	1	5	3
RCF-I	0	9	2	52	32
PAYMENTS	\$584	\$8,204	\$12,286	\$25,297	\$12,348
RCF-II	\$584	\$6,956	\$11,618	\$15,612	\$6,740
SNF/ICF	\$0	\$0	\$390	\$1,950	\$793
RCF-I	\$0	\$1,248	\$278	\$7,935	\$4,815
REINVESTIGATIONS	0	0	0	5	0
CASES CLOSED	0	1	0	3	0
*** MA					
APPLICATIONS RECEIVED	13	89	65	348	108
APPLICATIONS APPROVED	8	70	39	225	80
APPLICATIONS REJECTED	2	22	21	97	36
APPLICATIONS PENDING	9	59	93	310	77
RECIPIENTS	67	734	579	2,483	899
CASES CLOSED	1	8	5	23	12
*** MA-K					
APPLICATIONS RECEIVED	0	6	1	22	3
APPLICATIONS APPROVED-DMH	0	0	0	0	0
APPLICATIONS APPROVED-DYS/JCT	0	7	1	11	1
APPLICATIONS REJECTED	0	0	0	9	3
APPLICATIONS PENDING	0	0	0	2	0
RECIPIENTS - DMH	0	1	0	1	0
RECIPIENTS - DYS/JCT	0	31	14	41	5
CASES CLOSED - DMH	0	0	0	0	0
CASES CLOSED - DYS/JCT	0	3	4	8	0
*** REFUGEE					
APPLICATIONS RECEIVED	0	0	0	2	0
APPLICATIONS APPROVED	0	0	0	4	0
APPLICATIONS REJECTED	0	0	0	0	0
APPLICATIONS PENDING	0	0	0	0	0
CASES RECEIVING	0	0	0	15	0
TOTAL PERSONS	0	0	0	31	0
TOTAL PAYMENTS	\$0	\$0	\$0	\$642	\$0
REINVESTIGATIONS	0	0	0	0	0
CASES CLOSED	0	0	0	3	0
*** SSI ONLY					
RECIPIENTS	0	9	4	7	3
*** SSI-SP					
RECIPIENTS	0	2	4	1	3
TOTAL PAYMENTS	\$0	\$358	\$90	\$128	\$39
*** SP ONLY					
RECIPIENTS	0	0	2	0	1
TOTAL PAYMENTS	\$0	\$0	\$118	\$0	\$62
*** QMB					
APPLICATIONS RECEIVED	2	0	2	20	2
APPLICATIONS APPROVED	2	0	2	17	1
APPLICATIONS REJECTED	0	1	0	2	0
APPLICATIONS PENDING	0	0	1	8	2
TOTAL PERSONS	12	50	54	192	100
REINVESTIGATIONS	0	0	0	1	0
CASES CLOSED	0	11	4	44	18
*** SLMB					
APPLICATIONS RECEIVED	2	1	0	8	3
APPLICATIONS APPROVED	0	1	0	4	1
APPLICATIONS REJECTED	2	1	0	6	3
APPLICATIONS PENDING	0	0	1	0	2
TOTAL PERSONS	11	31	27	119	66
REINVESTIGATIONS	0	0	0	0	0
CASES CLOSED	3	4	2	28	14
*** VENDOR CASES					
RECIPIENTS	27	175	148	369	154
CASES CLOSED	2	3	3	14	3

TABLE 2. DETAILED OPERATING STATISTICS BY AREA AND COUNTY FOR SEPTEMBER 2000

	AREA 2 CLARK	AREA 2 COLE	AREA 2 FRANKLIN	AREA 2 GASCONADE	AREA 2 JEFFERSON
*** TEMPORARY ASSISTANCE					
APPLICATIONS RECEIVED	0	24	68	6	163
APPLICATIONS APPROVED	0	16	70	4	84
APPLICATIONS REJECTED	0	15	11	1	67
APPLICATIONS PENDING	0	20	16	6	78
FAMILIES RECEIVING CASH	35	300	312	41	749
CHILDREN RECEIVING CASH	54	582	572	57	1,297
TOTAL PERSONS	75	787	786	80	1,890
TOTAL PAYMENTS	\$7,689	\$72,381	\$82,951	\$9,674	\$185,802
AVERAGE PER FAMILY	\$219.69	\$241.27	\$265.87	\$235.95	\$248.07
AVERAGE PER PERSON	\$102.52	\$91.97	\$105.54	\$120.93	\$98.31
TITLE XIX ONLY CASES	19	118	374	38	757
TITLE XIX ONLY PERSONS	62	387	1,178	120	2,244
TITLE XIX ONLY CHILDREN	36	225	728	76	1,339
TITLE XIX TRANSITIONAL CASES	8	45	139	20	180
TITLE XIX TRANSITIONAL PERSONS	19	75	259	42	351
TITLE XIX TRANSITIONAL CHILDREN	11	28	86	15	140
EXTENDED TRANSITIONAL CASES	3	15	33	0	83
EXTENDED TRANSITIONAL PERSONS	4	17	38	0	89
REINVESTIGATIONS	3	42	79	6	141
CASES CLOSED	6	21	64	9	90
*** TEMPORARY ASSISTANCE/UP					
FAMILIES RECEIVING	0	2	3	0	4
CHILDREN RECEIVING	0	7	8	0	9
TOTAL PERSONS	0	11	13	0	16
TOTAL PAYMENTS	\$0	\$723	\$1,027	\$0	\$1,317
AVERAGE PER FAMILY	\$0.00	\$361.50	\$342.33	\$0.00	\$329.25
AVERAGE PER PERSON	\$0.00	\$65.73	\$79.00	\$0.00	\$82.31
*** MC+					
APPLICATIONS RECEIVED	15	79	145	35	240
APPLICATIONS APPROVED	6	53	104	21	153
APPLICATIONS REJECTED	1	25	36	4	82
APPLICATIONS PENDING	12	41	44	16	114
FAMILIES RECEIVING	232	1,194	1,827	301	3,995
CUSTODIAL PARENTS RECEIVING	102	458	692	113	1,651
CHILDREN RECEIVING	432	2,133	3,352	561	7,174
REINVESTIGATIONS	2	37	178	10	146
CASES CLOSED	1	25	67	6	100
*** NON-CUSTODIAL PARENTS					
APPLICATIONS RECEIVED	0	0	1	0	3
APPLICATIONS APPROVED	0	0	1	0	3
APPLICATIONS REJECTED	0	0	0	0	0
APPLICATIONS PENDING	0	0	0	0	0
TOTAL PERSONS RECEIVING	3	17	28	2	46
CURRENT SUPPORT	0	2	2	0	1
PARENTS' FAIR SHARE	3	15	26	2	45
REINVESTIGATIONS	0	0	1	0	0
CASES CLOSED	0	1	1	1	7
*** GR-CASH					
APPLICATIONS RECEIVED	2	18	18	4	41
APPLICATIONS APPROVED	1	1	0	1	1
APPLICATIONS REJECTED	2	18	28	5	31
APPLICATIONS PENDING	0	22	23	6	69
CASES RECEIVING	4	17	13	4	34
PERSONS RECEIVING	4	17	13	4	34
CASH PAYMENTS	\$320	\$1,360	\$960	\$240	\$2,720
REINVESTIGATIONS	0	1	0	0	1
CASES CLOSED	0	0	2	0	2
MA-GR RECIPIENTS	3	27	32	4	54
MA-GR TOTAL PAYMENTS	\$240	\$2,160	\$2,560	\$320	\$4,320
*** MPW					
APPLICATIONS RECEIVED	4	35	32	9	77
APPLICATIONS APPROVED	5	20	28	7	62
APPLICATIONS REJECTED	0	8	15	2	23
APPLICATIONS PENDING	0	10	3	4	24
CASES RECEIVING	29	147	246	53	459
EXTENDED WOMEN'S HEALTH	17	114	236	29	530
CASES CLOSED	0	5	3	2	10
*** NEWBORNS					
APPLICATIONS RECEIVED	0	1	2	1	5
APPLICATIONS APPROVED	0	1	0	0	0
APPLICATIONS REJECTED	1	0	0	0	2
APPLICATIONS PENDING	0	4	4	1	5
RECIPIENTS	1	5	4	2	15
TOTAL PAYMENTS	\$398	\$996	\$1,294	\$640	\$4,628
CASES CLOSED	0	0	1	0	0

TABLE 2. DETAILED OPERATING STATISTICS BY AREA AND COUNTY FOR SEPTEMBER 2000

	AREA 2 CLARK	AREA 2 COLE	AREA 2 FRANKLIN	AREA 2 GASCONADE	AREA 2 JEFFERSON
*** BP					
APPLICATIONS RECEIVED	0	1	1	1	5
APPLICATIONS APPROVED	0	0	0	0	0
APPLICATIONS REJECTED	1	1	1	0	2
APPLICATIONS PENDING	0	4	3	1	6
RECIPIENTS	3	24	39	2	49
TOTAL PAYMENTS	\$1,187	\$9,154	\$15,522	\$796	\$19,502
CASES CLOSED	0	1	1	0	0
*** NC					
APPLICATIONS RECEIVED	0	2	2	1	18
APPLICATIONS APPROVED	0	5	2	0	14
APPLICATIONS REJECTED	0	1	1	0	4
APPLICATIONS PENDING	0	2	2	1	18
RECIPIENTS	5	93	66	18	364
RCF-II	5	67	33	2	153
SNF-ICF	0	3	13	0	13
RCF-I	0	23	20	16	198
PAYMENTS	\$1,379	\$22,847	\$16,622	\$2,951	\$75,627
RCF-II	\$1,379	\$18,172	\$9,358	\$561	\$41,196
SNF/ICF	\$0	\$1,170	\$4,613	\$0	\$4,287
RCF-I	\$0	\$3,505	\$2,651	\$2,390	\$30,144
REINVESTIGATIONS	0	6	0	0	1
CASES CLOSED	1	1	2	0	3
*** MA					
APPLICATIONS RECEIVED	29	160	175	42	294
APPLICATIONS APPROVED	18	113	115	28	174
APPLICATIONS REJECTED	4	46	57	13	81
APPLICATIONS PENDING	20	124	139	42	305
RECIPIENTS	246	1,051	1,507	303	2,293
CASES CLOSED	3	13	29	2	29
*** MA-K					
APPLICATIONS RECEIVED	0	8	2	0	11
APPLICATIONS APPROVED-DMH	0	0	0	0	0
APPLICATIONS APPROVED-DYS/JCT	0	6	1	0	6
APPLICATIONS REJECTED	0	1	1	0	7
APPLICATIONS PENDING	0	1	0	0	4
RECIPIENTS - DMH	0	0	0	0	0
RECIPIENTS - DYS/JCT	1	23	8	0	20
CASES CLOSED - DMH	0	0	0	0	0
CASES CLOSED - DYS/JCT	0	5	1	0	5
*** REFUGEE					
APPLICATIONS RECEIVED	0	0	0	0	1
APPLICATIONS APPROVED	0	4	0	0	0
APPLICATIONS REJECTED	0	0	0	0	0
APPLICATIONS PENDING	0	0	0	0	0
CASES RECEIVING	0	6	0	0	0
TOTAL PERSONS	0	6	0	0	0
TOTAL PAYMENTS	\$0	\$272	\$0	\$0	\$0
REINVESTIGATIONS	0	0	0	0	0
CASES CLOSED	0	0	0	0	0
*** SSI ONLY					
RECIPIENTS	1	3	8	3	33
*** SSI-SP					
RECIPIENTS	0	3	4	2	6
TOTAL PAYMENTS	\$0	\$223	\$179	\$46	\$136
*** SP ONLY					
RECIPIENTS	0	2	1	0	2
TOTAL PAYMENTS	\$0	\$78	\$16	\$0	\$24
*** QMB					
APPLICATIONS RECEIVED	1	7	9	7	20
APPLICATIONS APPROVED	0	7	5	3	10
APPLICATIONS REJECTED	0	3	8	5	8
APPLICATIONS PENDING	1	4	4	3	8
TOTAL PERSONS	20	95	172	41	258
REINVESTIGATIONS	0	0	0	0	1
CASES CLOSED	5	18	25	6	35
*** SLHB					
APPLICATIONS RECEIVED	0	2	7	2	16
APPLICATIONS APPROVED	1	1	2	1	6
APPLICATIONS REJECTED	0	2	4	2	9
APPLICATIONS PENDING	0	1	3	1	6
TOTAL PERSONS	12	53	141	20	167
REINVESTIGATIONS	0	0	0	0	0
CASES CLOSED	2	7	5	0	22
*** VENDOR CASES					
RECIPIENTS	60	251	489	165	846
CASES CLOSED	3	9	13	5	19

TABLE 2. DETAILED OPERATING STATISTICS BY AREA AND COUNTY FOR SEPTEMBER 2000

	AREA 2 KNOX	AREA 2 LEWIS	AREA 2 LINCOLN	AREA 2 MACON	AREA 2 MARION
*** TEMPORARY ASSISTANCE					
APPLICATIONS RECEIVED	2	10	48	6	27
APPLICATIONS APPROVED	1	3	36	8	29
APPLICATIONS REJECTED	0	3	12	2	7
APPLICATIONS PENDING	1	8	16	1	11
FAMILIES RECEIVING CASH	8	43	234	77	248
CHILDREN RECEIVING CASH	11	87	426	121	424
TOTAL PERSONS	18	124	577	168	603
TOTAL PAYMENTS	\$1,973	\$11,807	\$58,603	\$19,407	\$56,648
AVERAGE PER FAMILY	\$246.63	\$274.58	\$250.44	\$252.04	\$228.42
AVERAGE PER PERSON	\$109.61	\$95.22	\$101.56	\$115.52	\$93.94
TITLE XIX ONLY CASES	7	23	228	38	149
TITLE XIX ONLY PERSONS	27	68	724	115	458
TITLE XIX ONLY CHILDREN	16	40	451	71	271
TITLE XIX TRANSITIONAL CASES	1	14	76	19	59
TITLE XIX TRANSITIONAL PERSONS	5	20	142	61	117
TITLE XIX TRANSITIONAL CHILDREN	4	2	46	37	52
EXTENDED TRANSITIONAL CASES	3	13	41	7	27
EXTENDED TRANSITIONAL PERSONS	3	14	46	8	29
REINVESTIGATIONS	0	4	26	3	11
CASES CLOSED	0	12	25	11	31
*** TEMPORARY ASSISTANCE/UP					
FAMILIES RECEIVING	0	2	2	0	2
CHILDREN RECEIVING	0	4	5	0	9
TOTAL PERSONS	0	8	9	0	13
TOTAL PAYMENTS	\$0	\$438	\$467	\$0	\$638
AVERAGE PER FAMILY	\$0.00	\$219.00	\$233.50	\$0.00	\$319.00
AVERAGE PER PERSON	\$0.00	\$54.75	\$51.89	\$0.00	\$49.08
*** HC+					
APPLICATIONS RECEIVED	6	22	51	40	60
APPLICATIONS APPROVED	6	17	43	28	52
APPLICATIONS REJECTED	0	6	17	8	5
APPLICATIONS PENDING	2	6	15	11	14
FAMILIES RECEIVING	146	285	1,021	450	1,024
CUSTODIAL PARENTS RECEIVING	80	119	348	169	373
CHILDREN RECEIVING	312	526	1,919	789	1,859
REINVESTIGATIONS	7	11	31	9	37
CASES CLOSED	2	9	31	17	28
*** NON-CUSTODIAL PARENTS					
APPLICATIONS RECEIVED	1	0	4	0	0
APPLICATIONS APPROVED	1	0	3	0	0
APPLICATIONS REJECTED	0	0	0	0	0
APPLICATIONS PENDING	0	0	1	0	0
TOTAL PERSONS RECEIVING	5	4	14	6	11
CURRENT SUPPORT	1	0	2	0	1
PARENTS' FAIR SHARE	4	4	12	6	10
REINVESTIGATIONS	0	0	0	0	0
CASES CLOSED	0	0	0	0	2
*** GR-CASH					
APPLICATIONS RECEIVED	0	2	7	7	7
APPLICATIONS APPROVED	0	0	1	1	2
APPLICATIONS REJECTED	0	2	10	8	7
APPLICATIONS PENDING	1	3	15	8	4
CASES RECEIVING	0	2	8	4	14
PERSONS RECEIVING	0	2	8	4	14
CASH PAYMENTS	\$0	\$160	\$640	\$320	\$1,120
REINVESTIGATIONS	0	0	0	0	0
CASES CLOSED	0	0	1	1	6
MA-GR RECIPIENTS	0	4	20	12	16
MA-GR TOTAL PAYMENTS	\$0	\$320	\$1,600	\$960	\$1,280
*** NPM					
APPLICATIONS RECEIVED	2	8	34	8	17
APPLICATIONS APPROVED	2	6	21	4	18
APPLICATIONS REJECTED	0	2	9	2	1
APPLICATIONS PENDING	0	3	8	3	1
CASES RECEIVING	14	24	109	57	142
EXTENDED WOMEN'S HEALTH	11	29	105	39	97
CASES CLOSED	0	2	5	2	5
*** NEWBORNS	7	35	77	62	88
*** AB SUPP					
APPLICATIONS RECEIVED	0	0	2	0	0
APPLICATIONS APPROVED	0	0	0	0	0
APPLICATIONS REJECTED	0	1	1	0	0
APPLICATIONS PENDING	0	0	2	1	0
RECIPIENTS	0	7	6	1	10
TOTAL PAYMENTS	\$0	\$1,882	\$1,783	\$348	\$3,483
CASES CLOSED	0	0	0	0	0

TABLE 2. DETAILED OPERATING STATISTICS BY AREA AND COUNTY FOR SEPTEMBER 2000

	AREA 2 KNOX	AREA 2 LEWIS	AREA 2 LINCOLN	AREA 2 MACON	AREA 2 MARION
*** BP					
APPLICATIONS RECEIVED	0	0	2	0	0
APPLICATIONS APPROVED	0	0	0	0	0
APPLICATIONS REJECTED	0	1	0	0	0
APPLICATIONS PENDING	0	0	3	1	0
RECIPIENTS	2	1	17	10	16
TOTAL PAYMENTS	\$796	\$398	\$6,766	\$3,980	\$6,368
CASES CLOSED	0	0	0	0	0
*** NC					
APPLICATIONS RECEIVED	0	0	1	0	1
APPLICATIONS APPROVED	0	0	2	0	3
APPLICATIONS REJECTED	0	0	1	0	0
APPLICATIONS PENDING	0	0	0	0	2
RECIPIENTS	18	11	114	10	106
RCF-II	17	2	81	9	58
SNF/ICF	0	0	1	0	0
RCF-I	1	9	32	1	48
PAYMENTS	\$4,776	\$1,988	\$26,894	\$2,784	\$23,038
RCF-II	\$4,620	\$584	\$21,978	\$2,628	\$15,967
SNF/ICF	\$0	\$0	\$390	\$0	\$0
RCF-I	\$156	\$1,404	\$4,526	\$156	\$7,071
REINVESTIGATIONS	1	1	1	0	2
CASES CLOSED	0	0	1	0	1
*** MA					
APPLICATIONS RECEIVED	17	23	85	56	109
APPLICATIONS APPROVED	12	16	51	48	84
APPLICATIONS REJECTED	1	7	20	7	20
APPLICATIONS PENDING	10	20	91	37	99
RECIPIENTS	163	244	619	477	950
CASES CLOSED	2	2	5	4	14
*** MA-K					
APPLICATIONS RECEIVED	0	0	4	0	0
APPLICATIONS APPROVED-DMH	0	0	0	0	0
APPLICATIONS APPROVED-DYS/JCT	0	0	0	0	0
APPLICATIONS REJECTED	0	0	4	0	0
APPLICATIONS PENDING	0	0	0	0	0
RECIPIENTS - DMH	0	0	0	0	0
RECIPIENTS - DYS/JCT	0	0	0	5	1
CASES CLOSED - DMH	0	0	0	0	0
CASES CLOSED - DYS/JCT	0	0	0	0	0
*** REFUGEE					
APPLICATIONS RECEIVED	0	0	0	0	0
APPLICATIONS APPROVED	0	0	0	0	0
APPLICATIONS REJECTED	0	0	0	0	0
APPLICATIONS PENDING	0	0	0	0	0
CASES RECEIVING	0	0	0	0	0
TOTAL PERSONS	0	0	0	0	0
TOTAL PAYMENTS	\$0	\$0	\$0	\$0	\$0
REINVESTIGATIONS	0	0	0	0	0
CASES CLOSED	0	0	0	0	0
*** SSI ONLY					
RECIPIENTS	2	2	4	1	11
*** SSI-SP					
RECIPIENTS	1	0	1	1	5
TOTAL PAYMENTS	\$51	\$0	\$15	\$9	\$210
*** SP ONLY					
RECIPIENTS	1	0	1	1	0
TOTAL PAYMENTS	\$54	\$0	\$63	\$2	\$0
*** QMB					
APPLICATIONS RECEIVED	0	5	5	0	4
APPLICATIONS APPROVED	0	3	3	1	6
APPLICATIONS REJECTED	0	1	0	0	1
APPLICATIONS PENDING	0	5	3	0	1
TOTAL PERSONS	17	23	49	39	91
REINVESTIGATIONS	0	1	0	0	1
CASES CLOSED	4	2	9	9	20
*** SLMB					
APPLICATIONS RECEIVED	0	2	1	0	4
APPLICATIONS APPROVED	0	1	1	0	3
APPLICATIONS REJECTED	0	1	0	0	1
APPLICATIONS PENDING	0	2	1	0	0
TOTAL PERSONS	12	14	29	30	64
REINVESTIGATIONS	0	0	0	1	1
CASES CLOSED	2	0	1	6	7
*** VENDOR CASES					
RECIPIENTS	21	105	194	161	300
CASES CLOSED	1	2	7	4	9

TABLE 2. DETAILED OPERATING STATISTICS BY AREA AND COUNTY FOR SEPTEMBER 2000

	AREA 2 MONROE	AREA 2 MONTGOMERY	AREA 2 OSAGE	AREA 2 PIKE	AREA 2 RALLS
*** TEMPORARY ASSISTANCE					
APPLICATIONS RECEIVED	7	10	6	10	4
APPLICATIONS APPROVED	6	13	2	15	3
APPLICATIONS REJECTED	2	3	0	1	0
APPLICATIONS PENDING	3	3	5	3	2
FAMILIES RECEIVING CASH	32	64	35	102	35
CHILDREN RECEIVING CASH	49	112	63	180	67
TOTAL PERSONS	64	150	91	267	94
TOTAL PAYMENTS	\$8,153	\$14,859	\$8,603	\$23,333	\$10,152
AVERAGE PER FAMILY	\$254.78	\$232.17	\$245.80	\$228.75	\$290.06
AVERAGE PER PERSON	\$127.39	\$99.06	\$94.54	\$94.47	\$108.00
TITLE XIX ONLY CASES	24	37	18	95	22
TITLE XIX ONLY PERSONS	81	119	60	305	56
TITLE XIX ONLY CHILDREN	52	70	35	178	30
TITLE XIX TRANSITIONAL CASES	5	19	3	23	12
TITLE XIX TRANSITIONAL PERSONS	17	37	6	49	31
TITLE XIX TRANSITIONAL CHILDREN	10	15	2	23	14
EXTENDED TRANSITIONAL CASES	1	0	3	7	5
EXTENDED TRANSITIONAL PERSONS	2	0	3	8	5
REINVESTIGATIONS	7	11	1	29	8
CASES CLOSED	6	15	3	11	5
*** TEMPORARY ASSISTANCE/UP					
FAMILIES RECEIVING	0	1	3	1	4
CHILDREN RECEIVING	0	1	10	3	8
TOTAL PERSONS	0	3	16	4	15
TOTAL PAYMENTS	\$0	\$292	\$1,197	\$291	\$1,228
AVERAGE PER FAMILY	\$0.00	\$292.00	\$399.00	\$291.00	\$307.00
AVERAGE PER PERSON	\$0.00	\$97.33	\$74.81	\$72.75	\$81.87
*** MC+					
APPLICATIONS RECEIVED	9	32	16	29	19
APPLICATIONS APPROVED	4	23	9	15	11
APPLICATIONS REJECTED	3	5	7	10	6
APPLICATIONS PENDING	5	12	7	17	9
FAMILIES RECEIVING	250	362	236	576	217
CUSTODIAL PARENTS RECEIVING	100	152	115	238	85
CHILDREN RECEIVING	484	697	456	1,086	395
REINVESTIGATIONS	12	9	1	26	13
CASES CLOSED	4	18	2	13	8
*** NON-CUSTODIAL PARENTS					
APPLICATIONS RECEIVED	1	0	0	2	0
APPLICATIONS APPROVED	1	0	0	2	0
APPLICATIONS REJECTED	0	0	0	0	0
APPLICATIONS PENDING	0	0	0	0	0
TOTAL PERSONS RECEIVING	4	3	1	10	0
CURRENT SUPPORT	1	0	0	1	0
PARENTS' FAIR SHARE	3	3	1	9	0
REINVESTIGATIONS	0	0	0	0	0
CASES CLOSED	1	1	0	2	0
*** GR-CASH					
APPLICATIONS RECEIVED	0	1	6	1	1
APPLICATIONS APPROVED	0	0	0	0	0
APPLICATIONS REJECTED	0	2	2	1	3
APPLICATIONS PENDING	1	8	5	2	2
CASES RECEIVING	1	2	4	9	1
PERSONS RECEIVING	1	2	4	9	1
CASH PAYMENTS	\$80	\$160	\$320	\$720	\$80
REINVESTIGATIONS	0	0	0	0	0
CASES CLOSED	0	0	0	0	0
HA-GR RECIPIENTS	3	3	7	6	8
HA-GR TOTAL PAYMENTS	\$240	\$240	\$560	\$480	\$640
*** MPW					
APPLICATIONS RECEIVED	4	6	1	4	7
APPLICATIONS APPROVED	4	6	3	4	8
APPLICATIONS REJECTED	0	1	0	1	0
APPLICATIONS PENDING	2	0	0	0	0
CASES RECEIVING	34	41	25	50	27
EXTENDED WOMEN'S HEALTH	25	38	23	45	21
CASES CLOSED	0	1	0	2	1
*** NEWBORNS	23	36	19	37	22
*** AB SUPP					
APPLICATIONS RECEIVED	1	0	0	0	0
APPLICATIONS APPROVED	0	0	0	0	0
APPLICATIONS REJECTED	1	0	0	0	0
APPLICATIONS PENDING	0	0	0	0	0
RECIPIENTS	0	1	1	3	1
TOTAL PAYMENTS	\$0	\$311	\$398	\$968	\$398
CASES CLOSED	0	0	0	0	0

TABLE 2. DETAILED OPERATING STATISTICS BY AREA AND COUNTY FOR SEPTEMBER 2000

	AREA 2 MONROE	AREA 2 MONTGOMERY	AREA 2 OSAGE	AREA 2 PIKE	AREA 2 RALLS
*** BP					
APPLICATIONS RECEIVED	1	0	0	0	0
APPLICATIONS APPROVED	0	0	0	0	0
APPLICATIONS REJECTED	1	0	0	0	0
APPLICATIONS PENDING	0	0	0	0	0
RECIPIENTS	3	3	2	16	2
TOTAL PAYMENTS	\$1,194	\$1,194	\$796	\$6,368	\$796
CASES CLOSED	0	0	0	0	0
*** NC					
APPLICATIONS RECEIVED	0	0	1	1	0
APPLICATIONS APPROVED	0	0	0	0	0
APPLICATIONS REJECTED	0	0	0	0	0
APPLICATIONS PENDING	0	0	1	0	0
RECIPIENTS	22	33	20	14	9
RCF-II	10	27	10	13	7
SNF-ICF	9	1	1	0	0
RCF-I	3	5	9	1	2
PAYMENTS	\$6,786	\$8,807	\$3,946	\$3,873	\$1,879
RCF-II	\$2,808	\$7,637	\$2,478	\$3,793	\$1,567
SNF/ICF	\$3,510	\$390	\$372	\$0	\$0
RCF-I	\$468	\$780	\$1,096	\$80	\$312
REINVESTIGATIONS	1	1	0	0	0
CASES CLOSED	0	1	0	0	0
*** MA					
APPLICATIONS RECEIVED	15	46	24	55	28
APPLICATIONS APPROVED	11	24	19	30	22
APPLICATIONS REJECTED	1	14	3	13	8
APPLICATIONS PENDING	16	57	30	64	20
RECIPIENTS	280	307	214	526	198
CASES CLOSED	4	5	2	7	3
*** MA-K					
APPLICATIONS RECEIVED	0	0	0	0	0
APPLICATIONS APPROVED-DMH	0	0	0	0	0
APPLICATIONS APPROVED-DYS/JCT	0	0	0	0	0
APPLICATIONS REJECTED	0	0	0	0	0
APPLICATIONS PENDING	0	0	0	0	0
RECIPIENTS - DMH	0	0	0	0	0
RECIPIENTS - DYS/JCT	0	4	0	0	0
CASES CLOSED - DMH	0	0	0	0	0
CASES CLOSED - DYS/JCT	0	3	0	0	0
*** REFUGEE					
APPLICATIONS RECEIVED	0	0	0	0	0
APPLICATIONS APPROVED	0	0	0	0	0
APPLICATIONS REJECTED	0	0	0	0	0
APPLICATIONS PENDING	0	0	0	0	0
CASES RECEIVING	0	0	0	0	0
TOTAL PERSONS	0	0	0	0	0
TOTAL PAYMENTS	\$0	\$0	\$0	\$0	\$0
REINVESTIGATIONS	0	0	0	0	0
CASES CLOSED	0	0	0	0	0
*** SSI ONLY					
RECIPIENTS	2	1	2	5	0
*** SSI-SP					
RECIPIENTS	0	1	0	2	3
TOTAL PAYMENTS	\$0	\$4	\$0	\$38	\$386
*** SP ONLY					
RECIPIENTS	0	1	1	1	0
TOTAL PAYMENTS	\$0	\$18	\$44	\$9	\$0
*** QMB					
APPLICATIONS RECEIVED	2	2	0	4	5
APPLICATIONS APPROVED	0	0	1	3	2
APPLICATIONS REJECTED	1	3	1	0	1
APPLICATIONS PENDING	1	0	0	4	2
TOTAL PERSONS	17	31	17	44	24
REINVESTIGATIONS	1	0	0	1	0
CASES CLOSED	1	3	2	5	7
*** SLMB					
APPLICATIONS RECEIVED	2	2	0	1	2
APPLICATIONS APPROVED	1	0	0	0	0
APPLICATIONS REJECTED	1	1	0	0	0
APPLICATIONS PENDING	1	1	0	1	2
TOTAL PERSONS	13	6	14	22	15
REINVESTIGATIONS	2	0	0	0	0
CASES CLOSED	0	1	5	4	2
*** VENDOR CASES					
RECIPIENTS	47	162	83	141	53
CASES CLOSED	1	4	1	4	2

TABLE 2. DETAILED OPERATING STATISTICS BY AREA AND COUNTY FOR SEPTEMBER 2000

	AREA 2 ST CHARLES	AREA 2 SCHUYLER	AREA 2 SCOTLAND	AREA 2 SHELBY	AREA 2 WARREN
*** TEMPORARY ASSISTANCE					
APPLICATIONS RECEIVED	96	6	2	4	22
APPLICATIONS APPROVED	63	4	3	7	16
APPLICATIONS REJECTED	29	1	1	0	8
APPLICATIONS PENDING	37	3	2	3	7
FAMILIES RECEIVING CASH	722	17	8	35	117
CHILDREN RECEIVING CASH	1,345	38	12	62	204
TOTAL PERSONS	1,850	53	17	85	286
TOTAL PAYMENTS	\$174,692	\$5,113	\$1,675	\$9,117	\$28,300
AVERAGE PER FAMILY	\$241.96	\$300.76	\$209.38	\$260.49	\$241.88
AVERAGE PER PERSON	\$94.43	\$96.47	\$98.53	\$107.26	\$98.95
TITLE XIX ONLY CASES	497	21	17	17	62
TITLE XIX ONLY PERSONS	1,491	67	55	57	188
TITLE XIX ONLY CHILDREN	887	42	29	37	112
TITLE XIX TRANSITIONAL CASES	170	6	8	12	27
TITLE XIX TRANSITIONAL PERSONS	295	22	18	25	43
TITLE XIX TRANSITIONAL CHILDREN	115	14	6	8	12
EXTENDED TRANSITIONAL CASES	49	1	9	1	7
EXTENDED TRANSITIONAL PERSONS	51	2	10	2	7
REINVESTIGATIONS	106	0	1	6	10
CASES CLOSED	68	5	1	6	9
*** TEMPORARY ASSISTANCE/UP					
FAMILIES RECEIVING	5	1	0	0	4
CHILDREN RECEIVING	12	2	0	0	10
TOTAL PERSONS	20	4	0	0	16
TOTAL PAYMENTS	\$998	\$342	\$0	\$0	\$1,359
AVERAGE PER FAMILY	\$199.60	\$342.00	\$0.00	\$0.00	\$339.75
AVERAGE PER PERSON	\$49.90	\$85.50	\$0.00	\$0.00	\$84.94
*** MC+					
APPLICATIONS RECEIVED	194	5	6	19	24
APPLICATIONS APPROVED	154	3	4	12	16
APPLICATIONS REJECTED	55	1	4	4	5
APPLICATIONS PENDING	57	2	2	7	12
FAMILIES RECEIVING	3,110	134	169	211	492
CUSTODIAL PARENTS RECEIVING	1,114	67	69	83	167
CHILDREN RECEIVING	5,600	278	341	384	932
REINVESTIGATIONS	54	2	0	5	17
CASES CLOSED	53	5	3	6	14
*** NON-CUSTODIAL PARENTS					
APPLICATIONS RECEIVED	3	1	0	0	0
APPLICATIONS APPROVED	1	0	0	0	0
APPLICATIONS REJECTED	1	0	0	0	0
APPLICATIONS PENDING	0	1	0	0	0
TOTAL PERSONS RECEIVING	23	0	1	3	1
CURRENT SUPPORT	1	0	0	1	0
PARENTS' FAIR SHARE	22	0	1	2	1
REINVESTIGATIONS	0	0	0	0	0
CASES CLOSED	3	0	0	1	0
*** GR-CASH					
APPLICATIONS RECEIVED	25	0	1	0	8
APPLICATIONS APPROVED	3	0	0	0	1
APPLICATIONS REJECTED	13	3	2	1	11
APPLICATIONS PENDING	33	1	2	0	6
CASES RECEIVING	16	2	2	1	3
PERSONS RECEIVING	16	2	2	1	3
CASH PAYMENTS	\$1,280	\$160	\$160	\$80	\$240
REINVESTIGATIONS	0	0	0	0	0
CASES CLOSED	2	0	0	0	0
MA-GR RECIPIENTS	31	1	3	2	15
MA-GR TOTAL PAYMENTS	\$2,480	\$80	\$240	\$160	\$1,200
*** MPW					
APPLICATIONS RECEIVED	75	4	3	6	4
APPLICATIONS APPROVED	56	3	2	4	4
APPLICATIONS REJECTED	13	0	0	1	2
APPLICATIONS PENDING	20	1	1	1	1
CASES RECEIVING	424	18	11	27	58
EXTENDED WOMEN'S HEALTH	428	15	9	19	76
CASES CLOSED	10	1	1	3	0
*** NEWBORNS	384	19	6	34	52
*** AB SUPP					
APPLICATIONS RECEIVED	5	0	0	0	0
APPLICATIONS APPROVED	0	0	0	0	0
APPLICATIONS REJECTED	5	0	1	0	0
APPLICATIONS PENDING	4	1	0	0	1
RECIPIENTS	10	0	1	0	3
TOTAL PAYMENTS	\$3,457	\$0	\$173	\$0	\$842
CASES CLOSED	0	0	0	0	0

TABLE 2. DETAILED OPERATING STATISTICS BY AREA AND COUNTY FOR SEPTEMBER 2000

	AREA 2 ST CHARLES	AREA 2 SCHUYLER	AREA 2 SCOTLAND	AREA 2 SHELBY	AREA 2 WARREN
*** BP					
APPLICATIONS RECEIVED	5	0	0	0	0
APPLICATIONS APPROVED	2	0	0	0	0
APPLICATIONS REJECTED	3	0	1	0	0
APPLICATIONS PENDING	6	1	0	0	1
RECIPIENTS	56	1	5	2	18
TOTAL PAYMENTS	\$22,288	\$398	\$1,990	\$796	\$7,164
CASES CLOSED	0	0	0	0	0
*** NC					
APPLICATIONS RECEIVED	8	0	0	0	0
APPLICATIONS APPROVED	10	0	0	0	0
APPLICATIONS REJECTED	4	0	0	0	0
APPLICATIONS PENDING	0	0	0	0	0
RECIPIENTS	112	1	7	6	6
RCF-II	60	1	7	1	1
SNF-ICF	8	0	0	0	0
RCF-I	44	0	0	5	5
PAYMENTS	\$25,491	\$292	\$1,891	\$1,030	\$1,072
RCF-II	\$16,023	\$292	\$1,891	\$271	\$292
SNF/ICF	\$2,921	\$0	\$0	\$0	\$0
RCF-I	\$6,547	\$0	\$0	\$759	\$780
REINVESTIGATIONS	15	0	0	1	1
CASES CLOSED	3	0	0	0	0
*** MA					
APPLICATIONS RECEIVED	285	4	18	15	60
APPLICATIONS APPROVED	174	4	12	14	44
APPLICATIONS REJECTED	50	8	4	4	9
APPLICATIONS PENDING	229	7	19	8	42
RECIPIENTS	1,971	168	175	226	383
CASES CLOSED	21	1	1	4	6
*** MA-K					
APPLICATIONS RECEIVED	3	0	0	0	0
APPLICATIONS APPROVED-DMH	0	0	0	0	0
APPLICATIONS APPROVED-DYS/JCT	3	0	0	0	0
APPLICATIONS REJECTED	0	0	0	0	0
APPLICATIONS PENDING	0	0	0	0	0
RECIPIENTS - DMH	1	0	0	0	0
RECIPIENTS - DYS/JCT	11	0	0	0	0
CASES CLOSED - DMH	0	0	0	0	0
CASES CLOSED - DYS/JCT	1	0	0	0	0
*** REFUGEE					
APPLICATIONS RECEIVED	0	0	0	0	0
APPLICATIONS APPROVED	0	0	0	0	0
APPLICATIONS REJECTED	0	0	0	0	0
APPLICATIONS PENDING	0	0	0	0	0
CASES RECEIVING	0	0	0	0	0
TOTAL PERSONS	0	0	0	0	0
TOTAL PAYMENTS	\$0	\$0	\$0	\$0	\$0
REINVESTIGATIONS	0	0	0	0	0
CASES CLOSED	0	0	0	0	0
*** SSI ONLY					
RECIPIENTS	11	1	0	2	0
*** SSI-SP					
RECIPIENTS	4	0	2	0	8
TOTAL PAYMENTS	\$212	\$0	\$44	\$0	\$495
*** SP ONLY					
RECIPIENTS	0	0	0	0	1
TOTAL PAYMENTS	\$0	\$0	\$0	\$0	\$88
*** QMB					
APPLICATIONS RECEIVED	15	2	2	3	2
APPLICATIONS APPROVED	8	2	1	1	2
APPLICATIONS REJECTED	7	1	1	3	1
APPLICATIONS PENDING	9	1	2	3	0
TOTAL PERSONS	309	7	17	13	47
REINVESTIGATIONS	7	0	0	0	0
CASES CLOSED	39	0	3	3	9
*** SLMB					
APPLICATIONS RECEIVED	9	2	2	2	0
APPLICATIONS APPROVED	3	1	0	1	0
APPLICATIONS REJECTED	4	2	2	3	1
APPLICATIONS PENDING	6	1	2	1	0
TOTAL PERSONS	136	4	13	20	25
REINVESTIGATIONS	0	0	0	0	1
CASES CLOSED	10	0	0	3	2
*** VENDOR CASES					
RECIPIENTS	582	37	59	52	48
CASES CLOSED	7	2	0	0	1

TABLE 2. DETAILED OPERATING STATISTICS BY AREA AND COUNTY FOR SEPTEMBER 2000

	AREA 3 BOLLINGER	AREA 3 BUTLER	AREA 3 CAPE GIRARDEAU	AREA 3 CARTER	AREA 3 CRAWFORD
*** TEMPORARY ASSISTANCE					
APPLICATIONS RECEIVED	7	50	79	13	41
APPLICATIONS APPROVED	5	37	58	11	19
APPLICATIONS REJECTED	2	12	39	2	26
APPLICATIONS PENDING	2	31	48	1	17
FAMILIES RECEIVING CASH	46	464	433	46	209
CHILDREN RECEIVING CASH	90	819	763	81	364
TOTAL PERSONS	114	1,126	1,073	111	519
TOTAL PAYMENTS	\$11,082	\$102,034	\$98,722	\$11,898	\$50,495
AVERAGE PER FAMILY	\$240.91	\$219.90	\$228.00	\$258.65	\$241.60
AVERAGE PER PERSON	\$97.21	\$90.62	\$92.01	\$107.19	\$97.29
TITLE XIX ONLY CASES	73	200	149	50	121
TITLE XIX ONLY PERSONS	239	643	467	173	412
TITLE XIX ONLY CHILDREN	144	381	281	108	249
TITLE XIX TRANSITIONAL CASES	16	78	71	14	50
TITLE XIX TRANSITIONAL PERSONS	24	143	125	22	90
TITLE XIX TRANSITIONAL CHILDREN	3	43	46	4	26
EXTENDED TRANSITIONAL CASES	9	29	27	6	16
EXTENDED TRANSITIONAL PERSONS	11	33	27	6	17
REINVESTIGATIONS	5	108	52	9	49
CASES CLOSED	8	47	42	7	34
*** TEMPORARY ASSISTANCE/UP					
FAMILIES RECEIVING	1	8	4	1	3
CHILDREN RECEIVING	6	13	11	3	6
TOTAL PERSONS	8	24	19	5	11
TOTAL PAYMENTS	\$514	\$2,003	\$553	\$324	\$913
AVERAGE PER FAMILY	\$514.00	\$250.38	\$138.25	\$324.00	\$304.33
AVERAGE PER PERSON	\$64.25	\$83.46	\$29.11	\$64.80	\$83.00
*** MC+					
APPLICATIONS RECEIVED	32	113	124	21	73
APPLICATIONS APPROVED	15	75	84	19	59
APPLICATIONS REJECTED	3	24	41	6	25
APPLICATIONS PENDING	23	62	74	2	34
FAMILIES RECEIVING	498	1,707	1,432	373	771
CUSTODIAL PARENTS RECEIVING	213	820	496	213	344
CHILDREN RECEIVING	934	3,050	2,510	717	1,471
REINVESTIGATIONS	19	104	53	22	42
CASES CLOSED	11	62	44	14	27
*** NON-CUSTODIAL PARENTS					
APPLICATIONS RECEIVED	1	4	3	0	1
APPLICATIONS APPROVED	0	2	2	0	0
APPLICATIONS REJECTED	0	0	0	0	1
APPLICATIONS PENDING	1	1	1	0	0
TOTAL PERSONS RECEIVING	5	15	40	5	10
CURRENT SUPPORT	1	0	2	3	0
PARENTS' FAIR SHARE	4	15	38	2	10
REINVESTIGATIONS	0	1	0	0	1
CASES CLOSED	3	2	1	0	0
*** GR-CASH					
APPLICATIONS RECEIVED	2	33	29	6	29
APPLICATIONS APPROVED	0	5	3	2	0
APPLICATIONS REJECTED	4	30	33	1	22
APPLICATIONS PENDING	6	34	35	9	24
CASES RECEIVING	9	34	24	5	16
PERSONS RECEIVING	9	35	24	5	16
CASH PAYMENTS	\$646	\$2,800	\$1,920	\$400	\$1,200
REINVESTIGATIONS	0	0	0	0	2
CASES CLOSED	0	5	0	0	2
MA-GR RECIPIENTS	9	43	34	5	13
MA-GR TOTAL PAYMENTS	\$671	\$3,440	\$2,720	\$400	\$1,040
*** MPW					
APPLICATIONS RECEIVED	0	40	63	2	18
APPLICATIONS APPROVED	0	28	36	3	9
APPLICATIONS REJECTED	0	6	13	1	10
APPLICATIONS PENDING	0	11	25	0	4
CASES RECEIVING	47	192	242	44	97
EXTENDED WOMEN'S HEALTH	44	153	155	27	91
CASES CLOSED	1	7	7	2	2
*** NEWBORNS	55	132	197	28	96
*** AB SUPP					
APPLICATIONS RECEIVED	0	1	1	0	0
APPLICATIONS APPROVED	0	0	1	0	0
APPLICATIONS REJECTED	0	1	1	0	2
APPLICATIONS PENDING	1	0	2	0	0
RECIPIENTS	3	11	9	0	2
TOTAL PAYMENTS	\$589	\$3,144	\$3,137	\$0	\$745
CASES CLOSED	0	0	0	0	0

TABLE 2. DETAILED OPERATING STATISTICS BY AREA AND COUNTY FOR SEPTEMBER 2000

	AREA 3 BOLLINGER	AREA 3 BUTLER	AREA 3 CAPE GIRARDEAU	AREA 3 CARTER	AREA 3 CRAWFORD
*** BP					
APPLICATIONS RECEIVED	0	2	1	0	1
APPLICATIONS APPROVED	0	0	1	0	1
APPLICATIONS REJECTED	0	2	2	0	1
APPLICATIONS PENDING	1	0	2	0	1
RECIPIENTS	4	31	24	4	10
TOTAL PAYMENTS	\$1,592	\$12,338	\$9,552	\$1,592	\$3,980
CASES CLOSED	0	0	1	0	0
*** NC					
APPLICATIONS RECEIVED	0	5	7	0	3
APPLICATIONS APPROVED	0	3	4	0	2
APPLICATIONS REJECTED	0	1	2	0	1
APPLICATIONS PENDING	2	5	10	0	2
RECIPIENTS	47	131	207	41	63
RCF-II	38	75	183	30	26
SNF-ICF	0	1	1	0	0
RCF-I	9	55	23	11	37
PAYMENTS	\$11,794	\$29,852	\$52,943	\$10,323	\$12,332
RCF-II	\$10,464	\$21,297	\$49,075	\$8,760	\$6,799
SNF/ICF	\$0	\$390	\$390	\$0	\$0
RCF-I	\$1,330	\$8,165	\$3,478	\$1,563	\$5,533
REINVESTIGATIONS	0	17	4	2	2
CASES CLOSED	1	2	5	1	1
*** HA					
APPLICATIONS RECEIVED	37	247	187	29	99
APPLICATIONS APPROVED	30	200	141	23	62
APPLICATIONS REJECTED	14	60	60	4	28
APPLICATIONS PENDING	37	154	180	29	71
RECIPIENTS	526	2,646	1,457	410	765
CASES CLOSED	2	26	13	2	16
*** HA-K					
APPLICATIONS RECEIVED	0	4	3	0	0
APPLICATIONS APPROVED-DMH	0	0	0	0	0
APPLICATIONS APPROVED-DYS/JCT	0	1	3	0	0
APPLICATIONS REJECTED	0	3	0	0	0
APPLICATIONS PENDING	0	0	1	0	0
RECIPIENTS - DMH	0	0	0	0	0
RECIPIENTS - DYS/JCT	0	14	28	0	0
CASES CLOSED - DMH	0	0	0	0	0
CASES CLOSED - DYS/JCT	0	3	4	0	0
*** REFUGEE					
APPLICATIONS RECEIVED	0	0	0	0	0
APPLICATIONS APPROVED	0	0	0	0	0
APPLICATIONS REJECTED	0	0	0	0	0
APPLICATIONS PENDING	0	0	0	0	0
CASES RECEIVING	0	0	0	0	0
TOTAL PERSONS	0	0	0	0	0
TOTAL PAYMENTS	\$0	\$0	\$0	\$0	\$0
REINVESTIGATIONS	0	0	0	0	0
CASES CLOSED	0	0	0	0	0
*** SSI ONLY					
RECIPIENTS	10	35	10	4	7
*** SSI-SP					
RECIPIENTS	3	21	8	0	6
TOTAL PAYMENTS	\$86	\$1,296	\$520	\$0	\$113
*** SP ONLY					
RECIPIENTS	1	1	1	1	1
TOTAL PAYMENTS	\$35	\$116	\$15	\$59	\$17
*** QMB					
APPLICATIONS RECEIVED	2	22	14	6	35
APPLICATIONS APPROVED	0	19	7	4	12
APPLICATIONS REJECTED	0	4	17	1	22
APPLICATIONS PENDING	1	6	9	3	7
TOTAL PERSONS	36	182	159	21	66
REINVESTIGATIONS	0	4	0	1	1
CASES CLOSED	4	38	35	5	12
*** SLMB					
APPLICATIONS RECEIVED	2	10	16	3	36
APPLICATIONS APPROVED	0	5	5	0	2
APPLICATIONS REJECTED	0	4	15	1	33
APPLICATIONS PENDING	1	3	11	2	7
TOTAL PERSONS	22	113	111	12	49
REINVESTIGATIONS	0	2	0	0	2
CASES CLOSED	1	15	12	3	2
*** VENDOR CASES					
RECIPIENTS	52	377	378	35	167
CASES CLOSED	2	10	14	2	5

TABLE 2. DETAILED OPERATING STATISTICS BY AREA AND COUNTY FOR SEPTEMBER 2000

	AREA 3 DENT	AREA 3 DUNKLIN	AREA 3 HOWELL	AREA 3 IRON	AREA 3 MADISON
*** TEMPORARY ASSISTANCE					
APPLICATIONS RECEIVED	11	72	58	17	12
APPLICATIONS APPROVED	11	54	60	7	14
APPLICATIONS REJECTED	3	33	20	5	1
APPLICATIONS PENDING	5	30	25	8	5
FAMILIES RECEIVING CASH	117	718	355	101	79
CHILDREN RECEIVING CASH	202	1,344	615	176	124
TOTAL PERSONS	269	1,761	840	242	191
TOTAL PAYMENTS	\$27,619	\$168,788	\$82,602	\$23,275	\$17,053
AVERAGE PER FAMILY	\$236.06	\$235.08	\$232.68	\$230.45	\$215.86
AVERAGE PER PERSON	\$102.67	\$95.85	\$98.34	\$96.18	\$89.28
TITLE XIX ONLY CASES	76	297	170	62	61
TITLE XIX ONLY PERSONS	254	1,051	609	234	192
TITLE XIX ONLY CHILDREN	145	633	342	146	112
TITLE XIX TRANSITIONAL CASES	27	96	45	33	19
TITLE XIX TRANSITIONAL PERSONS	50	160	92	49	36
TITLE XIX TRANSITIONAL CHILDREN	18	50	43	12	9
EXTENDED TRANSITIONAL CASES	11	48	22	11	10
EXTENDED TRANSITIONAL PERSONS	15	55	24	13	14
REINVESTIGATIONS	23	96	76	35	19
CASES CLOSED	17	64	61	18	12
*** TEMPORARY ASSISTANCE/UP					
FAMILIES RECEIVING	2	1	5	5	2
CHILDREN RECEIVING	6	3	15	9	6
TOTAL PERSONS	9	5	22	16	8
TOTAL PAYMENTS	\$538	\$388	\$1,311	\$1,536	\$647
AVERAGE PER FAMILY	\$269.00	\$388.00	\$262.20	\$307.20	\$323.50
AVERAGE PER PERSON	\$59.78	\$77.60	\$59.59	\$96.00	\$80.88
*** MC+					
APPLICATIONS RECEIVED	35	140	137	34	28
APPLICATIONS APPROVED	31	98	86	28	26
APPLICATIONS REJECTED	9	51	27	9	4
APPLICATIONS PENDING	17	57	56	17	11
FAMILIES RECEIVING	724	1,825	1,714	488	474
CUSTODIAL PARENTS RECEIVING	310	829	786	253	185
CHILDREN RECEIVING	1,372	3,284	3,251	891	850
REINVESTIGATIONS	51	99	129	66	47
CASES CLOSED	25	51	73	27	28
*** NON-CUSTODIAL PARENTS					
APPLICATIONS RECEIVED	0	2	6	2	0
APPLICATIONS APPROVED	0	2	1	0	0
APPLICATIONS REJECTED	0	0	0	1	0
APPLICATIONS PENDING	0	0	4	1	0
TOTAL PERSONS RECEIVING	7	39	16	8	3
CURRENT SUPPORT	0	3	0	1	0
PARENTS' FAIR SHARE	7	36	16	7	3
REINVESTIGATIONS	0	0	0	0	0
CASES CLOSED	0	0	2	0	0
*** GR-CASH					
APPLICATIONS RECEIVED	7	43	15	4	2
APPLICATIONS APPROVED	1	5	0	0	0
APPLICATIONS REJECTED	4	29	10	5	6
APPLICATIONS PENDING	13	52	26	4	3
CASES RECEIVING	8	32	18	7	7
PERSONS RECEIVING	8	32	18	7	7
CASH PAYMENTS	\$640	\$2,560	\$1,440	\$560	\$560
REINVESTIGATIONS	0	0	0	0	0
CASES CLOSED	1	2	2	0	1
MA-GR RECIPIENTS	15	30	48	12	22
MA-GR TOTAL PAYMENTS	\$1,200	\$2,400	\$3,840	\$960	\$1,760
*** HPM					
APPLICATIONS RECEIVED	5	23	27	13	6
APPLICATIONS APPROVED	7	17	21	6	6
APPLICATIONS REJECTED	2	7	7	3	0
APPLICATIONS PENDING	3	3	6	6	1
CASES RECEIVING	80	160	164	39	40
EXTENDED WOMEN'S HEALTH	72	100	130	33	37
CASES CLOSED	3	8	6	0	0
*** NEWBORNS	67	115	115	31	37
*** AB SUPP					
APPLICATIONS RECEIVED	0	1	2	1	0
APPLICATIONS APPROVED	0	0	0	0	0
APPLICATIONS REJECTED	0	2	2	0	0
APPLICATIONS PENDING	1	1	1	1	0
RECIPIENTS	2	5	10	1	6
TOTAL PAYMENTS	\$659	\$1,851	\$3,304	\$398	\$1,984
CASES CLOSED	0	0	1	0	0

TABLE 2. DETAILED OPERATING STATISTICS BY AREA AND COUNTY FOR SEPTEMBER 2000

	AREA 3 DENT	AREA 3 DUNKLIN	AREA 3 HOWELL	AREA 3 IRON	AREA 3 MADISON
*** BP					
APPLICATIONS RECEIVED	0	1	2	1	0
APPLICATIONS APPROVED	0	2	1	0	0
APPLICATIONS REJECTED	0	1	2	0	0
APPLICATIONS PENDING	1	1	1	1	0
RECIPIENTS	4	26	19	9	13
TOTAL PAYMENTS	\$1,592	\$10,341	\$7,562	\$3,575	\$5,174
CASES CLOSED	0	0	2	0	0
*** NC					
APPLICATIONS RECEIVED	1	3	4	1	4
APPLICATIONS APPROVED	1	4	2	1	3
APPLICATIONS REJECTED	0	0	3	0	0
APPLICATIONS PENDING	1	0	3	1	2
RECIPIENTS	22	83	72	121	17
RCF-II	12	82	66	25	17
SNF-ICF	0	0	0	49	0
RCF-I	10	1	6	47	0
PAYMENTS	\$4,668	\$23,809	\$18,903	\$32,461	\$4,695
RCF-II	\$3,504	\$23,653	\$18,085	\$7,015	\$4,695
SNF/ICF	\$0	\$0	\$0	\$18,503	\$0
RCF-I	\$1,164	\$156	\$818	\$6,943	\$0
REINVESTIGATIONS	5	0	3	7	1
CASES CLOSED	0	0	0	2	2
*** MA					
APPLICATIONS RECEIVED	80	265	141	68	47
APPLICATIONS APPROVED	57	188	109	52	49
APPLICATIONS REJECTED	15	64	29	11	16
APPLICATIONS PENDING	77	204	141	32	28
RECIPIENTS	723	3,047	1,645	551	556
CASES CLOSED	7	43	33	8	8
*** MA-K					
APPLICATIONS RECEIVED	0	1	0	0	0
APPLICATIONS APPROVED-DMH	0	0	0	0	0
APPLICATIONS APPROVED-DYS/JCT	0	1	0	0	0
APPLICATIONS REJECTED	0	0	0	0	0
APPLICATIONS PENDING	0	0	0	0	0
RECIPIENTS - DMH	0	0	0	0	0
RECIPIENTS - DYS/JCT	2	7	0	10	2
CASES CLOSED - DMH	0	0	0	0	0
CASES CLOSED - DYS/JCT	1	2	0	2	0
*** REFUGEE					
APPLICATIONS RECEIVED	0	0	0	0	0
APPLICATIONS APPROVED	0	0	0	0	0
APPLICATIONS REJECTED	0	0	0	0	0
APPLICATIONS PENDING	0	0	0	0	0
CASES RECEIVING	0	0	0	0	0
TOTAL PERSONS	0	0	0	0	0
TOTAL PAYMENTS	\$0	\$0	\$0	\$0	\$0
REINVESTIGATIONS	0	0	0	0	0
CASES CLOSED	0	0	0	0	0
*** SSI ONLY					
RECIPIENTS	8	33	12	10	3
*** SSI-SP					
RECIPIENTS	0	19	5	4	0
TOTAL PAYMENTS	\$0	\$1,469	\$578	\$162	\$0
*** SP ONLY					
RECIPIENTS	1	5	2	1	0
TOTAL PAYMENTS	\$34	\$188	\$32	\$398	\$0
*** QMB					
APPLICATIONS RECEIVED	4	16	12	2	6
APPLICATIONS APPROVED	1	11	10	2	1
APPLICATIONS REJECTED	6	11	9	1	5
APPLICATIONS PENDING	3	4	11	0	2
TOTAL PERSONS	60	188	181	56	55
REINVESTIGATIONS	3	0	1	1	2
CASES CLOSED	15	52	30	16	17
*** SLMB					
APPLICATIONS RECEIVED	4	12	9	1	6
APPLICATIONS APPROVED	5	5	2	0	1
APPLICATIONS REJECTED	0	8	14	1	5
APPLICATIONS PENDING	4	5	8	0	2
TOTAL PERSONS	47	145	143	28	45
REINVESTIGATIONS	3	1	0	0	0
CASES CLOSED	1	24	12	4	6
*** VENDOR CASES					
RECIPIENTS	108	457	381	102	163
CASES CLOSED	1	22	13	1	5

TABLE 2. DETAILED OPERATING STATISTICS BY AREA AND COUNTY FOR SEPTEMBER 2000

	AREA 3 MISSISSIPPI	AREA 3 NEW MADRID	AREA 3 OREGON	AREA 3 PEMISCOT	AREA 3 PERRY
*** TEMPORARY ASSISTANCE					
APPLICATIONS RECEIVED	31	35	19	70	22
APPLICATIONS APPROVED	32	41	20	41	11
APPLICATIONS REJECTED	5	9	6	32	3
APPLICATIONS PENDING	16	11	3	40	11
FAMILIES RECEIVING CASH	461	360	103	570	70
CHILDREN RECEIVING CASH	828	653	188	1,177	125
TOTAL PERSONS	1,143	852	252	1,508	173
TOTAL PAYMENTS	\$103,819	\$83,030	\$25,414	\$136,470	\$15,500
AVERAGE PER FAMILY	\$230.20	\$230.64	\$246.74	\$239.42	\$221.43
AVERAGE PER PERSON	\$90.83	\$97.45	\$100.85	\$90.50	\$89.60
TITLE XIX ONLY CASES	47	138	66	154	50
TITLE XIX ONLY PERSONS	198	471	233	576	148
TITLE XIX ONLY CHILDREN	96	285	125	379	90
TITLE XIX TRANSITIONAL CASES	51	61	26	78	7
TITLE XIX TRANSITIONAL PERSONS	92	116	52	133	14
TITLE XIX TRANSITIONAL CHILDREN	33	49	22	45	6
EXTENDED TRANSITIONAL CASES	59	35	9	23	7
EXTENDED TRANSITIONAL PERSONS	62	39	11	23	7
REINVESTIGATIONS	74	56	31	61	12
CASES CLOSED	29	27	25	40	6
*** TEMPORARY ASSISTANCE/UP					
FAMILIES RECEIVING	1	1	0	2	1
CHILDREN RECEIVING	2	2	0	9	3
TOTAL PERSONS	4	4	0	13	5
TOTAL PAYMENTS	\$342	\$342	\$0	\$835	\$293
AVERAGE PER FAMILY	\$342.00	\$342.00	\$0.00	\$417.50	\$293.00
AVERAGE PER PERSON	\$85.50	\$85.50	\$0.00	\$64.23	\$58.60
*** MC+					
APPLICATIONS RECEIVED	45	63	49	99	26
APPLICATIONS APPROVED	38	35	30	41	18
APPLICATIONS REJECTED	11	19	20	49	7
APPLICATIONS PENDING	18	38	11	61	15
FAMILIES RECEIVING	715	918	506	1,236	497
CUSTODIAL PARENTS RECEIVING	267	408	248	465	172
CHILDREN RECEIVING	1,228	1,688	967	2,526	916
REINVESTIGATIONS	57	31	45	61	6
CASES CLOSED	33	35	19	41	9
*** NON-CUSTODIAL PARENTS					
APPLICATIONS RECEIVED	1	0	1	6	0
APPLICATIONS APPROVED	1	0	0	4	0
APPLICATIONS REJECTED	1	1	0	1	0
APPLICATIONS PENDING	0	0	1	0	0
TOTAL PERSONS RECEIVING	60	32	4	58	5
CURRENT SUPPORT	0	0	0	2	1
PARENTS' FAIR SHARE	60	32	4	56	4
REINVESTIGATIONS	1	1	0	1	0
CASES CLOSED	5	2	0	2	3
*** GR-CASH					
APPLICATIONS RECEIVED	15	14	5	27	4
APPLICATIONS APPROVED	1	3	1	1	0
APPLICATIONS REJECTED	10	15	3	25	2
APPLICATIONS PENDING	19	12	8	32	6
CASES RECEIVING	19	16	13	21	3
PERSONS RECEIVING	19	16	13	21	3
CASH PAYMENTS	\$1,520	\$1,280	\$960	\$1,680	\$240
REINVESTIGATIONS	1	0	1	1	0
CASES CLOSED	3	4	2	1	0
MA-GR RECIPIENTS	19	16	11	21	9
MA-GR TOTAL PAYMENTS	\$1,520	\$1,280	\$880	\$1,680	\$702
*** MPW					
APPLICATIONS RECEIVED	9	15	5	9	3
APPLICATIONS APPROVED	8	10	6	8	3
APPLICATIONS REJECTED	1	8	0	5	1
APPLICATIONS PENDING	1	4	1	2	1
CASES RECEIVING	73	98	42	89	52
EXTENDED WOMEN'S HEALTH	59	47	37	59	56
CASES CLOSED	5	6	0	7	0
*** NEWBORNS					
APPLICATIONS RECEIVED	70	73	33	51	76
*** AB SUPP					
APPLICATIONS RECEIVED	1	1	1	2	0
APPLICATIONS APPROVED	1	0	0	1	0
APPLICATIONS REJECTED	0	2	0	2	0
APPLICATIONS PENDING	1	2	1	1	0
RECIPIENTS	6	14	0	10	0
TOTAL PAYMENTS	\$1,930	\$3,749	\$0	\$2,788	\$0
CASES CLOSED	0	0	0	0	0

TABLE 2. DETAILED OPERATING STATISTICS BY AREA AND COUNTY FOR SEPTEMBER 2000

	AREA 3 MISSISSIPPI	AREA 3 NEW MADRID	AREA 3 OREGON	AREA 3 PEMISCOT	AREA 3 PERRY
*** BP					
APPLICATIONS RECEIVED	1	2	1	1	0
APPLICATIONS APPROVED	0	2	0	0	0
APPLICATIONS REJECTED	1	1	0	1	0
APPLICATIONS PENDING	1	2	1	1	0
RECIPIENTS	14	20	7	10	3
TOTAL PAYMENTS	\$5,572	\$7,960	\$2,786	\$3,980	\$1,194
CASES CLOSED	0	0	0	0	0
*** NC					
APPLICATIONS RECEIVED	0	1	0	0	0
APPLICATIONS APPROVED	0	1	0	0	2
APPLICATIONS REJECTED	0	0	0	0	0
APPLICATIONS PENDING	0	1	0	0	1
RECIPIENTS	3	13	4	1	38
RCF-II	3	10	3	0	37
SNF-ICF	0	2	0	0	0
RCF-I	0	1	1	1	1
PAYMENTS	\$876	\$3,564	\$1,032	\$156	\$9,985
RCF-II	\$876	\$2,628	\$876	\$0	\$9,829
SNF/ICF	\$0	\$780	\$0	\$0	\$0
RCF-I	\$0	\$156	\$156	\$156	\$156
REINVESTIGATIONS	0	2	0	0	1
CASES CLOSED	0	3	0	0	0
*** MA					
APPLICATIONS RECEIVED	88	115	69	116	46
APPLICATIONS APPROVED	73	82	43	78	55
APPLICATIONS REJECTED	19	32	12	30	9
APPLICATIONS PENDING	44	100	50	106	54
RECIPIENTS	1,067	1,463	728	2,135	425
CASES CLOSED	9	17	11	30	5
*** MA-K					
APPLICATIONS RECEIVED	0	1	0	1	0
APPLICATIONS APPROVED-DMH	0	0	0	0	0
APPLICATIONS APPROVED-DYS/JCT	0	1	0	1	0
APPLICATIONS REJECTED	0	0	0	0	0
APPLICATIONS PENDING	0	0	0	0	0
RECIPIENTS - DMH	0	0	0	0	0
RECIPIENTS - DYS/JCT	13	9	0	2	4
CASES CLOSED - DMH	0	0	0	0	0
CASES CLOSED - DYS/JCT	0	0	0	0	0
*** REFUGEE					
APPLICATIONS RECEIVED	0	0	0	0	0
APPLICATIONS APPROVED	0	0	0	0	0
APPLICATIONS REJECTED	0	0	0	0	0
APPLICATIONS PENDING	0	0	0	0	0
CASES RECEIVING	0	0	0	0	0
TOTAL PERSONS	0	0	0	0	0
TOTAL PAYMENTS	\$0	\$0	\$0	\$0	\$0
REINVESTIGATIONS	0	0	0	0	0
CASES CLOSED	0	0	0	0	0
*** SSI ONLY					
RECIPIENTS	24	23	11	32	4
*** SSI-SP					
RECIPIENTS	6	13	3	15	1
TOTAL PAYMENTS	\$403	\$334	\$397	\$489	\$41
*** SP ONLY					
RECIPIENTS	5	2	0	1	0
TOTAL PAYMENTS	\$263	\$73	\$0	\$36	\$0
*** QMB					
APPLICATIONS RECEIVED	3	12	4	9	4
APPLICATIONS APPROVED	1	4	3	3	2
APPLICATIONS REJECTED	1	4	1	2	0
APPLICATIONS PENDING	1	9	3	7	6
TOTAL PERSONS	55	78	47	70	59
REINVESTIGATIONS	1	3	0	2	0
CASES CLOSED	19	16	10	4	16
*** SLMB					
APPLICATIONS RECEIVED	4	10	2	6	3
APPLICATIONS APPROVED	1	1	3	1	0
APPLICATIONS REJECTED	2	5	1	1	3
APPLICATIONS PENDING	1	8	1	5	6
TOTAL PERSONS	47	49	32	40	37
REINVESTIGATIONS	0	2	1	0	0
CASES CLOSED	3	8	2	4	4
*** VENDOR CASES					
RECIPIENTS	166	273	82	168	124
CASES CLOSED	7	2	1	2	3

TABLE 2. DETAILED OPERATING STATISTICS BY AREA AND COUNTY FOR SEPTEMBER 2000

	AREA 3 REYNOLDS	AREA 3 RIPLEY	AREA 3 ST FRANCOIS	AREA 3 STE GENEVIEVE	AREA 3 SCOTT
*** TEMPORARY ASSISTANCE					
APPLICATIONS RECEIVED	13	28	69	11	49
APPLICATIONS APPROVED	10	19	75	6	41
APPLICATIONS REJECTED	2	5	24	9	14
APPLICATIONS PENDING	7	13	36	8	24
FAMILIES RECEIVING CASH	68	165	557	67	610
CHILDREN RECEIVING CASH	113	279	950	115	1,066
TOTAL PERSONS	156	388	1,355	161	1,431
TOTAL PAYMENTS	\$16,180	\$38,005	\$126,056	\$15,959	\$138,970
AVERAGE PER FAMILY	\$237.94	\$230.33	\$226.31	\$238.19	\$227.82
AVERAGE PER PERSON	\$103.72	\$97.95	\$93.03	\$99.12	\$97.11
TITLE XIX ONLY CASES	56	98	333	66	195
TITLE XIX ONLY PERSONS	187	341	1,084	198	681
TITLE XIX ONLY CHILDREN	108	196	629	119	398
TITLE XIX TRANSITIONAL CASES	12	47	110	19	134
TITLE XIX TRANSITIONAL PERSONS	25	93	219	33	226
TITLE XIX TRANSITIONAL CHILDREN	7	32	80	12	74
EXTENDED TRANSITIONAL CASES	9	26	65	15	58
EXTENDED TRANSITIONAL PERSONS	9	29	78	19	64
REINVESTIGATIONS	17	27	130	17	102
CASES CLOSED	7	17	75	9	60
*** TEMPORARY ASSISTANCE/UP					
FAMILIES RECEIVING	0	0	7	0	5
CHILDREN RECEIVING	0	0	22	0	6
TOTAL PERSONS	0	0	32	0	14
TOTAL PAYMENTS	\$0	\$0	\$1,467	\$0	\$1,339
AVERAGE PER FAMILY	\$0.00	\$0.00	\$209.57	\$0.00	\$267.80
AVERAGE PER PERSON	\$0.00	\$0.00	\$45.84	\$0.00	\$95.64
*** MC+					
APPLICATIONS RECEIVED	26	46	152	21	124
APPLICATIONS APPROVED	20	37	111	15	88
APPLICATIONS REJECTED	6	15	64	9	37
APPLICATIONS PENDING	11	24	53	12	56
FAMILIES RECEIVING	341	839	1,931	441	1,727
CUSTODIAL PARENTS RECEIVING	193	391	872	187	737
CHILDREN RECEIVING	605	1,487	3,384	801	3,141
REINVESTIGATIONS	37	50	121	26	88
CASES CLOSED	17	29	97	15	69
*** NON-CUSTODIAL PARENTS					
APPLICATIONS RECEIVED	0	0	10	0	1
APPLICATIONS APPROVED	0	0	6	0	1
APPLICATIONS REJECTED	0	0	4	0	0
APPLICATIONS PENDING	0	0	1	0	0
TOTAL PERSONS RECEIVING	5	5	35	1	55
CURRENT SUPPORT	0	0	5	0	0
PARENTS' FAIR SHARE	5	5	30	1	55
REINVESTIGATIONS	0	0	2	0	0
CASES CLOSED	0	0	1	0	3
*** GR-CASH					
APPLICATIONS RECEIVED	5	11	38	7	26
APPLICATIONS APPROVED	2	1	3	0	4
APPLICATIONS REJECTED	6	7	45	7	21
APPLICATIONS PENDING	6	15	41	4	37
CASES RECEIVING	8	29	36	6	25
PERSONS RECEIVING	8	29	36	6	25
CASH PAYMENTS	\$640	\$2,320	\$2,880	\$400	\$2,000
REINVESTIGATIONS	0	0	3	0	0
CASES CLOSED	0	1	3	1	1
MA-GR RECIPIENTS	11	16	63	10	47
MA-GR TOTAL PAYMENTS	\$880	\$1,280	\$5,040	\$800	\$3,760
*** MPW					
APPLICATIONS RECEIVED	7	9	35	8	21
APPLICATIONS APPROVED	5	6	31	4	23
APPLICATIONS REJECTED	0	2	9	3	3
APPLICATIONS PENDING	3	3	5	4	8
CASES RECEIVING	32	82	248	41	196
EXTENDED WOMEN'S HEALTH	14	53	158	20	150
CASES CLOSED	1	3	9	1	2
*** NEWBORNS	17	31	199	31	130
*** AB SUPP					
APPLICATIONS RECEIVED	0	1	3	0	2
APPLICATIONS APPROVED	0	1	0	0	0
APPLICATIONS REJECTED	0	2	2	0	2
APPLICATIONS PENDING	0	0	3	0	1
RECIPIENTS	2	6	9	1	7
TOTAL PAYMENTS	\$629	\$1,790	\$2,855	\$266	\$2,025
CASES CLOSED	0	1	0	0	0

TABLE 2. DETAILED OPERATING STATISTICS BY AREA AND COUNTY FOR SEPTEMBER 2000

	AREA 3 REYNOLDS	AREA 3 RIPLEY	AREA 3 ST FRANCOIS	AREA 3 STE GENEVIEVE	AREA 3 SCOTT
*** BP					
APPLICATIONS RECEIVED	0	0	4	0	3
APPLICATIONS APPROVED	0	0	0	0	2
APPLICATIONS REJECTED	0	2	6	0	2
APPLICATIONS PENDING	0	0	2	0	3
RECIPIENTS	4	9	52	6	28
TOTAL PAYMENTS	\$1,592	\$3,582	\$20,696	\$2,588	\$11,144
CASES CLOSED	0	1	0	0	0
*** NC					
APPLICATIONS RECEIVED	2	1	14	2	3
APPLICATIONS APPROVED	0	4	5	1	1
APPLICATIONS REJECTED	0	0	1	0	0
APPLICATIONS PENDING	1	1	14	1	2
RECIPIENTS	15	37	279	52	82
RCF-II	2	27	169	49	81
SNF-ICF	0	0	8	0	0
RCF-I	13	10	102	3	1
PAYMENTS	\$2,585	\$8,321	\$64,787	\$13,675	\$23,300
RCF-II	\$557	\$6,920	\$46,275	\$13,207	\$23,144
SNF/ICF	\$0	\$0	\$3,120	\$0	\$0
RCF-I	\$2,028	\$1,401	\$15,392	\$468	\$156
REINVESTIGATIONS	0	1	40	0	6
CASES CLOSED	0	0	6	0	0
*** MA					
APPLICATIONS RECEIVED	47	92	267	51	200
APPLICATIONS APPROVED	31	81	207	38	153
APPLICATIONS REJECTED	15	12	75	12	36
APPLICATIONS PENDING	42	56	205	45	173
RECIPIENTS	438	1,162	2,165	379	1,984
CASES CLOSED	6	15	24	3	31
*** MA-K					
APPLICATIONS RECEIVED	0	0	1	0	0
APPLICATIONS APPROVED-DMH	0	0	0	0	0
APPLICATIONS APPROVED-DYS/JCT	0	0	2	0	0
APPLICATIONS REJECTED	0	0	0	0	0
APPLICATIONS PENDING	0	0	0	0	0
RECIPIENTS - DMH	0	0	0	0	0
RECIPIENTS - DYS/JCT	4	0	17	4	6
CASES CLOSED - DMH	0	0	0	0	0
CASES CLOSED - DYS/JCT	0	0	0	0	0
*** REFUGEE					
APPLICATIONS RECEIVED	0	0	0	0	0
APPLICATIONS APPROVED	0	0	0	0	0
APPLICATIONS REJECTED	0	0	0	0	0
APPLICATIONS PENDING	0	0	0	0	0
CASES RECEIVING	0	0	0	0	0
TOTAL PERSONS	0	0	0	0	0
TOTAL PAYMENTS	\$0	\$0	\$0	\$0	\$0
REINVESTIGATIONS	0	0	0	0	0
CASES CLOSED	0	0	0	0	0
*** SSI ONLY					
RECIPIENTS	10	10	27	2	30
*** SSI-SP					
RECIPIENTS	2	8	4	2	10
TOTAL PAYMENTS	\$66	\$286	\$620	\$64	\$473
*** SP ONLY					
RECIPIENTS	2	3	3	0	2
TOTAL PAYMENTS	\$65	\$121	\$99	\$0	\$117
*** QMB					
APPLICATIONS RECEIVED	5	4	12	3	12
APPLICATIONS APPROVED	2	5	9	2	4
APPLICATIONS REJECTED	4	0	5	1	3
APPLICATIONS PENDING	2	2	9	4	6
TOTAL PERSONS	33	59	168	40	125
REINVESTIGATIONS	0	0	3	0	4
CASES CLOSED	11	13	27	2	23
*** SLMB					
APPLICATIONS RECEIVED	5	6	7	3	4
APPLICATIONS APPROVED	3	2	2	0	2
APPLICATIONS REJECTED	3	1	7	3	1
APPLICATIONS PENDING	2	3	6	5	1
TOTAL PERSONS	26	51	100	33	76
REINVESTIGATIONS	3	0	3	0	1
CASES CLOSED	1	8	13	5	12
*** VENDOR CASES					
RECIPIENTS	36	97	373	81	322
CASES CLOSED	2	3	17	3	8

TABLE 2. DETAILED OPERATING STATISTICS BY AREA AND COUNTY FOR SEPTEMBER 2000

	AREA 3 SHANNON	AREA 3 STODDARD	AREA 3 WASHINGTON	AREA 3 HAYNE	AREA 4 BARRY
*** TEMPORARY ASSISTANCE					
APPLICATIONS RECEIVED	15	27	68	17	56
APPLICATIONS APPROVED	13	35	49	13	49
APPLICATIONS REJECTED	7	13	14	2	4
APPLICATIONS PENDING	3	8	30	13	16
FAMILIES RECEIVING CASH	68	222	323	153	253
CHILDREN RECEIVING CASH	111	372	561	264	473
TOTAL PERSONS	154	508	783	332	629
TOTAL PAYMENTS	\$15,523	\$51,743	\$73,917	\$36,752	\$64,598
AVERAGE PER FAMILY	\$228.28	\$233.08	\$228.85	\$240.21	\$255.33
AVERAGE PER PERSON	\$100.80	\$101.86	\$94.40	\$110.70	\$102.70
TITLE XIX ONLY CASES	62	148	260	113	177
TITLE XIX ONLY PERSONS	193	466	860	350	564
TITLE XIX ONLY CHILDREN	113	270	504	202	327
TITLE XIX TRANSITIONAL CASES	18	66	88	39	41
TITLE XIX TRANSITIONAL PERSONS	40	147	192	66	85
TITLE XIX TRANSITIONAL CHILDREN	17	63	71	17	34
EXTENDED TRANSITIONAL CASES	15	27	32	26	14
EXTENDED TRANSITIONAL PERSONS	19	36	39	35	16
REINVESTIGATIONS	14	37	128	40	33
CASES CLOSED	10	35	47	21	21
*** TEMPORARY ASSISTANCE/UP					
FAMILIES RECEIVING	1	2	4	3	3
CHILDREN RECEIVING	2	8	9	10	3
TOTAL PERSONS	4	10	15	12	9
TOTAL PAYMENTS	\$342	\$770	\$1,205	\$719	\$587
AVERAGE PER FAMILY	\$342.00	\$385.00	\$301.25	\$239.67	\$195.67
AVERAGE PER PERSON	\$85.50	\$77.00	\$80.33	\$59.92	\$65.22
*** HC+					
APPLICATIONS RECEIVED	29	77	99	41	107
APPLICATIONS APPROVED	24	74	50	34	69
APPLICATIONS REJECTED	3	13	39	7	37
APPLICATIONS PENDING	11	31	61	17	43
FAMILIES RECEIVING	549	1,169	1,100	737	1,167
CUSTODIAL PARENTS RECEIVING	301	469	466	418	467
CHILDREN RECEIVING	1,048	1,963	2,034	1,288	2,226
REINVESTIGATIONS	33	55	103	52	38
CASES CLOSED	20	54	54	21	47
*** NON-CUSTODIAL PARENTS					
APPLICATIONS RECEIVED	2	0	1	0	0
APPLICATIONS APPROVED	0	0	1	0	0
APPLICATIONS REJECTED	1	0	0	0	0
APPLICATIONS PENDING	1	0	0	0	0
TOTAL PERSONS RECEIVING	4	8	26	5	7
CURRENT SUPPORT	1	0	1	0	0
PARENTS' FAIR SHARE	3	8	25	5	7
REINVESTIGATIONS	0	0	0	0	0
CASES CLOSED	0	1	3	0	2
*** GR-CASH					
APPLICATIONS RECEIVED	5	11	21	16	12
APPLICATIONS APPROVED	0	2	2	2	3
APPLICATIONS REJECTED	1	14	10	15	11
APPLICATIONS PENDING	17	15	30	19	21
CASES RECEIVING	6	11	30	23	17
PERSONS RECEIVING	6	11	30	23	17
CASH PAYMENTS	\$400	\$880	\$2,330	\$1,760	\$1,360
REINVESTIGATIONS	0	0	4	0	0
CASES CLOSED	0	0	4	1	1
MA-GR RECIPIENTS	7	23	41	16	44
MA-GR TOTAL PAYMENTS	\$560	\$1,840	\$3,280	\$1,280	\$3,440
*** MPW					
APPLICATIONS RECEIVED	7	13	15	8	35
APPLICATIONS APPROVED	5	18	6	6	29
APPLICATIONS REJECTED	3	4	2	0	12
APPLICATIONS PENDING	1	1	9	2	6
CASES RECEIVING	46	154	82	65	156
EXTENDED WOMEN'S HEALTH	46	101	91	52	142
CASES CLOSED	0	10	3	0	0
*** NEWBORNS	44	126	92	39	158
*** AB SUPP					
APPLICATIONS RECEIVED	0	3	2	0	0
APPLICATIONS APPROVED	0	0	0	0	0
APPLICATIONS REJECTED	0	1	1	0	1
APPLICATIONS PENDING	1	3	1	1	0
RECIPIENTS	3	2	7	9	5
TOTAL PAYMENTS	\$866	\$714	\$1,744	\$2,684	\$1,674
CASES CLOSED	0	0	1	0	0

TABLE 2. DETAILED OPERATING STATISTICS BY AREA AND COUNTY FOR SEPTEMBER 2000

	AREA 3 SHANNON	AREA 3 STODDARD	AREA 3 WASHINGTON	AREA 3 WAYNE	AREA 4 BARRY
*** BP					
APPLICATIONS RECEIVED	0	4	1	0	1
APPLICATIONS APPROVED	0	0	1	0	0
APPLICATIONS REJECTED	0	1	0	0	1
APPLICATIONS PENDING	1	4	1	1	0
RECIPIENTS	0	18	16	15	7
TOTAL PAYMENTS	\$0	\$7,164	\$6,368	\$5,970	\$2,786
CASES CLOSED	0	0	0	0	0
*** NC					
APPLICATIONS RECEIVED	2	2	0	0	3
APPLICATIONS APPROVED	2	2	0	0	3
APPLICATIONS REJECTED	0	1	0	0	0
APPLICATIONS PENDING	0	4	0	0	0
RECIPIENTS	10	97	23	14	51
RCF-II	1	78	18	5	38
SNF-ICF	0	0	1	0	1
RCF-I	9	19	4	9	12
PAYMENTS	\$1,694	\$25,396	\$5,689	\$2,609	\$12,769
RCF-II	\$292	\$22,438	\$4,675	\$1,246	\$10,779
SNF/ICF	\$0	\$0	\$390	\$0	\$156
RCF-I	\$1,402	\$2,958	\$624	\$1,363	\$1,834
REINVESTIGATIONS	0	9	0	1	1
CASES CLOSED	2	0	0	1	1
*** MA					
APPLICATIONS RECEIVED	46	207	138	103	126
APPLICATIONS APPROVED	32	168	104	95	86
APPLICATIONS REJECTED	10	48	27	21	31
APPLICATIONS PENDING	49	164	118	73	116
RECIPIENTS	524	1,551	1,383	1,044	1,134
CASES CLOSED	11	15	17	8	17
*** MA-K					
APPLICATIONS RECEIVED	0	0	0	0	0
APPLICATIONS APPROVED-DMH	0	0	0	0	0
APPLICATIONS APPROVED-DYS/JCT	0	0	0	0	0
APPLICATIONS REJECTED	0	0	0	0	0
APPLICATIONS PENDING	0	0	0	0	0
RECIPIENTS - DMH	0	0	0	0	0
RECIPIENTS - DYS/JCT	0	0	0	0	0
CASES CLOSED - DMH	0	0	0	0	0
CASES CLOSED - DYS/JCT	0	0	0	0	0
*** REFUGEE					
APPLICATIONS RECEIVED	0	0	0	0	0
APPLICATIONS APPROVED	0	0	0	0	0
APPLICATIONS REJECTED	0	0	0	0	0
APPLICATIONS PENDING	0	0	0	0	0
CASES RECEIVING	0	0	0	0	0
TOTAL PERSONS	0	0	0	0	0
TOTAL PAYMENTS	\$0	\$0	\$0	\$0	\$0
REINVESTIGATIONS	0	0	0	0	0
CASES CLOSED	0	0	0	0	0
*** SSI ONLY					
RECIPIENTS	5	24	15	15	9
*** SSI-SP					
RECIPIENTS	5	7	6	3	3
TOTAL PAYMENTS	\$416	\$441	\$660	\$77	\$87
*** SP ONLY					
RECIPIENTS	1	3	3	0	0
TOTAL PAYMENTS	\$54	\$278	\$468	\$0	\$0
*** OHB					
APPLICATIONS RECEIVED	4	15	8	9	3
APPLICATIONS APPROVED	6	8	8	7	2
APPLICATIONS REJECTED	0	3	1	2	1
APPLICATIONS PENDING	0	8	1	2	0
TOTAL PERSONS	36	131	92	70	117
REINVESTIGATIONS	1	3	1	0	0
CASES CLOSED	8	27	20	17	25
*** SLMB					
APPLICATIONS RECEIVED	4	5	5	3	0
APPLICATIONS APPROVED	1	2	1	1	0
APPLICATIONS REJECTED	3	1	5	2	0
APPLICATIONS PENDING	0	2	1	3	0
TOTAL PERSONS	54	96	68	52	66
REINVESTIGATIONS	3	3	1	4	0
CASES CLOSED	3	17	4	8	8
*** VENDOR CASES					
RECIPIENTS	39	246	136	119	186
CASES CLOSED	1	9	3	3	7

TABLE 2. DETAILED OPERATING STATISTICS BY AREA AND COUNTY FOR SEPTEMBER 2000

	AREA 4 BARTON	AREA 4 BATES	AREA 4 BENTON	AREA 4 CAMDEN	AREA 4 CEDAR
*** TEMPORARY ASSISTANCE					
APPLICATIONS RECEIVED	13	26	25	34	18
APPLICATIONS APPROVED	11	18	24	26	16
APPLICATIONS REJECTED	1	10	3	6	1
APPLICATIONS PENDING	5	10	6	16	2
FAMILIES RECEIVING CASH	95	68	166	146	98
CHILDREN RECEIVING CASH	163	125	288	256	176
TOTAL PERSONS	224	176	391	365	235
TOTAL PAYMENTS	\$21,231	\$16,727	\$36,909	\$33,588	\$24,274
AVERAGE PER FAMILY	\$223.48	\$245.99	\$222.34	\$230.05	\$247.69
AVERAGE PER PERSON	\$94.78	\$95.04	\$94.40	\$92.02	\$103.29
TITLE XIX ONLY CASES	43	93	108	134	77
TITLE XIX ONLY PERSONS	135	284	361	397	244
TITLE XIX ONLY CHILDREN	71	173	209	236	143
TITLE XIX TRANSITIONAL CASES	23	27	22	36	29
TITLE XIX TRANSITIONAL PERSONS	42	61	49	67	60
TITLE XIX TRANSITIONAL CHILDREN	13	25	18	29	19
EXTENDED TRANSITIONAL CASES	6	3	14	18	12
EXTENDED TRANSITIONAL PERSONS	6	3	18	22	14
REINVESTIGATIONS	8	22	16	22	14
CASES CLOSED	22	23	27	25	11
*** TEMPORARY ASSISTANCE/UP					
FAMILIES RECEIVING	4	0	1	3	1
CHILDREN RECEIVING	11	0	1	5	2
TOTAL PERSONS	18	0	1	11	3
TOTAL PAYMENTS	\$1,162	\$0	\$159	\$937	\$123
AVERAGE PER FAMILY	\$290.50	\$0.00	\$159.00	\$312.33	\$123.00
AVERAGE PER PERSON	\$64.56	\$0.00	\$159.00	\$85.18	\$41.00
*** MC+					
APPLICATIONS RECEIVED	25	73	38	84	27
APPLICATIONS APPROVED	20	51	34	53	25
APPLICATIONS REJECTED	3	20	8	27	4
APPLICATIONS PENDING	9	30	8	34	9
FAMILIES RECEIVING	392	553	652	1,144	552
CUSTODIAL PARENTS RECEIVING	176	225	297	481	262
CHILDREN RECEIVING	724	1,070	1,183	2,119	1,098
REINVESTIGATIONS	28	61	44	61	23
CASES CLOSED	16	23	25	33	19
*** NON-CUSTODIAL PARENTS					
APPLICATIONS RECEIVED	0	0	0	0	0
APPLICATIONS APPROVED	0	0	0	0	0
APPLICATIONS REJECTED	0	0	0	0	0
APPLICATIONS PENDING	0	0	0	0	0
TOTAL PERSONS RECEIVING	5	1	8	10	4
CURRENT SUPPORT	0	1	0	1	2
PARENTS' FAIR SHARE	5	0	8	9	2
REINVESTIGATIONS	0	0	0	0	0
CASES CLOSED	0	0	0	0	0
*** GR-CASH					
APPLICATIONS RECEIVED	2	9	9	11	10
APPLICATIONS APPROVED	0	1	3	4	2
APPLICATIONS REJECTED	1	7	11	9	4
APPLICATIONS PENDING	5	12	21	20	14
CASES RECEIVING	3	9	16	22	12
PERSONS RECEIVING	3	9	16	22	12
CASH PAYMENTS	\$240	\$720	\$1,200	\$1,760	\$960
REINVESTIGATIONS	0	1	0	0	0
CASES CLOSED	0	1	0	5	1
MA-GR RECIPIENTS	9	19	27	24	35
MA-GR TOTAL PAYMENTS	\$720	\$1,520	\$2,111	\$1,840	\$2,800
*** MPW					
APPLICATIONS RECEIVED	8	13	10	28	7
APPLICATIONS APPROVED	6	12	9	23	4
APPLICATIONS REJECTED	1	2	2	4	1
APPLICATIONS PENDING	2	4	1	5	1
CASES RECEIVING	55	66	48	136	58
EXTENDED WOMEN'S HEALTH	31	61	37	146	39
CASES CLOSED	2	2	1	4	5
*** NEWBORNS					
APPLICATIONS RECEIVED	54	53	33	131	62
*** AB SUPP					
APPLICATIONS RECEIVED	0	0	1	1	1
APPLICATIONS APPROVED	0	0	0	0	1
APPLICATIONS REJECTED	0	0	1	0	0
APPLICATIONS PENDING	0	1	2	2	2
RECIPIENTS	6	2	5	3	3
TOTAL PAYMENTS	\$1,422	\$794	\$1,504	\$1,182	\$1,120
CASES CLOSED	0	0	0	0	0

TABLE 2. DETAILED OPERATING STATISTICS BY AREA AND COUNTY FOR SEPTEMBER 2000

	AREA 4 BARTON	AREA 4 BATES	AREA 4 BENTON	AREA 4 CAMDEN	AREA 4 CEDAR
*** BP					
APPLICATIONS RECEIVED	0	0	1	1	1
APPLICATIONS APPROVED	0	0	0	0	0
APPLICATIONS REJECTED	0	0	1	0	0
APPLICATIONS PENDING	0	1	2	2	2
RECIPIENTS	4	9	15	14	5
TOTAL PAYMENTS	\$1,592	\$3,582	\$5,970	\$5,572	\$1,990
CASES CLOSED	0	0	0	0	0
*** NC					
APPLICATIONS RECEIVED	0	0	2	0	1
APPLICATIONS APPROVED	1	0	3	0	2
APPLICATIONS REJECTED	0	0	0	0	0
APPLICATIONS PENDING	0	0	0	0	0
RECIPIENTS	17	18	26	8	24
RCF-II	11	12	2	4	4
SNF-ICF	0	0	0	0	0
RCF-I	6	6	24	4	20
PAYMENTS	\$4,057	\$4,181	\$3,611	\$1,623	\$3,959
RCF-II	\$3,121	\$3,245	\$274	\$999	\$1,168
SNF/ICF	\$0	\$0	\$0	\$0	\$0
RCF-I	\$936	\$936	\$3,337	\$624	\$2,791
REINVESTIGATIONS	1	2	1	0	0
CASES CLOSED	0	0	1	0	0
*** MA					
APPLICATIONS RECEIVED	35	76	101	101	71
APPLICATIONS APPROVED	39	53	94	76	52
APPLICATIONS REJECTED	7	13	14	35	13
APPLICATIONS PENDING	32	63	98	98	49
RECIPIENTS	403	446	759	805	553
CASES CLOSED	6	6	12	19	11
*** MA-K					
APPLICATIONS RECEIVED	0	0	0	8	0
APPLICATIONS APPROVED-DMH	0	0	0	0	0
APPLICATIONS APPROVED-DYS/JCT	0	0	0	8	0
APPLICATIONS REJECTED	0	0	0	2	0
APPLICATIONS PENDING	0	0	0	1	0
RECIPIENTS - DMH	0	0	0	0	0
RECIPIENTS - DYS/JCT	0	0	0	21	0
CASES CLOSED - DMH	0	0	0	0	0
CASES CLOSED - DYS/JCT	0	0	0	11	0
*** REFUGEE					
APPLICATIONS RECEIVED	0	0	0	0	0
APPLICATIONS APPROVED	0	0	0	0	0
APPLICATIONS REJECTED	0	0	0	0	0
APPLICATIONS PENDING	0	0	0	0	0
CASES RECEIVING	0	0	0	0	0
TOTAL PERSONS	0	0	0	0	0
TOTAL PAYMENTS	\$0	\$0	\$0	\$0	\$0
REINVESTIGATIONS	0	0	0	0	0
CASES CLOSED	0	0	0	0	0
*** SSI ONLY					
RECIPIENTS	1	4	3	2	5
*** SSI-SP					
RECIPIENTS	2	1	1	1	3
TOTAL PAYMENTS	\$9	\$50	\$10	\$33	\$98
*** SP ONLY					
RECIPIENTS	0	2	1	1	0
TOTAL PAYMENTS	\$0	\$315	\$398	\$26	\$0
*** QMB					
APPLICATIONS RECEIVED	3	2	2	6	1
APPLICATIONS APPROVED	2	2	1	3	0
APPLICATIONS REJECTED	2	0	1	1	0
APPLICATIONS PENDING	2	0	0	3	1
TOTAL PERSONS	24	53	86	73	80
REINVESTIGATIONS	1	3	0	1	0
CASES CLOSED	5	12	17	17	18
*** SLMB					
APPLICATIONS RECEIVED	3	2	1	1	3
APPLICATIONS APPROVED	1	1	1	0	2
APPLICATIONS REJECTED	2	1	0	0	0
APPLICATIONS PENDING	2	0	0	2	1
TOTAL PERSONS	27	37	43	35	70
REINVESTIGATIONS	1	1	0	1	1
CASES CLOSED	4	6	7	1	6
*** VENDOR CASES					
RECIPIENTS	56	149	122	141	98
CASES CLOSED	4	5	5	5	3

TABLE 2. DETAILED OPERATING STATISTICS BY AREA AND COUNTY FOR SEPTEMBER 2000

	AREA 4 CHRISTIAN	AREA 4 DADE	AREA 4 DALLAS	AREA 4 DOUGLAS	AREA 4 GREENE
*** TEMPORARY ASSISTANCE					
APPLICATIONS RECEIVED	52	3	28	10	227
APPLICATIONS APPROVED	32	5	20	7	148
APPLICATIONS REJECTED	39	0	3	0	73
APPLICATIONS PENDING	26	1	15	5	117
FAMILIES RECEIVING CASH	182	28	142	91	1,328
CHILDREN RECEIVING CASH	295	47	240	175	2,334
TOTAL PERSONS	409	71	338	235	3,284
TOTAL PAYMENTS	\$40,427	\$6,575	\$33,415	\$23,020	\$312,190
AVERAGE PER FAMILY	\$222.13	\$234.82	\$235.32	\$252.97	\$235.08
AVERAGE PER PERSON	\$98.04	\$92.61	\$98.86	\$97.96	\$95.06
TITLE XIX ONLY CASES	146	28	59	71	898
TITLE XIX ONLY PERSONS	406	88	201	226	2,691
TITLE XIX ONLY CHILDREN	237	53	116	133	1,619
TITLE XIX TRANSITIONAL CASES	47	5	29	23	214
TITLE XIX TRANSITIONAL PERSONS	93	15	53	42	408
TITLE XIX TRANSITIONAL CHILDREN	33	10	20	11	173
EXTENDED TRANSITIONAL CASES	32	2	17	8	106
EXTENDED TRANSITIONAL PERSONS	36	3	21	8	109
REINVESTIGATIONS	11	2	25	16	144
CASES CLOSED	30	3	18	15	120
*** TEMPORARY ASSISTANCE/UP					
FAMILIES RECEIVING	1	0	4	1	17
CHILDREN RECEIVING	4	0	8	4	44
TOTAL PERSONS	6	0	14	6	77
TOTAL PAYMENTS	\$431	\$0	\$755	\$378	\$4,978
AVERAGE PER FAMILY	\$431.00	\$0.00	\$188.75	\$378.00	\$292.82
AVERAGE PER PERSON	\$71.83	\$0.00	\$53.93	\$63.00	\$64.65
*** MC+					
APPLICATIONS RECEIVED	89	11	32	37	354
APPLICATIONS APPROVED	61	6	29	28	254
APPLICATIONS REJECTED	34	1	15	7	94
APPLICATIONS PENDING	45	4	6	12	206
FAMILIES RECEIVING	1,544	290	608	569	5,891
CUSTODIAL PARENTS RECEIVING	518	126	258	249	2,411
CHILDREN RECEIVING	2,816	583	1,217	1,123	10,564
REINVESTIGATIONS	21	21	46	20	267
CASES CLOSED	51	8	18	15	162
*** NON-CUSTODIAL PARENTS					
APPLICATIONS RECEIVED	0	0	0	1	3
APPLICATIONS APPROVED	0	0	0	0	0
APPLICATIONS REJECTED	0	0	0	0	2
APPLICATIONS PENDING	0	0	0	1	3
TOTAL PERSONS RECEIVING	8	0	5	3	54
CURRENT SUPPORT	1	0	0	1	2
PARENTS' FAIR SHARE	7	0	5	2	52
REINVESTIGATIONS	0	0	0	0	0
CASES CLOSED	0	0	0	0	1
*** GR-CASH					
APPLICATIONS RECEIVED	15	5	9	1	88
APPLICATIONS APPROVED	1	0	1	1	7
APPLICATIONS REJECTED	15	4	5	1	86
APPLICATIONS PENDING	22	6	12	5	136
CASES RECEIVING	8	7	8	4	116
PERSONS RECEIVING	8	7	8	4	117
CASH PAYMENTS	\$640	\$560	\$640	\$320	\$9,120
REINVESTIGATIONS	0	0	0	0	0
CASES CLOSED	0	0	1	2	17
HA-GR RECIPIENTS	28	11	21	17	317
HA-GR TOTAL PAYMENTS	\$2,240	\$880	\$1,680	\$1,360	\$25,053
*** MPW					
APPLICATIONS RECEIVED	28	2	8	10	163
APPLICATIONS APPROVED	26	2	7	7	123
APPLICATIONS REJECTED	8	0	1	2	29
APPLICATIONS PENDING	8	2	2	2	66
CASES RECEIVING	212	35	64	58	889
EXTENDED WOMEN'S HEALTH	211	28	48	43	916
CASES CLOSED	5	0	3	1	23
*** NEWBORNS	238	30	61	40	1,017
*** AB SUPP					
APPLICATIONS RECEIVED	0	1	0	0	3
APPLICATIONS APPROVED	1	0	0	0	0
APPLICATIONS REJECTED	0	1	0	0	3
APPLICATIONS PENDING	0	1	0	0	4
RECIPIENTS	6	3	1	2	24
TOTAL PAYMENTS	\$2,168	\$1,075	\$145	\$506	\$7,706
CASES CLOSED	0	0	0	0	0

TABLE 2. DETAILED OPERATING STATISTICS BY AREA AND COUNTY FOR SEPTEMBER 2000

	AREA 4 CHRISTIAN	AREA 4 DADE	AREA 4 DALLAS	AREA 4 DOUGLAS	AREA 4 GREENE
*** BP					
APPLICATIONS RECEIVED	0	1	0	0	2
APPLICATIONS APPROVED	0	0	0	0	1
APPLICATIONS REJECTED	1	1	0	0	0
APPLICATIONS PENDING	1	1	0	0	13
RECIPIENTS	16	2	6	3	91
TOTAL PAYMENTS	\$6,368	\$796	\$2,388	\$1,194	\$36,218
CASES CLOSED	0	0	0	0	1
*** NC					
APPLICATIONS RECEIVED	4	0	6	2	16
APPLICATIONS APPROVED	2	0	4	1	16
APPLICATIONS REJECTED	1	0	0	0	6
APPLICATIONS PENDING	7	0	4	1	15
RECIPIENTS	175	4	39	34	275
RCF-II	134	4	23	28	244
SNF-ICF	17	0	1	1	1
RCF-I	24	0	15	5	30
PAYMENTS	\$47,805	\$877	\$9,150	\$8,570	\$71,765
RCF-II	\$37,695	\$877	\$6,420	\$7,634	\$66,929
SNF/ICF	\$6,408	\$0	\$390	\$156	\$390
RCF-I	\$3,702	\$0	\$2,340	\$780	\$4,446
REINVESTIGATIONS	0	0	2	6	2
CASES CLOSED	1	0	1	1	6
*** MA					
APPLICATIONS RECEIVED	116	48	48	63	675
APPLICATIONS APPROVED	101	36	28	51	468
APPLICATIONS REJECTED	32	10	8	14	199
APPLICATIONS PENDING	98	31	51	43	566
RECIPIENTS	940	266	555	698	6,192
CASES CLOSED	15	3	6	5	97
*** MA-K					
APPLICATIONS RECEIVED	1	0	0	0	14
APPLICATIONS APPROVED-DMH	0	0	0	0	0
APPLICATIONS APPROVED-DYS/JCT	2	0	0	0	16
APPLICATIONS REJECTED	0	0	0	0	1
APPLICATIONS PENDING	0	0	0	0	3
RECIPIENTS - DMH	0	0	0	0	0
RECIPIENTS - DYS/JCT	8	0	0	0	96
CASES CLOSED - DMH	0	0	0	0	0
CASES CLOSED - DYS/JCT	0	0	0	0	21
*** REFUGEE					
APPLICATIONS RECEIVED	0	0	0	0	0
APPLICATIONS APPROVED	0	0	0	0	0
APPLICATIONS REJECTED	0	0	0	0	0
APPLICATIONS PENDING	0	0	0	0	0
CASES RECEIVING	0	0	0	0	1
TOTAL PERSONS	0	0	0	0	1
TOTAL PAYMENTS	\$0	\$0	\$0	\$0	\$136
REINVESTIGATIONS	0	0	0	0	0
CASES CLOSED	0	0	0	0	0
*** SSI ONLY					
RECIPIENTS	8	1	5	9	58
*** SSI-SP					
RECIPIENTS	2	0	7	4	26
TOTAL PAYMENTS	\$59	\$0	\$574	\$59	\$1,203
*** SP ONLY					
RECIPIENTS	0	0	3	2	4
TOTAL PAYMENTS	\$0	\$0	\$297	\$178	\$225
*** QMB					
APPLICATIONS RECEIVED	1	1	4	6	39
APPLICATIONS APPROVED	3	0	2	7	24
APPLICATIONS REJECTED	1	0	1	5	14
APPLICATIONS PENDING	2	1	1	0	16
TOTAL PERSONS	92	32	86	54	609
REINVESTIGATIONS	2	0	0	1	3
CASES CLOSED	19	11	7	13	104
*** SLMB					
APPLICATIONS RECEIVED	1	0	1	2	9
APPLICATIONS APPROVED	0	0	1	2	7
APPLICATIONS REJECTED	2	0	0	0	3
APPLICATIONS PENDING	2	0	0	0	4
TOTAL PERSONS	86	9	43	44	304
REINVESTIGATIONS	0	0	0	2	2
CASES CLOSED	8	0	2	3	42
*** VENDOR CASES					
RECIPIENTS	147	93	93	48	1,027
CASES CLOSED	4	1	4	0	36

TABLE 2. DETAILED OPERATING STATISTICS BY AREA AND COUNTY FOR SEPTEMBER 2000

	AREA 4 HENRY	AREA 4 HICKORY	AREA 4 JASPER	AREA 4 LACLEDE	AREA 4 LAWRENCE
*** TEMPORARY ASSISTANCE					
APPLICATIONS RECEIVED	28	10	159	47	46
APPLICATIONS APPROVED	27	9	101	28	35
APPLICATIONS REJECTED	9	0	62	5	7
APPLICATIONS PENDING	9	2	78	25	21
FAMILIES RECEIVING CASH	188	43	724	270	249
CHILDREN RECEIVING CASH	312	71	1,316	461	447
TOTAL PERSONS	447	95	1,789	653	604
TOTAL PAYMENTS	\$44,616	\$10,239	\$169,658	\$63,688	\$58,273
AVERAGE PER FAMILY	\$237.32	\$238.12	\$234.33	\$235.88	\$234.03
AVERAGE PER PERSON	\$99.81	\$107.78	\$94.83	\$97.53	\$96.48
TITLE XIX ONLY CASES	79	65	474	195	119
TITLE XIX ONLY PERSONS	249	207	1,437	626	412
TITLE XIX ONLY CHILDREN	148	126	857	364	234
TITLE XIX TRANSITIONAL CASES	59	20	105	64	57
TITLE XIX TRANSITIONAL PERSONS	105	49	179	99	105
TITLE XIX TRANSITIONAL CHILDREN	33	21	56	16	35
EXTENDED TRANSITIONAL CASES	22	10	46	19	16
EXTENDED TRANSITIONAL PERSONS	26	14	49	19	20
REINVESTIGATIONS	44	10	44	48	26
CASES CLOSED	30	14	110	29	34
*** TEMPORARY ASSISTANCE/UP					
FAMILIES RECEIVING	3	0	4	0	2
CHILDREN RECEIVING	5	0	6	0	8
TOTAL PERSONS	11	0	12	0	11
TOTAL PAYMENTS	\$976	\$0	\$1,097	\$0	\$770
AVERAGE PER FAMILY	\$325.33	\$0.00	\$274.25	\$0.00	\$385.00
AVERAGE PER PERSON	\$88.73	\$0.00	\$91.42	\$0.00	\$70.00
*** MC+					
APPLICATIONS RECEIVED	69	19	301	99	81
APPLICATIONS APPROVED	42	15	214	66	61
APPLICATIONS REJECTED	16	8	96	27	36
APPLICATIONS PENDING	21	5	151	53	36
FAMILIES RECEIVING	740	417	3,843	1,227	1,219
CUSTODIAL PARENTS RECEIVING	271	178	1,451	516	445
CHILDREN RECEIVING	1,377	770	7,042	2,213	2,329
REINVESTIGATIONS	54	13	62	56	25
CASES CLOSED	37	17	139	45	46
*** NON-CUSTODIAL PARENTS					
APPLICATIONS RECEIVED	2	0	3	0	0
APPLICATIONS APPROVED	2	0	3	0	0
APPLICATIONS REJECTED	0	1	0	0	0
APPLICATIONS PENDING	0	0	0	0	0
TOTAL PERSONS RECEIVING	8	4	47	6	18
CURRENT SUPPORT	0	3	1	1	0
PARENTS' FAIR SHARE	8	1	46	5	18
REINVESTIGATIONS	0	0	0	0	0
CASES CLOSED	0	0	2	1	1
*** GR-CASH					
APPLICATIONS RECEIVED	13	6	64	11	8
APPLICATIONS APPROVED	0	1	4	3	3
APPLICATIONS REJECTED	12	2	38	17	11
APPLICATIONS PENDING	17	10	98	16	20
CASES RECEIVING	11	8	51	18	11
PERSONS RECEIVING	11	8	51	18	11
CASH PAYMENTS	\$880	\$640	\$4,000	\$1,390	\$880
REINVESTIGATIONS	0	0	1	1	0
CASES CLOSED	2	1	4	2	2
MA-GR RECIPIENTS	25	19	132	35	41
MA-GR TOTAL PAYMENTS	\$2,000	\$1,520	\$10,526	\$2,768	\$3,280
*** HPW					
APPLICATIONS RECEIVED	14	2	102	35	20
APPLICATIONS APPROVED	11	2	65	24	15
APPLICATIONS REJECTED	5	3	33	6	6
APPLICATIONS PENDING	0	1	36	12	7
CASES RECEIVING	99	32	525	176	140
EXTENDED WOMEN'S-HEALTH	89	21	509	123	149
CASES CLOSED	2	0	19	2	5
*** NEWBORNS	99	31	569	159	138
*** AB SUPP					
APPLICATIONS RECEIVED	0	1	2	0	2
APPLICATIONS APPROVED	0	0	0	0	0
APPLICATIONS REJECTED	1	0	3	0	2
APPLICATIONS PENDING	0	1	3	0	4
RECIPIENTS	2	1	19	6	9
TOTAL PAYMENTS	\$796	\$398	\$5,623	\$1,299	\$2,451
CASES CLOSED	0	0	0	0	0

TABLE 2. DETAILED OPERATING STATISTICS BY AREA AND COUNTY FOR SEPTEMBER 2000

	AREA 4 HENRY	AREA 4 HICKORY	AREA 4 JASPER	AREA 4 LACLEDE	AREA 4 LAWRENCE
*** BP					
APPLICATIONS RECEIVED	0	1	3	0	2
APPLICATIONS APPROVED	1	0	4	0	1
APPLICATIONS REJECTED	1	0	0	0	1
APPLICATIONS PENDING	0	1	5	0	4
RECIPIENTS	19	6	41	24	18
TOTAL PAYMENTS	\$7,562	\$2,388	\$16,318	\$9,552	\$7,164
CASES CLOSED	0	0	0	0	0
*** NC					
APPLICATIONS RECEIVED	3	0	14	4	1
APPLICATIONS APPROVED	2	0	10	4	5
APPLICATIONS REJECTED	0	0	3	0	0
APPLICATIONS PENDING	1	0	6	2	3
RECIPIENTS	42	4	221	78	48
RCF-II	31	4	165	44	45
SNF-ICF	0	0	0	0	0
RCF-I	11	0	56	34	3
PAYMENTS	\$10,175	\$1,115	\$54,390	\$16,154	\$12,791
RCF-II	\$8,459	\$1,115	\$45,960	\$10,856	\$12,323
SNF/ICF	\$0	\$0	\$0	\$0	\$0
RCF-I	\$1,716	\$0	\$8,430	\$5,298	\$468
REINVESTIGATIONS	3	0	8	2	1
CASES CLOSED	0	0	6	1	1
*** MA					
APPLICATIONS RECEIVED	106	46	499	118	128
APPLICATIONS APPROVED	89	28	358	98	107
APPLICATIONS REJECTED	26	9	90	30	26
APPLICATIONS PENDING	87	39	411	98	115
RECIPIENTS	878	417	3,676	1,097	1,054
CASES CLOSED	9	5	46	17	21
*** MA-K					
APPLICATIONS RECEIVED	6	0	1	0	1
APPLICATIONS APPROVED-DMH	0	0	0	0	0
APPLICATIONS APPROVED-DYS/JCT	2	0	0	0	0
APPLICATIONS REJECTED	3	0	1	0	2
APPLICATIONS PENDING	2	0	0	0	0
RECIPIENTS - DMH	0	0	0	1	0
RECIPIENTS - DYS/JCT	15	0	1	0	0
CASES CLOSED - DMH	0	0	0	1	0
CASES CLOSED - DYS/JCT	4	0	0	0	0
*** REFUGEE					
APPLICATIONS RECEIVED	0	0	0	0	0
APPLICATIONS APPROVED	0	0	0	0	0
APPLICATIONS REJECTED	0	0	0	0	0
APPLICATIONS PENDING	0	0	0	0	0
CASES RECEIVING	0	0	0	0	0
TOTAL PERSONS	0	0	0	0	0
TOTAL PAYMENTS	\$0	\$0	\$0	\$0	\$0
REINVESTIGATIONS	0	0	0	0	0
CASES CLOSED	0	0	0	0	0
*** SSI ONLY					
RECIPIENTS	10	4	20	9	5
*** SSI-SP					
RECIPIENTS	3	2	6	7	2
TOTAL PAYMENTS	\$61	\$129	\$362	\$637	\$118
*** SP ONLY					
RECIPIENTS	1	0	4	2	1
TOTAL PAYMENTS	\$383	\$0	\$275	\$118	\$58
*** QMB					
APPLICATIONS RECEIVED	6	7	40	9	16
APPLICATIONS APPROVED	6	3	14	9	12
APPLICATIONS REJECTED	2	2	17	3	5
APPLICATIONS PENDING	1	3	26	3	5
TOTAL PERSONS	97	41	366	107	82
REINVESTIGATIONS	1	0	1	4	2
CASES CLOSED	23	6	76	18	17
*** SLMB					
APPLICATIONS RECEIVED	1	1	29	10	7
APPLICATIONS APPROVED	0	1	2	5	2
APPLICATIONS REJECTED	3	0	16	4	8
APPLICATIONS PENDING	0	0	25	3	3
TOTAL PERSONS	55	39	299	80	72
REINVESTIGATIONS	2	0	0	1	0
CASES CLOSED	8	3	40	12	9
*** VENDOR CASES					
RECIPIENTS	142	78	452	171	189
CASES CLOSED	6	2	10	5	6

TABLE 2. DETAILED OPERATING STATISTICS BY AREA AND COUNTY FOR SEPTEMBER 2000

	AREA 4 MCDONALD	AREA 4 MARIES	AREA 4 MILLER	AREA 4 MONITEAU	AREA 4 MORGAN
*** TEMPORARY ASSISTANCE					
APPLICATIONS RECEIVED	34	8	22	5	21
APPLICATIONS APPROVED	24	6	17	6	12
APPLICATIONS REJECTED	6	3	4	2	9
APPLICATIONS PENDING	21	2	14	2	10
FAMILIES RECEIVING CASH	166	63	181	53	78
CHILDREN RECEIVING CASH	312	113	346	92	139
TOTAL PERSONS	413	154	479	124	176
TOTAL PAYMENTS	\$39,242	\$16,295	\$41,212	\$13,068	\$17,033
AVERAGE PER FAMILY	\$236.40	\$258.65	\$227.69	\$246.57	\$218.37
AVERAGE PER PERSON	\$95.02	\$105.81	\$86.04	\$105.39	\$96.78
TITLE XIX ONLY CASES	140	29	89	30	94
TITLE XIX ONLY PERSONS	456	83	302	84	281
TITLE XIX ONLY CHILDREN	271	50	174	49	166
TITLE XIX TRANSITIONAL CASES	21	7	55	5	29
TITLE XIX TRANSITIONAL PERSONS	37	13	124	14	61
TITLE XIX TRANSITIONAL CHILDREN	15	4	55	9	29
EXTENDED TRANSITIONAL CASES	19	0	16	1	8
EXTENDED TRANSITIONAL PERSONS	22	0	18	1	8
REINVESTIGATIONS	10	3	44	1	8
CASES CLOSED	26	4	22	2	17
*** TEMPORARY ASSISTANCE/UP					
FAMILIES RECEIVING	0	0	2	0	1
CHILDREN RECEIVING	0	0	4	0	2
TOTAL PERSONS	0	0	7	0	4
TOTAL PAYMENTS	\$0	\$0	\$425	\$0	\$332
AVERAGE PER FAMILY	\$0.00	\$0.00	\$212.50	\$0.00	\$332.00
AVERAGE PER PERSON	\$0.00	\$0.00	\$60.71	\$0.00	\$83.00
*** MC+					
APPLICATIONS RECEIVED	58	15	49	23	51
APPLICATIONS APPROVED	43	9	39	7	40
APPLICATIONS REJECTED	21	5	15	12	16
APPLICATIONS PENDING	31	5	22	15	24
FAMILIES RECEIVING	1,040	255	1,001	291	668
CUSTODIAL PARENTS RECEIVING	445	108	415	105	313
CHILDREN RECEIVING	2,063	490	1,917	504	1,361
REINVESTIGATIONS	16	2	54	6	44
CASES CLOSED	33	5	34	19	28
*** NON-CUSTODIAL PARENTS					
APPLICATIONS RECEIVED	0	0	1	0	0
APPLICATIONS APPROVED	0	0	1	0	0
APPLICATIONS REJECTED	0	0	0	0	0
APPLICATIONS PENDING	0	0	0	0	0
TOTAL PERSONS RECEIVING	4	2	5	2	11
CURRENT SUPPORT	0	0	0	0	0
PARENTS' FAIR SHARE	4	2	5	2	11
REINVESTIGATIONS	0	0	0	0	0
CASES CLOSED	0	0	0	0	2
*** GR-CASH					
APPLICATIONS RECEIVED	9	2	12	1	4
APPLICATIONS APPROVED	5	0	2	0	1
APPLICATIONS REJECTED	7	1	17	2	1
APPLICATIONS PENDING	19	3	22	3	7
CASES RECEIVING	13	8	15	5	9
PERSONS RECEIVING	13	8	15	5	9
CASH PAYMENTS	\$1,040	\$640	\$1,200	\$400	\$720
REINVESTIGATIONS	1	1	1	0	0
CASES CLOSED	1	0	5	0	0
MA-GR RECIPIENTS	38	11	53	5	24
MA-GR TOTAL PAYMENTS	\$3,008	\$880	\$4,240	\$400	\$1,902
*** MPW					
APPLICATIONS RECEIVED	12	2	13	8	10
APPLICATIONS APPROVED	10	1	17	9	10
APPLICATIONS REJECTED	7	1	1	3	2
APPLICATIONS PENDING	3	1	2	2	3
CASES RECEIVING	123	21	110	46	69
EXTENDED WOMEN'S HEALTH	130	23	107	47	64
CASES CLOSED	3	0	1	1	2
*** NEWBORNS					
127	28	103	54	70	
*** AB SUPP					
APPLICATIONS RECEIVED	0	0	0	1	3
APPLICATIONS APPROVED	0	0	0	0	0
APPLICATIONS REJECTED	0	0	0	0	2
APPLICATIONS PENDING	0	2	0	1	2
RECIPIENTS	2	0	2	0	2
TOTAL PAYMENTS	\$688	\$0	\$596	\$0	\$694
CASES CLOSED	0	0	0	0	0

TABLE 2. DETAILED OPERATING STATISTICS BY AREA AND COUNTY FOR SEPTEMBER 2000

	AREA 4 MCDONALD	AREA 4 MARIES	AREA 4 MILLER	AREA 4 MONITEAU	AREA 4 MORGAN
*** BP					
APPLICATIONS RECEIVED	0	0	0	1	3
APPLICATIONS APPROVED	0	0	0	0	0
APPLICATIONS REJECTED	0	0	0	0	2
APPLICATIONS PENDING	0	2	0	1	2
RECIPIENTS	17	5	14	1	9
TOTAL PAYMENTS	\$6,766	\$1,990	\$5,572	\$398	\$3,582
CASES CLOSED	0	0	0	0	1
*** NC					
APPLICATIONS RECEIVED	3	0	2	1	1
APPLICATIONS APPROVED	1	0	2	2	3
APPLICATIONS REJECTED	2	0	2	1	1
APPLICATIONS PENDING	0	0	0	1	2
RECIPIENTS	37	2	24	19	37
RCF-II	37	0	15	4	31
SNF-ICF	0	0	0	0	0
RCF-I	0	2	9	15	6
PAYMENTS	\$10,205	\$312	\$5,347	\$3,299	\$9,424
RCF-II	\$10,205	\$0	\$4,103	\$1,168	\$8,488
SNF/ICF	\$0	\$0	\$0	\$0	\$0
RCF-I	\$0	\$312	\$1,244	\$2,131	\$936
REINVESTIGATIONS	3	0	1	0	2
CASES CLOSED	0	0	0	2	0
*** MA					
APPLICATIONS RECEIVED	102	36	99	27	68
APPLICATIONS APPROVED	69	35	81	30	54
APPLICATIONS REJECTED	24	3	24	4	31
APPLICATIONS PENDING	81	26	93	17	74
RECIPIENTS	785	296	734	240	673
CASES CLOSED	16	7	24	4	14
*** MA-K					
APPLICATIONS RECEIVED	0	0	0	0	0
APPLICATIONS APPROVED-DMH	0	0	0	0	0
APPLICATIONS APPROVED-DYS/JCT	0	0	0	0	0
APPLICATIONS REJECTED	0	0	0	0	0
APPLICATIONS PENDING	0	0	0	0	0
RECIPIENTS - DMH	0	0	0	0	0
RECIPIENTS - DYS/JCT	0	0	0	0	0
CASES CLOSED - DMH	0	0	0	0	0
CASES CLOSED - DYS/JCT	0	0	0	0	0
*** REFUGEE					
APPLICATIONS RECEIVED	0	0	0	0	0
APPLICATIONS APPROVED	0	0	0	0	0
APPLICATIONS REJECTED	0	0	0	0	0
APPLICATIONS PENDING	0	0	0	0	0
CASES RECEIVING	0	0	0	0	0
TOTAL PERSONS	0	0	0	0	0
TOTAL PAYMENTS	\$0	\$0	\$0	\$0	\$0
REINVESTIGATIONS	0	0	0	0	0
CASES CLOSED	0	0	0	0	0
*** SSI ONLY					
RECIPIENTS	6	2	6	2	4
*** SSI-SP					
RECIPIENTS	1	2	5	3	3
TOTAL PAYMENTS	\$5	\$84	\$236	\$76	\$110
*** SP ONLY					
RECIPIENTS	0	1	1	0	1
TOTAL PAYMENTS	\$0	\$55	\$32	\$0	\$98
*** QMB					
APPLICATIONS RECEIVED	10	0	10	3	10
APPLICATIONS APPROVED	7	0	7	1	7
APPLICATIONS REJECTED	5	0	3	1	3
APPLICATIONS PENDING	3	0	6	2	9
TOTAL PERSONS	91	13	84	37	71
REINVESTIGATIONS	6	0	0	0	1
CASES CLOSED	16	4	14	4	11
*** SLMB					
APPLICATIONS RECEIVED	8	0	0	1	8
APPLICATIONS APPROVED	2	0	1	0	1
APPLICATIONS REJECTED	6	0	1	1	3
APPLICATIONS PENDING	3	0	3	1	8
TOTAL PERSONS	57	4	50	17	48
REINVESTIGATIONS	2	0	0	0	1
CASES CLOSED	8	2	4	0	4
*** VENDOR CASES					
RECIPIENTS	70	67	114	99	132
CASES CLOSED	2	0	0	3	5

TABLE 2. DETAILED OPERATING STATISTICS BY AREA AND COUNTY FOR SEPTEMBER 2000

	AREA 4 NEWTON	AREA 4 OZARK	AREA 4 PHELPS	AREA 4 POLK	AREA 4 PULASKI
*** TEMPORARY ASSISTANCE					
APPLICATIONS RECEIVED	50	11	39	34	28
APPLICATIONS APPROVED	41	10	34	23	23
APPLICATIONS REJECTED	26	0	7	2	8
APPLICATIONS PENDING	27	5	21	18	13
FAMILIES RECEIVING CASH	281	69	268	151	210
CHILDREN RECEIVING CASH	502	129	469	282	333
TOTAL PERSONS	703	173	653	384	471
TOTAL PAYMENTS	\$68,772	\$16,586	\$68,615	\$36,165	\$47,587
AVERAGE PER FAMILY	\$244.74	\$240.38	\$256.03	\$239.50	\$226.60
AVERAGE PER PERSON	\$97.83	\$95.87	\$105.08	\$94.18	\$101.03
TITLE XIX ONLY CASES	146	55	220	130	169
TITLE XIX ONLY PERSONS	477	181	686	384	534
TITLE XIX ONLY CHILDREN	276	100	391	222	315
TITLE XIX TRANSITIONAL CASES	52	15	65	57	42
TITLE XIX TRANSITIONAL PERSONS	109	31	120	172	86
TITLE XIX TRANSITIONAL CHILDREN	41	10	45	97	32
EXTENDED TRANSITIONAL CASES	15	8	48	11	17
EXTENDED TRANSITIONAL PERSONS	18	8	54	14	20
REINVESTIGATIONS	44	19	36	37	36
CASES CLOSED	52	13	33	26	32
*** TEMPORARY ASSISTANCE/UP					
FAMILIES RECEIVING	3	0	3	0	1
CHILDREN RECEIVING	6	0	6	0	2
TOTAL PERSONS	9	0	12	0	4
TOTAL PAYMENTS	\$483	\$0	\$801	\$0	\$342
AVERAGE PER FAMILY	\$161.00	\$0.00	\$267.00	\$0.00	\$342.00
AVERAGE PER PERSON	\$53.67	\$0.00	\$66.75	\$0.00	\$85.50
*** HC+					
APPLICATIONS RECEIVED	128	23	79	77	91
APPLICATIONS APPROVED	81	11	61	51	55
APPLICATIONS REJECTED	27	5	28	18	28
APPLICATIONS PENDING	62	14	41	36	49
FAMILIES RECEIVING	1,482	424	1,312	945	1,149
CUSTODIAL PARENTS RECEIVING	708	236	561	433	568
CHILDREN RECEIVING	2,824	815	2,395	1,813	2,068
REINVESTIGATIONS	59	21	33	58	52
CASES CLOSED	69	17	41	33	31
*** NON-CUSTODIAL PARENTS					
APPLICATIONS RECEIVED	0	0	1	2	0
APPLICATIONS APPROVED	0	0	1	2	0
APPLICATIONS REJECTED	0	0	0	0	0
APPLICATIONS PENDING	0	0	0	0	0
TOTAL PERSONS RECEIVING	20	4	22	7	9
CURRENT SUPPORT	1	0	2	1	0
PARENTS' FAIR SHARE	19	4	20	6	9
REINVESTIGATIONS	0	0	0	0	0
CASES CLOSED	0	1	0	1	0
*** GR-CASH					
APPLICATIONS RECEIVED	12	5	9	7	16
APPLICATIONS APPROVED	4	1	2	1	2
APPLICATIONS REJECTED	16	4	13	1	14
APPLICATIONS PENDING	26	10	20	13	31
CASES RECEIVING	21	16	26	10	16
PERSONS RECEIVING	21	16	26	10	16
CASH PAYMENTS	\$1,680	\$1,280	\$2,000	\$800	\$1,280
REINVESTIGATIONS	0	1	0	0	0
CASES CLOSED	3	2	0	1	1
MA-GR RECIPIENTS	56	14	47	17	51
MA-GR TOTAL PAYMENTS	\$4,449	\$1,120	\$3,760	\$1,360	\$3,982
*** MPW					
APPLICATIONS RECEIVED	25	8	32	15	19
APPLICATIONS APPROVED	27	6	28	12	17
APPLICATIONS REJECTED	5	0	8	1	2
APPLICATIONS PENDING	7	1	6	6	8
CASES RECEIVING	232	48	141	108	99
EXTENDED WOMEN'S HEALTH	191	37	105	88	109
CASES CLOSED	9	1	6	2	5
*** NEWBORNS					
APPLICATIONS RECEIVED	235	30	123	106	96
*** AB SUPP					
APPLICATIONS RECEIVED	1	0	0	0	1
APPLICATIONS APPROVED	0	0	0	0	0
APPLICATIONS REJECTED	1	0	0	0	3
APPLICATIONS PENDING	1	1	0	0	1
RECIPIENTS	7	4	2	0	3
TOTAL PAYMENTS	\$2,343	\$1,415	\$697	\$0	\$1,075
CASES CLOSED	0	0	0	0	0

TABLE 2. DETAILED OPERATING STATISTICS BY AREA AND COUNTY FOR SEPTEMBER 2000

	AREA 4 NEWTON	AREA 4 OZARK	AREA 4 PHELPS	AREA 4 POLK	AREA 4 PULASKI
*** BP					
APPLICATIONS RECEIVED	1	0	0	0	1
APPLICATIONS APPROVED	0	0	0	0	0
APPLICATIONS REJECTED	1	0	0	0	2
APPLICATIONS PENDING	1	0	0	0	2
RECIPIENTS	21	7	24	10	10
TOTAL PAYMENTS	\$8,358	\$2,786	\$9,552	\$3,980	\$3,980
CASES CLOSED	0	0	0	0	1
*** NC					
APPLICATIONS RECEIVED	7	0	0	1	0
APPLICATIONS APPROVED	5	0	1	3	1
APPLICATIONS REJECTED	1	0	0	0	0
APPLICATIONS PENDING	5	0	0	1	0
RECIPIENTS	43	10	64	54	29
RCF-II	38	4	62	45	28
SNF-ICF	0	0	0	0	0
RCF-I	5	6	2	9	1
PAYMENTS	\$11,625	\$1,909	\$17,085	\$13,872	\$7,859
RCF-II	\$10,845	\$1,168	\$16,773	\$12,468	\$7,703
SNF/ICF	\$0	\$0	\$0	\$0	\$0
RCF-I	\$780	\$741	\$312	\$1,404	\$156
REINVESTIGATIONS	6	1	1	1	0
CASES CLOSED	1	0	0	0	0
*** MA					
APPLICATIONS RECEIVED	185	51	129	97	109
APPLICATIONS APPROVED	162	43	116	87	58
APPLICATIONS REJECTED	41	11	19	8	14
APPLICATIONS PENDING	145	44	120	71	140
RECIPIENTS	1,211	544	1,278	772	871
CASES CLOSED	23	8	10	10	19
*** MA-K					
APPLICATIONS RECEIVED	0	0	1	0	0
APPLICATIONS APPROVED-DMH	0	0	0	0	0
APPLICATIONS APPROVED-DYS/JCT	0	0	1	0	0
APPLICATIONS REJECTED	0	0	0	0	0
APPLICATIONS PENDING	0	0	4	0	0
RECIPIENTS - DMH	0	0	1	0	0
RECIPIENTS - DYS/JCT	0	1	46	3	2
CASES CLOSED - DMH	0	0	0	0	0
CASES CLOSED - DYS/JCT	0	0	6	0	0
*** REFUGEE					
APPLICATIONS RECEIVED	0	0	0	0	0
APPLICATIONS APPROVED	0	0	0	0	0
APPLICATIONS REJECTED	0	0	0	0	0
APPLICATIONS PENDING	0	0	0	0	0
CASES RECEIVING	0	0	0	0	0
TOTAL PERSONS	0	0	0	0	0
TOTAL PAYMENTS	\$0	\$0	\$0	\$0	\$0
REINVESTIGATIONS	0	0	0	0	0
CASES CLOSED	0	0	0	0	0
*** SSI ONLY					
RECIPIENTS	5	5	16	5	5
*** SSI-SP					
RECIPIENTS	3	6	10	10	2
TOTAL PAYMENTS	\$407	\$551	\$1,264	\$662	\$116
*** SP ONLY					
RECIPIENTS	1	0	4	1	2
TOTAL PAYMENTS	\$383	\$0	\$598	\$182	\$443
*** QMB					
APPLICATIONS RECEIVED	21	2	9	2	11
APPLICATIONS APPROVED	7	4	6	1	7
APPLICATIONS REJECTED	2	2	2	0	2
APPLICATIONS PENDING	13	0	4	1	4
TOTAL PERSONS	174	46	99	82	57
REINVESTIGATIONS	3	0	2	0	0
CASES CLOSED	42	9	21	22	13
*** SLMB					
APPLICATIONS RECEIVED	8	1	3	1	0
APPLICATIONS APPROVED	3	3	0	0	0
APPLICATIONS REJECTED	2	0	2	0	0
APPLICATIONS PENDING	5	1	2	1	0
TOTAL PERSONS	90	57	65	57	33
REINVESTIGATIONS	3	3	1	1	0
CASES CLOSED	16	3	10	10	7
*** VENDOR CASES					
RECIPIENTS	355	67	216	197	144
CASES CLOSED	20	5	7	11	5

TABLE 2. DETAILED OPERATING STATISTICS BY AREA AND COUNTY FOR SEPTEMBER 2000

	AREA 4 ST CLAIR	AREA 4 STONE	AREA 4 TANEY	AREA 4 TEXAS	AREA 4 VERNON
*** TEMPORARY ASSISTANCE					
APPLICATIONS RECEIVED	17	34	45	29	17
APPLICATIONS APPROVED	13	15	25	24	11
APPLICATIONS REJECTED	3	11	15	9	2
APPLICATIONS PENDING	8	23	24	6	6
FAMILIES RECEIVING CASH	79	147	130	227	144
CHILDREN RECEIVING CASH	145	243	240	399	254
TOTAL PERSONS	198	323	316	543	346
TOTAL PAYMENTS	\$18,182	\$32,830	\$29,554	\$53,220	\$35,241
AVERAGE PER FAMILY	\$230.15	\$223.33	\$227.34	\$234.45	\$244.73
AVERAGE PER PERSON	\$91.83	\$101.64	\$93.53	\$98.01	\$101.85
TITLE XIX ONLY CASES	38	132	139	106	82
TITLE XIX ONLY PERSONS	125	432	438	395	282
TITLE XIX ONLY CHILDREN	76	252	262	229	155
TITLE XIX TRANSITIONAL CASES	20	34	45	36	26
TITLE XIX TRANSITIONAL PERSONS	42	62	86	70	53
TITLE XIX TRANSITIONAL CHILDREN	16	22	38	25	24
EXTENDED TRANSITIONAL CASES	8	13	22	22	15
EXTENDED TRANSITIONAL PERSONS	11	17	24	25	16
REINVESTIGATIONS	13	9	2	42	18
CASES CLOSED	9	19	33	21	25
*** TEMPORARY ASSISTANCE/UP					
FAMILIES RECEIVING	0	1	0	4	6
CHILDREN RECEIVING	0	4	0	9	9
TOTAL PERSONS	0	6	0	15	13
TOTAL PAYMENTS	\$0	\$431	\$0	\$1,026	\$1,498
AVERAGE PER FAMILY	\$0.00	\$431.00	\$0.00	\$256.50	\$249.67
AVERAGE PER PERSON	\$0.00	\$71.83	\$0.00	\$68.40	\$115.23
*** HC+					
APPLICATIONS RECEIVED	27	64	119	55	52
APPLICATIONS APPROVED	22	33	62	41	42
APPLICATIONS REJECTED	10	19	46	25	17
APPLICATIONS PENDING	9	46	70	11	14
FAMILIES RECEIVING	337	1,050	1,598	1,051	945
CUSTODIAL PARENTS RECEIVING	132	476	660	472	279
CHILDREN RECEIVING	600	1,941	2,867	1,963	1,639
REINVESTIGATIONS	14	17	11	74	30
CASES CLOSED	16	20	56	37	47
*** NON-CUSTODIAL PARENTS					
APPLICATIONS RECEIVED	0	0	0	0	1
APPLICATIONS APPROVED	0	0	0	0	1
APPLICATIONS REJECTED	0	0	0	0	0
APPLICATIONS PENDING	0	0	0	0	0
TOTAL PERSONS RECEIVING	0	6	16	10	5
CURRENT SUPPORT	0	1	1	0	0
PARENTS' FAIR SHARE	0	5	15	10	5
REINVESTIGATIONS	0	0	0	0	0
CASES CLOSED	0	0	0	0	1
*** GR-CASH					
APPLICATIONS RECEIVED	5	8	35	6	12
APPLICATIONS APPROVED	0	1	2	3	2
APPLICATIONS REJECTED	8	11	20	4	5
APPLICATIONS PENDING	6	11	40	7	13
CASES RECEIVING	9	17	13	15	11
PERSONS RECEIVING	9	17	13	15	11
CASH PAYMENTS	\$720	\$1,360	\$992	\$1,126	\$880
REINVESTIGATIONS	1	0	0	1	0
CASES CLOSED	1	1	2	1	0
MA-GR RECIPIENTS	17	38	31	26	30
MA-GR TOTAL PAYMENTS	\$1,360	\$2,983	\$2,480	\$2,080	\$2,400
*** MPH					
APPLICATIONS RECEIVED	5	14	32	16	12
APPLICATIONS APPROVED	3	9	26	12	13
APPLICATIONS REJECTED	1	5	15	2	1
APPLICATIONS PENDING	2	8	16	2	2
CASES RECEIVING	36	128	240	100	100
EXTENDED WOMEN'S HEALTH	26	125	239	88	77
CASES CLOSED	0	2	4	4	3
*** NEWBORNS					
APPLICATIONS RECEIVED	38	138	250	95	104
*** AB SUPP					
APPLICATIONS RECEIVED	2	2	1	1	0
APPLICATIONS APPROVED	0	0	0	0	0
APPLICATIONS REJECTED	0	1	2	0	0
APPLICATIONS PENDING	2	2	2	2	0
RECIPIENTS	0	1	3	2	0
TOTAL PAYMENTS	\$0	\$312	\$919	\$770	\$0
CASES CLOSED	0	0	1	0	0

TABLE 2. DETAILED OPERATING STATISTICS BY AREA AND COUNTY FOR SEPTEMBER 2000

	AREA 4 ST CLAIR	AREA 4 STONE	AREA 4 TANEY	AREA 4 TEXAS	AREA 4 VERNON
*** BP					
APPLICATIONS RECEIVED	2	2	1	2	0
APPLICATIONS APPROVED	0	0	2	1	0
APPLICATIONS REJECTED	0	1	0	0	0
APPLICATIONS PENDING	2	2	2	2	0
RECIPIENTS	4	10	19	10	8
TOTAL PAYMENTS	\$1,592	\$3,980	\$7,562	\$3,980	\$3,184
CASES CLOSED	0	0	0	0	0
*** NC					
APPLICATIONS RECEIVED	0	2	0	1	1
APPLICATIONS APPROVED	0	2	0	0	1
APPLICATIONS REJECTED	0	0	1	0	0
APPLICATIONS PENDING	0	1	3	1	1
RECIPIENTS	2	33	48	40	33
RCF-II	2	16	31	31	20
SNF-ICF	0	0	2	1	0
RCF-I	0	17	15	8	13
PAYMENTS	\$517	\$6,652	\$11,417	\$9,415	\$7,727
RCF-II	\$517	\$4,153	\$8,508	\$8,104	\$5,699
SNF/ICF	\$0	\$0	\$780	\$79	\$0
RCF-I	\$0	\$2,499	\$2,129	\$1,232	\$2,028
REINVESTIGATIONS	0	0	0	2	4
CASES CLOSED	0	1	0	0	0
*** HA					
APPLICATIONS RECEIVED	58	85	136	123	90
APPLICATIONS APPROVED	39	59	84	104	64
APPLICATIONS REJECTED	22	25	43	32	21
APPLICATIONS PENDING	45	89	134	70	60
RECIPIENTS	386	718	935	1,076	781
CASES CLOSED	8	12	20	15	21
*** MA-K					
APPLICATIONS RECEIVED	0	0	2	0	4
APPLICATIONS APPROVED-DMH	0	0	0	0	0
APPLICATIONS APPROVED-DYS/JCT	0	0	4	0	2
APPLICATIONS REJECTED	0	0	0	0	4
APPLICATIONS PENDING	0	0	0	0	0
RECIPIENTS - DMH	0	0	0	0	0
RECIPIENTS - DYS/JCT	0	0	11	22	15
CASES CLOSED - DMH	0	0	0	0	0
CASES CLOSED - DYS/JCT	0	0	0	1	1
*** REFUGEE					
APPLICATIONS RECEIVED	0	0	0	0	0
APPLICATIONS APPROVED	0	0	0	0	0
APPLICATIONS REJECTED	0	0	0	0	0
APPLICATIONS PENDING	0	0	0	0	0
CASES RECEIVING	0	0	0	0	0
TOTAL PERSONS	0	0	0	0	0
TOTAL PAYMENTS	\$0	\$0	\$0	\$0	\$0
REINVESTIGATIONS	0	0	0	0	0
CASES CLOSED	0	0	0	0	0
*** SSI ONLY					
RECIPIENTS	7	2	9	9	2
*** SSI-SP					
RECIPIENTS	1	1	2	2	0
TOTAL PAYMENTS	\$19	\$51	\$46	\$32	\$0
*** SP ONLY					
RECIPIENTS	0	0	2	0	4
TOTAL PAYMENTS	\$0	\$0	\$45	\$0	\$176
*** QMB					
APPLICATIONS RECEIVED	4	9	7	8	1
APPLICATIONS APPROVED	1	5	2	4	1
APPLICATIONS REJECTED	5	6	4	4	0
APPLICATIONS PENDING	1	6	6	5	0
TOTAL PERSONS	39	74	86	126	71
REINVESTIGATIONS	2	0	0	2	2
CASES CLOSED	7	9	20	30	18
*** SLMB					
APPLICATIONS RECEIVED	5	7	10	7	1
APPLICATIONS APPROVED	2	3	6	3	0
APPLICATIONS REJECTED	5	2	1	4	0
APPLICATIONS PENDING	1	6	4	4	1
TOTAL PERSONS	39	52	95	68	37
REINVESTIGATIONS	1	0	0	1	1
CASES CLOSED	4	2	5	5	4
*** VENDOR CASES					
RECIPIENTS	76	121	176	170	319
CASES CLOSED	2	3	9	1	7

TABLE 2. DETAILED OPERATING STATISTICS BY AREA AND COUNTY FOR SEPTEMBER 2000

	AREA 4 WEBSTER	AREA 4 WRIGHT	AREA 5 JACKSON	AREA 6 ST LOUIS CITY	AREA 7 ST LOUIS COUNTY
*** TEMPORARY ASSISTANCE					
APPLICATIONS RECEIVED	27	24	774	538	554
APPLICATIONS APPROVED	31	21	585	445	405
APPLICATIONS REJECTED	10	1	229	117	154
APPLICATIONS PENDING	10	9	546	405	316
FAMILIES RECEIVING CASH	100	184	8,445	12,606	7,351
CHILDREN RECEIVING CASH	175	328	16,497	26,961	13,773
TOTAL PERSONS	242	450	22,038	36,705	18,762
TOTAL PAYMENTS	\$23,607	\$44,261	\$2,083,007	\$3,151,837	\$1,781,482
AVERAGE PER FAMILY	\$236.07	\$240.55	\$246.66	\$250.03	\$242.35
AVERAGE PER PERSON	\$97.55	\$98.36	\$94.52	\$85.87	\$94.95
TITLE XIX ONLY CASES	149	104	2,458	1,851	2,186
TITLE XIX ONLY PERSONS	473	342	8,356	7,159	7,392
TITLE XIX ONLY CHILDREN	301	187	4,964	4,773	4,411
TITLE XIX TRANSITIONAL CASES	37	55	879	796	1,045
TITLE XIX TRANSITIONAL PERSONS	102	112	1,670	1,599	1,787
TITLE XIX TRANSITIONAL CHILDREN	52	41	765	734	692
EXTENDED TRANSITIONAL CASES	4	11	308	269	433
EXTENDED TRANSITIONAL PERSONS	9	13	320	272	436
REINVESTIGATIONS	11	50	717	958	904
CASES CLOSED	24	28	511	508	426
*** TEMPORARY ASSISTANCE/UP					
FAMILIES RECEIVING	1	2	27	162	52
CHILDREN RECEIVING	4	2	87	413	122
TOTAL PERSONS	6	6	138	724	223
TOTAL PAYMENTS	\$431	\$584	\$9,073	\$51,202	\$16,875
AVERAGE PER FAMILY	\$431.00	\$292.00	\$336.04	\$316.06	\$324.52
AVERAGE PER PERSON	\$71.83	\$97.33	\$65.75	\$70.72	\$75.67
*** MC+					
APPLICATIONS RECEIVED	74	68	1,036	593	721
APPLICATIONS APPROVED	55	52	736	433	570
APPLICATIONS REJECTED	20	16	306	139	190
APPLICATIONS PENDING	38	10	628	243	231
FAMILIES RECEIVING	1,005	892	18,173	14,324	16,662
CUSTODIAL PARENTS RECEIVING	383	386	5,061	4,792	5,132
CHILDREN RECEIVING	1,945	1,678	34,931	28,678	31,434
REINVESTIGATIONS	60	73	474	340	336
CASES CLOSED	40	44	519	324	308
*** NON-CUSTODIAL PARENTS					
APPLICATIONS RECEIVED	1	0	9	5	9
APPLICATIONS APPROVED	1	0	9	1	4
APPLICATIONS REJECTED	0	0	0	2	4
APPLICATIONS PENDING	0	0	2	2	2
TOTAL PERSONS RECEIVING	7	7	120	58	58
CURRENT SUPPORT	0	0	0	0	6
PARENTS' FAIR SHARE	7	7	120	58	52
REINVESTIGATIONS	0	0	0	7	0
CASES CLOSED	0	0	10	6	5
*** GR-CASH					
APPLICATIONS RECEIVED	5	11	233	276	104
APPLICATIONS APPROVED	0	2	13	60	8
APPLICATIONS REJECTED	15	11	189	201	108
APPLICATIONS PENDING	8	13	525	449	144
CASES RECEIVING	12	25	286	660	157
PERSONS RECEIVING	12	25	286	660	157
CASH PAYMENTS	\$960	\$1,920	\$22,117	\$51,589	\$12,160
REINVESTIGATIONS	0	3	1	13	0
CASES CLOSED	0	4	34	48	16
MA-GR RECIPIENTS	29	34	576	634	211
MA-GR TOTAL PAYMENTS	\$2,320	\$2,720	\$45,574	\$50,226	\$16,754
*** MPW					
APPLICATIONS RECEIVED	32	11	396	181	205
APPLICATIONS APPROVED	25	12	262	136	170
APPLICATIONS REJECTED	6	2	188	43	52
APPLICATIONS PENDING	9	1	154	72	61
CASES RECEIVING	153	102	1,786	1,010	1,346
EXTENDED WOMEN'S HEALTH	118	103	2,035	1,043	1,658
CASES CLOSED	4	6	77	60	44
*** NEWBORNS	157	80	2,036	803	1,422
*** AB SUPP					
APPLICATIONS RECEIVED	0	1	17	15	19
APPLICATIONS APPROVED	0	0	5	3	2
APPLICATIONS REJECTED	1	0	12	13	18
APPLICATIONS PENDING	0	1	37	24	7
RECIPIENTS	2	10	111	108	120
TOTAL PAYMENTS	\$393	\$3,394	\$35,182	\$34,537	\$42,412
CASES CLOSED	0	0	3	0	2

TABLE 2. DETAILED OPERATING STATISTICS BY AREA AND COUNTY FOR SEPTEMBER 2000

	AREA 4 WEBSTER	AREA 4 WRIGHT	AREA 5 JACKSON	AREA 6 ST LOUIS CITY	AREA 7 ST LOUIS COUNTY
*** BP					
APPLICATIONS RECEIVED	0	0	25	12	21
APPLICATIONS APPROVED	0	0	3	2	6
APPLICATIONS REJECTED	1	0	16	11	18
APPLICATIONS PENDING	0	0	47	28	13
RECIPIENTS	11	5	395	303	381
TOTAL PAYMENTS	\$4,364	\$1,990	\$156,774	\$120,594	\$151,631
CASES CLOSED	0	0	2	1	4
*** NC					
APPLICATIONS RECEIVED	4	1	20	30	26
APPLICATIONS APPROVED	3	1	31	22	17
APPLICATIONS REJECTED	1	0	3	8	5
APPLICATIONS PENDING	6	0	23	36	18
RECIPIENTS	33	13	886	768	563
RCF-II	26	12	552	546	411
SNF-ICF	3	0	121	18	58
RCF-I	4	1	213	204	94
PAYMENTS	\$8,788	\$3,658	\$232,596	\$192,088	\$149,976
RCF-II	\$7,144	\$3,502	\$153,826	\$154,286	\$114,257
SNF/ICF	\$1,099	\$0	\$46,558	\$6,634	\$21,922
RCF-I	\$545	\$156	\$32,212	\$31,168	\$13,797
REINVESTIGATIONS	0	0	34	52	29
CASES CLOSED	1	0	21	9	8
*** MA					
APPLICATIONS RECEIVED	65	99	1,459	1,173	1,117
APPLICATIONS APPROVED	64	83	919	668	667
APPLICATIONS REJECTED	22	13	385	462	391
APPLICATIONS PENDING	70	64	1,990	1,571	1,289
RECIPIENTS	832	1,079	13,419	18,950	12,369
CASES CLOSED	18	19	160	214	120
*** MA-K					
APPLICATIONS RECEIVED	0	0	47	29	78
APPLICATIONS APPROVED-DMH	0	0	0	0	0
APPLICATIONS APPROVED-DYS/JCT	0	0	17	25	71
APPLICATIONS REJECTED	0	0	25	9	1
APPLICATIONS PENDING	0	0	72	3	18
RECIPIENTS - DMH	0	0	1	2	2
RECIPIENTS - DYS/JCT	0	0	320	56	317
CASES CLOSED - DMH	0	0	0	0	0
CASES CLOSED - DYS/JCT	0	0	10	12	72
*** REFUGEE					
APPLICATIONS RECEIVED	0	1	11	33	7
APPLICATIONS APPROVED	0	0	12	23	16
APPLICATIONS REJECTED	0	0	0	1	1
APPLICATIONS PENDING	0	0	0	45	0
CASES RECEIVING	0	0	88	133	84
TOTAL PERSONS	0	0	199	222	207
TOTAL PAYMENTS	\$0	\$0	\$1,178	\$6,634	\$1,964
REINVESTIGATIONS	0	0	1	0	0
CASES CLOSED	0	0	17	26	12
*** SSI ONLY					
RECIPIENTS	7	19	91	319	143
*** SSI-SP					
RECIPIENTS	8	6	46	107	41
TOTAL PAYMENTS	\$139	\$580	\$2,334	\$5,531	\$1,977
*** SP ONLY					
RECIPIENTS	0	0	25	34	18
TOTAL PAYMENTS	\$0	\$0	\$3,496	\$1,932	\$1,318
*** QMB					
APPLICATIONS RECEIVED	5	8	76	45	85
APPLICATIONS APPROVED	1	6	44	24	36
APPLICATIONS REJECTED	2	2	29	16	39
APPLICATIONS PENDING	4	1	67	40	49
TOTAL PERSONS	71	102	1,288	1,049	1,041
REINVESTIGATIONS	0	2	7	12	9
CASES CLOSED	10	31	148	63	65
*** SLMB					
APPLICATIONS RECEIVED	0	4	34	7	34
APPLICATIONS APPROVED	0	2	14	4	13
APPLICATIONS REJECTED	0	1	19	7	27
APPLICATIONS PENDING	0	1	34	11	18
TOTAL PERSONS	43	59	722	366	533
REINVESTIGATIONS	0	2	6	8	4
CASES CLOSED	3	12	64	23	23
*** VENDOR CASES					
RECIPIENTS	163	145	2,899	2,281	4,486
CASES CLOSED	8	4	109	52	162

TABLE 3. DETAILED OPERATING STATISTICS BY AREA FOR SEPTEMBER 2000

	AREA 1	AREA 2	AREA 3	AREA 4	AREA 5	AREA 6	AREA 7
*** TEMPORARY ASSISTANCE							
APPLICATIONS RECEIVED	633	685	834	1,227	774	538	554
APPLICATIONS APPROVED	461	502	662	892	585	445	405
APPLICATIONS REJECTED	178	218	288	341	229	117	154
APPLICATIONS PENDING	305	310	393	573	546	405	316
FAMILIES RECEIVING CASH	3,103	4,610	6,355	6,602	8,445	12,606	7,351
CHILDREN RECEIVING CASH	5,383	8,279	11,380	11,680	16,497	26,961	13,773
TOTAL PERSONS	7,374	11,569	15,442	16,093	22,038	36,705	18,762
TOTAL PAYMENTS	\$735,689	\$1,128,654	\$1,470,906	\$1,560,898	\$2,083,007	\$3,151,837	\$1,781,482
AVERAGE PER FAMILY	\$238.38	\$247.89	\$233.28	\$236.86	\$246.66	\$250.03	\$242.35
AVERAGE PER PERSON	\$100.91	\$101.95	\$97.27	\$97.81	\$94.52	\$85.87	\$94.95
TITLE XIX ONLY CASES	2,051	3,291	3,045	4,618	2,458	1,851	2,186
TITLE XIX ONLY PERSONS	6,316	10,059	10,260	14,483	8,356	7,159	7,392
TITLE XIX ONLY CHILDREN	3,816	6,008	6,055	8,522	4,964	4,773	4,411
TITLE XIX TRANSITIONAL CASES	820	1,128	1,205	1,402	879	796	1,045
TITLE XIX TRANSITIONAL PERSONS	1,665	2,130	2,239	2,806	1,670	1,599	1,787
TITLE XIX TRANSITIONAL CHILDREN	719	830	782	1,101	765	734	692
EXTENDED TRANSITIONAL CASES	304	437	595	583	308	269	433
EXTENDED TRANSITIONAL PERSONS	333	472	685	662	320	272	436
REINVESTIGATIONS	479	660	1,218	868	717	958	904
CASES CLOSED	447	552	718	918	511	508	426
*** TEMPORARY ASSISTANCE/UP							
FAMILIES RECEIVING	42	44	59	68	27	162	52
CHILDREN RECEIVING	100	118	151	149	87	413	122
TOTAL PERSONS	172	197	240	261	138	724	223
TOTAL PAYMENTS	\$11,928	\$12,962	\$16,381	\$18,706	\$9,073	\$51,202	\$16,875
AVERAGE PER FAMILY	\$96.20	\$213.58	\$259.19	\$191.83	\$336.04	\$316.06	\$324.52
AVERAGE PER PERSON	\$22.54	\$49.16	\$59.86	\$51.30	\$65.75	\$70.72	\$75.67
*** MC+							
APPLICATIONS RECEIVED	1,403	1,377	1,634	2,499	1,036	593	721
APPLICATIONS APPROVED	915	948	1,136	1,732	736	433	570
APPLICATIONS REJECTED	396	405	498	761	306	139	190
APPLICATIONS PENDING	685	556	772	1,169	628	243	231
FAMILIES RECEIVING	17,804	21,990	22,712	36,253	18,173	14,324	16,662
CUSTODIAL PARENTS RECEIVING	6,476	8,420	10,043	15,031	5,061	4,792	5,132
CHILDREN RECEIVING	33,358	40,206	41,406	67,337	34,931	28,678	31,434
REINVESTIGATIONS	862	689	1,397	1,464	474	340	336
CASES CLOSED	637	540	875	1,271	519	324	308
*** NON-CUSTODIAL PARENTS							
APPLICATIONS RECEIVED	21	25	41	15	9	5	9
APPLICATIONS APPROVED	17	19	20	11	9	1	4
APPLICATIONS REJECTED	2	2	10	3	0	2	4
APPLICATIONS PENDING	3	2	11	4	2	2	2
TOTAL PERSONS RECEIVING	101	250	451	325	120	58	58
CURRENT SUPPORT	15	17	20	19	0	0	6
PARENTS' FAIR SHARE	86	233	431	306	120	58	52
REINVESTIGATIONS	0	1	7	0	0	7	0
CASES CLOSED	2	23	28	12	10	6	5
*** GR-CASH							
APPLICATIONS RECEIVED	163	219	375	432	233	276	104
APPLICATIONS APPROVED	18	19	38	62	13	60	8
APPLICATIONS REJECTED	156	227	325	384	189	201	108
APPLICATIONS PENDING	269	317	467	687	525	449	144
CASES RECEIVING	212	224	406	562	286	660	157
PERSONS RECEIVING	213	225	407	563	286	660	157
CASH PAYMENTS	\$16,648	\$17,600	\$32,016	\$44,388	\$22,117	\$51,589	\$12,160
REINVESTIGATIONS	3	4	12	12	1	13	0
CASES CLOSED	21	18	34	61	34	48	16
MA-GR RECIPIENTS	506	366	541	1,325	576	634	211
MA-GR TOTAL PAYMENTS	\$40,332	\$29,261	\$43,213	\$105,182	\$45,574	\$50,226	\$16,754
*** MPW							
APPLICATIONS RECEIVED	449	445	361	751	396	181	205
APPLICATIONS APPROVED	314	344	272	602	262	136	170
APPLICATIONS REJECTED	130	99	90	177	188	43	52
APPLICATIONS PENDING	133	121	104	234	154	72	61
CASES RECEIVING	2,407	2,631	2,405	4,605	1,786	1,010	1,346
EXTENDED WOMEN'S HEALTH	2,085	2,488	1,785	4,270	2,035	1,043	1,658
CASES CLOSED	75	70	83	127	77	60	44
*** NEWBORNS	2,299	2,263	1,883	4,707	2,036	803	1,422
*** AB SUPP							
APPLICATIONS RECEIVED	16	22	22	25	17	15	19
APPLICATIONS APPROVED	1	1	4	2	5	3	2
APPLICATIONS REJECTED	12	15	20	22	12	13	18
APPLICATIONS PENDING	28	33	22	37	37	24	7
RECIPIENTS	88	94	125	137	111	108	120
TOTAL PAYMENTS	\$28,721	\$29,419	\$37,851	\$43,159	\$35,182	\$34,537	\$42,412
CASES CLOSED	4	1	3	1	3	0	2

TABLE 3. DETAILED OPERATING STATISTICS BY AREA FOR SEPTEMBER 2000

	AREA 1	AREA 2	AREA 3	AREA 4	AREA 5	AREA 6	AREA 7
*** BP							
APPLICATIONS RECEIVED	21	21	25	26	25	12	21
APPLICATIONS APPROVED	5	3	10	10	3	2	6
APPLICATIONS REJECTED	10	13	22	13	16	11	18
APPLICATIONS PENDING	33	36	25	48	47	28	13
RECIPIENTS	355	343	346	465	395	303	381
TOTAL PAYMENTS	\$140,878	\$136,109	\$137,694	\$185,056	\$156,774	\$120,594	\$151,631
CASES CLOSED	4	2	4	3	2	1	4
*** NC							
APPLICATIONS RECEIVED	44	51	55	80	20	30	26
APPLICATIONS APPROVED	35	41	38	78	31	22	17
APPLICATIONS REJECTED	11	14	9	19	3	8	5
APPLICATIONS PENDING	41	45	51	60	23	36	18
RECIPIENTS	1,050	1,299	1,472	1,585	886	768	563
RCF-II	685	724	1,037	1,195	552	546	411
SNF-ICF	44	58	62	27	121	18	58
RCF-I	321	517	373	363	213	204	94
PAYMENTS	\$244,767	\$292,108	\$365,449	\$392,103	\$232,596	\$192,088	\$149,976
RCF-II	\$181,530	\$194,221	\$286,310	\$328,402	\$153,826	\$154,286	\$114,257
SNF/ICF	\$16,103	\$20,786	\$23,573	\$9,458	\$46,558	\$6,634	\$21,922
RCF-I	\$47,134	\$77,101	\$55,566	\$54,243	\$32,212	\$31,168	\$13,797
REINVESTIGATIONS	62	36	101	50	34	52	29
CASES CLOSED	17	17	26	24	21	9	8
*** MA							
APPLICATIONS RECEIVED	1,992	2,150	2,785	3,916	1,459	1,173	1,117
APPLICATIONS APPROVED	1,498	1,427	2,151	2,996	919	668	667
APPLICATIONS REJECTED	453	546	659	914	385	462	391
APPLICATIONS PENDING	1,853	1,918	2,232	3,336	1,990	1,571	1,289
RECIPIENTS	15,840	16,996	28,774	33,084	13,419	18,950	12,369
CASES CLOSED	235	205	360	543	160	214	120
*** MA-K							
APPLICATIONS RECEIVED	10	60	11	38	47	29	78
APPLICATIONS APPROVED-DMH	0	0	0	0	0	0	0
APPLICATIONS APPROVED-DYS/JCT	2	36	9	35	17	25	71
APPLICATIONS REJECTED	6	25	3	13	25	9	1
APPLICATIONS PENDING	2	7	1	10	72	3	18
RECIPIENTS - DMH	2	3	0	2	1	2	2
RECIPIENTS - DYS/JCT	97	164	122	241	320	56	317
CASES CLOSED - DMH	0	0	0	1	0	0	0
CASES CLOSED - DYS/JCT	10	30	12	44	10	12	72
*** REFUGEE							
APPLICATIONS RECEIVED	0	3	0	1	11	33	7
APPLICATIONS APPROVED	0	8	0	0	12	23	16
APPLICATIONS REJECTED	0	0	0	0	0	1	1
APPLICATIONS PENDING	0	0	0	0	0	45	0
CASES RECEIVING	2	21	0	1	88	133	84
TOTAL PERSONS	2	37	0	1	199	222	207
TOTAL PAYMENTS	\$272	\$914	\$0	\$136	\$1,178	\$6,634	\$1,964
REINVESTIGATIONS	0	0	0	0	1	0	0
CASES CLOSED	0	3	0	0	17	26	12
*** SSI ONLY							
RECIPIENTS	107	115	364	264	91	319	143
*** SSI-SP							
RECIPIENTS	55	53	151	135	46	107	41
TOTAL PAYMENTS	\$2,386	\$2,663	\$8,991	\$7,867	\$2,334	\$5,531	\$1,977
*** SP ONLY							
RECIPIENTS	13	15	39	38	25	34	18
TOTAL PAYMENTS	\$1,265	\$576	\$2,468	\$4,285	\$3,496	\$1,932	\$1,318
*** OMB							
APPLICATIONS RECEIVED	146	119	223	266	76	45	83
APPLICATIONS APPROVED	83	78	131	157	44	24	36
APPLICATIONS REJECTED	78	48	103	98	29	16	39
APPLICATIONS PENDING	67	62	106	129	67	40	49
TOTAL PERSONS	1,656	1,727	2,067	3,322	1,288	1,049	1,041
REINVESTIGATIONS	36	13	31	39	7	12	9
CASES CLOSED	306	282	437	669	148	63	65
*** SLMB							
APPLICATIONS RECEIVED	100	68	166	135	34	7	34
APPLICATIONS APPROVED	46	28	45	51	14	4	13
APPLICATIONS REJECTED	73	43	119	67	19	7	27
APPLICATIONS PENDING	42	32	87	83	34	11	18
TOTAL PERSONS	1,106	1,053	1,476	2,180	722	366	533
REINVESTIGATIONS	16	5	29	27	6	8	4
CASES CLOSED	131	127	172	258	64	23	23
*** VENDOR CASES							
RECIPIENTS	5,351	4,702	4,482	5,823	2,899	2,281	4,486
CASES CLOSED	151	117	139	195	109	52	162

FIGURE 2. MEDICAL STATISTICS - TOTAL INDIVIDUALS

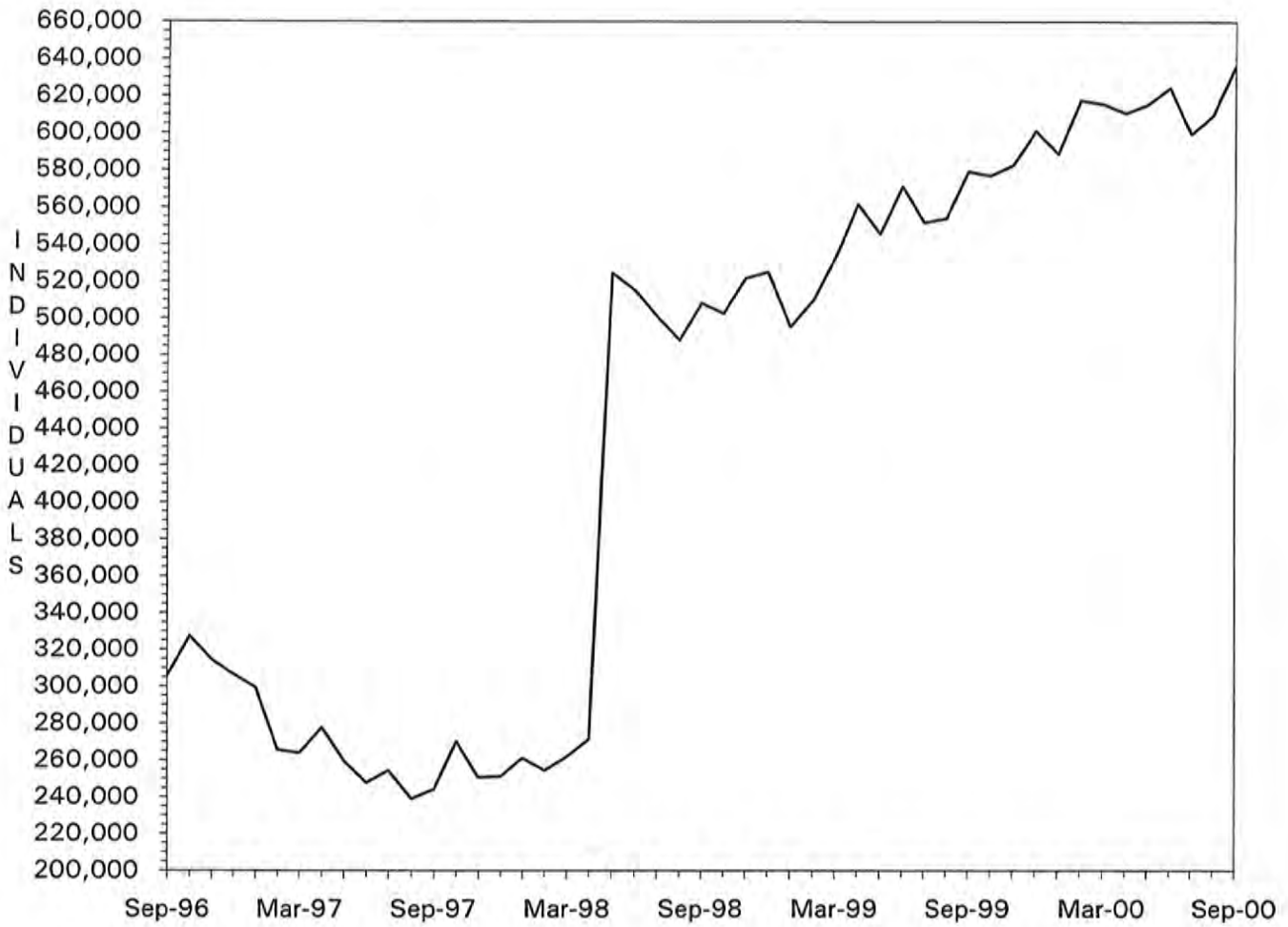

Note: As of May 1998, total individuals include Managed Care recipients.

FIGURE 3. MEDICAL STATISTICS - TOTAL PAYMENTS

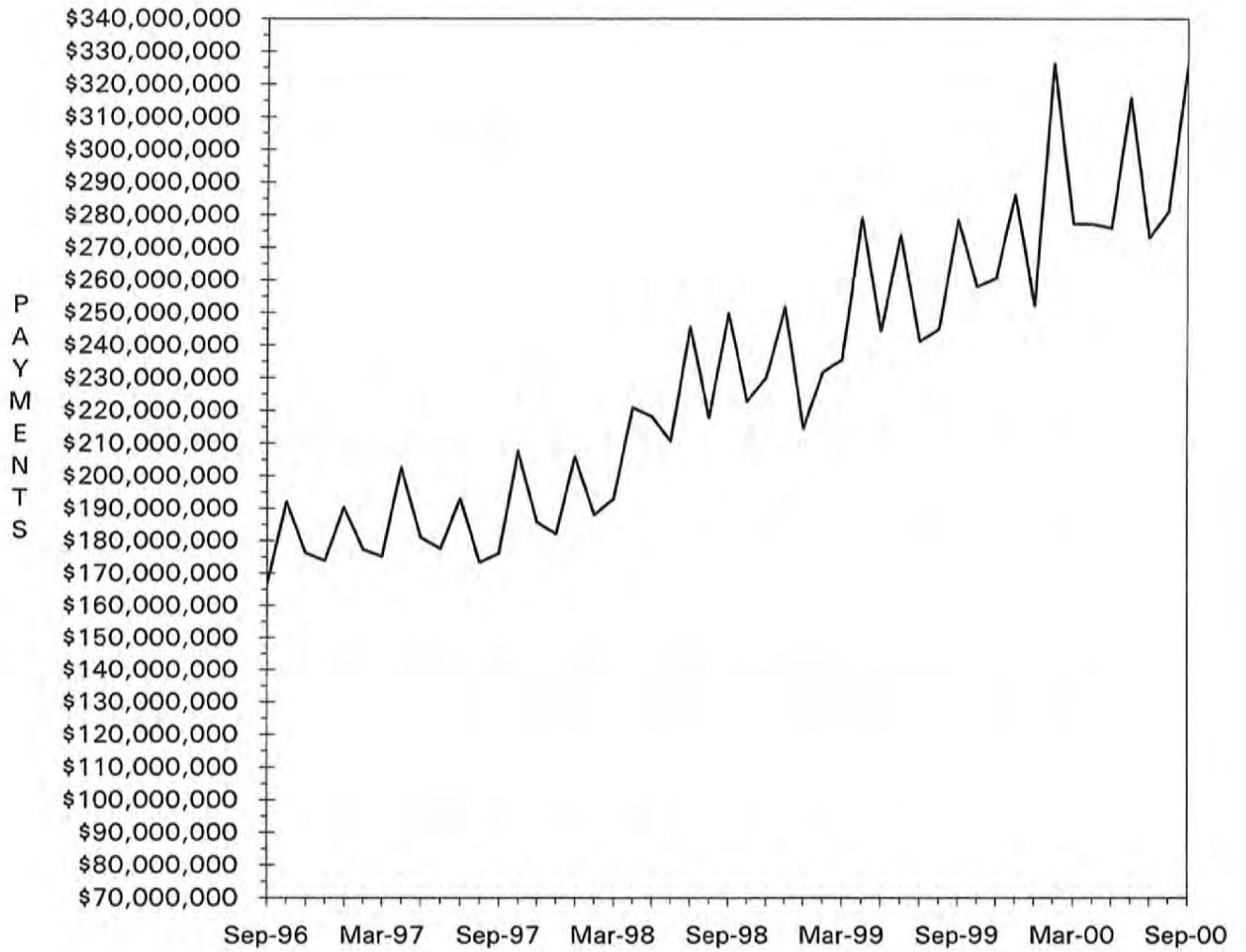

TABLE 4. MISSOURI MEDICAID RECIPIENTS AND PAYMENTS BY TYPE OF SERVICE, SEPTEMBER, 2000

COUNTY	TOTAL	TOTAL	PHYSICIAN SERVICES		INPATIENT HOSPITAL		NURSING FACILITY		MANAGED CARE		PHARMACY SERVICES	
	RECIPIENTS	PAYMENTS	RECIPIENTS	PAYMENTS	RECIPIENTS	PAYMENTS	RECIPIENTS	PAYMENTS	RECIPIENTS	PAYMENTS	RECIPIENTS	PAYMENTS
STATE TOTAL	636,115	\$321,484,139	76,164	\$5,954,929	11,067	\$35,495,760	26,730	\$68,859,483	323,862	\$33,506,810	223,710	\$62,816,739
ADAIR	2,062	\$1,868,360	550	\$47,118	80	\$150,901	159	\$362,859	6	\$540	1,489	\$432,814
ANDREW	978	\$744,394	157	\$16,302	24	\$78,115	125	\$256,594	4	\$550	674	\$162,486
ATCHISON	581	\$599,994	137	\$6,394	20	\$27,059	56	\$118,521	10	\$241	437	\$83,010
AUDRAIN	3,116	\$1,535,617	302	\$22,522	44	\$175,484	129	\$342,353	2,249	\$231,781	736	\$278,381
BARRY	3,599	\$2,215,919	690	\$81,067	116	\$180,298	176	\$551,621	1	\$52	2,381	\$511,351
BARTON	1,242	\$765,405	275	\$765,405	63	\$113,145	49	\$117,342	0	\$0	863	\$187,298
BATES	1,731	\$1,195,208	427	\$22,854	49	\$131,470	141	\$331,118	33	\$2,434	1,131	\$275,949
BENTON	2,044	\$1,312,319	443	\$38,929	88	\$208,550	110	\$269,586	45	\$2,525	1,434	\$355,368
BOLLINGER	1,566	\$857,282	275	\$23,995	32	\$43,456	44	\$94,000	6	\$459	1,088	\$284,405
BOONE	15,192	\$6,331,244	1,094	\$90,174	143	\$653,744	348	\$886,592	12,014	\$1,212,050	2,526	\$1,389,221
BUCHANAN	8,464	\$5,572,253	1,221	\$98,751	233	\$761,826	450	\$1,045,525	20	\$992	5,550	\$1,339,606
BUTLER	6,987	\$4,955,835	2,461	\$169,986	253	\$468,589	332	\$782,418	6	\$174	4,987	\$1,255,773
CALDWELL	850	\$438,204	74	\$5,693	27	\$93,464	27	\$51,800	7	\$217	489	\$104,005
CALLAWAY	5,050	\$1,899,103	455	\$32,968	56	\$193,139	150	\$319,655	3,870	\$387,094	918	\$362,202
CAMDEN	4,626	\$1,571,029	467	\$36,608	43	\$165,163	134	\$315,681	3,554	\$362,455	890	\$289,667
CAPE GIRARDEAU	4,841	\$3,865,295	1,020	\$92,762	147	\$619,938	356	\$848,244	9	\$480	3,499	\$860,824
CARROLL	1,184	\$703,153	304	\$12,326	32	\$89,660	70	\$160,999	9	\$338	751	\$167,504
CARTER	1,168	\$589,334	286	\$16,946	31	\$37,333	37	\$79,356	2	\$159	860	\$183,604
CASS	6,335	\$3,245,252	398	\$19,702	51	\$243,026	402	\$1,056,299	4,782	\$511,472	1,327	\$592,280
CEDAR	1,912	\$1,161,815	367	\$34,680	52	\$161,625	88	\$176,337	11	\$975	1,267	\$273,366
CHARITON	948	\$480,239	97	\$6,041	10	\$7,516	104	\$231,021	561	\$52,287	312	\$92,515
CHRISTIAN	3,779	\$2,144,512	915	\$74,956	87	\$260,663	137	\$433,707	11	\$1,492	2,420	\$635,652
CLARK	687	\$498,076	245	\$18,897	37	\$26,636	59	\$226,293	1	\$27	502	\$109,837
CLAY	10,498	\$5,288,080	671	\$46,121	76	\$480,678	673	\$1,602,426	7,755	\$891,117	2,280	\$979,127
CLINTON	1,220	\$743,348	126	\$6,313	26	\$40,558	164	\$290,799	10	\$637	765	\$150,006
COLE	5,703	\$2,517,384	620	\$51,219	64	\$159,777	252	\$558,891	4,147	\$435,004	1,298	\$519,903
COOPER	1,767	\$865,688	170	\$12,128	16	\$60,062	111	\$273,842	1,181	\$120,219	498	\$179,089
CRAWFORD	2,706	\$1,547,341	534	\$45,587	77	\$162,634	114	\$295,554	17	\$1,469	1,874	\$490,355
DADE	878	\$552,964	150	\$6,421	28	\$62,367	95	\$219,696	0	\$0	596	\$129,466
DALLAS	1,788	\$1,050,523	330	\$33,471	49	\$112,936	98	\$221,613	11	\$362	1,196	\$265,407
DAVISS	737	\$396,808	76	\$8,595	22	\$86,433	39	\$81,231	6	\$289	431	\$74,432
DEKALB	857	\$664,710	95	\$8,132	23	\$47,224	100	\$206,467	1	\$62	596	\$153,588
DENT	2,248	\$1,203,738	688	\$46,376	52	\$131,798	99	\$222,411	7	\$705	1,589	\$309,140
DOUGLAS	1,884	\$886,709	486	\$34,971	36	\$82,497	53	\$112,563	0	\$0	1,249	\$268,402
DUNKLIN	7,841	\$5,047,025	1,913	\$147,005	516	\$617,429	432	\$1,226,397	3	\$206	5,886	\$1,223,953
FRANKLIN	8,211	\$3,854,337	614	\$45,101	58	\$424,214	464	\$1,121,034	5,943	\$630,854	1,918	\$742,068
GASCONADE	1,509	\$896,863	145	\$9,816	14	\$38,123	159	\$409,856	964	\$100,857	451	\$155,059
GENRY	654	\$592,279	153	\$10,970	24	\$48,211	88	\$196,166	3	\$259	433	\$105,910
GREENE	19,778	\$12,846,729	5,047	\$433,652	581	\$1,615,166	1,016	\$2,915,490	46	\$2,610	12,751	\$3,025,692
GRUNDY	1,207	\$836,732	195	\$14,620	38	\$111,819	106	\$226,560	0	\$0	857	\$173,959
HARRISON	1,045	\$699,689	162	\$8,598	32	\$46,990	114	\$249,770	4	\$290	659	\$148,398
HENRY	3,668	\$1,594,467	340	\$22,605	66	\$122,340	137	\$308,556	2,532	\$276,094	972	\$343,039
HICKORY	1,171	\$769,890	253	\$21,385	26	\$71,413	72	\$280,462	8	\$153	786	\$185,788
HOLT	445	\$325,856	66	\$6,245	10	\$41,974	58	\$157,541	0	\$0	303	\$75,375
HOWARD	1,432	\$620,763	129	\$10,758	9	\$26,585	63	\$151,685	997	\$103,797	366	\$112,466
HOWELL	5,246	\$3,212,611	1,268	\$104,537	154	\$265,437	386	\$939,433	2	\$92	3,613	\$791,274
IRON	1,751	\$1,221,033	508	\$31,993	51	\$147,472	98	\$219,975	2	\$426	1,310	\$365,118
JACKSON	94,385	\$36,746,958	4,611	\$347,934	955	\$5,377,033	2,666	\$7,085,695	75,709	\$8,249,489	13,825	\$5,721,003
JASPER	10,878	\$7,215,180	2,752	\$182,118	473	\$1,166,285	452	\$1,217,958	17	\$328	7,407	\$1,740,916
JEFFERSON	17,288	\$7,934,163	1,497	\$149,237	146	\$645,943	791	\$2,355,412	13,174	\$1,393,897	3,358	\$1,431,627
JOHNSON	4,521	\$1,916,730	350	\$22,657	42	\$111,084	182	\$498,823	3,426	\$370,678	892	\$331,855
KNOX	488	\$250,895	81	\$5,723	8	\$5,285	20	\$45,629	1	\$21	359	\$68,604
LACLEDE	3,806	\$2,187,990	908	\$86,179	174	\$260,687	153	\$520,222	6	\$221	2,286	\$490,257
LAFAYETTE	3,797	\$2,867,961	193	\$10,869	30	\$79,039	189	\$500,029	2,692	\$289,524	954	\$394,217
LAWRENCE	3,725	\$2,177,213	889	\$70,233	104	\$332,501	177	\$480,670	11	\$610	2,463	\$521,875
LEWIS	918	\$603,863	196	\$22,628	33	\$67,313	110	\$256,369	0	\$0	611	\$128,093
LINCOLN	2,850	\$2,107,393	611	\$65,789	104	\$444,219	189	\$420,576	28	\$911	1,936	\$464,426

TABLE 4. MISSOURI MEDICAID RECIPIENTS AND PAYMENTS BY TYPE OF SERVICE, SEPTEMBER, 2000

COUNTY	TOTAL	TOTAL	PHYSICIAN SERVICES		INPATIENT HOSPITAL		NURSING FACILITY		MANAGED CARE		PHARMACY SERVICES	
	RECIPIENTS	PAYMENTS	RECIPIENTS	PAYMENTS	RECIPIENTS	PAYMENTS	RECIPIENTS	PAYMENTS	RECIPIENTS	PAYMENTS	RECIPIENTS	PAYMENTS
LINN	1,466	\$853,955	273	\$22,188	49	\$75,645	113	\$285,956	14	\$1,330	1,022	\$203,737
LIVINGSTON	1,303	\$1,005,900	204	\$23,973	38	\$107,302	127	\$318,491	6	\$189	852	\$232,570
MCDONALD	2,696	\$1,296,872	451	\$46,872	147	\$203,606	71	\$216,721	0	\$0	1,806	\$324,500
MACON	1,360	\$1,214,198	402	\$40,727	39	\$142,809	153	\$362,114	2	\$364	923	\$229,278
MADISON	1,687	\$1,172,643	488	\$28,950	58	\$31,188	162	\$399,594	1	\$224	1,210	\$308,482
MARIES	873	\$540,865	240	\$18,618	23	\$78,178	64	\$147,760	7	\$119	613	\$141,508
MARION	3,327	\$2,522,246	1,121	\$108,958	165	\$342,592	289	\$690,285	4	\$229	2,238	\$499,556
MERCER	358	\$202,346	67	\$4,394	15	\$22,619	22	\$50,141	3	\$223	230	\$54,529
MILLER	4,419	\$1,449,632	411	\$44,639	41	\$185,598	107	\$258,636	3,393	\$344,460	854	\$298,838
MISSISSIPPI	2,908	\$1,754,468	573	\$32,765	77	\$146,612	161	\$336,807	2	\$101	2,114	\$498,886
MONITEAU	1,306	\$626,424	138	\$11,924	12	\$56,275	97	\$227,777	889	\$96,448	342	\$134,137
MONROE	1,166	\$516,231	131	\$6,989	12	\$13,089	46	\$117,672	802	\$78,297	305	\$107,747
MONTGOMERY	1,777	\$910,467	231	\$12,265	20	\$86,475	145	\$316,981	1,243	\$122,105	449	\$167,964
MORGAN	3,133	\$1,273,033	244	\$20,702	36	\$214,632	120	\$277,048	2,246	\$220,906	717	\$221,876
NEW MADRID	3,720	\$2,581,323	794	\$40,913	122	\$221,710	272	\$597,199	0	\$0	2,748	\$691,986
NEWTON	4,359	\$3,160,431	876	\$61,162	177	\$375,250	341	\$982,688	4	\$123	2,835	\$600,558
NODAWAY	979	\$813,597	155	\$12,613	27	\$77,095	112	\$245,974	3	\$96	653	\$162,819
OREGON	1,766	\$1,053,965	329	\$35,781	49	\$73,790	88	\$210,168	3	\$547	1,259	\$269,212
OSAGE	1,099	\$513,880	132	\$6,699	13	\$27,202	81	\$191,912	754	\$76,860	285	\$99,191
OZARK	1,376	\$716,759	255	\$28,826	58	\$57,486	58	\$124,586	5	\$114	985	\$205,032
PEMISCOT	4,907	\$2,829,052	891	\$67,313	232	\$280,364	165	\$446,934	0	\$0	3,498	\$733,212
PERRY	1,468	\$1,162,714	235	\$16,745	67	\$167,529	120	\$305,382	0	\$0	1,020	\$213,480
PETTIS	5,771	\$2,536,218	618	\$42,756	107	\$301,205	222	\$523,370	4,087	\$443,538	1,325	\$406,885
PHELPS	4,294	\$2,903,056	1,222	\$111,212	106	\$463,159	216	\$486,379	41	\$1,965	2,926	\$608,972
PIKE	1,763	\$1,290,127	325	\$33,734	47	\$120,305	137	\$348,787	5	\$308	1,189	\$250,892
PLATTE	3,264	\$1,931,067	192	\$10,658	46	\$254,088	232	\$554,157	2,384	\$263,415	710	\$310,230
POLK	2,828	\$1,926,870	460	\$35,061	65	\$176,954	194	\$392,299	9	\$84	1,848	\$468,437
PULASKI	3,075	\$1,808,274	673	\$69,425	90	\$216,064	144	\$380,427	10	\$437	1,988	\$421,137
PUTNAM	641	\$331,219	139	\$12,376	27	\$56,445	28	\$61,079	0	\$0	446	\$87,677
RALLS	651	\$459,663	226	\$19,924	21	\$25,602	53	\$137,300	6	\$248	427	\$104,075
RANDOLPH	4,014	\$1,850,838	563	\$42,919	42	\$80,854	217	\$493,969	2,787	\$288,964	1,044	\$405,461
RAY	1,995	\$864,823	142	\$8,220	34	\$71,411	100	\$228,268	1,425	\$159,005	460	\$171,539
REYNOLDS	1,242	\$849,409	286	\$21,698	32	\$63,238	39	\$81,131	4	\$234	944	\$216,626
RIPLEY	2,880	\$1,622,147	589	\$46,486	81	\$128,243	91	\$228,783	4	\$158	2,173	\$458,030
ST. CHARLES	13,206	\$6,658,958	893	\$55,005	87	\$391,126	466	\$1,242,636	10,182	\$1,069,424	2,440	\$984,672
ST. CLAIR	1,645	\$552,169	216	\$13,742	37	\$21,636	71	\$155,913	1,145	\$120,145	422	\$120,151
ST. FRANCOIS	7,108	\$5,142,066	1,892	\$135,521	208	\$599,247	382	\$805,994	31	\$1,508	5,149	\$1,339,481
STE. GENEVIEVE	1,345	\$852,544	215	\$13,258	29	\$37,633	79	\$166,293	20	\$90	880	\$220,786
ST. LOUIS	82,517	\$37,920,395	4,849	\$378,351	584	\$3,437,738	3,632	\$10,444,667	64,693	\$6,549,133	13,861	\$4,889,912
SALINE	3,690	\$3,998,106	255	\$15,894	32	\$132,091	175	\$383,058	2,298	\$240,217	1,181	\$444,038
SCHUYLER	456	\$263,849	111	\$10,370	14	\$17,635	35	\$73,262	0	\$0	346	\$66,426
SCOTLAND	560	\$360,629	139	\$10,398	17	\$17,890	54	\$132,849	5	\$78	360	\$81,909
SCOTT	5,985	\$4,050,261	1,111	\$89,411	158	\$374,999	297	\$606,632	9	\$774	4,249	\$1,117,598
SHANNON	1,553	\$731,509	301	\$21,956	41	\$51,952	42	\$151,244	0	\$0	1,083	\$219,157
SHELBY	676	\$444,560	159	\$10,458	24	\$70,464	50	\$117,358	7	\$355	465	\$95,110
STODDARD	4,372	\$2,810,777	1,046	\$68,180	116	\$187,459	244	\$575,398	4	\$52	3,102	\$765,752
STONE	2,434	\$1,210,298	502	\$47,289	85	\$113,414	104	\$240,552	9	\$53	1,643	\$353,173
SULLIVAN	916	\$623,610	157	\$11,924	26	\$39,426	86	\$206,772	3	\$202	672	\$151,792
TANEY	3,592	\$2,056,933	786	\$75,488	121	\$268,408	153	\$366,567	7	\$203	2,351	\$490,353
TEXAS	3,393	\$1,808,656	882	\$53,762	86	\$162,095	167	\$399,687	4	\$504	2,197	\$486,248
VERNON	2,776	\$3,175,502	612	\$35,300	84	\$151,150	192	\$587,506	13	\$1,053	1,850	\$401,229
WARREN	1,364	\$954,717	324	\$37,389	52	\$150,764	46	\$105,760	18	\$268	896	\$207,769
WASHINGTON	4,128	\$2,790,092	920	\$91,973	119	\$268,635	178	\$757,392	23	\$1,051	2,822	\$745,292
WAYNE	2,650	\$1,586,268	840	\$49,261	75	\$194,373	112	\$242,231	10	\$137	2,020	\$477,722
WEBSTER	2,855	\$1,595,942	647	\$54,067	83	\$190,901	156	\$371,879	2	\$55	1,888	\$383,772
WORTH	217	\$275,835	49	\$3,015	9	\$157,913	25	\$40,625	0	\$0	133	\$30,936
WRIGHT	2,945	\$1,426,448	822	\$53,198	73	\$132,699	136	\$302,293	1	\$52	2,044	\$414,597
ST. LOUIS CITY	99,898	\$36,796,340	4,860	\$349,529	892	\$4,993,805	1,658	\$4,448,361	79,302	\$7,779,144	15,863	\$5,523,626
INVALID COUNTY	121	\$59,152	13	\$1,270	3	\$3,304	0	\$0	19	\$1,651	56	\$9,116

TABLE 4. MISSOURI MEDICAID RECIPIENTS AND PAYMENTS BY TYPE OF SERVICE, SEPTEMBER, 2000

COUNTY	OUTPATIENT HOSPITAL		DENTAL SERVICES		LAB & X-RAY SERVICES		AMBULANCE SERVICES		OPTOMETRIC SERVICES		HOMEMAKER / RESPITE CARE	
	RECIPIENTS	PAYMENTS	RECIPIENTS	PAYMENTS	RECIPIENTS	PAYMENTS	RECIPIENTS	PAYMENTS	RECIPIENTS	PAYMENTS	RECIPIENTS	PAYMENTS
STATE TOTAL	78,460	\$24,542,510	6,668	\$518,047	22,554	\$725,510	6,192	\$820,733	9,979	\$530,098	17,958	\$6,659,693
ADAIR	463	\$97,698	16	\$2,419	306	\$7,964	24	\$2,992	53	\$2,889	139	\$33,784
ANDREW	168	\$53,146	11	\$1,806	54	\$1,728	18	\$2,065	33	\$2,035	33	\$7,076
ATCHISON	77	\$17,995	15	\$1,440	61	\$1,767	7	\$689	26	\$1,753	39	\$6,758
AUDRAIN	264	\$97,872	7	\$1,571	81	\$1,407	8	\$886	30	\$1,329	81	\$25,685
BARRY	1,131	\$269,876	30	\$3,905	171	\$5,547	37	\$6,163	147	\$7,810	135	\$44,825
BARTON	420	\$112,851	7	\$233	78	\$3,439	24	\$2,681	87	\$4,936	57	\$13,472
BATES	477	\$205,829	17	\$679	122	\$4,090	12	\$2,923	72	\$4,054	50	\$13,021
BENTON	385	\$135,116	65	\$6,805	155	\$4,228	43	\$7,647	52	\$3,627	77	\$31,002
BOLLINGER	338	\$94,882	51	\$6,580	145	\$4,567	29	\$4,236	102	\$4,744	149	\$61,524
BOONE	1,023	\$344,977	64	\$7,030	323	\$9,308	32	\$4,079	102	\$5,276	124	\$41,141
BUCHANAN	1,651	\$447,690	182	\$10,766	421	\$15,402	187	\$25,667	186	\$11,689	218	\$63,237
BUTLER	1,809	\$623,806	269	\$17,473	469	\$13,092	44	\$7,754	140	\$6,881	521	\$174,761
CALDWELL	198	\$51,038	16	\$1,320	28	\$863	12	\$1,671	26	\$1,456	46	\$9,567
CALLAWAY	315	\$92,169	17	\$1,483	166	\$3,992	49	\$4,416	55	\$3,172	60	\$15,448
CAMDEN	240	\$124,801	25	\$2,390	86	\$3,311	16	\$1,861	51	\$3,288	105	\$21,532
CAPE GIRARDEAU	1,193	\$317,524	104	\$12,927	558	\$15,947	83	\$9,419	134	\$5,763	257	\$119,122
CARROLL	327	\$84,339	22	\$1,311	80	\$2,275	25	\$3,325	45	\$2,498	34	\$6,904
CARTER	241	\$65,339	36	\$3,009	72	\$1,793	15	\$4,283	20	\$1,038	106	\$45,404
CASS	486	\$170,786	55	\$2,752	190	\$6,685	52	\$6,123	56	\$2,007	102	\$27,096
CEDAR	417	\$126,348	33	\$3,937	64	\$3,089	14	\$2,355	62	\$3,406	39	\$10,734
CHARITON	90	\$30,486	8	\$205	23	\$777	10	\$778	17	\$607	50	\$8,093
CHRISTIAN	727	\$179,909	53	\$3,136	360	\$12,095	21	\$3,574	128	\$6,362	93	\$28,347
CLARK	91	\$36,318	7	\$1,134	28	\$665	19	\$2,762	20	\$1,018	52	\$11,185
CLAY	720	\$249,935	85	\$5,222	248	\$8,988	103	\$10,800	61	\$3,618	164	\$46,819
CLINTON	279	\$70,752	22	\$2,024	69	\$2,362	14	\$1,328	39	\$1,698	37	\$11,916
COLE	398	\$122,261	22	\$1,243	168	\$4,959	19	\$2,989	42	\$1,848	86	\$22,802
COOPER	156	\$34,522	15	\$1,175	41	\$1,076	4	\$872	24	\$1,130	63	\$14,819
CRAWFORD	518	\$187,983	56	\$4,640	93	\$3,264	79	\$10,966	81	\$4,388	113	\$26,670
DADE	177	\$36,890	8	\$474	43	\$1,117	9	\$1,639	42	\$2,211	46	\$7,432
DALLAS	354	\$92,737	30	\$2,616	99	\$3,307	19	\$5,076	92	\$4,735	87	\$27,868
DAVISS	168	\$46,841	20	\$2,887	25	\$1,076	20	\$2,602	20	\$1,140	20	\$5,649
DEKALB	216	\$74,927	22	\$1,280	40	\$1,399	20	\$2,200	28	\$1,557	68	\$16,282
DENT	582	\$150,983	25	\$2,452	62	\$3,730	22	\$4,572	69	\$3,788	95	\$32,323
DOUGLAS	275	\$85,807	21	\$1,744	168	\$5,897	17	\$4,865	60	\$3,227	66	\$16,919
DUNKLIN	1,479	\$481,796	133	\$11,624	354	\$11,473	84	\$17,154	344	\$21,408	672	\$209,030
FRANKLIN	620	\$213,432	61	\$5,641	286	\$6,757	70	\$6,310	40	\$1,852	156	\$68,136
GASCONADE	121	\$41,468	10	\$949	57	\$2,058	22	\$2,759	20	\$569	53	\$14,515
GENTRY	134	\$27,463	6	\$766	24	\$1,435	15	\$1,990	22	\$1,165	24	\$5,551
GREENE	5,112	\$1,139,348	272	\$21,319	1,833	\$56,377	158	\$23,343	573	\$30,734	510	\$157,752
GRUNDY	433	\$81,538	28	\$1,284	18	\$288	16	\$2,648	36	\$1,932	98	\$25,074
HARRISON	291	\$74,707	37	\$2,143	71	\$2,360	17	\$2,962	39	\$1,773	13	\$1,988
HENRY	275	\$92,208	43	\$2,131	106	\$3,670	9	\$2,157	20	\$780	99	\$37,058
HICKORY	202	\$69,277	44	\$3,457	67	\$1,995	4	\$969	52	\$2,766	62	\$18,106
HOLT	58	\$15,816	9	\$862	17	\$327	9	\$549	12	\$657	30	\$5,267
HOWARD	104	\$32,308	4	\$201	33	\$822	6	\$329	24	\$905	52	\$16,150
HOWELL	975	\$280,743	69	\$5,685	288	\$9,877	50	\$13,545	178	\$8,905	249	\$60,749
IRON	381	\$108,457	32	\$2,446	59	\$1,944	18	\$3,180	43	\$2,647	64	\$25,479
JACKSON	6,880	\$2,123,615	574	\$27,807	1,265	\$51,567	899	\$120,418	277	\$11,937	735	\$219,279
JASPER	3,072	\$774,371	160	\$11,710	961	\$34,201	164	\$21,533	390	\$21,415	408	\$162,542
JEFFERSON	1,022	\$379,319	101	\$7,678	639	\$16,358	167	\$20,463	133	\$6,669	217	\$115,842
JOHNSON	321	\$130,553	39	\$4,134	204	\$5,766	36	\$4,235	62	\$3,009	90	\$33,158
KNOX	93	\$33,454	11	\$488	51	\$1,506	6	\$354	12	\$644	36	\$4,039
LACLEDE	874	\$298,002	112	\$7,077	138	\$5,482	22	\$5,585	112	\$6,806	149	\$34,778
LAFAYETTE	339	\$114,652	39	\$2,773	85	\$3,571	34	\$5,028	20	\$1,043	73	\$21,260
LAWRENCE	1,062	\$236,351	41	\$3,532	189	\$7,082	20	\$3,895	105	\$5,350	133	\$36,792
LEWIS	132	\$32,309	16	\$891	10	\$252	11	\$1,182	13	\$588	79	\$10,446
LINCOLN	693	\$245,537	19	\$1,246	107	\$3,987	46	\$5,342	54	\$2,343	86	\$24,071

TABLE 4. MISSOURI MEDICAID RECIPIENTS AND PAYMENTS BY TYPE OF SERVICE, SEPTEMBER, 2000

COUNTY	OUTPATIENT HOSPITAL		DENTAL SERVICES		LAB & X-RAY SERVICES		AMBULANCE SERVICES		OPTOMETRIC SERVICES		HOMEMAKER / RESPITE CARE	
	RECIPIENTS	PAYMENTS	RECIPIENTS	PAYMENTS	RECIPIENTS	PAYMENTS	RECIPIENTS	PAYMENTS	RECIPIENTS	PAYMENTS	RECIPIENTS	PAYMENTS
LINN	366	\$73,262	15	\$1,162	54	\$1,819	14	\$1,071	65	\$2,695	108	\$26,469
LIVINGSTON	364	\$82,260	31	\$1,797	48	\$1,909	36	\$5,307	61	\$2,542	84	\$14,157
MCDONALD	513	\$116,337	25	\$2,374	238	\$8,234	63	\$9,237	66	\$3,927	86	\$42,955
MACON	413	\$132,572	8	\$1,291	99	\$2,780	13	\$2,501	42	\$1,818	105	\$39,718
MADISON	540	\$126,397	36	\$2,155	46	\$1,388	12	\$2,092	53	\$3,044	141	\$52,406
MARIES	157	\$45,625	11	\$530	67	\$2,038	14	\$2,400	35	\$1,881	38	\$6,168
MARION	638	\$189,896	70	\$5,673	55	\$1,027	68	\$6,206	85	\$3,697	86	\$19,725
MERCER	72	\$16,258	4	\$367	5	\$156	7	\$976	14	\$689	43	\$9,643
MILLER	246	\$100,085	25	\$3,778	120	\$3,885	39	\$5,482	46	\$2,573	94	\$20,289
MISSISSIPPI	601	\$172,514	63	\$4,420	208	\$6,966	39	\$4,742	118	\$5,122	306	\$139,882
MONITEAU	88	\$31,552	2	\$77	51	\$999	24	\$2,535	24	\$741	55	\$9,114
MONROE	75	\$17,672	11	\$879	25	\$329	6	\$547	9	\$416	88	\$22,649
MONTGOMERY	113	\$37,574	11	\$732	28	\$411	5	\$533	22	\$860	48	\$14,017
MORGAN	197	\$92,199	16	\$1,944	96	\$2,604	46	\$5,828	37	\$1,563	98	\$22,986
NEW MADRID	731	\$229,955	58	\$2,802	201	\$6,689	70	\$6,739	177	\$10,081	474	\$183,766
NEWTON	1,090	\$321,467	50	\$3,841	461	\$14,017	87	\$12,022	139	\$6,797	154	\$59,773
NODAWAY	221	\$66,450	15	\$1,248	26	\$262	33	\$4,572	20	\$1,098	49	\$7,602
OREGON	247	\$66,339	38	\$3,331	76	\$2,318	8	\$2,900	82	\$4,297	171	\$63,919
OSAGE	63	\$28,670	4	\$305	34	\$997	1	\$182	10	\$450	36	\$7,795
OZARK	177	\$105,065	28	\$3,499	78	\$2,255	10	\$2,664	58	\$2,764	86	\$26,039
PEMISCOT	1,075	\$280,193	88	\$10,833	185	\$4,564	24	\$3,452	286	\$16,766	635	\$242,287
PERRY	445	\$104,431	47	\$3,114	29	\$1,002	12	\$3,185	102	\$5,132	64	\$19,220
PETTIS	462	\$171,075	39	\$2,053	200	\$4,628	46	\$5,935	66	\$3,498	126	\$34,348
PHELPS	950	\$251,759	72	\$10,741	158	\$7,099	78	\$11,722	168	\$9,440	100	\$22,813
PIKE	395	\$124,605	23	\$1,966	30	\$767	15	\$2,133	69	\$3,626	102	\$24,053
PLATTE	202	\$64,814	32	\$1,164	85	\$2,915	38	\$4,145	15	\$739	50	\$11,278
POLK	567	\$159,837	107	\$5,627	219	\$6,054	15	\$2,477	124	\$6,095	79	\$26,207
PULASKI	583	\$184,325	72	\$6,572	124	\$4,134	79	\$12,494	92	\$6,234	134	\$39,980
PUTMAN	169	\$32,892	11	\$1,591	88	\$1,787	20	\$2,854	9	\$619	20	\$4,794
RALLS	132	\$24,081	11	\$893	11	\$180	11	\$854	17	\$696	37	\$11,670
RANDOLPH	362	\$174,475	20	\$2,435	103	\$3,558	34	\$3,399	32	\$1,733	135	\$41,223
RAY	170	\$58,664	15	\$661	69	\$1,721	19	\$1,558	12	\$891	63	\$14,367
REYNOLDS	228	\$77,351	19	\$1,627	128	\$3,691	24	\$3,182	54	\$3,022	94	\$31,473
RIPLEY	589	\$208,783	63	\$9,328	200	\$6,015	33	\$7,159	92	\$5,174	313	\$115,558
ST. CHARLES	740	\$298,592	52	\$3,901	141	\$4,258	108	\$9,023	88	\$5,104	162	\$64,607
ST. CLAIR	120	\$42,767	19	\$3,265	39	\$1,292	4	\$1,105	30	\$1,800	36	\$11,894
ST. FRANCOIS	2,068	\$650,849	120	\$10,840	219	\$8,099	124	\$13,566	234	\$13,868	354	\$176,828
STE. GENEVIEVE	394	\$96,753	43	\$2,135	66	\$1,805	30	\$3,744	49	\$2,086	59	\$31,589
ST. LOUIS	4,514	\$1,924,683	587	\$40,757	1,408	\$45,646	460	\$43,047	459	\$23,584	1,130	\$677,320
SALINE	232	\$115,616	94	\$4,067	105	\$3,917	44	\$5,285	58	\$3,125	117	\$30,822
SCHUYLER	79	\$28,238	3	\$216	54	\$2,150	7	\$1,063	5	\$237	41	\$11,986
SCOTLAND	146	\$33,328	2	\$216	47	\$1,277	6	\$1,880	19	\$1,138	63	\$18,962
SCOTT	1,518	\$392,929	109	\$6,273	417	\$14,424	96	\$11,562	210	\$11,557	449	\$193,208
SHANNON	321	\$79,646	25	\$1,974	71	\$2,664	13	\$4,363	54	\$2,894	97	\$32,694
SHELBY	145	\$54,599	6	\$230	33	\$910	18	\$2,673	25	\$1,530	53	\$12,319
STODDARD	1,145	\$342,419	112	\$10,318	460	\$12,943	65	\$8,015	187	\$9,297	310	\$123,294
STONE	602	\$173,260	16	\$1,173	297	\$9,159	34	\$8,005	85	\$3,966	64	\$13,888
SULLIVAN	208	\$59,125	4	\$679	69	\$2,695	3	\$64	29	\$1,618	60	\$10,944
TANEY	957	\$324,210	25	\$2,871	472	\$15,573	50	\$7,123	144	\$8,185	62	\$12,534
TEXAS	956	\$209,598	83	\$4,408	153	\$6,119	29	\$6,113	132	\$8,221	122	\$28,604
VERNON	728	\$231,461	34	\$2,595	150	\$7,114	51	\$5,359	83	\$3,812	99	\$21,651
WARREN	326	\$104,533	27	\$2,240	77	\$1,641	22	\$2,718	31	\$1,728	48	\$12,785
WASHINGTON	1,205	\$280,853	79	\$6,545	236	\$7,566	79	\$10,372	176	\$9,658	208	\$87,554
WAYNE	509	\$203,173	63	\$6,435	208	\$5,745	34	\$7,794	72	\$4,189	203	\$71,047
WEBSTER	550	\$140,275	62	\$4,332	220	\$7,031	20	\$3,060	134	\$5,908	140	\$38,605
WORTH	47	\$12,765	8	\$376	6	\$60	7	\$631	8	\$685	10	\$1,569
WRIGHT	541	\$134,781	54	\$5,398	179	\$5,945	26	\$8,080	114	\$6,434	208	\$53,881
ST. LOUIS CITY	6,106	\$2,670,903	604	\$49,674	1,821	\$57,834	829	\$90,964	469	\$25,822	2,061	\$1,138,426
INVALID COUNTY	15	\$6,511	1	\$362	2	\$31	0	\$0	0	\$0	0	\$0

TABLE 4. MISSOURI MEDICAID RECIPIENTS AND PAYMENTS BY TYPE OF SERVICE, SEPTEMBER, 2000

COUNTY	CLINIC SERVICES		DME SERVICES		AUDIOLOGY SERVICES		PODIATRY SERVICES		PERSONAL CARE SERVICES		FAMILY PLANNING	
	RECIPIENTS	PAYMENTS	RECIPIENTS	PAYMENTS	RECIPIENTS	PAYMENTS	RECIPIENTS	PAYMENTS	RECIPIENTS	PAYMENTS	RECIPIENTS	PAYMENTS
STATE TOTAL	81,322	\$6,453,285	19,023	\$3,352,674	586	\$112,190	5,816	\$134,164	28,257	\$11,494,489	10,931	\$825,641
ADAIR	431	\$22,087	141	\$24,030	5	\$538	50	\$1,072	188	\$52,014	90	\$5,194
ANDREW	270	\$22,395	47	\$14,839	1	\$386	1	\$25	37	\$7,906	29	\$1,568
ATCHISON	38	\$7,514	33	\$3,874	0	\$0	0	\$0	33	\$4,363	12	\$512
AUDRAIN	288	\$18,319	69	\$10,694	4	\$1,175	30	\$497	127	\$31,862	17	\$555
BARRY	1,094	\$59,227	158	\$23,105	10	\$2,334	52	\$1,699	204	\$69,733	130	\$8,560
BARTON	347	\$15,029	66	\$7,041	0	\$0	7	\$68	72	\$17,706	40	\$1,481
BATES	508	\$35,828	120	\$18,995	0	\$0	13	\$451	76	\$16,648	70	\$5,654
BENTON	446	\$31,555	126	\$18,727	1	\$546	22	\$780	129	\$41,526	87	\$3,934
BOLLINGER	255	\$18,061	112	\$10,181	6	\$132	17	\$438	217	\$72,078	68	\$6,162
BOONE	831	\$71,724	315	\$93,630	3	\$1,086	76	\$1,471	294	\$100,703	95	\$6,485
BUCHANAN	2,867	\$249,683	390	\$54,284	15	\$2,404	39	\$1,038	434	\$152,293	311	\$16,284
BUTLER	1,524	\$113,438	444	\$72,425	8	\$2,606	97	\$2,704	770	\$249,299	278	\$21,982
CALDWELL	200	\$19,341	33	\$9,283	2	\$639	25	\$430	47	\$10,168	24	\$1,461
CALLAWAY	296	\$21,748	126	\$27,828	1	\$517	23	\$446	120	\$28,402	27	\$1,017
CAMDEN	359	\$18,864	108	\$12,666	3	\$1,162	20	\$540	111	\$31,805	21	\$724
CAPE GIRARDEAU	1,046	\$100,103	268	\$42,039	16	\$1,814	112	\$3,070	441	\$152,116	189	\$10,366
CARROLL	221	\$15,384	70	\$7,319	0	\$0	30	\$666	57	\$12,129	33	\$5,114
CARTER	182	\$12,486	57	\$3,637	2	\$1,046	21	\$942	169	\$61,314	46	\$2,788
CASS	360	\$31,131	123	\$20,494	4	\$1,294	22	\$275	181	\$53,373	32	\$3,167
CEDAR	402	\$39,602	116	\$14,332	2	\$14	6	\$221	73	\$26,479	79	\$7,036
CHARITON	107	\$3,644	34	\$4,593	0	\$0	3	\$53	64	\$13,622	4	\$98
CHRISTIAN	824	\$63,634	174	\$26,821	6	\$1,131	36	\$973	229	\$60,472	175	\$10,673
CLARK	139	\$4,835	34	\$3,625	2	\$160	12	\$116	63	\$15,370	26	\$5,733
CLAY	1,042	\$99,026	248	\$36,494	3	\$998	87	\$1,255	279	\$87,358	64	\$2,287
CLINTON	343	\$32,797	46	\$5,903	2	\$363	23	\$283	38	\$12,414	54	\$2,611
COLE	645	\$48,823	159	\$62,844	0	\$0	36	\$755	171	\$51,593	30	\$1,135
COOPER	220	\$11,758	56	\$13,081	0	\$0	26	\$390	69	\$12,356	6	\$196
CRAWFORD	598	\$30,239	143	\$16,953	3	\$109	38	\$798	142	\$39,084	112	\$7,107
DADE	197	\$14,767	43	\$5,688	0	\$0	2	\$22	48	\$6,243	32	\$1,124
DALLAS	453	\$34,276	91	\$57,747	3	\$1,089	10	\$204	113	\$25,179	64	\$6,033
DAVIESS	158	\$12,670	37	\$6,612	1	\$545	2	\$26	26	\$9,037	23	\$1,428
DEKALB	233	\$19,795	43	\$6,771	2	\$185	12	\$387	84	\$20,488	31	\$1,261
DENT	406	\$24,964	97	\$12,684	2	\$165	36	\$824	111	\$40,105	92	\$6,640
DOUGLAS	295	\$22,980	73	\$12,857	1	\$525	3	\$73	93	\$19,976	79	\$6,403
DUNKLIN	1,299	\$99,052	565	\$73,155	11	\$2,582	45	\$1,077	951	\$361,051	303	\$34,437
FRANKLIN	638	\$46,401	208	\$33,036	4	\$93	52	\$1,559	278	\$139,347	57	\$2,729
GASCONADE	184	\$9,894	66	\$7,257	0	\$0	9	\$144	57	\$18,377	7	\$1,048
GENRY	164	\$13,906	30	\$4,193	0	\$0	16	\$135	23	\$4,664	20	\$1,827
GREENE	5,409	\$382,348	863	\$137,070	55	\$4,086	140	\$4,006	986	\$299,406	884	\$61,146
GRUNDY	394	\$24,543	43	\$5,749	3	\$1,119	25	\$445	130	\$26,182	43	\$5,990
HARRISON	200	\$12,197	54	\$5,561	0	\$0	8	\$192	10	\$3,086	40	\$2,194
HENRY	459	\$25,924	140	\$22,966	0	\$0	7	\$363	160	\$66,962	24	\$2,786
HICKORY	257	\$15,973	77	\$5,179	2	\$39	7	\$188	40	\$9,676	41	\$1,414
HOLT	71	\$5,556	38	\$3,606	1	\$1,022	17	\$252	22	\$5,094	9	\$928
HOWARD	133	\$5,962	49	\$3,245	0	\$0	13	\$135	69	\$22,627	7	\$285
HOWELL	765	\$39,950	236	\$22,039	12	\$2,375	46	\$856	299	\$79,614	195	\$16,122
IRON	434	\$25,402	127	\$18,826	1	\$545	29	\$1,249	167	\$73,120	74	\$9,920
JACKSON	6,587	\$654,281	1,361	\$313,477	25	\$7,099	641	\$12,529	1,695	\$653,525	349	\$21,998
JASPER	2,944	\$187,110	598	\$88,340	25	\$1,964	147	\$3,597	672	\$220,537	408	\$37,059
JEFFERSON	1,185	\$98,280	287	\$74,176	12	\$2,659	167	\$3,203	580	\$282,452	135	\$11,982
JOHNSON	346	\$26,321	103	\$14,909	2	\$527	64	\$1,463	156	\$63,976	22	\$3,526
KNOX	73	\$4,348	25	\$2,543	1	\$5	7	\$68	61	\$10,691	20	\$811
LACLEDE	1,023	\$54,888	128	\$20,122	5	\$1,096	21	\$1,398	239	\$69,251	142	\$7,722
LAFAYETTE	410	\$24,821	104	\$19,021	1	\$525	22	\$500	124	\$39,828	39	\$1,579
LAWRENCE	1,009	\$57,560	198	\$35,210	17	\$1,901	53	\$1,531	231	\$70,520	149	\$14,162
LEWIS	121	\$4,506	38	\$7,357	3	\$789	24	\$252	61	\$16,968	39	\$2,609
LINCOLN	363	\$31,044	137	\$29,908	1	\$525	26	\$591	189	\$59,432	162	\$12,788

60

TABLE 4. MISSOURI MEDICAID RECIPIENTS AND PAYMENTS BY TYPE OF SERVICE, SEPTEMBER, 2000

COUNTY	CLINIC SERVICES		DME SERVICES		AUDIOLOGY SERVICES		PODIATRY SERVICES		PERSONAL CARE SERVICES		FAMILY PLANNING	
	RECIPIENTS	PAYMENTS	RECIPIENTS	PAYMENTS	RECIPIENTS	PAYMENTS	RECIPIENTS	PAYMENTS	RECIPIENTS	PAYMENTS	RECIPIENTS	PAYMENTS
LINN	368	\$16,847	87	\$10,689	6	\$2,261	13	\$189	129	\$26,677	48	\$5,468
LIVINGSTON	410	\$21,523	61	\$4,875	2	\$30	61	\$604	115	\$26,785	36	\$7,605
MCDONALD	417	\$31,931	122	\$17,811	2	\$535	14	\$492	130	\$38,127	102	\$5,505
MACON	274	\$13,731	84	\$37,097	3	\$345	45	\$595	135	\$53,123	49	\$3,538
MADISON	412	\$18,146	102	\$6,205	5	\$1,142	27	\$568	166	\$43,444	65	\$6,993
MARIES	200	\$11,253	48	\$17,120	0	\$0	15	\$679	42	\$5,439	36	\$1,541
MARION	599	\$24,708	144	\$8,632	4	\$620	61	\$1,156	212	\$96,903	144	\$9,011
MERCER	50	\$4,420	17	\$1,512	1	\$344	2	\$10	55	\$10,488	14	\$485
MILLER	414	\$28,843	102	\$9,751	1	\$19	36	\$393	114	\$27,424	14	\$499
MISSISSIPPI	910	\$68,970	210	\$24,548	5	\$1,944	43	\$687	329	\$160,705	136	\$12,410
MONITEAU	209	\$8,998	30	\$4,932	0	\$0	14	\$172	56	\$10,354	7	\$218
MONROE	120	\$5,613	37	\$5,315	1	\$76	9	\$165	86	\$24,001	8	\$500
MONTGOMERY	128	\$9,807	52	\$12,321	1	\$114	16	\$339	76	\$20,254	14	\$549
MORGAN	417	\$25,901	92	\$25,859	1	\$375	34	\$520	144	\$31,991	7	\$258
NEW MADRID	871	\$66,623	254	\$78,447	9	\$1,965	50	\$1,180	593	\$220,645	102	\$11,503
NEWTON	1,239	\$97,335	198	\$34,291	10	\$1,049	69	\$993	216	\$93,834	167	\$14,286
NODAWAY	329	\$17,670	51	\$8,943	3	\$135	41	\$527	44	\$9,715	36	\$1,961
OREGON	264	\$12,931	97	\$15,049	3	\$1,054	17	\$578	201	\$71,251	55	\$3,454
OSAGE	120	\$6,834	38	\$2,906	0	\$0	5	\$63	49	\$12,158	4	\$138
OZARK	172	\$10,915	64	\$5,526	7	\$132	18	\$458	113	\$25,757	50	\$4,272
PEMISCOT	785	\$45,154	293	\$38,224	9	\$1,486	9	\$151	818	\$318,243	158	\$20,947
PERRY	343	\$27,648	74	\$4,243	2	\$53	12	\$495	110	\$44,830	60	\$3,940
PETTIS	560	\$40,126	149	\$23,462	3	\$1,139	44	\$758	221	\$71,519	23	\$793
PHELPS	952	\$53,255	199	\$29,316	2	\$14	67	\$2,254	174	\$52,672	210	\$11,013
PIKE	421	\$23,295	90	\$9,646	7	\$280	37	\$931	131	\$40,175	84	\$5,511
PLATTE	403	\$31,403	68	\$24,555	0	\$0	32	\$533	96	\$39,256	33	\$1,200
POLK	844	\$64,514	146	\$18,822	7	\$521	17	\$460	130	\$27,674	94	\$7,344
PULASKI	565	\$29,268	155	\$44,743	4	\$103	29	\$639	160	\$46,628	129	\$10,730
PUTMAN	66	\$6,119	56	\$11,956	2	\$1,050	8	\$109	36	\$8,838	21	\$958
RALLS	104	\$4,992	25	\$26,449	1	\$103	4	\$98	46	\$12,587	24	\$2,963
RANDOLPH	341	\$19,608	147	\$17,863	4	\$1,277	48	\$943	241	\$78,202	26	\$757
RAY	179	\$17,508	62	\$5,820	1	\$473	26	\$448	89	\$22,956	15	\$413
REYNOLDS	195	\$12,112	69	\$8,111	2	\$575	10	\$427	131	\$44,304	74	\$7,297
RIPLEY	750	\$44,101	177	\$25,387	1	\$498	34	\$1,045	389	\$112,091	134	\$10,176
ST. CHARLES	861	\$65,600	212	\$56,997	19	\$2,740	104	\$1,948	312	\$177,793	102	\$3,588
ST. CLAIR	141	\$9,223	53	\$4,305	0	\$0	14	\$94	39	\$13,574	5	\$575
ST. FRANCOIS	1,893	\$100,789	414	\$37,092	16	\$3,864	136	\$7,283	686	\$307,844	373	\$19,650
STE. GENEVIEVE	352	\$20,420	72	\$5,236	3	\$589	12	\$516	121	\$46,186	58	\$3,723
ST. LOUIS	5,038	\$641,575	1,126	\$272,509	37	\$7,286	659	\$13,968	2,142	\$1,501,372	458	\$29,217
SALINE	741	\$42,970	145	\$13,030	5	\$2,127	41	\$907	241	\$82,761	27	\$965
SCHUYLER	57	\$4,207	33	\$10,531	2	\$44	3	\$24	54	\$13,905	14	\$567
SCOTLAND	87	\$4,718	36	\$2,528	5	\$1,583	9	\$226	67	\$18,278	23	\$791
SCOTT	1,925	\$124,365	406	\$47,676	11	\$1,262	71	\$1,687	582	\$269,439	227	\$19,574
SHANNON	203	\$10,787	81	\$11,234	1	\$543	4	\$86	126	\$35,977	79	\$4,296
SHELBY	110	\$5,230	38	\$3,548	0	\$0	15	\$371	50	\$10,695	19	\$5,672
STODDARD	867	\$55,081	262	\$56,518	10	\$3,020	60	\$2,019	461	\$190,660	175	\$13,891
STONE	523	\$34,310	96	\$15,401	10	\$2,222	10	\$405	101	\$21,076	105	\$8,729
SULLIVAN	145	\$18,744	66	\$8,572	4	\$2,634	15	\$189	86	\$17,215	51	\$3,517
TANEY	736	\$47,739	107	\$18,808	8	\$490	25	\$621	132	\$28,511	142	\$14,414
TEXAS	692	\$28,585	142	\$51,326	3	\$564	43	\$1,811	155	\$36,266	154	\$10,581
VERNON	865	\$61,006	156	\$34,544	0	\$7-	10	\$167	131	\$38,973	102	\$6,104
WARREN	243	\$17,682	44	\$5,283	2	\$42	11	\$227	56	\$9,803	92	\$3,941
WASHINGTON	583	\$48,859	240	\$24,286	5	\$1,756	40	\$1,860	311	\$119,144	201	\$19,735
WAYNE	431	\$46,916	165	\$23,140	6	\$1,964	29	\$1,129	247	\$60,415	105	\$10,370
WEBSTER	605	\$49,978	105	\$25,571	8	\$1,689	23	\$575	181	\$47,784	110	\$8,914
WORTH	61	\$15,371	4	\$181	3	\$1,035	0	\$0	10	\$1,641	8	\$1,938
WRIGHT	535	\$32,864	143	\$23,919	2	\$19	23	\$968	256	\$65,793	115	\$7,141
ST. LOUIS CITY	7,089	\$843,896	1,601	\$270,756	28	\$5,059	917	\$18,646	3,423	\$2,248,679	365	\$35,756
INVALID COUNTY	15	\$2,219	1	\$156	0	\$0	0	\$0	0	\$0	3	\$69

TABLE 4. MISSOURI MEDICAID RECIPIENTS AND PAYMENTS BY TYPE OF SERVICE, SEPTEMBER, 2000

COUNTY	EPSDT SERV -- SCREEN		REHAB CENTER SERV.		INTERMEDIATE CARE FACILITY / MR		HOSPICE		MENTAL HOSPITAL SERVICES		PSYCHIATRIC CARE UNDER AGE 22	
	RECIPIENTS	PAYMENTS	RECIPIENTS	PAYMENTS	RECIPIENTS	PAYMENTS	RECIPIENTS	PAYMENTS	RECIPIENTS	PAYMENTS	RECIPIENTS	PAYMENTS
STATE TOTAL	10,936	\$686,003	330	\$57,211	1,163	\$8,089,083	475	\$1,171,302	38	\$43,560	388	\$368,173
ADAIR	91	\$5,768	0	\$0	1	\$29,090	3	\$14,500	0	\$0	1	\$645
ANDREW	31	\$2,251	21	\$4,111	0	\$0	3	\$1,549	0	\$0	0	\$0
ATCHISON	14	\$720	4	\$352	0	\$0	0	\$0	0	\$0	1	\$71
AUDRAIN	9	\$540	0	\$0	0	\$0	0	\$0	0	\$0	1	\$46
BARRY	113	\$6,960	5	\$267	0	\$0	7	\$24,214	0	\$0	0	\$0
BARTON	32	\$1,908	0	\$0	0	\$0	0	\$0	0	\$0	0	\$0
BATES	41	\$2,616	0	\$0	0	\$0	0	\$0	0	\$0	0	\$11
BENTON	72	\$4,181	3	\$56	0	\$0	4	\$6,772	0	\$0	0	\$0
BOLLINGER	29	\$1,864	0	\$0	0	\$0	0	\$0	0	\$0	0	\$0
BOONE	30	\$1,964	2	\$320	0	\$0	1	\$670	1	\$1,972	14	\$27,610
BUCHANAN	514	\$32,990	35	\$5,056	0	\$0	13	\$26,780	1	\$37	1	\$7
BUTLER	622	\$40,736	0	\$0	36	\$236,635	0	\$0	0	\$0	0	\$0
CALDWELL	29	\$2,019	4	\$785	0	\$0	1	\$1,980	0	\$0	1	\$738
CALLAWAY	4	\$300	1	\$37	0	\$0	0	\$0	12	\$650	2	\$12,263
CAMDEN	13	\$826	6	\$748	0	\$0	0	\$0	0	\$0	1	\$360
CAPE GIRARDEAU	106	\$6,720	0	\$0	0	\$0	5	\$4,620	2	\$123	2	\$59
CARROLL	70	\$4,815	0	\$0	0	\$0	1	\$1,227	0	\$0	1	\$5
CARTER	60	\$3,960	0	\$0	0	\$0	0	\$0	0	\$0	0	\$0
CASS	8	\$480	3	\$830	0	\$0	4	\$10,195	0	\$0	2	\$5,082
CEDAR	72	\$4,621	0	\$0	0	\$0	0	\$0	0	\$0	0	\$0
CHARITON	1	\$60	0	\$0	0	\$0	1	\$1,109	0	\$0	1	\$23
CHRISTIAN	237	\$14,505	11	\$3,813	0	\$0	6	\$10,511	0	\$0	0	\$0
CLARK	29	\$1,554	0	\$0	0	\$0	0	\$0	0	\$0	0	\$0
CLAY	19	\$1,175	0	\$0	0	\$0	12	\$19,442	0	\$0	6	\$691
CLINTON	77	\$4,559	5	\$395	0	\$0	2	\$2,424	0	\$0	0	\$0
COLE	15	\$900	0	\$0	0	\$0	1	\$680	0	\$0	4	\$996
COOPER	1	\$60	5	\$675	0	\$0	1	\$512	0	\$0	1	\$112
CRAWFORD	74	\$4,690	0	\$0	0	\$0	5	\$18,970	0	\$0	2	\$93
DADE	32	\$1,926	1	\$69	0	\$0	0	\$0	0	\$0	0	\$0
DALLAS	75	\$4,692	0	\$0	0	\$0	2	\$5,151	0	\$0	0	\$0
DAVISS	71	\$4,329	0	\$0	0	\$0	0	\$0	0	\$0	0	\$0
DEKALB	16	\$946	6	\$939	0	\$0	2	\$3,966	1	\$17	0	\$0
DENT	106	\$6,480	0	\$0	0	\$0	1	\$2,317	0	\$0	0	\$0
DOUGLAS	64	\$4,080	3	\$1,103	0	\$0	4	\$9,034	0	\$0	0	\$0
DUNKLIN	343	\$21,641	0	\$0	0	\$0	0	\$0	0	\$0	3	\$35,564
FRANKLIN	9	\$480	0	\$0	0	\$0	5	\$8,754	0	\$0	0	\$0
GASCONADE	2	\$120	1	\$823	0	\$0	0	\$0	0	\$0	0	\$0
GENTRY	40	\$2,325	9	\$1,602	0	\$0	0	\$0	0	\$0	0	\$0
GREENE	1,493	\$90,741	8	\$970	0	\$0	15	\$27,928	0	\$0	0	\$0
GRUNDY	34	\$1,726	0	\$0	0	\$0	0	\$0	0	\$0	0	\$0
HARRISON	13	\$805	0	\$0	0	\$0	0	\$0	0	\$0	0	\$0
HENRY	5	\$300	0	\$0	0	\$0	0	\$0	0	\$0	0	\$0
HICKORY	39	\$2,460	0	\$0	0	\$0	1	\$2,790	0	\$0	0	\$0
HOLT	18	\$1,340	5	\$717	0	\$0	1	\$1,148	0	\$0	0	\$0
HOWARD	0	\$0	1	\$90	0	\$0	2	\$3,280	0	\$0	0	\$0
HOWELL	242	\$14,442	7	\$1,390	0	\$0	2	\$2,452	0	\$0	0	\$0
IRON	113	\$7,080	0	\$0	0	\$0	0	\$0	0	\$0	0	\$0
JACKSON	168	\$10,993	8	\$1,816	0	\$0	75	\$174,127	1	\$30	191	\$106,008
JASPER	441	\$26,939	0	\$0	0	\$0	9	\$21,586	0	\$0	0	\$0
JEFFERSON	35	\$2,101	2	\$236	0	\$0	21	\$39,704	0	\$0	3	\$15,573
JOHNSON	2	\$120	3	\$129	0	\$0	2	\$2,926	0	\$0	0	\$0
KNOX	13	\$943	7	\$959	0	\$0	2	\$7,824	0	\$0	0	\$0
LACLEDE	27	\$1,960	1	\$97	0	\$0	2	\$1,028	0	\$0	0	\$0
LAFAYETTE	3	\$180	3	\$899	139	\$993,408	1	\$3,861	0	\$0	3	\$1,010
LAWRENCE	180	\$11,082	6	\$561	0	\$0	5	\$10,622	0	\$0	0	\$0
LEWIS	36	\$1,945	0	\$0	0	\$0	1	\$1,145	0	\$0	0	\$0
LINCOLN	104	\$6,440	1	\$60	0	\$0	8	\$28,328	0	\$0	0	\$0

TABLE 4. MISSOURI MEDICAID RECIPIENTS AND PAYMENTS BY TYPE OF SERVICE, SEPTEMBER, 2000

COUNTY	EPSDT SERV -- SCREEN		REHAB CENTER SERV.		INTERMEDIATE CARE FACILITY / MR		HOSPICE		MENTAL HOSPITAL SERVICES		PSYCHIATRIC CARE UNDER AGE 22	
	RECIPIENTS	PAYMENTS	RECIPIENTS	PAYMENTS	RECIPIENTS	PAYMENTS	RECIPIENTS	PAYMENTS	RECIPIENTS	PAYMENTS	RECIPIENTS	PAYMENTS
LINN	61	\$3,563	0	\$0	0	\$0	3	\$9,891	0	\$0	0	\$0
LIVINGSTON	42	\$2,671	0	\$0	0	\$0	1	\$281	0	\$0	0	\$0
MCDONALD	55	\$3,337	0	\$0	0	\$0	5	\$13,498	0	\$0	0	\$0
MACON	54	\$3,432	0	\$0	0	\$0	4	\$9,701	0	\$0	0	\$0
HADISON	58	\$3,480	0	\$0	0	\$0	2	\$5,292	0	\$0	0	\$0
MARIES	22	\$1,320	0	\$0	0	\$0	0	\$0	0	\$0	0	\$0
MARION	212	\$12,364	0	\$0	0	\$0	0	\$0	0	\$0	1	\$1,314
MERCER	6	\$342	0	\$0	0	\$0	0	\$0	0	\$0	0	\$0
MILLER	2	\$120	0	\$0	0	\$0	0	\$0	0	\$0	0	\$0
MISSISSIPPI	147	\$8,854	0	\$0	0	\$0	0	\$0	0	\$0	0	\$0
MONITEAU	3	\$180	6	\$764	0	\$0	2	\$640	0	\$0	0	\$0
MONROE	3	\$180	0	\$0	0	\$0	0	\$0	0	\$0	0	\$0
MONTGOMERY	6	\$453	0	\$0	0	\$0	4	\$1,811	0	\$0	0	\$0
MORGAN	1	\$60	9	\$1,133	0	\$0	0	\$0	0	\$0	0	\$0
NEW MADRID	157	\$9,725	6	\$545	0	\$0	1	\$25	1	\$859	0	\$0
NEWTON	231	\$14,258	0	\$0	0	\$0	10	\$16,595	0	\$0	0	\$0
NODAWAY	64	\$3,745	0	\$0	0	\$0	1	\$597	0	\$0	0	\$0
OREGON	90	\$5,854	0	\$0	0	\$0	5	\$20,421	0	\$0	0	\$0
OSAGE	3	\$180	0	\$0	0	\$0	0	\$0	0	\$0	0	\$0
OZARK	39	\$2,672	1	\$93	0	\$0	0	\$0	0	\$0	0	\$0
PEMISCOT	169	\$10,265	0	\$0	0	\$0	0	\$0	0	\$0	0	\$0
PERRY	30	\$1,800	8	\$1,359	0	\$0	3	\$4,638	0	\$0	0	\$0
PETTIS	20	\$1,260	5	\$1,056	0	\$0	0	\$0	1	\$17	1	\$1,755
PHELPS	223	\$13,560	0	\$0	0	\$0	3	\$6,939	0	\$0	1	\$17,859
PIKE	76	\$4,600	0	\$0	0	\$0	4	\$30,966	0	\$0	0	\$0
PLATTE	5	\$363	1	\$56	0	\$0	4	\$3,891	0	\$0	2	\$1,003
POLK	175	\$10,692	0	\$0	0	\$0	6	\$16,187	0	\$0	0	\$0
PULASKI	91	\$7,210	7	\$2,409	0	\$0	3	\$12,362	0	\$0	1	\$876
PUTNAM	17	\$1,152	0	\$0	0	\$0	1	\$1,621	0	\$0	0	\$0
RALLS	33	\$1,846	0	\$0	0	\$0	0	\$0	0	\$0	0	\$0
RANDOLPH	6	\$360	1	\$84	0	\$0	0	\$0	0	\$0	3	\$22,525
RAY	2	\$120	0	\$0	0	\$0	0	\$0	0	\$0	0	\$0
REYNOLDS	66	\$4,260	0	\$0	0	\$0	0	\$0	0	\$0	0	\$0
RIPLEY	101	\$6,740	0	\$0	0	\$0	0	\$0	0	\$0	0	\$0
ST. CHARLES	33	\$2,228	2	\$250	69	\$449,506	25	\$76,677	0	\$0	1	\$46
ST. CLAIR	5	\$300	0	\$0	0	\$0	1	\$2,390	0	\$0	0	\$0
ST. FRANCOIS	308	\$18,270	4	\$225	0	\$0	18	\$46,506	1	\$10	1	\$17,905
STE. GENEVIEVE	73	\$4,444	0	\$0	0	\$0	4	\$22,240	0	\$0	0	\$0
ST. LOUIS	122	\$7,675	35	\$6,989	140	\$939,437	80	\$243,315	0	\$0	32	\$96,845
SALINE	23	\$1,320	3	\$165	252	\$1,703,630	2	\$3,299	14	\$39,745	1	\$261
SCHUYLER	20	\$1,232	0	\$0	0	\$0	0	\$0	0	\$0	0	\$0
SCOTLAND	17	\$959	0	\$0	0	\$0	0	\$0	0	\$0	0	\$0
SCOTT	351	\$21,311	1	\$19	32	\$250,482	1	\$210	0	\$0	1	\$19,555
SHANNON	41	\$2,826	1	\$229	0	\$0	1	\$341	0	\$0	0	\$0
SHELBY	17	\$1,003	0	\$0	0	\$0	0	\$0	0	\$0	1	\$3,067
STODDARD	206	\$14,098	0	\$0	0	\$0	0	\$0	0	\$0	0	\$0
STONE	137	\$9,152	0	\$0	0	\$0	7	\$12,187	0	\$0	0	\$0
SULLIVAN	32	\$2,412	0	\$0	0	\$0	0	\$0	0	\$0	0	\$0
TANEY	192	\$12,069	0	\$0	0	\$0	6	\$13,635	0	\$0	0	\$0
TEXAS	94	\$5,984	4	\$1,232	0	\$0	1	\$7,510	0	\$0	0	\$0
VERNON	121	\$7,447	0	\$0	127	\$1,071,693	1	\$682	0	\$0	0	\$0
WARREN	71	\$4,434	0	\$0	0	\$0	2	\$9,531	0	\$0	0	\$0
WASHINGTON	150	\$9,120	0	\$0	0	\$0	4	\$9,168	0	\$0	1	\$2,826
WAYNE	141	\$10,019	0	\$0	0	\$0	1	\$1,920	0	\$0	1	\$9,217
WEBSTER	172	\$10,571	0	\$0	0	\$0	2	\$3,847	0	\$0	0	\$0
WORTH	12	\$780	0	\$0	0	\$0	0	\$0	0	\$0	0	\$0
WRIGHT	68	\$4,140	14	\$2,233	0	\$0	0	\$0	0	\$0	0	\$0
ST. LOUIS CITY	114	\$10,270	45	\$8,141	367	\$2,415,198	26	\$58,750	3	\$97	99	\$11,184
INVALID COUNTY	9	\$540	0	\$0	0	\$0	0	\$0	0	\$0	0	\$0

63

TABLE 4. MISSOURI MEDICAID RECIPIENTS AND PAYMENTS BY TYPE OF SERVICE, SEPTEMBER, 2000

COUNTY	HOME HEALTH SERVICES		PHYSICAL DISABLED WAIVER		ADULT DAY HEALTH SERVICES		PRIVATE HOME ICF / MR		DIABETES SELF-MGMT TRAINING		MR / DD WAIVER	
	RECIPIENTS	PAYMENTS	RECIPIENTS	PAYMENTS	RECIPIENTS	PAYMENTS	RECIPIENTS	PAYMENTS	RECIPIENTS	PAYMENTS	RECIPIENTS	PAYMENTS
STATE TOTAL	1,031	\$634,357	12	\$108,927	714	\$569,670	91	\$479,670	8	\$320	6,770	\$18,675,596
ADAIR	7	\$4,093	0	\$0	0	\$0	5	\$9,933	0	\$0	126	\$317,535
ANDREW	0	\$0	0	\$0	0	\$0	0	\$0	0	\$0	13	\$35,853
ATCHISON	0	\$0	0	\$0	0	\$0	0	\$0	0	\$0	12	\$22,619
AUDRAIN	2	\$309	0	\$0	0	\$0	0	\$0	0	\$0	47	\$117,885
BARRY	7	\$6,302	0	\$0	0	\$0	0	\$0	0	\$0	35	\$86,494
BARTON	4	\$795	0	\$0	2	\$699	0	\$0	0	\$0	20	\$61,347
BATES	1	\$6	0	\$0	0	\$0	0	\$0	0	\$0	9	\$27,186
BENTON	6	\$2,888	1	\$6,400	0	\$0	0	\$0	0	\$0	33	\$28,334
BOLLINGER	3	\$761	0	\$0	0	\$0	0	\$0	0	\$0	26	\$11,383
BOONE	24	\$15,789	0	\$0	8	\$4,413	0	\$0	0	\$0	229	\$702,072
BUCHANAN	10	\$4,229	0	\$0	0	\$0	0	\$0	0	\$0	153	\$561,546
BUTLER	10	\$5,627	0	\$0	0	\$0	0	\$0	0	\$0	107	\$310,784
CALDWELL	0	\$0	0	\$0	0	\$0	0	\$0	0	\$0	4	\$7,764
CALLAWAY	5	\$1,543	0	\$0	0	\$0	0	\$0	0	\$0	45	\$86,161
CAMDEN	5	\$3,249	0	\$0	1	\$917	0	\$0	0	\$0	35	\$109,704
CAPE GIRARDEAU	6	\$1,154	0	\$0	2	\$3,539	0	\$0	2	\$60	112	\$254,098
CARROLL	4	\$1,106	0	\$0	0	\$0	0	\$0	0	\$0	25	\$59,889
CARTER	1	\$179	0	\$0	0	\$0	0	\$0	0	\$0	10	\$18,975
CASS	7	\$819	0	\$0	1	\$480	0	\$0	0	\$0	97	\$258,666
CEDAR	2	\$1,311	0	\$0	0	\$0	0	\$0	0	\$0	33	\$91,497
CHARITON	1	\$344	0	\$0	0	\$0	0	\$0	0	\$0	11	\$10,710
CHRISTIAN	8	\$4,849	0	\$0	2	\$2,053	0	\$0	0	\$0	29	\$65,180
CLARK	1	\$4,071	0	\$0	0	\$0	0	\$0	0	\$0	3	\$4,127
CLAY	9	\$4,361	0	\$0	9	\$10,662	0	\$0	0	\$0	163	\$464,765
CLINTON	2	\$1,108	0	\$0	0	\$0	0	\$0	0	\$0	17	\$34,727
COLE	11	\$5,103	0	\$0	1	\$961	0	\$0	0	\$0	97	\$182,768
COOPER	3	\$835	0	\$0	1	\$961	0	\$0	0	\$0	46	\$90,461
CRAWFORD	10	\$4,928	0	\$0	1	\$1,092	0	\$0	0	\$0	14	\$26,629
DADE	0	\$0	0	\$0	0	\$0	0	\$0	0	\$0	3	\$4,016
DALLAS	4	\$1,132	0	\$0	2	\$2,359	0	\$0	0	\$0	17	\$29,667
DAVIESS	1	\$456	0	\$0	0	\$0	0	\$0	0	\$0	4	\$4,302
DEKALB	1	\$518	0	\$0	0	\$0	6	\$44,359	0	\$0	3	\$863
DENT	1	\$419	0	\$0	16	\$9,630	0	\$0	0	\$0	31	\$37,965
DOUGLAS	5	\$4,509	0	\$0	0	\$0	0	\$0	0	\$0	16	\$67,264
DUNKLIN	14	\$7,300	0	\$0	0	\$0	0	\$0	1	\$40	50	\$67,379
FRANKLIN	17	\$8,810	0	\$0	5	\$4,457	0	\$0	0	\$0	82	\$162,827
GASCONADE	3	\$849	0	\$0	0	\$0	0	\$0	0	\$0	14	\$23,379
GENTRY	1	\$917	0	\$0	0	\$0	9	\$25,369	0	\$0	37	\$90,788
GREENE	36	\$17,688	0	\$0	78	\$70,023	0	\$0	0	\$0	328	\$854,626
GRUNDY	0	\$0	0	\$0	0	\$0	0	\$0	0	\$0	17	\$26,795
HARRISON	2	\$419	0	\$0	0	\$0	0	\$0	0	\$0	33	\$84,039
HENRY	8	\$2,930	0	\$0	0	\$0	0	\$0	0	\$0	35	\$84,489
HICKORY	1	\$553	0	\$0	0	\$0	0	\$0	0	\$0	10	\$23,340
HOLT	0	\$0	0	\$0	0	\$0	0	\$0	0	\$0	0	\$0
HOWARD	4	\$1,482	0	\$0	0	\$0	0	\$0	0	\$0	41	\$92,111
HOWELL	8	\$5,123	0	\$0	0	\$0	0	\$0	0	\$0	48	\$98,706
IRON	9	\$4,009	0	\$0	0	\$0	0	\$0	0	\$0	33	\$68,970
JACKSON	108	\$85,643	2	\$9,510	73	\$55,302	0	\$0	0	\$0	877	\$2,402,882
JASPER	37	\$25,872	0	\$0	1	\$568	0	\$0	0	\$0	209	\$548,756
JEFFERSON	32	\$17,637	1	\$4,125	12	\$8,743	8	\$53,601	0	\$0	152	\$384,054
JOHNSON	0	\$0	0	\$0	0	\$0	0	\$0	0	\$0	30	\$118,720
KNOX	0	\$0	0	\$0	0	\$0	0	\$0	0	\$0	4	\$5,843
LACLEDE	5	\$3,368	0	\$0	0	\$0	0	\$0	0	\$0	41	\$77,449
LAFAYETTE	7	\$4,547	0	\$0	3	\$2,840	0	\$0	0	\$0	95	\$240,293
LAWRENCE	2	\$428	0	\$0	0	\$0	0	\$0	0	\$0	37	\$69,565
LEWIS	0	\$0	0	\$0	0	\$0	0	\$0	0	\$0	7	\$10,429
LINCOLN	5	\$1,894	0	\$0	1	\$524	0	\$0	0	\$0	43	\$112,828

TABLE 4. MISSOURI MEDICAID RECIPIENTS AND PAYMENTS BY TYPE OF SERVICE, SEPTEMBER, 2000

COUNTY	HOME HEALTH SERVICES		PHYSICAL DISABLED WAIVER		ADULT DAY HEALTH SERVICES		PRIVATE HOME ICF / MR		DIABETES SELF-MGMT TRAINING		MR / DD WAIVER	
	RECIPIENTS	PAYMENTS	RECIPIENTS	PAYMENTS	RECIPIENTS	PAYMENTS	RECIPIENTS	PAYMENTS	RECIPIENTS	PAYMENTS	RECIPIENTS	PAYMENTS
LINN	4	\$4,144	0	\$0	0	\$0	0	\$0	0	\$0	12	\$17,393
LIVINGSTON	3	\$1,752	0	\$0	0	\$0	0	\$0	0	\$0	25	\$46,917
MCDONALD	7	\$5,289	0	\$0	1	\$1,117	0	\$0	0	\$0	25	\$76,525
MACON	3	\$778	0	\$0	0	\$0	1	\$1,552	0	\$0	21	\$54,837
MADISON	4	\$1,461	0	\$0	4	\$3,452	0	\$0	0	\$0	22	\$35,882
MARIES	4	\$1,815	0	\$0	0	\$0	0	\$0	0	\$0	4	\$10,102
MARION	1	\$245	0	\$0	0	\$0	0	\$0	0	\$0	100	\$227,741
MERCER	0	\$0	0	\$0	0	\$0	0	\$0	0	\$0	3	\$5,773
MILLER	6	\$5,693	0	\$0	0	\$0	0	\$0	0	\$0	15	\$34,527
MISSISSIPPI	5	\$1,792	0	\$0	2	\$1,529	0	\$0	0	\$0	2	\$16,743
MONITEAU	1	\$117	0	\$0	0	\$0	0	\$0	0	\$0	5	\$9,493
MONROE	1	\$159	0	\$0	0	\$0	0	\$0	0	\$0	33	\$72,295
MONTGOMERY	2	\$451	0	\$0	0	\$0	0	\$0	0	\$0	13	\$29,835
MORGAN	5	\$2,388	0	\$0	0	\$0	0	\$0	0	\$0	36	\$54,755
NEW MADRID	4	\$680	0	\$0	2	\$1,223	0	\$0	0	\$0	6	\$10,601
NEWTON	13	\$8,998	0	\$0	7	\$5,308	0	\$0	0	\$0	70	\$189,231
NODAWAY	1	\$220	0	\$0	0	\$0	0	\$0	0	\$0	47	\$129,773
OREGON	3	\$2,635	0	\$0	0	\$0	0	\$0	0	\$0	20	\$59,393
OSAGE	0	\$0	0	\$0	0	\$0	0	\$0	0	\$0	22	\$21,037
OZARK	0	\$0	0	\$0	0	\$0	0	\$0	0	\$0	6	\$27,805
PEMISCOT	10	\$1,895	0	\$0	0	\$0	0	\$0	0	\$0	2	\$6,327
PERRY	2	\$538	0	\$0	0	\$0	0	\$0	0	\$0	43	\$69,085
PETTIS	4	\$1,175	0	\$0	0	\$0	0	\$0	0	\$0	129	\$283,294
PHELPS	12	\$3,678	1	\$9,411	20	\$15,419	0	\$0	0	\$0	96	\$186,137
PIKE	4	\$6,423	0	\$0	0	\$0	0	\$0	0	\$0	51	\$155,647
PLATTE	5	\$1,147	0	\$0	1	\$1,529	0	\$0	0	\$0	79	\$266,225
POLK	4	\$3,014	0	\$0	0	\$131	0	\$0	0	\$0	65	\$203,228
PULASKI	10	\$1,904	0	\$0	1	\$786	0	\$0	0	\$0	26	\$34,570
PUTMAN	0	\$0	0	\$0	0	\$0	0	\$0	0	\$0	4	\$7,193
RALLS	0	\$0	0	\$0	0	\$0	0	\$0	0	\$0	15	\$43,352
RANDOLPH	6	\$3,867	0	\$0	0	\$0	0	\$0	0	\$0	28	\$72,618
RAY	2	\$1,436	0	\$0	0	\$0	0	\$0	0	\$0	31	\$70,744
REYNOLDS	1	\$109	0	\$0	0	\$0	0	\$0	0	\$0	9	\$15,481
RIPLEY	10	\$5,208	0	\$0	0	\$0	0	\$0	0	\$0	23	\$47,748
ST. CHARLES	7	\$2,905	0	\$0	35	\$36,711	0	\$0	0	\$0	307	\$1,201,585
ST. CLAIR	0	\$0	0	\$0	0	\$0	0	\$0	0	\$0	1	\$3,058
ST. FRANCOIS	32	\$14,966	0	\$0	23	\$20,102	0	\$0	0	\$0	47	\$73,686
STE. GENEVIEVE	4	\$1,243	0	\$0	5	\$3,976	0	\$0	0	\$0	26	\$60,407
ST. LOUIS	98	\$79,899	4	\$65,633	178	\$135,787	15	\$59,001	0	\$0	735	\$2,840,235
SALINE	5	\$2,829	0	\$0	0	\$0	0	\$0	0	\$0	109	\$521,676
SCHUYLER	0	\$0	0	\$0	0	\$0	0	\$0	0	\$0	4	\$6,856
SCOTLAND	0	\$0	0	\$0	0	\$0	0	\$0	0	\$0	2	\$3,706
SCOTT	6	\$1,941	1	\$7,497	14	\$11,176	0	\$0	0	\$0	53	\$149,801
SHANNON	2	\$1,803	0	\$0	0	\$0	0	\$0	0	\$0	3	\$6,551
SHELBY	1	\$239	0	\$0	0	\$0	0	\$0	0	\$0	12	\$21,500
STODDARD	6	\$3,389	2	\$6,349	0	\$0	0	\$0	0	\$0	91	\$138,104
STONE	5	\$2,379	0	\$0	0	\$0	0	\$0	0	\$0	5	\$13,734
SULLIVAN	1	\$55	0	\$0	0	\$0	2	\$4,302	0	\$0	18	\$31,539
TANEY	8	\$6,034	0	\$0	2	\$2,185	0	\$0	5	\$220	40	\$172,419
TEXAS	2	\$855	0	\$0	0	\$0	0	\$0	0	\$0	23	\$70,027
VERNON	6	\$3,778	0	\$0	7	\$3,156	0	\$0	0	\$0	43	\$117,712
WARREN	1	\$97	0	\$0	1	\$294	0	\$0	0	\$0	59	\$204,671
WASHINGTON	26	\$9,135	0	\$0	17	\$13,022	0	\$0	0	\$0	52	\$60,977
WAYNE	5	\$4,283	0	\$0	0	\$0	0	\$0	0	\$0	26	\$34,107
WEBSTER	4	\$2,772	0	\$0	2	\$2,010	0	\$0	0	\$0	17	\$39,850
WORTH	0	\$0	0	\$0	0	\$0	0	\$0	0	\$0	0	\$0
WRIGHT	9	\$1,417	0	\$0	0	\$0	0	\$0	0	\$0	12	\$15,364
ST. LOUIS CITY	206	\$153,033	0	\$0	173	\$130,515	45	\$281,550	0	\$0	149	\$454,172
INVALID COUNTY	0	\$0	0	\$0	0	\$0	0	\$0	0	\$0	0	\$0

TABLE 4. MISSOURI MEDICAID RECIPIENTS AND PAYMENTS BY TYPE OF SERVICE, SEPTEMBER, 2000

COUNTY	NURSE PRACTITIONER		CASE MANAGEMENT		PSYCHIATRIC REHAB PRIVATE		PSYCHIATRIC REHAB PUBLIC		NON-EMERGENCY TRANSPORTATION		CSTAR PRIVATE	
	RECIPIENTS	PAYMENTS	RECIPIENTS	PAYMENTS	RECIPIENTS	PAYMENTS	RECIPIENTS	PAYMENTS	RECIPIENTS	PAYMENTS	RECIPIENTS	PAYMENTS
STATE TOTAL	2,708	\$79,538	1,600	\$43,502	8,142	\$5,250,447	0	\$0	5,263	\$1,016,674	1,696	\$1,001,509
ADAIR	48	\$2,919	0	\$0	72	\$82,234	0	\$0	23	\$5,812	56	\$40,470
ANDREW	0	\$0	4	\$106	10	\$7,316	0	\$0	6	\$1,258	0	\$0
ATCHISON	13	\$124	0	\$0	2	\$733	0	\$0	4	\$457	3	\$3,142
AUDRAIN	10	\$177	0	\$0	92	\$101,127	0	\$0	15	\$3,006	9	\$4,288
BARRY	1	\$35	24	\$568	66	\$54,409	0	\$0	68	\$16,470	4	\$1,254
BARTON	8	\$226	7	\$196	10	\$8,557	0	\$0	11	\$1,255	2	\$407
BATES	3	\$83	0	\$0	34	\$22,836	0	\$0	21	\$3,289	0	\$0
BENTON	22	\$1,681	6	\$114	61	\$33,498	0	\$0	73	\$14,281	13	\$3,563
BOLLINGER	64	\$1,889	9	\$176	54	\$32,221	0	\$0	7	\$2,672	0	\$0
BOONE	55	\$1,472	9	\$132	278	\$156,421	0	\$0	106	\$26,965	70	\$45,583
BUCHANAN	37	\$375	166	\$4,342	339	\$214,888	0	\$0	48	\$25,382	39	\$7,143
BUTLER	193	\$3,362	48	\$1,058	119	\$45,766	0	\$0	71	\$17,240	27	\$11,073
CALDWELL	1	\$83	11	\$394	9	\$4,047	0	\$0	21	\$10,408	2	\$4,467
CALLAWAY	28	\$598	1	\$0	113	\$110,431	0	\$0	41	\$10,370	10	\$5,406
CAMDEN	4	\$338	3	\$24	33	\$19,646	0	\$0	24	\$5,958	1	\$201
CAPE GIRARDEAU	214	\$5,866	6	\$48	166	\$102,222	0	\$0	62	\$11,730	39	\$23,499
CARROLL	5	\$208	0	\$0	9	\$2,889	0	\$0	23	\$8,182	0	\$0
CARTER	5	\$181	6	\$278	9	\$2,590	0	\$0	13	\$2,930	0	\$0
CASS	14	\$577	0	\$0	75	\$54,098	0	\$0	49	\$6,985	16	\$4,612
CEDAR	22	\$1,438	4	\$98	62	\$33,944	0	\$0	35	\$6,790	7	\$8,195
CHARITON	4	\$41	0	\$0	3	\$135	0	\$0	11	\$4,517	3	\$542
CHRISTIAN	62	\$1,878	4	\$98	45	\$17,126	0	\$0	33	\$11,737	9	\$9,188
CLARK	1	\$25	1	\$30	1	\$15	0	\$0	5	\$3,704	1	\$3,961
CLAY	2	\$60	1	\$8	169	\$104,891	0	\$0	64	\$7,131	4	\$263
CLINTON	0	\$0	24	\$1,034	9	\$7,834	0	\$0	11	\$3,088	1	\$49
COLE	16	\$462	0	\$0	220	\$133,014	0	\$0	33	\$6,404	12	\$4,926
COOPER	5	\$164	0	\$0	19	\$6,838	0	\$0	13	\$2,705	1	\$175
CRAWFORD	6	\$173	49	\$788	30	\$24,345	0	\$0	34	\$11,519	3	\$186
DADE	3	\$46	1	\$30	5	\$3,780	0	\$0	8	\$1,086	3	\$156
DALLAS	27	\$768	0	\$0	27	\$9,845	0	\$0	23	\$3,734	1	\$306
DAVISS	0	\$0	0	\$0	8	\$3,387	0	\$0	9	\$4,689	3	\$1,246
DEKALB	0	\$0	9	\$266	15	\$9,588	0	\$0	9	\$3,431	3	\$2,284
DENT	5	\$185	36	\$1,060	32	\$16,639	0	\$0	17	\$4,108	6	\$4,481
DOUGLAS	74	\$2,069	5	\$62	13	\$6,758	0	\$0	28	\$7,226	0	\$0
DUNKLIN	18	\$340	36	\$882	55	\$15,315	0	\$0	102	\$22,282	32	\$14,035
FRANKLIN	2	\$149	0	\$0	53	\$33,344	0	\$0	60	\$12,031	6	\$11,722
GASCONADE	7	\$293	1	\$8	18	\$10,376	0	\$0	14	\$7,312	0	\$0
GENRY	1	\$28	7	\$248	4	\$1,614	0	\$0	6	\$3,774	0	\$0
GREENE	208	\$6,423	12	\$250	423	\$197,430	0	\$0	280	\$52,797	67	\$38,686
GRUNDY	1	\$60	0	\$0	60	\$44,361	0	\$0	15	\$5,890	23	\$10,420
HARRISON	13	\$292	0	\$0	13	\$9,256	0	\$0	5	\$1,258	5	\$873
HENRY	30	\$1,382	0	\$0	103	\$73,458	0	\$0	19	\$4,910	25	\$12,224
HICKORY	14	\$397	1	\$8	15	\$7,564	0	\$0	15	\$2,803	1	\$249
HOLT	1	\$7	0	\$0	2	\$366	0	\$0	2	\$571	0	\$0
HOWARD	39	\$1,223	0	\$0	17	\$8,279	0	\$0	7	\$3,607	0	\$0
HOWELL	97	\$2,059	19	\$506	83	\$55,854	0	\$0	65	\$12,447	2	\$1,604
IRON	14	\$314	13	\$398	17	\$24,628	0	\$0	16	\$2,600	0	\$0
JACKSON	61	\$3,076	15	\$488	845	\$288,328	0	\$0	606	\$60,254	154	\$113,018
JASPER	52	\$967	79	\$2,871	180	\$112,212	0	\$0	52	\$12,630	54	\$19,707
JEFFERSON	3	\$50	74	\$635	126	\$102,018	0	\$0	173	\$17,835	21	\$17,715
JOHNSON	31	\$1,350	2	\$16	145	\$92,174	0	\$0	31	\$9,962	3	\$520
KNOX	4	\$122	4	\$128	15	\$16,960	0	\$0	7	\$3,020	2	\$35
LACLEDE	8	\$377	0	\$0	65	\$29,137	0	\$0	32	\$10,245	3	\$827
LAFAYETTE	18	\$428	2	\$16	67	\$50,035	0	\$0	27	\$8,050	2	\$1,301
LAWRENCE	11	\$320	22	\$442	51	\$42,874	0	\$0	45	\$11,207	1	\$1,512
LEWIS	3	\$86	0	\$0	3	\$745	0	\$0	6	\$1,481	3	\$898
LINCOLN	2	\$67	4	\$106	44	\$17,471	0	\$0	28	\$9,570	10	\$6,569

TABLE 4. MISSOURI MEDICAID RECIPIENTS AND PAYMENTS BY TYPE OF SERVICE, SEPTEMBER, 2000

COUNTY	NURSE PRACTITIONER		CASE MANAGEMENT		PSYCHIATRIC REHAB PRIVATE		PSYCHIATRIC REHAB PUBLIC		NON-EMERGENCY TRANSPORTATION		CSTAR PRIVATE	
	RECIPIENTS	PAYMENTS	RECIPIENTS	PAYMENTS	RECIPIENTS	PAYMENTS	RECIPIENTS	PAYMENTS	RECIPIENTS	PAYMENTS	RECIPIENTS	PAYMENTS
LINN	8	\$360	31	\$1,340	18	\$7,302	0	\$0	16	\$6,233	13	\$8,453
LIVINGSTON	4	\$144	0	\$0	52	\$23,270	0	\$0	64	\$26,553	5	\$3,824
MCDONALD	2	\$42	55	\$2,010	23	\$16,001	0	\$0	14	\$3,280	3	\$6,757
MACON	24	\$1,309	1	\$30	10	\$8,234	0	\$0	25	\$9,802	9	\$4,355
MADISON	25	\$727	10	\$474	27	\$11,874	0	\$0	28	\$3,541	2	\$423
MARIES	7	\$212	7	\$182	11	\$8,674	0	\$0	11	\$2,054	0	\$0
MARION	4	\$141	3	\$46	156	\$123,642	0	\$0	29	\$7,059	9	\$8,169
MERCER	4	\$170	0	\$0	5	\$2,475	0	\$0	6	\$2,287	0	\$0
MILLER	6	\$140	0	\$0	42	\$19,428	0	\$0	31	\$5,911	0	\$0
MISSISSIPPI	3	\$67	77	\$1,937	25	\$5,723	0	\$0	65	\$12,154	11	\$4,436
MONITEAU	9	\$100	0	\$0	11	\$5,812	0	\$0	14	\$5,310	0	\$0
MONROE	1	\$7	0	\$0	7	\$6,325	0	\$0	17	\$8,133	2	\$330
MONTGOMERY	1	\$12	2	\$38	30	\$28,292	0	\$0	17	\$2,735	0	\$0
MORGAN	7	\$156	0	\$0	17	\$12,351	0	\$0	34	\$11,422	2	\$203
NEW MADRID	14	\$252	32	\$1,048	28	\$5,810	0	\$0	80	\$20,558	14	\$4,581
NEWTON	8	\$115	42	\$764	41	\$31,524	0	\$0	27	\$6,126	12	\$6,646
NODAWAY	1	\$7	4	\$76	21	\$19,871	0	\$0	6	\$2,745	0	\$0
OREGON	19	\$756	34	\$1,934	18	\$14,012	0	\$0	33	\$8,033	1	\$2,338
OSAGE	4	\$63	0	\$0	15	\$9,097	0	\$0	11	\$2,955	0	\$0
OZARK	19	\$380	1	\$8	13	\$5,706	0	\$0	14	\$3,842	1	\$1,518
PEMISCOT	2	\$71	67	\$1,914	8	\$857	0	\$0	43	\$9,783	12	\$7,720
PERRY	19	\$476	2	\$16	22	\$13,679	0	\$0	9	\$4,841	1	\$1,063
PETTIS	13	\$450	25	\$340	70	\$38,731	0	\$0	41	\$8,938	33	\$5,488
PHELPS	22	\$1,141	67	\$1,666	88	\$54,295	0	\$0	41	\$10,671	10	\$6,049
PIKE	6	\$139	1	\$8	31	\$18,873	0	\$0	23	\$5,983	7	\$2,406
PLATTE	2	\$14	0	\$0	48	\$31,958	0	\$0	28	\$3,120	3	\$60
POLK	47	\$1,736	1	\$8	31	\$11,495	0	\$0	64	\$12,405	1	\$2,472
PULASKI	15	\$516	1	\$8	49	\$32,942	0	\$0	43	\$12,224	2	\$1,789
PUTMAN	14	\$949	6	\$100	8	\$6,362	0	\$0	3	\$800	2	\$429
RALLS	1	\$14	3	\$68	21	\$12,259	0	\$0	3	\$569	1	\$191
RANDOLPH	3	\$120	0	\$0	27	\$9,812	0	\$0	29	\$8,704	11	\$4,391
RAY	0	\$0	0	\$0	7	\$1,709	0	\$0	30	\$4,071	0	\$0
REYNOLDS	8	\$266	7	\$152	12	\$4,122	0	\$0	17	\$3,577	2	\$1,670
RIPLEY	20	\$540	7	\$56	25	\$8,604	0	\$0	40	\$7,240	5	\$2,672
ST. CHARLES	39	\$493	1	\$8	124	\$76,303	0	\$0	88	\$12,537	36	\$21,731
ST. CLAIR	11	\$404	0	\$0	20	\$8,561	0	\$0	9	\$2,847	4	\$1,880
ST. FRANCOIS	37	\$1,278	9	\$369	229	\$256,407	0	\$0	86	\$17,555	25	\$13,322
ST. GENEVIEVE	11	\$345	14	\$322	30	\$19,616	0	\$0	10	\$1,896	5	\$1,758
ST. LOUIS	212	\$2,837	49	\$725	686	\$545,887	0	\$0	491	\$35,373	194	\$128,436
SALINE	11	\$309	0	\$0	15	\$4,247	0	\$0	20	\$4,713	4	\$2,090
SCHUYLER	3	\$121	10	\$264	1	\$39	0	\$0	10	\$2,222	1	\$32
SCOTLAND	21	\$422	7	\$330	5	\$3,785	0	\$0	12	\$5,015	2	\$226
SCOTT	51	\$1,193	41	\$1,008	93	\$37,438	0	\$0	63	\$14,223	15	\$3,202
SHANNON	6	\$151	21	\$418	13	\$10,388	0	\$0	15	\$4,911	0	\$0
SHELBY	35	\$969	11	\$220	4	\$887	0	\$0	7	\$3,533	0	\$37
STODDARD	35	\$554	17	\$342	38	\$9,048	0	\$0	54	\$15,731	12	\$8,558
STONE	14	\$498	2	\$18	25	\$4,629	0	\$0	16	\$6,641	3	\$2,719
SULLIVAN	3	\$119	14	\$732	18	\$11,391	0	\$0	12	\$1,715	1	\$48
TANEY	9	\$335	34	\$908	24	\$7,100	0	\$0	34	\$7,373	2	\$120
TEXAS	31	\$699	33	\$1,078	40	\$23,654	0	\$0	29	\$6,432	4	\$3,603
VERNON	62	\$2,254	1	\$30	63	\$50,041	0	\$0	17	\$2,946	30	\$8,999
WARREN	0	\$0	44	\$1,461	24	\$12,679	0	\$0	33	\$7,337	4	\$3,413
WASHINGTON	36	\$4,352	8	\$452	28	\$30,473	0	\$0	46	\$9,787	3	\$735
WAYNE	77	\$1,030	6	\$100	41	\$14,641	0	\$0	35	\$9,309	3	\$111
WEBSTER	20	\$838	7	\$212	22	\$5,700	0	\$0	30	\$8,245	2	\$2,513
WORTH	1	\$20	2	\$16	0	\$0	0	\$0	3	\$457	0	\$0
WRIGHT	11	\$280	15	\$318	35	\$21,744	0	\$0	40	\$5,095	3	\$6,654
ST. LOUIS CITY	38	\$1,023	41	\$1,972	934	\$816,739	0	\$0	515	\$54,013	398	\$259,517
INVALID COUNTY	2	\$62	2	\$60	0	\$0	0	\$0	0	\$0	1	\$339

TABLE 4. MISSOURI MEDICAID RECIPIENTS AND PAYMENTS BY TYPE OF SERVICE, SEPTEMBER, 2000

COUNTY	CSTAR PUBLIC		FEDERALLY QUALIFIED HEALTH CLINIC		NON-PARTICIPATING PROVIDERS		RURAL HEALTH CLINICS		CRNA		AIDS WAIVER	
	RECIPIENTS	PAYMENTS	RECIPIENTS	PAYMENTS	RECIPIENTS	PAYMENTS	RECIPIENTS	PAYMENTS	RECIPIENTS	PAYMENTS	RECIPIENTS	PAYMENTS
STATE TOTAL	2	\$368	5,469	\$704,081	424	\$42,300	25,506	\$1,819,111	1,091	\$65,803	33	\$109,979
ADAIR	0	\$0	163	\$9,826	0	\$0	21	\$1,620	1	\$9	0	\$0
ANDREW	0	\$0	34	\$2,282	1	\$11	95	\$5,986	0	\$0	0	\$0
ATCHISON	0	\$0	5	\$574	1	\$25	2	\$60	2	\$68	0	\$0
AUDRAIN	0	\$0	4	\$267	4	\$66	2	\$205	4	\$245	0	\$0
BARRY	0	\$0	0	\$0	5	\$704	344	\$20,897	21	\$1,446	0	\$0
BARTON	0	\$0	0	\$0	2	\$579	31	\$1,853	6	\$246	0	\$0
BATES	0	\$0	0	\$0	2	\$197	254	\$14,247	3	\$179	0	\$0
BENTON	0	\$0	2	\$210	1	\$149	9	\$1,128	4	\$156	0	\$0
BOLLINGER	0	\$0	191	\$16,460	0	\$0	87	\$5,670	2	\$72	0	\$0
BOONE	0	\$0	103	\$7,006	13	\$1,199	11	\$1,186	0	\$0	0	\$0
BUCHANAN	0	\$0	331	\$25,626	4	\$838	52	\$3,147	0	\$0	0	\$0
BUTLER	0	\$0	10	\$674	13	\$443	114	\$8,247	29	\$1,184	0	\$0
CALDWELL	0	\$0	90	\$6,560	0	\$0	119	\$5,778	6	\$281	0	\$0
CALLAWAY	0	\$0	3	\$718	1	\$12	28	\$838	1	\$30	0	\$0
CAMDEN	0	\$0	11	\$1,307	1	\$4	25	\$1,294	33	\$1,464	0	\$0
CAPE GIRARDEAU	0	\$0	129	\$11,800	2	\$280	259	\$19,600	1	\$32	0	\$0
CARROLL	0	\$0	2	\$76	2	\$13	6	\$797	0	\$0	0	\$0
CARTER	0	\$0	1	\$43	1	\$20	107	\$7,589	3	\$357	0	\$0
CASS	0	\$0	9	\$1,360	2	\$52	82	\$2,162	1	\$47	0	\$0
CEDAR	0	\$0	0	\$0	1	\$81	598	\$33,475	15	\$1,815	0	\$0
CHARITON	0	\$0	2	\$285	0	\$0	25	\$614	0	\$0	0	\$0
CHRISTIAN	0	\$0	0	\$0	10	\$1,051	238	\$14,469	13	\$783	0	\$0
CLARK	0	\$0	6	\$332	0	\$0	45	\$2,567	0	\$0	0	\$0
CLAY	0	\$0	73	\$9,044	10	\$773	6	\$277	4	\$107	0	\$0
CLINTON	0	\$0	14	\$690	1	\$19	18	\$801	4	\$184	0	\$0
COLE	0	\$0	3	\$183	5	\$860	6	\$365	0	\$0	0	\$0
COOPER	0	\$0	2	\$106	0	\$0	7	\$194	1	\$32	0	\$0
CRAWFORD	0	\$0	0	\$0	2	\$46	832	\$71,311	1	\$68	0	\$0
DADE	0	\$0	0	\$0	1	\$160	189	\$12,374	7	\$538	0	\$0
DALLAS	0	\$0	0	\$0	5	\$453	361	\$24,081	20	\$2,163	0	\$0
DAVISS	0	\$0	28	\$1,518	0	\$0	83	\$4,461	0	\$0	0	\$0
DEKALB	0	\$0	20	\$1,742	3	\$226	99	\$4,330	2	\$69	0	\$0
DENT	0	\$0	4	\$339	0	\$0	442	\$29,047	8	\$434	0	\$0
DOUGLAS	0	\$0	0	\$0	1	\$754	116	\$7,878	9	\$447	0	\$0
DUNKLIN	0	\$0	53	\$2,967	1	\$20	1,577	\$106,443	32	\$1,785	0	\$0
FRANKLIN	0	\$0	1	\$14	3	\$32	116	\$10,713	5	\$283	0	\$0
GASCONADE	0	\$0	0	\$0	1	\$147	16	\$830	0	\$0	0	\$0
GENRY	0	\$0	34	\$1,203	0	\$0	27	\$1,132	0	\$0	0	\$0
GREENE	0	\$0	3	\$248	56	\$6,429	238	\$18,515	115	\$6,657	3	\$2,993
GRUNDY	0	\$0	3	\$39	5	\$43	119	\$5,653	4	\$171	0	\$0
HARRISON	0	\$0	0	\$0	0	\$0	160	\$7,894	0	\$0	0	\$0
HENRY	0	\$0	1	\$218	5	\$552	11	\$1,009	4	\$178	0	\$0
HICKORY	0	\$0	1	\$34	3	\$114	178	\$13,874	13	\$1,515	0	\$0
HOLT	0	\$0	131	\$7,183	0	\$0	5	\$150	0	\$0	0	\$0
HOWARD	0	\$0	2	\$355	1	\$6	3	\$51	0	\$0	0	\$0
HOWELL	0	\$0	1	\$78	6	\$103	1,324	\$130,465	42	\$3,300	0	\$0
IRON	0	\$0	2	\$196	2	\$37	48	\$3,354	10	\$288	0	\$0
JACKSON	0	\$0	1,506	\$362,467	22	\$1,341	17	\$1,237	43	\$1,361	1	\$983
JASPER	0	\$0	1	\$38	19	\$940	46	\$3,636	20	\$875	0	\$0
JEFFERSON	1	\$338	14	\$1,894	12	\$2,435	71	\$4,212	11	\$641	1	\$517
JOHNSON	0	\$0	2	\$192	7	\$467	105	\$7,533	0	\$0	0	\$0
KNOX	0	\$0	69	\$4,021	0	\$0	71	\$2,997	0	\$0	0	\$0
LACLEDE	0	\$0	50	\$6,685	17	\$1,673	1,010	\$70,053	26	\$1,426	0	\$0
LAFAYETTE	0	\$0	4	\$757	4	\$1,377	36	\$1,921	2	\$50	0	\$0
LAWRENCE	0	\$0	0	\$0	6	\$691	253	\$15,850	28	\$1,718	0	\$0
LEWIS	0	\$0	5	\$144	0	\$0	286	\$16,758	0	\$0	0	\$0
LINCOLN	0	\$0	2	\$117	6	\$1,398	225	\$15,231	7	\$376	0	\$0

TABLE 4. MISSOURI MEDICAID RECIPIENTS AND PAYMENTS BY TYPE OF SERVICE, SEPTEMBER, 2000

COUNTY	CSTAR PUBLIC		FEDERALLY QUALIFIED HEALTH CLINIC		NON-PARTICIPATING PROVIDERS		RURAL HEALTH CLINICS		CRNA		AIDS WAIVER	
	RECIPIENTS	PAYMENTS	RECIPIENTS	PAYMENTS	RECIPIENTS	PAYMENTS	RECIPIENTS	PAYMENTS	RECIPIENTS	PAYMENTS	RECIPIENTS	PAYMENTS
LINN	0	\$0	4	\$337	0	\$0	26	\$1,505	1	\$26	0	\$0
LIVINGSTON	0	\$0	13	\$980	0	\$0	17	\$858	1	\$59	0	\$0
MCDONALD	0	\$0	1	\$36	3	\$98	614	\$44,960	2	\$67	0	\$0
MACON	0	\$0	31	\$3,805	0	\$0	7	\$203	1	\$174	0	\$0
MADISON	0	\$0	5	\$799	1	\$4	10	\$680	15	\$620	0	\$0
MARIES	0	\$0	0	\$0	1	\$11	91	\$7,208	2	\$65	0	\$0
MARION	0	\$0	6	\$146	0	\$0	47	\$2,269	0	\$0	0	\$0
MERCER	0	\$0	1	\$79	0	\$0	87	\$3,917	0	\$0	0	\$0
MILLER	0	\$0	4	\$722	2	\$350	7	\$393	23	\$840	0	\$0
MISSISSIPPI	0	\$0	101	\$8,499	1	\$163	216	\$8,142	0	\$0	0	\$0
MONITEAU	0	\$0	1	\$116	0	\$0	1	\$35	0	\$0	0	\$0
MONROE	0	\$0	0	\$0	2	\$88	19	\$384	0	\$0	0	\$0
MONTGOMERY	0	\$0	0	\$0	2	\$240	66	\$14,918	0	\$0	0	\$0
MORGAN	0	\$0	1	\$58	0	\$0	1	\$47	7	\$476	0	\$0
NEW MADRID	0	\$0	245	\$19,999	0	\$0	352	\$26,019	6	\$240	0	\$0
NEWTON	0	\$0	2	\$221	3	\$55	260	\$18,276	2	\$139	0	\$0
NODAWAY	0	\$0	18	\$1,041	0	\$0	10	\$246	0	\$0	0	\$0
OREGON	0	\$0	0	\$0	17	\$163	710	\$49,820	16	\$1,100	0	\$0
OSAGE	0	\$0	0	\$0	0	\$0	4	\$337	0	\$0	0	\$0
OZARK	0	\$0	0	\$0	0	\$0	420	\$37,961	11	\$1,132	0	\$0
PENISCOT	0	\$0	22	\$915	0	\$0	1,366	\$128,038	46	\$2,271	0	\$0
PERRY	0	\$0	4	\$214	3	\$210	397	\$22,675	1	\$174	0	\$0
PETTIS	0	\$0	1	\$42	14	\$813	3	\$366	0	\$0	0	\$0
PHELPS	0	\$0	2	\$263	2	\$314	422	\$27,232	1	\$53	0	\$0
PIKE	0	\$0	1	\$28	0	\$0	368	\$19,059	1	\$34	0	\$0
PLATTE	0	\$0	19	\$980	1	\$84	1	\$59	1	\$15	0	\$0
POLK	0	\$0	0	\$0	4	\$589	216	\$16,168	48	\$4,985	0	\$0
PULASKI	0	\$0	125	\$19,942	1	\$3,548	873	\$65,482	20	\$1,109	0	\$0
PUTMAN	0	\$0	4	\$953	0	\$0	141	\$7,024	0	\$0	0	\$0
RALLS	0	\$0	1	\$9	0	\$0	1	\$396	0	\$0	0	\$0
RANDOLPH	0	\$0	14	\$1,327	1	\$13	2	\$79	6	\$216	0	\$0
RAY	0	\$0	6	\$317	1	\$163	49	\$4,456	2	\$69	0	\$0
REYNOLDS	0	\$0	1	\$12	0	\$0	269	\$19,065	4	\$216	0	\$0
RIPLEY	0	\$0	4	\$825	2	\$90	1,149	\$84,704	11	\$601	0	\$0
ST. CHARLES	0	\$0	6	\$436	9	\$290	11	\$713	6	\$305	0	\$0
ST. CLAIR	0	\$0	0	\$0	0	\$0	5	\$496	0	\$0	0	\$0
ST. FRANCOIS	0	\$0	4	\$129	3	\$80	327	\$17,371	58	\$2,617	0	\$0
STE. GENEVIEVE	0	\$0	1	\$48	1	\$19	254	\$12,839	3	\$102	0	\$0
ST. LOUIS	1	\$30	225	\$23,989	18	\$2,721	20	\$1,217	44	\$3,017	4	\$23,674
SALINE	0	\$0	0	\$0	3	\$64	2	\$131	2	\$130	0	\$0
SCHUYLER	0	\$0	11	\$923	0	\$0	49	\$2,777	0	\$0	0	\$0
SCOTLAND	0	\$0	36	\$1,177	0	\$0	125	\$6,559	0	\$0	0	\$0
SCOTT	0	\$0	223	\$15,930	2	\$140	177	\$14,865	5	\$642	0	\$0
SHANNON	0	\$0	0	\$0	1	\$81	650	\$52,894	5	\$377	0	\$0
SHELBY	0	\$0	16	\$548	0	\$0	141	\$5,736	0	\$0	0	\$0
STODDARD	0	\$0	73	\$6,304	2	\$207	621	\$56,262	6	\$424	0	\$0
STONE	0	\$0	0	\$0	7	\$1,230	344	\$22,220	15	\$741	0	\$0
SULLIVAN	0	\$0	15	\$1,661	2	\$19	300	\$17,748	0	\$0	0	\$0
TANEY	0	\$0	0	\$0	4	\$1,521	238	\$15,851	10	\$702	0	\$0
TEXAS	0	\$0	0	\$0	0	\$0	834	\$68,148	16	\$1,067	0	\$0
VERNON	0	\$0	0	\$0	10	\$432	57	\$2,063	4	\$152	0	\$0
WARREN	0	\$0	2	\$117	3	\$199	29	\$1,229	2	\$69	0	\$0
WASHINGTON	0	\$0	1	\$83	3	\$99	949	\$55,082	15	\$776	0	\$0
WAYNE	0	\$0	13	\$2,327	6	\$167	362	\$21,089	13	\$790	0	\$0
WEBSTER	0	\$0	0	\$0	5	\$393	428	\$31,218	17	\$1,001	0	\$0
WORTH	0	\$0	2	\$106	1	\$11	1	\$3	0	\$0	0	\$0
WRIGHT	0	\$0	1	\$18	5	\$186	663	\$48,891	18	\$1,279	0	\$0
ST. LOUIS CITY	0	\$0	1,075	\$99,670	8	\$590	39	\$2,300	60	\$3,749	24	\$81,810
INVALID COUNTY	0	\$0	3	\$29	0	\$0	3	\$316	1	\$64	0	\$0

TABLE 4. MISSOURI MEDICAID RECIPIENTS AND PAYMENTS BY TYPE OF SERVICE, SEPTEMBER, 2000

COUNTY	COMPREHENSIVE DAY REHAB		EPSDT REFERRAL SERVICES		EPSDT TARGETED CASE MANAGEMENT		STATE INSTITUTION TARGETED CASE MNGMNT		MENTAL HOSPITAL TARGETED CASE MNGMNT		INDEPENDENT LIVING WAIVER	
	RECIPIENTS	PAYMENTS	RECIPIENTS	PAYMENTS	RECIPIENTS	PAYMENTS	RECIPIENTS	PAYMENTS	RECIPIENTS	PAYMENTS	RECIPIENTS	PAYMENTS
STATE TOTAL	14	\$26,840	60,791	\$10,070,500	1,323	\$142,224	16,520	\$3,464,213	228	\$52,296	0	\$0
ADAIR	0	\$0	441	\$52,037	0	\$0	158	\$31,937	0	\$0	0	\$0
ANDREW	0	\$0	239	\$40,352	1	\$108	59	\$9,135	0	\$0	0	\$0
ATCHISON	0	\$0	121	\$15,272	14	\$1,507	28	\$6,180	0	\$0	0	\$0
AUDRAIN	0	\$0	65	\$24,362	0	\$0	119	\$30,548	0	\$0	0	\$0
BARRY	0	\$0	712	\$143,987	0	\$0	100	\$19,542	0	\$0	0	\$0
BARTON	0	\$0	319	\$51,225	0	\$0	43	\$11,646	0	\$0	0	\$0
BATES	0	\$0	351	\$36,050	1	\$108	39	\$12,812	0	\$0	0	\$0
BENTON	0	\$0	436	\$30,201	0	\$0	62	\$17,659	2	\$282	0	\$0
BOLLINGER	0	\$0	416	\$41,460	0	\$0	49	\$11,499	0	\$0	0	\$0
BOONE	0	\$0	410	\$211,541	1	\$107	673	\$103,977	1	\$36	0	\$0
BUCHANAN	0	\$0	2,421	\$267,313	7	\$753	608	\$90,507	0	\$0	0	\$0
BUTLER	0	\$0	1,579	\$234,036	0	\$0	187	\$47,141	0	\$0	0	\$0
CALDWELL	1	\$4,730	198	\$20,950	0	\$0	29	\$4,789	0	\$0	0	\$0
CALLAWAY	0	\$0	140	\$54,878	2	\$214	126	\$27,940	0	\$0	0	\$0
CAMDEN	0	\$0	71	\$14,775	0	\$0	65	\$17,680	0	\$0	0	\$0
CAPE GIRARDEAU	1	\$110	1,061	\$133,937	1	\$108	213	\$73,215	0	\$0	0	\$0
CARROLL	0	\$0	414	\$37,777	0	\$0	36	\$10,313	1	\$222	0	\$0
CARTER	0	\$0	227	\$27,759	0	\$0	20	\$3,981	0	\$0	0	\$0
CASS	0	\$0	159	\$85,924	27	\$2,902	152	\$35,600	0	\$0	0	\$0
CEDAR	0	\$0	390	\$68,948	0	\$0	58	\$17,997	0	\$0	0	\$0
CHARITON	0	\$0	19	\$2,138	0	\$0	25	\$7,370	0	\$0	0	\$0
CHRISTIAN	0	\$0	1,160	\$145,102	0	\$0	133	\$27,478	0	\$0	0	\$0
CLARK	0	\$0	124	\$10,786	0	\$0	17	\$2,279	0	\$0	0	\$0
CLAY	0	\$0	211	\$61,796	21	\$2,259	237	\$44,498	0	\$0	0	\$0
CLINTON	0	\$0	335	\$39,470	2	\$216	40	\$11,485	0	\$0	0	\$0
COLE	0	\$0	150	\$79,745	1	\$107	191	\$42,427	0	\$0	0	\$0
COOPER	0	\$0	30	\$9,489	0	\$0	63	\$12,443	0	\$0	0	\$0
CRAWFORD	0	\$0	482	\$42,409	0	\$0	37	\$12,280	0	\$0	0	\$0
DADE	0	\$0	174	\$24,984	0	\$0	17	\$5,637	0	\$0	0	\$0
DALLAS	0	\$0	324	\$49,371	1	\$107	47	\$9,011	0	\$0	0	\$0
DAVIESS	0	\$0	242	\$24,140	0	\$0	26	\$6,775	0	\$0	0	\$0
DEKALB	0	\$0	194	\$20,897	0	\$0	36	\$8,247	0	\$0	0	\$0
DENT	0	\$0	492	\$45,287	1	\$107	42	\$12,092	0	\$0	0	\$0
DOUGLAS	0	\$0	595	\$86,507	0	\$0	44	\$9,300	0	\$0	0	\$0
DUNKLIN	0	\$0	1,677	\$161,939	0	\$0	156	\$46,906	0	\$0	0	\$0
FRANKLIN	1	\$550	177	\$45,028	0	\$0	200	\$47,878	0	\$0	0	\$0
GASCONADE	0	\$0	49	\$15,895	0	\$0	56	\$14,999	0	\$0	0	\$0
GENRY	0	\$0	163	\$29,544	0	\$0	53	\$9,109	0	\$0	0	\$0
GREENE	0	\$0	5,695	\$811,282	1	\$107	848	\$164,561	0	\$0	0	\$0
GRUNDY	0	\$0	237	\$22,601	0	\$0	49	\$11,386	0	\$0	0	\$0
HARRISON	0	\$0	270	\$17,040	0	\$0	69	\$14,593	0	\$0	0	\$0
HENRY	0	\$0	92	\$27,678	2	\$216	88	\$25,923	0	\$0	0	\$0
HICKORY	0	\$0	221	\$20,525	1	\$107	18	\$5,301	0	\$0	0	\$0
HOLT	0	\$0	114	\$8,639	0	\$0	6	\$1,058	0	\$0	0	\$0
HOWARD	0	\$0	25	\$14,952	0	\$0	45	\$7,055	0	\$0	0	\$0
HOWELL	0	\$0	1,145	\$199,317	0	\$0	123	\$39,009	0	\$0	0	\$0
IRON	0	\$0	382	\$48,941	0	\$0	65	\$13,164	0	\$0	0	\$0
JACKSON	0	\$0	2,399	\$1,059,647	1,160	\$124,703	1,452	\$278,929	1	\$162	0	\$0
JASPER	0	\$0	2,338	\$307,951	1	\$108	530	\$157,956	0	\$0	0	\$0
JEFFERSON	0	\$0	510	\$158,070	0	\$0	334	\$47,289	0	\$0	0	\$0
JOHNSON	0	\$0	68	\$31,523	1	\$108	72	\$23,208	2	\$90	0	\$0
KNOX	0	\$0	99	\$12,119	0	\$0	9	\$428	0	\$0	0	\$0
LACLEDE	1	\$660	791	\$90,012	0	\$0	88	\$12,223	0	\$0	0	\$0
LAFAYETTE	0	\$0	75	\$17,828	0	\$0	127	\$30,808	1	\$54	0	\$0
LAWRENCE	0	\$0	1,003	\$94,133	0	\$0	117	\$25,237	0	\$0	0	\$0
LEWIS	0	\$0	168	\$15,545	0	\$0	24	\$2,121	0	\$0	0	\$0
LINCOLN	0	\$0	546	\$61,641	0	\$0	171	\$25,634	0	\$0	0	\$0

TABLE 4. MISSOURI MEDICAID RECIPIENTS AND PAYMENTS BY TYPE OF SERVICE, SEPTEMBER, 2000

COUNTY	COMPREHENSIVE DAY REHAB		EPSDT REFERRAL SERVICES		EPSDT TARGETED CASE MANAGEMENT		STATE INSTITUTION TARGETED CASE MNGMNT		MENTAL HOSPITAL TARGETED CASE MNGMNT		INDEPENDENT LIVING WAIVER	
	RECIPIENTS	PAYMENTS	RECIPIENTS	PAYMENTS	RECIPIENTS	PAYMENTS	RECIPIENTS	PAYMENTS	RECIPIENTS	PAYMENTS	RECIPIENTS	PAYMENTS
LINN	0	\$0	353	\$25,548	1	\$108	55	\$9,327	0	\$0	0	\$0
LIVINGSTON	0	\$0	288	\$35,867	0	\$0	66	\$10,792	0	\$0	0	\$0
MCDONALD	0	\$0	412	\$41,546	0	\$0	56	\$13,133	0	\$0	0	\$0
MACON	0	\$0	279	\$41,522	0	\$0	51	\$10,047	0	\$0	0	\$0
MADISON	0	\$0	399	\$60,740	0	\$0	35	\$8,383	0	\$0	0	\$0
MARIES	0	\$0	227	\$23,408	0	\$0	14	\$2,352	0	\$0	0	\$0
MARION	0	\$0	887	\$65,057	0	\$0	251	\$57,266	0	\$0	0	\$0
MERCER	0	\$0	81	\$8,010	0	\$0	17	\$2,028	0	\$0	0	\$0
MILLER	0	\$0	94	\$20,328	0	\$0	43	\$13,493	0	\$0	0	\$0
MISSISSIPPI	0	\$0	623	\$53,457	0	\$0	45	\$8,794	0	\$0	0	\$0
MONITEAU	0	\$0	25	\$3,435	0	\$0	25	\$4,104	1	\$54	0	\$0
MONROE	0	\$0	36	\$10,750	0	\$0	49	\$15,056	0	\$0	0	\$0
MONTGOMERY	0	\$0	61	\$12,899	0	\$0	44	\$8,810	0	\$0	0	\$0
MORGAN	0	\$0	46	\$7,448	0	\$0	60	\$12,983	0	\$0	0	\$0
NEW MADRID	0	\$0	796	\$96,131	0	\$0	44	\$10,810	0	\$0	0	\$0
NEWTON	0	\$0	1,022	\$150,064	0	\$0	139	\$29,076	0	\$0	0	\$0
NODAWAY	0	\$0	237	\$19,186	0	\$0	84	\$17,298	0	\$0	0	\$0
OREGON	0	\$0	285	\$35,877	0	\$0	46	\$14,696	0	\$0	0	\$0
OSAGE	0	\$0	24	\$2,850	0	\$0	49	\$10,234	0	\$0	0	\$0
OZARK	0	\$0	213	\$25,010	0	\$0	23	\$5,228	0	\$0	0	\$0
PEMISCOT	0	\$0	1,268	\$127,130	0	\$0	26	\$18,139	0	\$0	0	\$0
PERRY	0	\$0	350	\$99,554	0	\$0	72	\$19,368	0	\$0	0	\$0
PETTIS	4	\$11,000	167	\$32,151	1	\$108	86	\$18,972	157	\$37,614	0	\$0
PHELPS	0	\$0	1,156	\$137,580	1	\$108	172	\$43,760	0	\$0	0	\$0
PIKE	0	\$0	334	\$24,140	0	\$0	113	\$30,791	0	\$0	0	\$0
PLATTE	0	\$0	79	\$17,287	14	\$1,507	83	\$12,618	0	\$0	0	\$0
POLK	0	\$0	816	\$127,893	3	\$322	117	\$21,674	0	\$0	0	\$0
PULASKI	0	\$0	611	\$99,330	1	\$107	66	\$20,329	0	\$0	0	\$0
PUTNAM	0	\$0	110	\$6,114	0	\$0	30	\$7,367	0	\$0	0	\$0
RALLS	0	\$0	197	\$17,913	0	\$0	39	\$7,985	0	\$0	0	\$0
RANDOLPH	1	\$1,210	107	\$32,833	3	\$321	105	\$36,377	0	\$0	0	\$0
RAY	0	\$0	38	\$7,865	3	\$323	52	\$9,614	0	\$0	0	\$0
REYNOLDS	0	\$0	238	\$71,098	5	\$536	35	\$8,902	0	\$0	0	\$0
RIPLEY	0	\$0	299	\$38,758	0	\$0	43	\$10,875	0	\$0	0	\$0
ST. CHARLES	1	\$3,630	294	\$112,106	3	\$321	489	\$86,918	0	\$0	0	\$0
ST. CLAIR	0	\$0	27	\$3,300	2	\$215	18	\$5,776	0	\$0	0	\$0
ST. FRANCOIS	1	\$3,410	1,544	\$248,923	0	\$0	197	\$46,829	0	\$0	0	\$0
STE. GENEVIEVE	0	\$0	260	\$41,217	0	\$0	82	\$29,394	0	\$0	0	\$0
ST. LOUIS	1	\$550	2,624	\$773,596	4	\$430	2,161	\$408,655	0	\$0	0	\$0
SALINE	0	\$0	202	\$60,159	3	\$322	123	\$27,538	62	\$13,782	0	\$0
SCHUYLER	0	\$0	111	\$8,207	0	\$0	6	\$306	0	\$0	0	\$0
SCOTLAND	0	\$0	79	\$8,965	0	\$0	6	\$1,421	0	\$0	0	\$0
SCOTT	0	\$0	1,488	\$167,671	0	\$0	176	\$38,912	0	\$0	0	\$0
SHANNON	0	\$0	195	\$14,817	0	\$0	7	\$1,651	0	\$0	0	\$0
SHELBY	0	\$0	123	\$8,927	0	\$0	26	\$4,280	0	\$0	0	\$0
STODDARD	0	\$0	865	\$85,902	0	\$0	121	\$37,187	0	\$0	0	\$0
STONE	0	\$0	491	\$75,997	0	\$0	47	\$7,009	0	\$0	0	\$0
SULLIVAN	0	\$0	148	\$9,474	0	\$0	35	\$6,271	0	\$0	0	\$0
TANEY	0	\$0	821	\$95,696	0	\$0	111	\$20,106	0	\$0	0	\$0
TEXAS	0	\$0	691	\$105,740	0	\$0	64	\$18,119	0	\$0	0	\$0
VERNON	0	\$0	847	\$193,141	9	\$968	100	\$29,606	0	\$0	0	\$0
WARREN	0	\$0	293	\$27,178	0	\$0	119	\$17,420	0	\$0	0	\$0
WASHINGTON	0	\$0	823	\$86,792	0	\$0	77	\$14,667	0	\$0	0	\$0
WAYNE	0	\$0	464	\$56,621	0	\$0	40	\$7,992	0	\$0	0	\$0
WEBSTER	0	\$0	714	\$140,128	1	\$107	70	\$12,129	0	\$0	0	\$0
WORTH	0	\$0	60	\$3,747	0	\$0	4	\$1,944	0	\$0	0	\$0
WRIGHT	0	\$0	619	\$61,377	0	\$0	45	\$7,333	0	\$0	0	\$0
ST. LOUIS CITY	2	\$990	1,868	\$587,918	1	\$107	1,672	\$298,923	0	\$0	0	\$0
INVALID COUNTY	0	\$0	36	\$7,329	22	\$2,362	10	\$2,894	0	\$0	0	\$0

TABLE 4. MISSOURI MEDICAID RECIPIENTS AND PAYMENTS BY TYPE OF SERVICE, SEPTEMBER, 2000

COUNTY	DFS CASE MANAGEMENT	
	RECIPIENTS	PAYMENTS
STATE TOTAL	1,144	\$3,908,108
ADAIR	4	\$13,002
ANDREW	2	\$5,044
ATCHISON	85	\$266,187
AUDRAIN	3	\$10,157
BARRY	2	\$5,184
BARTON	2	\$7,013
BATES	1	\$3,592
BENTON	0	\$0
BOLLINGER	2	\$1,244
BOONE	30	\$102,100
BUCHANAN	5	\$4,141
BUTLER	2	\$8,654
CALDWELL	0	\$0
CALLAWAY	25	\$91,002
CAMDEN	0	\$0
CAPE GIRARDEAU	0	\$0
CARROLL	1	\$3,530
CARTER	0	\$0
CASS	12	\$26,401
CEDAR	4	\$7,056
CHARITON	0	\$0
CHRISTIAN	3	\$11,078
CLARK	0	\$0
CLAY	1	\$3,592
CLINTON	1	\$2,486
COLE	3	\$11,423
COOPER	0	\$3,198
CRAWFORD	0	\$0
DADE	1	\$2,592
DALLAS	2	\$13,014
DAVIESS	0	\$0
DEKALB	0	\$0
DENT	10	\$39,477
DOUGLAS	0	\$0
DUNKLIN	2	\$3,344
FRANKLIN	6	\$18,685
GASCONADE	2	\$9,070
GENTRY	0	\$0
GREENE	47	\$168,812
GRUNDY	2	\$5,827
HARRISON	0	\$0
HENRY	2	\$29,347
HICKORY	0	\$0
HOLT	1	\$3,592
HOWARD	0	\$0
HOWELL	2	\$4,506
IRON	3	\$8,841
JACKSON	163	\$605,949
JASPER	39	\$99,566
JEFFERSON	18	\$59,521
JOHNSON	1	\$1,003
KNOX	5	\$11,268
LACLEDE	3	\$10,984
LAFAYETTE	0	\$0
LAWRENCE	5	\$11,184
LEWIS	0	\$0
LINCOLN	2	\$6,385

TABLE 4. MISSOURI MEDICAID RECIPIENTS AND PAYMENTS BY TYPE OF SERVICE, SEPTEMBER, 2000

COUNTY	DFS CASE MANAGEMENT	
	RECIPIENTS	PAYMENTS
LINN	1	\$945
LIVINGSTON	0	\$0
MCDONALD	0	\$0
MACON	0	\$0
MADISON	1	\$2,380
MARIES	1	\$2,592
MARION	1	\$7,897
MERCER	0	\$0
MILLER	4	\$12,483
MISSISSIPPI	3	\$4,082
MONITEAU	0	\$0
MONROE	1	\$757
MONTGOMERY	1	\$6,659
MORGAN	1	\$2,345
NEW MADRID	0	\$0
NEWTON	2	\$3,530
NODAWAY	0	\$0
OREGON	0	\$0
OSAGE	1	\$4,752
OZARK	0	\$0
PEMISCOT	1	\$3,592
FERRY	2	\$2,582
PETTIS	4	\$15,547
PHELPS	71	\$233,125
PIKE	0	\$0
PLATTE	5	\$14,585
POLK	32	\$95,560
PULASKI	6	\$17,474
PUTMAN	0	\$0
RALLS	1	\$2,335
RANDOLPH	9	\$43,379
RAY	0	\$0
REYNOLDS	46	\$143,831
RIPLEY	1	\$455
ST. CHARLES	27	\$136,229
ST. CLAIR	1	\$1,451
ST. FRANCOIS	34	\$109,765
STE. GENEVIEVE	0	\$0
ST. LOUIS	173	\$573,661
SALINE	28	\$90,811
SCHUYLER	0	\$0
SCOTLAND	0	\$0
SCOTT	4	\$10,279
SHANNON	1	\$2,592
SHELBY	1	\$2,080
STODDARD	3	\$3,987
STONE	2	\$5,161
SULLIVAN	0	\$0
TANEY	6	\$18,549
TEXAS	0	\$0
VERNON	29	\$91,369
WARREN	0	\$0
WASHINGTON	0	\$0
WAYNE	2	\$6,489
WEBSTER	0	\$0
WORTH	0	\$0
WRIGHT	1	\$2,042
ST. LOUIS CITY	127	\$513,210
INVALID COUNTY	6	\$20,461

Table 5. Medical Statistics, September, 2000

ELIGIBILITY CATEGORY: Grand Total

		Number of eligibles on 08/31/00 - 769,612		Capitation enrollment - 323,862		
		Total eligibles enrolled during September - 778,138				
	EXPENDITURES	RECIPIENTS	COST PER RECIPIENT	UNITS OF SERVICE	UNITS PER RECIPIENT	COST PER SERVICE
NURSING FACILITIES.....	\$68,859,483.10	26,694*	\$2,579.59	847,982	31.8	\$81.20
HOSPITALS						
Inpatient.....	\$35,495,760.20	11,067	\$3,207.35	46,204	4.2	\$768.24
Outpatient.....	\$24,542,510.26	78,460	\$312.80	314,099	4.0	\$78.14
Subtotal.....	\$60,038,270.46	84,593*	\$709.73	360,303	4.2	\$166.63
DENTAL SERVICES.....	\$518,047.87	6,668*	\$77.69	17,696	2.7	\$29.27
PHARMACY.....	\$62,816,739.26	223,710*	\$280.80	1,234,950	5.5	\$50.87
PHYSICIAN RELATED						
Physician.....	\$5,954,929.39	76,142	\$78.21	280,968	3.7	\$21.19
Clinic.....	\$6,453,285.23	81,322	\$79.35	474,123	5.8	\$13.61
Family Planning.....	\$825,641.85	10,768	\$76.68	24,165	2.2	\$34.17
X-ray & Lab.....	\$725,510.95	22,554	\$32.17	63,745	2.8	\$11.38
Nurse Practitioner.....	\$79,538.85	2,708	\$29.37	4,198	1.6	\$18.95
Podiatry.....	\$134,164.00	5,816	\$23.07	9,075	1.6	\$14.78
CRNA Services.....	\$65,803.27	1,091	\$60.31	46,254	42.4	\$11.42
Rural Health Clinics.....	\$1,819,111.50	25,506	\$71.32	48,422	1.9	\$37.57
Case Management.....	\$43,502.31	1,600	\$27.19	1,978	1.2	\$21.99
Fed Qualified Health Care.....	\$704,081.49	5,469	\$128.74	21,783	4.0	\$32.32
Subtotal.....	\$16,805,568.64	171,294*	\$98.11	974,711	5.6	\$17.24
IN-HOME SERVICES						
Home Health Services.....	\$634,357.15	1,031	\$615.28	52,760	51.2	\$12.02
Adult Day Health Care.....	\$569,670.62	714	\$797.86	13,393	18.8	\$42.53
Homemaker/Respite Care.....	\$6,659,693.17	17,958	\$370.85	599,073	33.4	\$11.12
Personal Care.....	\$11,494,489.82	28,257	\$406.78	841,396	29.8	\$13.66
Aids Waiver.....	\$109,979.62	33	\$3,332.72	4,925	149.2	\$22.33
Physical Disabled Waiver.....	\$108,927.29	12	\$9,077.27	4,312	359.5	\$25.26
Independent Living Waiver.....						
Subtotal.....	\$19,577,117.67	32,358*	\$605.02	1,515,859	46.8	\$12.91
REHAB AND SPECIALTY SERVICE						
Audiology Services.....	\$112,190.49	586	\$191.45	990	1.7	\$113.32
Optometric Services.....	\$530,098.48	9,979	\$53.12	17,122	1.7	\$30.96
Durable Medical Equip.....	\$3,352,674.87	19,023	\$176.24	105,439	5.5	\$31.80
Ambulance Services.....	\$820,733.24	6,192	\$132.55	97,774	15.8	\$8.39
Rehabilitation Center.....	\$57,211.97	330	\$173.37	595	1.8	\$96.15
Hospice.....	\$1,171,302.81	475	\$2,465.90	14,931	31.4	\$78.45
Non-Emergency Trans.....	\$1,016,674.33	5,263	\$193.17	26,707	5.1	\$38.07
Non-Participating Prov.....	\$42,300.19	424	\$99.76	1,485	3.5	\$28.48
Comprehensive Day Rehab.....	\$26,840.00	14	\$1,917.14	1,244	17.4	\$110.00
Diabetes Self-Mgmt Trngng.....	\$320.00	8	\$40.00	9	1.1	\$35.56
Subtotal.....	\$7,130,346.38	38,851*	\$183.53	265,296	6.8	\$26.88
BUY-IN PREMIUMS						
Part-A.....	\$222,162.00	706	\$314.68			
Part-B.....	\$4,153,691.00	89,231	\$46.55			
Subtotal ***.....	\$4,375,853.00	89,937	\$48.65			
MENTAL HEALTH SERVICES						
Private Home ICF/MR.....	\$479,670.43	91	\$5,271.10	3,233	35.5	\$148.37
MR/DD Waiver.....	\$18,675,596.65	6,770	\$2,758.58	1,226,462	181.2	\$15.23
Psych Rehab-Private.....	\$5,250,447.58	8,142	\$644.86	288,972	35.5	\$18.17
CSTAR-Private.....	\$1,001,509.25	1,696	\$590.51	122,967	72.5	\$8.14
Targeted Case management..	\$52,296.00	228	\$229.37	8,716	38.2	\$6.00
Subtotal.....	\$25,459,519.91	16,577*	\$1,535.83	1,650,350	99.5	\$15.43
STATE INSTITUTIONS						
ICF/Mentally Retarded.....	\$8,089,083.08	1,163	\$6,955.36	36,247	31.2	\$223.17
Mental Hospital.....	\$43,560.91	38	\$1,146.34	518	13.6	\$84.09
Psych Care Under Age 22...:	\$368,173.21	388	\$948.90	1,679	4.3	\$219.28
Psych Rehab-Public.....						
CSTAR-Public.....	\$368.44	2	\$184.22	41	20.5	\$8.99
Targeted Case management..	\$3,464,213.65	16,520	\$209.70	507,671	30.7	\$6.82
DFS Case Management.....	\$3,908,108.62	1,144	\$3,416.18	7,650	6.7	\$510.86
Subtotal.....	\$15,873,507.91	19,078*	\$832.03	553,806	29.0	\$28.66
EPSDT SERVICES						
EPSDT Screenings.....	\$686,003.09	10,936	\$62.73	11,362	1.0	\$60.38
EPSDT Referral Services...:	\$10,070,500.18	60,765	\$165.73	550,025	9.1	\$18.31
EPSDT Targeted Case Mgmt..:	\$142,224.00	1,323	\$107.50	1,323	1.0	\$107.50
Subtotal.....	\$10,898,727.27	64,953*	\$167.79	562,710	8.6	\$19.37
MANAGED CARE PREMIUMS.....	\$33,506,810.55	323,862*	\$103.46			
===== Total.....	\$325,859,992.02	636,115*	\$512.27			

* Unduplicated totals

*** Recipients are not added to total.

Table 5. Medical Statistics, September, 2000

ELIGIBILITY CATEGORY: Old Age Assistance

Number of eligibles on 08/31/00 - 68,085

Total eligibles enrolled during September - 70,247

	EXPENDITURES	RECIPIENTS	COST PER RECIPIENT	UNITS OF SERVICE	UNITS PER RECIPIENT	COST PER SERVICE
NURSING FACILITIES.....	\$59,038,928.51	23,025*	\$2,564.12	734,460	31.9	\$80.38
HOSPITALS						
Inpatient.....	\$2,086,594.22	1,709	\$1,220.94	3,766	2.2	\$554.06
Outpatient.....	\$3,561,557.62	13,139	\$271.07	27,514	2.1	\$129.45
Subtotal.....	\$5,648,151.84	14,340*	\$393.87	31,280	2.1	\$180.57
DENTAL SERVICES.....	\$81,211.79	1,140*	\$71.24	2,644	2.3	\$30.72
PHARMACY.....	\$19,533,371.41	59,966*	\$325.74	469,419	7.8	\$41.61
PHYSICIAN RELATED						
Physician.....	\$931,752.13	20,160	\$46.22	58,834	2.9	\$15.84
Clinic.....	\$1,228,238.29	20,261	\$60.62	74,374	3.7	\$16.51
Family Planning.....	\$1,220.57	20	\$61.03	30	1.5	\$40.69
X-ray & Lab.....	\$96,342.61	4,728	\$20.38	12,522	2.6	\$7.69
Nurse Practitioner.....	\$10,044.53	676	\$14.86	930	1.4	\$10.80
Podiatry.....	\$43,569.45	3,104	\$14.04	4,415	1.4	\$9.87
CRNA Services.....	\$6,445.24	190	\$33.92	959	5.0	\$6.72
Rural Health Clinics.....	\$113,959.59	4,247	\$26.83	7,416	1.7	\$15.37
Case Management.....						
Fed Qualified Health Care.....	\$65,887.65	960	\$68.63	2,535	2.6	\$25.99
Subtotal.....	\$2,497,460.06	39,397*	\$63.39	162,015	4.1	\$15.41
IN-HOME SERVICES						
Home Health Services.....	\$20,695.55	54	\$383.25	1,076	19.9	\$19.23
Adult Day Health Care.....	\$177,134.25	225	\$787.26	4,085	18.2	\$43.36
Homemaker/Respite Care.....	\$5,987,107.25	16,376	\$365.60	542,444	33.1	\$11.04
Personal Care.....	\$5,591,412.21	16,619	\$336.45	404,500	24.3	\$13.82
Aids Waiver.....						
Physical Disabled Waiver.....						
Independent Living Waiver.....						
Subtotal.....	\$11,776,349.26	19,411*	\$606.68	952,105	49.0	\$12.37
REHAB AND SPECIALTY SERVICE						
Audiology Services.....	\$70,900.29	263	\$269.58	478	1.8	\$148.33
Optometric Services.....	\$119,967.59	2,885	\$41.58	4,524	1.6	\$26.52
Durable Medical Equip.....	\$533,385.27	7,189	\$74.19	18,665	2.6	\$28.58
Ambulance Services.....	\$203,089.90	2,317	\$87.65	29,504	12.7	\$6.88
Rehabilitation Center.....	\$46,760.87	252	\$185.56	404	1.6	\$115.74
Hospice.....	\$817,807.13	332	\$2,463.27	10,895	32.8	\$75.06
Non-Emergency Trans.....	\$295,422.59	1,495	\$197.61	7,897	5.3	\$37.41
Non-Participating Prov.....	\$7,256.95	128	\$56.69	382	3.0	\$19.00
Comprehensive Day Rehab.....	\$4,730.00	1	\$4,730.00	43	43.0	\$110.00
Diabetes Self-Mgmt Trning.....						
Subtotal.....	\$2,099,320.59	13,466*	\$155.90	72,792	5.4	\$28.84
BUY-IN PREMIUMS						
Part-A.....	\$209,580.20	660	\$317.55			
Part-B.....	\$1,708,298.50	36,973	\$46.20			
Subtotal ***.....	\$1,917,878.70	37,633	\$50.96			
MENTAL HEALTH SERVICES						
Private Home ICF/MR.....	\$11,289.20	3	\$3,763.07	80	26.7	\$141.12
MR/DD Waiver.....	\$681,004.95	276	\$2,467.41	59,129	214.2	\$11.52
Psych Rehab-Private.....	\$189,600.95	330	\$574.55	10,531	31.9	\$18.00
CSTAR-Private.....	\$10.08	1	\$10.08	1	1.0	\$10.08
Targeted Case management.....	\$498.00	5	\$99.60	83	16.6	\$6.00
Subtotal.....	\$882,403.18	608*	\$1,451.32	69,824	114.8	\$12.64
STATE INSTITUTIONS						
ICF/Mentally Retarded.....	\$364,253.56	53	\$6,872.71	1,624	30.6	\$224.29
Mental Hospital.....	\$13,472.03	21	\$641.53	169	8.0	\$79.72
Psych Care Under Age 22.....						
Psych Rehab-Public.....						
CSTAR-Public.....						
Targeted Case management.....	\$74,950.62	524	\$143.04	11,094	21.2	\$6.76
DFS Case Management.....						
Subtotal.....	\$452,676.21	598*	\$756.98	12,887	21.5	\$35.13
EPSDT SERVICES						
EPSDT Screenings.....						
EPSDT Referral Services.....	\$1,099.17	7	\$157.02	54	7.7	\$20.36
EPSDT Targeted Case Mgmt.....						
Subtotal.....	\$1,099.17	7*	\$157.02	54	7.7	\$20.36
MANAGED CARE PREMIUMS.....		*				
=====						
Total.....	\$103,928,850.72	69,631*	\$1,492.57			

* Unduplicated totals

*** Recipients are not added to total.

Table 5. Medical Statistics, September, 2000

ELIGIBILITY CATEGORY: Temporary Assistance Subtotal

Number of eligibles on 08/31/00 - 192,292

Total eligibles enrolled during September - 199,320

	EXPENDITURES	RECIPIENTS	COST PER RECIPIENT	UNITS OF SERVICE	UNITS PER RECIPIENT	COST PER SERVICE
NURSING FACILITIES.....	\$21,937.48	2*	\$10,968.74	68	34.0	\$322.61
HOSPITALS						
Inpatient.....	\$4,528,913.86	1,322	\$3,425.80	5,304	4.0	\$853.87
Outpatient.....	\$2,933,259.64	11,008	\$266.47	45,873	4.2	\$63.94
Subtotal.....	\$7,462,173.50	11,817*	\$631.48	51,177	4.3	\$145.81
DENTAL SERVICES.....	\$72,819.70	852*	\$85.47	2,484	2.9	\$29.32
PHARMACY.....	\$2,402,159.22	24,095*	\$99.70	65,161	2.7	\$36.86
PHYSICIAN RELATED						
Physician.....	\$677,399.92	7,156	\$94.66	26,131	3.7	\$25.92
Clinic.....	\$606,064.43	9,093	\$66.65	54,672	6.0	\$11.09
Family Planning.....	\$241,919.96	2,951	\$81.98	7,543	2.6	\$32.07
X-ray & Lab.....	\$88,282.81	2,545	\$34.69	7,038	2.8	\$12.54
Nurse Practitioner.....	\$11,818.53	292	\$40.47	482	1.7	\$24.52
Podiatry.....	\$7,385.85	115	\$64.22	224	1.9	\$32.97
CRNA Services.....	\$10,296.33	157	\$65.58	8,290	52.8	\$1.24
Rural Health Clinics.....	\$424,428.87	4,839	\$87.71	12,770	2.6	\$33.24
Case Management.....	\$8,345.67	297	\$28.10	357	1.2	\$23.38
Fed Qualified Health Care.....	\$56,429.41	472	\$119.55	1,360	2.9	\$41.49
Subtotal.....	\$2,132,371.78	21,366*	\$99.80	118,867	5.5	\$17.94
IN-HOME SERVICES						
Home Health Services.....	\$19,205.53	43	\$446.64	1,423	33.1	\$13.50
Adult Day Health Care.....						
Homemaker/Respite Care.....						
Personal Care.....	\$6,326.00	13	\$486.62	471	36.2	\$13.43
Aids Waiver.....						
Physical Disabled Waiver.....						
Independent Living Waiver.....						
Subtotal.....	\$25,531.53	51*	\$500.62	1,894	37.1	\$13.48
REHAB AND SPECIALTY SERVICE						
Audiology Services.....	\$2,744.47	37	\$74.17	62	1.7	\$44.27
Otometric Services.....	\$69,921.30	1,139	\$61.39	2,228	2.0	\$31.38
Durable Medical Equip.....	\$175,464.64	657	\$267.07	2,739	4.2	\$64.06
Ambulance Services.....	\$73,975.56	404	\$183.11	8,781	21.7	\$8.42
Rehabilitation Center.....						
Hospice.....	\$4,182.64	2	\$2,091.32	49	24.5	\$85.36
Non-Emergency Trans.....	\$53,536.82	339	\$157.93	1,189	3.5	\$45.03
Non-Participating Prov.....						
Comprehensive Day Rehab.....						
Diabetes Self-Mgmt Trng.....						
Subtotal.....	\$379,825.43	2,511*	\$151.26	15,048	5.9	\$25.24
BUY-IN PREMIUMS						
Part-A.....						
Part-B.....	\$7,735.00	148	\$52.26			
Subtotal ***.....	\$7,735.00	148	\$52.26			
MENTAL HEALTH SERVICES						
Private Home ICF/MR.....						
MR/DD Waiver.....	\$47,985.59	43	\$1,115.94	1,724	40.1	\$27.83
Psych Rehab-Private.....	\$127,934.47	253	\$505.67	5,712	22.6	\$22.40
CSTAR-Private.....	\$341,661.68	648	\$527.26	42,917	66.2	\$7.96
Targeted Case management.....	\$1,218.00	8	\$152.25	203	25.4	\$6.00
Subtotal.....	\$518,799.74	943*	\$550.16	50,556	53.6	\$10.26
STATE INSTITUTIONS						
ICF/Mentally Retarded.....						
Mental Hospital.....						
Psych Care Under Age 22.....	\$13,917.79	17	\$818.69	58	3.4	\$239.96
Psych Rehab-Public.....						
CSTAR-Public.....						
Targeted Case management.....	\$344,720.59	1,405	\$245.35	43,074	30.7	\$8.00
DFS Case Management.....	\$33,523.06	7	\$4,789.01	265	37.9	\$126.50
Subtotal.....	\$392,161.44	1,428*	\$274.62	43,397	30.3	\$9.04
EPSDT SERVICES						
EPSDT Screenings.....	\$178,723.15	2,856	\$62.58	2,949	1.0	\$60.60
EPSDT Referral Services.....	\$1,534,219.11	14,252	\$107.65	83,050	5.8	\$18.47
EPSDT Targeted Case Mgmt.....	\$431.00	5	\$86.20	4	.8	\$107.75
Subtotal.....	\$1,713,373.26	15,165*	\$112.98	86,003	5.6	\$19.92
MANAGED CARE PREMIUMS.....	\$13,937,784.05	129,694*	\$107.47			
Total.....	\$29,066,672.13	170,402*	\$170.58			

* Unduplicated totals

*** Recipients are not added to total.

Table 5. Medical Statistics, September, 2000

ELIGIBILITY CATEGORY: Temporary Assistance Adult - Breakout

Number of eligibles on 08/31/00 - 63,253

Total eligibles enrolled during September - 65,990

	EXPENDITURES	RECIPIENTS	COST PER RECIPIENT	UNITS OF SERVICE	UNITS PER RECIPIENT	COST PER SERVICE
NURSING FACILITIES.....						
HOSPITALS						
Inpatient.....	\$1,389,067.94	588	\$2,362.36	1,845	3.1	\$752.88
Outpatient.....	\$1,878,028.00	5,822	\$322.57	29,391	5.0	\$63.90
Subtotal.....	\$3,267,095.94	6,117*	\$534.10	31,236	5.1	\$104.59
DENTAL SERVICES.....	\$62,172.15	621*	\$100.12	2,070	3.3	\$30.03
PHARMACY.....	\$1,484,496.00	10,844*	\$136.90	36,394	3.4	\$40.79
PHYSICIAN RELATED						
Physician.....	\$463,930.78	5,014	\$92.53	17,441	3.5	\$26.60
Clinic.....	\$320,610.95	4,956	\$64.69	34,995	7.1	\$9.16
Family Planning.....	\$229,732.34	2,517	\$91.89	6,992	2.8	\$32.00
X-ray & Lab.....	\$63,926.59	1,774	\$35.03	4,077	2.3	\$16.68
Nurse Practitioner.....	\$9,245.93	235	\$39.34	391	1.7	\$23.65
Podiatry.....	\$9,731.85	90	\$108.69	177	2.0	\$54.38
CRNA Services.....	\$9,543.09	99	\$96.19	589	5.9	\$64.08
Rural Health Clinics.....	\$22,518.45	2,212	\$102.86	8,927	4.0	\$54.99
Case Management.....	\$7,643.67	772	\$9.78	357	1.1	\$44.88
Fed Qualified Health Care.....	\$41,020.78	361	\$113.63	851	2.4	\$49.56
Subtotal.....	\$1,370,902.43	12,419*	\$110.39	80,052	6.4	\$17.13
IN-HOME SERVICES						
Home Health Services.....	\$15,468.50	34	\$454.96	1,309	38.5	\$11.82
Adult Day Health Care.....						
Homemaker/Respite Care.....	\$6,326.00	13	\$486.62	471	36.2	\$13.43
Personal Care.....						
Aids Waiver.....						
Physical Disabled Waiver.....						
Independent Living Waiver.....						
Subtotal.....	\$21,794.50	42*	\$518.92	1,780	42.3	\$12.24
REHAB AND SPECIALTY SERVICE						
Audiology Services.....	\$2,093.75	15	\$139.58	25	1.7	\$83.75
Optometric Services.....	\$34,778.08	511	\$68.06	1,152	2.3	\$29.28
Durable Medical Equip.....	\$30,601.10	252	\$121.43	1,096	4.3	\$28.67
Ambulance Services.....	\$44,565.06	253	\$176.15	5,144	20.3	\$8.66
Rehabilitation Center.....						
Hospice.....	\$1,109.68	1	\$1,109.68	13	13.0	\$85.36
Non-Emergency Trans.....	\$18,844.58	119	\$158.36	420	3.5	\$44.87
Non-Participating Prov.....						
Comprehensive Day Rehab.....						
Diabetes Self-Mgmt Trning.....						
Subtotal.....	\$191,992.25	1,113*	\$172.50	7,810	7.0	\$24.58
BUY-IN PREMIUMS **						
Part-A.....						
Part-B.....	\$7,735.00	148	\$52.26			
Subtotal ***.....	\$7,735.00	148	\$52.26			
MENTAL HEALTH SERVICES						
Private Home ICF/MR.....	\$1,156.20	2	\$578.10	300	150.0	\$3.85
MR/DD Waiver.....	\$116,654.21	227	\$513.90	5,171	22.8	\$22.56
Psych Rehab-Private.....	\$254,934.17	516	\$494.06	33,282	64.5	\$7.66
CSTAR-Private.....	\$36.00	1	\$36.00	6	6.0	\$6.00
Targeted Case management.....						
Subtotal.....	\$372,780.58	739*	\$504.44	38,759	52.4	\$9.62
STATE INSTITUTIONS						
ICF/Mentally Retarded.....						
Mental Hospital.....	\$2,620.47	13	\$201.57	34	2.6	\$77.07
Psych Care Under Age 22.....						
Psych Rehab-Public.....						
CSTAR-Public.....	\$26,891.24	148	\$181.70	3,478	23.5	\$7.73
Targeted Case management.....						
DFS Case Management.....						
Subtotal.....	\$29,511.71	161*	\$183.30	3,512	21.8	\$8.40
EPSDT SERVICES						
EPSDT Screenings.....	\$1,140.00	20	\$57.00	19	1.0	\$60.00
EPSDT Referral Services.....	\$51,228.49	773	\$66.27	1,943	2.5	\$26.37
EPSDT Targeted Case Mgmt.....						
Subtotal.....	\$52,368.49	781*	\$67.05	1,962	2.5	\$26.69
MANAGED CARE PREMIUMS.....	\$4,614,059.60	40,510*	\$113.90			
Total.....	\$11,474,908.65	56,848*	\$201.85			

* Unduplicated totals

** Temporary Assistance activity for both parent and child are in parent total.

*** Recipients are not added to total.

Table 5. Medical Statistics, September, 2000

ELIGIBILITY CATEGORY: Temporary Assistance Child - Breakout

Number of eligibles on 08/31/00 - 129,039

Total eligibles enrolled during September - 133,330

	EXPENDITURES	RECIPIENTS	COST PER RECIPIENT	UNITS OF SERVICE	UNITS PER RECIPIENT	COST PER SERVICE
NURSING FACILITIES.....	\$21,937.48	2*	\$10,968.74	68	34.0	\$322.61
HOSPITALS						
Inpatient.....	\$3,139,845.92	734	\$4,277.72	3,459	4.7	\$907.73
Outpatient.....	\$1,055,231.64	5,186	\$203.48	16,482	3.2	\$64.02
Subtotal.....	\$4,195,077.56	5,700*	\$735.98	19,941	3.5	\$210.37
DENTAL SERVICES.....	\$10,647.55	231*	\$46.09	414	1.8	\$25.72
PHARMACY.....	\$917,663.22	13,251*	\$69.25	28,767	2.2	\$31.90
PHYSICIAN RELATED						
Physician.....	\$213,469.14	2,142	\$99.66	8,690	4.1	\$24.56
Clinic.....	\$285,453.48	4,137	\$69.00	19,677	4.8	\$14.51
Family Planning.....	\$18,187.62	434	\$41.91	551	1.3	\$33.01
X-ray & Lab.....	\$24,255.25	771	\$31.59	2,961	3.8	\$8.23
Nurse Practitioner.....	\$2,572.60	57	\$45.13	91	1.6	\$28.27
Podiatry.....	\$1,953.00	25	\$78.12	47	1.9	\$45.19
CRNA Services.....	\$1,753.24	58	\$29.47	2,396	4.1	\$11.15
Rural Health Clinics.....	\$196,910.42	2,627	\$74.96	8,843	3.4	\$26.24
Case Management.....	\$1,702.00	25	\$68.08	30	1.2	\$33.40
Fed Qualified Health Care.....	\$15,408.63	111	\$138.82	529	4.8	\$29.13
Subtotal.....	\$761,469.35	8,947*	\$85.11	38,815	4.3	\$19.62
IN-HOME SERVICES						
Home Health Services.....	\$3,737.03	9	\$415.23	114	12.7	\$32.78
Adult Day Health Care.....						
Homemaker/Respite Care.....						
Personal Care.....						
Aids Waiver.....						
Physical Disabled Waiver.....						
Independent Living Waiver.....						
Subtotal.....	\$3,737.03	9*	\$415.23	114	12.6	\$32.78
REHAB AND SPECIALTY SERVICE						
Audiology Services.....	\$650.72	22	\$29.58	37	1.7	\$17.59
Optometric Services.....	\$35,143.22	628	\$55.96	1,116	1.8	\$31.49
Durable Medical Equip.....	\$84,863.54	405	\$209.54	1,643	4.1	\$51.65
Ambulance Services.....	\$29,410.50	151	\$194.77	3,637	24.1	\$8.09
Rehabilitation Center.....						
Hospice.....	\$3,072.96	1	\$3,072.96	36	36.0	\$85.36
Non-Emergency Trans.....	\$34,692.24	220	\$157.69	769	3.5	\$45.11
Non-Participating Prov.....						
Comprehensive Day Rehab...						
Diabetes Self-Mgmt Trning.....						
Subtotal.....	\$187,833.18	1,398*	\$134.36	7,238	5.1	\$25.95
BUY-IN PREMIUMS **						
Part-A.....						
Part-B.....						
Subtotal ***.....						
MENTAL HEALTH SERVICES						
Private Home ICF/MR.....	\$46,829.39	41	\$1,142.18	1,424	34.7	\$32.89
MR/DD Waiver.....	\$11,280.26	26	\$433.86	541	20.8	\$20.85
Psych Rehab-Private.....	\$86,727.51	132	\$657.03	9,635	73.0	\$9.00
CSTAR-Private.....	\$1,182.00	7	\$168.86	197	28.1	\$6.00
Targeted Case management..						
Subtotal.....	\$146,019.16	204*	\$715.78	11,797	57.8	\$12.38
STATE INSTITUTIONS						
ICF/Mentally Retarded.....						
Mental Hospital.....	\$11,297.32	4	\$2,824.33	24	6.0	\$470.72
Psych Care Under Age 22...						
Psych Rehab-Public.....						
CSTAR-Public.....	\$317,829.35	1,257	\$252.85	39,596	31.5	\$8.03
Targeted Case management..	\$33,523.06	7	\$4,789.01	265	37.9	\$126.50
DFS Case Management.....						
Subtotal.....	\$362,649.73	1,267*	\$286.23	39,885	31.4	\$9.09
EPSDT SERVICES						
EPSDT Screenings.....	\$177,583.15	2,836	\$62.62	2,930	1.0	\$60.61
EPSDT Referral Services...	\$1,482,990.62	13,479	\$110.02	81,107	6.0	\$18.28
EPSDT Targeted Case Mgmt..	\$431.00	5	\$86.20	4	.8	\$107.75
Subtotal.....	\$1,661,004.77	14,384*	\$115.48	84,041	5.8	\$19.76
MANAGED CARE PREMIUMS.....	\$9,323,724.45	89,184*	\$104.54			
===== Total.....	\$17,591,763.48	113,554*	\$154.92			

* Unduplicated totals
 ** Temporary Assistance activity for both parent and child are in parent total.
 *** Recipients are not added to total.

Table 5. Medical Statistics, September, 2000

ELIGIBILITY CATEGORY: Permanently and Totally Disabled

Number of eligibles on 08/31/00 - 104,411

Total eligibles enrolled during September - 110,624

	EXPENDITURES	RECIPIENTS	COST PER RECIPIENT	UNITS OF SERVICE	UNITS PER RECIPIENT	COST PER SERVICE
NURSING FACILITIES.....	\$9,251,837.34	3,445*	\$2,685.58	107,269	31.1	\$86.25
HOSPITALS						
Inpatient.....	\$18,883,715.80	4,521	\$4,176.89	23,633	5.2	\$799.04
Outpatient.....	\$12,134,873.19	29,459	\$411.92	141,144	4.8	\$85.98
Subtotal.....	\$31,018,588.99	31,439*	\$986.63	164,777	5.2	\$188.25
DENTAL SERVICES.....	\$312,096.60	3,669*	\$85.06	10,527	2.9	\$29.65
PHARMACY.....	\$34,965,966.41	80,558*	\$434.05	551,309	6.8	\$63.42
PHYSICIAN RELATED						
Physician.....	\$2,655,419.41	31,725	\$83.70	136,099	4.3	\$19.51
Clinic.....	\$3,145,070.14	30,994	\$101.47	213,689	6.9	\$14.72
Family Planning.....	\$133,451.20	2,442	\$54.65	4,048	1.7	\$32.97
X-ray & Lab.....	\$304,454.47	8,370	\$36.37	23,709	2.8	\$12.84
Nurse Practitioner.....	\$35,217.41	1,111	\$31.70	1,762	1.6	\$19.99
Podiatry.....	\$68,084.83	2,196	\$31.00	3,702	1.7	\$18.39
CRNA Services.....	\$21,686.21	377	\$57.52	21,098	56.0	\$1.03
Rural Health Clinics.....	\$487,790.10	6,308	\$77.33	12,418	2.0	\$39.28
Case Management.....	\$1,501.53	50	\$30.03	57	1.1	\$26.34
Fed Qualified Health Care.....	\$438,780.75	2,686	\$163.36	14,077	5.2	\$31.17
Subtotal.....	\$7,291,456.05	60,103*	\$121.32	430,659	7.1	\$16.93
IN-HOME SERVICES						
Home Health Services.....	\$562,639.41	862	\$652.71	47,601	55.2	\$11.82
Adult Day Health Care.....	\$372,742.17	460	\$810.31	8,845	19.2	\$42.14
Homemaker/Respite Care....	\$350,092.42	1,010	\$346.63	30,598	30.3	\$11.44
Personal Care.....	\$5,382,382.48	10,696	\$503.21	399,661	37.4	\$13.47
Aids Waiver.....	\$101,905.06	32	\$3,184.53	4,301	134.4	\$23.69
Physical Disabled Waiver..	\$108,927.29	12	\$9,077.27	4,312	359.3	\$25.26
Independent Living Waiver..						
Subtotal.....	\$6,878,688.83	11,844*	\$580.77	495,318	41.8	\$13.89
REHAB AND SPECIALTY SERVICE						
Audiology Services.....	\$28,008.74	173	\$161.90	262	1.5	\$106.90
Optometric Services.....	\$199,643.61	3,352	\$59.56	6,049	1.8	\$33.00
Durable Medical Equip.....	\$2,283,036.25	9,077	\$251.52	73,512	8.1	\$31.06
Ambulance Services.....	\$415,497.19	2,745	\$151.37	40,321	14.7	\$10.30
Rehabilitation Center.....	\$8,925.62	69	\$129.36	177	2.6	\$50.43
Hospice.....	\$315,973.24	129	\$2,449.40	3,610	28.0	\$7.53
Non-Emergency Trans.....	\$586,839.74	3,111	\$188.63	15,912	5.1	\$36.88
Non-Participating Prov.....	\$29,245.98	268	\$109.13	978	3.6	\$29.90
Comprehensive Day Rehab..	\$22,110.00	13	\$1,700.77	201	15.5	\$110.00
Diabetes Self-Mgmt Trng..	\$100.00	3	\$33.33	3	1.0	\$33.33
Subtotal.....	\$3,889,380.37	17,127*	\$227.09	141,025	8.2	\$27.58
BUY-IN PREMIUMS						
Part-A.....	\$10,354.40	34	\$304.54			
Part-B.....	\$1,738,107.30	36,896	\$47.11			
Subtotal ***.....	\$1,748,461.70	36,930	\$47.35			
MENTAL HEALTH SERVICES						
Private Home ICF/MR.....	\$468,381.23	88	\$5,322.51	3,153	35.8	\$148.55
MR/DD Waiver.....	\$17,295,442.28	6,106	\$2,832.53	1,135,105	185.9	\$15.24
Psych Rehab-Private.....	\$4,855,812.11	7,429	\$653.63	268,907	36.2	\$18.06
CSTAR-Private.....	\$305,946.80	527	\$580.54	38,979	74.0	\$7.85
Targeted Case management..	\$44,364.00	174	\$254.97	7,394	42.5	\$6.00
Subtotal.....	\$22,969,946.42	14,000*	\$1,640.71	1,453,538	103.8	\$15.80
STATE INSTITUTIONS						
ICF/Mentally Retarded.....	\$7,703,312.64	1,107	\$6,958.73	34,530	31.2	\$223.09
Mental Hospital.....	\$30,088.88	17	\$1,769.93	349	20.5	\$86.21
Psych Care Under Age 22...	\$181,761.46	306	\$593.99	1,238	4.0	\$146.82
Psych Rehab-Public.....						
CSTAR-Public.....	\$368.44	2	\$184.22	41	20.5	\$8.99
Targeted Case management..	\$2,136,436.98	10,710	\$199.48	335,171	31.3	\$6.37
DFS Case Management.....	\$37,499.21	10	\$3,749.92	307	30.7	\$122.15
Subtotal.....	\$10,089,467.61	12,106*	\$833.43	371,636	30.7	\$27.15
EPSDT SERVICES						
EPSDT Screenings.....	\$10,874.69	170	\$63.97	170	1.0	\$63.97
EPSDT Referral Services...	\$1,620,087.70	2,703	\$599.37	104,669	38.7	\$15.48
EPSDT Targeted Case Mgmt..	\$107.00	1	\$107.00	1	1.0	\$107.00
Subtotal.....	\$1,631,069.39	2,746*	\$593.98	104,840	38.1	\$15.56
MANAGED CARE PREMIUMS.....		*				
=====						
Total.....	\$130,046,959.71	98,031*	\$1,326.59			

* Unduplicated totals

*** Recipients are not added to total.

Table 5. Medical Statistics, September, 2000

ELIGIBILITY CATEGORY: Aid to the Blind

Number of eligibles on 08/31/00 - 959

Total eligibles enrolled during September - 966

	EXPENDITURES	RECIPIENTS	COST PER RECIPIENT	UNITS OF SERVICE	UNITS PER RECIPIENT	COST PER SERVICE
NURSING FACILITIES.....	\$148,134.71	51*	\$2,904.60	1,625	31.9	\$91.16
HOSPITALS						
Inpatient.....	\$33,215.83	15	\$2,214.39	44	2.9	\$754.91
Outpatient.....	\$51,479.74	209	\$246.31	616	2.9	\$83.57
Subtotal.....	\$84,695.57	222*	\$381.51	660	2.9	\$128.33
DENTAL SERVICES.....	\$1,187.00	23*	\$51.61	42	1.8	\$28.26
PHARMACY.....	\$233,748.41	713*	\$327.84	4,884	6.8	\$47.86
PHYSICIAN RELATED						
Physician.....	\$14,458.34	239	\$60.50	643	2.7	\$22.49
Clinic.....	\$29,401.04	250	\$117.60	1,738	7.0	\$16.92
Family Planning.....	\$423.59	10	\$42.36	14	1.4	\$30.26
X-ray & Lab.....	\$1,733.34	50	\$34.67	178	3.6	\$9.74
Nurse Practitioner.....	\$99.94	3	\$33.31	9	3.0	\$11.10
Podiatry.....	\$419.17	21	\$19.96	25	1.2	\$16.77
CRNA Services.....	\$58.02	2	\$29.01	2	1.0	\$29.01
Rural Health Clinics.....	\$1,398.30	44	\$31.78	68	1.5	\$20.56
Case Management.....						
Fed Qualified Health Care.....	\$1,175.12	18	\$65.28	40	2.2	\$29.38
Subtotal.....	\$49,166.86	463*	\$106.19	2,717	5.8	\$18.10
IN-HOME SERVICES						
Home Health Services.....	\$2,086.19	7	\$298.03	286	40.9	\$7.29
Adult Day Health Care.....	\$7,866.00	11	\$715.09	180	16.4	\$43.70
Homemaker/Respite Care.....	\$81,907.38	149	\$549.71	7,295	49.0	\$11.23
Personal Care.....	\$149,059.50	249	\$598.63	10,523	42.3	\$14.17
Aids Waiver.....						
Physical Disabled Waiver.....						
Independent Living Waiver.....						
Subtotal.....	\$240,919.07	276*	\$872.90	18,284	66.2	\$13.18
REHAB AND SPECIALTY SERVICE						
Audiology Services.....	\$890.00	2	\$445.00	6	3.0	\$148.33
Optometric Services.....	\$1,779.88	21	\$84.76	30	1.4	\$59.33
Durable Medical Equip.....	\$12,657.25	122	\$103.75	529	4.3	\$23.93
Ambulance Services.....	\$3,177.87	29	\$109.58	560	19.3	\$5.67
Rehabilitation Center.....	\$732.94	3	\$244.31	5	1.7	\$146.59
Hospice.....	\$528.42	1	\$528.42	6	6.0	\$88.07
Non-Emergency Trans.....	\$6,363.66	24	\$265.15	176	7.3	\$36.16
Non-Participating Prov.....	\$180.04	2	\$90.02	5	2.5	\$36.01
Comprehensive Day Rehab.....						
Diabetes Self-Mgmt Trning.....						
Subtotal.....	\$26,310.06	187*	\$140.70	1,317	7.0	\$19.98
BUY-IN PREMIUMS						
Part-A.....	\$1,204.00	4	\$301.00			
Part-B.....	\$32,350.50	691	\$46.82			
Subtotal ***.....	\$33,554.50	695	\$48.28			
MENTAL HEALTH SERVICES						
Private Home ICF/MR.....						
MR/DD Waiver.....	\$27,502.77	20	\$1,375.14	4,476	223.8	\$6.14
Psych Rehab-Private.....	\$7,054.31	13	\$542.64	380	29.2	\$18.56
CSTAR-Private.....	\$4,994.50	4	\$1,248.63	685	171.3	\$7.29
Targeted Case management.....						
Subtotal.....	\$39,551.58	36*	\$1,098.66	5,541	153.9	\$7.14
STATE INSTITUTIONS						
ICF/Mentally Retarded.....						
Mental Hospital.....						
Psych Care Under Age 22.....						
Psych Rehab-Public.....						
CSTAR-Public.....						
Targeted Case management.....	\$7,424.88	46	\$161.41	1,257	27.3	\$5.91
DFS Case Management.....						
Subtotal.....	\$7,424.88	46*	\$161.41	1,257	27.3	\$5.91
EPSDT SERVICES						
EPSDT Screenings.....	\$116.00	1	\$116.00	2	2.0	\$58.00
EPSDT Referral Services.....	\$20,301.48	6	\$3,383.58	1,092	182.0	\$18.59
EPSDT Targeted Case Mgmt.....						
Subtotal.....	\$20,417.48	7*	\$2,916.78	1,094	156.2	\$18.66
MANAGED CARE PREMIUMS.....		*				
===== Total.....	\$885,110.12	841*	\$1,052.45			

* Unduplicated totals

*** Recipients are not added to total.

Table 5. Medical Statistics, September, 2000

ELIGIBILITY CATEGORY: General Relief

Number of eligibles on 08/31/00 - 2,265

Total eligibles enrolled during September - 2,470

	EXPENDITURES	RECIPIENTS	COST PER RECIPIENT	UNITS OF SERVICE	UNITS PER RECIPIENT	COST PER SERVICE
NURSING FACILITIES.....						
HOSPITALS						
Inpatient.....	\$73,101.97	120	\$609.18	603	5.0	\$121.23
Outpatient.....	\$84,218.00	634	\$132.84	3,968	6.3	\$21.22
Subtotal.....	\$157,319.97	693*	\$227.01	4,571	6.6	\$34.42
DENTAL SERVICES.....	\$256.25	8*	\$32.03	13	1.6	\$19.71
PHARMACY.....	\$267,401.13	1,042*	\$256.62	5,186	5.0	\$51.56
PHYSICIAN RELATED						
Physician.....	\$73,157.80	645	\$113.42	3,692	5.7	\$19.82
Clinic.....	\$48,987.12	527	\$92.95	9,596	18.2	\$5.10
Family Planning.....	\$1,535.98	33	\$46.54	48	1.5	\$32.00
X-ray & Lab.....	\$9,425.27	163	\$57.82	540	3.3	\$17.45
Nurse Practitioner.....	\$680.50	20	\$34.03	29	1.5	\$23.47
Podiatry.....						
CRNA Services.....	\$337.57	8	\$42.20	461	57.6	\$.73
Rural Health Clinics.....	\$13,283.52	116	\$114.51	238	2.1	\$55.81
Case Management.....	\$98.00	3	\$32.67	4	1.3	\$24.50
Fed Qualified Health Care.....	\$8,430.48	56	\$150.54	178	3.2	\$47.36
Subtotal.....	\$155,936.24	1,130*	\$138.00	14,786	13.0	\$10.55
IN-HOME SERVICES						
Home Health Services.....	\$13,469.83	20	\$673.49	1,330	66.5	\$10.13
Adult Day Health Care.....						
Homemaker/Respite Care.....						
Personal Care.....						
Aids Waiver.....						
Physical Disabled Waiver..						
Independent Living Waiver..						
Subtotal.....	\$13,469.83	20*	\$673.49	1,330	66.5	\$10.13
REHAB AND SPECIALTY SERVICE						
Audiology Services.....						
Optometric Services.....	\$125.00	2	\$62.50	2	1.0	\$62.50
Durable Medical Equip.....	\$16,162.09	67	\$241.23	405	6.0	\$39.91
Ambulance Services.....	\$10,012.01	50	\$200.24	926	18.5	\$10.81
Rehabilitation Center.....						
Hospice.....						
Non-Emergency Trans.....						
Non-Participating Prov....						
Comprehensive Day Rehab...						
Diabetes Self-Mgmt Trning..						
Subtotal.....	\$26,299.10	112*	\$234.81	1,333	11.9	\$19.73
BUY-IN PREMIUMS						
Part-A.....		1				
Part-B.....	\$297,848.40	6,055	\$49.19			
Subtotal ***.....	\$297,848.40	6,056	\$49.18			
MENTAL HEALTH SERVICES						
Private Home ICF/MR.....						
MR/DD Waiver.....						
Psych Rehab-Private.....						
CSTAR-Private.....						
Targeted Case management..						
Subtotal.....						
STATE INSTITUTIONS						
ICF/Mentally Retarded.....						
Mental Hospital.....						
Psych Care Under Age 22...						
Psych Rehab-Public.....						
CSTAR-Public.....						
Targeted Case management..						
DFS Case Management.....						
Subtotal.....						
EPSDT SERVICES						
EPSDT Screenings.....	\$119.20	2	\$59.60	2	1.0	\$59.60
EPSDT Referral Services...	\$1,941.98	32	\$60.69	68	2.1	\$28.56
EPSDT Targeted Case Mgmt..						
Subtotal.....	\$2,061.18	34*	\$60.62	70	2.0	\$29.45
MANAGED CARE PREMIUMS.....						
		*				
=====						
Total.....	\$920,592.10	1,685*	\$546.35			

* Unduplicated totals

*** Recipients are not added to total.

Table 5. Medical Statistics, September, 2000

ELIGIBILITY CATEGORY: Unborn Child

Number of eligibles on 08/31/00 - 3,281

Total eligibles enrolled during September - 3,940

	EXPENDITURES	RECIPIENTS	COST PER RECIPIENT	UNITS OF SERVICE	UNITS PER RECIPIENT	COST PER SERVICE
NURSING FACILITIES.....						
HOSPITALS						
Inpatient.....	\$329,710.35	170	\$1,939.47	423	2.5	\$779.46
Outpatient.....	\$189,237.91	838	\$225.82	4,382	5.2	\$43.19
Subtotal.....	\$518,948.26	926*	\$560.42	4,805	5.1	\$108.00
DENTAL SERVICES.....	\$1,992.00	17*	\$117.18	71	4.2	\$28.06
PHARMACY.....	\$33,835.35	714*	\$47.39	1,449	2.0	\$23.35
PHYSICIAN RELATED						
Physician.....	\$103,812.83	459	\$226.17	1,089	2.4	\$95.33
Clinic.....	\$62,252.70	548	\$113.60	2,764	5.0	\$22.52
Family Planning.....	\$20,082.14	119	\$168.76	539	4.5	\$37.26
X-ray & Lab.....	\$13,899.16	381	\$36.48	934	2.5	\$14.88
Nurse Practitioner.....	\$193.95	5	\$38.79	7	1.4	\$27.71
Podiatry.....	\$29.00	1	\$29.00	1	1.0	\$29.00
CRNA Services.....	\$1,163.81	13	\$89.52	374	28.8	\$3.11
Rural Health Clinics.....	\$10,694.45	70	\$152.78	174	2.5	\$61.46
Case Management.....	\$4,486.31	171	\$26.24	204	1.2	\$21.99
Fed Qualified Health Care.....	\$8,780.28	56	\$156.79	154	2.8	\$57.01
Subtotal.....	\$225,394.63	1,307*	\$172.45	6,240	4.7	\$36.12
IN-HOME SERVICES						
Home Health Services.....						
Adult Day Health Care.....						
Homemaker/Respite Care.....						
Personal Care.....						
Aids Waiver.....						
Physical Disabled Waiver..						
Independent Living Waiver..						
Subtotal.....						
REHAB AND SPECIALTY SERVICE						
Audiology Services.....						
Optometric Services.....	\$1,257.00	22	\$57.14	45	2.0	\$27.93
Durable Medical Equip.....	\$424.03	5	\$84.81	14	2.8	\$30.29
Ambulance Services.....	\$2,357.31	20	\$117.87	239	12.0	\$9.86
Rehabilitation Center.....						
Hospice.....						
Non-Emergency Trans.....	\$1,408.80	11	\$128.07	34	3.1	\$41.44
Non-Participating Prov.....						
Comprehensive Day Rehab...						
Diabetes Self-Mgmt Trning..						
Subtotal.....	\$5,447.14	57*	\$95.56	332	5.8	\$16.41
BUY-IN PREMIUMS						
Part-A.....						
Part-B.....						
Subtotal ***.....						
MENTAL HEALTH SERVICES						
Private Home ICF/MR.....						
MR/DD Waiver.....						
Psych Rehab-Private.....	\$1,762.01	4	\$440.50	55	13.8	\$32.04
CSTAR-Private.....	\$9,641.00	22	\$438.23	1,292	58.7	\$7.46
Targeted Case management..						
Subtotal.....	\$11,403.01	26*	\$438.58	1,347	51.8	\$8.47
STATE INSTITUTIONS						
ICF/Mentally Retarded.....						
Mental Hospital.....						
Psych Care Under Age 22...						
Psych Rehab-Public.....						
CSTAR-Public.....						
Targeted Case management..	\$1,627.43	7	\$232.49	240	34.3	\$6.78
DFS Case Management.....						
Subtotal.....	\$1,627.43	7*	\$232.49	240	34.2	\$6.78
EPSDT SERVICES						
EPSDT Screenings.....	\$960.00	16	\$60.00	16	1.0	\$60.00
EPSDT Referral Services...	\$15,138.57	200	\$75.69	522	2.6	\$29.00
EPSDT Targeted Case Mgmt..						
Subtotal.....	\$16,098.57	209*	\$77.03	538	2.5	\$29.92
MANAGED CARE PREMIUMS.....	\$173,871.84	1,795*	\$96.86			
===== Total.....	\$988,618.23	3,400*	\$290.77			

* Unduplicated totals

*** Recipients are not added to total.

Table 5. Medical Statistics, September, 2000

ELIGIBILITY CATEGORY: Blind Pension

Number of eligibles on 08/31/00 - 2,707

Total eligibles enrolled during September - 2,737

	EXPENDITURES	RECIPIENTS	COST PER RECIPIENT	UNITS OF SERVICE	UNITS PER RECIPIENT	COST PER SERVICE
NURSING FACILITIES.....	\$357,031.88	150*	\$2,380.21	4,393	29.3	\$81.27
HOSPITALS						
Inpatient.....	\$49,573.34	37	\$1,339.82	69	1.9	\$718.45
Outpatient.....	\$158,854.14	510	\$311.48	1,131	2.2	\$140.45
Subtotal.....	\$208,427.48	535*	\$389.58	1,200	2.2	\$173.69
DENTAL SERVICES.....	\$3,240.83	53*	\$61.15	136	2.6	\$23.83
PHARMACY.....	\$673,454.66	1,997*	\$337.23	13,860	6.9	\$48.59
PHYSICIAN RELATED						
Physician.....	\$28,123.44	574	\$49.00	1,609	2.8	\$17.48
Clinic.....	\$61,184.70	697	\$87.78	3,058	4.4	\$20.01
Family Planning.....	\$675.75	17	\$39.75	22	1.3	\$30.72
X-ray & Lab.....	\$2,967.62	127	\$23.37	296	2.3	\$10.03
Nurse Practitioner.....	\$225.67	10	\$22.57	17	1.7	\$13.27
Podiatry.....	\$1,924.53	87	\$22.12	179	2.1	\$10.75
CRNA Services.....	\$390.35	7	\$55.76	92	13.1	\$4.24
Rural Health Clinics.....	\$3,051.62	83	\$36.77	132	1.6	\$23.12
Case Management.....						
Fed Qualified Health Care.....	\$2,476.41	29	\$85.39	66	2.3	\$37.52
Subtotal.....	\$101,020.09	1,171*	\$86.27	5,471	4.6	\$18.46
IN-HOME SERVICES						
Home Health Services.....	\$4,431.55	6	\$738.59	129	21.5	\$34.35
Adult Day Health Care.....	\$11,306.40	19	\$595.07	259	13.6	\$43.65
Homemaker/Respite Care.....	\$239,900.30	448	\$535.49	18,683	41.7	\$12.84
Personal Care.....	\$340,852.60	688	\$495.43	24,426	35.5	\$13.95
Aids Waiver.....	\$8,074.56	1	\$8,074.56	624	624.0	\$12.94
Physical Disabled Waiver..						
Independent Living Waiver..						
Subtotal.....	\$604,565.41	733*	\$824.78	44,121	60.1	\$13.70
REHAB AND SPECIALTY SERVICE						
Audiology Services.....	\$2,732.78	14	\$195.20	26	1.9	\$105.11
Optometric Services.....	\$1,292.81	40	\$32.32	55	1.4	\$23.51
Durable Medical Equip.....	\$25,721.22	288	\$89.31	633	2.2	\$40.63
Ambulance Services.....	\$7,697.72	77	\$99.97	3,870	50.3	\$1.99
Rehabilitation Center.....	\$541.55	5	\$108.31	7	1.4	\$77.36
Hospice.....	\$6,638.75	5	\$1,327.75	98	19.6	\$67.74
Non-Emergency Trans.....						
Non-Participating Prov....	\$3,601.90	1	\$3,601.90	48	48.0	\$75.04
Comprehensive Day Rehab...						
Diabetes Self-Mgmt Trning..						
Subtotal.....	\$48,226.73	396*	\$121.78	4,737	11.9	\$10.18
BUY-IN PREMIUMS						
Part-A.....						
Part-B.....						
Subtotal ***.....						
MENTAL HEALTH SERVICES						
Private Home ICF/MR.....						
MR/DD Waiver.....						
Psych Rehab-Private.....						
CSTAR-Private.....						
Targeted Case management..						
Subtotal.....						
STATE INSTITUTIONS						
ICF/Mentally Retarded.....						
Mental Hospital.....						
Psych Care Under Age 22...						
Psych Rehab-Public.....						
CSTAR-Public.....						
Targeted Case management..						
DFS Case Management.....						
Subtotal.....						
EPSDT SERVICES						
EPSDT Screenings.....						
EPSDT Referral Services...						
EPSDT Targeted Case Mgmt..						
Subtotal.....						
MANAGED CARE PREMIUMS.....			*			
===== Total.....	\$1,995,967.08	2,303*	\$866.68			

* Unduplicated totals

*** Recipients are not added to total.

Table 5. Medical Statistics, September, 2000

ELIGIBILITY CATEGORY: Foster Care

Number of eligibles on 08/31/00 - 12,294

Total eligibles enrolled during September - 1,759

	EXPENDITURES	RECIPIENTS	COST PER RECIPIENT	UNITS OF SERVICE	UNITS PER RECIPIENT	COST PER SERVICE
NURSING FACILITIES.....	\$100.00CR			1CR		\$100.00
HOSPITALS						
Inpatient.....	\$392,610.25	62	\$6,332.42	620	10.0	\$633.24
Outpatient.....	\$95,874.53	404	\$237.31	1,444	3.6	\$66.40
Subtotal.....	\$488,484.78	448*	\$1,090.37	2,064	4.6	\$236.67
DENTAL SERVICES.....	\$1,058.07	18*	\$58.78	35	1.9	\$30.23
PHARMACY.....	\$249,200.50	1,540*	\$161.82	4,489	2.9	\$55.51
PHYSICIAN RELATED						
Physician.....	\$48,428.29	674	\$71.85	2,159	3.2	\$22.43
Clinic.....	\$24,526.28	344	\$71.30	1,768	5.1	\$13.87
Family Planning.....	\$3,763.33	84	\$44.80	110	1.3	\$34.21
X-ray & Lab.....	\$5,289.39	125	\$42.32	686	5.5	\$7.71
Nurse Practitioner.....	\$1,618.10	45	\$35.96	60	1.3	\$26.97
Podiatry.....	\$309.50	5	\$61.90	7	1.4	\$44.21
CRNA Services.....	\$151.04	3	\$50.35	220	73.3	\$6.69
Rural Health Clinics.....	\$16,546.39	219	\$75.55	311	1.4	\$53.20
Case Management.....	\$68.00	2	\$34.00	3	1.5	\$22.67
Fed Qualified Health Care.....	\$2,506.32	45	\$55.70	63	1.4	\$39.78
Subtotal.....	\$103,206.64	1,320*	\$78.19	5,387	4.0	\$19.16
IN-HOME SERVICES						
Home Health Services.....	\$818.04	1	\$818.04	41	41.0	\$19.95
Adult Day Health Care.....						
Homemaker/Respite Care.....						
Personal Care.....						
Aids Waiver.....						
Physical Disabled Waiver.....						
Independent Living Waiver.....						
Subtotal.....	\$818.04	1*	\$818.04	41	41.0	\$19.95
REHAB AND SPECIALTY SERVICE						
Audiology Services.....	\$1,090.00	4	\$272.50	8	2.0	\$136.25
Optometric Services.....	\$6,169.92	116	\$53.19	185	1.6	\$33.35
Durable Medical Equip.....	\$18,575.04	34	\$546.32	499	14.7	\$37.22
Ambulance Services.....	\$1,009.63	7	\$144.23	170	24.3	\$5.94
Rehabilitation Center.....						
Hospice.....	\$1,311.31	1	\$1,311.31	13	13.0	\$100.87
Non-Emergency Trans.....	\$984.14	4	\$246.04	21	5.3	\$46.86
Non-Participating Prov.....						
Comprehensive Day Rehab.....						
Diabetes Self-Mgmt Trning.....						
Subtotal.....	\$29,140.04	166*	\$175.54	896	5.4	\$32.52
BUY-IN PREMIUMS						
Part-A.....						
Part-B.....						
Subtotal ***.....						
MENTAL HEALTH SERVICES						
Private Home ICF/HR.....	\$45,494.26	23	\$1,978.01	685	29.8	\$66.41
MR/DD Waiver.....	\$4,486.75	9	\$498.53	190	21.1	\$23.61
Psych Rehab-Private.....	\$8,135.97	16	\$508.50	1,144	71.5	\$7.11
CSTAR-Private.....	\$804.00	6	\$134.00	134	22.3	\$6.00
Targeted Case management.....						
Subtotal.....	\$58,920.98	52*	\$1,133.10	2,153	41.4	\$27.37
STATE INSTITUTIONS						
ICF/Mentally Retarded.....						
Mental Hospital.....	\$9,390.35	8	\$1,173.79	25	3.1	\$375.61
Psych Care Under Age 22.....						
Psych Rehab-Public.....						
CSTAR-Public.....						
Targeted Case management.....	\$105,943.55	463	\$228.82	13,872	30.0	\$7.64
DFS Case Management.....	\$1,532,614.31	468	\$3,274.82	2,065	4.4	\$742.19
Subtotal.....	\$1,647,948.21	902*	\$1,826.99	15,962	17.7	\$103.24
EPSDT SERVICES						
EPSDT Screenings.....	\$11,463.68	188	\$60.98	192	1.0	\$59.71
EPSDT Referral Services.....	\$1,030,122.23	3,450	\$298.59	48,105	13.9	\$21.41
EPSDT Targeted Case Mgmt.....	\$57,836.00	538	\$107.50	538	1.0	\$107.50
Subtotal.....	\$1,099,421.91	3,722*	\$295.38	48,835	13.1	\$22.51
MANAGED CARE PREMIUMS.....	\$659,814.92	6,706*	\$98.39			
===== Total.....	\$4,337,914.09	9,309*	\$465.99			

* Unduplicated totals

*** Recipients are not added to total.

Table 5. Medical Statistics, September, 2000

ELIGIBILITY CATEGORY: Child Welfare Services

Number of eligibles on 08/31/00 - 1,252

Total eligibles enrolled during September - N/A

	EXPENDITURES	RECIPIENTS	COST PER RECIPIENT	UNITS OF SERVICE	UNITS PER RECIPIENT	COST PER SERVICE
NURSING FACILITIES.....						
HOSPITALS						
Inpatient.....	\$22,919.78	4	\$5,729.95	26	6.5	\$881.53
Outpatient.....	\$6,350.50	30	\$211.68	128	4.3	\$49.61
Subtotal.....	\$29,270.28	33*	\$886.98	154	4.6	\$190.07
DENTAL SERVICES.....	\$7.50	1*	\$7.50	1	1.0	\$7.50
PHARMACY.....	\$15,853.24	91*	\$174.21	306	3.4	\$51.81
PHYSICIAN RELATED						
Physician.....	\$1,624.53	31	\$52.40	62	2.0	\$26.20
Clinic.....	\$1,920.21	26	\$73.85	45	1.7	\$42.67
Family Planning.....	\$291.24	8	\$36.41	9	1.1	\$32.36
X-ray & Lab.....	\$821.46	11	\$74.68	55	5.0	\$14.94
Nurse Practitioner.....	\$249.21	6	\$41.54	9	1.5	\$27.69
Podiatry.....	\$18.00	1	\$18.00	2	2.0	\$9.00
CRNA Services.....						
Rural Health Clinics.....	\$696.75	9	\$77.42	16	1.8	\$43.55
Case Management.....	\$30.00	1	\$30.00	1	1.0	\$30.00
Fed Qualified Health Care.....	\$116.16	2	\$58.08	3	1.5	\$38.72
Subtotal.....	\$5,767.56	83*	\$69.49	202	2.4	\$28.55
IN-HOME SERVICES						
Home Health Services.....						
Adult Day Health Care.....						
Homemaker/Respite Care....						
Personal Care.....						
Aids Waiver.....						
Physical Disabled Waiver..						
Independent Living Waiver..						
Subtotal.....						
REHAB AND SPECIALTY SERVICE						
Audiology Services.....						
Optometric Services.....	\$197.00	4	\$49.25	6	1.5	\$32.83
Durable Medical Equip.....	\$510.25	3	\$170.08	4	1.3	\$127.56
Ambulance Services.....	\$125.00	1	\$125.00	1	1.0	\$125.00
Rehabilitation Center.....						
Hospice.....						
Non-Emergency Trans.....						
Non-Participating Prov....						
Comprehensive Day Rehab...						
Diabetes Self-Mgmt Trning..						
Subtotal.....	\$832.25	8*	\$104.03	11	1.3	\$75.66
BUY-IN PREMIUMS						
Part-A.....						
Part-B.....						
Subtotal ***.....						
MENTAL HEALTH SERVICES						
Private Home ICF/MR.....						
MR/DD Waiver.....						
Psych Rehab-Private.....						
CSTAR-Private.....						
Targeted Case management..						
Subtotal.....						
STATE INSTITUTIONS						
ICF/Mentally Retarded.....						
Mental Hospital.....						
Psych Care Under Age 22...						
Psych Rehab-Public.....						
CSTAR-Public.....						
Targeted Case management..						
DFS Case Management.....	\$76,474.35	27	\$2,832.38	101	3.7	\$757.17
Subtotal.....	\$76,474.35	27*	\$2,832.38	101	3.7	\$757.17
EPSDT SERVICES						
EPSDT Screenings.....	\$600.00	10	\$60.00	10	1.0	\$60.00
EPSDT Referral Services...	\$48,875.98	175	\$279.29	3,092	17.7	\$15.81
EPSDT Targeted Case Mgmt..	\$5,693.00	53	\$107.42	53	1.0	\$107.42
Subtotal.....	\$55,168.98	212*	\$260.23	3,155	14.8	\$17.49
MANAGED CARE PREMIUMS.....	\$72,563.57	752*	\$96.49			
=====						
Total.....	\$255,937.73	919*	\$278.50			

* Unduplicated totals

*** Recipients are not added to total.

Table 5. Medical Statistics, September, 2000

ELIGIBILITY CATEGORY: Refugee

Number of eligibles on 08/31/00 - 565

Total eligibles enrolled during September - 663

	EXPENDITURES	RECIPIENTS	COST PER RECIPIENT	UNITS OF SERVICE	UNITS PER RECIPIENT	COST PER SERVICE
NURSING FACILITIES.....						
HOSPITALS						
Inpatient.....						
Outpatient.....	\$4,127.65	22	\$187.62	53	2.4	\$77.88
Subtotal.....	\$4,127.65	22*	\$187.62	53	2.4	\$77.88
DENTAL SERVICES.....	\$267.50	4*	\$66.88	14	3.5	\$19.11
PHARMACY.....	\$1,950.74	43*	\$45.37	53	1.2	\$36.81
PHYSICIAN RELATED						
Physician.....	\$710.84	14	\$50.77	34	2.4	\$20.91
Clinic.....	\$1,801.73	111	\$16.23	183	1.6	\$9.85
Family Planning.....						
X-ray & Lab.....	\$846.25	15	\$56.42	89	5.9	\$9.51
Nurse Practitioner.....						
Podiatry.....						
CRNA Services.....						
Rural Health Clinics.....						
Case Management.....						
Fed Qualified Health Care.....	\$2,086.34	14	\$149.02	43	3.1	\$48.52
Subtotal.....	\$5,445.16	143*	\$38.08	349	2.4	\$15.60
IN-HOME SERVICES						
Home Health Services.....						
Adult Day Health Care.....						
Homemaker/Respite Care.....						
Personal Care.....						
Aids Waiver.....						
Physical Disabled Waiver.....						
Independent Living Waiver.....						
Subtotal.....						
REHAB AND SPECIALTY SERVICE						
Audiology Services.....						
Optometric Services.....	\$105.45	1	\$105.45	3	3.0	\$35.15
Durable Medical Equip.....						
Ambulance Services.....						
Rehabilitation Center.....						
Hospice.....						
Non-Emergency Trans.....	\$49.92	1	\$49.92	2	2.0	\$24.96
Non-Participating Prov.....						
Comprehensive Day Rehab.....						
Diabetes Self-Mgmt Trning.....						
Subtotal.....	\$155.37	2*	\$77.69	5	2.5	\$31.07
BUY-IN PREMIUMS						
Part-A.....						
Part-B.....						
Subtotal ***.....						
MENTAL HEALTH SERVICES						
Private Home ICF/MR.....						
MR/DD Waiver.....						
Psych Rehab-Private.....						
CSTAR-Private.....						
Targeted Case management.....						
Subtotal.....						
STATE INSTITUTIONS						
ICF/Mentally Retarded.....						
Mental Hospital.....						
Psych Care Under Age 22.....						
Psych Rehab-Public.....						
CSTAR-Public.....						
Targeted Case management.....	\$48.00	1	\$48.00	8	8.0	\$6.00
DFS Case Management.....						
Subtotal.....	\$48.00	1*	\$48.00	8	8.0	\$6.00
EPSDT SERVICES						
EPSDT Screenings.....						
EPSDT Referral Services.....	\$2,524.10	43	\$58.70	127	3.0	\$19.87
EPSDT Targeted Case Mgmt.....						
Subtotal.....	\$2,524.10	43*	\$58.70	127	2.9	\$19.87
MANAGED CARE PREMIUMS.....	\$63,265.61	576*	\$109.84			
=====						
Total.....	\$77,784.13	641*	\$121.35			

* Unduplicated totals

*** Recipients are not added to total.

Table 5. Medical Statistics, September, 2000

ELIGIBILITY CATEGORY: Temporary Assistance - Medical Assistance

Number of eligibles on 08/31/00 - 11

Total eligibles enrolled during September - 17

	EXPENDITURES	RECIPIENTS	COST PER RECIPIENT	UNITS OF SERVICE	UNITS PER RECIPIENT	COST PER SERVICE
NURSING FACILITIES.....	\$12,372.64	1*	\$12,372.64	38	38.0	\$325.60
HOSPITALS						
Inpatient.....	\$8,943.19	1	\$8,943.19	31	31.0	\$288.49
Outpatient.....	\$1,417.49	5	\$283.50	22	4.4	\$64.43
Subtotal.....	\$10,360.68	6*	\$1,726.78	53	8.8	\$195.48
DENTAL SERVICES.....	\$32.00	1*	\$32.00	2	2.0	\$16.00
PHARMACY.....	\$4,643.65	6*	\$773.94	45	7.5	\$103.19
PHYSICIAN RELATED						
Physician.....	\$25.00	1	\$25.00	1	1.0	\$25.00
Clinic.....	\$1,513.00	13	\$116.38	62	4.8	\$24.40
Family Planning.....	\$40.22	2	\$20.11	2	1.0	\$20.11
X-ray & Lab.....						
Nurse Practitioner.....						
Podiatry.....						
CRNA Services.....						
Rural Health Clinics.....						
Case Management.....						
Fed Qualified Health Care.....						
Subtotal.....	\$1,578.22	15*	\$105.21	65	4.3	\$24.28
IN-HOME SERVICES						
Home Health Services.....						
Adult Day Health Care.....						
Homemaker/Respite Care.....						
Personal Care.....						
Aids Waiver.....						
Physical Disabled Waiver..						
Independent Living Waiver..						
Subtotal.....						
REHAB AND SPECIALTY SERVICE						
Audiology Services.....						
Optometric Services.....						
Durable Medical Equip.....						
Ambulance Services.....	\$288.31	1	\$288.31	9	9.0	\$32.03
Rehabilitation Center.....						
Hospice.....						
Non-Emergency Trans.....						
Non-Participating Prov....						
Comprehensive Day Rehab...						
Diabetes Self-Mgmt Trning..						
Subtotal.....	\$288.31	1*	\$288.31	9	9.0	\$32.03
BUY-IN PREMIUMS						
Part-A.....						
Part-B.....						
Subtotal ***.....						
MENTAL HEALTH SERVICES						
Private Home ICF/MR.....						
MR/DD Waiver.....						
Psych Rehab-Private.....	\$290.74	1	\$290.74	12	12.0	\$24.23
CSTAR-Private.....	\$154.52	1	\$154.52	11	11.0	\$14.05
Targeted Case management..						
Subtotal.....	\$445.26	2*	\$222.63	23	11.5	\$19.36
STATE INSTITUTIONS						
ICF/Mentally Retarded.....	\$21,516.88	3	\$7,172.29	93	31.0	\$231.36
Mental Hospital.....						
Psych Care Under Age 22...	\$41,822.04	17	\$2,460.12	103	6.1	\$406.04
Psych Rehab-Public.....						
CSTAR-Public.....						
Targeted Case management..	\$1,850.17	9	\$205.57	156	17.3	\$11.86
DFS Case Management.....						
Subtotal.....	\$65,189.09	28*	\$2,328.18	352	12.5	\$185.20
EPSDT SERVICES						
EPSDT Screenings.....						
EPSDT Referral Services...	\$106.50	2	\$53.25	5	2.5	\$21.30
EPSDT Targeted Case Mgmt..						
Subtotal.....	\$106.50	2*	\$53.25	5	2.5	\$21.30
MANAGED CARE PREMIUMS.....		*				
=====						
Total.....	\$95,016.35	37*	\$2,568.01			

* Unduplicated totals

*** Recipients are not added to total.

Table 5. Medical Statistics, September, 2000

ELIGIBILITY CATEGORY: Title XIX - HDN

Number of eligibles on 08/31/00 - 8,558

Total eligibles enrolled during September - N/A

	EXPENDITURES	RECIPIENTS	COST PER RECIPIENT	UNITS OF SERVICE	UNITS PER RECIPIENT	COST PER SERVICE
NURSING FACILITIES.....	\$10,646.13	1*	\$10,646.13	33	33.0	\$322.61
HOSPITALS						
Inpatient.....	\$1,060,016.61	131	\$8,091.73	1,497	11.4	\$708.09
Outpatient.....	\$148,484.90	686	\$216.45	2,524	3.7	\$58.83
Subtotal.....	\$1,208,501.51	779*	\$1,551.35	4,021	5.1	\$300.55
DENTAL SERVICES.....	\$1,583.00	34*	\$46.56	49	1.4	\$32.31
PHARMACY.....	\$355,545.32	1,840*	\$193.23	5,849	3.2	\$60.79
PHYSICIAN RELATED						
Physician.....	\$64,728.93	769	\$84.17	2,522	3.3	\$25.67
Clinic.....	\$54,656.03	462	\$118.30	2,986	6.5	\$18.30
Family Planning.....	\$5,687.07	139	\$40.91	169	1.2	\$33.65
X-ray & Lab.....	\$9,774.30	255	\$38.33	1,354	5.3	\$7.22
Nurse Practitioner.....	\$3,721.13	74	\$50.29	130	1.8	\$28.62
Podiatry.....	\$404.50	9	\$44.94	14	1.6	\$28.89
CRNA Services.....	\$357.65	9	\$39.74	299	33.2	\$1.20
Rural Health Clinics.....	\$20,243.55	239	\$84.70	401	1.7	\$50.48
Case Management.....	\$37.76	2	\$18.88	2	1.0	\$18.88
Fed Qualified Health Care.....	\$5,609.56	52	\$107.88	201	3.9	\$27.91
Subtotal.....	\$165,220.48	1,647*	\$100.32	8,078	4.9	\$20.45
IN-HOME SERVICES						
Home Health Services.....	\$597.26	2	\$298.63	10	5.0	\$59.73
Adult Day Health Care.....	\$621.80	1	\$621.80	24	24.0	\$25.91
Homemaker/Respite Care.....						
Personal Care.....	\$310.56	2	\$155.28	24	12.0	\$12.94
Aids Waiver.....						
Physical Disabled Waiver.....						
Independent Living Waiver.....						
Subtotal.....	\$1,529.62	5*	\$305.92	58	11.6	\$26.37
REHAB AND SPECIALTY SERVICE						
Audiology Services.....	\$123.75	6	\$20.63	9	1.5	\$13.75
Optometric Services.....	\$7,350.46	133	\$55.27	235	1.8	\$31.28
Durable Medical Equip.....	\$34,790.91	60	\$579.85	312	5.2	\$111.51
Ambulance Services.....	\$4,280.15	19	\$225.27	423	22.3	\$10.12
Rehabilitation Center.....						
Hospice.....						
Non-Emergency Trans.....	\$7,001.65	12	\$583.47	133	11.1	\$52.64
Non-Participating Prov.....						
Comprehensive Day Rehab.....						
Diabetes Self-Mgmt Trning.....						
Subtotal.....	\$53,546.92	225*	\$237.99	1,112	4.9	\$48.15
BUY-IN PREMIUMS						
Part-A.....						
Part-B.....						
Subtotal ***.....						
MENTAL HEALTH SERVICES						
Private Home ICF/MR.....						
MR/DD Waiver.....	\$346,531.82	95	\$3,647.70	8,594	90.5	\$40.32
Psych Rehab-Private.....	\$13,160.09	25	\$526.40	557	22.3	\$23.63
CSTAR-Private.....	\$118,473.21	132	\$897.52	14,238	107.9	\$8.32
Targeted Case management.....	\$306.00	3	\$102.00	51	17.0	\$6.00
Subtotal.....	\$478,471.12	253*	\$1,891.19	23,440	92.6	\$20.41
STATE INSTITUTIONS						
ICF/Mentally Retarded.....						
Mental Hospital.....						
Psych Care Under Age 22.....	\$71,021.18	21	\$3,381.96	142	6.8	\$500.15
Psych Rehab-Public.....						
CSTAR-Public.....						
Targeted Case management.....	\$201,398.32	719	\$280.11	25,380	35.3	\$7.94
DFS Case Management.....	\$2,099,278.03	613	\$3,424.60	3,825	6.2	\$548.83
Subtotal.....	\$2,371,697.53	1,269*	\$1,868.95	29,347	23.1	\$80.82
EPSDT SERVICES						
EPSDT Screenings.....	\$17,657.76	275	\$64.21	287	1.0	\$61.53
EPSDT Referral Services.....	\$1,238,799.22	3,787	\$327.12	67,652	17.9	\$18.31
EPSDT Targeted Case Mgmt.....	\$78,049.00	725	\$107.65	726	1.0	\$107.51
Subtotal.....	\$1,334,505.98	4,192*	\$318.35	68,665	16.3	\$19.44
MANAGED CARE PREMIUMS.....	\$422,645.22	4,418*	\$95.66			
===== Total.....	\$6,403,892.83	8,023*	\$798.19			

* Unduplicated totals

*** Recipients are not added to total.

Table 5. Medical Statistics, September, 2000

ELIGIBILITY CATEGORY: Qualified Medicare Beneficiary (QMB)

Number of eligibles on 08/31/00 - 10,051

Total eligibles enrolled during September - 10,169

	EXPENDITURES	RECIPIENTS	COST PER RECIPIENT	UNITS OF SERVICE	UNITS PER RECIPIENT	COST PER SERVICE
NURSING FACILITIES.....	\$17,267.02	22*	\$784.86	80	3.6	\$215.84
HOSPITALS						
Inpatient.....	\$2,539.78	71	\$35.77	39	1.5	\$65.12
Outpatient.....	\$211,842.10	1,162	\$182.31	2,029	1.7	\$104.41
Subtotal.....	\$214,381.88	1,221*	\$175.58	2,068	1.6	\$103.67
DENTAL SERVICES.....						
PHARMACY.....	\$980.14	14*	\$70.01	18	1.3	\$54.45
PHYSICIAN RELATED						
Physician.....	\$49,766.21	1,243	\$40.04	2,900	2.3	\$17.16
Clinic.....	\$71,295.10	1,617	\$44.09	4,444	2.7	\$16.04
Family Planning.....						
X-ray & Lab.....	\$3,778.57	237	\$15.94	447	1.9	\$8.45
Nurse Practitioner.....	\$419.40	21	\$19.97	27	1.3	\$15.53
Podiatry.....	\$2,183.18	83	\$26.30	164	2.0	\$13.31
CRNA Services.....	\$335.96	10	\$33.60	9	1.9	\$17.33
Rural Health Clinics.....	\$6,270.43	251	\$24.98	367	1.5	\$17.09
Case Management.....						
Fed Qualified Health Care.....	\$1,586.11	82	\$19.34	115	1.4	\$13.79
Subtotal.....	\$135,634.96	2,950*	\$45.98	8,473	2.8	\$16.01
IN-HOME SERVICES						
Home Health Services.....						
Adult Day Health Care.....						
Homemaker/Respite Care.....	\$685.82	6	\$114.30	53	8.8	\$12.94
Personal Care.....	\$16,389.24	78	\$210.12	1,190	15.3	\$13.77
Aids Waiver.....						
Physical Disabled Waiver..						
Independent Living Waiver..						
Subtotal.....	\$17,075.06	79*	\$216.14	1,243	15.7	\$13.74
REHAB AND SPECIALTY SERVICE						
Audiology Services.....	\$1,103.75	9	\$122.64	14	1.6	\$78.84
Optometric Services.....	\$1,397.93	61	\$22.92	75	1.2	\$18.64
Durable Medical Equip.....	\$19,589.37	459	\$42.68	693	1.5	\$28.27
Ambulance Services.....	\$6,145.38	63	\$97.55	884	14.0	\$6.95
Rehabilitation Center.....	\$250.99	2	\$125.50	2	1.0	\$125.50
Hospice.....						
Non-Emergency Trans.....						
Non-Participating Prov....	\$2,015.32	27	\$74.64	72	2.7	\$27.99
Comprehensive Day Rehab...						
Diabetes Self-Mgmt Trning..						
Subtotal.....	\$30,502.74	608*	\$50.17	1,740	2.8	\$17.53
BUY-IN PREMIUMS						
Part-A.....	\$1,023.40	7	\$146.20			
Part-B.....	\$369,351.30	8,468	\$43.62			
Subtotal ***.....	\$370,374.70	8,475	\$43.70			
MENTAL HEALTH SERVICES						
Private Home ICF/MR.....						
MR/DD Waiver.....						
Psych Rehab-Private.....	\$9,091.71	37	\$245.72	501	13.5	\$18.15
CSTAR-Private.....						
Targeted Case management..						
Subtotal.....	\$9,091.71	37*	\$245.72	501	13.5	\$18.15
STATE INSTITUTIONS						
ICF/Mentally Retarded.....						
Mental Hospital.....						
Psych Care Under Age 22...	\$272.50	6	\$45.42	9	1.5	\$30.28
Psych Rehab-Public.....						
CSTAR-Public.....						
Targeted Case management..						
DFS Case Management.....						
Subtotal.....	\$272.50	6*	\$45.42	9	1.5	\$30.28
EPSDT SERVICES						
EPSDT Screenings.....						
EPSDT Referral Services...						
EPSDT Targeted Case Mgmt..						
Subtotal.....						
MANAGED CARE PREMIUMS.....		*				
===== Total.....	\$795,580.71	3,790*	\$209.92			

* Unduplicated totals

*** Recipients are not added to total.

Table 5. Medical Statistics, September, 2000

ELIGIBILITY CATEGORY: DYS - General Relief

Number of eligibles on 08/31/00 - 560

Total eligibles enrolled during September - 825

EXPENDITURES	RECIPIENTS	COST PER RECIPIENT	UNITS OF SERVICE	UNITS PER RECIPIENT	COST PER SERVICE
NURSING FACILITIES.....					
HOSPITALS					
Inpatient.....	19	\$4,322.25	180	9.5	\$956.24
Outpatient.....	63	\$159.18	273	4.3	\$36.73
Subtotal.....	78*	\$1,181.43	453	5.8	\$203.42
DENTAL SERVICES.....	7*	\$75.21	17	2.4	\$30.97
PHARMACY.....	230*	\$162.41	752	3.3	\$49.67
PHYSICIAN RELATED					
Physician.....	57	\$90.79	228	4.0	\$22.70
Clinic.....	38	\$106.95	121	3.2	\$33.59
Family Planning.....	7	\$40.56	9	1.3	\$31.55
X-ray & Lab.....	50	\$52.97	413	8.3	\$6.41
Nurse Practitioner.....	6	\$34.50	7	1.2	\$29.57
Podiatry.....					
CRNA Services.....					
Rural Health Clinics.....	47	\$261.36	192	4.1	\$63.98
Case Management.....	1	\$8.00	1	1.0	\$8.00
Fed Qualified Health Care.....	9	\$93.52	10	1.1	\$84.17
Subtotal.....	175*	\$145.79	981	5.6	\$26.01
IN-HOME SERVICES					
Home Health Services.....					
Adult Day Health Care.....					
Homemaker/Respite Care.....					
Personal Care.....					
Aids Waiver.....					
Physical Disabled Waiver.....					
Independent Living Waiver.....					
Subtotal.....					
REHAB AND SPECIALTY SERVICE					
Audiology Services.....					
Optometric Services.....	11	\$54.09	17	1.5	\$35.00
Durable Medical Equip.....	4	\$239.05	16	4.0	\$59.76
Ambulance Services.....	3	\$225.00	128	42.7	\$5.27
Rehabilitation Center.....					
Hospice.....					
Non-Emergency Trans.....					
Non-Participating Prov.....					
Comprehensive Day Rehab.....					
Diabetes Self-Mgmt Trning.....					
Subtotal.....	17*	\$130.95	161	9.4	\$13.83
BUY-IN PREMIUMS					
Part-A.....					
Part-B.....					
Subtotal ***.....					
MENTAL HEALTH SERVICES					
Private Home ICF/MR.....					
MR/DD Waiver.....					
Psych Rehab-Private.....					
CSTAR-Private.....	7	\$995.63	764	109.1	\$9.12
Targeted Case management.....					
Subtotal.....	7*	\$995.63	764	109.1	\$9.12
STATE INSTITUTIONS					
ICF/Mentally Retarded.....					
Mental Hospital.....					
Psych Care Under Age 22.....					
Psych Rehab-Public.....					
CSTAR-Public.....					
Targeted Case management.....					
DFS Case Management.....	7	\$5,091.70	311	44.4	\$114.60
Subtotal.....	7*	\$5,091.70	311	44.4	\$114.60
EPSDT SERVICES					
EPSDT Screenings.....	27	\$64.15	27	1.0	\$64.15
EPSDT Referral Services.....	278	\$495.32	6,447	23.2	\$21.36
EPSDT Targeted Case Mgmt.....					
Subtotal.....	292*	\$477.50	6,474	22.1	\$21.54
MANAGED CARE PREMIUMS.....	442*	\$78.38			
=====					
Total.....	788*	\$475.20			

* Unduplicated totals

*** Recipients are not added to total.

Table 5. Medical Statistics, September, 2000

ELIGIBILITY CATEGORY: Medicaid for Pregnant Women

Number of eligibles on 08/31/00 - 13,300

Total eligibles enrolled during September - 15,690

	EXPENDITURES	RECIPIENTS	COST PER RECIPIENT	UNITS OF SERVICE	UNITS PER RECIPIENT	COST PER SERVICE
NURSING FACILITIES.....						
HOSPITALS						
Inpatient.....	\$1,671,232.86	951	\$1,757.34	2,202	2.3	\$758.96
Outpatient.....	\$776,391.75	3,551	\$218.64	16,562	4.7	\$46.88
Subtotal.....	\$2,447,624.61	4,101*	\$596.84	18,764	4.5	\$130.44
DENTAL SERVICES.....	\$8,561.95	108*	\$79.28	312	2.9	\$27.44
PHARMACY.....	\$161,798.18	3,261*	\$49.62	6,367	2.0	\$25.41
PHYSICIAN RELATED						
Physician.....	\$548,630.70	2,376	\$230.91	6,361	2.7	\$86.25
Clinic.....	\$323,662.33	2,604	\$124.29	12,860	4.9	\$25.17
Family Planning.....	\$155,305.80	785	\$197.84	4,956	6.3	\$31.34
X-ray & Lab.....	\$61,480.66	1,755	\$35.03	4,010	2.3	\$15.33
Nurse Practitioner.....	\$1,945.78	42	\$46.33	90	2.1	\$21.62
Podiatry.....	\$125.25	5	\$24.65	6	1.2	\$20.54
CRNA Services.....	\$12,944.63	84	\$154.10	1,960	23.3	\$6.60
Rural Health Clinics.....	\$69,425.41	392	\$177.11	880	2.2	\$78.89
Case Management.....	\$19,110.55	697	\$27.42	863	1.2	\$22.14
Fed Qualified Health Care.....	\$19,287.19	156	\$123.64	442	2.8	\$43.64
Subtotal.....	\$1,211,916.30	6,412*	\$189.01	32,428	5.0	\$37.37
IN-HOME SERVICES						
Home Health Services.....	\$4,550.40	17	\$267.67	194	11.4	\$23.46
Adult Day Health Care.....						
Homemaker/Respite Care.....						
Personal Care.....	\$336.44	1	\$336.44	26	26.0	\$12.94
Aids Waiver.....						
Physical Disabled Waiver..						
Independent Living Waiver..						
Subtotal.....	\$4,886.84	18*	\$271.49	220	12.2	\$22.21
REHAB AND SPECIALTY SERVICE						
Audiology Services.....						
Optometric Services.....	\$6,703.21	107	\$62.65	224	2.1	\$29.93
Durable Medical Equip.....	\$14,693.19	51	\$288.10	4,178	81.9	\$3.52
Ambulance Services.....	\$11,329.04	65	\$174.29	1,574	24.2	\$7.20
Rehabilitation Center.....						
Hospice.....						
Non-Emergency Trans.....	\$3,978.31	22	\$180.83	90	4.1	\$44.20
Non-Participating Prov.....						
Comprehensive Day Rehab..						
Diabetes Self-Mgmt Trning..	\$120.00	3	\$40.00	3	1.0	\$40.00
Subtotal.....	\$36,823.75	247*	\$149.08	6,069	24.5	\$6.07
BUY-IN PREMIUMS						
Part-A.....						
Part-B.....						
Subtotal ***.....						
MENTAL HEALTH SERVICES						
Private Home ICF/MR.....						
MR/DD Waiver.....						
Psych Rehab-Private.....	\$1,424.02	5	\$284.80	66	13.2	\$21.58
CSTAR-Private.....	\$13,978.56	34	\$411.13	1,613	47.4	\$8.67
Targeted Case management..						
Subtotal.....	\$15,402.58	39*	\$394.94	1,679	43.0	\$9.17
STATE INSTITUTIONS						
ICF/Mentally Retarded.....						
Mental Hospital.....						
Psych Care Under Age 22...						
Psych Rehab-Public.....						
CSTAR-Public.....						
Targeted Case management..	\$1,328.17	9	\$147.57	147	16.3	\$9.04
DFS Case Management.....						
Subtotal.....	\$1,328.17	9*	\$147.57	147	16.3	\$9.04
EPSDT SERVICES						
EPSDT Screenings.....	\$8,115.00	128	\$63.40	135	1.1	\$60.11
EPSDT Referral Services,..	\$55,942.00	765	\$73.13	1,961	2.6	\$28.53
EPSDT Targeted Case Mgmt..						
Subtotal.....	\$64,057.00	822*	\$77.93	2,096	2.5	\$30.56
MANAGED CARE PREMIUMS.....	\$603,432.39	5,559*	\$108.55			
=====						
Total.....	\$4,555,831.77	13,686*	\$332.88			

* Unduplicated totals

*** Recipients are not added to total.

Table 5. Medical Statistics, September, 2000

ELIGIBILITY CATEGORY: Medicaid for Children

Number of eligibles on 08/31/00 - 205,851

Total eligibles enrolled during September - 211,505

	EXPENDITURES	RECIPIENTS	COST PER RECIPIENT	UNITS OF SERVICE	UNITS PER RECIPIENT	COST PER SERVICE
NURSING FACILITIES.....	\$1,427.39	1*	\$1,427.39	17	17.0	\$83.96
HOSPITALS						
Inpatient.....	\$5,089,146.67	1,541	\$3,302.50	6,203	4.0	\$820.43
Outpatient.....	\$2,034,364.24	9,603	\$211.85	31,879	3.3	\$63.82
Subtotal.....	\$7,123,510.91	10,702*	\$665.62	38,082	3.5	\$187.06
DENTAL SERVICES.....	\$22,434.98	487*	\$46.07	894	1.8	\$25.10
PHARMACY.....	\$1,948,532.99	26,702*	\$72.97	56,019	2.1	\$34.78
PHYSICIAN RELATED						
Physician.....	\$376,517.55	4,535	\$83.02	18,178	4.0	\$20.71
Clinic.....	\$524,481.19	7,901	\$66.38	51,791	6.6	\$10.13
Family Planning.....	\$50,898.92	1,238	\$41.11	1,495	1.2	\$34.05
X-ray & Lab.....	\$49,857.81	1,684	\$29.61	5,770	3.4	\$8.64
Nurse Practitioner.....	\$6,127.28	139	\$44.08	230	1.7	\$26.64
Podiatry.....	\$4,258.50	77	\$55.31	127	1.6	\$33.53
CRNA Services.....	\$6,453.26	128	\$50.42	5,929	46.3	\$1.09
Rural Health Clinics.....	\$376,998.35	5,243	\$71.91	7,501	1.4	\$50.26
Case Management.....	\$3,534.00	105	\$33.66	139	1.3	\$25.42
Fed Qualified Health Care..	\$15,659.60	207	\$75.65	389	1.9	\$40.26
Subtotal.....	\$1,414,786.46	18,144*	\$77.98	91,549	5.0	\$15.45
IN-HOME SERVICES						
Home Health Services.....	\$3,090.37	11	\$280.94	521	47.4	\$5.93
Adult Day Health Care.....						
Homemaker/Respite Care....						
Personal Care.....	\$7,320.75	3	\$2,440.25	571	190.3	\$12.82
Aids Waiver.....						
Physical Disabled Waiver..						
Independent Living Waiver..						
Subtotal.....	\$10,411.12	14*	\$743.65	1,092	78.0	\$9.53
REHAB AND SPECIALTY SERVICE						
Audiology Services.....	\$2,074.24	52	\$39.89	83	1.6	\$24.99
Optometric Services.....	\$77,703.04	1,410	\$55.11	2,368	1.7	\$32.81
Durable Medical Equip.....	\$134,193.39	763	\$175.88	1,773	2.3	\$75.69
Ambulance Services.....	\$45,420.02	219	\$207.40	5,687	26.0	\$7.99
Rehabilitation Center.....						
Hospice.....	\$24,861.32	5	\$4,972.26	260	52.0	\$95.62
Non-Emergency Trans.....	\$60,127.58	244	\$246.42	1,233	5.1	\$48.77
Non-Participating Prov....						
Comprehensive Day Rehab...						
Diabetes Self-Mgmt Trning..						
Subtotal.....	\$344,379.59	2,643*	\$130.30	11,404	4.3	\$30.20
BUY-IN PREMIUMS						
Part-A.....						
Part-B.....						
Subtotal ***.....						
MENTAL HEALTH SERVICES						
Private Home ICF/MR.....						
MR/DD Waiver.....	\$92,470.38	76	\$1,216.72	5,213	68.6	\$17.74
Psych Rehab-Private.....	\$24,903.24	51	\$488.30	1,308	25.6	\$19.04
CSTAR-Private.....	\$163,408.74	276	\$592.06	18,150	65.8	\$9.00
Targeted Case management..	\$4,080.00	27	\$151.11	680	25.2	\$6.00
Subtotal.....	\$284,862.36	427*	\$667.12	25,351	59.3	\$11.24
STATE INSTITUTIONS						
ICF/Mentally Retarded.....						
Mental Hospital.....						
Psych Care Under Age 22...	\$49,019.34	7	\$7,002.76	93	13.3	\$527.09
Psych Rehab-Public.....						
CSTAR-Public.....						
Targeted Case management..	\$419,011.49	1,941	\$215.87	54,822	28.2	\$7.64
DFS Case Management.....	\$87,319.75	18	\$4,851.10	744	41.3	\$117.37
Subtotal.....	\$555,350.58	1,963*	\$282.91	55,659	28.3	\$9.98
EPSDT SERVICES						
EPSDT Screenings.....	\$399,143.65	6,360	\$62.76	6,628	1.0	\$60.22
EPSDT Referral Services...	\$3,379,110.50	27,865	\$121.27	180,858	6.5	\$18.68
EPSDT Targeted Case Mgmt..	\$108.00	1	\$108.00	1	1.0	\$108.00
Subtotal.....	\$3,778,362.15	29,978*	\$126.04	187,487	6.2	\$20.15
MANAGED CARE PREMIUMS.....	\$12,335,465.63	119,133*	\$103.54			
=====						
Total.....	\$27,819,524.16	170,935*	\$162.75			

* Unduplicated totals

*** Recipients are not added to total.

Table 5. Medical Statistics, September, 2000

ELIGIBILITY CATEGORY: Presumptive Eligibility

Number of eligibles on 08/31/00 - 1,192

Total eligibles enrolled during September - N/A

	EXPENDITURES	RECIPIENTS	COST PER RECIPIENT	UNITS OF SERVICE	UNITS PER RECIPIENT	COST PER SERVICE
NURSING FACILITIES.....						
HOSPITALS						
Inpatient.....						
Outpatient.....	\$88,006.99	571	\$154.13	2,589	4.5	\$33.99
Subtotal.....	\$88,006.99	571*	\$154.13	2,589	4.5	\$33.99
DENTAL SERVICES.....						
PHARMACY.....	\$19,442.69	550*	\$35.35	966	1.8	\$20.13
PHYSICIAN RELATED						
Physician.....	\$9,365.89	187	\$50.08	356	1.9	\$26.31
Clinic.....	\$15,387.15	502	\$30.65	1,072	2.1	\$14.35
Family Planning.....	\$2,321.15	16	\$145.07	22	1.4	\$105.51
X-ray & Lab.....	\$10,259.48	241	\$42.57	850	3.5	\$12.07
Nurse Practitioner.....						
Podiatry.....						
CRNA Services.....						
Rural Health Clinics.....	\$3,653.25	21	\$173.96	63	3.0	\$57.99
Case Management.....	\$4,738.49	241	\$19.66	275	1.1	\$17.23
Fed Qualified Health Care.....	\$43,826.93	287	\$152.71	1,318	4.6	\$33.25
Subtotal.....	\$89,552.34	1,187*	\$75.44	3,956	3.3	\$22.64
IN-HOME SERVICES						
Home Health Services.....						
Adult Day Health Care.....						
Homemaker/Respite Care.....						
Personal Care.....						
Aids Waiver.....						
Physical Disabled Waiver.....						
Independent Living Waiver.....						
Subtotal.....						
REHAB AND SPECIALTY SERVICE						
Audiology Services.....						
Optometric Services.....						
Durable Medical Equip.....	\$390.64	3	\$130.21	12	4.0	\$32.55
Ambulance Services.....						
Rehabilitation Center.....						
Hospice.....						
Non-Emergency Trans.....						
Non-Participating Prov.....						
Comprehensive Day Rehab.....						
Diabetes Self-Mgmt Trning.....						
Subtotal.....	\$390.64	3*	\$130.21	12	4.0	\$32.55
BUY-IN PREMIUMS						
Part-A.....						
Part-B.....						
Subtotal ***.....						
MENTAL HEALTH SERVICES						
Private Home ICF/MR.....						
MR/DD Waiver.....						
Psych Rehab-Private.....						
CSTAR-Private.....	\$48.40	1	\$48.40	4	4.0	\$12.10
Targeted Case management.....						
Subtotal.....	\$48.40	1*	\$48.40	4	4.0	\$12.10
STATE INSTITUTIONS						
ICF/Mentally Retarded.....						
Mental Hospital.....						
Psych Care Under Age 22.....						
Psych Rehab-Public.....						
CSTAR-Public.....						
Targeted Case management.....						
DFS Case Management.....						
Subtotal.....						
EPSDT SERVICES						
EPSDT Screenings.....	\$180.00	3	\$60.00	3	1.0	\$60.00
EPSDT Referral Services.....	\$18,921.81	247	\$76.61	681	2.8	\$27.79
EPSDT Targeted Case Mgmt.....						
Subtotal.....	\$19,101.81	249*	\$76.71	684	2.7	\$27.93
MANAGED CARE PREMIUMS.....						
		*				
Total.....	\$216,542.87	1,846*	\$117.30			

* Unduplicated totals

*** Recipients are not added to total.

Table 5. Medical Statistics, September, 2000

ELIGIBILITY CATEGORY: MOCDD

Number of eligibles on 08/31/00 - 159

Total eligibles enrolled during September - 164

	EXPENDITURES	RECIPIENTS	COST PER RECIPIENT	UNITS OF SERVICE	UNITS PER RECIPIENT	COST PER SERVICE
NURSING FACILITIES.....						
HOSPITALS						
Inpatient.....	\$4,135.65	1	\$4,135.65	5	5.0	\$827.13
Outpatient.....	\$3,362.52	11	\$305.68	250	22.7	\$13.45
Subtotal.....	\$7,498.17	11*	\$681.65	255	23.1	\$29.40
DENTAL SERVICES.....						
PHARMACY.....	\$20,897.53	70*	\$298.54	298	4.3	\$70.13
PHYSICIAN RELATED						
Physician.....	\$43.00	2	\$21.50	2	1.0	\$21.50
Clinic.....	\$25.00	2	\$12.50	2	1.0	\$12.50
Family Planning.....	\$79.90	2	\$39.95	2	1.0	\$39.95
X-ray & Lab.....	\$68.79	5	\$22.93	11	3.7	\$6.25
Nurse Practitioner.....						
Podiatry.....						
CRNA Services.....						
Rural Health Clinics.....	\$39.00	1	\$39.00	1	1.0	\$39.00
Case Management.....						
Fed Qualified Health Care.....						
Subtotal.....	\$255.69	9*	\$28.41	18	2.0	\$14.21
IN-HOME SERVICES						
Home Health Services.....						
Adult Day Health Care.....						
Homemaker/Respite Care.....						
Personal Care.....						
Aids Waiver.....						
Physical Disabled Waiver.....						
Independent Living Waiver.....						
Subtotal.....						
REHAB AND SPECIALTY SERVICE						
Audiology Services.....	\$30.00	1	\$30.00	1	1.0	\$30.00
Optometric Services.....						
Durable Medical Equip.....	\$6,139.13	8	\$767.39	14	1.8	\$438.51
Ambulance Services.....						
Rehabilitation Center.....						
Hospice.....						
Non-Emergency Trans.....	\$788.72	4	\$197.18	16	4.0	\$49.30
Non-Participating Prov.....						
Comprehensive Day Rehab.....						
Diabetes Self-Mgmt Trning.....						
Subtotal.....	\$6,957.85	13*	\$535.22	31	2.3	\$224.45
BUY-IN PREMIUMS						
Part-A.....						
Part-B.....						
Subtotal ***.....						
MENTAL HEALTH SERVICES						
Private Home ICF/MR.....						
MR/DD Waiver.....	\$131,377.96	112	\$1,173.02	10,560	94.3	\$12.44
Psych Rehab-Private.....						
CSTAR-Private.....						
Targeted Case management.....	\$348.00	1	\$348.00	58	58.0	\$6.00
Subtotal.....	\$131,725.96	112*	\$1,176.12	10,618	94.8	\$12.41
STATE INSTITUTIONS						
ICF/Mentally Retarded.....						
Mental Hospital.....						
Psych Care Under Age 22.....						
Psych Rehab-Public.....						
CSTAR-Public.....						
Targeted Case management.....	\$28,878.16	133	\$217.13	4,865	36.6	\$5.94
DFS Case Management.....						
Subtotal.....	\$28,878.16	133*	\$217.13	4,865	36.5	\$5.94
EPSDT SERVICES						
EPSDT Screenings.....	\$60.00	1	\$60.00	1	1.0	\$60.00
EPSDT Referral Services.....	\$133,429.45	78	\$1,710.63	8,028	102.9	\$16.62
EPSDT Targeted Case Mgmt.....						
Subtotal.....	\$133,489.45	78*	\$1,711.40	8,029	102.9	\$16.63
MANAGED CARE PREMIUMS.....						
		*				
Total.....	\$329,702.81	159*	\$2,073.60			

* Unduplicated totals

*** Recipients are not added to total.

Table 5. Medical Statistics, September, 2000

ELIGIBILITY CATEGORY: Child - 1115 Waiver

Number of eligibles on 08/31/00 - 63,265

Total eligibles enrolled during September - 65,343

	EXPENDITURES	RECIPIENTS	COST PER RECIPIENT	UNITS OF SERVICE	UNITS PER RECIPIENT	COST PER SERVICE
NURSING FACILITIES.....						
HOSPITALS						
Inpatient.....	\$524,809.78	142	\$3,695.84	679	4.8	\$772.92
Outpatient.....	\$688,654.68	2,644	\$260.46	9,016	3.4	\$76.38
Subtotal.....	\$1,213,464.46	2,720*	\$446.13	9,695	3.5	\$125.16
DENTAL SERVICES.....	\$9,949.20	202*	\$49.25	380	1.9	\$26.18
PHARMACY.....	\$701,453.81	8,307*	\$84.44	17,446	2.1	\$40.21
PHYSICIAN RELATED						
Physician.....	\$100,250.09	1,379	\$72.70	6,753	4.9	\$14.85
Clinic.....	\$87,239.67	2,053	\$42.49	15,814	7.7	\$5.52
Family Planning.....	\$20,451.35	497	\$41.15	610	1.2	\$33.53
X-ray & Lab.....	\$14,620.28	468	\$31.24	1,637	3.5	\$8.93
Nurse Practitioner.....	\$1,610.79	43	\$37.46	58	1.3	\$27.77
Podiatry.....	\$2,059.67	35	\$58.85	64	1.8	\$32.18
CRNA Services.....	\$2,163.71	49	\$44.16	2,539	51.8	\$6.85
Rural Health Clinics.....	\$114,598.61	1,659	\$69.08	2,308	1.4	\$49.65
Case Management.....	\$738.00	24	\$30.75	29	1.2	\$25.45
Fed Qualified Health Care.....	\$5,981.65	69	\$86.69	175	2.5	\$34.18
Subtotal.....	\$349,713.82	5,315*	\$65.80	29,987	5.6	\$11.66
IN-HOME SERVICES						
Home Health Services.....						
Adult Day Health Care.....						
Homemaker/Respite Care.....						
Personal Care.....	\$100.04	1	\$100.04	4	4.0	\$25.01
Aids Waiver.....						
Physical Disabled Waiver..						
Independent Living Waiver..						
Subtotal.....	\$100.04	1*	\$100.04	4	4.0	\$25.01
REHAB AND SPECIALTY SERVICE						
Audiology Services.....	\$1,638.47	22	\$74.48	36	1.6	\$45.51
Optomtric Services.....	\$33,844.78	607	\$55.76	993	1.6	\$34.08
Durable Medical Equip.....	\$48,958.11	129	\$379.52	882	6.8	\$55.51
Ambulance Services.....	\$10,474.80	52	\$201.44	1,622	31.2	\$6.46
Rehabilitation Center.....						
Hospice.....						
Non-Emergency Trans.....						
Non-Participating Prov....						
Comprehensive Day Rehab...						
Diabetes Self-Mgmt Trning..						
Subtotal.....	\$94,916.16	804*	\$118.05	3,533	4.3	\$26.87
BUY-IN PREMIUMS						
Part-A.....						
Part-B.....						
Subtotal ***.....						
MENTAL HEALTH SERVICES						
Private Home ICF/MR.....						
MR/DD Waiver.....	\$7,786.64	19	\$409.82	976	51.4	\$7.98
Psych Rehab-Private.....	\$14,496.80	27	\$536.92	733	27.1	\$19.78
CSTAR-Private.....	\$28,086.37	50	\$561.73	3,169	63.4	\$8.86
Targeted Case management..	\$678.00	4	\$169.50	113	28.3	\$6.00
Subtotal.....	\$51,047.81	99*	\$515.63	4,991	50.4	\$10.23
STATE INSTITUTIONS						
ICF/Mentally Retarded.....						
Mental Hospital.....						
Psych Care Under Age 22...	\$79.46	2	\$39.73	2	1.0	\$39.73
Psych Rehab-Public.....						
CSTAR-Public.....						
Targeted Case management..	\$140,595.29	615	\$228.61	17,585	28.6	\$8.00
DFS Case Management.....	\$5,758.02	2	\$2,879.01	32	16.0	\$179.94
Subtotal.....	\$146,432.77	619*	\$236.56	17,619	28.4	\$8.31
EPSDT SERVICES						
EPSDT Screenings.....	\$56,257.96	933	\$60.30	940	1.0	\$59.85
EPSDT Referral Services...	\$830,633.34	7,878	\$105.44	43,513	5.5	\$19.09
EPSDT Targeted Case Mgmt..						
Subtotal.....	\$886,891.30	8,308*	\$106.75	44,453	5.3	\$19.95
MANAGED CARE PREMIUMS.....	\$2,281,132.34	30,999*	\$73.59			
Total.....	\$5,735,101.71	46,385*	\$123.64			

* Unduplicated totals

*** Recipients are not added to total.

Table 5. Medical Statistics, September, 2000

ELIGIBILITY CATEGORY: Adult - 1115 Waiver

Number of eligibles on 08/31/00 - 78,554

Total eligibles enrolled during September - 81,699

EXPENDITURES	RECIPIENTS	COST PER RECIPIENT	UNITS OF SERVICE	UNITS PER RECIPIENT	COST PER SERVICE
NURSING FACILITIES.....					
HOSPITALS					
Inpatient.....	271	\$2,407.59	880	3.2	\$741.43
Outpatient.....	4,387	\$310.04	22,702	5.2	\$59.91
Subtotal.....	4,511*	\$446.15	23,582	5.2	\$85.34
DENTAL SERVICES.....	50*	\$16.46	75	1.5	\$10.97
PHARMACY.....	12,695*	\$93.67	31,074	2.4	\$38.27
PHYSICIAN RELATED					
Physician.....	4,417	\$60.12	13,315	3.0	\$19.94
Clinic.....	3,899	\$41.42	23,084	5.9	\$7.00
Family Planning.....	2,438	\$76.79	4,537	1.9	\$41.26
X-ray & Lab.....	1,432	\$34.19	3,206	2.2	\$15.27
Nurse Practitioner.....	221	\$24.25	351	1.6	\$15.27
Podiatry.....	82	\$41.40	145	1.8	\$23.41
CRNA Services.....	54	\$55.92	4,022	74.5	\$75
Rural Health Clinics.....	1,878	\$76.54	3,166	1.7	\$45.40
Case Management.....	36	\$22.39	43	1.2	\$18.74
Fed Qualified Health Care.....	306	\$80.46	614	2.0	\$40.10
Subtotal.....	11,251*	\$75.03	52,483	4.6	\$16.08
IN-HOME SERVICES					
Home Health Services.....	9	\$308.11	149	16.6	\$18.61
Adult Day Health Care.....					
Homemaker/Respite Care.....					
Personal Care.....					
Aids Waiver.....					
Physical Disabled Waiver.....					
Independent Living Waiver.....					
Subtotal.....	9*	\$308.11	149	16.5	\$18.61
REHAB AND SPECIALTY SERVICE					
Audiology Services.....	3	\$284.67	5	1.7	\$170.80
Optometric Services.....	73	\$28.01	83	1.1	\$24.63
Durable Medical Equip.....	204	\$132.49	559	2.7	\$48.35
Ambulance Services.....	125	\$201.43	3,075	24.6	\$8.19
Rehabilitation Center.....					
Hospice.....					
Non-Emergency Trans.....	1	\$172.40	4	4.0	\$43.10
Non-Participating Prov.....					
Comprehensive Day Rehab.....	2	\$50.00	3	1.5	\$33.33
Diabetes Self-Mgmt Trning.....					
Subtotal.....	403*	\$137.41	3,729	9.2	\$14.85
BUY-IN PREMIUMS					
Part-A.....					
Part-B.....					
Subtotal ***.....					
MENTAL HEALTH SERVICES					
Private Home ICF/MR.....					
MR/DD Waiver.....					
Psych Rehab-Private.....	1	\$430.38	20	20.0	\$21.52
CSTAR-Private.....					
Targeted Case management.....					
Subtotal.....	1*	\$430.38	20	20.0	\$21.52
STATE INSTITUTIONS					
ICF/Mentally Retarded.....					
Mental Hospital.....					
Psych Care Under Age 22.....	4	\$222.27	9	2.3	\$98.79
Psych Rehab-Public.....					
CSTAR-Public.....					
Targeted Case management.....					
DFS Case Management.....					
Subtotal.....	4*	\$222.27	9	2.2	\$98.79
EPSDT SERVICES					
EPSDT Screenings.....					
EPSDT Referral Services.....	62	\$24.98	101	1.6	\$15.34
EPSDT Targeted Case Mgmt.....					
Subtotal.....	62*	\$24.98	101	1.6	\$15.34
MANAGED CARE PREMIUMS.....	26,357*	\$110.87			
Total.....	44,268*	\$158.80			

* Unduplicated totals

*** Recipients are not added to total.

FIGURE 4. FOOD STAMPS CASELOAD

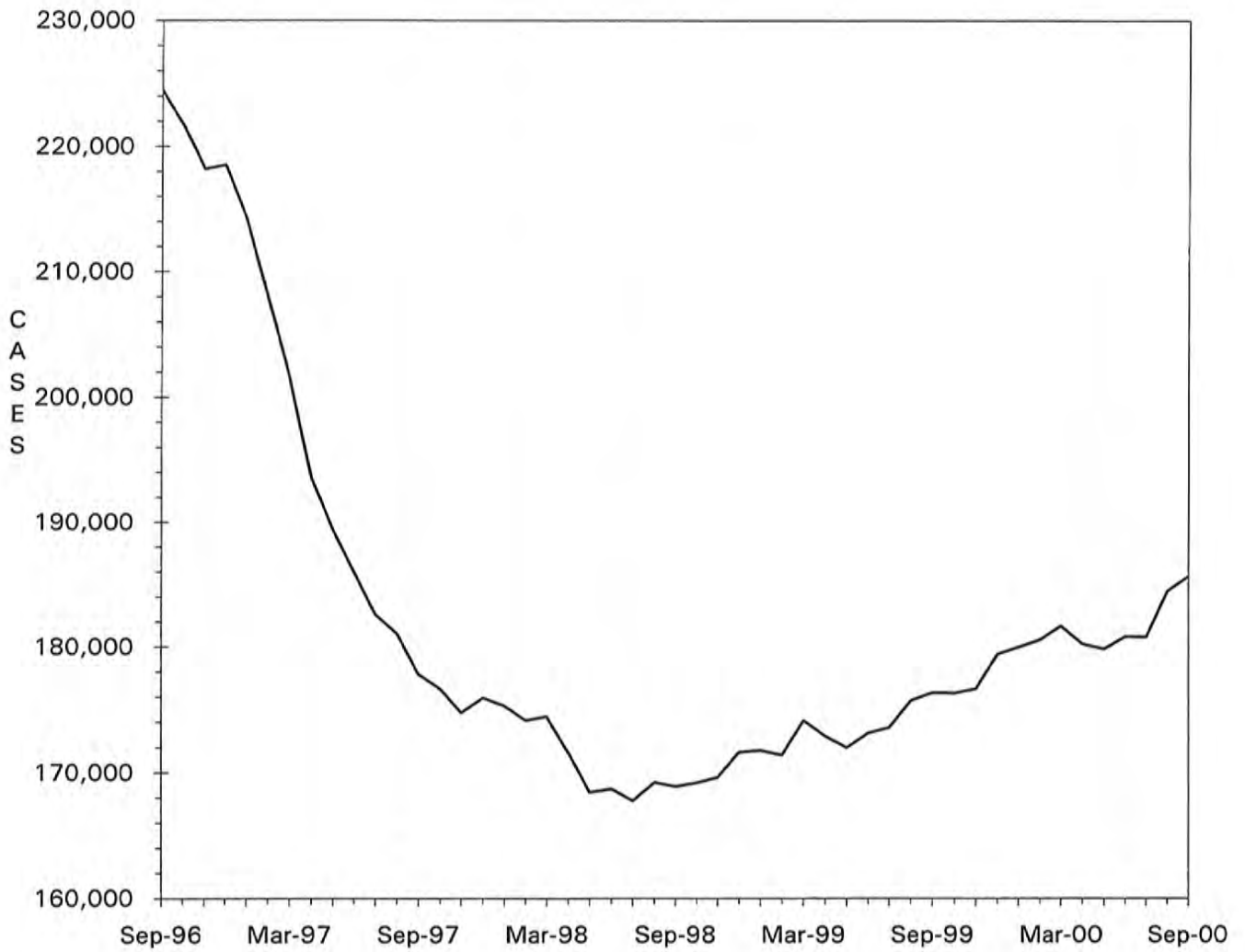

TABLE 6. FOOD STAMP PROGRAM
SEPTEMBER 2000

COUNTY	TOTAL PERSONS	TOTAL HOUSE-HOLDS	PA PERSONS	PA HOUSE HOLDS	NON-PA PERSONS	NON-PA HOUSE-HOLDS	TOTAL COUPONS ISSUED	AVERAGE VALUE OF COUPONS PER PERSON
STATE TOTAL	429,616	185,701	143,399	48,803	286,217	136,898	\$30,683,960	\$71.42
ADAIR	1,385	674	210	83	1,175	591	\$90,203	\$65.13
ANDREW	637	270	51	16	586	254	\$38,304	\$60.13
ATCHISON	337	155	55	17	282	138	\$18,936	\$56.19
AUDRAIN	1,565	715	377	150	1,188	565	\$108,484	\$69.32
BARRY	3,062	1,215	1,616	579	1,446	636	\$205,543	\$67.13
BARTON	981	404	270	97	711	307	\$63,569	\$64.80
BATES	1,322	524	163	59	1,159	465	\$85,738	\$64.85
BENTON	1,903	839	711	236	1,192	603	\$133,398	\$70.10
BOLLINGER	1,193	482	627	213	566	269	\$77,118	\$64.64
BOONE	8,861	4,047	2,153	758	6,708	3,289	\$675,923	\$76.28
BUCHANAN	7,126	3,139	1,358	512	5,768	2,627	\$496,975	\$69.74
BUTLER	5,718	2,694	1,680	597	4,038	2,097	\$355,264	\$62.13
CALDWELL	631	259	68	30	563	229	\$41,580	\$65.90
CALLAWAY	2,372	999	1,158	393	1,214	606	\$165,908	\$69.94
CAMDEN	2,166	937	320	118	1,846	819	\$144,811	\$66.86
CAPE GIRARDEAU	4,197	1,968	1,108	397	3,089	1,571	\$294,853	\$70.25
CARROLL	796	335	52	20	744	315	\$47,583	\$59.78
CARTER	994	401	232	76	762	325	\$59,956	\$60.32
CASS	2,838	1,169	509	193	2,329	976	\$200,417	\$70.62
CEDAR	1,598	706	831	332	767	374	\$98,351	\$61.55
CHARITON	392	167	68	20	324	147	\$20,597	\$52.54
CHRISTIAN	2,681	1,105	501	187	2,180	918	\$185,038	\$69.02
CLARK	463	201	56	20	407	181	\$27,772	\$59.98
CLAY	4,800	2,130	1,082	414	3,718	1,716	\$341,161	\$71.08
CLINTON	713	303	68	33	645	270	\$47,674	\$66.86
COLE	3,104	1,402	757	253	2,347	1,149	\$216,889	\$69.87
COOPER	741	350	114	52	627	298	\$44,487	\$60.04
CRAWFORD	2,431	991	1,137	409	1,294	582	\$166,422	\$68.46
DADE	567	233	218	92	349	141	\$32,958	\$58.13
DALLAS	1,519	626	287	102	1,232	524	\$98,478	\$64.83
DAVISS	526	201	53	19	473	182	\$35,094	\$66.72
DE KALB	550	252	101	34	449	218	\$31,969	\$58.12
DENT	1,973	826	279	101	1,694	725	\$129,563	\$65.67
DOUGLAS	1,565	679	332	115	1,233	564	\$97,638	\$62.39
DUNKLIN	7,570	3,475	4,186	1,516	3,384	1,959	\$498,109	\$65.80
FRANKLIN	4,246	1,748	2,245	707	2,001	1,041	\$296,519	\$69.83
GASCONADE	676	316	252	104	424	212	\$43,552	\$64.43
GENTRY	285	113	10	5	275	108	\$15,366	\$53.92
GREENE	16,418	7,564	5,162	1,840	11,256	5,724	\$1,170,405	\$71.29
GRUNDY	880	412	89	39	791	373	\$54,474	\$61.90
HARRISON	648	300	85	36	563	264	\$39,442	\$60.87
HENRY	2,203	949	1,078	402	1,125	547	\$140,397	\$63.73
HICKORY	1,053	464	107	45	946	419	\$71,243	\$67.66
HOLT	194	91	5	3	189	88	\$9,704	\$50.02
HOWARD	651	287	104	39	547	248	\$43,277	\$66.48
HOWELL	4,522	1,857	814	283	3,708	1,574	\$290,485	\$64.24
IRON	1,537	649	800	256	737	393	\$97,297	\$63.30
JACKSON	50,888	21,731	18,581	6,157	32,307	15,574	\$3,922,007	\$77.07
JASPER	9,549	4,207	1,948	702	7,601	3,505	\$652,228	\$68.30
JEFFERSON	8,231	3,405	3,682	1,319	4,549	2,086	\$631,223	\$76.69
JOHNSON	2,272	984	441	170	1,831	814	\$165,151	\$72.69
KNOX	227	95	23	13	204	82	\$12,875	\$56.72
LACLEDE	3,077	1,241	589	220	2,488	1,021	\$209,286	\$68.02
LAFAYETTE	1,837	802	375	149	1,462	653	\$120,876	\$65.80
LAWRENCE	3,032	1,207	981	338	2,051	869	\$206,010	\$67.95
LEWIS	688	286	393	146	295	140	\$41,627	\$60.50
LINCOLN	2,692	1,025	510	173	2,182	852	\$200,442	\$74.46
LINN	1,137	486	184	70	953	416	\$70,703	\$62.18

TABLE 6. FOOD STAMP PROGRAM
SEPTEMBER 2000

COUNTY	TOTAL PERSONS	TOTAL HOUSE-HOLDS	PA PERSONS	PA HOUSE HOLDS	NON-PA PERSONS	NON-PA HOUSE-HOLDS	TOTAL COUPONS ISSUED	AVERAGE VALUE OF COUPONS PER PERSON
LIVINGSTON	1,076	468	97	40	979	428	\$71,128	\$66.10
MCDONALD	2,338	949	358	130	1,980	819	\$165,878	\$70.95
MACON	1,026	451	290	106	736	345	\$68,262	\$66.53
MADISON	1,313	617	620	245	693	372	\$83,152	\$63.33
MARIES	644	275	123	44	521	231	\$41,511	\$64.46
MARION	2,877	1,190	700	271	2,177	919	\$194,199	\$67.50
MERCER	244	115	25	12	219	103	\$13,676	\$56.05
MILLER	2,108	865	434	162	1,674	703	\$139,358	\$66.11
MISSISSIPPI	3,376	1,639	1,898	699	1,478	940	\$222,122	\$65.79
MONITEAU	521	232	95	40	426	192	\$36,389	\$69.85
MONROE	559	234	56	18	503	216	\$33,811	\$60.49
MONTGOMERY	788	332	160	55	628	277	\$53,009	\$67.27
MORGAN	1,463	609	492	178	971	431	\$94,296	\$64.45
NEW MADRID	3,542	1,653	1,907	677	1,635	976	\$212,452	\$59.98
NEWTON	3,476	1,352	1,885	659	1,591	693	\$225,108	\$64.76
NODAWAY	565	267	102	37	463	230	\$32,534	\$57.58
OREGON	1,506	629	237	80	1,269	549	\$91,933	\$61.04
OSAGE	447	180	74	26	373	154	\$27,244	\$60.95
OSARK	1,191	541	278	110	913	431	\$73,435	\$61.66
PENISSCOT	5,191	2,244	2,858	919	2,333	1,325	\$316,318	\$60.94
PERRY	981	440	431	159	550	281	\$63,051	\$64.27
PETTIS	3,268	1,377	1,628	595	1,640	782	\$225,627	\$69.04
PHELPS	3,286	1,372	574	213	2,712	1,159	\$227,683	\$69.29
PIKE	1,369	545	185	65	1,184	480	\$93,075	\$67.99
PLATTE	1,395	616	307	121	1,088	495	\$104,900	\$75.20
POLK	2,317	878	623	200	1,694	678	\$156,371	\$67.49
PULASKI	2,792	1,143	462	173	2,330	970	\$188,373	\$67.47
PUTNAM	439	202	67	30	372	172	\$30,436	\$69.33
RALLS	432	193	116	44	316	149	\$27,513	\$63.69
RANDOLPH	2,315	1,010	378	137	1,937	873	\$152,791	\$66.00
RAY	1,063	437	194	73	869	364	\$72,114	\$67.84
REYNOLDS	1,096	476	421	142	675	334	\$71,380	\$65.13
RIPLEY	2,602	1,147	396	141	2,206	1,006	\$157,184	\$60.41
ST CHARLES	6,572	2,732	1,506	499	5,066	2,233	\$489,037	\$74.41
ST CLAIR	1,021	442	572	206	449	236	\$62,682	\$61.39
ST FRANCOIS	6,497	2,871	1,778	624	4,719	2,247	\$457,228	\$70.38
STE GENEVIEVE	989	419	114	42	875	377	\$64,104	\$64.82
ST LOUIS COUNTY	47,629	19,693	15,988	5,241	31,641	14,452	\$3,645,614	\$76.54
SALINE	1,534	688	696	255	838	433	\$94,989	\$61.92
SCHUYLER	313	131	57	18	256	113	\$19,799	\$63.26
SCOTLAND	317	140	126	48	191	92	\$17,921	\$56.53
SCOTT	5,982	2,643	1,585	541	4,397	2,102	\$384,370	\$64.25
SHANNON	1,545	629	239	100	1,306	529	\$96,111	\$62.21
SHELBY	461	202	238	92	223	110	\$24,942	\$54.10
STODDARD	3,227	1,571	1,256	504	1,971	1,067	\$193,055	\$59.82
STONE	2,080	861	587	198	1,493	663	\$145,135	\$69.78
SULLIVAN	604	271	285	118	319	153	\$40,529	\$67.10
TANEY	2,408	1,021	1,002	355	1,406	666	\$163,216	\$67.78
TEXAS	2,560	1,030	995	339	1,565	691	\$167,891	\$65.58
VERNON	1,935	852	498	171	1,437	681	\$125,333	\$64.77
WARREN	1,242	525	214	76	1,028	449	\$85,724	\$69.02
WASHINGTON	4,195	1,688	1,153	432	3,042	1,256	\$293,852	\$70.05
WAYNE	2,375	1,050	1,062	377	1,313	673	\$149,635	\$63.00
WEBSTER	2,127	876	510	190	1,617	686	\$140,109	\$65.87
WORTH	160	72	19	6	141	66	\$9,772	\$61.08
WRIGHT	2,542	1,118	1,055	402	1,487	716	\$160,574	\$63.17
ST LOUIS CITY	77,475	34,406	32,147	9,909	45,328	24,497	\$6,004,670	\$77.50

TABLE 6. FOOD STAMP PROGRAM
SEPTEMBER 2000

COUNTY	FOOD STAMP PARTICIPANTS BY COUNTY & RACE					
	TOTAL	BLACK	WHITE	AM IND	ASIAN	OTHER
STATE TOTAL	429,616	158,117	263,018	785	1,667	6,029
ADAIR	1,385	23	1,361	0	0	1
ANDREW	637	5	611	2	0	19
ATCHISON	337	0	336	1	0	0
AUDRAIN	1,565	335	1,221	1	7	1
BARRY	3,062	1	3,011	6	4	40
BARTON	981	0	963	7	0	11
BATES	1,322	12	1,303	3	0	4
BENTON	1,903	6	1,891	2	3	1
BOLLINGER	1,193	0	1,185	8	0	0
BOONE	8,861	3,668	5,024	19	59	91
BUCHANAN	7,126	750	6,357	4	0	15
BUTLER	5,718	716	4,987	1	9	5
CALDWELL	631	0	630	0	0	1
CALLAWAY	2,372	316	2,045	6	0	5
CAMDEN	2,166	4	2,136	9	4	13
CAPE GIRARDEAU	4,197	1,180	2,992	4	9	12
CARROLL	796	36	756	0	0	4
CARTER	994	0	982	12	0	0
CASS	2,838	78	2,732	13	6	9
CEDAR	1,598	0	1,576	1	8	13
CHARITON	392	59	333	0	0	0
CHRISTIAN	2,681	11	2,657	6	1	6
CLARK	463	0	460	1	0	2
CLAY	4,800	347	4,308	15	50	80
CLINTON	713	31	682	0	0	0
COLE	3,104	1,010	2,060	11	16	7
COOPER	741	125	610	5	0	1
CRAWFORD	2,431	0	2,423	4	0	4
DADE	567	5	558	0	4	0
DALLAS	1,519	3	1,498	6	5	7
DAVISS	526	0	526	0	0	0
DE KALB	550	11	538	0	1	0
DENT	1,973	8	1,955	5	5	0
DOUGLAS	1,565	0	1,555	6	0	4
DUNKLIN	7,570	1,630	5,884	0	0	56
FRANKLIN	4,246	148	4,086	0	4	8
GASCONADE	676	2	673	0	0	1
GENTRY	285	0	285	0	0	0
GREENE	16,418	1,201	14,890	86	149	92
GRUNDY	880	0	876	0	0	4
HARRISON	648	0	646	2	0	0
HENRY	2,203	37	2,160	2	0	4
HICKORY	1,053	2	1,036	9	0	6
HOLT	194	0	189	5	0	0
HOWARD	651	160	490	1	0	0
HOWELL	4,522	15	4,473	10	3	21
IRON	1,537	69	1,465	0	0	3
JACKSON	50,888	32,213	17,209	74	635	757
JASPER	9,549	248	9,175	37	7	82
JEFFERSON	8,231	225	7,950	8	12	36
JOHNSON	2,272	326	1,909	13	9	15
KNOX	227	0	226	1	0	0
LACLEDE	3,077	21	3,023	24	4	5
LAFAYETTE	1,837	120	1,690	8	0	19
LAWRENCE	3,032	4	3,020	6	0	2
LEWIS	688	73	606	0	0	9
LINCOLN	2,692	152	2,501	18	12	9
LINN	1,137	34	1,099	4	0	0

TABLE 6. FOOD STAMP PROGRAM
SEPTEMBER 2000

COUNTY	FOOD STAMP PARTICIPANTS BY COUNTY & RACE					
	TOTAL	BLACK	WHITE	AM IND	ASIAN	OTHER
LIVINGSTON	1,076	39	1,027	5	5	0
MCDONALD	2,338	4	2,267	9	6	52
MACON	1,026	94	928	3	0	1
MADISON	1,313	2	1,300	6	0	5
MARIES	644	4	638	0	0	2
MARION	2,877	448	2,425	0	1	3
MERCER	244	0	242	2	0	0
MILLER	2,108	16	2,080	6	0	6
MISSISSIPPI	3,376	1,508	1,868	0	0	0
MONITEAU	521	1	511	2	0	7
MONROE	559	111	447	0	1	0
MONTGOMERY	788	26	762	0	0	0
MORGAN	1,463	6	1,428	16	0	13
NEW MADRID	3,542	1,514	2,018	2	0	8
NEWTON	3,476	37	3,386	33	0	20
NODAWAY	565	9	548	0	0	8
OREGON	1,506	0	1,499	7	0	0
OSAGE	447	0	447	0	0	0
OZARK	1,191	0	1,190	1	0	0
PEMISCOT	5,191	2,892	2,294	0	0	5
PERRY	981	9	964	1	6	1
PETTIS	3,268	293	2,882	2	52	39
PHELPS	3,286	86	3,180	5	5	10
PIKE	1,369	185	1,175	0	2	7
PLATTE	1,395	131	1,219	11	15	19
POLK	2,317	11	2,286	6	7	7
PULASKI	2,792	330	2,407	15	15	25
PUTNAM	439	0	434	5	0	0
RALLS	432	15	417	0	0	0
RANDOLPH	2,315	242	2,063	3	3	4
RAY	1,063	47	1,013	0	0	3
REYNOLDS	1,096	1	1,095	0	0	0
RIPLEY	2,602	1	2,598	0	0	3
ST CHARLES	6,572	1,221	5,281	9	16	45
ST CLAIR	1,021	1	1,019	1	0	0
ST FRANCOIS	6,497	112	6,360	16	0	9
STE GENEVIEVE	989	16	973	0	0	0
ST LOUIS COUNTY	47,629	35,249	11,181	34	248	917
SALINE	1,534	205	1,286	10	4	29
SCHUYLER	313	4	309	0	0	0
SCOTLAND	317	0	315	2	0	0
SCOTT	5,982	1,939	4,020	4	9	10
SHANNON	1,545	5	1,532	2	0	6
SHELBY	461	9	451	1	0	0
STODDARD	3,227	61	3,149	9	0	8
STONE	2,080	3	2,063	3	0	11
SULLIVAN	604	1	596	1	4	2
TANEY	2,408	5	2,372	24	0	7
TEXAS	2,560	9	2,532	0	9	10
VERNON	1,935	4	1,914	14	3	0
WARREN	1,242	120	1,116	0	2	4
WASHINGTON	4,195	61	4,130	0	0	4
WAYNE	2,375	1	2,369	5	0	0
WEBSTER	2,127	0	2,110	6	1	10
WORTH	160	0	159	0	0	1
WRIGHT	2,542	11	2,514	3	5	9
ST LOUIS CITY	77,475	65,598	8,406	35	222	3,214

TABLE 7.

FOOD STAMP PARTICIPATION
SEPTEMBER 2000

AREA	COUNTY	CASES	PERSONS	DOLLARS	
AREA 1	ANDREW	270	637	\$38,304	
	ATCHISON	155	337	\$18,936	
	BUCHANAN	3,139	7,126	\$496,975	
	CALDWELL	259	631	\$41,580	
	CARROLL	335	796	\$47,583	
	CASS	1,169	2,838	\$200,417	
	CHARITON	167	392	\$20,597	
	CLAY	2,130	4,800	\$341,161	
	CLINTON	303	713	\$47,674	
	COOPER	350	741	\$44,487	
	DAVISS	201	526	\$35,094	
	DE KALB	252	550	\$31,969	
	GENTRY	113	285	\$15,366	
	GRUNDY	412	880	\$54,474	
	HARRISON	300	648	\$39,442	
	HOLT	91	194	\$9,704	
	HOWARD	287	651	\$43,277	
	JOHNSON	984	2,272	\$165,151	
	LAFAYETTE	802	1,837	\$120,876	
	LINN	486	1,137	\$70,703	
	LIVINGSTON	468	1,076	\$71,128	
	MERCER	115	244	\$13,676	
	NODAWAY	267	565	\$32,534	
	PETTIS	1,377	3,268	\$225,627	
	PLATTE	616	1,395	\$104,900	
	PUTNAM	202	439	\$30,436	
	RANDOLPH	1,010	2,315	\$152,791	
	RAY	437	1,063	\$72,114	
	SALINE	688	1,534	\$94,989	
	SULLIVAN	271	604	\$40,529	
	WORTH	72	160	\$9,772	
		* AREA TOTAL *	17,728	40,654	\$2,732,268
	AREA 2	ADAIR	674	1,385	\$90,203
AUDRAIN		715	1,565	\$108,484	
BOONE		4,047	8,861	\$675,923	
CALLAWAY		999	2,372	\$165,908	
CLARK		201	463	\$27,772	
COLE		1,402	3,104	\$216,889	
FRANKLIN		1,748	4,246	\$296,519	
GASCONADE		316	676	\$43,552	
JEFFERSON		3,405	8,231	\$631,223	
KNOX		95	227	\$12,875	
LEWIS		286	688	\$41,627	
LINCOLN		1,025	2,692	\$200,442	
MACON		451	1,026	\$68,262	
MARION		1,190	2,877	\$194,199	
MONROE		234	559	\$33,811	
MONTGOMERY		332	788	\$53,009	
OSAGE		180	447	\$27,244	
PIKE		545	1,369	\$93,075	
RALLS		193	432	\$27,513	
ST CHARLES		2,732	6,572	\$489,037	
SCHUYLER		131	313	\$19,799	
SCOTLAND		140	317	\$17,921	
SHELBY		202	461	\$24,942	
WARREN	525	1,242	\$85,724		
	* AREA TOTAL *	21,768	50,913	\$3,645,955	
AREA 3	BOLLINGER	482	1,193	\$77,118	
	BUTLER	2,694	5,718	\$355,264	
	CAPE GIRARDEAU	1,968	4,197	\$294,853	
	CARTER	401	994	\$59,956	
	CRAWFORD	991	2,431	\$166,422	
DENT	826	1,973	\$129,563		

TABLE 7.

FOOD STAMP PARTICIPATION
SEPTEMBER 2000

AREA	COUNTY	CASES	PERSONS	DOLLARS	
AREA 3	DUNKLIN	3,475	7,570	\$498,109	
	HOWELL	1,857	4,522	\$290,485	
	IRON	649	1,537	\$97,297	
	MADISON	617	1,313	\$83,152	
	MISSISSIPPI	1,639	3,376	\$222,122	
	NEW MADRID	1,653	3,542	\$212,452	
	OREGON	629	1,506	\$91,933	
	PEMISCOT	2,244	5,191	\$316,318	
	PERRY	440	981	\$63,051	
	REYNOLDS	476	1,096	\$71,380	
	RIPLEY	1,147	2,602	\$157,184	
	ST FRANCOIS	2,871	6,497	\$457,228	
	STE GENEVIEVE	419	989	\$64,104	
	SCOTT	2,643	5,982	\$384,370	
	SHANNON	629	1,545	\$96,111	
	STODDARD	1,571	3,227	\$193,055	
	WASHINGTON	1,688	4,195	\$293,852	
	WAYNE	1,050	2,375	\$149,635	
		* AREA TOTAL *	33,059	74,552	\$4,825,013
	AREA 4	BARRY	1,215	3,062	\$205,543
BARTON		404	981	\$63,569	
BATES		524	1,322	\$85,738	
BENTON		839	1,903	\$133,398	
CAMDEN		937	2,166	\$144,811	
CEDAR		706	1,598	\$98,351	
CHRISTIAN		1,105	2,681	\$185,038	
DADE		233	567	\$32,958	
DALLAS		626	1,519	\$98,478	
DOUGLAS		679	1,565	\$97,638	
GREENE		7,564	16,418	\$1,170,405	
HENRY		949	2,203	\$140,397	
HICKORY		464	1,053	\$71,243	
JASPER		4,207	9,549	\$652,228	
LACLEDE		1,241	3,077	\$209,286	
LAWRENCE		1,207	3,032	\$206,010	
MCDONALD		949	2,338	\$165,878	
MARIES		275	644	\$41,511	
MILLER		865	2,108	\$139,358	
MONITEAU		232	521	\$36,389	
MORGAN		609	1,463	\$94,296	
NEWTON		1,352	3,476	\$225,108	
OZARK		541	1,191	\$73,435	
PHELPS		1,372	3,286	\$227,683	
POLK		878	2,317	\$156,371	
PULASKI		1,143	2,792	\$188,373	
ST CLAIR		442	1,021	\$62,682	
STONE		861	2,080	\$145,135	
TANEY		1,021	2,408	\$163,216	
TEXAS		1,030	2,560	\$167,891	
VERNON	852	1,935	\$125,333		
WEBSTER	876	2,127	\$140,109		
WRIGHT	1,118	2,542	\$160,574		
	* AREA TOTAL *	37,316	87,505	\$5,908,433	
AREA 5	JACKSON	21,731	50,888	\$3,922,007	
	* AREA TOTAL *	21,731	50,888	\$3,922,007	
AREA 6	ST LOUIS CITY	34,406	77,475	\$6,004,670	
	* AREA TOTAL *	34,406	77,475	\$6,004,670	
AREA 7	ST LOUIS COUNTY	19,693	47,629	\$3,645,614	
	* AREA TOTAL *	19,693	47,629	\$3,645,614	
STATE TOTAL		185,701	429,616	\$30,683,960	

TABLE 8.

FOOD STAMP APPLICATION CURRENCY
SEPTEMBER 2000

COUNTY	# APPS RECEIVED	# APPROVALS	% APPROVED	# REJECTIONS	% REJECTED	# DELINQUENT	% CURRENT
AREA 1							
ANDREW	92	65	70.7	11	12.0	1	98.7
ATCHISON	40	35	87.5	6	15.0	1	97.6
BUCHANAN	1,061	846	79.7	114	10.7	12	98.8
CALDWELL	63	54	85.7	9	14.3	0	100.0
CARROLL	86	87	101.2	13	15.1	1	99.0
CASS	346	306	88.4	56	16.2	10	97.2
CHARITON	42	37	88.1	6	14.3	0	100.0
CLAY	682	542	79.5	103	15.1	26	96.0
CLINTON	103	84	81.6	15	14.6	5	94.9
COOPER	103	84	81.6	15	14.6	3	97.0
DAVISS	59	57	96.6	6	10.2	0	100.0
DE KALB	63	61	96.8	8	12.7	2	97.1
GENTRY	29	25	86.2	2	6.9	0	100.0
GRUNDY	92	86	93.5	13	14.1	1	99.0
HARRISON	80	65	81.3	7	8.8	0	100.0
HOLT	27	21	77.8	5	18.5	5	80.8
HOWARD	80	63	78.8	12	15.0	0	100.0
JOHNSON	308	269	87.3	51	16.6	30	90.6
LAFAYETTE	245	206	84.1	40	16.3	3	98.8
LINN	118	124	105.1	17	14.4	1	99.3
LIVINGSTON	129	110	85.3	18	14.0	1	99.2
MERCER	29	25	86.2	5	17.2	2	93.3
NODAWAY	74	57	77.0	10	13.5	1	98.5
PETTIS	454	361	79.5	67	14.8	17	96.0
PLATTE	199	177	88.9	27	13.6	0	100.0
PUTNAM	46	45	97.8	1	2.2	0	100.0
RANDOLPH	295	244	82.7	46	15.6	25	91.4
RAY	133	104	78.2	17	12.8	0	100.0
SALINE	220	158	71.8	44	20.0	6	97.0
SULLIVAN	58	55	94.8	9	15.5	1	98.4
WORTH	17	16	94.1	3	17.6	0	100.0
TOTAL AREA 1	5,373	4,469	83.2	756	14.1	154	97.1
AREA 2							
ADAIR	155	128	82.6	20	12.9	5	96.6
AUDRAIN	209	167	79.9	29	13.9	7	96.4
BOONE	1,269	1,060	83.5	190	15.0	84	93.3
CALLAWAY	318	249	78.3	52	16.4	10	96.7
CLARK	57	44	77.2	3	5.3	0	100.0
COLE	457	331	72.4	88	19.3	9	97.9
FRANKLIN	524	420	80.2	92	17.6	25	95.1
GASCONADE	91	75	82.4	11	12.1	0	100.0
JEFFERSON	1,070	911	85.1	185	17.3	44	96.0
KNOX	26	18	69.2	5	19.2	0	100.0
LEWIS	77	65	84.4	9	11.7	0	100.0
LINCOLN	350	263	75.1	40	11.4	3	99.0
MACON	133	114	85.7	19	14.3	1	99.2
MARION	332	280	84.3	33	9.9	7	97.8
MONROE	64	58	90.6	10	15.6	1	98.5
MONTGOMERY	97	77	79.4	9	9.3	3	96.5
OSAGE	42	39	92.9	8	19.0	1	97.9
PIKE	148	131	88.5	13	8.8	5	96.5
RALLS	40	40	100.0	9	22.5	1	98.0
ST CHARLES	935	740	79.1	150	16.0	35	96.1
SCHUYLER	38	29	76.3	2	5.3	0	100.0
SCOTLAND	37	26	70.3	5	13.5	0	100.0
SHELBY	61	45	73.8	1	1.6	0	100.0
WARREN	181	143	79.0	27	14.9	6	96.5
TOTAL AREA 2	6,711	5,453	81.3	1,010	15.0	247	96.2
AREA 3							
BOLLINGER	116	107	92.2	5	4.3	0	100.0
BUTLER	605	570	94.2	65	10.7	10	98.4
CAPE GIRARDEAU	616	496	80.5	107	17.4	29	95.2
CARTER	104	102	98.1	8	7.7	3	97.3
CRAWFORD	261	238	91.2	29	11.1	0	100.0
DENT	191	187	97.9	16	8.4	2	99.0
DUNKLIN	698	680	97.4	60	8.6	11	98.5

TABLE 8.

FOOD STAMP APPLICATION CURRENCY
SEPTEMBER 2000

COUNTY	# APPS RECEIVED	# APPROVALS	% APPROVED	# REJECTIONS	% REJECTED	# DELINQUENT	% CURRENT
HOWELL	470	444	94.5	56	11.9	20	96.0
IRON	140	126	90.0	11	7.9	1	99.3
MADISON	147	133	90.5	19	12.9	0	100.0
MISSISSIPPI	389	353	90.7	33	8.5	1	99.7
NEW MADRID	376	327	87.0	33	8.8	4	98.9
OREGON	121	109	90.1	14	11.6	4	96.7
PENISCOT	535	478	89.3	47	8.8	11	97.9
PERRY	128	95	74.2	15	11.7	1	99.1
REYNOLDS	93	95	102.2	6	6.5	2	98.0
RIPLEY	276	251	90.9	27	9.8	3	98.9
ST FRANCOIS	669	586	87.6	96	14.3	16	97.7
STE GENEVIEVE	97	70	72.2	9	9.3	0	100.0
SCOTT	643	563	87.6	72	11.2	10	98.4
SHANNON	119	117	98.3	10	8.4	4	96.9
STODDARD	352	331	94.0	48	13.6	3	99.2
WASHINGTON	432	387	89.6	37	8.6	8	98.1
WAYNE	207	195	94.2	21	10.1	9	95.8
TOTAL AREA 3	7,785	7,040	90.4	844	10.8	152	98.1
AREA 4							
BARRY	350	290	82.9	53	15.1	6	98.3
BARTON	97	76	78.4	12	12.4	2	97.7
BATES	149	135	90.6	34	22.8	2	98.8
BENTON	221	206	93.2	22	10.0	5	97.8
CAMDEN	307	264	86.0	34	11.1	4	98.7
CEDAR	149	144	96.6	13	8.7	1	99.4
CHRISTIAN	347	287	82.7	52	15.0	10	97.1
DADE	60	56	93.3	8	13.3	3	95.3
DALLAS	168	145	86.3	14	8.3	6	96.2
DOUGLAS	138	122	88.4	11	8.0	1	99.2
GREENE	2,296	1,850	80.6	367	16.0	91	95.9
HENRY	267	229	85.8	38	14.2	3	98.9
HICKORY	102	87	85.3	9	8.8	1	99.0
JASPER	1,322	1,116	84.4	187	14.1	76	94.2
LACLEDE	362	302	83.4	56	15.5	6	98.3
LAWRENCE	310	262	84.5	56	18.1	4	98.7
MCDONALD	303	279	92.1	28	9.2	5	98.4
MARIES	66	63	95.5	7	10.6	2	97.1
MILLER	243	213	87.7	40	16.5	3	98.8
MONITEAU	73	53	72.6	10	13.7	1	98.4
MORGAN	200	167	83.5	24	12.0	2	99.0
NEWTON	461	382	82.9	65	14.1	11	97.5
OZARK	118	104	88.1	13	11.0	2	98.3
PHELPS	400	356	89.0	43	10.8	11	97.2
POLK	274	224	81.8	32	11.7	8	96.9
PULASKI	381	290	76.1	50	13.1	13	96.2
ST CLAIR	99	101	102.0	7	7.1	1	99.1
STONE	249	189	75.9	29	11.6	11	95.0
TANEY	411	302	73.5	87	21.2	7	98.2
TEXAS	251	218	86.9	31	12.4	1	99.6
VERNON	262	204	77.9	21	8.0	5	97.8
WEBSTER	233	200	85.8	39	16.7	4	98.3
WRIGHT	242	216	89.3	25	10.3	1	99.6
TOTAL AREA 4	10,911	9,132	83.7	1,517	13.9	309	97.1
AREA 5							
JACKSON	7,352	5,985	81.4	916	12.5	760	89.0
TOTAL AREA 5	7,352	5,985	81.4	916	12.5	760	89.0
AREA 6							
ST LOUIS CITY	9,122	7,828	85.8	612	6.7	408	95.2
TOTAL AREA 6	9,122	7,828	85.8	612	6.7	408	95.2
AREA 7							
ST LOUIS COUNTY	5,884	4,629	78.7	736	12.5	301	94.4
TOTAL AREA 7	5,884	4,629	78.7	736	12.5	301	94.4
STATEWIDE	53,138	44,536	83.8	6,391	12.0	2,331	95.4

TABLE 9.

FOOD STAMP EXPEDITED SERVICE APPLICATION CURRENCY
SEPTEMBER 2000

COUNTY	# CASES EXPEDITED	# TIMELY	# NOT TIMELY	% TIMELY
AREA 1				
ANDREW	20	19	1	95.0
ATCHISON	13	10	3	76.9
BUCHANAN	339	327	12	96.5
CALDWELL	24	23	1	95.8
CARROLL	28	27	1	96.4
CASS	118	113	5	95.8
CHARITON	12	12	0	100.0
CLAY	221	207	14	93.7
CLINTON	31	29	2	93.5
COOPER	19	16	3	84.2
DAVISS	12	11	1	91.7
DE KALB	14	13	1	92.9
GENTRY	5	4	1	80.0
GRUNDY	20	18	2	90.0
HARRISON	12	12	0	100.0
HOLT	1	1	0	100.0
HOWARD	18	18	0	100.0
JOHNSON	113	102	11	90.3
LAFAYETTE	70	68	2	97.1
LINN	34	32	2	94.1
LIVINGSTON	33	33	0	100.0
MERCER	2	1	1	50.0
NODAWAY	10	10	0	100.0
PETTIS	112	110	2	98.2
PLATTE	68	64	4	94.1
PUTNAM	17	17	0	100.0
RANDOLPH	71	64	7	90.1
RAY	33	32	1	97.0
SALINE	55	52	3	94.5
SULLIVAN	19	17	2	89.5
WORTH	3	3	0	100.0
TOTAL AREA 1	1,547	1,465	82	94.7
AREA 2				
ADAIR	40	40	0	100.0
AUDRAIN	54	48	6	88.9
BOONE	461	427	34	92.6
CALLAWAY	88	84	4	95.5
CLARK	16	15	1	93.8
COLE	130	120	10	92.3
FRANKLIN	164	155	9	94.5
GASCONADE	22	22	0	100.0
JEFFERSON	406	383	23	94.3
KNOX	3	2	1	66.7
LEWIS	19	19	0	100.0
LINCOLN	121	117	4	96.7
MACON	38	37	1	97.4
MARION	86	82	4	95.3
MONROE	20	20	0	100.0
MONTGOMERY	26	24	2	92.3
OSAGE	10	10	0	100.0
PIKE	42	37	5	88.1
RALLS	6	6	0	100.0
ST CHARLES	262	239	23	91.2
SCHUYLER	6	6	0	100.0
SCOTLAND	10	10	0	100.0
SHELBY	11	11	0	100.0
WARREN	59	57	2	96.6
TOTAL AREA 2	2,100	1,971	129	93.9
AREA 3				
BOLLINGER	32	31	1	96.9
BUTLER	167	162	5	97.0
CAPE GIRARDEAU	162	150	12	92.6
CARTER	19	17	2	89.5
CRAWFORD	91	89	2	97.8
DENT	55	54	1	98.2
DUNKLIN	238	232	6	97.5

TABLE 9.

FOOD STAMP EXPEDITED SERVICE APPLICATION CURRENCY
SEPTEMBER 2000

COUNTY	# CASES EXPEDITED	# TIMELY	# NOT TIMELY	% TIMELY
HOWELL	120	115	5	95.8
IRON	40	39	1	97.5
MADISON	52	50	2	96.2
MISSISSIPPI	133	127	6	95.5
NEW MADRID	110	106	4	96.4
OREGON	31	30	1	96.8
PEMISCOT	136	123	13	90.4
PERRY	44	42	2	95.5
REYNOLDS	42	42	0	100.0
RIPLEY	77	68	9	88.3
ST FRANCOIS	234	221	13	94.4
STE GENEVIEVE	27	27	0	100.0
SCOTT	184	174	10	94.6
SHANNON	40	37	3	92.5
STODDARD	90	89	1	98.9
WASHINGTON	169	158	11	93.5
WAYNE	53	49	4	92.5
TOTAL AREA 3	2,346	2,232	114	95.1
AREA 4				
BARRY	111	102	9	91.9
BARTON	30	30	0	100.0
BATES	45	45	0	100.0
BENTON	77	72	5	93.5
CAMDEN	121	116	5	95.9
CEDAR	50	47	3	94.0
CHRISTIAN	115	112	3	97.4
DADE	10	10	0	100.0
DALLAS	57	53	4	93.0
DOUGLAS	38	37	1	97.4
GREENE	809	760	49	93.9
HENRY	73	73	0	100.0
HICKORY	41	39	2	95.1
JASPER	428	409	19	95.6
LACLEDE	96	92	4	95.8
LAWRENCE	80	78	2	97.5
MCDONALD	120	113	7	94.2
MARIES	23	21	2	91.3
MILLER	75	68	7	90.7
MONITEAU	25	25	0	100.0
MORGAN	54	51	3	94.4
NEWTON	120	116	4	96.7
OZARK	30	29	1	96.7
PHELPS	112	105	7	93.8
POLK	85	78	7	91.8
PULASKI	102	97	5	95.1
ST CLAIR	36	35	1	97.2
STONE	91	85	6	93.4
TANEY	142	138	4	97.2
TEXAS	81	78	3	96.3
VERNON	64	61	3	95.3
WEBSTER	55	52	3	94.5
WRIGHT	71	70	1	98.6
TOTAL AREA 4	3,467	3,297	170	95.1
AREA 5				
JACKSON	2,479	2,271	208	91.6
TOTAL AREA 5	2,479	2,271	208	91.6
AREA 6				
ST LOUIS CITY	3,917	3,660	257	93.4
TOTAL AREA 6	3,917	3,660	257	93.4
AREA 7				
ST LOUIS COUNTY	1,906	1,779	127	93.3
TOTAL AREA 7	1,906	1,779	127	93.3
STATEWIDE	17,762	16,675	1,087	93.9

FIGURE 5. TEMPORARY ASSISTANCE CASELOAD

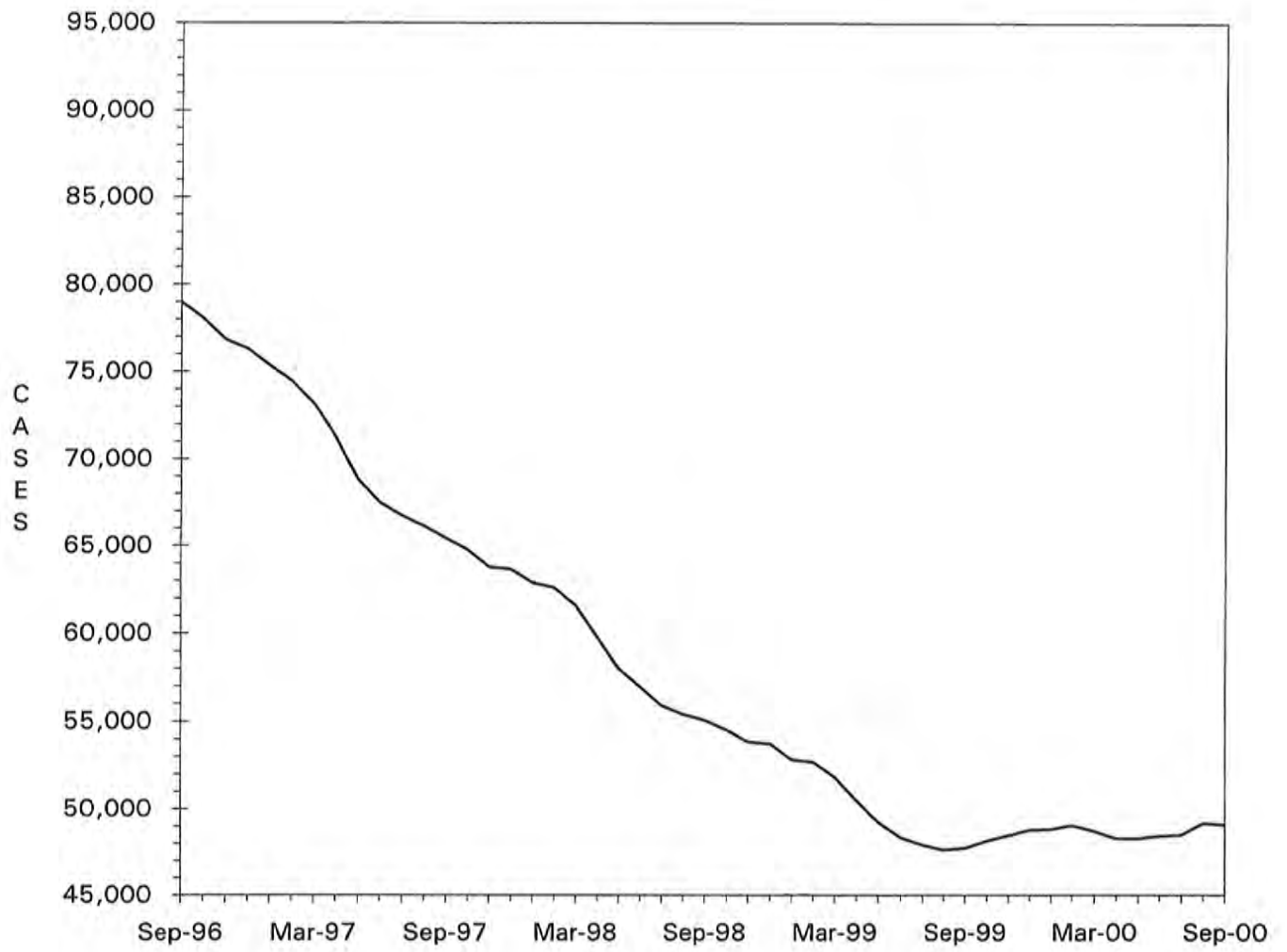

TABLE 10.

TEMPORARY ASSISTANCE CASH AND UP
TOTAL CASES AND REINVESTIGATIONS
SEPTEMBER 2000

COUNTY	# CASES	# REINVEST COMPLETED	# DELIN- QUENT	% DELIN- QUENT
AREA 1				
ANDREW	48	4	7	14.6
ATCHISON	17	4	1	5.9
BUCHANAN	571	47	119	20.8
CALDWELL	35	2	6	17.1
CARROLL	35	3	10	28.6
CASS	231	26	46	19.9
CHARITON	22	5	0	0.0
CLAY	442	57	41	9.3
CLINTON	53	1	13	24.5
COOPER	44	1	20	45.5
DAVISS	19	2	2	10.5
DE KALB	45	2	8	17.8
GENTRY	7	1	0	0.0
GRUNDY	40	3	17	42.5
HARRISON	33	6	7	21.2
HOLT	9	1	3	33.3
HOWARD	47	3	18	38.3
JOHNSON	178	14	38	21.3
LAFAYETTE	128	12	44	34.4
LINN	78	5	12	15.4
LIVINGSTON	48	3	6	12.5
MERCER	12	0	0	0.0
NODAWAY	33	1	8	24.2
PETTIS	240	25	31	12.9
PLATTE	121	15	11	9.1
PUTNAM	27	5	7	25.9
RANDOLPH	145	16	43	29.7
RAY	95	8	2	2.1
SALINE	130	12	29	22.3
SULLIVAN	29	0	14	48.3
WORTH	2	0	0	0.0
TOTAL AREA 1	2,964	284	563	19.0
AREA 2				
ADAIR	92	13	11	12.0
AUDRAIN	148	5	48	32.4
BOONE	880	72	303	34.4
CALLAWAY	210	12	96	45.7
CLARK	34	3	4	11.8
COLE	290	30	42	14.5
FRANKLIN	302	20	36	11.9
GASCONADE	38	4	7	18.4
JEFFERSON	721	89	113	15.7
KNOX	8	0	3	37.5
LEWIS	38	2	15	39.5
LINCOLN	228	13	104	45.6
MACON	71	1	33	46.5
MARION	236	6	96	40.7
MONROE	30	4	15	50.0
MONTGOMERY	60	9	12	20.0
OSAGE	33	0	22	66.7
PIKE	99	17	25	25.3
RALLS	34	5	1	2.9
ST CHARLES	701	74	129	18.4
SCHUYLER	16	0	6	37.5
SCOTLAND	7	1	0	0.0
SHELBY	31	2	7	22.6
WARREN	115	6	8	7.0
TOTAL AREA 2	4,422	388	1,136	25.7
AREA 3				
BOLLINGER	43	3	11	25.6
BUTLER	446	77	8	1.8
CAPE GIRARDEAU	415	35	40	9.6
CARTER	43	6	1	2.3
CRAWFORD	200	31	4	2.0
DENT	114	12	1	0.9
DUNKLIN	689	56	249	36.1

TABLE 10.

TEMPORARY ASSISTANCE CASH AND UP
TOTAL CASES AND REINVESTIGATIONS
SEPTEMBER 2000

COUNTY	# CASES	# REINVEST COMPLETED	# DELIN- QUENT	% DELIN- QUENT
HOWELL	334	44	7	2.1
IRON	96	20	3	3.1
MADISON	78	10	0	0.0
MISSISSIPPI	435	55	113	26.0
NEW MADRID	347	44	66	19.0
OREGON	93	18	2	2.2
PEMISCOT	552	48	81	14.7
PERRY	64	10	14	21.9
REYNOLDS	64	12	0	0.0
RIPLEY	161	16	8	5.0
ST FRANCOIS	533	75	15	2.8
STE GENEVIEVE	66	8	12	18.2
SCOTT	597	61	59	9.9
SHANNON	62	10	3	4.8
STODDARD	210	24	10	4.8
WASHINGTON	303	70	19	6.3
WAYNE	145	26	1	0.7
TOTAL AREA 3	6,090	771	727	11.9
AREA 4				
BARRY	248	22	59	23.8
BARTON	88	7	20	22.7
BATES	64	14	1	1.6
BENTON	153	10	50	32.7
CAMDEN	139	13	27	19.4
CEDAR	97	9	13	13.4
CHRISTIAN	174	9	69	39.7
DADE	28	1	4	14.3
DALLAS	133	20	23	17.3
DOUGLAS	89	5	5	5.6
GREENE	1,301	100	388	29.8
HENRY	179	23	12	6.7
HICKORY	41	4	14	34.1
JASPER	681	23	249	36.6
LACLEDE	263	35	68	25.9
LAWRENCE	236	17	67	28.4
MCDONALD	151	5	62	41.1
MARIES	61	1	28	45.9
MILLER	173	31	25	14.5
MONITEAU	52	1	22	42.3
MORGAN	72	3	15	20.8
NEWTON	260	32	31	11.9
OZARK	67	12	0	0.0
PHELPS	260	20	40	15.4
POLK	146	25	5	3.4
PULASKI	196	24	4	2.0
ST CLAIR	75	5	2	2.7
STONE	138	6	77	55.8
TANEY	123	1	54	43.9
TEXAS	219	34	11	5.0
VERNON	137	17	21	15.3
WEBSTER	92	5	16	17.4
WRIGHT	178	30	8	4.5
TOTAL AREA 4	6,314	564	1,490	23.6
AREA 5				
JACKSON	8,236	523	3,090	37.5
TOTAL AREA 5	8,236	523	3,090	37.5
AREA 6				
ST LOUIS CITY	12,358	705	5,331	43.1
TOTAL AREA 6	12,358	705	5,331	43.1
AREA 7				
ST LOUIS COUNTY	7,203	619	2,841	39.4
TOTAL AREA 7	7,203	619	2,841	39.4
STATEWIDE	47,587	3,854	15,178	31.9

TABLE 11.

TEMPORARY ASSISTANCE APPLICATIONS
SEPTEMBER 2000

COUNTY	# REC'D	# APPR	# REJ	% REJ	TOTAL RESOLVED	-----APPLICATION RESOLUTION-----					% >45 DAYS
						UNDER 31	31- 45	46- 90	91- 105	OVER 105	
AREA 1											
ANDREW	7	6	3	33.3	9	8	0	1	0	0	11.1
ATCHISON	7	4	2	33.3	6	5	1	0	0	0	0.0
BUCHANAN	91	65	27	29.3	92	88	3	1	0	0	1.1
CALDWELL	8	9	2	18.2	11	11	0	0	0	0	0.0
CARROLL	8	7	4	36.4	11	11	0	0	0	0	0.0
CASS	41	29	13	31.0	42	40	1	1	0	0	2.4
CHARITON	3	1	1	50.0	2	2	0	0	0	0	0.0
CLAY	82	57	20	26.0	77	73	2	2	0	0	2.6
CLINTON	16	11	4	26.7	15	15	0	0	0	0	0.0
COOPER	8	7	2	22.2	9	9	0	0	0	0	0.0
DAVISS	5	4	0	0.0	4	4	0	0	0	0	0.0
DE KALB	4	8	1	11.1	9	8	1	0	0	0	0.0
GENTRY	5	4	0	0.0	4	3	1	0	0	0	0.0
GRUNDY	7	9	3	25.0	12	11	1	0	0	0	0.0
HARRISON	10	10	2	16.7	12	10	2	0	0	0	0.0
HOLT	5	1	0	0.0	1	1	0	0	0	0	0.0
HOWARD	6	5	0	0.0	5	5	0	0	0	0	0.0
JOHNSON	46	40	15	27.3	55	49	6	0	0	0	0.0
LAFAYETTE	28	22	9	29.0	31	30	1	0	0	0	0.0
LINN	16	14	3	17.6	17	17	0	0	0	0	0.0
LIVINGSTON	19	13	1	7.1	14	14	0	0	0	0	0.0
MERCER	5	3	1	25.0	4	4	0	0	0	0	0.0
NODAWAY	5	4	1	20.0	5	5	0	0	0	0	0.0
PETTIS	70	42	34	44.7	76	65	11	0	0	0	0.0
PLATTE	26	21	7	25.0	28	25	3	0	0	0	0.0
PUTNAM	4	2	1	33.3	3	3	0	0	0	0	0.0
RANDOLPH	34	20	13	39.4	33	32	1	0	0	0	0.0
RAY	31	22	4	15.4	26	25	1	0	0	0	0.0
SALINE	27	15	3	16.7	18	18	0	0	0	0	0.0
SULLIVAN	8	3	2	40.0	5	5	0	0	0	0	0.0
WORTH	1	3	0	0.0	3	2	1	0	0	0	0.0
TOTAL AREA 1	633	461	178	27.9	639	598	36	5	0	0	0.8
AREA 2											
ADAIR	15	11	1	8.3	12	9	3	0	0	0	0.0
AUDRAIN	19	17	8	32.0	25	14	2	8	1	0	36.0
BOONE	100	74	38	33.9	112	104	8	0	0	0	0.0
CALLAWAY	30	17	8	32.0	25	23	2	0	0	0	0.0
CLARK	0	0	0	0.0	0	0	0	0	0	0	0.0
COLE	24	16	15	48.4	31	29	2	0	0	0	0.0
FRANKLIN	68	70	11	13.6	81	79	2	0	0	0	0.0
GASCONADE	6	4	1	20.0	5	5	0	0	0	0	0.0
JEFFERSON	163	84	67	44.4	151	138	10	3	0	0	2.0
KNOX	2	1	0	0.0	1	1	0	0	0	0	0.0
LEWIS	10	3	3	50.0	6	5	1	0	0	0	0.0
LINCOLN	48	36	12	25.0	48	47	0	1	0	0	2.1
MACON	6	8	2	20.0	10	10	0	0	0	0	0.0
MARION	27	29	7	19.4	36	31	5	0	0	0	0.0
MONROE	7	6	2	25.0	8	8	0	0	0	0	0.0
MONTGOMERY	10	13	3	18.8	16	15	1	0	0	0	0.0
OSAGE	6	2	0	0.0	2	2	0	0	0	0	0.0
PIKE	10	15	1	6.3	16	16	0	0	0	0	0.0
RALLS	4	3	0	0.0	3	3	0	0	0	0	0.0
ST CHARLES	96	63	29	31.5	92	84	4	4	0	0	4.3
SCHUYLER	6	4	1	20.0	5	5	0	0	0	0	0.0
SCOTLAND	2	3	1	25.0	4	4	0	0	0	0	0.0
SHELBY	4	7	0	0.0	7	7	0	0	0	0	0.0
WARREN	22	16	8	33.3	24	21	3	0	0	0	0.0
TOTAL AREA 2	685	502	218	30.3	720	660	43	16	1	0	2.4
AREA 3											
BOLLINGER	7	5	2	28.6	7	7	0	0	0	0	0.0
BUTLER	50	37	12	24.5	49	49	0	0	0	0	0.0
CAPE GIRARDEAU	79	38	39	50.6	77	69	8	0	0	0	0.0
CARTER	13	11	2	15.4	13	13	0	0	0	0	0.0
CRAWFORD	41	19	26	57.8	45	45	0	0	0	0	0.0
DENT	11	11	3	21.4	14	14	0	0	0	0	0.0
DUNKLIN	72	54	33	37.9	87	82	4	1	0	0	1.1

TABLE 11.

TEMPORARY ASSISTANCE APPLICATIONS
SEPTEMBER 2000

COUNTY	# REC'D	# APPR	# REJ	% REJ	TOTAL RESOLVED	-----APPLICATION RESOLUTION-----					
						UNDER 31	31- 45	46- 90	91- 105	OVER 105	% >45 DAYS
HOWELL	58	60	20	25.0	80	79	0	1	0	0	1.2
IRON	17	7	5	41.7	12	12	0	0	0	0	0.0
MADISON	12	14	1	6.7	15	14	1	0	0	0	0.0
MISSISSIPPI	31	32	5	13.5	37	35	2	0	0	0	0.0
NEW MADRID	35	41	9	18.0	50	48	2	0	0	0	0.0
OREGON	19	20	6	23.1	26	26	0	0	0	0	0.0
PEMISCOT	70	41	32	43.8	73	70	3	0	0	0	0.0
PERRY	22	11	3	21.4	14	12	2	0	0	0	0.0
REYNOLDS	13	10	2	16.7	12	11	1	0	0	0	0.0
RIPLEY	28	19	5	20.8	24	24	0	0	0	0	0.0
ST FRANCOIS	69	75	24	24.2	99	84	11	4	0	0	4.0
STE GENEVIEVE	11	6	9	60.0	15	14	1	0	0	0	0.0
SCOTT	49	41	14	25.5	55	54	1	0	0	0	0.0
SHANNON	15	13	7	35.0	20	20	0	0	0	0	0.0
STODDARD	27	35	13	27.1	48	47	1	0	0	0	0.0
WASHINGTON	68	49	14	22.2	63	60	3	0	0	0	0.0
WAYNE	17	13	2	13.3	15	15	0	0	0	0	0.0
TOTAL AREA 3	834	662	288	30.3	950	904	40	6	0	0	0.6
AREA 4											
BARRY	56	49	4	7.5	53	52	1	0	0	0	0.0
BARTON	13	11	1	8.3	12	12	0	0	0	0	0.0
BATES	26	18	10	35.7	28	28	0	0	0	0	0.0
BENTON	25	24	3	11.1	27	27	0	0	0	0	0.0
CAMDEN	34	26	6	18.8	32	27	4	1	0	0	3.1
CEDAR	18	16	1	5.9	17	17	0	0	0	0	0.0
CHRISTIAN	52	32	39	54.9	71	67	3	1	0	0	1.4
DADE	3	5	0	0.0	5	5	0	0	0	0	0.0
DALLAS	28	20	3	13.0	23	20	3	0	0	0	0.0
DOUGLAS	10	7	0	0.0	7	6	1	0	0	0	0.0
GREENE	227	148	73	33.0	221	173	30	18	0	0	8.1
HENRY	28	27	9	25.0	36	31	4	1	0	0	2.8
HICKORY	10	9	0	0.0	9	9	0	0	0	0	0.0
JASPER	159	101	62	38.0	163	144	14	5	0	0	3.1
LACLEDE	47	28	5	15.2	33	33	0	0	0	0	0.0
LAWRENCE	46	35	7	16.7	42	41	1	0	0	0	0.0
MCDONALD	34	24	6	20.0	30	28	2	0	0	0	0.0
MARIES	8	6	3	33.3	9	8	1	0	0	0	0.0
MILLER	22	17	4	19.0	21	20	1	0	0	0	0.0
MONITEAU	5	6	2	25.0	8	7	1	0	0	0	0.0
MORGAN	21	12	9	42.9	21	18	3	0	0	0	0.0
NEWTON	50	41	26	38.8	67	62	3	2	0	0	3.0
OZARK	11	10	0	0.0	10	10	0	0	0	0	0.0
PHELPS	39	34	7	17.1	41	36	5	0	0	0	0.0
POLK	34	23	2	8.0	25	21	4	0	0	0	0.0
PULASKI	28	23	8	25.8	31	31	0	0	0	0	0.0
ST CLAIR	17	13	3	18.8	16	16	0	0	0	0	0.0
STONE	34	15	11	42.3	26	20	6	0	0	0	0.0
TANEY	45	25	15	37.5	40	39	1	0	0	0	0.0
TEXAS	29	24	9	27.3	33	32	1	0	0	0	0.0
VERNON	17	11	2	15.4	13	13	0	0	0	0	0.0
WEBSTER	27	31	10	24.4	41	38	3	0	0	0	0.0
WRIGHT	24	21	1	4.5	22	21	0	0	0	1	4.5
TOTAL AREA 4	1,227	892	341	27.7	1,233	1,112	92	28	0	1	2.4
AREA 5											
JACKSON	774	585	229	28.1	814	661	106	46	0	1	5.8
TOTAL AREA 5	774	585	229	28.1	814	661	106	46	0	1	5.8
AREA 6											
ST LOUIS CITY	538	445	117	20.8	562	424	112	26	0	0	4.6
TOTAL AREA 6	538	445	117	20.8	562	424	112	26	0	0	4.6
AREA 7											
ST LOUIS COUNTY	554	405	154	27.5	559	433	91	34	0	1	6.3
TOTAL AREA 7	554	405	154	27.5	559	433	91	34	0	1	6.3
STATEWIDE	5,245	3,952	1,525	27.8	5,477	4,792	520	161	1	3	3.0

TABLE 12.

MC+, MEDICAL ASSISTANCE FOR FAMILIES (MAF) AND TRANSITIONAL MEDICAL ASSISTANCE (TMA)
TOTAL CHILDREN
SEPTEMBER 2000

COUNTY	MC+ POVERTY	MC+ CHIP NO COST	MC+ CHIP CO-PAY	MC+ CHIP PREMIUM	MAF/ NO CASH	MAF/ CASH	TMA	NEWBORNS	TOTAL CHILDREN
AREA 1									
ANDREW	425	130	24	23	29	86	13	47	777
ATCHISON	188	65	16	2	23	35	7	19	355
BUCHANAN	3,568	940	171	73	447	1,036	94	280	6,609
CALDWELL	588	158	34	6	74	63	5	28	956
CARROLL	551	163	37	21	97	63	19	31	982
CASS	1,723	639	205	68	358	397	61	174	3,625
CHARITON	223	85	29	10	19	52	3	21	442
CLAY	2,823	1,088	306	88	460	763	113	410	6,051
CLINTON	558	147	45	19	63	95	13	67	1,007
COOPER	509	156	33	17	55	82	10	49	911
DAVISS	384	107	40	11	60	36	21	41	700
DE KALB	248	137	28	11	46	86	3	22	581
GENTRY	229	89	15	10	16	18	6	35	418
GRUNDY	514	152	30	12	101	81	12	32	934
HARRISON	447	139	36	10	46	62	20	37	797
HOLT	206	99	12	0	11	15	2	12	357
HOWARD	377	137	41	2	52	84	4	34	731
JOHNSON	1,465	351	106	32	248	317	25	137	2,681
LAFAYETTE	1,115	339	96	14	193	231	24	86	2,098
LINN	571	210	45	13	100	142	17	49	1,147
LIVINGSTON	577	142	27	16	129	89	10	50	1,040
MERCER	116	40	10	2	29	20	8	19	244
NODAWAY	355	141	45	15	38	55	16	42	707
PETTIS	1,689	433	93	35	310	511	33	146	3,250
PLATTE	892	307	91	42	163	221	32	98	1,846
PUTNAM	247	95	18	2	61	45	3	30	501
RANDOLPH	1,131	286	56	13	235	261	60	99	2,141
RAY	506	163	54	14	113	157	28	58	1,093
SALINE	923	242	64	11	143	230	48	94	1,755
SULLIVAN	367	77	22	7	77	44	6	45	645
WORTH	103	35	13	7	20	6	3	7	194
TOTAL AREA 1	23,618	7,292	1,842	606	3,816	5,383	719	2,299	45,575
AREA 2									
ADAIR	714	192	48	11	116	167	26	62	1,336
AUDRAIN	783	321	68	16	126	270	24	91	1,699
BOONE	4,871	966	250	60	828	1,657	101	240	8,973
CALLAWAY	1,666	433	75	22	213	422	39	85	2,955
CLARK	324	81	26	1	36	54	11	18	551
COLE	1,626	362	118	27	225	582	28	132	3,100
FRANKLIN	2,430	727	150	45	728	572	86	213	4,951
GASCONADE	375	134	37	15	76	57	15	39	748
JEFFERSON	5,333	1,410	355	76	1,339	1,297	140	482	10,432
KNOX	211	82	15	4	16	11	4	7	350
LEWIS	412	76	27	11	40	87	2	35	690
LINCOLN	1,391	432	83	13	451	426	46	77	2,919
MACON	565	157	49	18	71	121	37	62	1,080
MARION	1,395	359	84	21	271	424	52	88	2,694
MONROE	352	110	15	7	52	49	10	23	618
MONTGOMERY	448	166	64	19	70	112	15	36	930
OSAGE	339	91	23	3	35	63	2	19	575
PIKE	837	212	32	5	178	180	23	37	1,504
RALLS	253	103	31	8	30	67	14	22	528
ST CHARLES	4,403	904	247	46	887	1,345	115	384	8,331
SCHUYLER	202	55	16	5	42	38	14	19	391
SCOTLAND	232	77	26	6	29	12	6	6	394
SHELBY	268	84	17	15	37	62	8	34	525
WARREN	674	209	41	8	112	204	12	52	1,312
TOTAL AREA 2	30,104	7,743	1,897	462	6,008	8,279	830	2,263	57,586
AREA 3									
BOLLINGER	660	218	45	11	144	90	3	55	1,226
BUTLER	2,275	607	122	46	381	819	43	132	4,425
CAPE GIRARDEAU	1,740	564	154	52	281	763	46	197	3,797
CARTER	475	166	46	30	108	81	4	28	938
CRAWFORD	1,087	309	54	21	249	364	26	96	2,206
DENT	958	321	70	23	145	202	18	67	1,804
DUNKLIN	2,722	461	85	16	633	1,344	50	115	5,426
HOWELL	2,417	684	124	26	342	615	43	113	4,364

TABLE 12.

MC+, MEDICAL ASSISTANCE FOR FAMILIES (MAF) AND TRANSITIONAL MEDICAL ASSISTANCE (TMA)
TOTAL CHILDREN
SEPTEMBER 2000

COUNTY	MC+ POVERTY	MC+ CHIP NO COST	MC+ CHIP CO-PAY	MC+ CHIP PREMIUM	MAF/ NO CASH	MAF/ CASH	TMA	NEWBORNS	TOTAL CHILDREN
IRON	658	182	43	8	146	176	12	31	1,256
MADISON	574	223	41	12	112	124	9	37	1,132
MISSISSIPPI	961	215	36	16	96	828	33	70	2,255
NEW MADRID	1,318	296	60	14	285	653	49	73	2,748
OREGON	644	247	58	18	125	188	22	33	1,335
PEMISCOT	2,052	378	80	16	379	1,177	45	51	4,178
PERRY	738	158	18	2	90	125	6	76	1,213
REYNOLDS	443	120	31	11	108	113	7	17	850
RIPLEY	1,045	357	69	16	196	279	32	31	2,025
ST FRANCOIS	2,565	633	149	37	629	950	80	199	5,242
STE GENEVIEVE	643	124	29	5	119	115	12	31	1,078
SCOTT	2,389	593	126	32	398	1,066	74	130	4,808
SHANNON	752	228	52	16	113	111	17	44	1,333
STODDARD	1,378	435	113	37	270	372	63	126	2,794
WASHINGTON	1,472	421	109	32	504	561	71	92	3,262
WAYNE	959	259	60	10	202	264	17	39	1,810
TOTAL AREA 3	30,925	8,199	1,774	507	6,055	11,380	782	1,883	61,505
AREA 4									
BARRY	1,691	459	62	14	327	473	34	158	3,218
BARTON	543	142	37	2	71	163	13	54	1,025
BATES	740	241	53	36	173	125	25	53	1,446
BENTON	936	192	37	18	209	288	18	33	1,731
CAMDEN	1,490	501	91	37	236	256	29	131	2,771
CEDAR	828	204	44	22	143	176	19	62	1,498
CHRISTIAN	1,957	661	157	41	237	295	33	238	3,619
DADE	412	115	46	10	53	47	10	30	723
DALLAS	868	283	52	14	116	240	20	61	1,654
DOUGLAS	753	285	64	21	133	175	11	40	1,482
GREENE	7,675	2,254	451	184	1,619	2,334	173	1,017	15,707
HENRY	1,004	311	41	21	148	312	33	99	1,969
HICKORY	567	150	45	8	126	71	21	31	1,019
JASPER	5,691	1,108	216	27	857	1,316	56	569	9,840
LACLEDE	1,669	412	116	16	364	461	16	159	3,213
LAWRENCE	1,738	469	101	21	234	447	35	138	3,183
MCDONALD	1,611	396	53	3	271	312	15	127	2,788
MARIES	345	99	28	18	50	113	4	28	685
MILLER	1,235	487	160	35	174	346	55	103	2,595
MONITEAU	387	79	28	10	49	92	9	54	708
MORGAN	975	316	54	16	166	139	29	70	1,765
NEWTON	2,084	593	113	34	276	502	41	235	3,878
OZARK	582	191	35	7	100	129	10	30	1,084
PHELPS	1,721	553	98	23	391	469	45	123	3,423
POLK	1,265	434	98	16	222	282	97	106	2,520
PULASKI	1,553	385	117	13	315	333	32	96	2,844
ST CLAIR	409	152	29	10	76	145	16	38	875
STONE	1,444	386	90	21	252	243	22	138	2,596
TANEY	1,920	726	178	43	262	240	38	250	3,657
TEXAS	1,329	471	135	28	229	399	25	95	2,711
VERNON	1,157	367	79	36	155	254	24	104	2,176
WEBSTER	1,344	470	110	21	301	175	52	157	2,630
WRIGHT	1,181	407	73	17	187	328	41	80	2,314
TOTAL AREA 4	49,104	14,299	3,091	843	8,522	11,680	1,101	4,707	93,347
AREA 5									
JACKSON	26,885	6,229	1,410	407	4,964	16,497	765	2,036	59,193
TOTAL AREA 5	26,885	6,229	1,410	407	4,964	16,497	765	2,036	59,193
AREA 6									
ST LOUIS CITY	24,445	3,398	680	155	4,773	26,961	734	803	61,949
TOTAL AREA 6	24,445	3,398	680	155	4,773	26,961	734	803	61,949
AREA 7									
ST LOUIS COUNTY	25,640	4,697	879	218	4,411	13,773	692	1,422	51,732
TOTAL AREA 7	25,640	4,697	879	218	4,411	13,773	692	1,422	51,732
STATEWIDE	210,721	51,857	11,573	3,198	38,549	93,953	5,623	15,413	430,887

TABLE 13.

MC+, MEDICAL ASSISTANCE FOR FAMILIES (MAF) AND TRANSITIONAL MEDICAL ASSISTANCE (TMA)
TOTAL CARETAKERS
SEPTEMBER 2000

COUNTY	MAF/ NO CASH	MAF/ CASH	EXTENDED TMA	MC+ CUST. PARENTS	NON-CUST. PARENTS	NCP PARENTS* FAIR SHARE	EXTENDED MPN	WOMEN'S HLTH	TOTAL CARETAKERS	
AREA 1										
ANDREW	22	31	12	5	96	0	2	44	40	252
ATCHISON	24	12	5	5	69	0	1	19	13	148
BUCHANAN	320	391	170	63	972	1	12	336	240	2,505
CALDWELL	44	24	8	5	184	0	0	18	41	324
CARROLL	69	25	23	10	165	0	1	45	26	364
CASS	225	164	84	24	450	0	0	181	167	1,295
CHARITON	19	11	8	0	56	2	0	25	14	135
CLAY	311	285	121	34	737	1	14	399	359	2,261
CLINTON	33	22	16	4	181	4	2	68	49	379
COOPER	29	31	12	8	142	0	4	41	41	308
DAVISS	46	7	15	2	140	0	0	33	32	275
DE KALB	23	38	5	1	84	0	1	24	21	197
GENTRY	13	2	5	4	81	0	2	21	25	153
GRUNDY	70	26	22	6	151	2	3	43	38	361
HARRISON	37	23	21	8	136	0	1	48	30	304
HOLT	7	3	6	4	48	0	0	13	17	98
HOWARD	31	39	16	6	124	1	1	33	45	296
JOHNSON	166	133	54	17	340	0	5	147	150	1,012
LAFAYETTE	119	94	35	15	304	0	5	84	108	764
LINN	58	50	25	5	168	1	1	60	42	410
LIVINGSTON	87	35	17	8	146	1	4	60	52	410
MERCER	18	8	5	4	45	0	0	12	14	106
NODAWAY	29	18	14	4	89	0	1	47	30	232
PETTIS	192	169	45	17	442	1	7	162	119	1,154
PLATTE	123	69	38	14	238	0	3	109	102	696
PUTNAM	45	25	10	2	82	0	1	19	18	202
RANDOLPH	136	88	50	20	316	0	14	136	89	849
RAY	73	65	26	10	150	0	0	57	61	442
SALINE	82	87	62	16	213	1	0	80	63	604
SULLIVAN	37	14	12	12	91	0	0	38	29	233
WORTH	12	2	4	0	36	0	1	5	10	70
TOTAL AREA 1	2,500	1,991	946	333	6,476	15	86	2,407	2,085	16,839
AREA 2										
ADAIR	99	70	29	14	246	1	9	81	47	596
AUDRAIN	82	109	34	10	220	0	3	87	78	623
BOONE	585	660	208	98	1,216	3	47	355	343	3,515
CALLAWAY	148	169	35	12	443	0	5	113	114	1,039
CLARK	26	21	8	4	102	0	3	29	17	210
COLE	162	205	47	17	458	2	15	147	114	1,167
FRANKLIN	450	214	173	38	692	2	26	246	236	2,077
GASCONADE	44	23	27	0	113	0	2	53	29	291
JEFFERSON	905	593	211	89	1,651	1	45	459	530	4,484
KNOX	11	7	1	3	80	1	4	14	11	132
LEWIS	28	37	18	14	119	0	4	24	29	273
LINCOLN	273	151	96	46	348	2	12	109	105	1,142
MACON	44	47	24	8	169	0	6	57	39	394
MARION	187	179	65	29	373	1	10	142	97	1,083
MONROE	29	15	7	2	100	1	3	34	25	216
MONTGOMERY	49	38	22	0	152	0	3	41	38	343
OSAGE	25	28	4	3	115	0	1	25	23	224
PIKE	127	67	26	8	238	1	9	50	45	571
RALLS	26	27	17	5	85	0	0	27	21	208
ST CHARLES	604	505	180	51	1,114	1	22	424	428	3,329
SCHUYLER	25	15	8	2	67	0	0	18	15	150
SCOTLAND	26	5	12	10	69	0	1	11	9	143
SHELBY	20	23	17	2	83	1	2	27	19	194
WARREN	76	82	31	7	167	0	1	58	76	498
TOTAL AREA 2	4,051	3,290	1,300	472	8,420	17	233	2,631	2,488	22,902
AREA 3										
BOLLINGER	95	24	21	11	213	1	4	47	44	460
BUTLER	262	307	100	33	820	0	15	192	153	1,882
CAPE GIRARDEAU	186	310	79	27	496	2	38	242	155	1,535
CARTER	65	30	18	6	213	3	2	44	27	408
CRAWFORD	163	155	64	17	344	0	10	97	91	941
DENT	109	67	32	15	310	0	7	80	72	692
DUNKLIN	418	417	110	55	829	3	36	160	100	2,128
HOWELL	267	225	49	24	786	0	16	164	130	1,661
IRON	88	66	37	13	253	1	7	39	33	537

TABLE 13.

MC+, MEDICAL ASSISTANCE FOR FAMILIES (MAF) AND TRANSITIONAL MEDICAL ASSISTANCE (TMA)
TOTAL CARETAKERS
SEPTEMBER 2000

COUNTY	MAF/ NO CASH	MAF/ CASH	EXTENDED TMA	MC+ CUST. TMA	NON-CUST. PARENTS	NCP PARENTS' FAIR SHARE	MPW	EXTENDED WOMEN'S HLTH	TOTAL CARETAKERS	
MADISON	80	67	27	14	185	0	3	40	37	453
MISSISSIPPI	102	315	59	62	267	0	60	73	59	997
NEW MADRID	186	199	67	39	408	0	32	98	47	1,076
OREGON	108	64	30	11	248	0	4	42	37	544
PEMISCOT	197	331	88	23	465	2	56	89	59	1,310
PERRY	58	48	8	7	172	1	4	52	56	406
REYNOLDS	79	43	18	9	193	0	5	32	14	393
RIPLEY	145	109	61	29	391	0	5	82	53	875
ST FRANCOIS	455	405	139	78	872	5	30	248	158	2,390
STE GENEVIEVE	79	46	21	19	187	0	1	41	20	414
SCOTT	283	365	152	64	737	0	55	196	150	2,002
SHANNON	80	43	23	19	301	1	3	46	46	562
STODDARD	196	136	84	36	469	0	8	154	101	1,184
WASHINGTON	356	222	121	39	466	1	25	82	91	1,403
WAYNE	148	68	49	35	418	0	5	65	52	840
TOTAL AREA 3	4,205	4,062	1,457	685	10,043	20	431	2,405	1,785	25,093
AREA 4										
BARRY	237	156	51	16	467	0	7	156	142	1,232
BARTON	64	61	29	6	176	0	5	55	31	427
BATES	111	51	36	3	225	1	0	66	61	554
BENTON	152	103	31	18	297	0	8	48	37	694
CAMDEN	161	109	38	22	481	1	9	136	146	1,103
CEDAR	101	59	41	14	262	2	2	58	39	578
CHRISTIAN	169	114	60	36	518	1	7	212	211	1,328
DADE	35	24	5	3	126	0	0	35	28	256
DALLAS	85	98	33	21	258	0	5	64	48	612
DOUGLAS	93	60	31	8	249	1	2	58	43	545
GREENE	1,072	950	235	109	2,411	2	52	889	916	6,636
HENRY	101	135	72	26	271	0	8	99	89	801
HICKORY	81	24	28	14	178	3	1	32	21	382
JASPER	580	473	123	49	1,451	1	46	525	509	3,757
LACLEDE	262	192	83	19	516	1	5	176	123	1,377
LAWRENCE	178	157	70	20	445	0	18	140	149	1,177
MCDONALD	185	101	22	22	445	0	4	123	130	1,032
MARIES	33	41	9	0	108	0	2	21	23	237
MILLER	128	133	69	18	415	0	5	110	107	985
MONITEAU	35	32	5	1	105	0	2	46	47	273
MORGAN	115	37	32	8	313	0	11	69	64	649
NEWTON	201	201	68	18	708	1	19	232	191	1,639
OZARK	81	44	21	8	236	0	4	48	37	479
PHELPS	295	184	75	54	581	2	20	141	105	1,457
POLK	162	102	75	14	433	1	6	108	88	989
PULASKI	219	138	54	20	568	0	9	99	109	1,216
ST CLAIR	49	53	26	11	132	0	0	36	26	333
STONE	180	80	40	17	476	1	5	128	125	1,052
TANEY	176	76	48	24	660	1	15	240	239	1,479
TEXAS	166	144	45	25	472	0	10	100	88	1,050
VERNON	127	92	29	16	279	0	5	100	77	725
WEBSTER	172	67	50	9	383	0	7	153	118	959
WRIGHT	155	122	71	13	386	0	7	102	103	959
TOTAL AREA 4	5,961	4,413	1,705	662	15,031	19	306	4,605	4,270	36,972
AREA 5										
JACKSON	3,392	5,541	905	320	5,061	0	120	1,786	2,035	19,160
TOTAL AREA 5	3,392	5,541	905	320	5,061	0	120	1,786	2,035	19,160
AREA 6										
ST LOUIS CITY	2,386	9,744	865	272	4,792	0	58	1,010	1,043	20,170
TOTAL AREA 6	2,386	9,744	865	272	4,792	0	58	1,010	1,043	20,170
AREA 7										
ST LOUIS COUNTY	2,981	4,989	1,095	436	5,132	6	52	1,346	1,658	17,695
TOTAL AREA 7	2,981	4,989	1,095	436	5,132	6	52	1,346	1,658	17,695
STATEWIDE	25,476	34,030	8,273	3,180	54,955	77	1,286	16,190	15,364	158,831

NOTE: EXTENDED TRANSITIONAL MEDICAL ASSISTANCE, MC+ FOR CUSTODIAL PARENTS AND NON-CUSTODIAL PARENTS, NCP PARENTS' FAIR SHARE, AND EXTENDED WOMEN'S HEALTH SERVICES AVAILABLE AS A RESULT OF THE 1115 WAIVER.

TABLE 14.

MC+(CHILDREN AND CUSTODIAL PARENTS) AND MEDICAL ASSISTANCE FOR FAMILIES(MAF)
 TOTAL CASES AND REINVESTIGATIONS
 SEPTEMBER 2000

COUNTY	# CASES	# REINVEST COMPLETED	# DELIN- QUENT	% DELIN- QUENT
AREA 1				
ANDREW	308	32	52	16.9
ATCHISON	162	9	23	14.2
BUCHANAN	2,675	146	379	14.2
CALDWELL	404	6	161	39.9
CARROLL	428	14	141	32.9
CASS	1,544	86	231	15.0
CHARITON	184	3	6	3.3
CLAY	2,523	116	282	11.2
CLINTON	412	12	47	11.4
COOPER	388	17	141	36.3
DAVISS	299	25	19	6.4
DE KALB	242	10	20	8.3
GENTRY	176	19	1	0.6
GRUNDY	410	8	170	41.5
HARRISON	343	25	81	23.6
HOLT	160	0	48	30.0
HOWARD	303	10	124	40.9
JOHNSON	1,142	30	446	39.1
LAFAYETTE	919	26	329	35.8
LINN	466	10	102	21.9
LIVINGSTON	436	30	66	15.1
MERCER	108	5	10	9.3
NODAWAY	313	21	37	11.8
PETTIS	1,347	53	243	18.0
PLATTE	836	80	137	16.4
PUTNAM	219	7	64	29.2
RANDOLPH	884	43	243	27.5
RAY	431	31	6	1.4
SALINE	711	25	210	29.5
SULLIVAN	295	2	112	38.0
WORTH	94	6	3	3.2
TOTAL AREA 1	19,162	907	3,934	20.5
AREA 2				
ADAIR	608	8	176	28.9
AUDRAIN	675	7	314	46.5
BOONE	3,783	64	1,971	52.1
CALLAWAY	1,278	26	608	47.6
CLARK	247	2	119	48.2
COLE	1,284	41	334	26.0
FRANKLIN	2,118	215	345	16.3
GASCONADE	331	11	34	10.3
JEFFERSON	4,625	168	1,541	33.3
KNOX	151	6	29	19.2
LEWIS	297	11	32	10.8
LINCOLN	1,211	32	394	32.5
MACON	473	7	130	27.5
MARION	1,140	35	253	22.2
MONROE	270	14	115	42.6
MONTGOMERY	381	8	31	8.1
OSAGE	252	2	131	52.0
PIKE	658	30	244	37.1
RALLS	230	14	12	5.2
ST CHARLES	3,543	76	1,232	34.8
SCHUYLER	148	2	62	41.9
SCOTLAND	183	0	24	13.1
SHELBY	224	6	29	12.9
WARREN	541	17	101	18.7
TOTAL AREA 2	24,651	802	8,261	33.5
AREA 3				
BOLLINGER	556	15	207	37.2
BUTLER	1,837	113	74	4.0
CAPE GIRARDEAU	1,532	63	212	13.8
CARTER	407	21	13	3.2
CRAWFORD	862	49	59	6.8
DENT	771	54	16	2.1
DUNKLIN	2,057	115	721	35.1

TABLE 14.

MC+(CHILDREN AND CUSTODIAL PARENTS) AND MEDICAL ASSISTANCE FOR FAMILIES(MAF)
 TOTAL CASES AND REINVESTIGATIONS
 SEPTEMBER 2000

COUNTY	# CASES	# REINVEST COMPLETED	# DELIN- QUENT	% DELIN- QUENT
HOWELL	1,793	135	317	17.7
IRON	521	78	16	3.1
MADISON	502	53	3	0.6
MISSISSIPPI	727	62	165	22.7
NEW MADRID	1,019	36	238	23.4
OREGON	546	48	5	0.9
PEMISCOT	1,348	58	296	22.0
PERRY	539	5	231	42.9
REYNOLDS	377	39	7	1.9
RIPLEY	905	49	72	8.0
ST FRANCOIS	2,149	153	152	7.1
STE GENEVIEVE	487	32	185	38.0
SCOTT	1,840	109	220	12.0
SHANNON	588	29	33	5.6
STODDARD	1,266	49	39	3.1
WASHINGTON	1,299	147	113	8.7
WAYNE	821	60	14	1.7
TOTAL AREA 3	24,749	1,572	3,408	13.8
AREA 4				
BARRY	1,290	40	439	34.0
BARTON	418	24	124	29.7
BATES	615	62	9	1.5
BENTON	728	45	239	32.8
CAMDEN	1,238	56	310	25.0
CEDAR	607	25	164	27.0
CHRISTIAN	1,630	21	790	48.5
DADE	307	18	78	25.4
DALLAS	646	45	120	18.6
DOUGLAS	621	22	37	6.0
GREENE	6,581	265	1,491	22.7
HENRY	781	61	95	12.2
HICKORY	461	15	194	42.1
JASPER	4,144	65	1,965	47.4
LACLEDE	1,368	57	281	20.5
LAWRENCE	1,289	28	449	34.8
MCDONALD	1,141	12	432	37.9
MARIES	278	2	113	40.6
MILLER	1,055	56	262	24.8
MONITEAU	302	4	128	42.4
MORGAN	731	40	179	24.5
NEWTON	1,548	60	203	13.1
OZARK	460	23	27	5.9
PHELPS	1,487	33	344	23.1
POLK	1,033	61	109	10.6
PULASKI	1,283	52	319	24.9
ST CLAIR	359	12	36	10.0
STONE	1,158	15	630	54.4
TANEY	1,670	10	931	55.7
TEXAS	1,119	74	133	11.9
VERNON	974	27	166	17.0
WEBSTER	1,106	58	225	20.3
WRIGHT	946	81	69	7.3
TOTAL AREA 4	39,374	1,469	11,091	28.2
AREA 5				
JACKSON	20,031	555	8,653	43.2
TOTAL AREA 5	20,031	555	8,653	43.2
AREA 6				
ST LOUIS CITY	15,812	470	8,300	52.5
TOTAL AREA 6	15,812	470	8,300	52.5
AREA 7				
ST LOUIS COUNTY	18,506	503	9,968	53.9
TOTAL AREA 7	18,506	503	9,968	53.9
STATEWIDE	162,285	6,278	53,615	33.0

TABLE 15.

MC+ APPLICATIONS FOR CHILDREN AND CUSTODIAL PARENTS
SEPTEMBER 2000

COUNTY	# REC'D	# APPR	# REJ	% REJ	TOTAL RESOLVED	-----APPLICATION RESOLUTION-----					% >30 DAYS
						UNDER 16	16- 30	31- 45	46- 90	OVER 90	
AREA 1											
ANDREW	21	13	3	18.8	16	11	4	1	0	0	6.3
ATCHISON	11	13	2	13.3	15	9	4	2	0	0	13.3
BUCHANAN	200	111	46	29.3	157	92	58	7	0	0	4.5
CALDWELL	15	13	5	27.8	18	9	9	0	0	0	0.0
CARROLL	23	14	1	6.7	15	9	6	0	0	0	0.0
CASS	108	77	27	26.0	104	40	62	1	1	0	1.9
CHARITON	12	5	1	16.7	6	6	0	0	0	0	0.0
CLAY	199	115	64	35.8	179	95	63	18	3	0	11.7
CLINTON	27	22	10	31.3	32	17	7	7	0	1	25.0
COOPER	26	18	6	25.0	24	11	13	0	0	0	0.0
DAVIESS	14	11	3	21.4	14	10	3	1	0	0	7.1
DE KALB	14	12	2	14.3	14	9	5	0	0	0	0.0
GENTRY	20	16	4	20.0	20	17	3	0	0	0	0.0
GRUNDY	28	24	12	34.3	35	13	21	1	0	0	2.9
HARRISON	23	12	5	29.4	17	11	5	1	0	0	5.9
HOLT	8	5	0	0.0	5	2	0	2	1	0	60.0
HOWARD	19	10	5	33.3	15	7	8	0	0	0	0.0
JOHNSON	85	53	41	43.6	94	47	38	8	1	0	9.6
LAFAYETTE	59	45	19	29.7	64	28	33	2	1	0	4.7
LINN	37	26	7	21.2	33	25	8	0	0	0	0.0
LIVINGSTON	33	17	12	41.4	29	19	9	1	0	0	3.4
MERCER	5	6	3	33.3	9	6	3	0	0	0	0.0
NODAWAY	20	13	3	18.8	16	11	3	1	1	0	12.5
PETTIS	116	83	40	32.5	123	58	53	11	0	1	9.8
PLATTE	79	57	17	23.0	74	46	27	1	0	0	1.4
PUTNAM	12	5	2	28.6	7	3	3	1	0	0	14.3
RANDOLPH	61	46	21	30.9	68	35	30	1	1	1	4.4
RAY	35	17	14	45.2	31	18	11	2	0	0	6.5
SALINE	70	42	16	27.6	58	24	31	2	1	0	5.2
SULLIVAN	20	12	4	25.0	16	4	11	1	0	0	6.3
WORTH	3	2	1	33.3	3	1	1	1	0	0	33.3
TOTAL AREA 1	1,403	915	396	30.2	1,311	693	532	73	10	3	6.6
AREA 2											
ADAIR	34	17	14	45.2	31	16	11	4	0	0	12.9
AUDRAIN	41	25	12	32.4	37	25	5	6	1	0	18.9
BOONE	192	131	65	33.2	196	103	78	11	4	0	7.7
CALLAWAY	64	41	30	42.3	71	27	36	8	0	0	11.3
CLARK	15	6	1	14.3	7	4	3	0	0	0	0.0
COLE	79	53	25	32.1	78	36	36	6	0	0	7.7
FRANKLIN	145	104	36	25.7	140	96	35	9	0	0	6.4
GASCONADE	35	21	4	16.0	25	18	7	0	0	0	0.0
JEFFERSON	240	153	82	34.9	235	128	92	13	2	0	6.4
KNOX	6	6	0	0.0	6	3	3	0	0	0	0.0
LEWIS	22	17	6	26.1	23	14	9	0	0	0	0.0
LINCOLN	51	43	17	28.3	60	35	22	3	0	0	5.0
MACON	40	28	8	22.2	36	23	11	2	0	0	5.6
MARION	60	52	5	8.8	57	42	14	1	0	0	1.8
MONROE	9	4	3	42.9	7	4	3	0	0	0	0.0
MONTGOMERY	32	23	5	17.9	28	20	7	1	0	0	3.6
OSAGE	16	9	7	43.8	16	7	9	0	0	0	0.0
PIKE	29	15	10	40.0	25	10	13	2	0	0	8.0
RALLS	19	11	6	35.3	17	11	6	0	0	0	0.0
ST CHARLES	194	154	55	26.3	209	133	61	14	1	0	7.2
SCHUYLER	5	3	1	25.0	4	2	2	0	0	0	0.0
SCOTLAND	6	4	4	50.0	8	3	5	0	0	0	0.0
SHELBY	19	12	4	25.0	16	10	5	1	0	0	6.3
WARREN	24	16	5	23.8	21	12	6	3	0	0	14.3
TOTAL AREA 2	1,377	948	405	29.9	1,353	782	479	84	8	0	6.8
AREA 3											
BOLLINGER	32	15	3	16.7	18	10	8	0	0	0	0.0
BUTLER	113	75	24	24.2	99	51	44	2	2	0	4.0
CAPE GIRARDEAU	124	84	41	32.8	125	47	67	10	1	0	8.8
CARTER	21	19	6	24.0	25	18	4	2	0	1	12.0
CRAWFORD	73	59	25	29.8	84	39	42	3	0	0	3.6
DENT	35	31	9	22.5	40	16	22	2	0	0	5.0
DUNKLIN	140	98	51	34.2	149	73	71	5	0	0	3.4

TABLE 15.

MC+ APPLICATIONS FOR CHILDREN AND CUSTODIAL PARENTS
SEPTEMBER 2000

COUNTY	# REC'D	# APPR	# REJ	% REJ	TOTAL RESOLVED	-----APPLICATION RESOLUTION-----					
						UNDER 16	16- 30	31- 45	46- 90	OVER 90	% >30 DAYS
HOWELL	137	86	27	23.9	113	69	40	4	0	0	3.5
IRON	34	28	9	24.3	37	13	24	0	0	0	0.0
MADISON	28	26	4	13.3	30	16	13	1	0	0	3.3
MISSISSIPPI	45	38	11	22.4	49	26	22	1	0	0	2.0
NEW MADRID	63	35	19	35.2	54	18	33	3	0	0	5.6
OREGON	49	30	20	40.0	50	36	14	0	0	0	0.0
PENISCOT	99	41	49	54.4	90	36	52	2	0	0	2.2
PERRY	26	18	7	28.0	25	5	17	3	0	0	12.0
REYNOLDS	26	20	6	23.1	26	13	12	1	0	0	3.8
RIPLEY	46	37	15	28.8	52	22	30	0	0	0	0.0
ST FRANCOIS	152	111	64	36.6	175	92	62	18	3	0	12.0
STE GENEVIEVE	21	15	9	37.5	24	7	15	2	0	0	8.3
SCOTT	124	88	37	29.6	125	61	49	14	1	0	12.0
SHANNON	29	24	3	11.1	27	19	7	1	0	0	3.7
STODDARD	77	74	13	14.9	87	45	39	3	0	0	3.4
WASHINGTON	99	50	39	43.8	89	34	45	10	0	0	11.2
WAYNE	41	34	7	17.1	41	18	21	2	0	0	4.9
TOTAL AREA 3	1,634	1,136	498	30.5	1,634	784	753	89	7	1	5.9
AREA 4											
BARRY	107	69	37	34.9	106	55	49	1	0	1	1.9
BARTON	25	20	3	13.0	23	19	3	1	0	0	4.3
BATES	73	51	20	28.2	71	48	18	5	0	0	7.0
BENTON	38	34	8	19.0	42	29	11	1	1	0	4.8
CAMDEN	84	53	27	33.8	80	50	18	10	2	0	15.0
CEDAR	27	25	4	13.8	29	21	7	1	0	0	3.4
CHRISTIAN	89	61	34	35.8	95	44	43	8	0	0	8.4
DADE	11	6	1	14.3	7	5	2	0	0	0	0.0
DALLAS	32	29	15	34.1	44	23	15	6	0	0	13.6
DOUGLAS	37	28	7	20.0	35	22	10	3	0	0	8.6
GREENE	354	254	94	27.0	348	163	126	46	12	1	17.0
HENRY	69	42	16	27.6	58	43	13	2	0	0	3.4
HICKORY	19	15	8	34.8	23	15	4	2	2	0	17.4
JASPER	301	214	96	31.0	310	149	141	14	6	0	6.5
LACLEDE	99	66	27	29.0	93	45	44	4	0	0	4.3
LAWRENCE	81	61	36	37.1	97	57	34	5	1	0	6.2
MCDONALD	58	43	21	32.8	64	25	36	3	0	0	4.7
MARIES	15	9	5	35.7	14	9	5	0	0	0	0.0
MILLER	49	39	15	27.8	54	29	23	2	0	0	3.7
MONITEAU	23	7	12	63.2	19	6	9	3	1	0	21.1
MORGAN	51	40	16	28.6	56	23	23	9	1	0	17.9
NEWTON	128	81	27	25.0	108	60	41	7	0	0	6.5
OZARK	23	11	5	31.3	16	10	6	0	0	0	0.0
PHELPS	79	61	28	31.5	89	29	49	11	0	0	12.4
POLK	77	51	18	26.1	69	40	23	5	1	0	8.7
PULASKI	91	55	28	33.7	83	34	42	5	2	0	8.4
ST CLAIR	27	22	10	31.3	32	16	16	0	0	0	0.0
STONE	64	33	19	36.5	52	21	16	14	1	0	28.8
TANEY	119	62	46	42.6	108	46	56	6	0	0	5.6
TEXAS	55	41	25	37.9	66	43	21	2	0	0	3.0
VERNON	52	42	17	28.8	59	42	8	9	0	0	15.3
WEBSTER	74	55	20	26.7	75	30	41	4	0	0	5.3
WRIGHT	68	52	16	23.5	68	57	10	1	0	0	1.5
TOTAL AREA 4	2,499	1,732	761	30.5	2,493	1,308	963	190	30	2	8.9
AREA 5											
JACKSON	1,036	736	306	29.4	1,042	359	515	120	41	7	16.1
TOTAL AREA 5	1,036	736	306	29.4	1,042	359	515	120	41	7	16.1
AREA 6											
ST LOUIS CITY	593	433	139	24.3	572	338	159	57	14	4	13.1
TOTAL AREA 6	593	433	139	24.3	572	338	159	57	14	4	13.1
AREA 7											
ST LOUIS COUNTY	721	570	190	25.0	760	496	166	84	14	0	12.9
TOTAL AREA 7	721	570	190	25.0	760	496	166	84	14	0	12.9
STATEWIDE	9,263	6,470	2,695	29.4	9,165	4,760	3,567	697	124	17	9.1

TABLE 16.
GENERAL RELIEF CASELOADS*
TOTAL CASES AND REINVESTIGATIONS
SEPTEMBER 2000

COUNTY	# CASES	# REINVEST COMPLETED	# DELIN- QUENT	% DELIN- QUENT
AREA 1				
ANDREW	44	0	4	9.1
ATCHISON	20	0	0	0.0
BUCHANAN	399	3	25	6.3
CALDWELL	21	0	1	4.8
CARROLL	47	0	1	2.1
CASS	197	1	11	5.6
CHARITON	29	0	0	0.0
CLAY	472	2	12	2.5
CLINTON	77	0	1	1.3
COOPER	46	0	6	13.0
DAVISS	39	1	1	2.6
DE KALB	29	0	0	0.0
GENTRY	26	1	1	3.8
GRUNDY	51	0	3	5.9
HARRISON	56	1	2	3.6
HOLT	16	0	0	0.0
HOWARD	39	0	4	10.3
JOHNSON	160	0	13	8.1
LAFAYETTE	93	0	11	11.8
LINN	62	0	1	1.6
LIVINGSTON	69	0	3	4.3
MERCER	16	1	2	12.5
NODAWAY	59	0	8	13.6
PETTIS	188	2	7	3.7
PLATTE	109	1	2	1.8
PUTNAM	31	0	9	29.0
RANDOLPH	142	1	5	3.5
RAY	68	1	1	1.5
SALINE	99	0	8	8.1
SULLIVAN	49	0	8	16.3
WORTH	7	0	0	0.0
TOTAL AREA 1	2,760	15	150	5.4
AREA 2				
ADAIR	101	0	10	9.9
AUDRAIN	102	0	10	9.8
BOONE	376	1	13	3.5
CALLAWAY	139	1	7	5.0
CLARK	36	0	1	2.8
COLE	169	1	1	0.6
FRANKLIN	257	1	13	5.1
GASCONADE	50	0	2	4.0
JEFFERSON	485	1	29	6.0
KNOX	12	0	1	8.3
LEWIS	32	0	1	3.1
LINCOLN	111	0	2	1.8
MACON	64	3	10	15.6
MARION	147	0	4	2.7
MONROE	37	0	3	8.1
MONTGOMERY	53	0	0	0.0
OSAGE	29	0	2	6.9
PIKE	51	0	5	9.8
RALLS	33	0	0	0.0
ST CHARLES	458	3	14	3.1
SCHUYLER	24	0	0	0.0
SCOTLAND	13	0	1	7.7
SHELBY	35	0	0	0.0
WARREN	62	1	0	0.0
TOTAL AREA 2	2,876	12	129	4.5
AREA 3				
BOLLINGER	61	0	6	9.8
BUTLER	246	0	0	0.0
CAPE GIRARDEAU	289	0	10	3.5
CARTER	59	0	0	0.0
CRAWFORD	116	2	0	0.0
DENT	81	0	0	0.0
DUNKLIN	187	2	10	5.3
HOWELL	180	4	2	1.1

TABLE 16.
GENERAL RELIEF CASELOADS*
TOTAL CASES AND REINVESTIGATIONS
SEPTEMBER 2000

COUNTY	# CASES	# REINVEST COMPLETED	# DELIN- QUENT	% DELIN- QUENT
IRON	51	0	4	7.8
MADISON	55	2	0	0.0
MISSISSIPPI	87	3	7	8.0
NEW MADRID	116	0	2	1.7
OREGON	55	2	1	1.8
PEMISCOT	108	1	7	6.5
PERRY	69	0	8	11.6
REYNOLDS	38	0	0	0.0
RIPLEY	104	0	4	3.8
ST FRANCOIS	326	9	4	1.2
STE GENEVIEVE	52	1	7	13.5
SCOTT	220	1	5	2.3
SHANNON	70	0	1	1.4
STODDARD	160	0	4	2.5
WASHINGTON	150	10	7	4.7
WAYNE	91	0	1	1.1
TOTAL AREA 3	2,971	37	90	3.0
AREA 4				
BARRY	180	0	13	7.2
BARTON	56	0	4	7.1
BATES	75	1	0	0.0
BENTON	67	0	3	4.5
CAMDEN	147	0	5	3.4
CEDAR	70	0	4	5.7
CHRISTIAN	224	0	14	6.3
DADE	40	0	2	5.0
DALLAS	66	0	3	4.5
DOUGLAS	57	1	3	5.3
GREENE	985	2	83	8.4
HENRY	113	0	0	0.0
HICKORY	42	0	1	2.4
JASPER	571	1	46	8.1
LACLEDE	205	1	10	4.9
LAWRENCE	149	0	10	6.7
MCDONALD	127	1	1	0.8
MARIES	33	1	6	18.2
MILLER	121	1	9	7.4
MONITEAU	54	0	2	3.7
MORGAN	79	0	7	8.9
NEWTON	264	0	8	3.0
OZARK	59	1	1	1.7
PHELPS	171	0	10	5.8
POLK	112	2	1	0.9
PULASKI	110	0	8	7.3
ST CLAIR	42	1	0	0.0
STONE	144	0	10	6.9
TANEY	241	0	7	2.9
TEXAS	113	1	2	1.8
VERNON	113	1	2	1.8
WEBSTER	161	0	3	1.9
WRIGHT	115	4	3	2.6
TOTAL AREA 4	5,106	19	281	5.5
AREA 5				
JACKSON	1,951	2	146	7.5
TOTAL AREA 5	1,951	2	146	7.5
AREA 6				
ST LOUIS CITY	1,600	13	291	18.2
TOTAL AREA 6	1,600	13	291	18.2
AREA 7				
ST LOUIS COUNTY	1,447	0	66	4.6
TOTAL AREA 7	1,447	0	66	4.6
STATEWIDE	18,711	98	1,153	6.2

*INCLUDES ALL CASES WITH GR NUMBERS.

TABLE 17.

GENERAL RELIEF APPLICATIONS*
SEPTEMBER 2000

COUNTY	# REC'D	# APPR	# REJ	% REJ	TOTAL RESOLVED	-----APPLICATION RESOLUTION-----					% >45 DAYS
						UNDER 31	31- 45	46- 90	91- 105	OVER 105	
AREA 1											
ANDREW	6	0	4	100.0	4	1	0	1	1	1	75.0
ATCHISON	2	0	2	100.0	2	0	0	1	1	0	100.0
BUCHANAN	22	10	23	69.7	33	13	3	7	3	7	51.5
CALDWELL	1	0	2	100.0	2	1	0	1	0	0	50.0
CARROLL	4	1	1	50.0	2	1	0	0	1	0	50.0
CASS	17	2	10	83.3	12	6	4	1	1	0	16.7
CHARITON	0	0	0	0.0	0	0	0	0	0	0	0.0
CLAY	21	8	23	74.2	31	12	8	6	1	4	35.5
CLINTON	4	0	0	0.0	0	0	0	0	0	0	0.0
COOPER	3	1	3	100.0	3	2	0	1	0	0	33.3
DAVISS	1	1	0	0.0	1	1	0	0	0	0	0.0
DE KALB	2	0	4	100.0	4	1	1	2	0	0	50.0
GENTRY	2	1	1	50.0	2	1	1	0	0	0	0.0
GRUNDY	1	1	4	80.0	5	1	2	1	0	1	40.0
HARRISON	1	0	1	100.0	1	0	0	1	0	0	100.0
HOLT	9	1	1	50.0	2	1	0	1	0	0	50.0
HOWARD	4	2	1	33.3	3	1	1	1	0	0	33.3
JOHNSON	16	1	11	91.7	12	4	2	5	1	0	50.0
LAFAYETTE	6	0	6	100.0	6	2	2	0	1	1	33.3
LINN	4	2	3	60.0	5	4	1	0	0	0	0.0
LIVINGSTON	5	2	8	80.0	10	3	2	2	2	1	50.0
MERCER	0	0	0	0.0	0	0	0	0	0	0	0.0
NODAWAY	3	0	1	100.0	1	1	0	0	0	0	0.0
PETTIS	16	2	11	84.6	13	7	1	4	0	1	38.5
PLATTE	3	1	3	75.0	4	1	1	1	1	0	50.0
PUTNAM	2	0	3	100.0	3	0	1	1	0	1	66.7
RANDOLPH	10	2	10	83.3	12	8	2	1	1	0	16.7
RAY	9	2	3	60.0	5	3	0	1	1	0	40.0
SALINE	14	3	14	82.4	17	5	3	7	0	2	52.9
SULLIVAN	1	1	3	75.0	4	1	0	2	1	0	75.0
WORTH	1	0	1	100.0	1	1	0	0	0	0	0.0
TOTAL AREA 1	190	44	157	78.5	200	82	35	48	16	19	41.5
AREA 2											
ADAIR	12	3	8	72.7	11	6	2	3	0	0	27.3
AUDRAIN	6	0	11	100.0	11	2	3	3	2	1	54.5
BOONE	51	7	46	86.8	53	16	11	18	5	3	49.1
CALLAWAY	7	5	13	72.2	18	7	6	3	0	2	27.8
CLARK	2	1	2	66.7	3	1	2	0	0	0	0.0
COLE	18	5	18	78.3	23	9	5	9	0	0	39.1
FRANKLIN	19	1	28	96.6	29	5	11	11	0	2	44.8
GASCONADE	4	1	5	83.3	6	4	1	1	0	0	16.7
JEFFERSON	43	2	31	93.9	33	11	11	8	2	1	33.3
KNOX	0	0	0	0.0	0	0	0	0	0	0	0.0
LEWIS	2	0	2	100.0	2	1	0	1	0	0	50.0
LINCOLN	7	1	10	90.9	11	5	3	1	1	1	27.3
MACON	7	1	8	88.9	9	2	4	3	0	0	33.3
MARION	8	3	7	70.0	10	6	3	1	0	0	10.0
MONROE	0	0	0	0.0	0	0	0	0	0	0	0.0
MONTGOMERY	1	0	2	100.0	2	1	0	0	0	1	50.0
OSAGE	6	0	2	100.0	2	1	0	1	0	0	50.0
PIKE	1	0	1	100.0	1	0	0	1	0	0	100.0
RALLS	1	0	3	100.0	3	2	0	1	0	0	33.3
ST CHARLES	27	5	13	72.2	18	5	4	9	0	0	50.0
SCHUYLER	2	2	3	60.0	5	3	2	0	0	0	0.0
SCOTLAND	1	0	2	100.0	2	1	1	0	0	0	0.0
SHELBY	1	1	1	50.0	2	1	1	0	0	0	0.0
WARREN	8	1	11	91.7	12	4	7	0	0	1	8.3
TOTAL AREA 2	234	39	227	85.3	266	93	77	74	10	12	36.1
AREA 3											
BOLLINGER	2	0	4	100.0	4	2	0	2	0	0	50.0
BUTLER	38	10	30	75.0	40	22	9	4	2	3	22.5
CAPE GIRARDEAU	31	5	33	86.8	38	12	9	13	2	2	44.7
CARTER	9	5	1	16.7	6	4	2	0	0	0	0.0
CRAWFORD	30	1	22	95.7	23	16	2	5	0	0	21.7
DENT	8	2	4	66.7	6	2	3	1	0	0	16.7
DUNKLIN	43	5	29	85.3	34	10	11	10	3	0	38.2
HOWELL	17	2	10	83.3	12	5	2	5	0	0	41.7

TABLE 17.

GENERAL RELIEF APPLICATIONS*
SEPTEMBER 2000

COUNTY	# REC'D	# APPR	# REJ	% REJ	TOTAL RESOLVED	-----APPLICATION RESOLUTION-----					% >45 DAYS
						UNDER 31	31- 45	46- 90	91- 105	OVER 105	
IRON	4	0	5	100.0	5	2	1	2	0	0	40.0
MADISON	3	1	6	85.7	7	2	3	2	0	0	28.6
MISSISSIPPI	16	2	10	83.3	12	3	5	4	0	0	33.3
NEW MADRID	15	4	15	78.9	19	6	4	9	0	0	47.4
OREGON	5	1	3	75.0	4	2	0	1	0	1	50.0
PENISCOT	28	2	25	92.6	27	12	9	6	0	0	22.2
PERRY	5	1	2	66.7	3	1	1	0	0	1	33.3
REYNOLDS	5	2	6	75.0	8	5	1	2	0	0	25.0
RIPLEY	11	1	7	87.5	8	4	3	0	0	1	12.5
ST FRANCOIS	50	14	46	76.7	60	32	14	8	4	2	23.3
STE GENEVIEVE	7	0	7	100.0	7	3	1	3	0	0	42.9
SCOTT	26	4	21	84.0	25	8	13	4	0	0	16.0
SHANNON	9	4	1	20.0	5	4	1	0	0	0	0.0
STODDARD	12	3	14	82.4	17	7	4	5	1	0	35.3
WASHINGTON	27	8	10	55.6	18	10	4	3	0	1	22.2
WAYNE	20	6	15	71.4	21	7	8	3	1	2	28.6
TOTAL AREA 3	421	83	326	79.7	409	181	110	92	13	13	28.9
AREA 4											
BARRY	12	3	11	78.6	14	9	1	2	1	1	28.6
BARTON	2	0	1	100.0	1	0	1	0	0	0	0.0
BATES	11	3	7	70.0	10	3	5	2	0	0	20.0
BENTON	10	4	11	73.3	15	4	2	8	0	1	60.0
CAMDEN	11	4	9	69.2	13	7	0	3	0	3	46.2
CEDAR	11	3	4	57.1	7	3	1	3	0	0	42.9
CHRISTIAN	16	2	15	88.2	17	10	3	3	1	0	23.5
DADE	5	0	4	100.0	4	2	0	1	1	0	50.0
DALLAS	9	1	5	83.3	6	1	3	2	0	0	33.3
DOUGLAS	1	1	1	50.0	2	1	0	1	0	0	50.0
GREENE	92	11	87	88.8	98	43	21	22	4	8	34.7
HENRY	13	0	12	100.0	12	7	3	2	0	0	16.7
HICKORY	6	1	2	66.7	3	1	1	1	0	0	33.3
JASPER	65	4	39	90.7	43	11	10	11	2	9	51.2
LACLEDE	12	4	17	81.0	21	6	6	6	0	3	42.9
LAWRENCE	8	3	11	78.6	14	4	4	4	1	1	42.9
MCDONALD	9	5	7	58.3	12	6	2	4	0	0	33.3
MARIES	2	0	1	100.0	1	1	0	0	0	0	0.0
MILLER	12	2	17	89.5	19	8	5	4	1	1	31.6
MONITEAU	3	1	3	75.0	4	2	0	2	0	0	50.0
MORGAN	4	1	1	50.0	2	1	0	1	0	0	50.0
NEWTON	15	7	16	69.6	23	10	4	6	1	2	39.1
OZARK	5	1	4	80.0	5	2	2	1	0	0	20.0
PHELPS	9	2	13	86.7	15	4	3	5	0	3	53.3
POLK	9	3	1	25.0	4	3	0	0	1	0	25.0
PULASKI	17	3	14	82.4	17	6	4	7	0	0	41.2
ST CLAIR	6	1	8	88.9	9	3	2	4	0	0	44.4
STONE	8	1	11	91.7	12	5	3	2	1	1	33.3
TANEY	35	2	20	90.9	22	9	9	4	0	0	18.2
TEXAS	6	3	4	57.1	7	4	1	1	1	0	28.6
VERNON	12	2	5	71.4	7	3	0	1	1	2	57.1
WEBSTER	6	1	15	93.8	16	4	6	4	1	1	37.5
WRIGHT	12	2	11	84.6	13	10	1	2	0	0	15.4
TOTAL AREA 4	454	81	387	82.7	468	193	103	119	17	36	36.8
AREA 5											
JACKSON	256	37	190	83.7	227	59	28	88	16	36	61.7
TOTAL AREA 5	256	37	190	83.7	227	59	28	88	16	36	61.7
AREA 6											
ST LOUIS CITY	314	85	204	70.6	289	48	77	134	11	19	56.7
TOTAL AREA 6	314	85	204	70.6	289	48	77	134	11	19	56.7
AREA 7											
ST LOUIS COUNTY	113	26	109	80.7	135	40	38	52	1	4	42.2
TOTAL AREA 7	113	26	109	80.7	135	40	38	52	1	4	42.2
STATEWIDE	1,982	395	1,600	80.2	1,994	696	468	607	84	139	41.6

*EXCLUDES MEDICAID FOR PREGNANT WOMEN; INCLUDES NEWBORNS AND REFUGEES.

FIGURE 6. MEDICAL ASSISTANCE RECIPIENTS

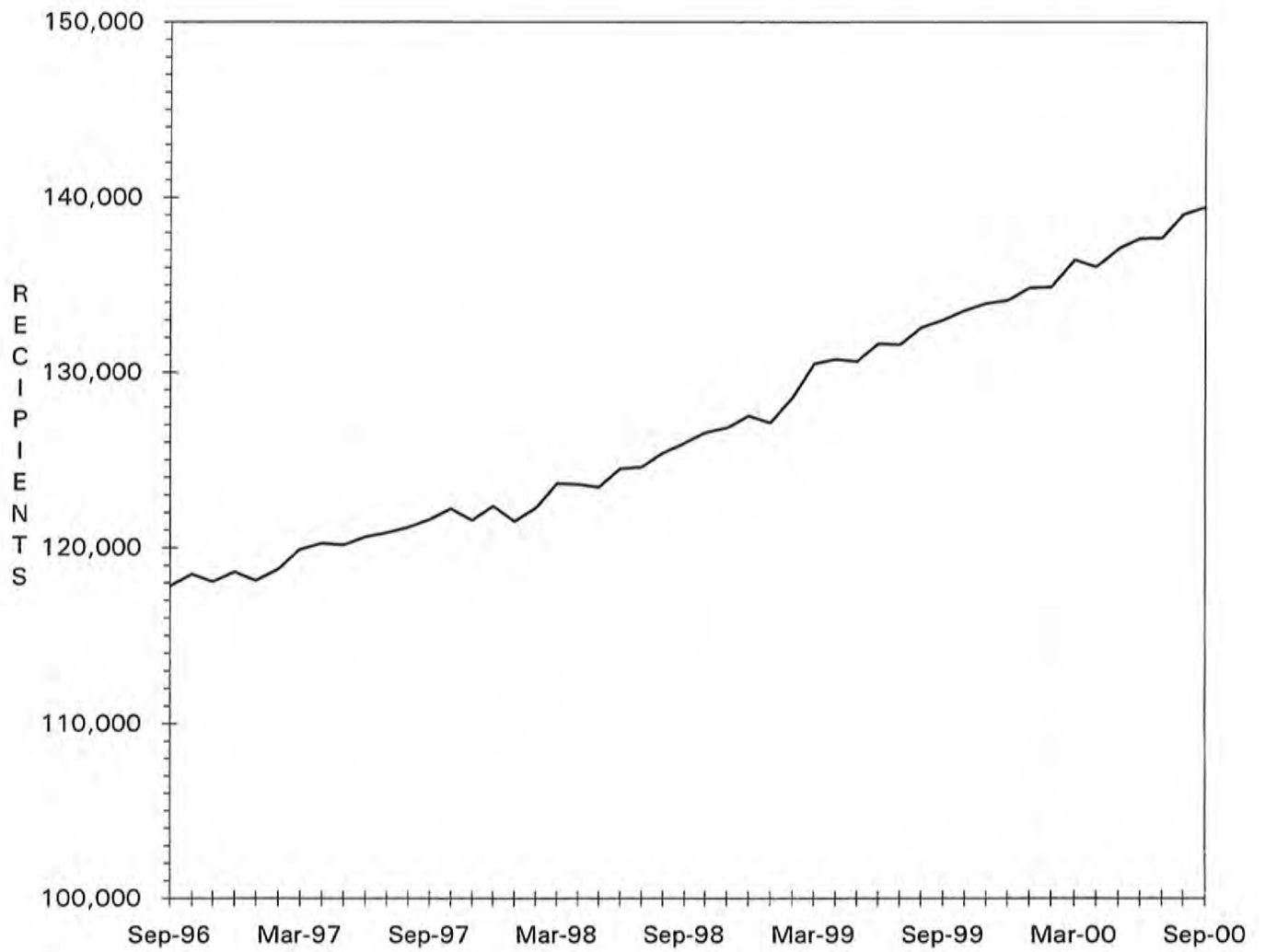

TABLE 18.

MC+ APPLICATIONS FOR PREGNANT WOMEN
SEPTEMBER 2000

COUNTY	# REC'D	# APPR	# REJ	% REJ	TOTAL RESOLVED	-APPLICATION RESOLUTION-		
						15 OR LESS	16 & ABOVE	% >15 DAYS
AREA 1								
ANDREW	3	3	0	0.0	3	3	0	0.0
ATCHISON	5	6	1	14.3	7	5	2	28.6
BUCHANAN	63	42	15	26.3	57	54	3	5.3
CALDWELL	0	0	0	0.0	0	0	0	0.0
CARROLL	8	8	1	11.1	9	9	0	0.0
CASS	37	24	10	29.4	34	30	4	11.8
CHARITON	3	2	1	33.3	3	3	0	0.0
CLAY	63	51	25	32.9	76	63	13	17.1
CLINTON	13	11	2	15.4	13	13	0	0.0
COOPER	6	0	2	100.0	2	1	1	50.0
DAVISS	4	3	0	0.0	3	3	0	0.0
DE KALB	5	1	1	50.0	2	1	1	50.0
GENTRY	1	1	0	0.0	1	1	0	0.0
GRUNDY	11	7	3	30.0	10	8	2	20.0
HARRISON	5	2	0	0.0	2	2	0	0.0
HOLT	4	2	1	33.3	3	1	2	66.7
HOWARD	2	1	0	0.0	1	1	0	0.0
JOHNSON	40	31	18	36.7	49	38	11	22.4
LAFAYETTE	11	6	3	33.3	9	9	0	0.0
LINN	12	5	2	28.6	7	7	0	0.0
LIVINGSTON	11	6	1	14.3	7	7	0	0.0
MERCER	4	5	2	28.6	7	7	0	0.0
NODAWAY	8	6	1	14.3	7	7	0	0.0
PETTIS	37	28	13	31.7	41	37	4	9.8
PLATTE	22	12	6	33.3	18	16	2	11.1
PUTNAM	5	2	1	33.3	3	3	0	0.0
RANDOLPH	27	19	5	20.8	24	21	3	12.5
RAY	10	11	3	21.4	14	14	0	0.0
SALINE	18	13	9	40.9	22	15	7	31.8
SULLIVAN	10	5	4	44.4	9	5	4	44.4
WORTH	1	1	0	0.0	1	1	0	0.0
TOTAL AREA 1	449	314	130	29.3	444	385	59	13.3
AREA 2								
ADAIR	10	7	0	0.0	7	7	0	0.0
AUDRAIN	12	8	3	27.3	11	11	0	0.0
BOONE	62	50	9	15.3	59	48	11	18.6
CALLAWAY	21	12	7	36.8	19	15	4	21.1
CLARK	4	5	0	0.0	5	5	0	0.0
COLE	35	20	8	28.6	28	22	6	21.4
FRANKLIN	32	28	15	34.9	43	35	8	18.6
GASCONADE	9	7	2	22.2	9	9	0	0.0
JEFFERSON	77	62	23	27.1	85	77	8	9.4
KNOX	2	2	0	0.0	2	2	0	0.0
LEWIS	8	6	2	25.0	8	6	2	25.0
LINCOLN	34	21	9	30.0	30	30	0	0.0
MACON	8	4	2	33.3	6	6	0	0.0
MARION	17	18	1	5.3	19	17	2	10.5
MONROE	4	4	0	0.0	4	4	0	0.0
MONTGOMERY	6	6	1	14.3	7	7	0	0.0
OSAGE	1	3	0	0.0	3	2	1	33.3
PIKE	4	4	1	20.0	5	5	0	0.0
RALLS	7	8	0	0.0	8	8	0	0.0
ST CHARLES	75	56	13	18.8	69	61	8	11.6
SCHUYLER	4	3	0	0.0	3	3	0	0.0
SCOTLAND	3	2	0	0.0	2	2	0	0.0
SHELBY	6	4	1	20.0	5	5	0	0.0
WARREN	4	4	2	33.3	6	6	0	0.0
TOTAL AREA 2	445	344	99	22.3	443	393	50	11.3
AREA 3								
BOLLINGER	0	0	0	0.0	0	0	0	0.0
BUTLER	40	28	6	17.6	34	32	2	5.9
CAPE GIRARDEAU	63	36	13	26.5	49	42	7	14.3
CARTER	2	3	1	25.0	4	2	2	50.0
CRAWFORD	18	9	10	52.6	19	17	2	10.5
DENT	5	7	2	22.2	9	7	2	22.2
DUNKLIN	23	17	7	29.2	24	22	2	8.3

TABLE 18.

MC+ APPLICATIONS FOR PREGNANT WOMEN
SEPTEMBER 2000

COUNTY	# REC'D	# APPR	# REJ	% REJ	TOTAL RESOLVED	-APPLICATION RESOLUTION-		
						15 OR LESS	16 & ABOVE	% >15 DAYS
HOWELL	27	21	7	25.0	28	26	2	7.1
IRON	13	6	3	33.3	9	9	0	0.0
MADISON	6	6	0	0.0	6	6	0	0.0
MISSISSIPPI	9	8	1	11.1	9	9	0	0.0
NEW MADRID	15	10	8	44.4	18	15	3	16.7
OREGON	5	6	0	0.0	6	6	0	0.0
PEMISCOT	9	8	5	38.5	13	12	1	7.7
PERRY	3	3	1	25.0	4	4	0	0.0
REYNOLDS	7	5	0	0.0	5	5	0	0.0
RIPLEY	9	6	2	25.0	8	6	2	25.0
ST FRANCOIS	35	31	9	22.5	40	35	5	12.5
STE GENEVIEVE	8	4	3	42.9	7	5	2	28.6
SCOTT	21	23	3	11.5	26	23	3	11.5
SHANNON	7	5	3	37.5	8	7	1	12.5
STODDARD	13	18	4	18.2	22	22	0	0.0
WASHINGTON	15	6	2	25.0	8	7	1	12.5
WAYNE	8	6	0	0.0	6	4	2	33.3
TOTAL AREA 3	361	272	90	24.9	362	323	39	10.8
AREA 4								
BARRY	35	29	12	29.3	41	34	7	17.1
BARTON	8	6	1	14.3	7	7	0	0.0
BATES	13	12	2	14.3	14	14	0	0.0
BENTON	10	9	2	18.2	11	10	1	9.1
CAMDEN	28	23	4	14.8	27	26	1	3.7
CEDAR	7	4	1	20.0	5	4	1	20.0
CHRISTIAN	28	26	8	23.5	34	29	5	14.7
DADE	2	2	0	0.0	2	1	1	50.0
DALLAS	8	7	1	12.5	8	8	0	0.0
DOUGLAS	10	7	2	22.2	9	9	0	0.0
GREENE	163	123	29	19.1	152	113	39	25.7
HENRY	14	11	5	31.3	16	15	1	6.3
HICKORY	2	2	3	60.0	5	4	1	20.0
JASPER	102	65	33	33.7	98	79	19	19.4
LACLEDE	35	24	6	20.0	30	30	0	0.0
LAWRENCE	20	15	6	28.6	21	20	1	4.8
MCDONALD	12	10	7	41.2	17	15	2	11.8
MARIES	2	1	1	50.0	2	2	0	0.0
MILLER	13	17	1	5.6	18	18	0	0.0
MONITEAU	8	9	3	25.0	12	8	4	33.3
MORGAN	10	10	2	16.7	12	11	1	8.3
NEWTON	25	27	5	15.6	32	30	2	6.3
OZARK	8	6	0	0.0	6	5	1	16.7
PHELPS	32	28	8	22.2	36	32	4	11.1
POLK	15	12	1	7.7	13	11	2	15.4
PULASKI	19	17	2	10.5	19	13	6	31.6
ST CLAIR	5	3	1	25.0	4	4	0	0.0
STONE	14	9	5	35.7	14	6	8	57.1
TANEY	32	26	15	36.6	41	37	4	9.8
TEXAS	16	12	2	14.3	14	14	0	0.0
VERNON	12	13	1	7.1	14	13	1	7.1
WEBSTER	32	25	6	19.4	31	28	3	9.7
WRIGHT	11	12	2	14.3	14	14	0	0.0
TOTAL AREA 4	751	602	177	22.7	779	664	115	14.8
AREA 5								
JACKSON	396	262	188	41.8	450	350	100	22.2
TOTAL AREA 5	396	262	188	41.8	450	350	100	22.2
AREA 6								
ST LOUIS CITY	181	136	43	24.0	179	135	44	24.6
TOTAL AREA 6	181	136	43	24.0	179	135	44	24.6
AREA 7								
ST LOUIS COUNTY	205	170	52	23.4	222	169	53	23.9
TOTAL AREA 7	205	170	52	23.4	222	169	53	23.9
STATEWIDE	2,788	2,100	779	27.1	2,879	2,419	460	16.0

TABLE 19.

ADULT INCOME MAINTENANCE CASES
SSI-SP, SSI, SP, BP, SAB, MA, NC
SEPTEMBER 2000

COUNTY	OAA SSI-SP	OAA SSI	OAA SP	BP, SAB	NC &	# TO BE	NUMBER	#	%
	PTD SSI-SP	PTD SSI	PTD SP	MA NON-	ALL				
	AB SSI-SP	AB SSI	AB SP	VEND	VEND	YEARLY	REINVEST	OVER	OVER
					CASES		THIS MONTH	DUE	DUE
AREA 1									
ANDREW	1	2	0	271	141	414	30	69	16.7
ATCHISON	0	0	0	178	54	232	15	43	18.5
BUCHANAN	12	19	2	2,587	715	3,323	93	1,542	46.4
CALDWELL	1	0	2	214	64	280	3	173	61.8
CARROLL	2	3	0	329	77	409	23	198	48.4
CASS	4	4	0	871	485	1,360	48	316	23.2
CHARITON	3	4	0	238	113	355	15	24	6.8
CLAY	2	6	0	1,581	835	2,422	123	262	10.8
CLINTON	0	1	0	249	181	431	1	166	38.5
COOPER	1	1	1	368	163	533	10	281	52.7
DAVISS	1	1	0	170	43	214	8	17	7.9
DE KALB	0	1	0	269	135	405	26	56	13.8
GENTRY	0	5	0	193	92	290	23	1	0.3
GRUNDY	1	2	0	405	126	533	10	266	49.9
HARRISON	3	4	0	292	120	416	24	89	21.4
HOLT	0	4	0	110	64	178	1	100	56.2
HOWARD	3	1	0	286	99	386	11	201	52.1
JOHNSON	1	2	0	793	217	1,012	12	604	59.7
LAFAYETTE	3	2	1	653	358	1,014	11	725	71.5
LINN	1	1	1	441	139	582	49	183	31.4
LIVINGSTON	1	3	2	394	193	592	28	152	25.7
MERCER	0	0	0	126	36	162	2	6	3.7
NODAWAY	3	9	0	341	115	465	35	94	20.2
PETTIS	4	6	1	1,115	332	1,454	85	171	11.8
PLATTE	2	2	0	505	295	802	27	231	28.8
PUTNAM	0	4	0	217	35	256	3	86	33.6
RANDOLPH	1	5	1	794	276	1,076	54	333	30.9
RAY	0	1	1	369	101	472	32	12	2.5
SALINE	1	7	1	713	505	1,226	19	513	41.8
SULLIVAN	1	3	0	282	97	382	7	195	51.0
WORTH	0	0	0	63	26	89	2	0	0.0
TOTAL AREA 1	52	103	13	15,417	6,232	21,765	830	7,109	32.7
AREA 2									
ADAIR	2	9	0	726	212	947	8	323	34.1
AUDRAIN	4	3	2	562	197	764	1	593	77.6
BOONE	1	7	0	2,359	476	2,842	51	1,328	46.7
CALLAWAY	3	1	1	853	217	1,072	13	608	56.7
CLARK	0	1	0	233	61	295	0	168	56.9
COLE	3	2	2	1,014	336	1,354	50	402	29.7
FRANKLIN	4	7	1	1,484	540	2,032	13	1,178	58.0
GASCONADE	1	3	0	285	177	465	6	61	13.1
JEFFERSON	6	11	2	2,270	1,205	3,488	28	1,934	55.4
KNOX	1	2	1	151	38	192	7	48	25.0
LEWIS	0	2	0	240	114	356	19	65	18.3
LINCOLN	1	4	1	610	304	919	15	336	36.6
MACON	1	1	1	461	166	629	14	274	43.6
MARION	5	9	0	911	396	1,316	38	456	34.7
MONROE	0	2	0	267	68	337	10	171	50.7
MONTGOMERY	1	0	1	292	189	482	6	294	61.0
OSAGE	0	1	1	213	102	317	1	217	68.5
PIKE	2	5	1	508	150	664	11	358	53.9
RALLS	3	0	0	194	59	253	16	17	6.7
ST CHARLES	4	8	0	1,886	698	2,592	110	821	31.7
SCHUYLER	0	0	0	163	37	200	4	107	53.5
SCOTLAND	2	0	0	170	65	235	0	24	10.2
SHELBY	0	2	0	218	58	278	10	159	57.2
WARREN	8	0	0	378	53	431	15	88	20.4
TOTAL AREA 2	52	80	14	16,448	5,918	22,460	446	10,030	44.7
AREA 3									
BOLLINGER	3	10	1	506	96	613	6	347	56.6
BUTLER	21	29	1	2,578	502	3,110	252	92	3.0
CAPE GIRARDEAU	8	9	1	1,436	571	2,017	48	854	42.3
CARTER	0	4	1	395	73	473	28	3	0.6
CRAWFORD	6	6	1	734	225	966	61	66	6.8
DENT	0	8	1	708	128	845	59	14	1.7
DUNKLIN	18	32	5	2,934	516	3,487	63	2,109	60.5

TABLE 19.

ADULT INCOME MAINTENANCE CASES
SSI-SP, SSI, SP, BP, SAB, MA, NC
SEPTEMBER 2000

COUNTY	OAA SSI-SP	OAA SSI	OAA SP	BP, SAB	NC &	# TO BE	NUMBER	#	%	
	PTD SSI-SP	PTD SSI	PTD SP	MA NON-	ALL					REINVEST
	AB SSI-SP	AB SSI	AB SP	VEND	CASES	YEARLY	THIS MONTH	DUE	DUE	
HOWELL		5	12	2	1,594	436	2,044	115	638	31.2
IRON		4	8	1	523	220	752	36	82	10.9
MADISON		0	3	0	566	174	743	50	4	0.5
MISSISSIPPI		6	23	5	1,062	164	1,254	58	685	54.6
NEW MADRID		14	26	2	1,460	271	1,759	111	492	28.0
OREGON		3	11	0	700	85	796	25	209	26.3
PEMISCOT		15	32	1	2,081	167	2,281	99	773	33.9
PERRY		1	3	0	402	159	564	10	317	56.2
REYNOLDS		2	10	2	421	49	482	32	15	3.1
RIPLEY		8	10	3	1,121	132	1,266	60	211	16.7
ST FRANCOIS		4	9	3	2,119	647	2,778	137	388	14.0
STE GENEVIEVE		2	1	0	362	133	496	14	270	54.4
SCOTT		10	31	2	1,924	395	2,352	132	236	10.0
SHANNON		5	4	1	498	46	549	29	17	3.1
STODDARD		7	24	2	1,466	334	1,826	109	38	2.1
WASHINGTON		6	14	3	1,352	157	1,526	74	372	24.4
WAYNE		3	15	0	1,002	129	1,146	82	6	0.5
TOTAL AREA 3		151	334	38	27,944	5,809	34,125	1,690	8,238	24.1
AREA 4										
BARRY		3	9	0	1,081	228	1,318	6	813	61.7
BARTON		2	1	0	397	69	467	34	133	28.5
BATES		1	4	2	440	159	605	38	12	2.0
BENTON		1	3	1	726	143	873	16	398	45.6
CAMDEN		1	1	1	778	144	924	55	252	27.3
CEDAR		3	4	0	532	120	656	8	302	46.0
CHRISTIAN		2	8	0	902	321	1,231	10	724	58.8
DADE		0	1	0	261	95	357	20	84	23.5
DALLAS		7	5	3	549	127	684	24	237	34.6
DOUGLAS		4	9	2	666	81	758	54	114	15.0
GREENE		26	53	4	6,192	1,280	7,529	138	4,261	56.6
HENRY		3	7	1	867	180	1,055	36	192	18.2
HICKORY		2	4	0	425	79	508	4	293	57.7
JASPER		6	17	4	3,571	658	4,250	73	2,279	53.6
LACLEDE		7	7	2	1,078	244	1,331	59	407	30.6
LAWRENCE		2	5	1	1,029	232	1,267	42	503	39.7
MCDONALD		1	5	0	766	105	876	76	57	6.5
MARIES		2	3	1	281	66	351	9	216	61.5
MILLER		5	5	1	734	139	879	25	320	36.4
MONITEAU		3	2	0	230	111	343	1	188	54.8
MORGAN		3	4	1	640	163	808	37	268	33.2
NEWTON		2	4	1	1,168	374	1,547	71	168	10.9
OZARK		6	5	0	541	72	618	19	122	19.7
PHELPS		10	11	4	1,269	276	1,560	23	623	39.9
POLK		9	5	1	744	243	993	36	373	37.6
PULASKI		2	5	2	892	168	1,067	29	430	40.3
ST CLAIR		1	7	0	379	77	463	42	44	9.5
STONE		1	2	0	719	150	871	4	622	71.4
TANEY		2	7	2	912	217	1,138	1	740	65.0
TEXAS		2	8	0	1,045	212	1,265	64	240	19.0
VERNON		0	3	4	787	344	1,138	58	176	15.5
WEBSTER		8	7	0	810	187	1,004	27	408	40.6
WRIGHT		6	20	0	1,049	154	1,223	77	170	13.9
TOTAL AREA 4		133	241	38	32,460	7,218	39,957	1,216	16,169	40.5
AREA 5										
JACKSON		46	77	25	13,675	3,664	17,441	296	8,428	48.3
TOTAL AREA 5		46	77	25	13,675	3,664	17,441	296	8,428	48.3
AREA 6										
ST LOUIS CITY		104	315	34	19,421	2,978	22,748	503	13,377	58.8
TOTAL AREA 6		104	315	34	19,421	2,978	22,748	503	13,377	58.8
AREA 7										
ST LOUIS COUNTY		40	139	18	12,672	4,889	17,718	229	12,293	69.4
TOTAL AREA 7		40	139	18	12,672	4,889	17,718	229	12,293	69.4
STATEWIDE		578	1,289	180	138,037	36,708	176,214	5,210	75,644	42.9

TABLE 20.

NC, MA, MACC APPLICATIONS < 65 YEARS OF AGE*
SEPTEMBER 2000

COUNTY	# REC'D	# APPR	# REJ	% REJ	TOTAL RESOLVED	-----APPLICATION RESOLUTION-----					
						UNDER 31	31- 45	46- 90	91- 105	OVER 105	% >90 DAYS
AREA 1											
ANDREW	8	5	1	16.7	6	3	0	1	1	1	33.3
ATCHISON	4	3	3	50.0	6	2	0	3	1	0	16.7
BUCHANAN	86	51	25	36.8	68	34	14	11	3	6	13.2
CALDWELL	7	3	4	57.1	7	6	0	1	0	0	0.0
CARROLL	5	1	2	66.7	3	1	1	0	1	0	33.3
CASS	35	19	9	32.1	28	15	4	7	0	2	7.1
CHARITON	9	7	1	14.3	7	6	0	1	0	0	0.0
CLAY	60	32	27	50.9	53	21	8	17	3	4	13.2
CLINTON	6	3	1	25.0	4	1	1	2	0	0	0.0
COOPER	9	6	1	16.7	6	4	0	1	1	0	16.7
DAVISS	3	0	3	100.0	3	1	0	1	0	1	33.3
DE KALB	4	2	4	66.7	6	2	1	3	0	0	0.0
GENTRY	1	1	0	0.0	1	0	1	0	0	0	0.0
GRUNDY	4	4	4	50.0	8	5	1	2	0	0	0.0
HARRISON	2	3	1	25.0	4	2	0	2	0	0	0.0
HOLT	5	0	1	100.0	1	0	0	0	1	0	100.0
HOWARD	4	2	0	0.0	2	1	0	1	0	0	0.0
JOHNSON	26	19	5	20.8	24	7	2	10	3	2	20.8
LAFAYETTE	15	11	11	57.9	19	9	2	5	1	2	15.8
LINN	4	6	0	0.0	6	2	0	3	0	1	16.7
LIVINGSTON	10	8	6	46.2	13	4	2	2	2	3	38.5
MERCER	2	1	1	100.0	1	1	0	0	0	0	0.0
NODAWAY	7	3	1	25.0	4	4	0	0	0	0	0.0
PETTIS	40	29	13	31.7	41	21	6	11	3	0	7.3
PLATTE	18	15	6	30.0	20	9	1	3	1	6	35.0
PUTNAM	6	4	3	42.9	7	3	2	1	0	1	14.3
RANDOLPH	11	15	6	30.0	20	10	3	5	2	0	10.0
RAY	17	7	4	36.4	11	6	0	5	0	0	0.0
SALINE	16	9	14	60.9	23	5	4	12	0	2	8.7
SULLIVAN	1	3	3	50.0	6	2	0	3	1	0	16.7
WORTH	3	2	0	0.0	2	2	0	0	0	0	0.0
TOTAL AREA 1	428	274	160	39.0	410	189	53	113	24	31	13.4
AREA 2											
ADAIR	27	20	8	42.1	19	8	4	6	1	0	5.3
AUDRAIN	18	9	10	55.6	18	5	3	5	4	1	27.8
BOONE	100	56	57	64.0	89	35	14	26	4	10	15.7
CALLAWAY	21	16	16	57.1	28	14	5	6	0	3	10.7
CLARK	2	1	2	66.7	3	1	1	1	0	0	0.0
COLE	41	25	17	51.5	33	13	6	13	1	0	3.0
FRANKLIN	39	34	22	40.7	54	26	13	13	0	2	3.7
GASCONADE	10	5	4	44.4	9	6	0	1	1	1	22.2
JEFFERSON	93	53	45	60.0	75	28	14	15	10	8	24.0
KNOX	1	0	0	0.0	0	0	0	0	0	0	0.0
LEWIS	8	5	4	44.4	9	7	1	1	0	0	0.0
LINCOLN	17	10	8	72.7	11	7	1	3	0	0	0.0
MACON	9	9	1	10.0	10	6	2	1	1	0	10.0
MARION	23	17	10	40.0	25	14	5	6	0	0	0.0
MONROE	1	0	0	0.0	0	0	0	0	0	0	0.0
MONTGOMERY	4	1	1	50.0	2	1	0	1	0	0	0.0
OSAGE	10	3	1	25.0	4	2	0	1	0	1	25.0
PIKE	5	3	2	40.0	5	4	0	1	0	0	0.0
RALLS	4	5	3	37.5	8	6	0	2	0	0	0.0
ST CHARLES	80	36	23	43.4	53	26	7	17	1	2	5.7
SCHUYLER	1	2	3	60.0	5	1	3	1	0	0	0.0
SCOTLAND	2	0	0	0.0	0	0	0	0	0	0	0.0
SHELBY	3	3	1	25.0	4	2	2	0	0	0	0.0
WARREN	12	6	2	25.0	8	4	3	0	0	1	12.5
TOTAL AREA 2	531	319	240	50.8	472	216	84	120	23	29	11.0
AREA 3											
BOLLINGER	3	9	4	30.8	13	6	1	6	0	0	0.0
BUTLER	70	42	25	41.7	60	35	10	11	2	2	6.7
CAPE GIRARDEAU	55	35	21	42.0	50	26	8	13	1	2	6.0
CARTER	8	6	3	33.3	9	3	2	3	0	1	11.1
CRAWFORD	34	14	14	53.8	26	11	3	9	0	3	11.5
DENT	17	11	9	45.0	20	9	3	6	2	0	10.0
DUNKLIN	65	41	29	44.6	65	25	18	19	3	0	4.6
HOWELL	38	18	12	41.4	29	14	3	7	2	3	17.2

TABLE 20.

NC, MA, MACC APPLICATIONS < 65 YEARS OF AGE*
SEPTEMBER 2000

COUNTY	# REC'D	# APPR	# REJ	% REJ	TOTAL RESOLVED	-----APPLICATION RESOLUTION-----					
						UNDER 31	31- 45	46- 90	91- 105	OVER 105	% >90 DAYS
IRON	16	9	3	25.0	12	8	2	2	0	0	0.0
MADISON	5	7	3	33.3	9	3	3	2	1	0	11.1
MISSISSIPPI	21	15	7	31.8	22	8	7	7	0	0	0.0
NEW MADRID	20	13	9	45.0	20	7	6	6	1	0	5.0
OREGON	19	11	6	35.3	17	12	2	2	0	1	5.9
PEMISCOT	43	19	17	48.6	35	18	8	8	0	1	2.9
PERRY	5	4	0	0.0	4	0	1	1	0	2	50.0
REYNOLDS	12	4	6	60.0	10	7	1	2	0	0	0.0
RIPLEY	24	15	7	33.3	21	14	3	2	2	0	9.5
ST FRANCOIS	80	47	46	53.5	86	39	18	19	6	4	11.6
STE GENEVIEVE	12	9	4	33.3	12	8	0	4	0	0	0.0
SCOTT	49	25	15	38.5	39	16	12	10	0	1	2.6
SHANNON	12	9	2	22.2	9	7	1	1	0	0	0.0
STODDARD	28	25	10	28.6	35	18	8	7	1	1	5.7
WASHINGTON	38	16	14	46.7	30	17	5	7	0	1	3.3
WAYNE	26	13	12	48.0	25	10	6	5	1	3	16.0
TOTAL AREA 3	700	417	278	42.2	658	321	131	159	22	25	7.1
AREA 4											
BARRY	23	29	12	30.8	39	22	3	10	2	2	10.3
BARTON	7	7	2	22.2	9	4	1	3	1	0	11.1
BATES	22	12	6	33.3	18	12	4	2	0	0	0.0
BENTON	20	16	8	38.1	21	6	1	10	0	4	19.0
CAMDEN	35	21	9	45.0	20	10	2	5	1	2	15.0
CEDAR	13	3	4	66.7	6	2	0	3	1	0	16.7
CHRISTIAN	30	24	14	41.2	34	18	7	7	1	1	5.9
DADE	8	7	1	12.5	8	5	0	1	1	1	25.0
DALLAS	13	14	1	9.1	11	4	4	3	0	0	0.0
DOUGLAS	6	6	5	50.0	10	4	2	3	1	0	10.0
GREENE	224	140	91	45.3	201	107	36	40	5	13	9.0
HENRY	32	20	13	50.0	26	12	4	8	1	1	7.7
HICKORY	9	4	2	33.3	6	3	1	1	1	0	16.7
JASPER	131	63	31	36.0	86	37	16	16	3	14	19.8
LACLEDE	17	17	13	44.8	29	12	6	10	0	1	3.4
LAWRENCE	22	24	10	33.3	30	18	7	4	0	1	3.3
MCDONALD	20	11	10	52.6	19	14	3	2	0	0	0.0
MARIES	3	4	0	0.0	4	3	1	0	0	0	0.0
MILLER	20	19	9	33.3	27	14	5	4	2	2	14.8
MONITEAU	5	6	3	37.5	8	4	2	2	0	0	0.0
MORGAN	15	9	4	36.4	11	3	2	6	0	0	0.0
NEWTON	23	20	11	35.5	31	15	3	9	2	2	12.9
OZARK	10	15	5	25.0	20	13	4	1	1	1	10.0
PHELPS	25	13	6	35.3	17	4	3	5	2	3	29.4
POLK	21	19	5	22.7	22	13	1	7	1	0	4.5
PULASKI	25	22	4	16.0	25	14	3	7	0	1	4.0
ST CLAIR	9	7	6	46.2	13	5	3	5	0	0	0.0
STONE	26	18	14	43.8	32	12	3	2	3	12	46.9
TANEY	43	16	12	50.0	24	11	6	6	0	1	4.2
TEXAS	22	10	14	58.3	24	13	3	5	2	1	12.5
VERNON	35	19	11	45.8	24	13	2	5	1	3	16.7
WEBSTER	19	14	14	56.0	25	6	8	8	2	1	12.0
WRIGHT	20	14	6	31.6	19	10	4	5	0	0	0.0
TOTAL AREA 4	953	643	356	39.6	899	443	150	205	34	67	11.2
AREA 5											
JACKSON	506	256	212	52.6	403	130	47	147	28	51	19.6
TOTAL AREA 5	506	256	212	52.6	403	130	47	147	28	51	19.6
AREA 6											
ST LOUIS CITY	612	296	298	55.7	535	187	93	188	30	37	12.5
TOTAL AREA 6	612	296	298	55.7	535	187	93	188	30	37	12.5
AREA 7											
ST LOUIS COUNTY	401	204	177	60.0	295	88	49	126	20	12	10.8
TOTAL AREA 7	401	204	177	60.0	295	88	49	126	20	12	10.8
STATEWIDE	4,131	2,409	1,721	46.9	3,672	1,574	607	1,058	181	252	11.8

*THIS TABLE DOES NOT INCLUDE SPENDDOWN CASES

TABLE 21.

MA & NC > = 65 YEARS OF AGE*
SEPTEMBER 2000

COUNTY	# REC'D	# APPR	# REJ	% REJ	TOTAL RESOLVED	-----APPLICATION RESOLUTION-----					% >45 DAYS
						UNDER 31	31- 45	46- 90	91- 105	OVER 105	
AREA 1											
ANDREW	5	2	0	0.0	2	0	0	2	0	0	100.0
ATCHISON	2	0	1	100.0	1	0	1	0	0	0	0.0
BUCHANAN	23	16	3	15.8	16	3	9	2	0	2	25.0
CALDWELL	2	1	1	50.0	2	1	0	1	0	0	50.0
CARROLL	2	1	1	50.0	2	1	1	0	0	0	0.0
CASS	14	14	5	26.3	15	5	9	1	0	0	6.7
CHARITON	3	4	1	20.0	5	2	2	1	0	0	20.0
CLAY	27	20	7	25.9	26	14	7	4	1	0	19.2
CLINTON	6	5	1	16.7	6	0	1	4	1	0	83.3
COOPER	3	2	0	0.0	2	1	1	0	0	0	0.0
DAVISS	1	0	0	0.0	0	0	0	0	0	0	0.0
DE KALB	1	7	1	12.5	6	4	2	0	0	0	0.0
GENTRY	0	2	0	0.0	2	0	1	1	0	0	50.0
GRUNDY	4	6	2	25.0	8	2	5	0	0	1	12.5
HARRISON	3	6	2	25.0	7	2	3	1	0	1	28.6
HOLT	2	1	0	0.0	1	0	0	1	0	0	100.0
HOWARD	1	2	0	0.0	2	2	0	0	0	0	0.0
JOHNSON	6	2	3	60.0	3	0	1	1	0	1	66.7
LAFAYETTE	9	7	1	12.5	7	4	0	0	0	3	42.9
LINN	3	7	0	0.0	4	2	2	0	0	0	0.0
LIVINGSTON	3	4	1	20.0	5	4	0	1	0	0	20.0
MERCER	5	3	2	40.0	3	1	2	0	0	0	0.0
NODAWAY	6	3	1	25.0	3	3	0	0	0	0	0.0
PETTIS	17	16	3	15.8	14	12	0	2	0	0	14.3
PLATTE	13	9	4	30.8	11	3	1	2	0	5	63.6
PUTNAM	2	1	1	50.0	2	0	1	1	0	0	50.0
RANDOLPH	7	5	4	44.4	9	6	3	0	0	0	0.0
RAY	6	3	1	25.0	4	3	0	0	1	0	25.0
SALINE	11	9	6	40.0	12	4	3	5	0	0	41.7
SULLIVAN	1	2	0	0.0	2	1	1	0	0	0	0.0
WORTH	5	2	0	0.0	2	2	0	0	0	0	0.0
TOTAL AREA 1	193	162	52	24.3	184	82	56	30	3	13	25.0
AREA 2											
ADAIR	4	3	1	25.0	4	0	3	0	0	1	25.0
AUDRAIN	3	3	2	40.0	5	0	5	0	0	0	0.0
BOONE	12	9	2	18.2	11	6	3	2	0	0	18.2
CALLAWAY	5	6	0	0.0	4	2	1	1	0	0	25.0
CLARK	3	1	0	0.0	1	0	1	0	0	0	0.0
COLE	11	11	2	15.4	9	4	3	1	0	1	22.2
FRANKLIN	27	16	12	42.9	25	13	6	3	3	0	24.0
GASCONADE	8	4	3	42.9	7	3	4	0	0	0	0.0
JEFFERSON	25	20	12	37.5	24	9	9	6	0	0	25.0
KNOX	1	0	0	0.0	0	0	0	0	0	0	0.0
LEWIS	4	3	1	25.0	4	1	2	0	0	1	25.0
LINCOLN	5	2	0	0.0	2	1	1	0	0	0	0.0
MACON	5	4	1	20.0	5	2	2	1	0	0	20.0
MARION	14	5	3	37.5	7	3	2	2	0	0	28.6
MONROE	0	3	0	0.0	3	2	0	1	0	0	33.3
MONTGOMERY	3	8	3	27.3	11	3	1	5	1	1	63.6
OSAGE	2	3	0	0.0	3	1	1	1	0	0	33.3
PIKE	6	3	2	40.0	5	1	4	0	0	0	0.0
RALLS	2	2	0	0.0	2	1	1	0	0	0	0.0
ST CHARLES	24	28	6	17.6	23	20	2	1	0	0	4.3
SCHUYLER	0	2	0	0.0	2	1	1	0	0	0	0.0
SCOTLAND	1	3	1	25.0	4	2	0	2	0	0	50.0
SHELBY	3	4	2	33.3	6	4	2	0	0	0	0.0
WARREN	2	2	0	0.0	2	2	0	0	0	0	0.0
TOTAL AREA 2	170	145	53	26.8	169	81	54	26	4	4	20.1
AREA 3											
BOLLINGER	0	1	0	0.0	1	1	0	0	0	0	0.0
BUTLER	9	17	2	10.5	18	9	3	6	0	0	33.3
CAPE GIRARDEAU	13	16	7	30.4	20	8	7	4	1	0	25.0
CARTER	1	1	0	0.0	1	1	0	0	0	0	0.0
CRAWFORD	7	4	3	42.9	6	5	1	0	0	0	0.0
DENT	4	4	0	0.0	3	2	0	1	0	0	33.3
DUNKLIN	18	11	0	0.0	11	7	2	2	0	0	18.2
HOWELL	11	8	6	42.9	10	3	6	1	0	0	10.0

TABLE 21.

MA & NC > = 65 YEARS OF AGE*
SEPTEMBER 2000

COUNTY	# REC'D	# APPR	# REJ	% REJ	TOTAL RESOLVED	-----APPLICATION RESOLUTION-----					% >45 DAYS
						UNDER 31	31- 45	46- 90	91- 105	OVER 105	
IRON	1	4	0	0.0	3	3	0	0	0	0	0.0
MADISON	7	6	1	14.3	5	4	0	0	1	0	20.0
MISSISSIPPI	6	5	2	28.6	7	3	3	1	0	0	14.3
NEW MADRID	1	4	1	20.0	5	3	1	1	0	0	20.0
OREGON	3	2	0	0.0	2	2	0	0	0	0	0.0
PEMISCOT	7	6	4	40.0	10	8	0	1	0	1	20.0
PERRY	1	6	1	14.3	5	1	1	0	1	2	60.0
REYNOLDS	1	1	0	0.0	1	0	1	0	0	0	0.0
RIPLEY	2	5	0	0.0	2	2	0	0	0	0	0.0
ST FRANCOIS	13	15	4	21.1	18	9	6	3	0	0	16.7
STE GENEVIEVE	6	1	2	66.7	3	0	2	1	0	0	33.3
SCOTT	11	14	2	12.5	16	8	4	4	0	0	25.0
SHANNON	4	3	0	0.0	3	2	0	1	0	0	33.3
STODDARD	9	11	1	8.3	9	4	1	4	0	0	44.4
WASHINGTON	10	7	1	12.5	8	5	1	2	0	0	25.0
WAYNE	4	3	0	0.0	3	1	0	1	1	0	66.7
TOTAL AREA 3	149	155	37	19.3	170	91	39	33	4	3	23.5
AREA 4											
BARRY	9	8	2	20.0	9	3	3	1	0	2	33.3
BARTON	3	9	0	0.0	8	3	1	4	0	0	50.0
BATES	5	3	0	0.0	3	3	0	0	0	0	0.0
BENTON	5	7	0	0.0	7	5	0	2	0	0	28.6
CAMDEN	4	3	2	40.0	5	3	1	0	0	1	20.0
CEDAR	4	5	0	0.0	4	2	0	2	0	0	50.0
CHRISTIAN	2	6	0	0.0	5	1	3	1	0	0	20.0
DADE	1	3	0	0.0	3	3	0	0	0	0	0.0
DALLAS	9	0	3	100.0	3	2	0	1	0	0	33.3
DOUGLAS	4	3	0	0.0	3	3	0	0	0	0	0.0
GREENE	31	36	18	33.3	45	17	1	18	2	7	60.0
HENRY	5	3	1	25.0	4	1	0	2	1	0	75.0
HICKORY	9	2	1	33.3	3	3	0	0	0	0	0.0
JASPER	29	20	5	20.0	19	14	3	2	0	0	10.5
LACLEDE	13	6	0	0.0	3	1	2	0	0	0	0.0
LAWRENCE	11	12	3	20.0	12	10	2	0	0	0	0.0
MCDONALD	5	4	2	33.3	5	3	0	2	0	0	40.0
MARIES	1	3	0	0.0	3	2	0	1	0	0	33.3
MILLER	5	8	2	20.0	7	2	1	4	0	0	57.1
MONITEAU	2	4	1	20.0	3	1	2	0	0	0	0.0
MORGAN	12	11	4	26.7	13	7	4	2	0	0	15.4
NEWTON	26	25	5	16.7	24	11	6	6	0	1	29.2
OZARK	5	3	1	25.0	4	2	1	1	0	0	25.0
PHELPS	6	12	1	7.7	13	5	5	2	1	0	23.1
POLK	4	11	0	0.0	10	1	3	4	2	0	60.0
PULASKI	8	3	1	25.0	4	0	1	3	0	0	75.0
ST CLAIR	2	5	1	16.7	6	6	0	0	0	0	0.0
STONE	4	7	1	12.5	6	3	0	2	1	0	50.0
TANEY	4	7	6	46.2	12	4	2	4	1	1	50.0
TEXAS	8	7	1	12.5	8	4	4	0	0	0	0.0
VERNON	10	6	1	14.3	6	5	0	1	0	0	16.7
WEBSTER	5	9	2	18.2	10	1	2	7	0	0	70.0
WRIGHT	2	6	0	0.0	6	3	3	0	0	0	0.0
TOTAL AREA 4	253	257	64	19.9	276	134	50	72	8	12	33.3
AREA 5											
JACKSON	122	91	24	20.9	104	38	32	22	3	9	32.7
TOTAL AREA 5	122	91	24	20.9	104	38	32	22	3	9	32.7
AREA 6											
ST LOUIS CITY	108	84	20	19.2	99	28	20	31	4	16	51.5
TOTAL AREA 6	108	84	20	19.2	99	28	20	31	4	16	51.5
AREA 7											
ST LOUIS COUNTY	180	80	50	38.5	122	37	56	25	4	0	23.8
TOTAL AREA 7	180	80	50	38.5	122	37	56	25	4	0	23.8
STATEWIDE	1,175	974	300	23.5	1,124	491	307	239	30	57	29.0

*THIS TABLE DOES NOT INCLUDE SPENDDOWN CASES.

TABLE 22.

MA SPENDDOWN APPLICATIONS
SEPTEMBER 2000

COUNTY	# REC'D	# APPR	# REJ	% REJ	TOTAL RESOLVED	-----APPLICATION RESOLUTION-----						
						UNDER 31	31- 45	46- 90	91- 105	OVER 105	% >105 DAYS	
AREA 1												
ANDREW	24	14	4	22.2	18	11	1	5	0	1	5.6	
ATCHISON	24	9	2	18.2	11	5	2	3	1	0	0.0	
BUCHANAN	247	205	30	12.8	235	162	16	46	6	5	2.1	
CALDWELL	16	16	6	27.3	22	12	1	7	2	0	0.0	
CARROLL	14	15	7	31.8	22	8	2	9	3	0	0.0	
CASS	85	56	16	22.2	72	49	5	15	2	1	1.4	
CHARITON	18	21	0	0.0	21	18	2	1	0	0	0.0	
CLAY	135	104	28	21.2	132	84	13	22	8	5	3.8	
CLINTON	27	19	6	24.0	25	12	4	3	5	1	4.0	
COOPER	41	30	3	9.1	33	27	2	2	2	0	0.0	
DAVISS	13	9	1	10.0	10	7	2	1	0	0	0.0	
DE KALB	37	19	7	26.9	26	18	0	5	0	3	11.5	
GENTRY	30	22	2	8.3	24	23	0	1	0	0	0.0	
GRUNDY	30	35	5	12.5	40	27	0	8	3	2	5.0	
HARRISON	29	30	8	21.1	38	23	4	11	0	0	0.0	
HOLT	21	5	2	28.6	7	3	0	2	0	2	28.6	
HOWARD	25	20	5	20.0	25	23	0	2	0	0	0.0	
JOHNSON	61	48	8	14.3	56	37	5	13	0	1	1.8	
LAFAYETTE	67	45	12	21.1	57	35	5	14	2	1	1.8	
LINN	30	28	11	28.2	39	25	3	8	3	0	0.0	
LIVINGSTON	31	19	5	20.8	24	19	2	2	1	0	0.0	
MERCER	9	7	7	50.0	14	5	5	3	1	0	0.0	
NODAWAY	28	21	9	30.0	30	22	3	5	0	0	0.0	
PETTIS	110	78	30	27.8	108	64	14	21	6	3	2.8	
PLATTE	54	41	6	12.8	47	30	5	8	3	1	2.1	
PUTNAM	22	19	5	20.8	24	16	3	4	0	1	4.2	
RANDOLPH	61	53	8	13.1	61	31	12	16	2	0	0.0	
RAY	33	25	11	30.6	36	23	2	9	2	0	0.0	
SALINE	69	59	11	15.7	70	43	9	10	5	3	4.3	
SULLIVAN	29	23	1	4.2	24	17	3	2	1	1	4.2	
WORTH	5	4	2	33.3	6	4	0	1	1	0	0.0	
TOTAL AREA 1	1,425	1,099	258	19.0	1,357	883	125	259	59	31	2.3	
AREA 2												
ADAIR	68	54	15	21.7	69	49	5	7	6	2	2.9	
AUDRAIN	47	28	9	24.3	37	21	5	9	1	1	2.7	
BOONE	266	174	48	21.6	222	145	22	39	13	3	1.4	
CALLAWAY	87	61	23	27.4	84	57	4	14	8	1	1.2	
CLARK	24	16	2	11.1	18	15	2	1	0	0	0.0	
COLE	118	88	29	24.8	117	69	11	27	10	0	0.0	
FRANKLIN	113	68	25	26.9	93	66	12	12	2	1	1.1	
GASCONADE	25	19	6	24.0	25	17	3	5	0	0	0.0	
JEFFERSON	205	121	35	22.4	156	119	11	21	4	1	0.6	
KNOX	15	12	1	7.7	13	8	0	4	1	0	0.0	
LEWIS	11	8	2	20.0	10	6	1	3	0	0	0.0	
LINCOLN	68	41	17	29.3	58	38	5	11	4	0	0.0	
MACON	42	35	5	12.5	40	29	2	9	0	0	0.0	
MARION	73	65	7	9.7	72	39	12	11	10	0	0.0	
MONROE	14	8	1	11.1	9	7	1	1	0	0	0.0	
MONTGOMERY	39	15	10	40.0	25	13	1	4	4	3	12.0	
OSAGE	13	13	2	13.3	15	9	3	2	1	0	0.0	
PIKE	45	24	9	27.3	33	18	3	9	1	2	6.1	
RALLS	22	15	5	25.0	20	13	2	5	0	0	0.0	
ST CHARLES	192	123	25	16.9	148	96	21	28	3	0	0.0	
SCHUYLER	3	0	5	100.0	5	0	2	2	1	0	0.0	
SCOTLAND	15	9	3	25.0	12	5	4	3	0	0	0.0	
SHELBY	9	7	1	12.5	8	7	1	0	0	0	0.0	
WARREN	46	36	7	16.3	43	30	5	7	1	0	0.0	
TOTAL AREA 2	1,560	1,040	292	21.9	1,332	876	138	234	70	14	1.1	
AREA 3												
BOLLINGER	34	20	10	33.3	30	20	1	4	3	2	6.7	
BUTLER	177	145	37	20.3	182	129	12	34	6	1	0.5	
CAPE GIRARDEAU	129	97	34	26.0	131	75	9	26	20	1	0.8	
CARTER	20	16	1	5.9	17	9	2	5	0	1	5.9	
CRAWFORD	61	46	12	20.7	58	46	5	7	0	0	0.0	
DENT	60	43	6	12.2	49	38	3	5	3	0	0.0	
DUNKLIN	186	141	35	19.9	176	129	9	31	5	2	1.1	

TABLE 22.

 MA SPENDDOWN APPLICATIONS
 SEPTEMBER 2000

COUNTY	# REC'D	# APPR	# REJ	% REJ	TOTAL RESOLVED	-----APPLICATION RESOLUTION-----					
						UNDER 31	31- 45	46- 90	91- 105	OVER 105	% >105 DAYS
HOWELL	96	85	14	14.1	99	64	14	13	7	1	1.0
IRON	52	40	8	16.7	48	39	6	3	0	0	0.0
MADISON	39	39	12	23.5	51	27	8	11	5	0	0.0
MISSISSIPPI	61	53	10	15.9	63	51	5	6	1	0	0.0
NEW MADRID	96	67	22	24.7	89	55	11	20	3	0	0.0
OREGON	47	30	6	16.7	36	34	0	2	0	0	0.0
PENISCOT	67	54	9	14.3	63	51	2	8	1	1	1.6
PERRY	40	47	8	14.5	55	21	7	19	8	0	0.0
REYNOLDS	36	26	9	25.7	35	23	3	8	1	0	0.0
RIPLEY	67	65	5	7.1	70	54	4	8	3	1	1.4
ST FRANCOIS	189	152	26	14.6	178	125	19	22	10	2	1.1
STE GENEVIEVE	35	29	6	17.1	35	20	5	7	3	0	0.0
SCOTT	143	115	19	14.2	134	99	9	18	6	2	1.5
SHANNON	32	22	8	26.7	30	23	0	4	2	1	3.3
STODDARD	172	134	38	22.1	172	121	12	29	9	1	0.6
WASHINGTON	90	81	12	12.9	93	62	13	12	5	1	1.1
WAYNE	73	79	9	10.2	88	60	7	16	2	3	3.4
TOTAL AREA 3	2,002	1,626	356	18.0	1,982	1,375	166	318	103	20	1.0
AREA 4											
BARRY	97	52	17	24.6	69	60	2	6	0	1	1.4
BARTON	25	24	5	17.2	29	17	5	6	1	0	0.0
BATES	49	38	7	15.6	45	31	4	10	0	0	0.0
BENTON	78	74	6	7.5	80	61	4	12	2	1	1.2
CAMDEN	70	60	26	30.2	86	51	4	25	3	3	3.5
CEDAR	55	46	9	16.4	55	44	5	6	0	0	0.0
CHRISTIAN	89	75	19	20.2	94	62	6	20	4	2	2.1
DADE	39	26	9	25.7	35	25	4	6	0	0	0.0
DALLAS	32	18	4	18.2	22	15	4	3	0	0	0.0
DOUGLAS	55	43	9	17.3	52	38	5	6	3	0	0.0
GREENE	450	324	97	23.0	421	319	21	52	24	5	1.2
HENRY	78	70	15	17.6	85	68	4	8	3	2	2.4
HICKORY	28	22	6	21.4	28	18	1	7	1	1	3.6
JASPER	354	285	58	16.9	343	242	24	53	13	11	3.2
LACLEDE	92	79	17	17.7	96	62	15	15	3	1	1.0
LAWRENCE	97	76	15	16.5	91	61	14	16	0	0	0.0
MCDONALD	80	55	14	20.3	69	59	1	9	0	0	0.0
MARIES	32	28	3	9.7	31	23	0	8	0	0	0.0
MILLER	76	56	15	21.1	71	48	7	12	4	0	0.0
MONITEAU	21	22	1	4.3	23	16	2	3	0	2	8.7
MORGAN	42	37	24	39.3	61	30	3	26	1	1	1.6
NEWTON	143	122	26	17.6	148	111	11	10	12	4	2.7
OZARK	36	25	5	16.7	30	23	1	5	1	0	0.0
PHELPS	99	93	12	11.4	105	75	15	10	2	3	2.9
POLK	73	60	3	4.8	63	51	8	3	1	0	0.0
PULASKI	76	34	9	20.9	43	30	2	8	1	2	4.7
ST CLAIR	47	27	15	35.7	42	25	5	6	6	0	0.0
STONE	57	36	10	21.7	46	31	4	6	2	3	6.5
TANEY	91	65	26	28.6	91	60	5	18	6	2	2.2
TEXAS	94	87	17	16.3	104	81	9	12	1	1	1.0
VERNON	50	42	13	23.6	55	36	4	9	5	1	1.8
WEBSTER	45	44	7	13.7	51	28	11	12	0	0	0.0
WRIGHT	78	64	7	9.9	71	59	5	2	3	2	2.8
TOTAL AREA 4	2,828	2,209	526	19.2	2,735	1,960	215	410	102	48	1.8
AREA 5											
JACKSON	898	620	177	22.2	797	465	73	159	58	42	5.3
TOTAL AREA 5	898	620	177	22.2	797	465	73	159	58	42	5.3
AREA 6											
ST LOUIS CITY	512	335	161	32.5	496	249	47	121	38	41	8.3
TOTAL AREA 6	512	335	161	32.5	496	249	47	121	38	41	8.3
AREA 7											
ST LOUIS COUNTY	640	471	170	26.5	641	344	73	138	62	24	3.7
TOTAL AREA 7	640	471	170	26.5	641	344	73	138	62	24	3.7
STATEWIDE	9,865	7,400	1,940	20.8	9,340	6,152	837	1,639	492	220	2.4

TABLE 23.

BP AND SAB APPLICATIONS
SEPTEMBER 2000

COUNTY	# REC'D	# APPR	# REJ	% REJ	TOTAL RESOLVED	-----APPLICATION RESOLUTION-----					% >90 DAYS
						UNDER 31	31- 45	46- 90	91- 105	OVER 105	
AREA 1											
ANDREW	1	0	0	0.0	0	0	0	0	0	0	0.0
ATCHISON	0	0	0	0.0	0	0	0	0	0	0	0.0
BUCHANAN	9	0	4	100.0	15	7	1	4	0	3	20.0
CALDWELL	0	0	2	100.0	2	0	0	0	0	2	100.0
CARROLL	0	0	0	0.0	0	0	0	0	0	0	0.0
CASS	6	0	2	100.0	6	3	1	2	0	0	0.0
CHARITON	0	0	0	.	1	1	0	0	0	0	0.0
CLAY	4	1	0	0.0	8	7	1	0	0	0	0.0
CLINTON	5	0	2	100.0	2	0	0	2	0	0	0.0
COOPER	1	2	1	33.3	4	1	0	0	0	3	75.0
DAVISS	0	0	0	0.0	0	0	0	0	0	0	0.0
DE KALB	2	0	0	.	2	1	1	0	0	0	0.0
GENTRY	0	0	0	0.0	0	0	0	0	0	0	0.0
GRUNDY	0	0	0	0.0	0	0	0	0	0	0	0.0
HARRISON	0	0	0	.	1	1	0	0	0	0	0.0
HOLT	0	0	0	0.0	0	0	0	0	0	0	0.0
HOWARD	0	0	0	0.0	0	0	0	0	0	0	0.0
JOHNSON	1	0	0	.	2	1	0	1	0	0	0.0
LAFAYETTE	0	0	2	100.0	6	5	1	0	0	0	0.0
LINN	2	2	3	60.0	8	5	1	1	1	0	12.5
LIVINGSTON	0	0	0	.	1	1	0	0	0	0	0.0
MERCER	0	0	0	.	3	3	0	0	0	0	0.0
NODAWAY	0	0	0	.	1	0	1	0	0	0	0.0
PETTIS	0	0	0	.	6	5	1	0	0	0	0.0
PLATTE	2	1	0	0.0	4	2	0	1	0	1	25.0
PUTNAM	0	0	0	0.0	0	0	0	0	0	0	0.0
RANDOLPH	4	0	4	100.0	5	0	0	3	0	2	40.0
RAY	0	0	2	100.0	2	0	2	0	0	0	0.0
SALINE	0	0	0	.	3	0	3	0	0	0	0.0
SULLIVAN	0	0	0	0.0	0	0	0	0	0	0	0.0
WORTH	0	0	0	0.0	0	0	0	0	0	0	0.0
TOTAL AREA 1	37	6	22	78.6	82	43	13	14	1	11	14.6
AREA 2											
ADAIR	2	0	0	.	9	7	1	0	0	1	11.1
AUDRAIN	4	0	0	.	1	1	0	0	0	0	0.0
BOONE	4	1	5	83.3	30	20	5	0	0	5	16.7
CALLAWAY	0	0	0	.	6	5	1	0	0	0	0.0
CLARK	0	0	2	100.0	2	0	0	2	0	0	0.0
COLE	2	1	1	50.0	15	9	3	1	0	2	13.3
FRANKLIN	3	0	1	100.0	6	4	0	2	0	0	0.0
GASCONADE	2	0	0	0.0	0	0	0	0	0	0	0.0
JEFFERSON	10	0	4	100.0	35	19	7	9	0	0	0.0
KNOX	0	0	0	0.0	0	0	0	0	0	0	0.0
LEWIS	0	0	2	100.0	2	0	0	2	0	0	0.0
LINCOLN	4	0	1	100.0	8	6	1	0	1	0	12.5
MACON	0	0	0	0.0	0	0	0	0	0	0	0.0
MARION	0	0	0	.	3	1	1	1	0	0	0.0
MONROE	2	0	2	100.0	2	2	0	0	0	0	0.0
MONTGOMERY	0	0	0	0.0	0	0	0	0	0	0	0.0
OSAGE	0	0	0	0.0	0	0	0	0	0	0	0.0
PIKE	0	0	0	0.0	0	0	0	0	0	0	0.0
RALLS	0	0	0	0.0	0	0	0	0	0	0	0.0
ST CHARLES	10	2	8	80.0	27	22	2	3	0	0	0.0
SCHUYLER	0	0	0	0.0	0	0	0	0	0	0	0.0
SCOTLAND	0	0	2	100.0	2	0	2	0	0	0	0.0
SHELBY	0	0	0	0.0	0	0	0	0	0	0	0.0
WARREN	0	0	0	0.0	0	0	0	0	0	0	0.0
TOTAL AREA 2	43	4	28	87.5	148	96	23	20	1	8	6.1
AREA 3											
BOLLINGER	0	0	0	0.0	0	0	0	0	0	0	0.0
BUTLER	3	0	3	100.0	11	9	2	0	0	0	0.0
CAPE GIRARDEAU	2	2	3	60.0	14	9	3	0	2	0	14.3
CARTER	0	0	0	0.0	0	0	0	0	0	0	0.0
CRAWFORD	1	1	3	75.0	7	4	0	3	0	0	0.0
DENT	0	0	0	.	1	0	1	0	0	0	0.0
DUNKLIN	2	2	3	60.0	10	9	0	0	0	1	10.0

TABLE 23.

BP AND SAB APPLICATIONS
SEPTEMBER 2000

COUNTY	# REC'D	# APPR	# REJ	% REJ	TOTAL RESOLVED	-----APPLICATION RESOLUTION-----					
						UNDER 31	31- 45	46- 90	91- 105	OVER 105	% >90 DAYS
HOWELL	4	1	4	80.0	10	5	4	1	0	0	0.0
IRON	2	0	0	.	1	0	1	0	0	0	0.0
MADISON	0	0	0	.	3	2	0	1	0	0	0.0
MISSISSIPPI	2	1	1	50.0	2	0	0	2	0	0	0.0
NEW MADRID	3	2	3	60.0	7	4	3	0	0	0	0.0
OREGON	2	0	0	0.0	0	0	0	0	0	0	0.0
PEMISCOT	3	1	3	75.0	5	4	0	1	0	0	0.0
PERRY	0	0	0	.	2	0	2	0	0	0	0.0
REYNOLDS	0	0	0	0.0	0	0	0	0	0	0	0.0
RIPLEY	1	1	4	80.0	9	4	1	4	0	0	0.0
ST FRANCOIS	7	0	8	100.0	16	8	1	6	0	1	6.3
STE GENEVIEVE	0	0	0	.	1	1	0	0	0	0	0.0
SCOTT	5	2	4	66.7	7	1	2	4	0	0	0.0
SHANNON	0	0	0	.	2	1	1	0	0	0	0.0
STODDARD	7	0	2	100.0	5	0	5	0	0	0	0.0
WASHINGTON	3	1	1	50.0	2	0	0	2	0	0	0.0
WAYNE	0	0	0	0.0	0	0	0	0	0	0	0.0
TOTAL AREA 3	47	14	42	75.0	115	61	26	24	2	2	3.5
AREA 4											
BARRY	1	0	2	100.0	5	5	0	0	0	0	0.0
BARTON	0	0	0	.	1	0	0	1	0	0	0.0
BATES	0	0	0	0.0	0	0	0	0	0	0	0.0
BENTON	2	0	2	100.0	5	4	0	0	1	0	20.0
CAMDEN	2	0	0	.	10	10	0	0	0	0	0.0
CEDAR	2	1	0	0.0	3	2	0	0	0	1	33.3
CHRISTIAN	0	1	1	50.0	7	4	3	0	0	0	0.0
DADE	2	0	2	100.0	2	0	2	0	0	0	0.0
DALLAS	0	0	0	.	4	2	1	0	1	0	25.0
DOUGLAS	0	0	0	.	1	1	0	0	0	0	0.0
GREENE	5	1	3	75.0	43	23	8	8	1	3	9.3
HENRY	0	1	2	66.7	10	6	1	2	1	0	10.0
HICKORY	2	0	0	0.0	0	0	0	0	0	0	0.0
JASPER	5	4	3	42.9	21	12	2	5	0	2	9.5
LACLEDE	0	0	0	.	4	3	1	0	0	0	0.0
LAWRENCE	4	1	3	75.0	11	6	3	2	0	0	0.0
MCDONALD	0	0	0	.	3	3	0	0	0	0	0.0
MARIES	0	0	0	0.0	0	0	0	0	0	0	0.0
MILLER	0	0	0	.	4	3	1	0	0	0	0.0
MONITEAU	2	0	0	.	3	1	2	0	0	0	0.0
MORGAN	6	0	4	100.0	8	5	1	0	2	0	25.0
NEWTON	2	0	2	100.0	8	3	1	2	2	0	25.0
OZARK	0	0	0	0.0	0	0	0	0	0	0	0.0
PHELPS	0	0	0	.	2	1	1	0	0	0	0.0
POLK	0	0	0	.	3	1	0	2	0	0	0.0
PULASKI	2	0	5	100.0	6	0	3	3	0	0	0.0
ST CLAIR	4	0	0	0.0	0	0	0	0	0	0	0.0
STONE	4	0	2	100.0	4	2	0	1	1	0	25.0
TANEY	2	2	2	50.0	9	4	2	3	0	0	0.0
TEXAS	3	1	0	0.0	1	0	1	0	0	0	0.0
VERNON	0	0	0	.	7	6	0	1	0	0	0.0
WEBSTER	0	0	2	100.0	6	1	3	2	0	0	0.0
WRIGHT	1	0	0	.	1	1	0	0	0	0	0.0
TOTAL AREA 4	51	12	35	74.5	192	109	36	32	9	6	7.8
AREA 5											
JACKSON	42	8	28	77.8	112	41	12	26	1	32	29.5
TOTAL AREA 5	42	8	28	77.8	112	41	12	26	1	32	29.5
AREA 6											
ST LOUIS CITY	27	5	24	82.8	93	50	5	21	8	9	18.3
TOTAL AREA 6	27	5	24	82.8	93	50	5	21	8	9	18.3
AREA 7											
ST LOUIS COUNTY	40	8	36	81.8	138	101	11	22	1	3	2.9
TOTAL AREA 7	40	8	36	81.8	138	101	11	22	1	3	2.9
STATEWIDE	287	57	215	79.0	880	501	126	159	23	71	10.7

TABLE 24.
BLOCK GRANT CHILD CARE PAYMENTS BY COUNTY
SEPTEMBER 2000

		CHILDREN'S SERVICES								
		FCS/ALTERNATIVE CARE/CTS			ADOPTION SUBSIDY			FAMILY PRESERVATION		
		CHILDREN	DOLLARS	AVERAGE	CHILDREN	DOLLARS	AVERAGE	CHILDREN	DOLLARS	AVERAGE
AREA 1	ANDREW	18	\$4,510.25	\$250.57	0	0	0	0	0	0
	ATCHISON	2	\$52.50	\$26.25	0	0	0	0	0	0
	BUCHANAN	39	\$11,821.53	\$303.12	13	\$4,950.63	\$380.82	0	0	0
	CALDWELL	1	\$396.10	\$396.10	0	0	0	0	0	0
	CARROLL	0	0	0	0	0	0	0	0	0
	CASS	19	\$5,972.01	\$314.32	0	0	0	0	0	0
	CHARITON	0	0	0	0	0	0	0	0	0
	CLAY	44	\$19,195.45	\$436.26	12	\$4,674.72	\$389.56	0	0	0
	CLINTON	8	\$2,130.79	\$266.35	4	\$714.39	\$178.60	0	0	0
	COOPER	4	\$328.22	\$82.06	0	0	0	4	\$1,030.64	\$257.66
	DAVISS	6	\$1,060.10	\$176.68	3	\$626.00	\$208.67	0	0	0
	DE KALB	10	\$2,063.50	\$206.35	0	0	0	0	0	0
	GENTRY	1	\$356.25	\$356.25	5	\$840.76	\$168.15	0	0	0
	GRUNDY	8	\$1,840.00	\$230.00	0	0	0	2	\$231.12	\$115.56
	HARRISON	0	0	0	0	0	0	0	0	0
	HOLT	0	0	0	0	0	0	0	0	0
	HOWARD	4	\$401.35	\$100.34	0	0	0	0	0	0
	JOHNSON	27	\$7,226.78	\$267.66	32	\$11,185.24	\$349.54	7	\$1,466.25	\$209.46
	LAFAYETTE	14	\$1,946.02	\$139.00	3	\$460.00	\$153.33	0	0	0
	LINN	9	\$417.50	\$46.39	0	0	0	0	0	0
	LIVINGSTON	12	\$1,782.46	\$148.54	4	\$779.71	\$194.93	1	\$267.95	\$267.95
	MERCER	4	\$643.18	\$160.80	0	0	0	0	0	0
	MODAWAY	2	\$352.51	\$176.26	0	0	0	0	0	0
	PETTIS	22	\$2,635.50	\$119.80	3	\$268.00	\$89.33	1	\$43.33	\$43.33
	PLATTE	2	\$921.92	\$460.96	6	\$1,877.46	\$312.91	0	0	0
	PUTNAM	1	\$104.85	\$104.85	0	0	0	0	0	0
	RANDOLPH	25	\$3,820.78	\$152.83	18	\$3,589.71	\$199.43	0	0	0
	RAY	0	0	0	0	0	0	0	0	0
	SALINE	40	\$8,025.56	\$200.64	10	\$2,432.65	\$243.27	0	0	0
	SULLIVAN	3	\$1,059.37	\$353.12	0	0	0	0	0	0
	WORTH	0	0	0	2	\$1,774.00	\$887.00	0	0	0
	* AREA TOTAL *	325	\$79,064.48	\$243.28	115	\$34,173.27	\$297.16	15	\$3,039.29	\$202.62
AREA 2	ADAIR	26	\$4,811.27	\$185.05	15	\$2,924.90	\$194.99	0	0	0
	AUDRAIN	18	\$2,592.17	\$144.01	4	\$934.11	\$233.53	0	0	0
	BOONE	88	\$32,049.07	\$364.19	62	\$23,426.70	\$377.85	0	0	0
	CALLAWAY	7	\$1,057.50	\$151.07	7	\$1,534.00	\$219.14	0	0	0
	CLARK	0	0	0	0	0	0	0	0	0
	COLE	44	\$15,011.62	\$234.56	36	\$8,024.58	\$222.90	0	0	0
	FRANKLIN	29	\$11,552.40	\$398.36	6	\$1,372.11	\$228.69	0	0	0
	GASCONADE	9	\$2,353.61	\$261.51	0	0	0	1	\$233.40	\$233.40
	JEFFERSON	114	\$49,378.88	\$433.15	72	\$23,700.01	\$329.17	3	\$1,598.66	\$532.89
	KNOX	2	\$423.90	\$211.95	0	0	0	0	0	0
	LEWIS	8	\$1,312.45	\$164.06	2	\$372.80	\$186.40	0	0	0
	LINCOLN	22	\$6,616.92	\$300.77	3	\$467.42	\$155.81	0	0	0
	MACON	11	\$1,383.86	\$125.81	3	\$490.00	\$163.33	0	0	0
	MARION	10	\$1,992.41	\$199.24	0	0	0	0	0	0
	MONROE	12	\$2,447.96	\$204.00	1	\$104.85	\$104.85	0	0	0
	MONTGOMERY	5	\$756.70	\$150.94	1	\$262.50	\$262.50	0	0	0
	OSAGE	5	\$959.00	\$191.80	0	0	0	0	0	0
	PIKE	1	\$275.00	\$275.00	0	0	0	0	0	0
	RALLS	1	\$500.00	\$500.00	0	0	0	0	0	0
	ST CHARLES	59	\$25,191.22	\$426.97	48	\$16,922.47	\$352.55	0	0	0
	SCHUYLER	0	0	0	1	\$165.00	\$165.00	0	0	0
	SCOTLAND	5	\$305.00	\$61.00	3	\$1,720.00	\$573.33	0	0	0
	SHELBY	3	\$171.80	\$57.27	2	\$438.05	\$219.03	0	0	0
	WARREN	2	\$360.00	\$180.00	2	\$1,470.84	\$735.42	0	0	0
	* AREA TOTAL *	501	\$161,500.74	\$322.36	268	\$84,330.34	\$314.67	4	\$1,832.06	\$458.01
AREA 3	BOLLINGER	3	\$142.36	\$47.45	8	\$1,784.37	\$223.05	0	0	0
	BUTLER	23	\$4,024.01	\$174.96	11	\$2,446.49	\$222.41	0	0	0
	CAPE GIRARDEAU	62	\$14,022.88	\$226.18	31	\$8,896.40	\$286.98	0	0	0
	CARTER	12	\$1,373.89	\$114.49	0	0	0	0	0	0
	CRAWFORD	17	\$725.99	\$42.71	0	0	0	0	0	0
	DENT	0	0	0	0	0	0	0	0	0
	DUNKLIN	13	\$2,393.18	\$184.09	0	0	0	0	0	0
	HOWELL	11	\$2,819.98	\$256.36	6	\$1,368.20	\$228.03	0	0	0
	IRON	0	0	0	0	0	0	0	0	0

(CONTINUED)

TABLE 24.
BLOCK GRANT CHILD CARE PAYMENTS BY COUNTY
SEPTEMBER 2000

		CHILDREN'S SERVICES								
		FCS/ALTERNATIVE CARE/CTS			ADOPTION SUBSIDY			FAMILY PRESERVATION		
		CHILDREN	DOLLARS	AVERAGE	CHILDREN	DOLLARS	AVERAGE	CHILDREN	DOLLARS	AVERAGE
AREA 3	MADISON	5	\$441.48	\$88.30	1	\$287.50	\$287.50	0	0	0
	HISSISSIPPI	9	\$1,768.06	\$196.45	3	\$560.00	\$186.67	0	0	0
	NEW MADRID	10	\$1,814.52	\$181.45	5	\$1,139.82	\$227.96	1	\$33.75	\$33.75
	OREGON	1	\$579.70	\$579.70	0	0	0	0	0	0
	PEMISCOT	9	\$813.18	\$90.35	1	\$1,510.00	\$1510.00	0	0	0
	PERRY	4	\$984.19	\$246.05	6	\$1,542.99	\$257.16	0	0	0
	REYNOLDS	0	0	0	0	0	0	0	0	0
	RIPLEY	7	\$1,102.20	\$157.46	8	\$832.66	\$104.08	0	0	0
	ST FRANCOIS	16	\$4,151.85	\$259.49	5	\$1,114.99	\$223.00	0	0	0
	STE GENEVIEVE	15	\$2,492.61	\$166.17	2	\$693.34	\$346.67	0	0	0
	SCOTT	128	\$32,649.86	\$255.08	39	\$10,912.79	\$279.82	0	0	0
	SHANNON	17	\$1,709.87	\$100.58	0	0	0	0	0	0
	STODDARD	32	\$4,887.84	\$152.74	9	\$1,271.10	\$141.23	0	0	0
	WASHINGTON	15	\$2,931.89	\$195.46	1	\$209.70	\$209.70	0	0	0
	WAYNE	3	\$653.10	\$217.70	1	\$108.50	\$108.50	0	0	0
	* AREA TOTAL *	412	\$82,482.62	\$200.20	137	\$34,678.85	\$253.13	1	\$33.75	\$33.75
AREA 4	BARRY	4	\$147.00	\$36.75	0	0	0	0	0	0
	BARTON	8	\$1,763.51	\$220.44	1	\$495.00	\$495.00	0	0	0
	BATES	2	\$120.00	\$60.00	4	\$140.00	\$35.00	0	0	0
	BENTON	3	\$826.56	\$275.52	1	\$222.77	\$222.77	0	0	0
	CAMDEN	7	\$1,585.00	\$226.43	4	\$663.20	\$165.80	0	0	0
	CEDAR	10	\$2,061.99	\$206.20	5	\$1,379.00	\$275.80	0	0	0
	CHRISTIAN	38	\$11,232.71	\$295.60	19	\$4,719.02	\$248.37	0	0	0
	DADE	0	0	0	5	\$1,009.60	\$201.92	0	0	0
	DALLAS	6	\$1,849.31	\$308.22	0	0	0	0	0	0
	DOUGLAS	0	0	0	0	0	0	0	0	0
	GREENE	142	\$57,284.19	\$403.41	87	\$36,895.14	\$424.08	0	0	0
	HENRY	1	\$282.66	\$282.66	0	0	0	0	0	0
	HICKORY	0	0	0	0	0	0	0	0	0
	JASPER	80	\$23,028.69	\$287.86	16	\$4,090.41	\$255.65	2	\$435.27	\$217.64
	LACLEDE	4	\$835.85	\$208.96	0	0	0	0	0	0
	LAWRENCE	5	\$870.47	\$174.09	10	\$1,896.60	\$189.66	0	0	0
	MCDONALD	13	\$3,297.33	\$253.64	4	\$470.00	\$117.50	0	0	0
	MARIES	1	\$180.00	\$180.00	0	0	0	0	0	0
	MILLER	14	\$3,128.44	\$223.46	0	0	0	0	0	0
	MONITEAU	2	\$955.38	\$477.69	0	0	0	0	0	0
	MORGAN	4	\$286.40	\$71.60	0	0	0	0	0	0
	NEWTON	19	\$4,341.96	\$228.52	12	\$3,688.00	\$307.33	0	0	0
	OZARK	3	\$66.00	\$22.00	2	\$636.00	\$318.00	0	0	0
	PIHELPS	2	\$122.50	\$61.25	18	\$4,789.06	\$266.06	0	0	0
	POLK	6	\$1,176.89	\$196.15	18	\$4,553.00	\$252.94	0	0	0
	PULASKI	4	\$1,001.25	\$250.31	28	\$7,966.07	\$284.50	0	0	0
	ST CLAIR	1	\$0.00	\$0.00	0	0	0	0	0	0
	STONE	5	\$985.00	\$197.00	0	0	0	0	0	0
	TANEY	9	\$1,256.93	\$139.66	5	\$788.66	\$157.73	0	0	0
	TEXAS	0	0	0	0	0	0	0	0	0
	VERNON	10	\$2,118.77	\$211.88	4	\$1,970.00	\$492.50	0	0	0
	WEBSTER	1	\$187.50	\$187.50	3	\$579.85	\$193.28	0	0	0
	WRIGHT	7	\$483.65	\$69.09	3	\$507.50	\$169.17	0	0	0
	* AREA TOTAL *	411	\$121,475.94	\$295.56	249	\$77,458.88	\$311.08	2	\$435.27	\$217.64
AREA 5	JACKSON	571	\$292,474.88	\$512.22	291	\$118,469.99	\$407.11	1	\$534.75	\$534.75
	* AREA TOTAL *	571	\$292,474.88	\$512.22	291	\$118,469.99	\$407.11	1	\$534.75	\$534.75
AREA 6	ST LOUIS CITY	619	\$299,452.77	\$483.77	375	\$159,620.98	\$425.66	1	\$0.00	\$0.00
	* AREA TOTAL *	619	\$299,452.77	\$483.77	375	\$159,620.98	\$425.66	1	\$0.00	\$0.00
AREA 7	ST LOUIS COUNTY	470	\$194,623.05	\$414.09	186	\$72,887.14	\$391.87	1	\$545.44	\$545.44
	* AREA TOTAL *	470	\$194,623.05	\$414.09	186	\$72,887.14	\$391.87	1	\$545.44	\$545.44
STATE TOTAL		3,309	\$1,231,074.48	\$372.04	1,621	\$581,619.45	\$358.80	25	\$6,420.56	\$256.82

TABLE 24.
BLOCK GRANT CHILD CARE PAYMENTS BY COUNTY
SEPTEMBER 2000

		INCOME MAINTENANCE			TOTAL CHILDREN	TOTAL DOLLARS BY COUNTY
		CHILDREN	DOLLARS	AVERAGE	BY COUNTY	
AREA 1	ANDREW	52	\$10,184.81	\$195.86	64	\$14,695.06
	ATCHISON	15	\$2,170.88	\$144.73	17	\$2,223.38
	BUCHANAN	957	\$232,555.26	\$243.00	1,000	\$249,327.42
	CALDWELL	50	\$7,851.58	\$157.03	51	\$8,247.68
	CARROLL	43	\$7,091.04	\$164.91	43	\$7,091.04
	CASS	266	\$64,081.43	\$240.91	283	\$70,053.44
	CHARITON	17	\$2,269.37	\$133.49	17	\$2,269.37
	CLAY	496	\$144,487.00	\$291.30	549	\$168,357.17
	CLINTON	55	\$8,776.31	\$159.57	66	\$11,621.49
	COOPER	72	\$10,423.39	\$144.77	80	\$11,782.25
	DAVISS	34	\$7,589.96	\$223.23	43	\$9,276.06
	DE KALB	45	\$6,335.50	\$140.79	55	\$8,399.00
	GENRY	3	\$453.28	\$151.09	9	\$1,650.29
	GRUNDY	82	\$13,448.30	\$164.00	92	\$15,519.42
	HARRISON	59	\$7,490.32	\$126.95	59	\$7,490.32
	HOLT	16	\$1,874.46	\$117.15	16	\$1,874.46
	HOWARD	62	\$10,014.22	\$161.52	66	\$10,415.57
	JOHNSON	186	\$49,570.14	\$266.51	249	\$69,448.41
	LAFAYETTE	153	\$30,266.47	\$197.82	170	\$32,672.49
	LINN	54	\$8,585.75	\$159.00	63	\$9,003.25
	LIVINGSTON	140	\$24,142.77	\$172.45	154	\$26,972.89
	MERCER	11	\$2,083.32	\$189.39	15	\$2,726.50
	MONROE	22	\$2,595.14	\$117.96	24	\$2,947.65
	PETTIS	324	\$52,364.41	\$161.62	350	\$55,311.24
	PLATTE	138	\$39,734.60	\$287.93	146	\$42,533.98
	PUTNAM	31	\$4,264.85	\$137.58	32	\$4,369.70
	RANDOLPH	264	\$50,241.42	\$190.31	306	\$57,651.91
RAY	80	\$17,859.69	\$223.25	80	\$17,859.69	
SALINE	103	\$15,378.92	\$149.31	150	\$25,837.13	
SULLIVAN	46	\$6,433.15	\$139.85	49	\$7,492.52	
WORTH	5	\$705.00	\$141.00	7	\$2,679.00	
	* AREA TOTAL *	3,881	\$841,322.74	\$216.78	4,305	\$957,599.78
AREA 2	ADAIR	91	\$14,045.64	\$154.35	130	\$21,781.81
	AUDRAIN	118	\$16,948.71	\$143.63	138	\$20,474.99
	BONE	1,724	\$489,226.81	\$283.77	1,860	\$544,702.58
	CALLAWAY	211	\$34,513.88	\$163.57	225	\$37,105.38
	CLARK	36	\$7,675.55	\$213.21	36	\$7,675.55
	COLE	317	\$60,169.30	\$189.81	391	\$83,205.50
	FRANKLIN	254	\$60,973.70	\$240.05	287	\$73,898.21
	GASCONADE	73	\$11,448.77	\$156.83	82	\$14,035.78
	JEFFERSON	606	\$177,483.84	\$292.88	791	\$252,161.39
	KNOX	26	\$3,920.17	\$150.78	28	\$4,364.07
	LEWIS	56	\$8,209.91	\$146.61	66	\$9,895.16
	LINCOLN	201	\$35,883.86	\$178.53	225	\$42,968.20
	MACON	69	\$10,923.25	\$158.31	82	\$12,797.11
	MARION	211	\$39,122.93	\$185.42	221	\$41,115.34
	MONROE	35	\$5,832.71	\$166.65	46	\$8,385.52
	MONTGOMERY	43	\$4,737.28	\$110.17	49	\$5,754.48
	OSAGE	29	\$4,919.87	\$169.65	33	\$5,878.87
	PIKE	83	\$12,106.18	\$145.86	84	\$12,381.18
	RALLS	18	\$2,919.90	\$162.22	19	\$3,419.90
	ST CHARLES	1,097	\$337,709.14	\$307.85	1,200	\$379,822.83
	SCHUYLER	14	\$1,390.04	\$99.29	15	\$1,555.04
SCOTLAND	39	\$7,837.27	\$200.96	46	\$9,862.27	
SHELBY	20	\$3,974.21	\$198.71	25	\$4,584.06	
WARREN	59	\$11,587.87	\$196.40	63	\$13,418.71	
	* AREA TOTAL *	5,430	\$1,363,560.79	\$251.12	6,142	\$1,611,223.93
AREA 3	BOLLINGER	83	\$13,931.27	\$167.85	93	\$15,858.00
	BUTLER	370	\$65,021.72	\$175.73	404	\$71,492.22
	CAPE GIRARDEAU	553	\$99,604.18	\$180.12	633	\$122,523.46
	CARTER	40	\$7,659.53	\$191.49	49	\$9,033.42
	CRAWFORD	91	\$17,984.25	\$197.63	108	\$18,710.24
	DENT	74	\$10,904.59	\$147.36	74	\$10,904.59
	DUNKLIN	347	\$56,395.03	\$162.52	360	\$58,788.21
	HOWELL	372	\$65,790.43	\$176.86	389	\$69,978.61
	IRON	62	\$10,597.62	\$170.93	62	\$10,597.62
	MADISON	145	\$23,238.32	\$160.26	151	\$23,967.30

(CONTINUED)

TABLE 24.
BLOCK GRANT CHILD CARE PAYMENTS BY COUNTY
SEPTEMBER 2000

		INCOME MAINTENANCE			TOTAL CHILDREN	TOTAL DOLLARS BY COUNTY
		CHILDREN	DOLLARS	AVERAGE	BY COUNTY	
AREA 3	MISSISSIPPI	382	\$67,844.87	\$177.60	394	\$70,172.93
	NEW MADRID	228	\$37,342.90	\$163.78	241	\$40,330.99
	OREGON	66	\$11,115.41	\$168.42	67	\$11,695.11
	PEMISCOT	670	\$123,741.38	\$184.69	680	\$126,064.56
	PERRY	44	\$7,533.83	\$171.22	53	\$10,061.01
	REYNOLDS	41	\$8,459.56	\$206.33	41	\$8,459.56
	RIPLEY	99	\$15,603.21	\$157.61	114	\$17,538.07
	ST FRANCOIS	652	\$125,484.14	\$192.46	673	\$130,750.96
	STE GENEVIEVE	120	\$18,409.97	\$153.42	136	\$21,595.92
	SCOTT	719	\$138,228.48	\$192.25	876	\$181,791.13
	SHANNON	64	\$9,785.69	\$152.90	72	\$11,495.56
	STODDARD	105	\$16,798.04	\$159.98	136	\$22,956.98
	WASHINGTON	191	\$33,707.68	\$176.48	204	\$36,849.27
	WAYNE	116	\$16,168.69	\$139.39	120	\$16,930.29
	* AREA TOTAL *	5,634	\$1,001,350.79	\$177.73	6,130	\$1,118,546.01
AREA 4	BARRY	134	\$21,903.67	\$163.46	138	\$22,050.67
	BARTON	58	\$8,059.65	\$138.96	67	\$10,318.16
	BATES	51	\$8,377.50	\$164.26	57	\$8,637.50
	BENTON	90	\$14,246.20	\$158.29	94	\$15,295.53
	CAMDEN	111	\$16,772.91	\$151.11	122	\$19,021.11
	CEDAR	130	\$22,848.57	\$175.76	145	\$26,289.56
	CHRISTIAN	391	\$86,949.25	\$222.38	445	\$102,900.98
	DADE	11	\$2,118.20	\$192.56	16	\$3,127.80
	HALLAS	95	\$18,430.71	\$194.01	101	\$20,280.02
	DOUGLAS	50	\$7,249.32	\$144.99	50	\$7,249.32
	GREENE	1,482	\$340,777.70	\$229.94	1,697	\$434,957.03
	HENRY	162	\$27,676.30	\$169.61	163	\$27,758.96
	HICKORY	37	\$6,331.34	\$171.12	37	\$6,331.34
	JASPER	643	\$137,781.85	\$214.28	735	\$165,336.22
	LACLEDE	153	\$25,127.48	\$164.23	157	\$25,963.33
	LAWRENCE	168	\$25,700.20	\$152.98	182	\$28,467.27
	MCDONALD	101	\$14,686.34	\$145.41	117	\$18,453.67
	MARIES	32	\$4,759.86	\$148.75	33	\$4,939.86
	HILLER	100	\$17,294.10	\$172.94	113	\$20,422.54
	MONITEAU	43	\$4,946.23	\$115.03	45	\$5,901.61
	MORGAN	55	\$9,533.43	\$173.34	59	\$9,819.83
	NEWTON	281	\$47,844.00	\$170.26	312	\$55,873.94
	OZARK	47	\$6,533.45	\$139.01	52	\$7,235.45
	PHELPS	211	\$36,546.51	\$173.21	231	\$41,458.07
	POLK	202	\$36,531.28	\$170.95	226	\$40,261.17
	PULASKI	179	\$31,820.36	\$177.77	208	\$40,787.68
	ST CLAIR	31	\$4,864.24	\$156.91	32	\$4,864.24
	STONE	123	\$20,744.24	\$168.65	128	\$21,729.24
	TANEY	139	\$20,521.13	\$147.63	152	\$22,566.72
	TEXAS	130	\$22,253.45	\$171.18	130	\$22,253.45
	VERNON	109	\$17,074.40	\$156.65	122	\$21,163.17
	WEBSTER	140	\$29,074.48	\$207.67	144	\$29,841.83
	WRIGHT	96	\$13,836.20	\$144.13	106	\$14,827.35
	* AREA TOTAL *	5,785	\$1,107,014.55	\$191.36	6,416	\$1,306,584.64
AREA 5	JACKSON	6,538	\$1,969,861.73	\$301.29	7,352	\$2,381,341.35
	* AREA TOTAL *	6,538	\$1,969,861.73	\$301.29	7,352	\$2,381,341.35
AREA 6	ST LOUIS CITY	8,505	\$3,046,028.77	\$358.15	9,470	\$3,505,102.52
	* AREA TOTAL *	8,505	\$3,046,028.77	\$358.15	9,470	\$3,505,102.52
AREA 7	ST LOUIS COUNTY	6,358	\$2,175,287.07	\$342.13	6,976	\$2,443,342.70
	* AREA TOTAL *	6,358	\$2,175,287.07	\$342.13	6,976	\$2,443,342.70
STATE TOTAL		42,131	\$11,504,426.44	\$273.06	46,791	\$13,323,540.93

TABLE 25.

FUTURES PROGRAM
AS OF THE END OF SEPTEMBER 2000

COUNTY	TOTAL PERSONS PARTICIPATING	TOTAL ENROLLMENT BY COMPONENT TYPE*				
		EDUCATION	JOB SKILLS	JOB SEARCH	DJT AND JOB ENTRY	OTHER
AREA 1						
ANDREW	11	1	7	1	3	0
ATCHISON	7	0	1	2	3	2
BUCHANAN	204	32	52	27	81	33
CALDWELL	7	0	1	1	4	1
CARROLL	19	1	5	5	7	3
CASS	76	5	19	16	36	8
CHARITON	6	0	0	1	6	1
CLAY	136	14	41	14	53	34
CLINTON	19	3	1	5	7	3
COOPER	24	0	4	1	12	10
DAVISS	4	0	0	1	3	0
DE KALB	13	2	2	1	6	2
GENTRY	1	0	1	0	0	0
GRUNDY	9	1	1	2	6	1
HARRISON	14	0	0	1	12	1
HOLT	1	0	0	0	1	0
HOWARD	28	1	8	2	14	7
JOHNSON	93	4	28	8	39	30
LAFAYETTE	50	1	2	5	35	11
LINN	31	4	7	5	15	1
LIVINGSTON	20	0	6	2	12	1
MERCER	6	0	1	0	3	2
NODAWAY	10	0	2	1	9	0
PETTIS	95	9	17	7	39	32
PLATTE	27	1	8	2	9	11
PUTNAM	16	1	1	6	7	2
RANDOLPH	57	3	10	6	37	1
RAY	38	5	7	3	23	6
SALINE	54	3	18	0	26	15
SULLIVAN	9	2	1	2	1	3
WORTH	1	0	0	0	1	0
TOTAL AREA 1	1,086	93	251	127	510	221
AREA 2						
ADAIR	41	0	7	6	26	9
AUDRAIN	63	3	13	10	34	9
BOONE	480	67	94	54	207	117
CALLAWAY	106	4	9	20	45	39
CLARK	7	0	1	0	5	2
COLE	127	11	22	30	64	13
FRANKLIN	71	6	15	6	37	13
GASCONADE	8	1	3	0	0	4
JEFFERSON	367	37	70	44	131	127
KNOX	3	0	0	1	2	0
LEWIS	20	0	5	9	7	2
LINCOLN	72	3	14	9	32	21
MACON	25	6	8	0	15	2
MARION	80	4	11	11	49	9
MONROE	12	0	0	2	8	2
MONTGOMERY	12	0	2	3	6	1
OSAGE	15	0	2	2	5	10
PIKE	51	1	5	7	22	18
RALLS	17	2	1	6	10	1
ST CHARLES	358	15	55	47	183	98
SCHUYLER	6	1	0	0	2	4
SCOTLAND	1	0	0	0	1	0
SHELBY	16	5	0	3	4	4
WARREN	24	1	7	2	11	4
TOTAL AREA 2	1,982	167	344	272	906	509
AREA 3						
BOLLINGER	13	1	8	0	7	0
BUTLER	151	16	22	25	83	17
CAPE GIRARDEAU	172	11	39	21	94	29
CARTER	8	1	4	1	1	4
CRAWFORD	72	15	14	9	40	4
DENT	39	10	20	5	9	4
DUNKLIN	181	20	27	48	69	47
HOWELL	111	13	32	15	36	34

TABLE 25.

FUTURES PROGRAM
AS OF THE END OF SEPTEMBER 2000

COUNTY	TOTAL PERSONS PARTICIPATING	TOTAL ENROLLMENT BY COMPONENT TYPE*				
		EDUCATION	JOB SKILLS	JOB SEARCH	DJT AND JOB ENTRY	OTHER
IRON	38	4	14	0	19	8
MADISON	37	1	4	4	22	8
MISSISSIPPI	193	26	35	4	106	34
NEW MADRID	113	27	17	2	74	7
OREGON	21	1	15	1	14	1
PEMISCOT	150	19	25	9	84	36
PERRY	17	1	2	2	13	1
REYNOLDS	20	2	9	2	4	6
RIPLEY	55	7	14	8	26	8
ST FRANCOIS	199	20	47	34	98	26
STE GENEVIEVE	18	4	5	1	12	3
SCOTT	161	14	33	11	95	20
SHANNON	15	0	5	2	4	6
STODDARD	50	3	5	7	29	12
WASHINGTON	84	15	32	15	31	6
WAYNE	20	2	6	3	13	4
TOTAL AREA 3	1,938	233	434	229	983	325
AREA 4						
BARRY	59	0	14	3	35	12
BARTON	24	0	7	0	15	5
BATES	28	2	2	2	7	22
BENTON	64	1	11	11	38	12
CAMDEN	56	5	12	7	34	6
CEDAR	25	0	6	1	9	9
CHRISTIAN	57	1	13	3	30	25
DADE	6	0	2	0	3	2
DALLAS	51	6	5	16	21	12
DOUGLAS	26	3	9	4	11	7
GREENE	601	56	148	78	286	132
HENRY	54	3	10	3	33	10
HICKORY	15	0	7	0	3	8
JASPER	232	28	52	31	126	43
LACLEDE	96	9	18	22	45	12
LAWRENCE	80	8	16	9	35	28
MCDONALD	40	1	11	1	16	27
MARIES	21	2	4	1	7	9
MILLER	72	4	6	8	46	12
MONITEAU	13	0	4	0	8	2
MORGAN	25	1	1	5	15	6
NEWTON	103	6	30	4	61	22
OZARK	16	2	4	0	9	5
PHELPS	88	8	35	4	38	9
POLK	64	3	18	13	32	10
PULASKI	49	3	17	0	26	14
ST CLAIR	19	1	2	2	14	1
STONE	46	1	4	2	25	23
TANEY	30	1	2	0	12	15
TEXAS	63	7	19	6	29	11
VERNON	49	4	6	6	25	23
WEBSTER	20	3	5	2	6	10
WRIGHT	52	8	12	7	26	11
TOTAL AREA 4	2,244	177	512	251	1,126	555
AREA 5						
JACKSON	2,902	236	414	576	939	1,225
TOTAL AREA 5	2,902	236	414	576	939	1,225
AREA 6						
ST LOUIS CITY	5,152	349	1,034	1,059	2,408	661
TOTAL AREA 6	5,152	349	1,034	1,059	2,408	661
AREA 7						
ST LOUIS COUNTY	2,843	199	1,080	159	1,185	573
TOTAL AREA 7	2,843	199	1,080	159	1,185	573
STATEWIDE	18,147	1,454	4,069	2,673	8,057	4,069

*PARTICIPANTS MAY BE ENROLLED IN MORE THAN ONE COMPONENT

