

RECEIVED
SEP 1 2000

Monthly Management Report



Division of Family Services

Division of Medical Services

July 2000

Research and Evaluation
221 West High Street
Broadway Building
Jefferson City, MO 65101

TABLE OF CONTENTS

Glossary		Definition of Categories of Assistance and Types of Medicaid Services	1
Figure	1	Map - Division of Family Services Areas	2

DFS SUMMARY AND OPERATING STATISTICS

Table	1	Detailed Operating Statistics showing changes in Applications, Cases and Payments by Month and Program during last quarter	3-5
Table	2	Detailed Operating Statistics on Applications, Cases and Payments by Program, Area and County	6-51
Table	3	Detailed Operating Statistics on Applications, Cases and Payments by Program and Area	52-53

MEDICAID

Figure	2	Medical Statistics - Total Individuals	54
Figure	3	Medical Statistics - Total Payments	55
Table	4	Recipients and Payments by Type of Service	56-71
Table	5	State Summary of Recipients, Payments and Average Per Recipient by Program	72-94

FOOD STAMPS

Figure	4	Food Stamps Caseload	95
Table	6	Participation by Households, Persons and Race	96-99
Table	7	Participation by County	100-101
Table	8	Applications and Currency	102-103
Table	9	Expedited Service Application Currency	104-105

TEMPORARY ASSISTANCE

Figure	5	Temporary Assistance Caseload	107
Table	10	Total Cases and Reinvestigations by County	108-109
Table	11	Application and Resolution by County	110-111

MC+, TRANSITIONAL MEDICAL ASSISTANCE AND MEDICAL ASSISTANCE FOR FAMILIES

Table	12	Total Children by County	112-113
Table	13	Total Caretakers by County	114-115
Table	14	Total Cases and Reinvestigations by County	116-117
Table	15	Application and Resolution by County	118-119

GENERAL RELIEF

Table	16	Total Cases and Reinvestigations by County	120-121
Table	17	Application and Resolution by County	122-123

OTHER IM PROGRAMS

Figure	6	Medical Assistance Recipients	125
Table	18	MC+ for Pregnant Women Applications	126-127
Table	19	Adult Income Maintenance Cases	128-129
Table	20	NC, MA, MACC Applications Less Than 65 Years of Age	130-131
Table	21	MA, NC Applications 65 Years of Age or More	132-133
Table	22	NC, MA, MACC Spenddown Applications	134-135
Table	23	BP and SAB Applications	136-137
Table	24	Day Care Payments by County	138-141
Table	25	FUTURES Participation	142-143

GLOSSARY

DEFINITION OF CATEGORIES OF ASSISTANCE AND TYPES OF MEDICAID SERVICES

AB	Aid to Blind
AB Supp	Aid to Blind Supplemental
AIDS	Acquired Immune Deficiency Syndrome
BP	Blind Pension
CHIP	Children's Health Insurance Program
CRNA	Certified Registered Nurse Anesthetist
CSTAR	Comprehensive Substance Treatment and Rehabilitation
CT	Children's Treatment
DME	Durable Medical Equipment
EPSDT	Early and Periodic Screening, Diagnosis and Treatment
FCS	Family-Centered Services
GR	General Relief
HDN	Homeless, Dependent, Neglected
ICF-MR	Intermediate Care Facility-Mentally Retarded
IM/IE	Income Maintenance/Income Eligible
JCT	Juvenile Court
MA	Medical Assistance - Claimants applying for this program must be ineligible for any of the other categories of assistance
MA-GR	Medical Assistance - General Relief
MA-K	Medical Assistance for Children
MA-K-DMH	Medical Assistance for Children under the care of Department of Mental Health
MA-K-DYS	Medical Assistance for Children under the care of Division of Youth Services
MAF	Medical Assistance for Families
MC+	Health insurance for CHIP and non-CHIP poverty children under age 19
MOCDD	Missouri Children with Developmental Disabilities
MPW	MC+ for Pregnant Women
MR/DD	Mentally Retarded/Developmentally Disabled
NC	Nursing Care - Cash program for recipients in practical or professional homes, domiciliary homes or boarding homes. NC-General Relief and NC-Aid to Blind Supplemental cases are included in the NC data and are not listed separately
OAA	Old Age Assistance
OJT	On-the-Job Training
PA	Public Assistance
PTD	Permanently and Totally Disabled
QMB	Qualified Medicare Beneficiary
RCF	Residential Care Facility
SAB	Supplemental Aid to the Blind
SLMB	Specified Low-Income Medicare Beneficiary
SNF	Skilled Nursing Facility
SSI	Supplemental Security Income
SSI SP	Supplemental Security Income and State Supplementation
SP	State Supplementation Only
UP	Unemployed Parent
Vendor Cases	Nursing Homes and Other Institutions

Figure 1
 Missouri Department of Social Services
 Division of Family Services
 Area Offices

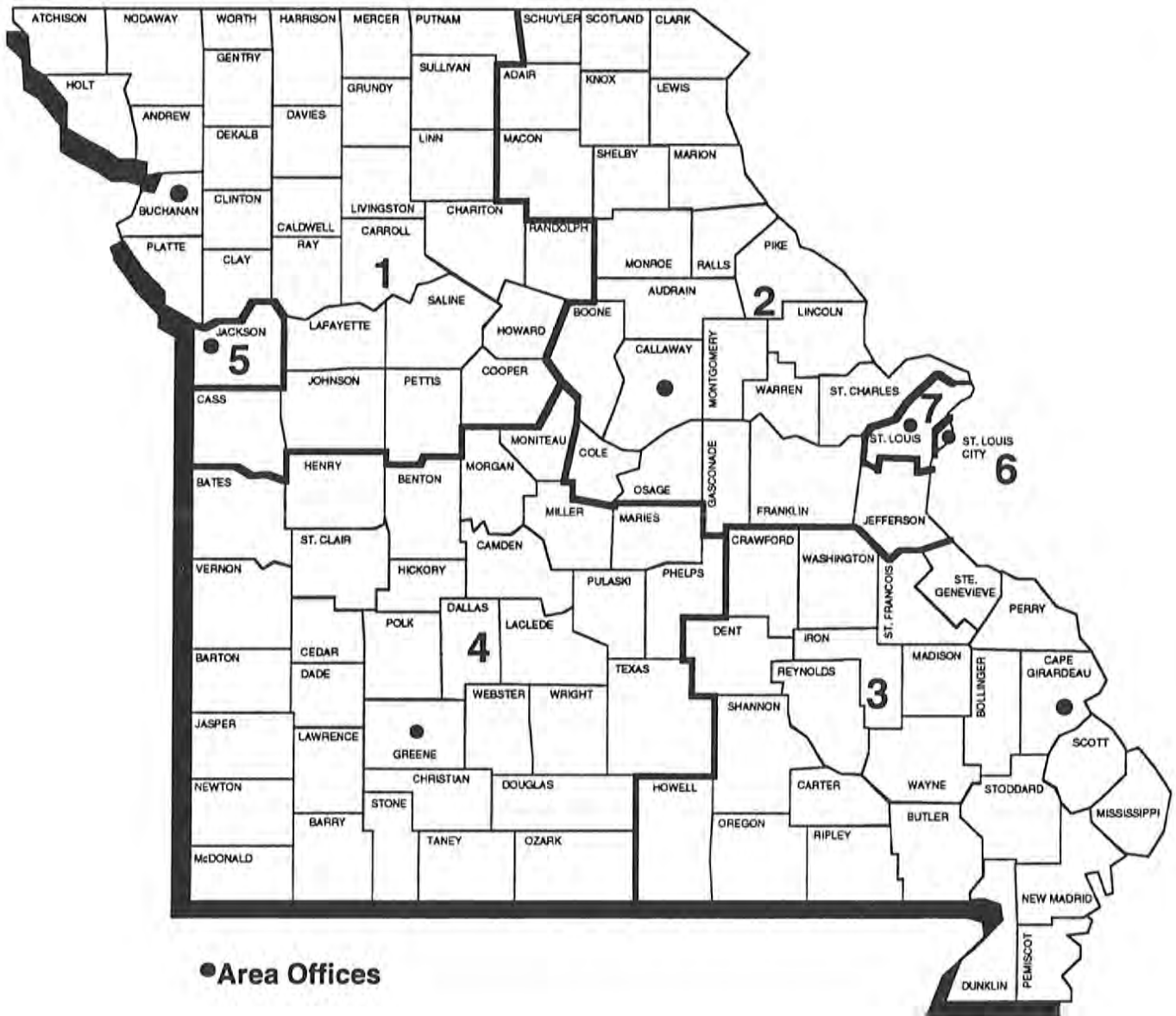

TABLE 1. DETAILED OPERATING STATISTICS (1)
JULY 2000

CASELOAD INFORMATION	NUMBER OR AMOUNT THIS MONTH 07/00	NUMBER OR AMOUNT LAST MONTH 06/00	NUMBER OR AMOUNT 2 MONTHS AGO 05/00	NUMBER OR AMOUNT LAST YEAR 07/99	CHANGE FROM LAST MONTH	CHANGE FROM 2 MONTHS AGO	CHANGE FROM LAST YEAR
*** TEMPORARY ASSISTANCE (2)							
APPLICATIONS RECEIVED	5,434	5,707	5,044	4,761	-4.8%	7.7%	14.1%
APPLICATIONS APPROVED	3,728	3,870	3,609	3,392	-3.7%	3.3%	9.9%
APPLICATIONS REJECTED	1,371	1,446	1,415	1,437	-5.2%	-3.1%	-4.6%
APPLICATIONS PENDING	3,041	2,745	2,428	2,841	10.8%	25.2%	7.0%
FAMILIES RECEIVING CASH	48,499	48,438	48,291	47,913	0.1%	0.4%	1.2%
CHILDREN RECEIVING CASH	92,917	92,610	92,387	91,076	0.3%	0.6%	2.0%
TOTAL PERSONS	126,753	126,390	126,224	124,830	0.3%	0.4%	1.5%
TOTAL PAYMENTS (3)	\$11,764,700	\$11,724,794	\$11,693,319	\$11,736,901	0.3%	0.6%	0.2%
AVERAGE PER FAMILY	\$242.58	\$242.06	\$242.14	\$244.96	0.2%	0.2%	-1.0%
AVERAGE PER PERSON	\$92.82	\$92.77	\$92.64	\$94.02	0.1%	0.2%	-1.3%
TITLE XIX ONLY CASES	18,132	17,622	17,084	5,451	2.9%	6.1%	232.6%
TITLE XIX ONLY PERSONS	59,773	58,161	56,452	21,711	2.8%	5.9%	175.3%
TITLE XIX ONLY CHILDREN	36,064	35,199	34,181	13,406	2.5%	5.5%	169.0%
TITLE XIX TRANSITIONAL CASES	6,977	7,118	7,012	8,443	-2.0%	-0.5%	-17.4%
TITLE XIX TRANSITIONAL PERSONS	12,900	12,941	12,720	13,844	-0.3%	1.4%	-6.8%
TITLE XIX TRANSITIONAL CHILDREN	5,028	4,957	4,890	4,903	1.4%	2.8%	2.5%
EXTENDED TRANSITIONAL CASES	2,715	2,563	2,467	1,080	5.9%	10.1%	151.4%
EXTENDED TRANSITIONAL PERSONS	2,940	2,781	2,681	1,164	5.7%	9.7%	152.6%
REINVESTIGATIONS	5,052	5,877	5,665	4,279	-14.0%	-10.8%	18.1%
CASES CLOSED	3,578	3,995	3,996	3,866	-10.4%	-10.5%	-7.4%
*** TEMPORARY ASSISTANCE/UP							
FAMILIES RECEIVING	474	470	475	146	0.9%	-0.2%	224.7%
CHILDREN RECEIVING	1,172	1,140	1,182	380	2.8%	-0.8%	208.4%
TOTAL PERSONS	2,030	2,003	2,058	640	1.3%	-1.4%	217.2%
TOTAL PAYMENTS	\$145,880	\$142,224	\$145,867	\$47,934	2.6%	0.0%	204.3%
AVERAGE PER FAMILY	\$307.76	\$302.60	\$307.09	\$328.32	1.7%	0.2%	-6.3%
AVERAGE PER PERSON	\$71.86	\$71.01	\$70.88	\$74.90	1.2%	1.4%	-4.1%
*** HC+							
APPLICATIONS RECEIVED	7,906	8,299	7,907	8,602	-4.7%	0.0%	-8.1%
APPLICATIONS APPROVED	5,101	5,750	5,502	6,606	-11.3%	-7.3%	-22.8%
APPLICATIONS REJECTED	2,238	2,413	2,285	1,880	-7.3%	-2.1%	19.0%
APPLICATIONS PENDING	3,635	3,169	3,129	3,463	14.7%	16.2%	5.0%
FAMILIES RECEIVING	144,825	145,054	145,095	140,868	-0.2%	-0.2%	2.8%
CUSTODIAL PARENTS RECEIVING	52,974	52,737	52,189	44,707	0.4%	1.5%	18.5%
CHILDREN RECEIVING	272,134	272,771	273,240	268,117	-0.2%	-0.4%	1.5%
NON-CHIP POVERTY	208,874	210,247	211,804	222,619	-0.7%	-1.4%	-6.2%
CHIP NO COST	49,627	49,218	48,560	36,120	0.8%	2.2%	37.4%
CHIP CO-PAY	10,726	10,463	10,163	7,275	2.5%	5.5%	47.4%
CHIP PREMIUM	2,906	2,842	2,712	2,103	2.3%	7.2%	38.2%
REINVESTIGATIONS	5,079	6,604	6,611	4,565	-23.1%	-23.2%	11.3%
CASES CLOSED	4,819	5,475	5,988	4,946	-12.0%	-19.5%	-2.6%
*** NON-CUSTODIAL PARENTS							
APPLICATIONS RECEIVED	131	172	152	146	-23.8%	-13.8%	-10.3%
APPLICATIONS APPROVED	95	133	119	111	-28.6%	-20.2%	-14.4%
APPLICATIONS REJECTED	27	23	33	30	17.4%	-18.2%	-10.0%
APPLICATIONS PENDING	25	20	15	13	25.0%	66.7%	92.3%
TOTAL PERSONS RECEIVING	1,326	1,354	1,324	575	-2.1%	0.2%	130.6%
CURRENT SUPPORT	77	79	82	54	-2.5%	-6.1%	42.6%
PARENTS' FAIR SHARE	1,249	1,275	1,242	521	-2.0%	0.6%	139.7%
REINVESTIGATIONS	23	8	7	0	187.5%	228.6%	0.0%
CASES CLOSED	94	123	108	23	-23.6%	-13.0%	308.7%
*** GR-CASH							
APPLICATIONS RECEIVED	1,682	1,839	1,688	1,686	-8.5%	-0.4%	-0.2%
APPLICATIONS APPROVED	177	231	194	285	-23.4%	-8.8%	-37.9%
APPLICATIONS REJECTED	1,308	1,561	1,472	1,329	-16.2%	-11.1%	-1.6%
APPLICATIONS PENDING	2,678	2,495	2,448	2,526	7.3%	9.4%	6.0%
CASES RECEIVING	2,543	2,654	2,765	3,147	-4.2%	-8.0%	-19.2%
PERSONS RECEIVING	2,555	2,661	2,769	3,149	-4.0%	-7.7%	-18.9%
CASH PAYMENTS	\$199,112	\$208,696	\$217,479	\$247,978	-4.6%	-8.4%	-19.7%
REINVESTIGATIONS	56	66	61	68	-15.2%	-8.2%	-17.6%
CASES CLOSED	226	305	338	261	-25.9%	-33.1%	-13.4%
MA-GR RECIPIENTS	4,056	4,070	4,139	3,672	-0.3%	-2.0%	10.5%
MA-GR TOTAL PAYMENTS	\$323,073	\$323,579	\$328,931	\$292,400	-0.2%	-1.8%	10.5%

TABLE 1. DETAILED OPERATING STATISTICS (1)
JULY 2000

CASELOAD INFORMATION	NUMBER OR AMOUNT THIS MONTH 07/00	NUMBER OR AMOUNT LAST MONTH 06/00	NUMBER OR AMOUNT 2 MONTHS AGO 05/00	NUMBER OR AMOUNT LAST YEAR 07/99	CHANGE FROM LAST MONTH	CHANGE FROM 2 MONTHS AGO	CHANGE FROM LAST YEAR
*** MPW							
APPLICATIONS RECEIVED	2,917	3,134	2,946	2,861	-6.9%	-1.0%	2.0%
APPLICATIONS APPROVED	2,007	2,306	2,100	2,228	-13.0%	-4.4%	-9.9%
APPLICATIONS REJECTED	778	801	778	617	-2.9%	0.0%	26.1%
APPLICATIONS PENDING	940	845	885	770	11.2%	6.2%	22.1%
CASES RECEIVING	16,160	16,107	15,950	16,993	0.3%	1.3%	-4.9%
EXTENDED WOMEN'S HEALTH CASES	14,519	14,270	13,784	6,560	1.7%	5.3%	121.3%
CASES CLOSED	512	538	550	611	-4.8%	-6.9%	-16.2%
*** NEWBORNS							
RECIPIENTS	15,172	15,310	15,323	13,955	-0.9%	-1.0%	8.7%
*** AB SUPP							
APPLICATIONS RECEIVED	121	128	123	132	-5.5%	-1.6%	-8.3%
APPLICATIONS APPROVED	8	15	8	15	-46.7%	0.0%	-46.7%
APPLICATIONS REJECTED	94	121	93	100	-22.3%	1.1%	-6.0%
APPLICATIONS PENDING	214	196	205	177	9.2%	4.4%	20.9%
RECIPIENTS	770	772	776	766	-0.3%	-0.8%	0.5%
TOTAL PAYMENTS	\$247,344	\$247,639	\$243,107	\$239,081	-0.1%	1.7%	3.5%
CASES CLOSED	11	10	18	10	10.0%	-38.9%	10.0%
*** BP							
APPLICATIONS RECEIVED	137	145	141	147	-5.5%	-2.8%	-6.8%
APPLICATIONS APPROVED	29	35	30	31	-17.1%	-3.3%	-6.5%
APPLICATIONS REJECTED	92	110	95	92	-16.4%	-3.2%	0.0%
APPLICATIONS PENDING	264	249	252	215	6.0%	4.8%	22.8%
RECIPIENTS	2,547	2,549	2,542	2,518	-0.1%	0.2%	1.2%
TOTAL PAYMENTS	\$1,012,442	\$1,012,386	\$992,268	\$984,131	0.0%	2.0%	2.9%
CASES CLOSED	22	29	21	28	-24.1%	4.8%	-21.4%
*** NC (4)							
APPLICATIONS RECEIVED	291	288	319	318	1.0%	-8.8%	-8.5%
APPLICATIONS APPROVED	209	255	224	219	-18.0%	-6.7%	-4.6%
APPLICATIONS REJECTED	57	59	64	60	-3.4%	-10.9%	-5.0%
APPLICATIONS PENDING	274	251	282	281	9.2%	-2.8%	-2.5%
TOTAL RECIPIENTS	7,589	7,653	7,634	7,623	-0.8%	-0.6%	-0.4%
RCF-II	5,108	5,144	5,123	5,029	-0.7%	-0.3%	1.6%
SNF-ICF	420	436	443	486	-3.7%	-5.2%	-13.6%
RCF-I	2,061	2,073	2,068	2,108	-0.6%	-0.3%	-2.2%
TOTAL PAYMENTS	\$1,863,255	\$1,878,486	\$1,843,372	\$1,845,245	-0.8%	1.1%	1.0%
RCF-II	\$1,397,130	\$1,405,044	\$1,377,437	\$1,357,344	-0.6%	1.4%	2.9%
SNF/ICF	\$157,573	\$164,067	\$161,942	\$177,448	-4.0%	-2.7%	-11.2%
RCF-I	\$308,552	\$309,375	\$303,993	\$310,453	-0.3%	1.5%	-0.6%
REINVESTIGATIONS	314	439	472	491	-28.5%	-33.5%	-36.0%
CASES CLOSED	164	223	187	157	-26.5%	-12.3%	4.5%
*** MA							
APPLICATIONS RECEIVED	14,671	14,587	14,173	13,611	0.6%	3.5%	7.8%
APPLICATIONS APPROVED	10,321	10,596	10,294	9,620	-2.6%	0.3%	7.3%
APPLICATIONS REJECTED	3,552	4,134	4,041	3,733	-14.1%	-12.1%	-4.8%
APPLICATIONS PENDING	13,759	13,060	13,297	13,273	5.4%	3.5%	3.7%
RECIPIENTS	137,683	137,660	137,087	131,573	0.0%	0.4%	4.6%
CASES CLOSED	2,019	2,261	2,536	1,933	-10.7%	-20.4%	4.4%
*** MA-K							
APPLICATIONS RECEIVED	269	316	339	249	-14.9%	-20.6%	8.0%
APPLICATIONS APPROVED - DMH	0	0	0	1	0.0%	0.0%	0.0%
APPLICATIONS APPROVED - DYS	40	62	64	49	-35.5%	-37.5%	-18.4%
APPLICATIONS APPROVED - JCT	144	202	193	140	-28.7%	-25.4%	2.9%
APPLICATIONS REJECTED	70	69	89	60	1.4%	-21.3%	16.7%
APPLICATIONS PENDING	113	98	119	54	15.3%	-5.0%	109.3%
RECIPIENTS - DMH	12	12	12	17	0.0%	0.0%	-29.4%
RECIPIENTS - DYS	418	438	419	409	-4.6%	-0.2%	2.2%
RECIPIENTS - JCT	887	925	926	832	-4.1%	-4.2%	6.6%
CASES CLOSED - DMH	0	0	0	2	0.0%	0.0%	0.0%
CASES CLOSED - DYS	47	65	51	43	-27.7%	-7.8%	9.3%
CASES CLOSED - JCT	132	185	197	228	-28.6%	-33.0%	-42.1%

TABLE 1. DETAILED OPERATING STATISTICS (1)
JULY 2000

CASELOAD INFORMATION	NUMBER OR AMOUNT THIS MONTH 07/00	NUMBER OR AMOUNT LAST MONTH 06/00	NUMBER OR AMOUNT 2 MONTHS AGO 05/00	NUMBER OR AMOUNT LAST YEAR 07/99	CHANGE FROM LAST MONTH	CHANGE FROM 2 MONTHS AGO	CHANGE FROM LAST YEAR
*** REFUGEE							
APPLICATIONS RECEIVED	62	29	59	114	113.8%	5.1%	-45.6%
APPLICATIONS APPROVED	51	37	57	78	37.8%	-10.5%	-34.6%
APPLICATIONS REJECTED	0	3	6	6	0.0%	0.0%	0.0%
APPLICATIONS PENDING	34	20	33	118	70.0%	3.0%	-71.2%
CASES RECEIVING	289	285	321	439	1.4%	-10.0%	-34.2%
TOTAL PERSONS	619	622	775	1,262	-0.5%	-20.1%	-51.0%
TOTAL PAYMENTS	\$10,566	\$12,416	\$14,888	\$45,939	-14.9%	-29.0%	-77.0%
REINVESTIGATIONS	0	1	1	1	0.0%	0.0%	0.0%
CASES CLOSED	27	52	74	57	-48.1%	-63.5%	-52.6%
*** SSI ONLY							
RECIPIENTS	1,416	1,427	1,426	1,559	-0.8%	-0.7%	-9.2%
*** SSI-SP							
RECIPIENTS	599	604	612	729	-0.8%	-2.1%	-17.8%
TOTAL PAYMENTS	\$31,657	\$31,748	\$31,538	\$35,336	-0.3%	0.4%	-10.4%
AVERAGE PER RECIPIENT	\$52.85	\$52.56	\$51.53	\$48.47	0.5%	2.6%	9.0%
*** SP ONLY							
RECIPIENTS	185	185	187	230	0.0%	-1.1%	-19.6%
TOTAL PAYMENTS	\$15,480	\$15,465	\$15,442	\$18,008	0.1%	0.2%	-14.0%
AVERAGE PER RECIPIENT	\$83.68	\$83.59	\$82.58	\$78.30	0.1%	1.3%	6.9%
*** QMB							
APPLICATIONS RECEIVED	1,021	1,154	1,099	1,138	-11.5%	-7.1%	-10.3%
APPLICATIONS APPROVED	565	650	593	641	-13.1%	-4.7%	-11.9%
APPLICATIONS REJECTED	438	506	463	509	-13.4%	-5.4%	-13.9%
APPLICATIONS PENDING	564	560	580	567	0.7%	-2.8%	-0.5%
TOTAL PERSONS	12,091	12,145	11,901	11,562	-0.4%	1.6%	4.6%
REINVESTIGATIONS	199	226	226	187	-11.9%	-11.9%	6.4%
CASES CLOSED	2,099	1,980	1,944	1,811	6.0%	8.0%	15.9%
*** SLMB							
APPLICATIONS RECEIVED	651	688	730	728	-5.4%	-10.8%	-10.6%
APPLICATIONS APPROVED	221	259	293	292	-14.7%	-24.6%	-24.3%
APPLICATIONS REJECTED	385	459	414	433	-16.1%	-7.0%	-11.1%
APPLICATIONS PENDING	362	321	367	391	12.8%	-1.4%	-7.4%
TOTAL PERSONS	7,336	7,328	7,237	6,403	0.1%	1.4%	14.6%
REINVESTIGATIONS	107	139	138	104	-23.0%	-22.5%	2.9%
CASES CLOSED	814	775	825	746	5.0%	-1.3%	9.1%
*** VENDOR CASES							
RECIPIENTS	29,906	30,044	29,905	30,133	-0.5%	0.0%	-0.8%
CASES CLOSED	846	923	912	925	-8.3%	-7.2%	-8.5%

- (1) OBSERVE CAUTION IN USE OF PERCENTAGES WHEN BASE FOR COMPUTATIONS IS SMALL, ESPECIALLY IF OBSERVATIONS TOTAL LESS THAN 100. ALL PERCENTS ARE ROUNDED TO THE NEAREST TENTH OF ONE PERCENT.
(2) INCLUDES TEMPORARY ASSISTANCE-UP, GUARDIAN AND GRANDPARENTS AS FOSTER PARENTS CASES.
(3) PAYMENT DATA IS FOR INFORMATIONAL PURPOSES ONLY AND IS NOT MEANT TO PROVIDE AN AUDITABLE ACCOUNT OF EXPENDITURES.
(4) INCLUDES NC-GR AND NC-ABS RECIPIENTS AND PAYMENTS.

TABLE 2. DETAILED OPERATING STATISTICS BY AREA AND COUNTY FOR JULY 2000

	AREA 1 ANDREW	AREA 1 ATCHISON	AREA 1 BUCHANAN	AREA 1 CALDWELL	AREA 1 CARROLL
*** TEMPORARY ASSISTANCE					
APPLICATIONS RECEIVED	8	10	92	5	14
APPLICATIONS APPROVED	7	5	54	4	7
APPLICATIONS REJECTED	1	3	27	2	2
APPLICATIONS PENDING	4	8	57	2	7
FAMILIES RECEIVING CASH	52	18	574	34	36
CHILDREN RECEIVING CASH	96	37	959	55	55
TOTAL PERSONS	131	49	1,314	77	75
TOTAL PAYMENTS	\$12,410	\$3,986	\$130,306	\$8,426	\$8,522
AVERAGE PER FAMILY	\$238.65	\$221.44	\$227.01	\$247.82	\$236.72
AVERAGE PER PERSON	\$94.73	\$81.35	\$99.17	\$109.43	\$113.63
TITLE XIX ONLY CASES	19	14	227	29	61
TITLE XIX ONLY PERSONS	57	44	736	110	175
TITLE XIX ONLY CHILDREN	33	24	420	70	104
TITLE XIX TRANSITIONAL CASES	8	4	177	7	21
TITLE XIX TRANSITIONAL PERSONS	19	14	314	10	40
TITLE XIX TRANSITIONAL CHILDREN	10	8	120	2	13
EXTENDED TRANSITIONAL CASES	5	5	55	4	8
EXTENDED TRANSITIONAL PERSONS	5	5	56	4	9
REINVESTIGATIONS	1	2	78	11	4
CASES CLOSED	5	2	65	5	13
*** TEMPORARY ASSISTANCE/UP					
FAMILIES RECEIVING	1	1	15	0	0
CHILDREN RECEIVING	3	4	35	0	0
TOTAL PERSONS	5	6	60	0	0
TOTAL PAYMENTS	\$51	\$178	\$4,763	\$0	\$0
AVERAGE PER FAMILY	\$51.00	\$178.00	\$317.53	\$0.00	\$0.00
AVERAGE PER PERSON	\$10.20	\$29.67	\$79.38	\$0.00	\$0.00
*** MC+					
APPLICATIONS RECEIVED	13	8	152	13	13
APPLICATIONS APPROVED	6	6	100	10	11
APPLICATIONS REJECTED	3	3	33	2	2
APPLICATIONS PENDING	8	4	64	4	9
FAMILIES RECEIVING	291	141	2,595	360	398
CUSTODIAL PARENTS RECEIVING	85	64	964	160	147
CHILDREN RECEIVING	557	248	4,847	760	779
REINVESTIGATIONS	16	4	141	20	20
CASES CLOSED	10	3	126	8	13
*** NON-CUSTODIAL PARENTS					
APPLICATIONS RECEIVED	0	0	1	0	0
APPLICATIONS APPROVED	0	0	0	0	0
APPLICATIONS REJECTED	0	0	0	0	0
APPLICATIONS PENDING	0	0	1	0	0
TOTAL PERSONS RECEIVING	2	1	7	0	2
CURRENT SUPPORT	0	0	1	0	1
PARENTS' FAIR SHARE	2	1	6	0	1
REINVESTIGATIONS	0	0	0	0	0
CASES CLOSED	0	0	0	0	0
*** GR-CASH					
APPLICATIONS RECEIVED	5	0	32	1	3
APPLICATIONS APPROVED	0	0	4	0	1
APPLICATIONS REJECTED	3	0	21	3	1
APPLICATIONS PENDING	7	3	53	2	4
CASES RECEIVING	1	0	52	3	2
PERSONS RECEIVING	1	0	52	3	2
CASH PAYMENTS	\$80	\$0	\$4,160	\$240	\$160
REINVESTIGATIONS	0	0	0	0	0
CASES CLOSED	0	0	4	0	0
MA-GP RECIPIENTS	8	2	101	7	5
MA-GR TOTAL PAYMENTS	\$640	\$160	\$8,002	\$560	\$400
*** HPW					
APPLICATIONS RECEIVED	4	3	56	3	5
APPLICATIONS APPROVED	2	3	38	3	4
APPLICATIONS REJECTED	2	1	14	0	0
APPLICATIONS PENDING	2	0	14	0	2
CASES RECEIVING	39	16	358	22	48
EXTENDED WOMEN'S HEALTH	46	10	231	38	26
CASES CLOSED	2	1	8	0	3
*** NEWBORNS	52	17	273	37	38
*** AB SUPP					
APPLICATIONS RECEIVED	0	0	5	0	1
APPLICATIONS APPROVED	0	0	1	0	0
APPLICATIONS REJECTED	0	0	4	0	0
APPLICATIONS PENDING	2	0	12	1	1
RECIPIENTS	1	0	18	2	1
TOTAL PAYMENTS	\$398	\$0	\$5,808	\$722	\$398
CASES CLOSED	0	0	0	0	0

TABLE 2. DETAILED OPERATING STATISTICS BY AREA AND COUNTY FOR JULY 2000

	AREA 1 ANDREW	AREA 1 ATCHISON	AREA 1 BUCHANAN	AREA 1 CALDWELL	AREA 1 CARROLL
*** BP					
APPLICATIONS RECEIVED	0	0	5	0	1
APPLICATIONS APPROVED	0	0	1	0	0
APPLICATIONS REJECTED	0	0	5	0	0
APPLICATIONS PENDING	2	0	12	1	1
RECIPIENTS	10	1	62	3	6
TOTAL PAYMENTS	\$3,980	\$398	\$24,676	\$1,194	\$2,388
CASES CLOSED	0	1	1	0	0
*** NC					
APPLICATIONS RECEIVED	1	0	6	0	0
APPLICATIONS APPROVED	0	0	4	0	0
APPLICATIONS REJECTED	0	0	1	0	0
APPLICATIONS PENDING	1	0	19	0	0
RECIPIENTS	15	0	210	2	2
RCF-II	10	0	139	2	1
SNF-ICF	4	0	1	0	0
RCF-I	1	0	70	0	1
PAYMENTS	\$4,375	\$0	\$46,227	\$584	\$426
RCF-II	\$2,734	\$0	\$35,983	\$584	\$270
SNF/ICF	\$1,497	\$0	\$390	\$0	\$0
RCF-I	\$144	\$0	\$9,854	\$0	\$156
REINVESTIGATIONS	1	0	4	1	0
CASES CLOSED	0	0	1	0	0
*** MA					
APPLICATIONS RECEIVED	37	15	340	28	35
APPLICATIONS APPROVED	19	15	235	19	23
APPLICATIONS REJECTED	7	1	85	10	4
APPLICATIONS PENDING	34	16	309	20	34
RECIPIENTS	269	184	2,578	207	343
CASES CLOSED	4	1	29	2	3
*** MA-K					
APPLICATIONS RECEIVED	0	0	5	0	0
APPLICATIONS APPROVED-DMH	0	0	0	0	0
APPLICATIONS APPROVED-DYS/JCT	0	0	2	0	0
APPLICATIONS REJECTED	0	0	2	0	0
APPLICATIONS PENDING	0	0	3	0	0
RECIPIENTS - DMH	0	0	0	0	0
RECIPIENTS - DYS/JCT	0	24	43	0	0
CASES CLOSED - DMH	0	0	0	0	0
CASES CLOSED - DYS/JCT	0	1	6	0	0
*** REFUGEE					
APPLICATIONS RECEIVED	0	0	0	0	0
APPLICATIONS APPROVED	0	0	0	0	0
APPLICATIONS REJECTED	0	0	0	0	0
APPLICATIONS PENDING	0	0	0	0	0
CASES RECEIVING	0	0	0	0	0
TOTAL PERSONS	0	0	0	0	0
TOTAL PAYMENTS	\$0	\$0	\$0	\$0	\$0
REINVESTIGATIONS	0	0	0	0	0
CASES CLOSED	0	0	0	0	0
*** SSI ONLY					
RECIPIENTS	3	0	20	0	3
*** SSI-SP					
RECIPIENTS	0	0	13	1	1
TOTAL PAYMENTS	\$0	\$0	\$531	\$42	\$173
*** SP ONLY					
RECIPIENTS	0	0	2	2	0
TOTAL PAYMENTS	\$0	\$0	\$210	\$424	\$0
*** OMB					
APPLICATIONS RECEIVED	3	0	19	3	1
APPLICATIONS APPROVED	2	0	11	2	0
APPLICATIONS REJECTED	0	0	1	2	2
APPLICATIONS PENDING	2	0	12	1	0
TOTAL PERSONS	38	15	264	30	20
REINVESTIGATIONS	0	1	5	1	0
CASES CLOSED	5	4	50	4	4
*** SLMB					
APPLICATIONS RECEIVED	2	1	2	2	1
APPLICATIONS APPROVED	0	1	1	1	1
APPLICATIONS REJECTED	0	0	1	1	2
APPLICATIONS PENDING	2	0	4	1	0
TOTAL PERSONS	12	8	132	12	23
REINVESTIGATIONS	1	0	0	0	0
CASES CLOSED	0	0	15	1	0
*** VENDOR CASES					
RECIPIENTS	134	56	502	64	81
CASES CLOSED	2	0	15	0	5

TABLE 2. DETAILED OPERATING STATISTICS BY AREA AND COUNTY FOR JULY 2000

	AREA 1 CASS	AREA 1 CHARITON	AREA 1 CLAY	AREA 1 CLINTON	AREA 1 COOPER
*** TEMPORARY ASSISTANCE					
APPLICATIONS RECEIVED	51	4	82	11	12
APPLICATIONS APPROVED	38	4	41	8	5
APPLICATIONS REJECTED	9	1	20	5	3
APPLICATIONS PENDING	26	2	50	2	5
FAMILIES RECEIVING CASH	229	27	429	49	42
CHILDREN RECEIVING CASH	389	53	714	78	71
TOTAL PERSONS	554	64	969	101	96
TOTAL PAYMENTS	\$53,276	\$6,444	\$99,108	\$12,511	\$8,760
AVERAGE PER FAMILY	\$232.65	\$238.67	\$231.02	\$255.33	\$208.57
AVERAGE PER PERSON	\$96.17	\$100.69	\$102.28	\$123.87	\$91.25
TITLE XIX ONLY CASES	213	13	225	29	26
TITLE XIX ONLY PERSONS	610	41	704	87	75
TITLE XIX ONLY CHILDREN	365	22	413	57	51
TITLE XIX TRANSITIONAL CASES	66	4	110	8	12
TITLE XIX TRANSITIONAL PERSONS	110	7	221	13	21
TITLE XIX TRANSITIONAL CHILDREN	34	1	101	4	7
EXTENDED TRANSITIONAL CASES	24	0	29	6	4
EXTENDED TRANSITIONAL PERSONS	25	0	32	6	5
REINVESTIGATIONS	41	7	75	9	4
CASES CLOSED	30	3	56	3	6
*** TEMPORARY ASSISTANCE/UP					
FAMILIES RECEIVING	2	0	1	2	0
CHILDREN RECEIVING	3	0	5	1	0
TOTAL PERSONS	7	0	7	5	0
TOTAL PAYMENTS	\$548	\$0	\$379	\$526	\$0
AVERAGE PER FAMILY	\$274.00	\$0.00	\$379.00	\$263.00	\$0.00
AVERAGE PER PERSON	\$78.29	\$0.00	\$54.14	\$105.20	\$0.00
*** MC+					
APPLICATIONS RECEIVED	75	9	165	17	13
APPLICATIONS APPROVED	49	6	106	12	17
APPLICATIONS REJECTED	25	1	45	4	7
APPLICATIONS PENDING	36	4	72	6	1
FAMILIES RECEIVING	1,374	174	2,297	376	387
CUSTODIAL PARENTS RECEIVING	464	57	713	165	152
CHILDREN RECEIVING	2,628	349	4,184	724	737
REINVESTIGATIONS	76	9	115	13	20
CASES CLOSED	79	7	108	14	11
*** NON-CUSTODIAL PARENTS					
APPLICATIONS RECEIVED	0	0	1	0	0
APPLICATIONS APPROVED	0	0	0	0	0
APPLICATIONS REJECTED	0	0	0	0	0
APPLICATIONS PENDING	0	0	1	0	0
TOTAL PERSONS RECEIVING	0	2	6	4	5
CURRENT SUPPORT	0	2	0	3	0
PARENTS' FAIR SHARE	0	0	6	1	5
REINVESTIGATIONS	0	0	0	0	0
CASES CLOSED	0	0	0	0	1
*** GR-CASH					
APPLICATIONS RECEIVED	8	0	23	3	3
APPLICATIONS APPROVED	1	0	2	0	1
APPLICATIONS REJECTED	6	1	15	2	2
APPLICATIONS PENDING	9	1	32	7	7
CASES RECEIVING	17	0	14	7	5
PERSONS RECEIVING	17	0	14	7	5
CASH PAYMENTS	\$1,360	\$0	\$1,120	\$560	\$400
REINVESTIGATIONS	1	0	3	0	0
CASES CLOSED	0	0	0	0	0
MA-GR RECIPIENTS	31	2	58	11	11
MA-GR TOTAL PAYMENTS	\$2,480	\$160	\$4,640	\$880	\$880
*** MPW					
APPLICATIONS RECEIVED	15	3	80	7	8
APPLICATIONS APPROVED	16	2	48	7	3
APPLICATIONS REJECTED	4	2	28	0	3
APPLICATIONS PENDING	4	0	22	2	3
CASES RECEIVING	180	22	400	75	45
EXTENDED WOMEN'S HEALTH	168	16	336	43	38
CASES CLOSED	7	0	8	2	2
*** NEWBORNS	170	15	409	63	42
*** AB SUPP					
APPLICATIONS RECEIVED	2	0	3	1	0
APPLICATIONS APPROVED	0	0	0	0	0
APPLICATIONS REJECTED	1	0	3	0	0
APPLICATIONS PENDING	2	0	4	2	1
RECIPIENTS	7	0	15	0	2
TOTAL PAYMENTS	\$1,957	\$0	\$5,176	\$0	\$796
CASES CLOSED	0	0	0	0	0

TABLE 2. DETAILED OPERATING STATISTICS BY AREA AND COUNTY FOR JULY 2000

	AREA 1 CASS	AREA 1 CHARITON	AREA 1 CLAY	AREA 1 CLINTON	AREA 1 COOPER
*** BP					
APPLICATIONS RECEIVED	2	0	3	1	0
APPLICATIONS APPROVED	0	0	3	0	0
APPLICATIONS REJECTED	1	0	0	0	0
APPLICATIONS PENDING	2	0	5	2	1
RECIPIENTS	22	5	45	8	7
TOTAL PAYMENTS	\$8,756	\$1,990	\$17,903	\$3,104	\$2,786
CASES CLOSED	0	0	1	0	0
*** NC					
APPLICATIONS RECEIVED	6	1	13	0	1
APPLICATIONS APPROVED	4	1	3	0	1
APPLICATIONS REJECTED	2	0	6	1	0
APPLICATIONS PENDING	3	0	11	0	0
RECIPIENTS	71	5	151	5	15
RCF-II	52	3	122	4	11
SNF-ICF	4	0	1	0	0
RCF-I	15	2	28	1	4
PAYMENTS	\$17,908	\$1,188	\$37,782	\$1,226	\$3,293
PCF-II	\$14,150	\$876	\$33,383	\$1,151	\$2,669
SNF/ICF	\$1,560	\$0	\$390	\$0	\$0
RCF-I	\$2,198	\$312	\$4,009	\$75	\$624
REINVESTIGATIONS	14	1	14	0	1
CASES CLOSED	0	0	5	0	1
*** MA					
APPLICATIONS RECEIVED	148	25	258	37	36
APPLICATIONS APPROVED	110	19	172	29	31
APPLICATIONS REJECTED	33	3	57	10	10
APPLICATIONS PENDING	87	15	239	43	31
RECIPIENTS	916	239	1,577	267	370
CASES CLOSED	20	1	37	6	6
*** MA-K					
APPLICATIONS RECEIVED	0	0	6	0	0
APPLICATIONS APPROVED-DMH	0	0	0	0	0
APPLICATIONS APPROVED-DYS/JCT	0	0	1	0	0
APPLICATIONS REJECTED	0	0	5	0	0
APPLICATIONS PENDING	0	0	0	0	0
RECIPIENTS - DMH	0	0	0	0	0
RECIPIENTS - DYS/JCT	0	0	27	2	1
CASES CLOSED - DMH	0	0	0	0	0
CASES CLOSED - DYS/JCT	0	0	3	2	1
*** REFUGEE					
APPLICATIONS RECEIVED	0	0	0	0	0
APPLICATIONS APPROVED	0	0	0	0	0
APPLICATIONS REJECTED	0	0	0	0	0
APPLICATIONS PENDING	0	0	0	0	0
CASES RECEIVING	0	0	1	0	0
TOTAL PERSONS	0	0	1	0	0
TOTAL PAYMENTS	\$0	\$0	\$0	\$0	\$0
REINVESTIGATIONS	0	0	0	0	0
CASES CLOSED	0	0	1	0	0
*** SSI ONLY					
RECIPIENTS	4	5	6	1	0
*** SSI-SP					
RECIPIENTS	3	3	2	1	1
TOTAL PAYMENTS	\$107	\$114	\$45	\$51	\$10
*** SP ONLY					
RECIPIENTS	0	0	0	0	1
TOTAL PAYMENTS	\$0	\$0	\$0	\$0	\$15
*** QMB					
APPLICATIONS RECEIVED	8	5	18	2	3
APPLICATIONS APPROVED	5	3	5	1	2
APPLICATIONS REJECTED	4	0	12	1	2
APPLICATIONS PENDING	2	2	5	2	2
TOTAL PERSONS	119	26	173	28	32
REINVESTIGATIONS	0	0	6	0	0
CASES CLOSED	28	5	38	11	7
*** SLHB					
APPLICATIONS RECEIVED	4	4	11	2	4
APPLICATIONS APPROVED	2	4	4	0	4
APPLICATIONS REJECTED	2	0	9	2	0
APPLICATIONS PENDING	0	0	1	2	2
TOTAL PERSONS	64	13	97	26	32
REINVESTIGATIONS	1	2	2	0	0
CASES CLOSED	12	0	11	3	1
*** VENDOR CASES					
RECIPIENTS	424	109	718	176	154
CASES CLOSED	6	3	28	9	3

TABLE 2. DETAILED OPERATING STATISTICS BY AREA AND COUNTY FOR JULY 2000

	AREA 1 DAVISS	AREA 1 DE KALB	AREA 1 GENTRY	AREA 1 GRUNDY	AREA 1 HARRISON
*** TEMPORARY ASSISTANCE					
APPLICATIONS RECEIVED	8	10	2	17	6
APPLICATIONS APPROVED	4	10	1	14	7
APPLICATIONS REJECTED	0	1	1	3	1
APPLICATIONS PENDING	4	3	0	8	3
FAMILIES RECEIVING CASH	20	42	7	38	34
CHILDREN RECEIVING CASH	34	81	17	68	64
TOTAL PERSONS	43	115	19	90	88
TOTAL PAYMENTS	\$5,187	\$10,632	\$1,824	\$9,798	\$9,666
AVERAGE PER FAMILY	\$259.35	\$253.14	\$260.57	\$257.84	\$284.29
AVERAGE PER PERSON	\$120.63	\$92.45	\$96.00	\$108.87	\$109.84
TITLE XIX ONLY CASES	33	23	10	52	33
TITLE XIX ONLY PERSONS	109	72	26	148	90
TITLE XIX ONLY CHILDREN	66	45	16	86	51
TITLE XIX TRANSITIONAL CASES	4	3	2	16	15
TITLE XIX TRANSITIONAL PERSONS	13	6	6	42	35
TITLE XIX TRANSITIONAL CHILDREN	7	2	4	20	15
EXTENDED TRANSITIONAL CASES	2	2	4	6	3
EXTENDED TRANSITIONAL PERSONS	2	2	4	7	5
REINVESTIGATIONS	1	1	1	2	8
CASES CLOSED	4	3	2	8	2
*** TEMPORARY ASSISTANCE/UP					
FAMILIES RECEIVING	0	3	0	0	0
CHILDREN RECEIVING	0	10	0	0	0
TOTAL PERSONS	0	16	0	0	0
TOTAL PAYMENTS	\$0	\$1,204	\$0	\$0	\$0
AVERAGE PER FAMILY	\$0.00	\$401.33	\$0.00	\$0.00	\$0.00
AVERAGE PER PERSON	\$0.00	\$75.25	\$0.00	\$0.00	\$0.00
*** MC+					
APPLICATIONS RECEIVED	22	13	10	17	12
APPLICATIONS APPROVED	11	9	6	18	9
APPLICATIONS REJECTED	4	1	1	12	2
APPLICATIONS PENDING	11	5	4	8	5
FAMILIES RECEIVING	267	229	158	357	317
CUSTODIAL PARENTS RECEIVING	113	81	74	147	138
CHILDREN RECEIVING	517	421	312	704	619
REINVESTIGATIONS	14	25	8	12	9
CASES CLOSED	18	17	7	20	12
*** NON-CUSTODIAL PARENTS					
APPLICATIONS RECEIVED	0	0	0	0	1
APPLICATIONS APPROVED	0	0	0	0	1
APPLICATIONS REJECTED	0	0	0	0	0
APPLICATIONS PENDING	0	0	0	0	0
TOTAL PERSONS RECEIVING	0	1	3	3	1
CURRENT SUPPORT	0	0	0	1	0
PARENTS' FAIR SHARE	0	1	3	2	1
REINVESTIGATIONS	0	0	0	0	0
CASES CLOSED	0	0	1	0	0
*** GR-CASH					
APPLICATIONS RECEIVED	1	3	2	2	3
APPLICATIONS APPROVED	0	1	0	0	0
APPLICATIONS REJECTED	0	6	1	4	0
APPLICATIONS PENDING	1	2	1	4	3
CASES RECEIVING	2	7	0	5	3
PERSONS RECEIVING	2	7	0	5	3
CASH PAYMENTS	\$160	\$560	\$0	\$400	\$240
REINVESTIGATIONS	0	0	0	0	0
CASES CLOSED	0	1	0	2	0
HA-GR RECIPIENTS	2	6	3	14	18
HA-GR TOTAL PAYMENTS	\$160	\$480	\$240	\$1,120	\$1,430
*** HPW					
APPLICATIONS RECEIVED	2	2	1	7	8
APPLICATIONS APPROVED	0	1	1	4	8
APPLICATIONS REJECTED	0	2	0	1	0
APPLICATIONS PENDING	2	1	0	3	3
CASES RECEIVING	30	21	15	38	41
EXTENDED WOMEN'S HEALTH	40	24	26	35	28
CASES CLOSED	0	1	1	1	1
*** NEWBORNS	40	19	38	25	35
*** AB SUPP					
APPLICATIONS RECEIVED	1	1	0	0	0
APPLICATIONS APPROVED	0	0	0	0	0
APPLICATIONS REJECTED	1	0	0	0	1
APPLICATIONS PENDING	1	1	0	0	0
RECIPIENTS	1	1	0	3	1
TOTAL PAYMENTS	\$398	\$398	\$0	\$856	\$396
CASES CLOSED	0	0	0	0	0

TABLE 2. DETAILED OPERATING STATISTICS BY AREA AND COUNTY FOR JULY 2000

	AREA 1 DAVISS	AREA 1 DE KALB	AREA 1 GENTRY	AREA 1 GRUNDY	AREA 1 HARRISON
*** BP					
APPLICATIONS RECEIVED	1	1	0	0	0
APPLICATIONS APPROVED	0	0	0	0	0
APPLICATIONS REJECTED	1	0	0	0	1
APPLICATIONS PENDING	1	1	0	0	0
RECIPIENTS	3	8	3	3	2
TOTAL PAYMENTS	\$1,194	\$3,184	\$1,187	\$1,194	\$796
CASES CLOSED	0	0	0	0	0
*** NC					
APPLICATIONS RECEIVED	0	5	0	0	1
APPLICATIONS APPROVED	0	4	0	0	0
APPLICATIONS REJECTED	0	0	0	0	1
APPLICATIONS PENDING	0	1	0	0	0
RECIPIENTS	4	20	2	19	4
RCF-II	3	15	0	8	3
SNF-ICF	0	0	0	0	0
RCF-I	1	5	2	11	1
PAYMENTS	\$914	\$5,160	\$299	\$3,784	\$1,016
RCF-II	\$758	\$4,380	\$0	\$2,210	\$860
SNF/ICF	\$0	\$0	\$0	\$0	\$0
RCF-I	\$156	\$780	\$299	\$1,574	\$156
REINVESTIGATIONS	0	4	1	0	2
CASES CLOSED	0	0	0	2	0
*** MA					
APPLICATIONS RECEIVED	24	37	30	60	56
APPLICATIONS APPROVED	18	26	27	38	38
APPLICATIONS REJECTED	6	13	1	22	13
APPLICATIONS PENDING	19	28	10	38	32
RECIPIENTS	180	266	210	389	304
CASES CLOSED	4	5	1	4	6
*** MA-K					
APPLICATIONS RECEIVED	0	0	0	0	0
APPLICATIONS APPROVED-DMH	0	0	0	0	0
APPLICATIONS APPROVED-DYS/JCT	0	0	0	0	0
APPLICATIONS REJECTED	0	0	0	0	0
APPLICATIONS PENDING	0	0	0	0	0
RECIPIENTS - DMH	0	0	0	0	0
RECIPIENTS - DYS/JCT	0	0	0	0	0
CASES CLOSED - DMH	0	0	0	0	0
CASES CLOSED - DYS/JCT	0	0	0	0	0
*** REFUGEE					
APPLICATIONS RECEIVED	0	0	0	0	0
APPLICATIONS APPROVED	0	0	0	0	0
APPLICATIONS REJECTED	0	0	0	0	0
APPLICATIONS PENDING	0	0	0	0	0
CASES RECEIVING	0	0	0	0	0
TOTAL PERSONS	0	0	0	0	0
TOTAL PAYMENTS	\$0	\$0	\$0	\$0	\$0
REINVESTIGATIONS	0	0	0	0	0
CASES CLOSED	0	0	0	0	0
*** SSI ONLY					
RECIPIENTS	1	2	5	2	4
*** SSI-SP					
RECIPIENTS	1	0	0	2	4
TOTAL PAYMENTS	\$19	\$0	\$0	\$51	\$56
*** SP ONLY					
RECIPIENTS	0	0	0	0	0
TOTAL PAYMENTS	\$0	\$0	\$0	\$0	\$0
*** QMB					
APPLICATIONS RECEIVED	2	1	2	11	2
APPLICATIONS APPROVED	2	1	2	3	1
APPLICATIONS REJECTED	0	0	0	6	3
APPLICATIONS PENDING	0	0	0	5	0
TOTAL PERSONS	13	15	20	40	39
REINVESTIGATIONS	2	1	1	0	1
CASES CLOSED	3	5	7	7	10
*** SLMB					
APPLICATIONS RECEIVED	0	0	1	8	2
APPLICATIONS APPROVED	0	0	1	0	1
APPLICATIONS REJECTED	0	0	0	8	3
APPLICATIONS PENDING	0	0	0	3	0
TOTAL PERSONS	10	22	16	42	30
REINVESTIGATIONS	2	0	1	0	1
CASES CLOSED	1	1	2	7	7
*** VENDOR CASES					
RECIPIENTS	40	117	94	113	113
CASES CLOSED	0	4	1	7	2

TABLE 2. DETAILED OPERATING STATISTICS BY AREA AND COUNTY FOR JULY 2000

	AREA 1 HOLT	AREA 1 HOWARD	AREA 1 JOHNSON	AREA 1 LAFAYETTE	AREA 1 LINN
*** TEMPORARY ASSISTANCE					
APPLICATIONS RECEIVED	3	2	54	22	15
APPLICATIONS APPROVED	1	3	27	13	12
APPLICATIONS REJECTED	1	1	10	2	4
APPLICATIONS PENDING	2	2	30	11	10
FAMILIES RECEIVING CASH	11	48	169	125	79
CHILDREN RECEIVING CASH	18	79	291	220	136
TOTAL PERSONS	21	117	406	318	188
TOTAL PAYMENTS	\$2,200	\$10,815	\$37,445	\$30,553	\$19,656
AVERAGE PER FAMILY	\$200.00	\$225.31	\$221.57	\$244.42	\$248.81
AVERAGE PER PERSON	\$104.76	\$92.44	\$92.23	\$96.08	\$104.55
TITLE XIX ONLY CASES	4	22	139	88	38
TITLE XIX ONLY PERSONS	17	74	406	280	134
TITLE XIX ONLY CHILDREN	10	46	241	178	88
TITLE XIX TRANSITIONAL CASES	4	15	35	33	18
TITLE XIX TRANSITIONAL PERSONS	7	24	66	54	32
TITLE XIX TRANSITIONAL CHILDREN	2	6	23	21	12
EXTENDED TRANSITIONAL CASES	4	6	12	16	5
EXTENDED TRANSITIONAL PERSONS	4	6	14	17	6
REINVESTIGATIONS	0	3	27	17	10
CASES CLOSED	1	4	16	16	11
*** TEMPORARY ASSISTANCE/UP					
FAMILIES RECEIVING	0	2	3	0	5
CHILDREN RECEIVING	0	3	8	0	9
TOTAL PERSONS	0	7	12	0	19
TOTAL PAYMENTS	\$0	\$293	\$868	\$0	\$1,553
AVERAGE PER FAMILY	\$0.00	\$146.50	\$289.33	\$0.00	\$310.60
AVERAGE PER PERSON	\$0.00	\$41.86	\$72.33	\$0.00	\$81.74
*** HC+					
APPLICATIONS RECEIVED	8	12	77	46	36
APPLICATIONS APPROVED	3	8	29	32	26
APPLICATIONS REJECTED	3	3	25	9	7
APPLICATIONS PENDING	6	5	46	18	14
FAMILIES RECEIVING	158	298	1,030	831	418
CUSTODIAL PARENTS RECEIVING	50	112	310	287	161
CHILDREN RECEIVING	315	583	1,913	1,546	827
REINVESTIGATIONS	0	15	23	34	19
CASES CLOSED	4	9	34	48	20
*** NON-CUSTODIAL PARENTS					
APPLICATIONS RECEIVED	0	0	1	1	2
APPLICATIONS APPROVED	0	0	1	1	1
APPLICATIONS REJECTED	0	0	0	0	1
APPLICATIONS PENDING	0	0	0	0	1
TOTAL PERSONS RECEIVING	0	2	5	5	1
CURRENT SUPPORT	0	1	0	0	0
PARENTS' FAIR SHARE	0	1	5	5	1
REINVESTIGATIONS	0	0	0	0	0
CASES CLOSED	0	0	0	0	0
*** GR-CASH					
APPLICATIONS RECEIVED	3	2	8	3	4
APPLICATIONS APPROVED	1	0	0	1	0
APPLICATIONS REJECTED	2	1	9	2	3
APPLICATIONS PENDING	6	3	23	15	5
CASES RECEIVING	4	4	14	14	3
PERSONS RECEIVING	4	4	14	14	3
CASH PAYMENTS	\$320	\$320	\$1,120	\$1,120	\$240
REINVESTIGATIONS	0	0	1	0	0
CASES CLOSED	1	1	0	0	1
MA-GR RECIPIENTS	3	3	28	21	11
MA-GR TOTAL PAYMENTS	\$240	\$240	\$2,240	\$1,680	\$880
*** MPW					
APPLICATIONS RECEIVED	0	4	35	20	14
APPLICATIONS APPROVED	1	7	11	11	15
APPLICATIONS REJECTED	0	0	18	8	2
APPLICATIONS PENDING	0	0	12	5	2
CASES RECEIVING	16	37	141	85	70
EXTENDED WOMEN'S HEALTH	14	43	143	99	45
CASES CLOSED	0	0	5	4	1
*** NEWBORNS					
	11	33	134	88	52
*** AB SUPP					
APPLICATIONS RECEIVED	0	0	0	1	0
APPLICATIONS APPROVED	0	0	0	1	0
APPLICATIONS REJECTED	0	0	0	0	0
APPLICATIONS PENDING	0	0	0	1	0
RECIPIENTS	1	1	2	5	6
TOTAL PAYMENTS	\$368	\$290	\$389	\$1,914	\$1,881
CASES CLOSED	0	0	0	0	1

TABLE 2. DETAILED OPERATING STATISTICS BY AREA AND COUNTY FOR JULY 2000

	AREA 1 HOLT	AREA 1 HOWARD	AREA 1 JOHNSON	AREA 1 LAFAYETTE	AREA 1 LINN
*** BP					
APPLICATIONS RECEIVED	0	0	0	1	0
APPLICATIONS APPROVED	0	0	0	1	0
APPLICATIONS REJECTED	0	0	0	1	0
APPLICATIONS PENDING	0	0	1	1	0
RECIPIENTS	3	7	17	16	9
TOTAL PAYMENTS	\$1,194	\$2,786	\$6,766	\$6,368	\$3,582
CASES CLOSED	0	0	0	0	0
*** NC					
APPLICATIONS RECEIVED	0	0	2	2	3
APPLICATIONS APPROVED	0	1	1	2	0
APPLICATIONS REJECTED	0	0	0	0	0
APPLICATIONS PENDING	0	1	2	1	4
RECIPIENTS	1	35	33	15	26
RCF-II	1	33	22	7	14
SNF-ICF	0	0	1	0	8
RCF-I	0	2	10	8	4
PAYMENTS	\$223	\$8,785	\$7,330	\$3,168	\$7,605
RCF-II	\$223	\$8,477	\$5,767	\$1,920	\$4,072
SNF/ICF	\$0	\$0	\$390	\$0	\$2,909
RCF-I	\$0	\$308	\$1,173	\$1,248	\$624
REINVESTIGATIONS	0	1	0	0	1
CASES CLOSED	0	1	2	0	0
*** MA					
APPLICATIONS RECEIVED	21	31	78	74	51
APPLICATIONS APPROVED	14	25	69	62	42
APPLICATIONS REJECTED	6	3	16	12	8
APPLICATIONS PENDING	28	25	72	94	43
RECIPIENTS	132	305	779	662	445
CASES CLOSED	2	4	5	8	8
*** MA-K					
APPLICATIONS RECEIVED	0	0	0	2	0
APPLICATIONS APPROVED-DMH	0	0	0	0	0
APPLICATIONS APPROVED-DYS/JCT	0	0	0	0	0
APPLICATIONS REJECTED	0	0	0	2	0
APPLICATIONS PENDING	0	0	0	0	0
RECIPIENTS - DMH	0	0	0	0	0
RECIPIENTS - DYS/JCT	0	0	0	0	0
CASES CLOSED - DMH	0	0	0	0	0
CASES CLOSED - DYS/JCT	0	0	0	0	0
*** REFUGEE					
APPLICATIONS RECEIVED	0	0	0	0	0
APPLICATIONS APPROVED	0	0	0	0	0
APPLICATIONS REJECTED	0	0	0	0	0
APPLICATIONS PENDING	0	0	0	0	0
CASES RECEIVING	0	0	0	0	0
TOTAL PERSONS	0	0	0	0	0
TOTAL PAYMENTS	\$0	\$0	\$0	\$0	\$0
REINVESTIGATIONS	0	0	0	0	0
CASES CLOSED	0	0	0	0	0
*** SSI ONLY					
RECIPIENTS	3	2	2	4	1
*** SSI-SP					
RECIPIENTS	0	3	1	3	1
TOTAL PAYMENTS	\$0	\$134	\$42	\$133	\$4
*** SP ONLY					
RECIPIENTS	0	0	0	1	1
TOTAL PAYMENTS	\$0	\$0	\$0	\$34	\$16
*** OMB					
APPLICATIONS RECEIVED	0	1	4	3	12
APPLICATIONS APPROVED	0	0	2	2	3
APPLICATIONS REJECTED	0	1	2	2	7
APPLICATIONS PENDING	0	1	0	1	9
TOTAL PERSONS	12	23	54	63	65
REINVESTIGATIONS	0	0	1	0	0
CASES CLOSED	1	4	14	8	10
*** SLMB					
APPLICATIONS RECEIVED	3	1	1	2	14
APPLICATIONS APPROVED	2	1	0	0	5
APPLICATIONS REJECTED	0	1	1	0	6
APPLICATIONS PENDING	1	0	0	2	9
TOTAL PERSONS	17	14	40	46	51
REINVESTIGATIONS	0	1	0	0	0
CASES CLOSED	0	0	6	1	4
*** VENDOR CASES					
RECIPIENTS	66	64	193	345	121
CASES CLOSED	5	0	3	3	1

TABLE 2. DETAILED OPERATING STATISTICS BY AREA AND COUNTY FOR JULY 2000

	AREA 1 LIVINGSTON	AREA 1 HERCER	AREA 1 NODAWAY	AREA 1 PETTIS	AREA 1 PLATTE
*** TEMPORARY ASSISTANCE					
APPLICATIONS RECEIVED	14	3	7	70	38
APPLICATIONS APPROVED	13	2	7	42	27
APPLICATIONS REJECTED	3	0	1	19	5
APPLICATIONS PENDING	4	1	3	50	21
FAMILIES RECEIVING CASH	48	16	30	236	114
CHILDREN RECEIVING CASH	86	24	43	472	199
TOTAL PERSONS	120	36	56	621	257
TOTAL PAYMENTS	\$11,185	\$3,605	\$5,591	\$56,671	\$29,171
AVERAGE PER FAMILY	\$233.02	\$225.31	\$186.37	\$240.13	\$255.89
AVERAGE PER PERSON	\$93.21	\$100.14	\$99.84	\$91.26	\$113.51
TITLE XIX ONLY CASES	52	14	16	152	105
TITLE XIX ONLY PERSONS	160	40	52	482	302
TITLE XIX ONLY CHILDREN	99	26	29	297	173
TITLE XIX TRANSITIONAL CASES	17	3	13	32	26
TITLE XIX TRANSITIONAL PERSONS	26	8	30	55	47
TITLE XIX TRANSITIONAL CHILDREN	7	5	16	16	18
EXTENDED TRANSITIONAL CASES	8	3	3	16	11
EXTENDED TRANSITIONAL PERSONS	8	4	4	16	12
REINVESTIGATIONS	13	4	1	36	11
CASES CLOSED	8	2	2	36	16
*** TEMPORARY ASSISTANCE/UP					
FAMILIES RECEIVING	1	1	0	2	1
CHILDREN RECEIVING	2	1	0	7	5
TOTAL PERSONS	4	3	0	11	7
TOTAL PAYMENTS	\$141	\$292	\$0	\$532	\$474
AVERAGE PER FAMILY	\$141.00	\$292.00	\$0.00	\$266.00	\$474.00
AVERAGE PER PERSON	\$35.25	\$97.33	\$0.00	\$48.36	\$67.71
*** MC+					
APPLICATIONS RECEIVED	23	6	6	104	51
APPLICATIONS APPROVED	21	1	3	57	28
APPLICATIONS REJECTED	3	3	5	39	19
APPLICATIONS PENDING	10	4	1	59	32
FAMILIES RECEIVING	390	84	303	1,213	747
CUSTODIAL PARENTS RECEIVING	169	34	90	415	209
CHILDREN RECEIVING	758	154	556	2,164	1,288
REINVESTIGATIONS	29	1	18	56	23
CASES CLOSED	34	2	13	65	52
*** NON-CUSTODIAL PARENTS					
APPLICATIONS RECEIVED	1	0	0	2	0
APPLICATIONS APPROVED	1	0	0	2	0
APPLICATIONS REJECTED	0	0	0	0	0
APPLICATIONS PENDING	0	0	0	0	0
TOTAL PERSONS RECEIVING	4	0	2	8	3
CURRENT SUPPORT	1	0	0	1	0
PARENTS' FAIR SHARE	3	0	2	7	3
REINVESTIGATIONS	0	0	0	0	0
CASES CLOSED	0	0	1	0	0
*** GR-CASH					
APPLICATIONS RECEIVED	2	1	2	14	4
APPLICATIONS APPROVED	0	1	0	0	0
APPLICATIONS REJECTED	3	0	5	15	1
APPLICATIONS PENDING	6	2	2	17	12
CASES RECEIVING	6	3	3	6	1
PERSONS RECEIVING	6	3	3	6	1
CASH PAYMENTS	\$480	\$240	\$240	\$480	\$80
REINVESTIGATIONS	0	0	0	0	0
CASES CLOSED	2	2	0	2	1
MA-GR RECIPIENTS	8	5	2	35	18
MA-GR TOTAL PAYMENTS	\$640	\$400	\$160	\$2,736	\$1,440
*** MPW					
APPLICATIONS RECEIVED	11	2	14	31	30
APPLICATIONS APPROVED	6	0	8	16	24
APPLICATIONS REJECTED	1	1	0	11	6
APPLICATIONS PENDING	4	1	6	14	10
CASES RECEIVING	62	10	50	169	113
EXTENDED WOMEN'S HEALTH	47	13	30	114	111
CASES CLOSED	0	0	3	5	7
*** NEWBORNS	47	18	54	156	104
*** AB SUPP					
APPLICATIONS RECEIVED	1	0	0	3	0
APPLICATIONS APPROVED	0	0	0	0	0
APPLICATIONS REJECTED	0	0	0	1	0
APPLICATIONS PENDING	2	0	1	3	0
RECIPIENTS	2	1	3	3	3
TOTAL PAYMENTS	\$598	\$398	\$851	\$882	\$1,194
CASES CLOSED	0	0	0	0	0

TABLE 2. DETAILED OPERATING STATISTICS BY AREA AND COUNTY FOR JULY 2000

	AREA 1 LIVINGSTON	AREA 1 MERCER	AREA 1 NODAWAY	AREA 1 PETTIS	AREA 1 PLATTE
*** BP					
APPLICATIONS RECEIVED	1	0	0	3	0
APPLICATIONS APPROVED	0	0	0	1	0
APPLICATIONS REJECTED	0	0	0	1	0
APPLICATIONS PENDING	2	0	1	2	2
RECIPIENTS	14	0	2	40	6
TOTAL PAYMENTS	\$5,572	\$0	\$796	\$15,522	\$2,308
CASES CLOSED	1	0	0	0	0
*** NC					
APPLICATIONS RECEIVED	0	0	0	2	4
APPLICATIONS APPROVED	1	0	0	3	5
APPLICATIONS REJECTED	1	0	0	0	1
APPLICATIONS PENDING	0	0	0	2	1
RECIPIENTS	66	10	10	106	56
RCF-II	45	5	5	59	30
SNF-ICF	17	1	0	0	1
RCF-I	4	4	5	47	25
PAYMENTS	\$18,236	\$2,234	\$2,089	\$22,530	\$12,917
RCF-II	\$10,982	\$1,314	\$1,309	\$15,385	\$8,646
SNF/ICF	\$6,630	\$296	\$0	\$0	\$390
RCF-I	\$624	\$624	\$780	\$7,145	\$3,881
REINVESTIGATIONS	0	0	0	13	1
CASES CLOSED	0	1	0	4	1
*** MA					
APPLICATIONS RECEIVED	51	10	47	157	68
APPLICATIONS APPROVED	31	6	37	96	59
APPLICATIONS REJECTED	12	1	7	42	15
APPLICATIONS PENDING	40	9	24	146	79
RECIPIENTS	393	129	355	1,127	509
CASES CLOSED	7	3	4	28	18
*** MA-K					
APPLICATIONS RECEIVED	1	0	0	1	0
APPLICATIONS APPROVED-DMH	0	0	0	0	0
APPLICATIONS APPROVED-DYS/JCT	0	0	0	1	0
APPLICATIONS REJECTED	1	0	0	0	0
APPLICATIONS PENDING	0	0	0	0	0
RECIPIENTS - DMH	0	0	1	1	0
RECIPIENTS - DYS/JCT	0	0	0	1	1
CASES CLOSED - DMH	0	0	0	0	0
CASES CLOSED - DYS/JCT	0	0	0	0	0
*** REFUGEE					
APPLICATIONS RECEIVED	0	0	0	0	0
APPLICATIONS APPROVED	0	0	0	0	0
APPLICATIONS REJECTED	0	0	0	0	0
APPLICATIONS PENDING	0	0	0	0	0
CASES RECEIVING	0	0	0	1	0
TOTAL PERSONS	0	0	0	1	0
TOTAL PAYMENTS	\$0	\$0	\$0	\$136	\$0
REINVESTIGATIONS	0	0	0	0	0
CASES CLOSED	0	0	0	0	0
*** SSI ONLY					
RECIPIENTS	3	0	8	9	2
*** SSI-SP					
RECIPIENTS	1	0	3	4	2
TOTAL PAYMENTS	\$60	\$0	\$141	\$94	\$64
*** SP ONLY					
RECIPIENTS	2	0	0	1	0
TOTAL PAYMENTS	\$451	\$0	\$0	\$21	\$0
*** OMB					
APPLICATIONS RECEIVED	8	1	1	14	9
APPLICATIONS APPROVED	8	1	1	2	3
APPLICATIONS REJECTED	2	0	2	9	4
APPLICATIONS PENDING	1	0	0	8	9
TOTAL PERSONS	46	14	69	130	51
REINVESTIGATIONS	2	0	0	4	1
CASES CLOSED	5	2	16	21	8
*** SLHB					
APPLICATIONS RECEIVED	2	0	2	16	7
APPLICATIONS APPROVED	2	0	2	4	3
APPLICATIONS REJECTED	1	0	1	10	3
APPLICATIONS PENDING	0	0	0	8	8
TOTAL PERSONS	39	8	28	106	32
REINVESTIGATIONS	1	0	0	8	2
CASES CLOSED	2	2	5	18	7
*** VENDOR CASES					
RECIPIENTS	128	25	113	236	247
CASES CLOSED	2	0	7	13	7

TABLE 2. DETAILED OPERATING STATISTICS BY AREA AND COUNTY FOR JULY 2000

	AREA 1 PUTNAH	AREA 1 RANDOLPH	AREA 1 RAY	AREA 1 SALINE	AREA 1 SULLIVAN
*** TEMPORARY ASSISTANCE					
APPLICATIONS RECEIVED	6	38	22	17	7
APPLICATIONS APPROVED	5	21	13	17	10
APPLICATIONS REJECTED	0	12	10	3	2
APPLICATIONS PENDING	3	17	8	11	3
FAMILIES RECEIVING CASH	35	163	92	124	35
CHILDREN RECEIVING CASH	55	275	147	215	49
TOTAL PERSONS	88	372	209	297	72
TOTAL PAYMENTS	\$8,918	\$36,304	\$23,217	\$29,283	\$8,745
AVERAGE PER FAMILY	\$254.80	\$222.72	\$252.36	\$236.15	\$249.86
AVERAGE PER PERSON	\$101.34	\$97.59	\$111.09	\$98.60	\$121.46
TITLE XIX ONLY CASES	24	87	61	87	36
TITLE XIX ONLY PERSONS	81	304	178	242	108
TITLE XIX ONLY CHILDREN	48	193	110	150	73
TITLE XIX TRANSITIONAL CASES	8	28	25	47	9
TITLE XIX TRANSITIONAL PERSONS	13	86	52	84	16
TITLE XIX TRANSITIONAL CHILDREN	2	51	25	28	4
EXTENDED TRANSITIONAL CASES	1	20	6	13	10
EXTENDED TRANSITIONAL PERSONS	2	21	7	14	11
REINVESTIGATIONS	6	14	10	19	2
CASES CLOSED	1	18	17	14	7
*** TEMPORARY ASSISTANCE/UP					
FAMILIES RECEIVING	3	0	0	0	1
CHILDREN RECEIVING	4	0	0	0	2
TOTAL PERSONS	10	0	0	0	4
TOTAL PAYMENTS	\$876	\$0	\$0	\$0	\$162
AVERAGE PER FAMILY	\$292.00	\$0.00	\$0.00	\$0.00	\$162.00
AVERAGE PER PERSON	\$87.60	\$0.00	\$0.00	\$0.00	\$40.50
*** MC+					
APPLICATIONS RECEIVED	6	62	41	58	10
APPLICATIONS APPROVED	5	31	23	26	5
APPLICATIONS REJECTED	4	15	11	24	6
APPLICATIONS PENDING	1	35	13	40	6
FAMILIES RECEIVING	197	770	392	648	254
CUSTODIAL PARENTS RECEIVING	84	304	148	211	94
CHILDREN RECEIVING	364	1,457	718	1,209	464
REINVESTIGATIONS	13	45	18	24	2
CASES CLOSED	7	36	24	38	13
*** NON-CUSTODIAL PARENTS					
APPLICATIONS RECEIVED	0	2	0	0	0
APPLICATIONS APPROVED	0	2	0	0	0
APPLICATIONS REJECTED	0	0	0	0	0
APPLICATIONS PENDING	0	0	0	0	0
TOTAL PERSONS RECEIVING	1	10	0	1	0
CURRENT SUPPORT	0	0	0	1	0
PARENTS' FAIR SHARE	1	10	0	0	0
REINVESTIGATIONS	0	0	0	0	0
CASES CLOSED	0	0	0	0	0
*** GR-CASH					
APPLICATIONS RECEIVED	1	7	2	14	3
APPLICATIONS APPROVED	0	0	1	0	0
APPLICATIONS REJECTED	4	13	1	9	1
APPLICATIONS PENDING	3	14	5	21	10
CASES RECEIVING	5	10	7	6	8
PERSONS RECEIVING	5	10	7	6	8
CASH PAYMENTS	\$400	\$800	\$560	\$480	\$640
REINVESTIGATIONS	0	0	0	0	0
CASES CLOSED	0	0	0	0	0
HA-GR RECIPIENTS	12	19	10	17	9
HA-GR TOTAL PAYMENTS	\$960	\$1,520	\$800	\$1,360	\$720
*** MPW					
APPLICATIONS RECEIVED	2	14	6	25	4
APPLICATIONS APPROVED	2	12	4	15	4
APPLICATIONS REJECTED	2	0	1	14	2
APPLICATIONS PENDING	0	4	1	4	1
CASES RECEIVING	18	132	58	80	35
EXTENDED WOMEN'S HEALTH	19	99	55	58	27
CASES CLOSED	1	4	1	3	3
*** NEWBORNS	29	95	67	88	43
*** AB SUPP					
APPLICATIONS RECEIVED	0	0	1	0	0
APPLICATIONS APPROVED	0	0	0	0	0
APPLICATIONS REJECTED	0	1	1	0	0
APPLICATIONS PENDING	0	2	2	1	1
RECIPIENTS	2	5	3	2	1
TOTAL PAYMENTS	\$665	\$1,491	\$918	\$600	\$398
CASES CLOSED	0	1	0	0	0

TABLE 2. DETAILED OPERATING STATISTICS BY AREA AND COUNTY FOR JULY 2000

	AREA 1 PUTNAH	AREA 1 RANDOLPH	AREA 1 RAY	AREA 1 SALINE	AREA 1 SULLIVAN
*** BP					
APPLICATIONS RECEIVED	0	1	1	0	0
APPLICATIONS APPROVED	0	1	0	0	0
APPLICATIONS REJECTED	0	1	1	0	0
APPLICATIONS PENDING	0	2	2	1	1
RECIPIENTS	3	18	10	10	5
TOTAL PAYMENTS	\$1,194	\$7,164	\$3,980	\$3,980	\$1,990
CASES CLOSED	0	1	0	0	0
*** NC					
APPLICATIONS RECEIVED	0	2	0	7	0
APPLICATIONS APPROVED	0	4	0	3	0
APPLICATIONS REJECTED	0	0	0	3	0
APPLICATIONS PENDING	0	0	0	3	0
RECIPIENTS	3	59	4	66	17
RCF-II	0	36	4	41	2
SNF-ICF	0	1	0	3	0
RCF-I	3	22	0	22	15
PAYMENTS	\$462	\$12,963	\$1,168	\$14,707	\$2,831
RCF-II	\$0	\$9,649	\$1,168	\$10,527	\$560
SNF/ICF	\$0	\$188	\$0	\$906	\$0
RCF-I	\$462	\$3,126	\$0	\$3,274	\$2,271
REINVESTIGATIONS	0	6	0	0	0
CASES CLOSED	0	2	0	0	0
*** MA					
APPLICATIONS RECEIVED	30	96	47	95	20
APPLICATIONS APPROVED	19	85	46	79	16
APPLICATIONS REJECTED	9	24	12	25	3
APPLICATIONS PENDING	25	84	42	86	32
RECIPIENTS	226	815	381	752	283
CASES CLOSED	3	24	5	17	4
*** MA-K					
APPLICATIONS RECEIVED	0	0	0	0	0
APPLICATIONS APPROVED-DMH	0	0	0	0	0
APPLICATIONS APPROVED-DYS/JCT	0	0	0	0	0
APPLICATIONS REJECTED	0	0	0	0	0
APPLICATIONS PENDING	0	0	0	0	0
RECIPIENTS - DMH	0	0	0	0	0
RECIPIENTS - DYS/JCT	0	2	0	2	0
CASES CLOSED - DMH	0	0	0	0	0
CASES CLOSED - DYS/JCT	0	0	0	0	0
*** REFUGEE					
APPLICATIONS RECEIVED	0	0	0	0	0
APPLICATIONS APPROVED	0	0	0	0	0
APPLICATIONS REJECTED	0	0	0	0	0
APPLICATIONS PENDING	0	0	0	0	0
CASES RECEIVING	0	0	0	0	0
TOTAL PERSONS	0	0	0	0	0
TOTAL PAYMENTS	\$0	\$0	\$0	\$0	\$0
REINVESTIGATIONS	0	0	0	0	0
CASES CLOSED	0	0	0	0	0
*** SSI ONLY					
RECIPIENTS	4	7	1	7	3
*** SSI-SP					
RECIPIENTS	0	1	0	1	1
TOTAL PAYMENTS	\$0	\$11	\$0	\$80	\$0
*** SP ONLY					
RECIPIENTS	0	1	0	1	0
TOTAL PAYMENTS	\$0	\$13	\$0	\$18	\$0
*** OMB					
APPLICATIONS RECEIVED	1	11	7	11	0
APPLICATIONS APPROVED	1	4	0	3	0
APPLICATIONS REJECTED	0	8	7	10	0
APPLICATIONS PENDING	0	7	2	7	1
TOTAL PERSONS	24	82	41	87	20
REINVESTIGATIONS	1	4	2	0	1
CASES CLOSED	6	23	12	21	2
*** SLMB					
APPLICATIONS RECEIVED	1	5	6	13	1
APPLICATIONS APPROVED	0	5	1	6	1
APPLICATIONS REJECTED	1	4	6	8	1
APPLICATIONS PENDING	0	3	1	6	1
TOTAL PERSONS	11	54	16	92	20
REINVESTIGATIONS	0	2	0	0	0
CASES CLOSED	0	9	2	9	4
*** VENDOR CASES					
RECIPIENTS	30	229	98	436	92
CASES CLOSED	1	9	2	2	3

TABLE 2. DETAILED OPERATING STATISTICS BY AREA AND COUNTY FOR JULY 2000

	AREA 1 WORTH	AREA 2 ADAIR	AREA 2 AUDRAIN	AREA 2 BOONE	AREA 2 CALLAWAY
*** TEMPORARY ASSISTANCE					
APPLICATIONS RECEIVED	2	10	21	136	35
APPLICATIONS APPROVED	2	12	6	85	22
APPLICATIONS REJECTED	0	3	3	29	10
APPLICATIONS PENDING	1	2	15	78	23
FAMILIES RECEIVING CASH	5	95	155	896	225
CHILDREN RECEIVING CASH	10	156	272	1,639	419
TOTAL PERSONS	11	223	383	2,287	577
TOTAL PAYMENTS	\$1,178	\$24,522	\$37,890	\$213,128	\$55,275
AVERAGE PER FAMILY	\$235.60	\$258.13	\$244.45	\$237.87	\$245.67
AVERAGE PER PERSON	\$107.09	\$109.96	\$98.93	\$93.19	\$95.80
TITLE XIX ONLY CASES	11	55	63	446	104
TITLE XIX ONLY PERSONS	26	185	217	1,274	324
TITLE XIX ONLY CHILDREN	16	102	128	738	191
TITLE XIX TRANSITIONAL CASES	2	31	24	174	36
TITLE XIX TRANSITIONAL PERSONS	3	68	41	267	75
TITLE XIX TRANSITIONAL CHILDREN	0	33	14	79	36
EXTENDED TRANSITIONAL CASES	0	11	8	97	9
EXTENDED TRANSITIONAL PERSONS	0	11	9	100	10
REINVESTIGATIONS	0	7	2	112	8
CASES CLOSED	3	10	8	73	14
*** TEMPORARY ASSISTANCE/UP					
FAMILIES RECEIVING	0	1	2	7	4
CHILDREN RECEIVING	0	3	3	19	10
TOTAL PERSONS	0	5	6	32	18
TOTAL PAYMENTS	\$0	\$388	\$298	\$1,653	\$1,228
AVERAGE PER FAMILY	\$0.00	\$388.00	\$149.00	\$236.14	\$307.00
AVERAGE PER PERSON	\$0.00	\$77.60	\$49.67	\$51.66	\$68.22
*** HC+					
APPLICATIONS RECEIVED	3	29	42	169	52
APPLICATIONS APPROVED	2	22	30	109	28
APPLICATIONS REJECTED	0	6	8	80	18
APPLICATIONS PENDING	1	8	13	79	33
FAMILIES RECEIVING	87	520	604	3,308	1,151
CUSTODIAL PARENTS RECEIVING	31	231	212	1,181	419
CHILDREN RECEIVING	160	918	1,139	5,991	2,127
REINVESTIGATIONS	4	2	3	51	12
CASES CLOSED	4	8	13	67	17
*** NON-CUSTODIAL PARENTS					
APPLICATIONS RECEIVED	0	0	0	3	1
APPLICATIONS APPROVED	0	0	0	3	1
APPLICATIONS REJECTED	0	0	0	0	0
APPLICATIONS PENDING	0	0	0	0	1
TOTAL PERSONS RECEIVING	1	10	2	40	7
CURRENT SUPPORT	0	1	0	2	0
PARENTS' FAIR SHARE	1	9	2	38	7
REINVESTIGATIONS	0	0	0	0	0
CASES CLOSED	0	0	0	3	2
*** GR-CASH					
APPLICATIONS RECEIVED	1	9	12	66	5
APPLICATIONS APPROVED	0	1	1	0	2
APPLICATIONS REJECTED	0	6	4	42	8
APPLICATIONS PENDING	2	12	25	72	10
CASES RECEIVING	0	13	15	39	14
PERSONS RECEIVING	0	13	15	40	14
CASH PAYMENTS	\$0	\$1,172	\$1,040	\$3,120	\$1,120
REINVESTIGATIONS	0	0	0	1	0
CASES CLOSED	0	1	2	4	2
HA-GR RECIPIENTS	0	12	15	59	22
HA-GR TOTAL PAYMENTS	\$0	\$960	\$1,200	\$4,720	\$1,741
*** MPW					
APPLICATIONS RECEIVED	0	12	16	65	26
APPLICATIONS APPROVED	0	13	14	40	19
APPLICATIONS REJECTED	0	0	4	23	10
APPLICATIONS PENDING	0	2	1	19	12
CASES RECEIVING	7	80	95	350	120
EXTENDED WOMEN'S HEALTH	9	48	69	324	107
CASES CLOSED	0	1	1	12	3
*** NEWBORNS					
*** AB SUPP					
APPLICATIONS RECEIVED	0	0	1	1	2
APPLICATIONS APPROVED	0	0	0	1	0
APPLICATIONS REJECTED	0	0	0	0	0
APPLICATIONS PENDING	0	0	2	3	2
RECIPIENTS	0	0	3	13	6
TOTAL PAYMENTS	\$0	\$0	\$1,194	\$4,541	\$1,292
CASES CLOSED	0	0	0	0	0

TABLE 2. DETAILED OPERATING STATISTICS BY AREA AND COUNTY FOR JULY 2000

	AREA 1 WORTH	AREA 2 ADAIR	AREA 2 AUDRAIN	AREA 2 BOONE	AREA 2 CALLAWAY
*** BP					
APPLICATIONS RECEIVED	0	0	1	1	2
APPLICATIONS APPROVED	0	0	0	0	0
APPLICATIONS REJECTED	0	0	0	1	0
APPLICATIONS PENDING	0	0	2	3	2
RECIPIENTS	3	7	9	42	12
TOTAL PAYMENTS	\$1,194	\$2,786	\$3,582	\$16,716	\$4,776
CASES CLOSED	0	0	0	1	0
*** NC					
APPLICATIONS RECEIVED	0	2	0	6	3
APPLICATIONS APPROVED	0	4	0	3	3
APPLICATIONS REJECTED	0	0	0	0	0
APPLICATIONS PENDING	0	0	0	4	2
RECIPIENTS	1	42	47	117	62
RCF-II	1	32	44	64	25
SNF-ICF	0	0	1	4	2
RCF-I	0	10	2	49	35
PAYMENTS	\$292	\$9,427	\$12,196	\$25,049	\$12,507
RCF-II	\$292	\$7,877	\$11,528	\$16,052	\$6,587
SNF/ICF	\$0	\$0	\$390	\$1,560	\$637
RCF-I	\$0	\$1,550	\$278	\$7,437	\$5,283
REINVESTIGATIONS	0	0	0	0	0
CASES CLOSED	0	4	0	2	3
*** MA					
APPLICATIONS RECEIVED	18	67	70	453	125
APPLICATIONS APPROVED	13	53	61	295	90
APPLICATIONS REJECTED	7	19	14	73	25
APPLICATIONS PENDING	9	65	68	324	92
RECIPIENTS	69	722	591	2,449	891
CASES CLOSED	1	8	11	42	12
*** MA-K					
APPLICATIONS RECEIVED	0	1	1	23	1
APPLICATIONS APPROVED-BMH	0	0	0	0	0
APPLICATIONS APPROVED-DYS/JCT	0	1	0	7	1
APPLICATIONS REJECTED	0	0	0	15	0
APPLICATIONS PENDING	0	0	1	0	0
RECIPIENTS - DMH	0	1	0	1	0
RECIPIENTS - DYS/JCT	0	28	11	34	2
CASES CLOSED - DMH	0	0	0	0	0
CASES CLOSED - DYS/JCT	0	3	0	6	0
*** REFUGEE					
APPLICATIONS RECEIVED	0	0	0	1	0
APPLICATIONS APPROVED	0	0	0	1	0
APPLICATIONS REJECTED	0	0	0	0	0
APPLICATIONS PENDING	0	0	0	0	0
CASES RECEIVING	0	0	0	14	0
TOTAL PERSONS	0	0	0	37	0
TOTAL PAYMENTS	\$0	\$0	\$0	\$750	\$0
REINVESTIGATIONS	0	0	0	0	0
CASES CLOSED	0	0	0	1	0
*** SSI ONLY					
RECIPIENTS	0	9	4	7	4
*** SSI-SP					
RECIPIENTS	0	2	4	2	3
TOTAL PAYMENTS	\$0	\$358	\$90	\$135	\$39
*** SP ONLY					
RECIPIENTS	0	0	2	1	1
TOTAL PAYMENTS	\$0	\$0	\$118	\$63	\$62
*** OMB					
APPLICATIONS RECEIVED	4	6	0	11	2
APPLICATIONS APPROVED	4	5	0	6	1
APPLICATIONS REJECTED	0	0	0	5	1
APPLICATIONS PENDING	0	2	1	8	0
TOTAL PERSONS	14	44	60	190	106
REINVESTIGATIONS	1	0	0	0	0
CASES CLOSED	5	6	13	63	19
*** SLMB					
APPLICATIONS RECEIVED	4	1	0	8	1
APPLICATIONS APPROVED	0	1	0	2	1
APPLICATIONS REJECTED	4	0	0	7	0
APPLICATIONS PENDING	0	0	1	5	0
TOTAL PERSONS	11	28	31	103	68
REINVESTIGATIONS	3	0	0	0	1
CASES CLOSED	2	4	10	24	15
*** VENDOR CASES					
RECIPIENTS	25	172	147	362	150
CASES CLOSED	0	3	2	9	1

TABLE 2. DETAILED OPERATING STATISTICS BY AREA AND COUNTY FOR JULY 2000

	AREA 2 CLARK	AREA 2 COLE	AREA 2 FRANKLIN	AREA 2 GASCONADE	AREA 2 JEFFERSON
*** TEMPORARY ASSISTANCE					
APPLICATIONS RECEIVED	3	55	71	13	154
APPLICATIONS APPROVED	4	27	64	9	95
APPLICATIONS REJECTED	0	20	5	5	46
APPLICATIONS PENDING	0	41	24	8	90
FAMILIES RECEIVING CASH	45	300	303	39	713
CHILDREN RECEIVING CASH	70	585	567	57	1,251
TOTAL PERSONS	95	789	772	76	1,803
TOTAL PAYMENTS	\$10,155	\$73,231	\$78,791	\$9,126	\$175,741
AVERAGE PER FAMILY	\$225.67	\$244.10	\$260.04	\$234.00	\$246.48
AVERAGE PER PERSON	\$106.89	\$92.81	\$102.06	\$120.08	\$97.47
TITLE XIX ONLY CASES	19	110	323	31	704
TITLE XIX ONLY PERSONS	65	384	1,034	108	2,075
TITLE XIX ONLY CHILDREN	35	224	638	67	1,233
TITLE XIX TRANSITIONAL CASES	7	36	133	15	191
TITLE XIX TRANSITIONAL PERSONS	20	63	261	30	362
TITLE XIX TRANSITIONAL CHILDREN	13	27	88	12	146
EXTENDED TRANSITIONAL CASES	4	14	28	0	82
EXTENDED TRANSITIONAL PERSONS	5	16	31	0	88
REINVESTIGATIONS	4	42	71	3	99
CASES CLOSED	6	27	56	7	78
*** TEMPORARY ASSISTANCE/UP					
FAMILIES RECEIVING	1	2	2	0	4
CHILDREN RECEIVING	1	7	7	0	9
TOTAL PERSONS	2	11	10	0	16
TOTAL PAYMENTS	\$219	\$723	\$648	\$0	\$1,317
AVERAGE PER FAMILY	\$219.00	\$361.50	\$324.00	\$0.00	\$329.25
AVERAGE PER PERSON	\$109.50	\$65.73	\$64.80	\$0.00	\$82.31
*** HC+					
APPLICATIONS RECEIVED	13	77	107	31	244
APPLICATIONS APPROVED	8	47	85	19	151
APPLICATIONS REJECTED	1	25	18	5	81
APPLICATIONS PENDING	5	45	23	14	125
FAMILIES RECEIVING	225	1,144	1,759	278	3,836
CUSTODIAL PARENTS RECEIVING	97	434	672	107	1,542
CHILDREN RECEIVING	433	2,064	3,269	529	6,924
REINVESTIGATIONS	2	69	111	8	94
CASES CLOSED	8	24	56	11	67
*** NON-CUSTODIAL PARENTS					
APPLICATIONS RECEIVED	0	2	1	1	8
APPLICATIONS APPROVED	0	1	1	0	7
APPLICATIONS REJECTED	0	0	0	1	0
APPLICATIONS PENDING	0	0	0	0	0
TOTAL PERSONS RECEIVING	3	17	27	2	57
CURRENT SUPPORT	0	2	2	0	1
PARENTS' FAIR SHARE	3	15	25	2	56
REINVESTIGATIONS	0	0	0	0	0
CASES CLOSED	0	1	1	1	6
*** GR-CASH					
APPLICATIONS RECEIVED	2	25	23	4	31
APPLICATIONS APPROVED	0	1	4	0	0
APPLICATIONS REJECTED	0	20	11	2	33
APPLICATIONS PENDING	2	29	37	3	58
CASES RECEIVING	2	19	15	4	29
PERSONS RECEIVING	2	19	15	4	29
CASH PAYMENTS	\$160	\$1,520	\$1,120	\$160	\$2,320
REINVESTIGATIONS	0	1	0	0	0
CASES CLOSED	0	2	2	1	1
MA-GR RECIPIENTS	2	25	22	5	44
MA-GR TOTAL PAYMENTS	\$160	\$2,000	\$1,680	\$400	\$3,520
*** MPW					
APPLICATIONS RECEIVED	5	28	44	7	89
APPLICATIONS APPROVED	1	21	34	5	51
APPLICATIONS REJECTED	3	5	7	0	25
APPLICATIONS PENDING	1	9	9	3	36
CASES RECEIVING	24	142	243	42	449
EXTENDED WOMEN'S HEALTH	19	106	223	33	495
CASES CLOSED	0	3	9	1	7
*** NEWBORNS	13	128	232	33	479
*** AB SUPP					
APPLICATIONS RECEIVED	2	0	1	0	2
APPLICATIONS APPROVED	0	0	0	0	0
APPLICATIONS REJECTED	1	0	2	0	0
APPLICATIONS PENDING	1	4	2	0	2
RECIPIENTS	1	4	5	2	15
TOTAL PAYMENTS	\$398	\$721	\$1,583	\$651	\$4,628
CASES CLOSED	0	0	0	0	0

TABLE 2. DETAILED OPERATING STATISTICS BY AREA AND COUNTY FOR JULY 2000

	AREA 2 CLARK	AREA 2 COLE	AREA 2 FRANKLIN	AREA 2 GASCONADE	AREA 2 JEFFERSON
*** BP					
APPLICATIONS RECEIVED	2	0	1	0	2
APPLICATIONS APPROVED	1	0	2	0	0
APPLICATIONS REJECTED	0	1	1	0	1
APPLICATIONS PENDING	1	4	2	0	4
RECIPIENTS	3	21	38	4	49
TOTAL PAYMENTS	\$1,187	\$8,358	\$15,124	\$1,592	\$19,502
CASES CLOSED	0	0	0	2	0
*** NC					
APPLICATIONS RECEIVED	0	2	5	0	16
APPLICATIONS APPROVED	0	5	3	0	11
APPLICATIONS REJECTED	0	0	0	0	4
APPLICATIONS PENDING	0	3	4	0	18
RECIPIENTS	5	92	61	19	354
RCF-II	5	67	33	2	143
SNF-ICF	0	3	12	0	13
RCF-I	0	22	16	17	198
PAYMENTS	\$1,379	\$22,667	\$16,284	\$3,107	\$72,550
RCF-II	\$1,379	\$18,175	\$9,358	\$561	\$38,061
SNF/ICF	\$0	\$1,170	\$4,613	\$0	\$4,261
RCF-I	\$0	\$3,322	\$2,313	\$2,546	\$30,228
REINVESTIGATIONS	0	6	2	2	0
CASES CLOSED	0	3	2	0	5
*** MA					
APPLICATIONS RECEIVED	31	169	166	46	256
APPLICATIONS APPROVED	30	94	116	29	169
APPLICATIONS REJECTED	2	42	46	11	70
APPLICATIONS PENDING	12	139	137	32	280
RECIPIENTS	249	1,026	1,485	296	2,246
CASES CLOSED	4	32	23	4	22
*** MA-K					
APPLICATIONS RECEIVED	1	0	3	0	10
APPLICATIONS APPROVED-DMH	0	0	0	0	0
APPLICATIONS APPROVED-DYS/JCT	1	1	3	0	10
APPLICATIONS REJECTED	0	0	0	0	3
APPLICATIONS PENDING	0	0	0	0	0
RECIPIENTS - DMH	0	0	0	0	0
RECIPIENTS - DYS/JCT	1	19	8	0	22
CASES CLOSED - DMH	0	0	0	0	0
CASES CLOSED - DYS/JCT	0	1	1	0	6
*** REFUGEE					
APPLICATIONS RECEIVED	0	0	0	0	0
APPLICATIONS APPROVED	0	2	0	0	0
APPLICATIONS REJECTED	0	0	0	0	0
APPLICATIONS PENDING	0	0	0	0	0
CASES RECEIVING	0	2	0	0	1
TOTAL PERSONS	0	2	0	0	3
TOTAL PAYMENTS	\$0	\$272	\$0	\$0	\$0
REINVESTIGATIONS	0	0	0	0	0
CASES CLOSED	0	0	0	0	0
*** SSI ONLY					
RECIPIENTS	1	3	11	3	30
*** SSI-SP					
RECIPIENTS	0	3	4	2	6
TOTAL PAYMENTS	\$0	\$223	\$179	\$46	\$136
*** SP ONLY					
RECIPIENTS	0	2	2	0	2
TOTAL PAYMENTS	\$0	\$78	\$54	\$0	\$24
*** QMB					
APPLICATIONS RECEIVED	1	9	20	2	17
APPLICATIONS APPROVED	1	2	10	0	12
APPLICATIONS REJECTED	0	2	6	1	8
APPLICATIONS PENDING	1	7	8	2	14
TOTAL PERSONS	15	94	173	41	251
REINVESTIGATIONS	0	1	2	0	3
CASES CLOSED	2	15	30	12	40
*** SLMB					
APPLICATIONS RECEIVED	0	10	6	1	14
APPLICATIONS APPROVED	0	3	2	0	4
APPLICATIONS REJECTED	0	0	1	2	9
APPLICATIONS PENDING	0	4	4	0	12
TOTAL PERSONS	13	55	139	18	154
REINVESTIGATIONS	0	1	3	0	1
CASES CLOSED	2	5	9	3	11
*** VENDOR CASES					
RECIPIENTS	60	259	490	160	832
CASES CLOSED	1	13	18	1	17

TABLE 2. DETAILED OPERATING STATISTICS BY AREA AND COUNTY FOR JULY 2000

	AREA 2 KNOX	AREA 2 LEWIS	AREA 2 LINCOLN	AREA 2 MACON	AREA 2 HARTON
*** TEMPORARY ASSISTANCE					
APPLICATIONS RECEIVED	1	6	45	12	31
APPLICATIONS APPROVED	0	1	35	10	20
APPLICATIONS REJECTED	1	1	12	2	1
APPLICATIONS PENDING	1	6	10	2	15
FAMILIES RECEIVING CASH	7	44	227	76	231
CHILDREN RECEIVING CASH	8	84	398	120	393
TOTAL PERSONS	14	122	545	166	558
TOTAL PAYMENTS	\$1,463	\$11,306	\$55,621	\$19,591	\$53,404
AVERAGE PER FAMILY	\$209.00	\$256.95	\$245.03	\$257.78	\$231.19
AVERAGE PER PERSON	\$104.50	\$92.67	\$102.06	\$118.02	\$95.71
TITLE XIX ONLY CASES	7	24	219	39	157
TITLE XIX ONLY PERSONS	28	78	710	125	483
TITLE XIX ONLY CHILDREN	18	45	441	82	285
TITLE XIX TRANSITIONAL CASES	3	19	80	24	59
TITLE XIX TRANSITIONAL PERSONS	10	28	176	73	141
TITLE XIX TRANSITIONAL CHILDREN	7	5	73	46	77
EXTENDED TRANSITIONAL CASES	2	13	41	5	26
EXTENDED TRANSITIONAL PERSONS	2	14	46	6	29
REINVESTIGATIONS	0	3	25	2	15
CASES CLOSED	0	4	24	5	16
*** TEMPORARY ASSISTANCE/UP					
FAMILIES RECEIVING	0	2	2	0	2
CHILDREN RECEIVING	0	7	3	0	9
TOTAL PERSONS	0	11	7	0	13
TOTAL PAYMENTS	\$0	\$453	\$157	\$0	\$856
AVERAGE PER FAMILY	\$0.00	\$226.50	\$78.50	\$0.00	\$428.00
AVERAGE PER PERSON	\$0.00	\$41.18	\$22.43	\$0.00	\$65.85
*** HC+					
APPLICATIONS RECEIVED	6	15	53	24	59
APPLICATIONS APPROVED	5	14	45	16	31
APPLICATIONS REJECTED	1	1	7	8	11
APPLICATIONS PENDING	1	5	19	4	22
FAMILIES RECEIVING	147	270	978	419	963
CUSTODIAL PARENTS RECEIVING	76	106	330	138	360
CHILDREN RECEIVING	314	506	1,848	737	1,751
REINVESTIGATIONS	5	3	24	13	37
CASES CLOSED	2	8	37	13	21
*** NON-CUSTODIAL PARENTS					
APPLICATIONS RECEIVED	1	0	3	0	5
APPLICATIONS APPROVED	0	0	2	0	3
APPLICATIONS REJECTED	1	0	0	0	2
APPLICATIONS PENDING	0	0	1	0	0
TOTAL PERSONS RECEIVING	4	4	12	3	11
CURRENT SUPPORT	1	0	1	0	1
PARENTS' FAIR SHARE	3	4	11	3	10
REINVESTIGATIONS	0	0	0	0	0
CASES CLOSED	0	1	2	0	1
*** GR-CASH					
APPLICATIONS RECEIVED	0	3	9	7	5
APPLICATIONS APPROVED	0	1	0	0	1
APPLICATIONS REJECTED	2	2	9	5	3
APPLICATIONS PENDING	0	3	12	7	3
CASES RECEIVING	1	4	8	8	10
PERSONS RECEIVING	1	4	8	8	10
CASH PAYMENTS	\$80	\$320	\$640	\$640	\$800
REINVESTIGATIONS	0	1	0	0	0
CASES CLOSED	1	1	1	2	0
HA-GR RECIPIENTS	0	6	18	5	17
HA-GR TOTAL PAYMENTS	\$0	\$480	\$1,440	\$400	\$1,360
*** MPW					
APPLICATIONS RECEIVED	3	4	28	10	20
APPLICATIONS APPROVED	4	2	28	6	15
APPLICATIONS REJECTED	0	2	6	2	3
APPLICATIONS PENDING	0	1	0	3	3
CASES RECEIVING	15	25	127	53	129
EXTENDED WOMEN'S HEALTH	13	29	90	37	94
CASES CLOSED	1	0	1	0	3
*** NEWBORNS					
*** AB SUPP					
APPLICATIONS RECEIVED	0	0	0	0	0
APPLICATIONS APPROVED	0	0	0	0	0
APPLICATIONS REJECTED	0	0	1	0	1
APPLICATIONS PENDING	0	2	0	0	2
RECIPIENTS	0	6	5	1	9
TOTAL PAYMENTS	\$0	\$1,484	\$1,555	\$348	\$3,153
CASES CLOSED	0	0	0	0	0

TABLE 2. DETAILED OPERATING STATISTICS BY AREA AND COUNTY FOR JULY 2000

	AREA 2 KNOX	AREA 2 LEWIS	AREA 2 LINCOLN	AREA 2 MACON	AREA 2 MARION
*** BP					
APPLICATIONS RECEIVED	0	0	0	0	0
APPLICATIONS APPROVED	0	0	0	0	0
APPLICATIONS REJECTED	0	0	1	0	1
APPLICATIONS PENDING	0	2	0	0	2
RECIPIENTS	2	1	18	9	17
TOTAL PAYMENTS	\$796	\$398	\$7,164	\$3,582	\$6,766
CASES CLOSED	0	0	0	0	0
*** NC					
APPLICATIONS RECEIVED	0	0	1	0	6
APPLICATIONS APPROVED	0	0	3	0	3
APPLICATIONS REJECTED	0	0	0	0	0
APPLICATIONS PENDING	0	0	2	0	4
RECIPIENTS	18	11	114	11	102
RCF-II	18	2	80	9	56
SNF-ICF	0	0	1	0	0
RCF-I	0	9	33	2	46
PAYMENTS	\$4,737	\$1,988	\$26,601	\$2,940	\$22,061
RCF-II	\$4,737	\$584	\$21,529	\$2,628	\$15,162
SNF/ICF	\$0	\$0	\$390	\$0	\$0
RCF-I	\$0	\$1,404	\$4,682	\$312	\$6,899
REINVESTIGATIONS	4	2	4	0	2
CASES CLOSED	0	0	0	0	0
*** HA					
APPLICATIONS RECEIVED	14	21	91	65	120
APPLICATIONS APPROVED	7	17	56	39	94
APPLICATIONS REJECTED	5	4	19	15	19
APPLICATIONS PENDING	8	16	85	35	96
RECIPIENTS	164	228	580	478	954
CASES CLOSED	4	3	11	4	15
*** HA-K					
APPLICATIONS RECEIVED	0	0	4	0	0
APPLICATIONS APPROVED-DMH	0	0	0	0	0
APPLICATIONS APPROVED-DYS/JCT	0	0	0	0	0
APPLICATIONS REJECTED	0	0	4	0	0
APPLICATIONS PENDING	0	0	0	0	0
RECIPIENTS - DMH	0	0	0	0	0
RECIPIENTS - DYS/JCT	0	0	1	3	1
CASES CLOSED - DMH	0	0	0	0	0
CASES CLOSED - DYS/JCT	0	0	1	0	0
*** REFUGEE					
APPLICATIONS RECEIVED	0	0	0	0	0
APPLICATIONS APPROVED	0	0	0	0	0
APPLICATIONS REJECTED	0	0	0	0	0
APPLICATIONS PENDING	0	0	0	0	0
CASES RECEIVING	0	0	0	0	0
TOTAL PERSONS	0	0	0	0	0
TOTAL PAYMENTS	\$0	\$0	\$0	\$0	\$0
REINVESTIGATIONS	0	0	0	0	0
CASES CLOSED	0	0	0	0	0
*** SSI ONLY					
RECIPIENTS	2	2	4	1	11
*** SSI-SP					
RECIPIENTS	1	0	1	1	6
TOTAL PAYMENTS	\$51	\$0	\$15	\$9	\$241
*** SP ONLY					
RECIPIENTS	1	0	1	1	0
TOTAL PAYMENTS	\$54	\$0	\$63	\$2	\$0
*** QMB					
APPLICATIONS RECEIVED	3	4	5	4	9
APPLICATIONS APPROVED	2	1	6	2	8
APPLICATIONS REJECTED	0	5	0	0	2
APPLICATIONS PENDING	1	2	1	2	1
TOTAL PERSONS	14	25	58	42	82
REINVESTIGATIONS	1	1	1	2	4
CASES CLOSED	7	5	17	10	23
*** SLMB					
APPLICATIONS RECEIVED	2	5	3	3	3
APPLICATIONS APPROVED	0	4	2	0	1
APPLICATIONS REJECTED	1	3	0	1	3
APPLICATIONS PENDING	0	2	1	2	1
TOTAL PERSONS	13	13	29	31	67
REINVESTIGATIONS	0	0	0	0	1
CASES CLOSED	0	0	1	4	5
*** VENDOR CASES					
RECIPIENTS	20	111	194	161	295
CASES CLOSED	0	9	7	2	12

TABLE 2. DETAILED OPERATING STATISTICS BY AREA AND COUNTY FOR JULY 2000

	AREA 2 MONROE	AREA 2 MONTGOMERY	AREA 2 OSAGE	AREA 2 PIKE	AREA 2 RALLS
*** TEMPORARY ASSISTANCE					
APPLICATIONS RECEIVED	2	17	0	20	5
APPLICATIONS APPROVED	2	10	2	13	4
APPLICATIONS REJECTED	2	3	3	2	2
APPLICATIONS PENDING	1	10	0	9	1
FAMILIES RECEIVING CASH	32	63	42	100	37
CHILDREN RECEIVING CASH	51	106	71	181	70
TOTAL PERSONS	68	145	106	246	99
TOTAL PAYMENTS	\$8,122	\$14,773	\$10,563	\$23,080	\$10,933
AVERAGE PER FAMILY	\$253.81	\$234.49	\$251.50	\$230.80	\$295.49
AVERAGE PER PERSON	\$119.44	\$101.88	\$99.65	\$93.82	\$110.43
TITLE XIX ONLY CASES	16	33	19	86	21
TITLE XIX ONLY PERSONS	62	119	63	281	60
TITLE XIX ONLY CHILDREN	40	72	35	168	32
TITLE XIX TRANSITIONAL CASES	7	12	3	16	8
TITLE XIX TRANSITIONAL PERSONS	22	19	4	27	24
TITLE XIX TRANSITIONAL CHILDREN	11	5	0	8	12
EXTENDED TRANSITIONAL CASES	0	1	3	8	3
EXTENDED TRANSITIONAL PERSONS	0	1	3	9	3
REINVESTIGATIONS	1	4	1	21	10
CASES CLOSED	2	10	2	5	2
*** TEMPORARY ASSISTANCE/UP					
FAMILIES RECEIVING	0	1	3	2	4
CHILDREN RECEIVING	0	1	8	4	8
TOTAL PERSONS	0	3	14	6	15
TOTAL PAYMENTS	\$0	\$292	\$1,111	\$583	\$1,278
AVERAGE PER FAMILY	\$0.00	\$292.00	\$370.33	\$291.50	\$319.50
AVERAGE PER PERSON	\$0.00	\$97.33	\$79.36	\$97.17	\$85.20
*** MC+					
APPLICATIONS RECEIVED	11	24	4	18	9
APPLICATIONS APPROVED	6	9	3	18	8
APPLICATIONS REJECTED	1	4	2	3	0
APPLICATIONS PENDING	6	14	2	5	5
FAMILIES RECEIVING	237	354	230	562	208
CUSTODIAL PARENTS RECEIVING	93	138	113	239	69
CHILDREN RECEIVING	461	676	436	1,075	378
REINVESTIGATIONS	9	30	0	28	20
CASES CLOSED	4	18	3	12	10
*** NON-CUSTODIAL PARENTS					
APPLICATIONS RECEIVED	1	0	0	1	0
APPLICATIONS APPROVED	1	0	0	1	0
APPLICATIONS REJECTED	0	0	0	0	0
APPLICATIONS PENDING	0	0	0	0	0
TOTAL PERSONS RECEIVING	2	3	2	9	0
CURRENT SUPPORT	1	0	0	1	0
PARENTS' FAIR SHARE	1	3	2	8	0
REINVESTIGATIONS	0	0	0	0	0
CASES CLOSED	0	0	0	1	0
*** GR-CASH					
APPLICATIONS RECEIVED	1	2	0	2	4
APPLICATIONS APPROVED	0	0	0	3	0
APPLICATIONS REJECTED	2	4	0	3	2
APPLICATIONS PENDING	0	4	3	3	5
CASES RECEIVING	1	2	4	8	0
PERSONS RECEIVING	1	2	4	8	0
CASH PAYMENTS	\$80	\$160	\$320	\$640	\$0
REINVESTIGATIONS	0	0	0	0	0
CASES CLOSED	0	0	0	0	0
MA-GR RECIPIENTS	3	4	7	5	5
MA-GR TOTAL PAYMENTS	\$240	\$320	\$560	\$400	\$400
*** MPW					
APPLICATIONS RECEIVED	4	4	2	9	2
APPLICATIONS APPROVED	4	2	2	7	1
APPLICATIONS REJECTED	0	0	0	1	1
APPLICATIONS PENDING	2	2	0	2	0
CASES RECEIVING	30	43	23	55	22
EXTENDED WOMEN'S HEALTH	28	36	22	38	21
CASES CLOSED	1	3	0	1	0
*** NEWBORNS	25	41	19	36	24
*** AB SUPP					
APPLICATIONS RECEIVED	0	0	0	0	0
APPLICATIONS APPROVED	0	0	0	0	0
APPLICATIONS REJECTED	0	0	0	0	0
APPLICATIONS PENDING	0	0	1	0	1
RECIPIENTS	1	1	1	2	1
TOTAL PAYMENTS	\$196	\$311	\$398	\$703	\$398
CASES CLOSED	0	0	0	0	0

TABLE 2. DETAILED OPERATING STATISTICS BY AREA AND COUNTY FOR JULY 2000

	AREA 2 MONROE	AREA 2 MONTGOMERY	AREA 2 OSAGE	AREA 2 PIKE	AREA 2 RALLS
*** BP					
APPLICATIONS RECEIVED	0	0	0	0	0
APPLICATIONS APPROVED	0	0	0	0	0
APPLICATIONS REJECTED	0	0	0	0	0
APPLICATIONS PENDING	0	0	1	0	1
RECIPIENTS	3	3	2	16	2
TOTAL PAYMENTS	\$1,194	\$1,194	\$796	\$6,368	\$796
CASES CLOSED	0	0	0	0	0
*** NC					
APPLICATIONS RECEIVED	0	1	0	0	0
APPLICATIONS APPROVED	0	1	0	0	0
APPLICATIONS REJECTED	0	0	1	0	0
APPLICATIONS PENDING	0	0	1	0	0
RECIPIENTS	23	35	20	14	9
RCF-II	11	28	10	13	7
SNF-ICF	8	1	1	0	0
RCF-I	4	6	9	1	2
PAYMENTS	\$6,844	\$9,188	\$3,948	\$3,793	\$1,879
RCF-II	\$3,100	\$7,929	\$2,478	\$3,793	\$1,567
SNF/ICF	\$3,120	\$390	\$372	\$0	\$0
RCF-I	\$624	\$869	\$1,098	\$80	\$312
REINVESTIGATIONS	1	0	1	0	2
CASES CLOSED	1	1	1	0	0
*** MA					
APPLICATIONS RECEIVED	28	49	23	57	24
APPLICATIONS APPROVED	23	40	24	43	17
APPLICATIONS REJECTED	11	19	3	16	2
APPLICATIONS PENDING	7	49	25	61	25
RECIPIENTS	284	305	213	527	198
CASES CLOSED	4	2	1	4	10
*** MA-K					
APPLICATIONS RECEIVED	0	0	0	0	0
APPLICATIONS APPROVED-DMH	0	0	0	0	0
APPLICATIONS APPROVED-DYS/JCT	0	0	0	0	0
APPLICATIONS REJECTED	0	0	0	0	0
APPLICATIONS PENDING	0	0	0	0	0
RECIPIENTS - DMH	0	0	0	0	0
RECIPIENTS - DYS/JCT	0	2	0	0	1
CASES CLOSED - DMH	0	0	0	0	0
CASES CLOSED - DYS/JCT	0	0	0	0	0
*** REFUGEE					
APPLICATIONS RECEIVED	0	0	0	0	0
APPLICATIONS APPROVED	0	0	0	0	0
APPLICATIONS REJECTED	0	0	0	0	0
APPLICATIONS PENDING	0	0	0	0	0
CASES RECEIVING	0	0	0	0	0
TOTAL PERSONS	0	0	0	0	0
TOTAL PAYMENTS	\$0	\$0	\$0	\$0	\$0
REINVESTIGATIONS	0	0	0	0	0
CASES CLOSED	0	0	0	0	0
*** SSI ONLY					
RECIPIENTS	2	0	2	6	0
*** SSI-SP					
RECIPIENTS	0	1	0	2	3
TOTAL PAYMENTS	\$0	\$4	\$0	\$38	\$388
*** SP ONLY					
RECIPIENTS	0	1	1	1	0
TOTAL PAYMENTS	\$0	\$18	\$44	\$9	\$0
*** QMB					
APPLICATIONS RECEIVED	1	5	1	5	0
APPLICATIONS APPROVED	0	2	3	4	0
APPLICATIONS REJECTED	2	0	0	1	0
APPLICATIONS PENDING	0	3	1	2	0
TOTAL PERSONS	22	32	19	48	23
REINVESTIGATIONS	2	0	0	0	0
CASES CLOSED	4	9	2	9	5
*** SLHB					
APPLICATIONS RECEIVED	2	1	0	3	0
APPLICATIONS APPROVED	1	0	0	0	0
APPLICATIONS REJECTED	1	0	0	1	0
APPLICATIONS PENDING	1	0	1	3	0
TOTAL PERSONS	12	7	14	22	14
REINVESTIGATIONS	0	0	0	0	0
CASES CLOSED	0	3	1	3	1
*** VENDOR CASES					
RECIPIENTS	48	155	85	139	52
CASES CLOSED	0	3	2	2	1

TABLE 2. DETAILED OPERATING STATISTICS BY AREA AND COUNTY FOR JULY 2000

	AREA 2 ST CHARLES	AREA 2 SCHUYLER	AREA 2 SCOTLAND	AREA 2 SHELBY	AREA 2 WARREN
*** TEMPORARY ASSISTANCE					
APPLICATIONS RECEIVED	97	8	7	4	19
APPLICATIONS APPROVED	82	2	6	7	13
APPLICATIONS REJECTED	12	6	1	1	9
APPLICATIONS PENDING	32	5	1	1	13
FAMILIES RECEIVING CASH	696	15	8	28	120
CHILDREN RECEIVING CASH	1,299	31	17	51	210
TOTAL PERSONS	1,781	43	22	69	295
TOTAL PAYMENTS	\$169,471	\$4,441	\$1,898	\$6,962	\$30,265
AVERAGE PER FAMILY	\$243.49	\$296.07	\$237.25	\$248.64	\$252.21
AVERAGE PER PERSON	\$95.15	\$103.28	\$86.27	\$100.90	\$102.59
TITLE XIX ONLY CASES	461	19	16	20	59
TITLE XIX ONLY PERSONS	1,386	57	48	69	172
TITLE XIX ONLY CHILDREN	811	36	25	43	99
TITLE XIX TRANSITIONAL CASES	161	4	11	13	27
TITLE XIX TRANSITIONAL PERSONS	279	19	20	30	46
TITLE XIX TRANSITIONAL CHILDREN	104	12	4	13	14
EXTENDED TRANSITIONAL CASES	49	1	9	1	7
EXTENDED TRANSITIONAL PERSONS	51	2	9	2	7
REINVESTIGATIONS	100	2	1	0	16
CASES CLOSED	53	1	3	3	13
*** TEMPORARY ASSISTANCE/UP					
FAMILIES RECEIVING	6	1	0	0	2
CHILDREN RECEIVING	13	2	0	0	4
TOTAL PERSONS	24	4	0	0	6
TOTAL PAYMENTS	\$1,736	\$342	\$0	\$0	\$583
AVERAGE PER FAMILY	\$289.33	\$342.00	\$0.00	\$0.00	\$291.50
AVERAGE PER PERSON	\$72.33	\$85.50	\$0.00	\$0.00	\$97.17
*** HC+					
APPLICATIONS RECEIVED	165	7	12	10	27
APPLICATIONS APPROVED	104	7	9	9	30
APPLICATIONS REJECTED	58	2	5	5	11
APPLICATIONS PENDING	65	4	4	0	12
FAMILIES RECEIVING	2,974	134	167	205	491
CUSTODIAL PARENTS RECEIVING	1,049	68	72	77	169
CHILDREN RECEIVING	5,371	270	337	371	922
REINVESTIGATIONS	75	3	7	9	18
CASES CLOSED	77	3	6	6	18
*** NON-CUSTODIAL PARENTS					
APPLICATIONS RECEIVED	2	0	0	0	1
APPLICATIONS APPROVED	1	0	0	0	1
APPLICATIONS REJECTED	1	0	0	0	1
APPLICATIONS PENDING	1	0	0	0	0
TOTAL PERSONS RECEIVING	26	0	1	2	2
CURRENT SUPPORT	1	0	0	1	0
PARENTS' FAIR SHARE	25	0	1	1	2
REINVESTIGATIONS	0	0	0	0	0
CASES CLOSED	2	0	0	0	1
*** GR-CASH					
APPLICATIONS RECEIVED	14	0	2	0	7
APPLICATIONS APPROVED	0	0	0	0	0
APPLICATIONS REJECTED	13	0	2	2	6
APPLICATIONS PENDING	21	0	2	1	5
CASES RECEIVING	13	3	0	2	4
PERSONS RECEIVING	13	3	0	2	4
CASH PAYMENTS	\$1,040	\$240	\$0	\$160	\$320
REINVESTIGATIONS	0	0	0	0	0
CASES CLOSED	2	0	0	0	1
HA-GR RECIPIENTS	28	1	4	3	13
HA-GR TOTAL PAYMENTS	\$2,240	\$80	\$320	\$160	\$1,040
*** MPW					
APPLICATIONS RECEIVED	79	3	1	3	12
APPLICATIONS APPROVED	59	3	0	4	13
APPLICATIONS REJECTED	17	1	1	0	1
APPLICATIONS PENDING	19	0	1	1	2
CASES RECEIVING	444	19	14	24	66
EXTENDED WOMEN'S HEALTH	391	14	7	17	70
CASES CLOSED	17	3	2	0	2
*** NEWBORNS	357	20	7	25	53
*** AB SUPP					
APPLICATIONS RECEIVED	1	0	0	0	0
APPLICATIONS APPROVED	0	0	1	0	0
APPLICATIONS REJECTED	2	0	0	0	0
APPLICATIONS PENDING	3	0	0	0	0
RECIPIENTS	12	0	1	0	3
TOTAL PAYMENTS	\$3,950	\$0	\$173	\$0	\$842
CASES CLOSED	0	0	0	0	0

TABLE 2. DETAILED OPERATING STATISTICS BY AREA AND COUNTY FOR JULY 2000

	AREA 2 ST CHARLES	AREA 2 SCHUYLER	AREA 2 SCOTLAND	AREA 2 SHELBY	AREA 2 WARREN
*** BP					
APPLICATIONS RECEIVED	4	0	0	0	0
APPLICATIONS APPROVED	3	0	0	0	0
APPLICATIONS REJECTED	3	0	1	0	0
APPLICATIONS PENDING	6	0	0	0	0
RECIPIENTS	52	1	6	2	19
TOTAL PAYMENTS	\$20,696	\$398	\$2,388	\$796	\$7,562
CASES CLOSED	0	0	0	0	0
*** NC					
APPLICATIONS RECEIVED	5	0	0	0	0
APPLICATIONS APPROVED	1	0	0	0	0
APPLICATIONS REJECTED	1	0	0	0	0
APPLICATIONS PENDING	4	0	0	0	0
RECIPIENTS	106	1	7	7	6
RCF-II	51	1	7	1	1
SNF-ICF	11	0	0	0	0
RCF-I	44	0	0	6	5
PAYMENTS	\$24,543	\$292	\$1,891	\$1,186	\$1,072
RCF-II	\$13,971	\$292	\$1,891	\$271	\$292
SNF/ICF	\$4,091	\$0	\$0	\$0	\$0
RCF-I	\$6,481	\$0	\$0	\$915	\$780
REINVESTIGATIONS	12	0	0	1	0
CASES CLOSED	1	0	0	0	0
*** MA					
APPLICATIONS RECEIVED	241	14	23	14	56
APPLICATIONS APPROVED	162	6	18	13	45
APPLICATIONS REJECTED	53	0	6	4	15
APPLICATIONS PENDING	196	14	16	10	33
RECIPIENTS	1,918	161	173	232	379
CASES CLOSED	29	0	3	3	7
*** MA-K					
APPLICATIONS RECEIVED	2	0	0	0	0
APPLICATIONS APPROVED-DMH	0	0	0	0	0
APPLICATIONS APPROVED-DYS/JCT	1	0	0	0	0
APPLICATIONS REJECTED	1	0	0	0	0
APPLICATIONS PENDING	0	0	0	0	0
RECIPIENTS - DMH	1	0	0	0	0
RECIPIENTS - DYS/JCT	9	0	0	1	0
CASES CLOSED - DMH	0	0	0	0	0
CASES CLOSED - DYS/JCT	2	0	0	1	0
*** REFUGEE					
APPLICATIONS RECEIVED	0	0	0	0	0
APPLICATIONS APPROVED	0	0	0	0	0
APPLICATIONS REJECTED	0	0	0	0	0
APPLICATIONS PENDING	0	0	0	0	0
CASES RECEIVING	0	0	0	0	0
TOTAL PERSONS	0	0	0	0	0
TOTAL PAYMENTS	\$0	\$0	\$0	\$0	\$0
REINVESTIGATIONS	0	0	0	0	0
CASES CLOSED	0	0	0	0	0
*** SSI ONLY					
RECIPIENTS	7	1	1	3	0
*** SSI-SP					
RECIPIENTS	4	0	2	0	8
TOTAL PAYMENTS	\$212	\$0	\$44	\$0	\$495
*** SP ONLY					
RECIPIENTS	0	0	0	0	1
TOTAL PAYMENTS	\$0	\$0	\$0	\$0	\$88
*** QMB					
APPLICATIONS RECEIVED	9	4	1	4	6
APPLICATIONS APPROVED	7	1	0	1	3
APPLICATIONS REJECTED	6	1	1	1	3
APPLICATIONS PENDING	3	4	1	3	1
TOTAL PERSONS	301	8	19	13	51
REINVESTIGATIONS	8	0	1	0	0
CASES CLOSED	45	2	6	5	16
*** SLMB					
APPLICATIONS RECEIVED	5	4	3	3	3
APPLICATIONS APPROVED	3	0	0	0	1
APPLICATIONS REJECTED	2	2	0	1	2
APPLICATIONS PENDING	2	4	3	3	1
TOTAL PERSONS	136	4	14	18	24
REINVESTIGATIONS	0	0	0	0	0
CASES CLOSED	11	0	5	0	1
*** VENDOR CASES					
RECIPIENTS	567	37	60	52	48
CASES CLOSED	18	1	3	2	0

TABLE 2. DETAILED OPERATING STATISTICS BY AREA AND COUNTY FOR JULY 2000

	AREA 3 BOLLINGER	AREA 3 BUTLER	AREA 3 CAPE GIRARDEAU	AREA 3 CARTER	AREA 3 CRAWFORD
*** TEMPORARY ASSISTANCE					
APPLICATIONS RECEIVED	8	67	84	6	36
APPLICATIONS APPROVED	8	48	48	4	20
APPLICATIONS REJECTED	1	10	26	3	17
APPLICATIONS PENDING	0	33	51	3	13
FAMILIES RECEIVING CASH	51	452	405	45	201
CHILDREN RECEIVING CASH	96	795	694	81	347
TOTAL PERSONS	125	1,084	981	108	498
TOTAL PAYMENTS	\$11,816	\$100,905	\$91,109	\$11,531	\$48,875
AVERAGE PER FAMILY	\$231.69	\$223.24	\$224.96	\$256.24	\$243.16
AVERAGE PER PERSON	\$94.53	\$93.09	\$92.87	\$106.77	\$98.14
TITLE XIX ONLY CASES	66	207	148	46	128
TITLE XIX ONLY PERSONS	223	672	463	165	443
TITLE XIX ONLY CHILDREN	133	403	278	103	272
TITLE XIX TRANSITIONAL CASES	18	74	67	17	38
TITLE XIX TRANSITIONAL PERSONS	22	126	117	36	67
TITLE XIX TRANSITIONAL CHILDREN	1	38	45	14	18
EXTENDED TRANSITIONAL CASES	8	28	25	8	20
EXTENDED TRANSITIONAL PERSONS	9	33	25	8	23
REINVESTIGATIONS	10	94	45	8	27
CASES CLOSED	5	50	33	9	18
*** TEMPORARY ASSISTANCE/UP					
FAMILIES RECEIVING	1	7	3	1	3
CHILDREN RECEIVING	6	18	6	3	6
TOTAL PERSONS	8	28	12	5	11
TOTAL PAYMENTS	\$514	\$1,586	\$1,022	\$324	\$693
AVERAGE PER FAMILY	\$514.00	\$226.57	\$340.67	\$324.00	\$231.00
AVERAGE PER PERSON	\$64.25	\$56.64	\$85.17	\$64.80	\$63.00
*** HC+					
APPLICATIONS RECEIVED	14	118	115	21	54
APPLICATIONS APPROVED	13	61	80	17	34
APPLICATIONS REJECTED	0	38	38	4	16
APPLICATIONS PENDING	6	50	55	6	25
FAMILIES RECEIVING	494	1,704	1,354	371	749
CUSTODIAL PARENTS RECEIVING	201	816	480	202	328
CHILDREN RECEIVING	930	3,060	2,389	688	1,431
REINVESTIGATIONS	11	79	100	21	62
CASES CLOSED	15	63	59	25	53
*** NON-CUSTODIAL PARENTS					
APPLICATIONS RECEIVED	1	3	1	0	2
APPLICATIONS APPROVED	1	2	1	0	1
APPLICATIONS REJECTED	0	0	1	0	3
APPLICATIONS PENDING	0	1	0	0	0
TOTAL PERSONS RECEIVING	5	14	43	6	10
CURRENT SUPPORT	1	1	1	4	0
PARENTS' FAIR SHARE	4	13	42	2	10
REINVESTIGATIONS	0	0	1	0	0
CASES CLOSED	0	2	6	1	1
*** GR-CASH					
APPLICATIONS RECEIVED	5	26	26	4	18
APPLICATIONS APPROVED	0	2	1	1	0
APPLICATIONS REJECTED	3	19	22	5	18
APPLICATIONS PENDING	7	28	33	5	15
CASES RECEIVING	6	32	22	4	20
PERSONS RECEIVING	6	32	22	4	20
CASH PAYMENTS	\$480	\$2,480	\$1,680	\$320	\$1,520
REINVESTIGATIONS	0	0	0	0	0
CASES CLOSED	1	3	2	0	3
MA-GR RECIPIENTS	6	43	36	5	14
MA-GR TOTAL PAYMENTS	\$431	\$3,440	\$2,880	\$400	\$1,120
*** HPW					
APPLICATIONS RECEIVED	4	43	50	7	23
APPLICATIONS APPROVED	2	24	40	5	12
APPLICATIONS REJECTED	1	10	17	0	4
APPLICATIONS PENDING	1	15	16	2	10
CASES RECEIVING	48	193	230	45	92
EXTENDED WOMEN'S HEALTH	41	139	156	25	93
CASES CLOSED	0	4	9	0	3
*** NEWBORNS					
	53	125	208	27	95
*** AB SUPP					
APPLICATIONS RECEIVED	0	1	4	0	1
APPLICATIONS APPROVED	0	0	0	0	0
APPLICATIONS REJECTED	0	0	2	0	0
APPLICATIONS PENDING	0	1	6	0	1
RECIPIENTS	3	11	8	0	2
TOTAL PAYMENTS	\$589	\$3,145	\$2,739	\$0	\$745
CASES CLOSED	0	1	0	0	0

TABLE 2. DETAILED OPERATING STATISTICS BY AREA AND COUNTY FOR JULY 2000

	AREA 3 BOLLINGER	AREA 3 BUTLER	AREA 3 CAPE GIRARDEAU	AREA 3 CARTER	AREA 3 CRAWFORD
*** BP					
APPLICATIONS RECEIVED	0	1	4	0	1
APPLICATIONS APPROVED	0	0	0	0	0
APPLICATIONS REJECTED	0	0	1	0	0
APPLICATIONS PENDING	0	1	7	0	1
RECIPIENTS	4	31	23	5	10
TOTAL PAYMENTS	\$1,592	\$12,338	\$9,154	\$1,990	\$3,980
CASES CLOSED	0	1	0	0	1
*** NC					
APPLICATIONS RECEIVED	3	5	8	1	4
APPLICATIONS APPROVED	1	9	4	1	2
APPLICATIONS REJECTED	0	1	4	0	1
APPLICATIONS PENDING	2	4	10	0	2
RECIPIENTS	46	132	207	40	64
RCF-II	37	77	183	29	26
SNF-ICF	0	0	2	0	0
RCF-I	9	55	22	11	38
PAYMENTS	\$11,798	\$30,100	\$54,047	\$10,184	\$12,095
RCF-II	\$10,468	\$21,865	\$49,837	\$8,468	\$6,660
SNF/ICF	\$0	\$0	\$780	\$0	\$0
RCF-I	\$1,330	\$8,235	\$3,430	\$1,716	\$5,435
REINVESTIGATIONS	0	19	3	1	2
CASES CLOSED	0	5	3	0	4
*** MA					
APPLICATIONS RECEIVED	49	249	183	40	80
APPLICATIONS APPROVED	44	193	111	25	58
APPLICATIONS REJECTED	8	46	50	15	22
APPLICATIONS PENDING	42	155	211	24	76
RECIPIENTS	519	2,638	1,421	411	763
CASES CLOSED	3	39	20	1	17
*** MA-K					
APPLICATIONS RECEIVED	0	0	6	0	0
APPLICATIONS APPROVED-DHH	0	0	0	0	0
APPLICATIONS APPROVED-DYS/JCT	0	0	4	0	0
APPLICATIONS REJECTED	0	0	2	0	0
APPLICATIONS PENDING	0	0	0	0	0
RECIPIENTS - DHH	0	0	0	0	0
RECIPIENTS - DYS/JCT	0	12	32	0	0
CASES CLOSED - DHH	0	0	0	0	0
CASES CLOSED - DYS/JCT	0	1	2	0	0
*** REFUGEE					
APPLICATIONS RECEIVED	0	0	0	0	0
APPLICATIONS APPROVED	0	0	0	0	0
APPLICATIONS REJECTED	0	0	0	0	0
APPLICATIONS PENDING	0	0	0	0	0
CASES RECEIVING	0	0	0	0	0
TOTAL PERSONS	0	0	0	0	0
TOTAL PAYMENTS	\$0	\$0	\$0	\$0	\$0
REINVESTIGATIONS	0	0	0	0	0
CASES CLOSED	0	0	0	0	0
*** SSI ONLY					
RECIPIENTS	9	34	14	4	7
*** SSI-SP					
RECIPIENTS	3	21	8	0	6
TOTAL PAYMENTS	\$86	\$1,296	\$520	\$0	\$113
*** SP ONLY					
RECIPIENTS	1	1	1	1	1
TOTAL PAYMENTS	\$35	\$116	\$15	\$59	\$17
*** OMB					
APPLICATIONS RECEIVED	1	22	17	3	27
APPLICATIONS APPROVED	2	12	9	2	9
APPLICATIONS REJECTED	1	2	5	0	21
APPLICATIONS PENDING	2	11	15	1	10
TOTAL PERSONS	36	156	164	24	66
REINVESTIGATIONS	1	6	1	0	4
CASES CLOSED	6	43	32	4	10
*** SLMB					
APPLICATIONS RECEIVED	0	4	17	1	27
APPLICATIONS APPROVED	0	2	4	1	4
APPLICATIONS REJECTED	0	3	8	0	26
APPLICATIONS PENDING	0	1	16	0	10
TOTAL PERSONS	23	111	106	15	47
REINVESTIGATIONS	0	8	0	0	0
CASES CLOSED	3	16	16	2	3
*** VENDOR CASES					
RECIPIENTS	51	384	371	36	162
CASES CLOSED	2	15	14	0	3

TABLE 2. DETAILED OPERATING STATISTICS BY AREA AND COUNTY FOR JULY 2000

	AREA 3 DENT	AREA 3 DUNKLIN	AREA 3 HOWELL	AREA 3 IRON	AREA 3 MADISON
*** TEMPORARY ASSISTANCE					
APPLICATIONS RECEIVED	23	95	84	15	23
APPLICATIONS APPROVED	13	55	63	5	15
APPLICATIONS REJECTED	5	24	11	2	5
APPLICATIONS PENDING	12	61	37	9	7
FAMILIES RECEIVING CASH	112	697	349	121	77
CHILDREN RECEIVING CASH	196	1,293	612	209	125
TOTAL PERSONS	260	1,693	829	283	186
TOTAL PAYMENTS	\$26,364	\$161,464	\$81,179	\$26,196	\$17,134
AVERAGE PER FAMILY	\$235.39	\$231.66	\$232.60	\$216.50	\$222.52
AVERAGE PER PERSON	\$101.40	\$95.37	\$97.92	\$92.57	\$92.12
TITLE XIX ONLY CASES	70	283	159	59	55
TITLE XIX ONLY PERSONS	239	994	556	226	173
TITLE XIX ONLY CHILDREN	140	604	308	141	98
TITLE XIX TRANSITIONAL CASES	27	111	50	21	23
TITLE XIX TRANSITIONAL PERSONS	40	188	107	37	45
TITLE XIX TRANSITIONAL CHILDREN	8	60	53	12	14
EXTENDED TRANSITIONAL CASES	9	43	20	9	9
EXTENDED TRANSITIONAL PERSONS	12	49	22	11	13
REINVESTIGATIONS	25	98	64	24	17
CASES CLOSED	6	68	69	21	10
*** TEMPORARY ASSISTANCE/UP					
FAMILIES RECEIVING	2	3	8	3	1
CHILDREN RECEIVING	5	4	19	6	5
TOTAL PERSONS	8	9	30	12	5
TOTAL PAYMENTS	\$650	\$732	\$2,398	\$937	\$355
AVERAGE PER FAMILY	\$325.00	\$244.00	\$299.75	\$312.33	\$355.00
AVERAGE PER PERSON	\$81.25	\$81.33	\$79.93	\$78.08	\$71.00
*** MC+					
APPLICATIONS RECEIVED	33	116	95	44	27
APPLICATIONS APPROVED	22	70	69	23	23
APPLICATIONS REJECTED	8	38	32	8	7
APPLICATIONS PENDING	20	50	40	20	4
FAMILIES RECEIVING	711	1,834	1,706	466	474
CUSTODIAL PARENTS RECEIVING	299	820	753	248	204
CHILDREN RECEIVING	1,355	3,297	3,225	862	838
REINVESTIGATIONS	37	85	112	33	32
CASES CLOSED	28	85	68	16	25
*** NON-CUSTODIAL PARENTS					
APPLICATIONS RECEIVED	1	1	1	2	0
APPLICATIONS APPROVED	1	1	0	2	0
APPLICATIONS REJECTED	1	0	0	0	0
APPLICATIONS PENDING	0	0	1	0	0
TOTAL PERSONS RECEIVING	8	37	15	9	2
CURRENT SUPPORT	0	3	0	0	0
PARENTS' FAIR SHARE	8	34	15	9	2
REINVESTIGATIONS	0	1	1	0	0
CASES CLOSED	0	1	0	2	0
*** GR-CASH					
APPLICATIONS RECEIVED	3	30	16	16	5
APPLICATIONS APPROVED	1	3	2	0	0
APPLICATIONS REJECTED	3	18	14	6	7
APPLICATIONS PENDING	4	43	33	13	6
CASES RECEIVING	9	30	18	6	8
PERSONS RECEIVING	9	30	18	6	8
CASH PAYMENTS	\$720	\$2,292	\$1,440	\$480	\$640
REINVESTIGATIONS	0	2	1	1	1
CASES CLOSED	0	4	1	1	1
HA-GR RECIPIENTS	15	27	47	10	18
HA-GR TOTAL PAYMENTS	\$1,200	\$2,160	\$3,760	\$800	\$1,440
*** HPW					
APPLICATIONS RECEIVED	15	31	33	6	8
APPLICATIONS APPROVED	10	14	26	4	5
APPLICATIONS REJECTED	2	8	2	1	3
APPLICATIONS PENDING	6	12	5	1	1
CASES RECEIVING	82	166	169	38	40
EXTENDED WOMEN'S HEALTH	67	81	123	36	36
CASES CLOSED	0	6	9	1	0
*** NEWBORNS	65	108	130	36	40
*** AB SUPP					
APPLICATIONS RECEIVED	0	2	0	0	0
APPLICATIONS APPROVED	0	0	0	0	0
APPLICATIONS REJECTED	0	1	0	1	0
APPLICATIONS PENDING	1	2	0	1	0
RECIPIENTS	2	6	10	2	6
TOTAL PAYMENTS	\$659	\$2,248	\$3,304	\$796	\$1,984
CASES CLOSED	0	1	0	1	0

TABLE 2. DETAILED OPERATING STATISTICS BY AREA AND COUNTY FOR JULY 2000

	AREA 3 DENT	AREA 3 DUNKLIN	AREA 3 HOWELL	AREA 3 IRON	AREA 3 MADISON
*** BP					
APPLICATIONS RECEIVED	0	2	0	1	0
APPLICATIONS APPROVED	0	0	0	2	0
APPLICATIONS REJECTED	0	0	0	0	0
APPLICATIONS PENDING	1	3	0	1	0
RECIPIENTS	4	24	19	9	14
TOTAL PAYMENTS	\$1,592	\$9,552	\$7,562	\$3,575	\$5,572
CASES CLOSED	0	0	1	0	1
*** NC					
APPLICATIONS RECEIVED	1	0	1	7	5
APPLICATIONS APPROVED	1	2	2	4	5
APPLICATIONS REJECTED	0	0	0	0	1
APPLICATIONS PENDING	0	0	1	4	1
RECIPIENTS	22	81	76	120	16
RCF-II	11	80	70	24	16
SNF-ICF	0	0	0	50	0
RCF-I	11	1	6	46	0
PAYMENTS	\$4,393	\$23,225	\$20,311	\$32,465	\$4,428
RCF-II	\$3,212	\$23,069	\$19,493	\$6,778	\$4,428
SNF/ICF	\$0	\$0	\$0	\$18,893	\$0
RCF-I	\$1,181	\$156	\$818	\$6,794	\$0
REINVESTIGATIONS	3	0	4	11	0
CASES CLOSED	1	0	1	2	0
*** MA					
APPLICATIONS RECEIVED	76	254	162	85	70
APPLICATIONS APPROVED	48	181	105	49	46
APPLICATIONS REJECTED	18	42	24	16	18
APPLICATIONS PENDING	64	206	159	39	45
RECIPIENTS	720	3,033	1,643	547	558
CASES CLOSED	13	40	32	12	7
*** MA-K					
APPLICATIONS RECEIVED	0	1	0	0	0
APPLICATIONS APPROVED-DMH	0	0	0	0	0
APPLICATIONS APPROVED-DYS/JCT	0	0	0	0	0
APPLICATIONS REJECTED	0	0	0	0	0
APPLICATIONS PENDING	0	1	0	0	0
RECIPIENTS - DMH	0	0	0	0	0
RECIPIENTS - DYS/JCT	2	5	0	11	2
CASES CLOSED - DMH	0	0	0	0	0
CASES CLOSED - DYS/JCT	0	1	0	0	0
*** REFUGEE					
APPLICATIONS RECEIVED	0	0	0	0	0
APPLICATIONS APPROVED	0	0	0	0	0
APPLICATIONS REJECTED	0	0	0	0	0
APPLICATIONS PENDING	0	0	0	0	0
CASES RECEIVING	0	0	0	0	0
TOTAL PERSONS	0	0	0	0	0
TOTAL PAYMENTS	\$0	\$0	\$0	\$0	\$0
REINVESTIGATIONS	0	0	0	0	0
CASES CLOSED	0	0	0	0	0
*** SSI ONLY					
RECIPIENTS	8	33	11	11	3
*** SSI-SP					
RECIPIENTS	0	19	5	5	0
TOTAL PAYMENTS	\$0	\$1,469	\$578	\$194	\$0
*** SP ONLY					
RECIPIENTS	1	5	2	1	0
TOTAL PAYMENTS	\$34	\$188	\$32	\$398	\$0
*** QMB					
APPLICATIONS RECEIVED	8	7	18	11	7
APPLICATIONS APPROVED	3	6	12	6	1
APPLICATIONS REJECTED	3	1	7	3	3
APPLICATIONS PENDING	5	5	10	4	3
TOTAL PERSONS	67	181	183	54	53
REINVESTIGATIONS	5	2	1	3	3
CASES CLOSED	12	45	20	11	16
*** SLMB					
APPLICATIONS RECEIVED	7	6	15	10	8
APPLICATIONS APPROVED	1	1	7	2	2
APPLICATIONS REJECTED	6	5	7	8	3
APPLICATIONS PENDING	4	2	8	1	3
TOTAL PERSONS	51	134	144	27	44
REINVESTIGATIONS	6	1	3	0	1
CASES CLOSED	5	25	15	3	5
*** VENDOR CASES					
RECIPIENTS	103	448	375	106	161
CASES CLOSED	1	17	7	1	7

TABLE 2. DETAILED OPERATING STATISTICS BY AREA AND COUNTY FOR JULY 2000

	AREA 3 MISSISSIPPI	AREA 3 NEW MADRID	AREA 3 OREGON	AREA 3 PENISCOT	AREA 3 PERRY
*** TEMPORARY ASSISTANCE					
APPLICATIONS RECEIVED	31	43	15	77	9
APPLICATIONS APPROVED	31	29	13	39	10
APPLICATIONS REJECTED	2	11	5	35	2
APPLICATIONS PENDING	16	23	5	45	3
FAMILIES RECEIVING CASH	429	337	104	552	71
CHILDREN RECEIVING CASH	793	633	194	1,138	126
TOTAL PERSONS	1,089	807	254	1,454	171
TOTAL PAYMENTS	\$98,539	\$74,741	\$24,607	\$131,734	\$15,633
AVERAGE PER FAMILY	\$229.69	\$221.78	\$236.61	\$238.65	\$220.18
AVERAGE PER PERSON	\$90.49	\$92.62	\$96.88	\$90.60	\$91.42
TITLE XIX ONLY CASES	51	137	67	155	48
TITLE XIX ONLY PERSONS	216	466	248	580	156
TITLE XIX ONLY CHILDREN	107	278	138	386	98
TITLE XIX TRANSITIONAL CASES	64	57	26	73	9
TITLE XIX TRANSITIONAL PERSONS	120	108	53	128	18
TITLE XIX TRANSITIONAL CHILDREN	47	45	20	47	7
EXTENDED TRANSITIONAL CASES	57	33	9	25	8
EXTENDED TRANSITIONAL PERSONS	59	36	11	26	9
REINVESTIGATIONS	49	36	34	85	10
CASES CLOSED	23	34	23	42	9
*** TEMPORARY ASSISTANCE/UP					
FAMILIES RECEIVING	1	0	0	1	0
CHILDREN RECEIVING	2	0	0	1	0
TOTAL PERSONS	4	0	0	3	0
TOTAL PAYMENTS	\$342	\$0	\$0	\$35	\$0
AVERAGE PER FAMILY	\$342.00	\$0.00	\$0.00	\$35.00	\$0.00
AVERAGE PER PERSON	\$85.50	\$0.00	\$0.00	\$11.67	\$0.00
*** MC+					
APPLICATIONS RECEIVED	48	71	33	95	18
APPLICATIONS APPROVED	33	34	22	52	16
APPLICATIONS REJECTED	13	29	11	36	7
APPLICATIONS PENDING	23	36	4	54	11
FAMILIES RECEIVING	697	917	510	1,251	495
CUSTODIAL PARENTS RECEIVING	262	405	249	452	170
CHILDREN RECEIVING	1,219	1,700	949	2,541	905
REINVESTIGATIONS	48	54	52	46	12
CASES CLOSED	28	31	27	46	12
*** NON-CUSTODIAL PARENTS					
APPLICATIONS RECEIVED	3	4	0	2	0
APPLICATIONS APPROVED	2	4	0	2	0
APPLICATIONS REJECTED	0	0	0	0	0
APPLICATIONS PENDING	1	0	0	0	0
TOTAL PERSONS RECEIVING	56	35	4	56	6
CURRENT SUPPORT	0	0	0	2	1
PARENTS' FAIR SHARE	56	35	4	54	5
REINVESTIGATIONS	2	0	0	0	0
CASES CLOSED	3	3	0	4	0
*** GR-CASH					
APPLICATIONS RECEIVED	13	21	4	31	2
APPLICATIONS APPROVED	2	2	0	3	0
APPLICATIONS REJECTED	13	22	2	23	3
APPLICATIONS PENDING	12	20	5	33	5
CASES RECEIVING	18	13	10	23	3
PERSONS RECEIVING	18	13	10	23	3
CASH PAYMENTS	\$1,440	\$1,040	\$800	\$1,840	\$240
REINVESTIGATIONS	4	0	1	0	0
CASES CLOSED	3	0	0	1	0
MA-GR RECIPIENTS	21	13	10	17	10
MA-GR TOTAL PAYMENTS	\$1,680	\$1,040	\$800	\$1,360	\$782
*** MPW					
APPLICATIONS RECEIVED	13	19	2	24	5
APPLICATIONS APPROVED	10	14	2	14	1
APPLICATIONS REJECTED	1	4	1	5	0
APPLICATIONS PENDING	4	5	0	9	5
CASES RECEIVING	84	92	50	101	56
EXTENDED WOMEN'S HEALTH	56	50	39	59	48
CASES CLOSED	4	1	3	8	1
*** NEWBORNS	61	68	35	53	71
*** AB SUPP					
APPLICATIONS RECEIVED	3	2	0	1	0
APPLICATIONS APPROVED	0	0	0	0	0
APPLICATIONS REJECTED	4	1	0	0	0
APPLICATIONS PENDING	2	3	0	1	1
RECIPIENTS	5	13	0	8	1
TOTAL PAYMENTS	\$1,663	\$3,351	\$0	\$1,992	\$375
CASES CLOSED	1	0	0	0	0

TABLE 2. DETAILED OPERATING STATISTICS BY AREA AND COUNTY FOR JULY 2000

	AREA 3 MISSISSIPPI	AREA 3 NEW MADRID	AREA 3 OREGON	AREA 3 PEHISCOT	AREA 3 PERRY
*** BP					
APPLICATIONS RECEIVED	3	2	0	1	0
APPLICATIONS APPROVED	2	0	0	0	0
APPLICATIONS REJECTED	2	1	0	0	0
APPLICATIONS PENDING	2	3	0	1	1
RECIPIENTS	14	19	7	11	2
TOTAL PAYMENTS	\$5,572	\$7,562	\$2,786	\$4,378	\$796
CASES CLOSED	0	0	0	0	1
*** NC					
APPLICATIONS RECEIVED	0	0	1	0	2
APPLICATIONS APPROVED	0	0	0	0	3
APPLICATIONS REJECTED	0	0	0	0	0
APPLICATIONS PENDING	0	0	0	0	2
RECIPIENTS	2	8	4	1	38
RCF-II	2	6	3	0	37
SNF-ICF	0	2	0	0	0
RCF-I	0	0	1	1	1
PAYMENTS	\$584	\$2,532	\$1,032	\$156	\$10,075
RCF-II	\$584	\$1,752	\$876	\$0	\$9,919
SNF/ICF	\$0	\$780	\$0	\$0	\$0
RCF-I	\$0	\$0	\$156	\$156	\$156
REINVESTIGATIONS	0	3	0	0	0
CASES CLOSED	0	0	1	0	2
*** MA					
APPLICATIONS RECEIVED	85	125	60	136	44
APPLICATIONS APPROVED	72	93	47	84	20
APPLICATIONS REJECTED	22	44	14	31	11
APPLICATIONS PENDING	48	100	48	93	67
RECIPIENTS	1,059	1,445	725	2,136	403
CASES CLOSED	14	12	14	27	10
*** MA-K					
APPLICATIONS RECEIVED	3	3	0	1	0
APPLICATIONS APPROVED-DHH	0	0	0	0	0
APPLICATIONS APPROVED-DYS/JCT	3	1	0	0	0
APPLICATIONS REJECTED	1	2	0	0	0
APPLICATIONS PENDING	0	1	0	1	0
RECIPIENTS - DHH	0	0	0	0	0
RECIPIENTS - DYS/JCT	13	9	0	0	3
CASES CLOSED - DHH	0	0	0	0	0
CASES CLOSED - DYS/JCT	0	1	0	0	0
*** REFUGEE					
APPLICATIONS RECEIVED	0	0	0	0	0
APPLICATIONS APPROVED	0	0	0	0	0
APPLICATIONS REJECTED	0	0	0	0	0
APPLICATIONS PENDING	0	0	0	0	0
CASES RECEIVING	0	0	0	0	0
TOTAL PERSONS	0	0	0	0	0
TOTAL PAYMENTS	\$0	\$0	\$0	\$0	\$0
REINVESTIGATIONS	0	0	0	0	0
CASES CLOSED	0	0	0	0	0
*** SSI ONLY					
RECIPIENTS	24	24	11	33	3
*** SSI-SP					
RECIPIENTS	6	12	3	16	1
TOTAL PAYMENTS	\$403	\$285	\$397	\$540	\$41
*** SP ONLY					
RECIPIENTS	5	2	0	1	0
TOTAL PAYMENTS	\$263	\$73	\$0	\$36	\$0
*** OMB					
APPLICATIONS RECEIVED	10	20	8	6	6
APPLICATIONS APPROVED	9	17	6	3	1
APPLICATIONS REJECTED	3	7	6	2	2
APPLICATIONS PENDING	2	9	2	2	6
TOTAL PERSONS	61	91	51	72	51
REINVESTIGATIONS	1	5	0	3	1
CASES CLOSED	16	17	12	21	3
*** SLMB					
APPLICATIONS RECEIVED	10	15	10	2	6
APPLICATIONS APPROVED	3	3	4	2	0
APPLICATIONS REJECTED	7	21	5	0	3
APPLICATIONS PENDING	2	7	1	1	6
TOTAL PERSONS	49	54	34	38	34
REINVESTIGATIONS	1	2	4	2	0
CASES CLOSED	2	13	10	3	3
*** VENDOR CASES					
RECIPIENTS	162	278	82	166	125
CASES CLOSED	3	9	1	4	5

TABLE 2. DETAILED OPERATING STATISTICS BY AREA AND COUNTY FOR JULY 2000

	AREA 3 REYNOLDS	AREA 3 RIPLEY	AREA 3 ST FRANCOIS	AREA 3 STE GENEVIEVE	AREA 3 SCOTT
*** TEMPORARY ASSISTANCE					
APPLICATIONS RECEIVED	12	27	92	17	78
APPLICATIONS APPROVED	7	22	55	14	57
APPLICATIONS REJECTED	0	8	16	9	16
APPLICATIONS PENDING	7	8	50	8	39
FAMILIES RECEIVING CASH	61	156	510	68	603
CHILDREN RECEIVING CASH	106	255	873	125	1,065
TOTAL PERSONS	144	352	1,237	173	1,426
TOTAL PAYMENTS	\$14,935	\$35,365	\$113,877	\$16,015	\$137,106
AVERAGE PER FAMILY	\$244.84	\$226.70	\$223.29	\$235.51	\$227.37
AVERAGE PER PERSON	\$103.72	\$100.47	\$92.06	\$92.57	\$96.15
TITLE XIX ONLY CASES	52	91	328	65	196
TITLE XIX ONLY PERSONS	182	322	1,062	195	684
TITLE XIX ONLY CHILDREN	107	182	615	121	394
TITLE XIX TRANSITIONAL CASES	12	48	104	17	126
TITLE XIX TRANSITIONAL PERSONS	25	106	193	25	200
TITLE XIX TRANSITIONAL CHILDREN	9	43	67	6	60
EXTENDED TRANSITIONAL CASES	8	25	65	13	56
EXTENDED TRANSITIONAL PERSONS	8	29	82	17	63
REINVESTIGATIONS	7	31	103	11	74
CASES CLOSED	7	15	52	5	59
*** TEMPORARY ASSISTANCE/UP					
FAMILIES RECEIVING	0	3	11	1	5
CHILDREN RECEIVING	0	6	29	2	7
TOTAL PERSONS	0	10	47	4	16
TOTAL PAYMENTS	\$0	\$886	\$3,016	\$342	\$1,449
AVERAGE PER FAMILY	\$0.00	\$295.33	\$274.18	\$342.00	\$289.80
AVERAGE PER PERSON	\$0.00	\$88.60	\$64.17	\$85.50	\$90.56
*** HC+					
APPLICATIONS RECEIVED	20	49	146	24	118
APPLICATIONS APPROVED	12	39	82	15	77
APPLICATIONS REJECTED	6	11	40	10	27
APPLICATIONS PENDING	11	12	70	11	55
FAMILIES RECEIVING	328	824	1,899	429	1,699
CUSTODIAL PARENTS RECEIVING	186	379	876	185	706
CHILDREN RECEIVING	580	1,459	3,322	779	3,111
REINVESTIGATIONS	19	52	138	14	67
CASES CLOSED	11	32	88	12	78
*** NON-CUSTODIAL PARENTS					
APPLICATIONS RECEIVED	0	3	2	0	5
APPLICATIONS APPROVED	0	3	1	0	3
APPLICATIONS REJECTED	0	0	1	0	0
APPLICATIONS PENDING	0	0	1	0	2
TOTAL PERSONS RECEIVING	2	5	29	1	52
CURRENT SUPPORT	0	0	5	0	0
PARENTS' FAIR SHARE	2	5	24	1	52
REINVESTIGATIONS	0	0	6	0	4
CASES CLOSED	0	0	1	0	3
*** GR-CASH					
APPLICATIONS RECEIVED	6	7	27	5	15
APPLICATIONS APPROVED	1	4	5	2	1
APPLICATIONS REJECTED	3	10	20	2	14
APPLICATIONS PENDING	11	8	40	5	17
CASES RECEIVING	8	32	36	9	27
PERSONS RECEIVING	8	32	36	9	27
CASH PAYMENTS	\$640	\$2,560	\$2,880	\$640	\$2,160
REINVESTIGATIONS	0	1	0	0	0
CASES CLOSED	1	3	2	0	4
MA-GR RECIPIENTS	9	13	54	6	31
MA-GR TOTAL PAYMENTS	\$720	\$1,040	\$4,320	\$480	\$2,480
*** HPW					
APPLICATIONS RECEIVED	3	19	43	4	25
APPLICATIONS APPROVED	3	13	33	5	21
APPLICATIONS REJECTED	0	2	11	1	2
APPLICATIONS PENDING	1	5	6	0	3
CASES RECEIVING	36	83	235	41	186
EXTENDED WOMEN'S HEALTH	12	49	137	21	144
CASES CLOSED	2	2	5	4	9
*** NEWBORNS	13	21	200	46	128
*** AB SUPP					
APPLICATIONS RECEIVED	0	3	2	0	0
APPLICATIONS APPROVED	0	0	1	0	0
APPLICATIONS REJECTED	0	0	5	1	0
APPLICATIONS PENDING	1	3	1	1	1
RECIPIENTS	3	5	9	1	7
TOTAL PAYMENTS	\$890	\$1,472	\$2,855	\$266	\$2,025
CASES CLOSED	0	0	0	0	0

TABLE 2. DETAILED OPERATING STATISTICS BY AREA AND COUNTY FOR JULY 2000

	AREA 3 REYNOLDS	AREA 3 RIPLEY	AREA 3 ST FRANCOIS	AREA 3 STE GENEVIEVE	AREA 3 SCOTT
*** BP					
APPLICATIONS RECEIVED	0	3	2	0	2
APPLICATIONS APPROVED	0	0	0	0	0
APPLICATIONS REJECTED	0	0	4	1	0
APPLICATIONS PENDING	1	3	4	1	4
RECIPIENTS	4	9	52	5	27
TOTAL PAYMENTS	\$1,592	\$3,582	\$20,696	\$1,990	\$10,746
CASES CLOSED	0	0	0	0	0
*** NC					
APPLICATIONS RECEIVED	0	1	8	2	3
APPLICATIONS APPROVED	0	0	3	0	2
APPLICATIONS REJECTED	0	0	3	1	1
APPLICATIONS PENDING	0	1	8	2	2
RECIPIENTS	15	37	273	52	85
RCF-II	2	26	171	49	84
SNF-ICF	0	0	6	0	0
RCF-I	13	11	96	3	1
PAYMENTS	\$2,585	\$8,185	\$62,628	\$13,626	\$23,865
RCF-II	\$557	\$6,628	\$45,783	\$13,158	\$23,709
SNF/ICF	\$0	\$0	\$2,340	\$0	\$0
RCF-I	\$2,028	\$1,557	\$14,505	\$468	\$156
REINVESTIGATIONS	5	0	18	1	7
CASES CLOSED	1	0	9	1	3
*** HA					
APPLICATIONS RECEIVED	56	101	262	48	222
APPLICATIONS APPROVED	38	85	188	39	156
APPLICATIONS REJECTED	7	21	67	13	36
APPLICATIONS PENDING	42	54	241	39	135
RECIPIENTS	434	1,128	2,120	367	1,967
CASES CLOSED	4	11	20	2	25
*** HA-K					
APPLICATIONS RECEIVED	0	0	2	2	2
APPLICATIONS APPROVED-DMH	0	0	0	0	0
APPLICATIONS APPROVED-DYS/JCT	0	0	0	2	2
APPLICATIONS REJECTED	0	0	2	0	0
APPLICATIONS PENDING	0	0	0	0	0
RECIPIENTS - DMH	0	0	0	0	0
RECIPIENTS - DYS/JCT	4	0	17	5	7
CASES CLOSED - DMH	0	0	0	0	0
CASES CLOSED - DYS/JCT	1	0	2	0	1
*** REFUGEE					
APPLICATIONS RECEIVED	0	0	0	0	0
APPLICATIONS APPROVED	0	0	0	0	0
APPLICATIONS REJECTED	0	0	0	0	0
APPLICATIONS PENDING	0	0	0	0	0
CASES RECEIVING	0	0	0	0	0
TOTAL PERSONS	0	0	0	0	0
TOTAL PAYMENTS	\$0	\$0	\$0	\$0	\$0
REINVESTIGATIONS	0	0	0	0	0
CASES CLOSED	0	0	0	0	0
*** SSI ONLY					
RECIPIENTS	11	10	33	1	27
*** SSI-SP					
RECIPIENTS	2	8	4	2	10
TOTAL PAYMENTS	\$66	\$286	\$620	\$64	\$473
*** SP ONLY					
RECIPIENTS	2	3	3	0	2
TOTAL PAYMENTS	\$65	\$121	\$99	\$0	\$117
*** OMB					
APPLICATIONS RECEIVED	3	8	22	2	11
APPLICATIONS APPROVED	1	3	8	3	4
APPLICATIONS REJECTED	4	1	10	0	3
APPLICATIONS PENDING	3	5	15	2	7
TOTAL PERSONS	28	70	166	43	144
REINVESTIGATIONS	0	0	1	0	3
CASES CLOSED	7	28	32	5	34
*** SLMB					
APPLICATIONS RECEIVED	3	3	10	2	2
APPLICATIONS APPROVED	0	2	3	0	3
APPLICATIONS REJECTED	5	0	4	1	1
APPLICATIONS PENDING	3	2	8	2	2
TOTAL PERSONS	30	46	94	32	77
REINVESTIGATIONS	2	1	0	0	4
CASES CLOSED	1	6	15	0	9
*** VENDOR CASES					
RECIPIENTS	40	90	374	83	325
CASES CLOSED	2	1	20	1	7

TABLE 2. DETAILED OPERATING STATISTICS BY AREA AND COUNTY FOR JULY 2000

	AREA 3 SHANNON	AREA 3 STODDARD	AREA 3 WASHINGTON	AREA 3 WAYNE	AREA 4 BARRY
*** TEMPORARY ASSISTANCE					
APPLICATIONS RECEIVED	15	50	47	30	40
APPLICATIONS APPROVED	4	42	22	24	33
APPLICATIONS REJECTED	3	8	8	5	3
APPLICATIONS PENDING	13	23	29	11	13
FAMILIES RECEIVING CASH	66	227	311	150	243
CHILDREN RECEIVING CASH	105	372	557	255	449
TOTAL PERSONS	149	508	773	326	595
TOTAL PAYMENTS	\$14,829	\$52,312	\$69,917	\$35,770	\$63,638
AVERAGE PER FAMILY	\$224.68	\$230.45	\$224.81	\$238.47	\$261.88
AVERAGE PER PERSON	\$99.52	\$102.98	\$90.45	\$109.72	\$106.95
TITLE XIX ONLY CASES	56	144	228	116	167
TITLE XIX ONLY PERSONS	176	425	777	351	522
TITLE XIX ONLY CHILDREN	102	244	455	204	292
TITLE XIX TRANSITIONAL CASES	16	61	88	45	40
TITLE XIX TRANSITIONAL PERSONS	33	129	167	83	76
TITLE XIX TRANSITIONAL CHILDREN	15	46	53	27	29
EXTENDED TRANSITIONAL CASES	14	19	30	24	12
EXTENDED TRANSITIONAL PERSONS	18	24	37	32	13
REINVESTIGATIONS	15	43	89	33	17
CASES CLOSED	7	39	43	20	31
*** TEMPORARY ASSISTANCE/UP					
FAMILIES RECEIVING	1	1	6	2	3
CHILDREN RECEIVING	2	2	11	7	5
TOTAL PERSONS	4	2	19	9	10
TOTAL PAYMENTS	\$342	\$256	\$1,501	\$733	\$630
AVERAGE PER FAMILY	\$342.00	\$256.00	\$250.17	\$366.50	\$210.00
AVERAGE PER PERSON	\$85.50	\$128.00	\$79.00	\$81.44	\$63.00
*** MC+					
APPLICATIONS RECEIVED	20	76	63	34	82
APPLICATIONS APPROVED	8	64	43	36	52
APPLICATIONS REJECTED	5	19	13	8	26
APPLICATIONS PENDING	11	28	32	10	35
FAMILIES RECEIVING	522	1,149	1,082	717	1,129
CUSTODIAL PARENTS RECEIVING	276	458	463	411	446
CHILDREN RECEIVING	1,001	1,946	1,984	1,253	2,170
REINVESTIGATIONS	18	66	91	46	23
CASES CLOSED	18	63	40	28	52
*** NON-CUSTODIAL PARENTS					
APPLICATIONS RECEIVED	2	0	1	0	2
APPLICATIONS APPROVED	1	0	1	0	2
APPLICATIONS REJECTED	0	0	0	0	0
APPLICATIONS PENDING	1	0	0	0	0
TOTAL PERSONS RECEIVING	4	8	25	4	8
CURRENT SUPPORT	1	0	2	0	0
PARENTS' FAIR SHARE	3	8	23	4	8
REINVESTIGATIONS	0	0	1	0	0
CASES CLOSED	0	0	2	0	2
*** GR-CASH					
APPLICATIONS RECEIVED	10	11	17	12	19
APPLICATIONS APPROVED	0	2	2	3	1
APPLICATIONS REJECTED	7	13	12	5	14
APPLICATIONS PENDING	11	16	19	18	25
CASES RECEIVING	6	10	28	23	13
PERSONS RECEIVING	6	10	28	23	13
CASH PAYMENTS	\$480	\$800	\$2,090	\$1,760	\$1,040
REINVESTIGATIONS	0	0	2	1	4
CASES CLOSED	1	1	2	3	2
MA-GR RECIPIENTS	7	22	36	12	43
MA-GR TOTAL PAYMENTS	\$560	\$1,760	\$2,880	\$960	\$3,440
*** MPW					
APPLICATIONS RECEIVED	9	19	9	4	23
APPLICATIONS APPROVED	7	14	5	5	16
APPLICATIONS REJECTED	2	4	1	1	8
APPLICATIONS PENDING	1	6	2	3	5
CASES RECEIVING	53	150	94	63	153
EXTENDED WOMEN'S HEALTH	45	98	88	50	119
CASES CLOSED	1	8	4	2	8
*** NEWBORNS	38	107	98	34	146
*** AB SUPP					
APPLICATIONS RECEIVED	0	1	1	0	0
APPLICATIONS APPROVED	0	0	0	0	0
APPLICATIONS REJECTED	0	1	3	3	0
APPLICATIONS PENDING	0	1	0	0	0
RECIPIENTS	2	2	7	9	5
TOTAL PAYMENTS	\$605	\$780	\$2,027	\$2,684	\$1,674
CASES CLOSED	0	0	0	0	0

TABLE 2. DETAILED OPERATING STATISTICS BY AREA AND COUNTY FOR JULY 2000

	AREA 3 SHANNON	AREA 3 STODDARD	AREA 3 WASHINGTON	AREA 3 WAYNE	AREA 4 BARRY
*** BP					
APPLICATIONS RECEIVED	0	1	1	0	0
APPLICATIONS APPROVED	0	1	1	0	0
APPLICATIONS REJECTED	0	0	2	4	0
APPLICATIONS PENDING	0	1	1	0	0
RECIPIENTS	0	19	16	15	6
TOTAL PAYMENTS	\$0	\$7,562	\$6,368	\$5,970	\$2,388
CASES CLOSED	0	0	0	0	0
*** NC					
APPLICATIONS RECEIVED	1	6	0	1	2
APPLICATIONS APPROVED	0	7	0	1	1
APPLICATIONS REJECTED	0	1	0	0	0
APPLICATIONS PENDING	2	6	0	1	2
RECIPIENTS	9	98	25	15	51
RCF-II	0	79	20	4	38
SNF-ICF	0	1	1	0	1
RCF-I	9	18	4	11	12
PAYMENTS	\$1,404	\$25,922	\$6,273	\$2,629	\$12,787
RCF-II	\$0	\$22,730	\$5,259	\$954	\$10,759
SNF/ICF	\$0	\$390	\$390	\$0	\$156
RCF-I	\$1,404	\$2,802	\$624	\$1,675	\$1,872
REINVESTIGATIONS	1	9	2	1	0
CASES CLOSED	0	2	1	0	1
*** MA					
APPLICATIONS RECEIVED	58	172	154	124	164
APPLICATIONS APPROVED	33	136	103	98	126
APPLICATIONS REJECTED	14	40	28	17	34
APPLICATIONS PENDING	47	137	104	78	92
RECIPIENTS	511	1,546	1,371	1,031	1,129
CASES CLOSED	3	30	29	13	12
*** MA-K					
APPLICATIONS RECEIVED	0	0	0	0	0
APPLICATIONS APPROVED-DMH	0	0	0	0	0
APPLICATIONS APPROVED-DYS/JCT	0	0	0	0	0
APPLICATIONS REJECTED	0	0	0	0	0
APPLICATIONS PENDING	0	0	0	0	0
RECIPIENTS - DMH	0	0	0	0	0
RECIPIENTS - DYS/JCT	0	0	0	0	0
CASES CLOSED - DMH	0	0	0	0	0
CASES CLOSED - DYS/JCT	0	0	0	0	0
*** REFUGEE					
APPLICATIONS RECEIVED	0	0	0	0	0
APPLICATIONS APPROVED	0	0	0	0	0
APPLICATIONS REJECTED	0	0	0	0	0
APPLICATIONS PENDING	0	0	0	0	0
CASES RECEIVING	0	0	0	0	0
TOTAL PERSONS	0	0	0	0	0
TOTAL PAYMENTS	\$0	\$0	\$0	\$0	\$0
REINVESTIGATIONS	0	0	0	0	0
CASES CLOSED	0	0	0	0	0
*** SSI ONLY					
RECIPIENTS	3	24	15	14	9
*** SSI-SP					
RECIPIENTS	5	7	6	3	3
TOTAL PAYMENTS	\$416	\$441	\$660	\$77	\$87
*** SP ONLY					
RECIPIENTS	1	3	3	0	0
TOTAL PAYMENTS	\$54	\$278	\$468	\$0	\$0
*** QMB					
APPLICATIONS RECEIVED	6	13	7	9	8
APPLICATIONS APPROVED	3	11	5	5	4
APPLICATIONS REJECTED	0	6	5	2	6
APPLICATIONS PENDING	2	6	2	5	1
TOTAL PERSONS	41	136	81	71	94
REINVESTIGATIONS	2	6	6	4	0
CASES CLOSED	11	23	14	19	21
*** SLMB					
APPLICATIONS RECEIVED	6	1	4	0	3
APPLICATIONS APPROVED	0	2	0	2	1
APPLICATIONS REJECTED	3	1	7	0	0
APPLICATIONS PENDING	3	1	2	0	2
TOTAL PERSONS	56	82	66	51	67
REINVESTIGATIONS	0	8	2	2	0
CASES CLOSED	6	9	11	11	15
*** VENDOR CASES					
RECIPIENTS	38	249	140	120	184
CASES CLOSED	1	8	5	2	5

TABLE 2. DETAILED OPERATING STATISTICS BY AREA AND COUNTY FOR JULY 2000

	AREA 4 BARTON	AREA 4 BATES	AREA 4 BENTON	AREA 4 CAMDEN	AREA 4 CEDAR
*** TEMPORARY ASSISTANCE					
APPLICATIONS RECEIVED	10	27	28	40	9
APPLICATIONS APPROVED	12	14	16	16	9
APPLICATIONS REJECTED	1	6	6	8	0
APPLICATIONS PENDING	7	12	11	23	3
FAMILIES RECEIVING CASH	86	68	151	140	88
CHILDREN RECEIVING CASH	140	130	268	243	155
TOTAL PERSONS	198	183	367	342	204
TOTAL PAYMENTS	\$19,393	\$17,632	\$34,344	\$32,806	\$21,325
AVERAGE PER FAMILY	\$225.50	\$259.29	\$227.44	\$234.33	\$242.33
AVERAGE PER PERSON	\$97.94	\$96.35	\$93.58	\$95.92	\$104.53
TITLE XIX ONLY CASES	50	76	107	117	72
TITLE XIX ONLY PERSONS	150	240	360	342	237
TITLE XIX ONLY CHILDREN	87	143	205	202	139
TITLE XIX TRANSITIONAL CASES	16	27	21	46	26
TITLE XIX TRANSITIONAL PERSONS	26	50	45	88	56
TITLE XIX TRANSITIONAL CHILDREN	7	17	16	36	20
EXTENDED TRANSITIONAL CASES	6	4	13	12	12
EXTENDED TRANSITIONAL PERSONS	7	4	15	14	14
REINVESTIGATIONS	5	18	17	20	8
CASES CLOSED	7	15	15	27	13
*** TEMPORARY ASSISTANCE/UP					
FAMILIES RECEIVING	2	2	2	4	3
CHILDREN RECEIVING	3	5	5	9	6
TOTAL PERSONS	7	8	9	17	10
TOTAL PAYMENTS	\$602	\$587	\$730	\$1,140	\$514
AVERAGE PER FAMILY	\$301.00	\$293.50	\$365.00	\$285.00	\$171.33
AVERAGE PER PERSON	\$86.00	\$73.38	\$81.11	\$67.06	\$51.40
*** HC+					
APPLICATIONS RECEIVED	25	38	25	62	26
APPLICATIONS APPROVED	12	19	16	32	15
APPLICATIONS REJECTED	6	8	7	10	2
APPLICATIONS PENDING	9	17	10	34	13
FAMILIES RECEIVING	380	537	627	1,116	528
CUSTODIAL PARENTS RECEIVING	183	218	272	458	247
CHILDREN RECEIVING	703	1,032	1,127	2,078	1,035
REINVESTIGATIONS	5	50	43	47	12
CASES CLOSED	9	24	29	33	16
*** NON-CUSTODIAL PARENTS					
APPLICATIONS RECEIVED	0	0	0	2	1
APPLICATIONS APPROVED	0	0	0	2	1
APPLICATIONS REJECTED	0	1	0	0	0
APPLICATIONS PENDING	0	0	0	0	0
TOTAL PERSONS RECEIVING	4	1	7	9	4
CURRENT SUPPORT	0	1	0	1	2
PARENTS' FAIR SHARE	4	0	7	8	2
REINVESTIGATIONS	0	0	0	0	0
CASES CLOSED	0	0	0	0	0
*** GR-CASH					
APPLICATIONS RECEIVED	4	8	10	12	6
APPLICATIONS APPROVED	0	2	1	4	1
APPLICATIONS REJECTED	4	4	7	4	3
APPLICATIONS PENDING	5	8	16	23	11
CASES RECEIVING	3	6	18	19	12
PERSONS RECEIVING	3	6	18	19	12
CASH PAYMENTS	\$240	\$480	\$1,440	\$1,520	\$960
REINVESTIGATIONS	0	0	1	1	0
CASES CLOSED	0	1	4	1	2
MA-GR RECIPIENTS	9	17	28	24	41
MA-GR TOTAL PAYMENTS	\$720	\$1,360	\$2,240	\$1,920	\$3,280
*** MPW					
APPLICATIONS RECEIVED	10	13	7	17	6
APPLICATIONS APPROVED	5	8	6	14	7
APPLICATIONS REJECTED	1	2	3	4	1
APPLICATIONS PENDING	4	4	3	3	2
CASES RECEIVING	58	69	46	138	62
EXTENDED WOMEN'S HEALTH	32	56	40	119	39
CASES CLOSED	1	1	2	4	3
*** NEWBORNS	49	62	34	132	58
*** AB SUPP					
APPLICATIONS RECEIVED	0	0	0	0	0
APPLICATIONS APPROVED	1	0	0	0	0
APPLICATIONS REJECTED	1	1	0	0	0
APPLICATIONS PENDING	0	0	0	1	2
RECIPIENTS	6	3	5	3	2
TOTAL PAYMENTS	\$1,422	\$1,192	\$1,504	\$1,182	\$770
CASES CLOSED	0	1	0	0	0

TABLE 2. DETAILED OPERATING STATISTICS BY AREA AND COUNTY FOR JULY 2000

	AREA 4 BARTON	AREA 4 BATES	AREA 4 BENTON	AREA 4 CAMDEN	AREA 4 CEDAR
*** BP					
APPLICATIONS RECEIVED	0	0	0	0	0
APPLICATIONS APPROVED	0	0	0	0	0
APPLICATIONS REJECTED	2	1	0	0	0
APPLICATIONS PENDING	0	0	0	1	1
RECIPIENTS	4	9	15	14	5
TOTAL PAYMENTS	\$1,592	\$3,502	\$5,970	\$5,572	\$1,990
CASES CLOSED	0	0	0	0	0
*** NC					
APPLICATIONS RECEIVED	2	1	1	1	1
APPLICATIONS APPROVED	1	1	1	0	0
APPLICATIONS REJECTED	0	0	1	0	1
APPLICATIONS PENDING	2	0	1	1	1
RECIPIENTS	16	17	25	9	25
RCF-II	12	11	2	4	4
SNF-ICF	0	0	0	0	0
RCF-I	4	6	23	5	21
PAYMENTS	\$4,037	\$3,889	\$3,570	\$1,746	\$4,060
RCF-II	\$3,413	\$2,953	\$274	\$966	\$1,168
SNF/ICF	\$0	\$0	\$0	\$0	\$0
RCF-I	\$624	\$936	\$3,296	\$780	\$2,892
REINVESTIGATIONS	0	0	0	2	0
CASES CLOSED	0	0	1	1	2
*** MA					
APPLICATIONS RECEIVED	38	68	129	98	77
APPLICATIONS APPROVED	26	48	83	64	73
APPLICATIONS REJECTED	9	15	23	32	10
APPLICATIONS PENDING	33	50	86	112	38
RECIPIENTS	386	441	738	790	550
CASES CLOSED	4	10	21	25	11
*** MA-K					
APPLICATIONS RECEIVED	0	0	0	13	0
APPLICATIONS APPROVED-DMH	0	0	0	0	0
APPLICATIONS APPROVED-DYS/JCT	0	0	0	13	0
APPLICATIONS REJECTED	0	0	0	0	0
APPLICATIONS PENDING	0	0	0	1	0
RECIPIENTS - DMH	0	0	0	0	0
RECIPIENTS - DYS/JCT	0	0	0	24	0
CASES CLOSED - DMH	0	0	0	0	0
CASES CLOSED - DYS/JCT	0	0	0	13	0
*** REFUGEE					
APPLICATIONS RECEIVED	0	0	0	0	0
APPLICATIONS APPROVED	0	0	0	0	0
APPLICATIONS REJECTED	0	0	0	0	0
APPLICATIONS PENDING	0	0	0	0	0
CASES RECEIVING	0	0	0	0	0
TOTAL PERSONS	0	0	0	0	0
TOTAL PAYMENTS	\$0	\$0	\$0	\$0	\$0
REINVESTIGATIONS	0	0	0	0	0
CASES CLOSED	0	0	0	0	0
*** SSI ONLY					
RECIPIENTS	1	4	3	2	6
*** SSI-SP					
RECIPIENTS	2	1	1	1	3
TOTAL PAYMENTS	\$9	\$50	\$10	\$33	\$98
*** SP ONLY					
RECIPIENTS	1	2	1	1	0
TOTAL PAYMENTS	\$22	\$315	\$398	\$26	\$0
*** DMB					
APPLICATIONS RECEIVED	7	5	6	13	0
APPLICATIONS APPROVED	3	3	3	11	0
APPLICATIONS REJECTED	3	1	3	3	0
APPLICATIONS PENDING	4	2	0	2	0
TOTAL PERSONS	29	50	96	78	79
REINVESTIGATIONS	1	2	3	1	1
CASES CLOSED	3	11	15	11	21
*** SLMB					
APPLICATIONS RECEIVED	4	4	2	3	0
APPLICATIONS APPROVED	1	1	0	0	0
APPLICATIONS REJECTED	4	2	2	3	0
APPLICATIONS PENDING	1	2	0	3	0
TOTAL PERSONS	28	31	43	38	72
REINVESTIGATIONS	0	1	0	1	0
CASES CLOSED	1	7	7	7	7
*** VENDOR CASES					
RECIPIENTS	54	147	117	140	90
CASES CLOSED	2	2	1	4	4

TABLE 2. DETAILED OPERATING STATISTICS BY AREA AND COUNTY FOR JULY 2000

	AREA 4 CHRISTIAN	AREA 4 DADE	AREA 4 DALLAS	AREA 4 DOUGLAS	AREA 4 GREENE
*** TEMPORARY ASSISTANCE					
APPLICATIONS RECEIVED	60	5	15	17	227
APPLICATIONS APPROVED	25	5	11	13	156
APPLICATIONS REJECTED	46	1	6	5	64
APPLICATIONS PENDING	20	1	7	8	113
FAMILIES RECEIVING CASH	184	30	138	90	1,310
CHILDREN RECEIVING CASH	290	50	253	178	2,284
TOTAL PERSONS	407	76	353	241	3,213
TOTAL PAYMENTS	\$41,816	\$7,037	\$33,045	\$22,658	\$307,982
AVERAGE PER FAMILY	\$227.26	\$234.57	\$239.46	\$251.76	\$235.10
AVERAGE PER PERSON	\$102.74	\$92.59	\$93.61	\$94.02	\$95.85
TITLE XIX ONLY CASES	138	23	52	77	808
TITLE XIX ONLY PERSONS	401	74	174	243	2,415
TITLE XIX ONLY CHILDREN	241	45	101	141	1,443
TITLE XIX TRANSITIONAL CASES	45	5	28	19	216
TITLE XIX TRANSITIONAL PERSONS	86	14	51	34	387
TITLE XIX TRANSITIONAL CHILDREN	32	8	19	10	147
EXTENDED TRANSITIONAL CASES	29	2	17	7	102
EXTENDED TRANSITIONAL PERSONS	33	2	21	8	106
REINVESTIGATIONS	9	3	20	7	136
CASES CLOSED	24	3	21	11	122
*** TEMPORARY ASSISTANCE/UP					
FAMILIES RECEIVING	1	0	6	2	10
CHILDREN RECEIVING	1	0	14	7	23
TOTAL PERSONS	3	0	26	11	41
TOTAL PAYMENTS	\$292	\$0	\$1,797	\$596	\$3,381
AVERAGE PER FAMILY	\$292.00	\$0.00	\$299.50	\$298.00	\$338.10
AVERAGE PER PERSON	\$97.33	\$0.00	\$69.12	\$54.18	\$82.46
*** HC+					
APPLICATIONS RECEIVED	77	14	36	34	359
APPLICATIONS APPROVED	57	11	26	31	203
APPLICATIONS REJECTED	30	8	7	4	97
APPLICATIONS PENDING	27	5	11	9	181
FAMILIES RECEIVING	1,549	278	582	559	5,857
CUSTODIAL PARENTS RECEIVING	509	111	246	224	2,352
CHILDREN RECEIVING	2,841	560	1,153	1,099	10,521
REINVESTIGATIONS	21	8	17	34	261
CASES CLOSED	55	5	14	28	232
*** NON-CUSTODIAL PARENTS					
APPLICATIONS RECEIVED	0	0	2	0	7
APPLICATIONS APPROVED	0	0	1	0	4
APPLICATIONS REJECTED	1	0	0	0	3
APPLICATIONS PENDING	0	0	0	0	2
TOTAL PERSONS RECEIVING	8	0	5	3	57
CURRENT SUPPORT	1	0	0	1	2
PARENTS' FAIR SHARE	7	0	5	2	55
REINVESTIGATIONS	0	0	0	0	0
CASES CLOSED	1	0	0	0	6
*** GR-CASH					
APPLICATIONS RECEIVED	14	2	7	3	81
APPLICATIONS APPROVED	1	0	0	0	7
APPLICATIONS REJECTED	14	3	8	5	80
APPLICATIONS PENDING	19	6	4	4	126
CASES RECEIVING	8	6	9	4	115
PERSONS RECEIVING	8	6	9	4	115
CASH PAYMENTS	\$640	\$480	\$720	\$320	\$9,120
REINVESTIGATIONS	1	0	0	0	0
CASES CLOSED	1	0	1	1	7
HA-GR RECIPIENTS	26	8	18	17	307
HA-GR TOTAL PAYMENTS	\$2,080	\$640	\$1,440	\$1,360	\$24,393
*** HPW					
APPLICATIONS RECEIVED	30	5	10	11	176
APPLICATIONS APPROVED	26	2	6	9	123
APPLICATIONS REJECTED	8	2	1	1	40
APPLICATIONS PENDING	10	2	4	4	57
CASES RECEIVING	218	29	60	51	897
EXTENDED WOMEN'S HEALTH	196	25	44	53	861
CASES CLOSED	8	0	0	3	16
*** NEWBORNS					
	245	30	57	46	1,020
*** AB SUPP					
APPLICATIONS RECEIVED	1	0	1	0	4
APPLICATIONS APPROVED	0	0	0	0	0
APPLICATIONS REJECTED	2	1	0	0	2
APPLICATIONS PENDING	1	0	1	0	9
RECIPIENTS	5	3	1	2	24
TOTAL PAYMENTS	\$1,842	\$1,069	\$145	\$506	\$7,879
CASES CLOSED	0	0	0	0	2

TABLE 2. DETAILED OPERATING STATISTICS BY AREA AND COUNTY FOR JULY 2000

	AREA 4 CHRISTIAN	AREA 4 DADE	AREA 4 DALLAS	AREA 4 DOUGLAS	AREA 4 GREENE
*** BP					
APPLICATIONS RECEIVED	1	0	1	0	8
APPLICATIONS APPROVED	0	0	0	0	0
APPLICATIONS REJECTED	2	1	0	0	3
APPLICATIONS PENDING	2	0	1	0	17
RECIPIENTS	15	2	6	3	84
TOTAL PAYMENTS	\$5,970	\$796	\$2,388	\$1,194	\$33,432
CASES CLOSED	0	0	0	0	0
*** NC					
APPLICATIONS RECEIVED	6	0	1	0	9
APPLICATIONS APPROVED	6	0	1	1	5
APPLICATIONS REJECTED	1	0	0	0	1
APPLICATIONS PENDING	6	0	2	0	13
RECIPIENTS	176	4	40	34	276
RCF-II	131	4	25	28	247
SNF-ICF	18	0	0	1	1
RCF-I	27	0	15	5	28
PAYMENTS	\$47,662	\$877	\$9,123	\$8,401	\$71,481
RCF-II	\$36,694	\$877	\$6,783	\$7,465	\$66,955
SNF/ICF	\$6,798	\$0	\$0	\$156	\$390
RCF-I	\$4,170	\$0	\$2,340	\$780	\$4,136
REINVESTIGATIONS	1	0	4	1	2
CASES CLOSED	3	0	1	1	15
*** MA					
APPLICATIONS RECEIVED	132	35	60	69	683
APPLICATIONS APPROVED	103	26	38	62	471
APPLICATIONS REJECTED	29	6	11	10	180
APPLICATIONS PENDING	99	35	48	42	606
RECIPIENTS	908	254	542	696	6,059
CASES CLOSED	16	2	8	17	81
*** MA-K					
APPLICATIONS RECEIVED	0	0	0	0	25
APPLICATIONS APPROVED-DHH	0	0	0	0	0
APPLICATIONS APPROVED-DYS/JCT	0	0	0	0	19
APPLICATIONS REJECTED	1	0	0	0	6
APPLICATIONS PENDING	0	0	0	0	2
RECIPIENTS - DHH	0	0	0	0	0
RECIPIENTS - DYS/JCT	8	0	0	0	92
CASES CLOSED - DHH	0	0	0	0	0
CASES CLOSED - DYS/JCT	1	0	0	0	11
*** REFUGEE					
APPLICATIONS RECEIVED	0	0	0	0	1
APPLICATIONS APPROVED	0	0	0	0	1
APPLICATIONS REJECTED	0	0	0	0	0
APPLICATIONS PENDING	0	0	0	0	0
CASES RECEIVING	0	0	0	0	1
TOTAL PERSONS	0	0	0	0	1
TOTAL PAYMENTS	\$0	\$0	\$0	\$0	\$136
REINVESTIGATIONS	0	0	0	0	0
CASES CLOSED	0	0	0	0	0
*** SSI ONLY					
RECIPIENTS	8	1	5	9	56
*** SSI-SP					
RECIPIENTS	2	0	8	4	27
TOTAL PAYMENTS	\$59	\$0	\$733	\$59	\$1,239
*** SP ONLY					
RECIPIENTS	0	0	3	2	4
TOTAL PAYMENTS	\$0	\$0	\$297	\$178	\$225
*** QMB					
APPLICATIONS RECEIVED	9	2	6	1	56
APPLICATIONS APPROVED	6	2	6	3	35
APPLICATIONS REJECTED	5	0	2	0	20
APPLICATIONS PENDING	2	0	1	0	19
TOTAL PERSONS	94	31	86	52	589
REINVESTIGATIONS	0	0	1	5	5
CASES CLOSED	18	4	11	17	116
*** SLMB					
APPLICATIONS RECEIVED	8	0	1	1	21
APPLICATIONS APPROVED	1	0	1	1	9
APPLICATIONS REJECTED	8	0	1	1	10
APPLICATIONS PENDING	2	0	1	0	12
TOTAL PERSONS	86	11	36	40	300
REINVESTIGATIONS	0	0	0	0	5
CASES CLOSED	10	1	2	10	31
*** VENDOR CASES					
RECIPIENTS	140	94	93	51	1,013
CASES CLOSED	2	5	3	3	37

TABLE 2. DETAILED OPERATING STATISTICS BY AREA AND COUNTY FOR JULY 2000

	AREA 4 HENRY	AREA 4 HICKORY	AREA 4 JASPER	AREA 4 LACLEDE	AREA 4 LAWRENCE
*** TEMPORARY ASSISTANCE					
APPLICATIONS RECEIVED	41	7	163	28	33
APPLICATIONS APPROVED	17	9	105	22	20
APPLICATIONS REJECTED	5	0	32	5	11
APPLICATIONS PENDING	26	3	82	13	11
FAMILIES RECEIVING CASH	173	52	702	261	230
CHILDREN RECEIVING CASH	298	83	1,241	441	395
TOTAL PERSONS	412	115	1,701	619	542
TOTAL PAYMENTS	\$42,697	\$12,265	\$162,284	\$61,167	\$53,083
AVERAGE PER FAMILY	\$246.80	\$235.87	\$231.17	\$234.36	\$230.80
AVERAGE PER PERSON	\$103.63	\$106.65	\$95.41	\$98.82	\$97.94
TITLE XIX ONLY CASES	80	49	441	193	120
TITLE XIX ONLY PERSONS	257	166	1,345	617	420
TITLE XIX ONLY CHILDREN	152	103	804	362	242
TITLE XIX TRANSITIONAL CASES	49	20	112	66	50
TITLE XIX TRANSITIONAL PERSONS	85	45	171	104	88
TITLE XIX TRANSITIONAL CHILDREN	23	17	47	19	28
EXTENDED TRANSITIONAL CASES	20	10	42	17	16
EXTENDED TRANSITIONAL PERSONS	22	13	45	17	20
REINVESTIGATIONS	19	13	33	34	21
CASES CLOSED	22	8	93	19	24
*** TEMPORARY ASSISTANCE/UP					
FAMILIES RECEIVING	2	0	3	0	2
CHILDREN RECEIVING	4	0	6	0	5
TOTAL PERSONS	8	0	10	0	8
TOTAL PAYMENTS	\$684	\$0	\$828	\$0	\$549
AVERAGE PER FAMILY	\$342.00	\$0.00	\$276.00	\$0.00	\$274.50
AVERAGE PER PERSON	\$85.50	\$0.00	\$82.80	\$0.00	\$68.63
*** MC+					
APPLICATIONS RECEIVED	53	21	264	83	62
APPLICATIONS APPROVED	43	9	159	56	35
APPLICATIONS REJECTED	10	4	87	21	22
APPLICATIONS PENDING	20	12	118	36	23
FAMILIES RECEIVING	717	409	3,753	1,177	1,200
CUSTODIAL PARENTS RECEIVING	249	159	1,364	506	445
CHILDREN RECEIVING	1,342	762	6,876	2,135	2,298
REINVESTIGATIONS	37	15	34	49	33
CASES CLOSED	31	16	112	33	53
*** NON-CUSTODIAL PARENTS					
APPLICATIONS RECEIVED	0	1	3	1	0
APPLICATIONS APPROVED	0	1	3	1	0
APPLICATIONS REJECTED	0	0	0	2	0
APPLICATIONS PENDING	0	1	0	0	0
TOTAL PERSONS RECEIVING	4	4	46	5	19
CURRENT SUPPORT	0	3	2	1	0
PARENTS' FAIR SHARE	4	1	44	4	19
REINVESTIGATIONS	0	0	0	0	0
CASES CLOSED	0	0	3	0	1
*** GR-CASH					
APPLICATIONS RECEIVED	14	7	42	11	17
APPLICATIONS APPROVED	0	2	6	2	2
APPLICATIONS REJECTED	6	5	32	14	14
APPLICATIONS PENDING	18	8	79	17	21
CASES RECEIVING	12	11	51	17	13
PERSONS RECEIVING	12	11	52	17	13
CASH PAYMENTS	\$960	\$880	\$4,080	\$1,310	\$898
REINVESTIGATIONS	1	0	3	0	1
CASES CLOSED	1	1	3	1	2
MA-GR RECIPIENTS	24	21	133	31	45
MA-GR TOTAL PAYMENTS	\$1,845	\$1,680	\$10,606	\$2,448	\$3,600
*** MPW					
APPLICATIONS RECEIVED	12	6	116	30	25
APPLICATIONS APPROVED	7	6	73	16	19
APPLICATIONS REJECTED	3	0	43	5	8
APPLICATIONS PENDING	3	2	36	11	5
CASES RECEIVING	100	37	503	157	141
EXTENDED WOMEN'S HEALTH	84	16	490	117	144
CASES CLOSED	3	3	17	1	5
*** NEWBORNS					
	107	29	555	156	150
*** AB SUPP					
APPLICATIONS RECEIVED	1	0	3	1	1
APPLICATIONS APPROVED	0	0	0	0	0
APPLICATIONS REJECTED	2	0	3	2	1
APPLICATIONS PENDING	1	1	6	0	1
RECIPIENTS	2	1	21	6	9
TOTAL PAYMENTS	\$796	\$398	\$6,330	\$1,299	\$2,405
CASES CLOSED	0	0	0	0	0

TABLE 2. DETAILED OPERATING STATISTICS BY AREA AND COUNTY FOR JULY 2000

	AREA 4 HENRY	AREA 4 HICKORY	AREA 4 JASPER	AREA 4 LACLEDE	AREA 4 LAWRENCE
*** BP					
APPLICATIONS RECEIVED	3	0	3	1	1
APPLICATIONS APPROVED	1	0	1	1	0
APPLICATIONS REJECTED	3	0	2	1	1
APPLICATIONS PENDING	2	1	6	0	1
RECIPIENTS	19	6	42	24	19
TOTAL PAYMENTS	\$7,562	\$2,308	\$16,716	\$9,552	\$7,562
CASES CLOSED	0	0	3	0	0
*** NC					
APPLICATIONS RECEIVED	2	0	12	1	3
APPLICATIONS APPROVED	1	0	2	1	4
APPLICATIONS REJECTED	0	0	2	0	0
APPLICATIONS PENDING	1	0	8	2	0
RECIPIENTS	43	4	216	74	46
RCF-II	32	4	164	42	42
SNF-ICF	0	0	0	0	0
RCF-I	11	0	52	32	4
PAYMENTS	\$10,424	\$1,115	\$52,692	\$14,941	\$12,170
RCF-II	\$8,708	\$1,115	\$44,874	\$9,983	\$11,546
SNF/ICF	\$0	\$0	\$0	\$0	\$0
RCF-I	\$1,716	\$0	\$7,818	\$4,958	\$624
REINVESTIGATIONS	3	0	4	6	0
CASES CLOSED	2	0	9	1	0
*** MA					
APPLICATIONS RECEIVED	103	39	460	109	130
APPLICATIONS APPROVED	69	34	333	92	100
APPLICATIONS REJECTED	18	17	105	28	31
APPLICATIONS PENDING	82	27	394	94	111
RECIPIENTS	868	411	3,609	1,074	1,047
CASES CLOSED	21	3	58	17	29
*** MA-K					
APPLICATIONS RECEIVED	6	0	6	0	1
APPLICATIONS APPROVED-DMH	0	0	0	0	0
APPLICATIONS APPROVED-DYS/JCT	5	0	1	0	0
APPLICATIONS REJECTED	0	0	5	0	1
APPLICATIONS PENDING	2	0	0	0	0
RECIPIENTS - DMH	0	0	0	1	0
RECIPIENTS - DYS/JCT	24	0	3	0	1
CASES CLOSED - DMH	0	0	0	0	0
CASES CLOSED - DYS/JCT	11	0	1	0	0
*** REFUGEE					
APPLICATIONS RECEIVED	0	0	0	0	0
APPLICATIONS APPROVED	0	0	0	0	0
APPLICATIONS REJECTED	0	0	0	0	0
APPLICATIONS PENDING	0	0	0	0	0
CASES RECEIVING	0	0	0	0	0
TOTAL PERSONS	0	0	0	0	0
TOTAL PAYMENTS	\$0	\$0	\$0	\$0	\$0
REINVESTIGATIONS	0	0	0	0	0
CASES CLOSED	0	0	0	0	0
*** SSI ONLY					
RECIPIENTS	9	4	20	13	6
*** SSI-SP					
RECIPIENTS	3	2	7	6	3
TOTAL PAYMENTS	\$61	\$129	\$367	\$478	\$133
*** SP ONLY					
RECIPIENTS	1	0	4	2	1
TOTAL PAYMENTS	\$383	\$0	\$275	\$118	\$58
*** OMB					
APPLICATIONS RECEIVED	6	2	32	10	14
APPLICATIONS APPROVED	6	3	9	3	6
APPLICATIONS REJECTED	1	0	19	4	7
APPLICATIONS PENDING	2	0	19	5	4
TOTAL PERSONS	87	44	388	96	79
REINVESTIGATIONS	1	0	3	1	1
CASES CLOSED	17	6	86	21	18
*** SLMB					
APPLICATIONS RECEIVED	3	1	27	9	16
APPLICATIONS APPROVED	5	1	8	4	8
APPLICATIONS REJECTED	0	1	13	2	7
APPLICATIONS PENDING	0	0	18	4	4
TOTAL PERSONS	56	38	291	77	63
REINVESTIGATIONS	0	0	1	0	2
CASES CLOSED	6	0	41	9	4
*** VENDOR CASES					
RECIPIENTS	154	76	459	164	186
CASES CLOSED	11	2	15	5	7

TABLE 2. DETAILED OPERATING STATISTICS BY AREA AND COUNTY FOR JULY 2000

	AREA 4 MCDONALD	AREA 4 MARIES	AREA 4 MILLER	AREA 4 MONITEAU	AREA 4 MORGAN
*** TEMPORARY ASSISTANCE					
APPLICATIONS RECEIVED	29	5	16	6	21
APPLICATIONS APPROVED	12	4	19	4	12
APPLICATIONS REJECTED	6	0	5	4	8
APPLICATIONS PENDING	19	3	5	6	9
FAMILIES RECEIVING CASH	169	53	174	49	86
CHILDREN RECEIVING CASH	298	99	312	84	164
TOTAL PERSONS	395	135	446	109	212
TOTAL PAYMENTS	\$37,895	\$13,262	\$39,480	\$12,038	\$20,103
AVERAGE PER FAMILY	\$224.23	\$250.23	\$226.90	\$245.67	\$233.76
AVERAGE PER PERSON	\$95.94	\$98.24	\$88.52	\$110.44	\$94.83
TITLE XIX ONLY CASES	120	25	91	23	88
TITLE XIX ONLY PERSONS	415	70	298	70	262
TITLE XIX ONLY CHILDREN	244	41	177	41	153
TITLE XIX TRANSITIONAL CASES	24	5	54	10	23
TITLE XIX TRANSITIONAL PERSONS	38	16	106	22	41
TITLE XIX TRANSITIONAL CHILDREN	13	9	38	10	15
EXTENDED TRANSITIONAL CASES	13	0	11	1	9
EXTENDED TRANSITIONAL PERSONS	15	0	13	1	9
REINVESTIGATIONS	3	2	42	8	11
CASES CLOSED	22	5	14	7	22
*** TEMPORARY ASSISTANCE/UP					
FAMILIES RECEIVING	0	0	5	0	2
CHILDREN RECEIVING	0	0	9	0	6
TOTAL PERSONS	0	0	18	0	10
TOTAL PAYMENTS	\$0	\$0	\$1,351	\$0	\$763
AVERAGE PER FAMILY	\$0.00	\$0.00	\$270.20	\$0.00	\$381.50
AVERAGE PER PERSON	\$0.00	\$0.00	\$75.06	\$0.00	\$76.30
*** MC+					
APPLICATIONS RECEIVED	55	13	41	14	37
APPLICATIONS APPROVED	36	13	34	4	20
APPLICATIONS REJECTED	12	4	15	4	12
APPLICATIONS PENDING	32	3	14	14	10
FAMILIES RECEIVING	996	251	987	293	662
CUSTODIAL PARENTS RECEIVING	414	113	408	94	314
CHILDREN RECEIVING	1,989	469	1,890	498	1,332
REINVESTIGATIONS	28	4	63	8	42
CASES CLOSED	23	9	26	16	28
*** NON-CUSTODIAL PARENTS					
APPLICATIONS RECEIVED	1	1	1	0	0
APPLICATIONS APPROVED	1	1	0	0	0
APPLICATIONS REJECTED	0	0	0	0	0
APPLICATIONS PENDING	0	0	1	0	0
TOTAL PERSONS RECEIVING	6	2	6	1	11
CURRENT SUPPORT	0	0	0	0	0
PARENTS' FAIR SHARE	6	2	6	1	11
REINVESTIGATIONS	0	0	0	0	0
CASES CLOSED	1	0	3	0	0
*** GR-CASH					
APPLICATIONS RECEIVED	12	0	10	4	2
APPLICATIONS APPROVED	1	0	2	0	1
APPLICATIONS REJECTED	10	0	18	2	1
APPLICATIONS PENDING	17	3	14	9	9
CASES RECEIVING	9	8	19	4	9
PERSONS RECEIVING	9	8	19	4	9
CASH PAYMENTS	\$720	\$640	\$1,520	\$320	\$720
REINVESTIGATIONS	1	0	3	0	0
CASES CLOSED	1	2	3	0	1
MA-GR RECIPIENTS	37	10	52	5	19
MA-GR TOTAL PAYMENTS	\$2,928	\$800	\$4,160	\$400	\$1,502
*** MPW					
APPLICATIONS RECEIVED	23	4	20	3	12
APPLICATIONS APPROVED	13	4	16	6	9
APPLICATIONS REJECTED	4	1	2	0	5
APPLICATIONS PENDING	11	2	8	1	5
CASES RECEIVING	119	21	103	42	64
EXTENDED WOMEN'S HEALTH	127	23	106	50	72
CASES CLOSED	3	0	1	1	0
*** NEWBORNS					
122	26	99	45	76	
*** AB SUPP					
APPLICATIONS RECEIVED	0	2	0	0	0
APPLICATIONS APPROVED	0	0	0	0	0
APPLICATIONS REJECTED	0	0	0	0	1
APPLICATIONS PENDING	1	2	0	0	1
RECIPIENTS	2	0	2	0	2
TOTAL PAYMENTS	\$695	\$0	\$596	\$0	\$694
CASES CLOSED	0	0	0	0	0

TABLE 2. DETAILED OPERATING STATISTICS BY AREA AND COUNTY FOR JULY 2000

	AREA 4 MCDONALD	AREA 4 MARIES	AREA 4 HILLER	AREA 4 HONITEAU	AREA 4 MORGAN
*** BP					
APPLICATIONS RECEIVED	0	2	0	0	0
APPLICATIONS APPROVED	0	0	0	0	1
APPLICATIONS REJECTED	0	0	0	0	1
APPLICATIONS PENDING	1	2	0	0	1
RECIPIENTS	17	5	14	1	11
TOTAL PAYMENTS	\$6,766	\$1,990	\$5,572	\$398	\$4,378
CASES CLOSED	0	0	0	0	0
*** NC					
APPLICATIONS RECEIVED	0	0	4	1	0
APPLICATIONS APPROVED	1	0	1	2	1
APPLICATIONS REJECTED	0	0	0	0	0
APPLICATIONS PENDING	0	0	2	3	0
RECIPIENTS	39	2	23	19	35
RCF-II	39	0	16	6	30
SNF-ICF	0	0	0	0	0
RCF-I	0	2	7	13	5
PAYMENTS	\$10,781	\$312	\$5,574	\$3,659	\$9,087
RCF-II	\$10,781	\$0	\$4,532	\$1,752	\$8,307
SNF/ICF	\$0	\$0	\$0	\$0	\$0
RCF-I	\$0	\$312	\$1,042	\$1,907	\$780
REINVESTIGATIONS	3	0	1	1	4
CASES CLOSED	0	0	0	0	4
*** MA					
APPLICATIONS RECEIVED	110	30	97	27	107
APPLICATIONS APPROVED	90	30	72	16	63
APPLICATIONS REJECTED	17	6	25	7	18
APPLICATIONS PENDING	65	24	91	43	94
RECIPIENTS	792	287	705	225	647
CASES CLOSED	15	1	11	7	8
*** MA-K					
APPLICATIONS RECEIVED	0	0	0	0	0
APPLICATIONS APPROVED-DMH	0	0	0	0	0
APPLICATIONS APPROVED-DYS/JCT	0	0	0	0	0
APPLICATIONS REJECTED	0	0	0	0	0
APPLICATIONS PENDING	0	0	0	0	0
RECIPIENTS - DMH	0	0	0	0	0
RECIPIENTS - DYS/JCT	1	0	0	0	0
CASES CLOSED - DMH	0	0	0	0	0
CASES CLOSED - DYS/JCT	1	0	0	0	0
*** REFUGEE					
APPLICATIONS RECEIVED	0	0	0	0	0
APPLICATIONS APPROVED	0	0	0	0	0
APPLICATIONS REJECTED	0	0	0	0	0
APPLICATIONS PENDING	0	0	0	0	0
CASES RECEIVING	0	0	0	0	0
TOTAL PERSONS	0	0	0	0	0
TOTAL PAYMENTS	\$0	\$0	\$0	\$0	\$0
REINVESTIGATIONS	0	0	0	0	0
CASES CLOSED	0	0	0	0	0
*** SSI ONLY					
RECIPIENTS	6	2	6	2	4
*** SSI-SP					
RECIPIENTS	1	2	5	3	3
TOTAL PAYMENTS	\$5	\$84	\$226	\$76	\$110
*** SP ONLY					
RECIPIENTS	0	1	1	0	1
TOTAL PAYMENTS	\$0	\$55	\$32	\$0	\$98
*** OMB					
APPLICATIONS RECEIVED	12	3	9	2	10
APPLICATIONS APPROVED	6	1	4	0	3
APPLICATIONS REJECTED	4	0	0	1	3
APPLICATIONS PENDING	3	0	7	2	5
TOTAL PERSONS	92	22	78	37	72
REINVESTIGATIONS	5	0	0	0	0
CASES CLOSED	26	5	23	5	19
*** SLMB					
APPLICATIONS RECEIVED	10	1	5	1	9
APPLICATIONS APPROVED	2	0	0	1	1
APPLICATIONS REJECTED	6	1	3	0	3
APPLICATIONS PENDING	3	0	6	1	4
TOTAL PERSONS	69	2	50	17	49
REINVESTIGATIONS	3	0	1	0	0
CASES CLOSED	13	0	6	1	8
*** VENDOR CASES					
RECIPIENTS	71	71	113	98	139
CASES CLOSED	3	1	6	4	18

TABLE 2. DETAILED OPERATING STATISTICS BY AREA AND COUNTY FOR JULY 2000

	AREA 4 NEWTON	AREA 4 OZARK	AREA 4 PHELPS	AREA 4 POLK	AREA 4 PULASKI
*** TEMPORARY ASSISTANCE					
APPLICATIONS RECEIVED	57	12	32	32	38
APPLICATIONS APPROVED	44	8	25	21	21
APPLICATIONS REJECTED	23	0	3	9	20
APPLICATIONS PENDING	23	6	22	15	27
FAMILIES RECEIVING CASH	290	64	243	130	214
CHILDREN RECEIVING CASH	530	120	434	240	359
TOTAL PERSONS	750	158	597	322	503
TOTAL PAYMENTS	\$71,568	\$14,953	\$61,758	\$29,964	\$48,479
AVERAGE PER FAMILY	\$246.79	\$233.64	\$254.15	\$230.49	\$226.54
AVERAGE PER PERSON	\$95.42	\$94.64	\$103.45	\$93.06	\$96.38
TITLE XIX ONLY CASES	150	65	214	134	160
TITLE XIX ONLY PERSONS	473	216	660	412	489
TITLE XIX ONLY CHILDREN	271	124	371	240	292
TITLE XIX TRANSITIONAL CASES	40	11	82	55	41
TITLE XIX TRANSITIONAL PERSONS	86	25	139	164	87
TITLE XIX TRANSITIONAL CHILDREN	34	10	47	92	37
EXTENDED TRANSITIONAL CASES	17	8	41	10	13
EXTENDED TRANSITIONAL PERSONS	20	8	45	13	16
REINVESTIGATIONS	33	16	34	28	38
CASES CLOSED	43	22	30	27	21
*** TEMPORARY ASSISTANCE/UP					
FAMILIES RECEIVING	3	1	2	1	2
CHILDREN RECEIVING	6	3	4	4	5
TOTAL PERSONS	12	3	7	6	8
TOTAL PAYMENTS	\$927	\$218	\$607	\$431	\$590
AVERAGE PER FAMILY	\$309.00	\$218.00	\$303.50	\$431.00	\$295.00
AVERAGE PER PERSON	\$77.25	\$72.67	\$86.71	\$71.83	\$73.75
*** MC+					
APPLICATIONS RECEIVED	124	26	69	65	81
APPLICATIONS APPROVED	89	22	44	37	34
APPLICATIONS REJECTED	31	3	13	11	21
APPLICATIONS PENDING	50	9	40	34	47
FAMILIES RECEIVING	1,453	424	1,274	925	1,121
CUSTODIAL PARENTS RECEIVING	702	242	545	447	561
CHILDREN RECEIVING	2,804	812	2,336	1,781	2,005
REINVESTIGATIONS	55	18	44	39	67
CASES CLOSED	72	17	39	41	44
*** NON-CUSTODIAL PARENTS					
APPLICATIONS RECEIVED	3	0	1	1	2
APPLICATIONS APPROVED	3	0	1	1	0
APPLICATIONS REJECTED	0	0	2	0	0
APPLICATIONS PENDING	0	0	0	0	1
TOTAL PERSONS RECEIVING	22	4	20	6	12
CURRENT SUPPORT	1	0	2	1	2
PARENTS' FAIR SHARE	21	4	18	5	10
REINVESTIGATIONS	0	0	0	0	0
CASES CLOSED	1	0	2	0	0
*** GR-CASH					
APPLICATIONS RECEIVED	17	10	9	5	15
APPLICATIONS APPROVED	4	2	3	5	2
APPLICATIONS REJECTED	8	6	10	5	2
APPLICATIONS PENDING	29	12	22	11	31
CASES RECEIVING	14	19	29	12	16
PERSONS RECEIVING	14	19	29	12	16
CASH PAYMENTS	\$1,120	\$1,520	\$2,320	\$960	\$1,280
REINVESTIGATIONS	0	1	0	1	0
CASES CLOSED	1	2	2	2	1
MA-GR RECIPIENTS	48	13	46	21	46
MA-GR TOTAL PAYMENTS	\$3,758	\$1,040	\$3,680	\$1,680	\$3,680
*** MPW					
APPLICATIONS RECEIVED	43	9	21	18	13
APPLICATIONS APPROVED	29	6	11	16	12
APPLICATIONS REJECTED	10	1	6	6	2
APPLICATIONS PENDING	15	3	9	6	2
CASES RECEIVING	226	43	121	119	89
EXTENDED WOMEN'S HEALTH	185	35	106	78	116
CASES CLOSED	5	1	2	4	0
*** NEWBORNS					
APPLICATIONS RECEIVED	224	27	123	98	108
*** AB SUPP					
APPLICATIONS RECEIVED	3	0	0	0	0
APPLICATIONS APPROVED	0	0	0	0	0
APPLICATIONS REJECTED	3	0	1	2	0
APPLICATIONS PENDING	4	1	1	0	1
RECIPIENTS	6	5	2	0	3
TOTAL PAYMENTS	\$1,945	\$1,783	\$697	\$0	\$1,075
CASES CLOSED	0	1	0	0	0

TABLE 2. DETAILED OPERATING STATISTICS BY AREA AND COUNTY FOR JULY 2000

	AREA 4 NEWTON	AREA 4 OZARK	AREA 4 PHELPS	AREA 4 POLK	AREA 4 PULASKI
*** BP					
APPLICATIONS RECEIVED	3	0	1	0	0
APPLICATIONS APPROVED	0	0	0	0	0
APPLICATIONS REJECTED	3	0	1	1	0
APPLICATIONS PENDING	4	1	2	1	1
RECIPIENTS	22	6	23	9	10
TOTAL PAYMENTS	\$0,756	\$2,388	\$9,154	\$3,502	\$3,980
CASES CLOSED	1	0	0	0	0
*** NC					
APPLICATIONS RECEIVED	3	0	2	3	1
APPLICATIONS APPROVED	5	0	2	2	0
APPLICATIONS REJECTED	0	0	0	0	2
APPLICATIONS PENDING	1	0	0	1	0
RECIPIENTS	42	11	64	53	27
RCF-II	37	3	62	45	26
SNF-ICF	0	0	0	0	0
RCF-I	5	8	2	8	1
PAYMENTS	\$11,353	\$1,929	\$17,085	\$13,927	\$7,279
RCF-II	\$10,573	\$876	\$16,773	\$12,679	\$7,123
SNF/ICF	\$0	\$0	\$0	\$0	\$0
RCF-I	\$780	\$1,053	\$312	\$1,248	\$156
REINVESTIGATIONS	3	0	0	1	0
CASES CLOSED	1	0	1	2	0
*** MA					
APPLICATIONS RECEIVED	191	54	159	82	80
APPLICATIONS APPROVED	155	34	119	75	37
APPLICATIONS REJECTED	34	10	22	14	14
APPLICATIONS PENDING	140	44	130	66	106
RECIPIENTS	1,197	527	1,249	768	874
CASES CLOSED	21	9	17	18	20
*** MA-K					
APPLICATIONS RECEIVED	1	0	1	2	0
APPLICATIONS APPROVED-DMH	0	0	0	0	0
APPLICATIONS APPROVED-DYS/JCT	0	0	1	2	0
APPLICATIONS REJECTED	1	0	0	0	0
APPLICATIONS PENDING	0	0	1	0	0
RECIPIENTS - DMH	0	0	1	0	0
RECIPIENTS - DYS/JCT	0	1	51	10	3
CASES CLOSED - DMH	0	0	0	0	0
CASES CLOSED - DYS/JCT	0	0	4	2	0
*** REFUGEE					
APPLICATIONS RECEIVED	0	0	0	0	0
APPLICATIONS APPROVED	0	0	0	0	0
APPLICATIONS REJECTED	0	0	0	0	0
APPLICATIONS PENDING	0	0	0	0	0
CASES RECEIVING	0	0	0	0	0
TOTAL PERSONS	0	0	0	0	0
TOTAL PAYMENTS	\$0	\$0	\$0	\$0	\$0
REINVESTIGATIONS	0	0	0	0	0
CASES CLOSED	0	0	0	0	0
*** SSI ONLY					
RECIPIENTS	6	5	15	5	6
*** SSI-SP					
RECIPIENTS	3	6	11	10	1
TOTAL PAYMENTS	\$407	\$551	\$1,303	\$686	\$53
*** SP ONLY					
RECIPIENTS	1	0	4	1	2
TOTAL PAYMENTS	\$383	\$0	\$598	\$182	\$443
*** OMB					
APPLICATIONS RECEIVED	9	2	17	0	2
APPLICATIONS APPROVED	8	1	7	2	0
APPLICATIONS REJECTED	5	1	5	0	2
APPLICATIONS PENDING	4	1	9	0	4
TOTAL PERSONS	172	50	101	91	60
REINVESTIGATIONS	3	2	1	0	0
CASES CLOSED	44	7	14	23	8
*** SLMB					
APPLICATIONS RECEIVED	6	4	11	1	1
APPLICATIONS APPROVED	5	2	2	0	1
APPLICATIONS REJECTED	3	0	2	2	0
APPLICATIONS PENDING	1	2	6	1	1
TOTAL PERSONS	91	60	57	55	30
REINVESTIGATIONS	2	1	0	0	0
CASES CLOSED	11	3	9	7	1
*** VENDOR CASES					
RECIPIENTS	350	68	205	197	148
CASES CLOSED	12	3	5	7	3

TABLE 2. DETAILED OPERATING STATISTICS BY AREA AND COUNTY FOR JULY 2000

	AREA 4 ST CLAIR	AREA 4 STONE	AREA 4 TANEY	AREA 4 TEXAS	AREA 4 VERNON
*** TEMPORARY ASSISTANCE					
APPLICATIONS RECEIVED	8	17	49	28	17
APPLICATIONS APPROVED	7	7	24	26	14
APPLICATIONS REJECTED	1	5	22	6	4
APPLICATIONS PENDING	3	10	30	7	1
FAMILIES RECEIVING CASH	82	147	137	225	154
CHILDREN RECEIVING CASH	162	251	246	406	280
TOTAL PERSONS	215	344	330	554	387
TOTAL PAYMENTS	\$19,433	\$33,175	\$31,336	\$53,005	\$37,304
AVERAGE PER FAMILY	\$236.99	\$225.68	\$228.73	\$235.58	\$242.23
AVERAGE PER PERSON	\$90.39	\$96.44	\$94.96	\$95.68	\$96.39
TITLE XIX ONLY CASES	44	129	117	97	84
TITLE XIX ONLY PERSONS	150	405	369	363	284
TITLE XIX ONLY CHILDREN	89	237	223	203	154
TITLE XIX TRANSITIONAL CASES	14	25	39	35	22
TITLE XIX TRANSITIONAL PERSONS	24	48	61	79	54
TITLE XIX TRANSITIONAL CHILDREN	7	18	20	34	28
EXTENDED TRANSITIONAL CASES	6	11	23	22	16
EXTENDED TRANSITIONAL PERSONS	8	12	25	25	16
REINVESTIGATIONS	8	6	7	44	15
CASES CLOSED	9	16	22	22	24
*** TEMPORARY ASSISTANCE/UP					
FAMILIES RECEIVING	0	0	2	5	9
CHILDREN RECEIVING	0	0	4	12	18
TOTAL PERSONS	0	0	8	18	29
TOTAL PAYMENTS	\$0	\$0	\$680	\$1,484	\$2,259
AVERAGE PER FAMILY	\$0.00	\$0.00	\$340.00	\$296.80	\$251.00
AVERAGE PER PERSON	\$0.00	\$0.00	\$85.00	\$82.44	\$77.90
*** MC+					
APPLICATIONS RECEIVED	25	40	102	46	56
APPLICATIONS APPROVED	17	23	56	32	42
APPLICATIONS REJECTED	8	9	34	18	12
APPLICATIONS PENDING	10	24	50	16	17
FAMILIES RECEIVING	307	1,017	1,588	1,035	842
CUSTODIAL PARENTS RECEIVING	120	472	667	466	234
CHILDREN RECEIVING	561	1,890	2,841	1,957	1,498
REINVESTIGATIONS	7	17	7	66	20
CASES CLOSED	7	18	55	41	34
*** NON-CUSTODIAL PARENTS					
APPLICATIONS RECEIVED	0	1	1	0	1
APPLICATIONS APPROVED	0	0	1	0	1
APPLICATIONS REJECTED	0	0	0	0	0
APPLICATIONS PENDING	0	1	0	0	0
TOTAL PERSONS RECEIVING	0	6	17	9	6
CURRENT SUPPORT	0	1	1	0	0
PARENTS' FAIR SHARE	0	5	16	9	6
REINVESTIGATIONS	0	0	0	0	0
CASES CLOSED	0	0	1	1	2
*** GR-CASH					
APPLICATIONS RECEIVED	7	6	14	12	7
APPLICATIONS APPROVED	2	0	2	1	1
APPLICATIONS REJECTED	5	2	21	5	3
APPLICATIONS PENDING	8	11	12	13	11
CASES RECEIVING	8	17	14	12	9
PERSONS RECEIVING	8	17	14	12	9
CASH PAYMENTS	\$640	\$1,360	\$1,072	\$886	\$720
REINVESTIGATIONS	1	0	0	1	0
CASES CLOSED	0	2	3	1	0
MA-GR RECIPIENTS	14	34	39	30	30
MA-GR TOTAL PAYMENTS	\$1,120	\$2,663	\$3,120	\$2,400	\$2,400
*** MPW					
APPLICATIONS RECEIVED	4	17	52	12	18
APPLICATIONS APPROVED	6	12	31	11	12
APPLICATIONS REJECTED	2	4	13	4	6
APPLICATIONS PENDING	0	5	24	2	1
CASES RECEIVING	39	120	232	97	89
EXTENDED WOMEN'S HEALTH	27	121	230	83	77
CASES CLOSED	0	0	3	4	1
*** NEWBORNS	35	135	246	89	99
*** AB SUPP					
APPLICATIONS RECEIVED	0	1	1	2	0
APPLICATIONS APPROVED	0	0	0	0	0
APPLICATIONS REJECTED	0	2	1	0	1
APPLICATIONS PENDING	0	0	2	2	0
RECIPIENTS	0	1	3	2	0
TOTAL PAYMENTS	\$0	\$312	\$919	\$770	\$0
CASES CLOSED	0	0	0	0	0

TABLE 2. DETAILED OPERATING STATISTICS BY AREA AND COUNTY FOR JULY 2000

	AREA 4 ST CLAIR	AREA 4 STONE	AREA 4 TANEY	AREA 4 TEXAS	AREA 4 VERNON
*** BP					
APPLICATIONS RECEIVED	0	1	1	1	0
APPLICATIONS APPROVED	0	0	0	1	0
APPLICATIONS REJECTED	0	2	1	0	1
APPLICATIONS PENDING	0	0	2	2	0
RECIPIENTS	4	11	17	9	8
TOTAL PAYMENTS	\$1,592	\$4,371	\$6,766	\$3,582	\$3,184
CASES CLOSED	0	1	0	0	0
*** NC					
APPLICATIONS RECEIVED	0	1	0	2	3
APPLICATIONS APPROVED	0	0	0	0	2
APPLICATIONS REJECTED	0	1	0	1	0
APPLICATIONS PENDING	0	1	1	1	3
RECIPIENTS	2	32	51	40	33
RCF-II	2	16	33	31	22
SNF-ICF	0	0	2	1	0
RCF-I	0	16	16	8	11
PAYMENTS	\$517	\$6,656	\$12,103	\$9,412	\$7,814
RCF-II	\$517	\$4,328	\$9,038	\$8,101	\$6,098
SNF/ICF	\$0	\$0	\$780	\$79	\$0
RCF-I	\$0	\$2,328	\$2,285	\$1,232	\$1,716
REINVESTIGATIONS	0	0	0	2	6
CASES CLOSED	0	0	0	0	0
*** MA					
APPLICATIONS RECEIVED	49	60	130	125	66
APPLICATIONS APPROVED	38	38	92	91	53
APPLICATIONS REJECTED	13	3	51	20	10
APPLICATIONS PENDING	47	90	124	78	75
RECIPIENTS	381	701	926	1,076	757
CASES CLOSED	8	8	26	17	13
*** MA-K					
APPLICATIONS RECEIVED	0	1	1	3	5
APPLICATIONS APPROVED-DMH	0	0	0	0	0
APPLICATIONS APPROVED-DYS/JCT	0	0	0	2	2
APPLICATIONS REJECTED	0	1	0	0	1
APPLICATIONS PENDING	0	0	1	2	2
RECIPIENTS - DMH	0	0	0	0	0
RECIPIENTS - DYS/JCT	0	0	6	23	15
CASES CLOSED - DMH	0	0	0	0	0
CASES CLOSED - DYS/JCT	0	0	0	4	1
*** REFUGEE					
APPLICATIONS RECEIVED	0	0	0	0	0
APPLICATIONS APPROVED	0	0	0	0	0
APPLICATIONS REJECTED	0	0	0	0	0
APPLICATIONS PENDING	0	0	0	0	0
CASES RECEIVING	0	0	0	0	0
TOTAL PERSONS	0	0	0	0	0
TOTAL PAYMENTS	\$0	\$0	\$0	\$0	\$0
REINVESTIGATIONS	0	0	0	0	0
CASES CLOSED	0	0	0	0	0
*** SSI ONLY					
RECIPIENTS	7	2	9	7	4
*** SSI-SP					
RECIPIENTS	1	1	2	2	0
TOTAL PAYMENTS	\$19	\$51	\$46	\$32	\$0
*** SP ONLY					
RECIPIENTS	0	0	2	0	4
TOTAL PAYMENTS	\$0	\$0	\$45	\$0	\$176
*** QMB					
APPLICATIONS RECEIVED	3	8	12	9	2
APPLICATIONS APPROVED	0	5	7	7	1
APPLICATIONS REJECTED	2	1	3	1	3
APPLICATIONS PENDING	2	6	6	6	2
TOTAL PERSONS	37	63	79	117	71
REINVESTIGATIONS	3	0	0	1	1
CASES CLOSED	7	7	11	26	13
*** SLMB					
APPLICATIONS RECEIVED	3	1	6	6	2
APPLICATIONS APPROVED	0	1	3	1	1
APPLICATIONS REJECTED	2	0	2	3	0
APPLICATIONS PENDING	2	5	5	4	1
TOTAL PERSONS	36	53	91	70	35
REINVESTIGATIONS	0	0	0	0	1
CASES CLOSED	6	5	14	5	1
*** VENDOR CASES					
RECIPIENTS	71	123	172	163	315
CASES CLOSED	1	1	6	5	0

TABLE 2. DETAILED OPERATING STATISTICS BY AREA AND COUNTY FOR JULY 2000

	AREA 4 WEBSTER	AREA 4 WRIGHT	AREA 5 JACKSON	AREA 6 ST LOUIS CITY	AREA 7 ST LOUIS COUNTY
*** TEMPORARY ASSISTANCE					
APPLICATIONS RECEIVED	23	26	742	586	524
APPLICATIONS APPROVED	22	28	512	462	370
APPLICATIONS REJECTED	8	0	189	149	149
APPLICATIONS PENDING	9	3	532	392	314
FAMILIES RECEIVING CASH	100	183	8,341	12,660	7,439
CHILDREN RECEIVING CASH	183	308	16,333	27,079	13,882
TOTAL PERSONS	245	421	21,894	36,868	19,132
TOTAL PAYMENTS	\$23,637	\$42,812	\$2,053,258	\$3,173,413	\$1,807,557
AVERAGE PER FAMILY	\$236.37	\$233.95	\$246.16	\$250.66	\$242.98
AVERAGE PER PERSON	\$96.48	\$101.69	\$93.78	\$86.07	\$94.48
TITLE XIX ONLY CASES	126	115	2,245	1,671	1,915
TITLE XIX ONLY PERSONS	609	384	7,637	6,548	6,525
TITLE XIX ONLY CHILDREN	256	217	4,559	4,407	3,964
TITLE XIX TRANSITIONAL CASES	31	45	859	750	968
TITLE XIX TRANSITIONAL PERSONS	86	98	1,586	1,425	1,557
TITLE XIX TRANSITIONAL CHILDREN	46	39	701	621	556
EXTENDED TRANSITIONAL CASES	5	11	281	235	383
EXTENDED TRANSITIONAL PERSONS	8	14	291	237	387
REINVESTIGATIONS	13	25	614	982	744
CASES CLOSED	14	31	535	436	331
*** TEMPORARY ASSISTANCE/UP					
FAMILIES RECEIVING	0	0	29	158	57
CHILDREN RECEIVING	0	0	95	402	144
TOTAL PERSONS	0	0	151	705	255
TOTAL PAYMENTS	\$0	\$0	\$10,181	\$50,440	\$18,801
AVERAGE PER FAMILY	\$0.00	\$0.00	\$351.07	\$319.24	\$329.84
AVERAGE PER PERSON	\$0.00	\$0.00	\$67.42	\$71.55	\$73.73
*** MC+					
APPLICATIONS RECEIVED	63	63	941	483	542
APPLICATIONS APPROVED	33	49	574	369	363
APPLICATIONS REJECTED	20	10	267	134	145
APPLICATIONS PENDING	42	11	544	198	221
FAMILIES RECEIVING	958	864	17,892	14,210	16,241
CUSTODIAL PARENTS RECEIVING	367	373	4,849	4,660	4,883
CHILDREN RECEIVING	1,891	1,633	34,572	28,465	30,645
REINVESTIGATIONS	66	64	360	387	274
CASES CLOSED	32	35	558	317	349
*** NON-CUSTODIAL PARENTS					
APPLICATIONS RECEIVED	0	1	12	3	7
APPLICATIONS APPROVED	0	1	11	0	2
APPLICATIONS REJECTED	0	0	1	1	3
APPLICATIONS PENDING	0	0	2	2	2
TOTAL PERSONS RECEIVING	6	8	126	58	54
CURRENT SUPPORT	0	0	1	0	6
PARENTS' FAIR SHARE	6	8	125	58	48
REINVESTIGATIONS	0	0	7	0	0
CASES CLOSED	1	0	14	0	1
*** GR-CASH					
APPLICATIONS RECEIVED	6	14	197	230	125
APPLICATIONS APPROVED	2	1	12	28	14
APPLICATIONS REJECTED	4	7	135	164	104
APPLICATIONS PENDING	15	19	451	411	174
CASES RECEIVING	13	23	328	679	153
PERSONS RECEIVING	13	23	332	685	153
CASH PAYMENTS	\$1,040	\$1,840	\$25,200	\$52,992	\$11,600
REINVESTIGATIONS	0	0	0	10	4
CASES CLOSED	1	2	44	48	5
HA-GR RECIPIENTS	31	31	614	665	192
HA-GR TOTAL PAYMENTS	\$2,480	\$2,480	\$48,748	\$53,106	\$15,314
*** MPW					
APPLICATIONS RECEIVED	27	16	381	176	241
APPLICATIONS APPROVED	28	14	205	144	166
APPLICATIONS REJECTED	9	2	154	40	59
APPLICATIONS PENDING	8	1	170	65	78
CASES RECEIVING	143	96	1,774	1,054	1,356
EXTENDED WOMEN'S HEALTH	108	96	1,924	966	1,499
CASES CLOSED	2	1	58	60	60
*** NEWBORNS	141	95	1,956	824	1,308
*** AB SUPP					
APPLICATIONS RECEIVED	0	1	22	9	17
APPLICATIONS APPROVED	0	0	1	1	0
APPLICATIONS REJECTED	1	0	5	9	11
APPLICATIONS PENDING	0	1	43	21	19
RECIPIENTS	2	10	103	109	114
TOTAL PAYMENTS	\$393	\$3,394	\$32,682	\$35,130	\$39,995
CASES CLOSED	0	0	0	1	3

TABLE 2. DETAILED OPERATING STATISTICS BY AREA AND COUNTY FOR JULY 2000

	AREA 4 WEBSTER	AREA 4 WRIGHT	AREA 5 JACKSON	AREA 6 ST LOUIS CITY	AREA 7 ST LOUIS COUNTY
*** BP					
APPLICATIONS RECEIVED	0	1	25	9	17
APPLICATIONS APPROVED	1	0	3	0	1
APPLICATIONS REJECTED	0	0	6	10	11
APPLICATIONS PENDING	0	1	53	25	27
RECIPIENTS	11	5	386	301	372
TOTAL PAYMENTS	\$4,364	\$1,990	\$152,818	\$119,798	\$148,049
CASES CLOSED	0	0	3	3	3
*** NC					
APPLICATIONS RECEIVED	2	2	24	19	19
APPLICATIONS APPROVED	0	2	14	24	7
APPLICATIONS REJECTED	1	2	5	1	3
APPLICATIONS PENDING	3	1	34	21	24
RECIPIENTS	33	17	910	772	546
RCF-II	25	16	538	555	392
SNF-ICF	5	0	149	20	61
RCF-I	3	1	223	197	93
PAYMENTS	\$9,079	\$4,558	\$240,674	\$193,573	\$144,435
RCF-II	\$6,811	\$4,402	\$149,118	\$156,461	\$108,039
SNF/ICF	\$1,879	\$0	\$57,471	\$7,102	\$22,649
RCF-I	\$389	\$156	\$34,085	\$30,010	\$13,747
REINVESTIGATIONS	1	2	26	45	2
CASES CLOSED	1	0	14	14	11
*** MA					
APPLICATIONS RECEIVED	95	91	1,448	1,107	991
APPLICATIONS APPROVED	62	77	992	666	642
APPLICATIONS REJECTED	23	16	290	439	368
APPLICATIONS PENDING	86	56	1,850	1,484	1,245
RECIPIENTS	814	1,073	13,221	18,866	12,189
CASES CLOSED	13	13	196	231	106
*** MA-K					
APPLICATIONS RECEIVED	0	0	30	28	65
APPLICATIONS APPROVED-DMH	0	0	0	0	0
APPLICATIONS APPROVED-DYS/JCT	0	0	17	22	59
APPLICATIONS REJECTED	0	0	5	3	6
APPLICATIONS PENDING	0	0	74	7	14
RECIPIENTS - DMH	0	0	1	2	2
RECIPIENTS - DYS/JCT	0	0	289	54	332
CASES CLOSED - DMH	0	0	0	0	0
CASES CLOSED - DYS/JCT	0	0	11	25	51
*** REFUGEE					
APPLICATIONS RECEIVED	0	0	10	26	24
APPLICATIONS APPROVED	0	0	10	13	24
APPLICATIONS REJECTED	0	0	0	0	0
APPLICATIONS PENDING	0	0	0	29	5
CASES RECEIVING	0	0	82	127	60
TOTAL PERSONS	0	0	205	216	153
TOTAL PAYMENTS	\$0	\$0	\$1,314	\$6,342	\$1,616
REINVESTIGATIONS	0	0	0	0	0
CASES CLOSED	0	0	6	17	2
*** SSI ONLY					
RECIPIENTS	7	19	80	330	145
*** SSI-SP					
RECIPIENTS	8	6	49	112	40
TOTAL PAYMENTS	\$139	\$580	\$2,437	\$5,662	\$1,957
*** SP ONLY					
RECIPIENTS	0	0	25	35	18
TOTAL PAYMENTS	\$0	\$0	\$3,496	\$2,012	\$1,318
*** OMB					
APPLICATIONS RECEIVED	13	16	68	34	65
APPLICATIONS APPROVED	6	10	39	22	41
APPLICATIONS REJECTED	9	3	31	13	48
APPLICATIONS PENDING	9	4	67	32	53
TOTAL PERSONS	67	87	1,265	1,049	1,021
REINVESTIGATIONS	2	2	8	19	8
CASES CLOSED	7	20	157	75	54
*** SLMB					
APPLICATIONS RECEIVED	5	13	40	14	37
APPLICATIONS APPROVED	3	1	15	8	8
APPLICATIONS REJECTED	4	9	27	4	25
APPLICATIONS PENDING	4	4	40	9	25
TOTAL PERSONS	45	57	714	366	516
REINVESTIGATIONS	0	0	5	2	1
CASES CLOSED	2	12	64	28	18
*** VENDOR CASES					
RECIPIENTS	158	140	2,894	2,284	4,496
CASES CLOSED	3	1	76	52	117

TABLE 3. DETAILED OPERATING STATISTICS BY AREA FOR JULY 2000

	AREA 1	AREA 2	AREA 3	AREA 4	AREA 5	AREA 6	AREA 7
*** TEMPORARY ASSISTANCE							
APPLICATIONS RECEIVED	652	772	984	1,174	742	586	524
APPLICATIONS APPROVED	424	531	648	781	512	462	370
APPLICATIONS REJECTED	152	179	230	323	189	149	149
APPLICATIONS PENDING	358	388	506	551	532	392	314
FAMILIES RECEIVING CASH	2,961	4,497	6,155	6,446	8,341	12,660	7,439
CHILDREN RECEIVING CASH	5,090	8,106	11,045	11,382	16,333	27,079	13,882
TOTAL PERSONS	6,974	11,284	14,910	15,691	21,894	36,868	19,132
TOTAL PAYMENTS	\$695,393	\$1,099,752	\$1,411,953	\$1,523,374	\$2,053,258	\$3,173,413	\$1,807,557
AVERAGE PER FAMILY	\$238.24	\$247.50	\$230.87	\$237.27	\$246.16	\$250.66	\$242.98
AVERAGE PER PERSON	\$102.11	\$101.82	\$96.43	\$97.56	\$93.78	\$86.07	\$94.48
TITLE XIX ONLY CASES	1,943	3,051	2,955	4,352	2,245	1,671	1,915
TITLE XIX ONLY PERSONS	5,970	9,407	9,994	13,692	7,637	6,548	6,525
TITLE XIX ONLY CHILDREN	3,600	5,588	5,911	8,035	4,559	4,407	3,964
TITLE XIX TRANSITIONAL CASES	772	1,094	1,192	1,342	859	750	968
TITLE XIX TRANSITIONAL PERSONS	1,474	2,105	2,173	2,580	1,586	1,425	1,557
TITLE XIX TRANSITIONAL CHILDREN	584	839	755	972	701	621	556
EXTENDED TRANSITIONAL CASES	291	422	565	538	281	235	383
EXTENDED TRANSITIONAL PERSONS	313	454	656	602	291	237	387
REINVESTIGATIONS	418	549	1,032	713	614	982	744
CASES CLOSED	381	422	667	806	535	436	331
*** TEMPORARY ASSISTANCE/UP							
FAMILIES RECEIVING	44	48	64	74	29	158	57
CHILDREN RECEIVING	102	118	147	164	95	402	144
TOTAL PERSONS	183	203	246	287	151	705	255
TOTAL PAYMENTS	\$12,840	\$13,865	\$18,113	\$21,640	\$10,181	\$50,440	\$18,801
AVERAGE PER FAMILY	\$136.69	\$218.46	\$248.55	\$207.33	\$351.07	\$319.24	\$329.84
AVERAGE PER PERSON	\$32.41	\$54.71	\$63.56	\$52.75	\$67.42	\$71.55	\$73.73
*** MC+							
APPLICATIONS RECEIVED	1,101	1,208	1,452	2,179	941	483	542
APPLICATIONS APPROVED	676	813	945	1,361	574	369	363
APPLICATIONS REJECTED	321	361	424	586	267	134	145
APPLICATIONS PENDING	532	513	644	983	544	198	221
FAMILIES RECEIVING	17,541	21,164	22,382	35,395	17,892	14,210	16,241
CUSTODIAL PARENTS RECEIVING	6,233	7,992	9,829	14,528	4,849	4,660	4,883
CHILDREN RECEIVING	32,862	38,847	40,824	65,919	34,572	28,465	30,645
REINVESTIGATIONS	826	633	1,295	1,304	360	387	274
CASES CLOSED	856	509	951	1,279	558	317	349
*** NON-CUSTODIAL PARENTS							
APPLICATIONS RECEIVED	12	30	34	33	12	3	7
APPLICATIONS APPROVED	9	22	26	25	11	0	2
APPLICATIONS REJECTED	1	6	6	9	1	1	3
APPLICATIONS PENDING	3	3	7	6	2	2	2
TOTAL PERSONS RECEIVING	80	246	436	326	126	58	54
CURRENT SUPPORT	12	15	21	22	1	0	6
PARENTS' FAIR SHARE	68	231	415	304	125	58	48
REINVESTIGATIONS	0	0	16	0	7	0	0
CASES CLOSED	3	22	29	25	14	0	1
*** GR-CASH							
APPLICATIONS RECEIVED	160	233	330	407	197	230	125
APPLICATIONS APPROVED	14	14	37	58	12	28	14
APPLICATIONS REJECTED	134	181	264	326	135	164	104
APPLICATIONS PENDING	282	317	407	636	451	411	174
CASES RECEIVING	212	218	401	552	328	679	153
PERSONS RECEIVING	212	219	401	553	332	685	153
CASH PAYMENTS	\$16,960	\$17,172	\$31,422	\$43,766	\$25,200	\$52,992	\$11,600
REINVESTIGATIONS	5	3	14	20	0	10	4
CASES CLOSED	17	23	37	52	44	48	5
MA-GR RECIPIENTS	480	325	482	1,298	614	665	192
MA-GR TOTAL PAYMENTS	\$38,248	\$25,821	\$38,493	\$103,343	\$48,748	\$53,106	\$15,314
*** MPW							
APPLICATIONS RECEIVED	416	476	418	809	381	176	241
APPLICATIONS APPROVED	276	368	289	579	205	144	166
APPLICATIONS REJECTED	123	112	83	207	154	40	59
APPLICATIONS PENDING	122	128	119	258	170	65	78
CASES RECEIVING	2,433	2,634	2,427	4,482	1,774	1,054	1,356
EXTENDED WOMEN'S HEALTH	2,031	2,331	1,693	4,075	1,924	966	1,499
CASES CLOSED	74	71	86	103	58	60	60
*** NEWBORNS	2,302	2,258	1,860	4,664	1,956	824	1,308
*** AB SUPP							
APPLICATIONS RECEIVED	20	10	21	22	22	9	17
APPLICATIONS APPROVED	2	2	1	1	1	1	0
APPLICATIONS REJECTED	13	7	22	27	5	9	11
APPLICATIONS PENDING	40	25	27	39	43	21	19
RECIPIENTS	92	92	122	138	103	109	114
TOTAL PAYMENTS	\$30,140	\$28,519	\$37,192	\$43,686	\$32,682	\$35,130	\$39,995
CASES CLOSED	2	0	4	4	0	1	3

TABLE 3. DETAILED OPERATING STATISTICS BY AREA FOR JULY 2000

	AREA 1	AREA 2	AREA 3	AREA 4	AREA 5	AREA 6	AREA 7
*** BP							
APPLICATIONS RECEIVED	21	13	24	28	25	9	17
APPLICATIONS APPROVED	7	6	6	6	3	0	1
APPLICATIONS REJECTED	12	10	15	26	8	10	11
APPLICATIONS PENDING	43	30	36	50	53	25	27
RECIPIENTS	351	338	343	456	386	301	372
TOTAL PAYMENTS	\$139,286	\$134,517	\$136,507	\$181,467	\$152,818	\$119,798	\$148,049
CASES CLOSED	5	3	5	5	3	3	3
*** NC							
APPLICATIONS RECEIVED	56	47	60	66	24	19	19
APPLICATIONS APPROVED	37	37	47	43	14	24	7
APPLICATIONS REJECTED	16	6	13	13	5	1	3
APPLICATIONS PENDING	49	42	48	56	34	21	24
RECIPIENTS	1,033	1,283	1,466	1,579	910	772	546
RCF-II	678	710	1,036	1,199	538	555	392
SNF-ICF	42	57	62	29	149	20	61
RCF-I	313	516	368	351	223	197	93
PAYMENTS	\$241,722	\$288,209	\$364,542	\$390,100	\$240,674	\$193,573	\$144,435
RCF-II	\$180,299	\$189,802	\$286,187	\$327,224	\$149,118	\$156,461	\$108,039
SNF/ICF	\$15,546	\$20,994	\$23,573	\$10,238	\$57,471	\$7,102	\$22,649
RCF-I	\$45,877	\$77,413	\$54,782	\$52,638	\$34,085	\$30,010	\$13,747
REINVESTIGATIONS	65	39	90	47	26	45	2
CASES CLOSED	20	23	36	46	14	14	11
*** MA							
APPLICATIONS RECEIVED	2,060	2,223	2,895	3,947	1,448	1,107	991
APPLICATIONS APPROVED	1,518	1,541	2,052	2,890	992	686	642
APPLICATIONS REJECTED	477	493	624	861	290	439	368
APPLICATIONS PENDING	1,793	1,825	2,254	3,308	1,850	1,484	1,245
RECIPIENTS	15,661	16,749	28,496	32,501	13,221	18,866	12,189
CASES CLOSED	270	258	398	560	196	231	106
*** MA-K							
APPLICATIONS RECEIVED	15	46	20	65	30	28	65
APPLICATIONS APPROVED-DMH	0	0	0	0	0	0	0
APPLICATIONS APPROVED-DYS/JCT	4	25	12	45	17	22	59
APPLICATIONS REJECTED	10	23	7	16	5	3	6
APPLICATIONS PENDING	3	1	3	11	74	7	14
RECIPIENTS - DMH	2	3	0	2	1	2	2
RECIPIENTS - DYS/JCT	103	143	122	262	289	54	332
CASES CLOSED - DMH	0	0	0	0	0	0	0
CASES CLOSED - DYS/JCT	13	21	9	49	11	25	51
*** REFUGEE							
APPLICATIONS RECEIVED	0	1	0	1	10	26	24
APPLICATIONS APPROVED	0	3	0	1	10	13	24
APPLICATIONS REJECTED	0	0	0	0	0	0	0
APPLICATIONS PENDING	0	0	0	0	0	29	5
CASES RECEIVING	2	17	0	1	82	127	60
TOTAL PERSONS	2	42	0	1	205	216	153
TOTAL PAYMENTS	\$136	\$1,022	\$0	\$136	\$1,314	\$6,342	\$1,616
REINVESTIGATIONS	0	0	0	0	0	0	0
CASES CLOSED	1	1	0	0	6	17	2
*** SSI ONLY							
RECIPIENTS	112	114	367	268	80	330	145
*** SSI-SP							
RECIPIENTS	53	55	152	138	49	112	40
TOTAL PAYMENTS	\$1,962	\$2,703	\$9,023	\$7,913	\$2,437	\$5,662	\$1,957
*** SP ONLY							
RECIPIENTS	12	17	39	39	25	35	18
TOTAL PAYMENTS	\$1,202	\$677	\$2,468	\$4,307	\$3,496	\$2,012	\$1,318
*** OMB							
APPLICATIONS RECEIVED	167	129	252	306	68	34	65
APPLICATIONS APPROVED	74	77	141	171	39	22	41
APPLICATIONS REJECTED	87	45	97	117	31	13	48
APPLICATIONS PENDING	79	68	134	131	67	32	53
TOTAL PERSONS	1,667	1,731	2,090	3,268	1,265	1,049	1,021
REINVESTIGATIONS	35	26	58	45	8	19	8
CASES CLOSED	346	365	441	661	157	75	54
*** SLMB							
APPLICATIONS RECEIVED	122	81	169	188	40	14	37
APPLICATIONS APPROVED	52	25	48	65	15	8	8
APPLICATIONS REJECTED	75	36	124	94	27	4	25
APPLICATIONS PENDING	54	50	85	99	40	9	25
TOTAL PERSONS	1,124	1,027	1,445	2,144	714	366	516
REINVESTIGATIONS	27	7	47	18	5	2	1
CASES CLOSED	132	118	192	262	64	28	18
*** VENDOR CASES							
RECIPIENTS	5,343	4,656	4,469	5,764	2,894	2,284	4,496
CASES CLOSED	143	127	136	187	76	52	117

FIGURE 2. MEDICAL STATISTICS - TOTAL INDIVIDUALS

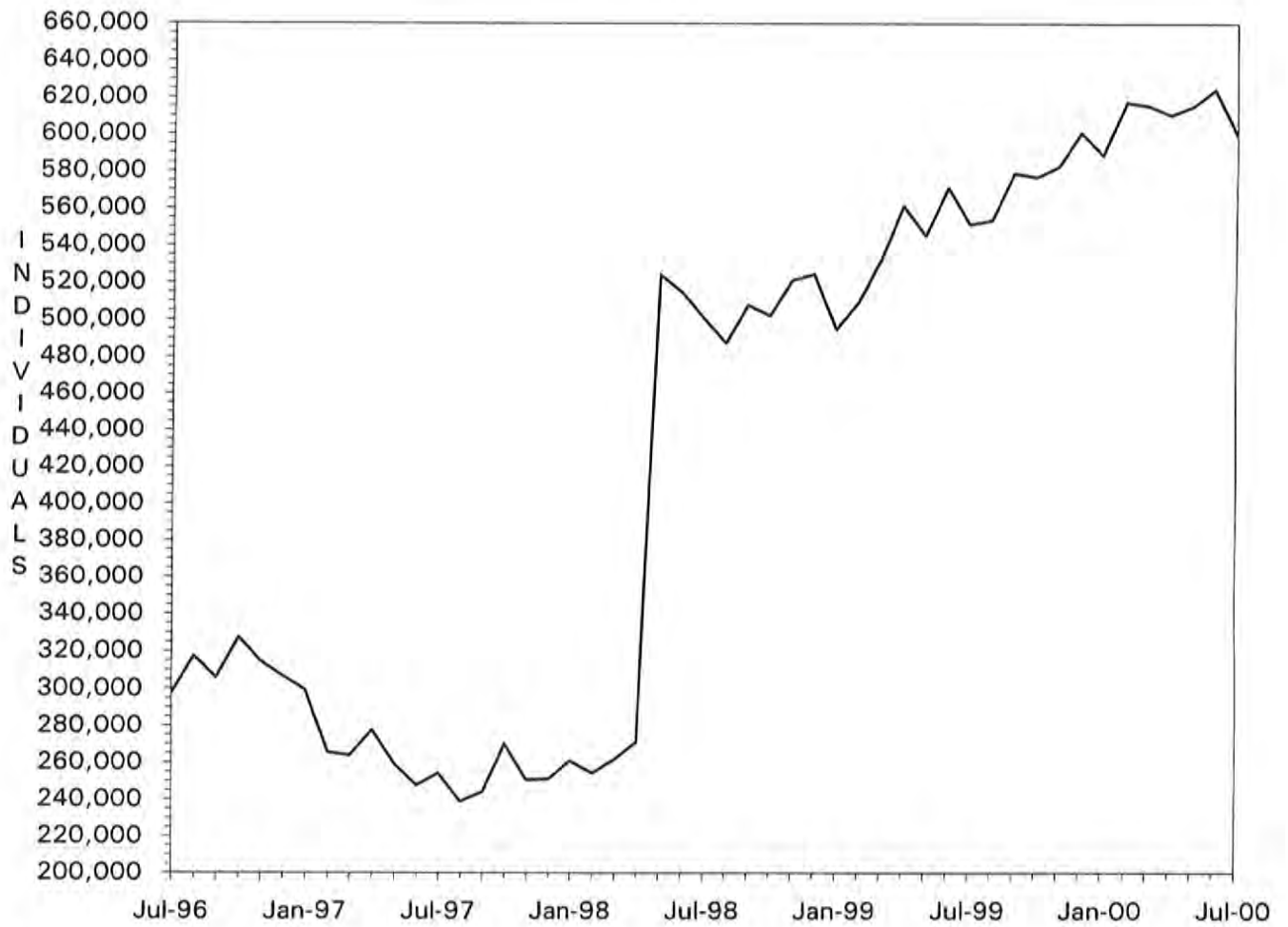

Note: As of May 1998, total individuals include Managed Care recipients.

FIGURE 3. MEDICAL STATISTICS - TOTAL PAYMENTS

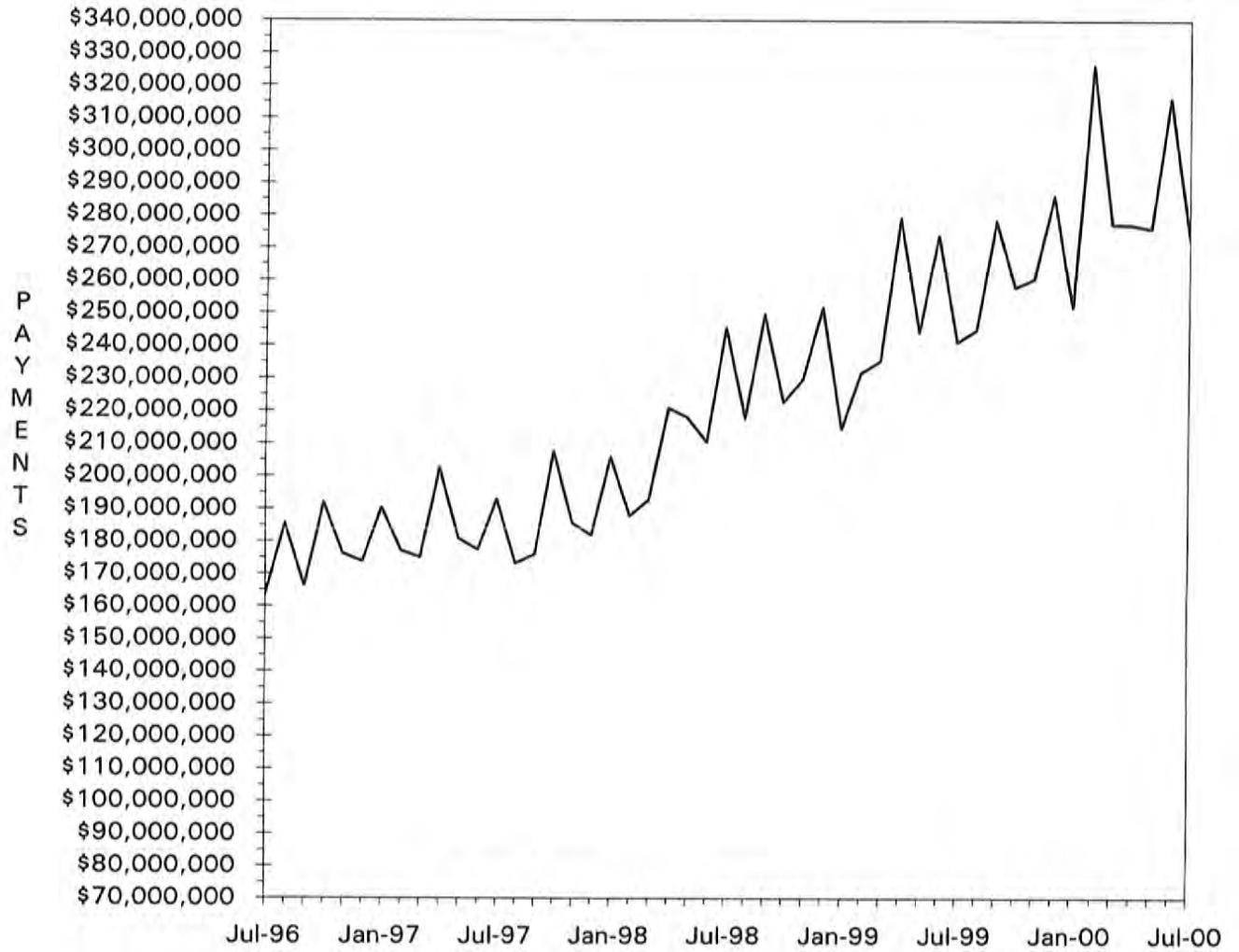

TABLE 4. MISSOURI MEDICAID RECIPIENTS AND PAYMENTS BY TYPE OF SERVICE, JULY, 2000

COUNTY	TOTAL	TOTAL	PHYSICIAN SERVICES		INPATIENT HOSPITAL		NURSING FACILITY		MANAGED CARE		PHARMACY SERVICES	
	RECIPIENTS	PAYMENTS	RECIPIENTS	PAYMENTS	RECIPIENTS	PAYMENTS	RECIPIENTS	PAYMENTS	RECIPIENTS	PAYMENTS	RECIPIENTS	PAYMENTS
STATE TOTAL	599,256	\$268,676,870	67,012	\$4,809,000	8,581	\$29,920,796	25,885	\$58,162,000	319,029	\$33,119,234	194,542	\$46,812,456
ADAIR	1,895	\$1,616,909	508	\$38,264	54	\$130,958	161	\$330,733	10	\$811	1,319	\$350,862
ANDREW	862	\$647,123	115	\$10,777	28	\$81,954	127	\$249,812	0	\$0	593	\$133,836
ATCHISON	590	\$643,125	154	\$7,063	20	\$16,218	56	\$113,428	11	\$443	405	\$65,924
AUDRAIN	3,019	\$1,255,544	290	\$19,498	24	\$82,861	136	\$341,890	2,184	\$229,814	699	\$216,658
BARRY	2,969	\$1,671,692	618	\$55,955	102	\$229,659	169	\$356,169	6	\$335	1,951	\$361,108
BARTON	1,069	\$593,131	250	\$20,033	30	\$101,328	55	\$89,743	0	\$0	720	\$139,978
BATES	1,508	\$900,279	351	\$18,897	41	\$180,129	102	\$192,001	22	\$676	959	\$202,746
BENTON	1,786	\$1,130,624	401	\$31,870	46	\$275,480	118	\$192,070	31	\$1,920	1,234	\$258,441
BOLLINGER	1,323	\$767,767	239	\$23,479	37	\$108,855	45	\$91,429	3	\$148	923	\$209,251
BOONE	14,617	\$5,006,232	863	\$63,862	94	\$472,631	339	\$819,523	11,641	\$1,176,599	2,326	\$743,795
BUCHANAN	7,390	\$4,893,558	946	\$81,658	214	\$910,168	380	\$731,371	13	\$680	4,591	\$1,031,644
BUTLER	5,950	\$3,865,483	2,228	\$133,169	218	\$306,255	314	\$712,057	5	\$326	4,204	\$933,743
CALDWELL	686	\$372,848	63	\$4,884	28	\$75,778	56	\$100,172	3	\$96	407	\$72,636
CALLAWAY	4,935	\$1,734,697	382	\$35,131	50	\$264,761	136	\$257,509	3,813	\$377,895	855	\$255,565
CAMDEN	4,574	\$1,405,336	336	\$23,965	32	\$188,336	131	\$280,088	3,589	\$374,923	789	\$225,200
CAPE GIRARDEAU	4,412	\$3,026,648	848	\$69,992	112	\$344,865	365	\$800,568	8	\$403	3,011	\$675,156
CARROLL	1,061	\$643,289	312	\$11,903	31	\$82,971	80	\$175,043	11	\$748	632	\$128,862
CARTER	1,046	\$483,471	237	\$11,981	34	\$37,855	35	\$67,011	1	\$98	738	\$134,280
CASS	6,285	\$2,603,472	394	\$18,342	49	\$126,038	383	\$848,989	4,786	\$525,438	1,131	\$357,189
CEDAR	1,589	\$844,337	321	\$23,742	36	\$74,024	85	\$162,733	11	\$481	1,074	\$185,303
CHARITON	924	\$427,275	114	\$4,884	4	\$1,450	101	\$209,800	544	\$55,652	300	\$76,696
CHRISTIAN	3,359	\$1,729,383	874	\$79,477	90	\$245,228	128	\$276,562	2	\$501	2,189	\$472,478
CLARK	596	\$312,016	233	\$14,128	20	\$17,659	57	\$112,105	5	\$162	423	\$88,282
CLAY	10,227	\$4,510,733	568	\$30,988	88	\$425,641	675	\$1,489,686	7,606	\$872,215	1,891	\$595,160
CLINTON	1,058	\$762,854	97	\$6,226	34	\$74,789	167	\$343,555	16	\$1,831	656	\$131,934
COLE	5,520	\$2,404,032	450	\$31,033	63	\$264,551	248	\$594,721	4,023	\$415,100	1,222	\$407,230
COOPER	1,709	\$854,631	152	\$12,101	16	\$40,962	148	\$348,958	1,135	\$118,108	471	\$129,877
CRAWFORD	2,306	\$1,302,065	358	\$32,423	43	\$123,664	153	\$355,429	20	\$1,064	1,511	\$343,428
DADE	728	\$483,441	156	\$10,971	26	\$89,255	92	\$160,827	1	\$59	520	\$99,710
DALLAS	1,537	\$840,813	277	\$18,774	29	\$88,694	94	\$232,949	18	\$1,057	999	\$203,847
DAVIESS	596	\$296,281	56	\$6,036	26	\$64,622	38	\$72,496	5	\$111	352	\$56,811
DEKALB	741	\$555,549	86	\$7,828	33	\$50,263	102	\$201,473	2	\$88	515	\$105,925
DENT	1,919	\$1,058,539	532	\$35,203	77	\$200,262	97	\$205,027	5	\$68	1,370	\$237,320
DOUGLAS	1,514	\$673,811	403	\$23,361	20	\$50,061	52	\$123,179	0	\$0	1,030	\$205,128
DUNKLIN	6,934	\$3,682,846	1,663	\$96,180	350	\$373,337	384	\$769,298	12	\$696	4,930	\$912,400
FRANKLIN	7,856	\$3,023,969	500	\$30,584	59	\$236,550	443	\$892,666	5,660	\$602,368	1,800	\$555,898
GASCONADE	1,437	\$799,312	119	\$5,245	6	\$18,194	159	\$385,842	922	\$97,267	409	\$116,565
GENRY	555	\$530,081	92	\$6,374	26	\$89,546	85	\$170,468	2	\$33	360	\$73,634
GREENE	17,428	\$9,999,830	5,071	\$355,962	429	\$1,158,842	927	\$2,061,614	47	\$3,328	11,218	\$2,316,693
GRUNDY	1,023	\$620,038	176	\$8,299	24	\$67,582	109	\$188,093	0	\$0	714	\$131,654
HARRISON	888	\$651,927	126	\$10,603	33	\$87,421	114	\$246,239	3	\$263	538	\$89,048
HENRY	3,543	\$1,434,407	234	\$13,544	30	\$108,422	143	\$315,194	2,454	\$273,676	904	\$276,106
HICKORY	1,042	\$535,051	224	\$10,505	24	\$36,004	68	\$162,044	16	\$2,469	675	\$139,988
HOLT	396	\$231,900	55	\$4,119	16	\$8,116	56	\$93,185	0	\$0	244	\$73,223
HOWARD	1,440	\$570,920	131	\$7,051	10	\$50,027	63	\$121,743	1,014	\$103,394	339	\$86,048
HOWELL	4,565	\$2,694,520	1,003	\$92,356	112	\$242,236	373	\$874,364	7	\$743	3,198	\$585,079
IRON	1,534	\$942,015	497	\$25,621	32	\$72,321	104	\$231,893	7	\$704	1,112	\$271,935
JACKSON	92,494	\$31,387,942	4,268	\$307,500	682	\$3,832,440	2,632	\$6,191,533	74,637	\$8,164,221	11,433	\$3,961,551
JASPER	9,991	\$5,809,791	2,599	\$173,497	332	\$709,802	423	\$967,269	10	\$847	6,431	\$1,362,172
JEFFERSON	16,551	\$6,028,291	1,234	\$102,199	131	\$551,828	708	\$1,437,532	12,742	\$1,366,102	3,083	\$1,000,378
JOHNSON	4,425	\$1,799,807	293	\$10,651	32	\$211,993	187	\$502,497	3,407	\$374,142	825	\$260,459
KNOX	416	\$180,199	95	\$6,045	9	\$13,308	18	\$37,461	0	\$0	295	\$50,299
LACLEDE	3,099	\$1,649,745	688	\$58,194	114	\$292,096	144	\$307,808	27	\$2,409	1,956	\$357,614
LAFAYETTE	3,813	\$2,462,425	173	\$12,248	25	\$75,200	161	\$343,698	2,724	\$291,880	917	\$311,630
LAWRENCE	3,190	\$1,758,175	737	\$59,798	78	\$186,749	183	\$442,820	3	\$145	2,105	\$400,901
LEWIS	786	\$516,423	184	\$20,863	31	\$29,245	105	\$260,500	0	\$0	543	\$103,272
LINCOLN	2,633	\$1,584,704	506	\$34,976	82	\$210,666	184	\$428,916	27	\$2,077	1,623	\$325,738

96

TABLE 4. MISSOURI MEDICAID RECIPIENTS AND PAYMENTS BY TYPE OF SERVICE, JULY, 2000

COUNTY	TOTAL	TOTAL	PHYSICIAN SERVICES		INPATIENT HOSPITAL		NURSING FACILITY		MANAGED CARE		PHARMACY SERVICES	
	RECIPIENTS	PAYMENTS	RECIPIENTS	PAYMENTS	RECIPIENTS	PAYMENTS	RECIPIENTS	PAYMENTS	RECIPIENTS	PAYMENTS	RECIPIENTS	PAYMENTS
LINN	1,320	\$757,837	270	\$19,245	30	\$57,581	115	\$261,267	12	\$682	790	\$156,431
LIVINGSTON	1,141	\$843,275	164	\$13,471	32	\$86,788	123	\$284,919	2	\$8	739	\$174,744
MCDONALD	2,277	\$863,720	461	\$31,933	65	\$107,784	62	\$84,213	8	\$189	1,473	\$234,822
MACON	1,205	\$1,117,750	334	\$32,908	53	\$217,911	153	\$356,932	11	\$572	820	\$185,052
MADISON	1,509	\$1,057,323	434	\$26,974	46	\$56,650	163	\$367,472	4	\$141	1,091	\$247,995
MARIES	736	\$547,048	200	\$14,228	23	\$132,363	65	\$160,222	7	\$302	527	\$107,405
MARION	2,968	\$2,144,657	916	\$83,131	91	\$203,048	287	\$558,608	23	\$1,807	1,902	\$553,842
MERCER	309	\$129,872	38	\$3,424	7	\$2,720	22	\$29,388	0	\$0	213	\$41,817
MILLER	4,259	\$1,255,853	331	\$29,851	32	\$135,624	107	\$240,170	3,322	\$349,242	761	\$227,603
MISSISSIPPI	2,624	\$1,324,833	541	\$23,700	54	\$88,044	154	\$290,781	4	\$313	1,804	\$352,028
MONITEAU	1,226	\$491,876	94	\$3,787	10	\$44,954	92	\$158,239	849	\$94,392	316	\$95,060
MONROE	1,117	\$454,502	123	\$9,748	11	\$24,126	49	\$108,243	760	\$77,782	290	\$67,743
MONTGOMERY	1,745	\$745,969	204	\$7,893	15	\$32,021	137	\$274,290	1,233	\$124,752	413	\$125,360
MORGAN	3,132	\$1,029,228	199	\$16,661	21	\$68,076	124	\$271,823	2,259	\$228,327	689	\$170,267
NEW MADRID	3,264	\$2,167,048	700	\$40,159	86	\$141,735	270	\$669,123	8	\$414	2,363	\$536,238
NEWTON	3,836	\$2,279,316	850	\$62,785	80	\$183,095	311	\$697,520	1	\$91	2,429	\$472,358
NODAWAY	870	\$656,380	114	\$6,921	19	\$39,732	105	\$235,776	1	\$70	574	\$120,197
OREGON	1,482	\$789,753	274	\$24,304	34	\$45,995	79	\$146,704	0	\$0	1,096	\$207,704
OSAGE	1,075	\$496,726	105	\$7,425	9	\$42,762	76	\$191,957	743	\$73,799	274	\$72,865
OZARK	1,182	\$561,456	228	\$24,924	22	\$31,797	65	\$152,644	2	\$409	831	\$150,673
PEMISCOT	4,382	\$2,314,603	1,042	\$60,165	166	\$227,327	161	\$383,979	4	\$161	2,913	\$537,115
PERRY	1,318	\$919,653	191	\$12,914	29	\$77,128	113	\$253,762	1	\$62	870	\$174,284
PETTIS	5,614	\$2,197,144	500	\$29,940	44	\$160,362	230	\$511,476	4,033	\$421,999	1,236	\$359,511
PHELPS	3,725	\$2,234,390	947	\$74,596	93	\$291,080	208	\$413,044	45	\$5,912	2,475	\$444,230
PIKE	1,540	\$1,106,783	263	\$22,238	46	\$183,064	132	\$301,303	7	\$340	999	\$181,369
PLATTE	3,209	\$1,749,471	151	\$9,777	34	\$287,552	225	\$556,453	2,360	\$259,863	593	\$193,018
POLK	2,570	\$1,697,382	507	\$33,373	56	\$121,210	182	\$468,830	12	\$1,457	1,654	\$361,672
PULASKI	2,646	\$1,439,606	482	\$47,293	67	\$196,826	139	\$279,453	20	\$1,480	1,733	\$338,666
PUTMAN	553	\$284,107	110	\$7,800	19	\$51,098	30	\$55,642	0	\$0	385	\$76,976
RALLS	571	\$388,850	179	\$18,386	25	\$63,425	49	\$111,234	4	\$286	357	\$78,848
RANDOLPH	3,914	\$1,732,186	557	\$41,354	51	\$139,867	215	\$462,731	2,729	\$276,999	956	\$295,533
RAY	1,953	\$754,976	101	\$6,532	27	\$48,307	92	\$204,613	1,412	\$160,868	431	\$135,299
REYNOLDS	1,141	\$755,597	249	\$18,884	32	\$91,606	38	\$81,807	7	\$160	808	\$157,820
RIPLEY	2,499	\$1,315,635	498	\$34,336	70	\$124,026	90	\$186,591	5	\$386	1,779	\$346,305
ST. CHARLES	12,545	\$5,491,940	814	\$55,047	74	\$265,465	446	\$1,000,712	9,679	\$1,038,792	2,305	\$735,684
ST. CLAIR	1,600	\$512,824	219	\$11,567	22	\$45,959	69	\$138,154	1,111	\$116,410	387	\$94,114
ST. FRANCOIS	6,123	\$3,851,148	1,621	\$115,586	197	\$579,863	338	\$643,923	41	\$1,902	4,333	\$1,007,852
STE. GENEVIEVE	1,133	\$728,665	160	\$11,280	29	\$57,668	77	\$151,222	14	\$363	760	\$168,954
ST. LOUIS	80,347	\$32,318,362	4,211	\$323,562	471	\$3,259,045	3,517	\$8,782,344	63,590	\$6,414,363	12,883	\$3,679,693
SALINE	3,644	\$3,444,480	238	\$17,063	23	\$116,869	162	\$342,458	2,311	\$237,010	1,133	\$346,382
SCHUYLER	453	\$232,991	137	\$10,728	14	\$13,047	35	\$76,911	1	\$69	297	\$56,841
SCOTLAND	511	\$323,946	170	\$14,528	23	\$25,320	56	\$106,042	3	\$563	321	\$70,295
SCOTT	5,262	\$3,444,886	825	\$61,760	143	\$349,017	284	\$595,035	4	\$718	3,544	\$815,669
SHANNON	1,317	\$529,283	235	\$20,539	33	\$43,515	39	\$81,876	0	\$0	945	\$152,996
SHELBY	597	\$349,095	145	\$6,951	12	\$21,274	53	\$127,738	2	\$124	410	\$75,235
STODDARD	3,976	\$2,367,495	746	\$50,878	91	\$179,464	243	\$528,110	0	\$0	2,758	\$567,284
STONE	2,198	\$1,080,074	498	\$40,259	65	\$111,864	107	\$236,029	5	\$127	1,409	\$268,332
SULLIVAN	797	\$601,598	144	\$12,318	26	\$43,197	82	\$202,698	5	\$437	565	\$129,698
TANEY	3,594	\$1,573,876	705	\$69,602	95	\$238,835	146	\$242,398	9	\$833	2,032	\$371,232
TEXAS	2,839	\$1,369,597	771	\$50,331	78	\$144,627	159	\$345,118	14	\$778	1,875	\$352,145
VERNON	2,387	\$2,701,574	469	\$26,336	64	\$161,230	189	\$435,064	9	\$341	1,574	\$291,936
WARREN	1,227	\$916,149	279	\$23,140	42	\$159,900	45	\$94,652	22	\$1,109	708	\$151,270
WASHINGTON	3,490	\$2,076,206	781	\$68,974	105	\$235,740	135	\$278,673	28	\$857	2,353	\$604,004
WAYNE	2,321	\$1,162,932	759	\$38,914	37	\$59,319	114	\$209,717	2	\$138	1,642	\$328,243
WEBSTER	2,397	\$1,224,409	645	\$50,045	59	\$143,970	147	\$320,240	7	\$508	1,606	\$278,207
WORTH	163	\$112,150	21	\$2,308	12	\$34,636	24	\$34,475	0	\$0	104	\$19,138
WRIGHT	2,540	\$1,250,590	701	\$58,087	63	\$196,729	136	\$269,783	3	\$160	1,739	\$319,151
ST. LOUIS CITY	98,662	\$33,135,263	4,473	\$297,287	786	\$5,131,012	1,621	\$4,037,581	79,017	\$7,775,114	14,582	\$4,337,745
INVALID COUNTY	82	\$61,167	8	\$484	2	\$7,339	0	\$0	13	\$917	31	\$11,164

TABLE 4. MISSOURI MEDICAID RECIPIENTS AND PAYMENTS BY TYPE OF SERVICE, JULY, 2000

COUNTY	OUTPATIENT HOSPITAL		DENTAL SERVICES		LAB & X-RAY SERVICES		AMBULANCE SERVICES		OPTOMETRIC SERVICES		HOMEMAKER / RESPITE CARE	
	RECIPIENTS	PAYMENTS	RECIPIENTS	PAYMENTS	RECIPIENTS	PAYMENTS	RECIPIENTS	PAYMENTS	RECIPIENTS	PAYMENTS	RECIPIENTS	PAYMENTS
STATE TOTAL	64,877	\$19,005,834	6,466	\$528,080	18,973	\$583,041	4,922	\$635,945	8,122	\$416,006	17,194	\$5,544,499
ADAIR	394	\$84,359	48	\$2,955	265	\$5,947	17	\$1,230	25	\$1,151	130	\$28,845
ANDREW	119	\$31,556	11	\$1,803	34	\$1,143	14	\$2,139	23	\$992	28	\$6,297
ATCHISON	71	\$14,114	16	\$716	24	\$874	3	\$238	37	\$1,678	40	\$6,531
AUDRAIN	216	\$69,322	73	\$3,226	138	\$3,349	1	\$138	35	\$1,545	67	\$30,747
BARRY	817	\$186,611	56	\$2,560	127	\$3,565	52	\$8,214	117	\$6,208	130	\$43,127
BARTON	307	\$77,555	16	\$1,470	66	\$2,382	25	\$3,030	58	\$3,166	50	\$10,284
BATES	375	\$142,705	30	\$1,393	93	\$2,818	7	\$2,230	39	\$1,683	32	\$3,454
BENTON	307	\$104,124	55	\$3,924	122	\$3,742	26	\$4,152	34	\$2,188	71	\$23,849
BOLLINGER	263	\$77,329	33	\$2,789	101	\$4,026	17	\$1,301	60	\$3,245	134	\$48,535
BOONE	899	\$314,104	110	\$18,549	298	\$7,603	13	\$2,052	105	\$4,495	120	\$47,199
BUCHANAN	1,309	\$458,661	166	\$14,813	308	\$10,520	59	\$5,870	188	\$11,113	207	\$60,422
BUTLER	1,206	\$424,658	124	\$9,472	412	\$10,742	35	\$7,360	212	\$10,796	504	\$138,829
CALDWELL	169	\$33,085	14	\$623	30	\$624	8	\$629	16	\$781	42	\$12,522
CALLAWAY	265	\$92,977	38	\$4,974	171	\$3,704	23	\$2,227	55	\$2,975	56	\$16,524
CAMDEN	195	\$59,165	31	\$4,174	89	\$3,773	18	\$2,243	25	\$1,221	101	\$24,228
CAPE GIRARDEAU	1,008	\$234,461	111	\$4,830	441	\$12,682	26	\$1,591	113	\$4,752	238	\$83,267
CARROLL	339	\$74,875	26	\$1,773	52	\$1,490	9	\$844	27	\$1,071	37	\$7,360
CARTER	167	\$59,763	20	\$803	69	\$2,465	6	\$968	31	\$1,932	101	\$37,884
CASS	387	\$133,949	45	\$3,345	130	\$3,073	46	\$5,227	29	\$1,176	94	\$19,041
CEDAR	322	\$84,291	36	\$3,035	51	\$1,206	11	\$2,387	93	\$4,980	41	\$10,573
CHARITON	70	\$24,182	6	\$770	19	\$597	8	\$834	15	\$536	51	\$5,642
CHRISTIAN	629	\$172,510	51	\$3,908	257	\$8,210	20	\$3,267	105	\$5,824	93	\$30,159
CLARK	74	\$22,678	3	\$88	19	\$379	11	\$810	23	\$1,066	54	\$11,123
CLAY	598	\$166,356	81	\$5,813	149	\$5,421	76	\$7,280	38	\$1,700	163	\$51,929
CLINTON	254	\$51,573	12	\$939	40	\$1,381	13	\$2,251	27	\$1,410	40	\$16,081
COLE	308	\$84,407	47	\$7,494	193	\$4,380	16	\$1,958	40	\$1,671	83	\$26,256
COOPER	161	\$42,198	14	\$3,345	45	\$1,246	3	\$540	15	\$637	64	\$20,593
CRAWFORD	446	\$135,744	71	\$5,695	98	\$3,047	49	\$6,870	90	\$3,770	118	\$35,832
DADE	109	\$25,165	9	\$1,012	27	\$864	7	\$1,044	30	\$2,148	45	\$9,620
DALLAS	258	\$78,670	24	\$1,191	77	\$2,562	16	\$3,566	63	\$3,163	87	\$23,788
DAVISS	151	\$31,088	20	\$1,613	25	\$567	4	\$417	11	\$478	17	\$4,866
DEKALB	180	\$27,768	7	\$416	27	\$953	13	\$1,081	19	\$738	71	\$16,622
DENT	457	\$105,695	53	\$4,076	56	\$1,960	14	\$2,711	74	\$4,080	78	\$24,776
DOUGLAS	220	\$74,503	19	\$1,534	87	\$2,974	11	\$2,692	63	\$3,179	62	\$14,430
DUNKLIN	1,328	\$424,957	156	\$13,449	289	\$8,456	37	\$5,966	349	\$16,827	682	\$172,229
FRANKLIN	544	\$142,262	56	\$5,431	218	\$3,734	67	\$6,494	46	\$2,300	147	\$47,044
GASCONADE	108	\$34,043	12	\$1,786	49	\$1,083	19	\$2,732	9	\$462	57	\$16,519
GENTRY	99	\$24,386	11	\$1,061	24	\$801	14	\$2,368	18	\$1,027	20	\$4,782
GREENE	4,442	\$908,257	387	\$38,802	1,434	\$41,815	121	\$18,740	386	\$20,859	483	\$144,420
GRUNDY	259	\$51,271	29	\$1,764	24	\$381	8	\$2,065	28	\$1,217	96	\$20,169
HARRISON	219	\$58,373	37	\$3,408	37	\$1,344	20	\$2,212	22	\$1,184	12	\$1,810
HENRY	262	\$85,129	45	\$3,850	82	\$2,031	6	\$659	50	\$3,823	87	\$21,749
HICKORY	158	\$63,433	41	\$5,605	38	\$1,296	7	\$1,677	39	\$2,751	61	\$12,115
HOLT	50	\$14,807	6	\$312	25	\$673	4	\$281	6	\$192	31	\$5,885
HOWARD	78	\$29,729	12	\$624	42	\$1,352	7	\$578	21	\$614	52	\$19,421
HOWELL	796	\$252,701	64	\$6,885	170	\$6,385	69	\$12,528	99	\$5,796	239	\$56,957
IRON	350	\$89,739	20	\$1,816	41	\$1,436	17	\$2,548	51	\$2,415	66	\$23,128
JACKSON	5,686	\$1,597,740	620	\$35,043	948	\$37,826	596	\$81,733	178	\$9,137	663	\$172,202
JASPER	2,513	\$620,634	159	\$14,143	812	\$21,785	154	\$20,857	294	\$16,796	390	\$131,113
JEFFERSON	885	\$284,952	132	\$12,372	586	\$20,886	158	\$16,455	99	\$4,498	201	\$61,909
JOHNSON	239	\$74,778	34	\$4,675	149	\$4,916	21	\$2,425	20	\$1,119	83	\$21,554
KNOX	57	\$13,316	5	\$1,413	39	\$752	3	\$267	11	\$465	37	\$3,602
LACLEDE	683	\$194,696	75	\$7,000	116	\$3,574	18	\$3,915	79	\$5,413	144	\$36,997
LAFAYETTE	255	\$82,484	21	\$1,364	122	\$3,533	42	\$6,069	7	\$323	67	\$15,044
LAWRENCE	829	\$213,283	49	\$3,696	146	\$3,895	28	\$4,493	103	\$4,542	136	\$41,253
LEWIS	81	\$21,342	8	\$2,503	8	\$101	17	\$1,686	15	\$700	72	\$8,989
LINCOLN	478	\$153,769	21	\$1,867	126	\$4,514	56	\$7,201	92	\$4,892	84	\$23,970

58

TABLE 4. MISSOURI MEDICAID RECIPIENTS AND PAYMENTS BY TYPE OF SERVICE, JULY, 2000

COUNTY	OUTPATIENT HOSPITAL		DENTAL SERVICES		LAB & X-RAY SERVICES		AMBULANCE SERVICES		OPTOMETRIC SERVICES		HOMEMAKER / RESPITE CARE	
	RECIPIENTS	PAYMENTS	RECIPIENTS	PAYMENTS	RECIPIENTS	PAYMENTS	RECIPIENTS	PAYMENTS	RECIPIENTS	PAYMENTS	RECIPIENTS	PAYMENTS
LINN	320	\$90,908	37	\$4,245	46	\$1,475	22	\$3,204	52	\$2,104	103	\$23,846
LIVINGSTON	335	\$79,214	43	\$3,162	38	\$1,206	22	\$3,796	55	\$1,950	89	\$15,992
MCDONALD	360	\$87,023	28	\$1,300	192	\$5,018	27	\$4,539	58	\$2,718	80	\$31,132
MACON	328	\$81,634	21	\$1,637	105	\$2,820	7	\$1,161	32	\$2,096	115	\$46,328
MADISON	451	\$98,007	38	\$1,434	18	\$565	12	\$1,906	61	\$4,578	146	\$46,313
MARIES	149	\$34,416	18	\$1,533	64	\$2,058	12	\$1,775	20	\$1,446	41	\$20,511
MARION	509	\$120,198	70	\$5,112	92	\$3,030	45	\$3,719	82	\$3,644	77	\$14,695
MERCER	48	\$5,435	6	\$654	12	\$265	8	\$1,388	2	\$84	40	\$8,852
MILLER	187	\$72,843	19	\$2,321	116	\$3,375	57	\$9,073	25	\$859	100	\$28,400
MISSISSIPPI	502	\$122,978	54	\$5,928	146	\$4,039	34	\$3,586	96	\$4,537	294	\$102,353
MONITEAU	51	\$16,788	6	\$901	57	\$1,410	18	\$2,050	16	\$491	52	\$17,188
MONROE	70	\$20,384	12	\$947	27	\$352	3	\$176	11	\$663	73	\$17,453
MONTGOMERY	100	\$31,816	10	\$407	34	\$848	27	\$3,595	37	\$946	46	\$15,151
MORGAN	149	\$60,723	24	\$4,116	87	\$1,799	36	\$4,563	52	\$2,580	97	\$35,680
NEW MADRID	674	\$165,410	52	\$5,958	155	\$5,888	61	\$5,838	147	\$9,171	456	\$130,167
NEWTON	886	\$234,931	53	\$5,114	400	\$9,932	93	\$13,856	80	\$3,707	145	\$50,746
NODAWAY	185	\$44,612	14	\$734	12	\$301	17	\$1,424	8	\$543	48	\$7,167
OREGON	221	\$65,372	16	\$2,050	48	\$1,505	9	\$2,610	38	\$1,880	170	\$60,393
OSAGE	55	\$10,750	9	\$882	48	\$1,308	4	\$536	13	\$583	35	\$8,342
OZARK	167	\$78,256	21	\$811	55	\$1,943	7	\$1,380	42	\$1,482	66	\$21,131
PENISCOLT	1,027	\$279,869	104	\$9,838	115	\$4,234	43	\$6,172	235	\$13,185	610	\$181,079
PERRY	313	\$79,498	57	\$3,197	22	\$645	15	\$3,182	101	\$4,287	61	\$16,779
PETTIS	298	\$116,430	55	\$7,152	206	\$5,065	27	\$3,293	59	\$2,878	117	\$24,632
PHELPS	820	\$198,191	83	\$6,245	137	\$5,072	58	\$8,777	118	\$6,508	156	\$51,854
PIKE	361	\$82,512	17	\$2,346	75	\$2,187	14	\$2,610	56	\$2,777	98	\$20,977
PLATTE	159	\$59,302	23	\$1,598	37	\$2,204	26	\$2,848	20	\$753	49	\$10,815
POLK	452	\$105,821	60	\$3,485	132	\$3,351	9	\$1,990	85	\$4,397	75	\$24,391
PULASKI	477	\$143,830	67	\$5,578	91	\$3,247	78	\$16,162	66	\$4,141	134	\$55,380
PUTMAN	140	\$32,283	4	\$433	65	\$1,502	10	\$1,307	18	\$573	21	\$5,137
RALLS	102	\$26,055	8	\$229	19	\$502	20	\$1,244	15	\$987	30	\$5,717
RANDOLPH	335	\$156,557	24	\$3,776	95	\$3,272	36	\$2,946	38	\$2,846	137	\$41,177
RAY	164	\$45,990	14	\$1,746	68	\$2,731	27	\$3,058	7	\$328	67	\$13,609
REYNOLDS	254	\$97,269	21	\$1,723	94	\$4,026	22	\$3,623	51	\$2,580	93	\$26,478
RIPLEY	463	\$156,056	60	\$6,108	136	\$5,028	33	\$5,825	87	\$4,950	298	\$99,692
ST. CHARLES	638	\$195,565	57	\$3,238	200	\$6,537	57	\$3,941	54	\$3,579	157	\$50,970
ST. CLAIR	113	\$45,497	12	\$1,664	32	\$812	5	\$1,645	30	\$1,975	36	\$8,386
ST. FRANCOIS	1,781	\$451,665	112	\$6,503	199	\$8,298	118	\$13,768	195	\$10,556	340	\$131,031
STE. GENEVIEVE	282	\$69,467	26	\$1,801	39	\$2,452	10	\$1,503	38	\$1,964	53	\$28,169
ST. LOUIS	3,776	\$1,426,509	448	\$33,910	1,502	\$42,234	497	\$49,086	350	\$16,261	1,052	\$486,271
SALINE	196	\$78,725	138	\$5,393	118	\$5,146	21	\$2,710	55	\$1,729	109	\$22,669
SCHUYLER	87	\$22,858	1	\$21	56	\$1,468	9	\$569	8	\$472	39	\$9,399
SCOTLAND	126	\$28,787	3	\$159	35	\$953	3	\$1,045	20	\$1,155	63	\$18,867
SCOTT	1,274	\$291,641	75	\$6,448	345	\$11,296	102	\$12,624	162	\$9,400	410	\$144,922
SHANNON	255	\$68,065	15	\$709	53	\$2,138	16	\$5,488	20	\$1,057	95	\$31,773
SHELBY	110	\$29,292	7	\$209	33	\$795	8	\$905	13	\$669	70	\$17,752
STODDARD	780	\$249,156	109	\$7,327	341	\$8,736	67	\$7,022	135	\$5,874	292	\$105,125
STONE	501	\$142,992	30	\$2,679	215	\$6,047	18	\$3,160	50	\$2,472	65	\$17,902
SULLIVAN	156	\$39,865	9	\$511	56	\$1,416	5	\$607	19	\$541	61	\$10,763
TANEY	825	\$249,989	34	\$3,345	375	\$10,591	36	\$3,495	72	\$3,037	57	\$12,457
TEXAS	618	\$126,053	77	\$5,002	108	\$5,067	18	\$3,964	107	\$5,848	117	\$25,274
VERNON	558	\$155,991	19	\$1,949	89	\$2,954	33	\$3,823	88	\$3,376	96	\$16,718
WARREN	273	\$86,946	20	\$913	72	\$2,172	30	\$3,293	35	\$1,742	47	\$11,112
WASHINGTON	1,231	\$301,631	76	\$10,898	139	\$4,448	68	\$9,058	143	\$7,405	192	\$90,910
WAYNE	351	\$152,305	47	\$4,608	171	\$5,376	39	\$5,847	68	\$3,852	199	\$75,530
WEBSTER	389	\$96,601	36	\$1,919	178	\$6,022	23	\$3,999	75	\$2,458	132	\$30,840
WORTH	35	\$5,512	5	\$841	4	\$616	8	\$1,442	6	\$335	9	\$1,669
WRIGHT	432	\$116,238	26	\$3,945	140	\$5,736	21	\$6,141	63	\$3,006	198	\$42,795
ST. LOUIS CITY	5,519	\$2,234,205	460	\$27,327	1,761	\$56,565	605	\$64,224	476	\$25,029	1,925	\$859,493
INVALID COUNTY	10	\$2,580	0	\$0	3	\$52	0	\$0	0	\$0	0	\$0

TABLE 4. MISSOURI MEDICAID RECIPIENTS AND PAYMENTS BY TYPE OF SERVICE, JULY, 2000

COUNTY	CLINIC SERVICES		DME SERVICES		AUDIOLOGY SERVICES		PODIATRY SERVICES		PERSONAL CARE SERVICES		FAMILY PLANNING	
	RECIPIENTS	PAYMENTS	RECIPIENTS	PAYMENTS	RECIPIENTS	PAYMENTS	RECIPIENTS	PAYMENTS	RECIPIENTS	PAYMENTS	RECIPIENTS	PAYMENTS
STATE TOTAL	67,781	\$4,976,426	15,886	\$2,684,789	526	\$90,592	5,412	\$123,738	26,962	\$9,736,913	9,026	\$625,226
ADAIR	407	\$20,782	135	\$25,143	4	\$1,636	53	\$752	182	\$52,098	76	\$5,997
ANDREW	209	\$17,960	45	\$4,719	1	\$25	0	\$0	37	\$5,080	27	\$2,274
ATCHISON	36	\$857	26	\$2,360	2	\$661	0	\$0	31	\$3,862	12	\$405
AUDRAIN	263	\$17,363	45	\$15,903	1	\$19	41	\$615	112	\$25,984	16	\$1,003
BARRY	694	\$44,245	127	\$16,673	8	\$2,097	27	\$676	208	\$62,081	95	\$8,897
BARTON	218	\$12,338	43	\$3,443	0	\$0	4	\$134	68	\$16,863	42	\$2,632
BATES	471	\$34,083	86	\$8,650	3	\$1,059	9	\$203	50	\$8,204	51	\$5,251
BENTON	388	\$24,487	99	\$23,619	0	\$0	22	\$707	131	\$35,348	71	\$2,756
BOLLINGER	217	\$21,257	86	\$6,768	5	\$90	23	\$552	204	\$55,188	49	\$4,039
BOONE	849	\$55,908	248	\$130,227	3	\$614	66	\$1,590	276	\$81,270	74	\$3,798
BUCHANAN	2,187	\$194,209	345	\$56,165	16	\$4,840	59	\$819	427	\$180,107	285	\$17,129
BUTLER	902	\$61,486	378	\$51,066	5	\$615	93	\$3,161	735	\$197,239	249	\$18,278
CALDWELL	128	\$12,723	21	\$2,209	0	\$0	20	\$369	46	\$9,453	20	\$1,733
CALLAWAY	265	\$18,463	80	\$12,038	1	\$83	25	\$289	123	\$30,712	25	\$841
CAMDEN	327	\$20,837	92	\$11,931	2	\$618	22	\$766	106	\$25,828	24	\$1,100
CAPE GIRARDEAU	946	\$64,275	213	\$24,162	27	\$1,644	82	\$2,117	419	\$131,478	215	\$15,082
CARROLL	221	\$15,670	62	\$6,015	2	\$34	35	\$1,075	59	\$13,119	32	\$3,052
CARTER	131	\$7,505	57	\$7,846	3	\$605	8	\$330	160	\$53,514	41	\$1,437
CASS	327	\$36,681	100	\$38,415	0	\$0	24	\$494	165	\$42,608	22	\$687
CEDAR	268	\$18,344	97	\$7,839	4	\$44	7	\$604	77	\$29,079	60	\$3,466
CHARITON	104	\$5,961	37	\$5,604	0	\$0	6	\$164	66	\$11,460	4	\$73
CHRISTIAN	612	\$43,239	119	\$12,870	9	\$1,616	17	\$609	229	\$62,281	142	\$7,505
CLARK	62	\$4,445	27	\$3,766	0	\$0	6	\$107	62	\$15,720	19	\$915
CLAY	909	\$55,817	189	\$29,168	1	\$25	106	\$1,930	266	\$87,142	56	\$2,163
CLINTON	245	\$23,790	41	\$3,515	0	\$0	28	\$413	44	\$15,426	40	\$1,417
COLE	578	\$42,121	127	\$11,002	2	\$1,034	34	\$653	162	\$43,656	28	\$1,112
COOPER	230	\$11,128	46	\$3,743	0	\$0	14	\$140	63	\$10,265	9	\$236
CRAWFORD	457	\$27,202	117	\$13,783	2	\$340	19	\$970	148	\$42,226	91	\$4,585
DADE	142	\$9,052	36	\$6,901	3	\$44	3	\$101	47	\$7,229	13	\$358
DALLAS	327	\$24,110	81	\$8,239	3	\$54	8	\$451	103	\$24,031	61	\$4,662
DAVIESS	101	\$6,343	32	\$5,299	1	\$344	1	\$17	23	\$8,188	22	\$2,960
DEKALB	180	\$12,892	51	\$9,860	3	\$677	7	\$226	84	\$21,306	20	\$1,634
DENT	359	\$22,103	84	\$13,694	1	\$468	36	\$1,164	101	\$31,606	79	\$7,993
DOUGLAS	250	\$18,367	58	\$6,068	4	\$64	4	\$71	101	\$27,228	56	\$2,985
DUNKLIN	902	\$58,532	415	\$44,049	7	\$2,171	63	\$1,583	912	\$295,883	277	\$24,644
FRANKLIN	644	\$42,278	198	\$26,198	3	\$29	53	\$1,801	273	\$110,403	53	\$2,073
GASCONADE	168	\$8,002	51	\$7,860	1	\$9	4	\$57	57	\$14,286	8	\$182
GENTRY	131	\$9,195	27	\$3,229	3	\$865	15	\$212	18	\$3,756	15	\$580
GREENE	4,173	\$260,000	635	\$119,184	61	\$3,927	164	\$4,324	930	\$322,142	700	\$40,665
GRUNDY	235	\$16,274	44	\$2,974	7	\$1,554	16	\$228	124	\$22,743	25	\$1,628
HARRISON	173	\$14,973	49	\$2,876	6	\$1,444	7	\$149	7	\$1,469	32	\$1,057
HENRY	413	\$22,678	113	\$43,439	1	\$497	8	\$244	158	\$48,612	21	\$1,189
HICKORY	193	\$13,041	64	\$5,057	1	\$453	6	\$138	43	\$9,656	41	\$2,179
HOLT	44	\$5,076	33	\$2,221	2	\$19	15	\$260	24	\$6,002	6	\$545
HOWARD	132	\$8,834	32	\$5,073	1	\$525	23	\$291	65	\$21,490	8	\$443
HOWELL	775	\$38,881	222	\$24,353	14	\$697	48	\$1,189	288	\$64,947	180	\$11,972
IRON	335	\$17,522	101	\$10,291	1	\$555	23	\$822	154	\$60,328	64	\$4,909
JACKSON	5,509	\$497,771	1,241	\$370,670	16	\$6,743	582	\$10,330	1,481	\$573,644	273	\$19,244
JASPER	2,383	\$151,295	522	\$101,647	26	\$4,192	125	\$3,277	689	\$239,468	350	\$25,469
JEFFERSON	940	\$83,285	261	\$77,348	5	\$1,731	212	\$4,013	538	\$206,207	106	\$4,144
JOHNSON	272	\$20,858	99	\$18,347	1	\$125	47	\$509	149	\$55,945	21	\$2,598
KNOX	54	\$2,660	18	\$2,106	0	\$0	16	\$298	60	\$9,399	22	\$871
LACLEDE	417	\$33,359	113	\$14,105	7	\$643	7	\$449	238	\$59,353	114	\$9,635
LAFAYETTE	407	\$19,398	97	\$11,169	0	\$0	28	\$920	116	\$29,017	44	\$1,585
LAWRENCE	750	\$36,226	146	\$18,445	5	\$39	40	\$993	238	\$80,169	109	\$7,134
LEWIS	93	\$6,736	27	\$1,646	1	\$25	11	\$98	55	\$11,060	27	\$1,660
LINCOLN	335	\$21,430	100	\$14,111	2	\$532	49	\$828	190	\$64,498	134	\$8,294

TABLE 4. MISSOURI MEDICAID RECIPIENTS AND PAYMENTS BY TYPE OF SERVICE, JULY, 2000

COUNTY	CLINIC SERVICES		DME SERVICES		AUDIOLOGY SERVICES		PODIATRY SERVICES		PERSONAL CARE SERVICES		FAMILY PLANNING	
	RECIPIENTS	PAYMENTS	RECIPIENTS	PAYMENTS	RECIPIENTS	PAYMENTS	RECIPIENTS	PAYMENTS	RECIPIENTS	PAYMENTS	RECIPIENTS	PAYMENTS
LINN	334	\$15,474	68	\$7,643	2	\$1,091	20	\$300	133	\$28,572	28	\$2,875
LIVINGSTON	384	\$15,566	56	\$5,511	5	\$1,669	33	\$311	123	\$28,412	34	\$3,331
MCDONALD	327	\$27,951	100	\$15,114	2	\$555	5	\$136	134	\$47,621	75	\$4,877
MACON	204	\$9,542	71	\$5,862	2	\$19	39	\$382	143	\$58,002	38	\$3,450
MADISON	321	\$14,969	95	\$5,474	5	\$1,673	18	\$550	167	\$39,361	56	\$4,866
MARIES	181	\$8,639	39	\$4,679	0	\$0	5	\$124	46	\$10,613	29	\$2,252
MARION	576	\$23,917	106	\$9,266	1	\$72	34	\$802	197	\$105,405	141	\$7,149
MERCER	43	\$3,192	14	\$2,190	0	\$0	1	\$8	56	\$9,611	9	\$412
MILLER	366	\$30,313	77	\$6,015	1	\$525	21	\$792	116	\$23,589	19	\$1,028
MISSISSIPPI	948	\$55,483	175	\$12,721	3	\$1,100	14	\$338	320	\$139,428	109	\$5,049
MONITEAU	188	\$9,741	26	\$4,744	0	\$0	7	\$60	53	\$7,752	7	\$287
MONROE	127	\$8,039	29	\$1,341	1	\$360	7	\$174	86	\$28,669	7	\$229
MONTGOMERY	123	\$6,423	40	\$5,482	1	\$517	17	\$168	77	\$19,467	6	\$186
MORGAN	366	\$24,035	83	\$6,290	1	\$545	26	\$556	146	\$27,584	6	\$1,115
NEW MADRID	904	\$60,019	165	\$26,610	8	\$1,641	72	\$2,024	561	\$179,726	66	\$8,159
NEWTON	1,015	\$61,752	160	\$19,672	14	\$235	52	\$992	200	\$63,517	129	\$9,745
NODAWAY	247	\$12,060	34	\$10,003	2	\$1,100	15	\$369	47	\$10,838	30	\$1,762
OREGON	235	\$12,585	92	\$19,913	5	\$1,125	15	\$469	188	\$56,167	54	\$2,796
OSAGE	93	\$9,481	31	\$12,421	0	\$0	6	\$144	32	\$6,536	4	\$138
OZARK	177	\$7,595	73	\$5,685	5	\$658	17	\$365	88	\$22,204	43	\$2,213
PEMISCOT	858	\$48,199	225	\$21,196	4	\$1,222	16	\$630	790	\$289,628	124	\$8,297
PERRY	294	\$30,052	57	\$2,095	1	\$25	14	\$419	107	\$33,891	62	\$7,493
PETTIS	517	\$39,721	107	\$28,743	2	\$1,070	37	\$737	244	\$68,572	21	\$2,056
PHELPS	948	\$50,673	181	\$32,625	4	\$351	61	\$3,632	203	\$49,054	155	\$7,892
PIKE	352	\$27,233	73	\$4,777	4	\$39	50	\$890	135	\$30,518	73	\$4,153
PLATTE	302	\$20,851	52	\$6,686	0	\$0	56	\$735	83	\$32,857	24	\$1,051
POLK	561	\$37,475	157	\$18,656	9	\$208	14	\$239	120	\$27,359	96	\$12,279
PULASKI	413	\$24,593	146	\$22,072	5	\$1,635	25	\$781	152	\$35,894	112	\$7,714
PUTMAN	70	\$5,683	38	\$3,554	2	\$612	11	\$232	41	\$10,128	12	\$270
RALLS	120	\$4,480	20	\$3,343	0	\$0	40	\$601	41	\$9,446	26	\$1,573
RANDOLPH	302	\$21,939	107	\$9,080	0	\$0	55	\$518	188	\$55,449	17	\$607
RAY	193	\$10,176	39	\$2,732	1	\$319	12	\$131	89	\$17,887	6	\$161
REYNOLDS	206	\$13,740	65	\$9,433	1	\$316	8	\$428	132	\$29,878	56	\$3,278
RIPLEY	514	\$26,297	151	\$16,223	0	\$0	53	\$1,227	378	\$100,929	118	\$10,191
ST. CHARLES	707	\$46,369	162	\$23,074	5	\$567	104	\$2,617	288	\$131,651	84	\$3,095
ST. CLAIR	134	\$8,556	41	\$3,532	0	\$0	0	\$0	34	\$6,355	9	\$266
ST. FRANCOIS	1,425	\$90,139	348	\$43,434	19	\$5,194	139	\$3,109	626	\$225,065	254	\$19,796
STE. GENEVIEVE	221	\$15,276	64	\$4,954	2	\$53	18	\$549	111	\$39,125	51	\$2,940
ST. LOUIS	4,581	\$458,422	1,006	\$189,695	24	\$4,859	564	\$12,731	1,983	\$1,148,405	351	\$17,614
SALINE	605	\$39,156	125	\$10,698	0	\$0	35	\$695	235	\$72,666	26	\$1,085
SCHUYLER	62	\$2,204	29	\$2,878	2	\$526	4	\$59	46	\$12,545	8	\$1,810
SCOTLAND	69	\$4,914	36	\$2,227	2	\$1,091	11	\$93	67	\$17,288	18	\$825
SCOTT	1,867	\$105,110	357	\$56,702	9	\$210	56	\$1,346	568	\$247,867	188	\$17,912
SHANNON	209	\$9,252	85	\$19,063	4	\$640	18	\$310	122	\$33,594	56	\$5,230
SHELBY	84	\$3,199	30	\$3,032	1	\$483	20	\$349	57	\$15,476	12	\$1,487
STODDARD	689	\$37,230	143	\$15,233	7	\$1,530	92	\$1,996	435	\$154,660	155	\$20,621
STONE	445	\$24,320	87	\$14,424	5	\$550	22	\$363	108	\$22,979	80	\$8,891
SULLIVAN	128	\$9,621	59	\$5,796	1	\$11	13	\$218	84	\$17,238	35	\$1,762
TANEY	761	\$35,922	92	\$28,769	13	\$1,584	26	\$1,109	136	\$28,874	124	\$13,275
TEXAS	562	\$22,686	112	\$11,588	5	\$622	12	\$1,638	152	\$29,920	123	\$10,203
VERNON	624	\$41,563	144	\$21,470	2	\$32	13	\$311	134	\$32,415	92	\$5,323
WARREN	246	\$8,525	45	\$5,058	0	\$0	16	\$238	52	\$8,974	45	\$1,654
WASHINGTON	486	\$53,162	231	\$53,778	5	\$1,892	29	\$1,151	302	\$104,411	173	\$11,392
WAYNE	261	\$36,185	140	\$12,829	8	\$1,578	16	\$584	248	\$60,945	106	\$8,179
WEBSTER	455	\$30,607	104	\$28,241	7	\$1,080	39	\$544	160	\$39,354	73	\$5,811
WORTH	55	\$2,729	8	\$610	1	\$72	0	\$0	10	\$2,159	3	\$40
WRIGHT	447	\$28,444	120	\$12,435	3	\$40	14	\$669	239	\$52,737	87	\$3,949
ST. LOUIS CITY	6,353	\$689,171	1,328	\$232,263	23	\$3,136	804	\$17,456	3,227	\$1,752,237	323	\$21,839
INVALID COUNTY	8	\$1,375	0	\$0	0	\$0	0	\$0	0	\$0	2	\$80

TABLE 4. MISSOURI MEDICAID RECIPIENTS AND PAYMENTS BY TYPE OF SERVICE, JULY, 2000

COUNTY	EPSDT SERV -- SCREEN		REHAB CENTER SERV.		INTERMEDIATE CARE FACILITY / MR		HOSPICE		MENTAL HOSPITAL SERVICES		PSYCHIATRIC CARE UNDER AGE 22	
	RECIPIENTS	PAYMENTS	RECIPIENTS	PAYMENTS	RECIPIENTS	PAYMENTS	RECIPIENTS	PAYMENTS	RECIPIENTS	PAYMENTS	RECIPIENTS	PAYMENTS
STATE TOTAL	5,962	\$365,015	126	\$19,600	1,164	\$8,001,092	440	\$757,309	43	\$52,207	390	\$461,954
ADAIR	64	\$4,376	0	\$0	0	\$0	1	\$1,944	0	\$0	2	\$691
ANDREW	32	\$1,912	4	\$385	0	\$0	3	\$6,125	0	\$0	0	\$0
ATCHISON	23	\$980	0	\$0	0	\$0	0	\$0	0	\$0	0	\$0
AUDRAIN	5	\$300	0	\$0	0	\$0	0	\$0	0	\$0	2	\$7,379
BARRY	69	\$3,797	0	\$0	0	\$0	6	\$11,223	0	\$0	0	\$0
BARTON	35	\$2,132	0	\$0	0	\$0	0	\$0	0	\$0	0	\$0
BATES	19	\$1,221	0	\$0	0	\$0	0	\$0	0	\$0	0	\$0
BENTON	16	\$1,140	4	\$305	0	\$0	0	\$0	0	\$0	1	\$1,477
BOLLINGER	19	\$1,152	0	\$0	0	\$0	2	\$4,214	0	\$0	0	\$0
BOONE	21	\$1,377	1	\$344	0	\$0	0	\$0	4	\$1,134	19	\$5,539
BUCHANAN	350	\$21,791	8	\$767	0	\$0	6	\$14,680	1	\$4	1	\$61
BUTLER	92	\$5,444	0	\$0	37	\$291,793	5	\$6,018	0	\$0	0	\$0
CALDWELL	11	\$680	0	\$0	0	\$0	0	\$0	0	\$0	1	\$1,230
CALLAWAY	1	\$60	4	\$236	0	\$0	0	\$0	12	\$705	5	\$28,510
CAMDEN	1	\$60	2	\$162	0	\$0	0	\$0	0	\$0	1	\$16
CAPE GIRARDEAU	98	\$6,120	1	\$42	0	\$0	5	\$8,478	0	\$0	0	\$0
CARROLL	44	\$2,940	0	\$0	0	\$0	0	\$0	0	\$0	0	\$0
CARTER	13	\$840	0	\$0	0	\$0	2	\$49	0	\$0	0	\$0
CASS	9	\$540	3	\$269	0	\$0	4	\$6,632	0	\$0	6	\$715
CEDAR	33	\$2,070	0	\$0	0	\$0	2	\$3,429	0	\$0	0	\$4,923-
CHARITON	0	\$0	0	\$0	0	\$0	0	\$0	0	\$0	1	\$2
CHRISTIAN	136	\$8,210	6	\$1,430	0	\$0	5	\$12,237	0	\$0	0	\$0
CLARK	11	\$641	0	\$0	0	\$0	0	\$0	0	\$0	0	\$0
CLAY	4	\$240	0	\$0	0	\$0	6	\$8,140	0	\$0	6	\$1,245
CLINTON	20	\$1,200	3	\$136	0	\$0	2	\$2,066	0	\$0	0	\$0
COLE	15	\$960	0	\$0	0	\$0	2	\$5,690	0	\$0	5	\$409
COOPER	0	\$0	3	\$575	0	\$0	1	\$2,523	0	\$0	2	\$3,242-
CRAWFORD	73	\$4,910	0	\$0	0	\$0	4	\$827	0	\$0	0	\$0
DADE	12	\$758	3	\$795	0	\$0	2	\$2,078	0	\$0	0	\$0
DALLAS	35	\$1,901	0	\$0	0	\$0	0	\$0	0	\$0	0	\$0
DAVISS	14	\$1,095	0	\$0	0	\$0	0	\$0	0	\$0	0	\$0
DEKALB	9	\$540	0	\$0	0	\$0	2	\$6,639	0	\$0	0	\$0
DENT	68	\$4,140	0	\$0	0	\$0	0	\$0	0	\$0	2	\$63
DOUGLAS	32	\$1,980	0	\$0	0	\$0	3	\$11,040	0	\$0	0	\$0
DUNKLIN	187	\$11,842	0	\$0	0	\$0	2	\$4,865	0	\$0	0	\$0
FRANKLIN	6	\$360	0	\$0	0	\$0	2	\$6,703	0	\$0	3	\$2,881
GASCONADE	2	\$120	0	\$0	0	\$0	0	\$0	0	\$0	0	\$0
GENTRY	11	\$735	0	\$0	0	\$0	0	\$0	0	\$0	0	\$0
GREENE	773	\$46,666	8	\$1,214	0	\$0	27	\$79,523	0	\$0	0	\$0
GRUNDY	18	\$1,200	0	\$0	0	\$0	0	\$0	0	\$0	1	\$5,087
HARRISON	13	\$624	0	\$0	0	\$0	0	\$0	0	\$0	0	\$0
HENRY	2	\$120	0	\$0	0	\$0	0	\$0	0	\$0	0	\$0
HICKORY	15	\$840	0	\$0	0	\$0	0	\$0	0	\$0	0	\$0
HOLT	9	\$631	0	\$0	0	\$0	0	\$0	0	\$0	0	\$0
HOWARD	1	\$60	0	\$0	0	\$0	4	\$7,982	0	\$0	0	\$0
HOWELL	119	\$7,012	6	\$863	0	\$0	3	\$89	0	\$0	0	\$0
IRON	19	\$1,260	0	\$0	1	\$1,825-	1	\$2,198	1	\$18	0	\$0
JACKSON	112	\$6,979	6	\$484	0	\$0	56	\$93,333	1	\$34	169	\$154,274
JASPER	442	\$26,502	0	\$0	0	\$0	9	\$8,074	0	\$0	0	\$0
JEFFERSON	19	\$1,289	5	\$644	0	\$0	17	\$31,266	0	\$0	5	\$24,839
JOHNSON	8	\$480	4	\$457	0	\$0	1	\$83	0	\$0	3	\$253
KNOX	10	\$608	0	\$0	0	\$0	0	\$0	0	\$0	0	\$0
LACLEDE	25	\$1,829	0	\$0	0	\$0	3	\$3,889	0	\$0	0	\$0
LAFAYETTE	5	\$360	2	\$42	138	\$935,022	1	\$2,753	0	\$0	1	\$71
LAWRENCE	123	\$6,950	0	\$0	0	\$0	2	\$2,860	0	\$0	0	\$0
LEWIS	15	\$853	0	\$0	0	\$0	0	\$0	0	\$0	0	\$0
LINCOLN	68	\$4,220	0	\$0	0	\$0	5	\$5,460	0	\$0	0	\$0

TABLE 4. MISSOURI MEDICAID RECIPIENTS AND PAYMENTS BY TYPE OF SERVICE,

JULY, 2000

COUNTY	EPSDT SERV -- SCREEN		REHAB CENTER SERV.		INTERMEDIATE CARE FACILITY / MR		HOSPICE		MENTAL HOSPITAL SERVICES		PSYCHIATRIC CARE UNDER AGE 22	
	RECIPIENTS	PAYMENTS	RECIPIENTS	PAYMENTS	RECIPIENTS	PAYMENTS	RECIPIENTS	PAYMENTS	RECIPIENTS	PAYMENTS	RECIPIENTS	PAYMENTS
LINN	15	\$1,081	0	\$0	0	\$0	0	\$0	0	\$0	0	\$0
LIVINGSTON	11	\$675	0	\$0	0	\$0	1	\$3,243	0	\$0	0	\$0
MCDONALD	55	\$3,285	0	\$0	0	\$0	8	\$17,090	0	\$0	0	\$0
MACON	26	\$1,572	0	\$0	0	\$0	1	\$1,265	0	\$0	0	\$0
MADISON	38	\$2,400	0	\$0	0	\$0	0	\$0	0	\$0	0	\$0
MARIES	12	\$700	0	\$0	0	\$0	0	\$0	0	\$0	0	\$0
MARION	118	\$7,212	0	\$0	0	\$0	0	\$0	0	\$0	0	\$0
MERCER	4	\$240	0	\$0	0	\$0	0	\$0	0	\$0	0	\$0
MILLER	1	\$60	0	\$0	0	\$0	0	\$0	0	\$0	0	\$0
MISSISSIPPI	87	\$5,286	0	\$0	0	\$0	1	\$84	0	\$0	0	\$0
MONITEAU	0	\$0	0	\$0	0	\$0	0	\$0	0	\$0	1	\$170
MONROE	1	\$60	0	\$0	0	\$0	0	\$0	0	\$0	0	\$0
MONTGOMERY	1	\$60	0	\$0	0	\$0	2	\$768	1	\$12,907	0	\$0
MORGAN	1	\$60	4	\$636	0	\$0	0	\$0	1	\$0	3	\$144
NEW MADRID	62	\$4,079	0	\$0	0	\$0	0	\$0	0	\$0	0	\$0
NEWTON	196	\$12,736	0	\$0	0	\$0	3	\$4,899	0	\$98	0	\$0
NODAWAY	25	\$1,499	0	\$0	0	\$0	1	\$511	0	\$0	0	\$0
OREGON	34	\$1,999	1	\$64	0	\$0	1	\$30	0	\$0	0	\$0
OSAGE	0	\$0	1	\$38	0	\$0	0	\$0	0	\$0	0	\$0
OZARK	21	\$1,302	1	\$12	0	\$0	2	\$110	0	\$0	0	\$0
PEMISCOT	83	\$5,110	0	\$0	0	\$0	1	\$1,989	0	\$0	0	\$0
PERRY	11	\$780	0	\$0	0	\$0	4	\$6,554	0	\$0	0	\$0
PETTIS	10	\$600	0	\$0	0	\$0	1	\$4	2	\$593	6	\$360
PHELPS	141	\$8,640	0	\$0	0	\$0	0	\$0	0	\$0	1	\$15,489
PIKE	51	\$3,112	0	\$0	0	\$0	2	\$2,653	0	\$0	0	\$0
PLATTE	6	\$438	0	\$0	0	\$0	3	\$2,392	0	\$0	3	\$7,043
POLK	90	\$5,181	0	\$0	0	\$0	2	\$8,430	0	\$0	0	\$0
PULASKI	68	\$4,769	4	\$1,157	0	\$0	1	\$2,617	0	\$0	0	\$0
PUTMAN	5	\$303	0	\$0	0	\$0	0	\$0	0	\$0	0	\$0
RALLS	11	\$650	0	\$0	0	\$0	0	\$0	0	\$0	0	\$0
RANDOLPH	3	\$180	0	\$0	0	\$0	0	\$0	0	\$0	0	\$0
RAY	2	\$120	0	\$0	0	\$0	1	\$195	0	\$0	3	\$39,844
REYNOLDS	16	\$960	0	\$0	0	\$9,072	0	\$0	0	\$0	0	\$0
RIPLEY	11	\$660	0	\$0	0	\$0	0	\$0	0	\$0	0	\$0
ST. CHARLES	19	\$1,380	1	\$191	69	\$447,669	19	\$38,820	0	\$0	0	\$0
ST. CLAIR	1	\$64	0	\$0	0	\$0	0	\$0	0	\$0	0	\$0
ST. FRANCOIS	184	\$11,061	1	\$85	0	\$0	11	\$17,310	2	\$86	3	\$7,158
STE. GENEVIEVE	29	\$1,857	0	\$0	0	\$0	1	\$1	0	\$0	2	\$29,397
ST. LOUIS	84	\$5,197	9	\$1,284	141	\$955,358	75	\$136,300	2	\$2,836	31	\$93,668
SALINE	13	\$780	1	\$240	253	\$1,669,486	3	\$2,947	13	\$33,733	2	\$213
SCHUYLER	17	\$1,072	0	\$0	0	\$0	0	\$0	0	\$0	0	\$0
SCOTLAND	12	\$632	0	\$0	0	\$0	0	\$0	0	\$0	0	\$0
SCOTT	182	\$10,960	0	\$0	31	\$238,843	1	\$407	1	\$3	0	\$0
SHANNON	23	\$1,380	0	\$0	0	\$0	3	\$146	0	\$0	1	\$46
SHELBY	11	\$660	0	\$0	0	\$0	0	\$0	0	\$0	0	\$0
STODDARD	67	\$3,685	0	\$0	0	\$0	2	\$5,169	0	\$0	1	\$17,525
STONE	85	\$4,482	0	\$0	0	\$0	10	\$31,290	0	\$0	0	\$0
SULLIVAN	10	\$603	0	\$0	0	\$0	0	\$0	0	\$0	0	\$0
TANEY	129	\$6,601	0	\$0	0	\$0	12	\$31,818	0	\$0	0	\$0
TEXAS	41	\$2,428	1	\$174	0	\$0	0	\$0	0	\$0	0	\$0
VERNON	55	\$3,369	0	\$0	125	\$1,020,202	1	\$1	0	\$0	0	\$0
WARREN	43	\$2,640	0	\$0	0	\$0	1	\$6,518	0	\$0	0	\$0
WASHINGTON	78	\$4,768	0	\$0	0	\$0	3	\$2,421	0	\$0	0	\$0
WAYNE	49	\$3,027	0	\$0	0	\$0	1	\$168	0	\$0	0	\$0
WEBSTER	81	\$4,625	1	\$66	0	\$0	3	\$5,967	0	\$0	0	\$0
WORTH	7	\$420	0	\$0	0	\$0	0	\$0	0	\$0	0	\$0
WRIGHT	43	\$2,700	5	\$1,037	0	\$0	1	\$184	0	\$0	0	\$0
ST. LOUIS CITY	91	\$7,391	23	\$5,452	369	\$2,435,468	62	\$61,869	2	\$50	92	\$27,509
INVALID COUNTY	6	\$360	0	\$0	0	\$0	0	\$0	0	\$0	1	\$7,150

TABLE 4. MISSOURI MEDICAID RECIPIENTS AND PAYMENTS BY TYPE OF SERVICE, JULY, 2000

COUNTY	HOME HEALTH SERVICES		PHYSICAL DISABLED WAIVER		ADULT DAY HEALTH SERVICES		PRIVATE HOME ICF / MR		DIABETES SELF-MGMT TRAINING		MR / DD WAIVER	
	RECIPIENTS	PAYMENTS	RECIPIENTS	PAYMENTS	RECIPIENTS	PAYMENTS	RECIPIENTS	PAYMENTS	RECIPIENTS	PAYMENTS	RECIPIENTS	PAYMENTS
STATE TOTAL	986	\$592,212	12	\$88,467	508	\$360,037	91	\$469,448	17	\$704	6,547	\$16,774,084
ADAIR	2	\$909	0	\$0	0	\$0	0	\$0	0	\$0	101	\$267,975
ANDREW	0	\$0	0	\$0	0	\$0	0	\$0	0	\$0	13	\$38,958
ATCHISON	1	\$59	0	\$0	0	\$0	0	\$0	0	\$0	9	\$19,661
AUDRAIN	3	\$1,771	0	\$0	0	\$0	0	\$0	0	\$0	42	\$76,091
BARRY	4	\$1,080	0	\$0	0	\$0	0	\$0	0	\$0	38	\$81,495
BARTON	6	\$1,559	0	\$0	2	\$568	0	\$0	0	\$0	21	\$43,768
BATES	1	\$419	0	\$0	0	\$0	0	\$0	0	\$0	9	\$25,187
BENTON	6	\$4,650	0	\$0	0	\$0	0	\$0	0	\$0	30	\$22,109
BOLLINGER	1	\$192	0	\$0	0	\$0	0	\$0	0	\$0	25	\$17,430
BOONE	13	\$5,831	0	\$0	0	\$0	0	\$0	0	\$0	213	\$634,751
BUCHANAN	11	\$9,028	0	\$0	0	\$0	0	\$0	0	\$0	147	\$512,375
BUTLER	16	\$11,347	0	\$0	0	\$0	0	\$0	1	\$20	99	\$251,687
CALDWELL	0	\$0	0	\$0	0	\$0	0	\$0	0	\$0	3	\$3,402
CALLAWAY	3	\$883	0	\$0	0	\$0	0	\$0	0	\$0	46	\$79,598
CAMDEN	2	\$551	0	\$0	1	\$87	0	\$0	0	\$0	39	\$115,448
CAPE GIRARDEAU	7	\$3,448	0	\$0	1	\$830	0	\$0	2	\$140	103	\$234,659
CARROLL	2	\$1,554	0	\$0	0	\$0	0	\$0	0	\$0	29	\$53,404
CARTER	2	\$403	0	\$0	0	\$0	0	\$0	0	\$0	11	\$17,980
CASS	3	\$1,392	0	\$0	0	\$0	0	\$0	0	\$0	99	\$248,023
CEDAR	3	\$1,122	0	\$0	0	\$0	0	\$0	0	\$0	34	\$90,147
CHARITON	2	\$1,071	0	\$0	0	\$0	0	\$0	0	\$0	11	\$8,941
CHRISTIAN	8	\$2,656	0	\$0	3	\$1,952	0	\$0	0	\$0	30	\$84,515
CLARK	0	\$0	0	\$0	0	\$0	0	\$0	0	\$0	2	\$2,305
CLAY	8	\$4,255	0	\$0	9	\$13,940	0	\$0	0	\$0	156	\$415,470
CLINTON	2	\$2,655	0	\$0	0	\$0	0	\$0	0	\$0	19	\$35,808
COLE	7	\$4,884	0	\$0	1	\$742	0	\$0	0	\$0	98	\$209,404
COOPER	3	\$940	0	\$0	1	\$742	0	\$0	0	\$0	43	\$81,075
CRAWFORD	9	\$5,598	0	\$0	2	\$88	0	\$0	0	\$0	13	\$16,339
DADE	1	\$119	0	\$0	0	\$0	0	\$0	0	\$0	3	\$5,930
DALLAS	4	\$1,608	0	\$0	2	\$524	0	\$0	0	\$0	19	\$38,407
DAVIESS	1	\$59	0	\$0	0	\$0	0	\$0	0	\$0	1	\$280
DEKALB	1	\$179	0	\$0	0	\$0	7	\$52,187	0	\$0	3	\$5,127
DENT	5	\$2,469	0	\$0	12	\$6,646	0	\$0	0	\$0	29	\$33,466
DOUGLAS	3	\$1,346	0	\$0	0	\$0	0	\$0	0	\$0	16	\$28,487
DUNKLIN	13	\$5,171	0	\$0	0	\$0	0	\$0	1	\$40	50	\$48,715
FRANKLIN	14	\$7,491	0	\$0	6	\$4,457	0	\$0	0	\$0	81	\$160,590
GASCONADE	1	\$58	0	\$0	0	\$0	0	\$0	0	\$0	13	\$18,465
GENTRY	0	\$0	0	\$0	0	\$0	9	\$23,800	0	\$0	33	\$80,167
GREENE	25	\$11,868	1	\$8,900	43	\$21,768	0	\$0	0	\$0	329	\$869,507
GRUNDY	0	\$0	0	\$0	0	\$0	0	\$0	0	\$0	15	\$24,833
HARRISON	0	\$0	0	\$0	0	\$0	0	\$0	0	\$0	33	\$82,276
HENRY	8	\$9,198	0	\$0	0	\$0	0	\$0	0	\$0	32	\$79,901
HICKORY	1	\$235	0	\$0	0	\$0	0	\$0	0	\$0	11	\$21,161
HOLT	1	\$104	0	\$0	0	\$0	0	\$0	0	\$0	0	\$0
HOWARD	3	\$591	0	\$0	0	\$0	0	\$0	0	\$0	40	\$89,553
HOWELL	7	\$3,502	0	\$0	0	\$0	0	\$0	0	\$0	42	\$91,270
IRON	6	\$4,310	0	\$0	0	\$0	0	\$0	0	\$0	31	\$49,605
JACKSON	123	\$85,832	1	\$1,500	53	\$44,586	0	\$0	0	\$0	822	\$2,028,045
JASPER	26	\$13,642	0	\$0	1	\$742	0	\$0	0	\$0	206	\$513,991
JEFFERSON	27	\$16,412	1	\$11,100	11	\$6,860	7	\$25,225	0	\$0	150	\$329,633
JOHNSON	6	\$2,088	0	\$0	0	\$0	0	\$0	0	\$0	33	\$112,173
KNOX	0	\$0	0	\$0	0	\$0	0	\$0	0	\$0	4	\$4,095
LACLEDE	5	\$893	0	\$0	0	\$0	0	\$0	0	\$0	45	\$97,367
LAFAYETTE	7	\$2,907	0	\$0	4	\$2,228	0	\$0	0	\$0	89	\$220,963
LAWRENCE	9	\$3,336	0	\$0	1	\$87	0	\$0	0	\$0	38	\$70,554
LEWIS	3	\$2,155	0	\$0	0	\$0	0	\$0	0	\$0	5	\$6,607
LINCOLN	7	\$3,249	0	\$0	1	\$874	0	\$0	0	\$0	43	\$114,071

TABLE 4. MISSOURI MEDICAID RECIPIENTS AND PAYMENTS BY TYPE OF SERVICE, JULY, 2000

COUNTY	HOME HEALTH SERVICES		PHYSICAL DISABLED WAIVER		ADULT DAY HEALTH SERVICES		PRIVATE HOME ICF / MR		DIABETES SELF-MGMT TRAINING		MR / DD WAIVER	
	RECIPIENTS	PAYMENTS	RECIPIENTS	PAYMENTS	RECIPIENTS	PAYMENTS	RECIPIENTS	PAYMENTS	RECIPIENTS	PAYMENTS	RECIPIENTS	PAYMENTS
LINN	0	\$0	0	\$0	0	\$0	0	\$0	0	\$0	8	\$14,685
LIVINGSTON	1	\$318	0	\$0	0	\$0	0	\$0	0	\$0	23	\$42,492
MCDONALD	4	\$2,554	0	\$0	1	\$699	0	\$0	0	\$0	20	\$55,362
MACON	5	\$2,448	0	\$0	0	\$0	0	\$0	0	\$0	20	\$36,822
MADISON	3	\$898	0	\$0	3	\$1,879	0	\$0	0	\$0	21	\$28,028
MARIES	3	\$910	0	\$0	0	\$0	0	\$0	0	\$0	5	\$9,067
MARION	3	\$3,926	0	\$0	0	\$0	0	\$0	0	\$0	115	\$193,285
MERCER	1	\$70	0	\$0	0	\$0	0	\$0	0	\$0	3	\$5,346
MILLER	4	\$5,155	0	\$0	0	\$0	0	\$0	0	\$0	9	\$41,117
MISSISSIPPI	7	\$3,574	0	\$0	2	\$2,534	0	\$0	3	\$124	2	\$8,165
MONITEAU	0	\$0	0	\$0	0	\$0	0	\$0	0	\$0	6	\$10,738
MONROE	0	\$0	0	\$0	0	\$0	0	\$0	0	\$0	28	\$51,411
MONTGOMERY	1	\$299	0	\$0	0	\$0	0	\$0	0	\$0	14	\$33,557
MORGAN	4	\$930	0	\$0	0	\$0	0	\$0	0	\$0	34	\$54,318
NEW MADRID	12	\$3,812	0	\$0	2	\$1,223	0	\$0	1	\$40	6	\$9,152
NEWTON	3	\$978	0	\$0	6	\$3,203	0	\$0	0	\$0	66	\$164,843
NODAWAY	4	\$4,193	0	\$0	0	\$0	0	\$0	0	\$0	47	\$121,344
OREGON	2	\$3,492	0	\$0	0	\$0	0	\$0	0	\$0	18	\$57,939
OSAGE	0	\$0	0	\$0	0	\$0	0	\$0	0	\$0	19	\$26,136
OZARK	0	\$0	0	\$0	0	\$0	0	\$0	0	\$0	6	\$4,862
PEMISCOT	10	\$4,087	0	\$0	0	\$0	0	\$0	1	\$40	3	\$8,309
PERRY	1	\$419	0	\$0	0	\$0	0	\$0	1	\$40	45	\$61,138
PETTIS	2	\$1,683	1	\$1,225	0	\$0	0	\$0	0	\$0	124	\$221,974
PHELPS	6	\$3,895	1	\$9,750	4	\$1,905	0	\$0	0	\$0	95	\$175,084
PIKE	1	\$59	0	\$0	0	\$0	1	\$3,685	0	\$0	49	\$131,033
PLATTE	1	\$239	0	\$0	1	\$1,835	0	\$0	0	\$0	79	\$186,021
POLK	4	\$436	0	\$0	0	\$0	0	\$0	0	\$0	69	\$178,469
PULASKI	4	\$1,796	0	\$0	0	\$0	0	\$0	0	\$0	23	\$33,046
PUTMAN	0	\$0	0	\$0	0	\$0	0	\$0	0	\$0	2	\$5,806
RALLS	0	\$0	0	\$0	0	\$0	0	\$0	0	\$0	15	\$24,017
RANDOLPH	7	\$6,161	0	\$0	0	\$0	0	\$0	0	\$0	26	\$59,861
RAY	1	\$967	0	\$0	0	\$0	0	\$0	0	\$0	34	\$68,231
REYNOLDS	1	\$373	0	\$0	0	\$0	0	\$0	0	\$0	9	\$15,549
RIPLEY	9	\$6,429	0	\$0	0	\$0	0	\$0	0	\$0	21	\$43,305
ST. CHARLES	8	\$6,046	0	\$0	17	\$14,291	0	\$0	0	\$0	298	\$1,016,014
ST. CLAIR	3	\$1,915	0	\$0	0	\$0	0	\$0	0	\$0	2	\$4,364
ST. FRANCOIS	19	\$10,078	0	\$0	22	\$14,421	0	\$0	0	\$0	40	\$64,677
ST. GENEVIEVE	4	\$1,136	0	\$0	5	\$3,452	0	\$0	0	\$0	30	\$60,692
ST. LOUIS	103	\$74,005	4	\$51,408	125	\$87,369	15	\$56,842	0	\$0	714	\$2,695,203
SALINE	7	\$4,343	0	\$0	0	\$0	0	\$0	0	\$0	105	\$287,158
SCHUYLER	2	\$419	0	\$0	0	\$0	0	\$0	0	\$0	4	\$5,076
SCOTLAND	0	\$0	0	\$0	0	\$0	0	\$0	0	\$0	1	\$3,269
SCOTT	14	\$8,521	1	\$3,575	15	\$10,874	0	\$0	3	\$120	47	\$126,794
SHANNON	1	\$1,045	0	\$0	0	\$0	0	\$0	0	\$0	3	\$5,863
SHELBY	2	\$930	0	\$0	0	\$0	0	\$0	0	\$0	12	\$17,022
STODDARD	9	\$8,527	2	\$1,009	0	\$0	0	\$0	1	\$40	87	\$117,897
STONE	3	\$1,982	0	\$0	0	\$0	0	\$0	0	\$0	5	\$15,940
SULLIVAN	3	\$460	0	\$0	0	\$0	8	\$59,327	0	\$0	14	\$22,301
TANEY	7	\$2,702	0	\$0	1	\$174	0	\$0	1	\$20	34	\$85,770
TEXAS	1	\$483	0	\$0	0	\$0	0	\$0	0	\$0	25	\$75,926
VERNON	6	\$4,450	0	\$0	5	\$2,914	0	\$0	0	\$0	51	\$152,247
WARREN	5	\$2,250	0	\$0	2	\$1,008	0	\$0	0	\$0	63	\$267,554
WASHINGTON	22	\$7,799	0	\$0	17	\$11,831	0	\$0	1	\$40	51	\$58,604
WAYNE	6	\$1,564	0	\$0	0	\$0	0	\$0	1	\$40	26	\$36,140
WEBSTER	4	\$2,929	0	\$0	2	\$1,660	0	\$0	0	\$0	18	\$47,819
WORTH	1	\$1,137	0	\$0	0	\$0	0	\$0	0	\$0	0	\$0
WRIGHT	8	\$6,812	0	\$0	0	\$0	0	\$0	0	\$0	11	\$6,122
ST. LOUIS CITY	212	\$135,453	0	\$0	124	\$91,030	44	\$248,179	0	\$0	147	\$511,209
INVALID COUNTY	0	\$0	0	\$0	0	\$0	0	\$0	0	\$0	1	\$615

65

TABLE 4. MISSOURI MEDICAID RECIPIENTS AND PAYMENTS BY TYPE OF SERVICE, JULY, 2000

COUNTY	NURSE PRACTITIONER		CASE MANAGEMENT		PSYCHIATRIC REHAB PRIVATE		PSYCHIATRIC REHAB PUBLIC		NON-EMERGENCY TRANSPORTATION		CSTAR PRIVATE	
	RECIPIENTS	PAYMENTS	RECIPIENTS	PAYMENTS	RECIPIENTS	PAYMENTS	RECIPIENTS	PAYMENTS	RECIPIENTS	PAYMENTS	RECIPIENTS	PAYMENTS
STATE TOTAL	2,421	\$66,503	1,062	\$27,369	7,208	\$3,860,852	0	\$0	5,077	\$972,430	1,770	\$1,291,803
ADAIR	55	\$3,088	1	\$8	69	\$61,452	0	\$0	24	\$6,553	42	\$51,036
ANDREW	0	\$0	4	\$128	7	\$3,372	0	\$0	2	\$118	1	\$31
ATCHISON	3	\$50	0	\$0	2	\$1,236	0	\$0	2	\$228	2	\$613
AUDRAIN	9	\$150	0	\$0	86	\$50,773	0	\$0	8	\$2,354	7	\$4,896
BARRY	6	\$149	10	\$286	56	\$32,929	0	\$0	54	\$11,152	7	\$5,249
BARTON	11	\$291	4	\$54	10	\$10,892	0	\$0	8	\$916	4	\$4,819
BATES	3	\$68	0	\$0	35	\$21,478	0	\$0	17	\$2,455	3	\$523
BENTON	26	\$3,609	21	\$506	56	\$34,089	0	\$0	59	\$13,353	16	\$2,377
BOLLINGER	59	\$1,835	0	\$0	56	\$27,872	0	\$0	7	\$1,637	1	\$24
BOONE	65	\$979	0	\$0	169	\$82,471	0	\$0	133	\$35,682	71	\$59,565
BUCHANAN	0	\$0	114	\$2,746	310	\$161,188	0	\$0	60	\$28,257	43	\$32,178
BUTLER	131	\$2,176	53	\$1,132	97	\$36,542	0	\$0	67	\$19,955	38	\$17,656
CALDWELL	2	\$86	0	\$0	7	\$3,368	0	\$0	20	\$10,637	1	\$20
CALLAWAY	27	\$341	0	\$0	104	\$64,928	0	\$0	41	\$9,468	9	\$5,750
CAMDEN	3	\$423	3	\$24	28	\$13,771	0	\$0	17	\$4,000	2	\$1,833
CAPE GIRARDEAU	217	\$7,782	20	\$428	152	\$87,896	0	\$0	41	\$7,283	32	\$15,097
CARROLL	1	\$28	0	\$0	7	\$1,938	0	\$0	22	\$8,606	0	\$0
CARTER	8	\$149	9	\$160	7	\$1,640	0	\$0	8	\$2,198	0	\$0
CASS	7	\$163	0	\$0	69	\$39,301	0	\$0	52	\$7,298	26	\$14,313
CEDAR	5	\$53	1	\$8	57	\$40,759	0	\$0	24	\$4,748	7	\$2,413
CHARITON	4	\$65	1	\$30	0	\$0	0	\$0	16	\$5,825	2	\$251
CHRISTIAN	42	\$1,109	1	\$8	20	\$4,112	0	\$0	31	\$8,980	7	\$10,366
CLARK	0	\$0	0	\$0	2	\$1,798	0	\$0	4	\$740	0	\$0
CLAY	0	\$0	1	\$8	138	\$106,400	0	\$0	55	\$7,299	6	\$6,014
CLINTON	1	\$30	6	\$122	7	\$3,246	0	\$0	8	\$3,317	0	\$0
COLE	7	\$217	0	\$0	216	\$123,634	0	\$0	27	\$5,060	12	\$16,162
COOPER	3	\$31	1	\$8	10	\$7,036	0	\$0	13	\$2,605	0	\$0
CRAWFORD	8	\$170	24	\$318	29	\$17,736	0	\$0	24	\$6,087	1	\$2,454
DADE	4	\$95	0	\$0	5	\$3,260	0	\$0	7	\$751	4	\$1,501
DALLAS	21	\$334	0	\$0	16	\$4,016	0	\$0	25	\$4,711	3	\$474
DAVISS	0	\$0	1	\$8	8	\$2,509	0	\$0	8	\$1,658	3	\$1,252
DEKALB	0	\$0	2	\$38	9	\$1,812	0	\$0	7	\$2,001	4	\$2,740
DENT	3	\$135	36	\$1,024	30	\$17,796	0	\$0	18	\$2,502	6	\$6,214
DOUGLAS	30	\$648	4	\$98	12	\$3,147	0	\$0	16	\$5,430	0	\$0
DUNKLIN	23	\$444	4	\$32	87	\$56,829	0	\$0	125	\$26,334	32	\$23,861
FRANKLIN	1	\$72	1	\$30	39	\$11,263	0	\$0	73	\$13,614	10	\$13,348
GASCONADE	3	\$113	1	\$8	19	\$8,461	0	\$0	14	\$6,911	1	\$1,429
GENTRY	0	\$0	9	\$248	4	\$1,216	0	\$0	3	\$2,973	0	\$0
GREENE	135	\$4,594	4	\$54	270	\$51,673	0	\$0	236	\$42,691	67	\$45,668
GRUNDY	2	\$54	0	\$0	52	\$34,482	0	\$0	16	\$4,575	16	\$6,573
HARRISON	3	\$148	0	\$0	18	\$7,936	0	\$0	12	\$1,372	1	\$613
HENRY	1	\$60	0	\$0	96	\$50,036	0	\$0	23	\$4,619	27	\$21,418
HICKORY	21	\$587	1	\$30	15	\$8,028	0	\$0	13	\$2,249	2	\$88
HOLT	0	\$0	0	\$0	2	\$286	0	\$0	4	\$457	0	\$0
HOWARD	38	\$633	0	\$0	5	\$1,799	0	\$0	8	\$2,732	0	\$0
HOWELL	71	\$1,718	19	\$468	68	\$28,905	0	\$0	54	\$11,280	4	\$2,770
IRON	10	\$1,505	0	\$0	2	\$1,230	0	\$0	16	\$3,965	2	\$3,932
JACKSON	48	\$1,217	2	\$38	1,066	\$642,360	0	\$0	616	\$61,675	230	\$181,486
JASPER	110	\$2,244	103	\$3,612	170	\$135,553	0	\$0	52	\$15,409	51	\$39,604
JEFFERSON	27	\$494	2	\$59	127	\$80,903	0	\$0	198	\$21,163	16	\$17,978
JOHNSON	2	\$16	2	\$16	130	\$67,239	0	\$0	29	\$8,833	1	\$393
KNOX	6	\$239	0	\$0	13	\$7,685	0	\$0	6	\$3,134	1	\$800
LACLEDE	8	\$378	1	\$8	64	\$34,684	0	\$0	28	\$7,239	5	\$2,671
LAFAYETTE	7	\$129	6	\$48	60	\$38,220	0	\$0	28	\$7,810	0	\$0
LAWRENCE	8	\$230	25	\$428	42	\$16,601	0	\$0	36	\$9,562	2	\$5,137
LEWIS	2	\$40	2	\$60	3	\$679	0	\$0	9	\$2,507	7	\$5,708
LINCOLN	0	\$0	0	\$0	21	\$3,727	0	\$0	31	\$10,783	10	\$6,127

TABLE 4. MISSOURI MEDICAID RECIPIENTS AND PAYMENTS BY TYPE OF SERVICE, JULY, 2000

COUNTY	NURSE PRACTITIONER		CASE MANAGEMENT		PSYCHIATRIC REHAB PRIVATE		PSYCHIATRIC REHAB PUBLIC		NON-EMERGENCY TRANSPORTATION		CSTAR PRIVATE	
	RECIPIENTS	PAYMENTS	RECIPIENTS	PAYMENTS	RECIPIENTS	PAYMENTS	RECIPIENTS	PAYMENTS	RECIPIENTS	PAYMENTS	RECIPIENTS	PAYMENTS
LINN	2	\$234	20	\$882	19	\$13,483	0	\$0	20	\$5,375	11	\$11,434
LIVINGSTON	1	\$30	0	\$0	54	\$24,836	0	\$0	47	\$20,281	4	\$2,594
MCDONALD	5	\$101	11	\$206	19	\$17,887	0	\$0	12	\$1,784	0	\$0
MACON	47	\$2,601	0	\$0	10	\$4,725	0	\$0	26	\$9,688	11	\$13,902
MADISON	29	\$1,166	3	\$90	29	\$19,874	0	\$0	34	\$4,999	3	\$2,922
MARIES	6	\$113	3	\$46	8	\$5,597	0	\$0	15	\$2,805	0	\$0
MARION	3	\$44	3	\$76	143	\$101,888	0	\$0	26	\$6,097	14	\$6,026
MERCER	0	\$0	0	\$0	5	\$3,657	0	\$0	5	\$915	0	\$0
MILLER	3	\$97	1	\$8	42	\$18,494	0	\$0	30	\$5,410	1	\$62
MISSISSIPPI	1	\$16	72	\$1,912	24	\$7,565	0	\$0	61	\$10,731	8	\$4,954
MONITEAU	1	\$5	0	\$0	9	\$3,770	0	\$0	12	\$4,909	0	\$0
MONROE	5	\$201	0	\$0	6	\$5,410	0	\$0	13	\$6,382	0	\$0
MONTGOMERY	1	\$12	0	\$0	27	\$13,344	0	\$0	6	\$2,196	1	\$418
MORGAN	3	\$67	0	\$0	24	\$14,184	0	\$0	34	\$9,418	2	\$1,708
NEW MADRID	14	\$228	5	\$84	31	\$9,993	0	\$0	89	\$22,325	13	\$3,578
NEWTON	17	\$438	42	\$1,186	40	\$36,301	0	\$0	24	\$6,753	9	\$2,089
NODAWAY	0	\$0	4	\$54	19	\$9,601	0	\$0	8	\$3,088	0	\$0
OREGON	16	\$375	3	\$24	13	\$4,738	0	\$0	27	\$7,370	0	\$0
OSAGE	3	\$18	0	\$0	16	\$7,882	0	\$0	7	\$1,560	0	\$0
OZARK	10	\$137	0	\$0	4	\$2,354	0	\$0	11	\$4,887	0	\$0
PENISCOT	5	\$78	57	\$1,516	20	\$12,649	0	\$0	51	\$10,523	8	\$6,646
PERRY	24	\$746	0	\$0	21	\$11,069	0	\$0	12	\$3,189	4	\$4,034
PETTIS	5	\$67	36	\$428	72	\$40,271	0	\$0	25	\$7,918	27	\$8,926
PHELPS	2	\$62	48	\$1,082	84	\$50,850	0	\$0	39	\$7,765	7	\$5,090
PIKE	6	\$100	0	\$0	25	\$11,749	0	\$0	11	\$4,730	8	\$12,715
PLATTE	0	\$0	0	\$0	45	\$43,615	0	\$0	26	\$2,299	1	\$8
POLK	47	\$1,263	0	\$0	21	\$3,480	0	\$0	50	\$9,398	2	\$76
PULASKI	3	\$94	0	\$0	44	\$24,427	0	\$0	45	\$13,881	2	\$441
PUTMAN	7	\$640	7	\$348	9	\$3,652	0	\$0	2	\$1,715	3	\$2,400
RALLS	1	\$24	0	\$0	21	\$11,077	0	\$0	7	\$1,711	0	\$0
RANDOLPH	6	\$96	1	\$30	27	\$8,228	0	\$0	31	\$10,335	5	\$6,751
RAY	1	\$14	1	\$38	6	\$3,525	0	\$0	26	\$4,504	0	\$0
REYNOLDS	7	\$71	8	\$168	7	\$2,189	0	\$0	10	\$2,844	2	\$3,408
RIPLEY	10	\$134	14	\$554	25	\$6,020	0	\$0	34	\$6,809	10	\$3,811
ST. CHARLES	35	\$337	2	\$16	80	\$22,468	0	\$0	68	\$11,063	45	\$39,634
ST. CLAIR	3	\$152	0	\$0	19	\$7,341	0	\$0	9	\$1,767	1	\$540
ST. FRANCOIS	42	\$2,378	0	\$0	61	\$46,461	0	\$0	95	\$20,133	23	\$15,462
ST. GENEVIEVE	14	\$362	2	\$16	24	\$12,379	0	\$0	8	\$948	6	\$5,328
ST. LOUIS	267	\$3,725	38	\$580	553	\$245,311	0	\$0	502	\$37,072	186	\$131,249
SALINE	10	\$199	0	\$0	16	\$5,021	0	\$0	33	\$9,181	5	\$8,004
SCHUYLER	5	\$131	5	\$106	0	\$0	0	\$0	7	\$1,196	2	\$366
SCOTLAND	15	\$492	4	\$120	5	\$1,730	0	\$0	15	\$4,274	0	\$0
SCOTT	50	\$864	31	\$602	92	\$51,109	0	\$0	49	\$10,648	18	\$11,782
SHANNON	11	\$119	11	\$244	12	\$7,124	0	\$0	16	\$4,444	0	\$0
SHELBY	23	\$592	1	\$30	1	\$885	0	\$0	13	\$4,787	1	\$21
STODDARD	34	\$467	8	\$64	39	\$15,919	0	\$0	56	\$13,274	9	\$9,877
STONE	10	\$386	0	\$0	12	\$1,427	0	\$0	19	\$5,889	0	\$0
SULLIVAN	3	\$235	0	\$0	17	\$10,049	0	\$0	10	\$2,459	1	\$753
TANEY	4	\$117	16	\$428	16	\$2,190	0	\$0	33	\$8,209	0	\$0
TEXAS	34	\$693	27	\$622	33	\$12,022	0	\$0	27	\$7,142	3	\$782
VERNON	14	\$328	0	\$0	59	\$34,983	0	\$0	21	\$3,289	51	\$27,878
WARREN	0	\$0	6	\$149	16	\$2,785	0	\$0	36	\$9,453	6	\$5,718
WASHINGTON	53	\$3,396	5	\$594	1	\$393	0	\$0	51	\$10,994	7	\$2,834
WAYNE	92	\$1,082	2	\$16	39	\$10,589	0	\$0	41	\$13,188	5	\$2,992
WEBSTER	13	\$458	0	\$0	13	\$1,887	0	\$0	25	\$7,309	2	\$930
WORTH	0	\$0	0	\$0	0	\$0	0	\$0	1	\$114	0	\$0
WRIGHT	17	\$524	24	\$582	26	\$13,782	0	\$0	39	\$7,993	3	\$4,934
ST. LOUIS CITY	94	\$987	42	\$2,185	846	\$432,371	0	\$0	472	\$51,202	395	\$273,412
INVALID COUNTY	0	\$0	0	\$0	0	\$0	0	\$0	0	\$0	0	\$0

TABLE 4. MISSOURI MEDICAID RECIPIENTS AND PAYMENTS BY TYPE OF SERVICE, JULY, 2000

COUNTY	CSTAR PUBLIC		FEDERALLY QUALIFIED HEALTH CLINIC		NON-PARTICIPATING PROVIDERS		RURAL HEALTH CLINICS		CRNA		AIDS WAIVER	
	RECIPIENTS	PAYMENTS	RECIPIENTS	PAYMENTS	RECIPIENTS	PAYMENTS	RECIPIENTS	PAYMENTS	RECIPIENTS	PAYMENTS	RECIPIENTS	PAYMENTS
STATE TOTAL	8	\$7,081	4,872	\$640,666	448	\$53,987	16,939	\$1,238,933	750	\$38,593	30	\$79,984
ADAIR	0	\$0	166	\$19,373	0	\$0	14	\$924	0	\$0	0	\$0
ANDREW	0	\$0	28	\$1,307	0	\$0	29	\$1,998	2	\$98	0	\$0
ATCHISON	0	\$0	6	\$382	0	\$0	2	\$101	4	\$131	0	\$0
AUDRAIN	0	\$0	4	\$564	2	\$20	5	\$308	1	\$52	0	\$0
BARRY	0	\$0	0	\$0	4	\$482	260	\$16,577	15	\$1,021	0	\$0
BARTON	0	\$0	0	\$0	3	\$676	10	\$366	5	\$208	0	\$0
BATES	0	\$0	1	\$36	6	\$286	61	\$2,555	0	\$0	0	\$0
BENTON	0	\$0	1	\$19	3	\$847	9	\$788	1	\$15	0	\$0
BOLLINGER	0	\$0	149	\$6,278	0	\$0	68	\$4,133	0	\$0	0	\$0
BOONE	0	\$0	100	\$7,057	10	\$1,145	7	\$702	0	\$0	0	\$0
BUCHANAN	0	\$0	199	\$15,414	5	\$1,036	30	\$1,886	0	\$49	0	\$0
BUTLER	0	\$0	14	\$719	10	\$290	145	\$10,312	21	\$919	0	\$0
CALDWELL	0	\$0	67	\$2,966	0	\$0	70	\$4,387	5	\$237	0	\$0
CALLAWAY	0	\$0	4	\$326	1	\$18	45	\$2,206	0	\$0	0	\$0
CAMDEN	0	\$0	12	\$930	1	\$4	6	\$361	13	\$767	0	\$0
CAPE GIRARDEAU	0	\$0	103	\$6,638	1	\$49	371	\$33,771	1	\$32	0	\$0
CARROLL	0	\$0	4	\$116	1	\$4	4	\$602	2	\$88	0	\$0
CARTER	0	\$0	0	\$0	0	\$0	158	\$12,905	2	\$56	0	\$0
CASS	0	\$0	9	\$744	2	\$106	58	\$4,265	0	\$0	0	\$0
CEDAR	0	\$0	1	\$161	2	\$392	349	\$21,172	9	\$440	0	\$0
CHARITON	0	\$0	5	\$282	0	\$0	11	\$142	1	\$53	0	\$0
CHRISTIAN	0	\$0	0	\$0	8	\$1,363	155	\$9,825	14	\$746	0	\$0
CLARK	0	\$0	4	\$166	0	\$0	40	\$2,204	0	\$0	0	\$0
CLAY	0	\$0	112	\$10,772	14	\$1,089	2	\$139	0	\$0	0	\$0
CLINTON	0	\$0	12	\$1,041	3	\$111	5	\$292	7	\$359	0	\$0
COLE	0	\$0	1	\$19	4	\$462	2	\$109	1	\$24	0	\$0
COOPER	0	\$0	3	\$245	0	\$0	8	\$351	0	\$0	0	\$0
CRAWFORD	0	\$0	0	\$0	0	\$0	382	\$32,863	2	\$84	0	\$0
DADE	0	\$0	0	\$0	1	\$160	105	\$5,879	7	\$286	0	\$0
DALLAS	0	\$0	0	\$0	6	\$951	230	\$15,656	11	\$611	0	\$0
DAVIESS	0	\$0	21	\$2,688	0	\$0	68	\$3,585	2	\$76	0	\$0
DEKALB	0	\$0	11	\$771	3	\$180	58	\$3,911	8	\$351	0	\$0
DENT	0	\$0	5	\$314	0	\$0	124	\$8,436	0	\$0	0	\$0
DOUGLAS	0	\$0	1	\$51	1	\$30	50	\$3,383	7	\$544	0	\$0
DUNKLIN	0	\$0	39	\$3,405	0	\$0	1,571	\$111,036	27	\$1,112	0	\$0
FRANKLIN	0	\$0	1	\$48	2	\$17	68	\$4,127	2	\$131	0	\$0
GASCONADE	0	\$0	0	\$0	2	\$42	7	\$583	0	\$0	0	\$0
GENTRY	0	\$0	16	\$1,285	0	\$0	21	\$690	1	\$42	0	\$0
GREENE	0	\$0	0	\$0	61	\$8,463	153	\$9,633	88	\$4,566	1	\$1,332
GRUNDY	0	\$0	5	\$342	3	\$33	54	\$3,181	0	\$0	0	\$0
HARRISON	0	\$0	0	\$0	0	\$0	192	\$12,308	2	\$139	0	\$0
HENRY	0	\$0	1	\$121	6	\$1,103	8	\$1,067	2	\$61	0	\$0
HICKORY	0	\$0	1	\$34	1	\$48	152	\$9,791	5	\$203	0	\$0
HOLT	0	\$0	114	\$5,555	0	\$0	0	\$0	0	\$0	0	\$0
HOWARD	0	\$0	1	\$25	0	\$0	1	\$5	0	\$0	0	\$0
HOWELL	0	\$0	1	\$46	11	\$277	740	\$69,768	28	\$1,398	0	\$0
IRON	0	\$0	1	\$135	2	\$65	46	\$3,560	5	\$211	0	\$0
JACKSON	1	\$1,757	1,498	\$318,382	39	\$4,895	17	\$1,354	13	\$335	1	\$1,074
JASPER	1	\$1,781	0	\$0	13	\$1,975	21	\$1,236	15	\$610	0	\$0
JEFFERSON	1	\$120	8	\$1,419	4	\$487	50	\$2,733	6	\$328	0	\$0
JOHNSON	0	\$0	0	\$0	8	\$2,686	35	\$2,051	0	\$0	0	\$0
KNOX	0	\$0	35	\$2,681	0	\$0	39	\$1,759	0	\$0	0	\$0
LACLEDE	0	\$0	35	\$5,165	15	\$1,479	365	\$24,118	10	\$700	0	\$0
LAFAYETTE	0	\$0	4	\$671	5	\$603	11	\$525	2	\$63	0	\$0
LAWRENCE	3	\$2,122	0	\$0	10	\$1,666	119	\$6,340	21	\$1,783	0	\$0
LEWIS	0	\$0	4	\$147	0	\$0	159	\$9,535	0	\$0	0	\$0
LINCOLN	0	\$0	0	\$0	8	\$1,757	457	\$45,253	7	\$512	0	\$0

TABLE 4. MISSOURI MEDICAID RECIPIENTS AND PAYMENTS BY TYPE OF SERVICE, JULY, 2000

COUNTY	CSTAR PUBLIC		FEDERALLY QUALIFIED HEALTH CLINIC		NON-PARTICIPATING PROVIDERS		RURAL HEALTH CLINICS		CRNA		AIDS WAIVER	
	RECIPIENTS	PAYMENTS	RECIPIENTS	PAYMENTS	RECIPIENTS	PAYMENTS	RECIPIENTS	PAYMENTS	RECIPIENTS	PAYMENTS	RECIPIENTS	PAYMENTS
LINN	0	\$0	3	\$502	0	\$0	18	\$1,115	2	\$81	0	\$0
LIVINGSTON	0	\$0	13	\$772	0	\$0	7	\$279	3	\$131	0	\$0
MCDONALD	0	\$0	0	\$0	5	\$167	251	\$18,008	4	\$236	0	\$0
MACON	0	\$0	35	\$9,990	1	\$29	1	\$57	8	\$684	0	\$0
MADISON	0	\$0	4	\$341	1	\$4	8	\$946	7	\$287	0	\$0
MARIES	0	\$0	0	\$0	1	\$127	66	\$5,276	0	\$0	0	\$0
MARION	0	\$0	10	\$2,347	0	\$0	23	\$950	0	\$0	0	\$0
MERCER	0	\$0	0	\$0	1	\$16	63	\$3,930	0	\$0	0	\$0
MILLER	0	\$0	4	\$229	2	\$350	0	\$120	6	\$262	0	\$0
MISSISSIPPI	0	\$0	51	\$6,486	1	\$73	171	\$7,357	0	\$0	0	\$0
MONITEAU	0	\$0	0	\$0	0	\$0	0	\$0	1	\$34	0	\$0
MONROE	0	\$0	1	\$208	0	\$0	14	\$452	1	\$75	0	\$0
MONTGOMERY	0	\$0	0	\$0	2	\$125	48	\$10,944	0	\$0	0	\$0
MORGAN	0	\$0	2	\$382	0	\$0	1	\$9	3	\$118	0	\$0
NEW MADRID	0	\$0	273	\$22,644	1	\$63	379	\$26,553	6	\$275	0	\$0
NEWTON	0	\$0	0	\$0	6	\$135	84	\$4,239	8	\$368	0	\$0
NODAWAY	0	\$0	11	\$655	2	\$28	9	\$516	1	\$17	0	\$0
OREGON	0	\$0	0	\$0	11	\$153	330	\$17,813	3	\$166	0	\$0
OSAGE	0	\$0	0	\$0	0	\$0	2	\$59	0	\$0	0	\$0
OZARK	0	\$0	0	\$0	0	\$0	198	\$17,257	10	\$755	0	\$0
PEMISCOT	0	\$0	32	\$2,435	0	\$0	901	\$82,199	38	\$1,944	0	\$0
PERRY	0	\$0	2	\$72	0	\$0	196	\$12,391	2	\$132	0	\$0
PETTIS	0	\$0	1	\$22	19	\$4,049	4	\$323	0	\$0	0	\$0
PHELPS	0	\$0	0	\$0	0	\$0	249	\$14,228	0	\$0	0	\$0
PIKE	0	\$0	2	\$1,223	0	\$0	294	\$14,787	0	\$0	0	\$0
PLATTE	0	\$0	28	\$1,991	1	\$132	0	\$0	0	\$0	0	\$0
POLK	0	\$0	0	\$0	4	\$773	228	\$13,023	25	\$1,211	0	\$0
PULASKI	0	\$0	137	\$16,465	4	\$315	372	\$29,000	6	\$209	0	\$0
PUTMAN	0	\$0	1	\$18	0	\$0	113	\$5,489	0	\$0	0	\$0
RALLS	0	\$0	3	\$313	1	\$18	3	\$210	0	\$0	0	\$0
RANDOLPH	0	\$0	14	\$2,801	2	\$117	0	\$0	11	\$551	0	\$0
RAY	0	\$0	5	\$161	1	\$403	24	\$2,038	1	\$17	0	\$0
REYNOLDS	0	\$0	0	\$0	0	\$0	177	\$17,408	2	\$56	0	\$0
RIPLEY	0	\$0	2	\$51	2	\$74	928	\$81,608	3	\$79	0	\$0
ST. CHARLES	0	\$0	6	\$343	12	\$529	12	\$1,037	6	\$281	0	\$0
ST. CLAIR	0	\$0	0	\$0	0	\$0	9	\$741	3	\$106	0	\$0
ST. FRANCOIS	0	\$0	3	\$97	3	\$47	153	\$10,582	44	\$1,635	0	\$0
STE. GENEVIEVE	0	\$0	1	\$1	0	\$0	179	\$7,902	2	\$165	0	\$0
ST. LOUIS	1	\$960	159	\$18,084	24	\$3,402	10	\$545	23	\$1,224	2	\$6,501
SALINE	0	\$0	2	\$24	1	\$6	0	\$0	2	\$110	0	\$0
SCHUYLER	0	\$0	10	\$1,354	0	\$0	30	\$2,780	1	\$20	0	\$0
SCOTLAND	0	\$0	31	\$1,856	0	\$0	96	\$3,784	1	\$61	0	\$0
SCOTT	0	\$0	248	\$17,435	1	\$49	142	\$10,992	0	\$0	0	\$0
SHANNON	0	\$0	0	\$0	0	\$0	243	\$18,542	2	\$139	0	\$0
SHELBY	0	\$0	7	\$2,730	0	\$0	106	\$4,160	0	\$0	0	\$0
STODDARD	0	\$0	67	\$6,872	2	\$103	658	\$51,564	5	\$182	0	\$0
STONE	0	\$0	0	\$0	7	\$2,116	229	\$14,247	12	\$711	0	\$0
SULLIVAN	0	\$0	24	\$3,732	2	\$33	190	\$10,387	0	\$0	0	\$0
TANEY	0	\$0	0	\$0	7	\$2,313	319	\$23,826	8	\$358	0	\$0
TEXAS	0	\$0	0	\$0	1	\$56	396	\$29,314	12	\$794	0	\$0
VERNON	0	\$0	0	\$0	11	\$1,012	25	\$1,516	4	\$316	0	\$0
WARREN	0	\$0	1	\$93	1	\$87	18	\$1,717	2	\$261	0	\$0
WASHINGTON	0	\$0	0	\$0	2	\$77	675	\$50,597	16	\$781	0	\$0
WAYNE	0	\$0	6	\$176	8	\$265	455	\$31,170	8	\$327	0	\$0
WEBSTER	0	\$0	0	\$0	3	\$271	277	\$21,055	9	\$588	0	\$0
WORTH	0	\$0	2	\$77	1	\$11	2	\$56	0	\$0	0	\$0
WRIGHT	0	\$0	1	\$7	7	\$466	298	\$24,029	24	\$1,335	0	\$0
ST. LOUIS CITY	1	\$339	862	\$98,791	6	\$657	27	\$2,199	40	\$2,131	26	\$71,076
INVALID COUNTY	0	\$0	1	\$5	0	\$0	1	\$52	0	\$0	0	\$0

TABLE 4. MISSOURI MEDICAID RECIPIENTS AND PAYMENTS BY TYPE OF SERVICE, JULY, 2000

COUNTY	COMPREHENSIVE DAY REHAB		EPSDT REFERRAL SERVICES		EPSDT TARGETED CASE MANAGEMENT		STATE INSTITUTION TARGETED CASE MNGMNT		MENTAL HOSPITAL TARGETED CASE MNGMNT		INDEPENDENT LIVING WAIVER	
	RECIPIENTS	PAYMENTS	RECIPIENTS	PAYMENTS	RECIPIENTS	PAYMENTS	RECIPIENTS	PAYMENTS	RECIPIENTS	PAYMENTS	RECIPIENTS	PAYMENTS
STATE TOTAL	22	\$91,716	45,335	\$7,350,574	1,367	\$276,120	15,879	\$3,360,898	231	\$54,342	0	\$0
ADAIR	0	\$0	423	\$65,371	0	\$0	177	\$43,642	0	\$0	0	\$0
ANDREW	0	\$0	182	\$29,947	1	\$216	64	\$11,321	0	\$0	0	\$0
ATCHISON	0	\$0	115	\$18,004	18	\$3,872	17	\$2,873	0	\$0	0	\$0
AUDRAIN	0	\$0	47	\$11,257	0	\$0	115	\$35,177	0	\$0	0	\$0
BARRY	0	\$0	503	\$75,804	0	\$0	104	\$36,213	0	\$0	0	\$0
BARTON	0	\$0	272	\$26,544	0	\$0	41	\$8,898	0	\$0	0	\$0
BATES	0	\$0	253	\$21,482	1	\$216	40	\$13,262	0	\$0	0	\$0
BENTON	0	\$0	313	\$31,863	0	\$0	66	\$26,214	1	\$48	0	\$0
BOLLINGER	0	\$0	259	\$29,911	0	\$0	55	\$7,817	0	\$0	0	\$0
BOONE	0	\$0	400	\$135,005	1	\$107	234	\$35,644	2	\$426	0	\$0
BUCHANAN	0	\$0	1,799	\$206,388	6	\$1,076	635	\$104,574	0	\$0	0	\$0
BUTLER	0	\$0	1,165	\$151,799	0	\$0	155	\$36,013	0	\$0	0	\$0
CALDWELL	0	\$0	140	\$14,280	0	\$0	24	\$3,228	0	\$0	0	\$0
CALLAWAY	0	\$0	111	\$62,106	0	\$0	115	\$26,629	0	\$0	0	\$0
CAMDEN	0	\$0	38	\$5,892	0	\$0	59	\$11,722	0	\$0	0	\$0
CAPE GIRARDEAU	1	\$3,740	815	\$90,706	0	\$0	167	\$46,225	0	\$0	0	\$0
CARROLL	0	\$0	266	\$31,580	0	\$0	38	\$12,255	1	\$36	0	\$0
CARTER	0	\$0	158	\$14,882	0	\$0	19	\$2,706	0	\$0	0	\$0
CASS	0	\$0	129	\$49,002	31	\$6,238	139	\$28,799	0	\$0	0	\$0
CEDAR	0	\$0	225	\$50,906	0	\$0	58	\$16,368	0	\$0	0	\$0
CHARITON	0	\$0	15	\$1,918	0	\$0	25	\$3,514	0	\$0	0	\$0
CHRISTIAN	0	\$0	931	\$112,701	1	\$214	121	\$25,480	0	\$0	0	\$0
CLARK	0	\$0	85	\$5,847	0	\$0	29	\$5,196	0	\$0	0	\$0
CLAY	0	\$0	153	\$43,588	20	\$3,436	273	\$56,828	0	\$0	0	\$0
CLINTON	0	\$0	204	\$22,344	3	\$648	42	\$6,803	0	\$0	0	\$0
COLE	0	\$0	106	\$46,553	0	\$0	194	\$45,798	0	\$0	0	\$0
COOPER	0	\$0	34	\$4,740	0	\$0	67	\$11,989	0	\$0	0	\$0
CRAWFORD	0	\$0	367	\$33,578	0	\$0	33	\$8,587	0	\$0	0	\$0
DADE	0	\$0	123	\$30,186	0	\$0	14	\$4,652	0	\$0	0	\$0
DALLAS	0	\$0	285	\$59,819	2	\$428	47	\$8,935	0	\$0	0	\$0
DAVISS	0	\$0	125	\$14,617	0	\$0	22	\$6,187	0	\$0	0	\$0
DEKALB	0	\$0	111	\$15,758	0	\$0	32	\$3,552	0	\$0	0	\$0
DENT	0	\$0	351	\$40,677	0	\$0	47	\$20,276	0	\$0	0	\$0
DOUGLAS	0	\$0	367	\$53,957	0	\$0	40	\$7,836	0	\$0	0	\$0
DUNKLIN	0	\$0	1,167	\$96,348	0	\$0	135	\$33,216	0	\$0	0	\$0
FRANKLIN	0	\$0	125	\$42,262	0	\$0	177	\$41,327	0	\$0	0	\$0
GASCONADE	0	\$0	35	\$42,347	0	\$0	48	\$10,628	0	\$0	0	\$0
GENTRY	0	\$0	115	\$16,640	0	\$0	59	\$9,954	0	\$0	0	\$0
GREENE	0	\$0	4,342	\$612,488	0	\$0	783	\$158,016	0	\$0	0	\$0
GRUNDY	0	\$0	189	\$14,884	0	\$0	40	\$8,251	0	\$0	0	\$0
HARRISON	0	\$0	128	\$11,340	0	\$0	59	\$11,286	0	\$0	0	\$0
HENRY	0	\$0	74	\$16,623	0	\$0	80	\$28,694	0	\$0	0	\$0
HICKORY	0	\$0	172	\$16,469	0	\$0	22	\$6,862	0	\$0	0	\$0
HOLT	0	\$0	82	\$5,663	0	\$0	8	\$1,103	0	\$0	0	\$0
HOWARD	0	\$0	27	\$3,992	0	\$0	69	\$6,298	0	\$0	0	\$0
HOWELL	0	\$0	814	\$162,978	0	\$0	87	\$28,360	0	\$0	0	\$0
IRON	0	\$0	207	\$36,664	0	\$0	53	\$10,518	0	\$0	0	\$0
JACKSON	0	\$0	1,987	\$686,359	1,210	\$244,192	1,633	\$340,380	1	\$462	0	\$0
JASPER	1	\$2,420	2,484	\$232,314	0	\$0	416	\$140,050	0	\$0	0	\$0
JEFFERSON	0	\$0	390	\$131,008	0	\$0	344	\$43,339	0	\$0	0	\$0
JOHNSON	0	\$0	67	\$13,977	0	\$108	77	\$19,207	1	\$150	0	\$0
KNOX	0	\$0	66	\$6,884	0	\$0	18	\$3,342	0	\$0	0	\$0
LACLEDE	1	\$2,530	517	\$50,831	0	\$0	108	\$20,610	0	\$0	0	\$0
LAFAYETTE	0	\$0	55	\$12,652	0	\$0	126	\$28,205	1	\$24	0	\$0
LAWRENCE	0	\$0	696	\$87,563	0	\$0	114	\$30,885	0	\$0	0	\$0
LEWIS	0	\$0	108	\$9,420	0	\$0	35	\$8,271	0	\$0	0	\$0
LINCOLN	0	\$0	489	\$53,280	0	\$0	142	\$20,264	0	\$0	0	\$0

TABLE 4. MISSOURI MEDICAID RECIPIENTS AND PAYMENTS BY TYPE OF SERVICE, JULY, 2000

COUNTY	COMPREHENSIVE DAY REHAB		EPSDT REFERRAL SERVICES		EPSDT TARGETED CASE MANAGEMENT		STATE INSTITUTION TARGETED CASE MNGMNT		MENTAL HOSPITAL TARGETED CASE MNGMNT		INDEPENDENT LIVING WAIVER	
	RECIPIENTS	PAYMENTS	RECIPIENTS	PAYMENTS	RECIPIENTS	PAYMENTS	RECIPIENTS	PAYMENTS	RECIPIENTS	PAYMENTS	RECIPIENTS	PAYMENTS
LINN	0	\$0	316	\$20,135	0	\$0	61	\$11,388	0	\$0	0	\$0
LIVINGSTON	0	\$0	186	\$16,845	0	\$0	62	\$10,716	0	\$0	0	\$0
MCDONALD	0	\$0	410	\$44,588	0	\$0	60	\$14,811	0	\$0	0	\$0
MACON	0	\$0	187	\$16,214	0	\$0	48	\$9,609	0	\$0	0	\$0
MADISON	0	\$0	257	\$62,082	0	\$0	35	\$9,044	0	\$0	0	\$0
MARIES	0	\$0	120	\$17,455	0	\$0	17	\$2,376	0	\$0	0	\$0
MARION	0	\$0	688	\$55,135	0	\$0	263	\$66,792	0	\$0	0	\$0
MERCER	0	\$0	41	\$2,876	0	\$0	17	\$3,354	0	\$0	0	\$0
MILLER	0	\$0	70	\$12,909	0	\$0	30	\$3,878	0	\$0	0	\$0
MISSISSIPPI	0	\$0	484	\$39,064	0	\$0	47	\$11,496	0	\$0	0	\$0
MONITEAU	0	\$0	17	\$8,249	0	\$0	26	\$5,876	1	\$120	0	\$0
MONROE	0	\$0	24	\$4,202	0	\$0	51	\$19,383	0	\$0	0	\$0
MONTGOMERY	0	\$0	34	\$9,696	0	\$0	46	\$9,316	0	\$0	0	\$0
MORGAN	0	\$0	34	\$7,899	0	\$0	65	\$14,110	2	\$492	0	\$0
NEW MADRID	0	\$0	538	\$59,571	0	\$0	62	\$15,036	0	\$0	0	\$0
NEWTON	0	\$0	861	\$98,998	0	\$0	147	\$59,595	0	\$0	0	\$0
NODAWAY	0	\$0	183	\$11,910	0	\$0	80	\$11,340	0	\$0	0	\$0
OREGON	0	\$0	156	\$30,381	0	\$0	51	\$10,314	0	\$0	0	\$0
OSAGE	0	\$0	17	\$3,877	0	\$0	49	\$16,301	0	\$0	0	\$0
OZARK	0	\$0	151	\$22,405	0	\$0	19	\$5,192	0	\$0	0	\$0
PEMISCOT	0	\$0	910	\$94,246	0	\$0	41	\$10,521	0	\$0	0	\$0
PERRY	0	\$0	242	\$99,954	0	\$0	59	\$12,924	0	\$0	0	\$0
PETTIS	6	\$40,150	116	\$25,816	2	\$432	103	\$13,955	159	\$40,482	0	\$0
PHELPS	0	\$0	826	\$108,562	1	\$108	164	\$48,146	0	\$0	0	\$0
PIKE	0	\$0	183	\$18,780	0	\$0	112	\$30,156	0	\$0	0	\$0
PLATTE	0	\$0	69	\$22,043	16	\$3,336	102	\$13,936	0	\$0	0	\$0
POLK	0	\$0	631	\$101,969	3	\$644	108	\$16,859	0	\$0	0	\$0
PULASKI	0	\$0	486	\$80,892	0	\$0	59	\$17,233	0	\$0	0	\$0
PUTMAN	0	\$0	67	\$5,335	0	\$0	24	\$5,160	0	\$0	0	\$0
RALLS	0	\$0	134	\$14,360	0	\$0	39	\$10,102	0	\$0	0	\$0
RANDOLPH	0	\$0	99	\$18,409	0	\$321	100	\$27,690	0	\$0	0	\$0
RAY	0	\$0	39	\$11,637	2	\$432	52	\$8,190	0	\$0	0	\$0
REYNOLDS	0	\$0	210	\$57,249	4	\$858	19	\$2,916	0	\$0	0	\$0
RIPLEY	0	\$0	248	\$27,450	0	\$0	45	\$11,556	0	\$0	0	\$0
ST. CHARLES	1	\$660	315	\$153,398	3	\$535	494	\$88,913	0	\$0	0	\$0
ST. CLAIR	0	\$0	12	\$4,031	1	\$214	20	\$6,684	0	\$0	0	\$0
ST. FRANCOIS	1	\$3,410	1,043	\$164,218	0	\$0	210	\$44,586	0	\$0	0	\$0
STE. GENEVIEVE	0	\$0	200	\$33,084	0	\$0	38	\$14,197	0	\$0	0	\$0
ST. LOUIS	7	\$22,306	1,231	\$419,510	3	\$646	2,197	\$415,507	0	\$0	0	\$0
SALINE	0	\$0	111	\$18,314	2	\$430	124	\$21,698	62	\$12,102	0	\$0
SCHUYLER	0	\$0	99	\$7,435	0	\$0	7	\$618	0	\$0	0	\$0
SCOTLAND	0	\$0	60	\$8,407	0	\$0	9	\$2,042	0	\$0	0	\$0
SCOTT	0	\$0	1,177	\$150,187	0	\$0	189	\$49,802	0	\$0	0	\$0
SHANNON	0	\$0	154	\$12,743	0	\$0	5	\$1,192	0	\$0	0	\$0
SHELBY	0	\$0	100	\$6,487	0	\$0	27	\$3,976	0	\$0	0	\$0
STODDARD	0	\$0	747	\$144,193	0	\$0	108	\$27,831	0	\$0	0	\$0
STONE	0	\$0	430	\$84,488	0	\$0	43	\$7,404	0	\$0	0	\$0
SULLIVAN	0	\$0	70	\$7,473	0	\$0	40	\$7,077	0	\$0	0	\$0
TANEY	0	\$0	725	\$70,265	0	\$0	97	\$21,071	0	\$0	0	\$0
TEXAS	0	\$0	467	\$73,444	0	\$0	69	\$19,648	0	\$0	0	\$0
VERNON	0	\$0	689	\$140,808	8	\$1,617	102	\$28,734	0	\$0	0	\$0
WARREN	0	\$0	277	\$32,787	0	\$0	113	\$22,419	0	\$0	0	\$0
WASHINGTON	0	\$0	500	\$62,636	0	\$0	86	\$20,041	0	\$0	0	\$0
WAYNE	0	\$0	338	\$48,562	0	\$0	34	\$9,462	0	\$0	0	\$0
WEBSTER	0	\$0	487	\$76,360	1	\$322	67	\$11,703	0	\$0	0	\$0
WORTH	0	\$0	32	\$2,178	0	\$0	4	\$1,572	0	\$0	0	\$0
WRIGHT	0	\$0	434	\$51,141	0	\$0	43	\$8,885	0	\$0	0	\$0
ST. LOUIS CITY	4	\$16,500	1,386	\$386,181	1	\$214	1,537	\$267,982	0	\$0	0	\$0
INVALID COUNTY	0	\$0	31	\$8,998	26	\$5,260	12	\$6,262	0	\$0	0	\$0

TABLE 4. MISSOURI MEDICAID RECIPIENTS AND PAYMENTS BY TYPE OF SERVICE,

JULY, 2000

COUNTY	DFS CASE MANAGEMENT	
	RECIPIENTS	PAYMENTS
STATE TOTAL	1,189	\$3,548,294
ADAIR	3	\$7,028
ANDREW	1	\$826
ATCHISON	108	\$359,550
AUDRAIN	2	\$4,505
BARRY	2	\$6,040
BARTON	2	\$7,045
BATES	1	\$3,421
BENTON	0	\$0
BOLLINGER	3	\$6,976
BOONE	26	\$56,659
BUCHANAN	4	\$9,934
BUTLER	3	\$2,415
CALDWELL	0	\$0
CALLAWAY	31	\$76,249
CAMDEN	1	\$876
CAPE GIRARDEAU	1	\$1,945
CARROLL	2	\$4,221
CARTER	2	\$3,215
CASS	15	\$34,964
CEDAR	2	\$2,929
CHARITON	1	\$865
CHRISTIAN	7	\$17,221
CLARK	0	\$0
CLAY	1	\$3,421
CLINTON	3	\$6,132
COLE	3	\$5,509
COOPER	1	\$922
CRAWFORD	1	\$36,339
DADE	1	\$2,618
DALLAS	1	\$2,618
DAVIESS	0	\$0
DEKALB	0	\$0
DENT	6	\$16,161
DOUGLAS	0	\$0
DUNKLIN	2	\$3,877
FRANKLIN	4	\$7,121
GASCONADE	0	\$0
GENTRY	0	\$0
GREENE	53	\$196,528
GRUNDY	1	\$3,721
HARRISON	0	\$0
HENRY	1	\$534
HICKORY	0	\$0
HOLT	1	\$3,174
HOWARD	0	\$0
HOWELL	3	\$5,731
IRON	3	\$6,668
JACKSON	184	\$617,563
JASPER	43	\$107,755
JEFFERSON	19	\$45,136
JOHNSON	1	\$1,991
KNOX	3	\$6,701
LACLEDE	4	\$8,077
LAFAYETTE	2	\$3,531
LAWRENCE	4	\$7,476
LEWIS	0	\$0
LINCOLN	2	\$6,835

TABLE 4. MISSOURI MEDICAID RECIPIENTS AND PAYMENTS BY TYPE OF SERVICE,

JULY, 2000

COUNTY	DFS CASE MANAGEMENT	
	RECIPIENTS	PAYMENTS
LINN	1	\$487
LIVINGSTON	0	\$0
MCDONALD	0	\$0
MACON	1	\$1,819
MADISON	1	\$3,421
MARIES	0	\$0
MARION	1	\$3,421
MERCER	0	\$0
MILLER	3	\$6,307
MISSISSIPPI	1	\$2,992
MONITEAU	1	\$150
MONROE	1	\$278
MONTGOMERY	1	\$2,992
MORGAN	0	\$0
NEW MADRID	0	\$0
NEWTON	4	\$12,495
NODAWAY	0	\$0
OREGON	1	\$3,310
OSAGE	1	\$915
OZARK	0	\$0
PEMISCOT	0	\$0
PERRY	3	\$6,484
PETTIS	2	\$4,937
PHELPS	60	\$164,964
PIKE	2	\$2,455
PLATTE	7	\$17,766
POLK	32	\$130,117
PULASKI	9	\$28,506
PUTMAN	0	\$0
RALLS	0	\$0
RANDOLPH	12	\$36,144
RAY	0	\$0
REYNOLDS	48	\$101,413
RIPLEY	1	\$2,909
ST. CHARLES	25	\$80,782
ST. CLAIR	0	\$0
ST. FRANCOIS	31	\$73,881
STE. GENEVIEVE	0	\$0
ST. LOUIS	172	\$507,247
SALINE	25	\$70,024
SCHUYLER	0	\$0
SCOTLAND	1	\$3,113
SCOTT	6	\$13,627
SHANNON	0	\$0
SHELBY	2	\$3,832
STODDARD	2	\$3,036
STONE	3	\$8,310
SULLIVAN	0	\$0
TANEY	1	\$2,653
TEXAS	3	\$5,193
VERNON	24	\$77,063
WARREN	0	\$0
WASHINGTON	0	\$0
WAYNE	0	\$0
WEBSTER	0	\$0
WORTH	0	\$0
WRIGHT	0	\$0
ST. LOUIS CITY	134	\$443,721
INVALID COUNTY	3	\$8,470

Table 5. Medical Statistics, July, 2000

ELIGIBILITY CATEGORY: Grand Total

Number of eligibles on 06/30/00 - 756,241

Capitation enrollment - 319,029

Total eligibles enrolled during July - 762,221

	EXPENDITURES	RECIPIENTS	COST PER RECIPIENT	UNITS OF SERVICE	UNITS PER RECIPIENT	COST PER SERVICE
NURSING FACILITIES.....	\$58,162,000.89	25,864*	\$2,248.76	770,282	29.8	\$75.51
HOSPITALS						
Inpatient.....	\$29,920,796.29	8,581	\$3,486.87	38,954	4.5	\$768.11
Outpatient.....	\$19,005,834.36	64,877	\$292.95	246,011	3.8	\$77.26
Subtotal.....	\$48,926,630.65	69,812*	\$700.83	284,965	4.0	\$171.69
DENTAL SERVICES.....	\$528,080.48	6,466*	\$81.67	20,057	3.1	\$26.33
PHARMACY.....	\$46,812,456.86	194,542*	\$240.63	921,790	4.7	\$50.78
PHYSICIAN RELATED						
Physician.....	\$4,809,000.31	66,942	\$71.84	228,930	3.4	\$21.01
Clinic.....	\$4,976,426.30	67,781	\$73.42	383,812	5.7	\$12.97
Family Planning.....	\$625,226.13	8,921	\$70.08	18,777	2.1	\$33.30
X-ray & Lab.....	\$583,041.60	18,973	\$30.73	48,590	2.6	\$12.00
Nurse Practitioner.....	\$69,503.49	2,421	\$27.47	3,779	1.6	\$17.60
Podiatry.....	\$123,738.57	5,412	\$22.86	8,664	1.6	\$14.28
CRNA Services.....	\$38,593.15	750	\$51.46	45,495	60.7	\$.85
Rural Health Clinics.....	\$1,238,933.78	16,939	\$73.14	29,541	1.7	\$41.94
Case Management.....	\$27,369.35	1,062	\$25.77	1,226	1.2	\$22.32
Fed Qualified Health Care.....	\$640,666.65	4,872	\$131.50	22,272	4.6	\$28.77
Subtotal.....	\$13,129,499.33	145,791*	\$90.06	791,086	5.4	\$16.60
IN-HOME SERVICES						
Home Health Services.....	\$592,212.90	986	\$600.62	51,901	52.6	\$11.41
Adult Day Health Care.....	\$360,037.71	508	\$708.74	8,491	16.7	\$42.40
Homemaker/Respite Care.....	\$5,544,499.67	17,194	\$322.47	506,758	29.5	\$10.94
Personal Care.....	\$9,736,913.30	26,962	\$361.13	713,032	26.4	\$13.66
Aids Waiver.....	\$79,984.53	30	\$2,666.15	2,831	64.4	\$28.25
Physical Disabled Waiver.....	\$88,467.43	12	\$7,372.29	3,499	291.6	\$25.28
Independent Living Waiver.....						
Subtotal.....	\$16,402,115.54	30,617*	\$535.72	1,286,512	42.0	\$12.75
REHAB AND SPECIALTY SERVICE						
Audiology Services.....	\$90,592.39	526	\$172.23	884	1.7	\$102.48
Optometric Services.....	\$416,006.51	8,122	\$51.22	13,661	1.7	\$30.45
Durable Medical Equip.....	\$2,684,789.75	15,886	\$169.00	141,832	8.9	\$18.93
Ambulance Services.....	\$635,945.03	4,922	\$129.20	85,077	17.3	\$7.47
Rehabilitation Center.....	\$19,600.73	126	\$155.56	172	1.4	\$113.96
Hospice.....	\$757,309.48	490	\$1,721.16	9,853	22.4	\$76.86
Non-Emergency Trans.....	\$972,430.20	5,077	\$191.54	25,687	5.1	\$37.86
Non-Participating Prov.....	\$53,987.44	448	\$120.51	1,761	3.9	\$30.66
Comprehensive Day Rehab.....	\$91,716.00	22	\$4,168.91	836	38.0	\$109.71
Diabetes Self-Mgmt Trng.....	\$704.00	17	\$41.41	21	1.2	\$33.52
Subtotal.....	\$5,723,081.53	32,788*	\$174.55	279,784	8.5	\$20.46
BUY-IN PREMIUMS						
Part-A.....	\$216,103.90	699	\$309.16			
Part-B.....	\$4,088,737.60	88,434	\$46.23			
Subtotal ***.....	\$4,304,841.50	89,133	\$48.30			
MENTAL HEALTH SERVICES						
Private Home ICF/MR.....	\$469,448.62	91	\$5,158.78	3,270	35.9	\$143.56
MR/DD Waiver.....	\$16,774,084.73	6,547	\$2,562.10	1,208,018	184.5	\$13.89
Psych Rehab-Private.....	\$3,860,852.62	7,208	\$533.63	214,219	29.7	\$18.02
CSTAR-Private.....	\$1,291,803.99	1,770	\$729.83	161,035	61.0	\$8.02
Targeted Case management.....	\$54,342.00	231	\$235.25	9,057	39.2	\$6.00
Subtotal.....	\$22,450,531.96	15,531*	\$1,445.53	1,595,599	102.7	\$14.07
STATE INSTITUTIONS						
ICF/Mentally Retarded.....	\$8,001,092.27	1,164	\$6,873.79	35,933	30.9	\$222.67
Mental Hospital.....	\$52,207.45	43	\$1,214.13	508	11.8	\$102.77
Psych Care Under Age 22.....	\$461,954.16	390	\$1,184.50	1,958	5.0	\$235.93
Psych Rehab-Public.....						
CSTAR-Public.....	\$7,081.46	8	\$885.18	681	85.1	\$10.40
Targeted Case management.....	\$3,360,898.61	15,879	\$211.69	486,455	30.6	\$6.91
DFS Case Management.....	\$3,548,294.68	1,189	\$2,984.27	3,196	2.7	\$1,110.23
Subtotal.....	\$15,431,528.63	18,472*	\$835.40	528,731	28.6	\$29.19
EPSDT SERVICES						
Screenings.....	\$365,015.46	5,962	\$61.22	6,217	1.0	\$58.71
Referral Services.....	\$7,350,574.54	45,296	\$162.58	398,617	8.8	\$18.44
Targeted Case Mgmt.....	\$276,120.00	1,367	\$201.99	2,569	1.9	\$107.48
Subtotal.....	\$7,991,710.00	48,067*	\$166.26	407,403	8.4	\$19.62
MANAGED CARE PREMIUMS.....	\$33,119,234.71	319,029*	\$103.81			
===== Total.....	\$272,981,712.08	599,256*	\$455.53			

* Unduplicated totals

*** Recipients are not added to total.

Table 5. Medical Statistics, July, 2000

ELIGIBILITY CATEGORY: Old Age Assistance

Number of eligibles on 06/30/00 - 67,382

Total eligibles enrolled during July - 69,447

	EXPENDITURES	RECIPIENTS	COST PER RECIPIENT	UNITS OF SERVICE	UNITS PER RECIPIENT	COST PER SERVICE
NURSING FACILITIES.....	\$49,628,785.51	22,350*	\$2,220.53	665,409	29.8	\$74.58
HOSPITALS						
Inpatient.....	\$1,970,729.71	1,318	\$1,495.24	3,597	2.7	\$547.88
Outpatient.....	\$2,458,826.57	10,541	\$233.26	22,676	2.2	\$108.43
Subtotal.....	\$4,429,556.28	11,497*	\$385.28	26,273	2.2	\$168.60
DENTAL SERVICES.....	\$108,696.37	949*	\$114.54	2,896	3.1	\$37.53
PHARMACY.....	\$14,174,575.44	55,451*	\$255.62	343,451	6.2	\$41.27
PHYSICIAN RELATED						
Physician.....	\$875,529.20	18,025	\$48.57	52,266	2.9	\$16.75
Clinic.....	\$1,026,642.99	18,174	\$56.49	65,277	3.6	\$15.73
Family Planning.....	\$597.32	14	\$42.67	14	1.0	\$42.67
X-ray & Lab.....	\$91,055.68	4,217	\$21.59	11,798	2.8	\$7.72
Nurse Practitioner.....	\$10,268.25	715	\$14.36	1,082	1.5	\$9.49
Podiatry.....	\$48,075.50	3,101	\$14.86	4,636	1.5	\$9.94
CRNA Services.....	\$5,394.61	145	\$37.20	547	3.8	\$9.86
Rural Health Clinics.....	\$61,298.70	2,264	\$27.08	3,638	1.6	\$16.85
Case Management.....						
Fed Qualified Health Care.....	\$66,091.93	893	\$74.01	2,821	3.2	\$23.43
Subtotal.....	\$2,182,952.18	34,710*	\$62.89	142,079	4.0	\$15.36
IN-HOME SERVICES						
Home Health Services.....	\$30,424.65	57	\$533.77	1,290	22.6	\$23.59
Adult Day Health Care.....	\$100,132.06	145	\$690.57	2,316	16.0	\$43.23
Homemaker/Respite Care.....	\$4,960,068.37	15,537	\$319.24	456,803	29.4	\$10.86
Personal Care.....	\$4,658,500.81	15,837	\$294.15	338,005	21.3	\$13.78
Aids Waiver.....						
Physical Disabled Waiver.....						
Independent Living Waiver.....						
Subtotal.....	\$9,749,125.89	18,315*	\$532.30	798,414	43.5	\$12.21
REHAB AND SPECIALTY SERVICE						
Audiology Services.....	\$58,841.52	212	\$277.55	371	1.8	\$158.60
Optometric Services.....	\$98,849.23	2,522	\$39.19	3,823	1.5	\$25.86
Durable Medical Equip.....	\$362,263.67	5,753	\$62.97	15,769	2.7	\$22.97
Ambulance Services.....	\$184,443.02	2,049	\$90.02	29,547	14.4	\$6.24
Rehabilitation Center.....	\$13,845.75	81	\$170.94	111	1.4	\$124.74
Hospice.....	\$530,840.32	260	\$2,041.69	7,226	27.8	\$73.46
Non-Emergency Trans.....	\$267,187.02	1,366	\$195.60	7,204	5.3	\$37.09
Non-Participating Prov.....	\$7,421.43	128	\$57.98	369	2.9	\$20.11
Comprehensive Day Rehab....						
Diabetes Self-Mgmt Trngng.....						
Subtotal.....	\$1,523,688.96	11,254*	\$135.39	64,420	5.7	\$23.65
BUY-IN PREMIUMS						
Part-A.....	\$201,053.90	650	\$309.31			
Part-B.....	\$1,713,570.40	36,980	\$46.34			
Subtotal ***.....	\$1,914,624.30	37,630	\$50.88			
MENTAL HEALTH SERVICES						
Private Home ICF/MR.....	\$13,373.10	3	\$4,457.70	97	32.3	\$137.87
MR/DD Waiver.....	\$582,845.61	256	\$2,276.74	60,190	235.1	\$9.68
Psych Rehab-Private.....	\$141,031.35	267	\$528.21	8,212	30.8	\$17.17
CSTAR-Private.....	\$899.16	3	\$299.72	107	35.7	\$8.40
Targeted Case management..	\$732.00	6	\$122.00	122	20.3	\$6.00
Subtotal.....	\$738,881.22	529*	\$1,396.75	68,728	129.9	\$10.75
STATE INSTITUTIONS						
ICF/Mentally Retarded.....	\$359,091.48	53	\$6,775.31	1,599	30.2	\$224.57
Mental Hospital.....	\$20,844.12	27	\$772.00	169	6.3	\$123.34
Psych Care Under Age 22...						
Psych Rehab-Public.....						
CSTAR-Public.....						
Targeted Case management..	\$68,658.97	480	\$143.04	10,640	22.2	\$6.45
DFS Case Management.....						
Subtotal.....	\$448,594.57	558*	\$803.93	12,408	22.2	\$36.15
EPSDT SERVICES						
EPSDT Screenings.....						
EPSDT Referral Services...	\$1,100.17	10	\$110.02	57	5.7	\$19.30
EPSDT Targeted Case Mgmt..						
Subtotal.....	\$1,100.17	10*	\$110.02	57	5.7	\$19.30
MANAGED CARE PREMIUMS.....		*				
=====						
Total.....	\$84,900,580.89	66,996*	\$1,267.25			

* Unduplicated totals

*** Recipients are not added to total.

Table 5. Medical Statistics, July, 2000

ELIGIBILITY CATEGORY: Temporary Assistance Subtotal

Number of eligibles on 06/30/00 - 186,447

Total eligibles enrolled during July - 193,110

	EXPENDITURES	RECIPIENTS	COST PER RECIPIENT	UNITS OF SERVICE	UNITS PER RECIPIENT	COST PER SERVICE
NURSING FACILITIES.....	\$4,915.42	2*	\$2,457.71	48	24.0	\$102.40
HOSPITALS						
Inpatient.....	\$3,459,109.18	946	\$3,656.56	4,050	4.3	\$854.10
Outpatient.....	\$2,156,233.75	8,602	\$250.67	34,114	4.0	\$63.21
Subtotal.....	\$5,615,342.93	9,181*	\$611.63	38,164	4.1	\$147.14
DENTAL SERVICES.....	\$54,298.02	726*	\$74.79	2,490	3.4	\$21.81
PHARMACY.....	\$1,668,817.29	18,199*	\$91.70	44,874	2.5	\$37.19
PHYSICIAN RELATED						
Physician.....	\$497,872.34	5,936	\$83.87	16,824	2.8	\$29.59
Clinic.....	\$398,349.38	6,414	\$62.11	38,718	6.0	\$10.29
Family Planning.....	\$186,866.26	2,375	\$78.68	6,714	2.8	\$27.83
X-ray & Lab.....	\$68,343.17	2,055	\$33.26	4,435	2.2	\$15.41
Nurse Practitioner.....	\$9,882.66	221	\$44.52	400	1.8	\$24.71
Podiatry.....	\$6,034.80	81	\$74.50	153	1.9	\$39.44
CRNA Services.....	\$5,669.71	100	\$56.70	11,085	110.9	\$5.51
Rural Health Clinics.....	\$291,950.09	3,406	\$85.72	6,438	1.9	\$45.35
Case Management.....	\$5,015.34	177	\$28.34	205	1.2	\$24.47
Fed Qualified Health Care.....	\$47,435.34	425	\$111.61	841	2.0	\$56.40
Subtotal.....	\$1,517,419.09	16,861*	\$90.00	85,813	5.0	\$17.68
IN-HOME SERVICES						
Home Health Services.....	\$15,112.94	33	\$457.97	1,033	31.3	\$14.63
Adult Day Health Care.....						
Homemaker/Respite Care.....	\$5,142.78	12	\$428.57	377	31.4	\$13.64
Personal Care.....						
Aids Waiver.....						
Physical Disabled Waiver.....						
Independent Living Waiver.....						
Subtotal.....	\$20,255.72	45*	\$450.13	1,410	31.3	\$14.37
REHAB AND SPECIALTY SERVICE						
Audiology Services.....	\$1,401.00	40	\$35.03	63	1.6	\$22.24
Optometric Services.....	\$52,433.72	878	\$59.72	1,640	1.9	\$31.97
Durable Medical Equip.....	\$92,038.34	547	\$168.26	1,942	3.6	\$47.39
Ambulance Services.....	\$48,777.45	271	\$179.99	6,699	24.7	\$7.28
Rehabilitation Center.....						
Hospice.....	\$3.85CR	1	\$3.85CR			
Non-Emergency Trans.....	\$54,494.50	341	\$159.81	1,215	3.6	\$44.85
Non-Participating Prov.....						
Comprehensive Day Rehab...	\$440.00	1	\$440.00	4	4.0	\$110.00
Diabetes Self-Mgmt Trning...	\$40.00	1	\$40.00	1	1.0	\$40.00
Subtotal.....	\$249,621.16	2,023*	\$123.39	11,564	5.7	\$21.59
BUY-IN PREMIUMS						
Part-A.....						
Part-B.....	\$6,506.50	142	\$45.82			
Subtotal ***.....	\$6,506.50	142	\$45.82			
MENTAL HEALTH SERVICES						
Private Home ICF/MR.....						
MR/DD Waiver.....	\$25,056.26	30	\$835.21	1,381	46.0	\$18.14
Psych Rehab-Private.....	\$115,993.11	221	\$524.86	4,868	22.0	\$23.83
CSTAR-Private.....	\$397,375.04	682	\$582.66	52,635	77.2	\$7.55
Targeted Case management..	\$1,194.00	8	\$149.25	199	24.9	\$6.00
Subtotal.....	\$539,618.41	933*	\$578.37	59,083	63.3	\$9.13
STATE INSTITUTIONS						
ICF/Mentally Retarded.....						
Mental Hospital.....						
Psych Care Under Age 22...	\$25,274.89	19	\$1,330.26	98	5.2	\$257.91
Psych Rehab-Public.....						
CSTAR-Public.....						
Targeted Case management..	\$310,500.62	1,290	\$240.70	38,090	29.5	\$8.15
DFS Case Management.....	\$14,362.76	3	\$4,787.59	59	19.7	\$243.44
Subtotal.....	\$350,138.27	1,310*	\$267.28	38,247	29.2	\$9.15
EPSDT SERVICES						
EPSDT Screenings.....	\$91,892.35	1,489	\$61.71	1,543	1.0	\$59.55
EPSDT Referral Services...	\$1,133,144.50	10,159	\$111.54	63,561	6.3	\$17.83
EPSDT Targeted Case Mgmt..	\$431.00	3	\$143.67	4	1.3	\$107.75
Subtotal.....	\$1,225,467.85	10,671*	\$114.84	65,108	6.1	\$18.82
MANAGED CARE PREMIUMS.....	\$13,672,004.63	126,451*	\$108.12			
===== Total.....	\$24,924,405.29	159,538*	\$156.23			

* Unduplicated totals

*** Recipients are not added to total.

Table 5. Medical Statistics, July, 2000

ELIGIBILITY CATEGORY: Temporary Assistance Adult - Breakout

Number of eligibles on 06/30/00 - 60,987

Total eligibles enrolled during July - 63,685

	EXPENDITURES	RECIPIENTS	COST PER RECIPIENT	UNITS OF SERVICE	UNITS PER RECIPIENT	COST PER SERVICE
NURSING FACILITIES.....	\$4,915.42	2*	\$2,457.71	48	24.0	\$102.40
HOSPITALS						
Inpatient.....	\$1,064,486.39	428	\$2,487.12	1,365	3.2	\$779.84
Outpatient.....	\$1,373,364.15	4,621	\$297.20	21,834	4.7	\$62.90
Subtotal.....	\$2,437,850.54	4,830*	\$504.73	23,199	4.8	\$105.08
DENTAL SERVICES.....	\$49,718.07	552*	\$90.07	2,251	4.1	\$22.09
PHARMACY.....	\$1,091,393.96	8,885*	\$122.84	26,406	3.0	\$41.33
PHYSICIAN RELATED						
Physician.....	\$362,024.66	4,219	\$85.81	11,646	2.8	\$31.09
Clinic.....	\$214,121.92	3,579	\$59.83	22,673	6.3	\$9.44
Family Planning.....	\$171,796.77	2,006	\$85.64	6,300	3.1	\$27.27
X-ray & Lab.....	\$54,757.87	1,506	\$36.36	3,288	2.2	\$16.65
Nurse Practitioner.....	\$7,275.49	180	\$40.42	301	1.7	\$24.17
Podiatry.....	\$3,802.80	55	\$69.14	114	2.1	\$33.36
CRNA Services.....	\$4,306.87	67	\$64.28	9,412	140.5	\$66.46
Rural Health Clinics.....	\$168,453.46	1,682	\$100.15	3,941	2.3	\$42.74
Case Management.....	\$4,683.34	163	\$28.73	191	1.2	\$24.52
Fed Qualified Health Care.....	\$39,980.66	329	\$121.52	706	2.1	\$56.63
Subtotal.....	\$1,031,203.84	10,351*	\$99.62	58,572	5.6	\$17.61
IN-HOME SERVICES						
Home Health Services.....	\$13,867.08	26	\$533.35	980	37.7	\$14.15
Adult Day Health Care.....						
Homemaker/Respite Care.....						
Personal Care.....	\$5,142.78	12	\$428.57	377	31.4	\$13.64
Aids Waiver.....						
Physical Disabled Waiver.....						
Independent Living Waiver.....						
Subtotal.....	\$19,009.86	38*	\$500.26	1,357	35.7	\$14.01
REHAB AND SPECIALTY SERVICE						
Audiology Services.....	\$837.75	7	\$119.68	12	1.7	\$69.81
Optometric Services.....	\$27,935.18	432	\$64.66	877	2.0	\$31.85
Durable Medical Equip.....	\$27,483.39	189	\$145.41	811	4.3	\$33.89
Ambulance Services.....	\$29,934.17	168	\$178.18	3,868	23.0	\$7.74
Rehabilitation Center.....						
Hospice.....						
Non-Emergency Trans.....	\$20,781.39	128	\$162.35	457	3.6	\$45.47
Non-Participating Prov.....						
Comprehensive Day Rehab.....	\$440.00	1	\$440.00	4	4.0	\$110.00
Diabetes Self-Mgmt Trning.....	\$40.00	1	\$40.00	1	1.0	\$40.00
Subtotal.....	\$107,451.88	895*	\$120.06	6,030	6.7	\$17.82
BUY-IN PREMIUMS **						
Part-A.....						
Part-B.....	\$6,506.50	142	\$45.82			
Subtotal ***.....	\$6,506.50	142	\$45.82			
MENTAL HEALTH SERVICES						
Private Home ICF/MR.....	\$302.48	1	\$302.48	76	76.0	\$3.98
MR/DD Waiver.....						
Psych Rehab-Private.....	\$107,019.95	202	\$529.80	4,504	22.3	\$23.76
CSTAR-Private.....	\$309,229.93	553	\$559.19	42,532	76.9	\$7.27
Targeted Case management..	\$36.00	1	\$36.00	6	6.0	\$6.00
Subtotal.....	\$416,588.36	752*	\$553.97	47,118	62.6	\$8.84
STATE INSTITUTIONS						
ICF/Mentally Retarded.....						
Mental Hospital.....						
Psych Care Under Age 22.....	\$1,930.42	16	\$120.65	53	3.3	\$36.42
Psych Rehab-Public.....						
CSTAR-Public.....						
Targeted Case management..	\$22,028.04	117	\$188.27	2,683	22.9	\$8.21
DFS Case Management.....						
Subtotal.....	\$23,958.46	133*	\$180.14	2,736	20.5	\$8.76
EPSDT SERVICES						
EPSDT Screenings.....	\$1,138.00	19	\$59.89	19	1.0	\$59.89
EPSDT Referral Services.....	\$37,504.41	629	\$59.63	1,559	2.5	\$24.06
EPSDT Targeted Case Mgmt..						
Subtotal.....	\$38,642.41	636*	\$60.76	1,578	2.4	\$24.49
MANAGED CARE PREMIUMS.....	\$4,486,395.13	39,473*	\$113.66			
===== Total.....	\$9,713,634.43	53,835*	\$180.43			

* Unduplicated totals

** Temporary Assistance activity for both parent and child are

*** Recipients are not added to total.

in parent total.

Table 5. Medical Statistics, July, 2000

ELIGIBILITY CATEGORY: Temporary Assistance

Child - Breakout

Number of eligibles on 06/30/00 - 125,460

Total eligibles enrolled during July - 129,425

	EXPENDITURES	RECIPIENTS	COST PER RECIPIENT	UNITS OF SERVICE	UNITS PER RECIPIENT	COST PER SERVICE
NURSING FACILITIES.....						
HOSPITALS						
Inpatient.....	\$2,394,622.79	518	\$4,622.82	2,685	5.2	\$891.85
Outpatient.....	\$782,869.60	3,981	\$196.65	12,280	3.1	\$63.75
Subtotal.....	\$3,177,492.39	4,351*	\$730.29	14,965	3.4	\$212.33
DENTAL SERVICES.....	\$4,579.95	174*	\$26.32	239	1.4	\$19.16
PHARMACY.....	\$577,423.33	9,314*	\$62.00	18,468	2.0	\$31.27
PHYSICIAN RELATED						
Physician.....	\$135,847.68	1,717	\$79.12	5,178	3.0	\$26.24
Clinic.....	\$184,227.46	2,835	\$64.98	16,045	5.7	\$11.48
Family Planning.....	\$15,069.49	369	\$40.84	414	1.1	\$36.40
X-ray & Lab.....	\$13,585.30	549	\$24.75	1,147	2.1	\$11.84
Nurse Practitioner.....	\$2,607.17	42	\$62.08	99	2.4	\$26.34
Podiatry.....	\$2,232.00	26	\$85.85	39	1.5	\$57.23
CRNA Services.....	\$1,362.84	33	\$41.30	1,673	50.7	\$6.81
Rural Health Clinics.....	\$123,496.63	1,724	\$71.63	2,497	1.4	\$49.96
Case Management.....	\$332.00	14	\$23.71	14	1.0	\$23.71
Fed Qualified Health Care.....	\$7,454.68	96	\$77.65	135	1.4	\$55.22
Subtotal.....	\$486,215.25	6,510*	\$74.69	27,241	4.1	\$17.85
IN-HOME SERVICES						
Home Health Services.....	\$1,245.86	7	\$177.98	53	7.6	\$23.51
Adult Day Health Care.....						
Homemaker/Respite Care.....						
Personal Care.....						
Aids Waiver.....						
Physical Disabled Waiver.....						
Independent Living Waiver.....						
Subtotal.....	\$1,245.86	7*	\$177.98	53	7.5	\$23.51
REHAB AND SPECIALTY SERVICE						
Audiology Services.....	\$563.25	33	\$17.07	51	1.5	\$11.04
Optometric Services.....	\$24,498.54	446	\$54.93	763	1.7	\$32.11
Durable Medical Equip.....	\$64,554.95	358	\$180.32	1,131	3.2	\$57.08
Ambulance Services.....	\$18,843.28	103	\$182.94	2,831	27.5	\$6.66
Rehabilitation Center.....						
Hospice.....	\$3,853.85	1	\$3,853.85			
Non-Emergency Trans.....	\$33,713.11	213	\$158.28	758	3.6	\$44.48
Non-Participating Prov.....						
Comprehensive Day Rehab.....						
Diabetes Self-Mgmt Trng.....						
Subtotal.....	\$142,169.28	1,128*	\$126.04	5,534	4.9	\$25.69
BUY-IN PREMIUMS **						
Part-A.....						
Part-B.....						
Subtotal ***.....						
MENTAL HEALTH SERVICES						
Private Home ICF/MR.....						
MR/DD Waiver.....	\$24,753.78	29	\$853.58	1,305	45.0	\$18.97
Psych Rehab-Private.....	\$8,973.16	19	\$472.27	364	19.2	\$24.65
CSTAR-Private.....	\$88,145.11	129	\$683.30	10,103	78.3	\$8.72
Targeted Case management..	\$1,158.00	7	\$165.43	193	27.6	\$6.00
Subtotal.....	\$123,030.05	181*	\$679.72	11,965	66.1	\$10.28
STATE INSTITUTIONS						
ICF/Mentally Retarded.....						
Mental Hospital.....						
Psych Care Under Age 22...	\$23,344.47	3	\$7,781.49	45	15.0	\$518.77
Psych Rehab-Public.....						
CSTAR-Public.....						
Targeted Case management..	\$288,472.58	1,173	\$245.93	35,407	30.2	\$8.15
DFS Case Management.....	\$14,362.76	3	\$4,787.59	59	19.7	\$243.44
Subtotal.....	\$326,179.81	1,177*	\$277.13	35,511	30.1	\$9.19
EPSDT SERVICES						
EPSDT Screenings.....	\$90,754.35	1,470	\$61.74	1,524	1.0	\$59.55
EPSDT Referral Services...	\$1,095,640.09	9,530	\$114.97	62,002	6.5	\$17.67
EPSDT Targeted Case Mgmt..	\$431.00	3	\$143.67	4	1.3	\$107.75
Subtotal.....	\$1,186,825.44	10,035*	\$118.27	63,530	6.3	\$18.68
MANAGED CARE PREMIUMS.....	\$9,185,609.50	86,978*	\$105.61			
=====						
Total.....	\$15,210,770.86	105,703*	\$143.90			

* Unduplicated totals
 ** Temporary Assistance activity for both parent and child are in parent total.
 *** Recipients are not added to total.

Table 5. Medical Statistics, July, 2000

ELIGIBILITY CATEGORY: Permanently and Totally Disabled

Number of eligibles on 06/30/00 - 103,186

Total eligibles enrolled during July - 109,398

	EXPENDITURES	RECIPIENTS	COST PER RECIPIENT	UNITS OF SERVICE	UNITS PER RECIPIENT	COST PER SERVICE
NURSING FACILITIES.....	\$8,108,004.98	3,315*	\$2,445.85	99,381	30.0	\$81.59
HOSPITALS						
Inpatient.....	\$16,549,565.92	3,583	\$4,618.91	20,153	5.6	\$821.20
Outpatient.....	\$9,758,756.32	25,597	\$381.25	113,854	4.4	\$85.71
Subtotal.....	\$26,308,322.24	27,253*	\$965.34	134,007	4.9	\$196.32
DENTAL SERVICES.....	\$324,763.54	3,900*	\$83.27	12,591	3.2	\$25.79
PHARMACY.....	\$26,804,058.28	74,930*	\$357.72	428,418	5.7	\$62.57
PHYSICIAN RELATED						
Physician.....	\$2,124,029.33	28,525	\$74.46	115,318	4.0	\$18.42
Clinic.....	\$2,458,605.56	27,711	\$88.61	177,599	6.4	\$12.83
Family Planning.....	\$106,212.47	7,419	\$14.31	3,175	1.5	\$33.45
X-ray & Lab.....	\$256,382.43	2,146	\$119.42	20,254	2.7	\$12.66
Nurse Practitioner.....	\$31,649.67	1,085	\$29.20	1,647	1.6	\$19.22
Podiatry.....	\$59,321.58	1,889	\$31.24	1,238	1.7	\$18.32
CRNA Services.....	\$16,115.76	289	\$55.76	19,218	66.5	\$6.84
Rural Health Clinics.....	\$351,312.60	4,403	\$79.83	8,334	1.9	\$42.15
Case Management.....	\$1,427.65	333	\$4.32	39	1.2	\$36.61
Fed Qualified Health Care.....	\$426,984.34	2,523	\$169.24	16,270	6.4	\$26.24
Subtotal.....	\$5,829,043.49	54,501*	\$106.95	365,092	6.7	\$15.97
IN-HOME SERVICES						
Home Health Services.....	\$523,087.23	842	\$621.24	47,701	56.7	\$10.97
Adult Day Health Care.....	\$247,337.55	345	\$716.92	5,879	17.0	\$42.07
Homemaker/Respite Care.....	\$337,595.10	1,058	\$319.09	29,277	27.7	\$11.53
Personal Care.....	\$4,656,265.27	10,218	\$455.69	344,748	33.7	\$13.51
Aids Waiver.....	\$71,875.85	29	\$2,478.37	2,266	78.1	\$31.72
Physical Disabled Waiver.....	\$88,467.45	12	\$7,372.29	3,499	291.6	\$25.28
Independent Living Waiver.....						
Subtotal.....	\$5,924,625.43	11,264*	\$525.98	433,370	38.4	\$13.67
REHAB AND SPECIALTY SERVICE						
Audiology Services.....	\$23,138.64	128	\$180.77	220	1.7	\$105.18
Optometric Services.....	\$175,944.52	3,036	\$57.95	5,358	1.8	\$32.84
Durable Medical Equip.....	\$1,907,826.26	7,664	\$248.93	118,968	15.5	\$16.09
Ambulance Services.....	\$305,252.88	2,034	\$150.08	35,030	17.2	\$8.71
Rehabilitation Center.....	\$5,446.07	41	\$132.83	57	1.4	\$95.55
Hospice.....	\$210,763.68	170	\$1,239.79	2,443	14.4	\$86.27
Non-Emergency Trans.....	\$578,622.32	3,071	\$188.41	15,699	5.1	\$36.86
Non-Participating Prov.....	\$42,313.26	284	\$151.10	1,303	4.6	\$32.93
Comprehensive Day Rehab.....	\$91,276.00	21	\$4,346.48	832	39.6	\$109.71
Diabetes Self-Mgmt Trning.....	\$564.00	13	\$43.38	17	1.3	\$33.18
Subtotal.....	\$3,341,747.63	14,978*	\$223.11	179,927	12.0	\$18.57
BUY-IN PREMIUMS						
Part-A.....	\$11,889.50	37	\$321.34			
Part-B.....	\$1,687,051.60	36,206	\$46.60			
Subtotal ***.....	\$1,698,941.10	36,243	\$46.88			
MENTAL HEALTH SERVICES						
Private Home ICF/MR.....	\$456,075.52	88	\$5,182.68	3,173	36.1	\$143.74
MR/DD Waiver.....	\$15,535,155.94	5,948	\$2,611.83	1,121,731	188.6	\$13.85
Psych Rehab-Private.....	\$3,544,098.47	6,603	\$536.74	198,529	30.0	\$17.87
CSTAR-Private.....	\$404,774.22	564	\$717.68	52,554	93.2	\$7.70
Targeted Case management..	\$45,876.00	176	\$260.66	7,646	43.4	\$6.00
Subtotal.....	\$19,985,980.15	13,088*	\$1,527.05	1,383,433	105.7	\$14.45
STATE INSTITUTIONS						
ICF/Mentally Retarded.....	\$7,604,318.24	1,107	\$6,869.30	34,167	30.9	\$222.56
Mental Hospital.....	\$31,363.33	16	\$1,960.21	339	21.2	\$52.52
Psych Care Under Age 22...	\$78,211.31	289	\$270.63	1,086	3.8	\$72.02
Psych Rehab-Public.....						
CSTAR-Public.....	\$7,081.46	8	\$885.18	681	85.1	\$10.40
Targeted Case management..	\$2,113,410.02	10,485	\$201.57	326,353	31.1	\$6.48
DFS Case Management.....	\$18,566.48	7	\$2,652.35	157	22.4	\$118.26
Subtotal.....	\$9,852,950.84	11,857*	\$830.98	362,783	30.6	\$27.16
EPSDT SERVICES						
EPSDT Screenings.....	\$5,118.03	83	\$61.66	86	1.0	\$59.51
EPSDT Referral Services...	\$1,245,012.30	2,081	\$598.28	75,427	36.2	\$16.51
EPSDT Targeted Case Mgmt..	\$107.00	1	\$107.00	1	1.0	\$107.00
Subtotal.....	\$1,250,237.33	2,111*	\$592.25	75,514	35.7	\$16.56
MANAGED CARE PREMIUMS.....		*				
=====						
Total.....	\$109,428,675.01	94,221*	\$1,161.40			

* Unduplicated totals

*** Recipients are not added to total.

Table 5. Medical Statistics, July, 2000

ELIGIBILITY CATEGORY: Aid to the Blind

Number of eligibles on 06/30/00 - 958
 Total eligibles enrolled during July - 961

	EXPENDITURES	RECIPIENTS	COST PER RECIPIENT	UNITS OF SERVICE	UNITS PER RECIPIENT	COST PER SERVICE
NURSING FACILITIES.....	\$106,492.90	47*	\$2,265.81	1,286	27.4	\$82.81
HOSPITALS						
Inpatient.....	\$93,506.14	10	\$9,350.61	121	12.1	\$772.78
Outpatient.....	\$38,779.92	184	\$210.76	479	2.6	\$80.96
Subtotal.....	\$132,286.06	189*	\$699.93	600	3.1	\$220.48
DENTAL SERVICES.....	\$1,223.80	25*	\$48.95	81	3.2	\$15.11
PHARMACY.....	\$174,572.83	666*	\$262.12	3,765	5.7	\$46.37
PHYSICIAN RELATED						
Physician.....	\$11,445.24	221	\$51.79	785	3.6	\$14.58
Clinic.....	\$21,170.11	258	\$82.05	1,256	4.9	\$16.86
Family Planning.....	\$274.27	10	\$27.43	11	1.1	\$24.93
X-ray & Lab.....	\$1,225.66	43	\$28.50	112	2.6	\$10.94
Nurse Practitioner.....	\$79.09	4	\$19.77	6	1.5	\$13.18
Podiatry.....	\$440.98	23	\$19.17	44	1.9	\$10.02
CRNA Services.....	\$230.22	2	\$115.11	7	3.5	\$32.89
Rural Health Clinics.....	\$853.02	26	\$32.81	34	1.3	\$25.09
Case Management.....						
Fed Qualified Health Care.....	\$874.05	20	\$43.70	34	1.7	\$25.71
Subtotal.....	\$36,592.64	442*	\$82.79	2,289	5.1	\$15.99
IN-HOME SERVICES						
Home Health Services.....	\$1,835.75	5	\$367.15	38	7.6	\$48.31
Adult Day Health Care.....	\$6,336.50	6	\$1,056.08	145	24.2	\$43.70
Homemaker/Respite Care.....	\$61,866.40	145	\$426.66	5,755	39.7	\$10.75
Personal Care.....	\$115,859.29	231	\$501.56	8,237	35.7	\$14.07
Aids Waiver.....						
Physical Disabled Waiver.....						
Independent Living Waiver.....						
Subtotal.....	\$185,897.94	247*	\$752.62	14,175	57.3	\$13.11
REHAB AND SPECIALTY SERVICE						
Audiology Services.....	\$1,533.50	2	\$766.75	6	3.0	\$255.58
Optometric Services.....	\$662.13	16	\$41.38	24	1.5	\$27.59
Durable Medical Equip.....	\$13,578.86	108	\$125.73	183	1.7	\$74.20
Ambulance Services.....	\$2,113.04	22	\$96.05	400	18.2	\$5.28
Rehabilitation Center.....						
Hospice.....	\$583.74	1	\$583.74	6	6.0	\$97.29
Non-Emergency Trans.....	\$9,470.07	27	\$350.74	243	9.0	\$38.97
Non-Participating Prov.....	\$270.05	3	\$90.02	9	3.0	\$30.01
Comprehensive Day Rehab.....						
Diabetes Self-Mgmt Trning.....						
Subtotal.....	\$28,211.39	155*	\$182.01	871	5.6	\$32.39
BUY-IN PREMIUMS						
Part-A.....	\$1,204.00	4	\$301.00			
Part-B.....	\$31,713.50	695	\$45.63			
Subtotal ***.....	\$32,917.50	699	\$47.09			
MENTAL HEALTH SERVICES						
Private Home ICF/MR.....						
MR/DD Waiver.....	\$34,062.03	22	\$1,548.27	4,991	226.9	\$6.82
Psych Rehab-Private.....	\$4,334.70	11	\$394.06	243	22.1	\$17.84
CSTAR-Private.....	\$393.28	1	\$393.28	140	140.0	\$2.81
Targeted Case management.....						
Subtotal.....	\$38,790.01	34*	\$1,140.88	5,374	158.0	\$7.22
STATE INSTITUTIONS						
ICF/Mentally Retarded.....						
Mental Hospital.....	\$697.26	2	\$348.63	8	4.0	\$87.16
Psych Care Under Age 22.....						
Psych Rehab-Public.....						
CSTAR-Public.....						
Targeted Case management.....	\$9,702.00	44	\$220.50	1,601	36.4	\$6.06
DFS Case Management.....						
Subtotal.....	\$10,399.26	46*	\$226.07	1,609	34.9	\$6.46
EPSDT SERVICES						
EPSDT Screenings.....						
EPSDT Referral Services.....	\$2,396.61	6	\$399.44	441	73.5	\$5.43
EPSDT Targeted Case Mgmt.....						
Subtotal.....	\$2,396.61	6*	\$399.44	441	73.5	\$5.43
MANAGED CARE PREMIUMS.....		*				
=====						
Total.....	\$749,780.94	820*	\$914.37			

* Unduplicated totals

*** Recipients are not added to total.

Table 5. Medical Statistics, July, 2000

ELIGIBILITY CATEGORY: General Relief

Number of eligibles on 06/30/00 - 2,346
 Total eligibles enrolled during July - 2,517

	EXPENDITURES	RECIPIENTS	COST PER RECIPIENT	UNITS OF SERVICE	UNITS PER RECIPIENT	COST PER SERVICE
NURSING FACILITIES.....						
HOSPITALS						
Inpatient.....	\$86,441.65	108	\$800.39	578	5.4	\$149.55
Outpatient.....	\$69,146.76	557	\$124.14	3,041	5.5	\$22.74
Subtotal.....	\$155,588.41	623*	\$249.74	3,619	5.8	\$42.99
DENTAL SERVICES.....	\$357.50	12*	\$29.79	26	2.2	\$13.75
PHARMACY.....	\$219,847.63	976*	\$225.25	4,236	4.3	\$51.90
PHYSICIAN RELATED						
Physician.....	\$55,352.61	568	\$97.45	2,707	4.8	\$20.45
Clinic.....	\$39,725.56	435	\$91.35	5,469	12.6	\$7.27
Family Planning.....	\$970.37	29	\$33.46	37	1.3	\$26.23
X-ray & Lab.....	\$6,708.84	151	\$44.43	428	2.8	\$15.67
Nurse Practitioner.....	\$528.86	16	\$33.05	26	1.6	\$20.34
Podiatry.....						
CRNA Services.....	\$373.32	8	\$46.67	536	67.0	\$.70
Rural Health Clinics.....	\$12,255.97	116	\$105.64	216	1.9	\$56.73
Case Management.....	\$90.00	3	\$30.00	3	1.0	\$30.00
Fed Qualified Health Care.....	\$5,819.95	49	\$118.77	133	2.7	\$43.76
Subtotal.....	\$121,833.48	1,037*	\$117.49	9,555	9.2	\$12.75
IN-HOME SERVICES						
Home Health Services.....	\$10,661.91	15	\$710.79	1,347	89.8	\$7.92
Adult Day Health Care.....						
Homemaker/Respite Care.....						
Personal Care.....						
Aids Waiver.....						
Physical Disabled Waiver.....						
Independent Living Waiver.....						
Subtotal.....	\$10,661.91	15*	\$710.79	1,347	89.8	\$7.92
REHAB AND SPECIALTY SERVICE						
Audiology Services.....						
Optometic Services.....						
Durable Medical Equip.....	\$22,513.34	62	\$363.12	189	3.0	\$119.12
Ambulance Services.....	\$9,312.32	46	\$202.44	800	17.4	\$11.64
Rehabilitation Center.....						
Hospice.....	\$2,20CR	1	\$2,20CR			
Non-Emergency Trans.....						
Non-Participating Prov.....						
Comprehensive Day Rehab.....						
Diabetes Self-Mgmt Trning.....						
Subtotal.....	\$31,823.46	106*	\$300.22	989	9.3	\$32.18
BUY-IN PREMIUMS						
Part-A.....		1				
Part-B.....	\$271,617.50	5,855	\$46.39			
Subtotal ***.....	\$271,617.50	5,856	\$46.38			
MENTAL HEALTH SERVICES						
Private Home ICF/MR.....						
MR/DD Waiver.....						
Psych Rehab-Private.....						
CSTAR-Private.....						
Targeted Case management.....						
Subtotal.....						
STATE INSTITUTIONS						
ICF/Mentally Retarded.....						
Mental Hospital.....						
Psych Care Under Age 22.....						
Psych Rehab-Public.....						
CSTAR-Public.....						
Targeted Case management.....						
DFS Case Management.....						
Subtotal.....						
EPSDT SERVICES						
EPSDT Screenings.....	\$120.00	2	\$60.00	2	1.0	\$60.00
EPSDT Referral Services.....	\$1,893.25	31	\$61.07	75	2.4	\$25.24
EPSDT Targeted Case Mgmt.....						
Subtotal.....	\$2,013.25	32*	\$62.91	77	2.4	\$26.15
MANAGED CARE PREMIUMS.....						
		*				
=====						
Total.....	\$813,743.14	1,588*	\$512.43			

* Unduplicated totals

*** Recipients are not added to total.

Table 5. Medical Statistics, July, 2000

ELIGIBILITY CATEGORY: Unborn Child

Number of eligibles on 06/30/00 - 3,312
 Total eligibles enrolled during July - 3,945

	EXPENDITURES	RECIPIENTS	COST PER RECIPIENT	UNITS OF SERVICE	UNITS PER RECIPIENT	COST PER SERVICE
NURSING FACILITIES.....						
HOSPITALS						
Inpatient.....	\$248,891.99	135	\$1,843.64	325	2.4	\$765.82
Outpatient.....	\$135,213.87	714	\$189.38	3,416	4.8	\$39.58
Subtotal.....	\$384,105.86	793*	\$484.37	3,741	4.7	\$102.67
DENTAL SERVICES.....						
	\$475.00	12*	\$39.58	25	2.1	\$19.00
PHARMACY.....						
	\$27,128.47	581*	\$46.69	1,069	1.8	\$25.38
PHYSICIAN RELATED						
Physician.....	\$86,755.41	390	\$222.45	1,207	3.1	\$71.88
Clinic.....	\$49,576.05	370	\$133.99	1,918	5.2	\$25.85
Family Planning.....	\$7,464.81	68	\$109.78	79	0.2	\$94.49
X-ray & Lab.....	\$11,627.44	303	\$38.37	754	2.5	\$15.42
Nurse Practitioner.....	\$209.90	8	\$26.24	11	0.4	\$19.08
Podiatry.....	\$138.75	2	\$69.38	5	0.2	\$27.75
CRNA Services.....	\$464.52	7	\$66.36	625	8.9	\$74
Rural Health Clinics.....	\$9,228.13	64	\$144.19	165	2.6	\$60.17
Case Management.....	\$2,573.25	102	\$25.23	115	1.1	\$22.38
Fed Qualified Health Care.....	\$11,956.71	42	\$284.68	97	2.3	\$123.27
Subtotal.....	\$180,694.97	1,040*	\$173.75	4,976	4.7	\$36.31
IN-HOME SERVICES						
Home Health Services.....	\$1,184.08	4	\$296.02	26	6.5	\$45.54
Adult Day Health Care.....						
Homemaker/Respite Care.....						
Personal Care.....						
Aids Waiver.....						
Physical Disabled Waiver.....						
Independent Living Waiver.....						
Subtotal.....	\$1,184.08	4*	\$296.02	26	6.5	\$45.54
REHAB AND SPECIALTY SERVICE						
Audiology Services.....						
Optometric Services.....	\$943.00	14	\$67.36	33	2.4	\$28.58
Durable Medical Equip.....	\$770.93	10	\$77.09	23	2.3	\$33.52
Ambulance Services.....	\$2,263.48	14	\$161.68	228	16.3	\$9.93
Rehabilitation Center.....						
Hospice.....						
Non-Emergency Trans.....	\$1,148.40	13	\$88.34	31	2.4	\$37.05
Non-Participating Prov.....						
Comprehensive Day Rehab.....						
Diabetes Self-Mgmt Trning.....						
Subtotal.....	\$5,125.81	50*	\$102.52	315	6.3	\$16.27
BUY-IN PREMIUMS						
Part-A.....						
Part-B.....						
Subtotal ***.....						
MENTAL HEALTH SERVICES						
Private Home ICF/MR.....						
MR/DD Waiver.....						
Psych Rehab-Private.....	\$4,959.45	5	\$991.89	212	42.4	\$23.39
CSTAR-Private.....	\$12,139.01	21	\$578.05	1,461	69.6	\$8.31
Targeted Case management..						
Subtotal.....	\$17,098.46	26*	\$657.63	1,673	64.3	\$10.22
STATE INSTITUTIONS						
ICF/Mentally Retarded.....						
Mental Hospital.....						
Psych Care Under Age 22...						
Psych Rehab-Public.....						
CSTAR-Public.....						
Targeted Case management..	\$36.00	1	\$36.00	3	3.0	\$12.00
DFS Case Management.....						
Subtotal.....	\$36.00	1*	\$36.00	3	3.0	\$12.00
EPSDT SERVICES						
EPSDT Screenings.....	\$1,020.00	17	\$60.00	17	1.0	\$60.00
EPSDT Referral Services...	\$13,018.04	183	\$71.14	504	2.8	\$25.83
EPSDT Targeted Case Mgmt..						
Subtotal.....	\$14,038.04	196*	\$71.62	521	2.6	\$26.94
MANAGED CARE PREMIUMS.....						
	\$173,216.07	1,791*	\$96.71			
=====						
Total.....	\$803,102.76	3,206*	\$250.50			

* Unduplicated totals

*** Recipients are not added to total.

Table 5. Medical Statistics, July, 2000

ELIGIBILITY CATEGORY: Blind Pension

Number of eligibles on 06/30/00 - 2,674

Total eligibles enrolled during July - 2,695

	EXPENDITURES	RECIPIENTS	COST PER RECIPIENT	UNITS OF SERVICE	UNITS PER RECIPIENT	COST PER SERVICE
NURSING FACILITIES.....	\$306,106.49	136*	\$2,250.78	4,063	29.9	\$75.34
HOSPITALS						
Inpatient.....	\$10,195.75	26	\$392.14	35	1.3	\$291.31
Outpatient.....	\$97,934.17	416	\$235.42	944	2.3	\$103.74
Subtotal.....	\$108,129.92	434*	\$249.15	979	2.2	\$110.45
DENTAL SERVICES.....	\$4,029.85	48*	\$83.96	127	2.6	\$31.73
PHARMACY.....	\$507,066.33	1,849*	\$274.24	10,295	5.6	\$49.25
PHYSICIAN RELATED						
Physician.....	\$26,555.83	533	\$49.82	1,570	2.9	\$16.91
Clinic.....	\$53,239.80	608	\$87.57	2,345	3.9	\$22.70
Family Planning.....	\$489.63	15	\$32.64	16	1.1	\$30.60
X-ray & Lab.....	\$2,421.93	116	\$20.87	235	2.0	\$10.31
Nurse Practitioner.....	\$181.41	11	\$16.49	13	1.2	\$14.34
Podiatry.....	\$2,328.78	89	\$26.17	186	2.1	\$12.52
CRNA Services.....	\$26.31	1	\$26.31	1	1.0	\$26.31
Rural Health Clinics.....	\$1,047.58	34	\$30.81	50	1.5	\$20.95
Case Management.....						
Fed Qualified Health Care.....	\$1,503.60	27	\$55.69	63	2.3	\$23.87
Subtotal.....	\$87,799.87	1,045*	\$84.02	4,479	4.2	\$19.60
IN-HOME SERVICES						
Home Health Services.....	\$2,984.30	4	\$746.08	158	39.5	\$18.89
Adult Day Health Care.....	\$5,437.00	11	\$494.27	125	11.4	\$43.50
Homemaker/Respite Care.....	\$184,858.92	462	\$400.13	14,914	32.3	\$12.39
Personal Care.....	\$291,930.98	661	\$441.65	20,976	31.7	\$13.92
Aids Waiver.....	\$8,111.68	1	\$8,111.68	565	565.0	\$14.36
Physical Disabled Waiver.....						
Independent Living Waiver.....						
Subtotal.....	\$493,322.88	703*	\$701.74	36,738	52.2	\$13.43
REHAB AND SPECIALTY SERVICE						
Audiology Services.....	\$248.73	8	\$31.09	8	1.0	\$31.09
Optometric Services.....	\$1,627.79	35	\$46.51	53	1.5	\$30.71
Durabilia Medical Equip.....	\$19,574.74	234	\$83.65	565	2.4	\$34.65
Ambulance Services.....	\$6,240.71	55	\$113.47	1,255	22.8	\$4.97
Rehabilitation Center.....	\$211.99	2	\$106.00	2	1.0	\$106.00
Hospice.....	\$7,691.56	5	\$1,538.31	95	19.0	\$80.96
Non-Emergency Trans.....						
Non-Participating Prov.....	\$318.75	1	\$318.75	1	1.0	\$318.75
Comprehensive Day Rehab.....						
Diabetes Self-Mgmt Trng.....						
Subtotal.....	\$35,914.27	322*	\$111.54	1,979	6.1	\$18.15
BUY-IN PREMIUMS						
Part-A.....						
Part-B.....						
Subtotal ***.....						
MENTAL HEALTH SERVICES						
Private Home ICF/MR.....						
MR/DD Waiver.....						
Psych Rehab-Private.....						
CSTAR-Private.....						
Targeted Case management.....						
Subtotal.....						
STATE INSTITUTIONS						
ICF/Mentally Retarded.....						
Mental Hospital.....						
Psych Care Under Age 22.....						
Psych Rehab-Public.....						
CSTAR-Public.....						
Targeted Case management.....						
DFS Case Management.....						
Subtotal.....						
EPSDT SERVICES						
EPSDT Screenings.....						
EPSDT Referral Services.....	\$126.50	1	\$126.50	1	1.0	\$126.50
EPSDT Targeted Case Mgmt.....						
Subtotal.....	\$126.50	1*	\$126.50	1	1.0	\$126.50
MANAGED CARE PREMIUMS.....		*				
===== Total.....	\$1,542,496.11	2,165*	\$712.47			

* Unduplicated totals

*** Recipients are not added to total.

Table 5. Medical Statistics, July, 2000

ELIGIBILITY CATEGORY: Foster Care

Number of eligibles on 06/30/00 - 11,862
 Total eligibles enrolled during July - 1,491

	EXPENDITURES	RECIPIENTS	COST PER RECIPIENT	UNITS OF SERVICE	UNITS PER RECIPIENT	COST PER SERVICE
NURSING FACILITIES.....						
HOSPITALS						
Inpatient.....	\$359,937.68	60	\$5,998.96	652	10.9	\$552.05
Outpatient.....	\$67,638.71	317	\$213.37	1,036	3.3	\$65.29
Subtotal.....	\$427,576.39	365*	\$1,171.44	1,688	4.6	\$253.30
DENTAL SERVICES.....	\$613.50	24*	\$25.56	38	1.6	\$16.14
PHARMACY.....	\$178,822.20	1,257*	\$142.26	3,357	2.7	\$53.27
PHYSICIAN RELATED						
Physician.....	\$41,288.20	560	\$73.73	1,559	2.8	\$26.48
Clinic.....	\$14,652.15	247	\$59.32	1,776	7.2	\$8.25
Family Planning.....	\$2,770.73	67	\$41.35	75	1.1	\$36.94
X-ray & Lab.....	\$2,664.18	97	\$27.47	232	2.4	\$11.48
Nurse Practitioner.....	\$701.00	18	\$38.94	25	1.4	\$28.04
Podiatry.....	\$206.00	6	\$34.33	7	1.2	\$29.43
CRNA Services.....	\$119.70	1	\$119.70	136	45.3	\$.88
Rural Health Clinics.....	\$8,620.13	128	\$67.34	180	1.4	\$47.89
Case Management.....	\$98.00	1	\$98.00	4	4.0	\$24.50
Fed Qualified Health Care.....	\$4,541.29	55	\$82.57	105	1.9	\$43.25
Subtotal.....	\$75,661.38	1,056*	\$71.65	4,099	3.8	\$18.46
IN-HOME SERVICES						
Home Health Services.....	\$403.89	2	\$201.95	7	3.5	\$57.70
Adult Day Health Care.....						
Homemaker/Respite Care.....						
Personal Care.....						
Aids Waiver.....						
Physical Disabled Waiver.....						
Independent Living Waiver.....						
Subtotal.....	\$403.89	2*	\$201.95	7	3.5	\$57.70
REHAB AND SPECIALTY SERVICE						
Audiology Services.....	\$90.00	5	\$18.00	7	1.4	\$12.86
Optomtric Services.....	\$3,201.50	38	\$84.26	93	1.6	\$34.42
Durable Medical Equip.....	\$5,111.52	5	\$134.51	64	1.7	\$79.87
Ambulance Services.....	\$682.50	5	\$136.50	39	7.8	\$17.50
Rehabilitation Center.....						
Hospice.....						
Non-Emergency Trans.....	\$1,057.76	2	\$528.88	23	11.5	\$45.99
Non-Participating Prov.....						
Comprehensive Day Rehab.....						
Diabetes Self-Mgmt Trning.....						
Subtotal.....	\$10,143.28	108*	\$93.92	226	2.0	\$44.88
BUY-IN PREMIUMS						
Part-A.....						
Part-B.....						
Subtotal ***.....						
MENTAL HEALTH SERVICES						
Private Home ICF/MR.....	\$25,703.64	16	\$1,606.48	663	41.4	\$38.77
MR/DD Waiver.....	\$1,828.14	5	\$365.63	85	17.0	\$21.51
Psych Rehab-Private.....	\$19,367.07	18	\$1,075.95	2,169	120.5	\$8.93
CSTAR-Private.....	\$474.00	4	\$118.50	79	19.8	\$6.00
Targeted Case management.....						
Subtotal.....	\$47,372.85	41*	\$1,155.44	2,996	73.0	\$15.81
STATE INSTITUTIONS						
ICF/Mentally Retarded.....						
Mental Hospital.....	\$30,285.85	6	\$5,047.64	62	10.3	\$488.48
Psych Care Under Age 22.....						
Psych Rehab-Public.....						
CSTAR-Public.....						
Targeted Case management.....	\$94,178.52	430	\$219.02	12,164	28.3	\$7.74
DFS Case Management.....	\$1,426,767.21	494	\$2,888.19	964	2.0	\$1,480.05
Subtotal.....	\$1,551,231.58	893*	\$1,737.10	13,190	14.7	\$117.61
EPSDT SERVICES						
EPSDT Screenings.....	\$5,939.90	102	\$58.23	106	1.0	\$56.04
EPSDT Referral Services.....	\$796,578.34	3,015	\$264.21	37,708	12.5	\$21.12
EPSDT Targeted Case Mgmt.....	\$116,312.00	578	\$201.23	1,082	1.9	\$107.50
Subtotal.....	\$918,830.24	3,305*	\$278.01	38,896	11.7	\$23.62
MANAGED CARE PREMIUMS.....	\$655,766.35	6,626*	\$98.97			
=====						
Total.....	\$3,866,421.66	8,924*	\$433.26			

* Unduplicated totals

*** Recipients are not added to total.

Table 5. Medical Statistics, July, 2000

ELIGIBILITY CATEGORY: Child Welfare Services

Number of eligibles on 06/30/00 - 1,217

Total eligibles enrolled during July - N/A

	EXPENDITURES	RECIPIENTS	COST PER RECIPIENT	UNITS OF SERVICE	UNITS PER RECIPIENT	COST PER SERVICE
NURSING FACILITIES.....						
HOSPITALS						
Inpatient.....	\$6,448.16	3	\$2,149.39	14	4.7	\$460.58
Outpatient.....	\$4,659.95	23	\$202.61	82	3.6	\$56.83
Subtotal.....	\$11,108.11	25*	\$444.32	96	3.8	\$115.71
DENTAL SERVICES.....	\$64.50	2*	\$32.25	4	2.0	\$16.13
PHARMACY.....	\$10,509.57	87*	\$120.80	223	2.6	\$47.13
PHYSICIAN RELATED						
Physician.....	\$1,668.16	26	\$64.16	60	2.3	\$27.80
Clinic.....	\$1,312.70	16	\$82.04	53	3.3	\$24.77
Family Planning.....	\$278.92	6	\$46.49	7	1.2	\$39.85
X-ray & Lab.....	\$63.94	3	\$21.31	7	2.3	\$9.13
Nurse Practitioner.....						
Podiatry.....						
CRNA Services.....	\$220.00	1	\$220.00	1	1.0	\$220.00
Rural Health Clinics.....	\$251.50	4	\$62.88	5	1.3	\$50.30
Case Management.....	\$30.00	1	\$30.00	1	1.0	\$30.00
Fed Qualified Health Care.....	\$421.42	4	\$105.36	9	2.3	\$46.82
Subtotal.....	\$4,246.64	58*	\$73.22	143	2.4	\$29.70
IN-HOME SERVICES						
Home Health Services.....						
Adult Day Health Care.....						
Homemaker/Respite Care.....						
Personal Care.....						
Aids Waiver.....						
Physical Disabled Waiver.....						
Independent Living Waiver.....						
Subtotal.....						
REHAB AND SPECIALTY SERVICE						
Audiology Services.....	\$27.00	1	\$27.00	1	1.0	\$27.00
Optometric Services.....	\$90.00	1	\$90.00	1	1.0	\$90.00
Durable Medical Equip.....						
Ambulance Services.....						
Rehabilitation Center.....						
Hospice.....						
Non-Emergency Trans.....						
Non-Participating Prov.....						
Comprehensive Day Rehab.....						
Diabetes Self-Mgmt Trng.....						
Subtotal.....	\$117.00	2*	\$58.50	2	1.0	\$58.50
BUY-IN PREMIUMS						
Part-A.....						
Part-B.....						
Subtotal ***.....						
MENTAL HEALTH SERVICES						
Private Home ICF/MR.....						
MR/DD Waiver.....						
Psych Rehab-Private.....	\$3,014.49	1	\$3,014.49	329	329.0	\$9.16
CSTAR-Private.....						
Targeted Case management.....						
Subtotal.....	\$3,014.49	1*	\$3,014.49	329	329.0	\$9.16
STATE INSTITUTIONS						
ICF/Mentally Retarded.....						
Mental Hospital.....						
Psych Care Under Age 22.....						
Psych Rehab-Public.....						
CSTAR-Public.....						
Targeted Case management.....						
DFS Case Management.....	\$82,009.37	30	\$2,733.65	58	1.9	\$1,413.95
Subtotal.....	\$82,009.37	30*	\$2,733.65	58	1.9	\$1,413.95
EPSDT SERVICES						
EPSDT Screenings.....	\$375.00	6	\$62.50	7	1.2	\$53.57
EPSDT Referral Services.....	\$43,884.03	164	\$267.59	2,425	14.8	\$18.10
EPSDT Targeted Case Mgmt.....	\$9,987.00	54	\$184.94	93	1.7	\$107.39
Subtotal.....	\$54,246.03	204*	\$265.91	2,525	12.3	\$21.48
MANAGED CARE PREMIUMS.....	\$68,199.09	753*	\$90.57			
Total.....	\$233,514.80	921*	\$253.54			

* Unduplicated totals

*** Recipients are not added to total.

Table 5. Medical Statistics, July, 2000

ELIGIBILITY CATEGORY: Refugee

Number of eligibles on 06/30/00 - 521
 Total eligibles enrolled during July - 618

	EXPENDITURES	RECIPIENTS	COST PER RECIPIENT	UNITS OF SERVICE	UNITS PER RECIPIENT	COST PER SERVICE
NURSING FACILITIES.....						
HOSPITALS						
Inpatient.....	\$1,014.14	1	\$1,014.14	1	1.0	\$1,014.14
Outpatient.....	\$2,714.32	13	\$208.79	53	4.1	\$51.21
Subtotal.....	\$3,728.46	14*	\$266.32	54	3.8	\$69.05
DENTAL SERVICES.....						
PHARMACY.....						
	\$133.04	5*	\$26.61	5	1.0	\$26.61
PHYSICIAN RELATED						
Physician.....	\$224.56	7	\$32.08	9	1.3	\$24.95
Clinic.....	\$2,578.24	79	\$32.64	210	2.7	\$12.28
Family Planning.....						
X-ray & Lab.....	\$850.09	15	\$56.67	71	4.7	\$11.97
Nurse Practitioner.....						
Podiatry.....						
CRNA Services.....						
Rural Health Clinics.....						
Case Management.....						
Fed Qualified Health Care.....	\$601.10	15	\$40.07	34	2.3	\$17.68
Subtotal.....	\$4,253.99	104*	\$40.90	324	3.1	\$13.13
IN-HOME SERVICES						
Home Health Services.....						
Adult Day Health Care.....						
Homemaker/Respite Care.....						
Personal Care.....						
Aids Waiver.....						
Physical Disabled Waiver.....						
Independent Living Waiver.....						
Subtotal.....						
REHAB AND SPECIALTY SERVICE						
Audiology Services.....						
Optometric Services.....						
Durable Medical Equip.....						
Ambulance Services.....						
Rehabilitation Center.....						
Hospice.....						
Non-Emergency Trans.....						
Non-Participating Prov.....						
Comprehensive Day Rehab.....						
Diabetes Self-Mgmt Trning.....						
Subtotal.....						
BUY-IN PREMIUMS						
Part-A.....						
Part-B.....						
Subtotal ***.....						
MENTAL HEALTH SERVICES						
Private Home ICF/MR.....						
MR/DD Waiver.....						
Psych Rehab-Private.....						
CSTAR-Private.....						
Targeted Case management.....						
Subtotal.....						
STATE INSTITUTIONS						
ICF/Mentally Retarded.....						
Mental Hospital.....						
Psych Care Under Age 22.....						
Psych Rehab-Public.....						
CSTAR-Public.....						
Targeted Case management.....	\$48.00	1	\$48.00	8	8.0	\$6.00
DFS Case Management.....						
Subtotal.....	\$48.00	1*	\$48.00	8	8.0	\$6.00
EPSDT SERVICES						
EPSDT Screenings.....	\$60.00	1	\$60.00	1	1.0	\$60.00
EPSDT Referral Services.....	\$1,200.01	29	\$41.38	73	2.5	\$16.44
EPSDT Targeted Case Mgmt.....						
Subtotal.....	\$1,260.01	29*	\$43.45	74	2.5	\$17.03
MANAGED CARE PREMIUMS.....						
	\$63,186.52	608*	\$103.93			
=====						
Total.....	\$72,610.02	641*	\$113.28			

* Unduplicated totals

*** Recipients are not added to total.

Table 5. Medical Statistics, July, 2000

ELIGIBILITY CATEGORY: Temporary Assistance - Medical Assistance

Number of eligibles on 06/30/00 - 9

Total eligibles enrolled during July - 31

	EXPENDITURES	RECIPIENTS	COST PER RECIPIENT	UNITS OF SERVICE	UNITS PER RECIPIENT	COST PER SERVICE
NURSING FACILITIES.....						
HOSPITALS						
Inpatient.....	\$8,777.34	1	\$8,777.34	31	31.0	\$283.14
Outpatient.....	\$35.50	1	\$35.50	1	1.0	\$35.50
Subtotal.....	\$8,812.84	2*	\$4,406.42	32	16.0	\$275.40
DENTAL SERVICES.....						
PHARMACY.....	\$2,642.75	4*	\$660.69	35	8.8	\$75.51
PHYSICIAN RELATED						
Physician.....						
Clinic.....	\$17.00	1	\$17.00	1	1.0	\$17.00
Family Planning.....	\$29.62	1	\$29.62	2	2.0	\$14.81
X-ray & Lab.....						
Nurse Practitioner.....						
Podiatry.....						
CRNA Services.....						
Rural Health Clinics.....						
Case Management.....						
Fed Qualified Health Care.....						
Subtotal.....	\$46.62	2*	\$23.31	3	1.5	\$15.54
IN-HOME SERVICES						
Home Health Services.....						
Adult Day Health Care.....						
Homemaker/Respite Care.....						
Personal Care.....						
Aids Waiver.....						
Physical Disabled Waiver.....						
Independent Living Waiver.....						
Subtotal.....						
REHAB AND SPECIALTY SERVICE						
Audiology Services.....						
Optometric Services.....						
Durable Medical Equip.....						
Ambulance Services.....	\$155.81	1	\$155.81	5	5.0	\$31.16
Rehabilitation Center.....						
Hospice.....						
Non-Emergency Trans.....						
Non-Participating Prov.....						
Comprehensive Day Rehab.....						
Diabetes Self-Mgmt Trng.....						
Subtotal.....	\$155.81	1*	\$155.81	5	5.0	\$31.16
BUY-IN PREMIUMS						
Part-A.....						
Part-B.....						
Subtotal ***.....						
MENTAL HEALTH SERVICES						
Private Home ICF/MR.....						
MR/DD Waiver.....						
Psych Rehab-Private.....						
CSTAR-Private.....						
Targeted Case management.....						
Subtotal.....						
STATE INSTITUTIONS						
ICF/Mentally Retarded.....	\$28,609.93	4	\$7,152.48	124	31.0	\$230.73
Mental Hospital.....	\$49,258.03	20	\$2,462.90	130	6.5	\$378.91
Psych Care Under Age 22.....						
Psych Rehab-Public.....						
CSTAR-Public.....	\$669.60	1	\$669.60	93	93.0	\$7.20
Targeted Case management.....						
DFS Case Management.....						
Subtotal.....	\$78,537.56	25*	\$3,141.50	347	13.8	\$226.33
EPSDT SERVICES						
EPSDT Screenings.....						
EPSDT Referral Services.....	\$81.00	1	\$81.00	3	3.0	\$27.00
EPSDT Targeted Case Mgmt.....						
Subtotal.....	\$81.00	1*	\$81.00	3	3.0	\$27.00
MANAGED CARE PREMIUMS.....						
		*				
=====						
Total.....	\$90,276.58	27*	\$3,343.58			

* Unduplicated totals

*** Recipients are not added to total.

Table 5. Medical Statistics, July, 2000

ELIGIBILITY CATEGORY: Title XIX - HDN

Number of eligibles on 06/30/00 - 8,507

Total eligibles enrolled during July - N/A

	EXPENDITURES	RECIPIENTS	COST PER RECIPIENT	UNITS OF SERVICE	UNITS PER RECIPIENT	COST PER SERVICE
NURSING FACILITIES.....	\$1,522.20	1*	\$1,522.20	15	15.0	\$101.48
HOSPITALS						
Inpatient.....	\$675,567.00	120	\$5,629.73	1,085	9.0	\$622.64
Outpatient.....	\$98,490.05	504	\$195.42	1,659	3.3	\$59.37
Subtotal.....	\$774,057.05	589*	\$1,314.19	2,744	4.6	\$282.09
DENTAL SERVICES.....	\$1,490.80	33*	\$45.18	120	3.6	\$12.42
PHARMACY.....	\$276,541.77	1,633*	\$169.35	4,624	2.8	\$59.81
PHYSICIAN RELATED						
Physician.....	\$45,428.88	632	\$71.88	1,735	2.7	\$26.18
Clinic.....	\$31,262.48	402	\$77.77	2,981	7.4	\$10.49
Family Planning.....	\$6,208.32	131	\$47.59	148	1.1	\$41.95
X-ray & Lab.....	\$5,997.48	169	\$34.30	473	2.8	\$12.26
Nurse Practitioner.....	\$522.60	16	\$32.66	21	1.3	\$24.26
Podiatry.....	\$555.50	6	\$92.58	11	1.8	\$50.50
CRNA Services.....	\$312.07	6	\$52.01	45	7.6	\$3.68
Rural Health Clinics.....	\$12,285.50	162	\$75.84	220	1.4	\$53.88
Case Management.....	\$30.00	1	\$30.00	1	1.0	\$30.00
Fed Qualified Health Care.....	\$3,892.33	43	\$90.52	88	2.0	\$44.23
Subtotal.....	\$106,295.16	1,339*	\$79.38	6,142	4.5	\$17.31
IN-HOME SERVICES						
Home Health Services.....	\$299.35	1	\$299.35	5	5.0	\$59.87
Adult Day Health Care.....	\$357.60	1	\$357.60	16	16.0	\$22.35
Homemaker/Respite Care.....						
Personal Care.....	\$232.92	2	\$116.46	18	9.0	\$12.94
Aids Waiver.....						
Physical Disabled Waiver.....						
Independent Living Waiver.....						
Subtotal.....	\$889.87	4*	\$222.47	39	9.7	\$22.82
REHAB AND SPECIALTY SERVICE						
Audiology Services.....	\$104.25	4	\$26.06	7	1.8	\$14.89
Optometric Services.....	\$4,987.55	89	\$56.04	153	1.7	\$32.60
Durable Medical Equip.....	\$32,909.39	46	\$715.42	334	7.3	\$98.53
Ambulance Services.....	\$2,683.00	19	\$141.21	315	16.6	\$8.52
Rehabilitation Center.....						
Hospice.....						
Non-Emergency Trans.....	\$3,025.77	9	\$336.20	67	7.4	\$45.16
Non-Participating Prov.....						
Comprehensive Day Rehab.....						
Diabetes Self-Mgmt Trngng.....						
Subtotal.....	\$43,710.37	164*	\$266.53	876	5.3	\$49.90
BUY-IN PREMIUMS						
Part-A.....						
Part-B.....						
Subtotal ***.....						
MENTAL HEALTH SERVICES						
Private Home ICF/MR.....						
HR/DD Waiver.....	\$394,024.64	105	\$3,752.62	7,037	67.0	\$55.99
Psych Rehab-Private.....	\$7,693.34	15	\$512.89	307	20.5	\$25.06
CSTAR-Private.....	\$131,725.41	123	\$1,070.94	14,755	120.0	\$8.93
Targeted Case management.....	\$1,614.00	6	\$269.00	269	44.8	\$6.00
Subtotal.....	\$535,057.39	247*	\$2,166.22	22,368	90.5	\$23.92
STATE INSTITUTIONS						
ICF/Mentally Retarded.....						
Mental Hospital.....						
Psych Care Under Age 22.....	\$205,740.41	30	\$6,858.01	423	14.1	\$486.38
Psych Rehab-Public.....						
CSTAR-Public.....						
Targeted Case management.....	\$182,242.08	693	\$262.98	22,501	32.5	\$8.10
DFS Case Management.....	\$1,967,991.90	641	\$3,070.19	1,667	2.6	\$1,180.56
Subtotal.....	\$2,355,974.39	1,269*	\$1,856.56	24,591	19.3	\$95.81
EPSDT SERVICES						
EPSDT Screenings.....	\$9,201.17	156	\$58.98	171	1.1	\$53.81
EPSDT Referral Services.....	\$904,684.86	3,071	\$294.59	46,052	15.0	\$19.64
EPSDT Targeted Case Mgmt.....	\$149,284.00	758	\$196.94	1,389	1.8	\$107.48
Subtotal.....	\$1,063,170.03	3,523*	\$301.78	47,612	13.5	\$22.33
MANAGED CARE PREMIUMS.....	\$412,759.94	4,286*	\$96.30			
===== Total.....	\$5,571,468.97	7,518*	\$741.08			

* Unduplicated totals

*** Recipients are not added to total.

Table 5. Medical Statistics, July, 2000

ELIGIBILITY CATEGORY: Qualified Medicare Beneficiary (QMB)

Number of eligibles on 06/30/00 - 10,274

Total eligibles enrolled during July - 10,420

	EXPENDITURES	RECIPIENTS	COST PER RECIPIENT	UNITS OF SERVICE	UNITS PER RECIPIENT	COST PER SERVICE
NURSING FACILITIES.....	\$5,302.32	15*	\$353.49	64	4.3	\$82.85
HOSPITALS						
Inpatient.....	\$5,287.48	45	\$117.50	30		\$176.25
Outpatient.....	\$169,836.21	1,004	\$169.16	1,897	1.9	\$89.53
Subtotal.....	\$175,123.69	1,042*	\$168.06	1,927	1.8	\$90.88
DENTAL SERVICES.....						
PHARMACY.....	\$244.56	5*	\$48.91	5	1.0	\$48.91
PHYSICIAN RELATED						
Physician.....	\$49,520.83	1,138	\$43.52	2,711	2.4	\$18.27
Clinic.....	\$68,112.87	1,555	\$43.80	4,835	3.1	\$14.09
Family Planning.....						
X-ray & Lab.....	\$4,574.07	257	\$17.80	505	2.0	\$9.06
Nurse Practitioner.....	\$690.91	22	\$31.41	30	1.4	\$23.03
Podiatry.....	\$2,037.19	83	\$24.54	156	1.9	\$13.06
CRNA Services.....	\$139.82	4	\$34.96	6	1.5	\$23.30
Rural Health Clinics.....	\$2,929.77	112	\$26.16	162	1.4	\$18.09
Case Management.....						
Fed Qualified Health Care.....	\$2,804.05	119	\$23.56	229	1.9	\$12.24
Subtotal.....	\$130,809.51	2,686*	\$48.70	8,634	3.2	\$15.15
IN-HOME SERVICES						
Home Health Services.....						
Adult Day Health Care.....	\$437.00	2	\$218.50	10	5.0	\$43.70
Homemaker/Respite Care.....	\$110.88	3	\$36.96	9	3.0	\$13.32
Personal Care.....	\$8,506.46	53	\$160.50	634	12.0	\$15.42
Aids Waiver.....						
Physical Disabled Waiver.....						
Independent Living Waiver.....						
Subtotal.....	\$9,054.34	56*	\$161.68	653	11.6	\$13.87
REHAB AND SPECIALTY SERVICE						
Audiology Services.....						
Optometric Services.....	\$1,381.78	58	\$23.82	70	1.2	\$19.74
Durable Medical Equip.....	\$14,450.57	366	\$39.48	491	1.3	\$29.63
Ambulance Services.....	\$4,282.37	57	\$75.13	780	13.7	\$55.49
Rehabilitation Center.....	\$96.92	2	\$48.46	2	1.0	\$48.46
Hospice.....						
Non-Emergency Trans.....						
Non-Participating Prov.....	\$3,063.95	41	\$74.73	79	1.9	\$38.78
Comprehensive Day Rehab.....						
Diabetes Self-Mgmt Trng.....						
Subtotal.....	\$23,275.59	515*	\$45.20	1,422	2.7	\$16.37
BUY-IN PREMIUMS						
Part-A.....	\$1,956.50	7	\$279.50			
Part-B.....	\$378,278.10	8,556	\$44.21			
Subtotal ***.....	\$380,234.60	8,563	\$44.40			
MENTAL HEALTH SERVICES						
Private Home ICF/MR.....						
MR/DD Waiver.....						
Psych Rehab-Private.....	\$5,900.29	30	\$196.68	332	11.1	\$17.77
CSTAR-Private.....	\$828.00	3	\$276.00	138	46.0	\$6.00
Targeted Case management.....						
Subtotal.....	\$6,728.29	33*	\$203.89	470	14.2	\$14.32
STATE INSTITUTIONS						
ICF/Mentally Retarded.....						
Mental Hospital.....	\$1,018.11	6	\$169.69	12	2.0	\$84.84
Psych Care Under Age 22.....						
Psych Rehab-Public.....						
CSTAR-Public.....						
Targeted Case management.....						
DFS Case Management.....						
Subtotal.....	\$1,018.11	6*	\$169.69	12	2.0	\$84.84
EPSDT SERVICES						
EPSDT Screenings.....						
EPSDT Referral Services.....						
EPSDT Targeted Case Mgmt.....						
Subtotal.....						
MANAGED CARE PREMIUMS.....		*				
=====						
Total.....	\$731,791.01	3,388*	\$215.99			

* Unduplicated totals

*** Recipients are not added to total.

Table 5. Medical Statistics, July, 2000

ELIGIBILITY CATEGORY: DYS - General Relief

Number of eligibles on 06/30/00 - 558

Total eligibles enrolled during July - 868

	EXPENDITURES	RECIPIENTS	COST PER RECIPIENT	UNITS OF SERVICE	UNITS PER RECIPIENT	COST PER SERVICE
NURSING FACILITIES.....						
HOSPITALS						
Inpatient.....	\$36,398.79	11	\$3,308.98	83	7.5	\$438.54
Outpatient.....	\$8,915.11	53	\$168.21	191	3.6	\$46.68
Subtotal.....	\$45,313.90	62*	\$730.87	274	4.4	\$165.38
DENTAL SERVICES.....	\$104.60	6*	\$17.43	10	1.7	\$10.46
PHARMACY.....	\$18,237.95	162*	\$112.58	424	2.6	\$43.01
PHYSICIAN RELATED						
Physician.....	\$1,760.54	40	\$44.01	76	1.9	\$23.17
Clinic.....	\$1,764.18	31	\$56.91	426	13.7	\$4.14
Family Planning.....	\$172.58	5	\$34.52	6	1.2	\$28.76
X-ray & Lab.....	\$865.90	24	\$36.08	82	3.4	\$10.56
Nurse Practitioner.....	\$48.00	2	\$24.00	2	1.0	\$24.00
Podiatry.....						
CRNA Services.....						
Rural Health Clinics.....	\$8,468.60	30	\$282.29	122	4.1	\$69.41
Case Management.....						
Fed Qualified Health Care.....						
Subtotal.....	\$13,079.80	117*	\$111.79	714	6.1	\$18.32
IN-HOME SERVICES						
Home Health Services.....						
Adult Day Health Care.....						
Homemaker/Respite Care.....						
Personal Care.....						
Aids Waiver.....						
Physical Disabled Waiver.....						
Independent Living Waiver.....						
Subtotal.....						
REHAB AND SPECIALTY SERVICE						
Audiology Services.....						
Optometric Services.....	\$713.00	13	\$54.85	25	1.9	\$28.52
Durable Medical Equip.....						
Ambulance Services.....						
Rehabilitation Center.....						
Hospice.....						
Non-Emergency Trans.....						
Non-Participating Prov.....						
Comprehensive Day Rehab.....						
Diabetes Self-Mgmt Trning.....						
Subtotal.....	\$713.00	13*	\$54.85	25	1.9	\$28.52
BUY-IN PREMIUMS						
Part-A.....						
Part-B.....						
Subtotal ***.....						
MENTAL HEALTH SERVICES						
Private Home ICF/MR.....						
MR/DD Waiver.....						
Psych Rehab-Private.....	\$4,824.86	10	\$482.49	425	42.5	\$11.35
CSTAR-Private.....						
Targeted Case management.....						
Subtotal.....	\$4,824.86	10*	\$482.49	425	42.5	\$11.35
STATE INSTITUTIONS						
ICF/Mentally Retarded.....						
Mental Hospital.....						
Psych Care Under Age 22.....						
Psych Rehab-Public.....						
CSTAR-Public.....						
Targeted Case management.....						
DFS Case Management.....	\$11,970.04	4	\$2,992.51	116	29.0	\$103.19
Subtotal.....	\$11,970.04	4*	\$2,992.51	116	29.0	\$103.19
EPSDT SERVICES						
EPSDT Screenings.....	\$360.00	6	\$60.00	6	1.0	\$60.00
EPSDT Referral Services.....	\$73,140.80	237	\$308.61	3,494	14.7	\$20.93
EPSDT Targeted Case Mgmt.....	\$107.00	1	\$107.00	1	1.0	\$107.00
Subtotal.....	\$73,607.80	240*	\$306.70	3,501	14.5	\$21.02
MANAGED CARE PREMIUMS.....	\$29,907.46	389*	\$76.88			
=====						
Total.....	\$197,759.41	692*	\$285.78			

* Unduplicated totals

*** Recipients are not added to total.

Table 5. Medical Statistics, July, 2000

ELIGIBILITY CATEGORY: Medicaid for Pregnant Women

Number of eligibles on 06/30/00 - 13,170

Total eligibles enrolled during July - 15,599

	EXPENDITURES	RECIPIENTS	COST PER RECIPIENT	UNITS OF SERVICE	UNITS PER RECIPIENT	COST PER SERVICE
NURSING FACILITIES.....						
HOSPITALS						
Inpatient.....	\$1,316,650.56	745	\$1,767.32	1,789	2.4	\$735.97
Outpatient.....	\$574,621.70	2,900	\$198.15	13,098	4.5	\$43.87
Subtotal.....	\$1,891,272.26	3,349*	\$564.73	14,887	4.4	\$127.04
DENTAL SERVICES.....	\$5,453.80	87*	\$62.69	282	3.2	\$19.34
PHARMACY.....	\$127,227.19	2,752*	\$46.23	4,955	1.8	\$25.68
PHYSICIAN RELATED						
Physician.....	\$456,005.79	2,098	\$217.35	5,363	2.6	\$85.03
Clinic.....	\$259,084.05	1,822	\$138.36	10,414	5.7	\$24.21
Family Planning.....	\$137,153.33	586	\$230.64	2,869	4.9	\$47.11
X-ray & Lab.....	\$45,024.64	1,341	\$33.58	3,111	2.3	\$14.47
Nurse Practitioner.....	\$2,240.32	40	\$56.01	55	1.4	\$40.73
Podiatry.....	\$144.50	6	\$24.08	7	1.2	\$20.64
CRNA Services.....	\$2,158.82	33	\$64.81	2,899	87.8	\$.74
Rural Health Clinics.....	\$43,756.20	309	\$141.61	884	2.2	\$63.97
Case Management.....	\$12,080.85	489	\$24.71	555	1.1	\$21.77
Fed Qualified Health Care.....	\$22,838.97	128	\$178.43	379	3.0	\$60.26
Subtotal.....	\$971,467.47	5,224*	\$185.96	26,336	5.0	\$36.89
IN-HOME SERVICES						
Home Health Services.....	\$2,377.33	6	\$396.22	177	29.5	\$13.43
Adult Day Health Care.....						
Homemaker/Respite Care.....						
Personal Care.....	\$388.20	1	\$388.20	30	30.0	\$12.94
Aids Waiver.....						
Physical Disabled Waiver.....						
Independent Living Waiver.....						
Subtotal.....	\$2,765.53	7*	\$395.08	207	29.5	\$13.36
REHAB AND SPECIALTY SERVICE						
Audiology Services.....						
Optometric Services.....	\$5,547.00	85	\$65.26	186	2.2	\$29.82
Durable Medical Equip.....	\$4,205.74	42	\$100.14	140	3.3	\$30.04
Ambulance Services.....	\$11,568.18	54	\$214.23	1,780	33.0	\$6.50
Rehabilitation Center.....						
Hospice.....						
Non-Emergency Trans.....	\$4,149.96	29	\$143.10	96	3.3	\$43.23
Non-Participating Prov.....						
Comprehensive Day Rehab.....						
Diabetes Self-Mgmt Trning.....	\$80.00	2	\$40.00	2	1.0	\$40.00
Subtotal.....	\$25,550.88	207*	\$123.43	2,204	10.6	\$11.59
BUY-IN PREMIUMS						
Part-A.....						
Part-B.....						
Subtotal ***.....						
MENTAL HEALTH SERVICES						
Private Home ICF/MR.....						
MR/DD Waiver.....						
Psych Rehab-Private.....	\$4,994.05	8	\$624.26	240	30.0	\$20.81
CSTAR-Private.....	\$17,282.88	42	\$411.50	2,493	59.4	\$6.93
Targeted Case management.....						
Subtotal.....	\$22,276.93	50*	\$445.54	2,733	54.6	\$8.15
STATE INSTITUTIONS						
ICF/Mentally Retarded.....						
Mental Hospital.....						
Psych Care Under Age 22.....	\$46.55	1	\$46.55	1	1.0	\$46.55
Psych Rehab-Public.....						
CSTAR-Public.....						
Targeted Case management.....	\$2,936.53	13	\$225.89	379	29.2	\$7.75
DFS Case Management.....						
Subtotal.....	\$2,983.08	14*	\$213.08	380	27.1	\$7.85
EPSDT SERVICES						
EPSDT Screenings.....	\$4,820.00	81	\$59.51	81	1.0	\$59.51
EPSDT Referral Services.....	\$45,645.22	681	\$67.03	1,845	2.7	\$24.74
EPSDT Targeted Case Mgmt.....						
Subtotal.....	\$50,465.22	720*	\$70.09	1,926	2.6	\$26.20
MANAGED CARE PREMIUMS.....	\$607,571.88	5,494*	\$110.59			
=====						
Total.....	\$3,707,034.24	12,611*	\$293.95			

* Unduplicated totals

*** Recipients are not added to total.

Table 5. Medical Statistics, July, 2000

ELIGIBILITY CATEGORY: Medicaid for Children

Number of eligibles on 06/30/00 - 205,694

Total eligibles enrolled during July - 210,066

	EXPENDITURES	RECIPIENTS	COST PER RECIPIENT	UNITS OF SERVICE	UNITS PER RECIPIENT	COST PER SERVICE
NURSING FACILITIES.....	\$871.07	1*	\$871.07	16	16.0	\$54.44
HOSPITALS						
Inpatient.....	\$4,353,577.84	1,205	\$3,612.93	5,415	4.5	\$803.98
Outpatient.....	\$1,593,158.03	7,768	\$205.09	24,915	3.2	\$63.94
Subtotal.....	\$5,946,735.87	8,632*	\$688.92	30,330	3.5	\$196.07
DENTAL SERVICES.....	\$16,033.60	429*	\$37.37	879	2.0	\$18.24
PHARMACY.....	\$1,297,823.10	19,739*	\$65.75	37,439	1.9	\$34.67
PHYSICIAN RELATED						
Physician.....	\$267,775.79	3,689	\$72.59	11,236	3.0	\$23.83
Clinic.....	\$348,103.03	5,512	\$63.15	35,098	6.4	\$9.92
Family Planning.....	\$39,190.46	1,041	\$37.65	1,151	1.1	\$34.05
X-ray & Lab.....	\$33,667.79	1,266	\$26.59	2,653	2.1	\$12.59
Nurse Practitioner.....	\$4,528.27	113	\$40.07	172	1.5	\$26.33
Podiatry.....	\$2,913.25	43	\$67.75	73	1.7	\$39.91
CRNA Services.....	\$5,112.90	74	\$42.07	3,916	52.9	\$7.79
Rural Health Clinics.....	\$256,220.02	3,533	\$72.52	5,264	1.5	\$48.67
Case Management.....	\$1,390.00	51	\$27.25	58	1.1	\$23.97
Fed Qualified Health Care.....	\$11,395.89	116	\$98.24	165	1.4	\$69.07
Subtotal.....	\$968,297.40	13,441*	\$72.04	59,786	4.4	\$16.20
IN-HOME SERVICES						
Home Health Services.....	\$1,018.07	9	\$113.12	25	2.8	\$40.72
Adult Day Health Care.....						
Homemaker/Respite Care.....						
Personal Care.....	\$86.59	1	\$86.59	7	7.0	\$12.37
Aids Waiver.....						
Physical Disabled Waiver.....						
Independent Living Waiver.....						
Subtotal.....	\$1,104.66	10*	\$110.47	32	3.2	\$34.52
REHAB AND SPECIALTY SERVICE						
Audiology Services.....	\$4,204.00	99	\$42.46	160	1.6	\$26.28
Optometric Services.....	\$47,484.90	888	\$53.47	1,489	1.7	\$31.89
Durable Medical Equip.....	\$142,250.84	798	\$178.26	1,727	2.2	\$82.37
Ambulance Services.....	\$29,465.98	156	\$188.88	3,741	24.0	\$7.88
Rehabilitation Center.....						
Hospice.....	\$7,436.23	3	\$2,478.74	83	27.7	\$89.59
Non-Emergency Trans.....	\$51,772.15	220	\$235.33	1,076	4.9	\$48.12
Non-Participating Prov.....						
Comprehensive Day Rehab.....						
Diabetes Self-Mgmt Trning.....						
Subtotal.....	\$282,614.10	2,124*	\$133.06	8,276	3.9	\$34.15
BUY-IN PREMIUMS						
Part-A.....						
Part-B.....						
Subtotal ***.....						
MENTAL HEALTH SERVICES						
Private Home ICF/MR.....						
MR/DD Waiver.....	\$57,688.38	72	\$801.23	3,505	48.7	\$16.46
Psych Rehab-Private.....	\$22,212.41	53	\$419.10	1,016	19.2	\$21.86
CSTAR-Private.....	\$254,132.65	263	\$966.28	28,776	109.4	\$8.83
Targeted Case management..	\$3,018.00	23	\$131.22	503	21.9	\$6.00
Subtotal.....	\$337,051.44	408*	\$826.11	33,800	82.8	\$9.97
STATE INSTITUTIONS						
ICF/Mentally Retarded.....	\$9,072.62	1	\$9,072.62	43	43.0	\$210.99
Mental Hospital.....						
Psych Care Under Age 22...	\$60,299.76	10	\$6,029.98	106	10.6	\$568.87
Psych Rehab-Public.....						
CSTAR-Public.....						
Targeted Case management..	\$398,056.42	1,817	\$219.07	51,475	28.3	\$7.73
DFS Case Management.....	\$26,626.92	11	\$2,420.63	175	15.9	\$152.15
Subtotal.....	\$494,055.72	1,836*	\$269.09	51,799	28.2	\$9.54
EPSDT SERVICES						
EPSDT Screenings.....	\$224,553.69	3,667	\$61.24	3,823	1.0	\$58.74
EPSDT Referral Services...	\$2,346,043.69	20,343	\$115.32	122,998	6.0	\$19.07
EPSDT Targeted Case Mgmt..	\$108.00CR			1CR		\$108.00
Subtotal.....	\$2,570,489.38	21,630*	\$118.84	126,820	5.8	\$20.27
MANAGED CARE PREMIUMS.....	\$12,462,626.89	120,107*	\$103.76			
===== Total.....	\$24,377,703.23	161,131*	\$151.29			

* Unduplicated totals

*** Recipients are not added to total.

Table 5. Medical Statistics, July, 2000

ELIGIBILITY CATEGORY: Presumptive Eligibility

Number of eligibles on 06/30/00 - 1,223

Total eligibles enrolled during July - N/A

	EXPENDITURES	RECIPIENTS	COST PER RECIPIENT	UNITS OF SERVICE	UNITS PER RECIPIENT	COST PER SERVICE
NURSING FACILITIES.....						
HOSPITALS						
Inpatient.....						
Outpatient.....	\$72,353.38	488	\$148.27	2,280	4.7	\$31.73
Subtotal.....	\$72,353.38	488*	\$148.27	2,280	4.6	\$31.73
DENTAL SERVICES.....						
PHARMACY.....	\$16,366.65	444*	\$36.86	775	1.7	\$21.12
PHYSICIAN RELATED						
Physician.....	\$9,584.64	186	\$51.53	490	2.6	\$19.56
Clinic.....	\$10,724.90	372	\$28.83	726	2.0	\$14.77
Family Planning.....	\$362.49	15	\$24.16	12	1.0	\$30.21
X-ray & Lab.....	\$7,714.61	168	\$45.92	577	3.4	\$13.37
Nurse Practitioner.....	\$4.00	1	\$4.00	1	1.0	\$4.00
Podiatry.....						
CRNA Services.....						
Rural Health Clinics.....	\$1,757.45	13	\$135.19	27	2.1	\$65.09
Case Management.....	\$3,836.31	179	\$21.43	205	1.1	\$18.90
Fed Qualified Health Care.....	\$12,334.10	143	\$86.25	423	3.0	\$29.16
Subtotal.....	\$46,318.50	818*	\$56.62	2,459	3.0	\$18.84
IN-HOME SERVICES						
Home Health Services.....						
Adult Day Health Care.....						
Homemaker/Respite Care.....						
Personal Care.....						
Aids Waiver.....						
Physical Disabled Waiver.....						
Independent Living Waiver.....						
Subtotal.....						
REHAB AND SPECIALTY SERVICE						
Audiology Services.....						
Optometric Services.....						
Durable Medical Equip.....						
Ambulance Services.....	\$712.50	1	\$712.50	99	99.0	\$7.20
Rehabilitation Center.....						
Hospice.....						
Non-Emergency Trans.....	\$434.71	2	\$217.36	11	5.5	\$39.52
Non-Participating Prov.....						
Comprehensive Day Rehab.....						
Diabetes Self-Mgmt Trning.....						
Subtotal.....	\$1,147.21	3*	\$382.40	110	36.6	\$10.43
BUY-IN PREMIUMS						
Part-A.....						
Part-B.....						
Subtotal ***.....						
MENTAL HEALTH SERVICES						
Private Home ICF/MR.....						
MR/DD Waiver.....						
Psych Rehab-Private.....	\$880.40	2	\$440.20	224	112.0	\$3.93
CSTAR-Private.....						
Targeted Case management.....						
Subtotal.....	\$880.40	2*	\$440.20	224	112.0	\$3.93
STATE INSTITUTIONS						
ICF/Mentally Retarded.....						
Mental Hospital.....						
Psych Care Under Age 22.....						
Psych Rehab-Public.....						
CSTAR-Public.....						
Targeted Case management.....						
DFS Case Management.....						
Subtotal.....						
EPSDT SERVICES						
EPSDT Screenings.....	\$180.00	3	\$60.00	3	1.0	\$60.00
EPSDT Referral Services.....	\$12,199.33	201	\$60.69	513	2.6	\$23.78
EPSDT Targeted Case Mgmt.....						
Subtotal.....	\$12,379.33	203*	\$60.98	516	2.5	\$23.99
MANAGED CARE PREMIUMS.....						
		*				
=====						
Total.....	\$149,445.47	1,430*	\$104.51			

* Unduplicated totals

*** Recipients are not added to total.

Table 5. Medical Statistics, July, 2000

ELIGIBILITY CATEGORY: MOCDD

Number of eligibles on 06/30/00 - 160

Total eligibles enrolled during July - 162

	EXPENDITURES	RECIPIENTS	COST PER RECIPIENT	UNITS OF SERVICE	UNITS PER RECIPIENT	COST PER SERVICE
NURSING FACILITIES.....						
HOSPITALS						
Inpatient.....						
Outpatient.....	\$2,199.96	8	\$275.00	58	7.3	\$37.93
Subtotal.....	\$2,199.96	8*	\$275.00	58	7.2	\$37.93
DENTAL SERVICES.....						
PHARMACY.....	\$19,633.29	70*	\$280.48	239	3.4	\$82.15
PHYSICIAN RELATED						
Physician.....	\$34.70CR	2	\$17.35CR			
Clinic.....	\$159.00	1	\$159.00	4	4.0	\$39.75
Family Planning.....	\$35.18	1	\$35.18	1	1.0	\$35.18
X-ray & Lab.....						
Nurse Practitioner.....						
Podiatry.....						
CRNA Services.....						
Rural Health Clinics.....	\$85.13	3	\$28.38	5	1.7	\$17.03
Case Management.....						
Fed Qualified Health Care.....						
Subtotal.....	\$244.61	7*	\$34.94	10	1.4	\$24.46
IN-HOME SERVICES						
Home Health Services.....						
Adult Day Health Care.....						
Homemaker/Respite Care.....						
Personal Care.....						
Aids Waiver.....						
Physical Disabled Waiver.....						
Independent Living Waiver.....						
Subtotal.....						
REHAB AND SPECIALTY SERVICE						
Audiology Services.....	\$10.00	1	\$10.00	1	1.0	\$10.00
Optometric Services.....						
Durable Medical Equip.....	\$874.07	5	\$174.81	11	2.2	\$79.46
Ambulance Services.....						
Rehabilitation Center.....						
Hospice.....						
Non-Emergency Trans.....	\$1,067.54	3	\$355.85	22	7.3	\$48.52
Non-Participating Prov.....						
Comprehensive Day Rehab.....						
Diabetes Self-Mgmt Trning.....						
Subtotal.....	\$1,951.61	9*	\$216.85	34	3.7	\$57.40
BUY-IN PREMIUMS						
Part-A.....						
Part-B.....						
Subtotal ***.....						
MENTAL HEALTH SERVICES						
Private Home ICF/MR.....						
HR/DD Waiver.....	\$113,252.64	88	\$1,286.96	7,524	85.5	\$15.05
Psych Rehab-Private.....						
CSTAR-Private.....						
Targeted Case management..	\$96.00	2	\$48.00	16	8.0	\$6.00
Subtotal.....	\$113,348.64	88*	\$1,288.05	7,540	85.6	\$15.03
STATE INSTITUTIONS						
ICF/Mentally Retarded.....						
Mental Hospital.....						
Psych Care Under Age 22...						
Psych Rehab-Public.....						
CSTAR-Public.....						
Targeted Case management..	\$28,372.31	125	\$226.98	4,684	37.5	\$6.06
DFS Case Management.....						
Subtotal.....	\$28,372.31	125*	\$226.98	4,684	37.4	\$6.06
EPSDT SERVICES						
EPSDT Screenings.....	\$120.00	1	\$120.00	2	2.0	\$60.00
EPSDT Referral Services...	\$145,321.12	50	\$2,906.42	8,065	161.3	\$18.02
EPSDT Targeted Case Mgmt..						
Subtotal.....	\$145,441.12	51*	\$2,851.79	8,067	158.1	\$18.03
MANAGED CARE PREMIUMS.....						
		*				
=====						
Total.....	\$311,191.54	156*	\$1,994.82			

* Unduplicated totals

*** Recipients are not added to total.

Table 5. Medical Statistics, July, 2000

ELIGIBILITY CATEGORY: Child - 1115 Waiver

Number of eligibles on 06/30/00 - 60,771

Total eligibles enrolled during July - 62,219

	EXPENDITURES	RECIPIENTS	COST PER RECIPIENT	UNITS OF SERVICE	UNITS PER RECIPIENT	COST PER SERVICE
NURSING FACILITIES.....						
HOSPITALS						
Inpatient.....	\$310,794.90	96	\$3,237.45	397	4.1	\$782.86
Outpatient.....	\$520,101.57	1,968	\$264.28	6,665	3.4	\$78.03
Subtotal.....	\$830,896.47	2,022*	\$410.93	7,062	3.4	\$117.66
DENTAL SERVICES.....	\$9,488.35	163*	\$58.21	399	2.4	\$23.78
PHARMACY.....	\$438,109.84	5,799*	\$75.55	10,893	1.9	\$40.22
PHYSICIAN RELATED						
Physician.....	\$61,719.60	1,015	\$60.81	4,179	4.1	\$14.77
Clinic.....	\$63,563.04	1,355	\$46.91	12,998	9.6	\$4.89
Family Planning.....	\$15,434.45	412	\$37.46	470	1.1	\$32.84
X-ray & Lab.....	\$7,892.40	316	\$24.98	652	2.1	\$12.10
Nurse Practitioner.....	\$1,087.78	44	\$24.72	54	1.2	\$20.14
Podiatry.....	\$831.50	20	\$41.58	27	1.4	\$30.80
CRNA Services.....	\$1,613.80	26	\$62.08	27	1.0	\$62.08
Rural Health Clinics.....	\$71,456.62	98	\$720.00	2,247	70.2	\$27.72
Case Management.....	\$2,333.29	7	\$333.33	9	1.3	\$256.41
Fed Qualified Health Care.....	\$2,333.29	35	\$66.67	49	1.4	\$47.62
Subtotal.....	\$226,180.54	3,652*	\$61.93	22,222	6.0	\$10.18
IN-HOME SERVICES						
Home Health Services.....						
Adult Day Health Care.....						
Homemaker/Respite Care.....						
Personal Care.....						
Aids Waiver.....						
Physical Disabled Waiver.....						
Independent Living Waiver.....						
Subtotal.....						
REHAB AND SPECIALTY SERVICE						
Audiology Services.....	\$472.75	25	\$18.91	36	1.4	\$13.13
Optometric Services.....	\$20,637.98	377	\$54.74	647	1.7	\$31.90
Durable Medical Equip.....	\$45,857.80	131	\$350.06	875	6.7	\$52.41
Ambulance Services.....	\$10,158.00	42	\$241.86	1,817	43.3	\$5.59
Rehabilitation Center.....						
Hospice.....						
Non-Emergency Trans.....						
Non-Participating Prov.....						
Comprehensive Day Rehab.....						
Diabetes Self-Mgmt Trngng.....						
Subtotal.....	\$77,126.53	567*	\$136.03	3,375	5.9	\$22.85
BUY-IN PREMIUMS						
Part-A.....						
Part-B.....						
Subtotal ***.....						
MENTAL HEALTH SERVICES						
Private Home ICF/MR.....						
MR/DD Waiver.....	\$6,295.59	15	\$419.71	996	66.4	\$6.32
Psych Rehab-Private.....	\$7,807.31	21	\$371.78	375	17.9	\$20.82
CSTAR-Private.....	\$44,995.52	55	\$818.10	4,967	90.3	\$9.06
Targeted Case management..	\$510.00	5	\$102.00	85	17.0	\$6.00
Subtotal.....	\$59,608.42	95*	\$627.46	6,423	67.6	\$9.28
STATE INSTITUTIONS						
ICF/Mentally Retarded.....						
Mental Hospital.....						
Psych Care Under Age 22...	\$10,878.03	4	\$2,719.51	23	5.8	\$472.96
Psych Rehab-Public.....						
CSTAR-Public.....						
Targeted Case management..	\$152,087.54	581	\$261.77	18,464	31.8	\$8.24
DFS Case Management.....						
Subtotal.....	\$162,965.57	583*	\$279.53	18,487	31.7	\$8.82
EPSDT SERVICES						
EPSDT Screenings.....	\$21,255.32	362	\$58.72	369	1.0	\$57.60
EPSDT Referral Services,..	\$584,168.87	5,601	\$104.30	34,309	6.1	\$17.03
EPSDT Targeted Case Mgmt..						
Subtotal.....	\$605,424.19	5,777*	\$104.80	34,678	6.0	\$17.46
MANAGED CARE PREMIUMS.....	\$2,187,287.84	29,940*	\$73.06			
=====						
Total.....	\$4,597,087.75	41,416*	\$111.00			

* Unduplicated totals

*** Recipients are not added to total.

Table 5. Medical Statistics, July, 2000

ELIGIBILITY CATEGORY: Adult - 1115 Waiver

Number of eligibles on 06/30/00 - 75,970

Total eligibles enrolled during July - 78,674

	EXPENDITURES	RECIPIENTS	COST PER RECIPIENT	UNITS OF SERVICE	UNITS PER RECIPIENT	COST PER SERVICE
NURSING FACILITIES.....						
HOSPITALS						
Inpatient.....	\$427,902.06	181	\$2,364.10	598	3.3	\$715.56
Outpatient.....	\$1,176,218.51	3,567	\$329.75	15,552	4.4	\$75.63
Subtotal.....	\$1,604,120.57	3,661*	\$438.16	16,150	4.4	\$99.33
DENTAL SERVICES.....	\$987.25	53*	\$18.63	89	1.7	\$11.09
PHARMACY.....	\$850,098.68	10,348*	\$82.15	22,708	2.2	\$37.44
PHYSICIAN RELATED						
Physician.....	\$196,518.06	3,716	\$52.88	10,835	2.9	\$18.14
Clinic.....	\$137,773.21	2,840	\$48.51	21,708	7.6	\$36.35
Family Planning.....	\$122,714.92	1,018	\$60.81	3,990	2.0	\$30.76
X-ray & Lab.....	\$29,163.35	1,059	\$34.15	2,211	2.1	\$16.36
Nurse Practitioner.....	\$875.77	158	\$24.53	254	1.5	\$16.56
Podiatry.....	\$2,710.24	59	\$45.94	121	2.0	\$22.40
CRNA Services.....	\$2,661.53	46	\$57.86	3	82.9	\$9.70
Rural Health Clinics.....	\$104,456.62	1,438	\$72.64	2,452	1.7	\$42.60
Case Management.....	\$550.00	25	\$22.00	35	1.3	\$16.67
Fed Qualified Health Care.....	\$18,838.29	268	\$70.29	532	2.0	\$35.41
Subtotal.....	\$626,261.99	9,189*	\$68.15	45,931	5.0	\$13.63
IN-HOME SERVICES						
Home Health Services.....	\$2,823.40	9	\$313.71	94	10.4	\$30.04
Adult Day Health Care.....						
Homemaker/Respite Care.....						
Personal Care.....						
Aids Waiver.....						
Physical Disabled Waiver.....						
Independent Living Waiver.....						
Subtotal.....	\$2,823.40	9*	\$313.71	94	10.4	\$30.04
REHAB AND SPECIALTY SERVICE						
Audiology Services.....	\$548.00	3	\$182.67	5	1.7	\$109.60
Optometric Services.....	\$1,568.00	155	\$28.51	66	1.2	\$23.76
Durable Medical Equip.....	\$20,473.68	158	\$129.58	550	3.5	\$37.22
Ambulance Services.....	\$17,833.79	99	\$180.14	2,542	25.7	\$7.02
Rehabilitation Center.....						
Hospice.....						
Non-Emergency Trans.....						
Non-Participating Prov.....						
Comprehensive Day Rehab.....						
Diabetes Self-Mgmt Trning.....	\$20.00	1	\$20.00	1	1.0	\$20.00
Subtotal.....	\$40,443.47	311*	\$130.04	3,164	10.1	\$12.78
BUY-IN PREMIUMS						
Part-A.....						
Part-B.....						
Subtotal ***.....						
MENTAL HEALTH SERVICES						
Private Home ICF/MR.....						
MR/DD Waiver.....						
Psych Rehab-Private.....						
CSTAR-Private.....						
Targeted Case management.....						
Subtotal.....						
STATE INSTITUTIONS						
ICF/Mentally Retarded.....						
Mental Hospital.....						
Psych Care Under Age 22.....	\$243.96	5	\$48.79	9	1.8	\$27.11
Psych Rehab-Public.....						
CSTAR-Public.....						
Targeted Case management.....						
DFS Case Management.....						
Subtotal.....	\$243.96	5*	\$48.79	9	1.8	\$27.11
EPSDT SERVICES						
EPSDT Screenings.....						
EPSDT Referral Services.....	\$935.90	41	\$22.83	1,066	26.0	\$8.88
EPSDT Targeted Case Mgmt.....						
Subtotal.....	\$935.90	41*	\$22.83	1,066	26.0	\$8.88
MANAGED CARE PREMIUMS.....						
	\$2,786,708.04	25,254*	\$110.35			
=====						
Total.....	\$5,912,623.26	40,511*	\$145.95			

* Unduplicated totals

*** Recipients are not added to total.

FIGURE 4. FOOD STAMPS CASELOAD

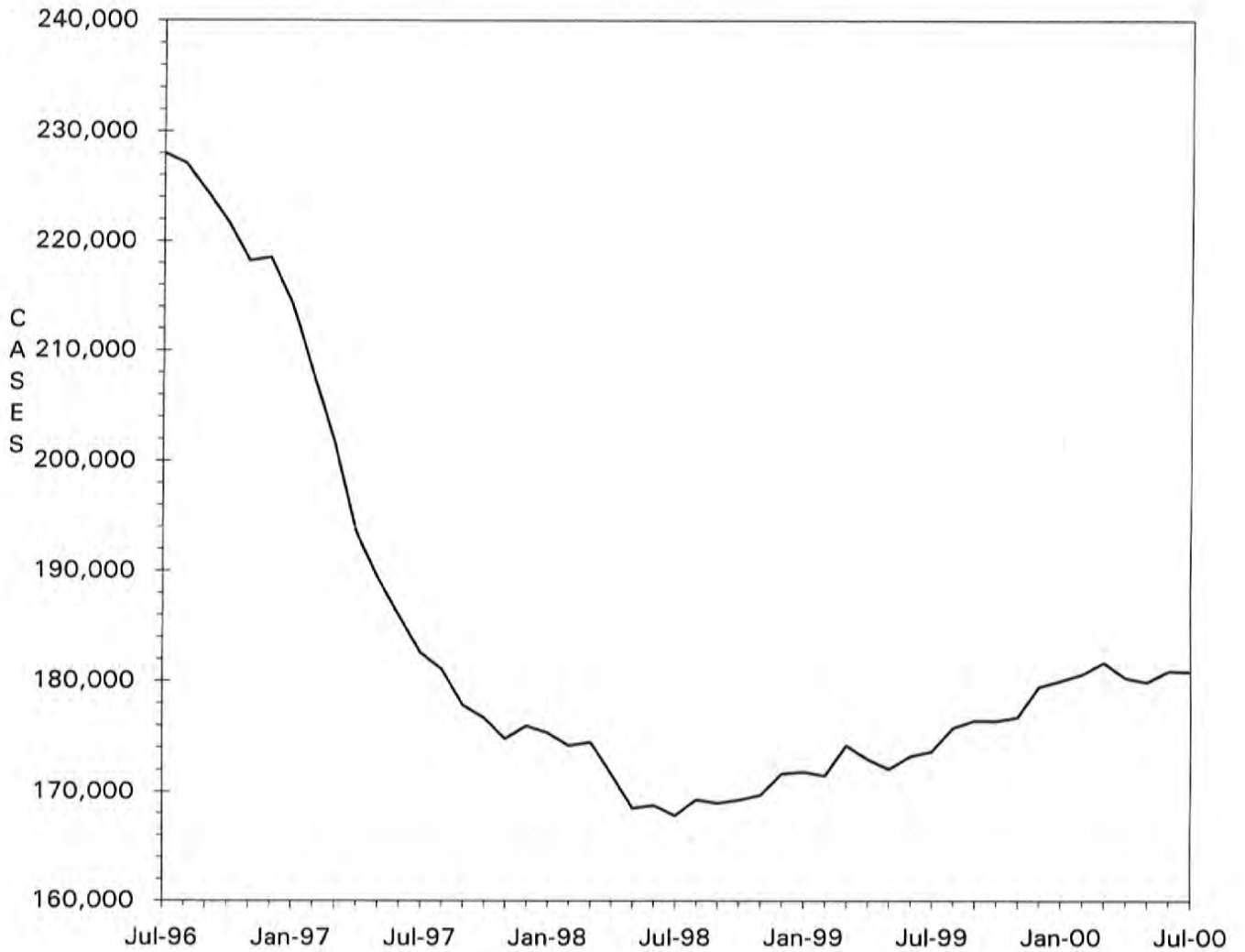

TABLE 6. FOOD STAMP PROGRAM
JULY 2000

COUNTY	TOTAL PERSONS	TOTAL HOUSE-HOLDS	PA PERSONS	PA HOUSE HOLDS	NON-PA PERSONS	NON-PA HOUSE-HOLDS	TOTAL COUPONS ISSUED	AVERAGE VALUE OF COUPONS PER PERSON
STATE TOTAL	419,365	180,850	139,759	47,574	279,606	133,276	\$29,779,933	\$71.01
ADAIR	1,366	659	215	84	1,151	575	\$88,276	\$64.62
ANDREW	627	257	50	19	577	238	\$37,906	\$60.46
ATCHISON	325	150	49	14	276	136	\$18,885	\$58.11
AUDRAIN	1,590	709	365	148	1,225	561	\$107,843	\$67.83
BARRY	2,889	1,170	1,426	535	1,463	635	\$189,652	\$65.65
BARTON	955	398	256	93	699	305	\$60,910	\$63.78
BATES	1,220	487	169	58	1,051	429	\$77,517	\$63.54
BENTON	1,786	786	725	250	1,061	536	\$122,702	\$68.70
BOLLINGER	1,163	466	590	197	573	269	\$73,132	\$62.88
BOONE	8,723	3,920	2,162	752	6,561	3,168	\$665,577	\$76.30
BUCHANAN	7,063	3,094	1,332	497	5,731	2,597	\$485,818	\$68.78
BUTLER	5,669	2,660	1,605	560	4,064	2,100	\$342,007	\$60.33
CALDWELL	627	255	63	27	564	228	\$41,442	\$66.10
CALLAWAY	2,278	961	1,096	373	1,182	588	\$155,445	\$68.24
CAMDEN	2,051	900	313	119	1,738	781	\$133,376	\$65.03
CAPE GIRARDEAU	4,041	1,914	1,057	386	2,984	1,528	\$283,893	\$70.25
CARROLL	738	317	89	31	649	286	\$44,245	\$59.95
CARTER	1,012	409	224	71	788	338	\$60,075	\$59.36
CASS	2,655	1,098	492	183	2,163	915	\$188,109	\$70.85
CEDAR	1,526	686	804	314	722	372	\$94,815	\$62.13
CHARITON	388	165	59	19	329	146	\$19,162	\$49.39
CHRISTIAN	2,615	1,059	451	169	2,164	890	\$177,039	\$67.70
CLARK	477	204	58	21	419	183	\$30,341	\$63.61
CLAY	4,500	2,025	1,029	394	3,471	1,631	\$313,305	\$69.62
CLINTON	729	294	74	34	655	260	\$47,730	\$65.47
COLE	3,045	1,385	655	223	2,390	1,162	\$213,896	\$70.24
COOPER	808	370	136	59	672	311	\$47,651	\$58.97
CRAWFORD	2,403	969	1,105	402	1,298	567	\$169,884	\$70.70
DADE	521	217	182	82	339	135	\$31,647	\$60.74
DALLAS	1,475	619	324	114	1,151	505	\$96,445	\$65.39
DAVISS	490	189	50	17	440	172	\$30,571	\$62.39
DE KALB	576	258	94	31	482	227	\$33,721	\$58.54
DENT	1,898	816	276	96	1,622	720	\$123,507	\$65.07
DOUGLAS	1,566	672	317	107	1,249	565	\$99,208	\$63.35
DUNKLIN	7,387	3,413	4,174	1,507	3,213	1,906	\$483,695	\$65.48
FRANKLIN	4,182	1,725	1,786	555	2,396	1,170	\$293,734	\$70.24
GASCONADE	666	310	266	106	400	204	\$44,084	\$66.19
GENTRY	297	118	8	3	289	115	\$15,818	\$53.26
GREENE	15,818	7,376	4,874	1,746	10,944	5,630	\$1,122,268	\$70.95
GRUNDY	889	406	102	40	787	366	\$54,799	\$61.64
HARRISON	683	304	74	33	609	271	\$42,289	\$61.92
HENRY	2,157	945	1,001	384	1,156	561	\$139,848	\$64.83
HICKORY	989	437	95	43	894	394	\$64,184	\$64.90
HOLT	209	93	7	4	202	89	\$10,569	\$50.57
HOWARD	660	289	108	40	552	249	\$44,395	\$67.27
HOWELL	4,488	1,842	826	294	3,662	1,548	\$288,009	\$64.17
IRON	1,525	643	763	248	762	395	\$99,237	\$65.07
JACKSON	49,488	20,981	18,298	6,057	31,190	14,924	\$3,786,726	\$76.52
JASPER	9,263	4,054	1,774	648	7,489	3,406	\$626,474	\$67.63
JEFFERSON	7,977	3,298	3,582	1,289	4,395	2,009	\$591,961	\$74.21
JOHNSON	2,165	943	397	154	1,768	789	\$153,112	\$70.72
KNOX	232	95	23	13	209	82	\$13,033	\$56.18
LACLEDE	2,913	1,178	537	203	2,376	975	\$198,878	\$68.27
LAFAYETTE	1,668	741	362	150	1,306	591	\$111,922	\$67.10
LAWRENCE	2,861	1,142	909	322	1,952	820	\$189,623	\$66.28
LEWIS	654	278	403	152	251	126	\$41,263	\$63.09
LINCOLN	2,645	1,006	486	164	2,159	842	\$195,431	\$73.89
LINN	1,015	442	190	71	825	371	\$60,113	\$59.22

TABLE 6. FOOD STAMP PROGRAM
JULY 2000

COUNTY	TOTAL PERSONS	TOTAL HOUSE-HOLDS	PA PERSONS	PA HOUSE HOLDS	NON-PA PERSONS	NON-PA HOUSE-HOLDS	TOTAL COUPONS ISSUED	AVERAGE VALUE OF COUPONS PER PERSON
LIVINGSTON	1,039	465	86	35	953	430	\$65,733	\$63.27
MCDONALD	2,265	906	322	125	1,943	781	\$155,319	\$68.57
MACON	1,020	442	297	108	723	334	\$68,670	\$67.32
MADISON	1,326	595	624	246	702	349	\$83,227	\$62.77
MARIES	650	272	110	41	540	231	\$42,391	\$65.22
MARION	2,851	1,167	689	261	2,162	906	\$190,059	\$66.66
MERCER	239	111	34	14	205	97	\$14,422	\$60.34
MILLER	2,080	845	376	146	1,704	699	\$134,344	\$64.59
MISSISSIPPI	3,410	1,623	1,874	685	1,536	938	\$222,686	\$65.30
MONITEAU	508	227	89	38	419	189	\$33,278	\$65.51
MONROE	540	227	44	16	496	211	\$32,283	\$59.78
MONTGOMERY	768	332	137	49	631	283	\$53,465	\$69.62
MORGAN	1,407	575	477	171	930	404	\$89,891	\$63.89
NEW MADRID	3,506	1,624	1,804	636	1,702	988	\$207,945	\$59.31
NEWTON	3,421	1,321	1,750	612	1,671	709	\$226,608	\$66.24
NODAWAY	502	253	63	28	439	225	\$26,530	\$52.85
OREGON	1,522	624	233	75	1,289	549	\$93,232	\$61.26
OSAGE	443	183	68	23	375	160	\$27,441	\$61.94
OZARK	1,205	529	260	105	945	424	\$76,288	\$63.31
PEHISCOT	5,148	2,228	2,753	893	2,395	1,335	\$312,320	\$60.67
PERRY	951	430	439	165	512	265	\$64,145	\$67.45
PETTIS	3,038	1,285	1,495	553	1,543	732	\$205,123	\$67.52
PHELPS	3,233	1,331	584	221	2,649	1,110	\$223,853	\$69.24
PIKE	1,353	528	196	66	1,157	462	\$86,537	\$63.96
PLATTE	1,322	581	281	107	1,041	474	\$97,316	\$73.61
POLK	2,196	850	614	204	1,582	646	\$144,330	\$65.72
PULASKI	2,738	1,116	549	195	2,189	921	\$183,461	\$67.01
PUTNAM	451	206	67	29	384	177	\$30,833	\$68.37
RALLS	442	195	110	40	332	155	\$30,135	\$68.18
RANDOLPH	2,209	978	324	115	1,885	863	\$146,129	\$66.15
RAY	960	402	168	65	792	337	\$63,097	\$65.73
REYNOLDS	1,075	462	361	122	714	340	\$67,196	\$62.51
RIPLEY	2,521	1,125	466	157	2,055	968	\$151,423	\$60.06
ST CHARLES	6,295	2,651	1,400	466	4,895	2,185	\$461,447	\$73.30
ST CLAIR	967	414	533	184	434	230	\$62,120	\$64.24
ST FRANCOIS	6,404	2,821	1,467	517	4,937	2,304	\$435,595	\$68.02
STE GENEVIEVE	1,005	418	137	48	868	370	\$65,999	\$65.67
ST LOUIS COUNTY	46,367	19,076	15,717	5,150	30,650	13,926	\$3,562,768	\$76.84
SALINE	1,538	695	725	271	813	424	\$96,638	\$62.83
SCHUYLER	308	136	33	14	275	122	\$18,606	\$60.41
SCOTLAND	337	145	131	49	206	96	\$18,451	\$54.75
SCOTT	5,760	2,526	1,597	541	4,163	1,985	\$367,977	\$63.88
SHANNON	1,510	609	283	111	1,227	498	\$91,129	\$60.35
SHELBY	488	211	235	91	253	120	\$27,215	\$55.77
STODDARD	3,097	1,528	1,192	491	1,905	1,037	\$185,268	\$59.82
STONE	1,959	810	491	169	1,468	641	\$139,006	\$70.96
SULLIVAN	642	291	343	135	299	156	\$44,762	\$69.72
TANEY	2,369	995	999	351	1,370	644	\$163,885	\$69.18
TEXAS	2,557	1,024	1,025	346	1,532	678	\$167,802	\$65.62
VERNON	1,807	813	510	173	1,297	640	\$117,098	\$64.80
WARREN	1,134	495	213	77	921	418	\$81,183	\$71.59
WASHINGTON	4,025	1,625	1,183	431	2,842	1,194	\$274,964	\$68.31
WAYNE	2,345	1,017	1,041	367	1,304	650	\$148,235	\$63.21
WEBSTER	2,089	873	538	201	1,551	672	\$139,501	\$66.78
WORTH	161	75	7	3	154	72	\$9,306	\$57.80
WRIGHT	2,501	1,099	981	379	1,520	720	\$157,585	\$63.01
ST LOUIS CITY	76,735	33,868	32,297	9,958	44,438	23,910	\$5,916,482	\$77.10

TABLE 6. FOOD STAMP PROGRAM
JULY 2000

COUNTY	FOOD STAMP PARTICIPANTS BY COUNTY & RACE						
	TOTAL	BLACK	WHITE	SP AMR	AM IND	ASIAN	OTHER
STATE TOTAL	419,365	155,180	252,142	3,735	731	1,705	5,872
ADAIR	1,366	32	1,328	5	0	0	1
ANDREW	627	5	598	0	4	2	18
ATCHISON	325	0	323	1	1	0	0
AUDRAIN	1,590	334	1,237	15	1	3	0
BARRY	2,889	6	2,798	67	0	4	14
BARTON	955	1	943	6	5	0	0
BATES	1,220	12	1,198	3	3	0	4
BENTON	1,786	5	1,771	3	2	3	2
BOLLINGER	1,163	0	1,151	4	8	0	0
BOONE	8,723	3,644	4,839	65	16	58	101
BUCHANAN	7,063	721	6,262	60	1	1	18
BUTLER	5,669	711	4,928	17	0	10	3
CALDWELL	627	2	622	0	2	0	1
CALLAWAY	2,278	303	1,959	3	7	0	6
CAMDEN	2,051	10	2,003	17	6	3	12
CAPE GIRARDEAU	4,041	1,144	2,872	8	4	4	9
CARROLL	738	44	682	7	0	0	5
CARTER	1,012	5	994	1	12	0	0
CASS	2,655	68	2,535	23	11	12	6
CEDAR	1,526	0	1,504	0	1	8	13
CHARITON	388	65	322	1	0	0	0
CHRISTIAN	2,615	10	2,589	3	6	1	6
CLARK	477	0	475	0	2	0	0
CLAY	4,500	307	3,994	65	10	57	67
CLINTON	729	35	693	1	0	0	0
COLE	3,045	1,012	1,985	15	11	13	9
COOPER	808	143	660	0	5	0	0
CRAWFORD	2,403	0	2,392	0	8	0	3
DADE	521	4	509	4	0	4	0
DALLAS	1,475	2	1,451	12	4	5	1
DAVISS	490	0	477	12	0	0	1
DE KALB	576	11	557	7	0	1	0
DENT	1,898	8	1,878	2	5	5	0
DOUGLAS	1,566	0	1,552	4	6	0	4
DUNKLIN	7,387	1,628	5,487	228	3	1	40
FRANKLIN	4,182	168	3,998	3	0	4	9
GASCONADE	666	0	659	0	0	1	6
GENTRY	297	3	294	0	0	0	0
GREENE	15,818	1,124	14,219	169	67	147	92
GRUNDY	889	3	867	15	0	0	4
HARRISON	683	0	677	0	6	0	0
HENRY	2,157	35	2,100	14	0	0	8
HICKORY	989	2	973	0	9	0	5
HOLT	209	0	209	0	0	0	0
HOWARD	660	147	509	0	4	0	0
HOWELL	4,488	18	4,388	41	17	3	21
IRON	1,525	66	1,458	1	0	0	0
JACKSON	49,488	31,294	15,445	1,349	86	662	652
JASPER	9,263	250	8,710	200	20	16	67
JEFFERSON	7,977	233	7,657	27	3	16	41
JOHNSON	2,165	291	1,798	41	13	9	13
KNOX	232	0	232	0	0	0	0
LACLEDE	2,913	21	2,844	16	29	3	0
LAFAYETTE	1,668	103	1,529	27	8	0	1
LAWRENCE	2,861	8	2,812	32	6	0	3
LEWIS	654	66	585	0	0	0	3
LINCOLN	2,645	176	2,427	7	18	5	12
LINN	1,015	21	987	3	4	0	0

TABLE 6. FOOD STAMP PROGRAM
JULY 2000

COUNTY	FOOD STAMP PARTICIPANTS BY COUNTY & RACE						
	TOTAL	BLACK	WHITE	SP AMR	AM IND	ASIAN	OTHER
LIVINGSTON	1,039	31	997	0	5	5	1
MCDONALD	2,265	3	2,003	201	7	4	47
MACON	1,020	95	920	1	4	0	0
MADISON	1,326	2	1,312	2	5	0	5
MARIES	650	3	645	0	0	0	2
MARION	2,851	433	2,410	6	0	1	1
MERCER	239	0	232	0	2	0	5
MILLER	2,080	5	2,050	14	3	0	8
MISSISSIPPI	3,410	1,569	1,793	36	0	0	12
MONITEAU	508	3	484	19	0	0	2
MONROE	540	104	435	0	0	1	0
MONTGOMERY	768	32	735	1	0	0	0
MORGAN	1,407	6	1,367	6	16	0	12
NEW MADRID	3,506	1,472	2,009	17	1	0	7
NEWTON	3,421	39	3,258	71	26	3	24
NODAWAY	502	4	490	0	0	0	8
OREGON	1,522	0	1,505	3	14	0	0
OSAGE	443	0	441	2	0	0	0
OZARK	1,205	0	1,203	0	1	0	1
PEMISCOT	5,148	2,829	2,292	25	1	0	1
PERRY	951	9	928	7	0	6	1
PETTIS	3,038	280	2,599	70	2	45	42
PHELPS	3,233	81	3,128	4	5	2	13
PIKE	1,353	164	1,179	1	0	2	7
PLATTE	1,322	121	1,107	34	13	15	32
POLK	2,196	17	2,144	12	7	7	9
PULASKI	2,738	321	2,313	46	13	16	29
PUTNAM	451	3	443	0	5	0	0
RALLS	442	18	419	5	0	0	0
RANDOLPH	2,209	211	1,981	10	0	3	4
RAY	960	48	910	0	0	0	2
REYNOLDS	1,075	0	1,071	4	0	0	0
RIPLEY	2,521	1	2,513	5	0	0	2
ST CHARLES	6,295	1,173	4,999	40	10	25	48
ST CLAIR	967	1	960	6	0	0	0
ST FRANCOIS	6,404	96	6,271	14	12	0	11
STE GENEVIEVE	1,005	18	978	8	0	0	1
ST LOUIS COUNTY	46,367	34,466	10,705	110	34	235	817
SALINE	1,538	212	1,258	34	0	4	30
SCHUYLER	308	4	304	0	0	0	0
SCOTLAND	337	0	337	0	0	0	0
SCOTT	5,760	1,911	3,791	36	4	7	11
SHANNON	1,510	5	1,481	11	2	2	9
SHELBY	488	9	476	2	1	0	0
STODDARD	3,097	53	3,014	19	9	0	2
STONE	1,959	0	1,929	13	6	0	11
SULLIVAN	642	3	619	13	1	4	2
TANEY	2,369	6	2,329	8	22	0	4
TEXAS	2,557	9	2,529	1	0	9	9
VERNON	1,807	5	1,780	9	10	3	0
WARREN	1,134	106	1,009	10	0	3	6
WASHINGTON	4,025	64	3,937	14	5	0	5
WAYNE	2,345	1	2,334	5	5	0	0
WEBSTER	2,089	0	2,043	22	6	1	17
WORTH	161	0	160	0	0	0	1
WRIGHT	2,501	10	2,463	10	7	5	6
ST LOUIS CITY	76,735	64,823	8,175	144	33	236	3,324

TABLE 7.
FOOD STAMP PARTICIPATION
JULY 2000

AREA	COUNTY	CASES	PERSONS	DOLLARS	
AREA 1	ANDREW	257	627	\$37,906	
	ATCHISON	150	325	\$18,885	
	BUCHANAN	3,094	7,063	\$485,818	
	CALDWELL	255	627	\$41,442	
	CARROLL	317	738	\$44,245	
	CASS	1,098	2,655	\$188,109	
	CHARITON	165	388	\$19,162	
	CLAY	2,025	4,500	\$313,305	
	CLINTON	294	729	\$47,730	
	COOPER	370	808	\$47,651	
	DAVISS	189	490	\$30,571	
	DE KALB	258	576	\$33,721	
	GENTRY	118	297	\$15,818	
	GRUNDY	406	889	\$54,799	
	HARRISON	304	683	\$42,289	
	HOLT	93	209	\$10,569	
	HOWARD	289	660	\$44,395	
	JOHNSON	943	2,165	\$153,112	
	LAFAYETTE	741	1,668	\$111,922	
	LINN	442	1,015	\$60,113	
	LIVINGSTON	465	1,039	\$65,733	
	MERCER	111	239	\$14,422	
	NODAWAY	253	502	\$26,530	
	PETTIS	1,285	3,038	\$205,123	
	PLATTE	581	1,322	\$97,316	
	PUTNAM	206	451	\$30,833	
	RANDOLPH	978	2,209	\$146,129	
	RAY	402	960	\$63,097	
	SALINE	695	1,538	\$96,638	
	SULLIVAN	291	642	\$44,762	
	WORTH	75	161	\$9,306	
		* AREA TOTAL *	17,150	39,213	\$2,601,451
	AREA 2	ADAIR	659	1,366	\$88,276
AUDRAIN		709	1,590	\$107,843	
BOONE		3,920	8,723	\$665,577	
CALLAWAY		961	2,278	\$155,445	
CLARK		204	477	\$30,341	
COLE		1,385	3,045	\$213,896	
FRANKLIN		1,725	4,182	\$293,734	
GASCONADE		310	666	\$44,084	
JEPFERSON		3,298	7,977	\$591,961	
KNOX		95	232	\$13,033	
LEWIS		278	654	\$41,263	
LINCOLN		1,006	2,645	\$195,431	
MACON		442	1,020	\$68,670	
MARION		1,167	2,851	\$190,059	
MONROE		227	540	\$32,283	
MONTGOMERY		332	768	\$53,465	
OSAGE		183	443	\$27,441	
PIKE		528	1,353	\$86,537	
RALLS		195	442	\$30,135	
ST CHARLES		2,651	6,295	\$461,447	
SCHUYLER		136	308	\$18,606	
SCOTLAND		145	337	\$18,451	
SHELBY		211	488	\$27,215	
WARREN	495	1,134	\$81,183		
	* AREA TOTAL *	21,262	49,814	\$3,536,376	
AREA 3	BOLLINGER	466	1,163	\$73,132	
	BUTLER	2,660	5,669	\$342,007	
	CAPE GIRARDEAU	1,914	4,041	\$283,893	
	CARTER	409	1,012	\$60,075	
	CRAWFORD	969	2,403	\$169,884	
	DENT	816	1,898	\$123,507	

TABLE 7.
FOOD STAMP PARTICIPATION
JULY 2000

AREA	COUNTY	CASES	PERSONS	DOLLARS	
AREA 3	DUNKLIN	3,413	7,387	\$483,695	
	HOWELL	1,842	4,488	\$288,009	
	IRON	643	1,525	\$99,237	
	MADISON	595	1,326	\$83,227	
	MISSISSIPPI	1,623	3,410	\$222,686	
	NEW MADRID	1,624	3,506	\$207,945	
	OREGON	624	1,522	\$93,232	
	PEMISCOT	2,228	5,148	\$312,320	
	PERRY	430	951	\$64,145	
	REYNOLDS	462	1,075	\$67,196	
	RIPLEY	1,125	2,521	\$151,423	
	ST FRANCOIS	2,821	6,404	\$435,595	
	STE GENEVIEVE	418	1,005	\$65,999	
	SCOTT	2,526	5,760	\$367,977	
	SHANNON	609	1,510	\$91,129	
	STODDARD	1,528	3,097	\$185,268	
	WASHINGTON	1,625	4,025	\$274,964	
	WAYNE	1,017	2,345	\$148,235	
		* AREA TOTAL *	32,387	73,191	\$4,694,781
	AREA 4	BARRY	1,170	2,889	\$189,652
BARTON		398	955	\$60,910	
BATES		487	1,220	\$77,517	
BENTON		786	1,786	\$122,702	
CAMDEN		900	2,051	\$133,376	
CEDAR		686	1,526	\$94,815	
CHRISTIAN		1,059	2,615	\$177,039	
DADE		217	521	\$31,647	
DALLAS		619	1,475	\$96,445	
DOUGLAS		672	1,566	\$99,208	
GREENE		7,376	15,818	\$1,122,268	
HENRY		945	2,157	\$139,848	
HICKORY		437	989	\$64,184	
JASPER		4,054	9,263	\$626,474	
LACLEDE		1,178	2,913	\$198,878	
LAWRENCE		1,142	2,861	\$189,623	
MCDONALD		906	2,265	\$155,319	
MARIES		272	650	\$42,391	
MILLER		845	2,080	\$134,344	
MONITEAU		227	508	\$33,278	
MORGAN		575	1,407	\$89,891	
NEWTON		1,321	3,421	\$226,608	
OZARK		529	1,205	\$76,288	
PHELPS		1,331	3,233	\$223,853	
POLK		850	2,196	\$144,330	
PULASKI		1,116	2,738	\$183,461	
ST CLAIR		414	967	\$62,120	
STONE	810	1,959	\$139,006		
TANEY	995	2,369	\$163,885		
TEXAS	1,024	2,557	\$167,802		
VERNON	813	1,807	\$117,098		
WEBSTER	873	2,089	\$139,501		
WRIGHT	1,099	2,501	\$157,585		
	* AREA TOTAL *	36,126	84,557	\$5,681,349	
AREA 5	JACKSON	20,981	49,488	\$3,786,726	
	* AREA TOTAL *	20,981	49,488	\$3,786,726	
AREA 6	ST LOUIS CITY	33,868	76,735	\$5,916,482	
	* AREA TOTAL *	33,868	76,735	\$5,916,482	
AREA 7	ST LOUIS COUNTY	19,076	46,367	\$3,562,768	
	* AREA TOTAL *	19,076	46,367	\$3,562,768	
STATE TOTAL		180,850	419,365	\$29,779,933	

TABLE 8.

FOOD STAMP APPLICATION CURRENCY
JULY 2000

COUNTY	# APPS RECEIVED	# APPROVALS	% APPROVED	# REJECTIONS	% REJECTED	# DELINQUENT	% CURRENT
AREA 1							
ANDREW	63	49	79.0	13	21.0	0	98.4
ATCHISON	35	30	78.9	8	21.1	0	78.9
BUCHANAN	1,046	841	88.5	109	11.5	14	97.3
CALDWELL	63	55	88.7	7	11.3	1	98.4
CARROLL	104	74	87.1	11	12.9	0	100.0
CASS	327	276	86.3	44	13.8	7	95.9
CHARITON	45	33	89.2	4	10.8	1	97.3
CLAY	728	534	82.5	113	17.5	8	96.1
CLINTON	94	85	82.5	18	17.5	2	98.1
COOPER	97	81	82.7	17	17.3	0	98.0
DAVISS	58	56	88.9	7	11.1	1	95.2
DE KALB	67	54	84.4	10	15.6	0	98.4
GENTRY	32	30	88.2	4	11.8	0	97.1
GRUNDY	109	106	91.4	10	8.6	0	99.1
HARRISON	83	70	87.5	10	12.5	5	93.8
HOLT	23	17	77.3	5	22.7	0	100.0
HOWARD	93	75	83.3	15	16.7	0	100.0
JOHNSON	317	252	82.9	52	17.1	11	93.8
LAFAYETTE	218	145	80.6	35	19.4	2	96.1
LINN	123	99	86.8	15	13.2	0	99.1
LIVINGSTON	132	107	89.9	12	10.1	1	98.3
MERCER	31	20	83.3	4	16.7	0	100.0
NODAWAY	68	50	82.0	11	18.0	0	100.0
PETTIS	411	298	82.1	65	17.9	6	97.8
PLATTE	203	178	89.4	21	10.6	0	100.0
PUTNAM	52	50	92.6	4	7.4	0	98.1
RANDOLPH	297	227	86.0	37	14.0	7	94.7
RAY	118	89	84.8	16	15.2	1	98.1
SALINE	231	175	81.4	40	18.6	2	99.1
SULLIVAN	73	73	91.3	7	8.8	0	86.3
WORTH	20	18	94.7	1	5.3	0	94.7
TOTAL AREA 1	5,361	4,247	85.4	725	14.6	69	96.8
AREA 2							
ADAIR	180	158	93.5	11	6.5	3	94.1
AUDRAIN	212	159	81.5	36	18.5	4	96.9
BOONE	1,230	1,029	86.9	155	13.1	35	92.1
CALLAWAY	299	237	84.9	42	15.1	13	88.2
CLARK	58	48	96.0	2	4.0	0	100.0
COLE	490	375	83.9	72	16.1	17	94.4
FRANKLIN	550	408	82.9	84	17.1	3	97.0
GASCONADE	87	64	86.5	10	13.5	0	100.0
JEFFERSON	1,129	907	87.2	133	12.8	15	97.0
KNOX	31	24	85.7	4	14.3	0	100.0
LEWIS	82	70	85.4	12	14.6	0	100.0
LINCOLN	325	269	87.3	39	12.7	0	98.4
HACON	132	118	93.7	8	6.3	0	100.0
MARION	310	253	87.8	35	12.2	1	99.0
MONROE	50	40	81.6	9	18.4	0	100.0
MONTGOMERY	109	83	85.6	14	14.4	1	89.7
OSAGE	41	30	73.2	11	26.8	2	90.2
PIKE	142	109	90.8	11	9.2	1	95.8
RALLS	50	43	87.8	6	12.2	0	98.0
ST CHARLES	882	706	85.5	120	14.5	17	95.0
SCHUYLER	29	26	81.3	6	18.8	0	93.8
SCOTLAND	33	27	87.1	4	12.9	0	100.0
SHELBY	46	38	86.4	6	13.6	0	100.0
WARREN	154	125	91.2	12	8.8	0	98.5
TOTAL AREA 2	6,651	5,346	86.4	842	13.6	112	95.4
AREA 3							
BOLLINGER	138	114	93.4	8	6.6	1	96.7
BUTLER	653	548	89.1	67	10.9	6	99.0
CAPE GIRARDEAU	620	503	84.0	96	16.0	8	97.7
CARTER	75	60	89.6	7	10.4	0	94.0
CRAWFORD	275	223	89.2	27	10.8	0	99.6
DENT	222	183	93.4	13	6.6	0	99.0
DUNKLIN	764	623	93.3	45	6.7	5	98.2

TABLE 8.

FOOD STAMP APPLICATION CURRENCY
JULY 2000

COUNTY	# APPS RECEIVED	# APPROVALS	% APPROVED	# REJECTIONS	% REJECTED	# DELINQUENT	% CURRENT
HOWELL	496	416	91.6	38	8.4	4	97.4
IRON	149	124	88.6	16	11.4	0	95.0
MADISON	156	133	90.5	14	9.5	1	98.6
MISSISSIPPI	409	342	92.7	27	7.3	2	98.9
NEW MADRID	374	318	87.8	44	12.2	0	98.1
OREGON	125	108	87.8	15	12.2	0	99.2
PEMISCOT	540	430	89.0	53	11.0	4	95.9
PERRY	97	94	87.9	13	12.1	5	92.5
REYNOLDS	107	93	88.6	12	11.4	1	97.1
RIPLEY	301	260	93.2	19	6.8	0	98.2
ST FRANCOIS	706	599	88.2	80	11.8	13	96.5
STE GENEVIEVE	110	89	91.8	8	8.2	3	93.8
SCOTT	671	527	90.4	56	9.6	5	96.7
SHANNON	156	131	94.2	8	5.8	2	97.1
STODDARD	395	314	90.0	35	10.0	4	98.3
WASHINGTON	440	353	92.7	28	7.3	3	99.2
WAYNE	281	239	93.7	16	6.3	0	98.8
TOTAL AREA 3	8,260	6,824	90.2	745	9.8	67	97.7
AREA 4							
BARRY	369	302	88.8	38	11.2	1	98.5
BARTON	115	92	92.0	8	8.0	0	98.0
BATES	157	125	85.6	21	14.4	0	99.3
BENTON	233	185	93.9	12	6.1	0	100.0
CAMDEN	278	241	88.0	33	12.0	3	96.0
CEDAR	169	134	91.2	13	8.8	0	99.3
CHRISTIAN	345	273	83.2	55	16.8	0	98.2
DADE	60	47	83.9	9	16.1	0	100.0
DALLAS	169	132	89.2	16	10.8	0	99.3
DOUGLAS	155	141	89.8	16	10.2	0	99.4
GREENE	2,340	1,864	85.5	315	14.5	61	93.7
HENRY	266	222	89.9	25	10.1	0	99.2
HICKORY	108	102	93.6	7	6.4	0	99.1
JASPER	1,221	992	87.2	146	12.8	33	95.0
LACLEDE	378	298	86.4	47	13.6	3	98.8
LAWRENCE	334	256	86.8	39	13.2	2	98.0
MCDONALD	283	230	87.1	34	12.9	2	97.7
MARIES	81	68	84.0	13	16.0	0	92.6
MILLER	226	191	87.6	27	12.4	0	97.2
MONITEAU	80	56	81.2	13	18.8	3	91.3
MORGAN	201	150	82.4	32	17.6	2	95.1
NEWTON	440	349	83.7	68	16.3	4	98.6
OZARK	105	91	87.5	13	12.5	0	99.0
PHELPS	396	317	87.6	45	12.4	2	98.1
POLK	240	188	89.1	23	10.9	2	94.3
PULASKI	378	282	84.9	50	15.1	7	97.0
ST CLAIR	118	87	92.6	7	7.4	0	98.9
STONE	253	195	89.0	24	11.0	3	98.2
TANEY	386	267	79.0	71	21.0	1	98.5
TEXAS	282	240	89.2	29	10.8	2	97.4
VERNON	220	177	87.6	25	12.4	3	97.5
WEBSTER	270	195	84.1	37	15.9	4	96.6
WRIGHT	252	226	93.0	17	7.0	0	100.0
TOTAL AREA 4	10,908	8,715	86.8	1,328	13.2	138	96.7
AREA 5							
JACKSON	7,332	5,778	87.4	834	12.6	485	88.1
TOTAL AREA 5	7,332	5,778	87.4	834	12.6	485	88.1
AREA 6							
ST LOUIS CITY	9,243	8,284	92.3	688	7.7	351	88.4
TOTAL AREA 6	9,243	8,284	92.3	688	7.7	351	88.4
AREA 7							
ST LOUIS COUNTY	5,792	4,636	87.9	639	12.1	109	93.0
TOTAL AREA 7	5,792	4,636	87.9	639	12.1	109	93.0
STATEWIDE	53,547	43,830	88.3	5,801	11.7	1,331	93.6

TABLE 9.

FOOD STAMP EXPEDITED SERVICE APPLICATION CURRENCY
JULY 2000

COUNTY	# CASES EXPEDITED	# TIMELY	# NOT TIMELY	% TIMELY
AREA 1				
ANDREW	13	12	1	92.3
ATCHISON	9	8	1	88.9
BUCHANAN	293	278	15	94.9
CALDWELL	15	13	2	86.7
CARROLL	18	18	0	100.0
CASS	102	97	5	95.1
CHARITON	10	9	1	90.0
CLAY	210	202	8	96.2
CLINTON	21	20	1	95.2
COOPER	22	21	1	95.5
DAVISS	18	18	0	100.0
DE KALB	19	16	3	84.2
GENTRY	3	3	0	100.0
GRUNDY	30	27	3	90.0
HARRISON	18	18	0	100.0
HOLT	3	3	0	100.0
HOWARD	25	23	2	92.0
JOHNSON	112	104	8	92.9
LAFAYETTE	65	61	4	93.8
LINN	21	19	2	90.5
LIVINGSTON	31	31	0	100.0
MERCER	3	3	0	100.0
NODAWAY	10	9	1	90.0
PETTIS	104	100	4	96.2
PLATTE	79	78	1	98.7
PUTNAM	19	19	0	100.0
RANDOLPH	73	68	5	93.2
RAY	23	22	1	95.7
SALINE	50	50	0	100.0
SULLIVAN	23	22	1	95.7
WORTH	4	4	0	100.0
TOTAL AREA 1	1,446	1,376	70	95.2
AREA 2				
ADAIR	55	54	1	98.2
AUDRAIN	56	47	9	83.9
BOONE	483	462	21	95.7
CALLAWAY	96	88	8	91.7
CLARK	20	20	0	100.0
COLE	146	137	9	93.8
FRANKLIN	161	152	9	94.4
GASCONADE	27	26	1	96.3
JEFFERSON	408	392	16	96.1
KNOX	7	7	0	100.0
LEWIS	22	22	0	100.0
LINCOLN	115	112	3	97.4
MACON	39	37	2	94.9
MARION	85	75	10	88.2
MONROE	11	11	0	100.0
MONTGOMERY	36	35	1	97.2
OSAGE	4	4	0	100.0
PIKE	36	35	1	97.2
RALLS	11	10	1	90.9
ST CHARLES	279	262	17	93.9
SCHUYLER	6	6	0	100.0
SCOTLAND	10	10	0	100.0
SHELBY	18	17	1	94.4
WARREN	59	57	2	96.6
TOTAL AREA 2	2,190	2,078	112	94.9
AREA 3				
BOLLINGER	39	39	0	100.0
BUTLER	182	176	6	96.7
CAPE GIRARDEAU	175	169	6	96.6
CARTER	20	20	0	100.0
CRAWFORD	75	72	3	96.0
DENT	66	62	4	93.9
DUNKLIN	237	224	13	94.5

TABLE 9.

FOOD STAMP EXPEDITED SERVICE APPLICATION CURRENCY
JULY 2000

COUNTY	# CASES EXPEDITED	# TIMELY	# NOT TIMELY	% TIMELY
HOWELL	113	106	7	93.8
IRON	49	47	2	95.9
MADISON	41	39	2	95.1
MISSISSIPPI	114	111	3	97.4
NEW MADRID	93	88	5	94.6
OREGON	20	18	2	90.0
PEMISCOT	132	125	7	94.7
PERRY	29	26	3	89.7
REYNOLDS	27	26	1	96.3
RIPLEY	63	61	2	96.8
ST FRANCOIS	250	241	9	96.4
STE GENEVIEVE	38	37	1	97.4
SCOTT	163	154	9	94.5
SHANNON	38	36	2	94.7
STODDARD	97	92	5	94.8
WASHINGTON	145	138	7	95.2
WAYNE	81	80	1	98.8
TOTAL AREA 3	2,287	2,187	100	95.6
AREA 4				
BARRY	102	99	3	97.1
BARTON	33	30	3	90.9
BATES	36	36	0	100.0
BENTON	61	58	3	95.1
CAMDEN	97	92	5	94.8
CEDAR	48	46	2	95.8
CHRISTIAN	89	87	2	97.8
DADE	10	10	0	100.0
DALLAS	44	42	2	95.5
DOUGLAS	40	39	1	97.5
GREENE	740	690	50	93.2
HENRY	76	76	0	100.0
HICKORY	40	39	1	97.5
JASPER	361	344	17	95.3
LACLEDE	98	94	4	95.9
LAWRENCE	96	91	5	94.8
MCDONALD	85	81	4	95.3
MARIES	21	19	2	90.5
MILLER	66	62	4	93.9
MONITEAU	27	27	0	100.0
MORGAN	51	51	0	100.0
NEWTON	127	123	4	96.9
OZARK	30	28	2	93.3
PHELPS	110	103	7	93.6
POLK	72	69	3	95.8
PULASKI	108	102	6	94.4
ST CLAIR	28	26	2	92.9
STONE	81	78	3	96.3
TANEY	120	118	2	98.3
TEXAS	73	71	2	97.3
VERNON	58	56	2	96.6
WEBSTER	71	67	4	94.4
WRIGHT	77	73	4	94.8
TOTAL AREA 4	3,176	3,027	149	95.3
AREA 5				
JACKSON	2,455	2,263	192	92.2
TOTAL AREA 5	2,455	2,263	192	92.2
AREA 6				
ST LOUIS CITY	3,832	3,538	294	92.3
TOTAL AREA 6	3,832	3,538	294	92.3
AREA 7				
ST LOUIS COUNTY	1,817	1,709	108	94.1
TOTAL AREA 7	1,817	1,709	108	94.1
STATEWIDE	17,203	16,178	1,025	94.0

FIGURE 5. TEMPORARY ASSISTANCE CASELOAD

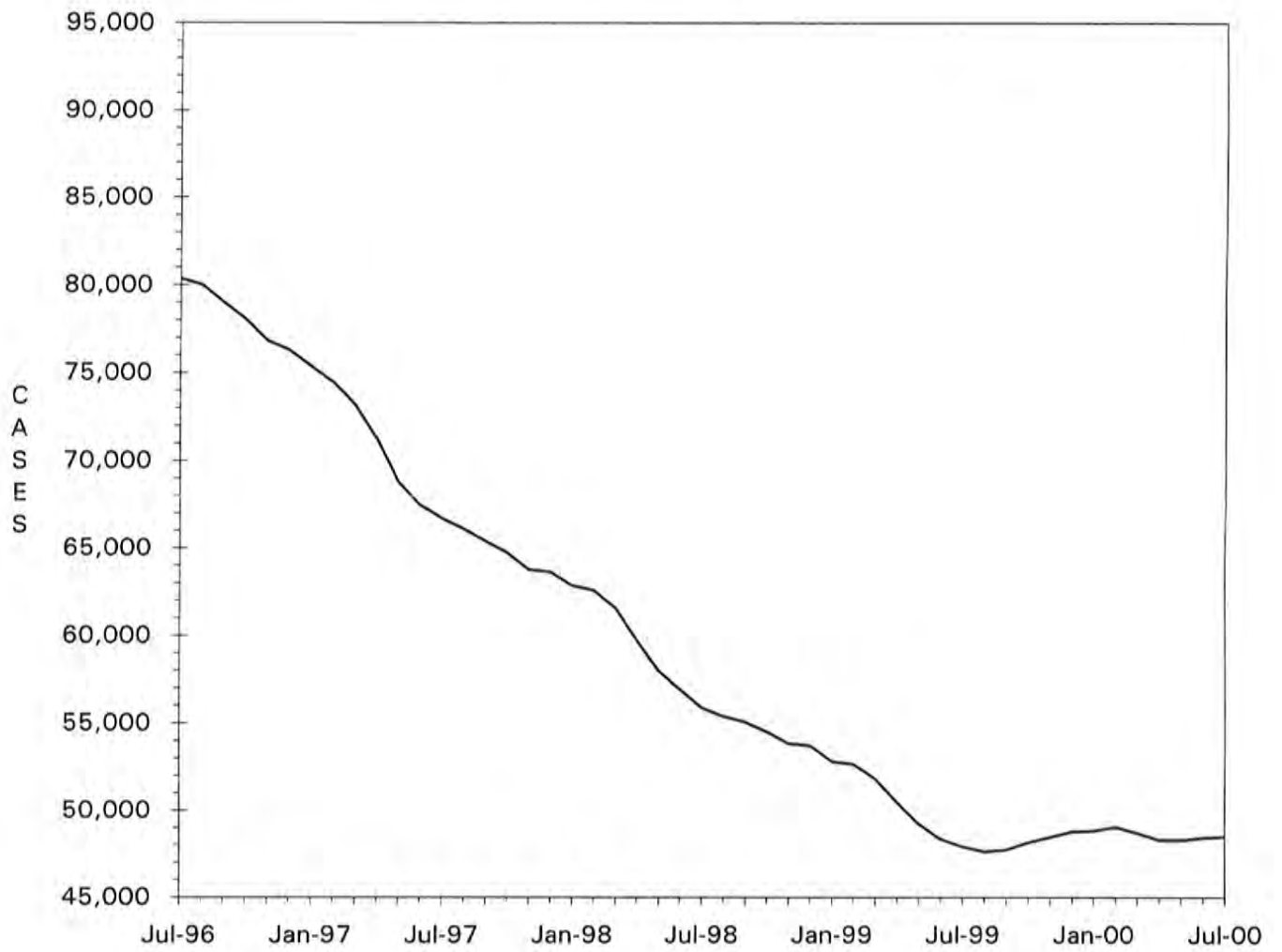

TABLE 10.

TEMPORARY ASSISTANCE CASH AND UP
TOTAL CASES AND REINVESTIGATIONS
JULY 2000

COUNTY	# CASES	# REINVEST COMPLETED	# DELIN- QUENT	% DELIN- QUENT
AREA 1				
ANDREW	49	1	9	18.4
ATCHISON	18	2	4	22.2
BUCHANAN	553	51	155	28.0
CALDWELL	30	7	3	10.0
CARROLL	33	3	14	42.4
CASS	223	24	53	23.8
CHARITON	25	6	0	0.0
CLAY	415	44	49	11.8
CLINTON	49	7	15	30.6
COOPER	39	3	18	46.2
DAVISS	19	0	6	31.6
DE KALB	41	0	10	24.4
GENTRY	7	0	0	0.0
GRUNDY	38	0	15	39.5
HARRISON	34	2	10	29.4
HOLT	11	0	3	27.3
HOWARD	48	1	20	41.7
JOHNSON	168	14	47	28.0
LAFAYETTE	121	7	50	41.3
LINN	75	8	15	20.0
LIVINGSTON	46	5	7	15.2
MERCER	15	3	0	0.0
NODAWAY	30	1	5	16.7
PETTIS	224	26	33	14.7
PLATTE	109	6	24	22.0
PUTNAM	34	4	6	17.6
RANDOLPH	157	9	59	37.6
RAY	87	8	2	2.3
SALINE	121	15	33	27.3
SULLIVAN	33	2	12	36.4
WORTH	3	0	1	33.3
TOTAL AREA 1	2,855	259	678	23.7
AREA 2				
ADAIR	92	4	25	27.2
AUDRAIN	155	2	52	33.5
BOONE	874	64	337	38.6
CALLAWAY	219	5	106	48.4
CLARK	42	2	6	14.3
COLE	294	28	53	18.0
FRANKLIN	294	22	40	13.6
GASCONADE	38	2	3	7.9
JEFFERSON	689	68	158	22.9
KNOX	7	0	2	28.6
LEWIS	43	0	22	51.2
LINCOLN	222	9	106	47.7
MACON	76	0	33	43.4
MARION	227	6	101	44.5
MONROE	30	1	20	66.7
MONTGOMERY	58	3	15	25.9
OSAGE	42	1	28	66.7
PIKE	97	16	27	27.8
RALLS	37	5	2	5.4
ST CHARLES	683	64	127	18.6
SCHUYLER	15	2	7	46.7
SCOTLAND	7	1	3	42.9
SHELBY	28	0	8	28.6
WARREN	115	12	10	8.7
TOTAL AREA 2	4,384	317	1,291	29.4
AREA 3				
BOLLINGER	47	5	11	23.4
BUTLER	434	66	12	2.8
CAPE GIRARDEAU	393	31	39	9.9
CARTER	45	4	2	4.4
CRAWFORD	196	13	6	3.1
DENT	111	10	1	0.9
DUNKLIN	667	55	274	41.1

TABLE 10.

 TEMPORARY ASSISTANCE CASH AND UP
 TOTAL CASES AND REINVESTIGATIONS
 JULY 2000

COUNTY	# CASES	# REINVEST COMPLETED	# DELIN- QUENT	% DELIN- QUENT
HOWELL	313	48	12	3.8
IRON	109	16	12	11.0
MADISON	72	11	2	2.8
MISSISSIPPI	416	38	144	34.6
NEW MADRID	333	21	88	26.4
OREGON	98	12	1	1.0
PEMISCOT	536	56	102	19.0
PERRY	66	8	15	22.7
REYNOLDS	60	3	1	1.7
RIPLEY	152	17	8	5.3
ST FRANCOIS	494	70	28	5.7
STE GENEVIEVE	65	7	15	23.1
SCOTT	579	47	70	12.1
SHANNON	65	6	3	4.6
STODDARD	221	31	11	5.0
WASHINGTON	300	38	35	11.7
WAYNE	145	21	0	0.0
TOTAL AREA 3	5,917	634	892	15.1
AREA 4				
BARRY	233	11	61	26.2
BARTON	84	4	25	29.8
BATES	63	7	1	1.6
BENTON	143	6	58	40.6
CAMDEN	132	8	30	22.7
CEDAR	83	5	11	13.3
CHRISTIAN	176	7	74	42.0
DADE	28	2	4	14.3
DALLAS	131	12	41	31.3
DOUGLAS	88	5	5	5.7
GREENE	1,270	90	455	35.8
HENRY	167	11	19	11.4
HICKORY	51	6	21	41.2
JASPER	673	23	277	41.2
LACLEDE	255	16	76	29.8
LAWRENCE	224	15	77	34.4
MCDONALD	155	2	69	44.5
MARIES	51	2	28	54.9
MILLER	171	18	33	19.3
MONITEAU	46	5	21	45.7
MORGAN	80	3	24	30.0
NEWTON	276	25	50	18.1
OZARK	56	10	0	0.0
PHELPS	234	20	39	16.7
POLK	126	17	10	7.9
PULASKI	207	25	5	2.4
ST CLAIR	78	7	3	3.8
STONE	145	3	91	62.8
TANEY	131	4	57	43.5
TEXAS	218	36	9	4.1
VERNON	149	15	25	16.8
WEBSTER	97	6	22	22.7
WRIGHT	174	12	10	5.7
TOTAL AREA 4	6,195	438	1,731	27.9
AREA 5				
JACKSON	8,103	423	3,443	42.5
TOTAL AREA 5	8,103	423	3,443	42.5
AREA 6				
ST LOUIS CITY	12,421	754	6,093	49.1
TOTAL AREA 6	12,421	754	6,093	49.1
AREA 7				
ST LOUIS COUNTY	7,301	507	3,410	46.7
TOTAL AREA 7	7,301	507	3,410	46.7
STATEWIDE	47,176	3,332	17,538	37.2

TABLE 11.
 TEMPORARY ASSISTANCE APPLICATIONS
 JULY 2000

COUNTY	N REC'D	N APPR	N REJ	%	TOTAL RESOLVED	-----APPLICATION RESOLUTION-----					% >45 DAYS
						UNDER 31	31- 45	46- 90	91- 105	OVER 105	
AREA 1											
ANDREW	8	7	1	12.5	8	7	0	0	1	0	12.5
ATCHISON	10	5	3	37.5	8	7	1	0	0	0	0.0
BUCHANAN	92	54	27	33.3	81	79	1	0	0	1	1.2
CALDWELL	5	4	2	33.3	6	6	0	0	0	0	0.0
CARROLL	14	7	2	22.2	9	8	1	0	0	0	0.0
CASS	51	38	9	19.1	47	45	1	1	0	0	2.1
CHARITON	4	4	1	20.0	5	5	0	0	0	0	0.0
CLAY	82	41	20	32.8	61	59	1	1	0	0	1.6
CLINTON	11	8	5	38.5	13	13	0	0	0	0	0.0
COOPER	12	5	3	37.5	8	8	0	0	0	0	0.0
DAVISS	8	4	0	0.0	4	4	0	0	0	0	0.0
DE KALB	10	10	1	9.1	11	11	0	0	0	0	0.0
GENTRY	2	1	1	50.0	2	2	0	0	0	0	0.0
GRUNDY	17	14	3	17.6	17	17	0	0	0	0	0.0
HARRISON	6	7	1	12.5	8	8	0	0	0	0	0.0
HOLT	3	1	1	50.0	2	2	0	0	0	0	0.0
HOWARD	2	3	1	25.0	4	4	0	0	0	0	0.0
JOHNSON	54	27	10	27.0	37	35	2	0	0	0	0.0
LAFAYETTE	22	13	2	13.3	15	15	0	0	0	0	0.0
LINN	15	12	4	25.0	16	16	0	0	0	0	0.0
LIVINGSTON	14	13	3	18.8	16	16	0	0	0	0	0.0
MERCER	3	2	0	0.0	2	2	0	0	0	0	0.0
NODAWAY	7	7	1	12.5	8	8	0	0	0	0	0.0
PETTIS	70	42	19	31.1	61	53	7	1	0	0	1.6
PLATTE	38	27	5	15.6	32	32	0	0	0	0	0.0
PUTNAM	6	5	0	0.0	5	5	0	0	0	0	0.0
RANDOLPH	38	21	12	36.4	33	33	0	0	0	0	0.0
RAY	22	13	10	43.5	23	23	0	0	0	0	0.0
SALINE	17	17	3	15.0	20	20	0	0	0	0	0.0
SULLIVAN	7	10	2	16.7	12	10	2	0	0	0	0.0
WORTH	2	2	0	0.0	2	2	0	0	0	0	0.0
TOTAL AREA 1	652	424	152	26.4	576	555	16	3	1	1	0.9
AREA 2											
ADAIR	10	12	3	20.0	15	15	0	0	0	0	0.0
AUDRAIN	21	6	3	33.3	9	8	1	0	0	0	0.0
BOONE	136	85	29	25.4	114	110	4	0	0	0	0.0
CALLAWAY	35	22	10	31.3	32	30	2	0	0	0	0.0
CLARK	3	4	0	0.0	4	4	0	0	0	0	0.0
COLE	55	27	20	42.6	47	44	2	1	0	0	2.1
FRANKLIN	71	64	5	7.2	69	68	1	0	0	0	0.0
GASCONADE	13	9	5	35.7	14	11	2	1	0	0	7.1
JEFFERSON	154	95	46	32.6	141	129	5	7	0	0	5.0
KNOX	1	0	1	100.0	1	1	0	0	0	0	0.0
LEWIS	6	1	1	50.0	2	2	0	0	0	0	0.0
LINCOLN	45	35	12	25.5	47	45	2	0	0	0	0.0
MACON	12	10	2	16.7	12	12	0	0	0	0	0.0
MARION	31	20	1	4.8	21	20	1	0	0	0	0.0
MONROE	2	2	2	50.0	4	4	0	0	0	0	0.0
MONTGOMERY	17	10	3	23.1	13	12	1	0	0	0	0.0
OSAGE	0	2	3	60.0	5	5	0	0	0	0	0.0
PIKE	20	13	2	13.3	15	15	0	0	0	0	0.0
RALLS	5	4	2	33.3	6	6	0	0	0	0	0.0
ST CHARLES	97	82	12	12.8	94	86	6	2	0	0	2.1
SCHUYLER	8	2	6	75.0	8	8	0	0	0	0	0.0
SCOTLAND	7	6	1	14.3	7	7	0	0	0	0	0.0
SHELBY	4	7	1	12.5	8	8	0	0	0	0	0.0
WARREN	19	13	9	40.9	22	18	2	2	0	0	9.1
TOTAL AREA 2	772	531	179	25.2	710	668	29	13	0	0	1.8
AREA 3											
BOLLINGER	8	8	1	11.1	9	9	0	0	0	0	0.0
BUTLER	67	48	10	17.2	58	56	2	0	0	0	0.0
CAPE GIRARDEAU	84	48	26	35.1	74	63	7	4	0	0	5.4
CARTER	6	4	3	42.9	7	7	0	0	0	0	0.0
CRAWFORD	36	20	17	45.9	37	37	0	0	0	0	0.0
DENT	23	13	5	27.8	18	18	0	0	0	0	0.0
DUNKLIN	95	55	24	30.4	79	79	0	0	0	0	0.0

TABLE 11.
TEMPORARY ASSISTANCE APPLICATIONS
JULY 2000

COUNTY	# REC'D	# APPR	# REJ	% REJ	TOTAL RESOLVED	-----APPLICATION RESOLUTION-----					
						UNDER 31	31- 45	46- 90	91- 105	OVER 105	% >45 DAYS
HOWELL	84	63	11	14.9	74	70	2	2	0	0	2.7
IRON	15	5	2	28.6	7	7	0	0	0	0	0.0
MADISON	23	15	5	25.0	20	20	0	0	0	0	0.0
MISSISSIPPI	31	31	2	6.1	33	33	0	0	0	0	0.0
NEW MADRID	43	29	11	27.5	40	40	0	0	0	0	0.0
OREGON	15	13	3	18.8	16	16	0	0	0	0	0.0
PENISCOT	77	39	35	47.3	74	74	0	0	0	0	0.0
PERRY	9	10	2	16.7	12	12	0	0	0	0	0.0
REYNOLDS	12	7	0	0.0	7	7	0	0	0	0	0.0
RIPLEY	27	22	8	26.7	30	30	0	0	0	0	0.0
ST FRANCOIS	92	55	16	22.5	71	67	3	1	0	0	1.4
STE GENEVIEVE	17	14	9	39.1	23	22	1	0	0	0	0.0
SCOTT	78	57	16	21.9	73	67	5	1	0	0	1.4
SHANNON	15	4	3	42.9	7	5	1	1	0	0	14.3
STODDARD	50	42	8	16.0	50	50	0	0	0	0	0.0
WASHINGTON	47	22	8	26.7	30	27	1	2	0	0	6.7
WAYNE	30	24	5	17.2	29	29	0	0	0	0	0.0
TOTAL AREA 3	984	648	230	26.2	878	845	22	11	0	0	1.3
AREA 4											
BARRY	40	33	3	8.3	36	36	0	0	0	0	0.0
BARTON	18	12	1	7.7	13	13	0	0	0	0	0.0
BATES	27	14	6	30.0	20	19	1	0	0	0	0.0
BENTON	28	16	6	27.3	22	22	0	0	0	0	0.0
CAMDEN	40	16	8	33.3	24	19	3	2	0	0	8.3
CEDAR	9	9	0	0.0	9	9	0	0	0	0	0.0
CHRISTIAN	60	25	46	64.8	71	69	1	1	0	0	1.4
DADE	5	5	1	16.7	6	6	0	0	0	0	0.0
DALLAS	15	11	6	35.3	17	17	0	0	0	0	0.0
DOUGLAS	17	13	5	27.8	18	17	1	0	0	0	0.0
GREENE	227	156	64	29.1	220	189	16	14	1	0	6.8
HENRY	41	17	5	22.7	22	22	0	0	0	0	0.0
HICKORY	7	9	0	0.0	9	8	0	0	0	1	11.1
JASPER	163	105	32	23.4	137	130	6	0	0	1	0.7
LACLEDE	28	22	5	18.5	27	25	0	2	0	0	7.4
LAWRENCE	33	20	11	35.5	31	31	0	0	0	0	0.0
MCDONALD	29	12	6	33.3	18	16	1	1	0	0	5.6
MARIES	5	4	0	0.0	4	4	0	0	0	0	0.0
MILLER	16	19	5	20.8	24	24	0	0	0	0	0.0
MONITEAU	6	4	4	50.0	8	6	0	2	0	0	25.0
MORGAN	21	12	8	40.0	20	20	0	0	0	0	0.0
NEWTON	57	44	23	34.3	67	60	4	3	0	0	4.5
OZARK	12	8	0	0.0	8	8	0	0	0	0	0.0
PHELPS	32	25	3	10.7	28	28	0	0	0	0	0.0
POLK	32	21	9	30.0	30	29	1	0	0	0	0.0
PULASKI	38	21	20	48.8	41	37	4	0	0	0	0.0
ST CLAIR	8	7	1	12.5	8	8	0	0	0	0	0.0
STONE	17	7	5	41.7	12	12	0	0	0	0	0.0
TANEY	49	24	22	47.8	46	42	3	1	0	0	2.2
TEXAS	28	26	6	18.8	32	31	1	0	0	0	0.0
VERNON	17	14	4	22.2	18	17	1	0	0	0	0.0
WEBSTER	23	22	8	26.7	30	30	0	0	0	0	0.0
WRIGHT	26	28	0	0.0	28	28	0	0	0	0	0.0
TOTAL AREA 4	1,174	781	323	29.3	1,104	1,032	43	26	1	2	2.6
AREA 5											
JACKSON	742	512	189	27.0	701	605	68	26	0	2	4.0
TOTAL AREA 5	742	512	189	27.0	701	605	68	26	0	2	4.0
AREA 6											
ST LOUIS CITY	586	462	149	24.4	611	442	125	42	0	2	7.2
TOTAL AREA 6	586	462	149	24.4	611	442	125	42	0	2	7.2
AREA 7											
ST LOUIS COUNTY	524	370	149	28.7	519	422	69	28	0	0	5.4
TOTAL AREA 7	524	370	149	28.7	519	422	69	28	0	0	5.4
STATEWIDE	5,434	3,728	1,371	26.9	5,099	4,569	372	149	2	7	3.1

TABLE 12.

MC+, MEDICAL ASSISTANCE FOR FAMILIES (MAF) AND TRANSITIONAL MEDICAL ASSISTANCE (TMA)
TOTAL CHILDREN
JULY 2000

COUNTY	MC+ POVERTY	MC+ CHIP NO COST	MC+ CHIP CO-PAY	MC+ CHIP PREMIUM	MAF/ NO CASH	MAF/ CASH	TMA	NEWBORNS	TOTAL CHILDREN
AREA 1									
ANDREW	394	117	27	19	33	96	10	52	748
ATCHISON	172	61	13	2	24	37	8	17	334
BUCHANAN	3,698	943	152	54	420	959	120	273	6,619
CALDWELL	555	167	32	6	70	55	2	37	924
CARROLL	566	158	35	20	104	55	13	38	989
CASS	1,770	605	193	60	365	389	34	170	3,586
CHARITON	229	82	31	7	22	53	1	15	440
CLAY	2,766	1,071	265	82	413	714	101	409	5,821
CLINTON	523	143	43	15	57	78	4	63	926
COOPER	535	150	39	13	51	71	7	42	908
DAVISS	358	113	33	13	66	34	7	40	664
DE KALB	268	115	29	9	45	81	2	19	568
GENTRY	225	64	11	12	16	17	4	38	387
GRUNDY	526	137	30	11	86	68	20	25	903
HARRISON	452	126	33	8	51	64	15	35	784
HOLT	211	93	11	0	10	18	2	11	356
HOWARD	406	133	43	1	46	79	6	33	747
JOHNSON	1,465	333	92	23	241	291	23	134	2,602
LAFAYETTE	1,101	329	91	25	178	220	21	88	2,053
LINN	562	215	40	10	88	136	12	52	1,115
LIVINGSTON	593	136	21	8	99	86	7	47	997
MERCER	102	44	6	2	26	24	5	18	227
NODAWAY	368	130	44	14	29	43	16	54	698
PETTIS	1,640	395	94	35	297	472	16	156	3,105
PLATTE	869	298	90	31	173	199	18	104	1,782
PUTNAM	248	95	19	2	48	55	2	29	498
RANDOLPH	1,131	276	47	3	193	275	51	95	2,071
RAY	492	169	42	15	110	147	25	67	1,067
SALINE	898	234	68	9	150	215	28	88	1,690
SULLIVAN	365	68	20	11	73	49	4	43	633
WORTH	96	42	14	8	16	10	0	10	196
TOTAL AREA 1	23,584	7,042	1,708	528	3,600	5,090	584	2,302	44,438
AREA 2									
ADAIR	688	169	50	11	102	156	33	58	1,267
AUDRAIN	753	310	68	8	128	272	14	93	1,646
BOONE	4,780	918	233	60	738	1,639	79	265	8,712
CALLAWAY	1,622	411	69	25	191	419	36	85	2,858
CLARK	327	80	24	2	35	70	13	13	564
COLE	1,582	356	103	23	224	585	27	128	3,028
FRANKLIN	2,405	688	139	37	638	567	88	232	4,794
GASCONADE	352	135	35	7	67	57	12	33	698
JEFFERSON	5,139	1,416	304	65	1,233	1,251	146	479	10,033
KNOX	222	76	14	2	18	8	7	8	355
LEWIS	403	77	14	12	45	84	5	38	678
LINCOLN	1,363	393	80	12	441	398	73	80	2,840
MACON	505	172	42	18	82	120	46	51	1,036
MARION	1,344	317	68	22	285	393	77	88	2,594
MONROE	341	102	12	6	40	51	11	25	588
MONTGOMERY	423	170	65	18	72	106	5	41	900
OSAGE	325	90	18	3	35	71	0	19	561
PIKE	837	199	34	5	168	181	8	36	1,468
RALLS	231	101	35	11	32	70	12	24	516
ST CHARLES	4,240	851	235	45	811	1,299	104	357	7,942
SCHUYLER	202	49	14	5	36	31	12	20	369
SCOTLAND	225	82	24	6	25	17	4	7	390
SHELBY	267	73	21	10	43	51	13	25	503
WARREN	668	208	38	8	99	210	14	53	1,298
TOTAL AREA 2	29,244	7,443	1,739	421	5,588	8,106	839	2,258	55,638
AREA 3									
BOLLINGER	670	209	40	11	133	96	1	53	1,213
BUTLER	2,286	614	111	49	403	795	38	125	4,421
CAPE GIRARDEAU	1,703	516	125	45	278	694	45	208	3,614
CARTER	447	156	46	39	103	81	14	27	913
CRAWFORD	1,043	311	56	21	272	347	18	95	2,163
DENT	953	302	71	29	140	196	8	65	1,764
DUNKLIN	2,761	445	75	16	604	1,293	60	108	5,362
HOWELL	2,464	620	115	26	308	612	53	130	4,328

TABLE 12.

MC+, MEDICAL ASSISTANCE FOR FAMILIES (MAF) AND TRANSITIONAL MEDICAL ASSISTANCE (TMA)
TOTAL CHILDREN
JULY 2000

COUNTY	MC+ POVERTY	MC+ CHIP NO COST	MC+ CHIP CO-PAY	MC+ CHIP PREMIUM	MAF/ NO CASH	MAF/ CASH	TMA	NEWBORNS	TOTAL CHILDREN
IRON	633	181	40	8	141	209	12	36	1,260
MADISON	597	196	33	12	98	125	14	40	1,115
MISSISSIPPI	976	205	25	13	107	793	47	61	2,227
NEW MADRID	1,345	285	54	16	278	633	45	68	2,724
OREGON	645	236	53	15	138	194	20	35	1,336
PENISCOT	2,049	410	71	11	386	1,138	47	53	4,165
PERRY	727	155	21	2	98	126	7	71	1,207
REYNOLDS	416	126	28	10	107	106	9	13	815
RIPLEY	1,008	363	73	15	182	255	43	21	1,960
ST FRANCOIS	2,545	604	140	33	615	873	67	200	5,077
STE GENEVIEVE	626	118	29	6	121	125	6	46	1,077
SCOTT	2,380	576	122	32	394	1,065	60	128	4,757
SHANNON	723	224	42	12	102	105	15	38	1,261
STODDARD	1,392	418	105	31	244	372	46	107	2,715
WASHINGTON	1,432	422	102	28	455	557	53	98	3,147
WAYNE	946	248	52	7	204	255	27	34	1,773
TOTAL AREA 3	30,767	7,940	1,629	487	5,911	11,045	755	1,860	60,394
AREA 4									
BARRY	1,674	421	55	20	292	449	29	146	3,086
BARTON	543	129	29	2	87	140	7	49	986
BATES	725	223	52	32	143	130	17	62	1,384
BENTON	896	182	35	14	205	268	16	34	1,650
CAMDEN	1,486	471	90	31	202	243	36	132	2,691
CEDAR	787	188	42	18	139	155	20	58	1,407
CHRISTIAN	2,011	625	155	50	241	290	32	245	3,649
DADE	392	118	41	9	45	50	8	30	693
DALLAS	817	267	52	17	101	253	19	57	1,583
DOUGLAS	742	269	63	25	141	178	10	46	1,474
GREENE	7,825	2,114	435	147	1,443	2,284	147	1,020	15,415
HENRY	986	302	41	13	152	298	23	107	1,922
HICKORY	567	148	37	10	103	83	17	29	994
JASPER	5,538	1,108	209	21	804	1,241	47	555	9,523
LACLEDE	1,632	379	113	11	362	441	19	156	3,113
LAWRENCE	1,734	455	91	18	242	395	28	150	3,113
MCDONALD	1,565	381	38	5	244	298	13	122	2,666
MARIES	334	95	29	11	41	99	9	26	644
MILLER	1,221	482	154	33	177	312	38	99	2,516
MONITEAU	372	91	28	7	41	84	10	45	678
MORGAN	975	290	47	20	153	164	15	76	1,740
NEWTON	2,130	527	110	37	271	538	34	224	3,871
OZARK	591	181	35	5	124	120	10	27	1,093
PHELPS	1,698	519	97	22	371	434	47	123	3,311
POLK	1,247	429	91	14	240	240	92	98	2,451
PULASKI	1,523	370	98	14	292	359	37	108	2,801
ST CLAIR	383	148	21	9	89	162	7	35	854
STONE	1,417	375	78	20	237	251	18	135	2,531
TANEY	1,941	697	162	41	223	246	20	246	3,576
TEXAS	1,324	480	131	22	203	406	34	89	2,689
VERNON	1,037	359	74	28	154	280	28	99	2,059
WEBSTER	1,316	453	104	18	256	183	46	141	2,517
WRIGHT	1,169	387	61	16	217	308	39	95	2,292
TOTAL AREA 4	48,598	13,663	2,898	760	8,035	11,382	972	4,664	90,972
AREA 5									
JACKSON	26,995	5,882	1,311	384	4,559	16,333	701	1,956	58,121
TOTAL AREA 5	26,995	5,882	1,311	384	4,559	16,333	701	1,956	58,121
AREA 6									
ST LOUIS CITY	24,436	3,249	647	133	4,407	27,079	621	824	61,396
TOTAL AREA 6	24,436	3,249	647	133	4,407	27,079	621	824	61,396
AREA 7									
ST LOUIS COUNTY	25,250	4,408	794	193	3,964	13,882	556	1,308	50,355
TOTAL AREA 7	25,250	4,408	794	193	3,964	13,882	556	1,308	50,355
STATEWIDE	208,874	49,627	10,726	2,906	36,064	92,917	5,028	15,172	421,314

TABLE 13.

MC+, MEDICAL ASSISTANCE FOR FAMILIES (MAF) AND TRANSITIONAL MEDICAL ASSISTANCE (TMA)

TOTAL CARETAKERS

JULY 2000

COUNTY	MAF/ NO CASH	MAF/ CASH	EXTENDED TMA	EXTENDED TMA	MC+ CUST. PARENTS	NON-CUST. PARENTS	MCP PARENTS* FAIR SHARE	MPW	EXTENDED WOMEN'S HLTH	TOTAL CARETAKERS
AREA 1										
ANDREW	24	35	9	5	85	0	2	39	46	245
ATCHISON	20	12	6	5	64	0	1	16	10	134
BUCHANAN	316	355	194	56	964	1	6	358	231	2,481
CALDWELL	40	22	8	4	160	0	0	22	38	294
CAPROLL	71	20	27	9	147	1	1	48	26	350
CASS	245	165	76	25	464	0	0	180	168	1,323
CHARITON	19	11	6	0	57	2	0	22	16	133
CLAY	291	255	120	32	713	0	6	400	336	2,153
CLINTON	30	23	9	6	165	3	1	75	43	355
COOPER	24	25	14	5	152	0	5	45	38	308
DAVISS	43	9	6	2	113	0	0	30	40	243
DE KALB	27	34	4	2	81	0	1	21	24	194
GENTRY	10	2	2	4	74	0	3	15	26	136
GRUNDY	62	22	22	7	147	1	2	38	35	336
HARRISON	39	24	20	5	138	0	1	41	28	296
HOLT	7	3	5	4	50	0	0	16	14	99
HOWARD	28	38	18	6	112	1	1	37	43	284
JOHNSON	165	115	43	14	310	0	5	141	143	936
LAFAYETTE	102	98	33	17	287	0	5	85	99	726
LINN	46	52	20	6	161	0	1	70	45	401
LIVINGSTON	61	34	19	8	169	1	3	62	47	404
MERCER	14	12	3	4	34	0	0	10	13	90
NODAWAY	23	13	14	4	90	0	2	50	30	226
PETTIS	185	149	39	16	415	1	7	169	114	1,095
PLATTE	129	58	29	12	209	0	3	113	111	664
PUTNAM	33	33	11	2	84	0	1	18	19	201
RANDOLPH	111	97	35	21	304	0	10	132	99	809
RAY	68	62	27	7	148	0	0	58	55	425
SALINE	92	82	56	14	211	1	0	80	58	594
SULLIVAN	35	23	12	11	94	0	0	35	27	237
WORTH	10	1	3	0	31	0	1	7	9	62
TOTAL AREA 1	2,370	1,884	890	313	6,233	12	68	2,433	2,031	16,234
AREA 2										
ADAIR	83	67	35	11	231	1	9	80	48	565
AUDRAIN	89	111	27	9	212	0	2	95	69	614
BOONE	536	648	188	100	1,181	2	38	350	324	3,367
CALLAWAY	133	158	39	10	419	0	7	120	107	993
CLARK	30	25	7	5	97	0	3	24	19	210
COLE	160	204	36	16	434	2	15	142	106	1,115
FRANKLIN	396	205	173	31	672	2	25	243	223	1,970
GASCONADE	41	19	18	0	107	0	2	42	33	262
JEFFERSON	842	552	216	88	1,542	1	56	449	495	4,241
KNOX	10	6	3	2	76	1	3	15	13	129
LEWIS	33	38	23	14	106	0	4	25	29	272
LINCOLN	269	147	103	46	330	1	11	127	90	1,124
MACON	43	46	27	6	138	0	3	53	37	353
MARION	198	165	64	29	360	1	10	129	94	1,050
MONROE	22	17	11	0	93	1	1	30	28	203
MONTGOMERY	47	39	14	1	138	0	3	43	36	321
OSAGE	28	35	4	3	113	0	2	23	22	230
PIKE	113	65	19	9	239	1	8	55	38	547
RALLS	28	29	12	3	69	0	0	22	21	184
ST CHARLES	575	482	175	51	1,049	1	25	444	391	3,193
SCHUYLER	21	12	7	2	68	0	0	19	14	143
SCOTLAND	23	5	16	9	72	0	1	14	7	147
SHELBY	26	18	17	2	77	1	1	24	17	183
WARREN	73	85	32	7	169	0	2	66	70	504
TOTAL AREA 2	3,819	3,178	1,266	454	7,992	15	231	2,634	2,331	21,920
AREA 3										
BOLLINGER	90	29	21	9	201	1	4	48	41	444
BUTLER	269	289	88	33	816	1	13	193	139	1,841
CAPE GIRARDEAU	185	287	72	25	480	1	42	230	156	1,478
CARTER	62	27	22	8	202	4	2	45	25	397
CRAWFORD	171	151	49	23	328	0	10	92	93	917
DENT	99	64	32	12	299	0	8	82	67	663
DUNKLIN	390	400	128	49	820	3	34	166	81	2,071
HOWELL	248	217	54	22	753	0	15	169	123	1,601
IRON	85	74	25	11	248	0	9	38	36	526

TABLE 13.

HC+, MEDICAL ASSISTANCE FOR FAMILIES (MAF) AND TRANSITIONAL MEDICAL ASSISTANCE (TMA)
TOTAL CARETAKERS
JULY 2000

COUNTY	MAF/ NO CASH	MAF/ CASH	EXTENDED TMA	HC+ CUST. PARENTS	NON-CUST. PARENTS	NCP PARENTS' FAIR SHARE	HPW	EXTENDED WOMEN'S HLTH	TOTAL CARETAKERS	
MADISON	75	61	31	13	204	0	2	40	36	462
MISSISSIPPI	109	296	73	59	262	0	56	84	56	995
NEW MADRID	188	174	63	36	405	0	35	92	50	1,043
OREGON	110	60	33	11	249	0	4	50	39	556
PEMISCOT	194	316	81	26	452	2	54	101	59	1,285
PEPRY	58	45	11	9	170	1	5	56	48	403
REYNOLDS	75	38	16	8	186	0	2	36	12	373
RIPLEY	140	97	63	29	379	0	5	83	49	845
ST FRANCOIS	447	364	126	82	876	5	24	235	137	2,296
STE GENEVIEVE	74	48	19	17	185	0	1	41	21	406
SCOTT	290	361	140	63	706	0	52	186	144	1,942
SHANNON	74	44	18	18	276	1	3	53	45	532
STODDARD	181	136	83	24	458	0	8	150	98	1,138
WASHINGTON	322	216	114	37	463	2	23	94	88	1,359
WAYNE	147	71	56	32	411	0	4	63	50	834
TOTAL AREA 3	4,083	3,865	1,418	656	9,829	21	415	2,427	1,693	24,407
AREA 4										
BAPRY	230	146	47	13	446	0	8	153	119	1,162
BARTON	63	58	19	7	183	0	4	58	32	424
BATES	97	53	33	4	218	1	0	69	56	531
BENTON	155	99	29	15	272	0	7	46	40	663
CAMDEN	140	99	52	14	458	1	8	138	119	1,029
CEDAR	98	49	36	14	247	2	2	62	39	549
CHRISTIAN	160	117	54	33	509	1	7	218	196	1,295
DADE	29	26	6	2	111	0	0	29	25	228
DALLAS	73	100	32	21	246	0	5	60	44	581
DOUGLAS	102	63	24	8	224	1	2	51	53	528
GREENE	972	929	240	106	2,352	2	55	897	861	6,414
HENRY	105	114	62	22	249	0	4	100	84	740
HICKORY	63	32	28	13	159	3	1	37	16	352
JASPER	541	460	124	45	1,364	2	44	503	490	3,573
LACLEDE	255	178	85	17	506	1	4	157	117	1,320
LAWRENCE	178	147	60	20	445	0	19	141	144	1,154
MCDONALD	171	97	25	15	414	0	6	119	127	974
MARIES	29	36	7	0	113	0	2	21	23	231
HILLER	121	134	68	13	408	0	6	103	106	959
MONITEAU	29	25	12	1	94	0	1	42	50	254
MORGAN	109	48	26	9	314	0	11	64	72	653
NEWTON	202	212	52	20	702	1	21	226	185	1,621
OZARK	92	38	15	8	242	0	4	43	35	477
PHELPS	289	163	92	45	545	2	18	121	106	1,381
POLK	172	82	72	13	447	1	5	119	78	989
PULASKI	197	144	50	16	561	2	10	89	116	1,185
ST CLAIR	61	53	17	8	120	0	0	39	27	325
STONE	168	93	30	12	472	1	5	120	121	1,022
TANEY	146	84	41	25	667	1	16	232	230	1,442
TEXAS	160	148	45	25	466	0	9	97	83	1,033
VERNON	130	107	26	16	234	0	6	89	77	685
WEBSTER	153	62	40	8	367	0	6	143	108	887
WRIGHT	167	113	59	14	373	0	8	96	96	926
TOTAL AREA 4	5,657	4,309	1,608	602	14,528	22	304	4,482	4,075	35,587
AREA 5										
JACKSON	3,078	5,561	885	291	4,849	1	125	1,774	1,924	18,488
TOTAL AREA 5	3,078	5,561	885	291	4,849	1	125	1,774	1,924	18,488
AREA 6										
ST LOUIS CITY	2,141	9,789	804	237	4,660	0	58	1,054	966	19,709
TOTAL AREA 6	2,141	9,789	804	237	4,660	0	58	1,054	966	19,709
AREA 7										
ST LOUIS COUNTY	2,561	5,250	1,001	387	4,883	6	48	1,356	1,499	16,991
TOTAL AREA 7	2,561	5,250	1,001	387	4,883	6	48	1,356	1,499	16,991
STATEWIDE	23,709	33,836	7,872	2,940	52,974	77	1,249	16,160	14,519	153,336

NOTE: EXTENDED TRANSITIONAL MEDICAL ASSISTANCE, HC+ FOR CUSTODIAL PARENTS AND NON-CUSTODIAL PARENTS, NCP PARENTS' FAIR SHARE,
AND EXTENDED WOMEN'S HEALTH SERVICES AVAILABLE AS A RESULT OF THE 1115 WAIVER.

TABLE 14.

MC+(CHILDREN AND CUSTODIAL PARENTS) AND MEDICAL ASSISTANCE FOR FAMILIES(MAF)
 TOTAL CASES AND REINVESTIGATIONS
 JULY 2000

COUNTY	# CASES	# REINVEST COMPLETED	# DELIN- QUENT	% DELIN- QUENT
AREA 1				
ANDREW	300	10	65	21.7
ATCHISON	151	3	20	13.2
BUCHANAN	2,691	142	481	17.9
CALDWELL	381	21	148	38.8
CARROLL	441	14	147	33.3
CASS	1,505	80	236	15.7
CHARITON	180	10	4	2.2
CLAY	2,404	129	281	11.7
CLINTON	389	14	15	3.9
COOPER	401	19	156	38.9
DAVIESS	282	14	33	11.7
DE KALB	233	24	28	12.0
GENTRY	159	8	0	0.0
GRUNDY	388	12	144	37.1
HARRISON	338	11	74	21.9
HOLT	157	0	41	26.1
HOWARD	309	18	124	40.1
JOHNSON	1,130	33	452	40.0
LAFAYETTE	868	38	290	33.4
LINN	433	19	97	22.4
LIVINGSTON	409	34	56	13.7
MERCER	96	2	10	10.4
NODAWAY	306	18	38	12.4
PETTIS	1,291	63	224	17.4
PLATTE	791	28	138	17.4
PUTNAM	214	10	60	28.0
RANDOLPH	819	35	260	31.7
RAY	422	17	0	0.0
SALINE	697	25	193	27.7
SULLIVAN	274	2	100	36.5
WORTH	94	4	2	2.1
TOTAL AREA 1	18,553	857	3,917	21.1
AREA 2				
ADAIR	567	4	113	19.9
AUDRAIN	651	3	259	39.8
BOONE	3,677	77	1,793	48.8
CALLAWAY	1,232	12	579	47.0
CLARK	237	3	98	41.4
COLE	1,219	65	313	25.7
FRANKLIN	2,024	150	313	15.5
GASCONADE	297	7	8	2.7
JEFFERSON	4,463	99	1,397	31.3
KNOX	152	4	26	17.1
LEWIS	287	3	38	13.2
LINCOLN	1,157	28	344	29.7
MACON	443	14	123	27.8
MARION	1,098	42	222	20.2
MONROE	250	8	109	43.6
MONTGOMERY	367	28	23	6.3
OSAGE	244	0	128	52.5
PIKE	638	27	225	35.3
RALLS	218	18	11	5.0
ST CHARLES	3,345	90	1,026	30.7
SCHUYLER	149	1	53	35.6
SCOTLAND	175	6	15	8.6
SHELBY	219	9	18	8.2
WARREN	531	18	106	20.0
TOTAL AREA 2	23,640	716	7,340	31.0
AREA 3				
BOLLINGER	545	14	188	34.5
BUTLER	1,841	84	63	3.4
CAPE GIRARDEAU	1,437	105	150	10.4
CARTER	393	23	3	0.8
CRAWFORD	824	65	64	7.8
DENT	751	47	7	0.9
DUNKLIN	2,017	110	677	33.6

TABLE 14.

MC+(CHILDREN AND CUSTODIAL PARENTS) AND MEDICAL ASSISTANCE FOR FAMILIES(MAF)
 TOTAL CASES AND REINVESTIGATIONS
 JULY 2000

COUNTY	# CASES	# REINVEST COMPLETED	# DELIN- QUENT	% DELIN- QUENT
HOWELL	1,789	112	361	20.2
IRON	507	36	39	7.7
MADISON	503	35	2	0.4
MISSISSIPPI	717	53	168	23.4
NEW MADRID	1,020	57	234	22.9
OREGON	543	61	0	0.0
PEMISCOT	1,359	60	322	23.7
PERRY	530	12	225	42.5
REYNOLDS	368	20	6	1.6
RIPLEY	884	52	56	6.3
ST FRANCOIS	2,131	155	136	6.4
STE GENEVIEVE	480	16	191	39.8
SCOTT	1,808	82	208	11.5
SHANNON	558	18	16	2.9
STODDARD	1,214	70	24	2.0
WASHINGTON	1,260	131	128	10.2
WAYNE	803	49	0	0.0
TOTAL AREA 3	24,282	1,467	3,268	13.5
AREA 4				
BARRY	1,233	21	442	35.8
BARTON	421	3	115	27.3
BATES	586	50	6	1.0
BENTON	702	46	270	38.5
CAMDEN	1,194	51	295	24.7
CEDAR	579	14	149	25.7
CHRISTIAN	1,634	20	788	48.2
DADE	295	6	82	27.8
DALLAS	618	21	108	17.5
DOUGLAS	609	32	21	3.4
GREENE	6,412	262	1,522	23.7
HENRY	763	36	86	11.3
HICKORY	442	19	209	47.3
JASPER	4,042	30	1,931	47.8
LACLEDE	1,333	51	262	19.7
LAWRENCE	1,261	30	445	35.3
MCDONALD	1,089	26	371	34.1
MARIES	268	4	101	37.7
MILLER	1,052	70	265	25.2
MONITEAU	301	9	120	39.9
MORGAN	714	44	175	24.5
NEWTON	1,512	50	191	12.6
OZARK	464	21	37	8.0
PHELPS	1,445	54	336	23.3
POLK	1,007	41	122	12.1
PULASKI	1,235	66	340	27.5
ST CLAIR	341	6	30	8.8
STONE	1,124	13	581	51.7
TANEY	1,646	6	868	52.7
TEXAS	1,091	63	133	12.2
VERNON	886	15	143	16.1
WEBSTER	1,048	68	218	20.8
WRIGHT	939	68	71	7.6
TOTAL AREA 4	38,286	1,316	10,833	28.3
AREA 5				
JACKSON	19,505	448	8,257	42.3
TOTAL AREA 5	19,505	448	8,257	42.3
AREA 6				
ST LOUIS CITY	15,535	503	7,966	51.3
TOTAL AREA 6	15,535	503	7,966	51.3
AREA 7				
ST LOUIS COUNTY	17,791	407	9,127	51.3
TOTAL AREA 7	17,791	407	9,127	51.3
STATEWIDE	157,592	5,714	50,708	32.2

TABLE 15.

MC+ APPLICATIONS FOR CHILDREN AND CUSTODIAL PARENTS
JULY 2000

COUNTY	# REC'D	# APPR	# REJ	% REJ	TOTAL RESOLVED	-----APPLICATION RESOLUTION-----						
						UNDER 16	16- 30	31- 45	46- 90	OVER 90	% >30 DAYS	
AREA 1												
ANDREW	13	6	3	33.3	9	3	5	1	0	0	11.1	
ATCHISON	8	6	3	33.3	9	4	4	1	0	0	11.1	
BUCHANAN	152	100	33	24.8	133	79	53	0	1	0	0.8	
CALDWELL	13	10	2	16.7	12	9	3	0	0	0	0.0	
CARROLL	13	11	2	15.4	13	5	8	0	0	0	0.0	
CASS	75	49	25	33.8	74	29	43	1	1	0	2.7	
CHARITON	9	6	1	14.3	7	5	2	0	0	0	0.0	
CLAY	165	106	45	29.8	151	89	55	6	0	1	4.6	
CLINTON	17	12	4	25.0	16	12	4	0	0	0	0.0	
COOPER	13	17	7	29.2	24	13	11	0	0	0	0.0	
DAVISS	22	11	4	26.7	15	9	6	0	0	0	0.0	
DE KALB	13	9	1	10.0	10	4	3	2	1	0	30.0	
GENTRY	10	6	1	14.3	7	6	1	0	0	0	0.0	
GRUNDY	17	18	12	40.0	30	9	19	2	0	0	6.7	
HARRISON	12	9	2	18.2	11	4	7	0	0	0	0.0	
HOLT	8	3	3	50.0	6	1	3	2	0	0	33.3	
HOWARD	12	8	3	27.3	11	8	3	0	0	0	0.0	
JOHNSON	77	29	25	46.3	54	33	16	5	0	0	9.3	
LAFAYETTE	46	32	9	22.0	41	20	20	1	0	0	2.4	
LINN	36	26	7	21.2	33	20	13	0	0	0	0.0	
LIVINGSTON	23	21	3	12.5	24	16	8	0	0	0	0.0	
MERCER	6	1	3	75.0	4	2	2	0	0	0	0.0	
NODAWAY	6	3	5	62.5	8	7	1	0	0	0	0.0	
PETTIS	104	57	39	40.6	96	43	38	10	4	1	15.6	
PLATTE	51	28	19	40.4	47	15	31	0	1	0	2.1	
PUTNAM	6	5	4	44.4	9	4	4	1	0	0	11.1	
RANDOLPH	62	31	15	32.6	46	26	19	1	0	0	2.2	
RAY	41	23	11	32.4	34	27	7	0	0	0	0.0	
SALINE	58	26	24	48.0	50	19	29	1	1	0	4.0	
SULLIVAN	10	5	6	54.5	11	2	8	1	0	0	9.1	
WORTH	3	2	0	0.0	2	2	0	0	0	0	0.0	
TOTAL AREA 1	1,101	676	321	32.2	997	525	426	35	9	2	4.6	
AREA 2												
ADAIR	29	22	6	21.4	28	17	8	3	0	0	10.7	
AUDRAIN	42	30	8	21.1	38	30	4	4	0	0	10.5	
BOONE	169	109	80	42.3	189	89	84	12	3	1	8.5	
CALLAWAY	52	28	18	39.1	46	13	28	4	1	0	10.9	
CLARK	13	8	1	11.1	9	7	2	0	0	0	0.0	
COLE	77	47	25	34.7	72	31	36	5	0	0	6.9	
FRANKLIN	107	85	18	17.5	103	77	25	1	0	0	1.0	
GASCONADE	31	19	5	20.8	24	17	7	0	0	0	0.0	
JEFFERSON	244	151	81	34.9	232	133	86	11	2	0	5.6	
KNOX	6	5	1	16.7	6	4	2	0	0	0	0.0	
LEWIS	15	14	1	6.7	15	7	8	0	0	0	0.0	
LINCOLN	53	45	7	13.5	52	38	13	1	0	0	1.9	
MACON	24	16	8	33.3	24	17	7	0	0	0	0.0	
MARION	59	31	11	26.2	42	31	10	1	0	0	2.4	
MONROE	11	6	1	14.3	7	4	2	0	0	1	14.3	
MONTGOMERY	24	9	4	30.8	13	10	3	0	0	0	0.0	
OSAGE	4	3	2	40.0	5	2	3	0	0	0	0.0	
PIKE	18	18	3	14.3	21	12	8	1	0	0	4.8	
RALLS	9	8	0	0.0	8	4	4	0	0	0	0.0	
ST CHARLES	165	104	58	35.8	162	98	50	14	0	0	8.6	
SCHUYLER	7	7	2	22.2	9	1	8	0	0	0	0.0	
SCOTLAND	12	9	5	35.7	14	7	7	0	0	0	0.0	
SHELBY	10	9	5	35.7	14	8	6	0	0	0	0.0	
WARREN	27	30	11	26.8	41	22	17	2	0	0	4.9	
TOTAL AREA 2	1,208	813	361	30.7	1,174	679	428	59	6	2	5.7	
AREA 3												
BOLLINGER	14	13	0	0.0	13	8	5	0	0	0	0.0	
BUTLER	118	61	38	38.4	99	59	36	4	0	0	4.0	
CAPE GIRARDEAU	115	80	38	32.2	118	51	59	6	2	0	6.8	
CARTER	21	17	4	19.0	21	16	5	0	0	0	0.0	
CRAWFORD	54	34	16	32.0	50	23	27	0	0	0	0.0	
DENT	33	22	8	26.7	30	13	17	0	0	0	0.0	
DUNKLIN	116	70	38	35.2	108	48	58	2	0	0	1.9	

TABLE 15.

HC+ APPLICATIONS FOR CHILDREN AND CUSTODIAL PARENTS
JULY 2000

COUNTY	# REC'D	# APPR	# REJ	% REJ	TOTAL RESOLVED	-----APPLICATION RESOLUTION-----					% >30 DAYS
						UNDER 16	16- 30	31- 45	46- 90	OVER 90	
HOWELL	95	69	32	31.7	101	62	36	2	1	0	3.0
IRON	44	23	8	25.8	31	21	10	0	0	0	0.0
MADISON	27	23	7	23.3	30	22	7	0	0	1	3.3
MISSISSIPPI	48	33	13	28.3	46	24	22	0	0	0	0.0
NEW MADRID	71	34	29	46.0	63	25	36	2	0	0	3.2
OREGON	33	22	11	33.3	33	27	6	0	0	0	0.0
PEMISCOT	95	52	36	40.9	88	45	39	4	0	0	4.5
PERRY	18	16	7	30.4	23	8	14	1	0	0	4.3
REYNOLDS	20	12	6	33.3	18	10	7	0	1	0	5.6
RIPLEY	49	39	11	22.0	50	31	17	2	0	0	4.0
ST FRANCOIS	146	82	40	32.8	122	69	47	6	0	0	4.9
STE GENEVIEVE	24	15	10	40.0	25	12	12	1	0	0	4.0
SCOTT	118	77	27	26.0	104	53	46	5	0	0	4.8
SHANNON	20	8	5	38.5	13	11	2	0	0	0	0.0
STODDARD	76	64	19	22.9	83	42	40	1	0	0	1.2
WASHINGTON	63	43	13	23.2	56	27	28	1	0	0	1.8
WAYNE	34	36	8	18.2	44	18	23	2	1	0	6.8
TOTAL AREA 3	1,452	945	424	31.0	1,369	725	599	39	5	1	3.3
AREA 4											
BARRY	82	52	26	33.3	78	44	33	0	1	0	1.3
BARTON	25	12	6	33.3	18	12	6	0	0	0	0.0
BATES	38	19	8	29.6	27	20	7	0	0	0	0.0
BENTON	25	16	7	30.4	23	13	9	0	1	0	4.3
CAMDEN	62	32	10	23.8	42	26	11	3	2	0	11.9
CEDAR	26	15	2	11.8	17	14	2	1	0	0	5.9
CHRISTIAN	77	57	30	34.5	87	53	31	3	0	0	3.4
DADE	14	11	8	42.1	19	11	8	0	0	0	0.0
DALLAS	34	26	7	21.2	33	22	9	1	1	0	6.1
DOUGLAS	34	31	4	11.4	35	21	13	1	0	0	2.9
GREENE	359	203	97	32.3	300	165	91	38	3	3	14.7
HENRY	53	43	10	18.9	53	27	24	2	0	0	3.8
HICKORY	21	9	4	30.8	13	10	3	0	0	0	0.0
JASPER	264	159	87	35.4	246	135	96	14	1	0	6.1
LACLEDE	83	56	21	27.3	77	39	33	3	2	0	6.5
LAWRENCE	62	35	22	38.6	57	37	20	0	0	0	0.0
MCDONALD	55	36	12	25.0	48	22	22	4	0	0	8.3
MARIES	13	13	4	23.5	17	9	7	1	0	0	5.9
MILLER	41	34	15	30.6	49	33	15	1	0	0	2.0
MONITEAU	14	4	4	50.0	8	4	2	1	1	0	25.0
MORGAN	37	20	12	37.5	32	22	8	2	0	0	6.3
NEWTON	124	89	31	25.8	120	60	56	4	0	0	3.3
OZARK	26	22	3	12.0	25	18	7	0	0	0	0.0
PHELPS	69	44	13	22.8	57	26	31	0	0	0	0.0
POLK	65	37	11	22.9	48	23	21	3	0	1	8.3
PULASKI	81	34	21	38.2	55	26	23	5	1	0	10.9
ST CLAIR	25	17	8	32.0	25	16	9	0	0	0	0.0
STONE	40	23	9	28.1	32	19	10	3	0	0	9.4
TANEY	102	56	34	37.8	90	50	36	2	2	0	4.4
TEXAS	46	32	18	36.0	50	31	16	3	0	0	6.0
VERNON	56	42	12	22.2	54	31	13	8	2	0	18.5
WEBSTER	63	33	20	37.7	53	23	26	3	0	1	7.5
WRIGHT	63	49	10	16.9	59	51	6	2	0	0	3.4
TOTAL AREA 4	2,179	1,361	586	30.1	1,947	1,113	704	108	17	5	6.7
AREA 5											
JACKSON	941	574	267	31.7	841	352	374	75	33	7	13.7
TOTAL AREA 5	941	574	267	31.7	841	352	374	75	33	7	13.7
AREA 6											
ST LOUIS CITY	483	369	134	26.6	503	273	157	58	15	0	14.5
TOTAL AREA 6	483	369	134	26.6	503	273	157	58	15	0	14.5
AREA 7											
ST LOUIS COUNTY	542	363	145	28.5	509	302	131	56	17	3	14.9
TOTAL AREA 7	542	363	145	28.5	509	302	131	56	17	3	14.9
STATEWIDE	7,906	5,101	2,238	30.5	7,340	3,969	2,819	430	102	20	7.5

TABLE 16.

GENERAL RELIEF CASELOADS*
TOTAL CASES AND REINVESTIGATIONS
JULY 2000

COUNTY	# CASES	# REINVEST COMPLETED	# DELIN- QUENT	% DELIN- QUENT
AREA 1				
ANDREW	42	0	4	9.5
ATCHISON	15	0	1	6.7
BUCHANAN	419	0	23	5.5
CALDWELL	25	0	2	8.0
CARROLL	49	0	1	2.0
CASS	196	2	9	4.6
CHARITON	27	0	0	0.0
CLAY	452	5	13	2.9
CLINTON	86	0	1	1.2
COOPER	49	0	6	12.2
DAVISS	38	0	4	10.5
DE KALB	28	0	0	0.0
GENTRY	22	0	0	0.0
GRUNDY	41	0	1	2.4
HARRISON	48	0	1	2.1
HOLT	15	0	0	0.0
HOWARD	45	0	2	4.4
JOHNSON	159	1	12	7.5
LAFAYETTE	95	0	11	11.6
LINN	73	0	3	4.1
LIVINGSTON	71	0	4	5.6
MERCER	14	0	0	0.0
NODAWAY	64	0	6	9.4
PETTIS	191	1	4	2.1
PLATTE	112	1	2	1.8
PUTNAM	32	0	8	25.0
RANDOLPH	134	1	7	5.2
RAY	64	0	1	1.6
SALINE	102	0	11	10.8
SULLIVAN	50	0	7	14.0
WORTH	9	1	0	0.0
TOTAL AREA 1	2,767	12	144	5.2
AREA 2				
ADAIR	102	0	6	5.9
AUDRAIN	112	0	11	9.8
BOONE	382	1	14	3.7
CALLAWAY	135	0	11	8.1
CLARK	28	0	1	3.6
COLE	168	1	2	1.2
FRANKLIN	261	2	15	5.7
GASCONADE	46	0	0	0.0
JEFFERSON	484	0	33	6.8
KNOX	14	0	1	7.1
LEWIS	34	1	2	5.9
LINCOLN	128	0	3	2.3
MACON	70	0	12	17.1
MARION	144	0	4	2.8
MONROE	33	0	3	9.1
MONTGOMERY	53	0	0	0.0
OSAGE	27	0	2	7.4
PIKE	59	0	4	6.8
RALLS	27	2	0	0.0
ST CHARLES	464	4	17	3.7
SCHUYLER	25	0	2	8.0
SCOTLAND	15	0	1	6.7
SHELBY	31	0	1	3.2
WARREN	70	0	0	0.0
TOTAL AREA 2	2,912	11	145	5.0
AREA 3				
BOLLINGER	57	0	4	7.0
BUTLER	254	0	2	0.8
CAPE GIRARDEAU	278	0	6	2.2
CARTER	68	0	1	1.5
CRAWFORD	107	1	1	0.9
DENT	88	0	0	0.0
DUNKLIN	185	3	14	7.6
HOWELL	191	2	5	2.6

TABLE 16.

GENERAL RELIEF CASELOADS*
TOTAL CASES AND REINVESTIGATIONS
JULY 2000

COUNTY	# CASES	# REINVEST COMPLETED	# DELIN- QUENT	% DELIN- QUENT
IRON	50	1	6	12.0
MADISON	55	3	0	0.0
MISSISSIPPI	96	4	12	12.5
NEW MADRID	121	0	4	3.3
OREGON	59	1	1	1.7
PEMISCOT	118	0	8	6.8
PERRY	69	0	8	11.6
REYNOLDS	41	0	0	0.0
RIPLEY	113	2	2	1.8
ST FRANCOIS	331	6	6	1.8
STE GENEVIEVE	62	0	11	17.7
SCOTT	204	1	5	2.5
SHANNON	74	0	0	0.0
STODDARD	155	1	3	1.9
WASHINGTON	174	2	8	4.6
WAYNE	80	3	0	0.0
TOTAL AREA 3	3,030	30	107	3.5
AREA 4				
BARRY	167	4	12	7.2
BARTON	62	0	6	9.7
BATES	72	0	0	0.0
BENTON	60	1	2	3.3
CAMDEN	142	1	6	4.2
CEDAR	73	0	4	5.5
CHRISTIAN	236	1	15	6.4
DADE	37	0	0	0.0
DALLAS	72	0	2	2.8
DOUGLAS	60	0	1	1.7
GREENE	1,019	0	82	8.0
HENRY	119	2	0	0.0
HICKORY	44	0	2	4.5
JASPER	555	3	47	8.5
LACLEDE	176	2	8	4.5
LAWRENCE	160	1	10	6.3
MCDONALD	121	1	3	2.5
MARIES	32	0	5	15.6
MILLER	123	3	7	5.7
MONITEAU	48	0	5	10.4
MORGAN	75	0	6	8.0
NEWTON	251	2	6	2.4
OZARK	63	1	4	6.3
PHELPS	160	0	8	5.0
POLK	123	1	4	3.3
PULASKI	109	0	9	8.3
ST CLAIR	46	1	0	0.0
STONE	146	0	11	7.5
TANEY	254	0	8	3.1
TEXAS	108	1	1	0.9
VERNON	114	1	3	2.6
WEBSTER	155	0	4	2.6
WRIGHT	111	0	3	2.7
TOTAL AREA 4	5,093	26	284	5.6
AREA 5				
JACKSON	2,017	2	178	8.8
TOTAL AREA 5	2,017	2	178	8.8
AREA 6				
ST LOUIS CITY	1,667	10	307	18.4
TOTAL AREA 6	1,667	10	307	18.4
AREA 7				
ST LOUIS COUNTY	1,429	5	74	5.2
TOTAL AREA 7	1,429	5	74	5.2
STATEWIDE	18,915	96	1,239	6.6

*INCLUDES ALL CASES WITH GR NUMBERS.

TABLE 17.

GENERAL RELIEF APPLICATIONS*
JULY 2000

COUNTY	N REC'D	N APPR	# REJ	% REJ	TOTAL RESOLVED	-----APPLICATION RESOLUTION-----					
						UNDER 31	31- 45	46- 90	91- 105	OVER 105	% >45 DAYS
AREA 1											
ANDREW	5	0	3	100.0	3	1	1	0	1	0	33.3
ATCHISON	0	0	0	0.0	0	0	0	0	0	0	0.0
BUCHANAN	41	12	22	64.7	34	15	10	6	1	2	26.5
CALDWELL	1	0	3	100.0	3	1	1	0	1	0	33.3
CARROLL	4	2	1	33.3	3	1	1	1	0	0	33.3
CASS	10	3	6	66.7	9	4	2	1	2	0	33.3
CHARITON	1	1	1	50.0	2	2	0	0	0	0	0.0
CLAY	30	9	15	62.5	24	14	4	4	0	2	25.0
CLINTON	4	1	2	66.7	3	2	1	0	0	0	0.0
COOPER	3	1	2	66.7	3	2	0	1	0	0	33.3
DAVISS	2	1	0	0.0	1	1	0	0	0	0	0.0
DE KALB	3	1	6	85.7	7	2	0	3	1	1	71.4
GENTRY	2	0	1	100.0	1	1	0	0	0	0	0.0
GRUNDY	2	0	4	100.0	4	2	0	1	0	1	50.0
HARRISON	4	0	0	0.0	0	0	0	0	0	0	0.0
HOLT	3	1	2	66.7	3	1	1	1	0	0	33.3
HOWARD	2	0	1	100.0	1	1	0	0	0	0	0.0
JOHNSON	9	1	9	90.0	10	3	4	1	2	0	30.0
LAFAYETTE	4	2	2	50.0	4	3	0	0	0	1	25.0
LINN	5	1	3	75.0	4	1	3	0	0	0	0.0
LIVINGSTON	3	1	3	75.0	4	2	1	1	0	0	25.0
MERCER	1	1	0	0.0	1	0	0	1	0	0	100.0
NODAWAY	2	0	5	100.0	5	3	2	0	0	0	0.0
PETTIS	16	1	16	94.1	17	7	3	6	0	1	41.2
PLATTE	6	2	1	33.3	3	2	1	0	0	0	0.0
PUTNAM	1	0	4	100.0	4	1	0	1	0	2	75.0
RANDOLPH	7	0	13	100.0	13	5	1	5	0	2	53.8
RAY	4	3	1	25.0	4	2	1	1	0	0	25.0
SALINE	17	3	9	75.0	12	5	5	2	0	0	16.7
SULLIVAN	4	1	1	50.0	2	1	0	1	0	0	50.0
WORTH	1	0	0	0.0	0	0	0	0	0	0	0.0
TOTAL AREA 1	197	48	136	73.9	184	85	42	37	8	12	31.0
AREA 2											
ADAIR	9	1	6	85.7	7	3	2	2	0	0	28.6
AUDRAIN	12	1	4	80.0	5	3	0	0	0	2	40.0
BOONE	67	1	42	97.7	43	20	16	5	1	1	16.3
CALLAWAY	5	2	8	80.0	10	4	2	4	0	0	40.0
CLARK	2	0	0	0.0	0	0	0	0	0	0	0.0
COLE	25	3	20	87.0	23	8	8	7	0	0	30.4
FRANKLIN	24	5	11	68.8	16	6	4	6	0	0	37.5
GASCONADE	4	0	2	100.0	2	2	0	0	0	0	0.0
JEFFERSON	32	1	33	97.1	34	13	10	8	1	2	32.4
KNOX	0	0	2	100.0	2	1	0	1	0	0	50.0
LEWIS	3	1	2	66.7	3	0	1	1	1	0	66.7
LINCOLN	10	1	9	90.0	10	4	4	2	0	0	20.0
MACON	7	0	5	100.0	5	3	0	2	0	0	40.0
MARION	7	3	3	50.0	6	3	1	0	2	0	33.3
MONROE	1	0	2	100.0	2	2	0	0	0	0	0.0
MONTGOMERY	3	1	4	80.0	5	1	1	1	2	0	60.0
OSAGE	0	0	0	0.0	0	0	0	0	0	0	0.0
PIKE	2	3	3	50.0	6	3	1	2	0	0	33.3
RALLS	5	1	2	66.7	3	3	0	0	0	0	0.0
ST CHARLES	16	1	14	93.3	15	5	5	4	0	1	33.3
SCHUYLER	1	1	0	0.0	1	1	0	0	0	0	0.0
SCOTLAND	2	0	2	100.0	2	0	2	0	0	0	0.0
SHELBY	0	0	2	100.0	2	0	0	2	0	0	100.0
WARREN	7	0	6	100.0	6	3	3	0	0	0	0.0
TOTAL AREA 2	244	26	182	87.5	208	88	60	47	7	6	28.8
AREA 3											
BOLLINGER	5	0	4	100.0	4	1	0	2	1	0	75.0
BUTLER	34	10	19	65.5	29	16	7	5	1	0	20.7
CAPE GIRARDEAU	31	4	22	84.6	26	8	6	9	0	3	46.2
CARTER	6	3	5	62.5	8	4	3	1	0	0	12.5
CRAWFORD	18	0	18	100.0	18	15	1	2	0	0	11.1
DENT	3	1	3	75.0	4	1	1	2	0	0	50.0
DUNKLIN	30	3	18	85.7	21	9	7	5	0	0	23.8
HOWELL	18	4	14	77.8	18	4	1	7	1	5	72.2

TABLE 17.

GENERAL RELIEF APPLICATIONS*
JULY 2000

COUNTY	# REC'D	# APPR	# REJ	% REJ	TOTAL RESOLVED	APPLICATION RESOLUTION-----					% >45 DAYS
						UNDER 31	31- 45	46- 90	91- 105	OVER 105	
IRON	17	1	6	85.7	7	4	0	2	0	1	42.9
MADISON	7	2	7	77.8	9	5	1	3	0	0	33.3
MISSISSIPPI	13	2	13	86.7	15	9	5	1	0	0	6.7
NEW MADRID	23	3	22	88.0	25	12	5	8	0	0	32.0
OREGON	4	0	2	100.0	2	2	0	0	0	0	0.0
PEMISCOT	32	4	23	85.2	27	15	5	7	0	0	25.9
PERRY	3	1	3	75.0	4	1	2	0	0	1	25.0
REYNOLDS	6	1	3	75.0	4	3	1	0	0	0	0.0
RIPLEY	7	4	10	71.4	14	4	5	3	0	2	35.7
ST FRANCOIS	39	17	20	54.1	37	19	6	6	4	2	32.4
STE GENEVIEVE	5	2	2	50.0	4	0	2	1	0	1	50.0
SCOTT	15	1	14	93.3	15	3	5	6	0	1	46.7
SHANNON	12	2	7	77.8	9	5	2	2	0	0	22.2
STODDARD	11	2	13	86.7	15	5	5	4	1	0	33.3
WASHINGTON	23	8	12	60.0	20	12	3	4	1	0	25.0
WAYNE	14	5	5	50.0	10	5	3	1	0	1	20.0
TOTAL AREA 3	376	80	265	76.8	345	162	76	81	9	17	31.0
AREA 4											
BARRY	20	2	14	87.5	16	7	2	6	0	1	43.8
BARTON	4	0	4	100.0	4	1	1	1	0	1	50.0
BATES	8	2	4	66.7	6	2	0	4	0	0	66.7
BENTON	10	1	7	87.5	8	5	0	1	0	2	37.5
CAMDEN	12	4	4	50.0	8	1	1	5	0	1	75.0
CEDAR	6	1	3	75.0	4	0	1	3	0	0	75.0
CHRISTIAN	16	3	14	82.4	17	9	3	4	1	0	29.4
DADE	2	0	3	100.0	3	2	0	1	0	0	33.3
DALLAS	7	0	8	100.0	8	5	1	2	0	0	25.0
DOUGLAS	3	0	5	100.0	5	1	0	2	1	1	80.0
GREENE	90	16	80	83.3	96	36	18	31	2	9	43.8
HENRY	14	0	6	100.0	6	2	2	1	1	0	33.3
HICKORY	7	2	5	71.4	7	0	2	4	1	0	71.4
JASPER	44	7	33	82.5	40	16	4	13	3	4	50.0
LACLEDE	12	3	14	82.4	17	6	5	1	2	3	35.3
LAWRENCE	18	3	14	82.4	17	5	8	3	0	1	23.5
MCDONALD	12	1	10	90.9	11	3	5	3	0	0	27.3
MARIES	0	0	0	0.0	0	0	0	0	0	0	0.0
MILLER	10	2	18	90.0	20	8	7	4	0	1	25.0
MONITEAU	4	0	2	100.0	2	1	0	1	0	0	50.0
MORGAN	3	2	1	33.3	3	1	1	1	0	0	33.3
NEWTON	17	4	8	66.7	12	3	2	5	1	1	58.3
OZARK	10	2	6	75.0	8	1	2	5	0	0	62.5
PHELPS	10	4	10	71.4	14	3	4	5	2	0	50.0
POLK	6	6	5	45.5	11	3	3	4	1	0	45.5
PULASKI	15	2	2	50.0	4	3	0	1	0	0	25.0
ST CLAIR	7	2	5	71.4	7	3	1	3	0	0	42.9
STONE	8	1	3	75.0	4	3	0	1	0	0	25.0
TANEY	19	7	21	75.0	28	13	8	5	0	2	25.0
TEXAS	12	1	5	83.3	6	4	1	1	0	0	16.7
VERNON	11	4	4	50.0	8	5	1	1	1	0	25.0
WEBSTER	6	2	4	66.7	6	2	1	2	0	1	50.0
WRIGHT	14	1	7	87.5	8	3	1	3	1	0	50.0
TOTAL AREA 4	437	85	329	79.5	414	157	85	127	17	28	41.5
AREA 5											
JACKSON	217	30	136	81.9	166	42	37	56	11	20	52.4
TOTAL AREA 5	217	30	136	81.9	166	42	37	56	11	20	52.4
AREA 6											
ST LOUIS CITY	257	41	164	80.0	205	34	54	88	14	15	57.1
TOTAL AREA 6	257	41	164	80.0	205	34	54	88	14	15	57.1
AREA 7											
ST LOUIS COUNTY	154	41	105	71.9	146	50	41	45	2	8	37.7
TOTAL AREA 7	154	41	105	71.9	146	50	41	45	2	8	37.7
STATEWIDE	1,882	351	1,317	79.0	1,668	618	395	481	68	106	39.3

*EXCLUDES MEDICAID FOR PREGNANT WOMEN, INCLUDES NEWBORNS AND REFUGEES.

FIGURE 6. MEDICAL ASSISTANCE RECIPIENTS

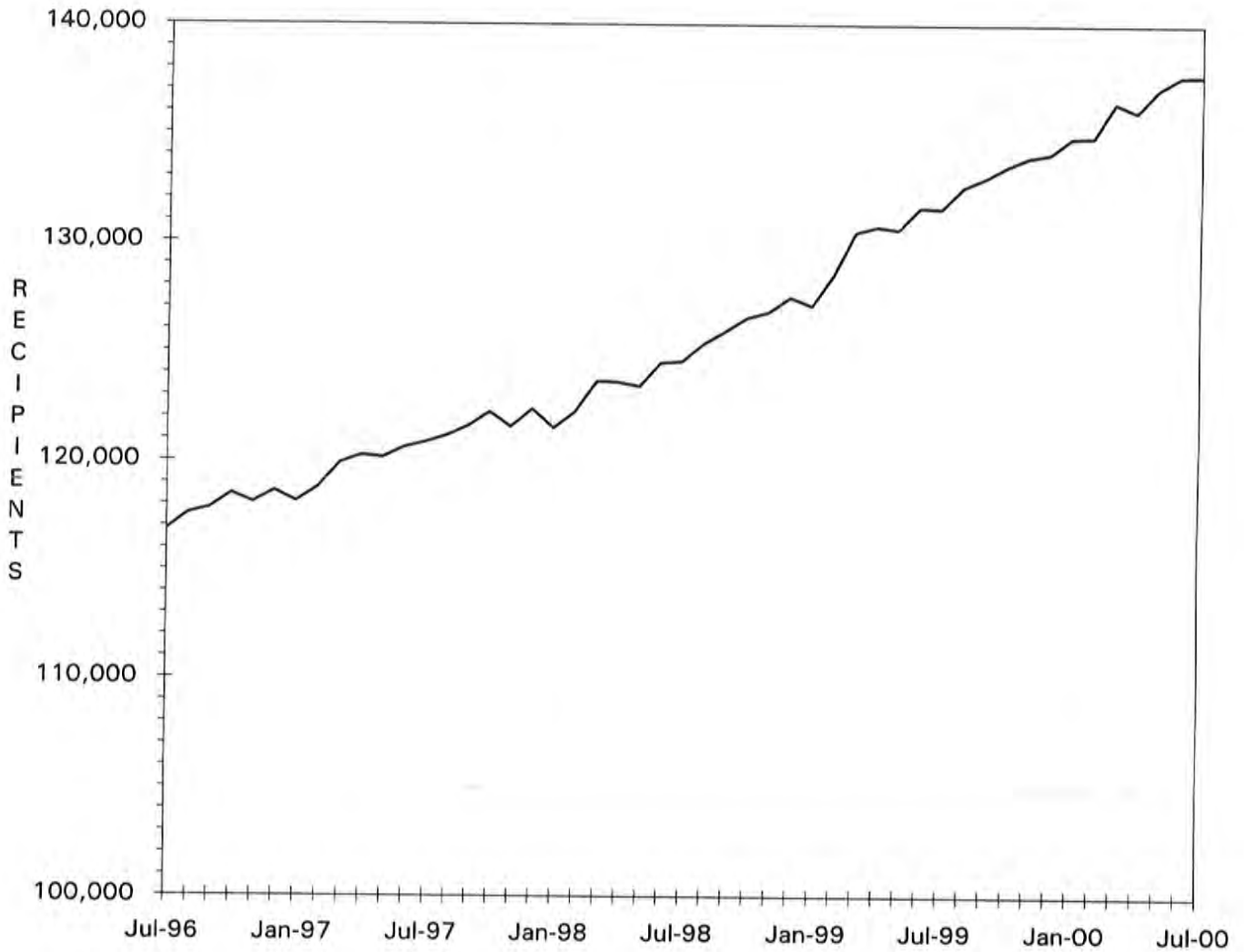

TABLE 18.

MC+ APPLICATIONS FOR PREGNANT WOMEN
JULY 2000

COUNTY	# REC'D	# APPR	# REJ	% REJ	TOTAL RESOLVED	-APPLICATION RESOLUTION-		
						15 OR LESS	16 & ABOVE	% >15 DAYS
AREA 1								
ANDREW	4	2	2	50.0	4	4	0	0.0
ATCHISON	3	3	1	25.0	4	2	2	50.0
BUCHANAN	56	38	14	26.9	52	49	3	5.8
CALDWELL	3	3	0	0.0	3	3	0	0.0
CARROLL	5	4	0	0.0	4	4	0	0.0
CASS	15	16	4	20.0	20	19	1	5.0
CHARITON	3	2	2	50.0	4	3	1	25.0
CLAY	80	48	28	36.8	76	67	9	11.8
CLINTON	7	7	0	0.0	7	7	0	0.0
COOPER	8	3	3	50.0	6	6	0	0.0
DAVISS	2	0	0	0.0	0	0	0	0.0
DE KALB	2	1	2	66.7	3	1	2	66.7
GENTRY	1	1	0	0.0	1	1	0	0.0
GRUNDY	7	4	1	20.0	5	5	0	0.0
HARRISON	8	8	0	0.0	8	8	0	0.0
HOLT	0	1	0	0.0	1	0	1	100.0
HOWARD	4	7	0	0.0	7	6	1	14.3
JOHNSON	35	11	18	62.1	29	26	3	10.3
LAFAYETTE	20	11	8	42.1	19	15	4	21.1
LINN	14	15	2	11.8	17	16	1	5.9
LIVINGSTON	11	6	1	14.3	7	7	0	0.0
MERCER	2	0	1	100.0	1	1	0	0.0
NODAWAY	14	8	0	0.0	8	8	0	0.0
PETTIS	31	16	11	40.7	27	22	5	18.5
PLATTE	30	24	6	20.0	30	26	4	13.3
PUTNAM	2	2	2	50.0	4	4	0	0.0
RANDOLPH	14	12	0	0.0	12	12	0	0.0
RAY	6	4	1	20.0	5	5	0	0.0
SALINE	25	15	14	48.3	29	25	4	13.8
SULLIVAN	4	4	2	33.3	6	6	0	0.0
WORTH	0	0	0	0.0	0	0	0	0.0
TOTAL AREA 1	416	276	123	30.8	399	358	41	10.3
AREA 2								
ADAIR	12	13	0	0.0	13	10	3	23.1
AUDRAIN	16	14	4	22.2	18	14	4	22.2
BOONE	65	40	23	36.5	63	56	7	11.1
CALLAWAY	26	19	10	34.5	29	26	3	10.3
CLARK	5	1	3	75.0	4	4	0	0.0
COLE	28	21	5	19.2	26	26	0	0.0
FRANKLIN	44	34	7	17.1	41	40	1	2.4
GASCONADE	7	5	0	0.0	5	4	1	20.0
JEFFERSON	89	51	25	32.9	76	75	1	1.3
KNOX	3	4	0	0.0	4	4	0	0.0
LEWIS	4	2	2	50.0	4	4	0	0.0
LINCOLN	28	28	6	17.6	34	30	4	11.8
MACON	10	6	2	25.0	8	8	0	0.0
MARION	20	15	3	16.7	18	18	0	0.0
MONROE	4	4	0	0.0	4	4	0	0.0
MONTGOMERY	4	2	0	0.0	2	1	1	50.0
OSAGE	2	2	0	0.0	2	1	1	50.0
PIKE	9	7	1	12.5	8	7	1	12.5
RALLS	2	1	1	50.0	2	2	0	0.0
ST CHARLES	79	59	17	22.4	76	71	5	6.6
SCHUYLER	3	3	1	25.0	4	4	0	0.0
SCOTLAND	1	0	1	100.0	1	1	0	0.0
SHELBY	3	4	0	0.0	4	4	0	0.0
WARREN	12	13	1	7.1	14	14	0	0.0
TOTAL AREA 2	476	348	112	24.3	460	428	32	7.0
AREA 3								
BOLLINGER	4	2	1	33.3	3	2	1	33.3
BUTLER	43	24	10	29.4	34	32	2	5.9
CAPE GIRARDEAU	50	40	17	29.8	57	54	3	5.3
CARTER	7	5	0	0.0	5	5	0	0.0
CRAWFORD	23	12	4	25.0	16	16	0	0.0
DENT	15	10	2	16.7	12	12	0	0.0
DUNKLIN	31	14	8	36.4	22	22	0	0.0

TABLE 18.

 HC+ APPLICATIONS FOR PREGNANT WOMEN
 JULY 2000

COUNTY	# REC'D	# APPR	# REJ	% REJ	TOTAL RESOLVED	-APPLICATION RESOLUTION-		
						15 OR LESS	16 & ABOVE	% >15 DAYS
HOWELL	33	26	2	7.1	28	27	1	3.6
IRON	6	4	1	20.0	5	4	1	20.0
MADISON	8	5	3	37.5	8	7	1	12.5
MISSISSIPPI	13	10	1	9.1	11	11	0	0.0
NEW MADRID	19	14	4	22.2	18	18	0	0.0
OREGON	2	2	1	33.3	3	3	0	0.0
PEMISCOT	24	14	5	26.3	19	17	2	10.5
PERRY	5	1	0	0.0	1	1	0	0.0
REYNOLDS	3	3	0	0.0	3	2	1	33.3
RIPLEY	19	13	2	13.3	15	15	0	0.0
ST FRANCOIS	43	33	11	25.0	44	39	5	11.4
STE GENEVIEVE	4	5	1	16.7	6	6	0	0.0
SCOTT	25	21	2	8.7	23	21	2	8.7
SHANNON	9	7	2	22.2	9	9	0	0.0
STODDARD	19	14	4	22.2	18	17	1	5.6
WASHINGTON	9	5	1	16.7	6	6	0	0.0
WAYNE	4	5	1	16.7	6	5	1	16.7
TOTAL AREA 3	418	289	83	22.3	372	351	21	5.6
AREA 4								
BARRY	23	16	8	33.3	24	23	1	4.2
BARTON	10	5	1	16.7	6	6	0	0.0
BATES	13	8	2	20.0	10	9	1	10.0
BENTON	7	6	3	33.3	9	8	1	11.1
CAMDEN	17	14	4	22.2	18	16	2	11.1
CEDAR	6	7	1	12.5	8	7	1	12.5
CHRISTIAN	30	26	8	23.5	34	31	3	8.8
DADE	5	2	2	50.0	4	4	0	0.0
DALLAS	10	6	1	14.3	7	7	0	0.0
DOUGLAS	11	9	1	10.0	10	9	1	10.0
GREENE	176	123	40	24.5	163	135	28	17.2
HENRY	12	7	3	30.0	10	10	0	0.0
HICKORY	6	6	0	0.0	6	6	0	0.0
JASPER	116	73	43	37.1	116	89	27	23.3
LACLEDE	30	16	5	23.8	21	21	0	0.0
LAWRENCE	25	19	8	29.6	27	27	0	0.0
MCDONALD	23	13	4	23.5	17	15	2	11.8
MARIES	4	4	1	20.0	5	5	0	0.0
MILLER	20	16	2	11.1	18	17	1	5.6
MONITEAU	3	6	0	0.0	6	4	2	33.3
MORGAN	12	9	5	35.7	14	11	3	21.4
NEWTON	43	29	10	25.6	39	36	3	7.7
OZARK	9	6	1	14.3	7	7	0	0.0
PHELPS	21	11	6	35.3	17	17	0	0.0
POLK	18	16	6	27.3	22	18	4	18.2
PULASKI	13	12	2	14.3	14	11	3	21.4
ST CLAIR	4	6	2	25.0	8	8	0	0.0
STONE	17	12	4	25.0	16	16	0	0.0
TANEY	52	31	13	29.5	44	43	1	2.3
TEXAS	12	11	4	26.7	15	13	2	13.3
VERNON	18	12	6	33.3	18	14	4	22.2
WEBSTER	27	28	9	24.3	37	32	5	13.5
WRIGHT	16	14	2	12.5	16	15	1	6.3
TOTAL AREA 4	809	579	207	26.3	786	690	96	12.2
AREA 5								
JACKSON	381	205	154	42.9	359	292	67	18.7
TOTAL AREA 5	381	205	154	42.9	359	292	67	18.7
AREA 6								
ST LOUIS CITY	176	144	40	21.7	184	132	52	28.3
TOTAL AREA 6	176	144	40	21.7	184	132	52	28.3
AREA 7								
ST LOUIS COUNTY	241	166	59	26.2	225	173	52	23.1
TOTAL AREA 7	241	166	59	26.2	225	173	52	23.1
STATEWIDE	2,917	2,007	778	27.9	2,785	2,424	361	13.0

TABLE 19.

ADULT INCOME MAINTENANCE CASES
SSI-SP, SSI, SP, BP, SAB, MA, NC
JULY 2000

COUNTY	OAA SSI-SP PTD SSI-SP AB SSI-SP	OAA SSI PTD SSI AB SSI	OAA SP PTD SP AB SP	BP, SAB MA NON- VEND	NC & ALL VEND CASES	# TO BE REINVEST YEARLY	NUMBER REINVEST THIS MONTH	# OVER DUE	% OVER DUE
AREA 1									
ANDREW	1	2	0	260	147	409	8	87	21.3
ATCHISON	0	0	0	176	56	232	7	31	13.4
BUCHANAN	13	19	2	2,551	697	3,269	90	1,618	49.5
CALDWELL	1	0	2	203	66	271	3	174	64.2
CARROLL	1	3	0	331	79	413	11	218	52.8
CASS	3	4	0	885	488	1,377	65	314	22.8
CHARITON	3	4	0	229	110	343	22	11	3.2
CLAY	2	6	0	1,556	840	2,402	140	249	10.4
CLINTON	1	1	0	260	173	434	16	155	35.7
COOPER	1	1	1	362	165	529	7	294	55.6
DAVISS	1	1	0	170	44	215	10	24	11.2
DE KALB	0	1	0	265	132	398	20	98	24.6
GENTRY	0	5	0	206	94	305	22	1	0.3
GRUNDY	2	2	0	383	125	510	9	260	51.0
HARRISON	4	4	0	290	116	410	27	90	22.0
HOLT	0	4	0	129	61	194	0	91	46.9
HOWARD	3	1	0	297	99	397	20	226	56.9
JOHNSON	1	2	0	784	220	1,006	18	597	59.3
LAFAYETTE	3	3	1	668	357	1,029	2	729	70.8
LINN	1	1	1	437	143	582	17	213	36.6
LIVINGSTON	1	3	2	399	192	596	22	155	26.0
MERCER	0	0	0	120	34	154	28	2	1.3
NODAWAY	3	9	0	329	116	454	19	98	21.6
PETTIS	4	6	1	1,118	326	1,451	99	188	13.0
PLATTE	2	2	0	494	297	793	21	220	27.7
PUTNAM	0	4	0	226	33	263	6	83	31.6
RANDOLPH	1	5	1	782	278	1,066	75	423	39.7
RAY	0	1	0	368	102	471	26	6	1.3
SALINE	0	7	1	706	501	1,215	40	471	38.8
SULLIVAN	0	3	0	282	105	390	5	205	52.6
WORTH	0	0	0	71	25	96	3	0	0.0
TOTAL AREA 1	52	104	12	15,337	6,221	21,674	858	7,331	33.8
AREA 2									
ADAIR	2	9	0	709	210	928	17	237	25.5
AUDRAIN	4	3	2	572	196	773	0	562	72.7
BOONE	2	7	1	2,352	474	2,834	29	1,272	44.9
CALLAWAY	3	2	1	849	212	1,064	9	610	57.3
CLARK	0	1	0	234	64	299	2	154	51.5
COLE	3	3	2	973	336	1,314	46	446	33.9
FRANKLIN	4	7	1	1,467	532	2,007	45	1,191	59.3
GASCONADE	2	3	0	289	176	468	14	21	4.5
JEFFERSON	6	11	2	2,238	1,178	3,429	34	1,734	50.6
KNOX	1	2	1	151	38	192	7	27	14.1
LEWIS	0	2	0	226	113	341	15	59	17.3
LINCOLN	1	4	1	563	306	874	26	278	31.8
MACON	1	1	1	455	169	626	17	277	44.2
MARION	5	10	0	922	386	1,318	36	451	34.2
MONROE	0	2	0	273	70	345	11	188	54.5
MONTGOMERY	1	0	1	302	184	487	9	282	57.9
OSAGE	0	1	1	212	102	316	1	217	68.7
PIKE	2	6	1	520	150	677	13	351	51.8
RALLS	3	0	0	196	59	255	16	23	9.0
ST CHARLES	4	8	0	1,863	664	2,535	98	822	32.4
SCHUYLER	0	0	0	158	38	196	8	104	53.1
SCOTLAND	2	0	0	175	63	238	16	18	7.6
SHELBY	0	2	0	226	57	285	9	168	58.9
WARREN	8	0	1	381	54	436	14	60	13.8
TOTAL AREA 2	54	84	16	16,306	5,831	22,237	492	9,552	43.0
AREA 3									
BOLLINGER	3	9	1	513	95	618	12	331	53.6
BUTLER	21	29	1	2,596	501	3,127	188	72	2.3
CAPE GIRARDEAU	8	12	1	1,420	568	2,001	47	810	40.5
CARTER	0	4	1	399	76	480	31	3	0.6
CRAWFORD	6	6	1	753	220	980	49	82	8.4
DENT	0	8	1	683	122	814	72	3	0.4
DUNKLIN	19	32	5	2,949	508	3,494	74	2,151	61.6

TABLE 19.

ADULT INCOME MAINTENANCE CASES
SSI-SP, SSI, SP, BP, SAB, MA, NC
JULY 2000

COUNTY	OAA SSI-SP PTD SSI-SP AB SSI-SP	OAA SSI PTD SSI AB SSI	OAA SP PTD SP AB SP	BP, SAB MA NON- VEND	NC & ALL VEND CASES	# TO BE REINVEST YEARLY	NUMBER REINVEST THIS MONTH	# OVER DUE	% OVER DUE
HOWELL	5	12	2	1,620	440	2,074	89	710	34.2
IRON	5	10	1	519	223	753	49	104	13.8
MADISON	0	3	0	555	168	726	46	1	0.1
MISSISSIPPI	6	23	5	1,049	161	1,238	36	764	61.7
NEW MADRID	13	27	2	1,424	267	1,720	124	565	32.8
OREGON	3	11	0	708	84	803	25	156	19.4
PEMISCOT	16	33	1	2,101	163	2,298	88	784	34.1
PERRY	1	3	0	397	155	555	17	320	57.7
REYNOLDS	2	10	2	414	53	479	34	6	1.3
RIPLEY	8	10	3	1,089	127	1,229	73	170	13.8
ST FRANCOIS	4	8	3	2,065	645	2,721	110	315	11.6
STE GENEVIEVE	2	1	0	353	135	489	4	289	59.1
SCOTT	10	28	2	1,889	397	2,316	95	182	7.9
SHANNON	5	4	1	495	44	544	29	10	1.8
STODDARD	7	24	3	1,461	338	1,826	134	61	3.3
WASHINGTON	6	15	3	1,344	160	1,522	119	387	25.4
WAYNE	3	15	0	990	132	1,137	74	5	0.4
TOTAL AREA 3	153	337	39	27,786	5,782	33,944	1,619	8,281	24.4
AREA 4									
BARRY	3	9	0	1,092	228	1,329	12	820	61.7
BARTON	2	1	1	372	68	442	11	149	33.7
BATES	1	4	2	435	159	600	23	15	2.5
BENTON	1	3	1	681	141	826	17	416	50.4
CAMDEN	1	1	1	776	144	922	40	343	37.2
CEDAR	3	4	0	552	111	667	11	291	43.6
CHRISTIAN	2	8	0	878	315	1,201	10	676	56.3
DADE	0	1	0	248	92	341	10	77	22.6
DALLAS	8	5	3	535	129	672	22	211	31.4
DOUGLAS	4	9	2	673	81	765	49	177	23.1
GREENE	27	54	4	6,127	1,253	7,438	115	4,058	54.6
HENRY	3	7	1	845	186	1,039	42	167	16.1
HICKORY	2	4	0	415	77	496	6	309	62.3
JASPER	7	17	4	3,510	652	4,183	63	2,324	55.6
LACLEDE	6	7	2	1,070	237	1,316	43	448	34.0
LAWRENCE	2	5	1	1,022	228	1,256	31	516	41.1
MCDONALD	1	5	0	777	107	889	73	87	9.8
MARIES	2	3	1	282	69	355	1	214	60.3
MILLER	5	5	1	729	131	866	32	317	36.6
MONITEAU	3	2	0	218	111	331	3	187	56.5
MORGAN	3	4	1	630	155	790	40	261	33.0
NEWTON	3	5	1	1,169	373	1,548	59	145	9.4
OZARK	6	5	0	510	76	591	25	138	23.4
PHELPS	10	11	4	1,250	266	1,531	36	606	39.6
POLK	10	5	1	731	242	979	32	397	40.6
PULASKI	1	5	2	879	173	1,059	40	486	45.9
ST CLAIR	1	7	0	376	73	456	26	45	9.9
STONE	1	2	0	709	154	865	2	622	71.9
TANEY	2	7	2	907	218	1,134	1	744	65.6
TEXAS	2	8	0	1,046	198	1,252	56	233	18.6
VERNON	0	3	4	769	349	1,125	46	178	15.8
WEBSTER	8	7	0	804	187	998	33	406	40.7
WRIGHT	6	20	0	1,050	155	1,225	74	232	18.9
TOTAL AREA 4	136	243	39	32,067	7,138	39,487	1,084	16,295	41.3
AREA 5									
JACKSON	47	78	25	13,569	3,707	17,379	338	7,817	45.0
TOTAL AREA 5	47	78	25	13,569	3,707	17,379	338	7,817	45.0
AREA 6									
ST LOUIS CITY	110	320	35	19,421	2,982	22,758	582	13,629	59.9
TOTAL AREA 6	110	320	35	19,421	2,982	22,758	582	13,629	59.9
AREA 7									
ST LOUIS COUNTY	39	138	18	12,471	4,930	17,557	111	12,295	70.0
TOTAL AREA 7	39	138	18	12,471	4,930	17,557	111	12,295	70.0
STATEWIDE	591	1,304	184	136,957	36,591	175,036	5,084	75,200	43.0

TABLE 20.

NC, MA, MACC APPLICATIONS < 65 YEARS OF AGE
JULY 2000

COUNTY	# REC'D	# APPR	# REJ	% REJ	TOTAL RESOLVED	-----APPLICATION RESOLUTION-----						
						UNDER 31	31- 45	46- 90	91- 105	OVER 105	% >90 DAYS	
AREA 1												
ANDREW	9	2	1	33.3	3	2	0	0	1	0	33.3	
ATCHISON	2	1	0	0.0	1	1	0	0	0	0	0.0	
BUCHANAN	81	47	27	41.5	65	31	8	19	2	5	10.8	
CALDWELL	4	4	4	50.0	8	4	1	2	1	0	12.5	
CARROLL	6	3	1	25.0	4	1	1	1	1	0	25.0	
CASS	26	21	12	38.7	31	12	5	8	3	3	19.4	
CHARITON	6	4	2	40.0	5	5	0	0	0	0	0.0	
CLAY	70	29	23	56.1	41	20	4	13	0	4	9.8	
CLINTON	5	2	2	50.0	4	0	2	2	0	0	0.0	
COOPER	4	4	0	0.0	4	2	1	1	0	0	0.0	
DAVISS	3	2	1	33.3	3	2	0	1	0	0	0.0	
DE KALB	8	6	5	50.0	10	6	0	2	1	1	20.0	
GENTRY	2	3	0	0.0	3	1	1	0	0	1	33.3	
GRUNDY	10	10	2	16.7	12	7	0	5	0	0	0.0	
HARRISON	11	9	2	18.2	11	8	0	2	0	1	9.1	
HOLT	2	0	2	100.0	2	0	0	1	1	0	50.0	
HOWARD	2	5	1	20.0	5	2	1	1	0	1	20.0	
JOHNSON	20	12	7	38.9	18	10	2	3	1	2	16.7	
LAFAYETTE	12	9	2	22.2	9	4	2	0	0	3	33.3	
LINN	4	8	1	11.1	9	4	2	1	0	2	22.2	
LIVINGSTON	4	6	3	42.9	7	2	2	1	0	2	28.6	
MERCER	1	1	1	50.0	2	1	0	1	0	0	0.0	
NODAWAY	3	3	1	25.0	4	2	1	1	0	0	0.0	
PETTIS	29	26	8	25.0	32	13	8	8	2	1	9.4	
PLATTE	14	14	4	26.7	15	7	4	4	0	0	0.0	
PUTNAM	0	2	2	50.0	4	1	0	1	0	2	50.0	
RANDOLPH	9	13	10	45.5	22	9	2	8	1	2	13.6	
RAY	12	7	3	30.0	10	5	1	3	0	1	10.0	
SALINE	22	17	5	25.0	20	7	6	6	0	1	5.0	
SULLIVAN	3	2	0	0.0	2	0	1	1	0	0	0.0	
WORTH	1	1	1	50.0	2	1	0	1	0	0	0.0	
TOTAL AREA 1	385	273	133	36.1	368	170	55	97	14	32	12.5	
AREA 2												
ADAIR	15	11	4	36.4	11	5	2	3	1	0	9.1	
AUDRAIN	14	9	3	25.0	12	8	0	1	0	3	25.0	
BOONE	124	55	43	58.9	73	37	14	16	1	5	8.2	
CALLAWAY	14	13	11	47.8	23	8	3	12	0	0	0.0	
CLARK	4	5	0	0.0	4	1	1	2	0	0	0.0	
COLE	46	17	23	62.2	37	13	10	13	0	1	2.7	
FRANKLIN	55	29	24	50.0	48	21	9	15	1	2	6.3	
GASCONADE	5	2	1	33.3	3	3	0	0	0	0	0.0	
JEFFERSON	87	48	39	61.9	63	32	16	7	2	6	12.7	
KNOX	2	1	2	66.7	3	3	0	0	0	0	0.0	
LEWIS	4	4	1	20.0	5	2	1	2	0	0	0.0	
LINCOLN	23	18	8	42.1	19	10	6	2	0	1	5.3	
MACON	9	3	5	62.5	8	5	0	2	0	1	12.5	
MARION	26	15	4	25.0	16	12	1	3	0	0	0.0	
MONROE	2	2	3	60.0	5	4	0	0	0	1	20.0	
MONTGOMERY	5	10	3	25.0	12	2	2	3	3	2	41.7	
OSAGE	4	4	1	25.0	4	4	0	0	0	0	0.0	
PIKE	4	1	4	80.0	5	4	0	1	0	0	0.0	
RALLS	5	2	2	50.0	4	3	1	0	0	0	0.0	
ST CHARLES	45	24	20	47.6	42	13	9	16	3	1	9.5	
SCHUYLER	1	1	0	0.0	1	0	0	1	0	0	0.0	
SCOTLAND	2	3	0	0.0	3	0	3	0	0	0	0.0	
SHELBY	0	3	1	25.0	4	0	1	3	0	0	0.0	
WARREN	12	4	6	60.0	10	5	3	2	0	0	0.0	
TOTAL AREA 2	508	284	208	50.1	415	195	82	104	11	23	8.2	
AREA 3												
BOLLINGER	12	8	2	22.2	9	6	0	2	1	0	11.1	
BUTLER	52	50	18	28.6	63	36	10	15	1	1	3.2	
CAPE GIRARDEAU	51	27	22	62.9	35	15	8	9	0	3	8.6	
CARTER	10	2	7	87.5	8	3	4	1	0	0	0.0	
CRAWFORD	24	13	12	54.5	22	13	2	7	0	0	0.0	
DENT	18	10	7	43.8	16	6	4	5	0	1	6.3	
DUNKLIN	52	26	15	38.5	39	24	5	9	0	1	2.6	
HOWELL	28	15	10	41.7	24	5	2	10	3	4	29.2	

TABLE 20.

NC, MA, MACC APPLICATIONS < 65 YEARS OF AGE*
JULY 2000

COUNTY	# REC'D	# APPR	# REJ	% REJ	TOTAL RESOLVED	-----APPLICATION RESOLUTION-----					
						UNDER 31	31- 45	46- 90	91- 105	OVER 105	% >90 DAYS
IRON	23	12	6	33.3	18	14	1	2	0	1	5.6
HADISON	16	12	6	33.3	18	13	1	3	0	1	5.6
MISSISSIPPI	19	15	9	42.9	21	10	7	3	0	1	4.8
NEW MADRID	30	19	23	59.0	39	24	6	9	0	0	0.0
OREGON	11	11	3	21.4	14	11	1	2	0	0	0.0
PEMISCOT	38	11	16	59.3	27	15	4	8	0	0	0.0
PERRY	5	5	4	50.0	8	1	2	3	0	2	25.0
REYNOLDS	13	7	3	30.0	10	8	1	0	1	0	10.0
RIPLEY	15	9	13	59.1	22	9	8	3	0	2	9.1
ST FRANCOIS	62	28	33	62.3	53	27	8	13	1	4	9.4
STE GENEVIEVE	13	8	4	44.4	9	3	2	3	0	1	11.1
SCOTT	38	29	14	36.8	38	18	9	10	0	1	2.6
SHANNON	14	3	6	66.7	9	4	2	2	1	0	11.1
STODDARD	22	25	12	41.4	29	17	5	4	1	2	10.3
WASHINGTON	42	17	15	46.9	32	20	4	6	2	0	6.3
WAYNE	24	12	5	31.3	16	9	2	4	0	1	6.3
TOTAL AREA 3	632	374	265	45.8	579	311	98	133	11	26	6.4
AREA 4											
BARRY	34	13	9	40.9	22	9	3	8	0	2	9.1
BARTON	7	4	4	50.0	8	2	1	1	2	2	50.0
BATES	21	9	6	40.0	15	8	1	5	1	0	6.7
BENTON	21	14	6	30.0	20	10	2	4	2	2	20.0
CAMDEN	38	25	10	45.5	22	11	1	8	1	1	9.1
CEDAR	10	9	3	27.3	11	5	2	4	0	0	0.0
CHRISTIAN	24	21	10	38.5	26	10	4	10	1	1	7.7
DADE	2	0	2	100.0	2	1	0	1	0	0	0.0
DALLAS	13	13	4	25.0	16	9	3	3	0	1	6.3
DOUGLAS	12	8	4	33.3	12	6	3	2	1	0	8.3
GREENE	204	113	93	52.8	176	77	31	44	9	15	13.6
HENRY	30	19	7	35.0	20	11	3	5	1	0	5.0
HICKORY	8	10	5	33.3	15	5	2	6	2	0	13.3
JASPER	112	60	47	48.5	97	47	9	26	4	11	15.5
LACLEDE	14	21	8	27.6	29	15	7	5	1	1	6.9
LAWRENCE	28	18	13	43.3	30	15	7	6	0	2	6.7
MCDONALD	22	13	7	36.8	19	10	5	4	0	0	0.0
MARIES	2	0	1	100.0	1	1	0	0	0	0	0.0
MILLER	19	17	7	29.2	24	11	6	6	1	0	4.2
MONITEAU	10	6	2	33.3	6	3	0	3	0	0	0.0
MORGAN	17	9	5	35.7	14	8	2	4	0	0	0.0
NEWTON	33	19	13	43.3	30	17	3	6	2	2	13.3
OZARK	15	4	8	66.7	12	6	1	5	0	0	0.0
PHELPS	31	24	6	21.4	28	13	5	7	3	0	10.7
POLK	16	19	3	16.7	18	9	2	6	1	0	5.6
PULASKI	25	7	3	30.0	10	6	1	3	0	0	0.0
ST CLAIR	10	5	5	50.0	10	5	2	3	0	0	0.0
STONE	19	8	2	22.2	9	7	0	2	0	0	0.0
TANEY	41	26	26	50.0	52	30	12	6	0	4	7.7
TEXAS	25	12	8	47.1	17	8	2	4	1	2	17.6
VERNON	27	18	4	21.1	19	9	5	5	0	0	0.0
WEBSTER	21	18	6	26.1	23	8	4	9	1	1	8.7
WRIGHT	21	19	7	31.8	22	12	0	7	2	1	13.6
TOTAL AREA 4	932	581	344	41.2	835	404	129	218	36	48	10.1
AREA 5											
JACKSON	431	272	116	33.0	352	107	64	127	18	36	15.3
TOTAL AREA 5	431	272	116	33.0	352	107	64	127	18	36	15.3
AREA 6											
ST LOUIS CITY	514	274	277	55.0	504	157	95	177	35	40	14.9
TOTAL AREA 6	514	274	277	55.0	504	157	95	177	35	40	14.9
AREA 7											
ST LOUIS COUNTY	381	195	171	57.2	299	86	56	119	19	19	12.7
TOTAL AREA 7	381	195	171	57.2	299	86	56	119	19	19	12.7
STATEWIDE	3,783	2,253	1,514	45.2	3,352	1,430	579	975	144	224	11.0

*THIS TABLE DOES NOT INCLUDE SPENDDOWN CASES

TABLE 21.

MA & NC > = 65 YEARS OF AGE*
JULY 2000

COUNTY	# REC'D	# APPR	# REJ	% REJ	TOTAL RESOLVED	-----APPLICATION RESOLUTION-----					
						UNDER 31	31- 45	46- 90	91- 105	OVER 105	% >45 DAYS
AREA 1											
ANDREW	8	2	1	33.3	3	3	0	0	0	0	0.0
ATCHISON	2	2	1	33.3	3	1	1	1	0	0	33.3
BUCHANAN	20	8	4	33.3	12	4	2	3	0	3	50.0
CALDWELL	0	2	1	33.3	3	0	3	0	0	0	0.0
CARROLL	1	2	0	0.0	2	2	0	0	0	0	0.0
CASS	15	13	5	27.8	14	6	5	2	1	0	21.4
CHARITON	3	3	0	0.0	3	1	2	0	0	0	0.0
CLAY	33	12	11	47.8	19	8	9	2	0	0	10.5
CLINTON	4	5	3	37.5	7	3	1	3	0	0	42.9
COOPER	4	4	1	20.0	4	3	1	0	0	0	0.0
DAVISS	3	2	1	33.3	3	2	1	0	0	0	0.0
DE KALB	9	9	0	0.0	6	3	1	2	0	0	33.3
GENTRY	4	2	1	33.3	3	3	0	0	0	0	0.0
GRUNDY	9	3	3	50.0	6	4	1	1	0	0	16.7
HARRISON	7	1	2	66.7	2	2	0	0	0	0	0.0
HOLT	1	0	0	0.0	0	0	0	0	0	0	0.0
HOWARD	0	1	0	0.0	1	0	1	0	0	0	0.0
JOHNSON	3	4	0	0.0	4	3	1	0	0	0	0.0
LAFAYETTE	5	7	1	12.5	6	3	1	1	0	1	33.3
LINN	6	5	1	16.7	6	2	4	0	0	0	0.0
LIVINGSTON	8	4	3	42.9	6	5	1	0	0	0	0.0
MERCER	3	0	0	0.0	0	0	0	0	0	0	0.0
NODAWAY	2	1	0	0.0	1	1	0	0	0	0	0.0
PETTIS	7	8	2	20.0	8	4	2	2	0	0	25.0
PLATTE	8	11	3	21.4	11	1	5	3	0	2	45.5
PUTNAM	2	2	0	0.0	2	2	0	0	0	0	0.0
RANDOLPH	8	9	4	30.8	10	3	4	2	1	0	30.0
RAY	1	5	0	0.0	5	3	1	1	0	0	20.0
SALINE	21	10	7	41.2	13	7	5	1	0	0	7.7
SULLIVAN	2	0	0	0.0	0	0	0	0	0	0	0.0
WORTH	2	3	1	25.0	4	3	1	0	0	0	0.0
TOTAL AREA 1	201	140	56	28.6	167	82	53	24	2	6	19.2
AREA 2											
ADAIR	7	5	0	0.0	4	2	0	2	0	0	50.0
AUDRAIN	4	2	1	33.3	3	0	2	1	0	0	33.3
BOONE	16	16	3	15.8	19	9	4	4	0	2	31.6
CALLAWAY	8	6	0	0.0	3	2	1	0	0	0	0.0
CLARK	1	3	0	0.0	3	3	0	0	0	0	0.0
COLE	12	10	1	9.1	8	3	1	4	0	0	50.0
FRANKLIN	19	13	4	23.5	16	7	5	3	0	1	25.0
GASCONADE	6	2	3	60.0	5	2	3	0	0	0	0.0
JEFFERSON	22	17	12	41.4	25	6	14	1	0	4	20.0
KNOX	1	0	0	0.0	0	0	0	0	0	0	0.0
LEWIS	2	0	1	100.0	1	1	0	0	0	0	0.0
LINCOLN	4	0	1	100.0	1	1	0	0	0	0	0.0
MACON	4	4	0	0.0	4	3	1	0	0	0	0.0
MARION	15	5	2	28.6	7	2	5	0	0	0	0.0
MONROE	2	1	1	50.0	2	1	1	0	0	0	0.0
MONTGOMERY	10	9	2	18.2	11	3	1	2	1	4	63.6
OSAGE	2	5	0	0.0	5	1	1	2	0	1	60.0
PIKE	5	4	2	33.3	6	6	0	0	0	0	0.0
RALLS	2	2	0	0.0	2	2	0	0	0	0	0.0
ST CHARLES	31	22	5	18.5	25	21	2	1	1	0	8.0
SCHUYLER	3	0	0	0.0	0	0	0	0	0	0	0.0
SCOTLAND	3	1	1	50.0	2	1	0	1	0	0	50.0
SHELBY	3	1	1	50.0	2	1	0	0	0	1	50.0
WARREN	2	0	1	100.0	1	0	1	0	0	0	0.0
TOTAL AREA 2	184	128	41	24.3	155	77	42	21	2	13	23.2
AREA 3											
BOLLINGER	2	5	0	0.0	5	2	3	0	0	0	0.0
BUTLER	23	15	3	16.7	13	11	1	1	0	0	7.7
CAPE GIRARDEAU	13	5	3	37.5	8	4	2	2	0	0	25.0
CARTER	1	1	0	0.0	1	1	0	0	0	0	0.0
CRAWFORD	7	8	1	11.1	9	6	2	1	0	0	11.1
DENT	3	6	1	14.3	7	3	2	2	0	0	28.6
DUNKLIN	9	12	0	0.0	12	7	4	1	0	0	8.3
HOWELL	17	14	5	26.3	18	5	8	5	0	0	27.8

TABLE 21.

HA & NC > = 65 YEARS OF AGE
JULY 2000

COUNTY	# REC'D	# APPR	# REJ	% REJ	TOTAL RESOLVED	-----APPLICATION RESOLUTION-----					
						UNDER 31	31- 45	46- 90	91- 105	OVER 105	% >45 DAYS
IRON	10	4	0	0.0	0	0	0	0	0	0	0.0
MADISON	10	6	2	25.0	2	2	0	0	0	0	0.0
MISSISSIPPI	5	6	2	25.0	7	4	3	0	0	0	0.0
NEW MADRID	6	13	1	7.1	14	8	4	2	0	0	14.3
OREGON	3	4	0	0.0	4	0	3	1	0	0	25.0
PEMISCOT	4	5	0	0.0	5	3	0	1	1	0	40.0
PERRY	7	3	1	25.0	2	1	0	0	0	1	50.0
REYNOLDS	1	0	0	0.0	0	0	0	0	0	0	0.0
RIPLEY	6	7	0	0.0	7	7	0	0	0	0	0.0
ST FRANCOIS	16	10	0	0.0	10	6	1	3	0	0	30.0
STE GENEVIEVE	2	3	0	0.0	3	2	1	0	0	0	0.0
SCOTT	15	6	1	14.3	7	4	1	1	1	0	28.6
SHANNON	3	0	0	0.0	0	0	0	0	0	0	0.0
STODDARD	2	3	0	0.0	3	3	0	0	0	0	0.0
WASHINGTON	5	5	1	16.7	6	4	1	1	0	0	16.7
WAYNE	5	7	1	12.5	8	3	3	2	0	0	25.0
TOTAL AREA 3	175	148	22	12.9	151	86	39	23	2	1	17.2
AREA 4											
BARRY	8	7	2	22.2	8	7	0	1	0	0	12.5
BARTON	6	2	1	33.3	2	1	0	0	1	0	50.0
BATES	4	3	0	0.0	2	1	1	0	0	0	0.0
BENTON	7	4	2	33.3	4	4	0	0	0	0	0.0
CAMDEN	6	10	0	0.0	10	6	2	2	0	0	20.0
CEDAR	7	2	1	33.3	3	2	0	1	0	0	33.3
CHRISTIAN	11	6	5	45.5	8	5	2	1	0	0	12.5
DADE	4	1	0	0.0	1	1	0	0	0	0	0.0
DALLAS	7	1	1	50.0	2	1	0	1	0	0	50.0
DOUGLAS	2	4	0	0.0	3	2	1	0	0	0	0.0
GREENE	39	30	8	21.1	37	10	5	14	2	6	59.5
HENRY	5	3	2	40.0	5	2	0	2	0	1	60.0
HICKORY	4	8	2	20.0	10	5	2	2	0	1	30.0
JASPER	23	21	4	16.0	25	15	4	6	0	0	24.0
LACLEDE	5	6	2	25.0	7	4	1	1	0	1	28.6
LAWRENCE	11	8	3	27.3	7	3	3	1	0	0	14.3
MCDONALD	4	5	1	16.7	6	3	1	2	0	0	33.3
MARIES	1	1	0	0.0	1	1	0	0	0	0	0.0
MILLER	9	4	3	42.9	6	4	0	2	0	0	33.3
MONITEAU	4	2	0	0.0	2	0	0	1	0	1	100.0
MORGAN	11	4	3	42.9	6	1	1	4	0	0	66.7
NEWTON	21	16	6	27.3	18	7	6	5	0	0	27.8
OZARK	3	2	0	0.0	2	2	0	0	0	0	0.0
PHELPS	8	7	0	0.0	6	4	2	0	0	0	0.0
POLK	5	6	0	0.0	6	0	4	1	0	1	33.3
PULASKI	9	4	4	50.0	6	4	2	0	0	0	0.0
ST CLAIR	0	2	0	0.0	2	1	1	0	0	0	0.0
STONE	4	2	1	33.3	2	0	0	2	0	0	100.0
TANEY	10	4	2	33.3	6	4	1	1	0	0	16.7
TEXAS	9	7	3	30.0	10	3	7	0	0	0	0.0
VERNON	8	5	1	16.7	4	3	1	0	0	0	0.0
WEBSTER	14	11	3	21.4	14	7	5	2	0	0	14.3
WRIGHT	4	4	0	0.0	4	3	1	0	0	0	0.0
TOTAL AREA 4	273	202	60	22.9	235	116	53	52	3	11	28.1
AREA 5											
JACKSON	111	87	16	15.5	98	33	38	21	3	3	27.6
TOTAL AREA 5	111	87	16	15.5	98	33	38	21	3	3	27.6
AREA 6											
ST LOUIS CITY	84	68	20	22.7	85	35	12	24	6	8	44.7
TOTAL AREA 6	84	68	20	22.7	85	35	12	24	6	8	44.7
AREA 7											
ST LOUIS COUNTY	145	72	51	41.5	115	36	51	20	3	5	24.3
TOTAL AREA 7	145	72	51	41.5	115	36	51	20	3	5	24.3
STATEWIDE	1,173	845	266	23.9	1,006	465	288	185	21	47	25.1

*THIS TABLE DOES NOT INCLUDE SPENDDOWN CASES.

TABLE 22.
MA SPENDDOWN APPLICATIONS
JULY 2000

COUNTY	# REC'D	# APPR	# REJ	% REJ	TOTAL RESOLVED	-----APPLICATION RESOLUTION-----					
						UNDER 31	31- 45	46- 90	91- 105	OVER 105	% >105 DAYS
AREA 1											
ANDREW	21	15	5	25.0	20	16	1	2	0	1	5.0
ATCHISON	11	12	0	0.0	12	8	2	2	0	0	0.0
BUCHANAN	250	186	57	23.5	243	172	21	33	14	3	1.2
CALDWELL	24	13	5	27.8	18	15	1	2	0	0	0.0
CARROLL	28	18	3	14.3	21	10	4	5	2	0	0.0
CASS	113	80	18	18.4	98	73	7	13	5	0	0.0
CHARITON	17	13	1	7.1	14	12	1	1	0	0	0.0
CLAY	174	135	34	20.1	169	113	17	30	7	2	1.2
CLINTON	28	22	6	21.4	28	20	4	4	0	0	0.0
COOPER	29	24	9	27.3	33	27	4	2	0	0	0.0
DAVISS	18	14	4	22.2	18	11	2	3	1	1	5.6
DE KALB	25	15	8	34.8	23	15	3	3	1	1	4.3
GENTRY	24	22	0	0.0	22	22	0	0	0	0	0.0
GRUNDY	41	25	17	40.5	42	20	2	9	5	6	14.3
HARRISON	39	28	10	26.3	38	29	3	2	3	1	2.6
HOLT	18	14	4	22.2	18	7	2	5	4	0	0.0
HOWARD	29	20	2	9.1	22	22	0	0	0	0	0.0
JOHNSON	57	54	9	14.3	63	44	3	12	3	1	1.6
LAFAYETTE	61	48	11	18.6	59	36	3	17	0	3	5.1
LINN	44	29	6	17.1	35	24	4	3	3	1	2.9
LIVINGSTON	40	22	8	26.7	30	22	2	3	2	1	3.3
MERCER	6	5	0	0.0	5	4	0	1	0	0	0.0
NODAWAY	42	33	6	15.4	39	33	3	3	0	0	0.0
PETTIS	124	66	32	32.7	98	61	5	22	7	3	3.1
PLATTE	50	39	9	18.8	48	26	6	10	6	0	0.0
PUTNAM	28	15	7	31.8	22	15	1	4	2	0	0.0
RANDOLPH	81	67	10	13.0	77	55	8	10	3	1	1.3
RAY	34	34	9	20.9	43	34	1	7	1	0	0.0
SALINE	59	55	16	22.5	71	47	10	8	4	2	2.8
SULLIVAN	15	14	3	17.6	17	9	0	7	1	0	0.0
WORTH	15	9	5	35.7	14	9	0	4	1	0	0.0
TOTAL AREA 1	1,545	1,146	314	21.5	1,460	1,011	120	227	75	27	1.8
AREA 2											
ADAIR	48	42	15	26.3	57	34	8	8	7	0	0.0
AUDRAIN	53	50	10	16.7	60	39	3	9	5	4	6.7
BOONE	342	234	42	15.2	276	215	18	28	9	6	2.2
CALLAWAY	107	75	14	15.7	89	66	8	7	7	1	1.1
CLARK	27	23	2	8.0	25	19	1	3	2	0	0.0
COLE	113	73	18	19.8	91	61	6	17	6	1	1.1
FRANKLIN	100	80	18	18.4	98	70	6	14	7	1	1.0
GASCONADE	35	25	7	21.9	32	26	1	4	1	0	0.0
JEFFERSON	173	125	26	17.2	151	105	18	17	7	4	2.6
KNOX	11	6	3	33.3	9	5	0	2	2	0	0.0
LEWIS	15	13	2	13.3	15	13	1	1	0	0	0.0
LINCOLN	69	41	14	25.5	55	37	7	8	3	0	0.0
MACON	52	32	10	23.8	42	34	2	5	1	0	0.0
MARION	85	77	13	14.4	90	59	6	21	4	0	0.0
MONROE	24	20	7	25.9	27	19	3	3	2	0	0.0
MONTGOMERY	35	22	14	38.9	36	17	3	7	5	4	11.1
OSAGE	17	15	3	16.7	18	7	5	3	3	0	0.0
PIKE	48	38	10	20.8	48	29	7	9	3	0	0.0
RALLS	17	13	0	0.0	13	10	3	0	0	0	0.0
ST CHARLES	172	118	30	20.3	148	105	13	14	10	6	4.1
SCHUYLER	10	5	0	0.0	5	4	0	1	0	0	0.0
SCOTLAND	18	14	5	26.3	19	11	3	4	1	0	0.0
SHELBY	11	9	2	18.2	11	7	3	1	0	0	0.0
WARREN	42	41	8	16.3	49	40	6	3	0	0	0.0
TOTAL AREA 2	1,624	1,191	273	18.6	1,464	1,032	131	189	85	27	1.8
AREA 3											
BOLLINGER	38	32	6	15.8	38	25	4	5	2	2	5.3
BUTLER	179	137	26	16.0	163	125	14	17	5	2	1.2
CAPE GIRARDEAU	133	87	31	26.3	118	71	9	27	7	4	3.4
CARTER	30	23	8	25.8	31	20	2	7	0	2	6.5
CRAWFORD	53	39	10	20.4	49	36	5	6	2	0	0.0
DENT	56	33	10	23.3	43	34	2	5	2	0	0.0
DUNKLIN	194	145	27	15.7	172	127	8	31	6	0	0.0

TABLE 22.

MA SPENDDOWN APPLICATIONS
JULY 2000

COUNTY	# REC'D	# APPR	# REJ	% REJ	TOTAL RESOLVED	APPLICATION RESOLUTION					% >105 DAYS
						UNDER 31	31- 45	46- 90	91- 105	OVER 105	
HOWELL	118	78	9	10.3	87	75	4	8	0	0	0.0
IRON	59	37	10	21.3	47	41	0	4	2	0	0.0
MADISON	49	33	11	25.0	44	30	3	10	1	0	0.0
MISSISSIPPI	64	54	12	18.2	66	48	6	9	3	0	0.0
NEW MADRID	92	62	22	26.2	84	54	10	17	3	0	0.0
OREGON	47	32	11	25.6	43	33	0	9	1	0	0.0
PEHISCOT	95	68	15	18.1	83	64	2	11	4	2	2.4
PERRY	34	15	6	28.6	21	7	4	3	3	4	19.0
REYNOLDS	42	31	4	11.4	35	21	4	8	2	0	0.0
RIPLEY	81	69	8	10.4	77	57	9	9	1	1	1.3
ST FRANCOIS	194	153	39	20.3	192	134	18	27	9	4	2.1
STE GENEVIEVE	37	30	10	25.0	40	21	3	10	4	2	5.0
SCOTT	174	125	22	15.0	147	118	8	13	6	2	1.4
SHANNON	42	30	8	21.1	38	26	3	6	3	0	0.0
STODDARD	154	115	29	20.1	144	111	8	20	5	0	0.0
WASHINGTON	107	81	12	12.9	93	70	11	6	6	0	0.0
WAYNE	96	80	11	12.1	91	69	8	11	0	3	3.3
TOTAL AREA 3	2,168	1,589	357	18.3	1,946	1,417	145	279	77	28	1.4
AREA 4											
BARRY	124	107	23	17.7	130	92	14	21	1	2	1.5
BARTON	27	21	4	16.0	25	21	1	2	1	0	0.0
BATES	44	37	9	19.6	46	34	2	10	0	0	0.0
BENTON	102	66	16	19.5	82	54	9	14	4	1	1.2
CAMDEN	68	42	22	34.4	64	40	7	13	3	1	1.6
CEDAR	61	62	7	10.1	69	55	4	8	2	0	0.0
CHRISTIAN	103	82	16	16.3	98	70	5	17	5	1	1.0
DADE	29	25	4	13.8	29	21	4	3	1	0	0.0
DALLAS	41	25	6	19.4	31	25	1	5	0	0	0.0
DOUGLAS	55	51	6	10.5	57	45	6	4	0	2	3.5
GREENE	474	352	86	19.6	438	327	28	54	21	8	1.8
HENRY	76	53	9	14.5	62	52	1	8	1	0	0.0
HICKORY	27	16	10	38.5	26	13	1	8	4	0	0.0
JASPER	343	255	61	19.3	316	223	23	39	15	16	5.1
LACLEDE	91	66	18	21.4	84	57	7	12	5	3	3.6
LAWRENCE	95	78	16	17.0	94	63	6	20	3	2	2.1
MCDONALD	84	73	9	11.0	82	68	5	7	1	1	1.2
MARIES	27	29	5	14.7	34	20	9	3	2	0	0.0
MILLER	73	52	15	22.4	67	49	4	11	2	1	1.5
MONITEAU	14	10	5	33.3	15	5	0	7	1	2	13.3
MORGAN	79	51	10	16.4	61	47	3	8	1	2	3.3
NEWTON	141	125	16	11.3	141	103	17	16	4	1	0.7
OZARK	36	28	2	6.7	30	23	3	3	1	0	0.0
PHELPS	123	91	16	15.0	107	81	10	8	8	0	0.0
POLK	66	54	11	16.9	65	50	7	4	2	2	3.1
PULASKI	47	26	9	25.7	35	20	1	8	3	3	8.6
ST CLAIR	39	31	8	20.5	39	28	4	3	4	0	0.0
STONE	39	28	2	6.7	30	25	2	3	0	0	0.0
TANEY	80	62	23	27.1	85	55	10	17	2	1	1.2
TEXAS	96	74	10	11.9	84	66	4	13	1	0	0.0
VERNON	39	34	6	15.0	40	28	6	4	2	0	0.0
WEBSTER	62	33	15	31.3	48	25	3	10	10	0	0.0
WRIGHT	68	56	11	16.4	67	56	3	5	3	0	0.0
TOTAL AREA 4	2,873	2,195	486	18.1	2,681	1,941	210	368	113	49	1.8
AREA 5											
JACKSON	960	664	168	20.2	832	525	89	115	66	37	4.4
TOTAL AREA 5	960	664	168	20.2	832	525	89	115	66	37	4.4
AREA 6											
ST LOUIS CITY	556	390	146	27.2	536	315	35	119	25	42	7.8
TOTAL AREA 6	556	390	146	27.2	536	315	35	119	25	42	7.8
AREA 7											
ST LOUIS COUNTY	549	441	155	26.0	596	289	79	136	57	35	5.9
TOTAL AREA 7	549	441	155	26.0	596	289	79	136	57	35	5.9
STATEWIDE	10,275	7,616	1,899	20.0	9,515	6,530	809	1,433	498	245	2.6

TABLE 23.

BP AND SAB APPLICATIONS
JULY 2000

COUNTY	# REC'D	# APPR	# REJ	% REJ	TOTAL RESOLVED	-----APPLICATION RESOLUTION-----					
						UNDER 31	31- 45	46- 90	91- 105	OVER 105	% >90 DAYS
AREA 1											
ANDREW	0	0	0	0.0	0	0	0	0	0	0	0.0
ATCHISON	0	0	0	0.0	0	0	0	0	0	0	0.0
BUCHANAN	10	2	9	81.8	20	7	4	6	1	2	15.0
CALDWELL	0	0	0	0.0	0	0	0	0	0	0	0.0
CARROLL	2	0	0	0.0	0	0	0	0	0	0	0.0
CASS	4	0	2	100.0	8	4	2	2	0	0	0.0
CHARITON	0	0	0	.	1	1	0	0	0	0	0.0
CLAY	6	3	3	50.0	21	12	2	2	2	3	23.8
CLINTON	2	0	0	.	1	0	1	0	0	0	0.0
COOPER	0	0	0	.	1	1	0	0	0	0	0.0
DAVISS	2	0	2	100.0	2	2	0	0	0	0	0.0
DE KALB	2	0	0	.	4	4	0	0	0	0	0.0
GENTRY	0	0	0	0.0	0	0	0	0	0	0	0.0
GRUNDY	0	0	0	0.0	0	0	0	0	0	0	0.0
HARRISON	0	0	2	100.0	3	1	0	2	0	0	0.0
HOLT	0	0	0	0.0	0	0	0	0	0	0	0.0
HOWARD	0	0	0	.	1	0	0	1	0	0	0.0
JOHNSON	0	0	0	.	1	1	0	0	0	0	0.0
LAFAYETTE	2	2	1	33.3	7	4	0	0	2	1	42.9
LINN	0	0	0	0.0	0	0	0	0	0	0	0.0
LIVINGSTON	2	0	0	.	3	1	2	0	0	0	0.0
MERCER	0	0	0	0.0	0	0	0	0	0	0	0.0
NODAWAY	0	0	0	0.0	0	0	0	0	0	0	0.0
PETTIS	6	1	2	66.7	7	4	2	1	0	0	0.0
PLATTE	0	0	0	.	6	4	1	1	0	0	0.0
PUTNAM	0	0	0	0.0	0	0	0	0	0	0	0.0
RANDOLPH	1	1	2	66.7	7	3	1	1	0	2	28.6
RAY	2	0	2	100.0	2	0	2	0	0	0	0.0
SALINE	0	0	0	.	6	3	2	0	1	0	16.7
SULLIVAN	0	0	0	0.0	0	0	0	0	0	0	0.0
WORTH	0	0	0	0.0	0	0	0	0	0	0	0.0
TOTAL AREA 1	41	9	25	73.5	101	52	19	16	6	8	13.9
AREA 2											
ADAIR	0	0	0	.	5	3	1	1	0	0	0.0
AUDRAIN	2	0	0	0.0	0	0	0	0	0	0	0.0
BOONE	2	1	1	50.0	27	22	2	3	0	0	0.0
CALLAWAY	4	0	0	.	4	2	2	0	0	0	0.0
CLARK	4	1	1	50.0	3	3	0	0	0	0	0.0
COLE	0	0	1	100.0	7	2	4	1	0	0	0.0
FRANKLIN	2	2	3	60.0	11	5	0	4	0	2	18.2
GASCONADE	0	0	0	0.0	0	0	0	0	0	0	0.0
JEFFERSON	4	0	1	100.0	29	19	5	2	1	2	10.3
KNOX	0	0	0	0.0	0	0	0	0	0	0	0.0
LEWIS	0	0	0	0.0	0	0	0	0	0	0	0.0
LINCOLN	0	0	2	100.0	9	7	1	1	0	0	0.0
MACON	0	0	0	0.0	0	0	0	0	0	0	0.0
MARION	0	0	2	100.0	5	3	0	0	0	2	40.0
MONROE	0	0	0	0.0	0	0	0	0	0	0	0.0
MONTGOMERY	0	0	0	.	1	0	0	0	0	1	100.0
OSAGE	0	0	0	.	1	0	0	1	0	0	0.0
PIKE	0	0	0	0.0	0	0	0	0	0	0	0.0
RALLS	0	0	0	0.0	0	0	0	0	0	0	0.0
ST CHARLES	5	3	5	62.5	12	6	2	4	0	0	0.0
SCHUYLER	0	0	0	0.0	0	0	0	0	0	0	0.0
SCOTLAND	0	1	1	50.0	2	0	0	2	0	0	0.0
SHELBY	0	0	0	0.0	0	0	0	0	0	0	0.0
WARREN	0	0	0	0.0	0	0	0	0	0	0	0.0
TOTAL AREA 2	23	8	17	68.0	116	72	17	19	1	7	6.9
AREA 3											
BOLLINGER	0	0	0	.	1	0	0	0	0	1	100.0
BUTLER	2	0	0	.	10	6	3	1	0	0	0.0
CAPE GIRARDEAU	8	0	3	100.0	17	10	4	3	0	0	0.0
CARTER	0	0	0	.	1	1	0	0	0	0	0.0
CRAWFORD	2	0	0	.	3	3	0	0	0	0	0.0
DENT	0	0	0	.	1	1	0	0	0	0	0.0
DUNKLIN	4	0	1	100.0	3	1	2	0	0	0	0.0

TABLE 23.

BP AND SAB APPLICATIONS
JULY 2000

COUNTY	# REC'D	# APPR	# REJ	% REJ	TOTAL RESOLVED	-----APPLICATION RESOLUTION-----					
						UNDER 31	31- 45	46- 90	91- 105	OVER 105	% >90 DAYS
HOWELL	0	0	0	.	2	1	1	0	0	0	0.0
IRON	1	2	1	33.3	7	4	1	0	2	0	28.6
MADISON	0	0	0	.	6	5	1	0	0	0	0.0
MISSISSIPPI	6	2	6	75.0	12	6	6	0	0	0	0.0
NEW MADRID	4	0	2	100.0	5	3	2	0	0	0	0.0
OREGON	0	0	0	0.0	0	0	0	0	0	0	0.0
PEMISCOT	2	0	0	0.0	0	0	0	0	0	0	0.0
PERRY	0	0	0	.	3	0	0	2	0	1	33.3
REYNOLDS	0	0	0	0.0	0	0	0	0	0	0	0.0
RIPLEY	6	0	0	0.0	0	0	0	0	0	0	0.0
ST FRANCOIS	4	1	9	90.0	18	7	1	9	0	1	5.6
STE GENEVIEVE	0	0	2	100.0	5	5	0	0	0	0	0.0
SCOTT	2	0	0	.	5	5	0	0	0	0	0.0
SHANNON	0	0	0	0.0	0	0	0	0	0	0	0.0
STODDARD	2	1	1	50.0	10	5	3	0	0	2	20.0
WASHINGTON	2	1	5	83.3	6	0	0	2	2	2	66.7
WAYNE	0	0	7	100.0	8	1	4	3	0	0	0.0
TOTAL AREA 3	45	7	37	84.1	123	64	28	20	4	7	8.9
AREA 4											
BARRY	0	0	0	.	1	1	0	0	0	0	0.0
BARTON	0	1	3	75.0	5	1	2	2	0	0	0.0
BATES	0	0	2	100.0	3	3	0	0	0	0	0.0
BENTON	0	0	0	.	2	2	0	0	0	0	0.0
CAMDEN	0	0	0	.	13	13	0	0	0	0	0.0
CEDAR	0	0	0	.	1	1	0	0	0	0	0.0
CHRISTIAN	2	0	4	100.0	12	9	2	1	0	0	0.0
DADE	0	0	2	100.0	2	0	0	0	0	2	100.0
DALLAS	2	0	0	.	1	0	1	0	0	0	0.0
DOUGLAS	0	0	0	.	1	1	0	0	0	0	0.0
GREENE	12	0	5	100.0	36	28	2	3	0	3	8.3
HENRY	4	1	5	83.3	12	8	0	4	0	0	0.0
HICKORY	0	0	0	0.0	0	0	0	0	0	0	0.0
JASPER	6	1	5	83.3	16	14	0	2	0	0	0.0
LACLEDE	2	1	3	75.0	5	5	0	0	0	0	0.0
LAWRENCE	2	0	2	100.0	7	4	1	2	0	0	0.0
MCDONALD	0	0	0	.	1	1	0	0	0	0	0.0
MARIES	4	0	0	0.0	0	0	0	0	0	0	0.0
MILLER	0	0	0	.	1	1	0	0	0	0	0.0
MONITEAU	0	0	0	.	2	0	1	1	0	0	0.0
MORGAN	0	1	2	66.7	4	1	0	3	0	0	0.0
NEWTON	6	0	6	100.0	12	4	6	2	0	0	0.0
OZARK	0	0	0	0.0	0	0	0	0	0	0	0.0
PHELPS	1	0	2	100.0	5	2	0	2	0	1	20.0
POLK	0	0	3	100.0	7	4	2	0	0	1	14.3
PULASKI	0	0	0	.	2	2	0	0	0	0	0.0
ST CLAIR	0	0	0	0.0	0	0	0	0	0	0	0.0
STONE	2	0	4	100.0	6	4	0	2	0	0	0.0
TANEY	2	0	2	100.0	2	0	2	0	0	0	0.0
TEXAS	3	1	0	0.0	4	3	0	0	1	0	25.0
VERNON	0	0	2	100.0	7	5	2	0	0	0	0.0
WEBSTER	0	1	1	50.0	3	1	2	0	0	0	0.0
WRIGHT	2	0	0	.	4	3	0	1	0	0	0.0
TOTAL AREA 4	50	7	53	88.3	177	121	23	25	1	7	4.5
AREA 5											
JACKSON	47	4	13	76.5	58	25	7	16	3	7	17.2
TOTAL AREA 5	47	4	13	76.5	58	25	7	16	3	7	17.2
AREA 6											
ST LOUIS CITY	18	1	19	95.0	70	38	3	19	5	5	14.3
TOTAL AREA 6	18	1	19	95.0	70	38	3	19	5	5	14.3
AREA 7											
ST LOUIS COUNTY	34	1	22	95.7	98	71	7	12	4	4	8.2
TOTAL AREA 7	34	1	22	95.7	98	71	7	12	4	4	8.2
STATEWIDE	258	37	186	83.4	743	443	104	127	24	45	9.3

TABLE 24.
BLOCK GRANT CHILD CARE PAYMENTS BY COUNTY
JULY 2000

		CHILDREN'S SERVICES								
		FCS/ALTERNATIVE CARE/CTS			ADOPTION SUBSIDY			FAMILY PRESERVATION		
		CHILDREN	DOLLARS	AVERAGE	CHILDREN	DOLLARS	AVERAGE	CHILDREN	DOLLARS	AVERAGE
AREA 1	ANDREW	13	\$4,216.97	\$324.38	0	0	0	0	0	0
	ATCHISON	1	\$86.25	\$86.25	0	0	0	0	0	0
	BUCHANAN	24	\$8,582.91	\$357.62	7	\$1,746.65	\$249.52	0	0	0
	CALDWELL	0	0	0	0	0	0	0	0	0
	CARROLL	0	0	0	0	0	0	0	0	0
	CASS	11	\$4,092.11	\$372.01	0	0	0	0	0	0
	CHARITON	0	0	0	0	0	0	0	0	0
	CLAY	30	\$8,041.97	\$268.07	8	\$2,738.35	\$342.29	0	0	0
	CLINTON	7	\$820.00	\$117.14	3	\$959.42	\$319.81	0	0	0
	COOPER	4	\$270.00	\$67.50	0	0	0	4	\$917.70	\$229.43
	DAVISS	6	\$1,499.12	\$249.85	3	\$660.00	\$220.00	0	0	0
	DE KALB	11	\$2,153.95	\$195.81	0	0	0	0	0	0
	GENTRY	1	\$431.25	\$431.25	0	0	0	0	0	0
	GRUNDY	6	\$1,349.47	\$224.91	0	0	0	0	0	0
	HARRISON	4	\$779.39	\$194.85	0	0	0	0	0	0
	HOLT	0	0	0	0	0	0	0	0	0
	HOWARD	0	0	0	0	0	0	0	0	0
	JOHNSON	15	\$8,006.89	\$533.79	22	\$6,113.75	\$277.90	5	\$1,117.50	\$223.50
	LAFAYETTE	4	\$1,184.86	\$296.21	2	\$440.00	\$220.00	0	0	0
	LINN	5	\$131.50	\$26.30	0	0	0	0	0	0
	LIVINGSTON	4	\$928.45	\$232.11	4	\$1,262.34	\$315.58	1	\$256.30	\$256.30
	MERCER	4	\$657.75	\$164.44	0	0	0	0	0	0
	NODAWAY	6	\$545.87	\$90.98	2	\$279.60	\$139.80	0	0	0
	PETTIS	17	\$3,236.70	\$190.39	2	\$220.00	\$110.00	1	\$216.68	\$216.68
	PLATTE	8	\$2,047.92	\$255.99	4	\$1,297.30	\$324.32	0	0	0
	PUTNAM	0	0	0	0	0	0	0	0	0
	RANDOLPH	21	\$4,393.45	\$209.21	19	\$4,386.65	\$230.88	0	0	0
	RAY	0	0	0	0	0	0	0	0	0
	SALINE	38	\$8,899.00	\$234.18	4	\$1,658.99	\$414.75	1	\$132.30	\$132.30
	SULLIVAN	2	\$542.85	\$271.43	0	0	0	0	0	0
	WORTH	1	\$256.30	\$256.30	0	0	0	0	0	0
	* AREA TOTAL *	243	\$63,154.93	\$259.90	80	\$21,763.05	\$272.04	12	\$2,660.48	\$220.04
AREA 2	ADAIR	28	\$6,035.59	\$215.56	8	\$1,822.00	\$227.75	0	0	0
	AUDRAIN	10	\$1,463.55	\$146.36	4	\$984.11	\$246.03	0	0	0
	BOONE	93	\$37,043.31	\$398.32	60	\$22,929.54	\$382.16	0	0	0
	CALLAWAY	8	\$851.30	\$106.41	4	\$1,075.00	\$268.75	0	0	0
	CLARK	0	0	0	0	0	0	0	0	0
	COLE	65	\$15,814.01	\$243.29	32	\$14,531.23	\$454.10	0	0	0
	FRANKLIN	30	\$7,585.28	\$252.84	8	\$3,013.89	\$376.74	0	0	0
	GASCONADE	10	\$2,687.79	\$268.78	1	\$12.50	\$12.50	1	\$256.30	\$256.30
	JEFFERSON	134	\$50,660.28	\$378.06	72	\$23,740.28	\$329.73	11	\$2,377.87	\$216.17
	KNOX	3	\$579.30	\$193.10	3	\$665.00	\$221.67	0	0	0
	LEWIS	6	\$1,417.50	\$236.25	4	\$739.40	\$184.85	0	0	0
	LINCOLN	19	\$5,849.49	\$307.87	3	\$1,141.16	\$380.39	0	0	0
	MACON	10	\$1,528.41	\$152.84	2	\$179.50	\$89.75	0	0	0
	MARTIN	13	\$3,090.33	\$237.72	0	0	0	0	0	0
	MONROE	17	\$2,486.39	\$146.26	0	0	0	0	0	0
	MONTGOMERY	1	\$0.00	\$0.00	4	\$1,207.00	\$301.75	0	0	0
	OSAGE	2	\$347.33	\$173.67	0	0	0	0	0	0
	PIKE	1	\$187.50	\$187.50	0	0	0	0	0	0
	RALLS	1	\$337.50	\$337.50	0	0	0	0	0	0
	ST CHARLES	50	\$19,010.08	\$380.20	47	\$18,975.32	\$403.73	0	0	0
	SCHUYLER	0	0	0	0	0	0	0	0	0
	SCOTLAND	9	\$588.00	\$65.33	2	\$1,195.00	\$597.50	0	0	0
	SHELBY	2	\$317.81	\$158.91	1	\$221.35	\$221.35	0	0	0
	WARREN	8	\$806.41	\$100.80	0	0	0	0	0	0
	* AREA TOTAL *	520	\$158,687.16	\$305.17	255	\$92,432.28	\$362.48	12	\$2,634.17	\$219.51
AREA 3	BOLLINGER	7	\$1,598.06	\$228.29	10	\$1,761.85	\$176.19	0	0	0
	BUTLER	19	\$4,805.59	\$252.93	9	\$1,990.52	\$221.17	0	0	0
	CAPE GIRARDEAU	70	\$16,521.04	\$236.01	28	\$8,610.75	\$307.53	1	\$152.02	\$152.02
	CARTER	9	\$2,479.25	\$275.47	0	0	0	0	0	0
	CRAWFORD	17	\$968.75	\$56.99	0	0	0	0	0	0
	DENT	0	0	0	0	0	0	0	0	0
	DUNKLIN	10	\$1,704.06	\$170.41	0	0	0	0	0	0
	HOWELL	10	\$2,407.49	\$240.75	2	\$635.62	\$317.81	0	0	0
	IRON	0	0	0	0	0	0	0	0	0

(CONTINUED)

TABLE 24.
BLOCK GRANT CHILD CARE PAYMENTS BY COUNTY
JULY 2000

		CHILDREN'S SERVICES								
		FCS/ALTERNATIVE CARE/CTS			ADOPTION SUBSIDY			FAMILY PRESERVATION		
		CHILDREN	DOLLARS	AVERAGE	CHILDREN	DOLLARS	AVERAGE	CHILDREN	DOLLARS	AVERAGE
AREA 3	MADISON	5	\$904.35	\$180.87	1	\$262.50	\$262.50	0	0	0
	MISSISSIPPI	2	\$415.89	\$207.95	5	\$562.11	\$112.42	0	0	0
	NEW MADRID	4	\$983.41	\$245.85	4	\$988.94	\$247.24	1	\$213.75	\$213.75
	OREGON	4	\$797.75	\$199.44	0	0	0	0	0	0
	PEMISCOT	3	\$803.00	\$267.67	0	0	0	0	0	0
	PERRY	8	\$2,067.97	\$258.50	8	\$1,477.21	\$184.65	0	0	0
	REYNOLDS	0	0	0	0	0	0	0	0	0
	RIPLEY	14	\$3,388.28	\$242.02	10	\$1,136.56	\$113.66	0	0	0
	ST FRANCOIS	8	\$1,625.34	\$203.17	4	\$1,068.10	\$267.03	0	0	0
	STE GENEVIEVE	10	\$1,908.09	\$190.81	2	\$662.50	\$331.25	0	0	0
	SCOTT	115	\$31,918.12	\$277.55	37	\$10,205.31	\$275.82	0	0	0
	SHANNON	6	\$286.50	\$47.75	0	0	0	0	0	0
	STODDARD	46	\$6,189.35	\$134.55	5	\$484.00	\$96.80	0	0	0
	WASHINGTON	9	\$2,852.73	\$316.97	1	\$163.10	\$163.10	0	0	0
	WAYNE	1	\$99.51	\$99.51	1	\$86.80	\$86.80	0	0	0
	* AREA TOTAL *	377	\$84,724.53	\$224.73	127	\$30,095.87	\$236.98	2	\$365.77	\$182.89
	AREA 4	BARRY	13	\$1,198.94	\$92.23	0	0	0	0	0
BARTON		9	\$1,867.33	\$207.48	2	\$190.00	\$95.00	0	0	0
BATES		3	\$536.30	\$178.77	1	\$210.00	\$210.00	0	0	0
BENTON		3	\$774.84	\$258.28	1	\$192.50	\$192.50	0	0	0
CAMDEN		8	\$2,116.70	\$264.59	2	\$337.85	\$168.92	0	0	0
CEDAR		11	\$3,443.74	\$313.07	6	\$2,681.78	\$446.96	0	0	0
CHRISTIAN		28	\$5,372.04	\$191.86	21	\$5,776.30	\$275.06	0	0	0
DADE		0	0	0	5	\$1,035.00	\$207.00	0	0	0
DALLAS		8	\$2,081.11	\$260.14	0	0	0	0	0	0
DOUGLAS		0	0	0	0	0	0	0	0	0
GREENE		140	\$52,646.61	\$376.05	89	\$38,299.72	\$430.33	0	0	0
HENRY		2	\$448.32	\$224.16	0	0	0	0	0	0
HICKORY		0	0	0	0	0	0	0	0	0
JASPER		71	\$20,602.91	\$290.18	12	\$2,395.46	\$199.62	3	\$517.20	\$172.40
LACLENE		4	\$830.41	\$207.60	0	0	0	0	0	0
LAWRENCE		4	\$910.09	\$227.52	10	\$2,093.55	\$209.36	0	0	0
MCDONALD		8	\$1,659.95	\$207.49	3	\$360.00	\$120.00	2	\$512.60	\$256.30
MARIES		0	0	0	0	0	0	0	0	0
HILLER		11	\$2,975.15	\$270.47	0	0	0	0	0	0
HONITEAU		0	0	0	0	0	0	0	0	0
HORGAN		3	\$368.05	\$122.68	0	0	0	0	0	0
NEWTON		25	\$5,170.71	\$206.83	9	\$3,027.25	\$336.36	0	0	0
OZARK		1	\$170.00	\$170.00	2	\$1,012.00	\$506.00	0	0	0
PHELPS		1	\$525.93	\$525.93	21	\$5,973.07	\$284.43	0	0	0
POLK		9	\$1,969.64	\$218.85	16	\$3,065.00	\$191.56	0	0	0
PULASKI		5	\$970.31	\$194.06	30	\$9,123.02	\$304.10	0	0	0
ST CLAIR		0	0	0	0	0	0	0	0	0
STONE		0	0	0	0	0	0	0	0	0
TANEY		9	\$2,113.21	\$234.80	8	\$1,477.47	\$184.68	0	0	0
TEXAS		3	\$108.75	\$36.25	0	0	0	0	0	0
VERNON		9	\$2,335.90	\$259.54	0	0	0	0	0	0
WEBSTER		1	\$256.30	\$256.30	1	\$220.00	\$220.00	0	0	0
WRIGHT		3	\$666.30	\$222.10	0	0	0	0	0	0
* AREA TOTAL *	392	\$112,119.54	\$286.02	239	\$77,379.97	\$323.77	5	\$1,029.80	\$205.96	
AREA 5	JACKSON	525	\$269,370.93	\$513.09	292	\$112,403.06	\$384.94	1	\$581.25	\$581.25
	* AREA TOTAL *	525	\$269,370.93	\$513.09	292	\$112,403.06	\$384.94	1	\$581.25	\$581.25
AREA 6	ST LOUIS CITY	618	\$315,530.46	\$510.57	399	\$166,367.04	\$416.96	1	\$0.00	\$0.00
	* AREA TOTAL *	618	\$315,530.46	\$510.57	399	\$166,367.04	\$416.96	1	\$0.00	\$0.00
AREA 7	ST LOUIS COUNTY	463	\$193,507.01	\$417.94	172	\$76,371.06	\$444.02	4	\$1,944.85	\$486.21
	* AREA TOTAL *	463	\$193,507.01	\$417.94	172	\$76,371.06	\$444.02	4	\$1,944.85	\$486.21
STATE TOTAL		3,138	\$1,197,094.56	\$381.48	1,564	\$576,812.33	\$368.81	37	\$9,196.32	\$248.55

TABLE 24.
BLOCK GRANT CHILD CARE PAYMENTS BY COUNTY
JULY 2000

		INCOME MAINTENANCE			TOTAL	TOTAL DOLLARS BY COUNTY
		CHILDREN	DOLLARS	AVERAGE	CHILDREN BY COUNTY	
AREA 1	ANDREW	49	\$10,391.73	\$212.08	62	\$14,608.70
	ATCHISON	25	\$4,187.25	\$167.49	25	\$4,273.50
	BUCHANAN	949	\$231,815.83	\$244.27	978	\$242,145.39
	CALDWELL	35	\$6,401.58	\$182.90	35	\$6,401.58
	CARROLL	41	\$7,496.52	\$182.84	41	\$7,496.52
	CASS	307	\$84,244.65	\$274.41	318	\$88,336.76
	CHARITON	31	\$5,064.76	\$163.38	31	\$5,064.76
	CLAY	465	\$112,501.04	\$241.94	503	\$123,281.36
	CLINTON	60	\$11,717.23	\$195.29	70	\$13,496.65
	COOPER	73	\$11,603.97	\$158.96	81	\$12,791.67
	DAVISS	31	\$4,715.79	\$152.12	39	\$6,874.91
	DE KALB	44	\$7,943.63	\$180.54	55	\$10,097.58
	GENTRY	4	\$672.00	\$168.00	5	\$1,103.25
	GRUNDY	79	\$13,613.23	\$172.32	85	\$14,962.70
	HARRISON	58	\$8,157.52	\$140.65	62	\$8,936.91
	HOLT	13	\$1,871.62	\$143.97	13	\$1,871.62
	HOWARD	62	\$11,015.39	\$177.67	62	\$11,015.39
	JOHNSON	240	\$53,886.61	\$224.53	281	\$69,124.75
	LAFAYETTE	130	\$26,518.82	\$203.99	136	\$28,143.68
	LINN	51	\$8,665.47	\$169.91	56	\$8,796.97
	LIVINGSTON	126	\$22,280.75	\$176.83	133	\$24,727.84
	MERCER	10	\$1,646.18	\$164.62	14	\$2,303.93
	MORDECAI	23	\$3,575.77	\$155.47	31	\$4,401.24
	PETTIS	350	\$59,648.27	\$170.42	367	\$63,321.65
	PLATTE	140	\$46,824.11	\$334.46	150	\$50,169.33
	PUTNAM	20	\$2,831.47	\$141.57	20	\$2,831.47
	RANDOLPH	275	\$57,157.76	\$207.85	309	\$65,937.86
	RAY	64	\$16,683.02	\$260.67	64	\$16,683.02
	SALINE	81	\$13,364.50	\$164.99	120	\$24,054.79
	SULLIVAN	36	\$5,811.13	\$161.42	38	\$6,353.98
	WORTH	8	\$894.31	\$111.79	9	\$1,150.61
	* AREA TOTAL *	3,880	\$853,201.91	\$219.90	4,193	\$940,760.37
AREA 2	ADAIR	97	\$15,478.66	\$159.57	132	\$23,336.25
	AUDRAIN	134	\$21,362.45	\$159.42	146	\$23,810.11
	BOONE	1,773	\$530,808.60	\$299.38	1,916	\$590,781.45
	CALLAWAY	210	\$38,601.16	\$183.82	221	\$40,527.46
	CLARK	20	\$3,754.17	\$187.71	20	\$3,754.17
	COLE	292	\$56,337.96	\$192.94	383	\$86,683.20
	FRANKLIN	230	\$55,449.80	\$241.09	264	\$66,048.97
	GASCONADE	70	\$10,772.20	\$153.89	82	\$13,728.79
	JEFFERSON	597	\$184,780.96	\$309.52	811	\$261,559.39
	KNOX	26	\$4,029.38	\$154.98	32	\$5,273.68
	LEWIS	45	\$6,602.83	\$146.73	55	\$8,759.73
	LINCOLN	192	\$33,016.05	\$171.96	213	\$40,006.70
	MADISON	64	\$11,759.88	\$183.75	76	\$13,467.79
	MARION	230	\$41,977.74	\$182.51	243	\$45,068.07
	MONROE	42	\$8,445.38	\$201.08	58	\$10,931.77
	MONTGOMERY	46	\$6,863.44	\$149.21	51	\$8,070.44
	OSAGE	28	\$6,753.65	\$241.20	30	\$7,100.98
	PIKE	104	\$15,566.77	\$149.68	105	\$15,754.27
	RALLS	23	\$2,578.93	\$112.13	24	\$2,916.43
	ST CHARLES	1,120	\$345,974.97	\$308.91	1,213	\$383,960.37
	SCHUYLER	15	\$1,785.25	\$119.02	15	\$1,785.25
	SCOTLAND	26	\$4,058.87	\$156.11	37	\$5,841.87
	SHELBY	25	\$4,255.11	\$170.20	28	\$4,794.27
	WARREN	64	\$15,172.15	\$237.06	72	\$15,978.56
	* AREA TOTAL *	5,473	\$1,426,186.36	\$260.59	6,227	\$1,679,939.97
AREA 3	BOLLINGER	77	\$12,817.95	\$166.47	94	\$16,177.86
	BUTLER	307	\$55,294.07	\$180.11	334	\$62,090.18
	CAPE GIRARDEAU	568	\$102,072.98	\$179.71	655	\$127,356.79
	CARTER	32	\$5,254.16	\$164.19	40	\$7,733.41
	CRAWFORD	107	\$21,442.84	\$200.40	124	\$22,411.59
	DENT	82	\$11,806.96	\$143.99	82	\$11,806.96
	DUNKLIN	344	\$54,223.97	\$157.63	354	\$55,928.03
	HOWELL	325	\$62,186.28	\$191.34	335	\$65,229.39
	IRON	69	\$9,834.34	\$142.53	69	\$9,834.34
	MADISON	145	\$21,525.29	\$148.45	151	\$22,692.14

(CONTINUED)

TABLE 24.
BLOCK GRANT CHILD CARE PAYMENTS BY COUNTY
JULY 2000

		INCOME MAINTENANCE			TOTAL	TOTAL DOLLARS BY COUNTY
		CHILDREN	DOLLARS	AVERAGE	CHILDREN BY COUNTY	
AREA 3	MISSISSIPPI	360	\$60,862.00	\$169.06	367	\$61,840.00
	NEW MADRID	209	\$38,427.97	\$183.87	218	\$40,614.07
	OREGON	62	\$9,169.77	\$147.90	66	\$9,967.52
	PEHISCOT	632	\$119,655.78	\$189.33	635	\$120,458.78
	PERRY	50	\$7,232.00	\$144.64	66	\$10,777.18
	REYNOLDS	44	\$6,386.90	\$145.16	44	\$6,386.90
	RIPLEY	113	\$16,715.03	\$147.92	136	\$21,239.87
	ST FRANCOIS	566	\$108,368.68	\$191.46	578	\$111,062.12
	STE GENEVIEVE	101	\$18,706.03	\$185.21	113	\$21,276.62
	SCOTT	670	\$128,952.06	\$192.47	819	\$171,075.49
	SHANNON	61	\$9,765.15	\$160.08	66	\$10,051.65
	STODDARD	113	\$16,494.04	\$145.96	161	\$23,167.39
	WASHINGTON	181	\$36,805.22	\$192.29	191	\$37,821.05
	WAYNE	132	\$22,045.87	\$167.01	134	\$22,232.18
	* AREA TOTAL *	5,350	\$954,045.34	\$178.33	5,832	\$1,069,231.51
AREA 4	BARRY	121	\$22,408.92	\$185.20	134	\$23,607.86
	BARTON	49	\$8,878.12	\$181.19	60	\$10,935.45
	DATES	44	\$7,024.62	\$159.65	48	\$7,770.92
	BENTON	96	\$15,525.20	\$161.72	100	\$16,492.54
	CAMDEN	108	\$21,205.61	\$196.35	117	\$23,660.16
	CEDAR	121	\$17,993.59	\$148.71	138	\$24,119.11
	CHRISTIAN	392	\$94,032.39	\$239.88	434	\$105,180.73
	DADE	2	\$288.00	\$144.00	7	\$1,323.00
	DALLAS	100	\$18,713.55	\$187.14	106	\$20,794.66
	DOUGLAS	51	\$8,308.79	\$162.92	51	\$8,308.79
	GREENE	1,441	\$313,898.97	\$217.83	1,661	\$404,845.30
	HENRY	173	\$27,910.06	\$161.33	175	\$28,358.38
	HICKORY	42	\$7,503.23	\$178.65	42	\$7,503.23
	JASPER	664	\$144,455.42	\$217.55	749	\$167,970.99
	LACLEDE	148	\$24,913.48	\$168.33	152	\$25,743.89
	LAWRENCE	160	\$30,400.16	\$190.00	174	\$33,313.80
	MCDONALD	85	\$14,678.80	\$172.69	98	\$17,211.35
	MARIES	24	\$4,888.84	\$203.70	24	\$4,888.84
	MILLER	114	\$18,352.12	\$160.98	125	\$21,327.27
	MONITEAU	45	\$7,770.56	\$172.68	45	\$7,770.56
	MORGAN	52	\$8,599.99	\$165.38	55	\$8,968.04
	NEWTON	295	\$50,557.12	\$171.38	329	\$58,755.08
	OZARK	68	\$9,239.84	\$135.88	71	\$10,421.84
	PHELPS	230	\$38,993.99	\$169.54	252	\$45,492.99
	POLK	175	\$31,067.12	\$177.53	197	\$36,101.76
	PULASKI	187	\$28,729.11	\$153.63	221	\$38,822.44
	ST CLAIR	33	\$5,380.21	\$163.04	33	\$5,380.21
	STONE	119	\$19,735.49	\$165.84	119	\$19,735.49
	TANEY	130	\$22,553.45	\$163.43	154	\$26,144.13
	TEXAS	138	\$23,754.81	\$172.14	140	\$23,863.56
	VERNON	109	\$17,482.41	\$160.39	118	\$19,818.31
	WEBSTER	164	\$30,158.82	\$183.90	166	\$30,635.12
	WRIGHT	91	\$14,742.66	\$162.01	94	\$15,408.96
	* AREA TOTAL *	5,779	\$1,110,145.45	\$192.10	6,389	\$1,300,674.76
AREA 5	JACKSON	6,805	\$1,938,622.57	\$284.88	7,568	\$2,320,977.81
	* AREA TOTAL *	6,805	\$1,938,622.57	\$284.88	7,568	\$2,320,977.81
AREA 6	ST LOUIS CITY	8,785	\$3,041,618.03	\$346.23	9,751	\$3,523,515.53
	* AREA TOTAL *	8,785	\$3,041,618.03	\$346.23	9,751	\$3,523,515.53
AREA 7	ST LOUIS COUNTY	6,478	\$2,145,490.34	\$331.20	7,088	\$2,417,313.26
	* AREA TOTAL *	6,478	\$2,145,490.34	\$331.20	7,088	\$2,417,313.26
STATE TOTAL		42,550	\$11,469,310.00	\$269.55	47,048	\$13,252,413.21

TABLE 25.
FUTURES PROGRAM
AS OF THE END OF JULY 2000

COUNTY	TOTAL PERSONS PARTICIPATING	TOTAL ENROLLMENT BY COMPONENT TYPE*				
		EDUCATION	JOB SKILLS	JOB SEARCH	OJT AND JOB ENTRY	OTHER
AREA 1						
ANDREW	10	1	7	0	3	0
ATCHISON	11	0	1	1	5	5
BUCHANAN	186	26	49	27	71	33
CALDWELL	11	0	0	2	7	2
CARROLL	14	4	2	4	7	2
CASS	65	3	12	15	36	4
CHARITON	4	0	1	0	4	0
CLAY	123	4	30	10	60	31
CLINTON	13	2	2	1	10	0
COOPER	18	0	0	0	18	6
DAVISS	3	0	0	0	2	1
DE KALB	15	2	2	3	3	5
GENTRY	1	0	0	0	0	1
GRUNDY	16	0	1	6	10	2
HARRISON	8	0	0	2	5	1
HOLT	3	0	1	0	2	0
HOWARD	27	0	8	4	14	4
JOHNSON	88	5	19	11	32	39
LAFAYETTE	30	2	3	6	15	4
LINN	34	2	4	12	13	4
LIVINGSTON	14	0	1	2	10	2
MERCER	9	0	1	2	2	5
NODAWAY	10	1	1	1	8	2
PETTIS	88	9	11	19	32	28
PLATTE	20	1	7	1	5	7
PUTNAM	16	0	2	6	6	2
RANDOLPH	54	3	7	11	33	1
RAY	32	3	0	3	20	9
SALINE	33	2	16	7	16	1
SULLIVAN	11	1	2	1	4	3
TOTAL AREA 1	967	71	190	157	453	204
AREA 2						
ADAIR	42	0	6	6	28	6
AUDRAIN	58	4	15	2	31	12
BOONE	477	75	91	65	194	106
CALLAWAY	95	2	8	39	43	19
CLARK	11	0	1	2	5	4
COLE	137	11	20	30	64	27
FRANKLIN	78	6	12	10	42	14
GASCONADE	12	1	4	3	1	4
JEFFERSON	360	35	63	31	135	133
KNOX	2	0	0	2	0	0
LEWIS	22	0	3	4	13	6
LINCOLN	73	2	11	14	23	25
MACON	26	1	4	5	19	1
MARION	76	0	3	20	44	9
MONROE	9	0	2	2	5	0
MONTGOMERY	16	0	1	1	6	8
OSAGE	11	0	3	2	3	5
PIKE	47	1	7	6	22	14
RALLS	14	2	1	3	7	3
ST CHARLES	328	19	45	61	159	77
SCHUYLER	10	0	0	1	3	6
SCOTLAND	2	0	1	0	1	0
SHELBY	9	2	1	3	2	2
WARREN	29	3	5	3	13	9
TOTAL AREA 2	1,944	164	307	315	863	490
AREA 3						
BOLLINGER	13	1	5	2	7	0
BUTLER	134	6	15	15	84	22
CAPE GIRARDEAU	146	4	23	21	95	17
CARTER	9	0	5	1	1	2
CRAWFORD	63	13	12	6	32	6
DENT	33	4	14	6	11	6
DUNKLIN	156	7	30	41	70	25
HOWELL	73	3	30	6	28	15
IRON	42	2	13	1	24	6

TABLE 25.
FUTURES PROGRAM
AS OF THE END OF JULY 2000

COUNTY	TOTAL PERSONS PARTICIPATING	TOTAL ENROLLMENT BY COMPONENT TYPE*				
		EDUCATION	JOB SKILLS	JOB SEARCH	OJT AND JOB ENTRY	OTHER
MADISON	28	0	4	3	18	5
MISSISSIPPI	159	23	23	5	102	16
NEW MADRID	92	16	5	7	68	9
OREGON	25	0	11	2	15	3
PEMISCOT	151	19	15	24	77	33
PERRY	15	1	2	0	13	1
REYNOLDS	13	0	3	5	3	2
RIPLEY	64	8	10	9	31	10
ST FRANCOIS	185	7	35	33	96	27
STE GENEVIEVE	16	2	2	5	8	2
SCOTT	181	14	22	32	101	27
SHANNON	16	2	7	1	5	4
STODDARD	58	8	6	10	36	5
WASHINGTON	89	15	26	7	46	6
WAYNE	25	0	5	9	9	9
TOTAL AREA 3	1,786	155	323	251	980	258
AREA 4						
BARRY	60	1	10	3	34	21
BARTON	26	1	7	2	13	7
BATES	29	0	5	5	6	22
BENTON	54	1	12	4	37	15
CAMDEN	52	6	13	4	27	11
CEDAR	16	0	4	0	8	7
CHRISTIAN	41	2	10	2	21	14
DADE	8	0	1	0	5	4
DALLAS	49	4	2	14	29	6
DOUGLAS	19	1	5	3	8	6
GREENE	544	53	136	72	253	113
HENRY	45	4	4	4	28	18
HICKORY	19	0	6	1	4	10
JASPER	227	26	54	26	116	43
LACLEDE	77	8	14	8	46	9
LAWRENCE	73	11	17	2	34	24
MCDONALD	25	2	7	1	15	5
MARIES	17	3	2	0	6	9
MILLER	61	3	3	6	39	12
MONITEAU	14	0	6	0	7	7
MORGAN	18	1	1	4	10	3
NEWTON	92	2	27	4	52	26
OZARK	8	1	1	0	5	4
PHELPS	80	6	31	4	37	8
POLK	41	2	12	6	23	4
PULASKI	47	3	18	3	26	16
ST CLAIR	21	1	2	1	17	2
STONE	52	2	5	0	27	23
TANEY	32	0	2	2	11	24
TEXAS	53	4	13	5	28	13
VERNON	45	3	4	5	27	19
WEBSTER	22	1	9	1	4	10
WRIGHT	34	2	10	1	16	15
TOTAL AREA 4	2,001	154	453	193	1,019	530
AREA 5						
JACKSON	2,927	216	318	552	913	1,386
TOTAL AREA 5	2,927	216	318	552	913	1,386
AREA 6						
ST LOUIS CITY	5,092	280	932	1,172	2,336	720
TOTAL AREA 6	5,092	280	932	1,172	2,336	720
AREA 7						
ST LOUIS COUNTY	2,570	177	1,009	204	1,069	356
TOTAL AREA 7	2,570	177	1,009	204	1,069	356
STATEWIDE	17,287	1,217	3,532	2,844	7,633	3,944

*PARTICIPANTS MAY BE ENROLLED IN MORE THAN ONE COMPONENT

1870
1871
1872
1873
1874
1875
1876
1877
1878
1879
1880
1881
1882
1883
1884
1885
1886
1887
1888
1889
1890
1891
1892
1893
1894
1895
1896
1897
1898
1899
1900

5
6
7
8
9
10
11
12
13
14
15
16
17
18
19
20
21
22
23
24
25
26
27
28
29
30
31
32
33
34
35
36
37
38
39
40
41
42
43
44
45
46
47
48
49
50
51
52
53
54
55
56
57
58
59
60
61
62
63
64
65
66
67
68
69
70
71
72
73
74
75
76
77
78
79
80
81
82
83
84
85
86
87
88
89
90
91
92
93
94
95
96
97
98
99
100