

**RECEIVED**  
AUG 02 2000

# Monthly Management Report



**Division of Family Services**

**Division of Medical Services**

**June 2000**

Research and Evaluation  
221 West High Street  
Broadway Building  
Jefferson City, MO 65101

## TABLE OF CONTENTS

Glossary		Definition of Categories of Assistance and Types of Medicaid Services	1
Figure	1	Map - Division of Family Services Areas	2

### DFS SUMMARY AND OPERATING STATISTICS

Table	1	Detailed Operating Statistics showing changes in Applications, Cases and Payments by Month and Program during last quarter	3-5
Table	2	Detailed Operating Statistics on Applications, Cases and Payments by Program, Area and County	6-51
Table	3	Detailed Operating Statistics on Applications, Cases and Payments by Program and Area	52-53

### MEDICAID

Figure	2	Medical Statistics - Total Individuals	54
Figure	3	Medical Statistics - Total Payments	55
Table	4	Recipients and Payments by Type of Service	56-71
Table	5	State Summary of Recipients, Payments and Average Per Recipient by Program	72-94

### FOOD STAMPS

Figure	4	Food Stamps Caseload	95
Table	6	Participation by Households, Persons and Race	96-99
Table	7	Participation by County	100-101
Table	8	Applications and Currency	102-103
Table	9	Expedited Service Application Currency	104-105



## **TEMPORARY ASSISTANCE**

Figure	5	Temporary Assistance Caseload	107
Table	10	Total Cases and Reinvestigations by County	108-109
Table	11	Application and Resolution by County	110-111

## **MC+, TRANSITIONAL MEDICAL ASSISTANCE AND MEDICAL ASSISTANCE FOR FAMILIES**

Table	12	Total Children by County	112-113
Table	13	Total Caretakers by County	114-115
Table	14	Total Cases and Reinvestigations by County	116-117
Table	15	Application and Resolution by County	118-119

## **GENERAL RELIEF**

Table	16	Total Cases and Reinvestigations by County	120-121
Table	17	Application and Resolution by County	122-123

## **OTHER IM PROGRAMS**

Figure	6	Medical Assistance Recipients	125
Table	18	MC+ for Pregnant Women Applications	126-127
Table	19	Adult Income Maintenance Cases	128-129
Table	20	NC, MA, MACC Applications Less Than 65 Years of Age	130-131
Table	21	MA, NC Applications 65 Years of Age or More	132-133
Table	22	NC, MA, MACC Spenddown Applications	134-135
Table	23	BP and SAB Applications	136-137
Table	24	Day Care Payments by County	138-141
Table	25	FUTURES Participation	142-143

## GLOSSARY

### DEFINITION OF CATEGORIES OF ASSISTANCE AND TYPES OF MEDICAID SERVICES

AB	Aid to Blind
AB Supp	Aid to Blind Supplemental
AIDS	Acquired Immune Deficiency Syndrome
BP	Blind Pension
CHIP	Children's Health Insurance Program
CRNA	Certified Registered Nurse Anesthetist
CSTAR	Comprehensive Substance Treatment and Rehabilitation
CT	Children's Treatment
DME	Durable Medical Equipment
EPSDT	Early and Periodic Screening, Diagnosis and Treatment
FCS	Family-Centered Services
GR	General Relief
HDN	Homeless, Dependent, Neglected
ICF-MR	Intermediate Care Facility-Mentally Retarded
IM/IE	Income Maintenance/Income Eligible
JCT	Juvenile Court
MA	Medical Assistance - Claimants applying for this program must be ineligible for any of the other categories of assistance
MA-GR	Medical Assistance - General Relief
MA-K	Medical Assistance for Children
MA-K-DMH	Medical Assistance for Children under the care of Department of Mental Health
MA-K-DYS	Medical Assistance for Children under the care of Division of Youth Services
MAF	Medical Assistance for Families
MC+	Health insurance for CHIP and non-CHIP poverty children under age 19
MOCDD	Missouri Children with Developmental Disabilities
MPW	MC+ for Pregnant Women
MR/DD	Mentally Retarded/Developmentally Disabled
NC	Nursing Care - Cash program for recipients in practical or professional homes, domiciliary homes or boarding homes. NC-General Relief and NC-Aid to Blind Supplemental cases are included in the NC data and are not listed separately
OAA	Old Age Assistance
OJT	On-the-Job Training
PA	Public Assistance
PTD	Permanently and Totally Disabled
QMB	Qualified Medicare Beneficiary
RCF	Residential Care Facility
SAB	Supplemental Aid to the Blind
SLMB	Specified Low-Income Medicare Beneficiary
SNF	Skilled Nursing Facility
SSI	Supplemental Security Income
SSI SP	Supplemental Security Income and State Supplementation
SP	State Supplementation Only
UP	Unemployed Parent
Vendor Cases	Nursing Homes and Other Institutions



Figure 1  
 Missouri Department of Social Services  
 Division of Family Services  
 Area Offices

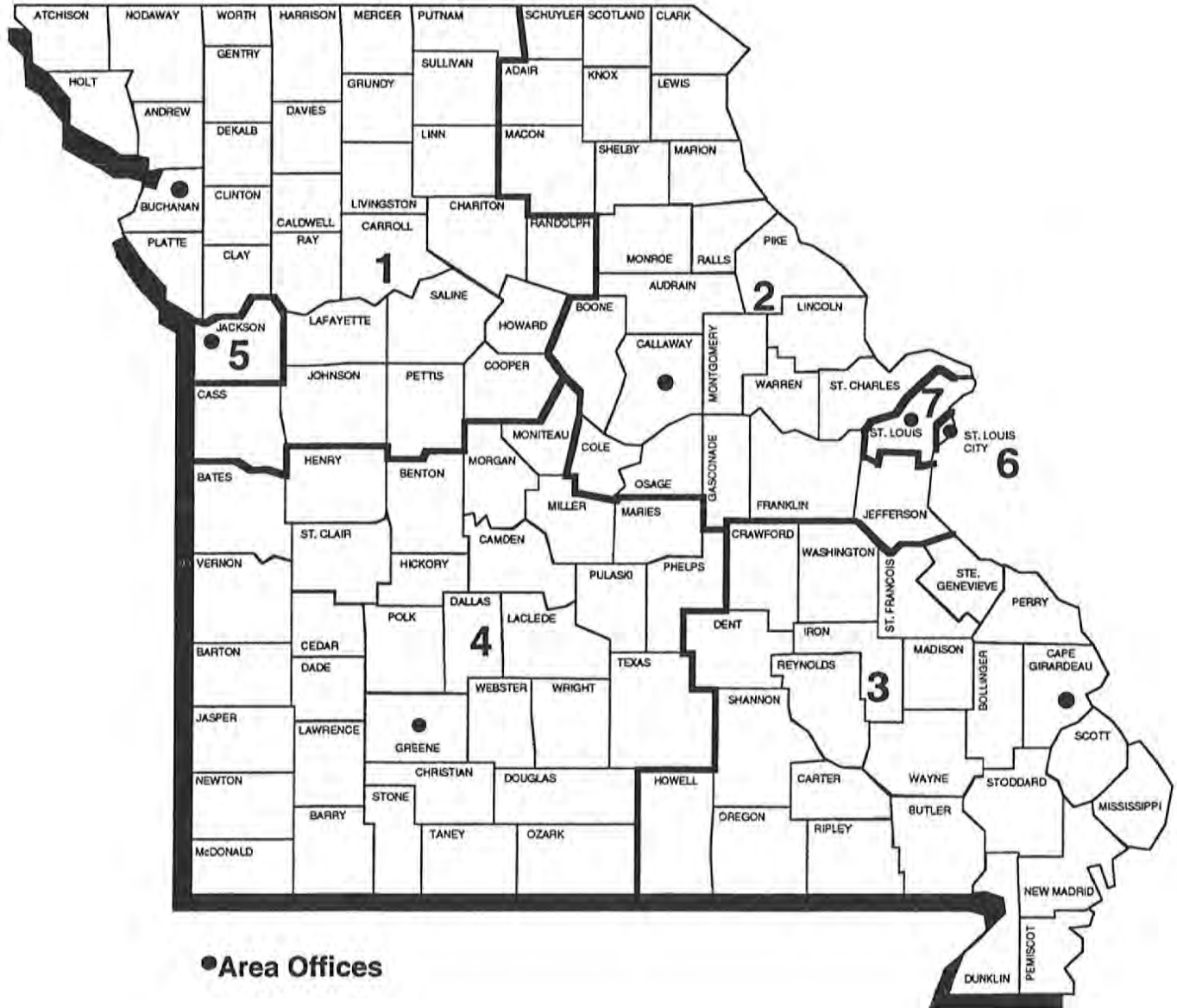

TABLE 1. DETAILED OPERATING STATISTICS (1)  
JUNE 2000

CASELOAD INFORMATION	NUMBER OR AMOUNT THIS MONTH 06/00	NUMBER OR AMOUNT LAST MONTH 05/00	NUMBER OR AMOUNT 2 MONTHS AGO 04/00	NUMBER OR AMOUNT LAST YEAR 06/99	CHANGE FROM LAST MONTH	CHANGE FROM 2 MONTHS AGO	CHANGE FROM LAST YEAR
*** TEMPORARY ASSISTANCE (2)							
APPLICATIONS RECEIVED	5,707	5,044	4,628	5,046	13.1%	23.3%	13.1%
APPLICATIONS APPROVED	3,870	3,609	3,448	3,217	7.2%	12.2%	20.3%
APPLICATIONS REJECTED	1,446	1,415	1,214	1,538	2.2%	19.1%	-6.0%
APPLICATIONS PENDING	2,745	2,428	2,489	2,923	13.1%	10.3%	-6.1%
FAMILIES RECEIVING CASH	48,438	48,291	48,293	48,351	0.3%	0.3%	0.2%
CHILDREN RECEIVING CASH	92,610	92,387	92,292	91,926	0.2%	0.3%	0.7%
TOTAL PERSONS	126,390	126,224	126,241	125,981	0.1%	0.1%	0.3%
TOTAL PAYMENTS (3)	\$11,724,794	\$11,693,319	\$11,729,012	\$11,829,756	0.3%	0.0%	-0.9%
AVERAGE PER FAMILY	\$242.06	\$242.14	\$242.87	\$244.66	0.0%	-0.3%	-1.1%
AVERAGE PER PERSON	\$92.77	\$92.64	\$92.91	\$93.90	0.1%	-0.2%	-1.2%
TITLE XIX ONLY CASES	17,622	17,084	16,483	5,179	3.1%	6.9%	240.3%
TITLE XIX ONLY PERSONS	58,161	56,452	54,745	21,228	3.0%	6.2%	174.0%
TITLE XIX ONLY CHILDREN	35,199	34,181	33,167	13,046	3.0%	6.1%	169.8%
TITLE XIX TRANSITIONAL CASES	7,118	7,012	6,965	8,894	1.5%	2.2%	-20.0%
TITLE XIX TRANSITIONAL PERSONS	12,941	12,720	12,231	14,872	1.7%	5.8%	-13.0%
TITLE XIX TRANSITIONAL CHILDREN	4,957	4,890	4,505	5,466	1.4%	10.0%	-9.3%
EXTENDED TRANSITIONAL CASES	2,563	2,467	2,354	901	3.9%	8.9%	184.5%
EXTENDED TRANSITIONAL PERSONS	2,781	2,681	2,552	964	3.7%	9.0%	188.5%
REINVESTIGATIONS	5,877	5,665	5,221	4,940	3.7%	12.6%	19.0%
CASES CLOSED	3,995	3,996	3,564	5,139	0.0%	12.1%	-22.3%
*** TEMPORARY ASSISTANCE/UP							
FAMILIES RECEIVING	470	475	485	148	-1.1%	-3.1%	217.6%
CHILDREN RECEIVING	1,140	1,182	1,198	370	-3.6%	-4.8%	208.1%
TOTAL PERSONS	2,003	2,058	2,096	630	-2.7%	-4.4%	217.9%
TOTAL PAYMENTS	\$142,224	\$145,867	\$147,253	\$47,057	-2.5%	-3.4%	202.2%
AVERAGE PER FAMILY	\$302.60	\$307.09	\$303.61	\$317.95	-1.5%	-0.3%	-4.8%
AVERAGE PER PERSON	\$71.01	\$70.88	\$70.25	\$74.69	0.2%	1.1%	-4.9%
*** MC+							
APPLICATIONS RECEIVED	8,299	7,907	7,451	9,607	5.0%	11.4%	-13.6%
APPLICATIONS APPROVED	5,750	5,502	5,329	7,551	4.5%	7.9%	-23.9%
APPLICATIONS REJECTED	2,413	2,285	2,297	2,086	5.6%	5.1%	15.7%
APPLICATIONS PENDING	3,169	3,129	3,152	3,403	1.3%	0.5%	-6.9%
FAMILIES RECEIVING	145,054	145,095	144,503	139,366	0.0%	0.4%	4.1%
CUSTODIAL PARENTS RECEIVING	52,737	52,189	51,274	41,873	1.1%	2.9%	25.9%
CHILDREN RECEIVING	272,771	273,240	272,089	265,352	-0.2%	0.3%	2.8%
NON-CHIP POVERTY	210,247	211,804	212,290	222,191	-0.7%	-1.0%	-5.4%
CHIP NO COST	49,218	48,560	47,519	34,409	1.4%	3.6%	43.0%
CHIP CO-PAY	10,463	10,163	9,753	6,732	3.0%	7.3%	55.4%
CHIP PREMIUM	2,842	2,712	2,527	2,020	4.8%	12.5%	40.7%
REINVESTIGATIONS	6,604	6,611	6,220	4,992	-0.1%	6.2%	32.3%
CASES CLOSED	5,475	5,988	4,993	5,276	-8.6%	9.7%	3.8%
*** NON-CUSTODIAL PARENTS							
APPLICATIONS RECEIVED	172	152	165	216	13.2%	4.2%	-20.4%
APPLICATIONS APPROVED	133	119	118	184	11.8%	12.7%	-27.7%
APPLICATIONS REJECTED	23	33	38	47	-30.3%	-39.5%	-51.1%
APPLICATIONS PENDING	20	15	21	21	33.3%	-4.8%	-4.8%
TOTAL PERSONS RECEIVING	1,354	1,324	1,297	477	2.3%	4.4%	183.9%
CURRENT SUPPORT	79	82	85	53	-3.7%	-7.1%	49.1%
PARENTS' FAIR SHARE	1,275	1,242	1,212	424	2.7%	5.2%	200.7%
REINVESTIGATIONS	8	7	13	1	14.3%	-38.5%	700.0%
CASES CLOSED	123	108	89	14	13.9%	38.2%	778.6%
*** GR-CASH							
APPLICATIONS RECEIVED	1,839	1,688	1,552	1,712	8.9%	18.5%	7.4%
APPLICATIONS APPROVED	231	194	193	251	19.1%	19.7%	-8.0%
APPLICATIONS REJECTED	1,561	1,472	1,356	1,488	6.0%	15.1%	4.9%
APPLICATIONS PENDING	2,495	2,448	2,451	2,478	1.9%	1.8%	0.7%
CASES RECEIVING	2,654	2,765	2,827	3,171	-4.0%	-6.1%	-16.3%
PERSONS RECEIVING	2,661	2,769	2,834	3,173	-3.9%	-6.1%	-16.1%
CASH PAYMENTS	\$208,696	\$217,479	\$222,146	\$249,102	-4.0%	-6.1%	-16.2%
REINVESTIGATIONS	66	61	52	77	8.2%	26.9%	-14.3%
CASES CLOSED	305	338	268	312	-9.8%	13.8%	-2.2%
MA-GR RECIPIENTS	4,070	4,139	4,238	3,563	-1.7%	-4.0%	14.2%
MA-GR TOTAL PAYMENTS	\$323,579	\$328,931	\$337,704	\$283,135	-1.6%	-4.2%	14.3%

TABLE 1. DETAILED OPERATING STATISTICS (1)  
JUNE 2000

CASELOAD INFORMATION	NUMBER OR AMOUNT THIS MONTH 06/00	NUMBER OR AMOUNT LAST MONTH 05/00	NUMBER OR AMOUNT 2 MONTHS AGO 04/00	NUMBER OR AMOUNT LAST YEAR 06/99	CHANGE FROM LAST MONTH	CHANGE FROM 2 MONTHS AGO	CHANGE FROM LAST YEAR
<b>*** MPW</b>							
APPLICATIONS RECEIVED	3,134	2,946	2,843	3,078	6.4%	10.2%	1.8%
APPLICATIONS APPROVED	2,306	2,100	2,070	2,417	9.8%	11.4%	-4.6%
APPLICATIONS REJECTED	801	778	725	591	3.0%	10.5%	35.5%
APPLICATIONS PENDING	845	885	867	783	-4.5%	-2.5%	7.9%
CASES RECEIVING	16,107	15,950	15,950	16,894	1.0%	1.0%	-4.7%
EXTENDED WOMEN'S HEALTH CASES	14,270	13,784	13,262	5,706	3.5%	7.6%	150.1%
CASES CLOSED	538	550	485	552	-2.2%	10.9%	-2.5%
<b>*** NEWBORNS</b>							
RECIPIENTS	15,310	15,323	15,214	14,122	-0.1%	0.6%	8.4%
<b>*** AB SUPP</b>							
APPLICATIONS RECEIVED	128	123	122	117	4.1%	4.9%	9.4%
APPLICATIONS APPROVED	15	8	13	14	87.5%	15.4%	7.1%
APPLICATIONS REJECTED	121	93	127	114	30.1%	-4.7%	6.1%
APPLICATIONS PENDING	196	205	185	160	-4.4%	5.9%	22.5%
RECIPIENTS	772	776	777	759	-0.5%	-0.6%	1.7%
TOTAL PAYMENTS	\$247,639	\$243,107	\$243,089	\$236,822	1.9%	1.9%	4.6%
CASES CLOSED	10	18	6	13	-44.4%	66.7%	-23.1%
<b>*** BP</b>							
APPLICATIONS RECEIVED	145	141	144	120	2.8%	0.7%	20.8%
APPLICATIONS APPROVED	35	30	38	33	16.7%	-7.9%	6.1%
APPLICATIONS REJECTED	110	95	117	87	15.8%	-6.0%	26.4%
APPLICATIONS PENDING	249	252	239	193	-1.2%	4.2%	29.0%
RECIPIENTS	2,549	2,542	2,538	2,524	0.3%	0.4%	1.0%
TOTAL PAYMENTS	\$1012386	\$992,268	\$991,486	\$985,519	2.0%	2.1%	2.7%
CASES CLOSED	29	21	26	30	38.1%	11.5%	-3.3%
<b>*** NC (4)</b>							
APPLICATIONS RECEIVED	288	319	266	285	-9.7%	8.3%	1.1%
APPLICATIONS APPROVED	255	224	194	233	13.8%	31.4%	9.4%
APPLICATIONS REJECTED	59	64	53	67	-7.8%	11.3%	-11.9%
APPLICATIONS PENDING	251	282	252	246	-11.0%	-0.4%	2.0%
TOTAL RECIPIENTS	7,653	7,634	7,652	7,649	0.2%	0.0%	0.1%
RCF-II	5,144	5,123	5,106	5,020	0.4%	0.7%	2.5%
SNF-ICF	436	443	472	491	-1.6%	-7.6%	-11.2%
RCF-I	2,073	2,068	2,074	2,138	0.2%	0.0%	-3.0%
TOTAL PAYMENTS	\$1,878,486	\$1,843,372	\$1,850,629	\$1,844,712	1.9%	1.5%	1.8%
RCF-II	\$1,405,044	\$1,377,437	\$1,373,050	\$1,350,893	2.0%	2.3%	4.0%
SNF/ICF	\$164,067	\$161,942	\$172,383	\$179,448	1.3%	-4.8%	-8.6%
RCF-I	\$309,375	\$303,993	\$305,196	\$314,371	1.8%	1.4%	-1.6%
REINVESTIGATIONS	439	472	402	543	-7.0%	9.2%	-19.2%
CASES CLOSED	223	187	161	188	19.3%	38.5%	18.6%
<b>*** MA</b>							
APPLICATIONS RECEIVED	14,587	14,173	14,235	13,675	2.9%	2.5%	6.7%
APPLICATIONS APPROVED	10,596	10,294	10,210	9,852	2.9%	3.8%	7.6%
APPLICATIONS REJECTED	4,134	4,041	3,729	4,140	2.3%	10.9%	-0.1%
APPLICATIONS PENDING	13,060	13,297	13,697	13,080	-1.8%	-4.7%	-0.2%
RECIPIENTS	137,660	137,087	136,029	131,621	0.4%	1.2%	4.6%
CASES CLOSED	2,261	2,536	2,049	2,308	-10.8%	10.3%	-2.0%
<b>*** MA-K</b>							
APPLICATIONS RECEIVED	316	339	278	287	-6.8%	13.7%	10.1%
APPLICATIONS APPROVED - DMH	0	0	0	0	0.0%	0.0%	0.0%
APPLICATIONS APPROVED - DYS	62	64	60	60	-3.1%	3.3%	3.3%
APPLICATIONS APPROVED - JCT	202	193	142	171	4.7%	42.3%	18.1%
APPLICATIONS REJECTED	69	89	71	63	-22.5%	-2.8%	9.5%
APPLICATIONS PENDING	98	119	126	59	-17.6%	-22.2%	66.1%
RECIPIENTS - DMH	12	12	13	17	0.0%	-7.7%	-29.4%
RECIPIENTS - DYS	438	419	401	416	4.5%	9.2%	5.3%
RECIPIENTS - JCT	925	926	866	836	-0.1%	6.8%	10.6%
CASES CLOSED - DMH	0	0	1	1	0.0%	0.0%	0.0%
CASES CLOSED - DYS	65	51	48	61	27.5%	35.4%	6.6%
CASES CLOSED - JCT	185	197	126	136	-6.1%	46.8%	36.0%



TABLE 1. DETAILED OPERATING STATISTICS (1)  
JUNE 2000

CASELOAD INFORMATION	NUMBER OR AMOUNT THIS MONTH 06/00	NUMBER OR AMOUNT LAST MONTH 05/00	NUMBER OR AMOUNT 2 MONTHS AGO 04/00	NUMBER OR AMOUNT LAST YEAR 06/99	CHANGE FROM LAST MONTH	CHANGE FROM 2 MONTHS AGO	CHANGE FROM LAST YEAR
*** REFUGEE							
APPLICATIONS RECEIVED	29	59	51	124	-50.8%	-43.1%	-76.6%
APPLICATIONS APPROVED	37	57	40	104	-35.1%	-7.5%	-64.4%
APPLICATIONS REJECTED	3	6	5	3	-50.0%	-40.0%	0.0%
APPLICATIONS PENDING	20	33	39	91	-39.4%	-48.7%	-78.0%
CASES RECEIVING	285	321	329	413	-11.2%	-13.4%	-31.0%
TOTAL PERSONS	622	775	792	1,177	-19.7%	-21.5%	-47.2%
TOTAL PAYMENTS	\$12,416	\$14,888	\$18,022	\$40,705	-16.6%	-31.1%	-69.5%
REINVESTIGATIONS	1	1	2	3	0.0%	-50.0%	-66.7%
CASES CLOSED	52	74	67	54	-29.7%	-22.4%	-3.7%
*** SSI ONLY							
RECIPIENTS	1,427	1,426	1,439	1,588	0.1%	-0.8%	-10.1%
*** SSI-SP							
RECIPIENTS	604	612	622	743	-1.3%	-2.9%	-18.7%
TOTAL PAYMENTS	\$31,748	\$31,538	\$31,921	\$36,435	0.7%	-0.5%	-12.9%
AVERAGE PER RECIPIENT	\$52.56	\$51.53	\$51.32	\$49.04	2.0%	2.4%	7.2%
*** SP ONLY							
RECIPIENTS	185	187	190	236	-1.1%	-2.6%	-21.6%
TOTAL PAYMENTS	\$15,465	\$15,442	\$16,121	\$18,183	0.1%	-4.1%	-14.9%
AVERAGE PER RECIPIENT	\$83.59	\$82.58	\$84.85	\$77.05	1.2%	-1.5%	8.5%
*** QMB							
APPLICATIONS RECEIVED	1,154	1,099	1,024	1,208	5.0%	12.7%	-4.5%
APPLICATIONS APPROVED	650	593	621	690	9.6%	4.7%	-5.8%
APPLICATIONS REJECTED	506	463	461	522	9.3%	9.8%	-3.1%
APPLICATIONS PENDING	560	580	551	592	-3.4%	1.6%	-5.4%
TOTAL PERSONS	12,145	11,901	12,042	11,581	2.1%	0.9%	4.9%
REINVESTIGATIONS	226	226	225	234	0.0%	0.4%	-3.4%
CASES CLOSED	1,980	1,944	2,097	1,757	1.9%	-5.6%	12.7%
*** SLMB							
APPLICATIONS RECEIVED	688	730	651	753	-5.8%	5.7%	-8.6%
APPLICATIONS APPROVED	259	293	279	274	-11.6%	-7.2%	-5.5%
APPLICATIONS REJECTED	459	414	412	435	10.9%	11.4%	5.5%
APPLICATIONS PENDING	321	367	356	397	-12.5%	-9.8%	-19.1%
TOTAL PERSONS	7,328	7,237	7,215	6,377	1.3%	1.6%	14.9%
REINVESTIGATIONS	139	138	133	108	0.7%	4.5%	28.7%
CASES CLOSED	775	825	864	694	-6.1%	-10.3%	11.7%
*** VENDOR CASES							
RECIPIENTS	30,044	29,905	29,868	30,185	0.5%	0.6%	-0.5%
CASES CLOSED	923	912	935	1,013	1.2%	-1.3%	-8.9%

- (1) OBSERVE CAUTION IN USE OF PERCENTAGES WHEN BASE FOR COMPUTATIONS IS SMALL, ESPECIALLY IF OBSERVATIONS TOTAL LESS THAN 100. ALL PERCENTS ARE ROUNDED TO THE NEAREST TENTH OF ONE PERCENT.
- (2) INCLUDES TEMPORARY ASSISTANCE-UP, GUARDIAN AND GRANDPARENTS AS FOSTER PARENTS CASES.
- (3) PAYMENT DATA IS FOR INFORMATIONAL PURPOSES ONLY AND IS NOT MEANT TO PROVIDE AN AUDITABLE ACCOUNT OF EXPENDITURES.
- (4) INCLUDES NC-GR AND NC-ABS RECIPIENTS AND PAYMENTS.

TABLE 2. DETAILED OPERATING STATISTICS BY AREA AND COUNTY FOR JUNE 2000

	AREA 1 ANDREW	AREA 1 ATCHISON	AREA 1 BUCHANAN	AREA 1 CALDWELL	AREA 1 CARROLL
*** TEMPORARY ASSISTANCE					
APPLICATIONS RECEIVED	8	8	88	8	10
APPLICATIONS APPROVED	6	3	60	8	9
APPLICATIONS REJECTED	2	2	26	2	0
APPLICATIONS PENDING	4	6	47	3	2
FAMILIES RECEIVING CASH	51	15	569	31	42
CHILDREN RECEIVING CASH	89	31	953	48	66
TOTAL PERSONS	122	39	1,300	68	88
TOTAL PAYMENTS	\$11,602	\$2,935	\$130,300	\$6,957	\$9,911
AVERAGE PER FAMILY	\$227.49	\$195.67	\$229.00	\$224.42	\$235.98
AVERAGE PER PERSON	\$95.10	\$75.26	\$100.23	\$102.31	\$112.63
TITLE XIX ONLY CASES	19	15	227	30	55
TITLE XIX ONLY PERSONS	55	46	747	106	164
TITLE XIX ONLY CHILDREN	33	25	428	66	98
TITLE XIX TRANSITIONAL CASES	8	4	174	10	19
TITLE XIX TRANSITIONAL PERSONS	21	16	300	15	29
TITLE XIX TRANSITIONAL CHILDREN	12	9	108	4	8
EXTENDED TRANSITIONAL CASES	6	5	52	3	8
EXTENDED TRANSITIONAL PERSONS	6	5	53	3	9
REINVESTIGATIONS	9	0	72	5	9
CASES CLOSED	12	5	64	5	7
*** TEMPORARY ASSISTANCE/UP					
FAMILIES RECEIVING	1	0	11	1	0
CHILDREN RECEIVING	3	0	29	7	0
TOTAL PERSONS	5	0	46	9	0
TOTAL PAYMENTS	\$51	\$0	\$3,439	\$198	\$0
AVERAGE PER FAMILY	\$51.00	\$0.00	\$312.64	\$198.00	\$0.00
AVERAGE PER PERSON	\$10.20	\$0.00	\$74.76	\$22.00	\$0.00
*** MC+					
APPLICATIONS RECEIVED	15	8	143	17	15
APPLICATIONS APPROVED	9	3	117	14	5
APPLICATIONS REJECTED	4	3	55	4	5
APPLICATIONS PENDING	3	5	44	3	8
FAMILIES RECEIVING	296	135	2,631	359	402
CUSTODIAL PARENTS RECEIVING	86	65	957	165	151
CHILDREN RECEIVING	564	242	4,921	753	788
REINVESTIGATIONS	16	5	120	13	21
CASES CLOSED	15	2	125	9	19
*** NON-CUSTODIAL PARENTS					
APPLICATIONS RECEIVED	1	0	0	0	0
APPLICATIONS APPROVED	1	0	0	0	0
APPLICATIONS REJECTED	0	0	0	0	0
APPLICATIONS PENDING	0	0	0	0	0
TOTAL PERSONS RECEIVING	2	1	9	0	2
CURRENT SUPPORT	0	0	2	0	1
PARENTS' FAIR SHARE	2	1	7	0	1
REINVESTIGATIONS	0	0	0	0	0
CASES CLOSED	0	0	2	0	0
*** GR-CASH					
APPLICATIONS RECEIVED	3	2	25	3	3
APPLICATIONS APPROVED	0	0	6	0	0
APPLICATIONS REJECTED	1	0	22	3	2
APPLICATIONS PENDING	5	3	47	4	3
CASES RECEIVING	1	0	51	5	2
PERSONS RECEIVING	1	0	51	5	2
CASH PAYMENTS	\$80	\$0	\$4,080	\$400	\$80
REINVESTIGATIONS	0	0	1	1	1
CASES CLOSED	0	0	4	2	1
MA-GR RECIPIENTS	7	3	101	7	6
MA-GR TOTAL PAYMENTS	\$560	\$240	\$8,031	\$560	\$480
*** HPW					
APPLICATIONS RECEIVED	10	2	54	3	7
APPLICATIONS APPROVED	7	0	45	3	6
APPLICATIONS REJECTED	1	1	11	0	1
APPLICATIONS PENDING	1	1	12	0	1
CASES RECEIVING	40	16	373	29	48
EXTENDED WOMEN'S HEALTH	42	9	225	36	27
CASES CLOSED	0	1	16	3	2
*** NEWBORNS					
	49	18	259	39	28
*** AB SUPP					
APPLICATIONS RECEIVED	1	0	4	1	0
APPLICATIONS APPROVED	0	0	0	0	1
APPLICATIONS REJECTED	0	0	5	0	1
APPLICATIONS PENDING	2	0	12	1	0
RECIPIENTS	1	0	17	2	1
TOTAL PAYMENTS	\$398	\$0	\$5,493	\$722	\$398
CASES CLOSED	0	0	0	0	0

TABLE 2. DETAILED OPERATING STATISTICS BY AREA AND COUNTY FOR JUNE 2000

	AREA 1 ANDREW	AREA 1 ATCHISON	AREA 1 BUCHANAN	AREA 1 CALDWELL	AREA 1 CARROLL
*** BP					
APPLICATIONS RECEIVED	1	0	5	1	0
APPLICATIONS APPROVED	0	0	3	0	0
APPLICATIONS REJECTED	0	0	4	0	1
APPLICATIONS PENDING	2	0	13	1	0
RECIPIENTS	10	1	63	3	6
TOTAL PAYMENTS	\$3,980	\$398	\$25,067	\$1,194	\$2,388
CASES CLOSED	0	0	2	0	0
*** NC					
APPLICATIONS RECEIVED	0	0	10	0	0
APPLICATIONS APPROVED	0	0	6	0	0
APPLICATIONS REJECTED	0	0	1	0	0
APPLICATIONS PENDING	0	0	18	0	0
RECIPIENTS	16	0	208	3	2
RCF-II	11	0	137	3	1
SNF-ICF	4	0	1	0	0
RCF-I	1	0	70	0	1
PAYMENTS	\$4,667	\$0	\$45,254	\$876	\$426
RCF-II	\$3,026	\$0	\$35,010	\$876	\$270
SNF/ICF	\$1,497	\$0	\$390	\$0	\$0
RCF-I	\$144	\$0	\$9,854	\$0	\$156
REINVESTIGATIONS	2	0	1	0	0
CASES CLOSED	0	0	2	0	0
*** MA					
APPLICATIONS RECEIVED	33	22	321	23	26
APPLICATIONS APPROVED	20	23	245	17	22
APPLICATIONS REJECTED	6	6	72	10	12
APPLICATIONS PENDING	24	15	284	20	24
RECIPIENTS	265	185	2,610	202	349
CASES CLOSED	2	3	38	2	8
*** MA-K					
APPLICATIONS RECEIVED	0	1	11	0	0
APPLICATIONS APPROVED-DMH	0	0	0	0	0
APPLICATIONS APPROVED-DYS/JCT	0	1	6	0	0
APPLICATIONS REJECTED	0	0	2	0	0
APPLICATIONS PENDING	0	0	2	0	0
RECIPIENTS - DHH	0	0	0	0	0
RECIPIENTS - DYS/JCT	0	28	48	0	0
CASES CLOSED - DHH	0	0	0	0	0
CASES CLOSED - DYS/JCT	0	4	8	0	0
*** REFUGEE					
APPLICATIONS RECEIVED	0	0	0	0	0
APPLICATIONS APPROVED	0	0	0	0	0
APPLICATIONS REJECTED	0	0	0	0	0
APPLICATIONS PENDING	0	0	0	0	0
CASES RECEIVING	0	0	0	0	0
TOTAL PERSONS	0	0	0	0	0
TOTAL PAYMENTS	\$0	\$0	\$0	\$0	\$0
REINVESTIGATIONS	0	0	0	0	0
CASES CLOSED	0	0	0	0	0
*** SSI ONLY					
RECIPIENTS	2	0	20	0	3
*** SSI-SP					
RECIPIENTS	0	0	13	1	1
TOTAL PAYMENTS	\$0	\$0	\$531	\$42	\$173
*** SP ONLY					
RECIPIENTS	0	0	2	2	0
TOTAL PAYMENTS	\$0	\$0	\$210	\$424	\$0
*** QMB					
APPLICATIONS RECEIVED	5	0	13	1	2
APPLICATIONS APPROVED	2	1	5	0	0
APPLICATIONS REJECTED	4	0	9	0	1
APPLICATIONS PENDING	1	0	5	2	1
TOTAL PERSONS	36	12	247	32	20
REINVESTIGATIONS	2	1	2	0	0
CASES CLOSED	6	0	40	4	3
*** SLMB					
APPLICATIONS RECEIVED	3	0	8	2	4
APPLICATIONS APPROVED	0	0	3	2	2
APPLICATIONS REJECTED	5	0	3	0	0
APPLICATIONS PENDING	0	0	4	1	2
TOTAL PERSONS	10	7	134	10	21
REINVESTIGATIONS	0	0	2	1	0
CASES CLOSED	1	0	17	0	4
*** VENDOR CASES					
RECIPIENTS	140	56	498	62	83
CASES CLOSED	5	2	12	1	3



TABLE 2. DETAILED OPERATING STATISTICS BY AREA AND COUNTY FOR JUNE 2000

	AREA 1 CASS	AREA 1 CHARITON	AREA 1 CLAY	AREA 1 CLINTON	AREA 1 COOPER
*** TEMPORARY ASSISTANCE					
APPLICATIONS RECEIVED	54	7	98	7	7
APPLICATIONS APPROVED	35	5	62	6	6
APPLICATIONS REJECTED	13	0	38	0	3
APPLICATIONS PENDING	22	3	32	3	2
FAMILIES RECEIVING CASH	237	28	432	48	45
CHILDREN RECEIVING CASH	399	57	719	78	79
TOTAL PERSONS	567	70	977	98	106
TOTAL PAYMENTS	\$55,373	\$7,135	\$100,513	\$12,063	\$9,931
AVERAGE PER FAMILY	\$233.64	\$254.82	\$232.67	\$251.31	\$220.69
AVERAGE PER PERSON	\$97.66	\$101.93	\$102.88	\$123.09	\$93.69
TITLE XIX ONLY CASES	204	9	225	32	24
TITLE XIX ONLY PERSONS	590	22	693	94	68
TITLE XIX ONLY CHILDREN	350	10	414	59	46
TITLE XIX TRANSITIONAL CASES	72	4	105	12	11
TITLE XIX TRANSITIONAL PERSONS	110	5	210	21	19
TITLE XIX TRANSITIONAL CHILDREN	30	0	96	9	6
EXTENDED TRANSITIONAL CASES	23	0	25	6	4
EXTENDED TRANSITIONAL PERSONS	24	0	27	6	5
REINVESTIGATIONS	39	9	79	7	9
CASES CLOSED	39	4	61	12	5
*** TEMPORARY ASSISTANCE/UP					
FAMILIES RECEIVING	2	0	1	2	0
CHILDREN RECEIVING	3	0	5	1	0
TOTAL PERSONS	7	0	7	5	0
TOTAL PAYMENTS	\$548	\$0	\$379	\$526	\$0
AVERAGE PER FAMILY	\$274.00	\$0.00	\$379.00	\$263.00	\$0.00
AVERAGE PER PERSON	\$78.29	\$0.00	\$54.14	\$105.20	\$0.00
*** MC+					
APPLICATIONS RECEIVED	75	11	186	26	28
APPLICATIONS APPROVED	56	7	137	24	20
APPLICATIONS REJECTED	11	5	59	4	3
APPLICATIONS PENDING	38	2	60	6	10
FAMILIES RECEIVING	1,415	176	2,321	379	379
CUSTODIAL PARENTS RECEIVING	473	54	710	171	152
CHILDREN RECEIVING	2,697	356	4,230	730	721
REINVESTIGATIONS	68	7	137	28	23
CASES CLOSED	86	10	133	21	11
*** NON-CUSTODIAL PARENTS					
APPLICATIONS RECEIVED	0	1	2	0	1
APPLICATIONS APPROVED	0	1	1	0	1
APPLICATIONS REJECTED	0	0	1	0	0
APPLICATIONS PENDING	0	0	0	0	0
TOTAL PERSONS RECEIVING	0	2	7	4	4
CURRENT SUPPORT	0	2	0	3	0
PARENTS' FAIR SHARE	0	0	7	1	4
REINVESTIGATIONS	0	0	0	0	0
CASES CLOSED	0	0	1	0	0
*** GR-CASH					
APPLICATIONS RECEIVED	7	2	16	4	5
APPLICATIONS APPROVED	1	0	3	1	3
APPLICATIONS REJECTED	9	1	13	1	3
APPLICATIONS PENDING	8	2	26	5	5
CASES RECEIVING	18	0	14	6	4
PERSONS RECEIVING	18	0	14	6	4
CASH PAYMENTS	\$1,440	\$0	\$1,120	\$480	\$320
REINVESTIGATIONS	1	0	0	1	0
CASES CLOSED	3	0	3	0	0
HA-GR RECIPIENTS	32	3	54	11	10
HA-GR TOTAL PAYMENTS	\$2,560	\$240	\$4,320	\$880	\$800
*** HPW					
APPLICATIONS RECEIVED	35	2	77	16	13
APPLICATIONS APPROVED	26	1	48	13	12
APPLICATIONS REJECTED	9	0	28	2	3
APPLICATIONS PENDING	9	1	20	2	1
CASES RECEIVING	188	19	393	74	48
EXTENDED WOMEN'S HEALTH	162	18	342	41	36
CASES CLOSED	7	1	11	1	1
*** NEWBORNS	174	16	421	60	40
*** AB SUPP					
APPLICATIONS RECEIVED	0	0	0	0	0
APPLICATIONS APPROVED	0	0	0	0	0
APPLICATIONS REJECTED	2	0	1	0	0
APPLICATIONS PENDING	1	0	4	1	1
RECIPIENTS	7	0	15	0	2
TOTAL PAYMENTS	\$1,957	\$0	\$5,176	\$0	\$796
CASES CLOSED	0	0	0	0	0

TABLE 2. DETAILED OPERATING STATISTICS BY AREA AND COUNTY FOR JUNE 2000

	AREA 1 CASS	AREA 1 CHARITON	AREA 1 CLAY	AREA 1 CLINTON	AREA 1 COOPER
*** BP					
APPLICATIONS RECEIVED	0	0	1	0	0
APPLICATIONS APPROVED	0	0	0	0	0
APPLICATIONS REJECTED	2	0	1	0	0
APPLICATIONS PENDING	1	0	5	1	1
RECIPIENTS	22	5	46	8	7
TOTAL PAYMENTS	\$8,756	\$1,990	\$18,308	\$3,184	\$2,786
CASES CLOSED	0	0	4	0	0
*** NC					
APPLICATIONS RECEIVED	3	0	6	1	1
APPLICATIONS APPROVED	2	0	9	0	1
APPLICATIONS REJECTED	0	0	2	0	1
APPLICATIONS PENDING	3	0	7	1	0
RECIPIENTS	68	5	154	5	14
RCF-II	51	3	124	4	10
SNF-ICF	4	0	1	0	0
RCF-I	13	2	29	1	4
PAYMENTS	\$17,576	\$1,188	\$38,532	\$1,226	\$2,990
RCF-II	\$14,130	\$876	\$33,979	\$1,151	\$2,366
SNF/ICF	\$1,560	\$0	\$390	\$0	\$0
RCF-I	\$1,886	\$312	\$4,163	\$75	\$624
REINVESTIGATIONS	14	2	17	0	0
CASES CLOSED	0	0	2	0	0
*** MA					
APPLICATIONS RECEIVED	107	27	230	42	54
APPLICATIONS APPROVED	95	21	148	27	38
APPLICATIONS REJECTED	32	6	68	10	15
APPLICATIONS PENDING	90	12	221	45	31
RECIPIENTS	904	243	1,602	271	372
CASES CLOSED	29	7	45	7	7
*** MA-K					
APPLICATIONS RECEIVED	0	0	4	0	0
APPLICATIONS APPROVED-DMH	0	0	0	0	0
APPLICATIONS APPROVED-DYS/JCT	0	0	2	0	0
APPLICATIONS REJECTED	0	0	2	0	0
APPLICATIONS PENDING	0	0	0	0	0
RECIPIENTS - DMH	0	0	0	0	0
RECIPIENTS - DYS/JCT	1	0	28	2	1
CASES CLOSED - DMH	0	0	0	0	0
CASES CLOSED - DYS/JCT	0	0	3	0	0
*** REFUGEE					
APPLICATIONS RECEIVED	0	0	0	0	0
APPLICATIONS APPROVED	0	0	0	0	0
APPLICATIONS REJECTED	0	0	0	0	0
APPLICATIONS PENDING	0	0	0	0	0
CASES RECEIVING	0	0	2	0	0
TOTAL PERSONS	0	0	4	0	0
TOTAL PAYMENTS	\$0	\$0	\$0	\$0	\$0
REINVESTIGATIONS	0	0	0	0	0
CASES CLOSED	0	0	1	0	0
*** SSI ONLY					
RECIPIENTS	4	4	6	1	1
*** SSI-SP					
RECIPIENTS	3	3	2	1	1
TOTAL PAYMENTS	\$107	\$114	\$45	\$51	\$10
*** SP ONLY					
RECIPIENTS	0	0	0	0	1
TOTAL PAYMENTS	\$0	\$0	\$0	\$0	\$15
*** OMB					
APPLICATIONS RECEIVED	9	1	14	3	9
APPLICATIONS APPROVED	7	1	5	0	3
APPLICATIONS REJECTED	2	0	6	2	5
APPLICATIONS PENDING	3	0	5	2	3
TOTAL PERSONS	106	25	178	24	29
REINVESTIGATIONS	5	1	5	1	0
CASES CLOSED	15	2	30	4	5
*** SLMB					
APPLICATIONS RECEIVED	2	3	8	5	9
APPLICATIONS APPROVED	1	3	4	2	4
APPLICATIONS REJECTED	1	0	3	2	5
APPLICATIONS PENDING	0	0	4	2	2
TOTAL PERSONS	60	12	91	27	29
REINVESTIGATIONS	1	0	0	0	0
CASES CLOSED	5	2	5	2	5
*** VENDOR CASES					
RECIPIENTS	421	106	723	179	157
CASES CLOSED	8	1	23	7	5

TABLE 2. DETAILED OPERATING STATISTICS BY AREA AND COUNTY FOR JUNE 2000

	AREA 1 DAVISS	AREA 1 DE KALB	AREA 1 GENTRY	AREA 1 GRUNDY	AREA 1 HARRISON
*** TEMPORARY ASSISTANCE					
APPLICATIONS RECEIVED	2	5	6	17	12
APPLICATIONS APPROVED	3	4	5	11	7
APPLICATIONS REJECTED	3	0	1	8	1
APPLICATIONS PENDING	0	5	0	8	5
FAMILIES RECEIVING CASH	21	36	7	39	29
CHILDREN RECEIVING CASH	40	68	17	76	54
TOTAL PERSONS	52	96	19	102	73
TOTAL PAYMENTS	\$5,827	\$8,776	\$1,824	\$10,142	\$8,286
AVERAGE PER FAMILY	\$277.48	\$243.78	\$260.57	\$260.05	\$285.72
AVERAGE PER PERSON	\$112.06	\$91.42	\$96.00	\$99.43	\$113.51
TITLE XIX ONLY CASES	32	21	11	42	31
TITLE XIX ONLY PERSONS	98	66	30	119	86
TITLE XIX ONLY CHILDREN	58	42	18	71	48
TITLE XIX TRANSITIONAL CASES	4	6	2	12	16
TITLE XIX TRANSITIONAL PERSONS	10	12	6	24	43
TITLE XIX TRANSITIONAL CHILDREN	5	5	4	8	20
EXTENDED TRANSITIONAL CASES	1	1	5	7	2
EXTENDED TRANSITIONAL PERSONS	1	1	5	8	3
REINVESTIGATIONS	2	5	1	6	0
CASES CLOSED	3	4	3	4	3
*** TEMPORARY ASSISTANCE/UP					
FAMILIES RECEIVING	1	2	0	0	0
CHILDREN RECEIVING	3	8	0	0	0
TOTAL PERSONS	5	12	0	0	0
TOTAL PAYMENTS	\$388	\$862	\$0	\$0	\$0
AVERAGE PER FAMILY	\$388.00	\$431.00	\$0.00	\$0.00	\$0.00
AVERAGE PER PERSON	\$77.60	\$71.83	\$0.00	\$0.00	\$0.00
*** MC+					
APPLICATIONS RECEIVED	14	11	8	26	14
APPLICATIONS APPROVED	8	12	5	13	9
APPLICATIONS REJECTED	6	2	2	7	7
APPLICATIONS PENDING	5	3	2	19	4
FAMILIES RECEIVING	263	238	161	356	323
CUSTODIAL PARENTS RECEIVING	114	83	70	148	147
CHILDREN RECEIVING	514	438	318	704	622
REINVESTIGATIONS	16	22	8	13	8
CASES CLOSED	6	9	9	18	14
*** NON-CUSTODIAL PARENTS					
APPLICATIONS RECEIVED	0	0	0	0	0
APPLICATIONS APPROVED	0	0	0	0	0
APPLICATIONS REJECTED	0	0	0	0	0
APPLICATIONS PENDING	0	0	0	0	0
TOTAL PERSONS RECEIVING	0	1	3	3	0
CURRENT SUPPORT	0	0	0	1	0
PARENTS' FAIR SHARE	0	1	3	2	0
REINVESTIGATIONS	0	0	0	0	0
CASES CLOSED	0	0	0	0	0
*** GR-CASH					
APPLICATIONS RECEIVED	0	2	0	4	0
APPLICATIONS APPROVED	0	0	0	0	1
APPLICATIONS REJECTED	0	0	2	6	3
APPLICATIONS PENDING	0	7	0	6	0
CASES RECEIVING	2	6	0	6	4
PERSONS RECEIVING	2	6	0	6	4
CASH PAYMENTS	\$160	\$480	\$0	\$480	\$240
REINVESTIGATIONS	0	0	0	0	0
CASES CLOSED	0	0	0	1	1
MA-GR RECIPIENTS	2	7	3	13	20
MA-GR TOTAL PAYMENTS	\$160	\$560	\$240	\$1,040	\$1,590
*** MPW					
APPLICATIONS RECEIVED	3	5	5	8	8
APPLICATIONS APPROVED	4	5	5	5	5
APPLICATIONS REJECTED	0	1	0	3	3
APPLICATIONS PENDING	0	1	0	2	3
CASES RECEIVING	37	26	18	40	35
EXTENDED WOMEN'S HEALTH	39	20	27	32	28
CASES CLOSED	0	2	0	1	0
*** NEWBORNS					
*** AB SUPP	44	20	41	24	35
APPLICATIONS RECEIVED	1	0	0	0	0
APPLICATIONS APPROVED	0	0	0	0	0
APPLICATIONS REJECTED	1	0	0	0	0
APPLICATIONS PENDING	1	0	0	0	1
RECIPIENTS	1	1	0	3	1
TOTAL PAYMENTS	\$398	\$398	\$0	\$856	\$396
CASES CLOSED	0	0	0	0	0



TABLE 2. DETAILED OPERATING STATISTICS BY AREA AND COUNTY FOR JUNE 2000

	AREA 1 DAVISS	AREA 1 DE KALB	AREA 1 CENTRY	AREA 1 GRUNDY	AREA 1 HARRISON
*** BP					
APPLICATIONS RECEIVED	1	0	0	0	0
APPLICATIONS APPROVED	1	0	0	0	0
APPLICATIONS REJECTED	0	0	0	0	0
APPLICATIONS PENDING	1	0	0	0	1
RECIPIENTS	3	9	3	3	2
TOTAL PAYMENTS	\$1,194	\$3,582	\$1,187	\$1,194	\$796
CASES CLOSED	0	1	0	0	0
*** NC					
APPLICATIONS RECEIVED	0	1	0	0	0
APPLICATIONS APPROVED	1	1	1	0	0
APPLICATIONS REJECTED	0	0	0	0	0
APPLICATIONS PENDING	0	0	0	0	0
RECIPIENTS	5	20	2	19	4
RCF-II	4	14	0	8	3
SNF-ICF	0	1	0	0	0
RCF-I	1	5	2	11	1
PAYMENTS	\$1,202	\$5,194	\$299	\$3,784	\$1,016
RCF-II	\$1,046	\$4,080	\$0	\$2,210	\$860
SNF/ICF	\$0	\$334	\$0	\$0	\$0
RCF-I	\$156	\$780	\$299	\$1,574	\$156
REINVESTIGATIONS	0	7	0	1	3
CASES CLOSED	1	4	0	0	0
*** MA					
APPLICATIONS RECEIVED	22	42	29	42	37
APPLICATIONS APPROVED	16	34	26	35	32
APPLICATIONS REJECTED	8	4	3	3	11
APPLICATIONS PENDING	20	31	7	42	28
RECIPIENTS	182	271	210	380	296
CASES CLOSED	2	5	3	2	8
*** MA-K					
APPLICATIONS RECEIVED	0	0	0	0	0
APPLICATIONS APPROVED-DMH	0	0	0	0	0
APPLICATIONS APPROVED-DYS/JCT	0	0	0	0	0
APPLICATIONS REJECTED	0	0	0	0	0
APPLICATIONS PENDING	0	0	0	0	0
RECIPIENTS - DMH	0	0	0	0	0
RECIPIENTS - DYS/JCT	0	0	0	0	0
CASES CLOSED - DMH	0	0	0	0	0
CASES CLOSED - DYS/JCT	0	0	0	0	0
*** REFUGEE					
APPLICATIONS RECEIVED	0	0	0	0	0
APPLICATIONS APPROVED	0	0	0	0	0
APPLICATIONS REJECTED	0	0	0	0	0
APPLICATIONS PENDING	0	0	0	0	0
CASES RECEIVING	0	0	0	0	0
TOTAL PERSONS	0	0	0	0	0
TOTAL PAYMENTS	\$0	\$0	\$0	\$0	\$0
REINVESTIGATIONS	0	0	0	0	0
CASES CLOSED	0	0	0	0	0
*** SSI ONLY					
RECIPIENTS	1	2	5	2	4
*** SSI-SP					
RECIPIENTS	1	0	0	2	4
TOTAL PAYMENTS	\$19	\$0	\$0	\$51	\$56
*** SP ONLY					
RECIPIENTS	0	0	0	0	0
TOTAL PAYMENTS	\$0	\$0	\$0	\$0	\$0
*** OMB					
APPLICATIONS RECEIVED	1	2	1	6	7
APPLICATIONS APPROVED	0	1	1	2	3
APPLICATIONS REJECTED	1	1	0	2	3
APPLICATIONS PENDING	0	0	0	3	2
TOTAL PERSONS	16	17	22	36	43
REINVESTIGATIONS	2	4	1	0	2
CASES CLOSED	3	3	4	7	10
*** SLMB					
APPLICATIONS RECEIVED	2	1	2	6	7
APPLICATIONS APPROVED	0	1	2	2	3
APPLICATIONS REJECTED	2	0	0	2	3
APPLICATIONS PENDING	0	0	0	3	2
TOTAL PERSONS	9	23	20	41	27
REINVESTIGATIONS	0	3	0	0	0
CASES CLOSED	0	3	6	7	3
*** VENDOR CASES					
RECIPIENTS	38	119	96	115	115
CASES CLOSED	1	4	4	5	4

TABLE 2. DETAILED OPERATING STATISTICS BY AREA AND COUNTY FOR JUNE 2000

	AREA 1 HOLT	AREA 1 HOWARD	AREA 1 JOHNSON	AREA 1 LAFAYETTE	AREA 1 LINN
*** TEMPORARY ASSISTANCE					
APPLICATIONS RECEIVED	1	7	41	19	21
APPLICATIONS APPROVED	1	4	28	15	10
APPLICATIONS REJECTED	0	1	20	2	1
APPLICATIONS PENDING	1	4	13	6	11
FAMILIES RECEIVING CASH	12	50	175	122	81
CHILDREN RECEIVING CASH	19	81	301	215	143
TOTAL PERSONS	22	121	419	309	200
TOTAL PAYMENTS	\$2,336	\$11,033	\$39,131	\$30,055	\$20,240
AVERAGE PER FAMILY	\$194.67	\$220.66	\$223.61	\$246.35	\$249.88
AVERAGE PER PERSON	\$106.18	\$91.18	\$93.39	\$97.27	\$101.20
TITLE XIX ONLY CASES	4	23	131	90	32
TITLE XIX ONLY PERSONS	16	78	395	278	110
TITLE XIX ONLY CHILDREN	9	48	234	176	70
TITLE XIX TRANSITIONAL CASES	5	14	37	31	15
TITLE XIX TRANSITIONAL PERSONS	8	21	53	45	23
TITLE XIX TRANSITIONAL CHILDREN	2	4	9	13	6
EXTENDED TRANSITIONAL CASES	4	6	10	14	5
EXTENDED TRANSITIONAL PERSONS	4	6	12	16	6
REINVESTIGATIONS	0	6	23	19	7
CASES CLOSED	1	4	14	17	7
*** TEMPORARY ASSISTANCE/UP					
FAMILIES RECEIVING	0	2	2	0	6
CHILDREN RECEIVING	0	3	7	0	10
TOTAL PERSONS	0	7	9	0	22
TOTAL PAYMENTS	\$0	\$293	\$576	\$0	\$1,906
AVERAGE PER FAMILY	\$0.00	\$146.50	\$288.00	\$0.00	\$317.67
AVERAGE PER PERSON	\$0.00	\$41.86	\$64.00	\$0.00	\$86.64
*** MC+					
APPLICATIONS RECEIVED	6	8	61	29	28
APPLICATIONS APPROVED	4	4	45	16	11
APPLICATIONS REJECTED	4	3	31	5	5
APPLICATIONS PENDING	4	5	21	16	14
FAMILIES RECEIVING	160	303	1,060	838	409
CUSTODIAL PARENTS RECEIVING	53	113	317	292	158
CHILDREN RECEIVING	320	592	1,966	1,563	806
REINVESTIGATIONS	2	14	45	50	26
CASES CLOSED	6	13	52	38	23
*** NON-CUSTODIAL PARENTS					
APPLICATIONS RECEIVED	0	0	0	0	1
APPLICATIONS APPROVED	0	0	0	0	0
APPLICATIONS REJECTED	0	0	0	0	0
APPLICATIONS PENDING	0	0	0	0	1
TOTAL PERSONS RECEIVING	0	2	4	4	0
CURRENT SUPPORT	0	1	0	0	0
PARENTS' FAIR SHARE	0	1	4	4	0
REINVESTIGATIONS	0	0	0	0	0
CASES CLOSED	0	0	0	0	0
*** GR-CASH					
APPLICATIONS RECEIVED	9	1	18	7	6
APPLICATIONS APPROVED	0	0	3	1	0
APPLICATIONS REJECTED	4	4	12	3	4
APPLICATIONS PENDING	7	0	23	15	5
CASES RECEIVING	3	5	15	14	4
PERSONS RECEIVING	3	5	15	14	4
CASH PAYMENTS	\$240	\$400	\$1,200	\$1,040	\$320
REINVESTIGATIONS	0	1	1	0	0
CASES CLOSED	0	0	1	1	1
MA-GR RECIPIENTS	3	2	24	22	10
MA-GR TOTAL PAYMENTS	\$240	\$160	\$1,920	\$1,760	\$751
*** MPW					
APPLICATIONS RECEIVED	1	7	30	24	15
APPLICATIONS APPROVED	1	4	19	16	14
APPLICATIONS REJECTED	0	0	12	6	2
APPLICATIONS PENDING	0	3	6	4	5
CASES RECEIVING	16	33	145	82	64
EXTENDED WOMEN'S HEALTH	13	42	146	101	43
CASES CLOSED	0	1	5	1	2
*** NEWBORNS	14	31	142	94	58
*** AB SUPP					
APPLICATIONS RECEIVED	0	0	0	0	0
APPLICATIONS APPROVED	0	0	0	0	0
APPLICATIONS REJECTED	0	0	2	0	0
APPLICATIONS PENDING	0	0	0	1	0
RECIPIENTS	1	1	2	4	6
TOTAL PAYMENTS	\$368	\$290	\$389	\$1,516	\$1,881
CASES CLOSED	0	0	0	0	0

TABLE 2. DETAILED OPERATING STATISTICS BY AREA AND COUNTY FOR JUNE 2000

	AREA 1 HOLT	AREA 1 HOWARD	AREA 1 JOHNSON	AREA 1 LAFAYETTE	AREA 1 LINN
*** BP					
APPLICATIONS RECEIVED	0	0	0	1	0
APPLICATIONS APPROVED	0	0	0	0	0
APPLICATIONS REJECTED	0	0	1	0	0
APPLICATIONS PENDING	0	0	1	2	0
RECIPIENTS	3	7	17	16	10
TOTAL PAYMENTS	\$1,194	\$2,786	\$6,766	\$6,361	\$3,980
CASES CLOSED	0	0	0	1	0
*** NC					
APPLICATIONS RECEIVED	0	2	1	1	1
APPLICATIONS APPROVED	0	1	3	0	1
APPLICATIONS REJECTED	0	0	1	0	1
APPLICATIONS PENDING	0	2	1	1	1
RECIPIENTS	1	35	33	14	28
RCF-II	1	32	20	8	16
SNF-ICF	0	1	1	1	8
RCF-I	0	2	12	5	4
PAYMENTS	\$223	\$9,039	\$7,486	\$3,169	\$8,189
RCF-II	\$223	\$8,341	\$5,613	\$2,212	\$4,656
SNF/ICF	\$0	\$390	\$390	\$177	\$2,909
RCF-I	\$0	\$308	\$1,483	\$780	\$624
REINVESTIGATIONS	0	2	2	0	0
CASES CLOSED	0	1	2	1	1
*** MA					
APPLICATIONS RECEIVED	25	27	86	97	53
APPLICATIONS APPROVED	16	18	71	62	37
APPLICATIONS REJECTED	2	7	30	16	10
APPLICATIONS PENDING	28	17	74	92	42
RECIPIENTS	139	302	780	662	437
CASES CLOSED	0	3	17	9	2
*** MA-K					
APPLICATIONS RECEIVED	0	0	0	1	0
APPLICATIONS APPROVED-DMH	0	0	0	0	0
APPLICATIONS APPROVED-DYS/JCT	0	0	0	0	0
APPLICATIONS REJECTED	0	0	0	1	0
APPLICATIONS PENDING	0	0	0	0	0
RECIPIENTS - DMH	0	0	0	0	0
RECIPIENTS - DYS/JCT	0	0	0	0	0
CASES CLOSED - DMH	0	0	0	0	0
CASES CLOSED - DYS/JCT	0	0	0	0	0
*** REFUGEE					
APPLICATIONS RECEIVED	0	0	0	0	0
APPLICATIONS APPROVED	0	0	0	0	0
APPLICATIONS REJECTED	0	0	0	0	0
APPLICATIONS PENDING	0	0	0	0	0
CASES RECEIVING	0	0	0	0	0
TOTAL PERSONS	0	0	0	0	0
TOTAL PAYMENTS	\$0	\$0	\$0	\$0	\$0
REINVESTIGATIONS	0	0	0	0	0
CASES CLOSED	0	0	0	0	0
*** SSI ONLY					
RECIPIENTS	3	2	2	4	2
*** SSI-SP					
RECIPIENTS	0	3	2	3	1
TOTAL PAYMENTS	\$0	\$134	\$42	\$133	\$4
*** SP ONLY					
RECIPIENTS	0	0	0	1	1
TOTAL PAYMENTS	\$0	\$0	\$0	\$34	\$16
*** OMB					
APPLICATIONS RECEIVED	1	4	1	3	13
APPLICATIONS APPROVED	1	1	1	6	7
APPLICATIONS REJECTED	0	3	1	1	8
APPLICATIONS PENDING	0	1	0	2	7
TOTAL PERSONS	12	23	64	70	66
REINVESTIGATIONS	0	0	0	0	1
CASES CLOSED	1	3	14	16	12
*** SLMB					
APPLICATIONS RECEIVED	1	3	0	1	15
APPLICATIONS APPROVED	1	3	1	0	4
APPLICATIONS REJECTED	0	0	0	4	14
APPLICATIONS PENDING	0	1	0	0	6
TOTAL PERSONS	16	13	39	45	47
REINVESTIGATIONS	0	0	0	0	2
CASES CLOSED	2	0	2	3	7
*** VENDOR CASES					
RECIPIENTS	64	65	195	347	126
CASES CLOSED	0	3	6	5	9



TABLE 2. DETAILED OPERATING STATISTICS BY AREA AND COUNTY FOR JUNE 2000

	AREA 1 LIVINGSTON	AREA 1 MERCER	AREA 1 NODAWAY	AREA 1 PETTIS	AREA 1 PLATTE
*** TEMPORARY ASSISTANCE					
APPLICATIONS RECEIVED	11	3	4	65	28
APPLICATIONS APPROVED	9	3	1	25	23
APPLICATIONS REJECTED	0	2	0	29	7
APPLICATIONS PENDING	5	0	4	40	14
FAMILIES RECEIVING CASH	47	16	29	224	108
CHILDREN RECEIVING CASH	80	26	42	469	188
TOTAL PERSONS	113	37	55	609	244
TOTAL PAYMENTS	\$11,048	\$3,663	\$5,456	\$53,943	\$27,332
AVERAGE PER FAMILY	\$235.06	\$228.94	\$188.14	\$240.82	\$253.07
AVERAGE PER PERSON	\$97.77	\$99.00	\$99.20	\$88.58	\$112.02
TITLE XIX ONLY CASES	55	15	14	145	105
TITLE XIX ONLY PERSONS	163	43	47	446	301
TITLE XIX ONLY CHILDREN	96	28	26	273	176
TITLE XIX TRANSITIONAL CASES	17	3	13	33	26
TITLE XIX TRANSITIONAL PERSONS	27	5	35	59	51
TITLE XIX TRANSITIONAL CHILDREN	8	2	19	17	21
EXTENDED TRANSITIONAL CASES	8	3	3	18	12
EXTENDED TRANSITIONAL PERSONS	8	4	4	18	13
REINVESTIGATIONS	15	6	9	35	15
CASES CLOSED	19	3	7	31	25
*** TEMPORARY ASSISTANCE/UP					
FAMILIES RECEIVING	1	1	0	2	1
CHILDREN RECEIVING	2	1	0	7	5
TOTAL PERSONS	4	3	0	11	7
TOTAL PAYMENTS	\$141	\$292	\$0	\$558	\$474
AVERAGE PER FAMILY	\$141.00	\$292.00	\$0.00	\$279.00	\$474.00
AVERAGE PER PERSON	\$35.25	\$97.33	\$0.00	\$50.73	\$67.71
*** MC+					
APPLICATIONS RECEIVED	24	3	17	110	71
APPLICATIONS APPROVED	19	0	15	79	50
APPLICATIONS REJECTED	4	2	5	24	21
APPLICATIONS PENDING	11	2	3	56	27
FAMILIES RECEIVING	392	88	317	1,210	760
CUSTODIAL PARENTS RECEIVING	174	39	94	426	222
CHILDREN RECEIVING	762	159	574	2,159	1,316
REINVESTIGATIONS	35	12	24	63	20
CASES CLOSED	27	6	19	62	42
*** NON-CUSTODIAL PARENTS					
APPLICATIONS RECEIVED	0	0	0	1	0
APPLICATIONS APPROVED	0	0	0	1	0
APPLICATIONS REJECTED	0	0	0	0	0
APPLICATIONS PENDING	0	0	0	0	0
TOTAL PERSONS RECEIVING	3	0	2	6	3
CURRENT SUPPORT	1	0	0	1	0
PARENTS' FAIR SHARE	2	0	2	5	3
REINVESTIGATIONS	0	0	0	0	0
CASES CLOSED	0	0	0	0	0
*** GR-CASH					
APPLICATIONS RECEIVED	3	0	6	15	3
APPLICATIONS APPROVED	0	0	0	1	1
APPLICATIONS REJECTED	2	0	3	14	1
APPLICATIONS PENDING	7	2	5	18	7
CASES RECEIVING	6	2	3	6	2
PERSONS RECEIVING	6	2	3	6	2
CASH PAYMENTS	\$480	\$160	\$240	\$480	\$160
REINVESTIGATIONS	1	0	0	0	0
CASES CLOSED	0	0	0	0	1
HA-GR RECIPIENTS	7	5	2	34	19
HA-GR TOTAL PAYMENTS	\$560	\$400	\$160	\$2,657	\$1,520
*** HPW					
APPLICATIONS RECEIVED	7	2	10	39	29
APPLICATIONS APPROVED	9	2	8	26	17
APPLICATIONS REJECTED	0	0	4	19	5
APPLICATIONS PENDING	1	0	0	11	11
CASES RECEIVING	57	14	43	178	109
EXTENDED WOMEN'S HEALTH	51	9	35	117	109
CASES CLOSED	0	0	0	8	7
*** NEWBORNS	46	16	55	154	109
*** AB SUPP					
APPLICATIONS RECEIVED	0	0	1	1	0
APPLICATIONS APPROVED	0	0	0	1	0
APPLICATIONS REJECTED	0	0	0	0	0
APPLICATIONS PENDING	1	0	1	1	0
RECIPIENTS	2	1	3	3	3
TOTAL PAYMENTS	\$598	\$398	\$854	\$882	\$1,194
CASES CLOSED	0	0	0	0	0

TABLE 2. DETAILED OPERATING STATISTICS BY AREA AND COUNTY FOR JUNE 2000

	AREA 1 LIVINGSTON	AREA 1 MERCER	AREA 1 NODAWAY	AREA 1 PETTIS	AREA 1 PLATTE
*** BP					
APPLICATIONS RECEIVED	0	0	1	1	0
APPLICATIONS APPROVED	0	0	0	0	0
APPLICATIONS REJECTED	0	0	0	1	0
APPLICATIONS PENDING	1	0	1	1	2
RECIPIENTS	14	0	2	39	6
TOTAL PAYMENTS	\$5,572	\$0	\$796	\$15,522	\$2,388
CASES CLOSED	0	0	0	0	0
*** NC					
APPLICATIONS RECEIVED	2	2	0	2	3
APPLICATIONS APPROVED	0	2	0	0	1
APPLICATIONS REJECTED	0	0	1	1	0
APPLICATIONS PENDING	2	0	0	3	3
RECIPIENTS	67	10	10	107	51
RCF-II	45	5	5	57	28
SNF-ICF	17	1	0	0	1
RCF-I	5	4	5	50	22
PAYMENTS	\$18,528	\$2,234	\$2,089	\$22,095	\$11,866
RCF-II	\$11,118	\$1,314	\$1,309	\$14,482	\$8,133
SNF/ICF	\$6,630	\$296	\$0	\$0	\$390
RCF-I	\$780	\$624	\$780	\$7,613	\$3,343
REINVESTIGATIONS	1	0	3	7	1
CASES CLOSED	1	0	0	3	1
*** MA					
APPLICATIONS RECEIVED	46	7	35	145	90
APPLICATIONS APPROVED	36	6	26	106	62
APPLICATIONS REJECTED	10	6	9	40	22
APPLICATIONS PENDING	32	6	21	126	86
RECIPIENTS	392	129	359	1,123	497
CASES CLOSED	4	1	2	19	8
*** MA-K					
APPLICATIONS RECEIVED	0	0	0	0	0
APPLICATIONS APPROVED-DMH	0	0	0	0	0
APPLICATIONS APPROVED-DYS/JCT	0	0	0	0	0
APPLICATIONS REJECTED	0	0	0	0	0
APPLICATIONS PENDING	0	0	0	0	0
RECIPIENTS - DMH	0	0	1	1	0
RECIPIENTS - DYS/JCT	0	0	0	0	3
CASES CLOSED - DMH	0	0	0	0	0
CASES CLOSED - DYS/JCT	0	0	0	0	1
*** REFUGEE					
APPLICATIONS RECEIVED	0	0	0	1	0
APPLICATIONS APPROVED	0	0	0	1	0
APPLICATIONS REJECTED	0	0	0	0	0
APPLICATIONS PENDING	0	0	0	0	0
CASES RECEIVING	0	0	0	1	0
TOTAL PERSONS	0	0	0	1	0
TOTAL PAYMENTS	\$0	\$0	\$0	\$136	\$0
REINVESTIGATIONS	0	0	0	0	0
CASES CLOSED	0	0	0	0	0
*** SSI ONLY					
RECIPIENTS	3	0	8	8	2
*** SSI-SP					
RECIPIENTS	1	0	3	4	2
TOTAL PAYMENTS	\$60	\$0	\$141	\$94	\$64
*** SP ONLY					
RECIPIENTS	2	0	0	1	0
TOTAL PAYMENTS	\$451	\$0	\$0	\$21	\$0
*** QMB					
APPLICATIONS RECEIVED	10	0	4	16	6
APPLICATIONS APPROVED	5	1	3	5	5
APPLICATIONS REJECTED	3	0	0	9	6
APPLICATIONS PENDING	3	0	2	5	6
TOTAL PERSONS	46	9	63	142	61
REINVESTIGATIONS	0	1	4	4	1
CASES CLOSED	8	5	7	28	20
*** SLMB					
APPLICATIONS RECEIVED	5	0	1	18	3
APPLICATIONS APPROVED	2	0	0	5	1
APPLICATIONS REJECTED	3	0	0	9	3
APPLICATIONS PENDING	1	0	1	6	6
TOTAL PERSONS	38	7	25	105	29
REINVESTIGATIONS	0	2	0	0	1
CASES CLOSED	1	0	0	10	3
*** VENDOR CASES					
RECIPIENTS	126	25	110	237	244
CASES CLOSED	2	0	0	7	10

TABLE 2. DETAILED OPERATING STATISTICS BY AREA AND COUNTY FOR JUNE 2000

	AREA 1 PUTNAM	AREA 1 RANDOLPH	AREA 1 RAY	AREA 1 SALINE	AREA 1 SULLIVAN
*** TEMPORARY ASSISTANCE					
APPLICATIONS RECEIVED	3	36	24	29	13
APPLICATIONS APPROVED	2	28	17	15	7
APPLICATIONS REJECTED	2	14	4	9	3
APPLICATIONS PENDING	2	10	8	14	8
FAMILIES RECEIVING CASH	34	164	92	126	33
CHILDREN RECEIVING CASH	53	278	145	215	50
TOTAL PERSONS	84	374	204	299	71
TOTAL PAYMENTS	\$8,519	\$35,662	\$23,066	\$28,951	\$8,611
AVERAGE PER FAMILY	\$250.56	\$217.45	\$250.72	\$229.77	\$260.94
AVERAGE PER PERSON	\$101.42	\$95.35	\$113.07	\$96.83	\$121.28
TITLE XIX ONLY CASES	23	88	60	85	31
TITLE XIX ONLY PERSONS	77	316	180	241	90
TITLE XIX ONLY CHILDREN	45	203	111	152	62
TITLE XIX TRANSITIONAL CASES	8	27	25	47	9
TITLE XIX TRANSITIONAL PERSONS	18	69	55	90	24
TITLE XIX TRANSITIONAL CHILDREN	7	38	26	34	11
EXTENDED TRANSITIONAL CASES	1	18	6	12	9
EXTENDED TRANSITIONAL PERSONS	2	19	7	13	10
REINVESTIGATIONS	4	27	13	24	5
CASES CLOSED	5	27	18	20	5
*** TEMPORARY ASSISTANCE/UP					
FAMILIES RECEIVING	5	0	1	0	1
CHILDREN RECEIVING	9	0	1	0	2
TOTAL PERSONS	18	0	3	0	4
TOTAL PAYMENTS	\$1,167	\$0	\$292	\$0	\$342
AVERAGE PER FAMILY	\$233.40	\$0.00	\$292.00	\$0.00	\$342.00
AVERAGE PER PERSON	\$64.83	\$0.00	\$97.33	\$0.00	\$85.50
*** MC+					
APPLICATIONS RECEIVED	8	57	36	68	23
APPLICATIONS APPROVED	7	39	24	39	16
APPLICATIONS REJECTED	0	17	15	27	5
APPLICATIONS PENDING	4	19	7	31	9
FAMILIES RECEIVING	197	784	389	648	262
CUSTODIAL PARENTS RECEIVING	81	304	147	203	97
CHILDREN RECEIVING	367	1,474	714	1,204	474
REINVESTIGATIONS	21	57	40	21	1
CASES CLOSED	6	48	22	23	16
*** NON-CUSTODIAL PARENTS					
APPLICATIONS RECEIVED	0	0	0	0	0
APPLICATIONS APPROVED	0	0	0	0	0
APPLICATIONS REJECTED	0	0	0	0	0
APPLICATIONS PENDING	0	0	0	0	0
TOTAL PERSONS RECEIVING	1	9	0	1	0
CURRENT SUPPORT	0	0	0	1	0
PARENTS' FAIR SHARE	1	9	0	0	0
REINVESTIGATIONS	0	0	0	0	0
CASES CLOSED	0	1	0	0	0
*** GR-CASH					
APPLICATIONS RECEIVED	3	12	3	10	5
APPLICATIONS APPROVED	1	0	0	1	0
APPLICATIONS REJECTED	2	9	0	8	0
APPLICATIONS PENDING	6	20	5	14	8
CASES RECEIVING	6	13	8	7	9
PERSONS RECEIVING	6	13	8	7	9
CASH PAYMENTS	\$480	\$1,040	\$640	\$560	\$720
REINVESTIGATIONS	0	0	1	0	0
CASES CLOSED	1	3	1	2	1
MA-GR RECIPIENTS	13	14	9	15	9
MA-GR TOTAL PAYMENTS	\$1,040	\$1,120	\$720	\$1,200	\$720
*** MPW					
APPLICATIONS RECEIVED	3	25	6	25	10
APPLICATIONS APPROVED	1	20	11	9	8
APPLICATIONS REJECTED	2	6	0	10	5
APPLICATIONS PENDING	2	2	0	10	3
CASES RECEIVING	25	121	58	76	34
EXTENDED WOMEN'S HEALTH	17	104	52	54	30
CASES CLOSED	3	3	1	2	2
*** NEWBORNS	34	98	64	92	44
*** AB SUPP					
APPLICATIONS RECEIVED	0	1	2	1	1
APPLICATIONS APPROVED	1	0	0	1	0
APPLICATIONS REJECTED	0	1	1	0	0
APPLICATIONS PENDING	0	3	2	1	1
RECIPIENTS	2	5	3	2	1
TOTAL PAYMENTS	\$665	\$1,496	\$918	\$600	\$398
CASES CLOSED	0	0	0	0	0

TABLE 2. DETAILED OPERATING STATISTICS BY AREA AND COUNTY FOR JUNE 2000

	AREA 1 PUTNAM	AREA 1 RANDOLPH	AREA 1 RAY	AREA 1 SALINE	AREA 1 SULLIVAN
*** BP					
APPLICATIONS RECEIVED	0	1	2	1	1
APPLICATIONS APPROVED	0	0	0	0	0
APPLICATIONS REJECTED	1	2	1	1	0
APPLICATIONS PENDING	0	3	2	1	1
RECIPIENTS	3	16	10	10	5
TOTAL PAYMENTS	\$1,194	\$6,368	\$3,980	\$3,980	\$1,990
CASES CLOSED	0	0	0	0	0
*** NC					
APPLICATIONS RECEIVED	0	1	0	1	0
APPLICATIONS APPROVED	0	3	0	1	0
APPLICATIONS REJECTED	0	0	0	0	0
APPLICATIONS PENDING	0	2	0	3	0
RECIPIENTS	3	56	4	67	18
RCF-II	0	35	4	42	2
SNF-ICF	0	1	0	4	0
RCF-I	3	20	0	21	16
PAYMENTS	\$468	\$12,557	\$1,168	\$15,222	\$2,920
RCF-II	\$0	\$9,514	\$1,168	\$10,815	\$560
SNF/ICF	\$0	\$188	\$0	\$1,289	\$0
RCF-I	\$468	\$2,855	\$0	\$3,118	\$2,360
REINVESTIGATIONS	0	7	4	1	5
CASES CLOSED	0	3	0	3	0
*** MA					
APPLICATIONS RECEIVED	21	90	49	120	32
APPLICATIONS APPROVED	18	53	42	80	25
APPLICATIONS REJECTED	4	24	15	25	4
APPLICATIONS PENDING	23	98	52	94	30
RECIPIENTS	228	829	383	735	280
CASES CLOSED	1	22	12	13	3
*** MA-K					
APPLICATIONS RECEIVED	0	0	0	0	0
APPLICATIONS APPROVED-DMH	0	0	0	0	0
APPLICATIONS APPROVED-DYS/JCT	0	0	0	1	0
APPLICATIONS REJECTED	0	0	0	0	0
APPLICATIONS PENDING	0	0	0	0	0
RECIPIENTS - DMH	0	0	0	0	0
RECIPIENTS - DYS/JCT	0	2	0	2	0
CASES CLOSED - DMH	0	0	0	0	0
CASES CLOSED - DYS/JCT	0	0	0	0	0
*** REFUGEE					
APPLICATIONS RECEIVED	0	0	0	0	0
APPLICATIONS APPROVED	0	0	0	0	0
APPLICATIONS REJECTED	0	0	0	0	0
APPLICATIONS PENDING	0	0	0	0	0
CASES RECEIVING	0	0	0	0	0
TOTAL PERSONS	0	0	0	0	0
TOTAL PAYMENTS	\$0	\$0	\$0	\$0	\$0
REINVESTIGATIONS	0	0	0	0	0
CASES CLOSED	0	0	0	0	0
*** SSI ONLY					
RECIPIENTS	4	8	1	7	3
*** SSI-SP					
RECIPIENTS	0	1	0	1	1
TOTAL PAYMENTS	\$0	\$11	\$0	\$80	\$20
*** SP ONLY					
RECIPIENTS	0	1	0	1	0
TOTAL PAYMENTS	\$0	\$13	\$0	\$18	\$0
*** QMB					
APPLICATIONS RECEIVED	0	11	5	13	6
APPLICATIONS APPROVED	0	3	1	2	3
APPLICATIONS REJECTED	1	2	5	7	5
APPLICATIONS PENDING	0	8	2	9	1
TOTAL PERSONS	23	77	44	85	22
REINVESTIGATIONS	0	7	1	1	0
CASES CLOSED	4	11	9	21	6
*** SLMB					
APPLICATIONS RECEIVED	0	10	5	10	6
APPLICATIONS APPROVED	0	3	1	4	2
APPLICATIONS REJECTED	0	2	5	4	5
APPLICATIONS PENDING	0	7	2	7	2
TOTAL PERSONS	12	59	17	81	20
REINVESTIGATIONS	2	2	1	0	0
CASES CLOSED	1	9	2	11	2
*** VENDOR CASES					
RECIPIENTS	29	228	95	442	93
CASES CLOSED	0	5	2	12	0



TABLE 2. DETAILED OPERATING STATISTICS BY AREA AND COUNTY FOR JUNE 2000

	AREA 1 WORTH	AREA 2 ADAIR	AREA 2 AUDRAIN	AREA 2 BOONE	AREA 2 CALLAWAY
*** TEMPORARY ASSISTANCE					
APPLICATIONS RECEIVED	3	23	23	119	35
APPLICATIONS APPROVED	2	15	19	83	25
APPLICATIONS REJECTED	0	3	10	32	7
APPLICATIONS PENDING	1	8	3	61	22
FAMILIES RECEIVING CASH	4	97	166	895	218
CHILDREN RECEIVING CASH	9	160	294	1,639	403
TOTAL PERSONS	10	224	414	2,294	555
TOTAL PAYMENTS	\$1,042	\$24,693	\$40,980	\$215,356	\$52,824
AVERAGE PER FAMILY	\$260.50	\$254.57	\$246.87	\$240.62	\$242.31
AVERAGE PER PERSON	\$104.20	\$110.24	\$98.99	\$93.88	\$95.18
TITLE XIX ONLY CASES	10	49	60	412	104
TITLE XIX ONLY PERSONS	25	167	211	1,195	333
TITLE XIX ONLY CHILDREN	15	91	125	698	200
TITLE XIX TRANSITIONAL CASES	2	29	24	166	40
TITLE XIX TRANSITIONAL PERSONS	3	62	43	250	93
TITLE XIX TRANSITIONAL CHILDREN	0	29	16	71	50
EXTENDED TRANSITIONAL CASES	0	10	7	91	10
EXTENDED TRANSITIONAL PERSONS	0	10	8	93	11
REINVESTIGATIONS	1	15	1	111	28
CASES CLOSED	0	11	19	50	31
*** TEMPORARY ASSISTANCE/UP					
FAMILIES RECEIVING	0	1	2	9	3
CHILDREN RECEIVING	0	3	3	21	9
TOTAL PERSONS	0	5	5	38	15
TOTAL PAYMENTS	\$0	\$388	\$378	\$2,279	\$1,053
AVERAGE PER FAMILY	\$0.00	\$388.00	\$189.00	\$253.22	\$351.00
AVERAGE PER PERSON	\$0.00	\$77.60	\$75.60	\$59.97	\$70.20
*** MC+					
APPLICATIONS RECEIVED	3	34	34	192	58
APPLICATIONS APPROVED	4	21	25	104	37
APPLICATIONS REJECTED	0	12	5	59	19
APPLICATIONS PENDING	0	8	12	98	26
FAMILIES RECEIVING	86	510	594	3,284	1,151
CUSTODIAL PARENTS RECEIVING	31	228	207	1,145	414
CHILDREN RECEIVING	159	906	1,120	5,950	2,138
REINVESTIGATIONS	4	24	2	50	32
CASES CLOSED	4	11	24	92	31
*** NON-CUSTODIAL PARENTS					
APPLICATIONS RECEIVED	1	0	0	2	1
APPLICATIONS APPROVED	1	0	0	2	1
APPLICATIONS REJECTED	0	0	0	0	0
APPLICATIONS PENDING	0	0	0	0	0
TOTAL PERSONS RECEIVING	1	10	3	37	7
CURRENT SUPPORT	0	1	0	2	0
PARENTS' FAIR SHARE	1	9	3	35	7
REINVESTIGATIONS	0	0	0	0	0
CASES CLOSED	0	0	1	0	1
*** GR-CASH					
APPLICATIONS RECEIVED	1	8	11	83	9
APPLICATIONS APPROVED	0	1	1	6	1
APPLICATIONS REJECTED	1	4	7	31	5
APPLICATIONS PENDING	1	9	18	66	14
CASES RECEIVING	1	13	14	42	16
PERSONS RECEIVING	1	13	14	43	16
CASH PAYMENTS	\$80	\$1,040	\$960	\$3,360	\$1,280
REINVESTIGATIONS	1	0	0	0	0
CASES CLOSED	0	1	0	4	4
HA-GR RECIPIENTS	0	11	14	65	19
HA-GR TOTAL PAYMENTS	\$0	\$880	\$1,120	\$5,200	\$1,501
*** HPW					
APPLICATIONS RECEIVED	1	10	16	62	25
APPLICATIONS APPROVED	1	6	10	58	15
APPLICATIONS REJECTED	0	2	2	9	7
APPLICATIONS PENDING	0	4	5	17	13
CASES RECEIVING	6	78	93	362	111
EXTENDED WOMEN'S HEALTH	13	54	66	304	105
CASES CLOSED	0	2	2	10	1
*** NEWBORNS					
APPLICATIONS RECEIVED	10	54	97	256	91
*** AB SUPP					
APPLICATIONS RECEIVED	0	0	0	1	0
APPLICATIONS APPROVED	0	0	0	0	0
APPLICATIONS REJECTED	0	0	0	0	0
APPLICATIONS PENDING	0	0	1	3	0
RECIPIENTS	0	0	3	12	6
TOTAL PAYMENTS	\$0	\$0	\$1,194	\$4,143	\$1,292
CASES CLOSED	0	0	0	0	0

TABLE 2. DETAILED OPERATING STATISTICS BY AREA AND COUNTY FOR JUNE 2000

	AREA 1 WORTH	AREA 2 ADAIR	AREA 2 AUDRAIN	AREA 2 BOONE	AREA 2 CALLAWAY
*** BP					
APPLICATIONS RECEIVED	0	0	0	1	0
APPLICATIONS APPROVED	0	0	1	0	0
APPLICATIONS REJECTED	0	1	0	0	0
APPLICATIONS PENDING	0	0	1	3	0
RECIPIENTS	3	8	9	42	13
TOTAL PAYMENTS	\$1,194	\$3,177	\$3,582	\$16,716	\$5,167
CASES CLOSED	0	1	0	0	1
*** NC					
APPLICATIONS RECEIVED	0	1	1	4	5
APPLICATIONS APPROVED	0	0	1	4	2
APPLICATIONS REJECTED	0	0	0	5	1
APPLICATIONS PENDING	0	2	0	1	2
RECIPIENTS	1	40	50	118	63
RCF-II	1	29	45	62	29
SNF-ICF	0	0	3	5	2
RCF-I	0	11	2	51	32
PAYMENTS	\$292	\$8,957	\$13,250	\$25,309	\$13,035
RCF-II	\$292	\$7,251	\$11,816	\$15,766	\$7,583
SNF/ICF	\$0	\$0	\$1,156	\$1,950	\$637
RCF-I	\$0	\$1,706	\$278	\$7,593	\$4,815
REINVESTIGATIONS	0	1	0	4	0
CASES CLOSED	0	1	3	4	3
*** MA					
APPLICATIONS RECEIVED	10	88	67	408	110
APPLICATIONS APPROVED	8	67	54	231	93
APPLICATIONS REJECTED	0	16	16	65	27
APPLICATIONS PENDING	11	68	73	302	79
RECIPIENTS	68	721	578	2,429	886
CASES CLOSED	1	9	4	46	8
*** MA-K					
APPLICATIONS RECEIVED	0	5	3	27	2
APPLICATIONS APPROVED-DMH	0	0	0	0	0
APPLICATIONS APPROVED-DYS/JCT	0	7	3	15	1
APPLICATIONS REJECTED	0	0	1	11	1
APPLICATIONS PENDING	0	0	0	0	0
RECIPIENTS - DMH	0	1	0	1	0
RECIPIENTS - DYS/JCT	0	32	13	44	1
CASES CLOSED - DMH	0	0	0	0	0
CASES CLOSED - DYS/JCT	0	2	2	17	1
*** REFUGEE					
APPLICATIONS RECEIVED	0	0	0	2	0
APPLICATIONS APPROVED	0	0	0	2	0
APPLICATIONS REJECTED	0	0	0	0	0
APPLICATIONS PENDING	0	0	0	0	0
CASES RECEIVING	0	0	0	14	0
TOTAL PERSONS	0	0	0	36	0
TOTAL PAYMENTS	\$0	\$0	\$0	\$642	\$0
REINVESTIGATIONS	0	0	0	0	0
CASES CLOSED	0	0	0	1	0
*** SSI ONLY					
RECIPIENTS	0	9	4	7	4
*** SSI-SP					
RECIPIENTS	0	2	4	2	3
TOTAL PAYMENTS	\$0	\$358	\$90	\$135	\$39
*** SP ONLY					
RECIPIENTS	0	0	2	1	1
TOTAL PAYMENTS	\$0	\$0	\$118	\$63	\$62
*** OMB					
APPLICATIONS RECEIVED	0	4	3	18	4
APPLICATIONS APPROVED	1	2	2	8	2
APPLICATIONS REJECTED	0	2	0	10	2
APPLICATIONS PENDING	0	1	1	8	1
TOTAL PERSONS	13	49	49	192	106
REINVESTIGATIONS	1	1	0	0	3
CASES CLOSED	1	11	5	50	21
*** SLMB					
APPLICATIONS RECEIVED	1	1	2	13	1
APPLICATIONS APPROVED	1	0	0	4	1
APPLICATIONS REJECTED	1	2	1	9	1
APPLICATIONS PENDING	0	0	1	6	0
TOTAL PERSONS	14	29	34	113	66
REINVESTIGATIONS	1	2	0	1	1
CASES CLOSED	4	2	5	23	9
*** VENDOR CASES					
RECIPIENTS	23	172	151	352	150
CASES CLOSED	0	8	5	4	4

TABLE 2. DETAILED OPERATING STATISTICS BY AREA AND COUNTY FOR JUNE 2000

	AREA 2 CLARK	AREA 2 COLE	AREA 2 FRANKLIN	AREA 2 GASCONADE	AREA 2 JEFFERSON
*** TEMPORARY ASSISTANCE					
APPLICATIONS RECEIVED	6	59	82	18	146
APPLICATIONS APPROVED	5	34	70	12	83
APPLICATIONS REJECTED	3	16	15	5	48
APPLICATIONS PENDING	1	36	24	8	80
FAMILIES RECEIVING CASH	45	286	304	42	718
CHILDREN RECEIVING CASH	72	546	560	70	1,270
TOTAL PERSONS	97	735	764	91	1,823
TOTAL PAYMENTS	\$10,473	\$70,010	\$76,427	\$10,305	\$176,818
AVERAGE PER FAMILY	\$232.73	\$244.79	\$251.40	\$245.36	\$246.26
AVERAGE PER PERSON	\$107.97	\$95.25	\$100.04	\$113.24	\$96.99
TITLE XIX ONLY CASES	19	116	308	25	669
TITLE XIX ONLY PERSONS	67	397	979	86	1,965
TITLE XIX ONLY CHILDREN	36	230	595	50	1,155
TITLE XIX TRANSITIONAL CASES	8	40	116	13	202
TITLE XIX TRANSITIONAL PERSONS	21	72	211	28	365
TITLE XIX TRANSITIONAL CHILDREN	13	29	63	11	136
EXTENDED TRANSITIONAL CASES	4	13	27	0	78
EXTENDED TRANSITIONAL PERSONS	5	14	31	0	84
REINVESTIGATIONS	10	56	75	6	130
CASES CLOSED	6	30	42	7	92
*** TEMPORARY ASSISTANCE/UP					
FAMILIES RECEIVING	1	2	2	0	6
CHILDREN RECEIVING	1	5	7	0	12
TOTAL PERSONS	2	8	10	0	22
TOTAL PAYMENTS	\$219	\$548	\$552	\$0	\$1,667
AVERAGE PER FAMILY	\$219.00	\$274.00	\$276.00	\$0.00	\$277.83
AVERAGE PER PERSON	\$109.50	\$68.50	\$55.20	\$0.00	\$75.77
*** MC+					
APPLICATIONS RECEIVED	4	95	120	20	231
APPLICATIONS APPROVED	6	60	107	13	152
APPLICATIONS REJECTED	2	31	36	9	59
APPLICATIONS PENDING	1	38	20	6	113
FAMILIES RECEIVING	226	1,149	1,738	288	3,784
CUSTODIAL PARENTS RECEIVING	98	415	686	104	1,509
CHILDREN RECEIVING	433	2,065	3,265	537	6,834
REINVESTIGATIONS	2	92	165	17	168
CASES CLOSED	6	64	65	26	109
*** NON-CUSTODIAL PARENTS					
APPLICATIONS RECEIVED	0	4	5	3	12
APPLICATIONS APPROVED	0	2	3	1	12
APPLICATIONS REJECTED	0	2	1	1	0
APPLICATIONS PENDING	0	1	0	0	0
TOTAL PERSONS RECEIVING	3	16	30	2	54
CURRENT SUPPORT	0	1	2	0	1
PARENTS' FAIR SHARE	3	15	28	2	53
REINVESTIGATIONS	0	0	1	0	0
CASES CLOSED	0	0	4	0	4
*** GR-CASH					
APPLICATIONS RECEIVED	0	33	29	7	60
APPLICATIONS APPROVED	0	3	2	0	4
APPLICATIONS REJECTED	2	22	15	10	41
APPLICATIONS PENDING	0	29	31	1	60
CASES RECEIVING	2	19	13	4	36
PERSONS RECEIVING	2	19	13	4	36
CASH PAYMENTS	\$160	\$1,520	\$1,040	\$240	\$2,800
REINVESTIGATIONS	0	3	0	1	0
CASES CLOSED	0	0	2	0	5
MA-GR RECIPIENTS	3	25	31	5	36
MA-GR TOTAL PAYMENTS	\$240	\$2,000	\$2,480	\$400	\$2,880
*** MPW					
APPLICATIONS RECEIVED	4	31	40	8	64
APPLICATIONS APPROVED	3	13	33	7	51
APPLICATIONS REJECTED	1	6	13	2	12
APPLICATIONS PENDING	0	9	6	2	22
CASES RECEIVING	27	132	251	43	459
EXTENDED WOMEN'S HEALTH	17	105	216	31	484
CASES CLOSED	1	1	6	0	11
*** NEWBORNS					
APPLICATIONS RECEIVED	12	131	253	38	507
*** AB SUPP					
APPLICATIONS RECEIVED	0	0	1	0	2
APPLICATIONS APPROVED	0	0	0	0	0
APPLICATIONS REJECTED	0	1	1	0	4
APPLICATIONS PENDING	0	4	3	0	1
RECIPIENTS	1	4	5	2	15
TOTAL PAYMENTS	\$398	\$721	\$1,583	\$651	\$4,628
CASES CLOSED	0	0	0	0	1

TABLE 2. DETAILED OPERATING STATISTICS BY AREA AND COUNTY FOR JUNE 2000

	AREA 2 CLARK	AREA 2 COLE	AREA 2 FRANKLIN	AREA 2 GASCONADE	AREA 2 JEFFERSON
*** BP					
APPLICATIONS RECEIVED	0	0	2	0	3
APPLICATIONS APPROVED	0	1	2	0	1
APPLICATIONS REJECTED	0	0	1	0	2
APPLICATIONS PENDING	0	5	4	0	4
RECIPIENTS	2	21	37	4	50
TOTAL PAYMENTS	\$796	\$8,358	\$14,726	\$1,592	\$19,900
CASES CLOSED	0	0	1	0	1
*** NC					
APPLICATIONS RECEIVED	0	4	3	0	17
APPLICATIONS APPROVED	0	6	3	0	12
APPLICATIONS REJECTED	0	1	0	0	4
APPLICATIONS PENDING	0	5	2	0	16
RECIPIENTS	5	89	62	19	346
RCF-II	5	64	32	2	140
SNF-ICF	0	3	11	0	14
RCF-I	0	22	19	17	192
PAYMENTS	\$1,379	\$21,756	\$15,938	\$3,107	\$70,742
RCF-II	\$1,379	\$17,299	\$9,090	\$561	\$36,977
SNF/ICF	\$0	\$1,170	\$4,223	\$0	\$4,651
RCF-I	\$0	\$3,287	\$2,625	\$2,546	\$29,114
REINVESTIGATIONS	0	16	2	4	7
CASES CLOSED	0	1	2	0	6
*** HA					
APPLICATIONS RECEIVED	32	156	177	44	284
APPLICATIONS APPROVED	26	110	134	34	173
APPLICATIONS REJECTED	2	47	56	14	96
APPLICATIONS PENDING	13	117	132	25	265
RECIPIENTS	244	1,035	1,480	300	2,253
CASES CLOSED	5	20	29	8	30
*** HA-K					
APPLICATIONS RECEIVED	0	4	4	0	17
APPLICATIONS APPROVED-DMH	0	0	0	0	0
APPLICATIONS APPROVED-DYS/JCT	0	4	3	0	5
APPLICATIONS REJECTED	0	1	0	0	9
APPLICATIONS PENDING	0	1	0	0	4
RECIPIENTS - DMH	0	0	0	0	0
RECIPIENTS - DYS/JCT	0	19	6	0	16
CASES CLOSED - DMH	0	0	0	0	0
CASES CLOSED - DYS/JCT	0	1	0	0	1
*** REFUGEE					
APPLICATIONS RECEIVED	0	0	0	0	0
APPLICATIONS APPROVED	0	0	0	0	0
APPLICATIONS REJECTED	0	0	0	0	1
APPLICATIONS PENDING	0	0	0	0	0
CASES RECEIVING	0	0	0	0	2
TOTAL PERSONS	0	0	0	0	4
TOTAL PAYMENTS	\$0	\$0	\$0	\$0	\$136
REINVESTIGATIONS	0	0	0	0	0
CASES CLOSED	0	0	0	0	1
*** SSI ONLY					
RECIPIENTS	1	3	10	4	31
*** SSI-SP					
RECIPIENTS	0	3	4	1	7
TOTAL PAYMENTS	\$0	\$223	\$179	\$21	\$139
*** SP ONLY					
RECIPIENTS	0	2	2	0	2
TOTAL PAYMENTS	\$0	\$78	\$54	\$0	\$24
*** DMB					
APPLICATIONS RECEIVED	1	16	15	3	24
APPLICATIONS APPROVED	0	9	12	1	8
APPLICATIONS REJECTED	0	5	5	2	17
APPLICATIONS PENDING	1	3	5	1	18
TOTAL PERSONS	20	51	182	45	261
REINVESTIGATIONS	0	2	7	2	3
CASES CLOSED	7	21	29	11	38
*** SLMB					
APPLICATIONS RECEIVED	0	5	5	2	17
APPLICATIONS APPROVED	0	3	4	0	5
APPLICATIONS REJECTED	0	4	4	2	14
APPLICATIONS PENDING	0	0	1	1	12
TOTAL PERSONS	13	50	139	19	159
REINVESTIGATIONS	0	4	2	0	3
CASES CLOSED	2	3	7	4	17
*** VENDOR CASES					
RECIPIENTS	59	265	491	164	828
CASES CLOSED	1	14	19	6	22



TABLE 2. DETAILED OPERATING STATISTICS BY AREA AND COUNTY FOR JUNE 2000

	AREA 2 KNOX	AREA 2 LEWIS	AREA 2 LINCOLN	AREA 2 MACON	AREA 2 MARION
*** TEMPORARY ASSISTANCE					
APPLICATIONS RECEIVED	3	9	41	21	39
APPLICATIONS APPROVED	2	7	24	15	28
APPLICATIONS REJECTED	1	3	13	3	6
APPLICATIONS PENDING	0	2	13	2	6
FAMILIES RECEIVING CASH	5	42	226	77	233
CHILDREN RECEIVING CASH	6	79	402	114	392
TOTAL PERSONS	10	114	549	159	549
TOTAL PAYMENTS	\$1,210	\$11,119	\$56,228	\$19,495	\$53,047
AVERAGE PER FAMILY	\$242.00	\$264.74	\$248.80	\$253.18	\$227.67
AVERAGE PER PERSON	\$121.00	\$97.54	\$102.42	\$122.61	\$96.62
TITLE XIX ONLY CASES	9	27	194	33	154
TITLE XIX ONLY PERSONS	32	85	634	101	475
TITLE XIX ONLY CHILDREN	20	50	393	65	281
TITLE XIX TRANSITIONAL CASES	3	25	85	25	60
TITLE XIX TRANSITIONAL PERSONS	9	39	189	82	161
TITLE XIX TRANSITIONAL CHILDREN	6	10	78	53	93
EXTENDED TRANSITIONAL CASES	2	11	43	4	27
EXTENDED TRANSITIONAL PERSONS	2	12	48	5	30
REINVESTIGATIONS	1	2	25	4	16
CASES CLOSED	1	7	33	5	28
*** TEMPORARY ASSISTANCE/UP					
FAMILIES RECEIVING	0	2	2	1	1
CHILDREN RECEIVING	0	7	3	1	5
TOTAL PERSONS	0	11	7	3	7
TOTAL PAYMENTS	\$0	\$567	\$157	\$292	\$465
AVERAGE PER FAMILY	\$0.00	\$283.50	\$78.50	\$292.00	\$465.00
AVERAGE PER PERSON	\$0.00	\$51.55	\$22.43	\$97.33	\$66.43
*** MC+					
APPLICATIONS RECEIVED	5	20	56	25	63
APPLICATIONS APPROVED	4	22	42	19	48
APPLICATIONS REJECTED	1	3	15	9	8
APPLICATIONS PENDING	1	5	17	6	10
FAMILIES RECEIVING	148	266	949	420	959
CUSTODIAL PARENTS RECEIVING	79	103	322	139	368
CHILDREN RECEIVING	322	502	1,800	740	1,753
REINVESTIGATIONS	11	25	28	23	38
CASES CLOSED	6	8	21	18	29
*** NON-CUSTODIAL PARENTS					
APPLICATIONS RECEIVED	0	1	0	0	1
APPLICATIONS APPROVED	0	1	0	0	0
APPLICATIONS REJECTED	0	0	0	0	1
APPLICATIONS PENDING	0	0	0	0	0
TOTAL PERSONS RECEIVING	5	4	13	3	9
CURRENT SUPPORT	1	0	2	0	1
PARENTS' FAIR SHARE	4	4	11	3	8
REINVESTIGATIONS	0	0	0	0	0
CASES CLOSED	1	0	3	0	1
*** GR-CASH					
APPLICATIONS RECEIVED	1	3	12	2	3
APPLICATIONS APPROVED	0	0	2	1	1
APPLICATIONS REJECTED	2	4	11	2	4
APPLICATIONS PENDING	2	3	12	4	2
CASES RECEIVING	1	3	8	8	11
PERSONS RECEIVING	1	3	8	8	11
CASH PAYMENTS	\$80	\$240	\$640	\$640	\$800
REINVESTIGATIONS	0	0	0	0	0
CASES CLOSED	0	0	1	0	2
MA-GR RECIPIENTS	0	5	18	5	20
MA-GR TOTAL PAYMENTS	\$0	\$400	\$1,440	\$400	\$1,600
*** HPW					
APPLICATIONS RECEIVED	2	3	38	9	20
APPLICATIONS APPROVED	2	3	29	8	17
APPLICATIONS REJECTED	1	1	9	1	3
APPLICATIONS PENDING	1	1	7	1	1
CASES RECEIVING	14	30	121	55	122
EXTENDED WOMEN'S HEALTH	14	27	80	40	96
CASES CLOSED	0	0	5	5	4
*** NEWBORNS	10	40	82	55	87
*** AB SUPP					
APPLICATIONS RECEIVED	0	2	2	0	1
APPLICATIONS APPROVED	0	0	0	0	0
APPLICATIONS REJECTED	0	0	4	0	0
APPLICATIONS PENDING	0	2	1	0	3
RECIPIENTS	0	6	5	1	9
TOTAL PAYMENTS	\$0	\$1,484	\$1,555	\$348	\$3,153
CASES CLOSED	0	0	1	0	0

TABLE 2. DETAILED OPERATING STATISTICS BY AREA AND COUNTY FOR JUNE 2000

	AREA 2 KNOX	AREA 2 LEWIS	AREA 2 LINCOLN	AREA 2 HACON	AREA 2 HARION
*** BP					
APPLICATIONS RECEIVED	0	2	2	0	1
APPLICATIONS APPROVED	0	0	0	0	0
APPLICATIONS REJECTED	0	0	3	0	0
APPLICATIONS PENDING	0	2	1	0	3
RECIPIENTS	2	1	19	9	16
TOTAL PAYMENTS	\$796	\$398	\$7,555	\$3,582	\$6,368
CASES CLOSED	0	0	1	0	1
*** NC					
APPLICATIONS RECEIVED	0	0	5	0	4
APPLICATIONS APPROVED	1	0	3	0	2
APPLICATIONS REJECTED	0	0	1	0	1
APPLICATIONS PENDING	0	0	4	0	1
RECIPIENTS	18	11	116	10	101
RCF-II	18	2	82	9	54
SNF-ICF	0	0	1	0	1
RCF-I	0	9	33	1	46
PAYMENTS	\$4,523	\$1,988	\$26,998	\$2,784	\$21,843
RCF-II	\$4,523	\$584	\$21,926	\$2,628	\$14,554
SNF/ICF	\$0	\$0	\$390	\$0	\$390
RCF-I	\$0	\$1,404	\$4,682	\$156	\$6,899
REINVESTIGATIONS	1	2	11	1	10
CASES CLOSED	0	0	2	1	1
*** MA					
APPLICATIONS RECEIVED	15	20	74	49	114
APPLICATIONS APPROVED	20	20	57	44	83
APPLICATIONS REJECTED	7	5	24	11	27
APPLICATIONS PENDING	8	15	68	24	91
RECIPIENTS	169	240	574	475	939
CASES CLOSED	3	11	4	8	9
*** MA-K					
APPLICATIONS RECEIVED	0	0	5	0	0
APPLICATIONS APPROVED-DMH	0	0	0	0	0
APPLICATIONS APPROVED-DYS/JCT	0	0	1	0	0
APPLICATIONS REJECTED	0	0	5	0	0
APPLICATIONS PENDING	0	0	0	0	0
RECIPIENTS - DMH	0	0	0	0	0
RECIPIENTS - DYS/JCT	0	0	1	3	1
CASES CLOSED - DMH	0	0	0	0	0
CASES CLOSED - DYS/JCT	0	0	1	0	0
*** REFUGEE					
APPLICATIONS RECEIVED	0	0	0	0	0
APPLICATIONS APPROVED	0	0	0	0	0
APPLICATIONS REJECTED	0	0	0	0	0
APPLICATIONS PENDING	0	0	0	0	0
CASES RECEIVING	0	0	0	0	0
TOTAL PERSONS	0	0	0	0	0
TOTAL PAYMENTS	\$0	\$0	\$0	\$0	\$0
REINVESTIGATIONS	0	0	0	0	0
CASES CLOSED	0	0	0	0	0
*** SSI ONLY					
RECIPIENTS	2	2	4	2	11
*** SSI-SP					
RECIPIENTS	1	0	1	1	6
TOTAL PAYMENTS	\$51	\$0	\$15	\$9	\$241
*** SP ONLY					
RECIPIENTS	1	0	1	1	0
TOTAL PAYMENTS	\$54	\$0	\$63	\$2	\$0
*** QMB					
APPLICATIONS RECEIVED	0	7	5	3	7
APPLICATIONS APPROVED	1	4	6	1	7
APPLICATIONS REJECTED	0	1	1	1	1
APPLICATIONS PENDING	0	4	2	0	2
TOTAL PERSONS	18	25	51	41	87
REINVESTIGATIONS	1	3	0	0	3
CASES CLOSED	6	4	9	10	15
*** SLMB					
APPLICATIONS RECEIVED	1	6	0	2	4
APPLICATIONS APPROVED	1	0	2	1	0
APPLICATIONS REJECTED	0	4	1	1	4
APPLICATIONS PENDING	0	4	0	0	2
TOTAL PERSONS	12	11	27	35	64
REINVESTIGATIONS	0	0	1	0	2
CASES CLOSED	2	0	2	6	7
*** VENDOR CASES					
RECIPIENTS	21	109	197	166	294
CASES CLOSED	1	1	5	6	7

TABLE 2. DETAILED OPERATING STATISTICS BY AREA AND COUNTY FOR JUNE 2000

	AREA 2 MONROE	AREA 2 MONTGOMERY	AREA 2 OSAGE	AREA 2 PIKE	AREA 2 RALLS
*** TEMPORARY ASSISTANCE					
APPLICATIONS RECEIVED	4	17	7	18	5
APPLICATIONS APPROVED	4	6	3	14	7
APPLICATIONS REJECTED	1	6	2	5	0
APPLICATIONS PENDING	3	6	5	4	1
FAMILIES RECEIVING CASH	29	59	40	94	38
CHILDREN RECEIVING CASH	46	100	66	176	74
TOTAL PERSONS	61	134	99	233	106
TOTAL PAYMENTS	\$7,354	\$13,666	\$9,921	\$21,858	\$11,557
AVERAGE PER FAMILY	\$253.59	\$231.63	\$248.03	\$232.53	\$304.13
AVERAGE PER PERSON	\$120.56	\$101.99	\$100.21	\$93.81	\$109.03
TITLE XIX ONLY CASES	20	35	19	83	22
TITLE XIX ONLY PERSONS	70	127	59	267	56
TITLE XIX ONLY CHILDREN	44	76	34	159	28
TITLE XIX TRANSITIONAL CASES	7	10	3	22	8
TITLE XIX TRANSITIONAL PERSONS	22	20	4	32	27
TITLE XIX TRANSITIONAL CHILDREN	11	9	0	7	14
EXTENDED TRANSITIONAL CASES	0	1	3	7	2
EXTENDED TRANSITIONAL PERSONS	0	1	3	8	2
REINVESTIGATIONS	3	16	0	28	6
CASES CLOSED	5	9	2	6	6
*** TEMPORARY ASSISTANCE/UP					
FAMILIES RECEIVING	0	0	3	1	4
CHILDREN RECEIVING	0	0	8	3	11
TOTAL PERSONS	0	0	14	3	18
TOTAL PAYMENTS	\$0	\$0	\$1,111	\$291	\$1,377
AVERAGE PER FAMILY	\$0.00	\$0.00	\$370.33	\$291.00	\$344.25
AVERAGE PER PERSON	\$0.00	\$0.00	\$79.36	\$97.00	\$76.50
*** HC+					
APPLICATIONS RECEIVED	7	23	9	23	9
APPLICATIONS APPROVED	7	28	10	16	10
APPLICATIONS REJECTED	1	9	5	6	3
APPLICATIONS PENDING	2	4	3	8	4
FAMILIES RECEIVING	238	359	233	557	207
CUSTODIAL PARENTS RECEIVING	92	139	120	233	70
CHILDREN RECEIVING	463	683	439	1,066	369
REINVESTIGATIONS	4	13	0	28	12
CASES CLOSED	4	12	4	11	7
*** NON-CUSTODIAL PARENTS					
APPLICATIONS RECEIVED	0	0	0	0	0
APPLICATIONS APPROVED	0	0	0	0	0
APPLICATIONS REJECTED	0	0	1	0	0
APPLICATIONS PENDING	0	0	0	0	0
TOTAL PERSONS RECEIVING	1	3	2	11	0
CURRENT SUPPORT	0	0	0	2	0
PARENTS' FAIR SHARE	1	3	2	9	0
REINVESTIGATIONS	0	0	0	0	0
CASES CLOSED	0	0	0	3	0
*** GR-CASH					
APPLICATIONS RECEIVED	3	3	1	6	3
APPLICATIONS APPROVED	0	0	0	0	0
APPLICATIONS REJECTED	2	3	1	3	5
APPLICATIONS PENDING	1	7	3	6	3
CASES RECEIVING	1	2	4	5	0
PERSONS RECEIVING	1	2	4	5	0
CASH PAYMENTS	\$80	\$160	\$320	\$400	\$0
REINVESTIGATIONS	0	0	1	0	0
CASES CLOSED	0	0	0	0	0
HA-GR RECIPIENTS	3	3	7	5	6
HA-GR TOTAL PAYMENTS	\$240	\$240	\$560	\$400	\$480
*** MPW					
APPLICATIONS RECEIVED	6	8	3	7	1
APPLICATIONS APPROVED	3	11	4	6	2
APPLICATIONS REJECTED	1	1	1	2	0
APPLICATIONS PENDING	2	0	0	1	0
CASES RECEIVING	28	46	23	51	27
EXTENDED WOMEN'S HEALTH	26	33	23	40	18
CASES CLOSED	1	0	1	1	1
*** NEWBORNS	26	42	17	38	22
*** AB SUPP					
APPLICATIONS RECEIVED	0	0	0	0	1
APPLICATIONS APPROVED	0	0	0	0	0
APPLICATIONS REJECTED	0	0	0	0	0
APPLICATIONS PENDING	0	0	1	0	1
RECIPIENTS	0	1	1	2	1
TOTAL PAYMENTS	\$0	\$311	\$398	\$703	\$398
CASES CLOSED	0	0	0	0	0

TABLE 2. DETAILED OPERATING STATISTICS BY AREA AND COUNTY FOR JUNE 2000

	AREA 2 HONROE	AREA 2 MONTGOMERY	AREA 2 OSAGE	AREA 2 PIKE	AREA 2 RALLS
*** BP					
APPLICATIONS RECEIVED	0	0	0	0	1
APPLICATIONS APPROVED	0	0	0	0	0
APPLICATIONS REJECTED	0	0	0	0	0
APPLICATIONS PENDING	0	0	1	0	1
RECIPIENTS	5	3	2	15	2
TOTAL PAYMENTS	\$1,983	\$1,194	\$796	\$5,970	\$796
CASES CLOSED	1	0	0	0	0
*** NC					
APPLICATIONS RECEIVED	0	0	1	0	0
APPLICATIONS APPROVED	0	0	0	1	0
APPLICATIONS REJECTED	0	0	0	0	0
APPLICATIONS PENDING	0	0	2	0	0
RECIPIENTS	23	33	20	14	9
RCF-II	11	27	10	12	7
SNF-ICF	8	1	1	0	0
RCF-I	4	5	9	2	2
PAYMENTS	\$6,844	\$8,811	\$3,948	\$3,737	\$1,857
RCF-II	\$3,100	\$7,641	\$2,478	\$3,501	\$1,545
SNF/ICF	\$3,120	\$390	\$372	\$0	\$0
RCF-I	\$624	\$780	\$1,098	\$236	\$312
REINVESTIGATIONS	0	0	0	0	1
CASES CLOSED	0	0	0	0	0
*** HA					
APPLICATIONS RECEIVED	19	36	17	64	30
APPLICATIONS APPROVED	15	24	15	33	18
APPLICATIONS REJECTED	10	17	5	10	6
APPLICATIONS PENDING	13	57	28	56	20
RECIPIENTS	282	305	201	524	193
CASES CLOSED	3	5	2	2	7
*** MA-K					
APPLICATIONS RECEIVED	0	3	0	0	0
APPLICATIONS APPROVED-DMH	0	0	0	0	0
APPLICATIONS APPROVED-DYS/JCT	0	1	0	0	0
APPLICATIONS REJECTED	0	2	0	0	0
APPLICATIONS PENDING	0	0	0	0	0
RECIPIENTS - DMH	0	0	0	0	0
RECIPIENTS - DYS/JCT	2	3	0	0	1
CASES CLOSED - DMH	0	0	0	0	0
CASES CLOSED - DYS/JCT	2	1	0	0	0
*** REFUGEE					
APPLICATIONS RECEIVED	0	0	0	0	0
APPLICATIONS APPROVED	0	0	0	0	0
APPLICATIONS REJECTED	0	0	0	0	0
APPLICATIONS PENDING	0	0	0	0	0
CASES RECEIVING	0	0	0	0	0
TOTAL PERSONS	0	0	0	0	0
TOTAL PAYMENTS	\$0	\$0	\$0	\$0	\$0
REINVESTIGATIONS	0	0	0	0	0
CASES CLOSED	0	0	0	0	0
*** SSI ONLY					
RECIPIENTS	2	0	3	6	0
*** SSI-SP					
RECIPIENTS	0	1	0	2	3
TOTAL PAYMENTS	\$0	\$4	\$0	\$38	\$388
*** SP ONLY					
RECIPIENTS	0	1	1	1	0
TOTAL PAYMENTS	\$0	\$18	\$44	\$9	\$0
*** QMB					
APPLICATIONS RECEIVED	2	4	0	4	3
APPLICATIONS APPROVED	2	1	0	2	3
APPLICATIONS REJECTED	0	2	0	0	1
APPLICATIONS PENDING	1	1	2	2	0
TOTAL PERSONS	19	33	17	46	21
REINVESTIGATIONS	0	0	0	0	1
CASES CLOSED	1	7	1	7	3
*** SLHB					
APPLICATIONS RECEIVED	2	1	0	1	3
APPLICATIONS APPROVED	0	0	0	0	1
APPLICATIONS REJECTED	2	1	0	0	2
APPLICATIONS PENDING	1	0	0	1	0
TOTAL PERSONS	13	9	15	23	14
REINVESTIGATIONS	0	0	0	1	0
CASES CLOSED	2	4	3	1	0
*** VENDOR CASES					
RECIPIENTS	48	148	84	145	51
CASES CLOSED	2	3	1	8	0



TABLE 2. DETAILED OPERATING STATISTICS BY AREA AND COUNTY FOR JUNE 2000

	AREA 2 ST CHARLES	AREA 2 SCHUYLER	AREA 2 SCOTLAND	AREA 2 SHELBY	AREA 2 WARREN
*** TEMPORARY ASSISTANCE					
APPLICATIONS RECEIVED	101	10	1	8	29
APPLICATIONS APPROVED	80	7	0	6	21
APPLICATIONS REJECTED	26	1	0	1	7
APPLICATIONS PENDING	28	5	1	5	16
FAMILIES RECEIVING CASH	676	14	8	26	115
CHILDREN RECEIVING CASH	1,265	29	18	48	193
TOTAL PERSONS	1,723	39	21	65	271
TOTAL PAYMENTS	\$162,021	\$3,936	\$1,840	\$6,531	\$27,767
AVERAGE PER FAMILY	\$239.68	\$281.14	\$230.00	\$251.19	\$241.45
AVERAGE PER PERSON	\$94.03	\$100.92	\$87.62	\$100.48	\$102.46
TITLE XIX ONLY CASES	440	17	15	19	62
TITLE XIX ONLY PERSONS	1,320	48	41	68	182
TITLE XIX ONLY CHILDREN	768	29	24	42	106
TITLE XIX TRANSITIONAL CASES	173	4	12	11	25
TITLE XIX TRANSITIONAL PERSONS	319	19	26	27	47
TITLE XIX TRANSITIONAL CHILDREN	132	12	9	12	17
EXTENDED TRANSITIONAL CASES	47	1	8	1	7
EXTENDED TRANSITIONAL PERSONS	49	2	8	2	7
REINVESTIGATIONS	147	1	11	1	15
CASES CLOSED	83	1	9	3	13
*** TEMPORARY ASSISTANCE/UP					
FAMILIES RECEIVING	5	0	0	0	2
CHILDREN RECEIVING	12	0	0	0	4
TOTAL PERSONS	21	0	0	0	6
TOTAL PAYMENTS	\$1,444	\$0	\$0	\$0	\$583
AVERAGE PER FAMILY	\$288.80	\$0.00	\$0.00	\$0.00	\$291.50
AVERAGE PER PERSON	\$68.76	\$0.00	\$0.00	\$0.00	\$97.17
*** MC+					
APPLICATIONS RECEIVED	211	10	15	12	44
APPLICATIONS APPROVED	152	1	11	13	21
APPLICATIONS REJECTED	62	8	2	5	13
APPLICATIONS PENDING	64	6	6	4	25
FAMILIES RECEIVING	2,949	130	159	205	498
CUSTODIAL PARENTS RECEIVING	1,025	66	69	77	166
CHILDREN RECEIVING	5,311	262	326	370	944
REINVESTIGATIONS	140	1	9	14	31
CASES CLOSED	90	3	1	7	30
*** NON-CUSTODIAL PARENTS					
APPLICATIONS RECEIVED	6	0	0	0	1
APPLICATIONS APPROVED	4	0	0	0	0
APPLICATIONS REJECTED	1	0	0	0	0
APPLICATIONS PENDING	1	0	0	0	1
TOTAL PERSONS RECEIVING	28	0	1	4	2
CURRENT SUPPORT	1	0	0	2	0
PARENTS' FAIR SHARE	27	0	1	2	2
REINVESTIGATIONS	0	0	0	0	0
CASES CLOSED	3	0	0	2	1
*** GR-CASH					
APPLICATIONS RECEIVED	21	0	1	2	3
APPLICATIONS APPROVED	1	0	0	0	0
APPLICATIONS REJECTED	14	1	1	1	4
APPLICATIONS PENDING	20	0	2	3	3
CASES RECEIVING	16	3	0	2	4
PERSONS RECEIVING	16	3	0	2	4
CASH PAYMENTS	\$1,280	\$240	\$0	\$160	\$320
REINVESTIGATIONS	1	0	0	0	0
CASES CLOSED	2	0	0	0	0
HA-GR RECIPIENTS	22	1	2	3	13
HA-GR TOTAL PAYMENTS	\$1,760	\$80	\$160	\$240	\$1,040
*** MPW					
APPLICATIONS RECEIVED	72	7	2	4	9
APPLICATIONS APPROVED	59	3	1	1	6
APPLICATIONS REJECTED	19	3	0	1	2
APPLICATIONS PENDING	17	1	1	2	4
CASES RECEIVING	425	15	15	24	68
EXTENDED WOMEN'S HEALTH	397	15	8	15	66
CASES CLOSED	12	0	0	1	6
*** NEWBORNS	365	19	8	26	62
*** AB SUPP					
APPLICATIONS RECEIVED	1	0	0	0	0
APPLICATIONS APPROVED	0	0	0	0	0
APPLICATIONS REJECTED	4	0	0	0	0
APPLICATIONS PENDING	4	0	1	0	0
RECIPIENTS	12	0	0	0	3
TOTAL PAYMENTS	\$4,030	\$0	\$0	\$0	\$842
CASES CLOSED	0	0	0	0	0

TABLE 2. DETAILED OPERATING STATISTICS BY AREA AND COUNTY FOR JUNE 2000

	AREA 2 ST CHARLES	AREA 2 SCHUYLER	AREA 2 SCOTLAND	AREA 2 SHELBY	AREA 2 WARREN
*** BP					
APPLICATIONS RECEIVED	3	0	0	0	0
APPLICATIONS APPROVED	1	0	0	0	0
APPLICATIONS REJECTED	3	0	0	0	0
APPLICATIONS PENDING	8	0	1	0	0
RECIPIENTS	50	1	6	2	19
TOTAL PAYMENTS	\$19,900	\$398	\$2,388	\$796	\$7,562
CASES CLOSED	0	0	0	0	0
*** NC					
APPLICATIONS RECEIVED	1	0	0	0	1
APPLICATIONS APPROVED	4	0	0	0	1
APPLICATIONS REJECTED	0	0	0	0	0
APPLICATIONS PENDING	1	0	0	0	0
RECIPIENTS	109	1	8	8	7
RCF-II	52	1	8	1	1
SNF-ICF	11	0	0	1	0
RCF-I	46	0	0	6	6
PAYMENTS	\$25,039	\$292	\$2,037	\$1,576	\$1,226
RCF-II	\$14,149	\$292	\$2,037	\$271	\$292
SNF/ICF	\$4,091	\$0	\$0	\$390	\$0
RCF-I	\$6,799	\$0	\$0	\$915	\$934
REINVESTIGATIONS	11	0	1	1	0
CASES CLOSED	2	0	0	0	1
*** MA					
APPLICATIONS RECEIVED	239	3	14	25	57
APPLICATIONS APPROVED	183	3	10	17	46
APPLICATIONS REJECTED	67	3	5	9	13
APPLICATIONS PENDING	173	6	16	15	34
RECIPIENTS	1,941	162	174	230	373
CASES CLOSED	24	0	6	2	4
*** MA-K					
APPLICATIONS RECEIVED	1	0	0	0	0
APPLICATIONS APPROVED-DMH	0	0	0	0	0
APPLICATIONS APPROVED-DYS/JCT	0	0	0	0	0
APPLICATIONS REJECTED	1	0	0	0	0
APPLICATIONS PENDING	0	0	0	0	0
RECIPIENTS - DMH	1	0	0	0	0
RECIPIENTS - DYS/JCT	13	0	0	1	1
CASES CLOSED - DMH	0	0	0	0	0
CASES CLOSED - DYS/JCT	5	0	0	0	0
*** REFUGEE					
APPLICATIONS RECEIVED	0	0	0	0	0
APPLICATIONS APPROVED	0	0	0	0	0
APPLICATIONS REJECTED	0	0	0	0	0
APPLICATIONS PENDING	0	0	0	0	0
CASES RECEIVING	0	0	0	0	0
TOTAL PERSONS	0	0	0	0	0
TOTAL PAYMENTS	\$0	\$0	\$0	\$0	\$0
REINVESTIGATIONS	0	0	0	0	0
CASES CLOSED	0	0	0	0	0
*** SSI ONLY					
RECIPIENTS	7	1	1	3	0
*** SSI-SP					
RECIPIENTS	4	0	2	0	8
TOTAL PAYMENTS	\$212	\$0	\$44	\$0	\$495
*** SP ONLY					
RECIPIENTS	0	0	0	0	1
TOTAL PAYMENTS	\$0	\$0	\$0	\$0	\$88
*** QMB					
APPLICATIONS RECEIVED	15	2	1	6	1
APPLICATIONS APPROVED	6	0	1	2	0
APPLICATIONS REJECTED	12	2	1	3	1
APPLICATIONS PENDING	7	2	1	1	1
TOTAL PERSONS	313	7	18	15	45
REINVESTIGATIONS	10	0	0	0	1
CASES CLOSED	42	0	4	3	6
*** SLMB					
APPLICATIONS RECEIVED	8	2	2	5	1
APPLICATIONS APPROVED	9	1	0	1	0
APPLICATIONS REJECTED	5	1	1	3	1
APPLICATIONS PENDING	2	2	0	1	1
TOTAL PERSONS	132	4	14	19	26
REINVESTIGATIONS	4	0	1	2	1
CASES CLOSED	11	0	1	3	3
*** VENDOR CASES					
RECIPIENTS	574	37	60	51	52
CASES CLOSED	18	2	3	1	3

TABLE 2. DETAILED OPERATING STATISTICS BY AREA AND COUNTY FOR JUNE 2000

	AREA 3 BOLLINGER	AREA 3 BUTLER	AREA 3 CAPE GIRARDEAU	AREA 3 CARTER	AREA 3 CRANFORD
*** TEMPORARY ASSISTANCE					
APPLICATIONS RECEIVED	11	60	78	7	41
APPLICATIONS APPROVED	12	50	49	3	22
APPLICATIONS REJECTED	1	14	21	0	16
APPLICATIONS PENDING	1	24	39	4	14
FAMILIES RECEIVING CASH	53	447	401	43	209
CHILDREN RECEIVING CASH	101	791	697	78	358
TOTAL PERSONS	132	1,071	976	105	509
TOTAL PAYMENTS	\$12,260	\$97,866	\$89,799	\$10,761	\$50,983
AVERAGE PER FAMILY	\$231.32	\$218.94	\$223.94	\$250.26	\$243.94
AVERAGE PER PERSON	\$92.88	\$91.38	\$92.01	\$102.49	\$100.16
TITLE XIX ONLY CASES	65	212	160	52	112
TITLE XIX ONLY PERSONS	215	669	495	177	392
TITLE XIX ONLY CHILDREN	125	396	296	108	240
TITLE XIX TRANSITIONAL CASES	21	80	72	16	48
TITLE XIX TRANSITIONAL PERSONS	31	128	111	28	88
TITLE XIX TRANSITIONAL CHILDREN	6	34	35	9	31
EXTENDED TRANSITIONAL CASES	8	26	23	7	19
EXTENDED TRANSITIONAL PERSONS	9	31	24	7	22
REINVESTIGATIONS	8	122	79	7	50
CASES CLOSED	13	62	53	9	38
*** TEMPORARY ASSISTANCE/UP					
FAMILIES RECEIVING	1	8	3	2	3
CHILDREN RECEIVING	6	23	6	6	5
TOTAL PERSONS	8	36	12	10	9
TOTAL PAYMENTS	\$514	\$1,683	\$1,022	\$712	\$693
AVERAGE PER FAMILY	\$514.00	\$210.38	\$340.67	\$356.00	\$231.00
AVERAGE PER PERSON	\$64.25	\$46.75	\$85.17	\$71.20	\$77.00
*** MC+					
APPLICATIONS RECEIVED	22	110	125	21	72
APPLICATIONS APPROVED	17	77	76	19	43
APPLICATIONS REJECTED	6	36	50	2	23
APPLICATIONS PENDING	4	35	63	5	26
FAMILIES RECEIVING	503	1,722	1,330	365	776
CUSTODIAL PARENTS RECEIVING	210	837	486	200	341
CHILDREN RECEIVING	958	3,110	2,371	669	1,476
REINVESTIGATIONS	37	108	98	27	86
CASES CLOSED	24	75	64	8	55
*** NON-CUSTODIAL PARENTS					
APPLICATIONS RECEIVED	0	2	5	1	6
APPLICATIONS APPROVED	0	2	4	1	2
APPLICATIONS REJECTED	0	0	0	0	1
APPLICATIONS PENDING	0	0	1	0	0
TOTAL PERSONS RECEIVING	6	12	46	7	12
CURRENT SUPPORT	1	1	0	5	0
PARENTS' FAIR SHARE	5	11	46	2	12
REINVESTIGATIONS	0	1	1	0	1
CASES CLOSED	2	0	5	1	3
*** GR-CASH					
APPLICATIONS RECEIVED	3	21	20	8	19
APPLICATIONS APPROVED	0	4	4	1	4
APPLICATIONS REJECTED	7	26	24	1	15
APPLICATIONS PENDING	5	25	32	7	14
CASES RECEIVING	8	32	23	4	18
PERSONS RECEIVING	8	32	23	4	18
CASH PAYMENTS	\$640	\$2,480	\$2,052	\$320	\$1,360
REINVESTIGATIONS	0	2	1	0	2
CASES CLOSED	2	2	2	0	1
HA-GR RECIPIENTS	7	37	34	3	16
HA-GR TOTAL PAYMENTS	\$511	\$2,060	\$2,720	\$240	\$1,280
*** MPW					
APPLICATIONS RECEIVED	6	34	57	3	20
APPLICATIONS APPROVED	6	28	43	2	13
APPLICATIONS REJECTED	0	8	15	0	6
APPLICATIONS PENDING	1	9	23	0	3
CASES RECEIVING	49	195	224	42	93
EXTENDED WOMEN'S HEALTH	39	132	152	25	92
CASES CLOSED	0	6	8	0	4
*** NEWBORNS	58	127	211	30	105
*** AB SUPP					
APPLICATIONS RECEIVED	0	0	2	0	1
APPLICATIONS APPROVED	0	0	0	0	0
APPLICATIONS REJECTED	0	2	2	1	1
APPLICATIONS PENDING	0	0	4	0	0
RECIPIENTS	4	12	8	0	2
TOTAL PAYMENTS	\$863	\$3,339	\$2,739	\$0	\$745
CASES CLOSED	1	1	0	0	0

TABLE 2. DETAILED OPERATING STATISTICS BY AREA AND COUNTY FOR JUNE 2000

	AREA 3 BOLLINGER	AREA 3 BUTLER	AREA 3 CAPE GIRARDEAU	AREA 3 CARTER	AREA 3 CRAWFORD
*** BP					
APPLICATIONS RECEIVED	0	1	2	0	1
APPLICATIONS APPROVED	0	2	0	1	0
APPLICATIONS REJECTED	0	1	2	0	1
APPLICATIONS PENDING	0	0	4	0	0
RECIPIENTS	5	31	24	6	10
TOTAL PAYMENTS	\$1,990	\$12,338	\$9,545	\$1,990	\$3,980
CASES CLOSED	1	0	1	1	0
*** NC					
APPLICATIONS RECEIVED	0	11	8	0	5
APPLICATIONS APPROVED	0	6	3	0	5
APPLICATIONS REJECTED	0	1	6	0	1
APPLICATIONS PENDING	0	9	11	0	0
RECIPIENTS	44	133	206	40	65
RCF-II	35	79	183	28	27
SNF-ICF	0	0	2	0	0
RCF-I	9	54	21	12	38
PAYMENTS	\$11,212	\$30,286	\$54,269	\$10,048	\$12,029
RCF-II	\$9,882	\$22,274	\$50,215	\$8,176	\$6,750
SNF/ICF	\$0	\$0	\$760	\$0	\$0
RCF-I	\$1,330	\$8,012	\$3,274	\$1,872	\$5,279
REINVESTIGATIONS	3	22	5	4	3
CASES CLOSED	1	8	3	0	5
*** MA					
APPLICATIONS RECEIVED	48	271	190	27	103
APPLICATIONS APPROVED	38	223	135	19	53
APPLICATIONS REJECTED	20	63	58	7	34
APPLICATIONS PENDING	43	143	195	24	78
RECIPIENTS	519	2,632	1,419	414	756
CASES CLOSED	15	51	34	3	12
*** MA-K					
APPLICATIONS RECEIVED	0	4	4	0	0
APPLICATIONS APPROVED-DMH	0	0	0	0	0
APPLICATIONS APPROVED-DYS/JCT	0	1	5	0	0
APPLICATIONS REJECTED	0	2	0	0	0
APPLICATIONS PENDING	0	0	0	0	0
RECIPIENTS - DMH	0	0	0	0	0
RECIPIENTS - DYS/JCT	0	15	52	0	0
CASES CLOSED - DMH	0	0	0	0	0
CASES CLOSED - DYS/JCT	0	3	4	0	0
*** REFUGEE					
APPLICATIONS RECEIVED	0	0	0	0	0
APPLICATIONS APPROVED	0	0	0	0	0
APPLICATIONS REJECTED	0	0	0	0	0
APPLICATIONS PENDING	0	0	0	0	0
CASES RECEIVING	0	0	0	0	0
TOTAL PERSONS	0	0	0	0	0
TOTAL PAYMENTS	\$0	\$0	\$0	\$0	\$0
REINVESTIGATIONS	0	0	0	0	0
CASES CLOSED	0	0	0	0	0
*** SSI ONLY					
RECIPIENTS	9	33	15	4	7
*** SSI-SP					
RECIPIENTS	3	21	8	0	6
TOTAL PAYMENTS	\$86	\$1,296	\$518	\$0	\$113
*** SP ONLY					
RECIPIENTS	1	1	1	1	1
TOTAL PAYMENTS	\$35	\$116	\$15	\$59	\$17
*** QMB					
APPLICATIONS RECEIVED	7	19	18	1	36
APPLICATIONS APPROVED	2	13	17	1	10
APPLICATIONS REJECTED	2	9	9	0	15
APPLICATIONS PENDING	4	4	14	0	13
TOTAL PERSONS	39	180	164	24	66
REINVESTIGATIONS	0	4	1	4	2
CASES CLOSED	8	48	42	9	13
*** SLMB					
APPLICATIONS RECEIVED	1	11	13	0	34
APPLICATIONS APPROVED	1	5	6	0	4
APPLICATIONS REJECTED	0	7	12	0	20
APPLICATIONS PENDING	0	2	12	0	13
TOTAL PERSONS	21	111	105	14	43
REINVESTIGATIONS	0	2	1	0	0
CASES CLOSED	1	8	13	0	2
*** VENDOR CASES					
RECIPIENTS	48	389	373	34	165
CASES CLOSED	0	10	17	0	10



TABLE 2. DETAILED OPERATING STATISTICS BY AREA AND COUNTY FOR JUNE 2000

	AREA 3 DENT	AREA 3 DUNKLIN	AREA 3 HOWELL	AREA 3 IRON	AREA 3 MADISON
*** TEMPORARY ASSISTANCE					
APPLICATIONS RECEIVED	16	97	73	10	20
APPLICATIONS APPROVED	13	59	58	17	20
APPLICATIONS REJECTED	6	16	23	2	1
APPLICATIONS PENDING	8	49	28	2	2
FAMILIES RECEIVING CASH	110	713	355	129	77
CHILDREN RECEIVING CASH	188	1,316	626	223	124
TOTAL PERSONS	253	1,714	852	307	184
TOTAL PAYMENTS	\$25,987	\$161,527	\$82,292	\$29,384	\$16,918
AVERAGE PER FAMILY	\$236.25	\$226.55	\$231.81	\$227.78	\$219.71
AVERAGE PER PERSON	\$102.72	\$94.24	\$96.59	\$95.71	\$91.95
TITLE XIX ONLY CASES	66	278	154	61	55
TITLE XIX ONLY PERSONS	223	1,012	548	235	177
TITLE XIX ONLY CHILDREN	133	612	307	147	101
TITLE XIX TRANSITIONAL CASES	28	117	42	21	22
TITLE XIX TRANSITIONAL PERSONS	45	210	73	35	41
TITLE XIX TRANSITIONAL CHILDREN	12	72	28	10	13
EXTENDED TRANSITIONAL CASES	9	39	19	10	7
EXTENDED TRANSITIONAL PERSONS	12	44	21	12	11
REINVESTIGATIONS	26	130	62	18	24
CASES CLOSED	7	85	54	16	12
*** TEMPORARY ASSISTANCE/UP					
FAMILIES RECEIVING	1	4	6	4	1
CHILDREN RECEIVING	1	5	15	8	5
TOTAL PERSONS	2	11	22	16	5
TOTAL PAYMENTS	\$219	\$966	\$1,866	\$1,329	\$355
AVERAGE PER FAMILY	\$219.00	\$241.50	\$311.00	\$332.25	\$355.00
AVERAGE PER PERSON	\$109.50	\$87.82	\$84.82	\$83.06	\$71.00
*** MC+					
APPLICATIONS RECEIVED	33	123	137	19	30
APPLICATIONS APPROVED	22	84	89	16	25
APPLICATIONS REJECTED	9	33	33	10	8
APPLICATIONS PENDING	18	47	47	9	6
FAMILIES RECEIVING	715	1,837	1,701	471	477
CUSTODIAL PARENTS RECEIVING	303	813	759	260	200
CHILDREN RECEIVING	1,358	3,303	3,220	874	852
REINVESTIGATIONS	53	129	120	43	41
CASES CLOSED	29	75	73	26	24
*** NON-CUSTODIAL PARENTS					
APPLICATIONS RECEIVED	3	4	1	2	0
APPLICATIONS APPROVED	2	4	1	3	0
APPLICATIONS REJECTED	1	0	0	0	0
APPLICATIONS PENDING	1	0	0	0	0
TOTAL PERSONS RECEIVING	8	38	17	10	2
CURRENT SUPPORT	0	3	0	0	0
PARENTS' FAIR SHARE	8	35	17	10	2
REINVESTIGATIONS	0	0	1	1	0
CASES CLOSED	1	2	2	2	0
*** GR-CASH					
APPLICATIONS RECEIVED	4	43	21	9	9
APPLICATIONS APPROVED	1	4	2	1	0
APPLICATIONS REJECTED	4	26	13	12	5
APPLICATIONS PENDING	5	33	34	2	6
CASES RECEIVING	9	31	19	7	9
PERSONS RECEIVING	9	31	19	7	9
CASH PAYMENTS	\$720	\$2,372	\$1,440	\$560	\$720
REINVESTIGATIONS	0	0	3	0	2
CASES CLOSED	2	4	3	1	1
MA-GR RECIPIENTS	15	28	44	7	16
MA-GR TOTAL PAYMENTS	\$1,200	\$2,240	\$3,520	\$560	\$1,280
*** MPW					
APPLICATIONS RECEIVED	11	27	29	6	10
APPLICATIONS APPROVED	12	23	25	6	11
APPLICATIONS REJECTED	2	7	6	0	0
APPLICATIONS PENDING	3	5	1	1	1
CASES RECEIVING	84	166	167	40	40
EXTENDED WOMEN'S HEALTH	68	81	126	36	36
CASES CLOSED	2	10	8	1	1
*** NEWBORNS	66	104	140	36	43
*** AB SUPP					
APPLICATIONS RECEIVED	1	1	0	1	0
APPLICATIONS APPROVED	0	1	0	0	0
APPLICATIONS REJECTED	0	0	0	1	1
APPLICATIONS PENDING	1	1	0	2	0
RECIPIENTS	2	8	10	1	6
TOTAL PAYMENTS	\$652	\$2,702	\$3,304	\$398	\$1,984
CASES CLOSED	0	2	0	0	0

TABLE 2. DETAILED OPERATING STATISTICS BY AREA AND COUNTY FOR JUNE 2000

	AREA 3 DENT	AREA 3 DUNKLIN	AREA 3 HOWELL	AREA 3 IRON	AREA 3 MADISON
*** BP					
APPLICATIONS RECEIVED	1	1	0	1	0
APPLICATIONS APPROVED	0	1	0	1	0
APPLICATIONS REJECTED	0	0	0	0	1
APPLICATIONS PENDING	1	1	0	2	0
RECIPIENTS	4	24	19	7	14
TOTAL PAYMENTS	\$1,592	\$9,552	\$7,562	\$2,786	\$5,572
CASES CLOSED	0	0	0	0	0
*** NC					
APPLICATIONS RECEIVED	0	2	3	3	1
APPLICATIONS APPROVED	0	0	2	4	1
APPLICATIONS REJECTED	1	0	1	0	0
APPLICATIONS PENDING	0	2	2	3	2
RECIPIENTS	24	81	79	122	11
RCF-II	11	80	73	25	11
SNF-ICF	0	0	0	49	0
RCF-I	13	1	6	48	0
PAYMENTS	\$4,857	\$23,139	\$20,887	\$32,455	\$2,871
RCF-II	\$3,212	\$22,983	\$20,069	\$6,847	\$2,871
SNF/ICF	\$0	\$0	\$0	\$18,504	\$0
RCF-I	\$1,645	\$156	\$818	\$7,104	\$0
REINVESTIGATIONS	5	0	1	11	0
CASES CLOSED	2	2	4	2	0
*** HA					
APPLICATIONS RECEIVED	90	267	154	59	77
APPLICATIONS APPROVED	69	182	127	61	55
APPLICATIONS REJECTED	28	60	52	12	21
APPLICATIONS PENDING	60	178	130	21	39
RECIPIENTS	729	3,034	1,668	553	570
CASES CLOSED	16	45	19	6	13
*** HA-K					
APPLICATIONS RECEIVED	0	1	0	0	0
APPLICATIONS APPROVED-DMH	0	0	0	0	0
APPLICATIONS APPROVED-DYS/JCT	0	1	0	1	0
APPLICATIONS REJECTED	0	0	0	0	0
APPLICATIONS PENDING	0	0	0	0	0
RECIPIENTS - DMH	0	0	0	0	0
RECIPIENTS - DYS/JCT	2	7	0	11	2
CASES CLOSED - DMH	0	0	0	0	0
CASES CLOSED - DYS/JCT	0	2	0	1	0
*** REFUGEE					
APPLICATIONS RECEIVED	0	0	0	0	0
APPLICATIONS APPROVED	0	0	0	0	0
APPLICATIONS REJECTED	0	0	0	0	0
APPLICATIONS PENDING	0	0	0	0	0
CASES RECEIVING	0	0	0	0	0
TOTAL PERSONS	0	0	0	0	0
TOTAL PAYMENTS	\$0	\$0	\$0	\$0	\$0
REINVESTIGATIONS	0	0	0	0	0
CASES CLOSED	0	0	0	0	0
*** SSI ONLY					
RECIPIENTS	10	33	11	11	3
*** SSI-SP					
RECIPIENTS	1	19	5	5	1
TOTAL PAYMENTS	\$10	\$1,469	\$578	\$194	\$28
*** SP ONLY					
RECIPIENTS	1	5	2	1	0
TOTAL PAYMENTS	\$34	\$188	\$32	\$398	\$0
*** DMB					
APPLICATIONS RECEIVED	5	17	19	3	1
APPLICATIONS APPROVED	3	12	8	1	1
APPLICATIONS REJECTED	3	9	14	0	2
APPLICATIONS PENDING	3	5	11	2	0
TOTAL PERSONS	64	180	185	56	56
REINVESTIGATIONS	3	1	2	1	2
CASES CLOSED	14	49	33	12	11
*** SLMB					
APPLICATIONS RECEIVED	4	13	13	5	1
APPLICATIONS APPROVED	1	7	7	0	2
APPLICATIONS REJECTED	4	8	13	1	2
APPLICATIONS PENDING	3	4	7	1	0
TOTAL PERSONS	46	145	140	31	50
REINVESTIGATIONS	2	0	2	3	7
CASES CLOSED	3	24	10	7	11
*** VENDOR CASES					
RECIPIENTS	106	456	381	102	162
CASES CLOSED	6	14	13	3	4

TABLE 2. DETAILED OPERATING STATISTICS BY AREA AND COUNTY FOR JUNE 2000

	AREA 3 MISSISSIPPI	AREA 3 NEW HADRID	AREA 3 OREGON	AREA 3 PEMISCOT	AREA 3 PERRY
*** TEMPORARY ASSISTANCE					
APPLICATIONS RECEIVED	38	46	20	78	18
APPLICATIONS APPROVED	23	29	14	37	11
APPLICATIONS REJECTED	5	8	1	29	5
APPLICATIONS PENDING	18	20	4	40	6
FAMILIES RECEIVING CASH	415	336	112	558	74
CHILDREN RECEIVING CASH	772	618	203	1,142	129
TOTAL PERSONS	1,048	791	267	1,466	172
TOTAL PAYMENTS	\$94,970	\$73,539	\$25,015	\$133,025	\$16,440
AVERAGE PER FAMILY	\$228.84	\$218.87	\$223.35	\$238.40	\$222.16
AVERAGE PER PERSON	\$90.62	\$92.97	\$93.69	\$90.74	\$95.58
TITLE XIX ONLY CASES	52	147	65	151	41
TITLE XIX ONLY PERSONS	225	498	241	559	136
TITLE XIX ONLY CHILDREN	115	298	132	372	85
TITLE XIX TRANSITIONAL CASES	75	52	22	72	9
TITLE XIX TRANSITIONAL PERSONS	137	99	46	110	16
TITLE XIX TRANSITIONAL CHILDREN	53	41	19	32	5
EXTENDED TRANSITIONAL CASES	53	31	7	23	7
EXTENDED TRANSITIONAL PERSONS	55	34	9	23	8
REINVESTIGATIONS	74	58	30	73	8
CASES CLOSED	35	40	24	46	5
*** TEMPORARY ASSISTANCE/UP					
FAMILIES RECEIVING	1	0	1	1	0
CHILDREN RECEIVING	2	0	1	1	0
TOTAL PERSONS	4	0	2	3	0
TOTAL PAYMENTS	\$342	\$0	\$195	\$35	\$0
AVERAGE PER FAMILY	\$342.00	\$0.00	\$195.00	\$35.00	\$0.00
AVERAGE PER PERSON	\$85.50	\$0.00	\$97.50	\$11.67	\$0.00
*** MC+					
APPLICATIONS RECEIVED	52	78	26	94	25
APPLICATIONS APPROVED	33	49	20	33	10
APPLICATIONS REJECTED	13	23	8	38	7
APPLICATIONS PENDING	21	32	7	47	15
FAMILIES RECEIVING	704	928	510	1,246	502
CUSTODIAL PARENTS RECEIVING	261	418	235	453	172
CHILDREN RECEIVING	1,238	1,704	948	2,508	914
REINVESTIGATIONS	77	66	69	89	32
CASES CLOSED	40	44	19	53	22
*** NON-CUSTODIAL PARENTS					
APPLICATIONS RECEIVED	2	0	0	3	0
APPLICATIONS APPROVED	5	0	0	4	0
APPLICATIONS REJECTED	0	0	0	0	0
APPLICATIONS PENDING	0	0	0	0	0
TOTAL PERSONS RECEIVING	58	36	4	56	6
CURRENT SUPPORT	0	0	0	2	1
PARENTS' FAIR SHARE	58	36	4	54	5
REINVESTIGATIONS	1	0	0	0	0
CASES CLOSED	4	4	0	2	0
*** GR-CASH					
APPLICATIONS RECEIVED	12	24	3	24	6
APPLICATIONS APPROVED	1	1	2	3	1
APPLICATIONS REJECTED	9	17	3	31	12
APPLICATIONS PENDING	14	24	3	28	6
CASES RECEIVING	18	11	12	23	4
PERSONS RECEIVING	18	11	12	23	4
CASH PAYMENTS	\$1,440	\$880	\$960	\$1,840	\$320
REINVESTIGATIONS	1	1	2	0	1
CASES CLOSED	2	1	2	3	1
MA-GR RECIPIENTS	22	14	10	15	11
MA-GR TOTAL PAYMENTS	\$1,760	\$1,120	\$800	\$1,200	\$782
*** MPW					
APPLICATIONS RECEIVED	7	18	10	21	3
APPLICATIONS APPROVED	6	16	7	15	3
APPLICATIONS REJECTED	0	3	4	5	0
APPLICATIONS PENDING	3	5	1	5	1
CASES RECEIVING	85	86	51	104	60
EXTENDED WOMEN'S HEALTH	54	49	38	56	47
CASES CLOSED	3	7	3	6	2
*** NEWBORNS	61	65	33	53	64
*** AB SUPP					
APPLICATIONS RECEIVED	3	3	0	1	0
APPLICATIONS APPROVED	0	1	0	0	0
APPLICATIONS REJECTED	1	1	0	1	0
APPLICATIONS PENDING	3	2	0	0	1
RECIPIENTS	5	13	0	8	1
TOTAL PAYMENTS	\$1,663	\$3,364	\$0	\$1,992	\$373
CASES CLOSED	0	0	0	0	0

TABLE 2. DETAILED OPERATING STATISTICS BY AREA AND COUNTY FOR JUNE 2000

	AREA 3 MISSISSIPPI	AREA 3 NEW MADRID	AREA 3 OREGON	AREA 3 PEMISCOT	AREA 3 PERRY
*** BP					
APPLICATIONS RECEIVED	3	3	0	1	0
APPLICATIONS APPROVED	0	0	0	0	0
APPLICATIONS REJECTED	1	2	0	1	0
APPLICATIONS PENDING	3	2	0	0	1
RECIPIENTS	12	19	7	11	3
TOTAL PAYMENTS	\$4,776	\$7,562	\$2,786	\$4,378	\$796
CASES CLOSED	0	0	0	0	0
*** NC					
APPLICATIONS RECEIVED	0	0	0	0	0
APPLICATIONS APPROVED	0	0	0	0	1
APPLICATIONS REJECTED	0	0	0	0	0
APPLICATIONS PENDING	0	0	0	0	3
RECIPIENTS	2	8	4	2	36
RCF-II	2	6	3	1	35
SNF-ICF	0	2	0	0	0
RCF-I	0	0	1	1	1
PAYMENTS	\$584	\$2,532	\$1,032	\$448	\$9,487
RCF-II	\$584	\$1,752	\$876	\$292	\$9,331
SNF/ICF	\$0	\$780	\$0	\$0	\$0
RCF-I	\$0	\$0	\$156	\$156	\$156
REINVESTIGATIONS	0	1	0	1	1
CASES CLOSED	1	0	0	1	1
*** MA					
APPLICATIONS RECEIVED	93	138	62	107	51
APPLICATIONS APPROVED	74	81	37	98	60
APPLICATIONS REJECTED	16	42	17	47	17
APPLICATIONS PENDING	59	108	47	73	49
RECIPIENTS	1,048	1,434	726	2,159	421
CASES CLOSED	12	24	16	26	8
*** MA-K					
APPLICATIONS RECEIVED	2	1	0	0	2
APPLICATIONS APPROVED-DMH	0	0	0	0	0
APPLICATIONS APPROVED-DYS/JCT	3	0	0	0	1
APPLICATIONS REJECTED	1	0	0	0	1
APPLICATIONS PENDING	1	1	0	0	0
RECIPIENTS - DMH	0	0	0	0	0
RECIPIENTS - DYS/JCT	11	8	0	0	3
CASES CLOSED - DMH	0	0	0	0	0
CASES CLOSED - DYS/JCT	1	0	0	0	0
*** REFUGEE					
APPLICATIONS RECEIVED	0	0	0	0	0
APPLICATIONS APPROVED	0	0	0	0	0
APPLICATIONS REJECTED	0	0	0	0	0
APPLICATIONS PENDING	0	0	0	0	0
CASES RECEIVING	0	0	0	0	0
TOTAL PERSONS	0	0	0	0	0
TOTAL PAYMENTS	\$0	\$0	\$0	\$0	\$0
REINVESTIGATIONS	0	0	0	0	0
CASES CLOSED	0	0	0	0	0
*** SSI ONLY					
RECIPIENTS	24	24	11	33	4
*** SSI-SP					
RECIPIENTS	6	12	3	16	1
TOTAL PAYMENTS	\$403	\$283	\$397	\$540	\$41
*** SP ONLY					
RECIPIENTS	5	2	0	1	0
TOTAL PAYMENTS	\$263	\$73	\$0	\$36	\$0
*** OMB					
APPLICATIONS RECEIVED	12	30	12	5	4
APPLICATIONS APPROVED	8	10	4	2	6
APPLICATIONS REJECTED	1	13	2	1	3
APPLICATIONS PENDING	4	13	6	2	2
TOTAL PERSONS	57	82	49	72	53
REINVESTIGATIONS	1	3	3	0	0
CASES CLOSED	15	12	12	10	10
*** SLMB					
APPLICATIONS RECEIVED	8	27	1	2	3
APPLICATIONS APPROVED	0	2	0	0	0
APPLICATIONS REJECTED	7	12	3	1	8
APPLICATIONS PENDING	2	16	0	1	2
TOTAL PERSONS	42	50	33	38	38
REINVESTIGATIONS	0	5	3	0	0
CASES CLOSED	2	2	3	4	7
*** VENDOR CASES					
RECIPIENTS	158	274	82	163	127
CASES CLOSED	3	4	3	3	5

TABLE 2. DETAILED OPERATING STATISTICS BY AREA AND COUNTY FOR JUNE 2000

	AREA 3 REYNOLDS	AREA 3 RIPLEY	AREA 3 ST FRANCOIS	AREA 3 STE GENEVIEVE	AREA 3 SCOTT
*** TEMPORARY ASSISTANCE					
APPLICATIONS RECEIVED	4	33	87	21	76
APPLICATIONS APPROVED	9	23	71	12	55
APPLICATIONS REJECTED	3	7	13	6	22
APPLICATIONS PENDING	1	11	30	11	32
FAMILIES RECEIVING CASH	59	162	527	61	616
CHILDREN RECEIVING CASH	98	276	878	110	1,084
TOTAL PERSONS	137	381	1,260	152	1,453
TOTAL PAYMENTS	\$14,233	\$37,955	\$118,654	\$14,770	\$139,588
AVERAGE PER FAMILY	\$241.24	\$234.29	\$225.15	\$242.13	\$226.60
AVERAGE PER PERSON	\$103.89	\$99.62	\$94.17	\$97.17	\$96.07
TITLE XIX ONLY CASES	54	90	314	59	176
TITLE XIX ONLY PERSONS	191	319	1,017	183	623
TITLE XIX ONLY CHILDREN	114	185	591	114	358
TITLE XIX TRANSITIONAL CASES	12	46	116	24	124
TITLE XIX TRANSITIONAL PERSONS	32	92	228	49	203
TITLE XIX TRANSITIONAL CHILDREN	17	34	85	23	63
EXTENDED TRANSITIONAL CASES	7	24	56	12	58
EXTENDED TRANSITIONAL PERSONS	7	27	70	16	64
REINVESTIGATIONS	13	35	147	14	127
CASES CLOSED	9	22	81	10	72
*** TEMPORARY ASSISTANCE/UP					
FAMILIES RECEIVING	0	5	9	1	5
CHILDREN RECEIVING	0	10	24	2	6
TOTAL PERSONS	0	17	39	4	16
TOTAL PAYMENTS	\$0	\$1,308	\$2,343	\$342	\$1,477
AVERAGE PER FAMILY	\$0.00	\$261.60	\$260.33	\$342.00	\$295.40
AVERAGE PER PERSON	\$0.00	\$76.94	\$60.08	\$85.50	\$92.31
*** MC+					
APPLICATIONS RECEIVED	16	56	151	25	122
APPLICATIONS APPROVED	8	39	100	17	85
APPLICATIONS REJECTED	4	19	45	8	40
APPLICATIONS PENDING	8	12	48	13	41
FAMILIES RECEIVING	330	821	1,929	438	1,700
CUSTODIAL PARENTS RECEIVING	180	376	894	189	710
CHILDREN RECEIVING	587	1,443	3,373	810	3,137
REINVESTIGATIONS	23	61	164	30	103
CASES CLOSED	9	36	115	20	74
*** NON-CUSTODIAL PARENTS					
APPLICATIONS RECEIVED	1	1	6	1	2
APPLICATIONS APPROVED	1	0	5	1	3
APPLICATIONS REJECTED	0	2	0	0	0
APPLICATIONS PENDING	0	0	1	0	0
TOTAL PERSONS RECEIVING	2	3	31	1	49
CURRENT SUPPORT	0	0	5	0	0
PARENTS' FAIR SHARE	2	3	26	1	49
REINVESTIGATIONS	0	0	0	0	0
CASES CLOSED	0	1	3	0	0
*** GR-CASH					
APPLICATIONS RECEIVED	9	12	44	2	19
APPLICATIONS APPROVED	0	0	2	1	0
APPLICATIONS REJECTED	7	8	35	4	27
APPLICATIONS PENDING	8	15	38	4	17
CASES RECEIVING	11	30	33	9	32
PERSONS RECEIVING	11	30	33	9	32
CASH PAYMENTS	\$846	\$2,400	\$2,640	\$640	\$2,560
REINVESTIGATIONS	2	3	2	1	1
CASES CLOSED	4	4	2	2	6
MA-GR RECIPIENTS	7	16	48	5	31
MA-GR TOTAL PAYMENTS	\$560	\$1,280	\$3,840	\$400	\$2,480
*** MPW					
APPLICATIONS RECEIVED	7	16	44	11	22
APPLICATIONS APPROVED	7	18	32	9	24
APPLICATIONS REJECTED	0	1	3	1	3
APPLICATIONS PENDING	1	0	10	2	2
CASES RECEIVING	34	79	232	42	186
EXTENDED WOMEN'S HEALTH	13	50	146	28	145
CASES CLOSED	1	2	15	4	9
*** NEWBORNS	14	27	199	51	142
*** AB SUPP					
APPLICATIONS RECEIVED	1	0	3	1	0
APPLICATIONS APPROVED	0	0	0	0	0
APPLICATIONS REJECTED	0	1	1	0	1
APPLICATIONS PENDING	1	0	5	1	1
RECIPIENTS	4	5	8	1	7
TOTAL PAYMENTS	\$1,288	\$1,475	\$2,549	\$266	\$2,025
CASES CLOSED	0	0	0	0	0



TABLE 2. DETAILED OPERATING STATISTICS BY AREA AND COUNTY FOR JUNE 2000

	AREA 3 REYNOLDS	AREA 3 RIPLEY	AREA 3 ST FRANCOIS	AREA 3 STE GENEVIEVE	AREA 3 SCOTT
*** BP					
APPLICATIONS RECEIVED	1	0	5	1	1
APPLICATIONS APPROVED	0	0	1	0	0
APPLICATIONS REJECTED	0	1	3	0	1
APPLICATIONS PENDING	1	0	6	1	2
RECIPIENTS	4	9	52	5	28
TOTAL PAYMENTS	\$1,592	\$3,582	\$20,696	\$1,990	\$11,137
CASES CLOSED	0	0	1	0	2
*** NC					
APPLICATIONS RECEIVED	1	3	9	1	3
APPLICATIONS APPROVED	1	3	9	2	2
APPLICATIONS REJECTED	0	0	2	1	1
APPLICATIONS PENDING	0	0	5	1	2
RECIPIENTS	16	39	282	54	84
RCF-II	3	29	180	53	82
SNF-ICF	0	0	6	0	0
RCF-I	13	10	96	1	2
PAYMENTS	\$2,877	\$8,893	\$64,546	\$14,326	\$23,729
RCF-II	\$849	\$7,492	\$47,699	\$14,326	\$23,417
SNF/ICF	\$0	\$0	\$2,340	\$0	\$0
RCF-I	\$2,028	\$1,401	\$14,507	\$0	\$312
REINVESTIGATIONS	2	1	31	2	7
CASES CLOSED	0	3	11	2	0
*** HA					
APPLICATIONS RECEIVED	42	98	312	43	191
APPLICATIONS APPROVED	35	71	186	36	143
APPLICATIONS REJECTED	9	16	90	13	58
APPLICATIONS PENDING	32	62	236	44	106
RECIPIENTS	426	1,121	2,112	376	1,982
CASES CLOSED	1	18	33	4	40
*** MA-K					
APPLICATIONS RECEIVED	0	0	3	0	1
APPLICATIONS APPROVED-DMH	0	0	0	0	0
APPLICATIONS APPROVED-DYS/JCT	0	0	2	0	0
APPLICATIONS REJECTED	0	0	1	0	1
APPLICATIONS PENDING	0	0	0	0	0
RECIPIENTS - DMH	0	0	0	0	0
RECIPIENTS - DYS/JCT	5	0	22	3	6
CASES CLOSED - DMH	0	0	0	0	0
CASES CLOSED - DYS/JCT	1	0	6	0	1
*** REFUGEE					
APPLICATIONS RECEIVED	0	0	0	0	0
APPLICATIONS APPROVED	0	0	0	0	0
APPLICATIONS REJECTED	0	0	0	0	0
APPLICATIONS PENDING	0	0	0	0	0
CASES RECEIVING	0	0	0	0	0
TOTAL PERSONS	0	0	0	0	0
TOTAL PAYMENTS	\$0	\$0	\$0	\$0	\$0
REINVESTIGATIONS	0	0	0	0	0
CASES CLOSED	0	0	0	0	0
*** SSI ONLY					
RECIPIENTS	11	10	30	1	27
*** SSI-SP					
RECIPIENTS	2	8	4	2	10
TOTAL PAYMENTS	\$66	\$286	\$620	\$64	\$473
*** SP ONLY					
RECIPIENTS	2	3	3	0	2
TOTAL PAYMENTS	\$65	\$121	\$99	\$0	\$117
*** QMB					
APPLICATIONS RECEIVED	5	11	21	9	16
APPLICATIONS APPROVED	0	10	6	5	12
APPLICATIONS REJECTED	0	3	11	3	7
APPLICATIONS PENDING	5	1	11	4	4
TOTAL PERSONS	30	64	164	42	126
REINVESTIGATIONS	2	1	6	1	5
CASES CLOSED	10	10	31	4	21
*** SLMB					
APPLICATIONS RECEIVED	5	7	9	2	6
APPLICATIONS APPROVED	0	1	2	1	2
APPLICATIONS REJECTED	0	8	5	4	5
APPLICATIONS PENDING	5	1	5	1	4
TOTAL PERSONS	26	46	97	35	79
REINVESTIGATIONS	3	4	2	0	5
CASES CLOSED	2	2	15	5	11
*** VENDOR CASES					
RECIPIENTS	36	96	381	82	324
CASES CLOSED	0	6	14	3	11

TABLE 2. DETAILED OPERATING STATISTICS BY AREA AND COUNTY FOR JUNE 2000

	AREA 3 SHANNON	AREA 3 STODDARD	AREA 3 WASHINGTON	AREA 3 WAYNE	AREA 4 BARRY
*** TEMPORARY ASSISTANCE					
APPLICATIONS RECEIVED	19	44	51	25	41
APPLICATIONS APPROVED	9	28	42	20	28
APPLICATIONS REJECTED	8	12	11	3	9
APPLICATIONS PENDING	5	24	17	11	12
FAMILIES RECEIVING CASH	70	219	315	153	237
CHILDREN RECEIVING CASH	116	361	561	260	419
TOTAL PERSONS	166	494	777	333	562
TOTAL PAYMENTS	\$15,391	\$50,825	\$71,505	\$36,430	\$60,506
AVERAGE PER FAMILY	\$219.87	\$232.08	\$227.00	\$238.10	\$255.30
AVERAGE PER PERSON	\$92.72	\$102.88	\$92.03	\$109.40	\$107.66
TITLE XIX ONLY CASES	63	146	226	109	158
TITLE XIX ONLY PERSONS	194	419	776	340	481
TITLE XIX ONLY CHILDREN	111	249	452	196	270
TITLE XIX TRANSITIONAL CASES	19	60	82	41	52
TITLE XIX TRANSITIONAL PERSONS	44	115	155	73	109
TITLE XIX TRANSITIONAL CHILDREN	21	37	49	23	45
EXTENDED TRANSITIONAL CASES	12	21	34	26	10
EXTENDED TRANSITIONAL PERSONS	15	27	43	35	11
REINVESTIGATIONS	11	43	99	30	28
CASES CLOSED	16	44	36	21	30
*** TEMPORARY ASSISTANCE/UP					
FAMILIES RECEIVING	1	2	6	1	3
CHILDREN RECEIVING	2	3	12	1	5
TOTAL PERSONS	4	7	20	3	11
TOTAL PAYMENTS	\$342	\$437	\$1,435	\$292	\$703
AVERAGE PER FAMILY	\$342.00	\$218.50	\$239.17	\$292.00	\$234.33
AVERAGE PER PERSON	\$85.50	\$62.43	\$71.75	\$97.33	\$63.91
*** MC*					
APPLICATIONS RECEIVED	31	89	71	42	96
APPLICATIONS APPROVED	21	65	49	25	65
APPLICATIONS REJECTED	8	18	20	5	24
APPLICATIONS PENDING	4	35	25	21	33
FAMILIES RECEIVING	525	1,133	1,090	712	1,130
CUSTODIAL PARENTS RECEIVING	285	460	482	409	431
CHILDREN RECEIVING	1,002	1,924	2,012	1,250	2,191
REINVESTIGATIONS	29	69	148	40	39
CASES CLOSED	11	51	64	29	52
*** NON-CUSTODIAL PARENTS					
APPLICATIONS RECEIVED	0	0	2	0	2
APPLICATIONS APPROVED	0	0	2	1	1
APPLICATIONS REJECTED	0	1	0	0	0
APPLICATIONS PENDING	0	0	0	0	0
TOTAL PERSONS RECEIVING	3	8	26	4	7
CURRENT SUPPORT	1	0	2	0	1
PARENTS' FAIR SHARE	2	8	24	4	6
REINVESTIGATIONS	0	0	0	0	0
CASES CLOSED	0	0	2	0	1
*** GR-CASH					
APPLICATIONS RECEIVED	7	15	11	14	16
APPLICATIONS APPROVED	0	1	2	3	3
APPLICATIONS REJECTED	6	6	8	6	15
APPLICATIONS PENDING	8	19	16	15	21
CASES RECEIVING	6	9	27	23	15
PERSONS RECEIVING	6	9	28	23	15
CASH PAYMENTS	\$480	\$720	\$2,170	\$1,760	\$1,200
REINVESTIGATIONS	1	0	2	1	0
CASES CLOSED	0	1	1	2	3
HA-GR RECIPIENTS	7	17	38	12	35
HA-GR TOTAL PAYMENTS	\$560	\$1,360	\$3,040	\$960	\$2,800
*** MPW					
APPLICATIONS RECEIVED	6	23	6	18	28
APPLICATIONS APPROVED	5	27	8	9	20
APPLICATIONS REJECTED	0	6	4	2	10
APPLICATIONS PENDING	1	6	0	4	6
CASES RECEIVING	50	151	95	58	149
EXTENDED WOMEN'S HEALTH	42	93	89	51	121
CASES CLOSED	1	3	2	0	5
*** NEWBORNS	41	110	96	35	150
*** AB SUPP					
APPLICATIONS RECEIVED	0	0	1	2	0
APPLICATIONS APPROVED	0	0	1	0	0
APPLICATIONS REJECTED	0	0	2	0	1
APPLICATIONS PENDING	0	1	2	3	0
RECIPIENTS	2	2	7	9	2
TOTAL PAYMENTS	\$605	\$780	\$2,027	\$2,684	\$533
CASES CLOSED	0	0	0	0	0

TABLE 2. DETAILED OPERATING STATISTICS BY AREA AND COUNTY FOR JUNE 2000

	AREA 3 SHANNON	AREA 3 STODDARD	AREA 3 WASHINGTON	AREA 3 WAYNE	AREA 4 BARRY
*** BP					
APPLICATIONS RECEIVED	0	0	1	2	0
APPLICATIONS APPROVED	0	0	0	0	0
APPLICATIONS REJECTED	0	0	2	0	1
APPLICATIONS PENDING	0	1	3	4	0
RECIPIENTS	0	18	16	15	6
TOTAL PAYMENTS	\$0	\$7,164	\$6,368	\$5,970	\$2,388
CASES CLOSED	0	0	1	0	1
*** NC					
APPLICATIONS RECEIVED	1	7	0	1	1
APPLICATIONS APPROVED	0	3	0	0	1
APPLICATIONS REJECTED	0	1	0	0	0
APPLICATIONS PENDING	1	8	0	1	1
RECIPIENTS	11	95	28	15	50
RCF-II	0	75	22	3	36
SNF-ICF	0	1	1	0	1
RCF-I	11	19	5	12	13
PAYMENTS	\$1,716	\$24,898	\$6,696	\$2,493	\$12,337
RCF-II	\$0	\$21,550	\$5,528	\$662	\$10,194
SNF/ICF	\$0	\$390	\$390	\$0	\$156
RCF-I	\$1,716	\$2,958	\$778	\$1,831	\$1,987
REINVESTIGATIONS	0	6	1	3	0
CASES CLOSED	0	2	3	1	1
*** HA					
APPLICATIONS RECEIVED	39	203	116	114	127
APPLICATIONS APPROVED	26	145	96	81	98
APPLICATIONS REJECTED	12	49	24	34	39
APPLICATIONS PENDING	37	135	82	75	94
RECIPIENTS	518	1,540	1,389	1,014	1,114
CASES CLOSED	9	29	39	8	9
*** HA-K					
APPLICATIONS RECEIVED	0	0	0	0	0
APPLICATIONS APPROVED-DMH	0	0	0	0	0
APPLICATIONS APPROVED-DYS/JCT	0	0	0	0	0
APPLICATIONS REJECTED	0	0	0	0	0
APPLICATIONS PENDING	0	0	0	0	0
RECIPIENTS - DMH	0	0	0	0	0
RECIPIENTS - DYS/JCT	0	1	0	0	0
CASES CLOSED - DMH	0	0	0	0	0
CASES CLOSED - DYS/JCT	0	1	0	0	0
*** REFUGEE					
APPLICATIONS RECEIVED	0	0	0	0	0
APPLICATIONS APPROVED	0	0	0	0	0
APPLICATIONS REJECTED	0	0	0	0	0
APPLICATIONS PENDING	0	0	0	0	0
CASES RECEIVING	0	0	0	0	0
TOTAL PERSONS	0	0	0	0	0
TOTAL PAYMENTS	\$0	\$0	\$0	\$0	\$0
REINVESTIGATIONS	0	0	0	0	0
CASES CLOSED	0	0	0	0	0
*** SSI ONLY					
RECIPIENTS	4	24	16	15	9
*** SSI-SP					
RECIPIENTS	5	7	6	4	3
TOTAL PAYMENTS	\$416	\$441	\$660	\$109	\$87
*** SP ONLY					
RECIPIENTS	1	3	3	0	0
TOTAL PAYMENTS	\$54	\$278	\$468	\$0	\$0
*** OMB					
APPLICATIONS RECEIVED	3	16	16	12	7
APPLICATIONS APPROVED	3	4	11	9	4
APPLICATIONS REJECTED	0	7	3	1	2
APPLICATIONS PENDING	0	9	5	3	3
TOTAL PERSONS	38	120	87	71	108
REINVESTIGATIONS	1	4	5	3	0
CASES CLOSED	6	18	16	19	26
*** SLMB					
APPLICATIONS RECEIVED	1	2	9	3	2
APPLICATIONS APPROVED	0	1	2	0	2
APPLICATIONS REJECTED	1	4	6	1	0
APPLICATIONS PENDING	0	2	5	2	0
TOTAL PERSONS	53	92	72	56	68
REINVESTIGATIONS	1	4	4	2	0
CASES CLOSED	1	17	11	9	9
*** VENDOR CASES					
RECIPIENTS	38	250	142	122	186
CASES CLOSED	1	3	5	6	8

TABLE 2. DETAILED OPERATING STATISTICS BY AREA AND COUNTY FOR JUNE 2000

	AREA 4 BARTON	AREA 4 BATES	AREA 4 BENTON	AREA 4 CAMDEN	AREA 4 CEDAR
*** TEMPORARY ASSISTANCE					
APPLICATIONS RECEIVED	18	19	19	30	13
APPLICATIONS APPROVED	16	14	17	16	12
APPLICATIONS REJECTED	5	8	5	16	0
APPLICATIONS PENDING	2	4	5	10	4
FAMILIES RECEIVING CASH	85	69	141	149	85
CHILDREN RECEIVING CASH	135	132	255	255	155
TOTAL PERSONS	190	186	347	357	208
TOTAL PAYMENTS	\$18,311	\$17,971	\$32,098	\$36,459	\$21,132
AVERAGE PER FAMILY	\$215.42	\$260.45	\$227.65	\$231.27	\$248.61
AVERAGE PER PERSON	\$96.37	\$97.67	\$92.50	\$96.52	\$101.60
TITLE XIX ONLY CASES	49	74	114	112	71
TITLE XIX ONLY PERSONS	141	238	380	343	229
TITLE XIX ONLY CHILDREN	81	143	218	204	135
TITLE XIX TRANSITIONAL CASES	17	26	25	40	27
TITLE XIX TRANSITIONAL PERSONS	25	46	49	68	59
TITLE XIX TRANSITIONAL CHILDREN	5	14	16	24	22
EXTENDED TRANSITIONAL CASES	4	4	14	11	12
EXTENDED TRANSITIONAL PERSONS	5	4	15	13	15
REINVESTIGATIONS	7	22	17	39	19
CASES CLOSED	11	14	18	23	8
*** TEMPORARY ASSISTANCE/UP					
FAMILIES RECEIVING	2	2	2	4	4
CHILDREN RECEIVING	3	5	4	9	10
TOTAL PERSONS	7	8	8	17	18
TOTAL PAYMENTS	\$602	\$633	\$549	\$1,140	\$906
AVERAGE PER FAMILY	\$301.00	\$316.50	\$274.50	\$285.00	\$226.50
AVERAGE PER PERSON	\$86.00	\$79.13	\$68.63	\$67.06	\$50.33
*** MC+					
APPLICATIONS RECEIVED	19	34	33	52	27
APPLICATIONS APPROVED	10	23	26	34	22
APPLICATIONS REJECTED	7	10	4	19	4
APPLICATIONS PENDING	4	8	9	13	6
FAMILIES RECEIVING	375	538	638	1,124	529
CUSTODIAL PARENTS RECEIVING	181	219	268	461	261
CHILDREN RECEIVING	704	1,019	1,149	2,098	1,035
REINVESTIGATIONS	15	46	34	73	33
CASES CLOSED	9	23	29	52	21
*** NON-CUSTODIAL PARENTS					
APPLICATIONS RECEIVED	0	1	2	1	0
APPLICATIONS APPROVED	0	0	2	0	0
APPLICATIONS REJECTED	0	0	0	0	0
APPLICATIONS PENDING	0	1	0	0	0
TOTAL PERSONS RECEIVING	4	1	7	9	3
CURRENT SUPPORT	0	1	0	1	1
PARENTS' FAIR SHARE	4	0	7	8	2
REINVESTIGATIONS	0	0	0	0	0
CASES CLOSED	0	0	0	2	0
*** GR-CASH					
APPLICATIONS RECEIVED	2	3	13	7	6
APPLICATIONS APPROVED	2	0	0	2	3
APPLICATIONS REJECTED	1	2	7	6	6
APPLICATIONS PENDING	5	6	14	18	9
CASES RECEIVING	5	4	22	19	12
PERSONS RECEIVING	5	4	22	19	12
CASH PAYMENTS	\$400	\$320	\$1,760	\$1,520	\$960
REINVESTIGATIONS	0	0	0	1	0
CASES CLOSED	2	0	5	4	1
MA-GR RECIPIENTS	8	15	24	25	44
MA-GR TOTAL PAYMENTS	\$640	\$1,200	\$1,920	\$2,000	\$3,520
*** MPW					
APPLICATIONS RECEIVED	7	12	12	20	10
APPLICATIONS APPROVED	4	10	5	17	8
APPLICATIONS REJECTED	1	4	3	6	2
APPLICATIONS PENDING	1	1	5	3	2
CASES RECEIVING	55	71	43	137	66
EXTENDED WOMEN'S HEALTH	33	49	40	112	36
CASES CLOSED	1	2	0	3	2
*** NEWBORNS	54	69	37	127	59
*** AB SUPP					
APPLICATIONS RECEIVED	1	1	0	1	1
APPLICATIONS APPROVED	0	0	0	0	0
APPLICATIONS REJECTED	1	0	1	0	0
APPLICATIONS PENDING	2	1	0	1	2
RECIPIENTS	5	3	5	3	2
TOTAL PAYMENTS	\$1,401	\$1,194	\$1,504	\$1,182	\$770
CASES CLOSED	0	0	0	0	0

TABLE 2. DETAILED OPERATING STATISTICS BY AREA AND COUNTY FOR JUNE 2000

	AREA 4 BARTON	AREA 4 BATES	AREA 4 BENTON	AREA 4 CAMDEN	AREA 4 CEDAR
*** BP					
APPLICATIONS RECEIVED	1	1	0	1	1
APPLICATIONS APPROVED	0	0	0	0	0
APPLICATIONS REJECTED	1	0	1	0	0
APPLICATIONS PENDING	2	1	0	1	1
RECIPIENTS	4	9	15	12	5
TOTAL PAYMENTS	\$1,592	\$3,582	\$5,970	\$4,776	\$1,990
CASES CLOSED	0	0	0	0	0
*** NC					
APPLICATIONS RECEIVED	1	0	3	0	0
APPLICATIONS APPROVED	0	1	3	0	0
APPLICATIONS REJECTED	1	0	0	0	0
APPLICATIONS PENDING	1	0	2	0	0
RECIPIENTS	15	17	25	9	26
RCF-II	11	12	2	4	4
SNF-ICF	0	0	0	0	0
RCF-I	4	5	23	5	22
PAYMENTS	\$3,745	\$4,033	\$3,568	\$1,746	\$4,214
RCF-II	\$3,121	\$3,253	\$274	\$966	\$1,168
SNF/ICF	\$0	\$0	\$0	\$0	\$0
RCF-I	\$624	\$780	\$3,294	\$780	\$3,046
REINVESTIGATIONS	3	4	0	0	3
CASES CLOSED	0	2	1	1	1
*** MA					
APPLICATIONS RECEIVED	42	62	103	117	53
APPLICATIONS APPROVED	34	50	97	91	42
APPLICATIONS REJECTED	9	10	34	40	19
APPLICATIONS PENDING	30	45	80	107	47
RECIPIENTS	387	443	744	794	528
CASES CLOSED	5	14	17	16	4
*** MA-K					
APPLICATIONS RECEIVED	0	0	0	4	0
APPLICATIONS APPROVED-DMH	0	0	0	0	0
APPLICATIONS APPROVED-DYS/JCT	0	0	0	4	0
APPLICATIONS REJECTED	0	0	0	1	0
APPLICATIONS PENDING	0	0	0	1	0
RECIPIENTS - DMH	0	0	0	0	0
RECIPIENTS - DYS/JCT	0	0	0	23	0
CASES CLOSED - DMH	0	0	0	0	0
CASES CLOSED - DYS/JCT	0	0	0	14	0
*** REFUGEE					
APPLICATIONS RECEIVED	0	0	0	0	0
APPLICATIONS APPROVED	0	0	0	0	0
APPLICATIONS REJECTED	0	0	0	0	0
APPLICATIONS PENDING	0	0	0	0	0
CASES RECEIVING	0	0	0	0	0
TOTAL PERSONS	0	0	0	0	0
TOTAL PAYMENTS	\$0	\$0	\$0	\$0	\$0
REINVESTIGATIONS	0	0	0	0	0
CASES CLOSED	0	0	0	0	0
*** SSI ONLY					
RECIPIENTS	1	5	4	2	5
*** SSI-SP					
RECIPIENTS	2	1	1	1	3
TOTAL PAYMENTS	\$9	\$50	\$10	\$33	\$98
*** SP ONLY					
RECIPIENTS	1	2	1	1	0
TOTAL PAYMENTS	\$22	\$315	\$383	\$26	\$0
*** OMB					
APPLICATIONS RECEIVED	5	3	6	11	3
APPLICATIONS APPROVED	3	1	8	9	6
APPLICATIONS REJECTED	2	1	1	5	2
APPLICATIONS PENDING	3	1	0	3	0
TOTAL PERSONS	23	55	87	75	78
REINVESTIGATIONS	0	2	0	1	1
CASES CLOSED	2	15	19	16	11
*** SLHB					
APPLICATIONS RECEIVED	3	3	3	6	3
APPLICATIONS APPROVED	0	1	3	3	2
APPLICATIONS REJECTED	4	1	1	3	4
APPLICATIONS PENDING	2	1	0	3	0
TOTAL PERSONS	26	35	47	42	73
REINVESTIGATIONS	0	0	3	1	2
CASES CLOSED	3	4	12	4	3
*** VENDOR CASES					
RECIPIENTS	56	150	123	145	88
CASES CLOSED	1	7	7	8	1



TABLE 2. DETAILED OPERATING STATISTICS BY AREA AND COUNTY FOR JUNE 2000

	AREA 4 CHRISTIAN	AREA 4 DADE	AREA 4 DALLAS	AREA 4 DOUGLAS	AREA 4 GREENE
*** TEMPORARY ASSISTANCE					
APPLICATIONS RECEIVED	92	12	22	20	229
APPLICATIONS APPROVED	38	6	14	11	129
APPLICATIONS REJECTED	37	5	6	5	68
APPLICATIONS PENDING	32	2	10	8	105
FAMILIES RECEIVING CASH	191	28	141	79	1,288
CHILDREN RECEIVING CASH	299	46	246	160	2,245
TOTAL PERSONS	424	68	347	212	3,146
TOTAL PAYMENTS	\$43,386	\$6,681	\$33,576	\$19,628	\$302,366
AVERAGE PER FAMILY	\$227.15	\$238.61	\$238.13	\$248.46	\$234.76
AVERAGE PER PERSON	\$102.33	\$98.25	\$96.76	\$92.58	\$96.11
TITLE XIX ONLY CASES	138	22	46	80	773
TITLE XIX ONLY PERSONS	405	71	152	252	2,276
TITLE XIX ONLY CHILDREN	246	42	89	146	1,363
TITLE XIX TRANSITIONAL CASES	45	5	24	15	222
TITLE XIX TRANSITIONAL PERSONS	72	14	45	27	379
TITLE XIX TRANSITIONAL CHILDREN	18	8	17	9	133
EXTENDED TRANSITIONAL CASES	25	2	17	8	91
EXTENDED TRANSITIONAL PERSONS	28	2	21	9	95
REINVESTIGATIONS	6	2	12	20	125
CASES CLOSED	26	2	11	13	85
*** TEMPORARY ASSISTANCE/UP					
FAMILIES RECEIVING	1	0	5	2	5
CHILDREN RECEIVING	1	0	13	7	12
TOTAL PERSONS	3	0	21	11	20
TOTAL PAYMENTS	\$292	\$0	\$1,628	\$596	\$1,629
AVERAGE PER FAMILY	\$292.00	\$0.00	\$325.60	\$298.00	\$325.80
AVERAGE PER PERSON	\$97.33	\$0.00	\$77.52	\$54.18	\$81.45
*** MC+					
APPLICATIONS RECEIVED	108	21	32	40	317
APPLICATIONS APPROVED	54	11	35	32	223
APPLICATIONS REJECTED	38	4	11	6	87
APPLICATIONS PENDING	36	10	8	8	131
FAMILIES RECEIVING	1,525	282	581	554	5,855
CUSTODIAL PARENTS RECEIVING	504	108	238	214	2,330
CHILDREN RECEIVING	2,803	571	1,143	1,088	10,555
REINVESTIGATIONS	19	22	30	44	348
CASES CLOSED	36	14	23	27	223
*** NON-CUSTODIAL PARENTS					
APPLICATIONS RECEIVED	1	0	0	1	8
APPLICATIONS APPROVED	0	0	0	1	4
APPLICATIONS REJECTED	0	0	0	0	2
APPLICATIONS PENDING	1	0	0	0	3
TOTAL PERSONS RECEIVING	10	0	4	3	60
CURRENT SUPPORT	1	0	0	1	2
PARENTS' FAIR SHARE	9	0	4	2	58
REINVESTIGATIONS	0	0	0	0	0
CASES CLOSED	2	0	0	0	7
*** GR-CASH					
APPLICATIONS RECEIVED	17	4	3	2	91
APPLICATIONS APPROVED	2	0	0	0	9
APPLICATIONS REJECTED	9	2	5	1	80
APPLICATIONS PENDING	16	7	5	7	136
CASES RECEIVING	8	6	9	6	124
PERSONS RECEIVING	8	6	9	6	124
CASH PAYMENTS	\$640	\$480	\$720	\$480	\$9,760
REINVESTIGATIONS	0	1	1	0	0
CASES CLOSED	1	0	0	1	15
HA-GR RECIPIENTS	27	8	17	18	295
HA-GR TOTAL PAYMENTS	\$2,160	\$640	\$1,360	\$1,440	\$23,556
*** HPW					
APPLICATIONS RECEIVED	40	2	11	12	180
APPLICATIONS APPROVED	30	3	11	10	139
APPLICATIONS REJECTED	5	0	1	1	36
APPLICATIONS PENDING	10	1	1	3	53
CASES RECEIVING	215	31	63	48	880
EXTENDED WOMEN'S HEALTH	190	25	42	52	841
CASES CLOSED	3	2	2	1	21
*** NEWBORNS	229	32	58	53	1,015
*** AB SUPP					
APPLICATIONS RECEIVED	1	0	0	0	5
APPLICATIONS APPROVED	0	0	0	0	1
APPLICATIONS REJECTED	1	1	1	0	5
APPLICATIONS PENDING	2	1	0	0	7
RECIPIENTS	5	3	1	2	24
TOTAL PAYMENTS	\$1,842	\$1,069	\$145	\$506	\$7,917
CASES CLOSED	0	0	0	0	0

TABLE 2. DETAILED OPERATING STATISTICS BY AREA AND COUNTY FOR JUNE 2000

	AREA 4 CHRISTIAN	AREA 4 DADE	AREA 4 DALLAS	AREA 4 DOUGLAS	AREA 4 GREENE
*** BP					
APPLICATIONS RECEIVED	1	0	0	0	4
APPLICATIONS APPROVED	0	0	0	0	0
APPLICATIONS REJECTED	0	1	1	0	9
APPLICATIONS PENDING	3	1	0	0	12
RECIPIENTS	15	2	7	3	83
TOTAL PAYMENTS	\$5,970	\$796	\$2,786	\$1,194	\$33,034
CASES CLOSED	0	0	1	0	0
*** NC					
APPLICATIONS RECEIVED	6	0	6	2	8
APPLICATIONS APPROVED	6	0	4	1	9
APPLICATIONS REJECTED	1	0	0	0	0
APPLICATIONS PENDING	7	0	2	1	9
RECIPIENTS	174	4	38	33	274
RCF-II	131	4	23	27	243
SNF-ICF	17	0	0	1	2
RCF-I	26	0	15	5	29
PAYMENTS	\$47,086	\$877	\$8,538	\$8,296	\$71,453
RCF-II	\$36,566	\$877	\$6,198	\$7,360	\$66,225
SNF/ICF	\$6,506	\$0	\$0	\$156	\$780
RCF-I	\$4,014	\$0	\$2,340	\$780	\$4,448
REINVESTIGATIONS	1	1	1	1	8
CASES CLOSED	2	0	1	0	4
*** MA					
APPLICATIONS RECEIVED	122	34	44	77	695
APPLICATIONS APPROVED	74	23	38	48	521
APPLICATIONS REJECTED	33	10	17	12	167
APPLICATIONS PENDING	93	34	35	47	591
RECIPIENTS	902	250	549	690	6,043
CASES CLOSED	21	2	15	11	68
*** MA-K					
APPLICATIONS RECEIVED	2	0	0	0	25
APPLICATIONS APPROVED-DMH	0	0	0	0	0
APPLICATIONS APPROVED-DYS/JCT	1	0	0	0	27
APPLICATIONS REJECTED	0	0	0	0	0
APPLICATIONS PENDING	0	0	0	0	2
RECIPIENTS - DMH	0	0	0	0	0
RECIPIENTS - DYS/JCT	10	0	0	0	98
CASES CLOSED - DMH	0	0	0	0	0
CASES CLOSED - DYS/JCT	3	0	0	0	19
*** REFUGEE					
APPLICATIONS RECEIVED	0	0	0	0	0
APPLICATIONS APPROVED	0	0	0	0	0
APPLICATIONS REJECTED	0	0	0	0	0
APPLICATIONS PENDING	0	0	0	0	0
CASES RECEIVING	0	0	0	0	0
TOTAL PERSONS	0	0	0	0	0
TOTAL PAYMENTS	\$0	\$0	\$0	\$0	\$0
REINVESTIGATIONS	0	0	0	0	0
CASES CLOSED	0	0	0	0	0
*** SSI ONLY					
RECIPIENTS	8	1	5	9	58
*** SSI-SP					
RECIPIENTS	2	0	8	4	27
TOTAL PAYMENTS	\$59	\$0	\$733	\$59	\$1,239
*** SP ONLY					
RECIPIENTS	0	0	3	2	4
TOTAL PAYMENTS	\$0	\$0	\$297	\$178	\$225
*** OHB					
APPLICATIONS RECEIVED	9	1	5	3	43
APPLICATIONS APPROVED	3	1	3	2	30
APPLICATIONS REJECTED	3	0	0	1	11
APPLICATIONS PENDING	5	0	2	1	19
TOTAL PERSONS	92	28	85	53	611
REINVESTIGATIONS	0	1	1	2	3
CASES CLOSED	19	5	7	11	111
*** SLHB					
APPLICATIONS RECEIVED	9	1	1	3	20
APPLICATIONS APPROVED	2	1	1	1	12
APPLICATIONS REJECTED	5	0	0	2	5
APPLICATIONS PENDING	4	0	1	0	10
TOTAL PERSONS	84	9	38	44	292
REINVESTIGATIONS	0	0	1	1	2
CASES CLOSED	9	0	6	5	38
*** VENDOR CASES					
RECIPIENTS	144	93	93	55	1,025
CASES CLOSED	8	0	1	3	42

TABLE 2. DETAILED OPERATING STATISTICS BY AREA AND COUNTY FOR JUNE 2000

	AREA 4 HENRY	AREA 4 HICKORY	AREA 4 JASPER	AREA 4 LACLEDE	AREA 4 LAWRENCE
*** TEMPORARY ASSISTANCE					
APPLICATIONS RECEIVED	29	8	121	42	37
APPLICATIONS APPROVED	19	6	87	35	31
APPLICATIONS REJECTED	7	0	32	9	5
APPLICATIONS PENDING	10	5	60	12	7
FAMILIES RECEIVING CASH	172	47	688	268	221
CHILDREN RECEIVING CASH	296	74	1,222	453	379
TOTAL PERSONS	399	102	1,674	635	520
TOTAL PAYMENTS	\$40,254	\$10,976	\$159,965	\$62,475	\$51,156
AVERAGE PER FAMILY	\$234.03	\$233.53	\$232.51	\$233.12	\$231.47
AVERAGE PER PERSON	\$100.89	\$107.61	\$95.56	\$98.39	\$98.37
TITLE XIX ONLY CASES	76	52	444	183	128
TITLE XIX ONLY PERSONS	253	169	1,382	560	439
TITLE XIX ONLY CHILDREN	145	105	839	325	256
TITLE XIX TRANSITIONAL CASES	44	19	117	68	53
TITLE XIX TRANSITIONAL PERSONS	85	43	174	116	93
TITLE XIX TRANSITIONAL CHILDREN	28	15	45	29	29
EXTENDED TRANSITIONAL CASES	22	10	44	19	16
EXTENDED TRANSITIONAL PERSONS	24	12	47	21	20
REINVESTIGATIONS	30	4	41	40	19
CASES CLOSED	19	9	112	26	26
*** TEMPORARY ASSISTANCE/UP					
FAMILIES RECEIVING	2	1	3	0	3
CHILDREN RECEIVING	4	1	6	0	6
TOTAL PERSONS	6	3	12	0	11
TOTAL PAYMENTS	\$548	\$292	\$897	\$0	\$841
AVERAGE PER FAMILY	\$274.00	\$292.00	\$299.00	\$0.00	\$280.33
AVERAGE PER PERSON	\$91.33	\$97.33	\$74.75	\$0.00	\$76.45
*** MC+					
APPLICATIONS RECEIVED	57	20	236	84	82
APPLICATIONS APPROVED	35	17	150	53	63
APPLICATIONS REJECTED	8	6	75	35	34
APPLICATIONS PENDING	19	3	104	31	18
FAMILIES RECEIVING	695	423	3,719	1,169	1,195
CUSTODIAL PARENTS RECEIVING	239	173	1,338	478	430
CHILDREN RECEIVING	1,302	785	6,845	2,130	2,269
REINVESTIGATIONS	49	15	56	48	49
CASES CLOSED	27	19	131	41	45
*** NON-CUSTODIAL PARENTS					
APPLICATIONS RECEIVED	0	3	3	3	3
APPLICATIONS APPROVED	0	2	3	1	2
APPLICATIONS REJECTED	0	0	0	0	1
APPLICATIONS PENDING	0	1	0	2	0
TOTAL PERSONS RECEIVING	4	3	47	5	19
CURRENT SUPPORT	0	2	2	0	0
PARENTS' FAIR SHARE	4	1	45	5	19
REINVESTIGATIONS	0	0	0	0	0
CASES CLOSED	0	0	5	1	0
*** GR-CASH					
APPLICATIONS RECEIVED	9	2	35	20	17
APPLICATIONS APPROVED	3	0	5	4	3
APPLICATIONS REJECTED	4	8	45	21	11
APPLICATIONS PENDING	11	8	78	22	21
CASES RECEIVING	15	11	50	19	10
PERSONS RECEIVING	15	11	51	19	10
CASH PAYMENTS	\$1,200	\$880	\$4,000	\$1,520	\$738
REINVESTIGATIONS	1	0	0	2	0
CASES CLOSED	3	2	5	3	0
MA-GR RECIPIENTS	23	19	128	31	45
MA-GR TOTAL PAYMENTS	\$1,765	\$1,520	\$10,126	\$2,448	\$3,600
*** NPW					
APPLICATIONS RECEIVED	19	7	127	18	21
APPLICATIONS APPROVED	19	7	62	16	15
APPLICATIONS REJECTED	4	0	48	3	7
APPLICATIONS PENDING	1	1	37	1	5
CASES RECEIVING	104	38	469	159	145
EXTENDED WOMEN'S HEALTH	83	16	494	116	141
CASES CLOSED	3	2	15	3	3
*** NEWBORNS					
APPLICATIONS RECEIVED	108	30	533	167	148
*** AB SUPP					
APPLICATIONS RECEIVED	0	1	3	1	0
APPLICATIONS APPROVED	0	0	1	0	0
APPLICATIONS REJECTED	0	1	3	2	0
APPLICATIONS PENDING	2	1	6	1	1
RECIPIENTS	2	1	21	6	12
TOTAL PAYMENTS	\$796	\$398	\$6,350	\$1,210	\$3,546
CASES CLOSED	0	0	0	0	0

TABLE 2. DETAILED OPERATING STATISTICS BY AREA AND COUNTY FOR JUNE 2000

	AREA 4 HENRY	AREA 4 HICKORY	AREA 4 JASPER	AREA 4 LACLEDE	AREA 4 LAWRENCE
*** BP					
APPLICATIONS RECEIVED	1	1	3	1	0
APPLICATIONS APPROVED	0	0	0	0	0
APPLICATIONS REJECTED	0	1	5	2	0
APPLICATIONS PENDING	3	1	6	1	1
RECIPIENTS	19	7	61	23	19
TOTAL PAYMENTS	\$7,555	\$2,786	\$16,318	\$9,154	\$7,562
CASES CLOSED	1	0	0	0	0
*** NC					
APPLICATIONS RECEIVED	2	0	10	4	2
APPLICATIONS APPROVED	1	0	14	2	2
APPLICATIONS REJECTED	0	0	4	2	0
APPLICATIONS PENDING	1	0	0	2	1
RECIPIENTS	44	4	227	78	42
RCF-II	31	4	171	45	38
SNF-ICF	0	0	0	0	0
RCF-I	13	0	56	33	4
PAYMENTS	\$10,444	\$1,115	\$54,535	\$16,140	\$10,885
RCF-II	\$8,416	\$1,115	\$46,253	\$11,026	\$10,261
SNF/ICF	\$0	\$0	\$0	\$0	\$0
RCF-I	\$2,028	\$0	\$8,282	\$5,114	\$624
REINVESTIGATIONS	4	0	8	11	3
CASES CLOSED	1	0	15	1	0
*** MA					
APPLICATIONS RECEIVED	107	33	447	141	114
APPLICATIONS APPROVED	92	34	371	104	108
APPLICATIONS REJECTED	30	17	103	26	34
APPLICATIONS PENDING	68	42	373	108	110
RECIPIENTS	880	397	3,619	1,073	1,047
CASES CLOSED	14	4	54	24	21
*** MA-K					
APPLICATIONS RECEIVED	6	0	0	0	2
APPLICATIONS APPROVED-DMH	0	0	0	0	0
APPLICATIONS APPROVED-DYS/JCT	5	0	0	0	0
APPLICATIONS REJECTED	1	0	0	0	2
APPLICATIONS PENDING	0	0	0	0	0
RECIPIENTS - DMH	0	0	0	1	0
RECIPIENTS - DYS/JCT	22	0	3	0	1
CASES CLOSED - DMH	0	0	0	0	0
CASES CLOSED - DYS/JCT	3	0	1	0	0
*** REFUGEE					
APPLICATIONS RECEIVED	0	0	0	0	0
APPLICATIONS APPROVED	0	0	0	0	0
APPLICATIONS REJECTED	0	0	0	0	0
APPLICATIONS PENDING	0	0	0	0	0
CASES RECEIVING	0	0	0	0	0
TOTAL PERSONS	0	0	0	0	0
TOTAL PAYMENTS	\$0	\$0	\$0	\$0	\$0
REINVESTIGATIONS	0	0	0	0	0
CASES CLOSED	0	0	0	0	0
*** SSI ONLY					
RECIPIENTS	9	4	20	12	6
*** SSI-SP					
RECIPIENTS	3	3	7	6	3
TOTAL PAYMENTS	\$61	\$153	\$367	\$478	\$133
*** SP ONLY					
RECIPIENTS	1	0	4	2	1
TOTAL PAYMENTS	\$383	\$0	\$275	\$118	\$58
*** QMB					
APPLICATIONS RECEIVED	9	7	35	16	12
APPLICATIONS APPROVED	6	9	16	7	8
APPLICATIONS REJECTED	3	3	28	10	3
APPLICATIONS PENDING	3	1	15	3	3
TOTAL PERSONS	93	45	373	107	80
REINVESTIGATIONS	4	0	2	1	3
CASES CLOSED	22	11	74	21	14
*** SLMB					
APPLICATIONS RECEIVED	3	6	26	11	11
APPLICATIONS APPROVED	1	4	6	4	2
APPLICATIONS REJECTED	4	3	28	10	7
APPLICATIONS PENDING	2	1	12	2	3
TOTAL PERSONS	52	40	298	77	64
REINVESTIGATIONS	4	0	0	2	0
CASES CLOSED	6	5	43	10	6
*** VENDOR CASES					
RECIPIENTS	156	75	453	166	196
CASES CLOSED	5	2	14	5	11

TABLE 2. DETAILED OPERATING STATISTICS BY AREA AND COUNTY FOR JUNE 2000

	AREA 4 MCDONALD	AREA 4 MARIES	AREA 4 MILLER	AREA 4 MONITEAU	AREA 4 MORGAN
*** TEMPORARY ASSISTANCE					
APPLICATIONS RECEIVED	22	6	37	7	20
APPLICATIONS APPROVED	19	2	23	4	13
APPLICATIONS REJECTED	7	2	11	3	7
APPLICATIONS PENDING	9	3	12	6	7
FAMILIES RECEIVING CASH	171	53	169	48	93
CHILDREN RECEIVING CASH	293	96	285	80	181
TOTAL PERSONS	397	133	413	103	240
TOTAL PAYMENTS	\$37,944	\$12,666	\$37,824	\$10,852	\$22,829
AVERAGE PER FAMILY	\$221.89	\$238.98	\$223.81	\$226.08	\$245.47
AVERAGE PER PERSON	\$95.58	\$95.23	\$91.58	\$105.36	\$95.12
TITLE XIX ONLY CASES	121	24	91	26	87
TITLE XIX ONLY PERSONS	415	67	305	78	255
TITLE XIX ONLY CHILDREN	243	40	184	46	150
TITLE XIX TRANSITIONAL CASES	27	3	49	8	21
TITLE XIX TRANSITIONAL PERSONS	43	8	98	16	30
TITLE XIX TRANSITIONAL CHILDREN	14	4	35	6	6
EXTENDED TRANSITIONAL CASES	13	0	11	1	8
EXTENDED TRANSITIONAL PERSONS	15	0	13	1	8
REINVESTIGATIONS	2	1	38	1	15
CASES CLOSED	20	2	18	5	17
*** TEMPORARY ASSISTANCE/UP					
FAMILIES RECEIVING	0	0	6	0	2
CHILDREN RECEIVING	0	0	11	0	6
TOTAL PERSONS	0	0	22	0	10
TOTAL PAYMENTS	\$0	\$0	\$1,743	\$0	\$763
AVERAGE PER FAMILY	\$0.00	\$0.00	\$290.50	\$0.00	\$381.50
AVERAGE PER PERSON	\$0.00	\$0.00	\$79.23	\$0.00	\$76.30
*** MC+					
APPLICATIONS RECEIVED	59	14	44	16	32
APPLICATIONS APPROVED	48	14	29	12	31
APPLICATIONS REJECTED	12	6	11	10	9
APPLICATIONS PENDING	25	8	20	7	7
FAMILIES RECEIVING	976	244	991	297	660
CUSTODIAL PARENTS RECEIVING	394	113	417	92	311
CHILDREN RECEIVING	1,941	459	1,894	502	1,338
REINVESTIGATIONS	28	3	70	2	55
CASES CLOSED	26	4	38	9	15
*** NON-CUSTODIAL PARENTS					
APPLICATIONS RECEIVED	0	0	0	0	2
APPLICATIONS APPROVED	0	0	0	0	2
APPLICATIONS REJECTED	0	0	0	0	0
APPLICATIONS PENDING	0	0	0	0	0
TOTAL PERSONS RECEIVING	6	1	6	1	12
CURRENT SUPPORT	0	0	0	0	0
PARENTS' FAIR SHARE	6	1	6	1	12
REINVESTIGATIONS	0	0	0	0	0
CASES CLOSED	1	0	0	0	0
*** GR-CASH					
APPLICATIONS RECEIVED	16	3	20	2	7
APPLICATIONS APPROVED	2	0	0	1	2
APPLICATIONS REJECTED	8	5	10	2	13
APPLICATIONS PENDING	15	3	24	7	9
CASES RECEIVING	12	9	21	4	9
PERSONS RECEIVING	12	9	21	4	9
CASH PAYMENTS	\$960	\$720	\$1,680	\$320	\$720
REINVESTIGATIONS	1	0	2	0	0
CASES CLOSED	4	1	4	0	1
HA-GR RECIPIENTS	38	12	46	5	21
HA-GR TOTAL PAYMENTS	\$3,008	\$960	\$3,680	\$400	\$1,662
*** HPW					
APPLICATIONS RECEIVED	27	8	19	10	18
APPLICATIONS APPROVED	18	4	10	7	13
APPLICATIONS REJECTED	11	3	2	3	2
APPLICATIONS PENDING	5	4	5	4	7
CASES RECEIVING	125	21	99	42	66
EXTENDED WOMEN'S HEALTH	124	23	107	42	68
CASES CLOSED	8	0	1	1	3
*** NEWBORNS					
	127	28	96	43	80
*** AB SUPP					
APPLICATIONS RECEIVED	1	0	0	0	1
APPLICATIONS APPROVED	0	0	0	0	0
APPLICATIONS REJECTED	0	0	0	0	0
APPLICATIONS PENDING	1	0	0	0	2
RECIPIENTS	2	0	2	0	3
TOTAL PAYMENTS	\$695	\$0	\$596	\$0	\$1,011
CASES CLOSED	0	0	0	0	0



TABLE 2. DETAILED OPERATING STATISTICS BY AREA AND COUNTY FOR JUNE 2000

	AREA 4 MCDONALD	AREA 4 MARIES	AREA 4 HILLER	AREA 4 MONITEAU	AREA 4 MORGAN
*** BP					
APPLICATIONS RECEIVED	1	0	0	0	1
APPLICATIONS APPROVED	0	0	0	0	0
APPLICATIONS REJECTED	0	0	0	0	0
APPLICATIONS PENDING	1	0	0	0	3
RECIPIENTS	17	5	15	1	11
TOTAL PAYMENTS	\$6,766	\$1,990	\$5,970	\$398	\$4,378
CASES CLOSED	0	0	0	0	1
*** NC					
APPLICATIONS RECEIVED	5	0	1	2	2
APPLICATIONS APPROVED	4	0	2	2	3
APPLICATIONS REJECTED	0	0	1	0	1
APPLICATIONS PENDING	1	0	0	3	1
RECIPIENTS	38	2	22	18	36
RCF-II	38	0	15	6	31
SNF-ICF	0	0	0	0	0
RCF-I	0	2	7	12	5
PAYMENTS	\$10,715	\$312	\$5,286	\$3,415	\$9,379
RCF-II	\$10,715	\$0	\$4,244	\$1,748	\$8,599
SNF/ICF	\$0	\$0	\$0	\$0	\$0
RCF-I	\$0	\$312	\$1,042	\$1,667	\$780
REINVESTIGATIONS	5	0	6	0	1
CASES CLOSED	0	0	0	1	0
*** MA					
APPLICATIONS RECEIVED	102	40	95	29	66
APPLICATIONS APPROVED	79	30	54	26	50
APPLICATIONS REJECTED	20	9	29	12	21
APPLICATIONS PENDING	61	25	88	37	68
RECIPIENTS	795	283	706	226	656
CASES CLOSED	17	5	15	4	20
*** MA-K					
APPLICATIONS RECEIVED	0	0	0	0	0
APPLICATIONS APPROVED-DMH	0	0	0	0	0
APPLICATIONS APPROVED-DYS/JCT	0	0	0	0	0
APPLICATIONS REJECTED	0	0	0	0	0
APPLICATIONS PENDING	0	0	0	0	0
RECIPIENTS - DMH	0	0	0	0	0
RECIPIENTS - DYS/JCT	1	0	0	0	0
CASES CLOSED - DMH	0	0	0	0	0
CASES CLOSED - DYS/JCT	0	0	0	0	0
*** REFUGEE					
APPLICATIONS RECEIVED	0	0	0	0	0
APPLICATIONS APPROVED	0	0	0	0	0
APPLICATIONS REJECTED	0	0	0	0	0
APPLICATIONS PENDING	0	0	0	0	0
CASES RECEIVING	0	0	0	0	0
TOTAL PERSONS	0	0	0	0	0
TOTAL PAYMENTS	\$0	\$0	\$0	\$0	\$0
REINVESTIGATIONS	0	0	0	0	0
CASES CLOSED	0	0	0	0	0
*** SSI ONLY					
RECIPIENTS	7	2	6	2	4
*** SSI-SP					
RECIPIENTS	1	2	5	3	3
TOTAL PAYMENTS	\$5	\$84	\$226	\$76	\$110
*** SP ONLY					
RECIPIENTS	0	1	1	0	1
TOTAL PAYMENTS	\$0	\$55	\$32	\$0	\$98
*** QMB					
APPLICATIONS RECEIVED	10	0	7	1	4
APPLICATIONS APPROVED	7	0	3	2	3
APPLICATIONS REJECTED	2	0	6	0	3
APPLICATIONS PENDING	1	0	2	1	2
TOTAL PERSONS	93	22	78	38	70
REINVESTIGATIONS	2	0	4	0	2
CASES CLOSED	20	7	15	5	9
*** SLMB					
APPLICATIONS RECEIVED	6	1	7	0	2
APPLICATIONS APPROVED	1	1	2	0	3
APPLICATIONS REJECTED	4	0	7	0	0
APPLICATIONS PENDING	1	0	2	1	0
TOTAL PERSONS	64	2	52	18	48
REINVESTIGATIONS	2	0	2	1	2
CASES CLOSED	15	1	3	2	5
*** VENDOR CASES					
RECIPIENTS	70	70	116	103	137
CASES CLOSED	4	1	4	5	7

TABLE 2. DETAILED OPERATING STATISTICS BY AREA AND COUNTY FOR JUNE 2000

	AREA 4 NEWTON	AREA 4 OZARK	AREA 4 PHELPS	AREA 4 POLK	AREA 4 PULASKI
*** TEMPORARY ASSISTANCE					
APPLICATIONS RECEIVED	56	15	40	30	50
APPLICATIONS APPROVED	32	20	27	20	28
APPLICATIONS REJECTED	16	1	5	5	5
APPLICATIONS PENDING	36	2	18	13	29
FAMILIES RECEIVING CASH	271	65	243	138	212
CHILDREN RECEIVING CASH	497	121	423	242	349
TOTAL PERSONS	689	160	590	330	487
TOTAL PAYMENTS	\$66,845	\$15,257	\$60,463	\$31,633	\$48,767
AVERAGE PER FAMILY	\$246.66	\$234.72	\$248.82	\$229.22	\$230.03
AVERAGE PER PERSON	\$97.02	\$95.36	\$102.48	\$95.86	\$100.14
TITLE XIX ONLY CASES	150	66	215	126	170
TITLE XIX ONLY PERSONS	471	216	671	390	534
TITLE XIX ONLY CHILDREN	271	126	377	236	323
TITLE XIX TRANSITIONAL CASES	44	13	79	52	40
TITLE XIX TRANSITIONAL PERSONS	96	26	142	152	90
TITLE XIX TRANSITIONAL CHILDREN	38	8	53	86	42
EXTENDED TRANSITIONAL CASES	15	7	38	12	13
EXTENDED TRANSITIONAL PERSONS	17	7	42	16	17
REINVESTIGATIONS	35	10	61	26	65
CASES CLOSED	27	9	29	19	29
*** TEMPORARY ASSISTANCE/UP					
FAMILIES RECEIVING	3	1	2	0	1
CHILDREN RECEIVING	6	3	4	0	3
TOTAL PERSONS	12	4	8	0	4
TOTAL PAYMENTS	\$1,000	\$291	\$680	\$0	\$248
AVERAGE PER FAMILY	\$333.33	\$291.00	\$340.00	\$0.00	\$248.00
AVERAGE PER PERSON	\$83.33	\$72.75	\$85.00	\$0.00	\$62.00
*** MC+					
APPLICATIONS RECEIVED	117	25	73	59	64
APPLICATIONS APPROVED	82	12	59	53	58
APPLICATIONS REJECTED	29	8	15	15	14
APPLICATIONS PENDING	51	8	31	17	23
FAMILIES RECEIVING	1,427	433	1,275	933	1,126
CUSTODIAL PARENTS RECEIVING	694	253	540	457	559
CHILDREN RECEIVING	2,766	829	2,338	1,788	1,998
REINVESTIGATIONS	55	39	99	58	70
CASES CLOSED	53	27	43	43	41
*** NON-CUSTODIAL PARENTS					
APPLICATIONS RECEIVED	1	0	5	1	1
APPLICATIONS APPROVED	1	0	3	1	1
APPLICATIONS REJECTED	0	0	0	0	0
APPLICATIONS PENDING	0	0	2	0	0
TOTAL PERSONS RECEIVING	20	4	25	6	12
CURRENT SUPPORT	1	0	2	1	2
PARENTS' FAIR SHARE	19	4	23	5	10
REINVESTIGATIONS	0	0	0	0	0
CASES CLOSED	1	0	6	1	0
*** GR-CASH					
APPLICATIONS RECEIVED	12	7	14	9	10
APPLICATIONS APPROVED	2	1	4	1	2
APPLICATIONS REJECTED	11	3	16	5	20
APPLICATIONS PENDING	23	11	25	14	19
CASES RECEIVING	13	20	35	6	19
PERSONS RECEIVING	13	20	35	6	19
CASH PAYMENTS	\$1,040	\$1,600	\$2,640	\$480	\$1,520
REINVESTIGATIONS	0	0	1	0	0
CASES CLOSED	2	3	7	1	5
MA-GR RECIPIENTS	48	13	46	21	50
MA-GR TOTAL PAYMENTS	\$3,809	\$1,040	\$3,680	\$1,680	\$4,000
*** MPW					
APPLICATIONS RECEIVED	41	4	27	24	22
APPLICATIONS APPROVED	35	4	21	17	23
APPLICATIONS REJECTED	10	0	8	3	2
APPLICATIONS PENDING	10	1	8	9	4
CASES RECEIVING	232	45	127	111	100
EXTENDED WOMEN'S HEALTH	178	32	107	82	102
CASES CLOSED	8	2	4	3	6
*** NEWBORNS	215	25	130	95	111
*** AB SUPP					
APPLICATIONS RECEIVED	7	1	0	1	1
APPLICATIONS APPROVED	0	0	0	0	0
APPLICATIONS REJECTED	4	0	1	0	0
APPLICATIONS PENDING	4	1	2	2	1
RECIPIENTS	6	5	2	0	2
TOTAL PAYMENTS	\$1,945	\$1,783	\$691	\$0	\$758
CASES CLOSED	0	0	0	0	0

TABLE 2. DETAILED OPERATING STATISTICS BY AREA AND COUNTY FOR JUNE 2000

	AREA 4 NEWTON	AREA 4 OZARK	AREA 4 PHELPS	AREA 4 POLK	AREA 4 PULASKI
*** BP					
APPLICATIONS RECEIVED	7	1	0	1	1
APPLICATIONS APPROVED	2	0	0	0	0
APPLICATIONS REJECTED	2	0	1	0	0
APPLICATIONS PENDING	4	1	2	2	1
RECIPIENTS	24	6	23	9	10
TOTAL PAYMENTS	\$9,552	\$2,388	\$9,154	\$3,582	\$3,980
CASES CLOSED	0	0	0	0	0
*** NC					
APPLICATIONS RECEIVED	1	0	1	2	2
APPLICATIONS APPROVED	3	0	1	2	4
APPLICATIONS REJECTED	2	0	1	0	0
APPLICATIONS PENDING	3	0	0	0	1
RECIPIENTS	40	10	63	54	28
RCF-II	35	3	60	46	27
SNF-ICF	0	0	0	0	0
RCF-I	5	7	3	8	1
PAYMENTS	\$10,745	\$1,803	\$16,491	\$14,010	\$7,315
RCF-II	\$9,965	\$876	\$16,023	\$12,762	\$7,159
SNF/ICF	\$0	\$0	\$0	\$0	\$0
RCF-I	\$780	\$927	\$468	\$1,248	\$156
REINVESTIGATIONS	3	3	0	0	3
CASES CLOSED	2	0	0	2	1
*** HA					
APPLICATIONS RECEIVED	193	37	138	88	68
APPLICATIONS APPROVED	146	27	116	89	72
APPLICATIONS REJECTED	36	12	36	18	23
APPLICATIONS PENDING	137	34	113	70	77
RECIPIENTS	1,185	525	1,232	783	885
CASES CLOSED	30	13	9	20	14
*** MA-K					
APPLICATIONS RECEIVED	0	0	4	3	0
APPLICATIONS APPROVED-DMH	0	0	0	0	0
APPLICATIONS APPROVED-DYS/JCT	0	0	4	3	0
APPLICATIONS REJECTED	0	0	0	0	0
APPLICATIONS PENDING	0	0	1	0	0
RECIPIENTS - DMH	0	0	1	0	0
RECIPIENTS - DYS/JCT	0	1	50	8	4
CASES CLOSED - DMH	0	0	0	0	0
CASES CLOSED - DYS/JCT	0	0	3	2	1
*** REFUGEE					
APPLICATIONS RECEIVED	0	0	0	0	0
APPLICATIONS APPROVED	0	0	0	0	0
APPLICATIONS REJECTED	0	0	0	0	0
APPLICATIONS PENDING	0	0	0	0	0
CASES RECEIVING	0	0	0	0	0
TOTAL PERSONS	0	0	0	0	0
TOTAL PAYMENTS	\$0	\$0	\$0	\$0	\$0
REINVESTIGATIONS	0	0	0	0	0
CASES CLOSED	0	0	0	0	0
*** SSI ONLY					
RECIPIENTS	7	5	14	5	6
*** SSI-SP					
RECIPIENTS	3	6	11	8	1
TOTAL PAYMENTS	\$407	\$551	\$1,303	\$635	\$53
*** SP ONLY					
RECIPIENTS	1	0	4	1	2
TOTAL PAYMENTS	\$383	\$0	\$598	\$182	\$443
*** QMB					
APPLICATIONS RECEIVED	19	4	15	2	10
APPLICATIONS APPROVED	16	4	9	5	11
APPLICATIONS REJECTED	6	1	5	1	0
APPLICATIONS PENDING	8	1	5	2	3
TOTAL PERSONS	170	47	96	88	58
REINVESTIGATIONS	6	3	1	1	1
CASES CLOSED	34	8	19	23	8
*** SLHB					
APPLICATIONS RECEIVED	5	2	2	2	1
APPLICATIONS APPROVED	3	1	2	1	0
APPLICATIONS REJECTED	6	1	1	2	1
APPLICATIONS PENDING	3	0	0	2	0
TOTAL PERSONS	89	52	63	57	36
REINVESTIGATIONS	3	3	1	1	1
CASES CLOSED	13	3	11	10	7
*** VENDOR CASES					
RECIPIENTS	348	70	208	190	154
CASES CLOSED	10	2	8	4	9

TABLE 2. DETAILED OPERATING STATISTICS BY AREA AND COUNTY FOR JUNE 2000

	AREA 4 ST CLAIR	AREA 4 STONE	AREA 4 TANEY	AREA 4 TEXAS	AREA 4 VERNON
*** TEMPORARY ASSISTANCE					
APPLICATIONS RECEIVED	11	15	49	35	20
APPLICATIONS APPROVED	8	12	21	24	19
APPLICATIONS REJECTED	4	8	29	6	3
APPLICATIONS PENDING	2	5	25	11	3
FAMILIES RECEIVING CASH	84	162	145	219	158
CHILDREN RECEIVING CASH	164	274	267	391	279
TOTAL PERSONS	214	388	356	538	397
TOTAL PAYMENTS	\$19,355	\$36,647	\$33,054	\$52,235	\$37,924
AVERAGE PER FAMILY	\$230.42	\$226.22	\$227.96	\$238.52	\$240.03
AVERAGE PER PERSON	\$90.44	\$94.45	\$92.85	\$97.09	\$95.53
TITLE XIX ONLY CASES	41	127	101	96	87
TITLE XIX ONLY PERSONS	142	389	323	355	304
TITLE XIX ONLY CHILDREN	83	231	185	201	175
TITLE XIX TRANSITIONAL CASES	14	22	37	32	21
TITLE XIX TRANSITIONAL PERSONS	25	36	52	69	38
TITLE XIX TRANSITIONAL CHILDREN	7	9	14	27	15
EXTENDED TRANSITIONAL CASES	6	10	21	20	12
EXTENDED TRANSITIONAL PERSONS	8	11	23	23	12
REINVESTIGATIONS	19	7	10	34	16
CASES CLOSED	12	23	16	20	23
*** TEMPORARY ASSISTANCE/UP					
FAMILIES RECEIVING	1	0	3	6	9
CHILDREN RECEIVING	3	0	8	17	18
TOTAL PERSONS	5	0	12	24	34
TOTAL PAYMENTS	\$152	\$0	\$971	\$1,942	\$2,778
AVERAGE PER FAMILY	\$152.00	\$0.00	\$323.67	\$323.67	\$308.67
AVERAGE PER PERSON	\$30.40	\$0.00	\$80.92	\$80.92	\$81.71
*** HC+					
APPLICATIONS RECEIVED	20	44	82	54	41
APPLICATIONS APPROVED	13	33	58	32	33
APPLICATIONS REJECTED	6	17	37	19	14
APPLICATIONS PENDING	9	15	43	19	16
FAMILIES RECEIVING	310	1,020	1,575	1,036	888
CUSTODIAL PARENTS RECEIVING	116	473	684	471	231
CHILDREN RECEIVING	571	1,874	2,812	1,958	1,539
REINVESTIGATIONS	22	23	8	68	43
CASES CLOSED	18	27	46	39	82
*** NON-CUSTODIAL PARENTS					
APPLICATIONS RECEIVED	0	0	1	1	0
APPLICATIONS APPROVED	0	0	1	1	0
APPLICATIONS REJECTED	0	0	0	0	0
APPLICATIONS PENDING	0	0	0	0	0
TOTAL PERSONS RECEIVING	0	6	17	11	7
CURRENT SUPPORT	0	1	2	1	0
PARENTS' FAIR SHARE	0	5	15	10	7
REINVESTIGATIONS	0	0	0	0	0
CASES CLOSED	0	0	1	2	2
*** GR-CASH					
APPLICATIONS RECEIVED	3	5	19	6	6
APPLICATIONS APPROVED	0	4	1	0	2
APPLICATIONS REJECTED	0	7	17	6	6
APPLICATIONS PENDING	8	8	23	8	7
CASES RECEIVING	6	19	12	13	10
PERSONS RECEIVING	6	19	12	13	10
CASH PAYMENTS	\$480	\$1,520	\$960	\$966	\$800
REINVESTIGATIONS	0	0	0	0	0
CASES CLOSED	1	2	0	1	2
HA-GR RECIPIENTS	15	33	35	29	33
HA-GR TOTAL PAYMENTS	\$1,200	\$2,583	\$2,800	\$2,320	\$2,640
*** MPW					
APPLICATIONS RECEIVED	9	23	45	18	16
APPLICATIONS APPROVED	6	19	26	13	14
APPLICATIONS REJECTED	2	7	14	2	3
APPLICATIONS PENDING	4	4	16	4	2
CASES RECEIVING	33	120	229	99	88
EXTENDED WOMEN'S HEALTH	27	119	219	81	77
CASES CLOSED	0	3	1	2	4
*** NEWBORNS					
APPLICATIONS RECEIVED	30	130	245	81	93
*** AB SUPP					
APPLICATIONS RECEIVED	0	0	3	0	1
APPLICATIONS APPROVED	0	0	0	0	0
APPLICATIONS REJECTED	0	4	4	0	1
APPLICATIONS PENDING	0	1	2	0	1
RECIPIENTS	0	1	5	2	0
TOTAL PAYMENTS	\$0	\$312	\$1,513	\$770	\$0
CASES CLOSED	0	0	0	0	0

TABLE 2. DETAILED OPERATING STATISTICS BY AREA AND COUNTY FOR JUNE 2000

	AREA 4 ST CLAIR	AREA 4 STONE	AREA 4 TANEY	AREA 4 TEXAS	AREA 4 VERNON
*** BP					
APPLICATIONS RECEIVED	0	0	4	0	1
APPLICATIONS APPROVED	0	2	1	0	1
APPLICATIONS REJECTED	0	2	4	0	0
APPLICATIONS PENDING	0	1	2	2	1
RECIPIENTS	4	11	17	9	8
TOTAL PAYMENTS	\$1,592	\$4,371	\$6,766	\$3,575	\$3,184
CASES CLOSED	0	0	0	1	0
*** NC					
APPLICATIONS RECEIVED	0	1	0	1	3
APPLICATIONS APPROVED	0	1	0	1	2
APPLICATIONS REJECTED	0	0	0	0	0
APPLICATIONS PENDING	0	1	0	0	2
RECIPIENTS	2	32	55	39	35
RCF-II	2	16	37	32	24
SNF-ICF	0	0	2	1	0
KCF-I	0	16	16	6	11
PAYMENTS	\$517	\$6,656	\$12,979	\$9,390	\$8,393
RCF-II	\$517	\$4,328	\$9,914	\$8,393	\$6,679
SNF/ICF	\$0	\$0	\$780	\$77	\$0
RCF-I	\$0	\$2,328	\$2,285	\$920	\$1,714
REINVESTIGATIONS	0	0	0	5	3
CASES CLOSED	0	0	2	1	1
*** MA					
APPLICATIONS RECEIVED	52	83	156	121	93
APPLICATIONS APPROVED	30	63	92	95	63
APPLICATIONS REJECTED	10	23	46	22	22
APPLICATIONS PENDING	50	72	138	66	70
RECIPIENTS	375	710	913	1,079	766
CASES CLOSED	6	10	20	19	27
*** MA-K					
APPLICATIONS RECEIVED	0	0	0	3	3
APPLICATIONS APPROVED-DMH	0	0	0	0	0
APPLICATIONS APPROVED-DYS/JCT	0	0	1	4	3
APPLICATIONS REJECTED	0	0	1	0	2
APPLICATIONS PENDING	0	0	0	1	0
RECIPIENTS - DMH	0	0	0	0	0
RECIPIENTS - DYS/JCT	0	0	9	21	14
CASES CLOSED - DMH	0	0	0	0	0
CASES CLOSED - DYS/JCT	0	0	3	1	1
*** REFUGEE					
APPLICATIONS RECEIVED	0	0	0	0	0
APPLICATIONS APPROVED	0	0	0	0	0
APPLICATIONS REJECTED	0	0	0	0	0
APPLICATIONS PENDING	0	0	0	0	0
CASES RECEIVING	0	0	0	0	0
TOTAL PERSONS	0	0	0	0	0
TOTAL PAYMENTS	\$0	\$0	\$0	\$0	\$0
REINVESTIGATIONS	0	0	0	0	0
CASES CLOSED	0	0	0	0	0
*** SSI ONLY					
RECIPIENTS	7	2	7	8	3
*** SSI-SP					
RECIPIENTS	1	1	2	2	0
TOTAL PAYMENTS	\$19	\$51	\$46	\$32	\$0
*** SP ONLY					
RECIPIENTS	0	0	2	0	4
TOTAL PAYMENTS	\$0	\$0	\$45	\$0	\$176
*** OMB					
APPLICATIONS RECEIVED	6	6	14	10	11
APPLICATIONS APPROVED	8	3	7	8	6
APPLICATIONS REJECTED	1	1	5	2	4
APPLICATIONS PENDING	1	4	4	5	4
TOTAL PERSONS	41	67	84	114	78
REINVESTIGATIONS	2	0	0	2	1
CASES CLOSED	6	12	20	25	12
*** SLMB					
APPLICATIONS RECEIVED	6	5	10	7	3
APPLICATIONS APPROVED	1	1	2	3	1
APPLICATIONS REJECTED	8	1	3	4	1
APPLICATIONS PENDING	1	5	4	2	0
TOTAL PERSONS	35	54	86	68	35
REINVESTIGATIONS	1	0	0	1	0
CASES CLOSED	2	2	6	5	5
*** VENDOR CASES					
RECIPIENTS	71	121	177	163	319
CASES CLOSED	2	1	13	1	8



TABLE 2. DETAILED OPERATING STATISTICS BY AREA AND COUNTY FOR JUNE 2000

	AREA 4 WEBSTER	AREA 4 WRIGHT	AREA 5 JACKSON	AREA 6 ST LOUIS CITY	AREA 7 ST LOUIS COUNTY
*** TEMPORARY ASSISTANCE					
APPLICATIONS RECEIVED	37	31	831	635	566
APPLICATIONS APPROVED	25	27	573	433	390
APPLICATIONS REJECTED	12	4	205	113	143
APPLICATIONS PENDING	17	5	501	415	314
FAMILIES RECEIVING CASH	103	179	8,302	12,672	7,448
CHILDREN RECEIVING CASH	192	291	16,201	27,068	13,925
TOTAL PERSONS	257	394	21,756	36,872	19,223
TOTAL PAYMENTS	\$24,327	\$41,262	\$2,042,525	\$3,172,581	\$1,807,650
AVERAGE PER FAMILY	\$236.18	\$230.51	\$246.03	\$250.36	\$242.70
AVERAGE PER PERSON	\$94.66	\$104.73	\$93.88	\$86.04	\$94.04
TITLE XIX ONLY CASES	121	111	2,221	1,586	1,828
TITLE XIX ONLY PERSONS	390	384	7,535	6,303	6,244
TITLE XIX ONLY CHILDREN	244	211	4,546	4,285	3,809
TITLE XIX TRANSITIONAL CASES	30	47	885	774	1,018
TITLE XIX TRANSITIONAL PERSONS	82	112	1,594	1,451	1,593
TITLE XIX TRANSITIONAL CHILDREN	42	52	687	636	545
EXTENDED TRANSITIONAL CASES	4	11	266	224	343
EXTENDED TRANSITIONAL PERSONS	6	13	275	226	347
REINVESTIGATIONS	18	35	692	993	911
CASES CLOSED	20	31	572	485	442
*** TEMPORARY ASSISTANCE/UP					
FAMILIES RECEIVING	0	0	27	159	55
CHILDREN RECEIVING	0	0	86	394	130
TOTAL PERSONS	0	0	138	706	239
TOTAL PAYMENTS	\$0	\$0	\$9,111	\$50,165	\$17,414
AVERAGE PER FAMILY	\$0.00	\$0.00	\$337.44	\$315.50	\$316.62
AVERAGE PER PERSON	\$0.00	\$0.00	\$66.02	\$71.06	\$72.86
*** MC+					
APPLICATIONS RECEIVED	68	49	983	548	610
APPLICATIONS APPROVED	48	41	631	395	453
APPLICATIONS REJECTED	21	13	304	127	161
APPLICATIONS PENDING	33	8	458	222	191
FAMILIES RECEIVING	950	861	17,961	14,287	16,269
CUSTODIAL PARENTS RECEIVING	381	381	4,787	4,610	4,816
CHILDREN RECEIVING	1,888	1,620	34,729	28,671	30,723
REINVESTIGATIONS	72	64	469	412	413
CASES CLOSED	31	42	648	435	423
*** NON-CUSTODIAL PARENTS					
APPLICATIONS RECEIVED	1	2	23	8	12
APPLICATIONS APPROVED	0	1	19	6	8
APPLICATIONS REJECTED	1	1	1	2	2
APPLICATIONS PENDING	0	0	2	0	1
TOTAL PERSONS RECEIVING	6	8	134	64	55
CURRENT SUPPORT	0	0	1	0	6
PARENTS' FAIR SHARE	6	8	133	64	49
REINVESTIGATIONS	0	0	0	0	1
CASES CLOSED	0	1	19	6	3
*** GR-CASH					
APPLICATIONS RECEIVED	10	5	194	259	144
APPLICATIONS APPROVED	2	1	17	55	14
APPLICATIONS REJECTED	8	11	214	238	98
APPLICATIONS PENDING	10	14	405	373	164
CASES RECEIVING	13	23	342	696	179
PERSONS RECEIVING	13	23	346	696	179
CASH PAYMENTS	\$1,040	\$1,840	\$26,240	\$55,152	\$13,760
REINVESTIGATIONS	0	0	1	8	3
CASES CLOSED	2	1	31	51	44
HA-GR RECIPIENTS	29	29	612	724	220
HA-GR TOTAL PAYMENTS	\$2,320	\$2,320	\$48,134	\$57,511	\$17,554
*** NPW					
APPLICATIONS RECEIVED	42	14	450	214	229
APPLICATIONS APPROVED	25	11	272	159	176
APPLICATIONS REJECTED	6	1	175	55	52
APPLICATIONS PENDING	20	1	150	73	66
CASES RECEIVING	132	93	1,785	1,052	1,357
EXTENDED WOMEN'S HEALTH	101	99	1,878	950	1,475
CASES CLOSED	4	5	52	60	53
*** NEWBORNS					
APPLICATIONS RECEIVED	132	93	1,944	828	1,337
*** AB SUPP					
APPLICATIONS RECEIVED	1	1	20	14	15
APPLICATIONS APPROVED	0	0	2	2	2
APPLICATIONS REJECTED	1	1	14	15	15
APPLICATIONS PENDING	1	0	28	22	13
RECIPIENTS	2	10	105	108	116
TOTAL PAYMENTS	\$393	\$3,394	\$33,151	\$34,732	\$40,448
CASES CLOSED	0	0	3	0	2

TABLE 2. DETAILED OPERATING STATISTICS BY AREA AND COUNTY FOR JUNE 2000

	AREA 4 WEBSTER	AREA 4 WRIGHT	AREA 5 JACKSON	AREA 6 ST LOUIS CITY	AREA 7 ST LOUIS COUNTY
*** BP					
APPLICATIONS RECEIVED	1	1	24	14	16
APPLICATIONS APPROVED	1	0	4	4	4
APPLICATIONS REJECTED	0	2	13	11	12
APPLICATIONS PENDING	1	0	40	26	22
RECIPIENTS	10	7	382	302	375
TOTAL PAYMENTS	\$3,973	\$2,779	\$150,835	\$120,189	\$149,236
CASES CLOSED	0	2	3	4	5
*** NC					
APPLICATIONS RECEIVED	2	5	27	30	14
APPLICATIONS APPROVED	0	0	32	27	12
APPLICATIONS REJECTED	0	0	5	4	1
APPLICATIONS PENDING	1	6	30	27	15
RECIPIENTS	37	22	932	769	568
RCF-II	29	19	547	561	407
SNF-ICF	5	0	153	20	65
RCF-I	3	3	232	188	96
PAYMENTS	\$10,239	\$5,726	\$246,226	\$194,191	\$150,625
RCF-II	\$7,971	\$5,260	\$151,739	\$158,491	\$111,878
SNF/ICF	\$1,879	\$0	\$59,122	\$7,102	\$24,565
RCF-I	\$389	\$466	\$35,365	\$28,598	\$14,182
REINVESTIGATIONS	3	0	41	53	2
CASES CLOSED	4	6	34	21	14
*** MA					
APPLICATIONS RECEIVED	83	93	1,444	1,157	1,104
APPLICATIONS APPROVED	52	88	1,077	676	740
APPLICATIONS REJECTED	34	13	429	489	383
APPLICATIONS PENDING	77	58	1,688	1,493	1,254
RECIPIENTS	810	1,072	13,255	18,832	12,154
CASES CLOSED	8	20	235	294	161
*** MA-K					
APPLICATIONS RECEIVED	0	0	56	27	75
APPLICATIONS APPROVED-DMH	0	0	0	0	0
APPLICATIONS APPROVED-DYS/JCT	0	0	45	25	78
APPLICATIONS REJECTED	0	0	6	3	11
APPLICATIONS PENDING	0	0	66	4	14
RECIPIENTS - DMH	0	0	1	2	2
RECIPIENTS - DYS/JCT	0	0	302	66	330
CASES CLOSED - DMH	0	0	0	0	0
CASES CLOSED - DYS/JCT	0	0	31	32	67
*** REFUGEE					
APPLICATIONS RECEIVED	0	0	13	8	5
APPLICATIONS APPROVED	0	0	11	22	1
APPLICATIONS REJECTED	0	0	0	2	0
APPLICATIONS PENDING	0	0	0	16	4
CASES RECEIVING	0	0	88	138	40
TOTAL PERSONS	0	0	239	239	99
TOTAL PAYMENTS	\$0	\$0	\$1,792	\$8,562	\$1,148
REINVESTIGATIONS	0	0	0	1	0
CASES CLOSED	0	0	21	23	5
*** SSI ONLY					
RECIPIENTS	7	20	85	329	144
*** SSI-SP					
RECIPIENTS	8	6	50	112	41
TOTAL PAYMENTS	\$139	\$580	\$2,464	\$5,662	\$1,982
*** SP ONLY					
RECIPIENTS	0	0	25	35	18
TOTAL PAYMENTS	\$0	\$0	\$3,496	\$2,012	\$1,318
*** OMB					
APPLICATIONS RECEIVED	17	11	84	47	88
APPLICATIONS APPROVED	5	9	56	28	30
APPLICATIONS REJECTED	5	3	42	21	49
APPLICATIONS PENDING	12	2	70	32	76
TOTAL PERSONS	64	83	1,278	1,072	1,028
REINVESTIGATIONS	0	5	18	10	8
CASES CLOSED	7	24	151	67	78
*** SLMB					
APPLICATIONS RECEIVED	10	8	50	12	33
APPLICATIONS APPROVED	5	2	26	8	17
APPLICATIONS REJECTED	3	5	29	5	30
APPLICATIONS PENDING	6	2	42	6	21
TOTAL PERSONS	42	63	704	363	517
REINVESTIGATIONS	0	1	7	2	2
CASES CLOSED	4	11	58	16	29
*** VENDOR CASES					
RECIPIENTS	155	141	2,926	2,324	4,462
CASES CLOSED	5	6	110	73	85

TABLE 3. DETAILED OPERATING STATISTICS BY AREA FOR JUNE 2000

	AREA 1	AREA 2	AREA 3	AREA 4	AREA 5	AREA 6	AREA 7
*** TEMPORARY ASSISTANCE							
APPLICATIONS RECEIVED	645	824	973	1,233	831	635	566
APPLICATIONS APPROVED	420	570	661	803	573	433	390
APPLICATIONS REJECTED	193	214	233	345	205	113	143
APPLICATIONS PENDING	283	360	401	491	501	415	314
FAMILIES RECEIVING CASH	2,947	4,453	6,214	6,402	8,302	12,672	7,448
CHILDREN RECEIVING CASH	5,088	8,022	11,110	11,196	16,201	27,068	13,925
TOTAL PERSONS	6,948	11,130	15,000	15,461	21,756	36,872	19,223
TOTAL PAYMENTS	\$691,663	\$1,085,436	\$1,420,117	\$1,504,822	\$2,042,525	\$3,172,581	\$1,807,650
AVERAGE PER FAMILY	\$238.21	\$248.11	\$230.36	\$235.33	\$246.03	\$250.36	\$242.70
AVERAGE PER PERSON	\$101.13	\$102.63	\$96.32	\$97.66	\$93.88	\$86.04	\$94.04
TITLE XIX ONLY CASES	1,888	2,911	2,908	4,280	2,221	1,586	1,828
TITLE XIX ONLY PERSONS	5,790	8,965	9,864	13,460	7,535	6,303	6,244
TITLE XIX ONLY CHILDREN	3,490	5,299	5,837	7,933	4,546	4,285	3,809
TITLE XIX TRANSITIONAL CASES	771	1,111	1,221	1,330	885	774	1,018
TITLE XIX TRANSITIONAL PERSONS	1,427	2,168	2,189	2,519	1,594	1,451	1,593
TITLE XIX TRANSITIONAL CHILDREN	541	881	752	915	687	636	545
EXTENDED TRANSITIONAL CASES	277	404	538	511	266	224	343
EXTENDED TRANSITIONAL PERSONS	298	435	626	574	275	226	347
REINVESTIGATIONS	461	708	1,288	824	692	993	911
CASES CLOSED	434	499	810	753	572	485	442
*** TEMPORARY ASSISTANCE/UP							
FAMILIES RECEIVING	43	47	66	73	27	159	55
CHILDREN RECEIVING	106	115	144	165	86	394	130
TOTAL PERSONS	184	195	250	291	138	706	239
TOTAL PAYMENTS	\$12,432	\$13,371	\$17,907	\$21,824	\$9,111	\$50,165	\$17,414
AVERAGE PER FAMILY	\$164.59	\$205.54	\$247.24	\$212.63	\$337.44	\$315.50	\$316.62
AVERAGE PER PERSON	\$38.23	\$52.04	\$66.96	\$54.48	\$66.02	\$71.06	\$72.86
*** HC+							
APPLICATIONS RECEIVED	1,149	1,320	1,570	2,119	983	548	610
APPLICATIONS APPROVED	811	929	1,022	1,509	631	395	453
APPLICATIONS REJECTED	345	382	466	628	304	127	161
APPLICATIONS PENDING	441	487	589	781	458	222	191
FAMILIES RECEIVING	17,737	21,001	22,465	35,334	17,961	14,287	16,269
CUSTODIAL PARENTS RECEIVING	6,297	7,874	9,933	14,420	4,787	4,610	4,816
CHILDREN RECEIVING	33,207	38,598	41,041	65,802	34,729	28,671	30,723
REINVESTIGATIONS	940	929	1,742	1,699	469	412	413
CASES CLOSED	894	679	1,040	1,356	648	435	423
*** NON-CUSTODIAL PARENTS							
APPLICATIONS RECEIVED	8	36	42	43	23	8	12
APPLICATIONS APPROVED	6	26	41	27	19	6	8
APPLICATIONS REJECTED	1	7	5	5	1	2	2
APPLICATIONS PENDING	1	3	3	10	2	0	1
TOTAL PERSONS RECEIVING	74	248	445	334	134	64	55
CURRENT SUPPORT	13	16	21	22	1	0	6
PARENTS' FAIR SHARE	61	232	424	312	133	64	49
REINVESTIGATIONS	0	1	6	0	0	0	1
CASES CLOSED	4	24	34	33	19	6	3
*** GR-CASH							
APPLICATIONS RECEIVED	178	304	359	401	194	259	144
APPLICATIONS APPROVED	23	23	38	61	17	55	14
APPLICATIONS REJECTED	133	195	312	371	214	238	98
APPLICATIONS PENDING	264	299	378	612	405	373	164
CASES RECEIVING	223	227	408	579	342	696	179
PERSONS RECEIVING	223	228	409	580	346	696	179
CASH PAYMENTS	\$17,600	\$17,760	\$32,320	\$45,864	\$26,240	\$55,152	\$13,760
REINVESTIGATIONS	10	6	28	10	1	8	3
CASES CLOSED	27	21	49	82	31	51	44
HA-GR RECIPIENTS	467	322	460	1,265	612	724	220
HA-GR TOTAL PAYMENTS	\$37,189	\$25,741	\$36,653	\$100,797	\$48,134	\$57,511	\$17,554
*** MPW							
APPLICATIONS RECEIVED	482	451	415	893	450	214	229
APPLICATIONS APPROVED	351	351	355	642	272	159	176
APPLICATIONS REJECTED	134	99	76	210	175	55	52
APPLICATIONS PENDING	112	117	88	239	150	73	66
CASES RECEIVING	2,445	2,620	2,413	4,435	1,785	1,052	1,357
EXTENDED WOMEN'S HEALTH	2,020	2,280	1,688	3,979	1,878	950	1,475
CASES CLOSED	81	71	98	123	52	60	53
*** NEWBORNS							
APPLICATIONS RECEIVED	2,329	2,338	1,911	4,623	1,944	828	1,337
*** AB SUPP							
APPLICATIONS RECEIVED	14	11	21	33	20	14	15
APPLICATIONS APPROVED	4	0	3	2	2	2	2
APPLICATIONS REJECTED	14	14	16	33	14	15	15
APPLICATIONS PENDING	35	25	28	45	28	22	13
RECIPIENTS	90	89	125	139	105	108	116
TOTAL PAYMENTS	\$29,435	\$27,832	\$37,817	\$44,224	\$33,151	\$34,732	\$40,448
CASES CLOSED	0	2	4	0	3	0	2

TABLE 3. DETAILED OPERATING STATISTICS BY AREA FOR JUNE 2000

	AREA 1	AREA 2	AREA 3	AREA 4	AREA 5	AREA 6	AREA 7
*** BP							
APPLICATIONS RECEIVED	17	15	25	34	24	14	16
APPLICATIONS APPROVED	4	6	6	7	4	4	4
APPLICATIONS REJECTED	15	10	16	33	13	11	12
APPLICATIONS PENDING	41	34	52	54	40	26	22
RECIPIENTS	352	338	543	457	382	302	375
TOTAL PAYMENTS	\$140,875	\$134,496	\$135,704	\$181,851	\$150,835	\$120,189	\$149,236
CASES CLOSED	8	7	7	7	3	4	5
*** NC							
APPLICATIONS RECEIVED	38	47	59	73	27	30	14
APPLICATIONS APPROVED	33	40	42	69	32	27	12
APPLICATIONS REJECTED	8	13	15	13	5	4	1
APPLICATIONS PENDING	47	36	50	46	30	27	15
RECIPIENTS	1,030	1,280	1,481	1,593	932	769	568
RCF-II	674	703	1,046	1,206	547	561	407
SNF-ICF	46	62	61	29	153	20	65
RCF-I	310	515	374	358	232	188	96
PAYMENTS	\$241,775	\$286,976	\$366,310	\$392,383	\$246,226	\$194,191	\$150,625
RCF-II	\$179,630	\$187,243	\$287,637	\$328,426	\$151,739	\$158,491	\$111,878
SNF/ICF	\$16,830	\$22,930	\$23,184	\$10,334	\$59,122	\$7,102	\$24,565
RCF-I	\$45,315	\$76,803	\$55,489	\$53,623	\$35,365	\$28,598	\$14,182
REINVESTIGATIONS	80	73	110	80	41	53	2
CASES CLOSED	25	27	52	50	34	21	14
*** MA							
APPLICATIONS RECEIVED	1,990	2,142	2,895	3,855	1,444	1,157	1,104
APPLICATIONS APPROVED	1,465	1,510	2,131	2,997	1,077	676	740
APPLICATIONS REJECTED	490	558	799	986	429	489	383
APPLICATIONS PENDING	1,726	1,698	2,056	3,145	1,688	1,493	1,254
RECIPIENTS	15,690	16,708	28,560	32,461	13,255	18,832	12,154
CASES CLOSED	285	249	481	556	235	294	161
*** MA-K							
APPLICATIONS RECEIVED	17	71	18	52	56	27	75
APPLICATIONS APPROVED-DMH	0	0	0	0	0	0	0
APPLICATIONS APPROVED-DYS/JCT	10	40	14	52	45	25	78
APPLICATIONS REJECTED	5	31	6	7	6	3	11
APPLICATIONS PENDING	2	5	2	5	66	4	14
RECIPIENTS - DMH	2	3	0	2	1	2	2
RECIPIENTS - DYS/JCT	115	157	128	265	302	66	330
CASES CLOSED - DMH	0	0	0	0	0	0	0
CASES CLOSED - DYS/JCT	16	33	20	51	31	32	67
*** REFUGEE							
APPLICATIONS RECEIVED	1	2	0	0	13	8	5
APPLICATIONS APPROVED	1	2	0	0	11	22	1
APPLICATIONS REJECTED	0	1	0	0	0	2	0
APPLICATIONS PENDING	0	0	0	0	0	16	4
CASES RECEIVING	3	16	0	0	88	138	40
TOTAL PERSONS	5	40	0	0	239	239	99
TOTAL PAYMENTS	\$136	\$778	\$0	\$0	\$1,792	\$8,562	\$1,148
REINVESTIGATIONS	0	0	0	0	0	1	0
CASES CLOSED	1	2	0	0	21	23	5
*** SSI ONLY							
RECIPIENTS	112	117	370	270	85	329	144
*** SSI-SP							
RECIPIENTS	54	55	155	137	50	112	41
TOTAL PAYMENTS	\$1,982	\$2,661	\$9,091	\$7,886	\$2,464	\$5,662	\$1,982
*** SP ONLY							
RECIPIENTS	12	17	39	39	25	35	18
TOTAL PAYMENTS	\$1,202	\$677	\$2,468	\$4,292	\$3,496	\$2,012	\$1,318
*** QMB							
APPLICATIONS RECEIVED	167	148	298	322	84	47	88
APPLICATIONS APPROVED	76	80	158	222	56	28	30
APPLICATIONS REJECTED	87	69	118	120	42	21	49
APPLICATIONS PENDING	73	65	125	119	70	32	76
TOTAL PERSONS	1,663	1,751	2,069	3,284	1,278	1,072	1,028
REINVESTIGATIONS	47	37	55	51	18	10	8
CASES CLOSED	302	311	433	638	151	67	78
*** SLMB							
APPLICATIONS RECEIVED	141	84	180	188	50	12	33
APPLICATIONS APPROVED	57	33	44	74	26	8	17
APPLICATIONS REJECTED	76	63	132	124	29	5	30
APPLICATIONS PENDING	59	35	88	70	42	6	21
TOTAL PERSONS	1,088	1,040	1,463	2,153	704	363	517
REINVESTIGATIONS	18	25	50	35	7	2	2
CASES CLOSED	117	117	170	268	58	16	29
*** VENDOR CASES							
RECIPIENTS	5,357	4,667	4,491	5,817	2,926	2,324	4,462
CASES CLOSED	146	144	139	213	110	73	85

FIGURE 2. MEDICAL STATISTICS - TOTAL INDIVIDUALS

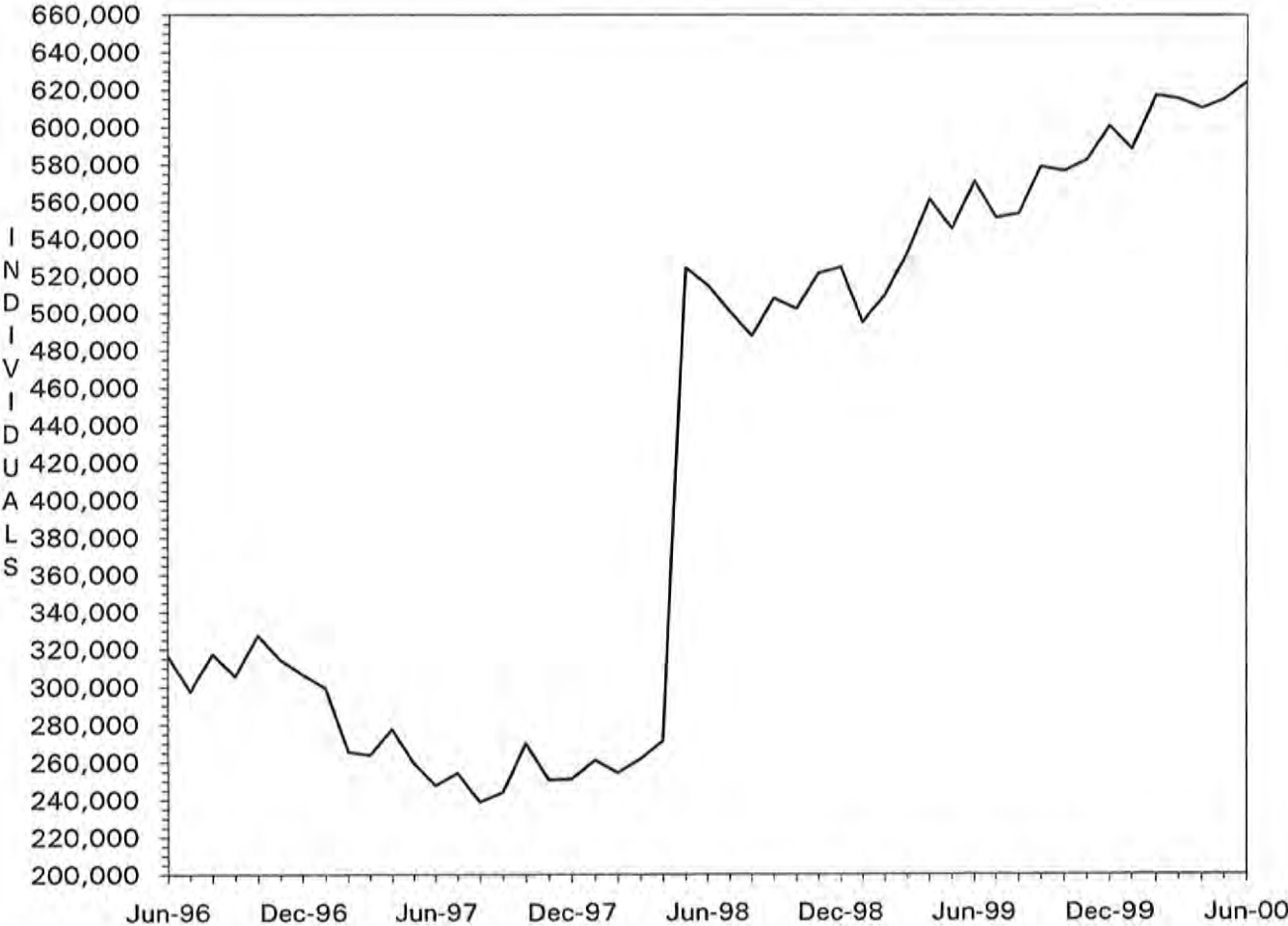

Note: As of May 1998, total individuals include Managed Care recipients.

FIGURE 3. MEDICAL STATISTICS - TOTAL PAYMENTS

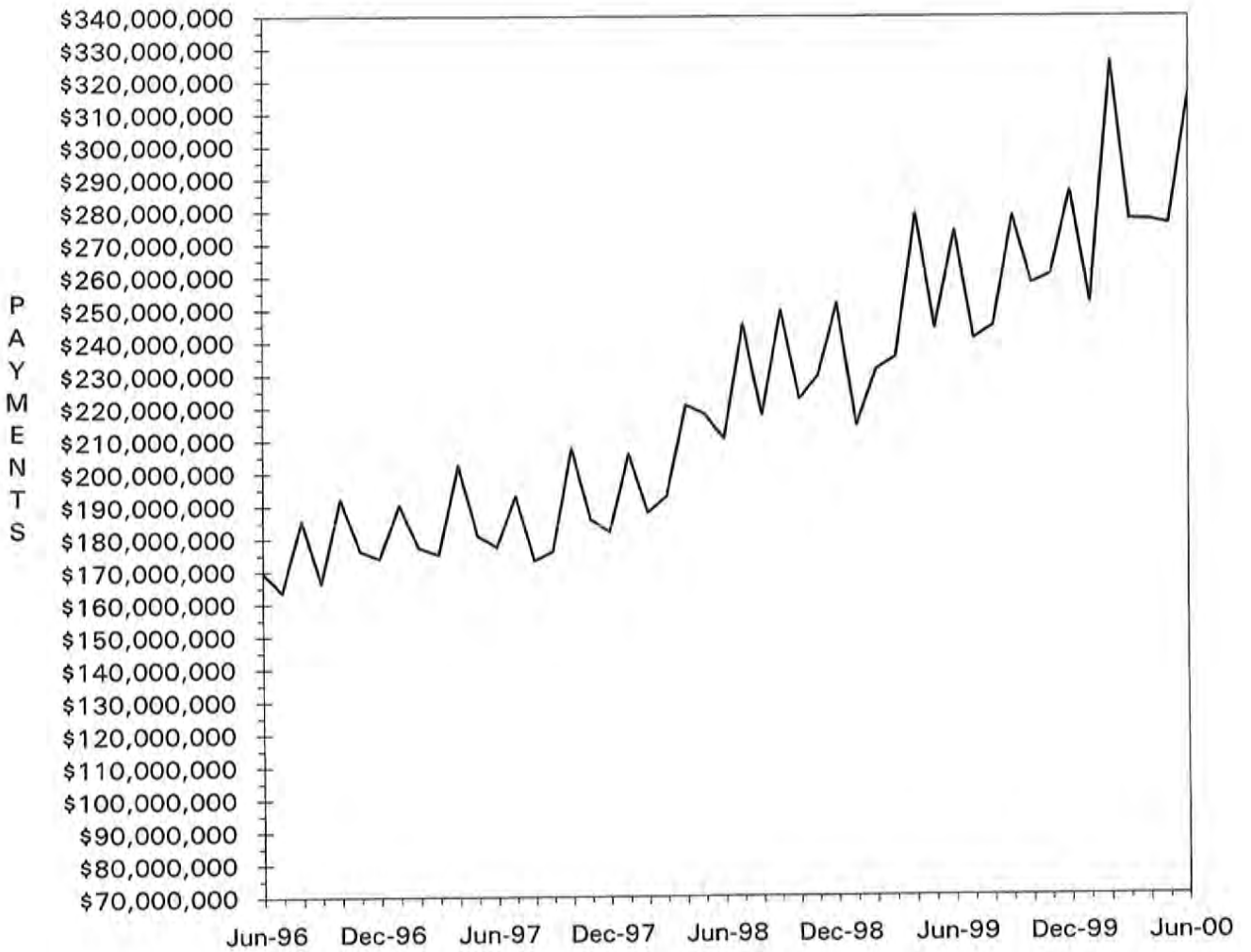



TABLE 4. MISSOURI MEDICAID RECIPIENTS AND PAYMENTS BY TYPE OF SERVICE, JUNE, 2000

COUNTY	TOTAL	TOTAL	PHYSICIAN SERVICES		INPATIENT HOSPITAL		NURSING FACILITY		MANAGED CARE		PHARMACY SERVICES	
	RECIPIENTS	PAYMENTS	RECIPIENTS	PAYMENTS	RECIPIENTS	PAYMENTS	RECIPIENTS	PAYMENTS	RECIPIENTS	PAYMENTS	RECIPIENTS	PAYMENTS
STATE TOTAL	624,259	\$311,658,681	76,564	\$5,917,652	10,648	\$35,983,303	26,381	\$63,827,206	317,728	\$32,863,046	216,855	\$59,086,619
ADAIR	1,985	\$1,938,572	549	\$38,306	64	\$233,573	161	\$357,631	6	\$454	1,467	\$391,157
ANDREW	972	\$869,358	147	\$16,109	30	\$156,510	131	\$319,044	0	\$0	640	\$146,260
ATCHISON	607	\$606,856	273	\$16,879	16	\$36,719	55	\$104,487	9	\$408	435	\$80,371
AUDRAIN	3,020	\$1,382,312	302	\$23,253	42	\$129,232	135	\$326,423	2,170	\$225,504	728	\$273,455
BARRY	3,387	\$1,987,376	641	\$65,875	117	\$168,319	163	\$381,383	7	\$234	2,195	\$489,752
BARTON	1,238	\$733,078	283	\$25,309	64	\$114,336	56	\$123,012	1	\$7	819	\$173,767
BATES	1,681	\$1,325,410	407	\$20,534	79	\$227,089	140	\$335,779	20	\$1,196	1,086	\$277,228
BENTON	1,986	\$1,220,017	538	\$40,595	56	\$130,498	110	\$285,136	19	\$1,743	1,340	\$314,370
BOLLINGER	1,524	\$910,696	263	\$26,016	30	\$119,246	43	\$88,544	4	\$262	1,028	\$251,785
BOONE	14,655	\$6,243,323	1,022	\$98,325	111	\$596,584	350	\$889,827	11,557	\$1,171,925	2,478	\$1,178,380
BUCHANAN	8,489	\$5,539,807	1,150	\$94,534	258	\$783,384	455	\$913,429	22	\$1,450	5,346	\$1,186,509
BUTLER	6,475	\$4,701,732	2,561	\$169,233	205	\$624,680	334	\$659,321	5	\$290	4,716	\$1,245,740
CALDWELL	782	\$567,662	63	\$5,545	30	\$160,515	61	\$116,756	0	\$0	442	\$92,609
CALLAWAY	4,907	\$1,874,523	393	\$29,092	45	\$276,997	145	\$281,386	3,733	\$374,217	919	\$334,600
CAMDEN	4,653	\$1,535,236	388	\$45,165	37	\$149,064	134	\$290,285	3,643	\$369,500	839	\$279,645
CAPE GIRARDEAU	4,774	\$3,526,982	933	\$76,568	127	\$280,481	368	\$968,787	12	\$725	3,328	\$814,258
CARROLL	1,094	\$824,763	314	\$19,657	23	\$165,681	81	\$200,962	10	\$1,160	705	\$163,001
CARTER	1,182	\$639,334	308	\$20,651	25	\$80,641	34	\$66,618	5	\$347	842	\$180,810
CASS	6,371	\$2,898,342	538	\$33,825	46	\$182,175	387	\$815,789	4,808	\$517,415	1,330	\$509,462
CEDAR	1,800	\$1,141,165	398	\$31,383	62	\$173,004	91	\$183,863	3	\$8	1,178	\$245,640
CHARITON	944	\$638,405	122	\$7,524	14	\$121,065	109	\$238,262	538	\$55,713	327	\$99,394
CHRISTIAN	3,822	\$2,065,748	954	\$79,182	113	\$231,675	140	\$352,224	2	\$79	2,463	\$582,926
CLARK	732	\$399,730	331	\$31,384	31	\$77,678	53	\$100,247	2	\$562	462	\$96,941
CLAY	10,356	\$5,072,673	687	\$42,485	117	\$550,028	674	\$1,583,031	7,616	\$870,393	2,213	\$751,913
CLINTON	1,160	\$769,678	114	\$6,039	31	\$81,271	123	\$256,601	9	\$393	741	\$153,614
COLE	5,583	\$2,437,655	593	\$49,558	55	\$178,608	242	\$631,383	4,044	\$411,497	1,278	\$441,799
COOPER	1,714	\$944,664	158	\$8,316	13	\$75,735	152	\$362,203	1,125	\$116,685	507	\$178,336
CRAWFORD	2,625	\$1,609,201	449	\$39,077	66	\$253,204	151	\$332,629	16	\$453	1,760	\$398,611
DADE	780	\$487,495	168	\$12,453	17	\$33,132	88	\$174,849	2	\$78	550	\$120,013
DALLAS	1,708	\$1,012,354	322	\$29,795	54	\$149,320	99	\$220,071	0	\$0	1,103	\$234,361
DAVISS	694	\$385,696	73	\$5,280	33	\$82,145	38	\$78,666	1	\$9	407	\$76,976
DEKALB	832	\$767,723	82	\$6,983	32	\$172,148	108	\$223,652	0	\$0	580	\$159,413
DENT	2,174	\$1,330,443	636	\$48,105	78	\$150,694	106	\$231,064	11	\$839	1,499	\$340,735
DOUGLAS	1,624	\$803,481	485	\$34,422	38	\$61,499	49	\$114,876	0	\$0	1,108	\$246,799
DUNKLIN	7,550	\$4,621,933	1,788	\$122,894	504	\$605,057	426	\$965,601	2	\$73	5,598	\$1,126,690
FRANKLIN	7,919	\$3,630,491	585	\$41,312	48	\$319,474	437	\$1,051,413	5,672	\$600,011	1,873	\$687,280
GASCONADE	1,441	\$823,116	127	\$6,334	11	\$40,742	152	\$375,601	912	\$98,289	452	\$132,945
GENTRY	637	\$637,861	134	\$18,748	23	\$68,573	89	\$193,313	2	\$175	426	\$95,697
GREENE	19,851	\$12,016,124	5,184	\$407,990	642	\$1,478,358	973	\$2,413,454	48	\$2,245	12,540	\$2,773,272
GRUNDY	1,114	\$711,374	149	\$8,888	15	\$61,041	111	\$210,539	1	\$106	789	\$168,233
HARRISON	1,176	\$747,435	131	\$10,101	36	\$69,282	112	\$239,561	2	\$126	637	\$158,466
HENRY	3,627	\$1,513,054	373	\$23,195	57	\$94,479	141	\$318,856	2,466	\$267,849	970	\$335,525
HICKORY	1,187	\$587,202	234	\$15,864	20	\$36,026	66	\$166,677	1	\$5	696	\$162,167
HOLT	461	\$364,323	64	\$8,730	12	\$52,647	59	\$139,735	1	\$71	306	\$68,817
HOWARD	1,449	\$646,925	125	\$14,891	7	\$61,015	63	\$135,957	1,018	\$103,224	359	\$111,720
HOWELL	5,051	\$3,267,501	1,278	\$112,834	132	\$294,086	383	\$913,666	9	\$69	3,578	\$765,743
IRON	1,762	\$1,138,654	530	\$32,012	55	\$89,250	106	\$245,038	5	\$105	1,261	\$309,332
JACKSON	92,872	\$34,795,193	4,887	\$360,700	815	\$4,337,828	2,648	\$6,803,089	74,403	\$8,112,218	13,777	\$5,238,226
JASPER	11,021	\$7,001,126	2,878	\$223,224	445	\$1,043,013	435	\$997,795	11	\$788	7,107	\$1,634,063
JEFFERSON	16,744	\$7,260,982	1,447	\$123,874	158	\$713,075	718	\$1,700,709	12,736	\$1,348,143	3,301	\$1,453,795
JOHNSON	4,470	\$1,933,220	409	\$23,692	37	\$155,154	188	\$494,476	3,378	\$370,539	874	\$340,690
KNOX	478	\$238,417	105	\$9,986	18	\$25,138	22	\$42,482	0	\$0	318	\$68,941
LACLEDE	3,605	\$2,017,215	815	\$90,642	149	\$351,841	161	\$364,254	16	\$912	2,271	\$462,943
LAFAYETTE	3,865	\$2,782,810	245	\$13,060	26	\$70,288	184	\$462,952	2,754	\$295,886	945	\$420,613
LAWRENCE	3,622	\$2,336,796	903	\$67,676	115	\$438,012	184	\$500,919	2	\$147	2,385	\$519,688
LEWIS	864	\$584,763	196	\$26,503	30	\$35,554	105	\$237,650	0	\$0	599	\$132,674
LINCOLN	2,544	\$1,739,729	598	\$39,078	95	\$287,401	155	\$358,642	21	\$1,431	1,835	\$428,677

56

TABLE 4. MISSOURI MEDICAID RECIPIENTS AND PAYMENTS BY TYPE OF SERVICE, JUNE, 2000

COUNTY	TOTAL	TOTAL	PHYSICIAN SERVICES		INPATIENT HOSPITAL		NURSING FACILITY		MANAGED CARE		PHARMACY SERVICES	
	RECIPIENTS	PAYMENTS	RECIPIENTS	PAYMENTS	RECIPIENTS	PAYMENTS	RECIPIENTS	PAYMENTS	RECIPIENTS	PAYMENTS	RECIPIENTS	PAYMENTS
LINN	1,382	\$866,503	340	\$29,630	45	\$91,774	113	\$277,322	18	\$1,309	894	\$194,204
LIVINGSTON	1,275	\$961,087	190	\$14,632	36	\$116,362	122	\$298,656	4	\$264	830	\$218,364
MCDONALD	2,930	\$1,185,705	642	\$40,324	117	\$196,886	65	\$142,739	0	\$0	1,778	\$289,869
MACON	1,325	\$1,204,954	381	\$28,273	52	\$172,777	157	\$340,723	5	\$406	894	\$238,892
MADISON	1,673	\$1,138,112	454	\$27,176	48	\$43,700	157	\$364,784	2	\$456	1,177	\$298,011
MARIES	813	\$607,109	223	\$17,411	33	\$136,068	69	\$156,549	7	\$500	564	\$129,150
MARION	3,115	\$2,420,388	1,004	\$87,812	112	\$256,671	283	\$690,673	12	\$1,051	2,087	\$517,406
MERCER	363	\$228,694	52	\$10,932	12	\$41,831	25	\$51,747	0	\$0	241	\$48,480
MILLER	4,269	\$1,398,533	414	\$45,200	32	\$137,294	120	\$256,577	3,272	\$328,494	832	\$269,233
MISSISSIPPI	2,965	\$1,718,103	570	\$27,914	81	\$145,535	160	\$337,864	3	\$223	2,070	\$449,877
MONITEAU	1,234	\$557,461	125	\$6,795	9	\$21,643	95	\$210,625	837	\$88,398	326	\$121,864
MONROE	1,140	\$533,211	131	\$16,012	11	\$11,153	53	\$131,770	770	\$81,238	289	\$105,684
MONTGOMERY	1,784	\$892,600	219	\$14,008	14	\$59,097	142	\$289,285	1,266	\$126,180	421	\$174,974
MORGAN	3,091	\$1,083,570	234	\$20,253	22	\$44,915	129	\$291,627	2,218	\$222,885	710	\$212,931
NEW MADRID	3,558	\$2,332,119	789	\$53,094	94	\$203,054	263	\$477,199	2	\$6	2,674	\$647,547
NEWTON	4,424	\$2,903,374	1,046	\$81,230	168	\$372,293	316	\$715,248	0	\$0	2,845	\$581,815
NODAWAY	960	\$692,326	147	\$12,335	23	\$32,533	108	\$226,924	2	\$140	623	\$145,395
OREGON	1,691	\$1,040,754	346	\$36,814	40	\$51,470	90	\$195,383	0	\$0	1,174	\$252,427
OSAGE	1,085	\$491,450	116	\$9,468	12	\$10,583	76	\$197,974	747	\$73,219	292	\$85,060
OZARK	1,340	\$674,605	260	\$20,320	30	\$49,493	64	\$129,819	3	\$420	941	\$186,135
PEMISCOT	4,742	\$2,762,396	1,116	\$82,371	224	\$298,486	162	\$392,715	1	\$56	3,242	\$691,699
PERRY	1,454	\$1,083,747	219	\$12,397	56	\$119,116	118	\$301,720	1	\$384	951	\$208,005
PETTIS	5,643	\$2,586,210	649	\$45,471	66	\$295,910	235	\$577,498	4,004	\$421,191	1,334	\$452,208
PHELPS	4,189	\$2,964,920	1,096	\$93,429	163	\$510,343	201	\$428,163	20	\$1,229	2,866	\$585,816
PIKE	1,629	\$1,211,194	322	\$30,710	59	\$132,956	133	\$304,118	5	\$176	1,124	\$228,859
PLATTE	3,283	\$1,707,262	198	\$13,158	36	\$165,805	231	\$630,463	2,394	\$269,488	714	\$257,070
POLK	2,907	\$1,841,229	530	\$37,679	93	\$160,750	182	\$371,715	6	\$243	1,842	\$431,288
PULASKI	3,067	\$1,850,545	587	\$63,931	104	\$286,224	139	\$290,668	13	\$977	1,975	\$398,672
PUTMAN	652	\$330,307	126	\$8,987	19	\$27,402	29	\$73,574	2	\$132	420	\$86,927
RALLS	630	\$460,919	188	\$16,271	32	\$75,089	52	\$116,575	1	\$88	418	\$96,455
RANDOLPH	3,938	\$1,994,327	549	\$44,900	49	\$240,204	210	\$486,842	2,738	\$285,030	1,001	\$371,911
RAY	1,940	\$947,111	114	\$8,099	31	\$66,495	91	\$336,708	1,395	\$152,469	442	\$161,307
REYNOLDS	1,163	\$895,507	268	\$17,542	35	\$158,072	34	\$76,009	4	\$121	897	\$207,950
RIPLEY	2,787	\$1,586,855	564	\$45,842	68	\$129,588	98	\$228,452	6	\$487	2,009	\$433,236
ST. CHARLES	12,646	\$6,712,464	891	\$56,348	102	\$433,935	452	\$1,198,409	9,710	\$1,016,214	2,394	\$906,796
ST. CLAIR	1,616	\$627,596	234	\$11,804	30	\$64,564	71	\$150,390	1,122	\$115,235	406	\$124,441
ST. FRANCOIS	6,966	\$4,817,758	1,878	\$130,373	254	\$521,065	375	\$837,367	31	\$1,853	4,799	\$1,268,613
STE. GENEVIEVE	1,311	\$926,460	204	\$19,420	29	\$78,405	79	\$190,114	13	\$1,523	859	\$200,136
ST. LOUIS	80,390	\$35,456,488	4,550	\$349,475	533	\$3,322,983	3,582	\$9,475,371	62,963	\$6,378,206	13,644	\$4,698,490
SALINE	3,613	\$3,778,805	259	\$20,715	37	\$93,869	168	\$509,633	2,267	\$236,368	1,167	\$443,709
SCHUYLER	474	\$362,362	133	\$7,644	17	\$30,040	37	\$164,204	0	\$0	335	\$67,674
SCOTLAND	552	\$393,035	177	\$12,321	20	\$26,665	59	\$129,139	0	\$0	365	\$84,712
SCOTT	5,836	\$4,203,257	893	\$70,777	169	\$428,423	275	\$592,991	2	\$93	4,098	\$1,081,035
SHANNON	1,485	\$722,785	305	\$24,563	39	\$60,021	42	\$96,623	3	\$41	1,006	\$201,466
SHELBY	662	\$393,352	148	\$11,935	18	\$27,735	49	\$117,024	0	\$0	457	\$93,286
STODDARD	4,200	\$2,751,511	882	\$63,857	100	\$242,725	243	\$559,009	3	\$434	2,948	\$730,687
STONE	2,553	\$1,187,587	551	\$47,291	64	\$106,807	105	\$224,994	4	\$221	1,647	\$350,704
SULLIVAN	871	\$786,873	161	\$16,290	26	\$70,774	85	\$238,366	0	\$0	626	\$155,977
TANEY	3,816	\$2,074,143	838	\$103,709	142	\$288,490	151	\$350,442	10	\$1,253	2,335	\$473,022
TEXAS	3,351	\$1,639,290	1,005	\$63,421	64	\$88,820	167	\$367,338	7	\$593	2,130	\$443,640
VERNON	2,660	\$3,079,975	651	\$36,033	87	\$236,611	192	\$454,806	3	\$411	1,771	\$375,192
WARREN	1,349	\$1,038,989	299	\$20,365	52	\$196,488	48	\$106,951	13	\$982	867	\$207,454
WASHINGTON	3,964	\$2,545,610	934	\$60,473	99	\$326,936	135	\$304,199	15	\$1,593	2,743	\$731,894
WAYNE	2,600	\$1,463,413	928	\$55,334	61	\$142,257	118	\$266,830	2	\$66	1,878	\$432,054
WEBSTER	2,799	\$1,499,824	603	\$50,283	70	\$156,734	152	\$406,006	4	\$122	1,854	\$361,564
WORTH	206	\$141,962	37	\$2,311	8	\$46,599	24	\$35,619	0	\$0	131	\$29,260
WRIGHT	2,841	\$1,439,131	832	\$74,069	65	\$169,628	134	\$282,018	0	\$14	1,965	\$388,120
ST. LOUIS CITY	99,351	\$37,789,046	5,126	\$388,289	925	\$6,187,576	1,632	\$4,430,000	78,923	\$7,724,777	15,742	\$5,334,990
INVALID COUNTY	66	\$85,981	6	\$391	2	\$39,259	0	\$0	15	\$783	33	\$9,097

TABLE 4. MISSOURI MEDICAID RECIPIENTS AND PAYMENTS BY TYPE OF SERVICE, JUNE, 2000

COUNTY	OUTPATIENT HOSPITAL		DENTAL SERVICES		LAB & X-RAY SERVICES		AMBULANCE SERVICES		OPTOMETRIC SERVICES		HOMEMAKER / RESPITE CARE	
	RECIPIENTS	PAYMENTS	RECIPIENTS	PAYMENTS	RECIPIENTS	PAYMENTS	RECIPIENTS	PAYMENTS	RECIPIENTS	PAYMENTS	RECIPIENTS	PAYMENTS
STATE TOTAL	79,913	\$24,584,707	7,703	\$655,552	26,465	\$903,408	5,730	\$782,457	9,925	\$527,099	17,607	\$6,623,773
ADAIR	466	\$106,093	19	\$3,497	363	\$11,030	29	\$4,268	36	\$1,644	128	\$31,812
ANDREW	180	\$46,427	9	\$513	48	\$1,769	18	\$2,572	50	\$2,575	32	\$6,080
ATCHISON	73	\$24,354	12	\$421	51	\$1,421	7	\$941	7	\$494	38	\$7,616
AUDRAIN	232	\$59,754	11	\$2,157	136	\$3,233	8	\$2,310	19	\$588	77	\$36,341
BARRY	1,034	\$259,315	73	\$5,950	215	\$7,233	53	\$8,459	105	\$5,574	128	\$43,748
BARTON	334	\$79,514	16	\$3,319	119	\$4,861	8	\$625	56	\$2,638	49	\$10,292
BATES	510	\$249,801	41	\$1,775	111	\$4,723	25	\$7,935	56	\$3,267	34	\$5,049
BENTON	352	\$128,755	79	\$7,135	239	\$7,514	82	\$15,511	30	\$1,600	75	\$26,616
BOLLINGER	315	\$108,900	47	\$3,673	133	\$4,739	17	\$2,852	52	\$2,545	145	\$65,340
BOONE	962	\$443,865	104	\$11,604	342	\$11,292	19	\$2,241	136	\$7,568	124	\$53,427
BUCHANAN	1,863	\$537,974	220	\$15,491	421	\$14,739	151	\$19,003	342	\$21,011	229	\$76,856
BUTLER	1,510	\$467,786	244	\$19,321	550	\$17,558	43	\$7,444	183	\$8,963	531	\$154,698
CALDWELL	194	\$51,452	16	\$837	54	\$1,794	14	\$1,347	19	\$1,154	43	\$16,290
CALLAWAY	330	\$123,275	25	\$4,655	222	\$5,365	47	\$5,381	38	\$2,328	62	\$18,133
CAMDEN	232	\$91,470	26	\$2,520	104	\$4,340	11	\$1,285	34	\$1,773	94	\$26,777
CAPE GIRARDEAU	1,241	\$325,114	143	\$9,203	567	\$15,025	47	\$5,440	147	\$6,009	260	\$114,673
CARROLL	261	\$98,946	17	\$1,607	82	\$3,266	28	\$4,536	52	\$2,471	41	\$13,722
CARTER	199	\$82,606	44	\$3,899	87	\$2,762	11	\$2,225	31	\$1,790	103	\$41,541
CASS	430	\$125,370	74	\$6,042	165	\$4,995	47	\$5,389	56	\$2,555	97	\$24,832
CEDAR	440	\$115,310	42	\$3,325	78	\$2,211	12	\$2,355	91	\$4,801	41	\$12,941
CHARITON	85	\$46,702	2	\$645	25	\$699	11	\$1,237	27	\$887	48	\$9,947
CHRISTIAN	875	\$234,002	95	\$7,171	401	\$12,361	17	\$2,482	110	\$5,404	95	\$32,313
CLARK	105	\$24,769	11	\$787	23	\$730	17	\$2,277	19	\$906	53	\$12,327
CLAY	701	\$232,789	81	\$5,776	288	\$11,136	104	\$10,417	58	\$3,755	169	\$44,653
CLINTON	327	\$76,005	14	\$1,067	74	\$2,552	21	\$3,340	17	\$978	44	\$20,542
COLE	385	\$121,783	25	\$2,066	234	\$7,849	15	\$1,372	38	\$1,865	85	\$26,397
COOPER	169	\$31,816	11	\$1,316	48	\$1,519	6	\$1,342	26	\$1,080	63	\$25,854
CRAWFORD	509	\$130,248	73	\$8,143	149	\$5,837	57	\$9,795	107	\$7,376	100	\$38,989
DADE	169	\$38,206	11	\$999	64	\$1,676	7	\$859	35	\$2,072	44	\$7,657
DALLAS	367	\$102,141	21	\$1,082	136	\$4,490	14	\$2,712	78	\$3,969	86	\$26,241
DAVISS	165	\$40,811	20	\$1,509	37	\$1,452	8	\$2,405	24	\$975	17	\$4,677
DEKALB	233	\$53,450	13	\$470	40	\$1,571	18	\$2,349	27	\$1,361	62	\$24,279
DENT	577	\$160,516	44	\$1,644	86	\$3,195	39	\$9,871	69	\$3,611	86	\$44,412
DOUGLAS	266	\$75,418	22	\$2,723	145	\$4,804	22	\$5,664	57	\$3,132	61	\$15,854
DUNKLIN	1,471	\$514,347	161	\$18,342	420	\$13,367	65	\$11,269	316	\$19,119	677	\$183,695
FRANKLIN	601	\$189,935	78	\$7,659	247	\$6,823	39	\$3,363	56	\$3,243	142	\$60,755
GASCONADE	122	\$30,772	19	\$2,210	55	\$1,379	20	\$3,324	25	\$1,206	55	\$16,878
GENRY	145	\$46,431	15	\$1,820	38	\$882	18	\$2,651	39	\$2,040	21	\$5,124
GREENE	6,625	\$1,253,871	558	\$36,461	2,125	\$71,032	139	\$21,884	539	\$28,164	478	\$144,756
GRUNDY	256	\$55,602	14	\$1,353	30	\$1,704	17	\$3,699	55	\$2,064	98	\$29,992
HARRISON	247	\$72,085	25	\$2,002	66	\$2,793	14	\$2,875	40	\$1,513	13	\$1,929
HENRY	292	\$104,156	36	\$3,046	119	\$2,826	12	\$2,045	32	\$1,270	86	\$26,260
HICKORY	196	\$55,507	37	\$2,612	79	\$2,397	9	\$2,117	34	\$2,065	60	\$17,192
HOLT	68	\$30,592	7	\$122	22	\$630	7	\$788	12	\$937	30	\$6,763
HOWARD	86	\$37,580	15	\$1,597	51	\$1,419	11	\$614	26	\$1,619	46	\$23,544
HOWELL	1,086	\$344,286	72	\$7,695	298	\$10,320	68	\$15,202	133	\$7,452	247	\$74,760
IRON	444	\$130,931	15	\$2,623	57	\$1,754	27	\$3,064	55	\$3,470	67	\$25,833
JACKSON	6,677	\$2,065,549	747	\$55,047	1,479	\$64,028	747	\$111,361	220	\$9,673	777	\$243,130
JASPER	3,284	\$826,600	264	\$29,450	1,512	\$53,657	162	\$22,117	348	\$18,392	387	\$119,397
JEFFERSON	1,085	\$374,002	148	\$14,742	603	\$24,117	125	\$12,830	172	\$7,066	227	\$94,866
JOHNSON	303	\$111,917	36	\$1,845	208	\$6,653	31	\$4,529	41	\$1,822	82	\$24,402
KNOX	81	\$22,893	15	\$1,966	53	\$1,402	4	\$244	8	\$269	38	\$3,558
LACLEDE	860	\$207,437	81	\$5,646	160	\$6,731	15	\$3,322	117	\$6,760	140	\$36,914
LAFAYETTE	306	\$105,310	59	\$4,955	150	\$4,750	39	\$5,623	32	\$1,444	69	\$20,281
LAWRENCE	1,084	\$218,931	55	\$6,467	238	\$8,911	29	\$4,348	95	\$4,633	126	\$39,737
LEWIS	138	\$33,166	16	\$1,135	27	\$1,081	14	\$1,850	30	\$1,386	79	\$13,452
LINCOLN	630	\$216,864	25	\$2,301	178	\$7,218	68	\$8,170	88	\$3,397	84	\$27,123



TABLE 4. MISSOURI MEDICAID RECIPIENTS AND PAYMENTS BY TYPE OF SERVICE, JUNE, 2000

COUNTY	OUTPATIENT HOSPITAL		DENTAL SERVICES		LAB & X-RAY SERVICES		AMBULANCE SERVICES		OPTOMETRIC SERVICES		HOMEMAKER / RESPITE CARE	
	RECIPIENTS	PAYMENTS	RECIPIENTS	PAYMENTS	RECIPIENTS	PAYMENTS	RECIPIENTS	PAYMENTS	RECIPIENTS	PAYMENTS	RECIPIENTS	PAYMENTS
LINN	353	\$81,875	9	\$1,069	71	\$2,224	32	\$4,428	48	\$1,384	104	\$27,851
LIVINGSTON	350	\$82,835	21	\$1,974	68	\$2,455	20	\$3,677	69	\$2,696	83	\$13,278
MCDONALD	477	\$136,833	30	\$3,302	343	\$11,756	38	\$5,074	78	\$4,719	79	\$29,263
MACON	365	\$112,950	24	\$2,408	129	\$3,726	20	\$4,168	63	\$2,801	113	\$41,484
MADISON	502	\$132,492	51	\$4,966	47	\$1,475	17	\$3,563	58	\$3,517	146	\$52,547
MARIES	171	\$57,020	18	\$1,738	75	\$2,490	17	\$1,738	14	\$1,011	33	\$13,749
MARION	578	\$140,546	54	\$5,903	148	\$5,986	60	\$6,030	146	\$7,948	85	\$23,699
MERCER	52	\$13,774	13	\$1,269	15	\$457	7	\$1,918	10	\$477	40	\$11,832
MILLER	225	\$139,814	23	\$2,358	150	\$5,585	14	\$1,148	47	\$2,585	106	\$36,667
MISSISSIPPI	690	\$191,335	135	\$9,462	215	\$7,152	52	\$6,445	121	\$4,927	294	\$119,749
MONITEAU	69	\$16,757	7	\$634	50	\$884	15	\$1,367	44	\$1,567	58	\$24,980
MONROE	83	\$19,763	6	\$306	35	\$772	6	\$317	13	\$828	81	\$26,048
MONTGOMERY	124	\$58,097	4	\$194	43	\$1,061	17	\$2,040	24	\$993	46	\$16,300
MORGAN	151	\$69,332	22	\$2,476	93	\$3,142	34	\$3,337	50	\$2,182	97	\$36,538
NEW MADRID	837	\$218,487	46	\$5,147	206	\$7,379	62	\$6,588	148	\$7,917	470	\$164,032
NEWTON	1,158	\$307,619	89	\$10,825	710	\$21,634	80	\$12,144	106	\$5,856	144	\$44,698
NODAWAY	182	\$41,268	15	\$1,709	34	\$730	22	\$2,907	15	\$1,195	47	\$8,435
OREGON	310	\$110,280	31	\$4,348	105	\$3,537	20	\$4,804	80	\$4,005	167	\$81,652
OSAGE	77	\$19,145	6	\$961	59	\$1,105	8	\$771	13	\$827	36	\$11,420
OZARK	202	\$86,155	39	\$5,371	100	\$3,579	8	\$1,647	40	\$2,742	85	\$27,067
PEMISCOT	1,201	\$297,496	88	\$7,920	168	\$4,917	57	\$11,794	217	\$11,638	629	\$216,554
PERRY	418	\$100,342	48	\$3,543	33	\$1,140	4	\$591	79	\$3,948	66	\$19,031
PETTIS	423	\$168,667	63	\$7,085	284	\$8,051	47	\$4,948	54	\$2,106	120	\$27,111
PHELPS	1,036	\$284,230	83	\$5,701	231	\$9,537	62	\$9,004	179	\$11,553	95	\$43,471
PIKE	381	\$115,057	23	\$2,295	103	\$3,756	15	\$3,035	108	\$5,132	93	\$26,312
PLATTE	213	\$75,586	34	\$3,682	94	\$3,726	26	\$2,902	25	\$1,411	48	\$7,538
POLK	716	\$183,310	75	\$4,650	269	\$8,097	21	\$3,742	72	\$3,925	79	\$26,034
PULASKI	650	\$225,444	59	\$5,127	177	\$6,986	49	\$5,191	108	\$6,533	132	\$68,371
PUTMAN	134	\$32,207	8	\$724	97	\$2,653	6	\$733	10	\$539	19	\$7,117
RALLS	110	\$17,255	13	\$1,163	24	\$903	11	\$1,106	29	\$1,641	36	\$11,165
RANDOLPH	371	\$183,728	25	\$4,065	129	\$5,131	58	\$6,451	58	\$3,371	138	\$37,456
RAY	157	\$50,364	17	\$2,416	72	\$1,836	19	\$2,487	27	\$1,298	63	\$12,926
REYNOLDS	188	\$68,854	18	\$1,705	102	\$2,697	23	\$2,755	32	\$1,953	93	\$28,182
RIPLEY	531	\$174,030	80	\$8,407	212	\$5,397	33	\$7,311	121	\$7,686	302	\$109,527
ST. CHARLES	673	\$291,430	79	\$5,462	191	\$7,513	93	\$5,761	55	\$2,802	163	\$78,864
ST. CLAIR	130	\$76,355	18	\$3,895	43	\$1,555	12	\$3,417	13	\$323	34	\$10,691
ST. FRANCOIS	2,152	\$611,990	107	\$7,121	247	\$10,025	123	\$14,745	214	\$11,133	351	\$154,502
STE. GENEVIEVE	327	\$95,627	20	\$1,051	63	\$3,339	13	\$1,358	42	\$2,800	53	\$27,013
ST. LOUIS	4,298	\$1,780,849	565	\$46,716	1,598	\$49,787	442	\$41,778	415	\$23,046	1,061	\$610,842
SALINE	225	\$70,391	132	\$5,425	146	\$5,460	39	\$3,547	86	\$3,563	118	\$39,213
SCHUYLER	102	\$24,388	2	\$95	63	\$2,286	1	\$36	7	\$384	47	\$12,468
SCOTLAND	152	\$36,556	6	\$243	43	\$1,325	5	\$1,374	18	\$1,430	65	\$18,844
SCOTT	1,629	\$471,417	88	\$5,782	477	\$15,648	91	\$11,794	214	\$11,205	432	\$194,922
SHANNON	398	\$123,260	32	\$1,809	78	\$3,278	18	\$6,905	47	\$2,746	92	\$35,632
SHELBY	118	\$28,882	3	\$1,622	43	\$1,564	12	\$2,376	21	\$1,410	78	\$21,804
STODDARD	1,016	\$304,706	114	\$11,042	443	\$12,072	83	\$12,032	216	\$11,277	309	\$154,607
STONE	703	\$183,182	37	\$4,215	309	\$8,310	26	\$4,772	86	\$4,159	63	\$19,121
SULLIVAN	210	\$48,103	5	\$196	81	\$2,418	1	\$171	37	\$1,310	58	\$12,194
TANEY	1,159	\$308,585	28	\$4,351	556	\$17,822	76	\$11,454	101	\$4,990	60	\$12,624
TEXAS	627	\$147,630	88	\$6,510	186	\$7,198	36	\$9,374	117	\$7,128	125	\$30,618
VERNON	759	\$249,678	38	\$2,714	170	\$5,724	40	\$4,196	122	\$5,151	100	\$18,040
WARREN	317	\$108,736	27	\$1,172	76	\$1,950	40	\$4,291	33	\$1,611	42	\$8,476
WASHINGTON	1,313	\$319,994	80	\$8,244	213	\$9,252	77	\$12,490	197	\$13,517	201	\$128,775
WAYNE	454	\$185,320	76	\$7,929	245	\$7,335	43	\$6,236	83	\$4,665	195	\$71,967
WEBSTER	588	\$130,937	115	\$6,433	304	\$11,615	17	\$2,920	72	\$3,743	135	\$30,954
WORTH	53	\$12,180	8	\$921	6	\$101	3	\$156	4	\$116	9	\$1,552
WRIGHT	491	\$135,739	59	\$4,233	209	\$6,860	15	\$3,575	107	\$6,399	200	\$50,868
ST. LOUIS CITY	6,348	\$2,870,080	496	\$39,973	1,928	\$73,245	730	\$75,799	566	\$31,477	2,016	\$1,085,781
INVALID COUNTY	8	\$12,185	0	\$0	4	\$96	1	\$156	1	\$20	0	\$0

TABLE 4. MISSOURI MEDICAID RECIPIENTS AND PAYMENTS BY TYPE OF SERVICE, JUNE, 2000

COUNTY	CLINIC SERVICES		DME SERVICES		AUDIOLOGY SERVICES		PODIATRY SERVICES		PERSONAL CARE SERVICES		FAMILY PLANNING	
	RECIPIENTS	PAYMENTS	RECIPIENTS	PAYMENTS	RECIPIENTS	PAYMENTS	RECIPIENTS	PAYMENTS	RECIPIENTS	PAYMENTS	RECIPIENTS	PAYMENTS
STATE TOTAL	78,377	\$6,397,294	17,971	\$3,371,650	596	\$125,036	6,375	\$152,363	27,957	\$12,296,663	10,654	\$830,263
ADAIR	459	\$22,356	130	\$29,792	12	\$1,765	53	\$1,101	191	\$74,502	72	\$10,062
ANDREW	253	\$26,525	57	\$7,146	2	\$366	1	\$35	44	\$22,600	27	\$1,333
ATCHISON	38	\$5,475	35	\$2,209	0	\$0	8	\$101	31	\$4,409	8	\$274
AUDRAIN	264	\$18,554	38	\$8,159	7	\$2,582	17	\$270	123	\$36,995	16	\$531
BARRY	984	\$53,614	135	\$23,764	4	\$730	51	\$1,678	207	\$72,271	111	\$9,131
BARTON	321	\$14,579	57	\$8,719	2	\$29	3	\$56	66	\$24,843	49	\$6,075
BATES	481	\$40,704	112	\$9,356	1	\$525	18	\$805	47	\$10,256	58	\$3,182
BENTON	411	\$27,443	118	\$13,067	0	\$0	11	\$678	138	\$37,294	77	\$3,708
BOLLINGER	276	\$21,011	95	\$11,254	4	\$60	14	\$363	220	\$73,561	55	\$1,985
BOONE	765	\$55,101	282	\$54,686	2	\$38	95	\$2,198	317	\$202,865	86	\$4,939
BUCHANAN	2,781	\$299,968	398	\$50,225	15	\$1,734	42	\$908	378	\$151,336	370	\$25,911
BUTLER	1,077	\$125,576	371	\$37,142	13	\$3,684	153	\$2,880	815	\$277,043	286	\$22,914
CALDWELL	178	\$30,648	30	\$4,626	0	\$0	22	\$418	51	\$28,895	28	\$2,502
CALLAWAY	270	\$18,859	90	\$19,820	1	\$520	22	\$606	127	\$49,067	23	\$688
CAMDEN	344	\$20,856	88	\$18,046	0	\$0	27	\$2,537	96	\$28,542	21	\$1,419
CAPE GIRARDEAU	1,209	\$83,466	250	\$27,012	36	\$3,967	108	\$3,044	452	\$164,971	216	\$25,094
CARROLL	207	\$14,916	58	\$13,666	2	\$580	11	\$426	57	\$11,046	42	\$5,515
CARTER	166	\$10,516	58	\$2,852	1	\$9	40	\$676	162	\$63,039	48	\$1,535
CASS	349	\$36,004	118	\$35,781	2	\$519	24	\$537	173	\$49,672	33	\$1,416
CEDAR	383	\$21,673	104	\$9,171	1	\$9	8	\$130	75	\$33,171	70	\$5,305
CHARITON	120	\$6,231	44	\$8,295	2	\$1,087	11	\$161	64	\$13,778	4	\$68
CHRISTIAN	721	\$63,777	161	\$31,979	4	\$1,048	35	\$1,419	232	\$80,958	173	\$19,113
CLARK	82	\$2,799	34	\$3,507	2	\$547	22	\$205	67	\$16,742	18	\$840
CLAY	1,068	\$101,966	204	\$44,421	3	\$1,560	54	\$940	249	\$74,595	80	\$3,617
CLINTON	349	\$28,485	59	\$4,735	0	\$0	22	\$965	45	\$23,260	49	\$3,139
COLE	527	\$41,647	141	\$28,667	2	\$1,034	45	\$1,205	163	\$50,095	23	\$761
COOPER	241	\$11,789	45	\$3,069	1	\$520	27	\$332	66	\$10,123	9	\$1,165
CRAWFORD	561	\$30,347	120	\$65,225	8	\$2,404	18	\$647	157	\$79,595	133	\$6,951
DADE	172	\$10,449	44	\$4,035	2	\$19	9	\$115	50	\$7,974	23	\$1,405
DALLAS	388	\$31,379	77	\$28,158	0	\$0	10	\$349	113	\$25,589	56	\$2,745
DAVISS	127	\$15,931	44	\$9,463	2	\$579	2	\$54	22	\$16,799	29	\$2,297
DEKALB	211	\$31,192	49	\$6,942	0	\$0	10	\$204	90	\$30,124	29	\$1,381
DENT	491	\$34,190	115	\$17,492	2	\$405	42	\$786	133	\$65,416	85	\$9,141
DOUGLAS	280	\$19,409	69	\$11,136	4	\$569	9	\$224	101	\$38,218	61	\$3,133
DUNKLIN	1,252	\$82,443	523	\$63,257	7	\$2,133	58	\$1,806	960	\$397,233	296	\$33,195
FRANKLIN	635	\$48,190	186	\$33,676	6	\$1,862	86	\$1,996	261	\$141,303	53	\$2,097
GASCONADE	186	\$11,005	51	\$4,479	1	\$498	15	\$289	54	\$16,175	10	\$217
GENTRY	158	\$20,158	19	\$2,264	0	\$0	5	\$80	22	\$18,850	20	\$2,886
GREENE	4,448	\$316,473	807	\$162,084	29	\$4,141	179	\$5,415	945	\$345,041	806	\$48,579
GRUNDY	300	\$25,938	53	\$7,025	6	\$1,745	38	\$508	125	\$27,287	46	\$3,231
HARRISON	223	\$24,387	61	\$11,478	6	\$116	9	\$256	7	\$1,229	43	\$1,757
HENRY	498	\$32,097	136	\$23,976	1	\$72	6	\$217	162	\$54,494	21	\$1,234
HICKORY	222	\$14,512	63	\$6,229	2	\$18	3	\$47	44	\$10,218	42	\$2,111
HOLT	64	\$9,884	38	\$3,193	0	\$0	6	\$127	23	\$4,511	12	\$4,321
HOWARD	125	\$7,885	41	\$4,103	1	\$517	18	\$336	70	\$23,297	3	\$72
HOWELL	871	\$44,365	241	\$34,981	9	\$3,288	48	\$1,686	298	\$86,846	186	\$13,383
IRON	465	\$31,203	116	\$13,796	7	\$3,266	55	\$1,504	168	\$90,244	80	\$7,210
JACKSON	6,335	\$673,184	1,318	\$423,205	19	\$5,876	577	\$10,603	1,497	\$693,114	355	\$18,745
JASPER	2,977	\$184,474	578	\$100,733	35	\$8,614	146	\$5,081	679	\$258,735	391	\$35,008
JEFFERSON	1,147	\$87,521	260	\$106,696	8	\$1,318	283	\$4,979	590	\$297,648	115	\$13,097
JOHNSON	360	\$24,888	97	\$15,020	2	\$356	21	\$574	141	\$63,588	23	\$1,109
KNOX	82	\$3,707	23	\$1,944	2	\$1,026	14	\$213	60	\$9,732	21	\$1,057
LACLEDE	482	\$51,926	156	\$24,514	4	\$594	32	\$564	238	\$61,915	157	\$13,137
LAFAYETTE	408	\$25,592	104	\$15,381	4	\$2,382	19	\$828	116	\$34,760	45	\$1,741
LAWRENCE	940	\$51,309	178	\$24,489	6	\$1,522	30	\$948	220	\$81,091	152	\$11,092
LEWIS	120	\$10,842	29	\$3,682	1	\$5	20	\$268	69	\$21,123	40	\$7,242
LINCOLN	337	\$23,636	113	\$17,558	1	\$70	32	\$1,055	191	\$63,987	120	\$5,242

TABLE 4. MISSOURI MEDICAID RECIPIENTS AND PAYMENTS BY TYPE OF SERVICE, JUNE, 2000

COUNTY	CLINIC SERVICES		DME SERVICES		AUDIOLOGY SERVICES		PODIATRY SERVICES		PERSONAL CARE SERVICES		FAMILY PLANNING	
	RECIPIENTS	PAYMENTS	RECIPIENTS	PAYMENTS	RECIPIENTS	PAYMENTS	RECIPIENTS	PAYMENTS	RECIPIENTS	PAYMENTS	RECIPIENTS	PAYMENTS
LINN	404	\$13,674	82	\$11,299	5	\$616	20	\$957	140	\$35,320	47	\$1,806
LIVINGSTON	395	\$28,990	74	\$7,659	2	\$35	43	\$661	119	\$24,387	37	\$3,510
MCDONALD	378	\$19,248	113	\$12,229	3	\$49	15	\$719	130	\$49,226	119	\$8,072
MACON	271	\$13,012	79	\$16,514	2	\$1,025	40	\$491	145	\$53,536	44	\$1,906
MADISON	459	\$21,028	109	\$11,107	4	\$949	33	\$669	174	\$53,432	57	\$3,999
MARIES	202	\$9,986	49	\$4,489	1	\$5	21	\$384	43	\$10,355	32	\$1,678
MARION	580	\$22,254	154	\$40,303	2	\$741	50	\$1,296	190	\$107,037	168	\$15,307
MERCER	53	\$5,718	16	\$1,413	2	\$1,099	3	\$22	55	\$9,142	12	\$508
MILLER	366	\$26,960	91	\$9,314	2	\$507	10	\$214	109	\$22,014	19	\$770
MISSISSIPPI	938	\$70,022	183	\$16,159	5	\$1,407	30	\$678	329	\$168,879	125	\$11,199
MONITEAU	155	\$13,832	32	\$6,589	1	\$517	12	\$186	57	\$8,304	8	\$213
MONROE	119	\$6,769	33	\$3,164	0	\$0	9	\$136	85	\$23,590	7	\$225
MONTGOMERY	123	\$16,727	51	\$6,236	1	\$73	30	\$497	75	\$24,630	16	\$739
MORGAN	364	\$21,733	92	\$11,050	0	\$0	25	\$324	148	\$32,441	17	\$2,041
NEW MADRID	910	\$64,018	224	\$20,598	10	\$1,984	65	\$1,724	585	\$222,748	80	\$4,612
NEWTON	1,147	\$69,656	206	\$48,462	10	\$950	41	\$1,495	210	\$76,853	143	\$13,722
NODAWAY	347	\$20,299	57	\$27,929	2	\$611	42	\$433	46	\$9,609	34	\$2,356
OREGON	277	\$12,369	98	\$18,922	5	\$1,135	21	\$916	195	\$68,738	61	\$2,911
OSAGE	109	\$7,143	33	\$6,667	1	\$498	8	\$165	46	\$13,461	7	\$242
PEZARK	204	\$12,208	75	\$8,629	6	\$1,619	12	\$214	116	\$32,324	49	\$3,226
PENSCOT	960	\$56,452	294	\$30,327	9	\$2,690	14	\$443	818	\$354,450	142	\$11,877
PERRY	391	\$18,687	65	\$51,388	3	\$44	6	\$120	120	\$49,964	61	\$6,939
PETTIS	520	\$36,469	153	\$27,124	1	\$519	50	\$1,238	239	\$70,709	26	\$835
PHELPS	1,121	\$72,126	217	\$54,724	18	\$1,441	75	\$3,531	233	\$117,185	202	\$12,841
PIKE	401	\$19,023	91	\$7,720	5	\$15	41	\$907	133	\$46,443	87	\$3,363
PLATTE	371	\$30,391	63	\$8,352	0	\$0	15	\$193	81	\$26,551	26	\$3,130
POLK	811	\$52,269	164	\$16,911	6	\$936	33	\$505	132	\$33,540	118	\$9,726
PULASKI	568	\$36,485	169	\$40,987	6	\$187	31	\$1,368	157	\$46,840	115	\$9,819
PUTMAN	56	\$5,732	54	\$5,936	2	\$1,100	8	\$166	39	\$24,545	23	\$2,847
RALLS	122	\$5,506	25	\$4,450	1	\$525	7	\$242	43	\$21,622	27	\$1,435
RANDOLPH	317	\$18,274	125	\$33,465	2	\$66	58	\$932	216	\$73,002	19	\$677
RAY	180	\$19,475	51	\$5,467	0	\$0	18	\$291	85	\$16,696	17	\$765
REYNOLDS	163	\$18,356	72	\$13,519	2	\$986	28	\$605	141	\$67,351	70	\$5,455
RIPLEY	729	\$41,111	147	\$21,006	5	\$1,351	38	\$1,205	387	\$114,021	115	\$9,319
ST. CHARLES	781	\$56,005	191	\$43,193	9	\$2,299	126	\$2,136	333	\$197,406	87	\$4,171
ST. CLAIR	152	\$9,128	53	\$5,941	1	\$550	8	\$76	33	\$11,121	8	\$763
ST. FRANCOIS	2,044	\$137,256	443	\$52,873	18	\$5,040	201	\$6,625	689	\$350,169	365	\$26,103
STE. GENEVIEVE	318	\$17,739	73	\$9,329	0	\$0	22	\$314	116	\$47,133	48	\$6,865
ST. LOUIS	4,787	\$607,536	1,057	\$233,570	30	\$4,663	704	\$15,302	2,052	\$1,433,266	411	\$23,776
SALINE	688	\$46,932	142	\$16,543	4	\$1,484	70	\$1,235	245	\$74,334	32	\$1,700
SCHUYLER	72	\$3,229	27	\$5,005	2	\$542	8	\$182	57	\$18,822	15	\$2,152
SCOTLAND	72	\$4,557	42	\$3,914	2	\$1,045	13	\$76	70	\$20,103	23	\$1,796
SCOTT	1,978	\$151,841	387	\$45,392	23	\$2,079	107	\$2,784	584	\$306,594	225	\$22,178
SHANNON	248	\$11,901	71	\$7,112	4	\$1,558	10	\$282	120	\$34,414	70	\$5,545
SHELBY	106	\$4,779	30	\$2,215	2	\$1,104	11	\$228	64	\$15,195	23	\$3,029
STODDARD	912	\$56,974	194	\$33,037	7	\$2,077	129	\$3,370	455	\$202,254	157	\$7,941
STONE	544	\$30,509	89	\$23,701	3	\$453	18	\$622	112	\$24,220	87	\$6,363
SULLIVAN	109	\$7,370	61	\$11,169	3	\$1,152	8	\$141	83	\$17,638	50	\$7,699
TANEY	980	\$52,831	106	\$29,550	2	\$24	32	\$808	140	\$37,091	164	\$10,919
TEXAS	528	\$37,395	133	\$47,061	7	\$53	49	\$1,053	161	\$50,776	154	\$12,585
VERNON	847	\$62,430	144	\$21,534	4	\$580	49	\$1,075	137	\$71,953	98	\$11,952
WARREN	287	\$16,237	46	\$7,387	2	\$40	20	\$561	51	\$8,907	70	\$4,640
WASHINGTON	970	\$77,650	249	\$67,492	13	\$2,898	43	\$1,317	315	\$162,716	199	\$17,175
WAYNE	365	\$23,864	140	\$30,848	3	\$532	38	\$886	240	\$65,448	116	\$9,549
WEBSTER	533	\$35,215	105	\$23,342	5	\$360	18	\$716	157	\$39,769	94	\$7,887
WORTH	46	\$2,121	4	\$1,323	1	\$545	3	\$72	10	\$1,809	4	\$605
WRIGHT	489	\$35,196	160	\$25,858	3	\$1,638	32	\$569	252	\$62,062	110	\$7,005
ST. LOUIS CITY	6,818	\$818,721	1,460	\$255,424	30	\$4,296	960	\$21,512	3,398	\$2,182,376	407	\$54,170
INVALID COUNTY	3	\$762	2	\$1,295	0	\$0	0	\$0	0	\$0	2	\$58

61



TABLE 4. MISSOURI MEDICAID RECIPIENTS AND PAYMENTS BY TYPE OF SERVICE, JUNE, 2000

COUNTY	EPSDT SERV -- SCREEN		REHAB CENTER SERV.		INTERMEDIATE CARE FACILITY / MR		HOSPICE		MENTAL HOSPITAL SERVICES		PSYCHIATRIC CARE UNDER AGE 22	
	RECIPIENTS	PAYMENTS	RECIPIENTS	PAYMENTS	RECIPIENTS	PAYMENTS	RECIPIENTS	PAYMENTS	RECIPIENTS	PAYMENTS	RECIPIENTS	PAYMENTS
STATE TOTAL	8,657	\$525,115	183	\$32,292	1,175	\$8,222,511	419	\$997,734	41	\$37,042	187	\$325,886
ADAIR	55	\$3,424	0	\$0	0	\$0	1	\$351	0	\$0	4	\$7,691
ANDREW	52	\$3,385	7	\$1,480	0	\$0	6	\$11,982	0	\$0	0	\$0
ATCHISON	31	\$1,140	0	\$0	0	\$0	0	\$0	0	\$0	0	\$0
AUDRAIN	4	\$240	0	\$0	0	\$0	0	\$0	0	\$0	0	\$0
BARRY	114	\$7,219	0	\$0	0	\$0	2	\$4,772	0	\$0	2	\$15,894
BARTON	30	\$1,968	0	\$0	0	\$0	0	\$0	0	\$0	0	\$0
BATES	29	\$1,847	0	\$0	0	\$0	0	\$0	0	\$0	0	\$0
BENTON	77	\$4,120	9	\$904	0	\$0	5	\$19,272	0	\$0	0	\$0
BOLLINGER	26	\$1,560	0	\$0	0	\$0	1	\$506	0	\$0	0	\$0
BOONE	19	\$1,492	0	\$0	0	\$0	1	\$478	2	\$504	12	\$23,923
BUCHANAN	603	\$38,369	14	\$1,587	0	\$0	7	\$12,008	2	\$49	0	\$0
BUTLER	283	\$17,314	0	\$0	36	\$236,303	5	\$10,810	0	\$0	0	\$0
CALDWELL	18	\$1,140	0	\$0	0	\$0	0	\$0	12	\$0	0	\$0
CALLAWAY	6	\$382	3	\$226	0	\$0	0	\$0	0	\$1,307	5	\$8,423
CAMDEN	10	\$644	1	\$269	0	\$0	1	\$7,255	0	\$0	0	\$0
CAPE GIRARDEAU	85	\$5,042	0	\$0	1	\$1,035	4	\$6,103	0	\$0	1	\$55
CARROLL	30	\$1,980	0	\$0	0	\$0	0	\$0	0	\$0	0	\$0
CARTER	31	\$2,057	0	\$0	0	\$0	1	\$597	0	\$0	0	\$0
CASS	7	\$420	2	\$129	0	\$0	8	\$19,869	0	\$0	1	\$509
CEDAR	43	\$2,680	0	\$0	0	\$0	1	\$3,229	0	\$0	0	\$0
CHARITON	2	\$240	0	\$0	0	\$0	0	\$0	0	\$0	0	\$0
CHRISTIAN	180	\$11,281	6	\$847	0	\$0	3	\$7,339	0	\$0	1	\$62
CLARK	18	\$1,058	0	\$0	0	\$0	0	\$0	0	\$0	0	\$0
CLAY	21	\$1,332	0	\$0	0	\$0	8	\$9,988	0	\$0	3	\$367
CLINTON	43	\$2,715	2	\$254	0	\$0	3	\$7,181	1	\$91	0	\$0
COLE	19	\$1,500	0	\$0	0	\$0	0	\$0	0	\$0	1	\$99
COOPER	1	\$60	7	\$4,349	0	\$0	0	\$0	0	\$0	1	\$150
CRAWFORD	64	\$4,090	0	\$0	0	\$0	2	\$8,708	0	\$0	0	\$0
DADE	20	\$1,320	3	\$1,405	0	\$0	0	\$0	0	\$0	0	\$0
DALLAS	48	\$2,954	0	\$0	0	\$0	0	\$0	0	\$0	0	\$0
DAVISS	44	\$2,550	0	\$0	0	\$0	0	\$0	0	\$0	0	\$0
DEKALB	21	\$1,355	0	\$0	0	\$0	2	\$1,937	0	\$0	0	\$0
DENT	74	\$4,500	0	\$0	0	\$0	1	\$6,546	0	\$0	1	\$3,638
DOUGLAS	41	\$2,601	0	\$0	0	\$0	2	\$3,201	0	\$0	0	\$0
DUNKLIN	244	\$14,840	0	\$0	0	\$0	3	\$7,738	0	\$0	0	\$0
FRANKLIN	9	\$540	0	\$0	0	\$0	1	\$1,017	0	\$0	0	\$0
GASCONADE	1	\$60	1	\$50	0	\$0	0	\$0	0	\$0	0	\$0
GENRY	25	\$1,555	2	\$52	0	\$0	2	\$3,992	0	\$0	1	\$13
GREENE	1,022	\$61,646	11	\$1,958	0	\$0	10	\$13,688	0	\$0	2	\$10,238
GRUNDY	20	\$1,221	0	\$0	0	\$0	0	\$0	0	\$0	0	\$0
HARRISON	284	\$3,580	0	\$0	0	\$0	0	\$0	0	\$0	0	\$0
HENRY	5	\$300	0	\$0	0	\$0	0	\$0	0	\$0	0	\$0
HICKORY	15	\$878	0	\$0	0	\$0	0	\$0	0	\$0	0	\$0
HOLT	15	\$1,082	0	\$0	0	\$0	1	\$1,877	0	\$0	0	\$0
HOWARD	2	\$120	0	\$0	0	\$0	0	\$0	0	\$0	0	\$0
HOWELL	161	\$9,678	9	\$2,234	0	\$0	5	\$14,411	0	\$0	2	\$88
IRON	49	\$3,051	0	\$0	0	\$0	2	\$2,632	0	\$0	0	\$0
JACKSON	133	\$8,760	6	\$276	0	\$0	1	\$6,773	1	\$94	0	\$0
JASPER	634	\$38,766	1	\$135	0	\$0	62	\$121,221	2	\$568	71	\$83,772
JEFFERSON	23	\$1,495	7	\$428	0	\$0	15	\$39,648	0	\$0	0	\$0
JOHNSON	7	\$420	2	\$241	0	\$0	23	\$54,517	0	\$0	4	\$20,358
KNOX	10	\$606	0	\$0	0	\$0	0	\$0	0	\$0	1	\$76
LACLEDE	23	\$1,732	1	\$69	0	\$0	0	\$0	0	\$0	0	\$0
LAFAYETTE	12	\$680	3	\$170	140	\$925,473	3	\$10,300	0	\$0	0	\$0
LAWRENCE	147	\$8,925	1	\$47	0	\$0	5	\$19,688	0	\$0	1	\$61
LEWIS	21	\$1,212	0	\$0	0	\$0	0	\$0	0	\$0	0	\$0
LINCOLN	49	\$3,000	0	\$0	0	\$0	0	\$0	0	\$0	0	\$0
							4	\$10,771	0	\$0	0	\$0

TABLE 4. MISSOURI MEDICAID RECIPIENTS AND PAYMENTS BY TYPE OF SERVICE, JUNE, 2000

COUNTY	EPSDT SERV -- SCREEN		REHAB CENTER SERV.		INTERMEDIATE CARE FACILITY / MR		HOSPICE		MENTAL HOSPITAL SERVICES		PSYCHIATRIC CARE UNDER AGE 22	
	RECIPIENTS	PAYMENTS	RECIPIENTS	PAYMENTS	RECIPIENTS	PAYMENTS	RECIPIENTS	PAYMENTS	RECIPIENTS	PAYMENTS	RECIPIENTS	PAYMENTS
LINN	15	\$1,041	0	\$0	0	\$0	1	\$8,621	1	\$101	1	\$1,721
LIVINGSTON	25	\$1,455	0	\$0	0	\$0	0	\$0	0	\$0	0	\$0
MCDONALD	159	\$9,985	0	\$0	0	\$0	2	\$4,728	0	\$0	0	\$0
MACON	38	\$2,193	0	\$0	0	\$0	0	\$0	0	\$0	0	\$0
MADISON	50	\$3,240	0	\$0	0	\$0	3	\$3,414	0	\$0	0	\$0
MARIES	23	\$1,620	0	\$0	0	\$0	0	\$0	0	\$0	1	\$128
MARION	101	\$6,100	0	\$0	0	\$0	2	\$566	0	\$0	1	\$160
MERCER	10	\$735	0	\$0	0	\$0	0	\$0	0	\$0	0	\$0
MILLER	7	\$480	0	\$0	0	\$0	0	\$0	0	\$0	0	\$0
MISSISSIPPI	145	\$8,735	2	\$41	0	\$0	1	\$1,380	0	\$0	0	\$0
MONITEAU	1	\$60	2	\$897	0	\$0	0	\$0	0	\$0	2	\$901
MONROE	2	\$120	0	\$0	0	\$0	0	\$0	0	\$0	1	\$123
MONTGOMERY	1	\$60	0	\$0	0	\$0	3	\$10,783	0	\$0	1	\$13
MORGAN	6	\$420	5	\$501	0	\$0	0	\$0	0	\$0	2	\$771
NEW MADRID	114	\$6,940	3	\$846	0	\$0	0	\$0	1	\$97	0	\$0
NEWTON	237	\$14,205	0	\$0	0	\$0	13	\$41,079	0	\$0	0	\$0
NODAWAY	32	\$2,055	0	\$0	0	\$0	0	\$0	0	\$0	0	\$0
OREGON	59	\$3,962	1	\$272	0	\$0	2	\$2,284	0	\$0	0	\$0
OSAGE	2	\$120	0	\$0	0	\$0	0	\$0	0	\$0	0	\$0
OSARK	20	\$1,244	0	\$0	0	\$0	0	\$0	0	\$0	0	\$0
PEMISCOT	122	\$7,369	0	\$0	0	\$0	2	\$2,492	0	\$0	0	\$0
PERRY	13	\$780	0	\$0	0	\$0	4	\$2,606	0	\$0	0	\$0
PETTIS	36	\$2,080	1	\$16	0	\$0	1	\$3,657	2	\$1,449	3	\$13,552
PHELPS	164	\$10,152	0	\$0	0	\$0	3	\$8,603	0	\$0	0	\$0
PIKE	29	\$1,780	0	\$0	0	\$0	5	\$15,773	0	\$0	0	\$0
PLATTE	4	\$243	0	\$0	0	\$0	5	\$19,219	0	\$0	0	\$0
POLK	161	\$9,932	1	\$11	0	\$0	2	\$3,312	0	\$0	0	\$0
PULASKI	72	\$4,986	5	\$2,655	0	\$0	4	\$10,897	0	\$0	0	\$0
PUTMAN	14	\$1,029	0	\$0	0	\$0	0	\$0	0	\$0	0	\$0
RALLS	28	\$1,670	0	\$0	0	\$0	0	\$0	0	\$0	0	\$0
RANDOLPH	7	\$480	0	\$0	0	\$0	0	\$0	0	\$0	3	\$10,210
RAY	1	\$60	0	\$0	0	\$0	0	\$0	0	\$0	0	\$0
REYNOLDS	30	\$1,800	0	\$0	0	\$0	0	\$0	0	\$0	0	\$0
RIPLEY	48	\$3,015	0	\$0	0	\$0	0	\$0	0	\$0	0	\$0
ST. CHARLES	13	\$840	0	\$0	70	\$437,409	15	\$63,890	0	\$0	3	\$1,824
ST. CLAIR	3	\$175	0	\$0	0	\$0	0	\$0	0	\$0	0	\$0
ST. FRANCOIS	218	\$13,275	6	\$474	0	\$0	17	\$43,139	1	\$56	1	\$7,349
STE. GENEVIEVE	34	\$2,095	0	\$0	0	\$0	4	\$8,998	0	\$0	2	\$33,919
ST. LOUIS	89	\$5,904	15	\$1,334	142	\$991,646	66	\$176,808	0	\$0	13	\$36,951
SALINE	11	\$660	2	\$297	257	\$1,716,459	0	\$0	13	\$32,542	3	\$815
SCHUYLER	16	\$938	0	\$0	0	\$0	1	\$952	0	\$0	0	\$0
SCOTLAND	10	\$547	0	\$0	0	\$0	0	\$0	0	\$0	0	\$0
SCOTT	296	\$17,917	1	\$124	30	\$248,149	3	\$1,616	0	\$0	1	\$552
SHANNON	23	\$1,482	0	\$0	0	\$0	1	\$1,451	0	\$0	0	\$0
SHELBY	6	\$360	0	\$0	0	\$0	1	\$5,206	0	\$0	1	\$5
STODDARD	146	\$8,593	0	\$0	0	\$0	1	\$5,206	0	\$0	1	\$16,959
STONE	92	\$6,469	2	\$90	0	\$0	2	\$2,912	0	\$0	0	\$0
SULLIVAN	29	\$1,995	0	\$0	0	\$0	4	\$7,591	0	\$0	0	\$0
TANEY	150	\$10,144	0	\$0	0	\$0	5	\$13,309	0	\$0	0	\$0
TEXAS	102	\$6,575	0	\$0	0	\$0	0	\$0	0	\$0	0	\$0
VERNON	84	\$4,719	0	\$0	125	\$987,751	0	\$0	0	\$0	0	\$0
WARREN	47	\$3,006	0	\$0	0	\$0	3	\$5,073	0	\$0	0	\$0
WASHINGTON	108	\$6,675	0	\$0	0	\$0	2	\$1,529	0	\$0	0	\$0
WAYNE	88	\$5,760	0	\$0	0	\$0	1	\$997	0	\$0	0	\$0
WEBSTER	103	\$6,435	2	\$255	0	\$0	2	\$71	0	\$0	0	\$0
WORTH	3	\$135	0	\$0	0	\$0	0	\$0	0	\$0	0	\$0
WRIGHT	47	\$2,940	5	\$1,113	0	\$0	0	\$0	0	\$0	0	\$0
ST. LOUIS CITY	102	\$9,124	32	\$6,243	374	\$2,678,283	37	\$69,136	3	\$178	31	\$28,146
INVALID COUNTY	1	\$60	0	\$0	0	\$0	0	\$0	0	\$0	0	\$0

63

TABLE 4. MISSOURI MEDICAID RECIPIENTS AND PAYMENTS BY TYPE OF SERVICE, JUNE, 2000

COUNTY	HOME HEALTH SERVICES		PHYSICAL DISABLED WAIVER		ADULT DAY HEALTH SERVICES		PRIVATE HOME ICF / MR		DIABETES SELF-MGMT TRAINING		HR / DD WAIVER	
	RECIPIENTS	PAYMENTS	RECIPIENTS	PAYMENTS	RECIPIENTS	PAYMENTS	RECIPIENTS	PAYMENTS	RECIPIENTS	PAYMENTS	RECIPIENTS	PAYMENTS
STATE TOTAL	967	\$551,221	13	\$117,772	676	\$524,689	85	\$510,961	17	\$660	6,704	\$18,202,394
ADAIR	1	\$690	0	\$0	0	\$0	0	\$0	0	\$0	123	\$330,330
ANDREW	1	\$119	0	\$0	0	\$0	0	\$0	0	\$0	11	\$37,584
ATCHISON	2	\$538	0	\$0	0	\$0	0	\$0	0	\$0	11	\$19,802
AUDRAIN	1	\$119	0	\$0	0	\$0	0	\$0	0	\$0	48	\$100,541
BARRY	3	\$555	0	\$0	0	\$0	0	\$0	0	\$0	36	\$82,641
BARTON	4	\$445	0	\$0	2	\$655	0	\$0	0	\$0	22	\$48,723
BATES	2	\$784	0	\$0	0	\$0	0	\$0	0	\$0	9	\$27,808
BENTON	6	\$4,472	0	\$0	0	\$0	0	\$0	0	\$0	26	\$23,030
BOLLINGER	6	\$1,390	0	\$0	0	\$0	0	\$0	1	\$40	27	\$18,040
BOONE	11	\$10,584	0	\$0	9	\$5,506	0	\$0	0	\$0	223	\$695,352
BUCHANAN	14	\$4,751	0	\$0	0	\$0	0	\$0	0	\$0	156	\$577,440
BUTLER	7	\$3,535	0	\$0	0	\$0	0	\$0	0	\$0	106	\$253,267
CALDWELL	0	\$0	0	\$0	0	\$0	0	\$0	0	\$0	3	\$2,838
CALLAWAY	4	\$3,232	0	\$0	1	\$174	0	\$0	0	\$0	45	\$88,883
CAMDEN	4	\$1,158	0	\$0	1	\$786	0	\$0	0	\$0	39	\$119,455
CAPE GIRARDEAU	7	\$3,880	0	\$0	2	\$1,748	0	\$0	6	\$260	96	\$199,272
CARROLL	5	\$2,658	0	\$0	0	\$0	0	\$0	0	\$0	23	\$47,527
CARTER	2	\$538	0	\$0	0	\$0	0	\$0	0	\$0	11	\$20,521
CASS	3	\$1,282	0	\$0	0	\$0	0	\$0	0	\$0	95	\$270,562
CEDAR	3	\$1,197	0	\$0	0	\$0	0	\$0	0	\$0	32	\$90,184
CHARITON	0	\$0	0	\$0	0	\$0	0	\$0	0	\$0	10	\$8,627
CHRISTIAN	5	\$823	0	\$0	7	\$5,212	0	\$0	0	\$0	30	\$60,523
CLARK	0	\$0	0	\$0	0	\$0	0	\$0	0	\$0	3	\$3,448
CLAY	9	\$4,730	0	\$0	7	\$4,238	0	\$0	0	\$0	161	\$470,194
CLINTON	1	\$538	0	\$0	0	\$0	0	\$0	0	\$0	19	\$37,074
COLE	7	\$1,427	0	\$0	1	\$305	0	\$0	0	\$0	95	\$160,421
COOPER	2	\$1,619	0	\$0	1	\$1,136	0	\$0	0	\$0	45	\$79,127
CRAWFORD	9	\$5,091	0	\$0	1	\$524	0	\$0	0	\$0	16	\$27,444
DADE	1	\$421	0	\$0	0	\$0	0	\$0	0	\$0	4	\$7,693
DALLAS	5	\$1,166	0	\$0	2	\$2,141	0	\$0	0	\$0	16	\$27,930
DAVISS	0	\$0	0	\$0	0	\$0	0	\$0	0	\$0	3	\$1,342
DEKALB	2	\$1,038	0	\$0	0	\$0	1	\$2,464	0	\$0	4	\$5,242
DENT	4	\$2,354	0	\$0	13	\$6,296	0	\$0	0	\$0	34	\$58,800
DOUGLAS	3	\$3,688	0	\$0	0	\$0	0	\$0	0	\$0	18	\$38,262
DUNKLIN	11	\$2,482	0	\$0	0	\$0	0	\$0	0	\$0	50	\$68,824
FRANKLIN	14	\$8,987	0	\$0	5	\$3,496	0	\$0	0	\$0	83	\$232,916
GASCONADE	1	\$528	0	\$0	0	\$0	0	\$0	0	\$0	11	\$15,447
GENTRY	1	\$156	0	\$0	0	\$0	9	\$25,578	0	\$0	35	\$90,765
GREENE	34	\$10,224	1	\$4,000	70	\$61,786	0	\$0	0	\$0	337	\$761,608
GRUNDY	2	\$215	0	\$0	0	\$0	0	\$0	0	\$0	16	\$29,326
HARRISON	0	\$0	0	\$0	0	\$0	0	\$0	0	\$0	30	\$82,198
HENRY	2	\$549	0	\$0	0	\$0	0	\$0	0	\$0	32	\$89,031
HICKORY	1	\$573	0	\$0	0	\$0	0	\$0	0	\$0	10	\$24,404
HOLT	1	\$52	0	\$0	0	\$0	0	\$0	0	\$0	0	\$0
HOWARD	3	\$948	0	\$0	0	\$0	0	\$0	0	\$0	40	\$83,831
HOWELL	8	\$3,032	0	\$0	0	\$0	0	\$0	0	\$0	45	\$108,186
IRON	7	\$2,144	0	\$0	0	\$0	0	\$0	0	\$0	32	\$52,985
JACKSON	94	\$53,674	3	\$15,583	55	\$39,576	0	\$0	0	\$0	883	\$2,410,171
JASPER	22	\$19,579	0	\$0	1	\$896	0	\$0	0	\$0	206	\$537,637
JEFFERSON	39	\$19,498	1	\$12,025	10	\$7,134	7	\$49,987	0	\$0	148	\$359,789
JOHNSON	4	\$921	0	\$0	0	\$0	0	\$0	0	\$0	31	\$120,578
KNOX	0	\$0	0	\$0	0	\$0	0	\$0	0	\$0	4	\$5,782
LACLEDE	7	\$3,564	0	\$0	1	\$555	0	\$0	0	\$0	41	\$85,432
LAFAYETTE	6	\$2,353	0	\$0	3	\$3,976	0	\$0	0	\$0	87	\$233,118
LAWRENCE	7	\$3,287	0	\$0	0	\$0	0	\$0	0	\$0	38	\$67,889
LEWIS	0	\$0	0	\$0	0	\$0	0	\$0	0	\$0	7	\$8,546
LINCOLN	2	\$538	0	\$0	1	\$1,354	0	\$0	0	\$0	44	\$124,082

TABLE 4. MISSOURI MEDICAID RECIPIENTS AND PAYMENTS BY TYPE OF SERVICE, JUNE, 2000

COUNTY	HOME HEALTH SERVICES		PHYSICAL DISABLED WAIVER		ADULT DAY HEALTH SERVICES		PRIVATE HOME ICF / HR		DIABETES SELF-MGMT TRAINING		MR / DD WAIVER	
	RECIPIENTS	PAYMENTS	RECIPIENTS	PAYMENTS	RECIPIENTS	PAYMENTS	RECIPIENTS	PAYMENTS	RECIPIENTS	PAYMENTS	RECIPIENTS	PAYMENTS
LINN	0	\$0	0	\$0	0	\$0	0	\$0	0	\$0	12	\$16,012
LIVINGSTON	1	\$412	0	\$0	0	\$0	0	\$0	0	\$0	22	\$45,660
MCDONALD	5	\$1,474	0	\$0	2	\$1,005	0	\$0	0	\$0	22	\$62,043
MACON	2	\$1,055	0	\$0	0	\$0	0	\$0	0	\$0	18	\$47,332
MADISON	4	\$913	0	\$0	4	\$3,190	0	\$0	0	\$0	19	\$26,451
MARIES	3	\$783	0	\$0	0	\$0	0	\$0	0	\$0	5	\$10,573
MARION	5	\$2,310	0	\$0	0	\$0	0	\$0	0	\$0	126	\$254,083
MERCER	1	\$53	0	\$0	0	\$0	0	\$0	0	\$0	3	\$5,934
MILLER	4	\$2,688	0	\$0	0	\$0	0	\$0	0	\$0	16	\$37,931
MISSISSIPPI	3	\$2,497	0	\$0	2	\$393	0	\$0	1	\$40	5	\$9,544
MONITEAU	3	\$965	0	\$0	0	\$0	0	\$0	0	\$0	5	\$10,083
MONROE	0	\$0	0	\$0	0	\$0	0	\$0	0	\$0	33	\$77,894
MONTGOMERY	0	\$0	0	\$0	1	\$42	0	\$0	0	\$0	12	\$29,692
MORGAN	7	\$2,475	0	\$0	0	\$0	0	\$0	0	\$0	33	\$55,820
NEW MADRID	7	\$3,309	0	\$0	1	\$961	0	\$0	2	\$80	6	\$9,533
NEWTON	3	\$822	0	\$0	6	\$6,339	0	\$0	0	\$0	72	\$199,538
NODAWAY	4	\$1,571	0	\$0	0	\$0	0	\$0	0	\$0	44	\$107,262
OREGON	1	\$61	0	\$0	0	\$0	0	\$0	0	\$0	20	\$58,608
OSAGE	1	\$478	0	\$0	0	\$0	0	\$0	0	\$0	16	\$16,248
OZARK	1	\$482	0	\$0	0	\$0	0	\$0	0	\$0	7	\$15,512
PEMISCOT	9	\$4,172	0	\$0	0	\$0	0	\$0	0	\$0	2	\$5,882
PERRY	3	\$1,151	0	\$0	0	\$0	0	\$0	2	\$60	41	\$60,756
PETTIS	3	\$816	1	\$29,479	0	\$0	0	\$0	0	\$0	126	\$208,987
PHELPS	8	\$2,856	1	\$9,400	18	\$11,522	0	\$0	0	\$0	94	\$171,858
PIKE	2	\$2,502	0	\$0	0	\$0	0	\$0	0	\$0	52	\$163,064
PLATTE	1	\$119	0	\$0	1	\$699	0	\$0	0	\$0	56	\$90,364
POLK	5	\$3,489	0	\$0	0	\$0	0	\$0	0	\$0	71	\$192,896
PULASKI	4	\$813	0	\$0	1	\$742	0	\$0	0	\$0	25	\$45,797
PUTMAN	0	\$0	0	\$0	0	\$0	0	\$0	0	\$0	2	\$7,970
RALLS	3	\$1,910	0	\$0	0	\$0	0	\$0	0	\$0	17	\$49,413
RANDOLPH	9	\$3,147	0	\$0	0	\$0	0	\$0	0	\$0	27	\$81,308
RAY	0	\$0	0	\$0	0	\$0	0	\$0	0	\$0	33	\$72,019
REYNOLDS	1	\$59	0	\$0	0	\$0	0	\$0	0	\$0	9	\$14,604
RIPLEY	10	\$6,200	0	\$0	0	\$0	0	\$0	0	\$0	24	\$51,084
ST. CHARLES	13	\$5,949	0	\$0	34	\$35,506	0	\$0	0	\$0	315	\$1,408,570
ST. CLAIR	1	\$411	0	\$0	0	\$0	0	\$0	0	\$0	2	\$4,798
ST. FRANCOIS	17	\$5,970	0	\$0	21	\$16,999	0	\$0	0	\$0	36	\$56,832
STE. GENEVIEVE	5	\$3,938	0	\$0	5	\$4,107	0	\$0	0	\$0	29	\$64,981
ST. LOUIS	100	\$78,679	3	\$41,575	175	\$135,043	15	\$59,001	0	\$0	730	\$2,843,341
SALINE	2	\$1,355	0	\$0	0	\$0	0	\$0	0	\$0	106	\$294,544
SCHUYLER	0	\$0	0	\$0	0	\$0	0	\$0	0	\$0	4	\$3,870
SCOTLAND	0	\$0	0	\$0	0	\$0	0	\$0	0	\$0	2	\$3,855
SCOTT	8	\$3,883	1	\$4,775	14	\$11,027	0	\$0	3	\$80	52	\$137,320
SHANNON	2	\$1,528	0	\$0	0	\$0	0	\$0	0	\$0	2	\$6,416
SHELBY	3	\$916	0	\$0	0	\$0	0	\$0	0	\$0	10	\$19,782
STODDARD	10	\$9,073	2	\$935	0	\$0	0	\$0	1	\$60	78	\$115,247
STONE	2	\$1,776	0	\$0	1	\$742	0	\$0	0	\$0	3	\$6,117
SULLIVAN	2	\$775	0	\$0	0	\$0	8	\$84,108	0	\$0	13	\$43,055
TANEY	6	\$6,715	0	\$0	2	\$2,032	0	\$0	1	\$40	41	\$104,849
TEXAS	0	\$0	0	\$0	0	\$0	0	\$0	0	\$0	25	\$70,823
VERNON	6	\$6,458	0	\$0	5	\$2,803	0	\$0	0	\$0	48	\$151,752
WARREN	2	\$604	0	\$0	1	\$1,806	0	\$0	0	\$0	59	\$234,418
WASHINGTON	28	\$9,041	0	\$0	17	\$11,125	0	\$0	0	\$0	58	\$60,065
WAYNE	4	\$1,333	0	\$0	0	\$0	0	\$0	0	\$0	26	\$28,788
WEBSTER	5	\$1,473	0	\$0	2	\$1,922	0	\$0	0	\$0	14	\$32,855
WORTH	0	\$0	0	\$0	0	\$0	0	\$0	0	\$0	0	\$0
WRIGHT	5	\$3,311	0	\$0	0	\$0	0	\$0	0	\$0	12	\$14,742
ST. LOUIS CITY	233	\$161,937	0	\$0	170	\$129,173	45	\$289,820	0	\$0	153	\$552,491
INVALID COUNTY	0	\$0	0	\$0	0	\$0	0	\$0	0	\$0	1	\$600

65



TABLE 4. MISSOURI MEDICAID RECIPIENTS AND PAYMENTS BY TYPE OF SERVICE, JUNE, 2000

COUNTY	NURSE PRACTITIONER		CASE MANAGEMENT		PSYCHIATRIC REHAB PRIVATE		PSYCHIATRIC REHAB PUBLIC		NON-EMERGENCY TRANSPORTATION		CSTAR PRIVATE	
	RECIPIENTS	PAYMENTS	RECIPIENTS	PAYMENTS	RECIPIENTS	PAYMENTS	RECIPIENTS	PAYMENTS	RECIPIENTS	PAYMENTS	RECIPIENTS	PAYMENTS
STATE TOTAL	2,495	\$81,105	1,480	\$36,286	6,777	\$4,164,461	0	\$0	5,829	\$1,240,480	1,644	\$1,115,871
ADAIR	56	\$3,448	3	\$84	54	\$41,503	0	\$0	30	\$12,366	40	\$56,322
ANDREW	0	\$0	5	\$84	9	\$4,264	0	\$0	5	\$1,143	1	\$149
ATCHISON	2	\$39	0	\$0	2	\$1,009	0	\$0	5	\$800	3	\$1,497
AUDRAIN	3	\$50	0	\$0	87	\$59,125	0	\$0	16	\$2,505	4	\$1,252
BARRY	4	\$118	35	\$908	63	\$73,001	0	\$0	56	\$16,958	4	\$1,759
BARTON	8	\$160	12	\$184	10	\$5,139	0	\$0	8	\$1,157	6	\$1,148
BATES	3	\$70	0	\$0	34	\$25,767	0	\$0	17	\$2,356	2	\$865
BENTON	33	\$6,083	4	\$76	55	\$22,291	0	\$0	64	\$17,648	19	\$3,048
BOLLINGER	52	\$1,505	6	\$92	50	\$23,529	0	\$0	10	\$2,583	1	\$379
BOONE	58	\$1,833	0	\$0	282	\$237,689	0	\$0	124	\$31,763	56	\$39,160
BUCHANAN	3	\$40	140	\$3,242	318	\$219,937	0	\$0	67	\$39,887	45	\$34,364
BUTLER	120	\$2,202	9	\$80	118	\$37,565	0	\$0	73	\$22,110	35	\$11,909
CALDWELL	0	\$0	1	\$30	6	\$3,557	0	\$0	16	\$8,635	1	\$130
CALLAWAY	22	\$395	0	\$0	108	\$71,371	0	\$0	46	\$10,370	9	\$2,725
CAMDEN	2	\$68	3	\$24	27	\$10,354	0	\$0	23	\$5,843	3	\$7,007
CAPE GIRARDEAU	227	\$8,783	26	\$208	159	\$83,796	0	\$0	44	\$9,352	37	\$14,678
CARROLL	4	\$361	0	\$0	5	\$481	0	\$0	25	\$8,838	1	\$771
CARTER	4	\$71	12	\$326	6	\$1,866	0	\$0	13	\$3,835	0	\$0
CASS	26	\$888	0	\$0	78	\$64,430	0	\$0	55	\$8,772	14	\$9,710
CEDAR	25	\$1,859	3	\$120	64	\$36,509	0	\$0	31	\$6,803	6	\$4,888
CHARITON	1	\$12	0	\$0	0	\$0	0	\$0	10	\$4,124	3	\$1,936
CHRISTIAN	54	\$1,625	5	\$40	34	\$18,366	0	\$0	41	\$13,636	5	\$5,174
CLARK	0	\$0	0	\$0	1	\$77	0	\$0	3	\$2,963	0	\$0
CLAY	1	\$27	27	\$216	144	\$78,158	0	\$0	59	\$8,844	2	\$1,455
CLINTON	0	\$0	17	\$560	10	\$7,585	0	\$0	13	\$3,545	0	\$0
COLE	17	\$450	0	\$0	229	\$158,168	0	\$0	34	\$7,915	10	\$11,466
COOPER	6	\$378	0	\$0	8	\$5,595	0	\$0	11	\$3,456	0	\$0
CRAWFORD	5	\$101	6	\$144	27	\$18,101	0	\$0	35	\$11,673	3	\$354
DADE	2	\$41	0	\$0	5	\$8,262	0	\$0	9	\$793	1	\$147
DALLAS	35	\$1,142	17	\$554	22	\$12,338	0	\$0	24	\$6,273	3	\$7,790
DAVISS	0	\$0	8	\$256	6	\$2,174	0	\$0	10	\$4,003	3	\$1,091
DEKALB	1	\$31	6	\$130	11	\$4,047	0	\$0	8	\$3,088	3	\$1,667
DENT	6	\$421	36	\$1,196	22	\$11,435	0	\$0	24	\$4,218	3	\$3,520
DOUGLAS	11	\$273	1	\$30	11	\$3,859	0	\$0	20	\$5,729	0	\$0
DUNKLIN	20	\$430	40	\$900	80	\$35,314	0	\$0	146	\$33,014	21	\$10,349
FRANKLIN	4	\$117	8	\$64	48	\$21,228	0	\$0	67	\$13,554	8	\$6,451
GASCONADE	5	\$294	0	\$0	16	\$8,921	0	\$0	14	\$9,316	1	\$1,461
GENTRY	0	\$0	10	\$354	2	\$1,271	0	\$0	4	\$4,174	0	\$0
GREENE	176	\$4,631	14	\$288	356	\$243,916	0	\$0	275	\$58,394	83	\$48,435
GRUNDY	2	\$174	0	\$0	37	\$20,211	0	\$0	20	\$7,091	16	\$4,957
HARRISON	2	\$36	0	\$0	14	\$4,432	0	\$0	10	\$2,344	1	\$50
HENRY	28	\$1,168	14	\$111	94	\$65,113	0	\$0	24	\$6,923	22	\$11,344
HICKORY	25	\$741	1	\$8	10	\$3,947	0	\$0	12	\$1,790	2	\$213
HOLT	0	\$0	0	\$0	3	\$1,238	0	\$0	4	\$457	0	\$0
HOWARD	22	\$756	0	\$0	4	\$1,786	0	\$0	11	\$4,408	0	\$0
HOWELL	72	\$2,203	19	\$624	70	\$49,212	0	\$0	62	\$11,703	1	\$2,234
IRON	12	\$840	0	\$0	10	\$5,220	0	\$0	21	\$4,446	2	\$2,745
JACKSON	41	\$1,363	8	\$167	939	\$347,527	0	\$0	725	\$76,789	210	\$142,838
JASPER	118	\$2,297	80	\$2,194	175	\$79,596	0	\$0	67	\$19,267	48	\$29,144
JEFFERSON	3	\$36	1	\$51	114	\$52,945	0	\$0	206	\$27,084	26	\$18,439
JOHNSON	32	\$2,194	2	\$16	128	\$98,255	0	\$0	36	\$10,966	3	\$3,474
KNOX	2	\$48	8	\$242	13	\$9,455	0	\$0	6	\$3,647	1	\$326
LACLEDE	11	\$360	0	\$0	68	\$24,764	0	\$0	37	\$10,103	3	\$1,775
LAFAYETTE	15	\$515	4	\$32	57	\$32,763	0	\$0	29	\$8,592	0	\$10-
LAWRENCE	6	\$195	44	\$818	51	\$63,508	0	\$0	45	\$11,625	2	\$242
LEWIS	1	\$17	11	\$316	0	\$0	0	\$0	6	\$1,139	5	\$5,257
LINCOLN	0	\$0	0	\$0	27	\$13,439	0	\$0	41	\$15,444	9	\$10,087

TABLE 4. MISSOURI MEDICAID RECIPIENTS AND PAYMENTS BY TYPE OF SERVICE,

JUNE, 2000

COUNTY	NURSE PRACTITIONER		CASE MANAGEMENT		PSYCHIATRIC REHAB PRIVATE		PSYCHIATRIC REHAB PUBLIC		NON-EMERGENCY TRANSPORTATION		CSTAR PRIVATE	
	RECIPIENTS	PAYMENTS	RECIPIENTS	PAYMENTS	RECIPIENTS	PAYMENTS	RECIPIENTS	PAYMENTS	RECIPIENTS	PAYMENTS	RECIPIENTS	PAYMENTS
LINN	2	\$344	2	\$46	15	\$7,583	0	\$0	17	\$6,290	10	\$6,089
LIVINGSTON	0	\$0	0	\$0	49	\$20,767	0	\$0	45	\$21,129	4	\$1,159
MCDONALD	17	\$371	48	\$1,208	16	\$10,148	0	\$0	13	\$2,267	2	\$59
MACON	26	\$1,106	1	\$8	7	\$2,789	0	\$0	27	\$11,227	7	\$5,230
MADISON	27	\$1,767	5	\$150	28	\$12,384	0	\$0	23	\$5,301	3	\$1,262
MARIES	7	\$395	11	\$192	9	\$7,649	0	\$0	18	\$5,010	0	\$0
MARION	3	\$61	30	\$1,276	115	\$79,792	0	\$0	33	\$12,879	20	\$18,078
MERCER	1	\$18	0	\$0	4	\$776	0	\$0	9	\$4,575	1	\$1,063
MILLER	4	\$167	2	\$16	38	\$15,316	0	\$0	25	\$7,264	3	\$1,671
MISSISSIPPI	3	\$56	69	\$1,696	29	\$10,463	0	\$0	69	\$15,386	7	\$2,305
MONITEAU	0	\$0	0	\$0	9	\$4,583	0	\$0	17	\$5,611	0	\$0
MONROE	3	\$79	0	\$0	5	\$3,929	0	\$0	14	\$8,092	4	\$665
MONTGOMERY	0	\$0	0	\$0	28	\$14,250	0	\$0	11	\$2,165	3	\$1,567
MORGAN	6	\$83	2	\$16	24	\$12,199	0	\$0	27	\$9,565	0	\$0
NEW MADRID	11	\$247	7	\$78	34	\$8,022	0	\$0	98	\$29,221	13	\$5,830
NEWTON	49	\$1,172	116	\$1,922	41	\$21,376	0	\$0	27	\$6,850	13	\$11,330
NODAWAY	0	\$0	4	\$32	20	\$13,262	0	\$0	12	\$4,341	0	\$0
OREGON	31	\$798	24	\$790	15	\$12,720	0	\$0	35	\$8,785	0	\$0
OSAGE	2	\$208	0	\$0	16	\$8,452	0	\$0	8	\$1,853	0	\$0
OZARK	16	\$522	4	\$32	9	\$3,799	0	\$0	12	\$2,255	0	\$0
PEMISCOT	2	\$146	58	\$1,562	21	\$9,445	0	\$0	55	\$15,472	7	\$3,277
PERRY	20	\$547	0	\$0	19	\$10,734	0	\$0	12	\$3,103	2	\$1,822
PETTIS	8	\$368	9	\$94	75	\$55,862	0	\$0	30	\$8,104	26	\$12,889
PHELPS	24	\$1,224	81	\$1,908	87	\$49,086	0	\$0	40	\$9,068	7	\$1,301
PIKE	3	\$82	0	\$0	27	\$13,526	0	\$0	17	\$6,781	3	\$2,613
PLATTE	1	\$1	1	\$8	41	\$24,844	0	\$0	34	\$4,128	1	\$1,345
POLK	76	\$2,418	1	\$8	29	\$15,742	0	\$0	64	\$14,174	2	\$2,979
PULASKI	3	\$297	1	\$8	45	\$20,307	0	\$0	65	\$15,480	1	\$2,218
PUTMAN	4	\$432	4	\$32	9	\$1,539	0	\$0	9	\$2,573	1	\$344
RALLS	1	\$57	7	\$248	18	\$9,734	0	\$0	8	\$1,367	1	\$139
RANDOLPH	8	\$211	0	\$0	28	\$12,992	0	\$0	37	\$12,773	10	\$2,882
RAY	0	\$0	0	\$0	5	\$1,474	0	\$0	34	\$4,785	0	\$0
REYNOLDS	4	\$91	4	\$98	11	\$4,625	0	\$0	16	\$4,741	0	\$0
RIPLEY	13	\$285	14	\$402	26	\$9,262	0	\$0	49	\$11,680	5	\$5,850
ST. CHARLES	30	\$356	0	\$0	111	\$66,433	0	\$0	79	\$13,843	34	\$35,241
ST. CLAIR	4	\$266	0	\$0	23	\$15,259	0	\$0	7	\$2,209	1	\$401
ST. FRANCOIS	63	\$2,558	10	\$398	136	\$82,850	0	\$0	107	\$26,133	22	\$22,325
STE. GENEVIEVE	13	\$404	1	\$8	28	\$9,867	0	\$0	8	\$775	5	\$1,301
ST. LOUIS	198	\$2,759	34	\$696	227	\$200,241	0	\$0	570	\$49,954	159	\$113,515
SALINE	5	\$107	0	\$0	24	\$7,761	0	\$0	38	\$9,108	3	\$5,153
SCHUYLER	6	\$220	0	\$0	1	\$61	0	\$0	7	\$1,310	2	\$1,256
SCOTLAND	20	\$465	1	\$8	5	\$2,438	0	\$0	14	\$6,268	0	\$0
SCOTT	58	\$1,531	24	\$478	85	\$37,244	0	\$0	44	\$13,102	15	\$8,120
SHANNON	15	\$534	0	\$0	11	\$7,856	0	\$0	23	\$7,612	0	\$0
SHELBY	30	\$352	21	\$716	3	\$474	0	\$0	13	\$6,268	0	\$0
STODDARD	43	\$704	24	\$414	36	\$11,197	0	\$0	58	\$17,326	9	\$2,278
STONE	17	\$563	2	\$40	23	\$9,904	0	\$0	22	\$7,727	1	\$103
SULLIVAN	3	\$122	1	\$8	13	\$8,179	0	\$0	18	\$6,691	0	\$0
TANEY	2	\$246	33	\$894	28	\$14,405	0	\$0	36	\$9,101	4	\$2,728
TEXAS	46	\$1,094	44	\$1,430	36	\$27,197	0	\$0	38	\$9,911	3	\$4,148
VERNON	23	\$1,001	1	\$8	60	\$48,177	0	\$0	19	\$3,633	40	\$18,391
WARREN	0	\$0	11	\$329	19	\$8,021	0	\$0	40	\$9,745	9	\$11,878
WASHINGTON	26	\$1,294	12	\$394	12	\$5,054	0	\$0	51	\$13,231	8	\$3,685
WAYNE	58	\$664	10	\$102	34	\$12,427	0	\$0	48	\$13,921	5	\$3,862
WEBSTER	7	\$215	5	\$136	19	\$5,570	0	\$0	25	\$9,983	3	\$1,719
WORTH	0	\$0	3	\$128	0	\$0	0	\$0	1	\$228	0	\$0
WRIGHT	15	\$283	30	\$732	27	\$19,924	0	\$0	61	\$10,278	1	\$4,644
ST. LOUIS CITY	50	\$886	62	\$2,766	483	\$519,027	0	\$0	595	\$71,515	377	\$254,937
INVALID COUNTY	0	\$0	0	\$0	0	\$0	0	\$0	0	\$0	0	\$0



TABLE 4. MISSOURI MEDICAID RECIPIENTS AND PAYMENTS BY TYPE OF SERVICE, JUNE, 2000

COUNTY	CSTAR PUBLIC		FEDERALLY QUALIFIED HEALTH CLINIC		NON-PARTICIPATING PROVIDERS		RURAL HEALTH CLINICS		CRNA		AIDS WAIVER	
	RECIPIENTS	PAYMENTS	RECIPIENTS	PAYMENTS	RECIPIENTS	PAYMENTS	RECIPIENTS	PAYMENTS	RECIPIENTS	PAYMENTS	RECIPIENTS	PAYMENTS
STATE TOTAL	1	\$2,982	5,661	\$781,336	354	\$36,306	24,267	\$1,789,820	993	\$53,170	32	\$72,859
ADAIR	0	\$0	117	\$10,006	0	\$0	21	\$1,359	2	\$85	0	\$0
ANDREW	0	\$0	27	\$1,373	0	\$0	148	\$7,260	0	\$0	0	\$0
ATCHISON	0	\$0	3	\$1,872	1	\$60	27	\$1,116	1	\$22	0	\$0
AUDRAIN	0	\$0	3	\$143	1	\$5	1	\$66	3	\$115	0	\$0
BARRY	0	\$0	0	\$0	1	\$150	398	\$31,990	14	\$677	0	\$0
BARTON	0	\$0	0	\$0	5	\$712	37	\$2,648	8	\$324	0	\$0
BATES	0	\$0	3	\$124	1	\$130	92	\$3,895	0	\$0	0	\$0
BENTON	0	\$0	1	\$35	2	\$22	12	\$767	1	\$58	0	\$0
BOLLINGER	0	\$0	215	\$16,308	0	\$0	85	\$5,258	1	\$32	0	\$0
BOONE	0	\$0	95	\$12,060	10	\$732	5	\$344	0	\$0	0	\$0
BUCHANAN	0	\$0	277	\$26,312	4	\$928	54	\$3,876	0	\$0	0	\$0
BUTLER	0	\$0	9	\$840	10	\$355	109	\$6,904	28	\$1,172	0	\$0
CALDWELL	0	\$0	70	\$5,445	0	\$0	54	\$3,801	2	\$47	0	\$0
CALLAWAY	0	\$0	3	\$426	1	\$42	33	\$996	2	\$109	0	\$0
CAMDEN	0	\$0	12	\$1,849	0	\$0	19	\$815	9	\$527	0	\$0
CAPE GIRARDEAU	0	\$0	123	\$6,940	2	\$239	328	\$23,567	1	\$47	0	\$0
CARROLL	0	\$0	3	\$1,129	0	\$0	7	\$658	2	\$38	0	\$0
CARTER	0	\$0	5	\$406	0	\$0	207	\$14,063	4	\$185	0	\$0
CASS	0	\$0	10	\$1,131	1	\$13	69	\$3,800	1	\$14	0	\$0
CEDAR	0	\$0	0	\$0	0	\$0	521	\$45,007	11	\$632	0	\$0
CHARITON	0	\$0	1	\$82	0	\$0	20	\$329	0	\$0	0	\$0
CHRISTIAN	0	\$0	1	\$33	4	\$828	233	\$15,361	23	\$1,123	0	\$0
CLARK	0	\$0	1	\$142	0	\$0	44	\$2,137	0	\$0	0	\$0
CLAY	0	\$0	137	\$13,703	8	\$1,389	8	\$696	13	\$461	0	\$0
CLINTON	0	\$0	11	\$975	2	\$219	15	\$899	2	\$36	0	\$0
COLE	0	\$0	1	\$18	4	\$1,330	7	\$439	1	\$45	0	\$0
COOPER	0	\$0	3	\$429	0	\$0	10	\$284	0	\$0	0	\$0
CRAWFORD	0	\$0	0	\$0	1	\$18	701	\$58,962	0	\$0	0	\$0
DADE	0	\$0	0	\$0	2	\$192	136	\$10,721	4	\$186	0	\$0
DALLAS	0	\$0	0	\$0	6	\$306	395	\$29,842	14	\$661	0	\$0
DAVISS	0	\$0	20	\$1,250	0	\$0	71	\$4,321	1	\$23	0	\$0
DEKALB	0	\$0	13	\$586	4	\$363	76	\$5,351	5	\$186	0	\$0
DENT	0	\$0	4	\$467	0	\$0	250	\$16,711	2	\$248	0	\$0
DOUGLAS	0	\$0	0	\$0	0	\$0	115	\$8,356	7	\$341	0	\$0
DUNKLIN	0	\$0	68	\$6,088	0	\$0	1,192	\$66,475	65	\$2,423	0	\$0
FRANKLIN	0	\$0	3	\$143	3	\$48	103	\$6,447	2	\$109	0	\$0
GASCONADE	0	\$0	0	\$0	1	\$25	5	\$184	0	\$0	0	\$0
GENTRY	0	\$0	20	\$1,163	0	\$0	38	\$1,768	0	\$0	0	\$0
GREENE	0	\$0	2	\$294	53	\$5,555	244	\$21,279	98	\$5,180	1	\$2,350
GRUNDY	0	\$0	3	\$502	4	\$30	138	\$6,927	1	\$55	0	\$0
HARRISON	0	\$0	0	\$0	1	\$108	354	\$24,141	2	\$71	0	\$0
HENRY	0	\$0	1	\$116	1	\$4	11	\$1,140	1	\$55	0	\$0
HICKORY	0	\$0	1	\$34	1	\$43	224	\$17,700	13	\$897	0	\$0
HOLT	0	\$0	115	\$7,307	0	\$0	9	\$307	0	\$0	0	\$0
HOWARD	0	\$0	1	\$9	1	\$6	3	\$136	0	\$0	0	\$0
HOWELL	0	\$0	0	\$0	6	\$72	1,256	\$115,765	39	\$2,413	0	\$0
IRON	0	\$0	0	\$0	2	\$41	43	\$2,817	11	\$445	0	\$0
JACKSON	0	\$0	1,518	\$307,987	17	\$1,472	24	\$1,669	35	\$807	1	\$2,212
JASPER	0	\$0	0	\$0	22	\$2,490	49	\$2,607	25	\$1,160	0	\$0
JEFFERSON	0	\$0	18	\$2,503	8	\$1,430	65	\$3,841	19	\$1,265	1	\$1,436
JOHNSON	0	\$0	0	\$0	1	\$22	88	\$5,525	1	\$25	0	\$0
KNOX	0	\$0	48	\$2,504	0	\$0	71	\$3,302	0	\$0	0	\$0
LACLEDE	0	\$0	54	\$11,065	18	\$2,110	1,043	\$81,862	21	\$1,379	0	\$0
LAFAYETTE	0	\$0	1	\$130	0	\$0	28	\$1,009	2	\$69	0	\$0
LAWRENCE	1	\$2,982	0	\$0	5	\$443	254	\$17,953	24	\$1,577	0	\$0
LEWIS	0	\$0	5	\$532	0	\$0	287	\$15,805	1	\$14	0	\$0
LINCOLN	0	\$0	2	\$164	7	\$1,252	52	\$1,907	5	\$524	0	\$0

TABLE 4. MISSOURI MEDICAID RECIPIENTS AND PAYMENTS BY TYPE OF SERVICE, JUNE, 2000

COUNTY	CSTAR PUBLIC		FEDERALLY QUALIFIED HEALTH CLINIC		NON-PARTICIPATING PROVIDERS		RURAL HEALTH CLINICS		CRNA		AIDS WAIVER	
	RECIPIENTS	PAYMENTS	RECIPIENTS	PAYMENTS	RECIPIENTS	PAYMENTS	RECIPIENTS	PAYMENTS	RECIPIENTS	PAYMENTS	RECIPIENTS	PAYMENTS
LINN	0	\$0	4	\$938	0	\$0	23	\$1,158	1	\$38	0	\$0
LIVINGSTON	0	\$0	14	\$1,381	0	\$0	13	\$813	1	\$38	0	\$0
MCDONALD	0	\$0	0	\$0	4	\$211	547	\$47,077	2	\$37	0	\$0
HACON	0	\$0	21	\$1,133	0	\$0	2	\$60	2	\$135	0	\$0
MADISON	0	\$0	6	\$1,853	0	\$0	8	\$515	1	\$68	0	\$0
MARIES	0	\$0	0	\$0	2	\$437	65	\$5,055	0	\$0	0	\$0
MARION	0	\$0	6	\$601	1	\$9	54	\$2,376	0	\$0	0	\$0
MERCER	0	\$0	1	\$82	1	\$16	86	\$4,634	1	\$23	0	\$0
MILLER	0	\$0	6	\$500	0	\$0	5	\$451	2	\$79	0	\$0
MISSISSIPPI	0	\$0	70	\$4,873	3	\$352	283	\$11,089	0	\$0	0	\$0
MONITEAU	0	\$0	2	\$153	0	\$0	0	\$0	0	\$0	0	\$0
MONROE	0	\$0	2	\$134	1	\$16	18	\$557	0	\$0	0	\$0
MONTGOMERY	0	\$0	0	\$0	1	\$28	52	\$11,068	1	\$38	0	\$0
MORGAN	0	\$0	1	\$85	0	\$0	3	\$158	0	\$0	0	\$0
NEW MADRID	0	\$0	383	\$37,902	0	\$0	285	\$15,086	10	\$319	0	\$0
NEWTON	0	\$0	0	\$0	6	\$54	240	\$17,876	7	\$380	0	\$0
NODAWAY	0	\$0	12	\$965	0	\$0	11	\$761	0	\$0	0	\$0
OREGON	0	\$0	0	\$0	13	\$164	658	\$48,825	18	\$924	0	\$0
OSAGE	0	\$0	0	\$0	0	\$0	1	\$51	0	\$0	0	\$0
OZARK	0	\$0	1	\$30	0	\$0	422	\$44,104	9	\$644	0	\$0
PEMISCOT	0	\$0	25	\$1,138	0	\$0	1,137	\$91,646	52	\$3,606	0	\$0
PERRY	0	\$0	3	\$171	1	\$99	340	\$20,363	0	\$0	0	\$0
PETTIS	0	\$0	0	\$0	5	\$341	7	\$454	0	\$0	0	\$0
PHELPS	0	\$0	1	\$57	0	\$0	150	\$8,959	0	\$0	0	\$0
PIKE	0	\$0	1	\$72	0	\$0	406	\$21,546	2	\$71	0	\$0
PLATTE	0	\$0	43	\$3,425	1	\$111	2	\$74	4	\$130	0	\$0
POLK	0	\$0	0	\$0	2	\$168	300	\$21,849	30	\$1,526	0	\$0
PULASKI	0	\$0	152	\$25,270	3	\$2,128	853	\$66,547	11	\$583	0	\$0
PUTMAN	0	\$0	3	\$1,547	0	\$0	192	\$16,285	0	\$0	0	\$0
RALLS	0	\$0	1	\$75	0	\$0	8	\$581	0	\$0	0	\$0
RANDOLPH	0	\$0	10	\$971	2	\$44	2	\$53	4	\$360	0	\$0
RAY	0	\$0	3	\$204	0	\$0	63	\$5,576	0	\$17	0	\$0
REYNOLDS	0	\$0	1	\$31	0	\$0	232	\$18,685	0	\$0	0	\$0
RIPLEY	0	\$0	5	\$286	2	\$16	1,079	\$93,766	10	\$439	0	\$0
ST. CHARLES	0	\$0	7	\$2,612	9	\$507	7	\$422	12	\$382	0	\$0
ST. CLAIR	0	\$0	0	\$0	0	\$0	14	\$1,868	2	\$89	0	\$0
ST. FRANCOIS	0	\$0	5	\$300	2	\$25	202	\$12,147	34	\$1,580	0	\$0
STE. GENEVIEVE	0	\$0	1	\$48	0	\$0	234	\$12,784	3	\$179	0	\$0
ST. LOUIS	0	\$0	242	\$34,281	19	\$2,318	17	\$1,244	49	\$3,498	3	\$6,151
SALINE	0	\$0	2	\$120	3	\$207	0	\$0	0	\$0	0	\$0
SCHUYLER	0	\$0	10	\$498	0	\$0	60	\$2,999	0	\$0	0	\$0
SCOTLAND	0	\$0	27	\$2,269	0	\$0	154	\$7,307	2	\$22	0	\$0
SCOTT	0	\$0	309	\$33,951	0	\$0	183	\$12,965	1	\$7	0	\$0
SHANNON	0	\$0	0	\$0	0	\$0	597	\$52,315	15	\$817	0	\$0
SHELBY	0	\$0	9	\$343	0	\$0	118	\$5,081	1	\$39	0	\$0
STODDARD	0	\$0	79	\$10,174	1	\$79	604	\$34,352	6	\$468	0	\$0
STONE	0	\$0	0	\$0	7	\$1,189	426	\$32,575	13	\$860	0	\$0
SULLIVAN	0	\$0	9	\$1,103	1	\$28	329	\$17,045	0	\$0	0	\$0
TANEY	0	\$0	0	\$0	4	\$1,909	529	\$48,718	7	\$300	0	\$0
TEXAS	0	\$0	0	\$0	0	\$0	845	\$73,661	25	\$1,280	0	\$0
VERNON	0	\$0	1	\$63	8	\$338	53	\$7,268	6	\$138	0	\$0
WARREN	0	\$0	1	\$271	2	\$556	15	\$748	6	\$323	0	\$0
WASHINGTON	0	\$0	4	\$380	2	\$64	954	\$60,648	13	\$1,186	0	\$0
WAYNE	0	\$0	8	\$665	8	\$234	333	\$22,354	11	\$489	0	\$0
WEBSTER	0	\$0	0	\$0	3	\$244	468	\$36,692	20	\$1,001	0	\$0
WORTH	0	\$0	2	\$179	0	\$0	3	\$123	0	\$0	0	\$0
WRIGHT	0	\$0	1	\$97	6	\$305	651	\$53,097	16	\$944	0	\$0
ST. LOUIS CITY	0	\$0	1,138	\$165,428	10	\$894	33	\$1,985	56	\$4,245	26	\$60,709
INVALID COUNTY	0	\$0	1	\$11	0	\$0	2	\$104	0	\$0	0	\$0

69

TABLE 4. MISSOURI MEDICAID RECIPIENTS AND PAYMENTS BY TYPE OF SERVICE, JUNE, 2000

COUNTY	COMPREHENSIVE DAY REHAB		EPSDT REFERRAL SERVICES		EPSDT TARGETED CASE MANAGEMENT		STATE INSTITUTION TARGETED CASE MNGMNT		MENTAL HOSPITAL TARGETED CASE MNGMNT		INDEPENDENT LIVING WAIVER	
	RECIPIENTS	PAYMENTS	RECIPIENTS	PAYMENTS	RECIPIENTS	PAYMENTS	RECIPIENTS	PAYMENTS	RECIPIENTS	PAYMENTS	RECIPIENTS	PAYMENTS
STATE TOTAL	20	\$37,855	60,243	\$10,037,128	6	\$955-	16,977	\$3,875,680	222	\$48,673	0	\$0
ADAIR	0	\$0	494	\$102,604	0	\$0	179	\$44,066	0	\$0	0	\$0
ANDREW	0	\$0	232	\$36,130	0	\$0	54	\$7,702	0	\$0	0	\$0
ATCHISON	0	\$0	203	\$25,093	0	\$0	13	\$1,284	0	\$0	0	\$0
AUDRAIN	0	\$0	98	\$26,777	0	\$0	108	\$20,752	0	\$0	0	\$0
BARRY	0	\$0	714	\$128,171	0	\$0	108	\$35,712	0	\$0	0	\$0
BARTON	0	\$0	349	\$55,375	0	\$0	43	\$15,822	0	\$0	0	\$0
BATES	0	\$0	335	\$47,371	0	\$0	40	\$11,868	0	\$0	0	\$0
BENTON	0	\$0	510	\$60,540	0	\$0	66	\$15,838	1	\$138	0	\$0
BOLLINGER	0	\$0	450	\$45,214	0	\$0	58	\$10,968	0	\$0	0	\$0
BOONE	0	\$0	376	\$196,265	0	\$0	729	\$146,387	0	\$0	0	\$0
BUCHANAN	0	\$0	2,626	\$260,793	0	\$0	599	\$90,696	0	\$0	0	\$0
BUTLER	0	\$0	1,481	\$190,387	0	\$0	198	\$61,602	0	\$0	0	\$0
CALDWELL	0	\$0	241	\$23,809	0	\$0	18	\$2,832	0	\$0	0	\$0
CALLAWAY	0	\$0	138	\$60,925	0	\$0	131	\$26,252	0	\$0	0	\$0
CAMDEN	0	\$0	102	\$14,520	0	\$0	67	\$30,716	0	\$0	0	\$0
CAPE GIRARDEAU	1	\$990	1,033	\$155,156	0	\$0	210	\$80,096	0	\$0	0	\$0
CARROLL	0	\$0	338	\$27,157	0	\$0	36	\$9,258	1	\$198	0	\$0
CARTER	0	\$0	229	\$22,609	0	\$0	25	\$5,372	0	\$0	0	\$0
CASS	0	\$0	141	\$93,779	0	\$0	147	\$28,305	0	\$0	0	\$0
CEDAR	0	\$0	365	\$81,912	0	\$0	58	\$17,430	0	\$0	0	\$0
CHARITON	0	\$0	23	\$4,249	0	\$0	34	\$5,670	0	\$0	0	\$0
CHRISTIAN	0	\$0	1,212	\$136,630	0	\$0	123	\$17,677	0	\$0	0	\$0
CLARK	0	\$0	150	\$9,341	0	\$0	29	\$6,642	0	\$0	0	\$0
CLAY	1	\$2,130	276	\$74,952	0	\$0	281	\$66,302	0	\$0	0	\$0
CLINTON	0	\$0	304	\$36,040	0	\$0	38	\$5,490	0	\$0	0	\$0
COLE	0	\$0	162	\$52,315	0	\$0	192	\$41,767	0	\$0	0	\$0
COOPER	0	\$0	25	\$4,311	0	\$0	67	\$11,730	0	\$0	0	\$0
CRAWFORD	0	\$0	586	\$46,167	0	\$0	43	\$18,282	0	\$0	0	\$0
DADE	0	\$0	155	\$33,465	0	\$0	15	\$4,454	0	\$0	0	\$0
DALLAS	0	\$0	369	\$47,437	0	\$0	49	\$7,014	0	\$0	0	\$0
DAVISS	0	\$0	222	\$23,121	0	\$0	25	\$5,526	0	\$0	0	\$0
DEKALB	0	\$0	193	\$22,214	0	\$0	28	\$2,490	0	\$0	0	\$0
DENT	0	\$0	441	\$50,259	0	\$0	54	\$22,578	0	\$0	0	\$0
DOUGLAS	0	\$0	412	\$95,049	0	\$0	37	\$4,200	0	\$0	0	\$0
DUNKLIN	0	\$0	1,676	\$174,636	0	\$0	162	\$35,346	0	\$0	0	\$0
FRANKLIN	0	\$0	162	\$45,471	0	\$0	224	\$84,923	0	\$0	0	\$0
GASCONADE	0	\$0	39	\$28,420	0	\$0	53	\$15,168	0	\$0	0	\$0
GENTRY	0	\$0	166	\$21,846	0	\$0	51	\$5,480	0	\$0	0	\$0
GRENE	0	\$0	5,652	\$912,724	0	\$0	721	\$145,126	0	\$0	0	\$0
GRUNDY	0	\$0	234	\$21,215	0	\$0	34	\$8,544	0	\$0	0	\$0
HARRISON	0	\$0	443	\$21,522	0	\$0	35	\$8,984	0	\$0	0	\$0
HENRY	0	\$0	87	\$16,052	0	\$0	87	\$29,304	0	\$0	0	\$0
HICKORY	0	\$0	304	\$29,492	0	\$0	20	\$6,624	0	\$0	0	\$0
HOLT	0	\$0	130	\$10,766	0	\$0	8	\$924	0	\$0	0	\$0
HOWARD	0	\$0	31	\$5,312	0	\$0	56	\$5,712	0	\$0	0	\$0
HOWELL	0	\$0	1,013	\$194,309	0	\$0	105	\$27,654	0	\$0	0	\$0
IRON	0	\$0	319	\$38,392	0	\$0	68	\$21,864	0	\$0	0	\$0
JACKSON	3	\$5,720	2,256	\$843,444	6	\$212-	1,560	\$348,000	1	\$1,254	0	\$0
JASPER	1	\$660	2,871	\$455,663	0	\$0	455	\$116,232	0	\$0	0	\$0
JEFFERSON	0	\$0	473	\$134,271	0	\$0	399	\$70,856	0	\$0	0	\$0
JOHNSON	0	\$0	126	\$21,838	0	\$0	74	\$24,440	1	\$72	0	\$0
KNOX	0	\$0	123	\$10,132	0	\$0	20	\$3,792	0	\$0	0	\$0
LACLEDE	0	\$0	698	\$76,833	0	\$0	68	\$11,421	0	\$0	0	\$0
LAFAYETTE	1	\$2,860	97	\$34,261	0	\$0	113	\$27,698	1	\$48	0	\$0
LAWRENCE	1	\$3,540	961	\$136,637	0	\$0	112	\$29,274	0	\$0	0	\$0
LEWIS	0	\$0	144	\$14,907	0	\$0	29	\$6,084	0	\$0	0	\$0
LINCOLN	1	\$1,430	387	\$42,131	0	\$0	160	\$18,430	0	\$0	0	\$0

TABLE 4. MISSOURI MEDICAID RECIPIENTS AND PAYMENTS BY TYPE OF SERVICE, JUNE, 2000

COUNTY	COMPREHENSIVE DAY REHAB		EPSDT REFERRAL SERVICES		EPSDT TARGETED CASE MANAGEMENT		STATE INSTITUTION TARGETED CASE MNGMNT		MENTAL HOSPITAL TARGETED CASE MNGMNT		INDEPENDENT LIVING WAIVER	
	RECIPIENTS	PAYMENTS	RECIPIENTS	PAYMENTS	RECIPIENTS	PAYMENTS	RECIPIENTS	PAYMENTS	RECIPIENTS	PAYMENTS	RECIPIENTS	PAYMENTS
LINN	0	\$0	254	\$28,288	0	\$0	56	\$11,478	0	\$0	0	\$0
LIVINGSTON	0	\$0	325	\$35,023	0	\$0	55	\$12,804	0	\$0	0	\$0
MCDONALD	0	\$0	861	\$81,900	0	\$0	47	\$12,870	0	\$0	0	\$0
MACON	0	\$0	276	\$86,154	0	\$0	57	\$10,548	0	\$0	0	\$0
MADISON	0	\$0	408	\$40,361	0	\$0	30	\$10,398	0	\$0	0	\$0
MARIES	0	\$0	166	\$24,598	0	\$0	19	\$6,336	0	\$0	0	\$0
MARION	0	\$0	771	\$66,861	0	\$0	232	\$44,562	0	\$0	0	\$0
MERCER	0	\$0	77	\$6,947	0	\$0	16	\$3,204	0	\$0	0	\$0
MILLER	0	\$0	103	\$22,858	0	\$0	44	\$23,016	0	\$0	0	\$0
MISSISSIPPI	0	\$0	757	\$61,056	0	\$0	47	\$14,484	0	\$0	0	\$0
MONITEAU	0	\$0	17	\$2,108	0	\$0	25	\$6,833	3	\$102	0	\$0
MONROE	0	\$0	23	\$6,132	0	\$0	46	\$7,404	0	\$0	0	\$0
MONTGOMERY	0	\$0	65	\$20,289	0	\$0	44	\$8,476	0	\$0	0	\$0
MORGAN	0	\$0	48	\$8,967	0	\$0	65	\$14,924	2	\$366	0	\$0
NEW MADRID	0	\$0	814	\$93,735	0	\$0	64	\$13,764	0	\$0	0	\$0
NEWTON	1	\$440	1,137	\$168,523	0	\$0	128	\$37,714	0	\$0	0	\$0
NODAWAY	0	\$0	233	\$16,652	0	\$0	77	\$10,608	0	\$0	0	\$0
OREGON	0	\$0	252	\$41,622	0	\$0	42	\$11,214	0	\$0	0	\$0
OSAGE	0	\$0	23	\$4,907	0	\$0	50	\$18,996	0	\$0	0	\$0
OZARK	0	\$0	219	\$29,034	0	\$0	20	\$5,970	0	\$0	0	\$0
PEMISCOT	0	\$0	1,234	\$121,381	0	\$0	59	\$22,904	0	\$0	0	\$0
PERRY	0	\$0	318	\$59,413	0	\$0	79	\$19,164	0	\$0	0	\$0
PETTIS	4	\$7,480	183	\$34,824	0	\$0	86	\$19,825	156	\$36,043	0	\$0
PHELPS	0	\$0	1,204	\$185,241	0	\$0	174	\$76,526	0	\$0	0	\$0
PIKE	1	\$660	194	\$29,490	0	\$0	111	\$21,234	0	\$0	0	\$0
PLATTE	0	\$0	102	\$20,760	0	\$0	110	\$18,838	0	\$0	0	\$0
POLK	0	\$0	788	\$124,585	0	\$0	121	\$19,218	0	\$0	0	\$0
PULASKI	0	\$0	669	\$105,826	0	\$0	64	\$23,468	0	\$0	0	\$0
PUTMAN	0	\$0	129	\$12,847	0	\$0	26	\$4,374	0	\$0	0	\$0
RALLS	0	\$0	168	\$14,081	0	\$0	37	\$9,810	0	\$0	0	\$0
RANDOLPH	0	\$0	108	\$25,921	0	\$0	96	\$26,838	0	\$0	0	\$0
RAY	0	\$0	30	\$9,186	0	\$0	59	\$14,714	0	\$0	0	\$0
REYNOLDS	0	\$0	238	\$70,114	0	\$0	24	\$5,786	0	\$0	0	\$0
RIPLEY	0	\$0	334	\$53,471	0	\$0	32	\$8,262	0	\$0	0	\$0
ST. CHARLES	0	\$0	254	\$129,394	0	\$0	501	\$108,437	0	\$0	0	\$0
ST. CLAIR	0	\$0	23	\$5,830	0	\$0	21	\$7,556	0	\$0	0	\$0
ST. FRANCOIS	1	\$9,240	1,529	\$217,289	0	\$0	204	\$68,720	0	\$0	0	\$0
STE. GENEVIEVE	0	\$0	341	\$54,875	0	\$0	80	\$25,998	0	\$0	0	\$0
ST. LOUIS	1	\$1,275	1,413	\$547,847	0	\$0	2,559	\$518,781	0	\$0	0	\$0
SALINE	0	\$0	216	\$41,319	0	\$0	123	\$19,444	56	\$10,452	0	\$0
SCHUYLER	0	\$0	116	\$9,410	0	\$0	10	\$1,200	0	\$0	0	\$0
SCOTLAND	0	\$0	71	\$21,025	0	\$0	9	\$1,416	0	\$0	0	\$0
SCOTT	0	\$0	1,550	\$178,425	0	\$0	201	\$60,709	0	\$0	0	\$0
SHANNON	0	\$0	194	\$20,633	0	\$0	8	\$4,974	0	\$0	0	\$0
SHELBY	0	\$0	120	\$7,734	0	\$0	28	\$6,174	0	\$0	0	\$0
STODDARD	0	\$0	846	\$85,099	0	\$0	136	\$39,384	0	\$0	0	\$0
STONE	0	\$0	602	\$65,898	0	\$0	29	\$4,740	0	\$0	0	\$0
SULLIVAN	0	\$0	130	\$14,327	0	\$0	40	\$10,866	0	\$0	0	\$0
TANEY	0	\$0	924	\$124,896	0	\$0	97	\$20,250	0	\$0	0	\$0
TEXAS	0	\$0	677	\$91,460	0	\$0	66	\$25,590	0	\$0	0	\$0
VERNON	0	\$0	843	\$185,344	0	\$107-	121	\$46,288	0	\$0	0	\$0
WARREN	0	\$0	358	\$50,204	0	\$0	104	\$15,746	0	\$0	0	\$0
WASHINGTON	0	\$0	681	\$87,126	0	\$0	95	\$37,484	0	\$0	0	\$0
WAYNE	0	\$0	545	\$50,385	0	\$0	32	\$10,296	0	\$0	0	\$0
WEBSTER	0	\$0	744	\$120,641	0	\$0	64	\$10,116	0	\$0	0	\$0
WORTH	0	\$0	59	\$3,250	0	\$0	4	\$2,622	0	\$0	0	\$0
WRIGHT	0	\$0	540	\$69,333	0	\$0	32	\$3,552	0	\$0	0	\$0
ST. LOUIS CITY	3	\$1,430	1,536	\$549,150	0	\$0	1,641	\$310,316	0	\$0	0	\$0
INVALID COUNTY	0	\$0	26	\$12,607	0	\$636-	14	\$3,786	0	\$0	0	\$0

TABLE 4. MISSOURI MEDICAID RECIPIENTS AND PAYMENTS BY TYPE OF SERVICE, JUNE, 2000

COUNTY	DFS CASE MANAGEMENT	
	RECIPIENTS	PAYMENTS
STATE TOTAL	1,136	\$3,309,233
ADAIR	2	\$5,188
ANDREW	1	\$826
ATCHISON	98	\$265,993
AUDRAIN	2	\$5,374
BARRY	2	\$5,700
BARTON	2	\$6,621
BATES	1	\$3,310
BENTON	0	\$0
BOLLINGER	1	\$1,119
BOONE	24	\$54,369
BUCHANAN	7	\$31,051
BUTLER	2	\$1,090
CALDWELL	0	\$0
CALLAWAY	25	\$53,278
CAMDEN	1	\$726
CAPE GIRARDEAU	1	\$1,882
CARROLL	1	\$2,539
CARTER	2	\$4,358
CASS	18	\$42,939
CEDAR	3	\$4,402
CHARITON	1	\$1,368
CHRISTIAN	6	\$31,100
CLARK	1	\$661
CLAY	0	\$0
CLINTON	3	\$3,475
COLE	1	\$2,389
COOPER	1	\$825
CRAWFORD	0	\$0
DADE	1	\$2,389
DALLAS	1	\$2,389
DAVISS	0	\$0
DEKALB	0	\$0
DENT	6	\$15,125
DOUGLAS	0	\$0
DUNKLIN	1	\$2,539
FRANKLIN	2	\$4,570
GASCONADE	1	\$876
GENTRY	0	\$0
GREENE	42	\$129,569
GRUNDY	1	\$1,941
HARRISON	0	\$0
HENRY	1	\$234
HICKORY	1	\$2,202
HOLT	1	\$3,310
HOWARD	0	\$0
HOWELL	3	\$4,875
IRON	3	\$6,148
JACKSON	172	\$754,960
JASPER	44	\$92,001
JEFFERSON	14	\$43,096
JOHNSON	1	\$2,889
KNOX	3	\$6,010
LACLEDE	2	\$3,823
LAFAYETTE	2	\$3,460
LAWRENCE	5	\$7,922
LEWIS	1	\$3,310
LINCOLN	1	\$3,310

TABLE 4. MISSOURI MEDICAID RECIPIENTS AND PAYMENTS BY TYPE OF SERVICE,

JUNE, 2000

COUNTY	DFS CASE MANAGEMENT	
	RECIPIENTS	PAYMENTS
LINN	0	\$0
LIVINGSTON	0	\$0
MCDONALD	0	\$0
MACON	1	\$878
MADISON	3	\$2,960
MARIES	0	\$0
MARION	0	\$0
MERCER	0	\$0
MILLER	1	\$1,350
MISSISSIPPI	2	\$4,868
MONITEAU	0	\$0
MONROE	1	\$278
MONTGOMERY	1	\$2,985
MORGAN	0	\$0
NEW MADRID	0	\$0
NEWTON	4	\$10,885
NODAWAY	0	\$0
OREGON	0	\$0
OSAGE	1	\$1,417
OZARK	0	\$0
FEMISCOT	0	\$0
PERRY	2	\$5,605
PETTIS	2	\$2,735
PHELPS	63	\$172,822
PIKE	1	\$2,107
PLATTE	8	\$23,493
POLK	31	\$83,588
PULASKI	10	\$28,695
PUTMAN	0	\$0
RALLS	1	\$331
RANDOLPH	11	\$20,617
RAY	0	\$0
REYNOLDS	48	\$102,750
RIPLEY	2	\$5,824
ST. CHARLES	31	\$95,740
ST. CLAIR	0	\$0
ST. FRANCOIS	35	\$83,230
STE. GENEVIEVE	0	\$0
ST. LOUIS	164	\$507,974
SALINE	27	\$64,328
SCHUYLER	1	\$481
SCOTLAND	1	\$3,301
SCOTT	7	\$16,311
SHANNON	0	\$0
SHELBY	2	\$5,700
STODDARD	2	\$5,845
STONE	3	\$6,225
SULLIVAN	0	\$0
TANEY	2	\$5,629
TEXAS	3	\$4,915
VERNON	21	\$57,856
WARREN	0	\$0
WASHINGTON	0	\$0
WAYNE	0	\$0
WEBSTER	1	\$1,882
WORTH	0	\$0
WRIGHT	0	\$0
ST. LOUIS CITY	125	\$342,722
INVALID COUNTY	3	\$5,341



Table 5. Medical Statistics, June, 2000

ELIGIBILITY CATEGORY: Grand Total

Number of eligibles on 05/31/00 - 751,509

Capitation enrollment - 317,728

Total eligibles enrolled during June - 759,918

	EXPENDITURES	RECIPIENTS	COST PER RECIPIENT	UNITS OF SERVICE	UNITS PER RECIPIENT	COST PER SERVICE
NURSING FACILITIES.....	\$63,827,206.95	26,355*	\$2,421.83	839,267	31.8	\$76.05
HOSPITALS						
Inpatient.....	\$35,983,303.85	10,648	\$3,379.35	47,618	4.5	\$755.67
Outpatient.....	\$24,584,707.91	79,913	\$307.64	322,503	4.0	\$76.23
Subtotal.....	\$60,568,011.76	85,662*	\$707.06	370,121	4.3	\$163.64
DENTAL SERVICES.....	\$655,552.04	7,703*	\$85.10	22,815	3.0	\$28.73
PHARMACY.....	\$59,086,619.93	216,855*	\$272.47	1,184,665	5.5	\$49.88
PHYSICIAN RELATED						
Physician.....	\$5,917,652.99	76,502	\$77.35	290,369	3.8	\$20.38
Clinic.....	\$6,397,294.24	78,377	\$81.62	480,725	6.1	\$133.70
Family Planning.....	\$830,263.45	10,500	\$79.07	23,257	2.2	\$35.53
X-ray & Lab.....	\$903,408.96	26,465	\$34.14	72,071	2.7	\$12.53
Nurse Practitioner.....	\$81,105.80	2,495	\$32.51	4,187	1.7	\$19.96
Podiatry.....	\$152,363.04	6,375	\$23.90	10,184	1.6	\$14.96
CRNA Services.....	\$53,170.87	993	\$53.55	48,398	48.7	\$1.10
Rural Health Clinics.....	\$1,789,820.37	24,267	\$73.76	42,862	1.8	\$41.76
Case Management.....	\$36,286.67	1,480	\$24.52	1,690	1.1	\$21.47
Fed Qualified Health Care.....	\$781,336.54	5,661	\$138.02	20,902	3.7	\$57.38
Subtotal.....	\$16,942,702.93	169,232*	\$100.12	994,645	5.8	\$17.03
IN-HOME SERVICES						
Home Health Services.....	\$551,221.55	967	\$570.03	63,245	65.4	\$8.72
Adult Day Health Care.....	\$524,689.50	676	\$776.17	12,380	18.3	\$42.38
Homemaker/Respite Care.....	\$6,623,773.57	17,607	\$376.20	628,944	35.7	\$10.53
Personal Care.....	\$12,296,663.38	27,957	\$439.84	918,576	32.9	\$13.39
Aids Waiver.....	\$72,859.39	32	\$2,276.86	2,118	66.2	\$34.40
Physical Disabled Waiver.....	\$117,772.93	13	\$9,059.46	4,537	349.0	\$25.96
Independent Living Waiver.....						
Subtotal.....	\$20,186,980.32	31,628*	\$638.26	1,629,800	51.5	\$12.39
REHAB AND SPECIALTY SERVICE						
Audiology Services.....	\$125,036.46	596	\$209.79	1,008	1.7	\$124.04
Optometric Services.....	\$527,099.10	9,925	\$53.11	17,182	1.7	\$30.68
Durable Medical Equip.....	\$3,371,650.12	17,971	\$187.62	80,229	4.5	\$42.03
Ambulance Services.....	\$782,457.31	5,730	\$136.55	100,471	17.5	\$7.79
Rehabilitation Center.....	\$32,292.91	183	\$176.46	13,275	1.5	\$117.43
Hospice.....	\$997,734.08	419	\$2,381.23	13,267	31.7	\$75.20
Non-Emergency Trans.....	\$1,240,480.45	5,829	\$212.81	32,956	5.7	\$37.64
Non-Participating Prov.....	\$36,306.78	354	\$102.56	1,213	3.4	\$29.93
Comprehensive Day Rehab... Diabetes Self-Mgmt Trning.....	\$37,855.00 \$660.00	20 17	\$1,892.75 \$38.82	347 21	17.4 1.2	\$109.09 \$31.43
Subtotal.....	\$7,151,572.21	37,600*	\$190.20	246,969	6.5	\$28.96
BUY-IN PREMIUMS						
Part-A.....	\$216,103.90	699	\$309.16			
Part-B.....	\$4,088,737.60	88,434	\$46.23			
Subtotal ***.....	\$4,304,841.50	89,133	\$48.30			
MENTAL HEALTH SERVICES						
Private Home ICF/MR.....	\$510,961.07	85	\$6,011.31	3,630	42.7	\$140.76
MR/DD Waiver.....	\$18,202,394.21	6,704	\$2,715.15	1,271,018	189.6	\$14.32
Psych Rehab-Private.....	\$4,164,461.80	6,777	\$614.50	243,086	35.9	\$17.13
CSTAR-Private.....	\$1,115,871.86	1,644	\$678.75	136,367	82.9	\$8.18
Targeted Case management... Subtotal.....	\$48,673.74 \$24,042,362.68	222 15,127*	\$219.25 \$1,589.37	8,112 1,662,213	36.5 109.8	\$6.00 \$14.46
STATE INSTITUTIONS						
ICF/Mentally Retarded.....	\$8,222,511.63	1,175	\$6,997.88	36,929	31.4	\$222.66
Mental Hospital.....	\$37,042.06	41	\$903.46	491	12.0	\$75.44
Psych Care Under Age 22... Psych Rehab-Public.....	\$325,886.12 \$2,982.68	187 1	\$1,742.71 \$2,982.68	1,010 335	5.4 335.0	\$322.66 \$8.90
CSTAR-Public.....	\$3,875,680.24	16,977	\$228.29	595,000	35.0	\$6.51
Targeted Case management... DFS Case Management.....	\$3,309,233.94 \$15,773,336.67	1,136 19,333*	\$2,913.06 \$815.88	2,579 636,344	2.3 32.9	\$1,283.15 \$24.79
EPSDT SERVICES						
EPSDT Screenings.....	\$525,115.25	8,657	\$60.66	9,304	1.1	\$56.44
EPSDT Referral Services... EPSDT Targeted Case Mgmt... Subtotal.....	\$10,037,128.83 \$955.00CR \$10,561,289.08	60,220 6 62,730*	\$166.67 \$159.17CR \$168.36	512,111 9CR 521,406	8.5 1.5CR 8.3	\$19.60 \$106.11 \$20.26
MANAGED CARE PREMIUMS.....	\$32,863,046.72	317,728*	\$103.43			
===== Total.....	\$315,963,522.79	624,259*	\$506.14			

\* Unduplicated totals

\*\*\* Recipients are not added to total.

Table 5. Medical Statistics, June, 2000

ELIGIBILITY CATEGORY: Old Age Assistance

Number of eligibles on 05/31/00 - 67,732  
 Total eligibles enrolled during June - 69,972

	EXPENDITURES	RECIPIENTS	COST PER RECIPIENT	UNITS OF SERVICE	UNITS PER RECIPIENT	COST PER SERVICE
<b>NURSING FACILITIES</b> .....	\$54,658,252.75	22,800*	\$2,397.29	725,915	31.8	\$75.30
<b>HOSPITALS</b>						
Inpatient.....	\$1,932,627.43	1,616	\$1,195.93	3,591	2.2	\$538.19
Outpatient.....	\$3,182,738.20	11,838	\$268.86	25,885	2.2	\$122.96
Subtotal.....	\$5,115,365.63	13,052*	\$391.92	29,476	2.2	\$173.54
<b>DENTAL SERVICES</b> .....	\$138,894.72	1,231*	\$112.83	3,432	2.8	\$40.47
<b>PHARMACY</b> .....	\$18,241,462.33	59,542*	\$306.36	448,259	7.5	\$40.69
<b>PHYSICIAN RELATED</b>						
Physician.....	\$985,065.00	19,354	\$50.90	56,551	2.9	\$17.42
Clinic.....	\$1,241,205.99	18,683	\$66.44	65,625	3.5	\$18.91
Family Planning.....	\$736.21	18	\$40.90	22	1.2	\$33.46
X-ray & Lab.....	\$113,616.82	5,194	\$21.87	13,870	2.7	\$8.19
Nurse Practitioner.....	\$10,149.32	565	\$17.96	818	1.4	\$12.41
Podiatry.....	\$59,921.57	3,633	\$16.49	5,291	1.5	\$11.33
CRNA Services.....	\$6,002.47	185	\$32.45	435	2.4	\$13.80
Rural Health Clinics.....	\$120,998.40	4,019	\$30.11	7,025	1.7	\$17.22
Case Management.....						
Fed Qualified Health Care.....	\$73,460.88	857	\$85.72	2,349	2.7	\$31.27
Subtotal.....	\$2,611,156.66	37,622*	\$69.41	151,986	4.0	\$17.18
<b>IN-HOME SERVICES</b>						
Home Health Services.....	\$32,579.79	63	\$517.14	1,984	31.5	\$16.42
Adult Day Health Care.....	\$154,235.55	206	\$748.72	3,573	17.3	\$43.17
Homemaker/Respite Care.....	\$5,946,249.87	15,971	\$372.32	569,720	35.7	\$10.44
Personal Care.....	\$5,529,952.85	16,577	\$333.59	402,821	24.3	\$13.73
Aids Waiver.....	\$1,436.34	1	\$1,436.34	111	111.0	\$12.94
Physical Disabled Waiver.....						
Independent Living Waiver.....						
Subtotal.....	\$11,664,454.40	19,022*	\$613.21	978,209	51.4	\$11.92
<b>REHAB AND SPECIALTY SERVICE</b>						
Audiology Services.....	\$78,556.50	274	\$286.70	501	1.8	\$156.80
Optometric Services.....	\$124,142.64	2,901	\$42.79	4,600	1.6	\$26.99
Durable Medical Equip.....	\$477,291.18	6,463	\$73.85	16,078	2.5	\$29.69
Ambulance Services.....	\$203,094.35	2,228	\$91.16	26,659	12.0	\$57.62
Rehabilitation Center.....	\$23,466.28	127	\$184.77	183	1.4	\$128.23
Hospice.....	\$715,273.22	310	\$2,307.33	9,960	32.1	\$71.81
Non-Emergency Trans.....	\$344,923.29	1,611	\$214.11	9,290	5.8	\$37.13
Non-Participating Prov.....	\$4,015.54	83	\$48.38	194	2.3	\$20.70
Comprehensive Day Rehab.....						
Diabetes Self-Mgmt Trning.....	\$40.00	1	\$40.00	1	1.0	\$40.00
Subtotal.....	\$1,970,803.00	12,658*	\$155.70	67,466	5.3	\$29.21
<b>BUY-IN PREMIUMS</b>						
Part-A.....	\$201,053.90	650	\$309.31			
Part-B.....	\$1,709,384.40	36,897	\$46.33			
Subtotal ***.....	\$1,910,438.30	37,547	\$50.88			
<b>MENTAL HEALTH SERVICES</b>						
Private Home ICF/MR.....	\$12,924.38	3	\$4,308.13	93	31.0	\$138.97
MR/DD Waiver.....	\$611,789.19	260	\$2,353.04	55,032	211.7	\$11.12
Psych Rehab-Private.....	\$172,535.63	292	\$590.19	10,088	34.5	\$17.08
CSTAR-Private.....	\$1,831.84	5	\$366.37	194	38.8	\$9.44
Targeted Case management.....	\$846.00	6	\$141.00	141	23.5	\$6.00
Subtotal.....	\$799,727.04	560*	\$1,428.08	65,548	117.0	\$12.20
<b>STATE INSTITUTIONS</b>						
ICF/Mentally Retarded.....	\$347,741.31	54	\$6,439.65	1,553	28.8	\$223.92
Mental Hospital.....	\$9,236.65	26	\$355.26	161	6.2	\$57.37
Psych Care Under Age 22.....						
Psych Rehab-Public.....						
CSTAR-Public.....						
Targeted Case management.....	\$89,431.94	532	\$168.11	13,968	26.3	\$6.40
DFS Case Management.....						
Subtotal.....	\$446,409.90	612*	\$729.43	15,682	25.6	\$28.47
<b>EPSDT SERVICES</b>						
EPSDT Screenings.....						
EPSDT Referral Services.....	\$1,125.80	9	\$125.09	56	6.2	\$20.10
EPSDT Targeted Case Mgmt.....						
Subtotal.....	\$1,125.80	9*	\$125.09	56	6.2	\$20.10
<b>MANAGED CARE PREMIUMS</b> .....		*				
=====						
<b>Total</b> .....	\$97,558,090.53	69,163*	\$1,410.55			

\* Unduplicated totals

\*\*\* Recipients are not added to total.

Table 5. Medical Statistics, June, 2000

ELIGIBILITY CATEGORY: Temporary Assistance Subtotal

Number of eligibles on 05/31/00 - 184,206

Total eligibles enrolled during June - 191,206

	EXPENDITURES	RECIPIENTS	COST PER RECIPIENT	UNITS OF SERVICE	UNITS PER RECIPIENT	COST PER SERVICE
<b>NURSING FACILITIES.....</b>	\$7,765.37	3*	\$2,588.46	55	18.3	\$141.19
<b>HOSPITALS</b>						
Inpatient.....	\$3,830,144.56	1,257	\$3,047.05	4,842	3.9	\$791.03
Outpatient.....	\$2,875,675.79	11,514	\$249.75	47,104	4.1	\$61.05
Subtotal.....	\$6,705,820.35	12,221*	\$548.71	51,946	4.2	\$129.09
<b>DENTAL SERVICES.....</b>	\$78,002.64	1,015*	\$76.85	3,191	3.1	\$24.44
<b>PHARMACY.....</b>	\$2,144,437.89	21,818*	\$98.29	59,095	2.7	\$36.29
<b>PHYSICIAN RELATED</b>						
Physician.....	\$608,727.77	7,170	\$84.90	26,399	3.7	\$23.06
Clinic.....	\$562,747.27	8,585	\$65.55	59,371	6.3	\$10.35
Family Planning.....	\$255,675.46	2,832	\$90.28	6,303	2.2	\$40.56
X-ray & Lab.....	\$115,671.15	3,240	\$35.70	7,737	2.4	\$14.95
Nurse Practitioner.....	\$11,489.93	272	\$42.24	468	1.7	\$24.55
Podiatry.....	\$7,243.54	103	\$70.33	190	1.8	\$38.12
CRNA Services.....	\$8,056.32	124	\$64.97	9,539	76.9	\$84
Rural Health Clinics.....	\$400,758.75	4,449	\$90.08	7,536	1.7	\$53.18
Case Management.....	\$6,452.85	225	\$28.68	267	1.2	\$24.17
Fed Qualified Health Care.....	\$54,737.51	536	\$102.12	1,169	2.2	\$46.82
Subtotal.....	\$2,031,560.55	20,757*	\$97.87	113,979	5.4	\$17.82
<b>IN-HOME SERVICES</b>						
Home Health Services.....	\$14,482.45	35	\$413.78	1,066	30.5	\$13.59
Adult Day Health Care.....						
Homemaker/Respite Care.....	\$9,545.52	17	\$561.50	746	43.9	\$12.80
Personal Care.....						
Aids Waiver.....						
Physical Disabled Waiver.....						
Independent Living Waiver.....						
Subtotal.....	\$24,027.97	49*	\$490.37	1,812	36.9	\$13.26
<b>REHAB AND SPECIALTY SERVICE</b>						
Audiology Services.....	\$1,946.75	31	\$62.80	52	1.7	\$37.44
Optometric Services.....	\$72,340.01	1,189	\$60.84	2,313	1.9	\$31.28
Durable Medical Equip.....	\$133,967.70	727	\$184.27	2,327	3.2	\$57.57
Ambulance Services.....	\$60,142.41	320	\$187.95	8,519	26.6	\$7.06
Rehabilitation Center.....						
Hospice.....	\$85.36CR	1	\$85.36CR	1CR	1.0CR	\$85.36
Non-Emergency Trans.....	\$70,824.83	414	\$171.07	1,595	3.9	\$44.40
Non-Participating Prov.....						
Comprehensive Day Rehab...	\$220.00	1	\$220.00	2	2.0	\$110.00
Diabetes Self-Mgmt Trnging..	\$100.00	2	\$50.00	3	1.5	\$33.33
Subtotal.....	\$339,456.34	2,607*	\$130.21	14,810	5.6	\$22.92
<b>BUY-IN PREMIUMS</b>						
Part-A.....						
Part-B.....	\$6,415.50	140	\$45.83			
Subtotal ***.....	\$6,415.50	140	\$45.83			
<b>MENTAL HEALTH SERVICES</b>						
Private Home ICF/MR.....						
MR/DD Waiver.....	\$30,487.01	36	\$846.86	1,582	43.9	\$19.27
Psych Rehab-Private.....	\$100,504.05	202	\$497.54	4,734	23.4	\$21.23
CSTAR-Private.....	\$373,808.04	625	\$598.09	47,588	76.1	\$7.86
Targeted Case management..	\$1,104.00	7	\$157.71	184	26.3	\$6.00
Subtotal.....	\$505,903.10	863*	\$586.21	54,088	62.6	\$9.35
<b>STATE INSTITUTIONS</b>						
ICF/Mentally Retarded.....						
Mental Hospital.....						
Psych Care Under Age 22...	\$7,349.29	1	\$7,349.29	13	13.0	\$565.33
Psych Rehab-Public.....						
CSTAR-Public.....						
Targeted Case management..	\$324,641.22	1,354	\$239.76	45,000	33.2	\$7.21
DFS Case Management.....	\$21,574.52	2	\$10,787.26	29	14.5	\$743.95
Subtotal.....	\$353,565.03	1,355*	\$260.93	45,042	33.2	\$7.85
<b>EPSDT SERVICES</b>						
EPSDT Screenings.....	\$135,407.08	2,211	\$61.24	2,344	1.1	\$57.77
EPSDT Referral Services...	\$1,613,055.29	13,585	\$118.74	82,778	6.1	\$19.49
EPSDT Targeted Case Mgmt..						
Subtotal.....	\$1,748,462.37	14,252*	\$122.68	85,122	5.9	\$20.54
<b>MANAGED CARE PREMIUMS.....</b>	\$13,488,649.75	125,202*	\$107.74			
===== Total.....	\$27,434,066.86	164,045*	\$167.24			

\* Unduplicated totals

\*\*\* Recipients are not added to total.

Table 5. Medical Statistics, June, 2000

ELIGIBILITY CATEGORY: Temporary Assistance

Adult - Breakout

Number of eligibles on 05/31/00 - 60,177

Total eligibles enrolled during June - 63,005

	EXPENDITURES	RECIPIENTS	COST PER RECIPIENT	UNITS OF SERVICE	UNITS PER RECIPIENT	COST PER SERVICE
NURSING FACILITIES.....	\$3,586.52	2*	\$1,793.26	42	21.0	\$85.39
HOSPITALS						
Inpatient.....	\$1,469,576.66	551	\$2,667.11	1,858	3.4	\$790.95
Outpatient.....	\$1,798,153.63	5,990	\$300.19	29,324	4.9	\$61.32
Subtotal.....	\$3,267,730.29	6,233*	\$524.26	31,182	5.0	\$104.80
DENTAL SERVICES.....	\$69,972.09	739*	\$94.68	2,776	3.8	\$25.21
PHARMACY.....	\$1,378,424.78	10,120*	\$136.21	33,976	3.4	\$40.57
PHYSICIAN RELATED						
Physician.....	\$443,682.91	4,964	\$89.38	17,575	3.5	\$25.25
Clinic.....	\$294,248.72	4,461	\$65.96	32,398	7.3	\$9.08
Family Planning.....	\$238,181.70	2,422	\$98.34	5,798	2.4	\$41.08
X-ray & Lab.....	\$86,543.70	2,263	\$38.24	5,099	2.3	\$16.97
Nurse Practitioner.....	\$8,306.07	211	\$39.37	342	1.6	\$24.29
Podiatry.....	\$5,566.77	68	\$81.86	138	2.0	\$40.34
CRNA Services.....	\$5,765.90	82	\$70.32	6,971	85.0	\$83.33
Rural Health Clinics.....	\$215,460.88	2,085	\$103.34	4,003	1.9	\$53.82
Case Management.....	\$6,194.85	213	\$29.08	254	1.2	\$24.39
Fed Qualified Health Care..	\$47,133.30	425	\$110.90	1,019	2.4	\$46.25
Subtotal.....	\$1,351,084.80	12,097*	\$111.69	73,597	6.0	\$18.36
IN-HOME SERVICES						
Home Health Services.....	\$14,302.84	33	\$433.42	1,063	32.2	\$13.46
Adult Day Health Care.....						
Homemaker/Respite Care....	\$9,545.52	17	\$561.50	746	43.9	\$12.80
Personal Care.....						
Aids Waiver.....						
Physical Disabled Waiver..						
Independent Living Waiver..						
Subtotal.....	\$23,848.36	47*	\$507.41	1,809	38.4	\$13.18
REHAB AND SPECIALTY SERVICE						
Audiology Services.....	\$1,113.75	7	\$159.11	11	1.6	\$101.25
Optometric Services.....	\$38,328.62	581	\$65.97	1,239	2.1	\$30.94
Durable Medical Equip.....	\$46,038.68	230	\$200.17	940	4.1	\$48.98
Ambulance Services.....	\$34,729.44	189	\$183.75	4,684	24.8	\$7.41
Rehabilitation Center.....						
Hospice.....						
Non-Emergency Trans.....	\$27,298.57	156	\$174.99	611	3.9	\$44.68
Non-Participating Prov.....						
Comprehensive Day Rehab...	\$220.00	1	\$220.00	2	2.0	\$110.00
Diabetes Self-Mgmt Trning..	\$100.00	2	\$50.00	3	1.5	\$33.33
Subtotal.....	\$147,829.06	1,126*	\$131.29	7,490	6.6	\$19.74
BUY-IN PREMIUMS **						
Part-A.....						
Part-B.....	\$6,415.50	140	\$45.83			
Subtotal ***.....	\$6,415.50	140	\$45.83			
MENTAL HEALTH SERVICES						
Private Home ICF/MR.....	\$453.68	2	\$226.84	116	58.0	\$3.91
MR/DD Waiver.....	\$90,973.02	178	\$511.08	4,325	24.3	\$21.03
Psych Rehab-Private.....	\$308,922.51	531	\$581.77	39,965	75.3	\$7.73
CSTAR-Private.....						
Targeted Case management..						
Subtotal.....	\$400,349.21	706*	\$567.07	44,406	62.9	\$9.02
STATE INSTITUTIONS						
ICF/Mentally Retarded.....						
Mental Hospital.....						
Psych Care Under Age 22...						
Psych Rehab-Public.....	\$19,129.52	114	\$167.80	2,556	22.4	\$7.48
CSTAR-Public.....						
Targeted Case management..						
DFS Case Management.....						
Subtotal.....	\$19,129.52	114*	\$167.80	2,556	22.4	\$7.48
EPSDT SERVICES						
EPSDT Screenings.....	\$1,385.00	24	\$57.71	24	1.0	\$57.71
EPSDT Referral Services...	\$61,671.98	830	\$74.30	2,248	2.7	\$27.43
EPSDT Targeted Case Mgmt..						
Subtotal.....	\$63,056.98	840*	\$75.07	2,272	2.7	\$27.75
MANAGED CARE PREMIUMS.....	\$4,445,122.90	39,085*	\$113.73			
=====						
Total.....	\$11,176,550.01	55,092*	\$202.87			

\* Unduplicated totals

\*\* Temporary Assistance activity for both parent and child are

\*\*\* Recipients are not added to total. in parent total.



Table 5. Medical Statistics, June, 2000

ELIGIBILITY CATEGORY: Temporary Assistance

Child - Breakout

Number of eligibles on 05/31/00 - 124,029

Total eligibles enrolled during June - 128,201

	EXPENDITURES	RECIPIENTS	COST PER RECIPIENT	UNITS OF SERVICE	UNITS PER RECIPIENT	COST PER SERVICE
NURSING FACILITIES.....	\$4,178.85	1*	\$4,178.85	13	13.0	\$321.45
HOSPITALS						
Inpatient.....	\$2,360,567.90	706	\$3,343.58	2,984	4.2	\$791.08
Outpatient.....	\$1,077,522.16	5,524	\$195.06	17,780	3.2	\$60.60
Subtotal.....	\$3,438,090.06	5,988*	\$574.16	20,764	3.4	\$165.58
DENTAL SERVICES.....	\$8,030.55	276*	\$29.10	415	1.5	\$19.35
PHARMACY.....	\$766,013.11	11,698*	\$65.48	25,119	2.1	\$30.50
PHYSICIAN RELATED						
Physician.....	\$165,044.86	2,206	\$74.82	8,824	4.0	\$18.70
Clinic.....	\$268,498.55	4,124	\$65.11	21,973	5.3	\$12.22
Family Planning.....	\$17,493.76	410	\$42.67	505	1.2	\$34.64
X-ray & Lab.....	\$29,127.45	977	\$29.81	2,638	2.7	\$11.04
Nurse Practitioner.....	\$3,183.86	61	\$52.19	126	2.1	\$25.27
Podiatry.....	\$1,676.77	35	\$47.91	52	1.5	\$32.25
CRNA Services.....	\$2,290.42	42	\$54.53	2,568	61.1	\$8.89
Rural Health Clinics.....	\$185,297.87	2,364	\$78.38	3,533	1.5	\$52.45
Case Management.....	\$258.00	12	\$21.50	13	1.1	\$19.85
Fed Qualified Health Care..	\$7,604.21	111	\$68.51	150	1.4	\$50.69
Subtotal.....	\$680,475.75	8,660*	\$78.58	40,382	4.6	\$16.85
IN-HOME SERVICES						
Home Health Services.....	\$179.61	2	\$89.81	3	1.5	\$59.87
Adult Day Health Care.....						
Homemaker/Respite Care....						
Personal Care.....						
Aids Waiver.....						
Physical Disabled Waiver....						
Independent Living Waiver..						
Subtotal.....	\$179.61	2*	\$89.81	3	1.5	\$59.87
REHAB AND SPECIALTY SERVICE						
Audiology Services.....	\$833.00	24	\$34.71	41	1.7	\$20.32
Optometric Services.....	\$34,011.39	608	\$55.94	1,074	1.8	\$31.67
Durable Medical Equip.....	\$87,929.02	497	\$176.92	1,387	2.8	\$63.40
Ambulance Services.....	\$25,412.97	131	\$193.99	3,835	29.3	\$6.63
Rehabilitation Center.....						
Hospice.....	\$85.36CR	1	\$85.36CR	1CR	1.0CR	\$85.36
Non-Emergency Trans.....	\$43,526.26	258	\$168.71	984	3.8	\$44.23
Non-Participating Prov....						
Comprehensive Day Rehab...						
Diabetes Self-Mgmt Trning..						
Subtotal.....	\$191,627.28	1,481*	\$129.39	7,320	4.9	\$26.18
BUY-IN PREMIUMS **						
Part-A.....						
Part-B.....						
Subtotal ***.....						
MENTAL HEALTH SERVICES						
Private Home ICF/MR.....	\$30,033.33	34	\$883.33	1,466	43.1	\$20.49
MR/DD Waiver.....	\$9,531.03	24	\$397.13	409	17.0	\$23.30
Psych Rehab-Private.....	\$64,885.53	94	\$690.27	7,623	81.1	\$8.51
CSTAR-Private.....	\$1,104.00	7	\$157.71	184	26.3	\$6.00
Targeted Case management..						
Subtotal.....	\$105,553.89	157*	\$672.32	9,682	61.6	\$10.90
STATE INSTITUTIONS						
ICF/Mentally Retarded.....						
Mental Hospital.....						
Psych Care Under Age 22...	\$7,349.29	1	\$7,349.29	13	13.0	\$565.33
Psych Rehab-Public.....						
CSTAR-Public.....						
Targeted Case management..	\$305,511.70	1,240	\$246.38	42,444	34.2	\$7.20
DFS Case Management.....	\$21,574.52	2	\$10,787.26	29	14.5	\$743.95
Subtotal.....	\$334,435.51	1,241*	\$269.49	42,486	34.2	\$7.87
EPSDT SERVICES						
EPSDT Screenings.....	\$134,022.08	2,187	\$61.28	2,320	1.1	\$57.77
EPSDT Referral Services...	\$1,551,383.31	12,755	\$121.63	80,530	6.3	\$19.26
EPSDT Targeted Case Mgmt..						
Subtotal.....	\$1,685,405.39	13,412*	\$125.66	82,850	6.1	\$20.34
MANAGED CARE PREMIUMS.....	\$9,043,526.85	86,117*	\$105.01			
=====						
Total.....	\$16,257,516.85	108,953*	\$149.22			

\* Unduplicated totals

\*\* Temporary Assistance activity for both parent and child are

\*\*\* Recipients are not added to total. in parent total.

Table 5. Medical Statistics, June, 2000

ELIGIBILITY CATEGORY: Permanently and Totally Disabled

Number of eligibles on 05/31/00 - 102,744

Total eligibles enrolled during June - 109,158

	EXPENDITURES	RECIPIENTS	COST PER RECIPIENT	UNITS OF SERVICE	UNITS PER RECIPIENT	COST PER SERVICE
<b>NURSING FACILITIES.....</b>	<b>\$8,668,755.85</b>	<b>3,338*</b>	<b>\$2,596.99</b>	<b>106,782</b>	<b>32.0</b>	<b>\$81.18</b>
<b>HOSPITALS</b>						
Inpatient.....	\$19,922,130.95	4,300	\$4,633.05	24,787	5.8	\$803.73
Outpatient.....	\$12,328,924.10	29,921	\$412.05	146,564	4.9	\$84.12
Subtotal.....	<u>\$32,251,055.05</u>	<u>31,699*</u>	<u>\$1,017.42</u>	<u>171,351</u>	<u>5.4</u>	<u>\$188.22</u>
<b>DENTAL SERVICES.....</b>	<b>\$388,542.41</b>	<b>4,260*</b>	<b>\$91.21</b>	<b>13,893</b>	<b>3.3</b>	<b>\$27.97</b>
<b>PHARMACY.....</b>	<b>\$33,244,818.52</b>	<b>79,349*</b>	<b>\$418.97</b>	<b>536,587</b>	<b>6.8</b>	<b>\$61.96</b>
<b>PHYSICIAN RELATED</b>						
Physician.....	\$2,692,477.51	32,354	\$83.22	141,632	4.4	\$19.01
Clinic.....	\$5,172,276.14	30,398	\$104.36	217,990	7.2	\$14.55
Family Planning.....	\$140,131.95	2,438	\$57.48	4,326	1.8	\$32.39
X-ray & Lab.....	\$371,586.18	9,515	\$39.05	28,330	3.0	\$13.12
Nurse Practitioner.....	\$42,191.32	1,130	\$37.34	2,059	1.8	\$20.49
Podiatry.....	\$68,066.35	2,215	\$30.73	3,942	1.8	\$17.27
CRNA Services.....	\$22,044.15	393	\$56.09	20,430	52.0	\$1.08
Rural Health Clinics.....	\$480,359.09	6,038	\$79.56	12,225	2.0	\$39.29
Case Management.....	\$1,733.27	47	\$36.88	53	1.1	\$32.70
Fed Qualified Health Care.....	\$494,660.97	2,857	\$173.14	13,807	4.8	\$35.83
Subtotal.....	<u>\$7,485,526.93</u>	<u>60,093*</u>	<u>\$124.57</u>	<u>444,794</u>	<u>7.4</u>	<u>\$16.83</u>
<b>IN-HOME SERVICES</b>						
Home Health Services.....	\$475,781.43	796	\$597.72	57,562	72.3	\$8.27
Adult Day Health Care.....	\$353,430.35	444	\$796.01	8,406	18.9	\$42.05
Homemaker/Respite Care.....	\$367,694.48	1,018	\$361.19	32,588	32.0	\$11.28
Personal Care.....	\$6,234,959.46	10,445	\$596.93	476,925	45.7	\$13.07
Aids Waiver.....	\$66,224.97	28	\$2,365.18	1,800	64.3	\$36.79
Physical Disabled Waiver.....	\$117,772.93	13	\$9,059.46	4,537	349.0	\$25.96
Independent Living Waiver.....						
Subtotal.....	<u>\$7,615,863.62</u>	<u>11,507*</u>	<u>\$661.85</u>	<u>581,818</u>	<u>50.5</u>	<u>\$13.09</u>
<b>REHAB AND SPECIALTY SERVICE</b>						
Audiology Services.....	\$33,140.95	166	\$199.64	265	1.6	\$125.06
Optometric Services.....	\$206,966.48	3,526	\$58.70	6,351	1.8	\$32.59
Durable Medical Equip.....	\$2,353,895.44	8,514	\$276.47	54,621	6.4	\$43.10
Ambulance Services.....	\$396,189.65	2,487	\$159.30	49,211	19.8	\$8.05
Rehabilitation Center.....	\$7,768.03	49	\$158.53	83	1.7	\$93.59
Hospice.....	\$267,733.26	101	\$2,640.92	3,114	30.8	\$85.66
Non-Emergency Trans.....	\$736,791.64	3,450	\$213.39	20,124	5.8	\$36.58
Non-Participating Prov.....	\$26,561.25	237	\$112.07	900	3.8	\$29.51
Comprehensive Day Rehab.....	\$56,205.00	18	\$2,011.39	332	18.4	\$109.05
Diabetes Self-Mgmt Trning.....	\$260.00	7	\$37.14	9	1.3	\$28.89
Subtotal.....	<u>\$4,063,911.50</u>	<u>16,695*</u>	<u>\$243.42</u>	<u>135,010</u>	<u>8.0</u>	<u>\$30.10</u>
<b>BUY-IN PREMIUMS</b>						
Part A.....	\$11,889.50	37	\$321.34			
Part B.....	\$1,686,505.60	36,193	\$46.60			
Subtotal ***.....	<u>\$1,698,395.10</u>	<u>36,230</u>	<u>\$46.88</u>			
<b>MENTAL HEALTH SERVICES</b>						
Private Home ICF/MR.....	\$498,036.69	82	\$6,073.62	3,537	43.1	\$140.81
MR/DD Waiver.....	\$16,903,315.37	6,066	\$2,786.57	1,187,189	195.7	\$14.24
Psych Rehab-Private.....	\$3,836,094.71	6,165	\$622.24	225,704	36.6	\$17.00
CSTAR-Private.....	\$21,011.17	510	\$41.22	40,192	78.8	\$7.99
Targeted Case management.....	\$40,285.74	169	\$238.38	6,714	39.7	\$6.00
Subtotal.....	<u>\$21,598,743.68</u>	<u>12,709*</u>	<u>\$1,699.48</u>	<u>1,463,336</u>	<u>115.1</u>	<u>\$14.76</u>
<b>STATE INSTITUTIONS</b>						
ICF/Mentally Retarded.....	\$7,847,087.19	1,117	\$7,025.15	35,256	31.6	\$222.57
Mental Hospital.....	\$27,805.41	15	\$1,853.69	330	22.0	\$84.26
Psych Care Under Age 22.....	\$129,982.28	150	\$866.55	618	4.1	\$210.33
Psych Rehab-Public.....	\$2,982.68	1	\$2,982.68	335	335.0	\$8.90
CSTAR-Public.....	\$2,477,538.22	11,143	\$222.34	397,258	35.7	\$6.24
Targeted Case management.....	\$15,398.06	6	\$2,566.34	123	20.5	\$125.19
DFS Case Management.....						
Subtotal.....	<u>\$10,500,793.84</u>	<u>12,396*</u>	<u>\$847.11</u>	<u>433,920</u>	<u>35.0</u>	<u>\$24.20</u>
<b>EPSDT SERVICES</b>						
EPSDT Screenings.....	\$7,771.85	119	\$65.31	130	1.1	\$59.78
EPSDT Referral Services.....	\$1,584,034.37	2,674	\$592.38	105,971	39.6	\$14.95
EPSDT Targeted Case Mgmt.....						
Subtotal.....	<u>\$1,591,806.22</u>	<u>2,705*</u>	<u>\$588.47</u>	<u>106,101</u>	<u>39.2</u>	<u>\$15.00</u>
<b>MANAGED CARE PREMIUMS.....</b>		*				
=====						
<b>Total.....</b>	<b>\$129,108,212.72</b>	<b>96,848*</b>	<b>\$1,333.10</b>			

\* Unduplicated totals

\*\*\* Recipients are not added to total.



Table 5. Medical Statistics, June, 2000

ELIGIBILITY CATEGORY: Aid to the Blind

Number of eligibles on 05/31/00 - 949

Total eligibles enrolled during June - 955

	EXPENDITURES	RECIPIENTS	COST PER RECIPIENT	UNITS OF SERVICE	UNITS PER RECIPIENT	COST PER SERVICE
NURSING FACILITIES.....	\$135,334.97	47*	\$2,879.47	1,604	34.1	\$84.37
HOSPITALS						
Inpatient.....	\$6,034.43	9	\$670.49	14	1.6	\$431.03
Outpatient.....	\$67,023.51	207	\$323.79	537	2.6	\$124.81
Subtotal.....	\$73,057.94	212*	\$344.61	551	2.6	\$132.59
DENTAL SERVICES.....	\$2,305.25	19*	\$121.33	84	4.4	\$27.44
PHARMACY.....	\$227,984.43	717*	\$317.97	4,741	6.6	\$48.09
PHYSICIAN RELATED						
Physician.....	\$12,493.70	238	\$52.49	724	3.0	\$17.26
Clinic.....	\$30,628.10	251	\$122.02	1,331	5.3	\$23.01
Family Planning.....	\$445.11	12	\$37.09	15	1.3	\$29.67
X-ray & Lab.....	\$1,445.75	47	\$30.76	123	2.6	\$11.75
Nurse Practitioner.....	\$145.63	8	\$18.20	9	1.1	\$16.18
Podiatry.....	\$417.86	23	\$18.17	38	1.7	\$11.00
CRNA Services.....	\$212.75	3	\$70.92	375	125.0	\$ .57
Rural Health Clinics.....	\$1,471.07	46	\$31.98	82	1.8	\$17.94
Case Management.....						
Fed Qualified Health Care..	\$1,918.71	17	\$112.87	35	2.1	\$54.82
Subtotal.....	\$49,178.68	466*	\$105.53	2,732	5.8	\$18.00
IN-HOME SERVICES						
Home Health Services.....	\$1,186.98	5	\$237.40	32	6.4	\$37.09
Adult Day Health Care.....	\$5,025.50	9	\$558.39	115	12.8	\$43.70
Homemaker/Respite Care....	\$72,762.98	150	\$485.09	7,247	48.3	\$10.04
Personal Care.....	\$163,384.87	246	\$664.17	12,185	49.5	\$13.41
Aids Waiver.....						
Physical Disabled Waiver..						
Independent Living Waiver..						
Subtotal.....	\$242,360.33	271*	\$894.32	19,579	72.2	\$12.38
REHAB AND SPECIALTY SERVICE						
Audiology Services.....	\$2,716.99	5	\$543.40	13	2.6	\$209.00
Optometric Services.....	\$1,187.29	26	\$45.67	36	1.4	\$32.98
Durable Medical Equip.....	\$12,280.99	121	\$101.50	271	2.2	\$45.32
Ambulance Services.....	\$3,499.37	31	\$112.88	389	12.5	\$9.00
Rehabilitation Center.....	\$234.83	1	\$234.83	2	2.0	\$117.42
Hospice.....	\$3,950.80	2	\$1,975.40	56	28.0	\$70.55
Non-Emergency Trans.....	\$11,457.34	40	\$286.43	303	7.6	\$37.81
Non-Participating Prov.....	\$43.56	2	\$21.78	3	1.5	\$14.52
Comprehensive Day Rehab...						
Diabetes Self-Mgmt Trning..						
Subtotal.....	\$35,371.17	199*	\$177.74	1,073	5.3	\$32.96
BUY-IN PREMIUMS						
Part-A.....	\$1,204.00	4	\$301.00			
Part-B.....	\$31,713.50	695	\$45.63			
Subtotal ***.....	\$32,917.50	699	\$47.09			
MENTAL HEALTH SERVICES						
Private Home ICF/MR.....						
MR/DD Waiver.....	\$47,989.21	20	\$2,399.46	4,899	245.0	\$9.80
Psych Rehab-Private.....	\$8,867.02	11	\$806.09	409	37.2	\$21.68
CSTAR-Private.....						
Targeted Case management..						
Subtotal.....	\$56,856.23	31*	\$1,834.07	5,308	171.2	\$10.71
STATE INSTITUTIONS						
ICF/Mentally Retarded.....						
Mental Hospital.....						
Psych Care Under Age 22...						
Psych Rehab-Public.....						
CSTAR-Public.....						
Targeted Case management..	\$9,068.80	50	\$181.38	1,561	31.2	\$5.81
DFS Case Management.....						
Subtotal.....	\$9,068.80	50*	\$181.38	1,561	31.2	\$5.81
EPSDT SERVICES						
EPSDT Screenings.....						
EPSDT Referral Services...	\$4,052.95	6	\$675.49	1,046	174.3	\$3.87
EPSDT Targeted Case Mgmt..						
Subtotal.....	\$4,052.95	6*	\$675.49	1,046	174.3	\$3.87
MANAGED CARE PREMIUMS.....		*				
=====						
Total.....	\$868,488.25	849*	\$1,022.95			

\* Unduplicated totals

\*\*\* Recipients are not added to total.

Table 5. Medical Statistics, June, 2000

ELIGIBILITY CATEGORY: General Relief

Number of eligibles on 05/31/00 - 2,399

Total eligibles enrolled during June - 2,615

	EXPENDITURES	RECIPIENTS	COST PER RECIPIENT	UNITS OF SERVICE	UNITS PER RECIPIENT	COST PER SERVICE
<b>NURSING FACILITIES.....</b>						
<b>HOSPITALS</b>						
Inpatient.....	\$84,452.45	113	\$747.37	624	5.5	\$135.34
Outpatient.....	\$93,703.99	740	\$126.63	4,284	5.8	\$21.87
Subtotal.....	\$178,156.44	796*	\$223.81	4,908	6.1	\$36.30
DENTAL SERVICES.....	\$102.00	4*	\$25.50	5	1.3	\$20.40
PHARMACY.....	\$288,184.76	1,146*	\$251.47	5,697	5.0	\$50.59
<b>PHYSICIAN RELATED</b>						
Physician.....	\$69,830.88	723	\$96.58	6,112	8.5	\$11.43
Clinic.....	\$53,187.17	566	\$93.97	7,366	13.0	\$7.22
Family Planning.....	\$1,850.74	40	\$46.27	62	1.6	\$29.85
X-ray & Lab.....	\$8,984.81	194	\$46.31	628	3.2	\$14.31
Nurse Practitioner.....	\$673.92	18	\$37.44	32	1.8	\$21.06
Podiatry.....						
CRNA Services.....	\$604.26	12	\$50.36	823	68.6	\$ .73
Rural Health Clinics.....	\$15,141.06	130	\$116.47	302	2.3	\$50.14
Case Management.....	\$68.00	3	\$22.67	3	1.0	\$22.67
Fed Qualified Health Care.....	\$11,028.63	69	\$159.84	219	3.2	\$50.36
Subtotal.....	\$161,369.47	1,230*	\$131.19	15,547	12.6	\$10.38
<b>IN-HOME SERVICES</b>						
Home Health Services.....	\$7,436.36	21	\$354.11	754	35.9	\$9.86
Adult Day Health Care.....						
Homemaker/Respite Care.....						
Personal Care.....						
Aids Waiver.....						
Physical Disabled Waiver.....						
Independent Living Waiver.....						
Subtotal.....	\$7,436.36	21*	\$354.11	754	35.9	\$9.86
<b>REHAB AND SPECIALTY SERVICE</b>						
Audiology Services.....						
Optometric Services.....	\$87.00	1	\$87.00	3	3.0	\$29.00
Durable Medical Equip.....	\$44,097.90	80	\$551.22	712	8.9	\$61.94
Ambulance Services.....	\$12,125.52	61	\$198.78	1,324	21.7	\$9.16
Rehabilitation Center.....						
Hospice.....	\$478.90	1	\$478.90	5	5.0	\$95.78
Non-Emergency Trans.....						
Non-Participating Prov.....						
Comprehensive Day Rehab.....						
Diabetes Self-Mgmt Trning.....						
Subtotal.....	\$56,789.32	138*	\$411.52	2,044	14.8	\$27.78
<b>BUY-IN PREMIUMS</b>						
Part-A.....		1				
Part-B.....	\$276,622.50	5,956	\$46.44			
Subtotal ***.....	\$276,622.50	5,957	\$46.44			
<b>MENTAL HEALTH SERVICES</b>						
Private Home ICF/MR.....						
MR/DD Waiver.....						
Psych Rehab-Private.....						
CSTAR-Private.....						
Targeted Case management.....						
Subtotal.....						
<b>STATE INSTITUTIONS</b>						
ICF/Mentally Retarded.....						
Mental Hospital.....						
Psych Care Under Age 22.....						
Psych Rehab-Public.....						
CSTAR-Public.....						
Targeted Case management.....						
DFS Case Management.....						
Subtotal.....						
<b>EPSDT SERVICES</b>						
EPSDT Screenings.....	\$60.00	1	\$60.00	1	1.0	\$60.00
EPSDT Referral Services.....	\$2,888.99	45	\$64.20	121	2.7	\$23.88
EPSDT Targeted Case Mgmt.....						
Subtotal.....	\$2,948.99	45*	\$65.53	122	2.7	\$24.17
<b>MANAGED CARE PREMIUMS.....</b>						
		*				
	=====					
Total.....	\$971,609.84	1,779*	\$546.16			

\* Unduplicated totals

\*\*\* Recipients are not added to total.

Table 5. Medical Statistics, June, 2000

ELIGIBILITY CATEGORY: Unborn Child

Number of eligibles on 05/31/00 - 3,236

Total eligibles enrolled during June - 3,912

	EXPENDITURES	RECIPIENTS	COST PER RECIPIENT	UNITS OF SERVICE	UNITS PER RECIPIENT	COST PER SERVICE
<b>NURSING FACILITIES.....</b>						
<b>HOSPITALS</b>						
Inpatient.....	\$307,021.05	154	\$1,993.64	407	2.6	\$754.35
Outpatient.....	\$183,973.99	859	\$214.17	4,470	5.2	\$41.16
Subtotal.....	\$490,995.04	927*	\$529.66	4,877	5.2	\$100.68
<b>DENTAL SERVICES.....</b>	\$2,056.85	22*	\$93.49	88	4.0	\$23.37
<b>PHARMACY.....</b>	\$30,922.78	652*	\$47.43	1,265	1.9	\$24.44
<b>PHYSICIAN RELATED</b>						
Physician.....	\$84,399.93	411	\$205.35	988	2.4	\$85.43
Clinic.....	\$46,692.97	525	\$88.94	1,998	3.8	\$23.37
Family Planning.....	\$11,455.22	105	\$109.10	299	2.8	\$38.31
X-ray & Lab.....	\$20,054.35	459	\$43.69	1,237	2.7	\$16.21
Nurse Practitioner.....	\$250.31	9	\$27.81	14	1.6	\$17.88
Podiatry.....						
CRNA Services.....	\$1,868.99	13	\$143.77	1,465	112.7	\$1.28
Rural Health Clinics.....	\$7,633.67	54	\$141.36	151	2.8	\$50.55
Case Management.....	\$3,507.48	163	\$21.52	176	1.1	\$19.93
Fed Qualified Health Care.....	\$8,958.79	54	\$165.90	161	3.0	\$55.64
Subtotal.....	\$184,821.71	1,288*	\$143.50	6,489	5.0	\$28.48
<b>IN-HOME SERVICES</b>						
Home Health Services.....						
Adult Day Health Care.....						
Homemaker/Respite Care.....						
Personal Care.....						
Aids Waiver.....						
Physical Disabled Waiver..						
Independent Living Waiver..						
Subtotal.....						
<b>REHAB AND SPECIALTY SERVICE</b>						
Audiology Services.....		29	\$53.45	57	2.0	\$27.19
Optometric Services.....	\$1,549.98	10	\$86.91	32	3.2	\$27.16
Durable Medical Equip.....	\$869.09	9	\$127.78	51	5.7	\$22.55
Ambulance Services.....	\$1,150.00					
Rehabilitation Center.....						
Hospice.....						
Non-Emergency Trans.....	\$1,048.90	9	\$116.54	29	3.2	\$36.17
Non-Participating Prov.....						
Comprehensive Day Rehab...						
Diabetes Self-Mgmt Trning..	\$40.00	1	\$40.00	1	1.0	\$40.00
Subtotal.....	\$4,657.97	58*	\$80.31	170	2.9	\$27.40
<b>BUY-IN PREMIUMS</b>						
Part-A.....						
Part-B.....						
Subtotal ***.....						
<b>MENTAL HEALTH SERVICES</b>						
Private Home ICF/MR.....						
MR/DD Waiver.....						
Psych Rehab-Private.....	\$2,425.65	3	\$808.55	89	29.7	\$27.25
CSTAR-Private.....	\$10,830.33	23	\$470.88	1,422	61.8	\$7.62
Targeted Case management..						
Subtotal.....	\$13,255.98	25*	\$530.24	1,511	60.4	\$8.77
<b>STATE INSTITUTIONS</b>						
ICF/Mentally Retarded.....						
Mental Hospital.....						
Psych Care Under Age 22...						
Psych Rehab-Public.....						
CSTAR-Public.....						
Targeted Case management..	\$291.84	2	\$145.92	67	33.5	\$4.36
DFS Case Management.....						
Subtotal.....	\$291.84	2*	\$145.92	67	33.5	\$4.36
<b>EPSDT SERVICES</b>						
EPSDT Screenings.....	\$600.00	10	\$60.00	10	1.0	\$60.00
EPSDT Referral Services..	\$18,319.76	236	\$77.63	642	2.7	\$28.54
EPSDT Targeted Case Mgmt..						
Subtotal.....	\$18,919.76	242*	\$78.18	652	2.6	\$29.02
<b>MANAGED CARE PREMIUMS.....</b>	\$171,803.24	1,776*	\$96.74			
<b>Total.....</b>	<b>\$917,725.17</b>	<b>3,319*</b>	<b>\$276.51</b>			

\* Unduplicated totals

\*\*\* Recipients are not added to total.

Table 5. Medical Statistics, June, 2000

ELIGIBILITY CATEGORY: Blind Pension

Number of eligibles on 05/31/00 - 2,676  
 Total eligibles enrolled during June - 2,701

	EXPENDITURES	RECIPIENTS	COST PER RECIPIENT	UNITS OF SERVICE	UNITS PER RECIPIENT	COST PER SERVICE
NURSING FACILITIES.....	\$346,707.28	150*	\$2,311.38	4,705	31.4	\$73.69
HOSPITALS						
Inpatient.....	\$10,644.47	32	\$332.64	30	.9	\$354.82
Outpatient.....	\$142,084.02	489	\$290.56	1,099	2.2	\$129.28
Subtotal.....	\$152,728.49	513*	\$297.72	1,129	2.2	\$135.28
DENTAL SERVICES.....	\$4,073.15	66*	\$61.71	181	2.7	\$22.50
PHARMACY.....	\$650,307.20	1,953*	\$332.98	13,291	6.8	\$48.93
PHYSICIAN RELATED						
Physician.....	\$31,621.03	579	\$54.61	1,762	3.0	\$17.95
Clinic.....	\$78,585.41	695	\$113.07	2,926	4.2	\$26.86
Family Planning.....	\$696.30	14	\$49.74	18	1.3	\$38.68
X-ray & Lab.....	\$3,430.97	145	\$23.66	341	2.4	\$10.06
Nurse Practitioner.....	\$214.30	9	\$23.81	11	1.2	\$19.48
Podiatry.....	\$2,120.22	86	\$24.65	170	2.0	\$12.47
CRNA Services.....	\$128.26	3	\$42.75	52	17.3	\$2.47
Rural Health Clinics.....	\$2,074.45	68	\$30.51	98	1.4	\$21.17
Case Management.....						
Fed Qualified Health Care..	\$2,246.54	30	\$74.88	84	2.8	\$26.74
Subtotal.....	\$121,117.48	1,172*	\$103.34	5,462	4.6	\$22.17
IN-HOME SERVICES						
Home Health Services.....	\$6,178.11	6	\$1,029.69	306	51.0	\$20.19
Adult Day Health Care.....	\$10,633.40	16	\$664.59	245	15.3	\$43.40
Homemaker/Respite Care....	\$235,865.24	484	\$487.32	19,289	39.9	\$12.23
Personal Care.....	\$329,540.49	673	\$489.66	23,643	35.1	\$13.94
Aids Waiver.....	\$2,053.68	1	\$2,053.68	172	172.0	\$11.94
Physical Disabled Waiver..						
Independent Living Waiver..						
Subtotal.....	\$584,270.92	725*	\$805.89	43,655	60.2	\$13.38
REHAB AND SPECIALTY SERVICE						
Audiology Services.....	\$3,424.25	7	\$489.18	11	1.6	\$311.30
Optometric Services.....	\$2,144.50	32	\$67.02	47	1.5	\$45.63
Durable Medical Equip.....	\$17,756.51	267	\$66.50	528	2.0	\$33.63
Ambulance Services.....	\$6,127.48	55	\$111.41	948	17.2	\$6.46
Rehabilitation Center.....	\$213.02	2	\$106.51	3	1.5	\$71.01
Hospice.....	\$6,176.30	3	\$2,058.77	72	24.0	\$85.78
Non-Emergency Trans.....						
Non-Participating Prov....	\$1,514.10	1	\$1,514.10	7	7.0	\$216.30
Comprehensive Day Rehab...						
Diabetes Self-Mgmt Trning..						
Subtotal.....	\$37,356.16	339*	\$110.20	1,616	4.7	\$23.12
BUY-IN PREMIUMS						
Part-A.....						
Part-B.....						
Subtotal ***.....						
MENTAL HEALTH SERVICES						
Private Home ICF/MR.....						
MR/DD Waiver.....						
Psych Rehab-Private.....						
CSTAR-Private.....						
Targeted Case management..						
Subtotal.....						
STATE INSTITUTIONS						
ICF/Mentally Retarded.....						
Mental Hospital.....						
Psych Care Under Age 22...						
Psych Rehab-Public.....						
CSTAR-Public.....						
Targeted Case management..						
DFS Case Management.....						
Subtotal.....						
EPSDT SERVICES						
EPSDT Screenings.....						
EPSDT Referral Services...						
EPSDT Targeted Case Mgmt..						
Subtotal.....						
MANAGED CARE PREMIUMS.....		*				
=====						
Total.....	\$1,896,560.68	2,271*	\$835.12			

\* Unduplicated totals

\*\*\* Recipients are not added to total.



Table 5. Medical Statistics, June, 2000

ELIGIBILITY CATEGORY: Foster Care

Number of eligibles on 05/31/00 - 11,708  
 Total eligibles enrolled during June - 1,361

	EXPENDITURES	RECIPIENTS	COST PER RECIPIENT	UNITS OF SERVICE	UNITS PER RECIPIENT	COST PER SERVICE
NURSING FACILITIES.....	\$178.75	1*	\$178.75	2	2.0	\$89.38
HOSPITALS						
Inpatient.....	\$557,409.33	91	\$6,125.38	906	10.0	\$615.24
Outpatient.....	\$96,862.88	431	\$224.74	1,585	3.7	\$61.11
Subtotal.....	\$654,272.21	492*	\$1,329.82	2,491	5.0	\$262.65
DENTAL SERVICES.....	\$1,002.50	34*	\$29.49	56	1.6	\$17.90
PHARMACY.....	\$227,436.55	1,466*	\$155.14	4,395	3.0	\$51.75
PHYSICIAN RELATED						
Physician.....	\$49,399.61	682	\$72.43	2,118	3.1	\$23.32
Clinic.....	\$20,327.01	338	\$60.14	1,814	5.4	\$11.21
Family Planning.....	\$2,447.26	65	\$37.65	78	1.2	\$31.38
X-ray & Lab.....	\$7,111.21	171	\$41.59	722	4.2	\$9.85
Nurse Practitioner.....	\$631.50	15	\$42.10	27	1.8	\$23.39
Podiatry.....	\$391.00	10	\$39.10	19	1.9	\$20.58
CRNA Services.....	\$126.82	2	\$63.41	228	114.0	\$ .56
Rural Health Clinics.....	\$13,833.97	178	\$77.72	254	1.4	\$54.46
Case Management.....	\$68.00	3	\$22.67	3	1.0	\$22.67
Fed Qualified Health Care.....	\$5,030.49	59	\$85.26	114	1.9	\$44.13
Subtotal.....	\$99,366.87	1,296*	\$76.67	5,377	4.1	\$18.48
IN-HOME SERVICES						
Home Health Services.....						
Adult Day Health Care.....						
Homemaker/Respite Care.....						
Personal Care.....						
Aids Waiver.....						
Physical Disabled Waiver.....						
Independent Living Waiver.....						
Subtotal.....						
REHAB AND SPECIALTY SERVICE						
Audiology Services.....	\$95.00	4	\$23.75	6	1.5	\$15.83
Optometric Services.....	\$5,038.50	89	\$56.61	161	1.8	\$31.30
Durable Medical Equip.....	\$22,112.29	39	\$566.98	93	2.4	\$237.77
Ambulance Services.....	\$956.00	6	\$159.33	139	23.2	\$6.88
Rehabilitation Center.....						
Hospice.....						
Non-Emergency Trans.....	\$1,659.00	4	\$414.75	36	9.0	\$46.08
Non-Participating Prov.....						
Comprehensive Day Rehab.....						
Diabetes Self-Mgmt Trning.....						
Subtotal.....	\$29,860.79	140*	\$213.29	435	3.1	\$68.65
BUY-IN PREMIUMS						
Part-A.....						
Part-B.....						
Subtotal ***.....						
MENTAL HEALTH SERVICES						
Private Home ICF/MR.....						
MR/DD Waiver.....	\$40,110.62	18	\$2,228.37	775	43.1	\$51.76
Psych Rehab-Private.....	\$1,606.60	4	\$401.65	75	18.8	\$21.42
CSTAR-Private.....	\$9,367.87	18	\$520.44	1,229	68.3	\$7.62
Targeted Case management.....	\$912.00	4	\$228.00	152	38.0	\$6.00
Subtotal.....	\$51,997.09	42*	\$1,238.03	2,231	53.1	\$23.31
STATE INSTITUTIONS						
ICF/Mentally Retarded.....						
Mental Hospital.....						
Psych Care Under Age 22.....	\$31,986.25	7	\$4,569.46	69	9.9	\$463.57
Psych Rehab-Public.....						
CSTAR-Public.....						
Targeted Case management.....	\$102,023.40	498	\$204.87	14,119	28.4	\$7.23
DFS Case Management.....	\$1,275,829.83	464	\$2,749.63	785	1.7	\$1,625.26
Subtotal.....	\$1,409,839.48	929*	\$1,517.59	14,973	16.1	\$94.16
EPSDT SERVICES						
EPSDT Screenings.....	\$7,547.01	134	\$56.32	140	1.0	\$53.91
EPSDT Referral Services.....	\$1,049,735.09	3,439	\$305.24	42,568	12.4	\$24.66
EPSDT Targeted Case Mgmt.....	\$430.00	4	\$107.50	4	1.0	\$107.50
Subtotal.....	\$1,057,712.10	3,480*	\$303.94	42,712	12.2	\$24.76
MANAGED CARE PREMIUMS.....	\$653,043.63	6,577*	\$99.29			
===== Total.....	\$4,184,709.97	9,124*	\$458.65			

\* Unduplicated totals

\*\*\* Recipients are not added to total.

Table 5. Medical Statistics, June, 2000

ELIGIBILITY CATEGORY: Child Welfare Services

Number of eligibles on 05/31/00 - 1,178  
 Total eligibles enrolled during June - N/A

	EXPENDITURES	RECIPIENTS	COST PER RECIPIENT	UNITS OF SERVICE	UNITS PER RECIPIENT	COST PER SERVICE
<b>NURSING FACILITIES.....</b>						
<b>HOSPITALS</b>						
Inpatient.....	\$51,231.08	8	\$6,403.89	109	13.6	\$470.01
Outpatient.....	\$9,426.92	35	\$269.34	199	5.7	\$47.37
Subtotal.....	\$60,658.00	43*	\$1,410.65	308	7.1	\$196.94
<b>DENTAL SERVICES.....</b>	\$73.50	2*	\$36.75	5	2.5	\$14.70
<b>PHARMACY.....</b>	\$11,153.46	91*	\$122.57	237	2.6	\$47.06
<b>PHYSICIAN RELATED</b>						
Physician.....	\$2,225.50	40	\$55.64	72	1.8	\$30.91
Clinic.....	\$2,320.17	26	\$89.24	171	6.6	\$13.57
Family Planning.....	\$298.95	8	\$37.37	9	1.1	\$33.22
X-ray & Lab.....	\$715.73	15	\$47.72	91	6.1	\$7.87
Nurse Practitioner.....						
Podiatry.....						
CRNA Services.....						
Rural Health Clinics.....	\$234.50	3	\$78.17	4	1.3	\$58.63
Case Management.....	\$30.00	1	\$30.00	1	1.0	\$30.00
Fed Qualified Health Care.....	\$164.04	4	\$41.01	4	1.0	\$41.01
Subtotal.....	\$5,988.89	80*	\$74.86	352	4.4	\$17.01
<b>IN-HOME SERVICES</b>						
Home Health Services.....						
Adult Day Health Care.....						
Homemaker/Respite Care.....						
Personal Care.....						
Aids Waiver.....						
Physical Disabled Waiver.....						
Independent Living Waiver.....						
Subtotal.....						
<b>REHAB AND SPECIALTY SERVICE</b>						
Audiology Services.....	\$22.75	1	\$22.75	2	2.0	\$11.38
Optometric Services.....	\$393.00	8	\$49.13	12	1.5	\$32.75
Durable Medical Equip.....	\$1,368.00	1	\$1,368.00	8	8.0	\$171.00
Ambulance Services.....						
Rehabilitation Center.....						
Hospice.....						
Non-Emergency Trans.....						
Non-Participating Prov.....						
Comprehensive Day Rehab.....						
Diabetes Self-Mgmt Trning.....						
Subtotal.....	\$1,783.75	10*	\$178.38	22	2.2	\$81.08
<b>BUY-IN PREMIUMS</b>						
Part-A.....						
Part-B.....						
Subtotal ***.....						
<b>MENTAL HEALTH SERVICES</b>						
Private Home ICF/MR.....						
MR/DD Waiver.....						
Psych Rehab-Private.....	\$2,646.04	1	\$2,646.04	255	255.0	\$10.38
CSTAR-Private.....						
Targeted Case management.....						
Subtotal.....	\$2,646.04	1*	\$2,646.04	255	255.0	\$10.38
<b>STATE INSTITUTIONS</b>						
ICF/Mentally Retarded.....						
Mental Hospital.....						
Psych Care Under Age 22.....						
Psych Rehab-Public.....						
CSTAR-Public.....						
Targeted Case management.....						
DFS Case Management.....	\$60,563.09	30	\$2,018.77	57	1.9	\$1,062.51
Subtotal.....	\$60,563.09	30*	\$2,018.77	57	1.9	\$1,062.51
<b>EPSDT SERVICES</b>						
EPSDT Screenings.....	\$287.90	6	\$47.98	6	1.0	\$47.98
EPSDT Referral Services.....	\$60,339.71	184	\$327.93	2,074	11.3	\$29.09
EPSDT Targeted Case Mgmt.....						
Subtotal.....	\$60,627.61	185*	\$327.72	2,080	11.2	\$29.15
<b>MANAGED CARE PREMIUMS.....</b>	\$65,700.46	729*	\$90.12			
=====						
<b>Total.....</b>	<b>\$269,194.80</b>	<b>898*</b>	<b>\$299.77</b>			

\* Unduplicated totals

\*\*\* Recipients are not added to total.



Table 5. Medical Statistics, June, 2000

ELIGIBILITY CATEGORY: Refugee

Number of eligibles on 05/31/00 - 560  
 Total eligibles enrolled during June - 620

	EXPENDITURES	RECIPIENTS	COST PER RECIPIENT	UNITS OF SERVICE	UNITS PER RECIPIENT	COST PER SERVICE
<b>NURSING FACILITIES.....</b>						
<b>HOSPITALS</b>						
Inpatient.....						
Outpatient.....	\$3,425.77	23	\$148.95	63	2.7	\$54.38
Subtotal.....	\$3,425.77	23*	\$148.95	63	2.7	\$54.38
<b>DENTAL SERVICES.....</b>						
PHARMACY.....	\$2,183.89	15*	\$145.59	34	2.3	\$64.23
<b>PHYSICIAN RELATED</b>						
Physician.....	\$1,057.84	13	\$81.37	37	2.8	\$28.59
Clinic.....	\$2,706.14	53	\$51.06	1,010	19.1	\$2.68
Family Planning.....	\$415.04	3	\$138.35	8	2.7	\$51.88
X-ray & Lab.....	\$453.77	16	\$28.36	40	2.5	\$11.34
Nurse Practitioner.....						
Podiatry.....						
CRNA Services.....						
Rural Health Clinics.....						
Case Management.....						
Fed Qualified Health Care.....	\$1,799.34	25	\$71.97	54	2.2	\$33.32
Subtotal.....	\$6,432.13	95*	\$67.71	1,149	12.0	\$5.60
<b>IN-HOME SERVICES</b>						
Home Health Services.....						
Adult Day Health Care.....						
Homemaker/Respite Care.....						
Personal Care.....						
Aids Waiver.....						
Physical Disabled Waiver..						
Independent Living Waiver..						
Subtotal.....						
<b>REHAB AND SPECIALTY SERVICE</b>						
Audiology Services.....						
Optometric Services.....						
Durable Medical Equip.....						
Ambulance Services.....						
Rehabilitation Center.....						
Hospice.....						
Non-Emergency Trans.....						
Non-Participating Prov....						
Comprehensive Day Rehab...						
Diabetes Self-Mgmt Trning..						
Subtotal.....						
<b>BUY-IN PREMIUMS</b>						
Part-A.....						
Part-B.....						
Subtotal ***.....						
<b>MENTAL HEALTH SERVICES</b>						
Private Home ICF/MR.....						
MR/DD Waiver.....						
Psych Rehab-Private.....						
CSTAR-Private.....						
Targeted Case management..						
Subtotal.....						
<b>STATE INSTITUTIONS</b>						
ICF/Mentally Retarded.....						
Mental Hospital.....						
Psych Care Under Age 22...						
Psych Rehab-Public.....						
CSTAR-Public.....						
Targeted Case management..	\$174.00	1	\$174.00	29	29.0	\$6.00
DFS Case Management.....						
Subtotal.....	\$174.00	1*	\$174.00	29	29.0	\$6.00
<b>EPSDT SERVICES</b>						
EPSDT Screenings.....	\$645.60	9	\$71.73	9	1.0	\$71.73
EPSDT Referral Services...	\$1,005.67	18	\$55.87	43	2.4	\$23.39
EPSDT Targeted Case Mgmt..						
Subtotal.....	\$1,651.27	20*	\$82.56	52	2.6	\$31.76
MANAGED CARE PREMIUMS.....	\$59,545.71	732*	\$81.35			
=====						
Total.....	\$73,412.77	772*	\$95.09			

\* Unduplicated totals

\*\*\* Recipients are not added to total.

Table 5. Medical Statistics, June, 2000

ELIGIBILITY CATEGORY: Temporary Assistance - Medical Assistance

Number of eligibles on 05/31/00 - 9  
 Total eligibles enrolled during June - 18

	EXPENDITURES	RECIPIENTS	COST PER RECIPIENT	UNITS OF SERVICE	UNITS PER RECIPIENT	COST PER SERVICE
<b>NURSING FACILITIES.....</b>						
<b>HOSPITALS</b>						
Inpatient.....	\$8,494.20	1	\$8,494.20	30	30.0	\$283.14
Outpatient.....	\$770.95	2	\$385.48	2	1.0	\$385.48
Subtotal.....	\$9,265.15	3*	\$3,088.38	32	10.6	\$289.54
<b>DENTAL SERVICES.....</b>						
PHARMACY.....	\$2,337.26	6*	\$389.54	17	2.8	\$137.49
<b>PHYSICIAN RELATED</b>						
Physician.....	\$59.20	3	\$19.73	3	1.0	\$19.73
Clinic.....	\$246.40	6	\$41.07	11	1.8	\$22.40
Family Planning.....						
X-ray & Lab.....						
Nurse Practitioner.....						
Podiatry.....						
CRNA Services.....						
Rural Health Clinics.....						
Case Management.....						
Fed Qualified Health Care.....						
Subtotal.....	\$305.60	8*	\$38.20	14	1.7	\$21.83
<b>IN-HOME SERVICES</b>						
Home Health Services.....						
Adult Day Health Care.....						
Homemaker/Respite Care.....						
Personal Care.....						
Aids Waiver.....						
Physical Disabled Waiver..						
Independent Living Waiver..						
Subtotal.....						
<b>REHAB AND SPECIALTY SERVICE</b>						
Audiology Services.....						
Optometric Services.....						
Durable Medical Equip.....						
Ambulance Services.....						
Rehabilitation Center.....						
Hospice.....						
Non-Emergency Trans.....						
Non-Participating Prov....						
Comprehensive Day Rehab..						
Diabetes Self-Mgmt Trning..						
Subtotal.....						
<b>BUY-IN PREMIUMS</b>						
Part-A.....						
Part-B.....						
Subtotal ***.....						
<b>MENTAL HEALTH SERVICES</b>						
Private Home ICF/MR.....						
MR/DD Waiver.....						
Psych Rehab-Private.....						
CSTAR-Private.....						
Targeted Case management..						
Subtotal.....						
<b>STATE INSTITUTIONS</b>						
ICF/Mentally Retarded.....	\$27,683.13	4	\$6,920.78	120	30.0	\$230.69
Mental Hospital.....	\$11,816.16	3	\$3,938.72	24	8.0	\$492.34
Psych Care Under Age 22...						
Psych Rehab-Public.....						
CSTAR-Public.....						
Targeted Case management..	\$1,900.00	2	\$950.00	130	65.0	\$14.62
DFS Case Management.....						
Subtotal.....	\$41,399.29	9*	\$4,599.92	274	30.4	\$151.09
<b>EPSDT SERVICES</b>						
EPSDT Screenings.....						
EPSDT Referral Services..						
EPSDT Targeted Case Mgmt..						
Subtotal.....						
<b>MANAGED CARE PREMIUMS.....</b>						
			*			
	=====					
Total.....	\$53,307.30	15*	\$3,553.82			

\* Unduplicated totals

\*\*\* Recipients are not added to total.

Table 5. Medical Statistics, June, 2000

ELIGIBILITY CATEGORY: Title XIX - HDN

Number of eligibles on 05/31/00 - 8,493

Total eligibles enrolled during June - N/A

	EXPENDITURES	RECIPIENTS	COST PER RECIPIENT	UNITS OF SERVICE	UNITS PER RECIPIENT	COST PER SERVICE
NURSING FACILITIES.....	\$3,145.88	1*	\$3,145.88	31	31.0	\$101.48
HOSPITALS						
Inpatient.....	\$1,084,407.05	159	\$6,820.17	1,654	10.4	\$655.63
Outpatient.....	\$167,122.63	636	\$262.77	2,471	3.9	\$67.63
Subtotal.....	\$1,251,529.68	746*	\$1,677.65	4,125	5.5	\$303.40
DENTAL SERVICES.....	\$3,711.00	62*	\$59.85	129	2.1	\$28.77
PHARMACY.....	\$345,613.67	1,899*	\$182.00	6,331	3.3	\$54.59
PHYSICIAN RELATED						
Physician.....	\$63,845.16	788	\$81.02	2,637	3.3	\$24.21
Clinic.....	\$43,630.21	501	\$87.09	4,990	10.0	\$8.74
Family Planning.....	\$6,518.06	157	\$41.52	192	1.2	\$33.95
X-ray & Lab.....	\$10,748.28	277	\$38.80	1,174	4.2	\$9.16
Nurse Practitioner.....	\$687.44	23	\$29.89	36	1.6	\$19.10
Podiatry.....	\$344.50	10	\$34.45	13	1.3	\$26.50
CRNA Services.....	\$105.44	3	\$35.15	95	31.7	\$1.11
Rural Health Clinics.....	\$18,701.72	189	\$98.95	344	1.8	\$54.37
Case Management.....	\$147.30	3	\$49.10	4	1.3	\$36.83
Fed Qualified Health Care..	\$3,688.12	47	\$78.47	84	1.8	\$43.91
Subtotal.....	\$148,416.23	1,626*	\$91.28	9,569	5.8	\$15.51
IN-HOME SERVICES						
Home Health Services.....	\$1,361.47	1	\$1,361.47	91	91.0	\$14.96
Adult Day Health Care.....	\$596.45	1	\$596.45	20	20.0	\$29.82
Homemaker/Respite Care....						
Personal Care.....	\$1,669.49	4	\$417.37	131	32.8	\$12.74
Aids Waiver.....						
Physical Disabled Waiver..						
Independent Living Waiver..						
Subtotal.....	\$3,627.41	6*	\$604.57	242	40.3	\$14.99
REHAB AND SPECIALTY SERVICE						
Audiology Services.....	\$100.00	3	\$33.33	3	1.0	\$33.33
Optometric Services.....	\$5,113.50	92	\$55.58	159	1.7	\$32.16
Durable Medical Equip.....	\$13,871.35	53	\$261.72	329	6.2	\$42.16
Ambulance Services.....	\$4,627.82	21	\$220.37	590	28.1	\$7.84
Rehabilitation Center.....						
Hospice.....						
Non-Emergency Trans.....	\$4,061.65	17	\$238.92	87	5.1	\$46.69
Non-Participating Prov.....						
Comprehensive Day Rehab...						
Diabetes Self-Mgmt Trning..						
Subtotal.....	\$27,774.32	182*	\$152.61	1,168	6.4	\$23.78
BUY-IN PREMIUMS						
Part-A.....						
Part-B.....						
Subtotal ***.....						
MENTAL HEALTH SERVICES						
Private Home ICF/MR.....						
MR/DD Waiver.....	\$355,047.38	113	\$3,142.01	7,263	64.3	\$48.88
Psych Rehab-Private.....	\$5,020.04	16	\$313.75	246	15.4	\$20.41
CSTAR-Private.....	\$115,607.80	108	\$1,070.44	13,524	125.2	\$8.55
Targeted Case management..	\$1,320.00	7	\$188.57	220	31.4	\$6.00
Subtotal.....	\$476,995.22	242*	\$1,971.05	21,253	87.8	\$22.44
STATE INSTITUTIONS						
ICF/Mentally Retarded.....						
Mental Hospital.....	\$124,620.95	12	\$10,385.08	239	19.9	\$521.43
Psych Care Under Age 22...						
Psych Rehab-Public.....						
CSTAR-Public.....	\$214,819.60	740	\$290.30	30,268	40.9	\$7.10
Targeted Case management..	\$1,889,107.26	621	\$3,042.04	1,325	2.1	\$1,425.74
DFS Case Management.....						
Subtotal.....	\$2,228,547.81	1,273*	\$1,750.63	31,832	25.0	\$70.01
EPSDT SERVICES						
EPSDT Screenings.....	\$13,140.85	220	\$59.73	239	1.1	\$54.98
EPSDT Referral Services...	\$1,180,126.03	3,575	\$330.11	51,159	14.3	\$23.07
EPSDT Targeted Case Mgmt..	\$1,278.00CR	2	\$639.00CR	12CR	6.0CR	\$106.50
Subtotal.....	\$1,191,988.88	3,642*	\$327.29	51,386	14.1	\$23.20
MANAGED CARE PREMIUMS.....	\$410,748.57	4,261*	\$96.40			
===== Total.....	\$6,092,098.67	7,736*	\$787.50			

\* Unduplicated totals

\*\*\* Recipients are not added to total.

Table 5. Medical Statistics, June, 2000

ELIGIBILITY CATEGORY: Qualified Medicare Beneficiary (QMB)

Number of eligibles on 05/31/00 - 10,047

Total eligibles enrolled during June - 10,181

	EXPENDITURES	RECIPIENTS	COST PER RECIPIENT	UNITS OF SERVICE	UNITS PER RECIPIENT	COST PER SERVICE
NURSING FACILITIES.....	\$4,885.98	22*	\$222.09	142	6.5	\$34.41
HOSPITALS						
Inpatient.....	\$4,907.31	60	\$81.79	28	.5	\$175.26
Outpatient.....	\$223,913.90	1,148	\$195.05	2,173	1.9	\$103.04
Subtotal.....	\$228,821.21	1,201*	\$190.53	2,201	1.8	\$103.96
DENTAL SERVICES.....	\$107.45	2*	\$53.73	2	1.0	\$53.73
PHARMACY.....	\$577.02	10*	\$57.70	12	1.2	\$48.09
PHYSICIAN RELATED						
Physician.....	\$55,378.26	1,248	\$44.37	3,544	2.8	\$15.63
Clinic.....	\$78,268.58	1,641	\$47.70	4,678	2.9	\$16.73
Family Planning.....						
X-ray & Lab.....	\$4,186.35	245	\$17.09	474	1.9	\$8.83
Nurse Practitioner.....	\$446.53	17	\$26.27	22	1.3	\$20.30
Podiatry.....	\$1,959.52	84	\$23.33	154	1.8	\$12.72
CRNA Services.....	\$156.13	6	\$26.02	5	.8	\$31.23
Rural Health Clinics.....	\$6,642.27	233	\$28.51	352	1.5	\$18.87
Case Management.....						
Fed Qualified Health Care.....	\$1,436.07	75	\$19.15	100	1.3	\$14.36
Subtotal.....	\$148,473.71	2,951*	\$50.31	9,329	3.1	\$15.92
IN-HOME SERVICES						
Home Health Services.....		2	\$305.90	14	7.0	\$43.70
Adult Day Health Care.....	\$611.80	11	\$109.18	100	9.1	\$12.01
Homemaker/Respite Care.....	\$1,201.00	87	\$194.43	1,249	14.4	\$13.54
Personal Care.....	\$16,915.56	2	\$1,572.20	35	17.5	\$89.84
Aids Waiver.....	\$3,144.40					
Physical Disabled Waiver..						
Independent Living Waiver..						
Subtotal.....	\$21,872.76	93*	\$235.19	1,398	15.0	\$15.65
REHAB AND SPECIALTY SERVICE						
Audiology Services.....	\$410.10	4	\$102.53	5	1.3	\$82.02
Optometric Services.....	\$2,163.85	77	\$28.10	98	1.3	\$22.08
Durable Medical Equip.....	\$20,806.61	396	\$52.54	622	1.6	\$33.45
Ambulance Services.....	\$5,245.49	64	\$81.96	740	11.6	\$7.09
Rehabilitation Center.....	\$610.75	4	\$152.69	4	1.0	\$152.69
Hospice.....						
Non-Emergency Trans.....						
Non-Participating Prov.....	\$4,172.33	36	\$115.90	109	3.0	\$38.28
Comprehensive Day Rehab..						
Diabetes Self-Mgmt Trning..						
Subtotal.....	\$33,409.13	568*	\$58.82	1,578	2.7	\$21.17
BUY-IN PREMIUMS						
Part-A.....	\$1,956.50	7	\$279.50			
Part-B.....	\$378,096.10	8,553	\$44.21			
Subtotal ***.....	\$380,052.60	8,560	\$44.40			
MENTAL HEALTH SERVICES						
Private Home ICF/MR.....						
MR/DD Waiver.....						
Psych Rehab-Private.....	\$6,974.70	30	\$232.49	419	14.0	\$16.65
CSTAR-Private.....						
Targeted Case management..						
Subtotal.....	\$6,974.70	30*	\$232.49	419	13.9	\$16.65
STATE INSTITUTIONS						
ICF/Mentally Retarded.....						
Mental Hospital.....	\$4,155.06	9	\$461.67	14	1.6	\$296.79
Psych Care Under Age 22...						
Psych Rehab-Public.....						
CSTAR-Public.....	\$762.16	4	\$190.54	178	44.5	\$4.28
Targeted Case management..						
DFS Case Management.....						
Subtotal.....	\$4,917.22	13*	\$378.25	192	14.7	\$25.61
EPSDT SERVICES						
EPSDT Screenings.....						
EPSDT Referral Services...						
EPSDT Targeted Case Mgmt..						
Subtotal.....						
MANAGED CARE PREMIUMS.....		*				
=====						
Total.....	\$830,091.78	3,713*	\$223.56			

\* Unduplicated totals

\*\*\* Recipients are not added to total.

Table 5. Medical Statistics, June, 2000

ELIGIBILITY CATEGORY: DYS - General Relief

Number of eligibles on 05/31/00 - 552

Total eligibles enrolled during June - 860

	EXPENDITURES	RECIPIENTS	COST PER RECIPIENT	UNITS OF SERVICE	UNITS PER RECIPIENT	COST PER SERVICE
<b>NURSING FACILITIES.....</b>						
<b>HOSPITALS</b>						
Inpatient.....	\$86,412.90	22	\$3,927.86	239	10.9	\$361.56
Outpatient.....	\$10,838.18	52	\$208.43	166	3.2	\$65.29
Subtotal.....	\$97,251.08	71*	\$1,369.73	405	5.7	\$240.13
<b>DENTAL SERVICES.....</b>	\$1,305.40	22*	\$59.34	49	2.2	\$26.64
<b>PHARMACY.....</b>	\$24,385.77	180*	\$135.48	545	3.0	\$44.74
<b>PHYSICIAN RELATED</b>						
Physician.....	\$2,759.48	60	\$45.99	105	1.8	\$26.28
Clinic.....	\$3,918.95	39	\$100.49	684	17.5	\$55.73
Family Planning.....	\$220.12	6	\$36.69	8	1.3	\$27.52
X-ray & Lab.....	\$2,148.61	49	\$43.85	304	6.2	\$7.07
Nurse Practitioner.....	\$25.00	1	\$25.00	1	1.0	\$25.00
Podiatry.....						
CRNA Services.....	\$41.32	1	\$41.32	50	50.0	\$ .83
Rural Health Clinics.....	\$7,908.65	31	\$255.12	123	4.0	\$64.30
Case Management.....						
Fed Qualified Health Care.....	\$938.55	8	\$117.32	11	1.4	\$85.32
Subtotal.....	\$17,960.68	162*	\$110.87	1,286	7.9	\$13.97
<b>IN-HOME SERVICES</b>						
Home Health Services.....						
Adult Day Health Care.....						
Homemaker/Respite Care.....						
Personal Care.....						
Aids Waiver.....						
Physical Disabled Waiver.....						
Independent Living Waiver.....						
Subtotal.....						
<b>REHAB AND SPECIALTY SERVICE</b>						
Audiology Services.....						
Optometric Services.....	\$1,067.00	16	\$66.69	37	2.3	\$28.84
Durable Medical Equip.....	\$236.46	2	\$118.23	9	4.5	\$26.27
Ambulance Services.....	\$355.00	2	\$177.50	89	44.5	\$3.99
Rehabilitation Center.....						
Hospice.....						
Non-Emergency Trans.....						
Non-Participating Prov.....						
Comprehensive Day Rehab.....						
Diabetes Self-Mgmt Trning.....						
Subtotal.....	\$1,658.46	20*	\$82.92	135	6.7	\$12.28
<b>BUY-IN PREMIUMS</b>						
Part-A.....						
Part-B.....						
Subtotal ***.....						
<b>MENTAL HEALTH SERVICES</b>						
Private Home ICF/MR.....						
MR/DD Waiver.....						
Psych Rehab-Private.....						
CSTAR-Private.....	\$4,790.14	9	\$532.24	463	51.4	\$10.35
Targeted Case management.....						
Subtotal.....	\$4,790.14	9*	\$532.24	463	51.4	\$10.35
<b>STATE INSTITUTIONS</b>						
ICF/Mentally Retarded.....						
Mental Hospital.....						
Psych Care Under Age 22.....						
Psych Rehab-Public.....						
CSTAR-Public.....						
Targeted Case management.....						
DFS Case Management.....	\$5,971.28	2	\$2,985.64	56	28.0	\$106.63
Subtotal.....	\$5,971.28	2*	\$2,985.64	56	28.0	\$106.63
<b>EPSDT SERVICES</b>						
EPSDT Screenings.....	\$1,042.40	17	\$61.32	17	1.0	\$61.32
EPSDT Referral Services.....	\$98,109.46	240	\$408.79	4,110	17.1	\$23.87
EPSDT Targeted Case Mgmt.....						
Subtotal.....	\$99,151.86	251*	\$395.03	4,127	16.4	\$24.03
<b>MANAGED CARE PREMIUMS.....</b>	\$28,322.42	370*	\$76.55			
=====						
<b>Total.....</b>	<b>\$280,797.09</b>	<b>692*</b>	<b>\$405.78</b>			

\* Unduplicated totals

\*\*\* Recipients are not added to total.



Table 5. Medical Statistics, June, 2000

ELIGIBILITY CATEGORY: Medicaid for Pregnant Women

Number of eligibles on 05/31/00 - 12,796

Total eligibles enrolled during June - 15,347

	EXPENDITURES	RECIPIENTS	COST PER RECIPIENT	UNITS OF SERVICE	UNITS PER RECIPIENT	COST PER SERVICE
<b>NURSING FACILITIES.....</b>						
<b>HOSPITALS</b>						
Inpatient.....	\$1,529,623.57	893	\$1,712.90	2,093	2.3	\$730.83
Outpatient.....	\$789,521.30	3,739	\$211.16	17,975	4.8	\$43.92
Subtotal.....	\$2,319,144.87	4,246*	\$546.20	20,068	4.7	\$115.56
DENTAL SERVICES.....	\$7,589.82	123*	\$61.71	367	3.0	\$20.68
PHARMACY.....	\$161,021.17	3,178*	\$50.67	6,184	1.9	\$26.04
<b>PHYSICIAN RELATED</b>						
Physician.....	\$506,656.61	2,417	\$209.62	6,176	2.6	\$82.04
Clinic.....	\$269,711.04	2,443	\$110.40	18,304	7.5	\$14.74
Family Planning.....	\$169,750.74	846	\$200.65	5,652	6.7	\$30.03
X-ray & Lab.....	\$82,790.82	2,240	\$36.96	5,199	2.3	\$15.92
Nurse Practitioner.....	\$5,615.49	66	\$54.78	116	1.8	\$31.17
Podiatry.....	\$448.75	6	\$74.79	8	1.3	\$56.09
CRNA Services.....	\$3,503.64	37	\$94.69	2,110	57.0	\$1.66
Rural Health Clinics.....	\$59,357.24	408	\$145.48	873	2.1	\$67.99
Case Management.....	\$17,728.25	719	\$24.66	826	1.1	\$21.46
Fed Qualified Health Care.....	\$39,147.70	202	\$193.80	612	3.0	\$63.97
Subtotal.....	\$1,152,710.28	6,680*	\$172.56	39,876	5.9	\$28.91
<b>IN-HOME SERVICES</b>						
Home Health Services.....	\$3,761.72	17	\$221.28	413	24.3	\$9.11
Adult Day Health Care.....						
Homemaker/Respite Care.....	\$245.86	2	\$122.93	19	9.5	\$12.94
Personal Care.....						
Aids Waiver.....						
Physical Disabled Waiver.....						
Independent Living Waiver.....						
Subtotal.....	\$4,007.58	19*	\$210.93	432	22.7	\$9.28
<b>REHAB AND SPECIALTY SERVICE</b>						
Audiology Services.....	\$349.50	2	\$174.75	4	2.0	\$87.38
Optomtric Services.....	\$5,464.20	100	\$54.64	200	2.0	\$27.32
Durable Medical Equip.....	\$7,223.77	54	\$133.77	216	4.0	\$33.44
Ambulance Services.....	\$9,710.28	54	\$179.82	1,440	26.7	\$6.74
Rehabilitation Center.....						
Hospice.....						
Non-Emergency Trans.....	\$4,874.41	31	\$157.24	108	3.5	\$45.13
Non-Participating Prov.....						
Comprehensive Day Rehab.....	\$120.00	3	\$40.00	3	1.0	\$40.00
Diabetes Self-Mgmt Trning.....						
Subtotal.....	\$27,742.16	240*	\$115.59	1,971	8.2	\$14.08
<b>BUY-IN PREMIUMS</b>						
Part-A.....						
Part-B.....						
Subtotal ***.....						
<b>MENTAL HEALTH SERVICES</b>						
Private Home ICF/MR.....						
MR/DD Waiver.....	\$2,799.38	5	\$559.88	135	27.0	\$20.74
Psych Rehab-Private.....	\$25,758.09	36	\$715.50	3,173	88.1	\$8.12
CSTAR-Private.....						
Targeted Case management.....						
Subtotal.....	\$28,557.47	41*	\$696.52	3,308	80.6	\$8.63
<b>STATE INSTITUTIONS</b>						
ICF/Mentally Retarded.....						
Mental Hospital.....						
Psych Care Under Age 22.....						
Psych Rehab-Public.....						
CSTAR-Public.....	\$927.78	8	\$115.97	123	15.4	\$7.54
Targeted Case management.....						
DFS Case Management.....						
Subtotal.....	\$927.78	8*	\$115.97	123	15.3	\$7.54
<b>EPSDT SERVICES</b>						
EPSDT Screenings.....	\$6,885.08	111	\$62.03	116	1.0	\$59.35
EPSDT Referral Services.....	\$72,153.73	888	\$81.25	2,721	3.1	\$26.52
EPSDT Targeted Case Mgmt.....						
Subtotal.....	\$79,038.81	943*	\$83.82	2,837	3.0	\$27.86
MANAGED CARE PREMIUMS.....	\$598,398.31	5,495*	\$108.90			
=====						
Total.....	\$4,379,138.25	13,792*	\$317.51			

\* Unduplicated totals

\*\*\* Recipients are not added to total.



Table 5. Medical Statistics, June, 2000

ELIGIBILITY CATEGORY: Medicaid for Children

Number of eligibles on 05/31/00 - 206,458

Total eligibles enrolled during June - 211,607

	EXPENDITURES	RECIPIENTS	COST PER RECIPIENT	UNITS OF SERVICE	UNITS PER RECIPIENT	COST PER SERVICE
NURSING FACILITIES.....	\$2,180.12	1*	\$2,180.12	31	31.0	\$70.33
HOSPITALS						
Inpatient.....	\$5,517,239.83	1,596	\$3,456.92	6,708	4.2	\$822.49
Outpatient.....	\$2,224,095.56	11,092	\$200.51	35,700	3.2	\$62.30
Subtotal.....	\$7,741,335.39	12,155*	\$636.88	42,408	3.4	\$182.54
DENTAL SERVICES.....	\$20,166.90	623*	\$32.37	962	1.5	\$20.96
PHARMACY.....	\$1,774,740.55	25,725*	\$68.99	52,823	2.1	\$33.60
PHYSICIAN RELATED						
Physician.....	\$408,542.64	4,823	\$84.71	20,839	4.3	\$19.60
Clinic.....	\$499,942.70	8,168	\$61.21	53,208	6.5	\$9.40
Family Planning.....	\$50,722.27	1,186	\$42.77	1,483	1.3	\$34.20
X-ray & Lab.....	\$62,718.50	2,120	\$29.58	5,338	2.5	\$11.75
Nurse Practitioner.....	\$6,906.26	135	\$51.20	524	3.9	\$21.90
Podiatry.....	\$5,970.02	94	\$63.51	145	1.5	\$41.17
CRNA Services.....	\$5,363.81	114	\$47.05	6,497	57.0	\$8.83
Rural Health Clinics.....	\$405,813.87	5,205	\$77.97	8,004	1.5	\$50.70
Case Management.....	\$2,164.00	79	\$27.39	89	1.1	\$24.31
Fed Qualified Health Care.....	\$16,614.01	186	\$89.32	292	1.6	\$56.90
Subtotal.....	\$1,462,759.08	18,633*	\$78.50	96,119	5.1	\$15.22
IN-HOME SERVICES						
Home Health Services.....	\$2,306.08	13	\$177.39	76	5.8	\$30.34
Adult Day Health Care.....						
Homemaker/Respite Care.....						
Personal Care.....	\$7,637.30	2	\$3,818.65	640	320.0	\$11.93
Aids Waiver.....						
Physical Disabled Waiver.....						
Independent Living Waiver.....						
Subtotal.....	\$9,943.38	15*	\$662.89	716	47.7	\$13.89
REHAB AND SPECIALTY SERVICE						
Audiology Services.....	\$1,463.17	67	\$21.84	92	1.4	\$15.90
Optometric Services.....	\$70,747.26	1,275	\$55.59	2,177	1.7	\$32.50
Durable Medical Equip.....	\$198,141.50	1,035	\$191.71	2,292	2.2	\$85.96
Ambulance Services.....	\$45,118.46	219	\$206.02	5,868	26.8	\$7.69
Rehabilitation Center.....						
Hospice.....	\$5,206.96	1	\$5,206.96	61	61.0	\$85.36
Non-Emergency Trans.....	\$64,130.55	257	\$249.54	1,357	5.3	\$47.26
Non-Participating Prov.....						
Comprehensive Day Rehab.....	\$1,430.00	1	\$1,430.00	13	13.0	\$110.00
Diabetes Self-Mgmt Trning.....	\$60.00	2	\$30.00	3	1.5	\$20.00
Subtotal.....	\$378,297.90	2,807*	\$134.77	11,863	4.2	\$31.89
BUY-IN PREMIUMS						
Part-A.....						
Part-B.....						
Subtotal ***.....						
MENTAL HEALTH SERVICES						
Private Home ICF/MR.....						
MR/DD Waiver.....	\$68,042.46	74	\$919.49	4,078	55.1	\$16.69
Psych Rehab-Private.....	\$18,115.05	54	\$335.46	749	13.9	\$24.19
CSTAR-Private.....	\$198,319.10	255	\$777.72	22,766	89.3	\$8.71
Targeted Case management.....	\$3,690.00	23	\$160.43	615	26.7	\$6.00
Subtotal.....	\$288,166.61	404*	\$713.28	28,208	69.8	\$10.22
STATE INSTITUTIONS						
ICF/Mentally Retarded.....						
Mental Hospital.....						
Psych Care Under Age 22.....	\$9,070.33	3	\$3,023.44	17	5.7	\$533.55
Psych Rehab-Public.....						
CSTAR-Public.....						
Targeted Case management.....	\$464,795.87	1,998	\$232.63	65,255	32.7	\$7.12
DFS Case Management.....	\$40,789.90	12	\$3,399.16	204	17.0	\$199.95
Subtotal.....	\$514,656.10	2,011*	\$255.92	65,476	32.5	\$7.86
EPSDT SERVICES						
EPSDT Screenings.....	\$321,595.24	5,294	\$60.75	5,686	1.1	\$56.56
EPSDT Referral Services.....	\$3,371,623.17	28,666	\$117.62	167,359	5.8	\$20.15
EPSDT Targeted Case Mgmt.....	\$107,000.00			1CR		\$107.00
Subtotal.....	\$3,693,111.41	30,139*	\$122.54	173,044	5.7	\$21.34
MANAGED CARE PREMIUMS.....	\$12,494,644.54	120,836*	\$103.40			
===== Total.....	\$28,380,001.98	172,561*	\$164.46			

\* Unduplicated totals

\*\*\* Recipients are not added to total.

Table 5. Medical Statistics, June, 2000

ELIGIBILITY CATEGORY: Presumptive Eligibility

Number of eligibles on 05/31/00 - 1,281  
 Total eligibles enrolled during June - N/A

	EXPENDITURES	RECIPIENTS	COST PER RECIPIENT	UNITS OF SERVICE	UNITS PER RECIPIENT	COST PER SERVICE
<b>NURSING FACILITIES.....</b>						
<b>HOSPITALS</b>						
Inpatient.....						
Outpatient.....	\$84,997.13	527	\$161.28	2,769	5.3	\$30.70
Subtotal.....	\$84,997.13	527*	\$161.28	2,769	5.2	\$30.70
<b>DENTAL SERVICES.....</b>						
PHARMACY.....	\$25,170.94	603*	\$41.74	1,120	1.9	\$22.47
<b>PHYSICIAN RELATED</b>						
Physician.....	\$7,748.21	178	\$43.53	349	2.0	\$22.20
Clinic.....	\$11,092.07	401	\$27.66	724	1.8	\$15.32
Family Planning.....	\$513.45	14	\$36.68	14	1.0	\$36.68
X-ray & Lab.....	\$12,404.89	280	\$44.30	919	3.3	\$13.50
Nurse Practitioner.....						
Podiatry.....						
CRNA Services.....						
Rural Health Clinics.....	\$3,306.00	23	\$143.74	62	2.7	\$53.32
Case Management.....	\$3,476.11	204	\$17.04	219	1.1	\$15.87
Fed Qualified Health Care.....	\$30,659.72	223	\$137.49	882	4.0	\$34.76
Subtotal.....	\$69,200.45	997*	\$69.41	3,169	3.1	\$21.84
<b>IN-HOME SERVICES</b>						
Home Health Services.....						
Adult Day Health Care.....						
Homemaker/Respite Care.....						
Personal Care.....						
Aids Waiver.....						
Physical Disabled Waiver.....						
Independent Living Waiver.....						
Subtotal.....						
<b>REHAB AND SPECIALTY SERVICE</b>						
Audiology Services.....						
Optometric Services.....						
Durable Medical Equip.....						
Ambulance Services.....	\$210.00	1	\$210.00	33	33.0	\$6.36
Rehabilitation Center.....						
Hospice.....						
Non-Emergency Trans.....						
Non-Participating Prov.....						
Comprehensive Day Rehab.....						
Diabetes Self-Mgmt Trning.....						
Subtotal.....	\$210.00	1*	\$210.00	33	33.0	\$6.36
<b>BUY-IN PREMIUMS</b>						
Part-A.....						
Part-B.....						
Subtotal ***.....						
<b>MENTAL HEALTH SERVICES</b>						
Private Home ICF/MR.....						
MR/DD Waiver.....						
Psych Rehab-Private.....						
CSTAR-Private.....	\$4,748.67	6	\$791.45	529	88.2	\$8.98
Targeted Case management.....						
Subtotal.....	\$4,748.67	6*	\$791.45	529	88.1	\$8.98
<b>STATE INSTITUTIONS</b>						
ICF/Mentally Retarded.....						
Mental Hospital.....						
Psych Care Under Age 22.....						
Psych Rehab-Public.....						
CSTAR-Public.....						
Targeted Case management.....						
DFS Case Management.....						
Subtotal.....						
<b>EPSDT SERVICES</b>						
EPSDT Screenings.....	\$120.00	2	\$60.00	2	1.0	\$60.00
EPSDT Referral Services.....	\$16,352.03	211	\$77.50	553	2.6	\$29.57
EPSDT Targeted Case Mgmt.....						
Subtotal.....	\$16,472.03	211*	\$78.07	555	2.6	\$29.68
<b>MANAGED CARE PREMIUMS.....</b>						
		*				
	=====					
Total.....	\$200,799.22	1,689*	\$118.89			

\* Unduplicated totals

\*\*\* Recipients are not added to total.

Table 5. Medical Statistics, June, 2000

ELIGIBILITY CATEGORY: MOCDD

Number of eligibles on 05/31/00 - 161  
 Total eligibles enrolled during June - 162

	EXPENDITURES	RECIPIENTS	COST PER RECIPIENT	UNITS OF SERVICE	UNITS PER RECIPIENT	COST PER SERVICE
<b>NURSING FACILITIES.....</b>						
<b>HOSPITALS</b>						
Inpatient.....						
Outpatient.....	\$917.45	8	\$114.68	11	1.4	\$83.40
Subtotal.....	\$917.45	8*	\$114.68	11	1.3	\$83.40
<b>DENTAL SERVICES.....</b>						
PHARMACY.....	\$18,242.35	65*	\$280.65	264	4.1	\$69.10
<b>PHYSICIAN RELATED</b>						
Physician.....	\$87.94	3	\$29.31	3	1.0	\$29.31
Clinic.....	\$538.42	22	\$269.21	40	21.5	\$12.52
Family Planning.....	\$115.08	2	\$57.54	3	1.5	\$38.36
X-ray & Lab.....	\$4.50	1	\$4.50	1	1.0	\$4.50
Nurse Practitioner.....						
Podiatry.....						
CRNA Services.....						
Rural Health Clinics.....						
Case Management.....						
Fed Qualified Health Care.....						
Subtotal.....	\$745.94	8*	\$93.24	50	6.2	\$14.92
<b>IN-HOME SERVICES</b>						
Home Health Services.....						
Adult Day Health Care.....						
Homemaker/Respite Care.....						
Personal Care.....						
Aids Waiver.....						
Physical Disabled Waiver.....						
Independent Living Waiver.....						
Subtotal.....						
<b>REHAB AND SPECIALTY SERVICE</b>						
Audiology Services.....						
Optometric Services.....	\$42.00	1	\$42.00	2	2.0	\$21.00
Durable Medical Equip.....	\$7,062.64	8	\$882.83	30	3.8	\$235.42
Ambulance Services.....						
Rehabilitation Center.....						
Hospice.....						
Non-Emergency Trans.....	\$1,265.94	3	\$421.98	26	8.7	\$48.69
Non-Participating Prov.....						
Comprehensive Day Rehab.....						
Diabetes Self-Mgmt Trning.....						
Subtotal.....	\$8,370.58	12*	\$697.55	58	4.8	\$144.32
<b>BUY-IN PREMIUMS</b>						
Part-A.....						
Part-B.....						
Subtotal ***.....						
<b>MENTAL HEALTH SERVICES</b>						
Private Home ICF/MR.....						
MR/DD Waiver.....	\$136,678.49	106	\$1,289.42	9,012	85.0	\$15.17
Psych Rehab-Private.....						
CSTAR-Private.....						
Targeted Case management..	\$228.00	2	\$114.00	38	19.0	\$6.00
Subtotal.....	\$136,906.49	107*	\$1,279.50	9,050	84.5	\$15.13
<b>STATE INSTITUTIONS</b>						
ICF/Mentally Retarded.....						
Mental Hospital.....						
Psych Care Under Age 22...						
Psych Rehab-Public.....						
CSTAR-Public.....						
Targeted Case management..	\$35,696.80	141	\$253.17	6,214	44.1	\$5.74
DFS Case Management.....						
Subtotal.....	\$35,696.80	141*	\$253.17	6,214	44.0	\$5.74
<b>EPSDT SERVICES</b>						
EPSDT Screenings.....	\$180.00	3	\$60.00	3	1.0	\$60.00
EPSDT Referral Services...	\$124,061.54	71	\$1,747.35	6,957	98.0	\$17.83
EPSDT Targeted Case Mgmt..						
Subtotal.....	\$124,241.54	74*	\$1,678.94	6,960	94.0	\$17.85
<b>MANAGED CARE PREMIUMS.....</b>						
		*				
=====						
Total.....	\$325,121.15	162*	\$2,006.92			

\* Unduplicated totals

\*\*\* Recipients are not added to total.

Table 5. Medical Statistics, June, 2000

ELIGIBILITY CATEGORY: Child - 1115 Waiver

Number of eligibles on 05/31/00 - 59,408

Total eligibles enrolled during June - 61,081

	EXPENDITURES	RECIPIENTS	COST PER RECIPIENT	UNITS OF SERVICE	UNITS PER RECIPIENT	COST PER SERVICE
<b>NURSING FACILITIES.....</b>						
<b>HOSPITALS</b>						
Inpatient.....	\$506,263.96	131	\$3,864.61	813	6.2	\$622.71
Outpatient.....	\$655,540.91	2,672	\$245.34	8,985	3.4	\$72.96
Subtotal.....	\$1,161,804.87	2,742*	\$423.71	9,798	3.5	\$118.58
DENTAL SERVICES.....	\$7,081.70	202*	\$35.06	333	1.6	\$21.27
PHARMACY.....	\$592,765.20	7,328*	\$80.89	15,068	2.1	\$39.34
<b>PHYSICIAN RELATED</b>						
Physician.....	\$83,834.90	1,315	\$63.75	6,622	5.0	\$12.66
Clinic.....	\$91,370.81	1,939	\$47.12	12,557	6.5	\$7.28
Family Planning.....	\$19,084.32	465	\$41.04	564	1.2	\$33.84
X-ray & Lab.....	\$19,722.70	623	\$31.66	1,637	2.6	\$12.05
Nurse Practitioner.....	\$955.71	46	\$20.78	57	1.2	\$16.77
Podiatry.....	\$1,810.39	39	\$46.42	57	1.5	\$31.76
CRNA Services.....	\$1,145.13	24	\$47.71	1,293	53.9	\$8.89
Rural Health Clinics.....	\$106,359.15	1,471	\$72.30	2,141	1.5	\$49.68
Case Management.....	\$362.00	14	\$25.86	15	1.1	\$24.13
Fed Qualified Health Care.....	\$2,267.57	38	\$59.67	53	1.4	\$42.78
Subtotal.....	\$326,912.68	5,006*	\$65.30	24,996	4.9	\$13.08
<b>IN-HOME SERVICES</b>						
Home Health Services.....						
Adult Day Health Care.....	\$156.45	1	\$156.45	7	7.0	\$22.35
Homemaker/Respite Care.....						
Personal Care.....	\$2,859.74	1	\$2,859.74	221	221.0	\$12.94
Aids Waiver.....						
Physical Disabled Waiver.....						
Independent Living Waiver.....						
Subtotal.....	\$3,016.19	2*	\$1,508.10	228	114.0	\$13.23
<b>REHAB AND SPECIALTY SERVICE</b>						
Audiology Services.....	\$1,434.75	24	\$59.78	38	1.6	\$37.76
Optometric Services.....	\$26,292.89	499	\$52.69	843	1.7	\$31.19
Durable Medical Equip.....	\$45,757.35	145	\$315.57	1,452	10.0	\$31.51
Ambulance Services.....	\$10,901.34	55	\$198.21	1,587	28.9	\$6.87
Rehabilitation Center.....						
Hospice.....						
Non-Emergency Trans.....						
Non-Participating Prov.....						
Comprehensive Day Rehab.....						
Diabetes Self-Mgmt Trning.....						
Subtotal.....	\$84,386.33	716*	\$117.86	3,920	5.4	\$21.53
<b>BUY-IN PREMIUMS</b>						
Part-A.....						
Part-B.....						
Subtotal ***.....						
<b>MENTAL HEALTH SERVICES</b>						
Private Home ICF/MR.....						
MR/DD Waiver.....	\$8,934.48	18	\$496.36	1,188	66.0	\$7.52
Psych Rehab-Private.....	\$9,718.97	22	\$441.77	438	19.9	\$22.19
CSTAR-Private.....	\$47,152.77	59	\$799.20	5,032	85.3	\$9.37
Targeted Case management.....	\$288.00	4	\$72.00	48	12.0	\$6.00
Subtotal.....	\$66,094.22	102*	\$647.98	6,706	65.7	\$9.86
<b>STATE INSTITUTIONS</b>						
ICF/Mentally Retarded.....						
Mental Hospital.....						
Psych Care Under Age 22.....	\$6,892.76	1	\$6,892.76	14	14.0	\$492.34
Psych Rehab-Public.....						
CSTAR-Public.....						
Targeted Case management.....	\$153,608.61	586	\$262.13	20,830	35.5	\$7.37
DFS Case Management.....						
Subtotal.....	\$160,501.37	587*	\$273.43	20,844	35.5	\$7.70
<b>EPSDT SERVICES</b>						
EPSDT Screenings.....	\$29,832.24	549	\$54.34	601	1.1	\$49.64
EPSDT Referral Services.....	\$838,713.83	7,387	\$113.54	43,866	5.9	\$19.12
EPSDT Targeted Case Mgmt.....						
Subtotal.....	\$868,546.07	7,603*	\$114.24	44,467	5.8	\$19.53
MANAGED CARE PREMIUMS.....	\$2,150,383.89	29,359*	\$73.24			
=====						
Total.....	\$5,421,492.52	43,404*	\$124.91			

\* Unduplicated totals

\*\*\* Recipients are not added to total.



Table 5. Medical Statistics, June, 2000

ELIGIBILITY CATEGORY: Adult - 1115 Waiver

Number of eligibles on 05/31/00 - 74,916

Total eligibles enrolled during June - 78,162

	EXPENDITURES	RECIPIENTS	COST PER RECIPIENT	UNITS OF SERVICE	UNITS PER RECIPIENT	COST PER SERVICE
<b>NURSING FACILITIES.....</b>						
<b>HOSPITALS</b>						
Inpatient.....	\$544,259.28	231	\$2,356.10	743	3.2	\$732.52
Outpatient.....	\$1,443,150.73	4,531	\$318.51	20,461	4.5	\$70.53
Subtotal.....	\$1,987,410.01	4,628*	\$429.43	21,204	4.5	\$93.73
<b>DENTAL SERVICES.....</b>	\$536.75	20*	\$26.84	38	1.9	\$14.13
<b>PHARMACY.....</b>	\$1,072,874.19	11,841*	\$90.61	28,700	2.4	\$37.38
<b>PHYSICIAN RELATED</b>						
Physician.....	\$251,441.82	4,615	\$54.48	13,696	3.0	\$18.36
Clinic.....	\$187,898.69	3,728	\$50.40	30,924	8.3	\$6.08
Family Planning.....	\$169,187.17	2,334	\$72.49	4,201	1.8	\$40.27
X-ray & Lab.....	\$65,612.57	1,769	\$37.09	3,906	2.2	\$16.80
Nurse Practitioner.....	\$4,723.14	193	\$24.47	293	1.5	\$16.12
Podiatry.....	\$3,669.32	83	\$44.21	157	1.9	\$23.37
CRNA Services.....	\$3,811.38	74	\$51.51	5,001	67.6	\$7.6
Rural Health Clinics.....	\$139,226.51	1,894	\$73.51	3,286	1.7	\$42.37
Case Management.....	\$549.41	31	\$17.72	34	1.1	\$16.16
Fed Qualified Health Care..	\$32,578.90	422	\$77.20	872	2.1	\$37.36
Subtotal.....	\$858,698.91	11,377*	\$75.48	62,370	5.4	\$13.77
<b>IN-HOME SERVICES</b>						
Home Health Services.....	\$6,147.16	12	\$512.26	961	80.1	\$6.40
Adult Day Health Care.....						
Homemaker/Respite Care....						
Personal Care.....	\$47.76CR			4CR		\$11.94
Aids Waiver.....						
Physical Disabled Waiver..						
Independent Living Waiver..						
Subtotal.....	\$6,099.40	12*	\$508.28	957	79.7	\$6.37
<b>REHAB AND SPECIALTY SERVICE</b>						
Audiology Services.....	\$1,375.75	9	\$152.86	16	1.8	\$85.98
Optometric Services.....	\$2,359.00	69	\$34.19	86	1.2	\$27.43
Durable Medical Equip.....	\$22,911.34	172	\$133.21	609	3.5	\$37.62
Ambulance Services.....	\$23,004.14	123	\$187.03	2,884	23.4	\$7.98
Rehabilitation Center.....						
Hospice.....						
Non-Emergency Trans.....	\$43.10	1	\$43.10	1	1.0	\$43.10
Non-Participating Prov....						
Comprehensive Day Rehab...						
Diabetes Self-Mgmt Trning..	\$40.00	1	\$40.00	1	1.0	\$40.00
Subtotal.....	\$49,733.33	370*	\$134.41	3,597	9.7	\$13.83
<b>BUY-IN PREMIUMS</b>						
Part-A.....						
Part-B.....						
Subtotal ***.....						
<b>MENTAL HEALTH SERVICES</b>						
Private Home ICF/MR.....						
MR/DD Waiver.....						
Psych Rehab-Private.....						
CSTAR-Private.....						
Targeted Case management..						
Subtotal.....						
<b>STATE INSTITUTIONS</b>						
ICF/Mentally Retarded.....						
Mental Hospital.....						
Psych Care Under Age 22...	\$13.04	1	\$13.04	2	2.0	\$6.52
Psych Rehab-Public.....						
CSTAR-Public.....						
Targeted Case management..						
DFS Case Management.....						
Subtotal.....	\$13.04	1*	\$13.04	2	2.0	\$6.52
<b>EPSDT SERVICES</b>						
EPSDT Screenings.....						
EPSDT Referral Services...	\$1,431.41	51	\$28.07	87	1.7	\$16.45
EPSDT Targeted Case Mgmt..						
Subtotal.....	\$1,431.41	51*	\$28.07	87	1.7	\$16.45
<b>MANAGED CARE PREMIUMS.....</b>	\$2,741,806.20	24,864*	\$110.27			
=====						
<b>Total.....</b>	<b>\$6,718,603.24</b>	<b>42,218*</b>	<b>\$159.14</b>			

\* Unduplicated totals

\*\*\* Recipients are not added to total.



FIGURE 4. FOOD STAMPS CASELOAD

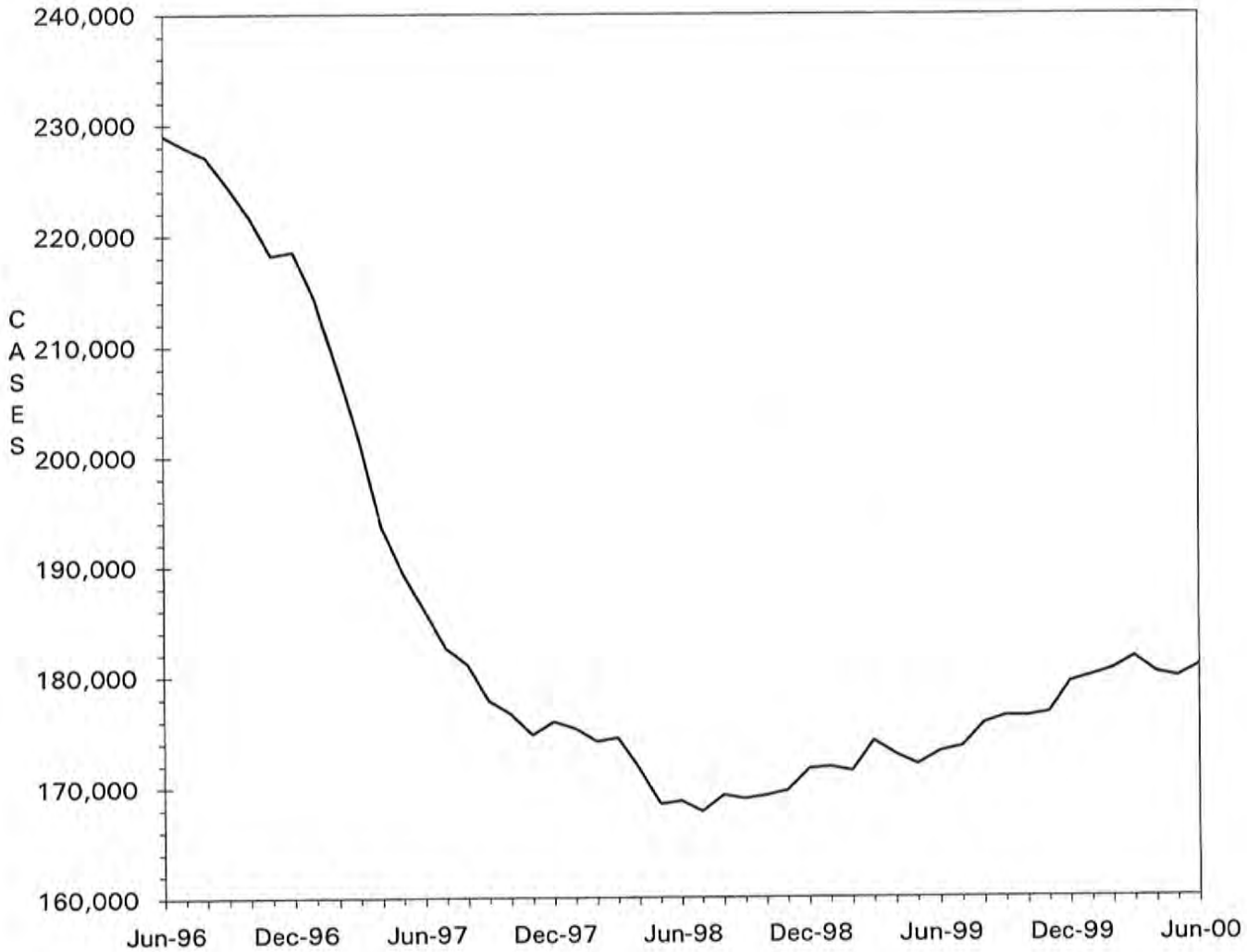

TABLE 6. FOOD STAMP PROGRAM  
JUNE 2000

COUNTY	TOTAL PERSONS	TOTAL HOUSE-HOLDS	PA PERSONS	PA HOUSE HOLDS	NON-PA PERSONS	NON-PA HOUSE-HOLDS	TOTAL COUPONS ISSUED	AVERAGE VALUE OF COUPONS PER PERSON
STATE TOTAL	419,521	180,892	139,227	47,389	280,294	133,503	\$29,732,694	\$70.87
ADAIR	1,383	667	206	82	1,177	585	\$88,438	\$63.95
ANDREW	655	274	48	20	607	254	\$39,346	\$60.07
ATCHISON	307	144	43	14	264	130	\$17,216	\$56.08
AUDRAIN	1,618	718	366	146	1,252	572	\$112,425	\$69.48
BARRY	2,789	1,152	1,399	532	1,390	620	\$187,993	\$67.41
BARTON	917	388	253	94	664	294	\$57,611	\$62.83
BATES	1,257	503	154	57	1,103	446	\$77,972	\$62.03
BENTON	1,796	778	702	242	1,094	536	\$118,723	\$66.10
BOLLINGER	1,152	464	533	178	619	286	\$72,964	\$63.34
BOONE	8,617	3,891	2,178	767	6,439	3,124	\$662,251	\$76.85
BUCHANAN	7,011	3,073	1,281	481	5,730	2,592	\$484,617	\$69.12
BUTLER	5,726	2,691	1,607	563	4,119	2,128	\$352,018	\$61.48
CALDWELL	628	250	58	24	570	226	\$40,905	\$65.14
CALLAWAY	2,311	971	1,118	381	1,193	590	\$159,342	\$68.95
CAMDEN	2,098	918	327	122	1,771	796	\$141,761	\$67.57
CAPE GIRARDEAU	4,070	1,916	1,101	399	2,969	1,517	\$284,938	\$70.01
CARROLL	745	326	80	28	665	298	\$44,367	\$59.55
CARTER	1,030	415	248	79	782	336	\$62,611	\$60.79
CASS	2,702	1,115	482	182	2,220	933	\$183,764	\$68.01
CEDAR	1,558	694	811	322	747	372	\$95,199	\$61.10
CHARITON	390	168	52	16	338	152	\$19,868	\$50.94
CHRISTIAN	2,604	1,048	497	181	2,107	867	\$173,461	\$66.61
CLARK	497	208	62	23	435	185	\$32,919	\$66.24
CLAY	4,549	2,026	1,028	402	3,521	1,624	\$314,476	\$69.13
CLINTON	754	304	96	37	658	267	\$48,604	\$64.46
COLE	2,962	1,355	656	222	2,306	1,133	\$212,944	\$71.89
COOPER	818	380	169	68	649	312	\$47,224	\$57.73
CRAWFORD	2,390	957	1,142	412	1,248	545	\$162,998	\$68.20
DADE	540	223	169	78	371	145	\$32,166	\$59.57
DALLAS	1,494	629	323	114	1,171	515	\$98,910	\$66.20
DAVISS	461	177	43	15	418	162	\$29,919	\$64.90
DE KALB	559	254	83	29	476	225	\$32,378	\$57.92
DENT	1,924	820	268	95	1,656	725	\$124,009	\$64.45
DOUGLAS	1,497	658	322	109	1,175	549	\$95,010	\$63.47
DUNKLIN	7,351	3,400	4,122	1,496	3,229	1,904	\$474,533	\$64.55
FRANKLIN	4,321	1,763	1,398	445	2,923	1,318	\$300,187	\$69.47
GASCONADE	648	306	258	107	390	199	\$42,463	\$65.53
GENTRY	321	124	4	2	317	122	\$17,130	\$53.36
GREENE	15,842	7,378	4,748	1,706	11,094	5,672	\$1,115,266	\$70.40
GRUNDY	843	390	95	40	748	350	\$50,956	\$60.45
HARRISON	664	297	80	34	584	263	\$40,494	\$60.98
HENRY	2,063	919	996	370	1,067	549	\$135,238	\$65.55
HICKORY	1,002	439	99	44	903	395	\$62,842	\$62.72
HOLT	233	101	11	7	222	94	\$11,528	\$49.48
HOWARD	675	292	103	40	572	252	\$44,391	\$65.76
HOWELL	4,570	1,865	865	301	3,705	1,564	\$298,238	\$65.26
IRON	1,562	655	784	257	778	398	\$103,749	\$66.42
JACKSON	49,352	20,938	18,013	5,976	31,339	14,962	\$3,771,744	\$76.43
JASPER	9,183	4,038	1,812	659	7,371	3,379	\$624,588	\$68.02
JEFFERSON	8,049	3,328	3,669	1,316	4,380	2,012	\$596,012	\$74.05
JOHNSON	2,208	948	442	165	1,766	783	\$155,446	\$70.40
KNOX	250	100	46	19	204	81	\$14,456	\$57.82
LACLEDE	2,864	1,167	495	190	2,369	977	\$195,426	\$68.24
LAFAYETTE	1,698	754	366	149	1,332	605	\$115,116	\$67.80
LAWRENCE	2,885	1,158	878	311	2,007	847	\$192,459	\$66.71
LEWIS	661	279	407	149	254	130	\$42,032	\$63.59
LINCOLN	2,604	993	453	152	2,151	841	\$187,661	\$72.07
LINN	988	437	189	70	799	367	\$54,175	\$54.83

TABLE 6. FOOD STAMP PROGRAM  
JUNE 2000

COUNTY	TOTAL PERSONS	TOTAL HOUSE-HOLDS	PA PERSONS	PA HOUSE HOLDS	NON-PA PERSONS	NON-PA HOUSE-HOLDS	TOTAL COUPONS ISSUED	AVERAGE VALUE OF COUPONS PER PERSON
LIVINGSTON	1,049	469	88	38	961	431	\$66,298	\$63.20
MCDONALD	2,313	920	328	128	1,985	792	\$162,659	\$70.32
MACON	1,013	440	281	101	732	339	\$62,114	\$61.32
MADISON	1,312	585	615	240	697	345	\$78,503	\$59.83
MARIES	638	270	112	43	526	227	\$40,598	\$63.63
MARION	2,848	1,171	662	255	2,186	916	\$189,024	\$66.37
MERCER	242	115	28	12	214	103	\$14,456	\$59.74
MILLER	2,093	856	357	143	1,736	713	\$135,336	\$64.66
MISSISSIPPI	3,409	1,637	1,893	691	1,516	946	\$222,577	\$65.29
MONITEAU	510	226	90	40	420	186	\$33,737	\$66.15
MONROE	529	221	35	16	494	205	\$29,290	\$55.37
MONTGOMERY	793	332	148	51	645	281	\$54,149	\$68.28
MORGAN	1,439	595	495	177	944	418	\$95,636	\$66.46
NEW MADRID	3,478	1,629	1,761	627	1,717	1,002	\$208,934	\$60.07
NEWTON	3,343	1,295	1,793	614	1,550	681	\$218,277	\$65.29
NODAWAY	524	260	71	29	453	231	\$26,346	\$50.28
OREGON	1,531	629	243	78	1,288	551	\$90,766	\$59.29
OSAGE	460	188	73	27	387	161	\$32,576	\$70.82
OZARK	1,166	522	278	110	888	412	\$72,920	\$62.54
PEMISCOT	5,250	2,242	2,797	899	2,453	1,343	\$320,665	\$61.08
PERRY	922	423	411	158	511	265	\$61,529	\$66.73
PETTIS	3,077	1,293	1,476	544	1,601	749	\$205,285	\$66.72
PHELPS	3,247	1,331	585	224	2,662	1,107	\$224,762	\$69.22
PIKE	1,376	543	185	65	1,191	478	\$92,647	\$67.33
PLATTE	1,358	595	322	120	1,036	475	\$100,067	\$73.69
POLK	2,208	840	630	205	1,578	635	\$143,091	\$64.81
PULASKI	2,805	1,136	504	183	2,301	953	\$192,723	\$68.71
PUTNAM	457	210	68	31	389	179	\$30,978	\$67.79
RALLS	435	195	112	41	323	154	\$29,315	\$67.39
RANDOLPH	2,194	968	334	121	1,860	847	\$145,911	\$66.50
RAY	957	402	181	69	776	333	\$60,798	\$63.53
REYNOLDS	1,073	456	384	130	689	326	\$67,146	\$62.58
RIPLEY	2,493	1,109	469	156	2,024	953	\$148,410	\$59.53
ST CHARLES	6,281	2,640	1,384	457	4,897	2,183	\$460,699	\$73.35
ST CLAIR	975	426	542	190	433	236	\$63,234	\$64.86
ST FRANCOIS	6,344	2,809	1,432	514	4,912	2,295	\$433,829	\$68.38
STE GENEVIEVE	1,039	422	118	43	921	379	\$68,519	\$65.95
ST LOUIS COUNTY	46,123	19,002	15,861	5,200	30,262	13,802	\$3,527,036	\$76.47
SALINE	1,504	680	666	250	838	430	\$94,991	\$63.16
SCHUYLER	289	126	27	10	262	116	\$15,694	\$54.30
SCOTLAND	316	140	136	49	180	91	\$17,609	\$55.72
SCOTT	5,692	2,519	1,573	535	4,119	1,984	\$353,997	\$62.19
SHANNON	1,531	615	292	113	1,239	502	\$91,456	\$59.74
SHELBY	458	206	231	90	227	116	\$24,244	\$52.93
STODDARD	3,111	1,532	1,212	491	1,899	1,041	\$185,836	\$59.74
STONE	2,077	848	544	182	1,533	666	\$149,231	\$71.85
SULLIVAN	615	281	318	128	297	153	\$41,898	\$68.13
TANEY	2,409	1,001	1,024	346	1,385	655	\$166,345	\$69.05
TEXAS	2,561	1,023	997	334	1,564	689	\$167,915	\$65.57
VERNON	1,807	811	527	175	1,280	636	\$117,167	\$64.84
WARREN	1,130	500	208	79	922	421	\$79,609	\$70.45
WASHINGTON	4,110	1,650	1,200	437	2,910	1,213	\$287,048	\$69.84
WAYNE	2,373	1,026	1,069	373	1,304	653	\$151,881	\$64.00
WEBSTER	2,102	872	547	201	1,555	671	\$140,463	\$66.82
WORTH	174	78	9	3	165	75	\$9,639	\$55.40
WRIGHT	2,515	1,082	952	368	1,563	714	\$154,307	\$61.35
ST LOUIS CITY	76,797	33,876	32,311	9,936	44,486	23,940	\$5,917,051	\$77.05

TABLE 6. FOOD STAMP PROGRAM  
JUNE 2000

COUNTY	FOOD STAMP PARTICIPANTS BY COUNTY & RACE						
	TOTAL	BLACK	WHITE	SP AMR	AM IND	ASIAN	OTHER
STATE TOTAL	419,521	154,891	252,690	3,805	726	1,658	5,751
ADAIR	1,383	33	1,347	2	0	0	1
ANDREW	655	4	629	0	4	0	18
ATCHISON	307	0	305	1	1	0	0
AUDRAIN	1,618	324	1,274	15	1	3	1
BARRY	2,789	9	2,697	65	0	0	18
BARTON	917	0	909	5	0	0	3
BATES	1,257	12	1,235	3	3	0	4
BENTON	1,796	6	1,781	3	2	3	1
BOLLINGER	1,152	0	1,141	4	7	0	0
BOONE	8,617	3,656	4,742	55	18	55	91
BUCHANAN	7,011	750	6,185	46	10	2	18
BUTLER	5,726	727	4,971	16	0	11	1
CALDWELL	628	0	625	0	2	0	1
CALLAWAY	2,311	294	1,999	1	7	2	8
CAMDEN	2,098	16	2,044	17	3	3	15
CAPE GIRARDEAU	4,070	1,129	2,914	5	4	2	16
CARROLL	745	47	690	7	0	0	1
CARTER	1,030	5	1,012	1	12	0	0
CASS	2,702	69	2,584	13	16	12	8
CEDAR	1,558	0	1,531	0	1	8	18
CHARITON	390	64	325	1	0	0	0
CHRISTIAN	2,604	9	2,574	7	9	1	4
CLARK	497	0	495	0	2	0	0
CLAY	4,549	311	4,051	62	5	56	64
CLINTON	754	38	713	1	2	0	0
COLE	2,962	998	1,912	19	10	12	11
COOPER	818	143	670	0	5	0	0
CRAWFORD	2,390	0	2,371	7	9	0	3
DADE	540	2	530	4	0	4	0
DALLAS	1,494	2	1,474	12	1	5	0
DAVISS	461	0	448	12	0	0	1
DE KALB	559	11	541	6	0	1	0
DENT	1,924	9	1,908	0	2	5	0
DOUGLAS	1,497	0	1,489	4	0	0	4
DUNKLIN	7,351	1,633	5,442	225	3	5	43
FRANKLIN	4,321	177	4,128	2	0	5	9
GASCONADE	648	0	639	0	0	1	8
GENTRY	321	4	317	0	0	0	0
GREENE	15,842	1,106	14,268	158	81	143	86
GRUNDY	843	3	822	14	0	0	4
HARRISON	664	0	658	0	6	0	0
HENRY	2,063	34	2,010	11	0	0	8
HICKORY	1,002	2	986	0	9	0	5
HOLT	233	0	233	0	0	0	0
HOWARD	675	156	518	0	1	0	0
HOWELL	4,570	20	4,457	43	19	5	26
IRON	1,562	71	1,490	1	0	0	0
JACKSON	49,352	31,159	15,461	1,406	83	648	595
JASPER	9,183	236	8,659	214	12	16	46
JEFFERSON	8,049	194	7,771	22	8	14	40
JOHNSON	2,208	297	1,834	46	13	6	12
KNOX	250	0	250	0	0	0	0
LACLEDE	2,864	20	2,802	13	26	3	0
LAFAYETTE	1,698	114	1,551	25	8	0	0
LAWRENCE	2,885	7	2,841	28	6	0	3
LEWIS	661	65	592	0	0	0	4
LINCOLN	2,604	174	2,383	10	18	9	10
LINN	988	22	959	3	4	0	0

TABLE 6. FOOD STAMP PROGRAM  
JUNE 2000

COUNTY	FOOD STAMP PARTICIPANTS BY COUNTY & RACE						
	TOTAL	BLACK	WHITE	SP AMR	AM IND	ASIAN	OTHER
LIVINGSTON	1,049	43	995	0	5	5	1
MCDONALD	2,313	4	2,067	200	7	3	32
MACON	1,013	92	916	1	4	0	0
MADISON	1,312	2	1,299	2	4	0	5
MARIES	638	5	631	0	0	0	2
MARION	2,848	425	2,416	6	0	1	0
MERCER	242	0	233	0	2	0	7
MILLER	2,093	1	2,071	14	4	0	3
MISSISSIPPI	3,409	1,595	1,773	22	0	0	19
MONITEAU	510	5	481	23	0	0	1
MONROE	529	98	430	0	0	1	0
MONTGOMERY	793	32	760	1	0	0	0
MORGAN	1,439	6	1,405	5	16	0	7
NEW MADRID	3,478	1,461	1,993	18	1	0	5
NEWTON	3,343	40	3,181	68	27	7	20
NODAWAY	524	8	508	0	0	0	8
OREGON	1,531	0	1,514	3	14	0	0
OSAGE	460	0	460	0	0	0	0
OZARK	1,166	0	1,161	3	1	0	1
PEMISCOT	5,250	2,870	2,340	38	1	0	1
PERRY	922	9	898	7	1	6	1
PETTIS	3,077	277	2,629	81	2	43	45
PHELPS	3,247	86	3,133	8	5	2	13
PIKE	1,376	163	1,204	1	0	2	6
PLATTE	1,358	121	1,131	46	13	17	30
POLK	2,208	15	2,162	12	4	7	8
PULASKI	2,805	306	2,397	47	14	13	28
PUTNAM	457	3	449	0	5	0	0
RALLS	435	22	408	5	0	0	0
RANDOLPH	2,194	217	1,963	10	0	0	4
RAY	957	45	910	0	0	0	2
REYNOLDS	1,073	4	1,065	4	0	0	0
RIPLEY	2,493	1	2,485	5	0	0	2
ST CHARLES	6,281	1,168	4,979	49	9	26	50
ST CLAIR	975	1	973	1	0	0	0
ST FRANCOIS	6,344	105	6,198	14	16	0	11
STE GENEVIEVE	1,039	19	1,006	14	0	0	0
ST LOUIS COUNTY	46,123	34,305	10,674	111	29	230	774
SALINE	1,504	208	1,232	30	0	5	29
SCHUYLER	289	0	289	0	0	0	0
SCOTLAND	316	1	315	0	0	0	0
SCOTT	5,692	1,856	3,772	45	4	7	8
SHANNON	1,531	5	1,509	12	3	0	2
SHELBY	458	9	447	2	0	0	0
STODDARD	3,111	54	3,031	13	9	0	4
STONE	2,077	0	2,055	13	2	0	7
SULLIVAN	615	2	584	22	1	4	2
TANEY	2,409	7	2,368	9	21	0	4
TEXAS	2,561	9	2,528	1	0	8	15
VERNON	1,807	4	1,779	9	12	3	0
WARREN	1,130	103	1,010	11	0	0	6
WASHINGTON	4,110	66	4,016	14	5	3	6
WAYNE	2,373	1	2,362	5	5	0	0
WEBSTER	2,102	0	2,054	22	6	1	19
WORTH	174	0	173	0	0	0	1
WRIGHT	2,515	9	2,473	10	13	5	5
ST LOUIS CITY	76,797	64,841	8,208	153	28	219	3,348



TABLE 7.  
FOOD STAMP PARTICIPATION  
JUNE 2000

AREA	COUNTY	CASES	PERSONS	DOLLARS	
AREA 1	ANDREW	274	655	\$39,346	
	ATCHISON	144	307	\$17,216	
	BUCHANAN	3,073	7,011	\$484,617	
	CALDWELL	250	628	\$40,905	
	CARROLL	326	745	\$44,367	
	CASS	1,115	2,702	\$183,764	
	CHARITON	168	390	\$19,868	
	CLAY	2,026	4,549	\$314,476	
	CLINTON	304	754	\$48,604	
	COOPER	380	818	\$47,224	
	DAVISS	177	461	\$29,919	
	DE KALB	254	559	\$32,378	
	GENTRY	124	321	\$17,130	
	GRUNDY	390	843	\$50,956	
	HARRISON	297	664	\$40,494	
	HOLT	101	233	\$11,528	
	HOWARD	292	675	\$44,391	
	JOHNSON	948	2,208	\$155,446	
	LAFAYETTE	754	1,698	\$115,116	
	LINN	437	988	\$54,175	
	LIVINGSTON	469	1,049	\$66,298	
	MERCER	115	242	\$14,456	
	NODAWAY	260	524	\$26,346	
	PETTIS	1,293	3,077	\$205,285	
	PLATTE	595	1,358	\$100,067	
	PUTNAM	210	457	\$30,978	
	RANDOLPH	968	2,194	\$145,911	
	RAY	402	957	\$60,798	
	SALINE	680	1,504	\$94,991	
	SULLIVAN	281	615	\$41,898	
	WORTH	78	174	\$9,639	
		* AREA TOTAL *	17,185	39,360	\$2,588,586
	AREA 2	ADAIR	667	1,383	\$88,438
AUDRAIN		718	1,618	\$112,425	
BOONE		3,891	8,617	\$662,251	
CALLAWAY		971	2,311	\$159,342	
CLARK		208	497	\$32,919	
COLE		1,355	2,962	\$212,944	
FRANKLIN		1,763	4,321	\$300,187	
GASCONADE		306	648	\$42,463	
JEFFERSON		3,328	8,049	\$596,012	
KNOX		100	250	\$14,456	
LEWIS		279	661	\$42,032	
LINCOLN		993	2,604	\$187,661	
MACON		440	1,013	\$62,114	
MARION		1,171	2,848	\$189,024	
MONROE		221	529	\$29,290	
MONTGOMERY		332	793	\$54,149	
OSAGE		188	460	\$32,576	
PIKE		543	1,376	\$92,647	
RALLS		195	435	\$29,315	
ST CHARLES		2,640	6,281	\$460,699	
SCHUYLER		126	289	\$15,694	
SCOTLAND		140	316	\$17,609	
SHELBY		206	458	\$24,244	
WARREN	500	1,130	\$79,609		
	* AREA TOTAL *	21,281	49,849	\$3,538,098	
AREA 3	BOLLINGER	464	1,152	\$72,964	
	BUTLER	2,691	5,726	\$352,018	
	CAPE GIRARDEAU	1,916	4,070	\$284,938	
	CARTER	415	1,030	\$62,611	
	CRAWFORD	957	2,390	\$162,998	
	DENT	820	1,924	\$124,009	

TABLE 7.  
FOOD STAMP PARTICIPATION  
JUNE 2000

AREA	COUNTY	CASES	PERSONS	DOLLARS	
AREA 3	DUNKLIN	3,400	7,351	\$474,533	
	HOWELL	1,865	4,570	\$298,238	
	IRON	655	1,562	\$103,749	
	MADISON	585	1,312	\$78,503	
	MISSISSIPPI	1,637	3,409	\$222,577	
	NEW MADRID	1,629	3,478	\$208,934	
	OREGON	629	1,531	\$90,766	
	PEMISCOT	2,242	5,250	\$320,665	
	PERRY	423	922	\$61,529	
	REYNOLDS	456	1,073	\$67,146	
	RIPLEY	1,109	2,493	\$148,410	
	ST FRANCOIS	2,809	6,344	\$433,829	
	STE GENEVIEVE	422	1,039	\$68,519	
	SCOTT	2,519	5,692	\$353,997	
	SHANNON	615	1,531	\$91,456	
	STODDARD	1,532	3,111	\$185,836	
	WASHINGTON	1,650	4,110	\$287,048	
	WAYNE	1,026	2,373	\$151,881	
		* AREA TOTAL *	32,466	73,443	\$4,707,153
	AREA 4	BARRY	1,152	2,789	\$187,993
BARTON		388	917	\$57,611	
BATES		503	1,257	\$77,972	
BENTON		778	1,796	\$118,723	
CAMDEN		918	2,098	\$141,761	
CEDAR		694	1,558	\$95,199	
CHRISTIAN		1,048	2,604	\$173,461	
DADE		223	540	\$32,166	
DALLAS		629	1,494	\$98,910	
DOUGLAS		658	1,497	\$95,010	
GREENE		7,378	15,842	\$1,115,266	
HENRY		919	2,063	\$135,238	
HICKORY		439	1,002	\$62,842	
JASPER		4,038	9,183	\$624,588	
LACLEDE		1,167	2,864	\$195,426	
LAWRENCE		1,158	2,885	\$192,459	
MCDONALD		920	2,313	\$162,659	
MARIES		270	638	\$40,598	
MILLER		856	2,093	\$135,336	
MONITEAU		226	510	\$33,737	
MORGAN		595	1,439	\$95,636	
NEWTON		1,295	3,343	\$218,277	
OZARK		522	1,166	\$72,920	
PHELPS		1,331	3,247	\$224,762	
POLK		840	2,208	\$143,091	
PULASKI		1,136	2,805	\$192,723	
ST CLAIR		426	975	\$63,234	
STONE		848	2,077	\$149,231	
TANEY		1,001	2,409	\$166,345	
TEXAS	1,023	2,561	\$167,915		
VERNON	811	1,807	\$117,167		
WEBSTER	872	2,102	\$140,463		
WRIGHT	1,082	2,515	\$154,307		
	* AREA TOTAL *	36,144	84,597	\$5,683,025	
AREA 5	JACKSON	20,938	49,352	\$3,771,744	
	* AREA TOTAL *	20,938	49,352	\$3,771,744	
AREA 6	ST LOUIS CITY	33,876	76,797	\$5,917,051	
	* AREA TOTAL *	33,876	76,797	\$5,917,051	
AREA 7	ST LOUIS COUNTY	19,002	46,123	\$3,527,036	
	* AREA TOTAL *	19,002	46,123	\$3,527,036	
STATE TOTAL		180,892	419,521	\$29,732,694	

TABLE 8.

FOOD STAMP APPLICATION CURRENCY  
JUNE 2000

COUNTY	# APPS RECEIVED	# APPROVALS	% APPROVED	# REJECTIONS	% REJECTED	# DELINQUENT	% CURRENT
<b>AREA 1</b>							
ANDREW	90	68	84.0	13	16.0	0	97.5
ATCHISON	34	27	87.1	4	12.9	2	64.5
BUCHANAN	1,001	869	87.5	124	12.5	7	97.0
CALDWELL	70	60	81.1	14	18.9	0	98.6
CARROLL	89	69	79.3	18	20.7	0	98.9
CASS	350	297	85.3	51	14.7	3	97.7
CHARITON	41	36	90.0	4	10.0	0	95.0
CLAY	713	586	82.3	126	17.7	4	95.4
CLINTON	98	74	80.4	18	19.6	0	96.7
COOPER	115	88	79.3	23	20.7	3	97.3
DAVISS	63	60	88.2	8	11.8	3	91.2
DE KALB	70	62	92.5	5	7.5	0	92.5
GENTRY	30	25	89.3	3	10.7	0	96.4
GRUNDY	127	107	88.4	14	11.6	2	95.0
HARRISON	92	75	88.2	10	11.8	1	96.5
HOLT	28	23	85.2	4	14.8	1	92.6
HOWARD	98	73	79.3	19	20.7	0	100.0
JOHNSON	376	305	84.0	58	16.0	9	95.3
LAFAYETTE	218	189	85.9	31	14.1	4	95.5
LINN	141	130	87.8	18	12.2	0	100.0
LIVINGSTON	141	120	91.6	11	8.4	0	100.0
MERCER	38	31	79.5	8	20.5	0	97.4
NODAWAY	60	51	81.0	12	19.0	0	98.4
PETTIS	434	341	84.0	65	16.0	3	95.8
PLATTE	189	160	86.0	26	14.0	2	90.9
PUTNAM	59	58	89.2	7	10.8	2	95.4
RANDOLPH	315	288	84.5	53	15.5	32	85.3
RAY	115	99	86.1	16	13.9	1	98.3
SALINE	251	190	81.9	42	18.1	5	97.0
SULLIVAN	104	82	92.1	7	7.9	0	86.5
WORTH	17	13	100.0	0	0.0	0	100.0
<b>TOTAL AREA 1</b>	<b>5,567</b>	<b>4,656</b>	<b>85.1</b>	<b>812</b>	<b>14.9</b>	<b>84</b>	<b>95.4</b>
<b>AREA 2</b>							
ADAIR	215	190	89.2	23	10.8	3	93.4
AUDRAIN	218	180	82.6	38	17.4	3	97.7
BOONE	1,404	1,179	88.0	161	12.0	32	89.9
CALLAWAY	351	275	81.6	62	18.4	3	91.7
CLARK	52	49	87.5	7	12.5	0	96.4
COLE	527	401	81.5	91	18.5	17	93.1
FRANKLIN	563	518	86.0	84	14.0	16	96.2
GASCONADE	82	72	81.8	16	18.2	0	93.2
JEFFERSON	1,170	1,004	85.7	168	14.3	23	94.6
KNOX	32	32	84.2	6	15.8	0	97.4
LEWIS	81	66	91.7	6	8.3	0	100.0
LINCOLN	379	305	87.4	44	12.6	1	96.3
MACON	141	124	88.6	16	11.4	1	97.9
MARION	326	288	90.3	31	9.7	0	97.2
MONROE	57	61	91.0	6	9.0	4	92.5
MONTGOMERY	107	82	86.3	13	13.7	1	93.7
OSAGE	53	53	76.8	16	23.2	3	84.1
PIKE	167	159	93.5	11	6.5	1	94.1
RALLS	55	48	85.7	8	14.3	0	100.0
ST CHARLES	914	774	85.7	129	14.3	18	92.8
SCHUYLER	41	35	92.1	3	7.9	0	100.0
SCOTLAND	43	39	92.9	3	7.1	1	95.2
SHELBY	53	42	80.8	10	19.2	1	94.2
WARREN	172	143	84.6	26	15.4	2	91.7
<b>TOTAL AREA 2</b>	<b>7,203</b>	<b>6,119</b>	<b>86.2</b>	<b>978</b>	<b>13.8</b>	<b>130</b>	<b>93.6</b>
<b>AREA 3</b>							
BOLLINGER	115	105	89.7	12	10.3	1	98.3
BUTLER	661	597	89.0	74	11.0	7	97.2
CAPE GIRARDEAU	664	530	83.2	107	16.8	24	95.3
CARTER	94	92	93.9	6	6.1	0	98.0
CRAWFORD	291	259	92.5	21	7.5	3	98.2
DENT	234	221	90.6	23	9.4	6	94.3
DUNKLIN	797	726	92.1	62	7.9	4	97.7

TABLE 8.

FOOD STAMP APPLICATION CURRENCY  
JUNE 2000

COUNTY	# APPS RECEIVED	# APPROVALS	% APPROVED	# REJECTIONS	% REJECTED	# DELINQUENT	% CURRENT
HOWELL	577	524	90.5	55	9.5	5	96.2
IRON	157	143	88.8	18	11.2	0	96.9
MADISON	168	160	89.4	19	10.6	2	98.9
MISSISSIPPI	434	398	94.8	22	5.2	1	98.6
NEW MADRID	389	333	87.2	49	12.8	5	97.1
OREGON	147	131	87.9	18	12.1	0	99.3
PEMISCOT	525	469	92.9	36	7.1	2	96.0
PERRY	125	105	88.2	14	11.8	0	95.0
REYNOLDS	102	96	95.0	5	5.0	0	100.0
RIPLEY	304	275	90.2	30	9.8	0	99.7
ST FRANCOIS	759	661	86.0	108	14.0	13	97.4
STE GENEVIEVE	127	106	87.6	15	12.4	0	98.3
SCOTT	699	628	87.1	93	12.9	7	95.1
SHANNON	132	107	86.3	17	13.7	1	91.9
STODDARD	408	359	87.6	51	12.4	0	99.5
WASHINGTON	470	433	91.5	40	8.5	4	98.3
WAYNE	246	233	92.8	18	7.2	2	93.2
TOTAL AREA 3	8,625	7,691	89.4	913	10.6	87	97.0
AREA 4							
BARRY	346	307	86.5	48	13.5	2	97.2
BARTON	100	95	88.0	13	12.0	0	100.0
BATES	158	138	86.3	22	13.8	3	98.1
BENTON	232	207	93.2	15	6.8	2	98.2
CAMDEN	307	249	86.5	39	13.5	5	97.6
CEDAR	167	154	92.8	12	7.2	0	99.4
CHRISTIAN	377	308	85.3	53	14.7	3	98.9
DADE	68	66	89.2	8	10.8	2	94.6
DALLAS	163	161	87.5	23	12.5	4	96.7
DOUGLAS	178	147	93.6	10	6.4	0	98.7
GREENE	2,338	1,919	85.6	322	14.4	60	92.5
HENRY	275	241	85.8	40	14.2	2	98.6
HICKORY	104	92	90.2	10	9.8	1	99.0
JASPER	1,311	1,090	87.1	162	12.9	25	95.2
LACLEDE	392	320	88.2	43	11.8	3	98.3
LAWRENCE	337	312	88.1	42	11.9	2	98.6
MCDONALD	293	261	88.2	35	11.8	1	98.0
MARIES	84	74	92.5	6	7.5	1	95.0
MILLER	271	212	83.8	41	16.2	0	92.1
MONITEAU	73	72	91.1	7	8.9	1	94.9
MORGAN	173	157	89.7	18	10.3	5	93.7
NEWTON	485	385	84.1	73	15.9	1	98.5
OZARK	112	110	91.7	10	8.3	1	98.3
PHELPS	433	370	90.0	41	10.0	3	97.8
POLK	261	228	90.1	25	9.9	1	98.4
PULASKI	371	322	83.4	64	16.6	9	96.4
ST CLAIR	108	88	89.8	10	10.2	0	100.0
STONE	235	195	87.4	28	12.6	4	94.6
TANEY	405	298	80.1	74	19.9	2	96.0
TEXAS	314	278	90.3	30	9.7	0	95.5
VERNON	230	190	88.0	26	12.0	1	98.6
WEBSTER	285	248	84.4	46	15.6	2	95.2
WRIGHT	283	254	93.7	17	6.3	2	96.7
TOTAL AREA 4	11,269	9,548	87.1	1,413	12.9	148	96.1
AREA 5							
JACKSON	7,519	6,617	87.8	918	12.2	528	86.5
TOTAL AREA 5	7,519	6,617	87.8	918	12.2	528	86.5
AREA 6							
ST LOUIS CITY	9,882	8,852	92.2	745	7.8	314	88.6
TOTAL AREA 6	9,882	8,852	92.2	745	7.8	314	88.6
AREA 7							
ST LOUIS COUNTY	6,084	5,246	87.0	783	13.0	124	91.2
TOTAL AREA 7	6,084	5,246	87.0	783	13.0	124	91.2
STATEWIDE	56,149	48,729	88.1	6,562	11.9	1,415	92.7

TABLE 9.

FOOD STAMP EXPEDITED SERVICE APPLICATION CURRENCY  
JUNE 2000

COUNTY	# CASES EXPEDITED	# TIMELY	# NOT TIMELY	% TIMELY
AREA 1				
ANDREW	20	20	0	100.0
ATCHISON	10	9	1	90.0
BUCHANAN	311	295	16	94.9
CALDWELL	25	24	1	96.0
CARROLL	17	17	0	100.0
CASS	115	107	8	93.0
CHARITON	9	9	0	100.0
CLAY	198	188	10	94.9
CLINTON	16	16	0	100.0
COOPER	23	23	0	100.0
DAVISS	16	16	0	100.0
DE KALB	8	7	1	87.5
GENTRY	4	4	0	100.0
GRUNDY	29	28	1	96.6
HARRISON	21	19	2	90.5
HOLT	2	2	0	100.0
HOWARD	18	16	2	88.9
JOHNSON	122	120	2	98.4
LAFAYETTE	71	67	4	94.4
LINN	32	32	0	100.0
LIVINGSTON	29	27	2	93.1
MERCER	8	8	0	100.0
NODAWAY	13	13	0	100.0
PETTIS	97	94	3	96.9
PLATTE	62	61	1	98.4
PUTNAM	24	22	2	91.7
RANDOLPH	87	82	5	94.3
RAY	30	30	0	100.0
SALINE	67	64	3	95.5
SULLIVAN	40	38	2	95.0
WORTH	2	2	0	100.0
TOTAL AREA 1	1,526	1,460	66	95.7
AREA 2				
ADAIR	58	56	2	96.6
AUDRAIN	52	49	3	94.2
BOONE	496	464	32	93.5
CALLAWAY	91	86	5	94.5
CLARK	10	10	0	100.0
COLE	143	137	6	95.8
FRANKLIN	180	171	9	95.0
GASCONADE	32	32	0	100.0
JEFFERSON	414	399	15	96.4
KNOX	10	9	1	90.0
LEWIS	16	15	1	93.8
LINCOLN	119	116	3	97.5
MACON	29	28	1	96.6
MARION	88	86	2	97.7
MONROE	14	14	0	100.0
MONTGOMERY	31	31	0	100.0
OSAGE	12	11	1	91.7
PIKE	42	39	3	92.9
RALLS	14	14	0	100.0
ST CHARLES	273	261	12	95.6
SCHUYLER	7	7	0	100.0
SCOTLAND	7	7	0	100.0
SHELBY	8	8	0	100.0
WARREN	54	54	0	100.0
TOTAL AREA 2	2,200	2,104	96	95.6
AREA 3				
BOLLINGER	28	28	0	100.0
BUTLER	183	179	4	97.8
CAPE GIRARDEAU	158	154	4	97.5
CARTER	20	20	0	100.0
CRAWFORD	98	96	2	98.0
DENT	79	77	2	97.5
DUNKLIN	267	252	15	94.4



TABLE 9.

FOOD STAMP EXPEDITED SERVICE APPLICATION CURRENCY  
JUNE 2000

COUNTY	# CASES EXPEDITED	# TIMELY	# NOT TIMELY	% TIMELY
HOWELL	146	145	1	99.3
IRON	33	28	5	84.8
MADISON	43	39	4	90.7
MISSISSIPPI	153	150	3	98.0
NEW MADRID	97	95	2	97.9
OREGON	37	37	0	100.0
PEMISCOT	131	124	7	94.7
PERRY	32	32	0	100.0
REYNOLDS	25	23	2	92.0
RIPLEY	79	75	4	94.9
ST FRANCOIS	256	240	16	93.8
STE GENEVIEVE	30	29	1	96.7
SCOTT	178	168	10	94.4
SHANNON	36	36	0	100.0
STODDARD	96	91	5	94.8
WASHINGTON	158	152	6	96.2
WAYNE	73	72	1	98.6
TOTAL AREA 3	2,436	2,342	94	96.1
AREA 4				
BARRY	111	102	9	91.9
BARTON	23	22	1	95.7
BATES	45	41	4	91.1
BENTON	65	64	1	98.5
CAMDEN	95	91	4	95.8
CEDAR	48	48	0	100.0
CHRISTIAN	118	110	8	93.2
DADE	17	17	0	100.0
DALLAS	45	44	1	97.8
DOUGLAS	51	50	1	98.0
GREENE	753	717	36	95.2
HENRY	73	70	3	95.9
HICKORY	26	24	2	92.3
JASPER	353	331	22	93.8
LACLEDE	97	93	4	95.9
LAWRENCE	104	101	3	97.1
MCDONALD	97	91	6	93.8
MARIES	26	25	1	96.2
MILLER	82	80	2	97.6
MONITEAU	26	25	1	96.2
MORGAN	39	37	2	94.9
NEWTON	121	116	5	95.9
OZARK	37	37	0	100.0
PHELPS	118	111	7	94.1
POLK	61	59	2	96.7
PULASKI	100	94	6	94.0
ST CLAIR	29	28	1	96.6
STONE	68	66	2	97.1
TANEY	138	130	8	94.2
TEXAS	75	71	4	94.7
VERNON	55	50	5	90.9
WEBSTER	75	71	4	94.7
WRIGHT	75	73	2	97.3
TOTAL AREA 4	3,246	3,089	157	95.2
AREA 5				
JACKSON	2,493	2,293	200	92.0
TOTAL AREA 5	2,493	2,293	200	92.0
AREA 6				
ST LOUIS CITY	4,022	3,731	291	92.8
TOTAL AREA 6	4,022	3,731	291	92.8
AREA 7				
ST LOUIS COUNTY	1,952	1,834	118	94.0
TOTAL AREA 7	1,952	1,834	118	94.0
STATEWIDE	17,875	16,853	1,022	94.3

Year	Month	Day	Event	Location
1950	1	15	...	...
1950	2	10	...	...
1950	3	5	...	...
1950	4	1	...	...
1950	5	15	...	...
1950	6	10	...	...
1950	7	5	...	...
1950	8	1	...	...
1950	9	15	...	...
1950	10	10	...	...
1950	11	5	...	...
1950	12	1	...	...
1951	1	15	...	...
1951	2	10	...	...
1951	3	5	...	...
1951	4	1	...	...
1951	5	15	...	...
1951	6	10	...	...
1951	7	5	...	...
1951	8	1	...	...
1951	9	15	...	...
1951	10	10	...	...
1951	11	5	...	...
1951	12	1	...	...

FIGURE 5. TEMPORARY ASSISTANCE CASELOAD

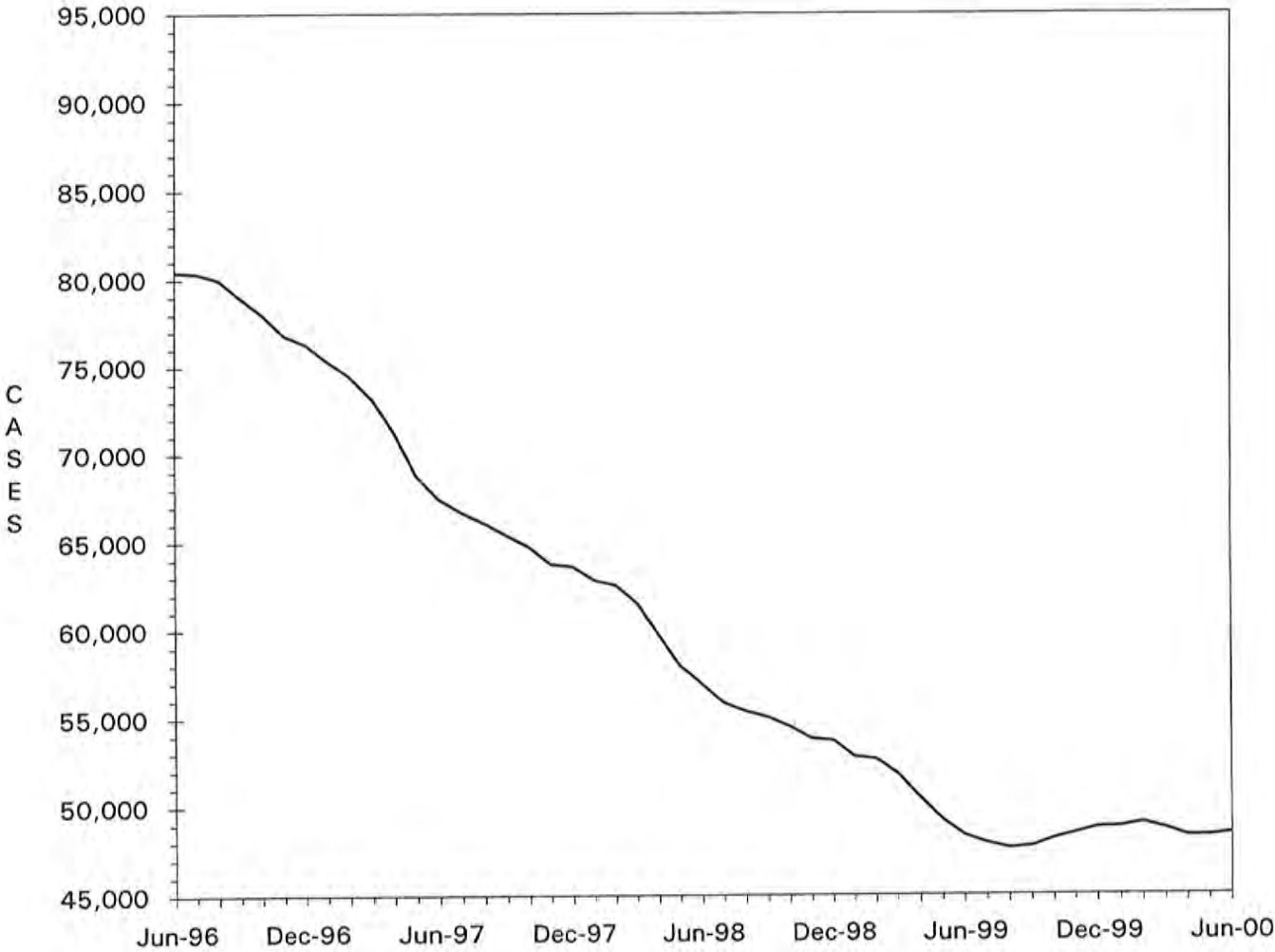

TABLE 10.  
 TEMPORARY ASSISTANCE CASH AND UP  
 TOTAL CASES AND REINVESTIGATIONS  
 JUNE 2000

COUNTY	# CASES	# REINVEST COMPLETED	# DELIN- QUENT	% DELIN- QUENT
AREA 1				
ANDREW	46	7	9	19.6
ATCHISON	12	0	3	25.0
BUCHANAN	548	52	163	29.7
CALDWELL	28	2	3	10.7
CARROLL	39	1	18	46.2
CASS	226	19	55	24.3
CHARITON	25	9	1	4.0
CLAY	415	59	61	14.7
CLINTON	46	4	15	32.6
COOPER	41	3	22	53.7
DAVISS	21	0	6	28.6
DE KALB	35	3	8	22.9
GENTRY	7	0	0	0.0
GRUNDY	39	0	14	35.9
HARRISON	28	0	8	28.6
HOLT	12	0	4	33.3
HOWARD	48	4	21	43.8
JOHNSON	167	11	51	30.5
LAFAYETTE	118	7	52	44.1
LINN	78	6	19	24.4
LIVINGSTON	42	7	6	14.3
MERCER	15	5	1	6.7
NODAWAY	26	8	6	23.1
PETTIS	215	28	38	17.7
PLATTE	102	11	29	28.4
PUTNAM	31	1	6	19.4
RANDOLPH	150	17	61	40.7
RAY	86	8	5	5.8
SALINE	121	17	36	29.8
SULLIVAN	33	2	13	39.4
WORTH	4	0	1	25.0
TOTAL AREA 1	2,804	291	735	26.2
AREA 2				
ADAIR	94	7	27	28.7
AUDRAIN	156	1	56	35.9
BOONE	879	76	353	40.2
CALLAWAY	202	11	102	50.5
CLARK	44	6	5	11.4
COLE	281	37	57	20.3
FRANKLIN	292	32	47	16.1
GASCONADE	41	6	6	14.6
JEFFERSON	686	83	185	27.0
KNOX	5	1	1	20.0
LEWIS	41	2	21	51.2
LINCOLN	219	19	109	49.8
MACON	75	3	29	38.7
MARION	227	7	103	45.4
MONROE	28	2	20	71.4
MONTGOMERY	57	11	15	26.3
OSAGE	39	0	30	76.9
PIKE	93	19	26	28.0
RALLS	35	5	3	8.6
ST CHARLES	649	95	125	19.3
SCHUYLER	14	1	8	57.1
SCOTLAND	7	1	4	57.1
SHELBY	26	1	8	30.8
WARREN	112	10	11	9.8
TOTAL AREA 2	4,302	436	1,351	31.4
AREA 3				
BOLLINGER	48	6	13	27.1
BUTLER	425	85	18	4.2
CAPE GIRARDEAU	380	56	45	11.8
CARTER	42	3	3	7.1
CRAWFORD	198	33	10	5.1
DENT	108	18	3	2.8
DUNKLIN	678	71	288	42.5

TABLE 10.

TEMPORARY ASSISTANCE CASH AND UP  
TOTAL CASES AND REINVESTIGATIONS  
JUNE 2000

COUNTY	# CASES	# REINVEST COMPLETED	# DELIN- QUENT	% DELIN- QUENT
HOWELL	332	47	19	5.7
IRON	123	11	14	11.4
MADISON	72	16	2	2.8
MISSISSIPPI	403	53	154	38.2
NEW MADRID	321	26	97	30.2
OREGON	103	17	2	1.9
PEMISCOT	534	50	123	23.0
PERRY	71	6	23	32.4
REYNOLDS	58	6	1	1.7
RIPLEY	155	20	16	10.3
ST FRANCOIS	506	91	40	7.9
STE GENEVIEVE	58	6	17	29.3
SCOTT	595	84	88	14.8
SHANNON	68	6	3	4.4
STODDARD	212	30	16	7.5
WASHINGTON	306	49	42	13.7
WAYNE	146	20	1	0.7
TOTAL AREA 3	5,942	810	1,038	17.5
AREA 4				
BARRY	228	21	64	28.1
BARTON	78	6	23	29.5
BATES	67	13	1	1.5
BENTON	138	8	66	47.8
CAMDEN	138	25	36	26.1
CEDAR	84	13	13	15.5
CHRISTIAN	184	1	77	41.8
DADE	27	2	4	14.8
DALLAS	135	8	42	31.1
DOUGLAS	78	14	6	7.7
GREENE	1,263	92	513	40.6
HENRY	169	22	24	14.2
HICKORY	45	2	24	53.3
JASPER	646	28	287	44.4
LACLEDE	265	21	82	30.9
LAWRENCE	215	11	73	34.0
MCDONALD	164	0	68	41.5
MARIES	51	1	30	58.8
MILLER	164	20	37	22.6
MONITEAU	47	0	21	44.7
MORGAN	85	8	27	31.8
NEWTON	262	22	56	21.4
OZARK	64	6	1	1.6
PHELPS	233	42	48	20.6
POLK	134	17	14	10.4
PULASKI	204	39	13	6.4
ST CLAIR	78	13	3	3.8
STONE	153	3	90	58.8
TANEY	137	8	61	44.5
TEXAS	210	21	7	3.3
VERNON	150	13	30	20.0
WEBSTER	95	15	23	24.2
WRIGHT	171	21	10	5.8
TOTAL AREA 4	6,162	536	1,874	30.4
AREA 5				
JACKSON	8,057	500	3,611	44.8
TOTAL AREA 5	8,057	500	3,611	44.8
AREA 6				
ST LOUIS CITY	12,425	757	6,499	52.3
TOTAL AREA 6	12,425	757	6,499	52.3
AREA 7				
ST LOUIS COUNTY	7,267	671	3,592	49.4
TOTAL AREA 7	7,267	671	3,592	49.4
STATEWIDE	46,959	4,001	18,700	39.8



TABLE 11.

TEMPORARY ASSISTANCE APPLICATIONS  
JUNE 2000

COUNTY	# REC'D	# APPR	# REJ	% REJ	TOTAL RESOLVED	-----APPLICATION RESOLUTION-----					
						UNDER 31	31- 45	46- 90	91- 105	OVER 105	% >45 DAYS
AREA 1											
ANDREW	8	6	2	25.0	8	8	0	0	0	0	0.0
ATCHISON	8	3	2	40.0	5	4	1	0	0	0	0.0
BUCHANAN	88	60	26	30.2	86	82	4	0	0	0	0.0
CALDWELL	8	8	2	20.0	10	10	0	0	0	0	0.0
CARROLL	10	9	0	0.0	9	9	0	0	0	0	0.0
CASS	54	35	13	27.1	48	47	1	0	0	0	0.0
CHARITON	7	5	0	0.0	5	5	0	0	0	0	0.0
CLAY	98	62	38	38.0	100	95	3	2	0	0	2.0
CLINTON	7	6	0	0.0	6	6	0	0	0	0	0.0
COOPER	7	6	3	33.3	9	9	0	0	0	0	0.0
DAVISS	2	3	3	50.0	6	6	0	0	0	0	0.0
DE KALB	5	4	0	0.0	4	4	0	0	0	0	0.0
GENTRY	6	5	1	16.7	6	6	0	0	0	0	0.0
GRUNDY	17	11	8	42.1	19	17	2	0	0	0	0.0
HARRISON	12	7	1	12.5	8	8	0	0	0	0	0.0
HOLT	1	1	0	0.0	1	1	0	0	0	0	0.0
HOWARD	7	4	1	20.0	5	5	0	0	0	0	0.0
JOHNSON	41	28	20	41.7	48	46	2	0	0	0	0.0
LAFAYETTE	19	15	2	11.8	17	17	0	0	0	0	0.0
LINN	21	10	1	9.1	11	11	0	0	0	0	0.0
LIVINGSTON	11	9	0	0.0	9	9	0	0	0	0	0.0
MERCER	3	3	2	40.0	5	5	0	0	0	0	0.0
NODAWAY	4	1	0	0.0	1	1	0	0	0	0	0.0
PETTIS	65	25	29	53.7	54	51	1	2	0	0	3.7
PLATTE	28	23	7	23.3	30	30	0	0	0	0	0.0
PUTNAM	3	2	2	50.0	4	4	0	0	0	0	0.0
RANDOLPH	36	28	14	33.3	42	42	0	0	0	0	0.0
RAY	24	17	4	19.0	21	21	0	0	0	0	0.0
SALINE	29	15	9	37.5	24	24	0	0	0	0	0.0
SULLIVAN	13	7	3	30.0	10	10	0	0	0	0	0.0
WORTH	3	2	0	0.0	2	2	0	0	0	0	0.0
TOTAL AREA 1	645	420	193	31.5	613	595	14	4	0	0	0.7
AREA 2											
ADAIR	23	15	3	16.7	18	16	2	0	0	0	0.0
AUDRAIN	23	19	10	34.5	29	23	4	2	0	0	6.9
BOONE	119	83	32	27.8	115	110	3	2	0	0	1.7
CALLAWAY	35	25	7	21.9	32	28	4	0	0	0	0.0
CLARK	6	5	3	37.5	8	8	0	0	0	0	0.0
COLE	59	34	16	32.0	50	50	0	0	0	0	0.0
FRANKLIN	82	70	15	17.6	85	79	4	1	0	1	2.4
GASCONADE	18	12	5	29.4	17	17	0	0	0	0	0.0
JEFFERSON	146	83	48	36.6	131	124	4	3	0	0	2.3
KNOX	3	2	1	33.3	3	3	0	0	0	0	0.0
LEWIS	9	7	3	30.0	10	10	0	0	0	0	0.0
LINCOLN	41	24	13	35.1	37	36	0	1	0	0	2.7
MACON	21	15	3	16.7	18	18	0	0	0	0	0.0
MARION	39	28	6	17.6	34	34	0	0	0	0	0.0
MONROE	4	4	1	20.0	5	5	0	0	0	0	0.0
MONTGOMERY	17	6	6	50.0	12	12	0	0	0	0	0.0
OSAGE	7	3	2	40.0	5	5	0	0	0	0	0.0
PIKE	18	14	5	26.3	19	19	0	0	0	0	0.0
RALLS	5	7	0	0.0	7	7	0	0	0	0	0.0
ST CHARLES	101	80	26	24.5	106	101	4	0	0	1	0.9
SCHUYLER	10	7	1	12.5	8	8	0	0	0	0	0.0
SCOTLAND	1	0	0	0.0	0	0	0	0	0	0	0.0
SHELBY	8	6	1	14.3	7	7	0	0	0	0	0.0
WARREN	29	21	7	25.0	28	27	1	0	0	0	0.0
TOTAL AREA 2	824	570	214	27.3	784	747	26	9	0	2	1.4
AREA 3											
BOLLINGER	11	12	1	7.7	13	13	0	0	0	0	0.0
BUTLER	60	50	14	21.9	64	63	1	0	0	0	0.0
CAPE GIRARDEAU	78	49	21	30.0	70	63	6	1	0	0	1.4
CARTER	7	3	0	0.0	3	3	0	0	0	0	0.0
CRAWFORD	41	22	16	42.1	38	36	1	0	0	1	2.6
DENT	16	13	6	31.6	19	19	0	0	0	0	0.0
DUNKLIN	97	59	16	21.3	75	73	2	0	0	0	0.0

TABLE 11.

TEMPORARY ASSISTANCE APPLICATIONS  
JUNE 2000

COUNTY	# REC'D	# APPR	# REJ	% REJ	TOTAL RESOLVED	-----APPLICATION RESOLUTION-----						
						UNDER 31	31- 45	46- 90	91- 105	OVER 105	% >45 DAYS	
HOWELL	73	58	23	28.4	81	80	0	1	0	0	1.2	
IRON	10	17	2	10.5	19	19	0	0	0	0	0.0	
MADISON	20	20	1	4.8	21	21	0	0	0	0	0.0	
MISSISSIPPI	38	23	5	17.9	28	28	0	0	0	0	0.0	
NEW MADRID	46	29	8	21.6	37	37	0	0	0	0	0.0	
OREGON	20	14	1	6.7	15	15	0	0	0	0	0.0	
PEMISCOT	78	37	29	43.9	66	65	1	0	0	0	0.0	
PERRY	18	11	5	31.3	16	16	0	0	0	0	0.0	
REYNOLDS	4	4	3	42.9	7	7	0	0	0	0	0.0	
RIPLEY	33	23	7	23.3	30	30	0	0	0	0	0.0	
ST FRANCOIS	87	71	13	15.5	84	75	7	2	0	0	2.4	
STE GENEVIEVE	21	12	6	33.3	18	18	0	0	0	0	0.0	
SCOTT	76	55	22	28.6	77	69	6	1	1	0	2.6	
SHANNON	19	9	8	47.1	17	17	0	0	0	0	0.0	
STODDARD	44	28	12	30.0	40	40	0	0	0	0	0.0	
WASHINGTON	51	42	11	20.8	53	50	3	0	0	0	0.0	
WAYNE	25	20	3	13.0	23	23	0	0	0	0	0.0	
TOTAL AREA 3	973	681	233	25.5	914	880	27	5	1	1	0.8	
AREA 4												
BARRY	41	28	9	24.3	37	36	0	1	0	0	2.7	
BARTON	18	16	5	23.8	21	21	0	0	0	0	0.0	
BATES	19	14	8	36.4	22	22	0	0	0	0	0.0	
BENTON	19	17	5	22.7	22	22	0	0	0	0	0.0	
CAMDEN	30	16	16	50.0	32	28	2	1	0	1	6.3	
CEDAR	13	12	0	0.0	12	12	0	0	0	0	0.0	
CHRISTIAN	92	38	37	49.3	75	73	1	0	0	1	1.3	
DADE	12	6	5	45.5	11	11	0	0	0	0	0.0	
DALLAS	22	14	6	30.0	20	19	1	0	0	0	0.0	
DOUGLAS	20	11	5	31.3	16	16	0	0	0	0	0.0	
GREENE	229	129	68	34.5	197	175	13	8	0	1	4.6	
HENRY	29	19	7	26.9	26	26	0	0	0	0	0.0	
HICKORY	8	6	0	0.0	6	6	0	0	0	0	0.0	
JASPER	121	87	32	26.9	119	113	4	1	0	1	1.7	
LACLEDE	42	35	9	20.5	44	42	1	1	0	0	2.3	
LAWRENCE	37	31	5	13.9	36	36	0	0	0	0	0.0	
MCDONALD	22	19	7	26.9	26	25	1	0	0	0	0.0	
MARIES	6	2	2	50.0	4	4	0	0	0	0	0.0	
MILLER	37	23	11	32.4	34	33	0	1	0	0	2.9	
MONITEAU	7	4	3	42.9	7	7	0	0	0	0	0.0	
MORGAN	20	13	7	35.0	20	18	2	0	0	0	0.0	
NEWTON	56	32	16	33.3	48	44	2	2	0	0	4.2	
OZARK	15	20	1	4.8	21	21	0	0	0	0	0.0	
PHELPS	40	27	5	15.6	32	32	0	0	0	0	0.0	
POLK	30	20	5	20.0	25	25	0	0	0	0	0.0	
PULASKI	50	28	5	15.2	33	30	3	0	0	0	0.0	
ST CLAIR	11	8	4	33.3	12	12	0	0	0	0	0.0	
STONE	15	12	8	40.0	20	18	2	0	0	0	0.0	
TANEY	49	21	29	58.0	50	47	3	0	0	0	0.0	
TEXAS	35	24	6	20.0	30	30	0	0	0	0	0.0	
VERNON	20	19	3	13.6	22	21	1	0	0	0	0.0	
WEBSTER	37	25	12	32.4	37	37	0	0	0	0	0.0	
WRIGHT	31	27	4	12.9	31	31	0	0	0	0	0.0	
TOTAL AREA 4	1,233	803	345	30.1	1,148	1,093	36	15	0	4	1.7	
AREA 5												
JACKSON	831	573	205	26.3	778	691	52	32	1	2	4.5	
TOTAL AREA 5	831	573	205	26.3	778	691	52	32	1	2	4.5	
AREA 6												
ST LOUIS CITY	635	433	113	20.7	546	445	80	19	1	1	3.8	
TOTAL AREA 6	635	433	113	20.7	546	445	80	19	1	1	3.8	
AREA 7												
ST LOUIS COUNTY	566	390	143	26.8	533	430	65	33	3	2	7.1	
TOTAL AREA 7	566	390	143	26.8	533	430	65	33	3	2	7.1	
STATEWIDE	5,707	3,870	1,446	27.2	5,316	4,881	300	117	6	12	2.5	

TABLE 12.

MC+, MEDICAL ASSISTANCE FOR FAMILIES (MAF) AND TRANSITIONAL MEDICAL ASSISTANCE (TMA)  
TOTAL CHILDREN  
JUNE 2000

COUNTY	MC+ POVERTY	MC+ CHIP NO COST	MC+ CHIP CO-PAY	MC+ CHIP PREMIUM	MAF/ NO CASH	MAF/ CASH	TMA	NEWBORNS	TOTAL CHILDREN
AREA 1									
ANDREW	398	120	31	15	33	89	12	49	747
ATCHISON	166	61	13	2	25	31	9	18	325
BUCHANAN	3,796	939	138	48	428	953	108	259	6,669
CALDWELL	561	158	28	6	66	48	4	39	910
CARROLL	564	171	33	20	98	66	8	28	988
CASS	1,822	629	190	56	350	399	30	174	3,650
CHARITON	227	92	30	7	10	57	0	16	439
CLAY	2,823	1,081	250	76	414	719	96	421	5,880
CLINTON	524	149	41	16	59	78	9	60	936
COOPER	525	144	38	14	46	79	6	40	892
DAVIESS	362	104	35	13	58	40	5	44	661
DE KALB	296	104	27	11	42	68	5	20	573
GENTRY	224	69	11	14	18	17	4	41	398
GRUNDY	521	141	31	11	71	76	8	24	883
HARRISON	462	125	27	8	48	54	20	35	779
HOLT	214	95	11	0	9	19	2	14	364
HOWARD	426	120	45	1	48	81	4	31	756
JOHNSON	1,504	341	99	22	234	301	9	142	2,652
LAFAYETTE	1,116	335	91	21	176	215	13	94	2,061
LINN	546	213	37	10	70	143	6	58	1,083
LIVINGSTON	596	139	22	5	96	80	8	46	992
MERCER	103	47	7	2	28	26	2	16	231
NODAWAY	377	142	46	9	26	42	19	55	716
PETTIS	1,642	382	101	34	273	469	17	154	3,072
PLATTE	891	300	93	32	176	188	21	109	1,810
PUTNAM	256	90	19	2	45	53	7	34	506
RANDOLPH	1,153	276	41	4	203	278	38	98	2,091
RAY	503	154	43	14	111	145	26	64	1,060
SALINE	878	242	70	14	152	215	34	92	1,697
SULLIVAN	371	71	21	11	62	50	11	44	641
WORTH	95	42	14	8	15	9	0	10	193
TOTAL AREA 1	23,942	7,076	1,683	506	3,490	5,088	541	2,329	44,655
AREA 2									
ADAIR	673	169	53	11	91	160	29	54	1,240
AUDRAIN	753	302	57	8	125	294	16	97	1,652
BOONE	4,778	897	218	57	698	1,639	71	256	8,614
CALLAWAY	1,631	416	67	24	200	403	50	91	2,882
CLARK	331	76	24	2	36	72	13	12	566
COLE	1,578	363	100	24	230	546	29	131	3,001
FRANKLIN	2,407	681	136	41	595	560	63	253	4,736
GASCONADE	364	128	39	6	50	70	11	38	706
JEFFERSON	5,095	1,377	301	61	1,155	1,270	136	507	9,902
KNOX	228	76	13	5	20	6	6	10	364
LEWIS	404	72	14	12	50	79	10	40	681
LINCOLN	1,326	387	75	12	393	402	78	82	2,755
MACON	506	175	40	19	65	114	53	55	1,027
MARION	1,354	314	64	21	281	392	93	87	2,606
MONROE	345	100	13	5	44	46	11	26	590
MONTGOMERY	432	168	64	19	76	100	9	42	910
OSAGE	321	94	18	6	34	66	0	17	556
PIKE	840	195	26	5	159	176	7	38	1,446
RALLS	233	98	28	10	28	74	14	22	507
ST CHARLES	4,199	832	232	48	768	1,265	132	365	7,841
SCHUYLER	194	49	15	4	29	29	12	19	351
SCOTLAND	218	76	26	6	24	18	9	8	385
SHELBY	267	71	22	10	42	48	12	26	498
WARREN	701	201	34	8	106	193	17	62	1,322
TOTAL AREA 2	29,178	7,317	1,679	424	5,299	8,022	881	2,338	55,138
AREA 3									
BOLLINGER	692	212	42	12	125	101	6	58	1,248
BUTLER	2,324	624	115	47	396	791	34	127	4,458
CAPE GIRARDEAU	1,710	495	122	44	296	697	35	211	3,610
CARTER	444	145	42	38	108	78	9	30	894
CRAWFORD	1,075	334	53	14	240	358	31	105	2,210
DENT	955	303	72	28	133	188	12	66	1,757
DUNKLIN	2,767	448	72	16	612	1,316	72	104	5,407
HOWELL	2,459	625	111	25	307	626	28	140	4,321

TABLE 12.

MC+, MEDICAL ASSISTANCE FOR FAMILIES (MAF) AND TRANSITIONAL MEDICAL ASSISTANCE (TMA)  
TOTAL CHILDREN  
JUNE 2000

COUNTY	MC+ POVERTY	MC+ CHIP NO COST	MC+ CHIP CO-PAY	MC+ CHIP PREMIUM	MAF/ NO CASH	MAF/ CASH	TMA	NEWBORNS	TOTAL CHILDREN
IRON	644	185	35	10	147	223	10	36	1,290
MADISON	613	190	38	11	101	124	13	43	1,133
MISSISSIPPI	980	222	23	13	115	772	53	61	2,239
NEW MADRID	1,339	291	56	18	298	618	41	65	2,726
OREGON	632	249	55	12	132	203	19	33	1,335
PEMISCOT	2,021	407	66	14	372	1,142	32	53	4,107
PERRY	740	151	20	3	85	129	5	64	1,197
REYNOLDS	420	129	24	14	114	98	17	14	830
RIPLEY	995	361	73	14	185	276	34	27	1,965
ST FRANCOIS	2,589	610	143	31	591	878	85	199	5,126
STE GENEVIEVE	658	117	29	6	114	110	23	51	1,108
SCOTT	2,406	575	124	31	358	1,084	63	142	4,783
SHANNON	719	232	39	12	111	116	21	41	1,291
STODDARD	1,402	394	99	29	249	361	37	110	2,681
WASHINGTON	1,478	424	86	24	452	561	49	96	3,170
WAYNE	951	240	49	10	196	260	23	35	1,764
TOTAL AREA 3	31,013	7,963	1,588	476	5,837	11,110	752	1,911	60,650
AREA 4									
BARRY	1,702	417	55	17	270	419	45	150	3,075
BARTON	550	128	26	0	81	135	5	54	979
BATES	699	235	53	32	143	132	14	69	1,377
BENTON	919	189	29	12	218	255	16	37	1,675
CAMDEN	1,502	466	94	36	204	255	24	127	2,708
CEDAR	795	183	40	17	135	155	22	59	1,406
CHRISTIAN	2,004	598	150	51	246	299	18	229	3,595
DADE	398	119	42	12	42	46	8	32	699
DALLAS	801	276	46	20	89	246	17	58	1,553
DOUGLAS	741	267	46	34	146	160	9	53	1,456
GREENE	7,924	2,067	438	126	1,363	2,245	133	1,015	15,311
HENRY	960	292	39	11	145	296	28	108	1,879
HICKORY	590	147	38	10	105	74	15	30	1,009
JASPER	5,546	1,073	207	19	839	1,222	45	533	9,484
LACLEDE	1,620	384	114	12	325	453	29	167	3,104
LAWRENCE	1,740	427	86	16	256	379	29	148	3,081
MCDONALD	1,527	371	38	5	243	293	14	127	2,618
MARIES	335	89	24	11	40	96	4	28	627
MILLER	1,233	489	141	31	184	285	35	96	2,494
MONITEAU	377	91	27	7	46	80	6	43	677
MORGAN	987	284	47	20	150	181	6	80	1,755
NEWTON	2,090	529	109	38	271	497	38	215	3,787
OZARK	617	175	32	5	126	121	8	25	1,109
PHELPS	1,712	516	91	19	377	423	53	130	3,321
POLK	1,270	415	91	12	236	242	86	95	2,447
PULASKI	1,542	358	80	18	323	349	42	111	2,823
ST CLAIR	396	144	23	8	83	164	7	30	855
STONE	1,424	357	76	17	231	274	9	130	2,518
TANEY	1,956	660	159	37	185	267	14	245	3,523
TEXAS	1,309	500	131	18	201	391	27	81	2,658
VERNON	1,086	352	72	29	175	279	15	93	2,101
WEBSTER	1,332	438	103	15	244	192	42	132	2,498
WRIGHT	1,174	373	54	19	211	291	52	93	2,267
TOTAL AREA 4	48,858	13,409	2,801	734	7,933	11,196	915	4,623	90,469
AREA 5									
JACKSON	27,224	5,811	1,302	392	4,546	16,201	687	1,944	58,107
TOTAL AREA 5	27,224	5,811	1,302	392	4,546	16,201	687	1,944	58,107
AREA 6									
ST LOUIS CITY	24,691	3,225	631	124	4,285	27,068	636	828	61,488
TOTAL AREA 6	24,691	3,225	631	124	4,285	27,068	636	828	61,488
AREA 7									
ST LOUIS COUNTY	25,341	4,417	779	186	3,809	13,925	545	1,337	50,339
TOTAL AREA 7	25,341	4,417	779	186	3,809	13,925	545	1,337	50,339
STATEWIDE	210,247	49,218	10,463	2,842	35,199	92,610	4,957	15,310	420,846

TABLE 13.

MC+, MEDICAL ASSISTANCE FOR FAMILIES (MAF) AND TRANSITIONAL MEDICAL ASSISTANCE (TMA)  
TOTAL CARETAKERS  
JUNE 2000

COUNTY	MAF/ NO CASH	MAF/ CASH	EXTENDED TMA	MC+ CUST. PARENTS	NON-CUST. PARENTS	NCP PARENTS' FAIR SHARE	MPW	EXTENDED WOMEN'S HLTH	TOTAL CARETAKERS	
AREA 1										
ANDREW	22	33	9	6	86	0	2	40	42	240
ATCHISON	21	8	7	5	65	0	1	16	9	132
BUCHANAN	319	347	192	53	957	2	7	373	225	2,475
CALDWELL	40	20	11	3	165	0	0	29	36	304
CARROLL	66	22	21	9	151	1	1	48	27	346
CASS	240	168	80	24	473	0	0	188	162	1,335
CHARITON	12	13	5	0	54	2	0	19	18	123
CLAY	279	250	114	27	710	0	7	393	342	2,130
CLINTON	35	20	12	6	171	3	1	74	41	363
COOPER	22	27	13	5	152	0	4	48	36	307
DAVISS	40	12	5	1	114	0	0	37	39	248
DE KALB	24	28	7	1	83	0	1	26	20	190
GENTRY	12	2	2	5	70	0	3	18	27	139
GRUNDY	48	26	16	8	148	1	2	40	32	321
HARRISON	38	19	23	3	147	0	0	35	28	293
HOLT	7	3	6	4	53	0	0	16	13	102
HOWARD	30	40	17	6	113	1	1	33	42	283
JOHNSON	161	118	44	12	317	0	4	145	146	947
LAFAYETTE	102	94	32	16	292	0	4	82	101	723
LINN	40	57	17	6	158	0	0	64	43	385
LIVINGSTON	67	33	19	8	174	1	2	57	51	412
MERCER	15	11	3	4	39	0	0	14	9	95
NODAWAY	21	13	16	4	94	0	2	43	35	228
PETTIS	173	140	42	18	426	1	5	178	117	1,100
PLATTE	125	56	30	13	222	0	3	109	109	667
PUTNAM	32	31	11	2	81	0	1	25	17	200
RANDOLPH	113	96	31	19	304	0	9	121	104	797
RAY	69	59	29	7	147	0	0	58	52	421
SALINE	89	84	56	13	203	1	0	76	54	576
SULLIVAN	28	21	13	10	97	0	0	34	30	233
WORTH	10	1	3	0	31	0	1	6	13	65
TOTAL AREA 1	2,300	1,860	886	298	6,297	13	61	2,445	2,020	16,180
AREA 2										
ADAIR	76	64	33	10	228	1	9	78	54	553
AUDRAIN	86	120	27	8	207	0	3	93	66	610
BOONE	497	655	179	93	1,145	2	35	362	304	3,272
CALLAWAY	133	152	43	11	414	0	7	111	105	976
CLARK	31	25	8	5	98	0	3	27	17	214
COLE	167	189	43	14	415	1	15	132	105	1,081
FRANKLIN	384	204	148	31	686	2	28	251	216	1,950
GASCONADE	36	21	17	0	104	0	2	43	31	254
JEFFERSON	810	553	229	84	1,509	1	53	459	484	4,182
KNOX	12	4	3	2	79	1	4	14	14	133
LEWIS	35	35	29	12	103	0	4	30	27	275
LINCOLN	241	147	111	48	322	2	11	121	80	1,083
MACON	36	45	29	5	139	0	3	55	40	352
MARION	194	157	68	30	368	1	8	122	96	1,044
MONROE	26	15	11	0	92	0	1	28	26	199
MONTGOMERY	51	34	11	1	139	0	3	46	33	318
OSAGE	25	33	4	3	120	0	2	23	23	233
PIKE	108	57	25	8	233	2	9	51	40	533
RALLS	28	32	13	2	70	0	0	27	18	190
ST CHARLES	552	458	187	49	1,025	1	27	425	397	3,121
SCHUYLER	19	10	7	2	66	0	0	15	15	134
SCOTLAND	17	3	17	8	69	0	1	15	8	138
SHELBY	26	17	15	2	77	2	2	24	15	180
WARREN	76	78	30	7	166	0	2	68	66	493
TOTAL AREA 2	3,665	3,108	1,287	435	7,874	16	232	2,620	2,280	21,518
AREA 3										
BOLLINGER	90	31	25	9	210	1	5	49	39	459
BUTLER	273	280	94	31	837	1	11	195	132	1,854
CAPE GIRARDEAU	199	279	76	24	486	0	46	224	152	1,486
CARTER	69	27	19	7	200	5	2	42	25	396
CRAWFORD	152	151	57	22	341	0	12	93	92	920
DENT	90	65	33	12	303	0	8	84	68	663
DUNKLIN	400	398	138	44	813	3	35	166	81	2,078
HOWELL	241	226	45	21	759	0	17	167	126	1,602
IRON	88	84	25	12	260	0	10	40	36	555



TABLE 13.

MC+, MEDICAL ASSISTANCE FOR FAMILIES (MAF) AND TRANSITIONAL MEDICAL ASSISTANCE (TMA)  
TOTAL CARETAKERS  
JUNE 2000

COUNTY	MAF/ NO CASH	MAF/ CASH	EXTENDED TMA	HC+ CUST. PARENTS	NON-CUST. PARENTS	NCP PARENTS* FAIR SHARE	MPW	EXTENDED WOMEN'S HLTH	TOTAL CARETAKERS	
MADISON	76	60	28	11	200	0	2	40	36	453
MISSISSIPPI	110	276	84	55	261	0	58	85	54	983
NEW MADRID	200	173	58	34	418	0	36	86	49	1,054
OREGON	109	64	27	9	235	0	4	51	38	537
PEMISCOT	187	324	78	23	453	2	54	104	56	1,281
PERRY	51	43	11	8	172	1	5	60	47	398
REYNOLDS	77	39	15	7	180	0	2	34	13	367
RIPLEY	134	105	58	27	376	0	3	79	50	832
ST FRANCOIS	426	382	143	70	894	5	26	232	146	2,324
STE GENEVIEVE	69	42	26	16	189	0	1	42	28	413
SCOTT	265	369	140	64	710	0	49	186	145	1,928
SHANNON	83	50	23	15	285	1	2	50	42	551
STODDARD	170	133	78	27	460	0	8	151	93	1,120
WASHINGTON	324	216	106	43	482	2	24	95	89	1,381
WAYNE	144	73	50	35	409	0	4	58	51	824
TOTAL AREA 3	4,027	3,890	1,437	626	9,933	21	424	2,413	1,688	24,459
AREA 4										
BARRY	211	143	64	11	431	1	6	149	121	1,137
BARTON	60	55	20	5	181	0	4	55	33	413
BATES	95	52	32	4	219	1	0	71	49	523
BENTON	162	92	33	15	268	0	7	43	40	660
CAMDEN	139	102	44	13	461	1	8	137	112	1,017
CEDAR	94	53	37	15	241	1	2	66	36	545
CHRISTIAN	159	125	54	28	504	1	9	215	190	1,285
DADE	29	22	6	2	108	0	0	31	25	223
DALLAS	63	101	28	21	238	0	4	63	42	560
DOUGLAS	106	52	18	9	214	1	2	48	52	502
GREENE	913	901	246	95	2,330	2	58	880	841	6,266
HENRY	108	103	57	24	239	0	4	104	83	722
HICKORY	64	28	28	12	173	2	1	38	16	362
JASPER	543	452	129	47	1,338	2	45	469	494	3,519
LACLEDE	235	182	87	21	478	0	5	159	116	1,283
LAWRENCE	183	141	64	20	430	0	19	145	141	1,143
MCDONALD	172	104	29	15	394	0	6	125	124	969
MARTES	27	37	4	0	113	0	1	21	23	226
MILLER	121	128	63	13	417	0	6	99	107	954
MONITEAU	32	23	10	1	92	0	1	42	42	243
MORGAN	105	59	24	8	311	0	12	66	68	653
NEWTON	200	192	58	17	694	1	19	232	178	1,591
OZARK	90	39	18	7	253	0	4	45	32	488
PHELPS	294	167	89	42	540	2	23	127	107	1,391
POLK	154	88	66	16	457	1	5	111	82	980
PULASKI	211	138	48	17	559	2	10	100	102	1,187
ST CLAIR	59	50	18	8	116	0	0	33	27	311
STONE	158	114	27	11	473	1	5	120	119	1,028
TANEY	138	89	38	23	684	2	15	229	219	1,437
TEXAS	154	147	42	23	471	1	10	99	81	1,028
VERNON	129	118	23	12	231	0	7	88	77	685
WEBSTER	146	65	40	6	381	0	6	132	101	877
WRIGHT	173	103	60	13	381	0	8	93	99	930
TOTAL AREA 4	5,527	4,265	1,604	574	14,420	22	312	4,435	3,979	35,138
AREA 5										
JACKSON	2,989	5,555	907	275	4,787	1	133	1,785	1,878	18,310
TOTAL AREA 5	2,989	5,555	907	275	4,787	1	133	1,785	1,878	18,310
AREA 6										
ST LOUIS CITY	2,018	9,804	815	226	4,610	0	64	1,052	950	19,539
TOTAL AREA 6	2,018	9,804	815	226	4,610	0	64	1,052	950	19,539
AREA 7										
ST LOUIS COUNTY	2,435	5,298	1,048	347	4,816	6	49	1,357	1,475	16,831
TOTAL AREA 7	2,435	5,298	1,048	347	4,816	6	49	1,357	1,475	16,831
STATEWIDE	22,962	33,780	7,984	2,781	52,737	79	1,275	16,107	14,270	151,975

NOTE: EXTENDED TRANSITIONAL MEDICAL ASSISTANCE, MC+ FOR CUSTODIAL PARENTS AND NON-CUSTODIAL PARENTS, NCP PARENTS' FAIR SHARE, AND EXTENDED WOMEN'S HEALTH SERVICES AVAILABLE AS A RESULT OF THE 1115 WAIVER.

TABLE 14.

MC+(CHILDREN AND CUSTODIAL PARENTS) AND MEDICAL ASSISTANCE FOR FAMILIES(MAF)  
 TOTAL CASES AND REINVESTIGATIONS  
 JUNE 2000

COUNTY	# CASES	# REINVEST COMPLETED	# DELIN- QUENT	% DELIN- QUENT
<b>AREA 1</b>				
ANDREW	299	15	66	22.1
ATCHISON	148	5	14	9.5
BUCHANAN	2,721	120	509	18.7
CALDWELL	379	12	158	41.7
CARROLL	439	24	151	34.4
CASS	1,518	73	229	15.1
CHARITON	176	7	1	0.6
CLAY	2,401	142	293	12.2
CLINTON	382	28	6	1.6
COOPER	393	28	156	39.7
DAVISS	287	16	46	16.0
DE KALB	248	21	48	19.4
GENTRY	161	6	3	1.9
GRUNDY	380	15	145	38.2
HARRISON	339	8	64	18.9
HOLT	159	2	36	22.6
HOWARD	312	13	125	40.1
JOHNSON	1,139	41	475	41.7
LAFAYETTE	884	52	304	34.4
LINN	418	22	94	22.5
LIVINGSTON	416	38	65	15.6
MERCER	96	13	7	7.3
NODAWAY	312	22	45	14.4
PETTIS	1,289	62	240	18.6
PLATTE	812	21	151	18.6
PUTNAM	214	21	59	27.6
RANDOLPH	824	58	257	31.2
RAY	423	39	5	1.2
SALINE	706	25	176	24.9
SULLIVAN	276	3	96	34.8
WORTH	93	5	2	2.2
<b>TOTAL AREA 1</b>	<b>18,644</b>	<b>957</b>	<b>4,026</b>	<b>21.6</b>
<b>AREA 2</b>				
ADAIR	546	25	96	17.6
AUDRAIN	631	1	247	39.1
BOONE	3,607	60	1,748	48.5
CALLAWAY	1,223	38	535	43.7
CLARK	236	5	91	38.6
COLE	1,194	98	300	25.1
FRANKLIN	1,979	190	284	14.4
GASCONADE	286	14	9	3.1
JEFFERSON	4,324	184	1,348	31.2
KNOX	151	9	27	17.9
LEWIS	284	25	32	11.3
LINCOLN	1,121	25	331	29.5
MACON	435	21	121	27.8
MARION	1,080	40	202	18.7
MONROE	254	5	108	42.5
MONTGOMERY	380	15	47	12.4
OSAGE	247	0	123	49.8
PIKE	627	28	228	36.4
RALLS	220	11	11	5.0
ST CHARLES	3,294	170	987	30.0
SCHUYLER	144	1	51	35.4
SCOTLAND	170	15	17	10.0
SHELBY	216	13	16	7.4
WARREN	526	31	107	20.3
<b>TOTAL AREA 2</b>	<b>23,175</b>	<b>1,024</b>	<b>7,066</b>	<b>30.5</b>
<b>AREA 3</b>				
BOLLINGER	540	35	191	35.4
BUTLER	1,844	115	57	3.1
CAPE GIRARDEAU	1,417	103	137	9.7
CARTER	405	27	5	1.2
CRAWFORD	826	88	78	9.4
DENT	750	53	9	1.2
DUNKLIN	2,023	168	678	33.5

TABLE 14.

MC+(CHILDREN AND CUSTODIAL PARENTS) AND MEDICAL ASSISTANCE FOR FAMILIES(MAF)  
 TOTAL CASES AND REINVESTIGATIONS  
 JUNE 2000

COUNTY	# CASES	# REINVEST COMPLETED	# DELIN- QUENT	% DELIN- QUENT
HOWELL	1,769	113	390	22.0
IRON	502	48	28	5.6
MADISON	504	45	1	0.2
MISSISSIPPI	714	91	188	26.3
NEW MADRID	1,028	80	222	21.6
OREGON	551	77	0	0.0
PEMISCOT	1,345	88	304	22.6
PERRY	521	28	218	41.8
REYNOLDS	370	24	6	1.6
RIPLEY	871	64	58	6.7
ST FRANCOIS	2,115	195	152	7.2
STE GENEVIEVE	475	33	183	38.5
SCOTT	1,788	106	203	11.4
SHANNON	571	29	16	2.8
STODDARD	1,215	64	33	2.7
WASHINGTON	1,250	177	143	11.4
WAYNE	789	44	0	0.0
TOTAL AREA 3	24,183	1,895	3,300	13.6
AREA 4				
BARRY	1,231	31	437	35.5
BARTON	414	12	104	25.1
BATES	584	54	6	1.0
BENTON	714	33	290	40.6
CAMDEN	1,184	79	294	24.8
CEDAR	578	37	147	25.4
CHRISTIAN	1,617	17	776	48.0
DADE	291	18	78	26.8
DALLAS	603	29	102	16.9
DOUGLAS	605	45	42	6.9
GREENE	6,399	348	1,542	24.1
HENRY	743	44	90	12.1
HICKORY	455	12	217	47.7
JASPER	3,996	45	1,896	47.4
LACLEDE	1,306	57	251	19.2
LAWRENCE	1,271	46	455	35.8
MCDONALD	1,065	27	344	32.3
MARIES	266	3	95	35.7
MILLER	1,043	79	265	25.4
MONITEAU	312	2	120	38.5
MORGAN	729	51	185	25.4
NEWTON	1,514	51	179	11.8
OZARK	468	37	49	10.5
PHELPS	1,444	97	328	22.7
POLK	1,014	56	123	12.1
PULASKI	1,245	79	340	27.3
ST CLAIR	331	23	34	10.3
STONE	1,113	23	572	51.4
TANEY	1,626	8	855	52.6
TEXAS	1,092	72	121	11.1
VERNON	884	42	152	17.2
WEBSTER	1,035	61	220	21.3
WRIGHT	923	70	81	8.8
TOTAL AREA 4	38,095	1,688	10,790	28.3
AREA 5				
JACKSON	19,435	539	8,007	41.2
TOTAL AREA 5	19,435	539	8,007	41.2
AREA 6				
ST LOUIS CITY	15,400	544	7,879	51.2
TOTAL AREA 6	15,400	544	7,879	51.2
AREA 7				
ST LOUIS COUNTY	17,639	552	8,897	50.4
TOTAL AREA 7	17,639	552	8,897	50.4
STATEWIDE	156,571	7,199	49,965	31.9

TABLE 15.

MC+ APPLICATIONS FOR CHILDREN AND CUSTODIAL PARENTS  
JUNE 2000

COUNTY	# REC'D	# APPR	# REJ	% REJ	TOTAL RESOLVED	-----APPLICATION RESOLUTION-----					
						UNDER 16	16- 30	31- 45	46- 90	OVER 90	% >30 DAYS
AREA 1											
ANDREW	15	9	4	30.8	13	11	1	1	0	0	7.7
ATCHISON	8	3	3	50.0	6	3	1	1	1	0	33.3
BUCHANAN	143	117	55	32.0	172	80	88	3	1	0	2.3
CALDWELL	17	14	4	22.2	18	12	6	0	0	0	0.0
CARROLL	15	5	5	50.0	10	7	3	0	0	0	0.0
CASS	75	56	11	16.4	67	28	38	0	1	0	1.5
CHARITON	11	7	5	41.7	12	9	3	0	0	0	0.0
CLAY	186	137	59	30.1	196	110	73	12	0	1	6.6
CLINTON	26	24	4	14.3	28	24	4	0	0	0	0.0
COOPER	28	20	3	13.0	23	15	8	0	0	0	0.0
DAVISS	14	8	6	42.9	14	7	7	0	0	0	0.0
DE KALB	11	12	2	14.3	14	12	2	0	0	0	0.0
GENTRY	8	5	2	28.6	7	5	1	0	1	0	14.3
GRUNDY	26	13	7	35.0	20	4	16	0	0	0	0.0
HARRISON	14	9	7	43.8	16	8	8	0	0	0	0.0
HOLT	6	4	4	50.0	8	2	3	3	0	0	37.5
HOWARD	8	4	3	42.9	7	5	2	0	0	0	0.0
JOHNSON	61	45	31	40.8	76	34	29	9	3	1	17.1
LAFAYETTE	29	16	5	23.8	21	11	10	0	0	0	0.0
LINN	28	11	5	31.3	16	11	5	0	0	0	0.0
LIVINGSTON	24	19	4	17.4	23	13	10	0	0	0	0.0
MERCER	3	0	2	100.0	2	0	2	0	0	0	0.0
NODAWAY	17	15	5	25.0	20	13	7	0	0	0	0.0
PETTIS	110	79	24	23.3	103	52	44	5	2	0	6.8
PLATTE	71	50	21	29.6	71	39	30	2	0	0	2.8
PUTNAH	8	7	0	0.0	7	4	3	0	0	0	0.0
RANDOLPH	57	39	17	30.4	56	24	32	0	0	0	0.0
RAY	36	24	15	38.5	39	24	15	0	0	0	0.0
SALINE	68	39	27	40.9	66	38	28	0	0	0	0.0
SULLIVAN	23	16	5	23.8	21	11	10	0	0	0	0.0
WORTH	3	4	0	0.0	4	4	0	0	0	0	0.0
TOTAL AREA 1	1,149	811	345	29.8	1,156	620	489	36	9	2	4.1
AREA 2											
ADAIR	34	21	12	36.4	33	25	6	2	0	0	6.1
AUDRAIN	34	25	5	16.7	30	21	6	3	0	0	10.0
BOONE	192	104	59	36.2	163	73	78	12	0	0	7.4
CALLAWAY	58	37	19	33.9	56	22	24	6	4	0	17.9
CLARK	4	6	2	25.0	8	2	6	0	0	0	0.0
COLE	95	60	31	34.1	91	45	38	7	1	0	8.8
FRANKLIN	120	107	36	25.2	143	104	32	5	1	1	4.9
GASCONADE	20	13	9	40.9	22	13	9	0	0	0	0.0
JEFFERSON	231	152	59	28.0	211	115	90	6	0	0	2.8
KNOX	5	4	1	20.0	5	5	0	0	0	0	0.0
LEWIS	20	22	3	12.0	25	15	10	0	0	0	0.0
LINCOLN	56	42	15	26.3	57	35	15	7	0	0	12.3
MACON	25	19	9	32.1	28	22	5	1	0	0	3.6
MARION	63	48	8	14.3	56	46	8	2	0	0	3.6
MONROE	7	7	1	12.5	8	6	2	0	0	0	0.0
MONTGOMERY	23	28	9	24.3	37	19	17	1	0	0	2.7
OSAGE	9	10	5	33.3	15	6	8	1	0	0	6.7
PIKE	23	16	6	27.3	22	10	11	1	0	0	4.5
RALLS	9	10	3	23.1	13	7	6	0	0	0	0.0
ST CHARLES	211	152	62	29.0	214	136	65	9	3	1	6.1
SCHUYLER	10	1	8	88.9	9	4	5	0	0	0	0.0
SCOTLAND	15	11	2	15.4	13	8	5	0	0	0	0.0
SHELBY	12	13	5	27.8	18	10	8	0	0	0	0.0
WARREN	44	21	13	38.2	34	19	15	0	0	0	0.0
TOTAL AREA 2	1,320	929	382	29.1	1,311	768	469	63	9	2	5.6
AREA 3											
BOLLINGER	22	17	6	26.1	23	15	7	0	0	1	4.3
BUTLER	110	77	36	31.9	113	72	38	2	1	0	2.7
CAPE GIRARDEAU	125	76	50	39.7	126	55	60	10	0	1	8.7
CARTER	21	19	2	9.5	21	17	3	1	0	0	4.8
CRAWFORD	72	43	23	34.8	66	35	29	2	0	0	3.0
DENT	33	22	9	29.0	31	17	13	1	0	0	3.2
DUNKLIN	123	84	33	28.2	117	73	41	3	0	0	2.6

TABLE 15.

MC+ APPLICATIONS FOR CHILDREN AND CUSTODIAL PARENTS  
JUNE 2000

COUNTY	# REC'D	# APPR	# REJ	% REJ	TOTAL RESOLVED	-----APPLICATION RESOLUTION-----					
						UNDER 16	16- 30	31- 45	46- 90	OVER 90	% >30 DAYS
HOWELL	137	89	33	27.0	122	79	39	3	1	0	3.3
IRON	19	16	10	38.5	26	13	13	0	0	0	0.0
MADISON	30	25	8	24.2	33	22	9	0	2	0	6.1
MISSISSIPPI	52	33	13	28.3	46	29	17	0	0	0	0.0
NEW MADRID	78	49	23	31.9	72	41	30	1	0	0	1.4
OREGON	26	20	8	28.6	28	23	5	0	0	0	0.0
PENISCOT	94	33	38	53.5	71	38	32	1	0	0	1.4
PERRY	25	10	7	41.2	17	1	16	0	0	0	0.0
REYNOLDS	16	8	4	33.3	12	9	3	0	0	0	0.0
RIPLEY	56	39	19	32.8	58	38	19	1	0	0	1.7
ST FRANCOIS	151	100	45	31.0	145	99	41	4	1	0	3.4
STE GENEVIEVE	25	17	8	32.0	25	12	11	2	0	0	8.0
SCOTT	122	85	40	32.0	125	71	49	4	1	0	4.0
SHANNON	31	21	8	27.6	29	26	3	0	0	0	0.0
STODDARD	89	65	18	21.7	83	47	36	0	0	0	0.0
WASHINGTON	71	49	20	29.0	69	44	25	0	0	0	0.0
WAYNE	42	25	5	16.7	30	16	13	1	0	0	3.3
TOTAL AREA 3	1,570	1,022	466	31.3	1,488	892	552	36	6	2	3.0
AREA 4											
BARRY	96	65	24	27.0	89	58	30	1	0	0	1.1
BARTON	19	10	7	41.2	17	16	0	1	0	0	5.9
BATES	34	23	10	30.3	33	25	6	2	0	0	6.1
BENTON	33	26	4	13.3	30	26	3	1	0	0	3.3
CAMDEN	52	34	19	35.8	53	33	17	3	0	0	5.7
CEDAR	27	22	4	15.4	26	20	4	2	0	0	7.7
CHRISTIAN	108	54	38	41.3	92	69	22	1	0	0	1.1
DADE	21	11	4	26.7	15	8	7	0	0	0	0.0
DALLAS	32	35	11	23.9	46	24	21	1	0	0	2.2
DOUGLAS	40	32	6	15.8	38	25	13	0	0	0	0.0
GREENE	317	223	87	28.1	310	160	115	26	8	1	11.3
HENRY	57	35	8	18.6	43	35	8	0	0	0	0.0
HICKORY	20	17	6	26.1	23	10	11	0	0	2	8.7
JASPER	236	150	75	33.3	225	124	80	16	5	0	9.3
LACLEDE	84	53	35	39.8	88	47	35	5	1	0	6.8
LAWRENCE	82	63	34	35.1	97	69	27	1	0	0	1.0
MCDONALD	59	48	12	20.0	60	32	26	2	0	0	3.3
MARIES	14	14	6	30.0	20	7	8	4	1	0	25.0
MILLER	44	29	11	27.5	40	21	15	3	1	0	10.0
MONITEAU	16	12	10	45.5	22	10	10	1	1	0	9.1
MORGAN	32	31	9	22.5	40	24	12	3	1	0	10.0
NEWTON	117	82	29	26.1	111	62	47	2	0	0	1.8
OZARK	25	12	8	40.0	20	16	4	0	0	0	0.0
PHELPS	73	59	15	20.3	74	32	41	1	0	0	1.4
POLK	59	53	15	22.1	68	36	25	5	2	0	10.3
PULASKI	64	58	14	19.4	72	43	24	5	0	0	6.9
ST CLAIR	20	13	6	31.6	19	11	8	0	0	0	0.0
STONE	44	33	17	34.0	50	28	18	3	1	0	8.0
TANEY	82	58	37	38.9	95	38	57	0	0	0	0.0
TEXAS	54	32	19	37.3	51	33	17	1	0	0	2.0
VERNON	41	33	14	29.8	47	30	10	7	0	0	14.9
WEBSTER	68	48	21	30.4	69	35	33	1	0	0	1.4
WRIGHT	49	41	13	24.1	54	45	7	2	0	0	3.7
TOTAL AREA 4	2,119	1,509	628	29.4	2,137	1,252	761	100	21	3	5.8
AREA 5											
JACKSON	983	631	304	32.5	935	427	426	58	17	7	8.8
TOTAL AREA 5	983	631	304	32.5	935	427	426	58	17	7	8.8
AREA 6											
ST LOUIS CITY	548	395	127	24.3	522	293	172	42	14	1	10.9
TOTAL AREA 6	548	395	127	24.3	522	293	172	42	14	1	10.9
AREA 7											
ST LOUIS COUNTY	610	453	161	26.2	614	397	145	55	13	4	11.7
TOTAL AREA 7	610	453	161	26.2	614	397	145	55	13	4	11.7
STATEWIDE	8,299	5,750	2,413	29.6	8,163	4,649	3,014	390	89	21	6.1



TABLE 16.  
GENERAL RELIEF CASELOADS\*  
TOTAL CASES AND REINVESTIGATIONS  
JUNE 2000

COUNTY	# CASES	# REINVEST COMPLETED	# DELIN- QUENT	% DELIN- QUENT
<b>AREA 1</b>				
ANDREW	44	0	5	11.4
ATCHISON	18	0	1	5.6
BUCHANAN	414	1	22	5.3
CALDWELL	25	1	2	8.0
CARROLL	50	1	0	0.0
CASS	199	1	8	4.0
CHARITON	25	2	0	0.0
CLAY	455	3	12	2.6
CLINTON	87	1	0	0.0
COOPER	53	0	6	11.3
DAVISS	42	1	4	9.5
DE KALB	29	0	0	0.0
GENTRY	24	0	0	0.0
GRUNDY	44	0	1	2.3
HARRISON	44	0	2	4.5
HOLT	17	0	0	0.0
HOWARD	40	1	1	2.5
JOHNSON	170	1	15	8.8
LAFAYETTE	97	0	11	11.3
LINN	70	0	2	2.9
LIVINGSTON	73	2	2	2.7
MERCER	16	0	0	0.0
NODAWAY	64	0	9	14.1
PETTIS	201	3	5	2.5
PLATTE	105	0	2	1.9
PUTNAM	32	0	8	25.0
RANDOLPH	141	0	8	5.7
RAY	70	2	0	0.0
SALINE	98	0	10	10.2
SULLIVAN	49	0	6	12.2
WORTH	9	1	0	0.0
<b>TOTAL AREA 1</b>	<b>2,805</b>	<b>21</b>	<b>142</b>	<b>5.1</b>
<b>AREA 2</b>				
ADAIR	97	0	6	6.2
AUDRAIN	112	0	12	10.7
BOONE	386	0	13	3.4
CALLAWAY	126	0	10	7.9
CLARK	28	0	1	3.6
COLE	168	3	7	4.2
FRANKLIN	259	1	11	4.2
GASCONADE	46	3	1	2.2
JEFFERSON	498	1	31	6.2
KNOX	13	0	1	7.7
LEWIS	36	0	1	2.8
LINCOLN	124	0	3	2.4
MACON	71	0	10	14.1
MARION	135	1	3	2.2
MONROE	35	0	3	8.6
MONTGOMERY	57	0	0	0.0
OSAGE	26	1	2	7.7
PIKE	56	0	5	8.9
RALLS	29	1	1	3.4
ST CHARLES	464	2	11	2.4
SCHUYLER	25	0	2	8.0
SCOTLAND	17	0	1	5.9
SHELBY	32	0	1	3.1
WARREN	67	0	0	0.0
<b>TOTAL AREA 2</b>	<b>2,907</b>	<b>13</b>	<b>136</b>	<b>4.7</b>
<b>AREA 3</b>				
BOLLINGER	60	0	3	5.0
BUTLER	254	3	2	0.8
CAPE GIRARDEAU	282	2	8	2.8
CARTER	65	0	0	0.0
CRAWFORD	103	4	1	1.0
DENT	86	2	0	0.0
DUNKLIN	197	1	13	6.6
HOWELL	188	6	6	3.2

TABLE 16.

GENERAL RELIEF CASELOADS\*  
TOTAL CASES AND REINVESTIGATIONS  
JUNE 2000

COUNTY	# CASES	# REINVEST COMPLETED	# DELIN- QUENT	% DELIN- QUENT
IRON	51	0	6	11.8
MADISON	52	4	1	1.9
MISSISSIPPI	100	4	14	14.0
NEW MADRID	107	3	4	3.7
OREGON	62	2	1	1.6
PEMISCOT	118	0	8	6.8
PERRY	77	1	7	9.1
REYNOLDS	41	2	0	0.0
RIPLEY	104	4	3	2.9
ST FRANCOIS	311	3	7	2.3
STE GENEVIEVE	61	2	11	18.0
SCOTT	208	1	4	1.9
SHANNON	70	1	0	0.0
STODDARD	161	0	6	3.7
WASHINGTON	179	5	5	2.8
WAYNE	83	1	0	0.0
TOTAL AREA 3	3,020	51	110	3.6
AREA 4				
BARRY	178	0	14	7.9
BARTON	61	0	5	8.2
BATES	72	0	0	0.0
BENTON	61	0	3	4.9
CAMDEN	154	1	8	5.2
CEDAR	80	0	3	3.8
CHRISTIAN	239	0	21	8.8
DADE	36	1	0	0.0
DALLAS	76	1	3	3.9
DOUGLAS	55	0	1	1.8
GREENE	1,021	0	85	8.3
HENRY	129	3	1	0.8
HICKORY	43	0	2	4.7
JASPER	538	0	46	8.6
LACLEDE	178	3	4	2.2
LAWRENCE	154	0	10	6.5
MCDONALD	123	1	2	1.6
MARIES	34	0	5	14.7
MILLER	120	2	8	6.7
MONITEAU	45	0	4	8.9
MORGAN	73	0	5	6.8
NEWTON	258	2	4	1.6
OZARK	58	0	6	10.3
PHELPS	158	1	9	5.7
POLK	113	0	2	1.8
PULASKI	105	0	8	7.6
ST CLAIR	40	0	0	0.0
STONE	140	0	13	9.3
TANEY	246	0	8	3.3
TEXAS	108	0	2	1.9
VERNON	107	0	4	3.7
WEBSTER	142	0	5	3.5
WRIGHT	112	0	4	3.6
TOTAL AREA 4	5,057	15	295	5.8
AREA 5				
JACKSON	2,097	5	178	8.5
TOTAL AREA 5	2,097	5	178	8.5
AREA 6				
ST LOUIS CITY	1,721	9	316	18.4
TOTAL AREA 6	1,721	9	316	18.4
AREA 7				
ST LOUIS COUNTY	1,425	3	70	4.9
TOTAL AREA 7	1,425	3	70	4.9
STATEWIDE	19,032	117	1,247	6.6

\*INCLUDES ALL CASES WITH GR NUMBERS.

TABLE 17.

GENERAL RELIEF APPLICATIONS\*  
JUNE 2000

COUNTY	# REC'D	# APPR	# REJ	% REJ	TOTAL RESOLVED	-----APPLICATION RESOLUTION-----						
						UNDER 31	31- 45	46- 90	91- 105	OVER 105	% >45 DAYS	
AREA 1												
ANDREW	4	1	1	50.0	2	2	0	0	0	0	0.0	
ATCHISON	2	0	0	0.0	0	0	0	0	0	0	0.0	
BUCHANAN	27	8	22	73.3	30	11	9	4	1	5	33.3	
CALDWELL	3	0	3	100.0	3	0	1	1	0	1	66.7	
CARROLL	4	1	2	66.7	3	2	0	1	0	0	33.3	
CASS	9	3	9	75.0	12	7	3	2	0	0	16.7	
CHARITON	2	0	1	100.0	1	1	0	0	0	0	0.0	
CLAY	27	14	13	48.1	27	13	4	4	1	5	37.0	
CLINTON	5	2	1	33.3	3	0	2	0	0	1	33.3	
COOPER	5	3	3	50.0	6	1	2	2	0	1	50.0	
DAVISS	2	2	0	0.0	2	2	0	0	0	0	0.0	
DE KALB	2	0	0	0.0	0	0	0	0	0	0	0.0	
GENTRY	0	0	2	100.0	2	1	1	0	0	0	0.0	
GRUNDY	5	1	6	85.7	7	2	0	3	1	1	71.4	
HARRISON	1	2	3	60.0	5	2	2	1	0	0	20.0	
HOLT	9	0	4	100.0	4	4	0	0	0	0	0.0	
HOWARD	1	0	4	100.0	4	2	0	2	0	0	50.0	
JOHNSON	19	4	12	75.0	16	9	3	1	1	2	25.0	
LAFAYETTE	7	1	3	75.0	4	2	1	0	0	1	25.0	
LINN	6	0	4	100.0	4	2	0	1	0	1	50.0	
LIVINGSTON	4	1	2	66.7	3	1	1	0	0	1	33.3	
MERCER	0	0	0	0.0	0	0	0	0	0	0	0.0	
NODAWAY	6	0	3	100.0	3	3	0	0	0	0	0.0	
PETTIS	20	5	15	75.0	20	13	3	4	0	0	20.0	
PLATTE	5	3	1	25.0	4	2	0	1	0	1	50.0	
PUTNAM	3	1	2	66.7	3	1	0	1	1	0	66.7	
RANDOLPH	13	1	9	90.0	10	6	1	1	0	2	30.0	
RAY	5	2	0	0.0	2	2	0	0	0	0	0.0	
SALINE	10	2	8	80.0	10	4	3	3	0	0	30.0	
SULLIVAN	6	1	0	0.0	1	1	0	0	0	0	0.0	
WORTH	1	0	1	100.0	1	0	1	0	0	0	0.0	
TOTAL AREA 1	213	58	134	69.8	192	96	37	32	5	22	30.7	
AREA 2												
ADAIR	8	1	4	80.0	5	1	0	2	0	2	80.0	
AUDRAIN	13	3	7	70.0	10	4	0	3	0	3	60.0	
BOONE	85	8	31	79.5	39	14	9	11	4	1	41.0	
CALLAWAY	9	1	5	83.3	6	1	2	3	0	0	50.0	
CLARK	0	0	2	100.0	2	0	2	0	0	0	0.0	
COLE	35	5	22	81.5	27	17	6	3	0	1	14.8	
FRANKLIN	32	5	15	75.0	20	11	5	3	0	1	20.0	
GASCONADE	7	0	10	100.0	10	6	2	2	0	0	20.0	
JEFFERSON	60	4	42	91.3	46	23	14	8	0	1	19.6	
KNOX	1	0	2	100.0	2	2	0	0	0	0	0.0	
LEWIS	3	0	4	100.0	4	1	3	0	0	0	0.0	
LINCOLN	14	3	11	78.6	14	5	2	5	1	1	50.0	
MACON	2	1	2	66.7	3	2	1	0	0	0	0.0	
MARION	5	3	4	57.1	7	4	2	1	0	0	14.3	
MONROE	3	0	2	100.0	2	2	0	0	0	0	0.0	
MONTGOMERY	4	1	3	75.0	4	1	0	1	1	1	75.0	
OSAGE	1	0	1	100.0	1	0	0	1	0	0	100.0	
PIKE	6	0	3	100.0	3	1	1	0	1	0	33.3	
RALLS	3	0	5	100.0	5	2	2	1	0	0	20.0	
ST CHARLES	26	5	15	75.0	20	10	5	5	0	0	25.0	
SCHUYLER	0	0	1	100.0	1	0	1	0	0	0	0.0	
SCOTLAND	2	1	1	50.0	2	2	0	0	0	0	0.0	
SHELBY	2	0	1	100.0	1	1	0	0	0	0	0.0	
WARREN	4	1	4	80.0	5	1	2	1	0	1	40.0	
TOTAL AREA 2	325	42	197	82.4	239	111	59	50	7	12	28.9	
AREA 3												
BOLLINGER	3	0	7	100.0	7	0	5	2	0	0	28.6	
BUTLER	31	14	26	65.0	40	24	7	5	1	3	22.5	
CAPE GIRARDEAU	22	6	24	80.0	30	8	7	11	4	0	50.0	
CARTER	11	4	1	20.0	5	5	0	0	0	0	0.0	
CRAWFORD	19	4	15	78.9	19	7	2	9	0	1	52.6	
DENT	4	1	4	80.0	5	0	2	1	1	1	60.0	
DUNKLIN	43	4	26	86.7	30	19	3	6	1	1	26.7	
HOWELL	25	6	13	68.4	19	8	2	7	1	1	47.4	

TABLE 17.

GENERAL RELIEF APPLICATIONS\*  
JUNE 2000

COUNTY	# REC'D	# APPR	# REJ	% REJ	TOTAL RESOLVED	-----APPLICATION RESOLUTION-----					% >45 DAYS
						UNDER 31	31- 45	46- 90	91- 105	OVER 105	
IRON	9	1	12	92.3	13	9	3	0	0	1	7.7
MADISON	11	2	5	71.4	7	6	1	0	0	0	0.0
MISSISSIPPI	12	1	9	90.0	10	7	1	2	0	0	20.0
NEW MADRID	26	4	17	81.0	21	14	5	1	1	0	9.5
OREGON	3	2	3	60.0	5	1	0	3	1	0	80.0
PENISCOT	26	4	31	88.6	35	11	10	11	2	1	40.0
PERRY	8	3	12	80.0	15	5	6	3	0	1	26.7
REYNOLDS	9	0	7	100.0	7	3	1	2	0	1	42.9
RIPLEY	12	0	8	100.0	8	2	2	4	0	0	50.0
ST FRANCOIS	57	15	35	70.0	50	31	5	10	2	2	28.0
STE GENEVIEVE	2	1	4	80.0	5	1	3	1	0	0	20.0
SCOTT	20	0	27	100.0	27	11	8	7	1	0	29.6
SHANNON	8	1	6	85.7	7	3	1	3	0	0	42.9
STODDARD	19	5	6	54.5	11	6	2	3	0	0	27.3
WASHINGTON	23	14	8	36.4	22	19	0	3	0	0	13.6
WAYNE	15	4	6	60.0	10	3	2	4	0	1	50.0
TOTAL AREA 3	418	96	312	76.5	408	203	78	98	15	14	31.1
AREA 4											
BARRY	19	6	15	71.4	21	11	4	6	0	0	28.6
BARTON	2	2	1	33.3	3	0	1	1	0	1	66.7
BATES	3	0	2	100.0	2	1	0	1	0	0	50.0
BENTON	13	0	7	100.0	7	2	2	2	0	1	42.9
CAMDEN	8	3	6	66.7	9	3	3	2	0	1	33.3
CEDAR	9	6	6	50.0	12	7	2	2	1	0	25.0
CHRISTIAN	19	4	9	69.2	13	6	6	1	0	0	7.7
DADE	5	1	2	66.7	3	1	1	0	1	0	33.3
DALLAS	3	0	5	100.0	5	2	1	2	0	0	40.0
DOUGLAS	2	0	1	100.0	1	0	0	1	0	0	100.0
GREENE	97	15	80	84.2	95	28	24	30	5	8	45.3
HENRY	12	5	4	44.4	9	4	4	1	0	0	11.1
HICKORY	2	0	8	100.0	8	1	0	3	0	4	87.5
JASPER	35	5	45	90.0	50	13	11	13	2	11	52.0
LACLEDE	20	4	21	84.0	25	9	11	2	2	1	20.0
LAWRENCE	17	3	11	78.6	14	8	3	3	0	0	21.4
MCDONALD	16	2	8	80.0	10	5	1	1	1	2	40.0
MARIES	3	0	5	100.0	5	0	1	3	1	0	80.0
MILLER	20	0	10	100.0	10	4	1	3	0	2	50.0
MONITEAU	3	2	2	50.0	4	1	1	1	1	0	50.0
MORGAN	7	2	13	86.7	15	4	3	7	0	1	53.3
NEWTON	16	5	11	68.8	16	8	2	5	1	0	37.5
OZARK	7	1	3	75.0	4	2	1	1	0	0	25.0
PHELPS	14	4	16	80.0	20	7	9	3	0	1	20.0
POLK	9	1	5	83.3	6	0	2	3	0	1	66.7
PULASKI	10	2	20	90.9	22	6	5	7	2	2	50.0
ST CLAIR	4	1	0	0.0	1	1	0	0	0	0	0.0
STONE	7	6	7	53.8	13	3	2	4	2	2	61.5
TANEY	23	3	18	85.7	21	11	1	7	0	2	42.9
TEXAS	7	1	6	85.7	7	2	1	3	0	1	57.1
VERNON	6	2	6	75.0	8	1	3	4	0	0	50.0
WEBSTER	11	3	8	72.7	11	4	3	2	1	1	36.4
WRIGHT	6	2	11	84.6	13	2	2	8	1	0	69.2
TOTAL AREA 4	435	91	372	80.3	463	157	111	132	21	42	42.1
AREA 5											
JACKSON	217	36	217	85.8	253	67	62	84	13	27	49.0
TOTAL AREA 5	217	36	217	85.8	253	67	62	84	13	27	49.0
AREA 6											
ST LOUIS CITY	270	79	241	75.3	320	53	100	122	16	29	52.2
TOTAL AREA 6	270	79	241	75.3	320	53	100	122	16	29	52.2
AREA 7											
ST LOUIS COUNTY	151	16	98	86.0	114	37	29	40	3	5	42.1
TOTAL AREA 7	151	16	98	86.0	114	37	29	40	3	5	42.1
STATEWIDE	2,029	418	1,571	79.0	1,989	724	476	558	80	151	39.7

\*EXCLUDES MEDICAID FOR PREGNANT WOMEN, INCLUDES NEWBORNS AND REFUGEES.





FIGURE 6. MEDICAL ASSISTANCE RECIPIENTS

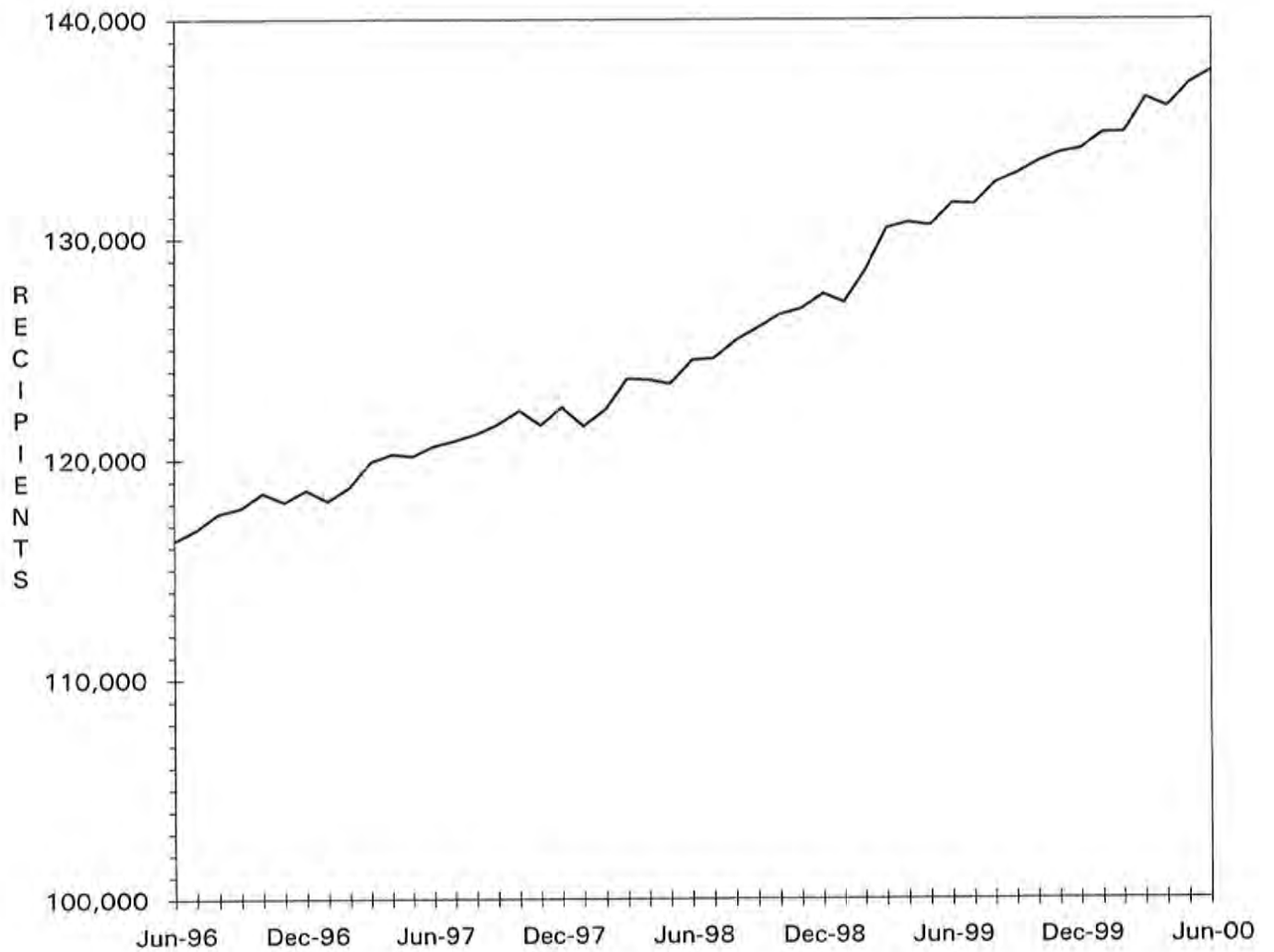

TABLE 18.

MC+ APPLICATIONS FOR PREGNANT WOMEN  
JUNE 2000

COUNTY	# REC'D	# APPR	# REJ	% REJ	TOTAL RESOLVED	-APPLICATION RESOLUTION-		
						15 OR LESS	16 & ABOVE	% >15 DAYS
AREA 1								
ANDREW	10	7	1	12.5	8	6	2	25.0
ATCHISON	2	0	1	100.0	1	1	0	0.0
BUCHANAN	54	45	11	19.6	56	52	4	7.1
CALDWELL	3	3	0	0.0	3	3	0	0.0
CARROLL	7	6	1	14.3	7	7	0	0.0
CASS	35	26	9	25.7	35	33	2	5.7
CHARITON	2	1	0	0.0	1	1	0	0.0
CLAY	77	48	28	36.8	76	68	8	10.5
CLINTON	16	13	2	13.3	15	15	0	0.0
COOPER	13	12	3	20.0	15	15	0	0.0
DAVISS	3	4	0	0.0	4	4	0	0.0
DE KALB	5	5	1	16.7	6	6	0	0.0
GENTRY	5	5	0	0.0	5	5	0	0.0
GRUNDY	8	5	3	37.5	8	6	2	25.0
HARRISON	8	5	3	37.5	8	8	0	0.0
HOLT	1	1	0	0.0	1	1	0	0.0
HOWARD	7	4	0	0.0	4	4	0	0.0
JOHNSON	30	19	12	38.7	31	29	2	6.5
LAFAYETTE	24	16	6	27.3	22	20	2	9.1
LINN	15	14	2	12.5	16	15	1	6.3
LIVINGSTON	7	9	0	0.0	9	9	0	0.0
MERCER	2	2	0	0.0	2	2	0	0.0
NODAWAY	10	8	4	33.3	12	12	0	0.0
PETTIS	39	26	19	42.2	45	37	8	17.8
PLATTE	29	17	5	22.7	22	21	1	4.5
PUTNAM	3	1	2	66.7	3	1	2	66.7
RANDOLPH	25	20	6	23.1	26	24	2	7.7
RAY	6	11	0	0.0	11	11	0	0.0
SALINE	25	9	10	52.6	19	17	2	10.5
SULLIVAN	10	8	5	38.5	13	13	0	0.0
WORTH	1	1	0	0.0	1	1	0	0.0
TOTAL AREA 1	482	351	134	27.6	485	447	38	7.8
AREA 2								
ADAIR	10	6	2	25.0	8	7	1	12.5
AUDRAIN	16	10	2	16.7	12	10	2	16.7
BOONE	62	58	9	13.4	67	60	7	10.4
CALLAWAY	25	15	7	31.8	22	20	2	9.1
CLARK	4	3	1	25.0	4	4	0	0.0
COLE	31	13	6	31.6	19	19	0	0.0
FRANKLIN	40	33	13	28.3	46	39	7	15.2
GASCONADE	8	7	2	22.2	9	9	0	0.0
JEFFERSON	64	51	12	19.0	63	60	3	4.8
KNOX	2	2	1	33.3	3	3	0	0.0
LEWIS	3	3	1	25.0	4	4	0	0.0
LINCOLN	38	29	9	23.7	38	36	2	5.3
MACON	9	8	1	11.1	9	8	1	11.1
MARION	20	17	3	15.0	20	20	0	0.0
MONROE	6	3	1	25.0	4	4	0	0.0
MONTGOMERY	8	11	1	8.3	12	11	1	8.3
OSAGE	3	4	1	20.0	5	5	0	0.0
PIKE	7	6	2	25.0	8	7	1	12.5
RALLS	1	2	0	0.0	2	2	0	0.0
ST CHARLES	72	59	19	24.4	78	72	6	7.7
SCHUYLER	7	3	3	50.0	6	6	0	0.0
SCOTLAND	2	1	0	0.0	1	1	0	0.0
SHELBY	4	1	1	50.0	2	2	0	0.0
WARREN	9	6	2	25.0	8	8	0	0.0
TOTAL AREA 2	451	351	99	22.0	450	417	33	7.3
AREA 3								
BOLLINGER	6	6	0	0.0	6	5	1	16.7
BUTLER	34	28	8	22.2	36	31	5	13.9
CAPE GIRARDEAU	57	43	15	25.9	58	55	3	5.2
CARTER	3	2	0	0.0	2	2	0	0.0
CRAWFORD	20	13	6	31.6	19	19	0	0.0
DENT	11	12	2	14.3	14	14	0	0.0
DUNKLIN	27	23	7	23.3	30	26	4	13.3

TABLE 18.

MC+ APPLICATIONS FOR PREGNANT WOMEN  
JUNE 2000

COUNTY	# REC'D	# APPR	# REJ	%	TOTAL RESOLVED	-APPLICATION RESOLUTION-		
						15 OR LESS	16 & ABOVE	% >15 DAYS
HOWELL	29	25	6	19.4	31	31	0	0.0
IRON	6	6	0	0.0	6	6	0	0.0
MADISON	10	11	0	0.0	11	11	0	0.0
MISSISSIPPI	7	6	0	0.0	6	6	0	0.0
NEW MADRID	18	16	3	15.8	19	18	1	5.3
OREGON	10	7	4	36.4	11	10	1	9.1
PEMISCOT	21	15	5	25.0	20	17	3	15.0
PERRY	3	3	0	0.0	3	3	0	0.0
REYNOLDS	7	7	0	0.0	7	7	0	0.0
RIPLEY	16	18	1	5.3	19	18	1	5.3
ST FRANCOIS	44	32	3	8.6	35	34	1	2.9
STE GENEVIEVE	11	9	1	10.0	10	10	0	0.0
SCOTT	22	24	3	11.1	27	26	1	3.7
SHANNON	6	5	0	0.0	5	5	0	0.0
STODDARD	23	27	4	18.2	33	31	2	6.1
WASHINGTON	6	8	4	33.3	12	12	0	0.0
WAYNE	18	9	2	18.2	11	7	4	36.4
TOTAL AREA 3	415	355	76	17.6	431	404	27	6.3
AREA 4								
BARRY	28	20	10	33.3	30	29	1	3.3
BARTON	7	4	1	20.0	5	5	0	0.0
BATES	12	10	4	28.6	14	14	0	0.0
BENTON	12	5	3	37.5	8	7	1	12.5
CAMDEN	20	17	6	26.1	23	18	5	21.7
CEDAR	10	8	2	20.0	10	10	0	0.0
CHRISTIAN	40	30	5	14.3	35	33	2	5.7
DADE	2	3	0	0.0	3	3	0	0.0
DALLAS	11	11	1	8.3	12	11	1	8.3
DOUGLAS	12	10	1	9.1	11	11	0	0.0
GREENE	180	139	36	20.6	175	139	36	20.6
HENRY	19	19	4	17.4	23	22	1	4.3
HICKORY	7	7	0	0.0	7	5	2	28.6
JASPER	127	62	48	43.6	110	87	23	20.9
LACLEDE	18	16	3	15.8	19	18	1	5.3
LAWRENCE	21	15	7	31.8	22	20	2	9.1
MCDONALD	27	18	11	37.9	29	27	2	6.9
MARIES	8	4	3	42.9	7	3	4	57.1
MILLER	19	10	2	16.7	12	10	2	16.7
MONITEAU	10	7	3	30.0	10	9	1	10.0
MORGAN	18	13	2	13.3	15	12	3	20.0
NEWTON	41	35	10	22.2	45	43	2	4.4
OZARK	4	4	0	0.0	4	4	0	0.0
PHELPS	27	21	8	27.6	29	26	3	10.3
POLK	24	17	3	15.0	20	16	4	20.0
PULASKI	22	23	2	8.0	25	21	4	16.0
ST CLAIR	9	6	2	25.0	8	8	0	0.0
STONE	23	19	7	26.9	26	21	5	19.2
TANEY	45	26	14	35.0	40	39	1	2.5
TEXAS	18	13	2	13.3	15	13	2	13.3
VERNON	16	14	3	17.6	17	17	0	0.0
WEBSTER	42	25	6	19.4	31	31	0	0.0
WRIGHT	14	11	1	8.3	12	11	1	8.3
TOTAL AREA 4	893	642	210	24.6	852	743	109	12.8
AREA 5								
JACKSON	450	272	175	39.1	447	390	57	12.8
TOTAL AREA 5	450	272	175	39.1	447	390	57	12.8
AREA 6								
ST LOUIS CITY	214	159	55	25.7	214	135	79	36.9
TOTAL AREA 6	214	159	55	25.7	214	135	79	36.9
AREA 7								
ST LOUIS COUNTY	229	176	52	22.8	228	185	43	18.9
TOTAL AREA 7	229	176	52	22.8	228	185	43	18.9
STATEWIDE	3,134	2,306	801	25.8	3,107	2,721	386	12.4

TABLE 19.

ADULT INCOME MAINTENANCE CASES  
SSI-SP, SSI, SP, BP, SAB, MA, NC  
JUNE 2000

COUNTY	OAA SSI-SP PTD SSI-SP AB SSI-SP	OAA SSI PTD SSI AB SSI	OAA SP PTD SP AB SP	BP, SAB MA NON- VEND	NC & ALL VEND CASES	# TO BE REINVEST YEARLY	NUMBER REINVEST THIS MONTH	# OVER DUE	% OVER DUE
AREA 1									
ANDREW	1	2	0	267	150	419	28	79	18.9
ATCHISON	0	0	0	178	54	232	22	27	11.6
BUCHANAN	13	19	2	2,539	693	3,253	94	1,616	49.7
CALDWELL	1	0	2	197	64	263	9	169	64.3
CARROLL	1	3	0	333	82	418	6	222	53.1
CASS	3	4	0	866	480	1,350	64	319	23.6
CHARITON	3	4	0	238	109	351	24	9	2.6
CLAY	2	6	0	1,531	857	2,394	167	258	10.8
CLINTON	1	1	0	261	178	440	15	149	33.9
COOPER	1	1	1	362	166	530	9	292	55.1
DAVISS	1	1	0	172	41	214	11	35	16.4
DE KALB	0	1	0	268	130	399	75	102	25.6
GENTRY	0	5	0	192	93	290	22	0	0.0
GRUNDY	2	2	0	380	130	512	8	253	49.4
HARRISON	4	4	0	286	117	407	30	92	22.6
HOLT	0	4	0	127	64	195	2	88	45.1
HOWARD	3	1	0	290	97	388	20	224	57.7
JOHNSON	1	2	0	757	220	979	36	595	60.8
LAFAYETTE	3	3	1	647	355	1,006	7	706	70.2
LINN	1	2	1	436	142	581	13	219	37.7
LIVINGSTON	1	3	2	387	190	582	24	138	23.7
MERCER	0	0	0	130	35	165	30	8	4.8
NODAWAY	3	9	0	329	119	457	40	98	21.4
PETTIS	4	5	1	1,120	335	1,461	65	211	14.4
PLATTE	2	2	0	488	287	777	14	209	26.9
PUTNAM	0	4	0	223	33	260	20	85	32.7
RANDOLPH	1	6	1	778	278	1,063	119	470	44.2
RAY	0	1	0	364	99	464	65	7	1.5
SALINE	0	7	1	709	497	1,214	42	447	36.8
SULLIVAN	1	3	0	284	110	397	25	204	51.4
WORTH	0	0	0	62	23	85	4	1	1.2
TOTAL AREA 1	53	105	12	15,201	6,228	21,546	1,110	7,332	34.0
AREA 2									
ADAIR	2	9	0	708	207	924	34	199	21.5
AUDRAIN	4	3	2	566	197	768	2	556	72.4
BOONE	2	7	1	2,290	470	2,768	55	1,221	44.1
CALLAWAY	3	3	1	838	210	1,052	52	613	58.3
CLARK	0	1	0	229	63	293	5	152	51.9
COLE	3	3	2	996	338	1,339	85	475	35.5
FRANKLIN	4	6	2	1,458	533	1,999	56	1,228	61.4
GASCONADE	1	4	0	283	175	462	73	23	5.0
JEFFERSON	6	11	2	2,211	1,161	3,385	64	1,686	49.8
KNOX	1	2	1	160	38	201	14	29	14.4
LEWIS	0	2	0	231	119	352	35	59	16.8
LINCOLN	1	4	1	563	310	878	51	256	29.2
MACON	1	1	1	451	169	622	17	277	44.5
MARION	6	10	0	908	386	1,304	51	442	33.9
MONROE	0	2	0	270	69	341	6	188	55.1
MONTGOMERY	1	0	1	288	176	465	4	281	60.4
OSAGE	0	2	1	202	103	308	1	215	69.8
PIKE	2	6	1	508	149	664	27	349	52.6
RALLS	3	0	0	190	59	249	12	23	9.2
ST CHARLES	4	8	0	1,843	675	2,526	123	812	32.1
SCHUYLER	0	0	0	159	37	196	11	104	53.1
SCOTLAND	2	1	0	168	64	233	24	16	6.9
SHELBY	0	3	0	225	58	286	5	155	54.2
WARREN	8	0	1	371	56	428	17	42	9.8
TOTAL AREA 2	54	88	17	16,116	5,822	22,043	824	9,401	42.6
AREA 3									
BOLLINGER	3	9	1	493	91	594	10	328	55.2
BUTLER	21	29	1	2,540	508	3,078	222	47	1.5
CAPE GIRARDEAU	8	12	1	1,398	573	1,984	70	780	39.3
CARTER	0	4	1	401	74	480	26	5	1.0
CRAWFORD	6	6	1	735	217	959	73	86	9.0
DENT	0	8	1	701	122	832	64	10	1.2
DUNKLIN	20	32	5	2,934	516	3,487	112	2,151	61.7

TABLE 19.

ADULT INCOME MAINTENANCE CASES  
SSI-SP, SSI, SP, BP, SAB, MA, NC  
JUNE 2000

COUNTY	OAA PTD AB	SSI-SP SSI-SP SSI-SP	OAA PTD AB	SSI SSI SSI	OAA PTD AB	SP SP SP	BP, MA SAB SAB VEND	NC & ALL VEND CASES	# TO BE REINVEST YEARLY	NUMBER REINVEST THIS MONTH	# OVER DUE	% OVER DUE
HOWELL		5		12		2	1,629	439	2,082	137	723	34.7
IRON		5		10		1	522	219	752	63	110	14.6
MADISON		0		3		0	561	167	731	49	1	0.1
MISSISSIPPI		6		23		5	1,041	156	1,225	67	776	63.3
NEW MADRID		13		27		2	1,419	268	1,716	133	631	36.8
OREGON		3		11		0	699	83	793	62	142	17.9
PENISCOT		16		33		1	2,098	161	2,293	128	775	33.8
PERRY		1		3		0	406	156	565	21	316	55.9
REYNOLDS		2		10		2	415	53	480	37	6	1.2
RIPLEY		8		10		3	1,078	127	1,218	90	170	14.0
ST FRANCOIS		4		8		3	2,052	659	2,722	206	242	8.9
STE GENEVIEVE		2		1		0	348	133	482	16	286	59.3
SCOTT		10		28		2	1,894	398	2,322	163	182	7.8
SHANNON		5		4		1	488	47	540	41	5	0.9
STODDARD		7		24		3	1,452	340	1,819	143	82	4.5
WASHINGTON		6		15		3	1,332	163	1,513	149	368	24.3
WAYNE		4		15		0	971	130	1,116	82	4	0.4
TOTAL AREA 3		155		337		39	27,607	5,800	33,783	2,164	8,226	24.3
AREA 4												
BARRY		3		9		0	1,061	227	1,297	6	810	62.5
BARTON		2		1		1	380	70	452	27	135	29.9
BATES		1		4		2	433	156	595	55	6	1.0
BENTON		1		3		1	710	142	856	22	431	50.4
CAMDEN		1		1		1	772	145	919	61	360	39.2
CEDAR		3		4		0	524	112	640	25	293	45.8
CHRISTIAN		2		8		0	856	312	1,176	9	652	55.4
DADE		0		1		0	244	96	341	22	71	20.8
DALLAS		8		5		3	530	130	668	18	188	28.1
DOUGLAS		4		9		2	657	85	753	151	216	28.7
GREENE		27		54		4	6,074	1,270	7,402	116	3,961	53.5
HENRY		3		7		1	852	196	1,056	73	172	16.3
HICKORY		3		4		0	407	76	487	8	313	64.3
JASPER		7		17		4	3,507	653	4,181	67	2,290	54.8
LACLEDE		6		7		2	1,046	241	1,296	82	446	34.4
LAWRENCE		3		5		1	1,036	230	1,272	50	521	41.0
MCDONALD		1		5		0	767	104	876	39	97	11.1
MARIES		2		2		1	274	69	346	5	213	61.6
MILLER		5		5		1	706	135	847	87	303	35.8
MONITEAU		3		2		0	215	113	330	6	190	57.6
MORGAN		3		4		1	623	165	793	41	276	34.8
NEWTON		4		5		1	1,132	372	1,510	86	118	7.8
OZARK		6		5		0	520	78	603	42	151	25.0
PHELPS		11		11		4	1,228	264	1,507	48	600	39.8
POLK		8		5		1	735	239	980	37	381	38.9
PULASKI		1		5		2	898	174	1,079	51	506	46.9
ST CLAIR		1		7		0	363	72	442	19	51	11.5
STONE		1		2		0	706	152	860	5	614	71.4
TANEY		2		7		2	902	220	1,131	0	737	65.2
TEXAS		2		8		0	1,045	201	1,254	84	223	17.8
VERNON		0		3		4	760	345	1,112	56	165	14.8
WEBSTER		8		7		0	805	183	995	43	387	38.9
WRIGHT		6		20		0	1,043	151	1,214	96	273	22.5
TOTAL AREA 4		138		242		39	31,811	7,178	39,270	1,537	16,150	41.1
AREA 5												
JACKSON		50		79		25	13,437	3,704	17,245	487	7,465	43.3
TOTAL AREA 5		50		79		25	13,437	3,704	17,245	487	7,465	43.3
AREA 6												
ST LOUIS CITY		112		326		35	19,321	2,987	22,669	467	13,718	60.5
TOTAL AREA 6		112		326		35	19,321	2,987	22,669	467	13,718	60.5
AREA 7												
ST LOUIS COUNTY		41		139		18	12,406	4,943	17,506	187	12,215	69.8
TOTAL AREA 7		41		139		18	12,406	4,943	17,506	187	12,215	69.8
STATEWIDE		603		1,316		185	135,899	36,662	174,062	6,776	74,507	42.8



TABLE 20.

NC, MA, MACC APPLICATIONS < 65 YEARS OF AGE\*  
JUNE 2000

COUNTY	# REC'D	# APPR	# REJ	% REJ	TOTAL RESOLVED	-----APPLICATION RESOLUTION-----						
						UNDER 31	31- 45	46- 90	91- 105	OVER 105	% >90 DAYS	
AREA 1												
ANDREW	5	0	0	0.0	0	0	0	0	0	0	0	0.0
ATCHISON	2	5	0	0.0	4	3	1	0	0	0	0	0.0
BUCHANAN	94	60	27	36.5	74	37	11	17	2	7	12.2	
CALDWELL	6	5	1	16.7	6	5	0	0	0	1	16.7	
CARROLL	8	5	5	50.0	10	6	2	2	0	0	0.0	
CASS	17	26	12	32.4	37	13	8	14	1	1	5.4	
CHARITON	7	2	2	50.0	4	4	0	0	0	0	0.0	
CLAY	64	41	18	39.1	46	21	5	9	4	7	23.9	
CLINTON	5	1	3	75.0	4	0	1	1	1	1	50.0	
COOPER	9	4	6	60.0	10	3	3	3	0	1	10.0	
DAVISS	3	3	1	25.0	4	4	0	0	0	0	0.0	
DE KALB	4	7	1	14.3	7	5	1	0	0	1	14.3	
GENTRY	2	4	1	20.0	5	3	2	0	0	0	0.0	
GRUNDY	9	8	0	0.0	8	1	1	4	1	1	25.0	
HARRISON	4	7	2	22.2	9	3	4	2	0	0	0.0	
HOLT	3	2	0	0.0	2	1	0	1	0	0	0.0	
HOWARD	5	5	3	42.9	7	4	1	2	0	0	0.0	
JOHNSON	24	18	12	42.9	28	15	4	5	1	3	14.3	
LAFAYETTE	16	7	4	40.0	10	4	1	2	1	2	30.0	
LINN	9	6	5	50.0	10	3	1	3	1	2	30.0	
LIVINGSTON	9	5	1	16.7	6	4	0	1	0	1	16.7	
MERCER	3	3	2	50.0	4	1	1	0	2	0	50.0	
NODAWAY	3	1	1	50.0	2	2	0	0	0	0	0.0	
PETTIS	26	20	17	47.2	36	15	4	14	1	2	8.3	
PLATTE	24	13	5	27.8	18	6	0	8	1	3	22.2	
PUTNAM	2	3	3	50.0	6	1	1	3	1	0	16.7	
RANDOLPH	20	7	11	61.1	18	7	4	3	0	4	22.2	
RAY	9	5	2	28.6	7	2	2	1	1	1	28.6	
SALINE	22	10	7	43.8	16	5	3	5	1	2	18.8	
SULLIVAN	7	2	1	33.3	3	1	0	0	1	1	66.7	
WORTH	2	2	0	0.0	2	1	0	1	0	0	0.0	
TOTAL AREA 1	423	287	153	38.0	403	180	61	101	20	41	15.1	
AREA 2												
ADAIR	20	20	4	23.5	17	11	2	1	0	3	17.6	
AUDRAIN	15	7	7	70.0	10	4	2	3	0	1	10.0	
BOONE	138	53	44	68.8	64	33	8	15	4	4	12.5	
CALLAWAY	19	19	9	36.0	25	9	3	12	0	1	4.0	
CLARK	4	2	2	50.0	4	0	3	0	1	0	25.0	
COLE	51	25	26	61.9	42	21	9	10	0	2	4.8	
FRANKLIN	55	36	24	42.1	57	30	8	12	3	4	12.3	
GASCONADE	12	9	5	35.7	14	8	2	4	0	0	0.0	
JEFFERSON	112	48	54	70.1	77	34	19	21	0	3	3.9	
KNOX	1	1	3	100.0	3	3	0	0	0	0	0.0	
LEWIS	6	5	2	28.6	7	3	4	0	0	0	0.0	
LINCOLN	24	13	15	83.3	18	4	3	7	2	2	22.2	
MACON	8	8	4	33.3	12	10	1	1	0	0	0.0	
MARION	29	20	10	34.5	29	20	4	4	1	0	3.4	
MONROE	3	1	2	66.7	3	3	0	0	0	0	0.0	
MONTGOMERY	10	3	6	100.0	6	0	2	2	0	2	33.3	
OSAGE	3	2	1	33.3	3	1	0	2	0	0	0.0	
PIKE	6	5	2	33.3	6	4	0	1	1	0	16.7	
RALLS	8	4	4	50.0	8	5	2	1	0	0	0.0	
ST CHARLES	51	34	22	42.3	52	27	10	13	2	0	3.8	
SCHUYLER	2	2	1	33.3	3	1	2	0	0	0	0.0	
SCOTLAND	3	1	1	50.0	2	2	0	0	0	0	0.0	
SHELBY	3	2	3	60.0	5	5	0	0	0	0	0.0	
WARREN	12	12	7	36.8	19	9	4	5	0	1	5.3	
TOTAL AREA 2	595	332	258	53.1	486	247	88	114	14	23	7.6	
AREA 3												
BOLLINGER	7	8	4	33.3	12	2	5	5	0	0	0.0	
BUTLER	71	48	31	44.3	70	40	11	13	2	4	8.6	
CAPE GIRARDEAU	43	32	21	51.2	41	21	7	11	2	0	4.9	
CARTER	7	1	1	50.0	2	1	0	1	0	0	0.0	
CRAWFORD	28	17	16	55.2	29	12	2	13	0	2	6.9	
DENT	27	15	11	42.3	26	16	5	2	2	1	11.5	
DUNKLIN	71	34	20	37.7	53	34	8	8	2	1	5.7	
HOWELL	45	32	19	39.6	48	26	5	12	2	3	10.4	

TABLE 20.

NC, MA, MACC APPLICATIONS < 65 YEARS OF AGE\*  
JUNE 2000

COUNTY	# REC'D	# APPR	# REJ	% REJ	TOTAL RESOLVED	-----APPLICATION RESOLUTION-----					
						UNDER 31	31- 45	46- 90	91- 105	OVER 105	% >90 DAYS
IRON	13	13	7	38.9	18	12	4	1	0	1	5.6
MADISON	18	9	8	47.1	17	15	1	0	1	0	5.9
MISSISSIPPI	28	21	9	34.6	26	20	1	5	0	0	0.0
NEW MADRID	35	16	16	50.0	32	22	5	2	1	2	9.4
OREGON	9	3	4	57.1	7	4	0	2	1	0	14.3
PEMISCOT	36	31	26	45.6	57	28	12	15	2	0	3.5
PERRY	8	16	8	38.1	21	7	4	7	1	2	14.3
REYNOLDS	13	13	4	25.0	16	11	1	2	0	2	12.5
RIPLEY	32	18	11	37.9	29	16	3	8	0	2	6.9
ST FRANCOIS	121	48	55	61.1	90	54	8	20	4	4	8.9
STE GENEVIEVE	6	7	5	55.6	9	4	1	4	0	0	0.0
SCOTT	51	33	23	43.4	53	32	9	8	2	2	7.5
SHANNON	12	4	5	55.6	9	5	1	2	0	1	11.1
STODDARD	34	20	11	39.3	28	13	5	8	2	0	7.1
WASHINGTON	26	17	11	39.3	28	16	0	9	0	3	10.7
WAYNE	29	10	11	52.4	21	10	4	5	0	2	9.5
TOTAL AREA 3	770	466	337	45.4	742	421	102	163	24	32	7.5
AREA 4											
BARRY	22	19	15	45.5	33	20	6	5	1	1	6.1
BARTON	16	12	4	25.0	16	9	2	3	1	1	12.5
BATES	12	8	2	20.0	10	8	2	0	0	0	0.0
BENTON	26	18	5	22.7	22	14	4	2	1	1	9.1
CAMDEN	28	26	10	32.3	31	17	4	5	1	4	16.1
CEDAR	11	6	5	45.5	11	6	2	2	1	0	9.1
CHRISTIAN	31	21	11	42.3	26	14	6	4	0	2	7.7
DADE	5	5	3	37.5	8	4	3	0	1	0	12.5
DALLAS	21	12	5	38.5	13	9	2	2	0	0	0.0
DOUGLAS	14	10	3	25.0	12	9	1	2	0	0	0.0
GREENE	225	156	71	36.6	194	89	33	50	11	11	11.3
HENRY	37	22	13	46.4	28	17	4	6	0	1	3.6
HICKORY	4	9	5	35.7	14	5	1	5	0	3	21.4
JASPER	81	84	41	36.6	112	41	21	25	2	23	22.3
LACLEDE	30	25	10	31.3	32	18	9	2	1	2	9.4
LAWRENCE	26	20	15	46.9	32	12	10	9	0	1	3.1
MCDONALD	28	16	7	36.8	19	12	1	3	1	2	15.8
MARIES	8	4	4	50.0	8	4	1	2	1	0	12.5
MILLER	24	12	11	50.0	22	10	4	5	0	3	13.6
MONITEAU	5	6	5	55.6	9	2	2	4	1	0	11.1
MORGAN	20	20	8	30.8	26	11	3	10	0	2	7.7
NEWTON	26	15	10	40.0	25	13	3	8	1	0	4.0
OZARK	11	4	1	20.0	5	4	0	1	0	0	0.0
PHELPS	40	30	16	38.1	42	12	11	13	1	5	14.3
POLK	27	19	8	34.8	23	8	4	8	0	3	13.0
PULASKI	14	21	11	35.5	31	8	7	9	3	4	22.6
ST CLAIR	6	3	2	40.0	5	2	1	2	0	0	0.0
STONE	19	16	9	37.5	24	10	2	3	4	5	37.5
TANEY	48	15	19	59.4	32	16	6	8	1	1	6.3
TEXAS	21	15	5	33.3	15	7	1	6	0	1	6.7
VERNON	29	27	6	21.4	28	14	7	7	0	0	0.0
WEBSTER	32	9	15	62.5	24	14	4	4	1	1	8.3
WRIGHT	23	21	5	19.2	26	14	2	8	1	1	7.7
TOTAL AREA 4	970	706	360	37.6	958	453	169	223	35	78	11.8
AREA 5											
JACKSON	475	325	201	45.4	443	144	77	152	25	45	15.8
TOTAL AREA 5	475	325	201	45.4	443	144	77	152	25	45	15.8
AREA 6											
ST LOUIS CITY	597	297	299	55.1	543	169	106	191	37	40	14.2
TOTAL AREA 6	597	297	299	55.1	543	169	106	191	37	40	14.2
AREA 7											
ST LOUIS COUNTY	433	252	182	53.7	339	122	60	109	27	21	14.2
TOTAL AREA 7	433	252	182	53.7	339	122	60	109	27	21	14.2
STATEWIDE	4,263	2,665	1,790	45.7	3,914	1,736	663	1,053	182	280	11.8

\*THIS TABLE DOES NOT INCLUDE SPENDDOWN CASES

TABLE 21.

MA & NC > = 65 YEARS OF AGE\*  
JUNE 2000

COUNTY	# REC'D	# APPR	# REJ	% REJ	TOTAL RESOLVED	-----APPLICATION RESOLUTION-----						
						UNDER 31	31- 45	46- 90	91- 105	OVER 105	% >45 DAYS	
AREA 1												
ANDREW	4	2	0	0.0	2	2	0	0	0	0	0.0	
ATCHISON	2	8	1	11.1	9	3	3	3	0	0	33.3	
BUCHANAN	16	13	4	23.5	15	6	6	2	0	1	20.0	
CALDWELL	1	2	0	0.0	2	1	0	1	0	0	50.0	
CARROLL	1	0	1	100.0	1	0	1	0	0	0	0.0	
CASS	12	8	4	33.3	11	5	5	1	0	0	9.1	
CHARITON	3	1	2	66.7	3	1	1	0	0	1	33.3	
CLAY	34	28	13	31.7	39	22	8	7	0	2	23.1	
CLINTON	13	5	3	37.5	8	3	1	4	0	0	50.0	
COOPER	4	6	3	33.3	7	1	5	0	1	0	14.3	
DAVISS	4	3	0	0.0	2	1	1	0	0	0	0.0	
DE KALB	6	5	0	0.0	5	5	0	0	0	0	0.0	
GENTRY	3	3	0	0.0	2	2	0	0	0	0	0.0	
GRUNDY	5	2	0	0.0	2	2	0	0	0	0	0.0	
HARRISON	3	2	2	50.0	4	2	2	0	0	0	0.0	
HOLT	1	0	0	0.0	0	0	0	0	0	0	0.0	
HOWARD	1	1	0	0.0	1	1	0	0	0	0	0.0	
JOHNSON	3	5	1	16.7	4	3	0	1	0	0	25.0	
LAFAYETTE	5	5	5	50.0	10	4	4	2	0	0	20.0	
LINN	2	4	0	0.0	3	0	2	1	0	0	33.3	
LIVINGSTON	10	5	2	28.6	7	4	3	0	0	0	0.0	
MERCER	2	2	1	33.3	2	2	0	0	0	0	0.0	
NODAWAY	4	4	3	42.9	6	3	2	1	0	0	16.7	
PETTIS	8	10	1	9.1	11	6	3	2	0	0	18.2	
PLATTE	7	9	3	25.0	11	4	3	2	0	2	36.4	
PUTNAM	0	0	0	0.0	0	0	0	0	0	0	0.0	
RANDOLPH	13	9	2	18.2	8	3	4	1	0	0	12.5	
RAY	6	3	0	0.0	3	1	0	2	0	0	66.7	
SALINE	12	5	4	44.4	8	3	3	1	0	1	25.0	
SULLIVAN	4	3	0	0.0	3	2	1	0	0	0	0.0	
WORTH	1	0	0	0.0	0	0	0	0	0	0	0.0	
TOTAL AREA 1	190	153	55	26.4	189	92	58	31	1	7	20.6	
AREA 2												
ADAIR	3	10	0	0.0	10	3	5	2	0	0	20.0	
AUDRAIN	5	9	1	10.0	9	0	1	3	0	5	88.9	
BOONE	17	12	2	14.3	12	7	2	2	0	1	25.0	
CALLAWAY	10	9	1	10.0	8	5	0	3	0	0	37.5	
CLARK	3	3	0	0.0	3	0	2	1	0	0	33.3	
COLE	6	15	2	11.8	14	5	6	2	0	1	21.4	
FRANKLIN	30	25	6	19.4	28	5	9	11	1	2	50.0	
GASCONADE	9	4	1	20.0	5	3	2	0	0	0	0.0	
JEFFERSON	36	23	12	34.3	30	8	10	11	0	1	40.0	
KNOX	1	2	0	0.0	2	2	0	0	0	0	0.0	
LEWIS	3	6	2	25.0	8	6	1	1	0	0	12.5	
LINCOLN	1	4	0	0.0	4	3	1	0	0	0	0.0	
MACON	3	2	0	0.0	2	1	0	1	0	0	50.0	
MARION	15	12	8	40.0	18	12	6	0	0	0	0.0	
MONROE	0	2	0	0.0	2	1	1	0	0	0	0.0	
MONTGOMERY	4	2	1	33.3	3	1	2	0	0	0	0.0	
OSAGE	2	2	0	0.0	2	1	0	1	0	0	50.0	
PIKE	7	4	2	33.3	6	2	2	1	0	1	33.3	
RALLS	3	0	1	100.0	1	0	1	0	0	0	0.0	
ST CHARLES	21	19	3	13.6	21	19	2	0	0	0	0.0	
SCHUYLER	0	0	1	100.0	1	1	0	0	0	0	0.0	
SCOTLAND	2	1	2	66.7	3	1	1	1	0	0	33.3	
SHELBY	4	3	1	25.0	4	2	0	1	1	0	50.0	
WARREN	3	6	0	0.0	5	2	3	0	0	0	0.0	
TOTAL AREA 2	188	175	46	20.8	201	90	57	41	2	11	26.9	
AREA 3												
BOLLINGER	2	4	3	42.9	7	0	6	1	0	0	14.3	
BUTLER	16	21	6	22.2	26	20	4	1	1	0	7.7	
CAPE GIRARDEAU	16	16	5	23.8	19	7	8	3	1	0	21.1	
CARTER	1	1	0	0.0	1	1	0	0	0	0	0.0	
CRAWFORD	10	8	1	11.1	7	4	0	2	1	0	42.9	
DENT	5	5	3	37.5	7	4	2	1	0	0	14.3	
DUNKLIN	16	8	3	27.3	11	7	2	1	1	0	18.2	
HOWELL	14	8	5	38.5	13	8	3	2	0	0	15.4	

TABLE 21.

MA & NC > = 65 YEARS OF AGE\*  
JUNE 2000

COUNTY	# REC'D	# APPR	# REJ	% REJ	TOTAL RESOLVED	-----APPLICATION RESOLUTION-----					% >45 DAYS
						UNDER 31	31- 45	46- 90	91- 105	OVER 105	
IRON	3	4	0	0.0	1	1	0	0	0	0	0.0
MADISON	5	5	3	37.5	7	4	1	2	0	0	28.6
MISSISSIPPI	3	7	1	12.5	8	5	2	1	0	0	12.5
NEW MADRID	1	3	0	0.0	3	1	0	2	0	0	66.7
OREGON	7	1	0	0.0	1	0	1	0	0	0	0.0
PEMISCOT	5	4	0	0.0	4	4	0	0	0	0	0.0
PERRY	0	7	2	22.2	9	0	8	0	1	0	11.1
REYNOLDS	0	1	0	0.0	1	1	0	0	0	0	0.0
RIPLEY	4	7	1	12.5	5	4	1	0	0	0	0.0
ST FRANCOIS	12	12	2	14.3	13	9	1	3	0	0	23.1
STE GENEVIEVE	4	2	1	33.3	3	2	1	0	0	0	0.0
SCOTT	7	7	5	41.7	11	9	1	0	0	1	9.1
SHANNON	1	0	1	100.0	1	1	0	0	0	0	0.0
STODDARD	13	13	2	13.3	14	13	1	0	0	0	0.0
WASHINGTON	5	3	1	25.0	4	3	0	1	0	0	25.0
WAYNE	7	5	0	0.0	5	1	1	2	0	1	60.0
TOTAL AREA 3	157	152	45	22.8	181	109	43	22	5	2	16.0
AREA 4											
BARRY	8	8	2	20.0	10	5	4	0	0	1	10.0
BARTON	2	3	3	50.0	5	1	1	3	0	0	60.0
BATES	7	7	1	12.5	7	5	1	1	0	0	14.3
BENTON	5	9	3	25.0	10	5	3	2	0	0	20.0
CAMDEN	8	11	2	15.4	13	7	1	4	1	0	38.5
CEDAR	1	1	1	50.0	2	1	0	1	0	0	50.0
CHRISTIAN	7	4	2	33.3	4	4	0	0	0	0	0.0
DADE	0	0	0	0.0	0	0	0	0	0	0	0.0
DALLAS	3	2	0	0.0	2	0	0	2	0	0	100.0
DOUGLAS	3	3	0	0.0	3	3	0	0	0	0	0.0
GREENE	48	50	10	16.7	57	20	8	14	9	6	50.9
HENRY	5	9	1	10.0	10	4	6	0	0	0	0.0
HICKORY	5	8	2	20.0	10	5	3	0	1	1	20.0
JASPER	21	20	5	20.0	20	15	2	3	0	0	15.0
LACLEDE	11	12	0	0.0	11	6	2	3	0	0	27.3
LAWRENCE	6	14	2	12.5	14	6	6	2	0	0	14.3
MCDONALD	6	4	0	0.0	4	3	0	1	0	0	25.0
MARIES	1	3	0	0.0	3	2	1	0	0	0	0.0
MILLER	6	5	2	28.6	5	3	2	0	0	0	0.0
MONITEAU	7	4	1	20.0	5	1	4	0	0	0	0.0
MORGAN	4	3	0	0.0	1	1	0	0	0	0	0.0
NEWTON	22	24	6	20.0	25	16	5	1	2	1	16.0
OZARK	2	4	1	20.0	5	5	0	0	0	0	0.0
PHELPS	10	11	2	15.4	11	4	5	2	0	0	18.2
POLK	6	7	2	22.2	8	1	4	1	0	2	37.5
PULASKI	7	14	2	12.5	13	5	7	1	0	0	7.7
ST CLAIR	3	3	1	25.0	4	3	0	1	0	0	25.0
STONE	7	4	0	0.0	4	1	1	1	0	1	50.0
TANEY	10	10	4	28.6	14	5	2	6	0	1	50.0
TEXAS	9	5	2	28.6	7	6	1	0	0	0	0.0
VERNON	8	8	0	0.0	6	5	0	0	0	1	16.7
WEBSTER	8	7	4	36.4	11	2	8	1	0	0	9.1
WRIGHT	8	6	0	0.0	6	4	1	1	0	0	16.7
TOTAL AREA 4	264	283	61	17.7	310	154	78	51	13	14	25.2
AREA 5											
JACKSON	114	128	31	19.5	154	52	48	35	11	8	35.1
TOTAL AREA 5	114	128	31	19.5	154	52	48	35	11	8	35.1
AREA 6											
ST LOUIS CITY	98	101	24	19.2	119	36	19	34	12	18	53.8
TOTAL AREA 6	98	101	24	19.2	119	36	19	34	12	18	53.8
AREA 7											
ST LOUIS COUNTY	142	83	45	35.2	121	34	56	25	3	3	25.6
TOTAL AREA 7	142	83	45	35.2	121	34	56	25	3	3	25.6
STATEWIDE	1,153	1,075	307	22.2	1,275	567	359	239	47	63	27.4

\*THIS TABLE DOES NOT INCLUDE SPENDDOWN CASES.

TABLE 22.

MA SPENDDOWN APPLICATIONS  
JUNE 2000

COUNTY	# REC'D	# APPR	# REJ	% REJ	TOTAL RESOLVED	-----APPLICATION RESOLUTION-----						
						UNDER 31	31- 45	46- 90	91- 105	OVER 105	% >105 DAYS	
AREA 1												
ANDREW	24	18	6	25.0	24	21	3	0	0	0	0.0	
ATCHISON	19	11	5	31.3	16	8	0	7	1	0	0.0	
BUCHANAN	232	184	44	19.3	228	144	19	53	12	0	0.0	
CALDWELL	16	10	9	47.4	19	10	1	4	3	1	5.3	
CARROLL	17	17	6	26.1	23	10	3	8	1	1	4.3	
CASS	81	63	16	20.3	79	52	4	17	6	0	0.0	
CHARITON	17	18	2	10.0	20	15	1	4	0	0	0.0	
CLAY	142	90	41	31.3	131	79	10	25	8	9	6.9	
CLINTON	25	21	4	16.0	25	17	3	4	1	0	0.0	
COOPER	42	29	7	19.4	36	28	2	4	2	0	0.0	
DAVISS	15	11	7	38.9	18	10	2	6	0	0	0.0	
DE KALB	33	23	3	11.5	26	20	1	5	0	0	0.0	
GENTRY	24	20	2	9.1	22	20	2	0	0	0	0.0	
GRUNDY	28	25	3	10.7	28	20	4	4	0	0	0.0	
HARRISON	30	23	7	23.3	30	19	3	6	2	0	0.0	
HOLT	21	14	2	12.5	16	12	1	1	1	1	6.3	
HOWARD	23	13	4	23.5	17	15	0	2	0	0	0.0	
JOHNSON	60	51	18	26.1	69	47	9	11	2	0	0.0	
LAFAYETTE	78	50	8	13.8	58	39	3	13	3	0	0.0	
LINN	43	28	6	17.6	34	22	2	8	1	1	2.9	
LIVINGSTON	29	26	7	21.2	33	22	3	5	2	1	3.0	
MERCER	4	3	3	50.0	6	4	0	1	1	0	0.0	
NODAWAY	28	21	6	22.2	27	17	4	4	1	1	3.7	
PETTIS	113	76	23	23.2	99	64	9	25	0	1	1.0	
PLATTE	62	41	14	25.9	54	36	2	9	5	2	3.7	
PUTNAM	19	15	1	6.3	16	13	1	2	0	0	0.0	
RANDOLPH	58	40	11	21.6	51	35	0	11	3	2	3.9	
RAY	34	34	13	27.7	47	24	8	11	3	1	2.1	
SALINE	87	67	14	17.3	81	55	6	15	3	2	2.5	
SULLIVAN	21	20	3	13.0	23	17	3	1	2	0	0.0	
WORTH	7	6	0	0.0	6	5	0	1	0	0	0.0	
TOTAL AREA 1	1,432	1,068	295	21.7	1,362	900	109	267	63	23	1.7	
AREA 2												
ADAIR	71	44	12	21.4	56	37	7	7	5	0	0.0	
AUDRAIN	51	42	9	17.6	51	33	4	13	0	1	2.0	
BOONE	284	185	35	15.9	220	156	19	31	8	6	2.7	
CALLAWAY	88	68	19	21.8	87	64	7	9	7	0	0.0	
CLARK	25	21	0	0.0	21	18	1	1	1	0	0.0	
COLE	107	80	21	20.8	101	71	12	13	3	2	2.0	
FRANKLIN	99	79	26	24.8	105	70	7	23	5	0	0.0	
GASCONADE	23	21	8	27.6	29	22	1	6	0	0	0.0	
JEFFERSON	170	119	43	26.5	162	110	15	26	8	3	1.9	
KNOX	13	18	4	18.2	22	15	3	4	0	0	0.0	
LEWIS	11	9	1	10.0	10	7	1	2	0	0	0.0	
LINCOLN	59	44	15	25.4	59	29	11	17	1	1	1.7	
MACON	38	34	7	17.1	41	34	3	4	0	0	0.0	
MARION	74	53	10	15.9	63	38	3	15	7	0	0.0	
MONROE	16	12	8	40.0	20	12	2	6	0	0	0.0	
MONTGOMERY	25	20	12	37.5	32	12	3	9	6	2	6.3	
OSAGE	13	11	4	26.7	15	7	2	3	2	1	6.7	
PIKE	51	25	6	19.4	31	21	3	5	2	0	0.0	
RALLS	19	14	1	6.7	15	12	2	1	0	0	0.0	
ST CHARLES	169	134	43	24.3	177	118	22	30	7	0	0.0	
SCHUYLER	1	1	1	50.0	2	1	0	0	1	0	0.0	
SCOTLAND	9	8	2	20.0	10	5	2	2	1	0	0.0	
SHELBY	18	12	5	29.4	17	12	1	3	1	0	0.0	
WARREN	43	29	6	17.1	35	29	2	1	3	0	0.0	
TOTAL AREA 2	1,477	1,083	298	21.6	1,381	933	133	231	68	16	1.2	
AREA 3												
BOLLINGER	39	26	13	33.3	39	21	1	12	4	1	2.6	
BUTLER	199	161	29	15.3	190	149	6	24	8	3	1.6	
CAPE GIRARDEAU	143	95	38	28.6	133	67	17	38	9	2	1.5	
CARTER	19	17	6	26.1	23	16	0	4	2	1	4.3	
CRAWFORD	70	33	18	35.3	51	37	3	11	0	0	0.0	
DENT	58	49	15	23.4	64	43	8	11	2	0	0.0	
DUNKLIN	183	141	37	20.8	178	129	11	29	8	1	0.6	



TABLE 22.

 MA SPENDDOWN APPLICATIONS  
 JUNE 2000

COUNTY	# REC'D	# APPR	# REJ	% REJ	TOTAL RESOLVED	-----APPLICATION RESOLUTION-----					% >105 DAYS
						UNDER 31	31- 45	46- 90	91- 105	OVER 105	
HOWELL	98	89	29	24.6	118	68	21	19	8	2	1.7
IRON	46	49	5	9.3	54	45	5	4	0	0	0.0
MADISON	55	42	10	19.2	52	42	1	7	2	0	0.0
MISSISSIPPI	64	49	7	12.5	56	48	5	3	0	0	0.0
NEW MADRID	103	62	26	29.5	88	62	9	14	3	0	0.0
OREGON	46	33	13	28.3	46	30	2	9	5	0	0.0
PEMISCOT	66	63	21	25.0	84	54	6	21	2	1	1.2
PERRY	45	39	8	17.0	47	21	7	11	8	0	0.0
REYNOLDS	30	22	5	18.5	27	17	1	9	0	0	0.0
RIPLEY	65	49	4	7.5	53	42	6	5	0	0	0.0
ST FRANCOIS	191	137	36	20.8	173	117	11	36	8	1	0.6
STE GENEVIEVE	34	29	8	21.6	37	22	4	6	4	1	2.7
SCOTT	137	105	32	23.4	137	96	8	28	3	2	1.5
SHANNON	27	22	6	21.4	28	16	2	10	0	0	0.0
STODDARD	163	115	37	24.3	152	105	8	33	6	0	0.0
WASHINGTON	85	76	12	13.6	88	61	6	18	3	0	0.0
WAYNE	79	66	23	25.8	89	60	5	18	5	1	1.1
TOTAL AREA 3	2,045	1,569	438	21.8	2,007	1,368	153	380	90	16	0.8
AREA 4											
BARRY	98	72	22	23.4	94	69	5	19	0	1	1.1
BARTON	25	19	3	13.6	22	14	5	1	0	2	9.1
BATES	43	36	7	16.3	43	28	7	7	0	1	2.3
BENTON	75	73	26	26.3	99	72	9	11	5	2	2.0
CAMDEN	85	58	29	33.3	87	52	6	23	3	3	3.4
CEDAR	41	35	13	27.1	48	32	2	12	2	0	0.0
CHRISTIAN	92	56	21	27.3	77	54	2	13	8	0	0.0
DADE	29	18	7	28.0	25	15	5	4	1	0	0.0
DALLAS	26	28	12	30.0	40	27	5	7	1	0	0.0
DOUGLAS	62	36	9	20.0	45	35	1	9	0	0	0.0
GREENE	455	351	86	19.7	437	318	29	64	14	12	2.7
HENRY	73	67	17	20.2	84	62	4	16	2	0	0.0
HICKORY	24	17	10	37.0	27	15	1	9	1	1	3.7
JASPER	355	281	61	17.8	342	248	23	43	11	17	5.0
LACLEDE	104	69	18	20.7	87	63	4	14	5	1	1.1
LAWRENCE	86	77	19	19.8	96	67	11	17	1	0	0.0
MCDONALD	73	63	13	17.1	76	60	4	7	5	0	0.0
MARIES	31	23	5	17.9	28	18	3	6	1	0	0.0
MILLER	66	39	17	30.4	56	36	2	15	1	2	3.6
MONITEAU	19	18	6	25.0	24	11	2	8	3	0	0.0
MORGAN	44	30	14	31.8	44	22	3	13	5	1	2.3
NEWTON	146	110	22	16.7	132	95	8	23	3	3	2.3
OZARK	24	19	10	34.5	29	19	1	7	2	0	0.0
PHELPS	93	80	19	19.2	99	74	6	16	3	0	0.0
POLK	60	68	8	10.5	76	50	10	13	3	0	0.0
PULASKI	49	41	10	19.6	51	27	5	17	1	1	2.0
ST CLAIR	43	24	7	22.6	31	21	2	4	4	0	0.0
STONE	58	44	14	24.1	58	41	3	8	4	2	3.4
TANEY	98	68	24	26.1	92	62	13	17	0	0	0.0
TEXAS	95	80	15	15.8	95	86	2	4	3	0	0.0
VERNON	62	33	18	35.3	51	35	4	11	1	0	0.0
WEBSTER	45	36	15	29.4	51	32	5	12	2	0	0.0
WRIGHT	67	61	8	11.6	69	50	9	6	2	2	2.9
TOTAL AREA 4	2,746	2,130	585	21.5	2,715	1,910	201	456	97	51	1.9
AREA 5											
JACKSON	938	701	208	22.9	909	524	108	158	86	33	3.6
TOTAL AREA 5	938	701	208	22.9	909	524	108	158	86	33	3.6
AREA 6											
ST LOUIS CITY	519	330	173	34.4	503	245	47	128	50	33	6.6
TOTAL AREA 6	519	330	173	34.4	503	245	47	128	50	33	6.6
AREA 7											
ST LOUIS COUNTY	618	495	168	25.3	663	330	79	160	61	33	5.0
TOTAL AREA 7	618	495	168	25.3	663	330	79	160	61	33	5.0
STATENIDE	9,775	7,376	2,165	22.7	9,540	6,210	830	1,780	515	205	2.1

TABLE 23.

BP AND SAB APPLICATIONS  
JUNE 2000

COUNTY	# REC'D	# APPR	# REJ	% REJ	TOTAL RESOLVED	-----APPLICATION RESOLUTION-----						
						UNDER 31	31- 45	46- 90	91- 105	OVER 105	% >90 DAYS	
AREA 1												
ANDREW	2	0	0	0.0	0	0	0	0	0	0	0	0.0
ATCHISON	0	0	0	.	1	1	0	0	0	0	0	0.0
BUCHANAN	9	3	9	75.0	27	11	4	8	2	2	14.8	
CALDWELL	2	0	0	0.0	0	0	0	0	0	0	0.0	
CARROLL	0	1	2	66.7	3	2	0	1	0	0	0.0	
CASS	0	0	4	100.0	6	3	1	2	0	0	0.0	
CHARITON	0	0	0	0.0	0	0	0	0	0	0	0.0	
CLAY	1	0	2	100.0	17	11	1	5	0	0	0.0	
CLINTON	0	0	0	0.0	0	0	0	0	0	0	0.0	
COOPER	0	0	0	.	2	1	1	0	0	0	0.0	
DAVIESS	2	1	1	50.0	3	0	0	3	0	0	0.0	
DE KALB	0	0	0	.	1	1	0	0	0	0	0.0	
GENTRY	0	0	0	.	1	0	1	0	0	0	0.0	
GRUNDY	0	0	0	0.0	0	0	0	0	0	0	0.0	
HARRISON	0	0	0	0.0	0	0	0	0	0	0	0.0	
HOLT	0	0	0	0.0	0	0	0	0	0	0	0.0	
HOWARD	0	0	0	.	1	1	0	0	0	0	0.0	
JOHNSON	0	0	3	100.0	7	3	0	3	1	0	14.3	
LAFAYETTE	1	0	0	.	1	1	0	0	0	0	0.0	
LINN	0	0	0	.	2	1	0	0	0	1	50.0	
LIVINGSTON	0	0	0	0.0	0	0	0	0	0	0	0.0	
MERCER	0	0	0	.	2	2	0	0	0	0	0.0	
NODAWAY	2	0	0	.	1	0	0	1	0	0	0.0	
PETTIS	2	1	1	50.0	3	1	2	0	0	0	0.0	
PLATTE	0	0	0	.	1	0	1	0	0	0	0.0	
PUTNAM	0	1	1	50.0	2	0	0	0	0	2	100.0	
RANDOLPH	2	0	3	100.0	6	3	2	1	0	0	0.0	
RAY	4	0	2	100.0	2	2	0	0	0	0	0.0	
SALINE	2	1	1	50.0	4	2	0	0	0	2	50.0	
SULLIVAN	2	0	0	0.0	0	0	0	0	0	0	0.0	
WORTH	0	0	0	0.0	0	0	0	0	0	0	0.0	
TOTAL AREA 1	31	8	29	78.4	93	46	13	24	3	7	10.8	
AREA 2												
ADAIR	0	0	1	100.0	8	6	1	1	0	0	0.0	
AUDRAIN	0	1	0	0.0	6	4	0	1	0	1	16.7	
BOONE	2	0	0	.	35	31	1	2	1	0	2.9	
CALLAWAY	0	0	0	.	5	4	1	0	0	0	0.0	
CLARK	0	0	0	0.0	0	0	0	0	0	0	0.0	
COLE	0	1	1	50.0	14	4	5	5	0	0	0.0	
FRANKLIN	3	2	2	50.0	10	5	2	2	1	0	10.0	
GASCONADE	0	0	0	0.0	0	0	0	0	0	0	0.0	
JEFFERSON	5	1	6	85.7	37	21	5	11	0	0	0.0	
KNOX	0	0	0	.	1	1	0	0	0	0	0.0	
LEWIS	4	0	0	0.0	0	0	0	0	0	0	0.0	
LINCOLN	4	0	7	100.0	17	10	2	5	0	0	0.0	
MACON	0	0	0	0.0	0	0	0	0	0	0	0.0	
MARION	2	0	0	.	3	2	1	0	0	0	0.0	
MONROE	0	0	0	0.0	0	0	0	0	0	0	0.0	
MONTGOMERY	0	0	0	.	3	2	1	0	0	0	0.0	
OSAGE	0	0	0	0.0	0	0	0	0	0	0	0.0	
PIKE	0	0	0	.	1	1	0	0	0	0	0.0	
RALLS	2	0	0	0.0	0	0	0	0	0	0	0.0	
ST CHARLES	4	1	7	87.5	13	4	5	4	0	0	0.0	
SCHUYLER	0	0	0	0.0	0	0	0	0	0	0	0.0	
SCOTLAND	0	0	0	0.0	0	0	0	0	0	0	0.0	
SHELBY	0	0	0	0.0	0	0	0	0	0	0	0.0	
WARREN	0	0	0	.	1	1	0	0	0	0	0.0	
TOTAL AREA 2	26	6	24	80.0	154	96	24	31	2	1	1.9	
AREA 3												
BOLLINGER	0	0	0	0.0	0	0	0	0	0	0	0.0	
BUTLER	1	2	3	60.0	15	14	1	0	0	0	0.0	
CAPE GIRARDEAU	4	0	4	100.0	18	8	3	7	0	0	0.0	
CARTER	0	1	1	50.0	2	0	0	2	0	0	0.0	
CRAWFORD	2	0	2	100.0	8	7	1	0	0	0	0.0	
DENT	2	0	0	.	1	1	0	0	0	0	0.0	
DUNKLIN	2	2	0	0.0	3	1	0	2	0	0	0.0	

TABLE 23.

BP AND SAB APPLICATIONS  
JUNE 2000

COUNTY	# REC'D	# APPR	# REJ	% REJ	TOTAL RESOLVED	-----APPLICATION RESOLUTION-----					
						UNDER 31	31- 45	46- 90	91- 105	OVER 105	% >90 DAYS
HOWELL	0	0	0	.	3	1	0	2	0	0	0.0
IRON	2	1	1	50.0	7	2	1	4	0	0	0.0
MADISON	0	0	2	100.0	3	0	2	1	0	0	0.0
MISSISSIPPI	6	0	2	100.0	6	4	2	0	0	0	0.0
NEW MADRID	6	1	3	75.0	4	4	0	0	0	0	0.0
OREGON	0	0	0	0.0	0	0	0	0	0	0	0.0
PENISCOT	2	0	2	100.0	2	2	0	0	0	0	0.0
PERRY	0	0	0	.	3	2	0	1	0	0	0.0
REYNOLDS	2	0	0	.	1	1	0	0	0	0	0.0
RIPLEY	0	0	2	100.0	5	4	1	0	0	0	0.0
ST FRANCOIS	8	1	4	80.0	19	11	2	5	0	1	5.3
STE GENEVIEVE	2	0	0	.	3	0	1	2	0	0	0.0
SCOTT	1	0	2	100.0	6	4	1	1	0	0	0.0
SHANNON	0	0	0	0.0	0	0	0	0	0	0	0.0
STODDARD	0	0	0	.	4	0	1	3	0	0	0.0
WASHINGTON	2	1	4	80.0	5	1	2	0	2	0	40.0
WAYNE	4	0	0	0.0	0	0	0	0	0	0	0.0
TOTAL AREA 3	46	9	32	78.0	118	67	18	30	2	1	2.5
AREA 4											
BARRY	0	0	2	100.0	3	3	0	0	0	0	0.0
BARTON	2	0	2	100.0	3	0	3	0	0	0	0.0
BATES	2	0	0	.	1	0	1	0	0	0	0.0
BENTON	0	0	2	100.0	5	1	2	1	0	1	20.0
CAMDEN	2	0	0	.	5	5	0	0	0	0	0.0
CEDAR	2	0	0	0.0	0	0	0	0	0	0	0.0
CHRISTIAN	2	0	1	100.0	9	2	4	3	0	0	0.0
DADE	0	0	2	100.0	2	0	0	0	0	2	100.0
DALLAS	0	0	2	100.0	6	3	0	2	0	1	16.7
DOUGLAS	0	0	0	.	1	1	0	0	0	0	0.0
GREENE	9	1	14	93.3	51	34	3	9	3	2	9.8
HENRY	1	0	0	.	7	7	0	0	0	0	0.0
HICKORY	2	0	2	100.0	2	0	2	0	0	0	0.0
JASPER	6	1	8	88.9	27	19	2	2	2	2	14.8
LACLEDE	2	0	4	100.0	8	6	0	2	0	0	0.0
LAWRENCE	0	0	0	.	5	4	0	0	0	1	20.0
MCDONALD	2	0	0	.	4	3	1	0	0	0	0.0
MARIES	0	0	0	0.0	0	0	0	0	0	0	0.0
MILLER	0	0	0	.	3	3	0	0	0	0	0.0
MONITEAU	0	0	0	.	2	0	0	2	0	0	0.0
MORGAN	2	0	0	.	4	1	3	0	0	0	0.0
NEWTON	14	2	6	75.0	13	7	3	1	2	0	15.4
OZARK	2	0	0	0.0	0	0	0	0	0	0	0.0
PHELPS	0	0	2	100.0	8	5	0	3	0	0	0.0
POLK	2	0	0	.	5	4	1	0	0	0	0.0
PULASKI	2	0	0	.	4	2	1	1	0	0	0.0
ST CLAIR	0	0	0	0.0	0	0	0	0	0	0	0.0
STONE	0	2	6	75.0	9	2	2	2	0	3	33.3
TANEY	7	1	8	88.9	11	5	2	3	0	1	9.1
TEXAS	0	0	0	.	5	4	1	0	0	0	0.0
VERNON	2	1	1	50.0	9	7	0	2	0	0	0.0
WEBSTER	2	1	1	50.0	2	0	0	0	0	2	100.0
WRIGHT	2	0	3	100.0	3	2	0	0	0	1	33.3
TOTAL AREA 4	67	9	66	88.0	217	130	31	33	7	16	10.6
AREA 5											
JACKSON	44	6	27	81.8	121	62	14	32	2	11	10.7
TOTAL AREA 5	44	6	27	81.8	121	62	14	32	2	11	10.7
AREA 6											
ST LOUIS CITY	28	6	26	81.3	91	52	6	23	3	7	11.0
TOTAL AREA 6	28	6	26	81.3	91	52	6	23	3	7	11.0
AREA 7											
ST LOUIS COUNTY	31	6	27	81.8	135	97	14	16	2	6	5.9
TOTAL AREA 7	31	6	27	81.8	135	97	14	16	2	6	5.9
STATEWIDE	273	50	231	82.2	929	550	120	189	21	49	7.5

TABLE 24.  
BLOCK GRANT CHILD CARE PAYMENTS BY COUNTY  
JUNE 2000

		CHILDREN'S SERVICES									
		FCS/ALTERNATIVE CARE/CTS			ADOPTION SUBSIDY			FAMILY PRESERVATION			
		CHILDREN	DOLLARS	AVERAGE	CHILDREN	DOLLARS	AVERAGE	CHILDREN	DOLLARS	AVERAGE	
AREA 1	ANDREW	10	\$2,041.27	\$204.13	0	0	0	0	0	0	
	ATCHISON	5	\$677.98	\$135.60	0	0	0	0	0	0	
	BUCHANAN	22	\$6,940.82	\$315.49	12	\$2,201.05	\$183.42	0	0	0	
	CALDWELL	1	\$267.95	\$267.95	0	0	0	0	0	0	
	CARROLL	0	0	0	0	0	0	0	0	0	
	CASS	9	\$2,987.42	\$331.94	0	0	0	0	0	0	
	CHARITON	0	0	0	0	0	0	0	0	0	
	CLAY	29	\$11,391.64	\$392.82	8	\$3,367.30	\$420.91	0	0	0	
	CLINTON	5	\$2,075.43	\$415.09	3	\$344.00	\$114.67	0	0	0	
	COOPER	9	\$1,063.50	\$118.17	0	0	0	0	0	0	
	DAVISS	8	\$1,311.36	\$163.92	0	0	0	0	0	0	
	DE KALB	7	\$1,739.55	\$248.51	0	0	0	0	0	0	
	GENTRY	1	\$815.00	\$815.00	1	\$1,150.00	\$1150.00	0	0	0	
	GRUNDY	7	\$1,309.59	\$187.08	0	0	0	0	0	0	
	HARRISON	6	\$1,006.88	\$167.81	2	\$109.13	\$54.57	0	0	0	
	HOLT	0	0	0	0	0	0	0	0	0	
	HOWARD	0	0	0	0	0	0	0	0	0	
	JOHNSON	11	\$3,189.73	\$289.98	28	\$9,637.44	\$344.19	5	\$1,468.75	\$293.75	
	LAFAYETTE	6	\$898.70	\$149.78	4	\$490.00	\$122.50	0	0	0	
	LINN	7	\$381.45	\$54.49	0	0	0	0	0	0	
	LIVINGSTON	4	\$779.20	\$194.80	3	\$1,113.16	\$371.05	0	0	0	
	MERCER	6	\$877.98	\$146.33	0	0	0	0	0	0	
	MORDECAI	4	\$1,236.72	\$309.18	0	0	0	0	0	0	
	PETTIS	12	\$1,969.11	\$164.09	4	\$268.44	\$62.11	4	\$645.54	\$161.39	
	PLATTE	8	\$1,642.97	\$205.37	9	\$2,998.04	\$333.12	0	0	0	
	PITNAH	2	\$661.10	\$330.55	0	0	0	0	0	0	
	RANDOLPH	19	\$7,606.68	\$400.35	11	\$2,451.52	\$222.87	0	0	0	
	RAY	0	0	0	0	0	0	0	0	0	
	SALINE	37	\$8,811.44	\$238.15	6	\$1,614.86	\$269.14	1	\$174.95	\$174.95	
	SULLIVAN	2	\$383.20	\$191.60	0	0	0	0	0	0	
WORTH	0	0	0	0	0	0	0	0	0		
	* AREA TOTAL *	237	\$62,066.67	\$261.88	91	\$25,724.94	\$282.69	10	\$2,289.24	\$228.92	
AREA 2	ADAIR	31	\$4,934.34	\$159.17	12	\$3,283.94	\$273.66	0	0	0	
	AUDRAIN	4	\$840.45	\$210.11	2	\$455.71	\$227.86	0	0	0	
	BOONE	89	\$30,077.47	\$337.95	35	\$10,885.84	\$311.02	0	0	0	
	CALLAWAY	21	\$6,405.30	\$305.01	0	0	0	0	0	0	
	CLARK	6	\$403.10	\$67.18	0	0	0	0	0	0	
	COLE	84	\$23,176.29	\$275.91	27	\$6,397.93	\$236.96	0	0	0	
	FRANKLIN	30	\$6,967.03	\$232.23	4	\$869.23	\$217.31	0	0	0	
	GASCONADE	14	\$3,696.90	\$264.06	1	\$150.00	\$150.00	1	\$188.10	\$188.10	
	JEFFERSON	141	\$50,973.33	\$361.51	75	\$22,962.84	\$306.17	8	\$1,900.49	\$237.56	
	KNOX	2	\$555.45	\$277.73	0	0	0	0	0	0	
	LEWIS	1	\$82.95	\$82.95	4	\$876.83	\$219.21	0	0	0	
	LINCOLN	15	\$3,521.94	\$234.80	3	\$570.62	\$190.21	0	0	0	
	MACON	13	\$2,036.86	\$156.68	3	\$798.00	\$266.00	0	0	0	
	MARION	8	\$1,835.53	\$229.44	3	\$349.98	\$116.66	0	0	0	
	MONROE	18	\$2,238.89	\$124.38	0	0	0	0	0	0	
	MONTGOMERY	0	0	0	3	\$680.00	\$226.67	0	0	0	
	OSAGE	11	\$1,438.25	\$130.75	0	0	0	0	0	0	
	PIKE	1	\$282.66	\$282.66	0	0	0	0	0	0	
	RALLS	0	0	0	0	0	0	0	0	0	
	ST CHARLES	41	\$14,127.79	\$344.58	46	\$14,983.54	\$325.73	0	0	0	
	SCHUYLER	0	0	0	1	\$165.00	\$165.00	0	0	0	
	SCOTLAND	4	\$430.00	\$107.50	1	\$2,113.00	\$2113.00	0	0	0	
	SHELBY	2	\$473.53	\$236.77	1	\$174.75	\$174.75	0	0	0	
	WARREN	11	\$1,394.15	\$126.74	3	\$1,174.54	\$391.51	0	0	0	
		* AREA TOTAL *	547	\$155,892.21	\$284.99	224	\$66,891.75	\$298.62	9	\$2,088.59	\$232.07
	AREA 3	BOLLINGER	7	\$1,562.55	\$223.22	11	\$2,289.19	\$208.11	0	0	0
		BUTLER	24	\$5,295.45	\$220.64	6	\$1,020.82	\$170.14	0	0	0
CAPE GIRARDEAU		53	\$10,447.52	\$197.12	24	\$6,045.54	\$251.90	1	\$218.52	\$218.52	
CARTER		7	\$1,442.05	\$206.01	0	0	0	0	0	0	
CRAWFORD		13	\$1,083.90	\$83.38	1	\$175.00	\$175.00	0	0	0	
DENT		1	\$0.00	\$0.00	0	0	0	0	0	0	
DUNKLIN		7	\$1,221.93	\$174.56	0	0	0	0	0	0	
HOWELL		13	\$3,261.61	\$250.89	7	\$1,228.96	\$175.57	0	0	0	
IRON		0	0	0	0	0	0	0	0	0	

(CONTINUED)

TABLE 24.  
BLOCK GRANT CHILD CARE PAYMENTS BY COUNTY  
JUNE 2000

		CHILDREN'S SERVICES								
		FCS/ALTERNATIVE CARE/CTS			ADOPTION SUBSIDY			FAMILY PRESERVATION		
		CHILDREN	DOLLARS	AVERAGE	CHILDREN	DOLLARS	AVERAGE	CHILDREN	DOLLARS	AVERAGE
AREA 3	HADISON	7	\$1,385.72	\$197.96	0	0	0	0	0	0
	MISSISSIPPI	2	\$324.44	\$162.22	1	\$219.72	\$219.72	0	0	0
	NEW MADRID	5	\$1,203.75	\$240.75	2	\$447.70	\$223.85	1	\$258.75	\$258.75
	OREGON	5	\$840.65	\$168.13	0	0	0	0	0	0
	PEMISCOT	9	\$1,271.20	\$141.24	0	0	0	0	0	0
	PERRY	6	\$1,703.55	\$283.93	5	\$1,047.27	\$209.45	0	0	0
	REYNOLDS	0	0	0	0	0	0	0	0	0
	RIPLEY	13	\$3,309.23	\$254.56	5	\$1,401.90	\$280.38	0	0	0
	ST FRANCIS	9	\$2,602.77	\$289.20	6	\$1,222.37	\$203.73	1	\$155.00	\$155.00
	STE GENEVIEVE	4	\$478.87	\$119.72	2	\$662.50	\$331.25	0	0	0
	SCOTT	110	\$33,167.36	\$301.52	35	\$9,594.70	\$274.13	0	0	0
	SHANNON	5	\$336.50	\$67.30	0	0	0	0	0	0
	STODDARD	35	\$6,785.50	\$193.87	4	\$725.00	\$181.25	0	0	0
	WASHINGTON	4	\$929.81	\$232.45	1	\$233.00	\$233.00	0	0	0
	WAYNE	0	0	0	1	\$86.80	\$86.80	0	0	0
	* AREA TOTAL *	339	\$78,654.36	\$232.02	111	\$26,400.47	\$237.84	3	\$632.27	\$210.76
AREA 4	BARRY	0	0	0	1	\$112.00	\$112.00	0	0	0
	BARTON	8	\$1,995.78	\$249.47	0	0	0	0	0	0
	BATES	5	\$934.31	\$186.86	4	\$709.75	\$177.44	0	0	0
	BENTON	4	\$917.82	\$229.46	1	\$165.20	\$165.20	0	0	0
	CAMUEN	8	\$1,586.15	\$198.27	2	\$209.70	\$104.85	0	0	0
	CEDAR	15	\$3,304.50	\$220.30	6	\$1,633.24	\$272.21	0	0	0
	CHRISTIAN	33	\$7,717.28	\$233.86	18	\$4,430.90	\$246.16	0	0	0
	DADE	0	0	0	5	\$721.00	\$144.20	0	0	0
	DALLAS	4	\$1,426.00	\$356.50	0	0	0	0	0	0
	DOUGLAS	1	\$119.30	\$119.30	0	0	0	0	0	0
	GREENE	139	\$54,512.70	\$392.18	95	\$45,697.69	\$481.03	0	0	0
	HENRY	2	\$456.52	\$228.26	2	\$337.50	\$168.75	0	0	0
	HICKORY	0	0	0	0	0	0	0	0	0
	JASPER	81	\$22,876.62	\$282.43	13	\$3,370.77	\$259.29	1	\$234.65	\$234.65
	LACLEDE	2	\$335.15	\$167.58	0	0	0	0	0	0
	LAWRENCE	4	\$887.75	\$221.94	11	\$2,506.00	\$227.82	0	0	0
	MCDONALD	13	\$2,032.00	\$156.31	3	\$614.00	\$204.67	2	\$233.00	\$116.50
	MARIES	0	0	0	0	0	0	0	0	0
	HILLER	7	\$1,841.90	\$263.13	0	0	0	0	0	0
	MONITEAU	0	0	0	0	0	0	0	0	0
	MORGAN	2	\$180.32	\$90.16	0	0	0	0	0	0
	NEWTON	16	\$4,028.88	\$251.81	4	\$942.40	\$235.60	0	0	0
	OZARK	0	0	0	2	\$638.00	\$319.00	0	0	0
	PHELPS	0	0	0	21	\$5,321.90	\$253.42	0	0	0
	POLK	6	\$1,104.67	\$184.11	14	\$2,648.00	\$189.14	0	0	0
	PULASKI	7	\$1,199.44	\$171.35	21	\$5,841.93	\$278.19	0	0	0
	ST CLAIR	0	0	0	0	0	0	0	0	0
	STONE	4	\$1,483.15	\$370.79	0	0	0	0	0	0
	TANEY	11	\$2,505.31	\$227.76	4	\$659.35	\$164.84	0	0	0
	TEXAS	5	\$3,477.92	\$695.58	0	0	0	0	0	0
	VERNON	6	\$1,649.92	\$274.99	0	0	0	0	0	0
	WEBSTER	1	\$256.30	\$256.30	2	\$1,160.00	\$580.00	0	0	0
	WRIGHT	12	\$1,745.80	\$145.48	3	\$178.00	\$59.33	0	0	0
	* AREA TOTAL *	396	\$118,575.49	\$299.43	232	\$77,897.33	\$335.76	3	\$467.65	\$155.88
AREA 5	JACKSON	547	\$281,468.83	\$514.57	290	\$106,530.22	\$367.35	1	\$0.00	\$0.00
	* AREA TOTAL *	547	\$281,468.83	\$514.57	290	\$106,530.22	\$367.35	1	\$0.00	\$0.00
AREA 6	ST LOUIS CITY	562	\$272,205.97	\$484.35	309	\$120,857.97	\$391.13	2	\$162.50	\$81.25
	* AREA TOTAL *	562	\$272,205.97	\$484.35	309	\$120,857.97	\$391.13	2	\$162.50	\$81.25
AREA 7	ST LOUIS COUNTY	395	\$170,152.16	\$430.76	146	\$59,708.94	\$408.97	4	\$1,017.21	\$254.30
	* AREA TOTAL *	395	\$170,152.16	\$430.76	146	\$59,708.94	\$408.97	4	\$1,017.21	\$254.30
STATE TOTAL		3,023	\$1,139,015.69	\$376.78	1,403	\$484,011.62	\$344.98	32	\$6,657.46	\$208.05



TABLE 24.  
BLOCK GRANT CHILD CARE PAYMENTS BY COUNTY  
JUNE 2000

	INCOME MAINTENANCE			TOTAL	TOTAL DOLLARS BY COUNTY	
	CHILDREN	DOLLARS	AVERAGE	CHILDREN BY COUNTY		
AREA 1	ANDREW	47	\$9,728.23	\$206.98	57	\$11,769.50
	ATCHISON	20	\$5,020.13	\$151.01	25	\$3,698.11
	BUCHANAN	898	\$202,929.69	\$225.98	931	\$212,071.56
	CALDWELL	37	\$5,049.33	\$136.47	38	\$5,317.28
	CARROLL	33	\$6,041.14	\$183.06	33	\$6,041.14
	CASS	304	\$76,261.90	\$250.86	313	\$79,249.32
	CHARITON	25	\$3,203.99	\$128.16	25	\$3,203.99
	CLAY	475	\$133,031.84	\$280.07	511	\$147,790.78
	CLINTON	58	\$8,865.71	\$152.86	66	\$11,285.14
	COOPER	64	\$8,847.65	\$138.24	71	\$9,911.15
	DAVISS	35	\$4,141.23	\$118.32	42	\$5,452.59
	DE KALB	49	\$8,224.71	\$167.85	56	\$9,964.26
	GENTRY	11	\$1,393.45	\$126.68	13	\$3,358.45
	GRUNDY	96	\$14,256.58	\$148.51	101	\$15,566.17
	HARRISON	66	\$9,717.25	\$147.23	74	\$10,833.26
	HOLT	17	\$2,278.20	\$134.01	17	\$2,278.20
	HOWARD	85	\$13,785.68	\$162.18	85	\$13,785.68
	JOHNSON	267	\$57,343.82	\$214.77	308	\$71,639.74
	LAFAYETTE	113	\$21,644.11	\$191.54	123	\$23,032.81
	LINN	44	\$6,865.09	\$156.02	51	\$7,246.54
	LIVINGSTON	139	\$22,564.08	\$162.33	143	\$24,456.44
	MERCER	10	\$1,065.38	\$106.54	16	\$1,943.36
	MOGAWAY	35	\$4,661.79	\$133.19	39	\$5,898.51
	PETTIS	341	\$56,429.49	\$165.48	361	\$59,292.58
	PLATTE	144	\$40,140.89	\$278.76	160	\$44,781.90
	PUTNAM	19	\$2,200.73	\$115.83	21	\$2,861.83
	RANDOLPH	239	\$48,037.01	\$200.99	267	\$58,095.21
	RAY	104	\$24,803.36	\$238.49	104	\$24,803.36
	SALINE	107	\$16,740.57	\$156.45	151	\$27,341.82
	SULLIVAN	33	\$5,354.92	\$162.27	35	\$5,738.12
	WORTH	6	\$772.96	\$128.83	6	\$772.96
	* AREA TOTAL *	3,921	\$819,400.91	\$208.98	4,243	\$909,481.76
AREA 2	ADAIR	100	\$16,228.78	\$162.29	137	\$24,447.06
	AUDRAIN	146	\$22,359.02	\$153.14	152	\$23,655.18
	BOONE	1,702	\$506,403.49	\$297.53	1,824	\$547,366.80
	CALLAWAY	208	\$32,271.25	\$155.15	228	\$38,676.55
	CLARK	38	\$7,210.80	\$189.76	44	\$7,613.90
	COLE	252	\$47,936.82	\$190.23	361	\$77,511.04
	FRANKLIN	257	\$65,189.91	\$253.66	286	\$73,026.17
	GASCONADE	75	\$11,476.59	\$153.02	90	\$15,511.59
	JEFFERSON	699	\$186,651.24	\$267.03	916	\$262,487.90
	KNOX	32	\$5,371.12	\$167.85	34	\$5,926.57
	LEWIS	41	\$6,550.98	\$159.78	46	\$7,510.76
	LINCOLN	176	\$30,076.98	\$170.89	194	\$34,169.54
	MACON	78	\$12,662.73	\$162.34	94	\$15,497.59
	MARTIN	233	\$40,129.22	\$172.23	244	\$42,314.73
	HONROE	32	\$6,153.06	\$192.28	46	\$8,391.95
	MONTGOMERY	44	\$6,642.05	\$150.96	47	\$7,322.05
	OSAGE	23	\$5,322.98	\$231.43	34	\$6,761.23
	PIKE	114	\$16,808.82	\$147.45	115	\$17,091.68
	RALLS	30	\$4,229.02	\$140.97	30	\$4,229.02
	ST CHARLES	1,068	\$326,765.93	\$305.96	1,149	\$355,877.26
	SCHUYLER	13	\$1,912.15	\$147.09	14	\$2,077.15
	SCOTLAND	24	\$3,456.09	\$144.00	29	\$5,999.09
	SHELBY	24	\$3,961.93	\$165.08	27	\$4,610.21
	WARREN	66	\$13,268.95	\$201.04	80	\$15,837.64
	* AREA TOTAL *	5,475	\$1,379,039.91	\$251.88	6,221	\$1,603,912.46
AREA 3	BOLLINGER	78	\$15,128.83	\$193.96	96	\$18,980.57
	BUTLER	306	\$50,763.64	\$165.89	335	\$57,079.91
	CAPE GIRARDEAU	598	\$104,231.40	\$174.30	667	\$120,942.98
	CARTER	31	\$4,755.36	\$153.40	37	\$6,197.61
	CRAWFORD	113	\$20,291.10	\$179.57	124	\$21,550.00
	DENT	51	\$7,391.32	\$144.93	52	\$7,391.32
	DUNKLIN	342	\$53,835.65	\$157.41	349	\$55,057.58
	HOWELL	329	\$59,690.57	\$181.43	349	\$64,181.14
	IRON	57	\$7,864.68	\$137.98	57	\$7,864.68
	MAISON	146	\$21,667.93	\$148.41	153	\$23,053.65

(CONTINUED)

TABLE 24.  
BLOCK GRANT CHILD CARE PAYMENTS BY COUNTY  
JUNE 2000

		INCOME MAINTENANCE			TOTAL	TOTAL DOLLARS BY COUNTY
		CHILDREN	DOLLARS	AVERAGE	CHILDREN BY COUNTY	
AREA 3	MISSISSIPPI	380	\$68,444.46	\$180.12	382	\$68,988.62
	NEW MADRID	220	\$33,653.31	\$152.97	228	\$35,563.51
	OREGON	70	\$9,855.06	\$140.79	75	\$10,695.71
	PEHISCOT	623	\$114,990.94	\$184.58	630	\$116,262.14
	PERRY	55	\$7,704.42	\$140.08	66	\$10,455.24
	REYNOLDS	52	\$8,045.05	\$154.71	52	\$8,045.05
	RIPLEY	126	\$26,102.03	\$207.16	144	\$30,813.16
	ST FRANCOIS	579	\$105,490.12	\$182.19	595	\$109,470.26
	STE GENEVIEVE	108	\$16,892.90	\$156.42	114	\$18,034.27
	SCOTT	629	\$113,088.18	\$179.79	772	\$155,850.24
	SHANNON	61	\$11,843.48	\$194.16	65	\$12,179.98
	STODDARD	106	\$14,845.84	\$140.06	141	\$22,356.34
	WASHINGTON	195	\$32,658.18	\$167.48	200	\$33,820.99
	WAYNE	113	\$16,430.03	\$145.40	114	\$16,516.83
	* AREA TOTAL *	5,368	\$925,664.48	\$172.44	5,797	\$1,031,351.58
AREA 4	BARRY	117	\$18,922.32	\$161.73	118	\$19,034.32
	BARTON	54	\$6,875.09	\$127.32	62	\$8,870.87
	BATES	57	\$9,346.14	\$163.97	64	\$10,990.20
	BENTON	98	\$15,202.31	\$155.13	102	\$16,285.33
	CAMDEN	119	\$20,482.51	\$172.12	129	\$22,278.36
	CEDAR	134	\$20,981.79	\$156.58	155	\$25,919.53
	CHRISTIAN	387	\$82,992.56	\$214.45	436	\$95,140.74
	DADE	15	\$2,678.45	\$178.56	20	\$3,399.45
	DALLAS	114	\$18,006.97	\$157.96	118	\$19,432.97
	DOUGLAS	50	\$6,737.14	\$134.74	51	\$6,856.44
	GREENE	1,602	\$336,670.61	\$210.16	1,821	\$436,881.00
	HENRY	178	\$28,248.85	\$158.70	182	\$29,042.87
	HICKORY	36	\$5,498.69	\$152.74	36	\$5,498.69
	JASPER	620	\$128,978.49	\$208.03	715	\$155,460.53
	LACLEDE	125	\$18,365.07	\$146.92	127	\$18,700.22
	LAWRENCE	170	\$30,338.81	\$178.46	185	\$33,732.56
	MCDONALD	96	\$14,554.48	\$151.61	113	\$17,433.48
	MARIES	26	\$4,545.50	\$174.83	26	\$4,545.50
	HILLER	118	\$24,489.20	\$207.54	125	\$26,331.10
	MONITEAU	34	\$5,603.35	\$164.80	34	\$5,603.35
	MORGAN	63	\$10,147.62	\$161.07	65	\$10,327.94
	NEWTON	312	\$51,100.86	\$163.78	332	\$56,072.14
	OZARK	80	\$11,766.54	\$147.08	82	\$12,404.54
	PHELPS	230	\$38,369.26	\$166.82	251	\$43,691.16
	POLK	177	\$32,054.37	\$181.10	197	\$35,807.04
	PULASKI	213	\$32,735.54	\$153.69	239	\$39,776.91
	ST CLAIR	37	\$6,942.24	\$187.63	37	\$6,942.24
	STONE	113	\$17,706.85	\$156.70	117	\$19,190.00
	TANEY	147	\$23,213.73	\$157.92	161	\$26,378.39
	TEXAS	149	\$25,268.55	\$169.59	154	\$28,746.47
	VERNON	113	\$17,995.07	\$159.25	119	\$19,644.99
	WEBSTER	180	\$30,630.80	\$170.17	183	\$32,047.10
	WRIGHT	107	\$14,637.76	\$136.80	121	\$16,561.56
	* AREA TOTAL *	6,071	\$1,112,087.52	\$183.18	6,677	\$1,509,027.99
AREA 5	JACKSON	6,556	\$1,891,611.26	\$288.53	7,337	\$2,279,610.31
	* AREA TOTAL *	6,556	\$1,891,611.26	\$288.53	7,337	\$2,279,610.31
AREA 6	ST LOUIS CITY	8,439	\$2,766,933.44	\$327.87	9,282	\$3,160,159.88
	* AREA TOTAL *	8,439	\$2,766,933.44	\$327.87	9,282	\$3,160,159.88
AREA 7	ST LOUIS COUNTY	6,211	\$2,000,761.84	\$322.13	6,734	\$2,231,640.15
	* AREA TOTAL *	6,211	\$2,000,761.84	\$322.13	6,734	\$2,231,640.15
STATE TOTAL		42,041	\$10,895,499.36	\$259.16	46,291	\$12,525,184.13

TABLE 25.  
FUTURES PROGRAM  
AS OF THE END OF JUNE 2000

COUNTY	TOTAL PERSONS PARTICIPATING	TOTAL ENROLLMENT BY COMPONENT TYPE*				OJT AND OTHER
		EDUCATION	JOB SKILLS	JOB SEARCH	JOB ENTRY	
<b>AREA 1</b>						
ANDREW	10	5	2	0	2	2
ATCHISON	5	0	0	2	3	2
BUCHANAN	201	56	25	28	71	45
CALDWELL	9	0	0	2	6	1
CARROLL	14	4	1	4	4	3
CASS	65	4	14	14	33	9
CHARITON	8	2	1	1	3	1
CLAY	122	13	17	15	58	29
CLINTON	13	2	1	4	7	0
COOPER	19	0	0	2	15	7
DAVISS	6	1	0	3	1	3
DE KALB	13	3	0	2	2	6
GENTRY	1	0	0	0	0	2
GRUNDY	19	0	2	5	8	7
HARRISON	8	0	0	2	4	2
HOLT	3	0	1	0	2	0
HOWARD	24	6	2	2	14	4
JOHNSON	92	16	10	17	34	35
LAFAYETTE	35	1	5	14	16	1
LINN	30	3	1	10	11	6
LIVINGSTON	13	0	2	3	8	1
MERCER	9	0	0	3	3	3
NODAWAY	9	1	1	1	5	5
PETTIS	99	13	8	14	38	36
PLATTE	25	1	7	3	10	6
PUTNAM	18	1	1	6	6	4
RANDOLPH	51	2	8	8	33	1
RAY	30	3	3	1	18	7
SALINE	34	7	8	6	19	2
SULLIVAN	11	3	0	4	3	2
<b>TOTAL AREA 1</b>	<b>996</b>	<b>147</b>	<b>120</b>	<b>176</b>	<b>437</b>	<b>232</b>
<b>AREA 2</b>						
ADAIR	38	2	1	7	26	6
AUDRAIN	61	5	14	5	29	17
BOONE	507	131	49	62	203	128
CALLAWAY	89	4	3	34	48	14
CLARK	11	0	4	0	4	5
COLE	131	25	6	30	57	23
FRANKLIN	74	12	5	10	39	15
GASCONADE	11	1	3	3	1	4
JEFFERSON	364	45	55	31	145	130
KNOX	2	0	0	2	0	0
LEWIS	21	0	3	2	13	6
LINCOLN	75	6	10	12	33	19
MACON	28	3	3	6	18	2
MARION	69	1	2	19	41	7
MONROE	7	0	2	2	3	0
MONTGOMERY	14	0	1	1	6	6
OSAGE	11	0	3	2	3	5
PIKE	44	0	7	6	26	14
RALLS	12	2	0	5	4	3
ST CHARLES	301	38	31	49	155	63
SCHUYLER	8	0	1	2	4	1
SCOTLAND	3	0	1	0	2	0
SHELBY	8	2	1	3	2	1
WARREN	30	7	2	2	14	10
<b>TOTAL AREA 2</b>	<b>1,919</b>	<b>284</b>	<b>207</b>	<b>295</b>	<b>876</b>	<b>479</b>
<b>AREA 3</b>						
BOLLINGER	17	1	5	4	9	0
BUTLER	120	23	6	16	71	14
CAPE GIRARDEAU	149	17	17	16	97	17
CARTER	9	0	7	0	0	2
CRAWFORD	67	9	11	8	32	10
DENT	25	7	11	3	9	2
DUNKLIN	153	11	23	34	76	28
HOWELL	87	4	28	11	31	26
IRON	42	12	5	0	20	9

TABLE 25.  
 FUTURES PROGRAM  
 AS OF THE END OF JUNE 2000

COUNTY	TOTAL PERSONS PARTICIPATING	TOTAL ENROLLMENT BY COMPONENT TYPE*				
		EDUCATION	JOB SKILLS	JOB SEARCH	JOB ENTRY	OJT AND OTHER
MADISON	37	5	5	3	20	9
MISSISSIPPI	155	41	16	3	100	6
NEW MADRID	103	17	13	7	65	7
OREGON	20	1	8	2	15	0
PEMISCOT	143	20	27	16	69	25
PERRY	17	2	2	0	11	3
REYNOLDS	10	1	5	0	2	2
RIPLEY	58	13	11	7	26	7
ST FRANCOIS	203	22	30	32	109	33
STE GENEVIEVE	19	1	3	3	13	1
SCOTT	193	20	23	29	102	40
SHANNON	15	2	7	0	5	4
STODDARD	61	9	7	8	34	14
WASHINGTON	95	21	33	1	47	5
WAYNE	20	1	5	4	9	2
TOTAL AREA 3	1,818	260	308	207	972	266
AREA 4						
BARRY	67	6	13	1	31	28
BARTON	22	2	6	2	9	6
BATES	21	0	2	1	5	16
BENTON	47	1	12	4	31	11
CAMDEN	59	6	11	5	32	12
CEDAR	13	1	1	0	9	3
CHRISTIAN	51	2	16	4	24	17
DADE	8	0	0	1	1	10
DALLAS	48	3	8	9	29	7
DOUGLAS	17	0	8	2	3	8
GREENE	575	52	143	86	268	109
HENRY	44	4	3	1	29	12
HICKORY	13	0	6	1	4	2
JASPER	237	25	68	19	117	50
LACLEDE	80	10	13	14	43	8
LAWRENCE	85	9	12	10	34	37
MCDONALD	36	5	6	4	18	12
MARIES	15	2	3	0	7	6
MILLER	52	5	5	4	30	11
MONITEAU	16	0	5	0	9	8
MORGAN	16	0	2	1	6	8
NEWTON	92	4	26	3	52	28
OZARK	9	2	1	1	5	3
PHELPS	89	15	35	3	39	8
POLK	43	2	12	6	24	6
PULASKI	45	9	12	4	22	10
ST CLAIR	22	2	2	2	14	3
STONE	53	1	9	2	23	26
TANEY	28	0	4	1	13	14
TEXAS	61	6	13	7	30	16
VERNON	52	5	8	5	22	25
WEBSTER	26	2	7	2	9	9
WRIGHT	27	3	9	2	17	8
TOTAL AREA 4	2,069	184	481	207	1,009	537
AREA 5						
JACKSON	2,737	297	206	493	875	1,109
TOTAL AREA 5	2,737	297	206	493	875	1,109
AREA 6						
ST LOUIS CITY	5,158	439	690	1,283	2,286	843
TOTAL AREA 6	5,158	439	690	1,283	2,286	843
AREA 7						
ST LOUIS COUNTY	2,481	400	767	184	1,006	350
TOTAL AREA 7	2,481	400	767	184	1,006	350
STATEWIDE	17,178	2,011	2,779	2,845	7,461	3,816

\*PARTICIPANTS MAY BE ENROLLED IN MORE THAN ONE COMPONENT

Table 1. Summary of the data used in the analysis.

Variable	Mean	Standard Deviation	Minimum	Maximum
Age	35.2	12.5	18	65
Gender	0.48	0.50	0	1
Education	12.5	2.1	8	16
Income	45000	15000	20000	80000
Health	0.75	0.25	0	1
Marital Status	0.65	0.48	0	1
Employment	0.85	0.35	0	1
Home Ownership	0.70	0.45	0	1
City	0.55	0.50	0	1
State	0.40	0.50	0	1
County	0.30	0.45	0	1
Zip Code	0.20	0.40	0	1
Block	0.15	0.35	0	1
Tract	0.10	0.30	0	1
Metropolitan Area	0.05	0.25	0	1
Region	0.02	0.20	0	1
Country	0.01	0.15	0	1

Table 1. Summary of the data used in the analysis. The table provides a statistical overview of the variables included in the study. The variables are listed in the first column, and their corresponding mean, standard deviation, minimum, and maximum values are provided in the subsequent columns. The variables include demographic information (Age, Gender, Education, Income, Health, Marital Status, Employment, Home Ownership), geographic information (City, State, County, Zip Code, Block, Tract, Metropolitan Area, Region, Country), and other variables. The data is presented in a clear and concise format, allowing for easy comparison and analysis of the variables.