

**RECEIVED**  
JUN 30 2000

# Monthly Management Report



**Division of Family Services**

**Division of Medical Services**

**May 2000**

Research and Evaluation  
221 West High Street  
Broadway Building  
Jefferson City, MO 65101

## TABLE OF CONTENTS

Glossary		Definition of Categories of Assistance and Types of Medicaid Services	1
Figure	1	Map - Division of Family Services Areas	2

### DFS SUMMARY AND OPERATING STATISTICS

Table	1	Detailed Operating Statistics showing changes in Applications, Cases and Payments by Month and Program during last quarter	3-5
Table	2	Detailed Operating Statistics on Applications, Cases and Payments by Program, Area and County	6-51
Table	3	Detailed Operating Statistics on Applications, Cases and Payments by Program and Area	52-53

### MEDICAID

Figure	2	Medical Statistics - Total Individuals	54
Figure	3	Medical Statistics - Total Payments	55
Table	4	Recipients and Payments by Type of Service	56-71
Table	5	State Summary of Recipients, Payments and Average Per Recipient by Program	72-94

### FOOD STAMPS

Figure	4	Food Stamps Caseload	95
Table	6	Participation by Households, Persons and Race	96-99
Table	7	Participation by County	100-101
Table	8	Applications and Currency	102-103
Table	9	Expedited Service Application Currency	104-105





## **TEMPORARY ASSISTANCE**

Figure	5	Temporary Assistance Caseload	107
Table	10	Total Cases and Reinvestigations by County	108-109
Table	11	Application and Resolution by County	110-111

## **MC+, TRANSITIONAL MEDICAL ASSISTANCE AND MEDICAL ASSISTANCE FOR FAMILIES**

Table	12	Total Children by County	112-113
Table	13	Total Caretakers by County	114-115
Table	14	Total Cases and Reinvestigations by County	116-117
Table	15	Application and Resolution by County	118-119

## **GENERAL RELIEF**

Table	16	Total Cases and Reinvestigations by County	120-121
Table	17	Application and Resolution by County	122-123

## **OTHER IM PROGRAMS**

Figure	6	Medical Assistance Recipients	125
Table	18	MC+ for Pregnant Women Applications	126-127
Table	19	Adult Income Maintenance Cases	128-129
Table	20	NC, MA, MACC Applications Less Than 65 Years of Age	130-131
Table	21	MA, NC Applications 65 Years of Age or More	132-133
Table	22	NC, MA, MACC Spenddown Applications	134-135
Table	23	BP and SAB Applications	136-137
Table	24	Day Care Payments by County	138-141
Table	25	FUTURES Participation	142-143





## GLOSSARY

### DEFINITION OF CATEGORIES OF ASSISTANCE AND TYPES OF MEDICAID SERVICES

AB	Aid to Blind
AB Supp	Aid to Blind Supplemental
AIDS	Acquired Immune Deficiency Syndrome
BP	Blind Pension
CHIP	Children's Health Insurance Program
CRNA	Certified Registered Nurse Anesthetist
CSTAR	Comprehensive Substance Treatment and Rehabilitation
CT	Children's Treatment
DME	Durable Medical Equipment
EPSDT	Early and Periodic Screening, Diagnosis and Treatment
FCS	Family-Centered Services
GR	General Relief
HDN	Homeless, Dependent, Neglected
ICF-MR	Intermediate Care Facility-Mentally Retarded
IM/IE	Income Maintenance/Income Eligible
JCT	Juvenile Court
MA	Medical Assistance - Claimants applying for this program must be ineligible for any of the other categories of assistance
MA-GR	Medical Assistance - General Relief
MA-K	Medical Assistance for Children
MA-K-DMH	Medical Assistance for Children under the care of Department of Mental Health
MA-K-DYS	Medical Assistance for Children under the care of Division of Youth Services
MAF	Medical Assistance for Families
MC+	Health insurance for CHIP and non-CHIP poverty children under age 19
MOCDD	Missouri Children with Developmental Disabilities
MPW	MC+ for Pregnant Women
MR/DD	Mentally Retarded/Developmentally Disabled
NC	Nursing Care - Cash program for recipients in practical or professional homes, domiciliary homes or boarding homes. NC-General Relief and NC-Aid to Blind Supplemental cases are included in the NC data and are not listed separately
OAA	Old Age Assistance
OJT	On-the-Job Training
PA	Public Assistance
PTD	Permanently and Totally Disabled
QMB	Qualified Medicare Beneficiary
RCF	Residential Care Facility
SAB	Supplemental Aid to the Blind
SLMB	Specified Low-Income Medicare Beneficiary
SNF	Skilled Nursing Facility
SSI	Supplemental Security Income
SSI SP	Supplemental Security Income and State Supplementation
SP	State Supplementation Only
UP	Unemployed Parent
Vendor Cases	Nursing Homes and Other Institutions





TABLE 1. DETAILED OPERATING STATISTICS (1)  
MAY 2000

CASELOAD INFORMATION	NUMBER OR AMOUNT THIS MONTH 05/00	NUMBER OR AMOUNT LAST MONTH 04/00	NUMBER OR AMOUNT 2 MONTHS AGO 03/00	NUMBER OR AMOUNT LAST YEAR 05/99	CHANGE FROM LAST MONTH	CHANGE FROM 2 MONTHS AGO	CHANGE FROM LAST YEAR
*** TEMPORARY ASSISTANCE (2)							
APPLICATIONS RECEIVED	5,044	4,628	5,462	4,051	9.0%	-7.7%	24.5%
APPLICATIONS APPROVED	3,609	3,448	3,982	2,745	4.7%	-9.4%	31.5%
APPLICATIONS REJECTED	1,415	1,214	1,351	1,266	16.6%	4.7%	11.8%
APPLICATIONS PENDING	2,428	2,489	2,542	2,701	-2.5%	-4.5%	-10.1%
FAMILIES RECEIVING CASH	48,291	48,293	48,714	49,229	0.0%	-0.9%	-1.9%
CHILDREN RECEIVING CASH	92,387	92,292	93,041	93,370	0.1%	-0.7%	-1.1%
TOTAL PERSONS	126,224	126,241	127,406	128,247	0.0%	-0.9%	-1.6%
TOTAL PAYMENTS (3)	\$11,693,319	\$11,729,012	\$11,857,543	\$12,073,990	-0.3%	-1.4%	-3.2%
AVERAGE PER FAMILY	\$242.14	\$242.87	\$243.41	\$245.26	-0.3%	-0.5%	-1.3%
AVERAGE PER PERSON	\$92.64	\$92.91	\$93.07	\$94.15	-0.3%	-0.5%	-1.6%
TITLE XIX ONLY CASES	17,084	16,483	15,774	4,916	3.6%	8.3%	247.5%
TITLE XIX ONLY PERSONS	56,452	54,745	52,710	20,719	3.1%	7.1%	172.5%
TITLE XIX ONLY CHILDREN	34,181	33,167	31,907	12,685	3.1%	7.1%	169.5%
TITLE XIX TRANSITIONAL CASES	7,012	6,965	7,112	8,685	0.7%	-1.4%	-19.3%
TITLE XIX TRANSITIONAL PERSONS	12,720	12,231	12,406	14,124	4.0%	2.5%	-9.9%
TITLE XIX TRANSITIONAL CHILDREN	4,890	4,505	4,586	4,958	8.5%	6.6%	-1.4%
EXTENDED TRANSITIONAL CASES	2,467	2,354	2,209	691	4.8%	11.7%	257.0%
EXTENDED TRANSITIONAL PERSONS	2,681	2,552	2,388	738	5.1%	12.3%	263.3%
REINVESTIGATIONS	5,665	5,221	6,205	4,106	8.5%	-8.7%	38.0%
CASES CLOSED	3,996	3,564	4,028	4,723	12.1%	-0.8%	-15.4%
*** TEMPORARY ASSISTANCE/UP							
FAMILIES RECEIVING	475	485	432	160	-2.1%	10.0%	196.9%
CHILDREN RECEIVING	1,182	1,198	1,032	392	-1.3%	14.5%	201.5%
TOTAL PERSONS	2,058	2,096	1,834	670	-1.8%	12.2%	207.2%
TOTAL PAYMENTS	\$145,867	\$147,253	\$132,175	\$50,758	-0.9%	10.4%	187.4%
AVERAGE PER FAMILY	\$307.09	\$303.61	\$305.96	\$317.24	1.1%	0.4%	-3.2%
AVERAGE PER PERSON	\$70.88	\$70.25	\$72.07	\$75.76	0.9%	-1.7%	-6.4%
*** MC+							
APPLICATIONS RECEIVED	7,907	7,451	8,814	8,410	6.1%	-10.3%	-6.0%
APPLICATIONS APPROVED	5,502	5,329	6,284	6,727	3.2%	-12.4%	-18.2%
APPLICATIONS REJECTED	2,285	2,297	2,648	1,914	-0.5%	-13.7%	19.4%
APPLICATIONS PENDING	3,129	3,152	3,438	3,597	-0.7%	-9.0%	-13.0%
FAMILIES RECEIVING	145,095	144,503	144,644	136,074	0.4%	0.3%	6.6%
CUSTODIAL PARENTS RECEIVING	52,189	51,274	49,817	37,883	1.8%	4.8%	37.8%
CHILDREN RECEIVING	273,240	272,089	272,287	259,370	0.4%	0.3%	5.3%
NON-CHIP POVERTY	211,804	212,290	213,680	218,939	-0.2%	-0.9%	-3.3%
CHIP NO COST	48,560	47,519	46,806	32,377	2.2%	3.7%	50.0%
CHIP CO-PAY	10,163	9,753	9,328	6,230	4.2%	9.0%	63.1%
CHIP PREMIUM	2,712	2,527	2,473	1,824	7.3%	9.7%	48.7%
REINVESTIGATIONS	6,611	6,220	6,998	4,077	6.3%	-5.5%	62.2%
CASES CLOSED	5,988	4,993	5,617	4,326	19.9%	6.6%	38.4%
*** NON-CUSTODIAL PARENTS							
APPLICATIONS RECEIVED	152	165	234	253	-7.9%	-35.0%	-39.9%
APPLICATIONS APPROVED	119	118	189	157	0.8%	-37.0%	-24.2%
APPLICATIONS REJECTED	33	38	34	42	-13.2%	-2.9%	-21.4%
APPLICATIONS PENDING	15	21	23	59	-28.6%	-34.8%	-74.6%
TOTAL PERSONS RECEIVING	1,324	1,297	1,292	296	2.1%	2.5%	347.3%
CURRENT SUPPORT	82	85	76	43	-3.5%	7.9%	90.7%
PARENTS' FAIR SHARE	1,242	1,212	1,216	253	2.5%	2.1%	390.9%
REINVESTIGATIONS	0	1	2	0	0.0%	0.0%	0.0%
CASES CLOSED	108	89	115	3	21.3%	-6.1%	500.0%
*** GR-CASH							
APPLICATIONS RECEIVED	1,688	1,552	1,776	1,421	8.8%	-5.0%	18.8%
APPLICATIONS APPROVED	194	193	260	230	0.5%	-25.4%	-15.7%
APPLICATIONS REJECTED	1,472	1,356	1,722	1,190	8.6%	-14.5%	23.7%
APPLICATIONS PENDING	2,448	2,451	2,467	2,520	-0.1%	-0.8%	-2.9%
CASES RECEIVING	2,765	2,827	2,947	3,212	-2.2%	-6.2%	-13.9%
PERSONS RECEIVING	2,769	2,834	2,961	3,214	-2.3%	-6.5%	-13.8%
CASH PAYMENTS	\$217,479	\$222,146	\$231,435	\$253,972	-2.1%	-6.0%	-14.4%
REINVESTIGATIONS	61	52	85	46	17.3%	-28.2%	32.6%
CASES CLOSED	338	268	302	289	26.1%	11.9%	17.0%
MA-GR RECIPIENTS	4,139	4,238	4,256	3,476	-2.3%	-2.7%	19.1%
MA-GR TOTAL PAYMENTS	\$328,931	\$337,704	\$338,271	\$276,890	-2.6%	-2.8%	18.8%

TABLE 1. DETAILED OPERATING STATISTICS (1)  
MAY 2000

CASELOAD INFORMATION	NUMBER OR AMOUNT THIS MONTH 05/00	NUMBER OR AMOUNT LAST MONTH 04/00	NUMBER OR AMOUNT 2 MONTHS AGO 03/00	NUMBER OR AMOUNT LAST YEAR 05/99	CHANGE FROM LAST MONTH	CHANGE FROM 2 MONTHS AGO	CHANGE FROM LAST YEAR
*** HPW							
APPLICATIONS RECEIVED	2,946	2,843	3,252	2,650	3.6%	-9.4%	11.2%
APPLICATIONS APPROVED	2,100	2,070	2,511	2,063	1.4%	-16.4%	1.8%
APPLICATIONS REJECTED	778	725	857	579	7.3%	-9.2%	34.4%
APPLICATIONS PENDING	885	867	859	767	2.1%	3.0%	15.4%
CASES RECEIVING	15,950	15,950	16,511	16,651	0.0%	-3.4%	-4.2%
EXTENDED WOMEN'S HEALTH CASES	13,784	13,262	12,454	4,658	3.9%	10.7%	195.9%
CASES CLOSED	550	485	631	526	13.4%	-12.8%	4.6%
*** NEWBORNS							
RECIPIENTS	15,323	15,214	15,605	13,811	0.7%	-1.8%	10.9%
*** AB SUPP							
APPLICATIONS RECEIVED	123	122	155	92	0.8%	-20.6%	33.7%
APPLICATIONS APPROVED	8	13	19	13	-38.5%	-57.9%	-38.5%
APPLICATIONS REJECTED	93	127	124	96	-26.8%	-25.0%	-3.1%
APPLICATIONS PENDING	205	185	205	173	10.8%	0.0%	18.5%
RECIPIENTS	776	777	775	750	-0.1%	0.1%	3.5%
TOTAL PAYMENTS	\$243,107	\$243,089	\$241,526	\$227,969	0.0%	0.7%	6.6%
CASES CLOSED	18	6	13	7	200.0%	38.5%	157.1%
*** BP							
APPLICATIONS RECEIVED	141	144	180	95	-2.1%	-21.7%	48.4%
APPLICATIONS APPROVED	30	38	51	31	-21.1%	-41.2%	-3.2%
APPLICATIONS REJECTED	95	117	113	99	-18.8%	-15.9%	-4.0%
APPLICATIONS PENDING	252	239	255	195	5.4%	-1.2%	29.2%
RECIPIENTS	2,542	2,538	2,521	2,525	0.2%	0.8%	0.7%
TOTAL PAYMENTS	\$992,268	\$991,486	\$984,446	\$966,116	0.1%	0.8%	2.7%
CASES CLOSED	21	26	23	25	-19.2%	-8.7%	-16.0%
*** NC (4)							
APPLICATIONS RECEIVED	319	266	332	278	19.9%	-3.9%	14.7%
APPLICATIONS APPROVED	224	194	293	217	15.5%	-23.5%	3.2%
APPLICATIONS REJECTED	64	53	91	60	20.8%	-29.7%	6.7%
APPLICATIONS PENDING	282	252	242	264	11.9%	16.5%	6.8%
TOTAL RECIPIENTS	7,634	7,652	7,701	7,648	-0.2%	-0.9%	-0.2%
RCF-II	5,123	5,106	5,138	5,004	0.3%	-0.3%	2.4%
SNF-ICF	443	472	481	510	-6.1%	-7.9%	-13.1%
RCF-I	2,068	2,074	2,082	2,134	-0.3%	-0.7%	-3.1%
TOTAL PAYMENTS	\$1,843,372	\$1,850,629	\$1,862,586	\$1,849,837	-0.4%	-1.0%	-0.3%
RCF-II	\$1,377,437	\$1,373,050	\$1,381,193	\$1,349,015	0.3%	-0.3%	2.1%
SNF/ICF	\$161,942	\$172,383	\$175,427	\$186,078	-6.1%	-7.7%	-13.0%
RCF-I	\$303,993	\$305,196	\$305,966	\$314,744	-0.4%	-0.6%	-3.4%
REINVESTIGATIONS	472	402	456	457	17.4%	3.5%	3.3%
CASES CLOSED	187	161	176	169	16.1%	6.3%	10.7%
*** MA							
APPLICATIONS RECEIVED	14,173	14,235	14,693	12,279	-0.4%	-3.5%	15.4%
APPLICATIONS APPROVED	10,294	10,210	11,275	8,446	0.8%	-8.7%	21.9%
APPLICATIONS REJECTED	4,041	3,729	4,390	3,575	8.4%	-7.9%	13.0%
APPLICATIONS PENDING	13,297	13,697	13,436	13,606	-2.9%	-1.0%	-2.3%
RECIPIENTS	137,087	136,029	136,432	130,604	0.8%	0.5%	5.0%
CASES CLOSED	2,536	2,049	2,488	1,874	23.8%	1.9%	35.3%
*** MA-K							
APPLICATIONS RECEIVED	339	278	336	292	21.9%	0.9%	16.1%
APPLICATIONS APPROVED - DMH	0	0	0	0	0.0%	0.0%	0.0%
APPLICATIONS APPROVED - DYS	64	60	57	44	6.7%	12.3%	45.5%
APPLICATIONS APPROVED - JCT	193	142	184	174	35.9%	4.9%	10.9%
APPLICATIONS REJECTED	89	71	73	47	25.4%	21.9%	89.4%
APPLICATIONS PENDING	119	126	123	67	-5.6%	-3.3%	77.6%
RECIPIENTS - DMH	12	13	13	18	-7.7%	-7.7%	-33.3%
RECIPIENTS - DYS	419	401	408	404	4.5%	2.7%	3.7%
RECIPIENTS - JCT	926	866	898	797	6.9%	3.1%	16.2%
CASES CLOSED - DMH	0	1	0	1	0.0%	0.0%	0.0%
CASES CLOSED - DYS	51	48	73	50	6.3%	-30.1%	2.0%
CASES CLOSED - JCT	197	126	176	129	56.3%	11.9%	52.7%

TABLE 1. DETAILED OPERATING STATISTICS (1)  
MAY 2000

CASELOAD INFORMATION	NUMBER OR AMOUNT THIS MONTH 05/00	NUMBER OR AMOUNT LAST MONTH 04/00	NUMBER OR AMOUNT 2 MONTHS AGO 03/00	NUMBER OR AMOUNT LAST YEAR 05/99	CHANGE FROM LAST MONTH	CHANGE FROM 2 MONTHS AGO	CHANGE FROM LAST YEAR
*** REFUGEE							
APPLICATIONS RECEIVED	59	51	60	86	15.7%	-1.7%	-31.4%
APPLICATIONS APPROVED	57	40	56	50	42.5%	1.8%	14.0%
APPLICATIONS REJECTED	6	5	4	2	20.0%	50.0%	200.0%
APPLICATIONS PENDING	33	39	34	85	-15.4%	-2.9%	-61.2%
CASES RECEIVING	321	329	402	394	-2.4%	-20.1%	-18.5%
TOTAL PERSONS	775	792	995	1,121	-2.1%	-22.1%	-30.9%
TOTAL PAYMENTS	\$14,888	\$18,022	\$24,935	\$37,223	-17.4%	-40.3%	-60.0%
REINVESTIGATIONS	1	2	0	4	-50.0%	0.0%	-75.0%
CASES CLOSED	74	67	124	82	10.4%	-40.3%	-9.8%
*** SSI ONLY							
RECIPIENTS	1,426	1,439	1,462	1,599	-0.9%	-2.5%	-10.8%
*** SSI-SP							
RECIPIENTS	612	622	638	765	-1.6%	-4.1%	-20.0%
TOTAL PAYMENTS	\$31,538	\$31,921	\$32,428	\$37,326	-1.2%	-2.7%	-15.5%
AVERAGE PER RECIPIENT	\$51.53	\$51.32	\$50.83	\$48.79	0.4%	1.4%	5.6%
*** SP ONLY							
RECIPIENTS	187	190	193	242	-1.6%	-3.1%	-22.7%
TOTAL PAYMENTS	\$15,442	\$16,121	\$16,081	\$18,382	-4.2%	-4.0%	-16.0%
AVERAGE PER RECIPIENT	\$82.58	\$84.85	\$83.32	\$75.96	-2.7%	-0.9%	8.7%
*** QMB							
APPLICATIONS RECEIVED	1,099	1,024	1,235	1,075	7.3%	-11.0%	2.2%
APPLICATIONS APPROVED	593	621	698	575	-4.5%	-15.0%	3.1%
APPLICATIONS REJECTED	463	461	617	466	0.4%	-25.0%	-0.6%
APPLICATIONS PENDING	580	551	630	614	5.3%	-7.9%	-5.5%
TOTAL PERSONS	11,901	12,042	12,219	11,230	-1.2%	-2.6%	6.0%
REINVESTIGATIONS	226	225	234	206	0.4%	-3.4%	9.7%
CASES CLOSED	1,944	2,097	2,031	1,599	-7.3%	-4.3%	21.6%
*** SLMB							
APPLICATIONS RECEIVED	730	651	797	606	12.1%	-8.4%	20.5%
APPLICATIONS APPROVED	293	279	341	236	5.0%	-14.1%	24.2%
APPLICATIONS REJECTED	414	412	478	382	0.5%	-13.4%	8.4%
APPLICATIONS PENDING	367	356	408	358	3.1%	-10.0%	2.5%
TOTAL PERSONS	7,237	7,215	7,219	6,208	0.3%	0.2%	16.6%
REINVESTIGATIONS	138	133	138	95	3.8%	0.0%	45.3%
CASES CLOSED	825	864	869	604	-4.5%	-5.1%	36.6%
*** VENDOR CASES							
RECIPIENTS	29,905	29,868	30,145	30,013	0.1%	-0.8%	-0.4%
CASES CLOSED	912	935	1,276	913	-2.5%	-28.5%	-0.1%

(1) OBSERVE CAUTION IN USE OF PERCENTAGES WHEN BASE FOR COMPUTATIONS IS SMALL, ESPECIALLY IF OBSERVATIONS TOTAL LESS THAN 100. ALL PERCENTS ARE ROUNDED TO THE NEAREST TENTH OF ONE PERCENT.

(2) INCLUDES TEMPORARY ASSISTANCE-UP, GUARDIAN AND GRANDPARENTS AS FOSTER PARENTS CASES.

(3) PAYMENT DATA IS FOR INFORMATIONAL PURPOSES ONLY AND IS NOT MEANT TO PROVIDE AN AUDITABLE ACCOUNT OF EXPENDITURES.

(4) INCLUDES NC-GR AND NC-ABS RECIPIENTS AND PAYMENTS.



TABLE 2. DETAILED OPERATING STATISTICS BY AREA AND COUNTY FOR MAY 2000

	AREA 1 ANDREW	AREA 1 ATCHISON	AREA 1 BUCHANAN	AREA 1 CALDWELL	AREA 1 CARROLL
*** TEMPORARY ASSISTANCE					
APPLICATIONS RECEIVED	6	3	97	8	6
APPLICATIONS APPROVED	4	1	63	5	8
APPLICATIONS REJECTED	0	2	27	2	3
APPLICATIONS PENDING	4	3	44	5	1
FAMILIES RECEIVING CASH	49	15	571	32	39
CHILDREN RECEIVING CASH	82	28	979	54	59
TOTAL PERSONS	110	33	1,334	73	83
TOTAL PAYMENTS	\$10,958	\$2,881	\$130,345	\$7,539	\$8,979
AVERAGE PER FAMILY	\$223.63	\$192.07	\$228.27	\$235.59	\$230.23
AVERAGE PER PERSON	\$99.62	\$87.30	\$97.71	\$103.27	\$108.18
TITLE XIX ONLY CASES	17	16	243	25	50
TITLE XIX ONLY PERSONS	51	52	796	90	154
TITLE XIX ONLY CHILDREN	29	29	457	54	93
TITLE XIX TRANSITIONAL CASES	11	4	179	9	22
TITLE XIX TRANSITIONAL PERSONS	36	13	317	12	38
TITLE XIX TRANSITIONAL CHILDREN	23	7	119	2	12
EXTENDED TRANSITIONAL CASES	4	4	49	3	9
EXTENDED TRANSITIONAL PERSONS	4	4	50	3	11
REINVESTIGATIONS	3	1	83	14	7
CASES CLOSED	7	3	94	2	6
*** TEMPORARY ASSISTANCE/UP					
FAMILIES RECEIVING	0	1	9	1	0
CHILDREN RECEIVING	0	2	23	7	0
TOTAL PERSONS	0	2	36	9	0
TOTAL PAYMENTS	\$0	\$256	\$2,761	\$198	\$0
AVERAGE PER FAMILY	\$0.00	\$256.00	\$306.78	\$198.00	\$0.00
AVERAGE PER PERSON	\$0.00	\$128.00	\$76.69	\$22.00	\$0.00
*** HC+					
APPLICATIONS RECEIVED	9	8	195	13	12
APPLICATIONS APPROVED	6	9	129	9	12
APPLICATIONS REJECTED	5	2	50	7	4
APPLICATIONS PENDING	4	3	74	4	4
FAMILIES RECEIVING	304	136	2,687	354	415
CUSTODIAL PARENTS RECEIVING	89	65	949	158	160
CHILDREN RECEIVING	578	248	5,043	744	809
REINVESTIGATIONS	13	8	135	10	24
CASES CLOSED	10	4	178	10	16
*** NON-CUSTODIAL PARENTS					
APPLICATIONS RECEIVED	0	0	2	0	0
APPLICATIONS APPROVED	0	0	1	0	1
APPLICATIONS REJECTED	0	0	1	0	0
APPLICATIONS PENDING	0	0	0	0	0
TOTAL PERSONS RECEIVING	1	1	10	0	2
CURRENT SUPPORT	0	0	2	0	1
PARENTS' FAIR SHARE	1	1	8	0	1
REINVESTIGATIONS	0	0	0	0	0
CASES CLOSED	0	0	1	0	0
*** GR-CASH					
APPLICATIONS RECEIVED	4	1	22	1	1
APPLICATIONS APPROVED	0	0	3	0	0
APPLICATIONS REJECTED	6	0	19	2	2
APPLICATIONS PENDING	3	2	50	5	2
CASES RECEIVING	1	1	49	5	3
PERSONS RECEIVING	1	1	49	5	3
CASH PAYMENTS	\$80	\$80	\$3,920	\$400	\$240
REINVESTIGATIONS	0	0	1	0	0
CASES CLOSED	0	1	4	1	1
MA-GR RECIPIENTS	10	3	94	5	8
MA-GR TOTAL PAYMENTS	\$800	\$240	\$7,520	\$400	\$560
*** MPW					
APPLICATIONS RECEIVED	2	2	83	1	7
APPLICATIONS APPROVED	3	4	54	3	7
APPLICATIONS REJECTED	3	1	20	2	0
APPLICATIONS PENDING	0	0	17	0	1
CASES RECEIVING	37	16	376	31	47
EXTENDED WOMEN'S HEALTH	40	11	225	33	28
CASES CLOSED	0	1	13	2	1
*** NEWBORNS	52	16	264	35	25
*** AB SUPP					
APPLICATIONS RECEIVED	1	0	5	0	1
APPLICATIONS APPROVED	0	0	0	0	0
APPLICATIONS REJECTED	0	0	0	0	1
APPLICATIONS PENDING	1	0	13	0	2
RECIPIENTS	1	0	17	2	1
TOTAL PAYMENTS	\$391	\$0	\$5,388	\$708	\$391
CASES CLOSED	0	0	0	0	0

TABLE 2. DETAILED OPERATING STATISTICS BY AREA AND COUNTY FOR MAY 2000

	AREA 1 ANDREW	AREA 1 ATCHISON	AREA 1 BUCHANAN	AREA 1 CALDWELL	AREA 1 CARROLL
*** BP					
APPLICATIONS RECEIVED	1	0	6	0	1
APPLICATIONS APPROVED	0	0	0	0	0
APPLICATIONS REJECTED	0	0	0	0	2
APPLICATIONS PENDING	1	0	15	0	1
RECIPIENTS	10	1	59	3	6
TOTAL PAYMENTS	\$3,910	\$391	\$23,069	\$1,173	\$2,346
CASES CLOSED	0	0	0	0	0
*** NC					
APPLICATIONS RECEIVED	0	0	13	1	0
APPLICATIONS APPROVED	1	0	3	1	0
APPLICATIONS REJECTED	0	0	0	0	0
APPLICATIONS PENDING	0	0	15	0	0
RECIPIENTS	17	0	207	3	2
RCF-II	12	0	136	3	1
SNF-ICF	4	0	1	0	0
RCF-I	1	0	70	0	1
PAYMENTS	\$4,905	\$0	\$44,527	\$864	\$424
RCF-II	\$3,285	\$0	\$34,700	\$864	\$270
SNF/ICF	\$1,476	\$0	\$288	\$0	\$0
RCF-I	\$144	\$0	\$9,539	\$0	\$154
REINVESTIGATIONS	2	0	2	1	0
CASES CLOSED	0	0	4	0	0
*** MA					
APPLICATIONS RECEIVED	41	29	341	35	40
APPLICATIONS APPROVED	34	25	259	24	33
APPLICATIONS REJECTED	9	10	100	21	5
APPLICATIONS PENDING	16	24	289	26	33
RECIPIENTS	269	181	2,583	204	343
CASES CLOSED	2	2	29	2	4
*** HA-K					
APPLICATIONS RECEIVED	0	0	9	0	0
APPLICATIONS APPROVED-DMH	0	0	0	0	0
APPLICATIONS APPROVED-DYS/JCT	0	2	6	0	0
APPLICATIONS REJECTED	0	0	4	0	0
APPLICATIONS PENDING	0	0	0	0	0
RECIPIENTS - DMH	0	0	0	0	0
RECIPIENTS - DYS/JCT	0	31	51	0	0
CASES CLOSED - DMH	0	0	0	0	0
CASES CLOSED - DYS/JCT	0	4	9	0	0
*** REFUGEE					
APPLICATIONS RECEIVED	0	0	0	0	0
APPLICATIONS APPROVED	0	0	0	0	0
APPLICATIONS REJECTED	0	0	0	0	0
APPLICATIONS PENDING	0	0	0	0	0
CASES RECEIVING	0	0	0	0	0
TOTAL PERSONS	0	0	0	0	0
TOTAL PAYMENTS	\$0	\$0	\$0	\$0	\$0
REINVESTIGATIONS	0	0	0	0	0
CASES CLOSED	0	0	0	0	0
*** SSI ONLY					
RECIPIENTS	2	0	20	1	3
*** SSI-SP					
RECIPIENTS	1	1	13	1	0
TOTAL PAYMENTS	\$26	\$33	\$531	\$42	\$0
*** SP ONLY					
RECIPIENTS	0	0	2	2	0
TOTAL PAYMENTS	\$0	\$0	\$210	\$409	\$0
*** QHB					
APPLICATIONS RECEIVED	5	1	14	4	1
APPLICATIONS APPROVED	3	0	10	3	1
APPLICATIONS REJECTED	0	0	6	0	2
APPLICATIONS PENDING	2	1	6	1	0
TOTAL PERSONS	36	13	254	31	21
REINVESTIGATIONS	0	0	4	0	0
CASES CLOSED	6	7	65	1	5
*** SLMB					
APPLICATIONS RECEIVED	4	0	4	2	1
APPLICATIONS APPROVED	1	0	2	0	0
APPLICATIONS REJECTED	1	0	3	1	3
APPLICATIONS PENDING	2	0	3	1	0
TOTAL PERSONS	11	7	138	11	23
REINVESTIGATIONS	0	0	2	0	1
CASES CLOSED	3	0	19	3	4
*** VENDOR CASES					
RECIPIENTS	138	52	502	66	84
CASES CLOSED	4	4	20	4	2

TABLE 2. DETAILED OPERATING STATISTICS BY AREA AND COUNTY FOR MAY 2000

	AREA 1 CASS	AREA 1 CHARITON	AREA 1 CLAY	AREA 1 CLINTON	AREA 1 COOPER
*** TEMPORARY ASSISTANCE					
APPLICATIONS RECEIVED	48	5	87	11	11
APPLICATIONS APPROVED	36	2	54	7	7
APPLICATIONS REJECTED	11	2	27	6	2
APPLICATIONS PENDING	18	1	33	2	3
FAMILIES RECEIVING CASH	228	26	421	55	43
CHILDREN RECEIVING CASH	387	54	710	99	78
TOTAL PERSONS	544	66	962	127	105
TOTAL PAYMENTS	\$52,750	\$6,787	\$97,191	\$13,862	\$9,924
AVERAGE PER FAMILY	\$231.36	\$261.04	\$230.86	\$252.04	\$230.79
AVERAGE PER PERSON	\$96.97	\$102.83	\$101.03	\$109.15	\$94.51
TITLE XIX ONLY CASES	194	9	222	29	19
TITLE XIX ONLY PERSONS	544	22	651	87	50
TITLE XIX ONLY CHILDREN	320	11	380	56	34
TITLE XIX TRANSITIONAL CASES	76	6	102	12	12
TITLE XIX TRANSITIONAL PERSONS	120	10	202	19	23
TITLE XIX TRANSITIONAL CHILDREN	36	3	91	6	8
EXTENDED TRANSITIONAL CASES	23	0	25	6	4
EXTENDED TRANSITIONAL PERSONS	24	0	27	6	5
REINVESTIGATIONS	51	4	71	6	3
CASES CLOSED	39	2	72	6	5
*** TEMPORARY ASSISTANCE/UP					
FAMILIES RECEIVING	1	0	1	2	0
CHILDREN RECEIVING	2	0	5	3	0
TOTAL PERSONS	4	0	7	7	0
TOTAL PAYMENTS	\$342	\$0	\$379	\$285	\$0
AVERAGE PER FAMILY	\$342.00	\$0.00	\$379.00	\$142.50	\$0.00
AVERAGE PER PERSON	\$85.50	\$0.00	\$54.14	\$40.71	\$0.00
*** HC+					
APPLICATIONS RECEIVED	84	9	199	27	29
APPLICATIONS APPROVED	70	4	124	20	20
APPLICATIONS REJECTED	19	3	72	9	11
APPLICATIONS PENDING	30	3	70	6	7
FAMILIES RECEIVING	1,451	174	2,318	386	368
CUSTODIAL PARENTS RECEIVING	484	57	710	158	145
CHILDREN RECEIVING	2,779	350	4,226	733	699
REINVESTIGATIONS	109	10	149	26	19
CASES CLOSED	87	2	159	29	11
*** NON-CUSTODIAL PARENTS					
APPLICATIONS RECEIVED	0	0	1	0	0
APPLICATIONS APPROVED	0	0	1	0	0
APPLICATIONS REJECTED	0	0	0	0	0
APPLICATIONS PENDING	0	0	0	0	0
TOTAL PERSONS RECEIVING	0	1	6	4	3
CURRENT SUPPORT	0	1	0	3	0
PARENTS' FAIR SHARE	0	0	6	1	3
REINVESTIGATIONS	0	0	0	0	0
CASES CLOSED	0	0	0	0	0
*** GR-CASH					
APPLICATIONS RECEIVED	5	1	13	2	3
APPLICATIONS APPROVED	0	0	1	0	0
APPLICATIONS REJECTED	6	1	16	1	4
APPLICATIONS PENDING	11	0	24	4	6
CASES RECEIVING	17	0	16	8	1
PERSONS RECEIVING	17	0	16	8	1
CASH PAYMENTS	\$1,360	\$0	\$1,280	\$640	\$80
REINVESTIGATIONS	0	0	0	0	0
CASES CLOSED	0	0	4	2	0
HA-GR RECIPIENTS	32	3	55	11	9
HA-GR TOTAL PAYMENTS	\$2,560	\$240	\$4,320	\$880	\$720
*** MPW					
APPLICATIONS RECEIVED	32	2	74	15	8
APPLICATIONS APPROVED	27	3	50	10	5
APPLICATIONS REJECTED	11	0	21	3	1
APPLICATIONS PENDING	8	0	21	2	4
CASES RECEIVING	173	22	386	63	44
EXTENDED WOMEN'S HEALTH	168	18	361	40	31
CASES CLOSED	4	0	11	0	2
*** NEWBORNS	177	18	440	57	41
*** AB SUPP					
APPLICATIONS RECEIVED	2	0	3	1	1
APPLICATIONS APPROVED	0	0	0	0	0
APPLICATIONS REJECTED	0	0	0	0	1
APPLICATIONS PENDING	3	0	5	1	1
RECIPIENTS	7	0	15	0	2
TOTAL PAYMENTS	\$1,915	\$0	\$5,087	\$0	\$782
CASES CLOSED	0	0	0	0	0



TABLE 2. DETAILED OPERATING STATISTICS BY AREA AND COUNTY FOR MAY 2000

	AREA 1 CASS	AREA 1 CHARITON	AREA 1 CLAY	AREA 1 CLINTON	AREA 1 COOPER
*** BP					
APPLICATIONS RECEIVED	3	0	3	1	1
APPLICATIONS APPROVED	1	0	0	0	0
APPLICATIONS REJECTED	0	0	1	0	1
APPLICATIONS PENDING	3	0	5	1	1
RECIPIENTS	22	5	46	8	7
TOTAL PAYMENTS	\$8,602	\$1,955	\$17,587	\$3,128	\$2,737
CASES CLOSED	0	0	2	0	0
*** NC					
APPLICATIONS RECEIVED	5	0	12	0	0
APPLICATIONS APPROVED	4	0	6	0	0
APPLICATIONS REJECTED	0	0	3	0	0
APPLICATIONS PENDING	2	0	12	0	0
RECIPIENTS	70	5	150	7	14
RCF-II	52	2	123	4	10
SNF-ICF	4	0	2	0	0
RCF-I	14	3	25	3	4
PAYMENTS	\$17,400	\$932	\$37,768	\$1,344	\$2,958
RCF-II	\$13,852	\$576	\$33,430	\$1,127	\$2,342
SNF/ICF	\$1,532	\$0	\$766	\$0	\$0
RCF-I	\$2,016	\$356	\$3,572	\$217	\$616
REINVESTIGATIONS	17	2	18	0	2
CASES CLOSED	1	2	2	2	1
*** MA					
APPLICATIONS RECEIVED	129	24	220	42	48
APPLICATIONS APPROVED	115	19	200	30	37
APPLICATIONS REJECTED	36	5	69	8	10
APPLICATIONS PENDING	107	11	202	40	33
RECIPIENTS	899	242	1,609	277	372
CASES CLOSED	25	11	50	9	4
*** MA-K					
APPLICATIONS RECEIVED	0	0	6	1	0
APPLICATIONS APPROVED-DMH	0	0	0	0	0
APPLICATIONS APPROVED-DYS/JCT	0	0	2	0	0
APPLICATIONS REJECTED	0	0	5	1	0
APPLICATIONS PENDING	0	0	0	0	0
RECIPIENTS - DMH	0	0	0	0	0
RECIPIENTS - DYS/JCT	1	0	26	2	1
CASES CLOSED - DMH	0	0	0	0	0
CASES CLOSED - DYS/JCT	0	0	0	0	0
*** REFUGEE					
APPLICATIONS RECEIVED	0	0	0	0	0
APPLICATIONS APPROVED	0	0	0	0	0
APPLICATIONS REJECTED	0	0	0	0	0
APPLICATIONS PENDING	0	0	0	0	0
CASES RECEIVING	0	0	4	0	0
TOTAL PERSONS	0	0	12	0	0
TOTAL PAYMENTS	\$0	\$0	\$0	\$0	\$0
REINVESTIGATIONS	0	0	0	0	0
CASES CLOSED	0	0	3	0	0
*** SSI ONLY					
RECIPIENTS	4	5	6	1	2
*** SSI-SP					
RECIPIENTS	3	3	3	1	1
TOTAL PAYMENTS	\$107	\$114	\$47	\$51	\$10
*** SP ONLY					
RECIPIENTS	0	0	0	0	1
TOTAL PAYMENTS	\$0	\$0	\$0	\$0	\$15
*** OMB					
APPLICATIONS RECEIVED	11	4	9	2	3
APPLICATIONS APPROVED	8	5	6	0	5
APPLICATIONS REJECTED	2	0	8	3	0
APPLICATIONS PENDING	3	0	3	1	2
TOTAL PERSONS	106	24	178	21	30
REINVESTIGATIONS	3	3	9	0	0
CASES CLOSED	26	4	34	8	9
*** SLMB					
APPLICATIONS RECEIVED	2	0	10	2	5
APPLICATIONS APPROVED	2	0	4	1	2
APPLICATIONS REJECTED	2	0	5	2	3
APPLICATIONS PENDING	0	0	4	1	3
TOTAL PERSONS	60	13	90	25	33
REINVESTIGATIONS	4	0	5	0	1
CASES CLOSED	11	1	14	3	7
*** VENDOR CASES					
RECIPIENTS	425	115	708	172	154
CASES CLOSED	13	9	22	4	3

TABLE 2. DETAILED OPERATING STATISTICS BY AREA AND COUNTY FOR MAY 2000

	AREA 1 DAVIESS	AREA 1 DE KALB	AREA 1 GENTRY	AREA 1 GRUNDY	AREA 1 HARRISON
*** TEMPORARY ASSISTANCE					
APPLICATIONS RECEIVED	9	7	2	23	2
APPLICATIONS APPROVED	6	2	2	8	4
APPLICATIONS REJECTED	0	2	0	4	2
APPLICATIONS PENDING	4	4	0	12	2
FAMILIES RECEIVING CASH	19	28	6	42	27
CHILDREN RECEIVING CASH	37	55	14	82	52
TOTAL PERSONS	48	76	16	112	71
TOTAL PAYMENTS	\$5,433	\$6,903	\$1,370	\$10,996	\$6,804
AVERAGE PER FAMILY	\$285.95	\$246.54	\$228.33	\$261.81	\$252.00
AVERAGE PER PERSON	\$113.19	\$90.83	\$85.63	\$98.18	\$95.83
TITLE XIX ONLY CASES	39	23	8	33	28
TITLE XIX ONLY PERSONS	118	69	23	84	79
TITLE XIX ONLY CHILDREN	71	44	16	47	46
TITLE XIX TRANSITIONAL CASES	3	5	3	14	16
TITLE XIX TRANSITIONAL PERSONS	6	15	8	25	41
TITLE XIX TRANSITIONAL CHILDREN	3	9	5	8	18
EXTENDED TRANSITIONAL CASES	1	1	5	7	2
EXTENDED TRANSITIONAL PERSONS	1	1	5	8	4
REINVESTIGATIONS	4	5	2	2	2
CASES CLOSED	9	1	2	5	5
*** TEMPORARY ASSISTANCE/UP					
FAMILIES RECEIVING	1	2	0	1	0
CHILDREN RECEIVING	3	8	0	2	0
TOTAL PERSONS	5	12	0	4	0
TOTAL PAYMENTS	\$388	\$862	\$0	\$172	\$0
AVERAGE PER FAMILY	\$388.00	\$431.00	\$0.00	\$172.00	\$0.00
AVERAGE PER PERSON	\$77.60	\$71.83	\$0.00	\$43.00	\$0.00
*** HC+					
APPLICATIONS RECEIVED	15	13	5	18	15
APPLICATIONS APPROVED	11	10	6	10	12
APPLICATIONS REJECTED	4	0	0	4	6
APPLICATIONS PENDING	4	6	1	14	7
FAMILIES RECEIVING	272	248	165	358	323
CUSTODIAL PARENTS RECEIVING	112	81	66	148	150
CHILDREN RECEIVING	522	472	322	699	620
REINVESTIGATIONS	15	54	10	12	14
CASES CLOSED	20	27	6	13	11
*** NON-CUSTODIAL PARENTS					
APPLICATIONS RECEIVED	0	0	0	0	0
APPLICATIONS APPROVED	0	0	0	0	0
APPLICATIONS REJECTED	0	0	0	0	0
APPLICATIONS PENDING	0	0	0	0	0
TOTAL PERSONS RECEIVING	0	1	4	3	1
CURRENT SUPPORT	0	0	0	1	1
PARENTS' FAIR SHARE	0	1	4	2	0
REINVESTIGATIONS	0	0	0	0	0
CASES CLOSED	0	0	1	0	1
*** GR-CASH					
APPLICATIONS RECEIVED	0	3	2	4	2
APPLICATIONS APPROVED	0	0	0	0	1
APPLICATIONS REJECTED	1	3	0	5	4
APPLICATIONS PENDING	0	4	2	7	4
CASES RECEIVING	3	6	0	6	4
PERSONS RECEIVING	3	6	0	6	4
CASH PAYMENTS	\$240	\$480	\$0	\$480	\$240
REINVESTIGATIONS	0	0	0	0	1
CASES CLOSED	0	0	0	0	1
HA-GR RECIPIENTS	2	9	1	14	19
HA-GR TOTAL PAYMENTS	\$160	\$720	\$80	\$1,120	\$1,520
*** HPW					
APPLICATIONS RECEIVED	8	7	2	4	13
APPLICATIONS APPROVED	7	6	2	4	6
APPLICATIONS REJECTED	1	0	0	0	1
APPLICATIONS PENDING	1	2	0	2	4
CASES RECEIVING	39	22	17	38	36
EXTENDED WOMEN'S HEALTH	41	18	26	32	23
CASES CLOSED	1	0	1	2	2
*** NEWBORNS	47	20	42	24	37
*** AB SUPP					
APPLICATIONS RECEIVED	0	0	0	0	1
APPLICATIONS APPROVED	0	0	0	0	0
APPLICATIONS REJECTED	0	0	0	0	0
APPLICATIONS PENDING	1	0	0	0	2
RECIPIENTS	1	1	0	3	1
TOTAL PAYMENTS	\$391	\$391	\$0	\$835	\$389
CASES CLOSED	0	0	0	0	0

TABLE 2. DETAILED OPERATING STATISTICS BY AREA AND COUNTY FOR MAY 2000

	AREA 1 DAVIESS	AREA 1 DE KALB	AREA 1 GENTRY	AREA 1 GRUNDY	AREA 1 HARRISON
*** BP					
APPLICATIONS RECEIVED	0	0	0	0	1
APPLICATIONS APPROVED	0	0	0	0	0
APPLICATIONS REJECTED	0	0	0	0	0
APPLICATIONS PENDING	1	0	0	0	2
RECIPIENTS	2	9	3	3	2
TOTAL PAYMENTS	\$782	\$3,519	\$1,173	\$1,173	\$782
CASES CLOSED	0	0	0	0	0
*** NC					
APPLICATIONS RECEIVED	1	1	1	0	0
APPLICATIONS APPROVED	0	1	0	0	0
APPLICATIONS REJECTED	0	0	0	0	0
APPLICATIONS PENDING	1	0	1	0	0
RECIPIENTS	4	19	1	20	4
RCF-II	3	14	0	9	3
SNF/ICF	0	1	0	0	0
RCF-I	1	4	1	11	1
PAYMENTS	\$912	\$4,982	\$154	\$3,801	\$986
RCF-II	\$758	\$4,032	\$0	\$2,245	\$832
SNF/ICF	\$0	\$334	\$0	\$0	\$0
RCF-I	\$154	\$616	\$154	\$1,556	\$154
REINVESTIGATIONS	0	5	0	0	0
CASES CLOSED	0	0	0	0	0
*** MA					
APPLICATIONS RECEIVED	25	30	19	37	51
APPLICATIONS APPROVED	17	28	13	26	40
APPLICATIONS REJECTED	9	9	1	13	15
APPLICATIONS PENDING	22	26	8	38	35
RECIPIENTS	180	263	206	368	285
CASES CLOSED	2	4	2	1	7
*** MA-K					
APPLICATIONS RECEIVED	0	0	0	0	0
APPLICATIONS APPROVED-DMH	0	0	0	0	0
APPLICATIONS APPROVED-DYS/JCT	0	0	0	0	0
APPLICATIONS REJECTED	0	0	0	0	0
APPLICATIONS PENDING	0	0	0	0	0
RECIPIENTS - DMH	0	0	0	0	0
RECIPIENTS - DYS/JCT	0	0	0	0	0
CASES CLOSED - DMH	0	0	0	0	0
CASES CLOSED - DYS/JCT	0	0	0	0	0
*** REFUGEE					
APPLICATIONS RECEIVED	0	0	0	0	0
APPLICATIONS APPROVED	0	0	0	0	0
APPLICATIONS REJECTED	0	0	0	0	0
APPLICATIONS PENDING	0	0	0	0	0
CASES RECEIVING	0	0	0	0	0
TOTAL PERSONS	0	0	0	0	0
TOTAL PAYMENTS	\$0	\$0	\$0	\$0	\$0
REINVESTIGATIONS	0	0	0	0	0
CASES CLOSED	0	0	0	0	0
*** SSI ONLY					
RECIPIENTS	0	2	5	2	4
*** SSI-SP					
RECIPIENTS	1	0	0	2	4
TOTAL PAYMENTS	\$19	\$0	\$0	\$51	\$56
*** SP ONLY					
RECIPIENTS	0	0	0	0	0
TOTAL PAYMENTS	\$0	\$0	\$0	\$0	\$0
*** OMB					
APPLICATIONS RECEIVED	0	2	0	4	5
APPLICATIONS APPROVED	0	1	0	3	0
APPLICATIONS REJECTED	0	0	0	1	8
APPLICATIONS PENDING	0	0	0	1	1
TOTAL PERSONS	14	20	17	36	42
REINVESTIGATIONS	0	1	1	0	0
CASES CLOSED	0	5	3	6	8
*** SLMB					
APPLICATIONS RECEIVED	0	0	0	4	5
APPLICATIONS APPROVED	0	0	0	1	0
APPLICATIONS REJECTED	0	0	0	3	8
APPLICATIONS PENDING	0	0	0	1	1
TOTAL PERSONS	10	23	20	45	24
REINVESTIGATIONS	0	3	1	0	0
CASES CLOSED	1	3	3	7	6
*** VENDOR CASES					
RECIPIENTS	39	123	97	115	117
CASES CLOSED	1	4	2	2	3

TABLE 2. DETAILED OPERATING STATISTICS BY AREA AND COUNTY FOR MAY 2000

	AREA 1 HOLT	AREA 1 HOWARD	AREA 1 JOHNSON	AREA 1 LAFAYETTE	AREA 1 LINN
*** TEMPORARY ASSISTANCE					
APPLICATIONS RECEIVED	1	6	40	19	6
APPLICATIONS APPROVED	2	4	23	17	3
APPLICATIONS REJECTED	0	1	14	6	2
APPLICATIONS PENDING	1	2	19	4	2
FAMILIES RECEIVING CASH	13	48	177	121	78
CHILDREN RECEIVING CASH	19	75	297	206	138
TOTAL PERSONS	25	116	416	293	189
TOTAL PAYMENTS	\$2,756	\$10,322	\$38,795	\$28,986	\$19,550
AVERAGE PER FAMILY	\$212.00	\$215.04	\$219.18	\$239.55	\$250.66
AVERAGE PER PERSON	\$110.24	\$88.98	\$93.26	\$98.93	\$103.44
TITLE XIX ONLY CASES	4	22	120	94	28
TITLE XIX ONLY PERSONS	15	76	358	299	96
TITLE XIX ONLY CHILDREN	9	48	209	185	59
TITLE XIX TRANSITIONAL CASES	4	17	42	29	19
TITLE XIX TRANSITIONAL PERSONS	6	25	82	44	33
TITLE XIX TRANSITIONAL CHILDREN	1	6	33	14	11
EXTENDED TRANSITIONAL CASES	3	5	11	11	6
EXTENDED TRANSITIONAL PERSONS	3	5	14	12	7
REINVESTIGATIONS	0	9	19	14	12
CASES CLOSED	2	3	33	17	9
*** TEMPORARY ASSISTANCE/UP					
FAMILIES RECEIVING	0	2	1	0	5
CHILDREN RECEIVING	0	3	4	0	9
TOTAL PERSONS	0	7	5	0	19
TOTAL PAYMENTS	\$0	\$293	\$285	\$0	\$1,417
AVERAGE PER FAMILY	\$0.00	\$146.50	\$285.00	\$0.00	\$283.40
AVERAGE PER PERSON	\$0.00	\$41.86	\$57.00	\$0.00	\$74.58
*** MC+					
APPLICATIONS RECEIVED	9	15	79	37	15
APPLICATIONS APPROVED	5	11	48	36	15
APPLICATIONS REJECTED	1	3	19	5	6
APPLICATIONS PENDING	6	4	39	9	3
FAMILIES RECEIVING	163	315	1,055	865	420
CUSTODIAL PARENTS RECEIVING	55	118	287	297	159
CHILDREN RECEIVING	327	609	1,951	1,623	816
REINVESTIGATIONS	4	15	32	37	13
CASES CLOSED	5	17	42	37	20
*** NON-CUSTODIAL PARENTS					
APPLICATIONS RECEIVED	0	0	0	2	0
APPLICATIONS APPROVED	0	0	0	1	0
APPLICATIONS REJECTED	0	0	0	1	0
APPLICATIONS PENDING	0	0	0	0	0
TOTAL PERSONS RECEIVING	0	5	4	4	0
CURRENT SUPPORT	0	1	0	0	0
PARENTS' FAIR SHARE	0	4	4	4	0
REINVESTIGATIONS	0	0	0	0	0
CASES CLOSED	0	3	0	0	0
*** GR-CASH					
APPLICATIONS RECEIVED	3	1	12	4	2
APPLICATIONS APPROVED	0	0	2	3	1
APPLICATIONS REJECTED	3	0	8	4	3
APPLICATIONS PENDING	2	3	19	11	3
CASES RECEIVING	4	6	15	14	5
PERSONS RECEIVING	4	6	15	14	5
CASH PAYMENTS	\$320	\$480	\$1,200	\$1,040	\$400
REINVESTIGATIONS	0	0	0	0	1
CASES CLOSED	1	1	3	1	1
MA-GR RECIPIENTS	3	1	20	24	9
MA-GR TOTAL PAYMENTS	\$240	\$80	\$1,600	\$1,920	\$720
*** MPH					
APPLICATIONS RECEIVED	0	5	33	7	13
APPLICATIONS APPROVED	0	6	23	5	7
APPLICATIONS REJECTED	0	2	13	3	1
APPLICATIONS PENDING	0	0	7	2	6
CASES RECEIVING	17	34	144	70	57
EXTENDED WOMEN'S HEALTH	12	43	146	105	39
CASES CLOSED	1	3	1	2	0
*** NEWBORNS	13	34	149	100	54
*** AB SUPP					
APPLICATIONS RECEIVED	0	0	0	0	1
APPLICATIONS APPROVED	0	0	0	0	0
APPLICATIONS REJECTED	1	0	0	0	1
APPLICATIONS PENDING	0	0	2	1	0
RECIPIENTS	1	1	2	4	8
TOTAL PAYMENTS	\$361	\$283	\$375	\$1,468	\$2,527
CASES CLOSED	0	0	0	0	2

TABLE 2. DETAILED OPERATING STATISTICS BY AREA AND COUNTY FOR MAY 2000

	AREA 1 HOLT	AREA 1 HOWARD	AREA 1 JOHNSON	AREA 1 LAFAYETTE	AREA 1 LINN
*** BP					
APPLICATIONS RECEIVED	0	0	0	0	1
APPLICATIONS APPROVED	0	0	0	0	1
APPLICATIONS REJECTED	1	0	0	0	0
APPLICATIONS PENDING	0	0	2	1	0
RECIPIENTS	3	7	17	16	11
TOTAL PAYMENTS	\$1,173	\$2,737	\$6,647	\$6,248	\$4,301
CASES CLOSED	0	0	0	0	0
*** NC					
APPLICATIONS RECEIVED	0	2	3	2	1
APPLICATIONS APPROVED	0	1	1	0	0
APPLICATIONS REJECTED	0	1	1	2	0
APPLICATIONS PENDING	0	1	4	0	2
RECIPIENTS	1	35	31	14	26
RCF-II	1	32	17	8	14
SNF-ICF	0	1	1	1	8
RCF-I	0	2	13	5	4
PAYMENTS	\$223	\$8,866	\$6,009	\$3,064	\$7,496
RCF-II	\$223	\$8,272	\$4,157	\$2,188	\$4,020
SNF/ICF	\$0	\$288	\$383	\$154	\$2,860
RCF-I	\$0	\$306	\$1,469	\$722	\$616
REINVESTIGATIONS	0	3	1	0	0
CASES CLOSED	0	1	2	1	0
*** MA					
APPLICATIONS RECEIVED	18	29	93	53	43
APPLICATIONS APPROVED	14	26	59	48	37
APPLICATIONS REJECTED	13	4	24	18	12
APPLICATIONS PENDING	21	15	85	76	41
RECIPIENTS	146	297	772	663	435
CASES CLOSED	2	2	9	8	8
*** MA-K					
APPLICATIONS RECEIVED	0	0	0	2	0
APPLICATIONS APPROVED-DMH	0	0	0	0	0
APPLICATIONS APPROVED-DYS/JCT	0	0	0	0	0
APPLICATIONS REJECTED	0	0	0	2	0
APPLICATIONS PENDING	0	0	0	0	0
RECIPIENTS - DMH	0	0	0	0	0
RECIPIENTS - DYS/JCT	0	0	0	2	0
CASES CLOSED - DMH	0	0	0	0	0
CASES CLOSED - DYS/JCT	0	0	0	2	0
*** REFUGEE					
APPLICATIONS RECEIVED	0	0	0	0	0
APPLICATIONS APPROVED	0	0	0	0	0
APPLICATIONS REJECTED	0	0	0	0	0
APPLICATIONS PENDING	0	0	0	0	0
CASES RECEIVING	0	0	0	0	0
TOTAL PERSONS	0	0	0	0	0
TOTAL PAYMENTS	\$0	\$0	\$0	\$0	\$0
REINVESTIGATIONS	0	0	0	0	0
CASES CLOSED	0	0	0	0	0
*** SSI ONLY					
RECIPIENTS	3	2	2	4	2
*** SSI-SP					
RECIPIENTS	0	3	2	3	2
TOTAL PAYMENTS	\$0	\$134	\$75	\$133	\$169
*** SP ONLY					
RECIPIENTS	0	0	0	1	1
TOTAL PAYMENTS	\$0	\$0	\$0	\$34	\$16
*** QMB					
APPLICATIONS RECEIVED	0	2	4	5	17
APPLICATIONS APPROVED	0	2	3	2	11
APPLICATIONS REJECTED	0	1	1	0	13
APPLICATIONS PENDING	0	0	1	6	8
TOTAL PERSONS	10	23	59	65	62
REINVESTIGATIONS	0	1	1	0	3
CASES CLOSED	1	5	7	6	5
*** SLMB					
APPLICATIONS RECEIVED	0	1	3	3	17
APPLICATIONS APPROVED	0	0	2	1	3
APPLICATIONS REJECTED	0	2	0	2	19
APPLICATIONS PENDING	0	0	1	3	9
TOTAL PERSONS	15	10	38	48	50
REINVESTIGATIONS	0	0	0	1	0
CASES CLOSED	3	0	4	7	8
*** VENDOR CASES					
RECIPIENTS	64	68	198	353	123
CASES CLOSED	0	3	3	12	3



TABLE 2. DETAILED OPERATING STATISTICS BY AREA AND COUNTY FOR MAY 2000

	AREA 1 LIVINGSTON	AREA 1 MERCER	AREA 1 NODAWAY	AREA 1 PETTIS	AREA 1 PLATTE
*** TEMPORARY ASSISTANCE					
APPLICATIONS RECEIVED	12	3	2	63	20
APPLICATIONS APPROVED	9	2	1	37	12
APPLICATIONS REJECTED	2	0	1	26	6
APPLICATIONS PENDING	2	1	1	28	14
FAMILIES RECEIVING CASH	45	14	28	228	117
CHILDREN RECEIVING CASH	76	22	40	467	203
TOTAL PERSONS	105	32	53	617	258
TOTAL PAYMENTS	\$10,537	\$3,116	\$5,338	\$55,103	\$29,249
AVERAGE PER FAMILY	\$234.16	\$222.57	\$190.64	\$241.68	\$249.99
AVERAGE PER PERSON	\$100.35	\$97.38	\$100.72	\$89.31	\$113.37
TITLE XIX ONLY CASES	56	17	19	148	92
TITLE XIX ONLY PERSONS	166	49	62	455	270
TITLE XIX ONLY CHILDREN	96	32	33	284	157
TITLE XIX TRANSITIONAL CASES	19	2	12	32	33
TITLE XIX TRANSITIONAL PERSONS	39	2	36	63	66
TITLE XIX TRANSITIONAL CHILDREN	16	0	22	22	27
EXTENDED TRANSITIONAL CASES	8	3	2	18	10
EXTENDED TRANSITIONAL PERSONS	8	4	2	18	11
REINVESTIGATIONS	11	5	5	30	12
CASES CLOSED	15	2	10	35	19
*** TEMPORARY ASSISTANCE/UP					
FAMILIES RECEIVING	1	1	0	2	1
CHILDREN RECEIVING	2	1	0	7	5
TOTAL PERSONS	4	3	0	11	7
TOTAL PAYMENTS	\$310	\$292	\$0	\$816	\$474
AVERAGE PER FAMILY	\$310.00	\$292.00	\$0.00	\$408.00	\$474.00
AVERAGE PER PERSON	\$77.50	\$97.33	\$0.00	\$74.18	\$67.71
*** MC+					
APPLICATIONS RECEIVED	36	2	18	102	56
APPLICATIONS APPROVED	24	1	18	67	44
APPLICATIONS REJECTED	8	2	2	31	17
APPLICATIONS PENDING	10	0	6	48	28
FAMILIES RECEIVING	390	91	310	1,216	753
CUSTODIAL PARENTS RECEIVING	169	42	95	411	225
CHILDREN RECEIVING	759	163	570	2,174	1,314
REINVESTIGATIONS	21	10	15	64	23
CASES CLOSED	21	3	9	79	42
*** NON-CUSTODIAL PARENTS					
APPLICATIONS RECEIVED	0	0	0	3	0
APPLICATIONS APPROVED	0	0	0	2	0
APPLICATIONS REJECTED	0	0	1	1	0
APPLICATIONS PENDING	0	0	0	0	0
TOTAL PERSONS RECEIVING	3	0	2	5	3
CURRENT SUPPORT	1	0	0	1	0
PARENTS' FAIR SHARE	2	0	2	4	3
REINVESTIGATIONS	0	0	0	0	0
CASES CLOSED	0	0	0	0	0
*** GR-CASH					
APPLICATIONS RECEIVED	5	1	4	13	4
APPLICATIONS APPROVED	1	0	1	0	1
APPLICATIONS REJECTED	6	0	4	24	10
APPLICATIONS PENDING	6	2	2	18	7
CASES RECEIVING	5	3	5	9	3
PERSONS RECEIVING	5	3	5	9	3
CASH PAYMENTS	\$400	\$240	\$400	\$720	\$240
REINVESTIGATIONS	0	0	0	0	0
CASES CLOSED	0	1	2	4	1
MA-GR RECIPIENTS	8	5	2	32	21
MA-GR TOTAL PAYMENTS	\$640	\$400	\$160	\$2,497	\$1,680
*** MPH					
APPLICATIONS RECEIVED	7	2	6	43	16
APPLICATIONS APPROVED	5	2	6	22	13
APPLICATIONS REJECTED	1	0	2	15	10
APPLICATIONS PENDING	3	0	2	16	3
CASES RECEIVING	60	13	50	177	110
EXTENDED WOMEN'S HEALTH	48	10	32	111	107
CASES CLOSED	2	0	1	4	1
*** NEWBORNS	46	16	50	146	111
*** AB SUPP					
APPLICATIONS RECEIVED	0	0	0	1	0
APPLICATIONS APPROVED	0	0	0	0	0
APPLICATIONS REJECTED	0	0	0	0	0
APPLICATIONS PENDING	1	0	0	1	0
RECIPIENTS	2	1	3	2	3
TOTAL PAYMENTS	\$584	\$391	\$833	\$500	\$1,173
CASES CLOSED	0	0	0	0	0

TABLE 2. DETAILED OPERATING STATISTICS BY AREA AND COUNTY FOR MAY 2000

	AREA 1 LIVINGSTON	AREA 1 MERCER	AREA 1 NODAWAY	AREA 1 PETTIS	AREA 1 PLATTE
*** BP					
APPLICATIONS RECEIVED	0	0	0	1	0
APPLICATIONS APPROVED	0	0	0	0	0
APPLICATIONS REJECTED	0	0	0	0	0
APPLICATIONS PENDING	1	0	0	1	2
RECIPIENTS	14	0	3	39	7
TOTAL PAYMENTS	\$5,474	\$0	\$1,173	\$15,249	\$2,737
CASES CLOSED	0	0	0	0	1
*** NC					
APPLICATIONS RECEIVED	0	0	1	6	6
APPLICATIONS APPROVED	0	0	0	4	5
APPLICATIONS REJECTED	0	0	0	2	0
APPLICATIONS PENDING	0	0	1	2	1
RECIPIENTS	68	8	11	107	52
RCF-II	46	5	6	57	30
SNF-ICF	17	1	0	0	1
RCF-I	5	2	5	50	21
PAYMENTS	\$18,607	\$1,894	\$2,338	\$22,000	\$12,090
RCF-II	\$11,326	\$1,298	\$1,568	\$14,473	\$8,629
SNF/ICF	\$6,511	\$288	\$0	\$0	\$288
RCF-I	\$770	\$308	\$770	\$7,527	\$3,173
REINVESTIGATIONS	2	1	0	14	0
CASES CLOSED	0	0	1	1	2
*** MA					
APPLICATIONS RECEIVED	39	16	44	147	55
APPLICATIONS APPROVED	30	13	40	121	54
APPLICATIONS REJECTED	13	1	10	39	17
APPLICATIONS PENDING	33	10	23	121	84
RECIPIENTS	397	129	362	1,145	496
CASES CLOSED	5	2	8	28	8
*** MA-K					
APPLICATIONS RECEIVED	1	0	0	0	0
APPLICATIONS APPROVED-DMH	0	0	0	0	0
APPLICATIONS APPROVED-DYS/JCT	0	0	0	0	0
APPLICATIONS REJECTED	1	0	0	0	0
APPLICATIONS PENDING	0	0	0	0	0
RECIPIENTS - DMH	0	0	1	1	0
RECIPIENTS - DYS/JCT	0	0	0	0	3
CASES CLOSED - DMH	0	0	0	0	0
CASES CLOSED - DYS/JCT	0	0	0	0	0
*** REFUGEE					
APPLICATIONS RECEIVED	0	0	0	0	0
APPLICATIONS APPROVED	0	0	0	0	0
APPLICATIONS REJECTED	0	0	0	0	0
APPLICATIONS PENDING	0	0	0	0	0
CASES RECEIVING	0	0	0	0	0
TOTAL PERSONS	0	0	0	0	0
TOTAL PAYMENTS	\$0	\$0	\$0	\$0	\$0
REINVESTIGATIONS	0	0	0	0	0
CASES CLOSED	0	0	0	0	0
*** SSI ONLY					
RECIPIENTS	3	0	8	8	2
*** SSI-SP					
RECIPIENTS	1	0	3	5	2
TOTAL PAYMENTS	\$60	\$0	\$141	\$120	\$64
*** SP ONLY					
RECIPIENTS	2	0	0	1	0
TOTAL PAYMENTS	\$436	\$0	\$0	\$21	\$0
*** OMB					
APPLICATIONS RECEIVED	4	1	4	14	14
APPLICATIONS APPROVED	6	0	4	5	3
APPLICATIONS REJECTED	3	0	1	8	6
APPLICATIONS PENDING	1	1	1	4	12
TOTAL PERSONS	46	15	59	137	70
REINVESTIGATIONS	1	0	2	2	1
CASES CLOSED	7	7	13	21	13
*** SLMB					
APPLICATIONS RECEIVED	3	0	1	17	12
APPLICATIONS APPROVED	2	0	1	9	4
APPLICATIONS REJECTED	6	0	0	8	5
APPLICATIONS PENDING	1	0	0	3	7
TOTAL PERSONS	38	7	26	108	28
REINVESTIGATIONS	1	1	2	1	0
CASES CLOSED	4	1	7	18	3
*** VENDOR CASES					
RECIPIENTS	126	25	112	237	248
CASES CLOSED	3	0	5	8	13

TABLE 2. DETAILED OPERATING STATISTICS BY AREA AND COUNTY FOR MAY 2000

	AREA 1 PUTNAH	AREA 1 RANDOLPH	AREA 1 RAY	AREA 1 SALINE	AREA 1 SULLIVAN
*** TEMPORARY ASSISTANCE					
APPLICATIONS RECEIVED	7	38	21	20	11
APPLICATIONS APPROVED	4	20	16	17	7
APPLICATIONS REJECTED	2	11	6	8	1
APPLICATIONS PENDING	2	16	5	10	5
FAMILIES RECEIVING CASH	34	155	90	130	32
CHILDREN RECEIVING CASH	58	261	142	216	55
TOTAL PERSONS	92	354	200	302	75
TOTAL PAYMENTS	\$9,348	\$34,088	\$20,946	\$29,504	\$8,492
AVERAGE PER FAMILY	\$274.94	\$219.92	\$232.73	\$226.95	\$265.38
AVERAGE PER PERSON	\$101.61	\$96.29	\$104.73	\$97.70	\$113.23
TITLE XIX ONLY CASES	24	92	54	82	31
TITLE XIX ONLY PERSONS	79	318	156	234	85
TITLE XIX ONLY CHILDREN	47	209	93	146	58
TITLE XIX TRANSITIONAL CASES	9	27	21	51	9
TITLE XIX TRANSITIONAL PERSONS	18	66	44	108	20
TITLE XIX TRANSITIONAL CHILDREN	7	36	22	47	6
EXTENDED TRANSITIONAL CASES	1	15	6	11	8
EXTENDED TRANSITIONAL PERSONS	2	16	7	12	9
REINVESTIGATIONS	2	15	18	16	3
CASES CLOSED	7	18	6	28	7
*** TEMPORARY ASSISTANCE/UP					
FAMILIES RECEIVING	6	0	1	0	1
CHILDREN RECEIVING	14	0	2	0	1
TOTAL PERSONS	26	0	4	0	3
TOTAL PAYMENTS	\$2,108	\$0	\$60	\$0	\$292
AVERAGE PER FAMILY	\$351.33	\$0.00	\$60.00	\$0.00	\$292.00
AVERAGE PER PERSON	\$81.08	\$0.00	\$15.00	\$0.00	\$97.33
*** MC+					
APPLICATIONS RECEIVED	9	50	31	64	18
APPLICATIONS APPROVED	6	33	27	42	12
APPLICATIONS REJECTED	6	20	12	24	3
APPLICATIONS PENDING	3	19	9	29	7
FAMILIES RECEIVING	196	783	395	629	259
CUSTODIAL PARENTS RECEIVING	79	288	152	204	101
CHILDREN RECEIVING	356	1,475	729	1,172	479
REINVESTIGATIONS	7	37	36	24	14
CASES CLOSED	8	37	32	26	10
*** NON-CUSTODIAL PARENTS					
APPLICATIONS RECEIVED	0	0	0	0	0
APPLICATIONS APPROVED	0	0	0	0	0
APPLICATIONS REJECTED	0	0	0	0	0
APPLICATIONS PENDING	0	0	0	0	0
TOTAL PERSONS RECEIVING	1	10	0	1	0
CURRENT SUPPORT	0	0	0	1	0
PARENTS' FAIR SHARE	1	10	0	0	0
REINVESTIGATIONS	0	0	0	0	0
CASES CLOSED	0	1	0	0	0
*** GR-CASH					
APPLICATIONS RECEIVED	1	12	2	14	2
APPLICATIONS APPROVED	1	2	0	2	0
APPLICATIONS REJECTED	1	7	2	8	4
APPLICATIONS PENDING	5	14	3	14	3
CASES RECEIVING	5	14	8	8	9
PERSONS RECEIVING	5	14	8	8	9
CASH PAYMENTS	\$400	\$1,120	\$640	\$640	\$720
REINVESTIGATIONS	0	1	1	0	0
CASES CLOSED	0	1	0	1	0
MA-GR RECIPIENTS	14	17	10	12	9
MA-GR TOTAL PAYMENTS	\$1,120	\$1,360	\$800	\$960	\$720
*** HPW					
APPLICATIONS RECEIVED	4	21	12	13	8
APPLICATIONS APPROVED	4	19	8	9	1
APPLICATIONS REJECTED	0	6	3	5	2
APPLICATIONS PENDING	2	3	5	3	6
CASES RECEIVING	25	119	56	77	34
EXTENDED WOMEN'S HEALTH	15	103	49	51	25
CASES CLOSED	0	7	2	6	0
*** NEWBORNS	35	102	60	94	47
*** AB SUPP					
APPLICATIONS RECEIVED	0	0	2	0	0
APPLICATIONS APPROVED	0	0	1	0	0
APPLICATIONS REJECTED	0	0	1	0	0
APPLICATIONS PENDING	1	2	1	1	0
RECIPIENTS	1	5	3	1	1
TOTAL PAYMENTS	\$260	\$1,461	\$900	\$233	\$391
CASES CLOSED	0	0	0	0	0

TABLE 2. DETAILED OPERATING STATISTICS BY AREA AND COUNTY FOR MAY 2000

	AREA 1 PUTNAM	AREA 1 RANDOLPH	AREA 1 RAY	AREA 1 SALINE	AREA 1 SULLIVAN
*** BP					
APPLICATIONS RECEIVED	0	0	2	0	0
APPLICATIONS APPROVED	0	0	0	0	0
APPLICATIONS REJECTED	0	1	2	0	0
APPLICATIONS PENDING	1	3	1	1	0
RECIPIENTS	3	15	10	10	6
TOTAL PAYMENTS	\$1,173	\$5,865	\$3,910	\$3,910	\$2,346
CASES CLOSED	0	0	0	0	1
*** NC					
APPLICATIONS RECEIVED	0	3	0	3	0
APPLICATIONS APPROVED	0	0	0	2	1
APPLICATIONS REJECTED	0	0	0	2	0
APPLICATIONS PENDING	0	4	0	3	0
RECIPIENTS	3	57	4	71	19
RCF-II	0	36	4	44	2
SNF-ICF	0	1	0	4	0
RCF-I	3	20	0	23	17
PAYMENTS	\$462	\$12,602	\$1,152	\$15,936	\$3,013
RCF-II	\$0	\$9,627	\$1,152	\$11,303	\$544
SNF/ICF	\$0	\$154	\$0	\$1,275	\$0
RCF-I	\$462	\$2,821	\$0	\$3,358	\$2,469
REINVESTIGATIONS	0	1	0	2	3
CASES CLOSED	0	1	0	3	0
*** MA					
APPLICATIONS RECEIVED	22	106	53	112	23
APPLICATIONS APPROVED	24	73	27	82	11
APPLICATIONS REJECTED	7	22	17	29	9
APPLICATIONS PENDING	24	80	61	82	26
RECIPIENTS	228	830	370	725	271
CASES CLOSED	4	16	14	14	5
*** MA-K					
APPLICATIONS RECEIVED	0	0	0	1	0
APPLICATIONS APPROVED-DMH	0	0	0	0	0
APPLICATIONS APPROVED-DYS/JCT	0	0	0	0	0
APPLICATIONS REJECTED	0	0	0	0	0
APPLICATIONS PENDING	0	0	0	1	0
RECIPIENTS - DMH	0	0	0	0	0
RECIPIENTS - DYS/JCT	0	2	0	1	0
CASES CLOSED - DMH	0	0	0	0	0
CASES CLOSED - DYS/JCT	0	0	0	0	0
*** REFUGEE					
APPLICATIONS RECEIVED	0	0	0	0	0
APPLICATIONS APPROVED	0	0	0	0	0
APPLICATIONS REJECTED	0	0	0	0	0
APPLICATIONS PENDING	0	0	0	0	0
CASES RECEIVING	0	0	0	0	0
TOTAL PERSONS	0	0	0	0	0
TOTAL PAYMENTS	\$0	\$0	\$0	\$0	\$0
REINVESTIGATIONS	0	0	0	0	0
CASES CLOSED	0	0	0	0	0
*** SSI ONLY					
RECIPIENTS	4	7	1	7	3
*** SSI-SP					
RECIPIENTS	0	2	0	1	1
TOTAL PAYMENTS	\$0	\$16	\$0	\$7	\$20
*** SP ONLY					
RECIPIENTS	0	1	0	1	0
TOTAL PAYMENTS	\$0	\$13	\$0	\$18	\$0
*** QMB					
APPLICATIONS RECEIVED	2	5	4	8	3
APPLICATIONS APPROVED	4	3	1	5	0
APPLICATIONS REJECTED	0	1	2	8	2
APPLICATIONS PENDING	1	3	3	4	3
TOTAL PERSONS	20	72	45	95	21
REINVESTIGATIONS	2	0	3	1	0
CASES CLOSED	3	17	6	23	4
*** SLMB					
APPLICATIONS RECEIVED	1	2	4	8	3
APPLICATIONS APPROVED	0	1	2	5	0
APPLICATIONS REJECTED	4	1	1	6	1
APPLICATIONS PENDING	0	2	3	4	3
TOTAL PERSONS	12	48	20	86	18
REINVESTIGATIONS	0	1	0	2	0
CASES CLOSED	0	-1	4	16	0
*** VENDOR CASES					
RECIPIENTS	29	223	94	438	93
CASES CLOSED	0	4	2	5	2

TABLE 2. DETAILED OPERATING STATISTICS BY AREA AND COUNTY FOR MAY 2000

	AREA 1 WORTH	AREA 2 ADAIR	AREA 2 AUDRAIN	AREA 2 BOONE	AREA 2 CALLAWAY
*** TEMPORARY ASSISTANCE					
APPLICATIONS RECEIVED	1	15	24	117	28
APPLICATIONS APPROVED	1	12	17	70	21
APPLICATIONS REJECTED	0	3	3	35	5
APPLICATIONS PENDING	0	3	12	62	18
FAMILIES RECEIVING CASH	5	94	153	889	210
CHILDREN RECEIVING CASH	12	156	270	1,607	390
TOTAL PERSONS	15	216	379	2,260	539
TOTAL PAYMENTS	\$1,442	\$24,293	\$37,705	\$212,662	\$51,689
AVERAGE PER FAMILY	\$288.40	\$258.44	\$246.44	\$239.21	\$246.14
AVERAGE PER PERSON	\$96.13	\$112.47	\$99.49	\$94.10	\$95.90
TITLE XIX ONLY CASES	8	43	65	382	98
TITLE XIX ONLY PERSONS	16	152	219	1,114	312
TITLE XIX ONLY CHILDREN	10	85	127	650	190
TITLE XIX TRANSITIONAL CASES	2	27	23	168	36
TITLE XIX TRANSITIONAL PERSONS	3	60	45	251	78
TITLE XIX TRANSITIONAL CHILDREN	0	30	19	73	38
EXTENDED TRANSITIONAL CASES	0	10	7	88	10
EXTENDED TRANSITIONAL PERSONS	0	11	8	90	11
REINVESTIGATIONS	0	12	9	138	12
CASES CLOSED	0	9	10	61	24
*** TEMPORARY ASSISTANCE/UP					
FAMILIES RECEIVING	0	1	2	12	4
CHILDREN RECEIVING	0	3	3	31	11
TOTAL PERSONS	0	5	5	52	19
TOTAL PAYMENTS	\$0	\$255	\$378	\$3,285	\$1,395
AVERAGE PER FAMILY	\$0.00	\$255.00	\$189.00	\$273.75	\$348.75
AVERAGE PER PERSON	\$0.00	\$51.00	\$75.60	\$63.17	\$73.42
*** MC+					
APPLICATIONS RECEIVED	5	28	28	159	48
APPLICATIONS APPROVED	4	26	18	83	41
APPLICATIONS REJECTED	0	5	9	65	22
APPLICATIONS PENDING	1	10	12	77	22
FAMILIES RECEIVING	89	509	580	3,267	1,137
CUSTODIAL PARENTS RECEIVING	36	221	195	1,139	401
CHILDREN RECEIVING	165	900	1,095	5,947	2,127
REINVESTIGATIONS	8	38	3	34	40
CASES CLOSED	9	19	9	84	32
*** NON-CUSTODIAL PARENTS					
APPLICATIONS RECEIVED	0	0	0	3	2
APPLICATIONS APPROVED	0	0	0	2	1
APPLICATIONS REJECTED	0	0	0	1	1
APPLICATIONS PENDING	0	0	0	0	0
TOTAL PERSONS RECEIVING	0	11	3	37	8
CURRENT SUPPORT	0	2	0	2	0
PARENTS' FAIR SHARE	0	9	3	35	8
REINVESTIGATIONS	0	0	0	0	0
CASES CLOSED	0	1	0	2	2
*** GR-CASH					
APPLICATIONS RECEIVED	1	11	6	43	6
APPLICATIONS APPROVED	1	1	0	3	1
APPLICATIONS REJECTED	0	11	8	27	5
APPLICATIONS PENDING	1	7	14	39	9
CASES RECEIVING	1	13	13	40	17
PERSONS RECEIVING	1	13	13	41	17
CASH PAYMENTS	\$0	\$1,040	\$960	\$3,200	\$1,360
REINVESTIGATIONS	0	1	0	2	0
CASES CLOSED	1	1	0	7	2
MA-GR RECIPIENTS	0	10	12	71	22
MA-GR TOTAL PAYMENTS	\$0	\$800	\$960	\$5,680	\$1,760
*** MPW					
APPLICATIONS RECEIVED	1	16	10	62	16
APPLICATIONS APPROVED	1	17	7	43	13
APPLICATIONS REJECTED	0	3	5	14	5
APPLICATIONS PENDING	0	3	2	24	8
CASES RECEIVING	11	74	92	343	111
EXTENDED WOMEN'S HEALTH	12	58	65	289	98
CASES CLOSED	1	0	4	13	4
*** NEWBORNS	10	64	88	243	88
*** AB SUPP					
APPLICATIONS RECEIVED	0	0	2	1	0
APPLICATIONS APPROVED	0	0	0	0	0
APPLICATIONS REJECTED	0	1	1	0	1
APPLICATIONS PENDING	0	0	1	3	0
RECIPIENTS	0	0	3	12	6
TOTAL PAYMENTS	\$0	\$0	\$1,173	\$4,080	\$1,264
CASES CLOSED	0	0	0	0	0



TABLE 2. DETAILED OPERATING STATISTICS BY AREA AND COUNTY FOR MAY 2000

	AREA 1 WORTH	AREA 2 ADAIR	AREA 2 AUDRAIN	AREA 2 BOONE	AREA 2 CALLAWAY
*** BP					
APPLICATIONS RECEIVED	0	0	2	1	0
APPLICATIONS APPROVED	0	0	0	0	0
APPLICATIONS REJECTED	0	1	1	0	1
APPLICATIONS PENDING	0	1	2	3	0
RECIPIENTS	3	8	9	43	13
TOTAL PAYMENTS	\$1,173	\$3,128	\$3,519	\$16,813	\$5,083
CASES CLOSED	0	0	0	0	0
*** NC					
APPLICATIONS RECEIVED	0	4	1	11	4
APPLICATIONS APPROVED	0	2	1	10	7
APPLICATIONS REJECTED	0	1	0	0	0
APPLICATIONS PENDING	0	1	0	8	1
RECIPIENTS	1	39	50	118	62
RCF-II	1	29	46	65	29
SNF-ICF	0	0	2	3	2
RCF-I	0	10	2	50	31
PAYMENTS	\$288	\$8,755	\$12,953	\$24,899	\$12,417
RCF-II	\$288	\$7,223	\$11,911	\$16,256	\$7,285
SNF/ICF	\$0	\$0	\$766	\$1,149	\$537
RCF-I	\$0	\$1,532	\$276	\$7,494	\$4,595
REINVESTIGATIONS	0	1	0	6	2
CASES CLOSED	0	0	1	1	2
*** MA					
APPLICATIONS RECEIVED	8	81	62	360	106
APPLICATIONS APPROVED	3	57	50	268	82
APPLICATIONS REJECTED	4	22	16	78	24
APPLICATIONS PENDING	9	68	73	247	80
RECIPIENTS	66	724	565	2,424	861
CASES CLOSED	1	11	6	46	17
*** HA-K					
APPLICATIONS RECEIVED	0	3	5	25	1
APPLICATIONS APPROVED-DMH	0	0	0	0	0
APPLICATIONS APPROVED-DYS/JCT	0	3	3	12	0
APPLICATIONS REJECTED	0	0	2	16	2
APPLICATIONS PENDING	0	1	0	1	0
RECIPIENTS - DMH	0	1	0	1	0
RECIPIENTS - DYS/JCT	0	28	11	34	2
CASES CLOSED - DMH	0	0	0	0	0
CASES CLOSED - DYS/JCT	0	3	1	7	2
*** REFUGEE					
APPLICATIONS RECEIVED	0	0	0	2	0
APPLICATIONS APPROVED	0	0	0	4	0
APPLICATIONS REJECTED	0	0	0	0	0
APPLICATIONS PENDING	0	0	0	0	0
CASES RECEIVING	0	0	0	16	0
TOTAL PERSONS	0	0	0	49	0
TOTAL PAYMENTS	\$0	\$0	\$0	\$1,140	\$0
REINVESTIGATIONS	0	0	0	0	0
CASES CLOSED	0	0	0	4	0
*** SSI ONLY					
RECIPIENTS	0	8	4	7	4
*** SSI-SP					
RECIPIENTS	0	1	4	1	3
TOTAL PAYMENTS	\$0	\$5	\$90	\$128	\$39
*** SP ONLY					
RECIPIENTS	0	0	2	1	1
TOTAL PAYMENTS	\$0	\$0	\$118	\$63	\$62
*** OMB					
APPLICATIONS RECEIVED	2	6	2	24	2
APPLICATIONS APPROVED	0	6	3	10	2
APPLICATIONS REJECTED	1	0	1	6	2
APPLICATIONS PENDING	1	1	0	11	1
TOTAL PERSONS	7	47	50	188	101
REINVESTIGATIONS	0	0	0	1	0
CASES CLOSED	0	5	12	53	16
*** SLMB					
APPLICATIONS RECEIVED	2	1	1	17	2
APPLICATIONS APPROVED	1	1	0	6	2
APPLICATIONS REJECTED	0	0	1	3	2
APPLICATIONS PENDING	1	1	0	8	1
TOTAL PERSONS	12	26	28	101	60
REINVESTIGATIONS	0	0	0	0	0
CASES CLOSED	0	0	5	14	10
*** VENDOR CASES					
RECIPIENTS	23	168	150	358	145
CASES CLOSED	0	5	7	9	2

TABLE 2. DETAILED OPERATING STATISTICS BY AREA AND COUNTY FOR MAY 2000

	AREA 2 CLARK	AREA 2 COLE	AREA 2 FRANKLIN	AREA 2 GASCONADE	AREA 2 JEFFERSON
*** TEMPORARY ASSISTANCE					
APPLICATIONS RECEIVED	5	58	71	10	141
APPLICATIONS APPROVED	2	36	50	6	105
APPLICATIONS REJECTED	0	25	13	3	52
APPLICATIONS PENDING	3	27	28	6	65
FAMILIES RECEIVING CASH	45	287	291	40	734
CHILDREN RECEIVING CASH	73	553	539	64	1,298
TOTAL PERSONS	98	749	730	84	1,877
TOTAL PAYMENTS	\$10,847	\$70,929	\$73,523	\$9,738	\$179,941
AVERAGE PER FAMILY	\$241.04	\$247.14	\$252.66	\$243.45	\$245.15
AVERAGE PER PERSON	\$110.68	\$94.70	\$100.72	\$115.93	\$95.87
TITLE XIX ONLY CASES	17	114	286	26	633
TITLE XIX ONLY PERSONS	60	381	891	87	1,877
TITLE XIX ONLY CHILDREN	33	218	545	50	1,096
TITLE XIX TRANSITIONAL CASES	7	35	120	10	213
TITLE XIX TRANSITIONAL PERSONS	20	60	217	26	386
TITLE XIX TRANSITIONAL CHILDREN	13	22	65	11	145
EXTENDED TRANSITIONAL CASES	4	13	25	1	69
EXTENDED TRANSITIONAL PERSONS	5	14	29	1	74
REINVESTIGATIONS	8	71	73	5	126
CASES CLOSED	3	37	56	10	94
*** TEMPORARY ASSISTANCE/UP					
FAMILIES RECEIVING	1	2	4	0	6
CHILDREN RECEIVING	1	5	13	0	13
TOTAL PERSONS	3	8	19	0	23
TOTAL PAYMENTS	\$292	\$548	\$1,390	\$0	\$1,713
AVERAGE PER FAMILY	\$292.00	\$274.00	\$347.50	\$0.00	\$285.50
AVERAGE PER PERSON	\$97.33	\$68.50	\$73.16	\$0.00	\$74.48
*** HC+					
APPLICATIONS RECEIVED	8	84	128	25	219
APPLICATIONS APPROVED	6	61	79	17	142
APPLICATIONS REJECTED	2	25	29	4	80
APPLICATIONS PENDING	5	37	44	9	91
FAMILIES RECEIVING	222	1,166	1,693	291	3,768
CUSTODIAL PARENTS RECEIVING	93	417	655	112	1,481
CHILDREN RECEIVING	428	2,077	3,177	536	6,811
REINVESTIGATIONS	2	81	123	26	187
CASES CLOSED	3	71	75	17	174
*** NON-CUSTODIAL PARENTS					
APPLICATIONS RECEIVED	0	3	2	2	4
APPLICATIONS APPROVED	0	2	2	1	4
APPLICATIONS REJECTED	0	0	0	1	0
APPLICATIONS PENDING	0	1	0	0	0
TOTAL PERSONS RECEIVING	3	15	29	1	49
CURRENT SUPPORT	0	1	2	0	1
PARENTS' FAIR SHARE	3	14	27	1	48
REINVESTIGATIONS	0	0	0	0	0
CASES CLOSED	0	1	2	0	8
*** GR-CASH					
APPLICATIONS RECEIVED	2	25	20	3	39
APPLICATIONS APPROVED	0	1	2	0	1
APPLICATIONS REJECTED	0	16	22	3	24
APPLICATIONS PENDING	2	22	19	3	46
CASES RECEIVING	3	21	15	4	37
PERSONS RECEIVING	3	21	15	4	37
CASH PAYMENTS	\$240	\$1,680	\$1,120	\$240	\$2,800
REINVESTIGATIONS	1	0	0	0	0
CASES CLOSED	1	5	4	1	4
HA-GR RECIPIENTS	3	33	29	4	40
HA-GR TOTAL PAYMENTS	\$240	\$2,640	\$2,240	\$320	\$3,200
*** MPW					
APPLICATIONS RECEIVED	5	23	42	6	81
APPLICATIONS APPROVED	4	13	34	4	66
APPLICATIONS REJECTED	0	17	9	2	20
APPLICATIONS PENDING	1	3	12	3	21
CASES RECEIVING	25	139	255	39	494
EXTENDED WOMEN'S HEALTH	18	102	200	34	453
CASES CLOSED	0	4	8	0	14
*** NEWBORNS					
	11	132	249	38	512
*** AB SUPP					
APPLICATIONS RECEIVED	0	5	1	0	1
APPLICATIONS APPROVED	0	0	1	0	0
APPLICATIONS REJECTED	0	3	3	0	1
APPLICATIONS PENDING	0	5	3	0	3
RECIPIENTS	1	4	5	2	15
TOTAL PAYMENTS	\$391	\$714	\$1,555	\$637	\$4,530
CASES CLOSED	0	0	0	0	0

TABLE 2. DETAILED OPERATING STATISTICS BY AREA AND COUNTY FOR MAY 2000

	AREA 2 CLARK	AREA 2 COLE	AREA 2 FRANKLIN	AREA 2 GASCONADE	AREA 2 JEFFERSON
*** BP					
APPLICATIONS RECEIVED	0	5	1	0	1
APPLICATIONS APPROVED	0	1	0	0	1
APPLICATIONS REJECTED	0	2	3	0	0
APPLICATIONS PENDING	0	6	5	0	4
RECIPIENTS	2	20	37	4	50
TOTAL PAYMENTS	\$782	\$7,820	\$14,467	\$1,564	\$19,550
CASES CLOSED	0	0	1	0	0
*** NC					
APPLICATIONS RECEIVED	0	6	3	0	21
APPLICATIONS APPROVED	1	1	2	0	9
APPLICATIONS REJECTED	0	1	3	0	9
APPLICATIONS PENDING	0	7	2	0	16
RECIPIENTS	5	90	58	19	352
RCF-II	5	60	29	2	146
SNF-ICF	0	3	11	0	17
RCF-I	0	27	18	17	189
PAYMENTS	\$1,363	\$21,300	\$14,868	\$3,072	\$71,495
RCF-II	\$1,363	\$16,098	\$8,122	\$556	\$37,587
SNF/ICF	\$0	\$1,149	\$4,153	\$0	\$5,758
RCF-I	\$0	\$4,053	\$2,593	\$2,516	\$28,150
REINVESTIGATIONS	0	26	2	4	11
CASES CLOSED	0	2	0	0	6
*** MA					
APPLICATIONS RECEIVED	22	168	160	36	260
APPLICATIONS APPROVED	21	129	112	29	186
APPLICATIONS REJECTED	2	43	52	13	87
APPLICATIONS PENDING	11	119	147	28	248
RECIPIENTS	242	1,036	1,477	296	2,271
CASES CLOSED	1	29	40	8	51
*** MA-K					
APPLICATIONS RECEIVED	0	4	1	0	9
APPLICATIONS APPROVED-DMH	0	0	0	0	0
APPLICATIONS APPROVED-DYS/JCT	0	2	1	0	6
APPLICATIONS REJECTED	0	0	0	0	5
APPLICATIONS PENDING	0	3	0	0	2
RECIPIENTS - DMH	0	0	0	0	0
RECIPIENTS - DYS/JCT	0	18	6	0	21
CASES CLOSED - DMH	0	0	0	0	0
CASES CLOSED - DYS/JCT	0	3	2	0	9
*** REFUGEE					
APPLICATIONS RECEIVED	0	0	0	0	1
APPLICATIONS APPROVED	0	0	0	0	0
APPLICATIONS REJECTED	0	0	0	0	0
APPLICATIONS PENDING	0	0	0	0	1
CASES RECEIVING	0	0	0	0	2
TOTAL PERSONS	0	0	0	0	4
TOTAL PAYMENTS	\$0	\$0	\$0	\$0	\$136
REINVESTIGATIONS	0	0	0	0	0
CASES CLOSED	0	0	0	0	0
*** SSI ONLY					
RECIPIENTS	1	3	10	4	32
*** SSI-SP					
RECIPIENTS	0	3	4	1	7
TOTAL PAYMENTS	\$0	\$223	\$179	\$21	\$139
*** SP ONLY					
RECIPIENTS	0	2	2	0	3
TOTAL PAYMENTS	\$0	\$78	\$54	\$0	\$85
*** OMB					
APPLICATIONS RECEIVED	2	14	14	4	21
APPLICATIONS APPROVED	1	9	10	5	7
APPLICATIONS REJECTED	1	3	5	2	14
APPLICATIONS PENDING	0	3	7	1	18
TOTAL PERSONS	20	95	178	42	245
REINVESTIGATIONS	0	5	3	4	2
CASES CLOSED	3	21	28	8	30
*** SLHB					
APPLICATIONS RECEIVED	1	11	6	3	15
APPLICATIONS APPROVED	1	3	3	1	6
APPLICATIONS REJECTED	0	6	5	4	9
APPLICATIONS PENDING	0	2	4	1	14
TOTAL PERSONS	14	53	133	20	156
REINVESTIGATIONS	0	2	1	2	1
CASES CLOSED	1	10	4	3	13
*** VENDOR CASES					
RECIPIENTS	55	261	482	164	816
CASES CLOSED	1	11	14	6	19

TABLE 2. DETAILED OPERATING STATISTICS BY AREA AND COUNTY FOR MAY 2000

	AREA 2 KNOX	AREA 2 LEWIS	AREA 2 LINCOLN	AREA 2 MACON	AREA 2 MARION
*** TEMPORARY ASSISTANCE					
APPLICATIONS RECEIVED	1	6	45	13	19
APPLICATIONS APPROVED	1	9	33	13	20
APPLICATIONS REJECTED	1	1	11	1	8
APPLICATIONS PENDING	0	3	10	3	3
FAMILIES RECEIVING CASH	7	43	221	70	221
CHILDREN RECEIVING CASH	12	81	400	105	360
TOTAL PERSONS	18	118	546	144	503
TOTAL PAYMENTS	\$1,874	\$11,272	\$54,916	\$17,362	\$48,734
AVERAGE PER FAMILY	\$267.71	\$262.14	\$248.49	\$248.03	\$220.52
AVERAGE PER PERSON	\$104.11	\$95.53	\$100.58	\$120.57	\$96.89
TITLE XIX ONLY CASES	7	25	199	32	149
TITLE XIX ONLY PERSONS	22	81	656	98	486
TITLE XIX ONLY CHILDREN	13	48	408	61	290
TITLE XIX TRANSITIONAL CASES	3	25	86	27	62
TITLE XIX TRANSITIONAL PERSONS	9	38	183	89	170
TITLE XIX TRANSITIONAL CHILDREN	6	9	70	55	100
EXTENDED TRANSITIONAL CASES	2	11	47	2	27
EXTENDED TRANSITIONAL PERSONS	2	12	52	2	29
REINVESTIGATIONS	1	1	17	1	23
CASES CLOSED	2	12	29	12	21
*** TEMPORARY ASSISTANCE/UP					
FAMILIES RECEIVING	0	2	2	1	0
CHILDREN RECEIVING	0	7	3	1	0
TOTAL PERSONS	0	11	7	3	0
TOTAL PAYMENTS	\$0	\$567	\$378	\$292	\$0
AVERAGE PER FAMILY	\$0.00	\$283.50	\$189.00	\$292.00	\$0.00
AVERAGE PER PERSON	\$0.00	\$51.55	\$54.00	\$97.33	\$0.00
*** MC+					
APPLICATIONS RECEIVED	2	21	39	18	57
APPLICATIONS APPROVED	6	11	24	14	47
APPLICATIONS REJECTED	1	5	14	5	8
APPLICATIONS PENDING	0	10	19	9	7
FAMILIES RECEIVING	145	260	948	419	937
CUSTODIAL PARENTS RECEIVING	81	101	325	139	359
CHILDREN RECEIVING	321	482	1,789	737	1,707
REINVESTIGATIONS	9	9	26	15	63
CASES CLOSED	2	13	37	23	30
*** NON-CUSTODIAL PARENTS					
APPLICATIONS RECEIVED	0	0	0	0	1
APPLICATIONS APPROVED	0	0	0	0	0
APPLICATIONS REJECTED	0	0	0	0	1
APPLICATIONS PENDING	0	0	0	0	0
TOTAL PERSONS RECEIVING	5	4	14	3	12
CURRENT SUPPORT	1	1	3	0	1
PARENTS' FAIR SHARE	4	3	11	3	11
REINVESTIGATIONS	0	0	0	0	0
CASES CLOSED	0	1	1	0	3
*** GR-CASH					
APPLICATIONS RECEIVED	3	4	8	4	8
APPLICATIONS APPROVED	0	0	1	0	4
APPLICATIONS REJECTED	0	1	12	1	8
APPLICATIONS PENDING	3	4	12	4	4
CASES RECEIVING	1	3	8	7	13
PERSONS RECEIVING	1	3	8	7	13
CASH PAYMENTS	\$80	\$240	\$640	\$560	\$960
REINVESTIGATIONS	0	0	0	0	1
CASES CLOSED	0	0	2	0	3
MA-GR RECIPIENTS	1	3	13	5	18
MA-GR TOTAL PAYMENTS	\$80	\$240	\$1,040	\$320	\$1,440
*** HPW					
APPLICATIONS RECEIVED	3	6	39	4	12
APPLICATIONS APPROVED	1	3	29	5	10
APPLICATIONS REJECTED	0	2	8	0	3
APPLICATIONS PENDING	2	2	9	0	2
CASES RECEIVING	12	35	115	54	113
EXTENDED WOMEN'S HEALTH	13	26	79	39	91
CASES CLOSED	0	1	1	1	2
*** NEWBORNS	11	43	79	51	83
*** AB SUPP					
APPLICATIONS RECEIVED	0	0	3	0	1
APPLICATIONS APPROVED	0	0	0	0	0
APPLICATIONS REJECTED	0	0	1	0	0
APPLICATIONS PENDING	0	0	3	0	2
RECIPIENTS	0	6	5	1	9
TOTAL PAYMENTS	\$0	\$1,442	\$1,520	\$341	\$3,090
CASES CLOSED	0	0	0	0	0

TABLE 2. DETAILED OPERATING STATISTICS BY AREA AND COUNTY FOR MAY 2000

	AREA 2 KNOX	AREA 2 LEWIS	AREA 2 LINCOLN	AREA 2 MACON	AREA 2 MARION
*** BP					
APPLICATIONS RECEIVED	0	0	2	0	1
APPLICATIONS APPROVED	0	0	0	0	0
APPLICATIONS REJECTED	0	0	1	0	0
APPLICATIONS PENDING	0	0	2	0	2
RECIPIENTS	2	1	19	9	16
TOTAL PAYMENTS	\$782	\$391	\$7,429	\$3,519	\$6,256
CASES CLOSED	0	0	0	0	0
*** NC					
APPLICATIONS RECEIVED	1	0	3	0	2
APPLICATIONS APPROVED	0	0	3	0	1
APPLICATIONS REJECTED	0	0	0	0	0
APPLICATIONS PENDING	1	0	3	0	0
RECIPIENTS	17	11	114	10	106
RCF-II	17	2	83	9	55
SNF-ICF	0	0	1	0	2
RCF-I	0	9	30	1	49
PAYMENTS	\$4,187	\$1,962	\$26,754	\$2,746	\$22,716
RCF-II	\$4,187	\$576	\$21,974	\$2,592	\$14,670
SNF/ICF	\$0	\$0	\$383	\$0	\$766
RCF-I	\$0	\$1,386	\$4,397	\$154	\$7,280
REINVESTIGATIONS	0	0	9	1	19
CASES CLOSED	0	0	1	0	5
*** MA					
APPLICATIONS RECEIVED	20	31	86	48	121
APPLICATIONS APPROVED	11	18	59	37	96
APPLICATIONS REJECTED	3	6	29	12	32
APPLICATIONS PENDING	16	20	72	29	89
RECIPIENTS	168	243	582	466	933
CASES CLOSED	6	8	9	7	14
*** MA-K					
APPLICATIONS RECEIVED	0	0	1	1	1
APPLICATIONS APPROVED-DMH	0	0	0	0	0
APPLICATIONS APPROVED-DYS/JCT	0	0	0	1	1
APPLICATIONS REJECTED	0	0	1	0	0
APPLICATIONS PENDING	0	0	0	0	0
RECIPIENTS - DMH	0	0	0	0	0
RECIPIENTS - DYS/JCT	0	0	0	3	1
CASES CLOSED - DMH	0	0	0	0	0
CASES CLOSED - DYS/JCT	0	0	0	0	0
*** REFUGEE					
APPLICATIONS RECEIVED	0	0	0	0	0
APPLICATIONS APPROVED	0	0	0	0	0
APPLICATIONS REJECTED	0	0	0	0	0
APPLICATIONS PENDING	0	0	0	0	0
CASES RECEIVING	0	0	0	0	0
TOTAL PERSONS	0	0	0	0	0
TOTAL PAYMENTS	\$0	\$0	\$0	\$0	\$0
REINVESTIGATIONS	0	0	0	0	0
CASES CLOSED	0	0	0	0	0
*** SSI ONLY					
RECIPIENTS	2	2	4	2	11
*** SSI-SP					
RECIPIENTS	1	0	1	1	6
TOTAL PAYMENTS	\$51	\$0	\$15	\$9	\$241
*** SP ONLY					
RECIPIENTS	1	0	1	1	0
TOTAL PAYMENTS	\$54	\$0	\$63	\$2	\$0
*** QMB					
APPLICATIONS RECEIVED	2	5	10	2	12
APPLICATIONS APPROVED	1	4	3	1	9
APPLICATIONS REJECTED	1	1	4	1	3
APPLICATIONS PENDING	1	2	4	0	3
TOTAL PERSONS	13	20	49	43	76
REINVESTIGATIONS	0	0	1	1	3
CASES CLOSED	0	2	15	12	13
*** SLMB					
APPLICATIONS RECEIVED	0	5	6	1	9
APPLICATIONS APPROVED	1	2	5	1	2
APPLICATIONS REJECTED	0	2	0	0	6
APPLICATIONS PENDING	0	2	3	0	2
TOTAL PERSONS	15	10	28	32	70
REINVESTIGATIONS	0	0	3	0	0
CASES CLOSED	4	0	6	0	12
*** VENDOR CASES					
RECIPIENTS	21	109	192	167	297
CASES CLOSED	1	5	4	5	14



TABLE 2. DETAILED OPERATING STATISTICS BY AREA AND COUNTY FOR MAY 2000

	AREA 2 MONROE	AREA 2 MONTGOMERY	AREA 2 OSAGE	AREA 2 PIKE	AREA 2 RALLS
*** TEMPORARY ASSISTANCE					
APPLICATIONS RECEIVED	4	8	3	17	7
APPLICATIONS APPROVED	5	7	1	15	4
APPLICATIONS REJECTED	5	3	2	0	2
APPLICATIONS PENDING	2	2	3	4	4
FAMILIES RECEIVING CASH	30	57	40	90	33
CHILDREN RECEIVING CASH	46	96	63	171	65
TOTAL PERSONS	61	130	95	224	92
TOTAL PAYMENTS	\$7,792	\$13,169	\$9,669	\$20,890	\$10,117
AVERAGE PER FAMILY	\$259.73	\$231.04	\$241.73	\$232.11	\$306.58
AVERAGE PER PERSON	\$127.74	\$101.30	\$101.78	\$93.26	\$109.97
TITLE XIX ONLY CASES	19	35	18	83	22
TITLE XIX ONLY PERSONS	68	128	59	271	58
TITLE XIX ONLY CHILDREN	42	77	37	157	29
TITLE XIX TRANSITIONAL CASES	6	8	3	25	9
TITLE XIX TRANSITIONAL PERSONS	15	18	4	43	28
TITLE XIX TRANSITIONAL CHILDREN	7	9	0	16	15
EXTENDED TRANSITIONAL CASES	0	1	3	8	2
EXTENDED TRANSITIONAL PERSONS	0	1	3	9	2
REINVESTIGATIONS	2	21	0	34	5
CASES CLOSED	3	8	2	12	3
*** TEMPORARY ASSISTANCE/UP					
FAMILIES RECEIVING	1	0	3	1	3
CHILDREN RECEIVING	2	0	8	3	7
TOTAL PERSONS	4	0	14	3	13
TOTAL PAYMENTS	\$342	\$0	\$1,111	\$291	\$1,072
AVERAGE PER FAMILY	\$342.00	\$0.00	\$370.33	\$291.00	\$357.33
AVERAGE PER PERSON	\$85.50	\$0.00	\$79.36	\$97.00	\$82.46
*** HC+					
APPLICATIONS RECEIVED	3	30	15	20	9
APPLICATIONS APPROVED	9	16	6	15	6
APPLICATIONS REJECTED	1	5	2	5	1
APPLICATIONS PENDING	2	17	8	7	7
FAMILIES RECEIVING	234	352	228	558	206
CUSTODIAL PARENTS RECEIVING	92	135	115	231	70
CHILDREN RECEIVING	460	687	437	1,063	366
REINVESTIGATIONS	11	43	1	43	13
CASES CLOSED	4	24	5	15	10
*** NON-CUSTODIAL PARENTS					
APPLICATIONS RECEIVED	1	0	2	0	0
APPLICATIONS APPROVED	1	0	0	0	0
APPLICATIONS REJECTED	0	0	1	0	0
APPLICATIONS PENDING	0	0	1	0	0
TOTAL PERSONS RECEIVING	3	3	2	11	0
CURRENT SUPPORT	0	0	0	2	0
PARENTS' FAIR SHARE	3	3	2	9	0
REINVESTIGATIONS	0	0	0	0	0
CASES CLOSED	2	0	0	0	0
*** GR-CASH					
APPLICATIONS RECEIVED	1	1	1	1	4
APPLICATIONS APPROVED	0	0	0	0	0
APPLICATIONS REJECTED	3	0	1	1	1
APPLICATIONS PENDING	0	7	2	3	4
CASES RECEIVING	1	3	4	6	0
PERSONS RECEIVING	1	3	4	6	0
CASH PAYMENTS	\$80	\$240	\$320	\$480	\$0
REINVESTIGATIONS	0	0	0	0	0
CASES CLOSED	0	1	0	1	0
HA-GR RECIPIENTS	3	3	6	6	6
HA-GR TOTAL PAYMENTS	\$240	\$240	\$480	\$400	\$480
*** HPW					
APPLICATIONS RECEIVED	5	9	4	10	1
APPLICATIONS APPROVED	6	5	4	9	0
APPLICATIONS REJECTED	1	1	1	3	0
APPLICATIONS PENDING	0	4	2	1	1
CASES RECEIVING	23	40	23	53	28
EXTENDED WOMEN'S HEALTH	23	30	20	37	15
CASES CLOSED	0	0	0	2	0
*** NEWBORNS	26	42	14	35	22
*** AB SUPP					
APPLICATIONS RECEIVED	0	0	1	0	0
APPLICATIONS APPROVED	0	0	0	0	0
APPLICATIONS REJECTED	1	0	0	0	0
APPLICATIONS PENDING	0	0	1	0	0
RECIPIENTS	0	1	1	2	1
TOTAL PAYMENTS	\$0	\$304	\$391	\$689	\$391
CASES CLOSED	0	0	0	0	0

TABLE 2. DETAILED OPERATING STATISTICS BY AREA AND COUNTY FOR MAY 2000

	AREA 2 MONROE	AREA 2 MONTGOMERY	AREA 2 OSAGE	AREA 2 PIKE	AREA 2 RALLS
*** BP					
APPLICATIONS RECEIVED	0	0	1	0	0
APPLICATIONS APPROVED	0	0	0	0	0
APPLICATIONS REJECTED	1	0	0	0	0
APPLICATIONS PENDING	0	0	1	0	0
RECIPIENTS	5	3	2	17	2
TOTAL PAYMENTS	\$1,955	\$1,173	\$782	\$6,647	\$782
CASES CLOSED	0	0	0	0	0
*** NC					
APPLICATIONS RECEIVED	0	0	1	0	0
APPLICATIONS APPROVED	1	0	0	0	0
APPLICATIONS REJECTED	0	0	0	0	0
APPLICATIONS PENDING	0	0	1	1	0
RECIPIENTS	24	35	22	13	9
RCF-II	12	29	12	12	7
SNF-ICF	9	1	1	0	0
RCF-I	3	5	9	1	2
PAYMENTS	\$7,257	\$9,216	\$4,084	\$3,536	\$1,841
RCF-II	\$3,348	\$8,063	\$2,710	\$3,456	\$1,533
SNF/ICF	\$3,447	\$383	\$288	\$0	\$0
RCF-I	\$462	\$770	\$1,086	\$80	\$308
REINVESTIGATIONS	0	0	0	0	2
CASES CLOSED	3	2	1	0	0
*** MA					
APPLICATIONS RECEIVED	21	27	20	46	14
APPLICATIONS APPROVED	19	27	8	50	11
APPLICATIONS REJECTED	6	7	8	16	2
APPLICATIONS PENDING	19	57	29	39	13
RECIPIENTS	273	296	199	538	195
CASES CLOSED	0	0	1	10	2
*** MA-K					
APPLICATIONS RECEIVED	2	1	0	0	0
APPLICATIONS APPROVED-DMH	0	0	0	0	0
APPLICATIONS APPROVED-DYS/JCT	2	1	0	0	0
APPLICATIONS REJECTED	0	0	0	0	0
APPLICATIONS PENDING	0	0	0	0	0
RECIPIENTS - DMH	0	0	0	0	0
RECIPIENTS - DYS/JCT	2	2	0	0	1
CASES CLOSED - DMH	0	0	0	0	0
CASES CLOSED - DYS/JCT	0	0	0	0	0
*** REFUGEE					
APPLICATIONS RECEIVED	0	0	0	0	0
APPLICATIONS APPROVED	0	0	0	0	0
APPLICATIONS REJECTED	0	0	0	0	0
APPLICATIONS PENDING	0	0	0	0	0
CASES RECEIVING	0	0	0	0	0
TOTAL PERSONS	0	0	0	0	0
TOTAL PAYMENTS	\$0	\$0	\$0	\$0	\$0
REINVESTIGATIONS	0	0	0	0	0
CASES CLOSED	0	0	0	0	0
*** SSI ONLY					
RECIPIENTS	2	1	2	6	0
*** SSI-SP					
RECIPIENTS	0	1	2	2	3
TOTAL PAYMENTS	\$0	\$4	\$29	\$38	\$381
*** SP ONLY					
RECIPIENTS	0	1	1	1	0
TOTAL PAYMENTS	\$0	\$18	\$44	\$9	\$0
*** OMB					
APPLICATIONS RECEIVED	3	2	1	3	1
APPLICATIONS APPROVED	3	1	0	5	1
APPLICATIONS REJECTED	0	0	0	0	1
APPLICATIONS PENDING	1	1	1	0	1
TOTAL PERSONS	19	32	18	48	18
REINVESTIGATIONS	0	0	0	0	0
CASES CLOSED	4	7	3	14	1
*** SLMB					
APPLICATIONS RECEIVED	2	0	0	0	1
APPLICATIONS APPROVED	0	0	0	0	1
APPLICATIONS REJECTED	2	0	0	0	0
APPLICATIONS PENDING	1	0	0	0	0
TOTAL PERSONS	14	9	14	19	15
REINVESTIGATIONS	0	0	0	0	1
CASES CLOSED	0	0	0	0	2
*** VENDOR CASES					
RECIPIENTS	51	146	83	148	54
CASES CLOSED	5	0	1	7	3

TABLE 2. DETAILED OPERATING STATISTICS BY AREA AND COUNTY FOR MAY 2000

	AREA 2 ST CHARLES	AREA 2 SCHUYLER	AREA 2 SCOTLAND	AREA 2 SHELBY	AREA 2 WARREN
*** TEMPORARY ASSISTANCE					
APPLICATIONS RECEIVED	81	4	2	8	23
APPLICATIONS APPROVED	51	0	2	5	11
APPLICATIONS REJECTED	22	4	0	0	2
APPLICATIONS PENDING	34	3	0	4	15
FAMILIES RECEIVING CASH	658	12	14	26	116
CHILDREN RECEIVING CASH	1,260	26	26	45	200
TOTAL PERSONS	1,704	35	35	62	280
TOTAL PAYMENTS	\$156,262	\$3,056	\$3,088	\$6,296	\$27,774
AVERAGE PER FAMILY	\$237.48	\$254.67	\$220.57	\$242.15	\$239.43
AVERAGE PER PERSON	\$91.70	\$87.31	\$88.23	\$101.55	\$99.19
TITLE XIX ONLY CASES	439	12	17	21	51
TITLE XIX ONLY PERSONS	1,314	34	52	73	145
TITLE XIX ONLY CHILDREN	758	21	30	43	80
TITLE XIX TRANSITIONAL CASES	161	3	8	11	23
TITLE XIX TRANSITIONAL PERSONS	280	14	16	28	42
TITLE XIX TRANSITIONAL CHILDREN	105	9	3	13	13
EXTENDED TRANSITIONAL CASES	45	1	8	2	8
EXTENDED TRANSITIONAL PERSONS	47	2	8	3	8
REINVESTIGATIONS	129	2	3	0	17
CASES CLOSED	97	1	4	7	13
*** TEMPORARY ASSISTANCE/UP					
FAMILIES RECEIVING	8	1	1	0	0
CHILDREN RECEIVING	17	4	1	0	0
TOTAL PERSONS	28	6	3	0	0
TOTAL PAYMENTS	\$1,937	\$191	\$292	\$0	\$0
AVERAGE PER FAMILY	\$242.13	\$191.00	\$292.00	\$0.00	\$0.00
AVERAGE PER PERSON	\$69.18	\$31.83	\$97.33	\$0.00	\$0.00
*** MC+					
APPLICATIONS RECEIVED	184	5	11	18	38
APPLICATIONS APPROVED	119	4	4	6	21
APPLICATIONS REJECTED	45	0	4	2	15
APPLICATIONS PENDING	66	5	3	11	17
FAMILIES RECEIVING	2,930	132	154	205	504
CUSTODIAL PARENTS RECEIVING	1,012	74	73	76	174
CHILDREN RECEIVING	5,313	268	317	380	959
REINVESTIGATIONS	158	8	11	16	20
CASES CLOSED	155	0	7	10	29
*** NON-CUSTODIAL PARENTS					
APPLICATIONS RECEIVED	5	0	0	0	0
APPLICATIONS APPROVED	5	0	0	0	0
APPLICATIONS REJECTED	0	0	0	0	0
APPLICATIONS PENDING	0	0	0	0	0
TOTAL PERSONS RECEIVING	29	0	4	5	2
CURRENT SUPPORT	1	0	0	2	0
PARENTS' FAIR SHARE	28	0	4	3	2
REINVESTIGATIONS	0	0	0	0	0
CASES CLOSED	7	0	3	1	0
*** GR-CASH					
APPLICATIONS RECEIVED	12	1	5	2	3
APPLICATIONS APPROVED	0	0	0	0	1
APPLICATIONS REJECTED	10	0	4	2	5
APPLICATIONS PENDING	19	1	2	2	4
CASES RECEIVING	17	3	0	2	8
PERSONS RECEIVING	17	3	0	2	8
CASH PAYMENTS	\$1,360	\$240	\$0	\$160	\$640
REINVESTIGATIONS	3	0	0	0	0
CASES CLOSED	3	0	0	0	4
HA-GR RECIPIENTS	32	1	2	3	14
HA-GR TOTAL PAYMENTS	\$2,560	\$80	\$160	\$240	\$1,120
*** MPW					
APPLICATIONS RECEIVED	85	5	1	3	13
APPLICATIONS APPROVED	58	4	1	6	6
APPLICATIONS REJECTED	22	2	0	0	4
APPLICATIONS PENDING	22	0	0	0	4
CASES RECEIVING	414	15	16	27	70
EXTENDED WOMEN'S HEALTH	384	14	8	15	65
CASES CLOSED	11	1	0	0	2
*** NEWBORNS	349	20	5	25	58
*** AB SUPP					
APPLICATIONS RECEIVED	7	0	0	0	0
APPLICATIONS APPROVED	0	0	0	0	0
APPLICATIONS REJECTED	4	0	0	0	0
APPLICATIONS PENDING	7	0	1	0	0
RECIPIENTS	12	0	1	0	3
TOTAL PAYMENTS	\$3,960	\$0	\$347	\$0	\$821
CASES CLOSED	0	0	1	0	0

TABLE 2. DETAILED OPERATING STATISTICS BY AREA AND COUNTY FOR MAY 2000

	AREA 2 ST CHARLES	AREA 2 SCHUYLER	AREA 2 SCOTLAND	AREA 2 SHELBY	AREA 2 WARREN
*** BP					
APPLICATIONS RECEIVED	8	0	0	0	0
APPLICATIONS APPROVED	3	0	0	0	0
APPLICATIONS REJECTED	3	0	0	0	0
APPLICATIONS PENDING	10	0	1	0	0
RECIPIENTS	51	1	6	2	19
TOTAL PAYMENTS	\$19,941	\$391	\$2,346	\$782	\$7,429
CASES CLOSED	0	1	0	0	0
*** NC					
APPLICATIONS RECEIVED	8	0	0	0	0
APPLICATIONS APPROVED	3	0	0	0	0
APPLICATIONS REJECTED	1	0	0	0	0
APPLICATIONS PENDING	4	0	0	0	0
RECIPIENTS	107	1	8	8	7
RCF-II	54	1	8	1	1
SNF-ICF	11	0	0	1	0
RCF-I	42	0	0	6	6
PAYMENTS	\$24,264	\$288	\$2,017	\$1,559	\$1,212
RCF-II	\$14,494	\$288	\$2,017	\$271	\$288
SNF/ICF	\$3,792	\$0	\$0	\$383	\$0
RCF-I	\$5,978	\$0	\$0	\$905	\$924
REINVESTIGATIONS	13	0	2	0	1
CASES CLOSED	3	0	0	0	0
*** MA					
APPLICATIONS RECEIVED	244	11	19	25	51
APPLICATIONS APPROVED	175	6	15	15	42
APPLICATIONS REJECTED	55	2	4	4	7
APPLICATIONS PENDING	189	7	18	14	32
RECIPIENTS	1,928	167	177	228	361
CASES CLOSED	44	1	0	4	8
*** MA-K					
APPLICATIONS RECEIVED	22	0	0	0	0
APPLICATIONS APPROVED-DMH	0	0	0	0	0
APPLICATIONS APPROVED-DYS/JCT	17	0	0	0	0
APPLICATIONS REJECTED	5	0	0	0	0
APPLICATIONS PENDING	0	0	0	0	0
RECIPIENTS - DMH	1	0	0	0	0
RECIPIENTS - DYS/JCT	25	0	0	1	0
CASES CLOSED - DMH	0	0	0	0	0
CASES CLOSED - DYS/JCT	10	0	0	0	0
*** REFUGEE					
APPLICATIONS RECEIVED	0	0	0	0	0
APPLICATIONS APPROVED	0	0	0	0	0
APPLICATIONS REJECTED	0	0	0	0	0
APPLICATIONS PENDING	0	0	0	0	0
CASES RECEIVING	0	0	0	0	0
TOTAL PERSONS	0	0	0	0	0
TOTAL PAYMENTS	\$0	\$0	\$0	\$0	\$0
REINVESTIGATIONS	0	0	0	0	0
CASES CLOSED	0	0	0	0	0
*** SSI ONLY					
RECIPIENTS	9	1	1	3	0
*** SSI-SP					
RECIPIENTS	4	0	2	0	8
TOTAL PAYMENTS	\$212	\$0	\$44	\$0	\$495
*** SP ONLY					
RECIPIENTS	0	0	0	0	1
TOTAL PAYMENTS	\$0	\$0	\$0	\$0	\$88
*** QMB					
APPLICATIONS RECEIVED	22	2	3	2	7
APPLICATIONS APPROVED	12	0	1	1	2
APPLICATIONS REJECTED	4	2	1	2	4
APPLICATIONS PENDING	11	2	2	0	1
TOTAL PERSONS	271	5	18	10	41
REINVESTIGATIONS	9	0	0	0	3
CASES CLOSED	22	1	5	0	13
*** SLMB					
APPLICATIONS RECEIVED	12	2	3	2	5
APPLICATIONS APPROVED	4	0	1	1	2
APPLICATIONS REJECTED	3	2	2	1	2
APPLICATIONS PENDING	9	2	1	0	1
TOTAL PERSONS	123	4	11	23	25
REINVESTIGATIONS	5	0	2	2	0
CASES CLOSED	13	0	0	5	1
*** VENDOR CASES					
RECIPIENTS	572	36	58	50	53
CASES CLOSED	16	1	1	1	3

TABLE 2. DETAILED OPERATING STATISTICS BY AREA AND COUNTY FOR MAY 2000

	AREA 3 BOLLINGER	AREA 3 BUTLER	AREA 3 CAPE GIRARDEAU	AREA 3 CARTER	AREA 3 CRAWFORD
*** TEMPORARY ASSISTANCE					
APPLICATIONS RECEIVED	8	62	82	1	41
APPLICATIONS APPROVED	6	41	62	4	21
APPLICATIONS REJECTED	0	17	35	2	14
APPLICATIONS PENDING	3	28	35	0	13
FAMILIES RECEIVING CASH	49	450	412	52	210
CHILDREN RECEIVING CASH	94	773	734	92	370
TOTAL PERSONS	126	1,064	1,028	125	532
TOTAL PAYMENTS	\$11,542	\$97,102	\$93,857	\$12,734	\$51,967
AVERAGE PER FAMILY	\$235.55	\$215.78	\$227.81	\$244.88	\$247.46
AVERAGE PER PERSON	\$91.60	\$91.26	\$91.30	\$101.87	\$97.68
TITLE XIX ONLY CASES	49	219	148	55	110
TITLE XIX ONLY PERSONS	153	672	471	203	375
TITLE XIX ONLY CHILDREN	87	400	284	126	230
TITLE XIX TRANSITIONAL CASES	22	75	70	11	44
TITLE XIX TRANSITIONAL PERSONS	37	119	110	15	75
TITLE XIX TRANSITIONAL CHILDREN	10	28	36	2	22
EXTENDED TRANSITIONAL CASES	8	24	22	7	13
EXTENDED TRANSITIONAL PERSONS	9	29	23	7	15
REINVESTIGATIONS	8	78	63	8	63
CASES CLOSED	6	58	38	14	24
*** TEMPORARY ASSISTANCE/UP					
FAMILIES RECEIVING	1	12	3	2	4
CHILDREN RECEIVING	6	31	6	4	8
TOTAL PERSONS	8	50	12	8	16
TOTAL PAYMENTS	\$514	\$2,959	\$1,022	\$616	\$960
AVERAGE PER FAMILY	\$514.00	\$246.58	\$340.67	\$308.00	\$240.00
AVERAGE PER PERSON	\$64.25	\$59.18	\$85.17	\$77.00	\$60.00
*** MC+					
APPLICATIONS RECEIVED	19	119	116	21	60
APPLICATIONS APPROVED	17	81	62	20	37
APPLICATIONS REJECTED	2	33	42	1	23
APPLICATIONS PENDING	7	38	59	5	20
FAMILIES RECEIVING	505	1,727	1,330	359	771
CUSTODIAL PARENTS RECEIVING	209	834	495	197	335
CHILDREN RECEIVING	968	3,127	2,367	664	1,442
REINVESTIGATIONS	16	117	94	29	95
CASES CLOSED	17	89	77	14	47
*** NON-CUSTODIAL PARENTS					
APPLICATIONS RECEIVED	1	1	5	1	0
APPLICATIONS APPROVED	1	0	5	0	0
APPLICATIONS REJECTED	0	0	0	0	0
APPLICATIONS PENDING	0	1	0	0	0
TOTAL PERSONS RECEIVING	6	11	49	6	10
CURRENT SUPPORT	1	1	2	5	0
PARENTS' FAIR SHARE	5	10	47	1	10
REINVESTIGATIONS	0	0	0	0	0
CASES CLOSED	1	1	7	0	0
*** GR-CASH					
APPLICATIONS RECEIVED	9	40	31	1	16
APPLICATIONS APPROVED	1	11	0	1	2
APPLICATIONS REJECTED	6	25	23	1	10
APPLICATIONS PENDING	9	33	41	1	14
CASES RECEIVING	8	35	20	5	17
PERSONS RECEIVING	8	35	20	5	17
CASH PAYMENTS	\$640	\$2,640	\$1,808	\$400	\$1,360
REINVESTIGATIONS	0	0	0	0	1
CASES CLOSED	0	6	0	2	3
MA-GR RECIPIENTS	10	32	30	4	20
MA-GR TOTAL PAYMENTS	\$800	\$2,560	\$2,400	\$320	\$1,600
*** MPW					
APPLICATIONS RECEIVED	5	41	57	10	21
APPLICATIONS APPROVED	6	27	36	10	10
APPLICATIONS REJECTED	0	12	12	0	9
APPLICATIONS PENDING	0	13	22	0	5
CASES RECEIVING	45	192	233	41	90
EXTENDED WOMEN'S HEALTH	35	138	134	25	86
CASES CLOSED	1	10	9	2	3
*** NEWBORNS					
APPLICATIONS RECEIVED	54	132	211	35	109
*** AB SUPP					
APPLICATIONS RECEIVED	0	2	2	0	0
APPLICATIONS APPROVED	0	0	1	0	0
APPLICATIONS REJECTED	0	1	2	0	0
APPLICATIONS PENDING	0	2	4	1	0
RECIPIENTS	4	12	9	0	3
TOTAL PAYMENTS	\$952	\$3,262	\$2,884	\$0	\$1,129
CASES CLOSED	1	0	0	0	1



TABLE 2. DETAILED OPERATING STATISTICS BY AREA AND COUNTY FOR MAY 2000

	AREA 3 BOLLINGER	AREA 3 BUTLER	AREA 3 CAPE GIRARDEAU	AREA 3 CARTER	AREA 3 CRAWFORD
*** BP					
APPLICATIONS RECEIVED	0	2	2	0	1
APPLICATIONS APPROVED	0	0	0	0	1
APPLICATIONS REJECTED	0	1	3	0	0
APPLICATIONS PENDING	0	2	4	1	0
RECIPIENTS	5	30	24	5	10
TOTAL PAYMENTS	\$1,955	\$11,730	\$9,384	\$1,955	\$3,910
CASES CLOSED	0	1	0	0	0
*** NC					
APPLICATIONS RECEIVED	0	5	8	3	2
APPLICATIONS APPROVED	1	2	3	2	3
APPLICATIONS REJECTED	0	0	2	1	0
APPLICATIONS PENDING	0	5	13	0	2
RECIPIENTS	47	134	208	40	69
RCF-II	38	80	184	28	31
SNF-ICF	0	0	2	0	0
RCF-I	9	54	22	12	38
PAYMENTS	\$11,942	\$30,309	\$53,576	\$9,906	\$12,372
RCF-II	\$10,622	\$22,389	\$49,517	\$8,064	\$6,827
SNF/ICF	\$0	\$0	\$671	\$0	\$0
RCF-I	\$1,320	\$7,920	\$3,388	\$1,842	\$5,545
REINVESTIGATIONS	0	12	12	2	7
CASES CLOSED	2	9	3	1	7
*** MA					
APPLICATIONS RECEIVED	40	225	176	36	71
APPLICATIONS APPROVED	37	158	95	33	48
APPLICATIONS REJECTED	6	52	42	8	29
APPLICATIONS PENDING	48	168	205	21	61
RECIPIENTS	511	2,598	1,397	420	754
CASES CLOSED	8	40	24	9	15
*** MA-K					
APPLICATIONS RECEIVED	0	5	6	0	0
APPLICATIONS APPROVED-DMH	0	0	0	0	0
APPLICATIONS APPROVED-DYS/JCT	0	1	4	0	0
APPLICATIONS REJECTED	0	4	2	0	0
APPLICATIONS PENDING	0	0	1	0	0
RECIPIENTS - DMH	0	0	0	0	0
RECIPIENTS - DYS/JCT	0	15	32	0	0
CASES CLOSED - DMH	0	0	0	0	0
CASES CLOSED - DYS/JCT	0	1	4	0	0
*** REFUGEE					
APPLICATIONS RECEIVED	0	0	0	0	0
APPLICATIONS APPROVED	0	0	0	0	0
APPLICATIONS REJECTED	0	0	0	0	0
APPLICATIONS PENDING	0	0	0	0	0
CASES RECEIVING	0	0	0	0	0
TOTAL PERSONS	0	0	0	0	0
TOTAL PAYMENTS	\$0	\$0	\$0	\$0	\$0
REINVESTIGATIONS	0	0	0	0	0
CASES CLOSED	0	0	0	0	0
*** SSI ONLY					
RECIPIENTS	9	34	12	4	7
*** SSI-SP					
RECIPIENTS	3	21	8	0	6
TOTAL PAYMENTS	\$86	\$1,282	\$507	\$0	\$113
*** SP ONLY					
RECIPIENTS	1	1	1	1	1
TOTAL PAYMENTS	\$35	\$116	\$15	\$59	\$17
*** QMB					
APPLICATIONS RECEIVED	3	21	25	3	23
APPLICATIONS APPROVED	3	14	4	2	6
APPLICATIONS REJECTED	1	5	6	0	18
APPLICATIONS PENDING	0	7	23	1	3
TOTAL PERSONS	36	155	164	28	67
REINVESTIGATIONS	1	6	2	0	3
CASES CLOSED	3	18	30	8	11
*** SLMB					
APPLICATIONS RECEIVED	1	6	18	0	25
APPLICATIONS APPROVED	3	2	2	0	3
APPLICATIONS REJECTED	0	2	4	0	23
APPLICATIONS PENDING	0	3	18	0	3
TOTAL PERSONS	19	104	103	16	44
REINVESTIGATIONS	0	5	4	1	2
CASES CLOSED	3	11	9	2	4
*** VENDOR CASES					
RECIPIENTS	49	376	386	35	161
CASES CLOSED	3	5	17	1	4

TABLE 2. DETAILED OPERATING STATISTICS BY AREA AND COUNTY FOR MAY 2000

	AREA 3 DENT	AREA 3 DUNKLIN	AREA 3 HOWELL	AREA 3 IRON	AREA 3 MADISON
*** TEMPORARY ASSISTANCE					
APPLICATIONS RECEIVED	15	67	73	19	12
APPLICATIONS APPROVED	11	54	59	8	8
APPLICATIONS REJECTED	7	20	17	2	5
APPLICATIONS PENDING	9	29	33	11	4
FAMILIES RECEIVING CASH	110	700	346	121	71
CHILDREN RECEIVING CASH	189	1,285	612	222	118
TOTAL PERSONS	256	1,667	833	300	172
TOTAL PAYMENTS	\$25,680	\$157,980	\$81,069	\$28,174	\$15,891
AVERAGE PER FAMILY	\$233.45	\$225.69	\$234.30	\$232.84	\$223.82
AVERAGE PER PERSON	\$100.31	\$94.77	\$97.32	\$93.91	\$92.39
TITLE XIX ONLY CASES	67	280	156	62	51
TITLE XIX ONLY PERSONS	221	1,012	551	233	166
TITLE XIX ONLY CHILDREN	132	609	316	143	96
TITLE XIX TRANSITIONAL CASES	27	107	43	22	25
TITLE XIX TRANSITIONAL PERSONS	44	208	67	45	51
TITLE XIX TRANSITIONAL CHILDREN	12	81	23	17	20
EXTENDED TRANSITIONAL CASES	9	41	22	12	7
EXTENDED TRANSITIONAL PERSONS	12	47	24	15	12
REINVESTIGATIONS	16	126	72	37	21
CASES CLOSED	12	71	59	21	14
*** TEMPORARY ASSISTANCE/UP					
FAMILIES RECEIVING	1	6	5	3	1
CHILDREN RECEIVING	1	14	13	9	5
TOTAL PERSONS	2	24	20	15	5
TOTAL PAYMENTS	\$219	\$1,543	\$1,636	\$1,154	\$355
AVERAGE PER FAMILY	\$219.00	\$257.17	\$327.20	\$384.67	\$355.00
AVERAGE PER PERSON	\$109.50	\$64.29	\$81.80	\$76.93	\$71.00
*** MC+					
APPLICATIONS RECEIVED	31	114	89	41	26
APPLICATIONS APPROVED	23	72	61	31	23
APPLICATIONS REJECTED	7	43	38	4	8
APPLICATIONS PENDING	15	42	33	17	9
FAMILIES RECEIVING	716	1,828	1,686	483	474
CUSTODIAL PARENTS RECEIVING	301	802	761	275	217
CHILDREN RECEIVING	1,348	3,250	3,180	912	849
REINVESTIGATIONS	42	127	136	36	47
CASES CLOSED	25	84	75	27	29
*** NON-CUSTODIAL PARENTS					
APPLICATIONS RECEIVED	3	1	0	3	2
APPLICATIONS APPROVED	2	2	0	2	2
APPLICATIONS REJECTED	1	0	1	0	0
APPLICATIONS PENDING	1	0	0	1	0
TOTAL PERSONS RECEIVING	7	34	16	8	2
CURRENT SUPPORT	0	3	0	0	0
PARENTS' FAIR SHARE	7	31	16	8	2
REINVESTIGATIONS	0	0	0	0	0
CASES CLOSED	2	0	0	1	0
*** GR-CASH					
APPLICATIONS RECEIVED	7	21	15	9	4
APPLICATIONS APPROVED	1	3	0	1	0
APPLICATIONS REJECTED	9	34	19	7	8
APPLICATIONS PENDING	6	20	28	6	2
CASES RECEIVING	9	31	21	6	9
PERSONS RECEIVING	9	31	21	6	9
CASH PAYMENTS	\$720	\$2,400	\$1,680	\$480	\$720
REINVESTIGATIONS	0	0	2	0	0
CASES CLOSED	1	4	4	0	0
MA-GR RECIPIENTS	15	31	49	7	17
MA-GR TOTAL PAYMENTS	\$1,200	\$2,480	\$3,840	\$560	\$1,360
*** MPW					
APPLICATIONS RECEIVED	12	28	26	7	10
APPLICATIONS APPROVED	10	17	20	4	7
APPLICATIONS REJECTED	1	8	4	4	4
APPLICATIONS PENDING	7	9	4	1	3
CASES RECEIVING	82	163	165	39	30
EXTENDED WOMEN'S HEALTH	69	80	131	31	39
CASES CLOSED	1	7	8	0	0
*** NEWBORNS	72	97	128	37	42
*** AB SUPP					
APPLICATIONS RECEIVED	0	0	0	0	1
APPLICATIONS APPROVED	0	0	0	0	0
APPLICATIONS REJECTED	0	1	1	1	1
APPLICATIONS PENDING	0	1	0	2	1
RECIPIENTS	2	7	11	1	5
TOTAL PAYMENTS	\$645	\$2,262	\$3,357	\$391	\$1,556
CASES CLOSED	0	0	0	0	0

TABLE 2. DETAILED OPERATING STATISTICS BY AREA AND COUNTY FOR MAY 2000

	AREA 3 DENT	AREA 3 DUNKLIN	AREA 3 HOWELL	AREA 3 IRON	AREA 3 MADISON
*** BP					
APPLICATIONS RECEIVED	0	0	0	0	1
APPLICATIONS APPROVED	0	0	0	0	0
APPLICATIONS REJECTED	0	1	1	1	1
APPLICATIONS PENDING	0	1	0	2	1
RECIPIENTS	4	23	19	6	14
TOTAL PAYMENTS	\$1,564	\$8,993	\$7,429	\$2,338	\$5,466
CASES CLOSED	0	0	0	0	1
*** NC					
APPLICATIONS RECEIVED	1	0	1	1	1
APPLICATIONS APPROVED	0	1	2	1	0
APPLICATIONS REJECTED	0	0	1	0	0
APPLICATIONS PENDING	1	0	2	4	1
RECIPIENTS	26	83	76	121	11
RCF-II	13	82	70	26	11
SNF/ICF	0	0	0	48	0
RCF-I	13	1	6	47	0
PAYMENTS	\$5,373	\$23,430	\$19,686	\$31,758	\$2,705
RCF-II	\$3,744	\$23,276	\$18,878	\$7,047	\$2,705
SNF/ICF	\$0	\$0	\$0	\$17,841	\$0
RCF-I	\$1,629	\$154	\$808	\$6,870	\$0
REINVESTIGATIONS	2	1	1	20	1
CASES CLOSED	0	0	1	2	0
*** MA					
APPLICATIONS RECEIVED	86	222	161	61	62
APPLICATIONS APPROVED	68	179	124	43	48
APPLICATIONS REJECTED	18	62	31	15	18
APPLICATIONS PENDING	64	158	153	33	37
RECIPIENTS	723	3,026	1,641	536	573
CASES CLOSED	15	52	23	12	18
*** MA-K					
APPLICATIONS RECEIVED	0	3	0	1	0
APPLICATIONS APPROVED-DMH	0	0	0	0	0
APPLICATIONS APPROVED-DYS/JCT	0	3	0	0	0
APPLICATIONS REJECTED	0	0	0	0	0
APPLICATIONS PENDING	0	0	0	1	0
RECIPIENTS - DMH	0	0	0	0	0
RECIPIENTS - DYS/JCT	2	7	0	13	2
CASES CLOSED - DMH	0	0	0	0	0
CASES CLOSED - DYS/JCT	0	1	0	2	0
*** REFUGEE					
APPLICATIONS RECEIVED	0	0	0	0	0
APPLICATIONS APPROVED	0	0	0	0	0
APPLICATIONS REJECTED	0	0	0	0	0
APPLICATIONS PENDING	0	0	0	0	0
CASES RECEIVING	0	0	0	0	0
TOTAL PERSONS	0	0	0	0	0
TOTAL PAYMENTS	\$0	\$0	\$0	\$0	\$0
REINVESTIGATIONS	0	0	0	0	0
CASES CLOSED	0	0	0	0	0
*** SSI ONLY					
RECIPIENTS	9	33	12	11	4
*** SSI-SP					
RECIPIENTS	1	20	5	5	1
TOTAL PAYMENTS	\$10	\$1,591	\$578	\$194	\$28
*** SP ONLY					
RECIPIENTS	1	5	2	1	0
TOTAL PAYMENTS	\$34	\$188	\$32	\$391	\$0
*** QMB					
APPLICATIONS RECEIVED	4	21	24	5	6
APPLICATIONS APPROVED	3	12	10	2	3
APPLICATIONS REJECTED	1	7	7	7	7
APPLICATIONS PENDING	4	9	15	0	2
TOTAL PERSONS	69	173	190	55	51
REINVESTIGATIONS	1	1	2	2	3
CASES CLOSED	14	45	32	9	11
*** SLMB					
APPLICATIONS RECEIVED	4	16	24	4	6
APPLICATIONS APPROVED	1	7	3	0	2
APPLICATIONS REJECTED	1	11	15	7	8
APPLICATIONS PENDING	4	6	14	0	3
TOTAL PERSONS	54	139	132	33	47
REINVESTIGATIONS	1	0	2	2	0
CASES CLOSED	9	16	13	5	5
*** VENDOR CASES					
RECIPIENTS	105	455	380	102	161
CASES CLOSED	2	15	8	2	6

TABLE 2. DETAILED OPERATING STATISTICS BY AREA AND COUNTY FOR MAY 2000

	AREA 3 MISSISSIPPI	AREA 3 NEW MADRID	AREA 3 OREGON	AREA 3 PEMISCOT	AREA 3 PERRY
*** TEMPORARY ASSISTANCE					
APPLICATIONS RECEIVED	23	30	24	60	9
APPLICATIONS APPROVED	24	23	19	31	7
APPLICATIONS REJECTED	3	12	5	22	1
APPLICATIONS PENDING	10	14	3	30	4
FAMILIES RECEIVING CASH	413	354	112	561	74
CHILDREN RECEIVING CASH	769	644	199	1,147	131
TOTAL PERSONS	1,048	834	267	1,472	175
TOTAL PAYMENTS	\$95,279	\$78,886	\$25,640	\$134,758	\$16,996
AVERAGE PER FAMILY	\$230.70	\$222.84	\$228.93	\$240.21	\$229.68
AVERAGE PER PERSON	\$90.92	\$94.59	\$96.03	\$91.55	\$97.12
TITLE XIX ONLY CASES	47	140	72	146	33
TITLE XIX ONLY PERSONS	198	485	260	550	109
TITLE XIX ONLY CHILDREN	97	293	141	373	70
TITLE XIX TRANSITIONAL CASES	74	46	21	71	12
TITLE XIX TRANSITIONAL PERSONS	156	78	46	110	21
TITLE XIX TRANSITIONAL CHILDREN	71	29	21	34	7
EXTENDED TRANSITIONAL CASES	48	29	7	21	7
EXTENDED TRANSITIONAL PERSONS	49	32	9	21	8
REINVESTIGATIONS	59	73	25	77	7
CASES CLOSED	23	29	20	41	3
*** TEMPORARY ASSISTANCE/UP					
FAMILIES RECEIVING	0	1	1	2	0
CHILDREN RECEIVING	0	8	1	5	0
TOTAL PERSONS	0	10	2	9	0
TOTAL PAYMENTS	\$0	\$264	\$195	\$681	\$0
AVERAGE PER FAMILY	\$0.00	\$264.00	\$195.00	\$340.50	\$0.00
AVERAGE PER PERSON	\$0.00	\$26.40	\$97.50	\$75.67	\$0.00
*** MC+					
APPLICATIONS RECEIVED	43	69	34	77	16
APPLICATIONS APPROVED	28	49	17	53	10
APPLICATIONS REJECTED	13	22	15	28	7
APPLICATIONS PENDING	17	27	8	25	8
FAMILIES RECEIVING	714	915	508	1,275	507
CUSTODIAL PARENTS RECEIVING	269	406	241	452	170
CHILDREN RECEIVING	1,265	1,667	954	2,568	918
REINVESTIGATIONS	71	47	54	64	18
CASES CLOSED	45	38	19	51	10
*** NON-CUSTODIAL PARENTS					
APPLICATIONS RECEIVED	7	8	0	5	0
APPLICATIONS APPROVED	7	8	0	4	0
APPLICATIONS REJECTED	0	1	0	1	0
APPLICATIONS PENDING	3	0	0	1	0
TOTAL PERSONS RECEIVING	55	38	3	52	6
CURRENT SUPPORT	0	0	0	2	1
PARENTS' FAIR SHARE	55	38	3	50	5
REINVESTIGATIONS	0	0	0	0	0
CASES CLOSED	2	1	0	0	0
*** GR-CASH					
APPLICATIONS RECEIVED	15	19	0	38	5
APPLICATIONS APPROVED	0	2	1	2	2
APPLICATIONS REJECTED	14	14	2	44	3
APPLICATIONS PENDING	11	18	5	38	11
CASES RECEIVING	16	13	11	21	3
PERSONS RECEIVING	16	13	11	21	3
CASH PAYMENTS	\$1,280	\$1,040	\$880	\$1,680	\$240
REINVESTIGATIONS	1	1	0	0	0
CASES CLOSED	0	3	2	1	0
HA-GR RECIPIENTS	25	16	10	16	4
HA-GR TOTAL PAYMENTS	\$2,000	\$1,280	\$800	\$1,280	\$320
*** HPW					
APPLICATIONS RECEIVED	17	20	9	18	6
APPLICATIONS APPROVED	16	15	7	16	5
APPLICATIONS REJECTED	2	3	2	2	1
APPLICATIONS PENDING	2	6	2	4	1
CASES RECEIVING	84	82	48	103	64
EXTENDED WOMEN'S HEALTH	57	46	39	49	44
CASES CLOSED	4	4	1	5	1
*** NEWBORNS					
	67	60	34	53	69
*** AB SUPP					
APPLICATIONS RECEIVED	1	2	0	0	0
APPLICATIONS APPROVED	0	0	0	0	0
APPLICATIONS REJECTED	0	2	0	0	0
APPLICATIONS PENDING	1	1	0	0	1
RECIPIENTS	5	12	0	8	1
TOTAL PAYMENTS	\$1,628	\$2,882	\$0	\$1,936	\$373
CASES CLOSED	0	0	0	0	0

TABLE 2. DETAILED OPERATING STATISTICS BY AREA AND COUNTY FOR MAY 2000

	AREA 3 MISSISSIPPI	AREA 3 NEW MADRID	AREA 3 OREGON	AREA 3 PEMISCOT	AREA 3 PERRY
*** BP					
APPLICATIONS RECEIVED	1	2	0	0	1
APPLICATIONS APPROVED	0	1	0	0	0
APPLICATIONS REJECTED	0	1	0	0	0
APPLICATIONS PENDING	1	1	0	0	1
RECIPIENTS	12	20	8	11	3
TOTAL PAYMENTS	\$4,692	\$7,812	\$3,128	\$4,301	\$782
CASES CLOSED	0	1	1	0	0
*** NC					
APPLICATIONS RECEIVED	0	0	0	0	4
APPLICATIONS APPROVED	0	0	0	0	2
APPLICATIONS REJECTED	0	0	0	0	0
APPLICATIONS PENDING	0	0	0	0	4
RECIPIENTS	1	8	4	2	36
RCF-II	1	6	3	1	36
SNF/ICF	0	2	0	0	0
RCF-I	0	0	1	1	0
PAYMENTS	\$288	\$2,494	\$1,018	\$442	\$9,386
RCF-II	\$288	\$1,728	\$864	\$288	\$9,386
SNF/ICF	\$0	\$766	\$0	\$0	\$0
RCF-I	\$0	\$0	\$154	\$154	\$0
REINVESTIGATIONS	0	1	0	0	1
CASES CLOSED	0	0	0	0	1
*** MA					
APPLICATIONS RECEIVED	98	127	43	115	44
APPLICATIONS APPROVED	71	87	53	77	22
APPLICATIONS REJECTED	18	37	11	48	8
APPLICATIONS PENDING	50	89	35	109	76
RECIPIENTS	1,054	1,447	748	2,148	409
CASES CLOSED	20	32	13	31	4
*** MA-K					
APPLICATIONS RECEIVED	6	0	0	0	1
APPLICATIONS APPROVED-DMH	0	0	0	0	0
APPLICATIONS APPROVED-DYS/JCT	3	0	0	0	1
APPLICATIONS REJECTED	0	0	0	0	0
APPLICATIONS PENDING	3	0	0	0	0
RECIPIENTS - DMH	0	0	0	0	0
RECIPIENTS - DYS/JCT	8	8	0	0	2
CASES CLOSED - DMH	0	0	0	0	0
CASES CLOSED - DYS/JCT	0	0	0	0	0
*** REFUGEE					
APPLICATIONS RECEIVED	0	0	0	0	0
APPLICATIONS APPROVED	0	0	0	0	0
APPLICATIONS REJECTED	0	0	0	0	0
APPLICATIONS PENDING	0	0	0	0	0
CASES RECEIVING	0	0	0	0	0
TOTAL PERSONS	0	0	0	0	0
TOTAL PAYMENTS	\$0	\$0	\$0	\$0	\$0
REINVESTIGATIONS	0	0	0	0	0
CASES CLOSED	0	0	0	0	0
*** SSI ONLY					
RECIPIENTS	24	24	11	33	5
*** SSI-SP					
RECIPIENTS	7	12	3	16	1
TOTAL PAYMENTS	\$433	\$283	\$390	\$540	\$41
*** SP ONLY					
RECIPIENTS	5	2	0	1	0
TOTAL PAYMENTS	\$263	\$73	\$0	\$36	\$0
*** OMB					
APPLICATIONS RECEIVED	9	19	4	5	6
APPLICATIONS APPROVED	7	8	4	4	0
APPLICATIONS REJECTED	2	9	1	2	4
APPLICATIONS PENDING	1	7	1	0	7
TOTAL PERSONS	64	90	49	57	47
REINVESTIGATIONS	0	7	3	1	0
CASES CLOSED	19	25	13	9	5
*** SLMB					
APPLICATIONS RECEIVED	10	12	4	1	6
APPLICATIONS APPROVED	4	1	2	1	0
APPLICATIONS REJECTED	6	8	1	1	4
APPLICATIONS PENDING	1	4	2	0	7
TOTAL PERSONS	48	50	35	42	37
REINVESTIGATIONS	0	2	2	1	0
CASES CLOSED	6	5	5	6	2
*** VENDOR CASES					
RECIPIENTS	161	272	82	167	126
CASES CLOSED	5	7	3	4	4

TABLE 2. DETAILED OPERATING STATISTICS BY AREA AND COUNTY FOR MAY 2000

	AREA 3 REYNOLDS	AREA 3 RIPLEY	AREA 3 ST FRANCOIS	AREA 3 STE GENEVIEVE	AREA 3 SCOTT
*** TEMPORARY ASSISTANCE					
APPLICATIONS RECEIVED	12	29	80	19	68
APPLICATIONS APPROVED	10	20	62	15	39
APPLICATIONS REJECTED	0	8	12	8	17
APPLICATIONS PENDING	4	9	31	8	35
FAMILIES RECEIVING CASH	64	166	538	64	600
CHILDREN RECEIVING CASH	103	286	878	113	1,053
TOTAL PERSONS	147	393	1,274	154	1,407
TOTAL PAYMENTS	\$15,117	\$38,889	\$119,908	\$14,882	\$134,007
AVERAGE PER FAMILY	\$236.20	\$234.27	\$222.88	\$232.53	\$223.35
AVERAGE PER PERSON	\$102.84	\$98.95	\$94.12	\$96.64	\$95.24
TITLE XIX ONLY CASES	53	83	326	53	176
TITLE XIX ONLY PERSONS	186	291	1,065	159	622
TITLE XIX ONLY CHILDREN	113	168	623	96	351
TITLE XIX TRANSITIONAL CASES	13	43	95	23	116
TITLE XIX TRANSITIONAL PERSONS	24	92	157	44	180
TITLE XIX TRANSITIONAL CHILDREN	10	37	46	20	53
EXTENDED TRANSITIONAL CASES	7	23	56	12	54
EXTENDED TRANSITIONAL PERSONS	7	26	70	15	59
REINVESTIGATIONS	14	21	158	14	102
CASES CLOSED	9	24	85	12	59
*** TEMPORARY ASSISTANCE/UP					
FAMILIES RECEIVING	0	6	14	0	7
CHILDREN RECEIVING	0	12	34	0	13
TOTAL PERSONS	0	22	62	0	27
TOTAL PAYMENTS	\$0	\$1,655	\$4,013	\$0	\$2,296
AVERAGE PER FAMILY	\$0.00	\$275.83	\$286.64	\$0.00	\$328.00
AVERAGE PER PERSON	\$0.00	\$75.23	\$64.73	\$0.00	\$85.04
*** HC+					
APPLICATIONS RECEIVED	13	44	145	25	112
APPLICATIONS APPROVED	7	38	92	13	70
APPLICATIONS REJECTED	6	7	44	14	27
APPLICATIONS PENDING	3	15	45	11	48
FAMILIES RECEIVING	343	817	1,939	437	1,664
CUSTODIAL PARENTS RECEIVING	187	394	916	167	676
CHILDREN RECEIVING	604	1,451	3,398	806	3,076
REINVESTIGATIONS	25	48	180	27	95
CASES CLOSED	17	32	123	19	61
*** NON-CUSTODIAL PARENTS					
APPLICATIONS RECEIVED	0	2	2	0	6
APPLICATIONS APPROVED	0	1	1	0	4
APPLICATIONS REJECTED	1	0	0	0	1
APPLICATIONS PENDING	0	1	0	0	1
TOTAL PERSONS RECEIVING	1	3	28	0	50
CURRENT SUPPORT	0	0	5	0	0
PARENTS' FAIR SHARE	1	3	23	0	50
REINVESTIGATIONS	0	0	0	0	0
CASES CLOSED	0	0	2	0	4
*** GR-CASH					
APPLICATIONS RECEIVED	11	10	25	5	28
APPLICATIONS APPROVED	2	3	4	1	3
APPLICATIONS REJECTED	4	15	23	3	18
APPLICATIONS PENDING	7	11	32	5	25
CASES RECEIVING	12	37	35	8	35
PERSONS RECEIVING	12	37	35	8	35
CASH PAYMENTS	\$926	\$2,960	\$2,720	\$640	\$2,800
REINVESTIGATIONS	0	2	1	0	2
CASES CLOSED	1	6	4	0	3
HA-GR RECIPIENTS	6	16	48	3	31
HA-GR TOTAL PAYMENTS	\$480	\$1,280	\$3,840	\$240	\$2,480
*** MPW					
APPLICATIONS RECEIVED	4	5	38	7	30
APPLICATIONS APPROVED	3	6	30	5	24
APPLICATIONS REJECTED	1	3	8	0	6
APPLICATIONS PENDING	1	3	5	2	8
CASES RECEIVING	30	72	228	36	186
EXTENDED WOMEN'S HEALTH	14	47	142	27	145
CASES CLOSED	2	3	5	2	7
*** NEWBORNS	16	27	182	46	135
*** AB SUPP					
APPLICATIONS RECEIVED	0	1	2	0	1
APPLICATIONS APPROVED	0	0	0	0	0
APPLICATIONS REJECTED	0	0	0	0	2
APPLICATIONS PENDING	0	1	2	0	2
RECIPIENTS	4	5	9	1	7
TOTAL PAYMENTS	\$1,260	\$1,440	\$2,866	\$259	\$2,015
CASES CLOSED	0	0	1	0	0



TABLE 2. DETAILED OPERATING STATISTICS BY AREA AND COUNTY FOR MAY 2000

	AREA 3 REYNOLDS	AREA 3 RIPLEY	AREA 3 ST FRANCOIS	AREA 3 STE GENEVIEVE	AREA 3 SCOTT
*** BP					
APPLICATIONS RECEIVED	0	1	4	0	1
APPLICATIONS APPROVED	0	0	1	0	0
APPLICATIONS REJECTED	0	0	0	0	2
APPLICATIONS PENDING	0	1	5	0	2
RECIPIENTS	4	10	51	5	28
TOTAL PAYMENTS	\$1,564	\$3,910	\$19,941	\$1,955	\$10,948
CASES CLOSED	0	1	0	0	0
*** NC					
APPLICATIONS RECEIVED	0	3	6	5	2
APPLICATIONS APPROVED	1	5	3	3	2
APPLICATIONS REJECTED	0	0	3	0	0
APPLICATIONS PENDING	0	0	8	3	1
RECIPIENTS	15	35	278	57	81
RCF-II	3	25	177	56	79
SNF-ICF	0	0	6	0	0
RCF-I	12	10	95	1	2
PAYMENTS	\$2,689	\$7,643	\$62,921	\$15,014	\$22,477
RCF-II	\$841	\$6,258	\$46,436	\$14,860	\$22,169
SNF/ICF	\$0	\$0	\$2,298	\$0	\$0
RCF-I	\$1,848	\$1,385	\$14,187	\$154	\$308
REINVESTIGATIONS	0	1	18	1	7
CASES CLOSED	0	0	11	2	1
*** MA					
APPLICATIONS RECEIVED	50	94	288	44	226
APPLICATIONS APPROVED	40	76	206	37	176
APPLICATIONS REJECTED	16	30	65	12	52
APPLICATIONS PENDING	33	51	218	50	122
RECIPIENTS	420	1,126	2,110	373	1,961
CASES CLOSED	9	23	28	10	46
*** MA-K					
APPLICATIONS RECEIVED	1	0	0	1	1
APPLICATIONS APPROVED-DMH	0	0	0	0	0
APPLICATIONS APPROVED-DYS/JCT	2	0	0	2	1
APPLICATIONS REJECTED	0	0	0	0	0
APPLICATIONS PENDING	0	0	0	0	0
RECIPIENTS - DMH	0	0	0	0	0
RECIPIENTS - DYS/JCT	6	0	21	4	8
CASES CLOSED - DMH	0	0	0	0	0
CASES CLOSED - DYS/JCT	0	0	0	1	2
*** REFUGEE					
APPLICATIONS RECEIVED	0	0	0	0	0
APPLICATIONS APPROVED	0	0	0	0	0
APPLICATIONS REJECTED	0	0	0	0	0
APPLICATIONS PENDING	0	0	0	0	0
CASES RECEIVING	0	0	0	0	0
TOTAL PERSONS	0	0	0	0	0
TOTAL PAYMENTS	\$0	\$0	\$0	\$0	\$0
REINVESTIGATIONS	0	0	0	0	0
CASES CLOSED	0	0	0	0	0
*** SSI ONLY					
RECIPIENTS	10	10	30	1	27
*** SSI-SP					
RECIPIENTS	2	8	4	2	10
TOTAL PAYMENTS	\$66	\$286	\$606	\$64	\$466
*** SP ONLY					
RECIPIENTS	1	3	3	0	3
TOTAL PAYMENTS	\$4	\$121	\$99	\$0	\$152
*** QMB					
APPLICATIONS RECEIVED	2	10	29	2	15
APPLICATIONS APPROVED	0	3	12	2	8
APPLICATIONS REJECTED	2	6	13	2	3
APPLICATIONS PENDING	0	3	7	4	8
TOTAL PERSONS	34	65	163	38	124
REINVESTIGATIONS	1	4	7	0	2
CASES CLOSED	9	21	31	3	32
*** SLMB					
APPLICATIONS RECEIVED	2	13	14	2	6
APPLICATIONS APPROVED	2	4	2	0	4
APPLICATIONS REJECTED	0	7	9	4	0
APPLICATIONS PENDING	0	3	3	4	5
TOTAL PERSONS	30	45	91	36	82
REINVESTIGATIONS	3	1	4	0	5
CASES CLOSED	5	7	9	4	14
*** VENDOR CASES					
RECIPIENTS	34	94	387	83	325
CASES CLOSED	0	1	17	2	7

TABLE 2. DETAILED OPERATING STATISTICS BY AREA AND COUNTY FOR MAY 2000

	AREA 3 REYNOLDS	AREA 3 RIPLEY	AREA 3 ST FRANCOIS	AREA 3 STE GENEVIEVE	AREA 3 SCOTT
*** TEMPORARY ASSISTANCE					
APPLICATIONS RECEIVED	12	29	80	19	68
APPLICATIONS APPROVED	10	20	62	15	39
APPLICATIONS REJECTED	0	8	12	8	17
APPLICATIONS PENDING	6	9	31	8	35
FAMILIES RECEIVING CASH	64	166	538	64	600
CHILDREN RECEIVING CASH	103	286	878	113	1,053
TOTAL PERSONS	147	393	1,274	154	1,407
TOTAL PAYMENTS	\$15,117	\$38,889	\$119,908	\$14,882	\$134,007
AVERAGE PER FAMILY	\$236.20	\$234.27	\$222.88	\$232.53	\$223.35
AVERAGE PER PERSON	\$102.84	\$98.95	\$94.12	\$96.64	\$95.24
TITLE XIX ONLY CASES	53	83	326	53	176
TITLE XIX ONLY PERSONS	186	291	1,065	159	622
TITLE XIX ONLY CHILDREN	113	168	623	96	351
TITLE XIX TRANSITIONAL CASES	13	43	95	23	116
TITLE XIX TRANSITIONAL PERSONS	24	92	157	44	180
TITLE XIX TRANSITIONAL CHILDREN	10	37	46	20	53
EXTENDED TRANSITIONAL CASES	7	23	56	12	54
EXTENDED TRANSITIONAL PERSONS	7	26	70	15	59
REINVESTIGATIONS	14	21	158	14	102
CASES CLOSED	9	24	85	12	59
*** TEMPORARY ASSISTANCE/UP					
FAMILIES RECEIVING	0	6	14	0	7
CHILDREN RECEIVING	0	12	34	0	13
TOTAL PERSONS	0	22	62	0	27
TOTAL PAYMENTS	\$0	\$1,655	\$4,013	\$0	\$2,296
AVERAGE PER FAMILY	\$0.00	\$275.83	\$286.64	\$0.00	\$328.00
AVERAGE PER PERSON	\$0.00	\$75.23	\$64.73	\$0.00	\$85.04
*** MC+					
APPLICATIONS RECEIVED	13	44	145	25	112
APPLICATIONS APPROVED	7	38	92	13	70
APPLICATIONS REJECTED	6	7	44	14	27
APPLICATIONS PENDING	3	15	45	11	48
FAMILIES RECEIVING	343	817	1,939	437	1,664
CUSTODIAL PARENTS RECEIVING	187	394	916	167	676
CHILDREN RECEIVING	604	1,451	3,398	806	3,076
REINVESTIGATIONS	25	48	180	27	95
CASES CLOSED	17	32	123	19	61
*** NON-CUSTODIAL PARENTS					
APPLICATIONS RECEIVED	0	2	2	0	6
APPLICATIONS APPROVED	0	1	1	0	4
APPLICATIONS REJECTED	1	0	0	0	1
APPLICATIONS PENDING	0	1	0	0	1
TOTAL PERSONS RECEIVING	1	3	28	0	50
CURRENT SUPPORT	0	0	5	0	0
PARENTS' FAIR SHARE	1	3	23	0	50
REINVESTIGATIONS	0	0	0	0	0
CASES CLOSED	0	0	2	0	4
*** GR-CASH					
APPLICATIONS RECEIVED	11	10	25	5	28
APPLICATIONS APPROVED	2	3	4	1	3
APPLICATIONS REJECTED	4	15	23	3	18
APPLICATIONS PENDING	7	11	32	5	25
CASES RECEIVING	12	37	35	8	35
PERSONS RECEIVING	12	37	35	8	35
CASH PAYMENTS	\$926	\$2,960	\$2,720	\$640	\$2,800
REINVESTIGATIONS	0	2	1	0	2
CASES CLOSED	1	6	4	0	3
HA-GR RECIPIENTS	6	16	48	3	31
HA-GR TOTAL PAYMENTS	\$480	\$1,280	\$3,840	\$240	\$2,480
*** MPW					
APPLICATIONS RECEIVED	4	5	38	7	30
APPLICATIONS APPROVED	3	6	30	5	24
APPLICATIONS REJECTED	1	3	8	0	6
APPLICATIONS PENDING	1	3	5	2	8
CASES RECEIVING	30	72	228	36	186
EXTENDED WOMEN'S HEALTH	14	47	142	27	145
CASES CLOSED	2	3	5	2	7
*** NEWBORNS	16	27	182	46	135
*** AB SUPP					
APPLICATIONS RECEIVED	0	1	2	0	1
APPLICATIONS APPROVED	0	0	0	0	0
APPLICATIONS REJECTED	0	0	0	0	2
APPLICATIONS PENDING	0	1	2	0	2
RECIPIENTS	4	5	9	1	7
TOTAL PAYMENTS	\$1,260	\$1,440	\$2,866	\$259	\$2,015
CASES CLOSED	0	0	1	0	0

TABLE 2. DETAILED OPERATING STATISTICS BY AREA AND COUNTY FOR MAY 2000

	AREA 3 SHANNON	AREA 3 STODDARD	AREA 3 WASHINGTON	AREA 3 WAYNE	AREA 4 BARRY
*** BP					
APPLICATIONS RECEIVED	0	0	2	2	2
APPLICATIONS APPROVED	0	0	0	0	0
APPLICATIONS REJECTED	0	0	0	1	1
APPLICATIONS PENDING	0	1	4	1	1
RECIPIENTS	0	10	16	16	7
TOTAL PAYMENTS	\$0	\$7,038	\$6,256	\$6,256	\$2,737
CASES CLOSED	0	0	0	0	1
*** NC					
APPLICATIONS RECEIVED	1	3	2	0	3
APPLICATIONS APPROVED	2	6	2	0	2
APPLICATIONS REJECTED	0	0	0	1	0
APPLICATIONS PENDING	0	5	0	0	1
RECIPIENTS	11	101	28	16	51
RCF-II	0	84	22	3	36
SNF-ICF	0	1	1	0	1
RCF-I	11	16	5	13	14
PAYMENTS	\$1,694	\$26,308	\$6,758	\$2,619	\$12,057
RCF-II	\$0	\$23,602	\$5,605	\$654	\$9,786
SNF/ICF	\$0	\$288	\$383	\$0	\$154
RCF-I	\$1,694	\$2,418	\$770	\$1,965	\$2,117
REINVESTIGATIONS	0	10	0	2	0
CASES CLOSED	0	4	0	1	2
*** MA					
APPLICATIONS RECEIVED	49	162	124	105	142
APPLICATIONS APPROVED	38	133	98	80	102
APPLICATIONS REJECTED	12	44	41	22	22
APPLICATIONS PENDING	36	123	86	74	104
RECIPIENTS	530	1,550	1,376	1,019	1,104
CASES CLOSED	12	36	32	21	16
*** MA-K					
APPLICATIONS RECEIVED	0	0	0	0	0
APPLICATIONS APPROVED-DMH	0	0	0	0	0
APPLICATIONS APPROVED-DYS/JCT	0	0	0	0	0
APPLICATIONS REJECTED	0	0	0	0	1
APPLICATIONS PENDING	0	0	0	0	0
RECIPIENTS - DMH	0	0	0	0	0
RECIPIENTS - DYS/JCT	0	1	0	0	0
CASES CLOSED - DMH	0	0	0	0	0
CASES CLOSED - DYS/JCT	0	0	0	0	0
*** REFUGEE					
APPLICATIONS RECEIVED	0	1	0	0	0
APPLICATIONS APPROVED	0	0	0	0	0
APPLICATIONS REJECTED	0	0	0	0	0
APPLICATIONS PENDING	0	0	0	0	0
CASES RECEIVING	0	0	0	0	0
TOTAL PERSONS	0	0	0	0	0
TOTAL PAYMENTS	\$0	\$0	\$0	\$0	\$0
REINVESTIGATIONS	0	0	0	0	0
CASES CLOSED	0	0	0	0	0
*** SSI ONLY					
RECIPIENTS	3	24	16	15	9
*** SSI-SP					
RECIPIENTS	5	7	6	3	3
TOTAL PAYMENTS	\$416	\$441	\$657	\$77	\$87
*** SP ONLY					
RECIPIENTS	1	3	3	0	0
TOTAL PAYMENTS	\$54	\$278	\$468	\$0	\$0
*** OHB					
APPLICATIONS RECEIVED	5	8	9	2	4
APPLICATIONS APPROVED	4	6	6	3	0
APPLICATIONS REJECTED	3	1	5	1	3
APPLICATIONS PENDING	0	5	3	2	2
TOTAL PERSONS	36	127	83	65	96
REINVESTIGATIONS	2	7	6	1	0
CASES CLOSED	7	28	12	17	12
*** SLMB					
APPLICATIONS RECEIVED	4	5	12	1	1
APPLICATIONS APPROVED	2	2	4	2	1
APPLICATIONS REJECTED	3	1	8	0	0
APPLICATIONS PENDING	0	4	5	0	0
TOTAL PERSONS	48	95	68	55	66
REINVESTIGATIONS	0	4	2	4	0
CASES CLOSED	6	12	3	9	12
*** VENDOR CASES					
RECIPIENTS	38	247	144	123	180
CASES CLOSED	1	7	4	6	5

TABLE 2. DETAILED OPERATING STATISTICS BY AREA AND COUNTY FOR MAY 2000

	AREA 4 BARTON	AREA 4 BATES	AREA 4 BENTON	AREA 4 CAMDEN	AREA 4 CEDAR
*** TEMPORARY ASSISTANCE					
APPLICATIONS RECEIVED	18	26	18	26	13
APPLICATIONS APPROVED	14	13	13	17	10
APPLICATIONS REJECTED	0	11	6	9	2
APPLICATIONS PENDING	5	8	7	13	5
FAMILIES RECEIVING CASH	80	57	141	156	82
CHILDREN RECEIVING CASH	124	109	250	271	147
TOTAL PERSONS	175	154	339	382	199
TOTAL PAYMENTS	\$17,602	\$14,514	\$31,750	\$37,315	\$20,717
AVERAGE PER FAMILY	\$220.03	\$254.63	\$225.18	\$239.20	\$252.65
AVERAGE PER PERSON	\$100.58	\$94.25	\$93.66	\$97.68	\$104.11
TITLE XIX ONLY CASES	43	81	102	109	68
TITLE XIX ONLY PERSONS	122	253	344	334	222
TITLE XIX ONLY CHILDREN	71	152	198	196	132
TITLE XIX TRANSITIONAL CASES	17	29	29	37	27
TITLE XIX TRANSITIONAL PERSONS	27	53	60	59	58
TITLE XIX TRANSITIONAL CHILDREN	7	18	23	18	21
EXTENDED TRANSITIONAL CASES	5	5	13	9	11
EXTENDED TRANSITIONAL PERSONS	6	5	14	11	13
REINVESTIGATIONS	5	41	29	34	19
CASES CLOSED	7	15	21	26	5
*** TEMPORARY ASSISTANCE/UP					
FAMILIES RECEIVING	2	2	1	5	5
CHILDREN RECEIVING	3	5	1	17	10
TOTAL PERSONS	7	9	3	27	20
TOTAL PAYMENTS	\$634	\$730	\$292	\$1,735	\$1,366
AVERAGE PER FAMILY	\$317.00	\$365.00	\$292.00	\$347.00	\$273.20
AVERAGE PER PERSON	\$90.57	\$81.11	\$97.33	\$64.26	\$68.30
*** MC+					
APPLICATIONS RECEIVED	22	29	31	47	25
APPLICATIONS APPROVED	16	28	20	30	19
APPLICATIONS REJECTED	12	13	8	15	5
APPLICATIONS PENDING	2	6	6	16	7
FAMILIES RECEIVING	375	549	633	1,138	534
CUSTODIAL PARENTS RECEIVING	172	227	265	474	242
CHILDREN RECEIVING	708	1,045	1,136	2,123	1,052
REINVESTIGATIONS	10	69	38	81	27
CASES CLOSED	10	35	18	49	25
*** NON-CUSTODIAL PARENTS					
APPLICATIONS RECEIVED	0	0	0	1	0
APPLICATIONS APPROVED	0	0	0	0	0
APPLICATIONS REJECTED	0	0	0	1	0
APPLICATIONS PENDING	0	0	0	0	0
TOTAL PERSONS RECEIVING	4	1	5	11	4
CURRENT SUPPORT	0	1	0	1	2
PARENTS' FAIR SHARE	4	0	5	10	2
REINVESTIGATIONS	0	0	0	0	0
CASES CLOSED	0	0	0	2	1
*** GR-CASH					
APPLICATIONS RECEIVED	2	4	6	11	11
APPLICATIONS APPROVED	0	1	0	1	3
APPLICATIONS REJECTED	0	5	6	8	6
APPLICATIONS PENDING	6	5	9	18	12
CASES RECEIVING	4	5	25	20	9
PERSONS RECEIVING	4	5	25	20	9
CASH PAYMENTS	\$320	\$400	\$2,000	\$1,600	\$720
REINVESTIGATIONS	0	0	0	0	0
CASES CLOSED	1	1	3	4	0
MA-GR RECIPIENTS	6	18	23	25	43
MA-GR TOTAL PAYMENTS	\$480	\$1,440	\$1,760	\$2,000	\$3,440
*** HPW					
APPLICATIONS RECEIVED	9	9	6	20	7
APPLICATIONS APPROVED	7	6	3	12	9
APPLICATIONS REJECTED	4	2	2	5	1
APPLICATIONS PENDING	0	3	1	6	2
CASES RECEIVING	53	69	44	145	66
EXTENDED WOMEN'S HEALTH	34	53	39	109	36
CASES CLOSED	2	1	1	3	4
*** NEWBORNS	54	74	32	127	57
*** AB SUPP					
APPLICATIONS RECEIVED	1	1	1	0	1
APPLICATIONS APPROVED	1	1	0	0	0
APPLICATIONS REJECTED	0	0	0	0	1
APPLICATIONS PENDING	2	0	1	0	1
RECIPIENTS	4	3	5	3	2
TOTAL PAYMENTS	\$982	\$1,173	\$1,469	\$1,161	\$756
CASES CLOSED	0	0	0	0	0

TABLE 2. DETAILED OPERATING STATISTICS BY AREA AND COUNTY FOR MAY 2000

	AREA 4 BARTON	AREA 4 BATES	AREA 4 BENTON	AREA 4 CAMDEN	AREA 4 CEDAR
*** BP					
APPLICATIONS RECEIVED	1	1	1	0	0
APPLICATIONS APPROVED	0	0	0	0	0
APPLICATIONS REJECTED	1	1	0	0	1
APPLICATIONS PENDING	2	0	1	0	0
RECIPIENTS	4	9	15	12	4
TOTAL PAYMENTS	\$1,564	\$3,519	\$5,865	\$4,684	\$1,564
CASES CLOSED	0	0	0	0	0
*** NC					
APPLICATIONS RECEIVED	1	1	1	1	1
APPLICATIONS APPROVED	0	1	0	1	2
APPLICATIONS REJECTED	0	0	0	1	0
APPLICATIONS PENDING	1	1	2	0	0
RECIPIENTS	16	17	24	11	26
RCF-II	12	11	1	5	4
SNF-ICF	0	0	0	0	0
RCF-I	4	6	23	6	22
PAYMENTS	\$3,989	\$4,050	\$3,331	\$2,170	\$4,164
RCF-II	\$3,373	\$3,126	\$73	\$1,246	\$1,152
SNF/ICF	\$0	\$0	\$0	\$0	\$0
RCF-I	\$616	\$924	\$3,258	\$924	\$3,012
REINVESTIGATIONS	0	4	0	0	1
CASES CLOSED	1	0	0	1	1
*** MA					
APPLICATIONS RECEIVED	49	57	157	100	63
APPLICATIONS APPROVED	44	49	113	79	44
APPLICATIONS REJECTED	6	14	32	29	12
APPLICATIONS PENDING	28	42	98	116	54
RECIPIENTS	381	449	729	784	538
CASES CLOSED	3	21	7	24	12
*** MA-K					
APPLICATIONS RECEIVED	0	0	0	11	0
APPLICATIONS APPROVED-DMH	0	0	0	0	0
APPLICATIONS APPROVED-DYS/JCT	0	0	0	10	0
APPLICATIONS REJECTED	0	0	0	1	0
APPLICATIONS PENDING	0	0	0	2	0
RECIPIENTS - DMH	0	0	0	0	0
RECIPIENTS - DYS/JCT	0	1	0	29	0
CASES CLOSED - DMH	0	0	0	0	0
CASES CLOSED - DYS/JCT	0	1	0	9	0
*** REFUGEE					
APPLICATIONS RECEIVED	0	0	0	0	0
APPLICATIONS APPROVED	0	0	0	0	0
APPLICATIONS REJECTED	0	0	0	0	0
APPLICATIONS PENDING	0	0	0	0	0
CASES RECEIVING	0	0	0	0	0
TOTAL PERSONS	0	0	0	0	0
TOTAL PAYMENTS	\$0	\$0	\$0	\$0	\$0
REINVESTIGATIONS	0	0	0	0	0
CASES CLOSED	0	0	0	0	0
*** SSI ONLY					
RECIPIENTS	1	5	3	2	6
*** SSI-SP					
RECIPIENTS	2	1	1	1	3
TOTAL PAYMENTS	\$9	\$50	\$10	\$33	\$98
*** SP ONLY					
RECIPIENTS	1	2	1	1	0
TOTAL PAYMENTS	\$22	\$315	\$383	\$26	\$0
*** QMB					
APPLICATIONS RECEIVED	5	1	6	11	5
APPLICATIONS APPROVED	1	2	2	5	0
APPLICATIONS REJECTED	2	0	3	3	1
APPLICATIONS PENDING	3	0	3	6	5
TOTAL PERSONS	31	62	98	79	73
REINVESTIGATIONS	0	2	0	4	0
CASES CLOSED	12	12	28	18	16
*** SLMB					
APPLICATIONS RECEIVED	5	0	6	4	4
APPLICATIONS APPROVED	1	0	5	1	2
APPLICATIONS REJECTED	2	1	0	1	0
APPLICATIONS PENDING	3	0	1	3	2
TOTAL PERSONS	28	35	46	37	74
REINVESTIGATIONS	1	5	0	3	0
CASES CLOSED	2	4	6	7	5
*** VENDOR CASES					
RECIPIENTS	55	148	125	142	92
CASES CLOSED	0	5	6	5	3

TABLE 2. DETAILED OPERATING STATISTICS BY AREA AND COUNTY FOR MAY 2000

	AREA 4 CHRISTIAN	AREA 4 DADE	AREA 4 DALLAS	AREA 4 DOUGLAS	AREA 4 GREENE
*** TEMPORARY ASSISTANCE					
APPLICATIONS RECEIVED	56	7	20	21	173
APPLICATIONS APPROVED	26	2	15	14	136
APPLICATIONS REJECTED	37	2	3	3	56
APPLICATIONS PENDING	17	3	10	5	79
FAMILIES RECEIVING CASH	190	26	143	79	1,301
CHILDREN RECEIVING CASH	306	39	250	161	2,265
TOTAL PERSONS	431	58	352	214	3,179
TOTAL PAYMENTS	\$42,958	\$5,893	\$34,103	\$19,534	\$303,572
AVERAGE PER FAMILY	\$226.09	\$226.65	\$238.48	\$247.27	\$233.34
AVERAGE PER PERSON	\$99.67	\$101.60	\$96.88	\$91.28	\$95.49
TITLE XIX ONLY CASES	118	22	41	75	740
TITLE XIX ONLY PERSONS	360	78	140	240	2,180
TITLE XIX ONLY CHILDREN	220	49	84	139	1,297
TITLE XIX TRANSITIONAL CASES	53	6	23	13	227
TITLE XIX TRANSITIONAL PERSONS	86	16	36	25	413
TITLE XIX TRANSITIONAL CHILDREN	22	9	10	11	161
EXTENDED TRANSITIONAL CASES	23	2	16	9	89
EXTENDED TRANSITIONAL PERSONS	25	2	20	11	93
REINVESTIGATIONS	8	2	28	16	134
CASES CLOSED	24	6	11	11	127
*** TEMPORARY ASSISTANCE/UP					
FAMILIES RECEIVING	2	0	4	1	4
CHILDREN RECEIVING	4	0	10	3	10
TOTAL PERSONS	6	0	16	5	16
TOTAL PAYMENTS	\$583	\$0	\$1,337	\$165	\$1,345
AVERAGE PER FAMILY	\$291.50	\$0.00	\$334.25	\$165.00	\$336.25
AVERAGE PER PERSON	\$97.17	\$0.00	\$83.56	\$33.00	\$84.06
*** MC+					
APPLICATIONS RECEIVED	82	13	45	36	316
APPLICATIONS APPROVED	66	13	24	27	231
APPLICATIONS REJECTED	31	3	12	7	88
APPLICATIONS PENDING	23	6	21	9	130
FAMILIES RECEIVING	1,517	283	566	567	5,864
CUSTODIAL PARENTS RECEIVING	492	103	239	224	2,316
CHILDREN RECEIVING	2,784	561	1,115	1,115	10,586
REINVESTIGATIONS	38	11	35	90	347
CASES CLOSED	45	8	26	46	231
*** NON-CUSTODIAL PARENTS					
APPLICATIONS RECEIVED	1	0	0	0	4
APPLICATIONS APPROVED	0	0	0	0	3
APPLICATIONS REJECTED	1	0	0	0	2
APPLICATIONS PENDING	0	0	0	0	1
TOTAL PERSONS RECEIVING	11	1	4	2	57
CURRENT SUPPORT	1	1	0	0	2
PARENTS' FAIR SHARE	10	0	4	2	55
REINVESTIGATIONS	0	0	0	0	0
CASES CLOSED	1	1	0	0	1
*** GR-CASH					
APPLICATIONS RECEIVED	13	4	6	4	86
APPLICATIONS APPROVED	2	0	2	1	8
APPLICATIONS REJECTED	11	1	6	4	63
APPLICATIONS PENDING	11	5	7	6	135
CASES RECEIVING	9	6	13	7	127
PERSONS RECEIVING	9	6	13	7	127
CASH PAYMENTS	\$643	\$480	\$1,040	\$560	\$9,920
REINVESTIGATIONS	0	0	0	0	1
CASES CLOSED	3	0	2	1	13
MA-GR RECIPIENTS	29	7	19	17	275
MA-GR TOTAL PAYMENTS	\$2,320	\$560	\$1,520	\$1,360	\$21,796
*** HPW					
APPLICATIONS RECEIVED	28	5	6	5	168
APPLICATIONS APPROVED	23	5	4	4	123
APPLICATIONS REJECTED	11	0	1	1	30
APPLICATIONS PENDING	5	1	2	2	52
CASES RECEIVING	204	31	60	46	878
EXTENDED WOMEN'S HEALTH	181	23	35	51	807
CASES CLOSED	3	0	1	1	21
*** NEWBORNS	227	28	60	61	1,038
*** AB SUPP					
APPLICATIONS RECEIVED	1	1	0	0	5
APPLICATIONS APPROVED	0	0	0	0	1
APPLICATIONS REJECTED	2	1	1	0	2
APPLICATIONS PENDING	2	2	1	0	8
RECIPIENTS	5	3	1	2	25
TOTAL PAYMENTS	\$1,760	\$1,055	\$138	\$499	\$7,809
CASES CLOSED	1	0	0	0	2



TABLE 2. DETAILED OPERATING STATISTICS BY AREA AND COUNTY FOR MAY 2000

	AREA 4 CHRISTIAN	AREA 4 DADE	AREA 4 DALLAS	AREA 4 DOUGLAS	AREA 4 GREENE
*** BP					
APPLICATIONS RECEIVED	1	1	0	0	8
APPLICATIONS APPROVED	1	0	0	0	0
APPLICATIONS REJECTED	1	1	1	0	6
APPLICATIONS PENDING	2	2	1	0	17
RECIPIENTS	15	2	7	3	86
TOTAL PAYMENTS	\$5,865	\$782	\$2,737	\$1,173	\$33,235
CASES CLOSED	0	0	0	0	2
*** NC					
APPLICATIONS RECEIVED	7	0	2	0	6
APPLICATIONS APPROVED	5	0	1	1	10
APPLICATIONS REJECTED	4	0	0	0	0
APPLICATIONS PENDING	8	0	1	0	10
RECIPIENTS	172	4	34	33	274
RCF-II	130	4	20	27	243
SNF-ICF	16	0	0	1	2
RCF-I	26	0	14	5	29
PAYMENTS	\$46,092	\$859	\$7,422	\$8,171	\$70,055
RCF-II	\$36,093	\$859	\$5,266	\$7,247	\$65,371
SNF/ICF	\$6,033	\$0	\$0	\$154	\$442
RCF-I	\$3,966	\$0	\$2,156	\$770	\$4,242
REINVESTIGATIONS	2	0	0	1	19
CASES CLOSED	3	0	1	1	8
*** MA					
APPLICATIONS RECEIVED	122	46	56	53	649
APPLICATIONS APPROVED	107	35	35	48	428
APPLICATIONS REJECTED	28	10	18	15	177
APPLICATIONS PENDING	82	30	44	31	597
RECIPIENTS	912	263	541	696	5,977
CASES CLOSED	19	8	4	9	99
*** MA-K					
APPLICATIONS RECEIVED	2	0	0	0	30
APPLICATIONS APPROVED-DMH	0	0	0	0	0
APPLICATIONS APPROVED-DYS/JCT	2	0	0	0	30
APPLICATIONS REJECTED	1	0	0	0	4
APPLICATIONS PENDING	0	0	0	0	3
RECIPIENTS - DMH	0	0	0	0	0
RECIPIENTS - DYS/JCT	11	0	0	0	91
CASES CLOSED - DMH	0	0	0	0	0
CASES CLOSED - DYS/JCT	3	0	0	0	21
*** REFUGEE					
APPLICATIONS RECEIVED	0	0	0	0	0
APPLICATIONS APPROVED	0	0	0	0	0
APPLICATIONS REJECTED	0	0	0	0	0
APPLICATIONS PENDING	0	0	0	0	0
CASES RECEIVING	0	0	0	0	0
TOTAL PERSONS	0	0	0	0	0
TOTAL PAYMENTS	\$0	\$0	\$0	\$0	\$0
REINVESTIGATIONS	0	0	0	0	0
CASES CLOSED	0	0	0	0	0
*** SSI ONLY					
RECIPIENTS	8	1	6	9	59
*** SSI-SP					
RECIPIENTS	2	0	8	4	26
TOTAL PAYMENTS	\$59	\$0	\$733	\$59	\$1,203
*** SP ONLY					
RECIPIENTS	0	0	3	2	4
TOTAL PAYMENTS	\$0	\$0	\$297	\$178	\$225
*** QMB					
APPLICATIONS RECEIVED	8	1	1	2	42
APPLICATIONS APPROVED	5	2	1	1	29
APPLICATIONS REJECTED	3	2	0	0	9
APPLICATIONS PENDING	2	0	0	1	17
TOTAL PERSONS	92	32	75	48	582
REINVESTIGATIONS	2	1	0	2	3
CASES CLOSED	21	9	8	11	89
*** SLHB					
APPLICATIONS RECEIVED	9	1	4	1	15
APPLICATIONS APPROVED	3	1	3	1	7
APPLICATIONS REJECTED	5	0	0	0	2
APPLICATIONS PENDING	2	0	1	0	7
TOTAL PERSONS	80	8	40	40	311
REINVESTIGATIONS	0	0	1	1	2
CASES CLOSED	7	1	4	4	48
*** VENDOR CASES					
RECIPIENTS	152	88	91	53	1,023
CASES CLOSED	11	0	1	2	45

TABLE 2. DETAILED OPERATING STATISTICS BY AREA AND COUNTY FOR MAY 2000

	AREA 4 HENRY	AREA 4 HICKORY	AREA 4 JASPER	AREA 4 LACLEDE	AREA 4 LAWRENCE
*** TEMPORARY ASSISTANCE					
APPLICATIONS RECEIVED	26	8	153	37	32
APPLICATIONS APPROVED	17	6	107	38	28
APPLICATIONS REJECTED	9	3	35	12	6
APPLICATIONS PENDING	10	2	57	13	9
FAMILIES RECEIVING CASH	167	45	688	273	211
CHILDREN RECEIVING CASH	286	70	1,233	450	354
TOTAL PERSONS	391	94	1,697	631	489
TOTAL PAYMENTS	\$39,574	\$10,243	\$160,473	\$62,669	\$48,988
AVERAGE PER FAMILY	\$236.97	\$227.62	\$233.25	\$229.56	\$232.17
AVERAGE PER PERSON	\$101.21	\$108.97	\$94.56	\$99.32	\$100.18
TITLE XIX ONLY CASES	73	60	435	172	125
TITLE XIX ONLY PERSONS	248	184	1,346	536	421
TITLE XIX ONLY CHILDREN	145	111	806	308	246
TITLE XIX TRANSITIONAL CASES	47	16	116	57	49
TITLE XIX TRANSITIONAL PERSONS	71	32	172	97	88
TITLE XIX TRANSITIONAL CHILDREN	12	9	44	22	27
EXTENDED TRANSITIONAL CASES	19	11	40	20	16
EXTENDED TRANSITIONAL PERSONS	21	13	43	22	20
REINVESTIGATIONS	22	11	50	30	21
CASES CLOSED	15	9	107	38	22
*** TEMPORARY ASSISTANCE/UP					
FAMILIES RECEIVING	2	1	5	0	2
CHILDREN RECEIVING	4	1	10	0	5
TOTAL PERSONS	6	3	20	0	8
TOTAL PAYMENTS	\$598	\$292	\$1,577	\$0	\$644
AVERAGE PER FAMILY	\$299.00	\$292.00	\$315.40	\$0.00	\$322.00
AVERAGE PER PERSON	\$99.67	\$97.33	\$78.85	\$0.00	\$80.50
*** MC+					
APPLICATIONS RECEIVED	37	21	247	90	82
APPLICATIONS APPROVED	23	15	155	61	49
APPLICATIONS REJECTED	9	5	97	29	31
APPLICATIONS PENDING	10	7	103	35	33
FAMILIES RECEIVING	707	419	3,749	1,156	1,194
CUSTODIAL PARENTS RECEIVING	248	158	1,316	466	418
CHILDREN RECEIVING	1,326	777	6,905	2,116	2,269
REINVESTIGATIONS	38	11	83	39	36
CASES CLOSED	46	13	175	44	57
*** NON-CUSTODIAL PARENTS					
APPLICATIONS RECEIVED	0	0	7	0	2
APPLICATIONS APPROVED	0	0	7	0	2
APPLICATIONS REJECTED	0	0	0	0	0
APPLICATIONS PENDING	0	0	0	0	0
TOTAL PERSONS RECEIVING	4	1	51	5	17
CURRENT SUPPORT	0	0	2	0	0
PARENTS' FAIR SHARE	4	1	49	5	17
REINVESTIGATIONS	0	0	0	0	0
CASES CLOSED	0	0	6	1	0
*** GR-CASH					
APPLICATIONS RECEIVED	6	5	50	25	12
APPLICATIONS APPROVED	1	2	5	5	0
APPLICATIONS REJECTED	3	1	42	12	6
APPLICATIONS PENDING	9	14	94	29	16
CASES RECEIVING	13	11	52	19	9
PERSONS RECEIVING	13	11	53	19	9
CASH PAYMENTS	\$1,040	\$880	\$4,160	\$1,520	\$658
REINVESTIGATIONS	0	1	0	0	0
CASES CLOSED	2	0	7	3	2
MA-GR RECIPIENTS	22	21	119	26	40
MA-GR TOTAL PAYMENTS	\$1,685	\$1,680	\$9,486	\$2,068	\$3,200
*** HPW					
APPLICATIONS RECEIVED	18	5	108	21	25
APPLICATIONS APPROVED	12	3	60	19	15
APPLICATIONS REJECTED	6	1	39	4	8
APPLICATIONS PENDING	6	1	27	3	8
CASES RECEIVING	97	35	483	165	145
EXTENDED WOMEN'S HEALTH	77	12	468	107	144
CASES CLOSED	2	1	16	8	6
*** NEWBORNS	106	27	567	171	161
*** AB SUPP					
APPLICATIONS RECEIVED	2	1	6	2	1
APPLICATIONS APPROVED	0	0	0	0	0
APPLICATIONS REJECTED	1	0	1	1	0
APPLICATIONS PENDING	2	1	7	2	1
RECIPIENTS	4	1	22	7	11
TOTAL PAYMENTS	\$1,564	\$391	\$6,292	\$1,559	\$3,414
CASES CLOSED	2	0	0	1	0

TABLE 2. DETAILED OPERATING STATISTICS BY AREA AND COUNTY FOR MAY 2000

	AREA 4 HENRY	AREA 4 HICKORY	AREA 4 JASPER	AREA 4 LACLEDE	AREA 4 LAWRENCE
*** BP					
APPLICATIONS RECEIVED	2	1	6	3	1
APPLICATIONS APPROVED	1	0	0	1	0
APPLICATIONS REJECTED	0	0	1	1	0
APPLICATIONS PENDING	2	1	8	2	1
RECIPIENTS	19	7	42	23	19
TOTAL PAYMENTS	\$7,429	\$2,737	\$16,422	\$8,993	\$7,429
CASES CLOSED	0	0	0	0	0
*** NC					
APPLICATIONS RECEIVED	0	0	9	5	3
APPLICATIONS APPROVED	0	0	8	3	2
APPLICATIONS REJECTED	0	0	2	0	0
APPLICATIONS PENDING	0	0	8	2	2
RECIPIENTS	45	4	219	80	39
RCF-II	31	4	162	45	36
SNF-ICF	0	0	0	0	0
RCF-I	14	0	57	35	3
PAYMENTS	\$10,522	\$1,103	\$52,482	\$16,100	\$10,031
RCF-II	\$8,366	\$1,103	\$44,327	\$10,740	\$9,569
SNF/ICF	\$0	\$0	\$0	\$0	\$0
RCF-I	\$2,156	\$0	\$8,155	\$5,360	\$462
REINVESTIGATIONS	5	1	2	20	4
CASES CLOSED	1	0	3	1	0
*** MA					
APPLICATIONS RECEIVED	108	49	468	107	145
APPLICATIONS APPROVED	72	32	356	76	90
APPLICATIONS REJECTED	20	13	118	26	19
APPLICATIONS PENDING	82	56	414	101	132
RECIPIENTS	874	392	3,619	1,071	1,035
CASES CLOSED	13	3	71	22	17
*** MA-K					
APPLICATIONS RECEIVED	5	0	8	0	4
APPLICATIONS APPROVED-DMH	0	0	0	0	0
APPLICATIONS APPROVED-DYS/JCT	4	0	2	0	1
APPLICATIONS REJECTED	1	0	6	0	3
APPLICATIONS PENDING	1	0	0	0	0
RECIPIENTS - DMH	0	0	0	0	0
RECIPIENTS - DYS/JCT	22	0	5	0	2
CASES CLOSED - DMH	0	0	0	0	0
CASES CLOSED - DYS/JCT	3	0	2	0	1
*** REFUGEE					
APPLICATIONS RECEIVED	0	0	0	0	0
APPLICATIONS APPROVED	0	0	0	0	0
APPLICATIONS REJECTED	0	0	0	0	0
APPLICATIONS PENDING	0	0	0	0	0
CASES RECEIVING	0	0	0	0	0
TOTAL PERSONS	0	0	0	0	0
TOTAL PAYMENTS	\$0	\$0	\$0	\$0	\$0
REINVESTIGATIONS	0	0	0	0	0
CASES CLOSED	0	0	0	0	0
*** SSI ONLY					
RECIPIENTS	9	4	20	9	6
*** SSI-SP					
RECIPIENTS	2	4	7	6	3
TOTAL PAYMENTS	\$28	\$213	\$367	\$466	\$133
*** SP ONLY					
RECIPIENTS	1	0	4	2	1
TOTAL PAYMENTS	\$383	\$0	\$275	\$118	\$58
*** OMB					
APPLICATIONS RECEIVED	6	9	35	15	10
APPLICATIONS APPROVED	3	4	17	7	9
APPLICATIONS REJECTED	2	1	14	10	4
APPLICATIONS PENDING	3	6	25	4	2
TOTAL PERSONS	93	47	380	99	77
REINVESTIGATIONS	2	0	5	2	2
CASES CLOSED	18	8	95	20	12
*** SLMB					
APPLICATIONS RECEIVED	8	2	29	15	10
APPLICATIONS APPROVED	3	0	9	4	4
APPLICATIONS REJECTED	1	0	16	10	9
APPLICATIONS PENDING	4	2	21	5	1
TOTAL PERSONS	48	43	279	77	64
REINVESTIGATIONS	1	0	0	0	2
CASES CLOSED	8	7	37	10	3
*** VENDOR CASES					
RECIPIENTS	151	72	453	167	197
CASES CLOSED	4	2	12	5	9

TABLE 2. DETAILED OPERATING STATISTICS BY AREA AND COUNTY FOR MAY 2000

	AREA 4 MCDONALD	AREA 4 MARIES	AREA 4 MILLER	AREA 4 MONITEAU	AREA 4 MORGAN
*** TEMPORARY ASSISTANCE					
APPLICATIONS RECEIVED	29	5	21	13	17
APPLICATIONS APPROVED	17	8	18	7	18
APPLICATIONS REJECTED	12	1	3	6	2
APPLICATIONS PENDING	13	0	8	6	8
FAMILIES RECEIVING CASH	174	56	166	48	86
CHILDREN RECEIVING CASH	296	100	282	78	168
TOTAL PERSONS	404	139	405	105	225
TOTAL PAYMENTS	\$38,601	\$13,171	\$37,541	\$11,121	\$21,250
AVERAGE PER FAMILY	\$221.84	\$235.20	\$226.15	\$231.69	\$247.09
AVERAGE PER PERSON	\$95.55	\$94.76	\$92.69	\$105.91	\$94.44
TITLE XIX ONLY CASES	116	22	87	23	94
TITLE XIX ONLY PERSONS	398	63	290	71	269
TITLE XIX ONLY CHILDREN	235	37	170	44	156
TITLE XIX TRANSITIONAL CASES	33	3	53	8	21
TITLE XIX TRANSITIONAL PERSONS	55	8	99	11	31
TITLE XIX TRANSITIONAL CHILDREN	19	4	32	2	7
EXTENDED TRANSITIONAL CASES	12	0	6	1	6
EXTENDED TRANSITIONAL PERSONS	14	0	7	1	6
REINVESTIGATIONS	5	2	33	3	5
CASES CLOSED	18	7	23	2	15
*** TEMPORARY ASSISTANCE/UP					
FAMILIES RECEIVING	0	0	2	0	2
CHILDREN RECEIVING	0	0	7	0	4
TOTAL PERSONS	0	0	10	0	8
TOTAL PAYMENTS	\$0	\$0	\$207	\$0	\$513
AVERAGE PER FAMILY	\$0.00	\$0.00	\$103.50	\$0.00	\$256.50
AVERAGE PER PERSON	\$0.00	\$0.00	\$20.70	\$0.00	\$64.13
*** MC+					
APPLICATIONS RECEIVED	56	20	49	22	32
APPLICATIONS APPROVED	42	12	43	12	24
APPLICATIONS REJECTED	12	3	8	10	12
APPLICATIONS PENDING	26	14	17	13	16
FAMILIES RECEIVING	963	244	992	292	655
CUSTODIAL PARENTS RECEIVING	372	116	419	89	303
CHILDREN RECEIVING	1,902	464	1,907	494	1,316
REINVESTIGATIONS	23	6	87	8	48
CASES CLOSED	34	9	37	11	32
*** NON-CUSTODIAL PARENTS					
APPLICATIONS RECEIVED	1	1	1	0	1
APPLICATIONS APPROVED	1	0	1	0	1
APPLICATIONS REJECTED	0	1	0	0	0
APPLICATIONS PENDING	0	0	0	0	0
TOTAL PERSONS RECEIVING	6	2	6	1	10
CURRENT SUPPORT	0	0	0	0	0
PARENTS' FAIR SHARE	6	2	6	1	10
REINVESTIGATIONS	0	0	0	0	0
CASES CLOSED	0	1	0	0	0
*** GR-CASH					
APPLICATIONS RECEIVED	8	1	6	2	5
APPLICATIONS APPROVED	1	0	1	0	2
APPLICATIONS REJECTED	8	2	18	0	8
APPLICATIONS PENDING	9	5	13	5	16
CASES RECEIVING	13	9	23	3	7
PERSONS RECEIVING	13	9	23	3	7
CASH PAYMENTS	\$1,040	\$720	\$1,840	\$240	\$560
REINVESTIGATIONS	0	0	2	0	0
CASES CLOSED	3	0	2	0	0
MA-GR RECIPIENTS	32	11	45	7	18
MA-GR TOTAL PAYMENTS	\$2,528	\$880	\$3,600	\$560	\$1,440
*** MPW					
APPLICATIONS RECEIVED	25	2	14	6	11
APPLICATIONS APPROVED	19	1	16	5	11
APPLICATIONS REJECTED	9	0	2	1	0
APPLICATIONS PENDING	8	2	1	4	4
CASES RECEIVING	119	20	108	42	62
EXTENDED WOMEN'S HEALTH	118	22	101	36	64
CASES CLOSED	1	2	4	1	0
*** NEWBORNS	125	31	99	39	75
*** AB SUPP					
APPLICATIONS RECEIVED	0	0	0	0	0
APPLICATIONS APPROVED	0	0	0	0	0
APPLICATIONS REJECTED	0	1	0	0	0
APPLICATIONS PENDING	0	0	0	0	1
RECIPIENTS	2	0	2	0	3
TOTAL PAYMENTS	\$681	\$0	\$582	\$0	\$990
CASES CLOSED	0	0	0	0	0

TABLE 2. DETAILED OPERATING STATISTICS BY AREA AND COUNTY FOR MAY 2000

	AREA 4 MCDONALD	AREA 4 MARIES	AREA 4 MILLER	AREA 4 MONITEAU	AREA 4 MORGAN
*** BP					
APPLICATIONS RECEIVED	0	0	0	0	0
APPLICATIONS APPROVED	0	0	0	0	0
APPLICATIONS REJECTED	0	1	0	0	0
APPLICATIONS PENDING	0	0	0	0	2
RECIPIENTS	17	5	16	1	11
TOTAL PAYMENTS	\$6,647	\$1,955	\$6,256	\$391	\$4,301
CASES CLOSED	0	0	1	0	1
*** NC					
APPLICATIONS RECEIVED	1	0	3	0	4
APPLICATIONS APPROVED	0	0	1	2	1
APPLICATIONS REJECTED	1	0	2	1	0
APPLICATIONS PENDING	0	0	2	3	3
RECIPIENTS	36	2	24	15	32
RCF-II	36	0	17	6	27
SNF-ICF	0	0	0	0	0
RCF-I	0	2	7	9	5
PAYMENTS	\$10,033	\$308	\$5,368	\$2,855	\$8,048
RCF-II	\$10,033	\$0	\$4,338	\$1,588	\$7,278
SNF/ICF	\$0	\$0	\$0	\$0	\$0
RCF-I	\$0	\$308	\$1,030	\$1,267	\$770
REINVESTIGATIONS	1	0	4	0	0
CASES CLOSED	2	0	3	0	0
*** MA					
APPLICATIONS RECEIVED	109	26	68	28	69
APPLICATIONS APPROVED	88	21	66	21	67
APPLICATIONS REJECTED	18	1	33	9	26
APPLICATIONS PENDING	61	28	71	43	74
RECIPIENTS	788	279	716	231	653
CASES CLOSED	10	7	21	5	15
*** MA-K					
APPLICATIONS RECEIVED	0	0	0	0	0
APPLICATIONS APPROVED-DHM	0	0	0	0	0
APPLICATIONS APPROVED-DYS/JCT	0	0	0	0	0
APPLICATIONS REJECTED	0	0	0	0	0
APPLICATIONS PENDING	0	0	0	0	0
RECIPIENTS - DHM	0	1	0	0	0
RECIPIENTS - DYS/JCT	1	0	0	0	0
CASES CLOSED - DHM	0	0	0	0	0
CASES CLOSED - DYS/JCT	0	0	0	0	0
*** REFUGEE					
APPLICATIONS RECEIVED	0	0	0	0	0
APPLICATIONS APPROVED	0	0	0	0	0
APPLICATIONS REJECTED	0	0	0	0	0
APPLICATIONS PENDING	0	0	0	0	0
CASES RECEIVING	0	0	0	0	0
TOTAL PERSONS	0	0	0	0	0
TOTAL PAYMENTS	\$0	\$0	\$0	\$0	\$0
REINVESTIGATIONS	0	0	0	0	0
CASES CLOSED	0	0	0	0	0
*** SSI ONLY					
RECIPIENTS	7	3	6	2	4
*** SSI-SP					
RECIPIENTS	1	2	5	3	3
TOTAL PAYMENTS	\$5	\$84	\$226	\$76	\$110
*** SP ONLY					
RECIPIENTS	0	1	1	0	1
TOTAL PAYMENTS	\$0	\$55	\$32	\$0	\$98
*** QMB					
APPLICATIONS RECEIVED	9	0	9	2	5
APPLICATIONS APPROVED	5	0	6	2	2
APPLICATIONS REJECTED	4	0	4	3	1
APPLICATIONS PENDING	0	0	4	2	4
TOTAL PERSONS	96	23	70	36	69
REINVESTIGATIONS	6	0	0	0	3
CASES CLOSED	24	3	18	6	15
*** SLMB					
APPLICATIONS RECEIVED	6	0	9	2	2
APPLICATIONS APPROVED	3	2	2	2	1
APPLICATIONS REJECTED	4	0	9	2	1
APPLICATIONS PENDING	0	0	4	1	1
TOTAL PERSONS	70	7	46	17	43
REINVESTIGATIONS	1	0	2	0	2
CASES CLOSED	21	5	3	1	2
*** VENDOR CASES					
RECIPIENTS	69	70	118	101	136
CASES CLOSED	2	2	9	4	5

TABLE 2. DETAILED OPERATING STATISTICS BY AREA AND COUNTY FOR MAY 2000

	AREA 4 NEWTON	AREA 4 OZARK	AREA 4 PHELPS	AREA 4 PDLK	AREA 4 PULASKI
*** TEMPORARY ASSISTANCE					
APPLICATIONS RECEIVED	55	17	41	25	32
APPLICATIONS APPROVED	37	10	35	13	30
APPLICATIONS REJECTED	13	2	11	6	14
APPLICATIONS PENDING	26	8	12	10	13
FAMILIES RECEIVING CASH	278	63	249	138	215
CHILDREN RECEIVING CASH	502	113	427	245	355
TOTAL PERSONS	703	151	601	332	497
TOTAL PAYMENTS	\$69,207	\$14,514	\$61,880	\$31,643	\$49,952
AVERAGE PER FAMILY	\$248.95	\$230.38	\$248.51	\$229.30	\$232.33
AVERAGE PER PERSON	\$98.45	\$96.12	\$102.96	\$95.31	\$100.51
TITLE XIX ONLY CASES	150	59	209	120	175
TITLE XIX ONLY PERSONS	474	203	671	371	550
TITLE XIX ONLY CHILDREN	280	120	376	222	331
TITLE XIX TRANSITIONAL CASES	46	14	68	47	44
TITLE XIX TRANSITIONAL PERSONS	103	22	127	140	111
TITLE XIX TRANSITIONAL CHILDREN	44	5	51	80	58
EXTENDED TRANSITIONAL CASES	16	5	42	12	12
EXTENDED TRANSITIONAL PERSONS	18	6	47	16	16
REINVESTIGATIONS	29	10	49	28	39
CASES CLOSED	38	6	37	19	39
*** TEMPORARY ASSISTANCE/UP					
FAMILIES RECEIVING	2	1	2	0	1
CHILDREN RECEIVING	4	3	3	0	3
TOTAL PERSONS	8	4	7	0	5
TOTAL PAYMENTS	\$680	\$291	\$634	\$0	\$388
AVERAGE PER FAMILY	\$340.00	\$291.00	\$317.00	\$0.00	\$388.00
AVERAGE PER PERSON	\$85.00	\$72.75	\$90.57	\$0.00	\$77.60
*** HC+					
APPLICATIONS RECEIVED	108	16	80	48	73
APPLICATIONS APPROVED	68	11	55	30	53
APPLICATIONS REJECTED	24	6	18	9	24
APPLICATIONS PENDING	43	4	30	28	32
FAMILIES RECEIVING	1,435	443	1,260	912	1,143
CUSTODIAL PARENTS RECEIVING	715	253	529	450	563
CHILDREN RECEIVING	2,770	854	2,297	1,766	2,047
REINVESTIGATIONS	66	30	64	64	93
CASES CLOSED	98	20	50	32	79
*** NON-CUSTODIAL PARENTS					
APPLICATIONS RECEIVED	3	0	0	2	0
APPLICATIONS APPROVED	3	0	1	2	0
APPLICATIONS REJECTED	0	0	0	0	0
APPLICATIONS PENDING	0	0	0	0	0
TOTAL PERSONS RECEIVING	19	4	25	6	11
CURRENT SUPPORT	0	0	2	1	2
PARENTS' FAIR SHARE	19	4	23	5	9
REINVESTIGATIONS	0	0	0	0	0
CASES CLOSED	0	0	3	1	0
*** GR-CASH					
APPLICATIONS RECEIVED	18	8	25	5	16
APPLICATIONS APPROVED	2	3	1	2	3
APPLICATIONS REJECTED	8	3	11	2	14
APPLICATIONS PENDING	22	8	30	11	33
CASES RECEIVING	13	21	34	6	19
PERSONS RECEIVING	13	21	34	6	19
CASH PAYMENTS	\$1,040	\$1,680	\$2,560	\$480	\$1,520
REINVESTIGATIONS	2	0	1	0	0
CASES CLOSED	2	2	2	1	3
HA-GR RECIPIENTS	49	16	45	24	39
HA-GR TOTAL PAYMENTS	\$3,889	\$1,280	\$3,600	\$1,920	\$3,120
*** HPW					
APPLICATIONS RECEIVED	36	7	32	18	19
APPLICATIONS APPROVED	25	6	26	19	10
APPLICATIONS REJECTED	10	1	7	3	8
APPLICATIONS PENDING	10	0	10	5	6
CASES RECEIVING	224	42	125	118	87
EXTENDED WOMEN'S HEALTH	181	33	108	77	104
CASES CLOSED	9	0	7	6	2
*** NEWBORNS	225	27	138	94	123
*** AB SUPP					
APPLICATIONS RECEIVED	1	0	0	0	0
APPLICATIONS APPROVED	0	0	0	0	0
APPLICATIONS REJECTED	1	1	0	0	0
APPLICATIONS PENDING	1	0	3	1	0
RECIPIENTS	6	5	2	0	2
TOTAL PAYMENTS	\$1,903	\$1,748	\$684	\$0	\$751
CASES CLOSED	0	0	0	0	0



TABLE 2. DETAILED OPERATING STATISTICS BY AREA AND COUNTY FOR MAY 2000

	AREA 4 NEWTON	AREA 4 OZARK	AREA 4 PHELPS	AREA 4 POLK	AREA 4 PULASKI
*** BP					
APPLICATIONS RECEIVED	1	0	0	0	0
APPLICATIONS APPROVED	1	0	0	0	1
APPLICATIONS REJECTED	0	1	1	1	0
APPLICATIONS PENDING	1	0	3	1	0
RECIPIENTS	22	6	23	9	10
TOTAL PAYMENTS	\$8,602	\$2,346	\$8,993	\$3,519	\$3,910
CASES CLOSED	0	0	0	0	0
*** NC					
APPLICATIONS RECEIVED	6	0	1	0	2
APPLICATIONS APPROVED	1	0	2	0	0
APPLICATIONS REJECTED	0	0	0	0	0
APPLICATIONS PENDING	6	0	0	0	3
RECIPIENTS	38	10	63	52	25
RCF-II	33	3	60	44	23
SNF-ICF	0	0	0	0	0
RCF-I	5	7	3	8	2
PAYMENTS	\$10,047	\$1,782	\$16,331	\$13,160	\$6,362
RCF-II	\$9,277	\$864	\$15,869	\$11,928	\$6,054
SNF/ICF	\$0	\$0	\$0	\$0	\$0
RCF-I	\$770	\$918	\$462	\$1,232	\$308
REINVESTIGATIONS	8	1	0	0	0
CASES CLOSED	2	0	1	0	0
*** MA					
APPLICATIONS RECEIVED	171	60	149	91	83
APPLICATIONS APPROVED	122	44	105	66	54
APPLICATIONS REJECTED	51	20	30	7	26
APPLICATIONS PENDING	125	32	126	88	99
RECIPIENTS	1,196	536	1,216	771	892
CASES CLOSED	34	11	21	18	20
*** MA-K					
APPLICATIONS RECEIVED	1	0	1	2	0
APPLICATIONS APPROVED-DMH	0	0	0	0	0
APPLICATIONS APPROVED-DYS/JCT	0	0	2	2	0
APPLICATIONS REJECTED	1	0	0	0	0
APPLICATIONS PENDING	0	0	1	0	0
RECIPIENTS - DMH	0	0	1	0	0
RECIPIENTS - DYS/JCT	0	1	53	8	5
CASES CLOSED - DMH	0	0	0	0	0
CASES CLOSED - DYS/JCT	0	0	8	3	1
*** REFUGEE					
APPLICATIONS RECEIVED	0	0	0	0	0
APPLICATIONS APPROVED	0	0	0	0	0
APPLICATIONS REJECTED	0	0	0	0	0
APPLICATIONS PENDING	0	0	0	0	0
CASES RECEIVING	0	0	0	0	0
TOTAL PERSONS	0	0	0	0	0
TOTAL PAYMENTS	\$0	\$0	\$0	\$0	\$0
REINVESTIGATIONS	0	0	0	0	0
CASES CLOSED	0	0	0	0	0
*** SSI ONLY					
RECIPIENTS	10	5	14	5	5
*** SSI-SP					
RECIPIENTS	4	6	11	9	1
TOTAL PAYMENTS	\$443	\$544	\$1,282	\$671	\$53
*** SP ONLY					
RECIPIENTS	1	0	4	1	2
TOTAL PAYMENTS	\$383	\$0	\$598	\$182	\$443
*** OMB					
APPLICATIONS RECEIVED	22	7	9	9	6
APPLICATIONS APPROVED	11	6	4	4	5
APPLICATIONS REJECTED	6	3	7	2	1
APPLICATIONS PENDING	11	2	4	6	4
TOTAL PERSONS	164	54	105	87	58
REINVESTIGATIONS	6	4	0	0	4
CASES CLOSED	38	12	22	24	10
*** SLMB					
APPLICATIONS RECEIVED	16	3	5	1	1
APPLICATIONS APPROVED	8	4	4	0	3
APPLICATIONS REJECTED	3	1	2	2	1
APPLICATIONS PENDING	7	0	1	3	0
TOTAL PERSONS	92	61	61	59	34
REINVESTIGATIONS	4	2	0	0	0
CASES CLOSED	14	11	6	12	0
*** VENDOR CASES					
RECIPIENTS	343	73	203	182	152
CASES CLOSED	15	4	4	5	4

TABLE 2. DETAILED OPERATING STATISTICS BY AREA AND COUNTY FOR MAY 2000

	AREA 4 ST CLAIR	AREA 4 STONE	AREA 4 TANEY	AREA 4 TEXAS	AREA 4 VERNON
*** TEMPORARY ASSISTANCE					
APPLICATIONS RECEIVED	12	23	35	26	18
APPLICATIONS APPROVED	12	19	11	22	14
APPLICATIONS REJECTED	0	4	14	3	1
APPLICATIONS PENDING	3	8	28	6	5
FAMILIES RECEIVING CASH	80	169	144	223	155
CHILDREN RECEIVING CASH	164	276	266	393	271
TOTAL PERSONS	215	391	358	544	381
TOTAL PAYMENTS	\$19,783	\$38,450	\$34,116	\$53,028	\$36,467
AVERAGE PER FAMILY	\$247.29	\$227.51	\$236.92	\$237.79	\$235.27
AVERAGE PER PERSON	\$92.01	\$98.34	\$95.30	\$97.48	\$95.71
TITLE XIX ONLY CASES	40	123	107	92	88
TITLE XIX ONLY PERSONS	131	380	331	344	305
TITLE XIX ONLY CHILDREN	74	226	194	198	175
TITLE XIX TRANSITIONAL CASES	17	20	38	27	19
TITLE XIX TRANSITIONAL PERSONS	30	37	61	56	32
TITLE XIX TRANSITIONAL CHILDREN	9	12	22	20	11
EXTENDED TRANSITIONAL CASES	6	9	20	17	11
EXTENDED TRANSITIONAL PERSONS	8	9	23	20	11
REINVESTIGATIONS	15	9	9	43	15
CASES CLOSED	5	23	34	18	15
*** TEMPORARY ASSISTANCE/UP					
FAMILIES RECEIVING	3	0	3	7	3
CHILDREN RECEIVING	6	0	8	19	5
TOTAL PERSONS	11	0	12	28	9
TOTAL PAYMENTS	\$582	\$0	\$638	\$2,284	\$890
AVERAGE PER FAMILY	\$194.00	\$0.00	\$212.67	\$326.29	\$296.67
AVERAGE PER PERSON	\$52.91	\$0.00	\$53.17	\$81.57	\$98.89
*** MC+					
APPLICATIONS RECEIVED	22	56	111	51	45
APPLICATIONS APPROVED	10	49	72	31	26
APPLICATIONS REJECTED	11	14	34	13	10
APPLICATIONS PENDING	8	21	55	16	20
FAMILIES RECEIVING	312	1,013	1,584	1,039	899
CUSTODIAL PARENTS RECEIVING	122	471	698	461	223
CHILDREN RECEIVING	572	1,866	2,838	1,955	1,536
REINVESTIGATIONS	25	10	17	98	29
CASES CLOSED	12	34	66	39	49
*** NON-CUSTODIAL PARENTS					
APPLICATIONS RECEIVED	0	0	1	0	0
APPLICATIONS APPROVED	0	0	1	0	0
APPLICATIONS REJECTED	0	0	1	0	1
APPLICATIONS PENDING	0	0	0	0	0
TOTAL PERSONS RECEIVING	0	6	16	10	8
CURRENT SUPPORT	0	1	2	1	0
PARENTS' FAIR SHARE	0	5	14	9	8
REINVESTIGATIONS	0	0	0	0	0
CASES CLOSED	0	0	0	0	1
*** GR-CASH					
APPLICATIONS RECEIVED	4	6	18	9	7
APPLICATIONS APPROVED	0	0	1	3	1
APPLICATIONS REJECTED	4	4	19	10	7
APPLICATIONS PENDING	5	14	21	8	10
CASES RECEIVING	7	18	13	13	8
PERSONS RECEIVING	7	18	13	13	8
CASH PAYMENTS	\$560	\$1,413	\$960	\$966	\$640
REINVESTIGATIONS	0	0	0	1	0
CASES CLOSED	1	3	2	0	0
MA-GR RECIPIENTS	16	30	34	27	30
MA-GR TOTAL PAYMENTS	\$1,280	\$2,343	\$2,720	\$2,160	\$2,400
*** HPW					
APPLICATIONS RECEIVED	7	24	49	16	13
APPLICATIONS APPROVED	7	18	38	11	9
APPLICATIONS REJECTED	1	2	19	3	2
APPLICATIONS PENDING	2	9	11	3	3
CASES RECEIVING	31	119	227	97	84
EXTENDED WOMEN'S HEALTH	26	112	203	78	77
CASES CLOSED	1	1	6	3	2
*** NEWBORNS	33	131	245	80	98
*** AB SUPP					
APPLICATIONS RECEIVED	0	3	1	0	0
APPLICATIONS APPROVED	0	0	0	0	0
APPLICATIONS REJECTED	0	0	0	1	0
APPLICATIONS PENDING	0	5	3	0	1
RECIPIENTS	0	1	5	2	0
TOTAL PAYMENTS	\$0	\$305	\$1,478	\$756	\$0
CASES CLOSED	0	0	0	0	0

TABLE 2. DETAILED OPERATING STATISTICS BY AREA AND COUNTY FOR MAY 2000

	AREA 4 ST CLAIR	AREA 4 STONE	AREA 4 TANEY	AREA 4 TEXAS	AREA 4 VERNON
*** BP					
APPLICATIONS RECEIVED	0	3	1	1	0
APPLICATIONS APPROVED	0	0	0	0	0
APPLICATIONS REJECTED	0	0	0	1	0
APPLICATIONS PENDING	0	5	3	2	1
RECIPIENTS	4	9	16	9	8
TOTAL PAYMENTS	\$1,556	\$3,519	\$6,256	\$3,519	\$3,128
CASES CLOSED	0	0	0	0	1
*** NC					
APPLICATIONS RECEIVED	0	0	0	1	2
APPLICATIONS APPROVED	0	0	0	2	1
APPLICATIONS REJECTED	0	0	1	0	0
APPLICATIONS PENDING	0	1	0	0	1
RECIPIENTS	2	31	58	41	34
RCF-II	2	15	39	34	24
SNF-ICF	0	0	1	1	0
RCF-I	0	16	18	6	10
PAYMENTS	\$513	\$6,143	\$13,517	\$9,418	\$8,119
RCF-II	\$513	\$3,841	\$10,658	\$8,431	\$6,579
SNF/ICF	\$0	\$0	\$288	\$77	\$0
RCF-I	\$0	\$2,302	\$2,571	\$910	\$1,540
REINVESTIGATIONS	1	0	0	7	6
CASES CLOSED	0	0	1	2	1
*** MA					
APPLICATIONS RECEIVED	40	73	125	121	76
APPLICATIONS APPROVED	30	58	89	99	49
APPLICATIONS REJECTED	11	21	25	16	19
APPLICATIONS PENDING	35	74	119	64	66
RECIPIENTS	386	698	914	1,083	760
CASES CLOSED	11	6	19	18	15
*** MA-K					
APPLICATIONS RECEIVED	0	0	2	1	5
APPLICATIONS APPROVED-DMH	0	0	0	0	0
APPLICATIONS APPROVED-DYS/JCT	0	0	1	1	1
APPLICATIONS REJECTED	0	1	1	0	4
APPLICATIONS PENDING	0	0	2	1	2
RECIPIENTS - DMH	0	0	0	0	0
RECIPIENTS - DYS/JCT	0	0	11	20	9
CASES CLOSED - DMH	0	0	0	0	0
CASES CLOSED - DYS/JCT	0	0	3	3	0
*** REFUGEE					
APPLICATIONS RECEIVED	0	0	0	0	0
APPLICATIONS APPROVED	0	0	0	0	0
APPLICATIONS REJECTED	0	0	0	0	0
APPLICATIONS PENDING	0	0	0	0	0
CASES RECEIVING	0	0	0	0	0
TOTAL PERSONS	0	0	0	0	0
TOTAL PAYMENTS	\$0	\$0	\$0	\$0	\$0
REINVESTIGATIONS	0	0	0	0	0
CASES CLOSED	0	0	0	0	0
*** SSI ONLY					
RECIPIENTS	7	2	7	7	4
*** SSI-SP					
RECIPIENTS	1	1	2	2	0
TOTAL PAYMENTS	\$19	\$51	\$46	\$32	\$0
*** SP ONLY					
RECIPIENTS	0	0	2	0	4
TOTAL PAYMENTS	\$0	\$0	\$45	\$0	\$176
*** QMB					
APPLICATIONS RECEIVED	7	6	10	9	7
APPLICATIONS APPROVED	1	6	4	6	3
APPLICATIONS REJECTED	3	0	4	3	2
APPLICATIONS PENDING	4	1	3	4	4
TOTAL PERSONS	37	72	88	116	70
REINVESTIGATIONS	3	0	0	4	0
CASES CLOSED	2	13	17	33	7
*** SLMB					
APPLICATIONS RECEIVED	6	3	8	5	2
APPLICATIONS APPROVED	0	2	5	2	2
APPLICATIONS REJECTED	3	1	3	2	0
APPLICATIONS PENDING	4	1	0	2	0
TOTAL PERSONS	33	52	78	67	32
REINVESTIGATIONS	2	0	0	3	0
CASES CLOSED	3	3	5	9	0
*** VENDOR CASES					
RECIPIENTS	71	121	170	168	325
CASES CLOSED	2	3	3	10	13

TABLE 2. DETAILED OPERATING STATISTICS BY AREA AND COUNTY FOR MAY 2000

	AREA 4 WEBSTER	AREA 4 WRIGHT	AREA 5 JACKSON	AREA 6 ST LOUIS CITY	AREA 7 ST LOUIS COUNTY
*** TEMPORARY ASSISTANCE					
APPLICATIONS RECEIVED	41	23	727	556	505
APPLICATIONS APPROVED	27	20	517	419	386
APPLICATIONS REJECTED	7	4	208	109	187
APPLICATIONS PENDING	17	5	460	336	280
FAMILIES RECEIVING CASH	105	172	8,218	12,700	7,438
CHILDREN RECEIVING CASH	203	278	16,078	27,129	13,953
TOTAL PERSONS	273	377	21,575	36,969	19,283
TOTAL PAYMENTS	\$25,215	\$39,329	\$2,014,685	\$3,189,102	\$1,813,170
AVERAGE PER FAMILY	\$240.14	\$228.66	\$245.16	\$251.11	\$243.77
AVERAGE PER PERSON	\$92.36	\$104.32	\$93.38	\$86.26	\$94.03
TITLE XIX ONLY CASES	120	109	2,187	1,497	1,757
TITLE XIX ONLY PERSONS	386	367	7,418	6,064	6,006
TITLE XIX ONLY CHILDREN	244	203	4,472	4,158	3,675
TITLE XIX TRANSITIONAL CASES	26	38	872	753	1,006
TITLE XIX TRANSITIONAL PERSONS	77	98	1,564	1,368	1,571
TITLE XIX TRANSITIONAL CHILDREN	41	48	669	588	538
EXTENDED TRANSITIONAL CASES	4	10	252	212	339
EXTENDED TRANSITIONAL PERSONS	6	11	261	214	343
REINVESTIGATIONS	24	30	642	1,081	739
CASES CLOSED	27	22	542	486	392
*** TEMPORARY ASSISTANCE/UP					
FAMILIES RECEIVING	0	0	25	162	50
CHILDREN RECEIVING	0	0	79	414	116
TOTAL PERSONS	0	0	126	733	213
TOTAL PAYMENTS	\$0	\$0	\$8,374	\$52,057	\$16,081
AVERAGE PER FAMILY	\$0.00	\$0.00	\$334.96	\$321.34	\$321.62
AVERAGE PER PERSON	\$0.00	\$0.00	\$66.46	\$71.02	\$75.50
*** MC+					
APPLICATIONS RECEIVED	69	51	872	523	597
APPLICATIONS APPROVED	39	42	641	355	457
APPLICATIONS REJECTED	24	9	239	137	140
APPLICATIONS PENDING	33	13	418	211	200
FAMILIES RECEIVING	949	864	18,039	14,276	16,170
CUSTODIAL PARENTS RECEIVING	356	381	4,676	4,502	4,679
CHILDREN RECEIVING	1,887	1,634	34,965	28,726	30,637
REINVESTIGATIONS	87	88	437	302	460
CASES CLOSED	51	42	710	361	392
*** NON-CUSTODIAL PARENTS					
APPLICATIONS RECEIVED	0	1	18	8	8
APPLICATIONS APPROVED	0	1	17	5	3
APPLICATIONS REJECTED	0	0	1	2	5
APPLICATIONS PENDING	0	0	0	1	0
TOTAL PERSONS RECEIVING	6	7	134	58	51
CURRENT SUPPORT	0	0	1	0	6
PARENTS' FAIR SHARE	6	7	133	58	45
REINVESTIGATIONS	0	0	0	0	0
CASES CLOSED	0	0	21	0	3
*** GR-CASH					
APPLICATIONS RECEIVED	6	8	220	233	119
APPLICATIONS APPROVED	1	2	11	35	14
APPLICATIONS REJECTED	10	7	195	197	125
APPLICATIONS PENDING	11	19	441	400	133
CASES RECEIVING	12	24	357	713	222
PERSONS RECEIVING	12	24	357	713	223
CASH PAYMENTS	\$960	\$1,920	\$27,840	\$56,425	\$17,040
REINVESTIGATIONS	0	2	11	8	8
CASES CLOSED	1	2	34	64	58
MA-GR RECIPIENTS	29	31	624	772	264
MA-GR TOTAL PAYMENTS	\$2,320	\$2,480	\$49,574	\$61,191	\$20,914
*** HPW					
APPLICATIONS RECEIVED	26	9	395	201	238
APPLICATIONS APPROVED	17	14	224	146	179
APPLICATIONS REJECTED	8	4	136	46	53
APPLICATIONS PENDING	9	0	156	80	71
CASES RECEIVING	129	91	1,760	1,049	1,368
EXTENDED WOMEN'S HEALTH	96	95	1,816	926	1,416
CASES CLOSED	3	0	76	73	52
*** NEWBORNS	139	99	1,901	819	1,330
*** AB SUPP					
APPLICATIONS RECEIVED	0	0	12	5	19
APPLICATIONS APPROVED	0	0	0	2	0
APPLICATIONS REJECTED	0	0	15	16	15
APPLICATIONS PENDING	1	0	24	26	15
RECIPIENTS	2	10	107	108	114
TOTAL PAYMENTS	\$386	\$3,324	\$32,706	\$34,186	\$39,030
CASES CLOSED	0	0	5	1	0

TABLE 2. DETAILED OPERATING STATISTICS BY AREA AND COUNTY FOR MAY 2000

	AREA 4 WEBSTER	AREA 4 WRIGHT	AREA 5 JACKSON	AREA 6 ST LOUIS CITY	AREA 7 ST LOUIS COUNTY
*** BP					
APPLICATIONS RECEIVED	0	0	18	6	20
APPLICATIONS APPROVED	0	0	8	1	6
APPLICATIONS REJECTED	0	0	15	15	14
APPLICATIONS PENDING	1	1	34	28	22
RECIPIENTS	9	7	382	302	369
TOTAL PAYMENTS	\$3,519	\$2,737	\$148,971	\$118,048	\$144,279
CASES CLOSED	0	0	4	4	3
*** NC					
APPLICATIONS RECEIVED	1	1	27	40	16
APPLICATIONS APPROVED	4	1	18	28	15
APPLICATIONS REJECTED	0	0	4	6	8
APPLICATIONS PENDING	0	1	40	29	14
RECIPIENTS	37	21	928	760	572
RCF-II	28	19	530	552	412
SNF-ICF	5	0	161	22	62
RCF-I	4	2	237	186	98
PAYMENTS	\$9,539	\$5,510	\$241,851	\$187,732	\$148,572
RCF-II	\$7,599	\$5,202	\$145,599	\$152,223	\$111,569
SNF/ICF	\$1,401	\$0	\$61,013	\$7,716	\$22,866
RCF-I	\$539	\$308	\$35,239	\$27,793	\$14,137
REINVESTIGATIONS	3	2	41	60	5
CASES CLOSED	0	0	28	16	12
*** MA					
APPLICATIONS RECEIVED	83	111	1,378	1,133	1,088
APPLICATIONS APPROVED	66	81	966	692	688
APPLICATIONS REJECTED	28	19	431	504	401
APPLICATIONS PENDING	81	66	1,766	1,525	1,278
RECIPIENTS	805	1,059	13,177	18,761	12,088
CASES CLOSED	19	22	293	273	206
*** MA-K					
APPLICATIONS RECEIVED	0	0	50	40	56
APPLICATIONS APPROVED-DMH	0	0	0	0	0
APPLICATIONS APPROVED-DYS/JCT	0	0	37	33	55
APPLICATIONS REJECTED	0	0	6	6	3
APPLICATIONS PENDING	0	0	61	5	28
RECIPIENTS - DMH	0	0	1	2	2
RECIPIENTS - DYS/JCT	0	1	288	53	330
CASES CLOSED - DMH	0	0	0	0	0
CASES CLOSED - DYS/JCT	0	0	32	14	81
*** REFUGEE					
APPLICATIONS RECEIVED	0	0	14	33	8
APPLICATIONS APPROVED	0	0	13	32	8
APPLICATIONS REJECTED	0	0	1	5	0
APPLICATIONS PENDING	0	0	0	32	0
CASES RECEIVING	0	0	105	153	41
TOTAL PERSONS	0	0	319	290	101
TOTAL PAYMENTS	\$0	\$0	\$2,656	\$9,808	\$1,148
REINVESTIGATIONS	0	0	0	0	1
CASES CLOSED	0	0	27	39	1
*** SSI ONLY					
RECIPIENTS	7	19	84	328	143
*** SSI-SP					
RECIPIENTS	8	6	50	113	41
TOTAL PAYMENTS	\$139	\$580	\$2,464	\$5,662	\$1,979
*** SP ONLY					
RECIPIENTS	0	0	26	35	18
TOTAL PAYMENTS	\$0	\$0	\$3,482	\$2,012	\$1,311
*** QMB					
APPLICATIONS RECEIVED	6	12	105	45	73
APPLICATIONS APPROVED	3	8	40	35	37
APPLICATIONS REJECTED	2	2	46	13	52
APPLICATIONS PENDING	5	3	83	34	69
TOTAL PERSONS	68	87	1,238	1,060	1,013
REINVESTIGATIONS	3	1	12	19	4
CASES CLOSED	15	20	126	68	57
*** SLMB					
APPLICATIONS RECEIVED	9	5	56	14	46
APPLICATIONS APPROVED	3	2	28	7	28
APPLICATIONS REJECTED	2	3	28	3	38
APPLICATIONS PENDING	4	1	48	8	36
TOTAL PERSONS	46	58	688	357	507
REINVESTIGATIONS	0	0	9	6	1
CASES CLOSED	8	6	70	24	23
*** VENDOR CASES					
RECIPIENTS	157	140	2,917	2,320	4,390
CASES CLOSED	7	2	108	63	92

TABLE 3. DETAILED OPERATING STATISTICS BY AREA FOR MAY 2000

	AREA 1	AREA 2	AREA 3	AREA 4	AREA 5	AREA 6	AREA 7
*** TEMPORARY ASSISTANCE							
APPLICATIONS RECEIVED	595	710	853	1,098	727	556	505
APPLICATIONS APPROVED	384	496	608	799	517	419	386
APPLICATIONS REJECTED	176	201	228	306	208	109	187
APPLICATIONS PENDING	248	314	361	429	460	336	280
FAMILIES RECEIVING CASH	2,916	4,381	6,230	6,408	8,218	12,700	7,438
CHILDREN RECEIVING CASH	5,057	7,906	11,088	11,176	16,078	27,129	13,953
TOTAL PERSONS	6,902	10,979	15,030	15,486	21,575	36,969	19,285
TOTAL PAYMENTS	\$680,294	\$1,063,598	\$1,423,609	\$1,508,861	\$2,014,685	\$3,189,102	\$1,813,170
AVERAGE PER FAMILY	\$237.88	\$247.17	\$230.51	\$235.91	\$245.16	\$251.11	\$243.77
AVERAGE PER PERSON	\$99.67	\$101.65	\$96.13	\$98.12	\$93.38	\$86.26	\$94.03
TITLE XIX ONLY CASES	1,846	2,793	2,856	4,148	2,187	1,497	1,757
TITLE XIX ONLY PERSONS	5,604	8,638	9,652	13,070	7,418	6,064	6,006
TITLE XIX ONLY CHILDREN	3,362	5,088	5,726	7,700	4,472	4,158	3,675
TITLE XIX TRANSITIONAL CASES	802	1,099	1,163	1,317	872	753	1,006
TITLE XIX TRANSITIONAL PERSONS	1,540	2,120	2,078	2,479	1,564	1,368	1,571
TITLE XIX TRANSITIONAL CHILDREN	620	846	722	907	669	588	538
EXTENDED TRANSITIONAL CASES	261	394	523	486	252	212	339
EXTENDED TRANSITIONAL PERSONS	283	423	609	548	261	214	343
REINVESTIGATIONS	429	710	1,237	827	642	1,081	739
CASES CLOSED	469	530	753	824	542	486	392
*** TEMPORARY ASSISTANCE/UP							
FAMILIES RECEIVING	40	55	78	65	25	162	50
CHILDREN RECEIVING	103	133	187	150	79	414	116
TOTAL PERSONS	175	226	326	259	126	733	213
TOTAL PAYMENTS	\$11,990	\$15,729	\$22,528	\$19,108	\$8,374	\$52,057	\$16,081
AVERAGE PER FAMILY	\$177.98	\$213.16	\$222.85	\$209.38	\$334.96	\$321.34	\$321.62
AVERAGE PER PERSON	\$41.39	\$55.09	\$54.33	\$55.06	\$66.46	\$71.02	\$75.50
*** HC+							
APPLICATIONS RECEIVED	1,197	1,197	1,417	2,104	872	523	597
APPLICATIONS APPROVED	845	781	969	1,454	641	355	457
APPLICATIONS REJECTED	355	354	437	623	239	137	140
APPLICATIONS PENDING	458	495	518	829	418	211	200
FAMILIES RECEIVING	17,888	20,845	22,509	35,368	18,039	14,276	16,170
CUSTODIAL PARENTS RECEIVING	6,250	7,771	9,995	14,316	4,676	4,502	4,679
CHILDREN RECEIVING	33,526	38,384	41,093	65,909	34,965	28,726	30,637
REINVESTIGATIONS	968	980	1,634	1,830	437	302	460
CASES CLOSED	980	848	1,105	1,592	710	361	392
*** NON-CUSTODIAL PARENTS							
APPLICATIONS RECEIVED	8	25	58	27	18	8	8
APPLICATIONS APPROVED	6	18	47	23	17	5	3
APPLICATIONS REJECTED	4	5	8	8	1	2	5
APPLICATIONS PENDING	0	2	11	1	0	1	0
TOTAL PERSONS RECEIVING	75	253	425	328	134	58	51
CURRENT SUPPORT	13	19	23	20	1	0	6
PARENTS' FAIR SHARE	62	234	402	308	133	58	45
REINVESTIGATIONS	0	0	0	0	0	0	0
CASES CLOSED	7	34	23	20	21	0	3
*** GR-CASH							
APPLICATIONS RECEIVED	145	213	342	416	220	233	119
APPLICATIONS APPROVED	20	15	45	54	11	35	14
APPLICATIONS REJECTED	154	165	316	320	195	197	125
APPLICATIONS PENDING	237	232	366	639	441	400	133
CASES RECEIVING	234	239	415	585	357	713	222
PERSONS RECEIVING	234	240	416	586	357	713	223
CASH PAYMENTS	\$18,480	\$18,640	\$32,974	\$46,080	\$27,840	\$56,425	\$17,040
REINVESTIGATIONS	5	8	10	11	11	8	8
CASES CLOSED	32	39	44	67	34	64	58
MA-GR RECIPIENTS	462	340	464	1,213	624	772	264
MA-GR TOTAL PAYMENTS	\$36,737	\$26,960	\$37,040	\$96,515	\$49,574	\$61,191	\$20,914
*** MPW							
APPLICATIONS RECEIVED	451	461	425	775	395	201	238
APPLICATIONS APPROVED	322	348	311	570	224	146	179
APPLICATIONS REJECTED	127	122	88	206	136	46	53
APPLICATIONS PENDING	120	126	119	213	156	80	71
CASES RECEIVING	2,401	2,610	2,366	4,396	1,760	1,049	1,368
EXTENDED WOMEN'S HEALTH	2,003	2,176	1,633	3,814	1,816	926	1,416
CASES CLOSED	71	68	87	123	76	73	52
*** NEWBORNS	2,362	2,288	1,889	4,734	1,901	819	1,330
*** AB SUPP							
APPLICATIONS RECEIVED	19	22	16	30	12	5	19
APPLICATIONS APPROVED	1	1	1	3	0	2	0
APPLICATIONS REJECTED	5	16	12	14	15	16	15
APPLICATIONS PENDING	39	29	25	47	24	26	15
RECIPIENTS	89	90	126	142	107	108	114
TOTAL PAYMENTS	\$28,428	\$27,640	\$36,981	\$44,136	\$32,706	\$34,186	\$39,030
CASES CLOSED	2	1	4	6	5	1	0



TABLE 3. DETAILED OPERATING STATISTICS BY AREA FOR MAY 2000

	AREA 1	AREA 2	AREA 3	AREA 4	AREA 5	AREA 6	AREA 7
*** BP							
APPLICATIONS RECEIVED	21	22	20	34	18	6	20
APPLICATIONS APPROVED	2	5	3	5	8	1	6
APPLICATIONS REJECTED	8	13	12	20	13	15	14
APPLICATIONS PENDING	43	37	28	60	34	28	22
RECIPIENTS	350	341	342	456	382	302	369
TOTAL PAYMENTS	\$136,443	\$133,331	\$133,307	\$177,889	\$148,971	\$118,048	\$144,279
CASES CLOSED	4	2	5	6	4	4	3
*** NC							
APPLICATIONS RECEIVED	61	65	48	62	27	40	16
APPLICATIONS APPROVED	30	41	41	51	18	28	15
APPLICATIONS REJECTED	11	15	8	12	4	6	8
APPLICATIONS PENDING	49	45	49	56	40	29	14
RECIPIENTS	1,031	1,285	1,488	1,570	928	760	572
RCF-II	675	714	1,059	1,181	530	552	412
SNF-ICF	47	64	60	27	161	22	62
RCF-I	309	507	369	362	237	186	98
PAYMENTS	\$237,997	\$284,761	\$362,808	\$379,651	\$241,851	\$187,732	\$148,572
RCF-II	\$177,381	\$186,868	\$286,048	\$317,749	\$145,599	\$152,223	\$111,569
SNF/ICF	\$16,597	\$22,954	\$22,247	\$8,549	\$61,013	\$7,716	\$22,866
RCF-I	\$44,019	\$74,939	\$54,513	\$53,353	\$35,239	\$27,793	\$14,137
REINVESTIGATIONS	76	99	99	92	41	60	5
CASES CLOSED	24	27	45	35	28	16	12
*** MA							
APPLICATIONS RECEIVED	1,972	2,039	2,709	3,854	1,378	1,133	1,088
APPLICATIONS APPROVED	1,562	1,523	2,027	2,836	966	692	688
APPLICATIONS REJECTED	559	530	697	919	431	504	401
APPLICATIONS PENDING	1,701	1,664	2,100	3,263	1,766	1,525	1,278
RECIPIENTS	15,613	16,650	28,450	32,348	13,177	18,761	12,088
CASES CLOSED	288	323	533	620	293	273	206
*** MA-K							
APPLICATIONS RECEIVED	20	76	25	72	50	40	56
APPLICATIONS APPROVED-DMH	0	0	0	0	0	0	0
APPLICATIONS APPROVED-DYS/JCT	10	49	17	56	37	33	55
APPLICATIONS REJECTED	13	31	6	24	6	6	3
APPLICATIONS PENDING	1	7	5	12	61	5	28
RECIPIENTS - DMH	2	3	0	2	1	2	2
RECIPIENTS - DYS/JCT	120	155	129	270	288	53	330
CASES CLOSED - DMH	0	0	0	0	0	0	0
CASES CLOSED - DYS/JCT	15	37	11	58	32	14	81
*** REFUGEE							
APPLICATIONS RECEIVED	0	3	1	0	14	33	8
APPLICATIONS APPROVED	0	4	0	0	13	32	8
APPLICATIONS REJECTED	0	0	0	0	1	5	0
APPLICATIONS PENDING	0	1	0	0	0	32	0
CASES RECEIVING	4	18	0	0	105	153	41
TOTAL PERSONS	12	53	0	0	319	290	101
TOTAL PAYMENTS	\$0	\$1,276	\$0	\$0	\$2,656	\$9,808	\$1,148
REINVESTIGATIONS	0	0	0	0	0	0	1
CASES CLOSED	3	4	0	0	27	39	1
*** SSI ONLY							
RECIPIENTS	113	119	368	271	84	328	143
*** SSI-SP							
RECIPIENTS	59	55	156	138	50	113	41
TOTAL PAYMENTS	\$2,026	\$2,343	\$9,155	\$7,909	\$2,464	\$5,662	\$1,979
*** SP ONLY							
RECIPIENTS	12	18	39	39	26	35	18
TOTAL PAYMENTS	\$1,172	\$738	\$2,435	\$4,292	\$3,482	\$2,012	\$1,311
*** DMH							
APPLICATIONS RECEIVED	154	166	260	296	105	45	73
APPLICATIONS APPROVED	94	97	126	164	40	35	37
APPLICATIONS REJECTED	77	58	113	104	46	13	52
APPLICATIONS PENDING	70	72	112	140	83	34	69
TOTAL PERSONS	1,649	1,647	2,030	3,264	1,238	1,060	1,013
REINVESTIGATIONS	38	32	62	59	12	19	4
CASES CLOSED	325	288	412	668	126	68	57
*** SLMB							
APPLICATIONS RECEIVED	116	105	196	197	56	14	46
APPLICATIONS APPROVED	44	43	53	90	28	7	28
APPLICATIONS REJECTED	86	50	123	86	28	3	38
APPLICATIONS PENDING	53	52	89	81	48	8	36
TOTAL PERSONS	1,097	1,003	1,453	2,132	688	357	507
REINVESTIGATIONS	26	19	45	32	9	6	1
CASES CLOSED	161	103	170	274	70	24	23
*** VENDOR CASES							
RECIPIENTS	5,361	4,636	4,493	5,788	2,917	2,320	4,390
CASES CLOSED	160	141	131	209	108	63	92

FIGURE 2. MEDICAL STATISTICS - TOTAL INDIVIDUALS

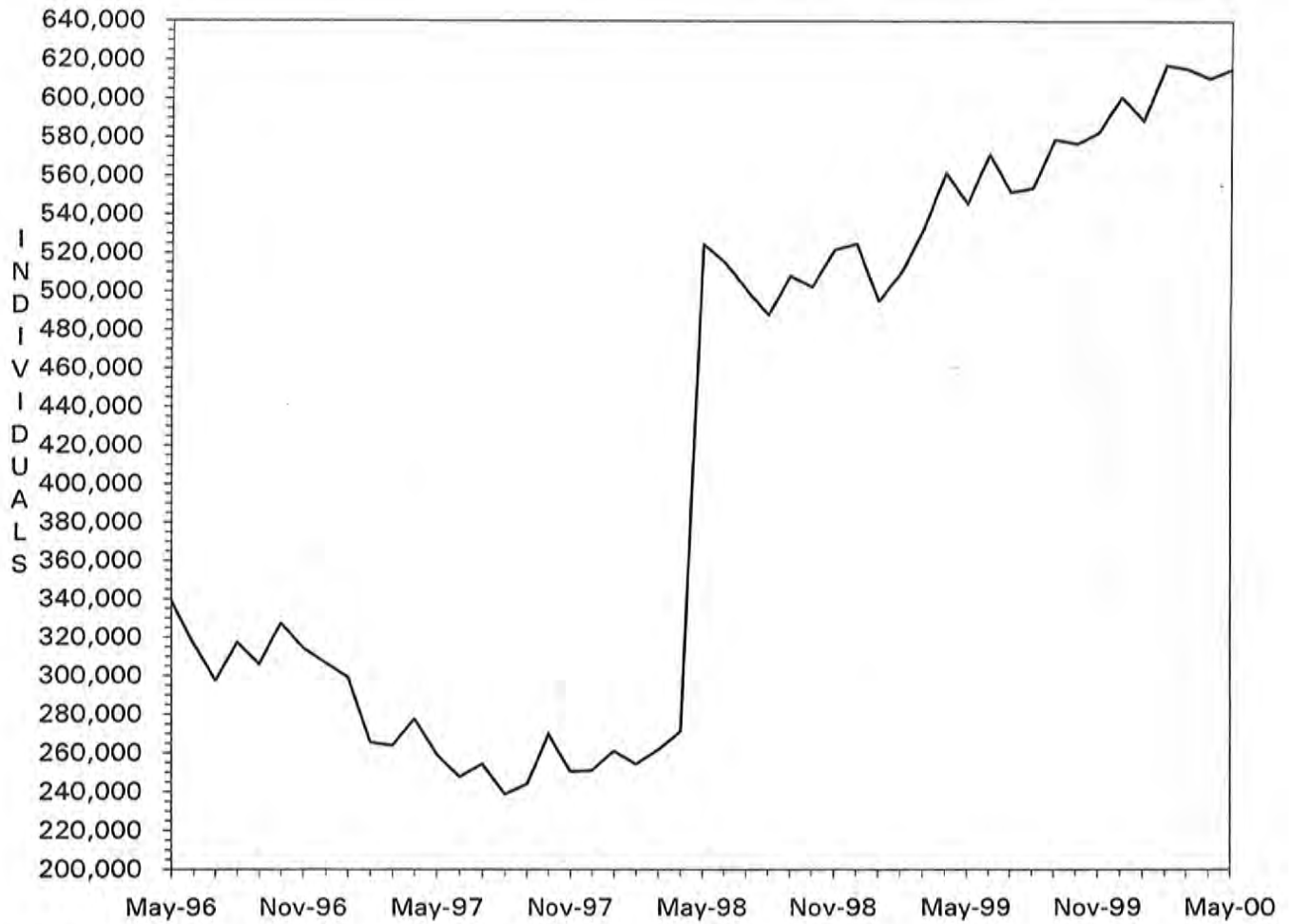

Note: As of May 1998, total individuals include Managed Care recipients.

FIGURE 3. MEDICAL STATISTICS - TOTAL PAYMENTS

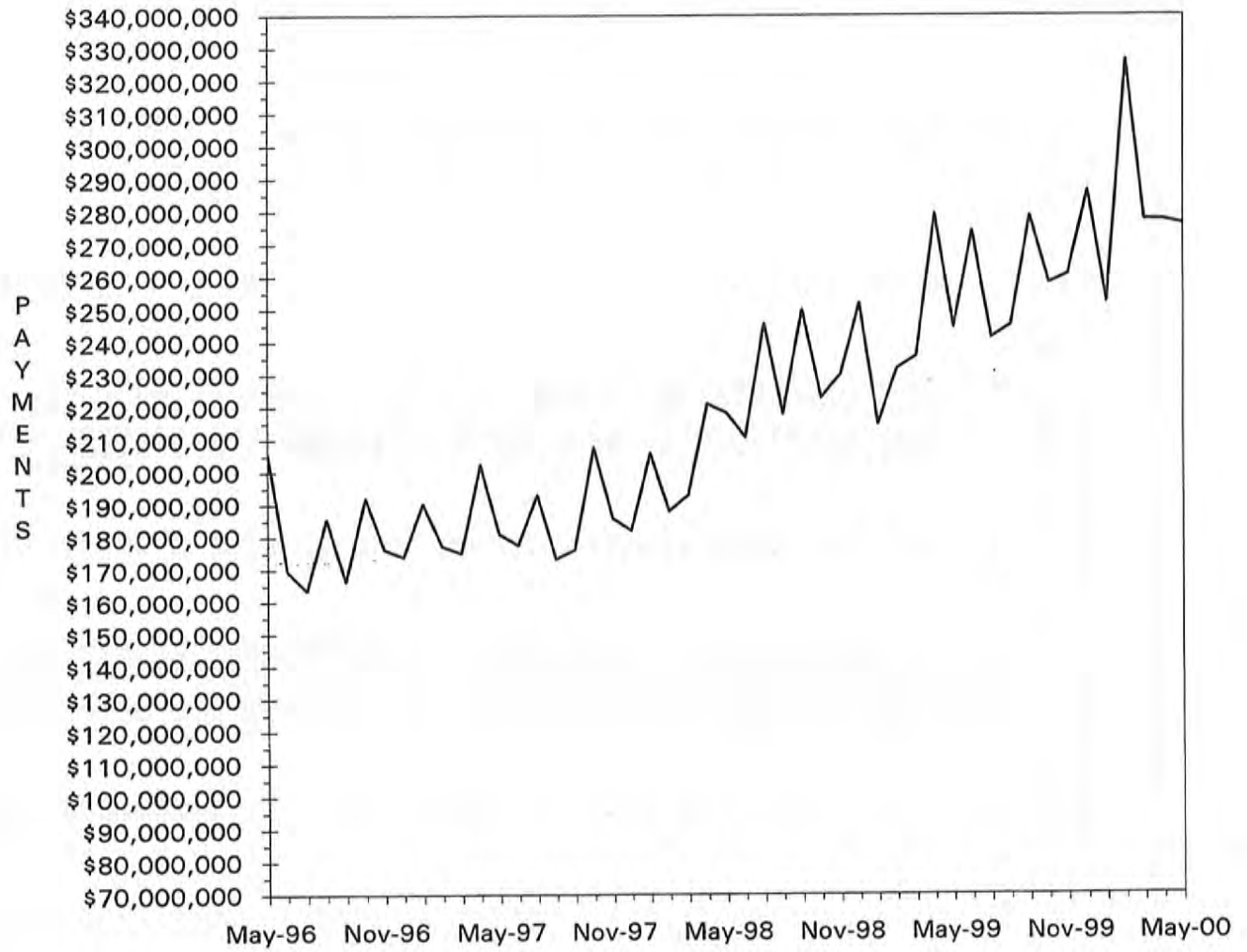

TABLE 4. MISSOURI MEDICAID RECIPIENTS AND PAYMENTS BY TYPE OF SERVICE,

MAY, 2000

COUNTY	TOTAL	TOTAL	PHYSICIAN SERVICES		INPATIENT HOSPITAL		NURSING FACILITY		MANAGED CARE		PHARMACY SERVICES	
	RECIPIENTS	PAYMENTS	RECIPIENTS	PAYMENTS	RECIPIENTS	PAYMENTS	RECIPIENTS	PAYMENTS	RECIPIENTS	PAYMENTS	RECIPIENTS	PAYMENTS
STATE TOTAL	615,126	\$271,583,672	67,007	\$5,104,870	9,180	\$27,692,778	33,449	\$58,531,669	315,043	\$32,600,517	206,944	\$48,492,520
ADAIR	1,967	\$1,691,847	454	\$36,153	62	\$186,069	186	\$354,397	9	\$455	1,351	\$326,517
ANDREW	963	\$751,756	99	\$8,526	39	\$139,516	160	\$239,315	6	\$328	620	\$139,669
ATCHISON	602	\$617,102	247	\$11,627	24	\$52,119	68	\$113,190	19	\$604	411	\$64,769
AUDRAIN	2,980	\$1,180,114	264	\$22,348	41	\$80,163	166	\$325,122	2,142	\$215,916	691	\$207,703
BARRY	3,282	\$1,800,946	547	\$53,683	110	\$247,612	219	\$357,169	5	\$399	2,095	\$398,704
BARTON	1,141	\$600,133	256	\$17,269	41	\$75,812	76	\$103,588	1	\$64	775	\$137,227
BATES	1,705	\$1,065,375	276	\$20,065	73	\$198,348	181	\$222,251	18	\$1,155	1,059	\$247,472
BENTON	2,100	\$1,186,597	604	\$45,633	43	\$175,572	144	\$257,027	30	\$1,996	1,338	\$268,709
BOLLINGER	1,499	\$752,079	215	\$24,958	31	\$76,016	54	\$78,446	7	\$637	1,015	\$207,637
BOONE	14,613	\$5,350,747	970	\$95,684	89	\$258,077	429	\$723,513	11,486	\$1,165,517	2,326	\$773,591
BUCHANAN	8,136	\$5,216,803	981	\$80,941	261	\$846,067	568	\$998,716	13	\$1,137	5,115	\$1,129,864
BUTLER	6,196	\$4,104,086	2,212	\$130,942	183	\$303,475	414	\$684,540	13	\$1,382	4,416	\$938,061
CALDWELL	784	\$455,616	64	\$6,307	24	\$84,153	82	\$108,611	14	\$1,040	455	\$86,272
CALLAWAY	4,845	\$1,893,199	335	\$28,283	35	\$280,447	174	\$295,351	3,713	\$369,403	855	\$265,142
CAMDEN	4,622	\$1,384,179	347	\$32,971	36	\$79,140	178	\$295,589	3,595	\$369,650	801	\$238,808
CAPE GIRARDEAU	4,764	\$3,112,287	892	\$69,914	109	\$219,642	465	\$881,114	7	\$247	3,210	\$694,491
CARROLL	1,048	\$640,152	278	\$19,318	22	\$104,868	99	\$159,204	14	\$1,208	705	\$120,084
CARTER	1,189	\$571,849	250	\$19,363	25	\$28,548	43	\$76,103	1	\$75	853	\$135,097
CASS	6,339	\$2,857,757	450	\$24,998	46	\$186,338	479	\$958,974	4,774	\$522,856	1,261	\$426,040
CEDAR	1,663	\$939,509	370	\$22,116	45	\$81,708	117	\$181,035	2	\$156	1,140	\$192,257
CHARITON	967	\$512,263	103	\$8,196	11	\$20,470	144	\$257,704	549	\$56,423	313	\$70,468
CHRISTIAN	3,640	\$1,797,006	748	\$71,494	82	\$174,794	184	\$294,754	4	\$226	2,397	\$524,807
CLARK	674	\$309,737	235	\$17,518	22	\$21,652	68	\$103,964	4	\$328	440	\$74,820
CLAY	10,314	\$4,813,152	626	\$42,593	73	\$578,053	850	\$1,625,763	7,504	\$871,501	2,194	\$658,993
CLINTON	1,108	\$916,297	94	\$7,239	39	\$114,463	197	\$434,834	7	\$553	692	\$130,731
COLE	5,521	\$2,169,778	507	\$37,368	57	\$162,894	314	\$543,128	3,977	\$415,607	1,209	\$377,518
COOPER	1,664	\$831,474	154	\$8,450	16	\$21,507	175	\$372,925	1,091	\$111,681	460	\$123,390
CRAWFORD	2,520	\$1,394,187	387	\$35,836	64	\$205,722	194	\$291,446	12	\$770	1,682	\$341,034
DADE	810	\$409,104	148	\$11,374	21	\$56,440	109	\$114,261	1	\$335	546	\$108,515
DALLAS	1,627	\$815,272	295	\$32,777	30	\$44,976	112	\$210,455	2	\$196	1,085	\$195,045
DAVISS	684	\$280,173	61	\$7,289	20	\$34,953	50	\$57,183	1	\$70	407	\$61,487
DEKALB	758	\$548,568	81	\$5,735	17	\$42,912	128	\$213,833	0	\$0	521	\$116,010
DENT	2,036	\$1,149,363	517	\$38,233	82	\$245,691	124	\$201,205	1	\$106	1,436	\$232,665
DOUGLAS	1,688	\$704,479	386	\$28,020	24	\$38,098	61	\$105,998	0	\$0	1,057	\$206,031
DUNKLIN	7,262	\$3,908,966	1,609	\$107,010	388	\$400,989	520	\$913,189	4	\$130	5,364	\$999,275
FRANKLIN	7,847	\$3,087,760	552	\$42,715	56	\$184,827	562	\$962,204	5,587	\$588,290	1,768	\$537,710
GASCONADE	1,441	\$741,625	109	\$9,345	9	\$20,852	193	\$346,629	895	\$94,721	439	\$113,881
GENTRY	611	\$503,159	137	\$12,351	20	\$56,879	102	\$146,247	0	\$0	409	\$76,290
GREENE	18,887	\$10,315,747	3,989	\$337,551	496	\$1,003,274	1,322	\$2,144,622	50	\$2,612	11,650	\$2,309,311
GRUNDY	1,087	\$672,864	142	\$7,888	26	\$53,413	133	\$214,138	2	\$173	751	\$122,554
HARRISON	908	\$712,113	153	\$11,393	42	\$147,420	133	\$224,392	2	\$288	585	\$117,194
HENRY	3,539	\$1,360,597	281	\$19,072	35	\$94,364	173	\$301,137	2,398	\$261,930	928	\$257,667
HICKORY	1,071	\$514,998	225	\$14,504	17	\$29,418	90	\$146,244	6	\$148	693	\$137,211
HOLT	490	\$286,480	96	\$5,595	7	\$4,308	74	\$133,230	0	\$0	300	\$75,710
HOWARD	1,457	\$602,399	91	\$10,060	12	\$45,316	87	\$137,678	1,016	\$107,008	348	\$88,740
HOWELL	4,953	\$2,860,326	1,082	\$91,900	138	\$272,930	473	\$927,819	5	\$305	3,287	\$616,585
IRON	1,759	\$1,057,023	476	\$29,084	51	\$82,248	123	\$251,285	10	\$645	1,291	\$305,147
JACKSON	92,383	\$30,738,729	4,750	\$368,258	655	\$2,805,929	3,478	\$6,142,587	73,612	\$8,004,240	13,004	\$4,333,677
JASPER	10,564	\$6,038,515	2,687	\$160,153	381	\$712,030	555	\$806,779	7	\$449	6,930	\$1,392,931
JEFFERSON	16,730	\$6,348,175	1,259	\$117,572	118	\$491,573	938	\$1,728,049	12,653	\$1,331,844	3,129	\$1,032,755
JOHNSON	4,379	\$1,544,946	317	\$18,369	38	\$108,293	224	\$345,898	3,322	\$362,031	833	\$245,627
KNOX	490	\$208,882	80	\$5,417	15	\$12,903	27	\$40,687	1	\$81	323	\$58,104
LACLEDE	3,382	\$1,657,947	684	\$89,241	156	\$205,220	189	\$326,277	18	\$1,447	2,106	\$386,591
LAFAYETTE	3,818	\$2,871,971	210	\$13,360	33	\$279,364	235	\$376,066	2,703	\$293,103	924	\$311,749
LAWRENCE	3,520	\$1,926,185	814	\$67,368	105	\$274,993	235	\$405,901	3	\$164	2,258	\$424,945
LEWIS	911	\$589,388	168	\$14,827	43	\$93,025	137	\$245,101	0	\$0	540	\$99,165
LINCOLN	2,903	\$1,618,149	523	\$32,015	63	\$291,898	224	\$340,496	35	\$2,469	1,689	\$308,409

TABLE 4. MISSOURI MEDICAID RECIPIENTS AND PAYMENTS BY TYPE OF SERVICE, MAY, 2000

COUNTY	TOTAL	TOTAL	PHYSICIAN SERVICES		INPATIENT HOSPITAL		NURSING FACILITY		MANAGED CARE		PHARMACY SERVICES	
	RECIPIENTS	PAYMENTS	RECIPIENTS	PAYMENTS	RECIPIENTS	PAYMENTS	RECIPIENTS	PAYMENTS	RECIPIENTS	PAYMENTS	RECIPIENTS	PAYMENTS
LINN	1,398	\$682,643	273	\$22,083	36	\$62,398	141	\$213,934	7	\$371	907	\$150,989
LIVINGSTON	1,284	\$823,967	248	\$16,763	39	\$113,276	154	\$246,975	11	\$418	782	\$167,938
MCDONALD	2,379	\$1,030,889	370	\$24,361	76	\$102,680	90	\$148,175	2	\$50-	1,624	\$265,442
MACON	1,309	\$1,216,899	328	\$29,543	42	\$126,039	188	\$513,452	6	\$411	858	\$190,510
MADISON	1,611	\$1,059,314	441	\$23,109	61	\$84,864	185	\$351,673	1	\$93	1,147	\$238,474
MARIES	828	\$510,069	188	\$12,609	19	\$96,318	82	\$149,979	14	\$476	557	\$107,766
MARION	3,147	\$2,125,356	920	\$65,824	103	\$209,576	334	\$608,718	22	\$1,954	1,983	\$390,770
MERCER	327	\$191,380	48	\$5,313	14	\$15,549	28	\$56,837	0	\$0	226	\$43,109
MILLER	4,211	\$1,266,061	353	\$25,453	31	\$140,073	145	\$255,282	3,246	\$333,139	771	\$224,527
MISSISSIPPI	2,818	\$1,468,898	515	\$33,118	61	\$152,033	186	\$276,506	1	\$11	1,989	\$580,934
MONITEAU	1,188	\$515,124	97	\$7,675	12	\$33,886	129	\$210,629	781	\$86,794	308	\$89,765
MONROE	1,117	\$459,206	94	\$5,715	12	\$13,895	63	\$108,951	754	\$79,058	292	\$77,177
MONTGOMERY	1,762	\$815,069	182	\$11,725	19	\$97,693	178	\$273,187	1,236	\$119,355	402	\$116,439
MORGAN	3,108	\$1,065,689	186	\$11,083	31	\$75,428	177	\$278,797	2,212	\$221,768	692	\$182,275
NEW MADRID	3,564	\$2,411,554	682	\$35,141	90	\$261,213	331	\$639,634	11	\$673	2,469	\$526,038
NEWTON	4,232	\$2,536,214	854	\$52,657	129	\$283,883	411	\$746,780	1	\$71	2,660	\$485,623
NODAWAY	974	\$730,104	140	\$11,244	21	\$34,813	141	\$296,227	0	\$0	607	\$133,281
OREGON	1,687	\$852,329	301	\$32,151	35	\$34,444	102	\$152,470	1	\$84	1,136	\$211,011
OSAGE	1,090	\$467,376	105	\$10,522	8	\$12,123	99	\$188,412	747	\$76,187	279	\$76,644
OZARK	1,308	\$616,047	228	\$18,776	31	\$44,251	83	\$135,022	0	\$0	857	\$147,651
PENISCOT	4,663	\$2,507,510	883	\$63,946	211	\$251,758	217	\$489,277	1	\$60	3,296	\$582,027
PERRY	1,429	\$860,621	197	\$12,840	29	\$97,610	149	\$264,358	4	\$384	967	\$179,358
PETTIS	5,623	\$2,250,308	545	\$39,988	33	\$166,371	283	\$503,237	3,960	\$423,336	1,288	\$355,917
PHELPS	4,013	\$2,310,855	980	\$84,111	125	\$289,014	257	\$383,336	20	\$1,392	2,658	\$494,010
PIKE	1,642	\$1,039,812	264	\$23,329	37	\$61,396	171	\$312,005	5	\$703	1,084	\$193,406
PLATTE	3,277	\$1,708,940	161	\$11,813	22	\$212,218	296	\$502,310	2,358	\$264,783	684	\$221,424
POLK	2,850	\$1,732,693	489	\$36,125	76	\$135,242	223	\$408,926	5	\$286	1,810	\$381,007
PULASKI	3,019	\$1,630,954	481	\$57,642	85	\$268,405	180	\$315,482	14	\$253	1,962	\$332,627
PUTMAN	588	\$245,037	102	\$11,192	17	\$25,238	38	\$40,668	0	\$0	416	\$66,438
RALLS	615	\$410,989	187	\$12,604	22	\$41,368	60	\$103,679	10	\$257	406	\$81,561
RANDOLPH	3,912	\$1,709,661	510	\$40,165	50	\$115,358	254	\$465,606	2,719	\$287,177	955	\$277,936
RAY	1,965	\$659,315	125	\$8,314	24	\$83,418	106	\$72,439	1,402	\$153,984	443	\$149,037
REYNOLDS	1,205	\$854,681	267	\$20,142	30	\$157,896	43	\$91,680	8	\$256	862	\$159,915
RIPLEY	2,582	\$1,387,784	493	\$43,810	62	\$99,168	117	\$224,484	5	\$381	1,881	\$345,385
ST. CHARLES	12,634	\$4,997,381	732	\$44,838	62	\$280,239	606	\$1,067,941	9,648	\$1,017,771	2,294	\$737,935
ST. CLAIR	1,592	\$520,880	176	\$11,363	27	\$25,622	88	\$140,742	1,092	\$114,669	405	\$97,561
ST. FRANCOIS	6,749	\$4,112,112	1,697	\$118,956	193	\$471,478	473	\$756,336	31	\$1,978	4,653	\$1,040,193
STE. GENEVIEVE	1,236	\$784,247	221	\$17,706	34	\$56,026	96	\$136,072	17	\$939	829	\$218,697
ST. LOUIS	79,764	\$29,932,773	4,128	\$285,407	472	\$2,753,323	4,544	\$8,497,831	62,405	\$6,305,648	13,070	\$3,801,631
SALINE	3,590	\$3,272,753	260	\$17,801	34	\$83,996	181	\$192,659	2,232	\$229,624	1,130	\$376,177
SCHUYLER	478	\$154,215	105	\$8,104	14	\$578-	37	\$1	0	\$0	344	\$56,281
SCOTLAND	545	\$361,138	158	\$10,196	18	\$31,617	75	\$124,692	0	\$0	347	\$64,721
SCOTT	5,626	\$3,594,720	906	\$73,851	145	\$337,027	362	\$556,093	8	\$449	3,819	\$875,536
SHANNON	1,487	\$692,220	263	\$28,568	43	\$58,868	59	\$95,457	5	\$161	1,006	\$176,274
SHELBY	727	\$440,718	136	\$10,034	21	\$20,941	63	\$157,145	3	\$294	466	\$84,774
STODDARD	4,030	\$2,356,591	693	\$52,215	111	\$232,701	290	\$425,237	2	\$54	2,881	\$576,894
STONE	2,484	\$1,197,553	515	\$55,085	65	\$108,820	145	\$263,817	4	\$114	1,617	\$290,392
SULLIVAN	835	\$647,956	140	\$10,518	23	\$103,209	97	\$181,329	3	\$113	585	\$128,305
TANEY	3,647	\$1,775,236	831	\$84,533	119	\$165,394	201	\$339,651	1	\$78	2,193	\$416,325
TEXAS	3,274	\$1,506,300	879	\$52,873	61	\$99,416	215	\$451,646	2	\$44	1,988	\$338,708
VERNON	2,620	\$2,900,800	582	\$33,069	98	\$199,552	235	\$487,265	10	\$596	1,775	\$320,550
WARREN	1,564	\$839,938	283	\$25,195	34	\$112,372	59	\$120,997	19	\$1,113	800	\$135,561
WASHINGTON	3,841	\$2,040,837	712	\$60,024	86	\$219,645	167	\$311,422	27	\$580	2,522	\$582,343
WAYNE	2,541	\$1,340,539	757	\$40,573	58	\$177,180	143	\$215,487	2	\$90	1,864	\$355,073
WEBSTER	2,663	\$1,269,694	489	\$42,512	62	\$173,044	187	\$277,588	2	\$481	1,717	\$317,295
WORTH	222	\$113,286	50	\$3,837	7	\$19,437	33	\$44,057	0	\$0	122	\$25,360
WRIGHT	2,889	\$1,331,463	723	\$50,711	67	\$127,752	174	\$293,980	0	\$0	1,894	\$358,397
ST. LOUIS CITY	98,441	\$32,177,386	4,441	\$337,400	829	\$4,656,727	2,037	\$3,517,041	78,606	\$7,707,056	14,851	\$4,511,848
INVALID COUNTY	81	\$79,601	6	\$291	3	\$42,237	2	\$642	9	\$448	34	\$8,360

57



TABLE 4. MISSOURI MEDICAID RECIPIENTS AND PAYMENTS BY TYPE OF SERVICE, MAY, 2000

COUNTY	OUTPATIENT HOSPITAL		DENTAL SERVICES		LAB & X-RAY SERVICES		AMBULANCE SERVICES		OPTOMETRIC SERVICES		HOMEMAKER / RESPITE CARE	
	RECIPIENTS	PAYMENTS	RECIPIENTS	PAYMENTS	RECIPIENTS	PAYMENTS	RECIPIENTS	PAYMENTS	RECIPIENTS	PAYMENTS	RECIPIENTS	PAYMENTS
STATE TOTAL	68,942	\$20,904,064	7,229	\$527,514	20,138	\$660,259	4,840	\$636,024	9,279	\$518,583	17,296	\$5,829,809
ADAIR	441	\$108,293	25	\$3,397	188	\$4,756	26	\$3,415	36	\$1,951	126	\$23,563
ANDREW	147	\$51,369	14	\$786	35	\$945	19	\$2,575	56	\$3,160	34	\$5,345
ATCHISON	78	\$23,561	11	\$275	36	\$801	7	\$1,282	26	\$1,618	36	\$4,386
AUDRAIN	228	\$58,049	13	\$2,039	107	\$3,093	3	\$217	30	\$2,001	62	\$18,314
BARRY	844	\$185,042	42	\$3,469	175	\$6,001	44	\$7,474	102	\$4,976	126	\$52,453
BARTON	286	\$65,041	8	\$738	68	\$2,986	16	\$1,915	61	\$4,459	53	\$15,046
BATES	442	\$193,169	25	\$1,867	93	\$3,463	17	\$3,341	56	\$2,846	50	\$11,781
BENTON	433	\$133,462	50	\$5,619	240	\$7,953	22	\$3,891	48	\$3,198	67	\$26,887
BOLLINGER	318	\$65,828	48	\$3,630	128	\$4,363	16	\$2,876	87	\$4,311	145	\$58,898
BOONE	1,079	\$530,221	62	\$9,641	299	\$10,923	18	\$2,222	90	\$5,082	109	\$29,083
BUCHANAN	1,630	\$418,142	227	\$18,921	356	\$12,154	128	\$17,143	281	\$16,209	220	\$58,061
BUTLER	1,429	\$607,243	178	\$14,875	457	\$12,891	40	\$6,722	144	\$7,849	522	\$151,732
CALDWELL	153	\$54,464	14	\$781	40	\$1,030	16	\$3,545	37	\$2,625	39	\$11,841
CALLAWAY	357	\$148,595	15	\$3,497	162	\$5,175	38	\$4,951	50	\$2,674	61	\$14,315
CAMDEN	239	\$116,606	36	\$3,156	85	\$3,456	14	\$2,488	39	\$2,588	91	\$19,388
CAPE GIRARDEAU	1,140	\$296,871	116	\$6,700	511	\$13,152	56	\$5,972	183	\$8,300	265	\$92,911
CARROLL	223	\$81,303	21	\$1,542	62	\$1,724	16	\$1,828	43	\$2,162	37	\$6,977
CARTER	209	\$107,917	27	\$1,957	85	\$1,887	4	\$1,645	30	\$2,157	105	\$40,445
CASS	337	\$104,897	53	\$5,513	148	\$4,531	39	\$4,020	35	\$1,482	92	\$17,915
CEDAR	346	\$95,541	36	\$2,897	58	\$1,641	13	\$2,743	91	\$5,036	35	\$14,549
CHARITON	91	\$35,394	5	\$907	20	\$989	8	\$1,588	23	\$1,491	49	\$10,048
CHRISTIAN	644	\$144,051	82	\$4,490	315	\$9,708	15	\$2,045	111	\$6,346	94	\$35,932
CLARK	98	\$30,739	5	\$824	13	\$396	11	\$1,053	23	\$775	56	\$10,788
CLAY	628	\$191,875	106	\$6,157	210	\$8,544	71	\$7,559	54	\$2,559	151	\$33,964
CLINTON	315	\$65,803	17	\$680	60	\$2,187	16	\$1,763	25	\$1,579	40	\$12,718
COLE	339	\$82,047	27	\$3,294	167	\$4,414	8	\$1,175	43	\$2,904	72	\$14,340
COOPER	141	\$38,873	12	\$1,791	31	\$821	2	\$113	25	\$1,026	57	\$8,755
CRAWFORD	498	\$160,759	75	\$5,595	94	\$3,284	44	\$5,392	86	\$4,683	114	\$22,748
DADE	119	\$29,557	11	\$1,621	38	\$1,284	12	\$1,645	17	\$788	42	\$9,229
DALLAS	251	\$67,386	55	\$4,123	121	\$4,126	12	\$2,522	64	\$3,213	85	\$26,689
DAVIESS	154	\$37,224	18	\$1,312	17	\$726	15	\$3,093	20	\$835	17	\$4,510
DEKALB	195	\$39,862	14	\$623	35	\$1,116	20	\$2,738	35	\$1,385	58	\$12,939
DENT	509	\$152,095	32	\$1,525	68	\$2,196	10	\$1,710	84	\$4,813	70	\$15,715
DOUGLAS	215	\$57,216	28	\$1,492	137	\$5,802	13	\$3,832	38	\$1,714	63	\$19,527
DUNKLIN	1,198	\$407,104	173	\$11,070	333	\$9,735	39	\$4,461	253	\$15,311	660	\$165,741
FRANKLIN	525	\$186,558	91	\$5,162	192	\$3,768	47	\$3,878	56	\$3,143	155	\$65,542
GASCONADE	107	\$25,743	11	\$1,372	35	\$707	10	\$1,455	18	\$1,036	51	\$7,656
GENRY	94	\$27,729	16	\$1,048	19	\$315	12	\$2,086	14	\$617	20	\$4,168
GREENE	4,500	\$1,005,242	395	\$27,044	1,835	\$57,911	129	\$20,164	460	\$23,573	470	\$158,504
GRUNDY	305	\$64,708	21	\$2,586	19	\$1,484	14	\$1,873	41	\$1,495	88	\$16,327
HARRISON	204	\$67,624	14	\$1,316	37	\$1,796	23	\$4,217	36	\$1,227	10	\$1,501
HENRY	291	\$78,702	46	\$3,186	103	\$3,208	7	\$1,952	18	\$732	84	\$25,316
HICKORY	165	\$56,006	41	\$3,561	56	\$2,483	6	\$1,920	46	\$2,553	58	\$18,458
HOLT	55	\$20,927	6	\$327	26	\$1,025	8	\$561	16	\$735	27	\$3,545
HOWARD	97	\$44,698	9	\$388	29	\$1,341	3	\$440	21	\$737	43	\$11,417
HOWELL	854	\$238,847	93	\$5,749	253	\$9,644	74	\$14,094	139	\$8,097	250	\$68,560
IRON	387	\$106,099	24	\$1,881	50	\$1,571	25	\$2,509	64	\$4,907	71	\$26,659
JACKSON	6,114	\$1,718,570	787	\$46,880	1,236	\$50,402	715	\$95,063	355	\$16,086	710	\$186,834
JASPER	2,977	\$666,568	118	\$9,775	711	\$23,758	150	\$19,824	362	\$20,718	399	\$189,400
JEFFERSON	978	\$362,220	166	\$13,569	532	\$16,359	104	\$10,367	108	\$6,914	233	\$87,502
JOHNSON	252	\$84,871	39	\$3,554	177	\$5,431	27	\$2,879	47	\$2,470	83	\$21,505
KNOX	83	\$21,209	7	\$175	25	\$597	1	\$202	18	\$1,077	35	\$3,430
LACLEDE	571	\$136,293	161	\$6,422	127	\$5,165	17	\$5,057	115	\$7,149	134	\$33,090
LAFAYETTE	250	\$92,432	142	\$4,307	136	\$5,229	28	\$2,779	34	\$1,688	70	\$32,096
LAWRENCE	954	\$214,013	52	\$3,011	179	\$6,751	21	\$3,738	77	\$3,875	126	\$46,876
LEWIS	125	\$23,674	12	\$2,169	19	\$567	19	\$2,442	13	\$581	76	\$9,693
LINCOLN	576	\$161,631	45	\$1,444	95	\$3,801	43	\$5,929	76	\$4,304	77	\$19,456



TABLE 4. MISSOURI MEDICAID RECIPIENTS AND PAYMENTS BY TYPE OF SERVICE, MAY, 2000

COUNTY	OUTPATIENT HOSPITAL		DENTAL SERVICES		LAB & X-RAY SERVICES		AMBULANCE SERVICES		OPTOMETRIC SERVICES		HOMEMAKER / RESPITE CARE	
	RECIPIENTS	PAYMENTS	RECIPIENTS	PAYMENTS	RECIPIENTS	PAYMENTS	RECIPIENTS	PAYMENTS	RECIPIENTS	PAYMENTS	RECIPIENTS	PAYMENTS
LINN	343	\$80,358	25	\$2,063	57	\$1,788	13	\$1,728	95	\$4,210	100	\$17,345
LIVINGSTON	281	\$76,082	38	\$2,352	40	\$1,365	16	\$1,910	76	\$3,152	79	\$12,996
MCDONALD	406	\$96,417	21	\$1,745	195	\$7,318	30	\$4,013	83	\$4,465	76	\$37,694
MACON	385	\$103,490	14	\$1,561	80	\$1,889	4	\$946	39	\$2,582	111	\$34,889
MADISON	472	\$101,108	22	\$661	31	\$1,047	12	\$2,296	71	\$2,789	139	\$44,959
MARIES	157	\$56,471	25	\$2,464	66	\$2,762	12	\$1,820	17	\$1,146	38	\$9,216
MARION	597	\$160,222	38	\$3,838	69	\$2,087	44	\$5,062	68	\$4,074	81	\$15,338
MERCER	59	\$14,856	7	\$1,980	9	\$168	8	\$1,722	15	\$452	37	\$6,750
MILLER	204	\$115,356	19	\$1,652	130	\$4,032	9	\$652	26	\$1,551	100	\$17,236
MISSISSIPPI	533	\$126,334	39	\$3,112	163	\$4,138	46	\$5,172	110	\$5,042	290	\$110,164
MONITEAU	66	\$17,407	6	\$718	35	\$764	36	\$2,563	36	\$1,358	50	\$3,744
MONROE	63	\$14,527	7	\$190	22	\$701	3	\$402	7	\$567	77	\$18,816
MONTGOMERY	96	\$49,948	12	\$895	49	\$804	19	\$1,745	14	\$722	46	\$11,466
MORGAN	155	\$83,098	19	\$1,743	91	\$3,262	70	\$8,386	40	\$2,093	100	\$13,995
NEW MADRID	657	\$218,631	49	\$3,187	155	\$4,694	73	\$6,663	132	\$8,715	483	\$176,284
NEWTON	984	\$228,117	31	\$1,557	300	\$8,240	66	\$11,640	97	\$5,333	161	\$72,994
NODAWAY	190	\$54,674	32	\$3,088	19	\$361	11	\$833	24	\$1,415	47	\$6,985
OREGON	256	\$88,718	22	\$1,850	92	\$3,658	15	\$4,604	77	\$5,010	164	\$66,417
OSAGE	60	\$24,633	9	\$1,793	32	\$793	6	\$272	5	\$287	35	\$4,029
OZARK	158	\$61,504	24	\$3,930	76	\$2,782	9	\$2,916	37	\$2,338	84	\$29,224
PENNSCOT	995	\$237,113	102	\$8,385	182	\$5,967	6	\$568	203	\$13,016	622	\$204,046
PERRY	367	\$81,778	64	\$2,108	20	\$721	8	\$1,427	92	\$3,773	62	\$16,761
PETTIS	509	\$174,097	35	\$3,907	242	\$6,181	39	\$4,529	53	\$2,934	114	\$28,042
PHELPS	917	\$225,277	62	\$3,214	133	\$5,012	58	\$7,004	121	\$7,879	145	\$24,731
PIKE	354	\$119,047	27	\$1,988	79	\$2,148	11	\$2,634	93	\$6,089	90	\$18,438
PLATTE	177	\$67,818	47	\$2,658	75	\$4,758	31	\$3,354	30	\$1,625	49	\$7,317
POLK	479	\$142,961	71	\$3,984	222	\$6,634	14	\$2,897	110	\$6,015	77	\$25,464
PULASKI	548	\$179,311	56	\$4,241	106	\$3,575	71	\$16,658	89	\$5,075	127	\$29,508
PUTMAN	119	\$31,434	23	\$2,677	49	\$877	1	\$354	13	\$744	20	\$4,079
RALLS	103	\$32,738	5	\$207	22	\$527	7	\$963	14	\$717	35	\$8,819
RANDOLPH	361	\$173,036	22	\$3,512	88	\$3,117	33	\$3,480	38	\$2,082	132	\$46,126
RAY	162	\$42,541	18	\$1,341	73	\$3,109	14	\$1,412	19	\$1,202	64	\$14,741
REYNOLDS	206	\$56,528	19	\$1,327	85	\$2,785	12	\$1,038	44	\$2,592	94	\$27,267
RIPLEY	461	\$194,803	71	\$6,650	158	\$5,416	14	\$2,290	94	\$7,524	295	\$95,847
ST. CHARLES	603	\$194,532	66	\$5,068	112	\$5,243	68	\$5,166	41	\$2,675	160	\$58,996
ST. CLAIR	114	\$59,300	10	\$1,153	29	\$910	6	\$3,353	13	\$720	36	\$10,226
ST. FRANCOIS	2,009	\$529,563	127	\$8,462	195	\$8,008	104	\$12,220	318	\$20,017	343	\$123,727
STE. GENEVIEVE	294	\$61,990	20	\$1,596	45	\$1,869	18	\$2,840	64	\$3,225	54	\$24,119
ST. LOUIS	3,772	\$1,411,399	532	\$46,322	1,119	\$33,495	377	\$35,434	380	\$22,173	1,065	\$554,036
SALINE	211	\$60,939	96	\$4,908	96	\$4,150	40	\$5,148	81	\$4,699	113	\$37,708
SCHUYLER	86	\$33,569	4	\$290	41	\$1,270	9	\$1,403	8	\$401	48	\$9,155
SCOTLAND	121	\$35,166	7	\$767	31	\$1,137	8	\$2,516	16	\$861	62	\$13,996
SCOTT	1,287	\$369,999	92	\$8,144	399	\$12,704	84	\$11,341	153	\$8,295	436	\$188,939
SHANNON	267	\$117,869	42	\$1,979	87	\$2,804	20	\$5,671	37	\$3,152	93	\$32,155
SHELBY	140	\$47,470	7	\$734	32	\$938	11	\$1,745	14	\$788	74	\$16,060
STODDARD	819	\$252,432	104	\$7,440	327	\$7,783	63	\$8,972	164	\$8,860	313	\$135,146
STONE	520	\$96,124	28	\$1,944	304	\$9,240	18	\$4,151	71	\$4,261	63	\$19,741
SULLIVAN	193	\$50,373	17	\$1,939	55	\$1,570	2	\$196	18	\$1,005	54	\$7,601
TANEY	859	\$230,229	27	\$1,776	659	\$19,462	33	\$3,697	107	\$5,109	55	\$15,803
TEXAS	591	\$152,223	130	\$6,164	120	\$5,442	24	\$5,401	83	\$4,986	120	\$29,248
VERNON	598	\$152,705	36	\$1,835	109	\$3,809	26	\$2,941	141	\$6,539	108	\$29,023
WARREN	265	\$68,183	40	\$1,646	60	\$1,871	13	\$1,975	42	\$2,016	36	\$6,184
WASHINGTON	1,262	\$291,841	87	\$5,994	186	\$6,528	75	\$11,079	146	\$9,118	191	\$62,505
WAYNE	422	\$160,790	49	\$4,011	189	\$6,040	43	\$6,513	90	\$6,376	193	\$78,692
WEBSTER	488	\$88,882	57	\$4,105	240	\$7,757	19	\$4,004	90	\$4,472	140	\$40,641
WORTH	38	\$4,043	12	\$1,183	6	\$229	4	\$328	6	\$201	9	\$1,721
WRIGHT	449	\$119,987	53	\$2,950	203	\$8,295	13	\$3,625	74	\$5,125	198	\$50,791
ST. LOUIS CITY	5,426	\$2,392,254	528	\$38,745	1,365	\$44,574	610	\$57,914	479	\$26,985	1,935	\$906,740
INVALID COUNTY	10	\$1,749	0	\$0	1	\$33	0	\$0	1	\$87	0	\$0

59

TABLE 4. MISSOURI MEDICAID RECIPIENTS AND PAYMENTS BY TYPE OF SERVICE,

MAY, 2000

COUNTY	CLINIC SERVICES		DME SERVICES		AUDIOLOGY SERVICES		PODIATRY SERVICES		PERSONAL CARE SERVICES		FAMILY PLANNING	
	RECIPIENTS	PAYMENTS	RECIPIENTS	PAYMENTS	RECIPIENTS	PAYMENTS	RECIPIENTS	PAYMENTS	RECIPIENTS	PAYMENTS	RECIPIENTS	PAYMENTS
STATE TOTAL	68,577	\$5,475,207	16,800	\$3,275,188	645	\$113,230	4,813	\$141,603	27,730	\$11,427,410	9,630	\$680,999
ADAIR	404	\$28,636	122	\$32,251	11	\$1,204	53	\$873	184	\$61,903	83	\$4,164
ANDREW	227	\$18,496	49	\$13,914	1	\$525	0	\$0	45	\$10,254	26	\$1,116
ATCHISON	31	\$2,331	35	\$4,223	2	\$554	2	\$44	32	\$4,259	6	\$203
AUDRAIN	256	\$18,015	48	\$4,354	1	\$525	15	\$348	115	\$33,682	17	\$528
BARRY	904	\$49,402	117	\$28,639	7	\$1,694	23	\$684	204	\$86,903	101	\$7,887
BARTON	260	\$9,472	61	\$7,031	1	\$518	3	\$84	72	\$21,597	37	\$1,636
BATES	501	\$38,146	105	\$7,348	1	\$501	12	\$115	72	\$9,145	50	\$3,014
BENTON	454	\$35,673	99	\$21,220	1	\$45	15	\$493	127	\$34,657	79	\$4,492
BOLLINGER	268	\$20,586	83	\$9,099	3	\$53	14	\$638	210	\$56,362	56	\$4,431
BOONE	642	\$86,618	287	\$92,282	0	\$0	53	\$2,873	297	\$210,489	76	\$2,887
BUCHANAN	2,470	\$220,513	409	\$65,606	13	\$2,767	11	\$320	460	\$167,018	365	\$22,325
BUTLER	1,006	\$89,126	392	\$33,541	13	\$2,965	83	\$2,142	820	\$245,035	232	\$19,426
CALDWELL	150	\$24,162	25	\$1,529	0	\$0	16	\$303	45	\$10,236	26	\$4,771
CALLAWAY	245	\$22,734	101	\$31,354	3	\$100	27	\$715	116	\$45,848	28	\$1,395
CAMDEN	318	\$18,886	83	\$26,344	0	\$0	24	\$1,604	97	\$25,184	28	\$1,211
CAPE GIRARDEAU	1,061	\$70,990	251	\$44,945	21	\$2,888	59	\$1,590	447	\$156,087	197	\$10,613
CARROLL	149	\$7,973	57	\$11,223	2	\$78	24	\$957	57	\$11,835	39	\$1,324
CARTER	150	\$10,604	56	\$3,755	3	\$112	9	\$232	161	\$60,860	50	\$1,496
CASS	351	\$23,655	120	\$31,211	2	\$363	20	\$497	168	\$45,568	31	\$1,186
CEDAR	315	\$20,682	108	\$19,734	1	\$10	7	\$141	68	\$27,980	53	\$3,678
CHARITON	101	\$6,549	32	\$4,312	1	\$9	13	\$210	66	\$12,777	3	\$171
CHRISTIAN	640	\$49,114	146	\$33,763	6	\$1,364	23	\$848	231	\$62,087	147	\$7,755
CLARK	54	\$2,211	34	\$2,495	2	\$51	6	\$176	69	\$15,213	18	\$3,314
CLAY	936	\$84,090	154	\$32,658	4	\$1,049	36	\$954	240	\$64,407	53	\$2,764
CLINTON	262	\$20,776	54	\$11,235	1	\$546	12	\$302	44	\$13,772	33	\$1,795
COLE	477	\$35,635	125	\$16,508	0	\$0	42	\$1,084	162	\$48,084	27	\$1,749
COOPER	164	\$10,204	43	\$5,349	0	\$0	16	\$287	60	\$9,557	5	\$210
CRAWFORD	527	\$34,716	116	\$18,467	1	\$501	43	\$1,622	164	\$76,410	108	\$14,108
DADE	133	\$7,043	35	\$2,871	1	\$9	13	\$174	48	\$10,008	28	\$1,289
DALLAS	343	\$26,797	93	\$36,171	3	\$1,078	8	\$175	111	\$28,513	54	\$2,983
DAVIESS	119	\$7,826	30	\$3,081	2	\$30	1	\$5	24	\$12,652	29	\$1,738
DEKALB	174	\$15,802	40	\$4,142	3	\$648	3	\$108	77	\$19,596	26	\$2,272
DENT	353	\$33,885	83	\$10,871	4	\$524	39	\$1,409	92	\$38,052	81	\$6,656
DOUGLAS	251	\$21,565	64	\$11,497	1	\$479	5	\$148	103	\$40,576	51	\$3,135
DUNKLIN	1,085	\$60,225	484	\$58,368	13	\$3,422	46	\$1,475	910	\$333,389	250	\$22,152
FRANKLIN	628	\$41,123	166	\$23,025	8	\$1,275	96	\$3,222	278	\$146,407	38	\$1,700
GASCONADE	156	\$10,410	51	\$5,597	1	\$500	10	\$287	52	\$16,178	8	\$255
GENTRY	131	\$10,172	20	\$2,093	3	\$79	12	\$190	21	\$20,511	10	\$1,581
GREENE	4,439	\$392,945	750	\$164,269	39	\$7,871	103	\$2,949	921	\$377,588	768	\$45,455
GRUNDY	276	\$21,210	50	\$23,501	8	\$182	32	\$425	122	\$31,404	33	\$3,730
HARRISON	167	\$14,174	56	\$5,334	6	\$675	6	\$381	5	\$1,362	29	\$2,304
HENRY	412	\$25,441	121	\$20,226	1	\$510	10	\$205	162	\$47,823	23	\$1,405
HICKORY	217	\$15,095	63	\$5,493	2	\$391	5	\$99	45	\$9,309	46	\$2,848
HOLT	54	\$5,011	36	\$3,747	2	\$569	5	\$208	23	\$5,128	10	\$385
HOWARD	101	\$12,152	37	\$4,308	0	\$0	15	\$205	70	\$24,772	8	\$284
HOWELL	710	\$44,621	214	\$32,524	11	\$1,531	54	\$1,808	306	\$76,401	163	\$10,755
IRON	274	\$19,432	95	\$13,108	3	\$581	34	\$1,451	168	\$72,882	57	\$2,702
JACKSON	6,259	\$553,402	1,221	\$218,526	31	\$8,102	585	\$12,403	1,616	\$650,887	323	\$20,774
JASPER	2,941	\$180,385	536	\$149,524	55	\$3,741	75	\$3,339	682	\$306,320	334	\$29,144
JEFFERSON	1,003	\$76,496	252	\$79,458	10	\$2,175	156	\$4,403	582	\$263,277	127	\$7,068
JOHNSON	305	\$24,256	88	\$20,526	1	\$82	20	\$1,495	144	\$53,961	19	\$725
KNOX	75	\$5,658	21	\$1,409	0	\$0	15	\$221	57	\$9,331	17	\$703
LACLEDE	609	\$52,316	142	\$13,453	9	\$1,068	25	\$3,009	229	\$68,780	127	\$11,073
LAFAYETTE	363	\$20,178	88	\$18,477	1	\$525	12	\$226	116	\$26,292	35	\$2,812
LAWRENCE	951	\$46,048	125	\$32,583	6	\$1,229	21	\$510	218	\$91,241	136	\$7,068
LEWIS	120	\$6,734	35	\$7,275	1	\$10	25	\$346	67	\$18,667	32	\$1,189
LINCOLN	347	\$24,250	109	\$19,774	3	\$593	67	\$1,474	195	\$85,060	125	\$4,986

TABLE 4. MISSOURI MEDICAID RECIPIENTS AND PAYMENTS BY TYPE OF SERVICE,

MAY, 2000

COUNTY	CLINIC SERVICES		DME SERVICES		AUDIOLOGY SERVICES		PODIATRY SERVICES		PERSONAL CARE SERVICES		FAMILY PLANNING	
	RECIPIENTS	PAYMENTS	RECIPIENTS	PAYMENTS	RECIPIENTS	PAYMENTS	RECIPIENTS	PAYMENTS	RECIPIENTS	PAYMENTS	RECIPIENTS	PAYMENTS
LINN	278	\$13,223	78	\$6,602	4	\$608	12	\$166	137	\$35,118	40	\$1,309
LIVINGSTON	351	\$17,014	48	\$9,803	5	\$153	36	\$477	115	\$27,571	42	\$3,185
MCDONALD	378	\$19,994	108	\$62,662	8	\$221	10	\$279	121	\$60,876	69	\$8,305
MACON	226	\$13,293	83	\$11,413	4	\$1,099	27	\$427	140	\$48,293	39	\$1,523
MADISON	318	\$22,581	101	\$8,929	2	\$564	42	\$1,279	171	\$43,630	54	\$3,661
MARIES	173	\$11,040	42	\$3,943	1	\$5	7	\$312	36	\$6,059	36	\$1,779
MARION	629	\$25,435	121	\$21,250	4	\$618	47	\$1,528	218	\$91,356	124	\$6,351
MERCER	54	\$6,868	9	\$560	2	\$341	1	\$8	51	\$8,353	10	\$338
MILLER	346	\$21,150	101	\$14,682	0	\$0	20	\$410	109	\$23,146	25	\$1,630
MISSISSIPPI	793	\$54,124	193	\$16,952	5	\$397	60	\$1,787	345	\$168,625	111	\$6,405
MONITEAU	141	\$8,491	34	\$7,998	0	\$0	24	\$484	54	\$12,812	12	\$618
MONROE	96	\$4,092	29	\$5,835	1	\$517	5	\$45	95	\$26,739	6	\$245
MONTGOMERY	120	\$7,384	43	\$3,188	1	\$388	28	\$681	77	\$21,981	10	\$298
MORGAN	362	\$19,517	82	\$7,803	0	\$0	34	\$928	154	\$28,564	15	\$902
NEW MADRID	726	\$53,681	222	\$19,481	9	\$2,680	29	\$961	612	\$248,491	123	\$7,777
NEWTON	1,051	\$56,690	196	\$39,386	15	\$2,476	36	\$1,718	197	\$85,600	106	\$8,383
NODAWAY	282	\$13,173	32	\$4,552	3	\$931	11	\$133	51	\$12,921	38	\$1,495
OREGON	247	\$14,749	86	\$9,951	2	\$73	13	\$448	184	\$56,702	51	\$2,001
OSAGE	100	\$8,913	43	\$19,331	0	\$0	5	\$84	42	\$9,556	5	\$237
OZARK	159	\$11,908	62	\$7,839	4	\$1,160	18	\$396	111	\$31,877	47	\$2,143
PENISCOLT	529	\$48,921	314	\$51,006	11	\$2,784	43	\$1,845	808	\$310,228	126	\$21,634
PERRY	343	\$17,926	52	\$3,728	4	\$69	6	\$118	105	\$32,430	46	\$1,823
PETTIS	487	\$35,691	95	\$34,958	2	\$1,524	35	\$900	237	\$74,360	29	\$3,861
PHELPS	907	\$59,235	198	\$61,187	5	\$74	97	\$4,206	217	\$81,280	181	\$8,055
PIKE	438	\$19,821	97	\$11,304	8	\$141	35	\$1,070	115	\$25,844	65	\$3,176
PLATTE	343	\$24,895	48	\$24,426	0	\$0	14	\$263	77	\$26,227	27	\$1,015
POLK	720	\$51,256	152	\$19,137	7	\$1,489	9	\$337	125	\$30,039	97	\$7,926
PULASKI	490	\$31,657	166	\$36,964	8	\$895	42	\$2,060	158	\$43,300	127	\$10,416
PUTMAN	60	\$8,533	42	\$4,289	4	\$1,125	8	\$137	40	\$14,944	12	\$2,675
RALLS	115	\$3,132	22	\$2,461	4	\$539	8	\$264	47	\$22,318	26	\$1,325
RANDOLPH	255	\$18,518	122	\$17,958	7	\$1,750	43	\$735	199	\$69,522	20	\$725
RAY	154	\$11,623	49	\$6,998	0	\$0	6	\$69	85	\$17,892	11	\$1,452
REYNOLDS	157	\$18,527	62	\$4,886	4	\$958	11	\$379	138	\$55,035	61	\$2,345
RIPLEY	572	\$33,770	149	\$13,676	2	\$785	27	\$1,292	376	\$97,450	113	\$11,069
ST. CHARLES	685	\$58,568	178	\$44,460	6	\$569	134	\$3,569	316	\$177,324	94	\$4,582
ST. CLAIR	132	\$12,847	37	\$3,096	1	\$9	5	\$54	31	\$6,650	9	\$358
ST. FRANCOIS	1,203	\$75,875	389	\$51,167	22	\$5,386	148	\$5,902	654	\$259,894	331	\$20,802
STE. GENEVIEVE	234	\$14,839	74	\$16,004	4	\$730	13	\$376	116	\$47,828	48	\$8,824
ST. LOUIS	4,203	\$466,365	1,005	\$324,360	46	\$7,508	477	\$11,143	2,042	\$1,334,604	373	\$21,478
SALINE	545	\$31,813	114	\$11,075	5	\$1,698	35	\$700	246	\$76,847	32	\$1,508
SCHUYLER	68	\$2,625	27	\$2,508	0	\$0	3	\$78	56	\$12,718	13	\$551
SCOTLAND	76	\$6,193	32	\$2,043	1	\$545	9	\$115	69	\$17,847	19	\$3,287
SCOTT	1,627	\$115,442	379	\$49,522	15	\$1,912	76	\$2,513	601	\$302,356	195	\$18,521
SHANNON	181	\$12,647	75	\$8,105	1	\$9	20	\$825	119	\$55,087	61	\$3,478
SHELBY	127	\$6,416	36	\$3,200	0	\$0	6	\$180	61	\$15,479	20	\$661
STODDARD	796	\$46,588	233	\$22,816	6	\$1,883	64	\$2,082	476	\$214,982	150	\$11,213
STONE	414	\$31,930	62	\$22,427	5	\$1,029	10	\$514	110	\$28,000	78	\$9,022
SULLIVAN	113	\$11,151	56	\$5,854	2	\$66	12	\$272	84	\$17,357	39	\$1,853
TANEY	728	\$40,551	102	\$46,667	5	\$122	24	\$1,264	129	\$44,450	122	\$13,405
TEXAS	498	\$24,803	125	\$45,733	9	\$1,654	48	\$1,784	147	\$33,252	131	\$5,858
VERNON	758	\$53,723	148	\$15,130	6	\$1,646	18	\$631	148	\$44,435	99	\$8,796
WARREN	353	\$15,372	42	\$10,646	1	\$345	9	\$131	54	\$8,526	63	\$7,111
WASHINGTON	443	\$54,399	220	\$24,752	8	\$2,010	29	\$1,500	297	\$110,125	209	\$12,384
WAYNE	282	\$18,990	133	\$12,901	2	\$72	34	\$1,145	237	\$68,079	96	\$8,423
WEBSTER	469	\$29,936	120	\$22,414	5	\$1,287	27	\$768	177	\$53,613	105	\$9,454
WORTH	51	\$1,881	7	\$1,026	0	\$0	2	\$20	10	\$2,122	6	\$530
WKIGHT	401	\$27,117	145	\$36,920	2	\$417	11	\$185	241	\$65,139	117	\$6,879
ST. LOUIS CITY	5,460	\$692,652	1,363	\$311,553	28	\$3,629	590	\$17,063	3,285	\$1,987,927	355	\$37,066
INVALID COUNTY	11	\$954	0	\$0	0	\$0	1	\$27	0	\$0	0	\$0

61



TABLE 4. MISSOURI MEDICAID RECIPIENTS AND PAYMENTS BY TYPE OF SERVICE, MAY, 2000

COUNTY	EPSDT SERV -- SCREEN		REHAB CENTER SERV.		INTERMEDIATE CARE FACILITY / MR		HOSPICE		MENTAL HOSPITAL SERVICES		PSYCHIATRIC CARE UNDER AGE 22	
	RECIPIENTS	PAYMENTS	RECIPIENTS	PAYMENTS	RECIPIENTS	PAYMENTS	RECIPIENTS	PAYMENTS	RECIPIENTS	PAYMENTS	RECIPIENTS	PAYMENTS
STATE TOTAL	7,463	\$462,055	177	\$24,216	1,164	\$8,135,563	452	\$1,059,404	38	\$42,928	147	\$329,411
ADAIR	45	\$2,803	0	\$0	0	\$0	0	\$0	0	\$0	2	\$58
ANDREW	27	\$1,740	7	\$1,143	0	\$0	3	\$3,846	0	\$0	0	\$0
ATCHISON	16	\$640	1	\$280	0	\$0	0	\$0	0	\$0	0	\$0
AUDRAIN	2	\$120	1	\$59	0	\$0	0	\$0	0	\$0	0	\$0
BARRY	105	\$5,186	2	\$91	0	\$0	7	\$14,350	0	\$0	0	\$0
BARTON	40	\$2,307	0	\$0	0	\$0	0	\$0	0	\$0	0	\$0
BATES	29	\$1,701	1	\$132	0	\$0	0	\$2,142	0	\$0	0	\$0
BENTON	42	\$2,660	4	\$752	0	\$0	3	\$4,665	0	\$0	0	\$0
BOLLINGER	25	\$1,456	0	\$0	0	\$0	1	\$1,654	0	\$0	0	\$0
BOONE	25	\$1,612	2	\$374	0	\$0	1	\$2,157	0	\$0	10	\$41,643
BUCHANAN	332	\$20,566	5	\$1,136	0	\$0	8	\$11,437	1	\$6	1	\$55
BUTLER	226	\$14,096	0	\$0	38	\$250,251	1	\$8,706	0	\$0	0	\$0
CALDWELL	23	\$1,200	5	\$694	0	\$0	0	\$0	0	\$0	0	\$0
CALLAWAY	7	\$408	2	\$447	0	\$0	2	\$1,319	13	\$874	3	\$50,380
CAMDEN	5	\$300	0	\$0	0	\$0	0	\$0	0	\$0	0	\$0
CAPE GIRARDEAU	76	\$4,502	0	\$0	1	\$13,162	5	\$7,583	0	\$0	1	\$124
CARROLL	28	\$1,800	0	\$0	0	\$0	0	\$0	0	\$0	0	\$0
CARTER	28	\$1,740	0	\$0	0	\$0	0	\$0	0	\$0	0	\$0
CASS	12	\$720	9	\$1,320	0	\$0	5	\$9,637	0	\$0	1	\$776
CEDAR	28	\$1,650	0	\$0	0	\$0	1	\$1,688	0	\$0	0	\$0
CHARITON	1	\$60	0	\$0	0	\$0	0	\$0	0	\$0	1	\$101
CHRISTIAN	242	\$14,989	2	\$308	0	\$0	7	\$16,452	0	\$0	0	\$0
CLARK	18	\$1,133	0	\$0	0	\$0	0	\$0	0	\$0	0	\$0
CLAY	13	\$735	0	\$0	0	\$0	16	\$19,821	0	\$0	3	\$262
CLINTON	33	\$2,040	3	\$302	0	\$0	3	\$8,922	0	\$0	0	\$0
COLE	11	\$660	0	\$0	0	\$0	1	\$1,788	0	\$0	1	\$5,593
COOPER	0	\$0	6	\$583	0	\$0	0	\$0	0	\$0	0	\$0
CRAWFORD	66	\$4,118	0	\$0	0	\$0	1	\$978	0	\$0	1	\$0
DADE	24	\$1,269	3	\$750	0	\$0	2	\$4,491	0	\$0	0	\$0
DALLAS	46	\$2,869	0	\$0	0	\$0	1	\$311	0	\$0	0	\$0
DAVISS	17	\$1,020	0	\$0	0	\$0	0	\$0	0	\$0	0	\$0
DEKALB	11	\$673	1	\$11	0	\$0	2	\$14,686	0	\$0	0	\$0
DENT	53	\$3,285	0	\$0	0	\$0	0	\$0	0	\$0	0	\$0
DOUGLAS	50	\$3,080	0	\$0	0	\$0	4	\$14,466	0	\$0	0	\$0
DUNKLIN	206	\$12,488	0	\$0	0	\$0	0	\$0	0	\$0	1	\$17,525
FRANKLIN	7	\$370	1	\$148	0	\$0	1	\$1,663	0	\$0	1	\$776
GASCONADE	4	\$240	1	\$219	0	\$0	0	\$0	0	\$0	0	\$0
GENTRY	18	\$1,113	1	\$45	0	\$0	2	\$3,493	0	\$0	0	\$0
GREENE	1,326	\$86,399	6	\$1,909	0	\$0	25	\$74,597	0	\$0	0	\$0
GRUNDY	20	\$980	0	\$0	0	\$0	0	\$0	0	\$0	0	\$0
HARRISON	7	\$480	0	\$0	0	\$0	0	\$0	0	\$0	0	\$0
HENRY	3	\$180	0	\$0	0	\$0	1	\$891	0	\$0	0	\$0
HICKORY	17	\$1,080	0	\$0	0	\$0	0	\$0	0	\$0	0	\$0
HOLT	11	\$753	2	\$236	0	\$0	0	\$0	0	\$0	0	\$0
HOWARD	1	\$60	0	\$0	0	\$0	4	\$5,783	0	\$0	1	\$4
HOWELL	143	\$8,716	7	\$761	0	\$0	3	\$13,803	0	\$0	0	\$0
IRON	67	\$4,178	0	\$0	0	\$0	1	\$1,664	2	\$13	0	\$0
JACKSON	162	\$10,472	6	\$518	1	\$4,926	74	\$165,917	2	\$120	61	\$65,137
JASPER	464	\$27,828	0	\$0	0	\$0	13	\$28,988	0	\$0	0	\$0
JEFFERSON	29	\$2,094	2	\$112	0	\$0	21	\$41,573	0	\$0	2	\$15,519
JOHNSON	4	\$240	0	\$0	0	\$0	1	\$5,065	0	\$0	1	\$1
KNOX	6	\$397	1	\$104	0	\$0	0	\$0	0	\$0	0	\$0
LACLEDE	30	\$2,167	2	\$138	0	\$0	6	\$18,342	0	\$0	1	\$2,151
LAFAYETTE	4	\$240	1	\$67	142	\$1,095,181	0	\$0	0	\$0	1	\$121
LAWRENCE	159	\$9,086	4	\$190	0	\$0	2	\$3,610	0	\$0	0	\$0
LEWIS	31	\$1,613	0	\$0	0	\$0	1	\$3,040	0	\$0	0	\$0
LINCOLN	41	\$2,541	0	\$0	0	\$0	6	\$12,629	0	\$0	1	\$5,897

TABLE 4. MISSOURI MEDICAID RECIPIENTS AND PAYMENTS BY TYPE OF SERVICE,

MAY, 2000

COUNTY	EPSDT SERV -- SCREEN		REHAB CENTER SERV.		INTERMEDIATE CARE FACILITY / MR		HOSPICE		MENTAL HOSPITAL SERVICES		PSYCHIATRIC CARE UNDER AGE 22	
	RECIPIENTS	PAYMENTS	RECIPIENTS	PAYMENTS	RECIPIENTS	PAYMENTS	RECIPIENTS	PAYMENTS	RECIPIENTS	PAYMENTS	RECIPIENTS	PAYMENTS
LINN	23	\$1,286	0	\$0	0	\$0	1	\$1,651	0	\$0	0	\$0
LIVINGSTON	20	\$1,306	0	\$0	0	\$0	0	\$0	0	\$0	0	\$0
MCDONALD	38	\$2,471	2	\$198	0	\$0	1	\$2,932	0	\$0	0	\$0
MACON	37	\$2,250	0	\$0	0	\$0	0	\$0	0	\$0	0	\$0
MADISON	44	\$2,390	0	\$0	0	\$0	3	\$8,509	0	\$0	0	\$0
MARIES	22	\$1,440	0	\$0	0	\$0	0	\$0	0	\$0	0	\$0
MARION	118	\$7,256	0	\$0	0	\$0	0	\$0	0	\$0	0	\$0
MERCER	3	\$240	0	\$0	0	\$0	0	\$0	0	\$0	0	\$0
HILLER	1	\$120	0	\$0	0	\$0	0	\$0	0	\$0	0	\$0
MISSISSIPPI	78	\$4,671	1	\$56	0	\$0	0	\$0	0	\$0	0	\$0
MONITEAU	2	\$120	0	\$0	0	\$0	0	\$0	0	\$0	0	\$0
MONROE	0	\$0	1	\$24	0	\$0	0	\$0	0	\$0	1	\$17
MONTGOMERY	0	\$0	0	\$0	0	\$0	3	\$5,199	1	\$1,886	0	\$0
MORGAN	1	\$60	9	\$778	0	\$0	1	\$3,408	0	\$0	1	\$3,011
NEW MADRID	93	\$5,607	7	\$1,183	0	\$0	0	\$0	0	\$0	0	\$0
NEWTON	160	\$9,942	1	\$137	0	\$0	15	\$39,717	0	\$0	0	\$0
NODAWAY	32	\$1,565	0	\$0	0	\$0	0	\$0	0	\$0	0	\$0
OREGON	53	\$3,395	2	\$385	0	\$0	2	\$4,265	0	\$0	0	\$0
OSAGE	0	\$0	0	\$0	0	\$0	0	\$0	0	\$0	0	\$0
OZARK	27	\$1,662	1	\$123	0	\$0	0	\$0	0	\$0	0	\$0
PEMISCOT	88	\$5,279	0	\$0	0	\$0	1	\$2,955	0	\$0	0	\$0
PERRY	13	\$780	0	\$0	0	\$0	0	\$0	0	\$0	0	\$0
PETTIS	7	\$480	0	\$0	0	\$0	3	\$2,407	0	\$0	2	\$13,338
PHELPS	151	\$9,300	0	\$0	0	\$0	5	\$8,068	1	\$64	1	\$2,581
PIKE	27	\$1,660	0	\$0	0	\$0	9	\$31,359	0	\$0	0	\$0
PLATTE	6	\$370	0	\$0	0	\$0	4	\$9,224	0	\$0	0	\$0
POLK	126	\$7,349	0	\$0	0	\$0	1	\$805	0	\$0	0	\$0
PULASKI	65	\$4,686	3	\$809	0	\$0	0	\$0	0	\$0	1	\$6,691
PUTMAN	10	\$681	0	\$0	0	\$0	0	\$0	0	\$0	0	\$0
RALLS	19	\$1,208	0	\$0	0	\$0	0	\$0	0	\$0	0	\$0
RANDOLPH	0	\$0	0	\$0	0	\$0	0	\$0	0	\$0	1	\$27,536
RAY	4	\$225	0	\$0	0	\$0	0	\$0	0	\$0	0	\$0
REYNOLDS	33	\$1,930	0	\$0	0	\$0	0	\$0	0	\$0	0	\$0
RIPLEY	46	\$2,940	0	\$0	0	\$0	0	\$0	0	\$0	0	\$0
ST. CHARLES	11	\$660	2	\$203	74	\$565,950	7	\$24,435	0	\$0	1	\$5,523
ST. CLAIR	3	\$189	0	\$0	0	\$0	0	\$0	0	\$0	0	\$0
ST. FRANCOIS	226	\$13,621	12	\$930	0	\$0	11	\$20,418	0	\$0	0	\$0
STE. GENEVIEVE	26	\$1,675	0	\$0	0	\$0	3	\$9,683	0	\$0	1	\$16,394
ST. LOUIS	68	\$4,406	9	\$1,218	140	\$965,461	70	\$163,467	1	\$51	12	\$12,279
SALINE	9	\$540	3	\$362	252	\$1,649,846	1	\$1,052	12	\$33,569	3	\$12,136
SCHUYLER	13	\$740	0	\$0	0	\$0	0	\$0	0	\$0	0	\$0
SCOTLAND	10	\$533	0	\$0	0	\$0	0	\$0	0	\$0	0	\$0
SCOTT	183	\$11,219	2	\$84	30	\$209,562	2	\$2,821	0	\$0	0	\$0
SHANNON	29	\$1,806	0	\$0	0	\$0	2	\$6,525	0	\$0	0	\$0
SHELBY	11	\$616	0	\$0	0	\$0	2	\$3,533	0	\$0	3	\$15,523
STODDARD	89	\$4,638	0	\$0	0	\$0	2	\$8,726	0	\$0	0	\$0
STONE	153	\$9,881	2	\$169	0	\$0	6	\$27,382	0	\$0	0	\$0
SULLIVAN	9	\$543	0	\$0	0	\$0	1	\$9,255	0	\$0	0	\$0
TANEY	177	\$10,304	0	\$0	0	\$0	12	\$31,882	0	\$0	0	\$0
TEXAS	62	\$4,014	1	\$144	0	\$0	1	\$7,598	0	\$0	0	\$0
VERNON	78	\$4,590	0	\$0	124	\$1,014,690	0	\$0	0	\$0	1	\$6,884
WARREN	53	\$3,132	0	\$0	0	\$0	1	\$842	0	\$0	0	\$0
WASHINGTON	81	\$5,285	0	\$0	0	\$0	5	\$6,166	0	\$0	0	\$0
WAYNE	127	\$8,504	0	\$0	0	\$0	0	\$0	0	\$0	0	\$0
WEBSTER	127	\$7,560	1	\$54	0	\$0	2	\$8,009	0	\$0	0	\$0
WORTH	4	\$420	0	\$0	0	\$0	0	\$0	0	\$0	0	\$0
WRIGHT	60	\$4,035	9	\$727	0	\$0	0	\$0	0	\$0	1	\$7,314
ST. LOUIS CITY	40	\$3,537	21	\$3,781	362	\$2,366,528	40	\$79,211	5	\$6,342	24	\$7,130
INVALID COUNTY	1	\$60	0	\$0	0	\$0	0	\$0	0	\$0	0	\$0

TABLE 4. MISSOURI MEDICAID RECIPIENTS AND PAYMENTS BY TYPE OF SERVICE, MAY, 2000

COUNTY	HOME HEALTH SERVICES		PHYSICAL DISABLED WAIVER		ADULT DAY HEALTH SERVICES		PRIVATE HOME ICF / MR		DIABETES SELF-MGMT TRAINING		MR / DD WAIVER	
	RECIPIENTS	PAYMENTS	RECIPIENTS	PAYMENTS	RECIPIENTS	PAYMENTS	RECIPIENTS	PAYMENTS	RECIPIENTS	PAYMENTS	RECIPIENTS	PAYMENTS
STATE TOTAL	954	\$540,385	10	\$137,829	628	\$485,039	84	\$377,177	18	\$700	6,599	\$13,803,107
ADAIR	1	\$2,544	0	\$0	0	\$0	0	\$0	0	\$0	118	\$261,425
ANDREW	2	\$224	0	\$0	0	\$0	0	\$0	0	\$0	12	\$48,260
ATCHISON	0	\$0	0	\$0	0	\$0	0	\$0	0	\$0	11	\$20,680
AUDRAIN	0	\$0	0	\$0	0	\$0	0	\$0	0	\$0	47	\$91,259
BARRY	6	\$1,851	0	\$0	0	\$0	0	\$0	0	\$0	37	\$79,798
BARTON	8	\$2,876	0	\$0	2	\$786	0	\$0	0	\$0	22	\$56,317
BATES	4	\$2,130	0	\$0	0	\$0	0	\$0	0	\$0	8	\$21,798
BENTON	1	\$242	0	\$0	0	\$0	0	\$0	0	\$0	28	\$25,392
BOLLINGER	3	\$311	0	\$0	0	\$0	0	\$0	0	\$0	27	\$17,491
BOONE	13	\$9,968	0	\$0	8	\$7,778	0	\$0	0	\$0	216	\$586,460
BUCHANAN	23	\$15,333	0	\$0	0	\$0	0	\$0	0	\$0	150	\$590,873
BUTLER	11	\$6,538	0	\$0	0	\$0	0	\$0	1	\$20	96	\$241,836
CALDWELL	3	\$2,667	0	\$0	0	\$0	0	\$0	0	\$0	3	\$5,217
CALLAWAY	3	\$183	0	\$0	1	\$174	0	\$0	0	\$0	42	\$81,406
CAMDEN	1	\$461	0	\$0	1	\$1,202	0	\$0	0	\$0	37	\$107,930
CAPE GIRARDEAU	2	\$190	0	\$0	2	\$1,791	0	\$0	3	\$120	98	\$193,388
CARROLL	4	\$903	0	\$0	0	\$0	0	\$0	0	\$0	24	\$49,721
CARTER	2	\$1,084	0	\$0	0	\$0	0	\$0	0	\$0	11	\$16,399
CASS	7	\$3,972	0	\$0	0	\$0	0	\$0	0	\$0	98	\$273,134
CEDAR	5	\$1,742	0	\$0	0	\$0	0	\$0	0	\$0	33	\$102,126
CHARITON	0	\$0	0	\$0	0	\$0	0	\$0	0	\$0	12	\$8,334
CHRISTIAN	6	\$3,294	0	\$0	4	\$993	0	\$0	0	\$0	30	\$57,135
CLARK	0	\$0	0	\$0	0	\$0	0	\$0	0	\$0	2	\$2,542
CLAY	15	\$14,015	0	\$0	8	\$19,810	0	\$0	0	\$0	148	\$341,637
CLINTON	1	\$1,077	0	\$0	0	\$0	0	\$0	0	\$0	18	\$33,939
COLE	7	\$2,243	0	\$0	0	\$0	0	\$0	0	\$0	102	\$194,150
COOPER	1	\$304	0	\$0	0	\$0	0	\$0	0	\$0	43	\$78,466
CRAWFORD	5	\$1,595	0	\$0	2	\$1,445	0	\$0	0	\$0	13	\$21,773
DADE	0	\$0	0	\$0	0	\$0	0	\$0	0	\$0	4	\$6,879
DALLAS	5	\$2,315	0	\$0	2	\$611	0	\$0	0	\$0	14	\$22,808
DAVIESS	5	\$970	0	\$0	0	\$0	0	\$0	0	\$0	4	\$3,068
DEKALB	1	\$419	0	\$0	0	\$0	6	\$13,409	0	\$0	4	\$5,072
DENT	1	\$327	0	\$0	13	\$5,614	0	\$0	0	\$0	35	\$41,040
DOUGLAS	4	\$3,222	0	\$0	0	\$0	0	\$0	0	\$0	16	\$30,615
DUNKLIN	12	\$4,826	0	\$0	0	\$0	0	\$0	0	\$0	51	\$59,683
FRANKLIN	14	\$1,983	0	\$0	3	\$5,812	0	\$0	0	\$0	80	\$160,992
GASCONADE	0	\$0	0	\$0	0	\$0	0	\$0	0	\$0	9	\$25,064
GENTRY	1	\$156	0	\$0	0	\$0	9	\$24,322	0	\$0	34	\$74,625
GREENE	44	\$29,291	1	\$5,300	64	\$46,057	0	\$0	0	\$0	327	\$699,493
GRUNDY	4	\$1,129	0	\$0	0	\$0	0	\$0	0	\$0	15	\$24,960
HARRISON	0	\$0	0	\$0	0	\$0	0	\$0	0	\$0	30	\$68,905
HENRY	3	\$1,439	0	\$0	0	\$0	0	\$0	0	\$0	30	\$91,106
HICKORY	1	\$179	0	\$0	0	\$0	0	\$0	0	\$0	10	\$17,576
HOLT	1	\$52	0	\$0	0	\$0	0	\$0	0	\$0	0	\$0
HOWARD	2	\$664	0	\$0	0	\$0	0	\$0	0	\$0	40	\$89,407
HOWELL	8	\$6,725	0	\$0	0	\$0	0	\$0	0	\$0	27	\$64,403
IRON	5	\$1,855	0	\$0	0	\$0	0	\$0	0	\$0	30	\$54,221
JACKSON	137	\$91,222	3	\$60,879	54	\$51,199	0	\$0	0	\$0	866	\$2,210,846
JASPER	27	\$24,163	0	\$0	1	\$611	0	\$0	0	\$0	195	\$510,077
JEFFERSON	31	\$21,758	0	\$0	11	\$6,467	0	\$0	2	\$80	148	\$244,241
JOHNSON	6	\$1,957	0	\$0	0	\$0	0	\$0	0	\$0	33	\$113,737
KNOX	0	\$0	0	\$0	0	\$0	0	\$0	0	\$0	4	\$5,785
LACLEDE	16	\$4,236	0	\$0	1	\$555	0	\$0	0	\$0	39	\$74,891
LAFAYETTE	9	\$5,112	0	\$0	0	\$0	0	\$0	0	\$0	88	\$199,154
LAWRENCE	10	\$4,905	0	\$0	0	\$0	0	\$0	0	\$0	35	\$71,987
LEWIS	1	\$53	0	\$0	0	\$0	0	\$0	0	\$0	7	\$6,891
LINCOLN	2	\$478	0	\$0	1	\$1,267	0	\$0	0	\$0	41	\$112,374



TABLE 4. MISSOURI MEDICAID RECIPIENTS AND PAYMENTS BY TYPE OF SERVICE,

MAY, 2000

COUNTY	HOME HEALTH SERVICES		PHYSICAL DISABLED WAIVER		ADULT DAY HEALTH SERVICES		PRIVATE HOME ICF / MR		DIABETES SELF-MGMT TRAINING		MR / DD WAIVER	
	RECIPIENTS	PAYMENTS	RECIPIENTS	PAYMENTS	RECIPIENTS	PAYMENTS	RECIPIENTS	PAYMENTS	RECIPIENTS	PAYMENTS	RECIPIENTS	PAYMENTS
LINN	1	\$239	0	\$0	0	\$0	0	\$0	0	\$0	11	\$12,976
LIVINGSTON	3	\$1,062	0	\$0	0	\$0	0	\$0	0	\$0	22	\$44,387
MCDONALD	8	\$5,639	0	\$0	2	\$786	0	\$0	0	\$0	23	\$80,734
MACON	2	\$1,077	0	\$0	0	\$0	0	\$0	0	\$0	19	\$47,695
MADISON	2	\$179	0	\$0	4	\$2,578	0	\$0	0	\$0	20	\$41,311
MARIES	1	\$490	0	\$0	0	\$0	0	\$0	0	\$0	5	\$8,623
MARION	3	\$893	0	\$0	0	\$0	0	\$0	0	\$0	124	\$229,196
MERCER	2	\$609	0	\$0	0	\$0	0	\$0	0	\$0	3	\$5,208
MILLER	4	\$2,492	0	\$0	0	\$0	0	\$0	0	\$0	15	\$37,654
MISSISSIPPI	2	\$917	0	\$0	1	\$568	0	\$0	1	\$40	3	\$10,101
MONITEAU	3	\$1,190	0	\$0	0	\$0	0	\$0	0	\$0	5	\$10,041
MONROE	1	\$279	0	\$0	0	\$0	0	\$0	0	\$0	32	\$75,621
MONTGOMERY	2	\$709	0	\$0	1	\$42	0	\$0	0	\$0	14	\$34,549
MORGAN	10	\$3,547	0	\$0	0	\$0	0	\$0	0	\$0	35	\$52,684
NEW MADRID	2	\$636	0	\$0	1	\$568	0	\$0	2	\$80	5	\$6,715
NEWTON	7	\$2,032	0	\$0	7	\$3,292	0	\$0	0	\$0	75	\$189,015
NODAWAY	5	\$1,325	0	\$0	0	\$0	0	\$0	0	\$0	46	\$115,597
OREGON	4	\$4,704	0	\$0	0	\$0	0	\$0	0	\$0	18	\$55,761
OSAGE	1	\$12	0	\$0	0	\$0	0	\$0	0	\$0	10	\$15,105
OZARK	2	\$2,348	0	\$0	0	\$0	0	\$0	0	\$0	9	\$21,312
PEMISCOT	6	\$2,665	0	\$0	0	\$0	0	\$0	1	\$20	2	\$5,243
PERRY	1	\$1,317	0	\$0	0	\$0	0	\$0	0	\$0	46	\$59,213
PETTIS	2	\$419	0	\$0	0	\$0	0	\$0	0	\$0	124	\$202,086
PHELPS	5	\$2,787	1	\$9,750	19	\$23,934	0	\$0	0	\$0	93	\$163,916
PIKE	1	\$19	0	\$0	0	\$0	0	\$0	0	\$0	48	\$129,005
PLATTE	3	\$5,113	0	\$0	1	\$830	0	\$0	0	\$0	81	\$212,161
POLK	4	\$661	0	\$0	0	\$0	0	\$0	0	\$0	72	\$179,573
PULASKI	5	\$2,327	0	\$0	1	\$1,179	0	\$0	0	\$0	24	\$31,614
PUTMAN	1	\$221	0	\$0	0	\$0	0	\$0	0	\$0	1	\$4,134
RALLS	1	\$1,142	0	\$0	0	\$0	0	\$0	0	\$0	17	\$43,180
RANDOLPH	4	\$1,145	0	\$0	0	\$0	0	\$0	0	\$0	20	\$40,337
RAY	1	\$244	0	\$0	0	\$0	0	\$0	0	\$0	34	\$71,608
REYNOLDS	2	\$179	0	\$0	0	\$0	0	\$0	0	\$0	9	\$17,446
RIPLEY	11	\$10,171	0	\$0	0	\$0	0	\$0	0	\$0	22	\$45,026
ST. CHARLES	10	\$3,469	0	\$0	14	\$17,389	0	\$0	0	\$0	310	\$334,483
ST. CLAIR	1	\$88	0	\$0	0	\$0	0	\$0	0	\$0	2	\$6,282
ST. FRANCOIS	25	\$13,037	0	\$0	20	\$14,071	0	\$0	0	\$0	43	\$50,219
STE. GENEVIEVE	0	\$0	0	\$0	5	\$3,146	0	\$0	1	\$40	29	\$44,064
ST. LOUIS	97	\$63,277	4	\$58,850	171	\$124,761	15	\$58,813	0	\$0	731	\$998,101
SALINE	6	\$1,442	0	\$0	0	\$0	0	\$0	0	\$0	106	\$287,519
SCHUYLER	2	\$1,915	0	\$0	0	\$0	0	\$0	0	\$0	4	\$2,290
SCOTLAND	1	\$192	0	\$0	0	\$0	0	\$0	0	\$0	2	\$3,455
SCOTT	3	\$661	1	\$3,050	13	\$8,521	0	\$0	3	\$100	47	\$125,054
SHANNON	5	\$3,636	0	\$0	0	\$0	0	\$0	0	\$0	3	\$6,887
SHELBY	2	\$1,383	0	\$0	0	\$0	0	\$0	0	\$0	10	\$18,073
STODDARD	11	\$8,538	0	\$0	0	\$0	0	\$0	1	\$40	85	\$118,117
STONE	4	\$1,726	0	\$0	1	\$546	0	\$0	0	\$0	5	\$9,853
SULLIVAN	3	\$410	0	\$0	0	\$0	10	\$45,268	0	\$0	6	\$19,051
TANEY	10	\$11,757	0	\$0	1	\$568	0	\$0	3	\$160	41	\$110,930
TEXAS	0	\$0	0	\$0	0	\$0	0	\$0	0	\$0	21	\$59,074
VERNON	7	\$3,368	0	\$0	6	\$2,676	0	\$0	0	\$0	51	\$162,184
WARREN	2	\$359	0	\$0	2	\$2,292	0	\$0	0	\$0	61	\$218,083
WASHINGTON	14	\$4,282	0	\$0	17	\$10,254	0	\$0	0	\$0	57	\$63,778
WAYNE	8	\$2,680	0	\$0	0	\$0	0	\$0	0	\$0	21	\$26,356
WEBSTER	8	\$6,371	0	\$0	2	\$1,748	0	\$0	0	\$0	14	\$25,358
WORTH	0	\$0	0	\$0	0	\$0	0	\$0	0	\$0	0	\$0
WRIGHT	7	\$2,672	0	\$0	0	\$0	0	\$0	0	\$0	13	\$15,273
ST. LOUIS CITY	132	\$65,102	0	\$0	161	\$113,102	44	\$235,363	0	\$0	147	\$102,935
INVALID COUNTY	0	\$0	0	\$0	0	\$0	0	\$0	0	\$0	1	\$15

TABLE 4. MISSOURI MEDICAID RECIPIENTS AND PAYMENTS BY TYPE OF SERVICE,

MAY, 2000

COUNTY	NURSE PRACTITIONER		CASE MANAGEMENT		PSYCHIATRIC REHAB PRIVATE		PSYCHIATRIC REHAB PUBLIC		NON-EMERGENCY TRANSPORTATION		CSTAR PRIVATE	
	RECIPIENTS	PAYMENTS	RECIPIENTS	PAYMENTS	RECIPIENTS	PAYMENTS	RECIPIENTS	PAYMENTS	RECIPIENTS	PAYMENTS	RECIPIENTS	PAYMENTS
STATE TOTAL	2,004	\$57,454	1,376	\$38,455	7,009	\$3,999,433	0	\$0	5,006	\$988,934	1,725	\$1,195,030
ADAIR	40	\$1,852	0	\$0	67	\$71,665	0	\$0	20	\$6,155	43	\$59,160
ANDREW	0	\$0	6	\$158	7	\$1,551	0	\$0	3	\$343	0	\$0
ATCHISON	0	\$0	0	\$0	2	\$111	0	\$0	3	\$457	1	\$2,471
AUDRAIN	2	\$55	0	\$0	85	\$51,456	0	\$0	13	\$3,156	4	\$1,381
BARRY	5	\$134	29	\$680	59	\$40,949	0	\$0	63	\$14,160	3	\$4,310
BARTON	4	\$72	1	\$8	8	\$4,822	0	\$0	9	\$901	5	\$2,163
BATES	31	\$644	0	\$0	34	\$21,967	0	\$0	13	\$1,669	1	\$548
BENTON	39	\$2,445	17	\$474	59	\$30,009	0	\$0	62	\$17,768	17	\$6,328
BOLLINGER	52	\$1,413	7	\$130	54	\$27,740	0	\$0	11	\$2,410	1	\$40
BOONE	44	\$992	0	\$0	284	\$275,331	0	\$0	106	\$29,171	49	\$32,009
BUCHANAN	2	\$118	111	\$2,774	309	\$91,519	0	\$0	68	\$30,196	42	\$32,618
BUTLER	108	\$2,348	17	\$136	119	\$66,645	0	\$0	57	\$15,645	41	\$23,853
CALDWELL	0	\$0	5	\$62	7	\$4,603	0	\$0	12	\$6,348	2	\$648
CALLAWAY	11	\$208	0	\$0	106	\$73,980	0	\$0	36	\$10,270	12	\$4,971
CAMDEN	1	\$11	3	\$24	29	\$12,074	0	\$0	19	\$3,498	1	\$89
CAPE GIRARDEAU	189	\$5,566	19	\$174	159	\$90,278	0	\$0	45	\$8,706	49	\$19,741
CARROLL	9	\$984	0	\$0	2	\$913	0	\$0	20	\$5,892	1	\$1,438
CARTER	5	\$100	14	\$484	9	\$2,957	0	\$0	15	\$4,310	0	\$0
CASS	13	\$478	0	\$0	70	\$64,137	0	\$0	48	\$6,534	14	\$7,763
CEDAR	18	\$1,696	0	\$0	57	\$37,436	0	\$0	29	\$5,279	9	\$4,224
CHARITON	4	\$56	2	\$60	1	\$350	0	\$0	11	\$5,008	2	\$918
CHRISTIAN	47	\$1,220	8	\$108	35	\$11,782	0	\$0	37	\$9,481	3	\$2,928
CLARK	1	\$105	0	\$0	0	\$0	0	\$0	2	\$1,823	1	\$456
CLAY	2	\$55	1	\$63	140	\$78,457	0	\$0	58	\$7,577	1	\$50
CLINTON	0	\$0	9	\$286	9	\$5,228	0	\$0	5	\$915	2	\$2,305
COLE	11	\$229	0	\$0	215	\$124,943	0	\$0	32	\$7,965	10	\$9,849
COOPER	3	\$50	0	\$0	11	\$15,834	0	\$0	15	\$2,505	0	\$0
CRAWFORD	4	\$262	69	\$3,094	24	\$17,789	0	\$0	29	\$11,523	4	\$4,081
DADE	3	\$68	0	\$0	5	\$3,402	0	\$0	6	\$751	2	\$3,213
DALLAS	23	\$678	27	\$1,324	17	\$6,304	0	\$0	18	\$2,798	3	\$8,259
DAVIESS	0	\$0	5	\$62	10	\$6,327	0	\$0	8	\$3,602	3	\$1,177
DEKALB	0	\$0	3	\$46	12	\$4,237	0	\$0	8	\$2,401	4	\$1,851
DENT	4	\$149	23	\$676	22	\$14,452	0	\$0	24	\$5,797	5	\$11,508
DOUGLAS	20	\$398	1	\$8	10	\$2,570	0	\$0	22	\$5,471	0	\$0
DUNKLIN	19	\$387	63	\$1,980	69	\$22,063	0	\$0	110	\$22,455	32	\$17,598
FRANKLIN	5	\$217	1	\$30	44	\$15,353	0	\$0	71	\$14,126	16	\$9,988
GASCONADE	4	\$291	1	\$8	18	\$10,587	0	\$0	15	\$7,262	0	\$0
GENTRY	0	\$0	3	\$90	2	\$283	0	\$0	5	\$3,774	1	\$339
GREENE	78	\$2,551	4	\$106	310	\$146,992	0	\$0	217	\$42,545	103	\$75,698
GRUNDY	2	\$210	0	\$0	48	\$33,603	0	\$0	8	\$4,861	17	\$10,526
HARRISON	4	\$23	0	\$0	15	\$5,632	0	\$0	13	\$2,745	1	\$212
HENRY	30	\$1,300	7	\$56	90	\$54,900	0	\$0	21	\$6,824	23	\$12,696
HICKORY	24	\$485	4	\$114	13	\$5,328	0	\$0	10	\$1,596	2	\$330
HOLT	0	\$0	1	\$8	2	\$290	0	\$0	2	\$800	0	\$0
HOWARD	13	\$407	0	\$0	4	\$813	0	\$0	8	\$2,955	1	\$10
HOWELL	27	\$597	25	\$918	43	\$11,292	0	\$0	51	\$7,560	4	\$2,776
IRON	8	\$272	6	\$122	14	\$5,052	0	\$0	26	\$4,765	3	\$1,914
JACKSON	47	\$1,539	4	\$219	615	\$287,233	0	\$0	643	\$67,656	206	\$182,770
JASPER	115	\$2,372	87	\$3,272	159	\$48,135	0	\$0	56	\$13,848	54	\$37,239
JEFFERSON	7	\$95	43	\$513	122	\$116,051	0	\$0	192	\$21,440	20	\$13,025
JOHNSON	17	\$825	0	\$0	113	\$73,293	0	\$0	24	\$8,440	1	\$2,136
KNOX	5	\$207	0	\$0	13	\$10,070	0	\$0	5	\$3,134	0	\$0
LACLEDE	3	\$91	1	\$60	70	\$30,263	0	\$0	30	\$8,110	8	\$6,604
LAFAYETTE	15	\$739	2	\$16	57	\$35,160	0	\$0	24	\$6,088	1	\$530
LAWRENCE	13	\$510	8	\$226	42	\$27,114	0	\$0	47	\$11,464	4	\$2,080
LEWIS	3	\$107	14	\$602	3	\$2,637	0	\$0	5	\$1,595	5	\$7,213
LINCOLN	0	\$0	1	\$8	32	\$8,392	0	\$0	37	\$11,474	8	\$5,988

TABLE 4. MISSOURI MEDICAID RECIPIENTS AND PAYMENTS BY TYPE OF SERVICE,

MAY, 2000

COUNTY	NURSE PRACTITIONER		CASE MANAGEMENT		PSYCHIATRIC REHAB PRIVATE		PSYCHIATRIC REHAB PUBLIC		NON-EMERGENCY TRANSPORTATION		CSTAR PRIVATE	
	RECIPIENTS	PAYMENTS	RECIPIENTS	PAYMENTS	RECIPIENTS	PAYMENTS	RECIPIENTS	PAYMENTS	RECIPIENTS	PAYMENTS	RECIPIENTS	PAYMENTS
LINN	3	\$84	23	\$634	20	\$8,725	0	\$0	11	\$3,145	9	\$2,973
LIVINGSTON	0	\$0	0	\$0	50	\$20,477	0	\$0	36	\$16,699	5	\$1,591
MCDONALD	1	\$24	58	\$1,730	13	\$3,824	0	\$0	12	\$2,556	0	\$0
MACON	30	\$962	0	\$0	7	\$7,901	0	\$0	25	\$9,232	6	\$5,009
HADISON	32	\$1,320	8	\$450	28	\$10,868	0	\$0	18	\$4,266	2	\$886
MARIES	8	\$314	1	\$8	11	\$5,258	0	\$0	18	\$3,356	1	\$103
MARION	1	\$20	21	\$654	140	\$158,013	0	\$0	22	\$9,232	12	\$7,104
MERCER	0	\$0	1	\$8	5	\$3,806	0	\$0	10	\$4,746	0	\$0
MILLER	3	\$85	0	\$0	44	\$17,858	0	\$0	21	\$4,759	0	\$0
MISSISSIPPI	3	\$105	76	\$1,994	30	\$9,591	0	\$0	55	\$12,261	7	\$3,652
MONITEAU	0	\$0	0	\$0	5	\$6,371	0	\$0	11	\$5,010	1	\$10
MONROE	1	\$7	0	\$0	6	\$4,520	0	\$0	13	\$5,983	1	\$10
MONTGOMERY	0	\$0	0	\$0	27	\$12,430	0	\$0	11	\$3,476	1	\$2,266
MORGAN	7	\$99	2	\$16	19	\$20,384	0	\$0	28	\$8,505	0	\$0
NEW MADRID	12	\$240	25	\$912	33	\$13,278	0	\$0	86	\$20,644	14	\$6,225
NEWTON	23	\$613	29	\$964	38	\$13,639	0	\$0	27	\$5,065	10	\$5,533
NODAWAY	0	\$0	2	\$16	17	\$4,692	0	\$0	6	\$2,230	1	\$2,015
OREGON	22	\$718	21	\$860	12	\$1,931	0	\$0	23	\$5,513	1	\$1,627
OSAGE	2	\$20	0	\$0	17	\$8,656	0	\$0	9	\$1,402	0	\$0
OZARK	10	\$471	1	\$30	5	\$1,322	0	\$0	12	\$2,380	0	\$0
PEMISCOT	1	\$30	67	\$1,418	18	\$5,914	0	\$0	46	\$10,688	15	\$6,017
PERRY	11	\$378	3	\$76	20	\$14,120	0	\$0	9	\$1,151	1	\$302
PETTIS	5	\$126	1	\$8	74	\$46,354	0	\$0	26	\$7,023	20	\$7,666
PHELPS	9	\$547	34	\$698	82	\$43,941	0	\$0	36	\$7,014	8	\$8,280
PIKE	3	\$62	0	\$0	28	\$14,263	0	\$0	13	\$4,445	2	\$329
PLATTE	2	\$55	0	\$0	43	\$31,633	0	\$0	25	\$2,627	2	\$2,011
POLK	67	\$1,797	0	\$0	26	\$12,939	0	\$0	45	\$10,526	6	\$5,661
PULASKI	3	\$74	0	\$0	46	\$24,419	0	\$0	49	\$13,727	2	\$3,738
PUTMAN	4	\$138	0	\$0	8	\$3,094	0	\$0	5	\$2,802	2	\$864
RALLS	0	\$0	3	\$46	25	\$20,759	0	\$0	3	\$341	1	\$455
RANDOLPH	9	\$255	1	\$8	35	\$36,960	0	\$0	34	\$15,415	9	\$5,445
RAY	0	\$0	0	\$0	5	\$977	0	\$0	24	\$3,472	0	\$0
REYNOLDS	7	\$265	9	\$234	11	\$5,668	0	\$0	15	\$3,965	1	\$116
RIPLEY	11	\$160	7	\$116	30	\$11,661	0	\$0	40	\$7,930	5	\$2,852
ST. CHARLES	6	\$62	2	\$54	98	\$35,797	0	\$0	65	\$9,185	26	\$24,364
ST. CLAIR	5	\$119	0	\$0	23	\$11,788	0	\$0	13	\$2,209	1	\$568
ST. FRANCOIS	53	\$1,154	5	\$137	210	\$115,880	0	\$0	94	\$19,655	27	\$14,261
STE. GENEVIEVE	8	\$205	10	\$222	30	\$14,019	0	\$0	7	\$646	5	\$3,202
ST. LOUIS	156	\$1,986	32	\$509	503	\$295,241	0	\$0	484	\$35,538	165	\$111,622
SALINE	10	\$147	1	\$8	24	\$10,561	0	\$0	30	\$8,639	1	\$1,409
SCHUYLER	5	\$175	5	\$106	1	\$103	0	\$0	5	\$854	3	\$3,038
SCOTLAND	4	\$139	4	\$136	7	\$5,945	0	\$0	17	\$6,211	0	\$23-
SCOTT	47	\$978	26	\$480	85	\$50,378	0	\$0	41	\$11,162	19	\$8,166
SHANNON	10	\$197	5	\$62	5	\$885	0	\$0	14	\$5,399	0	\$0
SHELBY	26	\$949	11	\$242	2	\$896	0	\$0	13	\$6,439	2	\$2,909
STODDARD	39	\$524	39	\$840	39	\$14,867	0	\$0	55	\$12,757	12	\$4,498
STONE	10	\$346	0	\$0	19	\$4,898	0	\$0	16	\$5,973	1	\$398
SULLIVAN	2	\$70	11	\$170	16	\$10,749	0	\$0	13	\$3,946	2	\$944
TANEY	2	\$39	27	\$664	28	\$10,533	0	\$0	25	\$6,014	3	\$2,513
TEXAS	27	\$495	45	\$1,388	19	\$6,421	0	\$0	39	\$7,894	3	\$1,711
VERNON	14	\$488	1	\$8	59	\$39,422	0	\$0	30	\$6,333	37	\$20,963
WARREN	0	\$0	25	\$782	18	\$4,386	0	\$0	32	\$8,035	4	\$4,650
WASHINGTON	44	\$2,410	28	\$876	28	\$15,371	0	\$0	51	\$10,528	5	\$5,082
WAYNE	41	\$612	5	\$62	40	\$19,676	0	\$0	39	\$11,076	4	\$1,484
WEBSTER	9	\$338	1	\$30	19	\$4,643	0	\$0	29	\$7,685	3	\$520
WORTH	0	\$0	0	\$0	0	\$0	0	\$0	3	\$571	0	\$0
WRIGHT	12	\$570	32	\$860	19	\$6,019	0	\$0	36	\$6,557	0	\$0
ST. LOUIS CITY	50	\$829	18	\$759	804	\$522,304	0	\$0	484	\$57,982	412	\$261,946
INVALID COUNTY	0	\$0	0	\$0	0	\$0	0	\$0	0	\$0	0	\$0

TABLE 4. MISSOURI MEDICAID RECIPIENTS AND PAYMENTS BY TYPE OF SERVICE,

MAY, 2000

COUNTY	CSTAR PUBLIC		FEDERALLY QUALIFIED HEALTH CLINIC		NON-PARTICIPATING PROVIDERS		RURAL HEALTH CLINICS		CRNA		AIDS WAIVER	
	RECIPIENTS	PAYMENTS	RECIPIENTS	PAYMENTS	RECIPIENTS	PAYMENTS	RECIPIENTS	PAYMENTS	RECIPIENTS	PAYMENTS	RECIPIENTS	PAYMENTS
STATE TOTAL	0	\$0	5,080	\$837,335	308	\$38,146	21,378	\$1,499,186	980	\$54,989	31	\$90,918
ADAIR	0	\$0	193	\$15,974	0	\$0	16	\$1,280	0	\$0	0	\$0
ANDREW	0	\$0	25	\$1,195	0	\$0	102	\$5,859	0	\$0	0	\$0
ATCHISON	0	\$0	5	\$312	0	\$0	10	\$309	3	\$96	0	\$0
AUDRAIN	0	\$0	6	\$417	1	\$5	8	\$408	1	\$48	0	\$0
BARRY	0	\$0	1	\$71	1	\$75	278	\$17,439	25	\$1,588	0	\$0
BARTON	0	\$0	0	\$0	4	\$1,784	41	\$2,840	5	\$228	0	\$0
BATES	0	\$0	2	\$111	3	\$203	71	\$2,863	2	\$183	0	\$0
BENTON	0	\$0	2	\$1,055	2	\$23	11	\$1,011	1	\$45	0	\$0
BOLLINGER	0	\$0	168	\$17,670	0	\$0	81	\$4,743	2	\$46	0	\$0
BOONE	0	\$0	68	\$5,467	12	\$1,535	1	\$91	0	\$0	0	\$0
BUCHANAN	0	\$0	316	\$30,628	6	\$1,233	36	\$2,039	0	\$0	0	\$0
BUTLER	0	\$0	11	\$2,013	6	\$311	79	\$6,380	39	\$2,039	0	\$0
CALDWELL	0	\$0	73	\$5,615	0	\$0	30	\$2,178	3	\$145	0	\$0
CALLAWAY	0	\$0	2	\$2,049	1	\$16	25	\$733	1	\$220	0	\$0
CAMDEN	0	\$0	11	\$500	1	\$13	17	\$1,003	9	\$427	0	\$0
CAPE GIRARDEAU	0	\$0	114	\$5,728	1	\$48	297	\$21,055	2	\$86	0	\$0
CARROLL	0	\$0	2	\$128	2	\$8	7	\$698	1	\$58	0	\$0
CARTER	0	\$0	10	\$400	0	\$0	159	\$8,307	8	\$303	0	\$0
CASS	0	\$0	4	\$324	8	\$1,458	71	\$2,547	0	\$0	0	\$0
CEDAR	0	\$0	0	\$0	0	\$0	381	\$26,175	9	\$534	0	\$0
CHARITON	0	\$0	3	\$262	0	\$0	22	\$924	0	\$0	0	\$0
CHRISTIAN	0	\$0	0	\$0	4	\$896	215	\$12,597	17	\$959	0	\$0
CLARK	0	\$0	4	\$283	0	\$0	52	\$2,750	0	\$0	0	\$0
CLAY	0	\$0	70	\$11,159	6	\$763	8	\$391	2	\$61	0	\$0
CLINTON	0	\$0	11	\$1,275	1	\$32	11	\$608	3	\$258	0	\$0
COLE	0	\$0	2	\$74	2	\$43	4	\$152	0	\$0	0	\$0
COOPER	0	\$0	3	\$255	0	\$0	6	\$210	1	\$47	0	\$0
CRAWFORD	0	\$0	0	\$0	0	\$0	640	\$63,894	3	\$122	0	\$0
DADE	0	\$0	0	\$0	1	\$100	167	\$10,688	11	\$589	0	\$0
DALLAS	0	\$0	0	\$0	9	\$1,898	249	\$17,888	16	\$1,023	0	\$0
DAVISS	0	\$0	22	\$1,587	1	\$14	37	\$2,277	4	\$142	0	\$0
DEKALB	0	\$0	13	\$1,026	4	\$196	59	\$3,802	7	\$275	0	\$0
DENT	0	\$0	12	\$481	0	\$0	296	\$18,969	3	\$309	0	\$0
DOUGLAS	0	\$0	0	\$0	1	\$40	87	\$8,648	8	\$321	0	\$0
DUNKLIN	0	\$0	52	\$3,157	0	\$0	729	\$34,941	30	\$1,880	0	\$0
FRANKLIN	0	\$0	2	\$72	3	\$68	112	\$5,700	4	\$181	0	\$0
GASCONADE	0	\$0	0	\$0	0	\$0	7	\$513	0	\$0	0	\$0
GENRY	0	\$0	16	\$841	0	\$0	33	\$1,388	0	\$0	0	\$0
GREENE	0	\$0	0	\$0	35	\$6,996	235	\$18,629	95	\$5,176	1	\$74
GRUNDY	0	\$0	2	\$179	3	\$57	87	\$3,567	0	\$18-	0	\$0
HARRISON	0	\$0	1	\$114	0	\$0	191	\$7,558	0	\$0	0	\$0
HENRY	0	\$0	0	\$0	1	\$92	6	\$890	0	\$0	0	\$0
HICKORY	0	\$0	1	\$34	1	\$43	170	\$12,542	11	\$544	0	\$0
HOLT	0	\$0	122	\$6,587	0	\$0	3	\$213	0	\$0	0	\$0
HOWARD	0	\$0	0	\$0	0	\$0	5	\$73	0	\$0	0	\$0
HOWELL	0	\$0	0	\$0	1	\$5	1,190	\$120,016	30	\$1,631	0	\$0
IRON	0	\$0	3	\$463	1	\$4	48	\$4,085	17	\$811	0	\$0
JACKSON	0	\$0	1,509	\$488,184	18	\$2,053	13	\$817	28	\$733	1	\$879
JASPER	0	\$0	0	\$0	15	\$1,313	36	\$2,537	29	\$1,322	0	\$0
JEFFERSON	0	\$0	13	\$2,572	6	\$448	70	\$3,383	25	\$1,326	0	\$0
JOHNSON	0	\$0	2	\$67	1	\$14	98	\$6,275	0	\$0	0	\$0
KNOX	0	\$0	61	\$3,995	0	\$0	88	\$4,137	0	\$0	0	\$0
LACLEDE	0	\$0	35	\$2,893	17	\$2,478	568	\$32,486	14	\$863	0	\$0
LAFAYETTE	0	\$0	3	\$98	1	\$28	30	\$1,897	2	\$508-	0	\$0
LAWRENCE	0	\$0	0	\$0	3	\$404	175	\$10,895	22	\$1,441	0	\$0
LEWIS	0	\$0	9	\$825	0	\$0	263	\$12,124	0	\$0	0	\$0
LINCOLN	0	\$0	0	\$0	5	\$1,138	937	\$72,722	7	\$385	0	\$0



TABLE 4. MISSOURI MEDICAID RECIPIENTS AND PAYMENTS BY TYPE OF SERVICE,

MAY, 2000

COUNTY	CSTAR PUBLIC		FEDERALLY QUALIFIED HEALTH CLINIC		NON-PARTICIPATING PROVIDERS		RURAL HEALTH CLINICS		CRNA		AIDS WAIVER	
	RECIPIENTS	PAYMENTS	RECIPIENTS	PAYMENTS	RECIPIENTS	PAYMENTS	RECIPIENTS	PAYMENTS	RECIPIENTS	PAYMENTS	RECIPIENTS	PAYMENTS
LINN	0	\$0	5	\$1,522	0	\$0	30	\$1,671	2	\$113	0	\$0
LIVINGSTON	0	\$0	21	\$1,651	0	\$0	12	\$710	0	\$0	0	\$0
MCDONALD	0	\$0	0	\$0	6	\$469	416	\$28,260	2	\$91	0	\$0
MACON	0	\$0	34	\$2,838	0	\$0	6	\$255	1	\$46	0	\$0
MADISON	0	\$0	8	\$1,626	1	\$9	6	\$1,937	13	\$671	0	\$0
MARIES	0	\$0	0	\$0	1	\$4	55	\$3,950	0	\$0	0	\$0
MARION	0	\$0	10	\$1,342	2	\$9	41	\$1,674	1	\$51	0	\$0
MERCER	0	\$0	0	\$0	0	\$0	67	\$3,819	0	\$0	0	\$0
HILLER	0	\$0	3	\$245	0	\$0	6	\$424	4	\$188	0	\$0
MISSISSIPPI	0	\$0	61	\$5,860	2	\$342	296	\$10,526	1	\$227	0	\$0
MONITEAU	0	\$0	1	\$161	0	\$0	0	\$0	0	\$0	0	\$0
MONROE	0	\$0	2	\$232	0	\$0	20	\$785	1	\$17	0	\$0
MONTGOMERY	0	\$0	0	\$0	0	\$0	72	\$10,351	1	\$101	0	\$0
MORGAN	0	\$0	0	\$0	0	\$0	2	\$123	0	\$0	0	\$0
NEW MADRID	0	\$0	333	\$34,923	1	\$37	241	\$14,728	0	\$0	0	\$0
NEWTON	0	\$0	0	\$0	6	\$90	216	\$13,907	9	\$590	0	\$0
NODAWAY	0	\$0	11	\$836	1	\$56	10	\$348	0	\$0	0	\$0
OREGON	0	\$0	0	\$0	8	\$92	574	\$38,504	8	\$582	0	\$0
OSAGE	0	\$0	0	\$0	0	\$0	2	\$48	0	\$0	0	\$0
OZARK	0	\$0	1	\$72	1	\$23	443	\$42,739	9	\$494	0	\$0
PEMISCOT	0	\$0	21	\$3,705	0	\$0	875	\$58,297	8	\$433	0	\$0
PERRY	0	\$0	0	\$0	1	\$99	296	\$15,695	1	\$13	0	\$0
PETTIS	0	\$0	2	\$396	2	\$28	8	\$969	0	\$0	0	\$0
PHELPS	0	\$0	3	\$505	0	\$20	228	\$13,346	5	\$250	0	\$0
PIKE	0	\$0	1	\$166	0	\$0	299	\$14,196	2	\$85	0	\$0
PLATTE	0	\$0	21	\$1,185	2	\$172	3	\$121	0	\$0	0	\$0
POLK	0	\$0	0	\$0	2	\$253	259	\$18,143	41	\$1,907	0	\$0
PULASKI	0	\$0	136	\$16,835	2	\$632	797	\$59,518	9	\$411	0	\$0
PUTMAN	0	\$0	12	\$985	0	\$0	99	\$5,946	0	\$0	0	\$0
RALLS	0	\$0	1	\$9	1	\$4	6	\$455	0	\$0	0	\$0
RANDOLPH	0	\$0	16	\$1,655	2	\$97	5	\$201	0	\$0	0	\$0
RAY	0	\$0	4	\$203	0	\$0	52	\$4,438	0	\$18	0	\$0
REYNOLDS	0	\$0	31	\$1,414	0	\$0	219	\$18,762	4	\$226	0	\$0
RIPLEY	0	\$0	1	\$958	1	\$20	827	\$62,494	14	\$485	0	\$0
ST. CHARLES	0	\$0	4	\$295	8	\$498	11	\$284	4	\$120	0	\$0
ST. CLAIR	0	\$0	1	\$53	0	\$0	7	\$518	4	\$134	0	\$0
ST. FRANCOIS	0	\$0	7	\$320	2	\$12	112	\$9,873	75	\$3,948	0	\$0
STE. GENEVIEVE	0	\$0	0	\$0	0	\$0	215	\$11,724	7	\$426	0	\$0
ST. LOUIS	0	\$0	155	\$24,080	19	\$3,452	21	\$1,056	56	\$4,472	3	\$28,329
SALINE	0	\$0	2	\$78	2	\$54	0	\$0	1	\$41	0	\$0
SCHUYLER	0	\$0	17	\$1,827	0	\$0	61	\$3,793	0	\$0	0	\$0
SCOTLAND	0	\$0	29	\$2,629	0	\$0	152	\$8,518	0	\$0	0	\$0
SCOTT	0	\$0	267	\$21,276	3	\$258	137	\$7,904	6	\$981	0	\$0
SHANNON	0	\$0	0	\$0	1	\$20	622	\$61,133	13	\$802	0	\$0
SHELBY	0	\$0	11	\$489	0	\$0	156	\$6,339	0	\$0	0	\$0
STODDARD	0	\$0	46	\$3,029	1	\$51	507	\$25,178	11	\$471	0	\$0
STONE	0	\$0	1	\$62	6	\$1,649	380	\$22,690	13	\$755	0	\$0
SULLIVAN	0	\$0	21	\$1,568	1	\$14	280	\$14,619	0	\$0	0	\$0
TANEY	0	\$0	0	\$0	6	\$2,232	433	\$32,215	10	\$548	1	\$874
TEXAS	0	\$0	0	\$0	0	\$0	852	\$70,913	13	\$732	0	\$0
VERNON	0	\$0	0	\$0	6	\$453	25	\$1,337	7	\$278	0	\$0
WARREN	0	\$0	1	\$165	0	\$0	39	\$2,064	3	\$167	0	\$0
WASHINGTON	0	\$0	0	\$0	1	\$51	898	\$61,362	31	\$1,675	0	\$0
WAYNE	0	\$0	10	\$574	7	\$149	323	\$31,135	12	\$509	0	\$0
WEBSTER	0	\$0	0	\$0	1	\$19	346	\$23,956	9	\$534	0	\$0
WORTH	0	\$0	2	\$212	0	\$0	19	\$471	0	\$0	0	\$0
WRIGHT	0	\$0	1	\$194	6	\$300	606	\$44,284	15	\$934	0	\$0
ST. LOUIS CITY	0	\$0	782	\$84,972	8	\$651	17	\$1,019	54	\$4,544	25	\$60,760
INVALID COUNTY	0	\$0	0	\$0	0	\$0	3	\$258	0	\$0	0	\$0

69

TABLE 4. MISSOURI MEDICAID RECIPIENTS AND PAYMENTS BY TYPE OF SERVICE,

MAY, 2000

COUNTY	COMPREHENSIVE DAY REHAB		EPSDT REFERRAL SERVICES		EPSDT TARGETED CASE MANAGEMENT		STATE INSTITUTION TARGETED CASE MNGMNT		MENTAL HOSPITAL TARGETED CASE MNGMNT		INDEPENDENT LIVING WAIVER	
	RECIPIENTS	PAYMENTS	RECIPIENTS	PAYMENTS	RECIPIENTS	PAYMENTS	RECIPIENTS	PAYMENTS	RECIPIENTS	PAYMENTS	RECIPIENTS	PAYMENTS
STATE TOTAL	24	\$42,955	57,091	\$8,602,923	1,323	\$269,709	14,227	\$2,811,707	228	\$64,851	0	\$0
ADAIR	0	\$0	454	\$45,186	0	\$0	179	\$36,604	0	\$0	0	\$0
ANDREW	0	\$0	248	\$38,309	1	\$216	44	\$9,766	0	\$0	0	\$0
ATCHISON	0	\$0	169	\$12,603	17	\$3,656	15	\$1,878	0	\$0	0	\$0
AUDRAIN	0	\$0	71	\$18,637	0	\$0	112	\$18,628	0	\$0	0	\$0
BARRY	0	\$0	697	\$93,125	0	\$0	101	\$29,043	0	\$0	0	\$0
BARTON	0	\$0	289	\$41,209	0	\$0	44	\$12,482	0	\$0	0	\$0
BATES	0	\$0	464	\$37,711	1	\$216	32	\$8,178	0	\$0	0	\$0
BENTON	0	\$0	562	\$54,889	0	\$0	61	\$12,234	1	\$66	0	\$0
BOLLINGER	0	\$0	389	\$41,363	0	\$0	37	\$10,629	0	\$0	0	\$0
BOONE	0	\$0	327	\$216,330	1	\$214	671	\$90,144	1	\$198	0	\$0
BUCHANAN	0	\$0	2,316	\$233,138	5	\$970	535	\$66,174	0	\$0	0	\$0
BUTLER	0	\$0	1,355	\$160,176	0	\$0	188	\$47,282	0	\$0	0	\$0
CALDWELL	0	\$0	228	\$21,731	0	\$0	22	\$4,826	0	\$0	0	\$0
CALLAWAY	0	\$0	87	\$63,999	0	\$0	130	\$26,150	0	\$0	0	\$0
CAMDEN	0	\$0	66	\$17,926	0	\$0	8	\$720	0	\$0	0	\$0
CAPE GIRARDEAU	1	\$1,980	1,031	\$116,958	1	\$108	192	\$42,612	0	\$0	0	\$0
CARROLL	0	\$0	257	\$37,724	0	\$0	38	\$6,180	2	\$84	0	\$0
CARTER	0	\$0	268	\$31,894	2	\$214	28	\$6,874	0	\$0	0	\$0
CASS	0	\$0	148	\$51,358	29	\$6,022	135	\$34,402	0	\$0	0	\$0
CEDAR	0	\$0	279	\$68,946	1	\$107	45	\$10,162	0	\$0	0	\$0
CHARITON	0	\$0	10	\$1,937	0	\$0	26	\$6,534	0	\$0	0	\$0
CHRISTIAN	0	\$0	1,129	\$201,510	1	\$214	129	\$21,518	0	\$0	0	\$0
CLARK	0	\$0	140	\$7,584	0	\$0	28	\$4,464	0	\$0	0	\$0
CLAY	1	\$11,040	192	\$52,762	12	\$2,572	200	\$38,419	0	\$0	0	\$0
CLINTON	0	\$0	258	\$22,513	4	\$755	48	\$7,280	0	\$0	0	\$0
COLE	0	\$0	131	\$49,786	0	\$0	145	\$19,764	0	\$0	0	\$0
COOPER	0	\$0	23	\$5,085	0	\$0	67	\$10,972	0	\$0	0	\$0
CRAWFORD	0	\$0	398	\$38,824	0	\$0	6	\$1,584	0	\$0	0	\$0
DADE	0	\$0	165	\$15,550	0	\$0	11	\$2,428	0	\$0	0	\$0
DALLAS	0	\$0	338	\$48,731	2	\$428	43	\$7,320	0	\$0	0	\$0
DAVIESS	0	\$0	189	\$20,655	0	\$0	21	\$5,244	0	\$0	0	\$0
DEKALB	0	\$0	125	\$13,925	0	\$0	29	\$6,804	0	\$0	0	\$0
DENT	0	\$0	391	\$48,553	0	\$0	5	\$1,602	0	\$0	0	\$0
DOUGLAS	0	\$0	510	\$84,823	0	\$0	40	\$5,676	0	\$0	0	\$0
DUNKLIN	0	\$0	1,644	\$142,018	0	\$0	162	\$54,906	0	\$0	0	\$0
FRANKLIN	0	\$0	134	\$51,103	0	\$0	82	\$15,056	0	\$0	0	\$0
GASCONADE	0	\$0	48	\$36,757	0	\$0	11	\$4,050	0	\$0	0	\$0
GENTRY	0	\$0	146	\$20,222	0	\$0	51	\$10,098	0	\$0	0	\$0
GREENE	0	\$0	5,533	\$726,200	3	\$321	759	\$145,160	0	\$0	0	\$0
GRUNDY	0	\$0	204	\$13,646	0	\$0	44	\$8,641	0	\$0	0	\$0
HARRISON	0	\$0	139	\$13,189	0	\$0	56	\$10,645	0	\$0	0	\$0
HENRY	0	\$0	89	\$23,144	0	\$0	81	\$22,234	0	\$0	0	\$0
HICKORY	0	\$0	193	\$19,945	0	\$0	24	\$6,462	0	\$0	0	\$0
HOLT	0	\$0	128	\$11,563	0	\$0	8	\$1,743	0	\$0	0	\$0
HOWARD	0	\$0	25	\$4,086	0	\$0	54	\$8,580	0	\$0	0	\$0
HOWELL	0	\$0	1,049	\$154,298	0	\$0	114	\$39,534	0	\$0	0	\$0
IRON	0	\$0	423	\$45,243	0	\$0	9	\$2,916	0	\$0	0	\$0
JACKSON	2	\$990	2,517	\$758,207	1,169	\$238,427	1,268	\$251,391	1	\$1,338	0	\$0
JASPER	5	\$7,825	2,501	\$343,300	0	\$0	558	\$216,230	0	\$0	0	\$0
JEFFERSON	0	\$0	462	\$140,303	0	\$0	334	\$44,989	0	\$0	0	\$0
JOHNSON	0	\$0	69	\$11,845	0	\$0	59	\$18,896	1	\$168	0	\$0
KNOX	0	\$0	116	\$10,294	0	\$0	19	\$3,330	0	\$0	0	\$0
LACLEDE	0	\$0	695	\$101,749	0	\$0	76	\$11,858	0	\$0	0	\$0
LAFAYETTE	0	\$0	75	\$23,657	0	\$0	84	\$19,518	1	\$756	0	\$0
LAWRENCE	3	\$2,990	878	\$109,624	0	\$0	102	\$28,089	0	\$0	0	\$0
LEWIS	0	\$0	201	\$17,983	0	\$0	33	\$5,808	0	\$0	0	\$0
LINCOLN	0	\$0	536	\$52,476	0	\$0	180	\$19,177	0	\$0	0	\$0



TABLE 4. MISSOURI MEDICAID RECIPIENTS AND PAYMENTS BY TYPE OF SERVICE,

MAY, 2000

COUNTY	COMPREHENSIVE DAY REHAB		EPSDT REFERRAL SERVICES		EPSDT TARGETED CASE MANAGEMENT		STATE INSTITUTION TARGETED CASE MNGMNT		MENTAL HOSPITAL TARGETED CASE MNGMNT		INDEPENDENT LIVING WAIVER	
	RECIPIENTS	PAYMENTS	RECIPIENTS	PAYMENTS	RECIPIENTS	PAYMENTS	RECIPIENTS	PAYMENTS	RECIPIENTS	PAYMENTS	RECIPIENTS	PAYMENTS
LINN	0	\$0	317	\$23,792	0	\$0	54	\$9,525	0	\$0	0	\$0
LIVINGSTON	0	\$0	309	\$23,502	0	\$0	59	\$11,142	0	\$0	0	\$0
MCDONALD	0	\$0	407	\$39,171	0	\$0	57	\$17,394	0	\$0	0	\$0
MACON	0	\$0	270	\$46,339	0	\$0	54	\$10,048	0	\$0	0	\$0
MADISON	0	\$0	345	\$39,434	0	\$0	33	\$7,726	0	\$0	0	\$0
MARIES	0	\$0	184	\$21,175	0	\$0	5	\$1,170	0	\$0	0	\$0
MARION	0	\$0	843	\$53,537	0	\$0	258	\$62,364	0	\$0	0	\$0
MERCER	0	\$0	51	\$8,149	0	\$0	14	\$1,580	0	\$0	0	\$0
MILLER	0	\$0	93	\$16,421	0	\$0	8	\$1,422	0	\$0	0	\$0
MISSISSIPPI	0	\$0	626	\$48,520	0	\$0	32	\$9,665	0	\$0	0	\$0
MONITEAU	0	\$0	22	\$3,334	0	\$0	17	\$2,598	2	\$570	0	\$0
MONROE	0	\$0	20	\$3,200	0	\$0	50	\$10,746	0	\$0	0	\$0
MONTGOMERY	0	\$0	46	\$9,855	0	\$0	50	\$13,300	0	\$0	0	\$0
MORGAN	0	\$0	37	\$20,494	0	\$0	58	\$11,708	1	\$1,220	0	\$0
NEW MADRID	0	\$0	894	\$86,225	0	\$0	35	\$5,592	0	\$0	0	\$0
NEWTON	0	\$0	1,103	\$106,290	0	\$0	131	\$33,405	0	\$0	0	\$0
NODAWAY	0	\$0	224	\$13,875	0	\$0	80	\$11,412	0	\$0	0	\$0
OREGON	0	\$0	254	\$33,907	0	\$0	55	\$15,732	0	\$0	0	\$0
OSAGE	0	\$0	27	\$6,625	0	\$0	3	\$204	0	\$0	0	\$0
OZARK	0	\$0	193	\$34,738	0	\$0	21	\$4,602	0	\$0	0	\$0
PEMISCOT	0	\$0	1,236	\$104,827	0	\$0	40	\$7,423	0	\$0	0	\$0
PERRY	0	\$0	313	\$36,024	0	\$0	65	\$9,828	0	\$0	0	\$0
PETTIS	4	\$7,480	125	\$31,011	2	\$432	89	\$19,098	160	\$47,395	0	\$0
PHELPS	0	\$0	1,042	\$115,255	1	\$216	34	\$13,368	0	\$0	0	\$0
PIKE	1	\$110	252	\$21,924	0	\$0	105	\$19,638	0	\$0	0	\$0
PLATTE	0	\$0	102	\$20,486	18	\$3,549	93	\$12,140	0	\$0	0	\$0
POLK	0	\$0	769	\$123,533	3	\$644	144	\$22,330	0	\$0	0	\$0
PULASKI	0	\$0	616	\$92,268	0	\$0	23	\$4,980	0	\$0	0	\$0
PUTMAN	0	\$0	87	\$5,709	0	\$0	22	\$5,046	0	\$0	0	\$0
RALLS	0	\$0	168	\$19,377	0	\$0	39	\$7,098	0	\$0	0	\$0
RANDOLPH	0	\$0	72	\$16,081	0	\$0	110	\$19,999	0	\$0	0	\$0
RAY	0	\$0	30	\$5,174	2	\$432	24	\$2,978	0	\$0	0	\$0
REYNOLDS	0	\$0	284	\$75,446	4	\$858	40	\$10,425	0	\$0	0	\$0
RIPLEY	1	\$2,100	357	\$39,379	0	\$0	42	\$11,304	0	\$0	0	\$0
ST. CHARLES	0	\$0	270	\$120,052	2	\$428	367	\$56,201	0	\$0	0	\$0
ST. CLAIR	0	\$0	20	\$2,796	1	\$214	19	\$7,276	0	\$0	0	\$0
ST. FRANCOIS	1	\$110	1,479	\$214,144	0	\$0	73	\$17,252	0	\$0	0	\$0
STE. GENEVIEVE	0	\$0	273	\$53,826	0	\$0	58	\$11,282	0	\$0	0	\$0
ST. LOUIS	3	\$7,010	1,356	\$413,197	4	\$862	1,691	\$264,614	0	\$0	0	\$0
SALINE	0	\$0	153	\$32,325	3	\$536	128	\$21,176	58	\$13,056	0	\$0
SCHUYLER	0	\$0	106	\$9,577	0	\$0	9	\$1,410	0	\$0	0	\$0
SCOTLAND	0	\$0	92	\$12,995	0	\$0	9	\$2,205	0	\$0	0	\$0
SCOTT	0	\$0	1,458	\$152,426	0	\$0	142	\$24,780	0	\$0	0	\$0
SHANNON	0	\$0	243	\$15,994	0	\$0	10	\$5,754	0	\$0	0	\$0
SHELBY	0	\$0	160	\$10,519	0	\$0	25	\$3,978	0	\$0	0	\$0
STODDARD	0	\$0	778	\$92,253	0	\$0	151	\$51,330	0	\$0	0	\$0
STONE	0	\$0	568	\$147,903	0	\$0	41	\$8,226	0	\$0	0	\$0
SULLIVAN	0	\$0	83	\$10,345	0	\$0	41	\$8,280	0	\$0	0	\$0
TANEY	0	\$0	907	\$97,790	0	\$0	95	\$23,576	0	\$0	0	\$0
TEXAS	0	\$0	694	\$79,394	0	\$0	11	\$2,178	0	\$0	0	\$0
VERNON	0	\$0	754	\$167,469	8	\$1,724	90	\$21,376	0	\$0	0	\$0
WARREN	0	\$0	595	\$59,573	0	\$0	115	\$15,632	0	\$0	0	\$0
WASHINGTON	0	\$0	692	\$85,093	0	\$0	17	\$2,362	0	\$0	0	\$0
WAYNE	0	\$0	412	\$55,979	0	\$0	45	\$15,108	0	\$0	0	\$0
WEBSTER	0	\$0	677	\$87,904	0	\$0	79	\$14,752	0	\$0	0	\$0
WORTH	0	\$0	59	\$3,991	0	\$0	3	\$1,638	0	\$0	0	\$0
WRIGHT	0	\$0	680	\$72,707	0	\$0	46	\$10,734	0	\$0	0	\$0
ST. LOUIS CITY	2	\$1,320	1,334	\$408,428	1	\$107	1,422	\$245,521	0	\$0	0	\$0
INVALID COUNTY	0	\$0	21	\$4,808	25	\$5,267	13	\$4,170	0	\$0	0	\$0

TABLE 4. MISSOURI MEDICAID RECIPIENTS AND PAYMENTS BY TYPE OF SERVICE,

MAY, 2000

COUNTY	DFS CASE MANAGEMENT	
	RECIPIENTS	PAYMENTS
STATE TOTAL	1,101	\$2,981,570
ADAIR	4	\$9,131
ANDREW	2	\$3,294
ATCHISON	95	\$287,752
AUDRAIN	2	\$2,053
BARRY	2	\$5,890
BARTON	2	\$6,842
BATES	1	\$3,421
BENTON	0	\$0
BOLLINGER	2	\$6,199
BOONE	25	\$50,555
BUCHANAN	3	\$9,767
BUTLER	3	\$3,850
CALDWELL	0	\$0
CALLAWAY	23	\$55,416
CAMDEN	1	\$918
CAPE GIRARDEAU	1	\$1,945
CARROLL	0	\$0
CARTER	2	\$4,517
CASS	15	\$33,115
CEDAR	3	\$5,832
CHARITON	0	\$0
CHRISTIAN	5	\$17,032
CLARK	1	\$2,266
CLAY	0	\$0
CLINTON	3	\$7,574
COLE	1	\$4,778
COOPER	2	\$2,212
CRAWFORD	0	\$0
DADE	1	\$2,468
DALLAS	1	\$2,468
DAVIESS	0	\$0
DEKALB	0	\$0
DENT	3	\$9,238
DOUGLAS	0	\$0
DUNKLIN	0	\$0
FRANKLIN	2	\$3,558
GASCONADE	0	\$0
GENTRY	0	\$0
GREENE	42	\$121,354
GRUNDY	1	\$3,421
HARRISON	0	\$0
HENRY	1	\$1,956
HICKORY	1	\$2,987
HOLT	1	\$3,215
HOWARD	0	\$0
HOWELL	3	\$5,104
IRON	3	\$7,237
JACKSON	166	\$562,417
JASPER	44	\$94,600
JEFFERSON	18	\$40,569
JOHNSON	0	\$0
KNOX	3	\$6,211
LACLEDE	3	\$6,344
LAFAYETTE	1	\$3,421
LAWRENCE	6	\$11,241
LEWIS	1	\$3,421
LINCOLN	1	\$3,200

TABLE 4. MISSOURI MEDICAID RECIPIENTS AND PAYMENTS BY TYPE OF SERVICE,

MAY, 2000

COUNTY	DFS CASE MANAGEMENT	
	RECIPIENTS	PAYMENTS
LINN	0	\$0
LIVINGSTON	0	\$0
MCDONALD	0	\$0
MACON	1	\$1,872
MADISON	1	\$3,421
MARIES	0	\$0
MARION	0	\$0
MERCER	0	\$0
MILLER	3	\$4,411
MISSISSIPPI	2	\$4,937
MONITEAU	0	\$0
MONROE	1	\$278
MONTGOMERY	1	\$2,992
MORGAN	0	\$0
NEW MADRID	0	\$0
NEWTON	4	\$20,820
NODAWAY	0	\$0
OREGON	0	\$0
OSAGE	1	\$1,477
OZARK	0	\$0
PENISCOLT	0	\$0
PERRY	2	\$4,402
PETTIS	2	\$3,747
PHELPS	55	\$148,024
PIKE	0	\$0
PLATTE	7	\$30,345
POLK	30	\$88,835
PULASKI	11	\$42,344
PUTMAN	0	\$0
RALLS	1	\$3,421
RANDOLPH	8	\$17,712
RAY	0	\$0
REYNOLDS	55	\$114,175
RIPLEY	2	\$6,375
ST. CHARLES	30	\$88,439
ST. CLAIR	0	\$0
ST. FRANCOIS	38	\$93,089
STE. GENEVIEVE	0	\$0
ST. LOUIS	150	\$377,944
SALINE	24	\$56,789
SCHUYLER	0	\$0
SCOTLAND	1	\$2,493
SCOTT	7	\$22,199
SHANNON	0	\$0
SHELBY	1	\$1,956
STODDARD	1	\$3,421
STONE	3	\$8,471
SULLIVAN	0	\$0
TANEY	2	\$4,105
TEXAS	3	\$5,097
VERNON	28	\$84,300
WARREN	1	\$520
WASHINGTON	0	\$0
WAYNE	1	\$6,186
WEBSTER	1	\$1,945
WORTH	0	\$0
WRIGHT	0	\$0
ST. LOUIS CITY	119	\$296,019
INVALID COUNTY	4	\$10,189

Table 5. Medical Statistics, May, 2000

ELIGIBILITY CATEGORY: Grand Total

Number of eligibles on 04/28/00 - 749,821

Capitation enrollment - 315,043

Total eligibles enrolled during May - 756,712

	EXPENDITURES	RECIPIENTS	COST PER RECIPIENT	UNITS OF SERVICE	UNITS PER RECIPIENT	COST PER SERVICE
NURSING FACILITIES.....	\$58,531,669.93	33,411*	\$1,751.87	778,294	23.3	\$75.21
HOSPITALS						
Inpatient.....	\$27,692,778.46	9,180	\$3,016.64	36,793	4.0	\$752.66
Outpatient.....	\$20,904,064.79	68,942	\$303.21	266,962	3.9	\$78.30
Subtotal.....	\$48,596,843.25	74,313*	\$653.95	303,755	4.0	\$159.99
DENTAL SERVICES.....	\$527,514.98	7,229*	\$72.97	20,928	2.9	\$25.21
PHARMACY.....	\$48,492,520.40	206,944*	\$234.33	980,492	4.7	\$49.46
PHYSICIAN RELATED						
Physician.....	\$5,104,870.56	66,989	\$76.20	256,063	3.8	\$19.94
Clinic.....	\$5,475,207.41	68,577	\$79.84	399,434	5.8	\$13.71
Family Planning.....	\$680,999.87	9,532	\$71.44	25,077	2.6	\$27.16
X-ray & Lab.....	\$660,259.45	20,138	\$32.79	53,437	2.7	\$12.36
Nurse Practitioner.....	\$57,454.40	2,004	\$28.67	3,149	1.6	\$18.25
Podiatry.....	\$141,603.29	4,813	\$29.42	7,607	1.6	\$18.61
CRNA Services.....	\$54,989.24	980	\$56.11	53,846	54.9	\$1.02
Rural Health Clinics.....	\$1,499,186.49	21,378	\$70.13	36,219	1.7	\$41.39
Case Management.....	\$38,455.87	1,376	\$27.95	1,697	1.2	\$22.66
Fed Qualified Health Care.....	\$837,335.18	5,080	\$164.83	31,652	6.2	\$26.45
Subtotal.....	\$14,550,361.76	151,526*	\$96.03	868,181	5.7	\$16.76
IN-HOME SERVICES						
Home Health Services.....	\$540,385.15	954	\$566.44	48,958	51.3	\$11.04
Adult Day Health Care.....	\$485,039.50	628	\$772.36	11,459	18.2	\$42.33
Homemaker/Respite Care.....	\$5,829,809.33	17,296	\$337.06	490,732	28.4	\$11.88
Personal Care.....	\$11,427,410.66	27,730	\$412.10	861,192	31.1	\$13.27
Aids Waiver.....	\$90,918.64	31	\$2,932.86	2,797	90.2	\$32.51
Physical Disabled Waiver.....	\$137,829.00	10	\$13,782.90	5,685	568.5	\$24.24
Subtotal.....	\$18,511,392.28	31,221*	\$592.91	1,420,823	45.5	\$13.03
REHAB AND SPECIALTY SERVICE						
Audiology Services.....	\$113,230.65	645	\$175.55	1,015	1.6	\$111.56
Optometric Services.....	\$518,583.33	9,279	\$55.89	16,050	1.7	\$32.31
Durable Medical Equip.....	\$3,275,188.92	16,800	\$194.95	75,839	4.5	\$43.19
Ambulance Services.....	\$636,024.93	4,840	\$131.41	73,136	15.1	\$8.70
Rehabilitation Center.....	\$24,216.16	177	\$136.81	255	1.4	\$94.97
Hospice.....	\$1,059,404.09	452	\$2,343.81	13,665	30.2	\$77.53
Non-Emergency Trans.....	\$988,934.20	5,006	\$197.55	26,181	5.2	\$37.77
Non-Participating Prov.....	\$58,146.39	308	\$123.85	953	3.1	\$40.03
Comprehensive Day Rehab.....	\$42,955.00	24	\$1,789.79	413	17.2	\$104.01
Diabetes Self-Mgmt Trning.....	\$700.00	18	\$38.89	22	1.2	\$31.82
Subtotal.....	\$6,697,383.67	34,656*	\$193.25	207,529	5.9	\$32.27
BUY-IN PREMIUMS						
Part-A.....	\$226,181.90	696	\$324.97			
Part-B.....	\$4,135,857.70	88,079	\$46.96			
Subtotal ***.....	\$4,362,039.60	88,775	\$49.14			
MENTAL HEALTH SERVICES						
Private Home ICF/MR.....	\$377,177.82	84	\$4,490.21	2,515	29.9	\$149.97
MR/DD Waiver.....	\$13,803,107.18	6,599	\$2,091.70	1,099,797	166.7	\$12.55
Psych Rehab-Private.....	\$3,999,433.53	7,009	\$570.61	231,256	33.0	\$17.29
CSTAR-Private.....	\$1,195,030.09	1,725	\$692.77	145,209	84.2	\$8.23
Targeted Case management.....	\$64,851.60	228	\$284.44	10,774	47.3	\$6.02
Subtotal.....	\$19,439,600.22	15,343*	\$1,267.00	1,489,551	97.0	\$13.05
STATE INSTITUTIONS						
ICF/Mentally Retarded.....	\$8,135,563.25	1,164	\$6,989.32	36,531	31.4	\$222.70
Mental Hospital.....	\$42,928.08	38	\$1,129.69	449	11.8	\$95.61
Psych Care Under Age 22.....	\$329,411.81	147	\$2,240.90	930	6.3	\$354.21
Psych Rehab-Public.....						
CSTAR-Public.....						
Targeted Case management.....	\$2,811,707.15	14,227	\$197.63	412,731	29.0	\$6.81
DFS Case Management.....	\$2,981,570.29	1,101	\$2,708.06	2,173	2.0	\$1,372.10
Subtotal.....	\$14,301,180.58	16,529*	\$865.22	452,814	27.4	\$31.58
EPSDT SERVICES						
EPSDT Screenings.....	\$462,055.11	7,463	\$61.91	8,240	1.1	\$56.07
EPSDT Referral Services.....	\$8,602,923.46	57,064	\$150.76	440,621	7.7	\$19.52
EPSDT Targeted Case Mgmt.....	\$269,709.00	1,323	\$203.86	2,509	1.9	\$107.50
Subtotal.....	\$9,334,687.57	60,039*	\$155.48	451,370	7.5	\$20.68
MANAGED CARE PREMIUMS.....	\$32,600,517.79	315,043*	\$103.48			
=====						
Total.....	\$275,945,712.03	615,126*	\$448.60			

\* Unduplicated totals

\*\*\* Recipients are not added to total.

Table 5. Medical Statistics, May, 2000

ELIGIBILITY CATEGORY: Old Age Assistance

Number of eligibles on 04/28/00 - 68,322

Total eligibles enrolled during May - 70,426

	EXPENDITURES	RECIPIENTS	COST PER RECIPIENT	UNITS OF SERVICE	UNITS PER RECIPIENT	COST PER SERVICE
<b>NURSING FACILITIES</b> .....	\$51,345,070.47	29,165*	\$1,760.50	689,686	23.6	\$74.45
<b>HOSPITALS</b>						
Inpatient.....	\$1,856,588.11	1,460	\$1,271.64	3,574	2.4	\$519.47
Outpatient.....	\$2,937,980.70	10,467	\$280.69	22,057	2.1	\$133.20
Subtotal.....	\$4,794,568.81	11,599*	\$413.36	25,631	2.2	\$187.06
<b>DENTAL SERVICES</b> .....	\$105,071.57	1,162*	\$90.42	3,054	2.6	\$34.40
<b>PHARMACY</b> .....	\$14,732,037.21	58,182*	\$253.21	365,609	6.3	\$40.29
<b>PHYSICIAN RELATED</b>						
Physician.....	\$865,871.94	16,769	\$51.64	46,649	2.8	\$18.56
Clinic.....	\$1,013,498.73	16,112	\$62.90	54,937	3.4	\$18.45
Family Planning.....	\$482.48	12	\$40.21	13	1.1	\$37.11
X-ray & Lab.....	\$75,323.60	3,579	\$21.05	7,980	2.2	\$9.44
Nurse Practitioner.....	\$9,321.94	500	\$18.64	751	1.5	\$12.41
Podiatry.....	\$54,746.14	2,649	\$20.67	3,885	1.5	\$14.09
CRNA Services.....	\$4,546.20	126	\$36.08	988	7.8	\$4.60
Rural Health Clinics.....	\$121,011.06	3,784	\$31.98	6,878	1.8	\$17.59
Case Management.....						
Fed Qualified Health Care.....	\$73,666.97	811	\$90.83	2,471	3.0	\$29.81
Subtotal.....	\$2,218,469.06	33,477*	\$66.27	124,552	3.7	\$17.81
<b>IN-HOME SERVICES</b>						
Home Health Services.....	\$32,080.46	57	\$562.82	1,176	20.6	\$27.28
Adult Day Health Care.....	\$150,905.80	197	\$766.02	3,486	17.7	\$43.29
Homemaker/Respite Care.....	\$5,252,751.71	15,812	\$332.20	443,461	28.0	\$11.84
Personal Care.....	\$5,442,938.35	16,574	\$328.40	399,571	24.1	\$13.62
Aids Waiver.....						
Physical Disabled Waiver.....						
Independent Living Waiver.....						
Subtotal.....	\$10,878,676.32	18,853*	\$577.03	847,694	44.9	\$12.83
<b>REHAB AND SPECIALTY SERVICE</b>						
Audiology Services.....	\$69,012.74	309	\$223.34	517	1.7	\$133.49
Optometric Services.....	\$114,453.32	2,422	\$47.26	3,800	1.6	\$30.12
Durable Medical Equip.....	\$417,327.29	5,910	\$70.61	12,420	2.1	\$33.60
Ambulance Services.....	\$177,231.52	1,997	\$88.75	22,165	11.1	\$8.00
Rehabilitation Center.....	\$18,316.86	126	\$145.37	175	1.4	\$104.67
Hospice.....	\$740,007.18	342	\$2,163.76	10,076	29.5	\$73.44
Non-Emergency Trans.....	\$269,213.41	1,374	\$195.93	7,255	5.3	\$37.11
Non-Participating Prov.....	\$6,044.31	95	\$63.62	147	1.5	\$41.12
Comprehensive Day Rehab... Diabetes Self-Mgmt Trning.						
Subtotal.....	\$1,811,606.63	11,465*	\$158.01	56,555	4.9	\$32.03
<b>BUY-IN PREMIUMS</b>						
Part-A.....	\$210,228.90	646	\$325.43			
Part-B.....	\$1,728,918.50	37,072	\$46.64			
Subtotal ***.....	\$1,939,147.40	37,718	\$51.41			
<b>MENTAL HEALTH SERVICES</b>						
Private Home ICF/MR.....	\$15,349.76	3	\$5,116.59	114	38.0	\$134.65
MR/DD Waiver.....	\$553,768.39	278	\$1,991.97	62,541	225.0	\$8.85
Psych Rehab-Private.....	\$147,733.36	304	\$485.97	8,630	28.4	\$17.12
CSTAR-Private.....	\$7,831.20	6	\$1,305.20	804	134.0	\$9.74
Targeted Case management..	\$798.00	5	\$159.60	133	26.6	\$6.00
Subtotal.....	\$725,480.71	591*	\$1,227.55	72,222	122.2	\$10.05
<b>STATE INSTITUTIONS</b>						
ICF/Mentally Retarded.....	\$370,356.18*	54	\$6,858.45	1,654	30.6	\$223.92
Mental Hospital.....	\$14,332.30	23	\$623.14	118	5.1	\$121.46
Psych Care Under Age 22... Psych Rehab-Public..... CSTAR-Public..... Targeted Case management.. DFS Case Management.....						
Subtotal.....	\$447,337.76	533*	\$839.28	11,240	21.0	\$39.80
<b>EPSDT SERVICES</b>						
EPSDT Screenings.....						
EPSDT Referral Services,..	\$646.94	5	\$129.39	42	8.4	\$15.40
EPSDT Targeted Case Mgmt..						
Subtotal.....	\$646.94	5*	\$129.39	42	8.4	\$15.40
<b>MANAGED CARE PREMIUMS</b> .....		*				
=====						
<b>Total</b> .....	\$88,998,112.88	73,064*	\$1,218.08			

\* Unduplicated totals

\*\*\* Recipients are not added to total.



Table 5. Medical Statistics, May, 2000

ELIGIBILITY CATEGORY: Temporary Assistance Subtotal

Number of eligibles on 04/28/00 - 182,966

Total eligibles enrolled during May - 189,378

	EXPENDITURES	RECIPIENTS	COST PER RECIPIENT	UNITS OF SERVICE	UNITS PER RECIPIENT	COST PER SERVICE
NURSING FACILITIES.....	\$17,062.47	5*	\$3,412.49	63	12.6	\$270.83
HOSPITALS						
Inpatient.....	\$3,434,133.51	1,136	\$3,023.00	4,326	3.8	\$793.84
Outpatient.....	\$2,392,832.77	9,413	\$254.21	37,427	4.0	\$63.93
Subtotal.....	\$5,826,966.28	10,086*	\$577.73	41,753	4.1	\$139.56
DENTAL SERVICES.....	\$59,629.50	904*	\$65.96	2,734	3.0	\$21.81
PHARMACY.....	\$1,924,104.53	20,685*	\$93.02	52,405	2.5	\$36.72
PHYSICIAN RELATED						
Physician.....	\$500,149.39	6,137	\$81.50	25,595	4.2	\$19.54
Clinic.....	\$586,652.88	7,724	\$75.95	49,936	6.5	\$11.75
Family Planning.....	\$215,156.02	2,526	\$85.18	6,791	2.7	\$31.68
X-ray & Lab.....	\$81,421.50	2,383	\$34.17	6,477	2.7	\$12.57
Nurse Practitioner.....	\$6,800.36	197	\$34.52	307	1.6	\$22.15
Podiatry.....	\$6,168.00	69	\$89.39	155	2.2	\$39.79
CRNA Services.....	\$9,241.83	149	\$62.03	9,599	64.4	\$9.96
Rural Health Clinics.....	\$340,698.33	3,910	\$87.14	6,249	1.6	\$54.52
Case Management.....	\$6,887.56	248	\$27.77	298	1.2	\$23.11
Fed Qualified Health Care.....	\$51,896.11	497	\$104.42	1,173	2.4	\$44.24
Subtotal.....	\$1,805,071.98	18,532*	\$97.40	106,580	5.7	\$16.94
IN-HOME SERVICES						
Home Health Services.....	\$12,201.12	30	\$406.70	1,006	33.5	\$12.13
Adult Day Health Care.....						
Homemaker/Respite Care.....						
Personal Care.....	\$4,573.80	14	\$326.70	346	24.7	\$13.22
Aids Waiver.....						
Physical Disabled Waiver..						
Independent Living Waiver..						
Subtotal.....	\$16,774.92	42*	\$399.40	1,352	32.1	\$12.41
REHAB AND SPECIALTY SERVICE						
Audiology Services.....	\$2,392.35	43	\$55.64	61	1.4	\$39.22
Optometric Services.....	\$72,247.54	1,201	\$60.16	2,271	1.9	\$31.81
Durable Medical Equip.....	\$128,292.27	737	\$174.07	3,205	4.3	\$40.03
Ambulance Services.....	\$55,606.16	281	\$197.89	7,083	25.2	\$7.85
Rehabilitation Center.....	\$264.00	1	\$264.00	4	4.0	\$66.00
Hospice.....	\$8,706.72	1	\$8,706.72	102	102.0	\$85.36
Non-Emergency Trans.....	\$64,077.61	373	\$171.79	1,428	3.8	\$44.87
Non-Participating Prov.....	\$990.00	1	\$990.00	9	9.0	\$110.00
Comprehensive Day Rehab...	\$20.00	1	\$20.00	1	1.0	\$20.00
Diabetes Self-Mgmt Trning..						
Subtotal.....	\$332,596.65	2,556*	\$130.12	14,164	5.5	\$23.48
BUY-IN PREMIUMS						
Part-A.....						
Part-B.....	\$9,464.00	149	\$63.52			
Subtotal ***.....	\$9,464.00	149	\$63.52			
MENTAL HEALTH SERVICES						
Private Home ICF/MR.....						
MR/DD Waiver.....	\$27,598.27	39	\$707.65	1,138	29.2	\$24.25
Psych Rehab-Private.....	\$89,268.75	193	\$462.53	4,177	21.6	\$21.57
CSTAR-Private.....	\$415,583.63	692	\$600.55	51,041	73.8	\$8.14
Targeted Case management..	\$2,916.00	11	\$265.09	483	43.9	\$6.04
Subtotal.....	\$535,366.65	926*	\$578.15	56,839	61.3	\$9.42
STATE INSTITUTIONS						
ICF/Mentally Retarded.....						
Mental Hospital.....						
Psych Care Under Age 22...	\$38,363.95	6	\$6,393.99	79	13.2	\$485.62
Psych Rehab-Public.....						
CSTAR-Public.....						
Targeted Case management..	\$259,371.86	1,188	\$218.33	32,943	27.7	\$7.87
DFS Case Management.....	\$5,985.02	2	\$2,992.51	58	29.0	\$103.19
Subtotal.....	\$303,720.83	1,194*	\$254.37	33,080	27.7	\$9.18
EPSDT SERVICES						
EPSDT Screenings.....	\$118,288.22	1,934	\$61.16	2,114	1.1	\$55.95
EPSDT Referral Services...	\$1,436,519.92	13,047	\$110.10	77,917	6.0	\$18.44
EPSDT Targeted Case Mgmt..	\$216.00	1	\$216.00	2	2.0	\$108.00
Subtotal.....	\$1,555,024.14	13,655*	\$113.88	80,033	5.8	\$19.43
MANAGED CARE PREMIUMS.....	\$13,317,252.40	124,116*	\$107.30			
===== Total.....	\$25,703,034.35	160,809*	\$159.84			

\* Unduplicated totals

\*\*\* Recipients are not added to total.



Table 5. Medical Statistics, May, 2000

ELIGIBILITY CATEGORY: Temporary Assistance Adult - Breakout

Number of eligibles on 04/28/00 - 59,651

Total eligibles enrolled during May - 62,256

	EXPENDITURES	RECIPIENTS	COST PER RECIPIENT	UNITS OF SERVICE	UNITS PER RECIPIENT	COST PER SERVICE
NURSING FACILITIES.....	\$1,254.58	3*	\$418.19	14	4.7	\$89.61
HOSPITALS						
Inpatient.....	\$1,116,804.66	479	\$2,331.53	1,504	3.1	\$742.56
Outpatient.....	\$1,447,331.86	4,914	\$294.53	23,216	4.7	\$62.34
Subtotal.....	\$2,564,136.52	5,160*	\$496.93	24,720	4.7	\$103.73
DENTAL SERVICES.....	\$52,684.15	653*	\$80.68	2,362	3.6	\$22.30
PHARMACY.....	\$1,153,382.42	9,220*	\$125.10	28,426	3.1	\$40.57
PHYSICIAN RELATED						
Physician.....	\$363,315.81	4,370	\$83.14	17,450	4.0	\$20.82
Clinic.....	\$265,320.36	4,096	\$64.78	31,017	7.6	\$8.55
Family Planning.....	\$200,241.88	2,137	\$93.70	6,335	3.0	\$31.62
X-ray & Lab.....	\$55,019.23	1,602	\$34.34	3,401	2.1	\$16.18
Nurse Practitioner.....	\$5,440.25	162	\$33.58	251	1.5	\$21.67
Podiatry.....	\$4,937.50	46	\$107.34	117	2.5	\$42.20
CRNA Services.....	\$6,366.11	90	\$70.73	6,141	68.2	\$1.04
Rural Health Clinics.....	\$181,122.51	1,731	\$104.63	3,114	1.8	\$58.16
Case Management.....	\$6,289.56	227	\$27.71	270	1.2	\$23.29
Fed Qualified Health Care.....	\$47,482.11	430	\$110.42	1,071	2.5	\$44.33
Subtotal.....	\$1,135,535.32	10,899*	\$104.19	69,165	6.3	\$16.42
IN-HOME SERVICES						
Home Health Services.....	\$12,081.38	29	\$416.60	1,004	34.6	\$12.03
Adult Day Health Care.....						
Homemaker/Respite Care.....						
Personal Care.....	\$4,573.80	14	\$326.70	346	24.7	\$13.22
Aids Waiver.....						
Physical Disabled Waiver.....						
Independent Living Waiver.....						
Subtotal.....	\$16,655.18	41*	\$406.22	1,350	32.9	\$12.34
REHAB AND SPECIALTY SERVICE						
Audiology Services.....	\$1,599.60	9	\$177.73	13	1.4	\$123.05
Optometric Services.....	\$35,663.08	535	\$66.66	1,080	2.0	\$33.02
Durable Medical Equip.....	\$34,420.30	234	\$147.10	671	2.9	\$51.30
Ambulance Services.....	\$34,180.68	159	\$214.97	4,198	26.4	\$8.14
Rehabilitation Center.....						
Hospice.....						
Non-Emergency Trans.....	\$25,482.20	138	\$184.65	561	4.1	\$45.42
Non-Participating Prov.....						
Comprehensive Day Rehab....	\$990.00	1	\$990.00	9	9.0	\$110.00
Diabetes Self-Mgmt Trning.....	\$20.00	1	\$20.00	1	1.0	\$20.00
Subtotal.....	\$132,355.86	1,036*	\$127.76	6,533	6.3	\$20.26
BUY-IN PREMIUMS **						
Part-A.....						
Part-B.....	\$9,464.00	149	\$63.52			
Subtotal ***.....	\$9,464.00	149	\$63.52			
MENTAL HEALTH SERVICES						
Private Home ICF/MR.....						
MR/DD Waiver.....						
Psych Rehab-Private.....	\$84,613.42	174	\$486.28	3,999	23.0	\$21.16
CSTAR-Private.....	\$333,677.82	574	\$581.32	42,215	73.5	\$7.90
Targeted Case management..						
Subtotal.....	\$418,291.24	743*	\$562.98	46,214	62.2	\$9.05
STATE INSTITUTIONS						
ICF/Mentally Retarded.....						
Mental Hospital.....						
Psych Care Under Age 22....	\$1,721.04	1	\$1,721.04	4	4.0	\$430.26
Psych Rehab-Public.....						
CSTAR-Public.....						
Targeted Case management..	\$23,093.78	104	\$222.06	2,937	28.2	\$7.86
DFS Case Management.....						
Subtotal.....	\$24,814.82	105*	\$236.33	2,941	28.0	\$8.44
EPSDT SERVICES						
EPSDT Screenings.....	\$1,515.00	26	\$58.27	26	1.0	\$58.27
EPSDT Referral Services....	\$53,192.01	795	\$66.91	1,983	2.5	\$26.82
EPSDT Targeted Case Mgmt..						
Subtotal.....	\$54,707.01	808*	\$67.71	2,009	2.4	\$27.23
MANAGED CARE PREMIUMS.....	\$4,394,089.77	38,733*	\$113.45			
=====						
Total.....	\$9,957,370.87	53,529*	\$186.02			

\* Unduplicated totals

\*\* Temporary Assistance activity for both parent and child are

\*\*\* Recipients are not added to total.

in parent total.

Table 5. Medical Statistics, May, 2000

ELIGIBILITY CATEGORY: Temporary Assistance Child - Breakout

Number of eligibles on 04/28/00 - 123,315

Total eligibles enrolled during May - 127,122

	EXPENDITURES	RECIPIENTS	COST PER RECIPIENT	UNITS OF SERVICE	UNITS PER RECIPIENT	COST PER SERVICE
NURSING FACILITIES.....	\$15,807.89	2*	\$7,903.95	49	24.5	\$322.61
HOSPITALS						
Inpatient.....	\$2,317,328.85	657	\$3,527.14	2,822	4.3	\$821.17
Outpatient.....	\$945,500.91	4,499	\$210.16	14,211	3.2	\$66.53
Subtotal.....	\$3,262,829.76	4,926*	\$662.37	17,033	3.4	\$191.56
DENTAL SERVICES.....	\$6,945.35	251*	\$27.67	372	1.5	\$18.67
PHARMACY.....	\$770,722.11	11,465*	\$67.22	23,979	2.1	\$32.14
PHYSICIAN RELATED						
Physician.....	\$136,833.58	1,767	\$77.44	8,145	4.6	\$16.80
Clinic.....	\$321,332.52	3,628	\$88.57	18,919	5.2	\$16.98
Family Planning.....	\$14,914.14	389	\$38.34	458	1.2	\$32.56
X-ray & Lab.....	\$26,402.27	781	\$33.81	3,076	3.9	\$8.58
Nurse Practitioner.....	\$1,360.11	35	\$38.86	56	1.6	\$24.29
Podiatry.....	\$1,230.50	23	\$53.50	38	1.7	\$32.38
CRNA Services.....	\$2,875.72	59	\$48.74	3,458	58.6	\$8.83
Rural Health Clinics.....	\$159,575.82	2,179	\$73.23	3,135	1.4	\$50.90
Case Management.....	\$598.00	21	\$28.48	28	1.3	\$21.36
Fed Qualified Health Care.....	\$4,414.00	67	\$65.88	102	1.5	\$43.27
Subtotal.....	\$669,536.66	7,633*	\$87.72	37,415	4.9	\$17.89
IN-HOME SERVICES						
Home Health Services.....	\$119.74	1	\$119.74	2	2.0	\$59.87
Adult Day Health Care.....						
Homemaker/Respite Care.....						
Personal Care.....						
Aids Waiver.....						
Physical Disabled Waiver..						
Independent Living Waiver..						
Subtotal.....	\$119.74	1*	\$119.74	2	2.0	\$59.87
REHAB AND SPECIALTY SERVICE						
Audiology Services.....	\$792.75	34	\$23.32	48	1.4	\$16.52
Optometric Services.....	\$36,584.46	666	\$54.93	1,191	1.8	\$30.72
Durable Medical Equip.....	\$93,871.97	503	\$186.62	2,534	5.0	\$37.04
Ambulance Services.....	\$21,425.48	122	\$175.62	2,885	23.6	\$7.43
Rehabilitation Center.....	\$264.00	1	\$264.00	4	4.0	\$66.00
Hospice.....	\$8,706.72	1	\$8,706.72	102	102.0	\$85.36
Non-Emergency Trans.....	\$38,595.41	235	\$164.24	867	3.7	\$44.52
Non-Participating Prov.....						
Comprehensive Day Rehab...						
Diabetes Self-Mgmt Trng..						
Subtotal.....	\$200,240.79	1,520*	\$131.74	7,631	5.0	\$26.24
BUY-IN PREMIUMS **						
Part-A.....						
Part-B.....						
Subtotal ***.....						
MENTAL HEALTH SERVICES						
Private Home ICF/MR.....						
MR/DD Waiver.....	\$27,598.27	39	\$707.65	1,138	29.2	\$24.25
Psych Rehab-Private.....	\$4,655.53	19	\$245.02	178	9.4	\$26.15
CSTAR-Private.....	\$81,905.81	118	\$694.12	8,826	74.8	\$9.28
Targeted Case management..	\$2,916.00	11	\$265.09	483	43.9	\$6.04
Subtotal.....	\$117,075.41	183*	\$639.76	10,625	58.0	\$11.02
STATE INSTITUTIONS						
ICF/Mentally Retarded.....						
Mental Hospital.....						
Psych Care Under Age 22...	\$36,642.91	5	\$7,328.58	75	15.0	\$488.57
Psych Rehab-Public.....						
CSTAR-Public.....						
Targeted Case management..	\$236,278.08	1,084	\$217.97	30,006	27.7	\$7.87
DFS Case Management.....	\$5,985.02	2	\$2,992.51	58	29.0	\$103.19
Subtotal.....	\$278,906.01	1,089*	\$256.11	30,139	27.6	\$9.25
EPSDT SERVICES						
EPSDT Screenings.....	\$116,773.22	1,908	\$61.20	2,088	1.1	\$55.93
EPSDT Referral Services..	\$1,383,327.91	12,252	\$112.91	75,934	6.2	\$18.22
EPSDT Targeted Case Mgmt..	\$216.00	1	\$216.00	2	2.0	\$108.00
Subtotal.....	\$1,500,317.13	12,847*	\$116.78	78,024	6.0	\$19.23
MANAGED CARE PREMIUMS.....	\$8,923,162.63	85,383*	\$104.51			
=====						
Total.....	\$15,745,663.48	107,280*	\$146.77			

\* Unduplicated totals

\*\* Temporary Assistance activity for both parent and child are

\*\*\* Recipients are not added to total. in parent total.

Table 5. Medical Statistics, May, 2000

ELIGIBILITY CATEGORY: Permanently and Totally Disabled

Number of eligibles on 04/28/00 - 101,928

Total eligibles enrolled during May - 108,170

	EXPENDITURES	RECIPIENTS	COST PER RECIPIENT	UNITS OF SERVICE	UNITS PER RECIPIENT	COST PER SERVICE
<b>NURSING FACILITIES</b> .....	\$6,761,200.39	3,982*	\$1,697.94	83,154	20.9	\$81.31
<b>HOSPITALS</b>						
Inpatient.....	\$14,232,226.35	3,568	\$3,988.85	18,089	5.1	\$786.79
Outpatient.....	\$10,343,538.09	26,040	\$397.22	120,565	4.6	\$85.79
Subtotal.....	\$24,575,764.44	27,715*	\$886.73	138,654	5.0	\$177.25
<b>DENTAL SERVICES</b> .....	\$321,853.61	4,110*	\$78.31	13,149	3.2	\$24.48
<b>PHARMACY</b> .....	\$27,089,035.63	74,890*	\$361.72	438,297	5.9	\$61.81
<b>PHYSICIAN RELATED</b>						
Physician.....	\$2,311,048.31	28,778	\$80.31	128,206	4.5	\$18.03
Clinic.....	\$2,565,233.29	26,207	\$97.88	174,745	6.7	\$14.68
Family Planning.....	\$121,308.06	2,258	\$53.72	3,877	1.7	\$1.29
X-ray & Lab.....	\$290,313.09	7,800	\$37.22	21,621	2.8	\$13.43
Nurse Practitioner.....	\$29,028.27	920	\$31.55	1,499	1.6	\$19.37
Podiatry.....	\$62,320.87	1,729	\$36.04	2,887	1.7	\$21.59
CRNA Services.....	\$21,337.08	372	\$57.36	24,037	64.6	\$8.89
Rural Health Clinics.....	\$392,343.39	5,292	\$74.14	9,852	1.9	\$39.82
Case Management.....	\$1,219.40	37	\$32.96	50	1.4	\$24.59
Fed Qualified Health Care.	\$595,760.71	2,583	\$230.65	25,323	9.8	\$23.53
Subtotal.....	\$6,389,912.47	54,433*	\$117.39	392,097	7.2	\$16.30
<b>IN-HOME SERVICES</b>						
Home Health Services.....	\$457,539.01	789	\$579.90	43,235	54.8	\$10.58
Adult Day Health Care.....	\$315,292.45	402	\$784.31	7,532	18.7	\$41.86
Homemaker/Respite Care....	\$276,454.06	854	\$323.72	22,593	26.5	\$12.24
Personal Care.....	\$5,473,839.71	10,224	\$535.39	424,423	41.5	\$12.90
Aids Waiver.....	\$88,760.72	30	\$2,958.69	2,629	87.6	\$33.76
Physical Disabled Waiver..	\$137,829.00	10	\$13,782.90	5,685	568.5	\$24.24
Independent Living Waiver..						
Subtotal.....	\$6,749,714.95	11,267*	\$599.07	506,097	44.9	\$13.34
<b>REHAB AND SPECIALTY SERVICE</b>						
Audiology Services.....	\$34,418.70	188	\$183.08	280	1.5	\$122.92
Optometric Services.....	\$199,036.58	3,263	\$61.00	5,920	1.8	\$33.62
Durable Medical Equip.....	\$2,265,236.55	7,955	\$284.76	54,665	6.9	\$41.44
Ambulance Services.....	\$303,669.64	1,993	\$152.37	30,405	15.3	\$9.99
Rehabilitation Center.....	\$5,006.74	44	\$113.79	69	1.6	\$72.56
Hospice.....	\$261,102.26	100	\$2,611.02	2,951	29.5	\$88.48
Non-Emergency Trans.....	\$587,327.56	2,968	\$197.89	16,009	5.4	\$36.69
Non-Participating Prov.....	\$28,475.51	189	\$150.66	718	3.8	\$39.66
Comprehensive Day Rehab...	\$41,965.00	23	\$1,824.57	404	17.6	\$103.87
Diabetes Self-Mgmt Trng.	\$460.00	11	\$41.82	15	1.4	\$30.67
Subtotal.....	\$3,726,698.54	15,175*	\$245.58	111,436	7.3	\$33.44
<b>BUY-IN PREMIUMS</b>						
Part-A.....	\$12,190.50	36	\$338.63			
Part-B.....	\$1,685,548.60	35,697	\$47.22			
Subtotal ***.....	\$1,697,739.10	35,733	\$47.51			
<b>MENTAL HEALTH SERVICES</b>						
Private Home ICF/MR.....	\$361,828.06	81	\$4,467.01	2,401	29.6	\$150.70
MR/DD Waiver.....	\$12,725,656.58	5,959	\$2,135.54	1,014,038	170.2	\$12.55
Psych Rehab-Private.....	\$3,705,967.00	6,386	\$580.33	215,579	33.8	\$17.19
CSTAR-Private.....	\$363,410.22	524	\$693.53	46,282	88.3	\$7.85
Targeted Case management..	\$52,118.40	170	\$306.58	8,670	51.0	\$6.01
Subtotal.....	\$17,208,980.26	12,841*	\$1,340.16	1,286,970	100.2	\$13.37
<b>STATE INSTITUTIONS</b>						
ICF/Mentally Retarded.....	\$7,736,597.14	1,106	\$6,995.11	34,753	31.4	\$222.62
Mental Hospital.....	\$28,595.78	15	\$1,906.39	331	22.1	\$86.39
Psych Care Under Age 22...	\$170,582.46	105	\$1,624.59	578	5.5	\$295.13
Psych Rehab-Public.....						
CSTAR-Public.....						
Targeted Case management..	\$1,694,665.58	9,213	\$183.94	266,394	28.9	\$6.36
DFS Case Management.....	\$15,788.14	6	\$2,631.36	114	19.0	\$138.49
Subtotal.....	\$9,646,229.10	10,427*	\$925.12	302,170	28.9	\$31.92
<b>EPSDT SERVICES</b>						
EPSDT Screenings.....	\$5,159.00	83	\$62.16	89	1.1	\$57.97
EPSDT Referral Services...	\$1,267,244.59	2,392	\$529.78	77,977	32.6	\$16.25
EPSDT Targeted Case Mgmt..						
Subtotal.....	\$1,272,403.59	2,419*	\$526.00	78,066	32.2	\$16.30
<b>MANAGED CARE PREMIUMS</b> .....		*				
=====						
<b>Total</b> .....	\$105,439,532.08	93,740*	\$1,124.81			

\* Unduplicated totals

\*\*\* Recipients are not added to total.

Table 5. Medical Statistics, May, 2000

ELIGIBILITY CATEGORY: Aid to the Blind

Number of eligibles on 04/28/00 - 959

Total eligibles enrolled during May - 963

	EXPENDITURES	RECIPIENTS	COST PER RECIPIENT	UNITS OF SERVICE	UNITS PER RECIPIENT	COST PER SERVICE
<b>NURSING FACILITIES</b> .....	\$96,118.10	58*	\$1,657.21	1,220	21.0	\$78.79
<b>HOSPITALS</b>						
Inpatient.....	\$31,073.90	18	\$1,726.33	50	2.8	\$621.48
Outpatient.....	\$66,070.68	191	\$345.92	571	3.0	\$115.71
Subtotal.....	\$97,144.58	201*	\$483.31	621	3.0	\$156.43
<b>DENTAL SERVICES</b> .....	\$1,705.65	18*	\$94.76	98	5.4	\$17.40
<b>PHARMACY</b> .....	\$172,146.24	680*	\$253.16	3,761	5.5	\$45.77
<b>PHYSICIAN RELATED</b>						
Physician.....	\$11,564.34	207	\$55.87	769	3.7	\$15.04
Clinic.....	\$23,926.74	240	\$99.69	1,156	4.8	\$20.70
Family Planning.....	\$439.96	10	\$44.00	15	1.5	\$29.33
X-ray & Lab.....	\$694.61	39	\$17.81	88	2.3	\$7.89
Nurse Practitioner.....	\$76.62	4	\$19.16	5	1.3	\$15.32
Podiatry.....	\$606.81	19	\$31.94	34	1.8	\$17.85
CRNA Services.....	\$130.15	3	\$43.38	172	57.3	\$ .76
Rural Health Clinics.....	\$1,446.15	39	\$37.08	67	1.7	\$21.58
Case Management.....						
Fed Qualified Health Care.....	\$601.71	14	\$42.98	29	2.1	\$20.75
Subtotal.....	\$39,487.09	417*	\$94.69	2,335	5.6	\$16.91
<b>IN-HOME SERVICES</b>						
Home Health Services.....	\$1,077.66	3	\$359.22	18	6.0	\$59.87
Adult Day Health Care.....	\$5,287.70	10	\$528.77	121	12.1	\$43.70
Homemaker/Respite Care.....	\$78,495.98	153	\$513.05	6,810	44.5	\$11.53
Personal Care.....	\$147,505.83	244	\$604.53	11,079	45.4	\$13.31
Aids Waiver.....						
Physical Disabled Waiver.....						
Independent Living Waiver.....						
Subtotal.....	\$232,367.17	264*	\$880.18	18,028	68.2	\$12.89
<b>REHAB AND SPECIALTY SERVICE</b>						
Audiology Services.....	\$29.50	3	\$9.83	3	1.0	\$9.83
Optometric Services.....	\$1,564.00	17	\$92.00	25	1.5	\$62.56
Durable Medical Equip.....	\$19,690.67	100	\$196.91	199	2.0	\$98.95
Ambulance Services.....	\$2,915.88	28	\$104.14	611	21.8	\$4.77
Rehabilitation Center.....						
Hospice.....	\$2,338.56	1	\$2,338.56	31	31.0	\$75.44
Non-Emergency Trans.....	\$11,471.02	33	\$347.61	287	8.7	\$39.97
Non-Participating Prov.....						
Comprehensive Day Rehab.....						
Diabetes Self-Mgmt Trning.....						
Subtotal.....	\$38,009.63	166*	\$228.97	1,156	6.9	\$32.88
<b>BUY-IN PREMIUMS</b>						
Part-A.....	\$1,204.00	4	\$301.00			
Part-B.....	\$31,804.50	696	\$45.70			
Subtotal ***.....	\$33,008.50	700	\$47.16			
<b>MENTAL HEALTH SERVICES</b>						
Private Home ICF/MR.....						
MR/DD Waiver.....	\$33,700.39	20	\$1,685.02	4,391	219.6	\$7.67
Psych Rehab-Private.....	\$6,660.16	10	\$666.02	359	35.9	\$18.55
CSTAR-Private.....	\$439.64	1	\$439.64	111	111.0	\$3.96
Targeted Case management.....						
Subtotal.....	\$40,800.19	31*	\$1,316.14	4,861	156.8	\$8.39
<b>STATE INSTITUTIONS</b>						
ICF/Mentally Retarded.....						
Mental Hospital.....						
Psych Care Under Age 22.....	\$355.97	1	\$355.97	2	2.0	\$177.99
Psych Rehab-Public.....						
CSTAR-Public.....						
Targeted Case management.....	\$6,285.28	45	\$139.67	1,067	23.7	\$5.89
DFS Case Management.....						
Subtotal.....	\$6,641.25	46*	\$144.38	1,069	23.2	\$6.21
<b>EPSDT SERVICES</b>						
EPSDT Screenings.....						
EPSDT Referral Services.....	\$17,201.97	3	\$5,733.99	1,092	364.0	\$15.75
EPSDT Targeted Case Mgmt.....						
Subtotal.....	\$17,201.97	3*	\$5,733.99	1,092	364.0	\$15.75
<b>MANAGED CARE PREMIUMS</b> .....		*				
=====						
<b>Total</b> .....	\$774,630.37	831*	\$932.17			

\* Unduplicated totals

\*\*\* Recipients are not added to total.



Table 5. Medical Statistics, May, 2000

ELIGIBILITY CATEGORY: General Relief

Number of eligibles on 04/28/00 - 2,545

Total eligibles enrolled during May - 2,725

	EXPENDITURES	RECIPIENTS	COST PER RECIPIENT	UNITS OF SERVICE	UNITS PER RECIPIENT	COST PER SERVICE
<b>NURSING FACILITIES.....</b>						
<b>HOSPITALS</b>						
Inpatient.....	\$61,503.23	80	\$768.79	400	5.0	\$153.76
Outpatient.....	\$84,339.52	652	\$129.36	3,810	5.8	\$22.14
Subtotal.....	\$145,842.75	688*	\$211.98	4,210	6.1	\$34.64
<b>DENTAL SERVICES.....</b>	\$44.50	1*	\$44.50	2	2.0	\$22.25
<b>PHARMACY.....</b>	\$245,475.59	1,111*	\$220.95	4,961	4.5	\$49.48
<b>PHYSICIAN RELATED</b>						
Physician.....	\$71,630.30	664	\$107.88	4,184	6.3	\$17.12
Clinic.....	\$43,966.75	526	\$83.59	6,153	11.7	\$7.15
Family Planning.....	\$1,211.53	34	\$35.63	46	1.4	\$26.34
X-ray & Lab.....	\$7,657.08	169	\$45.31	414	2.4	\$18.50
Nurse Practitioner.....	\$733.37	16	\$45.84	27	1.7	\$27.16
Podiatry.....						
CRNA Services.....	\$347.65	7	\$49.66	451	64.4	\$ .77
Rural Health Clinics.....	\$11,607.68	116	\$100.07	220	1.9	\$52.76
Case Management.....	\$98.00	3	\$32.67	4	1.3	\$24.50
Fed Qualified Health Care.....	\$8,454.74	57	\$148.33	162	2.8	\$52.19
Subtotal.....	\$145,707.10	1,178*	\$123.69	11,661	9.9	\$12.50
<b>IN-HOME SERVICES</b>						
Home Health Services.....	\$6,626.99	11	\$602.45	602	54.7	\$11.01
Adult Day Health Care.....						
Homemaker/Respite Care.....						
Personal Care.....						
Aids Waiver.....						
Physical Disabled Waiver.....						
Independent Living Waiver.....						
Subtotal.....	\$6,626.99	11*	\$602.45	602	54.7	\$11.01
<b>REHAB AND SPECIALTY SERVICE</b>						
Audiology Services.....						
Optometric Services.....						
Durable Medical Equip.....	\$16,282.23	68	\$239.44	235	3.5	\$69.29
Ambulance Services.....	\$8,850.94	46	\$192.41	881	19.2	\$10.05
Rehabilitation Center.....						
Hospice.....						
Non-Emergency Trans.....						
Non-Participating Prov.....						
Comprehensive Day Rehab.....						
Diabetes Self-Mgmt Trning.....	\$40.00	1	\$40.00	1	1.0	\$40.00
Subtotal.....	\$25,173.17	113*	\$222.77	1,117	9.8	\$22.54
<b>BUY-IN PREMIUMS</b>						
Part-A.....		1				
Part-B.....	\$292,797.20	5,814	\$50.36			
Subtotal ***.....	\$292,797.20	5,815	\$50.35			
<b>MENTAL HEALTH SERVICES</b>						
Private Home ICF/MR.....						
MR/DD Waiver.....						
Psych Rehab-Private.....						
CSTAR-Private.....						
Targeted Case management.....						
Subtotal.....						
<b>STATE INSTITUTIONS</b>						
ICF/Mentally Retarded.....						
Mental Hospital.....						
Psych Care Under Age 22.....						
Psych Rehab-Public.....						
CSTAR-Public.....						
Targeted Case management.....	\$2,992.51	1	\$2,992.51	29	29.0	\$103.19
DFS Case Management.....						
Subtotal.....	\$2,992.51	1*	\$2,992.51	29	29.0	\$103.19
<b>EPSDT SERVICES</b>						
EPSDT Screenings.....	\$120.00	2	\$60.00	2	1.0	\$60.00
EPSDT Referral Services.....	\$1,293.52	25	\$51.74	55	2.2	\$23.52
EPSDT Targeted Case Mgmt.....						
Subtotal.....	\$1,413.52	27*	\$52.35	57	2.1	\$24.80
<b>MANAGED CARE PREMIUMS.....</b>						
		*				
	=====					
Total.....	\$866,073.33	1,713*	\$505.59			

\* Unduplicated totals

\*\*\* Recipients are not added to total.



Table 5. Medical Statistics, May, 2000

ELIGIBILITY CATEGORY: Unborn Child

Number of eligibles on 04/28/00 - 3,214

Total eligibles enrolled during May - 3,835

	EXPENDITURES	RECIPIENTS	COST PER RECIPIENT	UNITS OF SERVICE	UNITS PER RECIPIENT	COST PER SERVICE
<b>NURSING FACILITIES.....</b>						
<b>HOSPITALS</b>						
Inpatient.....	\$235,530.01	119	\$1,979.24	291	2.4	\$809.38
Outpatient.....	\$182,198.66	819	\$222.46	4,357	5.3	\$41.82
Subtotal.....	\$417,728.67	881*	\$474.15	4,648	5.2	\$89.87
DENTAL SERVICES.....	\$763.25	16*	\$47.70	46	2.9	\$16.59
PHARMACY.....	\$25,858.21	587*	\$44.05	1,077	1.8	\$24.01
<b>PHYSICIAN RELATED</b>						
Physician.....	\$52,570.06	369	\$142.47	1,295	3.5	\$40.59
Clinic.....	\$48,468.50	473	\$102.47	2,098	4.4	\$23.10
Family Planning.....	\$10,601.31	95	\$111.59	1,038	10.9	\$10.21
X-ray & Lab.....	\$12,920.78	326	\$39.63	821	2.5	\$15.74
Nurse Practitioner.....	\$340.50	9	\$37.83	16	1.8	\$21.28
Podiatry.....						
CRNA Services.....	\$1,714.20	16	\$107.14	1,483	92.7	\$1.16
Rural Health Clinics.....	\$11,868.84	43	\$276.02	80	1.9	\$148.36
Case Management.....	\$3,886.96	138	\$28.17	179	1.3	\$21.71
Fed Qualified Health Care.....	\$6,213.74	50	\$124.27	103	2.1	\$60.33
Subtotal.....	\$148,584.89	1,145*	\$129.77	7,113	6.2	\$20.89
<b>IN-HOME SERVICES</b>						
Home Health Services.....	\$119.64	2	\$59.82	3	1.5	\$39.88
Adult Day Health Care.....						
Homemaker/Respite Care.....						
Personal Care.....						
Aids Waiver.....						
Physical Disabled Waiver.....						
Independent Living Waiver.....						
Subtotal.....	\$119.64	2*	\$59.82	3	1.5	\$39.88
<b>REHAB AND SPECIALTY SERVICE</b>						
Audiology Services.....						
Optometric Services.....	\$1,425.00	25	\$57.00	48	1.9	\$29.69
Durable Medical Equip.....	\$785.61	7	\$112.23	21	3.0	\$37.41
Ambulance Services.....	\$3,859.19	19	\$203.12	585	30.8	\$6.60
Rehabilitation Center.....						
Hospice.....						
Non-Emergency Trans.....	\$758.64	8	\$94.83	20	2.5	\$37.93
Non-Participating Prov.....						
Comprehensive Day Rehab.....						
Diabetes Self-Mgmt Trning.....	\$40.00	1	\$40.00	1	1.0	\$40.00
Subtotal.....	\$6,868.44	57*	\$120.50	675	11.8	\$10.18
<b>BUY-IN PREMIUMS</b>						
Part-A.....						
Part-B.....						
Subtotal ***.....						
<b>MENTAL HEALTH SERVICES</b>						
Private Home ICF/MR.....						
MR/DD Waiver.....						
Psych Rehab-Private.....	\$489.31	1	\$489.31	24	24.0	\$20.39
CSTAR-Private.....	\$26,915.23	27	\$996.86	3,211	118.9	\$8.38
Targeted Case management.....						
Subtotal.....	\$27,404.54	28*	\$978.73	3,235	115.5	\$8.47
<b>STATE INSTITUTIONS</b>						
ICF/Mentally Retarded.....						
Mental Hospital.....						
Psych Care Under Age 22.....						
Psych Rehab-Public.....						
CSTAR-Public.....						
Targeted Case management.....	\$493.04	5	\$98.61	85	17.0	\$5.80
DFS Case Management.....						
Subtotal.....	\$493.04	5*	\$98.61	85	17.0	\$5.80
<b>EPSDT SERVICES</b>						
EPSDT Screenings.....	\$1,080.00	18	\$60.00	18	1.0	\$60.00
EPSDT Referral Services.....	\$16,551.56	219	\$75.58	545	2.5	\$30.37
EPSDT Targeted Case Mgmt.....						
Subtotal.....	\$17,631.56	228*	\$77.33	563	2.4	\$31.32
MANAGED CARE PREMIUMS.....	\$167,852.09	1,772*	\$94.72			
=====						
Total.....	\$813,304.33	3,206*	\$253.68			

\* Unduplicated totals

\*\*\* Recipients are not added to total.

Table 5. Medical Statistics, May, 2000

ELIGIBILITY CATEGORY: Blind Pension

Number of eligibles on 04/28/00 - 2,670

Total eligibles enrolled during May - 2,692

	EXPENDITURES	RECIPIENTS	COST PER RECIPIENT	UNITS OF SERVICE	UNITS PER RECIPIENT	COST PER SERVICE
NURSING FACILITIES.....	\$307,257.91	201*	\$1,528.65	4,048	20.1	\$75.90
HOSPITALS						
Inpatient.....	\$25,895.44	38	\$681.46	49	1.3	\$528.48
Outpatient.....	\$116,715.89	388	\$300.81	927	2.4	\$125.91
Subtotal.....	\$142,611.33	414*	\$344.47	976	2.3	\$146.12
DENTAL SERVICES.....	\$2,392.55	43*	\$55.64	106	2.5	\$22.57
PHARMACY.....	\$518,852.72	1,887*	\$274.96	10,791	5.7	\$48.08
PHYSICIAN RELATED						
Physician.....	\$26,124.12	498	\$52.46	1,399	2.8	\$18.67
Clinic.....	\$57,873.36	576	\$100.47	1,666	2.9	\$34.74
Family Planning.....	\$445.49	14	\$31.82	13	.9	\$34.27
X-ray & Lab.....	\$1,949.94	86	\$22.67	181	2.1	\$10.77
Nurse Practitioner.....	\$26.87	3	\$8.96	4	1.3	\$6.72
Podiatry.....	\$1,773.19	75	\$23.64	145	1.9	\$12.23
CRNA Services.....	\$308.87	6	\$51.48	125	20.8	\$2.47
Rural Health Clinics.....	\$2,432.04	67	\$36.30	115	1.7	\$21.15
Case Management.....						
Fed Qualified Health Care.....	\$896.93	19	\$47.21	34	1.8	\$26.38
Subtotal.....	\$91,830.81	1,034*	\$88.81	3,682	3.5	\$24.94
IN-HOME SERVICES						
Home Health Services.....	\$7,985.32	9	\$887.26	408	45.3	\$19.57
Adult Day Health Care.....	\$11,595.40	15	\$773.03	262	17.5	\$44.26
Homemaker/Respite Care.....	\$221,599.98	494	\$448.58	17,828	36.1	\$12.43
Personal Care.....	\$345,560.69	681	\$507.43	24,767	36.4	\$13.95
Aids Waiver.....	\$2,157.92	1	\$2,157.92	168	168.0	\$12.84
Physical Disabled Waiver..						
Independent Living Waiver..						
Subtotal.....	\$588,899.31	735*	\$801.22	43,433	59.0	\$13.56
REHAB AND SPECIALTY SERVICE						
Audiology Services.....	\$1,889.33	11	\$171.76	19	1.7	\$99.44
Optometric Services.....	\$3,118.74	33	\$94.51	47	1.4	\$66.36
Durable Medical Equip.....	\$20,679.50	237	\$87.26	429	1.8	\$48.20
Ambulance Services.....	\$5,736.47	49	\$117.07	966	19.7	\$5.94
Rehabilitation Center.....	\$161.11	3	\$53.70	3	1.0	\$53.70
Hospice.....	\$1,809.76	3	\$603.25	33	11.0	\$54.84
Non-Emergency Trans.....						
Non-Participating Prov.....	\$309.29	2	\$154.65	9	4.5	\$34.37
Comprehensive Day Rehab...						
Diabetes Self-Mgmt Trning..						
Subtotal.....	\$33,704.20	318*	\$105.99	1,506	4.7	\$22.38
BUY-IN PREMIUMS						
Part-A.....						
Part-B.....						
Subtotal ***.....						
MENTAL HEALTH SERVICES						
Private Home ICF/MR.....						
MR/DD Waiver.....						
Psych Rehab-Private.....						
CSTAR-Private.....						
Targeted Case management..						
Subtotal.....						
STATE INSTITUTIONS						
ICF/Mentally Retarded.....						
Mental Hospital.....						
Psych Care Under Age 22...						
Psych Rehab-Public.....						
CSTAR-Public.....						
Targeted Case management..						
DFS Case Management.....						
Subtotal.....						
EPSDT SERVICES						
EPSDT Screenings.....						
EPSDT Referral Services...						
EPSDT Targeted Case Mgmt..						
Subtotal.....						
MANAGED CARE PREMIUMS.....		*				
===== Total.....	\$1,685,548.83	2,250*	\$749.13			

\* Unduplicated totals

\*\*\* Recipients are not added to total.

Table 5. Medical Statistics, May, 2000

ELIGIBILITY CATEGORY: Foster Care

Number of eligibles on 04/28/00 - 11,549  
 Total eligibles enrolled during May - 1,234

	EXPENDITURES	RECIPIENTS	COST PER RECIPIENT	UNITS OF SERVICE	UNITS PER RECIPIENT	COST PER SERVICE
NURSING FACILITIES.....	\$642.90	1*	\$642.90	2	2.0	\$321.45
HOSPITALS						
Inpatient.....	\$244,719.01	54	\$4,531.83	420	7.8	\$582.66
Outpatient.....	\$84,924.03	387	\$219.44	1,414	3.7	\$60.06
Subtotal.....	\$329,643.04	430*	\$766.61	1,834	4.2	\$179.74
DENTAL SERVICES.....	\$876.00	28*	\$31.29	42	1.5	\$20.86
PHARMACY.....	\$194,066.26	1,424*	\$136.28	3,793	2.7	\$51.16
PHYSICIAN RELATED						
Physician.....	\$55,623.96	693	\$80.27	2,509	3.6	\$22.17
Clinic.....	\$14,887.31	314	\$47.41	1,791	5.7	\$8.31
Family Planning.....	\$2,589.46	68	\$38.08	76	1.1	\$34.07
X-ray & Lab.....	\$4,115.66	11	\$375.79	459	41.0	\$89.97
Nurse Practitioner.....	\$549.05	1	\$549.05	20	20.0	\$27.45
Podiatry.....	\$719.00	1	\$719.00	12	12.0	\$59.92
CRNA Services.....	\$202.34	1	\$202.34	185	185.0	\$1.09
Rural Health Clinics.....	\$14,081.40	17	\$81.40	257	37.5	\$21.79
Case Management.....	\$68.00	1	\$68.00	3	3.0	\$22.67
Fed Qualified Health Care.....	\$1,135.23	1	\$1,135.23	24	24.0	\$47.30
Subtotal.....	\$93,971.41	1,224*	\$76.77	5,340	4.3	\$17.60
IN-HOME SERVICES						
Home Health Services.....	\$374.68	1	\$374.68	9	9.0	\$41.63
Adult Day Health Care.....						
Homemaker/Respite Care.....						
Personal Care.....						
Aids Waiver.....						
Physical Disabled Waiver.....						
Independent Living Waiver.....						
Subtotal.....	\$374.68	1*	\$374.68	9	9.0	\$41.63
REHAB AND SPECIALTY SERVICE						
Audiology Services.....	\$370.00	2	\$185.00	3	1.5	\$123.33
Optometric Services.....	\$6,521.50	125	\$52.17	201	1.6	\$32.45
Durable Medical Equip.....	\$22,873.73	40	\$571.84	384	9.6	\$59.59
Ambulance Services.....	\$541.72	3	\$180.57	55	18.5	\$9.85
Rehabilitation Center.....						
Hospice.....						
Non-Emergency Trans.....	\$1,173.65	4	\$293.41	25	6.3	\$46.95
Non-Participating Prov.....						
Comprehensive Day Rehab.....						
Diabetes Self-Mgmt Trning.....						
Subtotal.....	\$31,480.60	174*	\$180.92	668	3.8	\$47.13
BUY-IN PREMIUMS						
Part-A.....						
Part-B.....						
Subtotal ***.....						
MENTAL HEALTH SERVICES						
Private Home ICF/MR.....	\$21,679.62	16	\$1,356.98	818	51.1	\$26.50
MR/DD Waiver.....	\$1,393.26	2	\$696.63	64	32.0	\$21.77
Psych Rehab-Private.....	\$10,524.65	2	\$5,262.33	1,113	55.6	\$9.46
CSAR-Private.....	\$252.00	2	\$126.00	42	21.0	\$6.00
Targeted Case management.....						
Subtotal.....	\$33,849.47	43*	\$787.20	2,037	47.3	\$16.62
STATE INSTITUTIONS						
ICF/Mentally Retarded.....						
Mental Hospital.....	\$14,528.64	3	\$4,842.88	30	10.0	\$484.29
Psych Care Under Age 22.....						
Psych Rehab-Public.....						
CSAR-Public.....	\$99,670.26	420	\$237.31	12,409	29.5	\$8.03
Targeted Case management.....	\$1,281,430.56	470	\$2,726.45	652	1.4	\$1,965.38
DFS Case Management.....						
Subtotal.....	\$1,395,629.46	852*	\$1,638.06	13,091	15.3	\$106.61
EPSDT SERVICES						
EPSDT Screenings.....	\$7,006.38	114	\$61.46	124	1.1	\$56.50
EPSDT Referral Services.....	\$913,890.78	3,260	\$280.33	40,642	12.5	\$22.49
EPSDT Targeted Case Ngmt.....	\$117,079.00	572	\$204.68	1,089	1.9	\$107.51
Subtotal.....	\$1,037,976.16	3,537*	\$293.46	41,855	11.8	\$24.80
MANAGED CARE PREMIUMS.....	\$641,825.44	6,512*	\$98.56			
Total.....	\$3,760,335.42	8,964*	\$419.49			

\* Unduplicated totals

\*\*\* Recipients are not added to total.

Table 5. Medical Statistics, May, 2000

ELIGIBILITY CATEGORY: Child Welfare Services

Number of eligibles on 04/28/00 - 1,140  
 Total eligibles enrolled during May - N/A

	EXPENDITURES	RECIPIENTS	COST PER RECIPIENT	UNITS OF SERVICE	UNITS PER RECIPIENT	COST PER SERVICE
<b>NURSING FACILITIES.....</b>						
<b>HOSPITALS</b>						
Inpatient.....	\$24,599.90	8	\$3,074.99	38	4.8	\$647.37
Outpatient.....	\$10,441.20	32	\$326.29	127	4.0	\$82.21
Subtotal.....	\$35,041.10	38*	\$922.13	165	4.3	\$212.37
<b>DENTAL SERVICES.....</b>	\$62.00	3*	\$20.67	4	1.3	\$15.50
<b>PHARMACY.....</b>	\$11,312.06	95*	\$119.07	264	2.8	\$42.85
<b>PHYSICIAN RELATED</b>						
Physician.....	\$1,966.14	31	\$63.42	54	1.7	\$36.41
Clinic.....	\$776.15	25	\$31.05	128	5.1	\$6.06
Family Planning.....	\$333.10	8	\$41.64	11	1.4	\$30.28
X-ray & Lab.....	\$279.43	12	\$23.29	27	2.3	\$10.35
Nurse Practitioner.....						
Podiatry.....						
CRNA Services.....						
Rural Health Clinics.....	\$275.79	5	\$55.16	6	1.2	\$45.97
Case Management.....						
Fed Qualified Health Care.....						
Subtotal.....	\$3,630.61	69*	\$52.62	226	3.2	\$16.06
<b>IN-HOME SERVICES</b>						
Home Health Services.....						
Adult Day Health Care.....						
Homemaker/Respite Care.....						
Personal Care.....						
Aids Waiver.....						
Physical Disabled Waiver.....						
Independent Living Waiver.....						
Subtotal.....						
<b>REHAB AND SPECIALTY SERVICE</b>						
Audiology Services.....		3	\$57.00	6	2.0	\$28.50
Optometric Services.....	\$171.00	2	\$85.50	5	2.5	\$64.18
Durable Medical Equip.....	\$3,209.38	1	\$1,604.69	15	15.0	\$10.50
Ambulance Services.....	\$157.50					
Rehabilitation Center.....						
Hospice.....						
Non-Emergency Trans.....						
Non-Participating Prov.....						
Comprehensive Day Rehab.....						
Diabetes Self-Mgmt Trning.....						
Subtotal.....	\$3,537.88	6*	\$589.65	26	4.3	\$136.07
<b>BUY-IN PREMIUMS</b>						
Part-A.....						
Part-B.....						
Subtotal ***.....						
<b>MENTAL HEALTH SERVICES</b>						
Private Home ICF/MR.....						
MR/DD Waiver.....						
Psych Rehab-Private.....						
CSTAR-Private.....						
Targeted Case management.....						
Subtotal.....						
<b>STATE INSTITUTIONS</b>						
ICF/Mentally Retarded.....						
Mental Hospital.....						
Psych Care Under Age 22.....						
Psych Rehab-Public.....						
CSTAR-Public.....						
Targeted Case management.....	\$85,156.71	33	\$2,580.51	59	1.8	\$1,443.33
DFS Case Management.....						
Subtotal.....	\$85,156.71	33*	\$2,580.51	59	1.7	\$1,443.33
<b>EPSDT SERVICES</b>						
EPSDT Screenings.....	\$240.00	4	\$60.00	4	1.0	\$60.00
EPSDT Referral Services.....	\$43,613.46	185	\$235.75	2,157	11.7	\$20.22
EPSDT Targeted Case Mgmt.....	\$10,737.00	56	\$191.73	100	1.8	\$107.37
Subtotal.....	\$54,590.46	220*	\$248.14	2,261	10.2	\$24.14
<b>MANAGED CARE PREMIUMS.....</b>	\$65,845.24	722*	\$91.20			
<b>Total.....</b>	<b>\$259,176.06</b>	<b>901*</b>	<b>\$287.65</b>			

\* Unduplicated totals

\*\*\* Recipients are not added to total.



Table 5. Medical Statistics, May, 2000

ELIGIBILITY CATEGORY: Refugee

Number of eligibles on 04/28/00 - 638

Total eligibles enrolled during May - 771

	EXPENDITURES	RECIPIENTS	COST PER RECIPIENT	UNITS OF SERVICE	UNITS PER RECIPIENT	COST PER SERVICE
<b>NURSING FACILITIES.....</b>						
<b>HOSPITALS</b>						
Inpatient.....	\$972.76	1	\$972.76	2	2.0	\$486.38
Outpatient.....	\$2,435.91	17	\$143.29	41	2.4	\$59.41
Subtotal.....	\$3,408.67	17*	\$200.51	43	2.5	\$79.27
<b>DENTAL SERVICES.....</b>	\$45.50	1*	\$45.50	2	2.0	\$22.75
<b>PHARMACY.....</b>	\$412.64	10*	\$41.26	20	2.0	\$20.63
<b>PHYSICIAN RELATED</b>						
Physician.....	\$208.00	7	\$29.71	9	1.3	\$23.11
Clinic.....	\$405.00	13	\$31.15	26	2.0	\$15.58
Family Planning.....						
X-ray & Lab.....	\$377.28	12	\$31.44	27	2.3	\$13.97
Nurse Practitioner.....						
Podiatry.....						
CRNA Services.....						
Rural Health Clinics.....						
Case Management.....	\$51.41CR					\$25.71
Fed Qualified Health Care.....	\$3,074.50	25	\$122.98	77	3.1	\$39.93
Subtotal.....	\$4,013.37	51*	\$78.69	137	2.6	\$29.29
<b>IN-HOME SERVICES</b>						
Home Health Services.....						
Adult Day Health Care.....						
Homemaker/Respite Care.....						
Personal Care.....						
Aids Waiver.....						
Physical Disabled Waiver.....						
Independent Living Waiver.....						
Subtotal.....						
<b>REHAB AND SPECIALTY SERVICE</b>						
Audiology Services.....						
Optometric Services.....						
Durable Medical Equip.....						
Ambulance Services.....	\$75.00	1	\$75.00	1	1.0	\$75.00
Rehabilitation Center.....						
Hospice.....						
Non-Emergency Trans.....	\$49.92	1	\$49.92	2	2.0	\$24.96
Non-Participating Prov.....						
Comprehensive Day Rehab.....						
Diabetes Self-Mgmt Trning.....						
Subtotal.....	\$124.92	2*	\$62.46	3	1.5	\$41.64
<b>BUY-IN PREMIUMS</b>						
Part-A.....						
Part-B.....						
Subtotal ***.....						
<b>MENTAL HEALTH SERVICES</b>						
Private Home ICF/MR.....						
MR/DD Waiver.....						
Psych Rehab-Private.....						
CSTAR-Private.....						
Targeted Case management.....						
Subtotal.....						
<b>STATE INSTITUTIONS</b>						
ICF/Mentally Retarded.....						
Mental Hospital.....						
Psych Care Under Age 22....						
Psych Rehab-Public.....						
CSTAR-Public.....						
Targeted Case management.....						
DFS Case Management.....						
Subtotal.....						
<b>EPSDT SERVICES</b>						
EPSDT Screenings.....	\$197.60	3	\$65.87	3	1.0	\$65.87
EPSDT Referral Services....	\$2,375.17	17	\$139.72	63	3.7	\$37.70
EPSDT Targeted Case Mgmt....						
Subtotal.....	\$2,572.77	17*	\$151.34	66	3.8	\$38.98
<b>MANAGED CARE PREMIUMS.....</b>	\$74,564.56	740*	\$100.76			
===== Total.....	\$85,142.43	763*	\$111.59			

\* Unduplicated totals

\*\*\* Recipients are not added to total.



Table 5. Medical Statistics, May, 2000

ELIGIBILITY CATEGORY: Temporary Assistance - Medical Assistance

Number of eligibles on 04/28/00 - 9

Total eligibles enrolled during May - 17

	EXPENDITURES	RECIPIENTS	COST PER RECIPIENT	UNITS OF SERVICE	UNITS PER RECIPIENT	COST PER SERVICE
NURSING FACILITIES.....	\$3,666.33CR	2*	\$1,833.17CR	33CR	16.5CR	\$111.10
HOSPITALS						
Inpatient.....	\$8,777.34	1	\$8,777.34	31	31.0	\$283.14
Outpatient.....	\$957.58	1	\$957.58	27	27.0	\$35.47
Subtotal.....	\$9,734.92	2*	\$4,867.46	58	29.0	\$167.84
DENTAL SERVICES.....						
PHARMACY.....	\$2,743.75	5*	\$548.75	29	5.8	\$94.61
PHYSICIAN RELATED						
Physician.....	\$30.23	2	\$15.12	2	1.0	\$15.12
Clinic.....	\$469.77	6	\$78.30	22	3.7	\$21.35
Family Planning.....	\$342.67	2	\$171.34	9	4.5	\$38.07
X-ray & Lab.....	\$17.12	1	\$17.12	1	1.0	\$17.12
Nurse Practitioner.....						
Podiatry.....						
CRNA Services.....						
Rural Health Clinics.....						
Case Management.....						
Fed Qualified Health Care.....						
Subtotal.....	\$859.79	9*	\$95.53	34	3.7	\$25.29
IN-HOME SERVICES						
Home Health Services.....						
Adult Day Health Care.....						
Homemaker/Respite Care.....						
Personal Care.....						
Aids Waiver.....						
Physical Disabled Waiver..						
Independent Living Waiver..						
Subtotal.....						
REHAB AND SPECIALTY SERVICE						
Audiology Services.....						
Optometric Services.....						
Durable Medical Equip.....	\$17.00	1	\$17.00	2	2.0	\$8.50
Ambulance Services.....						
Rehabilitation Center.....						
Hospice.....						
Non-Emergency Trans.....						
Non-Participating Prov....						
Comprehensive Day Rehab...						
Diabetes Self-Mgmt Trning..						
Subtotal.....	\$17.00	1*	\$17.00	2	2.0	\$8.50
BUY-IN PREMIUMS						
Part-A.....						
Part-B.....						
Subtotal ***.....						
MENTAL HEALTH SERVICES						
Private Home ICF/MR.....						
MR/DD Waiver.....						
Psych Rehab-Private.....						
CSTAR-Private.....						
Targeted Case management..						
Subtotal.....						
STATE INSTITUTIONS						
ICF/Mentally Retarded.....	\$28,609.93	4	\$7,152.48	124	31.0	\$230.73
Mental Hospital.....	\$24,283.06	8	\$3,035.38	49	6.1	\$495.57
Psych Care Under Age 22...						
Psych Rehab-Public.....						
CSTAR-Public.....	\$1,342.00	2	\$671.00	152	76.0	\$8.83
Targeted Case management..						
DFS Case Management.....						
Subtotal.....	\$54,234.99	13*	\$4,171.92	325	25.0	\$166.88
EPSDT SERVICES						
EPSDT Screenings.....						
EPSDT Referral Services...	\$63.00	2	\$31.50	2	1.0	\$31.50
EPSDT Targeted Case Mgmt..						
Subtotal.....	\$63.00	2*	\$31.50	2	1.0	\$31.50
MANAGED CARE PREMIUMS.....		*				
Total.....	\$63,987.12	21*	\$3,047.01			

\* Unduplicated totals

\*\*\* Recipients are not added to total.

Table 5. Medical Statistics, May, 2000

ELIGIBILITY CATEGORY: Title XIX - HDN

Number of eligibles on 04/28/00 - 8,342

Total eligibles enrolled during May - N/A

	EXPENDITURES	RECIPIENTS	COST PER RECIPIENT	UNITS OF SERVICE	UNITS PER RECIPIENT	COST PER SERVICE
NURSING FACILITIES.....	\$4,668.08	2*	\$2,334.04	46	23.0	\$101.48
HOSPITALS						
Inpatient.....	\$958,706.46	147	\$6,521.81	1,380	9.4	\$694.71
Outpatient.....	\$148,563.57	600	\$247.61	2,257	3.8	\$65.82
Subtotal.....	\$1,107,270.03	709*	\$1,561.73	3,637	5.1	\$304.45
DENTAL SERVICES.....	\$1,486.50	36*	\$41.29	60	1.7	\$24.78
PHARMACY.....	\$311,920.60	1,716*	\$181.77	4,966	2.9	\$62.81
PHYSICIAN RELATED						
Physician.....	\$57,836.87	667	\$86.71	2,388	3.6	\$24.22
Clinic.....	\$7,795.05	483	\$78.25	2,507	5.2	\$15.08
Family Planning.....	\$4,907.51	128	\$38.34	146	1.1	\$33.61
X-ray & Lab.....	\$10,290.71	223	\$46.15	1,179	5.3	\$8.73
Nurse Practitioner.....	\$306.84	12	\$25.57	20	1.7	\$15.34
Podiatry.....	\$1,209.25	9	\$134.36	16	1.8	\$75.58
CRNA Services.....	\$218.01	5	\$43.60	258	51.6	\$8.85
Rural Health Clinics.....	\$17,032.53	198	\$86.02	327	1.7	\$52.09
Case Management.....	\$125.30	3	\$41.77	4	1.3	\$31.33
Fed Qualified Health Care.....	\$1,383.29	17	\$81.37	33	1.9	\$41.92
Subtotal.....	\$131,105.36	1,460*	\$89.80	6,878	4.7	\$19.06
IN-HOME SERVICES						
Home Health Services.....	\$478.96	2	\$239.48	8	4.0	\$59.87
Adult Day Health Care.....	\$469.35	1	\$469.35	21	21.0	\$22.35
Homemaker/Respite Care.....						
Personal Care.....	\$465.84	2	\$232.92	36	18.0	\$12.94
Aids Waiver.....						
Physical Disabled Waiver.....						
Independent Living Waiver.....						
Subtotal.....	\$1,414.15	5*	\$282.83	65	13.0	\$21.76
REHAB AND SPECIALTY SERVICE						
Audiology Services.....	\$659.00	5	\$131.80	9	1.8	\$73.22
Optometric Services.....	\$6,935.00	126	\$55.04	213	1.7	\$32.56
Durable Medical Equip.....	\$72,319.01	51	\$1,418.02	229	4.5	\$315.80
Ambulance Services.....	\$4,761.32	19	\$250.60	764	40.2	\$6.23
Rehabilitation Center.....						
Hospice.....						
Non-Emergency Trans.....	\$3,059.32	14	\$218.52	64	4.6	\$47.80
Non-Participating Prov.....						
Comprehensive Day Rehab.....						
Diabetes Self-Mgmt Trning.....						
Subtotal.....	\$87,733.65	209*	\$419.78	1,279	6.1	\$68.60
BUY-IN PREMIUMS						
Part-A.....						
Part-B.....						
Subtotal ***.....						
MENTAL HEALTH SERVICES						
Private Home ICF/MR.....						
MR/DD Waiver.....	\$256,032.25	108	\$2,370.67	3,902	36.1	\$65.62
Psych Rehab-Private.....	\$10,265.62	22	\$466.62	565	25.7	\$18.17
CSTAR-Private.....	\$101,433.89	106	\$956.92	12,277	115.8	\$8.26
Targeted Case management..	\$1,926.00	6	\$321.00	321	53.5	\$6.00
Subtotal.....	\$369,657.76	240*	\$1,540.24	17,065	71.1	\$21.66
STATE INSTITUTIONS						
ICF/Mentally Retarded.....						
Mental Hospital.....						
Psych Care Under Age 22...	\$40,499.84	7	\$5,785.69	90	12.9	\$450.00
Psych Rehab-Public.....						
CSTAR-Public.....						
Targeted Case management..	\$183,338.00	662	\$276.95	23,935	36.2	\$7.66
DFS Case Management.....	\$1,561,668.88	575	\$2,715.95	1,052	1.8	\$1,484.48
Subtotal.....	\$1,785,506.72	1,163*	\$1,535.26	25,077	21.5	\$71.20
EPSDT SERVICES						
EPSDT Screenings.....	\$10,593.64	180	\$58.85	191	1.1	\$55.46
EPSDT Referral Services...	\$1,041,954.44	3,231	\$322.49	45,928	14.2	\$22.69
EPSDT Targeted Case Mgmt..	\$141,463.00	712	\$198.68	1,316	1.8	\$107.49
Subtotal.....	\$1,194,011.08	3,654*	\$326.77	47,435	12.9	\$25.17
MANAGED CARE PREMIUMS.....	\$403,224.30	4,192*	\$96.19			
=====						
Total.....	\$5,397,998.23	7,541*	\$715.82			

\* Unduplicated totals

\*\*\* Recipients are not added to total.

Table 5. Medical Statistics, May, 2000

ELIGIBILITY CATEGORY: Qualified Medicare Beneficiary (QMB)

Number of eligibles on 04/28/00 - 10,023  
 Total eligibles enrolled during May - 10,148

	EXPENDITURES	RECIPIENTS	COST PER RECIPIENT	UNITS OF SERVICE	UNITS PER RECIPIENT	COST PER SERVICE
NURSING FACILITIES.....	\$1,223.09	21*	\$58.24	78	3.7	\$15.68
HOSPITALS						
Inpatient.....	\$1,750.33	50	\$35.01	12	.2	\$145.86
Outpatient.....	\$186,686.87	967	\$193.06	1,730	1.8	\$107.91
Subtotal.....	\$188,437.20	1,010*	\$186.57	1,742	1.7	\$108.17
DENTAL SERVICES.....						
PHARMACY.....	\$7,413.71	12*	\$617.81	25	2.1	\$296.55
PHYSICIAN RELATED						
Physician.....	\$43,636.69	1,010	\$43.20	2,194	2.2	\$19.89
Clinic.....	\$62,410.31	1,372	\$45.49	3,759	2.7	\$16.60
Family Planning.....						
X-ray & Lab.....	\$4,467.71	200	\$22.34	508	2.5	\$8.79
Nurse Practitioner.....	\$371.15	12	\$30.93	14	.2	\$28.51
Podiatry.....	\$2,254.36	85	\$26.52	145	1.7	\$15.55
CRNA Services.....	\$203.68	6	\$33.95	5	.8	\$40.74
Rural Health Clinics.....	\$6,720.76	219	\$30.69	319	1.5	\$21.07
Case Management.....						
Fed Qualified Health Care.....	\$950.04	50	\$19.00	71	1.4	\$13.38
Subtotal.....	\$121,014.70	2,502*	\$48.37	7,015	2.8	\$17.25
IN-HOME SERVICES						
Home Health Services.....						
Adult Day Health Care.....	\$1,354.70	4	\$338.68	31	7.8	\$43.70
Homemaker/Respite Care.....	\$507.60	8	\$63.45	40	5.0	\$12.69
Personal Care.....	\$11,968.48	66	\$181.34	915	13.9	\$13.08
Aids Waiver.....						
Physical Disabled Waiver.....						
Independent Living Waiver.....						
Subtotal.....	\$13,830.78	70*	\$197.58	986	14.0	\$14.03
REHAB AND SPECIALTY SERVICE						
Audiology Services.....	\$23.09	2	\$11.55	2	1.0	\$11.55
Optometric Services.....	\$2,481.40	73	\$33.99	97	1.3	\$25.58
Durable Medical Equip.....	\$14,510.98	355	\$40.88	541	1.5	\$28.82
Ambulance Services.....	\$4,371.62	50	\$87.43	507	10.1	\$8.62
Rehabilitation Center.....	\$467.45	4	\$116.86	4	1.0	\$116.86
Hospice.....						
Non-Emergency Trans.....						
Non-Participating Prov.....	\$3,317.28	26	\$127.59	79	3.0	\$41.99
Comprehensive Day Rehab...						
Diabetes Self-Mgmt Trning.....						
Subtotal.....	\$25,171.82	502*	\$50.14	1,230	2.4	\$20.46
BUY-IN PREMIUMS						
Part-A.....	\$2,558.50	9	\$284.28			
Part-B.....	\$387,324.90	8,651	\$44.77			
Subtotal ***.....	\$389,883.40	8,660	\$45.02			
MENTAL HEALTH SERVICES						
Private Home ICF/MR.....						
MR/DD Waiver.....						
Psych Rehab-Private.....	\$9,551.09	45	\$212.25	557	12.4	\$17.15
CSTAR-Private.....	\$588.00	5	\$117.60	98	19.6	\$6.00
Targeted Case management.....						
Subtotal.....	\$10,139.09	50*	\$202.78	655	13.1	\$15.48
STATE INSTITUTIONS						
ICF/Mentally Retarded.....						
Mental Hospital.....						
Psych Care Under Age 22.....	\$1,794.56	8	\$224.32	14	1.8	\$128.18
Psych Rehab-Public.....						
CSTAR-Public.....	\$672.08	4	\$168.02	124	31.0	\$5.42
Targeted Case management.....						
DFS Case Management.....						
Subtotal.....	\$2,466.64	12*	\$205.55	138	11.5	\$17.87
EPSDT SERVICES						
EPSDT Screenings.....	\$96.02	1	\$96.02	2	2.0	\$48.01
EPSDT Referral Services.....						
EPSDT Targeted Case Mgmt.....						
Subtotal.....	\$96.02	1*	\$96.02	2	2.0	\$48.01
MANAGED CARE PREMIUMS.....		*				
=====						
Total.....	\$759,676.45	3,275*	\$231.96			

\* Unduplicated totals

\*\*\* Recipients are not added to total.

Table 5. Medical Statistics, May, 2000

ELIGIBILITY CATEGORY: DYS - General Relief

Number of eligibles on 04/28/00 - 578  
 Total eligibles enrolled during May - 857

	EXPENDITURES	RECIPIENTS	COST PER RECIPIENT	UNITS OF SERVICE	UNITS PER RECIPIENT	COST PER SERVICE
<b>NURSING FACILITIES.....</b>						
<b>HOSPITALS</b>						
Inpatient.....	\$34,014.97	9	\$3,779.44	56	6.2	\$607.41
Outpatient.....	\$12,645.47	48	\$263.45	177	3.7	\$71.44
Subtotal.....	\$46,660.44	55*	\$848.37	233	4.2	\$200.26
<b>DENTAL SERVICES.....</b>	\$659.30	6*	\$109.88	19	3.2	\$34.70
<b>PHARMACY.....</b>	\$18,847.13	167*	\$112.86	419	2.5	\$44.98
<b>PHYSICIAN RELATED</b>						
Physician.....	\$4,405.21	60	\$73.42	131	2.2	\$333.63
Clinic.....	\$1,961.67	26	\$75.45	43	1.6	\$444.54
Family Planning.....	\$110.95	3	\$36.98	3	1.0	\$36.98
X-ray & Lab.....	\$1,789.71	40	\$44.74	207	5.2	\$86.65
Nurse Practitioner.....	\$20.00	1	\$20.00	1	1.0	\$20.00
Podiatry.....	\$37.75	1	\$37.75	1	1.0	\$37.75
CRNA Services.....	\$37.05	1	\$37.05	1	1.0	\$37.05
Rural Health Clinics.....	\$7,959.04	35	\$227.40	131	3.7	\$60.76
Case Management.....						
Fed Qualified Health Care.....	\$175.57	3	\$58.52	3	1.0	\$58.52
Subtotal.....	\$16,506.95	144*	\$114.63	964	6.6	\$17.12
<b>IN-HOME SERVICES</b>						
Home Health Services.....						
Adult Day Health Care.....						
Homemaker/Respite Care.....						
Personal Care.....						
Aids Waiver.....						
Physical Disabled Waiver.....						
Independent Living Waiver.....						
Subtotal.....						
<b>REHAB AND SPECIALTY SERVICE</b>						
Audiology Services.....						
Optometric Services.....	\$567.00	10	\$56.70	18	1.8	\$31.50
Durable Medical Equip.....	\$89.00	2	\$44.50	2	1.0	\$44.50
Ambulance Services.....	\$322.50	2	\$161.25	25	12.5	\$12.90
Rehabilitation Center.....						
Hospice.....						
Non-Emergency Trans.....						
Non-Participating Prov.....						
Comprehensive Day Rehab.....						
Diabetes Self-Mgmt Trning.....						
Subtotal.....	\$978.50	13*	\$75.27	46	3.5	\$21.27
<b>BUY-IN PREMIUMS</b>						
Part-A.....						
Part-B.....						
Subtotal ***.....						
<b>MENTAL HEALTH SERVICES</b>						
Private Home ICF/HR.....						
MR/DD Waiver.....						
Psych Rehab-Private.....	\$2,956.20	5	\$591.24	283	56.6	\$10.45
CSTAR-Private.....						
Targeted Case management.....						
Subtotal.....	\$2,956.20	5*	\$591.24	283	56.6	\$10.45
<b>STATE INSTITUTIONS</b>						
ICF/Mentally Retarded.....						
Mental Hospital.....						
Psych Care Under Age 22.....						
Psych Rehab-Public.....						
CSTAR-Public.....						
Targeted Case management.....	\$11,549.56	6	\$1,924.93	89	14.8	\$129.77
DFS Case Management.....						
Subtotal.....	\$11,549.56	6*	\$1,924.93	89	14.8	\$129.77
<b>EPSDT SERVICES</b>						
EPSDT Screenings.....	\$724.20	12	\$60.35	12	1.0	\$60.35
EPSDT Referral Services.....	\$71,532.58	211	\$339.02	3,231	15.3	\$22.14
EPSDT Targeted Case Mgmt.....	\$107.00	1	\$107.00	1	1.0	\$107.00
Subtotal.....	\$72,363.78	217*	\$333.47	3,244	14.9	\$22.31
<b>MANAGED CARE PREMIUMS.....</b>	\$28,401.01	372*	\$76.35			
<b>Total.....</b>	<b>\$198,922.87</b>	<b>662*</b>	<b>\$300.49</b>			

\* Unduplicated totals

\*\*\* Recipients are not added to total.



Table 5. Medical Statistics, May, 2000

ELIGIBILITY CATEGORY: Medicaid for Pregnant Women

Number of eligibles on 04/28/00 - 12,863

Total eligibles enrolled during May - 15,246

	EXPENDITURES	RECIPIENTS	COST PER RECIPIENT	UNITS OF SERVICE	UNITS PER RECIPIENT	COST PER SERVICE
<b>NURSING FACILITIES.....</b>						
<b>HOSPITALS</b>						
Inpatient.....	\$1,421,848.57	817	\$1,740.33	1,881	2.3	\$755.90
Outpatient.....	\$673,241.06	3,361	\$200.31	15,260	4.5	\$44.12
Subtotal.....	\$2,095,089.63	3,859*	\$542.91	17,141	4.4	\$122.23
DENTAL SERVICES.....	\$6,163.35	112*	\$55.03	351	3.1	\$17.56
PHARMACY.....	\$133,016.07	2,904*	\$45.80	5,465	1.9	\$24.34
<b>PHYSICIAN RELATED</b>						
Physician.....	\$495,154.98	2,078	\$238.28	6,568	3.2	\$75.39
Clinic.....	\$297,130.90	2,263	\$131.30	20,502	9.1	\$14.49
Family Planning.....	\$147,903.47	735	\$201.23	6,416	8.7	\$23.05
X-ray & Lab.....	\$53,703.91	1,529	\$35.12	3,619	2.4	\$14.84
Nurse Practitioner.....	\$1,789.22	45	\$39.76	68	1.5	\$26.31
Podiatry.....	\$221.50	5	\$44.30	6	1.2	\$36.92
CRNA Services.....	\$5,563.13	64	\$86.92	3,034	47.4	\$1.83
Rural Health Clinics.....	\$56,542.73	338	\$167.29	641	1.9	\$88.21
Case Management.....	\$17,787.54	634	\$28.06	778	1.2	\$22.86
Fed Qualified Health Care.....	\$27,211.21	151	\$180.21	445	2.9	\$61.15
Subtotal.....	\$1,103,008.59	5,750*	\$191.83	42,077	7.3	\$26.21
<b>IN-HOME SERVICES</b>						
Home Health Services.....	\$10,715.95	20	\$535.80	1,376	68.8	\$7.79
Adult Day Health Care.....						
Homemaker/Respite Care.....	\$508.48	2	\$254.24	51	25.5	\$9.97
Personal Care.....						
Aids Waiver.....						
Physical Disabled Waiver.....						
Independent Living Waiver.....						
Subtotal.....	\$11,224.43	22*	\$510.20	1,427	64.8	\$7.87
<b>REHAB AND SPECIALTY SERVICE</b>						
Audiology Services.....						
Otometric Services.....	\$6,493.96	109	\$59.58	225	2.1	\$28.86
Durabac Medical Equip.....	\$12,236.98	57	\$214.68	212	3.7	\$57.72
Ambulance Services.....	\$9,684.81	47	\$206.06	1,396	29.7	\$6.94
Rehabilitation Center.....						
Respite.....						
Non-Emergency Trans.....	\$5,257.82	31	\$169.61	116	3.7	\$45.33
Non-Participating Prov.....						
Comprehensive Day Rehab.....						
Diabetes Self-Mgmt Trning.....	\$120.00	3	\$40.00	3	1.0	\$40.00
Subtotal.....	\$33,793.57	240*	\$140.81	1,952	8.1	\$17.31
<b>BUY-IN PREMIUMS</b>						
Part-A.....						
Part-B.....						
Subtotal ***.....						
<b>MENTAL HEALTH SERVICES</b>						
Private Home ICF/HR.....						
MR/DD Waiver.....						
Psych Rehab-Private.....	\$5,544.16	11	\$504.01	282	25.6	\$19.66
CSAR-Private.....	\$18,366.29	36	\$510.17	2,329	64.7	\$7.89
Targeted Case management.....						
Subtotal.....	\$23,910.45	47*	\$508.73	2,611	55.5	\$9.16
<b>STATE INSTITUTIONS</b>						
ICF/Mentally Retarded.....						
Mental Hospital.....						
Psych Care Under Age 22.....						
Psych Rehab-Public.....						
CSAR-Public.....						
Targeted Case management.....	\$3,339.42	9	\$371.05	607	67.4	\$5.50
DFS Case Management.....						
Subtotal.....	\$3,339.42	9*	\$371.05	607	67.4	\$5.50
<b>EPSDT SERVICES</b>						
EPSDT Screenings.....	\$6,443.45	105	\$61.37	109	1.0	\$59.11
EPSDT Referral Services.....	\$51,566.72	754	\$68.39	1,854	2.5	\$27.81
EPSDT Targeted Case Mgmt.....						
Subtotal.....	\$58,010.17	806*	\$71.97	1,963	2.4	\$29.55
MANAGED CARE PREMIUMS.....	\$602,945.15	5,554*	\$108.56			
=====						
Total.....	\$4,070,500.83	13,210*	\$308.14			

\* Unduplicated totals

\*\*\* Recipients are not added to total.



Table 5. Medical Statistics, May, 2000

ELIGIBILITY CATEGORY: Medicaid for Children

Number of eligibles on 04/28/00 - 208,613

Total eligibles enrolled during May - 213,294

	EXPENDITURES	RECIPIENTS	COST PER RECIPIENT	UNITS OF SERVICE	UNITS PER RECIPIENT	COST PER SERVICE
NURSING FACILITIES.....	\$2,092.85	3*	\$697.62	30	10.0	\$69.76
HOSPITALS						
Inpatient.....	\$4,150,489.83	1,370	\$3,029.55	4,964	3.6	\$836.12
Outpatient.....	\$1,963,553.23	9,327	\$210.52	30,297	3.2	\$64.81
Subtotal.....	\$6,114,043.06	10,294*	\$593.94	35,261	3.4	\$173.39
DENTAL SERVICES.....	\$17,856.45	567*	\$31.49	830	1.5	\$21.51
PHARMACY.....	\$1,701,352.66	25,199*	\$67.52	50,473	2.0	\$33.71
PHYSICIAN RELATED						
Physician.....	\$299,998.08	3,977	\$75.43	16,801	4.2	\$17.86
Clinic.....	\$488,968.59	7,304	\$66.95	43,144	5.9	\$11.43
Family Planning.....	\$39,663.64	1,063	\$37.31	1,205	1.1	\$32.92
X-ray & Lab.....	\$49,930.38	1,692	\$29.51	4,858	2.9	\$10.26
Nurse Practitioner.....	\$23,722.31	98	\$242.72	156	1.6	\$158.67
Podiatry.....	\$1,870.00	58	\$32.22	103	1.8	\$57.91
CRNA Services.....	\$1,165.07	11	\$106.29	6,133	5.6	\$47.81
Rural Health Clinics.....	\$31,986.99	4,506	\$70.70	6,672	1.5	\$47.81
Case Management.....	\$9,252.00	95	\$97.34	126	1.3	\$25.81
Fed Qualified Health Care.....	\$11,309.70	163	\$69.38	256	1.6	\$47.92
Subtotal.....	\$1,223,266.76	16,332*	\$74.90	79,444	4.8	\$15.40
IN-HOME SERVICES						
Home Health Services.....	\$3,570.31	17	\$210.02	73	4.3	\$48.91
Adult Day Health Care.....						
Homemaker/Respite Care.....	\$49.48	1	\$49.48	4	4.0	\$12.37
Personal Care.....						
Aids Waiver.....						
Physical Disabled Waiver.....						
Independent Living Waiver.....						
Subtotal.....	\$3,619.79	18*	\$201.10	77	4.2	\$47.01
REHAB AND SPECIALTY SERVICE						
Audiology Services.....	\$1,489.48	59	\$25.25	82	1.4	\$18.16
Optometric Services.....	\$73,170.92	1,310	\$55.86	2,252	1.7	\$32.49
Durable Medical Equip.....	\$124,546.25	1,048	\$118.84	5,330	2.2	\$50.50
Ambulance Services.....	\$36,019.37	181	\$199.00	1,134	28.4	\$7.02
Rehabilitation Center.....						
Hospice.....	\$41,679.15	4	\$10,419.79	431	107.8	\$96.70
Non-Emergency Trans.....	\$46,050.25	207	\$222.46	965	4.7	\$47.72
Non-Participating Prov.....						
Comprehensive Day Rehab.....						
Diabetes Self-Mgmt Trning.....						
Subtotal.....	\$392,955.42	2,761*	\$142.32	11,194	4.0	\$35.10
BUY-IN PREMIUMS						
Part-A.....						
Part-B.....						
Subtotal ***.....						
MENTAL HEALTH SERVICES						
Private Home ICF/MR.....	\$57,912.53	74	\$782.60	3,609	48.8	\$16.05
MR/DD Waiver.....	\$16,458.65	48	\$342.89	743	15.5	\$20.15
Psych Rehab-Private.....	\$203,731.91	258	\$789.66	23,041	89.3	\$68.84
CSTAR-Private.....	\$4,897.20	24	\$204.05	801	33.4	\$6.11
Targeted Case management.....						
Subtotal.....	\$283,000.29	402*	\$703.98	28,194	70.1	\$10.04
STATE INSTITUTIONS						
ICF/Mentally Retarded.....						
Mental Hospital.....	\$21,862.41	8	\$2,732.80	51	6.4	\$428.67
Psych Care Under Age 22.....						
Psych Rehab-Public.....						
CSTAR-Public.....	\$361,828.29	1,684	\$214.86	47,465	28.2	\$7.62
Targeted Case management.....	\$16,998.91	8	\$2,124.86	120	15.0	\$141.66
DFS Case Management.....						
Subtotal.....	\$400,689.61	1,698*	\$235.98	47,636	28.0	\$8.41
EPSDT SERVICES						
EPSDT Screenings.....	\$283,170.67	4,572	\$61.94	5,070	1.1	\$55.85
EPSDT Referral Services.....	\$2,976,366.18	27,179	\$109.51	149,535	5.5	\$19.90
EPSDT Targeted Case Mgmt.....	\$107.00	1	\$107.00	1	1.0	\$107.00
Subtotal.....	\$3,259,643.85	28,602*	\$113.97	154,606	5.4	\$21.08
MANAGED CARE PREMIUMS.....	\$12,524,481.47	120,717*	\$103.75			
Total.....	\$25,923,002.21	170,347*	\$152.18			

\* Unduplicated totals

\*\*\* Recipients are not added to total.

Table 5. Medical Statistics, May, 2000

ELIGIBILITY CATEGORY: Presumptive Eligibility

Number of eligibles on 04/28/00 - 1,054  
 Total eligibles enrolled during May - N/A

	EXPENDITURES	RECIPIENTS	COST PER RECIPIENT	UNITS OF SERVICE	UNITS PER RECIPIENT	COST PER SERVICE
<b>NURSING FACILITIES.....</b>						
<b>HOSPITALS</b>						
Inpatient.....		531	\$131.01	2,522	4.7	\$27.58
Outpatient.....	\$69,567.74					
Subtotal.....	\$69,567.74	531*	\$131.01	2,522	4.7	\$27.58
<b>DENTAL SERVICES.....</b>						
PHARMACY.....	\$17,310.76	468*	\$36.99	731	1.6	\$23.68
<b>PHYSICIAN RELATED</b>						
Physician.....	\$10,051.19	202	\$49.76	474	2.3	\$21.21
Clinic.....	\$12,651.82	457	\$27.68	841	1.8	\$15.04
Family Planning.....	\$210.92	9	\$23.44	8	0.9	\$26.37
X-ray & Lab.....	\$9,104.61	177	\$51.44	696	3.9	\$13.08
Nurse Practitioner.....	\$4.00	1	\$4.00	1	1.0	\$4.00
Podiatry.....						
CRNA Services.....						
Rural Health Clinics.....	\$996.80	14	\$71.20	20	1.4	\$49.84
Case Management.....	\$4,080.52	175	\$23.32	199	1.1	\$20.51
Fed Qualified Health Care.....	\$24,572.18	216	\$113.76	604	2.8	\$40.68
Subtotal.....	\$61,672.04	979*	\$62.99	2,843	2.9	\$21.69
<b>IN-HOME SERVICES</b>						
Home Health Services.....						
Adult Day Health Care.....						
Homemaker/Respite Care.....						
Personal Care.....						
Aids Waiver.....						
Physical Disabled Waiver.....						
Independent Living Waiver.....						
Subtotal.....						
<b>REHAB AND SPECIALTY SERVICE</b>						
Audiology Services.....						
Optometric Services.....						
Durable Medical Equip.....						
Ambulance Services.....						
Rehabilitation Center.....						
Hospice.....						
Non-Emergency Trans.....						
Non-Participating Prov.....						
Comprehensive Day Rehab.....						
Diabetes Self-Mgmt Trning.....						
Subtotal.....						
<b>BUY-IN PREMIUMS</b>						
Part-A.....						
Part-B.....						
Subtotal ***.....						
<b>MENTAL HEALTH SERVICES</b>						
Private Home ICF/MR.....						
MR/DD Waiver.....						
Psych Rehab-Private.....	\$5,532.01	5	\$1,106.40	641	128.2	\$8.63
CSTAR-Private.....						
Targeted Case management.....						
Subtotal.....	\$5,532.01	5*	\$1,106.40	641	128.2	\$8.63
<b>STATE INSTITUTIONS</b>						
ICF/Mentally Retarded.....						
Mental Hospital.....						
Psych Care Under Age 22.....						
Psych Rehab-Public.....						
CSTAR-Public.....						
Targeted Case management.....						
DFS Case Management.....						
Subtotal.....						
<b>EPSDT SERVICES</b>						
EPSDT Screenings.....	\$120.00	2	\$60.00	2	1.0	\$60.00
EPSDT Referral Services.....	\$13,237.11	194	\$68.23	466	2.4	\$28.41
EPSDT Targeted Case Mgmt.....						
Subtotal.....	\$13,357.11	195*	\$68.50	468	2.4	\$28.54
<b>MANAGED CARE PREMIUMS.....</b>						
		*				
<b>Total.....</b>	<b>\$167,439.66</b>	<b>1,615*</b>	<b>\$103.68</b>			

\* Unduplicated totals

\*\*\* Recipients are not added to total.

Table 5. Medical Statistics, May, 2000

ELIGIBILITY CATEGORY: MOCDD

Number of eligibles on 04/28/00 - 159

Total eligibles enrolled during May - 163

	EXPENDITURES	RECIPIENTS	COST PER RECIPIENT	UNITS OF SERVICE	UNITS PER RECIPIENT	COST PER SERVICE
<b>NURSING FACILITIES.....</b>						
<b>HOSPITALS</b>						
Inpatient.....						
Outpatient.....	\$671.76	6	\$111.96	24	4.0	\$27.99
Subtotal.....	\$671.76	6*	\$111.96	24	4.0	\$27.99
<b>DENTAL SERVICES.....</b>						
PHARMACY.....	\$12,163.00	57*	\$213.39	193	3.4	\$63.02
<b>PHYSICIAN RELATED</b>						
Physician.....	\$28.00	1	\$28.00	1	1.0	\$28.00
Clinic.....	\$282.32	2	\$141.16	225	112.5	\$1.25
Family Planning.....	\$35.18	1	\$35.18	1	1.0	\$35.18
X-ray & Lab.....	\$15.00	2	\$7.50	3	1.5	\$5.00
Nurse Practitioner.....						
Podiatry.....						
CRNA Services.....						
Rural Health Clinics.....						
Case Management.....						
Fed Qualified Health Care.....						
Subtotal.....	\$360.50	4*	\$90.13	230	57.5	\$1.57
<b>IN-HOME SERVICES</b>						
Home Health Services.....						
Adult Day Health Care.....						
Homemaker/Respite Care.....						
Personal Care.....						
Aids Waiver.....						
Physical Disabled Waiver.....						
Independent Living Waiver.....						
Subtotal.....						
<b>REHAB AND SPECIALTY SERVICE</b>						
Audiology Services.....						
Optometric Services.....						
Durable Medical Equip.....	\$13,372.13	8	\$1,671.52	26	3.3	\$514.31
Ambulance Services.....						
Rehabilitation Center.....						
Hospice.....						
Non-Emergency Trans.....	\$495.00	2	\$247.50	10	5.0	\$49.50
Non-Participating Prov.....						
Comprehensive Day Rehab.....						
Diabetes Self-Mgmt Trnging.....						
Subtotal.....	\$13,867.13	10*	\$1,386.71	36	3.6	\$385.20
<b>BUY-IN PREMIUMS</b>						
Part-A.....						
Part-B.....						
Subtotal ***.....						
<b>MENTAL HEALTH SERVICES</b>						
Private Home ICF/MR.....						
MR/DD Waiver.....	\$116,037.02	92	\$1,261.27	7,890	85.8	\$14.71
Psych Rehab-Private.....						
CSTAR-Private.....	\$342.00	2	\$171.00	57	28.5	\$6.00
Targeted Case management.....						
Subtotal.....	\$116,379.02	93*	\$1,251.39	7,947	85.4	\$14.64
<b>STATE INSTITUTIONS</b>						
ICF/Mentally Retarded.....						
Mental Hospital.....						
Psych Care Under Age 22.....						
Psych Rehab-Public.....						
CSTAR-Public.....	\$20,443.78	108	\$189.29	3,467	32.1	\$5.90
Targeted Case management.....						
DFS Case Management.....						
Subtotal.....	\$20,443.78	108*	\$189.29	3,467	32.1	\$5.90
<b>EPSDT SERVICES</b>						
EPSDT Screenings.....						
EPSDT Referral Services.....	\$95,845.38	53	\$1,808.40	5,072	95.7	\$18.90
EPSDT Targeted Case Mgmt.....						
Subtotal.....	\$95,845.38	53*	\$1,808.40	5,072	95.7	\$18.90
<b>MANAGED CARE PREMIUMS.....</b>						
		*				
Total.....	\$259,730.57	152*	\$1,708.75			

\* Unduplicated totals

\*\*\* Recipients are not added to total.

Table 5. Medical Statistics, May, 2000

ELIGIBILITY CATEGORY: Child - 1115 Waiver

Number of eligibles on 04/28/00 - 58,284

Total eligibles enrolled during May - 59,812

	EXPENDITURES	RECIPIENTS	COST PER RECIPIENT	UNITS OF SERVICE	UNITS PER RECIPIENT	COST PER SERVICE
<b>NURSING FACILITIES.....</b>						
<b>HOSPITALS</b>						
Inpatient.....	\$423,326.12	102	\$4,150.26	517	5.1	\$818.81
Outpatient.....	\$490,192.28	2,306	\$212.57	7,280	3.2	\$67.33
Subtotal.....	\$913,518.40	2,356*	\$387.74	7,797	3.3	\$117.16
DENTAL SERVICES.....	\$6,491.25	196*	\$33.12	343	1.8	\$18.92
PHARMACY.....	\$513,966.08	7,011*	\$73.31	13,710	2.0	\$37.49
<b>PHYSICIAN RELATED</b>						
Physician.....	\$80,026.15	1,147	\$69.77	5,439	4.7	\$14.71
Clinic.....	\$73,636.66	1,689	\$43.60	11,059	6.5	\$6.66
Family Planning.....	\$15,310.86	432	\$35.44	480	1.1	\$31.90
X-ray & Lab.....	\$13,997.50	526	\$26.61	1,486	2.8	\$9.42
Nurse Practitioner.....	\$945.70	35	\$26.96	45	1.3	\$20.97
Podiatry.....	\$2,256.75	33	\$68.39	59	1.8	\$38.25
CRNA Services.....	\$2,081.80	41	\$50.78	2,618	63.9	\$8.80
Rural Health Clinics.....	\$86,838.82	1,269	\$68.43	1,876	1.5	\$46.29
Case Management.....	\$520.00	17	\$30.59	21	1.2	\$24.76
Fed Qualified Health Care.....	\$2,859.25	45	\$63.54	78	1.7	\$36.66
Subtotal.....	\$278,471.49	4,440*	\$62.72	23,161	5.2	\$12.02
<b>IN-HOME SERVICES</b>						
Home Health Services.....	\$239.48	1	\$239.48	4	4.0	\$59.87
Adult Day Health Care.....	\$134.10	1	\$134.10	6	6.0	\$22.35
Homemaker/Respite Care.....						
Personal Care.....						
Aids Waiver.....						
Physical Disabled Waiver.....						
Independent Living Waiver.....						
Subtotal.....	\$373.58	2*	\$186.79	10	5.0	\$37.36
<b>REHAB AND SPECIALTY SERVICE</b>						
Audiology Services.....	\$342.46	17	\$20.14	22	1.3	\$15.57
Optometric Services.....	\$27,916.37	519	\$53.79	876	1.7	\$31.87
Durable Medical Equip.....	\$48,422.80	152	\$318.57	555	3.5	\$90.51
Ambulance Services.....	\$8,675.10	46	\$188.59	1,105	24.0	\$7.85
Rehabilitation Center.....						
Hospice.....	\$718.48	1	\$718.48	7	7.0	\$102.64
Non-Emergency Trans.....						
Non-Participating Prov.....						
Comprehensive Day Rehab.....						
Diabetes Self-Mgmt Trning.....						
Subtotal.....	\$86,075.21	732*	\$117.59	2,545	3.4	\$33.82
<b>BUY-IN PREMIUMS</b>						
Part-A.....						
Part-B.....						
Subtotal ***.....						
<b>MENTAL HEALTH SERVICES</b>						
Private Home ICF/MR.....						
MR/DD Waiver.....	\$10,722.13	16	\$670.13	1,470	91.9	\$7.29
Psych Rehab-Private.....	\$6,390.63	22	\$290.48	290	13.2	\$22.04
CSTAR-Private.....	\$38,305.22	52	\$736.64	4,076	78.4	\$9.40
Targeted Case management.....	\$1,014.00	5	\$202.80	169	33.8	\$6.00
Subtotal.....	\$56,431.98	95*	\$594.02	6,005	63.2	\$9.40
<b>STATE INSTITUTIONS</b>						
ICF/Mentally Retarded.....						
Mental Hospital.....						
Psych Care Under Age 22.....	\$17,140.92	2	\$8,570.46	37	18.5	\$463.27
Psych Rehab-Public.....						
CSTAR-Public.....						
Targeted Case management.....	\$117,608.28	496	\$237.11	14,615	29.5	\$8.05
DFS Case Management.....						
Subtotal.....	\$134,749.20	498*	\$270.58	14,652	29.4	\$9.20
<b>EPSDT SERVICES</b>						
EPSDT Screenings.....	\$28,911.95	480	\$60.23	502	1.0	\$57.59
EPSDT Referral Services.....	\$651,783.43	7,166	\$90.95	33,959	4.7	\$19.19
EPSDT Targeted Case Mgmt.....						
Subtotal.....	\$680,695.38	7,395*	\$92.05	34,461	4.6	\$19.75
MANAGED CARE PREMIUMS.....	\$2,095,208.89	28,538*	\$73.42			
=====						
Total.....	\$4,765,981.46	41,982*	\$113.52			

\* Unduplicated totals

\*\*\* Recipients are not added to total.



Table 5. Medical Statistics, May, 2000

ELIGIBILITY CATEGORY: Adult - 1115 Waiver

Number of eligibles on 04/28/00 - 73,965

Total eligibles enrolled during May - 76,981

	EXPENDITURES	RECIPIENTS	COST PER RECIPIENT	UNITS OF SERVICE	UNITS PER RECIPIENT	COST PER SERVICE
<b>NURSING FACILITIES.....</b>						
<b>HOSPITALS</b>						
Inpatient.....	\$546,622.62	212	\$2,578.41	713	3.4	\$766.65
Outpatient.....	\$1,136,507.78	3,784	\$300.35	16,092	4.3	\$70.63
Subtotal.....	\$1,683,130.40	3,884*	\$433.35	16,805	4.3	\$100.16
DENTAL SERVICES.....	\$2,414.00	28*	\$86.21	88	3.1	\$27.43
PHARMACY.....	\$860,485.55	10,585*	\$81.29	23,503	2.2	\$36.61
<b>PHYSICIAN RELATED</b>						
Physician.....	\$216,946.60	4,057	\$53.47	11,396	2.8	\$19.04
Clinic.....	\$144,211.61	3,260	\$44.24	24,307	7.5	\$5.93
Family Planning.....	\$119,947.26	2,161	\$55.51	4,929	2.3	\$24.34
X-ray & Lab.....	\$41,889.83	1,287	\$32.55	2,775	2.2	\$15.10
Nurse Practitioner.....	\$3,420.20	140	\$24.43	215	1.5	\$15.91
Podiatry.....	\$5,409.67	76	\$71.18	158	2.1	\$34.24
CRNA Services.....	\$3,492.18	64	\$54.57	4,700	73.4	\$ 7.74
Rural Health Clinics.....	\$110,344.14	1,507	\$73.22	2,509	1.7	\$43.98
Case Management.....	\$582.00	35	\$16.63	37	1.1	\$15.73
Fed Qualified Health Care.....	\$27,173.30	392	\$69.32	786	2.0	\$34.57
Subtotal.....	\$673,416.79	10,075*	\$66.84	51,812	5.1	\$13.00
<b>IN-HOME SERVICES</b>						
Home Health Services.....	\$7,375.57	14	\$526.83	1,040	74.3	\$7.09
Adult Day Health Care.....						
Homemaker/Respite Care.....						
Personal Care.....						
Aids Waiver.....						
Physical Disabled Waiver.....						
Independent Living Waiver.....						
Subtotal.....	\$7,375.57	14*	\$526.83	1,040	74.2	\$7.09
<b>REHAB AND SPECIALTY SERVICE</b>						
Audiology Services.....	\$2,604.00	7	\$372.00	17	2.4	\$153.18
Optometric Services.....	\$2,481.00	45	\$55.13	51	1.1	\$48.65
Durable Medical Equip.....	\$25,297.54	162	\$156.16	398	2.5	\$63.56
Ambulance Services.....	\$13,546.19	79	\$171.47	1,438	18.2	\$9.42
Rehabilitation Center.....						
Hospice.....	\$3,041.98	1	\$3,041.98	34	34.0	\$89.47
Non-Emergency Trans.....						
Non-Participating Prov.....						
Comprehensive Day Rehab.....						
Diabetes Self-Mgmt Trning.....	\$20.00	1	\$20.00	1	1.0	\$20.00
Subtotal.....	\$46,990.71	289*	\$162.60	1,939	6.7	\$24.23
<b>BUY-IN PREMIUMS</b>						
Part-A.....						
Part-B.....						
Subtotal ***.....						
<b>MENTAL HEALTH SERVICES</b>						
Private Home ICF/MR.....						
MR/DD Waiver.....						
Psych Rehab-Private.....	\$288.40CR			14CR		\$20.60
CSTAR-Private.....						
Targeted Case management.....						
Subtotal.....	\$288.40CR			14CR		\$20.60
<b>STATE INSTITUTIONS</b>						
ICF/Mentally Retarded.....						
Mental Hospital.....						
Psych Care Under Age 22.....						
Psych Rehab-Public.....						
CSTAR-Public.....						
Targeted Case management.....						
DFS Case Management.....						
Subtotal.....						
<b>EPSDT SERVICES</b>						
EPSDT Screenings.....	\$1,140.69	55	\$20.74	82	1.5	\$13.91
EPSDT Referral Services.....						
EPSDT Targeted Case Mgmt.....						
Subtotal.....	\$1,140.69	55*	\$20.74	82	1.4	\$13.91
MANAGED CARE PREMIUMS.....	\$2,678,917.24	24,197*	\$110.71			
=====						
Total.....	\$5,953,582.55	39,902*	\$149.21			

\* Unduplicated totals

\*\*\* Recipients are not added to total.



FIGURE 4. FOOD STAMPS CASELOAD

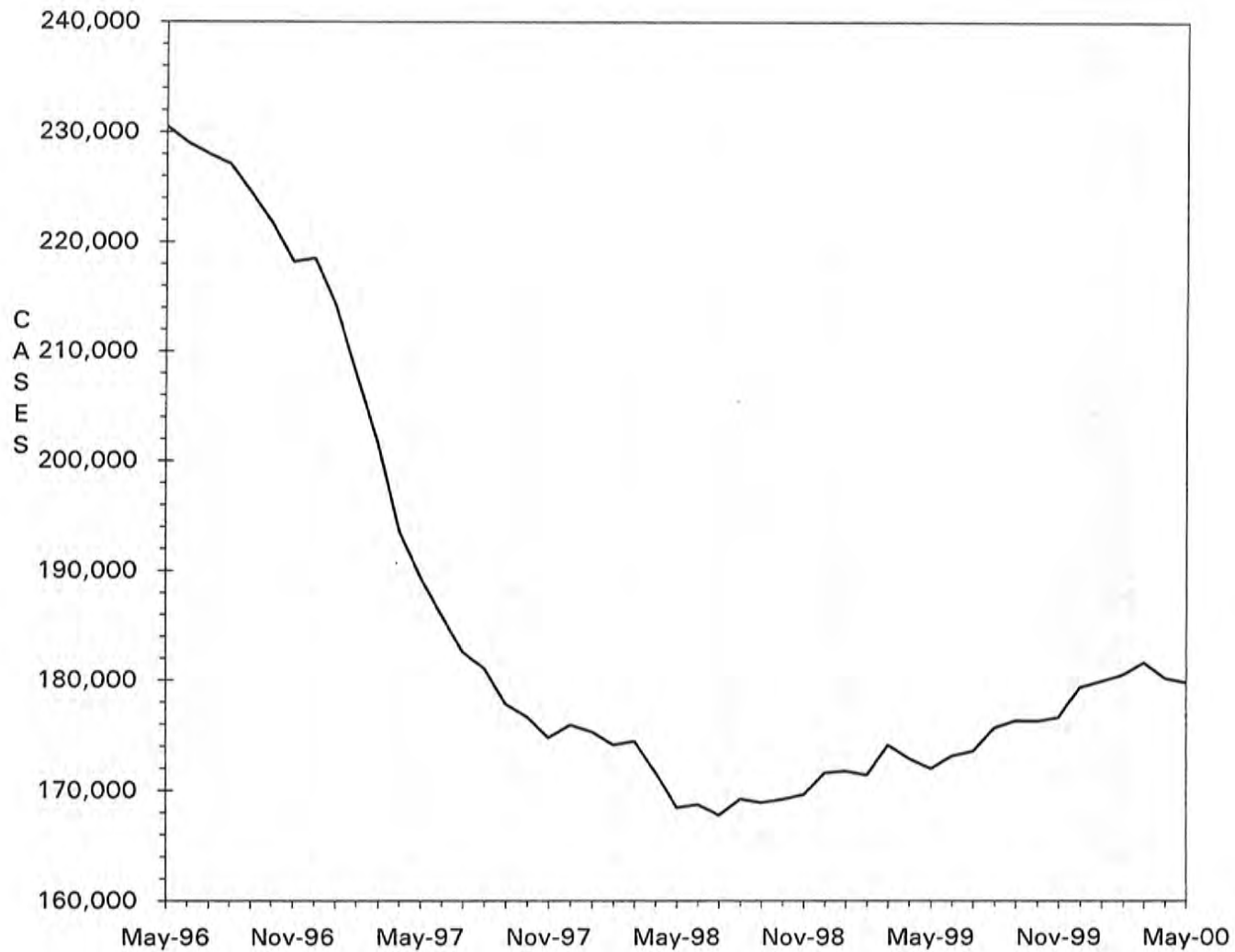

TABLE 6. FOOD STAMP PROGRAM  
MAY 2000

COUNTY	TOTAL PERSONS	TOTAL HOUSE-HOLDS	PA PERSONS	PA HOUSE HOLDS	NON-PA PERSONS	NON-PA HOUSE-HOLDS	TOTAL COUPONS ISSUED	AVERAGE VALUE OF COUPONS PER PERSON
STATE TOTAL	417,499	179,885	138,608	47,299	278,891	132,586	\$29,771,875	\$71.31
ADAIR	1,368	668	218	89	1,150	579	\$88,126	\$64.42
ANDREW	624	268	60	23	564	245	\$36,934	\$59.19
ATCHISON	345	157	50	16	295	141	\$18,248	\$52.89
AUDRAIN	1,593	717	347	140	1,246	577	\$109,969	\$69.03
BARRY	2,824	1,148	1,420	529	1,404	619	\$187,798	\$66.50
BARTON	948	394	272	97	676	297	\$58,243	\$61.44
BATES	1,229	493	136	53	1,093	440	\$76,360	\$62.13
BENTON	1,781	771	677	235	1,104	536	\$122,630	\$68.85
BOLLINGER	1,138	457	527	176	611	281	\$73,204	\$64.33
BOONE	8,619	3,877	2,164	760	6,455	3,117	\$651,496	\$75.59
BUCHANAN	7,078	3,101	1,292	484	5,786	2,617	\$486,627	\$68.75
BUTLER	5,700	2,689	1,625	567	4,075	2,122	\$350,297	\$61.46
CALDWELL	648	251	55	24	593	227	\$43,421	\$67.01
CALLAWAY	2,235	945	1,070	368	1,165	577	\$158,154	\$70.76
CAMDEN	2,168	932	357	132	1,811	800	\$150,737	\$69.53
CAPE GIRARDEAU	4,070	1,896	1,126	401	2,944	1,495	\$290,422	\$71.36
CARROLL	762	329	96	35	666	294	\$46,531	\$61.06
CARTER	1,059	422	262	83	797	339	\$66,414	\$62.71
CASS	2,659	1,105	463	179	2,196	926	\$185,772	\$69.87
CEDAR	1,497	670	763	310	734	360	\$92,849	\$62.02
CHARITON	381	169	55	17	326	152	\$20,681	\$54.28
CHRISTIAN	2,566	1,027	516	182	2,050	845	\$174,912	\$68.17
CLARK	500	208	73	27	427	181	\$30,091	\$60.18
CLAY	4,441	1,991	1,041	404	3,400	1,587	\$312,909	\$70.46
CLINTON	735	307	103	43	632	264	\$49,639	\$67.54
COLE	2,861	1,314	645	226	2,216	1,088	\$206,504	\$72.18
COOPER	779	364	165	67	614	297	\$46,352	\$59.50
CRAWFORD	2,429	972	1,197	430	1,232	542	\$171,737	\$70.70
DADE	499	209	167	76	332	133	\$29,453	\$59.02
DALLAS	1,431	606	291	104	1,140	502	\$93,669	\$65.46
DAVISS	510	193	47	16	463	177	\$33,529	\$65.74
DE KALB	536	241	66	23	470	218	\$29,087	\$54.27
DENT	1,965	831	277	99	1,688	732	\$127,170	\$64.72
DOUGLAS	1,490	649	324	111	1,166	538	\$96,667	\$64.88
DUNKLIN	7,241	3,357	4,113	1,487	3,128	1,870	\$477,014	\$65.88
FRANKLIN	4,213	1,722	1,018	337	3,195	1,385	\$289,297	\$68.67
GASCONADE	624	298	252	105	372	193	\$39,689	\$63.60
GENTRY	294	117	8	3	286	114	\$15,534	\$52.84
GREENE	15,913	7,353	4,764	1,684	11,149	5,669	\$1,126,789	\$70.81
GRUNDY	808	385	96	40	712	345	\$49,175	\$60.86
HARRISON	640	291	65	28	575	263	\$39,211	\$61.27
HENRY	2,032	913	991	367	1,041	546	\$133,517	\$65.71
HICKORY	950	431	108	50	842	381	\$63,052	\$66.37
HOLT	236	100	8	5	228	95	\$11,550	\$48.94
HOWARD	689	298	96	37	593	261	\$45,718	\$66.35
HOWELL	4,413	1,821	818	284	3,595	1,537	\$283,349	\$64.21
IRON	1,642	673	782	250	860	423	\$106,957	\$65.14
JACKSON	48,870	20,752	17,811	5,935	31,059	14,817	\$3,747,845	\$76.69
JASPER	9,186	4,051	1,846	666	7,340	3,385	\$630,336	\$68.62
JEFFERSON	8,224	3,361	3,781	1,345	4,443	2,016	\$612,165	\$74.44
JOHNSON	2,220	964	468	177	1,752	787	\$158,866	\$71.56
KNOX	261	103	52	21	209	82	\$16,024	\$61.39
LACLEDE	2,858	1,165	524	202	2,334	963	\$197,625	\$69.15
LAFAYETTE	1,695	757	371	152	1,324	605	\$113,361	\$66.88
LAWRENCE	2,780	1,112	829	293	1,951	819	\$185,278	\$66.65
LEWIS	678	289	419	153	259	136	\$40,992	\$60.46
LINCOLN	2,718	1,017	489	167	2,229	850	\$201,464	\$74.12
LINN	946	434	189	71	757	363	\$53,693	\$56.76

TABLE 6. FOOD STAMP PROGRAM  
MAY 2000

COUNTY	TOTAL PERSONS	TOTAL HOUSE-HOLDS	PA PERSONS	PA HOUSE HOLDS	NON-PA PERSONS	NON-PA HOUSE-HOLDS	TOTAL COUPONS ISSUED	AVERAGE VALUE OF COUPONS PER PERSON
LIVINGSTON	1,039	467	102	41	937	426	\$63,025	\$60.66
MCDONALD	2,282	899	346	135	1,936	764	\$161,916	\$70.95
HACON	1,013	437	280	100	733	337	\$63,961	\$63.14
MADISON	1,270	573	593	233	677	340	\$77,512	\$61.03
MARIES	623	264	101	41	522	223	\$41,095	\$65.96
MARION	2,850	1,165	653	256	2,197	909	\$193,223	\$67.80
MERCER	248	117	25	11	223	106	\$14,780	\$59.60
MILLER	2,088	845	349	140	1,739	705	\$137,174	\$65.70
MISSISSIPPI	3,348	1,607	1,874	684	1,474	923	\$223,106	\$66.64
MONITEAU	485	215	86	38	399	177	\$32,869	\$67.77
MONROE	503	212	33	16	470	196	\$29,390	\$58.43
MONTGOMERY	771	324	131	49	640	275	\$51,766	\$67.14
MORGAN	1,486	605	495	177	991	428	\$97,247	\$65.44
NEW MADRID	3,454	1,622	1,724	619	1,730	1,003	\$206,371	\$59.75
NEWTON	3,353	1,297	1,782	626	1,571	671	\$218,818	\$65.26
NODAWAY	535	257	77	31	458	226	\$27,624	\$51.63
OREGON	1,548	641	250	80	1,298	561	\$93,073	\$60.12
OSAGE	465	191	61	23	404	168	\$30,497	\$65.58
OZARK	1,191	520	268	108	923	412	\$73,786	\$61.95
PEMISCOT	5,275	2,248	2,810	904	2,465	1,344	\$321,627	\$60.97
PERRY	952	432	393	148	559	284	\$64,862	\$68.13
PETTIS	3,032	1,282	1,408	519	1,624	763	\$203,715	\$67.19
PHELPS	3,204	1,327	601	230	2,603	1,097	\$225,183	\$70.28
PIKE	1,332	536	183	63	1,149	473	\$85,158	\$63.93
PLATTE	1,297	577	301	115	996	462	\$94,892	\$73.16
POLK	2,265	859	647	207	1,618	652	\$149,049	\$65.81
PULASKI	2,821	1,139	572	197	2,249	942	\$192,765	\$68.33
PUTNAM	463	212	59	29	404	183	\$30,949	\$66.84
RALLS	458	199	111	40	347	159	\$28,816	\$62.92
RANDOLPH	2,192	968	323	121	1,869	847	\$148,444	\$67.72
RAY	958	402	175	68	783	334	\$61,297	\$63.98
REYNOLDS	1,062	455	372	130	690	325	\$66,596	\$62.71
RIPLEY	2,532	1,115	496	167	2,036	948	\$151,792	\$59.95
ST CHARLES	6,220	2,608	1,429	471	4,791	2,137	\$461,290	\$74.16
ST CLAIR	955	419	521	185	434	234	\$63,283	\$66.26
ST FRANCOIS	6,250	2,769	1,442	523	4,808	2,246	\$431,230	\$69.00
STE GENEVIEVE	1,019	425	119	44	900	381	\$65,120	\$63.91
ST LOUIS COUNTY	45,942	18,823	15,809	5,204	30,133	13,619	\$3,551,246	\$77.30
SALINE	1,532	699	678	256	854	443	\$101,407	\$66.19
SCHUYLER	300	127	27	10	273	117	\$16,647	\$55.49
SCOTLAND	289	130	128	48	161	82	\$15,302	\$52.95
SCOTT	5,577	2,480	1,613	546	3,964	1,934	\$353,167	\$63.33
SHANNON	1,504	611	272	106	1,232	505	\$89,427	\$59.46
SHELBY	482	215	271	101	211	114	\$25,853	\$53.64
STODDARD	3,108	1,526	1,212	487	1,896	1,039	\$181,394	\$58.36
STONE	2,179	881	551	188	1,628	693	\$157,689	\$72.37
SULLIVAN	605	276	314	126	291	150	\$42,613	\$70.43
TANEY	2,559	1,052	1,071	361	1,488	691	\$180,305	\$70.46
TEXAS	2,532	1,018	989	339	1,543	679	\$163,761	\$64.68
VERNON	1,764	796	543	185	1,221	611	\$115,052	\$65.22
WARREN	1,170	524	212	83	958	441	\$85,344	\$72.94
WASHINGTON	4,082	1,630	1,176	427	2,906	1,203	\$282,695	\$69.25
WAYNE	2,342	1,010	1,070	373	1,272	637	\$150,828	\$64.40
WEBSTER	2,020	839	520	198	1,500	641	\$133,260	\$65.97
WORTH	172	79	11	4	161	75	\$9,118	\$53.01
WRIGHT	2,487	1,076	922	363	1,565	713	\$154,260	\$62.03
ST LOUIS CITY	76,415	33,728	32,182	9,940	44,233	23,788	\$5,924,072	\$77.52

TABLE 6. FOOD STAMP PROGRAM  
MAY 2000

COUNTY	FOOD STAMP PARTICIPANTS BY COUNTY & RACE						
	TOTAL	BLACK	WHITE	SP AMR	AM IND	ASIAN	OTHER
STATE TOTAL	417,499	153,784	251,774	3,710	760	1,658	5,813
ADAIR	1,368	32	1,333	2	0	0	1
ANDREW	624	4	597	0	4	0	19
ATCHISON	345	0	343	1	1	0	0
AUDRAIN	1,593	311	1,267	10	1	3	1
BARRY	2,824	9	2,731	59	3	5	17
BARTON	948	0	930	13	0	0	5
BATES	1,229	18	1,201	3	3	0	4
BENTON	1,781	3	1,769	3	2	3	1
BOLLINGER	1,138	0	1,125	6	7	0	0
BOONE	8,619	3,624	4,757	63	22	60	93
BUCHANAN	7,078	714	6,284	52	10	2	16
BUTLER	5,700	737	4,932	16	0	12	3
CALDWELL	648	0	646	0	2	0	0
CALLAWAY	2,235	280	1,942	1	7	2	3
CAMDEN	2,168	17	2,126	8	3	0	14
CAPE GIRARDEAU	4,070	1,143	2,899	5	4	2	17
CARROLL	762	45	705	7	0	0	5
CARTER	1,059	5	1,041	1	12	0	0
CASS	2,659	66	2,553	16	16	8	0
CEDAR	1,497	0	1,476	1	1	1	18
CHARITON	381	61	319	1	0	0	0
CHRISTIAN	2,566	14	2,540	4	3	1	4
CLARK	500	0	497	0	3	0	0
CLAY	4,441	318	3,932	58	3	60	70
CLINTON	735	37	696	0	2	0	0
COLE	2,861	957	1,843	23	10	16	12
COOPER	779	137	637	0	5	0	0
CRAWFORD	2,429	0	2,413	7	4	0	5
DADE	499	2	489	4	0	4	0
DALLAS	1,431	2	1,409	13	2	5	0
DAVISS	510	0	495	12	2	0	1
DE KALB	536	11	513	11	0	1	0
DENT	1,965	12	1,943	3	2	5	0
DOUGLAS	1,490	0	1,482	4	0	0	4
DUNKLIN	7,241	1,631	5,408	167	3	5	27
FRANKLIN	4,213	172	4,018	5	0	5	13
GASCONADE	624	0	619	0	0	1	4
GENTRY	294	3	291	0	0	0	0
GREENE	15,913	1,151	14,301	158	90	143	70
GRUNDY	808	1	787	16	0	0	4
HARRISON	640	0	638	0	2	0	0
HENRY	2,032	37	1,973	14	0	0	8
HICKORY	950	2	933	0	9	0	6
HOLT	236	0	236	0	0	0	0
HOWARD	689	151	534	0	4	0	0
HOWELL	4,413	15	4,311	37	19	5	26
IRON	1,642	69	1,572	1	0	0	0
JACKSON	48,870	30,690	15,418	1,402	108	617	635
JASPER	9,186	233	8,637	228	19	21	48
JEFFERSON	8,224	223	7,913	20	8	16	44
JOHNSON	2,220	307	1,839	46	6	9	13
KNOX	261	0	261	0	0	0	0
LACLEDE	2,858	20	2,799	13	23	3	0
LAFAYETTE	1,695	108	1,550	29	8	0	0
LAWRENCE	2,780	6	2,736	30	5	0	3
LEWIS	678	71	603	0	0	0	4
LINCOLN	2,718	183	2,483	12	21	9	10
LINN	946	19	921	3	3	0	0

TABLE 6. FOOD STAMP PROGRAM  
MAY 2000

COUNTY	FOOD STAMP PARTICIPANTS BY COUNTY & RACE						
	TOTAL	BLACK	WHITE	SP AMR	AM IND	ASIAN	OTHER
LIVINGSTON	1,039	46	982	0	5	5	1
MCDONALD	2,282	4	2,025	197	12	8	36
MACON	1,013	89	921	1	1	0	1
MADISON	1,270	2	1,257	1	5	0	5
MARIES	623	3	616	2	0	0	2
MARION	2,850	407	2,433	5	0	3	2
MERCER	248	0	244	0	2	0	2
MILLER	2,088	6	2,066	10	4	0	2
MISSISSIPPI	3,348	1,573	1,762	13	0	0	0
MONITEAU	485	3	461	20	0	0	1
MONROE	503	101	401	0	0	1	0
MONTGOMERY	771	32	739	0	0	0	0
MORGAN	1,486	6	1,447	10	15	0	8
NEW MADRID	3,454	1,456	1,974	18	1	0	5
NEWTON	3,353	43	3,185	70	30	7	18
NODAWAY	535	10	517	0	0	0	8
OREGON	1,548	0	1,532	3	13	0	0
OSAGE	465	0	465	0	0	0	0
OZARK	1,191	0	1,186	4	1	0	0
PENISCOT	5,275	2,919	2,327	26	2	0	1
PERRY	952	11	926	7	1	6	1
PETTIS	3,032	280	2,594	63	5	47	43
PHELPS	3,204	91	3,074	11	5	2	21
PIKE	1,332	154	1,169	1	0	2	6
PLATTE	1,297	114	1,102	37	6	18	20
POLK	2,265	15	2,223	12	4	7	4
PULASKI	2,821	340	2,386	42	12	19	22
PUTNAM	463	3	455	0	5	0	0
RALLS	458	26	427	5	0	0	0
RANDOLPH	2,192	220	1,955	13	0	0	4
RAY	958	43	913	0	0	0	2
REYNOLDS	1,062	2	1,056	4	0	0	0
RIPLEY	2,532	1	2,523	5	0	0	3
ST CHARLES	6,220	1,172	4,920	44	9	25	50
ST CLAIR	955	2	952	1	0	0	0
ST FRANCOIS	6,250	107	6,101	14	19	0	9
STE GENEVIEVE	1,019	19	987	13	0	0	0
ST LOUIS COUNTY	45,942	34,093	10,707	107	26	221	788
SALINE	1,532	220	1,256	30	0	3	23
SCHUYLER	300	0	300	0	0	0	0
SCOTLAND	289	0	289	0	0	0	0
SCOTT	5,577	1,836	3,682	42	4	7	6
SHANNON	1,504	5	1,475	12	9	0	3
SHELBY	482	7	469	2	0	4	0
STODDARD	3,108	47	3,030	18	9	0	4
STONE	2,179	0	2,152	13	2	0	12
SULLIVAN	605	3	562	29	5	4	2
TANEY	2,559	13	2,501	12	22	6	5
TEXAS	2,532	9	2,504	4	3	8	4
VERNON	1,764	4	1,737	8	12	3	0
WARREN	1,170	102	1,053	9	0	0	6
WASHINGTON	4,082	68	3,987	13	5	3	6
WAYNE	2,342	2	2,328	5	5	0	2
WEBSTER	2,020	3	1,976	18	6	1	16
WORTH	172	0	171	0	0	0	1
WRIGHT	2,487	9	2,452	10	6	5	5
ST LOUIS CITY	76,415	64,412	8,194	138	27	219	3,425



TABLE 7.  
FOOD STAMP PARTICIPATION  
MAY 2000

AREA	COUNTY	CASES	PERSONS	DOLLARS
AREA 1	ANDREW	268	624	\$36,934
	ATCHISON	157	345	\$18,248
	BUCHANAN	3,101	7,078	\$486,627
	CALDWELL	251	648	\$43,421
	CARROLL	329	762	\$46,531
	CASS	1,105	2,659	\$185,772
	CHARITON	169	381	\$20,681
	CLAY	1,991	4,441	\$312,909
	CLINTON	307	735	\$49,639
	COOPER	364	779	\$46,352
	DAVISS	193	510	\$33,529
	DE KALB	241	536	\$29,087
	GENTRY	117	294	\$15,534
	GRUNDY	385	808	\$49,175
	HARRISON	291	640	\$39,211
	HOLT	100	236	\$11,550
	HOWARD	298	689	\$45,718
	JOHNSON	964	2,220	\$158,866
	LAFAYETTE	757	1,695	\$113,361
	LINN	434	946	\$53,693
	LIVINGSTON	467	1,039	\$63,025
	MERCER	117	248	\$14,780
	NODAWAY	257	535	\$27,624
	PETTIS	1,282	3,032	\$203,715
	PLATTE	577	1,297	\$94,892
	PUTNAM	212	463	\$30,949
	RANDOLPH	968	2,192	\$148,444
	RAY	402	958	\$61,297
	SALINE	699	1,532	\$101,407
	SULLIVAN	276	605	\$42,613
	WORTH	79	172	\$9,118
		* AREA TOTAL *	17,158	39,099
AREA 2	ADAIR	668	1,368	\$88,126
	AUDRAIN	717	1,593	\$109,969
	BOONE	3,877	8,619	\$651,496
	CALLAWAY	945	2,235	\$158,154
	CLARK	208	500	\$30,091
	COLE	1,314	2,861	\$206,504
	FRANKLIN	1,722	4,213	\$289,297
	GASCONADE	298	624	\$39,689
	JEFFERSON	3,361	8,224	\$612,165
	KNOX	103	261	\$16,024
	LEWIS	289	678	\$40,992
	LINCOLN	1,017	2,718	\$201,464
	MACON	437	1,013	\$63,961
	MARION	1,165	2,850	\$193,223
	MONROE	212	503	\$29,390
	MONTGOMERY	324	771	\$51,766
	OSAGE	191	465	\$30,497
	PIKE	536	1,332	\$85,158
	RALLS	199	458	\$28,816
	ST CHARLES	2,608	6,220	\$461,290
	SCHUYLER	127	300	\$16,647
	SCOTLAND	130	289	\$15,302
	SHELBY	215	482	\$25,853
WARREN	524	1,170	\$85,344	
	* AREA TOTAL *	21,187	49,747	\$3,531,218
AREA 3	BOLLINGER	457	1,138	\$73,204
	BUTLER	2,689	5,700	\$350,297
	CAPE GIRARDEAU	1,896	4,070	\$290,422
	CARTER	422	1,059	\$66,414
	CRAWFORD	972	2,429	\$171,737
	DENT	831	1,965	\$127,170

TABLE 7.  
FOOD STAMP PARTICIPATION  
MAY 2000

AREA	COUNTY	CASES	PERSONS	DOLLARS
AREA 3	DUNKLIN	3,357	7,241	\$477,014
	HOWELL	1,821	4,413	\$283,349
	IRON	673	1,642	\$106,957
	MADISON	573	1,270	\$77,512
	MISSISSIPPI	1,607	3,348	\$223,106
	NEW MADRID	1,622	3,454	\$206,371
	OREGON	641	1,548	\$93,073
	PEMISCOT	2,248	5,275	\$321,627
	PERRY	432	952	\$64,862
	REYNOLDS	455	1,062	\$66,596
	RIPLEY	1,115	2,532	\$151,792
	ST FRANCOIS	2,769	6,250	\$431,230
	STE GENEVIEVE	425	1,019	\$65,120
	SCOTT	2,480	5,577	\$353,167
	SHANNON	611	1,504	\$89,427
	STODDARD	1,526	3,108	\$181,394
	WASHINGTON	1,630	4,082	\$282,695
WAYNE	1,010	2,342	\$150,828	
* AREA TOTAL *	32,262	72,980	\$4,705,365	
AREA 4	BARRY	1,148	2,824	\$187,798
	BARTON	394	948	\$58,243
	BATES	493	1,229	\$76,360
	BENTON	771	1,781	\$122,630
	CAMDEN	932	2,168	\$150,737
	CEDAR	670	1,497	\$92,849
	CHRISTIAN	1,027	2,566	\$174,912
	DADE	209	499	\$29,453
	DALLAS	606	1,431	\$93,669
	DOUGLAS	649	1,490	\$96,667
	GREENE	7,353	15,913	\$1,126,789
	HENRY	913	2,032	\$133,517
	HICKORY	431	950	\$63,052
	JASPER	4,051	9,186	\$630,336
	LACLEDE	1,165	2,858	\$197,625
	LAWRENCE	1,112	2,780	\$185,278
	MCDONALD	899	2,282	\$161,916
	MARIES	264	623	\$41,095
	MILLER	845	2,088	\$137,174
	MONITEAU	215	485	\$32,869
	MORGAN	605	1,486	\$97,247
	NEWTON	1,297	3,353	\$218,818
	OZARK	520	1,191	\$73,786
	PHELPS	1,327	3,204	\$225,183
	POLK	859	2,265	\$149,049
	PULASKI	1,139	2,821	\$192,765
	ST CLAIR	419	955	\$63,283
STONE	881	2,179	\$157,689	
TANEY	1,052	2,559	\$180,305	
TEXAS	1,018	2,532	\$163,761	
VERNON	796	1,764	\$115,052	
WEBSTER	839	2,020	\$133,260	
WRIGHT	1,076	2,487	\$154,260	
* AREA TOTAL *	35,975	84,446	\$5,717,428	
AREA 5	JACKSON	20,752	48,870	\$3,747,845
* AREA TOTAL *	20,752	48,870	\$3,747,845	
AREA 6	ST LOUIS CITY	33,728	76,415	\$5,924,072
* AREA TOTAL *	33,728	76,415	\$5,924,072	
AREA 7	ST LOUIS COUNTY	18,823	45,942	\$3,551,246
* AREA TOTAL *	18,823	45,942	\$3,551,246	
STATE TOTAL		179,885	417,499	\$29,771,875

TABLE 8.

FOOD STAMP APPLICATION CURRENCY  
MAY 2000

COUNTY	# APPS RECEIVED	# APPROVALS	% APPROVED	# REJECTIONS	% REJECTED	# DELINQUENT	% CURRENT
AREA 1							
ANDREW	70	61	82.4	13	17.6	0	100.0
ATCHISON	37	30	81.1	7	18.9	1	97.3
BUCHANAN	1,024	859	87.4	124	12.6	16	98.4
CALDWELL	66	58	87.9	8	12.1	0	100.0
CARROLL	88	76	84.4	14	15.6	0	100.0
CASS	334	287	85.7	48	14.3	6	98.2
CHARITON	45	37	84.1	7	15.9	0	100.0
CLAY	652	495	80.9	117	19.1	7	98.9
CLINTON	94	72	78.3	20	21.7	1	98.9
COOPER	119	102	87.2	15	12.8	1	99.1
DAVISS	78	55	84.6	10	15.4	1	98.5
DE KALB	77	54	78.3	15	21.7	1	98.6
GENTRY	37	33	89.2	4	10.8	0	100.0
GRUNDY	106	87	87.0	13	13.0	4	96.0
HARRISON	68	60	85.7	10	14.3	2	97.1
HOLT	29	22	75.9	7	24.1	1	96.6
HOWARD	72	61	91.0	6	9.0	0	100.0
JOHNSON	352	273	84.8	49	15.2	4	98.8
LAFAYETTE	175	151	85.3	26	14.7	5	97.2
LINN	109	78	90.7	8	9.3	2	97.7
LIVINGSTON	141	117	88.0	16	12.0	1	99.2
MERCER	27	22	88.0	3	12.0	0	100.0
NODAWAY	63	57	76.0	18	24.0	1	98.7
PETTIS	409	314	84.9	56	15.1	2	99.5
PLATTE	189	153	85.0	27	15.0	4	97.8
PUTNAM	58	49	96.1	2	3.9	0	100.0
RANDOLPH	307	223	86.4	35	13.6	20	92.2
RAY	131	110	80.3	27	19.7	3	97.8
SALINE	202	171	80.3	42	19.7	3	98.6
SULLIVAN	81	76	96.2	3	3.8	0	100.0
WORTH	19	17	89.5	2	10.5	1	94.7
TOTAL AREA 1	5,259	4,260	85.0	752	15.0	87	98.3
AREA 2							
ADAIR	186	151	86.3	24	13.7	2	98.9
AUDRAIN	195	151	83.9	29	16.1	1	99.4
BOONE	1,242	989	87.8	138	12.2	32	97.2
CALLAWAY	285	237	85.6	40	14.4	8	97.1
CLARK	66	53	98.1	1	1.9	0	100.0
COLE	461	340	80.8	81	19.2	12	97.1
FRANKLIN	547	407	83.9	78	16.1	14	97.1
GASCONADE	75	68	88.3	9	11.7	3	96.1
JEFFERSON	1,070	861	83.5	170	16.5	32	96.9
KNOX	24	17	73.9	6	26.1	0	100.0
LEWIS	67	67	87.0	10	13.0	1	98.7
LINCOLN	333	270	83.3	54	16.7	1	99.7
MACON	133	111	90.2	12	9.8	1	99.2
MARION	295	258	89.6	30	10.4	5	98.3
MONROE	57	43	79.6	11	20.4	2	96.3
MONTGOMERY	90	72	79.1	19	20.9	1	98.9
OSAGE	60	32	86.5	5	13.5	0	100.0
PIKE	149	118	95.2	6	4.8	0	100.0
RALLS	50	38	88.4	5	11.6	0	100.0
ST CHARLES	816	651	86.0	106	14.0	14	98.2
SCHUYLER	35	21	95.5	1	4.5	0	100.0
SCOTLAND	35	24	88.9	3	11.1	0	100.0
SHELBY	59	41	82.0	9	18.0	1	98.0
WARREN	153	117	91.4	11	8.6	1	99.2
TOTAL AREA 2	6,483	5,137	85.7	858	14.3	131	97.8
AREA 3							
BOLLINGER	124	110	96.5	4	3.5	7	93.9
BUTLER	672	576	89.2	70	10.8	5	99.2
CAPE GIRARDEAU	623	498	83.0	102	17.0	19	96.8
CARTER	98	89	93.7	6	6.3	2	97.9
CRAWFORD	277	243	91.0	24	9.0	4	98.5
DENT	204	181	91.9	16	8.1	5	97.5
DUNKLIN	677	597	92.4	49	7.6	9	98.6

TABLE 8.

FOOD STAMP APPLICATION CURRENCY  
MAY 2000

COUNTY	# APPS RECEIVED	# APPROVALS	% APPROVED	# REJECTIONS	% REJECTED	# DELINQUENT	% CURRENT
HOWELL	523	445	91.4	42	8.6	1	99.8
IRON	160	130	90.9	13	9.1	2	98.6
MADISON	139	120	92.3	10	7.7	2	98.5
MISSISSIPPI	385	350	92.1	30	7.9	4	98.9
NEW MADRID	337	282	87.0	42	13.0	3	99.1
OREGON	126	109	90.1	12	9.9	0	100.0
PENISCOT	490	434	89.7	50	10.3	5	99.0
PERRY	120	96	89.7	11	10.3	0	100.0
REYNOLDS	99	94	91.3	9	8.7	2	98.1
RIPLEY	254	218	93.2	16	6.8	0	100.0
ST FRANCOIS	691	551	85.3	95	14.7	11	98.3
STE GENEVIEVE	104	90	90.0	10	10.0	4	96.0
SCOTT	643	528	90.4	56	9.6	11	98.1
SHANNON	122	118	92.9	9	7.1	1	99.2
STODDARD	370	297	87.4	43	12.6	2	99.4
WASHINGTON	382	334	92.0	29	8.0	4	98.9
WAYNE	235	207	93.7	14	6.3	2	99.1
TOTAL AREA 3	7,855	6,697	89.8	762	10.2	105	98.6
AREA 4							
BARRY	346	293	89.1	36	10.9	3	99.1
BARTON	104	87	93.5	6	6.5	0	100.0
BATES	148	116	85.9	19	14.1	1	99.3
BENTON	201	156	90.2	17	9.8	1	99.4
CANDEN	294	224	84.8	40	15.2	4	98.5
CEDAR	136	121	94.5	7	5.5	1	99.2
CHRISTIAN	327	247	83.2	50	16.8	1	99.7
DADE	60	44	91.7	4	8.3	0	100.0
DALLAS	164	122	85.3	21	14.7	2	98.6
DOUGLAS	139	135	91.8	12	8.2	4	97.3
GREENE	2,223	1,793	84.5	328	15.5	79	96.3
HENRY	265	207	88.8	26	11.2	1	99.6
HICKORY	94	75	93.8	5	6.3	0	100.0
JASPER	1,206	954	85.7	159	14.3	23	97.9
LACLEDE	363	268	84.5	49	15.5	3	99.1
LAWRENCE	309	252	88.7	32	11.3	4	98.6
MCDONALD	290	225	85.6	38	14.4	0	100.0
MARIES	63	57	87.7	8	12.3	2	96.9
MILLER	226	213	89.1	26	10.9	4	98.3
MONITEAU	71	51	70.8	21	29.2	3	95.8
MORGAN	159	131	86.2	21	13.8	6	96.1
NEWTON	438	342	86.6	53	13.4	6	98.5
OZARK	129	104	88.1	14	11.9	0	100.0
PHELPS	383	329	88.4	43	11.6	8	97.8
POLK	234	186	88.2	25	11.8	2	99.1
PULASKI	340	279	88.9	35	11.1	5	98.4
ST CLAIR	108	103	93.6	7	6.4	1	99.1
STONE	222	197	90.4	21	9.6	1	99.5
TANEY	359	272	81.4	62	18.6	3	99.1
TEXAS	286	226	85.9	37	14.1	4	98.5
VERNON	230	197	84.9	35	15.1	3	98.7
WEBSTER	219	169	86.2	27	13.8	2	99.0
WRIGHT	248	213	91.0	21	9.0	0	100.0
TOTAL AREA 4	10,384	8,388	86.5	1,305	13.5	177	98.2
AREA 5							
JACKSON	6,632	5,394	86.1	869	13.9	436	93.0
TOTAL AREA 5	6,632	5,394	86.1	869	13.9	436	93.0
AREA 6							
ST LOUIS CITY	8,961	7,824	91.7	706	8.3	248	97.1
TOTAL AREA 6	8,961	7,824	91.7	706	8.3	248	97.1
AREA 7							
ST LOUIS COUNTY	5,645	4,677	85.3	804	14.7	203	96.3
TOTAL AREA 7	5,645	4,677	85.3	804	14.7	203	96.3
STATEWIDE	51,219	42,377	87.5	6,056	12.5	1,387	97.1

TABLE 9.

FOOD STAMP EXPEDITED SERVICE APPLICATION CURRENCY  
MAY 2000

COUNTY	# CASES EXPEDITED	# TIMELY	# NOT TIMELY	% TIMELY
<b>AREA 1</b>				
ANDREW	14	14	0	100.0
ATCHISON	13	12	1	92.3
BUCHANAN	283	270	13	95.4
CALDWELL	15	15	0	100.0
CARROLL	21	21	0	100.0
CASS	104	102	2	98.1
CHARITON	5	5	0	100.0
CLAY	185	173	12	93.5
CLINTON	16	16	0	100.0
COOPER	27	26	1	96.3
DAVISS	23	23	0	100.0
DE KALB	16	15	1	93.8
GENTRY	5	5	0	100.0
GRUNDY	25	24	1	96.0
HARRISON	14	12	2	85.7
HOLT	2	2	0	100.0
HOWARD	13	11	2	84.6
JOHNSON	109	102	7	93.6
LAFAYETTE	48	45	3	93.8
LINN	21	19	2	90.5
LIVINGSTON	37	36	1	97.3
MERCER	9	9	0	100.0
NODAWAY	7	6	1	85.7
PETTIS	102	94	8	92.2
PLATTE	62	57	5	91.9
PUTNAM	21	19	2	90.5
RANDOLPH	81	75	6	92.6
RAY	38	33	5	86.8
SALINE	51	48	3	94.1
SULLIVAN	30	29	1	96.7
WORTH	3	3	0	100.0
<b>TOTAL AREA 1</b>	<b>1,400</b>	<b>1,321</b>	<b>79</b>	<b>94.4</b>
<b>AREA 2</b>				
ADAIR	48	47	1	97.9
AUDRAIN	55	50	5	90.9
BOONE	486	457	29	94.0
CALLAWAY	83	82	1	98.8
CLARK	16	16	0	100.0
COLE	145	130	15	89.7
FRANKLIN	164	151	13	92.1
GASCONADE	15	15	0	100.0
JEFFERSON	370	350	20	94.6
KNOX	5	5	0	100.0
LEWIS	15	14	1	93.3
LINCOLN	107	98	9	91.6
MACON	33	32	1	97.0
MARION	71	67	4	94.4
MONROE	4	1	3	25.0
MONTGOMERY	27	27	0	100.0
OSAGE	16	15	1	93.8
PIKE	32	29	3	90.6
RALLS	12	12	0	100.0
ST CHARLES	242	230	12	95.0
SCHUYLER	7	6	1	85.7
SCOTLAND	7	7	0	100.0
SHELBY	12	12	0	100.0
WARREN	54	53	1	98.1
<b>TOTAL AREA 2</b>	<b>2,026</b>	<b>1,906</b>	<b>120</b>	<b>94.1</b>
<b>AREA 3</b>				
BOLLINGER	36	34	2	94.4
BUTLER	155	143	12	92.3
CAPE GIRARDEAU	194	187	7	96.4
CARTER	19	18	1	94.7
CRAWFORD	76	71	5	93.4
DENT	59	56	3	94.9
DUNKLIN	210	202	8	96.2



TABLE 9.

FOOD STAMP EXPEDITED SERVICE APPLICATION CURRENCY  
MAY 2000

COUNTY	# CASES EXPEDITED	# TIMELY	# NOT TIMELY	% TIMELY
HOWELL	155	149	6	96.1
IRON	54	54	0	100.0
MADISON	41	40	1	97.6
MISSISSIPPI	123	119	4	96.7
NEW MADRID	100	92	8	92.0
OREGON	19	19	0	100.0
PEMISCOT	127	120	7	94.5
PERRY	35	35	0	100.0
REYNOLDS	36	33	3	91.7
RIPLEY	72	68	4	94.4
ST FRANCOIS	206	191	15	92.7
STE GENEVIEVE	32	31	1	96.9
SCOTT	149	138	11	92.6
SHANNON	35	31	4	88.6
STODDARD	89	87	2	97.8
WASHINGTON	127	125	2	98.4
WAYNE	64	63	1	98.4
TOTAL AREA 3	2,213	2,106	107	95.2
AREA 4				
BARRY	102	99	3	97.1
BARTON	25	25	0	100.0
BATES	39	37	2	94.9
BENTON	55	54	1	98.2
CAMDEN	102	95	7	93.1
CEDAR	41	38	3	92.7
CHRISTIAN	74	70	4	94.6
DADE	18	17	1	94.4
DALLAS	39	37	2	94.9
DOUGLAS	35	33	2	94.3
GREENE	716	666	50	93.0
HENRY	75	69	6	92.0
HICKORY	17	17	0	100.0
JASPER	357	329	28	92.2
LACLEDE	88	83	5	94.3
LAWRENCE	93	90	3	96.8
MCDONALD	79	76	3	96.2
MARIES	11	11	0	100.0
MILLER	63	59	4	93.7
MONITEAU	16	16	0	100.0
MORGAN	34	32	2	94.1
NEWTON	111	106	5	95.5
OZARK	36	34	2	94.4
PHELPS	114	108	6	94.7
POLK	57	52	5	91.2
PULASKI	86	85	1	98.8
ST CLAIR	35	35	0	100.0
STONE	75	74	1	98.7
TANEY	119	117	2	98.3
TEXAS	65	61	4	93.8
VERNON	60	55	5	91.7
WEBSTER	63	57	6	90.5
WRIGHT	67	66	1	98.5
TOTAL AREA 4	2,967	2,803	164	94.5
AREA 5				
JACKSON	2,197	1,984	213	90.3
TOTAL AREA 5	2,197	1,984	213	90.3
AREA 6				
ST LOUIS CITY	3,706	3,440	266	92.8
TOTAL AREA 6	3,706	3,440	266	92.8
AREA 7				
ST LOUIS COUNTY	1,754	1,608	146	91.7
TOTAL AREA 7	1,754	1,608	146	91.7
STATEWIDE	16,263	15,168	1,095	93.3



FIGURE 5. TEMPORARY ASSISTANCE CASELOAD

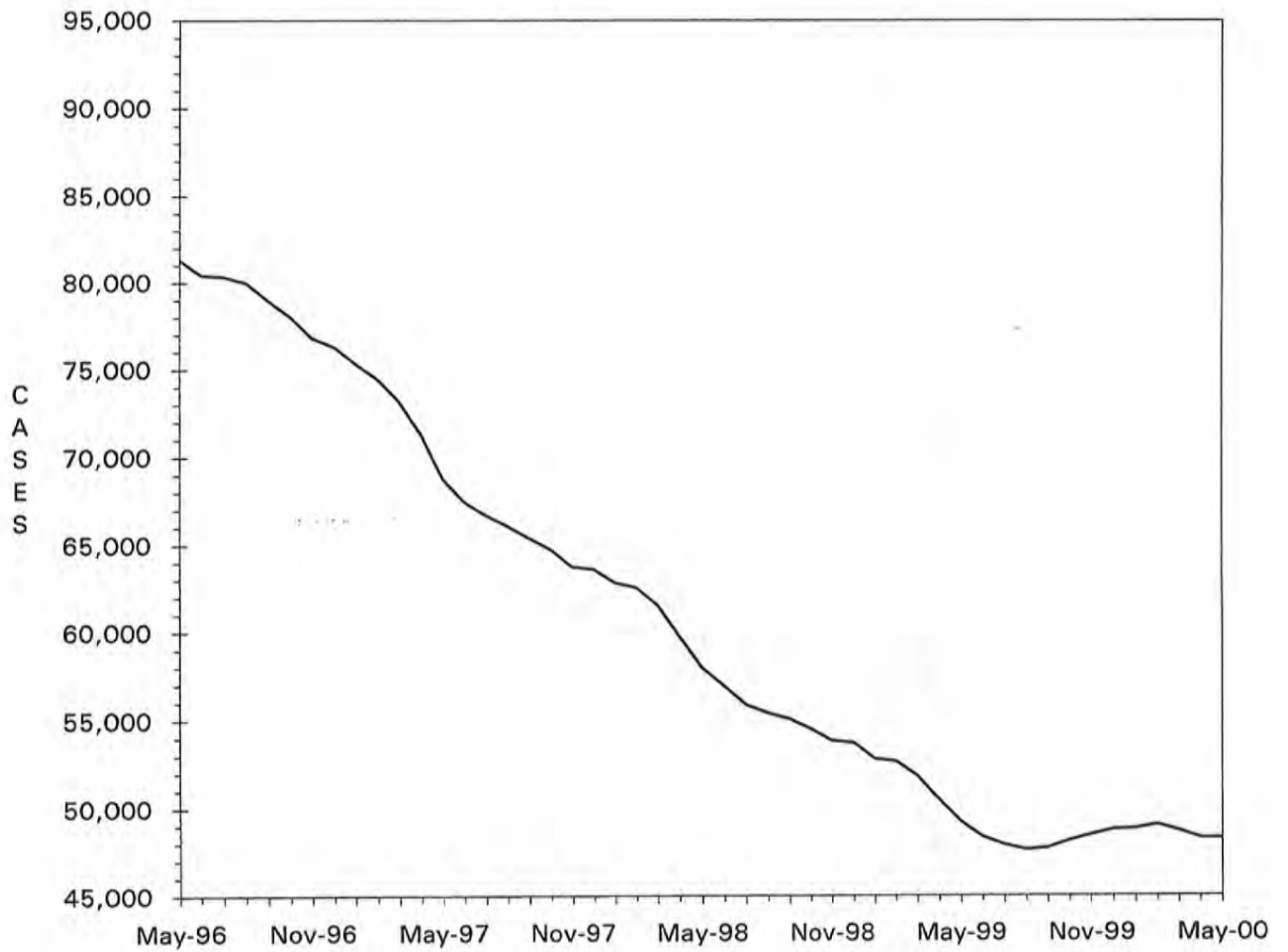

TABLE 10.

TEMPORARY ASSISTANCE CASH AND UP  
TOTAL CASES AND REINVESTIGATIONS  
MAY 2000

COUNTY	# CASES	# REINVEST COMPLETED	# DELIN- QUENT	% DELIN- QUENT
AREA 1				
ANDREW	45	2	10	22.2
ATCHISON	14	1	3	21.4
BUCHANAN	547	53	185	33.8
CALDWELL	31	8	2	6.5
CARROLL	37	2	23	62.2
CASS	219	33	45	20.5
CHARITON	26	3	0	0.0
CLAY	401	55	66	16.5
CLINTON	51	5	11	21.6
COOPER	43	3	24	55.8
DAVISS	17	3	4	23.5
DE KALB	28	5	9	32.1
GENTRY	5	2	0	0.0
GRUNDY	39	1	12	30.8
HARRISON	27	0	8	29.6
HOLT	12	0	4	33.3
HOWARD	46	6	20	43.5
JOHNSON	164	12	50	30.5
LAFAYETTE	116	6	55	47.4
LINN	76	11	21	27.6
LIVINGSTON	42	4	10	23.8
MERCER	14	2	1	7.1
NODAWAY	28	4	12	42.9
PETTIS	216	22	38	17.6
PLATTE	109	11	37	33.9
PUTNAM	32	2	5	15.6
RANDOLPH	146	11	65	44.5
RAY	88	10	2	2.3
SALINE	122	9	40	32.8
SULLIVAN	31	1	14	45.2
WORTH	5	0	0	0.0
TOTAL AREA 1	2,777	287	776	27.9
AREA 2				
ADAIR	91	10	31	34.1
AUDRAIN	151	6	48	31.8
BOONE	874	105	363	41.5
CALLAWAY	202	5	104	51.5
CLARK	44	5	7	15.9
COLE	272	46	54	19.9
FRANKLIN	280	45	55	19.6
GASCONADE	38	4	6	15.8
JEFFERSON	706	75	188	26.6
KNOX	5	0	2	40.0
LEWIS	41	0	22	53.7
LINCOLN	216	7	97	44.9
MACON	65	1	25	38.5
MARION	215	13	104	48.4
MONROE	28	1	17	60.7
MONTGOMERY	55	11	17	30.9
OSAGE	38	0	25	65.8
PIKE	88	16	26	29.5
RALLS	32	4	2	6.3
ST CHARLES	634	76	124	19.6
SCHUYLER	12	1	7	58.3
SCOTLAND	14	1	7	50.0
SHELBY	25	0	9	36.0
WARREN	112	12	13	11.6
TOTAL AREA 2	4,238	444	1,353	31.9
AREA 3				
BOLLINGER	49	5	13	26.5
BUTLER	420	56	20	4.8
CAPE GIRARDEAU	396	46	48	12.1
CARTER	45	4	3	6.7
CRAWFORD	202	49	16	7.9
DENT	104	11	3	2.9
DUNKLIN	679	60	294	43.3

TABLE 10.

 TEMPORARY ASSISTANCE CASH AND UP  
 TOTAL CASES AND REINVESTIGATIONS  
 MAY 2000

COUNTY	# CASES	# REINVEST COMPLETED	# DELIN- QUENT	% DELIN- QUENT
HOWELL	319	55	6	1.9
IRON	118	24	11	9.3
MADISON	69	11	3	4.3
MISSISSIPPI	404	39	165	40.8
NEW MADRID	343	47	106	30.9
OREGON	108	8	1	0.9
PEMISCOT	537	59	121	22.5
PERRY	72	5	32	44.4
REYNOLDS	61	8	2	3.3
RIPLEY	157	11	18	11.5
ST FRANCOIS	502	98	46	9.2
STE GENEVIEVE	60	8	19	31.7
SCOTT	584	72	85	14.6
SHANNON	66	13	0	0.0
STODDARD	210	22	12	5.7
WASHINGTON	306	67	34	11.1
WAYNE	141	19	2	1.4
TOTAL AREA 3	5,952	797	1,060	17.8
AREA 4				
BARRY	236	25	70	29.7
BARTON	76	5	28	36.8
BATES	56	19	1	1.8
BENTON	134	17	68	50.7
CAMDEN	147	21	55	37.4
CEDAR	82	8	15	18.3
CHRISTIAN	183	6	70	38.3
DADE	24	2	5	20.8
DALLAS	137	21	39	28.5
DOUGLAS	76	9	9	11.8
GREENE	1,261	97	516	40.9
HENRY	165	14	24	14.5
HICKORY	43	5	23	53.5
JASPER	654	32	291	44.5
LACLEDE	257	19	76	29.6
LAWRENCE	207	13	66	31.9
MCDONALD	164	3	61	37.2
MARIES	51	1	34	66.7
MILLER	163	12	46	28.2
MONITEAU	47	3	20	42.6
MORGAN	83	2	30	36.1
NEWTON	266	20	50	18.8
OZARK	62	3	3	4.8
PHELPS	244	31	60	24.6
POLK	137	20	19	13.9
PULASKI	206	27	22	10.7
ST CLAIR	79	11	5	6.3
STONE	161	5	93	57.8
TANEY	132	7	59	44.7
TEXAS	214	32	7	3.3
VERNON	148	13	28	18.9
WEBSTER	97	11	24	24.7
WRIGHT	166	18	9	5.4
TOTAL AREA 4	6,158	532	1,926	31.3
AREA 5				
JACKSON	7,994	472	3,606	45.1
TOTAL AREA 5	7,994	472	3,606	45.1
AREA 6				
ST LOUIS CITY	12,454	844	6,591	52.9
TOTAL AREA 6	12,454	844	6,591	52.9
AREA 7				
ST LOUIS COUNTY	7,305	516	3,760	51.5
TOTAL AREA 7	7,305	516	3,760	51.5
STATEWIDE	46,878	3,892	19,072	40.7



TABLE 11.  
 TEMPORARY ASSISTANCE APPLICATIONS  
 MAY 2000

COUNTY	# REC'D	# APPR	# REJ	% REJ	TOTAL RESOLVED	-----APPLICATION RESOLUTION-----					
						UNDER 31	31- 45	46- 90	91- 105	OVER 105	% >45 DAYS
<b>AREA 1</b>											
ANDREW	6	4	0	0.0	4	4	0	0	0	0	0.0
ATCHISON	3	1	2	66.7	3	3	0	0	0	0	0.0
BUCHANAN	97	63	27	30.0	90	85	5	0	0	0	0.0
CALDWELL	8	5	2	28.6	7	7	0	0	0	0	0.0
CARROLL	6	8	3	27.3	11	11	0	0	0	0	0.0
CASS	48	36	11	23.4	47	46	0	0	1	0	2.1
CHARITON	5	2	2	50.0	4	4	0	0	0	0	0.0
CLAY	87	54	27	33.3	81	79	2	0	0	0	0.0
CLINTON	11	7	6	46.2	13	13	0	0	0	0	0.0
COOPER	11	7	2	22.2	9	9	0	0	0	0	0.0
DAVISS	9	6	0	0.0	6	6	0	0	0	0	0.0
DE KALB	7	2	2	50.0	4	4	0	0	0	0	0.0
GENTRY	2	2	0	0.0	2	2	0	0	0	0	0.0
GRUNDY	23	8	4	33.3	12	12	0	0	0	0	0.0
HARRISON	2	4	2	33.3	6	6	0	0	0	0	0.0
HOLT	1	2	0	0.0	2	2	0	0	0	0	0.0
HOWARD	6	4	1	20.0	5	5	0	0	0	0	0.0
JOHNSON	40	23	14	37.8	37	34	2	0	0	1	2.7
LAFAYETTE	19	17	6	26.1	23	20	2	0	0	1	4.3
LINN	6	3	2	40.0	5	5	0	0	0	0	0.0
LIVINGSTON	12	9	2	18.2	11	11	0	0	0	0	0.0
MERCER	3	2	0	0.0	2	2	0	0	0	0	0.0
NODAWAY	2	1	1	50.0	2	2	0	0	0	0	0.0
PETTIS	63	37	26	41.3	63	57	5	1	0	0	1.6
PLATTE	20	12	6	33.3	18	18	0	0	0	0	0.0
PUTNAM	7	4	2	33.3	6	6	0	0	0	0	0.0
RANDOLPH	38	20	11	35.5	31	31	0	0	0	0	0.0
RAY	21	16	6	27.3	22	22	0	0	0	0	0.0
SALINE	20	17	8	32.0	25	24	1	0	0	0	0.0
SULLIVAN	11	7	1	12.5	8	8	0	0	0	0	0.0
WORTH	1	1	0	0.0	1	1	0	0	0	0	0.0
<b>TOTAL AREA 1</b>	<b>595</b>	<b>384</b>	<b>176</b>	<b>31.4</b>	<b>560</b>	<b>539</b>	<b>17</b>	<b>1</b>	<b>1</b>	<b>2</b>	<b>0.7</b>
<b>AREA 2</b>											
ADAIR	15	12	3	20.0	15	15	0	0	0	0	0.0
AUDRAIN	24	17	3	15.0	20	18	2	0	0	0	0.0
BOONE	117	70	35	33.3	105	101	2	2	0	0	1.9
CALLAWAY	28	21	5	19.2	26	24	2	0	0	0	0.0
CLARK	5	2	0	0.0	2	2	0	0	0	0	0.0
COLE	58	36	25	41.0	61	57	2	2	0	0	3.3
FRANKLIN	71	50	13	20.6	63	58	3	2	0	0	3.2
GASCONADE	10	6	3	33.3	9	9	0	0	0	0	0.0
JEFFERSON	141	105	52	33.1	157	149	3	5	0	0	3.2
KNOX	1	1	1	50.0	2	2	0	0	0	0	0.0
LEWIS	6	9	1	10.0	10	10	0	0	0	0	0.0
LINCOLN	45	33	11	25.0	44	43	1	0	0	0	0.0
MACON	13	13	1	7.1	14	14	0	0	0	0	0.0
MARION	19	20	8	28.6	28	26	2	0	0	0	0.0
MONROE	4	5	5	50.0	10	10	0	0	0	0	0.0
MONTGOMERY	8	7	3	30.0	10	9	1	0	0	0	0.0
OSAGE	3	1	2	66.7	3	3	0	0	0	0	0.0
PIKE	17	15	0	0.0	15	14	1	0	0	0	0.0
RALLS	7	4	2	33.3	6	6	0	0	0	0	0.0
ST CHARLES	81	51	22	30.1	73	68	3	2	0	0	2.7
SCHUYLER	4	0	4	100.0	4	4	0	0	0	0	0.0
SCOTLAND	2	2	0	0.0	2	2	0	0	0	0	0.0
SHELBY	8	5	0	0.0	5	5	0	0	0	0	0.0
WARREN	23	11	2	15.4	13	12	0	1	0	0	7.7
<b>TOTAL AREA 2</b>	<b>710</b>	<b>496</b>	<b>201</b>	<b>28.8</b>	<b>697</b>	<b>661</b>	<b>22</b>	<b>14</b>	<b>0</b>	<b>0</b>	<b>2.0</b>
<b>AREA 3</b>											
BOLLINGER	8	6	0	0.0	6	6	0	0	0	0	0.0
BUTLER	62	41	17	29.3	58	58	0	0	0	0	0.0
CAPE GIRARDEAU	82	62	35	36.1	97	91	4	2	0	0	2.1
CARTER	1	4	2	33.3	6	6	0	0	0	0	0.0
CRAWFORD	41	21	14	40.0	35	35	0	0	0	0	0.0
DENT	15	11	7	38.9	18	18	0	0	0	0	0.0
DUNKLIN	67	54	20	27.0	74	74	0	0	0	0	0.0

TABLE 11.

TEMPORARY ASSISTANCE APPLICATIONS  
MAY 2000

COUNTY	# REC'D	# APPR	# REJ	% REJ	TOTAL RESOLVED	-----APPLICATION RESOLUTION-----					
						UNDER 31	31- 45	46- 90	91- 105	OVER 105	% >45 DAYS
HOWELL	73	59	17	22.4	76	71	4	1	0	0	1.3
IRON	19	8	2	20.0	10	10	0	0	0	0	0.0
MADISON	12	8	5	38.5	13	12	1	0	0	0	0.0
MISSISSIPPI	23	24	3	11.1	27	27	0	0	0	0	0.0
NEW MADRID	30	23	12	34.3	35	35	0	0	0	0	0.0
OREGON	24	19	5	20.8	24	24	0	0	0	0	0.0
PEMISCOT	60	31	22	41.5	53	53	0	0	0	0	0.0
PERRY	9	7	1	12.5	8	7	1	0	0	0	0.0
REYNOLDS	12	10	0	0.0	10	10	0	0	0	0	0.0
RIPLEY	29	20	8	28.6	28	27	1	0	0	0	0.0
ST FRANCOIS	80	62	12	16.2	74	72	2	0	0	0	0.0
STE GENEVIEVE	19	15	8	34.8	23	23	0	0	0	0	0.0
SCOTT	68	39	17	30.4	56	53	3	0	0	0	0.0
SHANNON	12	10	4	28.6	14	13	0	1	0	0	7.1
STODDARD	51	37	6	14.0	43	43	0	0	0	0	0.0
WASHINGTON	40	27	7	20.6	34	32	1	1	0	0	2.9
WAYNE	16	10	4	28.6	14	14	0	0	0	0	0.0
TOTAL AREA 3	853	608	228	27.3	836	814	17	5	0	0	0.6
AREA 4											
BARRY	31	25	9	26.5	34	34	0	0	0	0	0.0
BARTON	18	14	0	0.0	14	14	0	0	0	0	0.0
BATES	26	13	11	45.8	24	24	0	0	0	0	0.0
BENTON	18	13	6	31.6	19	19	0	0	0	0	0.0
CAMDEN	26	17	9	34.6	26	19	6	0	1	0	3.8
CEDAR	13	10	2	16.7	12	11	1	0	0	0	0.0
CHRISTIAN	56	26	37	58.7	63	61	2	0	0	0	0.0
DADE	7	2	2	50.0	4	4	0	0	0	0	0.0
DALLAS	20	15	3	16.7	18	17	0	1	0	0	5.6
DOUGLAS	21	14	3	17.6	17	17	0	0	0	0	0.0
GREENE	173	136	56	29.2	192	159	19	13	0	1	7.3
HENRY	26	17	9	34.6	26	26	0	0	0	0	0.0
HICKORY	8	6	3	33.3	9	8	0	0	0	1	11.1
JASPER	153	107	35	24.6	142	134	6	0	0	2	1.4
LACLEDE	37	38	12	24.0	50	49	1	0	0	0	0.0
LAWRENCE	32	28	6	17.6	34	34	0	0	0	0	0.0
MCDONALD	29	17	12	41.4	29	28	1	0	0	0	0.0
MARIES	5	8	1	11.1	9	9	0	0	0	0	0.0
MILLER	21	18	3	14.3	21	21	0	0	0	0	0.0
MONITEAU	13	7	6	46.2	13	12	1	0	0	0	0.0
MORGAN	17	18	2	10.0	20	20	0	0	0	0	0.0
NEWTON	55	37	13	26.0	50	47	2	1	0	0	2.0
OZARK	17	10	2	16.7	12	12	0	0	0	0	0.0
PHELPS	41	35	11	23.9	46	46	0	0	0	0	0.0
POLK	25	13	6	31.6	19	18	1	0	0	0	0.0
PULASKI	32	30	14	31.8	44	43	1	0	0	0	0.0
ST CLAIR	12	12	0	0.0	12	12	0	0	0	0	0.0
STONE	23	19	4	17.4	23	23	0	0	0	0	0.0
TANEY	35	11	14	56.0	25	24	0	1	0	0	4.0
TEXAS	26	22	3	12.0	25	25	0	0	0	0	0.0
VERNON	18	14	1	6.7	15	15	0	0	0	0	0.0
WEBSTER	41	27	7	20.6	34	33	1	0	0	0	0.0
WRIGHT	23	20	4	16.7	24	24	0	0	0	0	0.0
TOTAL AREA 4	1,098	799	306	27.7	1,105	1,042	42	16	1	4	1.9
AREA 5											
JACKSON	727	517	208	28.7	725	637	60	20	3	5	3.9
TOTAL AREA 5	727	517	208	28.7	725	637	60	20	3	5	3.9
AREA 6											
ST LOUIS CITY	556	419	109	20.6	528	427	76	21	2	2	4.7
TOTAL AREA 6	556	419	109	20.6	528	427	76	21	2	2	4.7
AREA 7											
ST LOUIS COUNTY	505	386	187	32.6	573	426	94	49	2	2	9.2
TOTAL AREA 7	505	386	187	32.6	573	426	94	49	2	2	9.2
STATEWIDE	5,044	3,609	1,415	28.2	5,024	4,546	328	126	9	15	3.0

TABLE 12.

MC+, MEDICAL ASSISTANCE FOR FAMILIES (MAF) AND TRANSITIONAL MEDICAL ASSISTANCE (TMA)  
TOTAL CHILDREN  
MAY 2000

COUNTY	MC+ POVERTY	MC+ CHIP NO COST	MC+ CHIP CO-PAY	MC+ CHIP PREMIUM	MAF/ NO CASH	MAF/ CASH	TMA	NEWBORNS	TOTAL CHILDREN
<b>AREA 1</b>									
ANDREW	401	134	31	12	29	82	23	52	764
ATCHISON	169	63	13	3	29	28	7	16	328
BUCHANAN	3,911	951	133	48	457	979	119	264	6,862
CALDWELL	562	148	27	7	54	54	2	35	889
CARROLL	585	169	37	18	93	59	12	25	998
CASS	1,877	650	192	60	320	387	36	177	3,699
CHARITON	225	92	26	7	11	54	3	18	436
CLAY	2,815	1,079	255	77	380	710	91	440	5,847
CLINTON	525	145	45	18	56	99	6	57	951
COOPER	523	127	42	7	34	78	8	41	860
DAVISS	363	106	35	18	71	37	3	47	680
DE KALB	317	114	30	11	44	55	9	20	600
GENTRY	220	77	11	14	16	14	5	42	399
GRUNDY	513	143	32	11	47	82	8	24	860
HARRISON	448	135	29	8	46	52	18	37	773
HOLT	223	92	12	0	9	19	1	13	369
HOWARD	441	119	45	4	48	75	6	34	772
JOHNSON	1,521	322	92	16	209	297	33	149	2,639
LAFAYETTE	1,181	333	91	18	185	206	14	100	2,128
LINN	563	209	37	7	59	138	11	54	1,078
LIVINGSTON	587	146	21	5	96	76	16	46	993
MERCER	114	39	8	2	32	22	0	16	233
NODAWAY	383	139	43	5	33	40	22	50	715
PETTIS	1,637	390	111	36	284	467	22	146	3,093
PLATTE	889	302	90	33	157	203	27	111	1,812
PUTNAM	258	79	17	2	47	58	7	35	503
RANDOLPH	1,168	269	34	4	209	261	36	102	2,083
RAY	518	151	44	16	93	142	22	60	1,046
SALINE	852	235	72	13	146	216	47	94	1,675
SULLIVAN	371	74	23	11	58	55	6	47	645
WORTH	99	41	17	8	10	12	0	10	197
<b>TOTAL AREA 1</b>	<b>24,259</b>	<b>7,073</b>	<b>1,695</b>	<b>499</b>	<b>3,362</b>	<b>5,057</b>	<b>620</b>	<b>2,362</b>	<b>44,927</b>
<b>AREA 2</b>									
ADAIR	673	171	47	9	85	156	30	64	1,235
AUDRAIN	736	291	60	8	127	270	19	88	1,599
BOONE	4,784	898	209	56	650	1,607	73	243	8,520
CALLAWAY	1,625	412	68	22	190	390	38	88	2,833
CLARK	325	79	22	2	33	73	13	11	558
COLE	1,622	348	89	18	218	553	22	132	3,002
FRANKLIN	2,367	648	125	37	545	539	65	249	4,575
GASCONADE	373	117	43	3	50	64	11	38	699
JEFFERSON	5,122	1,340	291	58	1,096	1,298	145	512	9,862
KNOX	241	61	14	5	13	12	6	11	363
LEWIS	397	62	14	9	48	81	9	43	663
LINCOLN	1,324	383	71	11	408	400	70	79	2,746
MACON	511	160	49	17	61	105	55	51	1,009
MARION	1,311	304	69	23	290	360	100	83	2,540
MONROE	341	100	14	5	42	46	7	26	581
MONTGOMERY	433	178	57	19	77	96	9	42	911
OSAGE	323	87	21	6	37	63	0	14	551
PIKE	842	187	29	5	157	171	16	35	1,442
RALLS	233	99	29	5	29	65	15	22	497
ST CHARLES	4,236	815	219	43	758	1,260	105	349	7,785
SCHUYLER	198	51	15	4	21	26	9	20	344
SCOTLAND	210	73	26	8	30	26	3	5	381
SHELBY	279	71	20	10	43	45	13	25	506
WARREN	722	203	32	2	80	200	13	58	1,310
<b>TOTAL AREA 2</b>	<b>29,228</b>	<b>7,138</b>	<b>1,633</b>	<b>385</b>	<b>5,088</b>	<b>7,906</b>	<b>846</b>	<b>2,288</b>	<b>54,512</b>
<b>AREA 3</b>									
BOLLINGER	703	213	42	10	87	94	10	54	1,213
BUTLER	2,363	604	117	43	400	773	28	132	4,460
CAPE GIRARDEAU	1,732	471	121	43	284	734	36	211	3,632
CARTER	448	137	44	35	126	92	2	35	919
CRAWFORD	1,053	330	48	11	230	370	22	109	2,173
DENT	982	283	55	28	132	189	12	72	1,753
DUNKLIN	2,736	428	70	16	609	1,285	81	97	5,322
HOWELL	2,415	622	117	26	316	612	23	128	4,259

TABLE 12.

MC+, MEDICAL ASSISTANCE FOR FAMILIES (MAF) AND TRANSITIONAL MEDICAL ASSISTANCE (TMA)  
TOTAL CHILDREN  
MAY 2000

COUNTY	MC+ POVERTY	MC+ CHIP NO COST	MC+ CHIP CO-PAY	MC+ CHIP PREMIUM	MAF/ NO CASH	MAF/ CASH	TMA	NEWBORNS	TOTAL CHILDREN
IRON	669	200	33	10	143	222	17	37	1,331
MADISON	617	187	33	12	96	118	20	42	1,125
MISSISSIPPI	1,003	237	18	7	97	769	71	67	2,269
NEW MADRID	1,306	285	58	18	293	644	29	60	2,693
OREGON	641	249	53	11	141	199	21	34	1,349
PEMISCOT	2,064	427	63	14	373	1,147	34	53	4,175
PERRY	756	139	20	3	70	131	7	69	1,195
REYNOLDS	433	135	24	12	113	103	10	16	846
RIPLEY	1,029	344	64	14	168	286	37	27	1,969
ST FRANCOIS	2,607	627	134	30	623	878	46	182	5,127
STE GENEVIEVE	649	123	28	6	96	113	20	46	1,081
SCOTT	2,377	547	119	32	351	1,053	53	135	4,667
SHANNON	722	243	39	10	121	111	14	42	1,302
STODDARD	1,410	394	97	28	250	364	37	107	2,687
WASHINGTON	1,550	430	75	27	416	555	65	98	3,216
WAYNE	956	242	47	9	191	246	27	36	1,754
TOTAL AREA 3	31,221	7,897	1,519	455	5,726	11,088	722	1,889	60,517
AREA 4									
BARRY	1,702	416	53	15	261	444	28	143	3,062
BARTON	553	130	25	0	71	124	7	54	964
BATES	725	231	56	33	152	109	18	74	1,398
BENTON	904	194	27	11	198	250	23	32	1,639
CAMDEN	1,572	428	94	29	196	271	18	127	2,735
CEDAR	796	190	46	20	132	147	21	57	1,409
CHRISTIAN	1,996	587	149	52	220	306	22	227	3,559
DADE	384	122	43	12	49	39	9	28	686
DALLAS	799	258	43	15	84	250	10	60	1,519
DOUGLAS	786	259	45	25	139	161	11	61	1,487
GREENE	8,056	2,006	414	110	1,297	2,265	161	1,038	15,347
HENRY	988	284	41	13	145	286	12	106	1,875
HICKORY	579	151	39	8	111	70	9	27	994
JASPER	5,617	1,071	201	16	806	1,233	44	567	9,555
LACLEDE	1,608	380	116	12	308	450	22	171	3,067
LAWRENCE	1,759	418	84	8	246	354	27	161	3,057
MCDONALD	1,488	370	38	6	235	296	19	125	2,577
MARIES	342	92	22	8	37	100	4	31	636
MILLER	1,263	462	148	34	170	282	32	99	2,490
MONITEAU	375	84	28	7	44	78	2	39	657
MORGAN	963	284	48	21	156	168	7	75	1,722
NEWTON	2,119	504	106	41	280	502	44	225	3,821
OZARK	656	162	29	7	120	113	5	27	1,119
PHELPS	1,686	504	88	19	376	427	51	138	3,289
POLK	1,268	400	81	17	222	245	80	94	2,407
PULASKI	1,612	342	76	17	331	355	58	123	2,914
ST CLAIR	397	144	22	9	74	164	9	33	852
STONE	1,418	366	68	14	226	276	12	131	2,511
TANEY	2,004	647	149	38	194	266	22	245	3,565
TEXAS	1,303	503	133	16	198	393	20	80	2,646
VERNON	1,085	356	67	28	175	271	11	98	2,091
WEBSTER	1,301	463	110	13	244	203	41	139	2,514
WRIGHT	1,191	368	58	17	203	278	48	99	2,262
TOTAL AREA 4	49,295	13,176	2,747	691	7,700	11,176	907	4,734	90,426
AREA 5									
JACKSON	27,531	5,796	1,240	398	4,472	16,078	669	1,901	58,085
TOTAL AREA 5	27,531	5,796	1,240	398	4,472	16,078	669	1,901	58,085
AREA 6									
ST LOUIS CITY	24,844	3,179	597	106	4,158	27,129	588	819	61,420
TOTAL AREA 6	24,844	3,179	597	106	4,158	27,129	588	819	61,420
AREA 7									
ST LOUIS COUNTY	25,426	4,301	732	178	3,675	13,953	538	1,330	50,133
TOTAL AREA 7	25,426	4,301	732	178	3,675	13,953	538	1,330	50,133
STATEWIDE	211,804	48,560	10,163	2,712	34,181	92,387	4,890	15,323	420,020

TABLE 13.

MC+, MEDICAL ASSISTANCE FOR FAMILIES (MAF) AND TRANSITIONAL MEDICAL ASSISTANCE (TMA)  
TOTAL CARETAKERS  
MAY 2000

COUNTY	MAF/ NO CASH	MAF/ CASH	EXTENDED TMA	MC+ CUST. PARENTS	NON-CUST. PARENTS	NCP PARENTS' FAIR SHARE	NPW	EXTENDED WOMEN'S HLTH	TOTAL CARETAKERS	
AREA 1										
ANDREW	22	28	13	4	89	0	1	37	40	234
ATCHISON	23	5	6	4	65	0	1	16	11	131
BUCHANAN	339	355	198	50	949	2	8	376	225	2,502
CALDWELL	36	19	10	3	158	0	0	31	33	290
CARROLL	61	24	26	11	160	1	1	47	28	359
CASS	224	157	84	24	484	0	0	173	168	1,314
CHARITON	11	12	7	0	57	1	0	22	18	128
CLAY	271	252	111	27	710	0	6	386	361	2,124
CLINTON	31	28	13	6	158	3	1	63	40	343
COOPER	16	27	15	5	145	0	3	44	31	286
DAVISS	47	11	3	1	112	0	0	39	41	254
DE KALB	25	21	6	1	81	0	1	22	18	175
GENTRY	7	2	3	5	66	0	4	17	26	130
GRUNDY	37	30	17	8	148	1	2	38	32	313
HARRISON	33	19	23	4	150	1	0	36	23	289
HOLT	6	6	5	3	55	0	0	17	12	104
HOWARD	28	41	19	5	118	1	4	34	43	293
JOHNSON	149	119	49	14	287	0	4	144	146	912
LAFAYETTE	114	87	30	12	297	0	4	70	105	719
LINN	37	51	22	7	159	0	0	57	39	372
LIVINGSTON	70	29	23	8	169	1	2	60	48	410
MERCER	17	10	2	4	42	0	0	13	10	98
NODAWAY	29	13	14	2	95	0	2	50	32	237
PETTIS	171	150	41	18	411	1	4	177	111	1,084
PLATTE	113	55	39	11	225	0	3	110	107	663
PUTNAM	32	34	11	2	79	0	1	25	15	199
RANDOLPH	109	93	30	16	288	0	10	119	103	768
RAY	63	58	22	7	152	0	0	56	49	407
SALINE	88	86	61	12	204	1	0	77	51	580
SULLIVAN	27	20	14	9	101	0	0	34	25	230
WORTH	6	3	3	0	36	0	0	11	12	71
TOTAL AREA 1	2,242	1,845	920	283	6,250	13	62	2,401	2,003	16,019
AREA 2										
ADAIR	67	60	30	11	221	2	9	74	58	532
AUDRAIN	92	109	26	8	195	0	3	92	65	590
BOONE	464	653	178	90	1,139	2	35	343	289	3,193
CALLAWAY	122	149	40	11	401	0	8	111	98	940
CLARK	27	25	7	5	93	0	3	25	18	203
COLE	163	196	38	14	417	1	14	139	102	1,084
FRANKLIN	346	191	152	29	655	2	27	255	200	1,857
GASCONADE	37	20	15	1	112	0	1	39	34	259
JEFFERSON	781	579	241	74	1,481	1	48	494	453	4,152
KNOX	9	6	3	2	81	1	4	12	13	131
LEWIS	33	37	29	12	101	1	3	35	26	277
LINCOLN	248	146	113	52	325	3	11	115	79	1,092
MACON	37	39	34	2	139	0	3	54	39	347
MARION	196	143	70	29	359	1	11	113	91	1,013
MONROE	26	15	8	0	92	0	3	23	23	190
MONTGOMERY	51	34	9	1	135	0	3	40	30	303
OSAGE	22	32	4	3	115	0	2	23	20	221
PIKE	114	53	27	9	231	2	9	53	37	535
RALLS	29	27	13	2	70	0	0	28	15	184
ST CHARLES	556	444	175	47	1,012	1	28	414	384	3,061
SCHUYLER	13	9	5	2	74	0	0	15	14	132
SCOTLAND	22	9	13	8	73	0	4	16	8	153
SHELBY	30	17	15	3	76	2	3	27	15	188
WARREN	65	80	29	8	174	0	2	70	65	493
TOTAL AREA 2	3,550	3,073	1,274	423	7,771	19	234	2,610	2,176	21,130
AREA 3										
BOLLINGER	66	32	27	9	209	1	5	45	35	429
BUTLER	272	291	91	29	834	1	10	192	138	1,858
CAPE GIRARDEAU	187	294	74	23	495	2	47	233	134	1,489
CARTER	77	33	13	7	197	5	1	41	25	399
CRAWFORD	145	162	53	15	335	0	10	90	86	896
DENT	89	67	32	12	301	0	7	82	69	659
DUNKLIN	403	382	127	47	802	3	31	163	80	2,038
HOWELL	235	221	44	24	761	0	16	165	131	1,597
IRON	90	78	28	15	275	0	8	39	31	564



TABLE 13.

MC+, MEDICAL ASSISTANCE FOR FAMILIES (MAF) AND TRANSITIONAL MEDICAL ASSISTANCE (TMA)  
TOTAL CARETAKERS  
MAY 2000

COUNTY	MAF/ NO CASH	MAF/ CASH	EXTENDED TMA	MC+ CUST. TMA	NON-CUST. PARENTS	NCP PARENTS' FAIR SHARE	EXTENDED MPW	WOMEN'S HLTH	TOTAL CARETAKERS	
HADISON	70	54	31	12	217	0	2	30	39	455
MISSISSIPPI	101	279	85	49	269	0	55	84	57	979
NEW MADRID	192	190	49	32	406	0	38	82	46	1,035
OREGON	119	68	25	9	241	0	3	48	39	552
PEMISCOT	177	325	76	21	452	2	50	103	49	1,255
PERRY	39	44	14	8	170	1	5	64	44	389
REYNOLDS	73	44	14	7	187	0	1	30	14	370
RIPLEY	123	107	55	26	394	0	3	72	47	827
ST FRANCOIS	442	396	111	70	916	5	23	228	142	2,333
STE GENEVIEVE	63	41	24	15	167	0	0	36	27	373
SCOTT	271	354	127	59	676	0	50	186	145	1,868
SHANNON	87	48	19	18	287	1	2	52	39	553
STODDARD	171	133	75	27	474	0	10	145	85	1,120
WASHINGTON	299	223	112	37	517	2	22	99	83	1,394
HAYNE	135	76	50	38	413	0	3	57	48	820
TOTAL AREA 3	3,926	3,942	1,356	609	9,995	23	402	2,366	1,633	24,252
AREA 4										
BARRY	197	156	60	10	435	1	6	150	107	1,122
BARTON	51	51	20	6	172	0	4	53	34	391
BATES	101	45	35	5	227	1	0	69	53	536
BENTON	146	89	37	14	265	0	5	44	39	639
CAMDEN	138	111	41	11	474	1	10	145	109	1,040
CEDAR	90	52	37	13	242	2	2	66	36	540
CHRISTIAN	140	125	64	25	492	1	10	204	181	1,242
DADE	29	19	7	2	103	1	0	31	23	215
DALLAS	56	102	26	20	239	0	4	60	35	542
DOUGLAS	101	53	14	11	224	0	2	46	51	502
GREENE	883	914	252	93	2,316	2	55	878	807	6,200
HENRY	103	105	59	21	248	0	4	97	77	714
HICKORY	73	24	23	13	158	0	1	35	12	339
JASPER	540	464	128	43	1,316	2	49	483	468	3,493
LACLEDE	228	181	75	22	466	0	5	165	107	1,249
LAWRENCE	175	135	61	20	418	0	17	145	144	1,115
MCDONALD	163	108	36	14	372	0	6	119	118	936
MARIES	26	39	4	0	116	0	2	20	22	229
MILLER	120	123	67	7	419	0	6	108	101	951
MONITEAU	27	27	9	1	89	0	1	42	36	232
MORGAN	113	57	24	6	303	0	10	62	64	639
NEWTON	194	201	59	18	715	0	19	224	181	1,611
OZARK	83	38	17	6	253	0	4	42	33	476
PHELPS	295	174	76	47	529	2	23	125	108	1,379
POLK	149	87	60	16	450	1	5	118	77	963
PULASKI	219	142	53	16	563	2	9	87	104	1,195
ST CLAIR	57	51	21	8	122	0	0	31	26	316
STONE	154	115	25	9	471	1	5	119	112	1,011
TANEY	137	92	39	23	698	2	14	227	203	1,435
TEXAS	146	151	36	20	461	1	9	97	78	999
VERNON	130	110	21	11	223	0	8	84	77	664
WEBSTER	142	70	36	6	356	0	6	129	96	841
WRIGHT	164	99	50	11	381	0	7	91	95	898
TOTAL AREA 4	5,370	4,310	1,572	548	14,316	20	308	4,396	3,814	34,654
AREA 5										
JACKSON	2,946	5,497	895	261	4,676	1	133	1,760	1,816	17,985
TOTAL AREA 5	2,946	5,497	895	261	4,676	1	133	1,760	1,816	17,985
AREA 6										
ST LOUIS CITY	1,906	9,840	780	214	4,502	0	58	1,049	926	19,275
TOTAL AREA 6	1,906	9,840	780	214	4,502	0	58	1,049	926	19,275
AREA 7										
ST LOUIS COUNTY	2,331	5,330	1,033	343	4,679	6	45	1,368	1,416	16,551
TOTAL AREA 7	2,331	5,330	1,033	343	4,679	6	45	1,368	1,416	16,551
STATEWIDE	22,271	33,837	7,830	2,681	52,189	82	1,242	15,950	13,784	149,866

NOTE: EXTENDED TRANSITIONAL MEDICAL ASSISTANCE, MC+ FOR CUSTODIAL PARENTS AND NON-CUSTODIAL PARENTS, NCP PARENTS' FAIR SHARE, AND EXTENDED WOMEN'S HEALTH SERVICES AVAILABLE AS A RESULT OF THE 1115 WAIVER.

TABLE 14.

MC+(CHILDREN AND CUSTODIAL PARENTS) AND MEDICAL ASSISTANCE FOR FAMILIES(MAF)  
 TOTAL CASES AND REINVESTIGATIONS  
 MAY 2000

COUNTY	# CASES	# REINVEST COMPLETED	# DELIN- QUENT	% DELIN- QUENT
AREA 1				
ANDREW	311	11	70	22.5
ATCHISON	147	8	14	9.5
BUCHANAN	2,727	139	514	18.8
CALDWELL	369	14	164	44.4
CARROLL	451	27	152	33.7
CASS	1,550	112	236	15.2
CHARITON	179	11	4	2.2
CLAY	2,369	152	300	12.7
CLINTON	385	25	13	3.4
COOPER	375	18	166	44.3
DAVISS	285	13	46	16.1
DE KALB	243	51	56	23.0
GENTRY	167	9	1	0.6
GRUNDY	377	11	146	38.7
HARRISON	341	10	59	17.3
HOLT	162	4	34	21.0
HOWARD	321	18	131	40.8
JOHNSON	1,128	33	489	43.4
LAFAYETTE	913	40	326	35.7
LINN	425	13	102	24.0
LIVINGSTON	424	23	68	16.0
MERCER	103	11	9	8.7
NODAWAY	318	17	52	16.4
PETTIS	1,281	58	244	19.0
PLATTE	802	23	135	16.8
PUTNAM	211	6	63	29.9
RANDOLPH	836	40	279	33.4
RAY	417	33	10	2.4
SALINE	685	26	164	23.9
SULLIVAN	277	11	94	33.9
WORTH	89	8	0	0.0
TOTAL AREA 1	18,668	975	4,141	22.2
AREA 2				
ADAIR	533	37	89	16.7
AUDRAIN	632	3	241	38.1
BOONE	3,559	51	1,702	47.8
CALLAWAY	1,204	40	517	42.9
CLARK	235	4	88	37.4
COLE	1,199	92	352	29.4
FRANKLIN	1,892	140	258	13.6
GASCONADE	296	25	28	9.5
JEFFERSON	4,205	215	1,339	31.8
KNOX	150	9	31	20.7
LEWIS	270	5	46	17.0
LINCOLN	1,102	25	326	29.6
MACON	429	14	118	27.5
MARION	1,053	65	192	18.2
MONROE	249	11	100	40.2
MONTGOMERY	364	50	55	15.1
OSAGE	242	1	116	47.9
PIKE	624	52	224	35.9
RALLS	218	14	11	5.0
ST CHARLES	3,201	187	955	29.8
SCHUYLER	144	7	50	34.7
SCOTLAND	163	12	13	8.0
SHELBY	215	15	13	6.0
WARREN	524	21	114	21.8
TOTAL AREA 2	22,703	1,095	6,978	30.7
AREA 3				
BOLLINGER	537	14	207	38.5
BUTLER	1,844	115	62	3.4
CAPE GIRARDEAU	1,399	97	154	11.0
CARTER	396	28	3	0.8
CRAWFORD	828	96	105	12.7
DENT	756	40	11	1.5
DUNKLIN	2,016	161	684	33.9

TABLE 14.

MC+(CHILDREN AND CUSTODIAL PARENTS) AND MEDICAL ASSISTANCE FOR FAMILIES(MAF)  
 TOTAL CASES AND REINVESTIGATIONS  
 MAY 2000

COUNTY	# CASES	# REINVEST COMPLETED	# DELIN- QUENT	% DELIN- QUENT
HOWELL	1,757	132	367	20.9
IRON	518	38	30	5.8
MADISON	495	53	3	0.6
MISSISSIPPI	716	79	230	32.1
NEW MADRID	1,011	58	199	19.7
OREGON	550	66	3	0.5
PEMISCOT	1,368	75	322	23.5
PERRY	529	14	220	41.6
REYNOLDS	378	27	4	1.1
RIPLEY	864	51	59	6.8
ST FRANCOIS	2,122	210	170	8.0
STE GENEVIEVE	470	28	187	39.8
SCOTT	1,773	107	222	12.5
SHANNON	568	28	10	1.8
STODDARD	1,210	80	29	2.4
WASHINGTON	1,242	140	160	12.9
WAYNE	790	60	1	0.1
TOTAL AREA 3	24,137	1,797	3,442	14.3
AREA 4				
BARRY	1,195	34	442	37.0
BARTON	409	8	86	21.0
BATES	592	81	7	1.2
BENTON	714	48	304	42.6
CAMDEN	1,190	81	308	25.9
CEDAR	577	36	154	26.7
CHRISTIAN	1,585	30	762	48.1
DADE	296	9	82	27.7
DALLAS	582	34	93	16.0
DOUGLAS	597	88	82	13.7
GREENE	6,353	346	1,604	25.2
HENRY	734	38	85	11.6
HICKORY	463	15	221	47.7
JASPER	3,975	82	1,877	47.2
LACLEDE	1,275	44	241	18.9
LAWRENCE	1,261	36	457	36.2
MCDONALD	1,041	21	331	31.8
MARIES	256	6	96	37.5
MILLER	1,040	100	270	26.0
MONITEAU	303	7	118	38.9
MORGAN	711	46	188	26.4
NEWTON	1,475	65	178	12.1
OZARK	478	33	83	17.4
PHELPS	1,416	65	348	24.6
POLK	992	60	133	13.4
PULASKI	1,228	95	354	28.8
ST CLAIR	339	27	41	12.1
STONE	1,097	11	572	52.1
TANEY	1,614	15	816	50.6
TEXAS	1,094	93	118	10.8
VERNON	936	26	148	15.8
WEBSTER	1,012	95	215	21.2
WRIGHT	926	92	100	10.8
TOTAL AREA 4	37,756	1,867	10,914	28.9
AREA 5				
JACKSON	19,407	496	7,861	40.5
TOTAL AREA 5	19,407	496	7,861	40.5
AREA 6				
ST LOUIS CITY	15,355	432	7,800	50.8
TOTAL AREA 6	15,355	432	7,800	50.8
AREA 7				
ST LOUIS COUNTY	17,495	593	8,740	50.0
TOTAL AREA 7	17,495	593	8,740	50.0
STATEWIDE	155,521	7,255	49,876	32.1

TABLE 15.

MC+ APPLICATIONS FOR CHILDREN AND CUSTODIAL PARENTS  
MAY 2000

COUNTY	# REC'D	# APPR	# REJ	% REJ	TOTAL RESOLVED	-----APPLICATION RESOLUTION-----					% >30 DAYS
						UNDER 16	16- 30	31- 45	46- 90	OVER 90	
<b>AREA 1</b>											
ANDREW	9	6	5	45.5	11	6	5	0	0	0	0.0
ATCHISON	8	9	2	18.2	11	5	5	1	0	0	9.1
BUCHANAN	195	129	50	27.9	179	98	74	6	1	0	3.9
CALDWELL	13	9	7	43.8	16	13	2	1	0	0	6.3
CARROLL	12	12	4	25.0	16	8	8	0	0	0	0.0
CASS	84	70	19	21.3	89	47	40	0	2	0	2.2
CHARITON	9	4	3	42.9	7	5	2	0	0	0	0.0
CLAY	199	124	72	36.7	196	124	66	5	1	0	3.1
CLINTON	27	20	9	31.0	29	19	10	0	0	0	0.0
COOPER	29	20	11	35.5	31	16	15	0	0	0	0.0
DAVISS	15	11	4	26.7	15	11	4	0	0	0	0.0
DE KALB	13	10	0	0.0	10	8	2	0	0	0	0.0
GENTRY	5	6	0	0.0	6	5	1	0	0	0	0.0
GRUNDY	18	10	4	28.6	14	0	13	1	0	0	7.1
HARRISON	15	12	6	33.3	18	8	10	0	0	0	0.0
HOLT	9	5	1	16.7	6	3	2	1	0	0	16.7
HOWARD	15	11	3	21.4	14	9	5	0	0	0	0.0
JOHNSON	79	48	19	28.4	67	33	33	1	0	0	1.5
LAFAYETTE	37	36	5	12.2	41	25	14	2	0	0	4.9
LINN	15	15	6	28.6	21	9	11	1	0	0	4.8
LIVINGSTON	36	24	8	25.0	32	23	9	0	0	0	0.0
MERCER	2	1	2	66.7	3	2	1	0	0	0	0.0
NODAWAY	18	18	2	10.0	20	9	10	1	0	0	5.0
PETTIS	102	67	31	31.6	98	50	38	9	1	0	10.2
PLATTE	56	44	17	27.9	61	25	33	3	0	0	4.9
PUTNAM	9	6	6	50.0	12	3	8	1	0	0	8.3
RANDOLPH	50	33	20	37.7	53	17	32	3	0	1	7.5
RAY	31	27	12	30.8	39	29	10	0	0	0	0.0
SALINE	64	42	24	36.4	66	36	28	1	1	0	3.0
SULLIVAN	18	12	3	20.0	15	10	5	0	0	0	0.0
WORTH	5	4	0	0.0	4	4	0	0	0	0	0.0
<b>TOTAL AREA 1</b>	<b>1,197</b>	<b>845</b>	<b>355</b>	<b>29.6</b>	<b>1,200</b>	<b>660</b>	<b>496</b>	<b>37</b>	<b>6</b>	<b>1</b>	<b>3.7</b>
<b>AREA 2</b>											
ADAIR	28	26	5	16.1	31	19	10	2	0	0	6.5
AUDRAIN	28	18	9	33.3	27	17	9	1	0	0	3.7
BOONE	159	83	65	43.9	148	75	64	6	2	1	6.1
CALLAWAY	48	41	22	34.9	63	21	37	4	1	0	7.9
CLARK	8	6	2	25.0	8	4	4	0	0	0	0.0
COLE	84	61	25	29.1	86	40	44	0	1	1	2.3
FRANKLIN	128	79	29	26.9	108	71	31	5	0	1	5.6
GASCONADE	25	17	4	19.0	21	14	6	1	0	0	4.8
JEFFERSON	219	142	80	36.0	222	112	98	10	2	0	5.4
KNOX	2	6	1	14.3	7	4	3	0	0	0	0.0
LEWIS	21	11	5	31.3	16	10	6	0	0	0	0.0
LINCOLN	39	24	14	36.8	38	23	9	6	0	0	15.8
MACON	18	14	5	26.3	19	9	8	2	0	0	10.5
MARION	57	47	8	14.5	55	43	12	0	0	0	0.0
MONROE	3	9	1	10.0	10	3	6	1	0	0	10.0
MONTGOMERY	30	16	5	23.8	21	12	9	0	0	0	0.0
OSAGE	15	6	2	25.0	8	5	3	0	0	0	0.0
PIKE	20	15	5	25.0	20	10	8	2	0	0	10.0
RALLS	9	6	1	14.3	7	2	5	0	0	0	0.0
ST CHARLES	184	119	45	27.4	164	114	44	6	0	0	3.7
SCHUYLER	5	4	0	0.0	4	1	3	0	0	0	0.0
SCOTLAND	11	4	4	50.0	8	8	0	0	0	0	0.0
SHELBY	18	6	2	25.0	8	7	1	0	0	0	0.0
WARREN	38	21	15	41.7	36	19	17	0	0	0	0.0
<b>TOTAL AREA 2</b>	<b>1,197</b>	<b>781</b>	<b>354</b>	<b>31.2</b>	<b>1,135</b>	<b>643</b>	<b>437</b>	<b>46</b>	<b>6</b>	<b>3</b>	<b>4.8</b>
<b>AREA 3</b>											
BOLLINGER	19	17	2	10.5	19	8	11	0	0	0	0.0
BUTLER	119	81	33	28.9	114	62	48	4	0	0	3.5
CAPE GIRARDEAU	116	62	42	40.4	104	45	56	2	0	1	2.9
CARTER	21	20	1	4.8	21	15	5	1	0	0	4.8
CRAWFORD	60	37	23	38.3	60	37	22	1	0	0	1.7
DENT	31	23	7	23.3	30	11	17	1	1	0	6.7
DUNKLIN	114	72	43	37.4	115	65	47	3	0	0	2.6

TABLE 15.

MC+ APPLICATIONS FOR CHILDREN AND CUSTODIAL PARENTS  
MAY 2000

COUNTY	# REC'D	# APPR	# REJ	% REJ	TOTAL RESOLVED	-----APPLICATION RESOLUTION-----					
						UNDER 16	16- 30	31- 45	46- 90	OVER 90	% >30 DAYS
HOWELL	89	61	38	38.4	99	55	36	7	1	0	8.1
IRON	41	31	4	11.4	35	23	12	0	0	0	0.0
MADISON	26	23	8	25.8	31	20	9	2	0	0	6.5
MISSISSIPPI	43	28	13	31.7	41	26	14	1	0	0	2.4
NEW MADRID	69	49	22	31.0	71	28	43	0	0	0	0.0
OREGON	34	17	15	46.9	32	24	7	1	0	0	3.1
PEMISCOT	77	53	28	34.6	81	48	29	3	1	0	4.9
PERRY	16	10	7	41.2	17	4	11	2	0	0	11.8
REYNOLDS	13	7	6	46.2	13	9	3	1	0	0	7.7
RIPLEY	44	38	7	15.6	45	30	15	0	0	0	0.0
ST FRANCOIS	145	92	44	32.4	136	95	36	5	0	0	3.7
STE GENEVIEVE	25	13	14	51.9	27	10	15	2	0	0	7.4
SCOTT	112	70	27	27.8	97	61	35	1	0	0	1.0
SHANNON	13	11	5	31.3	16	12	3	1	0	0	6.3
STODDARD	73	53	12	18.5	65	36	28	1	0	0	1.5
WASHINGTON	87	76	29	27.6	105	60	39	5	1	0	5.7
WAYNE	30	25	7	21.9	32	19	10	2	1	0	9.4
TOTAL AREA 3	1,417	969	437	31.1	1,406	803	551	46	5	1	3.7
AREA 4											
BARRY	72	58	17	22.7	75	42	32	1	0	0	1.3
BARTON	22	16	12	42.9	28	25	1	2	0	0	7.1
BATES	29	28	13	31.7	41	23	17	1	0	0	2.4
BENTON	31	20	8	28.6	28	21	7	0	0	0	0.0
CAMDEN	47	30	15	33.3	45	26	13	6	0	0	13.3
CEDAR	25	19	5	20.8	24	18	4	2	0	0	8.3
CHRISTIAN	82	66	31	32.0	97	63	31	2	1	0	3.1
DADE	13	13	3	18.8	16	9	6	1	0	0	6.3
DALLAS	45	24	12	33.3	36	21	12	2	1	0	8.3
DOUGLAS	36	27	7	20.6	34	29	5	0	0	0	0.0
GREENE	316	231	88	27.6	319	153	131	21	13	1	11.0
HENRY	37	23	9	28.1	32	18	14	0	0	0	0.0
HICKORY	21	15	5	25.0	20	13	5	2	0	0	10.0
JASPER	247	155	97	38.5	252	123	104	21	3	1	9.9
LACLEDE	90	61	29	32.2	90	50	39	1	0	0	1.1
LAWRENCE	82	49	31	38.8	80	53	23	4	0	0	5.0
MCDONALD	56	42	12	22.2	54	31	22	1	0	0	1.9
MARIES	20	12	3	20.0	15	6	8	1	0	0	6.7
MILLER	49	43	8	15.7	51	29	21	1	0	0	2.0
MONITEAU	22	12	10	45.5	22	6	13	2	1	0	13.6
MORGAN	32	24	12	33.3	36	15	17	2	1	1	11.1
NEWTON	108	68	24	26.1	92	64	27	1	0	0	1.1
OZARK	16	11	6	35.3	17	8	8	1	0	0	5.9
PHELPS	80	55	18	24.7	73	38	32	3	0	0	4.1
POLK	48	30	9	23.1	39	23	15	1	0	0	2.6
PULASKI	73	53	24	31.2	77	34	39	3	1	0	5.2
ST CLAIR	22	10	11	52.4	21	14	7	0	0	0	0.0
STONE	56	49	14	22.2	63	34	23	3	3	0	9.5
TANEY	111	72	34	32.1	106	57	48	1	0	0	0.9
TEXAS	51	31	13	29.5	44	32	10	1	1	0	4.5
VERNON	45	26	10	27.8	36	20	11	4	1	0	13.9
WEBSTER	69	39	24	38.1	63	29	32	2	0	0	3.2
WRIGHT	51	42	9	17.6	51	45	5	1	0	0	2.0
TOTAL AREA 4	2,104	1,454	623	30.0	2,077	1,172	782	94	26	3	5.9
AREA 5											
JACKSON	872	641	239	27.2	880	361	417	78	19	5	11.6
TOTAL AREA 5	872	641	239	27.2	880	361	417	78	19	5	11.6
AREA 6											
ST LOUIS CITY	523	355	137	27.8	493	277	170	35	6	5	9.3
TOTAL AREA 6	523	355	137	27.8	493	277	170	35	6	5	9.3
AREA 7											
ST LOUIS COUNTY	597	457	140	23.5	597	387	128	67	11	4	13.7
TOTAL AREA 7	597	457	140	23.5	597	387	128	67	11	4	13.7
STATEWIDE	7,907	5,502	2,285	29.3	7,788	4,303	2,981	403	79	22	6.5



TABLE 16.

GENERAL RELIEF CASELOADS\*  
TOTAL CASES AND REINVESTIGATIONS  
MAY 2000

COUNTY	# CASES	# REINVEST COMPLETED	# DELIN- QUENT	% DELIN- QUENT
AREA 1				
ANDREW	41	0	3	7.3
ATCHISON	20	1	0	0.0
BUCHANAN	417	1	19	4.6
CALDWELL	33	0	2	6.1
CARROLL	46	0	0	0.0
CASS	199	1	7	3.5
CHARITON	26	0	0	0.0
CLAY	442	4	12	2.7
CLINTON	79	0	0	0.0
COOPER	42	0	3	7.1
DAVISS	45	0	3	6.7
DE KALB	30	0	0	0.0
GENTRY	24	0	0	0.0
GRUNDY	46	0	1	2.2
HARRISON	38	1	3	7.9
HOLT	19	0	0	0.0
HOWARD	38	0	1	2.6
JOHNSON	172	0	14	8.1
LAFAYETTE	90	0	10	11.1
LINN	68	2	4	5.9
LIVINGSTON	69	2	4	5.8
MERCER	18	0	0	0.0
NODAWAY	58	0	6	10.3
PETTIS	193	3	3	1.6
PLATTE	111	0	2	1.8
PUTNAM	37	0	8	21.6
RANDOLPH	131	1	8	6.1
RAY	64	1	0	0.0
SALINE	100	0	8	8.0
SULLIVAN	45	0	6	13.3
WORTH	8	0	0	0.0
TOTAL AREA 1	2,749	17	127	4.6
AREA 2				
ADAIR	102	1	4	3.9
AUDRAIN	112	0	9	8.0
BOONE	366	2	14	3.8
CALLAWAY	123	0	13	10.6
CLARK	29	1	1	3.4
COLE	169	1	7	4.1
FRANKLIN	261	0	10	3.8
GASCONADE	46	0	2	4.3
JEFFERSON	518	0	32	6.2
KNOX	15	0	2	13.3
LEWIS	39	0	1	2.6
LINCOLN	125	0	2	1.6
MACON	69	0	10	14.5
MARION	124	2	4	3.2
MONROE	32	1	3	9.4
MONTGOMERY	54	1	0	0.0
OSAGE	23	0	1	4.3
PIKE	51	0	5	9.8
RALLS	31	0	0	0.0
ST CHARLES	447	6	11	2.5
SCHUYLER	22	0	2	9.1
SCOTLAND	16	0	1	6.3
SHELBY	35	1	0	0.0
WARREN	76	1	0	0.0
TOTAL AREA 2	2,885	17	134	4.6
AREA 3				
BOLLINGER	56	0	4	7.1
BUTLER	250	2	2	0.8
CAPE GIRARDEAU	289	4	5	1.7
CARTER	61	0	0	0.0
CRAWFORD	100	4	1	1.0
DENT	89	0	0	0.0
DUNKLIN	194	1	11	5.7
HOWELL	183	2	6	3.3

TABLE 16.

GENERAL RELIEF CASELOADS\*  
 TOTAL CASES AND REINVESTIGATIONS  
 MAY 2000

COUNTY	# CASES	# REINVEST COMPLETED	# DELIN- QUENT	% DELIN- QUENT
IRON	50	0	5	10.0
MADISON	46	0	1	2.2
MISSISSIPPI	103	1	16	15.5
NEW MADRID	101	1	5	5.0
OREGON	59	0	1	1.7
PEMISCOT	117	0	4	3.4
PERRY	81	0	6	7.4
REYNOLDS	41	0	1	2.4
RIPLEY	102	2	4	3.9
ST FRANCOIS	305	3	4	1.3
STE GENEVIEVE	59	0	10	16.9
SCOTT	214	3	4	1.9
SHANNON	71	0	0	0.0
STODDARD	152	0	9	5.9
WASHINGTON	169	8	3	1.8
WAYNE	75	0	1	1.3
TOTAL AREA 3	2,967	31	103	3.5
AREA 4				
BARRY	169	1	12	7.1
BARTON	62	0	3	4.8
BATES	77	1	1	1.3
BENTON	63	0	2	3.2
CAMDEN	157	0	7	4.5
CEDAR	72	0	3	4.2
CHRISTIAN	229	0	17	7.4
DADE	37	1	1	2.7
DALLAS	73	1	2	2.7
DOUGLAS	57	1	3	5.3
GREENE	1,007	1	80	7.9
HENRY	118	1	1	0.8
HICKORY	43	1	2	4.7
JASPER	527	0	46	8.7
LACLEDE	184	0	8	4.3
LAWRENCE	155	0	10	6.5
MCDONALD	124	0	1	0.8
MARIES	33	0	4	12.1
MILLER	122	3	8	6.6
MONITEAU	46	0	5	10.9
MORGAN	71	0	4	5.6
NEWTON	252	4	2	0.8
OZARK	62	0	4	6.5
PHELPS	157	1	13	8.3
POLK	108	0	0	0.0
PULASKI	110	0	14	12.7
ST CLAIR	36	0	0	0.0
STONE	131	1	14	10.7
TANEY	242	0	6	2.5
TEXAS	108	1	2	1.9
VERNON	100	2	6	6.0
WEBSTER	137	0	7	5.1
WRIGHT	110	3	4	3.6
TOTAL AREA 4	4,979	23	292	5.9
AREA 5				
JACKSON	2,074	11	174	8.4
TOTAL AREA 5	2,074	11	174	8.4
AREA 6				
ST LOUIS CITY	1,705	8	309	18.1
TOTAL AREA 6	1,705	8	309	18.1
AREA 7				
ST LOUIS COUNTY	1,466	9	101	6.9
TOTAL AREA 7	1,466	9	101	6.9
STATEWIDE	18,825	116	1,240	6.6

\*INCLUDES ALL CASES WITH GR NUMBERS.

TABLE 17.

GENERAL RELIEF APPLICATIONS\*  
MAY 2000

COUNTY	# REC'D	# APPR	# REJ	% REJ	TOTAL RESOLVED	-----APPLICATION RESOLUTION-----					% >45 DAYS	
						UNDER 31	31- 45	46- 90	91- 105	OVER 105		
AREA 1												
ANDREW	4	0	6	100.0	6	3	2	1	0	0	16.7	
ATCHISON	1	0	0	0.0	0	0	0	0	0	0	0.0	
BUCHANAN	26	5	19	79.2	24	6	9	6	1	2	37.5	
CALDWELL	1	0	2	100.0	2	0	2	0	0	0	0.0	
CARROLL	1	0	2	100.0	2	0	0	1	0	1	100.0	
CASS	5	0	6	100.0	6	2	0	3	1	0	66.7	
CHARITON	1	0	1	100.0	1	1	0	0	0	0	0.0	
CLAY	21	6	18	75.0	24	14	2	5	1	2	33.3	
CLINTON	4	2	1	33.3	3	2	0	1	0	0	33.3	
COOPER	3	0	4	100.0	4	2	0	1	0	1	50.0	
DAVISS	1	1	1	50.0	2	1	0	1	0	0	50.0	
DE KALB	3	0	3	100.0	3	1	2	0	0	0	0.0	
GENTRY	2	0	0	0.0	0	0	0	0	0	0	0.0	
GRUNDY	4	0	5	100.0	5	1	2	2	0	0	40.0	
HARRISON	3	2	4	66.7	6	4	1	1	0	0	16.7	
HOLT	3	0	3	100.0	3	0	2	1	0	0	33.3	
HOWARD	1	0	0	0.0	0	0	0	0	0	0	0.0	
JOHNSON	14	4	8	66.7	12	7	1	3	0	1	33.3	
LAFAYETTE	4	3	4	57.1	7	2	0	2	0	3	71.4	
LINN	5	4	3	42.9	7	4	1	2	0	0	28.6	
LIVINGSTON	6	2	6	75.0	8	4	1	1	1	1	37.5	
MERCER	1	0	0	0.0	0	0	0	0	0	0	0.0	
NODAWAY	5	2	4	66.7	6	6	0	0	0	0	0.0	
PETTIS	14	1	24	96.0	25	7	4	11	0	3	56.0	
PLATTE	4	1	10	90.9	11	1	4	6	0	0	54.5	
PUTNAM	1	1	1	50.0	2	2	0	0	0	0	0.0	
RANDOLPH	13	3	7	70.0	10	5	0	2	1	2	50.0	
RAY	4	2	2	50.0	4	3	1	0	0	0	0.0	
SALINE	15	3	8	72.7	11	4	3	3	0	1	36.4	
SULLIVAN	2	0	4	100.0	4	0	2	1	1	0	50.0	
WORTH	1	1	0	0.0	1	0	0	1	0	0	100.0	
TOTAL AREA 1	173	43	156	78.4	199	82	39	55	6	17	39.2	
AREA 2												
ADAIR	11	1	11	91.7	12	5	2	4	0	1	41.7	
AUDRAIN	7	1	8	88.9	9	1	2	2	0	4	66.7	
BOONE	45	7	27	79.4	34	14	11	6	0	3	26.5	
CALLAWAY	6	1	5	83.3	6	1	1	4	0	0	66.7	
CLARK	2	0	0	0.0	0	0	0	0	0	0	0.0	
COLE	27	3	16	84.2	19	8	7	4	0	0	21.1	
FRANKLIN	24	5	23	82.1	28	11	4	12	1	0	46.4	
GASCONADE	4	1	3	75.0	4	2	2	0	0	0	0.0	
JEFFERSON	41	2	24	92.3	26	11	10	4	0	1	19.2	
KNOX	3	0	0	0.0	0	0	0	0	0	0	0.0	
LEWIS	5	1	1	50.0	2	1	0	1	0	0	50.0	
LINCOLN	11	4	12	75.0	16	7	4	5	0	0	31.3	
MACON	4	0	1	100.0	1	0	1	0	0	0	0.0	
MARION	8	4	8	66.7	12	8	4	0	0	0	0.0	
MONROE	1	0	3	100.0	3	1	1	1	0	0	33.3	
MONTGOMERY	1	0	0	0.0	0	0	0	0	0	0	0.0	
OSAGE	1	0	1	100.0	1	1	0	0	0	0	0.0	
PIKE	1	0	1	100.0	1	0	0	1	0	0	100.0	
RALLS	5	1	1	50.0	2	2	0	0	0	0	0.0	
ST CHARLES	15	3	10	76.9	13	5	1	7	0	0	53.8	
SCHUYLER	1	0	0	0.0	0	0	0	0	0	0	0.0	
SCOTLAND	5	0	4	100.0	4	2	1	0	0	1	25.0	
SHELBY	2	0	2	100.0	2	1	0	1	0	0	50.0	
WARREN	4	2	5	71.4	7	3	4	0	0	0	0.0	
TOTAL AREA 2	234	36	166	82.2	202	84	55	52	1	10	31.2	
AREA 3												
BOLLINGER	10	2	6	75.0	8	2	6	0	0	0	0.0	
BUTLER	47	18	25	58.1	43	22	10	7	2	2	25.6	
CAPE GIRARDEAU	32	1	24	96.0	25	8	4	8	0	5	52.0	
CARTER	2	2	1	33.3	3	2	0	0	0	1	33.3	
CRAWFORD	16	2	10	83.3	12	9	2	0	0	1	8.3	
DENT	8	2	9	81.8	11	4	3	2	0	2	36.4	
DUNKLIN	24	6	34	85.0	40	15	10	13	0	2	37.5	
HOWELL	18	2	19	90.5	21	2	5	11	2	1	66.7	

TABLE 17.

GENERAL RELIEF APPLICATIONS\*  
MAY 2000

COUNTY	# REC'D	# APPR	# REJ	% REJ	TOTAL RESOLVED	APPLICATION RESOLUTION					% >45 DAYS
						UNDER 31	31- 45	46- 90	91- 105	OVER 105	
IRON	9	1	7	87.5	8	4	2	1	1	0	25.0
MADISON	4	0	8	100.0	8	2	2	4	0	0	50.0
MISSISSIPPI	15	0	14	100.0	14	9	3	0	1	1	14.3
NEW MADRID	22	3	15	83.3	18	14	3	1	0	0	5.6
OREGON	1	2	2	50.0	4	2	0	0	1	1	50.0
PEMISCOT	40	3	45	93.8	48	29	12	7	0	0	14.6
PERRY	5	2	3	60.0	5	1	1	0	0	3	60.0
REYNOLDS	11	2	4	66.7	6	4	1	1	0	0	16.7
RIPLEY	10	3	15	83.3	18	8	2	7	0	1	44.4
ST FRANCOIS	38	16	24	60.0	40	23	3	8	0	6	35.0
STE GENEVIEVE	5	1	3	75.0	4	0	3	1	0	0	25.0
SCOTT	32	6	19	76.0	25	12	7	4	1	1	24.0
SHANNON	10	4	5	55.6	9	5	3	1	0	0	11.1
STODDARD	13	3	15	83.3	18	9	5	4	0	0	22.2
WASHINGTON	14	2	8	80.0	10	3	3	2	1	1	40.0
WAYNE	9	6	7	53.8	13	4	4	5	0	0	38.5
TOTAL AREA 3	395	89	322	78.3	411	193	94	87	9	28	30.2
AREA 4											
BARRY	20	1	11	91.7	12	3	1	7	0	1	66.7
BARTON	3	1	0	0.0	1	1	0	0	0	0	0.0
BATES	4	1	5	83.3	6	1	3	0	2	0	33.3
BENTON	6	0	6	100.0	6	2	2	2	0	0	33.3
CAMDEN	11	1	8	88.9	9	2	1	2	0	4	66.7
CEDAR	11	3	6	66.7	9	2	1	5	0	1	66.7
CHRISTIAN	16	5	11	68.8	16	6	4	4	1	1	37.5
DADE	4	0	1	100.0	1	0	0	0	1	0	100.0
DALLAS	7	3	6	66.7	9	3	2	2	0	2	44.4
DOUGLAS	5	2	5	83.3	6	4	0	1	0	1	33.3
GREENE	92	13	64	83.1	77	26	16	27	3	5	45.5
HENRY	9	4	3	42.9	7	3	0	3	1	0	57.1
HICKORY	5	2	1	33.3	3	1	1	0	0	1	33.3
JASPER	50	5	42	89.4	47	10	8	22	1	6	61.7
LACLEDE	27	7	12	63.2	19	10	2	4	2	1	36.8
LAWRENCE	13	1	6	85.7	7	5	0	2	0	0	28.6
MCDONALD	8	1	8	88.9	9	4	1	1	1	2	44.4
MARIES	1	0	2	100.0	2	1	1	0	0	0	0.0
MILLER	6	1	18	94.7	19	3	5	10	0	1	57.9
MONITEAU	2	0	0	0.0	0	0	0	0	0	0	0.0
MORGAN	5	2	8	80.0	10	2	4	2	1	1	40.0
NEWTON	23	6	9	60.0	15	5	4	6	0	0	40.0
OZARK	8	3	3	50.0	6	0	2	2	1	1	66.7
PHELPS	25	1	11	91.7	12	3	4	3	0	2	41.7
POLK	5	2	2	50.0	4	0	1	1	1	1	75.0
PULASKI	18	5	14	73.7	19	4	2	7	2	4	68.4
ST CLAIR	4	0	4	100.0	4	3	0	1	0	0	25.0
STONE	6	0	4	100.0	4	0	1	2	0	1	75.0
TANEY	19	2	19	90.5	21	12	2	5	2	0	33.3
TEXAS	9	3	10	76.9	13	5	0	6	1	1	61.5
VERNON	8	2	7	77.8	9	2	4	1	1	1	33.3
WEBSTER	7	2	10	83.3	12	2	3	4	2	1	58.3
WRIGHT	8	2	7	77.8	9	2	1	3	1	2	66.7
TOTAL AREA 4	445	81	323	80.1	403	127	76	135	24	41	49.6
AREA 5											
JACKSON	248	36	196	84.5	232	50	70	66	15	31	48.3
TOTAL AREA 5	248	36	196	84.5	232	50	70	66	15	31	48.3
AREA 6											
ST LOUIS CITY	272	70	204	74.5	274	54	78	111	7	24	51.8
TOTAL AREA 6	272	70	204	74.5	274	54	78	111	7	24	51.8
AREA 7											
ST LOUIS COUNTY	133	28	126	81.8	154	44	44	45	6	15	42.9
TOTAL AREA 7	133	28	126	81.8	154	44	44	45	6	15	42.9
STATEWIDE	1,900	383	1,493	79.6	1,875	634	456	551	68	166	41.9

\*EXCLUDES MEDICAID FOR PREGNANT WOMEN, INCLUDES NEWBORNS AND REFUGEES.





FIGURE 6. MEDICAL ASSISTANCE RECIPIENTS

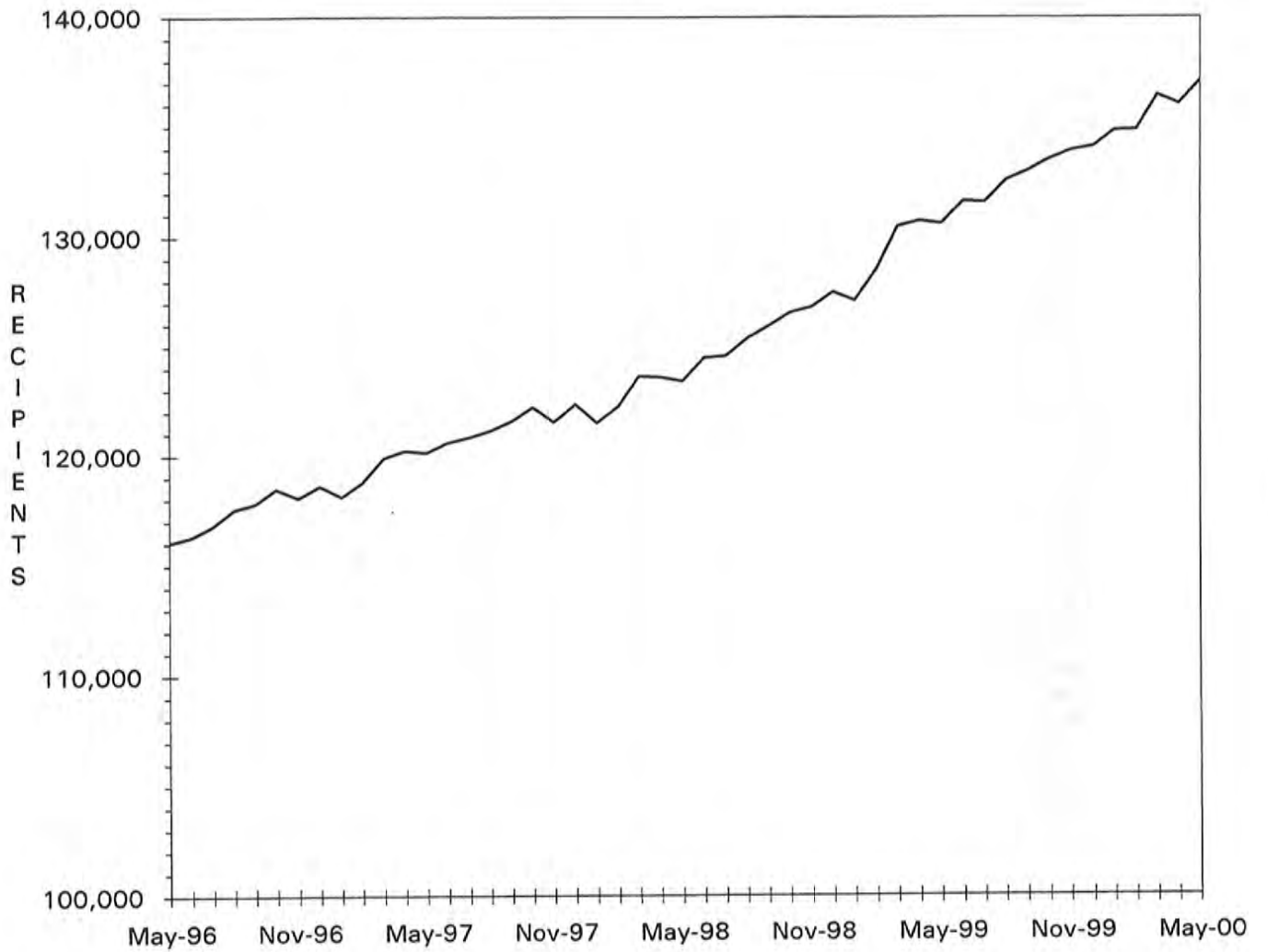

TABLE 18.

MC+ APPLICATIONS FOR PREGNANT WOMEN  
MAY 2000

COUNTY	# REC'D	# APPR	# REJ	% REJ	TOTAL RESOLVED	-APPLICATION RESOLUTION-		
						15 OR LESS	16 & ABOVE	% >15 DAYS
AREA 1								
ANDREW	2	3	3	50.0	6	5	1	16.7
ATCHISON	2	4	1	20.0	5	5	0	0.0
BUCHANAN	83	54	20	27.0	74	70	4	5.4
CALDWELL	1	3	2	40.0	5	5	0	0.0
CARROLL	7	7	0	0.0	7	7	0	0.0
CASS	32	27	11	28.9	38	36	2	5.3
CHARITON	2	3	0	0.0	3	3	0	0.0
CLAY	74	50	21	29.6	71	63	8	11.3
CLINTON	15	10	3	23.1	13	12	1	7.7
COOPER	8	5	1	16.7	6	5	1	16.7
DAVISS	8	7	1	12.5	8	8	0	0.0
DE KALB	7	6	0	0.0	6	5	1	16.7
GENTRY	2	2	0	0.0	2	2	0	0.0
GRUNDY	4	4	0	0.0	4	4	0	0.0
HARRISON	13	6	1	14.3	7	7	0	0.0
HOLT	0	0	0	0.0	0	0	0	0.0
HOWARD	5	6	2	25.0	8	8	0	0.0
JOHNSON	33	23	13	36.1	36	29	7	19.4
LAFAYETTE	7	5	3	37.5	8	7	1	12.5
LINN	13	7	1	12.5	8	7	1	12.5
LIVINGSTON	7	5	1	16.7	6	6	0	0.0
MERCER	2	2	0	0.0	2	2	0	0.0
NODAWAY	6	6	2	25.0	8	7	1	12.5
PETTIS	43	22	15	40.5	37	33	4	10.8
PLATTE	16	13	10	43.5	23	22	1	4.3
PUTNAM	4	4	0	0.0	4	3	1	25.0
RANDOLPH	21	19	6	24.0	25	24	1	4.0
RAY	12	8	3	27.3	11	11	0	0.0
SALINE	13	9	5	35.7	14	13	1	7.1
SULLIVAN	8	1	2	66.7	3	3	0	0.0
WORTH	1	1	0	0.0	1	1	0	0.0
TOTAL AREA 1	451	322	127	28.3	449	413	36	8.0
AREA 2								
ADAIR	16	17	3	15.0	20	20	0	0.0
AUDRAIN	10	7	5	41.7	12	10	2	16.7
BOONE	62	43	14	24.6	57	50	7	12.3
CALLAWAY	16	13	5	27.8	18	14	4	22.2
CLARK	5	4	0	0.0	4	4	0	0.0
COLE	23	13	17	56.7	30	27	3	10.0
FRANKLIN	42	34	9	20.9	43	34	9	20.9
GASCONADE	6	4	2	33.3	6	6	0	0.0
JEFFERSON	81	66	20	23.3	86	79	7	8.1
KNOX	3	1	0	0.0	1	1	0	0.0
LEWIS	6	3	2	40.0	5	5	0	0.0
LINCOLN	39	29	8	21.6	37	33	4	10.8
MACON	4	5	0	0.0	5	5	0	0.0
MARION	12	10	3	23.1	13	13	0	0.0
MONROE	5	6	1	14.3	7	7	0	0.0
MONTGOMERY	9	5	1	16.7	6	6	0	0.0
OSAGE	4	4	1	20.0	5	5	0	0.0
PIKE	10	9	3	25.0	12	12	0	0.0
RALLS	1	0	0	0.0	0	0	0	0.0
ST CHARLES	85	58	22	27.5	80	77	3	3.8
SCHUYLER	5	4	2	33.3	6	6	0	0.0
SCOTLAND	1	1	0	0.0	1	1	0	0.0
SHELBY	3	6	0	0.0	6	6	0	0.0
WARREN	13	6	4	40.0	10	10	0	0.0
TOTAL AREA 2	461	348	122	26.0	470	431	39	8.3
AREA 3								
BOLLINGER	5	6	0	0.0	6	5	1	16.7
BUTLER	41	27	12	30.8	39	34	5	12.8
CAPE GIRARDEAU	57	36	12	25.0	48	43	5	10.4
CARTER	10	10	0	0.0	10	10	0	0.0
CRAWFORD	21	10	9	47.4	19	19	0	0.0
DENT	12	10	1	9.1	11	9	2	18.2
DUNKLIN	28	17	8	32.0	25	25	0	0.0

TABLE 18.

MC+ APPLICATIONS FOR PREGNANT WOMEN  
MAY 2000

COUNTY	# REC'D	# APPR	# REJ	% REJ	TOTAL RESOLVED	-APPLICATION RESOLUTION-		
						15 OR LESS	16 & ABOVE	% >15 DAYS
HOWELL	26	20	4	16.7	24	23	1	4.2
IRON	7	4	4	50.0	8	7	1	12.5
MADISON	10	7	4	36.4	11	10	1	9.1
MISSISSIPPI	17	16	2	11.1	18	17	1	5.6
NEW MADRID	20	15	3	16.7	18	17	1	5.6
OREGON	9	7	2	22.2	9	8	1	11.1
PEMISCOT	18	16	2	11.1	18	17	1	5.6
PERRY	6	5	1	16.7	6	6	0	0.0
REYNOLDS	4	3	1	25.0	4	4	0	0.0
RIPLEY	5	6	3	33.3	9	6	3	33.3
ST FRANCOIS	38	30	8	21.1	38	36	2	5.3
STE GENEVIEVE	7	5	0	0.0	5	5	0	0.0
SCOTT	30	24	6	20.0	30	27	3	10.0
SHANNON	9	8	1	11.1	9	9	0	0.0
STODDARD	30	16	2	11.1	18	18	0	0.0
WASHINGTON	10	7	2	22.2	9	9	0	0.0
WAYNE	5	6	1	14.3	7	7	0	0.0
TOTAL AREA 3	425	311	88	22.1	399	371	28	7.0
AREA 4								
BARRY	21	13	11	45.8	24	24	0	0.0
BARTON	9	7	4	36.4	11	10	1	9.1
BATES	9	6	2	25.0	8	8	0	0.0
BENTON	6	3	2	40.0	5	5	0	0.0
CAMDEN	20	12	5	29.4	17	15	2	11.8
CEDAR	7	9	1	10.0	10	9	1	10.0
CHRISTIAN	28	23	11	32.4	34	33	1	2.9
DADE	5	5	0	0.0	5	5	0	0.0
DALLAS	6	4	1	20.0	5	4	1	20.0
DOUGLAS	5	4	1	20.0	5	4	1	20.0
GREENE	168	123	30	19.6	153	128	25	16.3
HENRY	18	12	6	33.3	18	16	2	11.1
HICKORY	5	3	1	25.0	4	4	0	0.0
JASPER	108	60	39	39.4	99	81	18	18.2
LACLEDE	21	19	4	17.4	23	22	1	4.3
LAWRENCE	25	15	8	34.8	23	22	1	4.3
MCDONALD	25	19	9	32.1	28	27	1	3.6
MARIES	2	1	0	0.0	1	1	0	0.0
MILLER	14	16	2	11.1	18	17	1	5.6
MONITEAU	6	5	1	16.7	6	5	1	16.7
MORGAN	11	11	0	0.0	11	9	2	18.2
NEWTON	36	25	10	28.6	35	33	2	5.7
OZARK	7	6	1	14.3	7	6	1	14.3
PHELPS	32	26	7	21.2	33	30	3	9.1
POLK	18	19	3	13.6	22	21	1	4.5
PULASKI	19	10	8	44.4	18	15	3	16.7
ST CLAIR	7	7	1	12.5	8	8	0	0.0
STONE	24	18	2	10.0	20	18	2	10.0
TANEY	49	38	19	33.3	57	54	3	5.3
TEXAS	16	11	3	21.4	14	13	1	7.1
VERNON	13	9	2	18.2	11	10	1	9.1
WEBSTER	26	17	8	32.0	25	23	2	8.0
WRIGHT	9	14	4	22.2	18	17	1	5.6
TOTAL AREA 4	775	570	206	26.5	776	697	79	10.2
AREA 5								
JACKSON	395	224	136	37.8	360	303	57	15.8
TOTAL AREA 5	395	224	136	37.8	360	303	57	15.8
AREA 6								
ST LOUIS CITY	201	146	46	24.0	192	130	62	32.3
TOTAL AREA 6	201	146	46	24.0	192	130	62	32.3
AREA 7								
ST LOUIS COUNTY	238	179	53	22.8	232	179	53	22.8
TOTAL AREA 7	238	179	53	22.8	232	179	53	22.8
STATEWIDE	2,946	2,100	778	27.0	2,878	2,524	354	12.3

TABLE 19.

ADULT INCOME MAINTENANCE CASES  
SSI-SP, SSI, SP, BP, SAB, MA, NC  
MAY 2000

COUNTY	OAA SSI-SP PTD SSI-SP AB SSI-SP	OAA SSI PTD SSI AB SSI	OAA SP PTD SP AB SP	BP, SAB MA NON- VEND	NC & ALL VEND CASES	# TO BE REINVEST YEARLY	NUMBER REINVEST THIS MONTH	# OVER DUE	% OVER DUE
AREA 1									
ANDREW	1	2	0	272	151	425	13	82	19.3
ATCHISON	0	0	0	177	49	226	20	26	11.5
BUCHANAN	13	19	2	2,560	686	3,267	79	1,598	48.9
CALDWELL	1	1	2	199	65	267	7	174	65.2
CARROLL	0	3	0	344	84	431	20	216	50.1
CASS	3	4	0	883	479	1,366	61	321	23.5
CHARITON	3	4	0	235	110	349	37	10	2.9
CLAY	2	6	0	1,598	837	2,441	160	273	11.2
CLINTON	1	1	0	269	174	444	15	152	34.2
COOPER	1	1	1	360	165	527	5	298	56.5
DAVISS	1	0	0	171	42	213	6	46	21.6
DE KALB	0	1	0	257	137	395	46	156	39.5
GENTRY	0	5	0	190	95	290	15	2	0.7
GRUNDY	2	2	0	365	134	501	13	245	48.9
HARRISON	4	4	0	287	119	410	12	95	23.2
HOLT	0	4	0	132	64	200	1	79	39.5
HOWARD	3	1	0	290	100	391	20	240	61.4
JOHNSON	2	2	0	758	223	983	14	624	63.5
LAFAYETTE	3	3	1	648	354	1,006	4	691	68.7
LINN	2	2	1	431	145	579	19	216	37.3
LIVINGSTON	1	3	2	389	191	585	25	145	24.8
MERCER	0	0	0	130	33	163	26	4	2.5
NODAWAY	3	9	0	347	116	472	16	113	23.9
PETTIS	5	6	1	1,106	335	1,448	90	202	14.0
PLATTE	2	2	0	477	288	767	26	176	22.9
PUTNAM	0	4	0	226	33	263	8	97	36.9
RANDOLPH	1	6	1	821	276	1,104	35	541	49.0
RAY	0	1	0	365	98	464	18	7	1.5
SALINE	1	7	1	686	503	1,197	43	443	37.0
SULLIVAN	1	3	0	273	109	385	22	220	57.1
WORTH	0	0	0	64	23	87	9	0	0.0
TOTAL AREA 1	56	106	12	15,310	6,218	21,646	885	7,492	34.6
AREA 2									
ADAIR	1	9	0	704	204	917	32	174	19.0
AUDRAIN	4	3	2	563	195	763	0	559	73.3
BOONE	1	7	1	2,335	472	2,815	53	1,180	41.9
CALLAWAY	3	3	1	831	207	1,042	19	654	62.8
CLARK	0	1	0	228	59	288	4	140	48.6
COLE	3	3	2	990	341	1,336	74	510	38.2
FRANKLIN	4	6	2	1,459	527	1,994	36	1,252	62.8
GASCONADE	1	4	0	284	175	463	40	59	12.7
JEFFERSON	7	11	3	2,218	1,158	3,390	68	1,646	48.6
KNOX	1	2	1	152	37	192	5	33	17.2
LEWIS	0	2	0	236	115	353	5	76	21.5
LINCOLN	1	4	1	568	304	877	29	243	27.7
MACON	1	1	1	449	172	623	27	281	45.1
MARION	6	10	0	911	383	1,304	73	426	32.7
MONROE	0	2	0	274	71	347	15	167	48.1
MONTGOMERY	1	0	1	285	178	464	2	254	54.7
OSAGE	0	1	1	198	103	303	3	213	70.3
PIKE	2	6	1	519	154	680	18	361	53.1
RALLS	3	0	0	186	59	245	9	17	6.9
ST CHARLES	4	8	0	1,861	672	2,541	140	795	31.3
SCHUYLER	0	0	0	162	37	199	2	106	53.3
SCOTLAND	2	1	0	177	64	242	24	16	6.6
SHELBY	0	3	0	221	57	281	5	142	50.5
WARREN	8	0	1	361	57	419	34	29	6.9
TOTAL AREA 2	53	87	18	16,172	5,801	22,078	717	9,333	42.3
AREA 3									
BOLLINGER	3	9	1	498	91	599	6	306	51.1
BUTLER	21	29	1	2,526	501	3,057	224	55	1.8
CAPE GIRARDEAU	8	12	1	1,388	579	1,980	73	804	40.6
CARTER	0	4	1	403	73	481	26	6	1.2
CRAWFORD	6	6	1	732	220	959	83	95	9.9
DENT	1	9	1	690	128	828	53	13	1.6
DUNKLIN	20	32	5	2,919	520	3,476	86	2,201	63.3

TABLE 19.

ADULT INCOME MAINTENANCE CASES  
SSI-SP, SSI, SP, BP, SAB, MA, NC  
MAY 2000

COUNTY	OAA SSI-SP	OAA SSI	OAA SP	BP, SAB	NC &	# TO BE	NUMBER	#	%
	PTD SSI-SP	PTD SSI	PTD SP	HA NON-	ALL	REINVEST	REINVEST	OVER	OVER
	AB SSI-SP	AB SSI	AB SP	VEND	VEND	YEARLY	THIS MONTH	DUE	DUE
HOWELL	5	13	2	1,620	443	2,078	91	749	36.0
IRON	5	10	1	505	219	735	65	114	15.5
MADISON	1	3	0	567	164	734	52	4	0.5
MISSISSIPPI	6	23	5	1,039	158	1,225	53	835	68.2
NEW MADRID	13	27	2	1,426	264	1,719	167	662	38.5
OREGON	3	11	0	712	83	806	63	143	17.7
PEMISCOT	16	33	1	2,106	165	2,305	130	777	33.7
PERRY	1	4	0	385	157	546	8	325	59.5
REYNOLDS	2	10	1	413	49	473	29	6	1.3
RIPLEY	8	10	3	1,084	130	1,227	85	183	14.9
ST FRANCOIS	4	8	3	2,049	659	2,719	181	237	8.7
STE GENEVIEVE	2	1	0	354	138	493	16	288	58.4
SCOTT	10	28	2	1,902	396	2,328	171	176	7.6
SHANNON	5	3	1	507	48	559	39	3	0.5
STODDARD	7	24	3	1,442	337	1,806	136	85	4.7
WASHINGTON	6	16	3	1,354	169	1,542	126	390	25.3
WAYNE	3	15	0	980	132	1,127	78	6	0.5
TOTAL AREA 3	156	340	38	27,601	5,823	33,802	2,041	8,463	25.0
AREA 4									
BARRY	3	9	0	1,070	223	1,302	13	786	60.4
BARTON	2	1	1	375	70	447	25	122	27.3
BATES	1	4	2	431	158	595	51	11	1.8
BENTON	1	3	1	703	144	851	10	435	51.1
CAMDEN	1	1	1	766	147	915	62	372	40.7
CEDAR	3	4	0	541	115	660	18	296	44.8
CHRISTIAN	2	8	0	878	315	1,201	10	617	51.4
DADE	0	1	0	245	91	337	7	73	21.7
DALLAS	8	5	3	541	124	673	11	154	22.9
DOUGLAS	4	9	2	665	83	759	77	335	44.1
GREENE	26	54	4	6,000	1,257	7,315	130	3,852	52.7
HENRY	2	7	1	853	193	1,054	69	191	18.1
HICKORY	3	4	0	399	73	476	12	310	65.1
JASPER	7	17	4	3,476	659	4,156	67	2,296	55.2
LACLEDE	6	8	2	1,037	241	1,288	65	442	34.3
LAWRENCE	3	5	1	1,021	230	1,257	43	550	43.8
MCDONALD	1	6	0	775	101	882	56	97	11.0
MARIES	1	3	1	271	68	343	4	210	61.2
MILLER	5	5	1	719	131	856	39	336	39.3
MONITEAU	3	2	0	219	110	331	7	199	60.1
MORGAN	3	4	1	650	162	817	41	296	36.2
NEWTON	4	5	1	1,136	363	1,505	107	107	7.1
OZARK	6	5	0	529	79	613	51	165	26.9
PHELPS	11	11	4	1,213	262	1,490	36	577	38.7
POLK	9	5	1	737	230	973	28	382	39.3
PULASKI	1	5	2	883	174	1,064	45	537	50.5
ST CLAIR	1	7	0	364	72	443	39	46	10.4
STONE	1	2	0	691	149	842	0	606	72.0
TANEY	2	7	2	896	224	1,129	1	730	64.7
TEXAS	2	8	0	1,047	197	1,252	92	229	18.3
VERNON	0	3	4	754	346	1,107	54	149	13.5
WEBSTER	8	7	0	805	187	999	67	387	38.7
WRIGHT	6	20	0	1,040	158	1,218	74	304	25.0
TOTAL AREA 4	136	245	39	31,730	7,136	39,150	1,411	16,199	41.4
AREA 5									
JACKSON	50	80	25	13,414	3,696	17,215	435	7,240	42.1
TOTAL AREA 5	50	80	25	13,414	3,696	17,215	435	7,240	42.1
AREA 6									
ST LOUIS CITY	111	327	35	19,403	2,988	22,753	572	13,627	59.9
TOTAL AREA 6	111	327	35	19,403	2,988	22,753	572	13,627	59.9
AREA 7									
ST LOUIS COUNTY	41	139	18	12,296	4,869	17,322	194	12,150	70.1
TOTAL AREA 7	41	139	18	12,296	4,869	17,322	194	12,150	70.1
STATEWIDE	603	1,324	185	135,926	36,531	173,966	6,255	74,504	42.8



TABLE 20.

NC, MA, MACC APPLICATIONS < 65 YEARS OF AGE\*  
MAY 2000

COUNTY	# REC'D	# APPR	# REJ	% REJ	TOTAL RESOLVED	-----APPLICATION RESOLUTION-----					% >90 DAYS
						UNDER 31	31- 45	46- 90	91- 105	OVER 105	
<b>AREA 1</b>											
ANDREW	10	10	5	35.7	14	9	2	2	0	1	7.1
ATCHISON	11	10	3	27.3	11	4	3	3	0	1	9.1
BUCHANAN	104	73	38	38.8	98	45	22	23	0	8	8.2
CALDWELL	9	7	4	40.0	10	4	2	3	0	1	10.0
CARROLL	12	11	3	21.4	14	6	1	5	1	1	14.3
CASS	42	37	15	31.3	48	20	12	12	3	1	8.3
CHARITON	5	7	1	12.5	8	6	2	0	0	0	0.0
CLAY	87	71	36	39.6	91	46	14	24	1	6	7.7
CLINTON	21	13	3	20.0	15	10	1	4	0	0	0.0
COOPER	15	16	4	20.0	20	12	4	3	0	1	5.0
DAVISS	10	7	5	41.7	12	7	3	2	0	0	0.0
DE KALB	9	13	0	0.0	12	3	4	3	1	1	16.7
GENTRY	6	4	1	20.0	5	4	0	1	0	0	0.0
GRUNDY	11	8	6	42.9	14	5	4	5	0	0	0.0
HARRISON	11	11	6	35.3	17	9	5	2	1	0	5.9
HOLT	5	1	3	75.0	4	0	0	4	0	0	0.0
HOWARD	8	5	3	50.0	6	3	1	2	0	0	0.0
JOHNSON	30	22	12	37.5	32	14	7	9	1	1	6.3
LAFAYETTE	18	15	7	38.9	18	2	3	5	3	5	44.4
LINN	10	11	3	21.4	14	8	5	0	0	1	7.1
LIVINGSTON	14	10	8	47.1	17	9	4	2	1	1	11.8
MERCER	2	0	0	0.0	0	0	0	0	0	0	0.0
NODAWAY	8	8	4	33.3	12	9	2	1	0	0	0.0
PETTIS	39	40	19	35.8	53	19	9	19	1	5	11.3
PLATTE	30	23	9	33.3	27	10	5	10	0	2	7.4
PUTNAM	6	7	6	46.2	13	4	2	6	0	1	7.7
RANDOLPH	32	15	8	34.8	23	10	4	5	1	3	17.4
RAY	13	9	1	10.0	10	4	3	3	0	0	0.0
SALINE	37	21	17	50.0	34	13	8	12	0	1	2.9
SULLIVAN	5	2	7	87.5	8	1	3	1	2	1	37.5
WORTH	3	0	1	100.0	1	0	0	1	0	0	0.0
<b>TOTAL AREA 1</b>	<b>623</b>	<b>487</b>	<b>238</b>	<b>36.0</b>	<b>661</b>	<b>296</b>	<b>135</b>	<b>172</b>	<b>16</b>	<b>42</b>	<b>8.8</b>
<b>AREA 2</b>											
ADAIR	36	26	7	25.9	27	18	3	4	2	0	7.4
AUDRAIN	15	14	8	50.0	16	3	2	5	2	4	37.5
BOONE	111	76	38	50.0	76	34	20	18	1	3	5.3
CALLAWAY	32	22	14	51.9	27	12	5	8	2	0	7.4
CLARK	7	4	1	25.0	4	3	1	0	0	0	0.0
COLE	65	35	17	35.4	48	22	17	8	0	1	2.1
FRANKLIN	73	40	26	43.3	60	21	8	28	1	2	5.0
GASCONADE	12	10	5	33.3	15	6	6	2	0	1	6.7
JEFFERSON	123	80	57	52.8	108	39	32	29	3	5	7.4
KNOX	6	4	0	0.0	4	2	1	1	0	0	0.0
LEWIS	13	7	1	12.5	8	5	2	1	0	0	0.0
LINCOLN	13	15	9	45.0	20	11	1	6	1	1	10.0
MACON	11	8	3	30.0	10	7	1	2	0	0	0.0
MARION	41	32	15	33.3	45	21	17	7	0	0	0.0
MONROE	5	9	1	14.3	7	4	2	1	0	0	0.0
MONTGOMERY	8	8	4	36.4	11	0	2	7	0	2	18.2
OSAGE	6	4	1	20.0	5	1	0	1	2	1	60.0
PIKE	6	12	7	36.8	19	9	6	4	0	0	0.0
RALLS	6	6	0	0.0	6	3	2	1	0	0	0.0
ST CHARLES	111	74	32	40.0	80	49	10	18	1	2	3.8
SCHUYLER	4	2	2	50.0	4	2	1	1	0	0	0.0
SCOTLAND	9	6	2	25.0	8	5	1	1	0	1	12.5
SHELBY	6	4	0	0.0	4	3	0	1	0	0	0.0
WARREN	9	5	3	37.5	8	5	3	0	0	0	0.0
<b>TOTAL AREA 2</b>	<b>728</b>	<b>503</b>	<b>253</b>	<b>40.8</b>	<b>620</b>	<b>285</b>	<b>143</b>	<b>154</b>	<b>15</b>	<b>23</b>	<b>6.1</b>
<b>AREA 3</b>											
BOLLINGER	13	9	2	20.0	10	3	4	1	2	0	20.0
BUTLER	93	44	36	49.3	73	46	14	10	1	2	4.1
CAPE GIRARDEAU	74	34	21	47.7	44	21	7	10	1	5	13.6
CARTER	9	10	5	41.7	12	4	3	3	1	1	16.7
CRAWFORD	35	23	16	44.4	36	22	9	3	1	1	5.6
DENT	29	14	5	26.3	19	11	4	3	0	1	5.3
DUNKLIN	56	54	34	40.5	84	38	16	26	2	2	4.8
HOWELL	65	49	19	29.2	65	25	14	18	3	5	12.3

TABLE 20.

NC, MA, MACC APPLICATIONS < 65 YEARS OF AGE\*  
MAY 2000

COUNTY	# REC'D	# APPR	# REJ	% REJ	TOTAL RESOLVED	-----APPLICATION RESOLUTION-----					
						UNDER 31	31- 45	46- 90	91- 105	OVER 105	% >90 DAYS
IRON	20	11	10	50.0	20	13	3	2	0	2	10.0
MADISON	14	11	7	38.9	18	7	5	5	1	0	5.6
MISSISSIPPI	36	25	9	29.0	31	19	3	5	2	2	12.9
NEW MADRID	27	17	9	34.6	26	15	5	6	0	0	0.0
OREGON	10	13	5	27.8	18	11	3	1	1	2	16.7
PEMISCOT	43	23	23	50.0	46	34	3	9	0	0	0.0
PERRY	22	11	3	27.3	11	1	3	0	0	7	63.6
REYNOLDS	15	12	6	40.0	15	11	3	0	0	1	6.7
RIPLEY	25	17	19	61.3	31	16	3	11	0	1	3.2
ST FRANCOIS	82	50	34	43.6	78	45	5	19	3	6	11.5
STE GENEVIEVE	17	11	4	40.0	10	6	2	2	0	0	0.0
SCOTT	68	43	21	34.4	61	35	11	8	3	4	11.5
SHANNON	13	11	5	35.7	14	7	5	2	0	0	0.0
STODDARD	27	28	13	37.1	35	17	10	6	1	1	5.7
WASHINGTON	30	19	19	52.8	36	15	4	9	3	5	22.2
WAYNE	19	13	8	38.1	21	8	6	5	1	1	9.5
TOTAL AREA 3	842	552	333	40.9	814	430	145	164	26	49	9.2
AREA 4											
BARRY	49	21	13	41.9	31	16	3	10	1	1	6.5
BARTON	12	11	4	26.7	15	7	2	2	2	2	26.7
BATES	14	15	6	30.0	20	13	4	2	1	0	5.0
BENTON	29	17	7	29.2	24	14	3	5	0	2	8.3
CAMDEN	39	33	10	33.3	30	16	5	5	1	3	13.3
CEDAR	20	16	5	26.3	19	6	3	8	1	1	10.5
CHRISTIAN	43	32	17	45.9	37	20	7	10	0	0	0.0
DADE	12	9	4	30.8	13	6	3	2	1	1	15.4
DALLAS	12	9	7	46.7	15	6	2	5	1	1	13.3
DOUGLAS	13	13	5	29.4	17	12	3	1	0	1	5.9
GREENE	273	166	100	45.0	222	95	41	63	8	15	10.4
HENRY	32	15	10	50.0	20	11	4	4	1	0	5.0
HICKORY	20	11	3	21.4	14	7	1	5	0	1	7.1
JASPER	134	84	61	48.0	127	53	21	39	3	11	11.0
LACLEDE	31	15	9	42.9	21	3	7	8	2	1	14.3
LAWRENCE	40	22	11	40.7	27	19	3	5	0	0	0.0
MCDONALD	27	22	8	27.6	29	22	3	1	1	2	10.3
MARIES	6	6	0	0.0	6	4	2	0	0	0	0.0
MILLER	22	27	14	36.8	38	17	6	11	1	3	10.5
MONITEAU	13	10	6	46.2	13	6	1	5	0	1	7.7
MORGAN	26	17	14	46.7	30	15	7	5	2	1	10.0
NEWTON	49	30	16	36.4	44	20	12	10	1	1	4.5
OZARK	15	12	4	25.0	16	10	2	2	1	1	12.5
PHELPS	46	28	14	36.8	38	19	3	12	2	2	10.5
POLK	27	13	2	15.4	13	4	2	5	1	1	15.4
PULASKI	39	20	18	47.4	38	9	6	13	2	8	26.3
ST CLAIR	13	8	7	46.7	15	10	1	2	1	1	13.3
STONE	26	15	7	33.3	21	13	2	3	1	2	14.3
TANEY	36	27	14	36.8	38	15	8	12	2	1	7.9
TEXAS	28	27	9	27.3	33	20	3	9	0	1	3.0
VERNON	36	25	11	36.7	30	10	11	7	0	2	6.7
WEBSTER	31	28	9	27.3	33	20	6	6	1	0	3.0
WRIGHT	31	26	6	19.4	31	22	2	4	2	1	9.7
TOTAL AREA 4	1,244	830	431	38.6	1,118	540	189	281	40	68	9.7
AREA 5											
JACKSON	605	364	230	43.5	529	159	112	179	18	61	14.9
TOTAL AREA 5	605	364	230	43.5	529	159	112	179	18	61	14.9
AREA 6											
ST LOUIS CITY	672	388	324	50.7	639	233	111	198	31	66	15.2
TOTAL AREA 6	672	388	324	50.7	639	233	111	198	31	66	15.2
AREA 7											
ST LOUIS COUNTY	562	312	230	49.8	462	171	99	138	36	18	11.7
TOTAL AREA 7	562	312	230	49.8	462	171	99	138	36	18	11.7
STATEWIDE	5,276	3,436	2,039	42.1	4,843	2,114	934	1,286	182	327	10.5

\*THIS TABLE DOES NOT INCLUDE SPENDDOWN CASES

TABLE 21.

MA & NC > = 65 YEARS OF AGE\*  
MAY 2000

COUNTY	# REC'D	# APPR	# REJ	% REJ	TOTAL RESOLVED	-----APPLICATION RESOLUTION-----					% >45 DAYS
						UNDER 31	31- 45	46- 90	91- 105	OVER 105	
<b>AREA 1</b>											
ANDREW	0	0	0	0.0	0	0	0	0	0	0	0.0
ATCHISON	0	0	0	0.0	0	0	0	0	0	0	0.0
BUCHANAN	0	1	0	0.0	1	0	0	0	0	1	100.0
CALDWELL	1	1	0	0.0	1	0	0	0	0	1	100.0
CARROLL	0	0	0	0.0	0	0	0	0	0	0	0.0
CASS	0	0	0	0.0	0	0	0	0	0	0	0.0
CHARITON	0	0	0	0.0	0	0	0	0	0	0	0.0
CLAY	0	0	0	0.0	0	0	0	0	0	0	0.0
CLINTON	0	0	0	0.0	0	0	0	0	0	0	0.0
COOPER	0	0	0	0.0	0	0	0	0	0	0	0.0
DAVISS	0	0	0	0.0	0	0	0	0	0	0	0.0
DE KALB	0	0	0	0.0	0	0	0	0	0	0	0.0
GENTRY	0	0	0	0.0	0	0	0	0	0	0	0.0
GRUNDY	0	0	0	0.0	0	0	0	0	0	0	0.0
HARRISON	1	1	0	0.0	1	0	0	0	0	1	100.0
HOLT	1	1	0	0.0	1	0	0	0	0	1	100.0
HOWARD	0	0	0	0.0	0	0	0	0	0	0	0.0
JOHNSON	0	0	0	0.0	0	0	0	0	0	0	0.0
LAFAYETTE	0	1	0	0.0	1	0	0	0	0	1	100.0
LINN	0	0	0	0.0	0	0	0	0	0	0	0.0
LIVINGSTON	0	0	0	0.0	0	0	0	0	0	0	0.0
MERCER	0	0	0	0.0	0	0	0	0	0	0	0.0
NODAWAY	0	0	0	0.0	0	0	0	0	0	0	0.0
PETTIS	0	0	0	0.0	0	0	0	0	0	0	0.0
PLATTE	0	1	1	50.0	2	0	0	0	0	2	100.0
PUTNAM	0	0	0	0.0	0	0	0	0	0	0	0.0
RANDOLPH	0	0	0	0.0	0	0	0	0	0	0	0.0
RAY	0	0	0	0.0	0	0	0	0	0	0	0.0
SALINE	0	0	0	0.0	0	0	0	0	0	0	0.0
SULLIVAN	0	0	0	0.0	0	0	0	0	0	0	0.0
WORTH	0	0	0	0.0	0	0	0	0	0	0	0.0
<b>TOTAL AREA 1</b>	<b>3</b>	<b>6</b>	<b>1</b>	<b>14.3</b>	<b>7</b>	<b>0</b>	<b>0</b>	<b>0</b>	<b>0</b>	<b>7</b>	<b>100.0</b>
<b>AREA 2</b>											
ADAIR	0	0	0	0.0	0	0	0	0	0	0	0.0
AUDRAIN	0	1	0	0.0	1	0	0	0	0	1	100.0
BOONE	0	0	0	0.0	0	0	0	0	0	0	0.0
CALLAWAY	0	0	0	0.0	0	0	0	0	0	0	0.0
CLARK	0	0	0	0.0	0	0	0	0	0	0	0.0
COLE	1	2	0	0.0	2	0	0	0	0	2	100.0
FRANKLIN	1	0	1	100.0	1	0	0	0	0	1	100.0
GASCONADE	0	0	0	0.0	0	0	0	0	0	0	0.0
JEFFERSON	0	0	0	0.0	0	0	0	0	0	0	0.0
KNOX	0	0	0	0.0	0	0	0	0	0	0	0.0
LEWIS	0	0	0	0.0	0	0	0	0	0	0	0.0
LINCOLN	0	0	0	0.0	0	0	0	0	0	0	0.0
MACON	0	0	0	0.0	0	0	0	0	0	0	0.0
MARION	0	0	0	0.0	0	0	0	0	0	0	0.0
MONROE	0	0	0	0.0	0	0	0	0	0	0	0.0
MONTGOMERY	0	0	0	0.0	0	0	0	0	0	0	0.0
OSAGE	0	0	0	0.0	0	0	0	0	0	0	0.0
PIKE	0	0	0	0.0	0	0	0	0	0	0	0.0
RALLS	0	0	0	0.0	0	0	0	0	0	0	0.0
ST CHARLES	0	0	0	0.0	0	0	0	0	0	0	0.0
SCHUYLER	0	0	0	0.0	0	0	0	0	0	0	0.0
SCOTLAND	0	0	0	0.0	0	0	0	0	0	0	0.0
SHELBY	0	0	0	0.0	0	0	0	0	0	0	0.0
WARREN	0	0	0	0.0	0	0	0	0	0	0	0.0
<b>TOTAL AREA 2</b>	<b>2</b>	<b>3</b>	<b>1</b>	<b>25.0</b>	<b>4</b>	<b>0</b>	<b>0</b>	<b>0</b>	<b>0</b>	<b>4</b>	<b>100.0</b>
<b>AREA 3</b>											
BOLLINGER	0	0	0	0.0	0	0	0	0	0	0	0.0
BUTLER	0	0	0	0.0	0	0	0	0	0	0	0.0
CAPE GIRARDEAU	0	1	0	0.0	1	0	0	0	0	1	100.0
CARTER	0	0	0	0.0	0	0	0	0	0	0	0.0
CRAWFORD	0	0	0	0.0	0	0	0	0	0	0	0.0
DENT	0	0	0	0.0	0	0	0	0	0	0	0.0
DUNKLIN	0	2	0	0.0	2	0	0	0	0	2	100.0
HOWELL	0	0	0	0.0	0	0	0	0	0	0	0.0

TABLE 21.

MA & NC > = 65 YEARS OF AGE\*  
MAY 2000

COUNTY	# REC'D	# APPR	# RE-J	% RE-J	TOTAL RESOLVED	-----APPLICATION RESOLUTION-----					% >45 DAYS
						UNDER 31	31- 45	46- 90	91- 105	OVER 105	
IRON	0	0	0	0.0	0	0	0	0	0	0	0.0
MADISON	0	0	0	0.0	0	0	0	0	0	0	0.0
MISSISSIPPI	0	0	0	0.0	0	0	0	0	0	0	0.0
NEW MADRID	0	0	0	0.0	0	0	0	0	0	0	0.0
OREGON	0	0	0	0.0	0	0	0	0	0	0	0.0
PEMISCOT	0	0	0	0.0	0	0	0	0	0	0	0.0
PERRY	0	0	0	0.0	0	0	0	0	0	0	0.0
REYNOLDS	0	0	0	0.0	0	0	0	0	0	0	0.0
RIPLEY	0	0	0	0.0	0	0	0	0	0	0	0.0
ST FRANCOIS	0	0	0	0.0	0	0	0	0	0	0	0.0
STE GENEVIEVE	0	0	0	0.0	0	0	0	0	0	0	0.0
SCOTT	0	0	0	0.0	0	0	0	0	0	0	0.0
SHANNON	0	0	0	0.0	0	0	0	0	0	0	0.0
STODDARD	0	1	0	0.0	1	0	0	0	0	1	100.0
WASHINGTON	0	0	0	0.0	0	0	0	0	0	0	0.0
WAYNE	0	0	2	100.0	1	0	0	0	0	1	100.0
TOTAL AREA 3	0	4	2	33.3	5	0	0	0	0	5	100.0
AREA 4											
BARRY	0	0	0	0.0	0	0	0	0	0	0	0.0
BARTON	0	0	0	0.0	0	0	0	0	0	0	0.0
BATES	0	0	0	0.0	0	0	0	0	0	0	0.0
BENTON	0	0	0	0.0	0	0	0	0	0	0	0.0
CAMDEN	0	0	0	0.0	0	0	0	0	0	0	0.0
CEDAR	0	0	0	0.0	0	0	0	0	0	0	0.0
CHRISTIAN	0	0	0	0.0	0	0	0	0	0	0	0.0
DADE	0	0	0	0.0	0	0	0	0	0	0	0.0
DALLAS	0	0	0	0.0	0	0	0	0	0	0	0.0
DOUGLAS	0	0	0	0.0	0	0	0	0	0	0	0.0
GREENE	1	2	0	0.0	2	0	0	0	0	2	100.0
HENRY	0	0	0	0.0	0	0	0	0	0	0	0.0
HICKORY	0	0	0	0.0	0	0	0	0	0	0	0.0
JASPER	0	0	0	0.0	0	0	0	0	0	0	0.0
LACLEDE	0	0	0	0.0	0	0	0	0	0	0	0.0
LAWRENCE	1	0	0	0.0	0	0	0	0	0	0	0.0
MCDONALD	0	0	0	0.0	0	0	0	0	0	0	0.0
MARIES	0	0	0	0.0	0	0	0	0	0	0	0.0
MILLER	0	0	0	0.0	0	0	0	0	0	0	0.0
MONITEAU	0	0	0	0.0	0	0	0	0	0	0	0.0
MORGAN	0	0	0	0.0	0	0	0	0	0	0	0.0
NEWTON	0	0	0	0.0	0	0	0	0	0	0	0.0
OZARK	0	0	0	0.0	0	0	0	0	0	0	0.0
PHELPS	0	0	0	0.0	0	0	0	0	0	0	0.0
POLK	0	0	0	0.0	0	0	0	0	0	0	0.0
PULASKI	0	0	0	0.0	0	0	0	0	0	0	0.0
ST CLAIR	0	0	0	0.0	0	0	0	0	0	0	0.0
STONE	0	0	0	0.0	0	0	0	0	0	0	0.0
TANEY	0	0	0	0.0	0	0	0	0	0	0	0.0
TEXAS	0	0	0	0.0	0	0	0	0	0	0	0.0
VERNON	1	0	0	0.0	0	0	0	0	0	0	0.0
WEBSTER	0	0	0	0.0	0	0	0	0	0	0	0.0
WRIGHT	0	0	0	0.0	0	0	0	0	0	0	0.0
TOTAL AREA 4	3	2	0	0.0	2	0	0	0	0	2	100.0
AREA 5											
JACKSON	4	3	0	0.0	3	0	0	0	0	3	100.0
TOTAL AREA 5	4	3	0	0.0	3	0	0	0	0	3	100.0
AREA 6											
ST LOUIS CITY	5	6	3	33.3	9	0	0	0	0	9	100.0
TOTAL AREA 6	5	6	3	33.3	9	0	0	0	0	9	100.0
AREA 7											
ST LOUIS COUNTY	5	2	0	0.0	1	0	0	0	0	1	100.0
TOTAL AREA 7	5	2	0	0.0	1	0	0	0	0	1	100.0
STATEWIDE	22	26	7	21.2	31	0	0	0	0	31	100.0

\*THIS TABLE DOES NOT INCLUDE SPENDDOWN CASES.

TABLE 22.

MA SPENDDOWN APPLICATIONS  
MAY 2000

COUNTY	# REC'D	# APPR	# REJ	% REJ	TOTAL RESOLVED	-----APPLICATION RESOLUTION-----						
						UNDER 31	31- 45	46- 90	91- 105	OVER 105	% >105 DAYS	
AREA 1												
ANDREW	31	25	4	13.8	29	21	1	6	0	1	3.4	
ATCHISON	18	17	7	29.2	24	14	1	7	2	0	0.0	
BUCHANAN	259	194	66	25.4	260	172	25	51	8	4	1.5	
CALDWELL	26	17	17	50.0	34	21	3	10	0	0	0.0	
CARROLL	28	22	2	8.3	24	16	3	4	0	1	4.2	
CASS	92	82	21	20.4	103	73	9	14	6	1	1.0	
CHARITON	19	12	4	25.0	16	11	0	5	0	0	0.0	
CLAY	151	137	41	23.0	178	109	21	36	5	7	3.9	
CLINTON	22	17	6	26.1	23	14	3	5	1	0	0.0	
COOPER	33	21	6	22.2	27	21	1	2	3	0	0.0	
DAVISS	16	10	4	28.6	14	10	0	3	1	0	0.0	
DE KALB	22	16	9	36.0	25	15	0	6	2	2	8.0	
GENTRY	14	9	0	0.0	9	9	0	0	0	0	0.0	
GRUNDY	26	18	7	28.0	25	17	2	6	0	0	0.0	
HARRISON	39	28	9	24.3	37	29	0	6	2	0	0.0	
HOLT	12	12	10	45.5	22	7	3	12	0	0	0.0	
HOWARD	23	22	2	8.3	24	20	1	3	0	0	0.0	
JOHNSON	66	38	13	25.5	51	33	8	8	1	1	2.0	
LAFAYETTE	39	32	15	31.9	47	23	4	17	1	2	4.3	
LINN	34	26	9	25.7	35	25	3	5	2	0	0.0	
LIVINGSTON	26	20	6	23.1	26	17	3	6	0	0	0.0	
MERCER	14	13	1	7.1	14	11	0	3	0	0	0.0	
NODAWAY	37	32	6	15.8	38	33	2	3	0	0	0.0	
PETTIS	114	85	22	20.6	107	66	14	22	4	1	0.9	
PLATTE	31	35	7	16.7	42	25	5	10	1	1	2.4	
PUTNAM	16	17	1	5.6	18	17	0	0	1	0	0.0	
RANDOLPH	77	58	14	19.4	72	54	4	9	4	1	1.4	
RAY	40	18	16	47.1	34	22	1	10	1	0	0.0	
SALINE	79	63	14	18.2	77	58	5	12	1	1	1.3	
SULLIVAN	18	10	2	16.7	12	8	2	2	0	0	0.0	
WORTH	5	3	3	50.0	6	4	2	0	0	0	0.0	
TOTAL AREA 1	1,427	1,109	344	23.7	1,453	975	126	283	46	23	1.6	
AREA 2												
ADAIR	52	36	16	30.8	52	33	3	13	3	0	0.0	
AUDRAIN	53	39	10	20.4	49	29	4	12	3	1	2.0	
BOONE	285	214	56	20.7	270	181	30	42	8	9	3.3	
CALLAWAY	79	67	12	15.2	79	57	6	14	2	0	0.0	
CLARK	15	18	1	5.3	19	15	0	4	0	0	0.0	
COLE	112	95	27	22.1	122	73	16	27	4	2	1.6	
FRANKLIN	90	75	28	27.2	103	66	10	20	4	3	2.9	
GASCONADE	24	19	8	29.6	27	19	3	5	0	0	0.0	
JEFFERSON	167	121	44	26.7	165	106	23	28	7	1	0.6	
KNOX	15	7	3	30.0	10	6	1	3	0	0	0.0	
LEWIS	18	11	5	31.3	16	14	1	1	0	0	0.0	
LINCOLN	77	47	21	30.9	68	41	5	18	3	1	1.5	
MACON	38	30	9	23.1	39	30	1	8	0	0	0.0	
MARION	83	66	17	20.5	83	60	5	14	4	0	0.0	
MONROE	18	13	5	27.8	18	11	2	5	0	0	0.0	
MONTGOMERY	20	20	3	13.0	23	8	2	10	2	1	4.3	
OSAGE	15	4	7	63.6	11	5	0	4	2	0	0.0	
PIKE	40	38	9	19.1	47	27	8	11	1	0	0.0	
RALLS	8	5	2	28.6	7	3	0	1	3	0	0.0	
ST CHARLES	163	121	29	19.3	150	97	20	23	9	1	0.7	
SCHUYLER	7	4	0	0.0	4	4	0	0	0	0	0.0	
SCOTLAND	10	9	2	18.2	11	9	1	1	0	0	0.0	
SHELBY	19	11	4	26.7	15	12	1	2	0	0	0.0	
WARREN	42	37	4	9.8	41	34	3	4	0	0	0.0	
TOTAL AREA 2	1,450	1,107	322	22.5	1,429	940	145	270	55	19	1.3	
AREA 3												
BOLLINGER	27	29	4	12.1	33	19	6	8	0	0	0.0	
BUTLER	142	117	20	14.6	137	107	10	18	1	1	0.7	
CAPE GIRARDEAU	116	67	25	27.2	92	42	12	29	7	2	2.2	
CARTER	30	25	4	13.8	29	22	1	6	0	0	0.0	
CRAWFORD	38	28	13	31.7	41	24	6	8	2	1	2.4	
DENT	58	54	13	19.4	67	45	8	12	1	1	1.5	
DUNKLIN	169	127	28	18.1	155	108	13	31	2	1	0.6	



TABLE 22.

 MA SPENDDOWN APPLICATIONS  
 MAY 2000

COUNTY	# REC'D	# APPR	# RE-J	% RE-J	TOTAL RESOLVED	-----APPLICATION RESOLUTION-----					
						UNDER 31	31- 45	46- 90	91- 105	OVER 105	% >105 DAYS
HOWELL	97	77	13	14.4	90	65	7	17	0	1	1.1
IRON	43	33	5	13.2	38	33	3	1	1	0	0.0
MADISON	49	37	11	22.9	48	37	5	4	2	0	0.0
MISSISSIPPI	68	49	9	15.5	58	46	2	9	1	0	0.0
NEW MADRID	100	70	28	28.6	98	74	9	13	1	1	1.0
OREGON	33	40	6	13.0	46	30	1	12	2	1	2.2
PEMISCOT	72	54	25	31.6	79	49	9	15	5	1	1.3
PERRY	27	14	5	26.3	19	7	3	4	5	0	0.0
REYNOLDS	36	31	10	24.4	41	27	5	8	1	0	0.0
RIPLEY	72	64	11	14.7	75	52	8	8	7	0	0.0
ST FRANCOIS	212	159	34	17.6	193	133	18	35	1	6	3.1
STE GENEVIEVE	33	31	8	20.5	39	23	6	4	4	2	5.1
SCOTT	161	136	31	18.6	167	125	14	20	1	7	4.2
SHANNON	37	29	7	19.4	36	23	3	10	0	0	0.0
STODDARD	138	110	31	22.0	141	100	8	30	3	0	0.0
WASHINGTON	96	81	22	21.4	103	79	6	12	4	2	1.9
WAYNE	86	67	13	16.2	80	63	3	7	6	1	1.2
TOTAL AREA 3	1,940	1,529	376	19.7	1,905	1,333	166	321	57	28	1.5
AREA 4											
BARRY	96	83	10	10.8	93	79	7	5	1	1	1.1
BARTON	38	33	2	5.7	35	29	3	3	0	0	0.0
BATES	44	35	8	18.6	43	32	3	5	3	0	0.0
BENTON	129	96	25	20.7	121	85	5	20	10	1	0.8
CAMDEN	73	57	21	26.9	78	50	8	18	2	0	0.0
CEDAR	44	30	7	18.9	37	29	2	6	0	0	0.0
CHRISTIAN	88	82	16	16.3	98	72	6	17	0	3	3.1
DADE	34	26	6	18.8	32	20	2	3	4	3	9.4
DALLAS	46	27	11	28.9	38	26	5	3	4	0	0.0
DOUGLAS	40	36	10	21.7	46	30	3	8	1	4	8.7
GREENE	411	300	81	21.3	381	279	26	61	5	10	2.6
HENRY	81	61	11	15.3	72	53	4	13	2	0	0.0
HICKORY	29	21	10	32.3	31	23	0	4	2	2	6.5
JASPER	351	282	65	18.7	347	257	24	47	9	10	2.9
LACLEDE	81	64	17	21.0	81	54	4	19	4	0	0.0
LAWRENCE	111	71	11	13.4	82	52	14	13	3	0	0.0
MCDONALD	83	66	11	14.3	77	62	4	10	0	1	1.3
MARIES	20	15	1	6.3	16	11	2	3	0	0	0.0
MILLER	49	40	21	34.4	61	31	10	18	1	1	1.6
MONITEAU	15	13	4	23.5	17	8	4	3	2	0	0.0
MORGAN	47	51	12	19.0	63	38	6	13	5	1	1.6
NEWTON	129	93	36	27.9	129	96	8	23	2	0	0.0
OZARK	45	32	16	33.3	48	30	1	17	0	0	0.0
PHELPS	105	81	16	16.5	97	71	7	18	0	1	1.0
POLK	66	55	5	8.3	60	42	7	11	0	0	0.0
PULASKI	46	34	8	19.0	42	27	2	10	2	1	2.4
ST CLAIR	27	22	4	15.4	26	15	4	6	1	0	0.0
STONE	47	43	15	25.9	58	35	6	12	0	5	8.6
TANEY	91	63	13	17.1	76	53	5	16	2	0	0.0
TEXAS	95	75	7	8.5	82	73	7	2	0	0	0.0
VERNON	46	26	12	31.6	38	26	2	8	1	1	2.6
WEBSTER	53	42	19	31.1	61	36	2	21	2	0	0.0
WRIGHT	81	56	13	18.8	69	58	0	8	2	1	1.4
TOTAL AREA 4	2,741	2,111	524	19.9	2,635	1,882	193	444	70	46	1.7
AREA 5											
JACKSON	846	654	211	24.4	865	480	95	181	73	36	4.2
TOTAL AREA 5	846	654	211	24.4	865	480	95	181	73	36	4.2
AREA 6											
ST LOUIS CITY	536	359	189	34.5	548	275	54	137	36	46	8.4
TOTAL AREA 6	536	359	189	34.5	548	275	54	137	36	46	8.4
AREA 7											
ST LOUIS COUNTY	593	444	182	29.1	626	319	71	156	45	35	5.6
TOTAL AREA 7	593	444	182	29.1	626	319	71	156	45	35	5.6
STATEWIDE	9,533	7,313	2,148	22.7	9,461	6,204	850	1,792	382	233	2.5

TABLE 23.

BP AND SAB APPLICATIONS  
MAY 2000

COUNTY	# REC'D	# APPR	# REJ	% REJ	TOTAL RESOLVED	-----APPLICATION RESOLUTION-----					
						UNDER 31	31- 45	46- 90	91- 105	OVER 105	% >90 DAYS
AREA 1											
ANDREW	2	0	0	.	1	1	0	0	0	0	0.0
ATCHISON	0	0	0	.	2	0	0	1	1	0	50.0
BUCHANAN	11	0	0	.	13	10	1	2	0	0	0.0
CALDWELL	0	0	0	.	1	0	0	1	0	0	0.0
CARROLL	2	0	3	100.0	3	1	0	0	2	0	66.7
CASS	5	1	0	0.0	5	2	2	0	0	1	20.0
CHARITON	0	0	0	0.0	0	0	0	0	0	0	0.0
CLAY	6	0	1	100.0	17	12	2	3	0	0	0.0
CLINTON	2	0	0	.	1	1	0	0	0	0	0.0
COOPER	2	0	2	100.0	2	0	0	2	0	0	0.0
DAVISS	0	0	0	0.0	0	0	0	0	0	0	0.0
DE KALB	0	0	0	.	1	1	0	0	0	0	0.0
GENTRY	0	0	0	0.0	0	0	0	0	0	0	0.0
GRUNDY	0	0	0	0.0	0	0	0	0	0	0	0.0
HARRISON	2	0	0	0.0	0	0	0	0	0	0	0.0
HOLT	0	0	2	100.0	2	0	0	2	0	0	0.0
HOWARD	0	0	0	.	2	1	0	1	0	0	0.0
JOHNSON	0	0	0	.	2	1	0	1	0	0	0.0
LAFAYETTE	0	0	0	.	4	4	0	0	0	0	0.0
LINN	2	1	1	50.0	2	2	0	0	0	0	0.0
LIVINGSTON	0	0	0	.	1	1	0	0	0	0	0.0
MERCER	0	0	0	0.0	0	0	0	0	0	0	0.0
NODAWAY	0	0	0	0.0	0	0	0	0	0	0	0.0
PETTIS	2	0	0	.	6	6	0	0	0	0	0.0
PLATTE	0	0	0	.	5	3	1	1	0	0	0.0
PUTNAM	0	0	0	0.0	0	0	0	0	0	0	0.0
RANDOLPH	0	0	1	100.0	1	0	0	1	0	0	0.0
RAY	4	1	3	75.0	4	2	0	2	0	0	0.0
SALINE	0	0	0	.	4	1	3	0	0	0	0.0
SULLIVAN	0	0	0	.	1	1	0	0	0	0	0.0
WORTH	0	0	0	0.0	0	0	0	0	0	0	0.0
TOTAL AREA 1	40	3	13	81.3	80	50	9	17	3	1	5.0
AREA 2											
ADAIR	0	0	2	100.0	8	8	0	0	0	0	0.0
AUDRAIN	4	0	2	100.0	8	6	0	1	0	1	12.5
BOONE	2	0	0	.	38	33	2	3	0	0	0.0
CALLAWAY	0	0	2	100.0	11	8	3	0	0	0	0.0
CLARK	0	0	0	.	1	0	1	0	0	0	0.0
COLE	10	1	5	83.3	10	6	0	2	0	2	20.0
FRANKLIN	2	1	6	85.7	13	8	2	3	0	0	0.0
GASCONADE	0	0	0	0.0	0	0	0	0	0	0	0.0
JEFFERSON	2	1	1	50.0	31	24	5	1	1	0	3.2
KNOX	0	0	0	0.0	0	0	0	0	0	0	0.0
LEWIS	0	0	0	0.0	0	0	0	0	0	0	0.0
LINCOLN	5	0	2	100.0	6	4	1	1	0	0	0.0
MACON	0	0	0	.	1	1	0	0	0	0	0.0
MARION	2	0	0	.	2	2	0	0	0	0	0.0
MONROE	0	0	2	100.0	5	3	0	2	0	0	0.0
MONTGOMERY	0	0	0	.	1	1	0	0	0	0	0.0
OSAGE	2	0	0	0.0	0	0	0	0	0	0	0.0
PIKE	0	0	0	0.0	0	0	0	0	0	0	0.0
RALLS	0	0	0	0.0	0	0	0	0	0	0	0.0
ST CHARLES	15	3	7	70.0	36	29	3	2	0	2	5.6
SCHUYLER	0	0	0	0.0	0	0	0	0	0	0	0.0
SCOTLAND	0	0	0	0.0	0	0	0	0	0	0	0.0
SHELBY	0	0	0	0.0	0	0	0	0	0	0	0.0
WARREN	0	0	0	0.0	0	0	0	0	0	0	0.0
TOTAL AREA 2	44	6	29	82.9	171	133	17	15	1	5	3.5
AREA 3											
BOLLINGER	0	0	0	.	1	0	0	1	0	0	0.0
BUTLER	4	0	2	100.0	9	7	0	2	0	0	0.0
CAPE GIRARDEAU	4	1	5	83.3	17	6	4	6	1	0	5.9
CARTER	0	0	0	.	3	3	0	0	0	0	0.0
CRAWFORD	1	1	0	0.0	4	2	0	2	0	0	0.0
DENT	0	0	0	0.0	0	0	0	0	0	0	0.0
DUNKLIN	0	0	2	100.0	6	6	0	0	0	0	0.0

TABLE 23.

BP AND SAB APPLICATIONS  
MAY 2000

COUNTY	# REC'D	# APPR	# REJ	% REJ	TOTAL RESOLVED	-----APPLICATION RESOLUTION-----					
						UNDER 31	31- 45	46- 90	91- 105	OVER 105	% >90 DAYS
HOWELL	0	0	2	100.0	5	0	3	2	0	0	0.0
IRON	0	0	2	100.0	3	2	1	0	0	0	0.0
MADISON	2	0	2	100.0	2	0	2	0	0	0	0.0
MISSISSIPPI	2	0	0	.	3	3	0	0	0	0	0.0
NEW MADRID	4	1	3	75.0	4	2	0	2	0	0	0.0
OREGON	0	0	0	0.0	0	0	0	0	0	0	0.0
PEMISCOT	0	0	0	0.0	0	0	0	0	0	0	0.0
PERRY	1	0	0	.	3	1	0	2	0	0	0.0
REYNOLDS	0	0	0	.	3	1	1	1	0	0	0.0
RIPLEY	2	0	0	.	5	4	1	0	0	0	0.0
ST FRANCOIS	6	1	0	0.0	7	2	2	2	1	0	14.3
STE GENEVIEVE	0	0	0	.	5	5	0	0	0	0	0.0
SCOTT	2	0	4	100.0	7	2	2	3	0	0	0.0
SHANNON	0	0	0	.	2	2	0	0	0	0	0.0
STODDARD	0	0	0	.	6	2	1	3	0	0	0.0
WASHINGTON	4	0	0	.	2	1	0	0	1	0	50.0
WAYNE	4	0	2	100.0	3	2	0	0	0	1	33.3
TOTAL AREA 3	36	4	24	85.7	100	53	17	26	3	1	4.0
AREA 4											
BARRY	4	0	1	100.0	4	2	0	2	0	0	0.0
BARTON	2	1	1	50.0	2	0	2	0	0	0	0.0
BATES	2	1	1	50.0	3	3	0	0	0	0	0.0
BENTON	2	0	0	0.0	0	0	0	0	0	0	0.0
CANDEN	0	0	0	.	13	12	0	1	0	0	0.0
CEDAR	1	0	2	100.0	4	2	0	2	0	0	0.0
CHRISTIAN	2	1	3	75.0	16	8	7	1	0	0	0.0
DADE	2	0	2	100.0	2	2	0	0	0	0	0.0
DALLAS	0	0	2	100.0	3	0	3	0	0	0	0.0
DOUGLAS	0	0	0	.	1	1	0	0	0	0	0.0
GREENE	13	1	8	88.9	53	42	4	6	0	1	1.9
HENRY	4	1	1	50.0	7	7	0	0	0	0	0.0
HICKORY	2	0	0	0.0	0	0	0	0	0	0	0.0
JASPER	12	0	2	100.0	20	18	1	1	0	0	0.0
LACLEDE	5	1	2	66.7	6	6	0	0	0	0	0.0
LAWRENCE	2	0	0	.	6	4	1	1	0	0	0.0
MCDONALD	0	0	0	.	1	1	0	0	0	0	0.0
MARIES	0	0	2	100.0	2	2	0	0	0	0	0.0
MILLER	0	0	0	.	3	1	1	1	0	0	0.0
MONITEAU	0	0	0	.	3	0	0	3	0	0	0.0
MORGAN	0	0	0	.	1	1	0	0	0	0	0.0
NEWTON	2	1	1	50.0	4	2	0	0	0	2	50.0
OZARK	0	0	2	100.0	2	2	0	0	0	0	0.0
PHELPS	0	0	1	100.0	5	4	0	1	0	0	0.0
POLK	0	0	1	100.0	3	2	0	1	0	0	0.0
PULASKI	0	1	0	0.0	1	0	0	1	0	0	0.0
ST CLAIR	0	0	0	0.0	0	0	0	0	0	0	0.0
STONE	6	0	0	.	1	0	1	0	0	0	0.0
TANEY	2	0	0	.	3	3	0	0	0	0	0.0
TEXAS	1	0	2	100.0	5	2	3	0	0	0	0.0
VERNON	0	0	0	.	6	6	0	0	0	0	0.0
WEBSTER	0	0	0	.	4	0	0	4	0	0	0.0
WRIGHT	0	0	0	.	1	0	1	0	0	0	0.0
TOTAL AREA 4	64	8	34	81.0	185	133	24	25	0	3	1.6
AREA 5											
JACKSON	30	8	28	77.8	101	38	14	30	6	13	18.8
TOTAL AREA 5	30	8	28	77.8	101	38	14	30	6	13	18.8
AREA 6											
ST LOUIS CITY	11	3	31	91.2	107	63	9	27	1	7	7.5
TOTAL AREA 6	11	3	31	91.2	107	63	9	27	1	7	7.5
AREA 7											
ST LOUIS COUNTY	39	6	29	82.9	116	74	15	18	3	6	7.8
TOTAL AREA 7	39	6	29	82.9	116	74	15	18	3	6	7.8
STATEWIDE	264	38	188	83.2	860	544	105	158	17	36	6.2

TABLE 24.  
BLOCK GRANT CHILD CARE PAYMENTS BY COUNTY  
MAY 2000

		CHILDREN'S SERVICES								
		ADDITION SUBSIDY			FCS/ALTERNATIVE CARE/CTS			FAMILY PRESERVATION		
		CHILDREN	DOLLARS	AVERAGE	CHILDREN	DOLLARS	AVERAGE	CHILDREN	DOLLARS	AVERAGE
AREA 1	ANDREW	0	0	0	10	\$1,641.62	\$164.16	0	0	0
	ATCHISON	0	0	0	1	\$547.40	\$547.40	0	0	0
	BUCHANAN	10	\$1,954.44	\$195.44	27	\$7,532.91	\$279.00	0	0	0
	CALDWELL	0	0	0	0	0	0	0	0	0
	CARROLL	0	0	0	0	0	0	0	0	0
	CASS	0	0	0	10	\$2,716.43	\$271.64	0	0	0
	CHARITON	0	0	0	0	0	0	0	0	0
	CLAY	9	\$2,785.26	\$309.47	26	\$8,088.94	\$311.11	0	0	0
	CLINTON	0	0	0	1	\$438.70	\$438.70	0	0	0
	COOPER	0	0	0	1	\$186.40	\$186.40	0	0	0
	DAVISS	0	0	0	9	\$1,362.19	\$151.35	0	0	0
	DE KALB	0	0	0	6	\$2,032.02	\$338.67	0	0	0
	GENTRY	0	0	0	0	0	0	0	0	0
	GRUNDY	0	0	0	6	\$1,451.28	\$241.88	0	0	0
	HARRISON	0	0	0	4	\$644.03	\$161.01	0	0	0
	HOLT	0	0	0	0	0	0	0	0	0
	HOWARD	0	0	0	0	0	0	0	0	0
	JOHNSON	15	\$4,114.28	\$274.29	9	\$2,039.57	\$226.62	5	\$1,168.75	\$233.75
	LAFAYETTE	0	0	0	3	\$622.45	\$207.48	0	0	0
	LINN	0	0	0	1	\$267.95	\$267.95	0	0	0
	LIVINGSTON	1	\$270.00	\$270.00	2	\$418.58	\$209.29	0	0	0
	MERCER	0	0	0	0	0	0	0	0	0
	NODAWAY	0	0	0	2	\$330.42	\$165.21	0	0	0
	PETTIS	0	0	0	12	\$2,355.75	\$196.31	3	\$432.32	\$144.11
	PLATTE	6	\$2,823.96	\$470.66	13	\$6,978.07	\$536.77	0	0	0
	PUTNAM	0	0	0	2	\$199.51	\$99.76	0	0	0
	RANDOLPH	4	\$849.00	\$212.25	8	\$2,380.86	\$297.61	0	0	0
	RAY	0	0	0	0	0	0	0	0	0
	SALINE	0	0	0	34	\$7,085.98	\$208.41	1	\$141.46	\$141.46
SULLIVAN	0	0	0	2	\$992.64	\$496.32	0	0	0	
WORTH	0	0	0	0	0	0	0	0	0	
	* AREA TOTAL *	45	\$12,796.94	\$284.38	189	\$50,313.70	\$266.21	9	\$1,742.53	\$193.61
AREA 2	ADAIR	0	0	0	9	\$1,573.58	\$174.84	0	0	0
	AUBRAIN	5	\$1,110.13	\$222.03	4	\$727.00	\$181.75	0	0	0
	BOONE	20	\$5,630.76	\$281.54	88	\$25,318.49	\$287.71	0	0	0
	CALLAWAY	0	0	0	8	\$1,575.87	\$196.98	0	0	0
	CLARK	0	0	0	0	0	0	0	0	0
	COLE	24	\$4,994.88	\$208.12	64	\$13,552.11	\$211.75	0	0	0
	FRANKLIN	4	\$798.59	\$199.65	18	\$4,417.49	\$245.42	0	0	0
	GASCONADE	0	0	0	8	\$1,745.50	\$218.19	1	\$62.95	\$62.95
	JEFFERSON	58	\$16,642.60	\$286.94	135	\$47,116.23	\$349.01	3	\$597.00	\$199.00
	KNOX	0	0	0	2	\$483.00	\$241.50	0	0	0
	LEWIS	2	\$402.20	\$201.10	3	\$530.10	\$176.70	0	0	0
	LINCOLN	3	\$697.94	\$232.65	17	\$4,830.74	\$284.16	0	0	0
	MACON	0	0	0	7	\$2,684.17	\$383.45	0	0	0
	MARION	3	\$327.00	\$109.00	9	\$1,560.80	\$173.42	0	0	0
	MONROE	0	0	0	6	\$1,420.96	\$236.83	0	0	0
	MONTGOMERY	0	0	0	0	0	0	0	0	0
	OSAGE	0	0	0	2	\$750.00	\$375.00	0	0	0
	PIKE	0	0	0	1	\$228.43	\$228.43	0	0	0
	RALLS	0	0	0	0	0	0	0	0	0
	ST CHARLES	17	\$5,683.96	\$334.35	30	\$9,151.55	\$305.05	0	0	0
	SCHUYLER	0	0	0	0	0	0	0	0	0
	SCOTLAND	0	0	0	4	\$541.40	\$135.35	0	0	0
	SHELBY	1	\$221.35	\$221.35	2	\$405.37	\$202.69	0	0	0
WARREN	0	0	0	6	\$1,435.92	\$239.32	0	0	0	
	* AREA TOTAL *	137	\$36,509.41	\$266.49	423	\$120,048.71	\$283.80	4	\$659.95	\$164.99
AREA 3	BOLLINGER	3	\$751.44	\$250.48	6	\$1,189.90	\$198.32	0	0	0
	BUTLER	5	\$784.31	\$156.86	18	\$3,648.61	\$202.70	0	0	0
	CAPE GIRARDEAU	13	\$2,136.92	\$164.38	61	\$11,265.94	\$184.69	1	\$190.03	\$190.03
	CARTER	0	0	0	8	\$2,577.98	\$322.25	0	0	0
	CRAWFORD	1	\$250.00	\$250.00	1	\$0.00	\$0.00	0	0	0
	DENT	0	0	0	0	0	0	0	0	0
	DUNKLIN	0	0	0	8	\$1,107.24	\$138.41	0	0	0
	HOWELL	5	\$849.72	\$169.94	9	\$2,107.96	\$234.22	1	\$182.93	\$182.93
	IRON	0	0	0	0	0	0	0	0	0

(CONTINUED)

TABLE 24.  
BLOCK GRANT CHILD CARE PAYMENTS BY COUNTY  
MAY 2000

		CHILDREN'S SERVICES								
		ADDOPTION SUBSIDY			FCS/ALTERNATIVE CARE/CTS			FAMILY PRESERVATION		
		CHILDREN	DOLLARS	AVERAGE	CHILDREN	DOLLARS	AVERAGE	CHILDREN	DOLLARS	AVERAGE
AREA 3	HADISON	0	0	0	7	\$530.52	\$75.79	0	0	0
	MISSISSIPPI	1	\$136.09	\$136.09	0	0	0	0	0	0
	NEW MADRID	2	\$344.58	\$172.29	4	\$1,013.92	\$253.48	1	\$225.00	\$225.00
	OREGON	0	0	0	3	\$540.59	\$180.20	0	0	0
	PEMISCOT	0	0	0	7	\$1,583.29	\$226.18	0	0	0
	PERRY	5	\$958.21	\$191.64	4	\$1,066.44	\$266.61	0	0	0
	REYNOLDS	0	0	0	0	0	0	0	0	0
	RIPLEY	2	\$158.90	\$79.45	5	\$1,095.27	\$219.05	0	0	0
	ST FRANCOIS	3	\$457.17	\$152.39	8	\$2,337.67	\$292.21	1	\$310.00	\$310.00
	STE GENEVIEVE	0	0	0	1	\$81.55	\$81.55	0	0	0
	SCOTT	34	\$8,104.66	\$238.37	79	\$21,549.54	\$272.78	0	0	0
	SHANNON	0	0	0	1	\$229.01	\$229.01	0	0	0
	STODDARD	0	0	0	11	\$1,430.80	\$130.07	0	0	0
	WASHINGTON	1	\$174.75	\$174.75	4	\$763.16	\$190.79	0	0	0
	WAYNE	1	\$65.10	\$65.10	1	\$104.60	\$104.60	0	0	0
	* AREA TOTAL *	76	\$15,171.85	\$199.63	246	\$54,223.79	\$220.42	4	\$907.96	\$226.99
AREA 4	BARRY	0	0	0	0	0	0	0	0	0
	BARTON	0	0	0	5	\$1,599.68	\$319.94	0	0	0
	BATES	0	0	0	2	\$329.30	\$164.65	0	0	0
	BENTON	1	\$136.01	\$136.01	3	\$557.50	\$185.83	0	0	0
	CAMDEN	2	\$23.30	\$11.65	7	\$1,160.75	\$165.82	0	0	0
	CEDAR	0	0	0	12	\$3,264.78	\$272.06	0	0	0
	CHRISTIAN	6	\$2,404.91	\$400.82	22	\$6,699.12	\$304.51	0	0	0
	DADE	0	0	0	0	0	0	0	0	0
	DALLAS	0	0	0	6	\$2,368.00	\$394.67	0	0	0
	DOUGLAS	0	0	0	3	\$264.00	\$88.00	0	0	0
	GREENE	51	\$32,458.84	\$636.45	119	\$42,123.06	\$353.98	0	0	0
	HENRY	0	0	0	2	\$411.22	\$205.61	0	0	0
	HICKORY	0	0	0	0	0	0	0	0	0
	JASPER	5	\$791.43	\$158.29	48	\$12,816.76	\$267.02	1	\$185.25	\$185.25
	LACLEDE	0	0	0	3	\$625.40	\$208.47	0	0	0
	LAWRENCE	1	\$221.35	\$221.35	3	\$866.76	\$288.92	0	0	0
	MCDONALD	0	0	0	8	\$1,753.43	\$219.18	0	0	0
	MARIES	0	0	0	1	\$162.50	\$162.50	0	0	0
	MILLER	0	0	0	10	\$1,671.13	\$167.11	0	0	0
	MONITEAU	0	0	0	0	0	0	0	0	0
	MORGAN	0	0	0	2	\$154.10	\$77.05	0	0	0
	NEWTON	1	\$87.20	\$87.20	13	\$3,121.20	\$240.09	0	0	0
	OZARK	0	0	0	0	0	0	0	0	0
	PHELPS	0	0	0	0	0	0	0	0	0
	POLK	0	0	0	2	\$491.02	\$245.51	0	0	0
	PULASKI	3	\$507.60	\$169.20	6	\$2,397.44	\$399.57	0	0	0
	ST CLAIR	0	0	0	0	0	0	0	0	0
	STONE	0	0	0	2	\$175.00	\$87.50	0	0	0
	TANEY	2	\$424.08	\$212.04	11	\$2,203.84	\$200.35	0	0	0
	TEXAS	0	0	0	4	\$3,934.72	\$983.68	0	0	0
	VERNON	0	0	0	9	\$2,175.56	\$241.73	0	0	0
	WEBSTER	1	\$280.00	\$280.00	1	\$233.00	\$233.00	0	0	0
	WRIGHT	0	0	0	1	\$247.00	\$247.00	0	0	0
	* AREA TOTAL *	73	\$37,334.72	\$511.43	305	\$91,806.27	\$301.00	1	\$185.25	\$185.25
AREA 5	JACKSON	174	\$57,260.73	\$329.08	524	\$243,419.50	\$464.54	1	\$334.80	\$334.80
	* AREA TOTAL *	174	\$57,260.73	\$329.08	524	\$243,419.50	\$464.54	1	\$334.80	\$334.80
AREA 6	ST LOUIS CITY	203	\$75,520.03	\$372.02	509	\$255,681.48	\$434.09	1	\$325.00	\$325.00
	* AREA TOTAL *	203	\$75,520.03	\$372.02	509	\$255,681.48	\$434.09	1	\$325.00	\$325.00
AREA 7	ST LOUIS COUNTY	113	\$48,407.98	\$428.39	429	\$185,086.68	\$431.44	0	0	0
	* AREA TOTAL *	113	\$48,407.98	\$428.39	429	\$185,086.68	\$431.44	0	0	0
STATE TOTAL		821	\$283,001.66	\$344.70	2,705	\$1,000,580.13	\$369.90	20	\$4,155.49	\$207.77



TABLE 24.  
BLOCK GRANT CHILD CARE PAYMENTS BY COUNTY  
MAY 2000

	INCOME MAINTENANCE			TOTAL	TOTAL DOLLARS BY COUNTY	
	CHILDREN	DOLLARS	AVERAGE	CHILDREN BY COUNTY		
AREA 1						
	ANDREW	62	\$10,518.91	\$169.66	72	\$12,160.53
	ATCHISON	21	\$3,133.94	\$149.24	22	\$3,661.34
	BUCHANAN	922	\$195,730.12	\$212.29	958	\$205,217.47
	CALDWELL	32	\$4,139.85	\$129.37	32	\$4,139.85
	CARROLL	32	\$4,611.93	\$144.12	32	\$4,611.93
	CASS	279	\$65,591.19	\$235.09	289	\$68,307.62
	CHARITON	24	\$2,943.93	\$122.66	24	\$2,943.93
	CLAY	502	\$145,375.96	\$289.59	537	\$156,250.16
	CLINTON	47	\$7,268.40	\$154.65	48	\$7,707.10
	COOPER	64	\$8,764.48	\$136.63	65	\$8,930.88
	DAVISS	43	\$5,545.99	\$128.98	50	\$6,908.18
	DE KALB	51	\$8,448.49	\$165.66	57	\$10,480.51
	GENTRY	12	\$1,372.06	\$114.34	12	\$1,372.06
	GRUNDY	90	\$12,983.60	\$144.26	93	\$14,434.88
	HARRISON	62	\$8,421.89	\$135.84	66	\$9,065.92
	HOLT	15	\$1,742.53	\$116.17	15	\$1,742.53
	HOWARD	84	\$12,808.37	\$152.48	84	\$12,808.37
	JOHNSON	272	\$57,385.12	\$210.97	298	\$64,707.72
	LAFAYETTE	132	\$21,478.55	\$162.72	135	\$22,101.00
	LINN	50	\$7,452.85	\$149.06	51	\$7,720.80
	LIVINGSTON	130	\$20,048.65	\$154.22	132	\$20,737.23
	MERCER	10	\$1,701.59	\$170.16	10	\$1,701.59
	MOUDAWAY	37	\$5,794.52	\$156.61	39	\$6,124.94
	PETTIS	344	\$53,806.19	\$156.41	359	\$56,594.26
	PLATTE	157	\$47,460.72	\$302.30	176	\$57,262.75
	PUTNAH	19	\$2,167.06	\$114.06	21	\$2,366.57
	RANDOLPH	249	\$43,799.44	\$175.90	261	\$47,029.30
	RAY	93	\$20,852.98	\$224.23	93	\$20,852.98
	SALINE	105	\$16,915.01	\$161.10	139	\$24,142.45
	SULLIVAN	34	\$5,482.72	\$161.26	36	\$6,475.36
	WORTH	11	\$1,144.30	\$104.03	11	\$1,144.30
	* AREA TOTAL *	3,985	\$804,871.34	\$201.98	4,217	\$869,724.51
AREA 2						
	ADAIR	88	\$12,403.69	\$140.95	97	\$13,977.27
	AUDRAIN	133	\$18,340.09	\$137.90	140	\$20,177.22
	BOONE	1,707	\$452,461.74	\$265.06	1,814	\$483,410.99
	CALLAWAY	195	\$29,987.14	\$153.78	203	\$31,563.01
	CLARK	24	\$3,298.63	\$137.44	24	\$3,298.63
	COLE	288	\$53,681.98	\$186.40	373	\$72,228.97
	FRANKLIN	206	\$45,498.70	\$220.87	228	\$50,714.78
	GASCONADE	71	\$9,178.53	\$129.28	80	\$10,986.98
	JEFFERSON	672	\$172,890.53	\$257.28	865	\$237,246.36
	KNOX	31	\$3,946.85	\$127.32	33	\$4,429.85
	LEWIS	47	\$6,319.86	\$134.47	52	\$7,252.16
	LINCOLN	171	\$27,005.11	\$157.92	191	\$32,533.79
	MADON	77	\$12,660.77	\$164.43	83	\$15,344.94
	MARION	222	\$36,656.18	\$165.12	234	\$38,543.98
	MONROE	31	\$4,665.97	\$150.52	37	\$6,086.93
	MONTGOMERY	54	\$6,763.56	\$125.25	54	\$6,763.56
	OSAGE	19	\$2,488.80	\$130.99	21	\$3,238.80
	PIKE	97	\$15,823.50	\$163.13	98	\$16,051.93
	RALLS	33	\$3,457.00	\$104.76	33	\$3,457.00
	ST CHARLES	1,123	\$296,421.76	\$263.96	1,170	\$311,257.27
	SCHUYLER	13	\$1,192.55	\$91.73	13	\$1,192.55
	SCOTLAND	28	\$4,517.89	\$161.35	32	\$5,059.29
	SHELBY	23	\$3,770.29	\$163.93	26	\$4,397.01
	WARREN	76	\$14,823.87	\$195.05	82	\$16,259.79
	* AREA TOTAL *	5,429	\$1,238,254.99	\$228.08	5,983	\$1,395,473.06
AREA 3						
	BOLLINGER	73	\$11,231.52	\$153.86	82	\$13,172.86
	BUTLER	306	\$47,026.52	\$153.68	329	\$51,459.44
	CAPE GIRARDEAU	627	\$94,547.59	\$150.79	696	\$108,140.48
	CARTER	34	\$5,491.27	\$161.51	41	\$8,069.25
	CRAWFORD	123	\$20,812.21	\$169.20	125	\$21,062.21
	DENT	75	\$8,498.87	\$113.32	75	\$8,498.87
	DUNKLIN	323	\$47,813.64	\$148.03	331	\$48,920.88
	HOWELL	286	\$44,196.28	\$154.53	298	\$47,336.89
	IRON	51	\$6,893.83	\$135.17	51	\$6,893.83
	MADISON	146	\$18,285.58	\$125.24	153	\$18,816.10

(CONTINUED)

TABLE 24.  
BLOCK GRANT CHILD CARE PAYMENTS BY COUNTY  
MAY 2000

		INCOME MAINTENANCE			TOTAL CHILDREN	TOTAL DOLLARS BY COUNTY
		CHILDREN	DOLLARS	AVERAGE	BY COUNTY	COUNTY
AREA 3	MISSISSIPPI	374	\$58,242.87	\$155.73	375	\$58,378.96
	NEW MADRID	212	\$31,468.10	\$148.43	219	\$33,051.60
	OREGON	63	\$8,492.70	\$134.80	66	\$9,033.29
	PEMISCOT	621	\$112,209.73	\$180.69	628	\$113,793.02
	PERRY	54	\$7,055.23	\$130.65	63	\$9,079.88
	REYNOLDS	47	\$5,757.50	\$122.50	47	\$5,757.50
	RIPLEY	53	\$6,612.21	\$124.76	60	\$7,866.38
	ST FRANCOIS	526	\$87,816.75	\$166.95	538	\$90,921.59
	STE GENEVIEVE	103	\$16,347.69	\$158.72	104	\$16,429.24
	SCOTT	685	\$116,923.20	\$170.69	797	\$146,577.40
	SHANNON	52	\$6,708.66	\$129.01	53	\$6,937.67
	STODDARD	126	\$16,224.62	\$128.77	137	\$17,655.42
	WASHINGTON	165	\$27,022.60	\$163.77	170	\$27,960.51
	WAYNE	111	\$14,293.22	\$128.77	113	\$14,462.72
* AREA TOTAL *	5,236	\$819,972.39	\$156.60	5,551	\$890,275.99	
AREA 4	BARRY	109	\$16,120.18	\$147.89	109	\$16,120.18
	BARTON	56	\$7,288.64	\$130.15	61	\$8,888.32
	BATES	52	\$7,008.83	\$134.79	54	\$7,338.13
	BENTON	99	\$15,136.93	\$152.90	103	\$15,830.44
	CAMDEN	98	\$15,416.06	\$157.31	107	\$16,600.11
	CEDAR	104	\$14,441.01	\$138.86	116	\$17,705.79
	CHRISTIAN	382	\$69,510.59	\$181.96	410	\$78,614.62
	DADE	15	\$2,671.71	\$178.11	15	\$2,671.71
	DALLAS	116	\$16,013.30	\$138.05	122	\$18,381.30
	DOUGLAS	60	\$9,921.47	\$165.36	63	\$10,185.47
	GREENE	1,531	\$294,796.68	\$192.55	1,698	\$369,378.58
	HENRY	168	\$22,504.62	\$133.96	170	\$22,915.84
	HICKORY	37	\$4,913.69	\$132.80	37	\$4,913.69
	JASPER	667	\$124,287.93	\$186.34	720	\$138,081.37
	LACLEDE	161	\$23,050.36	\$143.17	164	\$23,675.76
	LAWRENCE	158	\$25,141.17	\$159.12	162	\$26,229.28
	MCDONALD	101	\$16,068.59	\$159.09	109	\$17,822.02
	MARIES	25	\$3,382.10	\$135.28	26	\$3,544.60
	MILLER	103	\$18,531.41	\$179.92	113	\$20,202.54
	MONITEAU	35	\$5,619.06	\$160.54	35	\$5,619.06
	MORGAN	63	\$8,877.70	\$140.92	65	\$9,031.80
	NEWTON	287	\$49,232.57	\$171.54	301	\$52,440.97
	OZARK	72	\$9,320.53	\$129.45	72	\$9,320.53
	PHELPS	237	\$40,621.32	\$171.40	237	\$40,621.32
	POLK	178	\$28,396.94	\$159.53	180	\$28,887.96
	PULASKI	221	\$32,612.96	\$147.57	229	\$35,518.00
	ST CLAIR	26	\$3,832.96	\$147.42	26	\$3,832.96
	STONE	116	\$15,356.44	\$132.38	118	\$15,531.44
TANEY	145	\$21,027.56	\$145.02	158	\$23,655.48	
TEXAS	142	\$20,133.43	\$141.78	146	\$24,068.15	
VERNON	111	\$16,866.54	\$151.95	120	\$19,042.10	
WEBSTER	177	\$29,156.49	\$164.73	179	\$29,669.49	
WRIGHT	111	\$16,048.54	\$144.58	112	\$16,295.54	
* AREA TOTAL *	5,963	\$1,003,308.31	\$168.26	6,337	\$1,132,634.55	
AREA 5	JACKSON	6,725	\$1,710,837.33	\$254.40	7,396	\$2,011,852.36
	* AREA TOTAL *	6,725	\$1,710,837.33	\$254.40	7,396	\$2,011,852.36
AREA 6	ST LOUIS CITY	8,820	\$2,553,431.94	\$289.50	9,603	\$2,884,958.45
	* AREA TOTAL *	8,820	\$2,553,431.94	\$289.50	9,603	\$2,884,958.45
AREA 7	ST LOUIS COUNTY	6,266	\$1,821,651.65	\$290.72	6,780	\$2,055,146.31
	* AREA TOTAL *	6,266	\$1,821,651.65	\$290.72	6,780	\$2,055,146.31
STATE TOTAL		42,424	\$9,952,327.95	\$234.59	45,867	\$11,240,065.23

TABLE 25.

FUTURES PROGRAM  
AS OF THE END OF MAY 2000

COUNTY	TOTAL PERSONS PARTICIPATING	TOTAL ENROLLMENT BY COMPONENT TYPE*				
		EDUCATION	JOB SKILLS	JOB SEARCH	JOB ENTRY	OJT AND OTHER
<b>AREA 1</b>						
ANDREW	10	6	2	0	2	1
ATCHISON	6	0	1	1	2	2
BUCHANAN	201	62	24	28	75	38
CALDWELL	10	0	1	1	6	2
CARROLL	14	4	1	3	7	1
CASS	68	6	13	23	31	3
CHARITON	10	2	1	1	3	3
CLAY	131	16	18	16	54	40
CLINTON	14	3	0	2	7	2
COOPER	15	1	0	0	8	8
DAVISS	2	1	0	0	1	0
DE KALB	10	5	0	0	2	3
GRUNDY	15	3	2	3	7	4
HARRISON	7	0	0	0	5	2
HOLT	3	1	1	0	1	0
HOWARD	25	7	2	2	14	4
JOHNSON	94	18	10	18	36	28
LAFAYETTE	27	1	3	6	13	4
LINN	31	5	1	8	12	6
LIVINGSTON	14	1	5	1	9	0
MERCER	11	1	2	2	5	1
NODAWAY	8	1	0	2	5	3
PETTIS	101	15	13	22	31	32
PLATTE	20	2	4	2	9	4
PUTNAM	17	1	0	7	5	4
RANDOLPH	50	2	10	3	32	6
RAY	22	4	4	1	11	3
SALINE	36	10	11	5	13	7
SULLIVAN	13	2	0	5	4	2
WORTH	1	0	0	1	0	1
<b>TOTAL AREA 1</b>	<b>986</b>	<b>180</b>	<b>129</b>	<b>163</b>	<b>410</b>	<b>214</b>
<b>AREA 2</b>						
ADAIR	36	4	1	7	20	7
AUDRAIN	62	12	13	3	34	7
BOONE	505	140	54	65	177	136
CALLAWAY	93	8	4	26	48	21
CLARK	16	1	2	2	7	5
COLE	130	30	8	29	51	20
FRANKLIN	78	17	8	8	38	17
GASCONADE	11	2	2	5	1	4
JEFFERSON	392	50	62	32	129	161
KNOX	2	0	1	1	0	0
LEWIS	21	0	4	3	12	5
LINCOLN	75	10	10	11	25	21
MACON	18	6	5	3	10	0
MARION	61	3	3	9	41	9
MONROE	10	2	3	3	4	0
MONTGOMERY	12	1	0	1	4	6
OSAGE	11	0	3	2	3	5
PIKE	41	2	7	5	25	8
RALLS	20	2	1	10	6	3
ST CHARLES	306	38	27	49	153	72
SCHUYLER	8	0	1	2	4	1
SCOTLAND	7	0	1	0	4	3
SHELBY	9	2	1	3	3	1
WARREN	40	8	3	10	13	11
<b>TOTAL AREA 2</b>	<b>1,964</b>	<b>338</b>	<b>224</b>	<b>289</b>	<b>812</b>	<b>523</b>
<b>AREA 3</b>						
BOLLINGER	15	1	2	5	9	0
BUTLER	126	25	6	10	86	9
CAPE GIRARDEAU	159	25	25	9	97	20
CARTER	10	2	9	0	0	0
CRAWFORD	70	17	12	5	35	9
DENT	32	2	8	9	11	5
DUNKLIN	172	14	24	36	86	37
HOWELL	92	8	30	12	31	26
IRON	45	9	12	0	16	12

TABLE 25.  
FUTURES PROGRAM  
AS OF THE END OF MAY 2000

COUNTY	TOTAL PERSONS PARTICIPATING	TOTAL ENROLLMENT BY COMPONENT TYPE*					OJT AND OTHER
		EDUCATION	JOB SKILLS	JOB SEARCH	JOB ENTRY		
MADISON	30	6	7	1	16	5	
MISSISSIPPI	163	47	20	5	96	6	
NEW MADRID	124	26	18	4	77	8	
OREGON	33	1	11	1	19	7	
PENISCOT	165	21	26	25	78	36	
PERRY	17	2	5	1	9	3	
REYNOLDS	11	1	6	0	2	3	
RIPLEY	68	13	13	5	33	11	
ST FRANCOIS	199	37	26	22	100	38	
STE GENEVIEVE	15	1	1	1	12	2	
SCOTT	185	23	26	23	102	23	
SHANNON	19	2	9	1	7	1	
STODDARD	49	10	9	15	18	5	
WASHINGTON	100	24	27	6	45	7	
WAYNE	26	2	8	5	11	2	
TOTAL AREA 3	1,925	319	340	201	996	275	
AREA 4							
BARRY	69	11	13	1	25	30	
BARTON	25	2	6	2	9	13	
BATES	23	0	2	1	7	16	
BENTON	49	1	15	5	30	10	
CAMDEN	61	7	13	8	27	14	
CEDAR	18	2	3	2	13	2	
CHRISTIAN	57	4	20	0	30	19	
DADE	7	0	2	1	1	5	
DALLAS	48	3	13	7	23	8	
DOUGLAS	21	0	10	0	8	5	
GREENE	562	58	153	89	248	108	
HENRY	44	4	6	0	30	12	
HICKORY	17	0	7	0	7	3	
JASPER	246	27	69	14	123	56	
LACLEDE	77	12	14	13	42	7	
LAWRENCE	79	8	12	2	38	30	
MCDONALD	27	5	11	0	18	5	
MARIES	16	0	4	0	9	5	
MILLER	57	6	6	8	31	9	
MONITEAU	16	0	6	0	9	5	
MORGAN	18	2	2	3	8	3	
NEWTON	82	6	30	4	43	23	
OZARK	8	2	1	0	7	0	
PHELPS	99	19	34	4	41	16	
POLK	43	2	12	4	25	6	
PULASKI	46	10	9	0	23	13	
ST CLAIR	24	4	3	4	11	6	
STONE	42	2	10	4	13	17	
TANEY	35	1	4	1	11	22	
TEXAS	61	8	12	10	33	13	
VERNON	46	5	7	4	23	23	
WEBSTER	23	2	8	1	10	7	
WRIGHT	33	9	9	1	18	7	
TOTAL AREA 4	2,079	222	526	193	994	518	
AREA 5							
JACKSON	2,464	317	196	497	843	879	
TOTAL AREA 5	2,464	317	196	497	843	879	
AREA 6							
ST LOUIS CITY	4,926	451	621	1,299	2,176	685	
TOTAL AREA 6	4,926	451	621	1,299	2,176	685	
AREA 7							
ST LOUIS COUNTY	2,446	400	736	150	959	452	
TOTAL AREA 7	2,446	400	736	150	959	452	
STATEWIDE	16,790	2,227	2,772	2,792	7,190	3,546	

\*PARTICIPANTS MAY BE ENROLLED IN MORE THAN ONE COMPONENT

