

RECEIVED
MAY 03 2000

Monthly Management Report



Division of Family Services

Division of Medical Services

March 2000

Research and Evaluation
221 West High Street
Broadway Building
Jefferson City, MO 65101

TABLE OF CONTENTS

Glossary		Definition of Categories of Assistance and Types of Medicaid Services	1
Figure	1	Map - Division of Family Services Areas	2

DFS SUMMARY AND OPERATING STATISTICS

Table	1	Detailed Operating Statistics showing changes in Applications, Cases and Payments by Month and Program during last quarter	3-5
Table	2	Detailed Operating Statistics on Applications, Cases and Payments by Program, Area and County	6-51
Table	3	Detailed Operating Statistics on Applications, Cases and Payments by Program and Area	52-53

MEDICAID

Figure	2	Medical Statistics - Total Individuals	54
Figure	3	Medical Statistics - Total Payments	55
Table	4	Recipients and Payments by Type of Service	56-71
Table	5	State Summary of Recipients, Payments and Average Per Recipient by Program	72-94

FOOD STAMPS

Figure	4	Food Stamps Caseload	95
Table	6	Participation by Households, Persons and Race	96-99
Table	7	Participation by County	100-101
Table	8	Applications and Currency	102-103
Table	9	Expedited Service Application Currency	104-105

TEMPORARY ASSISTANCE

Figure	5	Temporary Assistance Caseload	107
Table	10	Total Cases and Reinvestigations by County	108-109
Table	11	Application and Resolution by County	110-111

MC+, TRANSITIONAL MEDICAL ASSISTANCE AND MEDICAL ASSISTANCE FOR FAMILIES

Table	12	Total Children by County	112-113
Table	13	Total Caretakers by County	114-115
Table	14	Total Cases and Reinvestigations by County	116-117
Table	15	Application and Resolution by County	118-119

GENERAL RELIEF

Table	16	Total Cases and Reinvestigations by County	120-121
Table	17	Application and Resolution by County	122-123

OTHER IM PROGRAMS

Figure	6	Medical Assistance Recipients	125
Table	18	MC+ for Pregnant Women Applications	126-127
Table	19	Adult Income Maintenance Cases	128-129
Table	20	NC, MA, MACC Applications Less Than 65 Years of Age	130-131
Table	21	MA, NC Applications 65 Years of Age or More	132-133
Table	22	NC, MA, MACC Spenddown Applications	134-135
Table	23	BP and SAB Applications	136-137
Table	24	Day Care Payments by County	138-141
Table	25	FUTURES Participation	142-143

GLOSSARY

DEFINITION OF CATEGORIES OF ASSISTANCE AND TYPES OF MEDICAID SERVICES

AB	Aid to Blind
AB Supp	Aid to Blind Supplemental
AIDS	Acquired Immune Deficiency Syndrome
BP	Blind Pension
CHIP	Children's Health Insurance Program
CRNA	Certified Registered Nurse Anesthetist
CSTAR	Comprehensive Substance Treatment and Rehabilitation
CT	Children's Treatment
DME	Durable Medical Equipment
EPSDT	Early and Periodic Screening, Diagnosis and Treatment
FCS	Family-Centered Services
GR	General Relief
HDN	Homeless, Dependent, Neglected
ICF-MR	Intermediate Care Facility-Mentally Retarded
IM/IE	Income Maintenance/Income Eligible
JCT	Juvenile Court
MA	Medical Assistance - Claimants applying for this program must be ineligible for any of the other categories of assistance
MA-GR	Medical Assistance - General Relief
MA-K	Medical Assistance for Children
MA-K-DMH	Medical Assistance for Children under the care of Department of Mental Health
MA-K-DYS	Medical Assistance for Children under the care of Division of Youth Services
MAF	Medical Assistance for Families
MC+	Health insurance for CHIP and non-CHIP poverty children under age 19
MOCDD	Missouri Children with Developmental Disabilities
MPW	MC+ for Pregnant Women
MR/DD	Mentally Retarded/Developmentally Disabled
NC	Nursing Care - Cash program for recipients in practical or professional homes, domiciliary homes or boarding homes. NC-General Relief and NC-Aid to Blind Supplemental cases are included in the NC data and are not listed separately
OAA	Old Age Assistance
OJT	On-the-Job Training
PA	Public Assistance
PTD	Permanently and Totally Disabled
QMB	Qualified Medicare Beneficiary
RCF	Residential Care Facility
SAB	Supplemental Aid to the Blind
SLMB	Specified Low-Income Medicare Beneficiary
SNF	Skilled Nursing Facility
SSI	Supplemental Security Income
SSI SP	Supplemental Security Income and State Supplementation
SP	State Supplementation Only
UP	Unemployed Parent
Vendor Cases	Nursing Homes and Other Institutions

Figure 1
 Missouri Department of Social Services
 Division of Family Services
 Area Offices

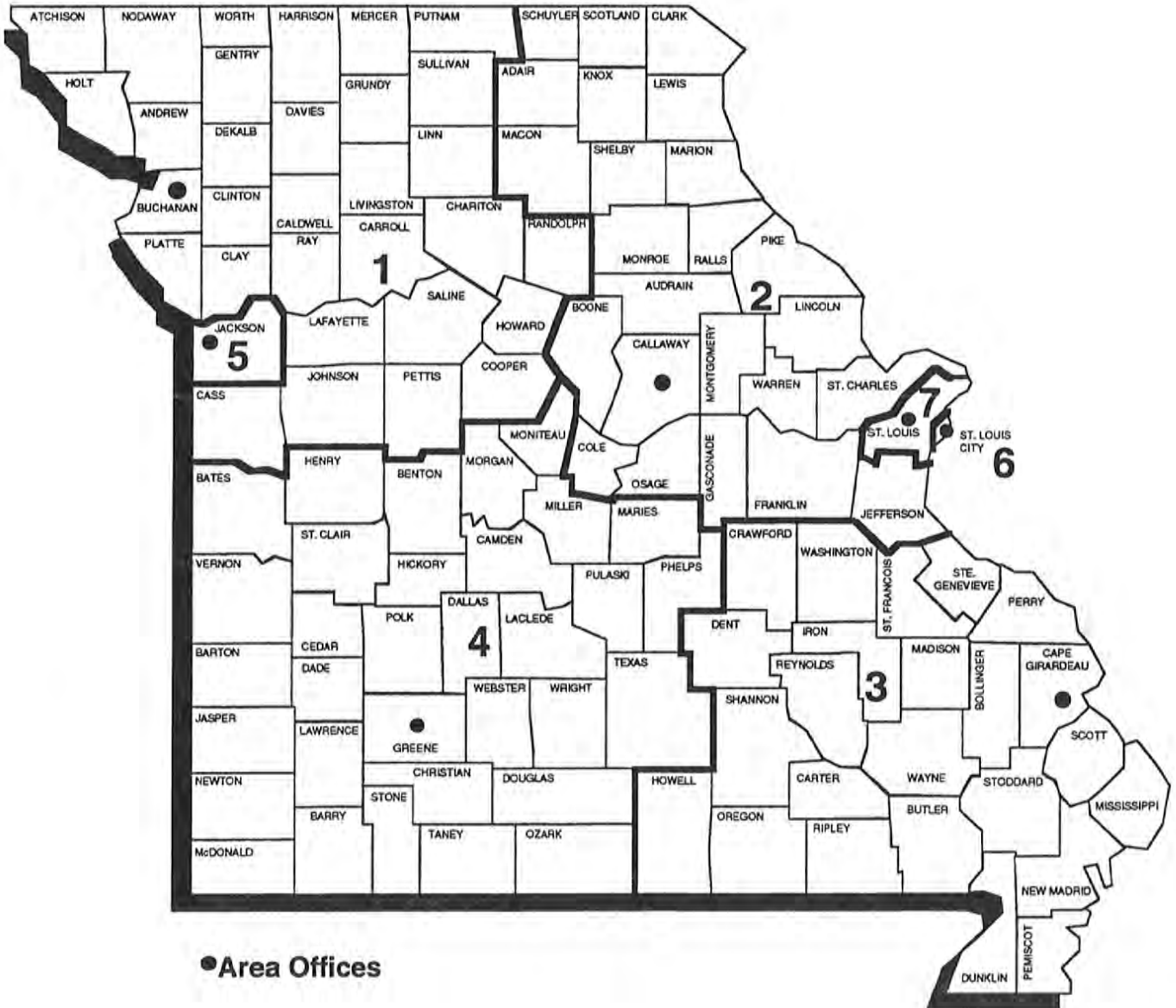

TABLE 1. DETAILED OPERATING STATISTICS (1)
MARCH 2000

CASELOAD INFORMATION	NUMBER OR AMOUNT THIS MONTH 03/00	NUMBER OR AMOUNT LAST MONTH 02/00	NUMBER OR AMOUNT 2 MONTHS AGO 01/00	NUMBER OR AMOUNT LAST YEAR 03/99	CHANGE FROM LAST MONTH	CHANGE FROM 2 MONTHS AGO	CHANGE FROM LAST YEAR
*** TEMPORARY ASSISTANCE (2)							
APPLICATIONS RECEIVED	5,462	4,692	5,338	4,804	16.4%	2.3%	13.7%
APPLICATIONS APPROVED	3,982	3,574	3,603	3,161	11.4%	10.5%	26.0%
APPLICATIONS REJECTED	1,351	1,298	1,296	1,370	4.1%	4.2%	-1.4%
APPLICATIONS PENDING	2,542	2,474	2,690	2,788	2.7%	-5.5%	-8.8%
FAMILIES RECEIVING CASH	48,714	49,047	48,826	51,843	-0.7%	-0.2%	-6.0%
CHILDREN RECEIVING CASH	93,041	93,598	93,338	98,270	-0.6%	-0.3%	-5.3%
TOTAL PERSONS	127,406	128,427	128,487	135,383	-0.8%	-0.8%	-5.9%
TOTAL PAYMENTS (3)	\$11,857,543	\$11,977,509	\$11,848,755	\$12,721,113	-1.0%	0.1%	-6.8%
AVERAGE PER FAMILY	\$243.41	\$244.20	\$242.67	\$245.38	-0.3%	0.3%	-0.8%
AVERAGE PER PERSON	\$93.07	\$93.26	\$92.22	\$93.96	-0.2%	0.9%	-1.0%
TITLE XIX ONLY CASES	15,774	14,539	14,069	4,585	8.5%	12.1%	244.0%
TITLE XIX ONLY PERSONS	52,710	49,024	47,060	20,369	7.5%	12.0%	158.8%
TITLE XIX ONLY CHILDREN	31,907	29,721	28,949	12,284	7.4%	10.2%	159.7%
TITLE XIX TRANSITIONAL CASES	7,112	7,083	7,274	8,730	0.4%	-2.2%	-18.5%
TITLE XIX TRANSITIONAL PERSONS	12,406	11,741	11,673	14,548	5.7%	6.3%	-14.7%
TITLE XIX TRANSITIONAL CHILDREN	4,586	4,003	3,759	5,354	14.6%	22.0%	-14.3%
EXTENDED TRANSITIONAL CASES	2,209	2,161	2,116	241	2.2%	4.4%	816.6%
EXTENDED TRANSITIONAL PERSONS	2,388	2,338	2,282	252	2.1%	4.6%	847.6%
REINVESTIGATIONS	6,205	5,114	4,763	4,986	21.3%	30.3%	24.4%
CASES CLOSED	4,028	3,453	3,378	5,288	16.7%	19.2%	-23.8%
*** TEMPORARY ASSISTANCE/UP							
FAMILIES RECEIVING	432	376	266	194	14.9%	62.4%	122.7%
CHILDREN RECEIVING	1,032	911	653	484	13.3%	58.0%	113.2%
TOTAL PERSONS	1,834	1,606	1,128	831	14.2%	62.6%	120.7%
TOTAL PAYMENTS	\$132,175	\$117,798	\$82,015	\$61,784	12.2%	61.2%	113.9%
AVERAGE PER FAMILY	\$305.96	\$313.29	\$308.33	\$318.47	-2.3%	-0.8%	-3.9%
AVERAGE PER PERSON	\$72.07	\$73.35	\$72.71	\$74.35	-1.7%	-0.9%	-3.1%
*** MC+							
APPLICATIONS RECEIVED	8,814	7,854	8,382	11,702	12.2%	5.2%	-24.7%
APPLICATIONS APPROVED	6,284	5,520	5,063	9,074	13.8%	24.1%	-30.7%
APPLICATIONS REJECTED	2,648	2,425	2,220	2,332	9.2%	19.3%	13.6%
APPLICATIONS PENDING	3,438	3,718	3,935	4,500	-7.5%	-12.6%	-23.6%
FAMILIES RECEIVING	144,644	143,298	142,619	130,476	0.9%	1.4%	10.9%
CUSTODIAL PARENTS RECEIVING	49,817	49,254	48,004	27,403	1.1%	3.8%	81.8%
CHILDREN RECEIVING	272,287	270,156	269,163	248,734	0.8%	1.2%	9.5%
NON-CHIP POVERTY	213,680	211,971	212,445	213,855	0.8%	0.6%	-0.1%
CHIP NO COST	46,806	45,454	44,264	28,405	3.0%	5.7%	64.8%
CHIP CO-PAY	9,328	10,172	9,916	4,867	-8.3%	-5.9%	91.7%
CHIP PREMIUM	2,473	2,559	2,537	1,607	-3.4%	-2.5%	53.9%
REINVESTIGATIONS	6,998	5,399	4,498	5,756	29.6%	55.6%	21.6%
CASES CLOSED	5,617	5,011	4,918	4,922	12.1%	14.2%	14.1%
*** NON-CUSTODIAL PARENTS							
APPLICATIONS RECEIVED	234	202	195	71	15.8%	20.0%	229.6%
APPLICATIONS APPROVED	189	189	123	23	0.0%	53.7%	721.7%
APPLICATIONS REJECTED	34	30	33	47	13.3%	3.0%	-27.7%
APPLICATIONS PENDING	23	20	46	28	15.0%	-50.0%	-17.9%
TOTAL PERSONS RECEIVING	1,292	1,176	1,057	23	9.9%	22.2%	517.4%
CURRENT SUPPORT	76	71	70	23	7.0%	8.6%	230.4%
PARENTS' FAIR SHARE	1,216	1,105	987	0	10.0%	23.2%	0.0%
REINVESTIGATIONS	2	0	0	0	0.0%	0.0%	0.0%
CASES CLOSED	115	74	69	2	55.4%	66.7%	650.0%
*** GR-CASH							
APPLICATIONS RECEIVED	1,776	1,600	1,686	1,784	11.0%	5.3%	-0.4%
APPLICATIONS APPROVED	260	196	208	300	32.7%	25.0%	-13.3%
APPLICATIONS REJECTED	1,722	1,226	1,354	1,630	40.5%	27.2%	5.6%
APPLICATIONS PENDING	2,467	2,688	2,522	2,510	-8.2%	-2.2%	-1.7%
CASES RECEIVING	2,947	2,920	2,980	3,407	0.9%	-1.1%	-13.5%
PERSONS RECEIVING	2,961	2,924	2,986	3,412	1.3%	-0.8%	-13.2%
CASH PAYMENTS	\$231,435	\$230,274	\$234,997	\$269,066	0.5%	-1.5%	-14.0%
REINVESTIGATIONS	85	56	42	57	51.8%	102.4%	49.1%
CASES CLOSED	302	240	260	376	25.8%	16.2%	-19.7%
MA-GR RECIPIENTS	4,256	4,114	4,093	3,354	3.5%	4.0%	26.9%
MA-GR TOTAL PAYMENTS	\$338,271	\$327,535	\$325,724	\$267,024	3.3%	3.9%	26.7%

TABLE 1. DETAILED OPERATING STATISTICS (1)
MARCH 2000

CASELOAD INFORMATION	NUMBER OR AMOUNT THIS MONTH 03/00	NUMBER OR AMOUNT LAST MONTH 02/00	NUMBER OR AMOUNT 2 MONTHS AGO 01/00	NUMBER OR AMOUNT LAST YEAR 03/99	CHANGE FROM LAST MONTH	CHANGE FROM 2 MONTHS AGO	CHANGE FROM LAST YEAR
*** MPW							
APPLICATIONS RECEIVED	3,252	3,039	3,126	3,168	7.0%	4.0%	2.7%
APPLICATIONS APPROVED	2,511	2,200	2,095	2,597	14.1%	19.9%	-3.3%
APPLICATIONS REJECTED	857	739	704	601	16.0%	21.7%	42.6%
APPLICATIONS PENDING	859	1,009	968	870	-14.9%	-11.3%	-1.3%
CASES RECEIVING	16,511	15,755	15,651	16,572	4.8%	5.5%	-0.4%
EXTENDED WOMEN'S HEALTH CASES	12,454	12,373	11,860	2,623	0.7%	5.0%	374.8%
CASES CLOSED	631	515	575	640	22.5%	9.7%	-1.4%
*** NEWBORNS							
RECIPIENTS	15,605	15,446	15,258	14,376	1.0%	2.3%	8.5%
*** AB SUPP							
APPLICATIONS RECEIVED	155	130	142	148	19.2%	9.2%	4.7%
APPLICATIONS APPROVED	19	13	16	14	46.2%	18.8%	35.7%
APPLICATIONS REJECTED	124	109	104	110	13.8%	19.2%	12.7%
APPLICATIONS PENDING	205	194	188	218	5.7%	9.0%	-6.0%
RECIPIENTS	775	768	774	743	0.9%	0.1%	4.3%
TOTAL PAYMENTS	\$241,526	\$239,576	\$240,318	\$226,047	0.8%	0.5%	6.8%
CASES CLOSED	13	10	20	13	30.0%	-35.0%	0.0%
*** BP							
APPLICATIONS RECEIVED	180	148	160	156	21.6%	12.5%	15.4%
APPLICATIONS APPROVED	51	34	21	27	50.0%	142.9%	88.9%
APPLICATIONS REJECTED	113	92	103	112	22.8%	9.7%	0.9%
APPLICATIONS PENDING	255	243	225	261	4.9%	13.3%	-2.3%
RECIPIENTS	2,521	2,516	2,522	2,511	0.2%	0.0%	0.4%
TOTAL PAYMENTS	\$984,446	\$982,084	\$984,564	\$959,232	0.2%	0.0%	2.6%
CASES CLOSED	23	38	30	32	-39.5%	-23.3%	-28.1%
*** NC {4}							
APPLICATIONS RECEIVED	332	338	309	330	-1.8%	7.4%	0.6%
APPLICATIONS APPROVED	293	245	212	257	19.6%	38.2%	14.0%
APPLICATIONS REJECTED	91	67	83	107	35.8%	9.6%	-15.0%
APPLICATIONS PENDING	242	299	288	276	-19.1%	-16.0%	-12.3%
TOTAL RECIPIENTS	7,701	7,676	7,670	7,790	0.3%	0.4%	-1.1%
RCF-II	5,138	5,096	5,066	5,079	0.8%	1.4%	1.2%
SNF-ICF	481	481	490	556	0.0%	-1.8%	-13.5%
RCF-I	2,082	2,099	2,114	2,155	-0.8%	-1.5%	-3.4%
TOTAL PAYMENTS	\$1,862,586	\$1,850,684	\$1,847,347	\$1,886,023	0.6%	0.8%	-1.2%
RCF-II	\$1,381,193	\$1,366,357	\$1,357,505	\$1,366,023	1.1%	1.7%	1.1%
SNF/ICF	\$175,427	\$175,654	\$178,937	\$203,620	-0.1%	-2.0%	-13.8%
RCF-I	\$305,966	\$308,673	\$310,905	\$316,380	-0.9%	-1.6%	-3.3%
REINVESTIGATIONS	456	355	331	481	28.5%	37.8%	-5.2%
CASES CLOSED	176	189	182	245	-6.9%	-3.3%	-28.2%
*** MA							
APPLICATIONS RECEIVED	14,693	13,823	15,287	14,047	6.3%	-3.9%	4.6%
APPLICATIONS APPROVED	11,275	9,859	10,537	10,597	14.4%	7.0%	6.4%
APPLICATIONS REJECTED	4,390	3,590	3,855	4,308	22.3%	13.9%	1.9%
APPLICATIONS PENDING	13,436	14,515	14,110	13,509	-7.4%	-4.8%	-0.5%
RECIPIENTS	136,432	134,866	134,830	130,475	1.2%	1.2%	4.6%
CASES CLOSED	2,488	2,114	3,373	2,446	17.7%	-26.2%	1.7%
*** MA-K							
APPLICATIONS RECEIVED	336	306	268	327	9.8%	25.4%	2.8%
APPLICATIONS APPROVED - DMH	0	0	1	0	0.0%	0.0%	0.0%
APPLICATIONS APPROVED - DYS	57	54	43	69	5.6%	32.6%	-17.4%
APPLICATIONS APPROVED - JCT	184	167	141	200	10.2%	30.5%	-8.0%
APPLICATIONS REJECTED	73	68	71	88	7.4%	2.8%	-17.0%
APPLICATIONS PENDING	123	99	83	48	24.2%	48.2%	156.3%
RECIPIENTS - DMH	13	14	14	19	-7.1%	-7.1%	-31.6%
RECIPIENTS - DYS	408	390	402	424	4.6%	1.5%	-3.8%
RECIPIENTS - JCT	898	858	857	825	4.7%	4.8%	8.8%
CASES CLOSED - DMH	0	1	0	1	0.0%	0.0%	0.0%
CASES CLOSED - DYS	73	44	75	96	65.9%	-2.7%	-24.0%
CASES CLOSED - JCT	176	139	161	204	26.6%	9.3%	-13.7%

TABLE 1. DETAILED OPERATING STATISTICS (1)
MARCH 2000

CASELOAD INFORMATION	NUMBER OR AMOUNT THIS MONTH 03/00	NUMBER OR AMOUNT LAST MONTH 02/00	NUMBER OR AMOUNT 2 MONTHS AGO 01/00	NUMBER OR AMOUNT LAST YEAR 03/99	CHANGE FROM LAST MONTH	CHANGE FROM 2 MONTHS AGO	CHANGE FROM LAST YEAR
*** REFUGEE							
APPLICATIONS RECEIVED	60	54	32	72	11.1%	87.5%	-16.7%
APPLICATIONS APPROVED	56	29	49	55	93.1%	14.3%	1.8%
APPLICATIONS REJECTED	4	3	7	4	33.3%	-42.9%	0.0%
APPLICATIONS PENDING	34	39	17	43	-12.8%	100.0%	-20.9%
CASES RECEIVING	402	426	520	480	-5.6%	-22.7%	-16.3%
TOTAL PERSONS	995	1,062	1,374	1,391	-6.3%	-27.6%	-28.5%
TOTAL PAYMENTS	\$24,935	\$27,495	\$37,628	\$55,741	-9.3%	-33.7%	-55.3%
REINVESTIGATIONS	0	1	3	7	0.0%	0.0%	0.0%
CASES CLOSED	124	84	124	128	47.6%	0.0%	-3.1%
*** SSI ONLY							
RECIPIENTS	1,462	1,484	1,492	1,626	-1.5%	-2.0%	-10.1%
*** SSI-SP							
RECIPIENTS	638	657	668	795	-2.9%	-4.5%	-19.7%
TOTAL PAYMENTS	\$32,428	\$32,942	\$33,263	\$38,665	-1.6%	-2.5%	-16.1%
AVERAGE PER RECIPIENT	\$50.83	\$50.14	\$49.79	\$48.64	1.4%	2.1%	4.5%
*** SP ONLY							
RECIPIENTS	193	195	206	255	-1.0%	-6.3%	-24.3%
TOTAL PAYMENTS	\$16,081	\$16,309	\$16,603	\$19,175	-1.4%	-3.1%	-16.1%
AVERAGE PER RECIPIENT	\$83.32	\$83.64	\$80.60	\$75.20	-0.4%	3.4%	10.8%
*** QMB							
APPLICATIONS RECEIVED	1,235	1,252	1,369	1,352	-1.4%	-9.8%	-8.7%
APPLICATIONS APPROVED	698	680	636	708	2.6%	9.7%	-1.4%
APPLICATIONS REJECTED	617	582	693	774	6.0%	-11.0%	-20.3%
APPLICATIONS PENDING	630	729	764	708	-13.6%	-17.5%	-11.0%
TOTAL PERSONS	12,219	11,930	12,258	11,565	2.4%	-0.3%	5.7%
REINVESTIGATIONS	234	156	134	243	50.0%	74.6%	-3.7%
CASES CLOSED	2,031	1,913	2,192	1,796	6.2%	-7.3%	13.1%
*** SLMB							
APPLICATIONS RECEIVED	797	754	877	906	5.7%	-9.1%	-12.0%
APPLICATIONS APPROVED	341	340	317	406	0.3%	7.6%	-16.0%
APPLICATIONS REJECTED	478	464	515	584	3.0%	-7.2%	-18.2%
APPLICATIONS PENDING	408	437	500	462	-6.6%	-18.4%	-11.7%
TOTAL PERSONS	7,219	7,033	6,934	6,176	2.6%	4.1%	16.9%
REINVESTIGATIONS	138	110	110	87	25.5%	25.5%	58.6%
CASES CLOSED	869	734	774	717	18.4%	12.3%	21.2%
*** VENDOR CASES							
RECIPIENTS	30,145	29,751	29,995	30,483	1.3%	0.5%	-1.1%
CASES CLOSED	1,276	991	1,322	1,363	28.8%	-3.5%	-6.4%

(1) OBSERVE CAUTION IN USE OF PERCENTAGES WHEN BASE FOR COMPUTATIONS IS SMALL, ESPECIALLY IF OBSERVATIONS TOTAL LESS THAN 100. ALL PERCENTS ARE ROUNDED TO THE NEAREST TENTH OF ONE PERCENT.

(2) INCLUDES TEMPORARY ASSISTANCE-UP, GUARDIAN AND GRANDPARENTS AS FOSTER PARENTS CASES.

(3) PAYMENT DATA IS FOR INFORMATIONAL PURPOSES ONLY AND IS NOT MEANT TO PROVIDE AN AUDITABLE ACCOUNT OF EXPENDITURES.

(4) INCLUDES NC-GR AND NC-ABS RECIPIENTS AND PAYMENTS.

TABLE 2. DETAILED OPERATING STATISTICS BY AREA AND COUNTY FOR MARCH 2000

	AREA 1 ANDREW	AREA 1 ATCHISON	AREA 1 BUCHANAN	AREA 1 CALDWELL	AREA 1 CARROLL
*** TEMPORARY ASSISTANCE					
APPLICATIONS RECEIVED	7	4	88	10	8
APPLICATIONS APPROVED	6	4	68	8	3
APPLICATIONS REJECTED	2	3	19	0	4
APPLICATIONS PENDING	4	1	40	6	6
FAMILIES RECEIVING CASH	52	18	602	33	50
CHILDREN RECEIVING CASH	87	37	1,034	58	92
TOTAL PERSONS	121	44	1,411	79	126
TOTAL PAYMENTS	\$11,749	\$4,043	\$138,102	\$8,428	\$12,635
AVERAGE PER FAMILY	\$225.94	\$224.61	\$229.41	\$255.39	\$252.70
AVERAGE PER PERSON	\$97.10	\$91.89	\$97.88	\$106.68	\$100.28
TITLE XIX ONLY CASES	17	14	248	23	36
TITLE XIX ONLY PERSONS	55	49	802	86	108
TITLE XIX ONLY CHILDREN	32	26	456	54	64
TITLE XIX TRANSITIONAL CASES	8	4	173	9	24
TITLE XIX TRANSITIONAL PERSONS	21	11	296	12	42
TITLE XIX TRANSITIONAL CHILDREN	11	6	112	2	14
EXTENDED TRANSITIONAL CASES	5	4	47	3	8
EXTENDED TRANSITIONAL PERSONS	5	4	48	3	10
REINVESTIGATIONS	5	4	75	10	3
CASES CLOSED	6	2	97	5	12
*** TEMPORARY ASSISTANCE/UP					
FAMILIES RECEIVING	0	1	10	1	2
CHILDREN RECEIVING	0	2	25	7	4
TOTAL PERSONS	0	2	40	9	8
TOTAL PAYMENTS	\$0	\$256	\$2,610	\$424	\$680
AVERAGE PER FAMILY	\$0.00	\$256.00	\$261.00	\$424.00	\$340.00
AVERAGE PER PERSON	\$0.00	\$128.00	\$65.25	\$47.11	\$85.00
*** MC+					
APPLICATIONS RECEIVED	16	8	157	18	22
APPLICATIONS APPROVED	12	4	125	16	14
APPLICATIONS REJECTED	4	7	37	4	7
APPLICATIONS PENDING	6	4	53	3	10
FAMILIES RECEIVING	302	137	2,659	358	402
CUSTODIAL PARENTS RECEIVING	86	54	873	156	145
CHILDREN RECEIVING	569	254	5,006	747	784
REINVESTIGATIONS	16	8	136	12	11
CASES CLOSED	6	9	134	12	3
*** NON-CUSTODIAL PARENTS					
APPLICATIONS RECEIVED	0	1	2	0	0
APPLICATIONS APPROVED	0	1	2	0	0
APPLICATIONS REJECTED	0	0	0	0	0
APPLICATIONS PENDING	0	0	0	0	0
TOTAL PERSONS RECEIVING	1	1	11	0	1
CURRENT SUPPORT	0	0	2	0	0
PARENTS' FAIR SHARE	1	1	9	0	1
REINVESTIGATIONS	0	0	0	0	0
CASES CLOSED	0	0	1	0	0
*** GR-CASH					
APPLICATIONS RECEIVED	4	0	23	3	2
APPLICATIONS APPROVED	0	0	4	0	0
APPLICATIONS REJECTED	1	0	25	2	10
APPLICATIONS PENDING	5	2	39	3	4
CASES RECEIVING	2	2	54	5	5
PERSONS RECEIVING	2	2	54	5	5
CASH PAYMENTS	\$160	\$160	\$4,320	\$400	\$400
REINVESTIGATIONS	0	0	2	0	0
CASES CLOSED	1	1	3	0	0
MA-GR RECIPIENTS	9	2	92	6	8
MA-GR TOTAL PAYMENTS	\$720	\$160	\$7,360	\$480	\$640
*** MPW					
APPLICATIONS RECEIVED	7	5	79	1	7
APPLICATIONS APPROVED	6	3	57	1	5
APPLICATIONS REJECTED	0	2	16	0	1
APPLICATIONS PENDING	2	0	23	0	3
CASES RECEIVING	42	15	389	34	40
EXTENDED WOMEN'S HEALTH	36	11	204	28	23
CASES CLOSED	1	0	12	0	1
*** NEWBORNS	50	21	247	29	24
*** AB SUPP					
APPLICATIONS RECEIVED	0	0	6	0	1
APPLICATIONS APPROVED	0	0	0	0	0
APPLICATIONS REJECTED	0	0	5	0	0
APPLICATIONS PENDING	0	0	12	1	3
RECIPIENTS	1	0	17	2	2
TOTAL PAYMENTS	\$391	\$0	\$5,388	\$708	\$557
CASES CLOSED	0	0	0	0	1

TABLE 2. DETAILED OPERATING STATISTICS BY AREA AND COUNTY FOR MARCH 2000

	AREA 1 ANDREW	AREA 1 ATCHISON	AREA 1 BUCHANAN	AREA 1 CALDWELL	AREA 1 CARROLL
*** BP					
APPLICATIONS RECEIVED	0	0	6	0	1
APPLICATIONS APPROVED	0	0	3	0	0
APPLICATIONS REJECTED	1	0	2	0	0
APPLICATIONS PENDING	0	0	13	1	3
RECIPIENTS	10	1	62	3	5
TOTAL PAYMENTS	\$3,910	\$391	\$24,242	\$1,173	\$1,955
CASES CLOSED	1	0	2	0	0
*** NC					
APPLICATIONS RECEIVED	0	0	5	1	0
APPLICATIONS APPROVED	0	0	10	1	0
APPLICATIONS REJECTED	0	0	1	0	0
APPLICATIONS PENDING	0	0	8	1	0
RECIPIENTS	15	0	209	4	2
RCF-II	10	0	136	3	1
SNF-ICF	4	0	1	1	0
RCF-I	1	0	72	0	1
PAYMENTS	\$4,332	\$0	\$44,675	\$1,198	\$424
RCF-II	\$2,712	\$0	\$34,377	\$864	\$270
SNF/ICF	\$1,476	\$0	\$288	\$334	\$0
RCF-I	\$144	\$0	\$10,010	\$0	\$154
REINVESTIGATIONS	2	0	1	1	0
CASES CLOSED	0	0	3	0	0
*** MA					
APPLICATIONS RECEIVED	30	22	317	31	31
APPLICATIONS APPROVED	32	15	280	20	27
APPLICATIONS REJECTED	9	2	85	9	15
APPLICATIONS PENDING	25	27	288	32	34
RECIPIENTS	261	178	2,571	198	339
CASES CLOSED	6	5	44	4	6
*** MA-K					
APPLICATIONS RECEIVED	0	2	14	0	0
APPLICATIONS APPROVED-DMH	0	0	0	0	0
APPLICATIONS APPROVED-DYS/JCT	0	1	11	0	0
APPLICATIONS REJECTED	0	0	3	0	0
APPLICATIONS PENDING	0	3	0	0	0
RECIPIENTS - DMH	0	0	0	0	0
RECIPIENTS - DYS/JCT	0	32	45	0	0
CASES CLOSED - DMH	0	0	0	0	0
CASES CLOSED - DYS/JCT	0	2	4	0	0
*** REFUGEE					
APPLICATIONS RECEIVED	0	0	0	0	0
APPLICATIONS APPROVED	0	0	0	0	0
APPLICATIONS REJECTED	0	0	0	0	0
APPLICATIONS PENDING	0	0	0	0	0
CASES RECEIVING	0	0	0	0	0
TOTAL PERSONS	0	0	0	0	0
TOTAL PAYMENTS	\$0	\$0	\$0	\$0	\$0
REINVESTIGATIONS	0	0	0	0	0
CASES CLOSED	0	0	0	0	0
*** SSI ONLY					
RECIPIENTS	3	0	19	1	3
*** SSI-SP					
RECIPIENTS	0	1	14	1	0
TOTAL PAYMENTS	\$0	\$33	\$557	\$42	\$0
*** SP ONLY					
RECIPIENTS	0	0	2	2	0
TOTAL PAYMENTS	\$0	\$0	\$210	\$409	\$0
*** QMB					
APPLICATIONS RECEIVED	4	1	10	3	3
APPLICATIONS APPROVED	2	2	10	2	2
APPLICATIONS REJECTED	4	0	3	2	1
APPLICATIONS PENDING	3	0	3	0	4
TOTAL PERSONS	39	14	257	31	19
REINVESTIGATIONS	3	2	3	0	0
CASES CLOSED	8	1	53	5	3
*** SLMB					
APPLICATIONS RECEIVED	2	0	6	0	3
APPLICATIONS APPROVED	2	0	3	0	0
APPLICATIONS REJECTED	1	0	3	0	3
APPLICATIONS PENDING	1	0	2	0	4
TOTAL PERSONS	9	9	138	12	21
REINVESTIGATIONS	1	1	0	0	0
CASES CLOSED	2	1	32	2	2
*** VENDOR CASES					
RECIPIENTS	137	54	505	65	84
CASES CLOSED	6	2	24	4	2

TABLE 2. DETAILED OPERATING STATISTICS BY AREA AND COUNTY FOR MARCH 2000

	AREA 1 CASS	AREA 1 CHARITON	AREA 1 CLAY	AREA 1 CLINTON	AREA 1 COOPER
*** TEMPORARY ASSISTANCE					
APPLICATIONS RECEIVED	43	0	105	2	15
APPLICATIONS APPROVED	43	0	71	6	9
APPLICATIONS REJECTED	8	0	31	1	3
APPLICATIONS PENDING	17	0	34	0	1
FAMILIES RECEIVING CASH	242	30	431	62	39
CHILDREN RECEIVING CASH	409	55	722	108	73
TOTAL PERSONS	566	73	986	139	96
TOTAL PAYMENTS	\$56,510	\$7,263	\$100,207	\$15,683	\$9,549
AVERAGE PER FAMILY	\$233.51	\$242.10	\$232.50	\$252.95	\$244.85
AVERAGE PER PERSON	\$99.84	\$99.49	\$101.63	\$112.83	\$99.47
TITLE XIX ONLY CASES	181	10	209	29	16
TITLE XIX ONLY PERSONS	528	28	623	87	47
TITLE XIX ONLY CHILDREN	311	15	357	55	29
TITLE XIX TRANSITIONAL CASES	62	4	106	14	15
TITLE XIX TRANSITIONAL PERSONS	91	12	175	20	33
TITLE XIX TRANSITIONAL CHILDREN	24	7	62	4	18
EXTENDED TRANSITIONAL CASES	19	0	18	7	4
EXTENDED TRANSITIONAL PERSONS	20	0	19	7	5
REINVESTIGATIONS	45	5	78	11	4
CASES CLOSED	33	2	66	10	10
*** TEMPORARY ASSISTANCE/UP					
FAMILIES RECEIVING	0	0	2	1	0
CHILDREN RECEIVING	0	0	7	3	0
TOTAL PERSONS	0	0	9	5	0
TOTAL PAYMENTS	\$0	\$0	\$635	\$51	\$0
AVERAGE PER FAMILY	\$0.00	\$0.00	\$317.50	\$51.00	\$0.00
AVERAGE PER PERSON	\$0.00	\$0.00	\$70.56	\$10.20	\$0.00
*** MC+					
APPLICATIONS RECEIVED	100	13	225	38	20
APPLICATIONS APPROVED	77	10	154	27	13
APPLICATIONS REJECTED	37	1	66	11	7
APPLICATIONS PENDING	41	4	96	9	8
FAMILIES RECEIVING	1,432	175	2,297	406	361
CUSTODIAL PARENTS RECEIVING	468	53	665	144	128
CHILDREN RECEIVING	2,711	346	4,171	780	676
REINVESTIGATIONS	91	20	116	43	18
CASES CLOSED	57	8	126	33	23
*** NON-CUSTODIAL PARENTS					
APPLICATIONS RECEIVED	1	0	4	0	0
APPLICATIONS APPROVED	0	0	2	0	0
APPLICATIONS REJECTED	1	0	1	0	0
APPLICATIONS PENDING	0	0	1	0	0
TOTAL PERSONS RECEIVING	0	2	4	1	2
CURRENT SUPPORT	0	1	0	1	0
PARENTS' FAIR SHARE	0	1	4	0	2
REINVESTIGATIONS	0	0	0	0	0
CASES CLOSED	0	0	0	0	0
*** GR-CASH					
APPLICATIONS RECEIVED	10	0	17	2	3
APPLICATIONS APPROVED	2	0	1	0	0
APPLICATIONS REJECTED	6	0	27	2	6
APPLICATIONS PENDING	12	2	44	3	6
CASES RECEIVING	20	0	18	8	2
PERSONS RECEIVING	20	0	18	8	2
CASH PAYMENTS	\$1,600	\$0	\$1,440	\$640	\$160
REINVESTIGATIONS	1	0	1	0	0
CASES CLOSED	4	0	5	1	0
MA-GR RECIPIENTS	39	1	54	13	10
MA-GR TOTAL PAYMENTS	\$3,120	\$80	\$4,285	\$1,040	\$800
*** HPW					
APPLICATIONS RECEIVED	44	4	65	14	11
APPLICATIONS APPROVED	30	3	52	11	12
APPLICATIONS REJECTED	12	0	15	3	2
APPLICATIONS PENDING	18	2	14	4	2
CASES RECEIVING	173	23	407	57	44
EXTENDED WOMEN'S HEALTH	159	14	332	40	25
CASES CLOSED	5	1	16	0	0
*** NEWBORNS	192	21	457	63	41
*** AB SUPP					
APPLICATIONS RECEIVED	1	0	0	1	0
APPLICATIONS APPROVED	1	0	1	0	0
APPLICATIONS REJECTED	0	0	3	0	0
APPLICATIONS PENDING	1	0	1	1	1
RECIPIENTS	7	0	15	0	2
TOTAL PAYMENTS	\$1,915	\$0	\$4,858	\$0	\$782
CASES CLOSED	0	0	1	0	0

TABLE 2. DETAILED OPERATING STATISTICS BY AREA AND COUNTY FOR MARCH 2000

	AREA 1 CASS	AREA 1 CHARITON	AREA 1 CLAY	AREA 1 CLINTON	AREA 1 COOPER
*** BP					
APPLICATIONS RECEIVED	1	0	3	1	0
APPLICATIONS APPROVED	0	0	4	0	0
APPLICATIONS REJECTED	1	0	3	0	0
APPLICATIONS PENDING	1	0	2	1	1
RECIPIENTS	22	5	43	10	7
TOTAL PAYMENTS	\$8,602	\$1,955	\$16,805	\$3,910	\$2,737
CASES CLOSED	0	0	0	2	0
*** NC					
APPLICATIONS RECEIVED	3	2	14	1	1
APPLICATIONS APPROVED	4	1	11	0	1
APPLICATIONS REJECTED	1	0	2	0	0
APPLICATIONS PENDING	1	1	12	1	1
RECIPIENTS	78	3	148	5	14
RCF-II	61	2	122	4	9
SNF-ICF	4	0	1	0	1
RCF-I	13	1	25	1	4
PAYMENTS	\$19,621	\$624	\$36,966	\$1,189	\$3,022
RCF-II	\$16,227	\$576	\$33,064	\$1,126	\$2,023
SNF/ICF	\$1,532	\$0	\$383	\$0	\$383
RCF-I	\$1,862	\$48	\$3,519	\$63	\$616
REINVESTIGATIONS	8	1	20	0	2
CASES CLOSED	2	1	5	1	0
*** MA					
APPLICATIONS RECEIVED	143	21	235	46	52
APPLICATIONS APPROVED	119	19	177	40	47
APPLICATIONS REJECTED	28	3	73	10	10
APPLICATIONS PENDING	124	17	277	35	37
RECIPIENTS	909	260	1,574	275	369
CASES CLOSED	23	4	41	3	10
*** MA-K					
APPLICATIONS RECEIVED	0	0	7	0	0
APPLICATIONS APPROVED-DMH	0	0	0	0	0
APPLICATIONS APPROVED-DYS/JCT	0	0	4	0	0
APPLICATIONS REJECTED	0	0	4	0	0
APPLICATIONS PENDING	0	0	0	0	0
RECIPIENTS - DMH	0	0	0	0	0
RECIPIENTS - DYS/JCT	1	0	31	2	1
CASES CLOSED - DMH	0	0	0	0	0
CASES CLOSED - DYS/JCT	0	0	6	0	0
*** REFUGEE					
APPLICATIONS RECEIVED	0	0	0	0	0
APPLICATIONS APPROVED	0	0	0	0	0
APPLICATIONS REJECTED	0	0	0	0	0
APPLICATIONS PENDING	0	0	0	0	0
CASES RECEIVING	0	0	4	0	0
TOTAL PERSONS	0	0	13	0	0
TOTAL PAYMENTS	\$0	\$0	\$0	\$0	\$0
REINVESTIGATIONS	0	0	0	0	0
CASES CLOSED	0	0	0	0	0
*** SSI ONLY					
RECIPIENTS	4	4	6	1	0
*** SSI-SP					
RECIPIENTS	5	3	3	1	1
TOTAL PAYMENTS	\$178	\$114	\$47	\$51	\$10
*** SP ONLY					
RECIPIENTS	0	0	0	0	1
TOTAL PAYMENTS	\$0	\$0	\$0	\$0	\$15
*** QMB					
APPLICATIONS RECEIVED	8	5	33	1	9
APPLICATIONS APPROVED	6	2	12	1	2
APPLICATIONS REJECTED	1	0	10	1	9
APPLICATIONS PENDING	2	3	16	1	3
TOTAL PERSONS	104	27	180	27	33
REINVESTIGATIONS	8	2	4	0	0
CASES CLOSED	20	2	38	8	7
*** SLMB					
APPLICATIONS RECEIVED	7	3	29	2	9
APPLICATIONS APPROVED	4	1	13	1	8
APPLICATIONS REJECTED	1	0	10	2	4
APPLICATIONS PENDING	2	3	13	1	2
TOTAL PERSONS	69	14	86	28	32
REINVESTIGATIONS	11	0	4	3	0
CASES CLOSED	7	3	3	5	4
*** VENDOR CASES					
RECIPIENTS	417	115	712	178	149
CASES CLOSED	20	6	36	9	6

TABLE 2. DETAILED OPERATING STATISTICS BY AREA AND COUNTY FOR MARCH 2000

	AREA 1 DAVIESS	AREA 1 DE KALB	AREA 1 GENTRY	AREA 1 GRUNDY	AREA 1 HARRISON
*** TEMPORARY ASSISTANCE					
APPLICATIONS RECEIVED	1	6	2	11	9
APPLICATIONS APPROVED	2	3	1	7	4
APPLICATIONS REJECTED	0	1	0	5	1
APPLICATIONS PENDING	0	2	0	3	7
FAMILIES RECEIVING CASH	19	28	10	44	23
CHILDREN RECEIVING CASH	37	53	23	80	43
TOTAL PERSONS	47	74	27	113	58
TOTAL PAYMENTS	\$5,504	\$7,149	\$2,355	\$11,427	\$6,582
AVERAGE PER FAMILY	\$289.68	\$255.32	\$235.50	\$259.70	\$286.17
AVERAGE PER PERSON	\$117.11	\$96.61	\$87.22	\$101.12	\$113.48
TITLE XIX ONLY CASES	33	20	6	28	33
TITLE XIX ONLY PERSONS	100	61	26	86	90
TITLE XIX ONLY CHILDREN	59	40	18	48	51
TITLE XIX TRANSITIONAL CASES	6	4	4	13	14
TITLE XIX TRANSITIONAL PERSONS	14	13	7	25	34
TITLE XIX TRANSITIONAL CHILDREN	7	8	3	9	12
EXTENDED TRANSITIONAL CASES	1	2	5	7	1
EXTENDED TRANSITIONAL PERSONS	1	2	5	8	2
REINVESTIGATIONS	7	2	5	2	5
CASES CLOSED	6	4	2	3	4
*** TEMPORARY ASSISTANCE/UP					
FAMILIES RECEIVING	0	1	0	2	0
CHILDREN RECEIVING	0	5	0	3	0
TOTAL PERSONS	0	7	0	7	0
TOTAL PAYMENTS	\$0	\$474	\$0	\$634	\$0
AVERAGE PER FAMILY	\$0.00	\$474.00	\$0.00	\$317.00	\$0.00
AVERAGE PER PERSON	\$0.00	\$67.71	\$0.00	\$90.57	\$0.00
*** MC+					
APPLICATIONS RECEIVED	16	9	8	13	21
APPLICATIONS APPROVED	14	9	6	12	14
APPLICATIONS REJECTED	7	2	1	4	3
APPLICATIONS PENDING	4	2	2	6	10
FAMILIES RECEIVING	278	253	166	364	319
CUSTODIAL PARENTS RECEIVING	105	74	58	146	140
CHILDREN RECEIVING	537	478	326	723	615
REINVESTIGATIONS	19	12	9	8	9
CASES CLOSED	18	8	6	18	6
*** NON-CUSTODIAL PARENTS					
APPLICATIONS RECEIVED	0	0	2	0	2
APPLICATIONS APPROVED	0	0	1	0	0
APPLICATIONS REJECTED	0	0	0	0	0
APPLICATIONS PENDING	0	0	1	0	2
TOTAL PERSONS RECEIVING	0	1	3	2	0
CURRENT SUPPORT	0	0	0	1	0
PARENTS' FAIR SHARE	0	1	3	1	0
REINVESTIGATIONS	0	0	0	0	0
CASES CLOSED	0	0	0	0	0
*** GR-CASH					
APPLICATIONS RECEIVED	1	2	0	5	6
APPLICATIONS APPROVED	0	0	0	1	1
APPLICATIONS REJECTED	0	2	2	4	5
APPLICATIONS PENDING	2	3	0	7	4
CASES RECEIVING	3	6	0	9	4
PERSONS RECEIVING	3	6	0	9	4
CASH PAYMENTS	\$240	\$480	\$0	\$720	\$320
REINVESTIGATIONS	0	0	0	0	0
CASES CLOSED	0	0	0	2	1
MA-GR RECIPIENTS	3	5	2	13	18
MA-GR TOTAL PAYMENTS	\$240	\$400	\$160	\$1,040	\$1,362
*** MPW					
APPLICATIONS RECEIVED	11	4	3	4	7
APPLICATIONS APPROVED	7	1	3	3	6
APPLICATIONS REJECTED	4	3	1	1	0
APPLICATIONS PENDING	1	1	0	1	3
CASES RECEIVING	47	22	28	37	37
EXTENDED WOMEN'S HEALTH	31	24	21	31	22
CASES CLOSED	2	0	1	0	0
*** NEWBORNS	45	24	41	24	31
*** AB SUPP					
APPLICATIONS RECEIVED	0	0	0	0	1
APPLICATIONS APPROVED	0	0	0	0	1
APPLICATIONS REJECTED	0	0	1	0	1
APPLICATIONS PENDING	0	0	0	0	1
RECIPIENTS	1	1	0	3	1
TOTAL PAYMENTS	\$391	\$391	\$0	\$635	\$389
CASES CLOSED	0	0	0	0	0

TABLE 2. DETAILED OPERATING STATISTICS BY AREA AND COUNTY FOR MARCH 2000

	AREA 1 DAVISS	AREA 1 DE KALB	AREA 1 GENTRY	AREA 1 GRUNDY	AREA 1 HARRISON
*** BP					
APPLICATIONS RECEIVED	0	0	1	0	1
APPLICATIONS APPROVED	0	0	0	0	0
APPLICATIONS REJECTED	0	0	1	0	2
APPLICATIONS PENDING	0	0	0	0	1
RECIPIENTS	2	8	3	4	2
TOTAL PAYMENTS	\$782	\$3,128	\$1,173	\$1,564	\$782
CASES CLOSED	0	0	0	0	0
*** NC					
APPLICATIONS RECEIVED	0	1	0	0	0
APPLICATIONS APPROVED	0	1	0	1	0
APPLICATIONS REJECTED	0	0	0	0	0
APPLICATIONS PENDING	0	2	0	0	0
RECIPIENTS	4	18	1	21	6
RCF-II	3	15	0	9	3
SNF-ICF	0	0	0	0	1
RCF-I	1	3	1	12	2
PAYMENTS	\$912	\$4,782	\$154	\$3,955	\$1,369
RCF-II	\$758	\$4,320	\$0	\$2,245	\$832
SNF/ICF	\$0	\$0	\$0	\$0	\$383
RCF-I	\$154	\$462	\$154	\$1,710	\$154
REINVESTIGATIONS	2	1	0	0	0
CASES CLOSED	0	2	0	2	1
*** HA					
APPLICATIONS RECEIVED	22	42	30	51	38
APPLICATIONS APPROVED	25	35	32	41	22
APPLICATIONS REJECTED	8	9	2	15	13
APPLICATIONS PENDING	20	30	3	31	37
RECIPIENTS	191	265	205	367	280
CASES CLOSED	9	5	1	7	2
*** HA-K					
APPLICATIONS RECEIVED	0	0	0	0	0
APPLICATIONS APPROVED-DMH	0	0	0	0	0
APPLICATIONS APPROVED-DYS/JCT	0	0	0	0	0
APPLICATIONS REJECTED	0	0	0	0	0
APPLICATIONS PENDING	0	0	0	0	0
RECIPIENTS - DMH	0	0	0	0	0
RECIPIENTS - DYS/JCT	0	0	0	0	0
CASES CLOSED - DMH	0	0	0	0	0
CASES CLOSED - DYS/JCT	0	0	0	0	0
*** REFUGEE					
APPLICATIONS RECEIVED	0	0	0	0	0
APPLICATIONS APPROVED	0	0	0	0	0
APPLICATIONS REJECTED	0	0	0	0	0
APPLICATIONS PENDING	0	0	0	0	0
CASES RECEIVING	0	0	0	0	0
TOTAL PERSONS	0	0	0	0	0
TOTAL PAYMENTS	\$0	\$0	\$0	\$0	\$0
REINVESTIGATIONS	0	0	0	0	0
CASES CLOSED	0	0	0	0	0
*** SSI ONLY					
RECIPIENTS	0	2	5	2	4
*** SSI-SP					
RECIPIENTS	1	0	0	2	4
TOTAL PAYMENTS	\$19	\$0	\$0	\$51	\$56
*** SP ONLY					
RECIPIENTS	0	0	0	0	0
TOTAL PAYMENTS	\$0	\$0	\$0	\$0	\$0
*** QMB					
APPLICATIONS RECEIVED	0	1	0	12	12
APPLICATIONS APPROVED	0	1	0	1	6
APPLICATIONS REJECTED	1	1	0	9	1
APPLICATIONS PENDING	0	0	0	6	5
TOTAL PERSONS	19	18	22	33	45
REINVESTIGATIONS	0	1	3	0	1
CASES CLOSED	4	1	4	5	4
*** SLMB					
APPLICATIONS RECEIVED	0	2	3	11	10
APPLICATIONS APPROVED	0	3	3	0	1
APPLICATIONS REJECTED	0	0	0	9	4
APPLICATIONS PENDING	0	0	0	5	5
TOTAL PERSONS	11	23	19	43	24
REINVESTIGATIONS	0	0	1	1	1
CASES CLOSED	2	3	4	9	2
*** VENDOR CASES					
RECIPIENTS	37	118	98	116	115
CASES CLOSED	0	1	4	5	6

TABLE 2. DETAILED OPERATING STATISTICS BY AREA AND COUNTY FOR MARCH 2000

	AREA 1 HOLT	AREA 1 HOWARD	AREA 1 JOHNSON	AREA 1 LAFAYETTE	AREA 1 LINN
*** TEMPORARY ASSISTANCE					
APPLICATIONS RECEIVED	6	7	46	21	10
APPLICATIONS APPROVED	3	7	16	15	8
APPLICATIONS REJECTED	1	2	13	7	1
APPLICATIONS PENDING	3	2	25	7	4
FAMILIES RECEIVING CASH	10	47	177	123	69
CHILDREN RECEIVING CASH	16	71	297	217	119
TOTAL PERSONS	20	105	421	307	162
TOTAL PAYMENTS	\$2,109	\$10,180	\$39,897	\$29,477	\$16,834
AVERAGE PER FAMILY	\$210.90	\$216.60	\$225.41	\$239.65	\$243.97
AVERAGE PER PERSON	\$105.45	\$96.95	\$94.77	\$96.02	\$103.91
TITLE XIX ONLY CASES	5	20	95	74	35
TITLE XIX ONLY PERSONS	18	73	289	230	115
TITLE XIX ONLY CHILDREN	11	49	171	140	69
TITLE XIX TRANSITIONAL CASES	2	16	44	33	21
TITLE XIX TRANSITIONAL PERSONS	2	30	78	56	32
TITLE XIX TRANSITIONAL CHILDREN	0	13	25	21	8
EXTENDED TRANSITIONAL CASES	3	4	9	11	3
EXTENDED TRANSITIONAL PERSONS	3	4	12	12	3
REINVESTIGATIONS	1	3	23	21	10
CASES CLOSED	0	6	25	12	8
*** TEMPORARY ASSISTANCE/UP					
FAMILIES RECEIVING	0	3	1	0	1
CHILDREN RECEIVING	0	5	3	0	1
TOTAL PERSONS	0	11	5	0	3
TOTAL PAYMENTS	\$0	\$976	\$388	\$0	\$292
AVERAGE PER FAMILY	\$0.00	\$325.33	\$388.00	\$0.00	\$292.00
AVERAGE PER PERSON	\$0.00	\$88.73	\$77.60	\$0.00	\$97.33
*** MC+					
APPLICATIONS RECEIVED	11	20	84	51	26
APPLICATIONS APPROVED	14	20	48	37	14
APPLICATIONS REJECTED	3	2	31	10	9
APPLICATIONS PENDING	3	5	42	18	13
FAMILIES RECEIVING	165	326	1,052	854	448
CUSTODIAL PARENTS RECEIVING	56	131	266	284	170
CHILDREN RECEIVING	330	633	1,937	1,596	878
REINVESTIGATIONS	9	15	24	41	30
CASES CLOSED	7	17	37	32	29
*** NON-CUSTODIAL PARENTS					
APPLICATIONS RECEIVED	0	0	0	0	0
APPLICATIONS APPROVED	0	0	0	0	0
APPLICATIONS REJECTED	0	0	0	0	0
APPLICATIONS PENDING	0	0	0	0	0
TOTAL PERSONS RECEIVING	0	5	4	3	0
CURRENT SUPPORT	0	1	0	0	0
PARENTS' FAIR SHARE	0	4	4	3	0
REINVESTIGATIONS	0	0	0	0	0
CASES CLOSED	0	0	0	0	0
*** GR-CASH					
APPLICATIONS RECEIVED	5	2	9	3	6
APPLICATIONS APPROVED	0	1	3	1	0
APPLICATIONS REJECTED	5	0	10	8	6
APPLICATIONS PENDING	3	3	9	14	8
CASES RECEIVING	4	5	20	14	6
PERSONS RECEIVING	4	5	20	14	6
CASH PAYMENTS	\$320	\$400	\$1,600	\$1,120	\$480
REINVESTIGATIONS	0	0	0	0	0
CASES CLOSED	0	0	1	1	0
HA-GR RECIPIENTS	2	1	33	32	11
HA-GR TOTAL PAYMENTS	\$160	\$80	\$2,640	\$2,560	\$880
*** MPW					
APPLICATIONS RECEIVED	7	6	34	15	7
APPLICATIONS APPROVED	2	6	23	10	5
APPLICATIONS REJECTED	2	3	16	4	4
APPLICATIONS PENDING	4	1	12	2	3
CASES RECEIVING	21	36	149	80	61
EXTENDED WOMEN'S HEALTH	8	38	139	98	34
CASES CLOSED	2	0	3	2	0
*** NEWBORNS	14	41	162	101	51
*** AB SUPP					
APPLICATIONS RECEIVED	0	0	1	0	1
APPLICATIONS APPROVED	0	0	0	0	0
APPLICATIONS REJECTED	0	0	0	0	1
APPLICATIONS PENDING	1	0	2	2	3
RECIPIENTS	1	1	2	3	6
TOTAL PAYMENTS	\$361	\$283	\$375	\$1,097	\$1,819
CASES CLOSED	0	0	0	0	0

TABLE 2. DETAILED OPERATING STATISTICS BY AREA AND COUNTY FOR MARCH 2000

	AREA 1 HOLT	AREA 1 HOWARD	AREA 1 JOHNSON	AREA 1 LAFAYETTE	AREA 1 LINN
*** BP					
APPLICATIONS RECEIVED	0	0	0	0	1
APPLICATIONS APPROVED	0	0	0	0	0
APPLICATIONS REJECTED	0	0	0	0	1
APPLICATIONS PENDING	1	0	1	2	3
RECIPIENTS	3	7	17	16	9
TOTAL PAYMENTS	\$1,173	\$2,737	\$6,647	\$6,248	\$3,519
CASES CLOSED	0	0	0	0	0
*** NC					
APPLICATIONS RECEIVED	0	1	3	0	1
APPLICATIONS APPROVED	0	1	2	0	5
APPLICATIONS REJECTED	0	0	0	0	0
APPLICATIONS PENDING	0	1	3	0	1
RECIPIENTS	1	36	30	14	29
RCF-II	1	33	16	7	16
SNF-ICF	0	1	1	1	9
RCF-I	0	2	13	6	4
PAYMENTS	\$223	\$9,147	\$6,009	\$3,031	\$8,455
RCF-II	\$223	\$8,553	\$4,003	\$2,004	\$4,596
SNF/ICF	\$0	\$288	\$383	\$154	\$3,243
RCF-I	\$0	\$306	\$1,623	\$873	\$616
REINVESTIGATIONS	0	1	2	0	2
CASES CLOSED	0	0	1	1	2
*** MA					
APPLICATIONS RECEIVED	28	20	88	84	57
APPLICATIONS APPROVED	15	21	65	74	38
APPLICATIONS REJECTED	8	6	28	18	19
APPLICATIONS PENDING	33	14	78	100	50
RECIPIENTS	143	299	760	648	426
CASES CLOSED	3	3	14	11	6
*** MA-K					
APPLICATIONS RECEIVED	0	0	0	1	0
APPLICATIONS APPROVED-DMH	0	0	0	0	0
APPLICATIONS APPROVED-DYS/JCT	0	0	0	0	0
APPLICATIONS REJECTED	0	0	0	1	0
APPLICATIONS PENDING	0	0	0	0	0
RECIPIENTS - DMH	0	0	0	0	0
RECIPIENTS - DYS/JCT	0	0	0	3	0
CASES CLOSED - DMH	0	0	0	0	0
CASES CLOSED - DYS/JCT	0	0	0	2	0
*** REFUGEE					
APPLICATIONS RECEIVED	0	0	0	0	0
APPLICATIONS APPROVED	0	0	0	0	0
APPLICATIONS REJECTED	0	0	0	0	0
APPLICATIONS PENDING	0	0	0	0	0
CASES RECEIVING	0	0	0	0	0
TOTAL PERSONS	0	0	0	0	0
TOTAL PAYMENTS	\$0	\$0	\$0	\$0	\$0
REINVESTIGATIONS	0	0	0	0	0
CASES CLOSED	0	0	0	0	0
*** SSI ONLY					
RECIPIENTS	3	1	3	3	3
*** SSI-SP					
RECIPIENTS	1	3	2	3	2
TOTAL PAYMENTS	\$17	\$134	\$75	\$133	\$169
*** SP ONLY					
RECIPIENTS	0	0	0	1	1
TOTAL PAYMENTS	\$0	\$0	\$0	\$34	\$16
*** QMB					
APPLICATIONS RECEIVED	2	2	4	7	16
APPLICATIONS APPROVED	3	0	0	2	4
APPLICATIONS REJECTED	4	1	1	3	17
APPLICATIONS PENDING	0	1	5	6	16
TOTAL PERSONS	15	22	61	59	58
REINVESTIGATIONS	0	0	0	0	3
CASES CLOSED	3	3	8	16	5
*** SLMB					
APPLICATIONS RECEIVED	0	1	3	2	14
APPLICATIONS APPROVED	1	0	0	2	5
APPLICATIONS REJECTED	2	2	1	1	15
APPLICATIONS PENDING	0	0	4	3	15
TOTAL PERSONS	18	10	38	45	56
REINVESTIGATIONS	0	0	0	0	1
CASES CLOSED	2	0	1	3	7
*** VENDOR CASES					
RECIPIENTS	66	72	198	352	126
CASES CLOSED	4	3	5	7	4

TABLE 2. DETAILED OPERATING STATISTICS BY AREA AND COUNTY FOR MARCH 2000

	AREA 1 LIVINGSTON	AREA 1 HERCER	AREA 1 NODAMAY	AREA 1 PETTIS	AREA 1 PLATTE
*** TEMPORARY ASSISTANCE					
APPLICATIONS RECEIVED	15	4	5	63	32
APPLICATIONS APPROVED	8	4	5	42	20
APPLICATIONS REJECTED	3	0	1	20	13
APPLICATIONS PENDING	7	2	1	31	12
FAMILIES RECEIVING CASH	50	16	34	220	124
CHILDREN RECEIVING CASH	84	27	53	429	223
TOTAL PERSONS	122	39	73	567	293
TOTAL PAYMENTS	\$11,521	\$3,795	\$7,379	\$50,666	\$31,563
AVERAGE PER FAMILY	\$230.42	\$237.19	\$217.03	\$230.30	\$254.54
AVERAGE PER PERSON	\$94.43	\$97.31	\$101.08	\$89.36	\$107.72
TITLE XIX ONLY CASES	62	12	18	147	90
TITLE XIX ONLY PERSONS	186	34	64	434	263
TITLE XIX ONLY CHILDREN	110	22	35	270	150
TITLE XIX TRANSITIONAL CASES	12	4	7	36	36
TITLE XIX TRANSITIONAL PERSONS	22	8	22	62	67
TITLE XIX TRANSITIONAL CHILDREN	8	3	14	20	25
EXTENDED TRANSITIONAL CASES	8	3	3	19	11
EXTENDED TRANSITIONAL PERSONS	8	4	3	19	12
REINVESTIGATIONS	11	5	3	38	17
CASES CLOSED	13	2	3	36	27
*** TEMPORARY ASSISTANCE/UP					
FAMILIES RECEIVING	3	1	2	2	1
CHILDREN RECEIVING	6	1	3	7	5
TOTAL PERSONS	12	3	5	11	7
TOTAL PAYMENTS	\$994	\$292	\$548	\$480	\$474
AVERAGE PER FAMILY	\$331.33	\$292.00	\$274.00	\$240.00	\$474.00
AVERAGE PER PERSON	\$82.83	\$97.33	\$109.60	\$43.64	\$67.71
*** MC+					
APPLICATIONS RECEIVED	43	2	15	94	72
APPLICATIONS APPROVED	36	2	16	64	46
APPLICATIONS REJECTED	6	2	2	38	22
APPLICATIONS PENDING	12	1	6	45	29
FAMILIES RECEIVING	366	102	311	1,216	738
CUSTODIAL PARENTS RECEIVING	152	46	88	399	208
CHILDREN RECEIVING	702	181	566	2,190	1,274
REINVESTIGATIONS	37	22	18	61	39
CASES CLOSED	14	9	14	62	32
*** NON-CUSTODIAL PARENTS					
APPLICATIONS RECEIVED	0	0	0	0	1
APPLICATIONS APPROVED	0	0	0	0	1
APPLICATIONS REJECTED	0	0	0	0	0
APPLICATIONS PENDING	0	0	0	0	0
TOTAL PERSONS RECEIVING	3	0	2	3	3
CURRENT SUPPORT	1	0	0	0	0
PARENTS' FAIR SHARE	2	0	2	3	3
REINVESTIGATIONS	0	0	0	0	0
CASES CLOSED	0	0	0	0	0
*** GR-CASH					
APPLICATIONS RECEIVED	6	1	4	16	4
APPLICATIONS APPROVED	0	1	3	2	0
APPLICATIONS REJECTED	8	1	5	15	5
APPLICATIONS PENDING	5	1	1	19	12
CASES RECEIVING	5	3	4	12	0
PERSONS RECEIVING	5	3	4	12	0
CASH PAYMENTS	\$400	\$240	\$320	\$960	\$0
REINVESTIGATIONS	0	0	0	2	0
CASES CLOSED	1	0	0	0	0
HA-GR RECIPIENTS	10	7	2	23	18
HA-GR TOTAL PAYMENTS	\$764	\$560	\$160	\$1,777	\$1,440
*** HPW					
APPLICATIONS RECEIVED	8	1	4	39	25
APPLICATIONS APPROVED	9	1	8	35	22
APPLICATIONS REJECTED	1	0	0	14	9
APPLICATIONS PENDING	3	0	0	10	5
CASES RECEIVING	61	11	52	179	119
EXTENDED WOMEN'S HEALTH	48	10	29	110	106
CASES CLOSED	0	0	2	10	4
*** NEWBORNS	59	13	53	147	127
*** AB SUPP					
APPLICATIONS RECEIVED	0	0	0	2	0
APPLICATIONS APPROVED	0	0	0	0	0
APPLICATIONS REJECTED	1	0	0	2	0
APPLICATIONS PENDING	0	0	0	0	2
RECIPIENTS	2	1	3	2	3
TOTAL PAYMENTS	\$584	\$391	\$833	\$500	\$1,173
CASES CLOSED	0	0	0	0	0

TABLE 2. DETAILED OPERATING STATISTICS BY AREA AND COUNTY FOR MARCH 2000

	AREA 1 LIVINGSTON	AREA 1 MERCER	AREA 1 NODAWAY	AREA 1 PETTIS	AREA 1 PLATTE
*** BP					
APPLICATIONS RECEIVED	0	0	0	3	1
APPLICATIONS APPROVED	0	0	0	1	0
APPLICATIONS REJECTED	1	0	0	1	0
APPLICATIONS PENDING	0	0	0	1	3
RECIPIENTS	14	0	3	37	7
TOTAL PAYMENTS	\$5,474	\$0	\$1,173	\$14,467	\$2,737
CASES CLOSED	0	0	0	1	0
*** NC					
APPLICATIONS RECEIVED	1	0	1	5	3
APPLICATIONS APPROVED	2	0	1	1	3
APPLICATIONS REJECTED	1	0	1	1	0
APPLICATIONS PENDING	0	1	0	4	2
RECIPIENTS	71	7	11	108	51
RCF-II	48	4	5	56	29
SNF-ICF	18	1	0	0	1
RCF-I	5	2	6	52	21
PAYMENTS	\$19,566	\$1,748	\$2,058	\$21,835	\$11,625
RCF-II	\$11,902	\$1,152	\$1,134	\$14,000	\$8,341
SNF/ICF	\$6,894	\$288	\$0	\$0	\$288
RCF-I	\$770	\$308	\$924	\$7,835	\$2,996
REINVESTIGATIONS	0	0	0	14	11
CASES CLOSED	1	0	1	3	1
*** MA					
APPLICATIONS RECEIVED	55	12	39	183	78
APPLICATIONS APPROVED	35	5	42	134	51
APPLICATIONS REJECTED	17	5	10	44	14
APPLICATIONS PENDING	38	16	22	133	87
RECIPIENTS	389	131	367	1,133	497
CASES CLOSED	6	5	4	27	11
*** MA-K					
APPLICATIONS RECEIVED	0	0	0	0	0
APPLICATIONS APPROVED-DMH	0	0	0	0	0
APPLICATIONS APPROVED-DYS/JCT	0	0	0	0	0
APPLICATIONS REJECTED	0	0	0	0	0
APPLICATIONS PENDING	0	0	0	0	0
RECIPIENTS - DMH	0	0	1	1	0
RECIPIENTS - DYS/JCT	0	0	0	1	3
CASES CLOSED - DMH	0	0	0	0	0
CASES CLOSED - DYS/JCT	0	0	0	1	0
*** REFUGEE					
APPLICATIONS RECEIVED	0	0	0	0	0
APPLICATIONS APPROVED	0	0	0	0	0
APPLICATIONS REJECTED	0	0	0	0	0
APPLICATIONS PENDING	0	0	0	0	0
CASES RECEIVING	0	0	0	0	0
TOTAL PERSONS	0	0	0	0	0
TOTAL PAYMENTS	\$0	\$0	\$0	\$0	\$0
REINVESTIGATIONS	0	0	0	0	0
CASES CLOSED	0	0	0	0	0
*** SSI ONLY					
RECIPIENTS	3	0	8	11	3
*** SSI-SP					
RECIPIENTS	1	0	3	5	2
TOTAL PAYMENTS	\$60	\$0	\$141	\$120	\$64
*** SP ONLY					
RECIPIENTS	2	0	0	1	0
TOTAL PAYMENTS	\$436	\$0	\$0	\$21	\$0
*** QMB					
APPLICATIONS RECEIVED	7	1	3	21	7
APPLICATIONS APPROVED	4	3	1	7	4
APPLICATIONS REJECTED	2	0	0	16	1
APPLICATIONS PENDING	1	0	2	8	3
TOTAL PERSONS	41	9	65	149	60
REINVESTIGATIONS	3	0	0	4	4
CASES CLOSED	6	1	9	37	16
*** SLMB					
APPLICATIONS RECEIVED	4	0	2	20	6
APPLICATIONS APPROVED	2	0	2	6	2
APPLICATIONS REJECTED	1	0	0	16	0
APPLICATIONS PENDING	2	0	0	8	5
TOTAL PERSONS	41	7	24	106	24
REINVESTIGATIONS	1	0	2	6	1
CASES CLOSED	5	1	2	12	2
*** VENDOR CASES					
RECIPIENTS	128	24	111	227	241
CASES CLOSED	4	2	4	12	12

TABLE 2. DETAILED OPERATING STATISTICS BY AREA AND COUNTY FOR MARCH 2000

	AREA 1 PUTNAM	AREA 1 RANDOLPH	AREA 1 RAY	AREA 1 SALINE	AREA 1 SULLIVAN
*** TEMPORARY ASSISTANCE					
APPLICATIONS RECEIVED	4	33	14	32	9
APPLICATIONS APPROVED	5	17	10	24	3
APPLICATIONS REJECTED	1	18	7	4	0
APPLICATIONS PENDING	1	10	4	12	6
FAMILIES RECEIVING CASH	32	146	88	144	27
CHILDREN RECEIVING CASH	48	251	131	247	49
TOTAL PERSONS	75	339	186	346	65
TOTAL PAYMENTS	\$8,023	\$32,831	\$20,007	\$33,451	\$7,636
AVERAGE PER FAMILY	\$250.72	\$224.87	\$227.35	\$232.30	\$282.81
AVERAGE PER PERSON	\$106.97	\$96.85	\$107.56	\$96.68	\$117.48
TITLE XIX ONLY CASES	21	78	67	65	25
TITLE XIX ONLY PERSONS	75	271	193	183	62
TITLE XIX ONLY CHILDREN	46	173	113	107	38
TITLE XIX TRANSITIONAL CASES	8	35	25	46	13
TITLE XIX TRANSITIONAL PERSONS	17	81	53	95	26
TITLE XIX TRANSITIONAL CHILDREN	7	45	27	41	9
EXTENDED TRANSITIONAL CASES	1	12	2	12	7
EXTENDED TRANSITIONAL PERSONS	2	13	4	13	8
REINVESTIGATIONS	5	22	18	29	3
CASES CLOSED	4	12	22	20	9
*** TEMPORARY ASSISTANCE/UP					
FAMILIES RECEIVING	1	0	0	0	0
CHILDREN RECEIVING	1	0	0	0	0
TOTAL PERSONS	3	0	0	0	0
TOTAL PAYMENTS	\$292	\$0	\$0	\$0	\$0
AVERAGE PER FAMILY	\$292.00	\$0.00	\$0.00	\$0.00	\$0.00
AVERAGE PER PERSON	\$97.33	\$0.00	\$0.00	\$0.00	\$0.00
*** MC+					
APPLICATIONS RECEIVED	12	43	43	61	13
APPLICATIONS APPROVED	8	34	38	34	14
APPLICATIONS REJECTED	1	13	10	23	4
APPLICATIONS PENDING	8	20	13	36	6
FAMILIES RECEIVING	196	777	396	625	249
CUSTODIAL PARENTS RECEIVING	79	290	157	185	94
CHILDREN RECEIVING	353	1,461	735	1,161	448
REINVESTIGATIONS	13	36	48	44	4
CASES CLOSED	5	27	24	40	7
*** NON-CUSTODIAL PARENTS					
APPLICATIONS RECEIVED	0	2	0	1	0
APPLICATIONS APPROVED	0	2	0	0	0
APPLICATIONS REJECTED	0	0	0	0	0
APPLICATIONS PENDING	0	0	0	1	0
TOTAL PERSONS RECEIVING	1	11	0	0	0
CURRENT SUPPORT	0	0	0	0	0
PARENTS' FAIR SHARE	1	11	0	0	0
REINVESTIGATIONS	0	0	0	0	0
CASES CLOSED	0	0	0	0	0
*** GR-CASH					
APPLICATIONS RECEIVED	5	8	4	16	4
APPLICATIONS APPROVED	0	1	0	3	0
APPLICATIONS REJECTED	0	6	9	18	4
APPLICATIONS PENDING	7	20	3	15	5
CASES RECEIVING	5	12	8	5	8
PERSONS RECEIVING	5	12	8	5	8
CASH PAYMENTS	\$400	\$960	\$640	\$400	\$640
REINVESTIGATIONS	0	0	0	0	0
CASES CLOSED	1	1	0	1	0
MA-GR RECIPIENTS	13	11	11	14	9
MA-GR TOTAL PAYMENTS	\$1,040	\$880	\$880	\$1,120	\$720
*** HPM					
APPLICATIONS RECEIVED	4	24	15	16	12
APPLICATIONS APPROVED	5	20	10	7	7
APPLICATIONS REJECTED	1	3	4	9	3
APPLICATIONS PENDING	1	10	4	9	4
CASES RECEIVING	24	117	60	71	40
EXTENDED WOMEN'S HEALTH	11	90	49	51	23
CASES CLOSED	2	3	3	0	0
*** NEWBORNS	32	107	69	87	51
*** AB SUPP					
APPLICATIONS RECEIVED	0	1	1	0	0
APPLICATIONS APPROVED	0	0	0	0	0
APPLICATIONS REJECTED	1	0	2	0	0
APPLICATIONS PENDING	1	2	1	1	0
RECIPIENTS	1	5	2	1	1
TOTAL PAYMENTS	\$260	\$1,461	\$509	\$164	\$391
CASES CLOSED	0	0	0	0	0

TABLE 2. DETAILED OPERATING STATISTICS BY AREA AND COUNTY FOR MARCH 2000

	AREA 1 PUTNAM	AREA 1 RANDOLPH	AREA 1 RAY	AREA 1 SALINE	AREA 1 SULLIVAN
*** BP					
APPLICATIONS RECEIVED	0	3	1	0	0
APPLICATIONS APPROVED	0	0	0	1	0
APPLICATIONS REJECTED	1	0	2	0	0
APPLICATIONS PENDING	1	4	1	1	0
RECIPIENTS	3	15	10	10	6
TOTAL PAYMENTS	\$1,173	\$5,865	\$3,910	\$3,910	\$2,346
CASES CLOSED	0	1	0	0	0
*** NC					
APPLICATIONS RECEIVED	0	2	1	7	0
APPLICATIONS APPROVED	0	4	1	1	0
APPLICATIONS REJECTED	0	1	0	4	0
APPLICATIONS PENDING	0	0	0	5	0
RECIPIENTS	3	61	4	76	21
RCF-II	0	35	4	46	3
SNF-ICF	0	3	0	4	0
RCF-I	3	23	0	26	18
PAYMENTS	\$462	\$13,335	\$1,152	\$16,863	\$3,229
RCF-II	\$0	\$9,339	\$1,152	\$11,768	\$544
SNF/ICF	\$0	\$825	\$0	\$1,275	\$0
RCF-I	\$462	\$3,171	\$0	\$3,820	\$2,685
REINVESTIGATIONS	0	3	1	4	0
CASES CLOSED	0	2	0	0	1
*** MA					
APPLICATIONS RECEIVED	31	69	52	112	28
APPLICATIONS APPROVED	18	73	31	78	25
APPLICATIONS REJECTED	5	23	31	34	6
APPLICATIONS PENDING	29	79	53	89	20
RECIPIENTS	222	828	376	709	285
CASES CLOSED	1	11	7	13	3
*** MA-K					
APPLICATIONS RECEIVED	0	0	0	0	0
APPLICATIONS APPROVED-DMH	0	0	0	0	0
APPLICATIONS APPROVED-DYS/JCT	0	0	0	0	0
APPLICATIONS REJECTED	0	0	0	0	0
APPLICATIONS PENDING	0	0	0	0	0
RECIPIENTS - DMH	0	0	0	0	0
RECIPIENTS - DYS/JCT	0	2	0	1	0
CASES CLOSED - DMH	0	0	0	0	0
CASES CLOSED - DYS/JCT	0	0	0	0	0
*** REFUGEE					
APPLICATIONS RECEIVED	0	0	0	0	0
APPLICATIONS APPROVED	0	0	0	0	0
APPLICATIONS REJECTED	0	0	0	0	0
APPLICATIONS PENDING	0	0	0	0	0
CASES RECEIVING	0	0	0	0	0
TOTAL PERSONS	0	0	0	0	0
TOTAL PAYMENTS	\$0	\$0	\$0	\$0	\$0
REINVESTIGATIONS	0	0	0	0	0
CASES CLOSED	0	0	0	0	0
*** SSI ONLY					
RECIPIENTS	4	6	1	8	3
*** SSI-SP					
RECIPIENTS	0	2	0	1	1
TOTAL PAYMENTS	\$0	\$16	\$0	\$7	\$20
*** SP ONLY					
RECIPIENTS	0	1	0	1	0
TOTAL PAYMENTS	\$0	\$13	\$0	\$18	\$0
*** QMB					
APPLICATIONS RECEIVED	3	11	14	16	1
APPLICATIONS APPROVED	1	4	6	4	1
APPLICATIONS REJECTED	0	5	2	11	1
APPLICATIONS PENDING	2	5	8	10	2
TOTAL PERSONS	23	81	44	91	19
REINVESTIGATIONS	0	0	2	4	0
CASES CLOSED	4	14	4	18	7
*** SLMB					
APPLICATIONS RECEIVED	5	10	13	15	1
APPLICATIONS APPROVED	2	2	0	4	0
APPLICATIONS REJECTED	1	5	7	11	2
APPLICATIONS PENDING	2	5	8	8	1
TOTAL PERSONS	12	53	22	76	21
REINVESTIGATIONS	0	0	1	0	0
CASES CLOSED	1	3	5	10	3
*** VENDOR CASES					
RECIPIENTS	29	227	93	431	96
CASES CLOSED	1	11	4	12	2

TABLE 2. DETAILED OPERATING STATISTICS BY AREA AND COUNTY FOR MARCH 2000

	AREA 1 NORTH	AREA 2 ADAIR	AREA 2 AUDRAIN	AREA 2 BOONE	AREA 2 CALLAWAY
*** TEMPORARY ASSISTANCE					
APPLICATIONS RECEIVED	1	11	27	108	41
APPLICATIONS APPROVED	1	8	24	77	26
APPLICATIONS REJECTED	0	3	5	33	18
APPLICATIONS PENDING	0	3	7	49	17
FAMILIES RECEIVING CASH	5	86	154	864	211
CHILDREN RECEIVING CASH	13	147	283	1,582	401
TOTAL PERSONS	17	203	402	2,211	557
TOTAL PAYMENTS	\$1,539	\$23,185	\$38,688	\$207,051	\$52,409
AVERAGE PER FAMILY	\$307.80	\$269.59	\$251.22	\$239.64	\$248.38
AVERAGE PER PERSON	\$90.53	\$114.21	\$96.24	\$93.65	\$94.09
TITLE XIX ONLY CASES	11	43	60	356	88
TITLE XIX ONLY PERSONS	24	147	203	1,067	283
TITLE XIX ONLY CHILDREN	17	83	121	634	170
TITLE XIX TRANSITIONAL CASES	1	26	24	182	32
TITLE XIX TRANSITIONAL PERSONS	2	57	43	258	52
TITLE XIX TRANSITIONAL CHILDREN	0	28	18	68	20
EXTENDED TRANSITIONAL CASES	0	12	8	80	9
EXTENDED TRANSITIONAL PERSONS	0	12	9	81	10
REINVESTIGATIONS	0	21	27	135	15
CASES CLOSED	2	11	17	82	21
*** TEMPORARY ASSISTANCE/UP					
FAMILIES RECEIVING	0	1	5	15	4
CHILDREN RECEIVING	0	3	11	41	9
TOTAL PERSONS	0	5	21	70	17
TOTAL PAYMENTS	90	\$383	\$1,185	\$5,326	\$1,299
AVERAGE PER FAMILY	\$0.00	\$383.00	\$237.00	\$355.07	\$324.75
AVERAGE PER PERSON	\$0.00	\$76.60	\$56.43	\$76.09	\$76.41
*** MC+					
APPLICATIONS RECEIVED	9	31	53	192	63
APPLICATIONS APPROVED	9	22	43	124	48
APPLICATIONS REJECTED	0	11	19	77	22
APPLICATIONS PENDING	2	6	9	78	28
FAMILIES RECEIVING	88	503	581	3,245	1,131
CUSTODIAL PARENTS RECEIVING	34	196	190	1,099	379
CHILDREN RECEIVING	169	885	1,083	5,943	2,155
REINVESTIGATIONS	10	26	20	70	64
CASES CLOSED	6	17	29	71	39
*** NON-CUSTODIAL PARENTS					
APPLICATIONS RECEIVED	0	2	0	6	2
APPLICATIONS APPROVED	0	4	0	6	2
APPLICATIONS REJECTED	0	0	0	0	0
APPLICATIONS PENDING	0	0	0	0	0
TOTAL PERSONS RECEIVING	0	10	6	35	11
CURRENT SUPPORT	0	2	0	2	0
PARENTS' FAIR SHARE	0	8	6	33	11
REINVESTIGATIONS	0	0	0	0	0
CASES CLOSED	0	0	1	5	2
*** GR-CASH					
APPLICATIONS RECEIVED	2	13	4	45	8
APPLICATIONS APPROVED	0	2	0	4	2
APPLICATIONS REJECTED	1	10	4	49	10
APPLICATIONS PENDING	1	12	16	49	7
CASES RECEIVING	1	12	14	42	19
PERSONS RECEIVING	1	12	14	43	19
CASH PAYMENTS	\$80	\$960	\$1,040	\$3,360	\$1,520
REINVESTIGATIONS	0	0	0	2	0
CASES CLOSED	0	0	1	8	1
MA-GR RECIPIENTS	0	11	9	73	22
MA-GR TOTAL PAYMENTS	\$0	\$880	\$720	\$5,840	\$1,760
*** MPW					
APPLICATIONS RECEIVED	1	8	19	61	27
APPLICATIONS APPROVED	0	9	13	54	22
APPLICATIONS REJECTED	1	2	7	16	11
APPLICATIONS PENDING	0	0	5	13	6
CASES RECEIVING	12	73	93	355	118
EXTENDED WOMEN'S HEALTH	10	55	57	265	79
CASES CLOSED	0	1	3	22	5
*** NEWBORNS	8	70	94	255	105
*** AB SUPP					
APPLICATIONS RECEIVED	0	2	0	4	0
APPLICATIONS APPROVED	0	0	0	0	0
APPLICATIONS REJECTED	0	0	0	2	0
APPLICATIONS PENDING	0	2	1	5	0
RECIPIENTS	0	0	3	12	6
TOTAL PAYMENTS	\$0	\$0	\$1,173	\$4,080	\$1,264
CASES CLOSED	0	0	0	1	0

TABLE 2. DETAILED OPERATING STATISTICS BY AREA AND COUNTY FOR MARCH 2000

	AREA 1 WORTH	AREA 2 ADAIR	AREA 2 AUDRAIN	AREA 2 BOONE	AREA 2 CALLAWAY
*** BP					
APPLICATIONS RECEIVED	0	2	0	4	0
APPLICATIONS APPROVED	0	0	0	2	0
APPLICATIONS REJECTED	0	0	0	0	0
APPLICATIONS PENDING	0	1	1	5	0
RECIPIENTS	3	7	9	44	13
TOTAL PAYMENTS	\$1,173	\$2,737	\$3,519	\$17,204	\$5,083
CASES CLOSED	0	1	0	0	0
*** NC					
APPLICATIONS RECEIVED	0	1	0	10	8
APPLICATIONS APPROVED	0	3	1	5	7
APPLICATIONS REJECTED	0	0	0	2	2
APPLICATIONS PENDING	0	1	0	7	0
RECIPIENTS	1	41	49	108	62
RCF-II	1	31	45	60	30
SNF-ICF	0	2	2	4	2
RCF-I	0	8	2	44	30
PAYMENTS	\$288	\$9,705	\$12,805	\$22,917	\$12,217
RCF-II	\$288	\$7,707	\$11,763	\$14,743	\$7,239
SNF/ICF	\$0	\$766	\$766	\$1,532	\$537
RCF-I	\$0	\$1,232	\$276	\$6,642	\$4,441
REINVESTIGATIONS	0	4	1	18	2
CASES CLOSED	0	1	0	1	3
*** MA					
APPLICATIONS RECEIVED	8	89	46	335	102
APPLICATIONS APPROVED	6	75	42	240	87
APPLICATIONS REJECTED	3	23	16	98	26
APPLICATIONS PENDING	5	64	78	256	75
RECIPIENTS	63	716	581	2,398	865
CASES CLOSED	0	14	10	28	17
*** MA-K					
APPLICATIONS RECEIVED	0	4	1	14	4
APPLICATIONS APPROVED-DMH	0	0	0	0	0
APPLICATIONS APPROVED-DYS/JCT	0	4	1	7	0
APPLICATIONS REJECTED	0	0	0	6	4
APPLICATIONS PENDING	0	0	0	0	0
RECIPIENTS - DMH	0	1	0	2	0
RECIPIENTS - DYS/JCT	0	37	11	33	1
CASES CLOSED - DMH	0	0	0	0	0
CASES CLOSED - DYS/JCT	0	10	2	8	0
*** REFUGEE					
APPLICATIONS RECEIVED	0	0	0	1	0
APPLICATIONS APPROVED	0	0	0	1	0
APPLICATIONS REJECTED	0	0	0	0	0
APPLICATIONS PENDING	0	0	0	0	0
CASES RECEIVING	0	0	0	11	0
TOTAL PERSONS	0	0	0	40	0
TOTAL PAYMENTS	\$0	\$0	\$0	\$1,368	\$0
REINVESTIGATIONS	0	0	0	0	0
CASES CLOSED	0	0	0	1	0
*** SSI ONLY					
RECIPIENTS	0	9	5	7	4
*** SSI-SP					
RECIPIENTS	0	1	4	2	3
TOTAL PAYMENTS	\$0	\$5	\$90	\$171	\$39
*** SP ONLY					
RECIPIENTS	0	0	2	1	1
TOTAL PAYMENTS	\$0	\$0	\$118	\$63	\$62
*** QMB					
APPLICATIONS RECEIVED	5	6	3	13	1
APPLICATIONS APPROVED	0	5	1	4	2
APPLICATIONS REJECTED	5	2	2	2	1
APPLICATIONS PENDING	2	0	0	15	1
TOTAL PERSONS	11	47	47	193	103
REINVESTIGATIONS	0	1	0	2	0
CASES CLOSED	0	11	7	49	15
*** SLMB					
APPLICATIONS RECEIVED	5	1	3	6	2
APPLICATIONS APPROVED	2	1	1	2	1
APPLICATIONS REJECTED	3	0	1	0	3
APPLICATIONS PENDING	2	0	1	5	1
TOTAL PERSONS	11	26	38	101	63
REINVESTIGATIONS	0	0	0	1	1
CASES CLOSED	2	1	5	24	11
*** VENDOR CASES					
RECIPIENTS	23	164	146	353	152
CASES CLOSED	2	9	5	8	8

TABLE 2. DETAILED OPERATING STATISTICS BY AREA AND COUNTY FOR MARCH 2000

	AREA 2 CLARK	AREA 2 COLE	AREA 2 FRANKLIN	AREA 2 GASCONADE	AREA 2 JEFFERSON
*** TEMPORARY ASSISTANCE					
APPLICATIONS RECEIVED	6	45	75	14	176
APPLICATIONS APPROVED	4	20	58	6	110
APPLICATIONS REJECTED	0	21	10	4	60
APPLICATIONS PENDING	4	31	22	9	88
FAMILIES RECEIVING CASH	49	303	314	40	741
CHILDREN RECEIVING CASH	81	569	584	63	1,277
TOTAL PERSONS	106	782	786	89	1,849
TOTAL PAYMENTS	\$11,690	\$74,162	\$78,245	\$9,849	\$179,298
AVERAGE PER FAMILY	\$238.57	\$244.76	\$249.19	\$246.23	\$241.97
AVERAGE PER PERSON	\$110.28	\$94.84	\$99.55	\$110.66	\$96.97
TITLE XIX ONLY CASES	14	84	282	25	591
TITLE XIX ONLY PERSONS	46	294	891	77	1,759
TITLE XIX ONLY CHILDREN	23	165	537	48	1,035
TITLE XIX TRANSITIONAL CASES	8	31	100	8	209
TITLE XIX TRANSITIONAL PERSONS	22	46	197	17	381
TITLE XIX TRANSITIONAL CHILDREN	13	13	72	5	150
EXTENDED TRANSITIONAL CASES	4	14	21	1	66
EXTENDED TRANSITIONAL PERSONS	6	16	24	1	73
REINVESTIGATIONS	4	43	97	3	166
CASES CLOSED	6	21	61	5	109
*** TEMPORARY ASSISTANCE/UP					
FAMILIES RECEIVING	0	4	4	1	9
CHILDREN RECEIVING	0	10	11	4	19
TOTAL PERSONS	0	18	17	6	36
TOTAL PAYMENTS	\$0	\$1,122	\$1,345	\$430	\$2,775
AVERAGE PER FAMILY	\$0.00	\$280.50	\$336.25	\$430.00	\$308.33
AVERAGE PER PERSON	\$0.00	\$62.33	\$79.12	\$71.67	\$77.08
*** MC+					
APPLICATIONS RECEIVED	5	83	142	17	273
APPLICATIONS APPROVED	8	50	106	16	180
APPLICATIONS REJECTED	0	27	23	6	98
APPLICATIONS PENDING	3	41	33	7	126
FAMILIES RECEIVING	223	1,135	1,703	291	3,770
CUSTODIAL PARENTS RECEIVING	93	377	638	99	1,421
CHILDREN RECEIVING	429	2,021	3,171	536	6,831
REINVESTIGATIONS	8	36	215	20	213
CASES CLOSED	11	34	115	17	162
*** NON-CUSTODIAL PARENTS					
APPLICATIONS RECEIVED	2	2	6	0	5
APPLICATIONS APPROVED	2	2	6	0	5
APPLICATIONS REJECTED	0	1	0	0	0
APPLICATIONS PENDING	0	0	0	0	0
TOTAL PERSONS RECEIVING	3	19	30	1	50
CURRENT SUPPORT	0	1	3	0	2
PARENTS' FAIR SHARE	3	18	27	1	48
REINVESTIGATIONS	0	0	0	0	0
CASES CLOSED	0	3	4	1	5
*** GR-CASH					
APPLICATIONS RECEIVED	2	24	19	6	26
APPLICATIONS APPROVED	1	3	0	0	3
APPLICATIONS REJECTED	1	20	21	5	39
APPLICATIONS PENDING	1	26	24	7	31
CASES RECEIVING	5	26	20	5	44
PERSONS RECEIVING	5	26	20	5	44
CASH PAYMENTS	\$400	\$2,080	\$1,440	\$320	\$3,360
REINVESTIGATIONS	0	1	2	0	1
CASES CLOSED	1	1	6	0	4
HA-GR RECIPIENTS	3	38	32	4	47
HA-GR TOTAL PAYMENTS	\$240	\$3,040	\$2,400	\$320	\$3,680
*** MPH					
APPLICATIONS RECEIVED	5	33	54	7	73
APPLICATIONS APPROVED	5	21	47	5	61
APPLICATIONS REJECTED	0	13	10	0	21
APPLICATIONS PENDING	1	11	9	1	15
CASES RECEIVING	24	154	248	39	521
EXTENDED WOMEN'S HEALTH	21	83	197	30	413
CASES CLOSED	0	4	9	1	18
*** NEWBORNS					
APPLICATIONS RECEIVED	18	141	247	46	525
*** AB SUPP					
APPLICATIONS RECEIVED	1	0	6	0	3
APPLICATIONS APPROVED	0	0	0	0	0
APPLICATIONS REJECTED	0	0	2	1	0
APPLICATIONS PENDING	1	2	5	0	3
RECIPIENTS	0	4	4	2	14
TOTAL PAYMENTS	\$0	\$714	\$1,278	\$637	\$4,140
CASES CLOSED	0	0	0	0	1

TABLE 2. DETAILED OPERATING STATISTICS BY AREA AND COUNTY FOR MARCH 2000

	AREA 2 CLARK	AREA 2 COLE	AREA 2 FRANKLIN	AREA 2 GASCONADE	AREA 2 JEFFERSON
*** BP					
APPLICATIONS RECEIVED	1	0	6	0	3
APPLICATIONS APPROVED	0	0	1	0	2
APPLICATIONS REJECTED	0	0	1	0	0
APPLICATIONS PENDING	1	2	5	0	4
RECIPIENTS	2	20	39	4	49
TOTAL PAYMENTS	\$782	\$7,820	\$15,249	\$1,564	\$19,159
CASES CLOSED	0	1	0	0	0
*** NC					
APPLICATIONS RECEIVED	0	4	1	0	16
APPLICATIONS APPROVED	0	7	3	2	8
APPLICATIONS REJECTED	0	0	1	0	9
APPLICATIONS PENDING	0	2	1	0	17
RECIPIENTS	3	98	66	19	346
RCF-II	3	72	34	2	140
SNF-ICF	0	3	12	0	18
RCF-I	0	23	20	17	188
PAYMENTS	\$787	\$23,076	\$16,135	\$3,072	\$70,615
RCF-II	\$787	\$18,515	\$9,006	\$556	\$36,540
SNF/ICF	\$0	\$1,149	\$4,536	\$0	\$6,176
RCF-I	\$0	\$3,412	\$2,593	\$2,516	\$27,899
REINVESTIGATIONS	0	7	2	3	14
CASES CLOSED	0	4	6	0	2
*** MA					
APPLICATIONS RECEIVED	25	142	179	42	278
APPLICATIONS APPROVED	26	90	125	29	187
APPLICATIONS REJECTED	10	70	62	13	95
APPLICATIONS PENDING	18	146	150	34	235
RECIPIENTS	241	1,021	1,459	285	2,253
CASES CLOSED	3	25	25	6	44
*** MA-K					
APPLICATIONS RECEIVED	0	2	1	0	16
APPLICATIONS APPROVED-DMH	0	0	0	0	0
APPLICATIONS APPROVED-DYS/JCT	0	2	1	0	8
APPLICATIONS REJECTED	0	1	2	0	7
APPLICATIONS PENDING	0	0	0	0	2
RECIPIENTS - DMH	0	0	0	0	0
RECIPIENTS - DYS/JCT	0	17	8	0	25
CASES CLOSED - DMH	0	0	0	0	0
CASES CLOSED - DYS/JCT	0	1	3	0	9
*** REFUGEE					
APPLICATIONS RECEIVED	0	0	0	0	0
APPLICATIONS APPROVED	0	0	0	0	1
APPLICATIONS REJECTED	0	0	0	0	0
APPLICATIONS PENDING	0	0	0	0	0
CASES RECEIVING	0	0	0	0	2
TOTAL PERSONS	0	0	0	0	4
TOTAL PAYMENTS	\$0	\$0	\$0	\$0	\$136
REINVESTIGATIONS	0	0	0	0	0
CASES CLOSED	0	0	0	0	0
*** SSI ONLY					
RECIPIENTS	1	3	10	4	34
*** SSI-SP					
RECIPIENTS	0	3	4	1	6
TOTAL PAYMENTS	\$0	\$223	\$179	\$21	\$107
*** SP ONLY					
RECIPIENTS	0	2	2	0	3
TOTAL PAYMENTS	\$0	\$78	\$54	\$0	\$85
*** QMB					
APPLICATIONS RECEIVED	2	9	17	9	33
APPLICATIONS APPROVED	2	3	11	4	13
APPLICATIONS REJECTED	0	7	13	3	22
APPLICATIONS PENDING	1	6	6	6	16
TOTAL PERSONS	21	89	193	41	268
REINVESTIGATIONS	0	3	1	0	2
CASES CLOSED	4	13	27	8	31
*** SLMB					
APPLICATIONS RECEIVED	0	3	11	7	27
APPLICATIONS APPROVED	0	2	8	0	9
APPLICATIONS REJECTED	0	4	3	3	19
APPLICATIONS PENDING	0	2	6	5	13
TOTAL PERSONS	13	55	132	21	152
REINVESTIGATIONS	0	1	1	1	2
CASES CLOSED	3	4	7	6	14
*** VENDOR CASES					
RECIPIENTS	56	273	472	170	830
CASES CLOSED	0	26	18	10	54

TABLE 2. DETAILED OPERATING STATISTICS BY AREA AND COUNTY FOR MARCH 2000

	AREA 2 KNOX	AREA 2 LEWIS	AREA 2 LINCOLN	AREA 2 MACON	AREA 2 MARION
*** TEMPORARY ASSISTANCE					
APPLICATIONS RECEIVED	4	5	63	11	44
APPLICATIONS APPROVED	0	7	51	10	37
APPLICATIONS REJECTED	1	6	16	1	7
APPLICATIONS PENDING	4	2	10	3	14
FAMILIES RECEIVING CASH	6	48	215	68	227
CHILDREN RECEIVING CASH	11	84	391	102	393
TOTAL PERSONS	16	127	533	135	547
TOTAL PAYMENTS	\$1,640	\$12,713	\$52,780	\$16,883	\$51,518
AVERAGE PER FAMILY	\$273.33	\$264.85	\$245.49	\$248.28	\$226.95
AVERAGE PER PERSON	\$102.50	\$100.10	\$99.02	\$125.06	\$94.18
TITLE XIX ONLY CASES	9	21	184	39	137
TITLE XIX ONLY PERSONS	31	70	604	125	434
TITLE XIX ONLY CHILDREN	21	40	371	74	257
TITLE XIX TRANSITIONAL CASES	4	22	94	22	61
TITLE XIX TRANSITIONAL PERSONS	12	35	176	70	174
TITLE XIX TRANSITIONAL CHILDREN	7	9	56	45	107
EXTENDED TRANSITIONAL CASES	2	11	42	2	25
EXTENDED TRANSITIONAL PERSONS	2	12	44	2	25
REINVESTIGATIONS	3	6	19	7	17
CASES CLOSED	2	10	34	11	29
*** TEMPORARY ASSISTANCE/UP					
FAMILIES RECEIVING	0	3	3	0	1
CHILDREN RECEIVING	0	6	5	0	4
TOTAL PERSONS	0	12	11	0	6
TOTAL PAYMENTS	\$0	\$1,021	\$976	\$0	\$431
AVERAGE PER FAMILY	\$0.00	\$340.33	\$325.33	\$0.00	\$431.00
AVERAGE PER PERSON	\$0.00	\$85.08	\$88.73	\$0.00	\$71.83
*** MC+					
APPLICATIONS RECEIVED	11	21	63	30	51
APPLICATIONS APPROVED	7	26	55	16	45
APPLICATIONS REJECTED	4	2	15	9	16
APPLICATIONS PENDING	3	4	15	9	15
FAMILIES RECEIVING	143	255	986	430	933
CUSTODIAL PARENTS RECEIVING	71	98	318	142	336
CHILDREN RECEIVING	316	468	1,868	761	1,685
REINVESTIGATIONS	13	16	50	28	90
CASES CLOSED	4	4	58	17	54
*** NON-CUSTODIAL PARENTS					
APPLICATIONS RECEIVED	0	1	4	0	6
APPLICATIONS APPROVED	0	1	4	0	5
APPLICATIONS REJECTED	0	0	0	0	1
APPLICATIONS PENDING	0	0	0	0	0
TOTAL PERSONS RECEIVING	5	4	15	4	14
CURRENT SUPPORT	1	1	3	0	0
PARENTS' FAIR SHARE	4	3	12	4	14
REINVESTIGATIONS	0	0	0	0	0
CASES CLOSED	0	0	1	1	1
*** GR-CASH					
APPLICATIONS RECEIVED	1	3	12	7	6
APPLICATIONS APPROVED	1	0	2	3	2
APPLICATIONS REJECTED	0	0	9	5	18
APPLICATIONS PENDING	0	2	13	7	6
CASES RECEIVING	1	6	9	11	11
PERSONS RECEIVING	1	6	9	11	11
CASH PAYMENTS	\$80	\$480	\$720	\$880	\$880
REINVESTIGATIONS	0	0	2	0	0
CASES CLOSED	0	1	1	3	2
MA-GR RECIPIENTS	2	2	13	8	16
MA-GR TOTAL PAYMENTS	\$160	\$160	\$1,040	\$640	\$1,280
*** MPH					
APPLICATIONS RECEIVED	2	5	40	9	27
APPLICATIONS APPROVED	3	5	31	9	18
APPLICATIONS REJECTED	0	1	8	1	6
APPLICATIONS PENDING	0	2	6	1	7
CASES RECEIVING	11	32	108	59	119
EXTENDED WOMEN'S HEALTH	12	22	73	34	91
CASES CLOSED	1	0	7	2	4
*** NEWBORNS	10	40	73	49	98
*** AB SUPP					
APPLICATIONS RECEIVED	0	0	3	0	0
APPLICATIONS APPROVED	0	0	1	0	0
APPLICATIONS REJECTED	1	0	2	0	1
APPLICATIONS PENDING	0	0	2	1	0
RECIPIENTS	0	6	6	1	10
TOTAL PAYMENTS	\$0	\$1,442	\$1,916	\$341	\$3,372
CASES CLOSED	0	0	0	0	1

TABLE 2. DETAILED OPERATING STATISTICS BY AREA AND COUNTY FOR MARCH 2000

	AREA 2 KNOX	AREA 2 LEWIS	AREA 2 LINCOLN	AREA 2 MACON	AREA 2 HARION
*** BP					
APPLICATIONS RECEIVED	0	0	3	0	0
APPLICATIONS APPROVED	0	0	0	0	0
APPLICATIONS REJECTED	1	0	3	0	1
APPLICATIONS PENDING	0	0	2	1	0
RECIPIENTS	2	1	18	9	16
TOTAL PAYMENTS	\$782	\$391	\$7,038	\$3,519	\$6,256
CASES CLOSED	0	0	0	0	1
*** NC					
APPLICATIONS RECEIVED	0	0	3	0	3
APPLICATIONS APPROVED	0	1	5	0	0
APPLICATIONS REJECTED	0	0	0	0	1
APPLICATIONS PENDING	0	0	2	0	2
RECIPIENTS	18	11	120	10	121
RCF-II	18	2	85	9	57
SNF-ICF	0	0	1	0	15
RCF-I	0	9	34	1	49
PAYMENTS	\$4,302	\$1,962	\$28,067	\$2,746	\$27,277
RCF-II	\$4,302	\$576	\$22,803	\$2,592	\$14,891
SNF/ICF	\$0	\$0	\$383	\$0	\$5,425
RCF-I	\$0	\$1,386	\$4,881	\$154	\$6,961
REINVESTIGATIONS	2	4	2	0	14
CASES CLOSED	1	0	1	0	3
*** MA					
APPLICATIONS RECEIVED	17	22	77	57	113
APPLICATIONS APPROVED	12	24	67	46	105
APPLICATIONS REJECTED	3	10	30	18	33
APPLICATIONS PENDING	16	20	66	33	85
RECIPIENTS	164	242	575	473	917
CASES CLOSED	4	8	8	6	17
*** MA-K					
APPLICATIONS RECEIVED	0	0	5	1	0
APPLICATIONS APPROVED-DMH	0	0	0	0	0
APPLICATIONS APPROVED-DYS/JCT	0	0	0	0	0
APPLICATIONS REJECTED	0	0	6	0	0
APPLICATIONS PENDING	0	0	0	1	0
RECIPIENTS - DMH	0	0	0	0	0
RECIPIENTS - DYS/JCT	0	0	0	2	1
CASES CLOSED - DMH	0	0	0	0	0
CASES CLOSED - DYS/JCT	0	0	0	0	0
*** REFUGEE					
APPLICATIONS RECEIVED	0	0	0	0	0
APPLICATIONS APPROVED	0	0	0	0	0
APPLICATIONS REJECTED	0	0	0	0	0
APPLICATIONS PENDING	0	0	0	0	0
CASES RECEIVING	0	0	0	0	0
TOTAL PERSONS	0	0	0	0	0
TOTAL PAYMENTS	\$0	\$0	\$0	\$0	\$0
REINVESTIGATIONS	0	0	0	0	0
CASES CLOSED	0	0	0	0	0
*** SSI ONLY					
RECIPIENTS	2	2	5	1	11
*** SSI-SP					
RECIPIENTS	1	0	1	1	7
TOTAL PAYMENTS	\$51	\$0	\$15	\$9	\$292
*** SP ONLY					
RECIPIENTS	1	0	1	1	1
TOTAL PAYMENTS	\$54	\$0	\$63	\$2	\$0
*** OMB					
APPLICATIONS RECEIVED	2	5	3	4	8
APPLICATIONS APPROVED	1	4	1	2	5
APPLICATIONS REJECTED	1	1	2	2	3
APPLICATIONS PENDING	2	1	1	0	4
TOTAL PERSONS	17	27	53	38	91
REINVESTIGATIONS	4	5	2	0	0
CASES CLOSED	4	7	10	8	22
*** SLMB					
APPLICATIONS RECEIVED	2	5	4	4	3
APPLICATIONS APPROVED	0	3	6	1	0
APPLICATIONS REJECTED	2	2	0	4	2
APPLICATIONS PENDING	2	1	0	0	1
TOTAL PERSONS	13	10	24	37	66
REINVESTIGATIONS	1	2	0	0	2
CASES CLOSED	2	2	2	3	7
*** VENDOR CASES					
RECIPIENTS	20	110	188	165	276
CASES CLOSED	2	4	11	6	11

TABLE 2. DETAILED OPERATING STATISTICS BY AREA AND COUNTY FOR MARCH 2000

	AREA 2 MONROE	AREA 2 MONTGOMERY	AREA 2 OSAGE	AREA 2 PIKE	AREA 2 RALLS
*** TEMPORARY ASSISTANCE					
APPLICATIONS RECEIVED	7	13	5	18	3
APPLICATIONS APPROVED	2	6	6	14	4
APPLICATIONS REJECTED	2	3	0	3	0
APPLICATIONS PENDING	4	8	1	3	2
FAMILIES RECEIVING CASH	25	59	40	98	35
CHILDREN RECEIVING CASH	37	101	60	179	61
TOTAL PERSONS	49	138	91	237	93
TOTAL PAYMENTS	\$6,754	\$12,700	\$9,403	\$22,610	\$9,524
AVERAGE PER FAMILY	\$270.16	\$215.25	\$235.08	\$230.71	\$272.11
AVERAGE PER PERSON	\$137.84	\$92.03	\$103.33	\$95.40	\$102.41
TITLE XIX ONLY CASES	17	29	20	76	23
TITLE XIX ONLY PERSONS	63	110	67	245	64
TITLE XIX ONLY CHILDREN	40	65	43	144	36
TITLE XIX TRANSITIONAL CASES	8	10	4	20	9
TITLE XIX TRANSITIONAL PERSONS	20	26	4	30	24
TITLE XIX TRANSITIONAL CHILDREN	9	16	0	10	11
EXTENDED TRANSITIONAL CASES	0	1	2	7	1
EXTENDED TRANSITIONAL PERSONS	0	1	2	8	1
REINVESTIGATIONS	0	15	0	30	4
CASES CLOSED	1	11	1	13	7
*** TEMPORARY ASSISTANCE/UP					
FAMILIES RECEIVING	1	1	2	1	3
CHILDREN RECEIVING	2	3	7	3	7
TOTAL PERSONS	4	4	11	4	13
TOTAL PAYMENTS	\$342	\$74	\$819	\$253	\$1,072
AVERAGE PER FAMILY	\$342.00	\$74.00	\$409.50	\$253.00	\$357.33
AVERAGE PER PERSON	\$85.50	\$18.50	\$74.45	\$63.25	\$82.46
*** MC+					
APPLICATIONS RECEIVED	10	31	11	20	12
APPLICATIONS APPROVED	8	19	9	21	10
APPLICATIONS REJECTED	3	6	8	3	3
APPLICATIONS PENDING	6	15	1	3	4
FAMILIES RECEIVING	233	369	221	559	207
CUSTODIAL PARENTS RECEIVING	95	142	113	236	63
CHILDREN RECEIVING	459	727	424	1,063	367
REINVESTIGATIONS	4	34	0	50	13
CASES CLOSED	6	29	3	18	8
*** NON-CUSTODIAL PARENTS					
APPLICATIONS RECEIVED	0	0	1	1	0
APPLICATIONS APPROVED	0	0	0	1	0
APPLICATIONS REJECTED	0	0	1	0	0
APPLICATIONS PENDING	0	0	0	0	0
TOTAL PERSONS RECEIVING	2	4	2	10	1
CURRENT SUPPORT	0	0	0	2	0
PARENTS' FAIR SHARE	2	4	2	8	1
REINVESTIGATIONS	0	0	0	0	0
CASES CLOSED	0	1	0	1	1
*** GR-CASH					
APPLICATIONS RECEIVED	2	0	4	2	3
APPLICATIONS APPROVED	0	0	2	1	0
APPLICATIONS REJECTED	1	5	2	3	1
APPLICATIONS PENDING	2	2	3	2	6
CASES RECEIVING	1	3	9	7	1
PERSONS RECEIVING	1	3	9	7	1
CASH PAYMENTS	\$80	\$240	\$720	\$560	\$80
REINVESTIGATIONS	0	0	0	0	0
CASES CLOSED	0	0	1	1	0
MA-GR RECIPIENTS	1	3	4	6	5
MA-GR TOTAL PAYMENTS	\$80	\$240	\$320	\$480	\$400
*** MPH					
APPLICATIONS RECEIVED	1	7	8	10	4
APPLICATIONS APPROVED	2	5	6	7	3
APPLICATIONS REJECTED	0	3	1	2	1
APPLICATIONS PENDING	0	2	1	2	1
CASES RECEIVING	21	38	19	54	33
EXTENDED WOMEN'S HEALTH	21	30	19	41	14
CASES CLOSED	1	0	0	4	2
*** NEWBORNS	28	38	18	42	25
*** AB SUPP					
APPLICATIONS RECEIVED	1	0	0	0	0
APPLICATIONS APPROVED	0	0	0	0	0
APPLICATIONS REJECTED	0	0	0	0	0
APPLICATIONS PENDING	1	0	1	0	0
RECIPIENTS	0	1	2	2	1
TOTAL PAYMENTS	\$0	\$304	\$407	\$689	\$391
CASES CLOSED	0	0	0	0	0

TABLE 2. DETAILED OPERATING STATISTICS BY AREA AND COUNTY FOR MARCH 2000

	AREA 2 MONROE	AREA 2 MONTGOMERY	AREA 2 OSAGE	AREA 2 PIKE	AREA 2 RALLS
*** BP					
APPLICATIONS RECEIVED	1	0	0	0	0
APPLICATIONS APPROVED	0	0	0	0	0
APPLICATIONS REJECTED	0	0	0	0	0
APPLICATIONS PENDING	1	0	1	0	0
RECIPIENTS	5	4	2	16	3
TOTAL PAYMENTS	\$1,955	\$1,564	\$782	\$6,256	\$1,173
CASES CLOSED	0	1	0	0	0
*** NC					
APPLICATIONS RECEIVED	2	2	0	0	0
APPLICATIONS APPROVED	2	4	0	1	0
APPLICATIONS REJECTED	1	3	0	0	0
APPLICATIONS PENDING	1	3	0	0	0
RECIPIENTS	23	32	21	16	10
RCF-II	13	25	12	12	7
SNF-ICF	7	1	1	2	1
RCF-I	3	6	8	2	2
PAYMENTS	\$6,779	\$8,202	\$3,930	\$4,239	\$2,224
RCF-II	\$3,636	\$7,049	\$2,710	\$3,456	\$1,533
SNF/ICF	\$2,681	\$383	\$288	\$549	\$383
RCF-I	\$462	\$770	\$932	\$234	\$308
REINVESTIGATIONS	1	1	0	0	0
CASES CLOSED	0	1	0	0	1
*** MA					
APPLICATIONS RECEIVED	22	33	15	54	28
APPLICATIONS APPROVED	21	23	9	72	17
APPLICATIONS REJECTED	10	14	9	21	3
APPLICATIONS PENDING	23	46	20	40	25
RECIPIENTS	270	298	197	545	194
CASES CLOSED	2	3	1	8	5
*** MA-K					
APPLICATIONS RECEIVED	0	1	0	0	0
APPLICATIONS APPROVED-DMH	0	0	0	0	0
APPLICATIONS APPROVED-DYS/JCT	0	0	0	0	0
APPLICATIONS REJECTED	0	2	0	0	0
APPLICATIONS PENDING	0	1	0	0	0
RECIPIENTS - DMH	0	0	0	0	0
RECIPIENTS - DYS/JCT	0	0	0	0	1
CASES CLOSED - DMH	0	0	0	0	0
CASES CLOSED - DYS/JCT	0	0	0	0	0
*** REFUGEE					
APPLICATIONS RECEIVED	0	0	0	0	0
APPLICATIONS APPROVED	0	0	0	0	0
APPLICATIONS REJECTED	0	0	0	0	0
APPLICATIONS PENDING	0	0	0	0	0
CASES RECEIVING	0	0	0	0	0
TOTAL PERSONS	0	0	0	0	0
TOTAL PAYMENTS	\$0	\$0	\$0	\$0	\$0
REINVESTIGATIONS	0	0	0	0	0
CASES CLOSED	0	0	0	0	0
*** SSI ONLY					
RECIPIENTS	2	1	2	8	0
*** SSI-SP					
RECIPIENTS	0	1	2	2	2
TOTAL PAYMENTS	\$0	\$4	\$29	\$38	\$330
*** SP ONLY					
RECIPIENTS	0	1	1	1	0
TOTAL PAYMENTS	\$0	\$18	\$44	\$9	\$0
*** QMB					
APPLICATIONS RECEIVED	6	3	0	3	0
APPLICATIONS APPROVED	6	2	0	3	1
APPLICATIONS REJECTED	1	1	2	2	0
APPLICATIONS PENDING	0	0	0	0	0
TOTAL PERSONS	18	36	17	46	22
REINVESTIGATIONS	0	0	0	0	0
CASES CLOSED	3	8	1	12	3
*** SLMB					
APPLICATIONS RECEIVED	2	2	2	1	0
APPLICATIONS APPROVED	1	2	1	1	0
APPLICATIONS REJECTED	2	0	0	0	0
APPLICATIONS PENDING	0	0	1	0	0
TOTAL PERSONS	14	10	14	24	15
REINVESTIGATIONS	0	0	0	0	0
CASES CLOSED	0	1	1	2	0
*** VENDOR CASES					
RECIPIENTS	58	152	82	148	52
CASES CLOSED	9	6	4	5	0

TABLE 2. DETAILED OPERATING STATISTICS BY AREA AND COUNTY FOR MARCH 2000

	AREA 2 ST CHARLES	AREA 2 SCHUYLER	AREA 2 SCOTLAND	AREA 2 SHELBY	AREA 2 WARREN
*** TEMPORARY ASSISTANCE					
APPLICATIONS RECEIVED	91	6	2	7	21
APPLICATIONS APPROVED	68	1	2	6	13
APPLICATIONS REJECTED	22	5	1	0	6
APPLICATIONS PENDING	35	4	2	6	11
FAMILIES RECEIVING CASH	686	12	12	29	118
CHILDREN RECEIVING CASH	1,290	25	23	51	200
TOTAL PERSONS	1,758	34	31	72	277
TOTAL PAYMENTS	\$165,251	\$2,883	\$2,777	\$6,951	\$27,886
AVERAGE PER FAMILY	\$240.89	\$240.25	\$231.42	\$239.69	\$236.32
AVERAGE PER PERSON	\$94.00	\$84.79	\$89.58	\$96.54	\$100.67
TITLE XIX ONLY CASES	396	12	17	20	55
TITLE XIX ONLY PERSONS	1,206	36	51	66	164
TITLE XIX ONLY CHILDREN	693	21	28	37	94
TITLE XIX TRANSITIONAL CASES	158	2	8	7	16
TITLE XIX TRANSITIONAL PERSONS	260	11	18	18	30
TITLE XIX TRANSITIONAL CHILDREN	90	7	6	11	7
EXTENDED TRANSITIONAL CASES	45	1	7	2	9
EXTENDED TRANSITIONAL PERSONS	47	2	7	3	9
REINVESTIGATIONS	180	0	2	8	19
CASES CLOSED	78	3	6	6	18
*** TEMPORARY ASSISTANCE/UP					
FAMILIES RECEIVING	6	1	1	1	0
CHILDREN RECEIVING	10	4	1	1	0
TOTAL PERSONS	20	6	3	3	0
TOTAL PAYMENTS	\$1,235	\$171	\$292	\$292	\$0
AVERAGE PER FAMILY	\$205.83	\$171.00	\$292.00	\$292.00	\$0.00
AVERAGE PER PERSON	\$61.75	\$28.50	\$97.33	\$97.33	\$0.00
*** MC+					
APPLICATIONS RECEIVED	192	7	10	11	27
APPLICATIONS APPROVED	128	7	8	4	23
APPLICATIONS REJECTED	64	1	2	5	6
APPLICATIONS PENDING	60	4	4	6	12
FAMILIES RECEIVING	2,941	126	151	206	521
CUSTODIAL PARENTS RECEIVING	945	76	77	73	164
CHILDREN RECEIVING	5,322	263	306	376	989
REINVESTIGATIONS	99	5	6	19	24
CASES CLOSED	123	1	5	13	34
*** NON-CUSTODIAL PARENTS					
APPLICATIONS RECEIVED	3	0	0	1	0
APPLICATIONS APPROVED	3	0	0	1	0
APPLICATIONS REJECTED	0	0	0	0	0
APPLICATIONS PENDING	0	0	0	0	0
TOTAL PERSONS RECEIVING	25	1	4	5	4
CURRENT SUPPORT	1	1	0	2	0
PARENTS' FAIR SHARE	24	0	4	3	4
REINVESTIGATIONS	0	0	0	0	0
CASES CLOSED	1	0	0	0	1
*** GR-CASH					
APPLICATIONS RECEIVED	22	1	1	2	6
APPLICATIONS APPROVED	2	0	0	2	1
APPLICATIONS REJECTED	21	0	2	3	7
APPLICATIONS PENDING	23	1	2	0	11
CASES RECEIVING	22	3	0	2	9
PERSONS RECEIVING	22	3	0	2	9
CASH PAYMENTS	\$1,680	\$240	\$0	\$160	\$720
REINVESTIGATIONS	2	0	0	0	0
CASES CLOSED	2	0	0	0	0
HA-GR RECIPIENTS	31	2	4	4	14
HA-GR TOTAL PAYMENTS	\$2,480	\$160	\$320	\$320	\$1,120
*** MPW					
APPLICATIONS RECEIVED	69	3	4	7	10
APPLICATIONS APPROVED	54	0	3	3	6
APPLICATIONS REJECTED	18	2	0	1	1
APPLICATIONS PENDING	15	1	1	3	3
CASES RECEIVING	410	20	17	26	80
EXTENDED WOMEN'S HEALTH	351	9	8	11	60
CASES CLOSED	9	2	1	4	3
*** NEWBORNS	360	19	6	25	65
*** AB SUPP					
APPLICATIONS RECEIVED	3	0	1	0	0
APPLICATIONS APPROVED	1	0	0	0	0
APPLICATIONS REJECTED	1	1	1	0	0
APPLICATIONS PENDING	4	0	0	0	0
RECIPIENTS	12	0	1	0	3
TOTAL PAYMENTS	\$3,960	\$0	\$347	\$0	\$821
CASES CLOSED	0	0	0	0	0

TABLE 2. DETAILED OPERATING STATISTICS BY AREA AND COUNTY FOR MARCH 2000

	AREA 2 ST CHARLES	AREA 2 SCHUYLER	AREA 2 SCOTLAND	AREA 2 SHELBY	AREA 2 WARREN
*** BP					
APPLICATIONS RECEIVED	4	0	1	0	0
APPLICATIONS APPROVED	0	0	0	0	0
APPLICATIONS REJECTED	3	0	1	0	0
APPLICATIONS PENDING	5	1	0	1	0
RECIPIENTS	47	1	6	2	19
TOTAL PAYMENTS	\$18,377	\$391	\$2,346	\$782	\$7,429
CASES CLOSED	1	0	0	0	0
*** NC					
APPLICATIONS RECEIVED	6	0	0	0	0
APPLICATIONS APPROVED	5	0	0	0	0
APPLICATIONS REJECTED	2	0	0	0	0
APPLICATIONS PENDING	0	0	0	0	0
RECIPIENTS	104	1	9	9	8
RCF-II	53	1	9	1	1
SNF-ICF	11	0	0	1	0
RCF-I	40	0	0	7	7
PAYMENTS	\$23,669	\$288	\$2,342	\$1,713	\$1,348
RCF-II	\$14,227	\$288	\$2,342	\$271	\$288
SNF/ICF	\$3,772	\$0	\$0	\$583	\$0
RCF-I	\$5,670	\$0	\$0	\$1,059	\$1,060
REINVESTIGATIONS	10	0	0	0	2
CASES CLOSED	1	0	0	1	0
*** MA					
APPLICATIONS RECEIVED	258	11	16	19	45
APPLICATIONS APPROVED	190	8	17	12	52
APPLICATIONS REJECTED	69	5	5	6	12
APPLICATIONS PENDING	174	10	6	15	26
RECIPIENTS	1,948	166	177	225	358
CASES CLOSED	52	2	3	3	4
*** MA-K					
APPLICATIONS RECEIVED	1	0	0	0	0
APPLICATIONS APPROVED-DMH	0	0	0	0	0
APPLICATIONS APPROVED-DYS/JCT	1	0	0	0	0
APPLICATIONS REJECTED	0	0	0	0	0
APPLICATIONS PENDING	0	0	0	0	0
RECIPIENTS - DMH	1	0	0	0	0
RECIPIENTS - DYS/JCT	9	0	0	1	0
CASES CLOSED - DMH	0	0	0	0	0
CASES CLOSED - DYS/JCT	4	0	0	0	0
*** REFUGEE					
APPLICATIONS RECEIVED	0	0	0	0	0
APPLICATIONS APPROVED	0	0	0	0	0
APPLICATIONS REJECTED	0	0	0	0	0
APPLICATIONS PENDING	0	0	0	0	0
CASES RECEIVING	0	0	0	0	0
TOTAL PERSONS	0	0	0	0	0
TOTAL PAYMENTS	\$0	\$0	\$0	\$0	\$0
REINVESTIGATIONS	0	0	0	0	0
CASES CLOSED	0	0	0	0	0
*** SSI ONLY					
RECIPIENTS	11	1	1	3	0
*** SSI-SP					
RECIPIENTS	4	0	2	0	9
TOTAL PAYMENTS	\$212	\$0	\$44	\$0	\$546
*** SP ONLY					
RECIPIENTS	0	0	0	0	1
TOTAL PAYMENTS	\$0	\$0	\$0	\$0	\$88
*** QMB					
APPLICATIONS RECEIVED	16	2	2	8	6
APPLICATIONS APPROVED	9	2	1	3	3
APPLICATIONS REJECTED	11	3	0	2	4
APPLICATIONS PENDING	9	1	1	4	1
TOTAL PERSONS	318	6	18	14	47
REINVESTIGATIONS	2	0	0	0	2
CASES CLOSED	53	0	4	3	9
*** SLMB					
APPLICATIONS RECEIVED	7	2	2	5	5
APPLICATIONS APPROVED	6	0	0	2	3
APPLICATIONS REJECTED	3	5	1	1	1
APPLICATIONS PENDING	2	1	1	3	2
TOTAL PERSONS	127	4	12	21	26
REINVESTIGATIONS	1	0	0	0	0
CASES CLOSED	9	0	0	1	3
*** VENDOR CASES					
RECIPIENTS	570	36	61	50	55
CASES CLOSED	22	2	2	1	1

TABLE 2. DETAILED OPERATING STATISTICS BY AREA AND COUNTY FOR MARCH 2000

	AREA 3 BOLLINGER	AREA 3 BUTLER	AREA 3 CAPE GIRARDEAU	AREA 3 CARTER	AREA 3 CRAWFORD
*** TEMPORARY ASSISTANCE					
APPLICATIONS RECEIVED	8	76	85	13	44
APPLICATIONS APPROVED	8	60	56	7	21
APPLICATIONS REJECTED	0	15	30	1	11
APPLICATIONS PENDING	1	28	37	7	23
FAMILIES RECEIVING CASH	59	448	399	51	204
CHILDREN RECEIVING CASH	108	766	729	90	356
TOTAL PERSONS	150	1,044	1,014	119	512
TOTAL PAYMENTS	\$12,702	\$99,205	\$92,654	\$12,906	\$50,477
AVERAGE PER FAMILY	\$215.29	\$221.44	\$232.22	\$253.06	\$247.44
AVERAGE PER PERSON	\$84.68	\$95.02	\$91.37	\$108.45	\$98.59
TITLE XIX ONLY CASES	42	225	141	58	108
TITLE XIX ONLY PERSONS	130	711	439	202	362
TITLE XIX ONLY CHILDREN	73	425	258	122	218
TITLE XIX TRANSITIONAL CASES	17	81	74	15	42
TITLE XIX TRANSITIONAL PERSONS	26	123	115	26	66
TITLE XIX TRANSITIONAL CHILDREN	4	25	39	8	19
EXTENDED TRANSITIONAL CASES	9	25	23	8	11
EXTENDED TRANSITIONAL PERSONS	10	29	24	9	11
REINVESTIGATIONS	14	133	88	15	70
CASES CLOSED	8	62	58	15	28
*** TEMPORARY ASSISTANCE/UP					
FAMILIES RECEIVING	2	4	4	0	0
CHILDREN RECEIVING	7	13	8	0	0
TOTAL PERSONS	11	18	16	0	0
TOTAL PAYMENTS	\$609	\$1,216	\$1,139	\$0	\$0
AVERAGE PER FAMILY	\$304.50	\$304.00	\$284.75	\$0.00	\$0.00
AVERAGE PER PERSON	\$55.36	\$67.56	\$71.19	\$0.00	\$0.00
*** MC+					
APPLICATIONS RECEIVED	25	134	133	20	72
APPLICATIONS APPROVED	17	93	87	18	34
APPLICATIONS REJECTED	5	38	49	6	27
APPLICATIONS PENDING	14	54	48	8	31
FAMILIES RECEIVING	488	1,727	1,358	362	781
CUSTODIAL PARENTS RECEIVING	196	818	467	214	313
CHILDREN RECEIVING	951	3,134	2,435	680	1,452
REINVESTIGATIONS	34	153	81	25	86
CASES CLOSED	16	87	71	15	47
*** NON-CUSTODIAL PARENTS					
APPLICATIONS RECEIVED	1	3	10	2	0
APPLICATIONS APPROVED	0	1	9	2	0
APPLICATIONS REJECTED	0	1	0	0	0
APPLICATIONS PENDING	1	1	1	0	0
TOTAL PERSONS RECEIVING	5	10	45	7	11
CURRENT SUPPORT	0	1	2	5	0
PARENTS' FAIR SHARE	5	9	43	2	11
REINVESTIGATIONS	0	0	0	0	0
CASES CLOSED	0	0	1	1	1
*** GR-CASH					
APPLICATIONS RECEIVED	8	29	25	2	15
APPLICATIONS APPROVED	3	2	3	0	2
APPLICATIONS REJECTED	5	42	32	5	17
APPLICATIONS PENDING	5	33	29	4	9
CASES RECEIVING	9	29	25	5	16
PERSONS RECEIVING	9	29	25	5	16
CASH PAYMENTS	\$591	\$2,240	\$2,208	\$400	\$1,120
REINVESTIGATIONS	0	2	0	0	1
CASES CLOSED	2	9	6	0	2
HA-GR RECIPIENTS	7	31	19	4	20
HA-GR TOTAL PAYMENTS	\$560	\$2,480	\$1,520	\$320	\$1,520
*** MPW					
APPLICATIONS RECEIVED	2	42	72	6	19
APPLICATIONS APPROVED	1	31	51	5	14
APPLICATIONS REJECTED	1	7	21	1	5
APPLICATIONS PENDING	0	7	19	1	8
CASES RECEIVING	43	199	224	30	89
EXTENDED WOMEN'S HEALTH	38	126	118	27	84
CASES CLOSED	2	15	10	0	0
*** NEWBORNS	63	132	211	37	115
*** AB SUPP					
APPLICATIONS RECEIVED	0	0	5	0	1
APPLICATIONS APPROVED	1	0	0	0	0
APPLICATIONS REJECTED	0	5	2	0	2
APPLICATIONS PENDING	0	1	7	1	1
RECIPIENTS	4	12	7	0	4
TOTAL PAYMENTS	\$952	\$3,271	\$2,102	\$0	\$1,520
CASES CLOSED	0	0	0	0	1

TABLE 2. DETAILED OPERATING STATISTICS BY AREA AND COUNTY FOR MARCH 2000

	AREA 3 BOLLINGER	AREA 3 BUTLER	AREA 3 CAPE GIRARDEAU	AREA 3 CARTER	AREA 3 CRAWFORD
*** BP					
APPLICATIONS RECEIVED	0	0	6	0	2
APPLICATIONS APPROVED	0	2	0	0	2
APPLICATIONS REJECTED	1	3	3	0	1
APPLICATIONS PENDING	0	1	7	1	1
RECIPIENTS	5	31	23	4	7
TOTAL PAYMENTS	\$1,955	\$12,121	\$8,993	\$1,564	\$2,737
CASES CLOSED	0	0	0	0	0
*** NC					
APPLICATIONS RECEIVED	1	7	8	0	3
APPLICATIONS APPROVED	0	7	17	0	3
APPLICATIONS REJECTED	0	3	7	0	0
APPLICATIONS PENDING	1	2	5	0	1
RECIPIENTS	46	139	214	39	67
RCF-II	28	79	191	28	30
SNF-ICF	0	0	2	0	0
RCF-I	18	60	21	11	37
PAYMENTS	\$10,469	\$30,940	\$55,886	\$9,618	\$13,311
RCF-II	\$7,763	\$22,113	\$51,981	\$7,930	\$7,985
SNF/ICF	\$0	\$0	\$671	\$0	\$0
RCF-I	\$2,706	\$8,827	\$3,234	\$1,688	\$5,326
REINVESTIGATIONS	0	14	4	3	9
CASES CLOSED	0	3	3	1	1
*** MA					
APPLICATIONS RECEIVED	48	244	188	33	79
APPLICATIONS APPROVED	44	206	140	24	73
APPLICATIONS REJECTED	8	85	83	13	26
APPLICATIONS PENDING	38	162	176	27	51
RECIPIENTS	508	2,565	1,428	412	754
CASES CLOSED	6	45	29	10	24
*** MA-K					
APPLICATIONS RECEIVED	0	6	7	0	0
APPLICATIONS APPROVED-DMH	0	0	0	0	0
APPLICATIONS APPROVED-DYS/JCT	0	0	5	0	0
APPLICATIONS REJECTED	0	5	2	0	0
APPLICATIONS PENDING	0	0	0	0	0
RECIPIENTS - DMH	0	0	0	0	0
RECIPIENTS - DYS/JCT	0	12	30	0	0
CASES CLOSED - DMH	0	0	0	0	0
CASES CLOSED - DYS/JCT	0	0	2	0	0
*** REFUGEE					
APPLICATIONS RECEIVED	0	0	0	0	0
APPLICATIONS APPROVED	0	0	0	0	0
APPLICATIONS REJECTED	0	0	0	0	0
APPLICATIONS PENDING	0	0	0	0	0
CASES RECEIVING	0	0	0	0	0
TOTAL PERSONS	0	0	0	0	0
TOTAL PAYMENTS	\$0	\$0	\$0	\$0	\$0
REINVESTIGATIONS	0	0	0	0	0
CASES CLOSED	0	0	0	0	0
*** SSI ONLY					
RECIPIENTS	10	33	13	4	7
*** SSI-SP					
RECIPIENTS	3	21	8	0	6
TOTAL PAYMENTS	\$86	\$1,286	\$507	\$0	\$113
*** SP ONLY					
RECIPIENTS	1	1	1	1	2
TOTAL PAYMENTS	\$35	\$116	\$15	\$59	\$77
*** QMB					
APPLICATIONS RECEIVED	6	13	26	5	34
APPLICATIONS APPROVED	3	8	15	0	11
APPLICATIONS REJECTED	4	4	13	5	24
APPLICATIONS PENDING	4	8	23	1	2
TOTAL PERSONS	35	168	169	23	64
REINVESTIGATIONS	1	8	3	0	5
CASES CLOSED	4	34	46	4	11
*** SLMB					
APPLICATIONS RECEIVED	3	13	21	3	34
APPLICATIONS APPROVED	2	6	9	3	7
APPLICATIONS REJECTED	4	2	15	1	27
APPLICATIONS PENDING	2	4	21	0	3
TOTAL PERSONS	17	114	110	16	45
REINVESTIGATIONS	0	7	0	1	0
CASES CLOSED	1	9	21	2	4
*** VENDOR CASES					
RECIPIENTS	45	381	393	35	161
CASES CLOSED	0	11	17	0	5

TABLE 2. DETAILED OPERATING STATISTICS BY AREA AND COUNTY FOR MARCH 2000

	AREA 3 DENT	AREA 3 DUNKLIN	AREA 3 HOWELL	AREA 3 IRON	AREA 3 MADISON
*** TEMPORARY ASSISTANCE					
APPLICATIONS RECEIVED	24	77	74	24	14
APPLICATIONS APPROVED	17	50	56	16	9
APPLICATIONS REJECTED	6	17	14	5	5
APPLICATIONS PENDING	11	39	26	10	5
FAMILIES RECEIVING CASH	112	714	329	128	70
CHILDREN RECEIVING CASH	194	1,300	585	228	108
TOTAL PERSONS	261	1,689	798	320	159
TOTAL PAYMENTS	\$25,959	\$162,146	\$77,289	\$29,793	\$14,631
AVERAGE PER FAMILY	\$231.78	\$227.10	\$234.92	\$232.76	\$209.01
AVERAGE PER PERSON	\$99.46	\$96.00	\$96.85	\$93.10	\$92.02
TITLE XIX ONLY CASES	56	255	145	52	54
TITLE XIX ONLY PERSONS	196	949	537	194	187
TITLE XIX ONLY CHILDREN	114	565	307	113	109
TITLE XIX TRANSITIONAL CASES	32	104	43	14	23
TITLE XIX TRANSITIONAL PERSONS	54	174	65	19	38
TITLE XIX TRANSITIONAL CHILDREN	18	48	19	2	10
EXTENDED TRANSITIONAL CASES	9	33	18	13	8
EXTENDED TRANSITIONAL PERSONS	12	38	20	16	13
REINVESTIGATIONS	11	105	81	28	24
CASES CLOSED	16	65	49	8	13
*** TEMPORARY ASSISTANCE/UP					
FAMILIES RECEIVING	3	4	6	1	3
CHILDREN RECEIVING	6	8	13	1	8
TOTAL PERSONS	9	14	22	3	11
TOTAL PAYMENTS	\$797	\$1,104	\$1,769	\$292	\$916
AVERAGE PER FAMILY	\$265.67	\$276.00	\$294.83	\$292.00	\$305.33
AVERAGE PER PERSON	\$88.56	\$78.86	\$80.41	\$97.33	\$83.27
*** MC+					
APPLICATIONS RECEIVED	44	110	113	37	40
APPLICATIONS APPROVED	22	61	67	28	26
APPLICATIONS REJECTED	17	34	41	9	10
APPLICATIONS PENDING	27	52	40	14	16
FAMILIES RECEIVING	705	1,818	1,686	494	472
CUSTODIAL PARENTS RECEIVING	283	778	740	250	215
CHILDREN RECEIVING	1,337	3,277	3,197	937	842
REINVESTIGATIONS	50	141	118	35	41
CASES CLOSED	23	75	59	26	26
*** NON-CUSTODIAL PARENTS					
APPLICATIONS RECEIVED	2	10	3	0	0
APPLICATIONS APPROVED	0	6	3	0	0
APPLICATIONS REJECTED	1	3	0	0	0
APPLICATIONS PENDING	1	2	0	0	0
TOTAL PERSONS RECEIVING	7	33	14	6	0
CURRENT SUPPORT	0	2	0	0	0
PARENTS' FAIR SHARE	7	31	14	6	0
REINVESTIGATIONS	0	1	0	0	0
CASES CLOSED	0	3	0	0	0
*** GR-CASH					
APPLICATIONS RECEIVED	7	38	17	9	12
APPLICATIONS APPROVED	2	2	1	0	0
APPLICATIONS REJECTED	9	30	13	9	7
APPLICATIONS PENDING	10	46	26	11	13
CASES RECEIVING	7	27	21	6	8
PERSONS RECEIVING	7	27	21	6	8
CASH PAYMENTS	\$560	\$2,080	\$1,680	\$480	\$640
REINVESTIGATIONS	0	2	0	0	0
CASES CLOSED	0	3	1	2	0
HA-GR RECIPIENTS	12	25	41	6	15
HA-GR TOTAL PAYMENTS	\$960	\$2,000	\$3,280	\$480	\$1,200
*** MPW					
APPLICATIONS RECEIVED	23	42	23	8	1
APPLICATIONS APPROVED	11	27	21	5	1
APPLICATIONS REJECTED	6	11	5	1	0
APPLICATIONS PENDING	10	7	4	3	0
CASES RECEIVING	89	151	173	43	33
EXTENDED WOMEN'S HEALTH	52	78	136	32	33
CASES CLOSED	3	10	8	4	0
*** NEWBORNS	72	106	154	42	45
*** AB SUPP					
APPLICATIONS RECEIVED	0	0	1	2	1
APPLICATIONS APPROVED	0	0	0	0	0
APPLICATIONS REJECTED	0	0	0	0	0
APPLICATIONS PENDING	0	2	1	2	2
RECIPIENTS	1	8	12	1	5
TOTAL PAYMENTS	\$254	\$2,653	\$3,748	\$391	\$1,557
CASES CLOSED	0	0	1	0	0

TABLE 2. DETAILED OPERATING STATISTICS BY AREA AND COUNTY FOR MARCH 2000

	AREA 3 DENT	AREA 3 DUNKLIN	AREA 3 HOWELL	AREA 3 IRON	AREA 3 MADISON
MMM BP					
APPLICATIONS RECEIVED	1	0	2	2	1
APPLICATIONS APPROVED	0	1	0	0	0
APPLICATIONS REJECTED	1	0	0	0	0
APPLICATIONS PENDING	0	2	2	2	2
RECIPIENTS	4	22	18	5	14
TOTAL PAYMENTS	\$1,564	\$8,594	\$7,038	\$1,955	\$5,466
CASES CLOSED	0	0	1	0	0
MMM NC					
APPLICATIONS RECEIVED	1	4	5	2	0
APPLICATIONS APPROVED	3	3	0	0	0
APPLICATIONS REJECTED	0	0	5	0	0
APPLICATIONS PENDING	2	2	3	2	0
RECIPIENTS	25	84	74	128	10
RCF-II	13	83	67	27	10
SNF-ICF	0	0	0	52	0
RCF-I	12	1	7	49	0
PAYMENTS	\$5,079	\$23,407	\$19,013	\$33,347	\$2,417
RCF-II	\$3,604	\$23,253	\$18,051	\$7,221	\$2,417
SNF/ICF	\$0	\$0	\$0	\$18,948	\$0
RCF-I	\$1,475	\$154	\$962	\$7,178	\$0
REINVESTIGATIONS	1	2	3	9	3
CASES CLOSED	1	2	0	5	0
MMM HA					
APPLICATIONS RECEIVED	84	294	152	58	67
APPLICATIONS APPROVED	71	213	110	47	48
APPLICATIONS REJECTED	14	84	50	21	19
APPLICATIONS PENDING	73	208	151	34	47
RECIPIENTS	719	3,012	1,633	549	563
CASES CLOSED	20	60	29	10	6
MMM MA-K					
APPLICATIONS RECEIVED	0	0	0	0	1
APPLICATIONS APPROVED-DMH	0	0	0	0	0
APPLICATIONS APPROVED-DYS/JCT	0	0	0	1	0
APPLICATIONS REJECTED	0	0	0	0	1
APPLICATIONS PENDING	0	0	0	0	0
RECIPIENTS - DMH	0	0	0	0	0
RECIPIENTS - DYS/JCT	4	4	0	16	2
CASES CLOSED - DMH	0	0	0	0	0
CASES CLOSED - DYS/JCT	1	2	0	2	1
MMM REFUGEE					
APPLICATIONS RECEIVED	0	0	0	0	0
APPLICATIONS APPROVED	0	0	0	0	0
APPLICATIONS REJECTED	0	0	0	0	0
APPLICATIONS PENDING	0	0	0	0	0
CASES RECEIVING	0	0	0	0	0
TOTAL PERSONS	0	0	0	0	0
TOTAL PAYMENTS	\$0	\$0	\$0	\$0	\$0
REINVESTIGATIONS	0	0	0	0	0
CASES CLOSED	0	0	0	0	0
MMM SSI ONLY					
RECIPIENTS	10	32	12	11	4
MMM SSI-SP					
RECIPIENTS	1	20	5	5	1
TOTAL PAYMENTS	\$10	\$1,591	\$578	\$194	\$28
MMM SP ONLY					
RECIPIENTS	1	6	2	1	0
TOTAL PAYMENTS	\$34	\$188	\$32	\$391	\$0
MMM QMB					
APPLICATIONS RECEIVED	16	16	17	6	5
APPLICATIONS APPROVED	12	8	16	3	2
APPLICATIONS REJECTED	2	12	3	2	2
APPLICATIONS PENDING	6	9	7	3	3
TOTAL PERSONS	63	159	185	48	59
REINVESTIGATIONS	6	0	0	0	4
CASES CLOSED	10	49	32	8	12
MMM SLHB					
APPLICATIONS RECEIVED	11	13	11	6	5
APPLICATIONS APPROVED	2	7	1	0	2
APPLICATIONS REJECTED	6	11	9	5	2
APPLICATIONS PENDING	6	6	6	1	3
TOTAL PERSONS	52	146	127	36	46
REINVESTIGATIONS	8	0	0	1	1
CASES CLOSED	8	26	5	4	9
MMM VENDOR CASES					
RECIPIENTS	108	456	393	99	164
CASES CLOSED	5	16	15	4	6

TABLE 2. DETAILED OPERATING STATISTICS BY AREA AND COUNTY FOR MARCH 2000

	AREA 3 MISSISSIPPI	AREA 3 NEW MADRID	AREA 3 OREGON	AREA 3 PEHISCOT	AREA 3 PERRY
*** TEMPORARY ASSISTANCE					
APPLICATIONS RECEIVED	21	49	33	83	14
APPLICATIONS APPROVED	19	27	22	48	13
APPLICATIONS REJECTED	2	7	9	31	2
APPLICATIONS PENDING	13	25	4	40	3
FAMILIES RECEIVING CASH	413	331	113	575	66
CHILDREN RECEIVING CASH	749	618	196	1,166	117
TOTAL PERSONS	1,032	789	268	1,489	157
TOTAL PAYMENTS	\$97,204	\$74,831	\$26,171	\$136,092	\$15,089
AVERAGE PER FAMILY	\$235.36	\$226.08	\$231.60	\$236.68	\$228.62
AVERAGE PER PERSON	\$94.19	\$94.84	\$97.65	\$91.40	\$96.11
TITLE XIX ONLY CASES	48	129	74	138	27
TITLE XIX ONLY PERSONS	207	433	254	546	87
TITLE XIX ONLY CHILDREN	105	254	142	362	55
TITLE XIX TRANSITIONAL CASES	76	52	20	65	21
TITLE XIX TRANSITIONAL PERSONS	160	84	45	104	41
TITLE XIX TRANSITIONAL CHILDREN	74	27	19	35	17
EXTENDED TRANSITIONAL CASES	38	25	5	22	4
EXTENDED TRANSITIONAL PERSONS	39	28	6	22	4
REINVESTIGATIONS	69	35	36	75	10
CASES CLOSED	30	24	18	49	7
*** TEMPORARY ASSISTANCE/UP					
FAMILIES RECEIVING	0	1	2	3	0
CHILDREN RECEIVING	0	8	3	7	0
TOTAL PERSONS	0	10	6	11	0
TOTAL PAYMENTS	\$0	\$540	\$403	\$979	\$0
AVERAGE PER FAMILY	\$0.00	\$540.00	\$201.50	\$326.33	\$0.00
AVERAGE PER PERSON	\$0.00	\$54.00	\$67.17	\$89.00	\$0.00
*** MC+					
APPLICATIONS RECEIVED	46	60	46	97	36
APPLICATIONS APPROVED	34	42	27	50	25
APPLICATIONS REJECTED	15	20	20	46	10
APPLICATIONS PENDING	15	29	6	46	21
FAMILIES RECEIVING	709	884	511	1,266	498
CUSTODIAL PARENTS RECEIVING	256	381	241	434	164
CHILDREN RECEIVING	1,260	1,627	971	2,552	900
REINVESTIGATIONS	80	45	91	71	10
CASES CLOSED	35	38	24	63	13
*** NON-CUSTODIAL PARENTS					
APPLICATIONS RECEIVED	12	10	2	12	1
APPLICATIONS APPROVED	12	8	1	11	1
APPLICATIONS REJECTED	0	2	0	1	1
APPLICATIONS PENDING	0	1	1	1	0
TOTAL PERSONS RECEIVING	47	35	2	48	7
CURRENT SUPPORT	0	0	0	2	0
PARENTS' FAIR SHARE	47	35	2	46	7
REINVESTIGATIONS	0	0	0	0	0
CASES CLOSED	2	1	0	2	2
*** GR-CASH					
APPLICATIONS RECEIVED	11	8	4	45	6
APPLICATIONS APPROVED	3	3	1	1	0
APPLICATIONS REJECTED	12	9	5	37	6
APPLICATIONS PENDING	16	9	5	38	9
CASES RECEIVING	24	12	10	23	2
PERSONS RECEIVING	24	12	10	23	2
CASH PAYMENTS	\$1,920	\$960	\$800	\$1,840	\$160
REINVESTIGATIONS	6	0	1	0	0
CASES CLOSED	7	2	3	2	1
MA-GR RECIPIENTS	18	15	10	21	5
MA-GR TOTAL PAYMENTS	\$1,440	\$1,200	\$800	\$1,680	\$400
*** HPW					
APPLICATIONS RECEIVED	11	14	11	25	8
APPLICATIONS APPROVED	12	10	10	24	9
APPLICATIONS REJECTED	3	1	3	5	2
APPLICATIONS PENDING	1	3	0	6	1
CASES RECEIVING	76	81	51	105	62
EXTENDED WOMEN'S HEALTH	51	41	33	48	40
CASES CLOSED	3	5	2	7	1
*** NEWBORNS					
APPLICATIONS RECEIVED	61	67	39	43	67
*** AB SUPP					
APPLICATIONS RECEIVED	0	3	0	1	0
APPLICATIONS APPROVED	0	0	0	0	0
APPLICATIONS REJECTED	0	2	0	0	0
APPLICATIONS PENDING	0	2	0	1	0
RECIPIENTS	5	13	0	8	1
TOTAL PAYMENTS	\$1,628	\$3,096	\$0	\$1,936	\$373
CASES CLOSED	0	0	0	0	0

TABLE 2. DETAILED OPERATING STATISTICS BY AREA AND COUNTY FOR MARCH 2000

	AREA 3 MISSISSIPPI	AREA 3 NEW MADRID	AREA 3 OREGON	AREA 3 PEMISCOT	AREA 3 PERRY
*** BP					
APPLICATIONS RECEIVED	0	3	0	2	0
APPLICATIONS APPROVED	0	0	0	1	0
APPLICATIONS REJECTED	1	2	0	0	0
APPLICATIONS PENDING	0	2	0	1	0
RECIPIENTS	11	17	8	11	3
TOTAL PAYMENTS	\$4,301	\$6,647	\$3,128	\$4,301	\$1,173
CASES CLOSED	0	0	0	0	0
*** NC					
APPLICATIONS RECEIVED	0	0	4	0	2
APPLICATIONS APPROVED	0	0	4	0	1
APPLICATIONS REJECTED	0	0	1	0	0
APPLICATIONS PENDING	0	0	0	0	2
RECIPIENTS	2	9	4	1	35
RCF-II	2	7	3	0	35
SNF-ICF	0	2	0	0	0
RCF-I	0	0	1	1	0
PAYMENTS	\$288	\$2,782	\$1,018	\$154	\$9,324
RCF-II	\$288	\$2,016	\$864	\$0	\$9,324
SNF/ICF	\$0	\$766	\$0	\$0	\$0
RCF-I	\$0	\$0	\$154	\$154	\$0
REINVESTIGATIONS	1	1	0	2	1
CASES CLOSED	1	0	0	0	1
*** HA					
APPLICATIONS RECEIVED	93	114	72	136	47
APPLICATIONS APPROVED	72	97	60	83	48
APPLICATIONS REJECTED	36	41	18	44	15
APPLICATIONS PENDING	69	76	41	125	67
RECIPIENTS	1,065	1,459	742	2,125	406
CASES CLOSED	17	17	10	32	5
*** HA-K					
APPLICATIONS RECEIVED	1	1	0	0	0
APPLICATIONS APPROVED-DMH	0	0	0	0	0
APPLICATIONS APPROVED-DYS/JCT	2	0	0	0	0
APPLICATIONS REJECTED	0	0	0	0	0
APPLICATIONS PENDING	0	1	0	0	0
RECIPIENTS - DMH	0	0	0	0	0
RECIPIENTS - DYS/JCT	8	7	0	1	0
CASES CLOSED - DMH	0	0	0	0	0
CASES CLOSED - DYS/JCT	2	1	0	1	0
*** REFUGEE					
APPLICATIONS RECEIVED	0	0	0	0	0
APPLICATIONS APPROVED	0	0	0	0	0
APPLICATIONS REJECTED	0	0	0	0	0
APPLICATIONS PENDING	0	0	0	0	0
CASES RECEIVING	0	0	0	0	0
TOTAL PERSONS	0	0	0	0	0
TOTAL PAYMENTS	\$0	\$0	\$0	\$0	\$0
REINVESTIGATIONS	0	0	0	0	0
CASES CLOSED	0	0	0	0	0
*** SSI ONLY					
RECIPIENTS	25	25	11	34	5
*** SSI-SP					
RECIPIENTS	7	13	3	15	1
TOTAL PAYMENTS	\$433	\$361	\$390	\$462	\$41
*** SP ONLY					
RECIPIENTS	5	3	0	1	0
TOTAL PAYMENTS	\$263	\$108	\$0	\$36	\$0
*** QMB					
APPLICATIONS RECEIVED	9	10	8	10	5
APPLICATIONS APPROVED	9	5	8	6	2
APPLICATIONS REJECTED	2	3	3	2	3
APPLICATIONS PENDING	3	5	1	2	7
TOTAL PERSONS	66	79	49	69	50
REINVESTIGATIONS	1	3	1	2	0
CASES CLOSED	17	18	12	11	10
*** SLMB					
APPLICATIONS RECEIVED	6	2	4	3	5
APPLICATIONS APPROVED	2	1	4	1	1
APPLICATIONS REJECTED	8	2	3	2	4
APPLICATIONS PENDING	1	1	0	1	7
TOTAL PERSONS	41	53	37	38	38
REINVESTIGATIONS	1	1	4	0	0
CASES CLOSED	2	11	9	5	5
*** VENDOR CASES					
RECIPIENTS	155	263	82	174	127
CASES CLOSED	7	7	3	6	3

TABLE 2. DETAILED OPERATING STATISTICS BY AREA AND COUNTY FOR MARCH 2000

	AREA 3 REYNOLDS	AREA 3 RIPLEY	AREA 3 ST FRANCOIS	AREA 3 STE GENEVIEVE	AREA 3 SCOTT
*** TEMPORARY ASSISTANCE					
APPLICATIONS RECEIVED	8	18	80	12	79
APPLICATIONS APPROVED	8	19	59	6	51
APPLICATIONS REJECTED	2	2	20	6	19
APPLICATIONS PENDING	4	4	33	7	42
FAMILIES RECEIVING CASH	56	192	552	66	622
CHILDREN RECEIVING CASH	108	330	882	113	1,081
TOTAL PERSONS	143	465	1,275	157	1,453
TOTAL PAYMENTS	\$14,004	\$44,466	\$124,551	\$14,825	\$140,269
AVERAGE PER FAMILY	\$250.07	\$231.59	\$225.64	\$224.62	\$225.51
AVERAGE PER PERSON	\$97.93	\$95.63	\$97.69	\$94.43	\$96.54
TITLE XIX ONLY CASES	57	78	282	54	167
TITLE XIX ONLY PERSONS	186	262	949	168	604
TITLE XIX ONLY CHILDREN	113	153	564	99	342
TITLE XIX TRANSITIONAL CASES	10	35	102	23	113
TITLE XIX TRANSITIONAL PERSONS	19	81	163	54	173
TITLE XIX TRANSITIONAL CHILDREN	6	34	44	29	49
EXTENDED TRANSITIONAL CASES	7	24	47	13	50
EXTENDED TRANSITIONAL PERSONS	7	28	60	16	54
REINVESTIGATIONS	24	29	135	23	112
CASES CLOSED	8	23	51	10	58
*** TEMPORARY ASSISTANCE/UP					
FAMILIES RECEIVING	1	10	7	0	5
CHILDREN RECEIVING	4	18	18	0	8
TOTAL PERSONS	6	38	32	0	18
TOTAL PAYMENTS	\$174	\$2,761	\$2,364	\$0	\$1,598
AVERAGE PER FAMILY	\$174.00	\$276.10	\$337.71	\$0.00	\$319.60
AVERAGE PER PERSON	\$29.00	\$72.66	\$73.88	\$0.00	\$88.78
*** MC+					
APPLICATIONS RECEIVED	18	48	145	24	118
APPLICATIONS APPROVED	16	40	118	15	79
APPLICATIONS REJECTED	8	9	32	4	36
APPLICATIONS PENDING	4	8	48	11	52
FAMILIES RECEIVING	346	821	1,968	439	1,665
CUSTODIAL PARENTS RECEIVING	174	386	886	158	685
CHILDREN RECEIVING	597	1,459	3,443	816	3,063
REINVESTIGATIONS	21	60	182	24	108
CASES CLOSED	9	42	116	9	75
*** NON-CUSTODIAL PARENTS					
APPLICATIONS RECEIVED	1	3	5	0	8
APPLICATIONS APPROVED	0	0	2	0	8
APPLICATIONS REJECTED	1	2	2	0	1
APPLICATIONS PENDING	0	1	0	0	0
TOTAL PERSONS RECEIVING	2	4	32	2	49
CURRENT SUPPORT	1	1	5	0	1
PARENTS' FAIR SHARE	1	3	27	2	48
REINVESTIGATIONS	1	0	0	0	0
CASES CLOSED	1	1	4	2	7
*** GR-CASH					
APPLICATIONS RECEIVED	6	14	36	7	26
APPLICATIONS APPROVED	2	3	4	1	1
APPLICATIONS REJECTED	5	14	37	5	28
APPLICATIONS PENDING	8	17	33	9	30
CASES RECEIVING	9	38	43	7	25
PERSONS RECEIVING	9	38	43	7	25
CASH PAYMENTS	\$686	\$3,040	\$3,360	\$560	\$2,208
REINVESTIGATIONS	0	3	3	0	2
CASES CLOSED	0	4	4	0	2
HA-GR RECIPIENTS	6	13	40	3	28
HA-GR TOTAL PAYMENTS	\$480	\$1,040	\$3,200	\$240	\$2,240
*** MPH					
APPLICATIONS RECEIVED	5	8	37	6	40
APPLICATIONS APPROVED	5	12	30	7	25
APPLICATIONS REJECTED	1	1	5	0	8
APPLICATIONS PENDING	0	1	7	1	14
CASES RECEIVING	28	73	238	40	173
EXTENDED WOMEN'S HEALTH	15	45	130	22	141
CASES CLOSED	0	6	8	3	10
*** NEWBORNS	15	27	186	49	161
*** AB SUPP					
APPLICATIONS RECEIVED	0	0	4	0	3
APPLICATIONS APPROVED	0	0	0	0	0
APPLICATIONS REJECTED	2	0	1	0	1
APPLICATIONS PENDING	1	0	4	0	3
RECIPIENTS	5	5	9	1	7
TOTAL PAYMENTS	\$1,651	\$1,440	\$2,866	\$259	\$2,020
CASES CLOSED	1	0	0	0	0

TABLE 2. DETAILED OPERATING STATISTICS BY AREA AND COUNTY FOR MARCH 2000

	AREA 3 REYNOLDS	AREA 3 RIPLEY	AREA 3 ST FRANCOIS	AREA 3 STE GENEVIEVE	AREA 3 SCOTT
*** BP					
APPLICATIONS RECEIVED	1	0	4	0	3
APPLICATIONS APPROVED	2	0	1	0	0
APPLICATIONS REJECTED	1	0	1	0	1
APPLICATIONS PENDING	1	0	4	0	3
RECIPIENTS	4	11	51	6	29
TOTAL PAYMENTS	\$1,564	\$4,301	\$19,941	\$2,346	\$11,339
CASES CLOSED	0	1	0	1	0
*** NC					
APPLICATIONS RECEIVED	0	2	9	1	3
APPLICATIONS APPROVED	0	2	8	1	2
APPLICATIONS REJECTED	0	1	5	1	0
APPLICATIONS PENDING	0	1	5	2	3
RECIPIENTS	16	31	288	55	77
RCF-II	4	20	179	54	76
SNF-ICF	0	0	7	0	0
RCF-I	12	11	102	1	1
PAYMENTS	\$2,977	\$6,742	\$65,454	\$14,315	\$21,459
RCF-II	\$1,129	\$5,203	\$47,483	\$14,161	\$21,305
SNF/ICF	\$0	\$0	\$2,681	\$0	\$0
RCF-I	\$1,848	\$1,539	\$15,290	\$154	\$154
REINVESTIGATIONS	2	4	41	0	8
CASES CLOSED	1	0	7	0	1
*** MA					
APPLICATIONS RECEIVED	38	101	320	40	171
APPLICATIONS APPROVED	30	95	222	37	137
APPLICATIONS REJECTED	18	24	83	11	50
APPLICATIONS PENDING	43	72	241	58	137
RECIPIENTS	408	1,123	2,098	371	1,942
CASES CLOSED	10	15	52	4	31
*** MA-K					
APPLICATIONS RECEIVED	0	0	1	0	0
APPLICATIONS APPROVED-DMH	0	0	0	0	0
APPLICATIONS APPROVED-DYS/JCT	0	0	1	0	0
APPLICATIONS REJECTED	0	0	0	0	0
APPLICATIONS PENDING	0	0	0	0	0
RECIPIENTS - DMH	0	0	0	0	0
RECIPIENTS - DYS/JCT	8	0	22	1	8
CASES CLOSED - DMH	0	0	0	0	0
CASES CLOSED - DYS/JCT	0	0	3	0	1
*** REFUGEE					
APPLICATIONS RECEIVED	0	0	0	0	0
APPLICATIONS APPROVED	0	0	0	0	0
APPLICATIONS REJECTED	0	0	0	0	0
APPLICATIONS PENDING	0	0	0	0	0
CASES RECEIVING	0	0	0	0	0
TOTAL PERSONS	0	0	0	0	0
TOTAL PAYMENTS	\$0	\$0	\$0	\$0	\$0
REINVESTIGATIONS	0	0	0	0	0
CASES CLOSED	0	0	0	0	0
*** SSI ONLY					
RECIPIENTS	10	11	32	1	27
*** SSI-SP					
RECIPIENTS	2	8	4	2	10
TOTAL PAYMENTS	\$66	\$286	\$606	\$64	\$466
*** SP ONLY					
RECIPIENTS	1	3	3	0	2
TOTAL PAYMENTS	\$4	\$121	\$99	\$0	\$117
*** QMB					
APPLICATIONS RECEIVED	4	5	26	3	14
APPLICATIONS APPROVED	1	4	15	2	12
APPLICATIONS REJECTED	1	2	12	4	4
APPLICATIONS PENDING	6	3	3	2	3
TOTAL PERSONS	35	69	158	41	130
REINVESTIGATIONS	3	0	7	0	6
CASES CLOSED	12	20	28	3	20
*** SLMB					
APPLICATIONS RECEIVED	4	2	11	3	6
APPLICATIONS APPROVED	0	2	5	0	3
APPLICATIONS REJECTED	2	1	7	6	2
APPLICATIONS PENDING	6	2	2	2	4
TOTAL PERSONS	26	52	93	39	71
REINVESTIGATIONS	0	0	4	0	1
CASES CLOSED	1	8	9	7	9
*** VENDOR CASES					
RECIPIENTS	36	96	392	80	326
CASES CLOSED	1	3	23	5	13

TABLE 2. DETAILED OPERATING STATISTICS BY AREA AND COUNTY FOR MARCH 2000

	AREA 3 SHANNON	AREA 3 STODDARD	AREA 3 WASHINGTON	AREA 3 WAYNE	AREA 4 BARRY
*** TEMPORARY ASSISTANCE					
APPLICATIONS RECEIVED	22	44	39	20	46
APPLICATIONS APPROVED	21	32	34	15	39
APPLICATIONS REJECTED	6	4	5	2	3
APPLICATIONS PENDING	4	21	15	9	12
FAMILIES RECEIVING CASH	77	223	330	165	239
CHILDREN RECEIVING CASH	131	360	576	277	427
TOTAL PERSONS	189	483	786	372	584
TOTAL PAYMENTS	\$17,690	\$51,716	\$74,301	\$37,780	\$59,555
AVERAGE PER FAMILY	\$229.74	\$231.91	\$225.15	\$228.97	\$249.18
AVERAGE PER PERSON	\$93.60	\$107.07	\$94.53	\$101.56	\$101.98
TITLE XIX ONLY CASES	62	133	207	98	147
TITLE XIX ONLY PERSONS	187	404	722	307	462
TITLE XIX ONLY CHILDREN	108	241	402	179	272
TITLE XIX TRANSITIONAL CASES	20	61	74	38	45
TITLE XIX TRANSITIONAL PERSONS	51	117	131	60	75
TITLE XIX TRANSITIONAL CHILDREN	26	36	36	16	21
EXTENDED TRANSITIONAL CASES	10	19	20	24	9
EXTENDED TRANSITIONAL PERSONS	12	22	23	34	10
REINVESTIGATIONS	23	36	88	62	25
CASES CLOSED	9	38	35	25	38
*** TEMPORARY ASSISTANCE/UP					
FAMILIES RECEIVING	0	1	3	2	3
CHILDREN RECEIVING	0	1	8	2	7
TOTAL PERSONS	0	3	12	6	13
TOTAL PAYMENTS	\$0	\$292	\$706	\$584	\$923
AVERAGE PER FAMILY	\$0.00	\$292.00	\$235.33	\$292.00	\$307.67
AVERAGE PER PERSON	\$0.00	\$97.33	\$58.83	\$97.33	\$71.00
*** MC+					
APPLICATIONS RECEIVED	27	79	73	48	101
APPLICATIONS APPROVED	20	63	58	44	65
APPLICATIONS REJECTED	15	15	25	10	20
APPLICATIONS PENDING	2	27	34	13	34
FAMILIES RECEIVING	543	1,128	1,102	730	1,112
CUSTODIAL PARENTS RECEIVING	289	466	487	416	402
CHILDREN RECEIVING	1,029	1,909	2,046	1,278	2,150
REINVESTIGATIONS	48	89	105	66	48
CASES CLOSED	31	49	53	31	61
*** NON-CUSTODIAL PARENTS					
APPLICATIONS RECEIVED	0	2	2	1	0
APPLICATIONS APPROVED	0	2	2	1	1
APPLICATIONS REJECTED	0	0	0	0	0
APPLICATIONS PENDING	0	0	0	0	0
TOTAL PERSONS RECEIVING	2	9	26	2	8
CURRENT SUPPORT	1	0	2	0	1
PARENTS' FAIR SHARE	1	9	24	2	7
REINVESTIGATIONS	0	0	0	0	0
CASES CLOSED	0	0	4	0	0
*** GR-CASH					
APPLICATIONS RECEIVED	8	10	5	9	15
APPLICATIONS APPROVED	1	3	1	0	4
APPLICATIONS REJECTED	7	11	17	4	18
APPLICATIONS PENDING	8	11	22	23	11
CASES RECEIVING	10	14	28	20	17
PERSONS RECEIVING	10	14	29	20	17
CASH PAYMENTS	\$800	\$1,120	\$2,320	\$1,520	\$1,360
REINVESTIGATIONS	0	0	3	1	0
CASES CLOSED	2	3	5	3	1
MA-GR RECIPIENTS	7	16	36	12	42
MA-GR TOTAL PAYMENTS	\$560	\$1,280	\$2,880	\$960	\$3,360
*** MPW					
APPLICATIONS RECEIVED	9	26	14	7	39
APPLICATIONS APPROVED	7	21	16	10	26
APPLICATIONS REJECTED	1	4	4	0	13
APPLICATIONS PENDING	2	7	2	1	11
CASES RECEIVING	51	151	113	61	149
EXTENDED WOMEN'S HEALTH	33	73	70	41	104
CASES CLOSED	4	6	3	2	4
*** NEWBORNS	46	108	96	33	138
*** AB SUPP					
APPLICATIONS RECEIVED	0	1	4	3	1
APPLICATIONS APPROVED	0	0	0	0	0
APPLICATIONS REJECTED	0	1	1	1	2
APPLICATIONS PENDING	0	1	3	2	0
RECIPIENTS	2	3	5	9	3
TOTAL PAYMENTS	\$591	\$1,085	\$1,196	\$2,632	\$749
CASES CLOSED	0	0	0	0	0

TABLE 2. DETAILED OPERATING STATISTICS BY AREA AND COUNTY FOR MARCH 2000

	AREA 3 SHANNON	AREA 3 STODDARD	AREA 3 WASHINGTON	AREA 3 WAYNE	AREA 4 BARRY
*** BP					
APPLICATIONS RECEIVED	0	1	4	3	1
APPLICATIONS APPROVED	0	1	1	1	0
APPLICATIONS REJECTED	0	0	0	0	1
APPLICATIONS PENDING	0	1	3	2	1
RECIPIENTS	0	18	16	17	7
TOTAL PAYMENTS	\$0	\$7,038	\$6,256	\$6,639	\$2,737
CASES CLOSED	0	0	0	0	0
*** NC					
APPLICATIONS RECEIVED	2	6	0	3	6
APPLICATIONS APPROVED	0	3	0	1	2
APPLICATIONS REJECTED	2	1	1	0	1
APPLICATIONS PENDING	1	7	1	3	2
RECIPIENTS	10	97	25	16	46
RCF-II	0	80	18	3	32
SNF-ICF	0	1	1	0	1
RCF-I	10	16	6	13	13
PAYMENTS	\$1,540	\$25,271	\$5,714	\$2,619	\$10,751
RCF-II	\$0	\$22,565	\$4,409	\$654	\$8,634
SNF/ICF	\$0	\$288	\$383	\$0	\$154
RCF-I	\$1,540	\$2,418	\$922	\$1,965	\$1,963
REINVESTIGATIONS	3	14	0	0	1
CASES CLOSED	0	2	0	1	1
*** MA					
APPLICATIONS RECEIVED	46	193	111	112	137
APPLICATIONS APPROVED	43	141	113	95	100
APPLICATIONS REJECTED	12	50	53	26	40
APPLICATIONS PENDING	35	146	97	89	94
RECIPIENTS	526	1,547	1,365	1,035	1,092
CASES CLOSED	7	26	16	33	24
*** MA-K					
APPLICATIONS RECEIVED	0	0	0	0	1
APPLICATIONS APPROVED-DMH	0	0	0	0	0
APPLICATIONS APPROVED-DYS/JCT	0	0	0	0	1
APPLICATIONS REJECTED	0	0	0	0	0
APPLICATIONS PENDING	0	0	0	0	0
RECIPIENTS - DMH	0	0	0	0	0
RECIPIENTS - DYS/JCT	0	0	0	0	2
CASES CLOSED - DMH	0	0	0	0	0
CASES CLOSED - DYS/JCT	0	0	0	0	1
*** REFUGEE					
APPLICATIONS RECEIVED	0	0	0	0	0
APPLICATIONS APPROVED	0	0	0	0	0
APPLICATIONS REJECTED	0	0	0	0	0
APPLICATIONS PENDING	0	0	0	0	0
CASES RECEIVING	0	0	0	0	0
TOTAL PERSONS	0	0	0	0	0
TOTAL PAYMENTS	\$0	\$0	\$0	\$0	\$0
REINVESTIGATIONS	0	0	0	0	0
CASES CLOSED	0	0	0	0	0
*** SSI ONLY					
RECIPIENTS	3	26	16	15	10
*** SSI-SP					
RECIPIENTS	5	8	6	5	4
TOTAL PAYMENTS	\$416	\$451	\$657	\$117	\$112
*** SP ONLY					
RECIPIENTS	1	3	3	0	0
TOTAL PAYMENTS	\$54	\$278	\$468	\$0	\$0
*** QMB					
APPLICATIONS RECEIVED	10	7	8	12	7
APPLICATIONS APPROVED	6	7	9	6	5
APPLICATIONS REJECTED	3	4	0	6	5
APPLICATIONS PENDING	1	3	5	5	1
TOTAL PERSONS	35	129	85	67	104
REINVESTIGATIONS	0	13	1	2	0
CASES CLOSED	4	30	15	18	26
*** SLMB					
APPLICATIONS RECEIVED	7	5	4	5	2
APPLICATIONS APPROVED	2	3	0	3	2
APPLICATIONS REJECTED	4	1	7	3	5
APPLICATIONS PENDING	1	2	3	1	0
TOTAL PERSONS	49	95	66	59	63
REINVESTIGATIONS	2	5	2	4	0
CASES CLOSED	5	25	8	8	10
*** VENDOR CASES					
RECIPIENTS	38	239	150	113	183
CASES CLOSED	0	10	13	4	6

TABLE 2. DETAILED OPERATING STATISTICS BY AREA AND COUNTY FOR MARCH 2000

	AREA 4 BARTON	AREA 4 BATES	AREA 4 BENTON	AREA 4 CAMDEN	AREA 4 CEDAR
*** TEMPORARY ASSISTANCE					
APPLICATIONS RECEIVED	10	31	24	35	19
APPLICATIONS APPROVED	10	15	20	26	17
APPLICATIONS REJECTED	3	12	3	10	1
APPLICATIONS PENDING	3	9	5	14	3
FAMILIES RECEIVING CASH	76	62	149	160	92
CHILDREN RECEIVING CASH	124	116	271	272	155
TOTAL PERSONS	169	165	370	386	215
TOTAL PAYMENTS	\$16,329	\$14,725	\$34,596	\$30,493	\$21,254
AVERAGE PER FAMILY	\$214.86	\$237.50	\$232.19	\$240.58	\$231.02
AVERAGE PER PERSON	\$96.62	\$89.24	\$93.50	\$99.72	\$98.86
TITLE XIX ONLY CASES	31	87	100	101	61
TITLE XIX ONLY PERSONS	94	275	340	314	195
TITLE XIX ONLY CHILDREN	54	165	195	183	111
TITLE XIX TRANSITIONAL CASES	18	28	30	41	30
TITLE XIX TRANSITIONAL PERSONS	33	50	56	66	60
TITLE XIX TRANSITIONAL CHILDREN	12	19	19	19	20
EXTENDED TRANSITIONAL CASES	4	5	10	8	11
EXTENDED TRANSITIONAL PERSONS	5	5	11	10	12
REINVESTIGATIONS	9	26	10	18	18
CASES CLOSED	10	23	19	17	16
*** TEMPORARY ASSISTANCE/UP					
FAMILIES RECEIVING	0	2	0	3	7
CHILDREN RECEIVING	0	5	0	8	17
TOTAL PERSONS	0	9	0	14	29
TOTAL PAYMENTS	\$0	\$730	\$0	\$848	\$2,098
AVERAGE PER FAMILY	\$0.00	\$365.00	\$0.00	\$282.67	\$299.71
AVERAGE PER PERSON	\$0.00	\$81.11	\$0.00	\$60.57	\$72.34
*** MC+					
APPLICATIONS RECEIVED	33	52	31	62	33
APPLICATIONS APPROVED	18	46	21	47	26
APPLICATIONS REJECTED	15	13	7	18	5
APPLICATIONS PENDING	8	10	9	19	10
FAMILIES RECEIVING	378	545	642	1,142	534
CUSTODIAL PARENTS RECEIVING	169	219	266	476	232
CHILDREN RECEIVING	720	1,040	1,151	2,105	1,038
REINVESTIGATIONS	9	60	44	68	32
CASES CLOSED	15	25	28	32	22
*** NON-CUSTODIAL PARENTS					
APPLICATIONS RECEIVED	0	0	2	1	0
APPLICATIONS APPROVED	0	0	2	1	0
APPLICATIONS REJECTED	0	0	0	0	0
APPLICATIONS PENDING	0	0	0	0	0
TOTAL PERSONS RECEIVING	4	2	4	10	2
CURRENT SUPPORT	0	2	0	1	1
PARENTS' FAIR SHARE	4	0	4	9	1
REINVESTIGATIONS	0	0	0	0	0
CASES CLOSED	0	0	0	0	0
*** GR-CASH					
APPLICATIONS RECEIVED	2	8	10	15	8
APPLICATIONS APPROVED	1	1	3	4	0
APPLICATIONS REJECTED	1	8	6	13	7
APPLICATIONS PENDING	2	8	13	23	16
CASES RECEIVING	4	6	29	24	8
PERSONS RECEIVING	4	6	29	24	8
CASH PAYMENTS	\$320	\$480	\$2,320	\$1,840	\$640
REINVESTIGATIONS	0	1	2	2	0
CASES CLOSED	0	1	3	6	0
MA-GR RECIPIENTS	6	20	26	27	33
MA-GR TOTAL PAYMENTS	\$480	\$1,600	\$2,080	\$2,160	\$2,640
*** MPW					
APPLICATIONS RECEIVED	13	17	3	21	11
APPLICATIONS APPROVED	12	13	3	20	9
APPLICATIONS REJECTED	1	4	0	3	3
APPLICATIONS PENDING	2	4	0	4	2
CASES RECEIVING	51	73	52	154	57
EXTENDED WOMEN'S HEALTH	30	50	29	94	35
CASES CLOSED	4	3	4	5	3
*** NEWBORNS					
APPLICATIONS RECEIVED	53	72	31	125	56
*** AB SUPP					
APPLICATIONS RECEIVED	2	1	1	1	0
APPLICATIONS APPROVED	0	0	0	0	0
APPLICATIONS REJECTED	0	1	0	2	0
APPLICATIONS PENDING	3	1	1	0	1
RECIPIENTS	3	3	5	3	2
TOTAL PAYMENTS	\$975	\$1,173	\$1,469	\$1,161	\$756
CASES CLOSED	0	0	0	1	0

TABLE 2. DETAILED OPERATING STATISTICS BY AREA AND COUNTY FOR MARCH 2000

	AREA 4 BARTON	AREA 4 BATES	AREA 4 BENTON	AREA 4 CAMDEN	AREA 4 CEDAR
*** BP					
APPLICATIONS RECEIVED	2	1	1	1	0
APPLICATIONS APPROVED	0	0	0	0	0
APPLICATIONS REJECTED	0	1	0	2	0
APPLICATIONS PENDING	3	1	1	0	1
RECIPIENTS	3	9	15	12	4
TOTAL PAYMENTS	\$1,173	\$3,519	\$5,865	\$4,692	\$1,564
CASES CLOSED	0	0	0	0	0
*** NC					
APPLICATIONS RECEIVED	2	1	1	0	0
APPLICATIONS APPROVED	1	2	1	0	0
APPLICATIONS REJECTED	0	0	0	0	0
APPLICATIONS PENDING	1	0	2	1	0
RECIPIENTS	16	19	26	9	24
RCF-II	12	13	2	4	3
SNF-ICF	0	0	0	1	0
RCF-I	4	6	24	4	21
PAYMENTS	\$3,989	\$4,626	\$3,779	\$1,841	\$3,722
RCF-II	\$3,373	\$3,702	\$320	\$958	\$864
SNF/ICF	\$0	\$0	\$0	\$267	\$0
RCF-I	\$616	\$924	\$3,459	\$616	\$2,858
REINVESTIGATIONS	0	3	0	0	0
CASES CLOSED	0	0	2	0	0
*** MA					
APPLICATIONS RECEIVED	37	63	101	131	66
APPLICATIONS APPROVED	35	59	72	85	55
APPLICATIONS REJECTED	5	15	28	41	12
APPLICATIONS PENDING	29	41	106	118	55
RECIPIENTS	375	457	699	771	522
CASES CLOSED	5	15	4	19	9
*** MA-K					
APPLICATIONS RECEIVED	0	4	0	13	0
APPLICATIONS APPROVED-DMH	0	0	0	0	0
APPLICATIONS APPROVED-DYS/JCT	0	0	0	9	0
APPLICATIONS REJECTED	0	2	0	2	0
APPLICATIONS PENDING	0	2	0	3	0
RECIPIENTS - DMH	0	0	0	0	0
RECIPIENTS - DYS/JCT	0	1	0	26	0
CASES CLOSED - DMH	0	0	0	0	0
CASES CLOSED - DYS/JCT	0	0	0	11	0
*** REFUGEE					
APPLICATIONS RECEIVED	0	0	0	0	0
APPLICATIONS APPROVED	0	0	0	0	0
APPLICATIONS REJECTED	0	0	0	0	0
APPLICATIONS PENDING	0	0	0	0	0
CASES RECEIVING	0	0	0	0	0
TOTAL PERSONS	0	0	0	0	0
TOTAL PAYMENTS	\$0	\$0	\$0	\$0	\$0
REINVESTIGATIONS	0	0	0	0	0
CASES CLOSED	0	0	0	0	0
*** SSI ONLY					
RECIPIENTS	1	4	3	5	7
*** SSI-SP					
RECIPIENTS	2	1	1	1	3
TOTAL PAYMENTS	\$9	\$50	\$10	\$33	\$98
*** SP ONLY					
RECIPIENTS	1	2	1	1	0
TOTAL PAYMENTS	\$22	\$315	\$383	\$26	\$0
*** QMB					
APPLICATIONS RECEIVED	6	6	4	14	8
APPLICATIONS APPROVED	3	1	2	6	6
APPLICATIONS REJECTED	2	5	0	6	3
APPLICATIONS PENDING	0	2	2	4	1
TOTAL PERSONS	22	51	82	82	82
REINVESTIGATIONS	0	3	0	2	1
CASES CLOSED	1	9	16	19	14
*** SLMB					
APPLICATIONS RECEIVED	5	7	3	3	7
APPLICATIONS APPROVED	1	7	1	1	6
APPLICATIONS REJECTED	3	0	1	1	1
APPLICATIONS PENDING	0	2	1	3	0
TOTAL PERSONS	30	44	45	46	76
REINVESTIGATIONS	1	1	2	0	0
CASES CLOSED	5	6	2	5	11
*** VENDOR CASES					
RECIPIENTS	53	152	136	148	98
CASES CLOSED	0	9	10	6	6

TABLE 2. DETAILED OPERATING STATISTICS BY AREA AND COUNTY FOR MARCH 2000

	AREA 4 CHRISTIAN	AREA 4 DADE	AREA 4 DALLAS	AREA 4 DOUGLAS	AREA 4 GREENE
*** TEMPORARY ASSISTANCE					
APPLICATIONS RECEIVED	76	6	17	20	231
APPLICATIONS APPROVED	37	5	16	18	166
APPLICATIONS REJECTED	49	2	2	6	58
APPLICATIONS PENDING	28	1	5	4	92
FAMILIES RECEIVING CASH	183	28	137	87	1,297
CHILDREN RECEIVING CASH	301	49	239	173	2,280
TOTAL PERSONS	423	71	339	231	3,197
TOTAL PAYMENTS	\$42,687	\$6,279	\$34,055	\$21,341	\$307,767
AVERAGE PER FAMILY	\$233.26	\$224.25	\$248.58	\$245.30	\$237.29
AVERAGE PER PERSON	\$100.91	\$88.44	\$100.46	\$92.39	\$96.27
TITLE XIX ONLY CASES	122	22	39	74	686
TITLE XIX ONLY PERSONS	374	65	137	243	2,061
TITLE XIX ONLY CHILDREN	224	42	81	139	1,228
TITLE XIX TRANSITIONAL CASES	62	8	24	10	234
TITLE XIX TRANSITIONAL PERSONS	95	16	44	24	402
TITLE XIX TRANSITIONAL CHILDREN	25	8	16	11	148
EXTENDED TRANSITIONAL CASES	16	1	12	9	78
EXTENDED TRANSITIONAL PERSONS	18	1	14	10	81
REINVESTIGATIONS	10	3	18	13	148
CASES CLOSED	39	2	9	14	104
*** TEMPORARY ASSISTANCE/UP					
FAMILIES RECEIVING	2	0	2	0	2
CHILDREN RECEIVING	7	0	5	0	7
TOTAL PERSONS	9	0	7	0	10
TOTAL PAYMENTS	\$722	\$0	\$644	\$0	\$766
AVERAGE PER FAMILY	\$361.00	\$0.00	\$322.00	\$0.00	\$383.00
AVERAGE PER PERSON	\$80.22	\$0.00	\$92.00	\$0.00	\$76.60
*** MC+					
APPLICATIONS RECEIVED	103	11	42	23	319
APPLICATIONS APPROVED	71	8	23	15	247
APPLICATIONS REJECTED	34	2	15	4	95
APPLICATIONS PENDING	39	5	17	10	129
FAMILIES RECEIVING	1,485	277	561	601	5,883
CUSTODIAL PARENTS RECEIVING	448	92	222	214	2,198
CHILDREN RECEIVING	2,711	554	1,099	1,168	10,573
REINVESTIGATIONS	38	10	34	54	331
CASES CLOSED	63	7	23	24	288
*** NON-CUSTODIAL PARENTS					
APPLICATIONS RECEIVED	2	0	0	0	6
APPLICATIONS APPROVED	1	0	0	0	3
APPLICATIONS REJECTED	0	0	0	0	2
APPLICATIONS PENDING	1	0	0	0	1
TOTAL PERSONS RECEIVING	9	1	4	2	57
CURRENT SUPPORT	1	1	0	0	1
PARENTS' FAIR SHARE	8	0	4	2	56
REINVESTIGATIONS	0	0	0	0	0
CASES CLOSED	0	0	0	0	4
*** GR-CASH					
APPLICATIONS RECEIVED	8	1	3	14	87
APPLICATIONS APPROVED	1	0	1	2	13
APPLICATIONS REJECTED	8	1	7	4	83
APPLICATIONS PENDING	12	3	8	10	124
CASES RECEIVING	8	10	10	7	131
PERSONS RECEIVING	8	11	10	7	131
CASH PAYMENTS	\$563	\$800	\$800	\$400	\$10,240
REINVESTIGATIONS	0	0	1	0	1
CASES CLOSED	2	3	1	2	9
MA-GR RECIPIENTS	28	6	16	17	272
MA-GR TOTAL PAYMENTS	\$2,240	\$480	\$1,280	\$1,360	\$21,484
*** MPW					
APPLICATIONS RECEIVED	31	3	12	5	204
APPLICATIONS APPROVED	27	4	13	3	162
APPLICATIONS REJECTED	9	0	0	1	43
APPLICATIONS PENDING	6	0	1	2	42
CASES RECEIVING	196	28	56	45	893
EXTENDED WOMEN'S HEALTH	169	26	35	47	763
CASES CLOSED	5	0	2	3	15
*** NEWBORNS	227	28	59	67	1,059
*** AB SUPP					
APPLICATIONS RECEIVED	2	0	1	0	4
APPLICATIONS APPROVED	0	0	0	0	0
APPLICATIONS REJECTED	1	0	0	0	3
APPLICATIONS PENDING	2	1	1	0	8
RECIPIENTS	5	3	1	2	27
TOTAL PAYMENTS	\$1,760	\$1,055	\$138	\$499	\$8,307
CASES CLOSED	0	0	0	0	3

TABLE 2. DETAILED OPERATING STATISTICS BY AREA AND COUNTY FOR MARCH 2000

	AREA 4 CHRISTIAN	AREA 4 DADE	AREA 4 DALLAS	AREA 4 DOUGLAS	AREA 4 GREENE
*** BP					
APPLICATIONS RECEIVED	2	0	1	1	7
APPLICATIONS APPROVED	1	0	0	0	1
APPLICATIONS REJECTED	0	0	0	1	4
APPLICATIONS PENDING	2	1	1	0	13
RECIPIENTS	15	2	7	3	88
TOTAL PAYMENTS	\$5,865	\$782	\$2,737	\$1,173	\$34,408
CASES CLOSED	0	0	1	0	1
*** NC					
APPLICATIONS RECEIVED	4	0	0	1	17
APPLICATIONS APPROVED	7	0	1	0	11
APPLICATIONS REJECTED	1	0	0	0	2
APPLICATIONS PENDING	2	0	0	1	10
RECIPIENTS	178	4	35	34	271
RCF-II	135	4	21	28	240
SNF-ICF	16	0	0	1	1
RCF-I	27	0	14	5	30
PAYMENTS	\$47,213	\$859	\$7,911	\$8,613	\$69,412
RCF-II	\$37,060	\$859	\$5,755	\$7,701	\$64,574
SNF/ICF	\$6,033	\$0	\$0	\$154	\$288
RCF-I	\$4,120	\$0	\$2,156	\$758	\$4,550
REINVESTIGATIONS	3	1	4	0	5
CASES CLOSED	2	0	0	1	7
*** MA					
APPLICATIONS RECEIVED	136	32	51	72	669
APPLICATIONS APPROVED	101	27	38	56	511
APPLICATIONS REJECTED	32	8	12	13	170
APPLICATIONS PENDING	93	25	41	33	582
RECIPIENTS	859	253	539	679	5,980
CASES CLOSED	17	7	6	8	101
*** MA-K					
APPLICATIONS RECEIVED	2	0	0	0	29
APPLICATIONS APPROVED-DMH	0	0	0	0	0
APPLICATIONS APPROVED-DYS/JCT	2	0	0	0	25
APPLICATIONS REJECTED	0	0	0	0	4
APPLICATIONS PENDING	0	0	0	0	6
RECIPIENTS - DMH	0	0	0	0	0
RECIPIENTS - DYS/JCT	9	0	0	0	98
CASES CLOSED - DMH	0	0	0	0	0
CASES CLOSED - DYS/JCT	1	0	0	0	26
*** REFUGEE					
APPLICATIONS RECEIVED	0	0	0	0	0
APPLICATIONS APPROVED	0	0	0	0	0
APPLICATIONS REJECTED	0	0	0	0	0
APPLICATIONS PENDING	0	0	0	0	0
CASES RECEIVING	0	0	0	0	1
TOTAL PERSONS	0	0	0	0	2
TOTAL PAYMENTS	\$0	\$0	\$0	\$0	\$234
REINVESTIGATIONS	0	0	0	0	0
CASES CLOSED	0	0	0	0	1
*** SSI ONLY					
RECIPIENTS	9	1	7	9	57
*** SSI-SP					
RECIPIENTS	2	0	8	4	26
TOTAL PAYMENTS	\$59	\$0	\$733	\$59	\$1,203
*** SP ONLY					
RECIPIENTS	0	0	3	2	4
TOTAL PAYMENTS	\$0	\$0	\$297	\$178	\$225
*** QMB					
APPLICATIONS RECEIVED	6	0	5	2	41
APPLICATIONS APPROVED	6	0	5	1	30
APPLICATIONS REJECTED	1	2	0	2	15
APPLICATIONS PENDING	2	0	1	2	23
TOTAL PERSONS	87	29	75	53	616
REINVESTIGATIONS	0	0	5	1	5
CASES CLOSED	21	5	5	10	109
*** SLMB					
APPLICATIONS RECEIVED	5	0	0	2	16
APPLICATIONS APPROVED	0	0	0	2	12
APPLICATIONS REJECTED	5	1	0	0	4
APPLICATIONS PENDING	2	0	0	0	8
TOTAL PERSONS	83	9	38	41	294
REINVESTIGATIONS	0	0	2	0	3
CASES CLOSED	10	0	7	4	39
*** VENDDR CASES					
RECIPIENTS	149	93	88	50	1,049
CASES CLOSED	9	6	2	3	58

TABLE 2. DETAILED OPERATING STATISTICS BY AREA AND COUNTY FOR MARCH 2000

	AREA 4 HENRY	AREA 4 HICKORY	AREA 4 JASPER	AREA 4 LACLEDE	AREA 4 LAWRENCE
*** TEMPORARY ASSISTANCE					
APPLICATIONS RECEIVED	20	8	143	55	26
APPLICATIONS APPROVED	13	7	99	43	20
APPLICATIONS REJECTED	5	4	40	12	4
APPLICATIONS PENDING	8	2	59	23	14
FAMILIES RECEIVING CASH	161	54	701	264	193
CHILDREN RECEIVING CASH	264	82	1,236	443	336
TOTAL PERSONS	366	113	1,715	623	460
TOTAL PAYMENTS	\$38,584	\$12,284	\$163,774	\$61,144	\$46,121
AVERAGE PER FAMILY	\$239.65	\$227.48	\$233.63	\$231.61	\$238.97
AVERAGE PER PERSON	\$105.42	\$108.71	\$95.50	\$98.14	\$100.26
TITLE XIX ONLY CASES	67	49	406	165	112
TITLE XIX ONLY PERSONS	210	160	1,280	504	383
TITLE XIX ONLY CHILDREN	127	99	767	286	234
TITLE XIX TRANSITIONAL CASES	51	19	113	50	48
TITLE XIX TRANSITIONAL PERSONS	81	42	180	95	84
TITLE XIX TRANSITIONAL CHILDREN	17	15	56	29	23
EXTENDED TRANSITIONAL CASES	17	9	38	20	16
EXTENDED TRANSITIONAL PERSONS	19	10	40	22	19
REINVESTIGATIONS	37	6	52	78	32
CASES CLOSED	16	9	105	31	20
*** TEMPORARY ASSISTANCE/UP					
FAMILIES RECEIVING	3	1	4	0	0
CHILDREN RECEIVING	6	1	6	0	0
TOTAL PERSONS	12	3	14	0	0
TOTAL PAYMENTS	\$1,026	\$292	\$817	\$0	\$0
AVERAGE PER FAMILY	\$342.00	\$292.00	\$204.25	\$0.00	\$0.00
AVERAGE PER PERSON	\$85.50	\$97.33	\$58.36	\$0.00	\$0.00
*** MC+					
APPLICATIONS RECEIVED	38	22	249	101	82
APPLICATIONS APPROVED	39	17	155	72	55
APPLICATIONS REJECTED	5	7	112	32	21
APPLICATIONS PENDING	6	6	111	28	34
FAMILIES RECEIVING	728	413	3,771	1,152	1,181
CUSTODIAL PARENTS RECEIVING	216	155	1,243	448	411
CHILDREN RECEIVING	1,320	775	6,956	2,107	2,225
REINVESTIGATIONS	64	16	56	76	50
CASES CLOSED	44	8	171	64	38
*** NON-CUSTODIAL PARENTS					
APPLICATIONS RECEIVED	2	1	8	2	3
APPLICATIONS APPROVED	1	1	6	2	3
APPLICATIONS REJECTED	0	0	2	0	0
APPLICATIONS PENDING	1	0	0	0	0
TOTAL PERSONS RECEIVING	4	2	50	7	12
CURRENT SUPPORT	0	0	1	0	0
PARENTS' FAIR SHARE	4	2	49	7	12
REINVESTIGATIONS	0	0	0	0	0
CASES CLOSED	1	1	6	1	1
*** GR-CASH					
APPLICATIONS RECEIVED	9	8	49	13	16
APPLICATIONS APPROVED	2	1	3	0	1
APPLICATIONS REJECTED	11	7	48	13	12
APPLICATIONS PENDING	10	9	91	21	17
CASES RECEIVING	14	11	58	17	14
PERSONS RECEIVING	14	11	59	17	14
CASH PAYMENTS	\$1,120	\$880	\$4,640	\$1,360	\$898
REINVESTIGATIONS	1	0	0	0	1
CASES CLOSED	1	0	6	4	1
HA-GR RECIPIENTS	28	21	115	24	41
HA-GR TOTAL PAYMENTS	\$2,165	\$1,680	\$9,152	\$1,908	\$3,280
*** MPW					
APPLICATIONS RECEIVED	11	7	130	25	27
APPLICATIONS APPROVED	7	7	76	25	22
APPLICATIONS REJECTED	5	1	42	4	8
APPLICATIONS PENDING	3	1	39	4	5
CASES RECEIVING	89	33	514	169	152
EXTENDED WOMEN'S HEALTH	66	15	449	102	121
CASES CLOSED	0	3	18	7	3
*** NEWBORNS	92	25	629	174	152
*** AB SUPP					
APPLICATIONS RECEIVED	0	0	2	0	1
APPLICATIONS APPROVED	0	0	0	0	0
APPLICATIONS REJECTED	1	1	4	1	2
APPLICATIONS PENDING	0	0	4	1	0
RECIPIENTS	3	1	22	8	12
TOTAL PAYMENTS	\$1,173	\$391	\$6,292	\$1,918	\$3,805
CASES CLOSED	0	1	0	0	0

TABLE 2. DETAILED OPERATING STATISTICS BY AREA AND COUNTY FOR MARCH 2000

	AREA 4 HENRY	AREA 4 HICKORY	AREA 4 JASPER	AREA 4 LACLEDE	AREA 4 LAWRENCE
*** BP					
APPLICATIONS RECEIVED	1	0	2	0	1
APPLICATIONS APPROVED	2	0	2	0	0
APPLICATIONS REJECTED	2	1	1	1	2
APPLICATIONS PENDING	1	0	6	1	0
RECIPIENTS	19	7	40	20	18
TOTAL PAYMENTS	\$7,429	\$2,737	\$15,640	\$7,820	\$7,038
CASES CLOSED	0	0	0	0	0
*** NC					
APPLICATIONS RECEIVED	3	0	12	4	2
APPLICATIONS APPROVED	4	0	8	3	1
APPLICATIONS REJECTED	0	0	4	0	0
APPLICATIONS PENDING	0	0	10	2	1
RECIPIENTS	46	4	217	77	38
RCF-II	34	4	165	43	36
SNF-ICF	0	0	0	0	0
RCF-I	12	0	52	34	2
PAYMENTS	\$11,072	\$1,083	\$52,750	\$14,932	\$9,759
RCF-II	\$9,224	\$1,083	\$45,023	\$9,729	\$9,451
SNF/ICF	\$0	\$0	\$0	\$0	\$0
RCF-I	\$1,848	\$0	\$7,727	\$5,203	\$308
REINVESTIGATIONS	4	0	10	11	0
CASES CLOSED	2	0	10	1	2
*** HA					
APPLICATIONS RECEIVED	110	34	487	137	134
APPLICATIONS APPROVED	89	32	415	107	123
APPLICATIONS REJECTED	24	14	108	25	28
APPLICATIONS PENDING	62	36	438	94	91
RECIPIENTS	858	385	3,571	1,060	1,038
CASES CLOSED	21	7	57	19	21
*** MA-K					
APPLICATIONS RECEIVED	4	0	1	0	5
APPLICATIONS APPROVED-DMH	0	0	0	0	0
APPLICATIONS APPROVED-DYS/JCT	5	0	1	0	1
APPLICATIONS REJECTED	0	0	3	0	2
APPLICATIONS PENDING	0	0	0	0	2
RECIPIENTS - DMH	0	0	0	0	0
RECIPIENTS - DYS/JCT	21	0	6	0	1
CASES CLOSED - DMH	0	0	0	0	0
CASES CLOSED - DYS/JCT	7	0	0	0	0
*** REFUGEE					
APPLICATIONS RECEIVED	0	0	0	0	0
APPLICATIONS APPROVED	0	0	0	0	0
APPLICATIONS REJECTED	0	0	0	0	0
APPLICATIONS PENDING	0	0	0	0	0
CASES RECEIVING	0	0	0	0	0
TOTAL PERSONS	0	0	0	0	0
TOTAL PAYMENTS	\$0	\$0	\$0	\$0	\$0
REINVESTIGATIONS	0	0	0	0	0
CASES CLOSED	0	0	0	0	0
*** SSI ONLY					
RECIPIENTS	10	5	21	10	7
*** SSI-SP					
RECIPIENTS	2	3	7	7	3
TOTAL PAYMENTS	\$28	\$153	\$367	\$479	\$133
*** SP ONLY					
RECIPIENTS	1	0	5	1	1
TOTAL PAYMENTS	\$383	\$0	\$275	\$57	\$58
*** QMB					
APPLICATIONS RECEIVED	5	3	45	16	17
APPLICATIONS APPROVED	5	3	16	13	10
APPLICATIONS REJECTED	0	2	35	12	7
APPLICATIONS PENDING	0	1	20	3	5
TOTAL PERSONS	95	43	380	114	84
REINVESTIGATIONS	0	0	0	1	1
CASES CLOSED	23	5	90	24	16
*** SLMB					
APPLICATIONS RECEIVED	2	2	30	13	15
APPLICATIONS APPROVED	2	1	6	3	4
APPLICATIONS REJECTED	0	1	34	14	8
APPLICATIONS PENDING	1	1	12	3	6
TOTAL PERSONS	52	39	288	79	57
REINVESTIGATIONS	1	0	0	2	0
CASES CLOSED	7	4	47	18	6
*** VENDOR CASES					
RECIPIENTS	148	70	466	162	200
CASES CLOSED	5	3	23	8	6

TABLE 2. DETAILED OPERATING STATISTICS BY AREA AND COUNTY FOR MARCH 2000

	AREA 4 MCDONALD	AREA 4 MARIES	AREA 4 MILLER	AREA 4 MONTEAU	AREA 4 MORGAN
*** TEMPORARY ASSISTANCE					
APPLICATIONS RECEIVED	34	5	21	10	13
APPLICATIONS APPROVED	26	5	14	3	11
APPLICATIONS REJECTED	8	1	8	0	2
APPLICATIONS PENDING	16	3	11	10	5
FAMILIES RECEIVING CASH	177	51	173	40	80
CHILDREN RECEIVING CASH	302	87	297	67	157
TOTAL PERSONS	415	123	431	88	205
TOTAL PAYMENTS	\$41,006	\$11,897	\$42,144	\$9,309	\$19,732
AVERAGE PER FAMILY	\$231.67	\$233.27	\$243.61	\$232.73	\$246.65
AVERAGE PER PERSON	\$98.81	\$96.72	\$97.78	\$105.78	\$96.25
TITLE XIX ONLY CASES	127	24	87	22	83
TITLE XIX ONLY PERSONS	424	68	280	71	252
TITLE XIX ONLY CHILDREN	253	43	171	42	145
TITLE XIX TRANSITIONAL CASES	46	9	49	7	16
TITLE XIX TRANSITIONAL PERSONS	78	20	101	11	21
TITLE XIX TRANSITIONAL CHILDREN	29	10	39	3	3
EXTENDED TRANSITIONAL CASES	10	0	6	1	5
EXTENDED TRANSITIONAL PERSONS	12	0	7	1	5
REINVESTIGATIONS	24	1	52	2	9
CASES CLOSED	26	4	31	9	12
*** TEMPORARY ASSISTANCE/UP					
FAMILIES RECEIVING	0	1	3	0	1
CHILDREN RECEIVING	0	1	8	0	2
TOTAL PERSONS	0	3	13	0	4
TOTAL PAYMENTS	\$0	\$292	\$820	\$0	\$332
AVERAGE PER FAMILY	\$0.00	\$292.00	\$273.33	\$0.00	\$332.00
AVERAGE PER PERSON	\$0.00	\$97.33	\$63.08	\$0.00	\$83.00
*** MC+					
APPLICATIONS RECEIVED	59	12	67	29	35
APPLICATIONS APPROVED	42	9	51	13	20
APPLICATIONS REJECTED	13	4	15	4	12
APPLICATIONS PENDING	27	6	26	20	15
FAMILIES RECEIVING	972	239	958	286	661
CUSTODIAL PARENTS RECEIVING	356	113	380	84	296
CHILDREN RECEIVING	1,930	452	1,845	470	1,314
REINVESTIGATIONS	13	7	76	5	44
CASES CLOSED	56	7	50	13	28
*** NON-CUSTODIAL PARENTS					
APPLICATIONS RECEIVED	1	2	1	0	2
APPLICATIONS APPROVED	0	2	1	0	2
APPLICATIONS REJECTED	2	0	0	0	0
APPLICATIONS PENDING	0	0	0	0	0
TOTAL PERSONS RECEIVING	5	2	8	0	9
CURRENT SUPPORT	0	0	0	0	0
PARENTS' FAIR SHARE	5	2	8	0	9
REINVESTIGATIONS	0	0	0	0	0
CASES CLOSED	0	0	3	0	0
*** GR-CASH					
APPLICATIONS RECEIVED	11	5	13	1	5
APPLICATIONS APPROVED	1	2	3	0	0
APPLICATIONS REJECTED	8	7	14	3	5
APPLICATIONS PENDING	13	8	20	0	9
CASES RECEIVING	13	9	22	3	8
PERSONS RECEIVING	13	9	22	3	8
CASH PAYMENTS	\$1,040	\$720	\$1,760	\$240	\$640
REINVESTIGATIONS	0	0	0	0	0
CASES CLOSED	1	0	2	0	1
MA-GR RECIPIENTS	32	9	42	7	15
MA-GR TOTAL PAYMENTS	\$2,528	\$720	\$3,360	\$560	\$1,200
*** NPW					
APPLICATIONS RECEIVED	38	3	15	8	12
APPLICATIONS APPROVED	24	2	14	5	7
APPLICATIONS REJECTED	9	1	2	2	2
APPLICATIONS PENDING	9	1	2	3	4
CASES RECEIVING	122	23	115	43	62
EXTENDED WOMEN'S HEALTH	96	17	90	31	60
CASES CLOSED	4	0	4	3	1
*** NEWBORNS	118	31	110	35	83
*** AB SUPP					
APPLICATIONS RECEIVED	0	0	1	0	0
APPLICATIONS APPROVED	0	0	0	0	0
APPLICATIONS REJECTED	1	0	0	0	0
APPLICATIONS PENDING	0	0	1	0	0
RECIPIENTS	2	0	2	0	4
TOTAL PAYMENTS	\$681	\$0	\$582	\$0	\$1,224
CASES CLOSED	0	1	0	0	2

TABLE 2. DETAILED OPERATING STATISTICS BY AREA AND COUNTY FOR MARCH 2000

	AREA 4 MCDONALD	AREA 4 MARIES	AREA 4 MILLER	AREA 4 MONITEAU	AREA 4 MORGAN
*** BP					
APPLICATIONS RECEIVED	0	0	1	0	1
APPLICATIONS APPROVED	0	0	0	0	1
APPLICATIONS REJECTED	1	0	0	0	0
APPLICATIONS PENDING	0	0	1	0	0
RECIPIENTS	17	5	16	1	12
TOTAL PAYMENTS	\$6,647	\$1,955	\$6,256	\$391	\$4,692
CASES CLOSED	0	0	0	0	0
*** NC					
APPLICATIONS RECEIVED	2	0	3	4	8
APPLICATIONS APPROVED	2	0	1	3	1
APPLICATIONS REJECTED	0	0	0	0	1
APPLICATIONS PENDING	0	0	4	6	6
RECIPIENTS	34	3	29	12	27
RCF-II	34	1	20	6	23
SNF-ICF	0	0	0	0	0
RCF-I	0	2	9	6	4
PAYMENTS	\$9,589	\$596	\$6,766	\$2,150	\$6,821
RCF-II	\$9,589	\$288	\$5,428	\$1,345	\$6,248
SNF/ICF	\$0	\$0	\$0	\$0	\$0
RCF-I	\$0	\$308	\$1,338	\$805	\$973
REINVESTIGATIONS	10	0	3	0	0
CASES CLOSED	0	1	3	1	0
*** MA					
APPLICATIONS RECEIVED	105	36	101	38	65
APPLICATIONS APPROVED	86	32	64	32	53
APPLICATIONS REJECTED	20	14	32	7	16
APPLICATIONS PENDING	47	30	91	37	76
RECIPIENTS	794	280	713	226	671
CASES CLOSED	17	8	18	6	12
*** MA-K					
APPLICATIONS RECEIVED	0	0	0	0	0
APPLICATIONS APPROVED-DMH	0	0	0	0	0
APPLICATIONS APPROVED-DYS/JCT	0	0	0	0	0
APPLICATIONS REJECTED	0	0	0	0	0
APPLICATIONS PENDING	0	0	0	0	0
RECIPIENTS - DMH	0	1	0	0	0
RECIPIENTS - DYS/JCT	0	0	0	0	0
CASES CLOSED - DMH	0	0	0	0	0
CASES CLOSED - DYS/JCT	0	0	0	0	0
*** REFUGEE					
APPLICATIONS RECEIVED	0	0	0	0	0
APPLICATIONS APPROVED	0	0	0	0	0
APPLICATIONS REJECTED	0	0	0	0	0
APPLICATIONS PENDING	0	0	0	0	0
CASES RECEIVING	0	0	0	0	0
TOTAL PERSONS	0	0	0	0	0
TOTAL PAYMENTS	\$0	\$0	\$0	\$0	\$0
REINVESTIGATIONS	0	0	0	0	0
CASES CLOSED	0	0	0	0	0
*** SSI ONLY					
RECIPIENTS	7	3	6	2	4
*** SSI-SP					
RECIPIENTS	1	2	5	3	3
TOTAL PAYMENTS	\$5	\$84	\$226	\$76	\$110
*** SP ONLY					
RECIPIENTS	0	0	1	0	1
TOTAL PAYMENTS	\$0	\$0	\$32	\$0	\$98
*** QMB					
APPLICATIONS RECEIVED	9	2	9	4	5
APPLICATIONS APPROVED	6	2	3	3	7
APPLICATIONS REJECTED	5	0	5	0	4
APPLICATIONS PENDING	1	0	2	4	1
TOTAL PERSONS	99	18	74	41	67
REINVESTIGATIONS	5	0	0	1	2
CASES CLOSED	23	5	13	7	11
*** SLMB					
APPLICATIONS RECEIVED	3	2	3	2	1
APPLICATIONS APPROVED	3	2	2	0	2
APPLICATIONS REJECTED	3	0	2	1	0
APPLICATIONS PENDING	0	0	0	2	0
TOTAL PERSONS	72	6	50	16	48
REINVESTIGATIONS	2	0	2	0	1
CASES CLOSED	9	1	2	1	5
*** VENDOR CASES					
RECIPIENTS	78	75	118	106	138
CASES CLOSED	7	6	6	8	7

TABLE 2. DETAILED OPERATING STATISTICS BY AREA AND COUNTY FOR MARCH 2000

	AREA 4 NEWTON	AREA 4 OZARK	AREA 4 PHELPS	AREA 4 POLK	AREA 4 PULASKI
*** TEMPORARY ASSISTANCE					
APPLICATIONS RECEIVED	51	13	42	34	40
APPLICATIONS APPROVED	38	13	30	33	38
APPLICATIONS REJECTED	7	0	4	6	9
APPLICATIONS PENDING	31	4	24	5	20
FAMILIES RECEIVING CASH	278	59	264	137	214
CHILDREN RECEIVING CASH	498	106	452	255	343
TOTAL PERSONS	702	140	644	342	487
TOTAL PAYMENTS	\$68,137	\$13,965	\$64,269	\$32,704	\$50,189
AVERAGE PER FAMILY	\$245.10	\$236.69	\$243.44	\$238.72	\$234.53
AVERAGE PER PERSON	\$97.06	\$99.75	\$99.80	\$95.63	\$103.06
TITLE XIX ONLY CASES	135	60	178	113	157
TITLE XIX ONLY PERSONS	428	200	587	358	498
TITLE XIX ONLY CHILDREN	254	114	335	215	295
TITLE XIX TRANSITIONAL CASES	39	19	74	40	47
TITLE XIX TRANSITIONAL PERSONS	67	31	109	111	122
TITLE XIX TRANSITIONAL CHILDREN	21	10	30	61	69
EXTENDED TRANSITIONAL CASES	17	6	37	13	7
EXTENDED TRANSITIONAL PERSONS	19	7	43	17	8
REINVESTIGATIONS	44	13	62	38	37
CASES CLOSED	45	16	34	20	19
*** TEMPORARY ASSISTANCE/UP					
FAMILIES RECEIVING	0	0	0	0	2
CHILDREN RECEIVING	0	0	1	0	4
TOTAL PERSONS	0	0	1	0	7
TOTAL PAYMENTS	90	90	90	90	\$622
AVERAGE PER FAMILY	\$0.00	\$0.00	\$0.00	\$0.00	\$311.00
AVERAGE PER PERSON	\$0.00	\$0.00	\$0.00	\$0.00	\$88.86
*** MC+					
APPLICATIONS RECEIVED	105	20	86	46	65
APPLICATIONS APPROVED	78	12	64	46	38
APPLICATIONS REJECTED	25	10	14	15	29
APPLICATIONS PENDING	36	4	30	10	25
FAMILIES RECEIVING	1,427	448	1,239	939	1,175
CUSTODIAL PARENTS RECEIVING	641	251	477	458	534
CHILDREN RECEIVING	2,743	857	2,295	1,820	2,084
REINVESTIGATIONS	77	45	94	70	85
CASES CLOSED	86	15	49	49	55
*** NON-CUSTODIAL PARENTS					
APPLICATIONS RECEIVED	1	1	3	1	1
APPLICATIONS APPROVED	1	1	3	0	0
APPLICATIONS REJECTED	0	0	1	0	1
APPLICATIONS PENDING	0	0	0	1	0
TOTAL PERSONS RECEIVING	17	4	28	4	13
CURRENT SUPPORT	0	0	2	1	2
PARENTS' FAIR SHARE	17	4	26	3	11
REINVESTIGATIONS	0	0	0	0	0
CASES CLOSED	0	0	5	0	1
*** GR-CASH					
APPLICATIONS RECEIVED	9	13	17	2	19
APPLICATIONS APPROVED	3	6	5	1	2
APPLICATIONS REJECTED	7	5	20	9	11
APPLICATIONS PENDING	12	9	17	6	32
CASES RECEIVING	15	22	36	6	20
PERSONS RECEIVING	15	22	36	6	20
CASH PAYMENTS	\$1,200	\$1,755	\$2,800	\$480	\$1,520
REINVESTIGATIONS	0	2	1	0	0
CASES CLOSED	1	1	3	0	2
MA-GR RECIPIENTS	42	16	52	30	36
MA-GR TOTAL PAYMENTS	\$3,329	\$1,280	\$4,160	\$2,400	\$2,880
*** MPH					
APPLICATIONS RECEIVED	46	6	30	18	16
APPLICATIONS APPROVED	40	5	20	14	16
APPLICATIONS REJECTED	11	1	10	6	2
APPLICATIONS PENDING	16	0	5	4	3
CASES RECEIVING	233	36	114	115	108
EXTENDED WOMEN'S HEALTH	181	32	98	69	86
CASES CLOSED	10	0	3	2	7
*** NEWBORNS	232	30	140	95	123
*** AB SUPP					
APPLICATIONS RECEIVED	2	0	2	0	1
APPLICATIONS APPROVED	0	0	0	0	0
APPLICATIONS REJECTED	3	0	0	0	0
APPLICATIONS PENDING	1	0	2	1	1
RECIPIENTS	6	5	2	0	2
TOTAL PAYMENTS	\$1,903	\$1,748	\$684	\$0	\$751
CASES CLOSED	0	0	0	0	0

TABLE 2. DETAILED OPERATING STATISTICS BY AREA AND COUNTY FOR MARCH 2000

	AREA 4 NEWTON	AREA 4 OZARK	AREA 4 PHELPS	AREA 4 POLK	AREA 4 PULASKI
*** BP					
APPLICATIONS RECEIVED	2	0	2	1	2
APPLICATIONS APPROVED	1	0	0	0	0
APPLICATIONS REJECTED	1	0	0	0	0
APPLICATIONS PENDING	2	0	2	2	3
RECIPIENTS	21	6	22	10	9
TOTAL PAYMENTS	\$8,211	\$2,346	\$8,602	\$3,892	\$3,519
CASES CLOSED	0	0	1	1	0
*** NC					
APPLICATIONS RECEIVED	1	0	4	2	1
APPLICATIONS APPROVED	5	0	5	2	1
APPLICATIONS REJECTED	0	0	0	1	1
APPLICATIONS PENDING	0	0	0	2	0
RECIPIENTS	49	11	61	54	25
RCF-II	44	3	60	46	23
SNF-ICF	0	0	0	0	0
RCF-I	5	8	1	8	2
PAYMENTS	\$12,747	\$1,782	\$16,150	\$13,736	\$6,362
RCF-II	\$11,977	\$864	\$15,996	\$12,504	\$6,054
SNF/ICF	\$0	\$0	\$0	\$0	\$0
RCF-I	\$770	\$918	\$154	\$1,232	\$308
REINVESTIGATIONS	6	0	0	1	1
CASES CLOSED	1	1	0	1	0
*** MA					
APPLICATIONS RECEIVED	182	56	156	94	84
APPLICATIONS APPROVED	140	41	112	99	62
APPLICATIONS REJECTED	41	15	37	12	28
APPLICATIONS PENDING	122	56	111	61	100
RECIPIENTS	1,188	530	1,203	787	878
CASES CLOSED	34	9	33	19	14
*** MA-K					
APPLICATIONS RECEIVED	0	2	1	5	0
APPLICATIONS APPROVED-DMH	0	0	0	0	0
APPLICATIONS APPROVED-DYS/JCT	0	0	4	2	0
APPLICATIONS REJECTED	0	1	0	0	0
APPLICATIONS PENDING	0	1	3	2	0
RECIPIENTS - DMH	0	0	1	0	0
RECIPIENTS - DYS/JCT	0	0	49	4	5
CASES CLOSED - DMH	0	0	0	0	0
CASES CLOSED - DYS/JCT	0	0	1	2	0
*** REFUGEE					
APPLICATIONS RECEIVED	0	0	0	0	0
APPLICATIONS APPROVED	0	0	0	0	0
APPLICATIONS REJECTED	0	0	0	0	0
APPLICATIONS PENDING	0	0	0	0	0
CASES RECEIVING	0	0	0	0	0
TOTAL PERSONS	0	0	0	0	0
TOTAL PAYMENTS	\$0	\$0	\$0	\$0	\$0
REINVESTIGATIONS	0	0	0	0	0
CASES CLOSED	0	0	0	0	0
*** SSI ONLY					
RECIPIENTS	8	5	13	5	5
*** SSI-SP					
RECIPIENTS	5	6	11	11	1
TOTAL PAYMENTS	\$450	\$544	\$1,282	\$791	\$53
*** SP ONLY					
RECIPIENTS	1	0	5	1	2
TOTAL PAYMENTS	\$383	\$0	\$653	\$182	\$443
*** QMB					
APPLICATIONS RECEIVED	14	4	22	1	7
APPLICATIONS APPROVED	10	2	12	3	2
APPLICATIONS REJECTED	3	3	6	1	5
APPLICATIONS PENDING	3	1	5	0	5
TOTAL PERSONS	169	57	98	94	58
REINVESTIGATIONS	6	0	2	1	0
CASES CLOSED	32	15	18	27	12
*** SLMB					
APPLICATIONS RECEIVED	5	4	7	3	3
APPLICATIONS APPROVED	5	2	2	1	3
APPLICATIONS REJECTED	3	0	4	0	0
APPLICATIONS PENDING	3	2	1	4	2
TOTAL PERSONS	85	55	58	56	32
REINVESTIGATIONS	2	0	2	0	0
CASES CLOSED	19	7	13	10	6
*** VENDOR CASES					
RECIPIENTS	345	65	206	180	161
CASES CLOSED	20	2	14	11	4

TABLE 2. DETAILED OPERATING STATISTICS BY AREA AND COUNTY FOR MARCH 2000

	AREA 4 ST CLAIR	AREA 4 STONE	AREA 4 TANEY	AREA 4 TEXAS	AREA 4 VERNON
*** TEMPORARY ASSISTANCE					
APPLICATIONS RECEIVED	12	19	50	27	23
APPLICATIONS APPROVED	9	25	19	17	22
APPLICATIONS REJECTED	3	2	29	5	3
APPLICATIONS PENDING	6	7	23	9	3
FAMILIES RECEIVING CASH	75	173	149	218	148
CHILDREN RECEIVING CASH	155	283	263	396	266
TOTAL PERSONS	204	399	372	551	369
TOTAL PAYMENTS	\$18,875	\$40,532	\$34,019	\$53,237	\$35,061
AVERAGE PER FAMILY	\$251.67	\$234.29	\$228.32	\$244.21	\$236.90
AVERAGE PER PERSON	\$92.52	\$101.58	\$91.45	\$96.62	\$95.02
TITLE XIX ONLY CASES	37	123	106	80	86
TITLE XIX ONLY PERSONS	125	378	313	298	299
TITLE XIX ONLY CHILDREN	71	224	185	162	172
TITLE XIX TRANSITIONAL CASES	15	19	44	42	20
TITLE XIX TRANSITIONAL PERSONS	25	39	62	93	28
TITLE XIX TRANSITIONAL CHILDREN	6	16	17	40	5
EXTENDED TRANSITIONAL CASES	4	9	11	15	10
EXTENDED TRANSITIONAL PERSONS	5	10	13	17	10
REINVESTIGATIONS	22	10	13	65	15
CASES CLOSED	5	9	30	36	8
*** TEMPORARY ASSISTANCE/UP					
FAMILIES RECEIVING	2	0	4	3	4
CHILDREN RECEIVING	5	0	7	5	12
TOTAL PERSONS	9	0	15	6	19
TOTAL PAYMENTS	\$453	\$0	\$813	\$725	\$1,409
AVERAGE PER FAMILY	\$226.50	\$0.00	\$203.25	\$241.67	\$352.25
AVERAGE PER PERSON	\$50.33	\$0.00	\$54.20	\$120.83	\$74.16
*** MC+					
APPLICATIONS RECEIVED	22	51	122	61	44
APPLICATIONS APPROVED	17	29	85	49	32
APPLICATIONS REJECTED	7	22	37	11	5
APPLICATIONS PENDING	11	26	54	13	12
FAMILIES RECEIVING	314	971	1,596	1,027	918
CUSTODIAL PARENTS RECEIVING	117	446	694	446	217
CHILDREN RECEIVING	572	1,801	2,836	1,913	1,550
REINVESTIGATIONS	33	8	2	94	33
CASES CLOSED	16	28	73	42	40
*** NON-CUSTODIAL PARENTS					
APPLICATIONS RECEIVED	0	0	1	0	0
APPLICATIONS APPROVED	0	0	1	0	0
APPLICATIONS REJECTED	0	0	0	0	0
APPLICATIONS PENDING	0	0	0	0	0
TOTAL PERSONS RECEIVING	0	5	12	10	10
CURRENT SUPPORT	0	0	1	1	0
PARENTS' FAIR SHARE	0	5	11	9	10
REINVESTIGATIONS	0	0	0	0	0
CASES CLOSED	0	0	1	0	1
*** GR-CASH					
APPLICATIONS RECEIVED	6	5	15	14	4
APPLICATIONS APPROVED	2	0	2	1	2
APPLICATIONS REJECTED	6	7	22	12	3
APPLICATIONS PENDING	5	15	17	14	6
CASES RECEIVING	8	19	17	15	9
PERSONS RECEIVING	8	19	17	15	9
CASH PAYMENTS	\$640	\$1,493	\$1,336	\$1,126	\$720
REINVESTIGATIONS	0	0	0	1	0
CASES CLOSED	1	1	1	5	2
MA-GR RECIPIENTS	16	34	32	30	33
MA-GR TOTAL PAYMENTS	\$1,280	\$2,663	\$2,480	\$2,400	\$2,640
*** HPW					
APPLICATIONS RECEIVED	0	25	44	20	19
APPLICATIONS APPROVED	2	15	36	18	11
APPLICATIONS REJECTED	2	5	20	4	4
APPLICATIONS PENDING	0	13	10	2	5
CASES RECEIVING	31	111	219	112	87
EXTENDED WOMEN'S HEALTH	24	99	186	69	70
CASES CLOSED	2	1	5	6	3
*** NEWBORNS					
APPLICATIONS RECEIVED	0	2	1	0	0
APPLICATIONS APPROVED	0	0	0	0	0
APPLICATIONS REJECTED	1	2	1	0	0
APPLICATIONS PENDING	0	3	3	0	0
RECIPIENTS	0	1	6	2	0
TOTAL PAYMENTS	\$0	\$305	\$1,882	\$756	\$0
CASES CLOSED	0	0	0	1	0

TABLE 2. DETAILED OPERATING STATISTICS BY AREA AND COUNTY FOR MARCH 2000

	AREA 4 ST CLAIR	AREA 4 STONE	AREA 4 TANEY	AREA 4 TEXAS	AREA 4 VERNON
*** BP					
APPLICATIONS RECEIVED	0	2	1	0	0
APPLICATIONS APPROVED	1	0	0	0	0
APPLICATIONS REJECTED	0	2	1	0	0
APPLICATIONS PENDING	0	3	3	0	0
RECIPIENTS	4	8	16	9	8
TOTAL PAYMENTS	\$1,556	\$3,128	\$6,256	\$3,519	\$3,128
CASES CLOSED	0	0	0	0	0
*** NC					
APPLICATIONS RECEIVED	1	2	1	1	1
APPLICATIONS APPROVED	1	2	2	0	2
APPLICATIONS REJECTED	0	0	1	0	0
APPLICATIONS PENDING	0	1	2	1	0
RECIPIENTS	2	33	56	38	34
RCF-II	2	16	37	31	22
SNF-ICF	0	0	2	1	0
RCF-I	0	17	17	6	12
PAYMENTS	\$576	\$6,458	\$12,941	\$8,733	\$7,851
RCF-II	\$576	\$4,020	\$10,082	\$7,746	\$6,003
SNF/ICF	\$0	\$0	\$442	\$77	\$0
RCF-I	\$0	\$2,438	\$2,417	\$910	\$1,848
REINVESTIGATIONS	3	0	0	4	6
CASES CLOSED	0	2	0	0	1
*** MA					
APPLICATIONS RECEIVED	54	68	133	127	69
APPLICATIONS APPROVED	46	70	118	112	65
APPLICATIONS REJECTED	14	31	63	20	8
APPLICATIONS PENDING	39	78	103	51	48
RECIPIENTS	378	692	907	1,088	760
CASES CLOSED	4	11	29	24	15
*** MA-K					
APPLICATIONS RECEIVED	0	0	4	1	2
APPLICATIONS APPROVED-DMH	0	0	0	0	0
APPLICATIONS APPROVED-DYS/JCT	0	0	2	5	0
APPLICATIONS REJECTED	0	0	0	0	1
APPLICATIONS PENDING	0	0	3	0	1
RECIPIENTS - DMH	0	0	0	0	0
RECIPIENTS - DYS/JCT	0	0	10	21	11
CASES CLOSED - DMH	0	0	0	0	0
CASES CLOSED - DYS/JCT	0	0	0	2	2
*** REFUGEE					
APPLICATIONS RECEIVED	0	0	0	0	0
APPLICATIONS APPROVED	0	0	0	0	0
APPLICATIONS REJECTED	0	0	0	0	0
APPLICATIONS PENDING	0	0	0	0	0
CASES RECEIVING	0	0	0	0	0
TOTAL PERSONS	0	0	0	0	0
TOTAL PAYMENTS	\$0	\$0	\$0	\$0	\$0
REINVESTIGATIONS	0	0	0	0	0
CASES CLOSED	0	0	0	0	0
*** SSI ONLY					
RECIPIENTS	8	2	9	7	3
*** SSI-SP					
RECIPIENTS	1	2	2	3	1
TOTAL PAYMENTS	\$19	\$121	\$46	\$59	\$0
*** SP ONLY					
RECIPIENTS	0	0	2	0	4
TOTAL PAYMENTS	\$0	\$0	\$45	\$0	\$176
*** OMB					
APPLICATIONS RECEIVED	6	2	5	7	3
APPLICATIONS APPROVED	4	3	8	7	3
APPLICATIONS REJECTED	4	2	5	2	3
APPLICATIONS PENDING	0	2	1	3	0
TOTAL PERSONS	43	70	90	116	68
REINVESTIGATIONS	0	0	0	4	3
CASES CLOSED	7	11	18	26	12
*** SLMB					
APPLICATIONS RECEIVED	6	2	6	4	1
APPLICATIONS APPROVED	1	0	4	1	1
APPLICATIONS REJECTED	7	2	6	4	2
APPLICATIONS PENDING	0	2	1	1	1
TOTAL PERSONS	33	53	82	68	27
REINVESTIGATIONS	0	0	0	8	0
CASES CLOSED	3	8	12	5	4
*** VENDOR CASES					
RECIPIENTS	73	126	171	174	318
CASES CLOSED	2	9	7	5	9

TABLE 2. DETAILED OPERATING STATISTICS BY AREA AND COUNTY FOR MARCH 2000

	AREA 4 WEBSTER	AREA 4 WRIGHT	AREA 5 JACKSON	AREA 6 ST LOUIS CITY	AREA 7 ST LOUIS COUNTY
*** TEMPORARY ASSISTANCE					
APPLICATIONS RECEIVED	32	29	753	555	555
APPLICATIONS APPROVED	29	31	534	500	377
APPLICATIONS REJECTED	5	3	196	107	122
APPLICATIONS PENDING	7	3	465	295	315
FAMILIES RECEIVING CASH	104	175	8,280	12,852	7,454
CHILDREN RECEIVING CASH	202	281	16,200	27,378	13,936
TOTAL PERSONS	267	398	21,796	37,397	19,305
TOTAL PAYMENTS	\$25,601	\$40,416	\$2,044,453	\$3,246,369	\$1,818,945
AVERAGE PER FAMILY	\$246.16	\$230.95	\$246.91	\$252.60	\$244.02
AVERAGE PER PERSON	\$95.88	\$101.55	\$93.80	\$86.81	\$94.22
TITLE XIX ONLY CASES	106	106	1,949	1,293	1,615
TITLE XIX ONLY PERSONS	344	364	6,685	5,474	5,551
TITLE XIX ONLY CHILDREN	211	206	4,016	3,832	3,415
TITLE XIX TRANSITIONAL CASES	24	37	932	754	1,049
TITLE XIX TRANSITIONAL PERSONS	62	94	1,598	1,338	1,564
TITLE XIX TRANSITIONAL CHILDREN	32	42	643	571	498
EXTENDED TRANSITIONAL CASES	4	8	220	200	287
EXTENDED TRANSITIONAL PERSONS	5	8	227	203	291
REINVESTIGATIONS	16	41	723	1,146	772
CASES CLOSED	14	16	576	508	405
*** TEMPORARY ASSISTANCE/UP					
FAMILIES RECEIVING	0	1	26	146	46
CHILDREN RECEIVING	0	2	83	341	102
TOTAL PERSONS	0	4	133	630	190
TOTAL PAYMENTS	\$0	\$342	\$8,770	\$44,971	\$14,174
AVERAGE PER FAMILY	\$0.00	\$342.00	\$337.31	\$308.02	\$308.13
AVERAGE PER PERSON	\$0.00	\$85.50	\$65.94	\$71.38	\$74.60
*** MC+					
APPLICATIONS RECEIVED	54	43	1,093	614	642
APPLICATIONS APPROVED	41	37	734	450	504
APPLICATIONS REJECTED	18	12	337	166	182
APPLICATIONS PENDING	27	7	528	253	204
FAMILIES RECEIVING	928	873	17,885	14,270	15,931
CUSTODIAL PARENTS RECEIVING	333	379	4,413	4,281	4,418
CHILDREN RECEIVING	1,871	1,643	34,658	28,794	30,170
REINVESTIGATIONS	91	82	560	318	405
CASES CLOSED	33	34	580	366	350
*** NON-CUSTODIAL PARENTS					
APPLICATIONS RECEIVED	0	1	34	3	7
APPLICATIONS APPROVED	0	1	30	2	4
APPLICATIONS REJECTED	0	0	3	2	1
APPLICATIONS PENDING	0	0	0	2	2
TOTAL PERSONS RECEIVING	8	5	130	60	50
CURRENT SUPPORT	0	0	2	0	7
PARENTS' FAIR SHARE	8	5	128	60	43
REINVESTIGATIONS	0	0	0	0	0
CASES CLOSED	2	0	19	4	3
*** GR-CASH					
APPLICATIONS RECEIVED	9	12	198	302	101
APPLICATIONS APPROVED	1	4	27	52	15
APPLICATIONS REJECTED	9	14	171	244	103
APPLICATIONS PENDING	17	15	382	413	140
CASES RECEIVING	16	26	379	757	229
PERSONS RECEIVING	16	26	382	763	230
CASH PAYMENTS	\$1,280	\$2,080	\$29,360	\$59,691	\$17,600
REINVESTIGATIONS	2	3	9	17	1
CASES CLOSED	3	4	32	71	11
MA-GR RECIPIENTS	30	29	672	822	319
MA-GR TOTAL PAYMENTS	\$2,400	\$2,320	\$52,909	\$65,671	\$25,394
*** HPM					
APPLICATIONS RECEIVED	20	14	469	226	228
APPLICATIONS APPROVED	15	13	288	203	207
APPLICATIONS REJECTED	5	3	169	57	50
APPLICATIONS PENDING	7	0	167	67	62
CASES RECEIVING	128	97	1,873	1,156	1,478
EXTENDED WOMEN'S HEALTH	91	86	1,612	787	1,177
CASES CLOSED	5	5	82	72	52
*** NEWBORNS	139	107	1,931	821	1,218
*** AB SUPP					
APPLICATIONS RECEIVED	2	0	18	21	20
APPLICATIONS APPROVED	0	0	4	2	7
APPLICATIONS REJECTED	1	1	17	16	16
APPLICATIONS PENDING	2	0	27	30	13
RECIPIENTS	2	10	107	105	113
TOTAL PAYMENTS	\$386	\$3,342	\$33,054	\$33,097	\$58,207
CASES CLOSED	0	0	0	0	0

TABLE 2. DETAILED OPERATING STATISTICS BY AREA AND COUNTY FOR MARCH 2000

	AREA 4 WEBSTER	AREA 4 WRIGHT	AREA 5 JACKSON	AREA 6 ST LOUIS CITY	AREA 7 ST LOUIS COUNTY
*** BP					
APPLICATIONS RECEIVED	2	0	23	20	19
APPLICATIONS APPROVED	1	0	8	1	6
APPLICATIONS REJECTED	0	1	14	17	19
APPLICATIONS PENDING	3	1	38	34	24
RECIPIENTS	9	8	375	304	372
TOTAL PAYMENTS	\$3,519	\$3,128	\$145,843	\$118,838	\$145,061
CASES CLOSED	0	0	8	2	6
*** NC					
APPLICATIONS RECEIVED	4	1	23	33	15
APPLICATIONS APPROVED	1	2	26	28	8
APPLICATIONS REJECTED	0	0	4	8	7
APPLICATIONS PENDING	4	0	24	20	17
RECIPIENTS	33	21	949	757	580
RCF-II	26	21	546	548	412
SNF-ICF	3	0	166	26	63
RCF-I	4	0	237	183	105
PAYMENTS	\$8,329	\$5,778	\$248,355	\$188,072	\$150,672
RCF-II	\$7,060	\$5,778	\$150,288	\$151,438	\$111,667
SNF/ICF	\$730	\$0	\$62,545	\$9,235	\$23,639
RCF-I	\$539	\$0	\$35,522	\$27,399	\$15,366
REINVESTIGATIONS	0	0	50	41	1
CASES CLOSED	0	0	25	19	7
*** MA					
APPLICATIONS RECEIVED	73	109	1,482	1,233	1,110
APPLICATIONS APPROVED	63	103	1,059	779	767
APPLICATIONS REJECTED	21	23	410	520	376
APPLICATIONS PENDING	80	50	1,719	1,574	1,238
RECIPIENTS	805	1,061	13,067	18,824	12,001
CASES CLOSED	11	11	234	350	182
*** MA-K					
APPLICATIONS RECEIVED	0	0	61	30	80
APPLICATIONS APPROVED-DMH	0	0	0	0	0
APPLICATIONS APPROVED-DYS/JCT	0	0	39	27	69
APPLICATIONS REJECTED	0	0	3	2	9
APPLICATIONS PENDING	0	0	61	1	30
RECIPIENTS - DMH	0	0	1	2	2
RECIPIENTS - DYS/JCT	0	0	261	62	328
CASES CLOSED - DMH	0	0	0	0	0
CASES CLOSED - DYS/JCT	0	0	26	30	72
*** REFUGEE					
APPLICATIONS RECEIVED	0	0	13	34	12
APPLICATIONS APPROVED	0	0	13	25	16
APPLICATIONS REJECTED	0	0	0	2	2
APPLICATIONS PENDING	0	0	0	34	0
CASES RECEIVING	0	0	113	220	51
TOTAL PERSONS	0	0	330	477	129
TOTAL PAYMENTS	\$0	\$0	\$4,890	\$15,049	\$3,258
REINVESTIGATIONS	0	0	0	0	0
CASES CLOSED	0	0	15	97	10
*** SSI ONLY					
RECIPIENTS	7	20	89	333	142
*** SSI-SP					
RECIPIENTS	8	7	51	121	43
TOTAL PAYMENTS	\$139	\$606	\$2,493	\$6,004	\$2,066
*** SP ONLY					
RECIPIENTS	0	0	26	35	21
TOTAL PAYMENTS	\$0	\$0	\$3,865	\$2,012	\$1,568
*** QMB					
APPLICATIONS RECEIVED	5	10	106	56	115
APPLICATIONS APPROVED	4	6	52	36	62
APPLICATIONS REJECTED	2	6	41	21	83
APPLICATIONS PENDING	4	0	79	43	102
TOTAL PERSONS	76	90	1,268	1,097	1,046
REINVESTIGATIONS	0	1	27	19	7
CASES CLOSED	11	30	152	75	79
*** SLMB					
APPLICATIONS RECEIVED	3	5	74	12	58
APPLICATIONS APPROVED	2	2	33	4	38
APPLICATIONS REJECTED	1	4	28	10	29
APPLICATIONS PENDING	1	0	46	8	62
TOTAL PERSONS	40	63	660	363	482
REINVESTIGATIONS	0	4	8	3	4
CASES CLOSED	2	10	71	23	28
*** VENDOR CASES					
RECIPIENTS	156	144	2,943	2,365	4,469
CASES CLOSED	3	9	96	83	171

TABLE 3. DETAILED OPERATING STATISTICS BY AREA FOR MARCH 2000

	AREA 1	AREA 2	AREA 3	AREA 4	AREA 5	AREA 6	AREA 7
*** TEMPORARY ASSISTANCE							
APPLICATIONS RECEIVED	613	803	961	1,222	753	555	555
APPLICATIONS APPROVED	423	560	674	914	534	500	377
APPLICATIONS REJECTED	169	227	221	309	196	107	122
APPLICATIONS PENDING	248	339	411	469	465	295	315
FAMILIES RECEIVING CASH	2,995	4,440	6,295	6,398	8,280	12,852	7,454
CHILDREN RECEIVING CASH	5,166	7,995	11,168	11,178	16,200	27,378	13,936
TOTAL PERSONS	7,097	11,123	15,124	15,564	21,796	37,397	19,305
TOTAL PAYMENTS	\$704,094	\$1,076,850	\$1,446,751	\$1,520,081	\$2,044,453	\$3,246,369	\$1,818,945
AVERAGE PER FAMILY	\$243.62	\$245.85	\$230.69	\$237.10	\$246.91	\$252.60	\$244.02
AVERAGE PER PERSON	\$100.83	\$101.16	\$96.20	\$97.93	\$93.80	\$86.81	\$94.22
TITLE XIX ONLY CASES	1,728	2,598	2,690	3,901	1,949	1,293	1,615
TITLE XIX ONLY PERSONS	5,290	8,103	9,223	12,384	6,685	5,474	5,551
TITLE XIX ONLY CHILDREN	3,136	4,780	5,423	7,305	4,016	3,832	3,415
TITLE XIX TRANSITIONAL CASES	799	1,065	1,155	1,358	932	754	1,049
TITLE XIX TRANSITIONAL PERSONS	1,459	1,981	1,989	2,477	1,598	1,338	1,564
TITLE XIX TRANSITIONAL CHILDREN	565	778	640	891	643	571	498
EXTENDED TRANSITIONAL CASES	239	372	465	426	220	200	287
EXTENDED TRANSITIONAL PERSONS	259	397	537	474	227	203	291
REINVESTIGATIONS	470	821	1,306	967	723	1,146	772
CASES CLOSED	463	563	707	806	576	508	405
*** TEMPORARY ASSISTANCE/UP							
FAMILIES RECEIVING	35	67	62	50	26	146	46
CHILDREN RECEIVING	88	161	141	116	83	341	102
TOTAL PERSONS	147	287	246	201	133	630	190
TOTAL PAYMENTS	\$10,500	\$20,843	\$18,243	\$14,674	\$8,770	\$44,971	\$14,174
AVERAGE PER FAMILY	\$172.55	\$256.18	\$221.74	\$173.74	\$337.31	\$308.02	\$308.13
AVERAGE PER PERSON	\$42.79	\$59.60	\$56.27	\$45.22	\$65.94	\$71.38	\$74.60
*** HC+							
APPLICATIONS RECEIVED	1,283	1,366	1,593	2,223	1,093	614	642
APPLICATIONS APPROVED	941	983	1,084	1,588	734	450	504
APPLICATIONS REJECTED	374	430	501	658	337	166	182
APPLICATIONS PENDING	517	492	620	824	528	253	204
FAMILIES RECEIVING	17,818	20,863	22,501	35,376	17,885	14,270	15,931
CUSTODIAL PARENTS RECEIVING	5,934	7,441	9,697	13,633	4,413	4,281	4,418
CHILDREN RECEIVING	33,337	38,448	41,192	65,688	34,658	28,794	30,170
REINVESTIGATIONS	979	1,123	1,764	1,849	560	318	405
CASES CLOSED	829	872	1,033	1,587	580	366	350
*** NON-CUSTODIAL PARENTS							
APPLICATIONS RECEIVED	16	42	90	42	34	3	7
APPLICATIONS APPROVED	9	42	69	33	30	2	4
APPLICATIONS REJECTED	2	3	15	8	3	2	1
APPLICATIONS PENDING	5	0	10	4	0	2	2
TOTAL PERSONS RECEIVING	64	265	405	318	130	60	50
CURRENT SUPPORT	7	21	23	16	2	0	7
PARENTS' FAIR SHARE	57	244	382	302	128	60	43
REINVESTIGATIONS	0	0	2	0	0	0	0
CASES CLOSED	1	29	32	27	19	4	3
*** GR-CASH							
APPLICATIONS RECEIVED	173	219	357	426	198	302	101
APPLICATIONS APPROVED	24	31	39	72	27	52	15
APPLICATIONS REJECTED	193	236	366	409	171	244	103
APPLICATIONS PENDING	262	253	424	593	382	413	140
CASES RECEIVING	250	282	418	632	379	757	229
PERSONS RECEIVING	250	283	419	634	382	763	230
CASH PAYMENTS	\$20,000	\$22,000	\$33,293	\$49,491	\$29,360	\$59,691	\$17,600
REINVESTIGATIONS	6	10	24	18	9	17	1
CASES CLOSED	24	33	63	68	32	71	11
MA-GR RECIPIENTS	472	354	410	1,207	672	822	319
MA-GR TOTAL PAYMENTS	\$37,548	\$28,080	\$32,720	\$95,949	\$52,909	\$65,671	\$25,394
*** MPH							
APPLICATIONS RECEIVED	484	493	459	893	469	226	228
APPLICATIONS APPROVED	370	392	365	686	288	203	207
APPLICATIONS REJECTED	134	125	96	226	169	57	50
APPLICATIONS PENDING	142	106	105	210	167	67	62
CASES RECEIVING	2,488	2,672	2,377	4,467	1,873	1,156	1,478
EXTENDED WOMEN'S HEALTH	1,855	1,996	1,507	3,520	1,612	787	1,177
CASES CLOSED	70	103	112	140	82	72	52
*** NEWBORNS	2,432	2,397	1,975	4,831	1,931	821	1,218
*** AB SUPP							
APPLICATIONS RECEIVED	16	24	29	27	18	21	20
APPLICATIONS APPROVED	3	2	1	0	4	2	7
APPLICATIONS REJECTED	17	12	18	28	17	16	16
APPLICATIONS PENDING	36	28	34	37	27	30	13
RECIPIENTS	86	90	127	147	107	105	113
TOTAL PAYMENTS	\$26,806	\$27,276	\$37,221	\$45,865	\$33,054	\$33,097	\$38,207
CASES CLOSED	2	3	3	9	0	0	0

TABLE 3. DETAILED OPERATING STATISTICS BY AREA FOR MARCH 2000

	AREA 1	AREA 2	AREA 3	AREA 4	AREA 5	AREA 6	AREA 7
MMM BP							
APPLICATIONS RECEIVED	23	25	35	35	23	20	19
APPLICATIONS APPROVED	9	5	12	10	8	1	6
APPLICATIONS REJECTED	16	10	15	22	14	17	19
APPLICATIONS PENDING	41	31	35	52	38	34	24
RECIPIENTS	347	338	335	450	375	304	372
TOTAL PAYMENTS	\$135,661	\$132,158	\$130,961	\$175,924	\$145,843	\$118,838	\$145,061
CASES CLOSED	7	5	3	4	8	2	6
MMM NC							
APPLICATIONS RECEIVED	53	56	63	89	23	33	15
APPLICATIONS APPROVED	51	54	55	71	26	28	8
APPLICATIONS REJECTED	12	21	27	12	4	8	7
APPLICATIONS PENDING	44	36	43	58	24	20	17
RECIPIENTS	1,052	1,305	1,492	1,566	949	757	580
RCF-II	682	722	1,037	1,191	546	548	412
SNF-ICF	52	83	65	26	166	26	63
RCF-I	318	500	390	349	237	183	105
PAYMENTS	\$242,249	\$290,417	\$363,144	\$379,677	\$248,355	\$188,072	\$150,672
RCF-II	\$178,393	\$187,820	\$281,719	\$319,868	\$150,288	\$151,438	\$111,667
SNF/ICF	\$18,417	\$29,709	\$23,737	\$8,145	\$62,545	\$9,235	\$23,639
RCF-I	\$45,439	\$72,888	\$57,688	\$51,664	\$35,522	\$27,399	\$15,366
REINVESTIGATIONS	76	87	125	76	50	41	1
CASES CLOSED	30	26	30	39	25	19	7
MMM MA							
APPLICATIONS RECEIVED	2,055	2,025	2,841	3,947	1,482	1,233	1,110
APPLICATIONS APPROVED	1,642	1,576	2,249	3,203	1,059	779	767
APPLICATIONS REJECTED	562	661	884	977	410	520	376
APPLICATIONS PENDING	1,863	1,661	2,263	3,118	1,719	1,574	1,238
RECIPIENTS	15,518	16,568	28,355	32,099	13,067	18,824	12,001
CASES CLOSED	295	298	514	615	234	350	182
MMM MA-K							
APPLICATIONS RECEIVED	24	50	17	74	61	30	80
APPLICATIONS APPROVED-DMH	0	0	0	0	0	0	0
APPLICATIONS APPROVED-DYS/JCT	16	24	9	57	39	27	69
APPLICATIONS REJECTED	8	28	8	15	3	2	9
APPLICATIONS PENDING	3	4	1	23	61	1	30
RECIPIENTS - DMH	2	4	0	2	1	2	2
RECIPIENTS - DYS/JCT	122	146	123	264	261	62	328
CASES CLOSED - DMH	0	0	0	0	0	0	0
CASES CLOSED - DYS/JCT	15	37	16	53	26	30	72
MMM REFUGEE							
APPLICATIONS RECEIVED	0	1	0	0	13	34	12
APPLICATIONS APPROVED	0	2	0	0	13	25	16
APPLICATIONS REJECTED	0	0	0	0	0	2	2
APPLICATIONS PENDING	0	0	0	0	0	34	0
CASES RECEIVING	4	13	0	1	113	220	51
TOTAL PERSONS	13	44	0	2	330	477	129
TOTAL PAYMENTS	\$0	\$1,504	\$0	\$234	\$4,890	\$15,049	\$3,258
REINVESTIGATIONS	0	0	0	0	0	0	0
CASES CLOSED	0	1	0	1	15	97	10
MMM SSI ONLY							
RECIPIENTS	114	127	377	280	89	333	142
MMM SSI-SP							
RECIPIENTS	62	56	159	146	51	121	43
TOTAL PAYMENTS	\$2,114	\$2,405	\$9,209	\$8,137	\$2,493	\$6,004	\$2,066
MMM SP ONLY							
RECIPIENTS	12	19	41	39	26	35	21
TOTAL PAYMENTS	\$1,172	\$738	\$2,495	\$4,231	\$3,865	\$2,012	\$1,568
MMM QMB							
APPLICATIONS RECEIVED	222	161	275	300	106	56	115
APPLICATIONS APPROVED	93	88	170	197	52	36	62
APPLICATIONS REJECTED	112	87	120	153	41	21	83
APPLICATIONS PENDING	117	75	115	99	79	43	102
TOTAL PERSONS	1,676	1,770	2,035	3,327	1,268	1,097	1,046
REINVESTIGATIONS	47	24	66	44	27	19	7
CASES CLOSED	314	312	428	671	152	75	79
MMM SLMB							
APPLICATIONS RECEIVED	188	106	187	172	74	12	58
APPLICATIONS APPROVED	69	50	66	81	33	4	38
APPLICATIONS REJECTED	104	56	134	117	28	10	29
APPLICATIONS PENDING	101	67	85	59	46	8	62
TOTAL PERSONS	1,102	1,018	1,466	2,128	660	363	482
REINVESTIGATIONS	35	13	42	33	8	3	4
CASES CLOSED	140	108	201	298	71	23	28
MMM VENDOR CASES							
RECIPIENTS	5,344	4,639	4,506	5,879	2,943	2,365	4,469
CASES CLOSED	220	224	177	289	96	83	171

FIGURE 2. MEDICAL STATISTICS - TOTAL INDIVIDUALS

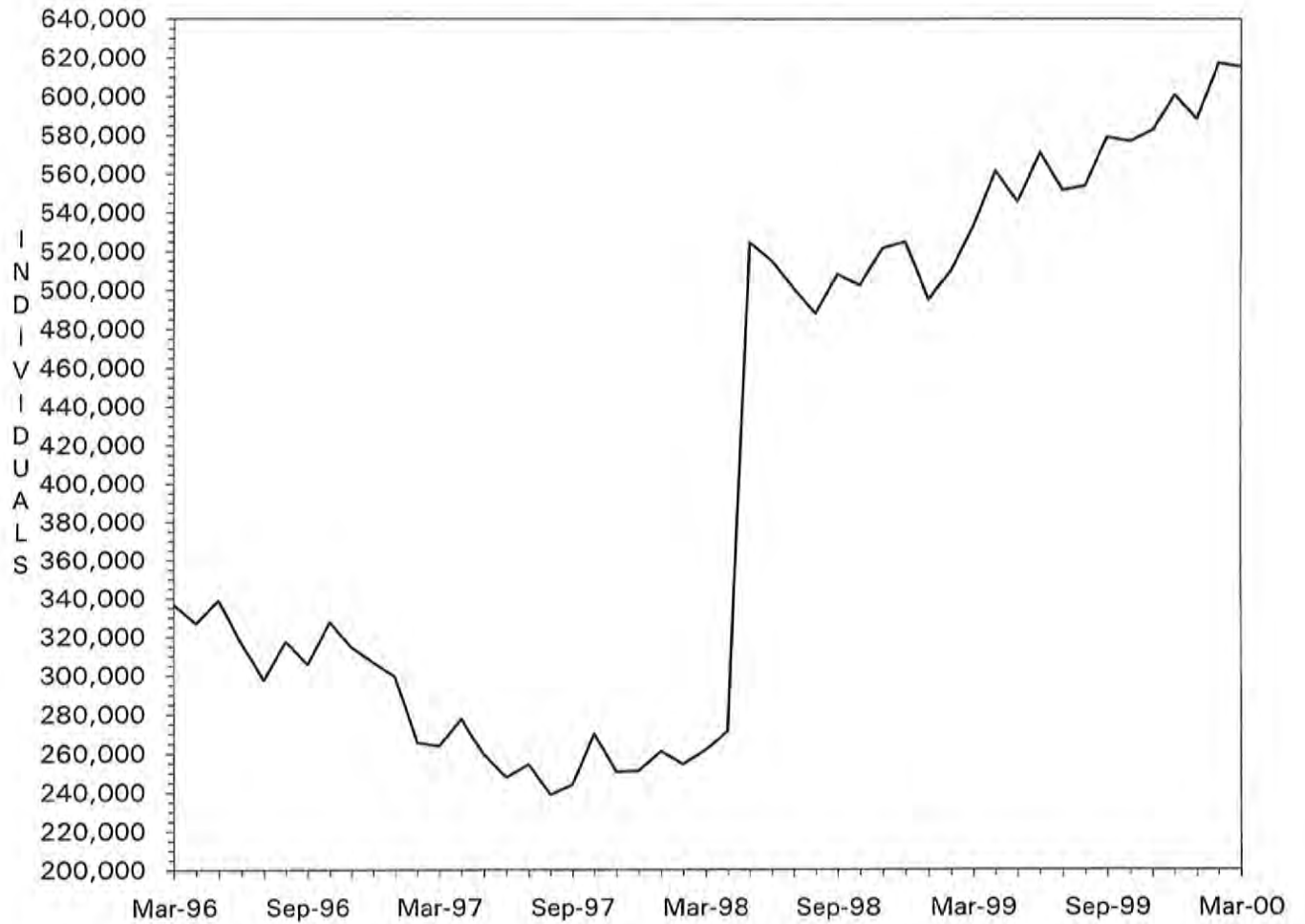

Note: As of May 1998, total individuals include Managed Care recipients.

FIGURE 3. MEDICAL STATISTICS - TOTAL PAYMENTS

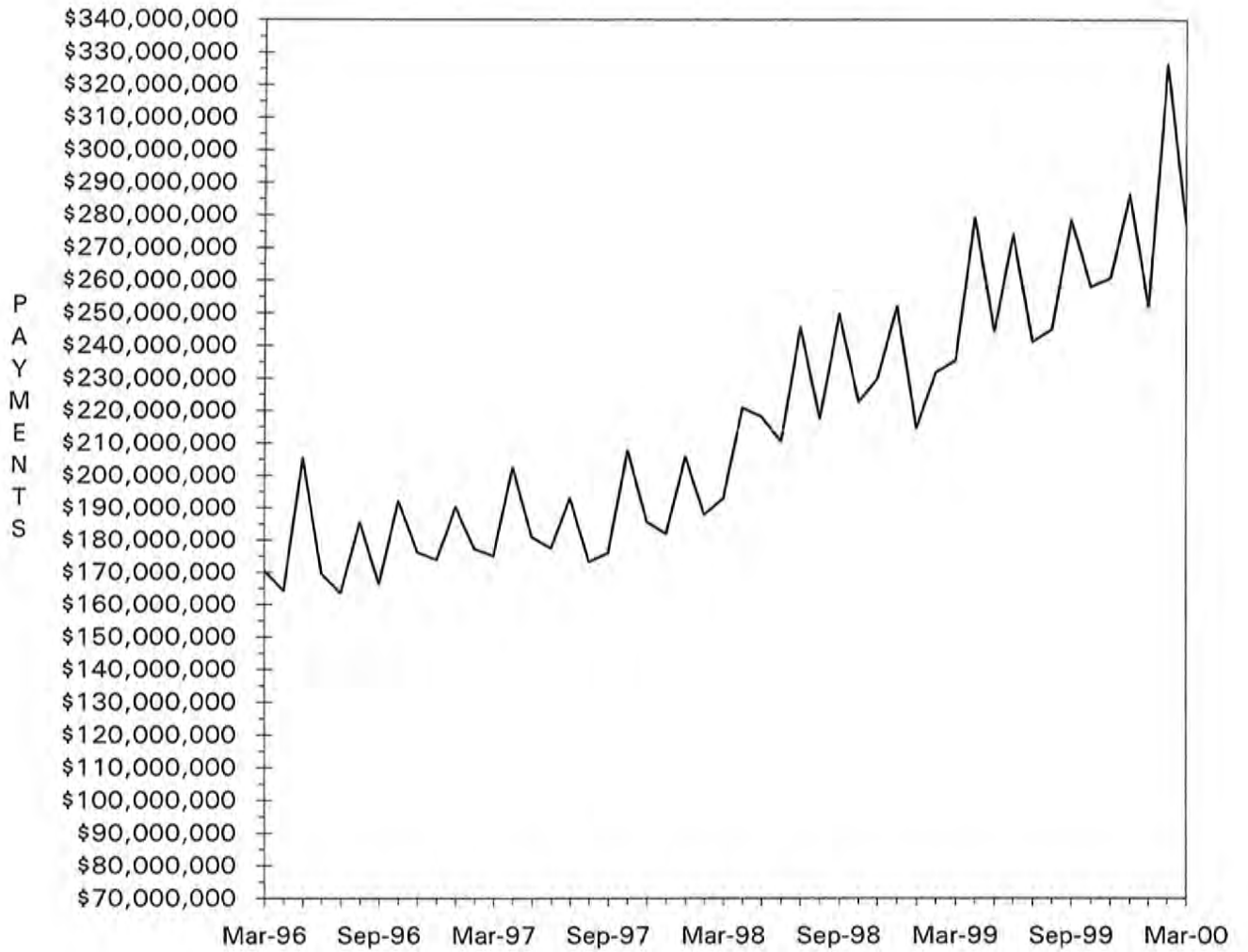

TABLE 4. MISSOURI MEDICAID RECIPIENTS AND PAYMENTS BY TYPE OF SERVICE, MARCH, 2000

COUNTY	TOTAL	TOTAL	PHYSICIAN SERVICES		INPATIENT HOSPITAL		NURSING FACILITY		MANAGED CARE		PHARMACY SERVICES	
	RECIPIENTS	PAYMENTS	RECIPIENTS	PAYMENTS	RECIPIENTS	PAYMENTS	RECIPIENTS	PAYMENTS	RECIPIENTS	PAYMENTS	RECIPIENTS	PAYMENTS
STATE TOTAL	615,445	\$273,043,225	70,669	\$5,204,147	33,815	\$31,919,673	25,886	\$55,933,876	308,371	\$32,020,851	209,612	\$47,048,021
ADAIR	2,067	\$1,564,527	479	\$33,890	220	\$104,164	162	\$334,121	11	\$614	1,402	\$321,311
ANDREW	940	\$704,921	136	\$13,303	112	\$97,416	123	\$243,605	0	\$0	607	\$111,647
ATCHISON	575	\$805,340	214	\$9,270	48	\$45,035	56	\$102,173	7	\$205	415	\$60,015
AUDRAIN	2,885	\$1,197,804	347	\$22,006	90	\$149,034	130	\$308,336	2,009	\$202,489	689	\$204,706
BARRY	3,446	\$1,801,078	668	\$74,903	403	\$230,153	169	\$367,679	2	\$54	2,195	\$397,982
BARTON	1,249	\$590,730	296	\$28,410	150	\$65,153	55	\$97,750	0	\$0	785	\$140,395
BATES	1,679	\$1,121,348	236	\$12,603	241	\$152,527	136	\$307,470	9	\$290	1,086	\$259,175
BENTON	2,020	\$1,057,073	495	\$27,797	169	\$105,327	122	\$279,924	11	\$421	1,402	\$276,556
BOLLINGER	1,425	\$792,842	207	\$14,444	142	\$191,707	35	\$67,873	0	\$0	982	\$198,184
BOONE	14,162	\$4,919,664	982	\$79,977	288	\$677,150	328	\$737,958	11,139	\$1,130,188	2,296	\$822,551
BUCHANAN	8,246	\$4,789,865	1,085	\$99,401	1,039	\$945,710	436	\$845,110	30	\$2,411	5,086	\$946,196
BUTLER	6,667	\$4,349,317	2,498	\$151,130	815	\$480,047	332	\$772,444	2	\$13	4,610	\$953,936
CALDWELL	781	\$364,614	67	\$9,098	61	\$13,711	62	\$117,844	16	\$1,133	440	\$75,570
CALLAWAY	4,727	\$1,687,001	375	\$27,179	96	\$198,556	147	\$260,748	3,606	\$355,490	826	\$280,622
CAMDEN	4,510	\$1,450,819	353	\$34,604	93	\$141,081	135	\$295,384	3,484	\$351,838	831	\$222,073
CAPE GIRARDEAU	4,762	\$3,097,259	888	\$67,249	540	\$314,756	365	\$756,296	6	\$93	3,255	\$700,785
CARROLL	1,091	\$609,424	305	\$15,347	101	\$90,403	81	\$173,978	12	\$720	706	\$126,483
CARTER	1,286	\$674,655	289	\$18,345	126	\$128,481	33	\$62,283	3	\$147	909	\$155,825
CASS	6,122	\$2,598,094	361	\$19,779	123	\$185,357	366	\$725,767	4,614	\$512,286	1,246	\$396,047
CEDAR	1,720	\$968,611	324	\$23,965	163	\$85,494	94	\$169,650	7	\$262	1,105	\$181,008
CHARITON	946	\$400,562	113	\$8,960	21	\$11,986	87	\$167,583	543	\$54,748	320	\$75,956
CHRISTIAN	3,900	\$1,904,616	915	\$85,428	435	\$403,677	137	\$271,137	0	\$0	2,358	\$471,382
CLARK	670	\$441,169	231	\$19,890	74	\$173,865	51	\$95,545	0	\$0	432	\$71,948
CLAY	9,900	\$4,388,583	616	\$42,537	204	\$451,762	666	\$1,395,069	7,232	\$838,265	2,114	\$635,478
CLINTON	1,115	\$947,744	95	\$6,965	103	\$273,797	152	\$289,930	7	\$820	705	\$134,487
COLE	5,358	\$2,300,239	581	\$45,792	164	\$222,509	245	\$601,905	3,815	\$397,522	1,194	\$385,656
COOPER	1,606	\$741,021	150	\$10,763	32	\$13,507	131	\$298,332	1,040	\$103,140	470	\$127,412
CRAWFORD	2,652	\$1,385,392	431	\$32,609	274	\$202,331	153	\$297,958	31	\$2,609	1,678	\$317,089
DADE	826	\$437,597	156	\$11,772	71	\$43,460	86	\$138,584	0	\$0	556	\$98,979
DALLAS	1,671	\$867,928	313	\$23,774	150	\$122,926	84	\$191,412	4	\$560	1,089	\$198,673
DAVISS	732	\$346,094	75	\$7,585	62	\$58,438	37	\$71,011	2	\$162	407	\$68,037
DEKALB	812	\$517,330	78	\$6,232	65	\$22,144	104	\$194,919	0	\$0	536	\$109,033
DENT	2,256	\$1,166,875	605	\$44,013	242	\$175,685	92	\$220,298	8	\$393	1,472	\$220,788
DOUGLAS	1,850	\$730,783	477	\$31,310	158	\$93,596	42	\$87,854	0	\$0	1,128	\$205,670
DUNKLIN	7,525	\$4,101,435	1,841	\$122,346	1,130	\$662,586	409	\$827,744	8	\$177	5,438	\$914,022
FRANKLIN	7,602	\$3,080,753	569	\$36,383	189	\$250,062	442	\$916,404	5,394	\$572,804	1,787	\$523,096
GASCONADE	1,402	\$688,926	105	\$8,642	40	\$66,283	156	\$291,264	867	\$90,916	434	\$112,021
GENTRY	655	\$546,575	104	\$6,351	84	\$67,706	81	\$165,304	0	\$0	418	\$74,145
GREENE	20,224	\$10,566,555	4,713	\$373,401	2,284	\$1,420,225	957	\$2,232,136	51	\$3,146	12,098	\$2,277,924
GRUNDY	1,138	\$603,011	181	\$7,304	105	\$48,106	70	\$134,755	1	\$296	786	\$128,907
HARRISON	959	\$658,760	133	\$8,209	93	\$83,413	110	\$216,609	3	\$291	595	\$113,955
HENRY	3,440	\$1,296,761	318	\$19,650	104	\$56,927	130	\$268,707	2,326	\$258,896	905	\$276,758
HICKORY	1,131	\$503,279	237	\$16,492	94	\$55,535	59	\$117,907	8	\$605	732	\$140,805
HOLT	460	\$255,044	66	\$6,748	37	\$14,232	60	\$119,930	1	\$216	281	\$57,442
HOWARD	1,429	\$519,456	112	\$9,976	18	\$4,164	64	\$137,720	997	\$104,553	349	\$82,833
HOWELL	5,102	\$2,771,485	1,265	\$97,496	581	\$226,946	393	\$876,109	7	\$923	3,484	\$637,929
IRON	1,810	\$996,051	517	\$36,776	169	\$93,863	96	\$198,412	5	\$409	1,249	\$254,102
JACKSON	90,368	\$30,314,525	3,507	\$224,768	2,085	\$3,410,947	2,638	\$5,857,212	72,255	\$7,927,153	13,016	\$4,164,239
JASPER	10,856	\$6,191,437	2,763	\$190,427	1,498	\$1,165,932	433	\$934,127	11	\$644	6,861	\$1,264,255
JEFFERSON	16,289	\$5,853,905	1,321	\$110,142	413	\$508,785	696	\$1,350,822	12,269	\$1,301,409	3,169	\$1,046,259
JOHNSON	4,344	\$1,598,179	314	\$15,042	89	\$246,825	185	\$352,790	3,299	\$370,306	826	\$236,346
KNOX	469	\$284,174	90	\$7,878	44	\$65,536	23	\$46,555	1	\$32	314	\$56,495
LACLEDE	3,485	\$1,537,244	714	\$53,388	461	\$200,324	148	\$317,223	16	\$1,384	2,155	\$372,822
LAFAYETTE	3,716	\$2,671,686	181	\$10,956	69	\$91,874	182	\$379,973	2,627	\$288,478	916	\$296,929
LAWRENCE	3,590	\$2,085,380	855	\$74,460	434	\$485,757	203	\$429,089	1	\$116	2,276	\$393,391
LEWIS	888	\$611,143	206	\$24,727	100	\$104,224	104	\$234,603	2	\$195-	584	\$106,470
LINCOLN	2,799	\$1,530,943	582	\$35,765	296	\$268,417	177	\$344,595	36	\$2,368	1,825	\$341,912

96

TABLE 4. MISSOURI MEDICAID RECIPIENTS AND PAYMENTS BY TYPE OF SERVICE, MARCH, 2000

COUNTY	TOTAL	TOTAL	PHYSICIAN SERVICES		INPATIENT HOSPITAL		NURSING FACILITY		MANAGED CARE		PHARMACY SERVICES	
	RECIPIENTS	PAYMENTS	RECIPIENTS	PAYMENTS	RECIPIENTS	PAYMENTS	RECIPIENTS	PAYMENTS	RECIPIENTS	PAYMENTS	RECIPIENTS	PAYMENTS
LINN	1,439	\$859,290	282	\$22,161	140	\$79,348	105	\$302,878	5	\$250	934	\$160,632
LIVINGSTON	1,267	\$969,398	226	\$19,119	106	\$246,938	124	\$267,491	3	\$304	753	\$159,056
MCDONALD	2,860	\$977,404	637	\$48,497	294	\$66,572	71	\$159,216	1	\$91	1,726	\$235,778
MACON	1,372	\$872,379	323	\$20,861	118	\$36,311	151	\$293,991	7	\$563	894	\$177,638
MADISON	1,621	\$1,031,745	475	\$25,019	182	\$95,189	154	\$330,855	3	\$221	1,127	\$228,926
MARIES	838	\$480,274	271	\$26,274	75	\$67,578	69	\$157,648	3	\$299	573	\$109,926
MARION	3,151	\$2,178,253	1,022	\$70,665	353	\$335,532	267	\$568,554	16	\$783	1,982	\$384,991
MERCER	357	\$159,482	64	\$3,345	31	\$31,630	2	\$6,889	0	\$0	263	\$48,135
MILLER	4,112	\$1,234,269	345	\$20,550	89	\$129,394	108	\$240,472	3,121	\$318,705	805	\$222,595
MISSISSIPPI	2,947	\$1,508,953	477	\$28,917	296	\$202,204	148	\$284,774	5	\$341	1,962	\$369,102
MONITEAU	1,147	\$480,544	121	\$7,666	19	\$21,333	102	\$213,213	758	\$77,321	302	\$84,060
MONROE	1,105	\$539,187	124	\$7,581	18	\$69,658	54	\$120,345	737	\$77,714	288	\$65,422
MONTGOMERY	1,814	\$791,507	202	\$9,739	51	\$82,927	138	\$256,403	1,270	\$122,001	422	\$135,143
MORGAN	3,056	\$992,374	207	\$15,440	58	\$89,121	145	\$255,854	2,175	\$213,221	699	\$167,994
NEW MADRID	3,538	\$2,163,492	719	\$39,044	371	\$182,732	263	\$576,241	4	\$282	2,406	\$475,443
NEWTON	4,249	\$2,808,126	888	\$73,457	582	\$612,086	315	\$651,466	7	\$236	2,692	\$521,693
NODAWAY	1,026	\$679,724	157	\$11,878	106	\$56,114	102	\$210,759	0	\$0	631	\$123,924
OREGON	1,755	\$873,392	354	\$36,617	176	\$84,959	76	\$150,549	4	\$172	1,262	\$211,411
OSAGE	1,010	\$453,070	127	\$7,966	20	\$22,208	76	\$167,863	682	\$66,184	266	\$88,808
OZARK	1,362	\$588,859	281	\$25,149	120	\$58,022	63	\$118,558	5	\$52	943	\$151,568
PEMISCOT	4,771	\$2,351,863	1,011	\$73,194	695	\$303,537	171	\$329,694	0	\$0	3,178	\$547,781
PERRY	1,386	\$766,168	218	\$15,726	117	\$37,372	122	\$256,278	1	\$39	928	\$170,112
PETTIS	5,366	\$2,110,466	579	\$36,411	134	\$125,212	217	\$450,768	3,770	\$396,865	1,236	\$368,458
PHELPS	4,199	\$2,636,459	1,170	\$103,028	502	\$372,797	198	\$394,312	12	\$941	2,710	\$482,793
PIKE	1,726	\$1,127,719	323	\$33,859	159	\$114,002	140	\$320,510	13	\$620	1,152	\$200,761
PLATTE	3,160	\$1,499,599	149	\$10,533	74	\$124,874	223	\$465,677	2,290	\$264,749	678	\$188,255
POLK	2,847	\$1,851,413	477	\$35,714	247	\$227,230	181	\$361,735	4	\$156	1,812	\$346,749
PULASKI	3,199	\$1,557,034	714	\$61,529	377	\$203,349	145	\$299,653	11	\$609	2,018	\$336,927
PUTMAN	612	\$245,542	131	\$11,548	64	\$12,804	29	\$59,650	0	\$0	425	\$67,316
RALLS	649	\$328,853	171	\$16,443	63	\$10,686	52	\$107,164	1	\$84	408	\$74,784
RANDOLPH	3,780	\$1,631,018	462	\$31,028	121	\$144,960	211	\$470,894	2,612	\$263,562	950	\$279,679
RAY	1,992	\$715,347	132	\$10,355	58	\$170,744	90	\$183,157	1,440	\$159,727	426	\$130,980
REYNOLDS	1,248	\$975,711	289	\$20,072	129	\$117,824	34	\$77,227	6	\$148	873	\$165,148
RIPLEY	2,910	\$1,389,921	534	\$36,279	252	\$107,648	84	\$171,922	5	\$220	2,005	\$356,923
ST. CHARLES	12,382	\$5,837,594	833	\$55,221	242	\$266,664	456	\$1,100,678	9,412	\$996,882	2,288	\$693,724
ST. CLAIR	1,572	\$552,041	208	\$12,273	63	\$75,286	73	\$154,151	1,069	\$113,663	410	\$88,416
ST. FRANCOIS	6,935	\$4,223,936	1,910	\$112,963	734	\$506,605	370	\$776,323	31	\$1,233	4,680	\$1,031,214
ST. GENEVIEVE	1,344	\$817,505	241	\$14,141	139	\$120,192	78	\$149,852	1	\$134	883	\$164,543
ST. LOUIS	77,480	\$31,568,011	4,132	\$302,901	1,560	\$2,892,554	3,426	\$7,958,616	60,483	\$6,146,714	12,794	\$3,663,405
SALINE	3,499	\$3,676,034	236	\$13,200	87	\$202,721	158	\$311,521	2,182	\$222,073	1,097	\$355,211
SCHUYLER	491	\$243,651	134	\$16,708	46	\$51,556	29	\$58,889	0	\$0	322	\$50,849
SCOTLAND	553	\$413,366	159	\$13,187	70	\$78,806	56	\$121,393	5	\$2,236	377	\$66,247
SCOTT	6,045	\$3,755,681	894	\$71,213	658	\$487,768	288	\$648,614	5	\$151	4,066	\$883,522
SHANNON	1,567	\$702,535	332	\$33,571	168	\$117,261	40	\$85,863	0	\$0	1,118	\$172,386
SHELBY	682	\$371,454	156	\$10,080	80	\$32,172	52	\$105,983	0	\$0	454	\$81,518
STODDARD	4,285	\$2,403,559	824	\$64,639	381	\$105,808	214	\$532,994	7	\$110	3,004	\$588,659
STONE	2,716	\$1,261,842	557	\$50,878	275	\$261,657	110	\$216,336	4	\$188	1,674	\$289,814
SULLIVAN	902	\$634,641	155	\$14,951	106	\$65,670	81	\$197,544	1	\$86	631	\$140,113
TANEY	3,833	\$1,744,275	752	\$58,676	501	\$258,492	156	\$344,693	9	\$469	2,259	\$392,056
TEXAS	3,197	\$1,233,883	715	\$45,903	302	\$48,660	164	\$359,229	9	\$291	2,129	\$368,738
VERNON	2,666	\$2,880,663	450	\$27,283	347	\$212,233	185	\$414,899	27	\$1,506	1,715	\$306,765
WARREN	1,493	\$910,956	323	\$23,957	191	\$92,071	48	\$114,264	19	\$1,734	915	\$176,924
WASHINGTON	4,053	\$2,237,546	843	\$57,847	444	\$371,790	125	\$257,311	21	\$864	2,594	\$575,658
WAYNE	2,617	\$1,190,147	871	\$55,245	193	\$65,779	101	\$189,420	10	\$390	1,830	\$340,228
WEBSTER	2,807	\$1,242,444	599	\$50,267	267	\$89,307	150	\$312,220	7	\$269	1,712	\$306,351
WORTH	224	\$171,517	35	\$2,820	30	\$75,848	25	\$33,514	0	\$0	126	\$24,603
WRIGHT	2,941	\$1,179,237	740	\$51,746	289	\$71,848	139	\$278,010	5	\$643	1,959	\$312,665
ST. LOUIS CITY	98,868	\$32,926,721	4,764	\$370,936	2,942	\$4,666,280	1,682	\$3,830,922	78,237	\$7,681,739	14,986	\$4,303,770
INVALID COUNTY	87	\$47,468	9	\$168	11	\$8,768	0	\$0	21	\$1,246	30	\$7,161

TABLE 4. MISSOURI MEDICAID RECIPIENTS AND PAYMENTS BY TYPE OF SERVICE, MARCH, 2000

COUNTY	OUTPATIENT HOSPITAL		DENTAL SERVICES		LAB & X-RAY SERVICES		AMBULANCE SERVICES		OPTOMETRIC SERVICES		HOMEMAKER / RESPITE CARE	
	RECIPIENTS	PAYMENTS	RECIPIENTS	PAYMENTS	RECIPIENTS	PAYMENTS	RECIPIENTS	PAYMENTS	RECIPIENTS	PAYMENTS	RECIPIENTS	PAYMENTS
STATE TOTAL	69,477	\$20,283,971	7,304	\$547,497	18,469	\$601,192	4,949	\$690,139	9,737	\$461,738	16,135	\$4,920,195
ADAIR	382	\$89,854	28	\$3,106	290	\$7,193	28	\$3,565	59	\$3,226	93	\$20,578
ANDREW	178	\$79,461	8	\$1,553	36	\$1,080	27	\$5,301	32	\$1,591	31	\$5,786
ATCHISON	98	\$21,599	10	\$347	30	\$950	11	\$1,244	15	\$777	36	\$4,438
AUDRAIN	227	\$44,389	13	\$3,105	101	\$2,419	5	\$940	23	\$1,187	72	\$15,668
BARRY	1,021	\$249,171	61	\$4,460	109	\$4,089	42	\$8,100	116	\$6,089	107	\$24,094
BARTON	258	\$69,711	23	\$1,558	62	\$2,375	12	\$2,277	60	\$3,663	47	\$9,151
BATES	440	\$215,590	27	\$1,529	122	\$3,437	27	\$6,431	72	\$3,270	27	\$2,916
BENTON	355	\$98,967	53	\$5,668	129	\$3,306	11	\$2,324	36	\$2,047	64	\$18,795
BOLLINGER	272	\$65,193	46	\$3,081	87	\$2,569	20	\$2,242	72	\$3,240	133	\$49,163
BOONE	630	\$206,893	95	\$17,166	184	\$5,528	21	\$3,593	64	\$2,884	92	\$15,494
BUCHANAN	1,893	\$471,428	193	\$12,766	379	\$14,150	114	\$16,155	323	\$18,601	185	\$48,387
BUTLER	1,583	\$565,429	180	\$13,133	497	\$13,547	34	\$5,309	153	\$6,610	480	\$151,850
CALDWELL	190	\$50,900	23	\$1,551	26	\$614	14	\$1,497	22	\$1,026	38	\$10,612
CALLAWAY	266	\$101,538	27	\$5,710	105	\$3,263	18	\$3,018	35	\$1,775	65	\$13,698
CAMDEN	238	\$132,728	22	\$3,027	60	\$2,171	18	\$2,974	38	\$2,199	93	\$13,185
CAPE GIRARDEAU	1,031	\$251,915	122	\$7,148	454	\$13,870	60	\$6,563	134	\$4,781	250	\$99,815
CARROLL	200	\$64,280	48	\$3,266	63	\$2,082	23	\$3,141	33	\$1,208	40	\$5,420
CARTER	255	\$73,979	31	\$2,006	76	\$2,391	6	\$1,181	25	\$1,316	94	\$35,748
CASS	365	\$107,773	42	\$2,900	136	\$5,775	55	\$6,007	43	\$1,458	87	\$15,910
CEDAR	358	\$95,167	34	\$2,099	66	\$1,796	15	\$3,740	61	\$2,507	28	\$7,011
CHARITON	52	\$20,863	6	\$835	10	\$196	8	\$939	11	\$619	41	\$5,264
CHRISTIAN	670	\$177,907	101	\$6,798	262	\$9,583	20	\$3,303	116	\$5,538	85	\$19,867
CLARK	63	\$19,413	8	\$822	9	\$436	8	\$654	18	\$1,131	46	\$7,182
CLAY	649	\$198,668	83	\$5,278	200	\$9,902	94	\$10,827	47	\$2,512	154	\$39,848
CLINTON	286	\$71,381	18	\$1,604	39	\$1,256	18	\$2,824	37	\$2,369	39	\$11,534
COLE	321	\$86,611	24	\$5,572	119	\$3,459	30	\$4,767	38	\$2,071	80	\$13,018
COOPER	130	\$27,899	9	\$1,585	26	\$723	3	\$470	25	\$1,086	63	\$8,441
CRAWFORD	707	\$196,843	71	\$4,245	89	\$4,096	61	\$9,772	103	\$5,924	109	\$25,552
DADE	143	\$47,393	12	\$554	40	\$849	11	\$1,842	36	\$1,770	38	\$5,425
DALLAS	287	\$85,304	32	\$1,714	71	\$2,287	17	\$4,340	73	\$3,299	85	\$20,696
DAVISS	156	\$33,763	23	\$1,223	21	\$635	17	\$2,485	19	\$957	17	\$5,121
DEKALB	215	\$58,655	24	\$1,409	27	\$1,076	28	\$2,934	24	\$1,501	50	\$11,394
DENT	559	\$164,992	47	\$2,865	51	\$1,509	22	\$4,474	105	\$5,221	95	\$23,791
DOUGLAS	242	\$75,050	15	\$1,447	101	\$3,720	18	\$5,570	86	\$4,026	26	\$7,576
DUNKLIN	1,249	\$430,718	183	\$14,840	252	\$8,367	53	\$7,324	273	\$12,856	644	\$152,735
FRANKLIN	582	\$181,338	51	\$3,440	158	\$4,433	47	\$3,623	67	\$3,406	150	\$70,273
GASCONADE	91	\$25,896	9	\$847	27	\$745	8	\$562	37	\$1,604	52	\$7,174
GENTRY	170	\$40,944	6	\$1,335	25	\$903	9	\$1,992	23	\$1,374	17	\$3,337
GREENE	4,757	\$996,867	450	\$24,368	1,481	\$41,323	177	\$29,777	516	\$24,995	455	\$108,013
GRUNDY	271	\$62,920	28	\$2,247	13	\$441	23	\$2,364	26	\$1,131	87	\$19,211
HARRISON	212	\$67,307	31	\$1,551	37	\$1,139	22	\$3,814	37	\$1,312	11	\$2,626
HENRY	206	\$56,755	30	\$2,683	138	\$3,233	8	\$4,054	15	\$756	79	\$17,626
HICKORY	163	\$58,635	38	\$3,546	66	\$1,641	5	\$1,247	39	\$1,490	52	\$9,714
HOLT	59	\$13,864	7	\$361	27	\$1,135	7	\$810	24	\$1,227	24	\$3,454
HOWARD	64	\$28,146	10	\$2,143	19	\$660	7	\$374	29	\$1,265	42	\$5,251
HOWELL	835	\$256,385	66	\$7,744	171	\$6,636	54	\$10,684	156	\$8,193	233	\$45,825
IRON	338	\$108,302	20	\$792	49	\$2,258	19	\$2,112	53	\$2,333	66	\$22,651
JACKSON	5,914	\$1,552,617	550	\$37,295	1,099	\$47,655	668	\$92,901	270	\$9,592	627	\$167,460
JASPER	2,689	\$571,652	268	\$22,380	704	\$20,316	151	\$20,423	357	\$14,631	384	\$104,993
JEFFERSON	1,106	\$370,178	112	\$6,133	568	\$19,842	106	\$12,050	175	\$8,139	202	\$74,242
JOHNSON	237	\$48,796	21	\$1,695	140	\$5,140	24	\$4,334	32	\$1,514	80	\$17,549
KNOX	78	\$23,014	9	\$247	38	\$1,247	1	\$593	22	\$1,312	35	\$2,446
LACLEDE	649	\$144,641	63	\$5,269	106	\$3,765	27	\$6,017	84	\$5,340	125	\$24,281
LAFAYETTE	249	\$76,522	32	\$2,380	107	\$2,801	29	\$3,722	21	\$1,113	61	\$11,548
LAWRENCE	978	\$223,392	48	\$3,209	137	\$5,420	29	\$5,343	108	\$4,438	125	\$28,251
LEWIS	108	\$29,582	12	\$1,942	7	\$419	20	\$2,489	26	\$1,025	62	\$6,281
LINCOLN	530	\$132,560	67	\$2,751	148	\$2,527	68	\$10,810	87	\$4,997	75	\$19,782

TABLE 4. MISSOURI MEDICAID RECIPIENTS AND PAYMENTS BY TYPE OF SERVICE, MARCH, 2000

COUNTY	OUTPATIENT		DENTAL SERVICES		LAB & X-RAY SERVICES		AMBULANCE SERVICES		OPTOMETRIC SERVICES		HOMEMAKER / RESPITE CARE	
	RECIPIENTS	PAYMENTS	RECIPIENTS	PAYMENTS	RECIPIENTS	PAYMENTS	RECIPIENTS	PAYMENTS	RECIPIENTS	PAYMENTS	RECIPIENTS	PAYMENTS
LINN	292	\$72,145	34	\$1,680	33	\$1,411	13	\$1,572	37	\$1,624	95	\$19,508
LIVINGSTON	267	\$70,574	48	\$2,316	42	\$2,128	23	\$3,323	69	\$3,009	78	\$12,314
MCDONALD	499	\$118,948	58	\$3,906	202	\$6,597	42	\$6,520	98	\$6,037	72	\$24,336
MACON	339	\$76,804	17	\$3,129	74	\$2,223	6	\$1,456	61	\$2,886	104	\$35,239
MADISON	418	\$111,561	27	\$1,998	26	\$867	13	\$2,870	37	\$1,997	120	\$41,174
MARIES	124	\$40,079	12	\$1,163	32	\$714	12	\$1,504	24	\$1,131	40	\$9,908
MARION	502	\$105,911	55	\$4,727	55	\$2,110	43	\$4,940	95	\$3,797	71	\$16,730
MERCER	68	\$15,482	13	\$672	11	\$348	5	\$1,580	11	\$388	37	\$9,861
MILLER	196	\$91,716	18	\$2,655	76	\$2,700	28	\$3,849	31	\$1,470	103	\$17,943
MISSISSIPPI	501	\$132,243	121	\$8,506	120	\$4,113	27	\$3,524	100	\$3,997	273	\$96,445
MONITEAU	66	\$21,459	4	\$303	34	\$767	14	\$2,564	28	\$878	54	\$3,972
MONROE	55	\$17,395	11	\$860	29	\$1,593	10	\$999	16	\$1,053	67	\$14,065
MONTGOMERY	94	\$24,280	10	\$667	34	\$1,116	1	\$35	23	\$1,126	41	\$13,968
MORGAN	139	\$63,054	17	\$2,930	69	\$2,351	54	\$12,530	53	\$2,400	96	\$12,250
NEW MADRID	657	\$195,534	92	\$6,086	122	\$5,586	73	\$7,390	144	\$7,004	445	\$139,507
NEWTON	953	\$212,531	89	\$6,572	349	\$9,350	86	\$13,947	160	\$7,408	143	\$40,689
NODAWAY	186	\$52,237	33	\$2,395	30	\$642	11	\$1,082	41	\$2,811	45	\$6,430
OREGON	223	\$88,539	25	\$2,694	71	\$2,404	10	\$2,697	63	\$2,846	160	\$46,186
OSAGE	43	\$13,692	2	\$606	23	\$646	5	\$757	7	\$99	35	\$3,677
OZARK	158	\$56,258	28	\$4,212	57	\$1,767	11	\$2,708	77	\$2,455	78	\$19,178
PEMISCOT	957	\$247,846	112	\$7,991	130	\$3,820	49	\$7,755	264	\$13,250	577	\$157,465
PERRY	317	\$82,434	70	\$2,970	20	\$525	3	\$542	66	\$2,603	62	\$16,968
PETTIS	353	\$99,633	69	\$6,476	156	\$3,971	51	\$5,963	46	\$2,425	109	\$22,807
PHELPS	878	\$226,729	126	\$6,414	149	\$4,782	30	\$5,945	182	\$11,251	144	\$29,398
PIKE	350	\$95,123	27	\$1,385	81	\$3,086	17	\$3,860	88	\$4,905	88	\$17,265
PLATTE	184	\$62,723	39	\$1,834	59	\$1,994	32	\$4,046	24	\$1,012	56	\$9,627
POLK	513	\$143,582	75	\$4,528	150	\$4,306	23	\$4,569	137	\$5,223	73	\$16,913
PULASKI	529	\$170,564	25	\$1,688	101	\$3,430	71	\$14,582	113	\$4,346	118	\$24,556
PUTMAN	130	\$27,373	9	\$1,101	78	\$1,223	2	\$90	24	\$1,232	16	\$3,558
RALLS	109	\$21,158	18	\$961	21	\$918	7	\$757	15	\$561	35	\$8,678
RANDOLPH	309	\$118,043	27	\$8,740	59	\$3,090	30	\$3,098	30	\$2,411	123	\$36,880
RAY	142	\$17,227	10	\$1,048	67	\$3,607	6	\$1,580	18	\$740	57	\$9,757
REYNOLDS	289	\$106,375	18	\$941	72	\$2,180	23	\$2,814	61	\$2,198	88	\$26,299
RIPLEY	506	\$209,544	69	\$6,394	260	\$5,954	30	\$6,856	139	\$9,406	286	\$85,313
ST. CHARLES	658	\$241,295	69	\$5,317	120	\$3,802	85	\$6,320	69	\$2,359	152	\$49,831
ST. CLAIR	109	\$40,739	14	\$1,448	39	\$1,557	5	\$1,614	18	\$740	33	\$6,509
ST. FRANCOIS	1,842	\$504,983	136	\$6,421	225	\$10,181	119	\$14,978	206	\$8,159	324	\$121,624
STE. GENEVIEVE	351	\$89,890	33	\$1,111	52	\$1,434	15	\$2,295	70	\$2,668	49	\$26,482
ST. LOUIS	4,088	\$1,588,103	553	\$44,011	1,366	\$40,918	382	\$37,312	371	\$15,781	987	\$526,470
SALINE	208	\$71,615	114	\$5,539	58	\$2,214	25	\$1,886	62	\$2,802	110	\$19,620
SCHUYLER	92	\$21,148	4	\$206	54	\$1,299	10	\$540	18	\$948	37	\$7,745
SCOTLAND	120	\$22,892	7	\$340	31	\$775	1	\$620	17	\$932	50	\$14,028
SCOTT	1,392	\$344,647	87	\$6,062	288	\$7,296	64	\$8,614	162	\$8,163	407	\$164,552
SHANNON	272	\$106,990	31	\$1,946	77	\$3,050	21	\$7,852	44	\$1,629	95	\$23,822
SHELBY	121	\$32,734	9	\$1,729	18	\$426	6	\$1,657	12	\$685	74	\$32,349
STODDARD	911	\$296,747	145	\$10,252	298	\$9,426	72	\$9,249	197	\$9,346	285	\$102,960
STONE	553	\$154,524	27	\$1,750	228	\$7,038	16	\$3,882	85	\$4,331	56	\$9,006
SULLIVAN	210	\$75,456	8	\$902	66	\$2,254	5	\$583	31	\$1,518	52	\$11,340
TANEY	840	\$190,175	39	\$2,004	433	\$13,529	49	\$7,599	156	\$8,369	54	\$6,637
TEXAS	702	\$150,896	71	\$4,725	111	\$4,357	21	\$4,800	117	\$6,815	118	\$19,572
VERNON	576	\$163,577	50	\$2,561	90	\$3,192	56	\$6,749	84	\$3,691	102	\$16,362
WARREN	317	\$79,274	28	\$2,367	73	\$1,864	18	\$2,723	59	\$3,160	40	\$7,639
WASHINGTON	1,131	\$299,505	83	\$7,096	163	\$6,504	40	\$6,102	105	\$4,119	189	\$84,128
WAYNE	443	\$170,399	57	\$6,189	233	\$6,727	21	\$4,995	87	\$4,054	187	\$68,652
WEBSTER	453	\$130,008	78	\$4,951	174	\$7,274	9	\$1,720	123	\$6,125	122	\$25,859
WORTH	50	\$13,119	0	\$195-	6	\$322	0	\$0	2	\$84	9	\$1,617
WRIGHT	436	\$104,339	50	\$3,347	172	\$6,741	22	\$6,082	100	\$5,903	184	\$35,831
ST. LOUIS CITY	5,990	\$2,356,257	533	\$36,489	1,605	\$52,194	548	\$45,387	529	\$21,798	1,752	\$811,491
INVALID COUNTY	11	\$4,067	0	\$0	3	\$66	0	\$0	0	\$0	0	\$0

TABLE 4. MISSOURI MEDICAID RECIPIENTS AND PAYMENTS BY TYPE OF SERVICE, MARCH, 2000

COUNTY	CLINIC SERVICES		DME SERVICES		AUDIOLOGY SERVICES		PODIATRY SERVICES		PERSONAL CARE SERVICES		FAMILY PLANNING	
	RECIPIENTS	PAYMENTS	RECIPIENTS	PAYMENTS	RECIPIENTS	PAYMENTS	RECIPIENTS	PAYMENTS	RECIPIENTS	PAYMENTS	RECIPIENTS	PAYMENTS
STATE TOTAL	73,261	\$5,540,246	15,036	\$2,570,864	581	\$106,871	5,099	\$165,966	26,129	\$9,627,947	9,691	\$627,712
ADAIR	378	\$17,435	104	\$25,551	6	\$175	76	\$1,870	153	\$40,512	87	\$7,881
ANDREW	213	\$17,395	37	\$8,171	6	\$1,442	5	\$29	34	\$4,137	34	\$1,805
ATCHISON	39	\$3,594	33	\$2,436	2	\$97	5	\$252	26	\$3,930	10	\$792
AUDRAIN	251	\$18,528	47	\$10,268	2	\$1,041	16	\$530	116	\$31,855	23	\$2,287
BARRY	869	\$43,931	105	\$18,359	4	\$601	18	\$452	179	\$44,993	93	\$8,507
BARTON	257	\$11,551	54	\$11,051	0	\$0	3	\$159	67	\$12,604	37	\$1,843
BATES	492	\$36,923	94	\$7,845	3	\$725	15	\$538	49	\$8,130	50	\$1,476
BENTON	450	\$35,388	95	\$7,769	1	\$73	20	\$520	118	\$31,799	81	\$4,164
BOLLINGER	214	\$19,840	95	\$8,292	12	\$1,274	22	\$495	202	\$53,855	64	\$2,558
BOONE	568	\$49,775	225	\$35,792	3	\$1,110	105	\$3,284	248	\$110,803	88	\$4,336
BUCHANAN	2,423	\$181,151	296	\$38,275	12	\$911	26	\$608	415	\$131,734	323	\$15,494
BUTLER	1,173	\$92,519	328	\$91,690	17	\$3,481	118	\$3,691	750	\$212,632	237	\$14,148
CALDWELL	150	\$11,544	26	\$3,836	2	\$77	5	\$38	44	\$13,229	23	\$3,752
CALLAWAY	234	\$21,818	92	\$10,470	2	\$1,050	19	\$670	95	\$30,278	25	\$1,894
CAMDEN	298	\$19,143	68	\$11,691	4	\$1,136	22	\$2,845	95	\$29,581	23	\$2,359
CAPE GIRARDEAU	938	\$65,897	221	\$42,838	11	\$1,154	70	\$2,775	439	\$160,371	186	\$8,909
CARROLL	155	\$7,810	56	\$15,598	1	\$45	19	\$1,275	59	\$9,453	40	\$1,077
CARTER	174	\$14,427	50	\$4,784	2	\$676	16	\$348	145	\$66,617	49	\$4,437
CASS	371	\$25,257	96	\$16,907	0	\$0	31	\$624	159	\$39,127	33	\$2,791
CEDAR	360	\$22,720	93	\$98,292	0	\$0	9	\$314	65	\$23,149	58	\$3,323
CHARITON	85	\$5,582	35	\$2,571	2	\$540	13	\$289	61	\$9,573	2	\$22
CHRISTIAN	928	\$57,860	118	\$8,884	6	\$992	33	\$906	223	\$53,439	152	\$7,836
CLARK	65	\$2,081	27	\$3,352	1	\$384	19	\$358	53	\$10,718	18	\$581
CLAY	853	\$90,549	150	\$32,356	1	\$525	47	\$1,377	242	\$63,945	40	\$1,369
CLINTON	293	\$23,793	34	\$4,870	1	\$25	0	\$30	41	\$12,175	36	\$968
COLE	507	\$31,890	127	\$25,833	2	\$997	53	\$1,950	167	\$48,115	22	\$575
COOPER	155	\$8,575	39	\$5,087	0	\$0	15	\$170	49	\$7,747	10	\$252
CRAWFORD	422	\$34,005	117	\$15,310	3	\$488	46	\$1,022	150	\$53,405	123	\$9,587
DADE	157	\$7,838	47	\$4,217	1	\$316	6	\$142	46	\$6,641	19	\$3,559
DALLAS	366	\$25,083	76	\$28,618	1	\$398	22	\$503	102	\$25,496	51	\$9,405
DAVISS	137	\$10,725	32	\$6,128	0	\$0	1	\$17	18	\$6,564	26	\$750
DEKALB	193	\$13,954	37	\$2,563	1	\$19	7	\$250	64	\$14,911	28	\$1,579
DENT	407	\$22,555	110	\$18,790	1	\$10	36	\$1,699	112	\$37,497	80	\$6,117
DOUGLAS	304	\$18,762	53	\$4,235	1	\$316	9	\$521	41	\$12,808	50	\$2,273
DUNKLIN	1,077	\$68,755	478	\$61,791	9	\$1,463	85	\$2,694	928	\$313,149	268	\$20,647
FRANKLIN	516	\$33,872	178	\$29,107	4	\$1,073	56	\$1,711	255	\$129,604	55	\$1,658
GASCONADE	148	\$12,948	43	\$12,328	0	\$0	9	\$674	57	\$18,035	10	\$358
GENRY	143	\$14,538	19	\$3,879	3	\$1,100	7	\$98	23	\$7,696	19	\$1,537
GREENE	6,142	\$319,291	635	\$88,929	20	\$2,572	140	\$3,761	893	\$271,504	689	\$36,533
GRUNDY	338	\$23,353	45	\$4,527	5	\$2,017	32	\$479	126	\$29,451	33	\$866
HARRISON	186	\$12,091	37	\$3,973	7	\$2,186	8	\$183	4	\$1,555	36	\$1,669
HENRY	365	\$26,292	103	\$15,920	2	\$1,062	10	\$494	145	\$43,807	23	\$1,034
HICKORY	197	\$12,842	59	\$5,717	4	\$2,112	7	\$315	39	\$7,070	44	\$1,601
HOLT	51	\$4,759	33	\$3,783	1	\$544	3	\$51	22	\$4,547	9	\$408
HOWARD	93	\$5,443	33	\$3,427	3	\$1,588	26	\$506	67	\$17,766	3	\$74
HOWELL	711	\$38,971	199	\$24,264	7	\$1,903	61	\$2,304	307	\$71,913	167	\$11,334
IRON	328	\$19,894	114	\$11,730	2	\$512	17	\$423	149	\$56,027	64	\$3,811
JACKSON	5,584	\$610,496	1,000	\$241,595	21	\$4,291	555	\$16,693	1,497	\$501,045	293	\$20,823
JASPER	2,729	\$167,980	439	\$66,817	33	\$3,313	182	\$5,027	626	\$188,210	298	\$18,052
JEFFERSON	982	\$79,518	236	\$60,511	8	\$286	150	\$4,490	525	\$240,518	121	\$4,012
JOHNSON	255	\$27,257	89	\$15,937	0	\$0	22	\$753	133	\$44,150	18	\$537
KNOX	67	\$3,969	19	\$1,481	1	\$536	24	\$694	52	\$5,473	21	\$2,195
LACLEDE	659	\$35,836	110	\$7,872	5	\$1,014	39	\$1,244	217	\$53,318	102	\$6,638
LAFAYETTE	344	\$19,428	91	\$13,181	2	\$369	17	\$227	111	\$26,169	45	\$1,684
LAWRENCE	759	\$42,640	108	\$19,453	7	\$1,09	22	\$918	201	\$54,074	130	\$15,584
LEWIS	93	\$5,230	33	\$4,111	1	\$382	39	\$862	54	\$13,195	21	\$693
LINCOLN	595	\$31,912	93	\$13,958	2	\$947	48	\$1,423	188	\$64,284	155	\$6,460

TABLE 4. MISSOURI MEDICAID RECIPIENTS AND PAYMENTS BY TYPE OF SERVICE, MARCH, 2000

COUNTY	CLINIC SERVICES		DME SERVICES		AUDIOLOGY SERVICES		PODIATRY SERVICES		PERSONAL CARE SERVICES		FAMILY PLANNING	
	RECIPIENTS	PAYMENTS	RECIPIENTS	PAYMENTS	RECIPIENTS	PAYMENTS	RECIPIENTS	PAYMENTS	RECIPIENTS	PAYMENTS	RECIPIENTS	PAYMENTS
LINN	313	\$14,334	75	\$8,166	6	\$219	12	\$383	129	\$37,435	46	\$5,903
LIVINGSTON	420	\$22,792	55	\$12,435	1	\$488	23	\$523	111	\$29,234	39	\$1,417
MCDONALD	377	\$29,064	91	\$50,235	2	\$44	9	\$617	115	\$35,078	71	\$8,718
HACON	229	\$8,013	70	\$29,324	2	\$547	43	\$1,078	134	\$46,292	37	\$1,058
MADISON	290	\$13,455	106	\$14,529	2	\$998	13	\$447	150	\$38,852	64	\$1,915
MARIES	160	\$10,064	44	\$3,071	0	\$0	15	\$1,138	34	\$7,813	29	\$844
MARION	310	\$14,487	114	\$17,354	5	\$1,278	43	\$1,508	199	\$91,147	160	\$8,075
MERCER	54	\$3,178	12	\$1,448	0	\$0	4	\$123	49	\$11,903	17	\$567
HILLER	351	\$23,383	104	\$12,685	0	\$0	17	\$438	114	\$26,291	20	\$420
MISSISSIPPI	873	\$54,165	171	\$22,117	6	\$1,150	50	\$3,163	326	\$152,844	151	\$12,599
MONITEAU	166	\$7,343	27	\$6,059	0	\$0	10	\$163	45	\$6,177	7	\$209
MONROE	87	\$5,235	28	\$3,684	0	\$0	9	\$169	80	\$23,792	9	\$175
MONTGOMERY	132	\$7,460	51	\$6,555	5	\$1,258	16	\$444	76	\$22,599	16	\$401
MORGAN	347	\$22,087	76	\$11,239	2	\$1,006	11	\$535	140	\$23,390	14	\$508
NEW MADRID	814	\$57,030	211	\$23,828	12	\$2,183	31	\$1,103	586	\$205,295	77	\$8,232
NEWTON	1,060	\$64,671	157	\$40,724	16	\$2,463	66	\$1,764	198	\$60,772	100	\$11,429
NODAWAY	309	\$20,338	25	\$4,179	13	\$2,512	12	\$145	46	\$9,773	31	\$950
OREGON	241	\$10,067	83	\$8,229	5	\$593	19	\$771	188	\$58,846	50	\$2,813
OSAGE	89	\$7,637	31	\$3,066	1	\$517	9	\$143	45	\$10,272	4	\$104
OZARK	152	\$9,851	57	\$8,327	3	\$571	9	\$272	108	\$23,296	46	\$3,034
PEMISCOT	663	\$46,819	257	\$52,773	11	\$2,047	19	\$667	782	\$291,517	115	\$12,303
PERRY	278	\$16,570	45	\$3,949	6	\$532	8	\$337	102	\$32,874	46	\$1,481
PETTIS	448	\$33,749	94	\$10,349	1	\$19	38	\$863	230	\$64,486	25	\$690
PHELPS	777	\$53,912	152	\$19,965	4	\$76	85	\$5,058	224	\$62,386	181	\$8,704
PIKE	315	\$16,848	87	\$19,217	9	\$1,874	42	\$2,510	124	\$27,907	80	\$4,913
PLATTE	300	\$28,863	34	\$4,853	0	\$0	19	\$383	86	\$30,423	36	\$867
POLK	731	\$41,105	134	\$14,126	10	\$1,037	24	\$515	122	\$26,568	84	\$18,840
PULASKI	467	\$25,456	135	\$17,945	0	\$0	24	\$768	150	\$41,139	137	\$11,771
PUTMAN	60	\$3,972	38	\$3,791	1	\$45	14	\$375	32	\$11,443	24	\$957
RALLS	87	\$4,185	18	\$3,611	1	\$44	7	\$373	45	\$16,833	38	\$5,369
RANDOLPH	284	\$14,471	114	\$22,960	0	\$0	47	\$2,161	207	\$64,749	23	\$510
RAY	189	\$11,268	34	\$4,953	1	\$5	22	\$367	79	\$15,993	7	\$249
REYNOLDS	197	\$9,969	68	\$11,775	4	\$914	12	\$375	129	\$35,061	70	\$5,975
RIPLEY	649	\$37,171	120	\$18,978	2	\$384	39	\$1,004	372	\$86,170	115	\$6,374
ST. CHARLES	848	\$77,327	167	\$33,744	9	\$2,145	97	\$3,033	290	\$144,315	86	\$3,497
ST. CLAIR	142	\$11,714	41	\$5,061	1	\$425	4	\$127	33	\$6,248	11	\$817
ST. FRANCOIS	1,214	\$84,395	357	\$44,277	23	\$4,665	69	\$3,588	663	\$246,216	341	\$13,718
STE. GENEVIEVE	257	\$13,574	62	\$5,728	4	\$82	9	\$283	106	\$42,337	41	\$3,328
ST. LOUIS	4,874	\$531,209	925	\$164,985	36	\$6,806	464	\$14,332	1,921	\$1,183,289	379	\$15,553
SALINE	522	\$31,452	105	\$20,080	4	\$2,952	17	\$484	238	\$74,041	29	\$998
SCHUYLER	78	\$2,630	24	\$2,086	0	\$0	12	\$597	44	\$10,297	13	\$415
SCOTLAND	58	\$2,843	40	\$2,984	1	\$30	15	\$281	62	\$18,629	17	\$1,400
SCOTT	1,855	\$131,838	294	\$36,218	27	\$2,180	96	\$4,239	543	\$245,525	224	\$17,978
SHANNON	218	\$13,063	67	\$4,174	1	\$9	20	\$516	144	\$32,211	66	\$3,802
SHELBY	86	\$2,978	34	\$2,933	3	\$424	7	\$194	64	\$13,921	14	\$376
STODDARD	767	\$53,233	241	\$23,078	7	\$1,174	87	\$2,747	443	\$169,971	154	\$18,971
STONE	466	\$32,233	73	\$15,625	1	\$20	10	\$373	94	\$19,893	104	\$8,344
SULLIVAN	132	\$9,720	53	\$3,712	5	\$1,161	20	\$566	83	\$21,521	42	\$1,632
TANEY	741	\$46,253	76	\$14,298	3	\$93	27	\$544	126	\$25,394	179	\$20,765
TEXAS	564	\$25,686	111	\$14,413	6	\$1,013	35	\$1,859	158	\$33,323	120	\$5,399
VERNON	802	\$61,576	123	\$14,328	10	\$3,013	19	\$485	140	\$31,951	91	\$6,030
WARREN	449	\$18,518	39	\$13,234	0	\$0	15	\$553	55	\$12,382	89	\$3,405
WASHINGTON	804	\$56,195	224	\$25,444	8	\$784	35	\$663	299	\$153,536	208	\$14,002
WAYNE	375	\$27,762	129	\$13,754	6	\$1,478	45	\$1,222	236	\$58,097	97	\$4,788
WEBSTER	613	\$37,356	112	\$14,705	1	\$10	22	\$1,012	140	\$31,594	83	\$3,552
WORTH	57	\$6,170	7	\$827	3	\$697	3	\$69	10	\$1,978	5	\$124
WRIGHT	476	\$34,299	100	\$15,035	7	\$1,343	58	\$2,291	224	\$51,284	87	\$5,932
ST. LOUIS CITY	7,394	\$791,624	1,303	\$267,366	26	\$4,072	606	\$18,656	3,010	\$1,686,904	392	\$26,416
INVALID COUNTY	9	\$314	0	\$0	0	\$0	0	\$0	0	\$0	5	\$1,121

TABLE 4. MISSOURI MEDICAID RECIPIENTS AND PAYMENTS BY TYPE OF SERVICE, MARCH, 2000

COUNTY	EPSDT SERV -- SCREEN		REHAB CENTER SERV.		INTERMEDIATE CARE FACILITY / HR		HOSPICE		MENTAL HOSPITAL SERVICES		PSYCHIATRIC CARE UNDER AGE 22	
	RECIPIENTS	PAYMENTS	RECIPIENTS	PAYMENTS	RECIPIENTS	PAYMENTS	RECIPIENTS	PAYMENTS	RECIPIENTS	PAYMENTS	RECIPIENTS	PAYMENTS
STATE TOTAL	6,488	\$401,424	148	\$22,603	1,159	\$7,916,360	373	\$759,005	45	\$43,622	232	\$135,159
ADAIR	61	\$3,834	0	\$0	0	\$0	0	\$0	0	\$0	1	\$11
ANDREW	29	\$1,878	7	\$1,305	0	\$0	7	\$17,546	0	\$0	0	\$0
ATCHISON	2	\$180	0	\$0	0	\$0	0	\$0	0	\$0	0	\$0
AUDRAIN	7	\$420	0	\$0	0	\$0	0	\$0	0	\$0	2	\$12,895-
BARRY	96	\$6,010	1	\$13	0	\$0	6	\$9,475	0	\$0	0	\$0
BARTON	38	\$2,410	0	\$0	0	\$0	1	\$610	0	\$0	0	\$0
BATES	23	\$1,560	0	\$0	0	\$0	0	\$0	0	\$0	0	\$0
BENTON	36	\$2,220	4	\$556	0	\$0	3	\$8,479	0	\$0	0	\$0
BOLLINGER	11	\$660	0	\$0	0	\$0	1	\$2,282	0	\$0	2	\$284
BOONE	24	\$1,480	0	\$0	0	\$0	0	\$0	1	\$768	17	\$18,788
BUCHANAN	268	\$16,241	18	\$4,114	0	\$0	12	\$16,862	2	\$109	0	\$1,969-
BUTLER	105	\$6,300	0	\$0	37	\$241,132	1	\$759	1	\$839	1	\$258
CALDWELL	11	\$660	0	\$0	0	\$0	0	\$0	0	\$0	0	\$0
CALLAWAY	13	\$768	1	\$67	0	\$0	0	\$0	13	\$733	0	\$9
CAMDEN	4	\$262	1	\$87	0	\$0	0	\$0	0	\$0	0	\$0
CAPE GIRARDEAU	81	\$5,218	1	\$52	0	\$0	4	\$8,561	1	\$44	1	\$90
CARROLL	26	\$1,518	0	\$0	0	\$0	0	\$0	0	\$0	0	\$9,565-
CARTER	14	\$824	0	\$0	0	\$0	0	\$0	0	\$0	0	\$0
CASS	9	\$720	2	\$280-	0	\$0	10	\$13,138	0	\$0	2	\$4,066-
CEDAR	43	\$2,575	0	\$0	0	\$0	1	\$3,234	0	\$0	1	\$1,969
CHARITON	1	\$60	0	\$0	0	\$0	0	\$0	1	\$113	0	\$0
CHRISTIAN	158	\$9,139	1	\$201	0	\$0	2	\$2,630	0	\$0	0	\$0
CLARK	16	\$1,022	0	\$0	0	\$0	0	\$0	0	\$0	0	\$0
CLAY	17	\$1,020	0	\$0	0	\$0	10	\$15,827	0	\$0	7	\$989
CLINTON	35	\$2,145	4	\$1,066	0	\$0	0	\$0	0	\$0	0	\$0
COLE	4	\$240	0	\$0	0	\$0	0	\$0	0	\$0	1	\$768
COOPER	1	\$60	1	\$115	0	\$0	2	\$1,753	0	\$0	1	\$0
CRAWFORD	63	\$4,050	0	\$0	0	\$0	0	\$0	0	\$0	1	\$19
DADE	26	\$1,691	6	\$2,244	0	\$0	2	\$2,387	0	\$0	0	\$0
DALLAS	33	\$1,988	0	\$0	0	\$0	1	\$4,384	0	\$0	0	\$0
DAVISS	25	\$1,740	0	\$0	0	\$0	0	\$0	0	\$0	0	\$0
DEKALB	9	\$480	0	\$0	0	\$0	1	\$2,316	0	\$0	0	\$0
DENT	71	\$4,483	0	\$0	0	\$0	0	\$0	0	\$0	3	\$2,479
DDUGLAS	46	\$2,755	0	\$0	0	\$0	5	\$9,057	0	\$0	0	\$0
DUNKLIN	182	\$11,235	0	\$0	0	\$0	1	\$7,233	0	\$0	1	\$0
FRANKLIN	1	\$60	0	\$0	0	\$0	1	\$875	0	\$0	0	\$0
GASCONADE	0	\$0	1	\$59	0	\$0	0	\$0	0	\$0	0	\$0
GENTRY	16	\$912	0	\$0	0	\$0	2	\$7,730	0	\$0	0	\$0
GREENE	755	\$45,531	12	\$1,223	0	\$0	22	\$38,022	0	\$0	0	\$0
GRUNDY	18	\$830	0	\$0	0	\$0	0	\$0	0	\$0	0	\$0
HARRISON	8	\$480	0	\$0	0	\$0	0	\$0	0	\$0	0	\$0
HENRY	5	\$300	1	\$14	0	\$0	2	\$4,980	0	\$0	0	\$0
HICKORY	13	\$792	0	\$0	0	\$0	1	\$1,342	0	\$0	0	\$0
HOLT	11	\$720	0	\$0	0	\$0	1	\$2,009	0	\$0	0	\$0
HOWARD	0	\$0	0	\$0	0	\$0	5	\$8,565	0	\$0	0	\$0
HOWELL	140	\$8,485	5	\$730	0	\$0	1	\$759	0	\$0	0	\$0
IRON	60	\$3,912	1	\$37	1	\$7,123	1	\$1,582	0	\$0	0	\$0
JACKSON	240	\$15,884	10	\$899	0	\$0	49	\$102,177	1	\$81	89	\$25,539
JASPER	473	\$28,803	1	\$135	1	\$1,491	13	\$33,618	0	\$0	0	\$0
JEFFERSON	27	\$1,615	3	\$358	0	\$0	17	\$22,103	0	\$0	2	\$862
JOHNSON	3	\$180	3	\$377	0	\$0	0	\$0	0	\$0	1	\$327
KNOX	7	\$416	0	\$0	0	\$0	0	\$0	0	\$0	0	\$0
LACLEDE	18	\$1,147	0	\$0	0	\$0	1	\$2,022	0	\$0	1	\$38
LAFAYETTE	7	\$480	1	\$62	139	\$1,072,208	1	\$698	0	\$0	1	\$24
LAWRENCE	129	\$8,064	0	\$0	0	\$0	0	\$0	0	\$0	0	\$0
LEWIS	35	\$1,985	0	\$0	0	\$0	1	\$2,029	0	\$0	0	\$0
LINCOLN	51	\$3,175	0	\$0	0	\$0	7	\$10,548	0	\$0	0	\$0

TABLE 4. MISSOURI MEDICAID RECIPIENTS AND PAYMENTS BY TYPE OF SERVICE, MARCH, 2000

COUNTY	EPSDT SERV -- SCREEN		REHAB CENTER SERV.		INTERMEDIATE CARE FACILITY / MR		HOSPICE		MENTAL HOSPITAL SERVICES		PSYCHIATRIC CARE UNDER AGE 22	
	RECIPIENTS	PAYMENTS	RECIPIENTS	PAYMENTS	RECIPIENTS	PAYMENTS	RECIPIENTS	PAYMENTS	RECIPIENTS	PAYMENTS	RECIPIENTS	PAYMENTS
LINN	8	\$420	0	\$0	0	\$0	0	\$0	0	\$0	1	\$0
LIVINGSTON	15	\$855	0	\$0	0	\$0	1	\$2,617	0	\$0	0	\$0
MCDONALD	80	\$4,914	2	\$56	0	\$0	1	\$179	0	\$0	0	\$0
MACON	29	\$1,867	0	\$0	0	\$0	0	\$0	0	\$0	2	\$96
MADISON	31	\$1,829	0	\$0	0	\$0	3	\$5,901	0	\$0	0	\$0
MARIES	26	\$1,620	0	\$0	0	\$0	0	\$0	0	\$0	1	\$0
MARION	116	\$6,868	0	\$0	0	\$0	3	\$1,729	0	\$0	0	\$0
MERCER	3	\$240	0	\$0	0	\$0	0	\$0	0	\$0	0	\$0
HILLER	3	\$180	0	\$0	0	\$0	0	\$0	0	\$0	0	\$0
MISSISSIPPI	90	\$5,497	0	\$0	0	\$0	0	\$0	0	\$0	1	\$0
MONITEAU	0	\$0	0	\$0	0	\$0	0	\$0	0	\$0	0	\$0
MONROE	2	\$120	0	\$0	0	\$0	0	\$0	0	\$0	2	\$11
MONTGOMERY	1	\$60	0	\$0	0	\$0	5	\$6,698	0	\$0	1	\$15
MORGAN	2	\$120	3	\$266	0	\$0	0	\$0	0	\$0	0	\$0
NEW MADRID	93	\$5,769	2	\$55	0	\$0	0	\$0	0	\$0	0	\$0
NEWTON	148	\$9,382	1	\$180	0	\$0	8	\$44,550	0	\$0	0	\$0
NODAWAY	35	\$1,520	0	\$0	0	\$0	0	\$0	0	\$0	0	\$0
OREGON	44	\$3,081	1	\$28	0	\$0	0	\$0	0	\$0	0	\$0
OSAGE	1	\$60	0	\$0	0	\$0	0	\$0	0	\$0	0	\$0
OZARK	22	\$1,466	0	\$0	0	\$0	0	\$0	0	\$0	0	\$0
PEMISCOT	118	\$7,287	0	\$0	0	\$0	0	\$0	0	\$0	0	\$0
PERRY	4	\$240	0	\$0	0	\$0	1	\$2,404	0	\$0	0	\$0
PETTIS	12	\$720	0	\$0	0	\$0	4	\$7,291	1	\$105	4	\$27,739
PHELPS	160	\$9,862	0	\$0	0	\$0	0	\$0	0	\$0	1	\$67
PIKE	27	\$1,668	0	\$0	0	\$0	3	\$9,321	0	\$0	0	\$0
PLATTE	5	\$300	0	\$0	0	\$0	3	\$9,341	0	\$0	1	\$3,302-
POLK	108	\$6,414	0	\$0	0	\$0	5	\$13,490	0	\$0	0	\$0
PULASKI	76	\$5,151	7	\$2,766	0	\$0	2	\$3,158	0	\$0	1	\$67
PUTMAN	8	\$462	0	\$0	0	\$0	0	\$0	0	\$0	0	\$0
RALLS	24	\$1,506	0	\$0	0	\$0	0	\$0	0	\$0	0	\$0
RANDOLPH	5	\$300	0	\$0	0	\$0	0	\$0	1	\$9	3	\$2,304
RAY	2	\$120	0	\$0	0	\$0	0	\$0	0	\$0	1	\$11
REYNOLDS	41	\$2,063	0	\$0	0	\$0	0	\$0	0	\$0	2	\$6,865
RIPLEY	29	\$1,800	0	\$0	0	\$0	0	\$0	0	\$0	0	\$0
ST. CHARLES	13	\$961	0	\$0	74	\$482,565	7	\$11,975	0	\$0	0	\$0
ST. CLAIR	7	\$420	0	\$0	0	\$0	0	\$0	0	\$0	0	\$0
ST. FRANCOIS	239	\$14,384	5	\$324	0	\$0	6	\$16,605	2	\$738-	6	\$4,765
STE. GENEVIEVE	20	\$1,200	0	\$0	0	\$0	3	\$5,636	0	\$0	1	\$19
ST. LOUIS	60	\$4,072	3	\$478	140	\$933,249	75	\$167,358	2	\$102	20	\$45,404
SALINE	5	\$300	2	\$227	250	\$1,678,104	0	\$0	14	\$39,018	0	\$0
SCHUYLER	6	\$469	0	\$0	0	\$0	0	\$0	0	\$0	0	\$0
SCOTLAND	3	\$158	0	\$0	0	\$0	0	\$0	0	\$0	0	\$0
SCOTT	213	\$13,291	7	\$400	29	\$139,367	0	\$0	0	\$0	2	\$1,876
SHANNON	18	\$1,164	0	\$0	0	\$0	1	\$414	0	\$0	0	\$0
SHELBY	14	\$1,025	0	\$0	0	\$0	0	\$0	0	\$0	0	\$0
STODDARD	98	\$5,563	0	\$0	0	\$0	3	\$4,546	0	\$0	1	\$155
STONE	110	\$7,483	3	\$153	0	\$0	3	\$6,127	0	\$0	1	\$3,446
SULLIVAN	15	\$900	0	\$0	0	\$0	1	\$1,932	0	\$0	0	\$0
TANEY	183	\$12,128	0	\$0	0	\$0	7	\$8,569	0	\$0	0	\$0
TEXAS	46	\$2,820	2	\$111	0	\$0	0	\$0	0	\$0	1	\$245
VERNON	82	\$5,090	0	\$0	123	\$963,650	0	\$0	0	\$0	0	\$0
WARREN	48	\$2,890	0	\$0	0	\$0	2	\$3,151	0	\$0	1	\$67
WASHINGTON	117	\$7,220	0	\$0	0	\$0	3	\$3,444	0	\$0	2	\$284
WAYNE	38	\$2,346	0	\$0	0	\$0	0	\$0	1	\$2,304	0	\$0
WEBSTER	86	\$4,830	0	\$0	0	\$0	1	\$3,984	1	\$31	0	\$0
WORTH	6	\$315	0	\$0	0	\$0	0	\$0	0	\$0	0	\$0
WRIGHT	43	\$2,880	5	\$396	0	\$0	1	\$256	0	\$0	1	\$8,605
ST. LOUIS CITY	41	\$3,872	20	\$3,714	365	\$2,397,465	26	\$52,708	3	\$98	40	\$12,449
INVALID COUNTY	4	\$247	0	\$0	0	\$0	0	\$0	0	\$0	0	\$0

63

TABLE 4. MISSOURI MEDICAID RECIPIENTS AND PAYMENTS BY TYPE OF SERVICE, MARCH, 2000

COUNTY	HOME HEALTH SERVICES		PHYSICAL DISABLED WAIVER		ADULT DAY HEALTH SERVICES		PRIVATE HOME ICF / MR		DIABETES SELF-MGMT TRAINING		MR / DD WAIVER	
	RECIPIENTS	PAYMENTS	RECIPIENTS	PAYMENTS	RECIPIENTS	PAYMENTS	RECIPIENTS	PAYMENTS	RECIPIENTS	PAYMENTS	RECIPIENTS	PAYMENTS
STATE TOTAL	890	\$501,481	6	\$44,875	608	\$429,910	81	\$377,714	16	\$540	6,449	\$15,530,528
ADAIR	2	\$868	0	\$0	0	\$0	0	\$0	0	\$0	107	\$253,246
ANDREW	1	\$179	0	\$0	0	\$0	0	\$0	0	\$0	8	\$19,058
ATCHISON	1	\$239	0	\$0	0	\$0	0	\$0	0	\$0	10	\$18,632
AUDRAIN	2	\$887	0	\$0	0	\$0	0	\$0	0	\$0	44	\$83,909
BARRY	6	\$2,749	0	\$0	0	\$0	0	\$0	0	\$0	35	\$63,951
BARTON	9	\$6,439	0	\$0	2	\$655	0	\$0	0	\$0	21	\$43,253
BATES	2	\$439	0	\$0	0	\$0	0	\$0	0	\$0	7	\$20,365
BENTON	4	\$1,085	0	\$0	0	\$0	0	\$0	0	\$0	34	\$24,006
BOLLINGER	3	\$1,250	0	\$0	0	\$0	0	\$0	0	\$0	27	\$19,107
BOONE	10	\$4,960	0	\$0	5	\$2,796	0	\$0	0	\$0	222	\$606,377
BUCHANAN	9	\$5,400	0	\$0	0	\$0	0	\$0	0	\$0	119	\$356,557
BUTLER	13	\$9,092	0	\$0	0	\$0	0	\$0	0	\$0	99	\$239,192
CALDWELL	2	\$2,423	0	\$0	0	\$0	0	\$0	0	\$0	3	\$3,363
CALLAWAY	4	\$2,951	0	\$0	0	\$0	0	\$0	0	\$0	42	\$88,526
CAMDEN	2	\$838	0	\$0	1	\$830	0	\$0	0	\$0	38	\$110,282
CAPE GIRARDEAU	2	\$889	0	\$0	1	\$917	0	\$0	0	\$0	97	\$186,115
CARROLL	1	\$192	0	\$0	0	\$0	0	\$0	0	\$0	25	\$52,108
CARTER	3	\$2,078	0	\$0	0	\$0	0	\$0	0	\$0	11	\$19,002
CASS	5	\$4,341	0	\$0	0	\$0	0	\$0	0	\$0	97	\$245,820
CEDAR	4	\$2,868	0	\$0	0	\$0	0	\$0	0	\$0	27	\$65,969
CHARITON	2	\$535	0	\$0	0	\$0	0	\$0	0	\$0	11	\$8,627
CHRISTIAN	5	\$1,175	0	\$0	5	\$1,776	0	\$0	0	\$0	26	\$67,200
CLARK	0	\$0	0	\$0	0	\$0	0	\$0	0	\$0	3	\$3,991
CLAY	12	\$4,312	0	\$0	6	\$4,850	0	\$0	0	\$0	153	\$363,465
CLINTON	2	\$538	0	\$0	0	\$0	0	\$0	0	\$0	19	\$35,992
COLE	6	\$2,756	0	\$0	0	\$0	0	\$0	0	\$0	102	\$185,709
COOPER	1	\$391	0	\$0	0	\$0	0	\$0	0	\$0	45	\$83,886
CRAWFORD	7	\$2,701	0	\$0	2	\$1,434	0	\$0	0	\$0	12	\$25,106
DADE	1	\$478	0	\$0	0	\$0	0	\$0	0	\$0	4	\$6,446
DALLAS	2	\$1,694	0	\$0	2	\$1,529	0	\$0	0	\$0	15	\$28,201
DAVISS	4	\$215	0	\$0	0	\$0	0	\$0	0	\$0	3	\$2,599
DEKALB	0	\$0	0	\$0	0	\$0	7	\$23,266	0	\$0	5	\$5,864
DENT	3	\$1,140	0	\$0	10	\$4,096	0	\$0	0	\$0	33	\$49,377
DOUGLAS	3	\$1,991	0	\$0	0	\$0	0	\$0	0	\$0	15	\$26,268
DUNKLIN	12	\$5,738	0	\$0	0	\$0	0	\$0	1	\$20	48	\$57,033
FRANKLIN	9	\$2,704	0	\$0	3	\$3,059	0	\$0	0	\$0	84	\$142,789
GASCONADE	0	\$0	0	\$0	0	\$0	0	\$0	0	\$0	9	\$19,403
GENTRY	2	\$2,636	0	\$0	0	\$0	9	\$21,920	0	\$0	35	\$76,044
GREENE	33	\$13,875	1	\$200	62	\$44,737	0	\$0	0	\$0	312	\$677,786
GRUNDY	12	\$914	0	\$0	0	\$0	0	\$0	0	\$0	15	\$21,949
HARRISON	2	\$161	0	\$0	0	\$0	0	\$0	0	\$0	31	\$64,720
HENRY	5	\$4,765	0	\$0	0	\$0	0	\$0	0	\$0	31	\$96,908
HICKORY	1	\$478	0	\$0	0	\$0	0	\$0	0	\$0	9	\$14,178
HOLT	1	\$334	0	\$0	0	\$0	0	\$0	0	\$0	0	\$0
HOWARD	3	\$394	0	\$0	0	\$0	0	\$0	0	\$0	37	\$69,742
HOWELL	13	\$10,257	0	\$0	0	\$0	0	\$0	0	\$0	44	\$69,172
IRON	6	\$1,573	0	\$0	0	\$0	0	\$0	0	\$0	27	\$47,593
JACKSON	68	\$46,129	1	\$12,525	39	\$19,480	0	\$0	0	\$0	857	\$2,070,835
JASPER	40	\$20,354	0	\$0	1	\$917	0	\$0	0	\$0	205	\$505,095
JEFFERSON	24	\$13,599	0	\$0	9	\$6,282	8	\$55,333	1	\$40	148	\$212,385
JOHNSON	5	\$3,061	0	\$0	0	\$0	0	\$0	0	\$0	29	\$99,200
KNOX	4	\$5,493	0	\$0	0	\$0	0	\$0	0	\$0	4	\$4,234
LACLEDE	3	\$4,100	0	\$0	1	\$597	0	\$0	0	\$0	30	\$58,206
LAFAYETTE	3	\$3,034	0	\$0	1	\$611	0	\$0	0	\$0	87	\$252,217
LAWRENCE	8	\$2,462	0	\$0	0	\$0	0	\$0	0	\$0	28	\$44,966
LEWIS	2	\$2,694	0	\$0	0	\$0	0	\$0	0	\$0	6	\$4,812
LINCOLN	2	\$419	0	\$0	1	\$742	0	\$0	0	\$0	44	\$109,912

TABLE 4. MISSOURI MEDICAID RECIPIENTS AND PAYMENTS BY TYPE OF SERVICE, MARCH, 2000

COUNTY	HOME HEALTH SERVICES		PHYSICAL DISABLED WAIVER		ADULT DAY HEALTH SERVICES		PRIVATE HOME ICF / HR		DIABETES SELF-MGMT TRAINING		MR / DD WAIVER	
	RECIPIENTS	PAYMENTS	RECIPIENTS	PAYMENTS	RECIPIENTS	PAYMENTS	RECIPIENTS	PAYMENTS	RECIPIENTS	PAYMENTS	RECIPIENTS	PAYMENTS
LINN	0	\$0	0	\$0	0	\$0	0	\$0	0	\$0	12	\$14,252
LIVINGSTON	2	\$1,595	0	\$0	0	\$0	0	\$0	0	\$0	25	\$40,818
MCDONALD	8	\$1,900	0	\$0	3	\$1,704	0	\$0	0	\$0	23	\$53,719
MACON	2	\$2,697	0	\$0	0	\$0	0	\$0	0	\$0	20	\$42,306
MADISON	4	\$2,018	0	\$0	3	\$2,578	0	\$0	0	\$0	18	\$20,219
MARIES	0	\$0	0	\$0	0	\$0	0	\$0	0	\$0	5	\$9,148
MARION	4	\$2,382	0	\$0	0	\$0	0	\$0	0	\$0	119	\$208,713
MERCER	2	\$164	0	\$0	0	\$0	0	\$0	0	\$0	3	\$4,463
MILLER	2	\$2,901	0	\$0	0	\$0	0	\$0	0	\$0	12	\$29,585
MISSISSIPPI	3	\$192	0	\$0	0	\$0	0	\$0	3	\$100	7	\$6,292
MONITEAU	0	\$0	0	\$0	0	\$0	0	\$0	0	\$0	4	\$8,418
HONROE	0	\$0	0	\$0	0	\$0	0	\$0	0	\$0	32	\$65,752
MONTGOMERY	5	\$1,890	0	\$0	1	\$273	0	\$0	0	\$0	14	\$34,345
MORGAN	2	\$1,460	0	\$0	0	\$0	0	\$0	0	\$0	34	\$51,650
NEW MADRID	7	\$2,751	0	\$0	0	\$0	0	\$0	1	\$20	7	\$8,883
NEWTON	9	\$6,042	0	\$0	8	\$5,410	0	\$0	0	\$0	72	\$184,209
NODAWAY	4	\$892	0	\$0	0	\$0	0	\$0	0	\$0	47	\$114,985
OREGON	3	\$837	0	\$0	0	\$0	0	\$0	0	\$0	19	\$51,774
OSAGE	1	\$119	0	\$0	0	\$0	0	\$0	0	\$0	10	\$16,368
OZARK	1	\$75	0	\$0	0	\$0	0	\$0	0	\$0	7	\$19,279
PEMISCOT	6	\$1,312	0	\$0	0	\$0	0	\$0	1	\$40	3	\$9,146
PERRY	0	\$0	0	\$0	0	\$0	0	\$0	0	\$0	37	\$44,262
PETTIS	0	\$0	0	\$0	0	\$0	0	\$0	0	\$0	129	\$229,551
PHELPS	5	\$2,436	1	\$9,750	16	\$10,206	0	\$0	0	\$0	81	\$155,431
PIKE	1	\$300	0	\$0	0	\$0	0	\$0	0	\$0	53	\$153,444
PLATTE	1	\$119	0	\$0	1	\$699	0	\$0	0	\$0	78	\$188,483
POLK	3	\$3,718	0	\$0	0	\$0	0	\$0	0	\$0	51	\$105,646
PULASKI	1	\$568	0	\$0	1	\$568	0	\$0	0	\$0	23	\$30,059
PUTMAN	0	\$0	0	\$0	0	\$0	0	\$0	0	\$0	2	\$5,798
RALLS	4	\$1,186	0	\$0	0	\$0	0	\$0	0	\$0	16	\$23,173
RANDOLPH	10	\$5,409	0	\$0	0	\$0	0	\$0	0	\$0	25	\$53,932
RAY	0	\$0	0	\$0	0	\$0	0	\$0	0	\$0	33	\$63,156
REYNOLDS	3	\$1,922	0	\$0	0	\$0	0	\$0	0	\$0	3	\$3,139
RIPLEY	10	\$8,286	0	\$0	0	\$0	0	\$0	0	\$0	22	\$46,482
ST. CHARLES	12	\$10,341	0	\$0	31	\$23,813	0	\$0	0	\$0	296	\$1,071,267
ST. CLAIR	1	\$259	0	\$0	0	\$0	0	\$0	0	\$0	1	\$2,885
ST. FRANCOIS	22	\$9,244	0	\$0	18	\$14,901	0	\$0	0	\$0	43	\$50,541
STE. GENEVIEVE	1	\$778	0	\$0	4	\$3,496	0	\$0	0	\$0	26	\$56,564
ST. LOUIS	88	\$54,343	1	\$18,050	177	\$130,476	14	\$51,682	0	\$0	708	\$2,433,996
SALINE	1	\$169	0	\$0	0	\$0	0	\$0	0	\$0	106	\$269,585
SCHUYLER	0	\$0	0	\$0	0	\$0	0	\$0	0	\$0	3	\$657
SCOTLAND	3	\$684	0	\$0	0	\$0	0	\$0	0	\$0	2	\$3,292
SCOTT	5	\$2,741	1	\$3,950	1	\$480	0	\$0	2	\$40	53	\$126,019
SHANNON	4	\$2,791	0	\$0	0	\$0	0	\$0	0	\$0	3	\$6,199
SHELBY	2	\$1,137	0	\$0	0	\$0	0	\$0	0	\$0	9	\$16,552
STODDARD	5	\$1,655	1	\$400	0	\$0	0	\$0	0	\$0	84	\$108,649
STONE	5	\$2,591	0	\$0	1	\$437	0	\$0	2	\$80	3	\$7,519
SULLIVAN	4	\$2,227	0	\$0	0	\$0	0	\$0	0	\$0	12	\$23,309
TANEY	5	\$1,628	0	\$0	1	\$1,092	0	\$0	5	\$200	40	\$102,974
TEXAS	0	\$0	0	\$0	0	\$0	0	\$0	0	\$0	25	\$56,075
VERNON	3	\$1,715	0	\$0	5	\$2,783	0	\$0	0	\$0	54	\$180,524
WARREN	2	\$1,323	0	\$0	2	\$1,971	0	\$0	0	\$0	66	\$235,506
WASHINGTON	27	\$13,740	0	\$0	16	\$9,667	0	\$0	0	\$0	54	\$62,754
WAYNE	7	\$2,536	0	\$0	0	\$0	0	\$0	0	\$0	11	\$22,035
WEBSTER	3	\$3,706	0	\$0	3	\$2,070	0	\$0	0	\$0	14	\$27,001
WORTH	4	\$2,448	0	\$0	0	\$0	0	\$0	0	\$0	0	\$0
WRIGHT	5	\$1,187	0	\$0	0	\$0	0	\$0	0	\$0	12	\$15,248
ST. LOUIS CITY	187	\$122,449	0	\$0	165	\$121,962	43	\$225,511	0	\$0	138	\$422,642
INVALID COUNTY	0	\$0	0	\$0	0	\$0	0	\$0	0	\$0	1	\$1,050

65

TABLE 4. MISSOURI MEDICAID RECIPIENTS AND PAYMENTS BY TYPE OF SERVICE, MARCH, 2000

COUNTY	NURSE PRACTITIONER		CASE MANAGEMENT		PSYCHIATRIC REHAB PRIVATE		PSYCHIATRIC REHAB PUBLIC		NON-EMERGENCY TRANSPORTATION		CSTAR PRIVATE	
	RECIPIENTS	PAYMENTS	RECIPIENTS	PAYMENTS	RECIPIENTS	PAYMENTS	RECIPIENTS	PAYMENTS	RECIPIENTS	PAYMENTS	RECIPIENTS	PAYMENTS
STATE TOTAL	2,023	\$55,839	1,004	\$27,152	6,330	\$3,222,540	0	\$0	5,030	\$907,846	1,681	\$1,080,287
ADAIR	35	\$2,105	1	\$8	72	\$95,973	0	\$0	23	\$6,781	41	\$44,419
ANDREW	1	\$20	10	\$114	7	\$2,198	0	\$0	2	\$1,029	1	\$137
ATCHISON	3	\$37	0	\$0	3	\$376	0	\$0	3	\$556	0	\$0
AUDRAIN	0	\$0	0	\$0	14	\$12,888	0	\$0	17	\$3,456	4	\$350
BARRY	6	\$232	7	\$218	57	\$46,199	0	\$0	55	\$11,584	2	\$1,850
BARTON	6	\$209	9	\$190	6	\$3,757	0	\$0	8	\$1,931	5	\$3,409
BATES	10	\$85	1	\$8	34	\$17,766	0	\$0	15	\$3,829	5	\$2,079
BENTON	28	\$2,207	11	\$376	57	\$24,122	0	\$0	61	\$14,676	14	\$5,560
BOLLINGER	43	\$1,731	6	\$108	54	\$30,068	0	\$0	3	\$215	1	\$736
BOONE	61	\$1,461	1	\$30	74	\$37,175	0	\$0	122	\$27,423	72	\$35,047
BUCHANAN	0	\$0	67	\$1,054	247	\$60,628	0	\$0	77	\$34,064	43	\$25,521
BUTLER	121	\$2,599	25	\$494	113	\$41,728	0	\$0	55	\$12,074	35	\$14,679
CALDWELL	0	\$0	4	\$114	9	\$5,255	0	\$0	12	\$5,776	0	\$0
CALLAWAY	10	\$217	0	\$0	60	\$30,918	0	\$0	35	\$8,466	10	\$2,399
CAMDEN	5	\$501	4	\$32	27	\$11,766	0	\$0	22	\$6,045	2	\$2,753
CAPE GIRARDEAU	177	\$6,195	3	\$24	155	\$91,198	0	\$0	51	\$8,835	36	\$13,199
CARROLL	0	\$0	0	\$0	0	\$0	0	\$0	16	\$5,155	1	\$20
CARTER	8	\$176	1	\$8	7	\$2,425	0	\$0	16	\$2,629	0	\$0
CASS	6	\$255	0	\$0	69	\$46,226	0	\$0	52	\$5,919	14	\$11,963
CEDAR	6	\$261	2	\$68	55	\$28,129	0	\$0	24	\$3,259	6	\$2,597
CHARITON	6	\$55	0	\$0	0	\$0	0	\$0	9	\$2,111	5	\$3,403
CHRISTIAN	75	\$2,117	5	\$8	34	\$14,241	0	\$0	31	\$8,771	4	\$4,969
CLARK	3	\$92	0	\$0	0	\$0	0	\$0	5	\$2,678	0	\$0
CLAY	0	\$0	0	\$0	88	\$23,282	0	\$0	53	\$6,592	5	\$3,694
CLINTON	0	\$0	12	\$334	5	\$642	0	\$0	9	\$2,253	0	\$0
COLE	15	\$639	0	\$0	184	\$101,674	0	\$0	37	\$8,767	5	\$3,666
COOPER	2	\$24	0	\$0	1	\$216	0	\$0	16	\$2,304	0	\$0
CRAWFORD	4	\$94	1	\$30	19	\$8,642	0	\$0	32	\$10,320	6	\$6,062
DADE	4	\$58	0	\$0	3	\$4,098	0	\$0	7	\$584	2	\$812
DALLAS	16	\$376	0	\$0	14	\$4,368	0	\$0	23	\$2,464	1	\$100
DAVISS	0	\$0	0	\$0	5	\$4,218	0	\$0	7	\$4,060	5	\$1,780
DEKALB	0	\$0	3	\$120	9	\$2,098	0	\$0	8	\$3,088	4	\$4,494
DENT	3	\$217	51	\$2,094	20	\$10,646	0	\$0	32	\$4,667	4	\$2,306
DOUGLAS	49	\$759	1	\$8	14	\$4,808	0	\$0	20	\$6,516	0	\$0
DUNKLIN	25	\$490	37	\$884	10	\$7,395	0	\$0	113	\$20,774	28	\$20,314
FRANKLIN	3	\$77	0	\$0	31	\$15,555	0	\$0	71	\$13,019	9	\$12,307
GASCONADE	1	\$25	0	\$0	19	\$11,322	0	\$0	20	\$8,640	1	\$3,733
GENTRY	0	\$0	11	\$390	2	\$239	0	\$0	3	\$1,715	0	\$0
GREENE	151	\$5,198	5	\$128	313	\$126,076	0	\$0	232	\$44,976	87	\$39,759
GRUNDY	2	\$131	0	\$0	47	\$46,359	0	\$0	10	\$4,918	16	\$9,283
HARRISON	4	\$45	0	\$0	13	\$4,050	0	\$0	9	\$1,544	3	\$1,087
HENRY	3	\$93	0	\$0	89	\$53,213	0	\$0	19	\$4,611	16	\$6,330
HICKORY	8	\$214	0	\$0	10	\$4,849	0	\$0	9	\$1,409	3	\$3,660
HOLT	0	\$0	0	\$0	1	\$135	0	\$0	2	\$228	0	\$0
HOWARD	22	\$445	0	\$0	1	\$894	0	\$0	9	\$2,354	1	\$1,932
HOWELL	42	\$709	20	\$582	63	\$39,058	0	\$0	54	\$7,351	9	\$9,135
IRON	12	\$281	7	\$900	14	\$9,809	0	\$0	26	\$8,404	1	\$1,631
JACKSON	22	\$436	10	\$522	949	\$363,058	0	\$0	657	\$66,130	234	\$150,034
JASPER	111	\$2,809	70	\$1,776	137	\$51,960	0	\$0	55	\$13,121	62	\$31,274
JEFFERSON	26	\$225	53	\$480	12	\$6,062	0	\$0	205	\$24,078	17	\$6,588
JOHNSON	1	\$48	0	\$0	103	\$54,476	0	\$0	28	\$8,391	0	\$0
KNOX	6	\$254	1	\$8	14	\$9,093	0	\$0	7	\$3,134	2	\$417
LACLEDE	8	\$346	2	\$16	63	\$33,801	0	\$0	24	\$4,024	5	\$6,257
LAFAYETTE	3	\$52	3	\$60	48	\$27,073	0	\$0	30	\$7,365	3	\$101
LAWRENCE	9	\$186	4	\$128	45	\$30,843	0	\$0	26	\$7,656	3	\$2,623
LEWIS	4	\$60	3	\$136	2	\$1,249	0	\$0	5	\$797	3	\$3,999
LINCOLN	36	\$294	2	\$46	27	\$5,817	0	\$0	27	\$9,396	6	\$2,245

TABLE 4. MISSOURI MEDICAID RECIPIENTS AND PAYMENTS BY TYPE OF SERVICE, MARCH, 2000

COUNTY	NURSE PRACTITIONER		CASE MANAGEMENT		PSYCHIATRIC REHAB PRIVATE		PSYCHIATRIC REHAB PUBLIC		NON-EMERGENCY TRANSPORTATION		CSTAR PRIVATE	
	RECIPIENTS	PAYMENTS	RECIPIENTS	PAYMENTS	RECIPIENTS	PAYMENTS	RECIPIENTS	PAYMENTS	RECIPIENTS	PAYMENTS	RECIPIENTS	PAYMENTS
LINN	2	\$80	0	\$0	20	\$8,803	0	\$0	12	\$4,518	11	\$6,415
LIVINGSTON	0	\$0	0	\$0	49	\$26,249	0	\$0	13	\$5,147	5	\$2,087
MCDONALD	3	\$84	26	\$516	13	\$6,367	0	\$0	10	\$2,122	1	\$940
MACON	22	\$698	0	\$0	9	\$9,234	0	\$0	22	\$8,876	5	\$5,072
MADISON	24	\$879	1	\$30	25	\$9,466	0	\$0	15	\$2,068	2	\$434
MARIES	3	\$91	0	\$0	9	\$7,737	0	\$0	10	\$2,204	0	\$0
MARION	2	\$10	18	\$750	137	\$140,455	0	\$0	28	\$8,662	12	\$13,861
MERCER	0	\$0	0	\$0	5	\$3,717	0	\$0	8	\$1,544	0	\$0
MILLER	6	\$241	1	\$8	41	\$22,547	0	\$0	30	\$5,668	0	\$0
MISSISSIPPI	2	\$64	67	\$1,644	28	\$9,768	0	\$0	66	\$11,852	9	\$3,125
MONITEAU	0	\$0	0	\$0	2	\$682	0	\$0	9	\$4,008	1	\$813
MONROE	2	\$6	0	\$0	4	\$3,649	0	\$0	8	\$4,616	4	\$510
MONTGOMERY	0	\$0	1	\$30	7	\$3,851	0	\$0	9	\$2,051	0	\$0
MORGAN	1	\$30	1	\$8	9	\$3,035	0	\$0	23	\$7,565	2	\$2,475
NEW MADRID	6	\$187	0	\$0	24	\$5,519	0	\$0	67	\$16,004	8	\$5,005
NEWTON	14	\$260	24	\$574	32	\$12,600	0	\$0	16	\$6,855	13	\$4,398
NODAWAY	0	\$0	13	\$266	18	\$7,390	0	\$0	11	\$3,888	0	\$0
OREGON	12	\$172	18	\$754	15	\$11,443	0	\$0	31	\$5,806	0	\$0
OSAGE	2	\$29	0	\$0	18	\$9,534	0	\$0	7	\$1,052	0	\$0
OZARK	16	\$293	2	\$38	9	\$3,076	0	\$0	10	\$1,545	0	\$0
PEMISCOT	5	\$101	26	\$766	0	\$0	0	\$0	39	\$12,412	19	\$10,907
PERRY	17	\$402	0	\$0	18	\$11,111	0	\$0	5	\$818	3	\$2,051
PETTIS	5	\$29	1	\$8	53	\$40,620	0	\$0	21	\$6,088	25	\$9,446
PHELPS	3	\$391	30	\$680	77	\$38,101	0	\$0	46	\$9,118	5	\$6,777
PIKE	1	\$27	0	\$0	17	\$10,026	0	\$0	21	\$5,642	1	\$29
PLATTE	2	\$50	0	\$0	26	\$8,514	0	\$0	32	\$3,636	1	\$73
POLK	29	\$948	1	\$38	24	\$8,404	0	\$0	60	\$10,358	6	\$5,259
PULASKI	2	\$35	2	\$46	47	\$21,614	0	\$0	53	\$11,573	3	\$5,475
PUTNAM	3	\$149	0	\$0	9	\$4,504	0	\$0	8	\$2,287	5	\$3,582
RALLS	0	\$0	11	\$294	18	\$26,241	0	\$0	4	\$455	0	\$0
RANDOLPH	9	\$185	0	\$0	6	\$2,942	0	\$0	26	\$11,020	11	\$8,658
RAY	0	\$0	0	\$0	2	\$201	0	\$0	22	\$2,627	0	\$0
REYNOLDS	5	\$172	21	\$604	13	\$4,967	0	\$0	11	\$2,872	2	\$266
RIPLEY	13	\$393	6	\$48	29	\$10,439	0	\$0	42	\$7,068	4	\$2,996
ST. CHARLES	20	\$251	0	\$0	95	\$43,892	0	\$0	71	\$10,248	29	\$30,437
ST. CLAIR	0	\$0	0	\$0	19	\$9,628	0	\$0	7	\$1,571	0	\$0
ST. FRANCOIS	62	\$1,209	4	\$120	201	\$127,229	0	\$0	73	\$17,909	17	\$13,684
STE. GENEVIEVE	13	\$557	0	\$0	30	\$14,187	0	\$0	9	\$775	5	\$1,922
ST. LOUIS	140	\$2,978	33	\$563	468	\$229,446	0	\$0	506	\$34,857	168	\$108,516
SALINE	4	\$141	1	\$0	9	\$6,919	0	\$0	29	\$8,840	2	\$146
SCHUYLER	6	\$189	5	\$84	1	\$123	0	\$0	6	\$1,025	1	\$118
SCOTLAND	12	\$226	1	\$8	6	\$4,613	0	\$0	19	\$7,066	0	\$0
SCOTT	43	\$1,044	25	\$546	75	\$34,728	0	\$0	36	\$6,665	17	\$10,224
SHANNON	9	\$133	20	\$1,082	8	\$5,294	0	\$0	13	\$2,940	1	\$8
SHELBY	15	\$357	0	\$0	3	\$1,503	0	\$0	11	\$3,533	0	\$0
STODDARD	32	\$525	16	\$572	39	\$16,240	0	\$0	54	\$13,188	17	\$10,280
STONE	31	\$762	2	\$40	18	\$2,863	0	\$0	17	\$4,552	2	\$1,478
SULLIVAN	4	\$126	3	\$24	17	\$10,080	0	\$0	8	\$2,459	1	\$737
TANEY	8	\$214	20	\$586	29	\$8,707	0	\$0	29	\$7,017	3	\$4,896
TEXAS	37	\$696	15	\$624	32	\$19,384	0	\$0	29	\$6,265	8	\$968
VERNON	10	\$285	0	\$0	61	\$42,189	0	\$0	17	\$4,075	37	\$25,947
WARREN	1	\$1	30	\$594	13	\$4,704	0	\$0	20	\$6,831	2	\$97
WASHINGTON	34	\$1,802	17	\$542	24	\$14,734	0	\$0	38	\$7,709	9	\$8,503
WAYNE	28	\$725	11	\$178	37	\$12,511	0	\$0	38	\$8,835	2	\$2,552
WEBSTER	18	\$747	1	\$30	17	\$5,833	0	\$0	22	\$7,852	1	\$127
WORTH	0	\$0	2	\$16	0	\$0	0	\$0	1	\$228	0	\$0
WRIGHT	22	\$441	25	\$640	31	\$24,022	0	\$0	40	\$6,014	1	\$40
ST. LOUIS CITY	61	\$1,242	50	\$2,303	755	\$420,739	0	\$0	543	\$52,401	358	\$248,195
INVALID COUNTY	0	\$0	0	\$0	0	\$0	0	\$0	0	\$0	0	\$0

TABLE 4. MISSOURI MEDICAID RECIPIENTS AND PAYMENTS BY TYPE OF SERVICE, MARCH, 2000

COUNTY	CSTAR PUBLIC		FEDERALLY QUALIFIED HEALTH CLINIC		NON-PARTICIPATING PROVIDERS		RURAL HEALTH CLINICS		CRNA		AIDS WAIVER	
	RECIPIENTS	PAYMENTS	RECIPIENTS	PAYMENTS	RECIPIENTS	PAYMENTS	RECIPIENTS	PAYMENTS	RECIPIENTS	PAYMENTS	RECIPIENTS	PAYMENTS
STATE TOTAL	0	\$0	5,796	\$601,349	289	\$35,590	23,091	\$1,703,082	896	\$48,533	35	\$144,479
ADAIR	0	\$0	141	\$9,447	0	\$0	16	\$1,300	0	\$0	0	\$0
ANDREW	0	\$0	26	\$1,495	0	\$0	63	\$3,136	0	\$0	0	\$0
ATCHISON	0	\$0	4	\$291	0	\$0	27	\$1,458	2	\$51	0	\$0
AUDRAIN	0	\$0	4	\$56	1	\$33	3	\$163	0	\$0	0	\$0
BARRY	0	\$0	0	\$0	3	\$397	317	\$21,301	15	\$926	0	\$0
BARTON	0	\$0	0	\$0	4	\$924	34	\$1,955	6	\$401	0	\$0
BATES	0	\$0	1	\$37	0	\$0	112	\$5,158	1	\$33	0	\$0
BENTON	0	\$0	4	\$363	1	\$61	8	\$557	1	\$47	0	\$0
BOLLINGER	0	\$0	140	\$6,124	0	\$0	88	\$5,654	0	\$0	0	\$0
BOONE	0	\$0	181	\$15,427	12	\$847	2	\$93	0	\$0	0	\$0
BUCHANAN	0	\$0	263	\$16,028	3	\$738	23	\$1,546	2	\$82	0	\$0
BUTLER	0	\$0	16	\$2,184	7	\$225	127	\$9,380	38	\$1,773	0	\$0
CALDWELL	0	\$0	91	\$4,326	0	\$0	33	\$2,802	2	\$89	0	\$0
CALLAWAY	0	\$0	3	\$1,342	2	\$51	39	\$1,985	0	\$0	0	\$0
CAMDEN	0	\$0	15	\$1,281	0	\$0	13	\$537	3	\$168	0	\$0
CAPE GIRARDEAU	0	\$0	131	\$7,121	2	\$131	391	\$32,304	2	\$85	0	\$0
CARROLL	0	\$0	4	\$174	2	\$81	10	\$1,154	0	\$0	0	\$0
CARTER	0	\$0	86	\$2,216	0	\$0	295	\$26,104	12	\$543	0	\$0
CASS	0	\$0	7	\$754	1	\$27	65	\$2,807	1	\$11	0	\$0
CEDAR	0	\$0	0	\$0	0	\$0	510	\$43,012	15	\$1,482	0	\$0
CHARITON	0	\$0	0	\$0	0	\$0	10	\$364	2	\$210	0	\$0
CHRISTIAN	0	\$0	0	\$0	5	\$934	242	\$15,512	24	\$1,365	0	\$0
CLARK	0	\$0	7	\$1,154	0	\$0	56	\$2,892	0	\$0	0	\$0
CLAY	0	\$0	47	\$5,963	7	\$773	5	\$214	1	\$17	0	\$0
CLINTON	0	\$0	16	\$722	1	\$130	7	\$344	4	\$193	0	\$0
COLE	0	\$0	1	\$251	2	\$111	4	\$199	0	\$0	0	\$0
COOPER	0	\$0	1	\$72	0	\$0	11	\$302	0	\$0	0	\$0
CRAWFORD	0	\$0	0	\$0	1	\$18	744	\$63,437	1	\$41	0	\$0
DADE	0	\$0	0	\$0	1	\$267	155	\$10,534	8	\$636	0	\$0
DALLAS	0	\$0	0	\$0	5	\$460	280	\$22,416	23	\$1,448	0	\$0
DAVISS	0	\$0	30	\$1,333	0	\$0	46	\$3,112	2	\$117	0	\$0
DEKALB	0	\$0	24	\$1,173	3	\$244	65	\$4,471	7	\$255	0	\$0
DENT	0	\$0	23	\$704	0	\$0	293	\$19,543	2	\$79	0	\$0
DOUGLAS	0	\$0	0	\$0	1	\$24	81	\$5,669	9	\$427	0	\$0
DUNKLIN	0	\$0	45	\$6,414	0	\$0	1,143	\$83,040	9	\$428	0	\$0
FRANKLIN	0	\$0	5	\$777	3	\$226	94	\$5,775	1	\$79	0	\$0
GASCONADE	0	\$0	1	\$47	2	\$71	17	\$1,166	0	\$0	0	\$0
GENTRY	0	\$0	17	\$769	0	\$0	47	\$2,223	0	\$0	0	\$0
GREENE	0	\$0	1	\$44	37	\$5,485	254	\$18,212	109	\$6,370	1	\$132
GRUNDY	0	\$0	7	\$32	2	\$12	95	\$6,035	1	\$85	0	\$0
HARRISON	0	\$0	1	\$56	0	\$0	318	\$19,714	0	\$0	0	\$0
HENRY	0	\$0	1	\$116	1	\$642	14	\$865	2	\$114	0	\$0
HICKORY	0	\$0	1	\$107	2	\$159	143	\$8,945	16	\$1,401	0	\$0
HOLT	0	\$0	119	\$4,794	0	\$0	5	\$231	2	\$57	0	\$0
HOWARD	0	\$0	1	\$33	0	\$0	6	\$177	0	\$0	0	\$0
HOWELL	0	\$0	2	\$220	4	\$249	1,001	\$69,026	36	\$2,696	0	\$0
IRON	0	\$0	1	\$100	0	\$0	77	\$5,800	13	\$413	0	\$0
JACKSON	0	\$0	1,566	\$267,498	15	\$906	19	\$1,174	12	\$558	1	\$698
JASPER	0	\$0	1	\$128	15	\$1,591	29	\$2,152	14	\$555	0	\$0
JEFFERSON	0	\$0	15	\$1,922	4	\$431	60	\$4,410	20	\$1,232	1	\$1,319
JOHNSON	0	\$0	1	\$518	8	\$1,823	91	\$5,523	0	\$0	0	\$0
KNOX	0	\$0	40	\$3,050	0	\$0	69	\$3,368	0	\$0	0	\$0
LACLEDE	0	\$0	42	\$4,201	12	\$1,243	903	\$65,371	18	\$1,025	0	\$0
LAFAYETTE	0	\$0	0	\$0	3	\$1,484	27	\$2,389	0	\$0	0	\$0
LAWRENCE	0	\$0	1	\$31	1	\$259	178	\$10,140	22	\$1,625	0	\$0
LEWIS	0	\$0	8	\$294	0	\$0	300	\$17,722	0	\$0	0	\$0
LINCOLN	0	\$0	1	\$79	6	\$1,626	20	\$950	4	\$280	0	\$0

TABLE 4. MISSOURI MEDICAID RECIPIENTS AND PAYMENTS BY TYPE OF SERVICE, MARCH, 2000

COUNTY	CSTAR PUBLIC		FEDERALLY QUALIFIED HEALTH CLINIC		NON-PARTICIPATING PROVIDERS		RURAL HEALTH CLINICS		CRNA		AIDS WAIVER	
	RECIPIENTS	PAYMENTS	RECIPIENTS	PAYMENTS	RECIPIENTS	PAYMENTS	RECIPIENTS	PAYMENTS	RECIPIENTS	PAYMENTS	RECIPIENTS	PAYMENTS
LINN	0	\$0	4	\$834	0	\$0	24	\$2,167	1	\$25	0	\$0
LIVINGSTON	0	\$0	27	\$1,745	0	\$0	10	\$711	1	\$45	0	\$0
MCDONALD	0	\$0	0	\$0	6	\$378	445	\$32,701	3	\$106	0	\$0
MACON	0	\$0	42	\$3,983	0	\$0	8	\$385	3	\$153	0	\$0
MADISON	0	\$0	7	\$564	0	\$0	9	\$936	12	\$447	0	\$0
MARIES	0	\$0	1	\$55	0	\$0	74	\$5,555	0	\$0	0	\$0
MARION	0	\$0	3	\$320	2	\$93	55	\$2,288	0	\$0	0	\$0
MERCER	0	\$0	0	\$0	0	\$0	78	\$5,169	0	\$0	0	\$0
MILLER	0	\$0	4	\$186	0	\$0	7	\$447	1	\$41	0	\$0
MISSISSIPPI	0	\$0	66	\$3,838	2	\$187	268	\$8,081	0	\$0	0	\$0
MONITEAU	0	\$0	2	\$202	0	\$0	0	\$0	0	\$0	0	\$0
MONROE	0	\$0	3	\$1,096	0	\$0	19	\$419	1	\$42	0	\$0
MONTGOMERY	0	\$0	0	\$0	2	\$226	60	\$8,480	0	\$0	0	\$0
MORGAN	0	\$0	1	\$90	0	\$0	4	\$175	0	\$0	0	\$0
NEW MADRID	0	\$0	414	\$32,895	0	\$0	284	\$20,008	3	\$202	0	\$0
NEWTON	0	\$0	0	\$0	5	\$118	220	\$17,627	11	\$547	0	\$0
NODAWAY	0	\$0	10	\$834	0	\$0	38	\$1,802	0	\$0	0	\$0
OREGON	0	\$0	1	\$106	8	\$151	639	\$38,383	12	\$550	0	\$0
OSAGE	0	\$0	0	\$0	0	\$0	0	\$0	0	\$0	0	\$0
OZARK	0	\$0	0	\$0	1	\$20	401	\$36,771	8	\$553	0	\$0
PEMISCOT	0	\$0	30	\$3,044	0	\$0	899	\$84,932	24	\$1,907	0	\$0
PERRY	0	\$0	1	\$40	0	\$0	298	\$17,659	1	\$25	0	\$0
PETTIS	0	\$0	1	\$47	6	\$1,306	4	\$243	0	\$0	0	\$0
PHELPS	0	\$0	1	\$31	0	\$0	337	\$21,231	4	\$337	0	\$0
PIKE	0	\$0	0	\$0	0	\$0	301	\$15,622	3	\$336	0	\$0
PLATTE	0	\$0	7	\$584	2	\$697	1	\$52	1	\$15	0	\$0
POLK	0	\$0	0	\$0	4	\$345	209	\$14,701	54	\$4,940	0	\$0
PULASKI	0	\$0	163	\$17,886	1	\$398	818	\$66,042	8	\$414	0	\$0
PUTMAN	0	\$0	7	\$767	0	\$0	66	\$3,832	0	\$0	0	\$0
RALLS	0	\$0	0	\$0	0	\$0	7	\$230	0	\$0	0	\$0
RANDOLPH	0	\$0	12	\$1,610	2	\$59	3	\$116	2	\$59	0	\$0
RAY	0	\$0	9	\$360	0	\$0	57	\$5,460	3	\$74	0	\$0
REYNOLDS	0	\$0	53	\$1,293	1	\$40	249	\$18,780	8	\$229	0	\$0
RIPLEY	0	\$0	5	\$1,309	2	\$32	1,179	\$90,948	15	\$529	0	\$0
ST. CHARLES	0	\$0	3	\$239	4	\$154	7	\$376	2	\$67	0	\$0
ST. CLAIR	0	\$0	0	\$0	1	\$61	31	\$1,905	1	\$86	0	\$0
ST. FRANCOIS	0	\$0	2	\$69	2	\$64	176	\$12,901	61	\$2,412	0	\$0
STE. GENEVIEVE	0	\$0	2	\$220	0	\$0	197	\$11,339	1	\$22	0	\$0
ST. LOUIS	0	\$0	245	\$24,765	17	\$2,981	12	\$549	23	\$1,696	3	\$30,216
SALINE	0	\$0	2	\$145	1	\$50	2	\$72	1	\$33	0	\$0
SCHUYLER	0	\$0	27	\$1,988	0	\$0	39	\$2,668	0	\$0	0	\$0
SCOTLAND	0	\$0	30	\$1,741	0	\$0	110	\$5,437	0	\$0	0	\$0
SCOTT	0	\$0	283	\$22,062	1	\$91	195	\$19,047	0	\$0	0	\$0
SHANNON	0	\$0	34	\$1,184	0	\$0	582	\$46,801	13	\$644	0	\$0
SHELBY	0	\$0	19	\$1,290	0	\$0	153	\$5,237	1	\$74	0	\$0
STODDARD	0	\$0	48	\$5,322	2	\$50	818	\$73,858	8	\$452	0	\$0
STONE	0	\$0	0	\$0	5	\$1,464	578	\$43,728	17	\$935	0	\$0
SULLIVAN	0	\$0	9	\$666	0	\$0	353	\$29,403	0	\$0	0	\$0
TANEY	0	\$0	0	\$0	6	\$2,137	501	\$40,498	9	\$731	1	\$1,912
TEXAS	0	\$0	2	\$46	1	\$40	603	\$44,548	15	\$917	0	\$0
VERNON	0	\$0	1	\$276	4	\$401	57	\$7,652	5	\$216	0	\$0
WARREN	0	\$0	2	\$15	0	\$0	18	\$2,063	3	\$64	0	\$0
WASHINGTON	0	\$0	2	\$53	2	\$54	980	\$73,773	24	\$1,141	0	\$0
WAYNE	0	\$0	13	\$2,791	2	\$15	452	\$31,730	12	\$562	0	\$0
WEBSTER	0	\$0	1	\$10	2	\$111	455	\$32,647	23	\$1,299	0	\$0
WORTH	0	\$0	1	\$0	0	\$0	28	\$1,132	0	\$0	0	\$0
WRIGHT	0	\$0	0	\$0	10	\$454	556	\$45,997	13	\$527	0	\$0
ST. LOUIS CITY	0	\$0	1,052	\$93,918	6	\$702	32	\$1,894	23	\$1,656	28	\$110,200
INVALID COUNTY	0	\$0	1	\$196	0	\$0	0	\$0	0	\$0	0	\$0

TABLE 4. MISSOURI MEDICAID RECIPIENTS AND PAYMENTS BY TYPE OF SERVICE, MARCH, 2000

COUNTY	COMPREHENSIVE DAY REHAB		EPSDT REFERRAL SERVICES		EPSDT TARGETED CASE MANAGEMENT		STATE INSTITUTION TARGETED CASE MNGMNT		MENTAL HOSPITAL TARGETED CASE MNGMNT		INDEPENDENT LIVING WAIVER	
	RECIPIENTS	PAYMENTS	RECIPIENTS	PAYMENTS	RECIPIENTS	PAYMENTS	RECIPIENTS	PAYMENTS	RECIPIENTS	PAYMENTS	RECIPIENTS	PAYMENTS
STATE TOTAL	44	\$120,910	59,313	\$7,819,488	1,256	\$135,149	18,122	\$5,883,887	237	\$105,793	0	\$0
ADAIR	0	\$0	537	\$55,071	0	\$0	184	\$66,935	0	\$0	0	\$0
ANDREW	0	\$0	219	\$40,105	0	\$0	55	\$16,396	0	\$0	0	\$0
ATCHISON	0	\$0	105	\$9,059	12	\$1,290	20	\$4,373	0	\$0	0	\$0
AUDRAIN	0	\$0	73	\$18,303	0	\$0	135	\$64,381	0	\$0	0	\$0
BARRY	0	\$0	730	\$85,453	0	\$0	115	\$45,757	0	\$0	0	\$0
BARTON	0	\$0	376	\$32,870	0	\$0	43	\$16,540	0	\$0	0	\$0
BATES	0	\$0	286	\$21,699	1	\$108	38	\$14,869	0	\$0	0	\$0
BENTON	0	\$0	481	\$42,797	0	\$0	72	\$29,027	1	\$72	0	\$0
BOLLINGER	0	\$0	313	\$23,584	0	\$0	65	\$11,371	0	\$0	0	\$0
BOONE	0	\$0	350	\$37,614	0	\$0	617	\$116,322	0	\$0	0	\$0
BUCHANAN	0	\$0	2,027	\$271,339	6	\$646	691	\$173,696	0	\$0	0	\$0
BUTLER	0	\$0	1,588	\$143,218	0	\$0	228	\$103,327	0	\$0	0	\$0
CALDWELL	1	\$550	228	\$17,673	0	\$0	24	\$5,541	0	\$0	0	\$0
CALLAWAY	0	\$0	101	\$44,124	0	\$0	156	\$63,166	0	\$0	0	\$0
CAMDEN	0	\$0	88	\$15,602	0	\$0	78	\$29,335	0	\$0	0	\$0
CAPE GIRARDEAU	4	\$32,340	931	\$106,290	0	\$0	221	\$87,864	0	\$0	0	\$0
CARROLL	0	\$0	295	\$19,340	0	\$0	40	\$16,671	1	\$980	0	\$0
CARTER	0	\$0	304	\$25,115	2	\$214	29	\$11,581	0	\$0	0	\$0
CASS	0	\$0	126	\$50,382	25	\$2,688	166	\$45,381	0	\$0	0	\$0
CEDAR	1	\$330	352	\$52,041	1	\$107	64	\$27,936	0	\$0	0	\$0
CHARITON	0	\$0	18	\$1,087	0	\$0	36	\$13,418	0	\$0	0	\$0
CHRISTIAN	0	\$0	1,342	\$122,902	0	\$0	125	\$38,520	0	\$0	0	\$0
CLARK	0	\$0	159	\$7,811	0	\$0	29	\$13,157	0	\$0	0	\$0
CLAY	0	\$0	181	\$50,217	14	\$1,502	270	\$82,164	0	\$0	0	\$0
CLINTON	0	\$0	260	\$35,091	4	\$431	59	\$19,663	0	\$0	0	\$0
COLE	0	\$0	128	\$45,589	0	\$0	199	\$69,651	0	\$0	0	\$0
COOPER	0	\$0	36	\$4,195	0	\$0	68	\$25,364	1	\$6	0	\$0
CRAWFORD	0	\$0	461	\$34,230	0	\$0	42	\$16,349	0	\$0	0	\$0
DADE	0	\$0	176	\$21,444	0	\$0	15	\$3,919	0	\$0	0	\$0
DALLAS	0	\$0	377	\$27,608	2	\$214	53	\$16,381	0	\$0	0	\$0
DAVISS	0	\$0	245	\$43,914	0	\$0	25	\$9,394	0	\$0	0	\$0
DEKALB	0	\$0	157	\$14,152	0	\$0	43	\$12,722	0	\$0	0	\$0
DENT	0	\$0	575	\$70,758	0	\$0	54	\$24,573	0	\$0	0	\$0
DOUGLAS	0	\$0	613	\$105,871	0	\$0	43	\$11,883	0	\$0	0	\$0
DUNKLIN	0	\$0	1,715	\$149,961	0	\$0	172	\$90,727	0	\$0	0	\$0
FRANKLIN	0	\$0	131	\$42,505	0	\$0	197	\$78,644	0	\$0	0	\$0
GASCONADE	0	\$0	44	\$4,506	0	\$0	44	\$11,806	0	\$0	0	\$0
GENRY	0	\$0	185	\$19,351	0	\$0	58	\$20,392	0	\$0	0	\$0
GREENE	1	\$6,575	5,781	\$624,167	4	\$423	866	\$297,639	0	\$0	0	\$0
GRUNDY	0	\$0	252	\$19,759	0	\$0	44	\$14,162	0	\$0	0	\$0
HARRISON	0	\$0	136	\$16,850	0	\$0	64	\$23,495	0	\$0	0	\$0
HENRY	0	\$0	90	\$22,331	0	\$0	92	\$40,155	0	\$0	0	\$0
HICKORY	0	\$0	267	\$20,149	0	\$0	22	\$8,311	0	\$0	0	\$0
HOLT	0	\$0	115	\$10,128	0	\$422	16	\$3,307	0	\$0	0	\$0
HOWARD	0	\$0	29	\$9,834	0	\$0	58	\$19,184	0	\$0	0	\$0
HOWELL	0	\$0	1,130	\$140,998	0	\$0	138	\$55,268	0	\$0	0	\$0
IRON	0	\$0	412	\$46,482	0	\$0	61	\$26,045	0	\$0	0	\$0
JACKSON	7	\$17,820	1,774	\$621,701	1,121	\$121,066	1,755	\$476,880	1	\$2,381	0	\$0
JASPER	6	\$8,710	2,743	\$261,730	0	\$0	536	\$187,532	0	\$0	0	\$0
JEFFERSON	1	\$550	398	\$81,647	0	\$0	399	\$137,970	0	\$0	0	\$0
JOHNSON	1	\$550	74	\$9,638	0	\$0	100	\$24,906	1	\$177	0	\$0
KNOX	0	\$0	123	\$9,325	0	\$0	16	\$5,632	0	\$0	0	\$0
LACLEDE	0	\$0	663	\$77,923	0	\$0	76	\$29,945	0	\$0	0	\$0
LAFAYETTE	0	\$0	85	\$16,519	0	\$0	135	\$39,661	1	\$440	0	\$0
LAWRENCE	4	\$9,705	872	\$97,083	0	\$0	119	\$47,932	0	\$0	0	\$0
LEWIS	0	\$0	162	\$22,682	0	\$0	41	\$9,788	0	\$0	0	\$0
LINCOLN	0	\$0	441	\$49,871	0	\$0	184	\$41,371	0	\$0	0	\$0

TABLE 4. MISSOURI MEDICAID RECIPIENTS AND PAYMENTS BY TYPE OF SERVICE, MARCH, 2000

COUNTY	COMPREHENSIVE DAY REHAB		EPSDT REFERRAL SERVICES		EPSDT TARGETED CASE MANAGEMENT		STATE INSTITUTION TARGETED CASE MNGMNT		MENTAL HOSPITAL TARGETED CASE MNGMNT		INDEPENDENT LIVING WAIVER	
	RECIPIENTS	PAYMENTS	RECIPIENTS	PAYMENTS	RECIPIENTS	PAYMENTS	RECIPIENTS	PAYMENTS	RECIPIENTS	PAYMENTS	RECIPIENTS	PAYMENTS
LINN	0	\$0	308	\$72,377	0	\$0	48	\$11,608	0	\$0	0	\$0
LIVINGSTON	0	\$0	261	\$16,202	0	\$0	66	\$17,854	0	\$0	0	\$0
MCDONALD	0	\$0	752	\$48,607	0	\$0	60	\$22,843	0	\$0	0	\$0
MACON	0	\$0	271	\$28,616	0	\$0	64	\$22,370	0	\$0	0	\$0
MADISON	1	\$8,800	340	\$42,698	0	\$0	42	\$19,422	0	\$0	0	\$0
MARIES	0	\$0	193	\$14,037	0	\$0	19	\$6,805	0	\$0	0	\$0
MARION	0	\$0	909	\$63,292	0	\$0	259	\$96,227	0	\$0	0	\$0
MERCER	0	\$0	58	\$4,339	0	\$0	18	\$4,286	0	\$0	0	\$0
MILLER	0	\$0	124	\$23,671	0	\$0	50	\$20,302	0	\$0	0	\$0
MISSISSIPPI	0	\$0	776	\$56,662	0	\$0	42	\$15,024	0	\$0	0	\$0
MONITEAU	0	\$0	16	\$2,770	0	\$0	13	\$2,724	2	\$901	0	\$0
MONROE	0	\$0	26	\$7,639	0	\$0	55	\$24,219	0	\$0	0	\$0
MONTGOMERY	0	\$0	48	\$9,555	0	\$0	56	\$37,643	0	\$0	0	\$0
MORGAN	1	\$1,430	35	\$4,620	0	\$0	67	\$25,803	1	\$736	0	\$0
NEW MADRID	0	\$0	846	\$116,083	0	\$0	87	\$17,577	0	\$0	0	\$0
NEWTON	0	\$0	1,066	\$114,222	0	\$0	137	\$48,336	0	\$0	0	\$0
NODAWAY	0	\$0	273	\$17,556	0	\$0	85	\$24,411	0	\$0	0	\$0
OREGON	0	\$0	247	\$25,334	0	\$0	48	\$23,980	0	\$0	0	\$0
OSAGE	0	\$0	21	\$2,636	0	\$0	47	\$18,491	0	\$0	0	\$0
OZARK	0	\$0	209	\$31,476	0	\$0	20	\$8,976	0	\$0	0	\$0
PEMISCOT	0	\$0	1,225	\$107,792	0	\$0	57	\$17,563	0	\$0	0	\$0
PERRY	0	\$0	317	\$25,799	0	\$0	70	\$20,113	0	\$0	0	\$0
PETTIS	6	\$17,160	141	\$23,192	1	\$108	82	\$31,657	165	\$75,952	0	\$0
PHELPS	0	\$0	1,229	\$119,071	1	\$108	167	\$73,783	0	\$0	0	\$0
PIKE	0	\$0	246	\$22,478	0	\$0	119	\$40,167	0	\$0	0	\$0
PLATTE	0	\$0	63	\$24,038	19	\$2,042	109	\$36,935	0	\$0	0	\$0
POLK	0	\$0	835	\$140,575	4	\$429	163	\$52,523	0	\$0	0	\$0
PULASKI	0	\$0	718	\$99,644	0	\$0	66	\$24,365	0	\$0	0	\$0
PUTMAN	0	\$0	109	\$8,895	0	\$0	26	\$8,776	0	\$0	0	\$0
RALLS	0	\$0	206	\$12,657	0	\$0	38	\$11,862	0	\$0	0	\$0
RANDOLPH	0	\$0	96	\$18,311	0	\$0	101	\$42,763	0	\$0	0	\$0
RAY	0	\$0	48	\$4,399	1	\$108	54	\$17,064	0	\$0	0	\$0
REYNOLDS	0	\$0	329	\$65,275	2	\$215	42	\$9,346	0	\$0	0	\$0
RIPLEY	0	\$0	443	\$34,623	0	\$0	43	\$17,016	0	\$0	0	\$0
ST. CHARLES	0	\$0	240	\$122,487	2	\$214	577	\$160,928	0	\$0	0	\$0
ST. CLAIR	0	\$0	53	\$6,382	2	\$215	17	\$7,832	0	\$0	0	\$0
ST. FRANCOIS	0	\$0	1,709	\$174,742	0	\$0	198	\$73,155	0	\$0	0	\$0
STE. GENEVIEVE	0	\$0	341	\$62,441	0	\$0	63	\$20,261	0	\$0	0	\$0
ST. LOUIS	5	\$11,460	1,231	\$410,024	2	\$214	2,398	\$747,105	0	\$0	0	\$0
SALINE	0	\$0	194	\$34,966	2	\$214	130	\$54,134	62	\$24,076	0	\$0
SCHUYLER	0	\$0	112	\$8,002	0	\$0	12	\$2,403	0	\$0	0	\$0
SCOTLAND	0	\$0	78	\$9,556	0	\$0	9	\$4,196	0	\$0	0	\$0
SCOTT	1	\$550	1,720	\$206,705	0	\$0	203	\$67,167	0	\$0	0	\$0
SHANNON	0	\$0	221	\$15,286	0	\$0	19	\$7,613	0	\$0	0	\$0
SHELBY	0	\$0	120	\$8,658	0	\$0	28	\$9,959	0	\$0	0	\$0
STODDARD	0	\$0	823	\$69,583	0	\$0	145	\$79,158	0	\$0	0	\$0
STONE	0	\$0	645	\$70,965	0	\$0	44	\$11,630	0	\$0	0	\$0
SULLIVAN	0	\$0	84	\$6,141	0	\$0	41	\$7,898	0	\$0	0	\$0
TANEY	0	\$0	975	\$112,373	0	\$0	95	\$33,933	0	\$0	0	\$0
TEXAS	0	\$0	674	\$60,679	0	\$0	69	\$26,824	0	\$0	0	\$0
VERNON	0	\$0	819	\$139,309	6	\$646	126	\$52,379	0	\$0	0	\$0
WARREN	0	\$0	311	\$31,397	0	\$0	130	\$41,543	0	\$0	0	\$0
WASHINGTON	0	\$0	845	\$76,464	0	\$0	99	\$34,097	0	\$0	0	\$0
WAYNE	0	\$0	551	\$65,414	0	\$0	46	\$16,420	0	\$0	0	\$0
WEBSTER	0	\$0	749	\$100,488	0	\$0	78	\$18,069	0	\$0	0	\$0
WORTH	0	\$0	65	\$3,432	0	\$0	5	\$2,341	0	\$0	0	\$0
WRIGHT	0	\$0	657	\$70,948	0	\$0	46	\$14,163	1	\$65	0	\$0
ST. LOUIS CITY	4	\$4,400	1,422	\$466,188	0	\$0	1,816	\$513,541	0	\$0	0	\$0
INVALID COUNTY	0	\$0	30	\$5,970	22	\$2,364	13	\$5,874	0	\$0	0	\$0

TABLE 4. MISSOURI MEDICAID RECIPIENTS AND PAYMENTS BY TYPE OF SERVICE, MARCH, 2000

COUNTY	DFS CASE MANAGEMENT	
	RECIPIENTS	PAYMENTS
STATE TOTAL	1,179	\$6,717,152
ADAIR	3	\$9,467
ANDREW	2	\$6,589
ATCHISON	88	\$511,632
AUDRAIN	4	\$8,827
BARRY	3	\$21,332
BARTON	2	\$17,510
BATES	2	\$12,423
BENTON	0	\$0
BOLLINGER	1	\$5,644
BOONE	19	\$108,758
BUCHANAN	3	\$18,704
BUTLER	3	\$8,437
CALDWELL	0	\$0
CALLAWAY	20	\$123,485
CAMDEN	0	\$2,468
CAPE GIRARDEAU	2	\$4,552
CARROLL	0	\$0
CARTER	2	\$8,735
CASS	18	\$108,231
CEDAR	2	\$12,264
CHARITON	1	\$4,040
CHRISTIAN	5	\$28,608
CLARK	0	\$0
CLAY	1	\$3,421
CLINTON	2	\$9,418
COLE	1	\$2,468
COOPER	1	\$7,129
CRAWFORD	0	\$0
DADE	2	\$8,644
DALLAS	1	\$9,795
DAVISS	0	\$0
DEKALB	0	\$0
DENT	3	\$19,001
DOUGLAS	0	\$0
DUNKLIN	1	\$17,519
FRANKLIN	0	\$0
GASCONADE	2	\$2,497
GENTRY	0	\$0
GREENE	46	\$315,297
GRUNDY	1	\$10,153
HARRISON	1	\$4,662
HENRY	1	\$6,656
HICKORY	0	\$0
HOLT	0	\$0
HOWARD	0	\$0
HOWELL	4	\$31,214
IRON	3	\$19,942
JACKSON	178	\$1,043,512
JASPER	48	\$278,490
JEFFERSON	18	\$77,058
JOHNSON	0	\$0
KNOX	3	\$20,031
LACLEDE	3	\$6,588
LAFAYETTE	4	\$19,837
LAWRENCE	9	\$36,020
LEWIS	1	\$6,842
LINCOLN	3	\$8,687

TABLE 4. MISSOURI MEDICAID RECIPIENTS AND PAYMENTS BY TYPE OF SERVICE, MARCH, 2000

COUNTY	DFS CASE MANAGEMENT	
	RECIPIENTS	PAYMENTS
LINN	3	\$8,130
LIVINGSTON	0	\$0
MCDONALD	0	\$0
MACON	4	\$8,599
MADISON	1	\$2,567
MARIES	0	\$0
MARION	0	\$0
MERCER	0	\$0
MILLER	4	\$13,213
MISSISSIPPI	3	\$6,411
MONITEAU	1	\$6,530
MONROE	3	\$21,356
MONTGOMERY	0	\$254
MORGAN	0	\$0
NEW MADRID	0	\$0
NEWTON	3	\$21,544
NODAWAY	0	\$0
OREGON	1	\$587
OSAGE	1	\$10,525
OZARK	0	\$0
PEMISCOT	0	\$0
PERRY	0	\$0
PETTIS	2	\$10,044
PHELPS	62	\$390,571
PIKE	0	\$0
PLATTE	7	\$26,598
POLK	28	\$230,714
PULASKI	8	\$48,880
PUTMAN	0	\$0
RALLS	0	\$0
RANDOLPH	6	\$16,091
RAY	0	\$0
REYNOLDS	49	\$272,353
RIPLEY	2	\$21,396
ST. CHARLES	29	\$181,209
ST. CLAIR	0	\$0
ST. FRANCOIS	39	\$198,858
STE. GENEVIEVE	0	\$0
ST. LOUIS	171	\$990,473
SALINE	36	\$220,472
SCHUYLER	0	\$0
SCOTLAND	1	\$28,752
SCOTT	5	\$30,092
SHANNON	1	\$2,821
SHELBY	1	\$1,956
STODDARD	3	\$13,983
STONE	2	\$19,681
SULLIVAN	0	\$0
TANEY	2	\$14,620
TEXAS	3	\$15,266
VERNON	25	\$177,310
WARREN	2	\$24,655
WASHINGTON	0	\$0
WAYNE	0	\$0
WEBSTER	3	\$11,015
WORTH	0	\$0
WRIGHT	0	\$0
ST. LOUIS CITY	149	\$674,151
INVALID COUNTY	2	\$8,851

Table 5. Medical Statistics, March, 2000

ELIGIBILITY CATEGORY: Grand Total

Number of eligibles on 02/29/00 - 738,308
 Total eligibles enrolled during March - 750,615

Capitation enrollment - 308,371

	EXPENDITURES	RECIPIENTS	COST PER RECIPIENT	UNITS OF SERVICE	UNITS PER RECIPIENT	COST PER SERVICE
NURSING FACILITIES.....	\$55,933,876.63	25,854*	\$2,163.45	745,130	28.8	\$75.07
HOSPITALS						
Inpatient.....	\$31,919,673.84	33,815	\$943.95	40,634	1.2	\$785.54
Outpatient.....	\$20,283,971.11	69,477	\$291.95	264,898	3.8	\$76.57
Subtotal.....	\$52,203,644.95	93,780*	\$556.66	305,532	3.2	\$170.86
DENTAL SERVICES.....	\$547,497.86	7,304*	\$74.96	22,789	3.1	\$24.02
PHARMACY.....	\$47,048,021.32	209,612*	\$224.45	987,259	4.7	\$47.66
PHYSICIAN RELATED						
Physician.....	\$5,204,147.30	70,629	\$73.68	234,385	3.3	\$22.20
Clinic.....	\$5,540,246.27	73,261	\$75.62	367,326	5.0	\$15.08
Family Planning.....	\$627,712.15	9,576	\$65.55	19,551	2.0	\$32.11
X-ray & Lab.....	\$601,192.25	18,469	\$32.55	46,486	2.5	\$12.93
Nurse Practitioner.....	\$55,839.69	2,023	\$27.60	2,976	1.5	\$18.76
Podiatry.....	\$122,966.12	5,099	\$23.55	7,535	1.5	\$22.03
CRNA Services.....	\$48,533.92	896	\$54.17	32,636	36.4	\$1.49
Rural Health Clinics.....	\$1,703,082.84	23,091	\$73.76	40,144	1.7	\$42.42
Case Management.....	\$27,152.69	1,004	\$27.04	1,161	1.2	\$23.39
Fed Qualified Health Care.....	\$601,349.18	5,796	\$103.75	16,477	2.8	\$36.50
Subtotal.....	\$14,575,222.41	159,489*	\$91.39	768,677	4.8	\$18.96
IN-HOME SERVICES						
Home Health Services.....	\$501,481.72	890	\$563.46	47,059	52.9	\$10.66
Adult Day Health Care.....	\$429,910.32	608	\$707.09	10,147	16.7	\$42.37
Homemaker/Respite Care.....	\$4,920,195.85	16,135	\$304.94	392,129	24.3	\$12.55
Personal Care.....	\$9,627,947.28	26,129	\$368.48	721,964	27.6	\$13.34
Aids Waiver.....	\$144,479.69	35	\$4,127.99	5,168	147.7	\$27.96
Physical Disabled Waiver.....	\$44,875.00	6	\$7,479.17	1,795	299.2	\$25.00
Independent Living Waiver.....						
Subtotal.....	\$15,668,889.86	29,443*	\$532.18	1,178,262	40.0	\$13.30
REHAB AND SPECIALTY SERVICE						
Audiology Services.....	\$106,871.95	581	\$183.94	1,010	1.7	\$105.81
Optometric Services.....	\$451,738.07	9,737	\$47.42	13,974	1.4	\$33.04
Durable Medical Equip.....	\$2,570,869.85	15,036	\$170.98	78,368	5.2	\$32.81
Ambulance Services.....	\$630,132.96	4,949	\$127.11	78,958	16.0	\$8.74
Rehabilitation Center.....	\$255,603.97	148	\$1,727.73	264	1.8	\$85.62
Hospice.....	\$25,005.85	373	\$67.05	10,129	27.2	\$74.95
Non-Emergency Trans.....	\$197,896.23	5,030	\$39.33	24,555	4.9	\$34.97
Non-Participating Prov.....	\$35,510.48	289	\$122.85	988	3.4	\$36.02
Comprehensive Day Rehab....	\$120,210.00	44	\$2,727.27	1,127	25.6	\$107.28
Diabetes Self-Mgmt Trng.....	\$540.00	16	\$33.75	17	1.1	\$31.76
Subtotal.....	\$5,676,111.36	33,550*	\$169.18	209,390	6.2	\$27.11
BUY-IN PREMIUMS						
Part-A.....	\$225,026.20	690	\$326.12			
Part-B.....	\$4,083,610.60	87,372	\$46.74			
Subtotal ***.....	\$4,308,636.80	88,062	\$48.93			
MENTAL HEALTH SERVICES						
Private Home ICF/MR.....	\$377,714.70	81	\$4,663.14	2,549	31.5	\$148.18
MR/DD Waiver.....	\$15,530,528.84	6,449	\$2,408.21	1,120,099	173.7	\$13.87
Psych Rehab-Private.....	\$3,222,540.64	6,330	\$509.09	184,083	29.1	\$17.51
CSTAR-Private.....	\$1,080,287.59	1,681	\$642.65	135,175	80.4	\$7.99
Targeted Case management....	\$105,793.24	237	\$446.38	16,078	67.8	\$6.58
Subtotal.....	\$20,316,865.01	14,486*	\$1,402.52	1,457,984	100.6	\$13.93
STATE INSTITUTIONS						
ICF/Mentally Retarded.....	\$7,916,360.31	1,159	\$6,830.34	35,577	30.7	\$222.51
Mental Hospital.....	\$43,622.53	25	\$1,744.92	510	11.3	\$85.53
Psych Care Under Age 22....	\$135,159.92	232	\$582.59	409	1.8	\$330.46
Psych Rehab-Public.....						
CSTAR-Public.....	\$5,883,887.10	18,122	\$324.68	786,544	43.4	\$7.48
Targeted Case management....	\$6,717,152.81	1,179	\$5,697.33	2,011	1.7	\$3,340.21
BFS Case Management.....						
Subtotal.....	\$20,696,182.67	20,474*	\$1,010.85	825,051	40.3	\$25.08
EPSDT SERVICES						
EPSDT Screenings.....	\$401,424.45	6,488	\$61.87	6,784	1.0	\$59.17
EPSDT Referral Services....	\$7,819,488.94	59,308	\$133.85	408,792	6.9	\$19.13
EPSDT Targeted Case Mgmt....	\$135,149.00	1,256	\$107.60	1,257	1.0	\$107.52
Subtotal.....	\$8,356,062.39	61,911*	\$134.97	416,833	6.7	\$20.05
MANAGED CARE PREMIUMS.....	\$32,020,851.12	308,371*	\$103.84			
===== Total.....	\$277,351,862.38	615,445*	\$450.65			

* Unduplicated totals

*** Recipients are not added to total.

Table 5. Medical Statistics, March, 2000

ELIGIBILITY CATEGORY: Old Age Assistance

Number of eligibles on 02/29/00 - 67,569

Total eligibles enrolled during March - 70,096

	EXPENDITURES	RECIPIENTS	COST PER RECIPIENT	UNITS OF SERVICE	UNITS PER RECIPIENT	COST PER SERVICE
NURSING FACILITIES.....	\$47,816,125.99	22,380*	\$2,136.56	644,534	28.8	\$74.19
HOSPITALS						
Inpatient.....	\$1,980,235.70	1,933	\$1,024.44	3,718	1.9	\$532.61
Outpatient.....	\$2,816,919.41	11,059	\$254.72	24,220	2.2	\$116.31
Subtotal.....	\$4,797,155.11	12,487*	\$384.17	27,938	2.2	\$171.71
DENTAL SERVICES.....	\$116,402.67	1,139*	\$102.20	2,994	2.6	\$58.88
PHARMACY.....	\$14,321,672.18	57,009*	\$251.22	363,742	6.4	\$39.37
PHYSICIAN RELATED						
Physician.....	\$953,869.26	16,232	\$58.76	43,764	2.7	\$21.80
Clinic.....	\$1,133,097.46	16,021	\$70.73	52,250	3.3	\$21.69
Family Planning.....	\$555.67	17	\$32.69	14	0.8	\$39.69
X-ray & Lab.....	\$87,598.21	3,518	\$24.90	9,100	2.6	\$9.63
Nurse Practitioner.....	\$10,486.57	462	\$22.70	824	1.8	\$12.73
Podiatry.....	\$73,902.22	2,617	\$28.24	3,958	1.5	\$18.67
CRNA Services.....	\$5,012.12	148	\$33.87	986	6.7	\$5.08
Rural Health Clinics.....	\$138,567.73	3,125	\$44.34	5,579	1.8	\$24.84
Case Management.....						
Fed Qualified Health Care.....	\$62,324.02	917	\$67.97	2,265	2.5	\$27.52
Subtotal.....	\$2,465,413.26	32,843*	\$75.07	118,740	3.6	\$20.76
IN-HOME SERVICES						
Home Health Services.....	\$24,918.89	55	\$453.07	1,839	33.4	\$13.55
Adult Day Health Care.....	\$118,263.92	188	\$628.00	3,723	14.5	\$43.36
Homemaker/Respite Care.....	\$4,399,167.51	14,704	\$299.18	350,422	23.8	\$12.55
Personal Care.....	\$4,661,028.08	15,356	\$303.53	342,778	22.3	\$15.60
Aids Waiver.....						
Physical Disabled Waiver.....						
Independent Living Waiver.....						
Subtotal.....	\$9,203,178.40	17,526*	\$525.12	697,762	39.8	\$13.19
REHAB AND SPECIALTY SERVICE						
Audiology Services.....	\$65,127.90	290	\$224.58	542	1.9	\$120.16
Optometric Services.....	\$105,606.68	2,751	\$38.39	3,336	1.2	\$31.66
Durable Medical Equip.....	\$437,381.56	1,675	\$77.07	15,423	2.7	\$28.36
Ambulance Services.....	\$177,634.58	1,929	\$92.09	20,772	10.8	\$8.55
Rehabilitation Center.....	\$18,100.02	109	\$166.06	200	1.8	\$90.50
Hospice.....	\$542,620.69	280	\$1,937.93	7,558	27.0	\$71.79
Non-Emergency Trans.....	\$247,503.03	1,327	\$186.51	6,803	5.1	\$36.38
Non-Participating Prov.....	\$4,120.80	60	\$68.68	120	2.0	\$34.34
Comprehensive Day Rehab.....	\$550.00	1	\$550.00	5	5.0	\$110.00
Diabetes Self-Mgmt Trning.....						
Subtotal.....	\$1,598,645.26	11,390*	\$140.36	54,759	4.8	\$29.19
BUY-IN PREMIUMS						
Part-A.....	\$210,355.00	642	\$327.66			
Part-B.....	\$1,719,257.20	37,046	\$46.41			
Subtotal ***.....	\$1,929,612.20	37,688	\$51.20			
MENTAL HEALTH SERVICES						
Private Home ICF/MR.....	\$7,649.92	2	\$3,824.96	50	25.0	\$153.00
MR/DD Waiver.....	\$554,312.43	249	\$2,226.15	52,482	210.8	\$10.56
Psych Rehab-Private.....	\$132,301.27	271	\$488.20	7,853	29.0	\$16.85
CSTAR-Private.....	\$4,404.59	4	\$1,101.15	538	134.5	\$8.19
Targeted Case management.....	\$743.54	4	\$185.89	113	28.3	\$6.58
Subtotal.....	\$699,411.75	526*	\$1,329.68	61,036	116.0	\$11.46
STATE INSTITUTIONS						
ICF/Mentally Retarded.....	\$376,472.90	53	\$7,103.26	1,670	31.5	\$225.43
Mental Hospital.....	\$9,522.71	26	\$366.26	109	4.2	\$87.36
Psych Care Under Age 22.....						
Psych Rehab-Public.....						
CSTAR-Public.....	\$150,332.06	618	\$243.26	20,437	33.1	\$7.36
Targeted Case management.....						
DFS Case Management.....						
Subtotal.....	\$536,327.67	695*	\$771.69	22,216	31.9	\$24.14
EPSDT SERVICES						
EPSDT Screenings.....	\$577.09	5	\$115.42	34	6.8	\$16.97
EPSDT Referral Services.....						
EPSDT Targeted Case Mgmt.....						
Subtotal.....	\$577.09	5*	\$115.42	34	6.8	\$16.97
MANAGED CARE PREMIUMS.....		*				
===== Total.....	\$83,484,521.58	67,407*	\$1,238.51			

* Unduplicated totals

*** Recipients are not added to total.

Table 5. Medical Statistics, March, 2000

ELIGIBILITY CATEGORY: Temporary Assistance Subtotal

Number of eligibles on 02/29/00 - 179,213
 Total eligibles enrolled during March - 186,547

	EXPENDITURES	RECIPIENTS	COST PER RECIPIENT	UNITS OF SERVICE	UNITS PER RECIPIENT	COST PER SERVICE
NURSING FACILITIES.....						
HOSPITALS						
Inpatient.....	\$4,733,950.04	5,922	\$799.38	5,800	1.0	\$816.20
Outpatient.....	\$2,306,441.66	9,603	\$240.18	38,202	4.0	\$60.37
Subtotal.....	\$7,040,391.70	14,208*	\$495.52	44,002	3.1	\$160.00
DENTAL SERVICES.....	\$70,812.74	1,060*	\$66.80	3,684	3.5	\$19.22
PHARMACY.....	\$1,987,749.64	21,645*	\$91.83	55,309	2.6	\$35.94
PHYSICIAN RELATED						
Physician.....	\$528,110.54	7,470	\$70.70	21,476	2.9	\$24.59
Clinic.....	\$459,592.72	8,952	\$51.34	38,016	4.3	\$12.09
Family Planning.....	\$184,086.06	2,595	\$71.32	5,604	2.2	\$32.85
X-ray & Lab.....	\$64,825.92	2,095	\$30.95	4,485	2.1	\$16.45
Nurse Practitioner.....	\$7,308.89	255	\$29.00	4,382	1.7	\$24.20
Podiatry.....	\$7,175.70	115	\$62.01	150	1.3	\$49.61
CRNA Services.....	\$2,761.44	122	\$22.62	469	3.8	\$58.71
Rural Health Clinics.....	\$382,947.45	4,668	\$83.54	7,690	1.6	\$50.71
Case Management.....	\$4,306.78	161	\$26.75	182	1.1	\$33.66
Fed Qualified Health Care.....	\$54,193.46	572	\$94.74	1,061	1.9	\$51.08
Subtotal.....	\$1,703,308.96	21,106*	\$80.70	78,477	3.7	\$21.70
IN-HOME SERVICES						
Home Health Services.....	\$15,412.38	35	\$440.35	863	24.7	\$17.86
Adult Day Health Care.....						
Homemaker/Respite Care.....	\$4,573.68	18	\$254.09	350	19.4	\$13.07
Personal Care.....						
Aids Waiver.....						
Physical Disabled Waiver.....						
Independent Living Waiver.....						
Subtotal.....	\$19,986.06	51*	\$391.88	1,213	23.7	\$16.48
REHAB AND SPECIALTY SERVICE						
Audiology Services.....	\$1,429.99	32	\$44.69	51	1.6	\$28.04
Optometric Services.....	\$66,056.41	1,195	\$55.28	2,054	1.7	\$32.16
Durable Medical Equip.....	\$105,647.10	509	\$207.35	1,647	3.2	\$64.27
Ambulance Services.....	\$62,234.95	338	\$184.13	7,476	22.1	\$8.32
Rehabilitation Center.....						
Hospice.....	\$389.16	1	\$389.16	4	4.0	\$97.29
Non-Emergency Trans.....	\$55,524.12	381	\$145.73	1,293	3.4	\$42.94
Non-Participating Prov.....	\$1,030.00	1	\$1,030.00	11	11.0	\$93.64
Comprehensive Day Rehab.....	\$100.00	3	\$33.33	3	1.0	\$33.33
Diabetes Self-Mgmt Trning.....						
Subtotal.....	\$292,611.73	2,393*	\$122.28	12,539	5.2	\$23.34
BUY-IN PREMIUMS						
Part-A.....						
Part-B.....	\$7,371.00	146	\$50.49			
Subtotal ***.....	\$7,371.00	146	\$50.49			
MENTAL HEALTH SERVICES						
Private Home ICF/MR.....	\$43,497.85	40	\$1,087.45	2,965	74.1	\$14.67
MR/DD Waiver.....	\$105,996.92	178	\$595.49	5,087	28.6	\$20.84
Psych Rehab-Private.....	\$365,641.60	690	\$529.92	46,940	68.0	\$7.79
CSTAR-Private.....	\$3,467.66	11	\$315.24	527	47.9	\$6.58
Targeted Case management.....						
Subtotal.....	\$518,604.03	912*	\$568.64	55,519	60.8	\$9.34
STATE INSTITUTIONS						
ICF/Mentally Retarded.....						
Mental Hospital.....	\$15,186.82	13	\$1,168.22	26	2.0	\$584.11
Psych Care Under Age 22.....						
Psych Rehab-Public.....						
CSTAR-Public.....	\$445,849.99	1,504	\$296.44	55,277	36.8	\$8.07
Targeted Case management.....	\$22,755.16	6	\$3,792.53	7	1.2	\$3,250.74
DFS Case Management.....						
Subtotal.....	\$483,791.97	1,519*	\$318.49	55,310	36.4	\$8.75
EPSDT SERVICES						
EPSDT Screenings.....	\$104,539.79	1,691	\$61.82	1,768	1.0	\$59.13
EPSDT Referral Services.....	\$1,290,781.30	13,650	\$94.56	65,984	4.8	\$19.56
EPSDT Targeted Case Mgmt.....	\$648.00	6	\$108.00	6	1.0	\$108.00
Subtotal.....	\$1,395,969.09	14,165*	\$98.55	67,758	4.7	\$20.60
MANAGED CARE PREMIUMS.....	\$13,152,679.58	121,719*	\$108.06			
===== Total.....	\$26,673,276.50	161,861*	\$164.79			

* Unduplicated totals

*** Recipients are not added to total.

Table 5. Medical Statistics, March, 2000

ELIGIBILITY CATEGORY: Temporary Assistance Adult - Breakout

Number of eligibles on 02/29/00 - 58,273

Total eligibles enrolled during March - 61,298

	EXPENDITURES	RECIPIENTS	COST PER RECIPIENT	UNITS OF SERVICE	UNITS PER RECIPIENT	COST PER SERVICE
NURSING FACILITIES.....						
HOSPITALS						
Inpatient.....	\$1,736,920.71	2,581	\$672.96	2,196	.9	\$790.95
Outpatient.....	\$1,379,790.13	4,691	\$294.14	21,938	4.7	\$62.89
Subtotal.....	\$3,116,710.84	6,605*	\$471.87	24,134	3.6	\$129.14
DENTAL SERVICES.....	\$52,797.54	676*	\$78.10	2,563	3.8	\$20.60
PHARMACY.....	\$1,131,820.08	9,125*	\$124.04	28,117	3.1	\$40.25
PHYSICIAN RELATED						
Physician.....	\$383,203.03	5,253	\$72.95	13,616	2.6	\$28.14
Clinic.....	\$238,516.67	4,373	\$54.54	23,035	5.3	\$10.35
Family Planning.....	\$169,609.14	2,238	\$75.79	5,185	2.3	\$32.71
X-ray & Lab.....	\$49,933.26	1,373	\$36.37	3,189	2.3	\$15.66
Nurse Practitioner.....	\$5,394.31	207	\$26.06	229	1.1	\$23.56
Podiatry.....	\$3,622.20	79	\$45.85	83	1.1	\$43.64
CRNA Services.....	\$4,843.77	75	\$64.58	213CR	2.8CR	\$22.74CR
Rural Health Clinics.....	\$196,681.81	1,970	\$99.84	3,716	1.9	\$52.93
Case Management.....	\$3,822.78	140	\$27.31	160	1.1	\$23.89
Fed Qualified Health Care.....	\$42,864.80	462	\$92.78	847	1.8	\$50.61
Subtotal.....	\$1,098,491.77	11,900*	\$92.31	49,847	4.1	\$22.04
IN-HOME SERVICES						
Home Health Services.....	\$12,432.24	24	\$518.01	749	31.2	\$16.60
Adult Day Health Care.....						
Homemaker/Respite Care.....						
Personal Care.....	\$4,563.68	16	\$285.23	348	21.8	\$13.11
Aids Waiver.....						
Physical Disabled Waiver.....						
Independent Living Waiver.....						
Subtotal.....	\$16,995.92	38*	\$447.26	1,097	28.8	\$15.49
REHAB AND SPECIALTY SERVICE						
Audiology Services.....	\$849.99	5	\$170.00	8	1.6	\$106.25
Optometric Services.....	\$34,058.71	568	\$59.96	1,065	1.9	\$31.98
Durable Medical Equip.....	\$27,891.97	181	\$154.10	679	3.8	\$41.08
Ambulance Services.....	\$33,915.09	189	\$179.44	4,174	22.1	\$8.13
Rehabilitation Center.....						
Hospice.....	\$389.16	1	\$389.16	4	4.0	\$97.29
Non-Emergency Trans.....	\$19,765.84	137	\$144.28	446	3.3	\$44.32
Non-Participating Prov.....						
Comprehensive Day Rehab....	\$1,030.00	1	\$1,030.00	11	11.0	\$93.64
Diabetes Self-Mgmt Trning.....	\$100.00	3	\$33.33	3	1.0	\$33.33
Subtotal.....	\$118,000.76	1,048*	\$112.60	6,390	6.1	\$18.47
BUY-IN PREMIUMS **						
Part-A.....						
Part-B.....	\$7,371.00	146	\$50.49			
Subtotal ***.....	\$7,371.00	146	\$50.49			
MENTAL HEALTH SERVICES						
Private Home ICF/MR.....						
MR/DD Waiver.....						
Psych Rehab-Private.....	\$102,726.11	167	\$615.13	4,983	29.8	\$20.62
CSTAR-Private.....	\$293,018.90	559	\$524.18	39,345	70.4	\$7.45
Targeted Case management.....						
Subtotal.....	\$395,745.01	722*	\$548.12	44,328	61.4	\$8.93
STATE INSTITUTIONS						
ICF/Mentally Retarded.....						
Mental Hospital.....						
Psych Care Under Age 22....	\$891.18	2	\$445.59	2	1.0	\$445.59
Psych Rehab-Public.....						
CSTAR-Public.....						
Targeted Case management.....	\$24,776.84	116	\$213.59	2,993	25.8	\$8.28
DFS Case Management.....						
Subtotal.....	\$25,668.02	118*	\$217.53	2,995	25.3	\$8.57
EPSDT SERVICES						
EPSDT Screenings.....	\$1,335.00	23	\$58.04	23	1.0	\$58.04
EPSDT Referral Services....	\$39,085.03	756	\$51.70	1,483	2.0	\$26.36
EPSDT Targeted Case Mgmt....						
Subtotal.....	\$40,420.03	766*	\$52.77	1,506	1.9	\$26.84
MANAGED CARE PREMIUMS.....	\$4,292,389.91	37,750*	\$113.71			
Total.....	\$10,296,410.88	53,786*	\$191.43			

* Unduplicated totals
 ** Temporary Assistance activity for both parent and child are in parent total.
 *** Recipients are not added to total.

Table 5. Medical Statistics, March, 2000

ELIGIBILITY CATEGORY: Temporary Assistance Child - Breakout

Number of eligibles on 02/29/00 - 120,940

Total eligibles enrolled during March - 125,249

	EXPENDITURES	RECIPIENTS	COST PER RECIPIENT	UNITS OF SERVICE	UNITS PER RECIPIENT	COST PER SERVICE
NURSING FACILITIES.....						
HOSPITALS						
Inpatient.....	\$2,997,029.33	3,341	\$897.05	3,604	1.1	\$831.58
Outpatient.....	\$926,651.53	4,912	\$188.65	16,264	3.3	\$56.98
Subtotal.....	\$3,923,680.86	7,603*	\$516.07	19,868	2.6	\$197.49
DENTAL SERVICES.....	\$18,015.20	384*	\$46.91	1,121	2.9	\$16.07
PHARMACY.....	\$855,929.56	12,520*	\$68.36	27,192	2.2	\$31.48
PHYSICIAN RELATED						
Physician.....	\$144,907.51	2,217	\$65.36	7,860	3.5	\$18.44
Clinic.....	\$221,076.05	4,579	\$48.28	14,981	3.3	\$14.76
Family Planning.....	\$14,476.92	354	\$40.90	419	1.2	\$34.55
X-ray & Lab.....	\$14,892.66	719	\$20.71	1,296	1.8	\$11.49
Nurse Practitioner.....	\$1,914.58	45	\$42.55	73	1.6	\$26.23
Podiatry.....	\$1,553.50	36	\$43.15	47	1.3	\$33.05
CRNA Services.....	\$917.67	47	\$19.52	256CR	5.4CR	\$3.58CR
Rural Health Clinics.....	\$193,265.64	2,698	\$71.63	3,974	1.5	\$48.63
Case Management.....	\$484.00	21	\$23.05	22	1.0	\$22.00
Fed Qualified Health Care.....	\$11,328.66	110	\$102.99	214	1.9	\$52.94
Subtotal.....	\$604,817.19	9,206*	\$65.70	28,630	3.1	\$21.13
IN-HOME SERVICES						
Home Health Services.....	\$2,980.14	11	\$270.92	114	10.4	\$26.14
Adult Day Health Care.....						
Homemaker/Respite Care.....						
Personal Care.....	\$10.00	2	\$5.00	2	1.0	\$5.00
Aids Waiver.....						
Physical Disabled Waiver.....						
Independent Living Waiver.....						
Subtotal.....	\$2,990.14	13*	\$230.01	116	8.9	\$25.78
REHAB AND SPECIALTY SERVICE						
Audiology Services.....	\$580.00	27	\$21.48	43	1.6	\$13.49
Optometric Services.....	\$31,997.70	627	\$51.03	989	1.6	\$32.35
Durable Medical Equip.....	\$77,955.13	328	\$237.67	968	3.0	\$80.53
Ambulance Services.....	\$28,319.86	149	\$190.07	3,302	22.2	\$8.58
Rehabilitation Center.....						
Hospice.....						
Non-Emergency Trans.....	\$35,758.28	244	\$146.55	847	3.5	\$42.22
Non-Participating Prov.....						
Comprehensive Day Rehab.....						
Diabetes Self-Mgmt Trng.....						
Subtotal.....	\$174,610.97	1,345*	\$129.82	6,149	4.5	\$28.40
BUY-IN PREMIUMS **						
Part-A.....						
Part-B.....						
Subtotal ***.....						
MENTAL HEALTH SERVICES						
Private Home ICF/MR.....	\$43,497.85	40	\$1,087.45	2,965	74.1	\$14.67
MR/DD Waiver.....	\$3,270.81	11	\$297.35	104	9.5	\$31.45
Psych Rehab-Private.....	\$72,622.70	131	\$554.37	7,595	58.0	\$59.56
CSAR-Private.....	\$3,467.66	11	\$315.24	527	47.9	\$6.58
Targeted Case management.....						
Subtotal.....	\$122,859.02	190*	\$646.63	11,191	58.9	\$10.98
STATE INSTITUTIONS						
ICF/Mentally Retarded.....						
Mental Hospital.....	\$14,295.64	11	\$1,299.60	24	2.2	\$595.65
Psych Care Under Age 22.....						
Psych Rehab-Public.....						
CSAR-Public.....	\$421,073.15	1,388	\$303.37	52,284	37.7	\$8.05
Targeted Case management.....	\$22,755.16	6	\$3,792.53	7	1.2	\$3,250.74
DFS Case Management.....						
Subtotal.....	\$458,123.95	1,401*	\$327.00	52,315	37.3	\$8.76
EPSDT SERVICES						
EPSDT Screenings.....	\$103,204.79	1,668	\$61.87	1,745	1.0	\$59.14
EPSDT Referral Services.....	\$1,251,696.27	12,894	\$97.08	64,501	5.0	\$19.41
EPSDT Targeted Case Mgmt.....	\$648.00	6	\$108.00	6	1.0	\$108.00
Subtotal.....	\$1,355,549.06	13,399*	\$101.17	66,252	4.9	\$20.46
MANAGED CARE PREMIUMS.....	\$8,860,289.67	83,969*	\$105.52			
Total.....	\$16,376,865.62	108,075*	\$151.53			

* Unduplicated totals
 ** Temporary Assistance activity for both parent and child are in parent total.
 *** Recipients are not added to total.

Table 5. Medical Statistics, March, 2000

ELIGIBILITY CATEGORY: Permanently and Totally Disabled

Number of eligibles on 02/29/00 - 101,325

Total eligibles enrolled during March - 108,150

	EXPENDITURES	RECIPIENTS	COST PER RECIPIENT	UNITS OF SERVICE	UNITS PER RECIPIENT	COST PER SERVICE
NURSING FACILITIES.....	\$7,630,538.64	3,235*	\$2,358.74	94,272	29.1	\$80.94
HOSPITALS						
Inpatient.....	\$15,589,488.50	10,620	\$1,467.94	18,903	1.8	\$824.71
Outpatient.....	\$9,850,516.44	25,485	\$386.52	114,426	4.5	\$86.09
Subtotal.....	\$25,440,004.94	31,646*	\$803.89	133,329	4.2	\$190.81
DENTAL SERVICES.....	\$290,005.60	3,627*	\$79.96	12,005	3.3	\$24.16
PHARMACY.....	\$25,853,982.67	74,480*	\$347.13	434,233	5.8	\$59.54
PHYSICIAN RELATED						
Physician.....	\$2,261,494.17	29,545	\$76.54	115,760	3.9	\$19.54
Clinic.....	\$2,625,094.20	27,735	\$94.65	171,211	6.2	\$15.33
Family Planning.....	\$103,920.46	2,331	\$44.58	2,984	1.3	\$34.83
X-ray & Lab.....	\$274,371.56	7,181	\$38.21	19,947	2.8	\$13.76
Nurse Practitioner.....	\$27,884.49	915	\$30.47	1,311	1.4	\$21.27
Podiatry.....	\$71,227.12	1,918	\$37.14	2,907	1.5	\$24.50
CRNA Services.....	\$17,585.02	306	\$57.47	19,563	63.9	\$90
Rural Health Clinics.....	\$422,752.60	5,410	\$78.14	10,636	2.0	\$39.75
Case Management.....	\$1,000.04	28	\$35.72	29	1.0	\$34.48
Fed Qualified Health Care.....	\$367,945.02	2,916	\$126.18	10,611	3.6	\$34.68
Subtotal.....	\$6,173,274.68	56,353*	\$109.55	354,959	6.3	\$17.39
IN-HOME SERVICES						
Home Health Services.....	\$440,409.23	737	\$597.57	43,194	58.6	\$10.20
Adult Day Health Care.....	\$296,134.50	397	\$745.93	7,057	17.8	\$41.96
Homemaker/Respite Care.....	\$276,305.42	845	\$326.99	21,943	26.0	\$12.59
Personal Care.....	\$4,550,956.23	9,870	\$461.09	348,871	35.3	\$13.04
Aids Waiver.....	\$138,529.69	34	\$4,074.40	5,106	150.2	\$27.13
Physical Disabled Waiver..	\$44,875.00	6	\$7,479.17	1,795	299.2	\$25.00
Independent Living Waiver..						
Subtotal.....	\$5,747,210.07	10,862*	\$529.11	427,966	39.4	\$13.43
REHAB AND SPECIALTY SERVICE						
Audiology Services.....	\$30,463.08	175	\$174.07	271	1.5	\$112.41
Optometric Services.....	\$167,693.86	3,387	\$49.51	4,760	1.4	\$35.23
Durable Medical Equip.....	\$1,739,095.22	7,147	\$243.33	55,297	7.7	\$31.45
Ambulance Services.....	\$325,990.85	2,009	\$162.27	33,289	16.6	\$9.79
Rehabilitation Center.....	\$3,677.10	33	\$111.43	54	1.6	\$68.09
Hospice.....	\$203,535.19	87	\$2,339.48	2,406	27.7	\$84.59
Non-Emergency Trans.....	\$551,669.71	3,020	\$182.67	15,244	5.0	\$36.19
Non-Participating Prov.....	\$28,034.99	200	\$140.17	766	3.8	\$36.60
Comprehensive Day Rehab...	\$119,330.00	42	\$2,841.19	1,111	26.5	\$107.41
Diabetes Self-Mgmt Trning..	\$160.00	6	\$26.67	6	1.0	\$26.67
Subtotal.....	\$3,169,650.00	14,670*	\$216.06	113,204	7.7	\$28.00
BUY-IN PREMIUMS						
Part-A.....	\$11,016.60	35	\$314.76			
Part-B.....	\$1,652,611.00	35,245	\$46.89			
Subtotal ***.....	\$1,663,627.60	35,280	\$47.15			
MENTAL HEALTH SERVICES						
Private Home ICF/MR.....	\$370,064.78	79	\$4,684.36	2,499	31.6	\$148.09
MR/DD Waiver.....	\$14,423,425.92	5,834	\$2,472.30	1,042,583	178.7	\$13.83
Psych Rehab-Private.....	\$2,941,369.07	5,780	\$508.89	169,131	29.3	\$17.39
CSTAR-Private.....	\$380,617.06	552	\$689.52	49,161	89.1	\$7.74
Targeted Case management..	\$87,691.66	177	\$495.43	13,327	75.3	\$6.58
Subtotal.....	\$18,203,168.49	12,149*	\$1,498.33	1,276,701	105.0	\$14.26
STATE INSTITUTIONS						
ICF/Mentally Retarded.....	\$7,511,505.60	1,102	\$6,816.25	33,784	30.7	\$222.34
Mental Hospital.....	\$34,099.82	19	\$1,794.73	401	21.1	\$85.04
Psych Care Under Age 22...	\$53,419.27	136	\$392.79	258	1.9	\$207.05
CSTAR-Public.....						
Targeted Case management..	\$3,948,358.95	11,757	\$335.83	541,384	46.0	\$7.29
DFS Case Management.....	\$39,614.04	10	\$3,961.40	14	1.4	\$2,829.57
Subtotal.....	\$11,586,997.68	12,950*	\$894.75	575,841	44.4	\$20.12
EPSDT SERVICES						
EPSDT Screenings.....	\$6,122.60	98	\$62.48	101	1.0	\$60.62
EPSDT Referral Services...	\$1,075,289.13	2,333	\$460.90	73,341	31.4	\$14.66
EPSDT Targeted Case Mgmt..	\$215.00	2	\$107.50	2	1.0	\$107.50
Subtotal.....	\$1,081,626.73	2,371*	\$456.19	73,444	30.9	\$14.73
MANAGED CARE PREMIUMS.....		*				
===== Total.....	\$106,840,087.10	94,715*	\$1,128.02			

* Unduplicated totals

*** Recipients are not added to total.

Table 5. Medical Statistics, March, 2000

ELIGIBILITY CATEGORY: Aid to the Blind

Number of eligibles on 02/29/00 - 948

Total eligibles enrolled during March - 956

	EXPENDITURES	RECIPIENTS	COST PER RECIPIENT	UNITS OF SERVICE	UNITS PER RECIPIENT	COST PER SERVICE
NURSING FACILITIES	\$133,528.82	54*	\$2,472.76	1,631	30.2	\$81.87
HOSPITALS						
Inpatient.....	\$67,821.33	47	\$1,443.01	83	1.8	\$817.12
Outpatient.....	\$66,484.76	189	\$351.77	491	2.6	\$135.41
Subtotal.....	\$134,306.09	213*	\$630.55	574	2.6	\$233.98
DENTAL SERVICES	\$2,106.75	15*	\$140.45	54	3.6	\$39.01
PHARMACY	\$195,121.84	691*	\$282.38	4,107	5.9	\$47.51
PHYSICIAN RELATED						
Physician.....	\$14,667.72	225	\$65.19	550	2.4	\$26.67
Clinic.....	\$22,011.12	224	\$98.26	635	2.8	\$34.66
Family Planning.....	\$264.32	9	\$29.37	11	1.2	\$24.03
X-ray & Lab.....	\$1,220.75	38	\$32.13	118	3.1	\$10.35
Nurse Practitioner.....	\$24.00	1	\$24.00	1	1.0	\$24.00
Podiatry.....	\$854.54	21	\$40.69	35	1.7	\$24.42
CRNA Services.....	\$157.56	2	\$78.78	231	115.5	\$6.68
Rural Health Clinics.....	\$1,981.77	40	\$49.54	75	1.9	\$26.42
Case Management.....						
Fed Qualified Health Care.....	\$288.91	10	\$28.89	12	1.2	\$24.08
Subtotal.....	\$41,470.69	434*	\$95.55	1,668	3.8	\$24.86
IN-HOME SERVICES						
Home Health Services.....	\$248.45	2	\$124.23	7	3.5	\$35.49
Adult Day Health Care.....	\$3,982.70	8	\$497.84	97	12.1	\$41.06
Homemaker/Respite Care.....	\$58,399.26	143	\$408.39	4,559	31.9	\$12.81
Personal Care.....	\$122,565.35	240	\$510.69	9,073	37.8	\$13.51
Aids Waiver.....						
Physical Disabled Waiver.....						
Independent Living Waiver.....						
Subtotal.....	\$185,195.76	256*	\$723.42	13,736	53.6	\$13.48
REHAB AND SPECIALTY SERVICE						
Audiology Services.....	\$1,235.00	4	\$308.75	7	1.8	\$176.43
Optometric Services.....	\$763.79	17	\$44.93	27	1.6	\$28.29
Durable Medical Equip.....	\$12,207.96	100	\$122.08	186	1.9	\$65.63
Ambulance Services.....	\$1,855.33	17	\$109.14	685	40.3	\$2.71
Rehabilitation Center.....						
Hospice.....						
Non-Emergency Trans.....	\$9,822.52	34	\$288.90	252	7.4	\$38.98
Non-Participating Prov.....	\$31.53	1	\$31.53	4	4.0	\$7.88
Comprehensive Day Rehab.....						
Diabetes Self-Mgmt Trning.....						
Subtotal.....	\$25,916.13	156*	\$166.13	1,161	7.4	\$22.32
BUY-IN PREMIUMS						
Part-A.....	\$2,107.00	4	\$526.75			
Part-B.....	\$31,986.50	693	\$46.16			
Subtotal ***.....	\$34,093.50	697	\$48.91			
MENTAL HEALTH SERVICES						
Private Home ICF/MR.....						
MR/DD Waiver.....	\$23,711.58	21	\$1,129.12	3,852	183.4	\$6.16
Psych Rehab-Private.....	\$4,833.85	9	\$537.09	281	31.2	\$17.20
CSTAR-Private.....	\$1,038.78	2	\$519.39	98	49.0	\$10.62
Targeted Case management.....	\$78.96	1	\$78.96	12	12.0	\$6.58
Subtotal.....	\$29,655.17	33*	\$898.64	4,243	128.5	\$6.99
STATE INSTITUTIONS						
ICF/Mentally Retarded.....						
Mental Hospital.....						
Psych Care Under Age 22.....						
Psych Rehab-Public.....						
CSTAR-Public.....	\$13,620.40	53	\$256.99	1,904	35.9	\$7.15
Targeted Case management.....						
DFS Case Management.....						
Subtotal.....	\$13,620.40	53*	\$256.99	1,904	35.9	\$7.15
EPSDT SERVICES						
EPSDT Screenings.....						
EPSDT Referral Services.....	\$28,601.53	5	\$5,720.31	1,464	292.8	\$19.54
EPSDT Targeted Case Mgmt.....						
Subtotal.....	\$28,601.53	5*	\$5,720.31	1,464	292.8	\$19.54
MANAGED CARE PREMIUMS		*				
Total.....	\$823,616.68	834*	\$987.55			

* Unduplicated totals

*** Recipients are not added to total.

Table 5. Medical Statistics, March, 2000

ELIGIBILITY CATEGORY: General Relief

Number of eligibles on 02/29/00 - 2,658

Total eligibles enrolled during March - 2,891

	EXPENDITURES	RECIPIENTS	COST PER RECIPIENT	UNITS OF SERVICE	UNITS PER RECIPIENT	COST PER SERVICE
NURSING FACILITIES.....						
HOSPITALS						
Inpatient.....	\$48,648.00	373	\$130.42	450	1.2	\$108.11
Outpatient.....	\$91,891.78	652	\$140.94	4,144	6.4	\$22.17
Subtotal.....	\$140,539.78	916*	\$153.43	4,594	5.0	\$30.59
DENTAL SERVICES.....	\$24.00	1*	\$24.00	1	1.0	\$24.00
PHARMACY.....	\$245,262.41	1,109*	\$221.16	4,872	4.4	\$50.34
PHYSICIAN RELATED						
Physician.....	\$65,687.15	769	\$85.42	4,186	5.4	\$15.69
Clinic.....	\$39,499.35	610	\$64.75	6,788	11.1	\$5.82
Family Planning.....	\$1,990.47	37	\$53.80	56	1.5	\$35.54
X-ray & Lab.....	\$6,378.52	141	\$45.24	392	2.8	\$16.27
Nurse Practitioner.....	\$333.00	12	\$27.75	11	.9	\$30.27
Podiatry.....						
CRNA Services.....	\$652.83	8	\$81.60	1,012	126.5	\$.65
Rural Health Clinics.....	\$13,285.05	139	\$95.58	270	1.9	\$49.20
Case Management.....	\$30.00	1	\$30.00	1	1.0	\$30.00
Fed Qualified Health Care.....	\$6,574.03	65	\$101.14	133	2.0	\$49.43
Subtotal.....	\$134,430.40	1,311*	\$102.54	12,849	9.8	\$10.46
IN-HOME SERVICES						
Home Health Services.....	\$4,587.93	12	\$382.33	192	16.0	\$23.90
Adult Day Health Care.....						
Homemaker/Respite Care.....						
Personal Care.....						
Aids Waiver.....						
Physical Disabled Waiver..						
Independent Living Waiver..						
Subtotal.....	\$4,587.93	12*	\$382.33	192	16.0	\$23.90
REHAB AND SPECIALTY SERVICE						
Audiology Services.....						
Optometric Services.....	\$47.00	1	\$47.00	2	2.0	\$23.50
Durable Medical Equip.....	\$21,702.77	64	\$339.11	334	5.2	\$64.98
Ambulance Services.....	\$11,558.19	61	\$189.48	1,279	21.0	\$9.04
Rehabilitation Center.....						
Hospice.....						
Non-Emergency Trans.....						
Non-Participating Prov.....						
Comprehensive Day Rehab...						
Diabetes Self-Mgmt Trning..						
Subtotal.....	\$33,307.96	120*	\$277.57	1,615	13.4	\$20.62
BUY-IN PREMIUMS						
Part-A.....		1				
Part-B.....	\$279,378.00	5,570	\$50.16			
Subtotal ***.....	\$279,378.00	5,571	\$50.15			
MENTAL HEALTH SERVICES						
Private Home ICF/MR.....						
MR/DD Waiver.....						
Psych Rehab-Private.....						
CSTAR-Private.....						
Targeted Case management..						
Subtotal.....						
STATE INSTITUTIONS						
ICF/Mentally Retarded.....						
Mental Hospital.....						
Psych Care Under Age 22...						
Psych Rehab-Public.....						
CSTAR-Public.....						
Targeted Case management..						
DFS Case Management.....						
Subtotal.....						
EPSDT SERVICES						
EPSDT Screenings.....						
EPSDT Referral Services...	\$1,943.94	32	\$60.75	74	2.3	\$26.27
EPSDT Targeted Case Mgmt..						
Subtotal.....	\$1,943.94	32*	\$60.75	74	2.3	\$26.27
MANAGED CARE PREMIUMS.....						
		*				
=====						
Total.....	\$839,474.42	1,956*	\$429.18			

* Unduplicated totals

*** Recipients are not added to total.

Table 5. Medical Statistics, March, 2000

ELIGIBILITY CATEGORY: Unborn Child

Number of eligibles on 02/29/00 - 3,024

Total eligibles enrolled during March - 3,850

	EXPENDITURES	RECIPIENTS	COST PER RECIPIENT	UNITS OF SERVICE	UNITS PER RECIPIENT	COST PER SERVICE
NURSING FACILITIES.....						
HOSPITALS						
Inpatient.....	\$219,845.69	651	\$337.70	220	.3	\$999.30
Outpatient.....	\$165,213.13	732	\$225.70	3,508	4.8	\$47.10
Subtotal.....	\$385,058.82	1,285*	\$299.66	3,728	2.9	\$103.29
DENTAL SERVICES.....	\$1,000.30	11*	\$90.94	38	3.5	\$26.32
PHARMACY.....	\$25,933.55	540*	\$48.03	1,023	1.9	\$25.35
PHYSICIAN RELATED						
Physician.....	\$75,457.85	375	\$201.22	1,079	2.9	\$69.93
Clinic.....	\$59,964.29	435	\$91.87	1,764	4.1	\$22.66
Family Planning.....	\$8,752.06	92	\$95.13	407	4.4	\$21.50
X-ray & Lab.....	\$9,885.01	260	\$38.02	637	2.5	\$15.52
Nurse Practitioner.....	\$247.00	9	\$27.44	8	.9	\$30.88
Podiatry.....	\$268.50	4	\$67.13	7	1.8	\$38.36
CRNA Services.....	\$486.18	5	\$97.24	227	45.4	\$2.14
Rural Health Clinics.....	\$7,177.09	61	\$117.66	112	1.8	\$64.08
Case Management.....	\$2,682.35	101	\$26.56	113	1.1	\$23.74
Fed Qualified Health Care.....	\$14,167.76	63	\$224.89	128	2.0	\$110.69
Subtotal.....	\$159,088.09	1,090*	\$145.95	4,482	4.1	\$35.49
IN-HOME SERVICES						
Home Health Services.....	\$59.87	1	\$59.87	1	1.0	\$59.87
Adult Day Health Care.....						
Homemaker/Respite Care.....						
Personal Care.....	\$695.28	1	\$695.28	50	50.0	\$13.91
Aids Waiver.....						
Physical Disabled Waiver.....						
Independent Living Waiver.....						
Subtotal.....	\$755.15	2*	\$377.58	51	25.5	\$14.81
REHAB AND SPECIALTY SERVICE						
Audiology Services.....						
Optometric Services.....	\$1,160.00	24	\$48.33	41	1.7	\$28.29
Durable Medical Equip.....	\$970.74	7	\$138.68	36	5.1	\$26.97
Ambulance Services.....	\$1,867.62	11	\$169.78	255	23.2	\$7.32
Rehabilitation Center.....						
Hospice.....						
Non-Emergency Trans.....	\$876.72	8	\$109.59	22	2.8	\$39.85
Non-Participating Prov.....						
Comprehensive Day Rehab.....						
Diabetes Self-Mgmt Trnging.....	\$40.00	1	\$40.00	1	1.0	\$40.00
Subtotal.....	\$4,915.08	50*	\$98.30	355	7.1	\$13.85
BUY-IN PREMIUMS						
Part-A.....						
Part-B.....						
Subtotal ***.....						
MENTAL HEALTH SERVICES						
Private Home ICF/MR.....						
MR/DD Waiver.....	\$206.00	1	\$206.00	10	10.0	\$20.60
Psych Rehab-Private.....	\$14,880.70	31	\$480.02	2,010	64.8	\$7.40
CSLAR-Private.....						
Targeted Case management.....						
Subtotal.....	\$15,086.70	32*	\$471.46	2,020	63.1	\$7.47
STATE INSTITUTIONS						
ICF/Mentally Retarded.....						
Mental Hospital.....						
Psych Care Under Age 22.....						
Psych Rehab-Public.....						
CSLAR-Public.....	\$2,616.89	6	\$436.15	346	57.7	\$7.56
Targeted Case management.....						
DFS Case Management.....						
Subtotal.....	\$2,616.89	6*	\$436.15	346	57.6	\$7.56
EPSDT SERVICES						
EPSDT Screenings.....	\$900.00	15	\$60.00	15	1.0	\$60.00
EPSDT Referral Services.....	\$14,678.81	186	\$78.92	478	2.6	\$30.71
EPSDT Targeted Case Mgmt.....						
Subtotal.....	\$15,578.81	198*	\$78.68	493	2.4	\$31.60
MANAGED CARE PREMIUMS.....	\$163,258.49	1,706*	\$95.70			
Total.....	\$773,291.88	3,464*	\$223.24			

* Unduplicated totals

*** Recipients are not added to total.

Table 5. Medical Statistics, March, 2000

ELIGIBILITY CATEGORY: Blind Pension

Number of eligibles on 02/29/00 - 2,644

Total eligibles enrolled during March - 2,678

	EXPENDITURES	RECIPIENTS	COST PER RECIPIENT	UNITS OF SERVICE	UNITS PER RECIPIENT	COST PER SERVICE
NURSING FACILITIES.....	\$337,734.58	159*	\$2,124.12	4,556	28.7	\$74.13
HOSPITALS						
Inpatient.....	\$45,394.64	42	\$1,080.82	54	1.3	\$840.64
Outpatient.....	\$123,155.90	424	\$290.46	989	2.3	\$124.53
Subtotal.....	\$168,550.54	458*	\$368.01	1,043	2.2	\$161.60
DENTAL SERVICES.....	\$3,550.45	48*	\$73.97	146	3.0	\$24.32
PHARMACY.....	\$489,672.84	1,842*	\$265.84	10,868	5.9	\$45.06
PHYSICIAN RELATED						
Physician.....	\$32,569.39	473	\$68.86	1,428	3.0	\$22.81
Clinic.....	\$60,134.20	594	\$101.24	2,144	3.6	\$28.05
Family Planning.....	\$493.14	15	\$32.88	17	1.1	\$29.01
X-ray & Lab.....	\$2,818.77	117	\$24.09	278	2.4	\$10.14
Nurse Practitioner.....	\$187.56	8	\$23.45	18	2.3	\$10.42
Podiatry.....	\$2,390.37	64	\$37.35	109	1.7	\$21.93
CRNA Services.....	\$196.71	6	\$32.79	129	21.5	\$1.52
Rural Health Clinics.....	\$2,507.36	59	\$42.50	96	1.6	\$26.12
Case Management.....						
Fed Qualified Health Care.....	\$2,084.75	24	\$86.86	67	2.8	\$31.12
Subtotal.....	\$103,382.25	1,009*	\$102.46	4,286	4.2	\$24.12
IN-HOME SERVICES						
Home Health Services.....	\$4,259.52	4	\$1,064.88	660	165.0	\$6.45
Adult Day Health Care.....	\$10,055.60	13	\$773.51	223	17.2	\$45.09
Homemaker/Respite Care.....	\$185,601.28	454	\$408.81	15,144	33.4	\$12.26
Personal Care.....	\$277,121.79	625	\$443.39	20,018	32.0	\$13.84
Aids Waiver.....	\$559.60	1	\$559.60	2	2.0	\$279.80
Physical Disabled Waiver.....						
Independent Living Waiver.....						
Subtotal.....	\$477,597.79	673*	\$709.65	36,047	53.5	\$13.25
REHAB AND SPECIALTY SERVICE						
Audiology Services.....	\$1,206.94	7	\$172.42	11	1.6	\$109.72
Optometric Services.....	\$880.95	24	\$36.71	28	1.2	\$31.46
Durable Medical Equip.....	\$15,097.47	213	\$70.88	412	1.9	\$36.64
Ambulance Services.....	\$5,871.73	48	\$122.33	594	12.4	\$9.89
Rehabilitation Center.....	\$677.79	4	\$169.45	7	1.8	\$96.83
Hospice.....	\$9,698.66	3	\$3,232.89	129	43.0	\$75.18
Non-Emergency Trans.....						
Non-Participating Prov.....						
Comprehensive Day Rehab.....						
Diabetes Self-Mgmt Trning.....						
Subtotal.....	\$33,433.54	284*	\$117.72	1,181	4.1	\$28.31
BUY-IN PREMIUMS						
Part-A.....						
Part-B.....						
Subtotal ***.....						
MENTAL HEALTH SERVICES						
Private Home ICF/MR.....						
MR/DD Waiver.....						
Psych Rehab-Private.....						
CSTAR-Private.....						
Targeted Case management.....						
Subtotal.....						
STATE INSTITUTIONS						
ICF/Mentally Retarded.....						
Mental Hospital.....						
Psych Care Under Age 22.....						
Psych Rehab-Public.....						
CSTAR-Public.....						
Targeted Case management.....						
DFS Case Management.....						
Subtotal.....						
EPSDT SERVICES						
EPSDT Screenings.....						
EPSDT Referral Services.....						
EPSDT Targeted Case Mgmt.....						
Subtotal.....						
MANAGED CARE PREMIUMS.....		*				
Total.....	\$1,613,921.99	2,194*	\$735.61			

* Unduplicated totals

*** Recipients are not added to total.

Table 5. Medical Statistics, March, 2000

ELIGIBILITY CATEGORY: Foster Care

Number of eligibles on 02/29/00 - 11,064
 Total eligibles enrolled during March - 982

	EXPENDITURES	RECIPIENTS	COST PER RECIPIENT	UNITS OF SERVICE	UNITS PER RECIPIENT	COST PER SERVICE
NURSING FACILITIES.....	\$156.25	1*	\$156.25	2	2.0	\$78.13
HOSPITALS						
Inpatient.....	\$700,778.21	341	\$2,055.07	1,042	3.1	\$672.53
Outpatient.....	\$76,450.74	353	\$216.57	1,247	3.5	\$61.31
Subtotal.....	\$777,228.95	635*	\$1,223.98	2,289	3.6	\$339.55
DENTAL SERVICES.....	\$1,820.35	40*	\$45.51	109	2.7	\$16.70
PHARMACY.....	\$187,384.59	1,444*	\$129.77	3,874	2.7	\$48.37
PHYSICIAN RELATED						
Physician.....	\$44,720.76	715	\$62.55	1,919	2.7	\$23.30
Clinic.....	\$12,603.95	298	\$42.30	1,430	4.8	\$8.81
Family Planning.....	\$2,357.06	67	\$35.11	78	1.2	\$48.04
X-ray & Lab.....	\$2,781.04	87	\$31.97	257	3.0	\$10.82
Nurse Practitioner.....	\$495.06	12	\$41.26	25	1.7	\$8.00
Podiatry.....	\$255.00	7	\$36.43	9	1.3	\$31.88
CRNA Services.....	\$397.54	9	\$44.17	43	4.8	\$8.91
Rural Health Clinics.....	\$11,489.76	159	\$72.26	221	1.4	\$51.99
Case Management.....	\$8.00	1	\$8.00	1	1.0	\$8.00
Fed Qualified Health Care.....	\$5,769.58	55	\$104.90	90	1.6	\$64.11
Subtotal.....	\$81,877.75	1,245*	\$65.77	4,466	3.5	\$18.33
IN-HOME SERVICES						
Home Health Services.....						
Adult Day Health Care.....						
Homemaker/Respite Care.....						
Personal Care.....						
Aids Waiver.....						
Physical Disabled Waiver.....						
Independent Living Waiver.....						
Subtotal.....						
REHAB AND SPECIALTY SERVICE						
Audiology Services.....	\$20.00	1	\$20.00	1	1.0	\$20.00
Optometric Services.....	\$3,524.00	77	\$45.77	101	1.3	\$34.89
Durable Medical Equip.....	\$4,079.70	21	\$194.27	98	4.7	\$41.63
Ambulance Services.....	\$1,565.62	7	\$223.66	241	34.4	\$6.50
Rehabilitation Center.....						
Hospice.....						
Non-Emergency Trans.....	\$594.77	3	\$198.26	13	4.3	\$45.75
Non-Participating Prov.....						
Comprehensive Day Rehab.....						
Diabetes Self-Mgmt Trning.....						
Subtotal.....	\$9,784.09	109*	\$89.76	454	4.1	\$21.55
BUY-IN PREMIUMS						
Part-A.....						
Part-B.....						
Subtotal ***.....						
MENTAL HEALTH SERVICES						
Private Home ICF/MR.....	\$9,289.97	13	\$714.61	584	44.9	\$15.91
MR/DD Waiver.....	\$1,697.57	5	\$339.51	81	16.2	\$20.96
Psych Rehab-Private.....	\$1,412.35	13	\$87.87	1,260	96.9	\$7.06
CSTAR-Private.....	\$407.96	3	\$135.99	62	20.7	\$6.58
Targeted Case management.....						
Subtotal.....	\$22,807.85	33*	\$691.15	1,987	60.2	\$11.48
STATE INSTITUTIONS						
ICF/Mentally Retarded.....						
Mental Hospital.....	\$1,123.29	7	\$160.47	3CR	.4CR	\$374.43CR
Psych Care Under Age 22.....						
Psych Rehab-Public.....						
CSTAR-Public.....	\$139,796.93	530	\$263.77	17,607	33.2	\$7.94
Targeted Case management.....	\$2,254,240.08	503	\$4,481.59	815	1.6	\$2,765.94
DFS Case Management.....						
Subtotal.....	\$2,395,160.30	990*	\$2,419.35	18,419	18.6	\$130.04
EPSDT SERVICES						
EPSDT Screenings.....	\$3,992.05	66	\$60.49	70	1.1	\$57.03
EPSDT Referral Services.....	\$72,872.24	3,103	\$249.07	37,729	12.2	\$20.48
EPSDT Targeted Case Mgmt.....	\$58,520.00	547	\$106.98	544	1.0	\$107.57
Subtotal.....	\$835,384.29	3,360*	\$248.63	38,343	11.4	\$21.79
MANAGED CARE PREMIUMS.....	\$630,240.61	6,347*	\$99.30			
Total.....	\$4,941,845.03	8,754*	\$564.52			

* Unduplicated totals

*** Recipients are not added to total.

Table 5. Medical Statistics, March, 2000

ELIGIBILITY CATEGORY: Child Welfare Services

Number of eligibles on 02/29/00 - 1,056

Total eligibles enrolled during March - N/A

	EXPENDITURES	RECIPIENTS	COST PER RECIPIENT	UNITS OF SERVICE	UNITS PER RECIPIENT	COST PER SERVICE
NURSING FACILITIES.....						
HOSPITALS						
Inpatient.....	\$16,116.47	18	\$895.36	22	1.2	\$732.57
Outpatient.....	\$7,737.85	39	\$198.41	124	3.2	\$62.40
Subtotal.....	\$23,854.32	55*	\$433.71	146	2.6	\$163.39
DENTAL SERVICES.....	\$785.90	7*	\$112.27	28	4.0	\$28.07
PHARMACY.....	\$13,091.66	92*	\$142.30	251	2.7	\$52.16
PHYSICIAN RELATED						
Physician.....	\$1,695.58	37	\$45.83	58	1.6	\$29.23
Clinic.....	\$1,217.27	26	\$46.82	65	2.5	\$18.73
Family Planning.....	\$457.76	9	\$50.86	11	1.2	\$41.61
X-ray & Lab.....	\$289.10	11	\$26.28	19	1.7	\$15.22
Nurse Practitioner.....	\$9.00	1	\$9.00			
Podiatry.....	\$30.00	3	\$10.00			
CRNA Services.....						
Rural Health Clinics.....	\$545.00	10	\$54.50	13	1.3	\$41.92
Case Management.....						
Fed Qualified Health Care.....	\$582.00	5	\$116.40	8	1.6	\$72.75
Subtotal.....	\$4,825.71	92*	\$52.45	174	1.8	\$27.73
IN-HOME SERVICES						
Home Health Services.....						
Adult Day Health Care.....						
Homemaker/Respite Care.....						
Personal Care.....						
Aids Waiver.....						
Physical Disabled Waiver.....						
Independent Living Waiver.....						
Subtotal.....						
REHAB AND SPECIALTY SERVICE						
Audiology Services.....	\$22.75	1	\$22.75	2	2.0	\$11.38
Optomatric Services.....	\$506.50	9	\$56.28	14	1.6	\$36.18
Durable Medical Equip.....	\$345.20	2	\$172.60	5	2.5	\$69.04
Ambulance Services.....	\$170.00	1	\$170.00	24	24.0	\$7.08
Rehabilitation Center.....						
Hospice.....						
Non-Emergency Trans.....						
Non-Participating Prov.....						
Comprehensive Day Rehab.....						
Diabetes Self-Mgmt Trning.....						
Subtotal.....	\$1,044.45	13*	\$80.34	45	3.4	\$23.21
BUY-IN PREMIUMS						
Part-A.....						
Part-B.....						
Subtotal ***.....						
MENTAL HEALTH SERVICES						
Private Home ICF/MR.....						
MR/DD Waiver.....						
Psych Rehab-Private.....						
CSIAR-Private.....						
Targeted Case management.....						
Subtotal.....						
STATE INSTITUTIONS						
ICF/Mentally Retarded.....						
Mental Hospital.....						
Psych Care Under Age 22.....						
Psych Rehab-Public.....						
CSIAR-Public.....						
Targeted Case management.....	\$250,092.77	43	\$5,816.11	72	1.7	\$3,473.51
DFS Case Management.....						
Subtotal.....	\$250,092.77	43*	\$5,816.11	72	1.6	\$3,473.51
EPSDT SERVICES						
EPSDT Screenings.....	\$360.00	6	\$60.00	6	1.0	\$60.00
EPSDT Referral Services.....	\$37,089.01	174	\$213.16	2,046	11.7	\$18.15
EPSDT Targeted Case Mgmt.....	\$5,692.00	53	\$107.40	53	1.0	\$107.40
Subtotal.....	\$43,141.01	222*	\$194.33	2,102	9.4	\$20.52
MANAGED CARE PREMIUMS.....	\$64,128.39	729*	\$87.97			
Total.....	\$400,964.21	927*	\$432.54			

* Unduplicated totals

*** Recipients are not added to total.

Table 5. Medical Statistics, March, 2000

ELIGIBILITY CATEGORY: Refugee

Number of eligibles on 02/29/00 - 848
 Total eligibles enrolled during March - 995

	EXPENDITURES	RECIPIENTS	COST PER RECIPIENT	UNITS OF SERVICE	UNITS PER RECIPIENT	COST PER SERVICE
NURSING FACILITIES.....						
HOSPITALS						
Inpatient.....	\$3,477.60	15	\$231.84	5	.3	\$695.52
Outpatient.....	\$1,611.91	14	\$115.14	32	2.3	\$50.37
Subtotal.....	\$5,089.51	28*	\$181.77	37	1.3	\$137.55
DENTAL SERVICES.....	\$633.05	2*	\$316.53	24	12.0	\$26.38
PHARMACY.....	\$2,156.84	120*	\$17.97	126	1.1	\$17.12
PHYSICIAN RELATED						
Physician.....	\$327.62	6	\$54.60	12	2.0	\$27.30
Clinic.....	\$4,992.21	90	\$55.47	643	7.1	\$7.76
Family Planning.....	\$182.30	4	\$45.58	4	1.0	\$45.58
X-ray & Lab.....	\$236.24	12	\$19.69	22	1.8	\$10.74
Nurse Practitioner.....						
Podiatry.....						
CRNA Services.....						
Rural Health Clinics.....						
Case Management.....						
Fed Qualified Health Care.....	\$1,054.78	44	\$23.97	27	.6	\$39.07
Subtotal.....	\$6,793.15	147*	\$46.21	708	4.8	\$9.59
IN-HOME SERVICES						
Home Health Services.....						
Adult Day Health Care.....						
Homemaker/Respite Care.....						
Personal Care.....						
Aids Waiver.....						
Physical Disabled Waiver.....						
Independent Living Waiver.....						
Subtotal.....						
REHAB AND SPECIALTY SERVICE						
Audiology Services.....						
Optometric Services.....						
Durable Medical Equip.....	\$125.00	1	\$125.00	1	1.0	\$125.00
Ambulance Services.....						
Rehabilitation Center.....						
Hospice.....						
Non-Emergency Trans.....						
Non-Participating Prov.....						
Comprehensive Day Rehab.....						
Diabetes Self-Mgmt Trning.....						
Subtotal.....	\$125.00	1*	\$125.00	1	1.0	\$125.00
BUY-IN PREMIUMS						
Part-A.....						
Part-B.....						
Subtotal ***.....						
MENTAL HEALTH SERVICES						
Private Home ICF/MR.....						
MR/DD Waiver.....						
Psych Rehab-Private.....	\$139.76	1	\$139.76	5	5.0	\$27.95
CSTAR-Private.....						
Targeted Case management.....						
Subtotal.....	\$139.76	1*	\$139.76	5	5.0	\$27.95
STATE INSTITUTIONS						
ICF/Mentally Retarded.....						
Mental Hospital.....						
Psych Care Under Age 22.....						
Psych Rehab-Public.....						
CSTAR-Public.....						
Targeted Case management.....						
DFS Case Management.....						
Subtotal.....						
EPSDT SERVICES						
EPSDT Screenings.....	\$180.00	4	\$45.00	3	.8	\$60.00
EPSDT Referral Services.....	\$1,273.10	41	\$31.05	71	1.7	\$17.93
EPSDT Targeted Case Mgmt.....						
Subtotal.....	\$1,453.10	44*	\$33.03	74	1.6	\$19.64
MANAGED CARE PREMIUMS.....	\$105,137.30	1,109*	\$94.80			
Total.....	\$121,527.71	1,163*	\$104.50			

* Unduplicated totals

*** Recipients are not added to total.

Table 5. Medical Statistics, March, 2000

ELIGIBILITY CATEGORY: Temporary Assistance - Medical Assistance

Number of eligibles on 02/29/00 - 12

Total eligibles enrolled during March - 20

	EXPENDITURES	RECIPIENTS	COST PER RECIPIENT	UNITS OF SERVICE	UNITS PER RECIPIENT	COST PER SERVICE
NURSING FACILITIES.....						
HOSPITALS						
Inpatient.....	\$53,516.57	8	\$6,689.57	103	12.9	\$519.58
Outpatient.....	-----			-----		
Subtotal.....	\$53,516.57	8*	\$6,689.57	103	12.8	\$519.58
DENTAL SERVICES.....						
PHARMACY.....	\$1,847.39	6*	\$307.90	20	3.3	\$92.37
PHYSICIAN RELATED						
Physician.....	\$70.00	2	\$35.00	1	.5	\$70.00
Clinic.....	\$213.76	4	\$53.44	9	2.25	\$23.75
Family Planning.....	\$14.81	1	\$14.81	1	1.00	\$14.81
X-ray & Lab.....	\$46.61	1	\$46.61	9	9.0	\$5.18
Nurse Practitioner.....						
Podiatry.....						
CRNA Services.....						
Rural Health Clinics.....						
Case Management.....						
Fed Qualified Health Care.....						
Subtotal.....	\$345.18	6*	\$57.53	20	3.3	\$17.26
IN-HOME SERVICES						
Home Health Services.....						
Adult Day Health Care.....						
Homemaker/Respite Care.....						
Personal Care.....						
Aids Waiver.....						
Physical Disabled Waiver.....						
Independent Living Waiver.....						
Subtotal.....	-----			-----		
REHAB AND SPECIALTY SERVICE						
Audiology Services.....						
Optometric Services.....						
Durable Medical Equip.....	\$14,146.20	2	\$7,073.10	7	3.5	\$2,020.89
Ambulance Services.....						
Rehabilitation Center.....						
Hospice.....						
Non-Emergency Trans.....						
Non-Participating Prov.....						
Comprehensive Day Rehab.....						
Diabetes Self-Mgmt Trning.....						
Subtotal.....	\$14,146.20	2*	\$7,073.10	7	3.5	\$2,020.89
BUY-IN PREMIUMS						
Part-A.....						
Part-B.....						
Subtotal ***.....	-----			-----		
MENTAL HEALTH SERVICES						
Private Home ICF/MR.....						
MR/DD Waiver.....						
Psych Rehab-Private.....	\$64.03	1	\$64.03	5	5.0	\$12.81
CSTAR-Private.....						
Targeted Case management.....						
Subtotal.....	\$64.03	1*	\$64.03	5	5.0	\$12.81
STATE INSTITUTIONS						
ICF/Mentally Retarded.....	\$28,381.81	4	\$7,095.45	123	30.8	\$230.75
Mental Hospital.....	\$40,738.88	25	\$1,629.56	80	3.2	\$509.24
Psych Care Under Age 22...						
Psych Rehab-Public.....						
CSTAR-Public.....	\$1,141.16	3	\$380.39	144	48.0	\$7.92
Targeted Case management.....						
DFS Case Management.....						
Subtotal.....	\$70,261.85	30*	\$2,342.06	347	11.5	\$202.48
EPSDT SERVICES						
EPSDT Screenings.....	\$397.00	3	\$132.33	22	7.3	\$18.05
EPSDT Referral Services...						
EPSDT Targeted Case Mgmt..						
Subtotal.....	\$397.00	3*	\$132.33	22	7.3	\$18.05
MANAGED CARE PREMIUMS.....						
		*				
	=====					
Total.....	\$140,578.22	42*	\$3,347.10			

* Unduplicated totals

*** Recipients are not added to total.

Table 5. Medical Statistics, March, 2000

ELIGIBILITY CATEGORY: Title XIX - HDN

Number of eligibles on 02/29/00 - 8,174

Total eligibles enrolled during March - N/A

	EXPENDITURES	RECIPIENTS	COST PER RECIPIENT	UNITS OF SERVICE	UNITS PER RECIPIENT	COST PER SERVICE
NURSING FACILITIES.....	\$2,942.92	1*	\$2,942.92	29	29.0	\$101.48
HOSPITALS						
Inpatient.....	\$422,920.00	426	\$992.77	750	1.8	\$563.89
Outpatient.....	\$103,038.74	501	\$205.67	1,881	3.8	\$54.78
Subtotal.....	\$525,958.74	858*	\$613.01	2,631	3.0	\$199.91
DENTAL SERVICES.....	\$2,201.55	52*	\$42.34	147	2.8	\$14.98
PHARMACY.....	\$212,494.88	1,428*	\$148.81	4,235	3.0	\$50.18
PHYSICIAN RELATED						
Physician.....	\$37,200.22	584	\$63.70	1,491	2.6	\$24.95
Clinic.....	\$24,769.88	360	\$68.81	1,844	5.1	\$13.43
Family Planning.....	\$3,340.86	79	\$42.29	101	1.3	\$33.08
X-ray & Lab.....	\$3,196.59	106	\$30.16	309	2.9	\$10.34
Nurse Practitioner.....	\$262.42	11	\$23.86	12	1.1	\$21.87
Podiatry.....	\$49.59	5	\$9.90	1	0.2	\$49.50
CRNA Services.....	\$131.09	1	\$43.70	135	45.0	\$6.97
Rural Health Clinics.....	\$8,741.80	140	\$62.44	202	1.4	\$43.28
Case Management.....	\$16.00	2	\$8.00	2	1.0	\$8.00
Fed Qualified Health Care.....	\$2,037.97	22	\$92.64	40	1.8	\$50.95
Subtotal.....	\$79,746.33	1,139*	\$70.01	4,137	3.6	\$19.28
IN-HOME SERVICES						
Home Health Services.....	\$696.14	1	\$696.14	42	42.0	\$16.57
Adult Day Health Care.....						
Homemaker/Respite Care.....	\$155.28	1	\$155.28	12	12.0	\$12.94
Personal Care.....						
Aids Waiver.....						
Physical Disabled Waiver.....						
Independent Living Waiver.....						
Subtotal.....	\$851.42	2*	\$425.71	54	27.0	\$15.77
REHAB AND SPECIALTY SERVICE						
Audiology Services.....						
Optometric Services.....	\$4,552.00	88	\$51.73	139	1.6	\$32.75
Durable Medical Equip.....	\$10,459.43	29	\$360.67	74	2.6	\$141.34
Ambulance Services.....	\$1,860.15	8	\$232.52	380	47.5	\$4.90
Rehabilitation Center.....						
Hospice.....						
Non-Emergency Trans.....	\$1,959.26	7	\$279.89	42	6.0	\$46.65
Non-Participating Prov.....						
Comprehensive Day Rehab.....						
Diabetes Self-Mgmt Trning.....						
Subtotal.....	\$18,830.84	131*	\$143.75	635	4.8	\$29.65
BUY-IN PREMIUMS						
Part-A.....						
Part-B.....						
Subtotal ***.....						
MENTAL HEALTH SERVICES						
Private Home ICF/MR.....						
MR/DD Waiver.....	\$214,441.78	78	\$2,749.25	3,467	44.4	\$61.85
Psych Rehab-Private.....	\$3,120.41	7	\$445.77	186	26.6	\$16.78
CSTAR-Private.....	\$63,890.15	59	\$1,082.88	7,200	122.0	\$8.87
Targeted Case management..	\$2,717.54	6	\$452.92	413	68.8	\$6.58
Subtotal.....	\$284,169.88	148*	\$1,920.07	11,266	76.1	\$25.22
STATE INSTITUTIONS						
ICF/Mentally Retarded.....						
Mental Hospital.....						
Psych Care Under Age 22...	\$43,273.53	22	\$1,966.98	80	3.6	\$540.92
Psych Rehab-Public.....						
CSTAR-Public.....						
Targeted Case management..	\$226,765.19	650	\$348.87	28,511	43.9	\$7.95
DFS Case Management.....	\$3,409,334.57	534	\$6,384.52	914	1.7	\$3,730.13
Subtotal.....	\$3,679,373.29	1,109*	\$3,317.74	29,505	26.6	\$124.70
EPSDT SERVICES						
EPSDT Screenings.....	\$6,899.75	110	\$62.73	128	1.2	\$53.90
EPSDT Referral Services..	\$869,802.18	2,577	\$337.53	42,403	16.5	\$20.51
EPSDT Targeted Case Mgmt..	\$63,520.00	587	\$108.21	591	1.0	\$107.48
Subtotal.....	\$940,221.93	2,926*	\$321.33	43,122	14.7	\$21.80
MANAGED CARE PREMIUMS.....	\$402,433.34	4,154*	\$96.88			
===== Total.....	\$6,149,225.12	6,753*	\$910.59			

* Unduplicated totals

*** Recipients are not added to total.

Table 5. Medical Statistics, March, 2000

ELIGIBILITY CATEGORY: Qualified Medicare Beneficiary (QMB)

Number of eligibles on 02/29/00 - 10,118

Total eligibles enrolled during March - 10,285

	EXPENDITURES	RECIPIENTS	COST PER RECIPIENT	UNITS OF SERVICE	UNITS PER RECIPIENT	COST PER SERVICE
NURSING FACILITIES.....	\$10,843.85	28*	\$387.28	77	2.8	\$140.83
HOSPITALS						
Inpatient.....	\$7,994.79	43	\$185.93	28	.7	\$285.53
Outpatient.....	\$208,271.41	1,124	\$185.29	2,169	1.9	\$96.02
Subtotal.....	\$216,266.20	1,159*	\$186.60	2,197	1.9	\$98.44
DENTAL SERVICES.....	\$213.35	1*	\$213.35	8	8.0	\$26.67
PHARMACY.....	\$806.90	8*	\$100.86	12	1.5	\$67.24
PHYSICIAN RELATED						
Physician.....	\$51,393.93	928	\$55.38	1,997	2.2	\$25.74
Clinic.....	\$79,053.20	1,399	\$56.51	3,651	2.6	\$21.65
Family Planning.....						
X-ray & Lab.....	\$4,771.17	216	\$22.09	514	2.4	\$9.28
Nurse Practitioner.....	\$770.80	16	\$48.18	80	1.0	\$9.64
Podiatry.....	\$1,802.31	60	\$30.04	91	1.5	\$19.81
CRNA Services.....	\$38.68	2	\$19.34	2	1.0	\$19.34
Rural Health Clinics.....	\$8,740.03	210	\$41.62	346	1.6	\$25.26
Case Management.....						
Fed Qualified Health Care.....	\$1,541.99	69	\$22.35	96	1.4	\$16.06
Subtotal.....	\$148,112.11	2,490*	\$59.48	6,777	2.7	\$21.86
IN-HOME SERVICES						
Home Health Services.....	\$1,227.60	6	\$204.60	28	4.7	\$43.84
Adult Day Health Care.....	\$722.38	7	\$103.20	61	8.7	\$11.84
Homemaker/Respite Care.....	\$10,375.06	62	\$164.08	749	12.1	\$13.58
Personal Care.....	\$5,390.40	3	\$1,796.80	60	20.0	\$89.84
Aids Waiver.....						
Physical Disabled Waiver.....						
Independent Living Waiver.....						
Subtotal.....	\$17,513.44	74*	\$236.67	898	12.1	\$19.50
REHAB AND SPECIALTY SERVICE						
Audiology Services.....	\$9.00	1	\$9.00	1	1.0	\$9.00
Optometric Services.....	\$2,200.49	58	\$37.94	76	1.3	\$28.95
Durable Medical Equip.....	\$12,830.26	328	\$39.14	558	1.7	\$22.18
Ambulance Services.....	\$5,998.94	56	\$107.12	721	12.9	\$81.18
Rehabilitation Center.....	\$149.06	2	\$74.53	3	1.5	\$49.69
Hospice.....						
Non-Emergency Trans.....						
Non-Participating Prov.....	\$3,403.16	30	\$113.44	98	3.3	\$34.73
Comprehensive Day Rehab.....						
Diabetes Self-Mgmt Trning.....						
Subtotal.....	\$31,290.91	464*	\$67.44	1,457	3.1	\$21.48
BUY-IN PREMIUMS						
Part-A.....	\$1,547.60	8	\$193.45			
Part-B.....	\$393,006.90	8,672	\$45.32			
Subtotal ***.....	\$394,554.50	8,680	\$45.46			
MENTAL HEALTH SERVICES						
Private Home ICF/MR.....						
MR/DD Waiver.....						
Psych Rehab-Private.....	\$5,502.46	29	\$189.74	328	11.3	\$16.78
CSTAR-Private.....						
Targeted Case management.....	\$118.44	3	\$39.48	18	6.0	\$6.58
Subtotal.....	\$5,620.90	32*	\$175.65	346	10.8	\$16.25
STATE INSTITUTIONS						
ICF/Mentally Retarded.....						
Mental Hospital.....	\$280.03	8	\$35.00	15	1.9	\$18.67
Psych Care Under Age 22.....						
Psych Rehab-Public.....						
CSTAR-Public.....	\$397.40	4	\$99.35	69	17.3	\$5.76
Targeted Case management.....						
DFS Case Management.....						
Subtotal.....	\$677.43	12*	\$56.45	84	7.0	\$8.06
EPSDT SERVICES						
EPSDT Screenings.....						
EPSDT Referral Services.....						
EPSDT Targeted Case Ngmt.....						
Subtotal.....						
MANAGED CARE PREMIUMS.....		*				
Total.....	\$825,899.59	3,336*	\$247.57			

* Unduplicated totals

*** Recipients are not added to total.

Table 5. Medical Statistics, March, 2000

ELIGIBILITY CATEGORY: DYS - General Relief

Number of eligibles on 02/29/00 - 579

Total eligibles enrolled during March - 868

	EXPENDITURES	RECIPIENTS	COST PER RECIPIENT	UNITS OF SERVICE	UNITS PER RECIPIENT	COST PER SERVICE
NURSING FACILITIES.....						
HOSPITALS						
Inpatient.....	\$39,458.74	55	\$717.43	93	1.7	\$424.29
Outpatient.....	\$6,434.56	40	\$160.86	134	3.4	\$48.02
Subtotal.....	\$45,893.30	92*	\$498.84	227	2.4	\$202.17
DENTAL SERVICES.....	\$170.00	3*	\$56.67	11	3.7	\$15.45
PHARMACY.....	\$14,456.84	120*	\$120.47	305	2.5	\$47.40
PHYSICIAN RELATED						
Physician.....	\$3,680.60	60	\$61.34	130	2.2	\$28.31
Clinic.....	\$1,206.50	23	\$52.46	45	2.0	\$26.81
Family Planning.....	\$154.98	4	\$38.73	4	1.0	\$38.73
X-ray & Lab.....	\$317.12	10	\$31.71	33	3.3	\$9.61
Nurse Practitioner.....						
Podiatry.....	\$44.75	1	\$44.75	3	3.0	\$14.92
CRNA Services.....						
Rural Health Clinics.....	\$5,718.75	24	\$238.28	93	3.9	\$61.49
Case Management.....	\$54.32	1	\$54.32	1	1.0	\$54.32
Fed Qualified Health Care.....						
Subtotal.....	\$11,176.94	111*	\$100.69	309	2.7	\$36.17
IN-HOME SERVICES						
Home Health Services.....						
Adult Day Health Care.....						
Homemaker/Respite Care.....						
Personal Care.....						
Aids Waiver.....						
Physical Disabled Waiver.....						
Independent Living Waiver.....						
Subtotal.....						
REHAB AND SPECIALTY SERVICE						
Audiology Services.....	\$157.00	5	\$31.40	5	1.0	\$31.40
Optometric Services.....						
Durable Medical Equip.....	\$150.00	1	\$150.00	2	2.0	\$75.00
Ambulance Services.....						
Rehabilitation Center.....						
Hospice.....						
Non-Emergency Trans.....						
Non-Participating Prov.....						
Comprehensive Day Rehab.....						
Diabetes Self-Mgmt Trning.....						
Subtotal.....	\$307.00	6*	\$51.17	7	1.1	\$43.86
BUY-IN PREMIUMS						
Part-A.....						
Part-B.....						
Subtotal ***.....						
MENTAL HEALTH SERVICES						
Private Home ICF/MR.....						
MR/DD Waiver.....						
Psych Rehab-Private.....	\$3,154.46	4	\$788.62	281	70.3	\$11.23
CSTAR-Private.....						
Targeted Case management.....						
Subtotal.....	\$3,154.46	4*	\$788.62	281	70.2	\$11.23
STATE INSTITUTIONS						
ICF/Mentally Retarded.....						
Mental Hospital.....						
Psych Care Under Age 22.....						
Psych Rehab-Public.....						
CSTAR-Public.....						
Targeted Case management.....						
DFS Case Management.....						
Subtotal.....						
EPSDT SERVICES						
EPSDT Screenings.....	\$975.66	16	\$60.98	16	1.0	\$60.98
EPSDT Referral Services.....	\$57,324.59	190	\$301.71	3,185	16.8	\$18.00
EPSDT Targeted Case Mgmt.....						
Subtotal.....	\$58,300.25	197*	\$295.94	3,201	16.2	\$18.21
MANAGED CARE PREMIUMS.....	\$20,891.09	296*	\$70.58			
Total.....	\$154,349.88	552*	\$279.62			

* Unduplicated totals

*** Recipients are not added to total.

Table 5. Medical Statistics, March, 2000

ELIGIBILITY CATEGORY: Medicaid for Pregnant Woman

Number of eligibles on 02/29/00 - 12,874

Total eligibles enrolled during March - 15,690

	EXPENDITURES	RECIPIENTS	COST PER RECIPIENT	UNITS OF SERVICE	UNITS PER RECIPIENT	COST PER SERVICE
NURSING FACILITIES.....						
HOSPITALS						
Inpatient.....	\$1,298,558.57	4,522	\$287.16	1,596	.4	\$813.63
Outpatient.....	\$678,420.98	3,225	\$210.36	15,047	4.7	\$45.09
Subtotal.....	\$1,976,979.55	7,200*	\$274.58	16,643	2.3	\$118.79
DENTAL SERVICES.....	\$6,252.15	101*	\$61.90	382	3.8	\$16.37
PHARMACY.....	\$133,348.67	2,835*	\$47.04	5,307	1.9	\$25.13
PHYSICIAN RELATED						
Physician.....	\$492,863.57	2,311	\$213.27	5,378	2.3	\$91.64
Clinic.....	\$278,990.51	2,254	\$123.47	1,065	0.7	\$18.47
Family Planning.....	\$152,891.89	1,337	\$114.35	3,070	2.3	\$30.06
X-ray & Lab.....	\$47,323.22	1,337	\$35.42	146	0.4	\$15.05
Nurse Practitioner.....	\$1,429.75	14	\$102.84	61	1.3	\$18.51
Podiatry.....	\$269.75	14	\$19.27	6	0.4	\$44.96
CRNA Services.....	\$7,768.57	59	\$131.67	2,086	35.4	\$37.72
Rural Health Clinics.....	\$459,202.52	3,855	\$119.37	782	0.0	\$27.71
Case Management.....	\$133,458.00	475	\$280.63	569	0.3	\$234.65
Fed Qualified Health Care.....	\$23,583.29	157	\$150.21	344	2.2	\$68.56
Subtotal.....	\$1,076,312.61	5,905*	\$182.27	32,507	5.5	\$33.11
IN-HOME SERVICES						
Home Health Services.....	\$4,401.18	23	\$191.36	149	6.5	\$29.54
Adult Day Health Care.....						
Homemaker/Respite Care.....	\$561.42	2	\$280.71	44	22.0	\$12.76
Personal Care.....						
Aids Waiver.....						
Physical Disabled Waiver.....						
Independent Living Waiver.....						
Subtotal.....	\$4,962.60	24*	\$206.78	193	8.0	\$25.71
REHAB AND SPECIALTY SERVICE						
Audiology Services.....	\$4.75	1	\$4.75	1	1.0	\$4.75
Optometric Services.....	\$6,254.23	121	\$51.69	213	1.8	\$29.36
Durable Medical Equip.....	\$3,351.87	46	\$72.86	168	3.7	\$19.86
Ambulance Services.....	\$15,361.18	67	\$229.27	2,342	35.0	\$66.56
Rehabilitation Center.....						
Hospice.....						
Non-Emergency Trans.....	\$4,599.50	32	\$143.73	109	3.4	\$42.20
Non-Participating Prov.....						
Comprehensive Day Rehab...	\$140.00	4	\$35.00	4	1.0	\$35.00
Diabetes Self-Mgmt Trning.....						
Subtotal.....	\$31,711.53	265*	\$119.67	2,837	10.7	\$11.18
BUY-IN PREMIUMS						
Part-A.....						
Part-B.....						
Subtotal ***.....						
MENTAL HEALTH SERVICES						
Private Home ICF/MR.....						
MR/DD Waiver.....						
Psych Rehab-Private.....	\$4,169.28	9	\$463.25	156	17.3	\$26.73
CSTAR-Private.....	\$18,774.73	37	\$507.43	1,981	53.5	\$9.48
Targeted Case management..						
Subtotal.....	\$22,944.01	46*	\$498.78	2,137	46.4	\$10.74
STATE INSTITUTIONS						
ICF/Mentally Retarded.....						
Mental Hospital.....						
Psych Care Under Age 22...						
Psych Rehab-Public.....						
CSTAR-Public.....						
Targeted Case management..	\$4,881.17	11	\$443.74	650	59.1	\$7.51
DFS Case Management.....						
Subtotal.....	\$4,881.17	11*	\$443.74	650	59.0	\$7.51
EPSDT SERVICES						
EPSDT Screenings.....	\$5,365.20	89	\$60.28	90	1.0	\$59.61
EPSDT Referral Services...	\$55,585.57	833	\$66.73	1,914	2.3	\$29.04
EPSDT Targeted Case Mgmt...						
Subtotal.....	\$60,950.77	872*	\$69.90	2,004	2.3	\$30.41
MANAGED CARE PREMIUMS.....	\$580,588.55	5,329*	\$108.95			
=====						
Total.....	\$3,898,931.61	15,770*	\$247.24			

* Unduplicated totals

*** Recipients are not added to total.

Table 5. Medical Statistics, March, 2000

ELIGIBILITY CATEGORY: Medicaid for Children

Number of eligibles on 02/29/00 - 208,111

Total eligibles enrolled during March - 213,496

	EXPENDITURES	RECIPIENTS	COST PER RECIPIENT	UNITS OF SERVICE	UNITS PER RECIPIENT	COST PER SERVICE
NURSING FACILITIES.....	\$2,005.58	1*	\$2,005.58	29	29.0	\$69.16
HOSPITALS						
Inpatient.....	\$5,515,130.03	7,563	\$729.23	6,264	3.8	\$880.45
Outpatient.....	\$2,048,166.22	10,100	\$202.79	32,924	3.3	\$62.21
Subtotal.....	\$7,563,296.25	16,229*	\$466.04	39,188	2.4	\$193.00
DENTAL SERVICES.....	\$41,006.45	899*	\$45.61	2,428	2.7	\$16.89
PHARMACY.....	\$1,985,602.66	28,280*	\$70.21	58,848	2.1	\$33.74
PHYSICIAN RELATED						
Physician.....	\$355,984.80	5,098	\$69.83	18,339	3.6	\$19.41
Clinic.....	\$529,788.58	9,150	\$57.90	41,782	4.6	\$12.68
Family Planning.....	\$41,748.43	1,092	\$38.23	1,221	1.1	\$54.19
X-ray & Lab.....	\$36,857.24	1,674	\$22.02	3,243	1.9	\$11.37
Nurse Practitioner.....	\$2,965.27	69	\$42.97	120	1.7	\$64.71
Podiatry.....	\$4,673.91	124	\$37.69	118	1.0	\$65.61
CRNA Services.....	\$4,981.08	121	\$41.17	99	0.8	\$24.01
Rural Health Clinics.....	\$405,586.52	5,483	\$73.97	8,593	1.6	\$47.20
Case Management.....	\$2,204.00	67	\$32.90	63	1.2	\$26.35
Fed Qualified Health Care.....	\$12,966.44	189	\$68.61	314	1.7	\$41.29
Subtotal.....	\$1,397,756.27	19,625*	\$71.22	74,808	3.8	\$18.68
IN-HOME SERVICES						
Home Health Services.....	\$3,974.84	12	\$331.24	69	5.8	\$57.61
Adult Day Health Care.....	\$446.00	1	\$446.00	19	19.0	\$23.47
Homemaker/Respite Care.....						
Personal Care.....	\$87.11	11	\$7.92	13	1.2	\$6.70
Aids Waiver.....						
Physical Disabled Waiver.....						
Independent Living Waiver.....						
Subtotal.....	\$4,507.95	24*	\$187.83	101	4.2	\$44.63
REHAB AND SPECIALTY SERVICE						
Audiology Services.....	\$1,816.73	46	\$39.49	75	1.6	\$24.22
Optometric Services.....	\$71,518.80	1,362	\$52.51	2,210	1.6	\$32.36
Durable Medical Equip.....	\$140,341.69	717	\$195.73	2,546	3.6	\$53.12
Ambulance Services.....	\$51,147.61	254	\$201.37	7,599	29.9	\$6.73
Rehabilitation Center.....						
Hospice.....	\$2,762.15	2	\$1,381.08	32	16.0	\$86.32
Non-Emergency Trans.....	\$34,044.66	220	\$154.75	751	3.4	\$45.35
Non-Participating Prov.....						
Comprehensive Day Rehab.....						
Diabetes Self-Mgmt Trning.....	\$40.00	1	\$40.00	1	1.0	\$40.00
Subtotal.....	\$301,671.64	2,569*	\$117.43	13,214	5.1	\$22.83
BUY-IN PREMIUMS						
Part-A.....						
Part-B.....						
Subtotal ***.....						
MENTAL HEALTH SERVICES						
Private Home ICF/MR.....	\$148,911.09	105	\$1,418.20	5,363	51.1	\$27.77
MR/DD Waiver.....	\$15,554.74	38	\$408.81	620	16.3	\$25.06
Psych Rehab-Private.....	\$178,306.92	252	\$707.57	21,184	84.1	\$8.42
CSTAR-Private.....	\$8,225.00	28	\$293.75	1,250	44.6	\$6.58
Targeted Case Management.....						
Subtotal.....	\$350,977.75	419*	\$837.66	28,417	67.8	\$12.35
STATE INSTITUTIONS						
ICF/Mentally Retarded.....						
Mental Hospital.....	\$19,465.00CR	20	\$973.25CR	48CR	2.4CR	\$405.52
Psych Care Under Age 22.....						
Psych Rehab-Public.....						
CSTAR-Public.....	\$669,878.55	2,268	\$295.36	84,680	37.3	\$7.91
Targeted Case Management.....	\$732,930.78	109	\$6,724.14	186	1.7	\$3,940.49
DFS Case Management.....						
Subtotal.....	\$1,383,344.33	2,373*	\$582.95	84,818	35.7	\$16.31
EPSDT SERVICES						
EPSDT Screenings.....	\$249,043.49	4,020	\$61.95	4,196	1.0	\$59.35
EPSDT Referral Services.....	\$2,861,348.69	29,498	\$97.00	144,724	4.9	\$19.77
EPSDT Targeted Case Mgmt.....	\$6,340.00	59	\$107.46	59	1.0	\$107.46
Subtotal.....	\$3,116,732.18	30,755*	\$101.34	148,979	4.8	\$20.92
MANAGED CARE PREMIUMS.....	\$12,420,987.24	119,219*	\$104.19			
===== Total.....	\$28,567,888.30	175,183*	\$163.07			

* Unduplicated totals

*** Recipients are not added to total.

Table 5. Medical Statistics, March, 2000

ELIGIBILITY CATEGORY: Presumptive Eligibility

Number of eligibles on 02/29/00 - 1,199

Total eligibles enrolled during March - N/A

	EXPENDITURES	RECIPIENTS	COST PER RECIPIENT	UNITS OF SERVICE	UNITS PER RECIPIENT	COST PER SERVICE
NURSING FACILITIES.....						
HOSPITALS						
Inpatient.....						
Outpatient.....	\$81,749.01	498	\$164.15	2,448	4.9	\$33.39
Subtotal.....	\$81,749.01	498*	\$164.15	2,448	4.9	\$33.39
DENTAL SERVICES.....						
PHARMACY.....	\$19,367.81	535*	\$36.20	917	1.7	\$21.12
PHYSICIAN RELATED						
Physician.....	\$5,725.25	151	\$37.92	244	1.6	\$23.46
Clinic.....	\$6,923.82	302	\$22.93	402	1.3	\$17.22
Family Planning.....	\$846.82	11	\$76.98	16	1.5	\$52.93
X-ray & Lab.....	\$10,184.58	209	\$48.73	761	3.6	\$13.38
Nurse Practitioner.....						
Podiatry.....						
CRNA Services.....						
Rural Health Clinics.....	\$2,384.38	23	\$103.67	53	2.3	\$44.99
Case Management.....	\$2,713.46	150	\$18.09	147	1.0	\$18.46
Fed Qualified Health Care.....	\$22,116.99	250	\$88.47	589	2.4	\$37.55
Subtotal.....	\$50,895.30	894*	\$56.93	2,212	2.4	\$23.01
IN-HOME SERVICES						
Home Health Services.....						
Adult Day Health Care.....						
Homemaker/Respite Care.....						
Personal Care.....						
Aids Waiver.....						
Physical Disabled Waiver.....						
Independent Living Waiver.....						
Subtotal.....						
REHAB AND SPECIALTY SERVICE						
Audiology Services.....						
Optometric Services.....						
Durable Medical Equip.....	\$113.90	2	\$56.95	4	2.0	\$28.48
Ambulance Services.....						
Rehabilitation Center.....						
Hospice.....						
Non-Emergency Trans.....	\$86.20	1	\$86.20	2	2.0	\$43.10
Non-Participating Prov.....						
Comprehensive Day Rehab.....						
Diabetes Self-Mgmt Trning.....						
Subtotal.....	\$200.10	3*	\$66.70	6	2.0	\$33.35
BUY-IN PREMIUMS						
Part-A.....						
Part-B.....						
Subtotal ***.....						
MENTAL HEALTH SERVICES						
Private Home ICF/MR.....						
MR/DD Waiver.....						
Psych Rehab-Private.....	\$1,692.35	3	\$564.12	372	124.0	\$4.55
CSIAR-Private.....						
Targeted Case management.....						
Subtotal.....	\$1,692.35	3*	\$564.12	372	124.0	\$4.55
STATE INSTITUTIONS						
ICF/Mentally Retarded.....						
Mental Hospital.....						
Psych Care Under Age 22.....						
Psych Rehab-Public.....						
CSIAR-Public.....						
Targeted Case management.....						
DFS Case Management.....						
Subtotal.....						
EPSDT SERVICES						
EPSDT Screenings.....	\$120.00	2	\$60.00	2	1.0	\$60.00
EPSDT Referral Services.....	\$10,443.65	164	\$63.68	314	1.9	\$33.26
EPSDT Targeted Case Mgmt.....						
Subtotal.....	\$10,563.65	165*	\$64.02	316	1.9	\$33.43
MANAGED CARE PREMIUMS.....						
		*				
Total.....	\$164,468.22	1,632*	\$100.78			

* Unduplicated totals

*** Recipients are not added to total.

Table 5. Medical Statistics, March, 2000

ELIGIBILITY CATEGORY: MOCDD

Number of eligibles on 02/29/00 - 161
 Total eligibles enrolled during March - 162

	EXPENDITURES	RECIPIENTS	COST PER RECIPIENT	UNITS OF SERVICE	UNITS PER RECIPIENT	COST PER SERVICE
NURSING FACILITIES.....						
HOSPITALS						
Inpatient.....	\$47.68	1	\$47.68			
Outpatient.....	\$1,391.02	7	\$198.72	19	2.7	\$73.21
Subtotal.....	\$1,438.70	7*	\$205.53	19	2.7	\$75.72
DENTAL SERVICES.....	\$24.00	1*	\$24.00	1	1.0	\$24.00
PHARMACY.....	\$13,301.52	64*	\$207.84	228	3.6	\$58.34
PHYSICIAN RELATED						
Physician.....	\$192.50	4	\$48.13	5	1.3	\$38.50
Clinic.....	\$217.50	2	\$108.75	46	23.0	\$4.73
Family Planning.....						
X-ray & Lab.....						
Nurse Practitioner.....						
Podiatry.....						
CRNA Services.....						
Rural Health Clinics.....						
Case Management.....						
Fed Qualified Health Care.....						
Subtotal.....	\$410.00	5*	\$82.00	51	10.2	\$8.04
IN-HOME SERVICES						
Home Health Services.....						
Adult Day Health Care.....						
Homemaker/Respite Care.....						
Personal Care.....						
Aids Waiver.....						
Physical Disabled Waiver.....						
Independent Living Waiver.....						
Subtotal.....						
REHAB AND SPECIALTY SERVICE						
Audiology Services.....	\$22.00	1	\$22.00	1	1.0	\$22.00
Optometric Services.....	\$652.78	2	\$326.39	5	2.5	\$130.56
Durable Medical Equip.....						
Ambulance Services.....						
Rehabilitation Center.....						
Hospice.....						
Non-Emergency Trans.....	\$1,165.74	3	\$388.58	24	8.0	\$48.57
Non-Participating Prov.....						
Comprehensive Day Rehab.....						
Diabetes Self-Mgmt Trning.....						
Subtotal.....	\$1,840.52	6*	\$306.75	30	5.0	\$61.35
BUY-IN PREMIUMS						
Part-A.....						
Part-B.....						
Subtotal ***.....						
MENTAL HEALTH SERVICES						
Private Home ICF/MR.....	\$92,084.44	92	\$1,000.92	6,809	74.0	\$13.52
MR/DD Waiver.....						
Psych Rehab-Private.....						
CSTAR-Private.....	\$809.34	2	\$404.67	123	61.5	\$6.58
Targeted Case management.....						
Subtotal.....	\$92,893.78	93*	\$998.86	6,932	74.5	\$13.40
STATE INSTITUTIONS						
ICF/Mentally Retarded.....						
Mental Hospital.....						
Psych Care Under Age 22.....						
Psych Rehab-Public.....						
CSTAR-Public.....	\$49,500.78	153	\$323.53	7,047	46.1	\$7.02
Targeted Case management.....						
DFS Case Management.....						
Subtotal.....	\$49,500.78	153*	\$323.53	7,047	46.0	\$7.02
EPSDT SERVICES						
EPSDT Screenings.....	\$59,862.97	42	\$1,425.31	3,111	74.1	\$19.24
EPSDT Referral Services.....						
EPSDT Targeted Case Mgmt.....						
Subtotal.....	\$59,862.97	42*	\$1,425.31	3,111	74.0	\$19.24
MANAGED CARE PREMIUMS.....						
		*				
Total.....	\$219,272.27	162*	\$1,353.53			

* Unduplicated totals

*** Recipients are not added to total.

Table 5. Medical Statistics, March, 2000

ELIGIBILITY CATEGORY: Child - 1115 Waiver

Number of eligibles on 02/29/00 - 56,673

Total eligibles enrolled during March - 58,844

	EXPENDITURES	RECIPIENTS	COST PER RECIPIENT	UNITS OF SERVICE	UNITS PER RECIPIENT	COST PER SERVICE
NURSING FACILITIES.....						
HOSPITALS						
Inpatient.....	\$608,354.10	599	\$1,015.62	776	1.3	\$783.96
Outpatient.....	\$594,702.59	2,290	\$259.70	7,728	3.4	\$76.95
Subtotal.....	\$1,203,056.69	2,759*	\$436.05	8,504	3.0	\$141.47
DENTAL SERVICES.....	\$12,746.05	302*	\$42.21	820	2.7	\$15.54
PHARMACY.....	\$521,797.79	7,569*	\$68.94	15,343	2.0	\$34.01
PHYSICIAN RELATED						
Physician.....	\$69,864.18	1,176	\$59.41	4,396	3.7	\$15.89
Clinic.....	\$86,376.01	1,988	\$43.45	11,379	5.7	\$7.59
Family Planning.....	\$14,231.67	416	\$34.21	452	1.1	\$31.49
X-ray & Lab.....	\$9,634.47	420	\$22.94	781	1.9	\$12.34
Nurse Practitioner.....	\$740.85	24	\$30.87	31	1.3	\$23.90
Podiatry.....	\$1,868.00	53	\$35.25	59	1.1	\$31.66
CRNA Services.....	\$1,833.86	36	\$50.94	2,387	66.3	\$7.77
Rural Health Clinics.....	\$108,117.08	1,575	\$68.65	2,402	1.5	\$45.01
Case Management.....	\$264.00	10	\$26.40	11	1.1	\$24.00
Fed Qualified Health Care.....	\$2,972.36	54	\$55.04	87	1.6	\$34.17
Subtotal.....	\$295,902.48	4,912*	\$60.24	21,985	4.4	\$13.46
IN-HOME SERVICES						
Home Health Services.....	\$472.88	3	\$157.63	8	2.7	\$59.11
Adult Day Health Care.....						
Homemaker/Respite Care.....						
Personal Care.....	\$30.00	6	\$5.00	6	1.0	\$5.00
Aids Waiver.....						
Physical Disabled Waiver.....						
Independent Living Waiver.....						
Subtotal.....	\$502.88	9*	\$55.88	14	1.5	\$35.92
REHAB AND SPECIALTY SERVICE						
Audiology Services.....	\$2,744.81	14	\$196.06	29	2.1	\$94.65
Ophthalmic Services.....	\$28,947.36	564	\$51.33	904	1.6	\$32.02
Durable Medical Equip.....	\$28,375.65	129	\$219.97	1,154	8.9	\$24.59
Ambulance Services.....	\$8,336.38	40	\$208.41	1,114	27.9	\$7.48
Rehabilitation Center.....						
Hospice.....						
Non-Emergency Trans.....						
Non-Participating Prov.....						
Comprehensive Day Rehab.....						
Diabetes Self-Mgmt Trning.....						
Subtotal.....	\$68,404.20	740*	\$92.44	3,201	4.3	\$21.37
BUY-IN PREMIUMS						
Part-A.....						
Part-B.....						
Subtotal ***.....						
MENTAL HEALTH SERVICES						
Private Home ICF/MR.....	\$20,853.78	19	\$1,097.57	1,994	104.9	\$10.46
MR/DD Waiver.....	\$7,605.28	20	\$380.26	340	17.0	\$22.37
Psych Rehab-Private.....	\$36,481.90	47	\$776.21	4,150	88.3	\$8.79
CSTAR-Private.....	\$1,533.14	7	\$219.02	233	33.3	\$6.58
Targeted Case management.....						
Subtotal.....	\$66,474.10	93*	\$714.78	6,717	72.2	\$9.90
STATE INSTITUTIONS						
ICF/Mentally Retarded.....						
Mental Hospital.....	\$587.32	5	\$117.46			
Psych Care Under Age 22.....						
Psych Rehab-Public.....						
CSTAR-Public.....						
Targeted Case management.....	\$230,747.63	685	\$336.86	28,488	41.6	\$8.10
DFS Case Management.....	\$8,185.41	2	\$4,092.71	3	1.5	\$2,728.47
Subtotal.....	\$239,520.36	691*	\$346.63	28,491	41.2	\$8.41
EPSDT SERVICES						
EPSDT Screenings.....	\$22,925.91	385	\$59.55	389	1.0	\$58.94
EPSDT Referral Services.....	\$680,590.25	7,612	\$89.41	31,849	4.2	\$21.37
EPSDT Targeted Case Mgmt.....	\$214.00	2	\$107.00	2	1.0	\$107.00
Subtotal.....	\$703,730.16	7,778*	\$90.48	32,240	4.1	\$21.83
MANAGED CARE PREMIUMS.....	\$1,984,103.32	27,020*	\$73.43			
Total.....	\$5,096,238.03	41,529*	\$122.72			

* Unduplicated totals

*** Recipients are not added to total.

Table 5. Medical Statistics, March, 2000

ELIGIBILITY CATEGORY: Adult - 1115 Waiver

Number of eligibles on 02/29/00 - 70,058

Total eligibles enrolled during March - 74,105

	EXPENDITURES	RECIPIENTS	COST PER RECIPIENT	UNITS OF SERVICE	UNITS PER RECIPIENT	COST PER SERVICE
NURSING FACILITIES.....						
HOSPITALS						
Inpatient.....	\$567,937.18	865	\$656.57	727	.8	\$781.21
Outpatient.....	\$1,055,373.00	3,546	\$297.62	15,165	4.3	\$69.59
Subtotal.....	\$1,623,310.18	4,411*	\$388.82	15,892	3.8	\$102.15
DENTAL SERVICES.....	\$2,257.50			91		\$24.81
PHARMACY.....	\$822,968.64	10,345*	\$79.55	23,639	2.3	\$34.81
PHYSICIAN RELATED						
Physician.....	\$208,572.21	5,012	\$41.61	12,172	2.4	\$17.14
Clinic.....	\$135,199.74	3,365	\$40.20	18,157	5.4	\$7.45
Family Planning.....	\$110,923.55	2,124	\$52.22	3,500	1.6	\$31.69
X-ray & Lab.....	\$38,424.13	1,086	\$35.38	2,435	2.2	\$15.78
Nurse Practitioner.....	\$2,995.47	194	\$15.44	172	.9	\$17.42
Podiatry.....	\$3,154.45	102	\$30.93	103	1.0	\$30.63
CRNA Services.....	\$3,531.24	69	\$51.18	4,915	71.2	\$72.17
Rural Health Clinics.....	\$116,337.95	1,722	\$67.56	2,981	1.7	\$39.03
Case Management.....	\$470.00	19	\$24.74	23	1.2	\$20.43
Fed Qualified Health Care.....	\$21,091.51	430	\$49.05	604	1.4	\$34.92
Subtotal.....	\$640,700.25	11,013*	\$58.18	45,062	4.0	\$14.22
IN-HOME SERVICES						
Home Health Services.....	\$2,040.41	5	\$408.08	35	7.0	\$58.30
Adult Day Health Care.....						
Homemaker/Respite Care.....						
Personal Care.....						
Aids Waiver.....						
Physical Disabled Waiver.....						
Independent Living Waiver.....						
Subtotal.....	\$2,040.41	5*	\$408.08	35	7.0	\$58.30
REHAB AND SPECIALTY SERVICE						
Audiology Services.....	\$2,791.00	9	\$310.11	19	2.1	\$146.89
Optomtric Services.....	\$1,847.00	55	\$33.58	63	1.1	\$29.32
Durable Medical Equip.....	\$15,065.35	129	\$116.79	414	3.2	\$36.39
Ambulance Services.....	\$18,511.83	102	\$181.49	2,184	21.4	\$8.48
Rehabilitation Center.....						
Hospice.....						
Non-Emergency Trans.....						
Non-Participating Prov.....						
Comprehensive Day Rehab.....						
Diabetes Self-Mgmt Trning.....	\$60.00	1	\$60.00	2	2.0	\$30.00
Subtotal.....	\$38,275.18	293*	\$130.63	2,682	9.1	\$14.27
BUY-IN PREMIUMS						
Part-A.....						
Part-B.....						
Subtotal ***.....						
MENTAL HEALTH SERVICES						
Private Home ICF/MR.....						
MR/DD Waiver.....						
Psych Rehab-Private.....						
CSTAR-Private.....						
Targeted Case management.....						
Subtotal.....						
STATE INSTITUTIONS						
ICF/Mentally Retarded.....						
Mental Hospital.....	\$15.78	1	\$15.78	1	1.0	\$15.78
Psych Care Under Age 22.....						
Psych Rehab-Public.....						
CSTAR-Public.....						
Targeted Case management.....						
DFS Case Management.....						
Subtotal.....	\$15.78	1*	\$15.78	1	1.0	\$15.78
EPSDT SERVICES						
EPSDT Screenings.....	\$1,027.89	39	\$26.36	52	1.3	\$19.77
EPSDT Referral Services.....						
EPSDT Targeted Case Mgmt.....						
Subtotal.....	\$1,027.89	39*	\$26.36	52	1.3	\$19.77
MANAGED CARE PREMIUMS.....	\$2,496,403.21	22,534*	\$110.78			
Total.....	\$5,622,484.04	39,063*	\$143.93			

* Unduplicated totals

*** Recipients are not added to total.

FIGURE 4. FOOD STAMPS CASELOAD

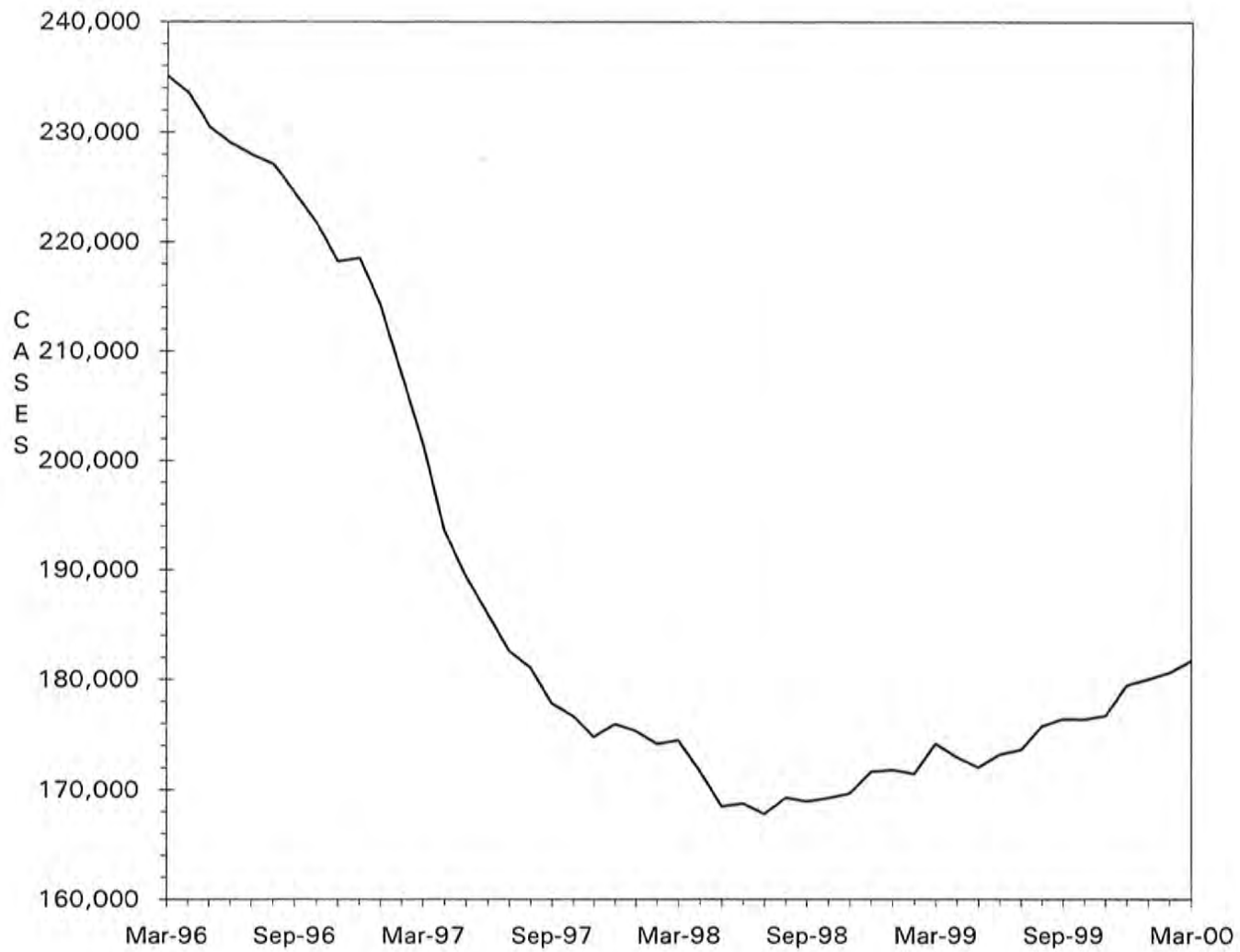

TABLE 6. FOOD STAMP PROGRAM
MARCH 2000

COUNTY	TOTAL PERSONS	TOTAL HOUSE-HOLDS	PA PERSONS	PA HOUSE HOLDS	NON-PA PERSONS	NON-PA HOUSE-HOLDS	TOTAL COUPONS ISSUED	AVERAGE VALUE OF COUPONS PER PERSON
STATE TOTAL	422,990	181,700	136,978	46,905	286,012	134,795	\$30,297,573	\$71.63
ADAIR	1,400	683	220	90	1,180	593	\$90,908	\$64.93
ANDREW	709	296	87	29	622	267	\$42,983	\$60.62
ATCHISON	333	149	47	14	286	135	\$18,181	\$54.60
AUDRAIN	1,581	717	388	148	1,193	569	\$110,538	\$69.92
BARRY	2,824	1,130	1,323	494	1,501	636	\$189,033	\$66.94
BARTON	897	374	300	106	597	268	\$56,546	\$63.04
BATES	1,277	513	151	58	1,126	455	\$83,735	\$65.57
BENTON	1,856	789	736	257	1,120	532	\$126,059	\$67.92
BOLLINGER	1,152	465	493	168	659	297	\$76,455	\$66.37
BOONE	8,592	3,866	2,084	725	6,508	3,141	\$648,372	\$75.46
BUCHANAN	7,224	3,133	1,334	491	5,890	2,642	\$496,174	\$68.68
BUTLER	5,774	2,667	1,560	544	4,214	2,123	\$360,001	\$62.35
CALDWELL	629	250	54	25	575	225	\$43,560	\$69.25
CALLAWAY	2,309	962	1,056	369	1,253	593	\$161,328	\$69.87
CAMDEN	2,318	997	349	138	1,969	859	\$163,076	\$70.35
CAPE GIRARDEAU	4,113	1,916	1,020	365	3,093	1,551	\$288,486	\$70.14
CARROLL	805	345	106	41	699	304	\$51,187	\$63.59
CARTER	1,066	428	271	83	795	345	\$69,732	\$65.41
CASS	2,755	1,121	486	183	2,269	938	\$193,025	\$70.06
CEDAR	1,457	658	718	300	739	358	\$88,496	\$60.74
CHARITON	386	172	59	18	327	154	\$21,419	\$55.49
CHRISTIAN	2,590	1,028	457	166	2,133	862	\$182,899	\$70.62
CLARK	561	230	70	26	491	204	\$32,558	\$58.04
CLAY	4,513	2,040	1,063	411	3,450	1,629	\$314,363	\$69.66
CLINTON	755	314	80	34	675	280	\$49,237	\$65.21
COLE	2,921	1,335	675	243	2,246	1,092	\$208,992	\$71.55
COOPER	707	343	156	67	551	276	\$42,645	\$60.32
CRAWFORD	2,464	1,002	1,199	440	1,265	562	\$170,662	\$69.26
DADE	484	202	168	77	316	125	\$28,185	\$58.23
DALLAS	1,416	594	287	99	1,129	495	\$95,009	\$67.10
DAVISS	509	198	46	16	463	182	\$32,578	\$64.00
DE KALB	547	240	68	24	479	216	\$31,205	\$57.05
DENT	1,989	852	294	103	1,695	749	\$129,608	\$65.16
DOUGLAS	1,520	654	327	112	1,193	542	\$99,403	\$65.40
DUNKLIN	7,308	3,378	4,003	1,453	3,305	1,925	\$477,596	\$65.35
FRANKLIN	4,299	1,727	823	291	3,476	1,436	\$301,508	\$70.13
GASCONADE	661	310	229	98	432	212	\$43,034	\$65.10
GENTRY	313	125	27	8	286	117	\$17,391	\$55.56
GREENE	15,786	7,270	4,509	1,612	11,277	5,658	\$1,129,682	\$71.56
GRUNDY	852	385	90	38	762	347	\$52,235	\$61.31
HARRISON	627	292	71	32	556	260	\$38,504	\$61.41
HENRY	1,981	885	972	364	1,009	521	\$128,098	\$64.66
HICKORY	976	430	104	51	872	379	\$65,366	\$66.97
HOLT	263	111	8	6	255	105	\$12,818	\$48.74
HOWARD	741	315	106	41	635	274	\$49,722	\$67.10
HOWELL	4,481	1,833	718	253	3,763	1,580	\$283,692	\$63.31
IRON	1,589	654	737	233	852	421	\$106,944	\$67.30
JACKSON	49,735	21,178	17,627	5,876	32,108	15,302	\$3,816,205	\$76.73
JASPER	9,411	4,160	1,886	699	7,525	3,461	\$650,840	\$69.16
JEFFERSON	8,445	3,435	3,641	1,307	4,804	2,128	\$635,480	\$75.25
JOHNSON	2,131	923	477	180	1,654	743	\$150,346	\$70.55
KNOX	292	112	96	33	196	79	\$15,739	\$53.90
LACLEDE	2,906	1,183	485	189	2,421	994	\$200,539	\$69.01
LAFAYETTE	1,750	766	345	140	1,405	626	\$118,302	\$67.60
LAWRENCE	2,789	1,119	833	298	1,956	821	\$187,353	\$67.18
LEWIS	673	298	410	155	263	143	\$46,038	\$68.41
LINCOLN	2,737	1,020	440	149	2,297	871	\$198,153	\$72.40
LINN	977	433	171	67	806	366	\$55,020	\$56.32

TABLE 6. FOOD STAMP PROGRAM
MARCH 2000

COUNTY	TOTAL PERSONS	TOTAL HOUSE-HOLDS	PA PERSONS	PA HOUSE HOLDS	NON-PA PERSONS	NON-PA HOUSE-HOLDS	TOTAL COUPONS ISSUED	AVERAGE VALUE OF COUPONS PER PERSON
LIVINGSTON	1,030	474	120	49	910	425	\$65,504	\$63.60
MCDONALD	2,353	913	384	148	1,969	765	\$165,465	\$70.32
HACON	1,077	453	304	105	773	348	\$66,296	\$61.56
MADISON	1,340	603	626	248	714	355	\$83,846	\$62.57
MARIES	599	265	96	40	503	225	\$39,141	\$65.34
MARION	2,851	1,163	670	260	2,181	903	\$192,007	\$67.35
MERCER	264	121	39	16	225	105	\$14,786	\$56.01
MILLER	2,275	927	420	156	1,855	771	\$152,415	\$67.00
MISSISSIPPI	3,443	1,654	1,772	654	1,671	1,000	\$231,243	\$67.16
MONITEAU	461	205	76	34	385	171	\$30,777	\$66.76
MONROE	527	214	35	16	492	198	\$28,963	\$54.96
MONTGOMERY	809	336	157	55	652	281	\$53,417	\$66.03
MORGAN	1,472	596	512	184	960	412	\$95,036	\$64.56
NEW HADRID	3,493	1,646	1,671	608	1,822	1,038	\$212,482	\$60.83
NEWTON	3,336	1,291	1,606	576	1,730	715	\$220,456	\$66.08
NODAWAY	565	271	77	32	488	239	\$31,376	\$55.53
OREGON	1,587	647	249	80	1,338	567	\$95,248	\$60.02
OSAGE	504	193	57	21	447	172	\$33,401	\$66.27
OSARK	1,208	519	256	102	952	417	\$72,982	\$60.42
PEMISCOT	5,409	2,278	2,848	914	2,561	1,364	\$329,425	\$60.90
PERRY	919	418	346	134	573	284	\$63,765	\$69.39
PETTIS	3,001	1,289	1,337	513	1,664	776	\$198,782	\$66.24
PHELPS	3,252	1,351	635	239	2,617	1,112	\$230,477	\$70.87
PIKE	1,414	561	213	73	1,201	488	\$95,298	\$67.40
PLATTE	1,266	570	269	109	997	461	\$93,074	\$73.52
POLK	2,291	870	592	190	1,699	680	\$149,328	\$65.18
PULASKI	2,921	1,166	557	197	2,364	969	\$203,031	\$69.51
PUTNAM	465	205	56	28	409	177	\$30,110	\$64.75
RALLS	479	213	103	39	376	174	\$31,376	\$65.50
RANDOLPH	2,208	971	279	107	1,929	864	\$143,940	\$65.19
RAY	1,047	424	206	80	841	344	\$70,300	\$67.14
REYNOLDS	1,077	457	346	119	731	338	\$68,283	\$63.40
RIPLEY	2,645	1,162	471	159	2,174	1,003	\$160,656	\$60.74
ST CHARLES	6,282	2,636	1,430	468	4,852	2,168	\$473,716	\$75.41
ST CLAIR	931	412	493	179	438	233	\$61,800	\$66.38
ST FRANCOIS	6,357	2,790	1,538	562	4,819	2,228	\$448,849	\$70.61
STE GENEVIEVE	992	417	138	50	854	367	\$65,169	\$65.69
ST LOUIS COUNTY	45,814	18,775	15,744	5,183	30,070	13,592	\$3,554,063	\$77.58
SALINE	1,472	671	644	247	828	424	\$96,553	\$65.59
SCHUYLER	315	132	24	9	291	123	\$17,872	\$56.74
SCOTLAND	351	151	152	57	199	94	\$18,778	\$53.50
SCOTT	5,746	2,543	1,434	495	4,312	2,048	\$370,531	\$64.48
SHANNON	1,549	630	315	123	1,234	507	\$97,665	\$63.05
SHELBY	502	221	271	100	231	121	\$26,979	\$53.74
STODDARD	3,307	1,596	1,333	524	1,974	1,072	\$198,003	\$59.87
STONE	2,362	948	518	187	1,844	761	\$177,197	\$75.02
SULLIVAN	579	262	293	111	286	151	\$37,546	\$64.85
TANEY	2,994	1,208	957	325	2,037	883	\$215,444	\$71.96
TEXAS	2,594	1,048	999	338	1,595	710	\$169,798	\$65.46
VERNON	1,758	786	548	191	1,210	595	\$110,656	\$62.94
WARREN	1,216	529	242	89	974	440	\$90,742	\$74.62
WASHINGTON	4,137	1,668	1,227	447	2,910	1,221	\$292,900	\$70.80
WAYNE	2,371	1,014	1,080	374	1,291	640	\$155,313	\$65.51
WEBSTER	2,040	848	513	198	1,527	650	\$137,254	\$67.28
WORTH	168	72	20	6	148	66	\$9,616	\$57.24
WRIGHT	2,607	1,104	975	368	1,632	736	\$167,229	\$64.15
ST LOUIS CITY	76,802	33,808	32,165	9,952	44,637	23,856	\$5,973,968	\$77.78

TABLE 6. FOOD STAMP PROGRAM
MARCH 2000

COUNTY	FOOD STAMP PARTICIPANTS BY COUNTY & RACE						
	TOTAL	BLACK	WHITE	SP AMR	AM IND	ASIAN	OTHER
STATE TOTAL	422,990	154,062	257,052	3,838	761	1,645	5,632
ADAIR	1,400	33	1,363	0	3	0	1
ANDREW	709	3	687	0	4	0	15
ATCHISON	333	0	331	1	1	0	0
AUDRAIN	1,581	320	1,238	15	2	6	0
BARRY	2,824	2	2,723	78	3	3	15
BARTON	897	0	881	14	0	0	2
BATES	1,277	16	1,251	6	0	0	4
BENTON	1,856	3	1,844	5	0	3	1
BOLLINGER	1,152	0	1,139	6	7	0	0
BOONE	8,592	3,518	4,820	74	21	65	94
BUCHANAN	7,224	751	6,399	55	7	1	11
BUTLER	5,774	725	5,021	17	0	10	1
CALDWELL	629	2	627	0	0	0	0
CALLAWAY	2,309	285	2,007	5	6	0	6
CAMDEN	2,318	11	2,270	8	5	0	24
CAPE GIRARDEAU	4,113	1,127	2,965	2	8	2	9
CARROLL	805	51	746	3	0	0	5
CARTER	1,066	5	1,049	1	11	0	0
CASS	2,755	49	2,662	21	7	8	8
CEDAR	1,457	0	1,444	0	0	1	12
CHARITON	386	75	310	1	0	0	0
CHRISTIAN	2,590	13	2,553	6	3	4	11
CLARK	561	0	559	0	2	0	0
CLAY	4,513	307	4,000	76	14	53	63
CLINTON	755	36	711	0	4	0	4
COLE	2,921	925	1,937	23	6	19	11
COOPER	707	129	574	0	4	0	0
CRAWFORD	2,464	0	2,450	0	4	0	10
DADE	484	3	477	0	0	4	0
DALLAS	1,416	2	1,396	14	2	0	2
DAVISS	509	0	494	12	2	0	1
DE KALB	547	10	525	11	0	1	0
DENT	1,989	11	1,968	3	2	5	0
DOUGLAS	1,520	0	1,512	4	4	0	0
DUNKLIN	7,308	1,657	5,468	163	3	4	13
FRANKLIN	4,299	151	4,130	2	0	2	14
GASCONADE	661	0	659	0	0	1	1
GENTRY	313	0	313	0	0	0	0
GREENE	15,786	1,141	14,194	165	88	145	53
GRUNDY	852	1	836	12	0	0	3
HARRISON	627	0	626	0	1	0	0
HENRY	1,981	35	1,927	14	0	2	3
HICKORY	976	0	964	0	7	0	5
HOLT	263	0	258	0	5	0	0
HOWARD	741	168	569	3	1	0	0
HOWELL	4,481	17	4,392	36	13	6	17
IRON	1,589	71	1,516	1	1	0	0
JACKSON	49,735	30,999	16,018	1,389	112	620	597
JASPER	9,411	239	8,846	235	23	20	48
JEFFERSON	8,445	234	8,118	32	8	15	38
JOHNSON	2,131	298	1,755	52	6	13	7
KNOX	292	0	292	0	0	0	0
LACLEDE	2,906	14	2,855	19	16	2	0
LAFAYETTE	1,750	105	1,592	45	7	0	1
LAWRENCE	2,789	0	2,750	34	2	0	3
LEWIS	673	68	602	0	0	0	3
LINCOLN	2,737	166	2,515	12	23	9	12
LINN	977	12	960	3	2	0	0

TABLE 6. FOOD STAMP PROGRAM
MARCH 2000

COUNTY	FOOD STAMP PARTICIPANTS BY COUNTY & RACE						
	TOTAL	BLACK	WHITE	SP AMR	AM IND	ASIAN	OTHER
LIVINGSTON	1,030	50	970	0	5	5	0
MCDONALD	2,353	3	2,101	202	13	8	26
MACON	1,077	94	977	5	1	0	0
MADISON	1,340	2	1,331	1	1	0	5
MARIES	599	4	591	2	0	0	2
MARION	2,851	407	2,434	5	0	3	2
MERCER	264	0	262	0	2	0	0
MILLER	2,275	9	2,244	14	6	0	2
MISSISSIPPI	3,443	1,595	1,830	18	0	0	0
MONITEAU	461	4	438	18	0	0	1
MONROE	527	118	409	0	0	0	0
MONTGOMERY	809	31	778	0	0	0	0
MORGAN	1,472	7	1,431	10	14	0	10
NEW MADRID	3,493	1,419	2,050	16	1	0	7
NEWTON	3,336	41	3,161	75	35	2	22
NODAWAY	565	9	548	0	0	0	8
OREGON	1,587	0	1,571	3	13	0	0
OSAGE	504	0	504	0	0	0	0
OZARK	1,208	0	1,205	1	1	0	1
PEMISCOT	5,409	3,005	2,376	26	1	0	1
PERRY	919	10	895	7	0	6	1
PETTIS	3,001	274	2,574	70	2	51	30
PHELPS	3,252	93	3,114	12	4	4	25
PIKE	1,414	184	1,222	2	0	2	4
PLATTE	1,266	147	1,048	41	6	15	9
POLK	2,291	10	2,254	16	4	3	4
PULASKI	2,921	288	2,533	51	20	16	13
PUTNAM	465	3	452	5	5	0	0
RALLS	479	25	450	4	0	0	0
RANDOLPH	2,208	223	1,959	19	0	2	5
RAY	1,047	45	1,000	0	0	0	2
REYNOLDS	1,077	2	1,071	4	0	0	0
RIPLEY	2,645	1	2,637	5	0	0	2
ST CHARLES	6,282	1,151	5,004	46	12	22	47
ST CLAIR	931	4	926	1	0	0	0
ST FRANCOIS	6,357	94	6,226	9	15	0	13
STE GENEVIEVE	992	17	962	13	0	0	0
ST LOUIS COUNTY	45,814	33,826	10,899	105	24	230	730
SALINE	1,472	205	1,230	18	0	2	17
SCHUYLER	315	0	315	0	0	0	0
SCOTLAND	351	0	351	0	0	0	0
SCOTT	5,746	1,923	3,767	39	4	7	6
SHANNON	1,549	6	1,512	12	15	0	4
SHELBY	502	7	490	5	0	0	0
STODDARD	3,307	51	3,222	21	9	0	4
STONE	2,362	0	2,335	15	2	0	10
SULLIVAN	579	1	554	19	0	4	1
TANEY	2,994	14	2,928	19	21	4	8
TEXAS	2,594	9	2,567	4	5	1	8
VERNON	1,758	3	1,725	12	15	3	0
WARREN	1,216	100	1,099	9	0	0	8
WASHINGTON	4,137	72	4,046	11	0	2	6
WAYNE	2,371	2	2,358	5	6	0	0
WEBSTER	2,040	6	2,010	2	6	1	15
WORTH	168	0	168	0	0	0	0
WRIGHT	2,607	9	2,565	11	12	4	6
ST LOUIS CITY	76,802	64,671	8,285	152	31	224	3,439

TABLE 7.

FOOD STAMP PARTICIPATION
MARCH 2000

AREA	COUNTY	CASES	PERSONS	DOLLARS
AREA 1	ANDREW	296	709	\$42,983
	ATCHISON	149	333	\$18,181
	BUCHANAN	3,133	7,224	\$496,174
	CALDWELL	250	629	\$43,560
	CARROLL	345	805	\$51,187
	CASS	1,121	2,755	\$193,025
	CHARITON	172	386	\$21,419
	CLAY	2,040	4,513	\$314,363
	CLINTON	314	755	\$49,237
	COOPER	343	707	\$42,645
	DAVISS	198	509	\$32,578
	DE KALB	240	547	\$31,205
	GENTRY	125	313	\$17,391
	GRUNDY	385	852	\$52,235
	HARRISON	292	627	\$38,504
	HOLT	111	263	\$12,818
	HOWARD	315	741	\$49,722
	JOHNSON	923	2,131	\$150,346
	LAFAYETTE	766	1,750	\$118,302
	LINN	433	977	\$55,020
	LIVINGSTON	474	1,030	\$65,504
	MERCER	121	264	\$14,786
	NODAWAY	271	565	\$31,376
	PETTIS	1,289	3,001	\$198,782
	PLATTE	570	1,266	\$93,074
	PUTNAM	205	465	\$30,110
	RANDOLPH	971	2,208	\$143,940
	RAY	424	1,047	\$70,300
	SALINE	671	1,472	\$96,553
	SULLIVAN	262	579	\$37,546
WORTH	72	168	\$9,616	
	* AREA TOTAL *	17,281	39,591	\$2,622,482
AREA 2	ADAIR	683	1,400	\$90,908
	AUDRAIN	717	1,581	\$110,538
	BOONE	3,866	8,592	\$648,372
	CALLAWAY	962	2,309	\$161,328
	CLARK	230	561	\$32,558
	COLE	1,335	2,921	\$208,992
	FRANKLIN	1,727	4,299	\$301,508
	GASCONADE	310	661	\$43,034
	JEFFERSON	3,435	8,445	\$635,480
	KNOX	112	292	\$15,739
	LEWIS	298	673	\$46,038
	LINCOLN	1,020	2,737	\$198,153
	MACON	453	1,077	\$66,296
	MARION	1,163	2,851	\$192,007
	MONROE	214	527	\$28,963
	MONTGOMERY	336	809	\$53,417
	OSAGE	193	504	\$33,401
	PIKE	561	1,414	\$95,298
	RALLS	213	479	\$31,376
	ST CHARLES	2,636	6,282	\$473,716
	SCHUYLER	132	315	\$17,872
	SCOTLAND	151	351	\$18,778
	SHELBY	221	502	\$26,979
WARREN	529	1,216	\$90,742	
	* AREA TOTAL *	21,497	50,798	\$3,621,494
AREA 3	BOLLINGER	465	1,152	\$76,455
	BUTLER	2,667	5,774	\$360,001
	CAPE GIRARDEAU	1,916	4,113	\$288,486
	CARTER	428	1,066	\$69,732
	CRAWFORD	1,002	2,464	\$170,662
	DENT	852	1,989	\$129,608

TABLE 7.

FOOD STAMP PARTICIPATION
MARCH 2000

AREA	COUNTY	CASES	PERSONS	DOLLARS
AREA 3	DUNKLIN	3,378	7,308	\$477,596
	HOWELL	1,833	4,481	\$283,692
	IRON	654	1,589	\$106,944
	MADISON	603	1,340	\$83,846
	MISSISSIPPI	1,654	3,443	\$231,243
	NEW MADRID	1,646	3,493	\$212,482
	OREGON	647	1,587	\$95,248
	PEMISCOT	2,278	5,409	\$329,425
	PERRY	418	919	\$63,765
	REYNOLDS	457	1,077	\$68,283
	RIPLEY	1,162	2,645	\$160,656
	ST FRANCOIS	2,790	6,357	\$448,849
	STE GENEVIEVE	417	992	\$65,169
	SCOTT	2,543	5,746	\$370,531
	SHANNON	630	1,549	\$97,665
	STODDARD	1,596	3,307	\$198,003
	WASHINGTON	1,668	4,137	\$292,900
WAYNE	1,014	2,371	\$155,313	
	* AREA TOTAL *	32,718	74,308	\$4,836,556
AREA 4	BARRY	1,130	2,824	\$189,033
	BARTON	374	897	\$56,546
	BATES	513	1,277	\$83,735
	BENTON	789	1,856	\$126,059
	CAMDEN	997	2,318	\$163,076
	CEDAR	658	1,457	\$88,496
	CHRISTIAN	1,028	2,590	\$182,899
	DADE	202	484	\$28,185
	DALLAS	594	1,416	\$95,009
	DOUGLAS	654	1,520	\$99,403
	GREENE	7,270	15,786	\$1,129,682
	HENRY	885	1,981	\$128,098
	HICKORY	430	976	\$65,366
	JASPER	4,160	9,411	\$650,840
	LACLEDE	1,183	2,906	\$200,539
	LAWRENCE	1,119	2,789	\$187,353
	MCDONALD	913	2,353	\$165,465
	MARIES	265	599	\$39,141
	MILLER	927	2,275	\$152,415
	MONITEAU	205	461	\$30,777
	MORGAN	596	1,472	\$95,036
	NEWTON	1,291	3,336	\$220,456
	OZARK	519	1,208	\$72,982
	PHELPS	1,351	3,252	\$230,477
	POLK	870	2,291	\$149,328
	PULASKI	1,166	2,921	\$203,031
	ST CLAIR	412	931	\$61,800
STONE	948	2,362	\$177,197	
TANEY	1,208	2,994	\$215,444	
TEXAS	1,048	2,594	\$169,798	
VERNON	786	1,758	\$110,656	
WEBSTER	848	2,040	\$137,254	
WRIGHT	1,104	2,607	\$167,229	
	* AREA TOTAL *	36,443	85,942	\$5,872,805
AREA 5	JACKSON	21,178	49,735	\$3,816,205
	* AREA TOTAL *	21,178	49,735	\$3,816,205
AREA 6	ST LOUIS CITY	33,808	76,802	\$5,973,968
	* AREA TOTAL *	33,808	76,802	\$5,973,968
AREA 7	ST LOUIS COUNTY	18,775	45,814	\$3,554,063
	* AREA TOTAL *	18,775	45,814	\$3,554,063
STATE TOTAL		181,700	422,990	\$30,297,573

TABLE 8.

FOOD STAMP APPLICATION CURRENCY
MARCH 2000

COUNTY	# APPS RECEIVED	# APPROVALS	% APPROVED	# REJECTIONS	% REJECTED	# DELINQUENT	% CURRENT
AREA 1							
ANDREW	74	67	90.5	7	9.5	2	97.3
ATCHISON	32	30	85.7	5	14.3	1	97.1
BUCHANAN	1,025	886	90.4	94	9.6	10	99.0
CALDWELL	74	70	89.7	8	10.3	1	98.7
CARROLL	109	75	83.3	15	16.7	1	98.9
CASS	360	303	87.8	42	12.2	5	98.6
CHARITON	34	33	82.5	7	17.5	0	100.0
CLAY	785	561	80.0	140	20.0	5	99.3
CLINTON	101	77	77.0	23	23.0	1	99.0
COOPER	126	98	87.5	14	12.5	0	100.0
DAVISS	61	53	88.3	7	11.7	3	95.0
DE KALB	52	46	90.2	5	9.8	4	92.2
GENTRY	27	25	92.6	2	7.4	0	100.0
GRUNDY	115	90	85.7	15	14.3	2	98.1
HARRISON	89	76	86.4	12	15.6	2	97.7
HOLT	32	22	81.5	5	18.5	0	100.0
HOWARD	102	79	87.8	11	12.2	1	98.9
JOHNSON	359	255	82.8	53	17.2	13	95.8
LAFAYETTE	226	189	85.5	32	14.5	3	98.6
LINN	118	92	84.4	17	15.6	0	100.0
LIVINGSTON	138	114	84.4	21	15.6	1	99.3
MERCER	28	20	76.9	6	23.1	0	100.0
MODAWAY	67	61	88.4	8	11.6	2	97.1
PETTIS	466	368	86.0	60	14.0	3	99.3
PLATTE	204	153	83.2	31	16.8	0	100.0
PUTNAM	58	48	87.3	7	12.7	0	100.0
RANDOLPH	327	242	84.0	46	16.0	40	86.1
RAY	118	109	85.2	19	14.8	1	99.2
SALINE	230	183	88.4	24	11.6	3	98.6
SULLIVAN	86	69	92.0	6	8.0	1	98.7
WORTH	27	23	100.0	0	0.0	0	100.0
TOTAL AREA 1	5,650	4,517	85.9	742	14.1	105	98.0
AREA 2							
ADAIR	190	169	90.9	17	9.1	4	97.8
AUDRAIN	241	180	81.1	42	18.9	6	97.3
BOONE	1,277	1,070	84.7	194	15.3	43	96.6
CALLAWAY	308	264	87.1	39	12.9	5	98.3
CLARK	58	62	93.9	4	6.1	0	100.0
COLE	455	333	75.2	110	24.8	13	97.1
FRANKLIN	591	465	84.4	86	15.6	13	97.6
GASCONADE	103	79	89.8	9	10.2	0	100.0
JEFFERSON	1,201	920	82.7	192	17.3	21	98.1
KNOX	40	27	87.1	4	12.9	0	100.0
LEWIS	80	82	88.2	11	11.8	2	97.8
LINCOLN	377	323	86.6	50	13.4	2	99.5
MACON	144	119	88.1	16	11.9	0	100.0
MARION	355	299	90.1	33	9.9	2	99.4
MONROE	66	54	87.1	8	12.9	0	100.0
MONTGOMERY	121	86	80.4	21	19.6	1	99.1
OSAGE	42	31	77.5	9	22.5	0	100.0
PIKE	168	141	95.9	6	4.1	1	99.3
RALLS	53	46	97.9	1	2.1	0	100.0
ST CHARLES	935	713	84.5	131	15.5	15	98.2
SCHUYLER	26	26	92.9	2	7.1	0	100.0
SCOTLAND	46	38	92.7	3	7.3	0	100.0
SHELBY	76	65	86.7	10	13.3	0	100.0
WARREN	197	164	91.1	16	8.9	0	100.0
TOTAL AREA 2	7,150	5,756	85.0	1,014	15.0	128	98.1
AREA 3							
BOLLINGER	140	120	91.6	11	8.4	5	96.2
BUTLER	701	641	89.4	76	10.6	2	99.7
CAPE GIRARDEAU	654	501	82.5	106	17.5	20	96.7
CARTER	125	112	95.7	5	4.3	1	99.1
CRAWFORD	307	264	91.3	25	8.7	2	99.3
DENT	276	216	92.3	18	7.7	1	99.6
DUNKLIN	785	687	91.7	62	8.3	6	99.2

TABLE 8.

FOOD STAMP APPLICATION CURRENCY
MARCH 2000

COUNTY	# APPS RECEIVED	# APPROVALS	% APPROVED	# REJECTIONS	% REJECTED	# DELINQUENT	% CURRENT
HOWELL	583	501	89.5	59	10.5	13	97.7
IRON	175	139	92.1	12	7.9	2	98.7
MADISON	165	136	94.4	8	5.6	3	97.9
MISSISSIPPI	439	360	93.3	26	6.7	2	99.5
NEW MADRID	397	328	91.9	29	8.1	5	98.6
OREGON	140	118	83.7	23	16.3	1	99.3
PEHISCOT	566	459	90.0	51	10.0	4	99.2
PERRY	117	85	81.7	19	18.3	0	100.0
REYNOLDS	106	100	93.5	7	6.5	1	99.1
RIPLEY	298	270	94.1	17	5.9	1	99.7
ST FRANCOIS	693	602	87.8	84	12.2	15	97.8
STE GENEVIEVE	111	98	89.9	11	10.1	3	97.2
SCOTT	693	573	90.1	63	9.9	15	97.6
SHANNON	142	132	90.4	14	9.6	1	99.3
STODDARD	431	356	86.0	58	14.0	2	99.5
WASHINGTON	438	399	93.0	30	7.0	4	99.1
WAYNE	240	228	93.4	16	6.6	7	97.1
TOTAL AREA 3	8,722	7,425	89.9	830	10.1	116	98.6
AREA 4							
BARRY	374	314	89.5	37	10.5	0	100.0
BARTON	91	91	91.9	8	8.1	2	98.0
BATES	169	143	85.6	24	14.4	2	98.8
BENTON	244	205	92.3	17	7.7	0	100.0
CAMDEN	349	267	83.4	53	16.6	0	100.0
CEDAR	171	153	90.5	16	9.5	1	99.4
CHRISTIAN	349	285	85.6	48	14.4	2	99.4
DADE	59	39	83.0	8	17.0	0	100.0
DALLAS	189	137	90.7	14	9.3	3	98.0
DOUGLAS	133	112	89.6	13	10.4	1	99.2
GREENE	2,254	1,790	85.9	294	14.1	100	95.2
HENRY	246	216	89.6	25	10.4	3	98.8
HICKORY	115	95	90.5	10	9.5	0	100.0
JASPER	1,291	1,132	88.2	152	11.8	49	96.2
LACLEDE	407	340	86.1	55	13.9	12	97.0
LAWRENCE	329	294	92.5	24	7.5	1	99.7
MCDONALD	295	237	88.4	31	11.6	0	100.0
MARIES	82	67	95.7	3	4.3	0	100.0
MILLER	262	220	84.9	39	15.1	1	99.6
MONITEAU	79	59	83.1	12	16.9	0	100.0
MORGAN	196	159	88.8	20	11.2	3	98.3
NEWTON	423	373	92.6	30	7.4	0	100.0
OZARK	127	108	90.8	11	9.2	1	99.2
PHELPS	410	350	90.0	39	10.0	3	99.2
POLK	241	222	90.6	23	9.4	13	94.7
PULASKI	366	288	89.2	35	10.8	3	99.1
ST CLAIR	113	107	84.3	20	15.7	1	99.2
STONE	255	226	87.3	33	12.7	1	99.6
TANEY	440	345	84.6	63	15.4	0	100.0
TEXAS	313	256	88.9	32	11.1	3	99.0
VERNON	226	186	86.9	28	13.1	4	98.1
WEBSTER	236	195	87.1	29	12.9	2	99.1
WRIGHT	274	242	92.7	19	7.3	0	100.0
TOTAL AREA 4	11,108	9,253	88.0	1,265	12.0	211	98.0
AREA 5							
JACKSON	7,450	5,965	87.4	857	12.6	248	96.4
TOTAL AREA 5	7,450	5,965	87.4	857	12.6	248	96.4
AREA 6							
ST LOUIS CITY	9,727	8,517	92.1	734	7.9	279	97.0
TOTAL AREA 6	9,727	8,517	92.1	734	7.9	279	97.0
AREA 7							
ST LOUIS COUNTY	5,920	4,813	86.6	743	13.4	220	96.0
TOTAL AREA 7	5,920	4,813	86.6	743	13.4	220	96.0
STATEWIDE	55,727	46,246	88.2	6,185	11.8	1,307	97.5

TABLE 9.

FOOD STAMP EXPEDITED SERVICE APPLICATION CURRENCY
MARCH 2000

COUNTY	# CASES EXPEDITED	# TIMELY	# NOT TIMELY	% TIMELY
AREA 1				
ANDREW	19	18	1	94.7
ATCHISON	9	8	1	88.9
BUCHANAN	297	284	13	95.6
CALDWELL	30	29	1	96.7
CARROLL	14	14	0	100.0
CASS	96	93	3	96.9
CHARITON	7	7	0	100.0
CLAY	204	188	16	92.2
CLINTON	24	23	1	95.8
COOPER	15	15	0	100.0
DAVISS	13	11	2	84.6
DE KALB	5	5	0	100.0
GENTRY	4	4	0	100.0
GRUNDY	28	26	2	92.9
HARRISON	21	18	3	85.7
HOLT	4	4	0	100.0
HOWARD	24	24	0	100.0
JOHNSON	123	118	5	95.9
LAFAYETTE	59	57	2	96.6
LINN	22	22	0	100.0
LIVINGSTON	31	30	1	96.8
MERCER	7	7	0	100.0
NODAWAY	10	10	0	100.0
PETTIS	92	89	3	96.7
PLATTE	56	52	4	92.9
PUTNAM	22	21	1	95.5
RANDOLPH	90	81	9	90.0
RAY	26	25	1	96.2
SALINE	58	56	2	96.6
SULLIVAN	35	34	1	97.1
WORTH	4	4	0	100.0
TOTAL AREA 1	1,449	1,377	72	95.0
AREA 2				
ADAIR	52	47	5	90.4
AUDRAIN	65	62	3	95.4
BOONE	434	412	22	94.9
CALLAWAY	102	98	4	96.1
CLARK	14	13	1	92.9
COLE	113	107	6	94.7
FRANKLIN	170	163	7	95.9
GASCONADE	30	29	1	96.7
JEFFERSON	370	361	9	97.6
KNOX	5	5	0	100.0
LEWIS	19	19	0	100.0
LINCOLN	107	99	8	92.5
MACON	31	31	0	100.0
MARION	85	82	3	96.5
MONROE	12	11	1	91.7
MONTGOMERY	37	37	0	100.0
OSAGE	11	11	0	100.0
PIKE	42	41	1	97.6
RALLS	13	13	0	100.0
ST CHARLES	270	261	9	96.7
SCHUYLER	7	6	1	85.7
SCOTLAND	11	8	3	72.7
SHELBY	18	18	0	100.0
WARREN	68	62	6	91.2
TOTAL AREA 2	2,086	1,996	90	95.7
AREA 3				
BOLLINGER	36	35	1	97.2
BUTLER	195	181	14	92.8
CAPE GIRARDEAU	181	168	13	92.8
CARTER	28	27	1	96.4
CRAWFORD	103	101	2	98.1
DENT	83	78	5	94.0
DUNKLIN	235	215	20	91.5

TABLE 9.

FOOD STAMP EXPEDITED SERVICE APPLICATION CURRENCY
MARCH 2000

COUNTY	# CASES EXPEDITED	# TIMELY	# NOT TIMELY	% TIMELY
HOWELL	151	146	5	96.7
IRON	38	35	3	92.1
MADISON	42	41	1	97.6
MISSISSIPPI	134	129	5	96.3
NEW MADRID	103	100	3	97.1
OREGON	26	24	2	92.3
PEMISCOT	126	116	10	92.1
PERRY	33	28	5	84.8
REYNOLDS	30	30	0	100.0
RIPLEY	78	76	2	97.4
ST FRANCOIS	212	200	12	94.3
STE GENEVIEVE	27	26	1	96.3
SCOTT	167	161	6	96.4
SHANNON	40	39	1	97.5
STODDARD	85	82	3	96.5
WASHINGTON	143	141	2	98.6
WAYNE	62	61	1	98.4
TOTAL AREA 3	2,358	2,240	118	95.0
AREA 4				
BARRY	106	101	5	95.3
BARTON	22	21	1	95.5
BATES	39	39	0	100.0
BENTON	81	76	5	93.8
CAMDEN	115	111	4	96.5
CEDAR	56	54	2	96.4
CHRISTIAN	97	92	5	94.8
DADE	13	13	0	100.0
DALLAS	54	51	3	94.4
DOUGLAS	29	28	1	96.6
GREENE	708	662	46	93.5
HENRY	72	67	5	93.1
HICKORY	30	28	2	93.3
JASPER	382	355	27	92.9
LACLEDE	114	109	5	95.6
LAWRENCE	94	93	1	98.9
MCDONALD	91	86	5	94.5
MARIES	24	24	0	100.0
MILLER	81	80	1	98.8
MONITEAU	19	19	0	100.0
MORGAN	41	41	0	100.0
NEWTON	100	99	1	99.0
OZARK	39	37	2	94.9
PHELPS	118	116	2	98.3
POLK	56	53	3	94.6
PULASKI	100	97	3	97.0
ST CLAIR	29	28	1	96.6
STONE	98	96	2	98.0
TANEY	153	150	3	98.0
TEXAS	79	77	2	97.5
VERNON	43	42	1	97.7
WEBSTER	80	73	7	91.3
WRIGHT	70	64	6	91.4
TOTAL AREA 4	3,233	3,082	151	95.3
AREA 5				
JACKSON	2,408	2,256	152	93.7
TOTAL AREA 5	2,408	2,256	152	93.7
AREA 6				
ST LOUIS CITY	4,012	3,771	241	94.0
TOTAL AREA 6	4,012	3,771	241	94.0
AREA 7				
ST LOUIS COUNTY	1,834	1,728	106	94.2
TOTAL AREA 7	1,834	1,728	106	94.2
STATEWIDE	17,380	16,450	930	94.6

FIGURE 5. TEMPORARY ASSISTANCE CASELOAD

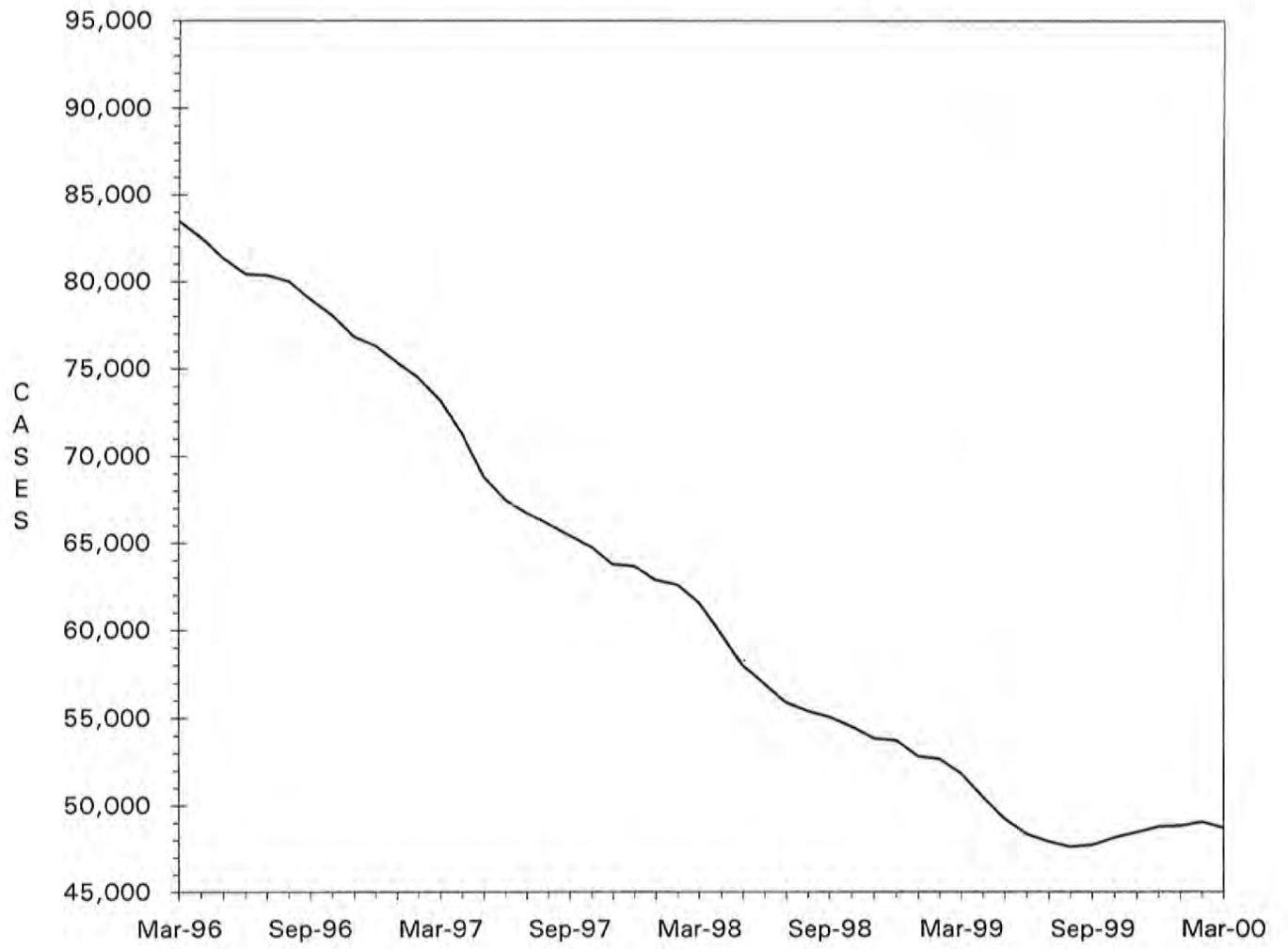

TABLE 10.

 TEMPORARY ASSISTANCE CASH AND UP
 TOTAL CASES AND REINVESTIGATIONS
 MARCH 2000

COUNTY	# CASES	# REINVEST COMPLETED	# DELIN- QUENT	% DELIN- QUENT
AREA 1				
ANDREW	48	4	9	18.8
ATCHISON	17	4	3	17.6
BUCHANAN	577	49	199	34.5
CALDWELL	31	4	3	9.7
CARROLL	47	2	24	51.1
CASS	234	26	60	25.6
CHARITON	29	4	1	3.4
CLAY	402	54	82	20.4
CLINTON	59	6	10	16.9
COOPER	38	0	26	68.4
DAVISS	18	4	5	27.8
DE KALB	26	0	11	42.3
GENTRY	8	4	0	0.0
GRUNDY	43	2	18	41.9
HARRISON	23	2	5	21.7
HOLT	10	0	5	50.0
HOWARD	44	0	18	40.9
JOHNSON	169	11	58	34.3
LAFAYETTE	119	7	57	47.9
LINN	67	5	18	26.9
LIVINGSTON	47	6	10	21.3
MERCER	16	2	2	12.5
NODAWAY	33	3	11	33.3
PETTIS	211	27	32	15.2
PLATTE	114	15	36	31.6
PUTNAM	30	2	10	33.3
RANDOLPH	141	15	58	41.1
RAY	83	15	9	10.8
SALINE	139	18	35	25.2
SULLIVAN	26	2	13	50.0
WORTH	4	0	0	0.0
TOTAL AREA 1	2,853	293	828	29.0
AREA 2				
ADAIR	86	12	25	29.1
AUDRAIN	148	20	36	24.3
BOONE	842	88	350	41.6
CALLAWAY	201	8	86	42.8
CLARK	47	3	15	31.9
COLE	293	34	61	20.8
FRANKLIN	296	53	57	19.3
GASCONADE	40	3	3	7.5
JEFFERSON	709	98	203	28.6
KNOX	6	1	3	50.0
LEWIS	46	2	23	50.0
LINCOLN	212	10	81	38.2
MACON	65	5	23	35.4
MARION	222	5	106	47.7
MONROE	25	0	18	72.0
MONTGOMERY	57	8	11	19.3
OSAGE	40	0	25	62.5
PIKE	91	17	25	27.5
RALLS	34	2	3	8.8
ST CHARLES	670	125	127	19.0
SCHUYLER	12	0	7	58.3
SCOTLAND	12	0	4	33.3
SHELBY	29	4	6	20.7
WARREN	112	8	22	19.6
TOTAL AREA 2	4,295	506	1,320	30.7
AREA 3				
BOLLINGER	54	9	14	25.9
BUTLER	418	103	12	2.9
CAPE GIRARDEAU	385	53	48	12.5
CARTER	46	6	6	13.0
CRAWFORD	198	43	14	7.1
DENT	106	8	4	3.8
DUNKLIN	687	58	306	44.5

TABLE 10.

 TEMPORARY ASSISTANCE CASH AND UP
 TOTAL CASES AND REINVESTIGATIONS
 MARCH 2000

COUNTY	# CASES	# REINVEST COMPLETED	# DELIN- QUENT	% DELIN- QUENT
HOWELL	307	59	9	2.9
IRON	123	21	35	28.5
MADISON	68	11	3	4.4
MISSISSIPPI	397	29	189	47.6
NEW MADRID	321	23	125	38.9
OREGON	105	23	0	0.0
PEMISCOT	550	57	135	24.5
PERRY	64	6	28	43.8
REYNOLDS	54	17	1	1.9
RIPLEY	181	17	35	19.3
ST FRANCOIS	534	79	65	12.2
STE GENEVIEVE	65	11	20	30.8
SCOTT	593	81	84	14.2
SHANNON	74	17	1	1.4
STODDARD	211	29	10	4.7
WASHINGTON	324	43	30	9.3
WAYNE	157	31	4	2.5
TOTAL AREA 3	6,022	834	1,178	19.6
AREA 4				
BARRY	229	21	66	28.8
BARTON	71	7	18	25.4
BATES	57	5	1	1.8
BENTON	142	4	69	48.6
CAMDEN	152	10	68	44.7
CEDAR	86	13	20	23.3
CHRISTIAN	177	7	54	30.5
DADE	27	3	6	22.2
DALLAS	136	12	26	19.1
DOUGLAS	83	7	15	18.1
GREENE	1,259	100	537	42.7
HENRY	157	23	15	9.6
HICKORY	52	1	29	55.8
JASPER	663	32	303	45.7
LACLEDE	258	42	81	31.4
LAWRENCE	187	19	68	36.4
MCDONALD	170	18	52	30.6
MARIES	49	1	32	65.3
MILLER	164	31	43	26.2
MONITEAU	35	1	18	51.4
MORGAN	74	6	31	41.9
NEWTON	266	27	55	20.7
OZARK	53	8	0	0.0
PHELPS	255	40	60	23.5
POLK	131	28	24	18.3
PULASKI	210	25	36	17.1
ST CLAIR	74	16	1	1.4
STONE	171	9	95	55.6
TANEY	141	7	74	52.5
TEXAS	208	45	10	4.8
VERNON	144	14	16	11.1
WEBSTER	102	7	29	28.4
WRIGHT	170	25	15	8.8
TOTAL AREA 4	6,153	614	1,967	32.0
AREA 5				
JACKSON	8,042	529	3,700	46.0
TOTAL AREA 5	8,042	529	3,700	46.0
AREA 6				
ST LOUIS CITY	12,572	935	6,825	54.3
TOTAL AREA 6	12,572	935	6,825	54.3
AREA 7				
ST LOUIS COUNTY	7,290	568	3,783	51.9
TOTAL AREA 7	7,290	568	3,783	51.9
STATEWIDE	47,227	4,279	19,601	41.5

TABLE 11.

TEMPORARY ASSISTANCE APPLICATIONS
MARCH 2000

COUNTY	# REC'D	# APPR	# REJ	% REJ	TOTAL RESOLVED	-----APPLICATION RESOLUTION-----					
						UNDER 31	31- 45	46- 90	91- 105	OVER 105	% >45 DAYS
AREA 1											
ANDREW	7	6	2	25.0	8	7	1	0	0	0	0.0
ATCHISON	4	4	3	42.9	7	7	0	0	0	0	0.0
BUCHANAN	88	68	19	21.8	87	84	2	0	0	1	1.1
CALDWELL	10	8	0	0.0	8	8	0	0	0	0	0.0
CARROLL	8	3	4	57.1	7	7	0	0	0	0	0.0
CASS	43	43	8	15.7	51	49	2	0	0	0	0.0
CHARITON	0	0	0	0.0	0	0	0	0	0	0	0.0
CLAY	105	71	31	30.4	102	100	1	0	0	1	1.0
CLINTON	2	6	1	14.3	7	7	0	0	0	0	0.0
COOPER	15	9	3	25.0	12	12	0	0	0	0	0.0
DAVISS	1	2	0	0.0	2	2	0	0	0	0	0.0
DE KALB	6	3	1	25.0	4	4	0	0	0	0	0.0
GENTRY	2	1	0	0.0	1	1	0	0	0	0	0.0
GRUNDY	11	7	5	41.7	12	12	0	0	0	0	0.0
HARRISON	9	4	1	20.0	5	5	0	0	0	0	0.0
HOLT	6	3	1	25.0	4	4	0	0	0	0	0.0
HOWARD	7	7	2	22.2	9	9	0	0	0	0	0.0
JOHNSON	46	16	13	44.8	29	26	2	1	0	0	3.4
LAFAYETTE	21	15	7	31.8	22	22	0	0	0	0	0.0
LINN	10	8	1	11.1	9	9	0	0	0	0	0.0
LIVINGSTON	15	8	3	27.3	11	11	0	0	0	0	0.0
MERCER	4	4	0	0.0	4	4	0	0	0	0	0.0
NODAWAY	5	5	1	16.7	6	6	0	0	0	0	0.0
PETTIS	63	42	20	32.3	62	54	7	1	0	0	1.6
PLATTE	32	20	13	40.6	32	30	2	0	0	0	0.0
PUTNAM	4	5	1	16.7	6	6	0	0	0	0	0.0
RANDOLPH	33	17	18	51.4	35	34	0	1	0	0	2.9
RAY	14	10	7	41.2	17	17	0	0	0	0	0.0
SALINE	32	24	4	14.3	28	26	1	0	0	1	3.6
SULLIVAN	9	3	0	0.0	3	3	0	0	0	0	0.0
WORTH	1	1	0	0.0	1	1	0	0	0	0	0.0
TOTAL AREA 1	613	423	169	28.6	591	567	18	3	0	3	1.0
AREA 2											
ADAIR	11	8	3	30.0	10	10	0	0	0	0	0.0
AUDRAIN	27	24	5	17.2	29	27	1	1	0	0	3.4
BOONE	108	77	33	30.0	110	103	4	1	1	1	2.7
CALLAWAY	41	26	18	40.9	44	43	0	1	0	0	2.3
CLARK	6	4	0	0.0	4	4	0	0	0	0	0.0
COLE	45	20	21	53.8	39	37	1	1	0	0	2.6
FRANKLIN	75	58	10	14.9	67	63	2	2	0	0	3.0
GASCONADE	14	6	4	40.0	10	9	0	0	0	1	10.0
JEFFERSON	176	110	60	35.3	170	164	2	3	1	0	2.4
KNOX	4	0	1	100.0	1	1	0	0	0	0	0.0
LEWIS	5	7	6	46.2	13	13	0	0	0	0	0.0
LINCOLN	63	51	16	23.9	67	65	2	0	0	0	0.0
MACON	11	10	1	9.1	11	11	0	0	0	0	0.0
MARION	44	37	7	15.9	44	44	0	0	0	0	0.0
MONROE	7	2	2	50.0	4	4	0	0	0	0	0.0
MONTGOMERY	13	6	3	33.3	9	9	0	0	0	0	0.0
OSAGE	5	6	0	0.0	6	6	0	0	0	0	0.0
PIKE	18	14	3	17.6	17	17	0	0	0	0	0.0
RALLS	3	4	0	0.0	4	4	0	0	0	0	0.0
ST CHARLES	91	68	22	24.4	90	86	2	2	0	0	2.2
SCHUYLER	6	1	5	83.3	6	6	0	0	0	0	0.0
SCOTLAND	2	2	1	33.3	3	3	0	0	0	0	0.0
SHELBY	7	6	0	0.0	6	6	0	0	0	0	0.0
WARREN	21	13	6	31.6	19	17	2	0	0	0	0.0
TOTAL AREA 2	803	560	227	29.0	783	752	16	11	2	2	1.9
AREA 3											
BOLLINGER	8	8	0	0.0	8	7	1	0	0	0	0.0
BUTLER	76	60	15	20.0	75	73	2	0	0	0	0.0
CAPE GIRARDEAU	85	56	30	34.9	86	81	4	1	0	0	1.2
CARTER	13	7	1	12.5	8	8	0	0	0	0	0.0
CRAWFORD	44	21	11	34.4	32	32	0	0	0	0	0.0
DENT	24	17	6	26.1	23	23	0	0	0	0	0.0
DUNKLIN	77	50	17	25.4	67	67	0	0	0	0	0.0

TABLE 11.

TEMPORARY ASSISTANCE APPLICATIONS
MARCH 2000

COUNTY	# REC'D	# APPR	# REJ	% REJ	TOTAL RESOLVED	-----APPLICATION RESOLUTION-----					% >45 DAYS
						UNDER 31	31- 45	46- 90	91- 105	OVER 105	
HOWELL	74	56	14	20.3	69	69	0	0	0	0	0.0
IRON	24	16	5	23.8	21	21	0	0	0	0	0.0
MADISON	14	9	5	35.7	14	13	1	0	0	0	0.0
MISSISSIPPI	21	19	2	9.5	21	20	1	0	0	0	0.0
NEW MADRID	49	27	7	20.6	34	34	0	0	0	0	0.0
OREGON	33	22	9	30.0	30	30	0	0	0	0	0.0
PENISCOT	83	48	31	39.2	79	78	1	0	0	0	0.0
PERRY	14	13	2	13.3	15	14	0	0	0	1	6.7
REYNOLDS	8	8	2	20.0	10	10	0	0	0	0	0.0
RIPLEY	18	19	2	9.5	21	21	0	0	0	0	0.0
ST FRANCOIS	80	59	20	25.3	79	76	3	0	0	0	0.0
STE GENEVIEVE	12	6	6	50.0	12	12	0	0	0	0	0.0
SCOTT	79	51	19	27.1	70	69	1	0	0	0	0.0
SHANNON	22	21	6	22.2	27	27	0	0	0	0	0.0
STODDARD	44	32	4	11.1	36	36	0	0	0	0	0.0
WASHINGTON	39	34	5	12.8	39	39	0	0	0	0	0.0
WAYNE	20	15	2	11.8	17	17	0	0	0	0	0.0
TOTAL AREA 3	961	674	221	24.7	893	877	14	1	0	1	0.2
AREA 4											
BARRY	46	39	3	7.1	42	42	0	0	0	0	0.0
BARTON	10	10	3	23.1	13	11	2	0	0	0	0.0
BATES	31	15	12	44.4	27	26	1	0	0	0	0.0
BENTON	24	20	3	13.0	23	22	1	0	0	0	0.0
CAMDEN	35	26	10	27.8	36	32	3	1	0	0	2.8
CEDAR	19	17	1	5.6	18	18	0	0	0	0	0.0
CHRISTIAN	76	37	49	57.0	86	83	0	3	0	0	3.5
DADE	6	5	2	28.6	7	7	0	0	0	0	0.0
DALLAS	17	16	2	11.1	18	15	2	1	0	0	5.6
DOUGLAS	20	18	6	25.0	24	24	0	0	0	0	0.0
GREENE	231	166	58	26.0	223	193	19	7	1	3	4.9
HENRY	20	13	5	27.8	18	18	0	0	0	0	0.0
HICKORY	8	7	4	40.0	10	10	0	0	0	0	0.0
JASPER	143	99	40	28.8	139	135	1	0	1	2	2.2
LACLEDE	55	43	12	21.8	55	52	3	0	0	0	0.0
LAWRENCE	26	20	4	16.7	24	22	1	0	1	0	4.2
MCDONALD	34	26	8	23.5	34	34	0	0	0	0	0.0
MARIES	5	5	1	16.7	6	6	0	0	0	0	0.0
MILLER	21	14	8	36.4	22	22	0	0	0	0	0.0
MONITEAU	10	3	0	0.0	3	3	0	0	0	0	0.0
MORGAN	13	11	2	15.4	13	11	2	0	0	0	0.0
NEWTON	51	38	7	15.6	45	42	3	0	0	0	0.0
OZARK	13	13	0	0.0	13	13	0	0	0	0	0.0
PHELPS	42	30	4	11.8	34	34	0	0	0	0	0.0
POLK	34	33	6	15.4	39	39	0	0	0	0	0.0
PULASKI	40	38	9	19.1	47	47	0	0	0	0	0.0
ST CLAIR	12	9	3	25.0	12	12	0	0	0	0	0.0
STONE	19	25	2	7.7	26	24	2	0	0	0	0.0
TANEY	50	19	29	60.4	48	43	3	2	0	0	4.2
TEXAS	27	17	5	22.7	22	22	0	0	0	0	0.0
VERNON	23	22	3	12.0	25	24	1	0	0	0	0.0
WEBSTER	32	29	5	14.7	34	33	1	0	0	0	0.0
WRIGHT	29	31	3	8.8	34	33	1	0	0	0	0.0
TOTAL AREA 4	1,222	914	309	25.3	1,220	1,152	46	14	3	5	1.8
AREA 5											
JACKSON	753	534	196	26.8	730	661	51	18	0	0	2.5
TOTAL AREA 5	753	534	196	26.8	730	661	51	18	0	0	2.5
AREA 6											
ST LOUIS CITY	555	500	107	17.7	605	509	71	20	0	5	4.1
TOTAL AREA 6	555	500	107	17.7	605	509	71	20	0	5	4.1
AREA 7											
ST LOUIS COUNTY	555	377	122	24.4	499	386	81	29	0	3	6.4
TOTAL AREA 7	555	377	122	24.4	499	386	81	29	0	3	6.4
STATEWIDE	5,462	3,982	1,351	25.4	5,321	4,904	297	96	5	19	2.3

TABLE 12.

MC+, MEDICAL ASSISTANCE FOR FAMILIES (MAF) AND TRANSITIONAL MEDICAL ASSISTANCE (TMA)
TOTAL CHILDREN
MARCH 2000

COUNTY	MC+ POVERTY	MC+ CHIP NO COST	MC+ CHIP CO-PAY	MC+ CHIP PREMIUM	MAF/ NO CASH	MAF/ CASH	TMA	NEWBORNS	TOTAL CHILDREN
AREA 1									
ANDREW	416	121	24	8	32	87	11	50	749
ATCHISON	166	68	16	4	26	37	6	21	344
BUCHANAN	3,952	902	110	42	456	1,034	112	247	6,855
CALDWELL	575	139	24	9	54	58	2	29	890
CARROLL	562	169	38	15	64	92	14	24	978
CASS	1,849	654	148	60	311	409	24	192	3,647
CHARITON	224	90	22	10	15	55	7	21	444
CLAY	2,852	996	245	78	357	722	62	457	5,769
CLINTON	530	179	54	17	55	108	4	63	1,010
COOPER	492	133	40	11	29	73	18	41	837
DAVISS	359	133	36	9	59	37	7	45	685
DE KALB	333	108	26	11	40	53	8	24	603
GENTRY	221	80	7	18	18	23	3	41	411
GRUNDY	542	140	29	12	48	80	9	24	884
HARRISON	455	126	28	6	51	43	12	31	752
HOLT	231	82	15	2	11	16	0	14	371
HOWARD	467	120	41	5	49	71	13	41	807
JOHNSON	1,534	305	81	17	171	297	25	162	2,592
LAFAYETTE	1,176	310	94	16	140	217	21	101	2,075
LINN	649	191	30	8	69	119	8	51	1,125
LIVINGSTON	524	143	25	10	110	84	8	59	963
MERCER	125	41	13	2	22	27	3	13	246
NODAWAY	388	144	30	4	35	53	14	53	721
PETTIS	1,642	402	113	33	270	429	20	147	3,056
PLATTE	894	267	83	30	150	223	25	127	1,799
PUTNAM	256	79	16	2	46	48	7	32	486
RANDOLPH	1,175	248	32	6	173	251	45	107	2,037
RAY	531	145	40	19	113	131	27	69	1,075
SALINE	837	250	61	13	107	247	41	87	1,643
SULLIVAN	346	74	20	8	38	49	9	51	595
WORTH	112	38	11	8	17	13	0	8	207
TOTAL AREA 1	24,415	6,877	1,552	493	3,136	5,186	565	2,432	44,656
AREA 2									
ADAIR	670	166	41	8	83	147	28	70	1,213
AUDRAIN	721	301	52	9	121	283	18	94	1,599
BOONE	4,801	882	204	56	634	1,582	68	255	8,482
CALLAWAY	1,678	394	59	24	170	401	20	105	2,851
CLARK	324	84	21	0	23	81	13	18	564
COLE	1,601	325	77	18	165	569	13	141	2,909
FRANKLIN	2,389	618	127	37	537	584	72	247	4,611
GASCONADE	367	127	40	2	48	63	5	46	698
JEFFERSON	5,236	1,252	282	61	1,035	1,277	150	525	9,818
KNOX	245	57	12	2	21	11	7	10	365
LEWIS	391	58	11	8	40	84	9	40	641
LINCOLN	1,401	393	63	11	371	391	56	73	2,759
MACON	552	146	53	10	74	102	45	49	1,031
MARION	1,309	306	53	17	257	393	107	98	2,540
MONROE	348	90	16	5	40	37	9	28	573
MONTGOMERY	472	193	53	9	65	101	16	38	947
OSAGE	323	77	18	6	43	60	0	18	545
PIKE	851	174	33	5	144	179	10	42	1,438
RALLS	235	102	21	9	36	61	11	25	500
ST CHARLES	4,304	782	195	41	693	1,290	90	360	7,755
SCHUYLER	209	42	8	4	21	25	7	19	335
SCOTLAND	213	74	15	4	28	23	6	6	369
SHELBY	275	70	20	11	37	51	11	25	500
WARREN	745	207	34	3	94	200	7	65	1,355
TOTAL AREA 2	29,660	6,920	1,508	360	4,780	7,995	778	2,397	54,398
AREA 3									
BOLLINGER	705	200	38	8	73	108	4	63	1,199
BUTLER	2,393	586	116	39	425	766	25	132	4,482
CAPE GIRARDEAU	1,781	486	138	30	258	729	39	211	3,672
CARTER	473	146	41	20	122	90	8	37	937
CRAWFORD	1,073	324	48	7	218	356	19	115	2,160
DENT	976	281	55	25	114	194	18	72	1,735
DUNKLIN	2,789	421	56	11	565	1,300	48	106	5,296
HOWELL	2,478	581	115	23	307	585	19	154	4,262

TABLE 12.

MC+, MEDICAL ASSISTANCE FOR FAMILIES (MAF) AND TRANSITIONAL MEDICAL ASSISTANCE (TMA)
TOTAL CHILDREN
MARCH 2000

COUNTY	MC+ POVERTY	MC+ CHIP NO COST	MC+ CHIP CO-PAY	MC+ CHIP PREMIUM	MAF/ NO CASH	MAF/ CASH	TMA	NEWBORNS	TOTAL CHILDREN
IRON	689	222	21	5	113	228	2	42	1,322
MADISON	613	184	32	13	109	108	10	45	1,114
MISSISSIPPI	1,005	227	21	7	105	749	74	61	2,249
NEW MADRID	1,280	289	45	13	254	618	27	67	2,593
OREGON	679	238	45	9	142	196	19	39	1,367
PEMISCOT	2,063	416	57	16	362	1,166	35	43	4,158
PERRY	748	133	14	5	55	117	17	67	1,156
REYNOLDS	428	134	27	8	113	108	6	15	839
RIPLEY	1,068	322	63	6	153	330	34	27	2,003
ST FRANCOIS	2,684	615	109	35	564	882	44	186	5,119
STE GENEVIEVE	671	116	25	4	99	113	29	49	1,106
SCOTT	2,412	516	111	24	342	1,081	49	161	4,696
SHANNON	734	250	38	7	108	131	26	46	1,340
STODDARD	1,395	404	83	27	241	360	36	108	2,654
WASHINGTON	1,565	400	52	29	402	576	36	96	3,156
WAYNE	963	256	50	9	179	277	16	33	1,783
TOTAL AREA 3	31,665	7,747	1,400	380	5,423	11,168	640	1,975	60,398
AREA 4									
BARRY	1,679	410	49	12	272	427	21	138	3,008
BARTON	561	136	21	2	54	124	12	53	963
BATES	726	235	49	30	165	116	19	72	1,412
BENTON	937	180	21	13	195	271	19	31	1,667
CAMDEN	1,587	405	88	25	183	272	19	125	2,704
CEDAR	782	192	43	21	111	155	20	56	1,380
CHRISTIAN	1,961	555	148	47	224	301	25	227	3,488
DADE	376	128	40	10	42	49	8	28	681
DALLAS	801	235	47	16	81	239	16	59	1,494
DOUGLAS	888	235	33	12	139	173	11	67	1,558
GREENE	8,242	1,877	366	88	1,228	2,280	148	1,059	15,288
HENRY	973	288	45	14	127	264	17	92	1,820
HICKORY	592	136	40	7	99	82	15	25	996
JASPER	5,716	1,036	187	17	767	1,236	56	629	9,644
LACLEDE	1,611	384	95	17	286	443	29	174	3,039
LAWRENCE	1,756	375	84	10	234	336	23	152	2,970
MCDONALD	1,518	375	34	3	253	302	29	118	2,632
MARIES	334	95	19	4	43	87	10	31	623
MILLER	1,227	440	141	37	171	297	39	110	2,462
MONITEAU	356	79	30	5	42	67	3	35	617
MORGAN	994	262	44	14	145	157	3	83	1,702
NEWTON	2,128	492	95	28	254	498	21	232	3,748
OZARK	660	159	31	7	114	106	10	30	1,117
PHELPS	1,713	482	82	18	335	452	30	140	3,252
POLK	1,345	390	72	13	215	255	61	95	2,446
PULASKI	1,679	330	60	15	295	343	69	123	2,914
ST CLAIR	408	142	16	6	71	155	6	35	839
STONE	1,405	328	58	10	224	283	16	131	2,455
TANEY	2,030	617	154	35	185	263	17	238	3,539
TEXAS	1,300	463	136	14	162	396	40	81	2,592
VERNON	1,082	374	66	28	172	266	5	116	2,109
WEBSTER	1,322	445	90	14	211	202	32	139	2,455
WRIGHT	1,249	339	46	9	206	281	42	107	2,279
TOTAL AREA 4	49,938	12,619	2,530	601	7,305	11,178	891	4,831	89,893
AREA 5									
JACKSON	27,542	5,599	1,142	375	4,016	16,200	643	1,931	57,448
TOTAL AREA 5	27,542	5,599	1,142	375	4,016	16,200	643	1,931	57,448
AREA 6									
ST LOUIS CITY	25,146	2,995	537	116	3,832	27,378	571	821	61,396
TOTAL AREA 6	25,146	2,995	537	116	3,832	27,378	571	821	61,396
AREA 7									
ST LOUIS COUNTY	25,314	4,049	659	148	3,415	13,936	498	1,218	49,237
TOTAL AREA 7	25,314	4,049	659	148	3,415	13,936	498	1,218	49,237
STATEWIDE	213,680	46,806	9,328	2,473	31,907	93,041	4,586	15,605	417,426

TABLE 13.

MC+, MEDICAL ASSISTANCE FOR FAMILIES (MAF) AND TRANSITIONAL MEDICAL ASSISTANCE (TMA)
TOTAL CARETAKERS
MARCH 2000

COUNTY	MAF/ NO CASH	MAF/ CASH	TMA	EXTENDED TMA	MC+ CUST. PARENTS	NON-CUST. PARENTS	NCP PARENTS' FAIR SHARE	MPW	EXTENDED WOMEN'S HLTH	TOTAL CARETAKERS
AREA 1										
ANDREW	23	34	10	5	86	0	1	42	36	237
ATCHISON	23	7	5	4	54	0	1	15	11	120
BUCHANAN	346	377	184	48	873	2	9	389	204	2,432
CALDWELL	32	21	10	3	156	0	0	34	28	284
CARROLL	44	34	28	10	145	0	1	40	23	325
CASS	217	157	67	20	468	0	0	173	159	1,261
CHARITON	13	18	5	0	53	1	1	23	14	128
CLAY	266	264	113	19	665	0	4	407	332	2,070
CLINTON	32	31	16	7	144	1	0	57	40	328
COOPER	18	23	15	5	128	0	2	44	25	260
DAVISS	41	10	7	1	105	0	0	47	31	242
DE KALB	21	21	5	2	74	0	1	22	24	170
GENTRY	8	4	4	5	58	0	3	28	21	131
GRUNDY	38	33	16	8	146	1	1	37	31	311
HARRISON	39	15	22	2	140	0	0	37	22	277
HOLT	7	4	2	3	56	0	0	21	8	101
HOWARD	24	34	17	4	131	1	4	36	38	289
JOHNSON	118	124	53	12	266	0	4	149	139	865
LAFAYETTE	90	90	35	12	284	0	3	80	98	692
LINN	46	43	24	3	170	0	0	61	34	381
LIVINGSTON	76	38	14	8	152	1	2	61	48	400
MERCER	12	12	5	4	46	0	0	11	10	100
NODAWAY	29	20	8	3	88	0	2	52	29	231
PETTIS	164	138	42	19	399	0	3	179	110	1,054
PLATTE	113	70	42	12	208	0	3	119	106	673
PUTNAM	29	27	10	2	79	0	1	26	11	183
RANDOLPH	98	88	36	13	290	0	11	117	90	743
RAY	80	55	26	4	157	0	0	60	49	431
SALINE	76	99	54	13	185	0	0	71	51	549
SULLIVAN	24	16	17	8	94	0	0	40	23	222
WORTH	7	4	2	0	34	0	0	12	10	69
TOTAL AREA 1	2,154	1,911	894	259	5,934	7	57	2,488	1,855	15,559
AREA 2										
ADAIR	64	56	29	12	196	2	8	73	55	495
AUDRAIN	82	119	25	9	190	0	6	93	57	581
BOONE	433	629	190	81	1,099	2	33	355	265	3,087
CALLAWAY	113	156	32	10	379	0	11	118	79	898
CLARK	23	25	9	6	93	0	3	24	21	204
COLE	129	213	33	16	377	1	18	154	83	1,024
FRANKLIN	354	202	125	24	638	3	27	248	197	1,818
GASCONADE	29	26	12	1	99	0	1	39	30	237
JEFFERSON	724	572	231	73	1,421	2	48	521	413	4,005
KNOX	10	5	5	2	71	1	4	11	12	121
LEWIS	30	43	26	12	98	1	3	32	22	267
LINCOLN	233	142	120	44	318	3	12	108	73	1,053
MACON	51	33	25	2	142	0	4	59	34	350
MARION	177	154	67	25	336	0	14	119	91	983
MONROE	23	12	11	0	95	0	2	21	21	185
MONTGOMERY	45	37	10	1	142	0	4	38	30	307
OSAGE	24	31	4	2	113	0	2	19	19	214
PIKE	101	58	20	8	236	2	8	54	41	528
RALLS	28	32	13	1	63	0	1	33	14	185
ST CHARLES	513	468	170	47	945	1	24	410	351	2,929
SCHUYLER	15	9	4	2	76	1	0	20	9	136
SCOTLAND	23	8	12	7	77	0	4	17	8	156
SHELBY	29	21	7	3	73	2	3	26	11	175
WARREN	70	77	23	9	164	0	4	80	60	487
TOTAL AREA 2	3,323	3,128	1,203	397	7,441	21	244	2,672	1,996	20,425
AREA 3										
BOLLINGER	57	42	22	10	196	0	5	43	38	413
BUTLER	286	278	98	29	818	1	9	199	126	1,844
CAPE GIRARDEAU	181	285	76	24	467	2	43	224	118	1,420
CARTER	80	29	18	9	214	5	2	30	27	414
CRAWFORD	144	156	47	11	313	0	11	89	84	855
DENT	82	67	36	12	283	0	7	89	52	628
DUNKLIN	384	389	126	38	778	2	31	151	78	1,977
HOWELL	230	213	46	20	740	0	14	173	136	1,572
IRON	81	92	17	16	250	0	6	43	32	537

TABLE 13.

MC+, MEDICAL ASSISTANCE FOR FAMILIES (MAF) AND TRANSITIONAL MEDICAL ASSISTANCE (TMA)
TOTAL CARETAKERS
MARCH 2000

COUNTY	MAF/ NO CASH	MAF/ CASH	EXTENDED TMA	EXTENDED TMA	MC+ CUST. PARENTS	NON-CUST. PARENTS	NCP PARENTS' FAIR SHARE	MPW	EXTENDED WOMEN'S HLTH	TOTAL CARETAKERS
HADISON	78	51	28	13	215	0	0	33	33	451
MISSISSIPPI	102	283	86	39	256	0	47	76	51	940
NEW MADRID	179	171	57	28	381	0	35	81	41	973
OREGON	112	72	26	6	241	0	2	51	33	543
PEMISCOT	184	323	69	22	434	2	46	105	48	1,233
PERRY	32	40	24	4	164	0	7	62	40	373
REYNOLDS	73	35	13	7	174	1	1	28	15	347
RIPLEY	109	135	47	28	386	1	3	73	45	827
ST FRANCOIS	385	393	119	60	886	5	27	238	130	2,243
STE GENEVIEVE	69	44	25	16	158	0	2	40	22	376
SCOTT	262	372	124	54	685	1	48	173	141	1,860
SHANNON	79	58	25	12	289	1	1	51	33	549
STODDARD	163	123	81	22	466	0	9	151	73	1,088
WASHINGTON	320	210	95	23	487	2	24	113	70	1,344
WAYNE	128	95	44	34	416	0	2	61	41	821
TOTAL AREA 3	3,800	3,956	1,349	537	9,697	23	382	2,377	1,507	23,628
AREA 4										
BARRY	190	157	54	10	402	1	7	149	104	1,074
BARTON	40	45	21	5	169	0	4	51	30	365
BATES	110	49	31	5	219	2	0	73	50	539
BENTON	145	99	37	11	266	0	4	52	29	643
CAMDEN	131	114	47	10	476	1	9	154	94	1,036
CEDAR	84	60	40	12	232	1	1	57	35	522
CHRISTIAN	150	122	70	18	448	1	8	196	169	1,182
DADE	23	22	8	1	92	1	0	28	26	201
DALLAS	56	100	28	14	222	0	4	56	35	515
DOUGLAS	104	58	13	10	214	0	2	45	47	493
GREENE	833	917	254	81	2,198	1	56	893	763	5,996
HENRY	83	102	64	19	216	0	4	89	66	643
HICKORY	61	31	27	10	155	0	2	33	15	334
JASPER	513	479	124	40	1,243	1	49	514	449	3,412
LACLEDE	218	180	66	22	448	0	7	169	102	1,212
LAWRENCE	149	124	61	19	411	0	12	152	121	1,049
MCDONALD	171	113	49	12	356	0	5	122	96	924
MARIES	25	36	10	0	113	0	2	23	17	226
MILLER	109	134	62	7	380	0	8	115	90	905
MONTEAU	29	21	8	1	84	0	0	43	31	217
MORGAN	107	48	18	5	296	0	9	62	60	605
NEWTON	174	204	46	19	641	0	17	233	181	1,515
OZARK	86	34	21	7	251	0	4	36	32	471
PHELPS	252	192	79	43	477	2	26	114	98	1,283
POLK	143	87	50	17	458	1	3	115	69	943
PULASKI	203	144	53	8	534	2	11	108	86	1,149
ST CLAIR	54	49	19	5	117	0	0	31	24	299
STONE	154	116	23	10	446	0	5	111	99	964
TANEY	128	109	45	13	694	1	11	219	186	1,406
TEXAS	136	155	53	17	446	1	9	112	69	998
VERNON	127	103	23	10	217	0	10	87	70	647
WEBSTER	133	65	30	5	333	0	8	128	91	793
WRIGHT	158	117	52	8	379	0	5	97	86	902
TOTAL AREA 4	5,079	4,386	1,586	474	13,633	16	302	4,467	3,520	33,463
AREA 5										
JACKSON	2,669	5,596	955	227	4,413	2	128	1,873	1,612	17,475
TOTAL AREA 5	2,669	5,596	955	227	4,413	2	128	1,873	1,612	17,475
AREA 6										
ST LOUIS CITY	1,642	10,019	767	203	4,281	0	60	1,156	787	18,915
TOTAL AREA 6	1,642	10,019	767	203	4,281	0	60	1,156	787	18,915
AREA 7										
ST LOUIS COUNTY	2,136	5,369	1,066	291	4,418	7	43	1,478	1,177	15,985
TOTAL AREA 7	2,136	5,369	1,066	291	4,418	7	43	1,478	1,177	15,985
STATEWIDE	20,803	34,365	7,820	2,388	49,817	76	1,216	16,511	12,454	145,450

NOTE: EXTENDED TRANSITIONAL MEDICAL ASSISTANCE, MC+ FOR CUSTODIAL PARENTS AND NON-CUSTODIAL PARENTS, NCP PARENTS' FAIR SHARE, AND EXTENDED WOMEN'S HEALTH SERVICES AVAILABLE AS A RESULT OF THE 1115 WAIVER.

TABLE 14.

MC+(CHILDREN AND CUSTODIAL PARENTS) AND MEDICAL ASSISTANCE FOR FAMILIES(MAF)
 TOTAL CASES AND REINVESTIGATIONS
 MARCH 2000

COUNTY	# CASES	# REINVEST COMPLETED	# DELIN- QUENT	% DELIN- QUENT
AREA 1				
ANDREW	313	17	78	24.9
ATCHISON	141	8	20	14.2
BUCHANAN	2,752	141	582	21.1
CALDWELL	368	13	173	47.0
CARROLL	434	10	152	35.0
CASS	1,547	102	265	17.1
CHARITON	177	20	6	3.4
CLAY	2,373	125	355	15.0
CLINTON	398	43	49	12.3
COOPER	353	18	161	45.6
DAVIESS	291	19	65	22.3
DE KALB	265	10	109	41.1
GENTRY	166	9	0	0.0
GRUNDY	374	7	144	38.5
HARRISON	342	11	62	18.1
HOLT	163	8	23	14.1
HOWARD	329	15	135	41.0
JOHNSON	1,108	29	495	44.7
LAFAYETTE	897	47	325	36.2
LINN	452	30	125	27.7
LIVINGSTON	410	39	65	15.9
MERCER	104	23	7	6.7
NODAWAY	313	17	70	22.4
PETTIS	1,286	59	252	19.6
PLATTE	789	38	123	15.6
PUTNAM	212	12	61	28.8
RANDOLPH	825	32	290	35.2
RAY	426	44	25	5.9
SALINE	654	50	154	23.5
SULLIVAN	265	5	85	32.1
WORTH	94	10	0	0.0
TOTAL AREA 1	18,621	1,011	4,456	23.9
AREA 2				
ADAIR	526	30	75	14.3
AUDRAIN	607	19	197	32.5
BOONE	3,516	85	1,605	45.6
CALLAWAY	1,173	55	515	43.9
CLARK	224	9	75	33.5
COLE	1,182	32	368	31.1
FRANKLIN	1,860	239	267	14.4
GASCONADE	295	16	31	10.5
JEFFERSON	4,186	249	1,423	34.0
KNOX	148	13	38	25.7
LEWIS	268	16	41	15.3
LINCOLN	1,103	50	297	26.9
MACON	448	25	125	27.9
MARION	1,008	86	179	17.8
MONROE	244	4	81	33.2
MONTGOMERY	364	37	108	29.7
OSAGE	237	0	113	47.7
PIKE	615	55	239	38.9
RALLS	219	12	8	3.7
ST CHARLES	3,209	130	981	30.6
SCHUYLER	134	4	56	41.8
SCOTLAND	161	6	19	11.8
SHELBY	213	20	14	6.6
WARREN	535	30	127	23.7
TOTAL AREA 2	22,475	1,222	6,982	31.1
AREA 3				
BOLLINGER	515	32	194	37.7
BUTLER	1,858	158	80	4.3
CAPE GIRARDEAU	1,409	87	161	11.4
CARTER	401	26	6	1.5
CRAWFORD	831	98	123	14.8
DENT	737	51	9	1.2
DUNKLIN	1,980	165	688	34.7

TABLE 14.

MC+(CHILDREN AND CUSTODIAL PARENTS) AND MEDICAL ASSISTANCE FOR FAMILIES(MAF)
 TOTAL CASES AND REINVESTIGATIONS
 MARCH 2000

COUNTY	# CASES	# REINVEST COMPLETED	# DELIN- QUENT	% DELIN- QUENT
HOWELL	1,758	124	418	23.8
IRON	519	33	68	13.1
MADISON	497	46	4	0.8
MISSISSIPPI	719	87	290	40.3
NEW MADRID	974	48	171	17.6
OREGON	554	97	0	0.0
PEMISCOT	1,336	75	323	24.2
PERRY	511	11	199	38.9
REYNOLDS	389	24	6	1.5
RIPLEY	853	56	104	12.2
ST FRANCOIS	2,129	195	246	11.6
STE GENEVIEVE	478	32	213	44.6
SCOTT	1,750	108	195	11.1
SHANNON	571	48	8	1.4
STODDARD	1,209	85	59	4.9
WASHINGTON	1,250	131	187	15.0
WAYNE	793	75	9	1.1
TOTAL AREA 3	24,021	1,892	3,761	15.7
AREA 4				
BARRY	1,180	43	442	37.5
BARTON	395	9	72	18.2
BATES	602	71	7	1.2
BENTON	711	45	313	44.0
CAMDEN	1,212	68	333	27.5
CEDAR	570	31	167	29.3
CHRISTIAN	1,539	31	758	49.3
DADE	292	10	62	21.2
DALLAS	575	38	79	13.7
DOUGLAS	643	43	249	38.7
GREENE	6,271	330	1,746	27.8
HENRY	750	65	114	15.2
HICKORY	454	21	226	49.8
JASPER	3,978	58	1,926	48.4
LACLEDE	1,247	97	191	15.3
LAWRENCE	1,250	51	468	37.4
MCDONALD	1,036	13	296	28.6
MARIES	255	6	96	37.6
MILLER	1,000	83	283	28.3
MONITEAU	293	4	115	39.2
MORGAN	714	37	184	25.8
NEWTON	1,467	77	162	11.0
OZARK	490	39	107	21.8
PHELPS	1,362	106	308	22.6
POLK	999	71	169	16.9
PULASKI	1,275	92	445	34.9
ST CLAIR	334	34	42	12.6
STONE	1,064	8	550	51.7
TANEY	1,621	4	754	46.5
TEXAS	1,059	101	109	10.3
VERNON	966	27	156	16.1
WEBSTER	995	85	219	22.0
WRIGHT	940	89	166	17.7
TOTAL AREA 4	37,539	1,887	11,314	30.1
AREA 5				
JACKSON	19,153	621	7,484	39.1
TOTAL AREA 5	19,153	621	7,484	39.1
AREA 6				
ST LOUIS CITY	15,163	399	7,393	48.8
TOTAL AREA 6	15,163	399	7,393	48.8
AREA 7				
ST LOUIS COUNTY	17,171	528	8,414	49.0
TOTAL AREA 7	17,171	528	8,414	49.0
STATEWIDE	154,143	7,560	49,804	32.3

TABLE 15.

MC+ APPLICATIONS FOR CHILDREN AND CUSTODIAL PARENTS
MARCH 2000

COUNTY	# REC'D	# APPR	# REJ	% REJ	TOTAL RESOLVED	-----APPLICATION RESOLUTION-----					
						UNDER 16	16- 30	31- 45	46- 90	OVER 90	% >30 DAYS
AREA 1											
ANDREW	16	12	4	25.0	16	6	9	1	0	0	6.3
ATCHISON	8	4	7	63.6	11	2	8	1	0	0	9.1
BUCHANAN	157	125	37	22.8	162	97	63	2	0	0	1.2
CALDWELL	18	16	4	20.0	20	13	7	0	0	0	0.0
CARROLL	22	14	7	33.3	21	13	8	0	0	0	0.0
CASS	100	77	37	32.5	114	47	65	2	0	0	1.8
CHARITON	13	10	1	9.1	11	9	2	0	0	0	0.0
CLAY	225	154	66	29.9	221	121	96	3	0	1	1.8
CLINTON	38	27	11	28.9	38	32	6	0	0	0	0.0
COOPER	20	13	7	35.0	20	12	8	0	0	0	0.0
DAVISS	16	14	7	33.3	21	14	7	0	0	0	0.0
DE KALB	9	9	2	18.2	11	8	3	0	0	0	0.0
GENTRY	8	6	1	14.3	7	6	1	0	0	0	0.0
GRUNDY	13	12	4	25.0	16	7	9	0	0	0	0.0
HARRISON	21	14	3	17.6	17	8	9	0	0	0	0.0
HOLT	11	14	3	17.6	17	10	7	0	0	0	0.0
HOWARD	20	20	2	9.1	22	16	6	0	0	0	0.0
JOHNSON	84	48	31	39.2	79	40	35	3	0	1	5.1
LAFAYETTE	51	37	10	21.3	47	20	27	0	0	0	0.0
LINN	26	14	9	39.1	23	16	7	0	0	0	0.0
LIVINGSTON	43	36	6	14.3	42	26	15	1	0	0	2.4
MERCER	2	2	2	50.0	4	2	2	0	0	0	0.0
NODAWAY	15	16	2	11.1	18	10	8	0	0	0	0.0
PETTIS	94	64	38	37.3	102	40	50	12	0	0	11.8
PLATTE	72	46	22	32.4	68	45	22	1	0	0	1.5
PUTNAM	12	8	1	11.1	9	3	5	1	0	0	11.1
RANDOLPH	43	34	13	27.7	47	22	24	1	0	0	2.1
RAY	43	38	10	20.8	48	30	18	0	0	0	0.0
SALINE	61	34	23	40.4	57	20	35	2	0	0	3.5
SULLIVAN	13	14	4	22.2	18	6	12	0	0	0	0.0
WORTH	9	9	0	0.0	9	8	1	0	0	0	0.0
TOTAL AREA 1	1,283	941	374	28.4	1,316	709	575	30	0	2	2.4
AREA 2											
ADAIR	31	22	11	33.3	33	23	10	0	0	0	0.0
AUDRAIN	53	43	19	30.6	62	42	11	8	1	0	14.5
BOONE	192	124	77	38.3	201	110	76	10	3	2	7.5
CALLAWAY	63	48	22	31.4	70	17	47	3	1	2	8.6
CLARK	5	8	0	0.0	8	2	6	0	0	0	0.0
COLE	83	50	27	35.1	77	26	45	6	0	0	7.8
FRANKLIN	142	106	23	17.8	129	98	24	5	2	0	5.4
GASCONADE	17	16	6	27.3	22	11	11	0	0	0	0.0
JEFFERSON	273	180	98	35.3	278	128	140	7	3	0	3.6
KNOX	11	7	4	36.4	11	7	3	1	0	0	9.1
LEWIS	21	26	2	7.1	28	19	9	0	0	0	0.0
LINCOLN	63	55	15	21.4	70	51	18	1	0	0	1.4
MACON	30	16	9	36.0	25	17	8	0	0	0	0.0
MARION	51	45	16	26.2	61	33	28	0	0	0	0.0
MONROE	10	8	3	27.3	11	3	8	0	0	0	0.0
MONTGOMERY	31	19	6	24.0	25	11	14	0	0	0	0.0
OSAGE	11	9	8	47.1	17	4	13	0	0	0	0.0
PIKE	20	21	3	12.5	24	14	9	1	0	0	4.2
RALLS	12	10	3	23.1	13	3	10	0	0	0	0.0
ST CHARLES	192	128	64	33.3	192	121	63	4	3	1	4.2
SCHUYLER	7	7	1	12.5	8	2	6	0	0	0	0.0
SCOTLAND	10	8	2	20.0	10	5	5	0	0	0	0.0
SHELBY	11	4	5	55.6	9	7	2	0	0	0	0.0
WARREN	27	23	6	20.7	29	14	15	0	0	0	0.0
TOTAL AREA 2	1,366	983	430	30.4	1,413	768	581	46	13	5	4.5
AREA 3											
BOLLINGER	25	17	5	22.7	22	10	11	1	0	0	4.5
BUTLER	134	93	38	29.0	131	74	52	5	0	0	3.8
CAPE GIRARDEAU	133	87	49	36.0	136	67	65	4	0	0	2.9
CARTER	20	18	6	25.0	24	12	11	1	0	0	4.2
CRAWFORD	72	34	27	44.3	61	34	27	0	0	0	0.0
DENT	44	22	17	43.6	39	15	22	2	0	0	5.1
DUNKLIN	110	61	34	35.8	95	56	34	4	1	0	5.3

TABLE 15.

MC+ APPLICATIONS FOR CHILDREN AND CUSTODIAL PARENTS
MARCH 2000

COUNTY	# REC'D	# APPR	# REJ	% REJ	TOTAL RESOLVED	-----APPLICATION RESOLUTION-----					% >30 DAYS
						UNDER 16	16- 30	31- 45	46- 90	OVER 90	
HOWELL	113	67	41	38.0	108	64	40	4	0	0	3.7
IRON	37	28	9	24.3	37	17	20	0	0	0	0.0
MADISON	40	26	10	27.8	36	25	11	0	0	0	0.0
MISSISSIPPI	46	34	15	30.6	49	30	19	0	0	0	0.0
NEW MADRID	60	42	20	32.3	62	29	32	1	0	0	1.6
OREGON	46	27	20	42.6	47	37	10	0	0	0	0.0
PENISCOT	97	50	46	47.9	96	51	44	1	0	0	1.0
PERRY	36	25	10	28.6	35	12	21	2	0	0	5.7
REYNOLDS	18	16	8	33.3	24	17	7	0	0	0	0.0
RIPLEY	48	40	9	18.0	50	31	16	1	0	2	6.0
ST FRANCOIS	145	118	32	21.3	150	91	55	4	0	0	2.7
STE GENEVIEVE	24	15	4	21.1	19	10	9	0	0	0	0.0
SCOTT	118	79	36	31.3	115	51	61	2	0	1	2.6
SHANNON	27	20	15	42.9	35	18	16	1	0	0	2.9
STODDARD	79	63	15	19.2	78	48	30	0	0	0	0.0
WASHINGTON	73	58	25	30.1	83	34	45	4	0	0	4.8
WAYNE	48	44	10	18.5	54	31	22	1	0	0	1.9
TOTAL AREA 3	1,593	1,084	501	31.6	1,586	864	680	38	1	3	2.6
AREA 4											
BARRY	101	65	20	23.5	85	64	21	0	0	0	0.0
BARTON	33	18	15	45.5	33	26	6	1	0	0	3.0
BATES	52	46	13	22.0	59	41	17	1	0	0	1.7
BENTON	31	21	7	25.0	28	20	6	2	0	0	7.1
CAMDEN	62	47	18	27.7	65	46	16	1	2	0	4.6
CEDAR	33	26	5	16.1	31	25	2	4	0	0	12.9
CHRISTIAN	103	71	34	32.4	105	65	35	2	2	1	4.8
DADE	11	8	2	20.0	10	6	4	0	0	0	0.0
DALLAS	42	23	15	39.5	38	18	15	4	1	0	13.2
DOUGLAS	23	15	4	21.1	19	13	6	0	0	0	0.0
GREENE	319	247	95	27.8	342	171	130	29	9	3	12.0
HENRY	38	39	5	11.4	44	38	6	0	0	0	0.0
HICKORY	22	17	7	29.2	24	11	10	3	0	0	12.5
JASPER	249	155	112	41.9	267	120	127	17	2	1	7.5
LACLEDE	101	72	32	30.8	104	67	35	2	0	0	1.9
LAWRENCE	82	55	21	27.6	76	51	22	3	0	0	3.9
MCDONALD	59	42	13	23.6	55	26	28	1	0	0	1.8
MARIES	12	9	4	30.8	13	6	7	0	0	0	0.0
MILLER	67	51	15	22.7	66	31	33	2	0	0	3.0
MONITEAU	29	13	4	23.5	17	8	9	0	0	0	0.0
MORGAN	35	20	12	37.5	32	20	12	0	0	0	0.0
NEWTON	105	78	25	24.3	103	71	31	1	0	0	1.0
OZARK	20	12	10	45.5	22	17	4	0	1	0	4.5
PHELPS	86	64	14	17.9	78	40	33	5	0	0	6.4
POLK	46	46	15	24.6	61	34	25	2	0	0	3.3
PULASKI	65	38	29	43.3	67	28	38	1	0	0	1.5
ST CLAIR	22	17	7	29.2	24	13	11	0	0	0	0.0
STONE	51	29	22	43.1	51	25	22	4	0	0	7.8
TANEY	122	85	37	30.3	122	51	67	4	0	0	3.3
TEXAS	61	49	11	18.3	60	45	14	1	0	0	1.7
VERNON	44	32	5	13.2	38	30	3	1	3	1	13.2
WEBSTER	54	41	18	30.5	59	18	39	2	0	0	3.4
WRIGHT	43	37	12	24.5	49	30	16	2	1	0	6.1
TOTAL AREA 4	2,223	1,588	658	29.3	2,247	1,275	850	95	21	6	5.4
AREA 5											
JACKSON	1,093	734	337	31.5	1,071	452	537	69	12	1	7.7
TOTAL AREA 5	1,093	734	337	31.5	1,071	452	537	69	12	1	7.7
AREA 6											
ST LOUIS CITY	614	450	166	26.9	616	296	244	48	21	7	12.3
TOTAL AREA 6	614	450	166	26.9	616	296	244	48	21	7	12.3
AREA 7											
ST LOUIS COUNTY	642	504	182	26.5	686	412	181	63	28	2	13.6
TOTAL AREA 7	642	504	182	26.5	686	412	181	63	28	2	13.6
STATEWIDE	8,814	6,284	2,648	29.6	8,935	4,776	3,648	389	96	26	5.7

TABLE 16.

GENERAL RELIEF CASELOADS*
TOTAL CASES AND REINVESTIGATIONS
MARCH 2000

COUNTY	# CASES	# REINVEST COMPLETED	# DELIN- QUENT	% DELIN- QUENT
AREA 1				
ANDREW	45	1	4	8.9
ATCHISON	17	0	2	11.8
BUCHANAN	428	4	24	5.6
CALDWELL	35	0	2	5.7
CARROLL	40	0	1	2.5
CASS	195	4	11	5.6
CHARITON	26	1	0	0.0
CLAY	454	6	13	2.9
CLINTON	68	0	2	2.9
COOPER	51	0	1	2.0
DAVISS	50	0	2	4.0
DE KALB	29	0	1	3.4
GENTRY	26	1	0	0.0
GRUNDY	46	0	0	0.0
HARRISON	39	0	5	12.8
HOLT	23	0	0	0.0
HOWARD	38	0	2	5.3
JOHNSON	178	0	16	9.0
LAFAYETTE	91	0	9	9.9
LINN	69	0	3	4.3
LIVINGSTON	70	0	3	4.3
MERCER	17	0	0	0.0
NODAWAY	68	0	3	4.4
PETTIS	204	2	7	3.4
PLATTE	124	0	5	4.0
PUTNAM	32	0	6	18.8
RANDOLPH	137	1	8	5.8
RAY	70	3	0	0.0
SALINE	92	0	4	4.3
SULLIVAN	57	0	10	17.5
WORTH	12	1	0	0.0
TOTAL AREA 1	2,831	24	144	5.1
AREA 2				
ADAIR	100	0	5	5.0
AUDRAIN	108	0	8	7.4
BOONE	356	2	15	4.2
CALLAWAY	127	0	7	5.5
CLARK	27	0	1	3.7
COLE	196	1	13	6.6
FRANKLIN	255	2	10	3.9
GASCONADE	48	0	3	6.3
JEFFERSON	555	1	38	6.8
KNOX	13	0	1	7.7
LEWIS	43	4	1	2.3
LINCOLN	110	2	3	2.7
MACON	72	0	12	16.7
MARION	128	0	11	8.6
MONROE	27	0	3	11.1
MONTGOMERY	52	0	0	0.0
OSAGE	27	0	3	11.1
PIKE	53	0	5	9.4
RALLS	35	0	0	0.0
ST CHARLES	427	2	16	3.7
SCHUYLER	24	0	4	16.7
SCOTLAND	17	0	0	0.0
SHELBY	30	0	2	6.7
WARREN	79	0	3	3.8
TOTAL AREA 2	2,909	14	164	5.6
AREA 3				
BOLLINGER	53	0	3	5.7
BUTLER	248	7	1	0.4
CAPE GIRARDEAU	288	4	6	2.1
CARTER	61	0	0	0.0
CRAWFORD	105	3	1	1.0
DENT	91	0	0	0.0
DUNKLIN	177	2	15	8.5
HOWELL	193	0	7	3.6

TABLE 16.

GENERAL RELIEF CASELOADS*
TOTAL CASES AND REINVESTIGATIONS
MARCH 2000

COUNTY	# CASES	# REINVEST COMPLETED	# DELIN- QUENT	% DELIN- QUENT
IRON	51	0	6	11.8
MADISON	48	1	0	0.0
MISSISSIPPI	96	6	12	12.5
NEW MADRID	91	0	5	5.5
OREGON	56	2	0	0.0
PENISCOT	117	0	7	6.0
PERRY	81	0	3	3.7
REYNOLDS	38	0	0	0.0
RIPLEY	100	3	7	7.0
ST FRANCOIS	316	7	5	1.6
STE GENEVIEVE	59	0	7	11.9
SCOTT	195	2	4	2.1
SHANNON	63	0	1	1.6
STODDARD	156	1	9	5.8
WASHINGTON	184	5	4	2.2
WAYNE	71	2	1	1.4
TOTAL AREA 3	2,938	45	104	3.5
AREA 4				
BARRY	173	0	11	6.4
BARTON	58	0	6	10.3
BATES	77	1	1	1.3
BENTON	73	2	4	5.5
CAMDEN	169	2	7	4.1
CEDAR	63	0	4	6.3
CHRISTIAN	216	0	13	6.0
DADE	36	0	1	2.8
DALLAS	69	3	2	2.9
DOUGLAS	55	2	2	3.6
GREENE	1,045	2	81	7.8
HENRY	111	4	1	0.9
HICKORY	41	0	4	9.8
JASPER	565	0	51	9.0
LACLEDE	188	2	6	3.2
LAWRENCE	167	2	10	6.0
MCDONALD	121	0	3	2.5
MARIES	36	0	1	2.8
MILLER	128	0	9	7.0
MONITEAU	43	0	5	11.6
MORGAN	65	0	3	4.6
NEWTON	258	5	6	2.3
OZARK	56	2	4	7.1
PHELPS	145	1	13	9.0
POLK	107	0	3	2.8
PULASKI	120	0	18	15.0
ST CLAIR	35	1	0	0.0
STONE	127	0	15	11.8
TANEY	240	0	6	2.5
TEXAS	115	2	4	3.5
VERNON	103	0	9	8.7
WEBSTER	140	2	7	5.0
WRIGHT	113	3	7	6.2
TOTAL AREA 4	5,058	36	317	6.3
AREA 5				
JACKSON	2,128	11	178	8.4
TOTAL AREA 5	2,128	11	178	8.4
AREA 6				
ST LOUIS CITY	1,787	17	320	17.9
TOTAL AREA 6	1,787	17	320	17.9
AREA 7				
ST LOUIS COUNTY	1,561	2	145	9.3
TOTAL AREA 7	1,561	2	145	9.3
STATEWIDE	19,212	149	1,372	7.1

*INCLUDES ALL CASES WITH GR NUMBERS.

TABLE 17.

GENERAL RELIEF APPLICATIONS*
MARCH 2000

COUNTY	# REC'D	# APPR	# REJ	% REJ	TOTAL RESOLVED	-----APPLICATION RESOLUTION-----					
						UNDER 31	31- 45	46- 90	91- 105	OVER 105	% >45 DAYS
AREA 1											
ANDREW	4	0	1	100.0	1	1	0	0	0	0	0.0
ATCHISON	1	1	0	0.0	1	1	0	0	0	0	0.0
BUCHANAN	27	6	25	80.6	31	11	9	9	0	2	35.5
CALDWELL	4	0	3	100.0	3	0	1	1	0	1	66.7
CARROLL	2	0	10	100.0	10	3	3	1	3	0	40.0
CASS	14	4	7	63.6	11	6	4	1	0	0	9.1
CHARITON	0	0	0	0.0	0	0	0	0	0	0	0.0
CLAY	26	10	27	73.0	37	17	9	4	2	5	29.7
CLINTON	3	1	2	66.7	3	2	0	0	0	1	33.3
COOPER	4	1	6	85.7	7	4	1	2	0	0	28.6
DAVISS	4	3	0	0.0	3	3	0	0	0	0	0.0
DE KALB	3	1	2	66.7	3	2	0	0	1	0	33.3
GENTRY	0	0	2	100.0	2	0	0	2	0	0	100.0
GRUNDY	7	3	4	57.1	7	3	1	1	1	1	42.9
HARRISON	7	2	5	71.4	7	4	1	2	0	0	28.6
HOLT	5	0	5	100.0	5	5	0	0	0	0	0.0
HOWARD	2	1	0	0.0	1	1	0	0	0	0	0.0
JOHNSON	10	4	10	71.4	14	6	3	4	0	1	35.7
LAFAYETTE	3	1	8	88.9	9	2	1	5	0	1	66.7
LINN	6	0	6	100.0	6	2	1	1	0	2	50.0
LIVINGSTON	8	2	8	80.0	10	6	3	1	0	0	10.0
MERCER	1	1	1	50.0	2	0	0	0	1	1	100.0
NODAWAY	4	3	5	62.5	8	4	2	1	0	1	25.0
PETTIS	23	8	16	66.7	24	13	5	5	0	1	25.0
PLATTE	5	1	5	83.3	6	2	1	1	1	1	50.0
PUTNAM	5	0	0	0.0	0	0	0	0	0	0	0.0
RANDOLPH	10	3	6	66.7	9	5	1	2	1	0	33.3
RAY	9	5	9	64.3	14	12	0	1	1	0	14.3
SALINE	17	3	18	85.7	21	8	5	6	1	1	38.1
SULLIVAN	4	0	4	100.0	4	0	0	1	0	3	100.0
WORTH	2	0	1	100.0	1	1	0	0	0	0	0.0
TOTAL AREA 1	220	64	196	75.4	260	124	51	51	12	22	32.7
AREA 2											
ADAIR	17	6	10	62.5	16	7	5	4	0	0	25.0
AUDRAIN	6	2	4	66.7	6	3	1	1	1	0	33.3
BOONE	49	7	49	87.5	56	8	14	28	2	4	60.7
CALLAWAY	13	6	11	64.7	17	6	5	6	0	0	35.3
CLARK	2	1	1	50.0	2	1	0	1	0	0	50.0
COLE	29	5	23	82.1	28	10	3	10	0	5	53.6
FRANKLIN	23	4	21	84.0	25	10	3	11	0	1	48.0
GASCONADE	6	0	5	100.0	5	4	1	0	0	0	0.0
JEFFERSON	29	7	39	84.8	46	18	14	12	0	2	30.4
KNOX	1	1	0	0.0	1	0	0	1	0	0	100.0
LEWIS	3	0	0	0.0	0	0	0	0	0	0	0.0
LINCOLN	14	4	9	69.2	13	5	7	1	0	0	7.7
MACON	7	3	5	62.5	8	3	4	0	0	1	12.5
MARION	8	4	18	81.8	22	9	8	5	0	0	22.7
MONROE	2	0	1	100.0	1	1	0	0	0	0	0.0
MONTGOMERY	4	4	5	55.6	9	4	3	2	0	0	22.2
OSAGE	4	2	2	50.0	4	0	2	0	0	2	50.0
PIKE	2	1	3	75.0	4	0	2	2	0	0	50.0
RALLS	4	1	1	50.0	2	1	0	1	0	0	50.0
ST CHARLES	26	5	21	80.8	26	13	8	4	0	1	19.2
SCHUYLER	1	0	0	0.0	0	0	0	0	0	0	0.0
SCOTLAND	2	1	2	66.7	3	3	0	0	0	0	0.0
SHELBY	2	2	3	60.0	5	4	0	1	0	0	20.0
WARREN	6	1	7	87.5	8	1	5	2	0	0	25.0
TOTAL AREA 2	260	67	240	78.2	307	111	85	92	3	16	36.2
AREA 3											
BOLLINGER	8	3	5	62.5	8	2	2	2	0	2	50.0
BUTLER	39	12	42	77.8	54	25	7	18	2	2	40.7
CAPE GIRARDEAU	34	12	32	72.7	44	17	7	12	3	5	45.5
CARTER	6	4	5	55.6	9	4	1	3	0	1	44.4
CRAWFORD	17	3	17	85.0	20	9	5	5	0	1	30.0
DENT	7	2	9	81.8	11	2	2	5	0	2	63.6
DUNKLIN	44	8	30	78.9	38	17	11	10	0	0	26.3
HOWELL	20	4	13	76.5	17	5	3	4	2	3	52.9

TABLE 17.

GENERAL RELIEF APPLICATIONS*
MARCH 2000

COUNTY	# REC'D	# APPR	# REJ	% REJ	TOTAL RESOLVED	-----APPLICATION RESOLUTION-----					
						UNDER 31	31- 45	46- 90	91- 105	OVER 105	% >45 DAYS
IRON	9	0	9	100.0	9	2	4	2	1	0	33.3
MADISON	12	0	7	100.0	7	2	2	2	0	1	42.9
MISSISSIPPI	11	3	12	80.0	15	6	7	2	0	0	13.3
NEW MADRID	9	4	9	69.2	13	4	3	6	0	0	46.2
OREGON	5	2	5	71.4	7	4	1	1	0	1	28.6
PEMISCOT	45	1	37	97.4	38	21	6	9	1	1	28.9
PERRY	8	2	6	75.0	8	4	3	0	0	1	12.5
REYNOLDS	7	3	5	62.5	8	4	1	2	0	1	37.5
RIPLEY	14	3	14	82.4	17	5	6	2	2	2	35.3
ST FRANCOIS	47	15	37	71.2	52	26	4	16	3	3	42.3
STE GENEVIEVE	7	1	5	83.3	6	2	1	2	0	1	50.0
SCOTT	27	2	29	93.5	31	6	6	12	0	7	61.3
SHANNON	9	1	8	88.9	9	5	2	0	2	0	22.2
STODDARD	15	8	12	60.0	20	8	7	4	0	1	25.0
WASHINGTON	18	14	17	54.8	31	17	5	3	1	5	29.0
WAYNE	9	0	4	100.0	4	0	2	2	0	0	50.0
TOTAL AREA 3	427	107	369	77.5	476	197	98	124	17	40	38.0
AREA 4											
BARRY	18	7	18	72.0	25	14	3	6	0	2	32.0
BARTON	4	3	1	25.0	4	1	1	0	1	1	50.0
BATES	10	3	8	72.7	11	6	2	3	0	0	27.3
BENTON	10	3	6	66.7	9	4	1	2	1	1	44.4
CAMDEN	15	4	13	76.5	17	5	3	8	0	1	52.9
CEDAR	8	0	7	100.0	7	3	1	3	0	0	42.9
CHRISTIAN	11	2	10	83.3	12	6	4	2	0	0	16.7
DADE	1	0	1	100.0	1	0	0	1	0	0	100.0
DALLAS	4	2	7	77.8	9	3	3	2	1	0	33.3
DOUGLAS	15	3	4	57.1	7	7	0	0	0	0	0.0
GREENE	103	27	83	75.5	110	44	27	31	4	4	35.5
HENRY	11	4	11	73.3	15	8	2	5	0	0	33.3
HICKORY	9	2	7	77.8	9	3	2	2	0	2	44.4
JASPER	58	11	48	81.4	59	18	13	13	1	14	47.5
LACLEDE	13	0	13	100.0	13	6	1	3	1	2	46.2
LAWRENCE	16	1	12	92.3	13	4	1	6	0	2	61.5
MCDONALD	11	1	8	88.9	9	5	1	3	0	0	33.3
MARIES	6	3	7	70.0	10	3	4	3	0	0	30.0
MILLER	14	4	14	77.8	18	6	3	4	2	3	50.0
MONITEAU	1	0	3	100.0	3	1	1	1	0	0	33.3
MORGAN	6	1	5	83.3	6	1	1	3	0	1	66.7
NEWTON	14	8	7	46.7	15	9	1	3	0	2	33.3
OZARK	14	6	6	50.0	12	10	0	2	0	0	16.7
PHELPS	18	6	20	76.9	26	11	7	3	1	4	30.8
POLK	2	1	9	90.0	10	1	1	6	0	2	80.0
PULASKI	19	2	11	84.6	13	5	1	7	0	0	53.8
ST CLAIR	7	3	6	66.7	9	4	2	2	1	0	33.3
STONE	6	1	7	87.5	8	1	1	3	0	3	75.0
TANEY	23	9	23	71.9	32	16	7	6	1	2	28.1
TEXAS	15	2	12	85.7	14	6	2	3	0	3	42.9
VERNON	4	2	3	60.0	5	1	1	1	0	2	60.0
WEBSTER	10	2	9	81.8	11	3	3	4	0	1	45.5
WRIGHT	13	5	14	73.7	19	9	2	6	1	1	42.1
TOTAL AREA 4	489	128	413	76.3	541	224	102	147	15	53	39.7
AREA 5											
JACKSON	229	57	172	75.1	229	68	50	78	7	26	48.5
TOTAL AREA 5	229	57	172	75.1	229	68	50	78	7	26	48.5
AREA 6											
ST LOUIS CITY	340	80	246	75.5	326	58	86	133	26	23	55.8
TOTAL AREA 6	340	80	246	75.5	326	58	86	133	26	23	55.8
AREA 7											
ST LOUIS COUNTY	122	39	105	72.9	144	55	38	41	5	5	35.4
TOTAL AREA 7	122	39	105	72.9	144	55	38	41	5	5	35.4
STATEWIDE	2,087	542	1,741	76.3	2,283	837	510	666	85	185	41.0

*EXCLUDES MEDICAID FOR PREGNANT WOMEN, INCLUDES NEWBORNS AND REFUGEES.

FIGURE 6. MEDICAL ASSISTANCE RECIPIENTS

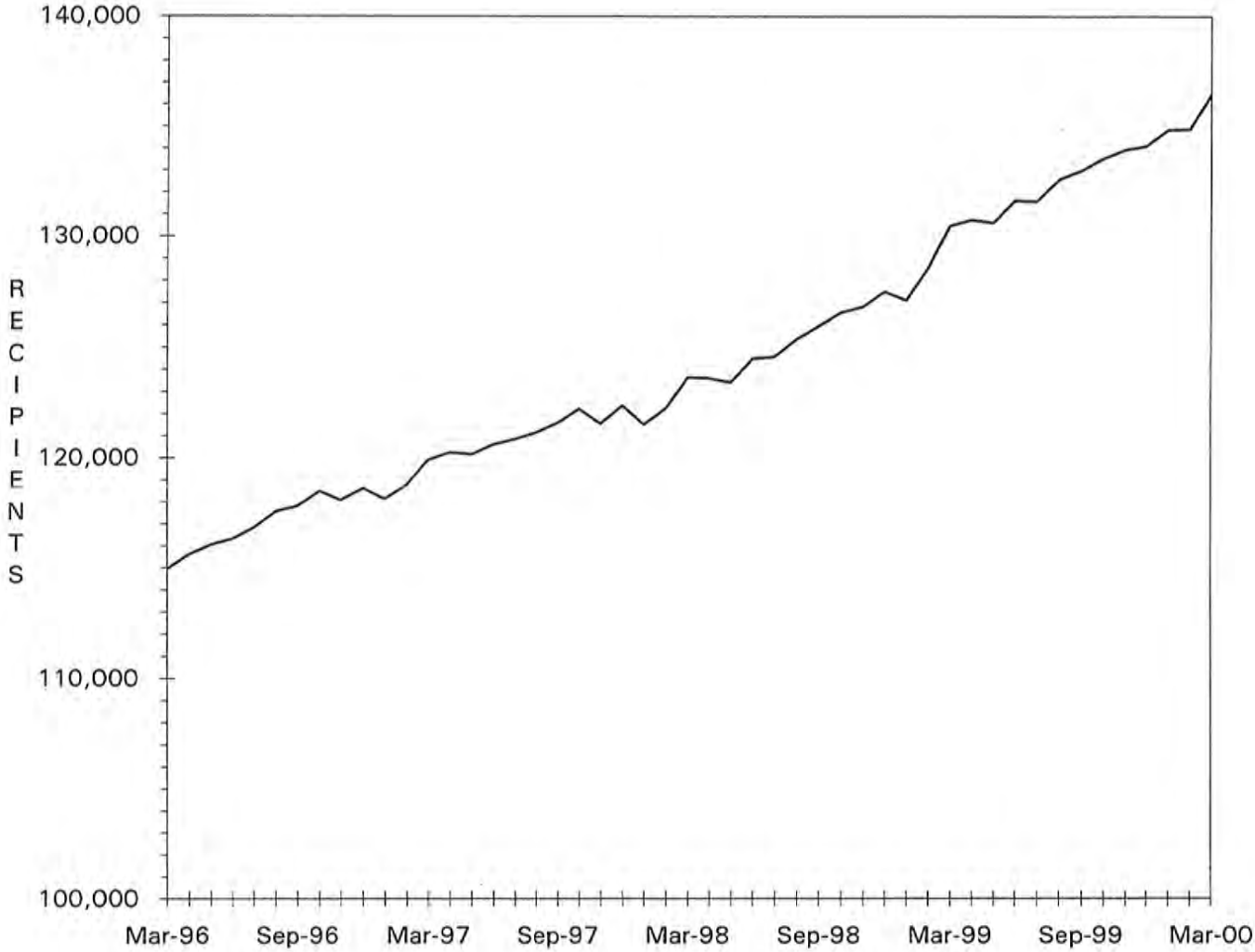

TABLE 18.

MC+ APPLICATIONS FOR PREGNANT WOMEN
MARCH 2000

COUNTY	# REC'D	# APPR	# REJ	% REJ	TOTAL RESOLVED	-APPLICATION RESOLUTION-		
						15 OR LESS	16 & ABOVE	% >15 DAYS
AREA 1								
ANDREW	7	6	0	0.0	6	5	1	16.7
ATCHISON	5	3	2	40.0	5	4	1	20.0
BUCHANAN	79	57	16	21.9	73	70	3	4.1
CALDWELL	1	1	0	0.0	1	1	0	0.0
CARROLL	7	5	1	16.7	6	6	0	0.0
CASS	44	30	12	28.6	42	35	7	16.7
CHARITON	4	3	0	0.0	3	3	0	0.0
CLAY	65	52	15	22.4	67	59	8	11.9
CLINTON	14	11	3	21.4	14	12	2	14.3
COOPER	11	12	2	14.3	14	12	2	14.3
DAVISS	11	7	4	36.4	11	11	0	0.0
DE KALB	4	1	3	75.0	4	4	0	0.0
GENTRY	3	3	1	25.0	4	4	0	0.0
GRUNDY	4	3	1	25.0	4	3	1	25.0
HARRISON	7	6	0	0.0	6	6	0	0.0
HOLT	7	2	2	50.0	4	4	0	0.0
HOWARD	6	6	3	33.3	9	9	0	0.0
JOHNSON	34	23	16	41.0	39	34	5	12.8
LAFAYETTE	15	10	4	28.6	14	12	2	14.3
LINN	7	5	4	44.4	9	9	0	0.0
LIVINGSTON	8	9	1	10.0	10	9	1	10.0
MERCER	1	1	0	0.0	1	1	0	0.0
NODAWAY	4	8	0	0.0	8	8	0	0.0
PETTIS	39	34	14	29.2	48	31	17	35.4
PLATTE	25	22	9	29.0	31	29	2	6.5
PUTNAM	4	5	1	16.7	6	5	1	16.7
RANDOLPH	24	20	3	13.0	23	20	3	13.0
RAY	15	10	4	28.6	14	13	1	7.1
SALINE	16	7	9	56.3	16	14	2	12.5
SULLIVAN	12	7	3	30.0	10	10	0	0.0
WORTH	1	0	1	100.0	1	1	0	0.0
TOTAL AREA 1	484	369	134	26.6	503	444	59	11.7
AREA 2								
ADAIR	8	9	2	18.2	11	10	1	9.1
AUDRAIN	19	13	7	35.0	20	16	4	20.0
BOONE	61	54	15	21.7	69	64	5	7.2
CALLAWAY	27	22	11	33.3	33	30	3	9.1
CLARK	5	5	0	0.0	5	4	1	20.0
COLE	33	21	13	38.2	34	29	5	14.7
FRANKLIN	54	47	10	17.5	57	52	5	8.8
GASCONADE	7	5	0	0.0	5	5	0	0.0
JEFFERSON	73	61	21	25.6	82	77	5	6.1
KNOX	2	3	0	0.0	3	2	1	33.3
LEWIS	5	5	1	16.7	6	5	1	16.7
LINCOLN	40	31	8	20.5	39	38	1	2.6
MACON	9	9	1	10.0	10	9	1	10.0
MARION	27	18	6	25.0	24	23	1	4.2
MONROE	1	2	0	0.0	2	2	0	0.0
MONTGOMERY	7	5	3	37.5	8	8	0	0.0
OSAGE	8	6	1	14.3	7	7	0	0.0
PIKE	10	7	2	22.2	9	7	2	22.2
RALLS	4	3	1	25.0	4	4	0	0.0
ST CHARLES	69	54	18	25.0	72	65	7	9.7
SCHUYLER	3	0	2	100.0	2	2	0	0.0
SCOTLAND	4	3	0	0.0	3	3	0	0.0
SHELBY	7	3	1	25.0	4	4	0	0.0
WARREN	10	6	1	14.3	7	7	0	0.0
TOTAL AREA 2	493	392	124	24.0	516	473	43	8.3
AREA 3								
BOLLINGER	2	1	1	50.0	2	1	1	50.0
BUTLER	42	31	7	18.4	38	34	4	10.5
CAPE GIRARDEAU	72	51	21	29.2	72	66	6	8.3
CARTER	6	5	1	16.7	6	5	1	16.7
CRAWFORD	19	14	5	26.3	19	18	1	5.3
DENT	23	11	6	35.3	17	14	3	17.6
DUNKLIN	42	27	11	28.9	38	32	6	15.8

TABLE 18.

MC+ APPLICATIONS FOR PREGNANT WOMEN
MARCH 2000

COUNTY	# REC'D	# APPR	# REJ	% REJ	TOTAL RESOLVED	-APPLICATION RESOLUTION-		
						15 OR LESS	16 & ABOVE	% >15 DAYS
HOWELL	23	21	5	19.2	26	22	4	15.4
IRON	8	5	1	16.7	6	6	0	0.0
MADISON	1	1	0	0.0	1	1	0	0.0
MISSISSIPPI	11	12	3	20.0	15	13	2	13.3
NEW MADRID	14	10	1	9.1	11	10	1	9.1
OREGON	11	10	3	23.1	13	13	0	0.0
PEMISCOT	25	24	5	17.2	29	28	1	3.4
PERRY	8	9	2	18.2	11	9	2	18.2
REYNOLDS	5	5	1	16.7	6	6	0	0.0
RIPLEY	8	12	1	7.7	13	13	0	0.0
ST FRANCOIS	37	30	5	14.3	35	33	2	5.7
STE GENEVIEVE	6	7	0	0.0	7	7	0	0.0
SCOTT	40	25	8	24.2	33	30	3	9.1
SHANNON	9	7	1	12.5	8	8	0	0.0
STODDARD	26	21	4	16.0	25	23	2	8.0
WASHINGTON	14	16	4	20.0	20	18	2	10.0
WAYNE	7	10	0	0.0	10	8	2	20.0
TOTAL AREA 3	459	365	96	20.8	461	418	43	9.3
AREA 4								
BARRY	39	26	13	33.3	39	37	2	5.1
BARTON	13	12	1	7.7	13	11	2	15.4
BATES	17	13	4	23.5	17	16	1	5.9
BENTON	3	3	0	0.0	3	3	0	0.0
CAMDEN	21	20	3	13.0	23	18	5	21.7
CEDAR	11	9	3	25.0	12	11	1	8.3
CHRISTIAN	31	27	9	25.0	36	34	2	5.6
DADE	3	4	0	0.0	4	4	0	0.0
DALLAS	12	13	0	0.0	13	13	0	0.0
DOUGLAS	5	3	1	25.0	4	4	0	0.0
GREENE	204	162	43	21.0	205	179	26	12.7
HENRY	11	7	5	41.7	12	12	0	0.0
HICKORY	7	7	1	12.5	8	7	1	12.5
JASPER	130	76	42	35.6	118	96	22	18.6
LACLEDE	25	25	4	13.8	29	29	0	0.0
LAWRENCE	27	22	8	26.7	30	27	3	10.0
MCDONALD	38	24	9	27.3	33	33	0	0.0
MARIES	3	2	1	33.3	3	3	0	0.0
MILLER	15	14	2	12.5	16	16	0	0.0
MONITEAU	8	5	2	28.6	7	7	0	0.0
MORGAN	12	7	2	22.2	9	5	4	44.4
NEWTON	46	40	11	21.6	51	47	4	7.8
OZARK	6	5	1	16.7	6	6	0	0.0
PHELPS	30	20	10	33.3	30	25	5	16.7
POLK	18	14	6	30.0	20	18	2	10.0
PULASKI	16	16	2	11.1	18	16	2	11.1
ST CLAIR	0	2	2	50.0	4	4	0	0.0
STONE	25	15	5	25.0	20	19	1	5.0
TANEY	44	36	20	35.7	56	55	1	1.8
TEXAS	20	18	4	18.2	22	20	2	9.1
VERNON	19	11	4	26.7	15	12	3	20.0
WEBSTER	20	15	5	25.0	20	20	0	0.0
WRIGHT	14	13	3	18.8	16	14	2	12.5
TOTAL AREA 4	893	686	226	24.8	912	821	91	10.0
AREA 5								
JACKSON	469	288	169	37.0	457	397	60	13.1
TOTAL AREA 5	469	288	169	37.0	457	397	60	13.1
AREA 6								
ST LOUIS CITY	226	203	57	21.9	260	201	59	22.7
TOTAL AREA 6	226	203	57	21.9	260	201	59	22.7
AREA 7								
ST LOUIS COUNTY	228	207	50	19.5	257	195	62	24.1
TOTAL AREA 7	228	207	50	19.5	257	195	62	24.1
STATEWIDE	3,252	2,510	856	25.4	3,366	2,949	417	12.4

TABLE 19.

ADULT INCOME MAINTENANCE CASES
SSI-SP, SSI, SP, BP, SAB, MA, NC
MARCH 2000

COUNTY	OAA SSI-SP PTD SSI-SP AB SSI-SP	OAA SSI PTD SSI AB SSI	OAA SP PTD SP AB SP	BP, SAB MA NON- VEND	NC & ALL VEND CASES	# TO BE REINVEST YEARLY	NUMBER REINVEST THIS MONTH	# OVER DUE	% OVER DUE
AREA 1									
ANDREW	0	2	0	264	146	412	20	77	18.7
ATCHISON	1	0	0	169	52	221	33	26	11.8
BUCHANAN	14	19	2	2,491	687	3,199	48	1,625	50.8
CALDWELL	1	1	2	193	65	261	7	171	65.5
CARROLL	0	3	0	331	85	419	12	220	52.5
CASS	5	4	0	877	473	1,354	86	374	27.6
CHARITON	3	4	0	244	111	359	17	14	3.9
CLAY	3	6	0	1,521	824	2,351	162	329	14.0
CLINTON	1	1	0	272	174	447	16	157	35.1
COOPER	1	1	1	351	156	509	15	309	60.7
DAVISS	1	0	0	173	41	214	28	61	28.5
DE KALB	0	1	0	257	132	390	10	192	49.2
GENTRY	0	5	0	184	94	283	17	1	0.4
GRUNDY	2	2	0	360	132	494	6	246	49.8
HARRISON	4	4	0	271	116	391	32	94	24.0
HOLT	1	4	0	129	62	195	13	65	33.3
HOWARD	3	1	0	295	105	401	7	255	63.6
JOHNSON	2	2	0	753	222	977	11	642	65.7
LAFAYETTE	3	3	1	646	357	1,007	5	687	68.2
LINN	2	2	1	418	149	570	21	215	37.7
LIVINGSTON	1	3	2	387	194	586	26	143	24.4
MERCER	0	0	0	130	29	159	6	10	6.3
NODAWAY	3	9	0	332	117	458	15	119	26.0
PETTIS	5	6	1	1,110	321	1,438	101	214	14.9
PLATTE	2	2	0	487	284	773	46	123	15.9
PUTNAM	0	4	0	219	32	255	10	93	36.5
RANDOLPH	2	6	1	777	274	1,058	25	509	48.1
RAY	0	1	0	363	96	460	44	21	4.6
SALINE	1	7	1	676	498	1,182	56	420	35.5
SULLIVAN	1	3	0	288	113	404	6	235	58.2
WORTH	0	0	0	58	22	80	10	0	0.0
TOTAL AREA 1	62	106	12	15,026	6,163	21,307	911	7,647	35.9
AREA 2									
ADAIR	1	9	0	692	197	898	58	137	15.3
AUDRAIN	4	3	2	551	194	750	7	553	73.7
BOONE	1	7	1	2,294	456	2,758	88	1,120	40.6
CALLAWAY	3	3	1	807	208	1,019	7	669	65.7
CLARK	0	1	0	224	59	284	5	89	31.3
COLE	3	3	2	980	343	1,328	87	593	44.7
FRANKLIN	4	7	2	1,443	515	1,967	42	1,294	65.8
GASCONADE	1	4	0	263	178	445	32	64	14.4
JEFFERSON	6	12	3	2,199	1,138	3,352	109	1,636	48.8
KNOX	1	2	1	154	35	192	25	30	15.6
LEWIS	0	2	0	232	117	351	29	58	16.5
LINCOLN	1	4	1	557	301	863	37	211	24.4
MACON	1	1	1	449	168	619	27	271	43.8
MARION	7	10	0	874	383	1,267	52	459	36.2
MONROE	0	2	0	258	72	332	6	141	42.5
MONTGOMERY	1	0	1	281	175	457	14	233	51.0
OSAGE	2	1	1	200	99	301	2	215	71.4
PIKE	2	6	1	524	159	690	20	385	55.8
RALLS	2	0	0	186	60	246	23	13	5.3
ST CHARLES	4	8	0	1,827	664	2,499	82	815	32.6
SCHUYLER	0	0	0	159	36	195	4	111	56.9
SCOTLAND	2	1	0	172	67	240	15	11	4.6
SHELBY	0	4	0	224	56	284	10	118	41.5
WARREN	8	0	1	361	62	424	27	32	7.5
TOTAL AREA 2	54	90	18	15,911	5,742	21,761	808	9,258	42.5
AREA 3									
BOLLINGER	3	10	1	488	91	590	20	329	55.8
BUTLER	21	29	1	2,496	509	3,035	291	61	2.0
CAPE GIRARDEAU	8	12	1	1,379	591	1,983	65	859	43.3
CARTER	0	4	1	390	73	468	58	8	1.7
CRAWFORD	6	6	2	727	223	958	107	122	12.7
DENT	1	10	1	684	126	821	47	7	0.9
DUNKLIN	20	32	5	2,900	516	3,453	95	2,264	65.6

TABLE 19.

ADULT INCOME MAINTENANCE CASES
SSI-SP, SSI, SP, BP, SAB, MA, NC
MARCH 2000

COUNTY	OAA SSI-SP PTD SSI-SP AB SSI-SP	OAA SSI PTD SSI AB SSI	OAA SP PTD SP AB SP	BP, SAB MA NON- VEND	NC & ALL VEND CASES	# TO BE REINVEST YEARLY	NUMBER REINVEST THIS MONTH	# OVER DUE	% OVER DUE
HOWELL	5	13	2	1,594	448	2,057	117	754	36.7
IRON	5	10	1	512	219	742	47	115	15.5
MADISON	1	4	0	558	165	727	55	5	0.7
MISSISSIPPI	7	23	5	1,036	149	1,213	35	869	71.6
NEW MADRID	14	27	3	1,448	257	1,735	45	670	38.6
OREGON	3	11	0	719	83	813	87	172	21.2
PEMISCOT	15	34	1	2,073	169	2,277	129	790	34.7
PERRY	1	3	0	388	159	550	7	330	60.0
REYNOLDS	2	10	1	397	50	458	33	4	0.9
RIPLEY	8	11	3	1,091	125	1,230	67	153	12.4
ST FRANCOIS	4	8	3	2,020	672	2,703	248	214	7.9
STE GENEVIEVE	2	1	0	344	132	477	12	300	62.9
SCOTT	10	28	2	1,872	387	2,289	150	182	8.0
SHANNON	5	3	1	497	48	549	51	8	1.5
STODDARD	7	24	3	1,469	326	1,822	168	140	7.7
WASHINGTON	6	16	3	1,334	162	1,515	74	352	23.2
WAYNE	4	16	0	979	123	1,118	93	17	1.5
TOTAL AREA 3	158	345	40	27,395	5,803	33,583	2,101	8,725	26.0
AREA 4									
BARRY	4	9	0	1,041	222	1,272	16	797	62.7
BARTON	2	1	1	359	69	430	11	106	24.7
BATES	1	4	2	448	160	614	45	5	0.8
BENTON	1	3	1	678	152	834	11	427	51.2
CAMDEN	1	2	1	747	152	902	41	387	42.9
CEDAR	3	4	0	502	117	623	23	286	45.9
CHRISTIAN	2	8	0	832	320	1,160	20	578	49.8
DADE	0	3	0	241	88	332	17	63	19.0
DALLAS	8	4	3	530	122	659	36	115	17.5
DOUGLAS	4	9	2	654	80	745	28	394	52.9
GREENE	26	55	4	5,962	1,266	7,287	93	3,784	51.9
HENRY	2	7	1	834	189	1,031	67	217	21.0
HICKORY	3	4	0	389	70	463	9	322	69.5
JASPER	7	18	4	3,427	654	4,103	60	2,267	55.3
LACLEDE	7	8	1	1,041	231	1,281	98	402	31.4
LAWRENCE	3	5	1	1,024	234	1,264	43	578	45.7
MCDONALD	1	6	0	764	105	875	61	102	11.7
MARIES	2	2	0	265	69	336	3	213	63.4
MILLER	5	5	1	712	139	857	44	381	44.5
MONITEAU	3	2	0	218	107	327	7	206	63.0
MORGAN	3	4	1	631	158	794	39	350	44.1
NEWTON	5	6	1	1,136	373	1,516	89	131	8.6
OZARK	6	5	0	528	73	606	49	225	37.1
PHELPS	11	11	5	1,188	253	1,457	84	561	38.5
POLK	10	5	1	751	223	980	39	387	39.5
PULASKI	1	5	2	875	183	1,065	27	599	56.2
ST CLAIR	1	7	0	363	74	444	47	36	8.1
STONE	1	2	0	687	149	838	1	606	72.3
TANEY	2	8	2	895	221	1,126	1	717	63.7
TEXAS	2	7	0	1,051	207	1,265	88	239	18.9
VERNON	0	3	4	760	342	1,109	64	120	10.8
WEBSTER	8	7	0	788	186	981	39	368	37.5
WRIGHT	6	20	0	1,039	157	1,216	54	383	31.5
TOTAL AREA 4	141	249	38	31,360	7,145	38,792	1,354	16,352	42.2
AREA 5									
JACKSON	49	82	26	13,341	3,764	17,213	664	6,840	39.7
TOTAL AREA 5	49	82	26	13,341	3,764	17,213	664	6,840	39.7
AREA 6									
ST LOUIS CITY	117	331	35	19,350	3,008	22,724	604	13,907	61.2
TOTAL AREA 6	117	331	35	19,350	3,008	22,724	604	13,907	61.2
AREA 7									
ST LOUIS COUNTY	42	139	20	12,319	4,883	17,361	217	12,234	70.5
TOTAL AREA 7	42	139	20	12,319	4,883	17,361	217	12,234	70.5
STATEWIDE	623	1,342	189	134,702	36,508	172,741	6,659	74,963	43.4

TABLE 20.

NC, MA, MACC APPLICATIONS < 65 YEARS OF AGE*
MARCH 2000

COUNTY	# REC'D	# APPR	# REJ	% REJ	TOTAL RESOLVED	-----APPLICATION RESOLUTION-----					
						UNDER 31	31- 45	46- 90	91- 105	OVER 105	% >90 DAYS
AREA 1											
ANDREW	7	8	3	27.3	11	7	0	3	1	0	9.1
ATCHISON	4	2	1	50.0	2	1	0	1	0	0	0.0
BUCHANAN	68	76	27	33.8	80	28	19	23	1	9	12.5
CALDWELL	6	1	3	75.0	4	3	0	0	0	1	25.0
CARROLL	7	10	7	41.2	17	6	4	3	3	1	23.5
CASS	38	26	13	34.2	38	19	5	9	1	4	13.2
CHARITON	0	3	0	0.0	3	1	0	0	1	1	66.7
CLAY	71	66	24	32.9	73	32	12	14	4	11	20.5
CLINTON	7	9	2	18.2	11	4	0	6	0	1	9.1
COOPER	8	7	5	41.7	12	7	2	3	0	0	0.0
DAVISS	4	4	3	42.9	7	4	1	1	0	1	14.3
DE KALB	4	5	2	28.6	7	3	1	2	1	0	14.3
GENTRY	2	4	0	0.0	4	2	0	2	0	0	0.0
GRUNDY	10	9	4	33.3	12	8	1	2	1	0	8.3
HARRISON	7	6	2	25.0	8	4	2	2	0	0	0.0
HOLT	4	0	0	0.0	0	0	0	0	0	0	0.0
HOWARD	6	4	2	40.0	5	2	1	2	0	0	0.0
JOHNSON	23	16	14	50.0	28	6	5	10	0	7	25.0
LAFAYETTE	12	13	5	29.4	17	6	2	6	1	2	17.6
LINN	9	6	6	54.5	11	5	0	3	1	2	27.3
LIVINGSTON	13	9	7	53.8	13	6	3	2	1	1	15.4
MERCER	5	1	2	66.7	3	0	1	0	1	1	66.7
NODAWAY	5	4	4	66.7	6	2	1	2	0	1	16.7
PETTIS	33	31	13	31.0	42	16	7	14	1	4	11.9
PLATTE	21	12	3	21.4	14	6	1	3	2	2	28.6
PUTNAM	11	5	1	16.7	6	4	1	0	0	1	16.7
RANDOLPH	17	15	8	38.1	21	13	1	5	2	0	9.5
RAY	10	8	8	50.0	16	10	1	3	1	1	12.5
SALINE	31	12	21	63.6	33	16	6	7	2	2	12.1
SULLIVAN	9	5	3	37.5	8	5	0	1	0	2	25.0
WORTH	2	1	0	0.0	1	1	0	0	0	0	0.0
TOTAL AREA 1	454	378	193	37.6	513	227	77	129	25	55	15.6
AREA 2											
ADAIR	19	19	7	36.8	19	11	3	5	0	0	0.0
AUDRAIN	9	5	4	50.0	8	2	2	3	1	0	12.5
BOONE	88	53	60	63.8	94	26	18	37	6	7	13.8
CALLAWAY	35	18	22	71.0	31	10	9	10	0	2	6.5
CLARK	4	5	2	28.6	7	4	1	2	0	0	0.0
COLE	35	23	34	69.4	49	14	6	15	2	12	28.6
FRANKLIN	64	34	25	44.6	56	29	4	18	2	3	8.9
GASCONADE	10	2	6	75.0	8	7	1	0	0	0	0.0
JEFFERSON	88	50	54	69.2	78	29	26	19	1	3	5.1
KNOX	2	1	2	66.7	3	1	0	2	0	0	0.0
LEWIS	6	3	4	57.1	7	4	2	0	0	1	14.3
LINCOLN	22	12	18	85.7	21	10	6	4	1	0	4.8
MACON	16	10	7	41.2	17	7	6	3	1	0	5.9
MARION	24	27	18	40.0	45	19	12	12	2	0	4.4
MONROE	2	4	2	40.0	5	1	0	4	0	0	0.0
MONTGOMERY	7	7	10	83.3	12	2	3	3	0	4	33.3
OSAGE	4	1	1	50.0	2	1	1	0	0	0	0.0
PIKE	6	9	5	35.7	14	5	2	7	0	0	0.0
RALLS	8	2	0	0.0	2	1	0	1	0	0	0.0
ST CHARLES	65	44	30	42.9	70	33	15	16	2	4	8.6
SCHUYLER	4	2	1	33.3	3	2	0	1	0	0	0.0
SCOTLAND	2	2	2	50.0	4	3	0	1	0	0	0.0
SHELBY	1	1	3	75.0	4	4	0	0	0	0	0.0
WARREN	13	13	8	38.1	21	9	4	7	0	1	4.8
TOTAL AREA 2	534	347	325	56.0	580	234	121	170	18	37	9.5
AREA 3											
BOLLINGER	10	13	3	18.8	16	4	4	3	1	4	31.3
BUTLER	76	45	51	59.3	86	40	15	24	3	4	8.1
CAPE GIRARDEAU	36	33	40	76.9	52	12	11	22	1	6	13.5
CARTER	5	3	6	66.7	9	3	2	2	0	2	22.2
CRAWFORD	22	22	13	39.4	33	16	9	6	1	1	6.1
DENT	18	12	7	38.9	18	6	4	7	0	1	5.6
DUNKLIN	70	46	28	38.9	72	41	11	17	2	1	4.2
HOWELL	40	19	24	55.8	43	19	7	10	2	5	16.3

TABLE 20.

 NC, MA, MACC APPLICATIONS < 65 YEARS OF AGE*
 MARCH 2000

COUNTY	# REC'D	# APPR	# REJ	% REJ	TOTAL RESOLVED	-----APPLICATION RESOLUTION-----					% >90 DAYS
						UNDER 31	31- 45	46- 90	91- 105	OVER 105	
IRON	12	8	8	53.3	15	7	3	3	1	1	13.3
MADISON	20	8	6	46.2	13	7	2	3	0	1	7.7
MISSISSIPPI	22	19	17	50.0	34	18	9	5	2	0	5.9
NEW MADRID	15	11	10	47.6	21	9	5	6	1	0	4.8
OREGON	18	17	8	40.0	20	14	1	3	0	2	10.0
PEMISCOT	47	19	25	56.8	44	25	6	10	2	1	6.8
PERRY	9	7	3	33.3	9	2	2	4	0	1	11.1
REYNOLDS	7	4	8	66.7	12	4	1	6	0	1	8.3
RIPLEY	28	26	14	35.9	39	14	7	10	2	6	20.5
ST FRANCOIS	98	45	44	53.7	82	42	5	22	5	8	15.9
STE GENEVIEVE	7	3	7	77.8	9	2	2	3	0	2	22.2
SCOTT	39	27	31	54.4	57	23	9	11	5	9	24.6
SHANNON	14	11	7	43.8	16	7	5	2	1	1	12.5
STODDARD	21	17	9	39.1	23	11	4	7	0	1	4.3
WASHINGTON	22	26	24	49.0	49	22	5	8	2	12	28.6
WAYNE	26	12	9	45.0	20	8	3	7	0	2	10.0
TOTAL AREA 3	682	453	402	50.8	792	356	132	201	31	72	13.0
AREA 4											
BARRY	33	30	17	38.6	44	21	8	13	0	2	4.5
BARTON	11	7	1	12.5	8	4	1	1	0	2	25.0
BATES	18	12	8	44.4	18	8	2	6	2	0	11.1
BENTON	20	9	6	42.9	14	7	1	3	1	2	21.4
CAMDEN	35	28	15	46.9	32	12	5	10	2	3	15.6
CEDAR	11	11	0	0.0	11	4	1	5	0	1	9.1
CHRISTIAN	31	30	10	29.4	34	23	3	7	0	1	2.9
DADE	2	2	0	0.0	2	1	0	1	0	0	0.0
DALLAS	13	13	4	25.0	16	9	2	5	0	0	0.0
DOUGLAS	12	7	4	36.4	11	6	2	3	0	0	0.0
GREENE	230	150	99	46.9	211	94	35	61	11	10	10.0
HENRY	29	23	13	46.4	28	19	2	5	2	0	7.1
HICKORY	7	8	5	38.5	13	3	3	3	2	2	30.8
JASPER	106	76	46	40.7	113	55	13	20	3	22	22.1
LACLEDE	27	24	12	35.3	34	20	1	10	0	3	8.8
LAWRENCE	41	21	13	41.9	31	13	4	11	0	3	9.7
MCDONALD	20	12	7	41.2	17	12	0	4	1	0	5.9
MARIES	4	4	5	55.6	9	4	1	4	0	0	0.0
MILLER	23	17	13	44.8	29	12	2	8	3	4	24.1
MONITEAU	10	9	3	27.3	11	8	2	1	0	0	0.0
MORGAN	20	9	7	43.8	16	6	2	6	0	2	12.5
NEWTON	24	24	8	26.7	30	18	2	8	1	1	6.7
OZARK	19	5	6	60.0	10	8	0	1	0	1	10.0
PHELPS	50	34	22	45.8	48	21	9	7	4	7	22.9
POLK	13	18	3	17.6	17	8	3	5	0	1	5.9
PULASKI	24	17	14	46.7	30	9	4	13	1	3	13.3
ST CLAIR	7	6	7	53.8	13	5	3	4	1	0	7.7
STONE	17	17	12	44.4	27	6	4	8	1	8	33.3
TANEY	44	37	33	50.8	65	31	14	13	5	2	10.8
TEXAS	29	27	3	12.0	25	16	3	3	0	3	12.0
VERNON	17	17	5	25.0	20	11	3	2	1	3	20.0
WEBSTER	23	16	4	21.1	19	9	3	5	0	2	10.5
WRIGHT	19	24	10	31.3	32	15	3	10	1	3	12.5
TOTAL AREA 4	989	744	415	40.0	1,038	498	141	266	42	91	12.8
AREA 5											
JACKSON	490	283	206	48.4	426	150	64	156	12	44	13.1
TOTAL AREA 5	490	283	206	48.4	426	150	64	156	12	44	13.1
AREA 6											
ST LOUIS CITY	623	329	337	54.9	614	217	97	214	32	54	14.0
TOTAL AREA 6	623	329	337	54.9	614	217	97	214	32	54	14.0
AREA 7											
ST LOUIS COUNTY	388	234	173	53.1	326	102	70	119	18	17	10.7
TOTAL AREA 7	388	234	173	53.1	326	102	70	119	18	17	10.7
STATEWIDE	4,160	2,768	2,051	47.8	4,289	1,784	702	1,255	178	370	12.8

*THIS TABLE DOES NOT INCLUDE SPENDDOWN CASES

TABLE 21.

MA & NC > = 65 YEARS OF AGE*
MARCH 2000

COUNTY	# REC'D	# APPR	# REJ	% REJ	TOTAL RESOLVED	-----APPLICATION RESOLUTION-----					% >45 DAYS
						UNDER 31	31- 45	46- 90	91- 105	OVER 105	
AREA 1											
ANDREW	5	7	1	12.5	8	4	2	1	1	0	25.0
ATCHISON	1	0	0	0.0	0	0	0	0	0	0	0.0
BUCHANAN	28	24	7	22.6	29	14	11	2	1	1	13.8
CALDWELL	2	6	0	0.0	5	0	0	3	0	2	100.0
CARROLL	2	3	1	25.0	4	1	2	0	0	1	25.0
CASS	24	27	8	22.9	31	13	14	4	0	0	12.9
CHARITON	9	6	1	14.3	6	5	0	1	0	0	16.7
CLAY	44	30	9	23.1	35	19	10	4	1	1	17.1
CLINTON	8	6	4	40.0	10	4	2	2	0	2	40.0
COOPER	9	9	0	0.0	8	3	2	1	0	2	37.5
DAVISS	1	3	0	0.0	3	2	0	1	0	0	33.3
DE KALB	5	6	0	0.0	5	3	2	0	0	0	0.0
GENTRY	3	4	0	0.0	4	3	1	0	0	0	0.0
GRUNDY	8	5	2	28.6	7	6	1	0	0	0	0.0
HARRISON	4	0	2	100.0	2	2	0	0	0	0	0.0
HOLT	3	2	3	60.0	5	5	0	0	0	0	0.0
HOWARD	1	2	0	0.0	2	1	0	1	0	0	50.0
JOHNSON	7	4	2	33.3	6	4	1	1	0	0	16.7
LAFAYETTE	3	11	1	8.3	12	5	2	2	1	2	41.7
LINN	4	9	2	18.2	7	3	4	0	0	0	0.0
LIVINGSTON	2	5	0	0.0	5	2	3	0	0	0	0.0
MERCER	0	2	1	33.3	3	2	1	0	0	0	0.0
NODAWAY	6	7	1	12.5	8	6	2	0	0	0	0.0
PETTIS	13	10	1	9.1	11	7	1	2	1	0	27.3
PLATTE	10	7	2	22.2	7	3	4	0	0	0	0.0
PUTNAM	2	1	0	0.0	1	1	0	0	0	0	0.0
RANDOLPH	6	15	1	6.3	13	4	5	2	1	1	30.8
RAY	14	5	8	61.5	12	9	2	1	0	0	8.3
SALINE	13	7	4	36.4	6	3	3	0	0	0	0.0
SULLIVAN	1	2	2	50.0	4	1	2	1	0	0	25.0
WORTH	0	0	0	0.0	0	0	0	0	0	0	0.0
TOTAL AREA 1	238	225	63	21.9	259	135	77	29	6	12	18.1
AREA 2											
ADAIR	5	9	2	18.2	11	8	2	1	0	0	9.1
AUDRAIN	5	6	1	14.3	6	0	3	1	1	1	50.0
BOONE	10	11	1	8.3	11	4	6	1	0	0	9.1
CALLAWAY	7	8	2	20.0	6	5	0	1	0	0	16.7
CLARK	1	6	2	25.0	8	2	5	1	0	0	12.5
COLE	13	4	3	42.9	5	3	1	1	0	0	20.0
FRANKLIN	21	18	11	37.9	25	13	8	2	1	1	16.0
GASCONADE	4	6	1	14.3	5	5	0	0	0	0	0.0
JEFFERSON	38	25	9	26.5	28	14	8	3	2	1	21.4
KNOX	1	0	0	0.0	0	0	0	0	0	0	0.0
LEWIS	2	6	1	14.3	6	2	4	0	0	0	0.0
LINCOLN	4	5	1	16.7	4	3	1	0	0	0	0.0
MACON	6	4	3	42.9	7	4	2	1	0	0	14.3
MARION	16	9	3	25.0	11	5	6	0	0	0	0.0
MONROE	5	6	2	25.0	6	5	0	1	0	0	16.7
MONTGOMERY	5	6	3	33.3	5	0	2	2	0	1	60.0
OSAGE	1	1	0	0.0	1	0	0	0	1	0	100.0
PIKE	6	8	3	27.3	10	4	4	2	0	0	20.0
RALLS	2	1	1	50.0	2	1	1	0	0	0	0.0
ST CHARLES	30	21	9	30.0	26	19	7	0	0	0	0.0
SCHUYLER	1	3	2	40.0	5	2	3	0	0	0	0.0
SCOTLAND	2	5	2	28.6	7	3	3	1	0	0	14.3
SHELBY	5	2	0	0.0	2	2	0	0	0	0	0.0
WARREN	2	0	1	100.0	1	1	0	0	0	0	0.0
TOTAL AREA 2	192	170	63	27.0	198	105	66	18	5	4	13.6
AREA 3											
BOLLINGER	3	3	0	0.0	3	1	0	2	0	0	66.7
BUTLER	23	21	5	19.2	21	10	3	7	0	1	38.1
CAPE GIRARDEAU	12	30	7	18.9	27	6	12	8	0	1	33.3
CARTER	1	3	0	0.0	3	3	0	0	0	0	0.0
CRAWFORD	3	14	1	6.7	14	9	2	3	0	0	21.4
DENT	6	10	1	9.1	9	2	4	1	0	2	33.3
DUNKLIN	18	14	1	6.7	14	4	6	3	0	1	28.6
HOWELL	15	14	7	33.3	16	4	10	2	0	0	12.5

TABLE 21.

MA & NC > = 65 YEARS OF AGE*
MARCH 2000

COUNTY	# REC'D	# APPR	# REJ	% REJ	TOTAL RESOLVED	-----APPLICATION RESOLUTION-----					
						UNDER 31	31- 45	46- 90	91- 105	OVER 105	% >45 DAYS
IRON	3	1	1	50.0	2	1	0	1	0	0	50.0
MADISON	2	4	2	33.3	6	4	1	1	0	0	16.7
MISSISSIPPI	5	5	1	16.7	6	5	0	1	0	0	16.7
NEW MADRID	0	10	1	9.1	11	8	1	2	0	0	18.2
OREGON	3	5	2	28.6	7	5	1	1	0	0	14.3
PEMISCOT	6	8	4	33.3	12	8	2	0	1	1	16.7
PERRY	4	5	1	16.7	6	2	3	1	0	0	16.7
REYNOLDS	3	4	1	20.0	5	5	0	0	0	0	0.0
RIPLEY	3	9	1	10.0	8	5	2	1	0	0	12.5
ST FRANCOIS	13	23	4	14.8	20	11	3	5	1	0	30.0
STE GENEVIEVE	6	4	1	20.0	4	2	1	1	0	0	25.0
SCOTT	9	12	0	0.0	11	7	2	1	0	1	18.2
SHANNON	1	4	1	20.0	5	0	3	2	0	0	40.0
STODDARD	2	7	2	22.2	8	2	2	3	0	1	50.0
WASHINGTON	5	7	0	0.0	7	1	0	3	1	2	85.7
WAYNE	10	15	2	11.8	17	9	2	6	0	0	35.3
TOTAL AREA 3	156	232	46	16.5	242	114	60	55	3	10	28.1
AREA 4											
BARRY	14	10	5	33.3	14	11	1	1	1	0	14.3
BARTON	8	4	1	20.0	4	3	1	0	0	0	0.0
BATES	5	10	0	0.0	8	3	1	4	0	0	50.0
BENTON	11	8	2	20.0	10	5	1	2	0	2	40.0
CAMDEN	10	12	6	33.3	18	7	7	4	0	0	22.2
CEDAR	5	2	2	50.0	4	4	0	0	0	0	0.0
CHRISTIAN	7	8	2	20.0	6	3	1	1	0	1	33.3
DADE	1	4	1	20.0	5	4	1	0	0	0	0.0
DALLAS	7	5	0	0.0	5	4	1	0	0	0	0.0
DOUGLAS	4	1	1	50.0	2	1	1	0	0	0	0.0
GREENE	44	45	10	18.2	51	12	4	25	6	4	68.6
HENRY	8	5	0	0.0	4	3	1	0	0	0	0.0
HICKORY	6	4	0	0.0	4	1	2	1	0	0	25.0
JASPER	29	30	10	25.0	33	23	3	7	0	0	21.2
LACLEDE	11	11	0	0.0	10	4	3	3	0	0	30.0
LAWRENCE	7	6	4	40.0	9	4	4	1	0	0	11.1
MCDONALD	4	6	1	14.3	7	4	0	3	0	0	42.9
MARIES	1	3	0	0.0	3	3	0	0	0	0	0.0
MILLER	9	3	0	0.0	3	2	0	1	0	0	33.3
MONITEAU	9	4	3	42.9	5	3	2	0	0	0	0.0
MORGAN	8	7	1	12.5	6	4	1	1	0	0	16.7
NEWTON	18	17	5	22.7	19	10	4	4	1	0	26.3
OZARK	5	5	1	16.7	6	3	1	2	0	0	33.3
PHELPS	9	8	1	11.1	8	4	3	1	0	0	12.5
POLK	9	4	0	0.0	3	0	3	0	0	0	0.0
PULASKI	3	7	0	0.0	6	2	3	0	1	0	16.7
ST CLAIR	4	5	0	0.0	4	4	0	0	0	0	0.0
STONE	5	9	1	10.0	10	5	0	2	0	3	50.0
TANEY	10	7	2	22.2	9	2	1	3	2	1	66.7
TEXAS	4	7	1	12.5	8	5	2	1	0	0	12.5
VERNON	8	10	0	0.0	9	8	0	0	1	0	11.1
WEBSTER	8	5	3	37.5	8	2	4	2	0	0	25.0
WRIGHT	11	13	1	7.1	14	12	2	0	0	0	0.0
TOTAL AREA 4	302	285	64	18.3	315	165	58	69	12	11	29.2
AREA 5											
JACKSON	129	145	20	12.1	156	39	56	51	6	4	39.1
TOTAL AREA 5	129	145	20	12.1	156	39	56	51	6	4	39.1
AREA 6											
ST LOUIS CITY	132	113	34	23.1	134	45	22	24	8	35	50.0
TOTAL AREA 6	132	113	34	23.1	134	45	22	24	8	35	50.0
AREA 7											
ST LOUIS COUNTY	193	96	52	35.1	136	47	45	36	3	5	32.4
TOTAL AREA 7	193	96	52	35.1	136	47	45	36	3	5	32.4
STATEWIDE	1,342	1,266	342	21.3	1,440	650	384	282	43	81	28.2

*THIS TABLE DOES NOT INCLUDE SPENDDOWN CASES.

TABLE 22.

 HA SPENDDOWN APPLICATIONS
 MARCH 2000

COUNTY	# REC'D	# APPR	# REJ	% REJ	TOTAL RESOLVED	-----APPLICATION RESOLUTION-----					
						UNDER 31	31- 45	46- 90	91- 105	OVER 105	% >105 DAYS
AREA 1											
ANDREW	18	17	5	22.7	22	13	2	4	2	1	4.5
ATCHISON	19	14	1	6.7	15	12	0	3	0	0	0.0
BUCHANAN	240	201	55	21.5	256	171	29	40	8	8	3.1
CALDWELL	24	14	6	30.0	20	16	1	1	1	1	5.0
CARROLL	22	14	7	33.3	21	14	1	6	0	0	0.0
CASS	84	70	8	10.3	78	59	6	8	5	0	0.0
CHARITON	14	11	2	15.4	13	12	0	1	0	0	0.0
CLAY	141	96	46	32.4	142	78	17	27	9	11	7.7
CLINTON	32	25	4	13.8	29	19	6	3	1	0	0.0
COOPER	36	32	5	13.5	37	28	4	4	1	0	0.0
DAVISS	17	18	5	21.7	23	11	3	8	0	1	4.3
DE KALB	34	25	7	21.9	32	22	0	7	1	2	6.3
GENTRY	25	24	2	7.7	26	22	1	1	2	0	0.0
GRUNDY	33	28	9	24.3	37	25	4	8	0	0	0.0
HARRISON	27	16	9	36.0	25	16	3	4	2	0	0.0
HOLT	21	13	5	27.8	18	14	3	1	0	0	0.0
HOWARD	14	16	4	20.0	20	13	4	3	0	0	0.0
JOHNSON	61	47	12	20.3	59	41	8	7	2	1	1.7
LAFAYETTE	70	50	13	20.6	63	42	5	14	0	2	3.2
LINN	45	28	11	28.2	39	25	6	5	3	0	0.0
LIVINGSTON	41	23	11	32.4	34	28	2	4	0	0	0.0
MERCER	7	2	2	50.0	4	1	1	2	0	0	0.0
NODAWAY	29	32	6	15.8	38	25	4	8	0	1	2.6
PETTIS	142	94	31	24.8	125	78	13	23	6	5	4.0
PLATTE	50	35	9	20.5	44	31	1	3	7	2	4.5
PUTNAM	18	12	4	25.0	16	13	1	1	0	1	6.3
RANDOLPH	48	47	15	24.2	62	38	11	7	5	1	1.6
RAY	29	19	15	44.1	34	21	4	7	1	1	2.9
SALINE	75	60	13	17.8	73	52	7	9	2	3	4.1
SULLIVAN	18	18	1	5.3	19	14	4	1	0	0	0.0
WORTH	6	5	3	37.5	8	4	0	4	0	0	0.0
TOTAL AREA 1	1,440	1,106	326	22.8	1,432	958	151	224	58	41	2.9
AREA 2											
ADAIR	70	54	14	20.6	68	39	12	11	6	0	0.0
AUDRAIN	33	33	11	25.0	44	22	10	7	4	1	2.3
BOONE	261	188	45	19.3	233	155	26	41	6	5	2.1
CALLAWAY	72	68	8	10.5	76	47	8	16	1	4	5.3
CLARK	20	15	6	28.6	21	9	6	3	3	0	0.0
COLE	100	72	34	32.1	106	61	9	26	7	3	2.8
FRANKLIN	96	77	29	27.4	106	70	11	23	1	1	0.9
GASCONADE	28	23	6	20.7	29	15	2	11	1	0	0.0
JEFFERSON	184	128	48	27.3	176	114	20	28	7	7	4.0
KNOX	14	11	1	8.3	12	9	1	2	0	0	0.0
LEWIS	14	16	5	23.8	21	10	8	2	1	0	0.0
LINCOLN	59	55	17	23.6	72	38	14	17	3	0	0.0
MACON	36	32	8	20.0	40	29	7	2	2	0	0.0
MARION	76	69	13	15.9	82	47	10	16	7	2	2.4
MONROE	17	13	7	35.0	20	9	2	8	1	0	0.0
MONTGOMERY	24	14	6	30.0	20	12	0	4	1	3	15.0
OSAGE	10	7	8	53.3	15	7	2	2	2	2	13.3
PIKE	42	56	13	18.8	69	41	6	18	1	3	4.3
RALLS	18	14	2	12.5	16	13	0	2	1	0	0.0
ST CHARLES	170	131	32	19.6	163	114	12	30	6	1	0.6
SCHUYLER	6	3	2	40.0	5	1	0	2	1	1	20.0
SCOTLAND	12	10	1	9.1	11	9	0	2	0	0	0.0
SHELBY	13	9	3	25.0	12	8	3	1	0	0	0.0
WARREN	30	39	3	7.1	42	33	8	1	0	0	0.0
TOTAL AREA 2	1,405	1,137	322	22.1	1,459	912	177	275	62	33	2.3
AREA 3											
BOLLINGER	36	28	5	15.2	33	16	6	9	0	2	6.1
BUTLER	158	147	37	20.1	184	132	11	35	6	0	0.0
CAPE GIRARDEAU	155	99	45	31.3	144	81	18	38	3	4	2.8
CARTER	27	18	7	28.0	25	12	3	8	0	2	8.0
CRAWFORD	57	40	12	23.1	52	39	1	10	1	1	1.9
DENT	61	52	6	10.3	58	42	5	11	0	0	0.0
DUNKLIN	210	156	55	26.1	211	138	11	49	7	6	2.8

TABLE 22.

 MA SPENDDOWN APPLICATIONS
 MARCH 2000

COUNTY	# REC'D	# APPR	# REJ	% REJ	TOTAL RESOLVED	APPLICATION RESOLUTION					% >105 DAYS
						UNDER 31	31- 45	46- 90	91- 105	OVER 105	
HOWELL	102	77	24	23.8	101	69	6	15	8	3	3.0
IRON	45	39	12	23.5	51	45	1	5	0	0	0.0
MADISON	46	36	12	25.0	48	33	2	12	1	0	0.0
MISSISSIPPI	67	50	18	26.5	68	44	4	17	2	1	1.5
NEW MADRID	100	76	30	28.3	106	62	15	23	3	3	2.8
OREGON	55	42	9	17.6	51	37	2	11	1	0	0.0
PEMISCOT	83	56	15	21.1	71	45	5	16	5	0	0.0
PERRY	36	37	11	22.9	48	19	3	16	7	3	6.3
REYNOLDS	28	22	9	29.0	31	17	6	8	0	0	0.0
RIPLEY	72	62	10	13.9	72	52	5	11	2	2	2.8
ST FRANCOIS	219	163	40	19.7	203	143	23	29	5	3	1.5
STE GENEVIEVE	28	31	4	11.4	35	25	1	7	1	1	2.9
SCOTT	126	100	19	16.0	119	91	10	15	3	0	0.0
SHANNON	33	28	6	17.6	34	23	5	4	2	0	0.0
STODDARD	176	120	40	25.0	160	116	14	27	2	1	0.6
WASHINGTON	84	80	30	27.3	110	71	10	15	10	4	3.6
WAYNE	79	69	15	17.9	84	54	6	20	2	2	2.4
TOTAL AREA 3	2,083	1,628	471	22.4	2,099	1,406	173	411	71	38	1.8
AREA 4											
BARRY	97	63	19	23.2	82	60	8	12	0	2	2.4
BARTON	20	25	3	10.7	28	16	3	4	1	4	14.3
BATES	45	39	9	18.8	48	34	3	9	0	2	4.2
BENTON	71	56	20	26.3	76	57	6	10	2	1	1.3
CAMDEN	99	54	22	28.9	76	56	6	10	0	4	5.3
CEDAR	50	42	10	19.2	52	34	5	9	4	0	0.0
CHRISTIAN	104	72	21	22.6	93	64	8	17	3	1	1.1
DADE	29	21	7	25.0	28	20	1	3	2	2	7.1
DALLAS	31	21	8	27.6	29	20	1	7	1	0	0.0
DOUGLAS	57	48	8	14.3	56	47	4	4	1	0	0.0
GREENE	441	352	67	16.0	419	326	23	56	8	6	1.4
HENRY	80	70	11	13.6	81	61	5	14	1	0	0.0
HICKORY	21	20	9	31.0	29	16	3	8	2	0	0.0
JASPER	365	318	59	15.6	377	252	31	51	20	23	6.1
LACLEDE	103	75	13	14.8	88	72	1	13	2	0	0.0
LAWRENCE	93	98	13	11.7	111	85	9	14	3	0	0.0
MCDONALD	83	70	12	14.6	82	69	3	10	0	0	0.0
MARIES	31	25	9	26.5	34	18	4	10	0	2	5.9
MILLER	72	45	19	29.7	64	45	5	10	3	1	1.6
MONITEAU	23	22	1	4.3	23	13	2	3	4	1	4.3
MORGAN	45	38	9	19.1	47	28	1	9	9	0	0.0
NEWTON	141	104	28	21.2	132	103	3	16	7	3	2.3
OZARK	34	31	9	22.5	40	24	4	11	1	0	0.0
PHELPS	102	79	14	15.1	93	68	10	12	3	0	0.0
POLK	79	81	10	11.0	91	59	18	12	2	0	0.0
PULASKI	58	39	15	27.8	54	34	2	13	4	1	1.9
ST CLAIR	44	36	7	16.3	43	28	1	13	1	0	0.0
STONE	48	46	18	28.1	64	34	8	15	3	4	6.3
TANEY	84	78	29	27.1	107	71	7	23	4	2	1.9
TEXAS	96	83	16	16.2	99	80	7	10	0	2	2.0
VERNON	47	40	4	9.1	44	37	1	5	0	1	2.3
WEBSTER	46	43	14	24.6	57	24	7	18	6	2	3.5
WRIGHT	80	68	12	15.0	80	63	6	7	2	2	2.5
TOTAL AREA 4	2,819	2,302	525	18.6	2,827	2,018	206	438	99	66	2.3
AREA 5											
JACKSON	947	696	191	21.5	887	530	95	166	76	20	2.3
TOTAL AREA 5	947	696	191	21.5	887	530	95	166	76	20	2.3
AREA 6											
ST LOUIS CITY	541	392	159	28.9	551	281	54	139	33	44	8.0
TOTAL AREA 6	541	392	159	28.9	551	281	54	139	33	44	8.0
AREA 7											
ST LOUIS COUNTY	624	514	167	24.5	681	378	90	145	48	20	2.9
TOTAL AREA 7	624	514	167	24.5	681	378	90	145	48	20	2.9
STATEWIDE	9,859	7,775	2,161	21.7	9,936	6,483	946	1,798	447	262	2.6

TABLE 24.
BLOCK GRANT CHILD CARE PAYMENTS BY COUNTY
MARCH 2000

		CHILDREN'S SERVICES								
		ADOPTION SUBSIDY			FCS/ALTERNATIVE CARE/CTS			FAMILY PRESERVATION		
		CHILDREN	DOLLARS	AVERAGE	CHILDREN	DOLLARS	AVERAGE	CHILDREN	DOLLARS	AVERAGE
AREA 1	ANDREW	0	0	0	7	\$857.52	\$122.50	0	0	0
	ATCHISON	0	0	0	3	\$503.60	\$167.87	0	0	0
	BUCHANAN	11	\$1,460.96	\$132.81	26	\$6,523.57	\$250.91	2	\$386.72	\$193.36
	CALDWELL	0	0	0	0	0	0	0	0	0
	CARROLL	0	0	0	0	0	0	0	0	0
	CASS	0	0	0	8	\$2,069.55	\$258.69	0	0	0
	CHARITON	0	0	0	0	0	0	0	0	0
	CLAY	6	\$1,036.55	\$259.14	30	\$8,271.90	\$275.73	0	0	0
	CLINTON	0	0	0	1	\$219.60	\$219.60	0	0	0
	COOPER	0	0	0	0	0	0	0	0	0
	DAVISS	0	0	0	9	\$1,520.57	\$168.95	0	0	0
	DE KALB	0	0	0	6	\$1,058.32	\$176.39	0	0	0
	GENTRY	0	0	0	1	\$210.00	\$210.00	0	0	0
	GRUNDY	0	0	0	6	\$1,176.94	\$195.82	0	0	0
	HARRISON	0	0	0	6	\$561.26	\$140.31	0	0	0
	HOLT	0	0	0	0	0	0	0	0	0
	HOWARD	0	0	0	0	0	0	0	0	0
	JOHNSON	13	\$3,252.12	\$250.16	5	\$354.90	\$70.98	7	\$1,307.00	\$186.71
	LAFAYETTE	0	0	0	3	\$492.80	\$164.27	0	0	0
	LINN	0	0	0	1	\$180.00	\$180.00	0	0	0
	LIVINGSTON	2	\$510.27	\$255.14	4	\$653.63	\$163.41	0	0	0
	MERCER	0	0	0	2	\$508.86	\$254.43	0	0	0
	MONROE	0	0	0	3	\$475.16	\$158.39	0	0	0
	PETTIS	0	0	0	13	\$1,460.84	\$112.37	0	0	0
	PLATIE	2	\$260.68	\$130.34	6	\$925.45	\$154.24	0	0	0
	PUTNAM	0	0	0	1	\$130.48	\$130.48	0	0	0
	RANDOLPH	2	\$171.20	\$85.60	11	\$3,015.77	\$274.16	0	0	0
	RAY	0	0	0	0	0	0	0	0	0
	SALINE	0	0	0	29	\$4,825.65	\$166.40	1	\$108.21	\$108.21
	SULLIVAN	0	0	0	2	\$430.49	\$215.25	0	0	0
	WORTH	0	0	0	0	0	0	0	0	0
	* AREA TOTAL *	34	\$6,691.78	\$196.82	181	\$36,424.86	\$201.24	10	\$1,801.93	\$180.19
AREA 2	ADAIR	0	0	0	12	\$1,474.36	\$122.86	0	0	0
	AUDRAIN	3	\$361.50	\$120.50	2	\$251.72	\$125.86	0	0	0
	BOONE	22	\$5,928.14	\$269.46	94	\$28,094.84	\$298.88	1	\$120.00	\$120.00
	CALLAWAY	0	0	0	8	\$1,652.08	\$206.51	0	0	0
	CLARK	0	0	0	1	\$0.00	\$0.00	0	0	0
	COLE	21	\$3,884.10	\$184.96	30	\$6,558.22	\$218.61	0	0	0
	FRANKLIN	0	0	0	22	\$5,295.57	\$240.71	0	0	0
	GASCONADE	0	0	0	7	\$1,297.00	\$185.29	0	0	0
	JEFFERSON	48	\$10,756.09	\$224.09	126	\$37,780.22	\$299.84	3	\$428.40	\$142.80
	KNOX	0	0	0	2	\$405.72	\$202.86	0	0	0
	LEWIS	4	\$490.78	\$122.70	4	\$573.83	\$143.46	0	0	0
	LINCOLN	3	\$415.63	\$138.54	11	\$1,800.23	\$163.66	0	0	0
	MACON	0	0	0	1	\$309.40	\$309.40	0	0	0
	MARION	3	\$368.58	\$122.86	11	\$1,446.10	\$131.46	0	0	0
	MONROE	0	0	0	5	\$1,009.18	\$201.84	0	0	0
	MONTGOMERY	0	0	0	0	0	0	0	0	0
	OSAGE	0	0	0	1	\$210.00	\$210.00	0	0	0
	PIKE	0	0	0	3	\$870.00	\$290.00	0	0	0
	RALLS	0	0	0	0	0	0	0	0	0
	ST CHARLES	19	\$5,059.02	\$266.26	44	\$10,190.79	\$231.61	0	0	0
	SCHUYLER	0	0	0	0	0	0	0	0	0
	SCOTLAND	0	0	0	5	\$798.44	\$159.69	0	0	0
	SHELBY	1	\$195.72	\$195.72	3	\$348.32	\$116.11	0	0	0
	WARREN	0	0	0	4	\$1,590.75	\$397.69	0	0	0
	* AREA TOTAL *	124	\$27,459.56	\$221.45	396	\$101,956.77	\$257.47	4	\$548.40	\$137.10
AREA 3	BOLLINGER	3	\$643.12	\$214.37	9	\$1,527.86	\$169.76	0	0	0
	BUTLER	6	\$632.86	\$105.48	20	\$3,484.02	\$174.20	0	0	0
	CAPE GIRARDEAU	7	\$1,384.51	\$197.79	59	\$16,363.23	\$277.34	3	\$510.00	\$170.00
	CARTER	0	0	0	4	\$382.64	\$95.66	0	0	0
	CRAWFORD	1	\$210.00	\$210.00	1	\$300.00	\$300.00	0	0	0
	DENT	0	0	0	0	0	0	0	0	0
	DUNKLIN	0	0	0	7	\$789.53	\$112.79	0	0	0
	HOWELL	5	\$936.00	\$187.20	4	\$707.01	\$176.75	1	\$129.23	\$129.23
	IRON	0	0	0	0	0	0	0	0	0

(CONTINUED)

TABLE 24.
BLOCK GRANT CHILD CARE PAYMENTS BY COUNTY
MARCH 2000

		CHILDREN'S SERVICES								
		ADOPTION SUBSIDY			FCS/ALTERNATIVE CARE/CTS			FAMILY PRESERVATION		
		CHILDREN	DOLLARS	AVERAGE	CHILDREN	DOLLARS	AVERAGE	CHILDREN	DOLLARS	AVERAGE
AREA 3	MADISON	0	0	0	5	\$392.56	\$78.51	0	0	0
	MISSISSIPPI	1	\$140.67	\$140.67	1	\$273.00	\$273.00	0	0	0
	NEW MADRID	2	\$260.14	\$130.07	9	\$1,771.51	\$196.83	1	\$186.13	\$186.13
	OREGON	0	0	0	3	\$391.25	\$130.42	0	0	0
	PEMISCOT	0	0	0	4	\$984.43	\$246.11	0	0	0
	PERRY	5	\$839.35	\$167.87	8	\$1,404.20	\$175.53	0	0	0
	REYNOLDS	0	0	0	0	0	0	0	0	0
	RIPLEY	4	\$505.28	\$126.32	15	\$1,540.83	\$102.72	0	0	0
	ST FRANCIS	3	\$348.94	\$116.31	11	\$2,871.41	\$261.04	1	\$234.00	\$234.00
	STE GENEVIEVE	0	0	0	1	\$247.98	\$247.98	0	0	0
	SCOTT	28	\$5,766.98	\$205.96	84	\$19,617.27	\$233.54	0	0	0
	SHANNON	0	0	0	2	\$132.52	\$66.26	0	0	0
	STODDARD	2	\$95.92	\$47.96	17	\$2,260.46	\$132.97	0	0	0
	WASHINGTON	0	0	0	5	\$278.02	\$55.60	0	0	0
	WAYNE	0	0	0	1	\$64.16	\$64.16	0	0	0
	* AREA TOTAL *	67	\$11,763.77	\$175.58	270	\$55,783.89	\$206.61	6	\$1,059.36	\$176.56
AREA 4	BARRY	0	0	0	0	0	0	0	0	0
	BARTON	0	0	0	5	\$1,112.33	\$222.47	0	0	0
	BATES	0	0	0	1	\$269.85	\$269.85	0	0	0
	BENTON	1	\$101.48	\$101.48	1	\$210.00	\$210.00	0	0	0
	CAMDEN	0	0	0	3	\$822.50	\$274.17	0	0	0
	CEDAR	0	0	0	8	\$1,870.45	\$233.81	0	0	0
	CHRISTIAN	7	\$2,475.15	\$353.59	32	\$8,291.06	\$259.10	0	0	0
	DADE	0	0	0	0	0	0	0	0	0
	DALLAS	0	0	0	6	\$1,756.50	\$292.75	0	0	0
	DOUGLAS	0	0	0	1	\$65.25	\$65.25	0	0	0
	GREENE	48	\$18,216.72	\$379.51	123	\$34,882.69	\$283.60	0	0	0
	HENRY	0	0	0	2	\$332.44	\$166.22	0	0	0
	HICKORY	0	0	0	0	0	0	0	0	0
	JASPER	7	\$824.95	\$117.85	50	\$12,033.02	\$240.66	1	\$144.68	\$144.68
	LACLEDE	0	0	0	2	\$312.16	\$156.08	0	0	0
	LAWRENCE	2	\$379.47	\$189.74	3	\$763.29	\$254.43	0	0	0
	MCDONALD	0	0	0	7	\$1,150.52	\$164.36	1	\$199.50	\$199.50
	MARIES	0	0	0	0	0	0	0	0	0
	MILLER	0	0	0	10	\$1,666.22	\$166.62	0	0	0
	MONTEAU	0	0	0	0	0	0	0	0	0
	MORGAN	0	0	0	2	\$151.78	\$75.89	0	0	0
	NEWTON	1	\$87.20	\$87.20	8	\$2,113.60	\$264.20	0	0	0
	OZARK	0	0	0	0	0	0	0	0	0
	PHELPS	0	0	0	0	0	0	0	0	0
	POLK	0	0	0	1	\$221.91	\$221.91	0	0	0
	PULASKI	5	\$541.50	\$108.30	10	\$1,485.21	\$148.52	0	0	0
	ST CLAIR	0	0	0	0	0	0	0	0	0
	STONE	0	0	0	1	\$50.00	\$50.00	0	0	0
	TANEY	2	\$386.35	\$193.18	9	\$1,487.57	\$165.29	0	0	0
	TEXAS	0	0	0	4	\$3,120.64	\$780.16	0	0	0
	VERNON	0	0	0	9	\$1,657.06	\$184.12	0	0	0
	WEBSTER	0	0	0	4	\$1,005.72	\$251.43	0	0	0
	WRIGHT	0	0	0	0	0	0	0	0	0
	* AREA TOTAL *	73	\$23,012.82	\$315.24	302	\$76,831.77	\$254.41	2	\$344.18	\$172.09
AREA 5	JACKSON	161	\$40,331.53	\$250.51	504	\$204,722.76	\$406.20	2	\$577.80	\$288.90
	* AREA TOTAL *	161	\$40,331.53	\$250.51	504	\$204,722.76	\$406.20	2	\$577.80	\$288.90
AREA 6	ST LOUIS CITY	203	\$63,899.46	\$314.78	612	\$237,752.19	\$388.48	2	\$273.00	\$136.50
	* AREA TOTAL *	203	\$63,899.46	\$314.78	612	\$237,752.19	\$388.48	2	\$273.00	\$136.50
AREA 7	ST LOUIS COUNTY	112	\$35,099.01	\$313.38	383	\$127,416.91	\$332.68	0	0	0
	* AREA TOTAL *	112	\$35,099.01	\$313.38	383	\$127,416.91	\$332.68	0	0	0
STATE TOTAL		774	\$208,257.93	\$269.07	2,648	\$840,889.15	\$317.56	26	\$4,604.67	\$177.10

TABLE 24.
BLOCK GRANT CHILD CARE PAYMENTS BY COUNTY
MARCH 2000

	INCOME MAINTENANCE			TOTAL	TOTAL DOLLARS BY COUNTY	
	CHILDREN	DOLLARS	AVERAGE	CHILDREN BY COUNTY		
AREA 1						
	ANDREW	56	\$9,999.28	\$178.56	63	\$10,856.80
	ATCHISON	20	\$3,055.41	\$152.77	23	\$3,559.01
	BUCHANAN	875	\$179,109.15	\$204.70	912	\$187,480.40
	CALDWELL	37	\$4,614.29	\$124.71	37	\$4,614.29
	CARROLL	38	\$5,850.04	\$153.95	38	\$5,850.04
	CASS	286	\$72,523.16	\$253.58	294	\$74,592.71
	CHARITON	21	\$2,621.40	\$124.83	21	\$2,621.40
	CLAY	475	\$126,854.76	\$267.06	508	\$136,163.21
	CLINTON	62	\$9,627.68	\$155.29	63	\$9,847.28
	COOPER	58	\$9,920.91	\$171.05	58	\$9,920.91
	DAVISS	39	\$5,158.94	\$132.28	48	\$6,679.51
	DE KALB	63	\$9,767.01	\$155.03	69	\$10,825.33
	GENTRY	10	\$886.47	\$88.65	11	\$1,096.47
	GRUNDY	92	\$13,691.17	\$148.82	96	\$14,866.11
	HARRISON	62	\$8,047.98	\$129.81	66	\$8,609.24
	HOLT	24	\$3,165.65	\$131.90	24	\$3,165.65
	HOWARD	74	\$11,510.28	\$155.54	74	\$11,510.28
	JOHNSON	265	\$57,852.77	\$218.31	287	\$62,766.79
	LAFAYETTE	135	\$26,227.31	\$194.28	138	\$26,720.11
	LINN	49	\$7,256.21	\$148.09	50	\$7,436.21
	LIVINGSTON	134	\$20,392.90	\$152.19	140	\$21,556.80
	MERCER	10	\$1,394.51	\$139.45	12	\$1,903.37
	MOWAT	46	\$6,718.22	\$146.05	49	\$7,193.38
	PETTIS	317	\$69,944.23	\$157.55	330	\$51,405.07
	PLATTE	149	\$40,371.97	\$270.95	157	\$41,558.10
	PUTNAH	14	\$1,717.72	\$122.69	15	\$1,848.20
	RANDOLPH	246	\$43,428.07	\$176.54	259	\$46,615.06
	RAY	89	\$21,859.72	\$245.61	89	\$21,859.72
	SALINE	102	\$17,832.57	\$174.83	131	\$22,766.43
	SULLIVAN	31	\$5,632.25	\$181.69	33	\$6,062.74
	WORTH	6	\$633.00	\$105.50	6	\$633.00
	* AREA TOTAL *	3,885	\$777,665.03	\$200.17	4,101	\$822,583.60
AREA 2						
	ADAIR	81	\$12,408.63	\$153.19	93	\$13,882.99
	AUDRAIN	118	\$16,710.98	\$141.62	123	\$17,324.20
	BOONE	1,754	\$475,100.40	\$270.87	1,862	\$509,243.38
	CALLAWAY	195	\$28,735.39	\$147.36	203	\$30,387.47
	CLARK	19	\$2,755.64	\$145.03	20	\$2,755.64
	COLE	259	\$45,964.87	\$177.47	309	\$56,407.19
	FRANKLIN	194	\$42,423.59	\$218.68	216	\$47,719.16
	GASCONADE	41	\$5,858.77	\$142.90	48	\$7,155.77
	JEFFERSON	628	\$167,033.51	\$265.98	803	\$215,998.22
	KNOX	19	\$2,625.28	\$138.17	21	\$3,031.00
	LEWIS	50	\$6,364.23	\$127.28	58	\$7,428.84
	LINCOLN	189	\$26,966.77	\$142.68	203	\$29,182.63
	MADON	88	\$12,684.56	\$144.14	89	\$12,993.96
	MARION	203	\$36,907.56	\$181.81	217	\$38,722.24
	HONROE	25	\$4,084.04	\$163.36	30	\$5,093.22
	MONTGOMERY	61	\$9,661.57	\$158.39	61	\$9,661.57
	OSAGE	33	\$4,635.77	\$140.48	34	\$4,845.77
	PIKE	92	\$12,878.95	\$139.99	95	\$13,748.95
	RALLS	42	\$5,253.14	\$125.07	42	\$5,253.14
	ST CHARLES	1,115	\$318,914.03	\$286.02	1,166	\$334,163.84
	SCHUYLER	15	\$1,044.84	\$69.66	15	\$1,044.84
	SCOTLAND	28	\$3,748.44	\$133.87	32	\$4,546.88
	SHELBY	21	\$2,800.53	\$133.36	25	\$3,344.57
	WARREN	64	\$13,956.39	\$218.07	68	\$15,547.14
	* AREA TOTAL *	5,334	\$1,259,517.08	\$236.13	5,833	\$1,389,482.61
AREA 3						
	BOLLINGER	70	\$11,672.10	\$166.74	82	\$13,843.08
	BUTLER	255	\$41,489.51	\$162.70	281	\$45,606.39
	CAPE GIRARDEAU	589	\$95,174.48	\$161.59	655	\$113,432.22
	CARTER	32	\$6,675.15	\$208.60	36	\$7,057.79
	CRAWFORD	106	\$16,479.14	\$155.46	108	\$16,989.14
	DENT	91	\$12,253.64	\$134.66	91	\$12,253.64
	DUNKLIN	291	\$44,377.77	\$152.50	298	\$45,167.30
	HOWELL	311	\$45,361.56	\$145.86	321	\$47,133.80
	IRON	57	\$8,484.25	\$148.85	57	\$8,484.25
	MADISON	146	\$19,740.10	\$135.21	151	\$20,132.66

(CONTINUED)

TABLE 24.
BLOCK GRANT CHILD CARE PAYMENTS BY COUNTY
MARCH 2000

		INCOME MAINTENANCE			TOTAL	TOTAL DOLLARS BY COUNTY
		CHILDREN	DOLLARS	AVERAGE	CHILDREN BY COUNTY	
AREA 3	MISSISSIPPI	355	\$57,142.84	\$160.97	357	\$57,556.51
	NEW MADRID	202	\$27,078.68	\$134.05	214	\$29,296.46
	OREGON	61	\$7,485.31	\$122.71	64	\$7,876.56
	PENNSCOT	629	\$116,111.31	\$184.60	633	\$117,095.74
	PERRY	63	\$9,281.09	\$147.32	76	\$11,524.64
	REYNOLDS	40	\$5,626.88	\$140.67	40	\$5,626.88
	RIPLEY	104	\$12,907.85	\$124.11	123	\$14,953.96
	ST FRANCOIS	494	\$83,244.07	\$168.51	509	\$86,698.42
	STE GENEVIEVE	100	\$14,465.59	\$144.66	101	\$14,713.57
	SCOTT	623	\$100,200.73	\$160.84	734	\$125,584.98
	SHANNON	56	\$7,980.40	\$142.51	57	\$8,112.92
	STODDARD	130	\$19,176.97	\$147.52	149	\$21,533.35
	WASHINGTON	178	\$28,681.90	\$161.13	183	\$28,959.92
	WAYNE	112	\$14,481.25	\$129.30	113	\$14,545.41
	* AREA TOTAL *	5,095	\$805,572.57	\$158.11	5,433	\$874,179.59
AREA 4	BARRY	109	\$18,314.78	\$168.03	109	\$18,314.78
	BARTON	47	\$5,580.12	\$118.73	52	\$6,692.45
	BATES	54	\$7,635.43	\$141.40	55	\$7,905.28
	BENTON	106	\$19,154.23	\$180.70	108	\$19,465.71
	CAMDEN	101	\$15,692.83	\$155.37	104	\$16,515.33
	CEDAR	95	\$14,596.44	\$153.65	102	\$16,466.89
	CHRISTIAN	349	\$66,310.31	\$190.00	385	\$77,076.52
	DADE	13	\$2,489.81	\$191.52	13	\$2,489.81
	DALLAS	80	\$12,230.85	\$152.89	86	\$13,987.35
	DOUGLAS	59	\$10,327.91	\$175.05	60	\$10,393.16
	GREENE	1,449	\$305,663.19	\$210.95	1,616	\$358,762.60
	HENRY	184	\$26,991.47	\$146.69	186	\$27,323.91
	HICKORY	46	\$5,780.28	\$125.66	46	\$5,780.28
	JASPER	648	\$129,502.31	\$199.85	705	\$142,504.96
	LACLEDE	141	\$20,470.41	\$145.18	143	\$20,782.57
	LAWRENCE	188	\$29,413.51	\$156.45	193	\$30,556.27
	MCDONALD	92	\$13,056.54	\$141.92	100	\$14,406.56
	MARIES	24	\$2,985.48	\$124.40	24	\$2,985.48
	MILLER	96	\$14,881.02	\$155.01	106	\$16,547.24
	MONITEAU	34	\$4,989.26	\$146.74	34	\$4,989.26
	MORGAN	64	\$8,953.00	\$139.89	66	\$9,104.78
	NEWTON	298	\$50,632.63	\$169.91	307	\$52,833.43
	OZARK	68	\$9,150.95	\$134.57	68	\$9,150.95
	PHELPS	235	\$38,731.87	\$164.82	235	\$38,731.87
	POLK	166	\$28,833.64	\$173.70	167	\$29,055.55
	PULASKI	216	\$33,885.99	\$156.88	231	\$35,912.70
	ST CLAIR	34	\$4,365.65	\$128.40	34	\$4,365.65
	STONE	97	\$16,017.61	\$165.13	98	\$16,067.61
	TANEY	126	\$19,804.62	\$157.18	137	\$21,678.54
	TEXAS	130	\$19,347.95	\$148.83	134	\$22,468.59
	VERNON	133	\$19,063.09	\$143.33	142	\$20,720.15
	WEBSTER	160	\$23,524.09	\$147.03	164	\$24,529.81
	WRIGHT	107	\$16,400.08	\$153.27	107	\$16,400.08
	* AREA TOTAL *	5,749	\$1,014,777.35	\$176.51	6,117	\$1,114,966.12
AREA 5	JACKSON	6,650	\$1,804,061.36	\$271.29	7,288	\$2,049,693.45
	* AREA TOTAL *	6,650	\$1,804,061.36	\$271.29	7,288	\$2,049,693.45
AREA 6	ST LOUIS CITY	8,876	\$2,610,414.57	\$294.10	9,674	\$2,912,339.22
	* AREA TOTAL *	8,876	\$2,610,414.57	\$294.10	9,674	\$2,912,339.22
AREA 7	ST LOUIS COUNTY	5,898	\$1,778,137.98	\$301.48	6,378	\$1,940,653.90
	* AREA TOTAL *	5,898	\$1,778,137.98	\$301.48	6,378	\$1,940,653.90
STATE TOTAL		41,487	\$10,050,146.74	\$242.25	44,824	\$11,103,898.49

TABLE 25.

FUTURES PROGRAM
AS OF THE END OF MARCH 2000

COUNTY	TOTAL PERSONS PARTICIPATING	TOTAL ENROLLMENT BY COMPONENT TYPE*				
		EDUCATION	JOB SKILLS	JOB SEARCH	JOB ENTRY	OJT AND OTHER
AREA 1						
ANDREW	9	5	2	0	2	1
ATCHISON	6	0	1	2	1	3
BUCHANAN	200	65	26	33	64	29
CALDWELL	13	0	1	5	4	4
CARROLL	25	4	2	9	8	4
CASS	71	9	19	16	26	12
CHARITON	10	2	0	3	3	3
CLAY	122	23	25	23	35	29
CLINTON	13	5	0	5	2	3
COOPER	14	2	0	2	11	3
DAVISS	3	2	1	0	1	0
DE KALB	10	4	1	1	2	2
GENTRY	1	0	0	0	2	0
GRUNDY	14	7	2	3	3	3
HARRISON	9	0	0	0	3	6
HOLT	3	2	1	0	0	1
HOWARD	29	7	4	6	15	6
JOHNSON	107	34	14	3	38	35
LAFAYETTE	31	1	5	8	18	4
LINN	27	8	3	7	9	4
LIVINGSTON	18	2	7	2	8	2
MERCER	14	3	4	1	4	5
NODAWAY	9	3	2	1	2	4
PETTIS	88	17	14	15	31	26
PLATTE	23	3	5	4	8	5
PUTNAM	15	0	0	7	4	4
RANDOLPH	44	5	13	8	18	1
RAY	26	4	8	2	14	2
SALINE	64	12	10	8	23	22
SULLIVAN	9	1	0	2	4	2
WORTH	3	1	0	1	1	1
TOTAL AREA 1	1,030	231	170	177	364	226
AREA 2						
ADAIR	35	5	1	8	19	11
AUDRAIN	81	16	15	8	35	15
BOONE	503	149	53	74	161	129
CALLAWAY	108	10	5	39	42	26
CLARK	14	1	2	1	6	6
COLE	113	32	9	31	39	16
FRANKLIN	75	16	7	7	36	16
GASCONADE	5	0	3	1	0	2
JEFFERSON	385	46	65	27	137	144
KNOX	5	0	0	0	1	5
LEWIS	20	0	4	3	14	4
LINCOLN	80	7	9	21	19	30
MACON	20	7	5	6	6	0
MARION	68	5	6	19	31	12
MONROE	13	2	3	5	5	0
MONTGOMERY	14	1	0	1	8	4
OSAGE	10	0	4	1	3	3
PIKE	38	3	9	11	16	7
RALLS	15	1	1	4	6	4
ST CHARLES	320	46	37	86	135	50
SCHUYLER	4	0	0	2	3	0
SCOTLAND	4	0	0	0	2	2
SHELBY	8	2	1	0	2	4
WARREN	29	8	3	9	8	6
TOTAL AREA 2	1,967	357	242	364	734	496
AREA 3						
BOLLINGER	21	2	2	1	17	0
BUTLER	117	30	9	12	60	15
CAPE GIRARDEAU	153	32	28	22	86	9
CARTER	16	2	10	4	0	4
CRAWFORD	69	20	11	7	32	6
DENT	35	4	13	8	12	2
DUNKLIN	184	25	29	53	74	29
HOWELL	83	11	25	6	29	32

TABLE 25.
FUTURES PROGRAM
AS OF THE END OF MARCH 2000

COUNTY	TOTAL PERSONS PARTICIPATING	TOTAL ENROLLMENT BY COMPONENT TYPE*				
		EDUCATION	JOB SKILLS	JOB SEARCH	JOB ENTRY	OJT AND OTHER
IRON	46	14	15	0	15	5
MADISON	32	8	6	1	17	10
MISSISSIPPI	166	66	24	5	73	12
NEW MADRID	102	21	19	10	58	3
OREGON	34	6	16	4	12	5
PEMISCOT	160	28	36	11	75	30
PERRY	13	2	5	2	5	2
REYNOLDS	20	7	7	0	4	3
RIPLEY	60	12	12	5	31	6
ST FRANCOIS	206	47	35	35	89	23
STE GENEVIEVE	16	4	2	3	9	1
SCOTT	182	37	27	22	91	20
SHANNON	24	1	15	1	8	2
STODDARD	45	11	14	4	18	7
WASHINGTON	116	34	24	16	37	13
WAYNE	27	4	9	5	9	2
TOTAL AREA 3	1,927	428	393	237	861	241
AREA 4						
BARRY	56	9	14	1	25	18
BARTON	18	1	5	6	7	1
BATES	21	0	4	4	7	8
BENTON	57	1	15	18	25	7
CAMDEN	70	7	12	14	20	29
CEDAR	17	2	5	8	3	3
CHRISTIAN	56	2	19	5	24	14
DADE	11	0	2	2	4	5
DALLAS	46	3	14	4	22	5
DOUGLAS	22	3	9	3	9	7
GREENE	529	75	144	106	211	92
HENRY	58	4	10	2	16	36
HICKORY	20	0	6	0	10	6
JASPER	233	27	85	16	116	34
LACLEDE	69	16	15	11	33	6
LAWRENCE	60	8	17	3	25	24
MCDONALD	34	5	11	1	18	6
MARIES	17	1	4	2	10	3
MILLER	73	10	13	5	27	35
MONITEAU	11	1	3	1	8	3
MORGAN	21	3	5	3	10	3
NEWTON	74	7	31	0	49	11
OZARK	9	1	1	0	7	2
PHELPS	102	24	33	6	39	18
POLK	38	3	17	5	22	3
PULASKI	58	12	18	6	13	22
ST CLAIR	20	4	3	3	9	4
STONE	25	3	10	0	13	5
TANEY	31	1	2	0	9	24
TEXAS	72	9	15	9	34	19
VERNON	38	3	2	11	21	14
WEBSTER	24	1	10	2	9	6
WRIGHT	53	9	11	6	24	22
TOTAL AREA 4	2,043	255	565	263	879	495
AREA 5						
JACKSON	2,952	314	209	502	744	1,473
TOTAL AREA 5	2,952	314	209	502	744	1,473
AREA 6						
ST LOUIS CITY	3,930	394	422	1,225	1,721	391
TOTAL AREA 6	3,930	394	422	1,225	1,721	391
AREA 7						
ST LOUIS COUNTY	2,557	385	710	183	792	791
TOTAL AREA 7	2,557	385	710	183	792	791
STATEWIDE	16,406	2,364	2,711	2,951	6,095	4,113

*PARTICIPANTS MAY BE ENROLLED IN MORE THAN ONE COMPONENT

