

RECEIVED
MAR 8 2000

RECEIVED
MAR 2 2000

Monthly Management Report



Division of Family Services

Division of Medical Services

February 2000

Research and Evaluation
221 West High Street
Broadway Building
Jefferson City, MO 65101

TABLE OF CONTENTS

Glossary		Definition of Categories of Assistance and Types of Medicaid Services	1
Figure	1	Map - Division of Family Services Areas	2

DFS SUMMARY AND OPERATING STATISTICS

Table	1	Detailed Operating Statistics showing changes in Applications, Cases and Payments by Month and Program during last quarter	3-5
Table	2	Detailed Operating Statistics on Applications, Cases and Payments by Program, Area and County	6-51
Table	3	Detailed Operating Statistics on Applications, Cases and Payments by Program and Area	52-53

MEDICAID

Figure	2	Medical Statistics - Total Individuals	54
Figure	3	Medical Statistics - Total Payments	55
Table	4	Recipients and Payments by Type of Service	56-71
Table	5	State Summary of Recipients, Payments and Average Per Recipient by Program	72-94

FOOD STAMPS

Figure	4	Food Stamps Caseload	95
Table	6	Participation by Households, Persons and Race	96-99
Table	7	Participation by County	100-101
Table	8	Applications and Currency	102-103
Table	9	Expedited Service Application Currency	104-105

TEMPORARY ASSISTANCE

Figure	5	Temporary Assistance Caseload	107
Table	10	Total Cases and Reinvestigations by County	108-109
Table	11	Application and Resolution by County	110-111

MC+, TRANSITIONAL MEDICAL ASSISTANCE AND MEDICAL ASSISTANCE FOR FAMILIES

Table	12	Total Children by County	112-113
Table	13	Total Caretakers by County	114-115
Table	14	Total Cases and Reinvestigations by County	116-117
Table	15	Application and Resolution by County	118-119

GENERAL RELIEF

Table	16	Total Cases and Reinvestigations by County	120-121
Table	17	Application and Resolution by County	122-123

OTHER IM PROGRAMS

Figure	6	Medical Assistance Recipients	125
Table	18	MC+ for Pregnant Women Applications	126-127
Table	19	Adult Income Maintenance Cases	128-129
Table	20	NC, MA, MACC Applications Less Than 65 Years of Age	130-131
Table	21	MA, NC Applications 65 Years of Age or More	132-133
Table	22	NC, MA, MACC Spenddown Applications	134-135
Table	23	BP and SAB Applications	136-137
Table	24	Day Care Payments by County	138-141
Table	25	FUTURES Participation	142-143

GLOSSARY

DEFINITION OF CATEGORIES OF ASSISTANCE AND TYPES OF MEDICAID SERVICES

AB	Aid to Blind
AB Supp	Aid to Blind Supplemental
AIDS	Acquired Immune Deficiency Syndrome
BP	Blind Pension
CHIP	Children's Health Insurance Program
CRNA	Certified Registered Nurse Anesthetist
CSTAR	Comprehensive Substance Treatment and Rehabilitation
CT	Children's Treatment
DME	Durable Medical Equipment
EPSDT	Early and Periodic Screening, Diagnosis and Treatment
FCS	Family-Centered Services
GR	General Relief
HDN	Homeless, Dependent, Neglected
ICF-MR	Intermediate Care Facility-Mentally Retarded
IM/IE	Income Maintenance/Income Eligible
JCT	Juvenile Court
MA	Medical Assistance - Claimants applying for this program must be ineligible for any of the other categories of assistance
MA-GR	Medical Assistance - General Relief
MA-K	Medical Assistance for Children
MA-K-DMH	Medical Assistance for Children under the care of Department of Mental Health
MA-K-DYS	Medical Assistance for Children under the care of Division of Youth Services
MAF	Medical Assistance for Families
MC+	Health insurance for CHIP and non-CHIP poverty children under age 19
MOCDD	Missouri Children with Developmental Disabilities
MPW	MC+ for Pregnant Women
MR/DD	Mentally Retarded/Developmentally Disabled
NC	Nursing Care - Cash program for recipients in practical or professional homes, domiciliary homes or boarding homes. NC-General Relief and NC-Aid to Blind Supplemental cases are included in the NC data and are not listed separately
OAA	Old Age Assistance
OJT	On-the-Job Training
PA	Public Assistance
PTD	Permanently and Totally Disabled
QMB	Qualified Medicare Beneficiary
RCF	Residential Care Facility
SAB	Supplemental Aid to the Blind
SLMB	Specified Low-Income Medicare Beneficiary
SNF	Skilled Nursing Facility
SSI	Supplemental Security Income
SSI SP	Supplemental Security Income and State Supplementation
SP	State Supplementation Only
UP	Unemployed Parent
Vendor Cases	Nursing Homes and Other Institutions

Figure 1
 Missouri Department of Social Services
 Division of Family Services
 Area Offices

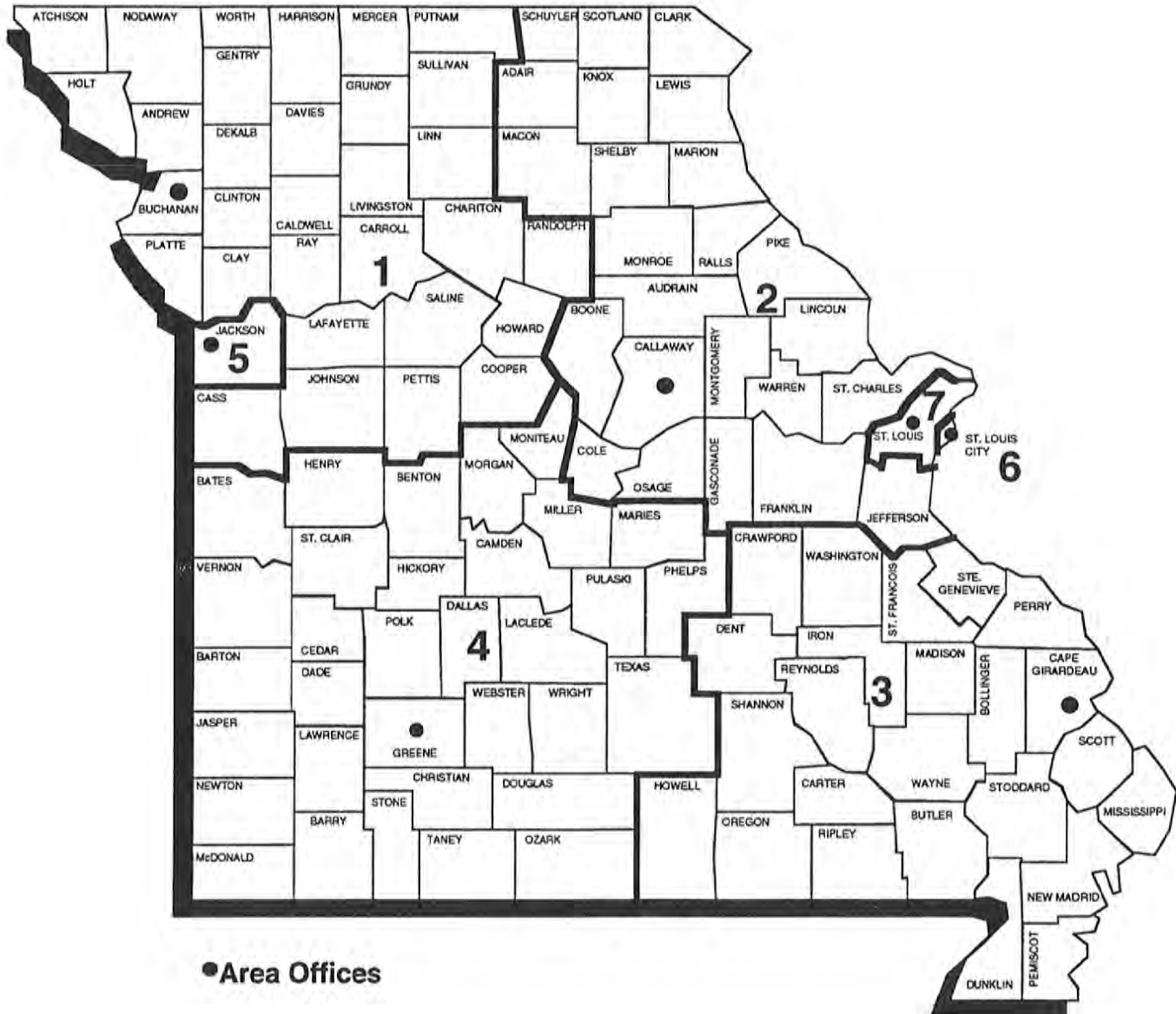

TABLE 1. DETAILED OPERATING STATISTICS (1)
FEBRUARY 2000

CASELOAD INFORMATION	NUMBER OR AMOUNT THIS MONTH 02/00	NUMBER OR AMOUNT LAST MONTH 01/00	NUMBER OR AMOUNT 2 MONTHS AGO 12/99	NUMBER OR AMOUNT LAST YEAR 02/99	CHANGE FROM LAST MONTH	CHANGE FROM 2 MONTHS AGO	CHANGE FROM LAST YEAR
*** TEMPORARY ASSISTANCE (2)							
APPLICATIONS RECEIVED	4,692	5,338	4,775	3,899	-12.1%	-1.7%	20.3%
APPLICATIONS APPROVED	3,574	3,603	3,919	3,191	-0.8%	-8.8%	12.0%
APPLICATIONS REJECTED	1,298	1,296	1,337	1,329	0.2%	-2.9%	-2.3%
APPLICATIONS PENDING	2,474	2,690	2,335	2,623	-8.0%	6.0%	-5.7%
FAMILIES RECEIVING CASH	49,047	48,826	48,779	52,672	0.5%	0.5%	-6.9%
CHILDREN RECEIVING CASH	93,598	93,338	93,054	99,714	0.3%	0.6%	-6.1%
TOTAL PERSONS	128,427	128,487	128,045	137,328	0.0%	0.3%	-6.5%
TOTAL PAYMENTS (3)	\$11,977,509	\$11,848,755	\$11,828,753	\$12,962,011	1.1%	1.3%	-7.6%
AVERAGE PER FAMILY	\$244.20	\$242.67	\$242.50	\$246.09	0.6%	0.7%	-0.8%
AVERAGE PER PERSON	\$93.26	\$92.22	\$92.38	\$94.39	1.1%	1.0%	-1.2%
TITLE XIX ONLY CASES	14,539	14,069	13,212	4,204	3.3%	10.0%	245.8%
TITLE XIX ONLY PERSONS	49,024	47,060	44,457	19,606	4.2%	10.3%	150.0%
TITLE XIX ONLY CHILDREN	29,721	28,949	27,362	11,631	2.7%	8.6%	155.5%
TITLE XIX TRANSITIONAL CASES	7,083	7,274	7,789	8,489	-2.6%	-9.1%	-16.6%
TITLE XIX TRANSITIONAL PERSONS	11,741	11,673	12,424	13,555	0.6%	-5.5%	-13.4%
TITLE XIX TRANSITIONAL CHILDREN	4,003	3,759	3,994	4,616	6.5%	0.2%	-13.3%
EXTENDED TRANSITIONAL CASES	2,161	2,116	1,859	124	2.1%	16.2%	642.7%
EXTENDED TRANSITIONAL PERSONS	2,338	2,282	2,013	133	2.5%	16.1%	657.9%
REINVESTIGATIONS	5,114	4,763	4,587	3,858	7.4%	11.5%	32.6%
CASES CLOSED	3,453	3,378	3,645	3,793	2.2%	-5.3%	-9.0%
*** TEMPORARY ASSISTANCE/UP							
FAMILIES RECEIVING	376	266	210	204	41.4%	79.0%	84.3%
CHILDREN RECEIVING	911	653	515	474	39.5%	76.9%	92.2%
TOTAL PERSONS	1,606	1,128	893	832	42.4%	79.8%	93.0%
TOTAL PAYMENTS	\$117,798	\$82,015	\$64,152	\$63,664	43.6%	83.6%	85.0%
AVERAGE PER FAMILY	\$313.29	\$308.33	\$305.49	\$312.08	1.6%	2.6%	0.4%
AVERAGE PER PERSON	\$73.35	\$72.71	\$71.84	\$76.52	0.9%	2.1%	-4.1%
*** MC+							
APPLICATIONS RECEIVED	7,854	8,382	7,435	8,943	-6.3%	5.6%	-12.2%
APPLICATIONS APPROVED	5,520	5,063	5,542	6,877	9.0%	-0.4%	-19.7%
APPLICATIONS REJECTED	2,425	2,220	2,682	1,772	9.2%	-9.6%	36.9%
APPLICATIONS PENDING	3,718	3,935	3,050	4,383	-5.5%	21.9%	-15.2%
FAMILIES RECEIVING	143,298	142,619	142,341	125,944	0.5%	0.7%	13.8%
CUSTODIAL PARENTS RECEIVING	49,254	48,004	46,616	17,217	2.6%	5.7%	186.1%
CHILDREN RECEIVING	270,156	269,163	268,804	240,568	0.4%	0.5%	12.3%
NON-CHIP POVERTY	211,971	212,445	213,049	210,297	-0.2%	-0.5%	0.8%
CHIP NO COST	45,454	44,264	43,489	24,546	2.7%	4.5%	85.2%
CHIP CO-PAY	10,172	9,916	9,693	4,263	2.6%	4.9%	138.6%
CHIP PREMIUM	2,559	2,537	2,573	1,462	0.9%	-0.5%	75.0%
REINVESTIGATIONS	5,399	4,498	4,289	5,374	20.0%	25.9%	0.5%
CASES CLOSED	5,011	4,918	4,883	4,575	1.9%	2.6%	9.5%
*** NON-CUSTODIAL PARENTS							
APPLICATIONS RECEIVED	202	195	153	57	3.6%	32.0%	254.4%
APPLICATIONS APPROVED	189	123	126	0	53.7%	50.0%	0.0%
APPLICATIONS REJECTED	30	33	30	13	-9.1%	0.0%	130.8%
APPLICATIONS PENDING	20	46	12	58	-56.5%	66.7%	-65.5%
TOTAL PERSONS RECEIVING	1,176	1,057	1,006	0	11.3%	16.9%	0.0%
CURRENT SUPPORT	71	70	68	0	1.4%	4.4%	0.0%
PARENTS' FAIR SHARE	1,105	987	938	0	12.0%	17.8%	0.0%
REINVESTIGATIONS	0	0	2	0	0.0%	0.0%	0.0%
CASES CLOSED	74	69	73	0	7.2%	1.4%	0.0%
*** GR-CASH							
APPLICATIONS RECEIVED	1,600	1,686	1,507	1,611	-5.1%	6.2%	-0.7%
APPLICATIONS APPROVED	196	208	235	232	-5.8%	-16.6%	-15.5%
APPLICATIONS REJECTED	1,226	1,354	1,405	1,275	-9.5%	-12.7%	-3.8%
APPLICATIONS PENDING	2,688	2,522	2,440	2,678	6.6%	10.2%	0.4%
CASES RECEIVING	2,920	2,980	3,066	3,397	-2.0%	-4.8%	-14.0%
PERSONS RECEIVING	2,924	2,986	3,074	3,404	-2.1%	-4.9%	-14.1%
CASH PAYMENTS	\$230,274	\$234,997	\$241,622	\$268,539	-2.0%	-4.7%	-14.2%
REINVESTIGATIONS	56	42	51	70	33.3%	9.8%	-20.0%
CASES CLOSED	240	260	297	296	-7.7%	-19.2%	-18.9%
MA-GR RECIPIENTS	4,114	4,093	3,990	3,157	0.5%	3.1%	30.3%
MA-GR TOTAL PAYMENTS	\$327,535	\$325,724	\$317,601	\$250,984	0.6%	3.1%	30.5%

TABLE 1. DETAILED OPERATING STATISTICS (1)
FEBRUARY 2000

CASELOAD INFORMATION	NUMBER OR AMOUNT THIS MONTH 02/00	NUMBER OR AMOUNT LAST MONTH 01/00	NUMBER OR AMOUNT 2 MONTHS AGO 12/99	NUMBER OR AMOUNT LAST YEAR 02/99	CHANGE FROM LAST MONTH	CHANGE FROM 2 MONTHS AGO	CHANGE FROM LAST YEAR
*** MPW							
APPLICATIONS RECEIVED	3,039	3,126	2,642	2,684	-2.8%	15.0%	13.2%
APPLICATIONS APPROVED	2,200	2,095	2,033	2,222	5.0%	8.2%	-1.0%
APPLICATIONS REJECTED	739	704	702	550	5.0%	5.3%	34.4%
APPLICATIONS PENDING	1,009	968	703	925	4.2%	43.5%	9.1%
CASES RECEIVING	15,755	15,651	15,758	14,672	0.7%	0.0%	7.4%
EXTENDED WOMEN'S HEALTH CASES	12,373	11,860	11,209	2,968	4.3%	10.4%	316.9%
CASES CLOSED	515	575	512	452	-10.4%	0.6%	13.9%
*** NEWBORNS							
RECIPIENTS	15,446	15,258	14,977	14,178	1.2%	3.1%	8.9%
*** AB SUPP							
APPLICATIONS RECEIVED	130	142	97	108	-8.5%	34.0%	20.4%
APPLICATIONS APPROVED	13	16	8	6	-18.8%	62.5%	116.7%
APPLICATIONS REJECTED	109	104	107	99	4.8%	1.9%	10.1%
APPLICATIONS PENDING	194	188	167	195	3.2%	16.2%	-0.5%
RECIPIENTS	768	774	771	737	-0.8%	-0.4%	4.2%
TOTAL PAYMENTS	\$239,576	\$240,318	\$240,278	\$223,146	-0.3%	-0.3%	7.4%
CASES CLOSED	10	20	16	12	-50.0%	-37.5%	-16.7%
*** BP							
APPLICATIONS RECEIVED	148	160	113	128	-7.5%	31.0%	15.6%
APPLICATIONS APPROVED	34	21	41	31	61.9%	-17.1%	9.7%
APPLICATIONS REJECTED	92	103	101	86	-10.7%	-8.9%	7.0%
APPLICATIONS PENDING	243	225	191	248	8.0%	27.2%	-2.0%
RECIPIENTS	2,516	2,522	2,539	2,521	-0.2%	-0.9%	-0.2%
TOTAL PAYMENTS	\$982,084	\$984,564	\$990,421	\$964,211	-0.3%	-0.8%	1.9%
CASES CLOSED	38	30	33	29	26.7%	15.2%	31.0%
*** NC (4)							
APPLICATIONS RECEIVED	338	309	291	278	9.4%	16.2%	21.6%
APPLICATIONS APPROVED	245	212	233	191	15.6%	5.2%	28.3%
APPLICATIONS REJECTED	67	83	78	65	-19.3%	-14.1%	3.1%
APPLICATIONS PENDING	299	288	280	319	3.8%	6.8%	-6.3%
TOTAL RECIPIENTS	7,676	7,670	7,698	7,791	0.1%	-0.3%	-1.5%
RCF-II	5,096	5,066	5,117	5,107	0.6%	-0.4%	-0.2%
SNF-ICF	481	490	481	552	-1.8%	0.0%	-12.9%
RCF-I	2,099	2,114	2,100	2,132	-0.7%	0.0%	-1.5%
TOTAL PAYMENTS	\$1,850,684	\$1,847,347	\$1,847,117	\$1,890,588	0.2%	0.2%	-2.1%
RCF-II	\$1,366,357	\$1,357,505	\$1,365,126	\$1,374,400	0.7%	0.1%	-0.6%
SNF/ICF	\$175,654	\$178,937	\$175,203	\$202,163	-1.8%	0.3%	-13.1%
RCF-I	\$308,673	\$310,905	\$306,788	\$314,025	-0.7%	0.6%	-1.7%
REINVESTIGATIONS	355	331	285	269	7.3%	24.6%	32.0%
CASES CLOSED	189	182	205	193	3.8%	-7.8%	-2.1%
*** MA							
APPLICATIONS RECEIVED	13,823	15,287	13,068	12,730	-9.6%	5.8%	8.6%
APPLICATIONS APPROVED	9,859	10,537	9,519	9,179	-6.4%	3.6%	7.4%
APPLICATIONS REJECTED	3,590	3,855	4,041	3,587	-6.9%	-11.2%	0.1%
APPLICATIONS PENDING	14,515	14,110	13,618	14,553	2.9%	6.6%	-0.3%
RECIPIENTS	134,866	134,830	134,101	128,538	0.0%	0.6%	4.9%
CASES CLOSED	2,114	3,373	3,126	1,753	-37.3%	-32.4%	20.6%
*** MA-K							
APPLICATIONS RECEIVED	306	268	266	291	14.2%	15.0%	5.2%
APPLICATIONS APPROVED - DMH	0	1	0	0	0.0%	0.0%	0.0%
APPLICATIONS APPROVED - DYS	54	43	70	53	25.6%	-22.9%	1.9%
APPLICATIONS APPROVED - JCT	167	141	141	144	18.4%	18.4%	16.0%
APPLICATIONS REJECTED	68	71	57	67	-4.2%	19.3%	1.5%
APPLICATIONS PENDING	99	83	73	82	19.3%	35.6%	20.7%
RECIPIENTS - DMH	14	14	13	19	0.0%	7.7%	-26.3%
RECIPIENTS - DYS	390	402	420	418	-3.0%	-7.1%	-6.7%
RECIPIENTS - JCT	858	857	822	757	0.1%	4.4%	13.3%
CASES CLOSED - DMH	1	0	0	0	0.0%	0.0%	0.0%
CASES CLOSED - DYS	44	75	63	66	-41.3%	-30.2%	-33.3%
CASES CLOSED - JCT	139	161	104	131	-13.7%	33.7%	6.1%

**TABLE 1. DETAILED OPERATING STATISTICS (1)
FEBRUARY 2000**

CASELOAD INFORMATION	NUMBER OR AMOUNT THIS MONTH 02/00	NUMBER OR AMOUNT LAST MONTH 01/00	NUMBER OR AMOUNT 2 MONTHS AGO 12/99	NUMBER OR AMOUNT LAST YEAR 02/99	CHANGE FROM LAST MONTH	CHANGE FROM 2 MONTHS AGO	CHANGE FROM LAST YEAR
*** REFUGEE							
APPLICATIONS RECEIVED	54	32	41	38	68.8%	31.7%	42.1%
APPLICATIONS APPROVED	29	49	61	41	-40.8%	-52.5%	-29.3%
APPLICATIONS REJECTED	3	7	3	7	-57.1%	0.0%	-57.1%
APPLICATIONS PENDING	39	17	40	31	129.4%	-2.5%	25.8%
CASES RECEIVING	426	520	549	487	-18.1%	-22.4%	-12.5%
TOTAL PERSONS	1,062	1,374	1,496	1,416	-22.7%	-29.0%	-25.0%
TOTAL PAYMENTS	\$27,495	\$37,628	\$41,233	\$61,300	-26.9%	-33.3%	-55.1%
REINVESTIGATIONS	1	3	5	9	-66.7%	-80.0%	-88.9%
CASES CLOSED	84	124	80	66	-32.3%	5.0%	27.3%
*** SSI ONLY							
RECIPIENTS	1,484	1,492	1,500	1,642	-0.5%	-1.1%	-9.6%
*** SSI-SP							
RECIPIENTS	657	668	681	820	-1.6%	-3.5%	-19.9%
TOTAL PAYMENTS	\$32,942	\$33,263	\$34,041	\$40,197	-1.0%	-3.2%	-18.0%
AVERAGE PER RECIPIENT	\$50.14	\$49.79	\$49.99	\$49.02	0.7%	0.3%	2.3%
*** SP ONLY							
RECIPIENTS	195	206	206	255	-5.3%	-5.3%	-23.5%
TOTAL PAYMENTS	\$16,309	\$16,603	\$16,783	\$18,922	-1.8%	-2.8%	-13.8%
AVERAGE PER RECIPIENT	\$83.64	\$80.60	\$81.47	\$74.20	3.8%	2.7%	12.7%
*** QMB							
APPLICATIONS RECEIVED	1,252	1,369	1,270	1,202	-8.5%	-1.4%	4.2%
APPLICATIONS APPROVED	680	636	604	611	6.9%	12.6%	11.3%
APPLICATIONS REJECTED	582	693	610	665	-16.0%	-4.6%	-12.5%
APPLICATIONS PENDING	729	764	746	861	-4.6%	-2.3%	-15.3%
TOTAL PERSONS	11,930	12,258	11,938	11,303	-2.7%	-0.1%	5.5%
REINVESTIGATIONS	156	134	145	141	16.4%	7.6%	10.6%
CASES CLOSED	1,913	2,192	1,782	1,670	-12.7%	7.4%	14.6%
*** SLMB							
APPLICATIONS RECEIVED	754	877	813	811	-14.0%	-7.3%	-7.0%
APPLICATIONS APPROVED	340	317	304	345	7.3%	11.8%	-1.4%
APPLICATIONS REJECTED	464	515	446	522	-9.9%	4.0%	-11.1%
APPLICATIONS PENDING	437	500	473	560	-12.6%	-7.6%	-22.0%
TOTAL PERSONS	7,033	6,934	6,829	5,912	1.4%	3.0%	19.0%
REINVESTIGATIONS	110	110	115	60	0.0%	-4.3%	83.3%
CASES CLOSED	734	774	742	623	-5.2%	-1.1%	17.8%
*** VENDOR CASES							
RECIPIENTS	29,751	29,995	30,271	30,333	-0.8%	-1.7%	-1.9%
CASES CLOSED	991	1,322	1,184	1,100	-25.0%	-16.3%	-9.9%

- (1) OBSERVE CAUTION IN USE OF PERCENTAGES WHEN BASE FOR COMPUTATIONS IS SMALL, ESPECIALLY IF OBSERVATIONS TOTAL LESS THAN 100. ALL PERCENTS ARE ROUNDED TO THE NEAREST TENTH OF ONE PERCENT.
(2) INCLUDES TEMPORARY ASSISTANCE-UP, GUARDIAN AND GRANDPARENTS AS FOSTER PARENTS CASES.
(3) PAYMENT DATA IS FOR INFORMATIONAL PURPOSES ONLY AND IS NOT MEANT TO PROVIDE AN AUDITABLE ACCOUNT OF EXPENDITURES.
(4) INCLUDES NC-GR AND NC-ABS RECIPIENTS AND PAYMENTS.

TABLE 2. DETAILED OPERATING STATISTICS BY ABEA AND COUNTY FOR FEBRUARY 2000

	AREA 1 ANDREW	AREA 1 ATCHISON	AREA 1 BUCHANAN	AREA 1 CALDWELL	AREA 1 CARROLL
*** TEMPORARY ASSISTANCE					
APPLICATIONS RECEIVED	8	9	100	6	7
APPLICATIONS APPROVED	6	5	80	6	2
APPLICATIONS REJECTED	2	1	28	0	4
APPLICATIONS PENDING	5	4	42	4	5
FAMILIES RECEIVING CASH	48	17	612	33	56
CHILDREN RECEIVING CASH	82	32	1,053	56	108
TOTAL PERSONS	113	39	1,437	80	147
TOTAL PAYMENTS	\$11,070	\$3,824	\$139,081	\$8,494	\$14,398
AVERAGE PER FAMILY	\$230.63	\$224.94	\$227.26	\$257.39	\$257.11
AVERAGE PER PERSON	\$97.96	\$98.05	\$96.79	\$106.18	\$97.95
TITLE XIX ONLY CASES	18	11	229	19	37
TITLE XIX ONLY PERSONS	59	46	766	66	119
TITLE XIX ONLY CHILDREN	35	28	432	40	72
TITLE XIX TRANSITIONAL CASES	9	5	160	9	21
TITLE XIX TRANSITIONAL PERSONS	23	13	277	11	38
TITLE XIX TRANSITIONAL CHILDREN	12	7	108	1	12
EXTENDED TRANSITIONAL CASES	4	4	49	3	8
EXTENDED TRANSITIONAL PERSONS	4	4	50	3	10
REINVESTIGATIONS	9	1	62	8	4
CASES CLOSED	2	2	64	5	9
*** TEMPORARY ASSISTANCE/UP					
FAMILIES RECEIVING	0	1	9	0	2
CHILDREN RECEIVING	0	2	23	0	4
TOTAL PERSONS	0	2	32	0	8
TOTAL PAYMENTS	\$0	\$256	\$2,085	\$0	\$680
AVERAGE PER FAMILY	\$0.00	\$256.00	\$231.67	\$0.00	\$340.00
AVERAGE PER PERSON	\$0.00	\$128.00	\$65.16	\$0.00	\$85.00
*** MC+					
APPLICATIONS RECEIVED	13	17	148	13	17
APPLICATIONS APPROVED	7	9	105	11	17
APPLICATIONS REJECTED	5	3	45	4	4
APPLICATIONS PENDING	6	8	60	5	9
FAMILIES RECEIVING	300	133	2,660	360	395
CUSTODIAL PARENTS RECEIVING	88	49	905	150	140
CHILDREN RECEIVING	568	248	5,027	751	774
REINVESTIGATIONS	8	4	132	19	18
CASES CLOSED	10	2	136	9	9
*** NON-CUSTODIAL PARENTS					
APPLICATIONS RECEIVED	0	0	0	0	0
APPLICATIONS APPROVED	0	0	0	0	0
APPLICATIONS REJECTED	0	0	1	0	0
APPLICATIONS PENDING	0	0	0	0	0
TOTAL PERSONS RECEIVING	1	0	9	0	1
CURRENT SUPPORT	0	0	2	0	0
PARENTS' FAIR SHARE	1	0	7	0	1
REINVESTIGATIONS	0	0	0	0	0
CASES CLOSED	0	0	0	0	0
*** GR-CASH					
APPLICATIONS RECEIVED	3	2	20	2	3
APPLICATIONS APPROVED	0	0	4	0	0
APPLICATIONS REJECTED	3	2	10	0	1
APPLICATIONS PENDING	4	2	46	2	13
CASES RECEIVING	2	2	50	6	5
PERSONS RECEIVING	2	2	50	6	5
CASH PAYMENTS	\$160	\$160	\$4,000	\$480	\$400
REINVESTIGATIONS	0	0	1	0	1
CASES CLOSED	0	0	0	1	0
MA-GR RECIPIENTS	7	2	80	4	6
MA-GR TOTAL PAYMENTS	\$560	\$160	\$6,339	\$320	\$480
*** MPW					
APPLICATIONS RECEIVED	3	2	81	5	11
APPLICATIONS APPROVED	2	1	58	7	7
APPLICATIONS REJECTED	1	1	15	0	4
APPLICATIONS PENDING	1	1	22	0	3
CASES RECEIVING	39	12	378	40	40
EXTENDED WOMEN'S HEALTH	37	13	197	28	22
CASES CLOSED	0	0	12	1	1
*** NEWBORNS					
	52	21	237	25	26
*** AB SUPP					
APPLICATIONS RECEIVED	0	0	4	2	2
APPLICATIONS APPROVED	0	0	0	0	0
APPLICATIONS REJECTED	0	0	2	1	0
APPLICATIONS PENDING	0	0	11	1	2
RECIPIENTS	1	0	17	2	2
TOTAL PAYMENTS	\$391	\$0	\$5,388	\$708	\$557
CASES CLOSED	0	0	0	0	0

TABLE 2. DETAILED OPERATING STATISTICS BY AREA AND COUNTY FOR FEBRUARY 2000

	AREA 1 ANDREW	AREA 1 ATCHISON	AREA 1 BUCHANAN	AREA 1 CALDWELL	AREA 1 CARROLL
*** BP					
APPLICATIONS RECEIVED	0	0	4	2	2
APPLICATIONS APPROVED	0	0	2	0	0
APPLICATIONS REJECTED	0	0	1	1	0
APPLICATIONS PENDING	1	0	12	1	2
RECIPIENTS	10	1	60	3	5
TOTAL PAYMENTS	\$3,910	\$391	\$23,460	\$1,173	\$1,955
CASES CLOSED	0	0	1	0	0
*** NC					
APPLICATIONS RECEIVED	0	0	5	1	0
APPLICATIONS APPROVED	1	0	6	0	0
APPLICATIONS REJECTED	0	0	4	0	0
APPLICATIONS PENDING	0	0	15	1	0
RECIPIENTS	15	0	207	4	2
RCF-II	10	0	135	4	1
SNF-ICF	4	0	1	0	0
RCF-I	1	0	71	0	1
PAYMENTS	\$4,332	\$0	\$43,942	\$1,152	\$424
RCF-II	\$2,712	\$0	\$33,764	\$1,152	\$270
SNF/ICF	\$1,476	\$0	\$288	\$0	\$0
RCF-I	\$144	\$0	\$9,890	\$0	\$154
REINVESTIGATIONS	2	0	6	1	1
CASES CLOSED	0	0	5	0	0
*** MA					
APPLICATIONS RECEIVED	48	21	329	33	36
APPLICATIONS APPROVED	25	15	246	15	29
APPLICATIONS REJECTED	19	10	73	13	2
APPLICATIONS PENDING	37	23	334	27	46
RECIPIENTS	249	176	2,530	201	329
CASES CLOSED	4	1	30	7	4
*** MA-K					
APPLICATIONS RECEIVED	0	2	5	0	0
APPLICATIONS APPROVED-DMH	0	0	0	0	0
APPLICATIONS APPROVED-DYS/JCT	0	3	5	0	0
APPLICATIONS REJECTED	0	0	1	0	0
APPLICATIONS PENDING	0	2	0	0	0
RECIPIENTS - DMH	0	0	0	0	0
RECIPIENTS - DYS/JCT	0	35	38	0	0
CASES CLOSED - DMH	0	0	0	0	0
CASES CLOSED - DYS/JCT	0	3	3	0	0
*** REFUGEE					
APPLICATIONS RECEIVED	0	0	0	0	0
APPLICATIONS APPROVED	0	0	0	0	0
APPLICATIONS REJECTED	0	0	0	0	0
APPLICATIONS PENDING	0	0	0	0	0
CASES RECEIVING	0	0	0	0	0
TOTAL PERSONS	0	0	0	0	0
TOTAL PAYMENTS	\$0	\$0	\$0	\$0	\$0
REINVESTIGATIONS	0	0	0	0	0
CASES CLOSED	0	0	0	0	0
*** SSI ONLY					
RECIPIENTS	3	0	21	1	3
*** SSI-SP					
RECIPIENTS	1	1	13	1	0
TOTAL PAYMENTS	\$26	\$33	\$531	\$42	\$0
*** SP ONLY					
RECIPIENTS	0	0	2	2	0
TOTAL PAYMENTS	\$0	\$0	\$210	\$409	\$0
*** QMB					
APPLICATIONS RECEIVED	10	1	12	4	4
APPLICATIONS APPROVED	1	0	3	1	1
APPLICATIONS REJECTED	4	1	8	3	1
APPLICATIONS PENDING	5	1	7	1	4
TOTAL PERSONS	40	14	256	31	19
REINVESTIGATIONS	3	0	2	0	0
CASES CLOSED	6	5	58	2	5
*** SLMB					
APPLICATIONS RECEIVED	6	1	6	4	4
APPLICATIONS APPROVED	0	0	4	2	1
APPLICATIONS REJECTED	4	0	2	2	1
APPLICATIONS PENDING	2	0	2	0	4
TOTAL PERSONS	9	9	140	11	24
REINVESTIGATIONS	0	2	0	1	0
CASES CLOSED	2	0	18	2	4
*** VENDOR CASES					
RECIPIENTS	138	55	497	64	87
CASES CLOSED	5	3	20	4	4

TABLE 2. DETAILED OPERATING STATISTICS BY AREA AND COUNTY FOR FEBRUARY 2000

	AREA 1 CASS	AREA 1 CHARITON	AREA 1 CLAY	AREA 1 CLINTON	AREA 1 COOPER
*** TEMPORARY ASSISTANCE					
APPLICATIONS RECEIVED	42	3	85	13	3
APPLICATIONS APPROVED	26	3	59	12	3
APPLICATIONS REJECTED	4	0	19	2	2
APPLICATIONS PENDING	24	0	35	5	1
FAMILIES RECEIVING CASH	241	31	425	55	45
CHILDREN RECEIVING CASH	404	59	707	88	80
TOTAL PERSONS	566	76	972	111	106
TOTAL PAYMENTS	\$56,770	\$7,283	\$99,548	\$13,507	\$10,805
AVERAGE PER FAMILY	\$235.56	\$234.94	\$234.23	\$245.50	\$240.11
AVERAGE PER PERSON	\$100.30	\$95.83	\$102.42	\$121.68	\$101.93
TITLE XIX ONLY CASES	166	13	179	30	11
TITLE XIX ONLY PERSONS	483	40	534	91	40
TITLE XIX ONLY CHILDREN	283	23	307	55	26
TITLE XIX TRANSITIONAL CASES	64	3	109	18	11
TITLE XIX TRANSITIONAL PERSONS	85	6	181	28	25
TITLE XIX TRANSITIONAL CHILDREN	16	3	65	8	14
EXTENDED TRANSITIONAL CASES	18	0	16	6	4
EXTENDED TRANSITIONAL PERSONS	19	0	17	6	5
REINVESTIGATIONS	38	6	68	12	0
CASES CLOSED	33	4	53	10	6
*** TEMPORARY ASSISTANCE/UP					
FAMILIES RECEIVING	0	0	1	1	0
CHILDREN RECEIVING	0	0	5	3	0
TOTAL PERSONS	0	0	7	5	0
TOTAL PAYMENTS	\$0	\$0	\$474	\$51	\$0
AVERAGE PER FAMILY	\$0.00	\$0.00	\$474.00	\$51.00	\$0.00
AVERAGE PER PERSON	\$0.00	\$0.00	\$67.71	\$10.20	\$0.00
*** MC+					
APPLICATIONS RECEIVED	105	10	194	28	17
APPLICATIONS APPROVED	65	6	137	16	14
APPLICATIONS REJECTED	23	0	61	7	5
APPLICATIONS PENDING	59	1	91	10	10
FAMILIES RECEIVING	1,417	175	2,247	404	358
CUSTODIAL PARENTS RECEIVING	482	53	668	143	140
CHILDREN RECEIVING	2,705	351	4,085	781	657
REINVESTIGATIONS	88	17	107	41	4
CASES CLOSED	74	8	114	31	11
*** NON-CUSTODIAL PARENTS					
APPLICATIONS RECEIVED	0	0	0	0	0
APPLICATIONS APPROVED	0	0	0	0	0
APPLICATIONS REJECTED	0	0	0	0	0
APPLICATIONS PENDING	0	0	0	0	0
TOTAL PERSONS RECEIVING	0	2	3	1	2
CURRENT SUPPORT	0	1	0	1	0
PARENTS' FAIR SHARE	0	1	3	0	2
REINVESTIGATIONS	0	0	0	0	0
CASES CLOSED	0	0	1	0	0
*** CR-CASH					
APPLICATIONS RECEIVED	9	0	33	2	5
APPLICATIONS APPROVED	3	0	0	1	0
APPLICATIONS REJECTED	9	0	14	4	6
APPLICATIONS PENDING	10	2	53	2	8
CASES RECEIVING	18	0	20	10	4
PERSONS RECEIVING	18	0	20	10	4
CASH PAYMENTS	\$1,440	\$0	\$1,600	\$800	\$320
REINVESTIGATIONS	0	0	1	0	0
CASES CLOSED	0	0	2	1	2
MA-CR RECIPIENTS	39	1	43	10	8
MA-CR TOTAL PAYMENTS	\$3,120	\$80	\$3,405	\$800	\$640
*** HPW					
APPLICATIONS RECEIVED	41	5	53	6	12
APPLICATIONS APPROVED	21	4	44	3	8
APPLICATIONS REJECTED	10	0	16	2	2
APPLICATIONS PENDING	16	1	16	4	5
CASES RECEIVING	161	23	389	51	39
EXTENDED WOMEN'S HEALTH	159	13	332	47	21
CASES CLOSED	3	0	9	2	0
*** NEWBORNS					
	191	22	438	69	39
*** AB SUPP					
APPLICATIONS RECEIVED	1	0	3	0	1
APPLICATIONS APPROVED	0	0	0	0	0
APPLICATIONS REJECTED	1	0	6	1	1
APPLICATIONS PENDING	1	0	6	0	1
RECIPIENTS	7	0	16	1	2
TOTAL PAYMENTS	\$1,918	\$0	\$5,000	\$391	\$782
CASES CLOSED	1	0	0	0	0

TABLE 2. DETAILED OPERATING STATISTICS BY AREA AND COUNTY FOR FEBRUARY 2000

	AREA 1 CASS	AREA 1 CHARITON	AREA 1 CLAY	AREA 1 CLINTON	AREA 1 COOPER
*** BP					
APPLICATIONS RECEIVED	1	1	3	0	1
APPLICATIONS APPROVED	0	0	2	0	1
APPLICATIONS REJECTED	1	1	3	1	1
APPLICATIONS PENDING	1	0	7	0	1
RECIPIENTS	23	5	39	10	7
TOTAL PAYMENTS	\$8,993	\$1,955	\$15,241	\$3,910	\$2,737
CASES CLOSED	1	0	0	0	0
*** NC					
APPLICATIONS RECEIVED	6	1	12	0	1
APPLICATIONS APPROVED	6	1	7	0	0
APPLICATIONS REJECTED	2	0	5	0	1
APPLICATIONS PENDING	3	0	11	0	1
RECIPIENTS	79	4	149	7	15
RCF-II	63	2	122	6	10
SNF-ICF	4	0	1	0	1
RCF-I	12	2	26	1	4
PAYMENTS	\$20,148	\$778	\$36,876	\$1,765	\$3,310
RCF-II	\$16,908	\$576	\$32,820	\$1,702	\$2,311
SNF/ICF	\$1,532	\$0	\$385	\$0	\$383
RCF-I	\$1,708	\$202	\$3,673	\$63	\$616
REINVESTIGATIONS	10	1	22	0	0
CASES CLOSED	1	0	7	2	0
*** MA					
APPLICATIONS RECEIVED	137	28	246	38	39
APPLICATIONS APPROVED	105	21	170	27	38
APPLICATIONS REJECTED	22	7	52	6	7
APPLICATIONS PENDING	127	17	296	40	40
RECIPIENTS	886	262	1,541	265	366
CASES CLOSED	16	5	36	3	5
*** MA-K					
APPLICATIONS RECEIVED	0	0	7	0	0
APPLICATIONS APPROVED-DMH	0	0	0	0	0
APPLICATIONS APPROVED-DYS/JCT	0	0	2	0	0
APPLICATIONS REJECTED	0	0	4	0	0
APPLICATIONS PENDING	0	0	1	0	0
RECIPIENTS - DMH	0	0	0	0	0
RECIPIENTS - DYS/JCT	0	0	25	3	1
CASES CLOSED - DMH	0	0	0	0	0
CASES CLOSED - DYS/JCT	0	0	1	0	0
*** REFUGEE					
APPLICATIONS RECEIVED	0	0	0	0	0
APPLICATIONS APPROVED	0	0	0	0	0
APPLICATIONS REJECTED	0	0	0	0	0
APPLICATIONS PENDING	0	0	0	0	0
CASES RECEIVING	0	0	5	0	0
TOTAL PERSONS	0	0	18	0	0
TOTAL PAYMENTS	\$0	\$0	\$0	\$0	\$0
REINVESTIGATIONS	0	0	0	0	0
CASES CLOSED	0	0	1	0	0
*** SSI ONLY					
RECIPIENTS	4	4	6	1	0
*** SSI-SP					
RECIPIENTS	5	3	3	1	1
TOTAL PAYMENTS	\$178	\$114	\$47	\$51	\$10
*** SP ONLY					
RECIPIENTS	0	0	0	0	1
TOTAL PAYMENTS	\$0	\$0	\$0	\$0	\$15
*** QMB					
APPLICATIONS RECEIVED	10	1	17	3	5
APPLICATIONS APPROVED	9	2	12	1	2
APPLICATIONS REJECTED	0	1	6	0	2
APPLICATIONS PENDING	1	0	8	2	5
TOTAL PERSONS	107	25	169	19	33
REINVESTIGATIONS	5	0	2	1	0
CASES CLOSED	26	6	30	4	11
*** SLNB					
APPLICATIONS RECEIVED	0	4	17	3	5
APPLICATIONS APPROVED	0	4	7	0	0
APPLICATIONS REJECTED	1	2	6	1	4
APPLICATIONS PENDING	0	1	9	2	5
TOTAL PERSONS	60	12	82	29	31
REINVESTIGATIONS	1	1	0	4	0
CASES CLOSED	7	1	15	2	2
*** VENDOR CASES					
RECIPIENTS	409	108	716	181	137
CASES CLOSED	11	1	36	8	2

TABLE 2. DETAILED OPERATING STATISTICS BY AREA AND COUNTY FOR FEBRUARY 2000

	AREA 1 DAVISS	AREA 1 DE KALB	AREA 1 GENTRY	AREA 1 GRUNDY	AREA 1 HARRISON
*** TEMPORARY ASSISTANCE					
APPLICATIONS RECEIVED	7	3	1	8	8
APPLICATIONS APPROVED	5	3	1	5	7
APPLICATIONS REJECTED	4	2	0	1	2
APPLICATIONS PENDING	1	0	0	4	2
FAMILIES RECEIVING CASH	23	30	10	42	27
CHILDREN RECEIVING CASH	41	58	23	77	47
TOTAL PERSONS	53	81	27	108	65
TOTAL PAYMENTS	\$6,326	\$7,966	\$2,355	\$10,572	\$7,305
AVERAGE PER FAMILY	\$275.04	\$265.53	\$235.50	\$251.71	\$270.56
AVERAGE PER PERSON	\$119.36	\$98.35	\$87.22	\$97.89	\$112.38
TITLE XIX ONLY CASES	38	19	4	29	31
TITLE XIX ONLY PERSONS	120	59	16	90	92
TITLE XIX ONLY CHILDREN	71	38	11	51	54
TITLE XIX TRANSITIONAL CASES	6	8	4	14	15
TITLE XIX TRANSITIONAL PERSONS	9	16	7	30	35
TITLE XIX TRANSITIONAL CHILDREN	3	7	3	13	12
EXTENDED TRANSITIONAL CASES	1	2	5	7	1
EXTENDED TRANSITIONAL PERSONS	1	2	5	8	2
REINVESTIGATIONS	1	5	1	5	10
CASES CLOSED	6	3	1	8	7
*** TEMPORARY ASSISTANCE/UP					
FAMILIES RECEIVING	1	1	0	2	0
CHILDREN RECEIVING	2	5	0	3	0
TOTAL PERSONS	2	7	0	7	0
TOTAL PAYMENTS	\$256	\$474	\$0	\$634	\$0
AVERAGE PER FAMILY	\$256.00	\$474.00	\$0.00	\$317.00	\$0.00
AVERAGE PER PERSON	\$128.00	\$67.71	\$0.00	\$90.57	\$0.00
*** MC+					
APPLICATIONS RECEIVED	23	12	6	14	23
APPLICATIONS APPROVED	21	9	5	11	14
APPLICATIONS REJECTED	3	3	1	5	8
APPLICATIONS PENDING	9	5	1	8	8
FAMILIES RECEIVING	276	251	166	368	312
CUSTODIAL PARENTS RECEIVING	116	79	61	150	132
CHILDREN RECEIVING	534	478	322	736	597
REINVESTIGATIONS	15	9	9	8	17
CASES CLOSED	14	8	5	17	7
*** NON-CUSTODIAL PARENTS					
APPLICATIONS RECEIVED	0	0	1	0	0
APPLICATIONS APPROVED	0	0	1	0	0
APPLICATIONS REJECTED	0	0	0	0	0
APPLICATIONS PENDING	0	0	0	0	0
TOTAL PERSONS RECEIVING	0	1	2	2	0
CURRENT SUPPORT	0	0	0	1	0
PARENTS' FAIR SHARE	0	1	2	1	0
REINVESTIGATIONS	0	0	0	0	0
CASES CLOSED	0	0	0	0	0
*** GR-CASH					
APPLICATIONS RECEIVED	1	2	1	3	4
APPLICATIONS APPROVED	0	2	0	0	0
APPLICATIONS REJECTED	2	0	0	8	5
APPLICATIONS PENDING	1	3	2	7	4
CASES RECEIVING	3	6	0	10	4
PERSONS RECEIVING	3	6	0	10	4
CASH PAYMENTS	\$240	\$480	\$0	\$800	\$320
REINVESTIGATIONS	0	0	0	0	0
CASES CLOSED	0	0	0	2	1
MA-GR RECIPIENTS	3	5	2	13	16
MA-GR TOTAL PAYMENTS	\$240	\$400	\$160	\$1,040	\$1,202
*** MPW					
APPLICATIONS RECEIVED	6	8	3	10	1
APPLICATIONS APPROVED	6	7	2	11	0
APPLICATIONS REJECTED	0	1	1	1	0
APPLICATIONS PENDING	1	0	0	2	1
CASES RECEIVING	44	20	27	41	34
EXTENDED WOMEN'S HEALTH	32	26	19	26	23
CASES CLOSED	0	0	0	1	1
*** NEWBORNS	44	24	38	24	27
*** AB SUPP					
APPLICATIONS RECEIVED	0	0	1	1	1
APPLICATIONS APPROVED	0	0	0	0	0
APPLICATIONS REJECTED	0	0	0	1	0
APPLICATIONS PENDING	0	0	1	0	2
RECIPIENTS	2	0	0	3	0
TOTAL PAYMENTS	\$782	\$0	\$0	\$835	\$0
CASES CLOSED	1	0	0	0	0

TABLE 2. DETAILED OPERATING STATISTICS BY AREA AND COUNTY FOR FEBRUARY 2000

	AREA 1 DAVIESS	AREA 1 DE KALB	AREA 1 GENTRY	AREA 1 GRUNDY	AREA 1 HARRISON
*** BP					
APPLICATIONS RECEIVED	0	0	1	1	1
APPLICATIONS APPROVED	0	0	0	0	0
APPLICATIONS REJECTED	0	0	0	1	0
APPLICATIONS PENDING	0	0	1	0	2
RECIPIENTS	2	8	3	4	2
TOTAL PAYMENTS	\$782	\$3,128	\$1,175	\$1,564	\$782
CASES CLOSED	0	0	0	0	1
*** NC					
APPLICATIONS RECEIVED	0	2	0	1	0
APPLICATIONS APPROVED	0	2	0	2	0
APPLICATIONS REJECTED	0	0	0	1	0
APPLICATIONS PENDING	0	2	0	1	0
RECIPIENTS	4	17	1	20	6
RCF-II	3	14	0	8	3
SNF-ICF	0	0	0	0	1
RCF-I	1	3	1	12	2
PAYMENTS	\$943	\$4,360	\$154	\$3,667	\$1,523
RCF-II	\$789	\$3,898	\$0	\$1,957	\$832
SNF/ICF	\$0	\$0	\$0	\$0	\$383
RCF-I	\$154	\$462	\$154	\$1,710	\$308
REINVESTIGATIONS	0	0	1	0	0
CASES CLOSED	0	0	0	0	0
*** MA					
APPLICATIONS RECEIVED	29	36	22	37	40
APPLICATIONS APPROVED	19	26	20	30	29
APPLICATIONS REJECTED	11	5	6	8	8
APPLICATIONS PENDING	32	33	10	35	33
RECIPIENTS	189	256	195	355	282
CASES CLOSED	4	2	4	6	5
*** MA-K					
APPLICATIONS RECEIVED	0	0	0	0	0
APPLICATIONS APPROVED-DMH	0	0	0	0	0
APPLICATIONS APPROVED-DYS/JCT	0	0	0	0	0
APPLICATIONS REJECTED	0	0	0	0	0
APPLICATIONS PENDING	0	0	0	0	0
RECIPIENTS - DMH	0	0	0	0	0
RECIPIENTS - DYS/JCT	0	0	0	0	0
CASES CLOSED - DMH	0	0	0	0	0
CASES CLOSED - DYS/JCT	0	0	0	0	0
*** REFUGEE					
APPLICATIONS RECEIVED	0	0	0	0	0
APPLICATIONS APPROVED	0	0	0	0	0
APPLICATIONS REJECTED	0	0	0	0	0
APPLICATIONS PENDING	0	0	0	0	0
CASES RECEIVING	0	0	0	0	0
TOTAL PERSONS	0	0	0	0	0
TOTAL PAYMENTS	\$0	\$0	\$0	\$0	\$0
REINVESTIGATIONS	0	0	0	0	0
CASES CLOSED	0	0	0	0	0
*** SSI ONLY					
RECIPIENTS	0	2	5	2	4
*** SSI-SP					
RECIPIENTS	2	0	0	2	4
TOTAL PAYMENTS	\$99	\$0	\$0	\$51	\$56
*** SP ONLY					
RECIPIENTS	0	0	0	0	0
TOTAL PAYMENTS	\$0	\$0	\$0	\$0	\$0
*** QMB					
APPLICATIONS RECEIVED	1	4	2	7	1
APPLICATIONS APPROVED	1	4	2	4	1
APPLICATIONS REJECTED	0	2	1	1	0
APPLICATIONS PENDING	1	1	0	4	0
TOTAL PERSONS	17	18	20	34	39
REINVESTIGATIONS	0	0	0	0	0
CASES CLOSED	0	2	2	6	6
*** SLMB					
APPLICATIONS RECEIVED	0	3	1	5	1
APPLICATIONS APPROVED	0	3	1	2	0
APPLICATIONS REJECTED	0	1	1	2	2
APPLICATIONS PENDING	0	1	0	3	0
TOTAL PERSONS	12	19	16	47	23
REINVESTIGATIONS	1	0	0	1	0
CASES CLOSED	2	1	2	5	5
*** VENDOR CASES					
RECIPIENTS	39	116	95	114	119
CASES CLOSED	3	2	2	1	3

TABLE 2. DETAILED OPERATING STATISTICS BY AREA AND COUNTY FOR FEBRUARY 2000

	AREA 1 HOLT	AREA 1 HOWARD	AREA 1 JOHNSON	AREA 1 LAFAYETTE	AREA 1 LINN
*** TEMPORARY ASSISTANCE					
APPLICATIONS RECEIVED	2	8	23	19	13
APPLICATIONS APPROVED	0	9	17	21	12
APPLICATIONS REJECTED	3	2	10	3	5
APPLICATIONS PENDING	1	3	11	9	3
FAMILIES RECEIVING CASH	8	50	182	121	66
CHILDREN RECEIVING CASH	13	77	311	211	115
TOTAL PERSONS	15	114	440	298	153
TOTAL PAYMENTS	\$1,583	\$10,532	\$42,697	\$28,665	\$15,399
AVERAGE PER FAMILY	\$197.88	\$210.64	\$234.60	\$236.90	\$233.32
AVERAGE PER PERSON	\$105.53	\$92.39	\$97.04	\$96.19	\$100.65
TITLE XIX ONLY CASES	5	15	95	73	32
TITLE XIX ONLY PERSONS	17	49	295	234	109
TITLE XIX ONLY CHILDREN	11	31	171	144	67
TITLE XIX TRANSITIONAL CASES	2	17	36	32	22
TITLE XIX TRANSITIONAL PERSONS	2	34	49	53	28
TITLE XIX TRANSITIONAL CHILDREN	0	16	7	19	3
EXTENDED TRANSITIONAL CASES	3	4	9	12	4
EXTENDED TRANSITIONAL PERSONS	3	4	12	13	4
REINVESTIGATIONS	1	7	20	21	11
CASES CLOSED	1	8	14	17	4
*** TEMPORARY ASSISTANCE/UP					
FAMILIES RECEIVING	0	3	2	0	0
CHILDREN RECEIVING	0	5	3	0	0
TOTAL PERSONS	0	11	7	0	0
TOTAL PAYMENTS	\$0	\$746	\$634	\$0	\$0
AVERAGE PER FAMILY	\$0.00	\$248.67	\$317.00	\$0.00	\$0.00
AVERAGE PER PERSON	\$0.00	\$67.82	\$90.57	\$0.00	\$0.00
*** MC+					
APPLICATIONS RECEIVED	20	21	63	40	23
APPLICATIONS APPROVED	11	17	28	35	19
APPLICATIONS REJECTED	4	2	31	9	6
APPLICATIONS PENDING	9	6	38	13	10
FAMILIES RECEIVING	153	316	1,046	841	446
CUSTODIAL PARENTS RECEIVING	54	129	267	270	183
CHILDREN RECEIVING	307	616	1,926	1,566	872
REINVESTIGATIONS	10	13	27	15	15
CASES CLOSED	2	11	46	25	16
*** NON-CUSTODIAL PARENTS					
APPLICATIONS RECEIVED	0	0	1	0	0
APPLICATIONS APPROVED	0	0	1	0	0
APPLICATIONS REJECTED	0	0	0	0	0
APPLICATIONS PENDING	0	0	0	0	0
TOTAL PERSONS RECEIVING	0	5	4	3	0
CURRENT SUPPORT	0	1	0	0	0
PARENTS' FAIR SHARE	0	4	4	3	0
REINVESTIGATIONS	0	0	0	0	0
CASES CLOSED	0	0	0	0	0
*** GR-CASH					
APPLICATIONS RECEIVED	9	2	10	6	6
APPLICATIONS APPROVED	0	1	3	1	1
APPLICATIONS REJECTED	10	1	13	6	1
APPLICATIONS PENDING	3	1	13	20	8
CASES RECEIVING	4	4	18	15	6
PERSONS RECEIVING	4	4	18	15	6
CASH PAYMENTS	\$320	\$320	\$1,434	\$1,200	\$480
REINVESTIGATIONS	0	0	0	0	0
CASES CLOSED	0	0	1	2	0
MA-GR RECIPIENTS	2	3	31	27	9
MA-GR TOTAL PAYMENTS	\$160	\$190	\$2,480	\$2,160	\$720
*** MPW					
APPLICATIONS RECEIVED	3	7	44	13	17
APPLICATIONS APPROVED	3	4	21	12	9
APPLICATIONS REJECTED	1	1	21	2	6
APPLICATIONS PENDING	0	4	18	1	5
CASES RECEIVING	17	37	146	87	62
EXTENDED WOMEN'S HEALTH	9	33	139	96	30
CASES CLOSED	0	0	6	4	0
*** NEWBORNS	13	41	160	108	51
*** AB SUPP					
APPLICATIONS RECEIVED	1	0	0	1	3
APPLICATIONS APPROVED	0	0	0	0	0
APPLICATIONS REJECTED	0	0	0	0	2
APPLICATIONS PENDING	1	0	1	2	3
RECIPIENTS	1	1	2	3	6
TOTAL PAYMENTS	\$361	\$285	\$375	\$1,097	\$1,837
CASES CLOSED	0	0	0	0	0

TABLE 2. DETAILED OPERATING STATISTICS BY AREA AND COUNTY FOR FEBRUARY 2000

	AREA 1 HOLT	AREA 1 HOWARD	AREA 1 JOHNSON	AREA 1 LAFAYETTE	AREA 1 LINN
*** BP					
APPLICATIONS RECEIVED	1	0	0	1	3
APPLICATIONS APPROVED	0	0	0	0	0
APPLICATIONS REJECTED	0	0	0	0	2
APPLICATIONS PENDING	1	0	1	2	3
RECIPIENTS	3	8	16	16	9
TOTAL PAYMENTS	\$1,173	\$3,128	\$6,256	\$6,248	\$3,519
CASES CLOSED	0	1	0	0	0
*** NC					
APPLICATIONS RECEIVED	0	1	3	1	3
APPLICATIONS APPROVED	0	0	3	1	0
APPLICATIONS REJECTED	1	0	1	0	0
APPLICATIONS PENDING	0	1	2	0	5
RECIPIENTS	2	35	32	14	26
RCF-II	2	33	16	7	15
SNF-ICF	0	0	1	1	8
RCF-I	0	2	15	6	3
PAYMENTS	\$480	\$8,816	\$6,297	\$3,031	\$7,599
RCF-II	\$480	\$8,510	\$3,983	\$2,004	\$4,277
SNF/ICF	\$0	\$0	\$383	\$154	\$2,860
RCF-I	\$0	\$306	\$1,931	\$873	\$462
REINVESTIGATIONS	0	0	3	0	2
CASES CLOSED	1	0	3	0	1
*** MA					
APPLICATIONS RECEIVED	31	28	78	71	46
APPLICATIONS APPROVED	22	23	51	50	33
APPLICATIONS REJECTED	10	11	19	22	10
APPLICATIONS PENDING	29	18	81	107	53
RECIPIENTS	146	293	747	648	424
CASES CLOSED	0	3	11	9	2
*** MA-K					
APPLICATIONS RECEIVED	0	0	0	5	0
APPLICATIONS APPROVED-DMH	0	0	0	0	0
APPLICATIONS APPROVED-DYS/JCT	0	0	0	0	0
APPLICATIONS REJECTED	0	0	0	5	0
APPLICATIONS PENDING	0	0	0	0	0
RECIPIENTS - DMH	0	0	0	0	0
RECIPIENTS - DYS/JCT	0	0	0	2	0
CASES CLOSED - DMH	0	0	0	0	0
CASES CLOSED - DYS/JCT	0	0	0	1	0
*** REFUGEE					
APPLICATIONS RECEIVED	0	0	0	0	0
APPLICATIONS APPROVED	0	0	0	0	0
APPLICATIONS REJECTED	0	0	0	0	0
APPLICATIONS PENDING	0	0	0	0	0
CASES RECEIVING	0	0	0	0	0
TOTAL PERSONS	0	0	0	0	0
TOTAL PAYMENTS	\$0	\$0	\$0	\$0	\$0
REINVESTIGATIONS	0	0	0	0	0
CASES CLOSED	0	0	0	0	0
*** SSI ONLY					
RECIPIENTS	3	1	3	3	2
*** SSI-SP					
RECIPIENTS	1	3	2	3	2
TOTAL PAYMENTS	\$17	\$134	\$75	\$133	\$169
*** SP ONLY					
RECIPIENTS	0	0	0	1	1
TOTAL PAYMENTS	\$0	\$0	\$0	\$34	\$16
*** QMB					
APPLICATIONS RECEIVED	4	0	3	7	22
APPLICATIONS APPROVED	1	3	4	2	9
APPLICATIONS REJECTED	3	0	0	4	12
APPLICATIONS PENDING	5	0	1	5	21
TOTAL PERSONS	10	23	57	63	57
REINVESTIGATIONS	0	0	0	0	1
CASES CLOSED	1	4	8	9	7
*** SLMB					
APPLICATIONS RECEIVED	3	2	2	5	21
APPLICATIONS APPROVED	1	1	4	2	6
APPLICATIONS REJECTED	1	2	2	4	14
APPLICATIONS PENDING	3	1	1	4	21
TOTAL PERSONS	17	10	37	41	56
REINVESTIGATIONS	0	0	0	0	0
CASES CLOSED	3	0	4	4	5
*** VENDOR CASES					
RECIPIENTS	67	71	196	348	121
CASES CLOSED	1	1	2	4	3

TABLE 2. DETAILED OPERATING STATISTICS BY AREA AND COUNTY FOR FEBRUARY 2000

	AREA 1 LIVINGSTON	AREA 1 MERCER	AREA 1 NODAWAY	AREA 1 PETTIS	AREA 1 PLATTE
*** TEMPORARY ASSISTANCE					
APPLICATIONS RECEIVED	14	3	4	59	14
APPLICATIONS APPROVED	17	0	4	35	18
APPLICATIONS REJECTED	4	1	2	29	4
APPLICATIONS PENDING	4	2	2	31	8
FAMILIES RECEIVING CASH	57	16	37	208	130
CHILDREN RECEIVING CASH	95	27	59	403	214
TOTAL PERSONS	137	39	81	536	293
TOTAL PAYMENTS	\$13,222	\$3,519	\$8,388	\$48,976	\$31,780
AVERAGE PER FAMILY	\$231.96	\$219.94	\$226.70	\$235.46	\$246.46
AVERAGE PER PERSON	\$96.51	\$90.23	\$103.56	\$91.37	\$108.46
TITLE XIX ONLY CASES	54	8	16	133	84
TITLE XIX ONLY PERSONS	170	21	53	394	247
TITLE XIX ONLY CHILDREN	100	13	30	248	146
TITLE XIX TRANSITIONAL CASES	16	5	11	41	33
TITLE XIX TRANSITIONAL PERSONS	30	9	35	76	54
TITLE XIX TRANSITIONAL CHILDREN	11	3	23	27	16
EXTENDED TRANSITIONAL CASES	5	3	3	19	11
EXTENDED TRANSITIONAL PERSONS	5	4	3	19	12
REINVESTIGATIONS	9	0	4	28	8
CASES CLOSED	11	1	8	27	23
*** TEMPORARY ASSISTANCE/UP					
FAMILIES RECEIVING	2	1	1	2	1
CHILDREN RECEIVING	4	1	1	7	4
TOTAL PERSONS	8	3	3	11	6
TOTAL PAYMENTS	\$684	\$292	\$292	\$480	\$431
AVERAGE PER FAMILY	\$342.00	\$292.00	\$292.00	\$240.00	\$431.00
AVERAGE PER PERSON	\$85.50	\$97.33	\$97.33	\$43.64	\$71.83
*** MC+					
APPLICATIONS RECEIVED	33	5	17	93	51
APPLICATIONS APPROVED	25	4	14	67	42
APPLICATIONS REJECTED	5	1	4	39	23
APPLICATIONS PENDING	12	2	9	47	20
FAMILIES RECEIVING	356	103	304	1,212	733
CUSTODIAL PARENTS RECEIVING	160	48	92	390	201
CHILDREN RECEIVING	682	183	552	2,180	1,268
REINVESTIGATIONS	39	11	14	52	14
CASES CLOSED	26	2	13	57	32
*** NON-CUSTODIAL PARENTS					
APPLICATIONS RECEIVED	0	0	0	0	1
APPLICATIONS APPROVED	0	0	0	0	1
APPLICATIONS REJECTED	0	0	0	0	0
APPLICATIONS PENDING	0	0	0	0	0
TOTAL PERSONS RECEIVING	3	0	2	3	2
CURRENT SUPPORT	1	0	0	0	0
PARENTS' FAIR SHARE	2	0	2	3	2
REINVESTIGATIONS	0	0	0	0	0
CASES CLOSED	0	0	0	0	0
*** GR-CASH					
APPLICATIONS RECEIVED	6	0	5	8	6
APPLICATIONS APPROVED	1	0	1	1	0
APPLICATIONS REJECTED	3	1	5	4	1
APPLICATIONS PENDING	7	2	5	19	13
CASES RECEIVING	7	3	2	10	1
PERSONS RECEIVING	7	3	2	10	1
CASH PAYMENTS	\$560	\$240	\$80	\$800	\$80
REINVESTIGATIONS	0	0	0	1	0
CASES CLOSED	2	1	1	0	0
MA-GR RECIPIENTS	10	8	3	20	18
MA-GR TOTAL PAYMENTS	\$764	\$640	\$240	\$1,543	\$1,440
*** MPW					
APPLICATIONS RECEIVED	12	3	12	42	23
APPLICATIONS APPROVED	8	2	9	27	12
APPLICATIONS REJECTED	1	0	2	18	10
APPLICATIONS PENDING	4	0	4	20	9
CASES RECEIVING	59	13	46	164	116
EXTENDED WOMEN'S HEALTH	44	7	35	110	105
CASES CLOSED	0	0	0	5	5
*** NEWBORNS	63	12	53	147	131
*** AB SUPP					
APPLICATIONS RECEIVED	0	0	0	0	0
APPLICATIONS APPROVED	0	0	0	0	0
APPLICATIONS REJECTED	0	0	0	0	0
APPLICATIONS PENDING	1	0	0	0	1
RECIPIENTS	2	1	3	3	3
TOTAL PAYMENTS	\$584	\$391	\$833	\$608	\$1,173
CASES CLOSED	0	0	0	0	0

TABLE 2. DETAILED OPERATING STATISTICS BY AREA AND COUNTY FOR FEBRUARY 2000

	AREA 1 LIVINGSTON	AREA 1 MERCER	AREA 1 NODAWAY	AREA 1 PETTIS	AREA 1 PLATTE
*** BP					
APPLICATIONS RECEIVED	0	0	0	0	0
APPLICATIONS APPROVED	0	0	0	0	0
APPLICATIONS REJECTED	0	0	0	0	0
APPLICATIONS PENDING	1	0	0	0	1
RECIPIENTS	14	0	3	37	7
TOTAL PAYMENTS	\$5,474	\$0	\$1,173	\$14,467	\$2,737
CASES CLOSED	0	0	0	0	0
*** NC					
APPLICATIONS RECEIVED	2	1	1	3	6
APPLICATIONS APPROVED	1	0	0	4	7
APPLICATIONS REJECTED	0	1	0	1	1
APPLICATIONS PENDING	2	1	1	2	2
RECIPIENTS	70	7	10	108	46
RCF-II	49	5	5	55	28
SNF-ICF	18	0	0	0	1
RCF-I	3	2	5	53	17
PAYMENTS	\$19,426	\$1,748	\$2,140	\$21,589	\$10,855
RCF-II	\$12,070	\$1,440	\$1,370	\$13,680	\$8,045
SNF/ICF	\$6,894	\$0	\$0	\$0	\$288
RCF-I	\$462	\$308	\$770	\$7,909	\$2,522
REINVESTIGATIONS	3	0	1	10	1
CASES CLOSED	0	0	1	0	1
*** MA					
APPLICATIONS RECEIVED	40	15	46	135	55
APPLICATIONS APPROVED	22	13	42	99	50
APPLICATIONS REJECTED	10	3	9	36	16
APPLICATIONS PENDING	37	16	33	132	68
RECIPIENTS	386	130	359	1,109	510
CASES CLOSED	10	2	4	23	15
*** MA-K					
APPLICATIONS RECEIVED	0	0	0	1	0
APPLICATIONS APPROVED-DMH	0	0	0	0	0
APPLICATIONS APPROVED-DYS/JCT	0	0	0	1	0
APPLICATIONS REJECTED	0	0	0	0	0
APPLICATIONS PENDING	0	0	0	0	0
RECIPIENTS - DMH	0	0	1	1	0
RECIPIENTS - DYS/JCT	0	0	0	1	3
CASES CLOSED - DMH	0	0	0	0	0
CASES CLOSED - DYS/JCT	0	0	0	0	0
*** REFUGEE					
APPLICATIONS RECEIVED	0	0	0	0	0
APPLICATIONS APPROVED	0	0	0	0	0
APPLICATIONS REJECTED	0	0	0	0	0
APPLICATIONS PENDING	0	0	0	0	0
CASES RECEIVING	0	0	0	0	0
TOTAL PERSONS	0	0	0	0	0
TOTAL PAYMENTS	\$0	\$0	\$0	\$0	\$0
REINVESTIGATIONS	0	0	0	0	0
CASES CLOSED	0	0	0	0	0
*** SSI ONLY					
RECIPIENTS	4	0	8	8	3
*** SSI-SP					
RECIPIENTS	1	0	3	5	2
TOTAL PAYMENTS	\$60	\$0	\$141	\$120	\$64
*** SP ONLY					
RECIPIENTS	2	0	0	1	0
TOTAL PAYMENTS	\$436	\$0	\$0	\$21	\$0
*** DMB					
APPLICATIONS RECEIVED	8	4	2	17	2
APPLICATIONS APPROVED	4	4	2	5	4
APPLICATIONS REJECTED	6	0	0	10	3
APPLICATIONS PENDING	0	2	0	10	1
TOTAL PERSONS	41	12	59	146	63
REINVESTIGATIONS	0	0	0	6	1
CASES CLOSED	6	6	11	27	11
*** SLMB					
APPLICATIONS RECEIVED	10	0	0	16	3
APPLICATIONS APPROVED	9	0	0	2	5
APPLICATIONS REJECTED	2	0	0	12	2
APPLICATIONS PENDING	1	0	0	10	1
TOTAL PERSONS	42	7	25	104	22
REINVESTIGATIONS	1	0	0	3	0
CASES CLOSED	2	0	6	17	1
*** VENDOR CASES					
RECIPIENTS	127	24	106	221	240
CASES CLOSED	5	0	1	9	13

TABLE 2. DETAILED OPERATING STATISTICS BY AREA AND COUNTY FOR FEBRUARY 2000

	AREA 1 PUTNAM	AREA 1 RANDOLPH	AREA 1 RAY	AREA 1 SALINE	AREA 1 SULLIVAN
*** TEMPORARY ASSISTANCE					
APPLICATIONS RECEIVED	8	25	19	23	3
APPLICATIONS APPROVED	6	15	18	15	3
APPLICATIONS REJECTED	1	23	4	6	0
APPLICATIONS PENDING	3	11	7	11	1
FAMILIES RECEIVING CASH	31	153	100	149	30
CHILDREN RECEIVING CASH	49	264	153	256	49
TOTAL PERSONS	73	357	217	361	68
TOTAL PAYMENTS	\$7,358	\$34,895	\$23,198	\$34,661	\$8,085
AVERAGE PER FAMILY	\$237.35	\$228.07	\$231.98	\$232.62	\$269.50
AVERAGE PER PERSON	\$100.79	\$97.75	\$106.90	\$96.01	\$118.90
TITLE XIX ONLY CASES	20	71	62	53	27
TITLE XIX ONLY PERSONS	71	253	186	159	75
TITLE XIX ONLY CHILDREN	43	164	107	89	48
TITLE XIX TRANSITIONAL CASES	6	38	24	44	8
TITLE XIX TRANSITIONAL PERSONS	14	87	44	81	16
TITLE XIX TRANSITIONAL CHILDREN	7	48	19	28	5
EXTENDED TRANSITIONAL CASES	1	12	3	12	7
EXTENDED TRANSITIONAL PERSONS	2	13	5	13	8
REINVESTIGATIONS	5	17	15	19	2
CASES CLOSED	4	18	17	17	5
*** TEMPORARY ASSISTANCE/UP					
FAMILIES RECEIVING	0	0	0	0	0
CHILDREN RECEIVING	0	0	0	0	0
TOTAL PERSONS	0	0	0	0	0
TOTAL PAYMENTS	\$0	\$0	\$0	\$0	\$0
AVERAGE PER FAMILY	\$0.00	\$0.00	\$0.00	\$0.00	\$0.00
AVERAGE PER PERSON	\$0.00	\$0.00	\$0.00	\$0.00	\$0.00
*** MC+					
APPLICATIONS RECEIVED	10	40	36	62	16
APPLICATIONS APPROVED	5	31	16	33	9
APPLICATIONS REJECTED	4	19	8	16	3
APPLICATIONS PENDING	5	22	19	39	11
FAMILIES RECEIVING	199	768	399	626	244
CUSTODIAL PARENTS RECEIVING	73	281	155	205	105
CHILDREN RECEIVING	353	1,435	724	1,170	436
REINVESTIGATIONS	5	21	36	25	3
CASES CLOSED	10	27	35	35	9
*** NON-CUSTODIAL PARENTS					
APPLICATIONS RECEIVED	1	0	0	0	0
APPLICATIONS APPROVED	1	0	0	0	0
APPLICATIONS REJECTED	0	0	0	0	0
APPLICATIONS PENDING	0	0	0	0	0
TOTAL PERSONS RECEIVING	1	10	0	0	0
CURRENT SUPPORT	0	0	0	0	0
PARENTS' FAIR SHARE	1	10	0	0	0
REINVESTIGATIONS	0	0	0	0	0
CASES CLOSED	0	1	0	0	0
*** GR-CASH					
APPLICATIONS RECEIVED	2	10	4	14	1
APPLICATIONS APPROVED	0	0	1	0	0
APPLICATIONS REJECTED	1	6	1	12	4
APPLICATIONS PENDING	1	19	7	21	5
CASES RECEIVING	5	11	8	2	8
PERSONS RECEIVING	5	11	8	2	8
CASH PAYMENTS	\$400	\$880	\$640	\$160	\$640
REINVESTIGATIONS	0	0	0	0	0
CASES CLOSED	0	0	0	0	1
MA-GR RECIPIENTS	12	12	9	14	9
MA-GR TOTAL PAYMENTS	\$960	\$960	\$720	\$1,120	\$720
*** HPW					
APPLICATIONS RECEIVED	5	27	13	15	12
APPLICATIONS APPROVED	2	18	7	11	8
APPLICATIONS REJECTED	1	10	3	3	4
APPLICATIONS PENDING	4	9	4	8	2
CASES RECEIVING	29	115	58	76	38
EXTENDED WOMEN'S HEALTH	8	88	42	50	24
CASES CLOSED	1	5	1	1	1
*** NEWBORNS	35	100	62	91	43
*** AB SUPP					
APPLICATIONS RECEIVED	1	1	0	0	0
APPLICATIONS APPROVED	0	0	0	1	0
APPLICATIONS REJECTED	0	0	0	2	1
APPLICATIONS PENDING	2	1	2	1	0
RECIPIENTS	1	5	2	1	1
TOTAL PAYMENTS	\$276	\$1,461	\$509	\$164	\$391
CASES CLOSED	0	0	0	0	0

TABLE 2. DETAILED OPERATING STATISTICS BY AREA AND COUNTY FOR FEBRUARY 2000

	AREA 1 PUTNAM	AREA 1 RANDOLPH	AREA 1 RAY	AREA 1 SALINE	AREA 1 SULLIVAN
*** BP					
APPLICATIONS RECEIVED	1	1	0	1	0
APPLICATIONS APPROVED	0	0	0	0	0
APPLICATIONS REJECTED	0	0	0	2	1
APPLICATIONS PENDING	2	1	2	2	0
RECIPIENTS	3	16	10	10	6
TOTAL PAYMENTS	\$1,173	\$6,256	\$3,910	\$3,910	\$2,346
CASES CLOSED	0	1	0	1	0
*** NC					
APPLICATIONS RECEIVED	0	3	0	1	0
APPLICATIONS APPROVED	1	2	0	3	0
APPLICATIONS REJECTED	0	0	1	2	1
APPLICATIONS PENDING	0	3	0	3	0
RECIPIENTS	3	61	3	78	20
RCF-II	0	35	3	48	3
SNF-ICF	0	3	0	3	0
RCF-I	3	23	0	27	17
PAYMENTS	\$462	\$13,328	\$864	\$17,158	\$3,363
RCF-II	\$0	\$9,237	\$864	\$12,336	\$832
SNF/ICF	\$0	\$920	\$0	\$892	\$0
RCF-I	\$462	\$3,171	\$0	\$3,930	\$2,531
REINVESTIGATIONS	1	1	0	3	0
CASES CLOSED	0	1	0	2	0
*** MA					
APPLICATIONS RECEIVED	28	107	57	105	23
APPLICATIONS APPROVED	21	78	28	77	24
APPLICATIONS REJECTED	8	18	10	29	1
APPLICATIONS PENDING	21	105	62	92	22
RECIPIENTS	223	797	365	702	282
CASES CLOSED	2	5	6	12	4
*** MA-K					
APPLICATIONS RECEIVED	0	0	0	0	0
APPLICATIONS APPROVED-DMH	0	0	0	0	0
APPLICATIONS APPROVED-DYS/JCT	0	0	0	0	0
APPLICATIONS REJECTED	0	0	0	0	0
APPLICATIONS PENDING	0	0	0	0	0
RECIPIENTS - DMH	0	0	0	0	0
RECIPIENTS - DYS/JCT	0	1	0	1	0
CASES CLOSED - DMH	0	0	0	0	0
CASES CLOSED - DYS/JCT	0	0	0	0	0
*** REFUGEE					
APPLICATIONS RECEIVED	0	0	0	0	0
APPLICATIONS APPROVED	0	0	0	0	0
APPLICATIONS REJECTED	0	0	0	0	0
APPLICATIONS PENDING	0	0	0	0	0
CASES RECEIVING	0	0	0	0	0
TOTAL PERSONS	0	0	0	0	0
TOTAL PAYMENTS	\$0	\$0	\$0	\$0	\$0
REINVESTIGATIONS	0	0	0	0	0
CASES CLOSED	0	0	0	0	0
*** SSI ONLY					
RECIPIENTS	4	8	1	7	3
*** SSI-SP					
RECIPIENTS	0	2	0	1	1
TOTAL PAYMENTS	\$0	\$16	\$0	\$7	\$20
*** SP ONLY					
RECIPIENTS	0	1	0	1	0
TOTAL PAYMENTS	\$0	\$13	\$0	\$18	\$0
*** QMB					
APPLICATIONS RECEIVED	1	5	8	10	2
APPLICATIONS APPROVED	1	1	4	3	1
APPLICATIONS REJECTED	0	5	2	9	1
APPLICATIONS PENDING	0	3	2	10	2
TOTAL PERSONS	22	72	44	91	20
REINVESTIGATIONS	0	0	1	0	0
CASES CLOSED	7	20	7	16	6
*** SLMB					
APPLICATIONS RECEIVED	1	3	9	9	2
APPLICATIONS APPROVED	0	2	2	1	0
APPLICATIONS REJECTED	1	4	5	12	2
APPLICATIONS PENDING	0	2	2	9	2
TOTAL PERSONS	13	46	22	81	18
REINVESTIGATIONS	0	1	0	2	0
CASES CLOSED	2	3	1	16	0
*** VENDOR CASES					
RECIPIENTS	29	218	96	431	99
CASES CLOSED	0	7	4	6	4

TABLE 2. DETAILED OPERATING STATISTICS BY AREA AND COUNTY FOR FEBRUARY 2000

	AREA 1 WORTH	AREA 2 ADAIR	AREA 2 AUDRAIN	AREA 2 BOONE	AREA 2 CALLAWAY
*** TEMPORARY ASSISTANCE					
APPLICATIONS RECEIVED	1	7	15	99	26
APPLICATIONS APPROVED	3	10	7	69	19
APPLICATIONS REJECTED	0	2	2	25	7
APPLICATIONS PENDING	0	2	10	54	20
FAMILIES RECEIVING CASH	5	86	146	880	210
CHILDREN RECEIVING CASH	13	145	269	1,596	394
TOTAL PERSONS	17	201	381	2,237	550
TOTAL PAYMENTS	\$1,539	\$23,286	\$36,527	\$211,418	\$52,915
AVERAGE PER FAMILY	\$307.80	\$270.77	\$250.18	\$240.25	\$251.98
AVERAGE PER PERSON	\$90.53	\$115.85	\$95.87	\$94.51	\$96.21
TITLE XIX ONLY CASES	10	38	47	321	76
TITLE XIX ONLY PERSONS	21	128	155	960	244
TITLE XIX ONLY CHILDREN	16	69	94	560	146
TITLE XIX TRANSITIONAL CASES	2	29	27	164	35
TITLE XIX TRANSITIONAL PERSONS	3	68	45	233	51
TITLE XIX TRANSITIONAL CHILDREN	0	37	16	64	16
EXTENDED TRANSITIONAL CASES	0	12	8	82	11
EXTENDED TRANSITIONAL PERSONS	0	13	9	83	12
REINVESTIGATIONS	1	9	19	110	15
CASES CLOSED	0	9	2	62	16
*** TEMPORARY ASSISTANCE/UP					
FAMILIES RECEIVING	0	2	3	13	1
CHILDREN RECEIVING	0	4	8	36	2
TOTAL PERSONS	0	8	14	62	4
TOTAL PAYMENTS	\$0	\$675	\$852	\$4,383	\$342
AVERAGE PER FAMILY	\$0.00	\$337.50	\$284.00	\$337.15	\$342.00
AVERAGE PER PERSON	\$0.00	\$84.38	\$60.86	\$70.69	\$85.50
*** MC+					
APPLICATIONS RECEIVED	4	17	39	186	50
APPLICATIONS APPROVED	2	12	20	119	32
APPLICATIONS REJECTED	1	5	15	61	15
APPLICATIONS PENDING	2	8	20	90	32
FAMILIES RECEIVING	82	500	561	3,252	1,116
CUSTODIAL PARENTS RECEIVING	30	190	178	1,071	361
CHILDREN RECEIVING	159	877	1,051	5,967	2,123
REINVESTIGATIONS	2	25	6	106	20
CASES CLOSED	2	22	27	117	39
*** NON-CUSTODIAL PARENTS					
APPLICATIONS RECEIVED	0	3	1	3	0
APPLICATIONS APPROVED	0	0	1	3	0
APPLICATIONS REJECTED	0	2	0	3	0
APPLICATIONS PENDING	0	2	0	0	0
TOTAL PERSONS RECEIVING	0	7	6	38	9
CURRENT SUPPORT	0	2	0	2	0
PARENTS' FAIR SHARE	0	5	6	36	9
REINVESTIGATIONS	0	0	0	0	0
CASES CLOSED	0	1	0	9	0
*** GR-CASH					
APPLICATIONS RECEIVED	0	5	5	21	4
APPLICATIONS APPROVED	0	0	1	4	0
APPLICATIONS REJECTED	0	5	3	24	1
APPLICATIONS PENDING	0	11	16	64	10
CASES RECEIVING	1	11	15	43	18
PERSONS RECEIVING	1	11	15	44	18
CASH PAYMENTS	\$80	\$880	\$1,120	\$3,440	\$1,440
REINVESTIGATIONS	0	0	0	1	0
CASES CLOSED	0	1	0	3	0
MA-GR RECIPIENTS	0	12	8	71	20
MA-GR TOTAL PAYMENTS	\$0	\$960	\$640	\$5,680	\$1,600
*** HPM					
APPLICATIONS RECEIVED	1	12	19	63	17
APPLICATIONS APPROVED	1	10	11	45	13
APPLICATIONS REJECTED	0	1	5	14	1
APPLICATIONS PENDING	0	3	6	21	12
CASES RECEIVING	11	74	86	338	104
EXTENDED WOMEN'S HEALTH	10	51	58	262	80
CASES CLOSED	0	1	1	17	1
*** NEWBORNS					
APPLICATIONS RECEIVED	6	72	93	261	101
*** AB SUPP					
APPLICATIONS RECEIVED	0	0	1	2	0
APPLICATIONS APPROVED	0	0	0	0	0
APPLICATIONS REJECTED	0	1	0	2	0
APPLICATIONS PENDING	0	0	1	3	0
RECIPIENTS	0	0	3	12	6
TOTAL PAYMENTS	\$0	\$0	\$1,173	\$4,080	\$1,264
CASES CLOSED	0	0	0	0	0

TABLE 2. DETAILED OPERATING STATISTICS BY AREA AND COUNTY FOR FEBRUARY 2000

	AREA 1 WORTH	AREA 2 ADAIR	AREA 2 AUDRAIN	AREA 2 BOONE	AREA 2 CALLAWAY
*** BP					
APPLICATIONS RECEIVED	0	0	1	2	0
APPLICATIONS APPROVED	0	0	0	0	0
APPLICATIONS REJECTED	0	1	0	2	0
APPLICATIONS PENDING	0	0	1	3	0
RECIPIENTS	3	7	9	42	13
TOTAL PAYMENTS	\$1,173	\$2,737	\$3,519	\$16,422	\$5,083
CASES CLOSED	0	0	0	0	0
*** NC					
APPLICATIONS RECEIVED	0	4	0	3	2
APPLICATIONS APPROVED	0	5	0	1	4
APPLICATIONS REJECTED	0	0	0	2	0
APPLICATIONS PENDING	0	3	1	4	1
RECIPIENTS	2	42	51	108	52
RCF-II	2	31	45	59	26
SNF-ICF	0	2	3	4	2
RCF-I	0	9	3	45	24
PAYMENTS	\$576	\$9,921	\$13,296	\$22,959	\$10,445
RCF-II	\$576	\$7,769	\$11,717	\$14,634	\$6,388
SNF/ICF	\$0	\$766	\$1,149	\$1,532	\$537
RCF-I	\$0	\$1,386	\$430	\$6,793	\$3,520
REINVESTIGATIONS	0	1	0	15	0
CASES CLOSED	1	0	2	2	0
*** MA					
APPLICATIONS RECEIVED	2	72	72	319	102
APPLICATIONS APPROVED	3	46	49	288	83
APPLICATIONS REJECTED	0	21	15	68	22
APPLICATIONS PENDING	6	74	90	281	88
RECIPIENTS	61	697	573	2,377	849
CASES CLOSED	1	10	3	60	13
*** MA-K					
APPLICATIONS RECEIVED	0	3	3	19	0
APPLICATIONS APPROVED-DMH	0	0	0	0	0
APPLICATIONS APPROVED-DYS/JCT	0	3	3	6	0
APPLICATIONS REJECTED	0	0	0	14	0
APPLICATIONS PENDING	0	0	0	0	0
RECIPIENTS - DMH	0	1	0	2	0
RECIPIENTS - DYS/JCT	0	30	14	35	1
CASES CLOSED - DMH	0	0	0	0	0
CASES CLOSED - DYS/JCT	0	1	4	9	0
*** REFUGEE					
APPLICATIONS RECEIVED	0	0	0	3	0
APPLICATIONS APPROVED	0	0	0	3	0
APPLICATIONS REJECTED	0	0	0	0	0
APPLICATIONS PENDING	0	0	0	0	0
CASES RECEIVING	0	0	0	10	0
TOTAL PERSONS	0	0	0	36	0
TOTAL PAYMENTS	\$0	\$0	\$0	\$1,026	\$0
REINVESTIGATIONS	0	0	0	0	0
CASES CLOSED	0	0	0	0	0
*** SSI ONLY					
RECIPIENTS	0	9	4	7	4
*** SSI-SP					
RECIPIENTS	0	1	4	2	3
TOTAL PAYMENTS	\$0	\$5	\$90	\$171	\$39
*** SP ONLY					
RECIPIENTS	0	0	2	1	1
TOTAL PAYMENTS	\$0	\$0	\$118	\$63	\$62
*** QMB					
APPLICATIONS RECEIVED	3	2	0	17	4
APPLICATIONS APPROVED	0	0	0	9	1
APPLICATIONS REJECTED	1	0	1	3	2
APPLICATIONS PENDING	2	2	0	8	3
TOTAL PERSONS	6	46	53	186	107
REINVESTIGATIONS	2	1	0	2	0
CASES CLOSED	2	7	14	58	22
*** SLMB					
APPLICATIONS RECEIVED	3	0	0	3	2
APPLICATIONS APPROVED	1	0	1	3	2
APPLICATIONS REJECTED	0	0	0	1	0
APPLICATIONS PENDING	2	0	0	1	3
TOTAL PERSONS	11	23	29	103	61
REINVESTIGATIONS	0	0	0	2	0
CASES CLOSED	0	0	3	21	12
*** VENDOR CASES					
RECIPIENTS	24	158	137	352	154
CASES CLOSED	3	5	0	18	7

TABLE 2. DETAILED OPERATING STATISTICS BY AREA AND COUNTY FOR FEBRUARY 2000

	AREA 2 CLARK	AREA 2 COLE	AREA 2 FRANKLIN	AREA 2 GASCONADE	AREA 2 JEFFERSON
*** TEMPORARY ASSISTANCE					
APPLICATIONS RECEIVED	4	44	60	12	152
APPLICATIONS APPROVED	3	26	57	10	115
APPLICATIONS REJECTED	0	19	8	3	69
APPLICATIONS PENDING	2	25	15	5	83
FAMILIES RECEIVING CASH	50	302	320	39	769
CHILDREN RECEIVING CASH	79	560	597	63	1,337
TOTAL PERSONS	102	777	804	86	1,940
TOTAL PAYMENTS	\$11,119	\$72,241	\$78,804	\$9,005	\$189,342
AVERAGE PER FAMILY	\$222.38	\$239.21	\$246.26	\$230.90	\$246.22
AVERAGE PER PERSON	\$109.01	\$92.97	\$98.01	\$104.71	\$97.60
TITLE XIX ONLY CASES	16	85	264	29	552
TITLE XIX ONLY PERSONS	59	296	848	96	1,655
TITLE XIX ONLY CHILDREN	29	167	501	56	964
TITLE XIX TRANSITIONAL CASES	6	35	97	9	195
TITLE XIX TRANSITIONAL PERSONS	15	52	160	17	319
TITLE XIX TRANSITIONAL CHILDREN	8	14	44	4	106
EXTENDED TRANSITIONAL CASES	4	15	20	2	63
EXTENDED TRANSITIONAL PERSONS	6	17	23	2	70
REINVESTIGATIONS	5	27	74	4	105
CASES CLOSED	7	25	48	9	88
*** TEMPORARY ASSISTANCE/UP					
FAMILIES RECEIVING	0	5	1	1	8
CHILDREN RECEIVING	0	12	4	4	20
TOTAL PERSONS	0	22	5	6	35
TOTAL PAYMENTS	\$0	\$1,122	\$323	\$430	\$2,771
AVERAGE PER FAMILY	\$0.00	\$224.40	\$323.00	\$430.00	\$346.38
AVERAGE PER PERSON	\$0.00	\$51.00	\$64.60	\$71.67	\$79.17
*** MC+					
APPLICATIONS RECEIVED	10	57	105	30	238
APPLICATIONS APPROVED	7	41	90	21	139
APPLICATIONS REJECTED	2	30	36	7	109
APPLICATIONS PENDING	6	36	24	12	132
FAMILIES RECEIVING	222	1,132	1,669	297	3,742
CUSTODIAL PARENTS RECEIVING	86	362	639	99	1,407
CHILDREN RECEIVING	428	2,031	3,092	549	6,770
REINVESTIGATIONS	8	22	122	13	168
CASES CLOSED	8	46	78	25	138
*** NON-CUSTODIAL PARENTS					
APPLICATIONS RECEIVED	0	3	5	0	6
APPLICATIONS APPROVED	0	2	5	0	8
APPLICATIONS REJECTED	0	2	0	0	0
APPLICATIONS PENDING	0	1	0	0	0
TOTAL PERSONS RECEIVING	1	17	26	2	48
CURRENT SUPPORT	0	1	3	0	3
PARENTS' FAIR SHARE	1	16	23	2	45
REINVESTIGATIONS	0	0	0	0	0
CASES CLOSED	0	0	2	1	3
*** GR-CASH					
APPLICATIONS RECEIVED	0	24	16	10	37
APPLICATIONS APPROVED	0	3	0	1	0
APPLICATIONS REJECTED	0	13	6	3	26
APPLICATIONS PENDING	1	27	26	6	47
CASES RECEIVING	4	27	21	6	42
PERSONS RECEIVING	4	27	21	6	42
CASH PAYMENTS	\$320	\$2,160	\$1,589	\$320	\$3,280
REINVESTIGATIONS	0	0	1	0	0
CASES CLOSED	0	4	1	1	1
MA-GR RECIPIENTS	3	40	35	9	52
MA-GR TOTAL PAYMENTS	\$240	\$3,200	\$2,800	\$640	\$4,160
*** MPW					
APPLICATIONS RECEIVED	6	38	42	7	67
APPLICATIONS APPROVED	5	24	24	8	50
APPLICATIONS REJECTED	0	9	9	2	16
APPLICATIONS PENDING	1	12	12	0	26
CASES RECEIVING	20	142	229	33	505
EXTENDED WOMEN'S HEALTH	21	95	202	37	399
CASES CLOSED	0	2	6	0	17
*** NEWBORNS					
	17	151	244	45	518
*** AB SUPP					
APPLICATIONS RECEIVED	0	1	2	0	0
APPLICATIONS APPROVED	0	0	0	0	1
APPLICATIONS REJECTED	0	1	1	0	2
APPLICATIONS PENDING	0	2	2	1	0
RECIPIENTS	0	4	4	2	14
TOTAL PAYMENTS	\$0	\$714	\$1,278	\$637	\$4,140
CASES CLOSED	0	0	0	0	0

TABLE 2. DETAILED OPERATING STATISTICS BY AREA AND COUNTY FOR FEBRUARY 2000

	AREA 2 CLARK	AREA 2 COLE	AREA 2 FRANKLIN	AREA 2 GASCONADE	AREA 2 JEFFERSON
*** BP					
APPLICATIONS RECEIVED	0	1	2	0	0
APPLICATIONS APPROVED	0	0	0	0	0
APPLICATIONS REJECTED	0	0	1	0	1
APPLICATIONS PENDING	0	2	2	0	3
RECIPIENTS	2	20	37	4	48
TOTAL PAYMENTS	\$782	\$7,820	\$14,467	\$1,564	\$18,768
CASES CLOSED	0	0	1	0	1
*** NC					
APPLICATIONS RECEIVED	0	7	5	2	19
APPLICATIONS APPROVED	0	4	2	0	6
APPLICATIONS REJECTED	0	2	0	0	2
APPLICATIONS PENDING	0	5	5	2	17
RECIPIENTS	4	96	67	17	359
RCF-II	3	68	36	2	147
SNF-ICF	0	3	14	0	20
RCF-I	1	25	17	15	192
PAYMENTS	\$941	\$22,397	\$17,192	\$2,866	\$73,913
RCF-II	\$787	\$17,682	\$9,451	\$556	\$38,525
SNF/ICF	\$0	\$1,149	\$5,302	\$0	\$6,861
RCF-I	\$154	\$3,566	\$2,439	\$2,310	\$28,527
REINVESTIGATIONS	0	1	1	1	6
CASES CLOSED	1	2	5	0	12
*** MA					
APPLICATIONS RECEIVED	37	167	158	37	243
APPLICATIONS APPROVED	21	126	88	24	160
APPLICATIONS REJECTED	8	61	36	16	75
APPLICATIONS PENDING	29	164	162	34	245
RECIPIENTS	237	1,007	1,418	280	2,230
CASES CLOSED	2	15	24	10	34
*** MA-K					
APPLICATIONS RECEIVED	0	3	1	0	23
APPLICATIONS APPROVED-DMH	0	0	0	0	0
APPLICATIONS APPROVED-DYS/JCT	0	2	0	0	15
APPLICATIONS REJECTED	0	0	0	0	6
APPLICATIONS PENDING	0	1	1	0	6
RECIPIENTS - DMH	0	0	0	0	0
RECIPIENTS - DYS/JCT	0	15	7	0	21
CASES CLOSED - DMH	0	0	0	0	0
CASES CLOSED - DYS/JCT	0	1	0	0	3
*** REFUGEE					
APPLICATIONS RECEIVED	0	0	0	0	2
APPLICATIONS APPROVED	0	0	0	0	1
APPLICATIONS REJECTED	0	0	0	0	0
APPLICATIONS PENDING	0	0	0	0	1
CASES RECEIVING	0	0	0	0	1
TOTAL PERSONS	0	0	0	0	1
TOTAL PAYMENTS	\$0	\$0	\$0	\$0	\$136
REINVESTIGATIONS	0	0	0	0	0
CASES CLOSED	0	0	0	0	0
*** SSI ONLY					
RECIPIENTS	1	3	9	4	33
*** SSI-SP					
RECIPIENTS	0	3	4	1	7
TOTAL PAYMENTS	\$0	\$223	\$179	\$21	\$134
*** SP ONLY					
RECIPIENTS	0	2	2	0	3
TOTAL PAYMENTS	\$0	\$78	\$54	\$0	\$85
*** QMB					
APPLICATIONS RECEIVED	2	14	21	7	28
APPLICATIONS APPROVED	1	4	11	1	7
APPLICATIONS REJECTED	1	7	15	8	19
APPLICATIONS PENDING	1	8	13	3	18
TOTAL PERSONS	22	92	174	41	251
REINVESTIGATIONS	0	1	2	0	5
CASES CLOSED	7	19	19	10	29
*** SLNB					
APPLICATIONS RECEIVED	0	12	11	3	26
APPLICATIONS APPROVED	1	4	12	1	11
APPLICATIONS REJECTED	0	5	4	3	17
APPLICATIONS PENDING	0	6	6	0	14
TOTAL PERSONS	14	56	123	19	146
REINVESTIGATIONS	0	1	1	0	2
CASES CLOSED	1	15	5	2	13
*** VENDOR CASES					
RECIPIENTS	54	275	480	168	819
CASES CLOSED	0	10	27	4	26

TABLE 2. DETAILED OPERATING STATISTICS BY AREA AND COUNTY FOR FEBRUARY 2000

	AREA 2 KNOX	AREA 2 LEWIS	AREA 2 LINCOLN	AREA 2 MACON	AREA 2 MARION
*** TEMPORARY ASSISTANCE					
APPLICATIONS RECEIVED	2	16	44	7	31
APPLICATIONS APPROVED	2	9	33	10	21
APPLICATIONS REJECTED	1	3	9	2	5
APPLICATIONS PENDING	1	10	15	3	13
FAMILIES RECEIVING CASH	10	45	205	61	223
CHILDREN RECEIVING CASH	20	80	374	91	380
TOTAL PERSONS	28	118	510	121	532
TOTAL PAYMENTS	\$2,386	\$11,336	\$50,139	\$14,726	\$50,321
AVERAGE PER FAMILY	\$238.60	\$251.91	\$244.58	\$241.41	\$225.65
AVERAGE PER PERSON	\$85.21	\$96.07	\$98.31	\$121.70	\$94.59
TITLE XIX ONLY CASES	6	20	154	34	115
TITLE XIX ONLY PERSONS	20	73	492	106	372
TITLE XIX ONLY CHILDREN	14	43	295	63	222
TITLE XIX TRANSITIONAL CASES	4	21	107	23	64
TITLE XIX TRANSITIONAL PERSONS	13	39	190	70	184
TITLE XIX TRANSITIONAL CHILDREN	7	16	54	45	115
EXTENDED TRANSITIONAL CASES	2	11	35	2	24
EXTENDED TRANSITIONAL PERSONS	2	12	37	2	24
REINVESTIGATIONS	1	2	22	5	17
CASES CLOSED	3	9	29	6	17
*** TEMPORARY ASSISTANCE/UP					
FAMILIES RECEIVING	0	2	1	1	0
CHILDREN RECEIVING	0	4	2	2	0
TOTAL PERSONS	0	8	4	4	0
TOTAL PAYMENTS	\$0	\$679	\$342	\$13	\$0
AVERAGE PER FAMILY	\$0.00	\$339.50	\$342.00	\$13.00	\$0.00
AVERAGE PER PERSON	\$0.00	\$84.88	\$85.50	\$3.25	\$0.00
*** MC+					
APPLICATIONS RECEIVED	3	24	57	18	62
APPLICATIONS APPROVED	4	14	35	20	50
APPLICATIONS REJECTED	1	6	14	10	13
APPLICATIONS PENDING	3	11	22	4	26
FAMILIES RECEIVING	140	243	963	431	913
CUSTODIAL PARENTS RECEIVING	65	92	323	142	329
CHILDREN RECEIVING	307	452	1,836	774	1,643
REINVESTIGATIONS	5	9	26	11	69
CASES CLOSED	5	14	34	14	29
*** NON-CUSTODIAL PARENTS					
APPLICATIONS RECEIVED	1	1	1	1	1
APPLICATIONS APPROVED	1	1	0	1	1
APPLICATIONS REJECTED	0	0	0	0	0
APPLICATIONS PENDING	0	0	1	0	0
TOTAL PERSONS RECEIVING	5	3	12	4	11
CURRENT SUPPORT	1	1	2	0	0
PARENTS' FAIR SHARE	4	2	10	4	11
REINVESTIGATIONS	0	0	0	0	0
CASES CLOSED	0	0	1	0	2
*** GR-CASH					
APPLICATIONS RECEIVED	0	1	6	5	16
APPLICATIONS APPROVED	0	1	0	1	0
APPLICATIONS REJECTED	2	1	6	1	3
APPLICATIONS PENDING	0	1	12	6	19
CASES RECEIVING	0	6	7	9	10
PERSONS RECEIVING	0	6	7	9	10
CASH PAYMENTS	\$0	\$480	\$560	\$720	\$800
REINVESTIGATIONS	0	0	0	0	0
CASES CLOSED	0	0	1	1	2
MA-GR RECIPIENTS	2	2	15	6	10
MA-GR TOTAL PAYMENTS	\$160	\$160	\$1,200	\$480	\$800
*** MPW					
APPLICATIONS RECEIVED	1	5	34	14	18
APPLICATIONS APPROVED	0	2	24	12	14
APPLICATIONS REJECTED	0	1	10	3	5
APPLICATIONS PENDING	1	1	6	3	5
CASES RECEIVING	9	29	105	61	120
EXTENDED WOMEN'S HEALTH	12	21	65	32	82
CASES CLOSED	0	0	5	4	6
*** NEWBORNS	11	38	79	51	96
*** AB SUPP					
APPLICATIONS RECEIVED	1	0	1	1	0
APPLICATIONS APPROVED	0	0	0	0	0
APPLICATIONS REJECTED	0	0	1	0	1
APPLICATIONS PENDING	1	0	2	1	1
RECIPIENTS	0	6	5	1	10
TOTAL PAYMENTS	\$0	\$1,442	\$1,525	\$341	\$3,372
CASES CLOSED	0	0	0	0	0

TABLE 2. DETAILED OPERATING STATISTICS BY AREA AND COUNTY FOR FEBRUARY 2000

	AREA 2 KNOX	AREA 2 LEWIS	AREA 2 LINCOLN	AREA 2 MACON	AREA 2 HARION
*** BP					
APPLICATIONS RECEIVED	1	0	1	1	0
APPLICATIONS APPROVED	0	0	0	0	1
APPLICATIONS REJECTED	1	0	1	0	0
APPLICATIONS PENDING	1	0	2	1	1
RECIPIENTS	2	1	10	9	16
TOTAL PAYMENTS	\$782	\$391	\$7,038	\$3,519	\$6,256
CASES CLOSED	0	0	0	0	0
*** NC					
APPLICATIONS RECEIVED	0	1	5	0	5
APPLICATIONS APPROVED	0	0	0	0	6
APPLICATIONS REJECTED	0	0	1	0	0
APPLICATIONS PENDING	0	1	4	0	0
RECIPIENTS	10	10	120	10	124
RCF-II	18	2	82	9	60
SNF-ICF	0	0	1	0	15
RCF-I	0	8	37	1	49
PAYMENTS	\$4,494	\$1,808	\$27,577	\$2,746	\$28,314
RCF-II	\$4,494	\$576	\$22,005	\$2,592	\$15,732
SNF/ICF	\$0	\$0	\$383	\$0	\$5,425
RCF-I	\$0	\$1,232	\$5,189	\$154	\$7,157
REINVESTIGATIONS	1	7	4	1	9
CASES CLOSED	1	0	4	0	2
*** HA					
APPLICATIONS RECEIVED	14	32	89	52	114
APPLICATIONS APPROVED	13	17	53	30	85
APPLICATIONS REJECTED	6	5	22	9	22
APPLICATIONS PENDING	14	33	82	41	115
RECIPIENTS	162	230	546	463	899
CASES CLOSED	1	1	10	5	14
*** HA-K					
APPLICATIONS RECEIVED	0	0	12	0	0
APPLICATIONS APPROVED-DMH	0	0	0	0	0
APPLICATIONS APPROVED-DYS/JCT	0	0	0	0	0
APPLICATIONS REJECTED	0	0	12	0	0
APPLICATIONS PENDING	0	0	0	0	0
RECIPIENTS - DMH	0	0	0	0	0
RECIPIENTS - DYS/JCT	0	0	0	2	1
CASES CLOSED - DMH	0	0	0	0	0
CASES CLOSED - DYS/JCT	0	0	0	0	0
*** REFUGEE					
APPLICATIONS RECEIVED	0	0	0	0	0
APPLICATIONS APPROVED	0	0	0	0	0
APPLICATIONS REJECTED	0	0	0	0	0
APPLICATIONS PENDING	0	0	0	0	0
CASES RECEIVING	0	0	0	0	0
TOTAL PERSONS	0	0	0	0	0
TOTAL PAYMENTS	\$0	\$0	\$0	\$0	\$0
REINVESTIGATIONS	0	0	0	0	0
CASES CLOSED	0	0	0	0	0
*** SSI ONLY					
RECIPIENTS	2	2	5	1	12
*** SSI-SP					
RECIPIENTS	1	0	1	1	7
TOTAL PAYMENTS	\$51	\$0	\$15	\$9	\$292
*** SP ONLY					
RECIPIENTS	1	0	1	1	1
TOTAL PAYMENTS	\$54	\$0	\$63	\$2	\$77
*** QMB					
APPLICATIONS RECEIVED	2	3	4	1	11
APPLICATIONS APPROVED	0	7	3	0	11
APPLICATIONS REJECTED	1	2	1	2	1
APPLICATIONS PENDING	2	1	1	0	4
TOTAL PERSONS	15	25	50	35	78
REINVESTIGATIONS	0	0	1	0	0
CASES CLOSED	4	4	15	7	13
*** SLMB					
APPLICATIONS RECEIVED	5	0	3	1	4
APPLICATIONS APPROVED	2	0	1	0	1
APPLICATIONS REJECTED	1	6	1	1	2
APPLICATIONS PENDING	2	1	2	1	1
TOTAL PERSONS	16	10	24	33	70
REINVESTIGATIONS	0	0	0	0	2
CASES CLOSED	3	0	6	2	8
*** VENDOR CASES					
RECIPIENTS	21	106	190	163	267
CASES CLOSED	1	0	8	8	17

TABLE 2. DETAILED OPERATING STATISTICS BY AREA AND COUNTY FOR FEBRUARY 2000

	AREA 2 MONROE	AREA 2 MONTGOMERY	AREA 2 OSAGE	AREA 2 PIKE	AREA 2 RALLS
*** TEMPORARY ASSISTANCE					
APPLICATIONS RECEIVED	3	11	4	13	8
APPLICATIONS APPROVED	3	7	2	14	3
APPLICATIONS REJECTED	1	3	0	2	1
APPLICATIONS PENDING	1	4	2	2	2
FAMILIES RECEIVING CASH	26	59	38	107	33
CHILDREN RECEIVING CASH	40	104	58	195	58
TOTAL PERSONS	54	139	87	261	84
TOTAL PAYMENTS	\$7,094	\$13,422	\$8,935	\$24,967	\$8,890
AVERAGE PER FAMILY	\$272.85	\$227.49	\$235.13	\$233.34	\$269.39
AVERAGE PER PERSON	\$131.37	\$96.56	\$102.70	\$95.66	\$105.83
TITLE XIX ONLY CASES	16	34	17	62	23
TITLE XIX ONLY PERSONS	53	128	60	204	65
TITLE XIX ONLY CHILDREN	34	77	37	117	36
TITLE XIX TRANSITIONAL CASES	8	9	4	20	11
TITLE XIX TRANSITIONAL PERSONS	20	19	4	37	23
TITLE XIX TRANSITIONAL CHILDREN	9	10	0	16	8
EXTENDED TRANSITIONAL CASES	0	2	2	7	1
EXTENDED TRANSITIONAL PERSONS	0	3	2	8	1
REINVESTIGATIONS	5	13	0	22	2
CASES CLOSED	5	9	1	9	2
*** TEMPORARY ASSISTANCE/UP					
FAMILIES RECEIVING	2	1	0	2	3
CHILDREN RECEIVING	5	3	0	5	4
TOTAL PERSONS	9	4	0	8	9
TOTAL PAYMENTS	\$730	\$74	\$0	\$525	\$840
AVERAGE PER FAMILY	\$365.00	\$74.00	\$0.00	\$262.50	\$280.00
AVERAGE PER PERSON	\$81.11	\$18.50	\$0.00	\$65.63	\$93.33
*** MC+					
APPLICATIONS RECEIVED	11	18	14	25	14
APPLICATIONS APPROVED	9	16	5	18	9
APPLICATIONS REJECTED	6	7	3	7	4
APPLICATIONS PENDING	7	10	7	7	6
FAMILIES RECEIVING	225	370	211	549	204
CUSTODIAL PARENTS RECEIVING	99	152	103	238	67
CHILDREN RECEIVING	450	722	410	1,047	368
REINVESTIGATIONS	7	21	0	29	11
CASES CLOSED	2	20	1	10	5
*** NON-CUSTODIAL PARENTS					
APPLICATIONS RECEIVED	0	0	0	2	0
APPLICATIONS APPROVED	0	0	0	2	0
APPLICATIONS REJECTED	0	0	0	0	0
APPLICATIONS PENDING	0	0	0	0	0
TOTAL PERSONS RECEIVING	2	4	2	9	1
CURRENT SUPPORT	0	0	0	2	0
PARENTS' FAIR SHARE	2	4	2	7	1
REINVESTIGATIONS	0	0	0	0	0
CASES CLOSED	0	0	0	0	0
*** GR-CASH					
APPLICATIONS RECEIVED	1	3	0	3	4
APPLICATIONS APPROVED	0	0	1	0	0
APPLICATIONS REJECTED	2	1	1	3	1
APPLICATIONS PENDING	1	7	3	4	4
CASES RECEIVING	1	3	6	6	1
PERSONS RECEIVING	1	3	6	6	1
CASH PAYMENTS	\$80	\$240	\$480	\$480	\$80
REINVESTIGATIONS	0	1	0	0	0
CASES CLOSED	0	0	0	0	0
MA-GR RECIPIENTS	1	1	3	8	4
MA-GR TOTAL PAYMENTS	\$80	\$80	\$240	\$640	\$320
*** MPW					
APPLICATIONS RECEIVED	2	5	2	9	2
APPLICATIONS APPROVED	2	2	3	8	2
APPLICATIONS REJECTED	1	1	2	2	1
APPLICATIONS PENDING	1	4	0	1	0
CASES RECEIVING	20	40	15	54	33
EXTENDED WOMEN'S HEALTH	21	29	18	38	14
CASES CLOSED	0	2	1	2	1
*** NEWBORNS	26	37	12	41	28
*** AB SUPP					
APPLICATIONS RECEIVED	0	0	0	0	0
APPLICATIONS APPROVED	0	0	0	0	0
APPLICATIONS REJECTED	0	1	0	0	0
APPLICATIONS PENDING	0	0	1	0	0
RECIPIENTS	0	1	2	2	1
TOTAL PAYMENTS	\$0	\$304	\$407	\$689	\$391
CASES CLOSED	0	0	0	0	0

TABLE 2. DETAILED OPERATING STATISTICS BY AREA AND COUNTY FOR FEBRUARY 2000

	AREA 2 MONROE	AREA 2 MONTGOMERY	AREA 2 OSAGE	AREA 2 PIKE	AREA 2 RALLS
*** BP					
APPLICATIONS RECEIVED	0	0	0	0	0
APPLICATIONS APPROVED	0	0	0	0	0
APPLICATIONS REJECTED	0	1	0	0	0
APPLICATIONS PENDING	0	0	1	0	0
RECIPIENTS	5	4	2	18	3
TOTAL PAYMENTS	\$1,955	\$1,564	\$782	\$7,038	\$1,173
CASES CLOSED	0	0	0	1	0
*** NC					
APPLICATIONS RECEIVED	1	5	0	1	0
APPLICATIONS APPROVED	0	0	1	0	1
APPLICATIONS REJECTED	0	0	0	0	0
APPLICATIONS PENDING	2	10	0	1	0
RECIPIENTS	22	29	22	15	10
RCF-II	13	23	13	11	7
SNF-ICF	6	1	1	2	1
RCF-I	3	5	8	2	2
PAYMENTS	\$6,396	\$7,708	\$4,112	\$3,951	\$2,224
RCF-II	\$3,636	\$6,555	\$2,892	\$3,168	\$1,533
SNF/ICF	\$2,298	\$383	\$288	\$549	\$383
RCF-I	\$462	\$770	\$932	\$234	\$308
REINVESTIGATIONS	0	3	0	0	0
CASES CLOSED	1	0	1	0	0
*** MA					
APPLICATIONS RECEIVED	31	33	13	60	15
APPLICATIONS APPROVED	23	35	9	60	16
APPLICATIONS REJECTED	7	13	3	16	3
APPLICATIONS PENDING	29	49	21	75	16
RECIPIENTS	265	301	200	514	204
CASES CLOSED	3	4	3	7	3
*** MA-K					
APPLICATIONS RECEIVED	0	2	0	0	0
APPLICATIONS APPROVED-DMH	0	0	0	0	0
APPLICATIONS APPROVED-DYS/JCT	0	0	0	0	0
APPLICATIONS REJECTED	0	1	0	0	0
APPLICATIONS PENDING	0	1	0	0	0
RECIPIENTS - DMH	0	0	0	0	0
RECIPIENTS - DYS/JCT	0	0	0	0	1
CASES CLOSED - DMH	0	0	0	0	0
CASES CLOSED - DYS/JCT	0	0	0	0	0
*** REFUGEE					
APPLICATIONS RECEIVED	0	0	0	0	0
APPLICATIONS APPROVED	0	0	0	0	0
APPLICATIONS REJECTED	0	0	0	0	0
APPLICATIONS PENDING	0	0	0	0	0
CASES RECEIVING	0	0	0	0	0
TOTAL PERSONS	0	0	0	0	0
TOTAL PAYMENTS	\$0	\$0	\$0	\$0	\$0
REINVESTIGATIONS	0	0	0	0	0
CASES CLOSED	0	0	0	0	0
*** SSI ONLY					
RECIPIENTS	2	0	2	8	0
*** SSI-SP					
RECIPIENTS	0	1	2	2	2
TOTAL PAYMENTS	\$0	\$4	\$29	\$38	\$330
*** SP ONLY					
RECIPIENTS	0	1	1	1	0
TOTAL PAYMENTS	\$0	\$18	\$44	\$9	\$0
*** QMB					
APPLICATIONS RECEIVED	4	2	1	5	1
APPLICATIONS APPROVED	2	2	0	4	0
APPLICATIONS REJECTED	2	2	1	0	1
APPLICATIONS PENDING	1	0	2	2	1
TOTAL PERSONS	22	36	19	52	19
REINVESTIGATIONS	0	1	0	0	1
CASES CLOSED	7	8	2	12	2
*** SLMB					
APPLICATIONS RECEIVED	2	0	0	0	0
APPLICATIONS APPROVED	0	3	0	0	0
APPLICATIONS REJECTED	2	0	0	0	0
APPLICATIONS PENDING	1	0	0	0	0
TOTAL PERSONS	13	9	12	20	14
REINVESTIGATIONS	0	0	0	1	0
CASES CLOSED	1	3	0	1	2
*** VENDOR CASES					
RECIPIENTS	58	151	86	148	52
CASES CLOSED	2	5	3	5	2

TABLE 2. DETAILED OPERATING STATISTICS BY AREA AND COUNTY FOR FEBRUARY 2000

	AREA 2 ST CHARLES	AREA 2 SCHUYLER	AREA 2 SCOTLAND	AREA 2 SHELBY	AREA 2 WARREN
*** TEMPORARY ASSISTANCE					
APPLICATIONS RECEIVED	96	6	6	7	15
APPLICATIONS APPROVED	66	0	5	6	14
APPLICATIONS REJECTED	29	6	0	3	9
APPLICATIONS PENDING	33	4	3	5	9
FAMILIES RECEIVING CASH	677	14	13	21	129
CHILDREN RECEIVING CASH	1,246	28	26	37	220
TOTAL PERSONS	1,716	39	35	51	315
TOTAL PAYMENTS	\$161,812	\$3,428	\$3,237	\$4,858	\$30,793
AVERAGE PER FAMILY	\$239.01	\$244.86	\$249.00	\$231.33	\$238.71
AVERAGE PER PERSON	\$94.30	\$87.90	\$92.49	\$95.25	\$97.76
TITLE XIX ONLY CASES	378	12	19	25	45
TITLE XIX ONLY PERSONS	1,145	36	56	85	132
TITLE XIX ONLY CHILDREN	675	21	32	49	75
TITLE XIX TRANSITIONAL CASES	138	5	5	7	19
TITLE XIX TRANSITIONAL PERSONS	216	15	9	16	38
TITLE XIX TRANSITIONAL CHILDREN	68	7	2	8	14
EXTENDED TRANSITIONAL CASES	48	0	7	2	8
EXTENDED TRANSITIONAL PERSONS	50	0	7	3	8
REINVESTIGATIONS	132	0	6	3	28
CASES CLOSED	55	3	4	1	17
*** TEMPORARY ASSISTANCE/UP					
FAMILIES RECEIVING	3	1	1	0	1
CHILDREN RECEIVING	5	4	1	0	1
TOTAL PERSONS	9	6	3	0	3
TOTAL PAYMENTS	\$432	\$431	\$292	\$0	\$292
AVERAGE PER FAMILY	\$144.00	\$431.00	\$292.00	\$0.00	\$292.00
AVERAGE PER PERSON	\$48.00	\$71.83	\$97.33	\$0.00	\$97.33
*** HC+					
APPLICATIONS RECEIVED	168	7	11	9	29
APPLICATIONS APPROVED	108	5	9	10	27
APPLICATIONS REJECTED	55	1	4	5	9
APPLICATIONS PENDING	68	5	4	4	12
FAMILIES RECEIVING	2,953	120	147	208	517
CUSTODIAL PARENTS RECEIVING	934	74	77	78	165
CHILDREN RECEIVING	5,362	255	302	376	980
REINVESTIGATIONS	93	2	11	11	23
CASES CLOSED	130	3	4	7	21
*** NON-CUSTODIAL PARENTS					
APPLICATIONS RECEIVED	0	0	0	1	1
APPLICATIONS APPROVED	0	1	0	1	1
APPLICATIONS REJECTED	0	0	0	0	1
APPLICATIONS PENDING	0	0	0	0	0
TOTAL PERSONS RECEIVING	25	1	4	4	4
CURRENT SUPPORT	1	1	0	2	0
PARENTS' FAIR SHARE	24	0	4	2	4
REINVESTIGATIONS	0	0	0	0	0
CASES CLOSED	3	0	0	0	0
*** GR-CASH					
APPLICATIONS RECEIVED	25	0	4	4	11
APPLICATIONS APPROVED	3	0	0	0	1
APPLICATIONS REJECTED	9	1	1	1	4
APPLICATIONS PENDING	25	0	3	4	12
CASES RECEIVING	23	3	0	0	8
PERSONS RECEIVING	23	3	0	0	8
CASH PAYMENTS	\$1,760	\$240	\$0	\$0	\$640
REINVESTIGATIONS	1	0	0	0	2
CASES CLOSED	2	0	0	0	0
HA-GR RECIPIENTS	24	2	4	5	10
HA-GR TOTAL PAYMENTS	\$1,920	\$160	\$320	\$400	\$800
*** HPW					
APPLICATIONS RECEIVED	72	4	4	1	9
APPLICATIONS APPROVED	56	2	4	3	13
APPLICATIONS REJECTED	16	2	0	0	1
APPLICATIONS PENDING	18	0	0	0	0
CASES RECEIVING	381	19	15	26	81
EXTENDED WOMEN'S HEALTH	355	9	7	12	57
CASES CLOSED	7	0	0	1	3
*** NEWBORNS					
APPLICATIONS RECEIVED	356	21	3	28	62
*** AB SUPP					
APPLICATIONS RECEIVED	3	0	0	0	0
APPLICATIONS APPROVED	1	0	0	0	0
APPLICATIONS REJECTED	2	0	0	0	2
APPLICATIONS PENDING	3	1	0	0	0
RECIPIENTS	12	0	1	0	2
TOTAL PAYMENTS	\$3,828	\$0	\$347	\$0	\$562
CASES CLOSED	0	0	0	0	0

TABLE 2. DETAILED OPERATING STATISTICS BY AREA AND COUNTY FOR FEBRUARY 2000

	AREA 2 ST CHARLES	AREA 2 SCHUYLER	AREA 2 SCOTLAND	AREA 2 SHELBY	AREA 2 WARREN
*** BP					
APPLICATIONS RECEIVED	5	0	0	0	0
APPLICATIONS APPROVED	0	0	0	0	0
APPLICATIONS REJECTED	3	0	0	0	2
APPLICATIONS PENDING	4	1	0	1	0
RECIPIENTS	48	1	6	2	20
TOTAL PAYMENTS	\$18,768	\$391	\$2,346	\$782	\$7,820
CASES CLOSED	0	0	0	0	1
*** NC					
APPLICATIONS RECEIVED	1	0	0	0	0
APPLICATIONS APPROVED	3	0	1	0	0
APPLICATIONS REJECTED	0	0	0	0	0
APPLICATIONS PENDING	1	0	0	0	0
RECIPIENTS	105	1	9	9	8
RCF-II	55	1	9	1	1
SNF-ICF	12	0	0	1	0
RCF-I	38	0	0	7	7
PAYMENTS	\$23,911	\$288	\$2,342	\$1,713	\$1,348
RCF-II	\$14,381	\$288	\$2,342	\$271	\$288
SNF/ICF	\$4,168	\$0	\$0	\$383	\$0
RCF-I	\$5,362	\$0	\$0	\$1,059	\$1,060
REINVESTIGATIONS	8	0	2	0	1
CASES CLOSED	2	0	0	0	0
*** MA					
APPLICATIONS RECEIVED	228	10	16	21	64
APPLICATIONS APPROVED	178	5	12	11	42
APPLICATIONS REJECTED	54	1	2	6	8
APPLICATIONS PENDING	184	13	15	14	41
RECIPIENTS	1,941	164	180	222	347
CASES CLOSED	34	2	3	0	6
*** MA-K					
APPLICATIONS RECEIVED	0	0	0	0	0
APPLICATIONS APPROVED-DMH	0	0	0	0	0
APPLICATIONS APPROVED-DYS/JCT	0	0	0	0	0
APPLICATIONS REJECTED	0	0	0	0	0
APPLICATIONS PENDING	0	0	0	0	0
RECIPIENTS - DMH	1	0	0	0	0
RECIPIENTS - DYS/JCT	7	0	0	1	1
CASES CLOSED - DMH	0	0	0	0	0
CASES CLOSED - DYS/JCT	1	0	0	0	1
*** REFUGEE					
APPLICATIONS RECEIVED	0	0	0	0	0
APPLICATIONS APPROVED	0	0	0	0	0
APPLICATIONS REJECTED	0	0	0	0	0
APPLICATIONS PENDING	0	0	0	0	0
CASES RECEIVING	1	0	0	0	0
TOTAL PERSONS	2	0	0	0	0
TOTAL PAYMENTS	\$234	\$0	\$0	\$0	\$0
REINVESTIGATIONS	0	0	0	0	0
CASES CLOSED	1	0	0	0	0
*** SSI ONLY					
RECIPIENTS	9	1	1	3	0
*** SSI-SP					
RECIPIENTS	4	0	2	0	9
TOTAL PAYMENTS	\$212	\$0	\$44	\$0	\$546
*** SP ONLY					
RECIPIENTS	0	0	0	0	1
TOTAL PAYMENTS	\$0	\$0	\$0	\$0	\$88
*** QMB					
APPLICATIONS RECEIVED	29	4	1	3	1
APPLICATIONS APPROVED	13	0	3	1	1
APPLICATIONS REJECTED	19	2	1	1	2
APPLICATIONS PENDING	15	4	0	1	1
TOTAL PERSONS	304	5	18	11	42
REINVESTIGATIONS	10	0	0	0	1
CASES CLOSED	48	1	7	0	9
*** SLMB					
APPLICATIONS RECEIVED	11	4	0	3	0
APPLICATIONS APPROVED	10	1	0	1	1
APPLICATIONS REJECTED	6	0	3	1	1
APPLICATIONS PENDING	4	4	0	1	1
TOTAL PERSONS	120	5	10	22	25
REINVESTIGATIONS	4	0	1	0	0
CASES CLOSED	12	1	1	3	2
*** VENDOR CASES					
RECIPIENTS	576	33	58	51	53
CASES CLOSED	32	1	2	2	0

TABLE 2. DETAILED OPERATING STATISTICS BY AREA AND COUNTY FOR FEBRUARY 2000

	AREA 3 BOLLINGER	AREA 3 BUTLER	AREA 3 CAPE GIRARDEAU	AREA 3 CARTER	AREA 3 CRANFORD
*** TEMPORARY ASSISTANCE					
APPLICATIONS RECEIVED	5	67	94	8	29
APPLICATIONS APPROVED	4	59	57	5	20
APPLICATIONS REJECTED	1	9	35	0	6
APPLICATIONS PENDING	1	29	41	3	11
FAMILIES RECEIVING CASH	57	457	387	50	208
CHILDREN RECEIVING CASH	107	773	718	85	361
TOTAL PERSONS	151	1,057	987	113	521
TOTAL PAYMENTS	\$13,639	\$101,432	\$90,994	\$12,020	\$51,538
AVERAGE PER FAMILY	\$239.28	\$221.95	\$235.13	\$240.40	\$247.78
AVERAGE PER PERSON	\$90.32	\$95.96	\$92.19	\$106.37	\$98.92
TITLE XIX ONLY CASES	38	196	142	60	97
TITLE XIX ONLY PERSONS	115	637	436	199	324
TITLE XIX ONLY CHILDREN	63	382	258	118	201
TITLE XIX TRANSITIONAL CASES	18	80	72	12	45
TITLE XIX TRANSITIONAL PERSONS	32	119	94	21	69
TITLE XIX TRANSITIONAL CHILDREN	10	27	20	7	17
EXTENDED TRANSITIONAL CASES	10	24	23	8	10
EXTENDED TRANSITIONAL PERSONS	11	29	24	9	10
REINVESTIGATIONS	12	78	69	16	32
CASES CLOSED	6	45	38	5	23
*** TEMPORARY ASSISTANCE/UP					
FAMILIES RECEIVING	2	4	3	0	0
CHILDREN RECEIVING	7	13	6	0	0
TOTAL PERSONS	11	19	12	0	0
TOTAL PAYMENTS	\$806	\$1,463	\$872	\$0	\$0
AVERAGE PER FAMILY	\$403.00	\$365.75	\$290.67	\$0.00	\$0.00
AVERAGE PER PERSON	\$73.27	\$77.00	\$72.67	\$0.00	\$0.00
*** MC+					
APPLICATIONS RECEIVED	21	110	103	20	47
APPLICATIONS APPROVED	15	75	78	17	38
APPLICATIONS REJECTED	5	25	42	2	19
APPLICATIONS PENDING	12	56	52	12	22
FAMILIES RECEIVING	480	1,698	1,364	358	787
CUSTODIAL PARENTS RECEIVING	193	800	490	213	316
CHILDREN RECEIVING	929	3,088	2,446	681	1,476
REINVESTIGATIONS	17	117	77	22	70
CASES CLOSED	11	68	91	15	40
*** NON-CUSTODIAL PARENTS					
APPLICATIONS RECEIVED	0	3	3	1	2
APPLICATIONS APPROVED	0	2	3	1	2
APPLICATIONS REJECTED	1	1	0	0	0
APPLICATIONS PENDING	0	0	0	0	0
TOTAL PERSONS RECEIVING	5	9	38	5	11
CURRENT SUPPORT	0	1	2	3	0
PARENTS' FAIR SHARE	5	8	36	2	11
REINVESTIGATIONS	0	0	0	0	0
CASES CLOSED	0	0	2	0	0
*** GR-CASH					
APPLICATIONS RECEIVED	2	27	24	2	7
APPLICATIONS APPROVED	0	2	2	0	0
APPLICATIONS REJECTED	3	14	13	4	7
APPLICATIONS PENDING	6	49	40	6	13
CASES RECEIVING	6	33	25	6	18
PERSONS RECEIVING	6	33	25	6	18
CASH PAYMENTS	\$431	\$2,560	\$2,128	\$480	\$1,280
REINVESTIGATIONS	0	3	0	0	2
CASES CLOSED	0	6	3	1	5
MA-GR RECIPIENTS	7	24	24	6	18
MA-GR TOTAL PAYMENTS	\$560	\$1,920	\$1,920	\$480	\$1,440
*** MPH					
APPLICATIONS RECEIVED	1	33	55	3	23
APPLICATIONS APPROVED	1	28	44	2	11
APPLICATIONS REJECTED	0	6	13	0	7
APPLICATIONS PENDING	0	8	17	2	9
CASES RECEIVING	43	191	210	30	88
EXTENDED WOMEN'S HEALTH	37	127	127	23	82
CASES CLOSED	0	11	4	1	0
*** NEWBORNS	62	133	216	35	110
*** AB SUPP					
APPLICATIONS RECEIVED	0	5	1	1	1
APPLICATIONS APPROVED	0	1	0	0	0
APPLICATIONS REJECTED	1	1	0	0	0
APPLICATIONS PENDING	1	6	4	1	2
RECIPIENTS	3	12	8	0	4
TOTAL PAYMENTS	\$680	\$3,271	\$2,475	\$0	\$1,520
CASES CLOSED	0	0	1	0	0

TABLE 2. DETAILED OPERATING STATISTICS BY AREA AND COUNTY FOR FEBRUARY 2000

	AREA 3 BOLLINGER	AREA 3 BUTLER	AREA 3 CAPE GIRARDEAU	AREA 3 CARTER	AREA 3 CRAWFORD
*** BP					
APPLICATIONS RECEIVED	0	5	1	1	1
APPLICATIONS APPROVED	0	0	1	0	0
APPLICATIONS REJECTED	1	2	0	0	0
APPLICATIONS PENDING	1	6	4	1	2
RECIPIENTS	5	31	24	4	5
TOTAL PAYMENTS	\$1,955	\$11,339	\$9,384	\$1,564	\$1,955
CASES CLOSED	0	2	1	0	0
*** NC					
APPLICATIONS RECEIVED	1	7	16	0	1
APPLICATIONS APPROVED	3	8	5	0	0
APPLICATIONS REJECTED	0	0	2	0	0
APPLICATIONS PENDING	0	6	21	0	1
RECIPIENTS	43	138	204	41	67
RCF-II	26	80	179	29	29
SNF-ICF	0	0	2	0	0
RCF-I	17	58	23	12	38
PAYMENTS	\$9,739	\$30,884	\$52,284	\$10,060	\$13,216
RCF-II	\$7,187	\$22,401	\$48,260	\$8,218	\$7,890
SNF/ICF	\$0	\$0	\$671	\$0	\$0
RCF-I	\$2,552	\$8,483	\$3,353	\$1,842	\$5,326
REINVESTIGATIONS	1	12	5	5	4
CASES CLOSED	0	5	8	1	3
*** MA					
APPLICATIONS RECEIVED	31	218	162	36	62
APPLICATIONS APPROVED	38	134	102	29	36
APPLICATIONS REJECTED	8	40	48	5	18
APPLICATIONS PENDING	40	210	216	32	70
RECIPIENTS	499	2,544	1,420	412	739
CASES CLOSED	7	39	29	9	12
*** MA-K					
APPLICATIONS RECEIVED	0	2	4	0	0
APPLICATIONS APPROVED-DMH	0	0	0	0	0
APPLICATIONS APPROVED-DYS/JCT	0	1	2	0	0
APPLICATIONS REJECTED	0	2	3	0	0
APPLICATIONS PENDING	0	0	0	0	0
RECIPIENTS - DMH	0	0	0	0	0
RECIPIENTS - DYS/JCT	0	14	25	0	0
CASES CLOSED - DMH	0	0	0	0	0
CASES CLOSED - DYS/JCT	0	2	0	0	0
*** REFUGEE					
APPLICATIONS RECEIVED	0	0	0	0	0
APPLICATIONS APPROVED	0	0	0	0	0
APPLICATIONS REJECTED	0	0	0	0	0
APPLICATIONS PENDING	0	0	0	0	0
CASES RECEIVING	0	0	0	0	0
TOTAL PERSONS	0	0	0	0	0
TOTAL PAYMENTS	\$0	\$0	\$0	\$0	\$0
REINVESTIGATIONS	0	0	0	0	0
CASES CLOSED	0	0	0	0	0
*** SSI ONLY					
RECIPIENTS	10	35	13	4	7
*** SSI-SP					
RECIPIENTS	3	21	8	0	6
TOTAL PAYMENTS	\$86	\$1,286	\$507	\$0	\$113
*** SP ONLY					
RECIPIENTS	1	1	1	1	2
TOTAL PAYMENTS	\$35	\$116	\$15	\$59	\$77
*** QMB					
APPLICATIONS RECEIVED	4	15	36	0	21
APPLICATIONS APPROVED	2	11	16	2	9
APPLICATIONS REJECTED	3	4	11	0	13
APPLICATIONS PENDING	6	7	29	1	3
TOTAL PERSONS	34	155	170	29	61
REINVESTIGATIONS	0	6	0	1	2
CASES CLOSED	4	22	38	9	9
*** SLMB					
APPLICATIONS RECEIVED	4	5	28	1	20
APPLICATIONS APPROVED	4	4	6	1	3
APPLICATIONS REJECTED	2	1	17	0	18
APPLICATIONS PENDING	5	0	26	1	3
TOTAL PERSONS	14	102	102	15	43
REINVESTIGATIONS	0	8	4	0	5
CASES CLOSED	3	6	6	1	5
*** VENDOR CASES					
RECIPIENTS	41	369	381	34	157
CASES CLOSED	1	9	11	0	8

TABLE 2. DETAILED OPERATING STATISTICS BY AREA AND COUNTY FOR FEBRUARY 2000

	AREA 3 DENT	AREA 3 DUNKLIN	AREA 3 HOWELL	AREA 3 IRON	AREA 3 MADISON
*** TEMPORARY ASSISTANCE					
APPLICATIONS RECEIVED	18	70	64	12	12
APPLICATIONS APPROVED	10	64	48	9	9
APPLICATIONS REJECTED	4	21	23	2	0
APPLICATIONS PENDING	10	30	24	7	6
FAMILIES RECEIVING CASH	117	737	320	140	69
CHILDREN RECEIVING CASH	205	1,343	553	255	109
TOTAL PERSONS	282	1,761	753	360	158
TOTAL PAYMENTS	\$27,638	\$168,633	\$73,063	\$32,782	\$14,440
AVERAGE PER FAMILY	\$236.22	\$228.81	\$228.32	\$234.16	\$209.28
AVERAGE PER PERSON	\$98.01	\$95.76	\$97.03	\$91.06	\$91.39
TITLE XIX ONLY CASES	47	228	128	37	48
TITLE XIX ONLY PERSONS	156	856	484	146	168
TITLE XIX ONLY CHILDREN	94	505	274	82	98
TITLE XIX TRANSITIONAL CASES	32	106	44	19	32
TITLE XIX TRANSITIONAL PERSONS	53	191	69	32	55
TITLE XIX TRANSITIONAL CHILDREN	17	62	20	9	14
EXTENDED TRANSITIONAL CASES	9	33	15	12	8
EXTENDED TRANSITIONAL PERSONS	12	38	16	15	13
REINVESTIGATIONS	28	107	47	15	25
CASES CLOSED	14	67	37	18	8
*** TEMPORARY ASSISTANCE/UP					
FAMILIES RECEIVING	3	6	4	0	2
CHILDREN RECEIVING	6	12	6	0	6
TOTAL PERSONS	10	21	13	0	7
TOTAL PAYMENTS	\$894	\$1,434	\$1,047	\$0	\$574
AVERAGE PER FAMILY	\$298.00	\$239.00	\$261.75	\$0.00	\$287.00
AVERAGE PER PERSON	\$89.40	\$66.29	\$80.54	\$0.00	\$82.00
*** MC+					
APPLICATIONS RECEIVED	38	113	82	33	26
APPLICATIONS APPROVED	29	81	56	21	20
APPLICATIONS REJECTED	10	36	36	9	9
APPLICATIONS PENDING	23	42	36	17	11
FAMILIES RECEIVING	712	1,820	1,677	486	474
CUSTODIAL PARENTS RECEIVING	306	762	764	244	217
CHILDREN RECEIVING	1,357	3,310	3,185	922	852
REINVESTIGATIONS	37	140	96	39	33
CASES CLOSED	28	73	54	22	26
*** NON-CUSTODIAL PARENTS					
APPLICATIONS RECEIVED	1	16	1	1	0
APPLICATIONS APPROVED	1	15	1	2	0
APPLICATIONS REJECTED	0	0	0	0	0
APPLICATIONS PENDING	0	2	0	0	0
TOTAL PERSONS RECEIVING	7	28	10	8	0
CURRENT SUPPORT	0	2	0	0	0
PARENTS' FAIR SHARE	7	26	10	8	0
REINVESTIGATIONS	0	0	0	0	0
CASES CLOSED	0	1	0	2	0
*** GR-CASH					
APPLICATIONS RECEIVED	5	25	10	8	5
APPLICATIONS APPROVED	1	1	2	1	0
APPLICATIONS REJECTED	6	27	19	0	5
APPLICATIONS PENDING	15	41	23	11	8
CASES RECEIVING	7	31	26	6	9
PERSONS RECEIVING	7	31	26	6	9
CASH PAYMENTS	\$560	\$2,400	\$2,080	\$480	\$720
REINVESTIGATIONS	0	4	0	0	0
CASES CLOSED	2	6	6	0	1
MA-GR RECIPIENTS	11	25	37	5	14
MA-GR TOTAL PAYMENTS	\$880	\$2,000	\$2,960	\$400	\$1,120
*** MPW					
APPLICATIONS RECEIVED	18	29	33	3	5
APPLICATIONS APPROVED	13	27	28	6	3
APPLICATIONS REJECTED	4	7	3	0	2
APPLICATIONS PENDING	6	4	8	0	0
CASES RECEIVING	87	152	173	45	38
EXTENDED WOMEN'S HEALTH	55	83	134	34	29
CASES CLOSED	3	17	7	3	2
*** NEWBORNS	74	118	153	38	48
*** AB SUPP					
APPLICATIONS RECEIVED	0	3	0	0	1
APPLICATIONS APPROVED	0	0	0	0	0
APPLICATIONS REJECTED	1	3	1	0	0
APPLICATIONS PENDING	0	2	0	0	1
RECIPIENTS	1	8	12	1	5
TOTAL PAYMENTS	\$254	\$2,686	\$3,758	\$391	\$1,557
CASES CLOSED	0	0	0	0	0

TABLE 2. DETAILED OPERATING STATISTICS BY AREA AND COUNTY FOR FEBRUARY 2000

	AREA 3 DENT	AREA 3 DUNKLIN	AREA 3 HOWELL	AREA 3 IRON	AREA 3 MADISON
*** BP					
APPLICATIONS RECEIVED	0	3	0	0	1
APPLICATIONS APPROVED	0	0	1	0	0
APPLICATIONS REJECTED	1	2	0	0	0
APPLICATIONS PENDING	0	3	0	0	1
RECIPIENTS	4	22	18	5	15
TOTAL PAYMENTS	\$1,564	\$8,594	\$7,038	\$1,955	\$5,857
CASES CLOSED	0	1	1	0	0
*** NC					
APPLICATIONS RECEIVED	6	1	1	2	1
APPLICATIONS APPROVED	1	0	3	3	1
APPLICATIONS REJECTED	0	0	1	0	0
APPLICATIONS PENDING	4	1	3	0	0
RECIPIENTS	26	83	77	128	13
RCF-II	13	81	70	27	13
SNF-ICF	1	0	0	52	0
RCF-I	12	2	7	49	0
PAYMENTS	\$5,462	\$23,273	\$19,636	\$33,347	\$2,850
RCF-II	\$3,604	\$22,965	\$18,674	\$7,221	\$2,850
SNF/ICF	\$383	\$0	\$0	\$18,948	\$0
RCF-I	\$1,475	\$308	\$962	\$7,178	\$0
REINVESTIGATIONS	4	1	4	5	3
CASES CLOSED	1	2	1	1	2
*** MA					
APPLICATIONS RECEIVED	73	224	151	60	66
APPLICATIONS APPROVED	55	181	117	41	55
APPLICATIONS REJECTED	21	50	34	6	15
APPLICATIONS PENDING	78	215	160	44	47
RECIPIENTS	708	2,980	1,634	539	558
CASES CLOSED	12	39	29	5	11
*** MA-K					
APPLICATIONS RECEIVED	0	1	0	1	3
APPLICATIONS APPROVED-DMH	0	0	0	0	0
APPLICATIONS APPROVED-DYS/JCT	0	1	0	1	2
APPLICATIONS REJECTED	0	0	0	0	2
APPLICATIONS PENDING	0	0	0	0	0
RECIPIENTS - DMH	0	0	0	0	0
RECIPIENTS - DYS/JCT	5	5	0	15	2
CASES CLOSED - DMH	0	0	0	0	0
CASES CLOSED - DYS/JCT	0	1	0	0	0
*** REFUGEE					
APPLICATIONS RECEIVED	0	0	0	0	0
APPLICATIONS APPROVED	0	0	0	0	0
APPLICATIONS REJECTED	0	0	0	0	0
APPLICATIONS PENDING	0	0	0	0	0
CASES RECEIVING	0	0	0	0	0
TOTAL PERSONS	0	0	0	0	0
TOTAL PAYMENTS	\$0	\$0	\$0	\$0	\$0
REINVESTIGATIONS	0	0	0	0	0
CASES CLOSED	0	0	0	0	0
*** SSI ONLY					
RECIPIENTS	12	32	12	11	4
*** SSI-SP					
RECIPIENTS	1	20	6	5	1
TOTAL PAYMENTS	\$10	\$1,621	\$608	\$194	\$28
*** SP ONLY					
RECIPIENTS	1	6	2	1	0
TOTAL PAYMENTS	\$34	\$262	\$32	\$391	\$0
*** QMB					
APPLICATIONS RECEIVED	3	19	15	4	5
APPLICATIONS APPROVED	0	11	13	1	4
APPLICATIONS REJECTED	4	2	4	3	3
APPLICATIONS PENDING	5	13	9	2	2
TOTAL PERSONS	58	165	175	51	54
REINVESTIGATIONS	2	2	1	1	2
CASES CLOSED	9	48	25	12	13
*** SLMB					
APPLICATIONS RECEIVED	5	14	7	3	5
APPLICATIONS APPROVED	3	3	2	2	1
APPLICATIONS REJECTED	3	7	8	3	6
APPLICATIONS PENDING	3	11	5	0	2
TOTAL PERSONS	51	139	125	35	48
REINVESTIGATIONS	1	1	1	1	2
CASES CLOSED	8	13	12	4	6
*** VENDOR CASES					
RECIPIENTS	104	454	384	101	158
CASES CLOSED	7	13	6	4	5

TABLE 2. DETAILED OPERATING STATISTICS BY AREA AND COUNTY FOR FEBRUARY 2000

	AREA 3 MISSISSIPPI	AREA 3 NEW MADRID	AREA 3 OREGON	AREA 3 PENISCOT	AREA 3 PERRY
*** TEMPORARY ASSISTANCE					
APPLICATIONS RECEIVED	22	34	27	73	5
APPLICATIONS APPROVED	22	34	20	31	5
APPLICATIONS REJECTED	2	6	6	32	4
APPLICATIONS PENDING	14	12	2	30	4
FAMILIES RECEIVING CASH	414	335	116	570	63
CHILDREN RECEIVING CASH	747	608	208	1,174	108
TOTAL PERSONS	1,031	778	281	1,497	145
TOTAL PAYMENTS	\$97,427	\$74,119	\$27,532	\$134,868	\$14,226
AVERAGE PER FAMILY	\$235.33	\$221.25	\$237.34	\$236.61	\$225.81
AVERAGE PER PERSON	\$94.50	\$95.27	\$97.98	\$90.09	\$98.11
TITLE XIX ONLY CASES	51	120	76	133	27
TITLE XIX ONLY PERSONS	221	420	260	519	87
TITLE XIX ONLY CHILDREN	113	248	146	342	54
TITLE XIX TRANSITIONAL CASES	76	55	21	68	17
TITLE XIX TRANSITIONAL PERSONS	162	88	43	103	29
TITLE XIX TRANSITIONAL CHILDREN	78	23	16	31	10
EXTENDED TRANSITIONAL CASES	38	24	5	21	2
EXTENDED TRANSITIONAL PERSONS	39	26	6	21	2
REINVESTIGATIONS	61	30	32	77	3
CASES CLOSED	27	31	22	41	7
*** TEMPORARY ASSISTANCE/UP					
FAMILIES RECEIVING	0	0	2	2	1
CHILDREN RECEIVING	0	0	3	6	2
TOTAL PERSONS	0	0	6	8	4
TOTAL PAYMENTS	\$0	\$0	\$540	\$687	\$342
AVERAGE PER FAMILY	\$0.00	\$0.00	\$270.00	\$343.50	\$342.00
AVERAGE PER PERSON	\$0.00	\$0.00	\$90.00	\$85.88	\$85.50
*** MC+					
APPLICATIONS RECEIVED	40	61	32	83	25
APPLICATIONS APPROVED	32	37	15	40	13
APPLICATIONS REJECTED	9	14	9	40	11
APPLICATIONS PENDING	19	34	12	45	19
FAMILIES RECEIVING	708	889	501	1,257	480
CUSTODIAL PARENTS RECEIVING	253	403	241	435	162
CHILDREN RECEIVING	1,249	1,636	955	2,575	869
REINVESTIGATIONS	78	99	67	86	7
CASES CLOSED	34	44	18	45	9
*** NON-CUSTODIAL PARENTS					
APPLICATIONS RECEIVED	11	8	0	13	1
APPLICATIONS APPROVED	14	6	0	21	1
APPLICATIONS REJECTED	0	1	0	0	1
APPLICATIONS PENDING	0	0	0	1	1
TOTAL PERSONS RECEIVING	35	28	2	37	6
CURRENT SUPPORT	0	0	0	2	0
PARENTS' FAIR SHARE	35	28	2	35	6
REINVESTIGATIONS	0	0	0	0	0
CASES CLOSED	0	1	1	0	0
*** GR-CASH					
APPLICATIONS RECEIVED	13	11	4	32	7
APPLICATIONS APPROVED	2	1	0	2	2
APPLICATIONS REJECTED	7	12	2	24	3
APPLICATIONS PENDING	20	13	7	32	9
CASES RECEIVING	27	11	9	24	4
PERSONS RECEIVING	27	11	9	24	4
CASH PAYMENTS	\$2,080	\$880	\$720	\$1,920	\$320
REINVESTIGATIONS	3	0	0	1	0
CASES CLOSED	6	1	0	2	2
MA-GR RECIPIENTS	18	14	10	24	4
MA-GR TOTAL PAYMENTS	\$1,440	\$1,120	\$800	\$1,861	\$320
*** MPW					
APPLICATIONS RECEIVED	13	15	10	24	8
APPLICATIONS APPROVED	10	11	8	16	5
APPLICATIONS REJECTED	0	2	0	3	0
APPLICATIONS PENDING	6	3	2	12	4
CASES RECEIVING	72	68	48	93	60
EXTENDED WOMEN'S HEALTH	53	47	30	46	39
CASES CLOSED	4	1	1	8	2
*** NEWBORNS	66	69	37	47	63
*** AB SUPP					
APPLICATIONS RECEIVED	0	1	0	0	0
APPLICATIONS APPROVED	0	1	0	0	0
APPLICATIONS REJECTED	0	0	0	0	0
APPLICATIONS PENDING	0	1	0	0	0
RECIPIENTS	5	13	0	8	1
TOTAL PAYMENTS	\$1,628	\$3,096	\$0	\$1,936	\$373
CASES CLOSED	0	0	0	0	0

TABLE 2. DETAILED OPERATING STATISTICS BY AREA AND COUNTY FOR FEBRUARY 2000

	AREA 3 MISSISSIPPI	AREA 3 NEW MADRID	AREA 3 OREGON	AREA 3 PENISCOT	AREA 3 PERRY
*** BP					
APPLICATIONS RECEIVED	0	1	0	0	0
APPLICATIONS APPROVED	0	0	0	0	0
APPLICATIONS REJECTED	0	1	0	0	0
APPLICATIONS PENDING	1	1	0	0	0
RECIPIENTS	12	18	7	10	3
TOTAL PAYMENTS	\$4,692	\$7,038	\$2,737	\$3,910	\$1,173
CASES CLOSED	1	1	0	0	0
*** NC					
APPLICATIONS RECEIVED	0	0	1	0	2
APPLICATIONS APPROVED	0	0	0	0	1
APPLICATIONS REJECTED	0	0	0	0	0
APPLICATIONS PENDING	0	0	1	0	1
RECIPIENTS	2	9	0	1	33
RCF-II	2	7	0	0	33
SNF-ICF	0	2	0	0	0
RCF-I	0	0	0	1	0
PAYMENTS	\$576	\$2,782	\$0	\$154	\$6,815
RCF-II	\$576	\$2,016	\$0	\$0	\$6,815
SNF/ICF	\$0	\$766	\$0	\$0	\$0
RCF-I	\$0	\$0	\$0	\$154	\$0
REINVESTIGATIONS	0	0	0	0	1
CASES CLOSED	0	1	0	0	0
*** MA					
APPLICATIONS RECEIVED	99	114	54	111	54
APPLICATIONS APPROVED	70	82	41	70	23
APPLICATIONS REJECTED	23	34	10	28	16
APPLICATIONS PENDING	83	101	46	117	80
RECIPIENTS	1,052	1,441	749	2,119	392
CASES CLOSED	14	11	10	25	5
*** MA-K					
APPLICATIONS RECEIVED	1	0	0	1	0
APPLICATIONS APPROVED-DMH	0	0	0	0	0
APPLICATIONS APPROVED-DYS/JCT	0	0	0	1	0
APPLICATIONS REJECTED	0	0	0	0	0
APPLICATIONS PENDING	1	0	0	0	0
RECIPIENTS - DMH	0	0	0	0	0
RECIPIENTS - DYS/JCT	7	9	0	1	0
CASES CLOSED - DMH	0	0	0	0	0
CASES CLOSED - DYS/JCT	1	2	0	0	0
*** REFUGEE					
APPLICATIONS RECEIVED	0	0	0	0	0
APPLICATIONS APPROVED	0	0	0	0	0
APPLICATIONS REJECTED	0	0	0	0	0
APPLICATIONS PENDING	0	0	0	0	0
CASES RECEIVING	0	0	0	0	0
TOTAL PERSONS	0	0	0	0	0
TOTAL PAYMENTS	\$0	\$0	\$0	\$0	\$0
REINVESTIGATIONS	0	0	0	0	0
CASES CLOSED	0	0	0	0	0
*** SSI ONLY					
RECIPIENTS	24	25	11	34	4
*** SSI-SP					
RECIPIENTS	8	13	3	15	1
TOTAL PAYMENTS	\$433	\$361	\$259	\$462	\$41
*** SP ONLY					
RECIPIENTS	5	3	0	1	0
TOTAL PAYMENTS	\$263	\$108	\$0	\$36	\$0
*** QMB					
APPLICATIONS RECEIVED	11	9	8	9	10
APPLICATIONS APPROVED	6	13	4	6	3
APPLICATIONS REJECTED	3	2	2	4	4
APPLICATIONS PENDING	5	3	4	2	7
TOTAL PERSONS	63	85	50	64	48
REINVESTIGATIONS	0	1	1	3	0
CASES CLOSED	17	21	12	12	4
*** SLMB					
APPLICATIONS RECEIVED	10	3	3	2	10
APPLICATIONS APPROVED	1	3	0	2	1
APPLICATIONS REJECTED	7	5	1	1	6
APPLICATIONS PENDING	5	2	3	1	7
TOTAL PERSONS	41	57	38	41	37
REINVESTIGATIONS	0	3	0	1	0
CASES CLOSED	5	6	2	6	3
*** VENDOR CASES					
RECIPIENTS	156	262	80	172	126
CASES CLOSED	6	6	3	6	2

TABLE 2. DETAILED OPERATING STATISTICS BY AREA AND COUNTY FOR FEBRUARY 2000

	AREA 3 REYNOLDS	AREA 3 RIPLEY	AREA 3 ST FRANCOIS	AREA 3 STE GENEVIEVE	AREA 3 SCOTT
*** TEMPORARY ASSISTANCE					
APPLICATIONS RECEIVED	9	19	70	13	67
APPLICATIONS APPROVED	3	16	56	9	56
APPLICATIONS REJECTED	3	3	12	8	14
APPLICATIONS PENDING	5	7	29	6	37
FAMILIES RECEIVING CASH	59	195	560	65	620
CHILDREN RECEIVING CASH	112	334	902	113	1,075
TOTAL PERSONS	150	467	1,299	154	1,454
TOTAL PAYMENTS	\$14,950	\$45,451	\$125,728	\$14,702	\$140,566
AVERAGE PER FAMILY	\$253.39	\$233.08	\$224.51	\$226.18	\$226.72
AVERAGE PER PERSON	\$99.67	\$97.33	\$96.79	\$95.47	\$96.68
TITLE XIX ONLY CASES	54	77	265	57	145
TITLE XIX ONLY PERSONS	174	265	893	180	535
TITLE XIX ONLY CHILDREN	106	155	526	106	305
TITLE XIX TRANSITIONAL CASES	9	39	113	22	125
TITLE XIX TRANSITIONAL PERSONS	17	85	148	50	193
TITLE XIX TRANSITIONAL CHILDREN	5	32	20	25	57
EXTENDED TRANSITIONAL CASES	7	22	47	13	48
EXTENDED TRANSITIONAL PERSONS	7	25	60	16	52
REINVESTIGATIONS	9	38	136	15	93
CASES CLOSED	9	23	61	9	56
*** TEMPORARY ASSISTANCE/UP					
FAMILIES RECEIVING	0	10	4	0	3
CHILDREN RECEIVING	0	20	11	0	5
TOTAL PERSONS	0	40	19	0	11
TOTAL PAYMENTS	\$0	\$5,105	\$1,292	\$0	\$964
AVERAGE PER FAMILY	\$0.00	\$310.50	\$323.00	\$0.00	\$321.33
AVERAGE PER PERSON	\$0.00	\$77.63	\$68.00	\$0.00	\$87.64
*** MC+					
APPLICATIONS RECEIVED	20	33	129	9	110
APPLICATIONS APPROVED	12	27	81	8	83
APPLICATIONS REJECTED	3	8	39	7	44
APPLICATIONS PENDING	10	13	55	6	53
FAMILIES RECEIVING	348	822	1,958	431	1,659
CUSTODIAL PARENTS RECEIVING	165	373	887	159	696
CHILDREN RECEIVING	601	1,468	3,417	811	3,074
REINVESTIGATIONS	22	43	155	26	95
CASES CLOSED	17	34	106	11	77
*** NON-CUSTODIAL PARENTS					
APPLICATIONS RECEIVED	0	0	5	1	8
APPLICATIONS APPROVED	0	0	3	0	5
APPLICATIONS REJECTED	0	0	3	1	1
APPLICATIONS PENDING	0	0	0	0	1
TOTAL PERSONS RECEIVING	3	4	32	2	41
CURRENT SUPPORT	1	1	4	0	1
PARENTS' FAIR SHARE	2	3	28	2	40
REINVESTIGATIONS	0	0	0	0	0
CASES CLOSED	1	0	2	0	0
*** GR-CASH					
APPLICATIONS RECEIVED	6	12	19	6	22
APPLICATIONS APPROVED	2	4	1	1	2
APPLICATIONS REJECTED	6	2	11	5	22
APPLICATIONS PENDING	9	19	40	8	35
CASES RECEIVING	9	36	40	6	27
PERSONS RECEIVING	9	36	40	6	27
CASH PAYMENTS	\$686	\$2,856	\$3,200	\$480	\$2,368
REINVESTIGATIONS	0	1	5	1	0
CASES CLOSED	2	1	1	1	4
MA-GR RECIPIENTS	6	10	39	4	27
MA-GR TOTAL PAYMENTS	\$480	\$800	\$3,040	\$320	\$2,160
*** MPW					
APPLICATIONS RECEIVED	2	16	39	5	23
APPLICATIONS APPROVED	1	13	32	4	21
APPLICATIONS REJECTED	0	6	4	1	4
APPLICATIONS PENDING	1	6	6	3	7
CASES RECEIVING	27	68	224	39	178
EXTENDED WOMEN'S HEALTH	14	40	129	23	129
CASES CLOSED	0	0	6	1	7
*** NEWBORNS	17	24	182	51	157
*** AB SUPP					
APPLICATIONS RECEIVED	1	0	0	0	0
APPLICATIONS APPROVED	0	0	0	0	0
APPLICATIONS REJECTED	0	0	1	1	2
APPLICATIONS PENDING	3	0	1	0	1
RECIPIENTS	5	5	9	1	7
TOTAL PAYMENTS	\$1,651	\$1,440	\$2,866	\$259	\$2,020
CASES CLOSED	0	0	0	0	0

TABLE 2. DETAILED OPERATING STATISTICS BY AREA AND COUNTY FOR FEBRUARY 2000

	AREA 3 REYNOLDS	AREA 3 RIPLEY	AREA 3 ST FRANCOIS	AREA 3 STE GENEVIEVE	AREA 3 SCOTT
*** BP					
APPLICATIONS RECEIVED	1	0	0	0	0
APPLICATIONS APPROVED	0	0	1	0	0
APPLICATIONS REJECTED	0	0	1	1	1
APPLICATIONS PENDING	3	0	2	0	1
RECIPIENTS	2	11	50	6	29
TOTAL PAYMENTS	\$782	\$4,301	\$19,550	\$2,346	\$11,339
CASES CLOSED	0	0	1	0	1
*** NC					
APPLICATIONS RECEIVED	0	2	18	2	2
APPLICATIONS APPROVED	2	1	15	1	0
APPLICATIONS REJECTED	0	0	2	0	0
APPLICATIONS PENDING	0	2	9	3	2
RECIPIENTS	16	29	296	54	79
RCF-II	4	18	176	53	78
SNF-ICF	0	0	7	0	0
RCF-I	12	11	113	1	1
PAYMENTS	\$2,977	\$6,166	\$65,772	\$14,027	\$22,031
RCF-II	\$1,129	\$4,627	\$46,072	\$13,873	\$21,881
SNF/ICF	\$0	\$0	\$2,681	\$0	\$0
RCF-I	\$1,848	\$1,539	\$17,019	\$154	\$150
REINVESTIGATIONS	0	4	25	0	5
CASES CLOSED	0	0	12	0	2
*** MA					
APPLICATIONS RECEIVED	54	102	273	57	208
APPLICATIONS APPROVED	36	73	186	36	180
APPLICATIONS REJECTED	12	14	59	19	47
APPLICATIONS PENDING	52	90	229	63	154
RECIPIENTS	408	1,103	2,084	361	1,948
CASES CLOSED	5	15	31	2	44
*** MA-K					
APPLICATIONS RECEIVED	0	0	0	0	1
APPLICATIONS APPROVED-DMH	0	0	0	0	0
APPLICATIONS APPROVED-DYS/JCT	1	0	1	0	1
APPLICATIONS REJECTED	0	0	0	0	0
APPLICATIONS PENDING	0	0	0	0	0
RECIPIENTS - DMH	0	0	0	0	0
RECIPIENTS - DYS/JCT	9	0	22	2	8
CASES CLOSED - DMH	0	0	0	0	0
CASES CLOSED - DYS/JCT	1	0	2	1	0
*** REFUGEE					
APPLICATIONS RECEIVED	0	0	0	0	0
APPLICATIONS APPROVED	0	0	0	0	0
APPLICATIONS REJECTED	0	0	0	0	0
APPLICATIONS PENDING	0	0	0	0	0
CASES RECEIVING	0	0	0	0	0
TOTAL PERSONS	0	0	0	0	0
TOTAL PAYMENTS	\$0	\$0	\$0	\$0	\$0
REINVESTIGATIONS	0	0	0	0	0
CASES CLOSED	0	0	0	0	0
*** SSI ONLY					
RECIPIENTS	11	11	36	1	28
*** SSI-SP					
RECIPIENTS	2	8	4	2	11
TOTAL PAYMENTS	\$66	\$286	\$606	\$64	\$493
*** SP ONLY					
RECIPIENTS	1	3	3	0	2
TOTAL PAYMENTS	\$4	\$121	\$99	\$0	\$117
*** QMB					
APPLICATIONS RECEIVED	12	11	30	9	16
APPLICATIONS APPROVED	2	5	14	1	15
APPLICATIONS REJECTED	7	6	13	6	6
APPLICATIONS PENDING	4	4	5	5	4
TOTAL PERSONS	34	68	151	38	131
REINVESTIGATIONS	0	4	5	0	4
CASES CLOSED	6	18	30	3	35
*** SLMB					
APPLICATIONS RECEIVED	12	7	13	8	6
APPLICATIONS APPROVED	2	5	3	3	1
APPLICATIONS REJECTED	7	2	7	5	8
APPLICATIONS PENDING	4	3	3	5	2
TOTAL PERSONS	32	52	87	42	76
REINVESTIGATIONS	0	1	4	1	3
CASES CLOSED	8	5	8	3	13
*** VENDOR CASES					
RECIPIENTS	34	93	374	80	328
CASES CLOSED	0	2	18	1	9

TABLE 2. DETAILED OPERATING STATISTICS BY AREA AND COUNTY FOR FEBRUARY 2000

	AREA 3 SHANNON	AREA 3 STODDARD	AREA 3 WASHINGTON	AREA 3 WAYNE	AREA 4 BARRY
*** TEMPORARY ASSISTANCE					
APPLICATIONS RECEIVED	11	31	36	14	38
APPLICATIONS APPROVED	5	33	26	12	34
APPLICATIONS REJECTED	8	10	10	0	4
APPLICATIONS PENDING	9	12	14	4	9
FAMILIES RECEIVING CASH	71	222	331	166	247
CHILDREN RECEIVING CASH	126	357	581	274	443
TOTAL PERSONS	174	477	797	370	609
TOTAL PAYMENTS	\$16,879	\$51,334	\$76,150	\$37,530	\$60,921
AVERAGE PER FAMILY	\$237.73	\$231.23	\$230.06	\$226.08	\$246.64
AVERAGE PER PERSON	\$97.01	\$107.62	\$95.55	\$101.43	\$100.03
TITLE XIX ONLY CASES	57	135	196	93	131
TITLE XIX ONLY PERSONS	178	426	688	302	428
TITLE XIX ONLY CHILDREN	103	248	381	174	254
TITLE XIX TRANSITIONAL CASES	22	61	72	34	43
TITLE XIX TRANSITIONAL PERSONS	51	119	115	45	71
TITLE XIX TRANSITIONAL CHILDREN	23	41	20	5	20
EXTENDED TRANSITIONAL CASES	8	20	19	24	10
EXTENDED TRANSITIONAL PERSONS	9	23	22	34	11
REINVESTIGATIONS	6	36	83	27	21
CASES CLOSED	7	37	23	9	25
*** TEMPORARY ASSISTANCE/UP					
FAMILIES RECEIVING	0	0	4	2	2
CHILDREN RECEIVING	0	0	9	2	4
TOTAL PERSONS	0	0	15	6	6
TOTAL PAYMENTS	\$0	\$0	\$1,097	\$584	\$598
AVERAGE PER FAMILY	\$0.00	\$0.00	\$274.25	\$292.00	\$299.00
AVERAGE PER PERSON	\$0.00	\$0.00	\$73.13	\$97.33	\$99.67
*** MC+					
APPLICATIONS RECEIVED	25	70	80	40	74
APPLICATIONS APPROVED	16	64	52	27	54
APPLICATIONS REJECTED	5	10	26	6	17
APPLICATIONS PENDING	12	29	43	21	23
FAMILIES RECEIVING	541	1,117	1,086	705	1,106
CUSTODIAL PARENTS RECEIVING	293	463	481	392	385
CHILDREN RECEIVING	1,023	1,910	2,022	1,250	2,142
REINVESTIGATIONS	25	65	98	62	30
CASES CLOSED	22	47	42	18	61
*** NON-CUSTODIAL PARENTS					
APPLICATIONS RECEIVED	0	0	10	0	2
APPLICATIONS APPROVED	0	2	9	0	1
APPLICATIONS REJECTED	0	0	0	0	0
APPLICATIONS PENDING	0	0	0	0	1
TOTAL PERSONS RECEIVING	2	10	24	2	7
CURRENT SUPPORT	1	0	2	0	0
PARENTS' FAIR SHARE	1	10	22	2	7
REINVESTIGATIONS	0	0	0	0	0
CASES CLOSED	0	3	0	1	0
*** GR-CASH					
APPLICATIONS RECEIVED	5	9	19	11	13
APPLICATIONS APPROVED	1	2	3	0	2
APPLICATIONS REJECTED	1	7	6	3	13
APPLICATIONS PENDING	8	13	33	17	19
CASES RECEIVING	11	14	32	22	16
PERSONS RECEIVING	11	14	33	22	16
CASH PAYMENTS	\$880	\$1,040	\$2,640	\$1,680	\$1,280
REINVESTIGATIONS	0	1	3	3	0
CASES CLOSED	2	3	3	2	3
MA-GR RECIPIENTS	7	15	36	12	39
MA-GR TOTAL PAYMENTS	\$560	\$1,200	\$2,880	\$960	\$3,120
*** MPW					
APPLICATIONS RECEIVED	3	25	23	10	37
APPLICATIONS APPROVED	2	23	9	7	20
APPLICATIONS REJECTED	0	8	6	3	13
APPLICATIONS PENDING	1	6	9	5	11
CASES RECEIVING	49	144	106	54	135
EXTENDED WOMEN'S HEALTH	28	73	70	41	111
CASES CLOSED	0	4	5	1	7
*** NEWBORNS					
*** AB SUPP					
APPLICATIONS RECEIVED	0	1	0	0	1
APPLICATIONS APPROVED	0	0	0	1	0
APPLICATIONS REJECTED	0	0	0	0	0
APPLICATIONS PENDING	0	1	0	0	1
RECIPIENTS	2	3	5	9	3
TOTAL PAYMENTS	\$591	\$1,085	\$1,196	\$2,619	\$749
CASES CLOSED	0	0	0	0	0

TABLE 2. DETAILED OPERATING STATISTICS BY AREA AND COUNTY FOR FEBRUARY 2000

	AREA 3 SHANNON	AREA 3 STODDARD	AREA 3 WASHINGTON	AREA 3 WAYNE	AREA 4 BARRY
*** BP					
APPLICATIONS RECEIVED	0	1	0	0	1
APPLICATIONS APPROVED	0	0	1	1	0
APPLICATIONS REJECTED	0	0	0	1	0
APPLICATIONS PENDING	0	1	0	0	1
RECIPIENTS	0	17	16	16	7
TOTAL PAYMENTS	\$0	\$6,647	\$6,256	\$6,248	\$2,737
CASES CLOSED	0	0	0	0	0
*** NC					
APPLICATIONS RECEIVED	1	4	1	0	0
APPLICATIONS APPROVED	1	3	1	0	0
APPLICATIONS REJECTED	0	0	0	0	0
APPLICATIONS PENDING	1	5	2	1	0
RECIPIENTS	10	99	24	13	43
RCF-II	0	80	18	3	29
SNF-ICF	0	1	1	0	1
RCF-I	10	18	5	10	13
PAYMENTS	\$1,540	\$25,579	\$5,560	\$2,157	\$9,885
RCF-II	\$0	\$22,565	\$4,409	\$654	\$7,768
SNF/ICF	\$0	\$288	\$383	\$0	\$154
RCF-I	\$1,540	\$2,726	\$768	\$1,503	\$1,963
REINVESTIGATIONS	0	7	1	1	0
CASES CLOSED	0	2	1	0	1
*** MA					
APPLICATIONS RECEIVED	51	176	134	108	127
APPLICATIONS APPROVED	26	132	86	70	108
APPLICATIONS REJECTED	7	35	31	16	29
APPLICATIONS PENDING	47	143	153	102	96
RECIPIENTS	516	1,544	1,331	1,009	1,079
CASES CLOSED	8	42	8	14	6
*** MA-K					
APPLICATIONS RECEIVED	0	0	0	1	0
APPLICATIONS APPROVED-DMH	0	0	0	0	0
APPLICATIONS APPROVED-DYS/JCT	0	0	0	1	0
APPLICATIONS REJECTED	0	0	0	0	0
APPLICATIONS PENDING	0	0	0	0	0
RECIPIENTS - DMH	0	0	0	0	0
RECIPIENTS - DYS/JCT	0	1	0	0	1
CASES CLOSED - DMH	0	0	0	0	0
CASES CLOSED - DYS/JCT	0	1	0	0	0
*** REFUGEE					
APPLICATIONS RECEIVED	0	0	0	0	0
APPLICATIONS APPROVED	0	0	0	0	0
APPLICATIONS REJECTED	0	0	0	0	0
APPLICATIONS PENDING	0	0	0	0	0
CASES RECEIVING	0	0	0	0	0
TOTAL PERSONS	0	0	0	0	0
TOTAL PAYMENTS	\$0	\$0	\$0	\$0	\$0
REINVESTIGATIONS	0	0	0	0	0
CASES CLOSED	0	0	0	0	0
*** SSI ONLY					
RECIPIENTS	3	28	17	18	10
*** SSI-SP					
RECIPIENTS	5	8	6	5	3
TOTAL PAYMENTS	\$416	\$451	\$657	\$117	\$87
*** SP ONLY					
RECIPIENTS	1	3	3	0	0
TOTAL PAYMENTS	\$54	\$278	\$468	\$0	\$0
*** QMB					
APPLICATIONS RECEIVED	4	17	8	6	7
APPLICATIONS APPROVED	3	13	3	1	5
APPLICATIONS REJECTED	1	3	2	2	2
APPLICATIONS PENDING	0	6	6	5	5
TOTAL PERSONS	37	137	86	62	95
REINVESTIGATIONS	3	2	0	1	1
CASES CLOSED	6	29	13	19	15
*** SLMB					
APPLICATIONS RECEIVED	2	7	8	8	8
APPLICATIONS APPROVED	1	7	1	5	3
APPLICATIONS REJECTED	1	2	4	0	0
APPLICATIONS PENDING	0	0	6	3	5
TOTAL PERSONS	48	95	61	56	66
REINVESTIGATIONS	2	0	0	3	0
CASES CLOSED	5	10	2	7	14
*** VENDOR CASES					
RECIPIENTS	36	232	143	112	185
CASES CLOSED	3	6	3	5	12

TABLE 2. DETAILED OPERATING STATISTICS BY AREA AND COUNTY FOR FEBRUARY 2000

	AREA 4 BARTON	AREA 4 BATES	AREA 4 BENTON	AREA 4 CAMDEN	AREA 4 CEDAR
*** TEMPORARY ASSISTANCE					
APPLICATIONS RECEIVED	9	25	13	26	13
APPLICATIONS APPROVED	4	23	20	16	16
APPLICATIONS REJECTED	0	4	2	3	1
APPLICATIONS PENDING	6	5	3	15	1
FAMILIES RECEIVING CASH	76	67	144	159	87
CHILDREN RECEIVING CASH	135	131	265	278	144
TOTAL PERSONS	185	182	356	394	198
TOTAL PAYMENTS	\$17,635	\$16,631	\$33,027	\$38,544	\$19,617
AVERAGE PER FAMILY	\$232.04	\$248.22	\$229.35	\$242.42	\$225.48
AVERAGE PER PERSON	\$95.32	\$91.38	\$92.77	\$97.83	\$99.08
TITLE XIX ONLY CASES	33	79	95	97	52
TITLE XIX ONLY PERSONS	104	248	322	315	162
TITLE XIX ONLY CHILDREN	62	147	182	189	91
TITLE XIX TRANSITIONAL CASES	20	24	40	42	32
TITLE XIX TRANSITIONAL PERSONS	31	42	65	61	62
TITLE XIX TRANSITIONAL CHILDREN	10	16	21	14	18
EXTENDED TRANSITIONAL CASES	4	4	10	7	10
EXTENDED TRANSITIONAL PERSONS	5	4	11	8	11
REINVESTIGATIONS	9	12	6	24	8
CASES CLOSED	12	11	16	27	9
*** TEMPORARY ASSISTANCE/UP					
FAMILIES RECEIVING	2	2	0	3	4
CHILDREN RECEIVING	7	5	0	8	10
TOTAL PERSONS	11	9	0	14	18
TOTAL PAYMENTS	\$562	\$615	\$0	\$848	\$1,425
AVERAGE PER FAMILY	\$281.00	\$307.50	\$0.00	\$282.67	\$356.25
AVERAGE PER PERSON	\$51.09	\$68.33	\$0.00	\$60.57	\$79.17
*** MC+					
APPLICATIONS RECEIVED	29	35	25	66	28
APPLICATIONS APPROVED	19	28	16	59	20
APPLICATIONS REJECTED	4	13	9	17	5
APPLICATIONS PENDING	9	17	6	22	9
FAMILIES RECEIVING	374	526	639	1,122	527
CUSTODIAL PARENTS RECEIVING	172	212	277	483	231
CHILDREN RECEIVING	714	1,010	1,152	2,091	1,026
REINVESTIGATIONS	8	26	39	50	13
CASES CLOSED	15	30	21	29	17
*** NON-CUSTODIAL PARENTS					
APPLICATIONS RECEIVED	1	0	0	2	0
APPLICATIONS APPROVED	1	0	0	2	0
APPLICATIONS REJECTED	0	0	0	1	0
APPLICATIONS PENDING	0	0	0	0	0
TOTAL PERSONS RECEIVING	4	2	2	9	2
CURRENT SUPPDRT	0	2	0	1	1
PARENTS' FAIR SHARE	4	0	2	8	1
REINVESTIGATIONS	0	0	0	0	0
CASES CLOSED	0	0	0	0	0
*** GR-CASH					
APPLICATIONS RECEIVED	2	7	12	5	10
APPLICATIONS APPROVED	0	1	5	3	1
APPLICATIONS REJECTED	3	4	13	7	6
APPLICATIONS PENDING	3	9	11	25	15
CASES RECEIVING	3	5	26	20	11
PERSONS RECEIVING	3	5	26	20	11
CASH PAYMENTS	\$240	\$400	\$2,080	\$1,520	\$880
REINVESTIGATIONS	0	0	0	0	0
CASES CLOSED	0	1	1	0	3
MA-GR RECIPIENTS	6	18	28	31	30
MA-GR TOTAL PAYMENTS	\$480	\$1,440	\$2,240	\$2,480	\$2,400
*** MPH					
APPLICATIONS RECEIVED	7	17	8	22	11
APPLICATIONS APPROVED	5	9	11	24	7
APPLICATIONS REJECTED	3	8	1	1	2
APPLICATIONS PENDING	2	4	0	5	3
CASES RECEIVING	46	70	57	139	53
EXTENDED WOMEN'S HEALTH	28	51	30	96	35
CASES CLOSED	2	6	3	2	1
*** NEWBORNS	52	76	23	119	52
*** AB SUPP					
APPLICATIONS RECEIVED	0	0	0	0	1
APPLICATIONS APPROVED	0	0	0	0	0
APPLICATIONS REJECTED	0	0	0	0	0
APPLICATIONS PENDING	1	1	0	1	1
RECIPIENTS	4	3	5	3	2
TOTAL PAYMENTS	\$1,366	\$1,173	\$1,469	\$1,161	\$756
CASES CLOSED	1	0	0	0	0

TABLE 2. DETAILED OPERATING STATISTICS BY AREA AND COUNTY FOR FEBRUARY 2000

	AREA 4 BARTON	AREA 4 BATES	AREA 4 BENTON	AREA 4 CAMDEN	AREA 4 CEDAR
*** BP					
APPLICATIONS RECEIVED	0	0	0	0	1
APPLICATIONS APPROVED	0	0	0	0	0
APPLICATIONS REJECTED	0	0	0	0	0
APPLICATIONS PENDING	1	1	0	1	1
RECIPIENTS	3	9	15	13	4
TOTAL PAYMENTS	\$1,173	\$3,519	\$5,865	\$5,083	\$1,564
CASES CLOSED	0	0	0	1	0
*** NC					
APPLICATIONS RECEIVED	0	2	5	2	0
APPLICATIONS APPROVED	0	1	2	2	0
APPLICATIONS REJECTED	0	0	1	0	0
APPLICATIONS PENDING	0	1	2	1	0
RECIPIENTS	15	18	26	9	24
RCF-II	11	12	2	4	3
SNF-ICF	0	0	0	1	0
RCF-I	4	6	24	4	21
PAYMENTS	\$3,701	\$4,132	\$3,750	\$1,841	\$3,722
RCF-II	\$3,085	\$3,208	\$320	\$958	\$864
SNF/ICF	\$0	\$0	\$0	\$267	\$0
RCF-I	\$616	\$924	\$3,430	\$616	\$2,858
REINVESTIGATIONS	2	0	1	0	3
CASES CLOSED	0	1	1	0	0
*** MA					
APPLICATIONS RECEIVED	45	63	144	91	58
APPLICATIONS APPROVED	34	48	110	87	47
APPLICATIONS REJECTED	13	16	25	39	7
APPLICATIONS PENDING	34	53	85	114	57
RECIPIENTS	366	452	710	766	522
CASES CLOSED	8	9	8	11	11
*** MA-K					
APPLICATIONS RECEIVED	0	2	0	12	0
APPLICATIONS APPROVED-DMH	0	0	0	0	0
APPLICATIONS APPROVED-DYS/JCT	0	0	0	8	0
APPLICATIONS REJECTED	0	2	0	0	0
APPLICATIONS PENDING	0	0	0	2	0
RECIPIENTS - DMH	0	0	0	0	0
RECIPIENTS - DYS/JCT	0	1	0	19	0
CASES CLOSED - DMH	0	0	0	0	0
CASES CLOSED - DYS/JCT	0	0	0	5	0
*** REFUGEE					
APPLICATIONS RECEIVED	0	0	0	0	0
APPLICATIONS APPROVED	0	0	0	0	0
APPLICATIONS REJECTED	0	0	0	0	0
APPLICATIONS PENDING	0	0	0	0	0
CASES RECEIVING	0	0	0	0	0
TOTAL PERSONS	0	0	0	0	0
TOTAL PAYMENTS	\$0	\$0	\$0	\$0	\$0
REINVESTIGATIONS	0	0	0	0	0
CASES CLOSED	0	0	0	0	0
*** SSI ONLY					
RECIPIENTS	1	4	4	5	7
*** SSI-SP					
RECIPIENTS	2	1	1	2	3
TOTAL PAYMENTS	\$9	\$50	\$10	\$56	\$98
*** SP ONLY					
RECIPIENTS	1	2	1	1	0
TOTAL PAYMENTS	\$22	\$315	\$383	\$26	\$0
*** QMB					
APPLICATIONS RECEIVED	1	6	8	7	6
APPLICATIONS APPROVED	1	2	8	6	2
APPLICATIONS REJECTED	2	1	2	4	3
APPLICATIONS PENDING	0	3	0	2	3
TOTAL PERSONS	29	55	94	79	69
REINVESTIGATIONS	1	1	0	0	1
CASES CLOSED	11	11	28	11	8
*** SLMB					
APPLICATIONS RECEIVED	2	3	6	1	4
APPLICATIONS APPROVED	2	1	1	0	3
APPLICATIONS REJECTED	2	1	6	1	0
APPLICATIONS PENDING	0	2	0	2	1
TOTAL PERSONS	30	37	43	42	73
REINVESTIGATIONS	0	2	0	1	3
CASES CLOSED	3	4	4	6	5
*** VENDOR CASES					
RECIPIENTS	53	144	133	141	102
CASES CLOSED	1	6	9	7	6

TABLE 2. DETAILED OPERATING STATISTICS BY AREA AND COUNTY FOR FEBRUARY 2000

	AREA 4 CHRISTIAN	AREA 4 DADE	AREA 4 DALLAS	AREA 4 DOUGLAS	AREA 4 GREENE
*** TEMPORARY ASSISTANCE					
APPLICATIONS RECEIVED	75	3	10	24	178
APPLICATIONS APPROVED	23	3	14	14	126
APPLICATIONS REJECTED	48	0	1	6	64
APPLICATIONS PENDING	40	2	7	8	89
FAMILIES RECEIVING CASH	191	28	140	88	1,293
CHILDREN RECEIVING CASH	310	49	243	172	2,265
TOTAL PERSONS	441	70	346	232	3,177
TOTAL PAYMENTS	\$44,122	\$6,388	\$34,297	\$21,905	\$308,979
AVERAGE PER FAMILY	\$231.01	\$228.14	\$244.98	\$248.92	\$238.96
AVERAGE PER PERSON	\$100.05	\$91.26	\$99.12	\$94.42	\$97.25
TITLE XIX ONLY CASES	110	17	34	65	613
TITLE XIX ONLY PERSONS	339	55	122	215	1,840
TITLE XIX ONLY CHILDREN	202	36	70	125	1,091
TITLE XIX TRANSITIONAL CASES	61	7	21	16	249
TITLE XIX TRANSITIONAL PERSONS	83	14	39	34	408
TITLE XIX TRANSITIONAL CHILDREN	16	7	16	14	137
EXTENDED TRANSITIONAL CASES	16	1	12	7	76
EXTENDED TRANSITIONAL PERSONS	18	1	14	8	79
REINVESTIGATIONS	14	1	26	12	115
CASES CLOSED	32	2	17	8	104
*** TEMPORARY ASSISTANCE/UP					
FAMILIES RECEIVING	2	0	4	0	3
CHILDREN RECEIVING	5	0	12	0	11
TOTAL PERSONS	7	0	18	0	16
TOTAL PAYMENTS	\$633	\$0	\$1,077	\$0	\$1,197
AVERAGE PER FAMILY	\$316.50	\$0.00	\$269.25	\$0.00	\$399.00
AVERAGE PER PERSON	\$90.43	\$0.00	\$59.83	\$0.00	\$74.81
*** MC+					
APPLICATIONS RECEIVED	108	10	32	18	291
APPLICATIONS APPROVED	64	10	28	18	217
APPLICATIONS REJECTED	35	5	5	7	84
APPLICATIONS PENDING	46	4	13	6	159
FAMILIES RECEIVING	1,448	275	550	609	5,851
CUSTODIAL PARENTS RECEIVING	425	91	234	205	2,193
CHILDREN RECEIVING	2,642	535	1,081	1,183	10,519
REINVESTIGATIONS	18	9	24	24	206
CASES CLOSED	47	7	19	26	217
*** NON-CUSTODIAL PARENTS					
APPLICATIONS RECEIVED	2	0	0	0	4
APPLICATIONS APPROVED	2	0	0	0	2
APPLICATIONS REJECTED	0	0	0	0	1
APPLICATIONS PENDING	0	0	0	0	1
TOTAL PERSONS RECEIVING	8	1	4	2	59
CURRENT SUPPORT	0	1	0	0	1
PARENTS' FAIR SHARE	8	0	4	2	58
REINVESTIGATIONS	0	0	0	0	0
CASES CLOSED	0	0	0	0	4
*** GR-CASH					
APPLICATIONS RECEIVED	13	2	9	1	93
APPLICATIONS APPROVED	1	0	1	1	11
APPLICATIONS REJECTED	7	2	1	2	58
APPLICATIONS PENDING	14	3	13	2	135
CASES RECEIVING	9	10	8	4	127
PERSONS RECEIVING	9	10	8	4	127
CASH PAYMENTS	\$643	\$800	\$640	\$160	\$9,920
REINVESTIGATIONS	0	0	1	0	1
CASES CLOSED	2	1	0	0	9
MA-GR RECIPIENTS	27	5	12	17	253
MA-GR TOTAL PAYMENTS	\$2,160	\$400	\$960	\$1,360	\$20,092
*** MPW					
APPLICATIONS RECEIVED	33	3	6	7	175
APPLICATIONS APPROVED	22	2	4	6	127
APPLICATIONS REJECTED	8	0	2	2	34
APPLICATIONS PENDING	10	1	2	1	52
CASES RECEIVING	184	28	53	55	842
EXTENDED WOMEN'S HEALTH	174	25	32	41	759
CASES CLOSED	3	0	5	0	21
*** NEWBORNS	242	30	59	68	1,072
*** AB SUPP					
APPLICATIONS RECEIVED	0	2	0	0	8
APPLICATIONS APPROVED	0	1	0	1	0
APPLICATIONS REJECTED	1	0	1	0	8
APPLICATIONS PENDING	1	1	0	0	7
RECIPIENTS	6	3	1	2	27
TOTAL PAYMENTS	\$1,931	\$1,055	\$144	\$499	\$8,307
CASES CLOSED	1	0	0	0	0

TABLE 2. DETAILED OPERATING STATISTICS BY AREA AND COUNTY FOR FEBRUARY 2000

	AREA 4 CHRISTIAN	AREA 4 DADE	AREA 4 DALLAS	AREA 4 DOUGLAS	AREA 4 GREENE
*** BP					
APPLICATIONS RECEIVED	0	2	0	0	9
APPLICATIONS APPROVED	1	0	0	0	0
APPLICATIONS REJECTED	0	1	0	1	11
APPLICATIONS PENDING	1	1	0	0	11
RECIPIENTS	14	2	8	3	87
TOTAL PAYMENTS	\$5,474	\$782	\$3,120	\$1,173	\$34,017
CASES CLOSED	0	0	0	0	0
*** NC					
APPLICATIONS RECEIVED	10	0	1	0	7
APPLICATIONS APPROVED	3	0	1	0	8
APPLICATIONS REJECTED	0	0	1	0	2
APPLICATIONS PENDING	6	0	0	0	6
RECIPIENTS	176	4	36	35	270
RCF-II	135	4	22	29	240
SNF-ICF	15	0	0	1	1
RCF-I	26	0	14	5	29
PAYMENTS	\$46,758	\$859	\$8,355	\$8,901	\$68,816
RCF-II	\$37,296	\$859	\$6,199	\$7,989	\$64,111
SNF/ICF	\$5,650	\$0	\$0	\$154	\$288
RCF-I	\$3,812	\$0	\$2,156	\$758	\$4,417
REINVESTIGATIONS	3	0	3	1	4
CASES CLOSED	5	0	0	2	5
*** MA					
APPLICATIONS RECEIVED	111	32	48	48	628
APPLICATIONS APPROVED	79	22	45	42	451
APPLICATIONS REJECTED	28	6	10	10	168
APPLICATIONS PENDING	91	28	39	30	600
RECIPIENTS	835	258	531	683	5,901
CASES CLOSED	13	7	11	14	73
*** MA-K					
APPLICATIONS RECEIVED	2	0	0	0	20
APPLICATIONS APPROVED-DMH	0	0	0	0	0
APPLICATIONS APPROVED-DYS/JCT	2	0	0	0	19
APPLICATIONS REJECTED	0	0	0	0	0
APPLICATIONS PENDING	0	0	0	0	5
RECIPIENTS - DMH	0	0	0	0	0
RECIPIENTS - DYS/JCT	8	0	0	0	94
CASES CLOSED - DMH	0	0	0	0	0
CASES CLOSED - DYS/JCT	1	0	0	0	17
*** REFUGEE					
APPLICATIONS RECEIVED	0	0	0	0	0
APPLICATIONS APPROVED	0	0	0	0	0
APPLICATIONS REJECTED	0	0	0	0	0
APPLICATIONS PENDING	0	0	0	0	0
CASES RECEIVING	0	0	0	0	1
TOTAL PERSONS	0	0	0	0	2
TOTAL PAYMENTS	\$0	\$0	\$0	\$0	\$234
REINVESTIGATIONS	0	0	0	0	0
CASES CLOSED	0	0	0	0	0
*** SSI ONLY					
RECIPIENTS	9	1	6	9	57
*** SSI-SP					
RECIPIENTS	3	0	8	4	26
TOTAL PAYMENTS	\$106	\$0	\$733	\$59	\$1,203
*** SP ONLY					
RECIPIENTS	0	0	3	2	4
TOTAL PAYMENTS	\$0	\$0	\$297	\$178	\$225
*** QMB					
APPLICATIONS RECEIVED	15	3	3	3	57
APPLICATIONS APPROVED	8	0	2	2	37
APPLICATIONS REJECTED	11	2	3	2	16
APPLICATIONS PENDING	3	2	1	3	27
TOTAL PERSONS	86	34	70	44	583
REINVESTIGATIONS	0	0	1	0	4
CASES CLOSED	17	9	10	8	81
*** SLMB					
APPLICATIONS RECEIVED	12	1	3	2	20
APPLICATIONS APPROVED	4	1	3	2	10
APPLICATIONS REJECTED	14	0	1	0	8
APPLICATIONS PENDING	2	1	0	0	8
TOTAL PERSONS	81	9	41	39	292
REINVESTIGATIONS	2	0	2	0	2
CASES CLOSED	4	1	5	3	31
*** VENDOR CASES					
RECIPIENTS	152	92	85	48	1,047
CASES CLOSED	9	2	2	2	52

TABLE 2. DETAILED OPERATING STATISTICS BY AREA AND COUNTY FOR FEBRUARY 2000

	AREA 4 HENRY	AREA 4 HICKORY	AREA 4 JASPER	AREA 4 LACLEDE	AREA 4 LAWRENCE
*** TEMPORARY ASSISTANCE					
APPLICATIONS RECEIVED	19	5	130	40	27
APPLICATIONS APPROVED	24	5	99	35	24
APPLICATIONS REJECTED	5	1	38	10	6
APPLICATIONS PENDING	5	4	64	24	12
FAMILIES RECEIVING CASH	165	57	707	266	200
CHILDREN RECEIVING CASH	267	84	1,248	445	352
TOTAL PERSONS	377	120	1,738	633	482
TOTAL PAYMENTS	\$39,314	\$12,688	\$166,553	\$61,225	\$47,540
AVERAGE PER FAMILY	\$238.27	\$222.60	\$235.50	\$230.17	\$237.70
AVERAGE PER PERSON	\$104.28	\$105.73	\$95.83	\$96.72	\$98.63
TITLE XIX ONLY CASES	66	49	362	147	114
TITLE XIX ONLY PERSONS	205	160	1,149	447	404
TITLE XIX ONLY CHILDREN	125	97	689	254	248
TITLE XIX TRANSITIONAL CASES	51	18	111	43	57
TITLE XIX TRANSITIONAL PERSONS	78	35	147	79	90
TITLE XIX TRANSITIONAL CHILDREN	12	10	29	24	21
EXTENDED TRANSITIONAL CASES	15	9	40	18	13
EXTENDED TRANSITIONAL PERSONS	17	10	41	20	16
REINVESTIGATIONS	39	5	42	27	12
CASES CLOSED	16	7	74	32	36
*** TEMPORARY ASSISTANCE/UP					
FAMILIES RECEIVING	4	1	2	0	0
CHILDREN RECEIVING	5	1	2	0	0
TOTAL PERSONS	13	3	6	0	0
TOTAL PAYMENTS	\$1,064	\$292	\$393	\$0	\$0
AVERAGE PER FAMILY	\$266.00	\$292.00	\$196.50	\$0.00	\$0.00
AVERAGE PER PERSON	\$81.85	\$97.33	\$65.50	\$0.00	\$0.00
*** MC+					
APPLICATIONS RECEIVED	35	24	254	94	75
APPLICATIONS APPROVED	31	12	144	73	54
APPLICATIONS REJECTED	8	11	93	33	21
APPLICATIONS PENDING	11	9	136	37	26
FAMILIES RECEIVING	729	408	3,748	1,125	1,169
CUSTODIAL PARENTS RECEIVING	225	161	1,184	441	402
CHILDREN RECEIVING	1,347	757	6,909	2,088	2,200
REINVESTIGATIONS	36	9	30	58	34
CASES CLOSED	41	9	127	43	46
*** NON-CUSTODIAL PARENTS					
APPLICATIONS RECEIVED	1	0	9	0	2
APPLICATIONS APPROVED	1	0	9	0	2
APPLICATIONS REJECTED	0	0	0	0	1
APPLICATIONS PENDING	0	0	0	0	0
TOTAL PERSONS RECEIVING	3	1	46	8	9
CURRENT SUPPORT	0	0	1	0	0
PARENTS' FAIR SHARE	3	1	45	8	9
REINVESTIGATIONS	0	0	0	0	0
CASES CLOSED	0	0	2	3	0
*** GR-CASH					
APPLICATIONS RECEIVED	9	4	53	16	6
APPLICATIONS APPROVED	4	1	5	1	1
APPLICATIONS REJECTED	5	1	42	17	14
APPLICATIONS PENDING	14	11	97	22	15
CASES RECEIVING	13	9	60	18	15
PERSONS RECEIVING	13	9	61	18	15
CASH PAYMENTS	\$1,040	\$720	\$4,800	\$1,440	\$978
REINVESTIGATIONS	0	1	0	0	0
CASES CLOSED	1	0	4	2	2
MA-GR RECIPIENTS	26	18	108	22	43
MA-GR TOTAL PAYMENTS	\$2,080	\$1,440	\$8,595	\$1,748	\$3,440
*** MPW					
APPLICATIONS RECEIVED	14	8	95	24	26
APPLICATIONS APPROVED	11	6	62	14	25
APPLICATIONS REJECTED	5	0	26	5	3
APPLICATIONS PENDING	4	2	38	8	6
CASES RECEIVING	91	31	514	160	142
EXTENDED WOMEN'S HEALTH	67	17	447	108	122
CASES CLOSED	1	0	24	5	0
*** NEWBORNS					
	84	26	594	168	146
*** AB SUPP					
APPLICATIONS RECEIVED	1	1	3	2	0
APPLICATIONS APPROVED	0	0	0	0	2
APPLICATIONS REJECTED	0	0	2	1	0
APPLICATIONS PENDING	1	1	6	2	1
RECIPIENTS	3	1	23	8	13
TOTAL PAYMENTS	\$1,173	\$391	\$6,292	\$1,918	\$4,179
CASES CLOSED	0	0	1	0	0

TABLE 2. DETAILED OPERATING STATISTICS BY AREA AND COUNTY FOR FEBRUARY 2000

	AREA 4 HENRY	AREA 4 HICKORY	AREA 4 JASPER	AREA 4 LACLEDE	AREA 4 LAWRENCE
*** BP					
APPLICATIONS RECEIVED	2	2	4	2	0
APPLICATIONS APPROVED	0	0	0	1	0
APPLICATIONS REJECTED	0	1	2	0	2
APPLICATIONS PENDING	4	1	7	2	1
RECIPIENTS	17	7	40	20	18
TOTAL PAYMENTS	\$6,647	\$2,737	\$15,640	\$7,820	\$7,038
CASES CLOSED	0	0	2	0	0
*** NC					
APPLICATIONS RECEIVED	2	0	16	1	0
APPLICATIONS APPROVED	1	0	9	1	2
APPLICATIONS REJECTED	0	0	2	0	0
APPLICATIONS PENDING	1	0	9	1	0
RECIPIENTS	43	4	219	76	38
RCF-II	30	4	171	41	35
SNF-ICF	0	0	0	0	0
RCF-I	13	0	48	35	3
PAYMENTS	\$10,091	\$1,083	\$53,484	\$14,642	\$9,642
RCF-II	\$8,089	\$1,083	\$46,559	\$9,421	\$9,191
SNF/ICF	\$0	\$0	\$0	\$0	\$0
RCF-I	\$2,002	\$0	\$6,925	\$5,221	\$451
REINVESTIGATIONS	3	0	10	0	5
CASES CLOSED	0	0	9	2	2
*** MA					
APPLICATIONS RECEIVED	76	40	462	95	121
APPLICATIONS APPROVED	73	27	341	80	103
APPLICATIONS REJECTED	20	10	82	39	21
APPLICATIONS PENDING	67	47	481	93	112
RECIPIENTS	852	371	3,524	1,062	1,007
CASES CLOSED	23	3	75	26	25
*** MA-K					
APPLICATIONS RECEIVED	2	0	3	0	1
APPLICATIONS APPROVED-DMH	0	0	0	0	0
APPLICATIONS APPROVED-DYS/JCT	1	0	0	0	0
APPLICATIONS REJECTED	0	0	0	0	3
APPLICATIONS PENDING	1	0	3	0	0
RECIPIENTS - DMH	0	0	0	0	0
RECIPIENTS - DYS/JCT	15	0	5	0	0
CASES CLOSED - DMH	0	0	0	0	0
CASES CLOSED - DYS/JCT	0	0	0	0	0
*** REFUGEE					
APPLICATIONS RECEIVED	0	0	0	0	0
APPLICATIONS APPROVED	0	0	0	0	0
APPLICATIONS REJECTED	0	0	0	0	0
APPLICATIONS PENDING	0	0	0	0	0
CASES RECEIVING	0	0	0	0	0
TOTAL PERSONS	0	0	0	0	0
TOTAL PAYMENTS	\$0	\$0	\$0	\$0	\$0
REINVESTIGATIONS	0	0	0	0	0
CASES CLOSED	0	0	0	0	0
*** SSI ONLY					
RECIPIENTS	9	5	21	14	8
*** SSI-SP					
RECIPIENTS	2	3	7	7	4
TOTAL PAYMENTS	\$28	\$153	\$367	\$479	\$158
*** SP ONLY					
RECIPIENTS	1	0	5	1	1
TOTAL PAYMENTS	\$383	\$0	\$310	\$57	\$58
*** OMB					
APPLICATIONS RECEIVED	7	4	39	20	7
APPLICATIONS APPROVED	7	1	20	6	4
APPLICATIONS REJECTED	4	1	21	12	5
APPLICATIONS PENDING	0	3	28	11	5
TOTAL PERSONS	92	49	381	105	84
REINVESTIGATIONS	2	0	1	2	1
CASES CLOSED	18	9	85	16	17
*** SLMB					
APPLICATIONS RECEIVED	1	2	28	14	8
APPLICATIONS APPROVED	1	0	9	8	2
APPLICATIONS REJECTED	0	1	22	9	7
APPLICATIONS PENDING	1	1	22	7	3
TOTAL PERSONS	50	39	271	80	55
REINVESTIGATIONS	0	0	1	0	2
CASES CLOSED	5	1	36	9	1
*** VENDOR CASES					
RECIPIENTS	144	69	454	146	199
CASES CLOSED	2	2	13	3	6

TABLE 2. DETAILED OPERATING STATISTICS BY AREA AND COUNTY FOR FEBRUARY 2000

	AREA 4 MCDONALD	AREA 4 MARIES	AREA 4 HILLER	AREA 4 MONITEAU	AREA 4 MORGAN
*** TEMPORARY ASSISTANCE					
APPLICATIONS RECEIVED	30	10	23	8	18
APPLICATIONS APPROVED	22	6	21	6	17
APPLICATIONS REJECTED	3	3	5	1	4
APPLICATIONS PENDING	17	5	12	2	5
FAMILIES RECEIVING CASH	184	51	184	42	81
CHILDREN RECEIVING CASH	319	83	321	66	153
TOTAL PERSONS	436	120	473	92	204
TOTAL PAYMENTS	\$42,695	\$11,643	\$44,742	\$9,638	\$19,925
AVERAGE PER FAMILY	\$232.04	\$228.29	\$243.16	\$229.48	\$245.99
AVERAGE PER PERSON	\$97.92	\$97.03	\$94.59	\$104.76	\$97.67
TITLE XIX ONLY CASES	110	26	80	20	75
TITLE XIX ONLY PERSONS	350	76	267	68	239
TITLE XIX ONLY CHILDREN	205	49	161	40	139
TITLE XIX TRANSITIONAL CASES	46	8	40	7	21
TITLE XIX TRANSITIONAL PERSONS	79	18	66	11	36
TITLE XIX TRANSITIONAL CHILDREN	30	10	23	3	13
EXTENDED TRANSITIONAL CASES	10	0	7	1	5
EXTENDED TRANSITIONAL PERSONS	12	0	8	1	5
REINVESTIGATIONS	21	0	26	3	10
CASES CLOSED	15	9	18	1	21
*** TEMPORARY ASSISTANCE/UP					
FAMILIES RECEIVING	0	1	5	0	3
CHILDREN RECEIVING	0	1	14	0	6
TOTAL PERSONS	0	3	23	0	12
TOTAL PAYMENTS	\$0	\$292	\$1,542	\$0	\$1,012
AVERAGE PER FAMILY	\$0.00	\$292.00	\$308.40	\$0.00	\$337.33
AVERAGE PER PERSON	\$0.00	\$97.33	\$67.04	\$0.00	\$84.33
*** MC+					
APPLICATIONS RECEIVED	50	13	52	15	38
APPLICATIONS APPROVED	33	14	44	14	35
APPLICATIONS REJECTED	13	2	14	5	19
APPLICATIONS PENDING	25	5	24	8	13
FAMILIES RECEIVING	972	235	943	278	677
CUSTODIAL PARENTS RECEIVING	350	115	386	77	314
CHILDREN RECEIVING	1,939	442	1,808	459	1,325
REINVESTIGATIONS	44	4	40	4	37
CASES CLOSED	41	8	34	8	34
*** NON-CUSTODIAL PARENTS					
APPLICATIONS RECEIVED	2	0	0	0	0
APPLICATIONS APPROVED	1	0	0	0	0
APPLICATIONS REJECTED	0	0	1	0	0
APPLICATIONS PENDING	1	0	0	0	0
TOTAL PERSONS RECEIVING	5	0	7	0	7
CURRENT SUPPORT	0	0	0	0	0
PARENTS' FAIR SHARE	5	0	7	0	7
REINVESTIGATIONS	0	0	0	0	0
CASES CLOSED	0	0	0	0	0
*** GR-CASH					
APPLICATIONS RECEIVED	10	3	10	2	4
APPLICATIONS APPROVED	1	0	4	1	0
APPLICATIONS REJECTED	7	2	11	5	6
APPLICATIONS PENDING	11	11	23	2	8
CASES RECEIVING	14	7	23	3	9
PERSONS RECEIVING	14	7	23	3	9
CASH PAYMENTS	\$1,120	\$560	\$1,840	\$240	\$720
REINVESTIGATIONS	0	0	3	0	0
CASES CLOSED	2	0	4	0	1
HA-GR RECIPIENTS	31	10	37	7	14
HA-GR TOTAL PAYMENTS	\$2,448	\$800	\$2,960	\$560	\$1,120
*** MPH					
APPLICATIONS RECEIVED	28	3	14	5	5
APPLICATIONS APPROVED	19	2	18	4	5
APPLICATIONS REJECTED	12	1	1	0	2
APPLICATIONS PENDING	4	1	3	2	1
CASES RECEIVING	109	20	111	42	71
EXTENDED WOMEN'S HEALTH	97	18	91	29	59
CASES CLOSED	3	0	3	0	5
*** NEWBORNS	115	33	114	39	77
*** AB SUPP					
APPLICATIONS RECEIVED	0	0	0	0	0
APPLICATIONS APPROVED	0	0	0	0	0
APPLICATIONS REJECTED	0	0	1	0	0
APPLICATIONS PENDING	1	0	0	0	0
RECIPIENTS	2	0	2	0	4
TOTAL PAYMENTS	\$681	\$0	\$582	\$0	\$1,224
CASES CLOSED	0	0	0	0	0

TABLE 2. DETAILED OPERATING STATISTICS BY AREA AND COUNTY FOR FEBRUARY 2000

	AREA 4 MCDONALD	AREA 4 MARIES	AREA 4 MILLER	AREA 4 MONITEAU	AREA 4 MORGAN
*** BP					
APPLICATIONS RECEIVED	0	0	0	0	0
APPLICATIONS APPROVED	1	0	0	0	0
APPLICATIONS REJECTED	0	0	1	0	0
APPLICATIONS PENDING	1	0	0	0	0
RECIPIENTS	17	5	16	1	13
TOTAL PAYMENTS	\$6,647	\$1,955	\$6,256	\$391	\$5,083
CASES CLOSED	0	0	0	0	2
*** NC					
APPLICATIONS RECEIVED	1	0	2	4	0
APPLICATIONS APPROVED	1	0	1	1	2
APPLICATIONS REJECTED	0	0	0	0	0
APPLICATIONS PENDING	0	0	2	5	0
RECIPIENTS	34	4	30	11	28
RCF-II	34	2	21	5	23
SNF-ICF	0	0	0	0	0
RCF-I	0	2	9	6	5
PAYMENTS	\$9,577	\$884	\$7,054	\$1,862	\$6,975
RCF-II	\$9,577	\$576	\$5,716	\$1,057	\$6,248
SNF/ICF	\$0	\$0	\$0	\$0	\$0
RCF-I	\$0	\$308	\$1,338	\$805	\$727
REINVESTIGATIONS	2	0	3	0	1
CASES CLOSED	1	1	1	0	2
*** MA					
APPLICATIONS RECEIVED	88	29	67	29	74
APPLICATIONS APPROVED	78	22	64	17	59
APPLICATIONS REJECTED	20	3	22	6	20
APPLICATIONS PENDING	50	42	86	39	77
RECIPIENTS	793	273	717	216	657
CASES CLOSED	7	6	18	4	10
*** MA-K					
APPLICATIONS RECEIVED	0	0	0	0	0
APPLICATIONS APPROVED-DMH	0	0	0	0	0
APPLICATIONS APPROVED-DYS/JCT	0	0	0	0	0
APPLICATIONS REJECTED	0	0	0	0	0
APPLICATIONS PENDING	0	0	0	0	0
RECIPIENTS - DMH	0	1	0	0	0
RECIPIENTS - DYS/JCT	0	0	0	0	0
CASES CLOSED - DMH	0	0	0	0	0
CASES CLOSED - DYS/JCT	0	0	0	0	0
*** REFUGEE					
APPLICATIONS RECEIVED	0	0	0	0	0
APPLICATIONS APPROVED	0	0	0	0	0
APPLICATIONS REJECTED	0	0	0	0	0
APPLICATIONS PENDING	0	0	0	0	0
CASES RECEIVING	0	0	0	0	0
TOTAL PERSONS	0	0	0	0	0
TOTAL PAYMENTS	\$0	\$0	\$0	\$0	\$0
REINVESTIGATIONS	0	0	0	0	0
CASES CLOSED	0	0	0	0	0
*** SSI ONLY					
RECIPIENTS	7	3	6	2	4
*** SSI-SP					
RECIPIENTS	2	2	5	3	3
TOTAL PAYMENTS	\$31	\$84	\$226	\$76	\$110
*** SP ONLY					
RECIPIENTS	0	0	1	0	1
TOTAL PAYMENTS	\$0	\$0	\$32	\$0	\$98
*** OMB					
APPLICATIONS RECEIVED	10	2	7	4	10
APPLICATIONS APPROVED	5	2	2	2	6
APPLICATIONS REJECTED	8	0	7	0	1
APPLICATIONS PENDING	4	0	1	3	7
TOTAL PERSONS	97	22	71	37	61
REINVESTIGATIONS	4	0	2	0	2
CASES CLOSED	17	7	14	5	14
*** SLMB					
APPLICATIONS RECEIVED	8	0	3	2	0
APPLICATIONS APPROVED	5	0	1	0	1
APPLICATIONS REJECTED	6	0	4	1	0
APPLICATIONS PENDING	3	0	1	1	1
TOTAL PERSONS	71	8	46	16	43
REINVESTIGATIONS	1	0	1	0	0
CASES CLOSED	15	2	2	0	3
*** VENDOR CASES					
RECIPIENTS	76	77	115	110	136
CASES CLOSED	0	3	1	5	5

TABLE 2. DETAILED OPERATING STATISTICS BY AREA AND COUNTY FOR FEBRUARY 2000

	AREA 4 NEWTON	AREA 4 OZARK	AREA 4 PHELPS	AREA 4 POLK	AREA 4 PULASKI
*** TEMPORARY ASSISTANCE					
APPLICATIONS RECEIVED	38	16	30	23	49
APPLICATIONS APPROVED	28	12	28	16	27
APPLICATIONS REJECTED	15	1	7	3	13
APPLICATIONS PENDING	19	5	15	12	31
FAMILIES RECEIVING CASH	272	71	268	127	217
CHILDREN RECEIVING CASH	489	122	455	230	356
TOTAL PERSONS	685	167	656	309	508
TOTAL PAYMENTS	\$66,943	\$16,466	\$66,887	\$28,747	\$51,206
AVERAGE PER FAMILY	\$246.11	\$231.92	\$249.58	\$226.35	\$235.97
AVERAGE PER PERSON	\$97.73	\$98.60	\$101.96	\$93.03	\$100.80
TITLE XIX ONLY CASES	139	53	156	110	136
TITLE XIX ONLY PERSONS	457	180	516	348	436
TITLE XIX ONLY CHILDREN	277	106	297	208	258
TITLE XIX TRANSITIONAL CASES	36	14	77	37	45
TITLE XIX TRANSITIONAL PERSONS	58	16	120	99	109
TITLE XIX TRANSITIONAL CHILDREN	16	0	34	53	59
EXTENDED TRANSITIONAL CASES	17	7	35	13	8
EXTENDED TRANSITIONAL PERSONS	20	8	41	17	10
REINVESTIGATIONS	28	12	43	17	32
CASES CLOSED	35	12	21	21	15
*** TEMPORARY ASSISTANCE/UP					
FAMILIES RECEIVING	0	0	0	0	1
CHILDREN RECEIVING	0	0	0	0	2
TOTAL PERSONS	0	0	0	0	4
TOTAL PAYMENTS	\$0	\$0	\$0	\$0	\$342
AVERAGE PER FAMILY	\$0.00	\$0.00	\$0.00	\$0.00	\$342.00
AVERAGE PER PERSON	\$0.00	\$0.00	\$0.00	\$0.00	\$85.50
*** MC+					
APPLICATIONS RECEIVED	77	19	71	58	59
APPLICATIONS APPROVED	68	16	52	41	26
APPLICATIONS REJECTED	24	12	18	11	23
APPLICATIONS PENDING	31	6	29	27	34
FAMILIES RECEIVING	1,417	452	1,237	923	1,189
CUSTODIAL PARENTS RECEIVING	635	248	496	459	543
CHILDREN RECEIVING	2,724	863	2,285	1,792	2,106
REINVESTIGATIONS	49	48	73	53	56
CASES CLOSED	70	15	64	29	48
*** NON-CUSTODIAL PARENTS					
APPLICATIONS RECEIVED	0	1	8	0	3
APPLICATIONS APPROVED	0	1	6	0	3
APPLICATIONS REJECTED	0	0	1	0	0
APPLICATIONS PENDING	0	0	1	0	0
TOTAL PERSONS RECEIVING	17	3	29	5	13
CURRENT SUPPORT	0	0	2	1	2
PARENTS' FAIR SHARE	17	3	27	4	11
REINVESTIGATIONS	0	0	0	0	0
CASES CLOSED	1	0	4	1	0
*** GR-CASH					
APPLICATIONS RECEIVED	10	5	15	5	16
APPLICATIONS APPROVED	1	3	2	0	1
APPLICATIONS REJECTED	11	6	11	5	16
APPLICATIONS PENDING	11	7	28	14	27
CASES RECEIVING	14	20	33	8	20
PERSONS RECEIVING	14	20	33	8	20
CASH PAYMENTS	\$1,120	\$1,595	\$2,640	\$640	\$1,520
REINVESTIGATIONS	1	1	0	0	0
CASES CLOSED	4	4	2	2	3
HA-GR RECIPIENTS	39	19	47	24	33
HA-GR TOTAL PAYMENTS	\$3,089	\$1,520	\$3,760	\$1,920	\$2,640
*** MPH					
APPLICATIONS RECEIVED	45	6	20	19	13
APPLICATIONS APPROVED	33	7	14	15	11
APPLICATIONS REJECTED	8	2	3	3	1
APPLICATIONS PENDING	16	0	9	6	5
CASES RECEIVING	219	37	117	112	109
EXTENDED WOMEN'S HEALTH	177	33	90	64	84
CASES CLOSED	5	2	6	3	5
*** NEWBORNS	242	32	139	89	120
*** AB SUPP					
APPLICATIONS RECEIVED	2	0	0	2	0
APPLICATIONS APPROVED	0	0	0	0	0
APPLICATIONS REJECTED	2	0	2	2	1
APPLICATIONS PENDING	2	0	0	1	0
RECIPIENTS	5	5	2	0	2
TOTAL PAYMENTS	\$1,530	\$1,748	\$684	\$0	\$751
CASES CLOSED	0	0	0	0	0

TABLE 2. DETAILED OPERATING STATISTICS BY AREA AND COUNTY FOR FEBRUARY 2000

	AREA 4 NEWTON	AREA 4 OZARK	AREA 4 PHELPS	AREA 4 POLK	AREA 4 PULASKI
*** BP					
APPLICATIONS RECEIVED	2	0	0	2	2
APPLICATIONS APPROVED	0	0	0	1	0
APPLICATIONS REJECTED	2	0	2	1	2
APPLICATIONS PENDING	2	0	0	1	1
RECIPIENTS	21	6	22	11	9
TOTAL PAYMENTS	\$8,211	\$2,346	\$8,602	\$4,283	\$3,519
CASES CLOSED	1	0	0	2	1
*** NC					
APPLICATIONS RECEIVED	3	0	3	3	0
APPLICATIONS APPROVED	1	1	2	1	1
APPLICATIONS REJECTED	1	0	0	0	0
APPLICATIONS PENDING	4	0	1	4	1
RECIPIENTS	44	13	57	54	25
RCF-II	40	4	56	46	23
SNF-ICF	0	0	0	0	0
RCF-I	4	9	1	8	2
PAYMENTS	\$11,741	\$2,378	\$15,040	\$13,677	\$6,362
RCF-II	\$11,125	\$1,152	\$14,886	\$12,445	\$6,054
SNF/ICF	\$0	\$0	\$0	\$0	\$0
RCF-I	\$616	\$1,226	\$154	\$1,232	\$308
REINVESTIGATIONS	2	0	0	0	1
CASES CLOSED	0	1	0	1	0
*** MA					
APPLICATIONS RECEIVED	165	57	142	87	87
APPLICATIONS APPROVED	136	43	110	67	66
APPLICATIONS REJECTED	32	18	21	17	32
APPLICATIONS PENDING	119	57	113	80	114
RECIPIENTS	1,170	525	1,191	771	868
CASES CLOSED	18	9	20	8	8
*** MA-K					
APPLICATIONS RECEIVED	0	0	5	1	1
APPLICATIONS APPROVED-DMH	0	0	0	0	0
APPLICATIONS APPROVED-DYS/JCT	0	0	3	1	1
APPLICATIONS REJECTED	0	0	0	0	0
APPLICATIONS PENDING	0	0	5	0	0
RECIPIENTS - DMH	0	0	1	0	0
RECIPIENTS - DYS/JCT	1	0	48	2	5
CASES CLOSED - DMH	0	0	0	0	0
CASES CLOSED - DYS/JCT	1	0	5	0	0
*** REFUGEE					
APPLICATIONS RECEIVED	0	0	0	0	0
APPLICATIONS APPROVED	0	0	0	0	0
APPLICATIONS REJECTED	0	0	0	0	0
APPLICATIONS PENDING	0	0	0	0	0
CASES RECEIVING	0	0	0	0	0
TOTAL PERSONS	0	0	0	0	0
TOTAL PAYMENTS	\$0	\$0	\$0	\$0	\$0
REINVESTIGATIONS	0	0	0	0	0
CASES CLOSED	0	0	0	0	0
*** SSI ONLY					
RECIPIENTS	8	5	14	5	5
*** SSI-SP					
RECIPIENTS	6	6	12	11	1
TOTAL PAYMENTS	\$469	\$544	\$1,314	\$791	\$53
*** SP ONLY					
RECIPIENTS	1	0	5	1	2
TOTAL PAYMENTS	\$383	\$0	\$653	\$182	\$443
*** QMB					
APPLICATIONS RECEIVED	9	2	8	4	14
APPLICATIONS APPROVED	13	1	8	1	9
APPLICATIONS REJECTED	2	6	3	2	8
APPLICATIONS PENDING	2	2	2	3	5
TOTAL PERSONS	174	57	99	85	59
REINVESTIGATIONS	3	0	1	1	0
CASES CLOSED	44	5	18	17	7
*** SLMB					
APPLICATIONS RECEIVED	8	1	3	2	3
APPLICATIONS APPROVED	3	2	3	1	2
APPLICATIONS REJECTED	2	2	2	0	2
APPLICATIONS PENDING	6	0	0	2	2
TOTAL PERSONS	90	61	56	55	32
REINVESTIGATIONS	2	1	1	0	0
CASES CLOSED	15	8	6	11	5
*** VENDOR CASES					
RECIPIENTS	346	66	206	179	161
CASES CLOSED	18	3	8	8	5

TABLE 2. DETAILED OPERATING STATISTICS BY AREA AND COUNTY FOR FEBRUARY 2000

	AREA 4 ST CLAIR	AREA 4 STONE	AREA 4 TANEY	AREA 4 TEXAS	AREA 4 VERNON
*** TEMPORARY ASSISTANCE					
APPLICATIONS RECEIVED	10	28	48	15	19
APPLICATIONS APPROVED	7	21	51	19	18
APPLICATIONS REJECTED	0	5	31	0	6
APPLICATIONS PENDING	6	13	22	3	5
FAMILIES RECEIVING CASH	75	161	162	228	142
CHILDREN RECEIVING CASH	143	265	292	409	249
TOTAL PERSONS	193	373	413	578	341
TOTAL PAYMENTS	\$18,098	\$37,424	\$37,152	\$56,025	\$32,731
AVERAGE PER FAMILY	\$241.31	\$232.45	\$229.33	\$245.72	\$230.50
AVERAGE PER PERSON	\$93.77	\$100.33	\$89.96	\$96.93	\$95.99
TITLE XIX ONLY CASES	31	119	107	80	81
TITLE XIX ONLY PERSONS	104	361	315	296	283
TITLE XIX ONLY CHILDREN	62	214	182	165	163
TITLE XIX TRANSITIONAL CASES	16	24	43	36	20
TITLE XIX TRANSITIONAL PERSONS	30	44	64	74	27
TITLE XIX TRANSITIONAL CHILDREN	10	16	17	30	5
EXTENDED TRANSITIONAL CASES	4	9	10	15	11
EXTENDED TRANSITIONAL PERSONS	5	10	13	17	11
REINVESTIGATIONS	12	4	2	53	25
CASES CLOSED	4	13	37	21	10
*** TEMPORARY ASSISTANCE/UP					
FAMILIES RECEIVING	0	0	3	4	2
CHILDREN RECEIVING	0	0	6	6	4
TOTAL PERSONS	0	0	12	11	7
TOTAL PAYMENTS	\$0	\$0	\$1,022	\$1,090	\$547
AVERAGE PER FAMILY	\$0.00	\$0.00	\$340.67	\$272.50	\$273.50
AVERAGE PER PERSON	\$0.00	\$0.00	\$85.17	\$99.09	\$78.14
*** MC+					
APPLICATIONS RECEIVED	25	42	113	54	71
APPLICATIONS APPROVED	18	28	74	39	71
APPLICATIONS REJECTED	6	11	53	14	12
APPLICATIONS PENDING	13	28	55	13	6
FAMILIES RECEIVING	308	974	1,567	1,027	933
CUSTODIAL PARENTS RECEIVING	119	453	675	456	220
CHILDREN RECEIVING	568	1,823	2,792	1,924	1,551
REINVESTIGATIONS	12	10	2	82	27
CASES CLOSED	12	28	51	49	52
*** NON-CUSTODIAL PARENTS					
APPLICATIONS RECEIVED	0	1	2	2	0
APPLICATIONS APPROVED	0	1	2	2	0
APPLICATIONS REJECTED	0	0	0	0	0
APPLICATIONS PENDING	0	0	0	0	0
TOTAL PERSONS RECEIVING	0	5	11	10	10
CURRENT SUPPORT	0	0	1	1	0
PARENTS' FAIR SHARE	0	5	10	9	10
REINVESTIGATIONS	0	0	0	0	0
CASES CLOSED	0	0	1	0	0
*** GR-CASH					
APPLICATIONS RECEIVED	3	5	17	8	7
APPLICATIONS APPROVED	1	1	2	1	1
APPLICATIONS REJECTED	4	3	19	3	6
APPLICATIONS PENDING	6	16	25	13	5
CASES RECEIVING	7	19	18	15	7
PERSONS RECEIVING	7	19	18	15	7
CASH PAYMENTS	\$560	\$1,520	\$1,416	\$1,126	\$560
REINVESTIGATIONS	0	0	0	0	0
CASES CLOSED	1	0	3	0	0
MA-GR RECIPIENTS	17	34	37	23	31
MA-GR TOTAL PAYMENTS	\$1,360	\$2,663	\$2,960	\$1,840	\$2,480
*** MPW					
APPLICATIONS RECEIVED	9	15	52	19	15
APPLICATIONS APPROVED	6	9	37	12	14
APPLICATIONS REJECTED	1	3	10	3	2
APPLICATIONS PENDING	4	5	22	4	2
CASES RECEIVING	32	110	197	103	87
EXTENDED WOMEN'S HEALTH	26	101	191	67	64
CASES CLOSED	3	1	5	2	5
*** NEWBORNS	37	127	228	83	112
*** AB SUPP					
APPLICATIONS RECEIVED	1	3	1	0	0
APPLICATIONS APPROVED	0	0	0	0	0
APPLICATIONS REJECTED	0	6	0	0	0
APPLICATIONS PENDING	1	3	3	0	0
RECIPIENTS	0	1	5	2	1
TOTAL PAYMENTS	\$0	\$305	\$1,575	\$756	\$105
CASES CLOSED	0	0	0	0	1

TABLE 2. DETAILED OPERATING STATISTICS BY AREA AND COUNTY FOR FEBRUARY 2000

	AREA 4 ST CLAIR	AREA 4 STONE	AREA 4 TANEY	AREA 4 TEXAS	AREA 4 VERNON
*** BP					
APPLICATIONS RECEIVED	1	3	1	0	0
APPLICATIONS APPROVED	0	4	0	0	0
APPLICATIONS REJECTED	0	2	0	0	0
APPLICATIONS PENDING	1	3	3	0	0
RECIPIENTS	3	8	16	9	9
TOTAL PAYMENTS	\$1,165	\$3,128	\$6,256	\$3,519	\$3,519
CASES CLOSED	0	0	0	0	1
*** NC					
APPLICATIONS RECEIVED	0	0	3	3	1
APPLICATIONS APPROVED	0	1	0	2	0
APPLICATIONS REJECTED	0	1	0	1	0
APPLICATIONS PENDING	0	1	3	0	1
RECIPIENTS	2	32	55	40	34
RCF-II	2	16	37	33	23
SNF-ICF	0	0	1	1	0
RCF-I	0	16	17	6	11
PAYMENTS	\$576	\$6,304	\$12,653	\$9,171	\$7,365
RCF-II	\$576	\$4,020	\$10,086	\$8,184	\$5,739
SNF/ICF	\$0	\$0	\$154	\$77	\$0
RCF-I	\$0	\$2,284	\$2,413	\$910	\$1,626
REINVESTIGATIONS	0	0	0	4	3
CASES CLOSED	0	0	1	2	2
*** MA					
APPLICATIONS RECEIVED	41	72	144	120	62
APPLICATIONS APPROVED	35	52	90	104	60
APPLICATIONS REJECTED	20	19	33	29	11
APPLICATIONS PENDING	40	109	151	57	48
RECIPIENTS	368	678	864	1,066	767
CASES CLOSED	7	8	21	19	25
*** MA-K					
APPLICATIONS RECEIVED	0	0	3	5	1
APPLICATIONS APPROVED-DMH	0	0	0	0	0
APPLICATIONS APPROVED-DYS/JCT	0	0	3	2	0
APPLICATIONS REJECTED	0	0	0	0	1
APPLICATIONS PENDING	0	0	1	3	0
RECIPIENTS - DMH	0	0	0	0	0
RECIPIENTS - DYS/JCT	0	0	8	17	12
CASES CLOSED - DMH	0	0	0	0	0
CASES CLOSED - DYS/JCT	0	0	0	1	1
*** REFUGEE					
APPLICATIONS RECEIVED	0	0	0	0	0
APPLICATIONS APPROVED	0	0	0	0	0
APPLICATIONS REJECTED	0	0	0	0	0
APPLICATIONS PENDING	0	0	0	0	0
CASES RECEIVING	0	0	0	0	0
TOTAL PERSONS	0	0	0	0	0
TOTAL PAYMENTS	\$0	\$0	\$0	\$0	\$0
REINVESTIGATIONS	0	0	0	0	0
CASES CLOSED	0	0	0	0	0
*** SSI ONLY					
RECIPIENTS	8	2	9	7	4
*** SSI-SP					
RECIPIENTS	2	2	2	3	2
TOTAL PAYMENTS	\$46	\$121	\$46	\$59	\$95
*** SP ONLY					
RECIPIENTS	0	0	2	0	4
TOTAL PAYMENTS	\$0	\$0	\$45	\$0	\$176
*** QMB					
APPLICATIONS RECEIVED	7	7	18	14	4
APPLICATIONS APPROVED	7	6	13	8	4
APPLICATIONS REJECTED	3	8	4	3	1
APPLICATIONS PENDING	2	5	9	5	1
TOTAL PERSONS	38	75	91	121	68
REINVESTIGATIONS	1	0	0	4	3
CASES CLOSED	2	13	15	37	11
*** SLMB					
APPLICATIONS RECEIVED	7	3	8	5	1
APPLICATIONS APPROVED	3	1	5	1	0
APPLICATIONS REJECTED	7	10	4	3	1
APPLICATIONS PENDING	2	2	5	2	0
TOTAL PERSONS	32	52	77	74	29
REINVESTIGATIONS	4	0	0	5	3
CASES CLOSED	6	1	8	13	3
*** VENDOR CASES					
RECIPIENTS	76	126	170	170	313
CASES CLOSED	5	8	6	2	5

TABLE 2. DETAILED OPERATING STATISTICS BY AREA AND COUNTY FOR FEBRUARY 2000

	AREA 4 WEBSTER	AREA 4 WRIGHT	AREA 5 JACKSON	AREA 6 ST LOUIS CITY	AREA 7 ST LOUIS COUNTY
*** TEMPORARY ASSISTANCE					
APPLICATIONS RECEIVED	19	23	682	522	407
APPLICATIONS APPROVED	12	18	534	382	329
APPLICATIONS REJECTED	5	4	168	112	125
APPLICATIONS PENDING	9	7	460	350	265
FAMILIES RECEIVING CASH	95	168	8,351	12,946	7,477
CHILDREN RECEIVING CASH	185	272	16,350	27,592	13,965
TOTAL PERSONS	245	387	22,027	37,684	19,431
TOTAL PAYMENTS	\$23,252	\$39,512	\$2,066,040	\$3,207,693	\$1,830,861
AVERAGE PER FAMILY	\$244.76	\$235.19	\$247.40	\$253.95	\$245.94
AVERAGE PER PERSON	\$94.91	\$102.10	\$93.80	\$87.24	\$94.64
TITLE XIX ONLY CASES	89	90	1,837	1,160	1,489
TITLE XIX ONLY PERSONS	285	315	6,356	5,077	5,068
TITLE XIX ONLY CHILDREN	172	180	3,820	3,584	3,165
TITLE XIX TRANSITIONAL CASES	25	40	927	716	1,041
TITLE XIX TRANSITIONAL PERSONS	63	105	1,459	1,177	1,512
TITLE XIX TRANSITIONAL CHILDREN	34	49	514	454	455
EXTENDED TRANSITIONAL CASES	4	8	212	196	283
EXTENDED TRANSITIONAL PERSONS	5	8	218	199	287
REINVESTIGATIONS	17	39	625	941	732
CASES CLOSED	8	15	509	423	370
*** TEMPORARY ASSISTANCE/UP					
FAMILIES RECEIVING	0	1	23	124	46
CHILDREN RECEIVING	0	3	72	310	105
TOTAL PERSONS	0	5	115	553	196
TOTAL PAYMENTS	\$0	\$388	\$7,844	\$40,401	\$14,896
AVERAGE PER FAMILY	\$0.00	\$388.00	\$341.04	\$325.81	\$323.83
AVERAGE PER PERSON	\$0.00	\$77.60	\$68.21	\$73.06	\$76.00
*** MC+					
APPLICATIONS RECEIVED	49	51	925	538	610
APPLICATIONS APPROVED	34	36	654	342	472
APPLICATIONS REJECTED	17	13	288	143	159
APPLICATIONS PENDING	32	13	532	270	257
FAMILIES RECEIVING	920	868	17,684	14,186	15,609
CUSTODIAL PARENTS RECEIVING	334	382	4,242	4,141	4,250
CHILDREN RECEIVING	1,855	1,637	34,290	28,632	29,624
REINVESTIGATIONS	34	61	434	260	263
CASES CLOSED	32	37	529	298	263
*** NON-CUSTODIAL PARENTS					
APPLICATIONS RECEIVED	1	0	19	10	11
APPLICATIONS APPROVED	1	0	18	9	5
APPLICATIONS REJECTED	0	0	2	2	3
APPLICATIONS PENDING	0	0	1	4	2
TOTAL PERSONS RECEIVING	8	4	118	59	47
CURRENT SUPPORT	0	0	2	0	7
PARENTS' FAIR SHARE	8	4	116	59	40
REINVESTIGATIONS	0	0	0	0	0
CASES CLOSED	0	0	18	0	2
*** GR-CASH					
APPLICATIONS RECEIVED	8	9	196	237	100
APPLICATIONS APPROVED	1	4	19	36	11
APPLICATIONS REJECTED	3	3	196	197	57
APPLICATIONS PENDING	16	19	386	408	157
CASES RECEIVING	17	25	366	757	230
PERSONS RECEIVING	17	25	366	757	231
CASH PAYMENTS	\$1,360	\$2,000	\$28,671	\$60,113	\$17,920
REINVESTIGATIONS	0	1	0	9	1
CASES CLOSED	1	3	17	51	19
HA-GR RECIPIENTS	22	21	684	822	309
HA-GR TOTAL PAYMENTS	\$1,760	\$1,680	\$54,005	\$65,751	\$24,720
*** HPW					
APPLICATIONS RECEIVED	25	10	406	229	240
APPLICATIONS APPROVED	20	7	265	164	186
APPLICATIONS REJECTED	6	0	143	44	63
APPLICATIONS PENDING	7	2	154	98	92
CASES RECEIVING	126	102	1,769	1,070	1,374
EXTENDED WOMEN'S HEALTH	91	77	1,600	790	1,186
CASES CLOSED	0	4	57	48	54
*** NEWBORNS	136	104	1,940	810	1,167
*** AB SUPP					
APPLICATIONS RECEIVED	1	1	16	11	23
APPLICATIONS APPROVED	0	0	0	1	2
APPLICATIONS REJECTED	1	1	13	6	18
APPLICATIONS PENDING	1	1	30	27	16
RECIPIENTS	2	10	104	105	106
TOTAL PAYMENTS	\$386	\$3,342	\$32,426	\$33,288	\$36,689
CASES CLOSED	0	0	2	1	1

TABLE 2. DETAILED OPERATING STATISTICS BY AREA AND COUNTY FOR FEBRUARY 2000

	AREA 4 WEBSTER	AREA 4 WRIGHT	AREA 5 JACKSON	AREA 6 ST LOUIS CITY	AREA 7 ST LOUIS COUNTY
*** BP					
APPLICATIONS RECEIVED	1	2	20	14	23
APPLICATIONS APPROVED	0	0	8	4	3
APPLICATIONS REJECTED	1	1	10	4	9
APPLICATIONS PENDING	2	2	38	32	30
RECIPIENTS	8	9	378	307	371
TOTAL PAYMENTS	\$3,128	\$3,519	\$147,399	\$119,620	\$145,061
CASES CLOSED	0	1	7	6	2
*** NC					
APPLICATIONS RECEIVED	1	3	32	32	17
APPLICATIONS APPROVED	1	2	24	27	17
APPLICATIONS REJECTED	1	0	7	9	7
APPLICATIONS PENDING	1	1	32	25	15
RECIPIENTS	31	19	941	756	590
RCF-II	24	19	542	527	419
SNF-ICF	3	0	167	25	64
RCF-I	4	0	232	204	107
PAYMENTS	\$7,765	\$5,202	\$246,235	\$184,341	\$153,005
RCF-II	\$6,496	\$5,202	\$148,336	\$144,810	\$113,528
SNF/ICF	\$730	\$0	\$62,961	\$8,898	\$23,809
RCF-I	\$539	\$0	\$34,938	\$30,633	\$15,668
REINVESTIGATIONS	0	1	43	38	4
CASES CLOSED	0	0	14	17	15
*** MA					
APPLICATIONS RECEIVED	62	97	1,390	1,168	990
APPLICATIONS APPROVED	38	76	982	647	584
APPLICATIONS REJECTED	22	20	409	413	344
APPLICATIONS PENDING	93	69	1,728	1,641	1,282
RECIPIENTS	785	1,045	12,972	18,653	11,908
CASES CLOSED	7	15	246	242	159
*** MA-K					
APPLICATIONS RECEIVED	0	0	37	33	77
APPLICATIONS APPROVED-DMH	0	0	0	0	0
APPLICATIONS APPROVED-DYS/JCT	0	0	33	35	61
APPLICATIONS REJECTED	0	0	5	1	6
APPLICATIONS PENDING	0	0	42	0	24
RECIPIENTS - DMH	0	0	1	2	3
RECIPIENTS - DYS/JCT	0	0	264	63	314
CASES CLOSED - DMH	0	0	0	0	1
CASES CLOSED - DYS/JCT	0	0	37	26	50
*** REFUGEE					
APPLICATIONS RECEIVED	1	0	13	27	8
APPLICATIONS APPROVED	0	0	13	9	3
APPLICATIONS REJECTED	0	0	1	2	0
APPLICATIONS PENDING	0	0	1	31	6
CASES RECEIVING	0	0	110	249	49
TOTAL PERSONS	0	0	313	564	126
TOTAL PAYMENTS	\$0	\$0	\$4,852	\$17,065	\$3,948
REINVESTIGATIONS	0	0	0	1	0
CASES CLOSED	0	0	10	57	15
*** SSI ONLY					
RECIPIENTS	7	19	86	339	147
*** SSI-SP					
RECIPIENTS	8	7	52	126	44
TOTAL PAYMENTS	\$139	\$606	\$2,524	\$6,119	\$2,102
*** SP ONLY					
RECIPIENTS	0	0	26	39	19
TOTAL PAYMENTS	\$0	\$0	\$3,865	\$2,167	\$1,455
*** OMB					
APPLICATIONS RECEIVED	5	16	84	59	146
APPLICATIONS APPROVED	4	8	53	33	53
APPLICATIONS REJECTED	3	6	28	23	87
APPLICATIONS PENDING	5	4	65	44	132
TOTAL PERSONS	72	92	1,244	1,067	1,013
REINVESTIGATIONS	1	1	11	10	7
CASES CLOSED	9	19	133	54	63
*** SLMB					
APPLICATIONS RECEIVED	4	10	48	13	80
APPLICATIONS APPROVED	3	3	25	8	44
APPLICATIONS REJECTED	2	9	31	3	36
APPLICATIONS PENDING	1	1	35	11	71
TOTAL PERSONS	39	53	644	363	454
REINVESTIGATIONS	0	0	1	2	1
CASES CLOSED	3	1	57	29	18
*** VENDOR CASES					
RECIPIENTS	158	143	2,911	2,347	4,357
CASES CLOSED	3	7	114	52	104

TABLE 3. DETAILED OPERATING STATISTICS BY AREA FOR FEBRUARY 2000

	AREA 1	AREA 2	AREA 3	AREA 4	AREA 5	AREA 6	AREA 7
*** TEMPORARY ASSISTANCE							
APPLICATIONS RECEIVED	541	688	810	1,042	682	522	607
APPLICATIONS APPROVED	416	511	613	789	534	382	329
APPLICATIONS REJECTED	168	209	219	297	168	112	125
APPLICATIONS PENDING	239	323	355	482	460	350	265
FAMILIES RECEIVING CASH	3,038	4,463	6,329	6,443	8,351	12,946	7,477
CHILDREN RECEIVING CASH	5,224	7,997	11,228	11,242	16,350	27,592	13,965
TOTAL PERSONS	7,180	11,168	15,217	15,720	22,027	37,684	19,431
TOTAL PAYMENTS	\$713,801	\$1,081,001	\$1,457,641	\$1,532,472	\$2,066,040	\$3,287,693	\$1,838,861
AVERAGE PER FAMILY	\$240.82	\$243.39	\$231.94	\$236.63	\$247.40	\$253.95	\$245.94
AVERAGE PER PERSON	\$100.87	\$100.02	\$96.69	\$97.51	\$93.80	\$87.24	\$94.64
TITLE XIX ONLY CASES	1,592	2,388	2,507	3,566	1,837	1,160	1,489
TITLE XIX ONLY PERSONS	4,975	7,466	8,669	11,411	6,356	5,077	5,068
TITLE XIX ONLY CHILDREN	2,954	4,376	5,082	6,740	3,820	3,584	3,165
TITLE XIX TRANSITIONAL CASES	793	1,042	1,194	1,370	927	716	1,041
TITLE XIX TRANSITIONAL PERSONS	1,399	1,853	1,983	2,358	1,459	1,177	1,512
TITLE XIX TRANSITIONAL CHILDREN	516	688	589	787	514	454	455
EXTENDED TRANSITIONAL CASES	236	368	450	416	212	196	283
EXTENDED TRANSITIONAL PERSONS	256	394	519	465	218	199	287
REINVESTIGATIONS	398	626	1,075	717	625	941	732
CASES CLOSED	388	436	623	704	509	423	370
*** TEMPORARY ASSISTANCE/UP							
FAMILIES RECEIVING	30	52	52	49	23	124	46
CHILDREN RECEIVING	72	126	116	112	72	310	105
TOTAL PERSONS	119	223	202	198	115	553	196
TOTAL PAYMENTS	\$8,469	\$15,548	\$15,701	\$14,939	\$7,844	\$40,401	\$14,896
AVERAGE PER FAMILY	\$147.17	\$227.48	\$192.57	\$176.37	\$341.04	\$325.81	\$323.83
AVERAGE PER PERSON	\$38.59	\$54.77	\$50.34	\$45.54	\$68.21	\$73.06	\$76.00
*** MC+							
APPLICATIONS RECEIVED	1,174	1,202	1,350	2,055	925	538	610
APPLICATIONS APPROVED	805	820	937	1,490	654	342	472
APPLICATIONS REJECTED	352	425	424	634	288	143	159
APPLICATIONS PENDING	554	556	654	895	532	270	257
FAMILIES RECEIVING	17,650	20,685	22,358	35,126	17,684	14,186	15,609
CUSTODIAL PARENTS RECEIVING	5,999	7,331	9,708	13,583	4,242	4,141	4,250
CHILDREN RECEIVING	33,043	38,172	41,106	65,289	34,290	28,632	29,624
REINVESTIGATIONS	798	818	1,576	1,250	434	260	263
CASES CLOSED	803	799	952	1,367	529	298	263
*** NON-CUSTODIAL PARENTS							
APPLICATIONS RECEIVED	4	30	85	43	19	10	11
APPLICATIONS APPROVED	4	28	88	37	18	9	5
APPLICATIONS REJECTED	1	8	9	5	2	2	3
APPLICATIONS PENDING	0	4	5	4	1	4	2
TOTAL PERSONS RECEIVING	57	245	349	301	118	59	47
CURRENT SUPPORT	7	21	20	14	2	0	7
PARENTS' FAIR SHARE	50	224	329	287	116	59	40
REINVESTIGATIONS	0	0	0	0	0	0	0
CASES CLOSED	2	22	14	16	18	0	2
*** GR-CASH							
APPLICATIONS RECEIVED	179	205	291	392	196	237	100
APPLICATIONS APPROVED	20	16	32	62	19	36	11
APPLICATIONS REJECTED	133	118	209	316	196	197	57
APPLICATIONS PENDING	303	309	475	650	386	408	157
CASES RECEIVING	245	270	439	613	366	757	230
PERSONS RECEIVING	245	271	440	614	366	757	231
CASH PAYMENTS	\$19,514	\$21,109	\$34,869	\$48,078	\$28,671	\$60,113	\$17,920
REINVESTIGATIONS	4	6	27	9	0	9	1
CASES CLOSED	17	17	60	59	17	51	19
MA-GR RECIPIENTS	426	347	397	1,129	684	822	309
MA-GR TOTAL PAYMENTS	\$33,763	\$27,680	\$31,621	\$89,995	\$54,005	\$65,751	\$24,720
*** MPW							
APPLICATIONS RECEIVED	496	453	419	796	406	229	240
APPLICATIONS APPROVED	335	337	325	588	265	164	186
APPLICATIONS REJECTED	137	102	79	171	143	44	63
APPLICATIONS PENDING	165	133	125	242	154	98	92
CASES RECEIVING	2,412	2,539	2,287	4,304	1,769	1,070	1,374
EXTENDED WOMEN'S HEALTH	1,825	1,977	1,493	3,502	1,600	790	1,186
CASES CLOSED	59	77	88	132	57	48	54
*** NEWBORNS	2,393	2,391	1,967	4,778	1,940	610	1,167
*** AB SUPP							
APPLICATIONS RECEIVED	23	12	15	30	16	11	23
APPLICATIONS APPROVED	1	2	3	4	0	1	2
APPLICATIONS REJECTED	18	14	11	29	13	6	18
APPLICATIONS PENDING	40	19	24	38	30	27	16
RECIPIENTS	88	88	127	150	104	105	106
TOTAL PAYMENTS	\$27,097	\$26,494	\$37,352	\$46,230	\$32,426	\$33,288	\$36,689
CASES CLOSED	2	0	1	4	2	1	1

TABLE 3. DETAILED OPERATING STATISTICS BY AREA FOR FEBRUARY 2000

	AREA 1	AREA 2	AREA 3	AREA 4	AREA 5	AREA 6	AREA 7
*** BP							
APPLICATIONS RECEIVED	25	14	15	37	20	14	23
APPLICATIONS APPROVED	5	1	5	8	8	4	3
APPLICATIONS REJECTED	15	13	11	30	10	4	9
APPLICATIONS PENDING	44	23	27	49	38	32	30
RECIPIENTS	343	337	330	450	378	307	371
TOTAL PAYMENTS	\$134,097	\$131,767	\$128,224	\$175,916	\$147,399	\$119,620	\$145,061
CASES CLOSED	6	4	9	11	7	6	2
*** NC							
APPLICATIONS RECEIVED	54	61	69	73	32	32	17
APPLICATIONS APPROVED	47	34	49	47	24	27	17
APPLICATIONS REJECTED	22	7	5	10	7	9	7
APPLICATIONS PENDING	56	57	63	51	32	25	15
RECIPIENTS	1,047	1,308	1,485	1,549	941	756	590
RCF-II	687	722	1,019	1,180	542	527	419
SNF-ICF	47	88	66	24	167	25	64
RCF-I	313	498	400	345	232	204	107
PAYMENTS	\$241,106	\$292,862	\$358,887	\$374,248	\$246,235	\$184,341	\$153,005
RCF-II	\$179,395	\$188,262	\$275,887	\$316,139	\$148,336	\$144,810	\$113,528
SNF/ICF	\$16,836	\$31,556	\$24,120	\$7,474	\$62,961	\$8,898	\$23,809
RCF-I	\$44,875	\$73,044	\$58,880	\$50,635	\$34,938	\$30,633	\$15,668
REINVESTIGATIONS	69	61	88	52	43	38	4
CASES CLOSED	26	35	42	40	14	17	15
*** NA							
APPLICATIONS RECEIVED	1,986	1,999	2,678	3,612	1,390	1,168	990
APPLICATIONS APPROVED	1,451	1,482	1,899	2,814	982	647	584
APPLICATIONS REJECTED	461	499	596	868	409	413	344
APPLICATIONS PENDING	2,012	1,909	2,572	3,371	1,728	1,641	1,282
RECIPIENTS	15,264	16,306	28,090	31,673	12,972	18,653	11,908
CASES CLOSED	241	267	426	533	246	242	159
*** NA-K							
APPLICATIONS RECEIVED	20	66	15	58	37	33	77
APPLICATIONS APPROVED-DMH	0	0	0	0	0	0	0
APPLICATIONS APPROVED-DYS/JCT	11	29	12	40	33	35	61
APPLICATIONS REJECTED	10	33	7	6	5	1	6
APPLICATIONS PENDING	3	9	1	20	42	0	24
RECIPIENTS - DMH	2	4	0	2	1	2	3
RECIPIENTS - DYS/JCT	110	136	125	236	264	63	314
CASES CLOSED - DMH	0	0	0	0	0	0	1
CASES CLOSED - DYS/JCT	8	20	11	31	37	26	50
*** REFUGEE							
APPLICATIONS RECEIVED	0	5	0	1	13	27	8
APPLICATIONS APPROVED	0	4	0	0	13	9	3
APPLICATIONS REJECTED	0	0	0	0	1	2	0
APPLICATIONS PENDING	0	1	0	0	1	31	6
CASES RECEIVING	5	12	0	1	110	249	49
TOTAL PERSONS	18	39	0	2	313	564	126
TOTAL PAYMENTS	90	\$1,396	90	\$234	\$4,852	\$17,065	\$3,948
REINVESTIGATIONS	0	0	0	0	0	1	0
CASES CLOSED	1	1	0	0	10	57	15
*** SSI ONLY							
RECIPIENTS	114	122	391	285	86	339	147
*** SSI-SP							
RECIPIENTS	63	57	162	153	52	126	44
TOTAL PAYMENTS	\$2,194	\$2,432	\$9,165	\$8,406	\$2,524	\$6,119	\$2,102
*** SP ONLY							
RECIPIENTS	12	19	41	39	26	39	19
TOTAL PAYMENTS	\$1,172	\$815	\$2,569	\$4,266	\$3,865	\$2,167	\$1,455
*** QMB							
APPLICATIONS RECEIVED	180	167	282	334	84	59	146
APPLICATIONS APPROVED	92	81	158	210	53	33	53
APPLICATIONS REJECTED	86	94	108	156	28	23	87
APPLICATIONS PENDING	104	91	137	156	65	44	132
TOTAL PERSONS	1,629	1,703	2,006	3,268	1,244	1,067	1,013
REINVESTIGATIONS	24	25	41	38	11	10	7
CASES CLOSED	317	324	414	608	133	54	63
*** SLMB							
APPLICATIONS RECEIVED	149	90	191	183	48	13	80
APPLICATIONS APPROVED	60	55	64	84	25	8	44
APPLICATIONS REJECTED	92	54	121	127	31	3	36
APPLICATIONS PENDING	88	48	100	84	35	11	71
TOTAL PERSONS	1,076	977	1,437	2,082	644	363	454
REINVESTIGATIONS	18	14	41	33	1	2	1
CASES CLOSED	132	117	147	234	57	29	18
*** VENDOR CASES							
RECIPIENTS	5,293	4,610	4,411	5,822	2,911	2,347	4,357
CASES CLOSED	168	185	134	226	114	52	104

FIGURE 2. MEDICAL STATISTICS - TOTAL INDIVIDUALS

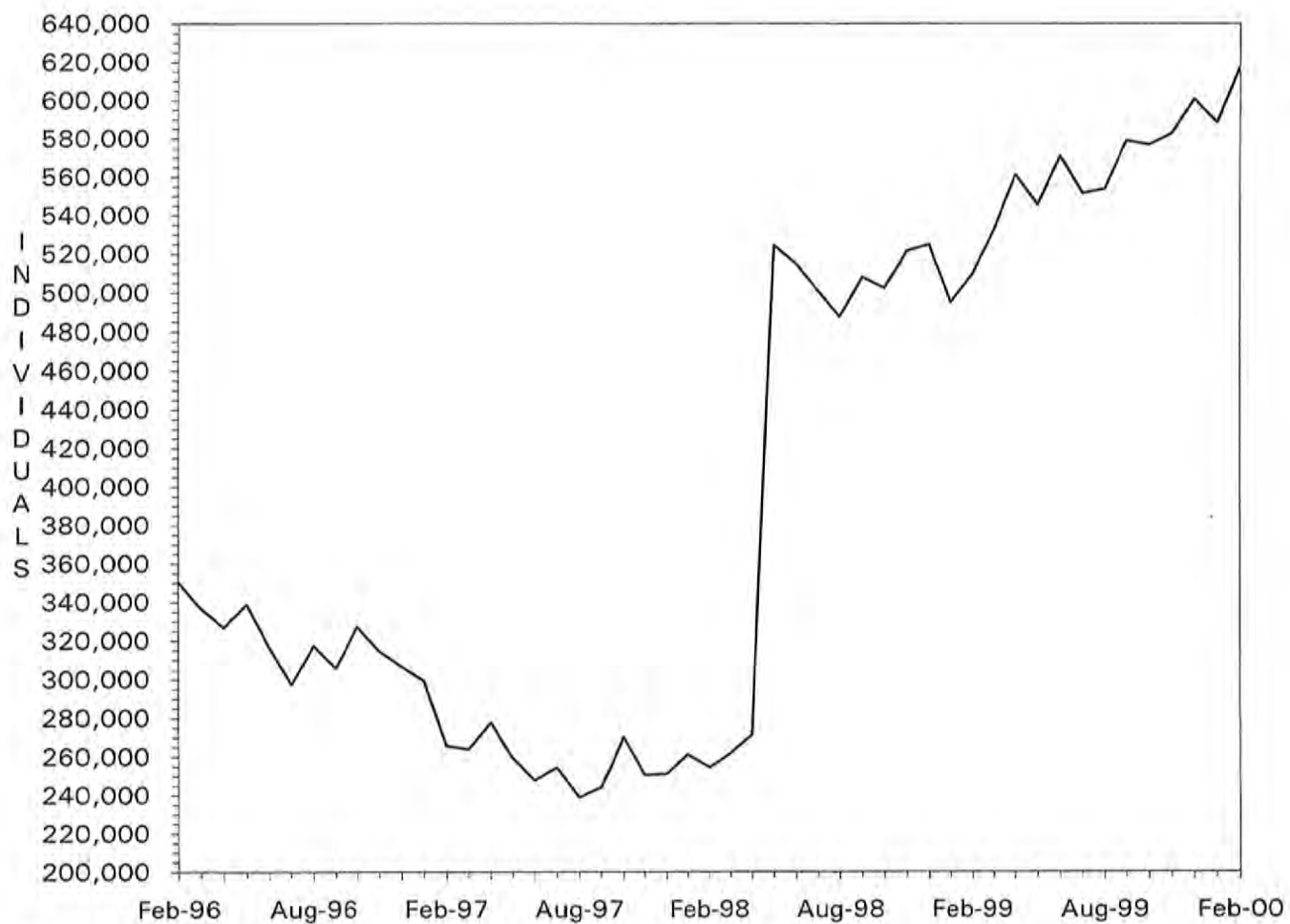

Note: As of May 1998, total individuals include Managed Care recipients.

FIGURE 3. MEDICAL STATISTICS - TOTAL PAYMENTS

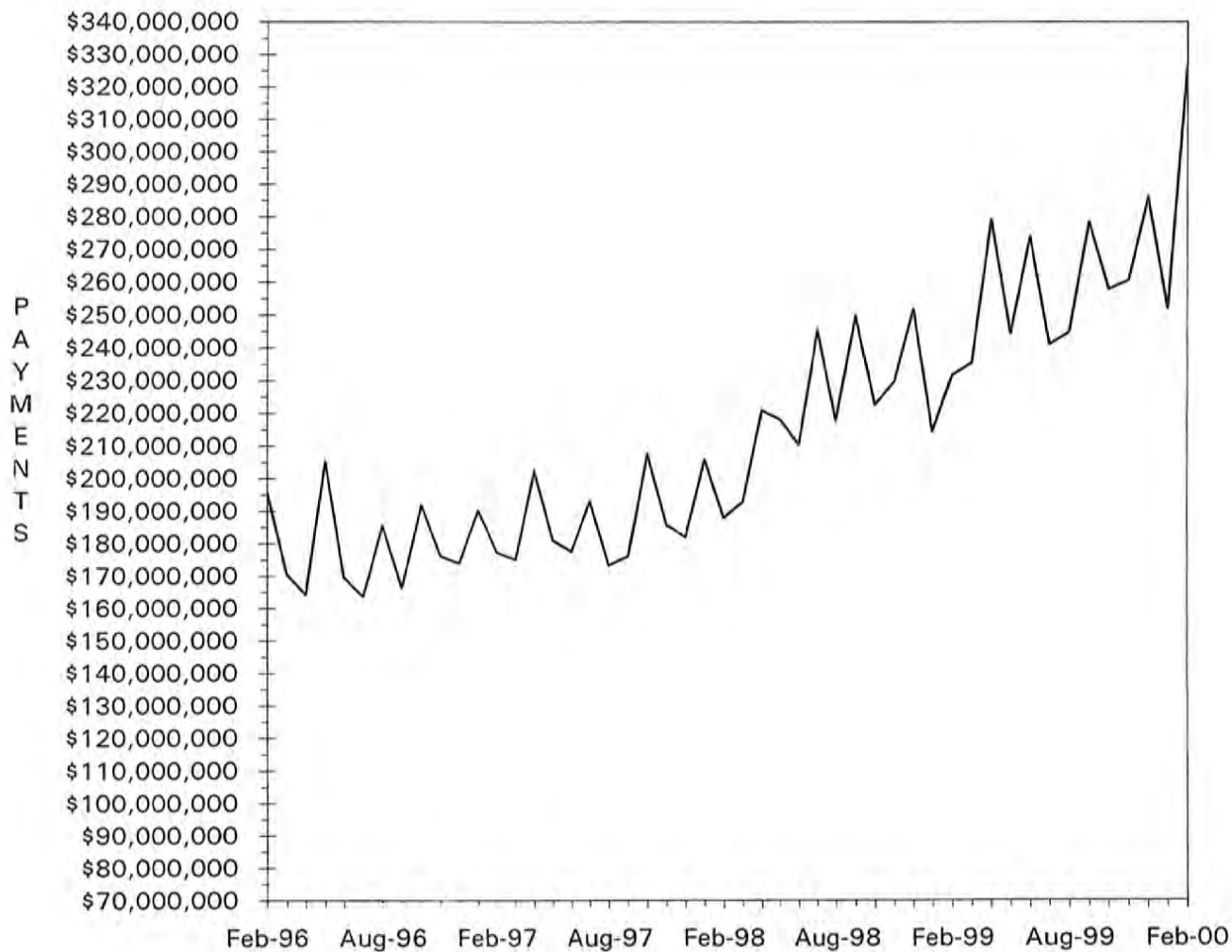

TABLE 4. MISSOURI MEDICAID RECIPIENTS AND PAYMENTS BY TYPE OF SERVICE, FEBRUARY, 2000

COUNTY	TOTAL	TOTAL	PHYSICIAN SERVICES		INPATIENT HOSPITAL		NURSING FACILITY		MANAGED CARE		PHARMACY SERVICES	
	RECIPIENTS	PAYMENTS	RECIPIENTS	PAYMENTS	RECIPIENTS	PAYMENTS	RECIPIENTS	PAYMENTS	RECIPIENTS	PAYMENTS	RECIPIENTS	PAYMENTS
STATE TOTAL	617,346	\$321,925,835	73,686	\$6,173,273	11,057	\$38,545,588	26,164	\$63,415,650	305,406	\$31,433,090	228,810	\$57,939,672
ADAIR	2,105	\$1,850,610	484	\$48,548	69	\$168,594	156	\$328,977	7	\$409	1,591	\$380,755
ANDREW	969	\$756,904	126	\$16,013	38	\$110,293	122	\$257,691	3	\$90	697	\$157,756
ATCHISON	636	\$1,625,054	212	\$20,287	27	\$89,135	56	\$120,264	7	\$206	462	\$76,079
AUDRAIN	2,897	\$1,446,873	331	\$28,462	38	\$136,009	128	\$441,250	2,027	\$203,806	722	\$233,178
BARRY	3,510	\$2,070,863	662	\$70,955	107	\$199,702	178	\$481,805	0	\$32-	2,378	\$476,625
BARTON	1,204	\$799,506	285	\$28,601	65	\$200,423	51	\$99,311	0	\$0	865	\$172,171
BATES	1,828	\$1,334,924	255	\$19,078	65	\$145,776	134	\$331,453	11	\$547	1,287	\$361,235
BENTON	2,067	\$1,252,100	498	\$27,061	49	\$135,849	117	\$343,200	35	\$1,382	1,522	\$329,504
BOLLINGER	1,455	\$749,471	227	\$17,504	33	\$57,415	42	\$95,544	3	\$260	1,074	\$230,654
BOONE	14,075	\$5,779,435	977	\$102,498	99	\$431,423	325	\$802,387	11,047	\$1,118,793	2,365	\$962,911
BUCHANAN	8,219	\$5,795,171	1,095	\$90,688	273	\$972,795	444	\$1,023,330	21	\$884	5,921	\$1,333,862
BUTLER	6,799	\$4,896,512	2,538	\$185,286	274	\$660,861	326	\$710,207	3	\$84	5,044	\$1,157,261
CALDWELL	792	\$443,224	71	\$8,460	22	\$68,696	64	\$128,105	7	\$127	513	\$98,005
CALLAWAY	4,679	\$1,842,707	327	\$25,585	43	\$264,835	150	\$315,313	3,576	\$342,469	833	\$280,870
CAMDEN	4,404	\$1,375,724	371	\$27,795	41	\$104,872	130	\$289,673	3,394	\$336,173	846	\$248,414
CAPE GIRARDEAU	5,077	\$3,906,767	968	\$85,835	180	\$697,156	378	\$873,396	1	\$77	3,616	\$850,928
CARROLL	1,128	\$686,820	326	\$22,803	47	\$120,678	82	\$169,678	5	\$688	845	\$156,477
CARTER	1,314	\$722,083	277	\$19,436	35	\$99,647	33	\$70,200	0	\$0	974	\$196,512
CASS	6,059	\$3,181,374	459	\$24,268	52	\$260,478	376	\$887,268	4,504	\$493,142	1,309	\$496,216
CEDAR	1,843	\$1,124,424	381	\$31,899	68	\$138,567	92	\$186,795	0	\$0	1,289	\$229,362
CHARITON	972	\$524,411	126	\$9,238	13	\$51,975	102	\$212,153	558	\$56,125	341	\$91,497
CHRISTIAN	3,740	\$2,185,938	868	\$67,706	110	\$344,178	153	\$349,980	1	\$62	2,550	\$576,252
CLARK	750	\$410,580	268	\$18,056	33	\$25,040	53	\$186,216	0	\$0	522	\$91,540
CLAY	9,763	\$4,700,756	711	\$48,672	98	\$388,325	664	\$1,495,215	7,118	\$810,598	2,154	\$748,693
CLINTON	1,115	\$928,904	92	\$7,637	34	\$197,104	156	\$328,311	8	\$841	789	\$149,665
COLE	5,330	\$2,377,131	511	\$41,944	74	\$300,674	238	\$504,983	3,813	\$396,311	1,199	\$439,166
COOPER	1,615	\$886,687	189	\$14,678	19	\$47,489	133	\$356,774	1,057	\$103,276	471	\$142,813
CRAWFORD	2,718	\$1,746,083	467	\$44,557	79	\$272,713	162	\$408,245	31	\$1,126	1,872	\$414,015
DADE	861	\$552,614	162	\$18,429	23	\$41,161	83	\$166,909	0	\$0	621	\$132,169
DALLAS	1,731	\$936,891	280	\$28,705	38	\$127,452	76	\$190,907	1	\$90	1,210	\$228,103
DAVISS	749	\$362,829	79	\$11,928	22	\$36,998	38	\$90,821	0	\$0	504	\$83,458
DEKALB	823	\$659,308	70	\$5,873	13	\$75,730	103	\$197,601	0	\$0	607	\$156,747
DENT	2,357	\$1,163,757	584	\$46,523	60	\$134,774	89	\$159,731	2	\$40	1,641	\$285,802
DOUGLAS	1,988	\$941,508	483	\$36,166	60	\$176,965	45	\$99,678	1	\$26	1,325	\$248,694
DUNKLIN	7,606	\$4,849,293	1,821	\$139,700	476	\$631,860	413	\$1,015,801	4	\$10-	5,916	\$1,182,712
FRANKLIN	7,679	\$3,640,776	569	\$48,094	74	\$338,695	451	\$1,177,565	5,430	\$573,648	1,864	\$645,663
GASCONADE	1,426	\$832,250	119	\$8,053	10	\$36,985	165	\$393,002	886	\$92,824	462	\$133,530
GENTRY	631	\$559,145	111	\$9,731	24	\$34,607	78	\$208,365	1	\$266	464	\$93,737
GREENE	19,643	\$12,190,248	4,500	\$412,126	625	\$1,594,768	974	\$2,169,295	34	\$1,532	13,608	\$2,865,821
GRUNDY	1,124	\$737,016	110	\$10,661	29	\$80,564	108	\$223,588	0	\$0	846	\$156,532
HARRISON	1,014	\$734,534	114	\$8,437	30	\$121,406	109	\$223,742	3	\$378	703	\$154,879
HENRY	3,413	\$1,449,869	322	\$17,255	45	\$134,501	137	\$297,449	2,286	\$244,374	963	\$312,536
HICKORY	1,260	\$750,353	284	\$27,374	29	\$88,074	68	\$190,431	0	\$0	829	\$180,313
HOLT	505	\$340,404	58	\$4,424	11	\$35,012	61	\$133,221	0	\$0	346	\$95,433
HOWARD	1,428	\$606,618	128	\$16,530	12	\$41,750	65	\$145,468	991	\$99,357	381	\$105,678
HOWELL	5,262	\$3,029,630	1,212	\$101,688	138	\$237,475	387	\$876,323	1	\$54	3,844	\$744,652
IRON	1,838	\$1,212,480	506	\$32,542	61	\$162,584	101	\$243,579	4	\$90	1,382	\$338,637
JACKSON	89,611	\$35,260,384	5,722	\$508,305	790	\$3,654,337	2,704	\$6,666,051	71,098	\$7,626,833	13,671	\$5,106,679
JASPER	11,249	\$7,503,544	2,803	\$243,135	401	\$1,039,432	439	\$939,393	11	\$1,020	7,630	\$1,661,875
JEFFERSON	16,134	\$7,046,743	1,312	\$123,610	141	\$758,550	684	\$1,506,919	12,102	\$1,297,334	3,345	\$1,265,512
JOHNSON	4,331	\$1,837,294	358	\$17,233	33	\$74,505	188	\$539,617	3,266	\$349,634	891	\$320,235
KNOX	509	\$238,309	96	\$10,799	9	\$21,974	16	\$34,155	1	\$47	377	\$69,320
LACLEDE	3,607	\$2,084,709	727	\$67,985	217	\$377,787	150	\$377,911	2	\$74	2,389	\$476,721
LAFAYETTE	3,677	\$2,722,744	234	\$16,441	28	\$115,017	190	\$432,666	2,579	\$274,396	956	\$382,118
LAWRENCE	3,657	\$2,373,889	856	\$72,958	109	\$323,490	195	\$493,070	1	\$91	2,573	\$515,926
LEWIS	912	\$599,231	206	\$18,495	38	\$65,063	101	\$238,398	2	\$551	633	\$118,891
LINCOLN	2,665	\$1,726,610	565	\$49,692	88	\$269,955	175	\$363,822	29	\$1,068	1,940	\$403,498

TABLE 4. MISSOURI MEDICAID RECIPIENTS AND PAYMENTS BY TYPE OF SERVICE, FEBRUARY, 2000

COUNTY	TOTAL	TOTAL	PHYSICIAN SERVICES		INPATIENT HOSPITAL		NURSING FACILITY		MANAGED CARE		PHARMACY SERVICES	
	RECIPIENTS	PAYMENTS	RECIPIENTS	PAYMENTS	RECIPIENTS	PAYMENTS	RECIPIENTS	PAYMENTS	RECIPIENTS	PAYMENTS	RECIPIENTS	PAYMENTS
LINN	1,514	\$896,124	271	\$20,235	38	\$184,809	93	\$214,229	3	\$232	1,044	\$182,506
LIVINGSTON	1,353	\$902,596	249	\$24,647	39	\$78,196	126	\$297,062	4	\$309	885	\$186,254
MCDONALD	2,634	\$1,256,879	414	\$38,662	110	\$213,155	72	\$166,954	0	\$0	1,900	\$295,822
HACON	1,402	\$1,076,224	375	\$27,369	37	\$38,472	153	\$342,779	10	\$422	1,059	\$222,303
HADISON	1,724	\$1,220,791	535	\$33,991	65	\$104,125	156	\$377,234	7	\$352	1,229	\$285,109
MARIES	843	\$501,660	203	\$19,486	14	\$23,159	70	\$171,588	0	\$0	594	\$122,887
MARION	3,206	\$2,364,283	973	\$92,715	100	\$183,312	256	\$689,144	7	\$415	2,188	\$503,497
MERCER	368	\$209,126	62	\$10,256	14	\$29,753	19	\$40,605	0	\$0	275	\$50,024
MILLER	4,077	\$1,278,680	382	\$31,975	37	\$91,319	112	\$262,524	3,079	\$304,917	801	\$257,260
MISSISSIPPI	3,141	\$1,756,367	558	\$36,531	85	\$238,749	144	\$308,074	1	\$56	2,289	\$460,803
MONITEAU	1,119	\$602,034	114	\$7,703	10	\$45,685	100	\$269,268	746	\$75,626	314	\$110,935
MONROE	1,086	\$570,870	134	\$11,870	15	\$56,546	50	\$139,070	712	\$71,995	312	\$86,574
MONTGOMERY	1,811	\$897,562	184	\$14,365	14	\$63,073	139	\$294,822	1,287	\$121,366	432	\$155,400
MORGAN	2,977	\$1,014,187	184	\$12,708	21	\$59,741	126	\$271,219	2,102	\$204,905	728	\$205,113
NEW MADRID	3,872	\$2,583,489	807	\$51,037	131	\$339,562	264	\$508,190	0	\$0	2,796	\$627,190
NEWTON	4,444	\$3,466,052	872	\$85,454	167	\$610,458	343	\$980,144	2	\$884	3,024	\$605,987
NODAWAY	1,010	\$813,277	139	\$11,480	50	\$111,280	102	\$208,111	1	\$6	735	\$168,750
OREGON	1,892	\$1,101,139	328	\$34,356	54	\$162,615	83	\$183,232	0	\$0	1,441	\$258,644
OSAGE	1,013	\$417,262	96	\$4,644	9	\$1,486	81	\$183,755	674	\$65,708	256	\$74,079
OZARK	1,421	\$739,880	243	\$21,808	48	\$73,181	65	\$146,860	2	\$260	1,059	\$184,646
PEMISCOT	5,110	\$3,186,960	1,247	\$81,332	267	\$421,925	173	\$396,601	0	\$0	3,646	\$729,287
PERRY	1,419	\$1,001,385	204	\$17,613	33	\$101,742	124	\$310,011	4	\$234	1,014	\$213,268
PETTIS	5,332	\$2,470,663	577	\$43,409	43	\$212,632	219	\$518,628	3,713	\$382,282	1,305	\$444,620
PHELPS	4,171	\$3,298,505	1,073	\$94,385	134	\$399,228	196	\$428,902	13	\$663	2,813	\$567,996
PIKE	1,698	\$1,233,220	304	\$32,153	46	\$163,713	136	\$334,851	0	\$0	1,237	\$241,199
PLATTE	3,077	\$1,921,714	177	\$13,739	30	\$137,162	216	\$564,983	2,212	\$255,435	711	\$289,672
POLK	3,063	\$2,215,896	493	\$40,229	98	\$285,643	188	\$449,836	6	\$171	2,044	\$423,891
PULASKI	3,251	\$1,822,229	605	\$67,781	104	\$339,860	139	\$267,328	19	\$941	2,295	\$405,521
PUTMAN	603	\$310,730	156	\$9,515	19	\$58,656	30	\$71,297	0	\$0	434	\$75,486
RALLS	642	\$425,479	219	\$20,954	29	\$35,138	51	\$112,712	3	\$86	426	\$93,433
RANDOLPH	3,749	\$1,736,707	526	\$42,176	55	\$247,030	202	\$362,871	2,588	\$264,951	988	\$330,776
RAY	1,923	\$800,951	140	\$8,187	19	\$37,916	94	\$209,634	1,389	\$153,014	445	\$169,123
REYNOLDS	1,289	\$1,261,415	265	\$14,950	33	\$57,752	36	\$77,044	4	\$93	967	\$203,962
RIPLEY	2,955	\$1,756,657	517	\$53,365	89	\$254,912	89	\$231,993	6	\$443	2,192	\$422,887
ST. CHARLES	12,266	\$7,298,324	928	\$71,097	85	\$326,982	430	\$1,065,509	9,310	\$989,376	2,422	\$864,203
ST. CLAIR	1,549	\$606,040	218	\$18,967	26	\$80,328	71	\$142,604	1,040	\$110,448	422	\$117,408
ST. FRANCOIS	7,083	\$5,099,649	2,030	\$149,888	254	\$708,235	369	\$883,935	17	\$1,613	5,201	\$1,275,548
STE. GENEVIEVE	1,402	\$1,045,998	232	\$17,888	41	\$236,635	72	\$147,014	12	\$1,528	971	\$198,035
ST. LOUIS	76,897	\$38,396,150	4,369	\$352,564	566	\$3,694,734	3,505	\$9,487,548	59,778	\$6,066,876	13,383	\$4,380,060
SALINE	3,475	\$4,127,447	352	\$20,017	34	\$131,846	163	\$457,470	2,126	\$220,001	1,153	\$410,955
SCHUYLER	473	\$276,947	124	\$11,663	14	\$31,515	33	\$70,545	2	\$18	358	\$69,505
SCOTLAND	588	\$412,129	150	\$11,134	19	\$41,295	56	\$123,626	0	\$0	410	\$91,122
SCOTT	6,439	\$4,302,173	969	\$81,665	216	\$729,446	283	\$561,458	13	\$1,332	4,604	\$1,063,750
SHANNON	1,576	\$729,984	300	\$27,750	52	\$95,150	37	\$85,167	0	\$0	1,170	\$210,501
SHELBY	707	\$457,814	163	\$15,880	27	\$87,234	48	\$105,253	2	\$105	540	\$93,730
STODDARD	4,343	\$2,811,224	788	\$67,271	143	\$309,559	223	\$498,561	12	\$433	3,252	\$719,315
STONE	2,502	\$1,301,983	500	\$57,256	80	\$211,249	113	\$231,187	0	\$0	1,761	\$335,675
SULLIVAN	874	\$735,469	156	\$15,525	32	\$82,237	85	\$243,631	0	\$0	687	\$166,956
TANEY	3,937	\$2,027,142	693	\$83,136	124	\$253,145	145	\$313,851	2	\$107	2,420	\$494,673
TEXAS	3,352	\$1,810,251	852	\$67,882	67	\$196,709	169	\$533,185	5	\$106	2,412	\$444,998
VERNON	2,670	\$3,374,214	567	\$37,750	94	\$237,478	187	\$444,104	3	\$333	1,903	\$386,663
WARREN	1,365	\$1,233,998	305	\$32,016	51	\$316,518	46	\$120,287	15	\$1,075	967	\$203,090
WASHINGTON	3,947	\$2,302,787	896	\$69,905	133	\$360,187	125	\$286,516	9	\$759	2,872	\$688,256
WAYNE	2,679	\$1,608,578	815	\$53,165	62	\$236,459	105	\$230,352	7	\$176	2,062	\$487,761
WEBSTER	2,728	\$1,497,284	554	\$44,714	79	\$198,463	141	\$325,450	3	\$7	1,934	\$343,033
WORTH	244	\$123,543	45	\$3,258	13	\$19,693	25	\$41,361	0	\$0	154	\$26,518
WRIGHT	2,886	\$1,553,127	746	\$54,559	83	\$216,313	139	\$353,840	3	\$139	2,124	\$395,337
ST. LOUIS CITY	99,336	\$39,252,073	4,809	\$390,955	983	\$6,749,198	1,709	\$4,678,383	78,466	\$7,701,390	15,745	\$5,280,177
INVALID COUNTY	86	\$86,441	6	\$590	3	\$13,737	0	\$0	15	\$978	33	\$9,349

TABLE 4. MISSOURI MEDICAID RECIPIENTS AND PAYMENTS BY TYPE OF SERVICE, FEBRUARY, 2000

COUNTY	OUTPATIENT HOSPITAL		DENTAL SERVICES		LAB & X-RAY SERVICES		AMBULANCE SERVICES		OPTOMETRIC SERVICES		HOMEMAKER / RESPITE CARE	
	RECIPIENTS	PAYMENTS	RECIPIENTS	PAYMENTS	RECIPIENTS	PAYMENTS	RECIPIENTS	PAYMENTS	RECIPIENTS	PAYMENTS	RECIPIENTS	PAYMENTS
STATE TOTAL	81,672	\$24,040,362	13,356	\$739,985	22,791	\$733,873	5,141	\$661,815	9,790	\$548,225	16,366	\$5,794,285
ADAIR	481	\$157,496	81	\$6,832	258	\$6,115	35	\$5,022	56	\$3,348	114	\$31,478
ANDREW	144	\$41,379	27	\$2,043	54	\$1,934	34	\$4,482	28	\$1,439	31	\$6,370
ATCHISON	87	\$19,385	17	\$852	44	\$1,301	6	\$380	17	\$1,358	37	\$4,671
AUDRAIN	280	\$55,639	25	\$1,033	138	\$2,940	14	\$2,651	33	\$2,394	67	\$13,747
BARRY	1,124	\$263,323	51	\$2,908	106	\$4,974	43	\$9,173	118	\$6,719	113	\$40,829
BARTON	372	\$101,837	40	\$3,501	68	\$2,513	15	\$2,036	75	\$4,276	49	\$15,719
BATES	550	\$209,923	55	\$2,873	140	\$5,195	19	\$2,983	70	\$3,876	42	\$7,508
BENTON	392	\$107,243	86	\$6,291	245	\$8,229	19	\$2,930	50	\$2,887	62	\$25,925
BOLLINGER	337	\$75,012	111	\$4,014	135	\$4,262	22	\$2,121	91	\$3,639	134	\$52,947
BOONE	718	\$244,723	90	\$6,699	381	\$13,731	15	\$1,766	97	\$4,816	112	\$31,506
BUCHANAN	1,788	\$509,489	390	\$20,760	358	\$14,177	219	\$27,299	270	\$17,489	201	\$53,165
BUTLER	1,697	\$572,174	401	\$23,729	489	\$11,968	47	\$9,646	146	\$7,525	511	\$147,052
CALDWELL	190	\$54,144	28	\$1,001	45	\$1,179	23	\$3,257	25	\$1,211	41	\$10,591
CALLAWAY	279	\$72,430	21	\$719	173	\$4,868	6	\$513	62	\$3,034	47	\$11,569
CAMDEN	252	\$102,941	56	\$2,787	80	\$3,216	9	\$2,472	36	\$1,938	86	\$18,026
CAPE GIRARDEAU	1,336	\$336,485	203	\$13,021	537	\$13,504	67	\$7,024	280	\$12,367	256	\$108,525
CARROLL	292	\$63,170	52	\$2,733	49	\$1,559	25	\$3,602	42	\$2,342	41	\$7,320
CARTER	253	\$105,508	69	\$3,665	87	\$2,318	10	\$1,749	32	\$1,818	88	\$34,925
CASS	420	\$131,416	94	\$4,716	156	\$4,438	64	\$7,188	39	\$2,133	95	\$27,411
CEDAR	416	\$140,150	49	\$2,737	70	\$3,604	8	\$1,672	87	\$4,303	32	\$11,879
CHARITON	82	\$33,564	15	\$1,445	30	\$726	13	\$2,638	10	\$593	45	\$4,852
CHRISTIAN	782	\$206,576	107	\$5,229	259	\$8,761	13	\$2,322	105	\$6,069	92	\$34,467
CLARK	100	\$24,646	14	\$1,792	20	\$719	15	\$1,829	9	\$494	57	\$10,222
CLAY	742	\$222,105	146	\$7,294	262	\$11,613	102	\$9,050	45	\$2,913	156	\$45,435
CLINTON	307	\$62,082	34	\$1,433	37	\$1,375	32	\$3,625	37	\$2,022	36	\$16,323
COLE	451	\$125,936	44	\$2,475	203	\$5,587	4	\$364	47	\$2,871	74	\$11,826
COOPER	166	\$56,325	5	\$157	51	\$1,959	2	\$310	21	\$1,314	58	\$8,529
CRAWFORD	571	\$143,491	131	\$7,792	154	\$5,723	71	\$12,110	98	\$5,961	111	\$22,929
DADE	142	\$54,682	17	\$935	28	\$733	10	\$1,539	59	\$2,304	40	\$10,106
DALLAS	301	\$89,748	50	\$2,752	91	\$3,165	10	\$1,806	78	\$3,713	87	\$28,608
DAVISS	156	\$46,012	38	\$2,936	24	\$1,212	18	\$3,416	13	\$572	17	\$4,056
DEKALB	232	\$55,663	32	\$2,085	27	\$811	20	\$2,518	29	\$1,639	50	\$13,138
DENT	642	\$154,332	68	\$2,137	94	\$2,885	33	\$6,535	112	\$6,610	95	\$30,136
DOUGLAS	257	\$67,438	40	\$2,028	128	\$3,792	17	\$3,894	60	\$2,725	59	\$26,248
DUNKLIN	1,404	\$532,515	368	\$23,388	250	\$6,667	56	\$11,022	271	\$18,339	650	\$175,544
FRANKLIN	637	\$188,981	115	\$5,874	284	\$5,999	49	\$4,572	76	\$4,351	132	\$51,107
GASCONADE	102	\$27,803	33	\$2,069	55	\$1,246	12	\$1,615	19	\$1,031	49	\$6,871
GENTRY	144	\$41,902	21	\$1,333	32	\$919	7	\$632	18	\$1,203	19	\$4,184
GREENE	5,743	\$1,222,756	706	\$40,577	1,559	\$44,992	133	\$20,910	472	\$25,145	474	\$162,222
GRUNDY	320	\$61,116	56	\$3,002	40	\$1,699	33	\$3,963	34	\$1,234	88	\$17,375
HARRISON	242	\$57,534	67	\$2,694	52	\$2,310	18	\$1,790	41	\$1,153	16	\$2,406
HENRY	241	\$66,267	68	\$2,761	184	\$3,625	8	\$2,207	69	\$4,683	83	\$21,147
HICKORY	254	\$97,314	68	\$4,192	68	\$2,207	7	\$1,985	36	\$2,233	56	\$17,319
HOLT	65	\$26,350	15	\$369	25	\$740	10	\$787	15	\$792	24	\$3,662
HOWARD	81	\$22,841	25	\$1,411	53	\$1,977	6	\$413	9	\$509	44	\$12,048
HOWELL	941	\$295,004	117	\$7,893	255	\$9,076	75	\$12,985	156	\$9,116	244	\$64,489
IRON	406	\$126,008	56	\$1,988	56	\$2,007	20	\$3,953	89	\$5,875	66	\$23,051
JACKSON	6,870	\$2,027,213	1,061	\$47,372	1,522	\$62,098	823	\$111,545	276	\$15,889	660	\$183,758
JASPER	3,412	\$757,876	479	\$36,846	1,124	\$32,748	157	\$23,653	354	\$21,469	392	\$198,197
JEFFERSON	1,195	\$356,130	186	\$10,344	708	\$22,498	117	\$11,859	114	\$6,085	195	\$81,723
JOHNSON	327	\$105,819	75	\$4,037	139	\$4,407	45	\$5,075	35	\$1,637	80	\$16,212
KNOX	85	\$23,982	23	\$708	50	\$1,623	3	\$663	13	\$556	32	\$2,859
LACLEDE	811	\$184,252	127	\$7,017	123	\$4,229	23	\$4,294	118	\$8,523	123	\$35,956
LAFAYETTE	313	\$87,029	89	\$3,202	98	\$3,755	44	\$6,640	52	\$1,804	67	\$19,656
LAWRENCE	865	\$234,487	71	\$2,584	130	\$6,254	29	\$5,754	111	\$5,719	134	\$45,531
LEWIS	115	\$35,398	27	\$2,090	15	\$469	9	\$1,185	18	\$722	69	\$7,094
LINCOLN	715	\$195,466	94	\$2,905	114	\$3,248	28	\$3,263	83	\$5,033	81	\$17,572

TABLE 4. MISSOURI MEDICAID RECIPIENTS AND PAYMENTS BY TYPE OF SERVICE, FEBRUARY, 2000

COUNTY	OUTPATIENT HOSPITAL		DENTAL SERVICES		LAB & X-RAY SERVICES		AMBULANCE SERVICES		OPTOMETRIC SERVICES		HOMEMAKER / RESPITE CARE	
	RECIPIENTS	PAYMENTS	RECIPIENTS	PAYMENTS	RECIPIENTS	PAYMENTS	RECIPIENTS	PAYMENTS	RECIPIENTS	PAYMENTS	RECIPIENTS	PAYMENTS
LINN	271	\$77,931	66	\$4,111	54	\$1,721	12	\$2,030	47	\$2,388	93	\$17,228
LIVINGSTON	386	\$107,467	97	\$4,077	40	\$1,822	29	\$2,354	76	\$3,135	80	\$9,894
MCDONALD	527	\$137,171	106	\$8,854	250	\$8,916	35	\$5,075	73	\$3,708	79	\$40,035
MACON	333	\$95,344	42	\$2,359	124	\$2,732	5	\$1,402	32	\$1,793	107	\$38,987
MADISON	523	\$116,314	53	\$2,620	43	\$1,322	24	\$4,554	117	\$6,437	130	\$49,850
MARIES	168	\$62,121	19	\$1,181	104	\$3,421	9	\$1,415	22	\$1,336	32	\$5,773
MARION	722	\$189,469	116	\$8,861	90	\$3,755	63	\$6,896	121	\$5,721	83	\$15,765
MERCER	71	\$18,490	22	\$1,705	17	\$276	12	\$3,511	15	\$371	38	\$5,960
MILLER	235	\$101,520	32	\$3,250	131	\$3,855	14	\$1,795	40	\$1,693	97	\$15,364
MISSISSIPPI	570	\$156,636	175	\$8,991	135	\$5,335	50	\$5,916	133	\$5,770	266	\$111,937
MONITEAU	62	\$166,030	6	\$166	52	\$1,262	3	\$206	16	\$828	50	\$2,811
MONROE	74	\$26,146	11	\$442	33	\$986	9	\$1,097	16	\$784	73	\$16,010
MONTGOMERY	109	\$75,302	26	\$1,115	61	\$2,471	4	\$639	20	\$1,320	40	\$15,815
MORGAN	153	\$65,575	28	\$2,334	101	\$3,224	16	\$1,523	37	\$2,204	97	\$16,331
NEW MADRID	735	\$195,265	139	\$8,516	150	\$6,178	52	\$4,629	164	\$10,635	447	\$176,661
NEWTON	1,197	\$294,507	179	\$15,672	429	\$11,840	89	\$14,095	143	\$8,690	146	\$69,456
NODAWAY	211	\$61,297	49	\$1,880	28	\$831	14	\$1,756	37	\$2,841	45	\$6,689
OREGON	280	\$100,501	61	\$3,199	89	\$2,869	20	\$6,674	67	\$3,300	159	\$54,191
OSAGE	55	\$21,863	10	\$744	46	\$1,426	9	\$554	11	\$787	33	\$3,446
OZARK	170	\$61,381	54	\$2,536	61	\$2,409	11	\$3,059	51	\$2,782	80	\$33,788
PEMISCOT	1,355	\$449,478	212	\$16,916	142	\$4,082	17	\$3,319	215	\$14,771	578	\$222,106
PERRY	429	\$109,038	73	\$2,647	26	\$1,094	10	\$2,864	108	\$5,000	58	\$15,621
PETTIS	395	\$132,013	59	\$2,067	257	\$6,874	44	\$5,498	57	\$2,837	104	\$26,963
PHELPS	1,060	\$282,352	110	\$4,290	190	\$8,460	19	\$2,590	160	\$10,437	137	\$20,747
PIKE	434	\$123,609	40	\$3,907	120	\$3,497	13	\$2,216	50	\$3,338	90	\$18,777
PLATTE	193	\$68,111	62	\$3,052	59	\$1,688	33	\$3,551	16	\$742	51	\$10,060
POLK	685	\$217,018	116	\$5,706	170	\$6,424	18	\$4,438	86	\$4,693	77	\$27,035
PULASKI	688	\$210,858	93	\$4,230	124	\$5,331	39	\$6,734	69	\$4,522	116	\$30,657
PUTMAN	121	\$20,547	22	\$1,785	72	\$1,865	1	\$68	30	\$1,653	13	\$2,096
RALLS	141	\$43,738	24	\$1,086	33	\$1,114	14	\$1,544	19	\$1,116	36	\$9,082
RANDOLPH	345	\$115,386	18	\$1,515	127	\$4,478	33	\$3,528	31	\$1,944	122	\$30,901
RAY	158	\$69,821	23	\$1,516	55	\$2,306	11	\$527	19	\$1,157	57	\$9,810
REYNOLDS	246	\$74,655	46	\$3,381	71	\$2,255	13	\$1,257	52	\$3,266	92	\$27,404
RIPLEY	570	\$221,153	163	\$11,166	176	\$4,749	17	\$3,456	103	\$7,117	291	\$95,211
ST. CHARLES	799	\$277,415	114	\$8,371	271	\$8,522	52	\$5,081	50	\$3,137	154	\$51,544
ST. CLAIR	128	\$55,269	20	\$1,114	41	\$1,503	10	\$1,979	36	\$2,005	36	\$11,992
ST. FRANCOIS	2,353	\$604,669	283	\$16,037	304	\$10,357	130	\$13,501	238	\$15,454	329	\$130,544
STE. GENEVIEVE	404	\$110,848	73	\$3,161	55	\$1,447	24	\$2,693	78	\$3,754	46	\$29,244
ST. LOUIS	4,740	\$1,814,105	1,033	\$60,931	1,799	\$52,323	347	\$29,957	256	\$13,961	944	\$509,444
SALINE	301	\$96,553	147	\$5,920	112	\$6,187	38	\$3,466	76	\$3,677	107	\$29,569
SCHUYLER	102	\$24,574	12	\$467	64	\$1,243	1	\$34	17	\$988	47	\$11,684
SCOTLAND	159	\$58,743	16	\$722	38	\$1,245	2	\$1,030	17	\$930	66	\$20,078
SCOTT	1,620	\$433,311	269	\$17,070	366	\$10,446	53	\$5,576	257	\$13,763	417	\$189,619
SHANNON	287	\$97,571	25	\$1,262	86	\$4,031	11	\$3,298	69	\$3,782	92	\$27,060
SHELBY	114	\$39,863	30	\$3,930	36	\$1,007	10	\$1,544	13	\$696	12	\$9,759
STODDARD	1,002	\$349,869	263	\$16,021	300	\$7,587	86	\$9,618	211	\$9,926	293	\$122,669
STONE	639	\$148,239	45	\$2,228	215	\$5,986	30	\$5,861	65	\$2,997	59	\$15,178
SULLIVAN	208	\$48,904	19	\$820	65	\$2,257	3	\$386	23	\$1,253	54	\$7,908
TANEY	1,084	\$279,645	74	\$4,952	455	\$13,586	63	\$6,083	101	\$5,280	63	\$13,153
TEXAS	698	\$122,028	117	\$5,141	110	\$4,212	12	\$3,351	151	\$9,168	124	\$30,863
VERNON	706	\$184,029	101	\$6,610	95	\$2,693	23	\$2,448	132	\$6,366	103	\$29,810
WARREN	327	\$106,625	44	\$2,652	80	\$2,682	19	\$1,902	9	\$355	43	\$7,810
WASHINGTON	1,177	\$318,759	146	\$6,664	174	\$6,434	46	\$4,621	185	\$12,329	117	\$47,185
WAYNE	428	\$143,721	120	\$6,894	230	\$6,315	28	\$5,839	84	\$5,002	198	\$90,373
WEBSTER	534	\$140,503	87	\$3,149	171	\$6,527	23	\$4,749	121	\$5,421	128	\$42,854
WORTH	49	\$14,725	10	\$343	12	\$440	1	\$257	8	\$205	9	\$1,721
WRIGHT	534	\$144,207	65	\$4,130	162	\$5,408	17	\$4,239	86	\$5,193	180	\$47,128
ST. LOUIS CITY	7,970	\$2,841,798	1,256	\$47,390	1,926	\$64,157	578	\$42,786	396	\$21,466	1,834	\$968,557
INVALID COUNTY	10	\$3,712	1	\$13	7	\$470	0	\$0	2	\$132	0	\$0

TABLE 4. MISSOURI MEDICAID RECIPIENTS AND PAYMENTS BY TYPE OF SERVICE, FEBRUARY, 2000

COUNTY	CLINIC SERVICES		DME SERVICES		AUDIOLOGY SERVICES		PODIATRY SERVICES		PERSONAL CARE SERVICES		FAMILY PLANNING	
	RECIPIENTS	PAYMENTS	RECIPIENTS	PAYMENTS	RECIPIENTS	PAYMENTS	RECIPIENTS	PAYMENTS	RECIPIENTS	PAYMENTS	RECIPIENTS	PAYMENTS
STATE TOTAL	79,441	\$6,355,066	17,178	\$3,559,229	567	\$122,710	5,416	\$150,432	26,847	\$12,035,650	10,274	\$848,478
ADAIR	457	\$21,758	115	\$25,774	9	\$2,238	62	\$2,008	179	\$72,219	79	\$4,335
ANDREW	236	\$20,639	44	\$11,206	1	\$45	0	\$0	45	\$8,467	31	\$2,499
ATCHISON	37	\$4,114	40	\$6,045	0	\$0	0	\$0	29	\$4,415	8	\$790
AUDRAIN	267	\$27,109	68	\$20,098	3	\$557	24	\$600	114	\$33,096	15	\$536
BARRY	961	\$49,724	114	\$18,239	3	\$637	39	\$679	197	\$91,526	103	\$10,469
BARTON	211	\$13,571	56	\$4,907	0	\$0	3	\$183	70	\$27,164	34	\$7,456
BATES	653	\$43,854	100	\$13,827	2	\$1,034	16	\$567	72	\$19,763	56	\$3,190
BENTON	479	\$32,194	96	\$10,700	2	\$28	20	\$646	129	\$42,273	90	\$4,161
BOLLINGER	280	\$18,268	105	\$11,556	1	\$57	3	\$110	206	\$70,494	57	\$3,559
BOONE	684	\$69,923	257	\$130,839	4	\$1,152	34	\$817	300	\$175,456	80	\$5,520
BUCHANAN	2,515	\$197,672	361	\$59,135	7	\$1,000	45	\$1,202	427	\$151,978	323	\$16,857
BUTLER	1,179	\$112,779	380	\$56,359	13	\$2,148	109	\$3,886	796	\$247,829	301	\$53,573
CALDWELL	172	\$14,285	28	\$3,557	3	\$89	2	\$15	48	\$10,703	21	\$891
CALLAWAY	237	\$18,406	100	\$29,572	2	\$1,040	28	\$587	108	\$49,125	20	\$683
CAMDEN	358	\$25,227	88	\$17,172	9	\$387	20	\$2,141	92	\$28,904	20	\$1,988
CAPE GIRARDEAU	1,180	\$89,320	278	\$52,009	18	\$2,156	104	\$4,093	416	\$167,738	211	\$19,419
CARROLL	206	\$11,683	53	\$8,851	3	\$1,615	11	\$207	64	\$12,277	35	\$2,612
CARTER	170	\$16,743	53	\$10,931	4	\$728	12	\$703	127	\$49,127	47	\$1,450
CASS	423	\$32,075	112	\$35,637	3	\$1,829	41	\$953	164	\$57,631	37	\$1,277
CEDAR	371	\$30,300	100	\$26,516	2	\$1,524	12	\$493	73	\$34,579	60	\$4,758
CHARITON	112	\$6,492	44	\$4,806	5	\$2,593	3	\$17	62	\$10,744	5	\$189
CHRISTIAN	705	\$61,866	110	\$28,131	3	\$1,656	23	\$1,942	209	\$76,623	153	\$11,653
CLARK	48	\$2,871	37	\$4,589	6	\$204	2	\$30	60	\$14,845	19	\$634
CLAY	1,070	\$90,857	183	\$43,835	6	\$1,756	47	\$1,273	275	\$79,436	43	\$2,692
CLINTON	319	\$24,955	47	\$13,244	2	\$527	9	\$184	46	\$15,229	36	\$4,316
COLE	580	\$41,596	137	\$26,134	3	\$433	53	\$1,585	179	\$54,852	24	\$2,193
COOPER	184	\$10,949	46	\$11,880	0	\$0	31	\$776	57	\$8,615	7	\$201
CRAWFORD	524	\$45,418	126	\$41,400	6	\$1,959	22	\$1,316	150	\$83,581	137	\$10,332
DADE	126	\$7,384	43	\$5,000	1	\$30	2	\$98	47	\$13,505	30	\$3,750
DALLAS	431	\$28,582	80	\$10,899	1	\$9	10	\$457	110	\$34,514	57	\$11,953
DAVISS	140	\$14,337	32	\$6,516	1	\$25	1	\$17	18	\$8,881	32	\$4,268
DEKALB	207	\$15,129	52	\$7,374	1	\$525	10	\$311	71	\$18,719	29	\$4,054
DENT	449	\$18,264	108	\$14,833	1	\$19	36	\$929	128	\$63,176	73	\$5,766
DOUGLAS	298	\$26,882	81	\$13,319	2	\$445	2	\$17	81	\$43,922	70	\$3,963
DUNKLIN	1,159	\$109,680	491	\$66,973	12	\$3,528	50	\$2,162	948	\$372,312	310	\$42,481
FRANKLIN	641	\$67,450	199	\$44,810	1	\$19	72	\$1,968	260	\$145,296	41	\$3,060
GASCONADE	172	\$12,894	45	\$8,558	0	\$0	7	\$135	53	\$24,857	9	\$311
GENTRY	150	\$11,580	20	\$2,294	4	\$37	6	\$126	26	\$16,498	18	\$729
GREENE	4,692	\$321,928	707	\$143,617	27	\$4,003	109	\$3,400	894	\$417,594	808	\$53,219
GRUNDY	319	\$26,480	36	\$5,677	5	\$1,694	36	\$588	124	\$32,068	39	\$3,726
HARRISON	215	\$18,273	39	\$4,823	11	\$1,125	4	\$118	7	\$1,977	22	\$2,415
HENRY	428	\$34,197	134	\$32,166	2	\$29	9	\$375	152	\$58,840	18	\$970
HICKORY	336	\$20,337	59	\$6,558	6	\$688	5	\$102	46	\$11,820	57	\$3,330
HOLT	55	\$4,236	35	\$4,949	2	\$632	7	\$186	22	\$4,529	7	\$303
HOWARD	113	\$7,052	41	\$11,231	0	\$0	16	\$372	70	\$24,462	3	\$65
HOWELL	874	\$47,770	223	\$26,744	8	\$1,131	52	\$1,522	314	\$95,792	208	\$15,742
IRON	307	\$20,925	102	\$18,309	2	\$702	42	\$1,657	159	\$67,984	75	\$5,213
JACKSON	6,205	\$628,300	1,312	\$363,643	19	\$4,582	688	\$13,302	1,475	\$655,983	319	\$18,016
JASPER	3,214	\$186,184	512	\$98,480	22	\$5,750	198	\$5,179	688	\$398,078	372	\$25,099
JEFFERSON	1,190	\$99,311	290	\$60,194	6	\$1,431	187	\$4,090	530	\$276,640	111	\$5,017
JOHNSON	316	\$31,688	98	\$26,523	3	\$981	73	\$1,899	145	\$48,786	16	\$2,946
KNOX	80	\$4,860	23	\$2,185	3	\$545	18	\$439	50	\$7,562	17	\$1,289
LACLEDE	787	\$61,538	131	\$29,000	7	\$593	11	\$1,263	231	\$80,842	146	\$13,753
LAFAYETTE	418	\$25,367	100	\$21,543	1	\$554	45	\$1,101	116	\$35,981	39	\$1,388
LAWRENCE	742	\$40,967	141	\$42,054	7	\$2,204	32	\$719	236	\$126,679	130	\$11,298
LEWIS	119	\$7,424	28	\$4,631	2	\$377	23	\$308	66	\$17,646	31	\$1,556
LINCOLN	368	\$32,036	109	\$19,860	2	\$33	80	\$2,321	196	\$67,811	125	\$11,208

TABLE 4. MISSOURI MEDICAID RECIPIENTS AND PAYMENTS BY TYPE OF SERVICE, FEBRUARY, 2000

COUNTY	CLINIC SERVICES		DME SERVICES		AUDIOLOGY SERVICES		PODIATRY SERVICES		PERSONAL CARE SERVICES		FAMILY PLANNING	
	RECIPIENTS	PAYMENTS	RECIPIENTS	PAYMENTS	RECIPIENTS	PAYMENTS	RECIPIENTS	PAYMENTS	RECIPIENTS	PAYMENTS	RECIPIENTS	PAYMENTS
LINN	302	\$16,038	72	\$15,967	5	\$2,122	12	\$456	120	\$26,344	44	\$6,204
LIVINGSTON	411	\$24,370	59	\$8,033	5	\$1,119	20	\$268	111	\$25,420	40	\$6,184
MCDONALD	419	\$29,748	95	\$29,846	5	\$1,127	17	\$243	127	\$65,696	73	\$3,496
HACON	206	\$9,142	71	\$13,199	3	\$1,087	36	\$1,083	133	\$51,663	41	\$3,834
HADISON	361	\$17,458	75	\$21,663	5	\$1,275	42	\$757	148	\$44,223	65	\$2,657
MARIES	196	\$10,761	54	\$14,726	1	\$550	3	\$139	32	\$4,444	40	\$5,598
MARION	583	\$20,086	124	\$16,981	1	\$28	51	\$776	225	\$107,062	143	\$12,523
MERCER	74	\$7,991	17	\$2,224	2	\$1,022	4	\$42	50	\$8,163	12	\$645
MILLER	372	\$23,792	110	\$17,711	8	\$4,219	18	\$387	104	\$19,160	18	\$2,655
MISSISSIPPI	1,255	\$75,214	193	\$24,806	5	\$1,728	10	\$400	328	\$154,834	115	\$10,339
MONITEAU	154	\$10,006	39	\$9,210	3	\$1,508	4	\$91	44	\$4,752	10	\$429
MONROE	123	\$8,065	31	\$2,849	1	\$72	2	\$60	92	\$26,758	8	\$220
MONTGOMERY	143	\$9,102	63	\$9,968	0	\$0	27	\$281	78	\$24,754	12	\$330
MORGAN	352	\$22,148	96	\$29,495	3	\$569	20	\$428	149	\$33,402	9	\$165
NEW MADRID	1,127	\$83,825	230	\$40,582	15	\$2,028	41	\$1,671	587	\$246,242	85	\$13,398
NEWTON	1,217	\$76,565	174	\$32,210	12	\$3,350	114	\$1,648	218	\$138,031	122	\$13,284
NODAWAY	302	\$17,793	40	\$35,652	7	\$1,227	9	\$134	48	\$9,846	30	\$1,437
OREGON	276	\$17,047	106	\$17,343	1	\$19	9	\$289	184	\$64,657	64	\$3,526
OSAGE	107	\$7,630	41	\$9,073	2	\$538	6	\$66	50	\$9,992	3	\$101
OZARK	188	\$11,759	69	\$6,379	1	\$545	16	\$282	113	\$45,623	65	\$3,420
PEMISCOT	849	\$63,750	274	\$34,316	9	\$1,200	44	\$1,116	790	\$379,782	161	\$14,477
PERRY	401	\$24,270	61	\$8,986	2	\$24	9	\$142	107	\$34,953	56	\$5,604
PETTIS	488	\$36,306	109	\$21,983	5	\$1,651	47	\$654	226	\$74,287	28	\$2,091
PHELPS	1,023	\$74,249	181	\$33,984	1	\$365	84	\$4,151	218	\$76,329	197	\$11,424
PIKE	346	\$19,337	85	\$9,875	3	\$512	67	\$1,323	135	\$40,540	66	\$2,745
PLATTE	350	\$31,182	52	\$7,182	1	\$19	13	\$471	79	\$30,552	32	\$3,331
POLK	1,059	\$71,404	130	\$15,525	12	\$1,757	11	\$308	131	\$38,008	125	\$15,694
PULASKI	582	\$29,374	162	\$35,367	0	\$0	35	\$799	151	\$45,695	138	\$17,996
PUTMAN	63	\$6,092	42	\$5,953	5	\$1,145	14	\$349	29	\$12,306	20	\$3,956
RALLS	119	\$4,206	23	\$3,261	3	\$175	10	\$160	47	\$19,753	24	\$2,873
RANDOLPH	290	\$12,420	138	\$23,807	2	\$141	23	\$894	220	\$82,713	12	\$472
RAY	171	\$15,424	52	\$7,690	1	\$488	9	\$132	79	\$17,430	9	\$285
REYNOLDS	144	\$10,782	49	\$6,465	2	\$40	7	\$276	125	\$46,077	59	\$4,469
RIPLEY	629	\$35,546	144	\$36,988	5	\$804	20	\$740	379	\$100,774	116	\$14,121
ST. CHARLES	761	\$73,183	209	\$49,808	6	\$963	107	\$3,721	308	\$169,495	89	\$3,080
ST. CLAIR	144	\$10,792	52	\$6,117	2	\$569	12	\$311	42	\$10,142	11	\$2,048
ST. FRANCOIS	1,430	\$94,413	387	\$51,771	21	\$4,527	136	\$4,910	599	\$260,145	340	\$17,386
STE.GENEVIEVE	295	\$19,861	79	\$10,275	1	\$20	19	\$686	110	\$49,290	51	\$5,942
ST. LOUIS	5,248	\$583,002	1,126	\$271,460	24	\$5,505	573	\$14,393	1,960	\$1,393,185	437	\$18,381
SALINE	612	\$31,402	134	\$23,519	10	\$3,820	31	\$582	231	\$87,544	44	\$1,916
SCHUYLER	75	\$3,983	22	\$8,379	1	\$5	9	\$750	57	\$18,601	13	\$606
SCOTLAND	84	\$7,156	40	\$3,920	2	\$562	11	\$218	72	\$18,022	23	\$2,224
SCOTT	2,702	\$155,425	331	\$66,310	8	\$863	73	\$2,641	568	\$275,259	227	\$14,366
SHANNON	223	\$11,646	76	\$9,312	1	\$364	5	\$74	118	\$35,935	66	\$6,203
SHELBY	95	\$2,069	40	\$8,773	1	\$555	18	\$598	66	\$16,750	16	\$1,914
STODDARD	941	\$61,560	272	\$38,472	9	\$805	88	\$2,508	443	\$176,395	173	\$19,108
STONE	446	\$33,509	83	\$37,377	7	\$1,930	8	\$401	103	\$31,624	91	\$5,992
SULLIVAN	113	\$9,544	56	\$10,515	13	\$1,285	16	\$193	83	\$16,312	40	\$2,328
TANEY	705	\$38,403	83	\$27,128	3	\$1,297	20	\$724	136	\$45,960	138	\$17,662
TEXAS	551	\$34,050	100	\$21,849	3	\$1,020	53	\$2,355	146	\$42,468	150	\$10,479
VERNON	869	\$68,788	140	\$26,259	1	\$20	54	\$1,445	162	\$76,246	79	\$4,550
WARREN	273	\$29,100	44	\$43,886	1	\$19	11	\$535	60	\$13,575	60	\$5,779
WASHINGTON	931	\$50,727	221	\$33,993	8	\$2,631	50	\$1,645	210	\$95,957	201	\$21,253
WAYNE	353	\$23,161	130	\$13,773	2	\$379	26	\$1,280	238	\$74,993	83	\$11,456
WEBSTER	472	\$36,232	104	\$32,934	1	\$10	27	\$1,026	171	\$65,384	89	\$9,391
WORTH	74	\$3,941	10	\$1,546	1	\$20	0	\$0	12	\$2,826	9	\$829
WRIGHT	522	\$29,236	121	\$17,235	4	\$469	11	\$552	233	\$71,961	126	\$10,672
ST. LOUIS CITY	7,664	\$944,337	1,507	\$304,490	21	\$3,432	598	\$15,641	3,105	\$2,005,824	408	\$33,530
INVALID COUNTY	7	\$903	1	\$1,060	1	\$60	0	\$0	0	\$0	4	\$239

61

TABLE 4. MISSOURI MEDICAID RECIPIENTS AND PAYMENTS BY TYPE OF SERVICE, FEBRUARY, 2000

COUNTY	EPSDT SERV -- SCREEN		REHAB CENTER SERV.		INTERMEDIATE CARE FACILITY / MR		HOSPICE		MENTAL HOSPITAL SERVICES		PSYCHIATRIC CARE UNDER AGE 22	
	RECIPIENTS	PAYMENTS	RECIPIENTS	PAYMENTS	RECIPIENTS	PAYMENTS	RECIPIENTS	PAYMENTS	RECIPIENTS	PAYMENTS	RECIPIENTS	PAYMENTS
STATE TOTAL	7,943	\$470,086	157	\$24,311	1,164	\$7,960,414	393	\$907,299	49	\$50,236	578	\$475,843
ADAIR	60	\$4,092	0	\$0	0	\$0	0	\$0	0	\$0	2	\$3,880
ANDREW	20	\$1,275	3	\$337	0	\$0	4	\$7,383	0	\$0	0	\$0
ATCHISON	27	\$1,380	0	\$0	0	\$0	0	\$0	0	\$0	0	\$0
AUDRAIN	8	\$480	0	\$0	0	\$0	0	\$0	0	\$0	1	\$430
BARRY	161	\$7,411	1	\$41	0	\$0	5	\$16,716	0	\$0	1	\$3,854
BARTON	39	\$2,075	0	\$0	0	\$0	0	\$0	0	\$0	0	\$0
BATES	32	\$1,988	0	\$0	0	\$0	0	\$0	0	\$0	0	\$0
BENTON	42	\$2,526	7	\$582	0	\$0	2	\$3,515	0	\$0	0	\$0
BOLLINGER	24	\$1,560	0	\$0	0	\$0	1	\$78	0	\$0	0	\$0
BOONE	35	\$2,419	0	\$0	0	\$0	2	\$2,046	2	\$122	24	\$71,868
BUCHANAN	211	\$13,413	14	\$3,247	1	\$2,309	9	\$18,120	2	\$149	1	\$1,969
BUTLER	121	\$7,243	0	\$0	39	\$308,213	4	\$7,176	0	\$0	1	\$7,150
CALDWELL	14	\$1,170	0	\$0	0	\$0	0	\$0	0	\$0	0	\$0
CALLAWAY	6	\$480	1	\$125	0	\$0	0	\$0	13	\$6,717	2	\$80
CAMDEN	7	\$464	0	\$0	0	\$0	0	\$0	0	\$0	0	\$0
CAPE GIRARDEAU	90	\$5,695	0	\$0	0	\$0	6	\$8,498	1	\$67	3	\$7,227
CARROLL	29	\$1,800	0	\$0	0	\$0	0	\$0	1	\$45	0	\$0
CARTER	22	\$1,273	0	\$0	0	\$0	2	\$5,150	0	\$0	0	\$0
CASS	9	\$600	2	\$88	0	\$0	7	\$10,286	0	\$0	4	\$490
CEDAR	35	\$2,423	0	\$0	0	\$0	2	\$2,733	0	\$0	0	\$0
CHARITON	0	\$0	0	\$0	0	\$0	1	\$763	1	\$82	1	\$27
CHRISTIAN	269	\$13,485	1	\$85	0	\$0	1	\$2,373	0	\$0	0	\$0
CLARK	23	\$1,259	0	\$0	0	\$0	0	\$0	0	\$0	0	\$0
CLAY	5	\$317	0	\$0	0	\$0	15	\$31,295	0	\$0	5	\$662
CLINTON	34	\$1,750	3	\$539	0	\$0	1	\$840	0	\$0	0	\$0
COLE	12	\$780	0	\$0	0	\$0	1	\$1,276	0	\$0	4	\$1,798
COOPER	1	\$60	2	\$3,140	0	\$0	0	\$0	0	\$0	3	\$2,185
CRAWFORD	71	\$4,280	0	\$0	0	\$0	1	\$2,015	0	\$0	1	\$7,836
DADE	48	\$2,141	5	\$1,973	0	\$0	0	\$0	0	\$0	0	\$0
DALLAS	69	\$3,686	1	\$186	0	\$0	2	\$2,226	0	\$0	0	\$0
DAVISS	34	\$2,535	0	\$0	0	\$0	0	\$0	0	\$0	0	\$0
DEKALB	9	\$600	0	\$0	0	\$0	2	\$3,037	0	\$0	0	\$0
DENT	91	\$5,520	0	\$0	0	\$0	0	\$0	0	\$0	2	\$7,927
DOUGLAS	59	\$3,667	0	\$0	0	\$0	5	\$9,560	0	\$0	0	\$0
DUNKLIN	118	\$7,399	0	\$0	0	\$0	1	\$759	0	\$0	1	\$7,349
FRANKLIN	11	\$730	0	\$0	0	\$0	1	\$2,821	0	\$0	4	\$14,501
GASCONADE	2	\$120	0	\$0	0	\$0	0	\$0	0	\$0	0	\$0
GENRY	27	\$1,731	0	\$0	0	\$0	0	\$0	0	\$0	0	\$0
GREENE	1,207	\$63,105	11	\$1,455	0	\$0	17	\$28,466	0	\$0	0	\$0
GRUNDY	19	\$1,200	0	\$0	0	\$0	0	\$0	0	\$0	0	\$0
HARRISON	12	\$735	0	\$0	0	\$0	0	\$0	0	\$0	0	\$0
HENRY	4	\$240	0	\$0	0	\$0	0	\$0	0	\$0	0	\$0
HICKORY	24	\$1,518	1	\$33	0	\$0	0	\$0	0	\$0	0	\$0
HOLT	4	\$253	0	\$0	0	\$0	0	\$0	0	\$0	0	\$0
HOWARD	0	\$0	1	\$52	0	\$0	2	\$4,427	0	\$0	0	\$0
HOWELL	184	\$11,256	6	\$819	0	\$0	3	\$7,168	0	\$0	0	\$0
IRON	54	\$3,188	0	\$0	0	\$0	1	\$3,231	2	\$804	0	\$0
JACKSON	133	\$8,340	8	\$166	0	\$0	69	\$143,798	1	\$2,645	230	\$88,243
JASPER	554	\$34,005	1	\$108	0	\$0	14	\$48,078	0	\$0	0	\$0
JEFFERSON	17	\$1,135	2	\$66	0	\$0	14	\$26,458	0	\$0	10	\$643
JOHNSON	6	\$352	0	\$0	0	\$0	1	\$541	0	\$0	2	\$142
KNOX	9	\$659	0	\$0	0	\$0	0	\$0	0	\$0	0	\$0
LACLEDE	26	\$1,792	0	\$0	0	\$0	2	\$14,187	0	\$0	1	\$142
LAFAYETTE	2	\$120	1	\$38	137	\$925,046	2	\$2,696	0	\$0	1	\$82
LAWRENCE	244	\$12,219	1	\$36	0	\$0	5	\$6,344	0	\$0	0	\$0
LEWIS	6	\$409	0	\$0	0	\$0	0	\$0	0	\$0	0	\$0
LINCOLN	35	\$2,270	0	\$0	0	\$0	9	\$27,082	0	\$0	4	\$279

TABLE 4. MISSOURI MEDICAID RECIPIENTS AND PAYMENTS BY TYPE OF SERVICE, FEBRUARY, 2000

COUNTY	EPSDT SERV -- SCREEN		REHAB CENTER SERV.		INTERMEDIATE CARE FACILITY / MR		HOSPICE		MENTAL HOSPITAL SERVICES		PSYCHIATRIC CARE UNDER AGE 22	
	RECIPIENTS	PAYMENTS	RECIPIENTS	PAYMENTS	RECIPIENTS	PAYMENTS	RECIPIENTS	PAYMENTS	RECIPIENTS	PAYMENTS	RECIPIENTS	PAYMENTS
LINN	20	\$1,220	0	\$0	0	\$0	0	\$0	0	\$0	1	\$492
LIVINGSTON	25	\$1,500	0	\$0	0	\$0	0	\$0	0	\$0	0	\$0
MCDONALD	39	\$2,265	1	\$69	0	\$0	2	\$3,620	0	\$0	0	\$0
MACON	28	\$1,746	0	\$0	0	\$0	0	\$0	0	\$0	3	\$15,182
MADISON	51	\$3,047	0	\$0	0	\$0	2	\$3,241	1	\$31	0	\$0
MARIES	21	\$1,260	0	\$0	0	\$0	0	\$0	0	\$0	0	\$0
MARION	137	\$8,520	0	\$0	0	\$0	8	\$40,673	0	\$0	2	\$186
MERCER	6	\$420	0	\$0	0	\$0	0	\$0	0	\$0	0	\$0
MILLER	1	\$60	0	\$0	0	\$0	0	\$0	0	\$0	2	\$211
MISSISSIPPI	129	\$7,933	0	\$0	0	\$0	0	\$0	0	\$0	1	\$4,522
MONITEAU	1	\$60	0	\$0	0	\$0	0	\$0	0	\$0	0	\$0
MONROE	3	\$180	1	\$41	0	\$0	0	\$0	0	\$0	1	\$430
MONTGOMERY	1	\$60	0	\$0	0	\$0	3	\$7,672	1	\$47	0	\$0
MORGAN	6	\$480	3	\$222	0	\$0	0	\$0	0	\$0	1	\$801
NEW MADRID	129	\$7,943	2	\$109	0	\$0	1	\$1,743	0	\$0	0	\$0
NEWTON	215	\$12,357	3	\$200	0	\$0	7	\$19,663	0	\$0	0	\$0
NODAWAY	30	\$1,781	0	\$0	0	\$0	0	\$0	0	\$0	0	\$0
OREGON	51	\$2,879	0	\$0	0	\$0	1	\$3,489	0	\$0	0	\$0
OSAGE	0	\$0	0	\$0	0	\$0	0	\$0	0	\$0	1	\$10
OZARK	37	\$2,584	0	\$0	0	\$0	0	\$0	0	\$0	0	\$0
PEMISCOT	82	\$4,968	0	\$0	0	\$0	0	\$0	0	\$0	1	\$11,001
PERRY	9	\$535	0	\$0	0	\$0	3	\$10,107	0	\$0	0	\$0
PETTIS	12	\$672	0	\$0	0	\$0	2	\$5,593	0	\$0	2	\$3,975
PHELPS	198	\$12,300	0	\$0	0	\$0	2	\$4,949	0	\$0	2	\$93
PIKE	39	\$2,340	0	\$0	0	\$0	3	\$12,768	0	\$0	0	\$0
PLATTE	2	\$120	0	\$0	0	\$0	0	\$0	0	\$0	6	\$431
POLK	175	\$8,956	0	\$0	0	\$0	1	\$2,773	0	\$0	2	\$215
PULASKI	67	\$4,573	9	\$2,437	0	\$0	1	\$2,646	0	\$0	1	\$182
PUTMAN	20	\$1,311	0	\$0	0	\$0	0	\$0	0	\$0	0	\$0
RALLS	23	\$1,380	0	\$0	0	\$0	0	\$0	0	\$0	0	\$0
RANDOLPH	3	\$180	0	\$0	0	\$0	0	\$0	0	\$0	7	\$1,293
RAY	1	\$60	0	\$0	0	\$0	0	\$0	0	\$0	1	\$109
REYNOLDS	16	\$1,020	0	\$0	0	\$0	0	\$0	0	\$0	1	\$46
RIPLEY	29	\$1,800	0	\$0	1	\$606	0	\$0	0	\$0	0	\$0
ST. CHARLES	13	\$740	0	\$0	75	\$505,062	9	\$28,197	0	\$0	14	\$17,590
ST. CLAIR	1	\$60	1	\$1	0	\$0	0	\$0	0	\$0	1	\$963
ST. FRANCOIS	232	\$14,225	2	\$327	0	\$0	11	\$25,453	3	\$86	7	\$46,056
STE.GENEVIEVE	33	\$1,980	0	\$0	0	\$0	8	\$14,012	0	\$0	0	\$0
ST. LOUIS	79	\$5,573	6	\$576	139	\$967,374	54	\$123,441	2	\$108	59	\$86,786
SALINE	8	\$480	3	\$189	251	\$1,640,364	1	\$450	14	\$39,113	2	\$821
SCHUYLER	11	\$641	0	\$0	0	\$0	0	\$0	0	\$0	0	\$0
SCOTLAND	19	\$1,068	0	\$0	0	\$0	0	\$0	0	\$0	0	\$0
SCOTT	296	\$18,165	0	\$0	29	\$194,148	0	\$0	1	\$71	3	\$15,560
SHANNON	31	\$1,947	0	\$0	0	\$0	1	\$168	0	\$0	0	\$0
SHELBY	16	\$960	0	\$0	0	\$0	0	\$0	0	\$0	0	\$0
STODDARD	88	\$5,272	0	\$0	0	\$0	7	\$23,596	0	\$0	1	\$93
STONE	165	\$9,647	2	\$85	0	\$0	8	\$25,727	0	\$0	0	\$0
SULLIVAN	33	\$1,899	0	\$0	0	\$0	1	\$5,545	0	\$0	0	\$0
TANEY	342	\$23,432	0	\$0	0	\$0	7	\$16,150	0	\$0	0	\$0
TEXAS	64	\$3,915	2	\$155	0	\$0	0	\$0	0	\$0	0	\$0
VERNON	69	\$4,158	0	\$0	126	\$1,008,336	0	\$0	0	\$0	0	\$0
WARREN	37	\$2,412	0	\$0	0	\$0	0	\$4,138	0	\$0	3	\$2,302
WASHINGTON	54	\$3,370	0	\$0	0	\$0	5	\$11,544	0	\$0	2	\$93
WAYNE	55	\$3,381	0	\$0	0	\$0	1	\$168	0	\$0	1	\$46
WEBSTER	129	\$6,325	0	\$0	0	\$0	1	\$2,594	0	\$0	0	\$0
WORTH	13	\$840	0	\$0	0	\$0	0	\$0	0	\$0	0	\$0
WRIGHT	55	\$3,445	6	\$465	0	\$0	0	\$0	0	\$0	0	\$0
ST. LOUIS CITY	79	\$6,993	44	\$6,655	366	\$2,408,952	29	\$56,009	4	\$140	142	\$59,570
INVALID COUNTY	0	\$0	0	\$0	0	\$0	0	\$0	0	\$0	0	\$0

63

TABLE 4. MISSOURI MEDICAID RECIPIENTS AND PAYMENTS BY TYPE OF SERVICE, FEBRUARY, 2000

COUNTY	HOME HEALTH SERVICES		PHYSICAL DISABLED WAIVER		ADULT DAY HEALTH SERVICES		PRIVATE HOME ICF / MR		DIABETES SELF-MGMT TRAINING		HR / DD WAIVER	
	RECIPIENTS	PAYMENTS	RECIPIENTS	PAYMENTS	RECIPIENTS	PAYMENTS	RECIPIENTS	PAYMENTS	RECIPIENTS	PAYMENTS	RECIPIENTS	PAYMENTS
STATE TOTAL	1,023	\$607,170	7	\$65,206	607	\$500,575	89	\$455,822	10	\$340	6,758	\$21,730,432
ADAIR	4	\$1,657	0	\$0	0	\$0	1	\$3,601	0	\$0	127	\$308,831
ANDREW	1	\$272	0	\$0	0	\$0	0	\$0	0	\$0	9	\$25,041
ATCHISON	0	\$0	0	\$0	0	\$0	0	\$0	0	\$0	11	\$20,361
AUDRAIN	3	\$2,746	0	\$0	0	\$0	0	\$0	0	\$0	49	\$101,247
BARRY	6	\$4,353	0	\$0	0	\$0	0	\$0	0	\$0	35	\$72,040
BARTON	2	\$640	0	\$0	2	\$699	0	\$0	0	\$0	21	\$45,617
BATES	3	\$7,676	0	\$0	0	\$0	0	\$0	0	\$0	7	\$22,238
BENTON	3	\$532	0	\$0	0	\$0	0	\$0	0	\$0	36	\$24,570
BOLLINGER	3	\$3,164	0	\$0	0	\$0	0	\$0	0	\$0	27	\$16,976
BOONE	10	\$20,801	0	\$0	7	\$3,364	0	\$0	0	\$0	224	\$688,680
BUCHANAN	17	\$7,252	0	\$0	0	\$0	0	\$0	0	\$0	153	\$554,971
BUTLER	28	\$12,264	0	\$0	0	\$0	0	\$0	1	\$20	101	\$247,223
CALDWELL	2	\$724	0	\$0	0	\$0	0	\$0	0	\$0	2	\$955
CALLAWAY	3	\$1,088	0	\$0	0	\$0	0	\$0	0	\$0	45	\$107,880
CAMDEN	5	\$1,271	0	\$0	1	\$917	0	\$0	0	\$0	41	\$117,941
CAPE GIRARDEAU	7	\$4,693	0	\$0	1	\$961	0	\$0	0	\$0	101	\$211,713
CARROLL	3	\$1,061	0	\$0	0	\$0	0	\$0	0	\$0	25	\$51,848
CARTER	2	\$984	0	\$0	0	\$0	0	\$0	0	\$0	12	\$20,841
CASS	9	\$5,650	0	\$0	1	\$742	0	\$0	0	\$0	95	\$282,435
CEDAR	1	\$538	0	\$0	0	\$0	0	\$0	0	\$0	32	\$92,677
CHARITON	1	\$239	0	\$0	0	\$0	0	\$0	0	\$0	12	\$9,041
CHRISTIAN	5	\$3,078	0	\$0	4	\$1,134	0	\$0	0	\$0	26	\$64,212
CLARK	0	\$0	0	\$0	0	\$0	0	\$0	0	\$0	3	\$4,353
CLAY	10	\$4,520	0	\$0	5	\$4,326	0	\$0	0	\$0	147	\$423,490
CLINTON	2	\$804	0	\$0	0	\$0	0	\$0	0	\$0	20	\$39,847
COLE	5	\$2,009	0	\$0	0	\$0	0	\$0	0	\$0	102	\$181,034
COOPER	1	\$401	0	\$0	0	\$0	0	\$0	0	\$0	44	\$83,944
CRAWFORD	8	\$2,945	0	\$0	1	\$742	0	\$0	0	\$0	13	\$26,501
DADE	1	\$996	0	\$0	0	\$0	0	\$0	0	\$0	5	\$7,474
DALLAS	5	\$3,791	0	\$0	2	\$1,529	0	\$0	0	\$0	14	\$25,300
DAVISS	5	\$654	0	\$0	0	\$0	0	\$0	0	\$0	4	\$3,249
DEKALB	1	\$53	0	\$0	0	\$0	7	\$50,372	0	\$0	5	\$7,028
DENT	4	\$1,335	0	\$0	10	\$4,219	0	\$0	0	\$0	32	\$41,563
DOUGLAS	4	\$990	0	\$0	0	\$0	0	\$0	0	\$0	15	\$29,308
DUNKLIN	23	\$22,180	0	\$0	0	\$0	0	\$0	0	\$0	47	\$66,844
FRANKLIN	9	\$5,820	0	\$0	3	\$2,884	0	\$0	0	\$0	84	\$179,782
GASCONADE	2	\$179	0	\$0	0	\$0	0	\$0	0	\$0	13	\$20,520
GENTRY	0	\$0	0	\$0	0	\$0	9	\$25,054	0	\$0	34	\$75,393
GREENE	34	\$16,874	1	\$4,200	61	\$51,681	0	\$0	0	\$0	330	\$755,016
GRUNDY	12	\$972	0	\$0	0	\$0	0	\$0	0	\$0	16	\$27,309
HARRISON	5	\$1,959	0	\$0	0	\$0	0	\$0	0	\$0	31	\$70,366
HENRY	3	\$5,246	0	\$0	0	\$0	0	\$0	0	\$0	33	\$74,499
HICKORY	1	\$663	0	\$0	0	\$0	0	\$0	0	\$0	10	\$17,799
HOLT	2	\$101	0	\$0	0	\$0	0	\$0	0	\$0	0	\$0
HOWARD	4	\$1,046	0	\$0	0	\$0	0	\$0	0	\$0	39	\$92,398
HOWELL	9	\$5,739	0	\$0	0	\$0	0	\$0	0	\$0	39	\$78,983
IRON	4	\$957	0	\$0	0	\$0	0	\$0	0	\$0	32	\$55,972
JACKSON	90	\$56,940	1	\$3,000	54	\$42,714	0	\$0	0	\$0	862	\$2,344,574
JASPER	31	\$25,680	0	\$0	1	\$1,048	0	\$0	0	\$0	211	\$566,466
JEFFERSON	24	\$14,683	0	\$0	9	\$6,190	7	\$26,343	3	\$120	151	\$662,977
JOHNSON	3	\$1,188	0	\$0	0	\$0	0	\$0	0	\$0	29	\$108,558
KNOX	0	\$0	0	\$0	0	\$0	0	\$0	0	\$0	4	\$6,146
LACLEDE	7	\$3,042	0	\$0	1	\$939	0	\$0	0	\$0	36	\$74,285
LAFAYETTE	3	\$282	0	\$0	1	\$874	0	\$0	0	\$0	78	\$197,190
LAWRENCE	7	\$1,103	0	\$0	1	\$87	0	\$0	0	\$0	36	\$88,333
LEWIS	0	\$0	0	\$0	0	\$0	0	\$0	0	\$0	6	\$5,762
LINCOLN	7	\$4,687	0	\$0	1	\$1,704	0	\$0	0	\$0	44	\$123,279

TABLE 4. MISSOURI MEDICAID RECIPIENTS AND PAYMENTS BY TYPE OF SERVICE, FEBRUARY, 2000

COUNTY	HOME HEALTH SERVICES		PHYSICAL DISABLED WAIVER		ADULT DAY HEALTH SERVICES		PRIVATE HOME ICF / MR		DIABETES SELF-MGMT TRAINING		MR / DD WAIVER	
	RECIPIENTS	PAYMENTS	RECIPIENTS	PAYMENTS	RECIPIENTS	PAYMENTS	RECIPIENTS	PAYMENTS	RECIPIENTS	PAYMENTS	RECIPIENTS	PAYMENTS
LINN	0	\$0	0	\$0	0	\$0	0	\$0	0	\$0	13	\$15,823
LIVINGSTON	8	\$1,256	0	\$0	0	\$0	0	\$0	0	\$0	25	\$46,077
MCDONALD	8	\$12,868	0	\$0	2	\$1,704	0	\$0	0	\$0	23	\$77,993
HACON	4	\$4,490	0	\$0	0	\$0	0	\$0	0	\$0	21	\$65,610
HADISON	4	\$1,173	0	\$0	3	\$2,185	0	\$0	0	\$0	15	\$55,352
MARIES	2	\$612	0	\$0	0	\$0	0	\$0	0	\$0	5	\$12,777
MARION	7	\$3,115	0	\$0	0	\$0	0	\$0	0	\$0	119	\$244,125
MERCER	1	\$332	0	\$0	0	\$0	0	\$0	0	\$0	3	\$5,656
MILLER	4	\$3,565	0	\$0	0	\$0	0	\$0	0	\$0	15	\$27,896
MISSISSIPPI	7	\$3,438	0	\$0	0	\$0	0	\$0	1	\$40	5	\$4,158
MONITEAU	0	\$0	0	\$0	0	\$0	0	\$0	0	\$0	6	\$12,869
MONROE	1	\$390	0	\$0	0	\$0	0	\$0	0	\$0	33	\$77,913
MONTGOMERY	2	\$864	0	\$0	0	\$0	0	\$0	0	\$0	13	\$36,024
MORGAN	5	\$807	0	\$0	0	\$0	0	\$0	0	\$0	36	\$58,088
NEW MADRID	11	\$4,428	0	\$0	0	\$0	0	\$0	2	\$80	8	\$14,604
NEWTON	12	\$8,173	0	\$0	7	\$6,505	0	\$0	0	\$0	72	\$204,080
NODAWAY	0	\$0	0	\$0	0	\$0	0	\$0	0	\$0	46	\$118,813
OREGON	0	\$0	0	\$0	0	\$0	0	\$0	0	\$0	18	\$57,081
OSAGE	0	\$0	0	\$0	0	\$0	0	\$0	0	\$0	20	\$19,043
OZARK	1	\$1,085	0	\$0	0	\$0	0	\$0	0	\$0	8	\$25,561
PEMISCOT	11	\$3,339	0	\$0	0	\$0	0	\$0	0	\$0	3	\$8,397
PERRY	3	\$224	0	\$0	0	\$0	0	\$0	0	\$0	42	\$56,238
PETTIS	0	\$0	0	\$0	0	\$0	0	\$0	0	\$0	129	\$269,545
PHELPS	10	\$2,359	1	\$10,132	16	\$12,236	0	\$0	0	\$0	97	\$186,778
PIKE	4	\$3,662	0	\$0	0	\$0	0	\$0	0	\$0	45	\$120,580
PLATTE	2	\$756	0	\$0	1	\$742	0	\$0	0	\$0	78	\$302,044
POLK	3	\$1,606	0	\$0	0	\$0	0	\$0	0	\$0	74	\$212,771
PULASKI	2	\$782	0	\$0	1	\$393	0	\$0	0	\$0	25	\$30,234
PUTMAN	1	\$678	0	\$0	0	\$0	0	\$0	0	\$0	2	\$6,202
RALLS	2	\$958	0	\$0	0	\$0	0	\$0	0	\$0	17	\$34,508
RANDOLPH	9	\$5,870	0	\$0	0	\$0	0	\$0	0	\$0	24	\$64,079
RAY	4	\$1,245	0	\$0	0	\$0	0	\$0	0	\$0	36	\$80,057
REYNOLDS	3	\$2,116	0	\$0	0	\$0	0	\$0	0	\$0	9	\$18,363
RIPLEY	13	\$10,819	0	\$0	0	\$0	0	\$0	0	\$0	21	\$48,590
ST. CHARLES	15	\$8,819	0	\$0	27	\$30,529	0	\$0	0	\$0	327	\$2,121,546
ST. CLAIR	1	\$478	0	\$0	0	\$0	0	\$0	0	\$0	2	\$4,729
ST. FRANCOIS	29	\$19,743	0	\$0	18	\$14,814	0	\$0	0	\$0	38	\$39,997
STE. GENEVIEVE	9	\$3,983	0	\$0	3	\$2,490	0	\$0	0	\$0	32	\$74,471
ST. LOUIS	111	\$70,689	3	\$43,781	168	\$145,761	14	\$56,032	0	\$0	760	\$4,946,840
SALINE	5	\$1,658	0	\$0	0	\$0	0	\$0	0	\$0	105	\$290,791
SCHUYLER	1	\$2,050	0	\$0	0	\$0	0	\$0	0	\$0	5	\$3,805
SCOTLAND	3	\$1,526	0	\$0	0	\$0	0	\$0	0	\$0	2	\$3,594
SCOTT	12	\$6,489	1	\$4,092	1	\$349	0	\$0	2	\$60	56	\$135,724
SHANNON	5	\$2,713	0	\$0	0	\$0	0	\$0	0	\$0	2	\$6,406
SHELBY	4	\$2,610	0	\$0	0	\$0	0	\$0	0	\$0	10	\$17,599
STODDARD	16	\$8,261	0	\$0	0	\$0	0	\$0	1	\$20	83	\$118,031
STONE	6	\$3,935	0	\$0	1	\$43	0	\$0	0	\$0	4	\$8,906
SULLIVAN	4	\$338	0	\$0	0	\$0	9	\$59,990	0	\$0	17	\$30,770
TANEY	6	\$6,277	0	\$0	1	\$1,005	0	\$0	0	\$0	41	\$108,235
TEXAS	6	\$1,289	0	\$0	0	\$0	0	\$0	0	\$0	26	\$61,867
VERNON	2	\$2,352	0	\$0	6	\$2,980	0	\$0	0	\$0	54	\$186,800
WARREN	4	\$1,987	0	\$0	3	\$1,605	0	\$0	0	\$0	60	\$242,352
WASHINGTON	15	\$4,182	0	\$0	16	\$17,843	0	\$0	0	\$0	55	\$67,607
WAYNE	9	\$3,435	0	\$0	0	\$0	0	\$0	0	\$0	24	\$29,026
WEBSTER	2	\$741	0	\$0	2	\$1,704	0	\$0	0	\$0	15	\$30,079
WORTH	1	\$299	0	\$0	0	\$0	0	\$0	0	\$0	0	\$0
WRIGHT	7	\$5,459	0	\$0	0	\$0	0	\$0	0	\$0	12	\$14,718
ST. LOUIS CITY	162	\$98,271	0	\$0	165	\$130,917	42	\$234,427	0	\$0	161	\$915,646
INVALID COUNTY	0	\$0	0	\$0	0	\$0	0	\$0	0	\$0	1	\$30

65

TABLE 4. MISSOURI MEDICAID RECIPIENTS AND PAYMENTS BY TYPE OF SERVICE, FEBRUARY, 2000

COUNTY	NURSE PRACTITIONER		CASE MANAGEMENT		PSYCHIATRIC REHAB PRIVATE		PSYCHIATRIC REHAB PUBLIC		NON-EMERGENCY TRANSPORTATION		CSTAR PRIVATE	
	RECIPIENTS	PAYMENTS	RECIPIENTS	PAYMENTS	RECIPIENTS	PAYMENTS	RECIPIENTS	PAYMENTS	RECIPIENTS	PAYMENTS	RECIPIENTS	PAYMENTS
STATE TOTAL	2,498	\$82,878	1,368	\$35,701	6,964	\$4,544,099	0	\$0	5,080	\$1,011,602	1,596	\$1,116,343
ADAIR	47	\$2,933	4	\$196	64	\$59,308	0	\$0	31	\$6,724	36	\$40,585
ANDREW	2	\$54	6	\$100	6	\$3,981	0	\$0	2	\$915	1	\$486
ATCHISON	14	\$316	0	\$0	3	\$715	0	\$0	6	\$1,029	1	\$2,121
AUDRAIN	5	\$110	1	\$8	77	\$50,672	0	\$0	19	\$3,857	13	\$5,270
BARRY	5	\$174	27	\$548	55	\$65,924	0	\$0	47	\$10,985	3	\$360
BARTON	4	\$125	7	\$108	8	\$8,817	0	\$0	5	\$580	3	\$1,524
BATES	8	\$205	0	\$0	35	\$22,001	0	\$0	21	\$3,923	7	\$7,458
BENTON	37	\$1,764	1	\$8	53	\$47,322	0	\$0	74	\$16,542	13	\$4,394
BOLLINGER	44	\$1,620	12	\$140	53	\$26,554	0	\$0	10	\$1,376	1	\$1,117
BOONE	45	\$1,375	0	\$0	197	\$224,001	0	\$0	124	\$29,157	73	\$64,022
BUCHANAN	4	\$187	139	\$3,068	302	\$230,029	0	\$0	64	\$37,892	37	\$18,800
BUTLER	136	\$3,275	35	\$592	116	\$50,842	0	\$0	45	\$11,664	27	\$14,425
CALDWELL	0	\$0	2	\$68	9	\$4,374	0	\$0	11	\$6,405	0	\$0
CALLAWAY	17	\$269	3	\$54	100	\$65,837	0	\$0	27	\$8,790	8	\$6,381
CAMDEN	1	\$27	0	\$0	31	\$12,775	0	\$0	23	\$5,611	1	\$337
CAPE GIRARDEAU	198	\$8,687	24	\$244	155	\$82,969	0	\$0	60	\$11,267	35	\$14,454
CARROLL	0	\$0	1	\$8	0	\$0	0	\$0	14	\$5,548	1	\$2,514
CARTER	8	\$283	12	\$282	8	\$3,790	0	\$0	7	\$1,982	0	\$0
CASS	9	\$386	0	\$0	68	\$56,242	0	\$0	49	\$6,607	11	\$9,556
CEDAR	22	\$1,507	0	\$0	53	\$44,568	0	\$0	27	\$5,578	8	\$3,901
CHARITON	7	\$156	0	\$0	0	\$0	0	\$0	10	\$4,749	4	\$811
CHRISTIAN	46	\$1,386	14	\$178	33	\$13,855	0	\$0	28	\$8,479	2	\$1,898
CLARK	2	\$160	0	\$0	1	\$77	0	\$0	5	\$1,766	1	\$30
CLAY	5	\$91	57	\$464	116	\$58,032	0	\$0	57	\$6,750	6	\$5,347
CLINTON	0	\$0	19	\$538	8	\$6,572	0	\$0	5	\$571	1	\$120
COLE	16	\$143	0	\$0	201	\$117,761	0	\$0	34	\$8,667	7	\$8,945
COOPER	6	\$75	0	\$0	5	\$4,283	0	\$0	16	\$4,609	0	\$0
CRAWFORD	7	\$222	11	\$386	12	\$9,645	0	\$0	34	\$11,272	5	\$3,869
DADE	3	\$75	0	\$0	5	\$4,623	0	\$0	6	\$501	1	\$303
DALLAS	26	\$674	21	\$531	11	\$5,333	0	\$0	15	\$1,921	0	\$8-
DAVISS	0	\$0	21	\$478	8	\$2,491	0	\$0	8	\$4,918	8	\$4,450
DEKALB	0	\$0	2	\$46	13	\$9,366	0	\$0	9	\$3,488	2	\$1,217
DENT	6	\$398	6	\$48	15	\$10,219	0	\$0	27	\$4,175	4	\$6,460
DOUGLAS	55	\$1,205	5	\$188	14	\$5,378	0	\$0	21	\$8,228	1	\$1,098
DUNKLIN	15	\$379	46	\$1,110	76	\$68,644	0	\$0	109	\$22,193	29	\$16,580
FRANKLIN	4	\$241	1	\$30	33	\$25,211	0	\$0	62	\$13,617	9	\$14,271
GASCONADE	1	\$35	0	\$0	19	\$12,505	0	\$0	16	\$9,165	1	\$339
GENRY	0	\$0	13	\$534	4	\$2,057	0	\$0	5	\$2,287	0	\$0
GREENE	118	\$3,485	3	\$76	320	\$205,840	0	\$0	213	\$48,618	77	\$55,762
GRUNDY	2	\$90	0	\$0	51	\$28,042	0	\$0	9	\$3,605	13	\$6,936
HARRISON	5	\$223	1	\$8	17	\$7,064	0	\$0	13	\$2,344	3	\$1,221
HENRY	17	\$1,082	0	\$0	94	\$78,009	0	\$0	22	\$7,610	22	\$9,081
HICKORY	22	\$738	2	\$16	13	\$9,016	0	\$0	11	\$1,583	1	\$379
HOLT	2	\$31	0	\$0	2	\$550	0	\$0	1	\$114	0	\$0
HOWARD	19	\$796	0	\$0	1	\$710	0	\$0	10	\$4,308	1	\$1,183
HOWELL	41	\$789	15	\$468	60	\$34,267	0	\$0	52	\$11,455	4	\$1,513
IRON	12	\$777	1	\$8	12	\$5,490	0	\$0	33	\$7,718	1	\$1,669
JACKSON	61	\$3,988	9	\$260	908	\$386,979	0	\$0	653	\$77,853	249	\$181,403
JASPER	132	\$3,817	63	\$1,342	152	\$134,610	0	\$0	63	\$15,519	64	\$30,999
JEFFERSON	30	\$447	21	\$247	133	\$115,316	0	\$0	208	\$25,375	20	\$13,971
JOHNSON	19	\$1,228	0	\$0	109	\$89,481	0	\$0	28	\$10,012	1	\$253
KNOX	5	\$257	15	\$592	14	\$12,708	0	\$0	7	\$3,647	3	\$1,767
LACLEDE	6	\$176	2	\$68	58	\$36,413	0	\$0	23	\$3,186	4	\$6,433
LAFAYETTE	10	\$440	2	\$16	51	\$38,423	0	\$0	28	\$9,427	1	\$153
LAWRENCE	6	\$184	6	\$158	47	\$49,414	0	\$0	37	\$7,123	4	\$2,955
LEWIS	0	\$0	17	\$850	3	\$1,221	0	\$0	7	\$1,139	2	\$2,418
LINCOLN	0	\$0	14	\$134	25	\$12,307	0	\$0	42	\$12,053	6	\$8,203

TABLE 4. MISSOURI MEDICAID RECIPIENTS AND PAYMENTS BY TYPE OF SERVICE, FEBRUARY, 2000

COUNTY	NURSE PRACTITIONER		CASE MANAGEMENT		PSYCHIATRIC REHAB PRIVATE		PSYCHIATRIC REHAB PUBLIC		NON-EMERGENCY TRANSPORTATION		CSTAR PRIVATE	
	RECIPIENTS	PAYMENTS	RECIPIENTS	PAYMENTS	RECIPIENTS	PAYMENTS	RECIPIENTS	PAYMENTS	RECIPIENTS	PAYMENTS	RECIPIENTS	PAYMENTS
LINN	4	\$174	0	\$0	14	\$4,592	0	\$0	13	\$4,689	8	\$4,912
LIVINGSTON	0	\$0	0	\$0	49	\$27,384	0	\$0	12	\$4,803	4	\$1,277
MCDONALD	3	\$39	40	\$1,114	13	\$14,626	0	\$0	13	\$7,477	1	\$547
MACON	30	\$1,033	0	\$0	9	\$5,162	0	\$0	25	\$8,035	5	\$7,785
MADISON	40	\$1,375	10	\$384	26	\$8,404	0	\$0	14	\$1,939	1	\$1,709
MARIES	4	\$125	5	\$70	7	\$4,580	0	\$0	8	\$2,955	0	\$0
MARION	2	\$39	48	\$1,704	136	\$110,896	0	\$0	17	\$11,870	4	\$6,297
MERCER	1	\$24	0	\$0	5	\$5,087	0	\$0	3	\$972	1	\$561
MILLER	5	\$84	0	\$0	43	\$21,090	0	\$0	28	\$5,661	1	\$502
MISSISSIPPI	2	\$67	63	\$1,686	23	\$6,233	0	\$0	63	\$13,534	6	\$2,279
MONITEAU	1	\$59	0	\$0	2	\$2,366	0	\$0	10	\$1,503	0	\$0
MONROE	3	\$17	2	\$16	5	\$2,749	0	\$0	7	\$3,052	1	\$819
MONTGOMERY	1	\$30	2	\$48	26	\$11,190	0	\$0	12	\$2,332	0	\$0
MORGAN	5	\$80	0	\$0	12	\$5,575	0	\$0	20	\$6,062	2	\$366
NEW MADRID	11	\$255	28	\$2,012	28	\$8,790	0	\$0	66	\$15,113	9	\$1,985
NEWTON	20	\$471	17	\$268	35	\$31,661	0	\$0	18	\$4,337	11	\$5,982
NODAWAY	1	\$15	0	\$0	19	\$12,887	0	\$0	3	\$1,887	0	\$0
OREGON	11	\$227	16	\$656	13	\$7,246	0	\$0	21	\$6,349	1	\$1,465
OSAGE	3	\$55	0	\$0	18	\$10,589	0	\$0	11	\$1,503	0	\$0
OZARK	16	\$272	2	\$60	9	\$4,309	0	\$0	8	\$2,673	1	\$131
PEMISCOT	1	\$30	53	\$2,050	22	\$21,662	0	\$0	42	\$11,162	12	\$4,778
PERRY	23	\$959	2	\$16	19	\$9,089	0	\$0	3	\$1,422	0	\$0
PETTIS	5	\$117	2	\$16	53	\$52,798	0	\$0	30	\$8,936	23	\$9,070
PHELPS	14	\$827	57	\$1,550	77	\$45,709	0	\$0	39	\$9,569	4	\$7,365
PIKE	8	\$1,333	1	\$8	26	\$17,655	0	\$0	25	\$5,812	2	\$1,122
PLATTE	2	\$96	5	\$40	31	\$16,410	0	\$0	29	\$3,246	0	\$0
POLK	60	\$2,171	0	\$0	25	\$13,839	0	\$0	50	\$11,152	6	\$2,985
PULASKI	4	\$173	0	\$0	42	\$26,553	0	\$0	58	\$16,382	1	\$60
PUTMAN	5	\$286	1	\$8	8	\$2,817	0	\$0	8	\$3,088	6	\$11,206
RALLS	1	\$12	8	\$168	23	\$17,579	0	\$0	7	\$3,550	0	\$0
RANDOLPH	16	\$218	0	\$0	6	\$4,722	0	\$0	27	\$11,721	4	\$4,618
RAY	0	\$0	2	\$16	9	\$1,171	0	\$0	24	\$3,331	0	\$0
REYNOLDS	1	\$17	1	\$8	13	\$6,315	0	\$0	18	\$5,170	3	\$1,730
RIPLEY	7	\$260	7	\$108	32	\$11,402	0	\$0	38	\$8,533	3	\$753
ST. CHARLES	22	\$428	0	\$0	90	\$55,142	0	\$0	75	\$11,291	26	\$28,348
ST. CLAIR	7	\$297	0	\$0	20	\$12,562	0	\$0	8	\$2,847	3	\$488
ST. FRANCOIS	66	\$2,289	5	\$180	204	\$137,226	0	\$0	68	\$14,954	19	\$2,777
STE. GENEVIEVE	19	\$923	0	\$0	28	\$10,555	0	\$0	12	\$1,664	3	\$1,258
ST. LOUIS	276	\$6,776	46	\$835	500	\$301,951	0	\$0	547	\$41,759	148	\$108,614
SALINE	10	\$295	3	\$24	10	\$6,503	0	\$0	28	\$10,836	0	\$0
SCHUYLER	3	\$171	0	\$0	0	\$0	0	\$0	4	\$455	2	\$1,088
SCOTLAND	8	\$395	0	\$0	6	\$3,078	0	\$0	17	\$7,522	0	\$0
SCOTT	54	\$1,629	36	\$1,302	66	\$36,312	0	\$0	43	\$9,007	17	\$5,372
SHANNON	9	\$145	28	\$224	7	\$3,038	0	\$0	15	\$3,834	1	\$553
SHELBY	16	\$336	10	\$474	3	\$1,406	0	\$0	7	\$3,533	0	\$0
STODDARD	47	\$1,595	7	\$56	38	\$18,127	0	\$0	61	\$15,227	10	\$8,915
STONE	27	\$827	2	\$18	22	\$4,924	0	\$0	17	\$5,263	3	\$3,672
SULLIVAN	2	\$140	0	\$0	16	\$7,300	0	\$0	12	\$2,459	0	\$0
TANEY	11	\$283	1	\$10	25	\$11,164	0	\$0	22	\$7,322	3	\$2,885
TEXAS	33	\$594	6	\$188	33	\$15,867	0	\$0	27	\$5,471	10	\$10,194
VERNON	18	\$636	0	\$0	61	\$66,222	0	\$0	23	\$5,738	31	\$13,527
WARREN	0	\$0	27	\$504	15	\$7,140	0	\$0	24	\$7,180	4	\$3,602
WASHINGTON	38	\$2,034	7	\$608	26	\$17,982	0	\$0	51	\$10,842	6	\$5,005
WAYNE	81	\$2,210	39	\$634	34	\$12,358	0	\$0	29	\$11,034	4	\$1,667
WEBSTER	16	\$495	0	\$0	19	\$6,716	0	\$0	22	\$7,100	0	\$0
WORTH	0	\$0	1	\$8	0	\$0	0	\$0	0	\$0	0	\$0
WRIGHT	19	\$348	54	\$1,266	28	\$13,537	0	\$0	41	\$5,973	2	\$1,219
ST. LOUIS CITY	93	\$1,889	63	\$3,165	798	\$581,164	0	\$0	564	\$63,941	348	\$247,070
INVALID COUNTY	1	\$100	0	\$0	0	\$0	0	\$0	0	\$0	0	\$0

67

TABLE 4. MISSOURI MEDICAID RECIPIENTS AND PAYMENTS BY TYPE OF SERVICE, FEBRUARY, 2000

COUNTY	CSTAR PUBLIC		FEDERALLY QUALIFIED HEALTH CLINIC		NON-PARTICIPATING PROVIDERS		RURAL HEALTH CLINICS		CRNA		AIDS WAIVER	
	RECIPIENTS	PAYMENTS	RECIPIENTS	PAYMENTS	RECIPIENTS	PAYMENTS	RECIPIENTS	PAYMENTS	RECIPIENTS	PAYMENTS	RECIPIENTS	PAYMENTS
STATE TOTAL	0	\$0	5,313	\$712,448	409	\$43,389	26,901	\$2,041,977	1,237	\$61,353	21	\$54,707
ADAIR	0	\$0	174	\$14,536	0	\$0	21	\$1,147	1	\$10	0	\$0
ANDREW	0	\$0	33	\$2,599	0	\$0	113	\$7,415	0	\$0	1	\$310
ATCHISON	0	\$0	3	\$98	0	\$0	64	\$3,531	2	\$45	0	\$0
AUDRAIN	0	\$0	3	\$291	1	\$5	2	\$108	4	\$203	0	\$0
BARRY	0	\$0	1	\$0	1	\$67	337	\$21,125	23	\$1,498	0	\$0
BARTON	0	\$0	0	\$0	3	\$268	50	\$2,779	11	\$390	0	\$0
BATES	0	\$0	0	\$0	6	\$189	151	\$7,389	1	\$132	0	\$0
BENTON	0	\$0	0	\$0	2	\$541	17	\$1,278	4	\$99	0	\$0
BOLLINGER	0	\$0	91	\$7,309	0	\$0	129	\$9,362	1	\$59	0	\$0
BOONE	0	\$0	171	\$22,788	11	\$1,258	4	\$191	0	\$0	0	\$0
BUCHANAN	0	\$0	268	\$21,516	2	\$570	44	\$2,854	0	\$0	0	\$0
BUTLER	0	\$0	11	\$706	11	\$638	162	\$15,011	69	\$2,912	0	\$0
CALDWELL	0	\$0	64	\$3,828	0	\$0	15	\$1,002	6	\$321	0	\$0
CALLAWAY	0	\$0	4	\$754	2	\$70	19	\$1,131	0	\$0	0	\$0
CAMDEN	0	\$0	16	\$1,447	1	\$27	17	\$979	4	\$153	0	\$0
CAPE GIRARDEAU	0	\$0	105	\$6,854	2	\$174	515	\$41,395	1	\$23	0	\$0
CARROLL	0	\$0	0	\$0	3	\$79	10	\$1,003	1	\$943	0	\$0
CARTER	0	\$0	48	\$2,035	0	\$0	364	\$28,981	21	\$771	0	\$0
CASS	0	\$0	6	\$1,333	5	\$323	75	\$3,082	0	\$0	0	\$0
CEDAR	0	\$0	0	\$0	0	\$0	547	\$33,288	15	\$800	0	\$0
CHARITON	0	\$0	1	\$33	0	\$0	25	\$709	0	\$0	0	\$0
CHRISTIAN	0	\$0	0	\$0	3	\$588	274	\$16,927	16	\$721	0	\$0
CLARK	0	\$0	9	\$1,075	0	\$0	75	\$4,851	0	\$0	0	\$0
CLAY	0	\$0	27	\$6,191	11	\$1,161	5	\$349	2	\$43	0	\$0
CLINTON	0	\$0	15	\$1,066	3	\$95	4	\$107	3	\$118	0	\$0
COLE	0	\$0	4	\$928	5	\$563	1	\$6	0	\$0	0	\$0
COOPER	0	\$0	3	\$582	1	\$81	11	\$194	0	\$0	0	\$0
CRAWFORD	0	\$0	1	\$31	0	\$0	690	\$65,139	0	\$0	0	\$0
DADE	0	\$0	0	\$0	0	\$0	191	\$14,156	2	\$84	0	\$0
DALLAS	0	\$0	1	\$121	4	\$579	389	\$31,112	10	\$474	0	\$0
DAVIESS	0	\$0	22	\$1,574	1	\$14	41	\$2,607	3	\$118	0	\$0
DEKALB	0	\$0	16	\$665	4	\$204	58	\$3,195	8	\$295	0	\$0
DENT	0	\$0	96	\$4,512	0	\$0	328	\$22,646	1	\$69	0	\$0
DOUGLAS	0	\$0	0	\$0	0	\$0	107	\$8,710	15	\$658	0	\$0
DUNKLIN	0	\$0	46	\$5,003	0	\$0	1,446	\$113,584	128	\$5,402	0	\$0
FRANKLIN	0	\$0	3	\$207	8	\$209	108	\$6,448	2	\$52	0	\$0
GASCONADE	0	\$0	1	\$139	0	\$0	7	\$355	0	\$0	0	\$0
GENTRY	0	\$0	26	\$1,350	0	\$0	51	\$1,846	0	\$0	0	\$0
GREENE	0	\$0	2	\$86	31	\$5,100	281	\$22,368	91	\$4,745	0	\$0
GRUNDY	0	\$0	1	\$33	4	\$40	97	\$4,969	1	\$55	0	\$0
HARRISON	0	\$0	1	\$198	1	\$33	292	\$17,986	1	\$58	0	\$0
HENRY	0	\$0	0	\$0	6	\$341	6	\$827	2	\$58	0	\$0
HICKORY	0	\$0	1	\$34	5	\$309	288	\$16,614	15	\$844	0	\$0
HOLT	0	\$0	122	\$6,693	0	\$0	25	\$2,145	0	\$0	0	\$0
HOWARD	0	\$0	1	\$80	1	\$36	4	\$57	0	\$0	0	\$0
HOWELL	0	\$0	1	\$476	6	\$190	1,255	\$100,111	41	\$2,955	0	\$0
IRON	0	\$0	2	\$48	1	\$36	96	\$9,813	11	\$671	0	\$0
JACKSON	0	\$0	1,179	\$304,686	40	\$3,362	27	\$1,224	31	\$1,007	2	\$1,350
JASPER	0	\$0	1	\$19	30	\$2,976	33	\$2,156	26	\$1,094	0	\$0
JEFFERSON	0	\$0	14	\$1,294	14	\$2,571	94	\$5,762	20	\$971	0	\$0
JOHNSON	0	\$0	4	\$369	7	\$1,774	82	\$5,204	1	\$13	0	\$0
KNOX	0	\$0	34	\$3,096	0	\$0	108	\$6,344	0	\$0	0	\$0
LACLEDE	0	\$0	51	\$10,082	10	\$735	1,030	\$77,203	12	\$675	0	\$0
LAFAYETTE	0	\$0	1	\$114	3	\$1,315	17	\$1,043	1	\$28	0	\$0
LAWRENCE	0	\$0	0	\$0	3	\$419	201	\$11,677	48	\$2,723	0	\$0
LEWIS	0	\$0	4	\$302	1	\$31	314	\$17,887	1	\$11	0	\$0
LINCOLN	0	\$0	0	\$0	5	\$962	207	\$5,274	8	\$919	0	\$0

TABLE 4. MISSOURI MEDICAID RECIPIENTS AND PAYMENTS BY TYPE OF SERVICE, FEBRUARY, 2000

COUNTY	CSTAR PUBLIC		FEDERALLY QUALIFIED HEALTH CLINIC		NON-PARTICIPATING PROVIDERS		RURAL HEALTH CLINICS		CRNA		AIDS WAIVER	
	RECIPIENTS	PAYMENTS	RECIPIENTS	PAYMENTS	RECIPIENTS	PAYMENTS	RECIPIENTS	PAYMENTS	RECIPIENTS	PAYMENTS	RECIPIENTS	PAYMENTS
LINN	0	\$0	10	\$570	0	\$0	15	\$682	1	\$62	0	\$0
LIVINGSTON	0	\$0	18	\$1,410	0	\$0	7	\$252	0	\$0	0	\$0
MCDONALD	0	\$0	0	\$0	5	\$486	411	\$29,089	3	\$105	0	\$0
MACON	0	\$0	49	\$4,488	0	\$0	6	\$340	7	\$473	0	\$0
MADISON	0	\$0	3	\$429	0	\$0	16	\$1,664	9	\$363	0	\$0
MARIES	0	\$0	0	\$0	2	\$239	77	\$5,516	0	\$0	0	\$0
MARION	0	\$0	11	\$1,797	2	\$32	36	\$1,480	1	\$26	0	\$0
MERCER	0	\$0	0	\$0	1	\$11	100	\$5,016	0	\$17-	0	\$0
MILLER	0	\$0	2	\$565	0	\$0	5	\$250	2	\$49	0	\$0
MISSISSIPPI	0	\$0	64	\$6,387	2	\$244	362	\$12,214	0	\$0	0	\$0
MONITEAU	0	\$0	0	\$0	0	\$0	0	\$0	0	\$0	0	\$0
MONROE	0	\$0	1	\$261	1	\$84	19	\$708	3	\$98	0	\$0
MONTGOMERY	0	\$0	0	\$0	1	\$118	77	\$11,020	1	\$220	0	\$0
MORGAN	0	\$0	1	\$32	0	\$0	4	\$343	0	\$0	0	\$0
NEW MADRID	0	\$0	473	\$44,891	0	\$0	380	\$26,844	13	\$880	0	\$0
NEWTON	0	\$0	0	\$0	4	\$297	204	\$12,833	12	\$560	0	\$0
NODAWAY	0	\$0	19	\$1,161	1	\$16	43	\$2,904	0	\$0	0	\$0
OREGON	0	\$0	1	\$114	21	\$540	815	\$49,603	12	\$1,138	0	\$0
OSAGE	0	\$0	0	\$0	0	\$0	2	\$66	0	\$0	0	\$0
OZARK	0	\$0	2	\$124	2	\$149	521	\$54,471	8	\$820	0	\$0
PEHISCOT	0	\$0	33	\$5,159	0	\$0	1,316	\$125,572	76	\$3,081	0	\$0
PERRY	0	\$0	2	\$96	0	\$0	384	\$23,838	0	\$0	0	\$0
PETTIS	0	\$0	0	\$0	8	\$1,447	3	\$269	0	\$0	0	\$0
PHELPS	0	\$0	4	\$163	0	\$0	386	\$26,596	1	\$45	0	\$0
PIKE	0	\$0	0	\$0	0	\$0	440	\$22,824	0	\$0	0	\$0
PLATTE	0	\$0	3	\$153	1	\$209	1	\$52	0	\$19-	0	\$0
POLK	0	\$0	0	\$0	2	\$201	316	\$22,618	31	\$1,416	0	\$0
PULASKI	0	\$0	170	\$19,985	2	\$1,726	933	\$80,109	6	\$431	0	\$0
PUTMAN	0	\$0	5	\$274	0	\$0	64	\$3,269	0	\$0	0	\$0
RALLS	0	\$0	2	\$29	0	\$0	3	\$178	1	\$41	0	\$0
RANDOLPH	0	\$0	13	\$1,137	2	\$118	4	\$256	13	\$494	0	\$0
RAY	0	\$0	2	\$113	1	\$9	52	\$4,603	0	\$28-	0	\$0
REYNOLDS	0	\$0	29	\$936	0	\$0	323	\$29,020	14	\$578	0	\$0
RIPLEY	0	\$0	8	\$526	1	\$50	1,402	\$130,506	35	\$1,216	0	\$0
ST. CHARLES	0	\$0	2	\$136	11	\$893	6	\$258	7	\$223	0	\$0
ST. CLAIR	0	\$0	0	\$0	2	\$146	8	\$930	0	\$0	0	\$0
ST. FRANCOIS	0	\$0	4	\$107	4	\$162	165	\$11,251	62	\$2,834	0	\$0
STE. GENEVIEVE	0	\$0	0	\$0	0	\$0	237	\$13,911	5	\$375	0	\$0
ST. LOUIS	0	\$0	207	\$25,443	27	\$3,875	16	\$850	44	\$2,412	3	\$16,185
SALINE	0	\$0	0	\$0	0	\$0	2	\$99	7	\$223	0	\$0
SCHUYLER	0	\$0	20	\$1,377	0	\$0	61	\$4,478	0	\$0	0	\$0
SCOTLAND	0	\$0	32	\$3,166	0	\$0	156	\$8,939	0	\$0	0	\$0
SCOTT	0	\$0	284	\$23,748	2	\$167	180	\$13,864	0	\$0	0	\$0
SHANNON	0	\$0	3	\$114	0	\$0	628	\$54,086	7	\$368	0	\$0
SHELBY	0	\$0	12	\$829	0	\$0	138	\$5,054	1	\$15	0	\$0
STODDARD	0	\$0	34	\$3,668	0	\$0	989	\$94,206	22	\$835	0	\$0
STONE	0	\$0	0	\$0	7	\$1,344	346	\$24,102	14	\$1,262	0	\$0
SULLIVAN	0	\$0	19	\$2,785	0	\$0	136	\$5,832	0	\$0	0	\$0
TANEY	0	\$0	0	\$0	6	\$666	564	\$50,807	10	\$587	0	\$0
TEXAS	0	\$0	3	\$401	1	\$300	847	\$69,810	18	\$1,135	0	\$0
VERNON	0	\$0	2	\$101	6	\$295	35	\$1,805	10	\$419	0	\$0
WARREN	0	\$0	0	\$0	0	\$0	29	\$2,258	4	\$350	0	\$0
WASHINGTON	0	\$0	1	\$111	1	\$38	1,089	\$82,360	25	\$1,325	0	\$0
WAYNE	0	\$0	11	\$2,129	7	\$182	666	\$48,037	21	\$640	0	\$0
WEBSTER	0	\$0	0	\$0	2	\$133	373	\$24,769	9	\$467	0	\$0
WORTH	0	\$0	1	\$10	1	\$5	17	\$628	0	\$0	0	\$0
WRIGHT	0	\$0	2	\$135	6	\$232	530	\$51,828	18	\$1,133	0	\$0
ST. LOUIS CITY	0	\$0	1,062	\$120,073	9	\$1,009	31	\$2,077	40	\$3,345	15	\$36,861
INVALID COUNTY	0	\$0	1	\$92	0	\$0	1	\$21	0	\$0	0	\$0

69

TABLE 4. MISSOURI MEDICAID RECIPIENTS AND PAYMENTS BY TYPE OF SERVICE, FEBRUARY, 2000

COUNTY	COMPREHENSIVE DAY REHAB		EPSDT REFERRAL SERVICES		EPSDT TARGETED CASE MANAGEMENT		STATE INSTITUTION TARGETED CASE MNGMNT		MENTAL HOSPITAL TARGETED CASE MNGMNT		INDEPENDENT LIVING WAIVER	
	RECIPIENTS	PAYMENTS	RECIPIENTS	PAYMENTS	RECIPIENTS	PAYMENTS	RECIPIENTS	PAYMENTS	RECIPIENTS	PAYMENTS	RECIPIENTS	PAYMENTS
STATE TOTAL	38	\$205,530	61,789	\$9,513,572	1,288	\$261,208	3,670	\$906,559	193	\$45,395	0	\$0
ADAIR	0	\$0	565	\$68,319	0	\$0	6	\$951	0	\$0	0	\$0
ANDREW	0	\$0	179	\$36,282	0	\$0	10	\$1,260	0	\$0	0	\$0
ATCHISON	0	\$0	183	\$33,560	12	\$2,580	3	\$3,336	0	\$0	0	\$0
AUDRAIN	0	\$0	72	\$37,975	0	\$0	9	\$3,796	0	\$0	0	\$0
BARRY	0	\$0	794	\$92,032	0	\$0	25	\$7,398	0	\$0	0	\$0
BARTON	0	\$0	272	\$40,892	0	\$0	12	\$3,646	0	\$0	0	\$0
BATES	0	\$0	471	\$43,272	1	\$216	17	\$9,509	0	\$0	0	\$0
BENTON	0	\$0	486	\$50,980	0	\$0	4	\$1,803	0	\$0	0	\$0
BOLLINGER	0	\$0	295	\$25,961	0	\$0	19	\$6,766	0	\$0	0	\$0
BOONE	0	\$0	474	\$288,585	0	\$0	435	\$52,989	1	\$144	0	\$0
BUCHANAN	0	\$0	1,876	\$236,267	7	\$1,397	185	\$25,221	0	\$0	0	\$0
BUTLER	1	\$0	1,845	\$207,690	0	\$0	49	\$6,169	0	\$0	0	\$0
CALDWELL	0	\$0	201	\$19,548	0	\$0	5	\$499	0	\$0	0	\$0
CALLAWAY	0	\$0	98	\$66,283	0	\$0	5	\$1,651	0	\$0	0	\$0
CAMDEN	0	\$0	88	\$15,148	0	\$0	7	\$3,221	0	\$0	0	\$0
CAPE GIRARDEAU	0	\$0	1,124	\$134,130	0	\$0	71	\$25,209	0	\$0	0	\$0
CARROLL	0	\$0	322	\$34,449	0	\$0	7	\$1,042	1	\$59	0	\$0
CARTER	0	\$0	321	\$20,781	0	\$0	8	\$996	0	\$0	0	\$0
CASS	1	\$550	151	\$58,791	26	\$5,163	24	\$8,361	0	\$0	0	\$0
CEDAR	1	\$1,320	335	\$52,954	0	\$107	13	\$5,414	0	\$0	0	\$0
CHARITON	0	\$0	21	\$3,890	0	\$0	1	\$144	0	\$0	0	\$0
CHRISTIAN	0	\$0	1,297	\$161,027	1	\$108	28	\$3,669	0	\$0	0	\$0
CLARK	0	\$0	203	\$10,210	0	\$0	7	\$3,060	0	\$0	0	\$0
CLAY	1	\$110	201	\$75,146	21	\$3,762	73	\$20,471	0	\$0	0	\$0
CLINTON	0	\$0	244	\$25,947	4	\$862	11	\$4,284	0	\$0	0	\$0
COLE	0	\$0	137	\$55,019	0	\$0	16	\$4,381	0	\$0	0	\$0
COOPER	0	\$0	33	\$4,900	0	\$0	6	\$1,283	0	\$0	0	\$0
CRAWFORD	0	\$0	537	\$49,400	0	\$0	5	\$2,256	0	\$0	0	\$0
DADE	0	\$0	172	\$37,988	0	\$0	2	\$1,155	0	\$0	0	\$0
DALLAS	0	\$0	396	\$48,704	2	\$428	14	\$1,979	0	\$0	0	\$0
DAVISS	0	\$0	248	\$23,658	0	\$0	4	\$617	0	\$0	0	\$0
DEKALB	0	\$0	167	\$21,541	0	\$0	7	\$1,394	0	\$0	0	\$0
DENT	0	\$0	726	\$84,846	0	\$0	6	\$4,341	0	\$0	0	\$0
DOUGLAS	0	\$0	769	\$115,525	0	\$0	6	\$780	0	\$0	0	\$0
DUNKLIN	0	\$0	1,684	\$172,699	0	\$0	26	\$4,012	0	\$0	0	\$0
FRANKLIN	0	\$0	135	\$41,793	0	\$0	69	\$21,553	0	\$0	0	\$0
GASCONADE	0	\$0	31	\$6,195	0	\$0	11	\$2,837	0	\$0	0	\$0
GENTRY	0	\$0	155	\$19,337	0	\$0	4	\$1,401	0	\$0	0	\$0
GREENE	0	\$0	5,848	\$816,425	2	\$428	133	\$27,471	0	\$0	0	\$0
GRUNDY	0	\$0	235	\$14,755	0	\$0	17	\$1,872	0	\$0	0	\$0
HARRISON	0	\$0	179	\$15,730	0	\$0	6	\$2,282	0	\$0	0	\$0
HENRY	0	\$0	98	\$26,570	0	\$0	13	\$5,408	0	\$0	0	\$0
HICKORY	0	\$0	274	\$42,709	0	\$0	6	\$3,805	0	\$0	0	\$0
HOLT	0	\$0	161	\$13,701	1	\$107	3	\$1,074	0	\$0	0	\$0
HOWARD	0	\$0	31	\$7,517	0	\$0	7	\$2,830	0	\$0	0	\$0
HOWELL	0	\$0	1,234	\$172,704	0	\$0	24	\$8,011	0	\$0	0	\$0
IRON	0	\$0	365	\$46,939	0	\$0	13	\$3,152	0	\$0	0	\$0
JACKSON	6	\$22,330	1,900	\$714,268	1,143	\$232,720	283	\$61,244	3	\$954	0	\$0
JASPER	6	\$46,530	2,964	\$342,267	1	\$108	281	\$106,284	0	\$0	0	\$0
JEFFERSON	0	\$0	372	\$109,941	0	\$0	62	\$8,478	0	\$0	0	\$0
JOHNSON	0	\$0	65	\$15,924	0	\$0	22	\$8,219	1	\$111	0	\$0
KNOX	0	\$0	134	\$8,094	0	\$0	0	\$0	0	\$0	0	\$0
LACLEDE	0	\$0	653	\$74,764	0	\$0	18	\$7,476	0	\$0	0	\$0
LAFAYETTE	1	\$1,650	91	\$34,822	0	\$0	15	\$4,651	0	\$0	0	\$0
LAWRENCE	4	\$32,005	981	\$131,955	0	\$0	27	\$8,764	0	\$0	0	\$0
LEWIS	0	\$0	198	\$20,006	0	\$0	6	\$636	0	\$0	0	\$0
LINCOLN	0	\$0	423	\$50,129	0	\$0	66	\$4,780	0	\$0	0	\$0

TABLE 4. MISSOURI MEDICAID RECIPIENTS AND PAYMENTS BY TYPE OF SERVICE, FEBRUARY, 2000

COUNTY	COMPREHENSIVE DAY REHAB		EPSDT REFERRAL SERVICES		EPSDT TARGETED CASE MANAGEMENT		STATE INSTITUTION TARGETED CASE MNGMNT		MENTAL HOSPITAL TARGETED CASE MNGMNT		INDEPENDENT LIVING WAIVER	
	RECIPIENTS	PAYMENTS	RECIPIENTS	PAYMENTS	RECIPIENTS	PAYMENTS	RECIPIENTS	PAYMENTS	RECIPIENTS	PAYMENTS	RECIPIENTS	PAYMENTS
LINN	0	\$0	448	\$43,864	0	\$0	8	\$2,176	0	\$0	0	\$0
LIVINGSTON	0	\$0	307	\$26,198	0	\$0	40	\$2,434	0	\$0	0	\$0
MCDONALD	0	\$0	399	\$41,060	0	\$0	10	\$5,426	0	\$0	0	\$0
MACON	0	\$0	314	\$94,608	0	\$0	2	\$366	0	\$0	0	\$0
MADISON	0	\$0	401	\$47,351	0	\$0	6	\$3,732	0	\$0	0	\$0
MARIES	0	\$0	206	\$24,019	0	\$0	3	\$912	0	\$0	0	\$0
MARION	0	\$0	926	\$66,532	0	\$0	32	\$9,971	0	\$0	0	\$0
MERCER	0	\$0	66	\$9,417	0	\$0	5	\$600	0	\$0	0	\$0
MILLER	0	\$0	116	\$35,707	0	\$0	9	\$3,644	0	\$0	0	\$0
MISSISSIPPI	0	\$0	785	\$51,202	0	\$0	14	\$3,724	0	\$0	0	\$0
MONITEAU	0	\$0	19	\$7,565	0	\$0	0	\$0	0	\$0	0	\$0
MONROE	0	\$0	43	\$5,186	0	\$0	7	\$1,590	0	\$0	0	\$0
MONTGOMERY	0	\$0	67	\$20,263	0	\$0	6	\$3,726	0	\$0	0	\$0
MORGAN	0	\$0	49	\$9,564	0	\$0	3	\$518	1	\$151	0	\$0
NEW MADRID	0	\$0	1,067	\$132,736	0	\$0	15	\$5,452	0	\$0	0	\$0
NEWTON	2	\$8,750	1,129	\$135,600	0	\$0	26	\$9,480	0	\$0	0	\$0
NODAWAY	0	\$0	245	\$16,216	0	\$0	12	\$6,572	0	\$0	0	\$0
OREGON	0	\$0	254	\$45,807	0	\$0	2	\$1,097	0	\$0	0	\$0
OSAGE	0	\$0	15	\$2,888	0	\$0	2	\$176	0	\$0	0	\$0
OZARK	0	\$0	238	\$46,615	0	\$0	1	\$296	0	\$0	0	\$0
PENISCOT	0	\$0	1,601	\$171,009	0	\$0	16	\$2,281	0	\$0	0	\$0
PERRY	0	\$0	283	\$36,670	0	\$0	21	\$4,793	0	\$0	0	\$0
PETTIS	2	\$25,190	127	\$90,196	1	\$215	2	\$84	139	\$35,196	0	\$0
PHELPS	0	\$0	1,200	\$153,810	1	\$216	22	\$7,341	0	\$0	0	\$0
PIKE	0	\$0	269	\$30,953	0	\$0	5	\$808	0	\$0	0	\$0
PLATTE	0	\$0	61	\$12,864	20	\$3,657	11	\$2,253	0	\$0	0	\$0
POLK	0	\$0	909	\$133,035	4	\$858	28	\$5,299	0	\$0	0	\$0
PULASKI	0	\$0	721	\$104,377	0	\$0	12	\$4,833	0	\$0	0	\$0
PUTMAN	0	\$0	128	\$8,496	0	\$0	2	\$312	0	\$0	0	\$0
RALLS	0	\$0	165	\$15,027	0	\$0	5	\$1,605	0	\$0	0	\$0
RANDOLPH	0	\$0	86	\$20,549	0	\$0	7	\$780	0	\$0	0	\$0
RAY	0	\$0	40	\$4,931	3	\$431	5	\$430	0	\$0	0	\$0
REYNOLDS	0	\$0	259	\$62,773	3	\$646	5	\$956	0	\$0	0	\$0
RIPLEY	1	\$5,780	430	\$41,969	0	\$0	5	\$293	0	\$0	0	\$0
ST. CHARLES	0	\$0	373	\$155,641	1	\$321	103	\$24,212	0	\$0	0	\$0
ST. CLAIR	0	\$0	27	\$5,542	1	\$214	7	\$3,174	0	\$0	0	\$0
ST. FRANCOIS	0	\$0	1,585	\$200,532	0	\$0	74	\$16,755	0	\$0	0	\$0
STE. GENEVIEVE	0	\$0	411	\$76,074	0	\$0	22	\$5,967	0	\$0	0	\$0
ST. LOUIS	7	\$39,050	1,331	\$439,052	3	\$430	436	\$112,967	0	\$0	0	\$0
SALINE	0	\$0	204	\$65,518	3	\$536	16	\$6,523	47	\$8,777	0	\$0
SCHUYLER	0	\$0	110	\$8,051	0	\$0	1	\$256	0	\$0	0	\$0
SCOTLAND	0	\$0	101	\$10,586	0	\$0	0	\$0	0	\$0	0	\$0
SCOTT	0	\$0	1,897	\$153,280	0	\$0	66	\$20,699	0	\$0	0	\$0
SHANNON	0	\$0	178	\$19,288	0	\$0	2	\$90	0	\$0	0	\$0
SHELBY	0	\$0	115	\$20,825	0	\$0	5	\$2,487	0	\$0	0	\$0
STODDARD	0	\$0	854	\$87,510	0	\$0	20	\$10,410	0	\$0	0	\$0
STONE	0	\$0	612	\$66,120	0	\$0	14	\$2,000	0	\$0	0	\$0
SULLIVAN	0	\$0	114	\$7,905	0	\$0	4	\$441	0	\$0	0	\$0
TANEY	0	\$0	1,241	\$171,297	0	\$0	23	\$4,031	0	\$0	0	\$0
TEXAS	0	\$0	569	\$67,003	0	\$0	7	\$2,244	0	\$0	0	\$0
VERNON	0	\$0	846	\$169,691	6	\$1,399	21	\$7,060	0	\$0	0	\$0
WARREN	0	\$0	314	\$39,937	0	\$0	22	\$3,479	0	\$0	0	\$0
WASHINGTON	0	\$0	556	\$66,800	0	\$0	11	\$3,207	0	\$0	0	\$0
WAYNE	0	\$0	487	\$57,533	0	\$0	8	\$1,382	0	\$0	0	\$0
WEBSTER	0	\$0	685	\$102,542	0	\$0	13	\$6,305	0	\$0	0	\$0
WORTH	0	\$0	76	\$4,063	0	\$0	0	\$0	0	\$0	0	\$0
WRIGHT	1	\$3,030	604	\$88,561	0	\$0	3	\$1,146	0	\$0	0	\$0
ST. LOUIS CITY	4	\$19,235	1,581	\$468,555	0	\$0	231	\$62,430	0	\$0	0	\$0
INVALID COUNTY	0	\$0	31	\$11,613	21	\$4,299	0	\$0	0	\$0	0	\$0

TABLE 4. MISSOURI MEDICAID RECIPIENTS AND PAYMENTS BY TYPE OF SERVICE, FEBRUARY, 2000

COUNTY	DFS CASE MANAGEMENT	
	RECIPIENTS	PAYMENTS
STATE TOTAL	1,471	\$14,943,938
ADAIR	7	\$67,920
ANDREW	2	\$26,835
ATCHISON	100	\$1,206,691
AUDRAIN	3	\$36,555
BARRY	4	\$38,069
BARTON	2	\$7,664
BATES	3	\$36,033
BENTON	1	\$15,124
BOLLINGER	0	\$0
BOONE	23	\$200,648
BUCHANAN	10	\$124,161
BUTLER	5	\$30,914
CALDWELL	0	\$0
CALLAWAY	15	\$133,485
CAMDEN	1	\$1,262
CAPE GIRARDEAU	2	\$9,439
CARROLL	0	\$0
CARTER	2	\$18,460
CASS	21	\$262,597
CEDAR	3	\$27,466
CHARITON	1	\$14,126
CHRISTIAN	8	\$89,248
CLARK	0	\$0
CLAY	4	\$48,450
CLINTON	2	\$15,956
COLE	3	\$34,878
COOPER	1	\$14,893
CRAWFORD	3	\$36,861
DADE	2	\$22,402
DALLAS	1	\$16,845
DAVIESS	0	\$0
DEKALB	1	\$18,875
DENT	3	\$34,973
DOUGLAS	0	\$0
DUNKLIN	1	\$470
FRANKLIN	3	\$5,437
GASCONADE	4	\$28,066
GENTRY	0	\$0
GREENE	69	\$575,324
GRUNDY	1	\$17,159
HARRISON	2	\$8,851
HENRY	2	\$7,506
HICKORY	0	\$0
HOLT	0	\$0
HOWARD	0	\$0
HOWELL	4	\$45,255
IRON	1	\$16,885
JACKSON	227	\$2,882,741
JASPER	54	\$468,011
JEFFERSON	17	\$136,491
JOHNSON	3	\$42,675
KNOX	1	\$11,418
LACLEDE	4	\$41,362
LAFAYETTE	8	\$75,660
LAWRENCE	11	\$88,590
LEWIS	2	\$28,249
LINCOLN	2	\$23,743

TABLE 4. MISSOURI MEDICAID RECIPIENTS AND PAYMENTS BY TYPE OF SERVICE, FEBRUARY, 2000

COUNTY	DFS CASE MANAGEMENT	
	RECIPIENTS	PAYMENTS
LINN	4	\$42,304
LIVINGSTON	1	\$9,377
MCDONALD	2	\$9,869
MACON	1	\$12,922
MADISON	1	\$18,457
MARIES	0	\$0
MARION	0	\$0
MERCER	0	\$0
MILLER	3	\$35,987
MISSISSIPPI	3	\$32,574
MONITEAU	1	\$19,089
MONROE	3	\$27,777
MONTGOMERY	2	\$13,813
MORGAN	0	\$0
NEW MADRID	0	\$0
NEWTON	6	\$42,544
NODAWAY	2	\$10,001
OREGON	2	\$10,970
OSAGE	0	\$0
OZARK	0	\$0
PEMISCOT	0	\$0
PERRY	1	\$4,275
PETTIS	9	\$52,535
PHELPS	68	\$795,900
PIKE	1	\$11,746
PLATTE	13	\$157,713
POLK	14	\$188,205
PULASKI	4	\$53,343
PUTMAN	0	\$0
RALLS	0	\$0
RANDOLPH	13	\$94,653
RAY	0	\$0
REYNOLDS	57	\$597,579
RIPLEY	1	\$4
ST. CHARLES	25	\$337,443
ST. CLAIR	0	\$0
ST. FRANCOIS	40	\$307,730
STE.GENEVIEVE	0	\$0
ST. LOUIS	219	\$2,100,538
SALINE	48	\$519,787
SCHUYLER	0	\$0
SCOTLAND	1	\$10,216
SCOTT	3	\$39,817
SHANNON	1	\$17,892
SHELBY	2	\$12,015
STODDARD	1	\$5,706
STONE	1	\$17,406
SULLIVAN	0	\$0
TANEY	5	\$24,192
TEXAS	4	\$39,939
VERNON	29	\$387,754
WARREN	1	\$26,830
WASHINGTON	0	\$0
WAYNE	3	\$43,600
WEBSTER	3	\$47,468
WORTH	0	\$0
WRIGHT	0	\$0
ST. LOUIS CITY	218	\$1,630,164
INVALID COUNTY	6	\$39,038

Table 5. Medical Statistics, February, 2000

ELIGIBILITY CATEGORY: Grand Total

Number of eligibles on 01/31/00 - 733,764

Capitation enrollment - 305,406

Total eligibles enrolled during February - 741,835

	EXPENDITURES	RECIPIENTS	COST PER RECIPIENT	UNITS OF SERVICE	UNITS PER RECIPIENT	COST PER SERVICE
NURSING FACILITIES.....	\$63,415,650.65	26,133*	\$2,426.65	832,927	31.9	\$76.14
HOSPITALS						
Inpatient.....	\$38,545,588.01	11,057	\$3,486.08	50,069	4.5	\$769.85
Outpatient.....	\$24,040,362.67	81,672	\$294.35	331,702	4.1	\$72.48
Subtotal.....	\$62,585,950.68	87,647*	\$714.07	381,771	4.3	\$163.94
DENTAL SERVICES.....	\$739,985.35	13,356*	\$55.40	28,558	2.1	\$25.91
PHARMACY.....	\$57,939,672.85	228,810*	\$253.22	1,236,342	5.4	\$46.86
PHYSICIAN RELATED						
Physician.....	\$6,173,273.98	73,678	\$83.79	301,985	4.1	\$20.44
Clinic.....	\$6,355,066.00	79,441	\$80.00	474,272	6.0	\$133.40
Family Planning.....	\$848,478.25	10,113	\$83.90	19,885	2.0	\$42.07
X-ray & Lab.....	\$733,873.06	22,791	\$32.20	61,135	2.7	\$12.80
Nurse Practitioner.....	\$82,878.68	5,498	\$15.08	8,255	1.5	\$17.48
Podiatry.....	\$150,432.58	5,416	\$27.78	8,461	1.5	\$19.59
CRNA Services.....	\$61,352.36	1,237	\$49.60	5,746	4.6	\$11.05
Rural Health Clinics.....	\$2,041,977.39	26,901	\$75.91	48,359	1.8	\$42.23
Case Management.....	\$35,701.89	3,368	\$10.63	11,883	3.5	\$21.51
Fed Qualified Health Care.....	\$712,448.63	5,313	\$134.10	23,878	4.5	\$29.84
Subtotal.....	\$17,195,483.82	169,110*	\$101.68	1,001,409	5.9	\$17.17
IN-HOME SERVICES						
Home Health Services.....	\$607,170.70	1,023	\$593.52	53,754	52.5	\$11.30
Adult Day Health Care.....	\$500,575.90	1,607	\$312.07	11,847	7.4	\$42.06
Homemaker/Respite Care.....	\$5,794,285.20	16,366	\$354.04	462,247	28.2	\$11.17
Personal Care.....	\$12,035,950.80	26,847	\$448.31	924,459	34.4	\$130.02
Aids Waiver.....	\$54,707.53	21	\$2,608.42	1,563	74.4	\$35.00
Physical Disabled Waiver.....	\$65,206.77	7	\$9,315.25	2,610	372.9	\$24.98
Subtotal.....	\$19,057,596.90	30,113*	\$632.87	1,455,480	48.3	\$13.09
REHAB AND SPECIALTY SERVICE						
Audiology Services.....	\$122,710.37	567	\$216.42	1,003	1.8	\$122.34
Optometric Services.....	\$548,225.59	9,790	\$56.00	17,225	1.8	\$31.83
Durable Medical Equip.....	\$3,559,629.64	17,178	\$207.04	77,334	4.5	\$46.02
Ambulance Services.....	\$661,815.38	5,147	\$128.73	74,609	14.5	\$58.97
Rehabilitation Center.....	\$24,811.38	157	\$158.03	1,602	10.2	\$15.70
Hospice.....	\$907,299.71	393	\$2,308.65	11,642	30.4	\$75.97
Non-Emergency Trans.....	\$1,011,202.01	5,080	\$199.13	27,589	5.4	\$36.67
Non-Participating Prov.....	\$443,689.64	409	\$1,086.09	1,435	3.5	\$306.74
Comprehensive Day Rehab.....	\$205,330.00	38	\$5,408.68	1,893	49.8	\$108.54
Diabetes Self-Mgmt Trng.....	\$340.00	10	\$34.00	12	1.2	\$28.33
Subtotal.....	\$7,084,453.57	35,609*	\$198.95	213,306	5.9	\$33.21
BUY-IN PREMIUMS						
Part-A.....	\$220,669.00	686	\$321.67			
Part-B.....	\$4,128,517.50	87,155	\$47.37			
Subtotal ***.....	\$4,349,186.50	87,841	\$49.51			
MENTAL HEALTH SERVICES						
Private Home ICF/MR.....	\$455,822.02	89	\$5,121.60	3,091	34.7	\$147.47
MR/DD Waiver.....	\$21,730,455.46	6,758	\$3,215.51	1,457,862	215.7	\$14.91
Psych Rehab-Private.....	\$4,544,099.78	6,964	\$652.51	252,197	36.2	\$18.02
CSAR-Private.....	\$1,116,343.05	1,596	\$699.46	141,706	88.8	\$7.88
Targeted Case management.....	\$45,395.42	193	\$235.21	6,899	35.7	\$6.58
Subtotal.....	\$27,892,092.73	15,300*	\$1,823.01	1,861,754	121.6	\$14.98
STATE INSTITUTIONS						
ICF/Mentally Retarded.....	\$7,960,414.67	1,164	\$6,838.84	35,788	30.7	\$222.43
Mental Hospital.....	\$50,236.04	49	\$1,025.23	585	11.9	\$85.87
Psych Care Under Age 22... ..	\$475,843.27	578	\$823.26	2,338	4.0	\$203.53
CSAR-Public.....						
Targeted Case management.....	\$906,559.46	3,670	\$247.02	92,324	25.2	\$9.82
DFS Case Management.....	\$14,943,938.90	1,471	\$10,159.03	6,136	4.2	\$2,435.45
Subtotal.....	\$24,336,992.34	6,807*	\$3,575.29	137,171	20.1	\$177.42
EPSDT SERVICES						
EPSDT Screenings.....	\$470,086.08	7,943	\$59.18	9,341	1.2	\$50.33
EPSDT Referral Services.....	\$9,513,572.01	61,782	\$153.99	500,246	8.1	\$19.02
EPSDT Targeted Case Mgmt.. ..	\$261,208.00	1,288	\$202.80	2,430	1.9	\$107.49
Subtotal.....	\$10,244,866.09	64,496*	\$158.84	512,017	7.9	\$20.01
MANAGED CARE PREMIUMS.....	\$31,433,090.20	305,406*	\$102.92			
===== Total.....	\$326,275,021.68	617,346*	\$528.51			

* Unduplicated totals

*** Recipients are not added to total.

The Table 5 totals do not include \$2,210.00 or MARS Code 26

Table 5. Medical Statistics, February, 2000

ELIGIBILITY CATEGORY: Old Age Assistance

Number of eligibles on 01/31/00 - 67,931

Total eligibles enrolled during February - 70,206

	EXPENDITURES	RECIPIENTS	COST PER RECIPIENT	UNITS OF SERVICE	UNITS PER RECIPIENT	COST PER SERVICE
NURSING FACILITIES.....	\$54,368,208.53	22,643*	\$2,401.10	722,791	31.9	\$75.22
HOSPITALS						
Inpatient.....	\$2,189,358.61	1,576	\$1,389.19	3,901	2.5	\$561.23
Outpatient.....	\$3,415,852.48	12,959	\$263.59	29,163	2.3	\$117.13
Subtotal.....	\$5,605,211.09	14,093*	\$397.73	33,064	2.3	\$169.53
DENTAL SERVICES.....	\$144,576.11	2,417*	\$59.82	3,401	1.4	\$42.51
PHARMACY.....	\$17,486,210.15	59,306*	\$294.85	451,595	7.6	\$38.72
PHYSICIAN RELATED						
Physician.....	\$1,057,754.62	18,628	\$56.78	53,077	2.8	\$19.93
Clinic.....	\$1,325,429.66	18,233	\$72.69	65,663	3.6	\$20.19
Family Planning.....	\$468.76	14	\$33.48	17	1.2	\$27.57
X-ray & Lab.....	\$117,700.91	5,130	\$22.94	13,241	2.6	\$8.89
Nurse Practitioner.....	\$15,781.76	651	\$24.24	1,170	1.8	\$13.49
Podiatry.....	\$61,556.79	3,121	\$19.72	4,665	1.5	\$13.20
CRNA Services.....	\$6,499.85	201	\$32.34	1,057	5.3	\$6.15
Rural Health Clinics.....	\$132,417.89	3,761	\$35.21	6,790	1.8	\$19.50
Case Management.....						
Fed Qualified Health Care.....	\$68,596.17	854	\$80.32	2,369	2.8	\$28.96
Subtotal.....	\$2,786,206.41	36,799*	\$75.71	148,049	4.0	\$18.82
IN-HOME SERVICES						
Home Health Services.....	\$26,494.64	58	\$456.80	1,982	34.2	\$13.37
Adult Day Health Care.....	\$157,460.35	196	\$803.37	3,647	18.6	\$43.18
Homemaker/Respite Care.....	\$5,229,961.30	15,000	\$348.66	416,513	27.8	\$12.56
Personal Care.....	\$5,845,966.62	16,073	\$363.71	427,996	26.6	\$13.66
Aids Waiver.....						
Physical Disabled Waiver.....						
Independent Living Waiver.....						
Subtotal.....	\$11,259,882.91	18,164*	\$619.90	850,138	46.8	\$13.24
REHAB AND SPECIALTY SERVICE						
Audiology Services.....	\$80,926.40	314	\$257.73	577	1.8	\$140.25
Optometric Services.....	\$120,080.68	2,538	\$47.31	4,056	1.6	\$29.61
Durable Medical Equip.....	\$705,434.99	6,513	\$108.31	16,313	2.5	\$63.24
Ambulance Services.....	\$201,535.36	2,257	\$89.29	24,179	10.7	\$8.34
Rehabilitation Center.....	\$20,128.62	113	\$178.13	194	1.7	\$103.76
Hospice.....	\$649,538.57	298	\$2,179.66	9,037	30.3	\$71.88
Non-Emergency Trans.....	\$284,108.90	1,402	\$202.65	7,932	5.7	\$35.82
Non-Participating Prov.....	\$8,975.17	132	\$67.99	407	3.1	\$22.05
Comprehensive Day Rehab... Diabetes Self-Mgmt Trng.....	\$1,540.00	1	\$1,540.00	14	14.0	\$110.00
Subtotal.....	\$2,072,268.69	12,253*	\$169.12	62,709	5.1	\$33.05
BUY-IN PREMIUMS						
Part-A.....	\$205,332.10	638	\$321.84			
Part-B.....	\$1,742,570.90	37,001	\$47.10			
Subtotal ***.....	\$1,947,903.00	37,639	\$51.75			
MENTAL HEALTH SERVICES						
Private Home ICF/MR.....	\$12,792.81	3	\$4,264.27	93	31.0	\$137.56
MR/DD Waiver.....	\$765,582.97	263	\$2,910.96	62,580	237.9	\$12.23
Psych Rehab-Private.....	\$207,579.45	307	\$676.15	11,900	38.8	\$17.44
CSTAR-Private.....	\$4,021.68	5	\$804.34	820	164.0	\$4.90
Targeted Case management..	\$1,125.18	4	\$281.30	171	42.8	\$6.58
Subtotal.....	\$991,102.09	578*	\$1,714.71	75,564	130.7	\$13.12
STATE INSTITUTIONS						
ICF/Mentally Retarded.....	\$363,068.14	53	\$6,850.34	1,612	30.4	\$225.23
Mental Hospital.....	\$16,002.61	29	\$551.81	183	6.3	\$87.45
Psych Care Under Age 22... Psych Rehab-Public..... CSTAR-Public.....						
Targeted Case management.. DFS Case Management.....	\$13,629.06	144	\$94.65	1,323	9.2	\$10.30
Subtotal.....	\$392,699.81	226*	\$1,737.61	3,118	13.8	\$125.95
EPSDT SERVICES						
EPSDT Screenings.....						
EPSDT Referral Services... EPSDT Targeted Case Mgmt..	\$544.48	5	\$108.90	36	7.2	\$15.12
Subtotal.....	\$544.48	5*	\$108.90	36	7.2	\$15.12
MANAGED CARE PREMIUMS.....		*				
=====						
Total.....	\$97,054,813.27	69,336*	\$1,399.78			

* Unduplicated totals

*** Recipients are not added to total.

Table 5. Medical Statistics, February, 2000

ELIGIBILITY CATEGORY: Temporary Assistance Subtotal

Number of eligibles on 01/31/00 - 178,177

Total eligibles enrolled during February - 184,769

	EXPENDITURES	RECIPIENTS	COST PER RECIPIENT	UNITS OF SERVICE	UNITS PER RECIPIENT	COST PER SERVICE
NURSING FACILITIES.....	\$704.56	1*	\$704.56	8	8.0	\$88.07
HOSPITALS						
Inpatient.....	\$5,122,839.64	1,366	\$3,750.25	6,127	4.5	\$636.11
Outpatient.....	\$2,827,103.35	11,356	\$248.95	47,728	4.2	\$59.23
Subtotal.....	\$7,949,942.99	12,090*	\$657.56	53,855	4.4	\$147.62
DENTAL SERVICES.....	\$99,896.56	1,780*	\$56.12	4,643	2.6	\$21.52
PHARMACY.....	\$2,393,201.04	25,316*	\$94.53	72,184	2.9	\$33.15
PHYSICIAN RELATED						
Physician.....	\$599,583.47	6,897	\$86.93	28,893	4.2	\$20.75
Clinic.....	\$590,868.67	9,471	\$62.39	53,724	5.7	\$11.00
Family Planning.....	\$252,286.72	2,706	\$93.23	7,706	2.8	\$32.74
X-ray & Lab.....	\$77,957.19	2,427	\$32.12	5,710	2.4	\$13.65
Nurse Practitioner.....	\$8,182.87	236	\$34.67	346	1.5	\$23.65
Podiatry.....	\$5,559.48	89	\$62.47	183	2.1	\$30.58
CRNA Services.....	\$9,418.36	190	\$49.57	12,049	63.4	\$78
Rural Health Clinics.....	\$465,706.86	5,364	\$86.82	9,390	1.8	\$49.60
Case Management.....	\$6,842.72	329	\$29.88	298	1.3	\$22.96
Fed Qualified Health Care.....	\$55,968.22	556	\$100.66	1,113	2.0	\$50.29
Subtotal.....	\$2,072,374.56	21,561*	\$96.12	119,412	5.5	\$17.35
IN-HOME SERVICES						
Home Health Services.....	\$22,506.35	61	\$368.96	2,458	40.3	\$9.16
Adult Day Health Care.....						
Homemaker/Respite Care.....						
Personal Care.....	\$7,690.67	22	\$349.58	582	26.5	\$13.21
Aids Waiver.....						
Physical Disabled Waiver.....						
Independent Living Waiver.....						
Subtotal.....	\$30,197.02	78*	\$387.14	3,040	38.9	\$9.93
REHAB AND SPECIALTY SERVICE						
Audiology Services.....	\$2,523.50	18	\$140.19	36	2.0	\$70.10
Optometric Services.....	\$77,180.65	1,241	\$62.19	2,364	1.9	\$32.65
Durable Medical Equip.....	\$113,286.97	543	\$208.63	1,409	2.6	\$80.40
Ambulance Services.....	\$54,960.03	286	\$192.17	7,672	26.8	\$7.16
Rehabilitation Center.....						
Hospice.....	\$3,066.36	3	\$1,022.12	32	10.7	\$95.82
Non-Emergency Trans.....	\$48,161.29	312	\$154.36	1,084	3.5	\$44.45
Non-Participating Prov.....						
Comprehensive Day Rehab.....	\$1,210.00	1	\$1,210.00	11	11.0	\$110.00
Diabetes Self-Mgmt Trning.....	\$40.00	1	\$40.00	1	1.0	\$40.00
Subtotal.....	\$300,428.80	2,340*	\$128.39	12,609	5.3	\$23.83
BUY-IN PREMIUMS						
Part-A.....						
Part-B.....	\$7,234.50	146	\$49.55			
Subtotal ***.....	\$7,234.50	146	\$49.55			
MENTAL HEALTH SERVICES						
Private Home ICF/MR.....						
MR/DD Waiver.....	\$44,817.29	38	\$1,179.40	2,043	53.8	\$21.94
Psych Rehab-Private.....	\$98,512.12	181	\$533.22	4,387	24.3	\$22.00
CSTAR-Private.....	\$378,934.50	644	\$588.41	48,639	75.5	\$7.79
Targeted Case management.....	\$1,480.50	6	\$246.75	225	37.5	\$6.58
Subtotal.....	\$521,744.41	865*	\$603.17	55,294	63.9	\$9.44
STATE INSTITUTIONS						
ICF/Mentally Retarded.....						
Mental Hospital.....						
Psych Care Under Age 22.....	\$33,481.83	33	\$1,014.60	115	3.5	\$291.15
Psych Rehab-Public.....						
CSTAR-Public.....						
Targeted Case management.....	\$127,745.21	385	\$331.81	10,846	28.2	\$11.78
DFS Case Management.....	\$44,927.73	21	\$2,139.42	59	2.8	\$761.49
Subtotal.....	\$206,154.77	437*	\$471.75	11,020	25.2	\$18.71
EPSDT SERVICES						
Screenings.....	\$113,396.50	1,941	\$58.42	2,244	1.2	\$50.53
Referral Services.....	\$1,605,866.86	14,009	\$114.63	78,993	5.6	\$20.30
Targeted Case Mgmt.....	\$966.00	9	\$107.33	9	1.0	\$107.33
Subtotal.....	\$1,720,229.36	14,554*	\$118.20	81,246	5.5	\$21.17
MANAGED CARE PREMIUMS.....	\$12,783,790.45	119,601*	\$106.89			
===== Total.....	\$28,085,899.02	160,198*	\$175.32			

* Unduplicated totals

*** Recipients are not added to total.

Table 5. Medical Statistics, February, 2000

ELIGIBILITY CATEGORY: Temporary Assistance Adult - Breakout

Number of eligibles on 01/31/00 - 57,588

Total eligibles enrolled during February - 60,291

	EXPENDITURES	RECIPIENTS	COST PER RECIPIENT	UNITS OF SERVICE	UNITS PER RECIPIENT	COST PER SERVICE
NURSING FACILITIES.....						
HOSPITALS						
Inpatient.....	\$1,335,268.00	528	\$2,528.92	1,837	3.5	\$726.87
Outpatient.....	\$1,721,768.22	5,507	\$312.65	28,279	5.1	\$60.89
Subtotal.....	\$3,057,036.22	5,757*	\$531.01	30,116	5.2	\$101.51
DENTAL SERVICES.....	\$69,629.96	1,345*	\$51.77	3,017	2.2	\$23.08
PHARMACY.....	\$1,352,841.92	10,273*	\$131.69	36,086	3.5	\$37.49
PHYSICIAN RELATED						
Physician.....	\$441,171.96	4,973	\$88.71	19,954	4.0	\$22.11
Clinic.....	\$276,744.11	4,590	\$60.29	27,518	6.0	\$10.06
Family Planning.....	\$235,664.69	2,294	\$102.73	7,210	3.1	\$32.69
X-ray & Lab.....	\$57,905.72	1,610	\$35.97	3,823	2.4	\$15.15
Nurse Practitioner.....	\$6,500.32	192	\$33.86	284	1.5	\$22.89
Podiatry.....	\$4,265.48	63	\$67.71	147	2.3	\$29.02
CRNA Services.....	\$6,924.78	126	\$54.96	8,620	68.4	\$80
Rural Health Clinics.....	\$232,805.81	2,271	\$102.51	4,601	2.0	\$50.60
Case Management.....	\$5,773.07	200	\$28.87	254	1.3	\$22.73
Fed Qualified Health Care.....	\$45,878.67	436	\$105.23	898	2.1	\$51.09
Subtotal.....	\$1,313,634.61	11,965*	\$109.79	73,309	6.1	\$17.92
IN-HOME SERVICES						
Home Health Services.....	\$19,870.16	49	\$405.51	2,408	49.1	\$8.25
Adult Day Health Care.....						
Homemaker/Respite Care.....						
Personal Care.....	\$7,690.67	22	\$349.58	582	26.5	\$13.21
Aids Waiver.....						
Physical Disabled Waiver.....						
Independent Living Waiver.....						
Subtotal.....	\$27,560.83	66*	\$417.59	2,990	45.3	\$9.22
REHAB AND SPECIALTY SERVICE						
Audiology Services.....	\$2,154.50	6	\$359.08	14	2.3	\$153.89
Optometric Services.....	\$38,119.65	564	\$67.59	1,164	2.1	\$32.75
Durable Medical Equip.....	\$29,489.53	182	\$162.03	509	2.8	\$57.94
Ambulance Services.....	\$29,873.52	163	\$183.27	3,845	23.6	\$7.77
Rehabilitation Center.....						
Hospice.....	\$3,066.36	3	\$1,022.12	32	10.7	\$95.82
Non-Emergency Trans.....	\$18,578.70	109	\$170.45	404	3.7	\$45.99
Non-Participating Prov.....						
Comprehensive Day Rehab.....	\$1,210.00	1	\$1,210.00	11	11.0	\$110.00
Diabetes Self-Mgmt Trning.....	\$40.00	1	\$40.00	1	1.0	\$40.00
Subtotal.....	\$122,532.26	995*	\$123.15	5,980	6.0	\$20.49
BUY-IN PREMIUMS **						
Part-A.....						
Part-B.....	\$7,234.50	146	\$49.55			
Subtotal ***.....	\$7,234.50	146	\$49.55			
MENTAL HEALTH SERVICES						
Private Home ICF/MR.....						
MR/DD Waiver.....						
Psych Rehab-Private.....	\$93,882.91	174	\$539.56	4,258	24.5	\$22.05
CSTAR-Private.....	\$312,610.20	519	\$602.33	41,026	79.0	\$7.62
Targeted Case management.....						
Subtotal.....	\$406,493.11	690*	\$589.12	45,284	65.6	\$8.98
STATE INSTITUTIONS						
ICF/Mentally Retarded.....						
Mental Hospital.....						
Psych Care Under Age 22.....	\$1,627.35	19	\$85.65	48	2.5	\$33.90
Psych Rehab-Public.....						
CSTAR-Public.....						
Targeted Case management.....	\$11,268.34	58	\$194.28	906	15.6	\$12.44
DFS Case Management.....						
Subtotal.....	\$12,895.69	77*	\$167.48	954	12.3	\$13.52
EPSDT SERVICES						
EPSDT Screenings.....	\$1,860.00	32	\$58.13	31	1.0	\$60.00
EPSDT Referral Services.....	\$51,758.66	763	\$67.84	1,998	2.6	\$25.91
EPSDT Targeted Case Mgmt.....						
Subtotal.....	\$53,618.66	775*	\$69.19	2,029	2.6	\$26.43
MANAGED CARE PREMIUMS.....	\$4,212,332.49	37,103*	\$113.53			
=====						
Total.....	\$10,635,810.25	53,111*	\$200.26			

* Unduplicated totals

** Temporary Assistance activity for both parent and child are

*** Recipients are not added to total. in parent total.

Table 5. Medical Statistics, February, 2000

ELIGIBILITY CATEGORY: Temporary Assistance Child - Breakout

Number of eligibles on 01/31/00 - 120,589

Total eligibles enrolled during February - 124,478

	EXPENDITURES	RECIPIENTS	COST PER RECIPIENT	UNITS OF SERVICE	UNITS PER RECIPIENT	COST PER SERVICE
NURSING FACILITIES.....	\$704.56	1*	\$704.56	8	8.0	\$88.07
HOSPITALS						
Inpatient.....	\$3,787,571.64	838	\$4,519.78	4,290	5.1	\$882.88
Outpatient.....	\$1,105,335.13	5,849	\$188.98	19,449	3.3	\$56.83
Subtotal.....	\$4,892,906.77	6,333*	\$772.60	23,739	3.7	\$206.11
DENTAL SERVICES.....	\$30,266.60	435*	\$69.58	1,626	3.7	\$18.61
PHARMACY.....	\$1,040,359.12	15,043*	\$69.16	36,098	2.4	\$28.82
PHYSICIAN RELATED						
Physician.....	\$158,411.51	1,924	\$82.33	8,939	4.6	\$17.72
Clinic.....	\$314,124.56	4,881	\$64.36	26,206	5.4	\$11.99
Family Planning.....	\$16,622.03	412	\$40.34	1,496	3.6	\$33.51
X-ray & Lab.....	\$20,051.47	817	\$24.54	1,887	2.3	\$10.63
Nurse Practitioner.....	\$1,682.55	44	\$38.24	62	1.4	\$27.14
Podiatry.....	\$1,294.00	26	\$49.77	36	1.4	\$35.94
CRNA Services.....	\$2,493.58	64	\$38.96	3,429	53.1	\$6.73
Rural Health Clinics.....	\$232,901.05	3,093	\$75.30	4,789	1.5	\$48.63
Case Management.....	\$1,069.65	29	\$36.88	44	1.5	\$24.31
Fed Qualified Health Care.....	\$10,089.55	120	\$84.08	215	1.8	\$46.93
Subtotal.....	\$758,739.95	9,596*	\$79.07	46,103	4.8	\$16.46
IN-HOME SERVICES						
Home Health Services.....	\$2,636.19	12	\$219.68	50	4.2	\$52.72
Adult Day Health Care.....						
Homemaker/Respite Care.....						
Personal Care.....						
Aids Waiver.....						
Physical Disabled Waiver.....						
Independent Living Waiver.....						
Subtotal.....	\$2,636.19	12*	\$219.68	50	4.1	\$52.72
REHAB AND SPECIALTY SERVICE						
Audiology Services.....	\$369.00	12	\$30.75	22	1.8	\$16.77
Optometric Services.....	\$39,061.00	677	\$57.70	1,200	1.8	\$32.55
Durable Medical Equip.....	\$83,797.44	361	\$232.13	900	2.5	\$95.11
Ambulance Services.....	\$25,086.51	123	\$203.96	3,827	31.1	\$6.56
Rehabilitation Center.....						
Hospice.....						
Non-Emergency Trans.....	\$29,582.59	203	\$145.73	680	3.3	\$43.50
Non-Participating Prov.....						
Comprehensive Day Rehab.....						
Diabetes Self-Mgmt Trng.....						
Subtotal.....	\$177,896.54	1,345*	\$132.27	6,629	4.9	\$26.84
BUY-IN PREMIUMS **						
Part-A.....						
Part-B.....						
Subtotal ***.....						
MENTAL HEALTH SERVICES						
Private Home ICF/MR.....						
MR/DD Waiver.....	\$44,817.29	38	\$1,179.40	2,043	53.8	\$21.94
Psych Rehab-Private.....	\$2,629.51	7	\$375.60	129	18.4	\$20.38
CSAR-Private.....	\$66,324.50	125	\$530.60	7,613	60.9	\$8.71
Targeted Case management.....	\$1,480.50	6	\$246.75	225	37.5	\$6.58
Subtotal.....	\$115,251.30	175*	\$658.58	10,010	57.2	\$11.51
STATE INSTITUTIONS						
ICF/Mentally Retarded.....						
Mental Hospital.....	\$31,854.48	14	\$2,275.32	67	4.8	\$475.44
Psych Care Under Age 22.....						
Psych Rehab-Public.....						
CSAR-Public.....	\$116,476.87	327	\$356.20	9,940	30.4	\$11.72
Targeted Case management.....	\$44,927.73	21	\$2,139.42	59	2.8	\$761.49
DFS Case Management.....						
Subtotal.....	\$193,259.08	360*	\$536.83	10,066	27.9	\$19.20
EPSDT SERVICES						
EPSDT Screenings.....	\$111,536.50	1,909	\$58.43	2,213	1.2	\$50.40
EPSDT Referral Services.....	\$1,554,408.20	13,246	\$117.33	76,995	5.8	\$20.18
EPSDT Targeted Case Ngmt.....	\$966.00	9	\$107.33	9	1.0	\$107.33
Subtotal.....	\$1,666,610.70	13,779*	\$120.95	79,217	5.7	\$21.04
MANAGED CARE PREMIUMS.....	\$8,571,457.96	82,498*	\$103.90			
Total.....	\$17,450,088.77	107,087*	\$162.95			

* Unduplicated totals

** Temporary Assistance activity for both parent and child are

*** Recipients are not added to total in parent total.

Table 5. Medical Statistics, February, 2000

ELIGIBILITY CATEGORY: Permanently and Totally Disabled

Number of eligibles on 01/31/00 - 100,312

Total eligibles enrolled during February - 106,109

	EXPENDITURES	RECIPIENTS	COST PER RECIPIENT	UNITS OF SERVICE	UNITS PER RECIPIENT	COST PER SERVICE
NURSING FACILITIES.....	\$8,494,450.88	3,251*	\$2,612.87	103,226	31.8	\$82.29
HOSPITALS						
Inpatient.....	\$20,148,638.88	4,248	\$4,743.09	25,075	5.9	\$803.53
Outpatient.....	\$11,555,121.09	29,801	\$387.74	146,416	4.9	\$78.92
Subtotal.....	\$31,703,759.97	31,634*	\$1,002.21	171,491	5.4	\$184.87
DENTAL SERVICES.....	\$371,763.34	7,049*	\$52.74	13,664	1.9	\$27.21
PHARMACY.....	\$31,857,921.80	77,475*	\$411.20	536,241	6.9	\$59.41
PHYSICIAN RELATED						
Physician.....	\$2,764,314.16	31,328	\$88.24	152,573	4.9	\$18.12
Clinic.....	\$2,919,753.77	29,437	\$99.19	211,178	7.2	\$13.83
Family Planning.....	\$132,074.42	2,455	\$53.80	4,178	1.7	\$31.61
X-ray & Lab.....	\$325,102.77	8,580	\$37.89	25,089	2.9	\$12.96
Nurse Practitioner.....	\$58,804.44	1,104	\$53.15	1,879	1.7	\$20.65
Podiatry.....	\$65,678.40	1,809	\$36.31	3,022	1.7	\$21.73
CRNA Services.....	\$21,421.49	409	\$52.38	18,756	45.9	\$1.14
Rural Health Clinics.....	\$496,757.74	6,080	\$81.70	12,634	2.1	\$39.32
Case Management.....	\$1,386.76	43	\$32.25	50	1.2	\$27.74
Fed Qualified Health Care.....	\$465,922.21	2,660	\$175.16	17,483	6.6	\$26.65
Subtotal.....	\$7,231,216.16	58,960*	\$122.65	446,842	7.5	\$16.18
IN-HOME SERVICES						
Home Health Services.....	\$525,907.83	817	\$643.71	47,183	57.8	\$11.15
Adult Day Health Care.....	\$320,242.00	388	\$825.37	7,656	19.7	\$41.83
Homemaker/Respite Care.....	\$286,318.74	776	\$368.97	22,415	28.9	\$12.77
Personal Care.....	\$5,688,522.99	9,852	\$577.40	459,556	46.6	\$12.38
Aids Waiver.....	\$54,427.73	20	\$2,721.39	1,562	78.1	\$34.84
Physical Disabled Waiver.....	\$65,206.77	7	\$9,315.25	2,610	372.9	\$24.98
Independent Living Waiver.....						
Subtotal.....	\$6,940,626.06	10,846*	\$639.92	540,982	49.8	\$12.83
REHAB AND SPECIALTY SERVICE						
Audiology Services.....	\$30,126.90	156	\$193.12	256	1.6	\$117.68
Optometric Services.....	\$207,317.40	3,364	\$61.63	6,226	1.9	\$33.30
Durable Medical Equip.....	\$2,353,851.28	8,316	\$283.05	53,450	6.4	\$44.04
Ambulance Services.....	\$302,206.65	1,997	\$151.33	29,769	14.9	\$10.15
Rehabilitation Center.....	\$2,889.33	36	\$80.26	50	1.4	\$57.79
Hospice.....	\$251,453.13	90	\$2,793.92	2,836	31.5	\$88.66
Non-Emergency Trans.....	\$623,749.50	3,047	\$204.71	17,266	5.7	\$36.13
Non-Participating Prov.....	\$29,563.58	247	\$119.69	946	3.8	\$31.25
Comprehensive Day Rehab.....	\$202,780.00	36	\$5,632.78	1,868	51.9	\$108.55
Diabetes Self-Mgmt Trning.....	\$260.00	8	\$32.50	10	1.3	\$26.00
Subtotal.....	\$4,004,197.77	15,669*	\$255.55	112,677	7.1	\$35.54
BUY-IN PREMIUMS						
Part-A.....	\$12,507.50	36	\$347.43			
Part-B.....	\$1,647,104.20	34,868	\$47.24			
Subtotal ***.....	\$1,659,611.70	34,904	\$47.55			
MENTAL HEALTH SERVICES						
Private Home ICF/MR.....	\$443,029.21	86	\$5,151.50	2,998	34.9	\$147.77
MR/DD Waiver.....	\$20,179,454.89	6,102	\$3,307.02	1,364,850	223.7	\$16.79
Psych Rehab-Private.....	\$4,167,769.30	6,372	\$654.08	232,626	36.5	\$17.92
CSTAR-Private.....	\$404,964.52	552	\$733.63	54,377	98.1	\$7.47
Targeted Case management.....	\$38,071.88	151	\$252.13	5,786	38.3	\$6.58
Subtotal.....	\$25,233,289.80	12,985*	\$1,943.26	1,660,437	127.8	\$15.20
STATE INSTITUTIONS						
ICF/Mentally Retarded.....	\$7,568,733.60	1,107	\$6,837.16	34,052	30.8	\$222.27
Mental Hospital.....	\$34,233.43	20	\$1,711.67	402	20.1	\$85.16
Psych Care Under Age 22.....	\$163,251.79	441	\$370.19	1,549	3.5	\$105.39
Psych Rehab-Public.....						
CSTAR-Public.....						
Targeted Case management.....	\$392,784.42	2,087	\$188.21	46,832	22.4	\$8.39
DFS Case Management.....	\$43,169.82	11	\$3,924.53	70	6.4	\$616.71
Subtotal.....	\$8,202,173.06	3,649*	\$2,247.79	82,905	22.7	\$98.93
EPSDT SERVICES						
EPSDT Screenings.....	\$5,958.76	94	\$63.39	98	1.0	\$60.80
EPSDT Referral Services.....	\$1,471,673.22	2,537	\$580.08	101,576	40.0	\$14.49
EPSDT Targeted Case Mgmt.....	\$432.00	2	\$216.00	4	2.0	\$108.00
Subtotal.....	\$1,478,063.98	2,566*	\$576.02	101,678	39.6	\$14.54
MANAGED CARE PREMIUMS.....		*				
=====						
Total.....	\$127,177,074.52	94,827*	\$1,341.15			

* Unduplicated totals

*** Recipients are not added to total.

Table 5. Medical Statistics, February, 2000

ELIGIBILITY CATEGORY: Aid to the Blind

Number of eligibles on 01/31/00 - 946

Total eligibles enrolled during February - 951

	EXPENDITURES	RECIPIENTS	COST PER RECIPIENT	UNITS OF SERVICE	UNITS PER RECIPIENT	COST PER SERVICE
NURSING FACILITIES.....	\$138,824.86	50*	\$2,776.50	1,681	33.6	\$82.58
HOSPITALS						
Inpatient.....	\$93,948.03	26	\$3,613.39	108	4.2	\$869.89
Outpatient.....	\$55,626.65	210	\$264.89	605	2.9	\$91.94
Subtotal.....	\$149,574.68	223*	\$670.74	713	3.2	\$209.78
DENTAL SERVICES.....	\$2,529.90	41*	\$61.70	67	1.6	\$37.76
PHARMACY.....	\$217,060.47	712*	\$304.86	4,837	6.8	\$44.88
PHYSICIAN RELATED						
Physician.....	\$16,515.82	235	\$70.28	707	3.0	\$23.36
Clinic.....	\$33,234.11	250	\$132.94	1,197	4.8	\$27.76
Family Planning.....	\$341.70	12	\$28.48	11	0.9	\$51.06
X-ray & Lab.....	\$2,507.89	68	\$36.88	205	3.0	\$42.23
Nurse Practitioner.....	\$158.10	5	\$31.62	5	1.0	\$31.62
Podiatry.....	\$589.29	20	\$29.46	31	1.6	\$19.01
CRNA Services.....	\$35.62	1	\$35.62	35	35.0	\$1.02
Rural Health Clinics.....	\$2,740.79	58	\$47.26	124	2.1	\$22.10
Case Management.....	\$24.25	1	\$24.25	1	1.0	\$24.25
Fed Qualified Health Care.....	\$693.00	20	\$34.65	28	1.4	\$24.75
Subtotal.....	\$56,840.57	493*	\$115.30	2,344	4.7	\$24.25
IN-HOME SERVICES						
Home Health Services.....	\$1,401.22	6	\$233.54	65	10.8	\$21.56
Adult Day Health Care.....	\$7,734.90	8	\$966.86	177	22.1	\$43.70
Homemaker/Respite Care.....	\$70,083.94	148	\$473.54	5,382	36.4	\$13.02
Personal Care.....	\$154,298.26	252	\$612.29	11,824	46.9	\$13.05
Aids Waiver.....						
Physical Disabled Waiver.....						
Independent Living Waiver.....						
Subtotal.....	\$233,518.32	267*	\$874.60	17,448	65.3	\$13.38
REHAB AND SPECIALTY SERVICE						
Audiology Services.....	\$783.04	17	\$46.06	29	1.7	\$27.00
Optometric Services.....	\$12,227.54	113	\$108.21	219	1.9	\$55.83
Durable Medical Equip.....	\$2,658.48	24	\$109.94	318	13.3	\$8.30
Ambulance Services.....						
Rehabilitation Center.....						
Hospice.....	\$9,521.83	33	\$288.54	265	8.0	\$35.93
Non-Emergency Trans.....	\$54.88	1	\$54.88	2	2.0	\$27.44
Non-Participating Prov.....						
Comprehensive Day Rehab.....						
Diabetes Self-Mgmt Trning.....						
Subtotal.....	\$25,225.77	166*	\$151.96	833	5.0	\$30.28
BUY-IN PREMIUMS						
Part A.....	\$903.00	3	\$301.00			
Part B.....	\$32,896.50	695	\$47.33			
Subtotal ***.....	\$33,799.50	698	\$48.42			
MENTAL HEALTH SERVICES						
Private Home ICF/MR.....	\$33,381.05	23	\$1,451.35	6,093	264.9	\$5.48
MR/DD Waiver.....	\$8,378.22	7	\$1,196.89	462	66.0	\$18.13
Psych Rehab-Private.....	\$2,692.88	3	\$897.63	409	136.3	\$6.58
CSTAR-Private.....	\$256.62	1	\$256.62	39	39.0	\$6.58
Targeted Case management.....						
Subtotal.....	\$44,708.77	33*	\$1,354.81	7,003	212.2	\$6.38
STATE INSTITUTIONS						
ICF/Mentally Retarded.....	\$114.00	1	\$114.00	6	6.0	\$19.00
Mental Hospital.....						
Psych Care Under Age 22.....						
Psych Rehab-Public.....	\$399.25	3	\$133.08	42	14.0	\$9.51
CSTAR-Public.....						
Targeted Case management.....						
DFS Case Management.....						
Subtotal.....	\$513.25	4*	\$128.31	48	12.0	\$10.69
EPSDT SERVICES						
EPSDT Screenings.....	\$6,701.28	5	\$1,340.26	671	134.2	\$9.99
EPSDT Referral Services.....						
EPSDT Targeted Case Mgmt.....						
Subtotal.....	\$6,701.28	5*	\$1,340.26	671	134.2	\$9.99
MANAGED CARE PREMIUMS.....		*				
=====						
Total.....	\$909,297.37	841*	\$1,081.21			

* Unduplicated totals

*** Recipients are not added to total.

Table 5. Medical Statistics, February, 2000

ELIGIBILITY CATEGORY: General Relief

Number of eligibles on 01/31/00 - 2,695

Total eligibles enrolled during February - 2,881

	EXPENDITURES	RECIPIENTS	COST PER RECIPIENT	UNITS OF SERVICE	UNITS PER RECIPIENT	COST PER SERVICE
NURSING FACILITIES.....						
HOSPITALS						
Inpatient.....	\$83,176.80	113	\$736.08	657	5.8	\$126.60
Outpatient.....	\$99,523.17	767	\$129.76	4,871	6.4	\$20.43
Subtotal.....	\$182,699.97	824*	\$221.72	5,528	6.7	\$33.05
DENTAL SERVICES.....						
PHARMACY.....	\$303,487.07	1,215*	\$249.78	6,259	5.2	\$48.49
PHYSICIAN RELATED						
Physician.....	\$83,257.87	780	\$106.74	5,752	7.4	\$14.47
Clinic.....	\$63,909.65	619	\$103.25	8,836	14.3	\$7.23
Family Planning.....	\$1,075.05	36	\$29.86	44	1.2	\$24.43
X-ray & Lab.....	\$7,669.96	165	\$46.48	504	3.1	\$15.22
Nurse Practitioner.....	\$938.50	15	\$62.57	37	2.5	\$25.36
Podiatry.....						
CRNA Services.....	\$1,054.59	20	\$52.73	1,703	85.2	\$.62
Rural Health Clinics.....	\$18,129.93	156	\$116.22	385	2.5	\$47.09
Case Management.....	\$150.00	3	\$50.00	5	1.7	\$30.00
Fed Qualified Health Care.....	\$11,062.41	68	\$162.68	211	3.1	\$52.43
Subtotal.....	\$187,247.96	1,374*	\$136.28	17,477	12.7	\$10.71
IN-HOME SERVICES						
Home Health Services.....	\$11,342.06	17	\$667.18	1,137	66.9	\$9.98
Adult Day Health Care.....						
Homemaker/Respite Care.....						
Personal Care.....						
Aids Waiver.....						
Physical Disabled Waiver..						
Independent Living Waiver..						
Subtotal.....	\$11,342.06	17*	\$667.18	1,137	66.8	\$9.98
REHAB AND SPECIALTY SERVICE						
Audiology Services.....						
Optometric Services.....						
Durable Medical Equip.....	\$14,445.99	67	\$215.61	230	3.4	\$62.81
Ambulance Services.....	\$10,817.72	57	\$189.78	1,151	20.2	\$9.40
Rehabilitation Center.....						
Hospice.....						
Non-Emergency Trans.....						
Non-Participating Prov.....						
Comprehensive Day Rehab...						
Diabetes Self-Mgmt Trning..						
Subtotal.....	\$25,263.71	122*	\$207.08	1,381	11.3	\$18.29
BUY-IN PREMIUMS						
Part-A.....		1				
Part-B.....	\$288,124.50	5,491	\$52.47			
Subtotal ***.....	\$288,124.50	5,492	\$52.46			
MENTAL HEALTH SERVICES						
Private Home ICF/MR.....						
MR/DD Waiver.....						
Psych Rehab-Private.....						
CSTAR-Private.....						
Targeted Case management..						
Subtotal.....						
STATE INSTITUTIONS						
ICF/Mentally Retarded.....						
Mental Hospital.....						
Psych Care Under Age 22...						
Psych Rehab-Public.....						
CSTAR-Public.....						
Targeted Case management..						
DFS Case Management.....	\$4,570.83	1	\$4,570.83	1	1.0	\$4,570.83
Subtotal.....	\$4,570.83	1*	\$4,570.83	1	1.0	\$4,570.83
EPSDT SERVICES						
EPSDT Screenings.....	\$120.00	2	\$60.00	2	1.0	\$60.00
EPSDT Referral Services...	\$2,054.05	30	\$68.47	65	2.2	\$31.60
EPSDT Targeted Case Mgmt..						
Subtotal.....	\$2,174.05	32*	\$67.94	67	2.0	\$32.45
MANAGED CARE PREMIUMS.....						
		*				
=====						
Total.....	\$1,004,910.15	1,921*	\$523.12			

* Unduplicated totals

*** Recipients are not added to total.

Table 5. Medical Statistics, February, 2000

ELIGIBILITY CATEGORY: Unborn Child

Number of eligibles on 01/31/00 - 3,000

Total eligibles enrolled during February - 3,641

	EXPENDITURES	RECIPIENTS	COST PER RECIPIENT	UNITS OF SERVICE	UNITS PER RECIPIENT	COST PER SERVICE
NURSING FACILITIES.....						
HOSPITALS						
Inpatient.....	\$306,545.38	160	\$1,915.91	389	2.4	\$788.03
Outpatient.....	\$206,901.48	884	\$234.05	4,943	5.6	\$41.86
Subtotal.....	\$513,446.86	961*	\$554.28	5,332	5.5	\$96.30
DENTAL SERVICES.....	\$642.50	14*	\$45.89	29	2.1	\$22.16
PHARMACY.....	\$32,545.52	621*	\$52.41	1,283	2.1	\$25.37
PHYSICIAN RELATED						
Physician.....	\$91,138.30	438	\$208.08	1,176	2.7	\$77.50
Clinic.....	\$60,575.94	503	\$120.43	2,707	5.4	\$22.38
Family Planning.....	\$18,126.48	96	\$188.82	358	3.7	\$50.63
X-ray & Lab.....	\$13,913.76	334	\$41.66	907	2.7	\$15.34
Nurse Practitioner.....	\$609.95	8	\$76.24	12	1.5	\$50.83
Podiatry.....	\$167.00	1	\$167.00	9	9.0	\$18.56
CRNA Services.....	\$1,269.31	13	\$97.64	650	50.0	\$1.95
Rural Health Clinics.....	\$18,201.78	63	\$288.92	148	2.3	\$122.99
Case Management.....	\$2,711.92	132	\$20.54	145	1.1	\$18.70
Fed Qualified Health Care.....	\$8,271.96	47	\$176.00	115	2.4	\$71.93
Subtotal.....	\$214,986.40	1,182*	\$181.88	6,227	5.2	\$34.52
IN-HOME SERVICES						
Home Health Services.....	\$460.72	4	\$115.18	8	2.0	\$57.59
Adult Day Health Care.....						
Homemaker/Respite Care.....						
Personal Care.....	\$517.60	1	\$517.60	40	40.0	\$12.94
Aids Waiver.....						
Physical Disabled Waiver.....						
Independent Living Waiver.....						
Subtotal.....	\$978.32	5*	\$195.66	48	9.6	\$20.38
REHAB AND SPECIALTY SERVICE						
Audiology Services.....						
Optometric Services.....	\$903.00	17	\$53.12	34	2.0	\$26.56
Durable Medical Equip.....	\$724.32	8	\$90.54	27	3.4	\$26.83
Ambulance Services.....	\$1,865.20	12	\$155.43	209	17.4	\$8.92
Rehabilitation Center.....						
Hospice.....						
Non-Emergency Trans.....	\$907.40	6	\$151.23	21	3.5	\$43.21
Non-Participating Prov.....						
Comprehensive Day Rehab.....						
Diabetes Self-Mgmt Trng.....						
Subtotal.....	\$4,399.92	43*	\$102.32	291	6.7	\$15.12
BUY-IN PREMIUMS						
Part-A.....						
Part-B.....						
Subtotal ***.....						
MENTAL HEALTH SERVICES						
Private Home ICF/MR.....						
MR/DD Waiver.....						
Psych Rehab-Private.....	\$824.00	1	\$824.00	40	40.0	\$20.60
CSAR-Private.....	\$16,268.98	23	\$707.35	1,766	76.8	\$9.21
Targeted Case management.....						
Subtotal.....	\$17,092.98	24*	\$712.21	1,806	75.2	\$9.46
STATE INSTITUTIONS						
ICF/Mentally Retarded.....						
Mental Hospital.....	\$117.80	2	\$58.90	2	1.0	\$58.90
Psych Care Under Age 22.....						
Psych Rehab-Public.....						
CSAR-Public.....	\$696.00	3	\$232.00	55	18.3	\$12.65
Targeted Case management.....						
DPS Case Management.....						
Subtotal.....	\$813.80	5*	\$162.76	57	11.4	\$14.28
EPSDT SERVICES						
EPSDT Screenings.....	\$780.00	13	\$60.00	13	1.0	\$60.00
EPSDT Referral Services.....	\$17,056.28	180	\$94.76	639	3.6	\$26.69
EPSDT Targeted Case Mgmt.....						
Subtotal.....	\$17,836.28	189*	\$94.37	652	3.4	\$27.36
MANAGED CARE PREMIUMS.....	\$163,437.30	1,657*	\$98.63			
Total.....	\$966,179.88	3,126*	\$309.08			

* Unduplicated totals

*** Recipients are not added to total.

Table 5. Medical Statistics, February, 2000

ELIGIBILITY CATEGORY: Blind Pension

Number of eligibles on 01/31/00 - 2,653

Total eligibles enrolled during February - 2,678

	EXPENDITURES	RECIPIENTS	COST PER RECIPIENT	UNITS OF SERVICE	UNITS PER RECIPIENT	COST PER SERVICE
NURSING FACILITIES.....	\$379,823.39	158*	\$2,403.95	5,002	31.7	\$75.93
HOSPITALS						
Inpatient.....	\$16,657.58	39	\$427.12	47	1.2	\$354.42
Outpatient.....	\$139,602.13	472	\$295.77	1,145	2.4	\$121.92
Subtotal.....	\$156,259.71	499*	\$313.15	1,192	2.3	\$131.09
DENTAL SERVICES.....	\$3,963.20	92*	\$43.08	142	1.5	\$27.91
PHARMACY.....	\$601,906.73	1,936*	\$310.90	13,395	6.9	\$44.94
PHYSICIAN RELATED						
Physician.....	\$36,942.75	538	\$68.67	1,580	2.9	\$23.38
Clinic.....	\$75,070.37	647	\$116.03	2,868	4.4	\$26.18
Family Planning.....	\$450.38	16	\$28.15	16	1.0	\$28.15
X-ray & Lab.....	\$3,570.97	148	\$24.13	408	2.8	\$8.75
Nurse Practitioner.....	\$273.92	10	\$27.39	15	1.5	\$18.26
Podiatry.....	\$2,312.51	98	\$23.60	157	1.6	\$14.73
CRNA Services.....	\$161.27	4	\$40.32	6	1.5	\$26.88
Rural Health Clinics.....	\$2,715.87	67	\$40.54	100	1.5	\$27.16
Case Management.....						
Fed Qualified Health Care.....	\$1,381.26	21	\$65.77	65	3.1	\$21.25
Subtotal.....	\$122,879.30	1,100*	\$111.71	5,215	4.7	\$23.56
IN-HOME SERVICES						
Home Health Services.....	\$4,339.65	6	\$723.28	272	45.3	\$15.95
Adult Day Health Care.....	\$12,748.50	14	\$910.61	304	21.7	\$41.94
Homemaker/Respite Care.....	\$207,547.96	460	\$451.19	16,908	36.8	\$12.28
Personal Care.....	\$324,695.77	653	\$497.24	23,346	35.8	\$13.91
Aids Waiver.....	\$279.80	1	\$279.80	1	1.0	\$279.80
Physical Disabled Waiver.....						
Independent Living Waiver.....						
Subtotal.....	\$549,611.68	693*	\$793.09	40,831	58.9	\$13.46
REHAB AND SPECIALTY SERVICE						
Audiology Services.....	\$5,547.30	12	\$462.28	27	2.3	\$205.46
Optometric Services.....	\$1,834.69	33	\$55.60	50	1.5	\$36.69
Durable Medical Equip.....	\$20,505.89	271	\$97.81	626	2.3	\$42.34
Ambulance Services.....	\$5,884.00	53	\$111.02	912	17.2	\$6.45
Rehabilitation Center.....	\$817.92	3	\$272.64	6	2.0	\$136.32
Hospice.....	\$595.49	1	\$595.49	7	7.0	\$85.07
Non-Emergency Trans.....						
Non-Participating Prov.....	\$1,051.89	1	\$1,051.89	5	5.0	\$210.38
Comprehensive Day Rehab.....						
Diabetes Self-Mgmt Trning.....						
Subtotal.....	\$42,237.18	351*	\$120.33	1,633	4.6	\$25.86
BUY-IN PREMIUMS						
Part-A.....						
Part-B.....						
Subtotal ***.....						
MENTAL HEALTH SERVICES						
Private Home ICF/MR.....						
MR/DD Waiver.....						
Psych Rehab-Private.....						
CSTAR-Private.....						
Targeted Case management.....						
Subtotal.....						
STATE INSTITUTIONS						
ICF/Mentally Retarded.....						
Mental Hospital.....						
Psych Care Under Age 22.....						
Psych Rehab-Public.....						
CSTAR-Public.....						
Targeted Case management.....						
DFS Case Management.....						
Subtotal.....						
EPSDT SERVICES						
EPSDT Screenings.....						
EPSDT Referral Services.....						
EPSDT Targeted Case Mgmt.....						
Subtotal.....						
MANAGED CARE PREMIUMS.....		*				
===== Total.....	\$1,856,681.19	2,270*	\$817.92			

* Unduplicated totals

*** Recipients are not added to total.

Table 5. Medical Statistics, February, 2000

ELIGIBILITY CATEGORY: Foster Care

Number of eligibles on 01/31/00 - 9,904

Total eligibles enrolled during February - 16

	EXPENDITURES	RECIPIENTS	COST PER RECIPIENT	UNITS OF SERVICE	UNITS PER RECIPIENT	COST PER SERVICE
NURSING FACILITIES.....						
HOSPITALS						
Inpatient.....	\$398,028.78	71	\$5,606.04	678	9.5	\$587.06
Outpatient.....	\$84,091.63	403	\$208.66	1,500	3.7	\$56.06
Subtotal.....	\$482,120.41	458*	\$1,052.66	2,178	4.7	\$221.36
DENTAL SERVICES.....	\$4,722.95	79*	\$59.78	247	3.1	\$19.12
PHARMACY.....	\$257,290.21	1,600*	\$160.81	4,867	3.0	\$52.86
PHYSICIAN RELATED						
Physician.....	\$53,109.29	669	\$79.39	2,090	3.1	\$25.41
Clinic.....	\$18,022.25	352	\$51.20	1,445	4.1	\$13.47
Family Planning.....	\$3,162.12	79	\$40.03	99	1.3	\$11.94
X-ray & Lab.....	\$3,836.81	108	\$35.53	343	3.1	\$11.19
Nurse Practitioner.....	\$2,747.66	49	\$56.07	105	2.1	\$26.17
Podiatry.....	\$476.50	9	\$52.94	18	2.0	\$26.47
CRNA Services.....	\$250.78	7	\$35.83	236	34.1	\$1.06
Rural Health Clinics.....	\$14,616.56	196	\$74.57	293	1.5	\$49.89
Case Management.....						
Fed Qualified Health Care.....	\$1,078.15	12	\$89.85	23	1.9	\$46.88
Subtotal.....	\$97,300.12	1,257*	\$77.41	4,652	3.7	\$20.92
IN-HOME SERVICES						
Home Health Services.....	\$59.87	1	\$59.87	1	1.0	\$59.87
Adult Day Health Care.....						
Homemaker/Respite Care.....						
Personal Care.....						
Aids Waiver.....						
Physical Disabled Waiver.....						
Independent Living Waiver.....						
Subtotal.....	\$59.87	1*	\$59.87	1	1.0	\$59.87
REHAB AND SPECIALTY SERVICE						
Audiology Services.....	\$197.97	1	\$197.97	2	2.0	\$98.99
Optometric Services.....	\$5,834.50	109	\$53.53	173	1.6	\$33.73
Durable Medical Equip.....	\$24,988.23	29	\$861.66	189	6.5	\$132.21
Ambulance Services.....	\$677.50	5	\$135.50	93	18.6	\$7.28
Rehabilitation Center.....						
Hospice.....						
Non-Emergency Trans.....	\$565.94	2	\$282.97	12	6.0	\$47.16
Non-Participating Prov.....						
Comprehensive Day Rehab.....						
Diabetes Self-Mgmt Trning.....						
Subtotal.....	\$32,264.14	144*	\$224.06	469	3.2	\$68.79
BUY-IN PREMIUMS						
Part-A.....						
Part-B.....						
Subtotal ***.....						
MENTAL HEALTH SERVICES						
Private Home ICF/MR.....						
MR/DD Waiver.....	\$21,514.40	17	\$1,265.55	799	47.0	\$26.93
Psych Rehab-Private.....	\$5,246.73	8	\$655.84	188	23.5	\$27.91
CSLAR-Private.....	\$12,224.42	13	\$940.34	1,237	95.2	\$9.88
Targeted Case management.....	\$59.22	1	\$59.22	9	9.0	\$6.58
Subtotal.....	\$39,044.77	38*	\$1,027.49	2,233	58.7	\$17.49
STATE INSTITUTIONS						
ICF/Mentally Retarded.....						
Mental Hospital.....						
Psych Care Under Age 22.....	\$33,328.62	16	\$2,083.04	73	4.6	\$456.56
Psych Rehab-Public.....						
CSLAR-Public.....						
Targeted Case management.....	\$40,785.98	119	\$342.74	3,779	31.8	\$10.79
DFS Case Management.....	\$5,191,186.63	579	\$8,965.78	2,225	3.8	\$2,333.12
Subtotal.....	\$5,265,301.23	688*	\$7,653.05	6,077	8.8	\$866.43
EPSDT SERVICES						
Screenings.....	\$5,225.40	88	\$59.38	103	1.2	\$50.73
Referral Services.....	\$990,577.80	3,268	\$303.05	48,535	14.6	\$20.41
Targeted Case Mgmt.....	\$115,282.00	557	\$206.97	1,072	1.9	\$107.54
Subtotal.....	\$1,110,885.20	3,507*	\$316.76	49,710	14.1	\$22.35
MANAGED CARE PREMIUMS.....	\$616,728.34	6,223*	\$99.10			
Total.....	\$7,905,717.24	8,772*	\$901.24			

* Unduplicated totals

*** Recipients are not added to total.

Table 5. Medical Statistics, February, 2000

ELIGIBILITY CATEGORY: Child Welfare Services

Number of eligibles on 01/31/00 - 1,023

Total eligibles enrolled during February - N/A

	EXPENDITURES	RECIPIENTS	COST PER RECIPIENT	UNITS OF SERVICE	UNITS PER RECIPIENT	COST PER SERVICE
NURSING FACILITIES.....						
HOSPITALS						
Inpatient.....	\$8,687.77	3	\$2,895.92	16	5.3	\$542.99
Outpatient.....	\$2,117.43	22	\$96.25	69	3.1	\$30.69
Subtotal.....	\$10,805.20	24*	\$450.22	85	3.5	\$127.12
DENTAL SERVICES.....	\$127.00	3*	\$42.33	8	2.7	\$15.88
PHARMACY.....	\$15,174.87	104*	\$145.91	329	3.2	\$46.12
PHYSICIAN RELATED						
Physician.....	\$2,293.00	32	\$71.66	76	2.4	\$30.17
Clinic.....	\$844.78	20	\$42.24	85	4.3	\$9.94
Family Planning.....	\$403.90	11	\$36.72	14	1.3	\$28.85
X-ray & Lab.....	\$406.95	10	\$40.70	40	4.0	\$10.17
Nurse Practitioner.....	\$100.00	2	\$50.00	3	1.5	\$33.33
Podiatry.....	\$92.50	1	\$92.50	3	3.0	\$30.83
CRNA Services.....						
Rural Health Clinics.....	\$512.25	9	\$56.92	12	1.3	\$42.69
Case Management.....						
Fed Qualified Health Care.....						
Subtotal.....	\$4,653.38	71*	\$65.54	233	3.2	\$19.97
IN-HOME SERVICES						
Home Health Services.....						
Adult Day Health Care.....						
Homemaker/Respite Care.....						
Personal Care.....						
Aids Waiver.....						
Physical Disabled Waiver..						
Independent Living Waiver..						
Subtotal.....						
REHAB AND SPECIALTY SERVICE						
Audiology Services.....	\$60.00	1	\$60.00	2	2.0	\$30.00
Optometric Services.....	\$131.00	3	\$43.67	4	1.3	\$32.75
Durable Medical Equip.....	\$397.02	2	\$198.51	7	3.5	\$56.72
Ambulance Services.....						
Rehabilitation Center.....						
Hospice.....						
Non-Emergency Trans.....						
Non-Participating Prov.....						
Comprehensive Day Rehab...						
Diabetes Self-Mgmt Trning..						
Subtotal.....	\$588.02	6*	\$98.00	13	2.1	\$45.23
BUY-IN PREMIUMS						
Part-A.....						
Part-B.....						
Subtotal ***.....						
MENTAL HEALTH SERVICES						
Private Home ICF/MR.....						
MR/DD Waiver.....						
Psych Rehab-Private.....						
CSTAR-Private.....						
Targeted Case management..						
Subtotal.....						
STATE INSTITUTIONS						
ICF/Mentally Retarded.....						
Mental Hospital.....						
Psych Care Under Age 22...						
Psych Rehab-Public.....						
CSTAR-Public.....						
Targeted Case management..						
DFS Case Management.....	\$495,638.11	57	\$8,695.41	216	3.8	\$2,294.62
Subtotal.....	\$495,638.11	57*	\$8,695.41	216	3.7	\$2,294.62
EPSDT SERVICES						
EPSDT Screenings.....	\$322.45	5	\$64.49	6	1.2	\$53.74
EPSDT Referral Services...	\$51,303.55	181	\$283.45	3,075	17.0	\$16.68
EPSDT Targeted Case Mgmt..	\$10,965.00	60	\$182.75	102	1.7	\$107.50
Subtotal.....	\$62,591.00	223*	\$280.68	3,183	14.2	\$19.66
MANAGED CARE PREMIUMS.....	\$68,903.06	710*	\$97.05			
=====						
Total.....	\$658,480.64	905*	\$727.60			

* Unduplicated totals

*** Recipients are not added to total.

Table 5. Medical Statistics, February, 2000

ELIGIBILITY CATEGORY: Refugee

Number of eligibles on 01/31/00 - 997

Total eligibles enrolled during February - 1,062

EXPENDITURES	RECIPIENTS	COST PER RECIPIENT	UNITS OF SERVICE	UNITS PER RECIPIENT	COST PER SERVICE
NURSING FACILITIES.....					
HOSPITALS					
Inpatient.....	3	\$13,020.96	33	11.0	\$1,183.72
Outpatient.....	26	\$362.33	137	5.3	\$68.76
Subtotal.....	29*	\$1,671.84	170	5.8	\$285.20
DENTAL SERVICES.....	14*	\$40.30	27	1.9	\$20.90
PHARMACY.....	191*	\$28.26	231	1.2	\$23.37
PHYSICIAN RELATED					
Physician.....	13	\$23.92	15	1.2	\$20.73
Clinic.....	142	\$33.68	359	2.5	\$13.52
Family Planning.....	1	\$4.56	1	1.0	\$4.56
X-ray & Lab.....	7	\$18.19	17	2.4	\$7.49
Nurse Practitioner.....					
Podiatry.....					
CRNA Services.....					
Rural Health Clinics.....					
Case Management.....					
Fed Qualified Health Care.....	30	\$115.09	81	2.7	\$42.63
Subtotal.....	184*	\$47.16	473	2.5	\$18.35
IN-HOME SERVICES					
Home Health Services.....					
Adult Day Health Care.....					
Homemaker/Respite Care.....					
Personal Care.....					
Aids Waiver.....					
Physical Disabled Waiver.....					
Independent Living Waiver.....					
Subtotal.....					
REHAB AND SPECIALTY SERVICE					
Audiology Services.....	1	\$40.00	2	2.0	\$20.00
Optometric Services.....					
Durable Medical Equip.....					
Ambulance Services.....					
Rehabilitation Center.....					
Hospice.....					
Non-Emergency Trans.....	5	\$42.16	10	2.0	\$21.08
Non-Participating Prov.....					
Comprehensive Day Rehab.....					
Diabetes Self-Mgmt Trning.....					
Subtotal.....	6*	\$41.80	12	2.0	\$20.90
BUY-IN PREMIUMS					
Part-A.....					
Part-B.....					
Subtotal ***.....					
MENTAL HEALTH SERVICES					
Private Home ICF/MR.....					
MR/DD Waiver.....					
Psych Rehab-Private.....	1	\$448.76	20	20.0	\$22.44
CSAR-Private.....					
Targeted Case management.....					
Subtotal.....	1*	\$448.76	20	20.0	\$22.44
STATE INSTITUTIONS					
ICF/Mentally Retarded.....					
Mental Hospital.....					
Psych Care Under Age 22.....					
Psych Rehab-Public.....					
CSAR-Public.....					
Targeted Case management.....					
DFS Case Management.....					
Subtotal.....					
EPSDT SERVICES					
EPSDT Screenings.....	8	\$71.00	8	1.0	\$71.00
EPSDT Referral Services.....	72	\$40.26	206	2.9	\$14.07
EPSDT Targeted Case Mgmt.....					
Subtotal.....	78*	\$44.45	214	2.7	\$16.20
MANAGED CARE PREMIUMS.....	1,321*	\$103.09			
Total.....	1,375*	\$147.98			

* Unduplicated totals

*** Recipients are not added to total.

Table 5. Medical Statistics, February, 2000

ELIGIBILITY CATEGORY: Temporary Assistance - Medical Assistance

Number of eligibles on 01/31/00 - 12

Total eligibles enrolled during February - 26

	EXPENDITURES	RECIPIENTS	COST PER RECIPIENT	UNITS OF SERVICE	UNITS PER RECIPIENT	COST PER SERVICE
NURSING FACILITIES.....	\$8,065.25	1*	\$8,065.25	25	25.0	\$322.61
HOSPITALS						
Inpatient.....	\$8,777.34	1	\$8,777.34	31	31.0	\$283.14
Outpatient.....	\$3,307.05	2	\$1,653.53	27	13.5	\$122.48
Subtotal.....	\$12,084.39	3*	\$4,028.13	58	19.3	\$208.35
DENTAL SERVICES.....	\$98.50	2*	\$49.25	7	3.5	\$14.07
PHARMACY.....	\$3,104.01	7*	\$443.43	36	5.1	\$86.22
PHYSICIAN RELATED						
Physician.....	\$273.50	5	\$54.70	15	3.0	\$18.23
Clinic.....	\$289.60	5	\$57.92	12	2.4	\$24.13
Family Planning.....	\$149.62	2	\$74.81	3	1.5	\$49.87
X-ray & Lab.....	\$13.50	1	\$13.50	2	2.0	\$6.75
Nurse Practitioner.....						
Podiatry.....						
CRNA Services.....						
Rural Health Clinics.....						
Case Management.....						
Fed Qualified Health Care.....						
Subtotal.....	\$726.22	12*	\$60.52	32	2.6	\$22.69
IN-HOME SERVICES						
Home Health Services.....						
Adult Day Health Care.....						
Homemaker/Respite Care.....						
Personal Care.....						
Aids Waiver.....						
Physical Disabled Waiver.....						
Independent Living Waiver.....						
Subtotal.....						
REHAB AND SPECIALTY SERVICE						
Audiology Services.....						
Optometric Services.....	\$84.00	1	\$84.00	3	3.0	\$28.00
Durable Medical Equip.....						
Ambulance Services.....						
Rehabilitation Center.....						
Hospice.....						
Non-Emergency Trans.....	\$113.98	1	\$113.98	2	2.0	\$56.99
Non-Participating Prov.....						
Comprehensive Day Rehab.....						
Diabetes Self-Mgmt Trning.....						
Subtotal.....	\$197.98	2*	\$98.99	5	2.5	\$39.60
BUY-IN PREMIUMS						
Part-A.....						
Part-B.....						
Subtotal ***.....						
MENTAL HEALTH SERVICES						
Private Home ICF/MR.....						
MR/DD Waiver.....						
Psych Rehab-Private.....						
CSTAR-Private.....						
Targeted Case management.....						
Subtotal.....						
STATE INSTITUTIONS						
ICF/Mentally Retarded.....	\$28,612.93	4	\$7,153.23	124	31.0	\$230.75
Mental Hospital.....						
Psych Care Under Age 22....	\$72,741.70	18	\$4,041.21	186	10.3	\$391.08
Psych Rehab-Public.....						
CSTAR-Public.....						
Targeted Case management..	\$168.38	2	\$84.19	17	8.5	\$9.90
DFS Case Management.....						
Subtotal.....	\$101,523.01	23*	\$4,414.04	327	14.2	\$310.47
EPSDT SERVICES						
EPSDT Screenings.....						
EPSDT Referral Services,..	\$88.50	4	\$22.13	4	1.0	\$22.13
EPSDT Targeted Case Mgmt..						
Subtotal.....	\$88.50	4*	\$22.13	4	1.0	\$22.13
MANAGED CARE PREMIUMS.....		*				
=====						
Total.....	\$125,887.86	34*	\$3,702.58			

* Unduplicated totals

*** Recipients are not added to total.

Table 5. Medical Statistics, February, 2000

ELIGIBILITY CATEGORY: Title XIX - HDN

Number of eligibles on 01/31/00 - 8,083

Total eligibles enrolled during February - N/A

	EXPENDITURES	RECIPIENTS	COST PER RECIPIENT	UNITS OF SERVICE	UNITS PER RECIPIENT	COST PER SERVICE
NURSING FACILITIES	\$3,145.88	1*	\$3,145.88	31	31.0	\$101.48
HOSPITALS						
Inpatient.....	\$695,864.73	112	\$6,213.08	1,071	9.6	\$649.73
Outpatient.....	\$117,881.06	523	\$225.39	1,874	3.6	\$62.90
Subtotal.....	\$813,745.79	596*	\$1,365.35	2,945	4.9	\$276.31
DENTAL SERVICES	\$5,051.45	78*	\$64.76	322	4.1	\$15.69
PHARMACY	\$262,214.25	1,608*	\$163.07	5,203	3.2	\$50.40
PHYSICIAN RELATED						
Physician.....	\$57,526.48	567	\$101.46	1,922	3.4	\$29.93
Clinic.....	\$25,723.21	420	\$61.25	3,774	9.0	\$6.82
Family Planning.....	\$3,616.28	88	\$41.09	108	1.2	\$33.48
X-ray & Lab.....	\$4,243.62	135	\$31.43	351	2.6	\$12.09
Nurse Practitioner.....	\$2,037.91	39	\$52.25	72	1.8	\$28.30
Podiatry.....	\$398.75	7	\$56.96	15	2.1	\$26.58
CRNA Services.....	\$309.21	5	\$61.84	425	85.0	\$.73
Rural Health Clinics.....	\$13,670.03	189	\$72.33	313	1.7	\$43.67
Case Management.....						
Fed Qualified Health Care.....	\$1,998.80	20	\$99.94	46	2.3	\$43.45
Subtotal.....	\$109,524.29	1,251*	\$87.55	7,026	5.6	\$15.59
IN-HOME SERVICES						
Home Health Services.....						
Adult Day Health Care.....						
Homemaker/Respite Care.....						
Personal Care.....	\$194.10	1	\$194.10	15	15.0	\$12.94
Aids Waiver.....						
Physical Disabled Waiver.....						
Independent Living Waiver.....						
Subtotal.....	\$194.10	1*	\$194.10	15	15.0	\$12.94
REHAB AND SPECIALTY SERVICE						
Audiology Services.....	\$88.50	3	\$29.50	6	2.0	\$14.75
Optometric Services.....	\$4,163.00	79	\$52.70	131	1.7	\$31.78
Durable Medical Equip.....	\$39,426.05	29	\$1,359.52	758	26.1	\$52.01
Ambulance Services.....	\$1,176.00	6	\$196.00	168	28.0	\$7.00
Rehabilitation Center.....						
Hospice.....						
Non-Emergency Trans.....	\$1,026.12	3	\$342.04	22	7.3	\$46.64
Non-Participating Prov.....						
Comprehensive Day Rehab.....						
Diabetes Self-Mgmt Trning.....						
Subtotal.....	\$45,879.67	119*	\$385.54	1,085	9.1	\$42.29
BUY-IN PREMIUMS						
Part-A.....						
Part-B.....						
Subtotal ***.....						
MENTAL HEALTH SERVICES						
Private Home ICF/MR.....						
MR/DD Waiver.....	\$318,245.52	78	\$4,080.07	3,775	48.4	\$84.30
Psych Rehab-Private.....	\$6,009.70	12	\$500.81	305	25.4	\$19.70
CSLAR-Private.....	\$41,645.97	57	\$730.63	4,665	81.8	\$8.93
Targeted Case management.....	\$289.52	2	\$144.76	44	22.0	\$6.58
Subtotal.....	\$366,190.71	148*	\$2,474.26	8,789	59.3	\$41.66
STATE INSTITUTIONS						
ICF/Mentally Retarded.....						
Mental Hospital.....	\$84,389.38	21	\$4,018.54	186	8.9	\$453.71
Psych Care Under Age 22.....						
Psych Rehab-Public.....						
CSLAR-Public.....						
Targeted Case management.....	\$65,806.98	188	\$350.04	5,635	30.0	\$11.68
DFS Case Management.....	\$7,713,646.84	724	\$10,654.21	2,966	4.1	\$2,600.69
Subtotal.....	\$7,863,843.20	885*	\$8,885.70	8,787	9.9	\$894.94
EPSDT SERVICES						
EPSDT Screenings.....	\$7,949.55	133	\$59.77	149	1.1	\$53.35
EPSDT Referral Services.....	\$943,581.18	2,788	\$338.44	49,506	17.8	\$19.06
EPSDT Targeted Case Mgmt.....	\$121,206.00	630	\$192.39	1,128	1.8	\$107.45
Subtotal.....	\$1,072,736.73	3,155*	\$340.01	50,783	16.1	\$21.12
MANAGED CARE PREMIUMS	\$384,114.79	4,017*	\$95.62			
=====						
Total	\$10,926,640.86	6,798*	\$1,607.33			

* Unduplicated totals

*** Recipients are not added to total.

Table 5. Medical Statistics, February, 2000

ELIGIBILITY CATEGORY: Qualified Medicare Beneficiary (QMB)

Number of eligibles on 01/31/00 - 10,173

Total eligibles enrolled during February - 10,327

	EXPENDITURES	RECIPIENTS	COST PER RECIPIENT	UNITS OF SERVICE	UNITS PER RECIPIENT	COST PER SERVICE
NURSING FACILITIES.....	\$20,251.93	33*	\$613.69	132	4.0	\$153.42
HOSPITALS						
Inpatient.....	\$4,252.20	72	\$59.06	54	.8	\$78.74
Outpatient.....	\$235,265.56	1,274	\$184.67	2,477	1.9	\$94.98
Subtotal.....	\$239,517.76	1,327*	\$180.50	2,531	1.9	\$94.63
DENTAL SERVICES.....	\$21.25	1*	\$21.25	2	2.0	\$10.63
PHARMACY.....	\$344.26	6*	\$57.38	6	1.0	\$57.38
PHYSICIAN RELATED						
Physician.....	\$56,595.00	1,140	\$49.64	2,385	2.1	\$23.73
Clinic.....	\$89,497.00	1,569	\$57.04	4,356	2.8	\$20.55
Family Planning.....						
X-ray & Lab.....	\$5,562.01	273	\$20.37	630	2.3	\$8.83
Nurse Practitioner.....	\$602.03	18	\$33.45	28	1.6	\$21.50
Podiatry.....	\$2,013.88	80	\$25.17	131	1.6	\$15.37
CRNA Services.....	\$304.55	11	\$27.69	12	1.1	\$25.38
Rural Health Clinics.....	\$7,325.35	224	\$32.70	336	1.5	\$21.80
Case Management.....						
Fed Qualified Health Care.....	\$1,144.98	58	\$19.74	76	1.3	\$15.07
Subtotal.....	\$163,044.80	2,784*	\$58.56	7,954	2.8	\$20.50
IN-HOME SERVICES						
Home Health Services.....						
Adult Day Health Care.....	\$1,748.00	5	\$349.60	40	8.0	\$43.70
Homemaker/Respite Care.....	\$373.26	7	\$53.32	29	4.1	\$12.87
Personal Care.....	\$13,101.60	77	\$170.15	1,048	13.6	\$12.50
Aids Waiver.....						
Physical Disabled Waiver.....						
Independent Living Waiver.....						
Subtotal.....	\$15,222.86	84*	\$181.22	1,117	13.3	\$13.63
REHAB AND SPECIALTY SERVICE						
Audiology Services.....	\$9.00	1	\$9.00	1	1.0	\$9.00
Optometric Services.....	\$2,092.51	69	\$30.33	85	1.2	\$24.62
Durable Medical Equip.....	\$29,654.70	364	\$81.47	660	1.8	\$44.93
Ambulance Services.....	\$5,715.39	74	\$77.24	532	7.2	\$10.74
Rehabilitation Center.....	\$422.44	3	\$140.81	7	2.3	\$60.35
Hospice.....						
Non-Emergency Trans.....						
Non-Participating Prov.....	\$3,744.12	33	\$113.46	75	2.3	\$49.92
Comprehensive Day Rehab.....						
Diabetes Self-Mgmt Trning.....						
Subtotal.....	\$41,638.16	533*	\$78.12	1,360	2.5	\$30.62
BUY-IN PREMIUMS						
Part-A.....	\$1,926.40	8	\$240.80			
Part-B.....	\$410,586.90	8,954	\$45.86			
Subtotal ***.....	\$412,513.30	8,962	\$46.03			
MENTAL HEALTH SERVICES						
Private Home ICF/MR.....						
MR/DD Waiver.....						
Psych Rehab-Private.....	\$10,589.99	37	\$286.22	603	16.3	\$17.56
CSTAR-Private.....						
Targeted Case management.....	\$980.42	5	\$196.08	149	29.8	\$6.58
Subtotal.....	\$11,570.41	42*	\$275.49	752	17.9	\$15.39
STATE INSTITUTIONS						
ICF/Mentally Retarded.....						
Mental Hospital.....						
Psych Care Under Age 22.....	\$1,611.46	11	\$146.50	41	3.7	\$39.30
Psych Rehab-Public.....						
CSTAR-Public.....						
Targeted Case management.....	\$52.64	1	\$52.64	8	8.0	\$6.58
DFS Case Management.....						
Subtotal.....	\$1,664.10	12*	\$138.68	49	4.0	\$33.96
EPSDT SERVICES						
EPSDT Screenings.....						
EPSDT Referral Services.....						
EPSDT Targeted Case Mgmt.....						
Subtotal.....						
MANAGED CARE PREMIUMS.....		*				
=====						
Total.....	\$905,788.83	3,724*	\$243.23			

* Unduplicated totals

*** Recipients are not added to total.

Table 5. Medical Statistics, February, 2000

ELIGIBILITY CATEGORY: DYS - General Relief

Number of eligibles on 01/31/00 - 560

Total eligibles enrolled during February - 846

EXPENDITURES	RECIPIENTS	COST PER RECIPIENT	UNITS OF SERVICE	UNITS PER RECIPIENT	COST PER SERVICE
NURSING FACILITIES.....					
HOSPITALS					
Inpatient.....	12	\$7,242.74	149	12.4	\$583.31
Outpatient.....	37	\$132.59	126	3.4	\$38.94
Subtotal.....	47*	\$1,953.59	275	5.8	\$333.89
DENTAL SERVICES.....	8*	\$105.23	26	3.3	\$32.38
PHARMACY.....	147*	\$121.99	442	3.0	\$40.57
PHYSICIAN RELATED					
Physician.....	60	\$66.41	140	2.3	\$28.46
Clinic.....	20	\$95.21	58	2.9	\$32.83
Family Planning.....	5	\$45.99	7	1.4	\$32.85
X-ray & Lab.....	26	\$29.50	94	3.6	\$8.16
Nurse Practitioner.....	1	\$25.00	1	1.0	\$25.00
Podiatry.....	1	\$102.00	5	5.0	\$20.40
CRNA Services.....					
Rural Health Clinics.....	39	\$181.79	127	3.3	\$55.82
Case Management.....	5	\$94.67	5	1.0	\$94.67
Fed Qualified Health Care.....					
Subtotal.....	134*	\$108.77	437	3.2	\$33.35
IN-HOME SERVICES					
Home Health Services.....					
Adult Day Health Care.....					
Homemaker/Respite Care.....					
Personal Care.....					
Aids Waiver.....					
Physical Disabled Waiver.....					
Independent Living Waiver.....					
Subtotal.....					
REHAB AND SPECIALTY SERVICE					
Audiology Services.....					
Optometric Services.....	7	\$79.14	19	2.7	\$29.16
Durable Medical Equip.....					
Ambulance Services.....	1	\$125.00	1	1.0	\$125.00
Rehabilitation Center.....					
Hospice.....					
Non-Emergency Trans.....					
Non-Participating Prov.....					
Comprehensive Day Rehab.....					
Diabetes Self-Mgmt Trning.....					
Subtotal.....	8*	\$84.88	20	2.5	\$33.95
BUY-IN PREMIUMS					
Part-A.....					
Part-B.....					
Subtotal ***.....					
MENTAL HEALTH SERVICES					
Private Home ICF/MR.....					
MR/DD Waiver.....					
Psych Rehab-Private.....					
CSTAR-Private.....	4	\$1,637.16	637	159.3	\$10.28
Targeted Case management.....					
Subtotal.....	4*	\$1,637.16	637	159.2	\$10.28
STATE INSTITUTIONS					
ICF/Mentally Retarded.....					
Mental Hospital.....					
Psych Care Under Age 22.....					
Psych Rehab-Public.....					
CSTAR-Public.....					
Targeted Case management.....					
DFS Case Management.....	2	\$3,293.36	18	9.0	\$365.93
Subtotal.....	2*	\$3,293.36	18	9.0	\$365.93
EPSDT SERVICES					
EPSDT Screenings.....	9	\$60.00	9	1.0	\$60.00
EPSDT Referral Services.....	207	\$407.86	4,329	20.9	\$19.50
EPSDT Targeted Case Mgmt.....	2	\$107.50	2	1.0	\$107.50
Subtotal.....	214*	\$398.05	4,340	20.2	\$19.63
MANAGED CARE PREMIUMS.....	292*	\$67.93			
Total.....	552*	\$442.03			

* Unduplicated totals

*** Recipients are not added to total.

Table 5. Medical Statistics, February, 2000

ELIGIBILITY CATEGORY: Medicaid for Pregnant Women

Number of eligibles on 01/31/00 - 12,866

Total eligibles enrolled during February - 15,408

	EXPENDITURES	RECIPIENTS	COST PER RECIPIENT	UNITS OF SERVICE	UNITS PER RECIPIENT	COST PER SERVICE
NURSING FACILITIES.....						
HOSPITALS						
Inpatient.....	\$2,091,213.97	1,036	\$2,018.55	2,680	2.6	\$780.30
Outpatient.....	\$826,894.59	3,804	\$217.38	18,563	4.9	\$44.55
Subtotal.....	\$2,918,108.56	4,391*	\$664.57	21,243	4.8	\$137.37
DENTAL SERVICES.....	\$8,763.75	189*	\$46.37	384	2.0	\$22.82
PHARMACY.....	\$168,811.23	3,379*	\$49.96	6,969	2.1	\$24.22
PHYSICIAN RELATED						
Physician.....	\$630,770.89	2,529	\$249.42	8,462	3.3	\$74.54
Clinic.....	\$334,888.21	2,499	\$134.01	15,754	6.3	\$21.26
Family Planning.....	\$216,932.36	891	\$243.47	1,193	1.3	\$124.00
X-ray & Lab.....	\$61,320.45	1,712	\$35.82	5,122	3.0	\$11.97
Nurse Practitioner.....	\$3,604.02	51	\$70.67	124	2.4	\$29.06
Podiatry.....	\$498.81	11	\$40.80	15	1.4	\$29.92
CRNA Services.....	\$6,857.20	86	\$79.73	3,748	43.6	\$1.83
Rural Health Clinics.....	\$101,936.20	464	\$219.69	1,106	2.4	\$92.17
Case Management.....	\$17,390.59	696	\$24.99	834	1.2	\$20.85
Fed Qualified Health Care.....	\$22,592.84	174	\$129.84	473	2.7	\$47.76
Subtotal.....	\$1,396,741.57	6,573*	\$212.50	35,831	5.4	\$38.98
IN-HOME SERVICES						
Home Health Services.....	\$7,207.40	26	\$277.21	361	13.9	\$19.97
Adult Day Health Care.....						
Homemaker/Respite Care.....						
Personal Care.....	\$452.90	1	\$452.90	35	35.0	\$12.94
Aids Waiver.....						
Physical Disabled Waiver.....						
Independent Living Waiver.....						
Subtotal.....	\$7,660.30	26*	\$294.63	396	15.2	\$19.34
REHAB AND SPECIALTY SERVICE						
Audiology Services.....	\$4.75	1	\$4.75	1	1.0	\$4.75
Optometric Services.....	\$6,068.00	105	\$57.79	209	2.0	\$29.03
Durable Medical Equip.....	\$5,423.71	42	\$129.14	172	4.1	\$31.53
Ambulance Services.....	\$8,155.60	39	\$209.12	1,240	31.8	\$6.58
Rehabilitation Center.....						
Hospice.....						
Non-Emergency Trans.....	\$5,105.71	35	\$145.88	122	3.5	\$41.85
Non-Participating Prov.....						
Comprehensive Day Rehab.....	\$40.00	1	\$40.00	1	1.0	\$40.00
Diabetes Self-Mgmt Trning.....						
Subtotal.....	\$24,797.77	217*	\$114.28	1,745	8.0	\$14.21
BUY-IN PREMIUMS						
Part-A.....						
Part-B.....						
Subtotal ***.....						
MENTAL HEALTH SERVICES						
Private Home ICF/MR.....						
MR/DD Waiver.....	\$191.04	1	\$191.04	24	24.0	\$7.96
Psych Rehab-Private.....	\$4,324.78	8	\$540.60	179	22.4	\$24.16
CSFAR-Private.....	\$17,031.52	35	\$486.61	2,100	60.0	\$8.11
Targeted Case management.....						
Subtotal.....	\$21,547.34	44*	\$489.71	2,303	52.3	\$9.36
STATE INSTITUTIONS						
ICF/Mentally Retarded.....						
Mental Hospital.....	\$13.00	1	\$13.00	1	1.0	\$13.00
Psych Care Under Age 22.....						
Psych Rehab-Public.....						
CSFAR-Public.....	\$984.68	7	\$140.67	98	14.0	\$10.05
Targeted Case management.....						
DFS Case Management.....						
Subtotal.....	\$997.68	8*	\$124.71	99	12.3	\$10.08
EPSDT SERVICES						
EPSDT Screenings.....	\$8,020.05	130	\$61.69	133	1.0	\$60.30
EPSDT Referral Services.....	\$63,975.92	771	\$82.98	2,329	3.0	\$27.47
EPSDT Targeted Case Mgmt.....						
Subtotal.....	\$71,995.97	837*	\$86.02	2,462	2.9	\$29.24
MANAGED CARE PREMIUMS.....						
	\$572,442.66	5,222*	\$109.62			
=====						
Total.....	\$5,191,866.83	13,704*	\$378.86			

* Unduplicated totals

*** Recipients are not added to total.

Table 5. Medical Statistics, February, 2000

ELIGIBILITY CATEGORY: Medicaid for Children

Number of eligibles on 01/31/00 - 208,744

Total eligibles enrolled during February - 213,565

	EXPENDITURES	RECIPIENTS	COST PER RECIPIENT	UNITS OF SERVICE	UNITS PER RECIPIENT	COST PER SERVICE
NURSING FACILITIES.....	\$2,175.37	1*	\$2,175.37	31	31.0	\$70.17
HOSPITALS						
Inpatient.....	\$6,134,547.41	1,850	\$3,315.97	7,511	4.1	\$816.74
Outpatient.....	\$2,438,363.67	12,297	\$198.29	40,912	3.3	\$59.60
Subtotal.....	\$8,572,911.08	13,539*	\$633.20	48,423	3.5	\$177.04
DENTAL SERVICES.....	\$75,372.24	1,184*	\$63.66	4,318	3.6	\$17.46
PHARMACY.....	\$2,607,129.36	35,031*	\$74.42	81,297	2.3	\$32.07
PHYSICIAN RELATED						
Physician.....	\$381,089.53	4,632	\$82.27	22,088	4.8	\$17.25
Clinic.....	\$549,973.44	9,943	\$55.31	59,843	6.0	\$9.19
Family Planning.....	\$51,659.23	1,237	\$41.76	1,524	1.2	\$33.90
X-ray & Lab.....	\$44,348.70	1,872	\$23.69	3,798	2.0	\$11.68
Nurse Practitioner.....	\$3,890.83	102	\$38.15	152	1.5	\$25.60
Podiatry.....	\$4,102.85	72	\$56.98	120	1.7	\$35.19
CRNA Services.....	\$8,022.04	169	\$47.47	10,094	59.7	\$7.79
Rural Health Clinics.....	\$485,351.19	6,606	\$73.47	10,206	1.5	\$47.56
Case Management.....	\$3,094.00	91	\$34.00	131	1.4	\$23.62
Fed Qualified Health Care.....	\$17,672.65	228	\$77.51	413	1.8	\$42.79
Subtotal.....	\$1,549,204.46	21,030*	\$73.67	108,369	5.1	\$14.30
IN-HOME SERVICES						
Home Health Services.....	\$3,689.54	21	\$175.69	117	5.6	\$31.53
Adult Day Health Care.....	\$642.15	1	\$642.15	23	23.0	\$27.92
Homemaker/Respite Care.....						
Personal Care.....	\$210.29	1	\$210.29	17	17.0	\$12.37
Aids Waiver.....						
Physical Disabled Waiver.....						
Independent Living Waiver.....						
Subtotal.....	\$4,541.98	23*	\$197.48	157	6.8	\$28.93
REHAB AND SPECIALTY SERVICE						
Audiology Services.....	\$2,070.23	46	\$45.01	71	1.5	\$29.16
Optometric Services.....	\$85,022.41	1,587	\$55.65	2,777	1.7	\$31.80
Durable Medical Equip.....	\$155,056.32	730	\$212.36	2,281	3.1	\$67.96
Ambulance Services.....	\$58,458.77	197	\$195.12	4,970	25.2	\$7.73
Rehabilitation Center.....	\$2,333.00	1	\$2,333.00	4	4.0	\$58.25
Hospice.....	\$2,646.16	1	\$2,646.16	31	31.0	\$85.36
Non-Emergency Trans.....	\$57,532.09	237	\$158.36	841	3.5	\$44.63
Non-Participating Prov.....						
Comprehensive Day Rehab.....						
Diabetes Self-Mgmt Trning.....						
Subtotal.....	\$324,068.98	2,755*	\$117.63	10,975	3.9	\$29.53
BUY-IN PREMIUMS						
Part-A.....						
Part-B.....						
Subtotal ***.....						
MENTAL HEALTH SERVICES						
Private Home ICF/MR.....						
MR/DD Waiver.....	\$205,672.00	117	\$1,757.88	6,964	59.5	\$29.53
Psych Rehab-Private.....	\$69,067.02	47	\$1,470.17	1,148	24.4	\$47.45
CSTAR-Private.....	\$127,666.79	232	\$552.01	23,395	100.8	\$8.45
Targeted Case management.....	\$2,118.76	18	\$117.71	322	17.9	\$6.58
Subtotal.....	\$433,524.57	409*	\$1,059.96	31,829	77.8	\$13.62
STATE INSTITUTIONS						
ICF/Mentally Retarded.....						
Mental Hospital.....						
Psych Care Under Age 22.....	\$98,378.69	33	\$2,981.17	199	6.0	\$494.37
Psych Rehab-Public.....						
CSTAR-Public.....						
Targeted Case management.....	\$195,623.08	558	\$350.58	18,003	32.3	\$10.87
DFS Case Management.....	\$1,427,853.24	132	\$10,817.07	572	4.3	\$2,496.25
Subtotal.....	\$1,721,855.01	710*	\$2,425.15	18,774	26.4	\$91.71
EPSDT SERVICES						
EPSDT Screenings.....	\$299,854.95	5,089	\$58.92	6,059	1.2	\$49.49
EPSDT Referral Services.....	\$3,559,705.08	31,012	\$108.34	165,042	5.3	\$20.36
EPSDT Targeted Case Mgmt.....	\$11,926.00	57	\$209.23	111	1.9	\$107.44
Subtotal.....	\$3,671,486.03	32,335*	\$113.55	171,212	5.2	\$21.44
MANAGED CARE PREMIUMS.....	\$12,360,694.03	118,791*	\$104.05			
=====						
Total.....	\$31,322,963.11	177,259*	\$176.71			

* Unduplicated totals

*** Recipients are not added to total.

Table 5. Medical Statistics, February, 2000

ELIGIBILITY CATEGORY: Presumptive Eligibility

Number of eligibles on 01/31/00 - 1,241

Total eligibles enrolled during February - N/A

	EXPENDITURES	RECIPIENTS	COST PER RECIPIENT	UNITS OF SERVICE	UNITS PER RECIPIENT	COST PER SERVICE
NURSING FACILITIES.....						
HOSPITALS						
Inpatient.....						
Outpatient.....	\$97,873.90	570	\$171.71	2,690	4.7	\$36.38
Subtotal.....	\$97,873.90	570*	\$171.71	2,690	4.7	\$36.38
DENTAL SERVICES.....						
PHARMACY.....	\$23,546.33	631*	\$37.32	1,152	1.8	\$20.44
PHYSICIAN RELATED						
Physician.....	\$5,502.82	135	\$40.76	248	1.8	\$22.19
Clinic.....	\$9,517.09	333	\$28.58	577	1.7	\$16.49
Family Planning.....	\$626.84	15	\$41.79	15	1.0	\$41.79
X-ray & Lab.....	\$10,033.67	203	\$49.43	772	3.8	\$13.00
Nurse Practitioner.....						
Podiatry.....						
CRNA Services.....						
Rural Health Clinics.....	\$2,836.76	22	\$128.94	52	2.4	\$54.55
Case Management.....	\$2,697.62	143	\$18.86	157	1.1	\$17.18
Fed Qualified Health Care.....	\$22,025.32	183	\$120.36	543	3.0	\$40.56
Subtotal.....	\$53,240.12	798*	\$66.72	2,364	2.9	\$22.52
IN-HOME SERVICES						
Home Health Services.....						
Adult Day Health Care.....						
Homemaker/Respite Care.....						
Personal Care.....						
Aids Waiver.....						
Physical Disabled Waiver.....						
Independent Living Waiver.....						
Subtotal.....						
REHAB AND SPECIALTY SERVICE						
Audiology Services.....						
Optometric Services.....						
Durable Medical Equip.....	\$268.45	1	\$268.45	9	9.0	\$29.83
Ambulance Services.....	\$572.50	3	\$190.83	97	32.3	\$5.90
Rehabilitation Center.....						
Hospice.....						
Non-Emergency Trans.....						
Non-Participating Prov.....						
Comprehensive Day Rehab.....						
Diabetes Self-Mgmt Trning.....						
Subtotal.....	\$840.95	4*	\$210.24	106	26.5	\$7.93
BUY-IN PREMIUMS						
Part-A.....						
Part-B.....						
Subtotal ***.....						
MENTAL HEALTH SERVICES						
Private Home ICF/MR.....						
MR/DD Waiver.....						
Psych Rehab-Private.....	\$145.20	1	\$145.20	12	12.0	\$12.10
CSTAR-Private.....						
Targeted Case management.....						
Subtotal.....	\$145.20	1*	\$145.20	12	12.0	\$12.10
STATE INSTITUTIONS						
ICF/Mentally Retarded.....						
Mental Hospital.....						
Psych Care Under Age 22.....						
Psych Rehab-Public.....						
CSTAR-Public.....						
Targeted Case management.....						
DFS Case Management.....						
Subtotal.....						
EPSDT SERVICES						
EPSDT Screenings.....	\$180.00	3	\$60.00	3	1.0	\$60.00
EPSDT Referral Services.....	\$13,790.28	165	\$83.58	422	2.6	\$32.68
EPSDT Targeted Case Mgmt.....						
Subtotal.....	\$13,970.28	166*	\$84.16	425	2.5	\$32.87
MANAGED CARE PREMIUMS.....						
		*				
=====						
Total.....	\$189,616.78	1,638*	\$115.76			

* Unduplicated totals

*** Recipients are not added to total.

Table 5. Medical Statistics, February, 2000

ELIGIBILITY CATEGORY: MOCDD

Number of eligibles on 01/31/00 - 160
 Total eligibles enrolled during February - 162

	EXPENDITURES	RECIPIENTS	COST PER RECIPIENT	UNITS OF SERVICE	UNITS PER RECIPIENT	COST PER SERVICE
NURSING FACILITIES.....						
HOSPITALS						
Inpatient.....	\$1,842.18	1	\$1,842.18	2	2.0	\$921.09
Outpatient.....	\$1,156.12	3	\$385.37	31	10.3	\$57.29
Subtotal.....	\$2,998.30	4*	\$749.58	33	8.2	\$90.86
DENTAL SERVICES.....						
PHARMACY.....	\$19,091.02	70*	\$272.73	295	4.2	\$64.72
PHYSICIAN RELATED						
Physician.....	\$90.00	1	\$90.00	3	3.0	\$30.00
Clinic.....	\$16.50	1	\$16.50	1	1.0	\$16.50
Family Planning.....	\$70.36	1	\$70.36	2	2.0	\$35.18
X-ray & Lab						
Nurse Practitioner.....						
Podiatry.....						
CRNA Services						
Rural Health Clinics.....						
Case Management.....						
Fed Qualified Health Care.....						
Subtotal.....	\$176.86	3*	\$58.95	6	2.0	\$29.48
IN-HOME SERVICES						
Home Health Services.....						
Adult Day Health Care.....						
Homemaker/Respite Care.....						
Personal Care.....						
Aids Waiver.....						
Physical Disabled Waiver.....						
Independent Living Waiver.....						
Subtotal.....						
REHAB AND SPECIALTY SERVICE						
Audiology Services.....						
Optometric Services.....	\$45.00	1	\$45.00	1	1.0	\$45.00
Durable Medical Equip.....	\$8.28	1	\$8.28	1	1.0	\$8.28
Ambulance Services.....						
Rehabilitation Center.....						
Hospice.....						
Non-Emergency Trans.....	\$940.02	3	\$313.34	20	6.7	\$47.00
Non-Participating Prov.....						
Comprehensive Day Rehab.....						
Diabetes Self-Mgmt Trning.....						
Subtotal.....	\$993.30	5*	\$198.66	22	4.4	\$45.15
BUY-IN PREMIUMS						
Part-A.....						
Part-B.....						
Subtotal ***.....						
MENTAL HEALTH SERVICES						
Private Home ICF/MR.....						
MR/DD Waiver.....	\$139,976.72	105	\$1,333.11	9,084	86.5	\$15.41
Psych Rehab-Private.....						
CSTAR-Private.....						
Targeted Case management.....	\$230.30	2	\$115.15	35	17.5	\$6.58
Subtotal.....	\$140,207.02	106*	\$1,322.71	9,119	86.0	\$15.38
STATE INSTITUTIONS						
ICF/Mentally Retarded.....						
Mental Hospital.....						
Psych Care Under Age 22.....						
Psych Rehab-Public.....						
CSTAR-Public.....						
Targeted Case management.....	\$2,008.96	8	\$251.12	366	45.8	\$5.49
DFS Case Management.....						
Subtotal.....	\$2,008.96	8*	\$251.12	366	45.7	\$5.49
EPSDT SERVICES						
EPSDT Screenings.....						
EPSDT Referral Services.....	\$90,723.92	65	\$1,395.75	5,335	82.1	\$17.01
EPSDT Targeted Case Mgmt.....						
Subtotal.....	\$90,723.92	65*	\$1,395.75	5,335	82.0	\$17.01
MANAGED CARE PREMIUMS.....						
		*				
=====						
Total.....	\$256,199.38	143*	\$1,791.60			

* Unduplicated totals

*** Recipients are not added to total.

Table 5. Medical Statistics, February, 2000

ELIGIBILITY CATEGORY: Child - 1115 Waiver

Number of eligibles on 01/31/00 - 55,210

Total eligibles enrolled during February - 56,983

	EXPENDITURES	RECIPIENTS	COST PER RECIPIENT	UNITS OF SERVICE	UNITS PER RECIPIENT	COST PER SERVICE
NURSING FACILITIES.....						
HOSPITALS						
Inpatient.....	\$473,654.48	135	\$3,508.55	664	4.9	\$713.34
Outpatient.....	\$639,268.81	2,694	\$237.29	8,946	3.3	\$71.46
Subtotal.....	\$1,112,923.29	2,757*	\$403.67	9,610	3.4	\$115.81
DENTAL SERVICES.....	\$21,247.35	416*	\$51.08	1,275	3.1	\$16.66
PHARMACY.....	\$655,672.66	9,048*	\$72.47	20,312	2.2	\$32.28
PHYSICIAN RELATED						
Physician.....	\$92,643.97	1,187	\$78.05	5,139	4.3	\$18.03
Clinic.....	\$91,034.86	1,994	\$45.65	13,693	6.9	\$6.65
Family Planning.....	\$16,553.38	420	\$39.41	500	1.2	\$33.11
X-ray & Lab.....	\$11,625.43	467	\$24.89	990	2.1	\$11.74
Nurse Practitioner.....	\$1,449.35	39	\$37.16	58	1.5	\$24.99
Podiatry.....	\$2,155.00	35	\$61.57	70	2.0	\$30.79
CRNA Services.....	\$1,722.66	43	\$40.06	2,399	55.8	\$4.72
Rural Health Clinics.....	\$131,755.63	1,857	\$70.95	2,901	1.6	\$45.42
Case Management.....	\$640.00	17	\$37.65	25	1.5	\$25.60
Fed Qualified Health Care.....	\$3,749.96	45	\$83.33	100	2.2	\$37.50
Subtotal.....	\$353,330.24	5,133*	\$68.84	25,875	5.0	\$13.66
IN-HOME SERVICES						
Home Health Services.....						
Adult Day Health Care.....						
Homemaker/Respite Care.....						
Personal Care.....						
Aids Waiver.....						
Physical Disabled Waiver..						
Independent Living Waiver..						
Subtotal.....						
REHAB AND SPECIALTY SERVICE						
Audiology Services.....	\$1,123.47	11	\$102.13	19	1.7	\$59.13
Optometric Services.....	\$31,088.52	564	\$55.12	1,000	1.8	\$31.09
Durable Medical Equip.....	\$55,018.80	128	\$429.83	629	4.9	\$87.47
Ambulance Services.....	\$7,899.38	41	\$192.67	980	23.9	\$8.06
Rehabilitation Center.....						
Hospice.....						
Non-Emergency Trans.....	\$300.06CR			7CR		\$42.87
Non-Participating Prov.....						
Comprehensive Day Rehab...						
Diabetes Self-Mgmt Trning..						
Subtotal.....	\$94,830.11	734*	\$129.20	2,621	3.5	\$36.18
BUY-IN PREMIUMS						
Part-A.....						
Part-B.....						
Subtotal ***.....						
MENTAL HEALTH SERVICES						
Private Home ICF/MR.....						
MR/DD Waiver.....	\$21,596.58	20	\$1,079.83	1,649	82.5	\$13.10
Psych Rehab-Private.....	\$7,816.33	17	\$459.78	314	18.5	\$24.89
CSTAR-Private.....	\$34,197.97	45	\$759.95	3,849	85.5	\$8.88
Targeted Case management..	\$783.02	4	\$195.76	119	29.8	\$6.58
Subtotal.....	\$64,393.90	86*	\$748.77	5,931	68.9	\$10.86
STATE INSTITUTIONS						
ICF/Mentally Retarded.....						
Mental Hospital.....						
Psych Care Under Age 22...	\$12,024.42CR	2	\$6,012.21CR	24CR	12.0CR	\$501.02
Psych Rehab-Public.....						
CSTAR-Public.....						
Targeted Case management..	\$65,874.82	187	\$352.27	5,320	28.4	\$12.38
DFS Case Management.....	\$16,358.98	5	\$3,271.80	9	1.8	\$1,817.66
Subtotal.....	\$70,209.38	194*	\$361.90	5,305	27.3	\$13.23
EPSDT SERVICES						
EPSDT Screenings.....	\$27,170.42	471	\$57.69	514	1.1	\$52.86
EPSDT Referral Services...	\$807,506.21	7,650	\$105.56	39,410	5.2	\$20.49
EPSDT Targeted Case Mgmt..	\$216.00	1	\$216.00	2	2.0	\$108.00
Subtotal.....	\$834,892.63	7,839*	\$106.50	39,926	5.0	\$20.91
MANAGED CARE PREMIUMS.....	\$1,919,052.41	26,348*	\$72.83			
=====						
Total.....	\$5,126,551.97	41,251*	\$124.28			

* Unduplicated totals

*** Recipients are not added to total.

Table 5. Medical Statistics, February, 2000

ELIGIBILITY CATEGORY: Adult - 1115 Waiver

Number of eligibles on 01/31/00 - 69,077

Total eligibles enrolled during February - 72,205

	EXPENDITURES	RECIPIENTS	COST PER RECIPIENT	UNITS OF SERVICE	UNITS PER RECIPIENT	COST PER SERVICE
NURSING FACILITIES.....						
HOSPITALS						
Inpatient.....	\$641,578.50	255	\$2,515.99	876	3.4	\$732.40
Outpatient.....	\$1,280,085.89	4,184	\$305.95	19,479	4.7	\$65.72
Subtotal.....	\$1,921,664.39	4,305*	\$446.38	20,355	4.7	\$94.41
DENTAL SERVICES.....	\$196.80CR	3*	\$65.60CR	4CR	1.3CR	\$49.20
PHARMACY.....	\$1,011,632.37	11,515*	\$87.85	29,409	2.6	\$34.40
PHYSICIAN RELATED						
Physician.....	\$239,576.91	4,340	\$55.20	15,644	3.6	\$15.31
Clinic.....	\$159,730.62	3,623	\$44.09	28,146	7.8	\$5.88
Family Planning.....	\$150,246.15	2,087	\$71.99	5,089	2.4	\$29.52
X-ray & Lab.....	\$43,164.25	1,203	\$35.88	2,913	2.4	\$14.82
Nurse Practitioner.....	\$3,672.34	178	\$20.63	248	1.4	\$14.81
Podiatry.....	\$4,778.82	72	\$66.37	174	2.4	\$27.46
CRNA Services.....	\$4,026.43	78	\$51.62	6,164	79.0	\$.65
Rural Health Clinics.....	\$140,212.84	1,941	\$72.24	3,442	1.8	\$40.74
Case Management.....	\$764.03	31	\$24.65	37	1.2	\$20.65
Fed Qualified Health Care.....	\$26,364.50	367	\$71.84	734	2.0	\$35.92
Subtotal.....	\$772,536.89	10,709*	\$72.14	62,591	5.8	\$12.34
IN-HOME SERVICES						
Home Health Services.....	\$3,761.42	10	\$376.14	170	17.0	\$22.13
Adult Day Health Care.....						
Homemaker/Respite Care.....						
Personal Care.....						
Aids Waiver.....						
Physical Disabled Waiver.....						
Independent Living Waiver.....						
Subtotal.....	\$3,761.42	10*	\$376.14	170	17.0	\$22.13
REHAB AND SPECIALTY SERVICE						
Audiology Services.....	\$32.35	3	\$10.78	5	1.7	\$6.47
Optometric Services.....	\$1,703.19	58	\$29.37	63	1.1	\$27.03
Durable Medical Equip.....	\$22,541.10	130	\$173.39	354	2.7	\$63.68
Ambulance Services.....	\$19,147.80	96	\$199.46	2,318	24.1	\$82.66
Rehabilitation Center.....	\$19.92	1	\$19.92	1	1.0	\$19.92
Hospice.....						
Non-Emergency Trans.....						
Non-Participating Prov.....	\$41.51CR			1CR		\$41.51
Comprehensive Day Rehab.....						
Diabetes Self-Mgmt Trning.....						
Subtotal.....	\$43,402.85	282*	\$153.91	2,740	9.7	\$15.84
BUY-IN PREMIUMS						
Part-A.....						
Part-B.....						
Subtotal ***.....						
MENTAL HEALTH SERVICES						
Private Home ICF/MR.....						
MR/DD Waiver.....						
Psych Rehab-Private.....	\$533.38	1	\$533.38	25	25.0	\$21.34
CSTAR-Private.....						
Targeted Case management..						
Subtotal.....	\$533.38	1*	\$533.38	25	25.0	\$21.34
STATE INSTITUTIONS						
ICF/Mentally Retarded.....						
Mental Hospital.....						
Psych Care Under Age 22...	\$439.42	4	\$109.86	4	1.0	\$109.86
Psych Rehab-Public.....						
CSTAR-Public.....						
Targeted Case management..						
DFS Case Management.....						
Subtotal.....	\$439.42	4*	\$109.86	4	1.0	\$109.86
EPSDT SERVICES						
EPSDT Screenings.....						
EPSDT Referral Services...	\$1,296.61	45	\$28.81	73	1.6	\$17.76
EPSDT Targeted Case Mgmt..						
Subtotal.....	\$1,296.61	45*	\$28.81	73	1.6	\$17.76
MANAGED CARE PREMIUMS.....	\$2,407,905.57	21,973*	\$109.58			
Total.....	\$6,162,976.10	38,432*	\$160.36			

* Unduplicated totals

*** Recipients are not added to total.

FIGURE 4. FOOD STAMPS CASELOAD

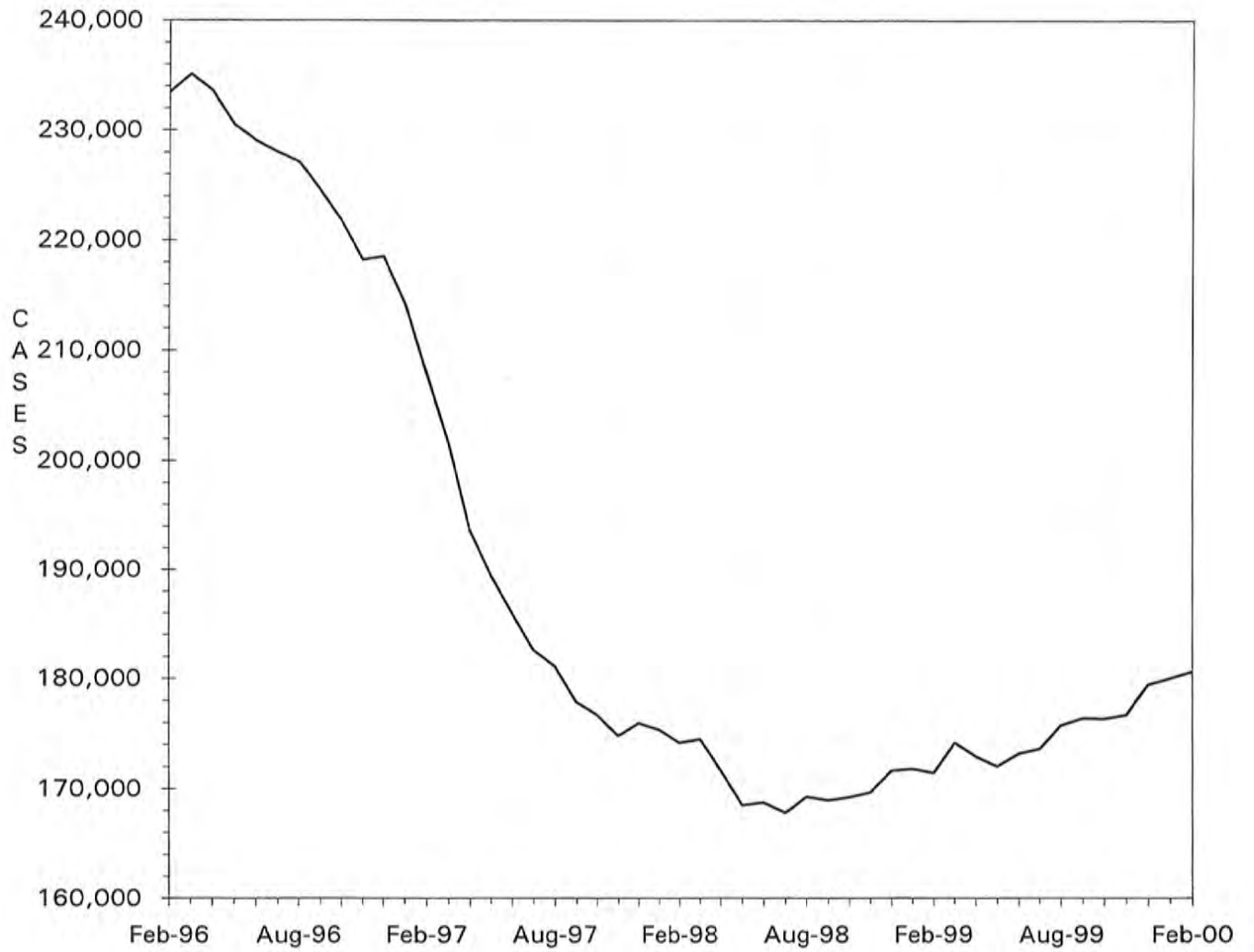

TABLE 6. FOOD STAMP PROGRAM
FEBRUARY 2000

COUNTY	TOTAL PERSONS	TOTAL HOUSE-HOLDS	PA PERSONS	PA HOUSE HOLDS	NON-PA PERSONS	NON-PA HOUSE-HOLDS	TOTAL COUPONS ISSUED	AVERAGE VALUE OF COUPONS PER PERSON
STATE TOTAL	420,945	180,609	134,127	46,072	286,818	134,537	\$30,275,095	\$71.92
ADAIR	1,393	672	207	83	1,186	589	\$88,952	\$63.86
ANDREW	687	293	88	29	599	264	\$41,933	\$61.04
ATCHISON	300	139	61	18	239	121	\$16,916	\$56.39
AUDRAIN	1,523	700	355	136	1,168	564	\$105,420	\$69.22
BARRY	2,808	1,122	1,338	493	1,470	629	\$189,939	\$67.64
BARTON	905	375	338	117	567	258	\$56,970	\$62.95
BATES	1,307	519	154	58	1,153	461	\$86,979	\$66.55
BENTON	1,900	799	736	254	1,164	545	\$129,970	\$68.41
BOLLINGER	1,132	458	487	166	645	292	\$71,651	\$63.30
BOONE	8,650	3,891	1,947	687	6,703	3,204	\$656,995	\$75.95
BUCHANAN	7,330	3,157	1,276	466	6,054	2,691	\$505,154	\$68.92
BUTLER	5,740	2,648	1,466	513	4,274	2,135	\$353,856	\$61.65
CALDWELL	611	248	57	25	554	223	\$41,603	\$68.09
CALLAWAY	2,236	929	940	333	1,296	596	\$159,112	\$71.16
CAMDEN	2,395	1,010	331	133	2,064	877	\$171,175	\$71.47
CAPE GIRARDEAU	4,071	1,899	979	353	3,092	1,546	\$284,609	\$69.91
CARROLL	820	352	112	42	708	310	\$53,108	\$64.77
CARTER	1,060	421	271	82	789	339	\$69,384	\$65.46
CASS	2,708	1,121	458	177	2,250	944	\$194,061	\$71.66
CEDAR	1,505	677	735	306	770	371	\$94,159	\$62.56
CHARITON	398	172	58	17	340	155	\$21,827	\$54.84
CHRISTIAN	2,550	1,016	417	148	2,133	868	\$181,129	\$71.03
CLARK	536	221	55	21	481	200	\$32,471	\$60.58
CLAY	4,456	2,002	1,028	396	3,428	1,606	\$313,508	\$70.36
CLINTON	746	311	72	30	674	281	\$50,119	\$67.18
COLE	2,952	1,357	646	237	2,306	1,120	\$207,039	\$70.14
COOPER	736	349	146	64	590	285	\$43,496	\$59.10
CRAWFORD	2,434	985	1,154	428	1,280	557	\$165,603	\$68.04
DADE	487	204	179	79	308	125	\$27,236	\$55.93
DALLAS	1,462	611	293	98	1,169	513	\$96,277	\$65.85
DAVISS	541	206	44	15	497	191	\$35,128	\$64.93
DE KALB	548	245	73	26	475	219	\$32,858	\$59.96
DENT	2,018	850	283	100	1,735	750	\$127,300	\$63.08
DOUGLAS	1,551	666	328	114	1,223	552	\$101,705	\$65.57
DUNKLIN	7,360	3,377	3,958	1,446	3,402	1,931	\$486,580	\$66.11
FRANKLIN	4,248	1,701	867	305	3,381	1,396	\$300,791	\$70.81
GASCONADE	686	311	219	93	467	218	\$44,287	\$64.56
GENTRY	323	127	24	7	299	120	\$17,683	\$54.75
GREENE	15,584	7,189	4,195	1,516	11,389	5,673	\$1,108,805	\$71.15
GRUNDY	867	389	71	30	796	359	\$55,225	\$63.70
HARRISON	618	288	86	38	532	250	\$37,462	\$60.62
HENRY	2,010	887	937	355	1,073	532	\$131,644	\$65.49
HICKORY	1,004	439	103	49	901	390	\$67,555	\$67.29
HOLT	266	115	10	7	256	108	\$13,515	\$50.81
HOWARD	738	315	110	42	628	273	\$49,971	\$67.71
HOWELL	4,501	1,828	691	244	3,810	1,584	\$287,719	\$63.92
IRON	1,625	667	739	232	886	435	\$109,196	\$67.20
JACKSON	49,808	21,140	17,399	5,820	32,409	15,320	\$3,840,344	\$77.10
JASPER	9,123	4,062	1,773	666	7,350	3,396	\$640,362	\$70.19
JEFFERSON	8,485	3,462	3,573	1,302	4,912	2,160	\$639,491	\$75.37
JOHNSON	2,081	924	449	181	1,632	743	\$152,254	\$73.16
KNOX	299	116	100	35	199	81	\$17,756	\$59.38
LACLEDE	2,894	1,172	434	166	2,460	1,006	\$197,758	\$68.33
LAFAYETTE	1,741	767	344	143	1,397	624	\$117,257	\$67.35
LAWRENCE	2,821	1,126	835	298	1,986	828	\$190,759	\$67.62
LEWIS	655	290	401	150	254	140	\$44,863	\$68.49
LINCOLN	2,622	974	440	146	2,182	828	\$192,570	\$73.44
LINN	1,002	442	179	69	823	373	\$58,634	\$58.52

TABLE 6. FOOD STAMP PROGRAM
FEBRUARY 2000

COUNTY	TOTAL PERSONS	TOTAL HOUSE-HOLDS	PA PERSONS	PA HOUSE HOLDS	NON-PA PERSONS	NON-PA HOUSE-HOLDS	TOTAL COUPONS ISSUED	AVERAGE VALUE OF COUPONS PER PERSON
LIVINGSTON	1,091	494	123	49	968	445	\$72,069	\$66.86
MCDONALD	2,315	910	380	149	1,935	761	\$163,556	\$70.65
HACON	1,084	456	297	106	787	350	\$67,469	\$62.24
MADISON	1,349	602	654	252	695	350	\$82,851	\$61.42
MARIES	615	266	88	37	527	229	\$40,051	\$65.12
MARION	2,737	1,127	631	248	2,106	879	\$189,588	\$69.27
MERCER	246	114	43	17	203	97	\$14,455	\$58.76
MILLER	2,279	927	409	150	1,870	777	\$157,627	\$69.17
MISSISSIPPI	3,465	1,661	1,761	660	1,704	1,001	\$235,878	\$68.07
MONITEAU	457	203	72	33	385	170	\$29,599	\$64.77
MONROE	523	212	42	17	481	195	\$30,484	\$58.29
MONTGOMERY	811	330	156	56	655	274	\$52,554	\$64.80
MORGAN	1,560	615	503	181	1,057	434	\$104,330	\$66.88
NEW MADRID	3,487	1,635	1,653	599	1,834	1,036	\$210,760	\$60.44
NEWTON	3,281	1,262	1,534	549	1,747	713	\$223,835	\$68.22
NODAWAY	552	265	84	35	468	230	\$32,453	\$58.79
OREGON	1,591	648	246	83	1,345	565	\$96,577	\$60.70
OSAGE	500	195	60	22	440	173	\$33,149	\$66.30
OZARK	1,179	519	249	101	930	418	\$72,453	\$61.45
PEMISCOT	5,482	2,307	2,890	922	2,592	1,385	\$336,584	\$61.40
PERRY	901	410	329	127	572	283	\$59,471	\$66.01
PETTIS	2,971	1,278	1,291	500	1,680	778	\$197,491	\$66.47
PHELPS	3,199	1,321	661	245	2,538	1,076	\$223,925	\$70.00
PIKE	1,423	563	202	70	1,221	493	\$94,788	\$66.61
PLATTE	1,266	570	244	104	1,022	466	\$93,100	\$73.54
POLK	2,281	872	589	186	1,692	686	\$150,202	\$65.85
PULASKI	2,881	1,150	459	168	2,422	982	\$200,546	\$69.61
PUTNAM	450	202	46	25	404	177	\$28,916	\$64.26
RALLS	463	211	100	39	363	172	\$30,967	\$66.88
RANDOLPH	2,225	972	301	116	1,924	856	\$146,268	\$65.74
RAY	1,063	424	167	65	896	359	\$69,398	\$65.29
REYNOLDS	1,060	447	385	128	675	319	\$66,435	\$62.67
RIPLEY	2,672	1,164	405	143	2,267	1,021	\$163,784	\$61.30
ST CHARLES	6,286	2,646	1,405	464	4,881	2,182	\$471,762	\$75.05
ST CLAIR	938	417	468	176	470	241	\$61,510	\$65.58
ST FRANCOIS	6,386	2,791	1,448	543	4,938	2,248	\$448,370	\$70.21
STE GENEVIEVE	1,045	422	132	48	913	374	\$70,901	\$67.85
ST LOUIS COUNTY	44,954	18,470	15,348	5,066	29,606	13,404	\$3,509,788	\$78.08
SALINE	1,502	667	633	239	869	428	\$94,495	\$62.91
SCHUYLER	301	126	30	9	271	117	\$16,682	\$55.42
SCOTLAND	382	159	148	56	234	103	\$21,236	\$55.59
SCOTT	5,628	2,518	1,305	463	4,323	2,055	\$368,538	\$65.48
SHANNON	1,533	629	315	124	1,218	505	\$96,678	\$63.06
SHELBY	489	218	260	94	229	124	\$27,146	\$55.51
STODDARD	3,281	1,598	1,334	524	1,947	1,074	\$199,749	\$60.88
STONE	2,349	947	490	175	1,859	772	\$179,312	\$76.34
SULLIVAN	555	252	272	106	283	146	\$36,395	\$65.58
TANEY	3,028	1,209	933	315	2,095	894	\$233,343	\$77.06
TEXAS	2,634	1,067	996	344	1,638	723	\$172,319	\$65.42
VERNON	1,835	804	582	200	1,253	604	\$117,253	\$63.90
WARREN	1,200	514	246	89	954	425	\$91,774	\$76.48
WASHINGTON	4,171	1,685	1,232	450	2,939	1,235	\$295,329	\$70.81
WAYNE	2,359	1,005	1,109	381	1,250	624	\$151,649	\$64.29
WEBSTER	1,980	831	535	207	1,445	624	\$131,519	\$66.42
WORTH	140	63	11	3	129	60	\$7,631	\$54.51
WRIGHT	2,602	1,104	1,011	378	1,591	726	\$168,790	\$64.87
ST LOUIS CITY	76,051	33,402	31,781	9,852	44,270	23,550	\$5,921,189	\$77.86

TABLE 6. FOOD STAMP PROGRAM
FEBRUARY 2000

COUNTY	FOOD STAMP PARTICIPANTS BY COUNTY & RACE						
	TOTAL	BLACK	WHITE	SP AMR	AM IND	ASIAN	OTHER
STATE TOTAL	420,945	153,259	256,074	3,813	728	1,683	5,388
ADAIR	1,393	34	1,358	0	0	0	1
ANDREW	687	3	669	0	4	0	11
ATCHISON	300	0	298	1	1	0	0
AUDRAIN	1,523	317	1,185	15	2	4	0
BARRY	2,808	2	2,718	70	3	7	8
BARTON	905	0	888	14	0	0	3
BATES	1,307	17	1,283	3	0	0	4
BENTON	1,900	3	1,889	5	0	2	1
BOLLINGER	1,132	0	1,129	0	3	0	0
BOONE	8,650	3,594	4,821	65	17	61	92
BUCHANAN	7,330	751	6,500	59	10	1	9
BUTLER	5,740	734	4,984	12	0	9	1
CALDWELL	611	2	609	0	0	0	0
CALLAWAY	2,236	281	1,937	5	6	0	7
CAMDEN	2,395	11	2,351	8	4	0	21
CAPE GIRARDEAU	4,071	1,134	2,917	2	8	3	7
CARROLL	820	51	764	0	0	0	5
CARTER	1,060	5	1,043	1	11	0	0
CASS	2,708	50	2,615	17	7	8	11
CEDAR	1,505	0	1,494	0	0	1	10
CHARITON	398	70	327	1	0	0	0
CHRISTIAN	2,550	12	2,517	12	4	1	4
CLARK	536	0	534	0	2	0	0
CLAY	4,456	307	3,955	66	19	50	59
CLINTON	746	40	704	0	2	0	0
COLE	2,952	924	1,971	22	6	20	9
COOPER	736	148	584	0	4	0	0
CRAWFORD	2,434	0	2,420	0	4	0	10
DADE	487	3	473	0	0	5	6
DALLAS	1,462	2	1,439	15	4	0	2
DAVISS	541	0	526	12	2	0	1
DE KALB	548	7	533	7	0	1	0
DENT	2,018	14	1,997	0	2	5	0
DOUGLAS	1,551	0	1,542	5	4	0	0
DUNKLIN	7,360	1,658	5,508	171	6	4	13
FRANKLIN	4,248	174	4,056	2	0	2	14
GASCONADE	686	0	685	0	0	1	0
GENTRY	323	0	323	0	0	0	0
GREENE	15,584	1,099	14,063	165	74	146	37
GRUNDY	867	1	846	20	0	0	0
HARRISON	618	0	612	0	6	0	0
HENRY	2,010	30	1,961	14	0	2	3
HICKORY	1,004	0	990	2	7	0	5
HOLT	266	0	261	0	5	0	0
HOWARD	738	152	585	0	1	0	0
HOWELL	4,501	21	4,405	35	13	6	21
IRON	1,625	80	1,543	1	1	0	0
JACKSON	49,808	31,229	15,831	1,408	113	665	562
JASPER	9,123	223	8,596	233	14	20	37
JEFFERSON	8,485	210	8,184	33	10	15	33
JOHNSON	2,081	300	1,722	30	10	11	8
KNOX	299	0	299	0	0	0	0
LACLEDE	2,894	16	2,835	19	16	8	0
LAFAYETTE	1,741	106	1,586	41	7	0	1
LAWRENCE	2,821	0	2,779	36	2	0	4
LEWIS	655	68	584	0	0	0	3
LINCOLN	2,622	154	2,419	7	23	9	10
LINN	1,002	13	979	8	2	0	0

TABLE 6. FOOD STAMP PROGRAM
FEBRUARY 2000

COUNTY	FOOD STAMP PARTICIPANTS BY COUNTY & RACE						
	TOTAL	BLACK	WHITE	SP AMR	AM IND	ASIAN	OTHER
LIVINGSTON	1,091	51	1,030	0	5	5	0
MCDONALD	2,315	0	2,063	203	14	8	27
MACON	1,084	95	981	5	1	0	2
MADISON	1,349	2	1,340	1	1	0	5
MARIES	615	5	606	2	0	0	2
MARION	2,737	395	2,332	5	0	3	2
MERCER	246	0	244	0	2	0	0
MILLER	2,279	8	2,244	14	6	0	7
MISSISSIPPI	3,465	1,618	1,833	12	0	0	2
MONITEAU	457	4	435	17	0	0	1
MONROE	523	83	440	0	0	0	0
MONTGOMERY	811	33	776	0	0	0	2
MORGAN	1,560	7	1,522	10	11	0	10
NEW MADRID	3,487	1,436	2,018	27	0	0	6
NEWTON	3,281	25	3,117	81	34	2	22
NODAWAY	552	11	533	0	0	0	8
OREGON	1,591	0	1,575	3	13	0	0
OSAGE	500	0	500	0	0	0	0
OZARK	1,179	3	1,173	0	2	0	1
PEMISCOT	5,482	3,063	2,392	26	0	0	1
PERRY	901	9	878	7	0	6	1
PETTIS	2,971	294	2,529	63	4	51	30
PHELPS	3,199	101	3,060	7	5	4	22
PIKE	1,423	187	1,228	2	0	2	4
PLATTE	1,266	140	1,069	34	0	12	11
POLK	2,281	16	2,240	16	2	3	4
PULASKI	2,881	288	2,500	52	16	16	9
PUTNAM	450	3	437	5	5	0	0
RALLS	463	21	438	4	0	0	0
RANDOLPH	2,225	217	1,985	17	0	0	6
RAY	1,063	50	1,010	1	0	0	2
REYNOLDS	1,060	0	1,056	4	0	0	0
RIPLEY	2,672	1	2,664	5	0	0	2
ST CHARLES	6,286	1,170	5,003	40	12	19	42
ST CLAIR	938	2	934	1	0	0	1
ST FRANCOIS	6,386	87	6,255	14	18	0	12
STE GENEVIEVE	1,045	12	1,012	18	0	0	3
ST LOUIS COUNTY	44,954	33,264	10,612	111	21	233	713
SALINE	1,502	210	1,252	23	0	5	12
SCHUYLER	301	0	301	0	0	0	0
SCOTLAND	382	0	382	0	0	0	0
SCOTT	5,628	1,878	3,697	38	4	7	4
SHANNON	1,533	1	1,499	12	15	0	6
SHELBY	489	7	480	2	0	0	0
STODDARD	3,281	51	3,203	17	9	0	1
STONE	2,349	0	2,323	15	2	0	9
SULLIVAN	555	2	533	15	0	4	1
TANEY	3,028	9	2,970	18	15	4	12
TEXAS	2,634	9	2,615	4	5	1	0
VERNON	1,835	2	1,803	12	15	3	0
WARREN	1,200	110	1,073	9	0	0	8
WASHINGTON	4,171	65	4,083	15	0	2	6
WAYNE	2,359	2	2,347	5	5	0	0
WEBSTER	1,980	6	1,945	7	6	1	15
WORTH	140	0	140	0	0	0	0
WRIGHT	2,602	14	2,560	11	12	4	1
ST LOUIS CITY	76,051	64,142	8,178	161	29	221	3,320

TABLE 7.

FOOD STAMP PARTICIPATION
FEBRUARY 2000

AREA	COUNTY	CASES	PERSONS	DOLLARS	
AREA 1	ANDREW	293	687	\$41,933	
	ATCHISON	139	300	\$16,916	
	BUCHANAN	3,157	7,330	\$505,154	
	CALDWELL	248	611	\$41,603	
	CARROLL	352	820	\$53,108	
	CASS	1,121	2,708	\$194,061	
	CHARITON	172	398	\$21,827	
	CLAY	2,002	4,456	\$313,508	
	CLINTON	311	746	\$50,119	
	COOPER	349	736	\$43,496	
	DAVISS	206	541	\$35,128	
	DE KALB	245	548	\$32,858	
	GENTRY	127	323	\$17,683	
	GRUNDY	389	867	\$55,225	
	HARRISON	288	618	\$37,462	
	HOLT	115	266	\$13,515	
	HOWARD	315	738	\$49,971	
	JOHNSON	924	2,081	\$152,254	
	LAFAYETTE	767	1,741	\$117,257	
	LINN	442	1,002	\$58,634	
	LIVINGSTON	494	1,091	\$72,069	
	MERCER	114	246	\$14,455	
	NODAWAY	265	552	\$32,453	
	PETTIS	1,278	2,971	\$197,491	
	PLATTE	570	1,266	\$93,100	
	PUTNAM	202	450	\$28,916	
	RANDOLPH	972	2,225	\$146,268	
	RAY	424	1,063	\$69,398	
	SALINE	667	1,502	\$94,495	
	SULLIVAN	252	555	\$36,395	
	WORTH	63	140	\$7,631	
		* AREA TOTAL *	17,263	39,578	\$2,644,385
	AREA 2	ADAIR	672	1,393	\$88,952
AUDRAIN		700	1,523	\$105,420	
BOONE		3,891	8,650	\$656,995	
CALLAWAY		929	2,236	\$159,112	
CLARK		221	536	\$32,471	
COLE		1,357	2,952	\$207,039	
FRANKLIN		1,701	4,248	\$300,791	
GASCONADE		311	686	\$44,287	
JEFFERSON		3,462	8,485	\$639,491	
KNOX		116	299	\$17,756	
LEWIS		290	655	\$44,863	
LINCOLN		974	2,622	\$192,570	
MACON		456	1,084	\$67,469	
MARION		1,127	2,737	\$189,588	
MONROE		212	523	\$30,484	
MONTGOMERY		330	811	\$52,554	
OSAGE		195	500	\$33,149	
PIKE		563	1,423	\$94,788	
RALLS		211	463	\$30,967	
ST CHARLES		2,646	6,286	\$471,762	
SCHUYLER		126	301	\$16,682	
SCOTLAND		159	382	\$21,236	
SHELBY		218	489	\$27,146	
WARREN	514	1,200	\$91,774		
	* AREA TOTAL *	21,381	50,484	\$3,617,347	
AREA 3	BOLLINGER	458	1,132	\$71,651	
	BUTLER	2,648	5,740	\$353,856	
	CAPE GIRARDEAU	1,899	4,071	\$284,609	
	CARTER	421	1,060	\$69,384	
	CRAWFORD	985	2,434	\$165,603	
	DENT	850	2,018	\$127,300	

TABLE 7.
FOOD STAMP PARTICIPATION
FEBRUARY 2000

AREA	COUNTY	CASES	PERSONS	DOLLARS
AREA 3	DUNKLIN	3,377	7,360	\$486,580
	HOWELL	1,828	4,501	\$287,719
	IRON	667	1,625	\$109,196
	MADISON	602	1,349	\$82,851
	MISSISSIPPI	1,661	3,465	\$235,878
	NEW MADRID	1,635	3,487	\$210,760
	OREGON	648	1,591	\$96,577
	PEMISCOT	2,307	5,482	\$336,584
	PERRY	410	901	\$59,471
	REYNOLDS	447	1,060	\$66,435
	RIPLEY	1,164	2,672	\$163,784
	ST FRANCOIS	2,791	6,386	\$448,370
	STE GENEVIEVE	422	1,045	\$70,901
	SCOTT	2,518	5,628	\$368,538
	SHANNON	629	1,533	\$96,678
	STODDARD	1,598	3,281	\$199,749
	WASHINGTON	1,685	4,171	\$295,329
	WAYNE	1,005	2,359	\$151,649
	* AREA TOTAL *	32,655	74,351	\$4,839,452
	AREA 4	BARRY	1,122	2,808
BARTON		375	905	\$56,970
BATES		519	1,307	\$86,979
BENTON		799	1,900	\$129,970
CAMDEN		1,010	2,395	\$171,175
CEDAR		677	1,505	\$94,159
CHRISTIAN		1,016	2,550	\$181,129
DADE		204	487	\$27,236
DALLAS		611	1,462	\$96,277
DOUGLAS		666	1,551	\$101,705
GREENE		7,189	15,584	\$1,108,805
HENRY		887	2,010	\$131,644
HICKORY		439	1,004	\$67,555
JASPER		4,062	9,123	\$640,362
LACLEDE		1,172	2,894	\$197,758
LAWRENCE		1,126	2,821	\$190,759
MCDONALD		910	2,315	\$163,556
MARIES		266	615	\$40,051
MILLER		927	2,279	\$157,627
MONITEAU		203	457	\$29,599
MORGAN		615	1,560	\$104,330
NEWTON		1,262	3,281	\$223,835
OZARK		519	1,179	\$72,453
PHELPS		1,321	3,199	\$223,925
POLK		872	2,281	\$150,202
PULASKI		1,150	2,881	\$200,546
ST CLAIR		417	938	\$61,510
STONE	947	2,349	\$179,312	
TANEY	1,209	3,028	\$233,343	
TEXAS	1,067	2,634	\$172,319	
VERNON	804	1,835	\$117,253	
WEBSTER	831	1,980	\$131,519	
WRIGHT	1,104	2,602	\$168,790	
* AREA TOTAL *	36,298	85,719	\$5,902,591	
AREA 5	JACKSON	21,140	49,808	\$3,840,344
* AREA TOTAL *	21,140	49,808	\$3,840,344	
AREA 6	ST LOUIS CITY	33,402	76,051	\$5,921,189
* AREA TOTAL *	33,402	76,051	\$5,921,189	
AREA 7	ST LOUIS COUNTY	18,470	44,954	\$3,509,788
* AREA TOTAL *	18,470	44,954	\$3,509,788	
STATE TOTAL		180,609	420,945	\$30,275,095

TABLE 8.

FOOD STAMP APPLICATION CURRENCY
FEBRUARY 2000

COUNTY	# APPS RECEIVED	# APPROVALS	% APPROVED	# REJECTIONS	% REJECTED	# DELINQUENT	% CURRENT
AREA 1							
ANDREW	64	62	91.2	6	8.8	1	98.5
ATCHISON	41	29	87.9	4	12.1	1	97.0
BUCHANAN	841	819	88.8	103	11.2	31	96.6
CALDWELL	60	52	86.7	8	13.3	0	100.0
CARROLL	80	85	90.4	9	9.6	3	96.8
CASS	316	285	84.3	53	15.7	10	97.0
CHARITON	35	26	81.3	6	18.8	0	100.0
CLAY	623	545	81.1	127	18.9	17	97.5
CLINTON	102	92	87.6	13	12.4	0	100.0
COOPER	90	86	76.1	27	23.9	0	100.0
DAVISS	62	54	81.8	12	18.2	1	98.5
DE KALB	67	65	87.8	9	12.2	3	95.9
GENTRY	27	25	86.2	4	13.8	0	100.0
GRUNDY	81	80	87.9	11	12.1	1	98.9
HARRISON	69	59	90.8	6	9.2	1	98.5
HOLT	24	20	83.3	4	16.7	0	100.0
HOWARD	63	60	80.0	15	20.0	0	100.0
JOHNSON	262	234	82.4	50	17.6	6	97.9
LAFAYETTE	197	168	85.3	29	14.7	5	97.5
LINN	105	95	81.2	22	18.8	5	95.7
LIVINGSTON	119	101	89.4	12	10.6	1	99.1
MERCER	24	22	81.5	5	18.5	3	88.9
NODAWAY	68	64	82.1	14	17.9	1	98.7
PETTIS	312	290	83.6	57	16.4	9	97.4
PLATTE	164	152	84.0	29	16.0	3	98.3
PUTNAM	42	50	94.3	3	5.7	3	94.3
RANDOLPH	251	236	81.1	55	18.9	39	86.6
RAY	130	116	80.6	28	19.4	0	100.0
SALINE	182	157	79.3	41	20.7	4	98.0
SULLIVAN	61	59	88.1	8	11.9	1	98.5
WORTH	12	13	86.7	2	13.3	0	100.0
TOTAL AREA 1	4,574	4,201	84.5	772	15.5	149	97.0
AREA 2							
ADAIR	164	177	90.3	19	9.7	6	96.9
AUDRAIN	186	157	86.7	24	13.3	10	94.5
BOONE	1,091	952	87.5	136	12.5	33	97.0
CALLAWAY	247	227	84.1	43	15.9	12	95.6
CLARK	55	52	85.2	9	14.8	0	100.0
COLE	395	321	79.9	81	20.1	30	92.5
FRANKLIN	413	380	84.3	71	15.7	18	96.0
GASCONADE	90	78	85.7	13	14.3	0	100.0
JEFFERSON	985	929	86.4	146	13.6	30	97.2
KNOX	19	24	96.0	1	4.0	0	100.0
LEWIS	84	87	89.7	10	10.3	1	99.0
LINCOLN	295	238	81.2	55	18.8	2	99.3
MACON	124	120	86.3	19	13.7	0	100.0
MARION	262	252	90.6	26	9.4	2	99.3
MONROE	44	51	86.4	8	13.6	3	94.9
MONTGOMERY	89	91	83.5	18	16.5	4	96.3
OSAGE	44	46	92.0	4	8.0	0	100.0
PIKE	129	150	93.8	10	6.3	2	98.8
RALLS	48	49	92.5	4	7.5	1	98.1
ST CHARLES	774	699	85.1	122	14.9	17	97.9
SCHUYLER	27	31	91.2	3	8.8	0	100.0
SCOTLAND	40	39	95.1	2	4.9	0	100.0
SHELBY	56	46	90.2	5	9.8	0	100.0
WARREN	160	146	90.1	16	9.9	3	98.1
TOTAL AREA 2	5,821	5,342	86.3	845	13.7	174	97.2
AREA 3							
BOLLINGER	93	86	90.5	9	9.5	0	100.0
BUTLER	570	570	92.4	47	7.6	12	98.1
CAPE GIRARDEAU	534	460	83.5	91	16.5	19	96.6
CARTER	88	101	91.0	10	9.0	2	98.2
CRAWFORD	261	226	87.6	32	12.4	2	99.2
DENT	206	214	91.8	19	8.2	1	99.6
DUNKLIN	673	642	91.6	59	8.4	13	98.1

TABLE 8.

FOOD STAMP APPLICATION CURRENCY
FEBRUARY 2000

COUNTY	# APPS RECEIVED	# APPROVALS	% APPROVED	# REJECTIONS	% REJECTED	# DELINQUENT	% CURRENT
HOWELL	463	415	86.8	63	13.2	14	97.1
IRON	142	129	91.5	12	8.5	1	99.3
MADISON	124	125	92.6	10	7.4	1	99.3
MISSISSIPPI	333	322	93.6	22	6.4	6	98.3
NEW MADRID	325	284	91.6	26	8.4	2	99.4
OREGON	132	122	90.4	13	9.6	2	98.5
PEMISCOT	467	436	91.6	40	8.4	3	99.4
PERRY	107	98	93.3	7	6.7	3	97.1
REYNOLDS	113	99	90.8	10	9.2	0	100.0
RIPLEY	224	213	92.6	17	7.4	1	99.6
ST FRANCOIS	666	578	89.1	71	10.9	15	97.7
STE GENEVIEVE	101	89	80.9	21	19.1	1	99.1
SCOTT	566	526	86.2	84	13.8	5	99.2
SHANNON	136	120	92.3	10	7.7	2	98.5
STODDARD	367	327	88.4	43	11.6	3	99.2
WASHINGTON	366	356	89.4	42	10.6	7	98.2
WAYNE	232	230	93.9	15	6.1	5	98.0
TOTAL AREA 3	7,289	6,768	89.7	773	10.3	120	98.4
AREA 4							
BARRY	306	266	85.3	46	14.7	0	100.0
BARTON	80	68	84.0	13	16.0	1	98.8
BATES	114	107	82.3	23	17.7	4	96.9
BENTON	185	169	89.9	19	10.1	1	99.5
CAMDEN	261	270	91.8	24	8.2	6	98.0
CEDAR	128	123	88.5	16	11.5	0	100.0
CHRISTIAN	294	264	86.3	42	13.7	5	98.4
DADE	38	37	88.1	5	11.9	2	95.2
DALLAS	124	133	89.9	15	10.1	2	98.6
DOUGLAS	120	119	88.8	15	11.2	1	99.3
GREENE	2,019	1,744	86.2	279	13.8	101	95.0
HENRY	249	223	89.9	25	10.1	1	99.6
HICKORY	94	86	84.3	16	15.7	1	99.0
JASPER	1,161	966	87.6	137	12.4	40	96.4
LACLEDE	312	284	85.3	49	14.7	8	97.6
LAWRENCE	259	248	90.5	26	9.5	1	99.6
MCDONALD	244	223	89.2	27	10.8	9	96.4
MARIES	53	71	88.8	9	11.3	6	92.5
MILLER	241	212	88.3	28	11.7	3	98.8
MONITEAU	61	56	87.5	8	12.5	0	100.0
MORGAN	153	140	82.8	29	17.2	2	98.8
NEWTON	354	340	87.4	49	12.6	2	99.5
OZARK	107	108	92.3	9	7.7	1	99.1
PHELPS	347	332	89.5	39	10.5	1	99.7
POLK	224	196	86.3	31	13.7	5	97.8
PULASKI	317	295	87.0	44	13.0	10	97.1
ST CLAIR	91	85	90.4	9	9.6	0	100.0
STONE	261	243	88.0	33	12.0	14	94.9
TANEY	394	406	82.7	85	17.3	10	98.0
TEXAS	252	238	89.5	28	10.5	0	100.0
VERNON	166	164	91.1	16	8.9	4	97.8
WEBSTER	216	181	83.0	37	17.0	8	96.3
WRIGHT	219	212	95.1	11	4.9	0	100.0
TOTAL AREA 4	9,444	8,609	87.4	1,242	12.6	249	97.5
AREA 5							
JACKSON	6,364	5,557	87.2	819	12.8	230	96.4
TOTAL AREA 5	6,364	5,557	87.2	819	12.8	230	96.4
AREA 6							
ST LOUIS CITY	8,556	7,865	92.7	616	7.3	329	96.1
TOTAL AREA 6	8,556	7,865	92.7	616	7.3	329	96.1
AREA 7							
ST LOUIS COUNTY	5,103	4,434	86.3	706	13.7	164	96.8
TOTAL AREA 7	5,103	4,434	86.3	706	13.7	164	96.8
STATEWIDE	47,151	42,776	88.1	5,773	11.9	1,415	97.1

TABLE 9.

FOOD STAMP EXPEDITED SERVICE APPLICATION CURRENCY
FEBRUARY 2000

COUNTY	# CASES EXPEDITED	# TIMELY	# NOT TIMELY	% TIMELY
AREA 1				
ANDREW	15	14	1	93.3
ATCHISON	13	12	1	92.3
BUCHANAN	280	271	9	96.8
CALDWELL	14	13	1	92.9
CARROLL	22	22	0	100.0
CASS	91	88	3	96.7
CHARITON	9	9	0	100.0
CLAY	192	189	3	98.4
CLINTON	20	20	0	100.0
COOPER	24	24	0	100.0
DAVISS	16	15	1	93.8
DE KALB	12	12	0	100.0
GENTRY	4	4	0	100.0
GRUNDY	18	18	0	100.0
HARRISON	18	18	0	100.0
HOLT	4	4	0	100.0
HOWARD	18	18	0	100.0
JOHNSON	90	87	3	96.7
LAFAYETTE	64	63	1	98.4
LINN	22	22	0	100.0
LIVINGSTON	29	28	1	96.6
MERCER	6	6	0	100.0
NODAWAY	7	7	0	100.0
PETTIS	84	84	0	100.0
PLATTE	62	61	1	98.4
PUTNAM	15	13	2	86.7
RANDOLPH	73	72	1	98.6
RAY	41	41	0	100.0
SALINE	53	52	1	98.1
SULLIVAN	20	19	1	95.0
WORTH	3	3	0	100.0
TOTAL AREA 1	1,339	1,309	30	97.8
AREA 2				
ADAIR	63	61	2	96.8
AUDRAIN	53	48	5	90.6
BOONE	409	396	13	96.8
CALLAWAY	77	74	3	96.1
CLARK	19	18	1	94.7
COLE	143	137	6	95.8
FRANKLIN	134	132	2	98.5
GASCONADE	21	20	1	95.2
JEFFERSON	360	350	10	97.2
KNOX	5	5	0	100.0
LEWIS	18	18	0	100.0
LINCOLN	105	102	3	97.1
MACON	38	37	1	97.4
MARION	74	71	3	95.9
MONROE	6	4	2	66.7
MONTGOMERY	34	33	1	97.1
OSAGE	9	9	0	100.0
PIKE	47	47	0	100.0
RALLS	17	17	0	100.0
ST CHARLES	261	253	8	96.9
SCHUYLER	3	3	0	100.0
SCOTLAND	10	10	0	100.0
SHELBY	16	16	0	100.0
WARREN	54	52	2	96.3
TOTAL AREA 2	1,976	1,913	63	96.8
AREA 3				
BOLLINGER	19	19	0	100.0
BUTLER	168	162	6	96.4
CAPE GIRARDEAU	167	164	3	98.2
CARTER	26	25	1	96.2
CRAWFORD	88	86	2	97.7
DENT	70	69	1	98.6
DUNKLIN	222	216	6	97.3

TABLE 9.

FOOD STAMP EXPEDITED SERVICE APPLICATION CURRENCY
FEBRUARY 2000

COUNTY	# CASES EXPEDITED	# TIMELY	# NOT TIMELY	% TIMELY
HOWELL	116	112	4	96.6
IRON	49	48	1	98.0
MADISON	45	45	0	100.0
MISSISSIPPI	106	103	3	97.2
NEW MADRID	93	91	2	97.8
OREGON	28	28	0	100.0
PEMISCOT	110	102	8	92.7
PERRY	38	38	0	100.0
REYNOLDS	24	24	0	100.0
RIPLEY	74	73	1	98.6
ST FRANCOIS	206	204	2	99.0
STE GENEVIEVE	34	33	1	97.1
SCOTT	154	151	3	98.1
SHANNON	33	33	0	100.0
STODDARD	96	93	3	96.9
WASHINGTON	137	136	1	99.3
WAYNE	72	72	0	100.0
TOTAL AREA 3	2,175	2,127	48	97.8
AREA 4				
BARRY	100	100	0	100.0
BARTON	20	18	2	90.0
BATES	35	35	0	100.0
BENTON	57	57	0	100.0
CAMDEN	105	103	2	98.1
CEDAR	49	47	2	95.9
CHRISTIAN	96	94	2	97.9
DADE	15	14	1	93.3
DALLAS	43	42	1	97.7
DOUGLAS	44	40	4	90.9
GREENE	717	685	32	95.5
HENRY	82	81	1	98.8
HICKORY	37	37	0	100.0
JASPER	379	372	7	98.2
LACLEDE	86	82	4	95.3
LAWRENCE	73	71	2	97.3
MCDONALD	69	67	2	97.1
MARIES	23	21	2	91.3
MILLER	80	79	1	98.8
MONITEAU	13	12	1	92.3
MORGAN	35	34	1	97.1
NEWTON	97	94	3	96.9
OZARK	31	30	1	96.8
PHELPS	110	110	0	100.0
POLK	68	63	5	92.6
PULASKI	93	92	1	98.9
ST CLAIR	26	26	0	100.0
STONE	112	109	3	97.3
TANEY	159	158	1	99.4
TEXAS	73	73	0	100.0
VERNON	51	46	5	90.2
WEBSTER	51	49	2	96.1
WRIGHT	64	63	1	98.4
TOTAL AREA 4	3,093	3,004	89	97.1
AREA 5				
JACKSON	2,265	2,166	99	95.6
TOTAL AREA 5	2,265	2,166	99	95.6
AREA 6				
ST LOUIS CITY	3,684	3,548	136	96.3
TOTAL AREA 6	3,684	3,548	136	96.3
AREA 7				
ST LOUIS COUNTY	1,733	1,674	59	96.6
TOTAL AREA 7	1,733	1,674	59	96.6
STATEWIDE	16,265	15,741	524	96.8

FIGURE 5. TEMPORARY ASSISTANCE CASELOAD

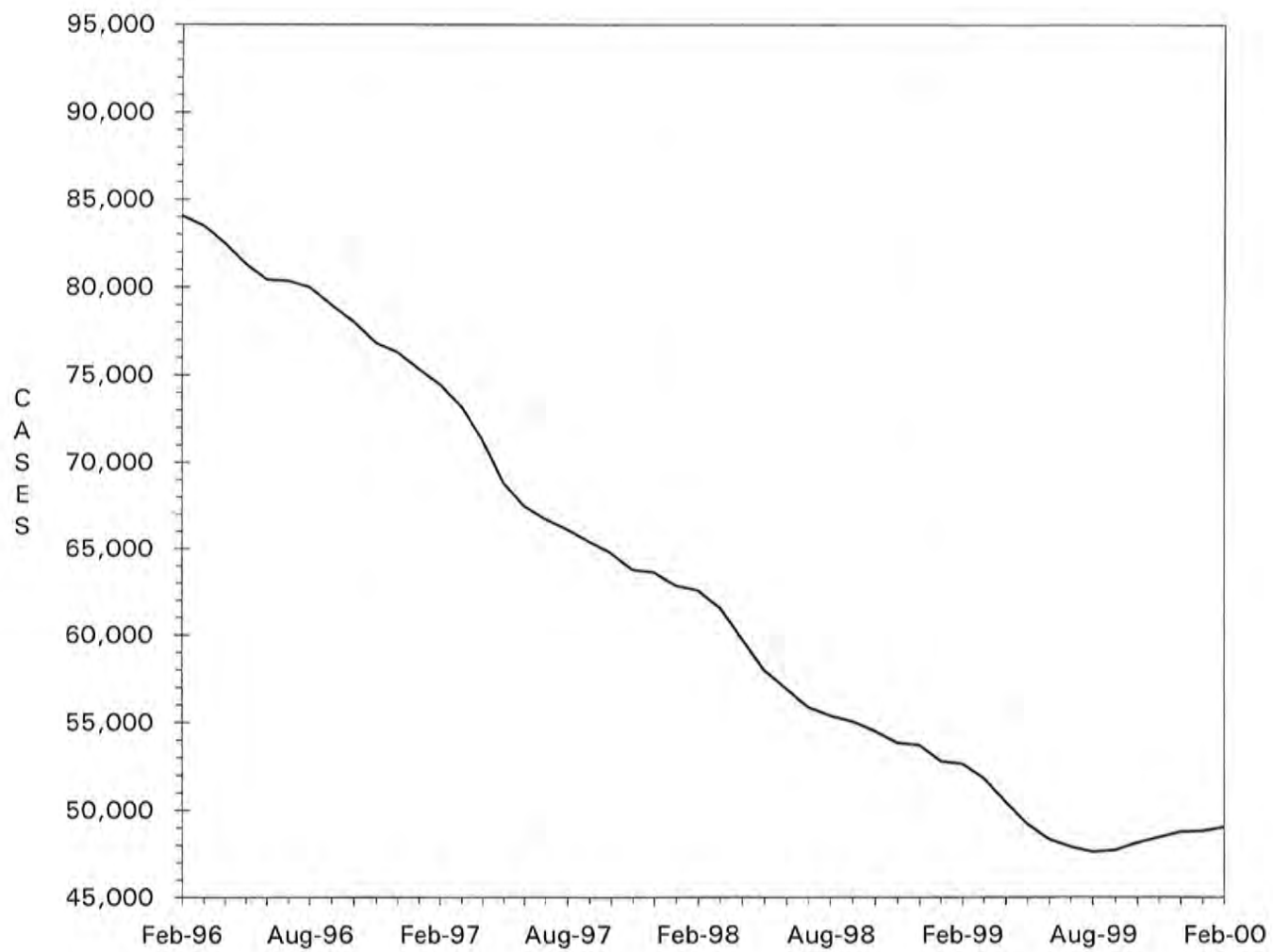

TABLE 10.

TEMPORARY ASSISTANCE CASH AND UP
TOTAL CASES AND REINVESTIGATIONS
FEBRUARY, 2000

COUNTY	# CASES	# REINVEST COMPLETED	# DELIN- QUENT	% DELIN- QUENT
AREA 1				
ANDREW	46	6	8	17.4
ATCHISON	17	0	3	17.6
BUCHANAN	588	48	208	35.4
CALDWELL	32	4	4	12.5
CARROLL	54	1	24	44.4
CASS	233	28	62	26.6
CHARITON	29	4	1	3.4
CLAY	404	40	93	23.0
CLINTON	53	8	8	15.1
COOPER	42	0	25	59.5
DAVISS	22	1	8	36.4
DE KALB	29	2	11	37.9
GENTRY	10	1	0	0.0
GRUNDY	39	3	16	41.0
HARRISON	25	5	5	20.0
HOLT	8	1	4	50.0
HOWARD	49	5	16	32.7
JOHNSON	177	15	61	34.5
LAFAYETTE	117	7	55	47.0
LINN	63	9	20	31.7
LIVINGSTON	53	5	12	22.6
MERCER	16	0	3	18.8
NODAWAY	32	3	13	40.6
PETTIS	198	17	33	16.7
PLATTE	121	3	38	31.4
PUTNAM	30	2	10	33.3
RANDOLPH	137	14	58	42.3
RAY	91	9	15	16.5
SALINE	143	15	38	26.6
SULLIVAN	30	1	16	53.3
WORTH	5	1	0	0.0
TOTAL AREA 1	2,893	258	868	30.0
AREA 2				
ADAIR	83	6	24	28.9
AUDRAIN	145	18	48	33.1
BOONE	857	70	375	43.8
CALLAWAY	205	7	83	40.5
CLARK	48	4	14	29.2
COLE	290	20	69	23.8
FRANKLIN	305	39	81	26.6
GASCONADE	36	3	5	13.9
JEFFERSON	744	67	231	31.0
KNOX	9	0	4	44.4
LEWIS	44	0	20	45.5
LINCOLN	196	9	71	36.2
MACON	61	2	22	36.1
MARION	218	12	91	41.7
MONROE	26	1	17	65.4
MONTGOMERY	57	9	11	19.3
OSAGE	37	0	21	56.8
PIKE	101	12	33	32.7
RALLS	33	2	0	0.0
ST CHARLES	668	91	116	17.4
SCHUYLER	13	0	5	38.5
SCOTLAND	12	2	2	16.7
SHELBY	21	1	3	14.3
WARREN	122	22	19	15.6
TOTAL AREA 2	4,331	397	1,365	31.5
AREA 3				
BOLLINGER	57	8	14	24.6
BUTLER	439	57	22	5.0
CAPE GIRARDEAU	370	53	44	11.9
CARTER	49	10	8	16.3
CRAWFORD	197	15	21	10.7
DENT	111	20	1	0.9
DUNKLIN	707	61	313	44.3

TABLE 10.

TEMPORARY ASSISTANCE CASH AND UP
TOTAL CASES AND REINVESTIGATIONS
FEBRUARY 2000

COUNTY	# CASES	# REINVEST COMPLETED	# DELIN- QUENT	% DELIN- QUENT
HOWELL	298	34	20	6.7
IRON	129	9	50	38.8
MADISON	65	17	0	0.0
MISSISSIPPI	403	43	188	46.7
NEW MADRID	324	23	126	38.9
OREGON	105	21	1	1.0
PEMISCOT	552	58	139	25.2
PERRY	61	2	28	45.9
REYNOLDS	53	6	4	7.5
RIPLEY	183	21	33	18.0
ST FRANCOIS	535	90	54	10.1
STE GENEVIEVE	61	12	26	42.6
SCOTT	602	62	78	13.0
SHANNON	66	4	5	7.6
STODDARD	209	19	7	3.3
WASHINGTON	328	53	33	10.1
WAYNE	163	16	14	8.6
TOTAL AREA 3	6,067	714	1,229	20.3
AREA 4				
BARRY	236	15	62	26.3
BARTON	72	5	23	31.9
BATES	64	5	2	3.1
BENTON	137	3	60	43.8
CAMDEN	154	11	67	43.5
CEDAR	85	8	19	22.4
CHRISTIAN	183	11	51	27.9
DADE	27	0	10	37.0
DALLAS	130	19	19	14.6
DOUGLAS	87	8	12	13.8
GREENE	1,259	84	529	42.0
HENRY	159	23	14	8.8
HICKORY	56	3	31	55.4
JASPER	685	26	313	45.7
LACLEDE	252	16	106	42.1
LAWRENCE	189	7	79	41.8
MCDONALD	174	13	60	34.5
MARIES	45	0	28	62.2
MILLER	178	16	59	33.1
MONITEAU	41	1	22	53.7
MORGAN	77	6	23	29.9
NEWTON	264	20	61	23.1
OZARK	64	9	2	3.1
PHELPS	265	28	68	25.7
POLK	122	11	36	29.5
PULASKI	211	22	37	17.5
ST CLAIR	73	8	6	8.2
STONE	158	3	97	61.4
TANEY	148	1	82	55.4
TEXAS	218	38	14	6.4
VERNON	136	15	18	13.2
WEBSTER	94	9	27	28.7
WRIGHT	162	30	15	9.3
TOTAL AREA 4	6,205	474	2,052	33.1
AREA 5				
JACKSON	8,102	450	3,704	45.7
TOTAL AREA 5	8,102	450	3,704	45.7
AREA 6				
ST LOUIS CITY	12,701	750	6,948	54.7
TOTAL AREA 6	12,701	750	6,948	54.7
AREA 7				
ST LOUIS COUNTY	7,294	514	3,840	52.6
TOTAL AREA 7	7,294	514	3,840	52.6
STATEWIDE	47,593	3,557	20,006	42.0

TABLE 11.

TEMPORARY ASSISTANCE APPLICATIONS
FEBRUARY 2000

COUNTY	# REC'D	# APPR	# REJ	% REJ	TOTAL RESOLVED	-----APPLICATION RESOLUTION-----					
						UNDER 31	31- 45	46- 90	91- 105	OVER 105	% >45 DAYS
AREA 1											
ANDREW	8	6	2	25.0	8	8	0	0	0	0	0.0
ATCHISON	9	5	1	16.7	6	6	0	0	0	0	0.0
BUCHANAN	100	80	28	25.9	108	108	0	0	0	0	0.0
CALDWELL	6	6	0	0.0	6	6	0	0	0	0	0.0
CARROLL	7	2	4	66.7	6	6	0	0	0	0	0.0
CASS	42	26	4	13.3	30	30	0	0	0	0	0.0
CHARITON	3	3	0	0.0	3	2	0	0	1	0	33.3
CLAY	85	59	19	24.4	78	73	4	1	0	0	1.3
CLINTON	13	12	2	14.3	14	14	0	0	0	0	0.0
COOPER	3	3	2	40.0	5	5	0	0	0	0	0.0
DAVISS	7	5	4	44.4	9	8	1	0	0	0	0.0
DE KALB	3	3	2	40.0	5	4	1	0	0	0	0.0
GENTRY	1	1	0	0.0	1	1	0	0	0	0	0.0
GRUNDY	8	5	1	16.7	6	6	0	0	0	0	0.0
HARRISON	8	7	2	22.2	9	8	1	0	0	0	0.0
HOLT	2	0	3	100.0	3	3	0	0	0	0	0.0
HOWARD	8	9	2	18.2	11	11	0	0	0	0	0.0
JOHNSON	23	17	10	37.0	27	25	1	1	0	0	3.7
LAFAYETTE	19	21	3	12.5	24	22	1	1	0	0	4.2
LINN	13	12	5	29.4	17	15	1	0	0	1	5.9
LIVINGSTON	14	17	4	19.0	21	21	0	0	0	0	0.0
MERCER	3	0	1	100.0	1	1	0	0	0	0	0.0
NODAWAY	4	4	2	33.3	6	6	0	0	0	0	0.0
PETTIS	59	35	29	45.3	64	57	5	2	0	0	3.1
PLATTE	14	18	4	18.2	22	21	0	1	0	0	4.5
PUTNAM	8	6	1	14.3	7	7	0	0	0	0	0.0
RANDOLPH	25	15	23	60.5	38	38	0	0	0	0	0.0
RAY	19	18	4	18.2	22	22	0	0	0	0	0.0
SALINE	23	15	6	28.6	21	19	2	0	0	0	0.0
SULLIVAN	3	3	0	0.0	3	3	0	0	0	0	0.0
WORTH	1	3	0	0.0	3	3	0	0	0	0	0.0
TOTAL AREA 1	541	416	168	28.8	584	559	17	6	1	1	1.4
AREA 2											
ADAIR	7	10	2	16.7	12	12	0	0	0	0	0.0
AUDRAIN	15	7	2	22.2	9	7	2	0	0	0	0.0
BOONE	99	69	25	26.6	94	93	1	0	0	0	0.0
CALLAWAY	26	19	7	26.9	26	22	4	0	0	0	0.0
CLARK	4	3	0	0.0	3	3	0	0	0	0	0.0
COLE	44	26	19	42.2	45	43	2	0	0	0	0.0
FRANKLIN	60	57	8	12.3	65	62	0	1	1	1	4.6
GASCONADE	12	10	3	23.1	13	13	0	0	0	0	0.0
JEFFERSON	152	115	69	37.5	184	170	10	3	0	1	2.2
KNOX	2	2	1	33.3	3	3	0	0	0	0	0.0
LEWIS	16	9	3	25.0	12	12	0	0	0	0	0.0
LINCOLN	44	33	9	21.4	42	39	3	0	0	0	0.0
MACON	7	10	2	16.7	12	11	1	0	0	0	0.0
MARION	31	21	5	19.2	26	24	2	0	0	0	0.0
MONROE	3	3	1	25.0	4	3	1	0	0	0	0.0
MONTGOMERY	11	7	3	30.0	10	10	0	0	0	0	0.0
OSAGE	4	2	0	0.0	2	2	0	0	0	0	0.0
PIKE	13	14	2	12.5	16	16	0	0	0	0	0.0
RALLS	8	3	1	25.0	4	4	0	0	0	0	0.0
ST CHARLES	96	66	29	30.5	95	87	4	4	0	0	4.2
SCHUYLER	6	0	6	100.0	6	6	0	0	0	0	0.0
SCOTLAND	6	5	0	0.0	5	5	0	0	0	0	0.0
SHELBY	7	6	3	33.3	9	9	0	0	0	0	0.0
WARREN	15	14	9	39.1	23	21	0	2	0	0	8.7
TOTAL AREA 2	688	511	209	29.0	720	677	30	10	1	2	1.8
AREA 3											
BOLLINGER	5	4	1	20.0	5	4	1	0	0	0	0.0
BUTLER	67	59	9	13.2	68	66	0	0	0	2	2.9
CAPE GIRARDEAU	94	57	35	38.0	92	88	2	2	0	0	2.2
CARTER	8	5	0	0.0	5	5	0	0	0	0	0.0
CRAWFORD	29	20	6	23.1	26	26	0	0	0	0	0.0
DENT	18	10	4	28.6	14	14	0	0	0	0	0.0
DUNKLIN	70	64	21	24.7	85	77	5	0	1	2	3.5

TABLE 11.

TEMPORARY ASSISTANCE APPLICATIONS
FEBRUARY 2000

COUNTY	# REC'D	# APPR	# REJ	% REJ	TOTAL RESOLVED	-----APPLICATION RESOLUTION-----					
						UNDER 31	31- 45	46- 90	91- 105	OVER 105	% >45 DAYS
HOWELL	64	48	23	32.4	71	70	1	0	0	0	0.0
IRON	12	9	2	18.2	11	11	0	0	0	0	0.0
MADISON	12	9	0	0.0	9	8	0	1	0	0	11.1
MISSISSIPPI	22	22	2	8.3	24	24	0	0	0	0	0.0
NEW MADRID	34	34	6	15.0	40	40	0	0	0	0	0.0
OREGON	27	20	6	23.1	26	26	0	0	0	0	0.0
PEMISCOT	73	31	32	50.8	63	63	0	0	0	0	0.0
PERRY	5	5	4	44.4	9	9	0	0	0	0	0.0
REYNOLDS	9	3	3	50.0	6	6	0	0	0	0	0.0
RIPLEY	19	16	3	15.8	19	19	0	0	0	0	0.0
ST FRANCOIS	70	56	12	17.6	68	64	4	0	0	0	0.0
STE GENEVIEVE	13	9	8	47.1	17	17	0	0	0	0	0.0
SCOTT	67	56	14	20.0	70	68	1	1	0	0	1.4
SHANNON	11	5	8	61.5	13	9	4	0	0	0	0.0
STODDARD	31	33	10	23.3	43	41	1	0	0	1	2.3
WASHINGTON	36	26	10	27.8	36	36	0	0	0	0	0.0
WAYNE	14	12	0	0.0	12	12	0	0	0	0	0.0
TOTAL AREA 3	810	613	219	26.3	832	803	19	4	1	5	1.2
AREA 4											
BARRY	38	34	4	10.5	38	37	1	0	0	0	0.0
BARTON	9	4	0	0.0	4	4	0	0	0	0	0.0
BATES	25	23	4	14.8	27	27	0	0	0	0	0.0
BENTON	13	20	2	9.1	22	22	0	0	0	0	0.0
CAMDEN	26	16	3	15.8	19	17	2	0	0	0	0.0
CEDAR	13	16	1	5.9	17	15	1	1	0	0	5.9
CHRISTIAN	75	23	48	67.6	71	67	3	0	0	1	1.4
DADE	3	3	0	0.0	3	3	0	0	0	0	0.0
DALLAS	10	14	1	6.7	15	14	1	0	0	0	0.0
DOUGLAS	24	14	6	30.0	20	20	0	0	0	0	0.0
GREENE	178	126	64	33.7	190	157	18	15	0	0	7.9
HENRY	19	24	5	17.2	29	29	0	0	0	0	0.0
HICKORY	5	5	1	16.7	6	6	0	0	0	0	0.0
JASPER	130	99	38	27.7	137	124	13	0	0	0	0.0
LACLEDE	40	35	10	22.2	45	44	1	0	0	0	0.0
LAWRENCE	27	24	6	20.0	30	29	0	0	0	1	3.3
MCDONALD	30	22	3	12.0	25	21	4	0	0	0	0.0
MARIES	10	6	3	33.3	9	8	1	0	0	0	0.0
MILLER	23	21	5	19.2	26	26	0	0	0	0	0.0
MONITEAU	8	6	1	14.3	7	6	1	0	0	0	0.0
MORGAN	18	17	4	19.0	21	19	1	1	0	0	4.8
NEWTON	38	28	15	34.9	43	40	3	0	0	0	0.0
OZARK	16	12	1	7.7	13	13	0	0	0	0	0.0
PHELPS	30	28	7	20.0	35	34	1	0	0	0	0.0
POLK	23	16	3	15.8	19	18	0	1	0	0	5.3
PULASKI	49	27	13	32.5	40	38	2	0	0	0	0.0
ST CLAIR	10	7	0	0.0	7	6	0	1	0	0	14.3
STONE	28	21	5	19.2	26	24	2	0	0	0	0.0
TANEY	48	31	31	50.0	62	61	1	0	0	0	0.0
TEXAS	15	19	0	0.0	19	19	0	0	0	0	0.0
VERNON	19	18	4	18.2	22	20	2	0	0	0	0.0
WEBSTER	19	12	5	29.4	17	16	1	0	0	0	0.0
WRIGHT	23	18	4	18.2	22	21	1	0	0	0	0.0
TOTAL AREA 4	1,042	789	297	27.3	1,086	1,005	60	19	0	2	1.9
AREA 5											
JACKSON	682	534	168	23.9	702	628	43	27	1	3	4.4
TOTAL AREA 5	682	534	168	23.9	702	628	43	27	1	3	4.4
AREA 6											
ST LOUIS CITY	522	382	112	22.7	494	394	73	25	0	2	5.5
TOTAL AREA 6	522	382	112	22.7	494	394	73	25	0	2	5.5
AREA 7											
ST LOUIS COUNTY	407	329	125	27.5	454	330	73	49	0	2	11.2
TOTAL AREA 7	407	329	125	27.5	454	330	73	49	0	2	11.2
STATEWIDE	4,692	3,574	1,298	26.6	4,872	4,396	315	140	4	17	3.3

TABLE 12.

MC+, MEDICAL ASSISTANCE FOR FAMILIES (MAF) AND TRANSITIONAL MEDICAL ASSISTANCE (TMA)
TOTAL CHILDREN
FEBRUARY, 2000

COUNTY	MC+ POVERTY	MC+ CHIP NO COST	MC+ CHIP CO-PAY	MC+ CHIP PREMIUM	MAF/ NO CASH	MAF/ CASH	TMA	NEWBORNS	TOTAL CHILDREN
AREA 1									
ANDREW	399	127	25	17	35	82	12	52	749
ATCHISON	162	58	24	4	28	32	7	21	336
BUCHANAN	3,973	867	141	52	432	1,053	108	237	6,863
CALDWELL	577	139	25	9	40	56	1	25	872
CARROLL	550	159	49	16	72	108	12	26	992
CASS	1,859	630	162	61	283	404	16	191	3,606
CHARITON	217	103	22	8	23	59	3	22	457
CLAY	2,793	957	270	72	307	707	65	438	5,609
CLINTON	524	181	57	18	55	88	8	69	1,000
COOPER	470	138	35	14	26	80	14	39	816
DAVISS	358	133	33	10	71	41	3	44	693
DE KALB	332	106	29	9	38	58	7	24	603
GENTRY	213	80	12	15	11	23	3	38	395
GRUNDY	547	149	29	12	51	77	13	24	902
HARRISON	439	117	35	5	54	47	12	27	736
HOLT	215	75	13	4	11	13	0	13	344
HOWARD	473	97	41	5	31	77	16	41	781
JOHNSON	1,530	284	97	17	171	311	7	160	2,577
LAFAYETTE	1,141	309	98	18	144	211	19	108	2,048
LINN	663	165	32	12	67	115	3	51	1,108
LIVINGSTON	513	128	29	5	100	95	11	63	944
MERCER	124	47	11	2	13	27	3	12	239
NODAWAY	386	132	29	8	30	59	23	53	720
PETTIS	1,646	374	132	32	248	403	27	147	3,009
PLATTE	881	267	82	37	146	214	16	131	1,774
PUTNAM	260	72	18	3	43	49	7	35	487
RANDOLPH	1,155	232	44	6	164	264	48	100	2,013
RAY	523	136	44	21	107	153	19	62	1,065
SALINE	849	237	67	13	89	256	28	91	1,630
SULLIVAN	347	65	22	3	48	49	5	43	582
WORTH	106	35	10	8	16	13	0	6	194
TOTAL AREA 1	24,225	6,599	1,717	516	2,954	5,224	516	2,393	44,144
AREA 2									
ADAIR	652	157	56	10	69	145	37	72	1,198
AUDRAIN	686	298	60	10	94	269	16	93	1,526
BOONE	4,854	837	217	59	560	1,596	64	261	8,448
CALLAWAY	1,668	378	56	20	146	394	16	101	2,779
CLARK	316	87	25	0	29	79	8	17	561
COLE	1,616	306	88	23	167	560	14	151	2,925
FRANKLIN	2,315	607	140	30	501	597	44	244	4,478
GASCONADE	368	129	35	9	56	63	4	45	709
JEFFERSON	5,209	1,191	310	62	964	1,337	106	518	9,697
KNOX	224	66	13	4	14	20	7	11	359
LEWIS	364	68	12	8	43	80	16	38	629
LINCOLN	1,404	351	69	15	295	374	54	79	2,641
MACON	565	148	50	11	63	91	45	51	1,024
HARION	1,250	323	51	16	222	380	115	96	2,453
MONROE	343	84	18	5	34	40	9	26	559
MONTGOMERY	484	168	58	11	77	104	10	37	949
OSAGE	315	76	13	6	37	58	0	12	517
PIKE	840	167	37	7	117	195	16	41	1,420
RALLS	238	99	24	7	36	58	8	28	498
ST CHARLES	4,329	772	218	44	675	1,246	68	356	7,708
SCHUYLER	204	36	9	4	21	28	7	21	330
SCOTLAND	199	82	17	4	32	26	2	3	365
SHELBY	266	77	22	12	49	37	8	28	499
WARREN	728	208	38	3	75	220	14	62	1,348
TOTAL AREA 2	29,437	6,715	1,636	380	4,376	7,997	688	2,391	53,620
AREA 3									
BOLLINGER	687	182	37	7	63	107	10	62	1,155
BUTLER	2,328	581	37	7	382	773	27	133	4,268
CAPE GIRARDEAU	1,917	532	545	156	258	718	20	216	4,362
CARTER	478	140	40	17	118	85	7	35	920
CRAWFORD	1,092	294	63	7	201	361	17	110	2,145
DENT	996	277	53	21	94	205	17	74	1,737
DUNKLIN	2,821	417	48	14	505	1,343	62	118	5,328
HOWELL	2,463	574	33	12	274	553	20	153	4,082

TABLE 12.

MC+, MEDICAL ASSISTANCE FOR FAMILIES (MAF) AND TRANSITIONAL MEDICAL ASSISTANCE (TMA)
TOTAL CHILDREN
FEBRUARY 2000

COUNTY	MC+ POVERTY	MC+ CHIP NO COST	MC+ CHIP CO-PAY	MC+ CHIP PREMIUM	MAF/ NO CASH	MAF/ CASH	TMA	NEWBORNS	TOTAL CHILDREN
IRON	667	219	28	4	82	255	9	38	1,302
MADISON	630	173	34	12	98	109	14	48	1,118
MISSISSIPPI	989	223	27	6	113	747	78	66	2,249
NEW MADRID	1,291	271	42	13	248	608	23	69	2,565
OREGON	648	236	60	8	146	208	16	37	1,359
PEMISCOT	2,091	401	60	14	342	1,174	31	47	4,160
PERRY	718	127	15	4	54	108	10	63	1,099
REYNOLDS	430	129	29	10	106	112	5	17	838
RIPLEY	1,059	313	86	6	155	334	32	24	2,009
ST FRANCOIS	2,688	573	44	6	526	902	20	182	4,941
STE GENEVIEVE	675	106	25	3	106	113	25	51	1,104
SCOTT	2,393	515	43	14	305	1,075	57	157	4,559
SHANNON	733	232	46	10	103	126	23	45	1,318
STODDARD	1,386	411	27	16	248	357	41	103	2,589
WASHINGTON	1,523	393	23	9	381	581	20	89	3,019
WAYNE	937	245	52	13	174	274	5	30	1,730
TOTAL AREA 3	31,640	7,564	1,497	389	5,082	11,228	589	1,967	59,956
AREA 4									
BARRY	1,639	436	62	14	254	443	20	140	3,008
BARTON	548	138	24	2	62	135	10	52	971
BATES	713	212	59	27	147	131	16	76	1,381
BENTON	938	173	27	14	182	265	21	23	1,643
CAMDEN	1,586	382	96	30	189	278	14	119	2,694
CEDAR	776	187	45	16	91	144	18	52	1,329
CHRISTIAN	1,903	523	162	50	202	310	16	242	3,408
DADE	358	124	35	16	36	49	7	30	655
DALLAS	778	220	59	22	70	243	16	59	1,467
DOUGLAS	886	242	39	16	125	172	14	68	1,562
GREENE	8,300	1,793	381	91	1,091	2,265	137	1,072	15,130
HENRY	1,006	264	61	13	125	267	12	84	1,832
HICKORY	590	122	36	6	97	84	10	26	971
JASPER	5,676	1,028	185	19	689	1,248	29	594	9,468
LACLEDE	1,581	381	104	22	254	445	24	168	2,979
LAWRENCE	1,716	391	76	12	248	352	21	146	2,962
MCDONALD	1,507	364	50	6	205	319	30	115	2,596
MARIES	329	89	18	6	49	83	10	33	617
MILLER	1,199	421	148	38	161	321	23	114	2,425
MONITEAU	346	72	29	9	40	68	3	39	606
MORGAN	1,002	253	55	15	139	153	13	77	1,707
NEWTON	2,110	497	102	24	277	489	16	242	3,757
OZARK	654	161	39	7	106	122	0	32	1,121
PHELPS	1,704	469	90	15	297	455	34	139	3,203
POLK	1,319	375	87	12	208	230	53	89	2,373
PULASKI	1,694	335	60	16	258	356	59	120	2,898
ST CLAIR	407	137	21	6	62	143	10	37	823
STONE	1,417	339	60	10	214	265	16	127	2,448
TANEY	1,972	620	156	39	182	292	17	228	3,506
TEXAS	1,291	481	137	18	165	409	30	83	2,614
VERNON	1,084	347	88	28	163	249	5	112	2,076
WEBSTER	1,295	443	100	17	172	185	34	136	2,382
WRIGHT	1,239	329	51	12	180	272	49	104	2,236
TOTAL AREA 4	49,563	12,348	2,742	648	6,740	11,242	787	4,778	88,848
AREA 5									
JACKSON	27,240	5,408	1,271	358	3,820	16,350	514	1,940	56,901
TOTAL AREA 5	27,240	5,408	1,271	358	3,820	16,350	514	1,940	56,901
AREA 6									
ST LOUIS CITY	25,063	2,891	570	118	3,584	27,592	454	810	61,082
TOTAL AREA 6	25,063	2,891	570	118	3,584	27,592	454	810	61,082
AREA 7									
ST LOUIS COUNTY	24,803	3,929	739	150	3,165	13,965	455	1,167	48,373
TOTAL AREA 7	24,803	3,929	739	150	3,165	13,965	455	1,167	48,373
STATEWIDE	211,971	45,454	10,172	2,559	29,721	93,598	4,003	15,446	412,924

TABLE 13.

MC+, MEDICAL ASSISTANCE FOR FAMILIES (MAF) AND TRANSITIONAL MEDICAL ASSISTANCE (TMA)
TOTAL CARETAKERS
FEBRUARY 2000

COUNTY	MAF/ NO CASH	MAF/ CASH	TMA	EXTENDED TMA	MC+ CUST. PARENTS	NON-CUST. PARENTS	NCP PARENTS' FAIR SHARE	MPW	EXTENDED WOMEN'S HLTH	TOTAL CARETAKERS
AREA 1										
ANDREW	24	31	11	4	87	0	0	39	37	233
ATCHISON	18	7	6	4	49	0	0	12	13	109
BUCHANAN	334	384	169	50	908	2	51	378	197	2,473
CALDWELL	26	24	10	3	150	0	0	40	28	281
CARROLL	47	39	26	10	140	0	0	40	22	324
CASS	200	162	69	19	484	0	0	161	159	1,254
CHARITON	17	17	3	0	53	1	0	23	13	127
CLAY	227	265	116	17	667	0	0	389	332	2,013
CLINTON	36	23	20	6	143	1	0	51	47	327
COOPER	14	26	11	5	140	0	0	39	21	256
DAVISS	49	12	6	1	116	0	0	44	32	260
DE KALB	21	23	9	2	78	0	0	20	26	179
GENTRY	5	4	4	5	61	0	0	27	19	125
GRUNDY	39	31	17	8	150	1	0	41	26	313
HARRISON	38	18	23	2	132	0	0	34	23	270
HOLT	6	2	2	3	54	0	0	17	9	93
HOWARD	18	37	18	4	129	1	0	37	33	277
JOHNSON	124	129	42	12	267	0	0	146	139	859
LAFAYETTE	90	87	34	13	270	0	0	87	96	677
LINN	42	38	25	4	183	0	0	62	30	384
LIVINGSTON	70	42	19	5	159	1	0	59	44	399
HERCER	8	12	6	4	48	0	0	13	7	98
NODAWAY	23	22	12	3	93	0	0	46	35	234
PETTIS	146	133	49	19	391	0	0	164	110	1,012
PLATTE	101	79	38	12	201	0	0	116	105	652
PUTNAM	28	24	7	2	73	0	0	29	8	171
RANDOLPH	89	93	39	13	282	0	0	115	88	719
RAY	79	64	25	5	155	0	0	58	42	428
SALINE	70	105	53	13	204	0	0	76	50	571
SULLIVAN	27	19	11	8	105	0	0	38	24	232
WORTH	5	4	3	0	31	0	0	11	10	64
TOTAL AREA 1	2,021	1,956	883	256	6,003	7	51	2,412	1,825	15,414
AREA 2										
ADAIR	59	56	31	13	188	2	0	74	51	474
AUDRAIN	61	112	29	9	180	0	0	86	58	535
BOONE	400	641	169	83	1,073	2	0	338	262	2,968
CALLAWAY	98	156	35	12	361	0	0	104	80	846
CLARK	30	23	7	6	86	0	0	20	21	193
COLE	129	217	38	17	362	1	0	142	95	1,001
FRANKLIN	347	207	116	23	638	3	0	229	202	1,765
GASCONADE	40	23	13	2	98	0	0	33	37	246
JEFFERSON	691	603	213	70	1,408	3	1	505	399	3,893
KNOX	6	8	6	2	65	1	0	9	12	109
LEWIS	30	38	23	12	92	1	0	29	21	246
LINCOLN	197	136	136	37	323	2	223	105	65	1,224
HACON	43	30	25	2	142	0	0	61	32	335
MARION	150	152	69	24	327	0	0	120	82	924
MONROE	19	14	11	0	99	0	0	20	21	184
MONTGOMERY	51	35	9	3	152	0	0	40	29	319
OSAGE	23	29	4	2	103	0	0	15	18	194
PIKE	87	66	21	8	238	2	0	56	38	514
RALLS	29	26	15	1	67	0	0	33	14	185
ST CHARLES	470	470	148	50	934	1	0	381	355	2,809
SCHUYLER	15	11	8	0	73	1	0	19	9	136
SCOTLAND	24	9	7	7	77	0	0	15	7	146
SHELBY	36	14	8	3	78	2	0	26	12	179
WARREN	57	95	24	8	165	0	0	81	57	487
TOTAL AREA 2	3,092	3,171	1,165	394	7,329	21	224	2,539	1,977	19,912
AREA 3										
BOLLINGER	52	44	22	11	188	0	0	43	37	397
BUTLER	255	284	92	29	797	1	0	191	127	1,776
CAPE GIRARDEAU	178	269	74	24	527	2	328	210	127	1,739
CARTER	81	28	14	9	211	3	0	30	23	399
CRAWFORD	123	160	52	10	312	0	0	88	82	827
DENT	62	77	36	12	305	0	0	87	55	634
DUNKLIN	351	418	129	38	759	2	0	152	83	1,932
HOWELL	210	200	49	16	762	0	0	173	134	1,544
IRON	64	105	23	15	244	0	1	45	34	531

TABLE 13.

MC+, MEDICAL ASSISTANCE FOR FAMILIES (MAF) AND TRANSITIONAL MEDICAL ASSISTANCE (TMA)
TOTAL CARETAKERS
FEBRUARY 2000

COUNTY	MAF/ NO CASH	MAF/ CASH	EXTENDED TMA	MC+ CUST. PARENTS	NON-CUST. PARENTS	NCP PARENTS* FAIR SHARE	EXTENDED MPW	EXTENDED WOMEN'S HLTH	TOTAL CARETAKERS
MADISON	70	49	41	13	217	0	38	29	457
MISSISSIPPI	108	284	84	39	251	0	72	53	891
NEW MADRID	172	170	65	26	401	0	68	47	949
OREGON	114	73	27	6	240	0	48	30	538
PEMISCOT	177	323	72	21	434	2	93	46	1,168
PERRY	33	37	19	2	160	0	60	39	350
REYNOLDS	68	38	12	7	163	1	27	14	330
RIPLEY	110	133	53	25	373	1	68	40	803
ST FRANCOIS	367	397	128	60	885	4	224	129	2,194
STE GENEVIEVE	74	41	25	16	160	0	39	23	378
SCOTT	230	379	136	52	691	1	178	129	1,796
SHANNON	75	48	28	9	293	1	49	28	531
STODDARD	178	120	78	23	463	0	144	73	1,079
WASHINGTON	307	216	95	22	478	2	106	70	1,296
WAYNE	128	96	40	34	391	0	54	41	784
TOTAL AREA 3	3,587	3,989	1,394	519	9,705	20	2,287	1,493	23,323
AREA 4									
BARRY	174	166	51	11	390	0	135	111	1,038
BARTON	42	50	21	5	171	0	46	28	363
BATES	101	51	26	4	212	2	70	51	517
BENTON	140	91	44	11	277	0	57	30	650
CAMDEN	126	116	47	8	483	1	139	96	1,016
CEDAR	71	54	44	11	230	1	53	35	499
CHRISTIAN	137	131	67	18	425	0	104	174	1,136
DADE	19	21	7	1	91	1	28	25	193
DALLAS	52	103	23	14	233	0	53	32	510
DOUGLAS	90	60	20	8	205	0	55	41	479
GREENE	749	912	271	79	2,204	1	842	759	6,101
HENRY	80	110	66	17	225	0	91	67	656
HICKORY	63	36	25	10	161	0	31	17	343
JASPER	460	490	118	41	1,181	1	514	447	3,252
LACLEDE	193	188	55	20	441	0	160	108	1,165
LAWRENCE	156	130	69	16	402	0	142	122	1,037
MCDONALD	145	117	49	12	347	0	109	97	876
MARIES	27	37	8	0	115	0	20	18	225
MILLER	106	152	43	8	386	0	111	91	897
MONITEAU	28	24	8	1	77	0	42	29	209
MORGAN	100	51	23	5	314	0	71	59	623
NEWTON	180	196	42	20	637	0	219	177	1,471
OZARK	74	45	16	8	247	0	37	33	460
PHELPS	219	201	86	41	493	2	117	90	1,249
POLK	140	79	46	17	460	1	112	64	919
PULASKI	178	152	50	10	543	2	109	84	1,128
ST CLAIR	42	50	20	5	120	0	32	26	295
STONE	147	108	28	10	453	0	110	101	957
TANEY	133	121	47	13	673	1	197	191	1,376
TEXAS	131	169	44	17	457	1	103	67	989
VERNON	120	92	22	11	219	0	87	64	615
WEBSTER	113	60	29	5	334	0	126	91	758
WRIGHT	135	115	56	8	379	0	102	77	873
TOTAL AREA 4	4,671	4,478	1,571	465	13,585	14	4,304	3,502	32,875
AREA 5									
JACKSON	2,536	5,677	945	218	4,239	2	1,769	1,600	17,102
TOTAL AREA 5	2,536	5,677	945	218	4,239	2	1,769	1,600	17,102
AREA 6									
ST LOUIS CITY	1,493	10,092	723	199	4,142	0	1,070	790	18,568
TOTAL AREA 6	1,493	10,092	723	199	4,142	0	1,070	790	18,568
AREA 7									
ST LOUIS COUNTY	1,903	5,466	1,057	287	4,251	7	1,374	1,186	15,572
TOTAL AREA 7	1,903	5,466	1,057	287	4,251	7	1,374	1,186	15,572
STATEWIDE	19,303	34,829	7,738	2,338	49,254	71	15,755	12,373	142,766

NOTE: EXTENDED TRANSITIONAL MEDICAL ASSISTANCE, MC+ FOR CUSTODIAL PARENTS AND NON-CUSTODIAL PARENTS, NCP PARENTS* FAIR SHARE, AND EXTENDED WOMEN'S HEALTH SERVICES AVAILABLE AS A RESULT OF THE 1115 WAIVER.

TABLE 14.

MC+(CHILDREN AND CUSTODIAL PARENTS) AND MEDICAL ASSISTANCE FOR FAMILIES(MAF)
 TOTAL CASES AND REINVESTIGATIONS
 FEBRUARY 2000

COUNTY	# CASES	# REINVEST COMPLETED	# DELIN- QUENT	% DELIN- QUENT
AREA 1				
ANDREW	308	8	74	24.0
ATCHISON	143	5	23	16.1
BUCHANAN	2,755	134	603	21.9
CALDWELL	368	19	169	45.9
CARROLL	423	15	128	30.3
CASS	1,497	89	234	15.6
CHARITON	179	16	7	3.9
CLAY	2,308	118	323	14.0
CLINTON	401	39	68	17.0
COOPER	358	3	156	43.6
DAVISS	298	15	69	23.2
DE KALB	261	10	94	36.0
GENTRY	167	9	1	0.6
GRUNDY	378	10	129	34.1
HARRISON	333	16	44	13.2
HOLT	155	10	23	14.8
HOWARD	320	14	132	41.3
JOHNSON	1,091	29	486	44.5
LAFAYETTE	883	23	312	35.3
LINN	462	17	101	21.9
LIVINGSTON	384	36	64	16.7
MERCER	108	11	11	10.2
NODAWAY	308	11	59	19.2
PETTIS	1,278	52	220	17.2
PLATTE	779	16	116	14.9
PUTNAM	209	8	53	25.4
RANDOLPH	812	24	278	34.2
RAY	423	33	45	10.6
SALINE	644	23	149	23.1
SULLIVAN	259	3	71	27.4
WORTH	90	2	0	0.0
TOTAL AREA 1	18,382	818	4,242	23.1
AREA 2				
ADAIR	518	25	73	14.1
AUDRAIN	581	6	181	31.2
BOONE	3,457	126	1,534	44.4
CALLAWAY	1,152	20	514	44.6
CLARK	228	6	65	28.5
COLE	1,165	26	349	30.0
FRANKLIN	1,849	145	297	16.1
GASCONADE	300	13	28	9.3
JEFFERSON	4,130	186	1,429	34.6
KNOX	141	6	37	26.2
LEWIS	248	8	38	15.3
LINCOLN	1,078	33	286	26.5
MACON	451	12	122	27.1
MARION	1,000	69	187	18.7
MONROE	239	10	70	29.3
MONTGOMERY	379	18	112	29.6
OSAGE	227	0	107	47.1
PIKE	602	35	239	39.7
RALLS	222	11	6	2.7
ST CHARLES	3,194	116	953	29.8
SCHUYLER	129	2	43	33.3
SCOTLAND	160	16	10	6.3
SHELBY	226	9	16	7.1
WARREN	538	26	128	23.8
TOTAL AREA 2	22,214	924	6,824	30.7
AREA 3				
BOLLINGER	507	16	190	37.5
BUTLER	1,816	121	105	5.8
CAPE GIRARDEAU	1,407	81	150	10.7
CARTER	404	26	13	3.2
CRAWFORD	842	75	122	14.5
DENT	730	42	4	0.5
DUNKLIN	1,965	163	640	32.6

TABLE 14.

MC+(CHILDREN AND CUSTODIAL PARENTS) AND MEDICAL ASSISTANCE FOR FAMILIES(MAF)
 TOTAL CASES AND REINVESTIGATIONS
 FEBRUARY 2000

COUNTY	# CASES	# REINVEST COMPLETED	# DELIN- QUENT	% DELIN- QUENT
HOWELL	1,747	94	384	22.0
IRON	501	40	57	11.4
MADISON	496	33	0	0.0
MISSISSIPPI	724	83	321	44.3
NEW MADRID	957	90	165	17.2
OREGON	552	68	2	0.4
PEMISCOT	1,339	89	290	21.7
PERRY	494	6	188	38.1
REYNOLDS	385	23	4	1.0
RIPLEY	860	46	84	9.8
ST FRANCOIS	2,104	174	226	10.7
STE GENEVIEVE	476	24	213	44.7
SCOTT	1,723	108	178	10.3
SHANNON	580	26	14	2.4
STODDARD	1,199	72	65	5.4
WASHINGTON	1,234	115	141	11.4
WAYNE	775	66	13	1.7
TOTAL AREA 3	23,817	1,681	3,569	15.0
AREA 4				
BARRY	1,171	30	454	38.8
BARTON	389	9	60	15.4
BATES	572	28	8	1.4
BENTON	712	39	297	41.7
CAMDEN	1,184	53	303	25.6
CEDAR	559	10	163	29.2
CHRISTIAN	1,506	16	715	47.5
DADE	285	10	50	17.5
DALLAS	562	24	72	12.8
DOUGLAS	647	26	253	39.1
GREENE	6,224	203	1,725	27.7
HENRY	751	43	125	16.6
HICKORY	445	10	204	45.8
JASPER	3,953	32	1,859	47.0
LACLEDE	1,225	62	182	14.9
LAWRENCE	1,225	34	461	37.6
MCDONALD	1,040	47	262	25.2
MARIES	251	3	94	37.5
MILLER	990	37	284	28.7
MONITEAU	291	5	114	39.2
MORGAN	714	34	177	24.8
NEWTON	1,472	43	151	10.3
OZARK	487	43	111	22.8
PHELPS	1,327	80	305	23.0
POLK	994	52	152	15.3
PULASKI	1,272	53	485	38.1
ST CLAIR	327	12	35	10.7
STONE	1,061	9	530	50.0
TANEY	1,614	2	733	45.4
TEXAS	1,054	86	123	11.7
VERNON	964	27	132	13.7
WEBSTER	975	33	224	23.0
WRIGHT	923	62	173	18.7
TOTAL AREA 4	37,166	1,257	11,016	29.6
AREA 5				
JACKSON	18,913	498	7,141	37.8
TOTAL AREA 5	18,913	498	7,141	37.8
AREA 6				
ST LOUIS CITY	15,024	353	7,124	47.4
TOTAL AREA 6	15,024	353	7,124	47.4
AREA 7				
ST LOUIS COUNTY	16,808	400	8,103	48.2
TOTAL AREA 7	16,808	400	8,103	48.2
STATEWIDE	152,324	5,931	48,019	31.5

TABLE 15.

MC+ APPLICATIONS FOR CHILDREN AND CUSTODIAL PARENTS
FEBRUARY 2000

COUNTY	# REC'D	# APPR	# REJ	% REJ	TOTAL RESOLVED	-----APPLICATION RESOLUTION-----					
						UNDER 16	16- 30	31- 45	46- 90	OVER 90	% >30 DAYS
AREA 1											
ANDREW	13	7	5	41.7	12	7	4	1	0	0	8.3
ATCHISON	17	9	3	25.0	12	6	6	0	0	0	0.0
BUCHANAN	148	105	45	30.0	150	86	60	4	0	0	2.7
CALDWELL	13	11	4	26.7	15	10	4	1	0	0	6.7
CARROLL	17	17	4	19.0	21	11	10	0	0	0	0.0
CASS	105	65	23	26.1	88	37	48	1	2	0	3.4
CHARITON	10	6	0	0.0	6	5	1	0	0	0	0.0
CLAY	194	137	61	30.8	198	81	98	16	3	0	9.6
CLINTON	28	16	7	30.4	23	15	8	0	0	0	0.0
COOPER	17	14	5	26.3	19	10	9	0	0	0	0.0
DAVISS	23	21	3	12.5	24	11	11	2	0	0	8.3
DE KALB	12	9	3	25.0	12	8	3	1	0	0	8.3
GENTRY	6	5	1	16.7	6	6	0	0	0	0	0.0
GRUNDY	14	11	5	31.3	16	7	9	0	0	0	0.0
HARRISON	23	14	8	36.4	22	13	8	1	0	0	4.5
HOLT	20	11	4	26.7	15	11	4	0	0	0	0.0
HOWARD	21	17	2	10.5	19	16	3	0	0	0	0.0
JOHNSON	63	28	31	52.5	59	21	31	4	2	1	11.9
LAFAYETTE	40	35	9	20.5	44	23	19	1	1	0	4.5
LINN	23	19	6	24.0	25	10	14	0	0	1	4.0
LIVINGSTON	33	25	5	16.7	30	16	14	0	0	0	0.0
MERCER	5	4	1	20.0	5	4	1	0	0	0	0.0
NODAWAY	17	14	4	22.2	18	12	6	0	0	0	0.0
PETTIS	93	67	39	36.8	106	45	50	6	4	1	10.4
PLATTE	51	42	23	35.4	65	31	29	4	0	1	7.7
PUTNAM	10	5	4	44.4	9	4	3	2	0	0	22.2
RANDOLPH	40	31	19	38.0	50	20	24	3	2	1	12.0
RAY	36	16	8	33.3	24	16	7	1	0	0	4.2
SALINE	62	33	16	32.7	49	25	19	3	1	1	10.2
SULLIVAN	16	9	3	25.0	12	5	5	2	0	0	16.7
WORTH	4	2	1	33.3	3	2	1	0	0	0	0.0
TOTAL AREA 1	1,174	805	352	30.4	1,157	574	509	53	15	6	6.4
AREA 2											
ADAIR	17	12	5	29.4	17	7	9	1	0	0	5.9
AUDRAIN	39	20	15	42.9	35	22	6	7	0	0	20.0
BOONE	186	119	61	33.9	180	85	86	7	1	1	5.0
CALLAWAY	50	32	15	31.9	47	12	29	4	2	0	12.8
CLARK	10	7	2	22.2	9	6	3	0	0	0	0.0
COLE	57	41	30	42.3	71	17	51	3	0	0	4.2
FRANKLIN	105	90	36	28.6	126	81	31	10	3	1	11.1
GASCONADE	30	21	7	25.0	28	19	9	0	0	0	0.0
JEFFERSON	238	139	109	44.0	248	97	137	12	1	1	5.6
KNOX	3	4	1	20.0	5	2	2	1	0	0	20.0
LEWIS	24	14	6	30.0	20	10	10	0	0	0	0.0
LINCOLN	57	35	14	28.6	49	34	13	2	0	0	4.1
MACON	18	20	10	33.3	30	20	8	2	0	0	6.7
MARION	62	50	13	20.6	63	39	21	2	1	0	4.8
MONROE	11	9	6	40.0	15	3	10	1	1	0	13.3
MONTGOMERY	18	16	7	30.4	23	3	19	1	0	0	4.3
OSAGE	14	5	3	37.5	8	5	3	0	0	0	0.0
PIKE	25	18	7	28.0	25	14	11	0	0	0	0.0
RALLS	14	9	4	30.8	13	8	5	0	0	0	0.0
ST CHARLES	168	108	55	33.7	163	105	48	9	1	0	6.1
SCHUYLER	7	5	1	16.7	6	3	2	1	0	0	16.7
SCOTLAND	11	9	4	30.8	13	8	5	0	0	0	0.0
SHELBY	9	10	5	33.3	15	10	5	0	0	0	0.0
WARREN	29	27	9	25.0	36	15	21	0	0	0	0.0
TOTAL AREA 2	1,202	820	425	34.1	1,245	625	544	63	10	3	6.1
AREA 3											
BOLLINGER	21	15	5	25.0	20	9	10	0	0	1	5.0
BUTLER	110	75	25	25.0	100	54	43	2	1	0	3.0
CAPE GIRARDEAU	103	78	42	35.0	120	50	67	3	0	0	2.5
CARTER	20	17	2	10.5	19	13	6	0	0	0	0.0
CRAWFORD	47	38	19	33.3	57	20	37	0	0	0	0.0
DENT	38	29	10	25.6	39	16	23	0	0	0	0.0
DUNKLIN	113	81	36	30.8	117	67	46	4	0	0	3.4

TABLE 15.

MC+ APPLICATIONS FOR CHILDREN AND CUSTODIAL PARENTS
FEBRUARY 2000

COUNTY	# REC'D	# APPR	# REJ	% REJ	TOTAL RESOLVED	-----APPLICATION RESOLUTION-----					
						UNDER 16	16- 30	31- 45	46- 90	OVER 90	% >30 DAYS
HOWELL	82	56	36	39.1	92	42	44	4	2	0	6.5
IRON	33	21	9	30.0	30	15	15	0	0	0	0.0
MADISON	26	20	9	31.0	29	15	14	0	0	0	0.0
MISSISSIPPI	40	32	9	22.0	41	22	17	2	0	0	4.9
NEW MADRID	61	37	14	27.5	51	20	28	1	1	1	5.9
OREGON	32	15	9	37.5	24	21	2	1	0	0	4.2
PEMISCOT	83	40	40	50.0	80	41	37	1	0	1	2.5
PERRY	25	13	11	45.8	24	4	20	0	0	0	0.0
REYNOLDS	20	12	3	20.0	15	10	5	0	0	0	0.0
RIPLEY	33	27	8	22.9	35	21	12	2	0	0	5.7
ST FRANCOIS	129	81	39	32.5	120	74	42	4	0	0	3.3
STE GENEVIEVE	9	8	7	46.7	15	3	12	0	0	0	0.0
SCOTT	110	83	44	34.6	127	62	63	2	0	0	1.6
SHANNON	25	16	5	23.8	21	13	6	1	1	0	9.5
STODDARD	70	64	10	13.5	74	46	26	2	0	0	2.7
WASHINGTON	80	52	26	33.3	78	40	37	1	0	0	1.3
WAYNE	40	27	6	18.2	33	18	12	3	0	0	9.1
TOTAL AREA 3	1,350	937	424	31.2	1,361	696	624	33	5	3	3.0
AREA 4											
BARRY	74	54	17	23.9	71	52	14	4	1	0	7.0
BARTON	29	19	4	17.4	23	19	4	0	0	0	0.0
BATES	35	28	13	31.7	41	21	20	0	0	0	0.0
BENTON	25	16	9	36.0	25	18	7	0	0	0	0.0
CAMDEN	66	59	17	22.4	76	43	26	6	1	0	9.2
CEDAR	28	20	5	20.0	25	15	8	2	0	0	8.0
CHRISTIAN	108	64	35	35.4	99	56	40	2	0	1	3.0
DADE	10	10	5	33.3	15	7	8	0	0	0	0.0
DALLAS	32	28	5	15.2	33	22	8	3	0	0	9.1
DOUGLAS	18	18	7	28.0	25	15	8	2	0	0	8.0
GREENE	291	217	84	27.9	301	136	124	23	17	1	13.6
HENRY	35	31	8	20.5	39	21	18	0	0	0	0.0
HICKORY	24	12	11	47.8	23	8	11	3	1	0	17.4
JASPER	254	144	93	39.2	237	91	123	20	1	2	9.7
LACLEDE	94	73	33	31.1	106	53	49	4	0	0	3.8
LAWRENCE	75	54	21	28.0	75	53	22	0	0	0	0.0
MCDONALD	50	33	13	28.3	46	23	21	1	0	1	4.3
MARIES	13	14	2	12.5	16	8	7	1	0	0	6.3
MILLER	52	44	14	24.1	58	25	31	1	1	0	3.4
MONITEAU	15	14	5	26.3	19	5	14	0	0	0	0.0
MORGAN	38	35	19	35.2	54	18	32	3	1	0	7.4
NEWTON	77	68	24	26.1	92	41	47	4	0	0	4.3
OZARK	19	16	12	42.9	28	14	14	0	0	0	0.0
PHELPS	71	52	18	25.7	70	36	32	2	0	0	2.9
POLK	58	41	11	21.2	52	32	17	3	0	0	5.8
PULASKI	59	26	23	46.9	49	17	25	7	0	0	14.3
ST CLAIR	25	18	6	25.0	24	11	12	1	0	0	4.2
STONE	42	28	11	28.2	39	19	17	3	0	0	7.7
TANEY	113	74	53	41.7	127	36	86	4	1	0	3.9
TEXAS	54	39	14	26.4	53	42	11	0	0	0	0.0
VERNON	71	71	12	14.5	83	57	17	9	0	0	10.8
WEBSTER	49	34	17	33.3	51	17	32	2	0	0	3.9
WRIGHT	51	36	13	26.5	49	39	10	0	0	0	0.0
TOTAL AREA 4	2,055	1,490	634	29.8	2,124	1,070	915	110	24	5	6.5
AREA 5											
JACKSON	925	654	288	30.6	942	341	504	64	21	12	10.3
TOTAL AREA 5	925	654	288	30.6	942	341	504	64	21	12	10.3
AREA 6											
ST LOUIS CITY	538	342	143	29.5	485	251	164	48	17	5	14.4
TOTAL AREA 6	538	342	143	29.5	485	251	164	48	17	5	14.4
AREA 7											
ST LOUIS COUNTY	610	472	159	25.2	631	382	170	61	15	3	12.5
TOTAL AREA 7	610	472	159	25.2	631	382	170	61	15	3	12.5
STATEWIDE	7,854	5,520	2,425	30.5	7,945	3,939	3,430	432	107	37	7.2

TABLE 16.

GENERAL RELIEF CASELOADS*
TOTAL CASES AND REINVESTIGATIONS
FEBRUARY 2000

COUNTY	# CASES	# REINVEST COMPLETED	# DELIN- QUENT	% DELIN- QUENT
AREA 1				
ANDREW	46	1	5	10.9
ATCHISON	20	0	2	10.0
BUCHANAN	418	1	22	5.3
CALDWELL	42	0	2	4.8
CARROLL	41	1	2	4.9
CASS	192	0	14	7.3
CHARITON	28	0	0	0.0
CLAY	469	1	20	4.3
CLINTON	61	3	2	3.3
COOPER	45	0	2	4.4
DAVISS	48	0	3	6.3
DE KALB	26	0	1	3.8
GENTRY	28	0	0	0.0
GRUNDY	45	0	0	0.0
HARRISON	40	0	4	10.0
HOLT	24	0	1	4.2
HOWARD	34	0	2	5.9
JOHNSON	176	0	11	6.3
LAFAYETTE	94	0	8	8.5
LINN	75	0	4	5.3
LIVINGSTON	67	0	3	4.5
MERCER	16	0	0	0.0
NODAWAY	57	0	2	3.5
PETTIS	180	1	2	1.1
PLATTE	120	0	5	4.2
PUTNAM	37	0	5	13.5
RANDOLPH	124	0	8	6.5
RAY	66	0	1	1.5
SALINE	92	0	4	4.3
SULLIVAN	52	0	8	15.4
WORTH	13	0	0	0.0
TOTAL AREA 1	2,776	8	143	5.2
AREA 2				
ADAIR	100	0	5	5.0
AUDRAIN	111	0	8	7.2
BOONE	353	1	17	4.8
CALLAWAY	118	0	6	5.1
CLARK	23	0	1	4.3
COLE	198	0	11	5.6
FRANKLIN	254	1	14	5.5
GASCONADE	47	0	2	4.3
JEFFERSON	559	1	32	5.7
KNOX	10	0	1	10.0
LEWIS	44	0	1	2.3
LINCOLN	105	0	2	1.9
MACON	75	0	12	16.0
MARION	122	3	9	7.4
MONROE	27	0	2	7.4
MONTGOMERY	48	1	1	2.1
OSAGE	19	0	3	15.8
PIKE	54	0	6	11.1
RALLS	38	1	0	0.0
ST CHARLES	421	2	14	3.3
SCHUYLER	28	0	5	17.9
SCOTLAND	15	0	0	0.0
SHELBY	31	1	2	6.5
WARREN	82	2	2	2.4
TOTAL AREA 2	2,882	13	156	5.4
AREA 3				
BOLLINGER	56	0	3	5.4
BUTLER	258	4	1	0.4
CAPE GIRARDEAU	280	2	6	2.1
CARTER	55	0	0	0.0
CRAWFORD	100	2	2	2.0
DENT	94	2	0	0.0
DUNKLIN	164	5	15	9.1
HOWELL	189	1	8	4.2

TABLE 16.

GENERAL RELIEF CASELOADS*
 TOTAL CASES AND REINVESTIGATIONS
 FEBRUARY 2000

COUNTY	# CASES	# REINVEST COMPLETED	# DELIN- QUENT	% DELIN- QUENT
IRON	56	0	5	8.9
MADISON	53	2	0	0.0
MISSISSIPPI	96	3	13	13.5
NEW MADRID	93	0	2	2.2
OREGON	54	1	0	0.0
PEMISCOT	107	1	8	7.5
PERRY	76	0	3	3.9
REYNOLDS	33	0	0	0.0
RIPLEY	102	1	5	4.9
ST FRANCOIS	309	5	5	1.6
STE GENEVIEVE	57	1	6	10.5
SCOTT	194	1	1	0.5
SHANNON	68	0	1	1.5
STODDARD	160	1	12	7.5
WASHINGTON	168	8	6	3.6
WAYNE	72	4	1	1.4
TOTAL AREA 3	2,894	44	103	3.6
AREA 4				
BARRY	162	0	12	7.4
BARTON	51	0	3	5.9
BATES	76	0	1	1.3
BENTON	72	0	2	2.8
CAMDEN	171	1	10	5.8
CEDAR	58	0	2	3.4
CHRISTIAN	208	0	12	5.8
DADE	37	0	1	2.7
DALLAS	57	1	2	3.5
DOUGLAS	61	0	5	8.2
GREENE	992	1	80	8.1
HENRY	110	1	1	0.9
HICKORY	40	1	6	15.0
JASPER	560	0	45	8.0
LACLEDE	190	0	9	4.7
LAWRENCE	160	1	8	5.0
MCDONALD	117	0	4	3.4
MARIES	32	0	1	3.1
MILLER	125	3	9	7.2
MONITEAU	46	0	3	6.5
MORGAN	73	0	5	6.8
NEWTON	244	3	10	4.1
OZARK	53	1	3	5.7
PHELPS	138	0	15	10.9
POLK	118	0	3	2.5
PULASKI	129	0	15	11.6
ST CLAIR	37	0	0	0.0
STONE	134	0	13	9.7
TANEY	218	0	7	3.2
TEXAS	117	0	3	2.6
VERNON	104	6	7	6.7
WEBSTER	146	0	6	4.1
WRIGHT	117	1	7	6.0
TOTAL AREA 4	4,953	20	310	6.3
AREA 5				
JACKSON	2,119	2	178	8.4
TOTAL AREA 5	2,119	2	178	8.4
AREA 6				
ST LOUIS CITY	1,867	10	327	17.5
TOTAL AREA 6	1,867	10	327	17.5
AREA 7				
ST LOUIS COUNTY	1,516	1	143	9.4
TOTAL AREA 7	1,516	1	143	9.4
STATEWIDE	19,007	98	1,360	7.2

*INCLUDES ALL CASES WITH GR NUMBERS.

TABLE 17.

GENERAL RELIEF APPLICATIONS*
FEBRUARY 2000

COUNTY	# REC'D	# APPR	# REJ	% REJ	TOTAL RESOLVED	-----APPLICATION RESOLUTION-----						
						UNDER 31	31- 45	46- 90	91- 105	OVER 105	% >45 DAYS	
AREA 1												
ANDREW	4	0	3	100.0	3	2	1	0	0	0	0.0	
ATCHISON	2	0	2	100.0	2	1	0	1	0	0	50.0	
BUCHANAN	25	9	10	52.6	19	8	3	3	1	4	42.1	
CALDWELL	2	0	0	0.0	0	0	0	0	0	0	0.0	
CARROLL	3	0	1	100.0	1	0	0	0	0	1	100.0	
CASS	11	5	9	64.3	14	6	3	3	2	0	35.7	
CHARITON	1	0	1	100.0	1	1	0	0	0	0	0.0	
CLAY	41	7	14	66.7	21	11	3	4	1	2	33.3	
CLINTON	2	1	4	80.0	5	1	1	3	0	0	60.0	
COOPER	5	0	6	100.0	6	2	3	1	0	0	16.7	
DAVISS	2	1	2	66.7	3	1	0	1	0	1	66.7	
DE KALB	2	2	0	0.0	2	1	0	1	0	0	50.0	
GENTRY	1	0	0	0.0	0	0	0	0	0	0	0.0	
GRUNDY	3	0	8	100.0	8	1	3	3	0	1	50.0	
HARRISON	4	0	5	100.0	5	3	0	2	0	0	40.0	
HOLT	9	0	10	100.0	10	8	1	1	0	0	10.0	
HOWARD	3	2	1	33.3	3	2	0	1	0	0	33.3	
JOHNSON	13	5	14	73.7	19	12	1	4	0	2	31.6	
LAFAYETTE	6	1	6	85.7	7	0	0	2	1	4	100.0	
LINN	7	2	1	33.3	3	2	0	0	1	0	33.3	
LIVINGSTON	7	2	3	60.0	5	4	1	0	0	0	0.0	
MERCER	0	0	1	100.0	1	0	0	1	0	0	100.0	
NODAWAY	8	4	5	55.6	9	6	2	1	0	0	11.1	
PETTIS	12	5	4	44.4	9	5	0	2	0	2	44.4	
PLATTE	8	2	1	33.3	3	2	0	0	0	1	33.3	
PUTNAM	2	0	1	100.0	1	0	0	0	0	1	100.0	
RANDOLPH	10	0	6	100.0	6	1	2	2	0	1	50.0	
RAY	5	2	1	33.3	3	1	0	2	0	0	66.7	
SALINE	17	3	12	80.0	15	7	3	3	1	1	33.3	
SULLIVAN	2	1	4	80.0	5	2	0	1	0	2	60.0	
WORTH	0	0	0	0.0	0	0	0	0	0	0	0.0	
TOTAL AREA 1	217	54	135	71.4	189	90	27	42	7	23	38.1	
AREA 2												
ADAIR	6	1	5	83.3	6	1	4	0	1	0	16.7	
AUDRAIN	6	1	3	75.0	4	1	0	2	0	1	75.0	
BOONE	28	10	25	71.4	35	13	11	9	1	1	31.4	
CALLAWAY	6	2	1	33.3	3	1	0	1	0	1	66.7	
CLARK	0	0	0	0.0	0	0	0	0	0	0	0.0	
COLE	30	9	13	59.1	22	9	2	6	2	3	50.0	
FRANKLIN	17	1	6	85.7	7	3	2	1	0	1	28.6	
GASCONADE	11	2	3	60.0	5	4	0	0	0	1	20.0	
JEFFERSON	44	5	28	84.8	33	16	4	9	1	3	39.4	
KNOX	0	0	2	100.0	2	0	0	1	0	1	100.0	
LEWIS	1	1	1	50.0	2	0	1	1	0	0	50.0	
LINCOLN	6	0	6	100.0	6	3	2	1	0	0	16.7	
MACON	6	2	1	33.3	3	1	1	1	0	0	33.3	
MARION	17	0	3	100.0	3	1	1	1	0	0	33.3	
MONROE	1	0	2	100.0	2	0	2	0	0	0	0.0	
MONTGOMERY	4	1	2	66.7	3	2	1	0	0	0	0.0	
OSAGE	0	1	1	50.0	2	0	1	1	0	0	50.0	
PIKE	3	0	3	100.0	3	1	1	1	0	0	33.3	
RALLS	6	2	1	33.3	3	2	0	0	0	1	33.3	
ST CHARLES	27	5	9	64.3	14	6	0	8	0	0	57.1	
SCHUYLER	3	2	2	50.0	4	3	0	1	0	0	25.0	
SCOTLAND	4	0	1	100.0	1	1	0	0	0	0	0.0	
SHELBY	4	0	1	100.0	1	0	0	1	0	0	100.0	
WARREN	11	1	4	80.0	5	2	1	1	1	0	40.0	
TOTAL AREA 2	241	46	123	72.8	169	70	34	46	6	13	38.5	
AREA 3												
BOLLINGER	2	0	3	100.0	3	0	0	2	1	0	100.0	
BUTLER	41	16	14	46.7	30	20	4	2	1	3	20.0	
CAPE GIRARDEAU	31	9	13	59.1	22	13	4	3	0	2	22.7	
CARTER	4	2	4	66.7	6	3	0	3	0	0	50.0	
CRAWFORD	9	1	8	88.9	9	6	1	1	1	0	22.2	
DENT	6	2	6	75.0	8	1	3	2	1	1	50.0	
DUNKLIN	26	2	27	93.1	29	10	7	5	4	3	41.4	
HOWELL	11	3	19	86.4	22	3	0	13	2	4	86.4	

TABLE 17.

GENERAL RELIEF APPLICATIONS*
FEBRUARY 2000

COUNTY	# REC'D	# APPR	# REJ	% REJ	TOTAL RESOLVED	-----APPLICATION RESOLUTION-----					
						UNDER 31	31- 45	46- 90	91- 105	OVER 105	% >45 DAYS
IRON	9	1	1	50.0	2	2	0	0	0	0	0.0
MADISON	6	1	5	83.3	6	3	2	1	0	0	16.7
MISSISSIPPI	14	3	7	70.0	10	3	3	4	0	0	40.0
NEW MADRID	12	2	12	85.7	14	5	3	4	0	2	42.9
OREGON	4	0	2	100.0	2	0	0	0	0	2	100.0
PEMISCOT	32	2	24	92.3	26	17	4	4	0	1	19.2
PERRY	8	3	3	50.0	6	4	0	1	0	1	33.3
REYNOLDS	6	2	6	75.0	8	4	2	1	1	0	25.0
RIPLEY	14	5	2	28.6	7	4	0	2	0	1	42.9
ST FRANCOIS	35	16	11	40.7	27	20	1	3	1	2	22.2
STE GENEVIEVE	7	2	5	71.4	7	2	4	0	1	0	14.3
SCOTT	26	4	23	85.2	27	10	4	11	1	1	48.1
SHANNON	9	5	1	16.7	6	5	1	0	0	0	0.0
STODDARD	12	3	8	72.7	11	3	2	4	1	1	54.5
WASHINGTON	29	14	6	30.0	20	15	1	2	1	1	20.0
WAYNE	11	0	3	100.0	3	1	1	1	0	0	33.3
TOTAL AREA 3	364	98	213	68.5	311	154	47	69	16	25	35.4
AREA 4											
BARRY	13	2	13	86.7	15	6	3	6	0	0	40.0
BARTON	2	0	3	100.0	3	1	2	0	0	0	0.0
BATES	8	2	4	66.7	6	2	3	0	0	1	16.7
BENTON	12	5	13	72.2	18	7	7	2	1	1	22.2
CAMDEN	6	4	7	63.6	11	2	0	3	0	6	81.8
CEDAR	10	1	6	85.7	7	1	3	2	1	0	42.9
CHRISTIAN	18	4	7	63.6	11	8	2	0	1	0	9.1
DADE	3	1	2	66.7	3	1	1	1	0	0	33.3
DALLAS	10	2	1	33.3	3	3	0	0	0	0	0.0
DOUGLAS	1	1	2	66.7	3	1	0	1	0	1	66.7
GREENE	101	19	58	75.3	77	34	16	12	6	9	35.1
HENRY	9	4	5	55.6	9	2	2	4	0	1	55.6
HICKORY	4	1	1	50.0	2	0	0	2	0	0	100.0
JASPER	55	7	42	85.7	49	20	7	12	4	6	44.9
LACLEDE	18	3	17	85.0	20	9	7	4	0	0	20.0
LAWRENCE	6	1	14	93.3	15	4	5	2	1	3	40.0
MCDONALD	10	1	7	87.5	8	2	3	3	0	0	37.5
MARIES	3	0	2	100.0	2	1	1	0	0	0	0.0
MILLER	10	4	11	73.3	15	3	6	5	0	1	40.0
MONITEAU	2	1	5	83.3	6	0	2	3	0	1	66.7
MORGAN	4	0	6	100.0	6	1	0	5	0	0	83.3
NEWTON	12	3	11	78.6	14	5	4	4	1	0	35.7
OZARK	5	3	6	66.7	9	6	0	3	0	0	33.3
PHELPS	15	2	11	84.6	13	2	3	2	3	3	61.5
POLK	5	0	5	100.0	5	0	2	1	1	1	60.0
PULASKI	16	1	16	94.1	17	6	1	6	0	4	58.8
ST CLAIR	3	1	4	80.0	5	1	0	3	1	0	80.0
STONE	6	2	3	60.0	5	2	0	1	0	2	60.0
TANEY	23	8	19	70.4	27	10	9	5	1	2	29.6
TEXAS	9	2	3	60.0	5	5	0	0	0	0	0.0
VERNON	8	2	6	75.0	8	4	3	1	0	0	12.5
WEBSTER	10	2	3	60.0	5	2	0	2	1	0	60.0
WRIGHT	9	4	3	42.9	7	2	2	3	0	0	42.9
TOTAL AREA 4	426	93	316	77.3	409	153	94	98	22	42	39.6
AREA 5											
JACKSON	224	42	199	82.6	241	73	45	68	9	46	51.0
TOTAL AREA 5	224	42	199	82.6	241	73	45	68	9	46	51.0
AREA 6											
ST LOUIS CITY	268	47	202	81.1	249	43	40	129	14	23	66.7
TOTAL AREA 6	268	47	202	81.1	249	43	40	129	14	23	66.7
AREA 7											
ST LOUIS COUNTY	116	19	57	75.0	76	27	25	19	4	1	31.6
TOTAL AREA 7	116	19	57	75.0	76	27	25	19	4	1	31.6
STATEWIDE	1,856	399	1,245	75.7	1,644	610	312	471	78	173	43.9

*EXCLUDES MEDICAID FOR PREGNANT WOMEN, INCLUDES NEWBORNS AND REFUGEES.

FIGURE 6. MEDICAL ASSISTANCE RECIPIENTS

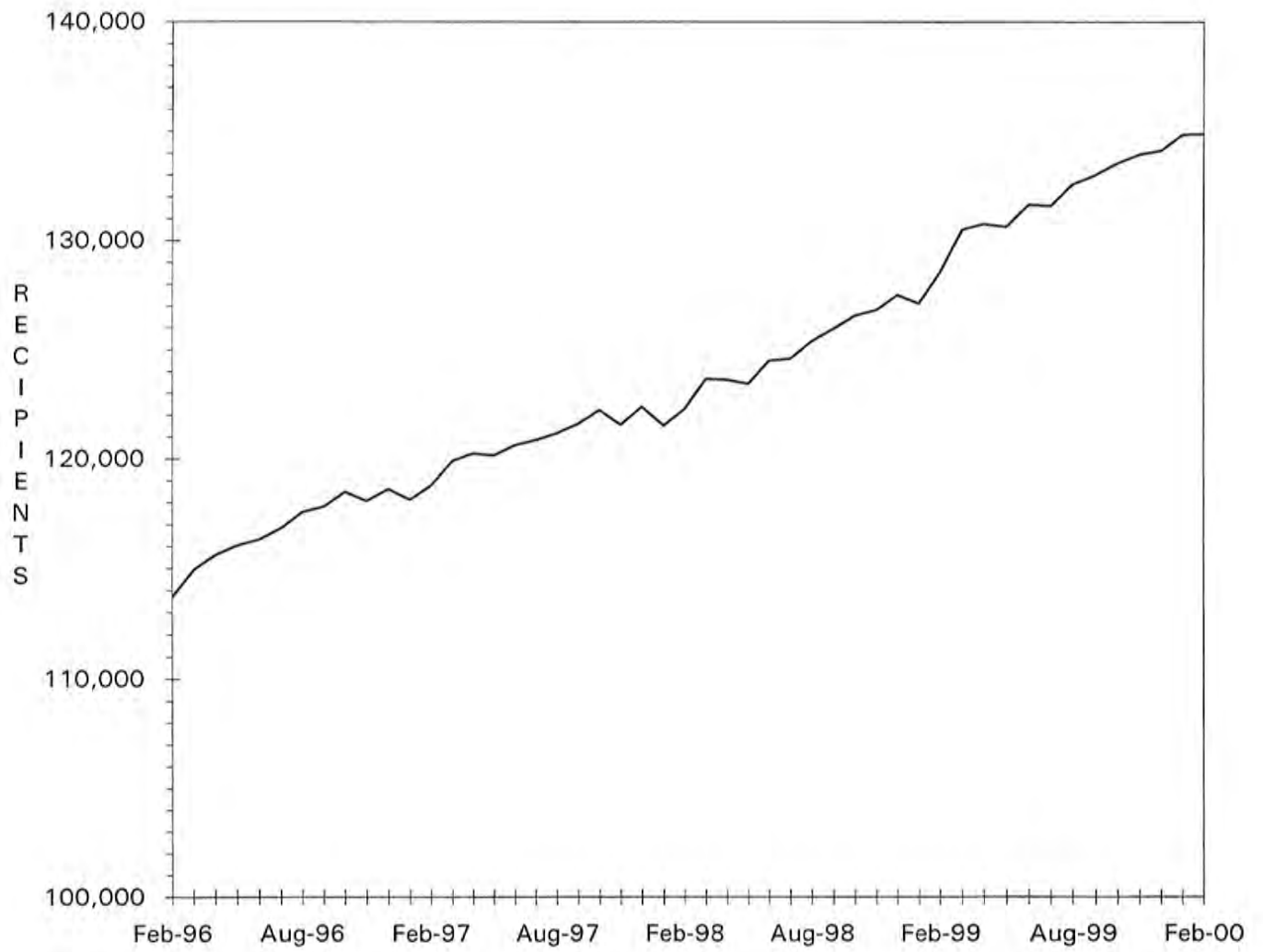

TABLE 18.

NC+ APPLICATIONS FOR PREGNANT WOMEN
FEBRUARY 2000

COUNTY	# REC'D	# APPR	# REJ	% REJ	TOTAL RESOLVED	-APPLICATION RESOLUTION-		
						15 OR LESS	16 & ABOVE	% >15 DAYS
AREA 1								
ANDREW	3	2	1	33.3	3	2	1	33.3
ATCHISON	2	1	1	50.0	2	1	1	50.0
BUCHANAN	81	58	15	20.5	73	71	2	2.7
CALDWELL	5	7	0	0.0	7	7	0	0.0
CARROLL	11	7	4	36.4	11	11	0	0.0
CASS	41	21	10	32.3	31	26	5	16.1
CHARITON	5	3	0	0.0	3	3	0	0.0
CLAY	53	44	16	26.7	60	49	11	18.3
CLINTON	6	3	2	40.0	5	5	0	0.0
COOPER	12	8	2	20.0	10	9	1	10.0
DAVISS	6	6	0	0.0	6	6	0	0.0
DE KALB	8	7	1	12.5	8	6	2	25.0
GENTRY	3	2	1	33.3	3	3	0	0.0
GRUNDY	10	11	1	8.3	12	10	2	16.7
HARRISON	1	0	0	0.0	0	0	0	0.0
HOLT	3	3	1	25.0	4	4	0	0.0
HOWARD	7	4	1	20.0	5	5	0	0.0
JOHNSON	44	21	21	50.0	42	37	5	11.9
LAFAYETTE	13	12	2	14.3	14	12	2	14.3
LINN	17	9	6	40.0	15	12	3	20.0
LIVINGSTON	12	8	1	11.1	9	8	1	11.1
MERCER	3	2	0	0.0	2	2	0	0.0
NODAWAY	12	9	2	18.2	11	11	0	0.0
PETTIS	42	27	18	40.0	45	36	9	20.0
PLATTE	23	12	10	45.5	22	18	4	18.2
PUTNAM	5	2	1	33.3	3	3	0	0.0
RANDOLPH	27	16	10	38.5	26	23	3	11.5
RAY	13	7	3	30.0	10	8	2	20.0
SALINE	15	11	3	21.4	14	14	0	0.0
SULLIVAN	12	8	4	33.3	12	12	0	0.0
WORTH	1	1	0	0.0	1	1	0	0.0
TOTAL AREA 1	496	332	137	29.2	469	415	54	11.5
AREA 2								
ADAIR	12	10	1	9.1	11	11	0	0.0
AUDRAIN	19	11	5	31.3	16	9	7	43.8
BOONE	63	45	14	23.7	59	51	8	13.6
CALLAWAY	17	13	1	7.1	14	11	3	21.4
CLARK	6	5	0	0.0	5	5	0	0.0
COLE	38	24	9	27.3	33	30	3	9.1
FRANKLIN	42	24	9	27.3	33	29	4	12.1
GASCONADE	7	8	2	20.0	10	9	1	10.0
JEFFERSON	67	50	16	24.2	66	59	7	10.6
KNOX	1	0	0	0.0	0	0	0	0.0
LEWIS	5	2	1	33.3	3	3	0	0.0
LINCOLN	34	24	10	29.4	34	33	1	2.9
MACON	14	12	3	20.0	15	14	1	6.7
MARION	18	14	5	26.3	19	18	1	5.3
MONROE	2	2	1	33.3	3	3	0	0.0
MONTGOMERY	5	2	1	33.3	3	2	1	33.3
OSAGE	2	3	2	40.0	5	5	0	0.0
PIKE	9	8	2	20.0	10	8	2	20.0
RALLS	2	2	1	33.3	3	3	0	0.0
ST CHARLES	72	56	16	22.2	72	66	6	8.3
SCHUYLER	4	2	2	50.0	4	4	0	0.0
SCOTLAND	4	4	0	0.0	4	4	0	0.0
SHELBY	1	3	0	0.0	3	3	0	0.0
WARREN	9	13	1	7.1	14	12	2	14.3
TOTAL AREA 2	453	337	102	23.2	439	392	47	10.7
AREA 3								
BOLLINGER	1	1	0	0.0	1	1	0	0.0
BUTLER	33	28	6	17.6	34	31	3	8.8
CAPE GIRARDEAU	55	44	13	22.8	57	55	2	3.5
CARTER	3	2	0	0.0	2	2	0	0.0
CRAWFORD	23	11	7	38.9	18	18	0	0.0
DENT	18	13	4	23.5	17	16	1	5.9
DUNKLIN	29	27	7	20.6	34	29	5	14.7

TABLE 18.

MC+ APPLICATIONS FOR PREGNANT WOMEN
FEBRUARY 2000

COUNTY	# REC'D	# APPR	# REJ	% REJ	TOTAL RESOLVED	-APPLICATION RESOLUTION-		
						15 OR LESS	16 & ABOVE	% >15 DAYS
HOWELL	33	28	3	9.7	31	28	3	9.7
IRON	3	6	0	0.0	6	5	1	16.7
MADISON	5	3	2	40.0	5	5	0	0.0
MISSISSIPPI	13	10	0	0.0	10	8	2	20.0
NEW MADRID	15	11	2	15.4	13	11	2	15.4
OREGON	10	8	0	0.0	8	8	0	0.0
PEMISCOT	24	16	3	15.8	19	18	1	5.3
PERRY	8	5	0	0.0	5	5	0	0.0
REYNOLDS	2	1	0	0.0	1	1	0	0.0
RIPLEY	16	13	6	31.6	19	18	1	5.3
ST FRANCOIS	39	32	4	11.1	36	35	1	2.8
STE GENEVIEVE	5	4	1	20.0	5	5	0	0.0
SCOTT	23	21	4	16.0	25	24	1	4.0
SHANNON	3	2	0	0.0	2	2	0	0.0
STODDARD	25	23	8	25.8	31	29	2	6.5
WASHINGTON	23	9	6	40.0	15	14	1	6.7
WAYNE	10	7	3	30.0	10	8	2	20.0
TOTAL AREA 3	419	325	79	19.6	404	376	28	6.9
AREA 4								
BARRY	37	20	13	39.4	33	32	1	3.0
BARTON	7	5	3	37.5	8	8	0	0.0
BATES	17	9	8	47.1	17	15	2	11.8
BENTON	8	11	1	8.3	12	12	0	0.0
CAMDEN	22	24	1	4.0	25	20	5	20.0
CEDAR	11	7	2	22.2	9	8	1	11.1
CHRISTIAN	33	22	8	26.7	30	25	5	16.7
DADE	3	2	0	0.0	2	2	0	0.0
DALLAS	6	4	2	33.3	6	6	0	0.0
DOUGLAS	7	6	2	25.0	8	8	0	0.0
GREENE	175	126	34	21.2	160	124	36	22.5
HENRY	14	11	5	31.3	16	14	2	12.5
HICKORY	8	6	0	0.0	6	5	1	16.7
JASPER	95	62	26	29.5	88	67	21	23.9
LACLEDE	24	14	5	26.3	19	17	2	10.5
LAWRENCE	26	25	3	10.7	28	27	1	3.6
MCDONALD	28	19	12	38.7	31	27	4	12.9
MARIES	3	2	1	33.3	3	2	1	33.3
MILLER	14	18	1	5.3	19	19	0	0.0
MONITEAU	5	4	0	0.0	4	4	0	0.0
MORGAN	5	5	2	28.6	7	5	2	28.6
NEWTON	45	33	8	19.5	41	39	2	4.9
OZARK	6	7	2	22.2	9	9	0	0.0
PHELPS	20	14	3	17.6	17	16	1	5.9
POLK	19	15	3	16.7	18	18	0	0.0
PULASKI	13	11	1	8.3	12	9	3	25.0
ST CLAIR	9	6	1	14.3	7	7	0	0.0
STONE	15	9	3	25.0	12	10	2	16.7
TANEY	52	37	10	21.3	47	46	1	2.1
TEXAS	19	12	3	20.0	15	15	0	0.0
VERNON	15	14	2	12.5	16	13	3	18.8
WEBSTER	25	20	6	23.1	26	25	1	3.8
WRIGHT	10	7	0	0.0	7	7	0	0.0
TOTAL AREA 4	796	587	171	22.6	758	661	97	12.8
AREA 5								
JACKSON	406	265	143	35.0	408	347	61	15.0
TOTAL AREA 5	406	265	143	35.0	408	347	61	15.0
AREA 6								
ST LOUIS CITY	229	164	44	21.2	208	144	64	30.8
TOTAL AREA 6	229	164	44	21.2	208	144	64	30.8
AREA 7								
ST LOUIS COUNTY	240	186	63	25.3	249	186	63	25.3
TOTAL AREA 7	240	186	63	25.3	249	186	63	25.3
STATEWIDE	3,039	2,196	739	25.2	2,935	2,521	414	14.1

TABLE 19.

ADULT INCOME MAINTENANCE CASES
SSI-SP, SSI, SP, BP, SAB, MA, NC
FEBRUARY 2000

COUNTY	OAA SSI-SP	OAA SSI	OAA SP	BP, SAB	NC &	# TO BE	NUMBER	#	%
	PTD SSI-SP	PTD SSI	PTD SP	MA NON-	ALL				
	AB SSI-SP	AB SSI	AB SP	VEND	VEND	REINVEST	REINVEST	OVER	OVER
					CASES	YEARLY	THIS MONTH	DUE	DUE
AREA 1									
ANDREW	1	2	0	252	148	402	25	79	19.7
ATCHISON	1	0	0	175	53	228	17	38	16.7
BUCHANAN	13	23	2	2,488	677	3,190	47	1,645	51.6
CALDWELL	1	1	2	191	64	258	6	177	68.6
CARROLL	0	3	0	332	85	420	10	219	52.1
CASS	5	4	0	878	475	1,357	74	391	28.8
CHARITON	3	4	0	254	110	368	23	12	3.3
CLAY	3	6	0	1,528	827	2,361	131	349	14.8
CLINTON	1	1	0	270	180	451	25	165	36.6
COOPER	1	1	1	353	150	505	2	330	65.3
DAVISS	1	0	0	176	40	216	16	82	38.0
DE KALB	0	1	0	249	130	380	5	193	50.8
GENTRY	0	5	0	184	93	282	31	0	0.0
GRUNDY	2	2	0	347	134	483	24	246	50.9
HARRISON	4	4	0	277	122	403	10	87	21.6
HOLT	1	4	0	134	66	204	4	65	31.9
HOWARD	3	1	0	290	105	396	7	251	63.4
JOHNSON	2	2	0	751	223	976	10	634	65.0
LAFAYETTE	3	3	1	638	357	999	5	678	67.9
LINN	2	2	1	425	143	571	18	206	36.1
LIVINGSTON	1	3	2	383	192	580	23	153	26.4
MERCER	0	0	0	134	31	165	0	8	4.8
NODAWAY	3	9	0	343	113	465	16	120	25.8
PETTIS	5	7	1	1,076	319	1,403	71	212	15.1
PLATTE	2	2	0	483	276	761	8	96	12.6
PUTNAM	0	4	0	221	33	258	16	90	34.9
RANDOLPH	2	6	1	799	271	1,077	19	487	45.2
RAY	0	1	0	367	97	465	23	41	8.8
SALINE	1	8	1	661	501	1,171	43	400	34.2
SULLIVAN	1	3	0	280	114	397	6	239	60.2
WORTH	0	0	0	61	22	83	5	1	1.2
TOTAL AREA 1	62	112	12	15,000	6,151	21,275	720	7,694	36.2
AREA 2									
ADAIR	1	9	0	689	197	895	43	136	15.2
AUDRAIN	4	3	2	572	189	766	0	549	71.7
BOONE	2	8	1	2,292	446	2,747	88	1,094	39.8
CALLAWAY	3	3	1	817	205	1,026	14	666	64.9
CLARK	0	1	0	222	57	280	8	78	27.9
COLE	3	3	2	999	363	1,367	28	644	47.1
FRANKLIN	4	8	2	1,423	516	1,949	21	1,311	67.3
GASCONADE	1	5	0	273	178	456	27	48	10.5
JEFFERSON	6	13	3	2,214	1,155	3,385	52	1,674	49.5
KNOX	1	2	1	155	38	196	16	36	18.4
LEWIS	0	2	0	232	116	350	30	72	20.6
LINCOLN	1	4	1	548	301	854	26	215	25.2
MACON	1	1	1	454	164	620	15	281	45.3
MARION	7	10	1	871	375	1,257	42	480	38.2
MONROE	0	2	0	257	77	336	12	131	39.0
MONTGOMERY	1	0	1	291	172	464	17	229	49.4
OSAGE	2	2	1	197	103	303	2	214	70.6
PIKE	2	8	1	504	158	671	12	395	58.9
RALLS	2	0	0	194	59	253	15	11	4.3
ST CHARLES	4	9	0	1,863	658	2,530	83	815	32.2
SCHUYLER	0	0	0	165	34	199	7	110	55.3
SCOTLAND	2	1	0	179	64	244	22	13	5.3
SHELBY	0	4	0	220	57	281	4	111	39.5
WARREN	9	0	1	343	61	405	20	21	5.2
TOTAL AREA 2	56	98	19	15,974	5,743	21,834	604	9,334	42.7
AREA 3									
BOLLINGER	3	10	1	485	83	579	4	254	43.9
BUTLER	21	29	1	2,470	498	2,998	174	126	4.2
CAPE GIRARDEAU	8	12	1	1,388	570	1,971	68	871	44.2
CARTER	0	4	1	398	74	477	36	15	3.1
CRAWFORD	6	6	2	717	216	941	63	165	17.5
DENT	1	10	1	681	123	815	65	6	0.7
DUNKLIN	20	32	6	2,882	515	3,435	77	2,294	66.8

TABLE 19.

ADULT INCOME MAINTENANCE CASES
SSI-SP, SSI, SP, BP, SAB, MA, NC
FEBRUARY, 2000

COUNTY	OAA SSI-SP PTD SSI-SP AB SSI-SP	OAA SSI PTD SSI AB SSI	OAA SP PTD SP AB SP	BP, SAB MA NON- VEND	NC & ALL VEND CASES	# TO BE REINVEST YEARLY	NUMBER REINVEST THIS MONTH	# OVER DUE	% OVER DUE
HOWELL	5	13	2	1,601	448	2,064	78	766	37.1
IRON	5	10	1	510	224	745	25	97	13.0
MADISON	1	4	0	562	163	729	58	1	0.1
MISSISSIPPI	7	23	5	1,041	153	1,222	19	882	72.2
NEW MADRID	14	27	3	1,430	255	1,715	37	550	32.1
OREGON	3	11	0	715	77	803	20	195	24.3
PEMISCOT	15	34	1	2,088	167	2,290	94	779	34.0
PERRY	1	3	0	372	158	533	8	328	61.5
REYNOLDS	2	10	1	399	50	460	28	4	0.9
RIPLEY	8	11	3	1,064	121	1,199	69	160	13.3
ST FRANCOIS	4	8	3	2,010	666	2,687	199	231	8.6
STE GENEVIEVE	2	1	0	344	135	480	10	307	64.0
SCOTT	10	29	2	1,891	393	2,315	165	179	7.7
SHANNON	5	3	1	497	44	545	42	8	1.5
STODDARD	8	24	3	1,452	328	1,807	126	139	7.7
WASHINGTON	6	16	3	1,322	165	1,506	32	315	20.9
WAYNE	5	16	0	988	122	1,126	66	12	1.1
TOTAL AREA 3	160	346	41	27,307	5,748	33,442	1,563	8,684	26.0
AREA 4									
BARRY	3	11	0	1,057	213	1,281	10	800	62.5
BARTON	2	1	1	359	67	428	15	90	21.0
BATES	1	4	2	443	153	602	40	8	1.3
BENTON	1	4	1	683	151	839	9	410	48.9
CAMDEN	1	3	1	763	144	911	25	363	39.8
CEDAR	3	4	0	509	121	634	17	269	42.4
CHRISTIAN	2	9	0	811	318	1,138	19	576	50.6
DADE	0	3	0	242	91	336	13	63	18.8
DALLAS	8	4	3	526	120	653	27	111	17.0
DOUGLAS	4	9	2	651	79	741	11	411	55.5
GREENE	26	55	4	5,945	1,273	7,277	83	3,699	50.8
HENRY	2	7	1	830	187	1,025	44	206	20.1
HICKORY	3	6	0	383	69	458	5	318	69.4
JASPER	7	18	5	3,390	653	4,066	81	2,216	54.5
LACLEDE	7	10	1	1,027	220	1,258	55	424	33.7
LAWRENCE	4	5	1	997	235	1,238	34	589	47.6
MCDONALD	1	6	0	769	109	884	39	102	11.5
MARIES	2	4	0	268	74	346	4	226	65.3
MILLER	5	6	1	711	143	861	35	394	45.8
MONITEAU	3	2	0	206	114	322	9	205	63.7
MORGAN	3	4	1	655	158	818	35	378	46.2
NEWTON	5	6	1	1,120	371	1,498	89	128	8.5
OZARK	6	5	0	523	75	603	36	247	41.0
PHELPS	11	12	5	1,189	255	1,461	61	602	41.2
POLK	11	5	1	735	226	967	21	391	40.4
PULASKI	1	5	2	871	181	1,059	20	613	57.9
ST CLAIR	1	8	0	353	75	436	16	31	7.1
STONE	2	2	0	674	150	826	0	584	70.7
TANEY	2	8	2	863	219	1,092	3	717	65.7
TEXAS	3	7	0	1,038	206	1,251	66	214	17.1
VERNON	1	3	4	760	341	1,108	65	110	9.9
WEBSTER	8	7	0	781	186	974	26	347	35.6
WRIGHT	7	19	0	1,023	155	1,197	68	421	35.2
TOTAL AREA 4	146	262	39	31,155	7,132	38,588	1,081	16,263	42.1
AREA 5									
JACKSON	52	83	26	13,323	3,711	17,143	382	6,842	39.9
TOTAL AREA 5	52	83	26	13,323	3,711	17,143	382	6,842	39.9
AREA 6									
ST LOUIS CITY	123	334	37	19,394	3,021	22,786	466	14,095	61.9
TOTAL AREA 6	123	334	37	19,394	3,021	22,786	466	14,095	61.9
AREA 7									
ST LOUIS COUNTY	43	140	19	12,229	4,845	17,233	209	12,205	70.8
TOTAL AREA 7	43	140	19	12,229	4,845	17,233	209	12,205	70.8
STATEWIDE	642	1,375	193	134,382	36,351	172,301	5,025	75,117	43.6

TABLE 20.

NC, NA, MACC APPLICATIONS < 65 YEARS OF AGE*
FEBRUARY 2000

COUNTY	# REC'D	# APPR	# REJ	% REJ	TOTAL RESOLVED	-----APPLICATION RESOLUTION-----						
						UNDER 31	31- 45	46- 90	91- 105	OVER 105	% >90 DAYS	
AREA 1												
ANDREW	11	7	3	33.3	9	7	2	0	0	0	0.0	
ATCHISON	4	6	2	40.0	5	1	0	4	0	0	0.0	
BUCHANAN	96	68	25	32.5	77	33	18	17	3	6	11.7	
CALDWELL	7	3	2	40.0	5	4	1	0	0	0	0.0	
CARROLL	13	5	0	0.0	5	3	1	0	0	1	20.0	
CASS	51	25	15	45.5	33	15	14	1	2	1	9.1	
CHARITON	7	5	5	55.6	9	5	3	0	1	0	11.1	
CLAY	110	62	25	36.2	69	43	9	11	2	4	8.7	
CLINTON	16	15	4	21.1	19	3	11	5	0	0	0.0	
COOPER	18	16	5	25.0	20	11	5	2	0	2	10.0	
DAVISS	9	4	3	42.9	7	1	1	2	1	2	42.9	
DE KALB	9	7	2	28.6	7	3	2	2	0	0	0.0	
GENTRY	7	5	1	16.7	6	3	0	2	0	1	16.7	
GRUNDY	9	15	7	36.8	19	9	5	4	0	1	5.3	
HARRISON	9	5	3	37.5	8	4	2	2	0	0	0.0	
HOLT	7	7	5	45.5	11	8	3	0	0	0	0.0	
HOWARD	5	2	3	60.0	5	3	0	1	0	1	20.0	
JOHNSON	24	17	10	43.5	23	13	1	7	0	2	8.7	
LAFAYETTE	22	11	13	72.2	18	5	0	8	1	4	27.8	
LINN	15	8	2	20.0	10	6	3	1	0	0	0.0	
LIVINGSTON	16	8	3	30.0	10	9	1	0	0	0	0.0	
MERCER	5	3	2	50.0	4	2	1	1	0	0	0.0	
NODAWAY	8	14	1	6.7	15	9	3	3	0	0	0.0	
PETTIS	30	27	10	32.3	31	18	3	7	0	3	9.7	
PLATTE	24	21	6	28.6	21	7	3	3	1	7	38.1	
PUTNAM	8	2	0	0.0	2	0	1	0	0	1	50.0	
RANDOLPH	33	13	8	42.1	19	9	4	4	1	1	10.5	
RAY	14	4	2	40.0	5	4	0	0	1	0	20.0	
SALINE	37	17	17	56.7	30	11	5	9	3	2	16.7	
SULLIVAN	7	9	2	20.0	10	5	0	2	0	3	30.0	
WORTH	1	1	0	0.0	1	1	0	0	0	0	0.0	
TOTAL AREA 1	632	412	186	36.3	513	255	102	98	16	42	11.3	
AREA 2												
ADAIR	19	16	6	42.9	14	6	4	2	2	0	14.3	
AUDRAIN	24	9	5	45.5	11	5	2	3	0	1	9.1	
BOONE	78	54	48	60.8	79	38	17	17	3	4	8.9	
CALLAWAY	22	16	6	33.3	18	10	3	3	0	2	11.1	
CLARK	7	1	2	66.7	3	1	0	1	0	1	33.3	
COLE	57	33	21	43.8	48	21	9	10	1	7	16.7	
FRANKLIN	62	30	13	31.7	41	16	12	10	1	2	7.3	
GASCONADE	17	8	7	46.7	15	9	3	2	1	0	6.7	
JEFFERSON	128	71	40	48.2	83	43	14	20	3	3	7.2	
KNOX	3	5	4	44.4	9	4	3	1	0	1	11.1	
LEWIS	10	4	4	50.0	8	4	3	1	0	0	0.0	
LINCOLN	37	10	20	117.6	17	12	1	3	0	1	5.9	
MACON	13	13	1	7.1	14	9	3	1	1	0	7.1	
MARION	45	27	6	21.4	28	14	9	5	0	0	0.0	
MONROE	6	10	2	16.7	12	8	4	0	0	0	0.0	
MONTGOMERY	16	7	7	53.8	13	8	3	1	1	0	7.7	
OSAGE	2	3	0	0.0	2	1	0	1	0	0	0.0	
PIKE	11	21	3	12.5	24	10	9	5	0	0	0.0	
RALLS	7	6	3	37.5	8	5	1	0	1	1	25.0	
ST CHARLES	79	41	24	38.7	62	36	9	13	3	1	6.5	
SCHUYLER	2	1	0	0.0	1	0	1	0	0	0	0.0	
SCOTLAND	9	6	1	16.7	6	2	3	1	0	0	0.0	
SHELBY	6	1	2	66.7	3	2	0	1	0	0	0.0	
WARREN	13	3	3	50.0	6	3	3	0	0	0	0.0	
TOTAL AREA 2	673	396	228	43.4	525	267	116	101	17	24	7.8	
AREA 3												
BOLLINGER	9	8	2	28.6	7	3	2	1	1	0	14.3	
BUTLER	78	46	21	37.5	56	35	11	8	1	1	3.6	
CAPE GIRARDEAU	63	35	18	42.9	42	21	9	5	4	3	16.7	
CARTER	11	4	3	42.9	7	6	0	1	0	0	0.0	
CRAWFORD	25	13	7	35.0	20	10	4	4	1	1	10.0	
DENT	21	10	7	41.2	17	7	4	3	2	1	17.6	
DUNKLIN	69	40	24	38.1	63	37	9	11	3	3	9.5	
HOWELL	50	30	17	37.8	45	21	2	13	3	6	20.0	

TABLE 20.

NC, MA, MACC APPLICATIONS < 65 YEARS OF AGE*
FEBRUARY 2000

COUNTY	# REC'D	# APPR	# REJ	% REJ	TOTAL RESOLVED	-----APPLICATION RESOLUTION-----					
						UNDER 31	31- 45	46- 90	91- 105	OVER 105	% >90 DAYS
IRON	18	10	3	33.3	9	6	0	2	0	1	11.1
MADISON	19	15	7	41.2	17	12	2	2	0	1	5.9
MISSISSIPPI	36	13	9	40.9	22	9	5	5	1	2	13.6
NEW MADRID	16	21	10	32.3	31	20	5	4	0	2	6.5
OREGON	20	11	5	31.3	16	7	1	4	2	2	25.0
PEMISCOT	39	30	12	29.3	41	21	7	11	0	2	4.9
PERRY	16	8	6	46.2	13	9	2	1	0	1	7.7
REYNOLDS	10	10	6	46.2	13	6	3	3	1	0	7.7
RIPLEY	25	12	5	29.4	17	11	1	3	0	2	11.8
ST FRANCOIS	84	52	21	37.5	56	37	12	4	1	2	5.4
STE GENEVIEVE	12	9	4	33.3	12	3	6	2	1	0	8.3
SCOTT	54	45	17	27.9	61	31	13	15	1	1	3.3
SHANNON	15	6	1	16.7	6	5	1	0	0	0	0.0
STODDARD	26	26	10	30.3	33	17	4	8	2	2	12.1
WASHINGTON	44	17	18	51.4	35	21	4	4	1	5	17.1
WAYNE	32	9	5	38.5	13	9	1	2	1	0	7.7
TOTAL AREA 3	792	480	238	36.5	652	364	108	116	26	38	9.8
AREA 4											
BARRY	36	26	16	38.1	42	25	7	8	1	1	4.8
BARTON	7	2	4	66.7	6	3	2	1	0	0	0.0
BATES	22	12	8	47.1	17	13	4	0	0	0	0.0
BENTON	27	19	13	44.8	29	17	6	4	1	1	6.9
CAMDEN	40	34	10	29.4	34	12	4	13	0	5	14.7
CEDAR	17	11	3	21.4	14	5	5	3	1	0	7.1
CHRISTIAN	42	19	8	36.4	22	11	2	6	1	2	13.6
DADE	8	4	2	33.3	6	3	2	1	0	0	0.0
DALLAS	13	13	2	15.4	13	7	4	0	1	1	15.4
DOUGLAS	7	8	3	27.3	11	9	0	1	0	1	9.1
GREENE	251	129	86	46.0	187	91	34	33	14	15	15.5
HENRY	28	21	10	34.5	29	17	5	4	1	2	10.3
HICKORY	8	5	3	37.5	8	4	0	4	0	0	0.0
JASPER	137	84	36	33.0	109	52	13	23	8	13	19.3
LACLEDE	22	23	16	42.1	38	17	7	13	1	0	2.6
LAWRENCE	19	33	13	30.2	43	15	14	8	1	5	14.0
MCDONALD	19	14	5	27.8	18	10	3	5	0	0	0.0
MARIES	8	7	0	0.0	7	2	3	2	0	0	0.0
MILLER	18	19	10	35.7	28	11	8	8	0	1	3.6
MONITEAU	15	5	1	20.0	5	2	1	1	0	1	20.0
MORGAN	20	16	4	22.2	18	7	4	6	0	1	5.6
NEWTON	39	30	10	25.6	39	20	7	10	1	1	5.1
OZARK	15	15	7	33.3	21	11	1	7	0	2	9.5
PHELPS	52	31	8	23.5	34	15	7	7	3	2	14.7
POLK	24	16	3	17.6	17	10	2	2	1	2	17.6
PULASKI	33	23	14	40.0	35	10	8	12	0	5	14.3
ST CLAIR	10	12	5	29.4	17	7	2	4	1	3	23.5
STONE	26	12	9	45.0	20	10	2	1	2	5	35.0
TANEY	61	31	10	26.3	38	20	8	7	3	0	7.9
TEXAS	39	22	13	43.3	30	20	5	3	0	2	6.7
VERNON	25	21	7	25.9	27	16	6	5	0	0	0.0
WEBSTER	16	7	7	53.8	13	5	4	2	2	0	15.4
WRIGHT	25	21	8	29.6	27	16	4	5	1	1	7.4
TOTAL AREA 4	1,129	745	354	35.3	1,002	493	184	209	44	72	11.6
AREA 5											
JACKSON	600	371	195	38.8	502	212	72	138	14	66	15.9
TOTAL AREA 5	600	371	195	38.8	502	212	72	138	14	66	15.9
AREA 6											
ST LOUIS CITY	673	322	254	50.4	504	166	66	177	36	59	18.8
TOTAL AREA 6	673	322	254	50.4	504	166	66	177	36	59	18.8
AREA 7											
ST LOUIS COUNTY	517	259	148	46.0	322	131	80	91	16	4	6.2
TOTAL AREA 7	517	259	148	46.0	322	131	80	91	16	4	6.2
STATEWIDE	5,016	2,985	1,603	39.9	4,020	1,888	728	930	169	305	11.8

*THIS TABLE DOES NOT INCLUDE SPENDDOWN CASES

TABLE 21.

MA & NC > = 65 YEARS OF AGE*
FEBRUARY 2000

COUNTY	# REC'D	# APPR	# REJ	% REJ	TOTAL RESOLVED	-----APPLICATION RESOLUTION-----						
						UNDER 31	31- 45	46- 90	91- 105	OVER 105	% >45 DAYS	
AREA 1												
ANDREW	0	0	0	0.0	0	0	0	0	0	0	0	0.0
ATCHISON	0	0	1	100.0	1	0	0	1	0	0	0	100.0
BUCHANAN	1	5	2	28.6	7	0	3	2	1	1	1	57.1
CALDWELL	0	0	0	0.0	0	0	0	0	0	0	0	0.0
CARROLL	0	2	0	0.0	2	0	1	0	1	0	0	50.0
CASS	1	4	0	0.0	3	0	3	0	0	0	0	0.0
CHARITON	0	0	0	0.0	0	0	0	0	0	0	0	0.0
CLAY	0	6	3	33.3	9	0	5	4	0	0	0	44.4
CLINTON	2	4	1	20.0	5	0	1	1	0	3	3	80.0
COOPER	1	2	1	33.3	3	0	2	0	0	1	1	33.3
DAVISS	0	0	0	0.0	0	0	0	0	0	0	0	0.0
DE KALB	0	0	0	0.0	0	0	0	0	0	0	0	0.0
GENTRY	0	0	0	0.0	0	0	0	0	0	0	0	0.0
GRUNDY	0	1	0	0.0	1	0	1	0	0	0	0	0.0
HARRISON	0	0	1	100.0	1	0	1	0	0	0	0	0.0
HOLT	0	0	0	0.0	0	0	0	0	0	0	0	0.0
HOWARD	0	1	0	0.0	1	0	0	1	0	0	0	100.0
JOHNSON	0	2	0	0.0	2	0	0	1	1	0	0	100.0
LAFAYETTE	2	3	2	40.0	5	0	0	3	2	0	0	100.0
LINN	0	0	0	0.0	0	0	0	0	0	0	0	0.0
LIVINGSTON	0	0	0	0.0	0	0	0	0	0	0	0	0.0
MERCER	0	2	0	0.0	2	0	0	1	1	0	0	100.0
NODAWAY	0	0	0	0.0	0	0	0	0	0	0	0	0.0
PETTIS	0	1	1	50.0	2	0	2	0	0	0	0	0.0
PLATTE	0	9	1	10.0	8	0	1	5	1	1	1	87.5
PUTNAM	0	2	0	0.0	1	0	1	0	0	0	0	0.0
RANDOLPH	1	0	0	0.0	0	0	0	0	0	0	0	0.0
RAY	0	1	0	0.0	1	0	0	1	0	0	0	100.0
SALINE	0	1	1	50.0	1	0	1	0	0	0	0	0.0
SULLIVAN	0	2	0	0.0	2	0	1	1	0	0	0	50.0
WORTH	0	0	0	0.0	0	0	0	0	0	0	0	0.0
TOTAL AREA 1	8	48	14	22.6	57	0	23	21	7	6	59.6	
AREA 2												
ADAIR	0	2	0	0.0	2	0	0	2	0	0	0	100.0
AUDRAIN	0	2	1	33.3	3	0	1	2	0	0	0	66.7
BOONE	0	10	1	9.1	11	0	1	7	1	2	2	90.9
CALLAWAY	0	1	0	0.0	1	0	0	1	0	0	0	100.0
CLARK	0	2	0	0.0	2	0	2	0	0	0	0	0.0
COLE	3	8	3	27.3	9	0	1	6	2	0	0	88.9
FRANKLIN	3	6	1	14.3	7	0	0	1	2	4	4	100.0
GASCONADE	1	1	0	0.0	1	0	0	1	0	0	0	100.0
JEFFERSON	2	12	5	29.4	16	0	3	8	0	5	5	81.3
KNOX	0	0	0	0.0	0	0	0	0	0	0	0	0.0
LEWIS	0	0	0	0.0	0	0	0	0	0	0	0	0.0
LINCOLN	0	1	0	0.0	1	0	0	1	0	0	0	100.0
MACON	0	0	1	100.0	1	0	1	0	0	0	0	0.0
MARION	0	7	0	0.0	6	0	2	2	1	1	1	66.7
MONROE	0	0	0	0.0	0	0	0	0	0	0	0	0.0
MONTGOMERY	1	4	1	20.0	5	0	0	2	1	2	2	100.0
OSAGE	0	2	0	0.0	2	0	1	0	1	0	0	50.0
PIKE	1	2	0	0.0	2	0	0	0	1	1	1	100.0
RALLS	0	0	0	0.0	0	0	0	0	0	0	0	0.0
ST CHARLES	1	6	1	14.3	7	0	3	4	0	0	0	57.1
SCHUYLER	0	1	0	0.0	1	0	0	1	0	0	0	100.0
SCOTLAND	0	0	0	0.0	0	0	0	0	0	0	0	0.0
SHELBY	0	0	0	0.0	0	0	0	0	0	0	0	0.0
WARREN	0	1	0	0.0	1	0	1	0	0	0	0	0.0
TOTAL AREA 2	12	68	14	17.1	78	0	16	38	9	15	79.5	
AREA 3												
BOLLINGER	0	5	0	0.0	5	0	4	1	0	0	0	20.0
BUTLER	1	2	1	33.3	3	0	0	2	0	1	1	100.0
CAPE GIRARDEAU	1	2	4	66.7	5	0	2	2	1	0	0	60.0
CARTER	0	0	0	0.0	0	0	0	0	0	0	0	0.0
CRAWFORD	0	2	0	0.0	2	0	1	1	0	0	0	50.0
DENT	2	2	0	0.0	1	0	1	0	0	0	0	0.0
DUNKLIN	1	6	0	0.0	6	0	1	2	1	2	2	83.3
HOWELL	0	5	1	16.7	4	0	2	1	1	0	0	50.0

TABLE 21.

MA & NC > = 65 YEARS OF AGE*
FEBRUARY 2000

COUNTY	# REC'D	# APPR	# REJ	% REJ	TOTAL RESOLVED	-----APPLICATION RESOLUTION-----					
						UNDER 31	31- 45	46- 90	91- 105	OVER 105	% >45 DAYS
IRON	0	0	0	0.0	0	0	0	0	0	0	0.0
MADISON	1	1	1	50.0	2	0	0	1	1	0	100.0
MISSISSIPPI	1	1	0	0.0	1	0	0	1	0	0	100.0
NEW MADRID	0	2	0	0.0	2	0	0	2	0	0	100.0
OREGON	0	4	0	0.0	4	0	0	3	0	1	100.0
PEMISCOT	0	2	0	0.0	2	0	0	2	0	0	100.0
PERRY	0	1	0	0.0	1	0	0	1	0	0	100.0
REYNOLDS	0	0	0	0.0	0	0	0	0	0	0	0.0
RIPLEY	0	3	0	0.0	2	0	0	0	2	0	100.0
ST FRANCOIS	0	4	0	0.0	3	0	0	2	0	1	100.0
STE GENEVIEVE	0	0	0	0.0	0	0	0	0	0	0	0.0
SCOTT	1	0	0	0.0	0	0	0	0	0	0	0.0
SHANNON	1	2	0	0.0	2	0	0	2	0	0	100.0
STODDARD	0	4	0	0.0	4	0	1	3	0	0	75.0
WASHINGTON	1	1	0	0.0	0	0	0	0	0	0	0.0
WAYNE	0	0	0	0.0	0	0	0	0	0	0	0.0
TOTAL AREA 3	10	49	7	12.5	49	0	12	26	6	5	75.5
AREA 4											
BARRY	0	4	0	0.0	4	0	1	1	0	2	75.0
BARTON	0	0	1	100.0	1	0	0	1	0	0	100.0
BATES	0	1	0	0.0	1	0	0	1	0	0	100.0
BENTON	0	0	0	0.0	0	0	0	0	0	0	0.0
CAMDEN	0	4	2	33.3	6	0	2	1	2	1	66.7
CEDAR	0	3	0	0.0	3	0	1	2	0	0	66.7
CHRISTIAN	0	1	0	0.0	1	0	0	1	0	0	100.0
DADE	0	2	0	0.0	2	0	0	2	0	0	100.0
DALLAS	0	2	0	0.0	2	0	1	0	1	0	50.0
DOUGLAS	0	0	0	0.0	0	0	0	0	0	0	0.0
GREENE	3	19	5	20.8	23	0	2	15	3	3	91.3
HENRY	0	2	1	33.3	3	0	2	1	0	0	33.3
HICKORY	0	2	0	0.0	2	0	0	2	0	0	100.0
JASPER	4	5	0	0.0	5	0	0	4	0	1	100.0
LACLEDE	0	1	0	0.0	1	0	0	0	1	0	100.0
LAWRENCE	0	8	0	0.0	6	0	1	4	0	1	83.3
MCDONALD	0	1	0	0.0	1	0	0	1	0	0	100.0
MARIES	0	2	0	0.0	2	0	0	1	0	1	100.0
MILLER	0	1	0	0.0	1	0	0	1	0	0	100.0
MONITEAU	1	3	0	0.0	3	0	2	0	0	1	33.3
MORGAN	1	1	1	50.0	2	0	0	0	0	2	100.0
NEWTON	1	7	2	22.2	8	0	2	4	1	1	75.0
OZARK	0	0	0	0.0	0	0	0	0	0	0	0.0
PHELPS	0	3	0	0.0	3	0	1	2	0	0	66.7
POLK	2	2	0	0.0	2	0	0	1	0	1	100.0
PULASKI	0	6	2	25.0	8	0	4	4	0	0	50.0
ST CLAIR	1	1	0	0.0	1	0	0	0	1	0	100.0
STONE	0	2	1	33.3	2	0	0	2	0	0	100.0
TANEY	0	5	1	16.7	6	0	1	4	1	0	83.3
TEXAS	0	1	0	0.0	1	0	0	1	0	0	100.0
VERNON	0	2	1	33.3	3	0	0	2	0	1	100.0
WEBSTER	0	3	1	25.0	3	0	2	0	0	1	33.3
WRIGHT	3	3	1	25.0	4	0	0	3	0	1	100.0
TOTAL AREA 4	16	97	19	16.4	110	0	22	61	10	17	80.0
AREA 5											
JACKSON	7	35	12	25.5	42	0	10	17	4	11	76.2
TOTAL AREA 5	7	35	12	25.5	42	0	10	17	4	11	76.2
AREA 6											
ST LOUIS CITY	31	58	22	27.5	80	0	3	29	8	40	96.3
TOTAL AREA 6	31	58	22	27.5	80	0	3	29	8	40	96.3
AREA 7											
ST LOUIS COUNTY	6	25	17	40.5	36	0	16	15	3	2	55.6
TOTAL AREA 7	6	25	17	40.5	36	0	16	15	3	2	55.6
STATEWIDE	90	380	105	21.6	452	0	102	207	47	96	77.4

*THIS TABLE DOES NOT INCLUDE SPENDDOWN CASES.

TABLE 22.

 MA SPENDDOWN APPLICATIONS
 FEBRUARY 2000

COUNTY	# REC'D	# APPR	# REJ	% REJ	TOTAL RESOLVED	-----APPLICATION RESOLUTION-----					
						UNDER 31	31- 45	46- 90	91- 105	OVER 105	% >105 DAYS
AREA 1											
ANDREW	37	19	16	45.7	35	27	1	4	2	1	2.9
ATCHISON	19	12	7	36.8	19	9	2	6	2	0	0.0
BUCHANAN	242	184	51	21.7	235	161	14	38	15	7	3.0
CALDWELL	27	12	11	47.8	23	12	1	6	1	3	13.0
CARROLL	23	22	2	8.3	24	15	5	1	3	0	0.0
CASS	91	82	9	9.9	91	63	9	16	2	1	1.1
CHARITON	22	17	2	10.5	19	17	0	2	0	0	0.0
CLAY	155	111	33	22.9	144	89	22	21	9	3	2.1
CLINTON	20	8	1	11.1	9	8	0	0	1	0	0.0
COOPER	21	20	2	9.1	22	12	7	3	0	0	0.0
DAVISS	20	15	8	34.8	23	17	2	3	1	0	0.0
DE KALB	29	21	3	12.5	24	20	2	1	1	0	0.0
GENTRY	15	15	5	25.0	20	17	0	3	0	0	0.0
GRUNDY	29	16	2	11.1	18	13	2	1	2	0	0.0
HARRISON	31	24	4	14.3	28	20	1	2	3	2	7.1
HOLT	24	15	6	28.6	21	11	0	10	0	0	0.0
HOWARD	24	20	8	28.6	28	20	3	5	0	0	0.0
JOHNSON	57	35	10	22.2	45	27	6	5	5	2	4.4
LAFAYETTE	53	37	12	24.5	49	27	1	17	4	0	0.0
LINN	34	25	8	24.2	33	24	6	3	0	0	0.0
LIVINGSTON	26	15	7	31.8	22	14	2	3	2	1	4.5
MERCER	11	8	2	20.0	10	10	0	0	0	0	0.0
NODAWAY	39	28	8	22.2	36	20	5	9	2	0	0.0
PETTIS	109	76	26	25.5	102	52	11	34	3	2	2.0
PLATTE	37	27	10	27.0	37	27	3	2	5	0	0.0
PUTNAM	20	18	8	30.8	26	17	4	5	0	0	0.0
RANDOLPH	76	67	10	13.0	77	51	9	15	2	0	0.0
RAY	43	23	9	28.1	32	18	4	8	0	2	6.3
SALINE	69	62	13	17.3	75	56	3	12	4	0	0.0
SULLIVAN	16	13	0	0.0	13	9	2	2	0	0	0.0
WORTH	1	2	0	0.0	2	2	0	0	0	0	0.0
TOTAL AREA 1	1,420	1,049	293	21.8	1,342	885	127	237	69	24	1.8
AREA 2											
ADAIR	60	36	15	29.4	51	34	5	10	2	0	0.0
AUDRAIN	51	41	9	18.0	50	35	4	4	5	2	4.0
BOONE	263	231	35	13.2	266	184	24	44	6	8	3.0
CALLAWAY	82	70	16	18.6	86	57	7	14	5	3	3.5
CLARK	30	18	6	25.0	24	19	1	0	3	1	4.2
COLE	117	91	39	30.0	130	63	20	26	14	7	5.4
FRANKLIN	99	54	22	28.9	76	55	4	13	3	1	1.3
GASCONADE	21	15	9	37.5	24	13	2	6	3	0	0.0
JEFFERSON	155	98	38	27.9	136	96	13	17	6	4	2.9
KNOX	11	8	2	20.0	10	8	0	2	0	0	0.0
LEWIS	23	13	1	7.1	14	9	2	2	1	0	0.0
LINCOLN	69	42	15	26.3	57	41	6	8	1	1	1.8
MACON	39	25	7	21.9	32	24	0	7	1	0	0.0
MARION	74	57	16	21.9	73	43	7	13	10	0	0.0
MONROE	26	13	5	27.8	18	14	0	3	1	0	0.0
MONTGOMERY	23	24	6	20.0	30	17	4	8	0	1	3.3
OSAGE	11	5	3	37.5	8	4	1	2	1	0	0.0
PIKE	49	37	13	26.0	50	25	5	12	8	0	0.0
RALLS	8	11	0	0.0	11	10	1	0	0	0	0.0
ST CHARLES	149	134	29	17.8	163	109	31	13	6	4	2.5
SCHUYLER	8	3	1	25.0	4	3	0	0	0	1	25.0
SCOTLAND	7	7	1	12.5	8	4	1	3	0	0	0.0
SHELBY	15	10	4	28.6	14	9	1	2	2	0	0.0
WARREN	51	38	5	11.6	43	26	7	8	2	0	0.0
TOTAL AREA 2	1,441	1,081	297	21.6	1,378	902	146	217	80	33	2.4
AREA 3											
BOLLINGER	23	28	6	17.6	34	17	3	8	3	3	8.8
BUTLER	148	95	20	17.4	115	91	11	9	3	1	0.9
CAPE GIRARDEAU	118	72	31	30.1	103	55	11	27	7	3	2.9
CARTER	25	25	2	7.4	27	19	0	8	0	0	0.0
CRAWFORD	38	21	11	34.4	32	21	7	3	1	0	0.0
DENT	56	44	14	24.1	58	35	7	13	3	0	0.0
DUNKLIN	156	136	26	16.0	162	104	16	32	3	7	4.3

TABLE 22.

 MA SPENDDOWN APPLICATIONS
 FEBRUARY 2000

COUNTY	# REC'D	# APPR	# REJ	% REJ	TOTAL RESOLVED	-----APPLICATION RESOLUTION-----					
						UNDER 31	31- 45	46- 90	91- 105	OVER 105	% >105 DAYS
HOWELL	102	85	17	16.7	102	76	9	14	3	0	0.0
IRON	45	35	3	7.9	38	30	5	3	0	0	0.0
MADISON	50	42	9	17.6	51	39	3	9	0	0	0.0
MISSISSIPPI	63	56	14	20.0	70	46	6	14	4	0	0.0
NEW MADRID	98	59	24	28.9	83	49	11	20	3	0	0.0
OREGON	35	26	5	16.1	31	21	5	5	0	0	0.0
PEMISCOT	73	39	16	29.1	55	39	3	11	2	0	0.0
PERRY	40	15	10	40.0	25	8	1	9	7	0	0.0
REYNOLDS	44	29	6	17.1	35	28	3	2	1	1	2.9
RIPLEY	79	59	9	13.2	68	50	6	6	5	1	1.5
ST FRANCOIS	207	146	40	21.5	186	133	10	31	9	3	1.6
STE GENEVIEVE	47	28	15	34.9	43	22	3	9	6	3	7.0
SCOTT	156	136	30	18.1	166	133	8	21	4	0	0.0
SHANNON	36	19	6	24.0	25	19	1	4	0	1	4.0
STODDARD	154	105	25	19.2	130	94	10	24	2	0	0.0
WASHINGTON	90	69	13	15.9	82	57	8	14	3	0	0.0
WAYNE	77	62	11	15.1	73	57	2	12	0	2	2.7
TOTAL AREA 3	1,960	1,431	363	20.2	1,794	1,243	149	308	69	25	1.4
AREA 4											
BARRY	91	78	13	14.3	91	77	1	11	2	0	0.0
BARTON	38	32	8	20.0	40	33	2	3	2	0	0.0
BATES	45	36	10	21.7	46	35	6	5	0	0	0.0
BENTON	122	93	13	12.3	106	81	8	13	3	1	0.9
CAMDEN	65	59	27	31.4	86	50	8	20	5	3	3.5
CEDAR	41	33	4	10.8	37	23	2	8	4	0	0.0
CHRISTIAN	81	64	20	23.8	84	63	3	17	0	1	1.2
DADE	24	16	4	20.0	20	15	1	3	0	1	5.0
DALLAS	36	31	9	22.5	40	28	6	2	3	1	2.5
DOUGLAS	41	34	7	17.1	41	33	1	5	1	1	2.4
GREENE	401	330	79	19.3	409	296	25	59	22	7	1.7
HENRY	52	52	9	14.8	61	46	8	6	1	0	0.0
HICKORY	32	20	7	25.9	27	18	3	2	3	1	3.7
JASPER	340	261	48	15.5	309	217	22	48	13	9	2.9
LACLEDE	74	57	23	28.7	80	46	5	22	3	4	5.0
LAWRENCE	103	64	11	14.7	75	53	6	13	3	0	0.0
MCDONALD	70	64	15	19.0	79	59	4	10	6	0	0.0
MARIES	21	13	3	18.8	16	12	2	0	2	0	0.0
MILLER	51	45	12	21.1	57	34	15	8	0	0	0.0
MONITEAU	17	10	5	33.3	15	8	4	1	1	1	6.7
MORGAN	53	44	15	25.4	59	38	3	11	7	0	0.0
NEWTON	128	100	21	17.4	121	89	9	19	2	2	1.7
OZARK	42	29	11	27.5	40	23	2	9	5	1	2.5
PHELPS	98	81	13	13.8	94	63	9	18	3	1	1.1
POLK	65	51	14	21.5	65	40	7	14	2	2	3.1
PULASKI	55	39	16	29.1	55	30	4	17	1	3	5.5
ST CLAIR	30	22	15	40.5	37	17	3	15	2	0	0.0
STONE	46	39	10	20.4	49	27	6	8	1	7	14.3
TANEY	89	57	22	27.8	79	55	9	11	4	0	0.0
TEXAS	89	85	17	16.7	102	74	8	17	0	3	2.9
VERNON	39	37	4	9.8	41	33	2	5	1	0	0.0
WEBSTER	47	29	15	34.1	44	19	6	12	5	2	4.5
WRIGHT	72	54	11	16.9	65	55	1	6	2	1	1.5
TOTAL AREA 4	2,598	2,059	511	19.9	2,570	1,790	201	418	109	52	2.0
AREA 5											
JACKSON	852	633	214	25.3	847	486	101	141	81	38	4.5
TOTAL AREA 5	852	633	214	25.3	847	486	101	141	81	38	4.5
AREA 6											
ST LOUIS CITY	529	329	147	30.9	476	239	37	120	36	44	9.2
TOTAL AREA 6	529	329	147	30.9	476	239	37	120	36	44	9.2
AREA 7											
ST LOUIS COUNTY	561	378	192	33.7	570	247	90	133	67	33	5.8
TOTAL AREA 7	561	378	192	33.7	570	247	90	133	67	33	5.8
STATEWIDE	9,361	6,960	2,017	22.5	8,977	5,792	851	1,574	511	249	2.8

TABLE 23.

BP AND SAB APPLICATIONS
FEBRUARY 2000

COUNTY	# REC'D	# APPR	# REJ	% REJ	TOTAL RESOLVED	-----APPLICATION RESOLUTION-----					
						UNDER 31	31- 45	46- 90	91- 105	OVER 105	% >90 DAYS
AREA 1											
ANDREW	0	0	0	.	1	1	0	0	0	0	0.0
ATCHISON	0	0	0	.	3	2	0	1	0	0	0.0
BUCHANAN	8	2	3	60.0	21	10	3	5	0	3	14.3
CALDWELL	4	0	2	100.0	2	0	2	0	0	0	0.0
CARROLL	4	0	0	0.0	0	0	0	0	0	0	0.0
CASS	2	0	2	100.0	10	5	4	1	0	0	0.0
CHARITON	1	0	1	100.0	2	2	0	0	0	0	0.0
CLAY	6	2	9	81.8	29	18	5	5	0	1	3.4
CLINTON	0	0	2	100.0	2	0	2	0	0	0	0.0
COOPER	2	1	2	66.7	4	0	2	1	0	1	25.0
DAVISS	0	0	0	0.0	0	0	0	0	0	0	0.0
DE KALB	0	0	0	.	2	1	0	1	0	0	0.0
GENTRY	2	0	0	0.0	0	0	0	0	0	0	0.0
GRUNDY	2	0	2	100.0	5	4	1	0	0	0	0.0
HARRISON	2	0	0	0.0	0	0	0	0	0	0	0.0
HOLT	2	0	0	.	1	1	0	0	0	0	0.0
HOWARD	0	0	0	0.0	0	0	0	0	0	0	0.0
JOHNSON	0	0	0	.	4	1	2	0	0	1	25.0
LAFAYETTE	2	0	0	.	6	6	0	0	0	0	0.0
LINN	6	0	4	100.0	4	4	0	0	0	0	0.0
LIVINGSTON	0	0	0	.	1	1	0	0	0	0	0.0
MERCER	0	0	0	.	1	1	0	0	0	0	0.0
NODAWAY	0	0	0	0.0	0	0	0	0	0	0	0.0
PETTIS	0	0	0	.	6	5	1	0	0	0	0.0
PLATTE	0	0	0	.	8	4	1	0	0	3	37.5
PUTNAM	2	0	0	.	1	0	0	1	0	0	0.0
RANDOLPH	2	0	0	.	2	0	1	0	1	0	50.0
RAY	0	0	0	.	1	0	1	0	0	0	0.0
SALINE	1	1	4	80.0	10	4	2	4	0	0	0.0
SULLIVAN	0	0	2	100.0	3	0	3	0	0	0	0.0
WORTH	0	0	0	0.0	0	0	0	0	0	0	0.0
TOTAL AREA 1	48	6	33	84.6	129	70	30	19	1	9	7.8
AREA 2											
ADAIR	0	0	2	100.0	10	8	1	1	0	0	0.0
AUDRAIN	2	0	0	.	3	3	0	0	0	0	0.0
BOONE	4	0	4	100.0	27	23	0	2	0	2	7.4
CALLAWAY	0	0	0	.	4	1	1	2	0	0	0.0
CLARK	0	0	0	0.0	0	0	0	0	0	0	0.0
COLE	2	0	1	100.0	9	5	0	3	0	1	11.1
FRANKLIN	4	0	2	100.0	4	3	1	0	0	0	0.0
GASCONADE	0	0	0	0.0	0	0	0	0	0	0	0.0
JEFFERSON	0	1	3	75.0	33	26	3	2	0	2	6.1
KNOX	2	0	1	100.0	1	1	0	0	0	0	0.0
LEWIS	0	0	0	0.0	0	0	0	0	0	0	0.0
LINCOLN	2	0	2	100.0	15	13	0	2	0	0	0.0
MACON	2	0	0	0.0	0	0	0	0	0	0	0.0
MARION	0	1	1	50.0	8	4	2	2	0	0	0.0
MONROE	0	0	0	0.0	0	0	0	0	0	0	0.0
MONTGOMERY	0	0	2	100.0	3	1	2	0	0	0	0.0
OSAGE	0	0	0	.	1	0	0	1	0	0	0.0
PIKE	0	0	0	0.0	0	0	0	0	0	0	0.0
RALLS	0	0	0	.	1	0	1	0	0	0	0.0
ST CHARLES	8	1	5	83.3	9	8	1	0	0	0	0.0
SCHUYLER	0	0	0	0.0	0	0	0	0	0	0	0.0
SCOTLAND	0	0	0	.	1	1	0	0	0	0	0.0
SHELBY	0	0	0	0.0	0	0	0	0	0	0	0.0
WARREN	0	0	4	100.0	4	0	0	4	0	0	0.0
TOTAL AREA 2	26	3	27	90.0	133	97	12	19	0	5	3.8
AREA 3											
BOLLINGER	0	0	2	100.0	5	0	3	0	1	1	40.0
BUTLER	10	1	3	75.0	15	12	2	1	0	0	0.0
CAPE GIRARDEAU	2	1	0	0.0	13	8	3	1	0	1	7.7
CARTER	2	0	0	0.0	0	0	0	0	0	0	0.0
CRAWFORD	2	0	0	0.0	0	0	0	0	0	0	0.0
DENT	0	0	2	100.0	3	2	1	0	0	0	0.0
DUNKLIN	6	0	5	100.0	6	6	0	0	0	0	0.0

TABLE 23.

BP AND SAB APPLICATIONS
FEBRUARY 2000

COUNTY	# REC'D	# APPR	# REJ	% REJ	TOTAL RESOLVED	-----APPLICATION RESOLUTION-----					
						UNDER 31	31- 45	46- 90	91- 105	OVER 105	% >90 DAYS
HOWELL	0	1	1	50.0	6	0	1	5	0	0	0.0
IRON	0	0	0	.	4	4	0	0	0	0	0.0
MADISON	2	0	0	.	5	5	0	0	0	0	0.0
MISSISSIPPI	0	0	0	0.0	0	0	0	0	0	0	0.0
NEW MADRID	2	1	1	50.0	2	0	2	0	0	0	0.0
OREGON	0	0	0	0.0	0	0	0	0	0	0	0.0
PEMISCOT	0	0	0	.	1	1	0	0	0	0	0.0
PERRY	0	0	0	.	1	1	0	0	0	0	0.0
REYNOLDS	2	0	0	.	3	1	0	2	0	0	0.0
RIPLEY	0	0	0	.	1	0	1	0	0	0	0.0
ST FRANCOIS	0	1	2	66.7	21	15	1	5	0	0	0.0
STE GENEVIEVE	0	0	2	100.0	3	0	1	2	0	0	0.0
SCOTT	0	0	3	100.0	4	1	0	2	0	1	25.0
SHANNON	0	0	0	.	1	1	0	0	0	0	0.0
STODDARD	2	0	0	.	3	2	1	0	0	0	0.0
WASHINGTON	0	1	0	0.0	2	0	0	1	0	1	50.0
WAYNE	0	2	1	33.3	4	1	0	0	1	2	75.0
TOTAL AREA 3	30	8	22	73.3	103	60	16	19	2	6	7.8
AREA 4											
BARRY	2	0	0	0.0	0	0	0	0	0	0	0.0
BARTON	0	0	0	0.0	0	0	0	0	0	0	0.0
BATES	0	0	0	.	3	3	0	0	0	0	0.0
BENTON	0	0	0	.	3	3	0	0	0	0	0.0
CAMDEN	0	0	0	.	10	9	0	1	0	0	0.0
CEDAR	2	0	0	0.0	0	0	0	0	0	0	0.0
CHRISTIAN	0	1	1	50.0	7	5	0	2	0	0	0.0
DADE	4	1	1	50.0	2	0	0	2	0	0	0.0
DALLAS	0	0	1	100.0	3	3	0	0	0	0	0.0
DOUGLAS	0	1	1	50.0	2	0	0	2	0	0	0.0
GREENE	17	0	19	100.0	48	31	5	7	5	0	10.4
HENRY	3	0	0	.	2	2	0	0	0	0	0.0
HICKORY	3	0	1	100.0	1	1	0	0	0	0	0.0
JASPER	7	0	4	100.0	15	12	1	2	0	0	0.0
LACLEDE	4	1	1	50.0	3	0	1	2	0	0	0.0
LAWRENCE	0	2	2	50.0	9	5	3	1	0	0	0.0
MCDONALD	0	1	0	0.0	2	1	0	1	0	0	0.0
MARIES	0	0	0	0.0	0	0	0	0	0	0	0.0
MILLER	0	0	2	100.0	3	3	0	0	0	0	0.0
MONITEAU	0	0	0	.	1	1	0	0	0	0	0.0
MORGAN	0	0	0	.	2	1	0	1	0	0	0.0
NEWTON	4	0	4	100.0	6	3	0	3	0	0	0.0
OZARK	0	0	0	.	1	0	1	0	0	0	0.0
PHELPS	0	0	4	100.0	9	7	0	0	2	0	22.2
POLK	4	1	3	75.0	6	2	2	2	0	0	0.0
PULASKI	2	0	3	100.0	5	2	0	1	0	2	40.0
ST CLAIR	2	0	0	0.0	0	0	0	0	0	0	0.0
STONE	6	4	8	66.7	14	6	2	6	0	0	0.0
TANEY	2	0	0	.	3	2	0	1	0	0	0.0
TEXAS	0	0	0	.	5	5	0	0	0	0	0.0
VERNON	0	0	0	.	1	1	0	0	0	0	0.0
WEBSTER	2	0	2	100.0	4	0	0	3	0	1	25.0
WRIGHT	3	0	2	100.0	4	2	2	0	0	0	0.0
TOTAL AREA 4	67	12	59	83.1	174	110	17	37	7	3	5.7
AREA 5											
JACKSON	36	8	23	74.2	100	54	9	27	0	10	10.0
TOTAL AREA 5	36	8	23	74.2	100	54	9	27	0	10	10.0
AREA 6											
ST LOUIS CITY	25	5	10	66.7	87	55	12	9	2	9	12.6
TOTAL AREA 6	25	5	10	66.7	87	55	12	9	2	9	12.6
AREA 7											
ST LOUIS COUNTY	46	5	27	84.4	123	95	4	17	2	5	5.7
TOTAL AREA 7	46	5	27	84.4	123	95	4	17	2	5	5.7
STATEWIDE	278	47	201	81.0	849	541	100	147	14	47	7.2

TABLE 24.
DAY CARE PAYMENTS BY COUNTY
FEBRUARY 2000

	ADOPTION SUBSIDY			FAMILY PRESERVATION			FCS/ALTERNATIVE CARE/CTS		
	CHILDREN	DOLLARS	AVERAGE	CHILDREN	DOLLARS	AVERAGE	CHILDREN	DOLLARS	AVERAGE
AREA 1									
ANDREW	0	0	0	0	0	0	3	\$514.80	\$171.60
ATCHISON	0	0	0	0	0	0	4	\$242.00	\$60.50
BUCHANAN	9	\$1,458.57	\$162.06	3	\$54.06	\$18.02	23	\$4,415.33	\$191.97
CALDWELL	0	0	0	0	0	0	0	0	0
CARROLL	0	0	0	0	0	0	0	0	0
CASS	0	0	0	0	0	0	8	\$1,912.90	\$239.11
CHARITON	0	0	0	0	0	0	0	0	0
CLAY	5	\$1,091.75	\$218.35	0	0	0	24	\$6,614.22	\$275.59
CLINTON	0	0	0	0	0	0	1	\$141.60	\$141.60
COOPER	0	0	0	0	0	0	0	0	0
DAVISS	0	0	0	0	0	0	9	\$1,376.15	\$152.91
DE KALB	0	0	0	0	0	0	4	\$658.68	\$164.67
GENTRY	0	0	0	0	0	0	1	\$210.00	\$210.00
GRUNDY	0	0	0	0	0	0	4	\$828.63	\$207.16
HARRISON	0	0	0	0	0	0	4	\$598.39	\$149.60
HOLT	0	0	0	0	0	0	0	0	0
HOWARD	0	0	0	0	0	0	0	0	0
JOHNSON	13	\$3,202.41	\$246.34	3	\$720.00	\$240.00	10	\$2,294.90	\$229.49
LAFAYETTE	0	0	0	0	0	0	3	\$96.90	\$32.30
LINN	0	0	0	0	0	0	0	0	0
LIVINGSTON	3	\$636.09	\$212.03	0	0	0	4	\$633.34	\$158.34
MERCER	0	0	0	0	0	0	2	\$508.86	\$254.43
NODAWAY	0	0	0	0	0	0	3	\$494.90	\$164.97
PETTIS	0	0	0	0	0	0	14	\$1,541.16	\$110.08
PLATTE	3	\$1,099.79	\$366.60	0	0	0	14	\$3,603.06	\$257.36
PUTNAH	0	0	0	0	0	0	0	0	0
RANDOLPH	2	\$164.56	\$82.28	0	0	0	9	\$2,448.60	\$272.07
RAY	0	0	0	0	0	0	0	0	0
SALINE	0	0	0	0	0	0	26	\$4,518.86	\$173.80
SULLIVAN	0	0	0	0	0	0	2	\$1,127.28	\$563.64
WORTH	0	0	0	0	0	0	0	0	0
* AREA TOTAL *	35	\$7,653.17	\$218.66	6	\$774.06	\$129.01	172	\$34,780.56	\$202.21
AREA 2									
ADAIR	0	0	0	0	0	0	12	\$1,466.64	\$122.22
AUDRAIN	3	\$367.53	\$122.51	0	0	0	2	\$489.72	\$244.86
BOONE	17	\$4,368.26	\$256.96	0	0	0	88	\$28,258.21	\$321.12
CALLAWAY	0	0	0	0	0	0	7	\$1,312.23	\$187.46
CLARK	0	0	0	0	0	0	0	0	0
COLE	18	\$2,937.18	\$163.18	0	0	0	38	\$7,009.68	\$184.47
FRANKLIN	1	\$306.00	\$306.00	2	\$635.04	\$317.52	26	\$7,893.08	\$303.58
GASCONADE	0	0	0	0	0	0	7	\$1,253.56	\$179.08
JEFFERSON	50	\$9,737.09	\$194.74	3	\$954.72	\$318.24	91	\$23,913.23	\$262.78
KNOX	0	0	0	0	0	0	2	\$212.52	\$106.26
LEWIS	4	\$517.10	\$129.28	0	0	0	4	\$1,086.48	\$271.62
LINCOLN	3	\$355.64	\$118.55	0	0	0	19	\$2,973.95	\$156.52
MACON	0	0	0	0	0	0	5	\$770.76	\$154.15
MARION	3	\$343.35	\$114.45	0	0	0	10	\$1,794.22	\$179.42
MONROE	0	0	0	0	0	0	5	\$1,025.31	\$205.06
MONTGOMERY	0	0	0	0	0	0	0	0	0
OSAGE	0	0	0	0	0	0	3	\$668.25	\$222.75
PIKE	0	0	0	0	0	0	1	\$200.00	\$200.00
RALLS	0	0	0	0	0	0	0	0	0
ST CHARLES	17	\$4,730.58	\$278.27	0	0	0	25	\$6,159.70	\$246.39
SCHUYLER	0	0	0	0	0	0	0	0	0
SCOTLAND	0	0	0	0	0	0	0	0	0
SHELBY	2	\$134.88	\$67.44	0	0	0	3	\$383.09	\$127.70
WARREN	0	0	0	0	0	0	4	\$484.22	\$121.06
* AREA TOTAL *	118	\$23,797.61	\$201.67	5	\$1,589.76	\$317.95	352	\$87,354.85	\$248.17
AREA 3									
BOLLINGER	3	\$661.68	\$220.56	0	0	0	4	\$929.75	\$232.44
BUTLER	6	\$1,002.73	\$167.12	0	0	0	22	\$4,265.40	\$193.88
CAPE GIRARDEAU	6	\$969.46	\$161.58	3	\$150.00	\$50.00	30	\$5,196.94	\$173.23
CARTER	0	0	0	0	0	0	6	\$1,273.39	\$212.23
CRAWFORD	1	\$210.00	\$210.00	0	0	0	1	\$121.16	\$121.16
DENT	0	0	0	0	0	0	0	0	0
DUNKLIN	0	0	0	0	0	0	5	\$453.80	\$90.76
HOWELL	5	\$826.71	\$165.34	1	\$147.52	\$147.52	2	\$490.00	\$245.00
IRON	0	0	0	0	0	0	0	0	0
MADISON	0	0	0	0	0	0	5	\$517.68	\$103.54
MISSISSIPPI	1	\$125.47	\$125.47	0	0	0	1	\$260.00	\$260.00

TABLE 24.
DAY CARE PAYMENTS BY COUNTY
FEBRUARY 2000

		ADOPTION SUBSIDY			FAMILY PRESERVATION			FCS/ALTERNATIVE CARE/CTS		
		CHILDREN	DOLLARS	AVERAGE	CHILDREN	DOLLARS	AVERAGE	CHILDREN	DOLLARS	AVERAGE
AREA 3	NEW MADRID	2	\$297.88	\$148.94	1	\$189.00	\$189.00	6	\$1,084.15	\$180.69
	OREGON	0	0	0	0	0	0	2	\$334.29	\$167.15
	PEHISCOT	0	0	0	0	0	0	6	\$846.45	\$141.08
	PERRY	6	\$934.10	\$155.68	0	0	0	8	\$1,339.02	\$167.38
	REYNOLDS	0	0	0	0	0	0	0	0	0
	RIPLEY	4	\$490.56	\$122.64	0	0	0	18	\$2,197.46	\$122.08
	ST FRANCOIS	4	\$559.36	\$139.84	1	\$247.00	\$247.00	10	\$2,172.76	\$217.28
	STE GENEVIEVE	0	0	0	0	0	0	1	\$254.43	\$254.43
	SCOTT	25	\$5,493.89	\$219.76	0	0	0	95	\$19,388.97	\$204.09
	SHANNON	0	0	0	0	0	0	1	\$65.00	\$65.00
	STODDARD	2	\$110.80	\$55.40	0	0	0	20	\$2,462.51	\$123.13
	WASHINGTON	0	0	0	0	0	0	2	\$51.95	\$25.97
	WAYNE	0	0	0	0	0	0	0	0	0
	* AREA TOTAL *	65	\$11,682.64	\$179.73	6	\$733.52	\$122.25	245	\$43,705.11	\$178.39
AREA 4	BARRY	0	0	0	0	0	0	0	0	0
	BARTON	0	0	0	0	0	0	5	\$935.22	\$187.04
	BATES	0	0	0	0	0	0	2	\$168.20	\$84.10
	BENTON	2	\$182.68	\$91.34	0	0	0	1	\$150.00	\$150.00
	CAMDEN	2	\$37.28	\$18.64	0	0	0	5	\$1,015.70	\$203.14
	CEDAR	4	\$874.11	\$218.53	0	0	0	9	\$2,396.81	\$266.31
	CHRISTIAN	6	\$797.47	\$132.91	0	0	0	23	\$5,175.26	\$225.01
	DADE	0	0	0	0	0	0	0	0	0
	DALLAS	0	0	0	0	0	0	2	\$432.50	\$216.25
	DOUGLAS	0	0	0	0	0	0	1	\$188.50	\$188.50
	GREENE	30	\$4,916.05	\$163.87	0	0	0	129	\$37,153.86	\$288.01
	HENRY	0	0	0	0	0	0	2	\$336.96	\$168.48
	HICKORY	0	0	0	0	0	0	0	0	0
	JASPER	6	\$621.10	\$103.52	2	\$332.40	\$166.20	46	\$9,427.47	\$204.94
	LACLEDE	0	0	0	0	0	0	2	\$327.64	\$163.82
	LAWRENCE	1	\$111.84	\$111.84	0	0	0	4	\$1,166.86	\$291.72
	MCDONALD	0	0	0	1	\$199.50	\$199.50	7	\$1,952.03	\$278.86
	MARIES	0	0	0	0	0	0	0	0	0
	MILLER	0	0	0	0	0	0	9	\$1,812.66	\$201.41
	MONITEAU	0	0	0	0	0	0	0	0	0
	MORGAN	0	0	0	0	0	0	2	\$163.72	\$81.86
	NEWTON	1	\$91.56	\$91.56	0	0	0	6	\$946.32	\$157.72
	OZARK	0	0	0	0	0	0	0	0	0
	PHELPS	0	0	0	0	0	0	2	\$170.42	\$85.21
	POLK	0	0	0	0	0	0	2	\$378.30	\$189.15
	PULASKI	4	\$464.90	\$116.23	0	0	0	10	\$1,485.74	\$148.57
	ST CLAIR	0	0	0	0	0	0	3	\$732.60	\$244.20
	STONE	0	0	0	0	0	0	1	\$195.00	\$195.00
	TANEY	2	\$386.35	\$193.18	0	0	0	5	\$893.57	\$178.71
	TEXAS	0	0	0	0	0	0	0	0	0
	VERNON	0	0	0	0	0	0	8	\$1,634.01	\$204.25
	WEBSTER	0	0	0	0	0	0	1	\$60.00	\$60.00
	WRIGHT	0	0	0	0	0	0	0	0	0
	* AREA TOTAL *	58	\$8,483.34	\$146.26	3	\$531.90	\$177.30	287	\$69,299.35	\$241.46
AREA 5	JACKSON	168	\$48,277.39	\$287.37	2	\$637.20	\$318.60	486	\$157,050.62	\$323.15
	* AREA TOTAL *	168	\$48,277.39	\$287.37	2	\$637.20	\$318.60	486	\$157,050.62	\$323.15
AREA 6	ST LOUIS CITY	190	\$57,742.66	\$303.91	1	\$273.00	\$273.00	603	\$213,043.67	\$353.31
	* AREA TOTAL *	190	\$57,742.66	\$303.91	1	\$273.00	\$273.00	603	\$213,043.67	\$353.31
AREA 7	ST LOUIS COUNTY	96	\$33,076.70	\$344.55	0	0	0	320	\$113,108.02	\$353.46
	* AREA TOTAL *	96	\$33,076.70	\$344.55	0	0	0	320	\$113,108.02	\$353.46
STATE TOTAL		730	\$190,713.51	\$261.25	23	\$4,539.44	\$197.37	2,465	\$718,342.18	\$291.42

TABLE 24.
DAY CARE PAYMENTS BY COUNTY
FEBRUARY 2000

	OTHER			BLOCK GRANT		
	CHILDREN	DOLLARS	AVERAGE	CHILDREN	DOLLARS	AVERAGE
	0	0	0	1	0	0
* AREA TOTAL *	0	0	0	1	0	0
AREA 1						
ANDREW	0	0	0	58	\$11,126.13	\$191.83
ATCHISON	0	0	0	18	\$2,431.29	\$135.07
BUCHANAN	1	\$110.15	\$110.15	846	\$180,301.51	\$213.12
CALDWELL	0	0	0	33	\$4,428.80	\$134.21
CARROLL	0	0	0	40	\$5,955.78	\$148.89
CASS	0	0	0	288	\$70,999.41	\$246.53
CHARITON	0	0	0	22	\$2,428.80	\$110.40
CLAY	3	\$500.25	\$166.75	469	\$123,773.44	\$263.91
CLINTON	0	0	0	50	\$6,343.56	\$126.87
COOPER	0	0	0	58	\$8,950.98	\$154.33
DAVISS	1	\$164.36	\$164.36	35	\$4,867.23	\$139.06
DE KALB	0	0	0	47	\$8,364.32	\$177.96
GENTRY	0	0	0	15	\$2,150.71	\$143.38
GRUNDY	1	\$2.81	\$2.81	86	\$13,274.67	\$154.36
HARRISON	0	0	0	61	\$7,957.05	\$130.44
HOLT	0	0	0	19	\$3,163.12	\$166.48
HOWARD	0	0	0	76	\$10,956.50	\$144.16
JOHNSON	1	\$26.65	\$26.65	234	\$50,623.64	\$216.34
LAFAYETTE	0	0	0	130	\$23,841.10	\$183.39
LINN	0	0	0	63	\$9,566.81	\$151.85
LIVINGSTON	0	0	0	127	\$20,553.86	\$161.84
MERCER	0	0	0	9	\$1,249.58	\$138.84
NODAWAY	0	0	0	42	\$5,784.65	\$137.73
PETTIS	2	\$256.60	\$128.30	320	\$47,675.51	\$148.99
PLATTE	0	0	0	150	\$37,022.09	\$246.81
PUTNAM	0	0	0	18	\$1,839.93	\$102.22
RANDOLPH	1	\$168.75	\$168.75	269	\$47,295.61	\$175.82
RAY	0	0	0	92	\$24,196.34	\$263.00
SALINE	2	\$98.66	\$49.33	108	\$19,966.53	\$184.88
SULLIVAN	0	0	0	32	\$6,147.00	\$192.09
WORTH	0	0	0	7	\$691.40	\$98.77
* AREA TOTAL *	12	\$1,328.23	\$110.69	3,822	\$763,927.35	\$199.88
AREA 2						
ADAIR	1	\$130.04	\$130.04	90	\$14,281.65	\$158.68
AUDRAIN	0	0	0	105	\$15,378.54	\$146.46
BOONE	2	\$171.80	\$85.90	1,687	\$449,962.34	\$266.72
CALLAWAY	0	0	0	193	\$29,432.96	\$152.50
CLARK	0	0	0	35	\$5,234.80	\$149.57
COLE	0	0	0	283	\$46,938.30	\$165.86
FRANKLIN	0	0	0	236	\$52,893.12	\$224.12
GASCONADE	1	\$120.00	\$120.00	59	\$7,412.74	\$125.64
JEFFERSON	0	0	0	604	\$151,507.25	\$250.84
KNOX	0	0	0	16	\$2,470.48	\$154.41
LEWIS	1	\$83.88	\$83.88	59	\$8,527.19	\$144.53
LINCOLN	0	0	0	191	\$31,650.69	\$165.71
MACON	0	0	0	81	\$12,179.52	\$150.36
MARION	0	0	0	177	\$30,256.76	\$170.94
MONROE	0	0	0	33	\$4,701.17	\$142.46
MONTGOMERY	1	\$18.38	\$18.38	58	\$10,622.55	\$183.15
OSAGE	1	\$31.75	\$31.75	34	\$5,058.53	\$148.78
PIKE	0	0	0	85	\$18,404.94	\$216.53
RALLS	0	0	0	39	\$5,149.34	\$132.03
ST CHARLES	1	\$107.10	\$107.10	1,115	\$322,838.87	\$289.54
SCHUYLER	0	0	0	9	\$849.70	\$94.41
SCOTLAND	0	0	0	32	\$4,811.38	\$150.36
SHELBY	0	0	0	16	\$2,039.73	\$127.48
WARREN	0	0	0	75	\$15,692.07	\$209.23
* AREA TOTAL *	8	\$662.95	\$82.87	5,312	\$1,248,294.62	\$235.00
AREA 3						
BOLLINGER	0	0	0	78	\$13,037.74	\$167.15
BUTLER	4	\$101.40	\$25.35	277	\$253,273.73	\$914.35
CAPE GIRARDEAU	3	\$156.88	\$52.29	576	\$89,476.36	\$155.34
CARTER	0	0	0	26	\$5,258.96	\$202.27
CRAWFORD	0	0	0	107	\$19,551.18	\$182.72
DENT	0	0	0	69	\$8,466.97	\$122.71
DUNKLIN	0	0	0	316	\$63,526.07	\$201.03
HOWELL	0	0	0	310	\$202,818.07	\$654.25
IRON	0	0	0	55	\$9,385.84	\$170.65

TABLE 24.
DAY CARE PAYMENTS BY COUNTY
FEBRUARY 2000

		OTHER			BLOCK GRANT		
		CHILDREN	DOLLARS	AVERAGE	CHILDREN	DOLLARS	AVERAGE
AREA 3	MADISON	0	0	0	141	\$18,925.14	\$134.22
	MISSISSIPPI	0	0	0	361	\$58,299.76	\$161.50
	NEW MADRID	0	0	0	211	\$30,159.21	\$142.93
	OREGON	0	0	0	57	\$37,796.13	\$663.09
	PENISCOT	0	0	0	641	\$127,689.50	\$199.20
	PERRY	0	0	0	58	\$7,893.66	\$136.10
	REYNOLDS	0	0	0	50	\$5,356.20	\$107.12
	RIPLEY	0	0	0	108	\$67,887.07	\$628.58
	ST FRANCOIS	0	0	0	477	\$73,783.86	\$154.68
	STE GENEVIEVE	0	0	0	101	\$14,717.48	\$145.72
	SCOTT	1	\$242.32	\$242.32	617	\$99,094.59	\$160.61
	SHANNON	0	0	0	54	\$10,265.63	\$190.10
	STODDARD	0	0	0	125	\$15,241.90	\$121.94
	WASHINGTON	3	\$303.21	\$101.07	194	\$30,784.20	\$158.68
	WAYNE	0	0	0	106	\$54,692.09	\$515.96
	* AREA TOTAL *	11	\$803.81	\$73.07	5,115	\$1,317,381.34	\$257.55
AREA 4	BARRY	0	0	0	122	\$18,496.20	\$151.61
	BARTON	1	\$409.50	\$409.50	48	\$7,224.81	\$150.52
	BATES	0	0	0	52	\$7,495.64	\$144.15
	BENTON	0	0	0	95	\$16,627.02	\$175.02
	CAMDEN	0	0	0	114	\$21,255.51	\$186.45
	CEDAR	4	\$617.09	\$154.27	134	\$20,924.11	\$156.15
	CHRISTIAN	0	0	0	341	\$68,531.34	\$200.97
	DADE	0	0	0	11	\$1,458.40	\$132.58
	DALLAS	0	0	0	86	\$12,884.72	\$149.82
	DOUGLAS	0	0	0	58	\$9,003.56	\$155.23
	GREENE	8	\$714.09	\$89.26	1,422	\$291,313.26	\$204.86
	HENRY	0	0	0	200	\$27,079.53	\$135.40
	HICKORY	0	0	0	44	\$6,489.01	\$147.48
	JASPER	1	\$7.69	\$7.69	625	\$116,434.19	\$186.29
	LACLEDE	0	0	0	124	\$18,327.37	\$147.80
	LAWRENCE	0	0	0	174	\$27,092.05	\$155.70
	MCDONALD	0	0	0	85	\$12,167.74	\$143.15
	MARIES	0	0	0	31	\$4,265.23	\$137.59
	MILLER	0	0	0	88	\$14,579.25	\$165.67
	MONITEAU	0	0	0	27	\$4,374.77	\$162.03
	MORGAN	0	0	0	62	\$8,783.14	\$141.66
	NEWTON	0	0	0	276	\$44,743.26	\$162.11
	OZARK	0	0	0	71	\$9,727.60	\$137.01
	PHELPS	0	0	0	242	\$36,424.29	\$150.51
	POLK	0	0	0	149	\$25,613.91	\$171.91
	PULASKI	0	0	0	193	\$28,307.39	\$146.67
	ST CLAIR	0	0	0	34	\$4,865.24	\$143.10
	STONE	0	0	0	114	\$16,284.49	\$142.85
	TANEY	0	0	0	125	\$20,424.53	\$163.40
	TEXAS	0	0	0	135	\$52,049.77	\$385.55
	VERNON	0	0	0	126	\$18,745.08	\$148.77
	WEBSTER	0	0	0	176	\$26,979.06	\$153.29
	WRIGHT	0	0	0	101	\$14,410.90	\$142.68
	* AREA TOTAL *	14	\$1,748.37	\$124.88	5,685	\$1,013,382.37	\$178.26
AREA 5	JACKSON	7	\$2,620.74	\$374.39	6,384	\$1,707,178.14	\$267.42
	* AREA TOTAL *	7	\$2,620.74	\$374.39	6,384	\$1,707,178.14	\$267.42
AREA 6	ST LOUIS CITY	16	\$2,548.03	\$159.25	8,696	\$2,448,404.59	\$281.56
	* AREA TOTAL *	16	\$2,548.03	\$159.25	8,696	\$2,448,404.59	\$281.56
AREA 7	ST LOUIS COUNTY	16	\$3,917.99	\$244.87	5,698	\$1,680,089.61	\$294.86
	* AREA TOTAL *	16	\$3,917.99	\$244.87	5,698	\$1,680,089.61	\$294.86
STATE TOTAL		84	\$13,630.12	\$162.26	40,713	\$10,178,658.02	\$250.02

TABLE 25.
 FUTURES PROGRAM
 AS OF THE END OF FEBRUARY 2000

COUNTY	TOTAL PERSONS PARTICIPATING	TOTAL ENROLLMENT BY COMPONENT TYPE*				
		EDUCATION	JOB SKILLS	JOB SEARCH	JOB ENTRY	OJT AND OTHER
AREA 1						
ANDREW	13	4	2	0	2	6
ATCHISON	7	0	1	1	2	4
BUCHANAN	200	58	32	30	58	42
CALDWELL	19	0	1	2	10	6
CARROLL	22	7	1	5	7	4
CASS	66	10	19	12	32	7
CHARITON	10	2	0	3	5	2
CLAY	134	22	24	20	40	38
CLINTON	12	6	1	5	2	0
COOPER	10	2	0	2	10	0
DAVISS	8	3	3	1	3	0
DE KALB	12	4	1	3	4	4
GENTRY	2	0	0	0	2	3
GRUNDY	15	1	4	4	3	4
HARRISON	11	0	0	2	7	3
HOLT	2	1	1	0	0	1
HOWARD	29	6	5	2	14	5
JOHNSON	101	35	12	4	35	30
LAFAYETTE	39	1	6	10	18	8
LINN	26	8	4	8	6	4
LIVINGSTON	26	4	8	4	10	3
MERCER	13	3	4	0	4	4
NODAWAY	13	6	1	3	4	4
PETTIS	86	15	16	5	22	40
PLATTE	26	6	6	3	7	9
PUTNAM	10	0	1	3	1	6
RANDOLPH	51	4	15	12	21	0
RAY	29	5	9	1	13	5
SALINE	47	12	18	4	22	4
SULLIVAN	8	3	1	3	0	3
WORTH	2	1	0	1	1	0
TOTAL AREA 1	1,049	229	196	153	365	249
AREA 2						
ADAIR	33	5	2	3	17	13
AUDRAIN	64	14	17	6	29	9
BOONE	412	149	57	77	148	34
CALLAWAY	99	11	8	40	39	13
CLARK	14	1	3	4	4	4
COLE	104	29	7	28	40	13
FRANKLIN	69	13	8	6	35	14
GASCONADE	3	0	3	0	0	0
JEFFERSON	378	47	60	59	121	127
KNOX	4	0	0	0	1	3
LEWIS	24	1	3	3	14	7
LINCOLN	66	5	11	14	14	26
MACON	18	6	5	5	6	0
MARION	58	6	5	18	17	16
MONROE	14	2	3	4	5	3
MONTGOMERY	31	2	1	2	12	16
OSAGE	7	0	4	0	2	1
PIKE	37	2	10	13	13	9
RALLS	12	0	0	5	3	4
ST CHARLES	334	51	37	91	134	57
SCHUYLER	3	0	0	2	2	0
SCOTLAND	3	0	0	0	1	2
SHELBY	8	0	0	2	4	2
WARREN	27	8	3	9	7	3
TOTAL AREA 2	1,822	352	247	391	668	376
AREA 3						
BOLLINGER	16	4	1	0	12	0
BUTLER	119	29	6	25	47	27
CAPE GIRARDEAU	145	33	21	25	76	14
CARTER	13	2	8	0	1	3
CRAWFORD	59	26	8	1	26	3
DENT	40	7	16	6	10	9
DUNKLIN	178	21	22	41	71	44
HOWELL	71	14	32	2	36	10

TABLE 25.
FUTURES PROGRAM
AS OF THE END OF FEBRUARY 2000

COUNTY	TOTAL PERSONS PARTICIPATING	TOTAL ENROLLMENT BY COMPONENT TYPE*				
		EDUCATION	JOB SKILLS	JOB SEARCH	JOB ENTRY	OJT AND OTHER
IRON	54	15	12	0	20	9
MADISON	27	3	5	5	14	4
MISSISSIPPI	171	74	26	4	58	24
NEW MADRID	86	20	17	9	47	3
OREGON	31	5	14	1	11	5
PEMISCOT	149	28	34	17	60	21
PERRY	12	2	8	1	4	2
REYNOLDS	24	9	8	3	2	2
RIPLEY	51	9	13	5	24	6
ST FRANCOIS	201	51	40	34	71	33
STE GENEVIEVE	15	4	2	2	9	1
SCOTT	176	33	28	22	79	28
SHANNON	26	1	14	2	6	5
STODDARD	46	10	13	6	14	9
WASHINGTON	114	37	24	12	37	14
WAYNE	31	5	13	8	7	5
TOTAL AREA 3	1,855	442	385	231	742	281
AREA 4						
BARRY	63	6	18	6	25	26
BARTON	22	2	5	7	9	2
BATES	25	0	6	3	5	17
BENTON	42	2	15	6	23	7
CAMDEN	49	12	14	7	20	13
CEDAR	18	4	6	1	5	5
CHRISTIAN	52	1	18	2	11	27
DADE	7	0	2	1	4	2
DALLAS	53	1	17	3	28	8
DOUGLAS	23	3	8	1	10	7
GREENE	471	68	133	106	176	80
HENRY	37	5	10	1	13	16
HICKORY	23	0	6	0	10	7
JASPER	244	34	80	18	103	65
LACLEDE	59	12	15	11	24	8
LAWRENCE	56	10	16	1	20	22
MCDONALD	42	8	14	1	15	15
MARIES	14	0	6	1	5	6
MILLER	74	11	11	3	26	29
MONITEAU	10	2	4	2	5	3
MORGAN	22	3	5	3	8	8
NEWTON	77	7	34	3	43	13
OZARK	12	2	2	1	8	1
PHELPS	105	23	39	5	33	24
POLK	39	2	20	5	20	5
PULASKI	50	13	14	5	15	16
ST CLAIR	21	2	3	2	11	13
STONE	26	3	10	0	8	10
TANEY	48	1	2	3	4	39
TEXAS	76	7	14	19	30	19
VERNON	39	6	2	9	19	15
WEBSTER	25	1	15	2	8	6
WRIGHT	46	6	9	2	20	24
TOTAL AREA 4	1,970	257	573	240	764	558
AREA 5						
JACKSON	2,830	330	203	533	632	1,375
TOTAL AREA 5	2,830	330	203	533	632	1,375
AREA 6						
ST LOUIS CITY	3,933	336	396	1,346	1,668	386
TOTAL AREA 6	3,933	336	396	1,346	1,668	386
AREA 7						
ST LOUIS COUNTY	2,448	374	686	180	708	854
TOTAL AREA 7	2,448	374	686	180	708	854
STATEWIDE	15,907	2,320	2,686	3,074	5,547	4,079

*PARTICIPANTS MAY BE ENROLLED IN MORE THAN ONE COMPONENT

