

RECEIVED  
FEB 23 2000

# Monthly Management Report



Division of Family Services

Division of Medical Services

January 2000

RECEIVED  
FEB 23 2000

Research and Evaluation  
221 West High Street  
Broadway Building  
Jefferson City, MO 65101

## TABLE OF CONTENTS

Glossary		Definition of Categories of Assistance and Types of Medicaid Services	1
Figure	1	Map - Division of Family Services Areas	2

### **DFS SUMMARY AND OPERATING STATISTICS**

Table	1	Detailed Operating Statistics showing changes in Applications, Cases and Payments by Month and Program during last quarter	3-5
Table	2	Detailed Operating Statistics on Applications, Cases and Payments by Program, Area and County	6-51
Table	3	Detailed Operating Statistics on Applications, Cases and Payments by Program and Area	52-53

### **MEDICAID**

Figure	2	Medical Statistics - Total Individuals	54
Figure	3	Medical Statistics - Total Payments	55
Table	4	Recipients and Payments by Type of Service	56-71
Table	5	State Summary of Recipients, Payments and Average Per Recipient by Program	72-94

### **FOOD STAMPS**

Figure	4	Food Stamps Caseload	95
Table	6	Participation by Households, Persons and Race	96-99
Table	7	Participation by County	100-101
Table	8	Applications and Currency	102-103
Table	9	Expedited Service Application Currency	104-105

## **TEMPORARY ASSISTANCE**

Figure	5	Temporary Assistance Caseload	107
Table	10	Total Cases and Reinvestigations by County	108-109
Table	11	Application and Resolution by County	110-111

## **MC+, TRANSITIONAL MEDICAID AND MEDICAL ASSISTANCE FOR FAMILIES**

Table	12	Total Children by County	112-113
Table	13	Total Caretakers by County	114-115
Table	14	Total Cases and Reinvestigations by County	116-117
Table	15	Application and Resolution by County	118-119

## **GENERAL RELIEF**

Table	16	Total Cases and Reinvestigations by County	120-121
Table	17	Application and Resolution by County	122-123

## **OTHER IM PROGRAMS**

Figure	6	Medical Assistance Recipients	125
Table	18	Medicaid for Pregnant Women Applications	126-127
Table	19	Adult Income Maintenance Cases	128-129
Table	20	NC, MA, MACC Applications Less Than 65 Years of Age	130-131
Table	21	MA, NC Applications 65 Years of Age or More	132-133
Table	22	NC, MA, MACC Spenddown Applications	134-135
Table	23	BP and SAB Applications	136-137
Table	24	Day Care Payments by County	138-141
Table	25	FUTURES Participation	142-143

## GLOSSARY

AB	Aid to Blind
AB Supp	Aid to Blind Supplemental
AIDS	Acquired Immune Deficiency Syndrome
BP	Blind Pension
CHIP	Children's Health Insurance Program
CRNA	Certified Registered Nurse Anesthetist
CSTAR	Comprehensive Substance Treatment and Rehabilitation
CT	Children's Treatment
DME	Durable Medical Equipment
EPSDT	Early and Periodic Screening, Diagnosis and Treatment
FCS	Family-Centered Services
GR	General Relief
HDN	Homeless, Dependent, Neglected
ICF-MR	Intermediate Care Facility-Mentally Retarded
IM/IE	Income Maintenance/Income Eligible
JCT	Juvenile Court
MA	Medical Assistance - Claimants applying for this program must be ineligible for any of the other categories of assistance
MA-GR	Medical Assistance - General Relief
MA-K	Medical Assistance for Children
MA-K-DMH	Medical Assistance for Children under the care of Department of Mental Health
MA-K-DYS	Medical Assistance for Children under the care of Division of Youth Services
MC+	Health insurance for CHIP and non-CHIP children under age 19
MPW	Medicaid for Pregnant Women
MR/DD	Mentally Retarded/Developmentally Disabled
NC	Nursing Care - Cash program for recipients in practical or professional homes, domiciliary homes or boarding homes. NC-General Relief and NC-Aid to Blind Supplemental cases are included in the NC data and are not listed separately
NCP	Non-custodial Parent
OAA	Old Age Assistance
OJT	On-the-Job Training
PA	Public Assistance
PTD	Permanently and Totally Disabled
QMB	Qualified Medicare Beneficiary
RCF	Residential Care Facility
SAB	Supplemental Aid to the Blind
SLMB	Specified Low-Income Medicare Beneficiary
SNF	Skilled Nursing Facility
SSI	Supplemental Security Income
SSI SP	Supplemental Security Income and State Supplementation
SP	State Supplementation Only
TMA	Transitional Medical Assistance
UP	Unemployed Parent
Vendor Cases	Nursing Homes and Other Institutions

Figure 1  
 Missouri Department of Social Services  
 Division of Family Services  
 Area Offices

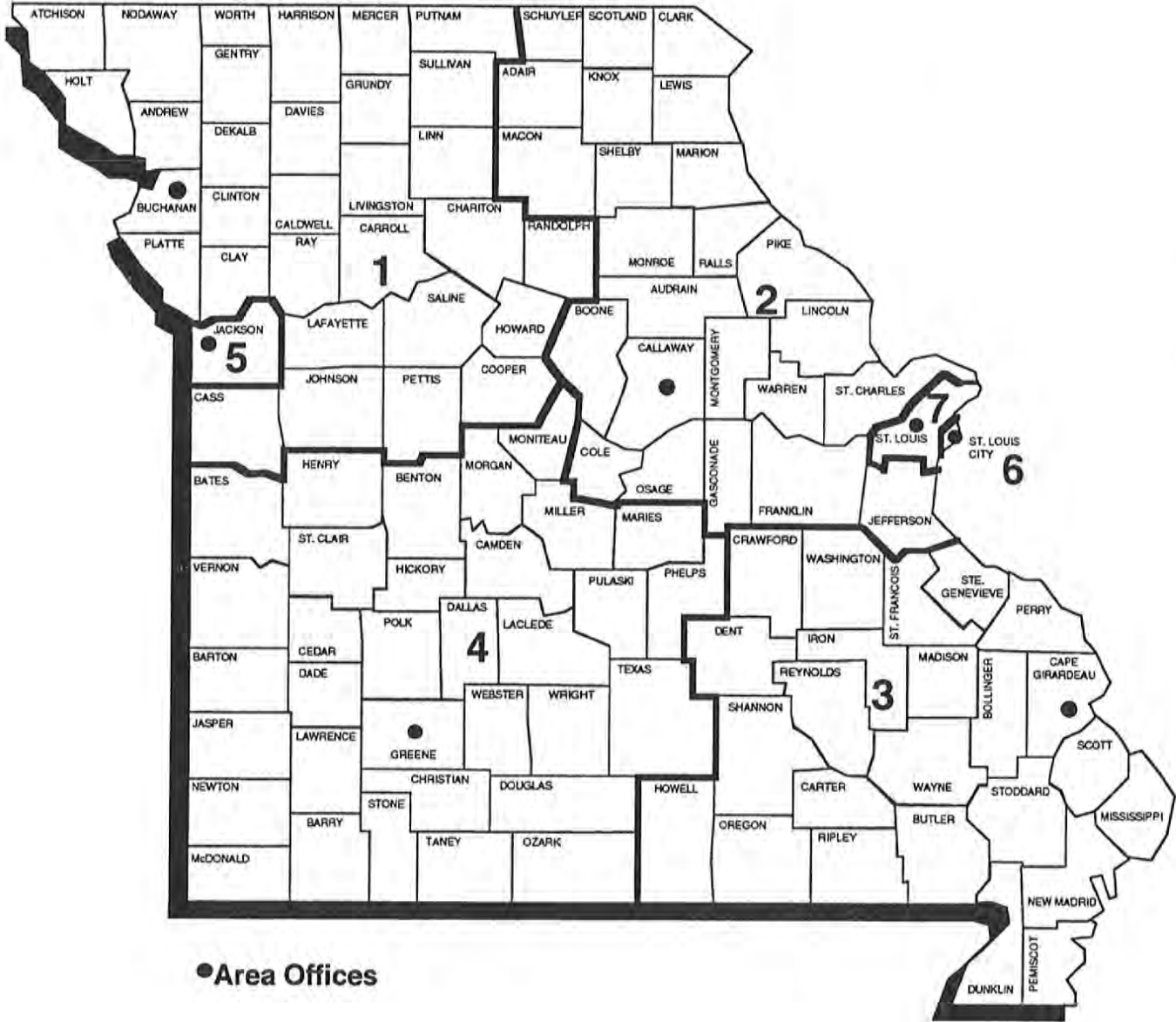

TABLE 1. DETAILED OPERATING STATISTICS (1)  
JANUARY 2000

CASELOAD INFORMATION	NUMBER OR AMOUNT THIS MONTH 01/00	NUMBER OR AMOUNT LAST MONTH 12/99	NUMBER OR AMOUNT 2 MONTHS AGO 11/99	NUMBER OR AMOUNT LAST YEAR 01/99	CHANGE FROM LAST MONTH	CHANGE FROM 2 MONTHS AGO	CHANGE FROM LAST YEAR
*** TEMPORARY ASSISTANCE (2)							
APPLICATIONS RECEIVED (3)	5,338	4,775	5,718	4,873	11.8%	-6.6%	9.5%
APPLICATIONS APPROVED	3,603	3,919	4,393	2,787	-8.1%	-18.0%	29.3%
APPLICATIONS REJECTED	1,296	1,337	1,481	1,215	-3.1%	-12.5%	6.7%
APPLICATIONS PENDING	2,690	2,335	2,857	3,276	15.2%	-5.8%	-17.9%
FAMILIES RECEIVING CASH	48,826	48,779	48,463	52,820	0.1%	0.7%	-7.6%
CHILDREN RECEIVING CASH	93,338	93,054	92,295	100,039	0.3%	1.1%	-16.7%
TOTAL PERSONS	128,487	128,045	126,829	137,115	0.3%	1.3%	-6.3%
TOTAL PAYMENTS (4)	\$11,848,755	\$11,828,753	\$11,781,387	\$12,970,215	0.2%	0.6%	-8.6%
AVERAGE PER FAMILY	\$242.67	\$242.50	\$243.10	\$245.55	0.1%	-0.2%	-1.2%
AVERAGE PER PERSON	\$92.22	\$92.38	\$92.89	\$94.59	-0.2%	-0.7%	-2.5%
TITLE XIX ONLY CASES (3)	14,069	13,212	12,369	3,708	6.5%	13.7%	279.4%
TITLE XIX ONLY PERSONS	47,060	44,457	42,109	18,602	5.9%	11.8%	153.0%
TITLE XIX ONLY CHILDREN	28,949	27,362	25,921	10,701	5.8%	11.7%	170.5%
TITLE XIX TRANSITIONAL CASES	7,274	7,789	8,062	8,730	-6.6%	-9.8%	-16.7%
TITLE XIX TRANSITIONAL PERSONS	11,673	12,424	12,647	13,639	-6.0%	-7.7%	-14.4%
TITLE XIX TRANSITIONAL CHILDREN	3,759	3,994	3,948	4,444	-5.9%	-4.8%	-15.4%
EXTENDED TRANSITIONAL CASES	2,116	1,859	1,751	0	13.8%	20.8%	0.0%
EXTENDED TRANSITIONAL PERSONS	2,282	2,013	1,889	0	13.4%	20.8%	0.0%
REINVESTIGATIONS	4,763	4,587	4,290	3,665	3.8%	11.0%	30.0%
CASES CLOSED	3,378	3,645	3,654	3,385	-7.3%	-7.6%	-0.2%
*** TEMPORARY ASSISTANCE/UP							
FAMILIES RECEIVING	266	210	214	184	26.7%	24.3%	44.6%
CHILDREN RECEIVING	653	515	522	431	26.8%	25.1%	51.5%
TOTAL PERSONS	1,128	893	913	745	26.3%	23.5%	51.4%
TOTAL PAYMENTS	\$82,015	\$64,152	\$66,235	\$57,588	27.8%	23.8%	42.4%
AVERAGE PER FAMILY	\$308.33	\$305.49	\$309.51	\$312.98	0.9%	-0.4%	-1.5%
AVERAGE PER PERSON	\$72.71	\$71.84	\$72.55	\$77.30	1.2%	0.2%	-5.9%
*** MC+							
APPLICATIONS RECEIVED	8,382	7,435	8,136	8,183	12.7%	3.0%	2.4%
APPLICATIONS APPROVED	5,063	5,542	5,736	5,449	-8.6%	-11.7%	-7.1%
APPLICATIONS REJECTED	2,220	2,682	2,499	1,475	-17.2%	-11.2%	50.5%
APPLICATIONS PENDING	3,935	3,050	3,934	4,231	29.0%	0.0%	-7.0%
FAMILIES RECEIVING	142,619	142,341	142,686	122,705	0.2%	0.0%	16.2%
CUSTODIAL PARENTS RECEIVING	48,004	46,616	45,460	3,910	3.0%	5.6%	127.7%
CHILDREN RECEIVING	269,163	268,804	269,649	234,819	0.1%	-0.2%	14.6%
NON-CHIP	212,445	213,049	215,113	208,204	-0.3%	-1.2%	2.0%
CHIP NO COST	44,264	43,489	42,577	21,636	1.8%	4.0%	104.6%
CHIP CO-PAY	9,916	9,693	9,303	3,712	2.3%	6.6%	167.1%
CHIP PREMIUM	2,537	2,573	2,656	1,267	-1.4%	-4.5%	100.2%
REINVESTIGATIONS	4,498	4,289	4,256	3,028	4.9%	5.7%	48.5%
CASES CLOSED (3)	4,918	4,883	6,129	3,662	0.7%	-19.8%	34.3%
*** NON-CUSTODIAL PARENTS							
APPLICATIONS RECEIVED	195	153	137	73	27.5%	42.3%	167.1%
APPLICATIONS APPROVED	123	126	96	0	-2.4%	28.1%	0.0%
APPLICATIONS REJECTED	33	30	20	6	10.0%	65.0%	450.0%
APPLICATIONS PENDING	46	12	29	42	283.3%	58.6%	9.5%
TOTAL PERSONS RECEIVING	1,057	1,006	925	0	5.1%	14.3%	0.0%
CURRENT SUPPORT	70	68	64	0	2.9%	9.4%	0.0%
PARENTS' FAIR SHARE	987	938	861	0	5.2%	14.6%	0.0%
REINVESTIGATIONS	0	2	1	0	0.0%	0.0%	0.0%
CASES CLOSED	69	73	47	0	-5.5%	46.8%	0.0%
*** GR-CASH							
APPLICATIONS RECEIVED	1,686	1,507	1,579	1,641	11.9%	6.8%	2.7%
APPLICATIONS APPROVED	208	235	237	249	-11.5%	-12.2%	-16.5%
APPLICATIONS REJECTED	1,354	1,405	1,368	1,122	-3.6%	-1.0%	20.7%
APPLICATIONS PENDING	2,522	2,440	2,595	2,604	3.4%	-2.8%	-3.1%
CASES RECEIVING	2,980	3,066	3,099	3,409	-2.8%	-3.8%	-12.6%
PERSONS RECEIVING	2,986	3,074	3,106	3,421	-2.9%	-3.9%	-12.7%
CASH PAYMENTS	\$234,997	\$241,622	\$244,320	\$268,251	-2.7%	-3.8%	-12.4%
REINVESTIGATIONS	42	51	56	50	-17.6%	-25.0%	-16.0%
CASES CLOSED	260	297	286	242	-12.5%	-9.1%	7.4%
MA-GR RECIPIENTS	4,093	3,990	3,922	2,956	2.6%	4.4%	38.5%
MA-GR TOTAL PAYMENTS	\$325,724	\$317,601	\$312,343	\$235,443	2.6%	4.3%	38.3%

TABLE 1. DETAILED OPERATING STATISTICS (1)  
JANUARY 2000

CASELOAD INFORMATION	NUMBER OR AMOUNT THIS MONTH 01/00	NUMBER OR AMOUNT LAST MONTH 12/99	NUMBER OR AMOUNT 2 MONTHS AGO 11/99	NUMBER OR AMOUNT LAST YEAR 01/99	CHANGE FROM LAST MONTH	CHANGE FROM 2 MONTHS AGO	CHANGE FROM LAST YEAR
*** MPW							
APPLICATIONS RECEIVED	3,126	2,642	2,760	3,032	18.3%	13.3%	3.1%
APPLICATIONS APPROVED	2,095	2,033	1,991	2,157	3.0%	5.2%	-2.9%
APPLICATIONS REJECTED	704	702	761	495	0.3%	-7.5%	42.2%
APPLICATIONS PENDING	968	703	828	1,063	37.7%	16.9%	-8.9%
CASES RECEIVING	15,651	15,758	16,060	16,048	-0.7%	-2.5%	-2.5%
EXTENDED WOMEN'S HEALTH CASES	11,860	11,209	10,542	0	5.8%	12.5%	0.0%
CASES CLOSED	575	512	607	455	12.3%	-5.3%	26.4%
*** NEWBORNS							
RECIPIENTS	15,258	14,977	14,895	13,940	1.9%	2.4%	9.5%
*** AB SUPP							
APPLICATIONS RECEIVED	142	97	117	129	46.4%	21.4%	10.1%
APPLICATIONS APPROVED	16	8	11	12	100.0%	45.5%	33.3%
APPLICATIONS REJECTED	104	107	109	102	-2.8%	-4.6%	2.0%
APPLICATIONS PENDING	188	167	186	195	12.6%	1.1%	-3.6%
RECIPIENTS	774	771	770	743	0.4%	0.5%	4.2%
TOTAL PAYMENTS	\$240,318	\$240,278	\$239,767	\$225,282	0.0%	0.2%	6.7%
CASES CLOSED	20	16	8	12	25.0%	150.0%	66.7%
*** BP							
APPLICATIONS RECEIVED	160	113	130	139	41.6%	23.1%	15.1%
APPLICATIONS APPROVED	21	41	34	24	-48.8%	-38.2%	-12.5%
APPLICATIONS REJECTED	103	101	106	93	2.0%	-2.8%	10.8%
APPLICATIONS PENDING	225	191	223	240	17.8%	0.9%	-6.3%
RECIPIENTS	2,522	2,539	2,527	2,528	-0.7%	-0.2%	-0.2%
TOTAL PAYMENTS	\$984,564	\$990,421	\$987,734	\$966,882	-0.6%	-0.3%	1.8%
CASES CLOSED	30	33	24	35	-9.1%	25.0%	-14.3%
*** NC {5}							
APPLICATIONS RECEIVED	309	291	293	270	6.2%	5.5%	14.4%
APPLICATIONS APPROVED	212	233	212	192	-9.0%	0.0%	10.4%
APPLICATIONS REJECTED	83	78	64	45	6.4%	29.7%	84.4%
APPLICATIONS PENDING	288	280	310	304	2.9%	-7.1%	-5.3%
TOTAL RECIPIENTS	7,670	7,698	7,711	7,815	-0.4%	-0.5%	-1.9%
RCF-II	5,066	5,117	5,140	5,129	-1.0%	-1.4%	-1.2%
SNF-ICF	490	481	480	552	1.9%	2.1%	-11.2%
RCF-I	2,114	2,100	2,091	2,134	0.7%	1.1%	-0.9%
TOTAL PAYMENTS	\$1,847,347	\$1,847,117	\$1,868,152	\$1,894,910	0.0%	-1.1%	-2.5%
RCF-II	\$1,357,505	\$1,365,126	\$1,382,908	\$1,379,802	-0.6%	-1.8%	-1.6%
SNF/ICF	\$178,937	\$175,203	\$176,014	\$201,639	2.1%	1.7%	-11.3%
RCF-I	\$310,905	\$306,788	\$309,230	\$313,469	1.3%	0.5%	-0.8%
REINVESTIGATIONS	331	285	342	281	16.1%	-3.2%	17.8%
CASES CLOSED	182	205	186	154	-11.2%	-2.2%	18.2%
*** MA							
APPLICATIONS RECEIVED	15,287	13,068	13,057	13,777	17.0%	17.1%	11.0%
APPLICATIONS APPROVED	10,537	9,519	9,090	8,944	10.7%	15.9%	17.8%
APPLICATIONS REJECTED	3,855	4,041	3,776	3,574	-4.6%	2.1%	7.9%
APPLICATIONS PENDING	14,110	13,618	14,205	14,716	3.6%	-0.7%	-4.1%
RECIPIENTS	134,830	134,101	133,927	127,104	0.5%	0.7%	6.1%
CASES CLOSED	3,373	3,126	2,216	1,323	7.9%	52.2%	155.0%
*** MA-K							
APPLICATIONS RECEIVED	268	266	274	232	0.8%	-2.2%	15.5%
APPLICATIONS APPROVED - DMH	1	0	0	0	0.0%	0.0%	0.0%
APPLICATIONS APPROVED - DYS	43	70	48	59	-38.6%	-10.4%	-27.1%
APPLICATIONS APPROVED - JCT	141	141	146	119	0.0%	-3.4%	18.5%
APPLICATIONS REJECTED	71	57	49	64	24.6%	44.9%	10.9%
APPLICATIONS PENDING	83	73	76	56	13.7%	9.2%	48.2%
RECIPIENTS - DMH	14	13	13	19	7.7%	7.7%	-26.3%
RECIPIENTS - DYS	402	420	406	425	-4.3%	-1.0%	-5.4%
RECIPIENTS - JCT	857	822	805	771	4.3%	6.5%	11.2%
CASES CLOSED - DMH	0	0	0	0	0.0%	0.0%	0.0%
CASES CLOSED - DYS	75	63	61	71	19.0%	23.0%	5.6%
CASES CLOSED - JCT	161	104	119	145	54.8%	35.3%	11.0%

TABLE 1. DETAILED OPERATING STATISTICS (1)  
JANUARY 2000

CASELOAD INFORMATION	NUMBER OR AMOUNT THIS MONTH 01/00	NUMBER OR AMOUNT LAST MONTH 12/99	NUMBER OR AMOUNT 2 MONTHS AGO 11/99	NUMBER OR AMOUNT LAST YEAR 01/99	CHANGE FROM LAST MONTH	CHANGE FROM 2 MONTHS AGO	CHANGE FROM LAST YEAR
*** REFUGEE							
APPLICATIONS RECEIVED	32	41	46	49	-22.0%	-30.4%	-34.7%
APPLICATIONS APPROVED	49	61	54	59	-19.7%	-9.3%	-16.9%
APPLICATIONS REJECTED	7	3	13	7	133.3%	-46.2%	0.0%
APPLICATIONS PENDING	17	40	66	39	-57.5%	-74.2%	-56.4%
CASES RECEIVING	520	549	580	518	-5.3%	-10.3%	0.4%
TOTAL PERSONS	1,374	1,496	1,615	1,488	-8.2%	-14.9%	-7.7%
TOTAL PAYMENTS	\$37,628	\$41,233	\$46,351	\$65,131	-8.7%	-18.8%	-42.2%
REINVESTIGATIONS	3	5	7	6	-40.0%	-57.1%	-50.0%
CASES CLOSED	124	80	97	78	55.0%	27.8%	59.0%
*** SSI ONLY							
RECIPIENTS	1,492	1,500	1,500	1,644	-0.5%	-0.5%	-9.2%
*** SSI-SP							
RECIPIENTS	668	681	693	836	-1.9%	-3.6%	-20.1%
TOTAL PAYMENTS	\$33,263	\$34,041	\$34,521	\$40,686	-2.3%	-3.6%	-18.2%
AVERAGE PER RECIPIENT	\$49.79	\$49.99	\$49.81	\$48.67	-0.4%	0.0%	2.3%
*** SP ONLY							
RECIPIENTS	206	206	216	258	0.0%	-4.6%	-20.2%
TOTAL PAYMENTS	\$16,603	\$16,783	\$17,402	\$19,065	-1.1%	-4.6%	-12.9%
AVERAGE PER RECIPIENT	\$80.60	\$81.47	\$80.56	\$73.90	-1.1%	0.0%	9.1%
*** QMB							
APPLICATIONS RECEIVED	1,369	1,270	1,153	1,365	7.8%	18.7%	0.3%
APPLICATIONS APPROVED	636	604	609	604	5.3%	4.4%	5.3%
APPLICATIONS REJECTED	693	610	493	818	13.6%	40.6%	-15.3%
APPLICATIONS PENDING	764	746	716	949	2.4%	6.7%	-19.5%
TOTAL PERSONS	12,258	11,938	11,655	11,502	2.7%	5.2%	6.6%
REINVESTIGATIONS	134	145	148	140	-7.6%	-9.5%	-4.3%
CASES CLOSED	2,192	1,782	1,753	1,776	23.0%	25.0%	23.4%
*** SLMB							
APPLICATIONS RECEIVED	877	813	677	958	7.9%	29.5%	-8.5%
APPLICATIONS APPROVED	317	304	277	456	4.3%	14.4%	-30.5%
APPLICATIONS REJECTED	515	446	409	605	15.5%	25.9%	-14.9%
APPLICATIONS PENDING	500	473	417	627	5.7%	19.9%	-20.3%
TOTAL PERSONS	6,934	6,829	6,624	5,745	1.5%	4.7%	20.7%
REINVESTIGATIONS	110	115	101	56	-4.3%	8.9%	96.4%
CASES CLOSED	774	742	629	593	4.3%	23.1%	30.5%
*** VENDOR CASES							
RECIPIENTS	29,995	30,271	30,142	30,294	-0.9%	-0.5%	-1.0%
CASES CLOSED	1,322	1,184	890	909	11.7%	48.5%	45.4%

- (1) OBSERVE CAUTION IN USE OF PERCENTAGES WHEN BASE FOR COMPUTATIONS IS SMALL, ESPECIALLY IF OBSERVATIONS TOTAL LESS THAN 100. ALL PERCENTS ARE ROUNDED TO THE NEAREST TENTH OF ONE PERCENT.
- (2) INCLUDES TEMPORARY ASSISTANCE-UP AND GUARDIAN.
- (3) THE LARGE INCREASE IN TEMPORARY ASSISTANCE APPLICATIONS AND MC+ CASE CLOSINGS IN AUGUST IS DUE TO THE TRANSFER OF A LARGE NUMBER OF CASES FROM MC+ TO MAF IN ORDER FOR THE PARENTS TO RECEIVE THE CORRECT LEVEL OF COVERAGE. A NEW APPLICATION WAS NOT COMPLETED, AS THESE WERE SYSTEM CHANGES.
- (4) PAYMENT DATA IS FOR INFORMATIONAL PURPOSES ONLY AND IS NOT MEANT TO PROVIDE AN AUDITABLE ACCOUNT OF EXPENDITURES.
- (5) INCLUDES NC-GR AND NC-ABS RECIPIENTS AND PAYMENTS.



TABLE 2. DETAILED OPERATING STATISTICS BY AREA AND COUNTY FOR JANUARY 2000

	AREA 1 ANDREW	AREA 1 ATCHISON	AREA 1 BUCHANAN	AREA 1 CALDWELL	AREA 1 CARROLL
*** TEMPORARY ASSISTANCE					
APPLICATIONS RECEIVED	9	3	110	6	9
APPLICATIONS APPROVED	7	3	73	3	3
APPLICATIONS REJECTED	1	1	24	4	3
APPLICATIONS PENDING	5	1	49	4	4
FAMILIES RECEIVING CASH	47	22	621	29	54
CHILDREN RECEIVING CASH	82	47	1,077	55	99
TOTAL PERSONS	113	62	1,481	79	140
TOTAL PAYMENTS	\$10,971	\$5,898	\$143,154	\$7,553	\$13,387
AVERAGE PER FAMILY	\$233.43	\$268.09	\$230.52	\$260.45	\$247.91
AVERAGE PER PERSON	\$97.09	\$95.13	\$96.66	\$95.61	\$95.62
TITLE XIX ONLY CASES	13	7	208	17	37
TITLE XIX ONLY PERSONS	44	37	689	44	114
TITLE XIX ONLY CHILDREN	26	23	381	28	70
TITLE XIX TRANSITIONAL CASES	9	5	158	9	23
TITLE XIX TRANSITIONAL PERSONS	23	13	265	21	42
TITLE XIX TRANSITIONAL CHILDREN	12	8	99	10	12
EXTENDED TRANSITIONAL CASES	4	5	51	3	8
EXTENDED TRANSITIONAL PERSONS	4	5	52	3	10
REINVESTIGATIONS	2	5	59	10	9
CASES CLOSED	2	6	68	4	1
*** TEMPORARY ASSISTANCE/UP					
FAMILIES RECEIVING	0	2	10	0	1
CHILDREN RECEIVING	0	4	21	0	1
TOTAL PERSONS	0	5	35	0	3
TOTAL PAYMENTS	\$0	\$512	\$2,740	\$0	\$292
AVERAGE PER FAMILY	\$0.00	\$256.00	\$274.00	\$0.00	\$292.00
AVERAGE PER PERSON	\$0.00	\$102.40	\$78.29	\$0.00	\$97.33
*** HC+					
APPLICATIONS RECEIVED	13	4	230	15	20
APPLICATIONS APPROVED	6	3	149	9	8
APPLICATIONS REJECTED	8	0	33	3	7
APPLICATIONS PENDING	7	2	94	6	12
FAMILIES RECEIVING	304	130	2,694	352	382
CUSTODIAL PARENTS RECEIVING	93	47	901	141	132
CHILDREN RECEIVING	577	237	5,080	739	750
REINVESTIGATIONS	8	5	89	12	5
CASES CLOSED	11	5	126	4	5
*** NON-CUSTODIAL PARENTS					
APPLICATIONS RECEIVED	0	0	7	0	0
APPLICATIONS APPROVED	0	0	1	0	0
APPLICATIONS REJECTED	0	0	1	0	0
APPLICATIONS PENDING	0	0	1	0	0
TOTAL PERSONS RECEIVING	1	0	9	0	0
CURRENT SUPPORT	0	0	2	0	0
PARENTS' FAIR SHARE	1	0	7	0	0
REINVESTIGATIONS	0	0	0	0	0
CASES CLOSED	0	0	0	0	0
*** GR-CASH					
APPLICATIONS RECEIVED	3	1	32	1	5
APPLICATIONS APPROVED	1	0	3	2	0
APPLICATIONS REJECTED	2	2	19	2	3
APPLICATIONS PENDING	4	2	40	0	11
CASES RECEIVING	3	2	49	6	5
PERSONS RECEIVING	3	2	49	6	5
CASH PAYMENTS	\$240	\$160	\$3,920	\$480	\$400
REINVESTIGATIONS	0	1	0	0	0
CASES CLOSED	0	0	2	0	0
MA-GR RECIPIENTS	6	1	79	4	6
MA-GR TOTAL PAYMENTS	\$480	\$80	\$6,259	\$320	\$480
*** MPW					
APPLICATIONS RECEIVED	4	4	78	7	5
APPLICATIONS APPROVED	3	3	54	4	3
APPLICATIONS REJECTED	1	1	23	2	1
APPLICATIONS PENDING	1	1	19	2	3
CASES RECEIVING	46	12	366	38	37
EXTENDED WOMEN'S HEALTH	37	13	196	29	23
CASES CLOSED	1	0	17	3	1
*** NEWBORNS	54	21	227	28	29
*** AB SUPP					
APPLICATIONS RECEIVED	0	0	4	0	0
APPLICATIONS APPROVED	0	0	0	0	0
APPLICATIONS REJECTED	0	0	1	0	0
APPLICATIONS PENDING	0	0	9	0	0
RECIPIENTS	1	0	18	2	2
TOTAL PAYMENTS	\$391	\$0	\$5,237	\$708	\$557
CASES CLOSED	0	0	1	0	0

TABLE 2. DETAILED OPERATING STATISTICS BY AREA AND COUNTY FOR JANUARY 2000

	AREA 1 ANDREW	AREA 1 ATCHISON	AREA 1 BUCHANAN	AREA 1 CALDWELL	AREA 1 CARROLL
*** BP					
APPLICATIONS RECEIVED	0	0	4	0	0
APPLICATIONS APPROVED	0	0	0	0	0
APPLICATIONS REJECTED	0	0	1	0	0
APPLICATIONS PENDING	1	0	11	0	0
RECIPIENTS	10	1	58	4	5
TOTAL PAYMENTS	\$3,910	\$391	\$22,678	\$1,564	\$1,955
CASES CLOSED	0	0	0	1	0
*** NC					
APPLICATIONS RECEIVED	1	0	18	0	0
APPLICATIONS APPROVED	0	0	7	0	0
APPLICATIONS REJECTED	0	0	1	0	0
APPLICATIONS PENDING	2	0	20	0	0
RECIPIENTS	15	0	203	4	3
RCF-II	11	0	131	4	1
SNF-ICF	3	0	1	0	0
RCF-I	1	0	71	0	2
PAYMENTS	\$4,237	\$0	\$42,956	\$1,152	\$578
RCF-II	\$3,000	\$0	\$32,799	\$1,152	\$270
SNF/ICF	\$1,093	\$0	\$288	\$0	\$0
RCF-I	\$144	\$0	\$9,869	\$0	\$308
REINVESTIGATIONS	0	0	0	0	1
CASES CLOSED	0	0	1	0	1
*** MA					
APPLICATIONS RECEIVED	37	24	406	35	31
APPLICATIONS APPROVED	22	15	275	23	19
APPLICATIONS REJECTED	13	5	82	16	5
APPLICATIONS PENDING	31	27	330	24	38
RECIPIENTS	248	182	2,543	201	331
CASES CLOSED	9	11	52	2	7
*** MA-K					
APPLICATIONS RECEIVED	0	0	37	0	0
APPLICATIONS APPROVED-DMH	0	0	0	0	0
APPLICATIONS APPROVED-DYS/JCT	0	0	26	0	0
APPLICATIONS REJECTED	0	0	16	0	0
APPLICATIONS PENDING	0	0	2	0	0
RECIPIENTS - DMH	0	0	0	0	0
RECIPIENTS - DYS/JCT	0	0	125	0	0
CASES CLOSED - DMH	0	0	0	0	0
CASES CLOSED - DYS/JCT	0	0	18	0	0
*** REFUGEE					
APPLICATIONS RECEIVED	0	0	0	0	0
APPLICATIONS APPROVED	0	0	0	0	0
APPLICATIONS REJECTED	0	0	0	0	0
APPLICATIONS PENDING	0	0	0	0	0
CASES RECEIVING	0	0	0	0	0
TOTAL PERSONS	0	0	0	0	0
TOTAL PAYMENTS	\$0	\$0	\$0	\$0	\$0
REINVESTIGATIONS	0	0	0	0	0
CASES CLOSED	0	0	0	0	0
*** SSI ONLY					
RECIPIENTS	2	0	21	1	3
*** SSI-SP					
RECIPIENTS	1	1	13	1	0
TOTAL PAYMENTS	\$26	\$33	\$507	\$42	\$0
*** SP ONLY					
RECIPIENTS	1	0	2	2	0
TOTAL PAYMENTS	\$0	\$0	\$210	\$409	\$0
*** QMB					
APPLICATIONS RECEIVED	12	3	16	1	2
APPLICATIONS APPROVED	1	3	16	0	0
APPLICATIONS REJECTED	9	1	3	0	1
APPLICATIONS PENDING	1	1	6	1	2
TOTAL PERSONS	37	15	263	28	20
REINVESTIGATIONS	0	0	0	0	0
CASES CLOSED	4	3	55	3	3
*** SLMB					
APPLICATIONS RECEIVED	10	0	5	0	2
APPLICATIONS APPROVED	3	0	2	0	0
APPLICATIONS REJECTED	6	0	1	0	1
APPLICATIONS PENDING	0	0	3	0	2
TOTAL PERSONS	10	8	130	11	24
REINVESTIGATIONS	0	0	0	0	0
CASES CLOSED	3	0	15	2	0
*** VENDOR CASES					
RECIPIENTS	134	56	490	68	84
CASES CLOSED	7	3	16	5	2

TABLE 2. DETAILED OPERATING STATISTICS BY AREA AND COUNTY FOR JANUARY 2000

	AREA 1 CASS	AREA 1 CHARITON	AREA 1 CLAY	AREA 1 CLINTON	AREA 1 COOPER
*** TEMPORARY ASSISTANCE					
APPLICATIONS RECEIVED	39	0	85	16	5
APPLICATIONS APPROVED	36	2	47	10	3
APPLICATIONS REJECTED	12	0	31	1	2
APPLICATIONS PENDING	13	0	30	6	3
FAMILIES RECEIVING CASH	257	29	419	42	42
CHILDREN RECEIVING CASH	424	56	701	67	74
TOTAL PERSONS	600	73	978	84	100
TOTAL PAYMENTS	\$60,101	\$6,870	\$95,037	\$9,016	\$9,400
AVERAGE PER FAMILY	\$233.86	\$236.90	\$226.82	\$214.67	\$223.81
AVERAGE PER PERSON	\$100.17	\$94.11	\$97.17	\$107.33	\$94.00
TITLE XIX ONLY CASES	155	12	179	32	22
TITLE XIX ONLY PERSONS	454	37	514	92	67
TITLE XIX ONLY CHILDREN	265	22	314	61	43
TITLE XIX TRANSITIONAL CASES	60	4	102	18	10
TITLE XIX TRANSITIONAL PERSONS	79	8	164	23	24
TITLE XIX TRANSITIONAL CHILDREN	15	4	57	4	13
EXTENDED TRANSITIONAL CASES	18	0	18	7	4
EXTENDED TRANSITIONAL PERSONS	19	0	19	7	5
REINVESTIGATIONS	35	6	49	8	2
CASES CLOSED	35	3	52	6	7
*** TEMPORARY ASSISTANCE/UP					
FAMILIES RECEIVING	0	0	1	1	0
CHILDREN RECEIVING	0	0	5	3	0
TOTAL PERSONS	0	0	7	5	0
TOTAL PAYMENTS	\$0	\$0	\$474	\$388	\$0
AVERAGE PER FAMILY	\$0.00	\$0.00	\$474.00	\$388.00	\$0.00
AVERAGE PER PERSON	\$0.00	\$0.00	\$67.71	\$77.60	\$0.00
*** MC+					
APPLICATIONS RECEIVED	75	2	182	19	14
APPLICATIONS APPROVED	63	3	94	13	10
APPLICATIONS REJECTED	16	2	47	12	1
APPLICATIONS PENDING	41	0	91	6	8
FAMILIES RECEIVING	1,412	173	2,229	403	360
CUSTODIAL PARENTS RECEIVING	453	50	643	141	129
CHILDREN RECEIVING	2,668	350	4,056	776	655
REINVESTIGATIONS	88	11	91	18	0
CASES CLOSED	61	3	128	10	19
*** NON-CUSTODIAL PARENTS					
APPLICATIONS RECEIVED	0	0	0	0	0
APPLICATIONS APPROVED	0	0	0	0	0
APPLICATIONS REJECTED	0	0	0	1	0
APPLICATIONS PENDING	0	0	0	0	0
TOTAL PERSONS RECEIVING	0	2	3	1	2
CURRENT SUPPORT	0	1	0	1	0
PARENTS' FAIR SHARE	0	1	3	0	2
REINVESTIGATIONS	0	0	0	0	0
CASES CLOSED	0	0	0	0	0
*** GR-CASH					
APPLICATIONS RECEIVED	10	2	26	1	7
APPLICATIONS APPROVED	2	0	4	2	1
APPLICATIONS REJECTED	5	2	23	2	2
APPLICATIONS PENDING	12	2	34	5	9
CASES RECEIVING	16	1	23	8	9
PERSONS RECEIVING	16	1	23	8	9
CASH PAYMENTS	\$1,280	\$80	\$1,840	\$640	\$720
REINVESTIGATIONS	0	0	1	0	0
CASES CLOSED	1	1	4	0	5
HA-GR RECIPIENTS	40	0	39	8	6
HA-GR TOTAL PAYMENTS	\$3,200	\$0	\$3,085	\$640	\$480
*** MPW					
APPLICATIONS RECEIVED	37	3	85	18	7
APPLICATIONS APPROVED	25	3	48	14	2
APPLICATIONS REJECTED	12	1	27	3	3
APPLICATIONS PENDING	7	0	24	3	4
CASES RECEIVING	157	20	408	53	38
EXTENDED WOMEN'S HEALTH	148	13	304	45	24
CASES CLOSED	1	1	7	0	3
*** NEWBORNS	187	22	443	64	44
*** AB SUPP					
APPLICATIONS RECEIVED	2	0	6	1	0
APPLICATIONS APPROVED	0	0	0	0	0
APPLICATIONS REJECTED	1	0	1	0	0
APPLICATIONS PENDING	2	0	9	1	1
RECIPIENTS	7	0	16	1	2
TOTAL PAYMENTS	\$1,918	\$0	\$5,004	\$391	\$782
CASES CLOSED	0	0	0	0	0

TABLE 2. DETAILED OPERATING STATISTICS BY AREA AND COUNTY FOR JANUARY 2000

	AREA 1 CASS	AREA 1 CHARITON	AREA 1 CLAY	AREA 1 CLINTON	AREA 1 COOPER
*** BP					
APPLICATIONS RECEIVED	2	0	7	1	0
APPLICATIONS APPROVED	0	0	0	0	0
APPLICATIONS REJECTED	1	1	3	0	0
APPLICATIONS PENDING	2	0	9	1	2
RECIPIENTS	24	5	39	10	7
TOTAL PAYMENTS	\$9,384	\$1,955	\$15,241	\$3,910	\$2,737
CASES CLOSED	2	0	0	0	0
*** NC					
APPLICATIONS RECEIVED	6	0	9	0	0
APPLICATIONS APPROVED	2	0	3	0	0
APPLICATIONS REJECTED	0	0	4	0	0
APPLICATIONS PENDING	6	0	13	0	1
RECIPIENTS	74	4	148	7	15
RCF-II	59	3	124	6	9
SNF-ICF	4	0	0	0	1
RCF-I	11	1	24	1	5
PAYMENTS	\$18,886	\$912	\$36,651	\$1,765	\$3,176
RCF-II	\$15,800	\$864	\$33,169	\$1,702	\$2,023
SNF/ICF	\$1,532	\$0	\$0	\$0	\$383
RCF-I	\$1,554	\$48	\$3,482	\$63	\$770
REINVESTIGATIONS	7	0	15	1	1
CASES CLOSED	1	0	6	0	0
*** MA					
APPLICATIONS RECEIVED	151	31	278	46	56
APPLICATIONS APPROVED	98	26	177	36	33
APPLICATIONS REJECTED	30	13	78	17	16
APPLICATIONS PENDING	114	17	274	36	45
RECIPIENTS	877	271	1,528	277	357
CASES CLOSED	30	5	60	10	9
*** MA-K					
APPLICATIONS RECEIVED	0	0	0	0	0
APPLICATIONS APPROVED-DMH	0	0	0	0	0
APPLICATIONS APPROVED-DYS/JCT	0	0	0	0	0
APPLICATIONS REJECTED	0	0	0	0	0
APPLICATIONS PENDING	0	0	0	0	0
RECIPIENTS - DMH	0	0	0	0	0
RECIPIENTS - DYS/JCT	0	0	0	0	0
CASES CLOSED - DMH	0	0	0	0	0
CASES CLOSED - DYS/JCT	0	0	0	0	0
*** REFUGEE					
APPLICATIONS RECEIVED	0	0	0	0	0
APPLICATIONS APPROVED	0	0	0	0	0
APPLICATIONS REJECTED	0	0	0	0	0
APPLICATIONS PENDING	0	0	0	0	0
CASES RECEIVING	0	0	5	0	0
TOTAL PERSONS	0	0	18	0	0
TOTAL PAYMENTS	\$0	\$0	\$0	\$0	\$0
REINVESTIGATIONS	0	0	0	0	0
CASES CLOSED	0	0	0	0	0
*** SSI ONLY					
RECIPIENTS	4	4	6	1	0
*** SSI-SP					
RECIPIENTS	5	3	4	1	1
TOTAL PAYMENTS	\$178	\$114	\$73	\$51	\$10
*** SP ONLY					
RECIPIENTS	0	0	0	0	1
TOTAL PAYMENTS	\$0	\$0	\$0	\$0	\$15
*** QMB					
APPLICATIONS RECEIVED	8	6	28	1	6
APPLICATIONS APPROVED	4	4	14	1	2
APPLICATIONS REJECTED	6	1	13	0	4
APPLICATIONS PENDING	0	2	9	0	4
TOTAL PERSONS	112	27	182	26	38
REINVESTIGATIONS	4	1	4	0	0
CASES CLOSED	24	6	40	11	8
*** SLMB					
APPLICATIONS RECEIVED	2	4	12	0	5
APPLICATIONS APPROVED	1	1	7	0	1
APPLICATIONS REJECTED	1	1	6	0	4
APPLICATIONS PENDING	1	3	6	0	4
TOTAL PERSONS	72	9	85	29	28
REINVESTIGATIONS	4	0	2	0	0
CASES CLOSED	15	0	12	1	1
*** VENDOR CASES					
RECIPIENTS	411	110	727	175	134
CASES CLOSED	9	6	42	7	2

TABLE 2. DETAILED OPERATING STATISTICS BY AREA AND COUNTY FOR JANUARY 2000

	AREA 1 DAVISS	AREA 1 DE KALB	AREA 1 GENTRY	AREA 1 GRUNDY	AREA 1 HARRISON
*** TEMPORARY ASSISTANCE					
APPLICATIONS RECEIVED	8	7	0	6	8
APPLICATIONS APPROVED	5	5	0	6	9
APPLICATIONS REJECTED	0	2	0	4	1
APPLICATIONS PENDING	3	3	0	3	2
FAMILIES RECEIVING CASH	23	33	11	39	26
CHILDREN RECEIVING CASH	42	63	23	78	44
TOTAL PERSONS	55	86	29	109	63
TOTAL PAYMENTS	\$5,535	\$8,254	\$2,639	\$9,927	\$6,127
AVERAGE PER FAMILY	\$240.65	\$250.12	\$239.91	\$254.54	\$235.65
AVERAGE PER PERSON	\$100.64	\$95.98	\$91.00	\$91.07	\$97.25
TITLE XIX ONLY CASES	37	15	5	31	28
TITLE XIX ONLY PERSONS	113	46	19	89	78
TITLE XIX ONLY CHILDREN	67	29	12	51	46
TITLE XIX TRANSITIONAL CASES	5	9	3	12	16
TITLE XIX TRANSITIONAL PERSONS	7	17	5	24	36
TITLE XIX TRANSITIONAL CHILDREN	2	7	2	10	14
EXTENDED TRANSITIONAL CASES	1	1	5	7	0
EXTENDED TRANSITIONAL PERSONS	1	1	5	8	1
REINVESTIGATIONS	3	3	2	2	2
CASES CLOSED	1	2	3	7	3
*** TEMPORARY ASSISTANCE/UP					
FAMILIES RECEIVING	2	0	0	1	0
CHILDREN RECEIVING	6	0	0	2	0
TOTAL PERSONS	6	0	0	4	0
TOTAL PAYMENTS	\$579	\$0	\$0	\$342	\$0
AVERAGE PER FAMILY	\$289.50	\$0.00	\$0.00	\$342.00	\$0.00
AVERAGE PER PERSON	\$96.50	\$0.00	\$0.00	\$85.50	\$0.00
*** MC+					
APPLICATIONS RECEIVED	14	9	4	15	20
APPLICATIONS APPROVED	3	7	2	9	14
APPLICATIONS REJECTED	1	3	1	5	7
APPLICATIONS PENDING	11	5	1	10	7
FAMILIES RECEIVING	264	251	162	365	308
CUSTODIAL PARENTS RECEIVING	104	77	60	148	126
CHILDREN RECEIVING	516	480	312	729	590
REINVESTIGATIONS	12	2	3	15	25
CASES CLOSED	6	11	3	13	14
*** NON-CUSTODIAL PARENTS					
APPLICATIONS RECEIVED	0	0	0	0	0
APPLICATIONS APPROVED	0	0	0	1	0
APPLICATIONS REJECTED	0	0	0	0	0
APPLICATIONS PENDING	0	0	0	0	0
TOTAL PERSONS RECEIVING	0	1	1	3	0
CURRENT SUPPORT	0	0	0	2	0
PARENTS' FAIR SHARE	0	1	1	1	0
REINVESTIGATIONS	0	0	0	0	0
CASES CLOSED	0	0	0	1	0
*** GR-CASH					
APPLICATIONS RECEIVED	0	1	0	8	2
APPLICATIONS APPROVED	0	1	0	1	1
APPLICATIONS REJECTED	1	1	0	3	0
APPLICATIONS PENDING	2	3	1	12	5
CASES RECEIVING	3	5	0	12	5
PERSONS RECEIVING	3	5	0	12	5
CASH PAYMENTS	\$240	\$400	\$0	\$960	\$400
REINVESTIGATIONS	0	0	0	0	0
CASES CLOSED	0	1	0	1	1
MA-GR RECIPIENTS	2	6	2	9	15
MA-GR TOTAL PAYMENTS	\$160	\$431	\$160	\$720	\$1,200
*** MPW					
APPLICATIONS RECEIVED	3	2	0	6	4
APPLICATIONS APPROVED	1	1	0	2	4
APPLICATIONS REJECTED	1	2	0	1	0
APPLICATIONS PENDING	1	0	0	4	0
CASES RECEIVING	42	16	29	33	38
EXTENDED WOMEN'S HEALTH	33	25	16	29	22
CASES CLOSED	1	0	0	1	2
*** NEWBORNS					
	40	26	34	26	28
*** AB SUPP					
APPLICATIONS RECEIVED	0	0	0	0	0
APPLICATIONS APPROVED	1	0	0	0	0
APPLICATIONS REJECTED	0	0	0	0	0
APPLICATIONS PENDING	0	0	0	0	1
RECIPIENTS	2	0	0	3	0
TOTAL PAYMENTS	\$782	\$0	\$0	\$835	\$0
CASES CLOSED	0	0	0	0	0

TABLE 2. DETAILED OPERATING STATISTICS BY AREA AND COUNTY FOR JANUARY 2000

	AREA 1 DAVISS	AREA 1 DE KALB	AREA 1 GENTRY	AREA 1 GRUNDY	AREA 1 HARRISON
*** BP					
APPLICATIONS RECEIVED	0	0	0	0	0
APPLICATIONS APPROVED	0	0	0	0	0
APPLICATIONS REJECTED	1	0	0	0	0
APPLICATIONS PENDING	0	0	0	0	1
RECIPIENTS	2	8	3	4	2
TOTAL PAYMENTS	\$782	\$3,128	\$1,173	\$1,564	\$782
CASES CLOSED	0	0	0	0	0
*** NC					
APPLICATIONS RECEIVED	0	4	0	4	0
APPLICATIONS APPROVED	0	0	0	0	1
APPLICATIONS REJECTED	0	2	0	1	0
APPLICATIONS PENDING	0	2	0	3	0
RECIPIENTS	4	17	1	19	6
RCF-II	3	15	0	9	3
SNF-ICF	0	0	0	0	1
RCF-I	1	2	1	10	2
PAYMENTS	\$936	\$4,494	\$154	\$3,393	\$1,523
RCF-II	\$782	\$4,186	\$0	\$1,991	\$832
SNF/ICF	\$0	\$0	\$0	\$0	\$383
RCF-I	\$154	\$308	\$154	\$1,402	\$308
REINVESTIGATIONS	1	0	0	1	0
CASES CLOSED	0	1	0	1	0
*** MA					
APPLICATIONS RECEIVED	34	31	32	39	43
APPLICATIONS APPROVED	23	23	29	32	33
APPLICATIONS REJECTED	8	8	5	4	11
APPLICATIONS PENDING	32	28	14	36	31
RECIPIENTS	188	246	194	360	291
CASES CLOSED	7	5	3	3	8
*** MA-K					
APPLICATIONS RECEIVED	0	0	0	0	0
APPLICATIONS APPROVED-DHH	0	0	0	0	0
APPLICATIONS APPROVED-DYS/JCT	0	0	0	0	0
APPLICATIONS REJECTED	0	0	0	0	0
APPLICATIONS PENDING	0	0	0	0	0
RECIPIENTS - DHH	0	0	0	0	0
RECIPIENTS - DYS/JCT	0	0	0	0	0
CASES CLOSED - DHH	0	0	0	0	0
CASES CLOSED - DYS/JCT	0	0	0	0	0
*** REFUGEE					
APPLICATIONS RECEIVED	0	0	0	0	0
APPLICATIONS APPROVED	0	0	0	0	0
APPLICATIONS REJECTED	0	0	0	0	0
APPLICATIONS PENDING	0	0	0	0	0
CASES RECEIVING	0	0	0	0	0
TOTAL PERSONS	0	0	0	0	0
TOTAL PAYMENTS	\$0	\$0	\$0	\$0	\$0
REINVESTIGATIONS	0	0	0	0	0
CASES CLOSED	0	0	0	0	0
*** SSI ONLY					
RECIPIENTS	0	2	5	2	4
*** SSI-SP					
RECIPIENTS	2	0	0	2	4
TOTAL PAYMENTS	\$99	\$0	\$0	\$51	\$56
*** SP ONLY					
RECIPIENTS	0	0	0	0	0
TOTAL PAYMENTS	\$0	\$0	\$0	\$0	\$0
*** QMB					
APPLICATIONS RECEIVED	3	5	4	6	3
APPLICATIONS APPROVED	2	1	0	2	2
APPLICATIONS REJECTED	3	1	3	4	5
APPLICATIONS PENDING	1	3	1	2	0
TOTAL PERSONS	16	18	22	37	44
REINVESTIGATIONS	0	0	0	0	2
CASES CLOSED	3	4	6	8	10
*** SLMB					
APPLICATIONS RECEIVED	1	3	3	6	3
APPLICATIONS APPROVED	1	1	2	3	3
APPLICATIONS REJECTED	0	0	0	5	5
APPLICATIONS PENDING	0	2	1	2	1
TOTAL PERSONS	13	19	17	43	25
REINVESTIGATIONS	0	0	0	0	0
CASES CLOSED	1	3	3	8	4
*** VENDOR CASES					
RECIPIENTS	39	114	95	108	114
CASES CLOSED	3	1	4	2	2

TABLE 2. DETAILED OPERATING STATISTICS BY AREA AND COUNTY FOR JANUARY 2000

	AREA 1 HOLT	AREA 1 HOWARD	AREA 1 JOHNSON	AREA 1 LAFAYETTE	AREA 1 LINN
*** TEMPORARY ASSISTANCE					
APPLICATIONS RECEIVED	1	9	22	25	16
APPLICATIONS APPROVED	1	3	16	10	13
APPLICATIONS REJECTED	1	1	11	8	4
APPLICATIONS PENDING	0	5	16	17	7
FAMILIES RECEIVING CASH	9	49	186	120	60
CHILDREN RECEIVING CASH	14	75	302	213	110
TOTAL PERSONS	17	112	434	294	149
TOTAL PAYMENTS	\$1,817	\$10,900	\$42,424	\$27,689	\$14,030
AVERAGE PER FAMILY	\$201.89	\$222.45	\$228.09	\$230.74	\$233.83
AVERAGE PER PERSON	\$106.88	\$97.32	\$97.75	\$94.18	\$94.16
TITLE XIX ONLY CASES	6	16	93	69	32
TITLE XIX ONLY PERSONS	22	51	276	222	102
TITLE XIX ONLY CHILDREN	14	31	162	136	65
TITLE XIX TRANSITIONAL CASES	4	13	38	32	24
TITLE XIX TRANSITIONAL PERSONS	6	25	58	50	32
TITLE XIX TRANSITIONAL CHILDREN	3	12	13	14	6
EXTENDED TRANSITIONAL CASES	3	4	9	11	3
EXTENDED TRANSITIONAL PERSONS	3	4	12	11	3
REINVESTIGATIONS	0	3	18	16	1
CASES CLOSED	1	4	25	17	6
*** TEMPORARY ASSISTANCE/UP					
FAMILIES RECEIVING	0	1	2	0	0
CHILDREN RECEIVING	0	2	3	0	0
TOTAL PERSONS	0	4	7	0	0
TOTAL PAYMENTS	\$0	\$112	\$634	\$0	\$0
AVERAGE PER FAMILY	\$0.00	\$112.00	\$317.00	\$0.00	\$0.00
AVERAGE PER PERSON	\$0.00	\$28.00	\$90.57	\$0.00	\$0.00
*** HC+					
APPLICATIONS RECEIVED	7	11	56	33	28
APPLICATIONS APPROVED	4	6	24	17	15
APPLICATIONS REJECTED	3	2	26	14	9
APPLICATIONS PENDING	1	7	35	17	14
FAMILIES RECEIVING	142	307	1,043	819	442
CUSTODIAL PARENTS RECEIVING	51	128	254	258	181
CHILDREN RECEIVING	289	597	1,927	1,533	874
REINVESTIGATIONS	3	7	18	20	23
CASES CLOSED	2	6	21	16	16
*** NON-CUSTODIAL PARENTS					
APPLICATIONS RECEIVED	0	0	0	0	0
APPLICATIONS APPROVED	0	2	0	0	0
APPLICATIONS REJECTED	0	0	0	0	0
APPLICATIONS PENDING	0	0	0	0	0
TOTAL PERSONS RECEIVING	0	5	3	3	0
CURRENT SUPPORT	0	1	0	0	0
PARENTS' FAIR SHARE	0	4	3	3	0
REINVESTIGATIONS	0	0	0	0	0
CASES CLOSED	0	0	0	0	0
*** GR-CASH					
APPLICATIONS RECEIVED	17	1	12	6	2
APPLICATIONS APPROVED	1	0	2	1	1
APPLICATIONS REJECTED	11	4	8	5	3
APPLICATIONS PENDING	4	1	19	21	4
CASES RECEIVING	4	3	16	13	8
PERSONS RECEIVING	4	3	16	13	8
CASH PAYMENTS	\$320	\$240	\$1,280	\$1,040	\$640
REINVESTIGATIONS	0	0	0	0	0
CASES CLOSED	0	0	1	0	2
MA-GR RECIPIENTS	2	3	35	26	11
MA-GR TOTAL PAYMENTS	\$160	\$190	\$2,720	\$2,080	\$880
*** MPW					
APPLICATIONS RECEIVED	4	6	46	9	12
APPLICATIONS APPROVED	3	5	16	11	7
APPLICATIONS REJECTED	2	0	22	2	3
APPLICATIONS PENDING	1	3	16	2	4
CASES RECEIVING	15	36	142	85	56
EXTENDED WOMEN'S HEALTH	8	32	130	90	35
CASES CLOSED	0	2	3	0	0
*** NEWBORNS	11	43	162	102	56
*** AB SUPP					
APPLICATIONS RECEIVED	0	0	0	1	2
APPLICATIONS APPROVED	0	0	0	0	0
APPLICATIONS REJECTED	0	0	1	0	0
APPLICATIONS PENDING	0	0	1	1	2
RECIPIENTS	1	1	2	3	6
TOTAL PAYMENTS	\$361	\$285	\$384	\$1,097	\$1,837
CASES CLOSED	0	0	0	0	0

TABLE 2. DETAILED OPERATING STATISTICS BY AREA AND COUNTY FOR JANUARY 2000

	AREA 1 HOLT	AREA 1 HOWARD	AREA 1 JOHNSON	AREA 1 LAFAYETTE	AREA 1 LINN
*** BP					
APPLICATIONS RECEIVED	0	0	0	1	2
APPLICATIONS APPROVED	0	0	0	0	0
APPLICATIONS REJECTED	0	0	1	0	0
APPLICATIONS PENDING	0	0	1	1	2
RECIPIENTS	3	8	16	15	9
TOTAL PAYMENTS	\$1,173	\$3,128	\$6,256	\$5,841	\$3,519
CASES CLOSED	0	0	0	0	1
*** NC					
APPLICATIONS RECEIVED	0	0	2	0	1
APPLICATIONS APPROVED	0	0	0	0	2
APPLICATIONS REJECTED	0	0	1	1	0
APPLICATIONS PENDING	0	0	3	0	2
RECIPIENTS	2	37	29	13	29
RCF-II	2	35	14	7	19
SNF-ICF	0	0	1	1	7
RCF-I	0	2	14	5	3
PAYMENTS	\$480	\$9,392	\$5,989	\$2,907	\$8,247
RCF-II	\$480	\$9,086	\$3,829	\$2,004	\$5,401
SNF/ICF	\$0	\$0	\$383	\$154	\$2,384
RCF-I	\$0	\$306	\$1,777	\$749	\$462
REINVESTIGATIONS	0	1	4	0	1
CASES CLOSED	0	1	0	0	2
*** MA					
APPLICATIONS RECEIVED	39	26	83	77	58
APPLICATIONS APPROVED	19	12	70	48	39
APPLICATIONS REJECTED	13	6	16	24	11
APPLICATIONS PENDING	28	23	72	110	46
RECIPIENTS	139	297	746	642	425
CASES CLOSED	5	5	17	15	12
*** HA-K					
APPLICATIONS RECEIVED	0	0	0	0	0
APPLICATIONS APPROVED-DHH	0	0	0	0	0
APPLICATIONS APPROVED-DYS/JCT	0	0	0	0	0
APPLICATIONS REJECTED	0	0	0	0	0
APPLICATIONS PENDING	0	0	0	0	0
RECIPIENTS - DHH	0	0	0	0	1
RECIPIENTS - DYS/JCT	0	0	0	0	0
CASES CLOSED - DHH	0	0	0	0	0
CASES CLOSED - DYS/JCT	0	0	0	0	0
*** REFUGEE					
APPLICATIONS RECEIVED	0	0	0	0	0
APPLICATIONS APPROVED	0	0	0	0	0
APPLICATIONS REJECTED	0	0	0	0	0
APPLICATIONS PENDING	0	0	0	0	0
CASES RECEIVING	0	0	0	0	0
TOTAL PERSONS	0	0	0	0	0
TOTAL PAYMENTS	\$0	\$0	\$0	\$0	\$0
REINVESTIGATIONS	0	0	0	0	0
CASES CLOSED	0	0	0	0	0
*** SSI ONLY					
RECIPIENTS	3	1	3	3	2
*** SSI-SP					
RECIPIENTS	1	3	2	3	2
TOTAL PAYMENTS	\$17	\$134	\$75	\$133	\$166
*** SP ONLY					
RECIPIENTS	0	0	0	1	1
TOTAL PAYMENTS	\$0	\$0	\$0	\$34	\$16
*** QMB					
APPLICATIONS RECEIVED	6	3	6	11	19
APPLICATIONS APPROVED	1	1	3	2	3
APPLICATIONS REJECTED	0	1	1	7	10
APPLICATIONS PENDING	5	3	2	4	20
TOTAL PERSONS	14	19	65	57	62
REINVESTIGATIONS	0	0	0	0	0
CASES CLOSED	6	2	18	6	8
*** SLMB					
APPLICATIONS RECEIVED	3	1	9	9	21
APPLICATIONS APPROVED	1	0	3	2	5
APPLICATIONS REJECTED	0	0	5	5	8
APPLICATIONS PENDING	2	2	5	5	20
TOTAL PERSONS	14	9	40	44	52
REINVESTIGATIONS	0	0	0	0	0
CASES CLOSED	0	0	7	8	4
*** VENDOR CASES					
RECIPIENTS	65	73	202	359	127
CASES CLOSED	1	2	10	13	7



TABLE 2. DETAILED OPERATING STATISTICS BY AREA AND COUNTY FOR JANUARY 2000

	AREA 1 LIVINGSTON	AREA 1 HERCER	AREA 1 NODAWAY	AREA 1 PETTIS	AREA 1 PLATTE
*** TEMPORARY ASSISTANCE					
APPLICATIONS RECEIVED	24	3	6	65	30
APPLICATIONS APPROVED	10	3	1	32	19
APPLICATIONS REJECTED	5	1	1	17	2
APPLICATIONS PENDING	11	0	4	35	15
FAMILIES RECEIVING CASH	55	19	36	203	120
CHILDREN RECEIVING CASH	92	32	55	393	199
TOTAL PERSONS	133	46	76	519	274
TOTAL PAYMENTS	\$13,119	\$4,153	\$7,910	\$48,909	\$27,868
AVERAGE PER FAMILY	\$238.53	\$218.58	\$219.72	\$240.93	\$232.23
AVERAGE PER PERSON	\$98.64	\$90.28	\$104.08	\$94.24	\$101.71
TITLE XIX ONLY CASES	53	9	14	124	86
TITLE XIX ONLY PERSONS	162	23	50	388	243
TITLE XIX ONLY CHILDREN	98	13	29	246	147
TITLE XIX TRANSITIONAL CASES	13	5	11	41	36
TITLE XIX TRANSITIONAL PERSONS	23	13	32	88	51
TITLE XIX TRANSITIONAL CHILDREN	8	7	20	39	11
EXTENDED TRANSITIONAL CASES	5	3	4	21	9
EXTENDED TRANSITIONAL PERSONS	5	4	4	21	10
REINVESTIGATIONS	8	1	5	34	9
CASES CLOSED	13	6	3	27	15
*** TEMPORARY ASSISTANCE/UP					
FAMILIES RECEIVING	1	1	0	3	1
CHILDREN RECEIVING	2	1	0	8	4
TOTAL PERSONS	4	3	0	13	6
TOTAL PAYMENTS	\$342	\$292	\$0	\$1,050	\$431
AVERAGE PER FAMILY	\$342.00	\$292.00	\$0.00	\$350.00	\$431.00
AVERAGE PER PERSON	\$85.50	\$97.33	\$0.00	\$80.77	\$71.83
*** HC+					
APPLICATIONS RECEIVED	28	6	18	118	64
APPLICATIONS APPROVED	14	7	13	66	38
APPLICATIONS REJECTED	11	2	4	33	18
APPLICATIONS PENDING	9	1	7	59	32
FAMILIES RECEIVING	354	103	307	1,205	718
CUSTODIAL PARENTS RECEIVING	155	51	90	358	199
CHILDREN RECEIVING	677	184	557	2,161	1,252
REINVESTIGATIONS	41	7	11	66	13
CASES CLOSED	22	6	15	70	30
*** NON-CUSTODIAL PARENTS					
APPLICATIONS RECEIVED	0	0	0	0	0
APPLICATIONS APPROVED	0	0	0	1	0
APPLICATIONS REJECTED	0	0	0	0	0
APPLICATIONS PENDING	0	0	0	0	0
TOTAL PERSONS RECEIVING	4	0	2	3	1
CURRENT SUPPORT	1	0	0	0	0
PARENTS' FAIR SHARE	3	0	2	3	1
REINVESTIGATIONS	0	0	0	0	0
CASES CLOSED	0	0	0	0	0
*** GR-CASH					
APPLICATIONS RECEIVED	6	1	5	12	3
APPLICATIONS APPROVED	1	0	1	1	0
APPLICATIONS REJECTED	5	0	2	12	2
APPLICATIONS PENDING	3	4	5	16	8
CASES RECEIVING	7	3	1	11	1
PERSONS RECEIVING	7	3	1	11	1
CASH PAYMENTS	\$527	\$240	\$80	\$880	\$80
REINVESTIGATIONS	0	0	0	0	0
CASES CLOSED	1	0	0	1	1
MA-GR RECIPIENTS	8	7	3	21	16
MA-GR TOTAL PAYMENTS	\$640	\$560	\$240	\$1,623	\$1,280
*** MPH					
APPLICATIONS RECEIVED	11	3	7	52	20
APPLICATIONS APPROVED	11	2	7	25	19
APPLICATIONS REJECTED	3	0	0	14	1
APPLICATIONS PENDING	1	0	4	23	8
CASES RECEIVING	62	11	44	152	120
EXTENDED WOMEN'S HEALTH	43	7	37	111	101
CASES CLOSED	2	0	2	2	3
*** NEWBORNS	64	13	57	141	124
*** AB SUPP					
APPLICATIONS RECEIVED	3	0	0	0	0
APPLICATIONS APPROVED	0	0	0	0	0
APPLICATIONS REJECTED	3	0	0	0	1
APPLICATIONS PENDING	1	0	0	0	1
RECIPIENTS	2	1	3	5	3
TOTAL PAYMENTS	\$594	\$391	\$833	\$998	\$1,173
CASES CLOSED	0	0	0	2	0

TABLE 2. DETAILED OPERATING STATISTICS BY AREA AND COUNTY FOR JANUARY 2000

	AREA 1 LIVINGSTON	AREA 1 MERCER	AREA 1 NODAWAY	AREA 1 PETTIS	AREA 1 PLATTE
*** BP					
APPLICATIONS RECEIVED	3	0	0	2	0
APPLICATIONS APPROVED	0	0	0	2	0
APPLICATIONS REJECTED	3	0	0	0	0
APPLICATIONS PENDING	1	0	0	0	1
RECIPIENTS	14	0	3	37	8
TOTAL PAYMENTS	\$5,474	\$0	\$1,173	\$14,467	\$3,128
CASES CLOSED	0	0	0	0	1
*** NC					
APPLICATIONS RECEIVED	2	2	1	7	4
APPLICATIONS APPROVED	2	0	1	8	1
APPLICATIONS REJECTED	0	0	0	1	1
APPLICATIONS PENDING	0	2	0	3	5
RECIPIENTS	70	8	11	103	43
RCF-II	49	5	5	52	27
SNF/ICF	18	0	0	0	1
RCF-I	3	3	6	51	15
PAYMENTS	\$19,426	\$1,902	\$2,236	\$20,487	\$10,083
RCF-II	\$12,070	\$1,440	\$1,362	\$13,106	\$7,533
SNF/ICF	\$6,894	\$0	\$0	\$0	\$288
RCF-I	\$462	\$462	\$874	\$7,381	\$2,262
REINVESTIGATIONS	11	1	3	7	3
CASES CLOSED	1	0	1	0	2
*** MA					
APPLICATIONS RECEIVED	56	17	61	130	58
APPLICATIONS APPROVED	46	9	41	99	53
APPLICATIONS REJECTED	17	3	9	34	20
APPLICATIONS PENDING	28	18	39	141	82
RECIPIENTS	394	130	355	1,105	508
CASES CLOSED	16	3	11	32	10
*** MA-K					
APPLICATIONS RECEIVED	0	0	0	0	0
APPLICATIONS APPROVED-DMH	0	0	0	0	0
APPLICATIONS APPROVED-DYS/JCT	0	0	0	0	0
APPLICATIONS REJECTED	0	0	0	0	0
APPLICATIONS PENDING	0	0	0	0	0
RECIPIENTS - DMH	0	0	1	0	0
RECIPIENTS - DYS/JCT	0	0	0	0	8
CASES CLOSED - DMH	0	0	0	0	0
CASES CLOSED - DYS/JCT	0	0	0	0	3
*** REFUGEE					
APPLICATIONS RECEIVED	0	0	0	0	0
APPLICATIONS APPROVED	0	0	0	0	0
APPLICATIONS REJECTED	0	0	0	0	0
APPLICATIONS PENDING	0	0	0	0	0
CASES RECEIVING	0	0	0	0	0
TOTAL PERSONS	0	0	0	0	0
TOTAL PAYMENTS	\$0	\$0	\$0	\$0	\$0
REINVESTIGATIONS	0	0	0	0	0
CASES CLOSED	0	0	0	0	0
*** SSI ONLY					
RECIPIENTS	4	0	8	9	2
*** SSI-SP					
RECIPIENTS	1	0	3	5	2
TOTAL PAYMENTS	\$60	\$0	\$141	\$120	\$64
*** SP ONLY					
RECIPIENTS	2	0	0	1	0
TOTAL PAYMENTS	\$436	\$0	\$0	\$21	\$0
*** QMB					
APPLICATIONS RECEIVED	13	4	6	18	9
APPLICATIONS APPROVED	9	2	4	10	4
APPLICATIONS REJECTED	3	1	4	9	2
APPLICATIONS PENDING	2	2	0	8	6
TOTAL PERSONS	43	13	68	145	53
REINVESTIGATIONS	2	1	0	2	1
CASES CLOSED	9	2	15	36	8
*** SLMB					
APPLICATIONS RECEIVED	7	0	2	18	8
APPLICATIONS APPROVED	2	0	2	6	2
APPLICATIONS REJECTED	4	0	0	13	5
APPLICATIONS PENDING	2	0	0	8	5
TOTAL PERSONS	35	7	30	113	22
REINVESTIGATIONS	0	0	4	0	0
CASES CLOSED	2	0	6	19	5
*** VENDOR CASES					
RECIPIENTS	133	23	102	226	241
CASES CLOSED	6	1	4	11	12

TABLE 2. DETAILED OPERATING STATISTICS BY AREA AND COUNTY FOR JANUARY 2000

	AREA 1 PUTNAM	AREA 1 RANDOLPH	AREA 1 RAY	AREA 1 SALINE	AREA 1 SULLIVAN
*** TEMPORARY ASSISTANCE					
APPLICATIONS RECEIVED	4	39	27	20	4
APPLICATIONS APPROVED	4	15	20	19	10
APPLICATIONS REJECTED	0	8	8	5	1
APPLICATIONS PENDING	2	25	10	9	1
FAMILIES RECEIVING CASH	27	149	97	151	28
CHILDREN RECEIVING CASH	46	257	150	261	42
TOTAL PERSONS	68	344	213	364	64
TOTAL PAYMENTS	\$5,816	\$33,828	\$21,641	\$34,682	\$6,554
AVERAGE PER FAMILY	\$215.41	\$227.03	\$223.10	\$229.68	\$234.07
AVERAGE PER PERSON	\$85.53	\$98.34	\$101.60	\$95.28	\$102.41
TITLE XIX ONLY CASES	18	67	62	49	30
TITLE XIX ONLY PERSONS	57	240	184	146	83
TITLE XIX ONLY CHILDREN	37	157	108	81	56
TITLE XIX TRANSITIONAL CASES	4	38	27	44	6
TITLE XIX TRANSITIONAL PERSONS	7	89	44	79	9
TITLE XIX TRANSITIONAL CHILDREN	1	50	15	28	2
EXTENDED TRANSITIONAL CASES	1	12	2	10	7
EXTENDED TRANSITIONAL PERSONS	2	13	4	11	8
REINVESTIGATIONS	6	26	10	13	0
CASES CLOSED	2	16	19	19	2
*** TEMPORARY ASSISTANCE/UP					
FAMILIES RECEIVING	0	0	0	0	0
CHILDREN RECEIVING	0	0	0	0	0
TOTAL PERSONS	0	0	0	0	0
TOTAL PAYMENTS	\$0	\$0	\$0	\$0	\$0
AVERAGE PER FAMILY	\$0.00	\$0.00	\$0.00	\$0.00	\$0.00
AVERAGE PER PERSON	\$0.00	\$0.00	\$0.00	\$0.00	\$0.00
*** HC+					
APPLICATIONS RECEIVED	12	48	28	46	12
APPLICATIONS APPROVED	8	28	24	34	9
APPLICATIONS REJECTED	4	8	14	30	6
APPLICATIONS PENDING	4	32	8	25	7
FAMILIES RECEIVING	196	755	410	616	249
CUSTODIAL PARENTS RECEIVING	69	265	142	191	104
CHILDREN RECEIVING	350	1,412	743	1,152	432
REINVESTIGATIONS	4	14	14	5	6
CASES CLOSED	3	21	27	22	10
*** NON-CUSTODIAL PARENTS					
APPLICATIONS RECEIVED	0	0	0	0	0
APPLICATIONS APPROVED	0	0	0	0	0
APPLICATIONS REJECTED	0	0	0	0	0
APPLICATIONS PENDING	0	0	0	0	0
TOTAL PERSONS RECEIVING	0	10	0	0	0
CURRENT SUPPORT	0	0	0	0	0
PARENTS' FAIR SHARE	0	10	0	0	0
REINVESTIGATIONS	0	0	0	0	0
CASES CLOSED	0	0	0	0	0
*** GR-CASH					
APPLICATIONS RECEIVED	0	10	2	11	3
APPLICATIONS APPROVED	0	1	1	0	0
APPLICATIONS REJECTED	0	5	2	5	1
APPLICATIONS PENDING	0	14	5	20	8
CASES RECEIVING	4	12	7	2	8
PERSONS RECEIVING	4	12	7	2	8
CASH PAYMENTS	\$320	\$960	\$560	\$160	\$640
REINVESTIGATIONS	0	0	0	0	0
CASES CLOSED	0	1	0	0	0
MA-GR RECIPIENTS	12	14	12	15	8
MA-GR TOTAL PAYMENTS	\$960	\$1,120	\$960	\$1,200	\$640
*** MPW					
APPLICATIONS RECEIVED	5	22	13	15	11
APPLICATIONS APPROVED	4	12	10	9	6
APPLICATIONS REJECTED	1	1	3	7	4
APPLICATIONS PENDING	2	11	1	6	2
CASES RECEIVING	29	110	54	75	33
EXTENDED WOMEN'S HEALTH	7	86	44	46	24
CASES CLOSED	0	3	0	3	2
*** NEWBORNS	32	115	59	86	40
*** AB SUPP					
APPLICATIONS RECEIVED	0	0	2	2	1
APPLICATIONS APPROVED	0	0	0	0	0
APPLICATIONS REJECTED	0	0	0	0	0
APPLICATIONS PENDING	1	0	2	4	1
RECIPIENTS	1	5	2	0	1
TOTAL PAYMENTS	\$276	\$1,461	\$513	\$0	\$391
CASES CLOSED	0	0	0	0	0

TABLE 2. DETAILED OPERATING STATISTICS BY AREA AND COUNTY FOR JANUARY 2000

	AREA 1 PUTNAH	AREA 1 RANDOLPH	AREA 1 RAY	AREA 1 SALINE	AREA 1 SULLIVAN
*** BP					
APPLICATIONS RECEIVED	0	0	2	2	1
APPLICATIONS APPROVED	0	0	0	0	0
APPLICATIONS REJECTED	0	0	0	0	0
APPLICATIONS PENDING	1	0	2	4	1
RECIPIENTS	3	16	10	10	6
TOTAL PAYMENTS	\$1,173	\$6,256	\$3,910	\$3,910	\$2,346
CASES CLOSED	0	1	0	0	0
*** NC					
APPLICATIONS RECEIVED	0	2	1	6	1
APPLICATIONS APPROVED	0	1	0	1	0
APPLICATIONS REJECTED	0	1	0	2	0
APPLICATIONS PENDING	1	2	1	7	1
RECIPIENTS	2	60	3	73	20
RCF-II	0	36	3	45	3
SNF-ICF	0	2	0	3	0
RCF-I	2	22	0	25	17
PAYMENTS	\$308	\$13,248	\$864	\$16,142	\$3,365
RCF-II	\$0	\$9,694	\$864	\$11,584	\$832
SNF/ICF	\$0	\$537	\$0	\$892	\$0
RCF-I	\$308	\$3,017	\$0	\$3,666	\$2,531
REINVESTIGATIONS	0	0	0	1	1
CASES CLOSED	0	1	0	0	0
*** MA					
APPLICATIONS RECEIVED	29	120	51	95	22
APPLICATIONS APPROVED	20	88	37	61	17
APPLICATIONS REJECTED	8	19	12	11	8
APPLICATIONS PENDING	22	89	42	94	26
RECIPIENTS	214	779	368	703	276
CASES CLOSED	5	18	11	14	8
*** MA-K					
APPLICATIONS RECEIVED	0	0	0	0	0
APPLICATIONS APPROVED-DMH	0	0	0	0	0
APPLICATIONS APPROVED-DYS/JCT	0	0	0	0	0
APPLICATIONS REJECTED	0	0	0	0	0
APPLICATIONS PENDING	0	0	0	0	0
RECIPIENTS - DMH	0	0	0	0	0
RECIPIENTS - DYS/JCT	0	0	0	0	0
CASES CLOSED - DMH	0	0	0	0	0
CASES CLOSED - DYS/JCT	0	0	0	0	0
*** REFUGEE					
APPLICATIONS RECEIVED	0	0	0	0	0
APPLICATIONS APPROVED	0	0	0	0	0
APPLICATIONS REJECTED	0	0	0	0	0
APPLICATIONS PENDING	0	0	0	0	0
CASES RECEIVING	0	0	0	0	0
TOTAL PERSONS	0	0	0	0	0
TOTAL PAYMENTS	\$0	\$0	\$0	\$0	\$0
REINVESTIGATIONS	0	0	0	0	0
CASES CLOSED	0	0	0	0	0
*** SSI ONLY					
RECIPIENTS	4	6	1	6	3
*** SSI-SP					
RECIPIENTS	0	2	0	1	1
TOTAL PAYMENTS	\$0	\$16	\$0	\$7	\$20
*** SP ONLY					
RECIPIENTS	0	1	0	1	0
TOTAL PAYMENTS	\$0	\$13	\$0	\$18	\$0
*** QMB					
APPLICATIONS RECEIVED	1	5	4	13	5
APPLICATIONS APPROVED	1	4	3	5	7
APPLICATIONS REJECTED	0	3	4	4	1
APPLICATIONS PENDING	0	4	0	12	2
TOTAL PERSONS	23	91	40	97	18
REINVESTIGATIONS	0	0	1	0	0
CASES CLOSED	6	27	2	22	4
*** SLMB					
APPLICATIONS RECEIVED	1	4	4	16	5
APPLICATIONS APPROVED	1	1	3	2	0
APPLICATIONS REJECTED	0	3	4	7	8
APPLICATIONS PENDING	0	5	0	13	2
TOTAL PERSONS	14	51	23	79	20
REINVESTIGATIONS	0	0	1	3	0
CASES CLOSED	2	9	1	9	4
*** VENDOR CASES					
RECIPIENTS	28	223	99	427	102
CASES CLOSED	0	10	4	3	3

TABLE 2. DETAILED OPERATING STATISTICS BY AREA AND COUNTY FOR JANUARY 2000

	AREA 1 WORTH	AREA 2 ADAIR	AREA 2 AUDRAIN	AREA 2 BOONE	AREA 2 CALLAWAY
*** TEMPORARY ASSISTANCE					
APPLICATIONS RECEIVED	4	17	17	111	36
APPLICATIONS APPROVED	2	7	13	81	28
APPLICATIONS REJECTED	0	4	5	37	3
APPLICATIONS PENDING	2	8	5	50	17
FAMILIES RECEIVING CASH	1	80	142	854	206
CHILDREN RECEIVING CASH	2	130	259	1,547	386
TOTAL PERSONS	2	189	369	2,175	539
TOTAL PAYMENTS	\$234	\$18,895	\$32,807	\$203,376	\$51,126
AVERAGE PER FAMILY	\$234.00	\$236.19	\$231.04	\$238.15	\$248.18
AVERAGE PER PERSON	\$117.00	\$99.97	\$88.91	\$93.51	\$94.85
TITLE XIX ONLY CASES	10	38	51	312	72
TITLE XIX ONLY PERSONS	20	128	158	933	225
TITLE XIX ONLY CHILDREN	16	77	101	548	136
TITLE XIX TRANSITIONAL CASES	2	30	31	176	39
TITLE XIX TRANSITIONAL PERSONS	3	65	58	221	56
TITLE XIX TRANSITIONAL CHILDREN	0	33	24	41	17
EXTENDED TRANSITIONAL CASES	0	10	9	83	11
EXTENDED TRANSITIONAL PERSONS	0	11	10	84	12
REINVESTIGATIONS	0	15	13	100	16
CASES CLOSED	0	13	17	54	19
*** TEMPORARY ASSISTANCE/UP					
FAMILIES RECEIVING	0	2	2	9	1
CHILDREN RECEIVING	0	4	6	31	2
TOTAL PERSONS	0	8	10	49	4
TOTAL PAYMENTS	\$0	\$675	\$723	\$2,532	\$342
AVERAGE PER FAMILY	\$0.00	\$337.50	\$361.50	\$281.33	\$342.00
AVERAGE PER PERSON	\$0.00	\$84.38	\$72.30	\$51.67	\$85.50
*** HC+					
APPLICATIONS RECEIVED	4	27	33	169	49
APPLICATIONS APPROVED	3	18	16	82	28
APPLICATIONS REJECTED	0	7	12	71	11
APPLICATIONS PENDING	1	10	15	84	32
FAMILIES RECEIVING	83	509	566	3,224	1,120
CUSTODIAL PARENTS RECEIVING	32	185	178	1,039	360
CHILDREN RECEIVING	159	884	1,058	5,953	2,136
REINVESTIGATIONS	1	25	9	55	22
CASES CLOSED	4	18	26	100	41
*** NON-CUSTODIAL PARENTS					
APPLICATIONS RECEIVED	0	1	0	4	0
APPLICATIONS APPROVED	0	2	1	3	1
APPLICATIONS REJECTED	0	0	0	1	0
APPLICATIONS PENDING	0	1	0	3	0
TOTAL PERSONS RECEIVING	0	7	5	36	9
CURRENT SUPPORT	0	2	0	2	0
PARENTS' FAIR SHARE	0	5	5	34	9
REINVESTIGATIONS	0	0	0	0	0
CASES CLOSED	0	0	0	1	0
*** GR-CASH					
APPLICATIONS RECEIVED	0	13	5	54	3
APPLICATIONS APPROVED	0	1	2	0	0
APPLICATIONS REJECTED	2	3	6	41	6
APPLICATIONS PENDING	0	11	15	70	5
CASES RECEIVING	1	11	15	43	19
PERSONS RECEIVING	1	11	15	44	19
CASH PAYMENTS	\$80	\$880	\$1,120	\$3,440	\$1,520
REINVESTIGATIONS	0	0	0	1	1
CASES CLOSED	0	0	1	5	1
MA-GR RECIPIENTS	0	11	8	74	22
MA-GR TOTAL PAYMENTS	\$0	\$880	\$640	\$5,920	\$1,760
*** MPW					
APPLICATIONS RECEIVED	1	18	23	62	18
APPLICATIONS APPROVED	1	12	19	46	11
APPLICATIONS REJECTED	0	2	3	16	2
APPLICATIONS PENDING	0	2	6	18	8
CASES RECEIVING	13	74	89	350	106
EXTENDED WOMEN'S HEALTH	9	51	49	245	80
CASES CLOSED	0	3	6	23	4
*** NEWBORNS	10	79	89	244	99
*** AB SUPP					
APPLICATIONS RECEIVED	0	1	0	1	0
APPLICATIONS APPROVED	0	0	0	0	0
APPLICATIONS REJECTED	0	0	0	3	0
APPLICATIONS PENDING	0	1	0	3	0
RECIPIENTS	0	0	4	12	6
TOTAL PAYMENTS	\$0	\$0	\$1,336	\$4,082	\$1,264
CASES CLOSED	0	0	1	0	0

TABLE 2. DETAILED OPERATING STATISTICS BY AREA AND COUNTY FOR JANUARY 2000

	AREA 1 WORTH	AREA 2 ADAIR	AREA 2 AUDRAIN	AREA 2 BOONE	AREA 2 CALLAWAY
*** BP					
APPLICATIONS RECEIVED	0	1	0	1	0
APPLICATIONS APPROVED	0	0	0	0	0
APPLICATIONS REJECTED	0	0	0	3	0
APPLICATIONS PENDING	0	1	0	3	0
RECIPIENTS	3	7	10	42	13
TOTAL PAYMENTS	\$1,173	\$2,737	\$3,910	\$16,422	\$5,083
CASES CLOSED	0	0	1	0	0
*** NC					
APPLICATIONS RECEIVED	0	6	0	7	2
APPLICATIONS APPROVED	0	4	0	5	0
APPLICATIONS REJECTED	0	0	1	3	0
APPLICATIONS PENDING	0	5	1	3	3
RECIPIENTS	2	40	53	108	52
RCF-II	2	29	46	59	26
SNF/ICF	0	2	4	5	2
RCF-I	0	9	3	44	24
PAYMENTS	\$576	\$9,048	\$13,967	\$23,132	\$10,443
RCF-II	\$576	\$6,896	\$12,005	\$14,574	\$6,413
SNF/ICF	\$0	\$766	\$1,532	\$1,915	\$537
RCF-I	\$0	\$1,386	\$430	\$6,643	\$3,493
REINVESTIGATIONS	0	2	0	3	2
CASES CLOSED	0	3	0	1	3
*** MA					
APPLICATIONS RECEIVED	14	91	79	397	126
APPLICATIONS APPROVED	10	57	47	266	93
APPLICATIONS REJECTED	0	15	17	76	29
APPLICATIONS PENDING	7	71	78	329	85
RECIPIENTS	62	703	585	2,316	853
CASES CLOSED	4	12	14	67	29
*** MA-K					
APPLICATIONS RECEIVED	0	0	26	0	0
APPLICATIONS APPROVED-DMH	0	0	0	0	0
APPLICATIONS APPROVED-DYS/JCT	0	0	14	0	0
APPLICATIONS REJECTED	0	0	11	0	0
APPLICATIONS PENDING	0	0	3	0	0
RECIPIENTS - DMH	0	1	0	2	0
RECIPIENTS - DYS/JCT	0	1	73	5	0
CASES CLOSED - DMH	0	0	0	0	0
CASES CLOSED - DYS/JCT	0	0	16	1	0
*** REFUGEE					
APPLICATIONS RECEIVED	0	0	0	0	0
APPLICATIONS APPROVED	0	0	0	1	0
APPLICATIONS REJECTED	0	0	0	0	0
APPLICATIONS PENDING	0	0	0	0	0
CASES RECEIVING	0	0	0	7	0
TOTAL PERSONS	0	0	0	24	0
TOTAL PAYMENTS	\$0	\$0	\$0	\$292	\$0
REINVESTIGATIONS	0	0	0	0	0
CASES CLOSED	0	0	0	0	0
*** SSI ONLY					
RECIPIENTS	0	9	4	7	4
*** SSI-SP					
RECIPIENTS	0	1	4	2	3
TOTAL PAYMENTS	\$0	\$5	\$90	\$171	\$39
*** SP ONLY					
RECIPIENTS	0	0	2	1	1
TOTAL PAYMENTS	\$0	\$0	\$118	\$63	\$62
*** QMB					
APPLICATIONS RECEIVED	2	2	3	13	4
APPLICATIONS APPROVED	0	2	2	9	2
APPLICATIONS REJECTED	2	3	3	3	1
APPLICATIONS PENDING	0	0	1	4	2
TOTAL PERSONS	12	43	59	203	108
REINVESTIGATIONS	0	0	0	0	0
CASES CLOSED	4	7	8	61	21
*** SLMB					
APPLICATIONS RECEIVED	2	1	3	6	6
APPLICATIONS APPROVED	0	1	3	2	3
APPLICATIONS REJECTED	2	0	1	2	2
APPLICATIONS PENDING	0	0	1	3	2
TOTAL PERSONS	9	25	30	102	68
REINVESTIGATIONS	0	0	0	1	0
CASES CLOSED	0	6	7	24	15
*** VENDOR CASES					
RECIPIENTS	26	156	136	359	153
CASES CLOSED	2	6	4	23	3

TABLE 2. DETAILED OPERATING STATISTICS BY AREA AND COUNTY FOR JANUARY 2000

	AREA 2 CLARK	AREA 2 COLE	AREA 2 FRANKLIN	AREA 2 GASCONADE	AREA 2 JEFFERSON
*** TEMPORARY ASSISTANCE					
APPLICATIONS RECEIVED	2	53	74	9	194
APPLICATIONS APPROVED	8	29	59	4	113
APPLICATIONS REJECTED	1	28	6	1	46
APPLICATIONS PENDING	1	28	21	6	118
FAMILIES RECEIVING CASH	45	285	309	37	771
CHILDREN RECEIVING CASH	71	515	582	63	1,359
TOTAL PERSONS	92	715	797	89	1,965
TOTAL PAYMENTS	\$9,682	\$66,460	\$74,156	\$8,390	\$186,643
AVERAGE PER FAMILY	\$215.16	\$233.19	\$239.99	\$226.76	\$242.08
AVERAGE PER PERSON	\$105.24	\$92.95	\$93.04	\$94.27	\$94.98
TITLE XIX ONLY CASES	22	91	264	23	523
TITLE XIX ONLY PERSONS	72	307	865	73	1,571
TITLE XIX ONLY CHILDREN	40	174	537	40	921
TITLE XIX TRANSITIONAL CASES	4	34	97	8	201
TITLE XIX TRANSITIONAL PERSONS	11	42	141	17	326
TITLE XIX TRANSITIONAL CHILDREN	6	6	28	5	105
EXTENDED TRANSITIONAL CASES	4	15	19	2	60
EXTENDED TRANSITIONAL PERSONS	6	17	21	2	65
REINVESTIGATIONS	4	41	70	7	109
CASES CLOSED	4	16	44	5	98
*** TEMPORARY ASSISTANCE/UP					
FAMILIES RECEIVING	0	4	1	1	5
CHILDREN RECEIVING	0	11	4	4	12
TOTAL PERSONS	0	19	5	6	21
TOTAL PAYMENTS	\$0	\$1,172	\$323	\$430	\$1,656
AVERAGE PER FAMILY	\$0.00	\$293.00	\$323.00	\$430.00	\$331.20
AVERAGE PER PERSON	\$0.00	\$61.68	\$64.60	\$71.67	\$78.86
*** HC+					
APPLICATIONS RECEIVED	10	88	125	12	253
APPLICATIONS APPROVED	5	39	77	6	132
APPLICATIONS REJECTED	4	31	24	3	93
APPLICATIONS PENDING	5	48	48	8	134
FAMILIES RECEIVING	220	1,142	1,678	293	3,738
CUSTODIAL PARENTS RECEIVING	85	361	622	90	1,366
CHILDREN RECEIVING	426	2,063	3,134	548	6,768
REINVESTIGATIONS	6	35	141	15	175
CASES CLOSED	4	47	98	15	139
*** NON-CUSTODIAL PARENTS					
APPLICATIONS RECEIVED	0	7	0	0	1
APPLICATIONS APPROVED	0	0	2	1	8
APPLICATIONS REJECTED	0	6	0	0	1
APPLICATIONS PENDING	0	2	0	0	1
TOTAL PERSONS RECEIVING	1	16	21	2	43
CURRENT SUPPORT	0	1	3	0	3
PARENTS' FAIR SHARE	1	15	18	2	40
REINVESTIGATIONS	0	0	0	0	0
CASES CLOSED	0	1	0	0	2
*** GR-CASH					
APPLICATIONS RECEIVED	1	23	9	2	39
APPLICATIONS APPROVED	0	1	1	1	1
APPLICATIONS REJECTED	1	13	14	2	24
APPLICATIONS PENDING	1	25	14	3	42
CASES RECEIVING	4	27	24	7	42
PERSONS RECEIVING	4	27	24	7	42
CASH PAYMENTS	\$320	\$2,160	\$1,858	\$400	\$3,360
REINVESTIGATIONS	0	0	0	0	1
CASES CLOSED	0	4	3	2	0
MA-GR RECIPIENTS	3	41	35	9	57
MA-GR TOTAL PAYMENTS	\$240	\$3,280	\$2,800	\$720	\$4,480
*** MPW					
APPLICATIONS RECEIVED	8	30	33	12	94
APPLICATIONS APPROVED	7	17	26	6	67
APPLICATIONS REJECTED	2	9	8	1	16
APPLICATIONS PENDING	0	8	6	5	25
CASES RECEIVING	20	140	235	32	501
EXTENDED WOMEN'S HEALTH	20	91	194	35	398
CASES CLOSED	1	10	8	1	7
*** NEWBORNS	20	146	246	45	499
*** AB SUPP					
APPLICATIONS RECEIVED	0	1	1	1	1
APPLICATIONS APPROVED	0	0	0	0	0
APPLICATIONS REJECTED	0	0	2	0	2
APPLICATIONS PENDING	0	2	1	1	3
RECIPIENTS	0	4	4	2	15
TOTAL PAYMENTS	\$0	\$714	\$1,278	\$637	\$4,531
CASES CLOSED	0	0	0	0	1

TABLE 2. DETAILED OPERATING STATISTICS BY AREA AND COUNTY FOR JANUARY 2000

	AREA 2 CLARK	AREA 2 COLE	AREA 2 FRANKLIN	AREA 2 GASCONADE	AREA 2 JEFFERSON
*** BP					
APPLICATIONS RECEIVED	0	1	1	1	1
APPLICATIONS APPROVED	0	0	0	0	0
APPLICATIONS REJECTED	0	0	3	1	1
APPLICATIONS PENDING	0	1	1	0	4
RECIPIENTS	2	21	38	4	49
TOTAL PAYMENTS	\$782	\$8,211	\$14,858	\$1,564	\$19,159
CASES CLOSED	0	0	0	0	1
*** NC					
APPLICATIONS RECEIVED	0	2	2	0	18
APPLICATIONS APPROVED	0	4	1	1	18
APPLICATIONS REJECTED	0	0	0	0	3
APPLICATIONS PENDING	0	4	2	0	8
RECIPIENTS	4	95	67	17	357
RCF-II	3	70	39	2	141
SNF/ICF	0	4	14	0	20
RCF-I	1	21	14	15	196
PAYMENTS	\$941	\$22,872	\$17,871	\$2,866	\$72,628
RCF-II	\$787	\$18,239	\$10,592	\$556	\$36,821
SNF/ICF	\$0	\$1,532	\$5,302	\$0	\$6,818
RCF-I	\$154	\$3,101	\$1,977	\$2,310	\$28,989
REINVESTIGATIONS	0	2	0	1	2
CASES CLOSED	0	4	2	0	4
*** MA					
APPLICATIONS RECEIVED	33	180	171	47	317
APPLICATIONS APPROVED	25	100	125	41	196
APPLICATIONS REJECTED	3	34	57	13	88
APPLICATIONS PENDING	24	190	131	39	238
RECIPIENTS	241	990	1,429	276	2,244
CASES CLOSED	6	25	35	11	64
*** MA-K					
APPLICATIONS RECEIVED	0	0	0	0	20
APPLICATIONS APPROVED-DMH	0	0	0	0	0
APPLICATIONS APPROVED-DYS/JCT	0	0	0	0	18
APPLICATIONS REJECTED	0	0	0	0	7
APPLICATIONS PENDING	0	0	0	0	2
RECIPIENTS - DMH	0	0	0	0	1
RECIPIENTS - DYS/JCT	0	0	0	0	103
CASES CLOSED - DMH	0	0	0	0	0
CASES CLOSED - DYS/JCT	0	0	0	0	20
*** REFUGEE					
APPLICATIONS RECEIVED	0	0	0	0	0
APPLICATIONS APPROVED	0	0	0	0	0
APPLICATIONS REJECTED	0	0	0	0	0
APPLICATIONS PENDING	0	0	0	0	0
CASES RECEIVING	0	0	0	0	0
TOTAL PERSONS	0	0	0	0	0
TOTAL PAYMENTS	\$0	\$0	\$0	\$0	\$0
REINVESTIGATIONS	0	0	0	0	0
CASES CLOSED	0	0	0	0	0
*** SSI ONLY					
RECIPIENTS	1	3	9	4	34
*** SSI-SP					
RECIPIENTS	0	3	4	1	7
TOTAL PAYMENTS	\$0	\$223	\$179	\$21	\$134
*** SP ONLY					
RECIPIENTS	0	3	2	0	3
TOTAL PAYMENTS	\$0	\$78	\$54	\$0	\$85
*** QHB					
APPLICATIONS RECEIVED	1	10	31	10	35
APPLICATIONS APPROVED	1	4	8	4	15
APPLICATIONS REJECTED	2	2	26	10	25
APPLICATIONS PENDING	1	6	20	5	16
TOTAL PERSONS	21	102	178	44	271
REINVESTIGATIONS	0	0	1	1	1
CASES CLOSED	5	19	26	16	42
*** SLMB					
APPLICATIONS RECEIVED	3	6	18	1	31
APPLICATIONS APPROVED	2	3	8	1	10
APPLICATIONS REJECTED	0	1	18	1	21
APPLICATIONS PENDING	1	4	12	1	16
TOTAL PERSONS	11	53	120	21	140
REINVESTIGATIONS	0	0	3	3	2
CASES CLOSED	0	3	8	3	13
*** VENDOR CASES					
RECIPIENTS	55	278	488	175	820
CASES CLOSED	2	17	26	9	39



TABLE 2. DETAILED OPERATING STATISTICS BY AREA AND COUNTY FOR JANUARY 2000

	AREA 2 KNOX	AREA 2 LEWIS	AREA 2 LINCOLN	AREA 2 MACON	AREA 2 MARION
*** TEMPORARY ASSISTANCE					
APPLICATIONS RECEIVED	2	8	61	18	36
APPLICATIONS APPROVED	0	4	52	13	38
APPLICATIONS REJECTED	0	0	12	0	6
APPLICATIONS PENDING	2	6	13	7	8
FAMILIES RECEIVING CASH	10	43	197	51	230
CHILDREN RECEIVING CASH	24	73	367	74	388
TOTAL PERSONS	32	109	499	102	545
TOTAL PAYMENTS	\$2,637	\$9,998	\$47,672	\$9,871	\$51,532
AVERAGE PER FAMILY	\$263.70	\$232.51	\$241.99	\$193.55	\$224.05
AVERAGE PER PERSON	\$82.41	\$91.72	\$95.54	\$96.77	\$94.55
TITLE XIX ONLY CASES	11	20	158	46	111
TITLE XIX ONLY PERSONS	32	81	501	128	352
TITLE XIX ONLY CHILDREN	22	50	300	82	214
TITLE XIX TRANSITIONAL CASES	2	18	106	20	75
TITLE XIX TRANSITIONAL PERSONS	5	22	182	62	215
TITLE XIX TRANSITIONAL CHILDREN	2	2	53	40	133
EXTENDED TRANSITIONAL CASES	2	11	36	2	22
EXTENDED TRANSITIONAL PERSONS	2	12	39	2	22
REINVESTIGATIONS	2	0	29	3	12
CASES CLOSED	4	5	38	12	27
*** TEMPORARY ASSISTANCE/UP					
FAMILIES RECEIVING	0	0	0	1	0
CHILDREN RECEIVING	0	0	0	2	0
TOTAL PERSONS	0	0	0	4	0
TOTAL PAYMENTS	\$0	\$0	\$0	\$13	\$0
AVERAGE PER FAMILY	\$0.00	\$0.00	\$0.00	\$13.00	\$0.00
AVERAGE PER PERSON	\$0.00	\$0.00	\$0.00	\$3.25	\$0.00
*** MC+					
APPLICATIONS RECEIVED	10	15	170	28	68
APPLICATIONS APPROVED	6	8	97	18	45
APPLICATIONS REJECTED	3	0	50	9	12
APPLICATIONS PENDING	4	8	52	13	25
FAMILIES RECEIVING	137	235	979	429	904
CUSTODIAL PARENTS RECEIVING	62	86	331	148	319
CHILDREN RECEIVING	306	432	1,867	782	1,645
REINVESTIGATIONS	7	10	55	13	77
CASES CLOSED	2	5	58	16	44
*** NON-CUSTODIAL PARENTS					
APPLICATIONS RECEIVED	0	0	32	0	0
APPLICATIONS APPROVED	0	1	1	1	1
APPLICATIONS REJECTED	0	0	2	0	0
APPLICATIONS PENDING	0	0	1	0	0
TOTAL PERSONS RECEIVING	4	2	12	3	11
CURRENT SUPPORT	1	0	2	0	1
PARENTS' FAIR SHARE	3	2	10	3	10
REINVESTIGATIONS	0	0	0	0	0
CASES CLOSED	0	0	0	0	1
*** GR-CASH					
APPLICATIONS RECEIVED	0	0	9	2	5
APPLICATIONS APPROVED	0	0	1	0	0
APPLICATIONS REJECTED	0	2	5	1	3
APPLICATIONS PENDING	2	2	9	4	7
CASES RECEIVING	1	5	9	10	13
PERSONS RECEIVING	1	5	9	10	13
CASH PAYMENTS	\$80	\$400	\$633	\$800	\$1,040
REINVESTIGATIONS	0	0	0	0	0
CASES CLOSED	1	0	2	2	2
MA-GR RECIPIENTS	2	2	16	7	10
MA-GR TOTAL PAYMENTS	\$160	\$160	\$1,200	\$560	\$800
*** MPW					
APPLICATIONS RECEIVED	3	2	36	10	21
APPLICATIONS APPROVED	3	1	31	5	15
APPLICATIONS REJECTED	0	1	8	2	5
APPLICATIONS PENDING	0	0	9	4	7
CASES RECEIVING	12	33	97	54	119
EXTENDED WOMEN'S HEALTH	10	22	65	25	81
CASES CLOSED	1	3	3	0	4
*** NEWBORNS	13	36	74	52	95
*** AB SUPP					
APPLICATIONS RECEIVED	0	0	1	0	0
APPLICATIONS APPROVED	0	0	0	0	0
APPLICATIONS REJECTED	0	0	1	0	1
APPLICATIONS PENDING	0	0	2	0	2
RECIPIENTS	0	6	5	1	10
TOTAL PAYMENTS	\$0	\$1,463	\$1,525	\$341	\$3,372
CASES CLOSED	0	0	0	0	0

TABLE 2. DETAILED OPERATING STATISTICS BY AREA AND COUNTY FOR JANUARY 2000

	AREA 2 KNOX	AREA 2 LEWIS	AREA 2 LINCOLN	AREA 2 HACON	AREA 2 HARION
*** BP					
APPLICATIONS RECEIVED	2	0	1	0	0
APPLICATIONS APPROVED	0	0	0	0	0
APPLICATIONS REJECTED	0	0	1	1	1
APPLICATIONS PENDING	1	0	2	0	2
RECIPIENTS	2	1	18	9	16
TOTAL PAYMENTS	\$782	\$391	\$7,038	\$3,519	\$6,256
CASES CLOSED	0	0	0	0	1
*** NC					
APPLICATIONS RECEIVED	0	0	4	0	7
APPLICATIONS APPROVED	0	0	3	0	5
APPLICATIONS REJECTED	0	0	0	0	4
APPLICATIONS PENDING	0	0	1	0	3
RECIPIENTS	19	10	122	12	120
RCF-II	19	2	79	10	56
SNF-ICF	0	0	1	0	15
RCF-I	0	8	42	2	49
PAYMENTS	\$4,782	\$1,808	\$27,637	\$2,729	\$27,222
RCF-II	\$4,782	\$576	\$21,141	\$2,547	\$14,640
SNF/ICF	\$0	\$0	\$383	\$0	\$5,425
RCF-I	\$0	\$1,232	\$6,113	\$182	\$7,157
REINVESTIGATIONS	4	1	3	0	8
CASES CLOSED	1	0	0	2	2
*** MA					
APPLICATIONS RECEIVED	25	26	87	64	122
APPLICATIONS APPROVED	11	20	52	50	85
APPLICATIONS REJECTED	8	7	20	5	26
APPLICATIONS PENDING	17	22	66	28	109
RECIPIENTS	161	240	553	466	899
CASES CLOSED	3	4	14	8	19
*** MA-K					
APPLICATIONS RECEIVED	0	0	0	0	0
APPLICATIONS APPROVED-DMH	0	0	0	0	0
APPLICATIONS APPROVED-DYS/JCT	0	0	0	0	0
APPLICATIONS REJECTED	0	0	0	0	0
APPLICATIONS PENDING	0	0	0	0	0
RECIPIENTS - DMH	0	0	0	0	0
RECIPIENTS - DYS/JCT	0	0	0	0	0
CASES CLOSED - DMH	0	0	0	0	0
CASES CLOSED - DYS/JCT	0	0	0	0	0
*** REFUGEE					
APPLICATIONS RECEIVED	0	0	0	0	0
APPLICATIONS APPROVED	0	0	0	0	0
APPLICATIONS REJECTED	0	0	0	0	0
APPLICATIONS PENDING	0	0	0	0	0
CASES RECEIVING	0	0	0	0	0
TOTAL PERSONS	0	0	0	0	0
TOTAL PAYMENTS	\$0	\$0	\$0	\$0	\$0
REINVESTIGATIONS	0	0	0	0	0
CASES CLOSED	0	0	0	0	0
*** SSI ONLY					
RECIPIENTS	2	2	5	1	12
*** SSI-SP					
RECIPIENTS	1	0	1	1	7
TOTAL PAYMENTS	\$51	\$0	\$15	\$9	\$292
*** SP ONLY					
RECIPIENTS	1	0	1	2	1
TOTAL PAYMENTS	\$54	\$0	\$63	\$66	\$77
*** QMB					
APPLICATIONS RECEIVED	2	9	8	4	9
APPLICATIONS APPROVED	1	1	7	2	5
APPLICATIONS REJECTED	0	1	3	2	6
APPLICATIONS PENDING	1	7	1	1	7
TOTAL PERSONS	17	28	60	34	79
REINVESTIGATIONS	1	0	0	0	0
CASES CLOSED	6	4	19	8	27
*** SLMB					
APPLICATIONS RECEIVED	0	9	2	4	2
APPLICATIONS APPROVED	0	2	2	0	2
APPLICATIONS REJECTED	0	0	1	4	6
APPLICATIONS PENDING	0	7	2	1	0
TOTAL PERSONS	14	10	25	37	74
REINVESTIGATIONS	0	1	0	1	1
CASES CLOSED	0	0	2	7	7
*** VENDOR CASES					
RECIPIENTS	16	107	188	165	265
CASES CLOSED	0	6	5	7	16

TABLE 2. DETAILED OPERATING STATISTICS BY AREA AND COUNTY FOR JANUARY 2000

	AREA 2 ST CHARLES	AREA 2 SCHUYLER	AREA 2 SCOTLAND	AREA 2 SHELBY	AREA 2 WARREN
*** TEMPORARY ASSISTANCE					
APPLICATIONS RECEIVED	89	5	8	9	22
APPLICATIONS APPROVED	64	4	5	3	14
APPLICATIONS REJECTED	20	1	3	1	4
APPLICATIONS PENDING	33	4	2	7	16
FAMILIES RECEIVING CASH	666	17	16	20	131
CHILDREN RECEIVING CASH	1,231	35	29	35	221
TOTAL PERSONS	1,722	50	40	51	319
TOTAL PAYMENTS	\$157,242	\$4,382	\$3,703	\$4,921	\$30,351
AVERAGE PER FAMILY	\$236.10	\$257.76	\$231.44	\$246.05	\$231.69
AVERAGE PER PERSON	\$91.31	\$87.64	\$92.58	\$96.49	\$95.14
TITLE XIX ONLY CASES	360	12	13	19	44
TITLE XIX ONLY PERSONS	1,075	38	42	68	125
TITLE XIX ONLY CHILDREN	647	22	23	41	74
TITLE XIX TRANSITIONAL CASES	138	4	7	9	21
TITLE XIX TRANSITIONAL PERSONS	209	11	14	19	35
TITLE XIX TRANSITIONAL CHILDREN	61	5	3	9	9
EXTENDED TRANSITIONAL CASES	49	0	7	2	8
EXTENDED TRANSITIONAL PERSONS	51	0	7	3	8
REINVESTIGATIONS	115	0	2	4	12
CASES CLOSED	61	2	2	1	15
*** TEMPORARY ASSISTANCE/UP					
FAMILIES RECEIVING	4	1	1	0	1
CHILDREN RECEIVING	9	4	1	0	1
TOTAL PERSONS	15	6	3	0	3
TOTAL PAYMENTS	\$863	\$431	\$292	\$0	\$292
AVERAGE PER FAMILY	\$215.75	\$431.00	\$292.00	\$0.00	\$292.00
AVERAGE PER PERSON	\$57.53	\$71.83	\$97.33	\$0.00	\$97.33
*** MC+					
APPLICATIONS RECEIVED	169	5	12	19	36
APPLICATIONS APPROVED	112	2	7	6	23
APPLICATIONS REJECTED	46	2	2	3	7
APPLICATIONS PENDING	59	4	6	10	18
FAMILIES RECEIVING	2,942	116	143	206	501
CUSTODIAL PARENTS RECEIVING	913	63	78	79	157
CHILDREN RECEIVING	5,346	248	293	381	963
REINVESTIGATIONS	71	2	6	16	26
CASES CLOSED	87	3	5	8	17
*** NON-CUSTODIAL PARENTS					
APPLICATIONS RECEIVED	0	1	0	0	1
APPLICATIONS APPROVED	6	0	0	0	0
APPLICATIONS REJECTED	0	0	0	0	0
APPLICATIONS PENDING	0	1	0	0	1
TOTAL PERSONS RECEIVING	25	0	4	3	3
CURRENT SUPPORT	1	0	0	1	0
PARENTS' FAIR SHARE	24	0	4	2	3
REINVESTIGATIONS	0	0	0	0	0
CASES CLOSED	0	0	0	0	0
*** GR-CASH					
APPLICATIONS RECEIVED	10	2	0	1	4
APPLICATIONS APPROVED	0	2	0	0	0
APPLICATIONS REJECTED	17	0	2	3	1
APPLICATIONS PENDING	15	1	0	1	6
CASES RECEIVING	23	3	1	0	6
PERSONS RECEIVING	23	3	1	0	6
CASH PAYMENTS	\$1,760	\$240	\$80	\$0	\$480
REINVESTIGATIONS	1	0	0	0	0
CASES CLOSED	2	0	1	0	0
MA-GR RECIPIENTS	26	2	3	7	11
MA-GR TOTAL PAYMENTS	\$2,080	\$160	\$240	\$560	\$880
*** HPW					
APPLICATIONS RECEIVED	71	2	0	3	17
APPLICATIONS APPROVED	53	3	0	2	12
APPLICATIONS REJECTED	16	0	1	0	2
APPLICATIONS PENDING	17	0	0	1	4
CASES RECEIVING	373	19	16	26	72
EXTENDED WOMEN'S HEALTH	340	12	6	13	57
CASES CLOSED	9	1	2	0	3
*** NEWBORNS	362	20	7	24	62
*** AB SUPP					
APPLICATIONS RECEIVED	3	0	0	1	0
APPLICATIONS APPROVED	1	0	0	0	0
APPLICATIONS REJECTED	2	0	0	1	0
APPLICATIONS PENDING	2	1	0	0	2
RECIPIENTS	12	0	1	0	2
TOTAL PAYMENTS	\$3,828	\$0	\$347	\$0	\$562
CASES CLOSED	1	0	0	0	0

TABLE 2. DETAILED OPERATING STATISTICS BY AREA AND COUNTY FOR JANUARY 2000

	AREA 2 ST CHARLES	AREA 2 SCHUYLER	AREA 2 SCOTLAND	AREA 2 SHELBY	AREA 2 WARREN
*** BP					
APPLICATIONS RECEIVED	2	0	0	1	0
APPLICATIONS APPROVED	0	0	0	0	0
APPLICATIONS REJECTED	4	0	0	0	0
APPLICATIONS PENDING	2	1	0	1	2
RECIPIENTS	48	1	6	2	20
TOTAL PAYMENTS	\$18,768	\$391	\$2,346	\$782	\$7,820
CASES CLOSED	1	0	0	0	0
*** NC					
APPLICATIONS RECEIVED	4	0	2	0	0
APPLICATIONS APPROVED	2	0	1	0	0
APPLICATIONS REJECTED	2	0	0	0	0
APPLICATIONS PENDING	3	0	1	0	0
RECIPIENTS	103	1	8	9	8
RCF-II	55	1	8	1	1
SNF-ICF	14	0	0	1	0
RCF-I	34	0	0	7	7
PAYMENTS	\$24,195	\$288	\$2,159	\$1,713	\$1,348
RCF-II	\$14,669	\$288	\$2,159	\$271	\$288
SNF/ICF	\$4,934	\$0	\$0	\$383	\$0
RCF-I	\$4,592	\$0	\$0	\$1,059	\$1,060
REINVESTIGATIONS	11	0	0	0	0
CASES CLOSED	1	0	0	0	0
*** MA					
APPLICATIONS RECEIVED	265	14	24	16	53
APPLICATIONS APPROVED	193	10	24	10	41
APPLICATIONS REJECTED	52	1	6	6	13
APPLICATIONS PENDING	186	8	11	11	25
RECIPIENTS	1,943	167	185	227	357
CASES CLOSED	61	5	6	6	11
*** MA-K					
APPLICATIONS RECEIVED	6	0	0	0	0
APPLICATIONS APPROVED-DMH	0	0	0	0	0
APPLICATIONS APPROVED-DYS/JCT	3	0	0	0	0
APPLICATIONS REJECTED	3	0	0	0	0
APPLICATIONS PENDING	0	0	0	0	0
RECIPIENTS - DMH	1	0	0	0	0
RECIPIENTS - DYS/JCT	60	0	0	0	0
CASES CLOSED - DMH	0	0	0	0	0
CASES CLOSED - DYS/JCT	10	0	0	0	0
*** REFUGEE					
APPLICATIONS RECEIVED	0	0	0	0	0
APPLICATIONS APPROVED	0	0	0	0	0
APPLICATIONS REJECTED	0	0	0	0	0
APPLICATIONS PENDING	0	0	0	0	0
CASES RECEIVING	1	0	0	0	0
TOTAL PERSONS	2	0	0	0	0
TOTAL PAYMENTS	\$234	\$0	\$0	\$0	\$0
REINVESTIGATIONS	0	0	0	0	0
CASES CLOSED	0	0	0	0	0
*** SSI ONLY					
RECIPIENTS	10	1	1	3	0
*** SSI-SP					
RECIPIENTS	4	0	2	0	9
TOTAL PAYMENTS	\$212	\$0	\$44	\$0	\$546
*** SP ONLY					
RECIPIENTS	0	0	0	0	1
TOTAL PAYMENTS	\$0	\$0	\$0	\$0	\$88
*** QMB					
APPLICATIONS RECEIVED	29	6	6	3	7
APPLICATIONS APPROVED	12	1	1	0	5
APPLICATIONS REJECTED	20	4	3	3	2
APPLICATIONS PENDING	18	2	3	0	3
TOTAL PERSONS	310	7	21	12	50
REINVESTIGATIONS	0	0	0	0	1
CASES CLOSED	45	2	10	4	15
*** SLMB					
APPLICATIONS RECEIVED	17	4	5	3	5
APPLICATIONS APPROVED	7	0	3	0	1
APPLICATIONS REJECTED	7	5	0	3	2
APPLICATIONS PENDING	10	1	3	0	3
TOTAL PERSONS	112	4	13	20	25
REINVESTIGATIONS	0	0	0	0	1
CASES CLOSED	10	0	3	0	2
*** VENDOR CASES					
RECIPIENTS	583	35	59	49	50
CASES CLOSED	31	3	2	0	0

TABLE 2. DETAILED OPERATING STATISTICS BY AREA AND COUNTY FOR JANUARY 2000

	AREA 3 BOLLINGER	AREA 3 BUTLER	AREA 3 CAPE GIRARDEAU	AREA 3 CARTER	AREA 3 CRANFORD
*** TEMPORARY ASSISTANCE					
APPLICATIONS RECEIVED	8	58	75	4	27
APPLICATIONS APPROVED	5	43	44	5	22
APPLICATIONS REJECTED	4	14	19	0	11
APPLICATIONS PENDING	2	29	42	1	8
FAMILIES RECEIVING CASH	53	433	378	54	205
CHILDREN RECEIVING CASH	103	739	699	91	371
TOTAL PERSONS	148	1,007	962	123	535
TOTAL PAYMENTS	\$12,864	\$97,335	\$88,877	\$12,513	\$50,670
AVERAGE PER FAMILY	\$242.72	\$224.79	\$235.12	\$231.72	\$247.17
AVERAGE PER PERSON	\$86.92	\$96.66	\$92.39	\$101.73	\$94.71
TITLE XIX ONLY CASES	39	179	129	62	86
TITLE XIX ONLY PERSONS	115	580	394	208	277
TITLE XIX ONLY CHILDREN	68	352	239	128	175
TITLE XIX TRANSITIONAL CASES	20	96	67	13	46
TITLE XIX TRANSITIONAL PERSONS	29	166	86	17	74
TITLE XIX TRANSITIONAL CHILDREN	7	50	17	2	21
EXTENDED TRANSITIONAL CASES	9	20	24	8	10
EXTENDED TRANSITIONAL PERSONS	10	23	25	9	10
REINVESTIGATIONS	16	77	65	15	29
CASES CLOSED	3	34	31	9	18
*** TEMPORARY ASSISTANCE/UP					
FAMILIES RECEIVING	2	2	3	0	0
CHILDREN RECEIVING	7	3	6	0	0
TOTAL PERSONS	11	6	12	0	0
TOTAL PAYMENTS	\$806	\$576	\$872	\$0	\$0
AVERAGE PER FAMILY	\$403.00	\$288.00	\$290.67	\$0.00	\$0.00
AVERAGE PER PERSON	\$73.27	\$96.00	\$72.67	\$0.00	\$0.00
*** MC+					
APPLICATIONS RECEIVED	7	97	300	29	49
APPLICATIONS APPROVED	3	66	157	17	21
APPLICATIONS REJECTED	1	23	66	2	13
APPLICATIONS PENDING	2	39	241	9	17
FAMILIES RECEIVING	471	1,700	1,455	347	779
CUSTODIAL PARENTS RECEIVING	180	796	504	216	317
CHILDREN RECEIVING	914	3,068	2,584	664	1,464
REINVESTIGATIONS	13	102	73	35	61
CASES CLOSED	13	84	78	8	37
*** NON-CUSTODIAL PARENTS					
APPLICATIONS RECEIVED	0	0	62	1	0
APPLICATIONS APPROVED	1	0	1	1	0
APPLICATIONS REJECTED	0	0	4	0	0
APPLICATIONS PENDING	0	0	21	0	0
TOTAL PERSONS RECEIVING	5	8	37	6	10
CURRENT SUPPORT	0	1	2	4	0
PARENTS' FAIR SHARE	5	7	35	2	10
REINVESTIGATIONS	0	0	0	0	0
CASES CLOSED	0	2	2	1	1
*** GR-CASH					
APPLICATIONS RECEIVED	4	36	20	6	11
APPLICATIONS APPROVED	0	2	3	0	0
APPLICATIONS REJECTED	1	17	17	4	7
APPLICATIONS PENDING	7	35	33	9	13
CASES RECEIVING	6	33	25	7	18
PERSONS RECEIVING	6	33	25	7	18
CASH PAYMENTS	\$431	\$2,560	\$2,128	\$514	\$1,440
REINVESTIGATIONS	0	0	0	0	1
CASES CLOSED	0	2	2	1	0
HA-GR RECIPIENTS	9	26	29	7	18
HA-GR TOTAL PAYMENTS	\$720	\$2,080	\$2,320	\$560	\$1,440
*** HPW					
APPLICATIONS RECEIVED	3	30	51	10	11
APPLICATIONS APPROVED	3	20	38	6	8
APPLICATIONS REJECTED	0	6	14	0	4
APPLICATIONS PENDING	0	13	15	2	3
CASES RECEIVING	45	190	204	32	91
EXTENDED WOMEN'S HEALTH	33	123	129	25	77
CASES CLOSED	1	8	7	4	4
*** NEWBORNS	55	130	223	40	110
*** AB SUPP					
APPLICATIONS RECEIVED	0	4	1	0	1
APPLICATIONS APPROVED	0	0	0	0	0
APPLICATIONS REJECTED	0	2	1	0	0
APPLICATIONS PENDING	2	3	3	0	1
RECIPIENTS	3	11	8	0	4
TOTAL PAYMENTS	\$680	\$2,880	\$2,477	\$0	\$1,520
CASES CLOSED	0	0	0	0	1

TABLE 2. DETAILED OPERATING STATISTICS BY AREA AND COUNTY FOR JANUARY 2000

	AREA 3 BOLLINGER	AREA 3 BUTLER	AREA 3 CAPE GIRARDEAU	AREA 3 CARTER	AREA 3 CRAWFORD
*** BP					
APPLICATIONS RECEIVED	0	4	2	0	1
APPLICATIONS APPROVED	0	0	0	0	0
APPLICATIONS REJECTED	0	2	1	0	0
APPLICATIONS PENDING	2	3	4	0	1
RECIPIENTS	5	31	23	4	5
TOTAL PAYMENTS	\$1,955	\$11,339	\$8,993	\$1,564	\$1,955
CASES CLOSED	0	0	1	0	0
*** NC					
APPLICATIONS RECEIVED	0	13	8	2	1
APPLICATIONS APPROVED	1	6	4	2	2
APPLICATIONS REJECTED	0	1	2	0	0
APPLICATIONS PENDING	3	7	12	0	0
RECIPIENTS	41	140	205	41	70
RCF-II	23	80	179	29	31
SNF-ICF	0	0	2	0	0
RCF-I	18	60	24	12	39
PAYMENTS	\$9,029	\$30,848	\$53,149	\$10,048	\$13,966
RCF-II	\$6,323	\$21,987	\$48,817	\$8,218	\$8,178
SNF/ICF	\$0	\$0	\$671	\$0	\$0
RCF-I	\$2,706	\$8,861	\$3,661	\$1,830	\$5,788
REINVESTIGATIONS	1	13	7	4	8
CASES CLOSED	0	5	6	1	2
*** MA					
APPLICATIONS RECEIVED	53	246	221	35	80
APPLICATIONS APPROVED	34	168	124	30	57
APPLICATIONS REJECTED	5	50	47	8	16
APPLICATIONS PENDING	53	156	217	32	59
RECIPIENTS	485	2,541	1,401	412	741
CASES CLOSED	5	52	32	11	16
*** MA-K					
APPLICATIONS RECEIVED	0	9	0	0	0
APPLICATIONS APPROVED-DMH	0	0	0	0	0
APPLICATIONS APPROVED-DYS/JCT	0	4	0	0	0
APPLICATIONS REJECTED	0	4	0	0	0
APPLICATIONS PENDING	0	2	0	0	0
RECIPIENTS - DMH	0	0	0	0	0
RECIPIENTS - DYS/JCT	0	36	0	0	0
CASES CLOSED - DMH	0	0	0	0	0
CASES CLOSED - DYS/JCT	0	5	0	0	0
*** REFUGEE					
APPLICATIONS RECEIVED	0	0	0	0	0
APPLICATIONS APPROVED	0	0	0	0	0
APPLICATIONS REJECTED	0	0	0	0	0
APPLICATIONS PENDING	0	0	0	0	0
CASES RECEIVING	0	0	0	0	0
TOTAL PERSONS	0	0	0	0	0
TOTAL PAYMENTS	\$0	\$0	\$0	\$0	\$0
REINVESTIGATIONS	0	0	0	0	0
CASES CLOSED	0	0	0	0	0
*** SSI ONLY					
RECIPIENTS	10	35	11	4	7
*** SSI-SP					
RECIPIENTS	3	22	8	0	6
TOTAL PAYMENTS	\$86	\$1,318	\$507	\$0	\$113
*** SP ONLY					
RECIPIENTS	1	1	1	1	3
TOTAL PAYMENTS	\$35	\$116	\$15	\$59	\$77
*** QMB					
APPLICATIONS RECEIVED	6	19	32	4	22
APPLICATIONS APPROVED	5	14	6	2	9
APPLICATIONS REJECTED	0	10	14	0	10
APPLICATIONS PENDING	7	6	24	3	5
TOTAL PERSONS	39	157	168	31	64
REINVESTIGATIONS	0	7	1	1	5
CASES CLOSED	7	35	36	9	10
*** SLMB					
APPLICATIONS RECEIVED	4	5	29	2	20
APPLICATIONS APPROVED	1	6	6	1	3
APPLICATIONS REJECTED	1	2	11	0	14
APPLICATIONS PENDING	7	0	23	1	4
TOTAL PERSONS	14	104	106	15	45
REINVESTIGATIONS	0	3	1	1	3
CASES CLOSED	3	9	21	0	6
*** VENDOR CASES					
RECIPIENTS	42	366	387	36	162
CASES CLOSED	1	7	17	2	14

TABLE 2. DETAILED OPERATING STATISTICS BY AREA AND COUNTY FOR JANUARY 2000

	AREA 3 DENT	AREA 3 DUNKLIN	AREA 3 HOWELL	AREA 3 IRON	AREA 3 HADISON
*** TEMPORARY ASSISTANCE					
APPLICATIONS RECEIVED	18	98	74	17	23
APPLICATIONS APPROVED	17	70	43	16	16
APPLICATIONS REJECTED	6	17	24	0	9
APPLICATIONS PENDING	6	44	33	5	3
FAMILIES RECEIVING CASH	119	757	311	134	76
CHILDREN RECEIVING CASH	202	1,382	532	247	123
TOTAL PERSONS	285	1,822	729	348	179
TOTAL PAYMENTS	\$26,656	\$173,726	\$70,578	\$32,082	\$16,905
AVERAGE PER FAMILY	\$224.00	\$229.49	\$226.94	\$239.42	\$222.43
AVERAGE PER PERSON	\$93.53	\$95.35	\$96.81	\$92.19	\$94.44
TITLE XIX ONLY CASES	42	212	128	45	46
TITLE XIX ONLY PERSONS	140	800	489	163	151
TITLE XIX ONLY CHILDREN	86	469	284	95	86
TITLE XIX TRANSITIONAL CASES	30	109	44	20	37
TITLE XIX TRANSITIONAL PERSONS	48	181	67	34	63
TITLE XIX TRANSITIONAL CHILDREN	14	53	19	8	17
EXTENDED TRANSITIONAL CASES	10	30	15	11	8
EXTENDED TRANSITIONAL PERSONS	13	35	16	14	12
REINVESTIGATIONS	17	81	79	14	29
CASES CLOSED	10	74	37	20	19
*** TEMPORARY ASSISTANCE/UP					
FAMILIES RECEIVING	3	5	2	0	2
CHILDREN RECEIVING	6	15	3	0	6
TOTAL PERSONS	12	22	6	0	7
TOTAL PAYMENTS	\$1,022	\$1,324	\$247	\$0	\$574
AVERAGE PER FAMILY	\$340.67	\$264.80	\$123.50	\$0.00	\$287.00
AVERAGE PER PERSON	\$85.17	\$60.18	\$41.17	\$0.00	\$82.00
*** HC+					
APPLICATIONS RECEIVED	35	117	86	25	41
APPLICATIONS APPROVED	19	80	51	13	31
APPLICATIONS REJECTED	13	33	25	5	10
APPLICATIONS PENDING	17	44	33	13	12
FAMILIES RECEIVING	699	1,805	1,667	484	485
CUSTODIAL PARENTS RECEIVING	307	741	748	233	218
CHILDREN RECEIVING	1,347	3,291	3,159	916	862
REINVESTIGATIONS	38	94	67	35	46
CASES CLOSED	21	69	56	20	35
*** NON-CUSTODIAL PARENTS					
APPLICATIONS RECEIVED	0	0	0	0	0
APPLICATIONS APPROVED	0	5	0	1	0
APPLICATIONS REJECTED	0	0	0	0	0
APPLICATIONS PENDING	0	0	0	0	0
TOTAL PERSONS RECEIVING	7	13	11	6	1
CURRENT SUPPORT	0	2	0	0	0
PARENTS' FAIR SHARE	7	11	11	6	1
REINVESTIGATIONS	0	0	0	0	0
CASES CLOSED	1	0	2	0	1
*** GR-CASH					
APPLICATIONS RECEIVED	10	35	13	5	5
APPLICATIONS APPROVED	1	2	4	0	1
APPLICATIONS REJECTED	4	29	10	4	1
APPLICATIONS PENDING	17	44	33	5	8
CASES RECEIVING	8	35	26	4	9
PERSONS RECEIVING	8	35	26	4	9
CASH PAYMENTS	\$640	\$2,720	\$2,080	\$320	\$720
REINVESTIGATIONS	0	1	0	0	1
CASES CLOSED	2	5	2	0	0
MA-GR RECIPIENTS	9	28	36	6	13
MA-GR TOTAL PAYMENTS	\$720	\$2,240	\$2,880	\$480	\$1,040
*** NPW					
APPLICATIONS RECEIVED	13	29	25	10	2
APPLICATIONS APPROVED	10	17	21	7	3
APPLICATIONS REJECTED	2	9	3	0	0
APPLICATIONS PENDING	6	10	7	4	0
CASES RECEIVING	78	147	162	50	43
EXTENDED WOMEN'S HEALTH	54	77	136	32	27
CASES CLOSED	1	8	6	4	3
*** NEWBORNS	68	119	164	39	48
*** AB SUPP					
APPLICATIONS RECEIVED	1	2	0	1	0
APPLICATIONS APPROVED	0	0	0	0	0
APPLICATIONS REJECTED	0	2	3	1	0
APPLICATIONS PENDING	1	2	1	0	0
RECIPIENTS	2	9	12	1	5
TOTAL PAYMENTS	\$374	\$2,956	\$3,758	\$391	\$1,557
CASES CLOSED	2	1	0	0	0

TABLE 2. DETAILED OPERATING STATISTICS BY AREA AND COUNTY FOR JANUARY 2000

	AREA 3 DENT	AREA 3 DUNKLIN	AREA 3 HOWELL	AREA 3 IRON	AREA 3 MADISON
*** BP					
APPLICATIONS RECEIVED	1	2	0	1	0
APPLICATIONS APPROVED	0	1	0	0	0
APPLICATIONS REJECTED	0	1	3	1	0
APPLICATIONS PENDING	1	2	1	0	0
RECIPIENTS	5	25	17	5	15
TOTAL PAYMENTS	\$1,955	\$9,767	\$6,647	\$1,955	\$5,857
CASES CLOSED	1	1	0	0	0
*** NC					
APPLICATIONS RECEIVED	2	1	3	2	1
APPLICATIONS APPROVED	0	2	1	1	1
APPLICATIONS REJECTED	1	0	4	0	0
APPLICATIONS PENDING	2	0	6	1	0
RECIPIENTS	26	86	75	128	12
RCF-II	13	84	67	24	12
SNF-ICF	1	0	0	55	0
RCF-I	12	2	8	49	0
PAYMENTS	\$5,459	\$24,091	\$19,041	\$33,632	\$2,850
RCF-II	\$3,604	\$23,783	\$17,925	\$6,357	\$2,850
SNF/ICF	\$383	\$0	\$0	\$20,097	\$0
RCF-I	\$1,472	\$308	\$1,116	\$7,178	\$0
REINVESTIGATIONS	5	0	3	10	4
CASES CLOSED	1	2	0	4	0
*** MA					
APPLICATIONS RECEIVED	93	260	173	64	69
APPLICATIONS APPROVED	59	170	162	48	51
APPLICATIONS REJECTED	22	63	38	11	16
APPLICATIONS PENDING	78	223	153	30	50
RECIPIENTS	701	2,967	1,648	542	561
CASES CLOSED	11	54	26	10	22
*** MA-K					
APPLICATIONS RECEIVED	0	0	0	0	0
APPLICATIONS APPROVED-DMH	0	0	0	0	0
APPLICATIONS APPROVED-DYS/JCT	0	0	0	0	0
APPLICATIONS REJECTED	0	0	0	0	0
APPLICATIONS PENDING	0	0	0	0	0
RECIPIENTS - DMH	0	0	0	0	0
RECIPIENTS - DYS/JCT	0	0	0	0	0
CASES CLOSED - DMH	0	0	0	0	0
CASES CLOSED - DYS/JCT	0	0	0	0	0
*** REFUGEE					
APPLICATIONS RECEIVED	0	0	0	0	0
APPLICATIONS APPROVED	0	0	0	0	0
APPLICATIONS REJECTED	0	0	0	0	0
APPLICATIONS PENDING	0	0	0	0	0
CASES RECEIVING	0	0	0	0	0
TOTAL PERSONS	0	0	0	0	0
TOTAL PAYMENTS	\$0	\$0	\$0	\$0	\$0
REINVESTIGATIONS	0	0	0	0	0
CASES CLOSED	0	0	0	0	0
*** SSI ONLY					
RECIPIENTS	14	32	12	11	4
*** SSI-SP					
RECIPIENTS	2	20	6	5	1
TOTAL PAYMENTS	\$28	\$1,621	\$608	\$194	\$28
*** SP ONLY					
RECIPIENTS	2	6	2	1	0
TOTAL PAYMENTS	\$71	\$262	\$32	\$391	\$0
*** QMB					
APPLICATIONS RECEIVED	7	14	20	7	9
APPLICATIONS APPROVED	6	9	8	5	3
APPLICATIONS REJECTED	2	7	5	0	9
APPLICATIONS PENDING	6	8	13	2	4
TOTAL PERSONS	58	161	178	50	61
REINVESTIGATIONS	0	0	0	1	2
CASES CLOSED	8	44	35	10	19
*** SLMB					
APPLICATIONS RECEIVED	4	16	15	7	8
APPLICATIONS APPROVED	0	6	2	0	4
APPLICATIONS REJECTED	3	11	11	5	7
APPLICATIONS PENDING	4	7	8	2	4
TOTAL PERSONS	53	133	131	32	42
REINVESTIGATIONS	1	0	0	3	4
CASES CLOSED	6	17	15	4	5
*** VENDOR CASES					
RECIPIENTS	104	446	394	99	156
CASES CLOSED	5	13	21	1	3



TABLE 2. DETAILED OPERATING STATISTICS BY AREA AND COUNTY FOR JANUARY 2000

	AREA 3 MISSISSIPPI	AREA 3 NEW MADRID	AREA 3 OREGON	AREA 3 PEHISCOT	AREA 3 PERRY
*** TEMPORARY ASSISTANCE					
APPLICATIONS RECEIVED	26	43	28	68	10
APPLICATIONS APPROVED	21	25	23	42	3
APPLICATIONS REJECTED	5	8	3	28	1
APPLICATIONS PENDING	16	18	2	33	7
FAMILIES RECEIVING CASH	406	327	114	563	63
CHILDREN RECEIVING CASH	728	594	203	1,193	105
TOTAL PERSONS	999	781	282	1,523	144
TOTAL PAYMENTS	\$94,705	\$73,200	\$26,479	\$138,729	\$14,230
AVERAGE PER FAMILY	\$233.26	\$223.85	\$232.27	\$237.96	\$225.87
AVERAGE PER PERSON	\$94.80	\$93.73	\$93.90	\$91.09	\$98.82
TITLE XIX ONLY CASES	56	115	73	127	27
TITLE XIX ONLY PERSONS	236	388	242	491	88
TITLE XIX ONLY CHILDREN	123	239	139	324	54
TITLE XIX TRANSITIONAL CASES	73	59	21	76	24
TITLE XIX TRANSITIONAL PERSONS	172	85	45	101	39
TITLE XIX TRANSITIONAL CHILDREN	91	18	17	21	12
EXTENDED TRANSITIONAL CASES	38	24	5	21	2
EXTENDED TRANSITIONAL PERSONS	39	26	6	22	2
REINVESTIGATIONS	64	47	22	68	8
CASES CLOSED	23	24	15	42	9
*** TEMPORARY ASSISTANCE/UP					
FAMILIES RECEIVING	0	0	4	2	1
CHILDREN RECEIVING	0	0	5	6	2
TOTAL PERSONS	0	0	11	8	4
TOTAL PAYMENTS	\$0	\$0	\$983	\$687	\$342
AVERAGE PER FAMILY	\$0.00	\$0.00	\$245.75	\$343.50	\$342.00
AVERAGE PER PERSON	\$0.00	\$0.00	\$89.36	\$85.88	\$85.50
*** HC+					
APPLICATIONS RECEIVED	47	39	32	77	20
APPLICATIONS APPROVED	29	18	22	41	8
APPLICATIONS REJECTED	6	10	11	29	2
APPLICATIONS PENDING	11	12	3	36	13
FAMILIES RECEIVING	706	886	520	1,282	475
CUSTODIAL PARENTS RECEIVING	246	372	242	429	159
CHILDREN RECEIVING	1,239	1,627	993	2,623	867
REINVESTIGATIONS	55	66	57	72	14
CASES CLOSED	32	48	31	62	12
*** NON-CUSTODIAL PARENTS					
APPLICATIONS RECEIVED	0	0	0	0	1
APPLICATIONS APPROVED	7	3	1	1	0
APPLICATIONS REJECTED	0	0	0	0	0
APPLICATIONS PENDING	0	0	0	0	1
TOTAL PERSONS RECEIVING	22	24	2	17	5
CURRENT SUPPORT	0	0	0	2	0
PARENTS' FAIR SHARE	22	24	2	15	5
REINVESTIGATIONS	0	0	0	0	0
CASES CLOSED	1	2	0	1	0
*** GR-CASH					
APPLICATIONS RECEIVED	13	14	2	29	4
APPLICATIONS APPROVED	2	2	1	1	1
APPLICATIONS REJECTED	9	8	4	34	1
APPLICATIONS PENDING	16	13	5	30	7
CASES RECEIVING	33	13	9	24	6
PERSONS RECEIVING	33	13	9	24	6
CASH PAYMENTS	\$2,640	\$1,040	\$720	\$1,920	\$480
REINVESTIGATIONS	5	0	0	0	0
CASES CLOSED	8	3	0	2	4
MA-GR RECIPIENTS	20	15	11	22	4
MA-GR TOTAL PAYMENTS	\$1,600	\$1,200	\$880	\$1,760	\$320
*** HPW					
APPLICATIONS RECEIVED	14	15	4	15	7
APPLICATIONS APPROVED	11	6	5	8	6
APPLICATIONS REJECTED	2	2	0	3	2
APPLICATIONS PENDING	3	5	0	7	1
CASES RECEIVING	72	63	44	87	57
EXTENDED WOMEN'S HEALTH	48	46	27	49	39
CASES CLOSED	4	3	1	9	1
*** NEWBORNS	65	71	34	58	60
*** AB SUPP					
APPLICATIONS RECEIVED	0	1	0	0	0
APPLICATIONS APPROVED	1	0	0	0	0
APPLICATIONS REJECTED	0	0	0	1	0
APPLICATIONS PENDING	0	1	0	0	0
RECIPIENTS	5	12	0	8	1
TOTAL PAYMENTS	\$1,628	\$2,667	\$0	\$1,940	\$373
CASES CLOSED	0	0	0	0	0

TABLE 2. DETAILED OPERATING STATISTICS BY AREA AND COUNTY FOR JANUARY 2000

	AREA 3 MISSISSIPPI	AREA 3 NEW MADRID	AREA 3 OREGON	AREA 3 PENISCOT	AREA 3 PERRY
*** BP					
APPLICATIONS RECEIVED	1	1	0	0	0
APPLICATIONS APPROVED	0	0	0	0	0
APPLICATIONS REJECTED	1	0	0	1	0
APPLICATIONS PENDING	1	1	0	0	0
RECIPIENTS	14	19	7	10	3
TOTAL PAYMENTS	\$5,474	\$7,429	\$2,737	\$3,910	\$1,173
CASES CLOSED	3	1	0	0	0
*** NC					
APPLICATIONS RECEIVED	0	0	0	0	0
APPLICATIONS APPROVED	0	0	0	0	0
APPLICATIONS REJECTED	0	0	0	0	0
APPLICATIONS PENDING	0	0	0	0	0
RECIPIENTS	2	8	0	1	35
RCF-II	2	6	0	0	34
SNF/ICF	0	2	0	0	0
RCF-I	0	0	0	1	1
PAYMENTS	\$576	\$2,482	\$0	\$154	\$9,340
RCF-II	\$576	\$1,716	\$0	\$0	\$9,186
SNF/ICF	\$0	\$766	\$0	\$0	\$0
RCF-I	\$0	\$0	\$0	\$154	\$154
REINVESTIGATIONS	0	0	1	0	0
CASES CLOSED	0	0	0	0	2
*** MA					
APPLICATIONS RECEIVED	93	102	55	135	50
APPLICATIONS APPROVED	81	93	55	99	34
APPLICATIONS REJECTED	19	26	14	37	10
APPLICATIONS PENDING	79	96	43	107	66
RECIPIENTS	1,053	1,446	747	2,115	390
CASES CLOSED	20	23	11	32	6
*** MA-K					
APPLICATIONS RECEIVED	0	0	0	7	0
APPLICATIONS APPROVED-DMH	0	0	0	0	0
APPLICATIONS APPROVED-DYS/JCT	0	0	0	4	0
APPLICATIONS REJECTED	0	0	0	2	0
APPLICATIONS PENDING	0	0	0	1	0
RECIPIENTS - DMH	0	0	0	0	0
RECIPIENTS - DYS/JCT	0	0	0	40	0
CASES CLOSED - DMH	0	0	0	0	0
CASES CLOSED - DYS/JCT	0	0	0	5	0
*** REFUGEE					
APPLICATIONS RECEIVED	0	0	0	0	0
APPLICATIONS APPROVED	0	0	0	0	0
APPLICATIONS REJECTED	0	0	0	0	0
APPLICATIONS PENDING	0	0	0	0	0
CASES RECEIVING	0	0	0	0	0
TOTAL PERSONS	0	0	0	0	0
TOTAL PAYMENTS	\$0	\$0	\$0	\$0	\$0
REINVESTIGATIONS	0	0	0	0	0
CASES CLOSED	0	0	0	0	0
*** SSI ONLY					
RECIPIENTS	24	25	11	34	4
*** SSI-SP					
RECIPIENTS	8	13	3	15	1
TOTAL PAYMENTS	\$444	\$361	\$259	\$462	\$41
*** SP ONLY					
RECIPIENTS	5	3	0	1	0
TOTAL PAYMENTS	\$263	\$108	\$0	\$36	\$0
*** QHB					
APPLICATIONS RECEIVED	9	12	5	12	8
APPLICATIONS APPROVED	5	9	4	4	1
APPLICATIONS REJECTED	9	6	3	9	6
APPLICATIONS PENDING	3	7	2	4	4
TOTAL PERSONS	61	82	50	71	52
REINVESTIGATIONS	1	1	2	1	0
CASES CLOSED	18	16	11	18	8
*** SLMB					
APPLICATIONS RECEIVED	8	13	4	7	9
APPLICATIONS APPROVED	6	7	3	5	5
APPLICATIONS REJECTED	7	2	1	5	5
APPLICATIONS PENDING	3	6	1	2	4
TOTAL PERSONS	45	53	40	42	37
REINVESTIGATIONS	0	0	3	0	0
CASES CLOSED	11	5	7	6	3
*** VENDOR CASES					
RECIPIENTS	154	268	80	175	126
CASES CLOSED	3	11	1	5	2

TABLE 2. DETAILED OPERATING STATISTICS BY AREA AND COUNTY FOR JANUARY 2000

	AREA 3 REYNOLDS	AREA 3 RIPLEY	AREA 3 ST FRANCOIS	AREA 3 STE GENEVIEVE	AREA 3 SCOTT
*** TEMPORARY ASSISTANCE					
APPLICATIONS RECEIVED	9	24	85	18	90
APPLICATIONS APPROVED	7	23	64	7	51
APPLICATIONS REJECTED	2	2	24	10	22
APPLICATIONS PENDING	2	7	30	10	43
FAMILIES RECEIVING CASH	65	187	574	65	595
CHILDREN RECEIVING CASH	125	314	934	113	1,062
TOTAL PERSONS	170	442	1,349	157	1,445
TOTAL PAYMENTS	\$16,454	\$42,575	\$128,961	\$14,855	\$135,269
AVERAGE PER FAMILY	\$253.14	\$227.67	\$224.67	\$228.54	\$227.34
AVERAGE PER PERSON	\$96.79	\$96.32	\$95.60	\$94.62	\$93.61
TITLE XIX ONLY CASES	48	81	249	54	158
TITLE XIX ONLY PERSONS	155	279	861	171	540
TITLE XIX ONLY CHILDREN	95	165	505	102	323
TITLE XIX TRANSITIONAL CASES	12	40	122	21	117
TITLE XIX TRANSITIONAL PERSONS	22	86	173	50	158
TITLE XIX TRANSITIONAL CHILDREN	7	31	33	26	34
EXTENDED TRANSITIONAL CASES	7	21	46	12	51
EXTENDED TRANSITIONAL PERSONS	7	24	58	15	55
REINVESTIGATIONS	14	43	123	9	87
CASES CLOSED	6	16	60	6	58
*** TEMPORARY ASSISTANCE/UP					
FAMILIES RECEIVING	1	5	3	0	1
CHILDREN RECEIVING	3	11	6	0	0
TOTAL PERSONS	5	21	12	0	2
TOTAL PAYMENTS	\$388	\$1,679	\$1,022	\$0	\$234
AVERAGE PER FAMILY	\$388.00	\$335.80	\$340.67	\$0.00	\$234.00
AVERAGE PER PERSON	\$77.60	\$79.95	\$85.17	\$0.00	\$117.00
*** MC+					
APPLICATIONS RECEIVED	21	36	154	15	101
APPLICATIONS APPROVED	13	26	99	10	64
APPLICATIONS REJECTED	5	11	52	1	39
APPLICATIONS PENDING	6	8	42	12	43
FAMILIES RECEIVING	352	822	1,954	434	1,636
CUSTODIAL PARENTS RECEIVING	168	376	887	157	680
CHILDREN RECEIVING	607	1,475	3,416	825	3,050
REINVESTIGATIONS	28	45	129	18	74
CASES CLOSED	13	29	79	9	75
*** NON-CUSTODIAL PARENTS					
APPLICATIONS RECEIVED	0	0	1	0	0
APPLICATIONS APPROVED	0	0	8	1	6
APPLICATIONS REJECTED	0	0	1	0	0
APPLICATIONS PENDING	0	0	0	0	0
TOTAL PERSONS RECEIVING	3	4	29	3	37
CURRENT SUPPORT	1	1	4	0	1
PARENTS' FAIR SHARE	2	3	25	3	36
REINVESTIGATIONS	0	0	0	0	0
CASES CLOSED	0	0	0	1	1
*** GR-CASH					
APPLICATIONS RECEIVED	7	7	26	5	23
APPLICATIONS APPROVED	0	1	5	0	3
APPLICATIONS REJECTED	0	8	25	0	15
APPLICATIONS PENDING	12	13	32	8	36
CASES RECEIVING	7	33	47	5	31
PERSONS RECEIVING	7	33	47	5	31
CASH PAYMENTS	\$526	\$2,616	\$3,760	\$400	\$2,688
REINVESTIGATIONS	0	0	1	0	0
CASES CLOSED	0	1	7	0	4
HA-GR RECIPIENTS	4	12	43	2	26
HA-GR TOTAL PAYMENTS	\$320	\$960	\$3,370	\$160	\$2,080
*** MPW					
APPLICATIONS RECEIVED	5	19	36	6	31
APPLICATIONS APPROVED	5	9	31	2	25
APPLICATIONS REJECTED	0	2	2	2	4
APPLICATIONS PENDING	0	9	5	2	9
CASES RECEIVING	28	64	214	37	189
EXTENDED WOMEN'S HEALTH	14	40	135	25	119
CASES CLOSED	2	2	8	0	10
*** NEWBORNS	16	25	183	48	154
*** AB SUPP					
APPLICATIONS RECEIVED	1	0	0	0	1
APPLICATIONS APPROVED	0	0	0	0	0
APPLICATIONS REJECTED	0	1	0	0	0
APPLICATIONS PENDING	2	0	2	1	3
RECIPIENTS	5	5	10	1	7
TOTAL PAYMENTS	\$1,651	\$1,683	\$3,017	\$259	\$2,031
CASES CLOSED	0	1	0	0	0

TABLE 2. DETAILED OPERATING STATISTICS BY AREA AND COUNTY FOR JANUARY 2000

	AREA 3 REYNOLDS	AREA 3 RIPLEY	AREA 3 ST FRANCOIS	AREA 3 STE GENEVIEVE	AREA 3 SCOTT
*** BP					
APPLICATIONS RECEIVED	1	0	2	0	1
APPLICATIONS APPROVED	0	1	1	0	0
APPLICATIONS REJECTED	0	0	1	0	0
APPLICATIONS PENDING	2	0	4	1	2
RECIPIENTS	2	11	48	6	29
TOTAL PAYMENTS	\$782	\$4,301	\$18,768	\$2,346	\$11,339
CASES CLOSED	0	0	0	0	0
*** NC					
APPLICATIONS RECEIVED	3	2	12	1	1
APPLICATIONS APPROVED	1	1	10	1	1
APPLICATIONS REJECTED	0	0	5	1	0
APPLICATIONS PENDING	2	1	6	3	0
RECIPIENTS	16	31	300	55	82
RCF-II	2	21	171	54	81
SNF-ICF	0	0	7	0	0
RCF-I	14	10	122	1	1
PAYMENTS	\$2,709	\$7,138	\$65,450	\$14,315	\$22,895
RCF-II	\$553	\$5,753	\$44,393	\$14,161	\$22,745
SNF/ICF	\$0	\$0	\$2,681	\$0	\$0
RCF-I	\$2,156	\$1,385	\$18,376	\$154	\$150
REINVESTIGATIONS	1	2	13	4	9
CASES CLOSED	0	3	10	0	2
*** HA					
APPLICATIONS RECEIVED	47	89	253	64	225
APPLICATIONS APPROVED	22	72	193	39	145
APPLICATIONS REJECTED	6	27	74	7	48
APPLICATIONS PENDING	45	74	208	64	166
RECIPIENTS	416	1,106	2,088	366	1,952
CASES CLOSED	13	18	45	7	59
*** HA-K					
APPLICATIONS RECEIVED	0	0	0	0	0
APPLICATIONS APPROVED-DMH	0	0	0	0	0
APPLICATIONS APPROVED-DYS/JCT	0	0	0	0	0
APPLICATIONS REJECTED	0	0	0	0	0
APPLICATIONS PENDING	0	0	0	0	0
RECIPIENTS - DMH	0	0	0	0	0
RECIPIENTS - DYS/JCT	0	0	0	0	1
CASES CLOSED - DMH	0	0	0	0	0
CASES CLOSED - DYS/JCT	0	0	0	0	0
*** REFUGEE					
APPLICATIONS RECEIVED	0	0	0	0	0
APPLICATIONS APPROVED	0	0	0	0	0
APPLICATIONS REJECTED	0	0	0	0	0
APPLICATIONS PENDING	0	0	0	0	0
CASES RECEIVING	0	0	0	0	0
TOTAL PERSONS	0	0	0	0	0
TOTAL PAYMENTS	\$0	\$0	\$0	\$0	\$0
REINVESTIGATIONS	0	0	0	0	0
CASES CLOSED	0	0	0	0	0
*** SSI ONLY					
RECIPIENTS	13	11	29	1	31
*** SSI-SP					
RECIPIENTS	2	8	4	2	11
TOTAL PAYMENTS	\$66	\$286	\$576	\$64	\$493
*** SP ONLY					
RECIPIENTS	1	3	3	0	2
TOTAL PAYMENTS	\$4	\$121	\$99	\$0	\$117
*** OMB					
APPLICATIONS RECEIVED	2	5	26	5	21
APPLICATIONS APPROVED	1	2	8	5	8
APPLICATIONS REJECTED	1	4	26	5	4
APPLICATIONS PENDING	1	4	3	4	9
TOTAL PERSONS	29	71	158	41	149
REINVESTIGATIONS	1	2	3	0	9
CASES CLOSED	5	19	31	5	37
*** SLMB					
APPLICATIONS RECEIVED	2	4	15	4	11
APPLICATIONS APPROVED	0	2	5	2	7
APPLICATIONS REJECTED	2	2	15	6	1
APPLICATIONS PENDING	1	3	0	5	5
TOTAL PERSONS	32	53	83	41	70
REINVESTIGATIONS	0	1	5	0	5
CASES CLOSED	3	10	10	9	9
*** VENDOR CASES					
RECIPIENTS	34	96	370	81	314
CASES CLOSED	1	5	15	5	7

TABLE 2. DETAILED OPERATING STATISTICS BY AREA AND COUNTY FOR JANUARY 2000

	AREA 3 SHANNON	AREA 3 STODDARD	AREA 3 WASHINGTON	AREA 3 WAYNE	AREA 4 BARRY
*** TEMPORARY ASSISTANCE					
APPLICATIONS RECEIVED	19	48	55	16	37
APPLICATIONS APPROVED	8	38	40	15	31
APPLICATIONS REJECTED	7	5	13	3	5
APPLICATIONS PENDING	11	24	13	5	10
FAMILIES RECEIVING CASH	74	214	339	165	231
CHILDREN RECEIVING CASH	139	339	596	270	412
TOTAL PERSONS	189	459	825	363	574
TOTAL PAYMENTS	\$17,917	\$47,471	\$78,140	\$37,376	\$52,975
AVERAGE PER FAMILY	\$242.12	\$221.83	\$230.50	\$226.52	\$229.33
AVERAGE PER PERSON	\$94.80	\$103.42	\$94.72	\$102.96	\$92.29
TITLE XIX ONLY CASES	52	141	188	95	121
TITLE XIX ONLY PERSONS	159	430	656	305	392
TITLE XIX ONLY CHILDREN	89	259	360	177	240
TITLE XIX TRANSITIONAL CASES	23	61	75	36	46
TITLE XIX TRANSITIONAL PERSONS	55	109	121	47	82
TITLE XIX TRANSITIONAL CHILDREN	26	33	24	4	26
EXTENDED TRANSITIONAL CASES	8	19	17	24	11
EXTENDED TRANSITIONAL PERSONS	9	22	21	34	12
REINVESTIGATIONS	10	44	83	37	28
CASES CLOSED	6	33	34	15	22
*** TEMPORARY ASSISTANCE/UP					
FAMILIES RECEIVING	0	0	4	0	1
CHILDREN RECEIVING	0	0	8	0	2
TOTAL PERSONS	0	0	14	0	4
TOTAL PAYMENTS	\$0	\$0	\$1,225	\$0	\$342
AVERAGE PER FAMILY	\$0.00	\$0.00	\$306.25	\$0.00	\$342.00
AVERAGE PER PERSON	\$0.00	\$0.00	\$87.50	\$0.00	\$85.50
*** MC+					
APPLICATIONS RECEIVED	23	66	73	27	63
APPLICATIONS APPROVED	16	46	31	24	49
APPLICATIONS REJECTED	5	14	22	6	22
APPLICATIONS PENDING	9	26	28	10	16
FAMILIES RECEIVING	538	1,093	1,074	694	1,106
CUSTODIAL PARENTS RECEIVING	290	438	471	382	379
CHILDREN RECEIVING	1,014	1,895	2,021	1,236	2,120
REINVESTIGATIONS	38	46	89	34	15
CASES CLOSED	15	49	48	28	56
*** NON-CUSTODIAL PARENTS					
APPLICATIONS RECEIVED	0	0	0	0	0
APPLICATIONS APPROVED	0	0	3	0	1
APPLICATIONS REJECTED	0	0	1	0	0
APPLICATIONS PENDING	0	0	0	0	0
TOTAL PERSONS RECEIVING	2	10	16	2	6
CURRENT SUPPORT	1	0	2	0	0
PARENTS' FAIR SHARE	1	10	14	2	6
REINVESTIGATIONS	0	0	0	0	0
CASES CLOSED	0	2	1	0	0
*** GR-CASH					
APPLICATIONS RECEIVED	4	9	12	9	13
APPLICATIONS APPROVED	1	0	2	1	0
APPLICATIONS REJECTED	4	5	9	7	6
APPLICATIONS PENDING	4	13	23	9	20
CASES RECEIVING	11	11	35	24	20
PERSONS RECEIVING	11	11	36	24	21
CASH PAYMENTS	\$880	\$880	\$2,880	\$1,840	\$1,680
REINVESTIGATIONS	0	0	3	1	0
CASES CLOSED	2	0	5	2	6
HA-GR RECIPIENTS	6	16	36	12	36
HA-GR TOTAL PAYMENTS	\$480	\$1,280	\$2,880	\$960	\$2,880
*** MPW					
APPLICATIONS RECEIVED	5	34	22	9	28
APPLICATIONS APPROVED	5	24	15	5	15
APPLICATIONS REJECTED	1	4	4	1	8
APPLICATIONS PENDING	0	12	5	5	10
CASES RECEIVING	55	130	115	52	137
EXTENDED WOMEN'S HEALTH	23	74	64	39	107
CASES CLOSED	1	3	8	1	4
*** NEWBORNS	40	102	84	28	141
*** AB SUPP					
APPLICATIONS RECEIVED	0	0	0	0	0
APPLICATIONS APPROVED	0	0	0	0	0
APPLICATIONS REJECTED	0	1	0	2	0
APPLICATIONS PENDING	0	0	0	1	0
RECIPIENTS	2	3	5	8	3
TOTAL PAYMENTS	\$591	\$1,085	\$1,196	\$2,228	\$749
CASES CLOSED	0	1	0	0	0

TABLE 2. DETAILED OPERATING STATISTICS BY AREA AND COUNTY FOR JANUARY 2000

	AREA 3 SHANNON	AREA 3 STODDARD	AREA 3 WASHINGTON	AREA 3 WAYNE	AREA 4 BARRY
*** BP					
APPLICATIONS RECEIVED	0	2	0	0	0
APPLICATIONS APPROVED	0	0	0	1	0
APPLICATIONS REJECTED	0	2	0	1	0
APPLICATIONS PENDING	0	0	1	2	0
RECIPIENTS	0	17	15	15	7
TOTAL PAYMENTS	\$0	\$6,647	\$5,865	\$5,857	\$2,737
CASES CLOSED	0	0	0	0	0
*** NC					
APPLICATIONS RECEIVED	1	5	3	0	0
APPLICATIONS APPROVED	0	1	1	0	0
APPLICATIONS REJECTED	0	1	0	1	0
APPLICATIONS PENDING	1	4	2	1	0
RECIPIENTS	9	103	24	14	47
RCF-II	0	86	17	3	32
SNF/ICF	0	1	1	0	1
RCF-I	9	16	6	11	14
PAYMENTS	\$1,386	\$26,999	\$5,426	\$2,311	\$10,730
RCF-II	\$0	\$24,293	\$4,121	\$654	\$8,459
SNF/ICF	\$0	\$288	\$383	\$0	\$154
RCF-I	\$1,386	\$2,418	\$922	\$1,657	\$2,117
REINVESTIGATIONS	1	6	0	0	0
CASES CLOSED	0	4	0	1	2
*** MA					
APPLICATIONS RECEIVED	51	159	129	108	148
APPLICATIONS APPROVED	37	138	103	71	117
APPLICATIONS REJECTED	11	38	25	22	19
APPLICATIONS PENDING	29	128	133	77	104
RECIPIENTS	520	1,557	1,335	999	1,067
CASES CLOSED	2	50	15	17	29
*** MA-K					
APPLICATIONS RECEIVED	0	0	0	0	0
APPLICATIONS APPROVED-DMH	0	0	0	0	0
APPLICATIONS APPROVED-DYS/JCT	0	0	0	0	0
APPLICATIONS REJECTED	0	0	0	0	0
APPLICATIONS PENDING	0	0	0	0	0
RECIPIENTS - DMH	0	0	0	0	0
RECIPIENTS - DYS/JCT	0	1	0	0	0
CASES CLOSED - DMH	0	0	0	0	0
CASES CLOSED - DYS/JCT	0	0	0	0	0
*** REFUGEE					
APPLICATIONS RECEIVED	0	0	0	0	0
APPLICATIONS APPROVED	0	0	0	0	0
APPLICATIONS REJECTED	0	0	0	0	0
APPLICATIONS PENDING	0	0	0	0	0
CASES RECEIVING	0	0	0	0	0
TOTAL PERSONS	0	0	0	0	0
TOTAL PAYMENTS	\$0	\$0	\$0	\$0	\$0
REINVESTIGATIONS	0	0	0	0	0
CASES CLOSED	0	0	0	0	0
*** SSI ONLY					
RECIPIENTS	3	28	19	18	11
*** SSI-SP					
RECIPIENTS	5	10	6	5	3
TOTAL PAYMENTS	\$416	\$499	\$657	\$117	\$87
*** SP ONLY					
RECIPIENTS	1	3	3	0	0
TOTAL PAYMENTS	\$54	\$278	\$468	\$0	\$0
*** OHB					
APPLICATIONS RECEIVED	2	11	12	4	7
APPLICATIONS APPROVED	1	5	9	4	1
APPLICATIONS REJECTED	3	7	2	2	2
APPLICATIONS PENDING	0	5	3	2	5
TOTAL PERSONS	42	131	84	68	91
REINVESTIGATIONS	0	9	0	1	0
CASES CLOSED	7	25	15	25	20
*** SLMB					
APPLICATIONS RECEIVED	3	6	9	0	2
APPLICATIONS APPROVED	3	3	1	0	1
APPLICATIONS REJECTED	1	4	7	1	0
APPLICATIONS PENDING	0	2	3	0	0
TOTAL PERSONS	51	89	65	57	65
REINVESTIGATIONS	5	5	0	0	0
CASES CLOSED	7	13	9	6	9
*** VENDOR CASES					
RECIPIENTS	39	236	141	125	194
CASES CLOSED	4	17	4	13	16

TABLE 2. DETAILED OPERATING STATISTICS BY AREA AND COUNTY FOR JANUARY 2000

	AREA 4 BARTON	AREA 4 BATES	AREA 4 BENTON	AREA 4 CAMDEN	AREA 4 CEDAR
*** TEMPORARY ASSISTANCE					
APPLICATIONS RECEIVED	14	20	27	18	18
APPLICATIONS APPROVED	12	13	15	17	12
APPLICATIONS REJECTED	2	3	9	17	4
APPLICATIONS PENDING	2	8	11	9	6
FAMILIES RECEIVING CASH	78	68	150	156	86
CHILDREN RECEIVING CASH	133	140	272	264	143
TOTAL PERSONS	180	192	374	381	191
TOTAL PAYMENTS	\$17,834	\$17,356	\$34,728	\$36,650	\$18,963
AVERAGE PER FAMILY	\$228.64	\$255.24	\$231.52	\$234.94	\$220.50
AVERAGE PER PERSON	\$99.08	\$90.40	\$92.86	\$96.19	\$99.28
TITLE XIX ONLY CASES	34	63	84	92	59
TITLE XIX ONLY PERSONS	111	194	285	298	176
TITLE XIX ONLY CHILDREN	66	114	164	178	101
TITLE XIX TRANSITIONAL CASES	22	30	39	36	30
TITLE XIX TRANSITIONAL PERSONS	24	55	62	42	58
TITLE XIX TRANSITIONAL CHILDREN	3	21	19	3	15
EXTENDED TRANSITIONAL CASES	4	4	11	7	10
EXTENDED TRANSITIONAL PERSONS	5	4	12	8	11
REINVESTIGATIONS	1	19	3	11	9
CASES CLOSED	8	13	11	5	21
*** TEMPORARY ASSISTANCE/UP					
FAMILIES RECEIVING	2	2	0	2	1
CHILDREN RECEIVING	7	5	0	6	3
TOTAL PERSONS	10	9	0	10	5
TOTAL PAYMENTS	\$699	\$659	\$0	\$400	\$342
AVERAGE PER FAMILY	\$349.50	\$329.50	\$0.00	\$200.00	\$342.00
AVERAGE PER PERSON	\$69.90	\$73.22	\$0.00	\$40.00	\$68.40
*** HC+					
APPLICATIONS RECEIVED	22	51	22	51	25
APPLICATIONS APPROVED	14	26	22	35	10
APPLICATIONS REJECTED	8	16	6	10	10
APPLICATIONS PENDING	3	18	4	24	7
FAMILIES RECEIVING	363	523	647	1,091	523
CUSTODIAL PARENTS RECEIVING	160	203	279	465	241
CHILDREN RECEIVING	690	1,005	1,163	2,033	1,035
REINVESTIGATIONS	9	31	3	21	17
CASES CLOSED	12	28	18	20	17
*** NON-CUSTODIAL PARENTS					
APPLICATIONS RECEIVED	0	0	0	1	0
APPLICATIONS APPROVED	1	0	0	1	0
APPLICATIONS REJECTED	0	0	0	0	0
APPLICATIONS PENDING	0	0	0	1	0
TOTAL PERSONS RECEIVING	3	2	2	9	3
CURRENT SUPPORT	0	2	0	0	1
PARENTS' FAIR SHARE	3	0	2	9	2
REINVESTIGATIONS	0	0	0	0	0
CASES CLOSED	0	0	0	2	1
*** GR-CASH					
APPLICATIONS RECEIVED	2	4	9	19	10
APPLICATIONS APPROVED	0	0	2	5	1
APPLICATIONS REJECTED	2	3	10	8	2
APPLICATIONS PENDING	4	7	17	31	12
CASES RECEIVING	3	5	23	18	11
PERSONS RECEIVING	3	5	23	18	11
CASH PAYMENTS	\$240	\$400	\$1,772	\$1,440	\$880
REINVESTIGATIONS	0	0	2	1	0
CASES CLOSED	0	1	2	1	1
MA-GR RECIPIENTS	6	20	29	31	32
MA-GR TOTAL PAYMENTS	\$480	\$1,600	\$2,320	\$2,480	\$2,560
*** MPH					
APPLICATIONS RECEIVED	9	12	9	25	6
APPLICATIONS APPROVED	6	4	3	20	4
APPLICATIONS REJECTED	1	4	2	7	1
APPLICATIONS PENDING	3	5	4	6	2
CASES RECEIVING	47	67	52	137	49
EXTENDED WOMEN'S HEALTH	24	51	30	93	31
CASES CLOSED	0	2	1	4	0
*** NEWBORNS	44	73	31	124	50
*** AB SUPP					
APPLICATIONS RECEIVED	1	0	0	1	0
APPLICATIONS APPROVED	0	0	0	0	0
APPLICATIONS REJECTED	0	0	1	0	2
APPLICATIONS PENDING	1	0	0	1	0
RECIPIENTS	4	4	4	3	2
TOTAL PAYMENTS	\$1,370	\$1,564	\$1,078	\$1,161	\$756
CASES CLOSED	0	0	0	0	0

TABLE 2. DETAILED OPERATING STATISTICS BY AREA AND COUNTY FOR JANUARY 2000

	AREA 4 BARTON	AREA 4 BATES	AREA 4 BENTON	AREA 4 CAMDEN	AREA 4 CEDAR
*** BP					
APPLICATIONS RECEIVED	1	0	0	1	0
APPLICATIONS APPROVED	0	0	1	0	0
APPLICATIONS REJECTED	0	0	1	0	2
APPLICATIONS PENDING	1	0	0	1	0
RECIPIENTS	3	9	15	13	4
TOTAL PAYMENTS	\$1,173	\$3,519	\$5,865	\$5,083	\$1,564
CASES CLOSED	0	0	0	0	0
*** NC					
APPLICATIONS RECEIVED	1	0	2	0	0
APPLICATIONS APPROVED	1	0	2	0	3
APPLICATIONS REJECTED	0	0	0	0	1
APPLICATIONS PENDING	0	0	0	1	0
RECIPIENTS	18	17	25	8	25
RCF-II	14	12	2	3	3
SNF/ICF	0	0	0	1	0
RCF-I	4	5	23	4	22
PAYMENTS	\$4,425	\$3,978	\$3,642	\$1,553	\$3,876
RCF-II	\$3,809	\$3,208	\$320	\$670	\$864
SNF/ICF	\$0	\$0	\$0	\$267	\$0
RCF-I	\$616	\$770	\$3,322	\$616	\$3,012
REINVESTIGATIONS	1	1	1	0	0
CASES CLOSED	3	0	2	0	1
*** MA					
APPLICATIONS RECEIVED	36	64	127	126	89
APPLICATIONS APPROVED	22	39	74	72	73
APPLICATIONS REJECTED	1	20	29	43	16
APPLICATIONS PENDING	37	52	80	146	56
RECIPIENTS	364	452	688	744	526
CASES CLOSED	6	19	13	23	15
*** MA-K					
APPLICATIONS RECEIVED	0	0	0	0	0
APPLICATIONS APPROVED-DMH	0	0	0	0	0
APPLICATIONS APPROVED-DYS/JCT	0	0	0	0	0
APPLICATIONS REJECTED	0	0	0	0	0
APPLICATIONS PENDING	0	0	0	0	0
RECIPIENTS - DMH	0	0	0	0	0
RECIPIENTS - DYS/JCT	0	0	0	0	0
CASES CLOSED - DMH	0	0	0	0	0
CASES CLOSED - DYS/JCT	0	0	0	0	0
*** REFUGEE					
APPLICATIONS RECEIVED	0	0	0	0	0
APPLICATIONS APPROVED	0	0	0	0	0
APPLICATIONS REJECTED	0	0	0	0	0
APPLICATIONS PENDING	0	0	0	0	0
CASES RECEIVING	0	0	0	0	0
TOTAL PERSONS	0	0	0	0	0
TOTAL PAYMENTS	\$0	\$0	\$0	\$0	\$0
REINVESTIGATIONS	0	0	0	0	0
CASES CLOSED	0	0	0	0	0
*** SSI ONLY					
RECIPIENTS	1	5	4	6	8
*** SSI-SP					
RECIPIENTS	2	1	1	2	4
TOTAL PAYMENTS	\$9	\$50	\$10	\$56	\$108
*** SP ONLY					
RECIPIENTS	1	2	1	1	0
TOTAL PAYMENTS	\$22	\$315	\$383	\$26	\$0
*** QMB					
APPLICATIONS RECEIVED	4	2	7	5	5
APPLICATIONS APPROVED	1	1	4	3	3
APPLICATIONS REJECTED	1	4	3	3	5
APPLICATIONS PENDING	2	1	2	5	2
TOTAL PERSONS	31	53	96	81	78
REINVESTIGATIONS	0	3	0	1	1
CASES CLOSED	3	6	21	16	20
*** SLMB					
APPLICATIONS RECEIVED	4	2	5	3	5
APPLICATIONS APPROVED	0	3	1	2	4
APPLICATIONS REJECTED	2	2	3	1	3
APPLICATIONS PENDING	2	1	1	2	0
TOTAL PERSONS	27	33	42	47	68
REINVESTIGATIONS	0	1	1	1	0
CASES CLOSED	4	4	7	12	4
*** VENDOR CASES					
RECIPIENTS	55	147	135	139	95
CASES CLOSED	2	7	5	3	3



TABLE 2. DETAILED OPERATING STATISTICS BY AREA AND COUNTY FOR JANUARY 2000

	AREA 4 CHRISTIAN	AREA 4 DADE	AREA 4 DALLAS	AREA 4 DOUGLAS	AREA 4 GREENE
*** TEMPORARY ASSISTANCE					
APPLICATIONS RECEIVED	83	3	20	14	197
APPLICATIONS APPROVED	32	2	11	8	123
APPLICATIONS REJECTED	36	1	1	6	64
APPLICATIONS PENDING	39	2	13	4	101
FAMILIES RECEIVING CASH	179	28	136	90	1,302
CHILDREN RECEIVING CASH	298	45	244	179	2,271
TOTAL PERSONS	417	64	347	244	3,199
TOTAL PAYMENTS	\$41,176	\$6,292	\$32,671	\$23,061	\$309,359
AVERAGE PER FAMILY	\$230.03	\$224.71	\$240.23	\$256.23	\$237.60
AVERAGE PER PERSON	\$98.74	\$98.31	\$94.15	\$94.51	\$96.70
TITLE XIX ONLY CASES	108	22	32	57	572
TITLE XIX ONLY PERSONS	327	74	116	180	1,717
TITLE XIX ONLY CHILDREN	197	47	68	106	1,035
TITLE XIX TRANSITIONAL CASES	62	8	20	19	277
TITLE XIX TRANSITIONAL PERSONS	86	16	34	37	437
TITLE XIX TRANSITIONAL CHILDREN	15	8	11	14	138
EXTENDED TRANSITIONAL CASES	15	1	12	6	72
EXTENDED TRANSITIONAL PERSONS	17	1	14	7	74
REINVESTIGATIONS	14	1	23	18	130
CASES CLOSED	20	9	12	9	115
*** TEMPORARY ASSISTANCE/UP					
FAMILIES RECEIVING	2	0	6	0	4
CHILDREN RECEIVING	5	0	14	0	14
TOTAL PERSONS	7	0	24	0	21
TOTAL PAYMENTS	\$635	\$0	\$1,594	\$0	\$1,488
AVERAGE PER FAMILY	\$316.50	\$0.00	\$265.67	\$0.00	\$372.00
AVERAGE PER PERSON	\$90.43	\$0.00	\$66.42	\$0.00	\$70.86
*** MC+					
APPLICATIONS RECEIVED	91	14	29	20	515
APPLICATIONS APPROVED	48	8	16	14	281
APPLICATIONS REJECTED	29	1	4	6	111
APPLICATIONS PENDING	36	8	12	12	256
FAMILIES RECEIVING	1,443	272	539	604	5,894
CUSTODIAL PARENTS RECEIVING	416	93	230	207	2,140
CHILDREN RECEIVING	2,623	538	1,049	1,185	10,579
REINVESTIGATIONS	11	9	22	22	170
CASES CLOSED	67	9	15	14	243
*** NON-CUSTODIAL PARENTS					
APPLICATIONS RECEIVED	0	0	0	1	24
APPLICATIONS APPROVED	0	0	0	0	7
APPLICATIONS REJECTED	0	0	0	1	1
APPLICATIONS PENDING	0	0	0	0	1
TOTAL PERSONS RECEIVING	7	0	4	2	66
CURRENT SUPPORT	0	0	0	0	1
PARENTS' FAIR SHARE	7	0	4	2	65
REINVESTIGATIONS	0	0	0	0	0
CASES CLOSED	1	0	0	0	9
*** GR-CASH					
APPLICATIONS RECEIVED	14	4	6	2	95
APPLICATIONS APPROVED	3	1	0	0	6
APPLICATIONS REJECTED	11	2	4	2	63
APPLICATIONS PENDING	10	3	7	4	118
CASES RECEIVING	11	10	8	3	125
PERSONS RECEIVING	11	10	9	3	125
CASH PAYMENTS	\$699	\$800	\$720	\$160	\$9,840
REINVESTIGATIONS	0	1	1	0	0
CASES CLOSED	3	0	1	0	12
MA-GR RECIPIENTS	27	5	11	23	252
MA-GR TOTAL PAYMENTS	\$2,160	\$400	\$880	\$1,840	\$19,932
*** MPW					
APPLICATIONS RECEIVED	37	4	9	8	155
APPLICATIONS APPROVED	27	4	7	7	99
APPLICATIONS REJECTED	9	0	1	0	38
APPLICATIONS PENDING	5	0	1	2	47
CASES RECEIVING	181	33	48	56	834
EXTENDED WOMEN'S HEALTH	162	27	38	39	717
CASES CLOSED	1	6	0	0	14
*** NEWBORNS					
APPLICATIONS RECEIVED	227	34	62	66	1,013
*** AB SUPP					
APPLICATIONS RECEIVED	1	0	1	0	7
APPLICATIONS APPROVED	0	0	0	0	0
APPLICATIONS REJECTED	2	0	0	0	2
APPLICATIONS PENDING	2	0	1	1	7
RECIPIENTS	6	2	1	1	28
TOTAL PAYMENTS	\$1,931	\$692	\$144	\$108	\$8,307
CASES CLOSED	0	0	0	0	1

TABLE 2. DETAILED OPERATING STATISTICS BY AREA AND COUNTY FOR JANUARY 2000

	AREA 4 CHRISTIAN	AREA 4 DADE	AREA 4 DALLAS	AREA 4 DOUGLAS	AREA 4 GREENE
*** BP					
APPLICATIONS RECEIVED	1	0	0	0	9
APPLICATIONS APPROVED	0	0	0	0	1
APPLICATIONS REJECTED	2	0	0	0	1
APPLICATIONS PENDING	2	0	0	1	13
RECIPIENTS	13	2	8	3	87
TOTAL PAYMENTS	\$5,083	\$782	\$3,120	\$1,173	\$34,017
CASES CLOSED	0	0	0	0	1
*** NC					
APPLICATIONS RECEIVED	2	0	1	3	11
APPLICATIONS APPROVED	5	0	1	4	9
APPLICATIONS REJECTED	1	0	0	0	2
APPLICATIONS PENDING	1	0	1	0	9
RECIPIENTS	172	4	36	34	271
RCF-II	133	4	22	28	239
SNF-ICF	15	0	0	1	1
RCF-I	24	0	14	5	31
PAYMENTS	\$46,027	\$859	\$8,367	\$8,613	\$68,439
RCF-II	\$36,743	\$859	\$6,211	\$7,701	\$63,580
SNF/ICF	\$5,650	\$0	\$0	\$154	\$288
RCF-I	\$3,634	\$0	\$2,156	\$758	\$4,571
REINVESTIGATIONS	2	1	2	0	3
CASES CLOSED	1	0	1	0	5
*** MA					
APPLICATIONS RECEIVED	121	38	65	60	748
APPLICATIONS APPROVED	89	33	36	47	475
APPLICATIONS REJECTED	30	10	21	10	164
APPLICATIONS PENDING	86	23	46	34	596
RECIPIENTS	841	264	527	676	5,874
CASES CLOSED	36	11	9	14	128
*** MA-K					
APPLICATIONS RECEIVED	0	0	0	0	17
APPLICATIONS APPROVED-DMH	0	0	0	0	0
APPLICATIONS APPROVED-DYS/JCT	0	0	0	0	11
APPLICATIONS REJECTED	0	0	0	0	6
APPLICATIONS PENDING	0	0	0	0	1
RECIPIENTS - DMH	0	0	0	0	0
RECIPIENTS - DYS/JCT	0	0	0	0	38
CASES CLOSED - DMH	0	0	0	0	0
CASES CLOSED - DYS/JCT	0	0	0	0	11
*** REFUGEE					
APPLICATIONS RECEIVED	0	0	0	0	0
APPLICATIONS APPROVED	0	0	0	0	0
APPLICATIONS REJECTED	0	0	0	0	0
APPLICATIONS PENDING	0	0	0	0	0
CASES RECEIVING	0	0	0	0	1
TOTAL PERSONS	0	0	0	0	2
TOTAL PAYMENTS	\$0	\$0	\$0	\$0	\$234
REINVESTIGATIONS	0	0	0	0	0
CASES CLOSED	0	0	0	0	0
*** SSI ONLY					
RECIPIENTS	9	1	6	9	58
*** SSI-SP					
RECIPIENTS	3	0	9	4	26
TOTAL PAYMENTS	\$106	\$0	\$793	\$59	\$1,203
*** SP ONLY					
RECIPIENTS	0	0	3	2	5
TOTAL PAYMENTS	\$0	\$0	\$297	\$178	\$269
*** QMB					
APPLICATIONS RECEIVED	13	5	4	7	52
APPLICATIONS APPROVED	2	2	2	4	32
APPLICATIONS REJECTED	6	2	0	0	21
APPLICATIONS PENDING	9	1	3	4	24
TOTAL PERSONS	83	32	77	48	593
REINVESTIGATIONS	0	0	3	0	0
CASES CLOSED	16	3	13	11	111
*** SLMB					
APPLICATIONS RECEIVED	12	2	3	2	24
APPLICATIONS APPROVED	1	1	2	2	17
APPLICATIONS REJECTED	5	0	0	0	6
APPLICATIONS PENDING	9	1	1	0	7
TOTAL PERSONS	79	9	36	39	277
REINVESTIGATIONS	0	1	2	0	2
CASES CLOSED	10	1	0	7	18
*** VENDOR CASES					
RECIPIENTS	153	93	83	51	1,070
CASES CLOSED	5	6	6	4	65

TABLE 2. DETAILED OPERATING STATISTICS BY AREA AND COUNTY FOR JANUARY 2000

	AREA 4 HENRY	AREA 4 HICKORY	AREA 4 JASPER	AREA 4 LACLEDE	AREA 4 LAWRENCE
*** TEMPORARY ASSISTANCE					
APPLICATIONS RECEIVED	29	6	136	50	31
APPLICATIONS APPROVED	19	4	78	31	23
APPLICATIONS REJECTED	8	0	27	10	4
APPLICATIONS PENDING	14	4	76	28	15
FAMILIES RECEIVING CASH	145	53	696	257	209
CHILDREN RECEIVING CASH	235	81	1,230	427	363
TOTAL PERSONS	330	114	1,691	608	499
TOTAL PAYMENTS	\$32,339	\$11,702	\$162,201	\$58,876	\$49,592
AVERAGE PER FAMILY	\$223.03	\$220.79	\$233.05	\$229.09	\$237.28
AVERAGE PER PERSON	\$98.00	\$102.65	\$95.92	\$96.84	\$99.38
TITLE XIX ONLY CASES	73	53	354	140	109
TITLE XIX ONLY PERSONS	212	173	1,105	432	389
TITLE XIX ONLY CHILDREN	131	103	657	245	235
TITLE XIX TRANSITIONAL CASES	55	21	116	40	50
TITLE XIX TRANSITIONAL PERSONS	83	36	163	62	77
TITLE XIX TRANSITIONAL CHILDREN	12	8	38	11	16
EXTENDED TRANSITIONAL CASES	14	9	44	17	13
EXTENDED TRANSITIONAL PERSONS	15	10	45	19	16
REINVESTIGATIONS	26	6	30	7	15
CASES CLOSED	20	4	86	22	19
*** TEMPORARY ASSISTANCE/UP					
FAMILIES RECEIVING	3	0	2	0	1
CHILDREN RECEIVING	3	0	4	0	2
TOTAL PERSONS	9	0	8	0	4
TOTAL PAYMENTS	\$868	\$0	\$684	\$0	\$342
AVERAGE PER FAMILY	\$289.33	\$0.00	\$342.00	\$0.00	\$342.00
AVERAGE PER PERSON	\$96.44	\$0.00	\$85.50	\$0.00	\$85.50
*** NC+					
APPLICATIONS RECEIVED	48	13	228	81	53
APPLICATIONS APPROVED	32	8	117	35	32
APPLICATIONS REJECTED	9	3	75	19	22
APPLICATIONS PENDING	16	8	123	49	20
FAMILIES RECEIVING	720	405	3,720	1,107	1,151
CUSTODIAL PARENTS RECEIVING	226	158	1,151	424	381
CHILDREN RECEIVING	1,340	759	6,845	2,051	2,160
REINVESTIGATIONS	24	6	28	23	20
CASES CLOSED	25	9	114	49	37
*** NON-CUSTODIAL PARENTS					
APPLICATIONS RECEIVED	0	0	0	1	1
APPLICATIONS APPROVED	0	0	5	0	1
APPLICATIONS REJECTED	0	0	0	1	0
APPLICATIONS PENDING	0	0	0	0	0
TOTAL PERSONS RECEIVING	2	2	49	8	7
CURRENT SUPPORT	0	1	1	0	0
PARENTS' FAIR SHARE	2	1	48	8	7
REINVESTIGATIONS	0	0	0	0	0
CASES CLOSED	0	0	12	0	0
*** GR-CASH					
APPLICATIONS RECEIVED	8	3	40	18	14
APPLICATIONS APPROVED	2	0	4	4	1
APPLICATIONS REJECTED	8	2	26	7	16
APPLICATIONS PENDING	14	9	91	23	24
CASES RECEIVING	12	9	59	20	15
PERSONS RECEIVING	12	9	59	20	15
CASH PAYMENTS	\$960	\$720	\$4,579	\$1,600	\$1,058
REINVESTIGATIONS	0	0	0	0	0
CASES CLOSED	3	1	5	3	1
HA-GR RECIPIENTS	26	20	111	25	42
HA-GR TOTAL PAYMENTS	\$2,080	\$1,520	\$8,876	\$1,988	\$3,360
*** MPW					
APPLICATIONS RECEIVED	15	3	111	20	28
APPLICATIONS APPROVED	8	3	67	20	16
APPLICATIONS REJECTED	4	1	28	1	9
APPLICATIONS PENDING	6	0	38	4	8
CASES RECEIVING	92	28	525	170	139
EXTENDED WOMEN'S HEALTH	61	16	419	102	112
CASES CLOSED	1	2	13	4	4
*** NEWBORNS					
	92	24	579	158	143
*** AB SUPP					
APPLICATIONS RECEIVED	0	0	4	0	3
APPLICATIONS APPROVED	0	0	0	0	0
APPLICATIONS REJECTED	0	0	6	1	0
APPLICATIONS PENDING	0	0	5	1	3
RECIPIENTS	3	1	22	8	11
TOTAL PAYMENTS	\$1,173	\$391	\$6,261	\$1,931	\$3,397
CASES CLOSED	0	0	0	0	0

TABLE 2. DETAILED OPERATING STATISTICS BY AREA AND COUNTY FOR JANUARY 2000

	AREA 4 HENRY	AREA 4 HICKORY	AREA 4 JASPER	AREA 4 LACLEDE	AREA 4 LAURENCE
*** BP					
APPLICATIONS RECEIVED	1	0	4	0	3
APPLICATIONS APPROVED	0	0	1	0	0
APPLICATIONS REJECTED	0	0	5	1	0
APPLICATIONS PENDING	2	0	5	1	3
RECIPIENTS	17	7	41	19	18
TOTAL PAYMENTS	\$6,647	\$2,737	\$16,031	\$7,429	\$7,038
CASES CLOSED	0	0	1	0	0
*** NC					
APPLICATIONS RECEIVED	3	0	4	2	0
APPLICATIONS APPROVED	2	0	4	4	1
APPLICATIONS REJECTED	0	0	4	1	0
APPLICATIONS PENDING	1	0	5	1	2
RECIPIENTS	44	4	221	79	38
RCF-II	32	4	170	43	35
SNF-ICF	0	0	0	0	0
RCF-I	12	0	51	36	3
PAYMENTS	\$10,470	\$1,083	\$53,424	\$15,256	\$9,630
RCF-II	\$8,622	\$1,083	\$45,825	\$9,881	\$9,179
SNF/ICF	\$0	\$0	\$0	\$0	\$0
RCF-I	\$1,848	\$0	\$7,599	\$5,375	\$451
REINVESTIGATIONS	0	0	3	7	1
CASES CLOSED	2	0	11	1	1
*** MA					
APPLICATIONS RECEIVED	107	45	469	114	129
APPLICATIONS APPROVED	82	22	333	89	99
APPLICATIONS REJECTED	21	18	95	34	25
APPLICATIONS PENDING	82	48	450	115	115
RECIPIENTS	848	380	3,509	1,051	1,004
CASES CLOSED	20	11	98	22	33
*** MA-K					
APPLICATIONS RECEIVED	0	0	10	0	0
APPLICATIONS APPROVED-DMH	0	0	0	0	0
APPLICATIONS APPROVED-DYS/JCT	0	0	4	0	0
APPLICATIONS REJECTED	0	0	4	0	0
APPLICATIONS PENDING	0	0	1	0	0
RECIPIENTS - DMH	0	0	0	0	0
RECIPIENTS - DYS/JCT	0	0	37	0	0
CASES CLOSED - DMH	0	0	0	0	0
CASES CLOSED - DYS/JCT	0	0	6	0	0
*** REFUGEE					
APPLICATIONS RECEIVED	0	0	0	0	0
APPLICATIONS APPROVED	0	0	0	0	0
APPLICATIONS REJECTED	0	0	0	0	0
APPLICATIONS PENDING	0	0	0	0	0
CASES RECEIVING	0	0	0	0	0
TOTAL PERSONS	0	0	0	0	0
TOTAL PAYMENTS	\$0	\$0	\$0	\$0	\$0
REINVESTIGATIONS	0	0	0	0	0
CASES CLOSED	0	0	0	0	0
*** SSI ONLY					
RECIPIENTS	10	6	21	11	6
*** SSI-SP					
RECIPIENTS	2	3	7	7	4
TOTAL PAYMENTS	\$28	\$153	\$367	\$479	\$158
*** SP ONLY					
RECIPIENTS	1	0	5	1	1
TOTAL PAYMENTS	\$383	\$0	\$310	\$57	\$58
*** QMB					
APPLICATIONS RECEIVED	6	3	49	14	13
APPLICATIONS APPROVED	3	2	19	7	7
APPLICATIONS REJECTED	4	0	22	7	5
APPLICATIONS PENDING	3	1	33	11	6
TOTAL PERSONS	92	47	387	107	96
REINVESTIGATIONS	3	0	1	0	1
CASES CLOSED	20	3	89	26	28
*** SLMB					
APPLICATIONS RECEIVED	5	0	34	14	9
APPLICATIONS APPROVED	1	0	4	4	2
APPLICATIONS REJECTED	6	1	27	7	8
APPLICATIONS PENDING	1	0	27	10	4
TOTAL PERSONS	49	36	279	72	53
REINVESTIGATIONS	1	0	1	1	0
CASES CLOSED	8	2	41	10	4
*** VENDOR CASES					
RECIPIENTS	145	74	447	149	198
CASES CLOSED	7	7	20	9	11

TABLE 2. DETAILED OPERATING STATISTICS BY AREA AND COUNTY FOR JANUARY 2000

	AREA 4 MCDONALD	AREA 4 HARIES	AREA 4 MILLER	AREA 4 MONITEAU	AREA 4 MORGAN
*** TEMPORARY ASSISTANCE					
APPLICATIONS RECEIVED	35	5	34	4	25
APPLICATIONS APPROVED	30	3	24	4	16
APPLICATIONS REJECTED	3	2	9	3	3
APPLICATIONS PENDING	13	4	15	1	9
FAMILIES RECEIVING CASH	197	46	194	42	82
CHILDREN RECEIVING CASH	349	75	327	68	156
TOTAL PERSONS	481	108	486	93	208
TOTAL PAYMENTS	\$46,271	\$10,551	\$45,623	\$9,348	\$19,729
AVERAGE PER FAMILY	\$234.88	\$229.37	\$235.17	\$222.57	\$240.60
AVERAGE PER PERSON	\$96.20	\$97.69	\$93.87	\$100.52	\$94.85
TITLE XIX ONLY CASES	98	26	74	14	72
TITLE XIX ONLY PERSONS	313	77	247	53	229
TITLE XIX ONLY CHILDREN	179	50	148	30	136
TITLE XIX TRANSITIONAL CASES	47	7	38	7	21
TITLE XIX TRANSITIONAL PERSONS	85	16	54	15	24
TITLE XIX TRANSITIONAL CHILDREN	35	8	13	7	2
EXTENDED TRANSITIONAL CASES	11	0	7	1	5
EXTENDED TRANSITIONAL PERSONS	13	0	8	1	5
REINVESTIGATIONS	14	1	24	6	8
CASES CLOSED	23	0	22	5	14
*** TEMPORARY ASSISTANCE/UP					
FAMILIES RECEIVING	0	1	4	0	3
CHILDREN RECEIVING	0	1	11	0	6
TOTAL PERSONS	0	3	18	0	12
TOTAL PAYMENTS	\$0	\$292	\$1,418	\$0	\$1,012
AVERAGE PER FAMILY	\$0.00	\$292.00	\$354.50	\$0.00	\$337.33
AVERAGE PER PERSON	\$0.00	\$97.33	\$78.78	\$0.00	\$84.33
*** HC+					
APPLICATIONS RECEIVED	47	11	45	27	50
APPLICATIONS APPROVED	35	5	26	22	34
APPLICATIONS REJECTED	17	5	9	4	10
APPLICATIONS PENDING	19	10	27	12	25
FAMILIES RECEIVING	967	227	922	271	672
CUSTODIAL PARENTS RECEIVING	340	111	373	78	307
CHILDREN RECEIVING	1,914	438	1,772	456	1,306
REINVESTIGATIONS	33	4	33	4	26
CASES CLOSED	25	4	30	9	28
*** NON-CUSTODIAL PARENTS					
APPLICATIONS RECEIVED	0	0	2	0	0
APPLICATIONS APPROVED	0	0	0	0	2
APPLICATIONS REJECTED	0	0	1	0	0
APPLICATIONS PENDING	0	0	1	0	0
TOTAL PERSONS RECEIVING	6	0	7	0	7
CURRENT SUPPORT	0	0	0	0	0
PARENTS' FAIR SHARE	6	0	7	0	7
REINVESTIGATIONS	0	0	0	0	0
CASES CLOSED	2	0	0	0	0
*** GR-CASH					
APPLICATIONS RECEIVED	8	7	14	4	5
APPLICATIONS APPROVED	4	1	3	1	0
APPLICATIONS REJECTED	9	3	14	4	7
APPLICATIONS PENDING	9	10	28	6	10
CASES RECEIVING	17	7	20	2	10
PERSONS RECEIVING	17	7	20	2	10
CASH PAYMENTS	\$1,360	\$560	\$1,600	\$160	\$800
REINVESTIGATIONS	0	0	1	0	1
CASES CLOSED	4	0	1	0	2
MA-GR RECIPIENTS	29	8	29	6	22
MA-GR TOTAL PAYMENTS	\$2,288	\$640	\$2,320	\$480	\$1,760
*** HPW					
APPLICATIONS RECEIVED	23	6	19	5	13
APPLICATIONS APPROVED	10	4	11	6	11
APPLICATIONS REJECTED	7	1	1	0	1
APPLICATIONS PENDING	9	1	8	0	3
CASES RECEIVING	112	27	106	41	74
EXTENDED WOMEN'S HEALTH	89	12	86	29	60
CASES CLOSED	8	1	2	1	1
*** NEWBORNS	119	28	122	39	79
*** AB SUPP					
APPLICATIONS RECEIVED	1	0	1	1	0
APPLICATIONS APPROVED	0	0	0	0	0
APPLICATIONS REJECTED	0	0	0	1	0
APPLICATIONS PENDING	1	0	1	0	0
RECIPIENTS	3	0	2	0	4
TOTAL PAYMENTS	\$838	\$0	\$582	\$0	\$1,224
CASES CLOSED	1	0	0	0	0

TABLE 2. DETAILED OPERATING STATISTICS BY AREA AND COUNTY FOR JANUARY 2000

	AREA 4 MCDONALD	AREA 4 MARIES	AREA 4 MILLER	AREA 4 MONITEAU	AREA 4 MORGAN
*** BP					
APPLICATIONS RECEIVED	1	0	1	1	0
APPLICATIONS APPROVED	0	0	0	0	0
APPLICATIONS REJECTED	0	0	0	1	0
APPLICATIONS PENDING	2	0	1	0	0
RECIPIENTS	16	5	16	1	14
TOTAL PAYMENTS	\$6,256	\$1,955	\$6,256	\$391	\$5,474
CASES CLOSED	1	0	0	0	1
*** NC					
APPLICATIONS RECEIVED	1	0	1	1	1
APPLICATIONS APPROVED	0	0	1	0	0
APPLICATIONS REJECTED	1	0	1	1	0
APPLICATIONS PENDING	0	0	0	2	2
RECIPIENTS	36	5	30	11	26
RCF-II	36	3	21	5	24
SNF-ICF	0	0	0	0	0
RCF-I	0	2	9	6	2
PAYMENTS	\$10,006	\$1,149	\$7,011	\$1,862	\$6,881
RCF-II	\$10,006	\$841	\$5,716	\$1,057	\$6,573
SNF/ICF	\$0	\$0	\$0	\$0	\$0
RCF-I	\$0	\$308	\$1,295	\$805	\$308
REINVESTIGATIONS	0	0	0	0	0
CASES CLOSED	1	0	0	0	1
*** MA					
APPLICATIONS RECEIVED	106	41	84	31	99
APPLICATIONS APPROVED	94	32	56	21	78
APPLICATIONS REJECTED	22	11	16	10	9
APPLICATIONS PENDING	61	38	96	33	82
RECIPIENTS	793	269	699	216	648
CASES CLOSED	24	1	16	7	19
*** MA-K					
APPLICATIONS RECEIVED	0	1	0	0	0
APPLICATIONS APPROVED-DMH	0	1	0	0	0
APPLICATIONS APPROVED-DYS/JCT	0	0	0	0	0
APPLICATIONS REJECTED	0	0	0	0	0
APPLICATIONS PENDING	0	0	0	0	0
RECIPIENTS - DMH	0	1	0	0	0
RECIPIENTS - DYS/JCT	0	0	0	0	0
CASES CLOSED - DMH	0	0	0	0	0
CASES CLOSED - DYS/JCT	0	0	0	0	0
*** REFUGEE					
APPLICATIONS RECEIVED	0	0	0	0	0
APPLICATIONS APPROVED	0	0	0	0	0
APPLICATIONS REJECTED	0	0	0	0	0
APPLICATIONS PENDING	0	0	0	0	0
CASES RECEIVING	0	0	0	0	0
TOTAL PERSONS	0	0	0	0	0
TOTAL PAYMENTS	\$0	\$0	\$0	\$0	\$0
REINVESTIGATIONS	0	0	0	0	0
CASES CLOSED	0	0	0	0	0
*** SSI ONLY					
RECIPIENTS	7	3	6	2	4
*** SSI-SP					
RECIPIENTS	2	2	5	3	3
TOTAL PAYMENTS	\$31	\$84	\$226	\$76	\$110
*** SP ONLY					
RECIPIENTS	0	0	1	0	1
TOTAL PAYMENTS	\$0	\$0	\$32	\$0	\$98
*** OMB					
APPLICATIONS RECEIVED	18	1	3	1	9
APPLICATIONS APPROVED	6	1	2	1	4
APPLICATIONS REJECTED	5	1	1	0	7
APPLICATIONS PENDING	8	0	3	1	4
TOTAL PERSONS	94	25	72	37	75
REINVESTIGATIONS	1	0	0	0	0
CASES CLOSED	16	4	12	6	21
*** SLMB					
APPLICATIONS RECEIVED	13	0	2	0	8
APPLICATIONS APPROVED	2	0	0	0	2
APPLICATIONS REJECTED	5	0	0	1	8
APPLICATIONS PENDING	7	0	3	0	2
TOTAL PERSONS	79	8	47	16	45
REINVESTIGATIONS	8	0	0	0	0
CASES CLOSED	21	0	3	1	7
*** VENDOR CASES					
RECIPIENTS	78	75	116	108	139
CASES CLOSED	3	1	6	5	10

TABLE 2. DETAILED OPERATING STATISTICS BY AREA AND COUNTY FOR JANUARY 2000

	AREA 4 NEWTON	AREA 4 OZARK	AREA 4 PHELPS	AREA 4 POLK	AREA 4 PULASKI
*** TEMPORARY ASSISTANCE					
APPLICATIONS RECEIVED	57	7	38	26	39
APPLICATIONS APPROVED	47	4	23	19	21
APPLICATIONS REJECTED	16	0	7	7	17
APPLICATIONS PENDING	21	3	20	8	22
FAMILIES RECEIVING CASH	259	67	267	131	212
CHILDREN RECEIVING CASH	464	114	455	240	344
TOTAL PERSONS	656	157	664	327	494
TOTAL PAYMENTS	\$61,497	\$15,661	\$64,538	\$30,657	\$49,294
AVERAGE PER FAMILY	\$237.44	\$233.75	\$241.72	\$234.02	\$232.52
AVERAGE PER PERSON	\$93.75	\$99.75	\$97.20	\$93.75	\$99.79
TITLE XIX ONLY CASES	146	41	158	103	125
TITLE XIX ONLY PERSONS	464	145	508	329	406
TITLE XIX ONLY CHILDREN	282	86	298	201	243
TITLE XIX TRANSITIONAL CASES	37	18	80	43	51
TITLE XIX TRANSITIONAL PERSONS	50	23	113	117	122
TITLE XIX TRANSITIONAL CHILDREN	6	3	23	64	66
EXTENDED TRANSITIONAL CASES	17	7	29	12	8
EXTENDED TRANSITIONAL PERSONS	20	8	34	16	10
REINVESTIGATIONS	32	14	30	20	32
CASES CLOSED	27	5	24	23	24
*** TEMPORARY ASSISTANCE/UP					
FAMILIES RECEIVING	0	0	0	1	0
CHILDREN RECEIVING	0	0	0	3	0
TOTAL PERSONS	0	0	0	5	0
TOTAL PAYMENTS	\$0	\$0	\$0	\$388	\$0
AVERAGE PER FAMILY	\$0.00	\$0.00	\$0.00	\$388.00	\$0.00
AVERAGE PER PERSON	\$0.00	\$0.00	\$0.00	\$77.60	\$0.00
*** HC+					
APPLICATIONS RECEIVED	83	28	62	50	56
APPLICATIONS APPROVED	54	17	34	35	32
APPLICATIONS REJECTED	25	2	12	9	15
APPLICATIONS PENDING	37	14	30	16	24
FAMILIES RECEIVING	1,423	453	1,216	916	1,191
CUSTODIAL PARENTS RECEIVING	610	242	490	441	517
CHILDREN RECEIVING	2,721	857	2,254	1,782	2,120
REINVESTIGATIONS	51	14	61	44	18
CASES CLOSED	82	15	36	30	33
*** NON-CUSTODIAL PARENTS					
APPLICATIONS RECEIVED	0	0	0	0	0
APPLICATIONS APPROVED	1	1	1	0	1
APPLICATIONS REJECTED	0	0	0	0	0
APPLICATIONS PENDING	0	0	0	0	0
TOTAL PERSONS RECEIVING	17	2	23	6	10
CURRENT SUPPORT	0	0	2	1	2
PARENTS' FAIR SHARE	17	2	21	5	8
REINVESTIGATIONS	0	0	0	0	0
CASES CLOSED	0	0	0	1	0
*** GR-CASH					
APPLICATIONS RECEIVED	6	10	12	9	17
APPLICATIONS APPROVED	3	1	5	1	0
APPLICATIONS REJECTED	12	3	9	5	8
APPLICATIONS PENDING	13	11	25	14	27
CASES RECEIVING	17	23	33	9	20
PERSONS RECEIVING	17	23	33	9	20
CASH PAYMENTS	\$1,297	\$1,835	\$2,640	\$720	\$1,600
REINVESTIGATIONS	0	0	2	0	0
CASES CLOSED	3	6	3	1	1
HA-GR RECIPIENTS	33	17	50	20	31
HA-GR TOTAL PAYMENTS	\$2,543	\$1,360	\$3,920	\$1,600	\$2,480
*** MPW					
APPLICATIONS RECEIVED	29	10	21	15	14
APPLICATIONS APPROVED	26	7	12	10	9
APPLICATIONS REJECTED	9	1	4	3	3
APPLICATIONS PENDING	9	3	6	5	4
CASES RECEIVING	214	40	114	114	104
EXTENDED WOMEN'S HEALTH	172	27	93	65	88
CASES CLOSED	10	1	2	6	4
*** NEWBORNS	247	33	140	93	112
*** AB SUPP					
APPLICATIONS RECEIVED	3	1	2	2	0
APPLICATIONS APPROVED	0	0	0	0	0
APPLICATIONS REJECTED	2	1	1	0	1
APPLICATIONS PENDING	3	0	2	2	1
RECIPIENTS	6	5	2	0	3
TOTAL PAYMENTS	\$1,920	\$1,748	\$684	\$0	\$853
CASES CLOSED	0	0	0	0	1

TABLE 2. DETAILED OPERATING STATISTICS BY AREA AND COUNTY FOR JANUARY 2000

	AREA 4 NEWTON	AREA 4 OZARK	AREA 4 PHELPS	AREA 4 POLK	AREA 4 PULASKI
*** BP					
APPLICATIONS RECEIVED	3	1	2	2	0
APPLICATIONS APPROVED	0	0	0	0	1
APPLICATIONS REJECTED	2	1	1	0	0
APPLICATIONS PENDING	3	0	2	2	1
RECIPIENTS	24	6	23	9	10
TOTAL PAYMENTS	\$9,384	\$2,346	\$8,993	\$3,519	\$3,910
CASES CLOSED	0	0	1	0	1
*** NC					
APPLICATIONS RECEIVED	3	1	2	1	2
APPLICATIONS APPROVED	3	1	2	0	0
APPLICATIONS REJECTED	0	0	0	1	1
APPLICATIONS PENDING	3	1	0	2	2
RECIPIENTS	46	11	55	56	25
RCF-II	41	4	54	48	23
SNF-ICF	0	0	0	0	0
RCF-I	5	7	1	8	2
PAYMENTS	\$12,183	\$2,070	\$14,520	\$14,190	\$6,416
RCF-II	\$11,413	\$1,152	\$14,366	\$12,958	\$6,108
SNF/ICF	\$0	\$0	\$0	\$0	\$0
RCF-I	\$770	\$918	\$154	\$1,232	\$308
REINVESTIGATIONS	1	0	0	7	0
CASES CLOSED	2	0	0	2	0
*** MA					
APPLICATIONS RECEIVED	167	54	127	92	103
APPLICATIONS APPROVED	151	36	109	74	71
APPLICATIONS REJECTED	41	9	29	6	23
APPLICATIONS PENDING	122	61	105	77	125
RECIPIENTS	1,155	523	1,193	775	863
CASES CLOSED	25	13	29	18	30
*** MA-K					
APPLICATIONS RECEIVED	0	0	0	0	0
APPLICATIONS APPROVED-DMH	0	0	0	0	0
APPLICATIONS APPROVED-DYS/JCT	0	0	0	0	0
APPLICATIONS REJECTED	0	0	0	0	0
APPLICATIONS PENDING	0	0	0	0	0
RECIPIENTS - DMH	0	0	0	0	0
RECIPIENTS - DYS/JCT	0	0	0	0	0
CASES CLOSED - DMH	0	0	0	0	0
CASES CLOSED - DYS/JCT	0	0	0	0	0
*** REFUGEE					
APPLICATIONS RECEIVED	0	0	0	0	0
APPLICATIONS APPROVED	0	0	0	0	0
APPLICATIONS REJECTED	0	0	0	0	0
APPLICATIONS PENDING	0	0	0	0	0
CASES RECEIVING	0	0	0	0	0
TOTAL PERSONS	0	0	0	0	0
TOTAL PAYMENTS	\$0	\$0	\$0	\$0	\$0
REINVESTIGATIONS	0	0	0	0	0
CASES CLOSED	0	0	0	0	0
*** SSI ONLY					
RECIPIENTS	8	5	14	5	5
*** SSI-SP					
RECIPIENTS	6	6	13	10	1
TOTAL PAYMENTS	\$469	\$544	\$1,345	\$731	\$53
*** SP ONLY					
RECIPIENTS	1	0	5	1	2
TOTAL PAYMENTS	\$383	\$0	\$653	\$182	\$443
*** OMB					
APPLICATIONS RECEIVED	16	10	9	3	12
APPLICATIONS APPROVED	17	3	4	1	2
APPLICATIONS REJECTED	5	3	4	0	7
APPLICATIONS PENDING	6	7	5	2	8
TOTAL PERSONS	179	51	109	88	63
REINVESTIGATIONS	6	0	3	0	1
CASES CLOSED	41	5	27	20	15
*** SLMB					
APPLICATIONS RECEIVED	5	4	5	1	3
APPLICATIONS APPROVED	3	1	4	0	1
APPLICATIONS REJECTED	6	0	2	0	0
APPLICATIONS PENDING	2	3	2	1	3
TOTAL PERSONS	83	58	56	51	30
REINVESTIGATIONS	2	2	1	0	1
CASES CLOSED	4	0	12	5	1
*** VENDOR CASES					
RECIPIENTS	354	72	207	181	160
CASES CLOSED	22	10	7	5	8



TABLE 2. DETAILED OPERATING STATISTICS BY AREA AND COUNTY FOR JANUARY 2000

	AREA 4 ST CLAIR	AREA 4 STONE	AREA 4 TANEY	AREA 4 TEXAS	AREA 4 VERNON
*** TEMPORARY ASSISTANCE					
APPLICATIONS RECEIVED	6	24	61	27	29
APPLICATIONS APPROVED	6	22	31	19	22
APPLICATIONS REJECTED	2	5	37	4	4
APPLICATIONS PENDING	3	10	34	6	8
FAMILIES RECEIVING CASH	75	151	151	219	140
CHILDREN RECEIVING CASH	148	242	280	393	243
TOTAL PERSONS	199	342	390	563	339
TOTAL PAYMENTS	\$17,554	\$33,963	\$36,177	\$53,231	\$33,115
AVERAGE PER FAMILY	\$234.05	\$224.92	\$239.58	\$243.06	\$236.54
AVERAGE PER PERSON	\$88.21	\$99.31	\$92.76	\$94.55	\$97.68
TITLE XIX ONLY CASES	26	119	107	81	75
TITLE XIX ONLY PERSONS	90	357	310	290	263
TITLE XIX ONLY CHILDREN	54	210	181	173	157
TITLE XIX TRANSITIONAL CASES	18	28	42	34	24
TITLE XIX TRANSITIONAL PERSONS	34	47	54	67	31
TITLE XIX TRANSITIONAL CHILDREN	12	15	7	27	5
EXTENDED TRANSITIONAL CASES	5	9	10	15	10
EXTENDED TRANSITIONAL PERSONS	6	10	13	17	10
REINVESTIGATIONS	14	3	1	44	20
CASES CLOSED	5	12	18	11	12
*** TEMPORARY ASSISTANCE/UP					
FAMILIES RECEIVING	0	0	0	4	2
CHILDREN RECEIVING	0	0	0	8	4
TOTAL PERSONS	0	0	0	14	8
TOTAL PAYMENTS	\$0	\$0	\$0	\$1,186	\$680
AVERAGE PER FAMILY	\$0.00	\$0.00	\$0.00	\$296.50	\$340.00
AVERAGE PER PERSON	\$0.00	\$0.00	\$0.00	\$84.71	\$85.00
*** MC+					
APPLICATIONS RECEIVED	22	47	92	41	125
APPLICATIONS APPROVED	13	29	54	29	102
APPLICATIONS REJECTED	3	15	29	8	11
APPLICATIONS PENDING	12	22	64	12	17
FAMILIES RECEIVING	304	968	1,539	1,022	925
CUSTODIAL PARENTS RECEIVING	124	441	643	464	228
CHILDREN RECEIVING	561	1,817	2,765	1,897	1,563
REINVESTIGATIONS	8	12	0	80	31
CASES CLOSED	13	21	54	30	66
*** NON-CUSTODIAL PARENTS					
APPLICATIONS RECEIVED	0	0	0	0	0
APPLICATIONS APPROVED	0	0	1	0	0
APPLICATIONS REJECTED	0	0	0	0	0
APPLICATIONS PENDING	0	0	0	0	0
TOTAL PERSONS RECEIVING	0	4	10	8	10
CURRENT SUPPORT	0	0	1	1	0
PARENTS' FAIR SHARE	0	4	9	7	10
REINVESTIGATIONS	0	0	0	0	0
CASES CLOSED	0	0	0	0	0
*** GR-CASH					
APPLICATIONS RECEIVED	6	4	21	11	3
APPLICATIONS APPROVED	0	1	1	1	2
APPLICATIONS REJECTED	4	8	14	6	3
APPLICATIONS PENDING	8	14	29	9	5
CASES RECEIVING	7	20	18	15	7
PERSONS RECEIVING	7	21	18	15	7
CASH PAYMENTS	\$560	\$1,680	\$1,393	\$1,126	\$560
REINVESTIGATIONS	0	0	0	0	0
CASES CLOSED	1	2	2	1	1
HA-GR RECIPIENTS	17	34	39	23	26
HA-GR TOTAL PAYMENTS	\$1,360	\$2,663	\$3,120	\$1,840	\$2,080
*** MPW					
APPLICATIONS RECEIVED	4	21	43	17	17
APPLICATIONS APPROVED	4	15	21	15	15
APPLICATIONS REJECTED	1	9	10	3	1
APPLICATIONS PENDING	1	3	17	0	3
CASES RECEIVING	29	112	180	102	89
EXTENDED WOMEN'S HEALTH	24	96	190	69	61
CASES CLOSED	0	1	8	3	5
*** NEWBORNS	35	131	230	87	105
*** AB SUPP					
APPLICATIONS RECEIVED	0	4	1	0	0
APPLICATIONS APPROVED	0	0	0	0	0
APPLICATIONS REJECTED	0	1	1	2	0
APPLICATIONS PENDING	0	6	2	0	0
RECIPIENTS	0	1	5	2	1
TOTAL PAYMENTS	\$0	\$305	\$1,593	\$756	\$103
CASES CLOSED	0	0	0	0	0

TABLE 2. DETAILED OPERATING STATISTICS BY AREA AND COUNTY FOR JANUARY 2000

	AREA 4 ST CLAIR	AREA 4 STONE	AREA 4 TANEY	AREA 4 TEXAS	AREA 4 VERNON
*** BP					
APPLICATIONS RECEIVED	0	4	1	0	0
APPLICATIONS APPROVED	0	0	0	1	0
APPLICATIONS REJECTED	0	1	1	1	0
APPLICATIONS PENDING	0	6	2	0	0
RECIPIENTS	3	4	16	9	9
TOTAL PAYMENTS	\$1,165	\$1,564	\$6,256	\$3,519	\$3,519
CASES CLOSED	0	0	0	0	0
*** NC					
APPLICATIONS RECEIVED	0	1	1	0	5
APPLICATIONS APPROVED	0	0	1	0	5
APPLICATIONS REJECTED	0	0	1	0	1
APPLICATIONS PENDING	0	3	0	0	0
RECIPIENTS	2	31	56	39	34
RCF-II	2	16	39	33	23
SNF-ICF	0	0	1	1	0
RCF-I	0	15	16	5	11
PAYMENTS	\$576	\$6,132	\$12,812	\$9,040	\$7,653
RCF-II	\$576	\$4,020	\$10,491	\$8,193	\$6,027
SNF/ICF	\$0	\$0	\$154	\$77	\$0
RCF-I	\$0	\$2,112	\$2,167	\$770	\$1,626
REINVESTIGATIONS	0	0	1	6	4
CASES CLOSED	0	0	1	1	1
*** MA					
APPLICATIONS RECEIVED	55	74	122	120	81
APPLICATIONS APPROVED	44	46	74	94	55
APPLICATIONS REJECTED	12	30	49	35	14
APPLICATIONS PENDING	55	111	129	72	58
RECIPIENTS	363	662	869	1,047	760
CASES CLOSED	21	11	28	22	27
*** MA-K					
APPLICATIONS RECEIVED	0	0	7	6	0
APPLICATIONS APPROVED-DMH	0	0	0	0	0
APPLICATIONS APPROVED-DYS/JCT	0	0	4	7	0
APPLICATIONS REJECTED	0	0	1	0	0
APPLICATIONS PENDING	0	0	2	0	0
RECIPIENTS - DMH	0	0	0	0	0
RECIPIENTS - DYS/JCT	0	0	19	48	0
CASES CLOSED - DMH	0	0	0	0	0
CASES CLOSED - DYS/JCT	0	0	4	13	0
*** REFUGEE					
APPLICATIONS RECEIVED	0	0	0	0	0
APPLICATIONS APPROVED	0	0	0	0	0
APPLICATIONS REJECTED	0	0	0	0	0
APPLICATIONS PENDING	0	0	0	0	0
CASES RECEIVING	0	0	0	0	0
TOTAL PERSONS	0	0	0	0	0
TOTAL PAYMENTS	\$0	\$0	\$0	\$0	\$0
REINVESTIGATIONS	0	0	0	0	0
CASES CLOSED	0	0	0	0	0
*** SSI ONLY					
RECIPIENTS	7	2	8	7	5
*** SSI-SP					
RECIPIENTS	2	2	3	4	2
TOTAL PAYMENTS	\$46	\$121	\$90	\$98	\$95
*** SP ONLY					
RECIPIENTS	0	0	2	0	5
TOTAL PAYMENTS	\$0	\$0	\$45	\$0	\$176
*** QMB					
APPLICATIONS RECEIVED	10	11	18	8	6
APPLICATIONS APPROVED	5	8	6	4	2
APPLICATIONS REJECTED	4	6	12	7	3
APPLICATIONS PENDING	4	12	7	1	2
TOTAL PERSONS	34	66	86	121	68
REINVESTIGATIONS	2	0	0	1	2
CASES CLOSED	4	6	10	26	14
*** SLMB					
APPLICATIONS RECEIVED	11	6	10	8	2
APPLICATIONS APPROVED	1	1	1	4	1
APPLICATIONS REJECTED	7	5	12	7	0
APPLICATIONS PENDING	5	10	5	1	1
TOTAL PERSONS	32	48	75	76	32
REINVESTIGATIONS	1	1	0	2	0
CASES CLOSED	6	1	10	5	5
*** VENDOR CASES					
RECIPIENTS	76	126	169	168	313
CASES CLOSED	3	4	6	7	6

TABLE 2. DETAILED OPERATING STATISTICS BY AREA AND COUNTY FOR JANUARY 2000

	AREA 4 WEBSTER	AREA 4 WRIGHT	AREA 5 JACKSON	AREA 6 ST LOUIS CITY	AREA 7 ST LOUIS COUNTY
*** TEMPORARY ASSISTANCE					
APPLICATIONS RECEIVED	26	23	750	535	524
APPLICATIONS APPROVED	18	21	491	403	340
APPLICATIONS REJECTED	4	2	151	96	164
APPLICATIONS PENDING	7	6	479	325	312
FAMILIES RECEIVING CASH	105	167	8,305	13,020	7,476
CHILDREN RECEIVING CASH	203	268	16,217	27,823	13,977
TOTAL PERSONS	272	390	21,928	37,971	19,570
TOTAL PAYMENTS	\$25,999	\$38,260	\$2,029,575	\$3,306,526	\$1,838,506
AVERAGE PER FAMILY	\$247.61	\$229.10	\$244.38	\$253.96	\$245.92
AVERAGE PER PERSON	\$95.58	\$98.10	\$92.56	\$87.08	\$93.95
TITLE XIX ONLY CASES	77	91	1,781	1,119	1,441
TITLE XIX ONLY PERSONS	252	315	6,193	4,959	4,782
TITLE XIX ONLY CHILDREN	155	182	3,777	3,533	3,066
TITLE XIX TRANSITIONAL CASES	32	38	976	715	1,057
TITLE XIX TRANSITIONAL PERSONS	78	97	1,499	1,115	1,499
TITLE XIX TRANSITIONAL CHILDREN	42	45	502	398	430
EXTENDED TRANSITIONAL CASES	4	9	208	189	270
EXTENDED TRANSITIONAL PERSONS	5	9	213	192	273
REINVESTIGATIONS	19	24	636	854	607
CASES CLOSED	20	14	501	432	355
*** TEMPORARY ASSISTANCE/UP					
FAMILIES RECEIVING	0	1	19	69	29
CHILDREN RECEIVING	0	3	56	172	67
TOTAL PERSONS	0	5	91	301	124
TOTAL PAYMENTS	\$0	\$388	\$6,099	\$22,279	\$8,643
AVERAGE PER FAMILY	\$0.00	\$388.00	\$321.00	\$322.88	\$298.03
AVERAGE PER PERSON	\$0.00	\$77.60	\$67.02	\$74.02	\$69.70
*** HC+					
APPLICATIONS RECEIVED	53	43	996	527	589
APPLICATIONS APPROVED	29	26	589	379	389
APPLICATIONS REJECTED	15	12	231	158	138
APPLICATIONS PENDING	33	11	562	230	280
FAMILIES RECEIVING	906	868	17,544	14,217	15,426
CUSTODIAL PARENTS RECEIVING	326	387	4,077	4,071	4,098
CHILDREN RECEIVING	1,840	1,640	34,104	28,720	29,244
REINVESTIGATIONS	34	66	359	208	188
CASES CLOSED	27	36	527	341	328
*** NON-CUSTODIAL PARENTS					
APPLICATIONS RECEIVED	0	0	18	16	12
APPLICATIONS APPROVED	0	0	15	6	7
APPLICATIONS REJECTED	0	0	2	5	4
APPLICATIONS PENDING	0	0	4	6	0
TOTAL PERSONS RECEIVING	7	4	110	52	43
CURRENT SUPPORT	0	0	2	0	7
PARENTS' FAIR SHARE	7	4	108	52	36
REINVESTIGATIONS	0	0	0	0	0
CASES CLOSED	0	0	10	2	1
*** GR-CASH					
APPLICATIONS RECEIVED	9	10	213	268	98
APPLICATIONS APPROVED	0	1	21	50	12
APPLICATIONS REJECTED	9	10	264	194	85
APPLICATIONS PENDING	11	17	406	404	123
CASES RECEIVING	18	21	371	775	231
PERSONS RECEIVING	18	21	371	775	232
CASH PAYMENTS	\$1,440	\$1,653	\$28,511	\$61,553	\$17,920
REINVESTIGATIONS	1	2	2	8	1
CASES CLOSED	1	0	24	53	13
HA-GR RECIPIENTS	23	19	649	817	315
HA-GR TOTAL PAYMENTS	\$1,840	\$1,520	\$51,605	\$65,351	\$24,960
*** HPW					
APPLICATIONS RECEIVED	23	13	450	231	273
APPLICATIONS APPROVED	17	13	273	167	176
APPLICATIONS REJECTED	5	0	121	46	55
APPLICATIONS PENDING	7	0	164	77	102
CASES RECEIVING	124	104	1,765	1,061	1,394
EXTENDED WOMEN'S HEALTH	91	70	1,509	760	1,105
CASES CLOSED	3	0	86	65	59
*** NEWBORNS	134	96	1,933	819	1,111
*** AB SUPP					
APPLICATIONS RECEIVED	0	1	23	15	18
APPLICATIONS APPROVED	0	0	5	1	7
APPLICATIONS REJECTED	0	0	13	15	17
APPLICATIONS PENDING	1	1	27	24	13
RECIPIENTS	2	10	105	107	105
TOTAL PAYMENTS	\$386	\$3,343	\$32,817	\$34,579	\$35,971
CASES CLOSED	0	0	1	4	0

TABLE 2. DETAILED OPERATING STATISTICS BY AREA AND COUNTY FOR JANUARY 2000

	AREA 4 WEBSTER	AREA 4 WRIGHT	AREA 5 JACKSON	AREA 6 ST LOUIS CITY	AREA 7 ST LOUIS COUNTY
*** BP					
APPLICATIONS RECEIVED	1	1	25	18	18
APPLICATIONS APPROVED	0	0	2	3	5
APPLICATIONS REJECTED	0	0	17	13	12
APPLICATIONS PENDING	2	1	36	27	19
RECIPIENTS	8	9	380	307	371
TOTAL PAYMENTS	\$3,128	\$3,519	\$148,572	\$119,752	\$144,670
CASES CLOSED	0	0	8	3	2
*** NC					
APPLICATIONS RECEIVED	1	1	26	20	22
APPLICATIONS APPROVED	0	1	22	14	16
APPLICATIONS REJECTED	1	1	4	5	12
APPLICATIONS PENDING	2	0	32	28	23
RECIPIENTS	30	18	935	757	587
RCF-II	23	18	533	512	416
SNF-ICF	3	0	168	26	67
RCF-I	4	0	234	219	104
PAYMENTS	\$7,477	\$5,178	\$244,298	\$181,774	\$153,147
RCF-II	\$6,208	\$5,178	\$145,672	\$139,948	\$112,998
SNF/ICF	\$730	\$0	\$63,331	\$9,281	\$24,943
RCF-I	\$539	\$0	\$35,295	\$32,545	\$15,206
REINVESTIGATIONS	1	1	33	53	3
CASES CLOSED	0	0	15	25	15
*** MA					
APPLICATIONS RECEIVED	83	101	1,549	1,209	1,092
APPLICATIONS APPROVED	54	71	1,122	759	631
APPLICATIONS REJECTED	26	12	439	454	381
APPLICATIONS PENDING	89	67	1,720	1,542	1,203
RECIPIENTS	792	1,052	12,965	10,760	11,973
CASES CLOSED	19	26	364	430	350
*** MA-K					
APPLICATIONS RECEIVED	0	0	28	34	57
APPLICATIONS APPROVED-DMH	0	0	0	0	0
APPLICATIONS APPROVED-DYS/JCT	0	0	12	27	47
APPLICATIONS REJECTED	0	0	2	5	10
APPLICATIONS PENDING	0	0	41	15	13
RECIPIENTS - DMH	0	0	1	2	3
RECIPIENTS - DYS/JCT	0	0	238	114	287
CASES CLOSED - DMH	0	0	0	0	0
CASES CLOSED - DYS/JCT	0	0	22	38	60
*** REFUGEE					
APPLICATIONS RECEIVED	0	0	13	15	4
APPLICATIONS APPROVED	0	0	11	31	6
APPLICATIONS REJECTED	0	0	1	4	2
APPLICATIONS PENDING	0	0	2	14	1
CASES RECEIVING	0	0	113	339	54
TOTAL PERSONS	0	0	309	868	151
TOTAL PAYMENTS	\$0	\$0	\$4,600	\$27,430	\$4,838
REINVESTIGATIONS	0	0	1	2	0
CASES CLOSED	0	0	16	99	9
*** SSI ONLY					
RECIPIENTS	7	20	89	346	145
*** SSI-SP					
RECIPIENTS	8	7	52	126	46
TOTAL PAYMENTS	\$139	\$606	\$2,524	\$6,159	\$2,181
*** SP ONLY					
RECIPIENTS	0	0	26	40	22
TOTAL PAYMENTS	\$0	\$0	\$3,865	\$2,172	\$1,599
*** QMB					
APPLICATIONS RECEIVED	12	8	100	52	159
APPLICATIONS APPROVED	5	4	54	27	54
APPLICATIONS REJECTED	5	2	42	20	97
APPLICATIONS PENDING	7	3	64	44	128
TOTAL PERSONS	78	87	1,271	1,086	1,013
REINVESTIGATIONS	0	1	8	19	6
CASES CLOSED	13	19	171	86	84
*** SLMB					
APPLICATIONS RECEIVED	7	5	64	9	82
APPLICATIONS APPROVED	4	1	26	5	27
APPLICATIONS REJECTED	3	1	36	12	40
APPLICATIONS PENDING	2	3	43	9	72
TOTAL PERSONS	41	51	618	368	416
REINVESTIGATIONS	1	1	10	1	1
CASES CLOSED	8	6	43	24	15
*** VENDOR CASES					
RECIPIENTS	157	145	2,972	2,337	4,442
CASES CLOSED	5	3	142	80	209

TABLE 3. DETAILED OPERATING STATISTICS BY AREA FOR JANUARY 2000

	AREA 1	AREA 2	AREA 3	AREA 4	AREA 5	AREA 6	AREA 7
<b>*** TEMPORARY ASSISTANCE</b>							
APPLICATIONS RECEIVED	610	809	941	1,169	750	535	524
APPLICATIONS APPROVED	390	572	648	759	491	403	340
APPLICATIONS REJECTED	159	187	237	322	151	96	144
APPLICATIONS PENDING	285	363	394	532	479	325	312
FAMILIES RECEIVING CASH	3,004	4,361	6,291	6,369	8,305	13,020	7,476
CHILDREN RECEIVING CASH	5,175	7,836	11,204	11,106	16,217	27,823	13,977
TOTAL PERSONS	7,161	11,017	15,266	15,574	21,928	37,971	19,570
TOTAL PAYMENTS	\$695,443	\$1,032,895	\$1,448,567	\$1,497,243	\$2,029,575	\$3,306,526	\$1,838,506
AVERAGE PER FAMILY	\$233.15	\$235.06	\$231.64	\$234.22	\$244.38	\$253.96	\$245.92
AVERAGE PER PERSON	\$97.68	\$94.32	\$95.41	\$96.33	\$92.56	\$87.08	\$93.95
TITLE XIX ONLY CASES	1,536	2,354	2,432	3,406	1,781	1,119	1,441
TITLE XIX ONLY PERSONS	4,706	7,273	8,318	10,829	6,193	4,959	4,782
TITLE XIX ONLY CHILDREN	2,832	4,353	4,936	6,452	3,777	3,533	3,066
TITLE XIX TRANSITIONAL CASES	781	1,067	1,242	1,436	976	715	1,057
TITLE XIX TRANSITIONAL PERSONS	1,360	1,791	2,028	2,381	1,499	1,115	1,499
TITLE XIX TRANSITIONAL CHILDREN	498	608	585	738	502	398	430
EXTENDED TRANSITIONAL CASES	236	364	440	409	208	189	270
EXTENDED TRANSITIONAL PERSONS	255	387	507	455	213	192	273
REINVESTIGATIONS	347	591	1,081	647	636	854	607
CASES CLOSED	375	458	602	655	501	432	355
<b>*** TEMPORARY ASSISTANCE/UP</b>							
FAMILIES RECEIVING	27	40	40	42	19	69	29
CHILDREN RECEIVING	62	108	87	101	56	172	67
TOTAL PERSONS	102	181	153	176	91	301	124
TOTAL PAYMENTS	\$8,188	\$11,410	\$11,981	\$13,415	\$6,099	\$22,279	\$8,643
AVERAGE PER FAMILY	\$134.18	\$202.80	\$188.90	\$178.39	\$321.00	\$322.88	\$298.03
AVERAGE PER PERSON	\$34.17	\$46.82	\$50.77	\$42.96	\$67.02	\$74.02	\$69.70
<b>*** HC+</b>							
APPLICATIONS RECEIVED	1,155	1,390	1,517	2,208	996	527	589
APPLICATIONS APPROVED	703	775	905	1,323	589	379	389
APPLICATIONS REJECTED	330	407	404	552	231	158	138
APPLICATIONS PENDING	560	620	686	997	562	230	280
FAMILIES RECEIVING	17,538	20,638	22,358	34,898	17,544	14,217	15,426
CUSTODIAL PARENTS RECEIVING	5,773	7,153	9,557	13,275	4,077	4,071	4,098
CHILDREN RECEIVING	32,814	38,246	41,157	64,878	34,104	28,720	29,244
REINVESTIGATIONS	637	827	1,329	950	359	208	188
CASES CLOSED	710	789	951	1,272	527	341	328
<b>*** NON-CUSTODIAL PARENTS</b>							
APPLICATIONS RECEIVED	7	47	65	30	18	16	12
APPLICATIONS APPROVED	5	28	39	23	15	6	7
APPLICATIONS REJECTED	2	10	6	4	2	5	4
APPLICATIONS PENDING	1	10	22	3	4	6	0
TOTAL PERSONS RECEIVING	54	225	280	293	110	52	43
CURRENT SUPPORT	8	19	21	13	2	0	7
PARENTS' FAIR SHARE	46	206	259	280	108	52	36
REINVESTIGATIONS	0	0	0	0	0	0	0
CASES CLOSED	1	7	19	28	10	2	1
<b>*** GR-CASH</b>							
APPLICATIONS RECEIVED	190	191	309	417	213	268	98
APPLICATIONS APPROVED	28	10	33	54	21	50	12
APPLICATIONS REJECTED	134	154	223	300	264	194	85
APPLICATIONS PENDING	274	250	425	640	406	404	123
CASES RECEIVING	248	279	460	616	371	775	231
PERSONS RECEIVING	248	280	461	619	371	775	232
CASH PAYMENTS	\$19,807	\$21,851	\$36,823	\$48,532	\$28,511	\$61,553	\$17,920
REINVESTIGATIONS	2	4	13	12	2	8	1
CASES CLOSED	23	26	52	69	24	53	13
HA-GR RECIPIENTS	416	364	410	1,122	649	817	315
HA-GR TOTAL PAYMENTS	\$32,948	\$28,960	\$32,730	\$89,170	\$51,605	\$65,351	\$24,960
<b>*** HPW</b>							
APPLICATIONS RECEIVED	500	494	406	772	450	231	273
APPLICATIONS APPROVED	315	358	290	516	273	167	176
APPLICATIONS REJECTED	141	101	67	173	121	46	55
APPLICATIONS PENDING	153	129	123	220	164	77	102
CASES RECEIVING	2,370	2,531	2,249	4,281	1,765	1,061	1,394
EXTENDED WOMEN'S HEALTH	1,767	1,913	1,455	3,351	1,509	760	1,105
CASES CLOSED	60	94	99	112	86	65	59
*** NEWBORNS	2,388	2,352	1,964	4,691	1,933	819	1,111
<b>*** AB SUPP</b>							
APPLICATIONS RECEIVED	24	14	13	35	23	15	18
APPLICATIONS APPROVED	1	1	1	0	5	1	7
APPLICATIONS REJECTED	8	13	14	24	13	15	17
APPLICATIONS PENDING	37	22	23	42	27	24	13
RECIPIENTS	90	91	127	149	105	107	105
TOTAL PAYMENTS	\$27,199	\$27,462	\$36,942	\$45,348	\$32,817	\$34,579	\$35,971
CASES CLOSED	3	4	6	3	1	4	0

TABLE 3. DETAILED OPERATING STATISTICS BY AREA FOR JANUARY 2000

	AREA 1	AREA 2	AREA 3	AREA 4	AREA 5	AREA 6	AREA 7
*** BP							
APPLICATIONS RECEIVED	27	15	19	38	25	18	18
APPLICATIONS APPROVED	2	0	4	5	2	3	5
APPLICATIONS REJECTED	11	16	14	20	17	13	12
APPLICATIONS PENDING	41	23	28	51	36	27	19
RECIPIENTS	343	342	331	448	380	307	371
TOTAL PAYMENTS	\$134,081	\$133,722	\$128,615	\$175,152	\$148,572	\$119,752	\$144,670
CASES CLOSED	6	5	7	6	8	3	2
*** NC							
APPLICATIONS RECEIVED	71	58	61	51	26	20	22
APPLICATIONS APPROVED	29	45	36	50	22	14	16
APPLICATIONS REJECTED	15	13	16	18	4	5	12
APPLICATIONS PENDING	74	42	51	38	32	28	23
RECIPIENTS	1,025	1,308	1,504	1,554	935	757	587
RCF-II	682	715	1,019	1,189	533	512	416
SNF-ICF	43	93	69	24	168	26	67
RCF-I	300	500	416	341	234	219	104
PAYMENTS	\$236,463	\$292,843	\$363,294	\$375,528	\$244,298	\$181,774	\$153,147
RCF-II	\$178,431	\$186,366	\$276,193	\$317,897	\$145,672	\$139,948	\$112,998
SNF/ICF	\$15,211	\$33,428	\$25,269	\$7,474	\$63,331	\$9,281	\$24,943
RCF-I	\$42,821	\$73,049	\$61,832	\$50,157	\$35,295	\$32,545	\$15,206
REINVESTIGATIONS	60	47	92	43	33	53	3
CASES CLOSED	19	26	43	39	15	25	15
*** NA							
APPLICATIONS RECEIVED	2,210	2,347	2,854	4,026	1,549	1,209	1,092
APPLICATIONS APPROVED	1,533	1,565	2,065	2,862	1,122	759	631
APPLICATIONS REJECTED	522	509	640	910	439	454	381
APPLICATIONS PENDING	1,944	1,884	2,366	3,451	1,720	1,542	1,203
RECIPIENTS	15,237	16,312	28,089	31,494	12,965	18,760	11,973
CASES CLOSED	407	442	557	823	364	430	350
*** MA-K							
APPLICATIONS RECEIVED	37	55	16	41	28	34	57
APPLICATIONS APPROVED-DHM	0	0	0	1	0	0	0
APPLICATIONS APPROVED-DYS/JCT	26	38	8	26	12	27	47
APPLICATIONS REJECTED	16	21	6	11	2	5	10
APPLICATIONS PENDING	2	5	3	4	41	15	13
RECIPIENTS - DHM	2	5	0	1	1	2	3
RECIPIENTS - DYS/JCT	133	267	78	142	238	114	287
CASES CLOSED - DHM	0	0	0	0	0	0	0
CASES CLOSED - DYS/JCT	21	51	10	34	22	38	60
*** REFUGEE							
APPLICATIONS RECEIVED	0	0	0	0	13	15	4
APPLICATIONS APPROVED	0	1	0	0	11	31	6
APPLICATIONS REJECTED	0	0	0	0	1	4	2
APPLICATIONS PENDING	0	0	0	0	2	14	1
CASES RECEIVING	5	8	0	1	113	339	54
TOTAL PERSONS	18	26	0	2	309	868	151
TOTAL PAYMENTS	\$0	\$526	\$0	\$234	\$4,600	\$27,430	\$4,838
REINVESTIGATIONS	0	0	0	0	1	2	0
CASES CLOSED	0	0	0	0	16	99	9
*** SSI ONLY							
RECIPIENTS	110	124	391	287	89	346	145
*** SSI-SP							
RECIPIENTS	64	57	166	157	52	126	46
TOTAL PAYMENTS	\$2,193	\$2,432	\$9,244	\$8,530	\$2,524	\$6,159	\$2,181
*** SP ONLY							
RECIPIENTS	13	21	43	41	26	40	22
TOTAL PAYMENTS	\$1,172	\$879	\$2,606	\$4,310	\$3,865	\$2,172	\$1,599
*** OMB							
APPLICATIONS RECEIVED	229	204	274	351	100	52	159
APPLICATIONS APPROVED	111	89	133	168	54	27	54
APPLICATIONS REJECTED	106	127	144	157	42	20	97
APPLICATIONS PENDING	103	104	129	192	64	44	128
TOTAL PERSONS	1,705	1,802	2,056	3,325	1,271	1,086	1,013
REINVESTIGATIONS	18	6	47	30	8	19	6
CASES CLOSED	363	370	453	665	171	86	84
*** SLMB							
APPLICATIONS RECEIVED	166	135	205	216	64	9	82
APPLICATIONS APPROVED	55	55	78	71	26	5	27
APPLICATIONS REJECTED	94	81	124	128	36	12	40
APPLICATIONS PENDING	94	71	95	116	43	9	72
TOTAL PERSONS	1,085	975	1,433	2,039	618	368	416
REINVESTIGATIONS	14	13	40	31	10	1	1
CASES CLOSED	144	118	194	236	43	24	15
*** VENDOR CASES							
RECIPIENTS	5,315	4,626	4,431	5,872	2,972	2,337	4,442
CASES CLOSED	200	219	177	287	142	80	209

FIGURE 2. MEDICAL STATISTICS - TOTAL INDIVIDUALS

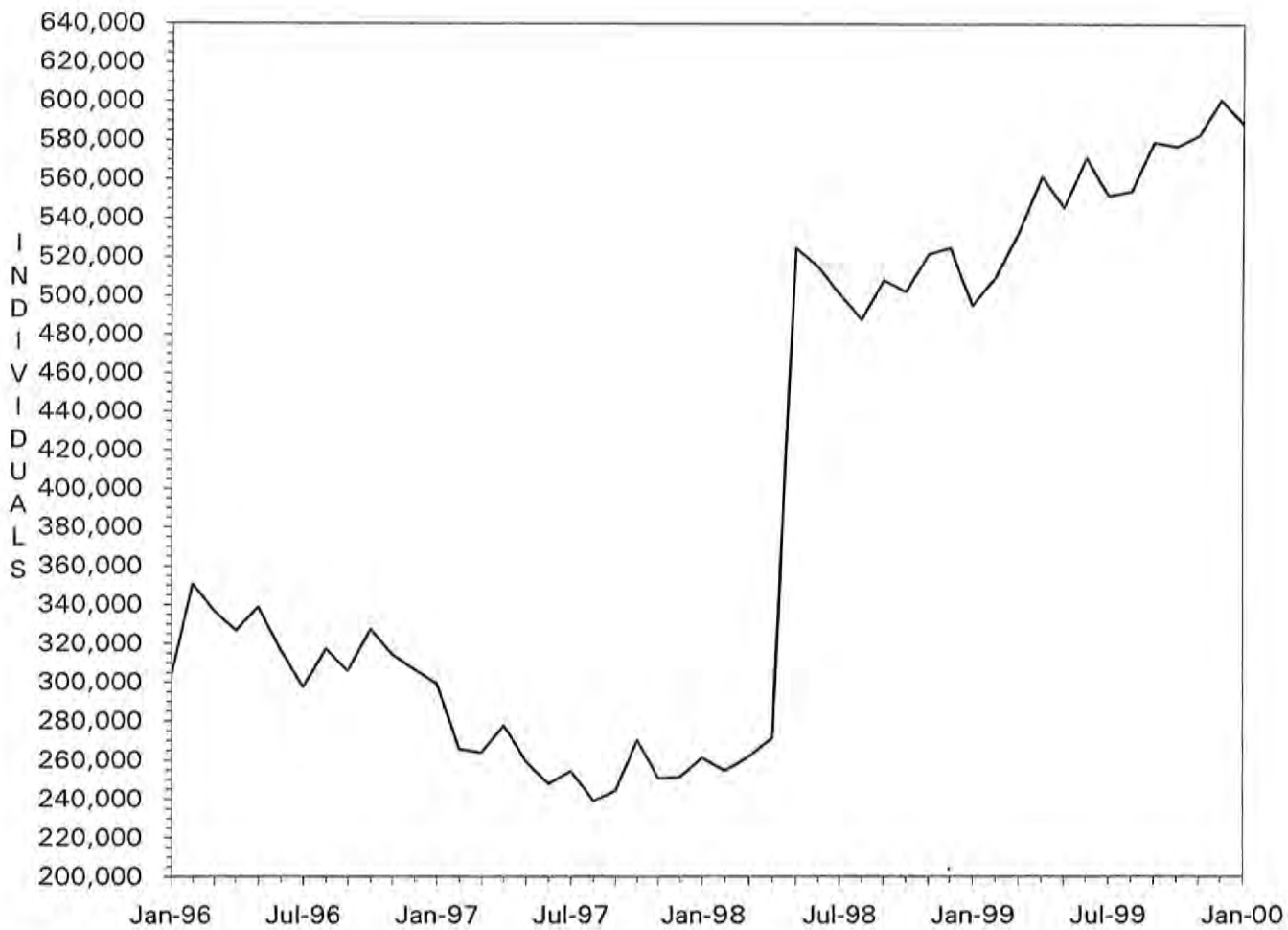

Note: As of May 1998, total individuals include Managed Care recipients.

FIGURE 3. MEDICAL STATISTICS - TOTAL PAYMENTS

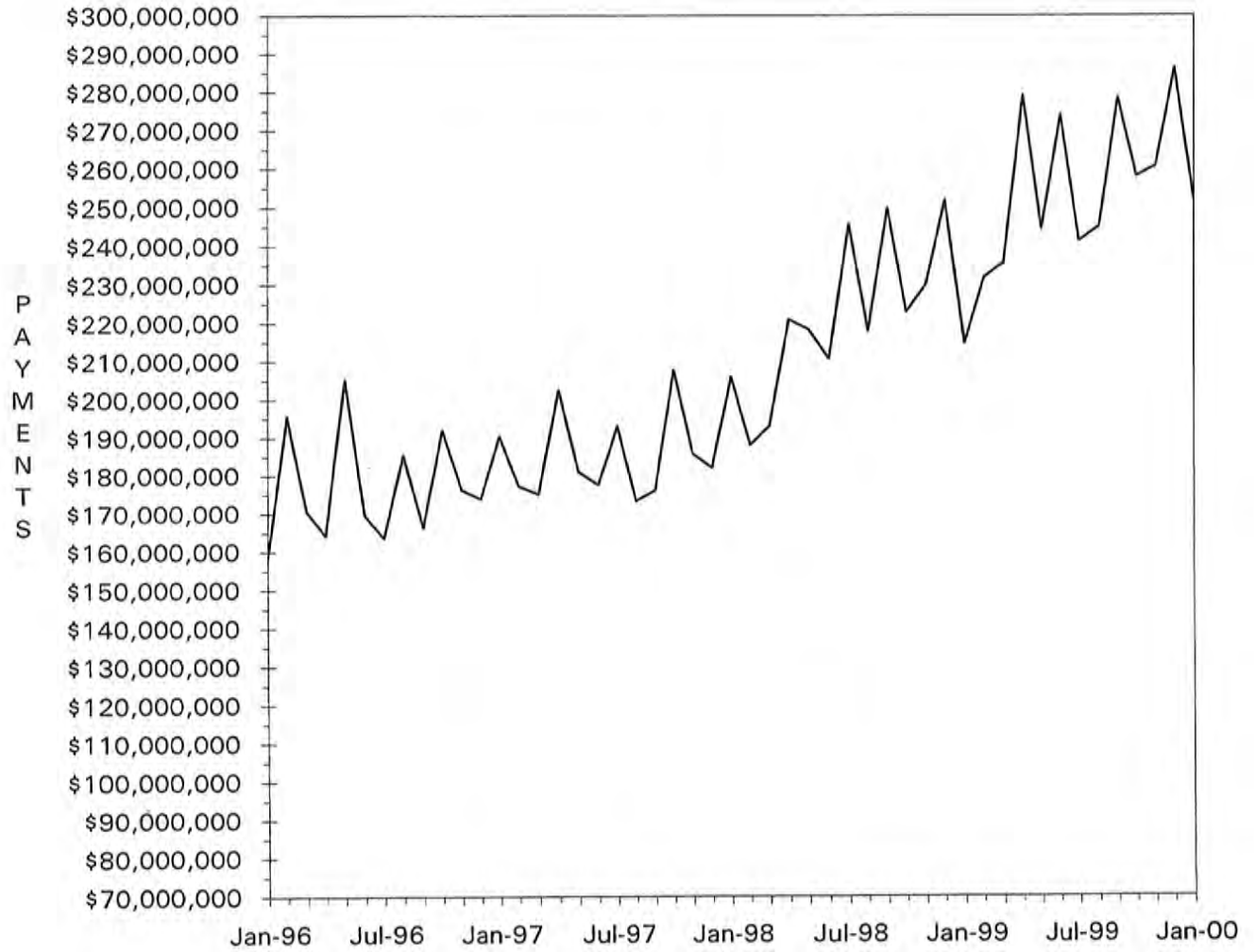



TABLE 4. MISSOURI MEDICAID RECIPIENTS AND PAYMENTS BY TYPE OF SERVICE, JANUARY, 2000

COUNTY	TOTAL	TOTAL	PHYSICIAN SERVICES		INPATIENT HOSPITAL		NURSING FACILITY		MANAGED CARE		PHARMACY SERVICES	
	RECIPIENTS	PAYMENTS	RECIPIENTS	PAYMENTS	RECIPIENTS	PAYMENTS	RECIPIENTS	PAYMENTS	RECIPIENTS	PAYMENTS	RECIPIENTS	PAYMENTS
STATE TOTAL	588,549	\$247,757,296	56,439	\$3,907,934	7,654	\$23,956,264	25,666	\$61,188,421	303,069	\$31,024,668	207,873	\$45,328,619
ADAIR	0	\$0	395	\$30,673	47	\$117,579	150	\$343,998	7	\$389	1,377	\$301,326
ANDREW	0	\$0	97	\$9,018	20	\$39,034	116	\$252,117	0	\$0	600	\$118,751
ATCHISON	0	\$0	87	\$5,520	22	\$44,532	53	\$105,850	8	\$18-	443	\$58,817
AUDRAIN	0	\$0	212	\$11,178	16	\$14,403	130	\$191,424	2,032	\$202,365	699	\$214,256
BARRY	0	\$0	509	\$42,711	72	\$148,346	137	\$306,760	2	\$45	2,138	\$359,606
BARTON	0	\$0	199	\$20,532	38	\$70,012	52	\$101,482	0	\$0	816	\$131,356
BATES	0	\$0	217	\$15,199	41	\$125,436	149	\$323,467	8	\$157-	1,129	\$248,741
BENTON	0	\$0	367	\$20,717	19	\$63,604	117	\$259,767	17	\$1,539	1,322	\$245,801
BOLLINGER	0	\$0	151	\$9,387	26	\$73,813	42	\$164,035	0	\$0	1,008	\$200,202
BOONE	0	\$0	780	\$70,078	68	\$319,874	329	\$777,676	10,976	\$1,101,941	2,232	\$690,402
BUCHANAN	0	\$0	897	\$73,949	198	\$611,563	409	\$813,853	23	\$17-	5,051	\$974,664
BUTLER	0	\$0	2,009	\$113,202	153	\$563,078	327	\$723,120	5	\$164	4,545	\$922,845
CALDWELL	0	\$0	50	\$5,301	17	\$58,047	64	\$123,042	10	\$447	443	\$74,828
CALLAWAY	0	\$0	288	\$24,673	42	\$288,624	138	\$270,626	3,539	\$342,172	840	\$245,082
CAMDEN	0	\$0	276	\$20,592	27	\$75,958	135	\$343,697	3,379	\$333,156	794	\$211,916
CAPE GIRARDEAU	0	\$0	730	\$64,692	114	\$401,248	378	\$948,697	3	\$336	3,235	\$683,025
CARROLL	0	\$0	252	\$11,636	15	\$92,981	78	\$163,900	5	\$223	736	\$116,180
CARTER	0	\$0	201	\$15,663	21	\$81,141	35	\$71,164	1	\$62	870	\$150,901
CASS	0	\$0	332	\$15,415	37	\$124,454	373	\$845,906	4,443	\$477,351	1,232	\$381,166
CEDAR	0	\$0	332	\$19,826	44	\$116,962	92	\$184,110	9	\$448	1,214	\$186,411
CHARITON	0	\$0	75	\$4,573	3	\$3,586	102	\$209,465	560	\$53,502	316	\$77,594
CHRISTIAN	0	\$0	698	\$45,897	56	\$70,313	141	\$332,285	4	\$212	2,312	\$432,070
CLARK	0	\$0	196	\$12,856	41	\$18,716	15	\$18,225	0	\$0	454	\$72,483
CLAY	0	\$0	596	\$34,069	54	\$273,849	670	\$1,538,009	7,027	\$794,975	2,099	\$636,611
CLINTON	0	\$0	75	\$6,304	22	\$79,942	152	\$359,089	8	\$337	743	\$131,357
COLE	0	\$0	424	\$33,389	44	\$97,595	237	\$573,378	3,762	\$382,146	1,192	\$358,498
COOPER	0	\$0	142	\$6,541	11	\$9,172	127	\$275,537	1,038	\$100,203	449	\$112,390
CRAWFORD	0	\$0	341	\$22,799	49	\$146,688	124	\$257,619	12	\$1,451	1,782	\$332,395
DADE	0	\$0	109	\$7,184	16	\$6,154	84	\$155,840	0	\$0	581	\$102,738
DALLAS	0	\$0	225	\$14,863	24	\$79,463	79	\$190,218	9	\$305	1,045	\$179,050
DAVISS	0	\$0	45	\$2,794	13	\$63,341	37	\$70,718	6	\$141	385	\$52,071
DEKALB	0	\$0	55	\$3,404	12	\$27,930	109	\$229,288	0	\$0	561	\$103,714
DENT	0	\$0	475	\$22,253	43	\$80,740	92	\$215,682	1	\$24	1,453	\$219,424
DOUGLAS	0	\$0	339	\$25,541	26	\$72,325	52	\$121,685	0	\$0	1,244	\$207,907
DUNKLIN	0	\$0	1,647	\$106,304	342	\$423,871	412	\$862,871	6	\$606	5,323	\$904,198
FRANKLIN	0	\$0	441	\$19,834	32	\$128,914	454	\$1,064,024	5,431	\$570,701	1,736	\$504,843
GASCONADE	0	\$0	85	\$7,104	3	\$6,226	162	\$405,847	884	\$92,722	427	\$105,938
GENTRY	0	\$0	108	\$7,972	18	\$44,951	77	\$136,876	2	\$77	389	\$86,337
GREENE	0	\$0	3,451	\$263,382	361	\$919,423	1,020	\$2,446,172	26	\$2,460	11,565	\$2,126,504
GRUNDY	0	\$0	103	\$3,138	22	\$71,708	104	\$216,415	0	\$0	773	\$147,465
HARRISON	0	\$0	110	\$4,923	20	\$59,099	114	\$366,250	2	\$78	595	\$105,916
HENRY	0	\$0	287	\$9,427	27	\$58,255	142	\$315,914	2,264	\$236,586	891	\$247,232
HICKORY	0	\$0	191	\$11,436	18	\$44,132	61	\$141,200	4	\$236	766	\$128,026
HOLT	0	\$0	52	\$6,879	17	\$55,928	60	\$127,326	0	\$0	308	\$63,100
HOWARD	0	\$0	116	\$10,019	9	\$18,524	64	\$145,810	954	\$97,787	358	\$79,030
HOWELL	0	\$0	970	\$84,667	134	\$187,559	378	\$896,098	4	\$132	3,433	\$592,944
IRON	0	\$0	367	\$23,670	37	\$97,702	99	\$228,400	0	\$0	1,267	\$277,620
JACKSON	0	\$0	4,609	\$304,245	609	\$2,701,396	2,704	\$6,903,148	70,480	\$7,496,757	12,758	\$4,020,877
JASPER	0	\$0	1,989	\$147,533	318	\$866,144	410	\$1,080,948	9	\$403	7,159	\$1,329,338
JEFFERSON	0	\$0	941	\$70,688	96	\$493,172	712	\$1,723,749	11,977	\$1,269,357	3,133	\$973,317
JOHNSON	0	\$0	330	\$14,609	27	\$126,834	131	\$307,467	3,182	\$347,558	822	\$223,079
KNOX	0	\$0	80	\$7,701	12	\$12,824	17	\$37,638	3	\$76	310	\$55,543
LACLEDE	0	\$0	547	\$46,154	191	\$243,360	132	\$299,870	10	\$240	2,172	\$372,072
LAFAYETTE	0	\$0	145	\$6,789	21	\$31,510	189	\$449,794	2,568	\$272,123	902	\$306,124
LAWRENCE	0	\$0	800	\$61,881	93	\$267,503	190	\$479,212	2	\$308	2,389	\$406,201
LEWIS	0	\$0	127	\$9,278	35	\$26,572	110	\$253,338	4	\$181	524	\$110,706
LINCOLN	0	\$0	461	\$25,854	75	\$236,901	177	\$374,512	22	\$1,611	1,743	\$318,511

56

TABLE 4. MISSOURI MEDICAID RECIPIENTS AND PAYMENTS BY TYPE OF SERVICE, JANUARY, 2000

COUNTY	TOTAL	TOTAL	PHYSICIAN SERVICES		INPATIENT HOSPITAL		NURSING FACILITY		MANAGED CARE		PHARMACY SERVICES	
	RECIPIENTS	PAYMENTS	RECIPIENTS	PAYMENTS	RECIPIENTS	PAYMENTS	RECIPIENTS	PAYMENTS	RECIPIENTS	PAYMENTS	RECIPIENTS	PAYMENTS
LINN	0	\$0	240	\$15,881	29	\$50,701	113	\$359,258	10	\$217	913	\$146,943
LIVINGSTON	0	\$0	164	\$9,310	27	\$59,627	126	\$300,968	7	\$119	812	\$166,101
MCDONALD	0	\$0	363	\$26,888	72	\$110,626	68	\$155,976	1	\$18	1,798	\$244,895
MACON	0	\$0	267	\$19,722	36	\$50,330	155	\$385,022	11	\$454	859	\$178,228
MADISON	0	\$0	447	\$21,407	52	\$73,959	149	\$344,971	5	\$118	1,229	\$240,425
MARIES	0	\$0	184	\$9,559	11	\$44,370	73	\$179,189	8	\$758	549	\$102,083
MARION	0	\$0	776	\$60,440	112	\$173,530	202	\$486,516	1	\$3	1,920	\$380,126
MERCER	0	\$0	31	\$2,351	14	\$82,532	21	\$43,094	0	\$0	243	\$43,580
MILLER	0	\$0	256	\$21,188	23	\$100,290	110	\$257,191	3,069	\$309,601	790	\$231,220
MISSISSIPPI	0	\$0	385	\$14,069	47	\$120,445	140	\$284,039	2	\$123	1,914	\$344,197
MONITEAU	0	\$0	74	\$3,711	10	\$45,138	101	\$200,735	722	\$73,554	298	\$83,096
MONROE	0	\$0	96	\$3,361	7	\$52,242	49	\$127,334	686	\$72,131	299	\$67,369
MONTGOMERY	0	\$0	191	\$10,149	10	\$28,980	146	\$298,772	1,250	\$120,497	412	\$121,340
MORGAN	0	\$0	147	\$11,773	14	\$40,990	123	\$269,614	2,124	\$203,717	691	\$162,127
NEW MADRID	0	\$0	638	\$35,371	88	\$248,565	269	\$600,010	0	\$0	2,391	\$484,641
NEWTON	0	\$0	590	\$52,204	107	\$251,095	254	\$680,701	2	\$89	2,807	\$488,333
NODAWAY	0	\$0	115	\$7,096	13	\$23,102	98	\$238,310	0	\$0	570	\$102,942
OREGON	0	\$0	242	\$21,192	42	\$78,081	74	\$148,684	1	\$32	1,239	\$224,590
OSAGE	0	\$0	83	\$4,749	2	\$58,809	82	\$197,053	689	\$63,647	270	\$68,816
OZARK	0	\$0	190	\$16,332	28	\$121,008	64	\$138,284	0	\$0	907	\$157,076
PENSCOT	0	\$0	976	\$74,324	204	\$273,071	172	\$424,985	6	\$49	3,303	\$579,167
PERRY	0	\$0	145	\$8,084	29	\$65,306	119	\$297,453	3	\$164	908	\$156,941
PETTIS	0	\$0	504	\$34,244	17	\$110,673	218	\$559,119	3,717	\$381,549	1,212	\$316,181
PHELPS	0	\$0	805	\$62,643	108	\$440,773	206	\$494,747	21	\$464	2,712	\$454,602
PIKE	0	\$0	232	\$24,248	45	\$170,171	145	\$328,723	6	\$152	1,081	\$190,117
PLATTE	0	\$0	142	\$9,788	24	\$63,672	213	\$504,716	2,196	\$251,988	654	\$201,362
POLK	0	\$0	380	\$30,033	43	\$105,713	180	\$362,623	10	\$177	1,862	\$357,066
PULASKI	0	\$0	458	\$37,483	77	\$202,057	142	\$433,312	6	\$552	1,974	\$301,394
PUTMAN	0	\$0	108	\$8,141	19	\$37,071	26	\$59,734	1	\$32	408	\$67,248
RALLS	0	\$0	148	\$6,865	8	\$29,266	55	\$122,500	6	\$173	359	\$80,950
RANDOLPH	0	\$0	377	\$28,174	29	\$55,415	205	\$430,904	2,553	\$264,675	904	\$263,248
RAY	0	\$0	100	\$3,846	16	\$101,150	92	\$229,051	1,409	\$149,955	420	\$131,709
REYNOLDS	0	\$0	205	\$16,415	27	\$58,289	35	\$73,229	8	\$366	839	\$158,435
RIPLEY	0	\$0	390	\$27,850	53	\$117,281	85	\$224,417	3	\$163	2,055	\$353,144
ST. CHARLES	0	\$0	598	\$38,645	66	\$329,255	443	\$1,063,961	9,194	\$977,600	2,273	\$675,657
ST. CLAIR	0	\$0	181	\$8,605	21	\$36,385	77	\$155,595	1,029	\$103,783	382	\$87,289
ST. FRANCOIS	0	\$0	1,578	\$87,267	174	\$419,701	333	\$652,800	38	\$1,523	4,699	\$984,619
STE. GENEVIEVE	0	\$0	163	\$9,079	25	\$66,245	79	\$146,183	9	\$195	877	\$153,752
ST. LOUIS	0	\$0	3,049	\$200,583	394	\$1,848,172	3,474	\$9,029,954	59,157	\$5,991,656	12,721	\$3,450,866
SALINE	0	\$0	226	\$18,983	16	\$52,890	117	\$278,001	2,090	\$216,134	1,080	\$338,389
SCHUYLER	0	\$0	101	\$6,438	5	\$8,295	34	\$73,048	3	\$110	313	\$49,756
SCOTLAND	0	\$0	140	\$9,767	15	\$45,420	60	\$138,959	1	\$2	379	\$64,222
SCOTT	0	\$0	721	\$58,756	126	\$438,729	284	\$642,331	11	\$896	3,855	\$824,196
SHANNON	0	\$0	252	\$18,539	23	\$47,293	40	\$101,722	0	\$0	1,023	\$163,061
SHELBY	0	\$0	108	\$11,180	9	\$8,194	48	\$115,221	2	\$113	458	\$68,160
STODDARD	0	\$0	620	\$40,444	75	\$261,474	210	\$422,599	3	\$145	2,977	\$570,088
STONE	0	\$0	447	\$40,858	53	\$99,729	121	\$251,788	0	\$0	1,545	\$282,834
SULLIVAN	0	\$0	143	\$10,456	13	\$13,587	79	\$195,983	0	\$0	573	\$118,509
TANEY	0	\$0	568	\$67,917	96	\$223,963	149	\$327,968	2	\$136	2,205	\$365,064
TEXAS	0	\$0	521	\$37,013	46	\$130,454	130	\$294,261	0	\$0	2,220	\$353,754
VERNON	0	\$0	549	\$31,100	78	\$176,570	186	\$462,156	15	\$255	1,750	\$298,133
WARREN	0	\$0	224	\$20,264	25	\$82,226	44	\$91,102	25	\$658	853	\$168,521
WASHINGTON	0	\$0	602	\$38,182	95	\$222,399	125	\$268,420	10	\$626	2,573	\$544,454
WAYNE	0	\$0	639	\$30,700	41	\$33,598	106	\$217,032	6	\$247	1,898	\$339,964
WEBSTER	0	\$0	462	\$34,914	55	\$88,977	146	\$326,368	5	\$242	1,751	\$258,637
WORTH	0	\$0	45	\$3,164	5	\$10,845	25	\$42,359	1	\$3	129	\$30,709
WRIGHT	0	\$0	603	\$41,434	55	\$81,789	140	\$246,034	0	\$0	2,016	\$321,347
ST. LOUIS CITY	0	\$0	3,309	\$208,349	731	\$4,186,399	1,662	\$4,278,681	78,187	\$7,649,970	14,599	\$4,139,209
INVALID COUNTY	0	\$0	8	\$433	1	\$1,092	0	\$0	20	\$1,084	39	\$8,182

57

TABLE 4. MISSOURI MEDICAID RECIPIENTS AND PAYMENTS BY TYPE OF SERVICE, JANUARY, 2000

COUNTY	OUTPATIENT HOSPITAL		DENTAL SERVICES		LAB & X-RAY SERVICES		AMBULANCE SERVICES		OPTOMETRIC SERVICES		HOMEMAKER / RESPITE CARE	
	RECIPIENTS	PAYMENTS	RECIPIENTS	PAYMENTS	RECIPIENTS	PAYMENTS	RECIPIENTS	PAYMENTS	RECIPIENTS	PAYMENTS	RECIPIENTS	PAYMENTS
STATE TOTAL	59,173	\$15,780,634	5,865	\$477,435	17,180	\$537,770	4,006	\$535,173	7,601	\$402,833	15,357	\$4,161,974
ADAIR	337	\$106,173	33	\$2,898	289	\$7,856	25	\$2,948	27	\$1,550	67	\$12,476
ANDREW	76	\$24,193	14	\$1,608	34	\$1,097	10	\$1,486	31	\$1,286	33	\$7,092
ATCHISON	82	\$18,407	11	\$415	24	\$625	5	\$807	22	\$1,491	37	\$4,904
AUDRAIN	223	\$48,003	9	\$557	63	\$1,978	4	\$830	17	\$928	66	\$15,325
BARRY	862	\$191,238	29	\$1,571	92	\$3,959	27	\$5,203	88	\$5,090	116	\$22,495
BARTON	301	\$67,975	14	\$1,396	64	\$2,223	13	\$1,564	43	\$2,030	47	\$6,013
BATES	311	\$109,881	17	\$686	149	\$4,019	10	\$1,839	59	\$2,334	27	\$3,015
BENTON	376	\$103,809	44	\$3,789	146	\$4,159	25	\$5,008	55	\$3,709	47	\$11,086
BOLLINGER	264	\$56,539	39	\$2,530	82	\$1,980	6	\$635	61	\$3,283	123	\$41,555
BOONE	539	\$139,951	101	\$9,356	131	\$4,202	25	\$4,038	70	\$3,148	71	\$14,002
BUCHANAN	1,104	\$318,938	229	\$17,519	301	\$9,414	62	\$6,772	203	\$11,140	178	\$49,530
BUTLER	1,204	\$422,606	117	\$9,721	386	\$9,920	48	\$8,797	164	\$9,480	490	\$125,052
CALDWELL	168	\$39,870	13	\$1,278	26	\$848	13	\$2,110	20	\$837	40	\$10,170
CALLAWAY	223	\$59,185	12	\$1,355	95	\$2,745	12	\$1,780	33	\$1,560	50	\$13,101
CAMDEN	169	\$64,242	24	\$2,485	54	\$2,400	5	\$757	34	\$1,907	90	\$13,274
CAPE GIRARDEAU	948	\$204,999	105	\$9,374	387	\$10,627	18	\$2,240	180	\$6,765	236	\$68,249
CARROLL	222	\$49,622	34	\$2,199	32	\$840	13	\$1,221	42	\$2,174	41	\$6,680
CARTER	183	\$57,430	20	\$3,449	68	\$2,160	12	\$2,432	28	\$1,538	92	\$35,594
CASS	303	\$107,947	34	\$2,605	102	\$3,980	56	\$6,162	48	\$2,236	55	\$15,009
CEDAR	351	\$84,969	52	\$3,687	48	\$1,723	13	\$2,560	59	\$2,452	27	\$5,849
CHARITON	58	\$18,613	8	\$351	9	\$313	9	\$588	14	\$727	46	\$5,421
CHRISTIAN	461	\$118,666	52	\$3,307	201	\$5,643	26	\$4,470	61	\$2,990	91	\$14,634
CLARK	82	\$22,978	8	\$928	18	\$814	4	\$500	8	\$510	46	\$8,048
CLAY	513	\$137,532	76	\$7,269	217	\$8,010	86	\$9,271	48	\$2,222	150	\$39,142
CLINTON	247	\$61,721	12	\$1,322	42	\$1,657	19	\$2,276	26	\$1,100	37	\$13,540
COLE	316	\$87,988	24	\$1,920	85	\$2,670	12	\$1,670	18	\$1,148	74	\$14,492
COOPER	113	\$20,876	4	\$1,018	22	\$472	2	\$455	16	\$629	58	\$8,178
CRAWFORD	371	\$98,140	58	\$6,410	123	\$4,291	38	\$5,896	59	\$3,253	109	\$25,446
DADE	97	\$12,243	6	\$391	35	\$982	5	\$1,344	44	\$1,411	33	\$3,040
DALLAS	188	\$40,446	31	\$1,578	82	\$2,925	8	\$1,640	64	\$2,924	82	\$15,418
DAVISS	184	\$44,164	14	\$965	21	\$606	11	\$1,282	18	\$692	16	\$3,540
DEKALB	170	\$48,930	10	\$1,194	20	\$735	10	\$1,083	22	\$1,072	47	\$12,426
DENT	557	\$144,503	32	\$1,699	52	\$2,191	13	\$3,793	57	\$3,607	70	\$17,450
DOUGLAS	180	\$70,412	13	\$991	97	\$3,143	13	\$3,304	40	\$2,143	28	\$4,785
DUNKLIN	1,078	\$412,442	64	\$5,563	196	\$5,608	49	\$8,838	221	\$13,523	598	\$105,216
FRANKLIN	397	\$88,338	37	\$2,010	261	\$7,103	38	\$3,700	41	\$1,626	138	\$47,856
GASCONADE	88	\$26,116	6	\$244	31	\$709	7	\$1,228	9	\$644	51	\$6,752
GENTRY	107	\$17,453	6	\$200	34	\$820	5	\$299	18	\$667	20	\$4,230
GREENE	3,367	\$711,376	333	\$24,682	1,240	\$32,606	131	\$21,902	385	\$21,873	453	\$80,381
GRUNDY	266	\$56,132	15	\$1,393	20	\$1,262	20	\$3,267	30	\$1,008	86	\$17,467
HARRISON	377	\$118,311	14	\$2,560	38	\$1,173	12	\$2,438	35	\$1,108	14	\$1,539
HENRY	230	\$70,567	23	\$3,057	128	\$2,583	15	\$1,819	38	\$3,248	60	\$13,477
HICKORY	134	\$46,063	45	\$4,366	61	\$1,634	6	\$1,617	48	\$2,411	43	\$5,681
HOLT	57	\$10,958	6	\$252	19	\$561	9	\$678	11	\$381	24	\$3,558
HOWARD	52	\$10,276	2	\$63	8	\$77	3	\$201	10	\$394	43	\$8,236
HOWELL	848	\$260,543	41	\$3,536	104	\$4,046	50	\$8,841	161	\$9,560	240	\$46,124
IRON	361	\$107,963	19	\$830	47	\$1,697	9	\$1,063	42	\$2,724	68	\$22,905
JACKSON	4,906	\$1,092,659	611	\$36,998	1,238	\$45,745	696	\$98,211	266	\$10,445	656	\$182,029
JASPER	2,763	\$560,966	144	\$11,113	567	\$17,140	108	\$13,099	218	\$12,177	368	\$64,299
JEFFERSON	832	\$237,047	103	\$7,171	522	\$17,905	132	\$14,291	102	\$4,008	210	\$79,971
JOHNSON	234	\$48,943	36	\$3,694	122	\$2,621	28	\$4,263	36	\$1,408	73	\$14,950
KNOX	69	\$18,307	5	\$158	62	\$1,724	2	\$118	3	\$192	36	\$3,183
LACLEDE	433	\$101,124	79	\$6,256	110	\$4,401	15	\$4,297	96	\$6,324	120	\$17,775
LAFAYETTE	202	\$38,082	53	\$2,704	77	\$2,870	22	\$2,471	22	\$1,293	55	\$11,647
LAWRENCE	807	\$154,994	34	\$3,647	100	\$4,155	22	\$5,414	66	\$3,694	123	\$19,360
LEWIS	116	\$33,057	6	\$254	11	\$323	7	\$824	4	\$167	64	\$7,169
LINCOLN	445	\$135,780	48	\$8,002	139	\$5,203	52	\$5,886	100	\$5,297	80	\$18,770

58

TABLE 4. MISSOURI MEDICAID RECIPIENTS AND PAYMENTS BY TYPE OF SERVICE, JANUARY, 2000

COUNTY	OUTPATIENT HOSPITAL		DENTAL SERVICES		LAB & X-RAY SERVICES		AMBULANCE SERVICES		OPTOMETRIC SERVICES		HOMEMAKER / RESPITE CARE	
	RECIPIENTS	PAYMENTS	RECIPIENTS	PAYMENTS	RECIPIENTS	PAYMENTS	RECIPIENTS	PAYMENTS	RECIPIENTS	PAYMENTS	RECIPIENTS	PAYMENTS
LINN	316	\$86,414	22	\$1,608	42	\$1,107	7	\$955	60	\$3,231	92	\$17,417
LIVINGSTON	494	\$126,135	29	\$2,892	38	\$1,385	13	\$3,538	52	\$2,517	81	\$9,672
MCDONALD	425	\$82,661	27	\$2,056	185	\$5,728	32	\$4,475	70	\$3,753	75	\$15,562
MACON	276	\$82,241	19	\$2,490	67	\$1,724	8	\$1,793	26	\$925	112	\$42,217
MADISON	450	\$107,015	34	\$1,270	36	\$1,201	10	\$1,434	45	\$2,849	113	\$40,541
MARIES	116	\$35,592	9	\$334	33	\$1,147	7	\$1,099	27	\$1,645	39	\$9,903
MARION	503	\$137,463	50	\$5,166	67	\$2,622	40	\$4,637	84	\$4,456	71	\$13,769
MERCER	83	\$27,840	6	\$823	18	\$473	7	\$1,424	10	\$320	37	\$6,011
MILLER	193	\$65,899	10	\$921	62	\$2,009	13	\$1,311	29	\$1,274	100	\$16,041
MISSISSIPPI	408	\$102,396	90	\$5,800	118	\$3,071	36	\$4,371	143	\$7,464	273	\$75,548
MONITEAU	45	\$6,172	4	\$141	20	\$920	1	\$125	8	\$381	49	\$4,570
MONROE	60	\$15,330	11	\$871	12	\$341	4	\$231	20	\$747	64	\$13,872
MONTGOMERY	81	\$27,215	11	\$2,060	37	\$1,059	3	\$327	12	\$640	39	\$12,577
MORGAN	134	\$47,547	12	\$1,890	51	\$1,823	7	\$1,204	27	\$1,153	79	\$10,791
NEW MADRID	551	\$172,734	48	\$2,563	129	\$3,981	50	\$5,223	133	\$7,123	381	\$89,001
NEWTON	924	\$177,189	50	\$4,712	218	\$6,329	60	\$2,569	77	\$3,327	138	\$27,445
NODAWAY	154	\$45,059	27	\$1,596	27	\$642	7	\$643	16	\$1,044	47	\$6,931
OREGON	215	\$75,858	30	\$2,503	31	\$1,099	12	\$2,772	58	\$3,324	157	\$44,667
OSAGE	48	\$11,602	3	\$427	27	\$714	6	\$338	6	\$296	34	\$4,003
OZARK	151	\$57,113	19	\$1,497	36	\$1,341	5	\$1,462	74	\$4,646	60	\$10,369
PENNSCOT	941	\$242,169	74	\$6,022	142	\$5,139	28	\$5,205	171	\$12,272	462	\$99,430
PERRY	324	\$78,685	30	\$1,497	16	\$533	9	\$1,107	49	\$2,368	55	\$15,542
PETTIS	394	\$114,853	30	\$2,285	157	\$3,733	39	\$4,793	59	\$2,869	100	\$18,600
PHELPS	777	\$172,085	37	\$1,743	162	\$7,038	43	\$6,017	130	\$8,315	135	\$28,706
PIKE	302	\$87,830	15	\$818	74	\$2,445	12	\$1,704	62	\$3,569	78	\$12,215
PLATTE	134	\$38,546	24	\$1,964	74	\$2,293	19	\$2,359	29	\$1,537	51	\$7,416
POLK	372	\$97,056	89	\$4,953	138	\$4,802	14	\$2,782	81	\$3,600	71	\$11,892
PULASKI	427	\$113,535	45	\$3,886	100	\$3,285	34	\$8,309	81	\$4,621	117	\$18,292
PUTNAM	108	\$22,753	19	\$1,262	65	\$1,764	3	\$186	11	\$794	15	\$1,811
RALLS	100	\$24,611	9	\$363	29	\$847	9	\$727	15	\$765	33	\$6,206
RANDOLPH	240	\$70,591	17	\$2,019	27	\$770	35	\$3,388	29	\$1,799	120	\$34,852
RAY	129	\$35,728	8	\$495	34	\$1,250	19	\$4,835	27	\$1,021	59	\$10,826
REYNOLDS	257	\$81,156	16	\$1,692	50	\$2,231	18	\$1,769	36	\$1,892	90	\$27,349
RIPLEY	403	\$129,417	54	\$4,758	175	\$4,269	7	\$1,880	103	\$5,913	284	\$99,089
ST. CHARLES	519	\$179,210	84	\$13,234	165	\$6,936	53	\$4,628	35	\$1,979	143	\$38,347
ST. CLAIR	94	\$25,221	9	\$429	31	\$951	8	\$3,314	20	\$999	22	\$4,372
ST. FRANCOIS	1,905	\$452,587	126	\$8,488	225	\$7,262	74	\$8,699	176	\$9,495	335	\$137,381
STE. GENEVIEVE	262	\$71,006	24	\$1,462	47	\$1,200	31	\$3,376	42	\$1,532	48	\$27,842
ST. LOUIS	3,134	\$1,001,428	559	\$55,478	1,454	\$47,783	268	\$21,845	240	\$13,014	944	\$418,770
SALINE	148	\$38,508	11	\$564	60	\$2,269	42	\$5,313	70	\$2,618	94	\$23,483
SCHUYLER	90	\$20,268	15	\$753	77	\$2,619	9	\$599	4	\$258	36	\$8,933
SCOTLAND	138	\$38,054	5	\$735	42	\$930	3	\$587	17	\$969	68	\$16,962
SCOTT	1,157	\$258,051	101	\$7,459	313	\$8,822	117	\$18,196	217	\$12,805	410	\$133,030
SHANNON	242	\$68,434	8	\$1,093	41	\$1,781	7	\$1,374	41	\$2,396	89	\$20,255
SHELBY	104	\$29,442	10	\$365	19	\$387	11	\$1,743	13	\$582	6	\$4,808
STODDARD	674	\$210,297	62	\$4,077	273	\$5,591	52	\$5,657	120	\$6,354	291	\$91,988
STONE	449	\$103,600	25	\$2,427	210	\$5,925	14	\$2,305	82	\$4,859	51	\$6,380
SULLIVAN	177	\$32,293	16	\$1,634	69	\$1,753	3	\$883	7	\$154	51	\$8,153
TEXAS	784	\$171,312	13	\$1,007	419	\$11,050	42	\$5,202	45	\$2,103	58	\$4,938
TEXAS	477	\$88,774	58	\$3,405	67	\$2,062	19	\$3,396	117	\$5,752	117	\$20,354
VERNON	620	\$180,569	38	\$2,607	102	\$4,196	16	\$1,896	90	\$4,099	65	\$7,234
WARREN	260	\$79,329	21	\$3,481	77	\$2,406	22	\$2,536	29	\$1,533	40	\$7,122
WASHINGTON	1,036	\$213,656	63	\$6,417	139	\$5,058	66	\$8,560	121	\$7,416	120	\$38,252
WAYNE	319	\$111,299	35	\$3,537	152	\$4,092	13	\$3,935	66	\$4,254	199	\$56,502
WEBSTER	337	\$112,890	37	\$2,165	166	\$4,653	16	\$3,007	73	\$3,459	120	\$19,484
WORTH	33	\$6,710	6	\$731	6	\$143	5	\$878	1	\$40	10	\$1,462
WRIGHT	321	\$95,562	22	\$2,383	134	\$4,439	17	\$5,065	51	\$2,451	170	\$28,321
ST. LOUIS CITY	5,402	\$1,831,843	509	\$41,480	1,661	\$53,086	385	\$35,610	322	\$17,579	1,716	\$724,210
INVALID COUNTY	4	\$1,056	1	\$23	2	\$27	0	\$0	1	\$87	0	\$0

10

TABLE 4. MISSOURI MEDICAID RECIPIENTS AND PAYMENTS BY TYPE OF SERVICE, JANUARY, 2000

COUNTY	CLINIC SERVICES		DME SERVICES		AUDIOLOGY SERVICES		PODIATRY SERVICES		PERSONAL CARE SERVICES		FAMILY PLANNING	
	RECIPIENTS	PAYMENTS	RECIPIENTS	PAYMENTS	RECIPIENTS	PAYMENTS	RECIPIENTS	PAYMENTS	RECIPIENTS	PAYMENTS	RECIPIENTS	PAYMENTS
STATE TOTAL	58,402	\$4,651,121	15,745	\$2,609,335	409	\$71,383	4,129	\$83,773	25,063	\$8,671,108	8,074	\$549,102
ADAIR	253	\$11,882	114	\$30,631	14	\$1,840	74	\$1,781	120	\$39,755	64	\$3,313
ANDREW	184	\$14,822	43	\$9,270	0	\$0	2	\$82	40	\$7,612	28	\$1,409
ATCHISON	23	\$1,238	26	\$2,731	1	\$60	0	\$0	27	\$4,548	9	\$2,708
AUDRAIN	175	\$10,158	74	\$7,844	0	\$0	13	\$219	109	\$31,363	17	\$482
BARRY	869	\$54,561	120	\$25,651	1	\$9	20	\$426	186	\$46,492	77	\$4,127
BARTON	283	\$21,993	46	\$3,287	2	\$558	2	\$16	62	\$11,370	28	\$911
BATES	429	\$32,266	94	\$8,568	1	\$367	3	\$19	45	\$9,206	45	\$4,142
BENTON	386	\$19,183	75	\$7,583	0	\$0	26	\$534	99	\$23,764	70	\$4,801
BOLLINGER	214	\$19,518	84	\$4,862	3	\$745	9	\$160	180	\$44,853	52	\$1,968
BOONE	493	\$27,140	248	\$126,250	1	\$340	75	\$909	265	\$83,762	62	\$3,249
BUCHANAN	1,968	\$164,278	346	\$46,707	5	\$785	28	\$1,050	438	\$163,515	286	\$14,187
BUTLER	1,039	\$76,436	309	\$34,746	5	\$1,456	59	\$1,122	749	\$215,670	216	\$9,259
CALDWELL	153	\$8,845	35	\$3,254	2	\$564	12	\$103	42	\$8,917	16	\$1,044
CALLAWAY	194	\$13,035	84	\$9,163	2	\$60	20	\$277	116	\$33,136	21	\$632
CAMDEN	227	\$9,877	81	\$20,530	0	\$0	34	\$502	101	\$25,956	18	\$3,101
CAPE GIRARDEAU	795	\$57,734	244	\$29,476	7	\$510	44	\$830	350	\$113,311	163	\$12,874
CARROLL	175	\$6,329	41	\$6,253	0	\$0	30	\$270	65	\$13,548	21	\$1,548
CARTER	145	\$13,556	43	\$3,747	1	\$14	16	\$300	152	\$54,467	43	\$8,469
CASS	363	\$21,214	104	\$18,105	2	\$562	20	\$356	107	\$31,906	27	\$2,677
CEDAR	276	\$15,373	85	\$15,770	4	\$486	5	\$304	61	\$20,057	54	\$3,183
CHARITON	64	\$3,287	37	\$4,756	0	\$0	9	\$297	59	\$10,399	1	\$5
CHRISTIAN	424	\$38,218	118	\$13,564	6	\$530	8	\$463	208	\$58,854	119	\$7,006
CLARK	65	\$1,308	33	\$5,765	3	\$714	11	\$189	55	\$13,691	17	\$569
CLAY	909	\$80,052	185	\$20,101	1	\$5	66	\$1,038	267	\$69,552	43	\$1,765
CLINTON	280	\$22,838	42	\$5,882	0	\$0	12	\$131	47	\$14,706	29	\$993
COLE	409	\$29,792	117	\$10,688	3	\$403	22	\$322	175	\$46,420	13	\$325
COOPER	120	\$6,098	35	\$3,060	1	\$73	26	\$422	57	\$8,092	6	\$150
CRAWFORD	337	\$28,798	122	\$13,916	2	\$40	36	\$806	143	\$46,026	108	\$7,235
DADE	98	\$6,904	44	\$3,332	1	\$20	3	\$57	41	\$4,736	19	\$615
DALLAS	270	\$28,088	63	\$3,688	3	\$54	5	\$168	116	\$27,117	45	\$4,535
DAVISS	136	\$9,246	31	\$3,603	1	\$324	3	\$30	20	\$4,293	20	\$2,976
DEKALB	183	\$20,132	46	\$4,111	2	\$39	3	\$138	71	\$16,950	22	\$1,208
DENT	269	\$10,913	106	\$9,678	1	\$479	18	\$927	96	\$33,033	65	\$3,337
DOUGLAS	200	\$16,317	54	\$4,589	1	\$9	4	\$104	45	\$10,704	55	\$4,347
DUNKLIN	1,000	\$80,937	443	\$52,715	8	\$1,465	32	\$870	844	\$267,546	242	\$34,970
FRANKLIN	452	\$42,089	173	\$23,977	1	\$475	28	\$516	240	\$96,347	39	\$1,692
GASCONADE	141	\$9,870	45	\$27,864	0	\$0	7	\$87	52	\$14,146	8	\$169
GENTRY	129	\$21,854	24	\$3,150	5	\$729	13	\$112	25	\$5,371	15	\$463
GREENE	2,741	\$174,284	664	\$103,892	26	\$3,624	60	\$1,140	854	\$221,461	562	\$43,579
GRUNDY	296	\$25,906	47	\$2,742	8	\$712	31	\$676	119	\$24,579	23	\$2,896
HARRISON	175	\$13,163	41	\$3,820	3	\$88	4	\$65	6	\$1,192	29	\$1,038
HENRY	430	\$22,926	114	\$19,530	2	\$360	5	\$50	124	\$38,792	17	\$482
HICKORY	176	\$9,852	59	\$5,421	1	\$41	9	\$305	42	\$6,673	47	\$2,068
HOLT	44	\$2,104	32	\$4,073	0	\$0	8	\$108	22	\$4,676	10	\$540
HOWARD	92	\$2,926	38	\$5,520	0	\$0	19	\$241	75	\$23,224	4	\$102
HOWELL	621	\$32,677	203	\$21,392	8	\$1,273	36	\$699	312	\$74,579	176	\$12,309
IRON	245	\$18,503	96	\$12,053	4	\$1,086	62	\$1,506	152	\$57,691	67	\$4,609
JACKSON	5,424	\$545,210	1,162	\$250,912	16	\$3,242	521	\$10,252	1,297	\$479,718	264	\$14,689
JASPER	2,710	\$155,164	450	\$61,196	12	\$2,767	58	\$1,875	642	\$149,041	289	\$21,720
JEFFERSON	879	\$67,993	235	\$37,578	7	\$520	121	\$2,426	436	\$172,957	101	\$3,494
JOHNSON	289	\$18,282	81	\$19,900	1	\$20	44	\$1,122	137	\$47,686	19	\$801
KNOX	36	\$1,696	21	\$1,306	1	\$5	18	\$458	61	\$10,964	21	\$878
LACLEDE	582	\$40,693	123	\$18,309	2	\$22	33	\$533	221	\$50,142	101	\$8,156
LAFAYETTE	330	\$16,581	88	\$16,572	2	\$649	18	\$509	100	\$29,483	36	\$1,617
LAWRENCE	740	\$47,736	118	\$39,978	4	\$1,421	16	\$343	219	\$51,148	103	\$10,671
LEWIS	86	\$7,506	25	\$4,235	0	\$0	39	\$706	63	\$12,049	22	\$848
LINCOLN	320	\$26,122	94	\$18,104	1	\$10	36	\$563	194	\$67,428	128	\$6,457

60

TABLE 4. MISSOURI MEDICAID RECIPIENTS AND PAYMENTS BY TYPE OF SERVICE, JANUARY, 2000

COUNTY	CLINIC SERVICES		DME SERVICES		AUDIOLOGY SERVICES		PODIATRY SERVICES		PERSONAL CARE SERVICES		FAMILY PLANNING	
	RECIPIENTS	PAYMENTS	RECIPIENTS	PAYMENTS	RECIPIENTS	PAYMENTS	RECIPIENTS	PAYMENTS	RECIPIENTS	PAYMENTS	RECIPIENTS	PAYMENTS
LINN	128	\$4,178	73	\$10,948	2	\$70	7	\$109	131	\$28,690	23	\$1,393
LIVINGSTON	356	\$12,133	71	\$34,170	3	\$83	27	\$356	115	\$29,263	31	\$1,302
MCDONALD	390	\$25,316	78	\$13,989	3	\$380	16	\$531	123	\$28,558	59	\$3,516
MACON	176	\$6,415	67	\$7,181	2	\$877	34	\$484	137	\$56,231	31	\$1,324
MADISON	301	\$13,603	88	\$20,909	0	\$0	26	\$444	143	\$36,438	50	\$3,394
MARIES	125	\$6,063	53	\$14,542	0	\$0	15	\$173	39	\$8,716	17	\$521
MARION	380	\$15,589	124	\$13,427	6	\$2,210	14	\$313	210	\$78,811	125	\$5,952
MERCER	54	\$4,270	15	\$4,501	1	\$28	4	\$108	50	\$8,599	7	\$219
MILLER	267	\$19,864	70	\$14,033	5	\$99	31	\$302	120	\$24,049	15	\$294
MISSISSIPPI	588	\$44,593	167	\$14,707	4	\$380	35	\$688	316	\$132,150	104	\$8,220
MONITEAU	111	\$4,881	26	\$6,761	4	\$80	20	\$363	48	\$6,145	8	\$264
MONROE	91	\$2,908	30	\$2,456	2	\$905	4	\$53	82	\$21,789	6	\$153
MONTGOMERY	83	\$5,239	50	\$7,562	1	\$20	12	\$139	74	\$21,116	10	\$297
MORGAN	261	\$13,206	74	\$6,711	2	\$704	20	\$409	128	\$21,961	9	\$513
NEW MADRID	541	\$44,115	187	\$35,813	9	\$544	94	\$2,340	505	\$168,930	62	\$4,627
NEWTON	937	\$55,816	157	\$21,424	9	\$3,049	21	\$488	208	\$54,907	89	\$14,701
NODAWAY	276	\$14,000	38	\$11,768	5	\$456	10	\$124	49	\$10,793	30	\$1,230
OREGON	174	\$11,824	90	\$9,908	6	\$2,003	11	\$338	182	\$61,620	52	\$4,615
OSAGE	77	\$5,129	36	\$2,278	0	\$0	8	\$45	52	\$10,636	4	\$404
OZARK	132	\$4,953	64	\$8,718	2	\$335	12	\$221	88	\$17,378	52	\$2,106
PEMISCOT	471	\$51,931	262	\$27,706	11	\$1,539	9	\$406	650	\$225,028	139	\$10,608
PERRY	251	\$16,007	63	\$6,648	2	\$19	18	\$238	101	\$41,647	42	\$1,849
PETTIS	465	\$25,824	94	\$33,497	2	\$480	71	\$762	191	\$48,297	17	\$484
PHELPS	641	\$46,479	168	\$61,070	0	\$0	51	\$2,428	192	\$52,656	138	\$11,571
PIKE	212	\$50,623	81	\$8,959	6	\$174	31	\$744	114	\$24,202	74	\$6,110
PLATTE	325	\$20,828	49	\$7,859	0	\$0	25	\$311	80	\$26,730	23	\$778
POLK	559	\$33,192	130	\$15,173	8	\$990	14	\$420	114	\$22,545	81	\$6,255
PULASKI	376	\$21,791	162	\$27,008	3	\$361	25	\$467	154	\$35,501	109	\$7,656
PUTHAN	27	\$1,819	52	\$6,329	2	\$487	16	\$489	30	\$7,071	11	\$361
RALLS	78	\$2,340	23	\$2,552	1	\$71	5	\$19	37	\$9,817	25	\$3,160
RANDOLPH	214	\$10,469	112	\$13,622	0	\$0	58	\$880	193	\$60,103	15	\$463
RAY	159	\$9,697	60	\$5,547	0	\$0	14	\$196	81	\$18,090	4	\$115
REYNOLDS	183	\$16,486	62	\$4,742	2	\$380	26	\$564	122	\$31,120	52	\$2,217
RIPLEY	470	\$20,444	125	\$8,729	1	\$18	11	\$309	378	\$105,942	94	\$3,876
ST. CHARLES	577	\$53,392	196	\$28,075	5	\$711	89	\$1,553	270	\$117,672	65	\$3,099
ST. CLAIR	130	\$6,127	43	\$3,969	2	\$535	17	\$185	23	\$2,839	7	\$424
ST. FRANCOIS	1,146	\$96,400	331	\$55,945	11	\$3,092	77	\$1,643	679	\$242,085	205	\$9,340
STE. GENEVIEVE	184	\$9,416	53	\$4,902	1	\$9	9	\$241	111	\$41,437	36	\$2,106
ST. LOUIS	3,874	\$399,779	1,088	\$187,534	19	\$3,660	376	\$6,084	1,890	\$1,062,318	330	\$13,412
SALINE	565	\$20,615	128	\$25,618	5	\$541	20	\$321	223	\$77,560	31	\$1,130
SCHUYLER	54	\$1,777	16	\$2,078	1	\$365	11	\$317	50	\$12,156	11	\$1,446
SCOTLAND	86	\$3,117	37	\$2,355	0	\$0	16	\$333	73	\$18,086	14	\$545
SCOTT	1,248	\$100,536	291	\$41,675	12	\$2,821	35	\$803	548	\$241,196	159	\$14,909
SHANNON	168	\$9,256	58	\$6,043	1	\$82	6	\$158	109	\$32,214	63	\$3,133
SHELBY	68	\$5,137	37	\$4,513	0	\$0	10	\$325	55	\$14,240	10	\$358
STODDARD	598	\$61,217	198	\$13,919	8	\$1,173	66	\$1,658	437	\$160,167	109	\$5,473
STONE	336	\$21,745	75	\$15,553	4	\$444	5	\$296	90	\$15,354	68	\$6,378
SULLIVAN	66	\$4,811	47	\$8,771	1	\$52	29	\$533	84	\$16,187	27	\$854
TANEY	544	\$29,365	97	\$17,343	2	\$681	28	\$1,008	125	\$24,715	121	\$10,822
TEXAS	366	\$21,580	103	\$31,169	3	\$409	39	\$995	139	\$31,355	112	\$8,861
VERNON	869	\$52,974	126	\$16,312	14	\$4,409	11	\$466	115	\$26,779	66	\$5,592
WARREN	178	\$17,760	41	\$13,211	0	\$0	6	\$157	60	\$13,668	73	\$5,436
WASHINGTON	660	\$42,495	212	\$26,131	2	\$401	19	\$511	220	\$80,140	164	\$7,957
WAYNE	296	\$27,653	114	\$20,079	3	\$1,079	9	\$510	250	\$51,433	116	\$8,170
WEBSTER	295	\$21,962	104	\$26,491	0	\$0	5	\$230	152	\$27,687	49	\$2,782
WORTH	38	\$1,262	8	\$952	0	\$0	2	\$14	11	\$2,594	6	\$183
WRIGHT	282	\$17,824	102	\$24,264	0	\$0	30	\$349	226	\$57,252	90	\$4,273
ST. LOUIS CITY	5,544	\$695,546	1,534	\$265,733	23	\$4,586	482	\$9,131	2,935	\$1,511,711	331	\$28,382
INVALID COUNTY	5	\$1,771	0	\$0	0	\$0	1	\$118	0	\$0	1	\$30

TABLE 4. MISSOURI MEDICAID RECIPIENTS AND PAYMENTS BY TYPE OF SERVICE, JANUARY, 2000

COUNTY	EPSDT SERV -- SCREEN		REHAB CENTER SERV.		INTERMEDIATE CARE FACILITY / HR		HOSPICE		MENTAL HOSPITAL SERVICES		PSYCHIATRIC CARE UNDER AGE 22	
	RECIPIENTS	PAYMENTS	RECIPIENTS	PAYMENTS	RECIPIENTS	PAYMENTS	RECIPIENTS	PAYMENTS	RECIPIENTS	PAYMENTS	RECIPIENTS	PAYMENTS
STATE TOTAL	5,438	\$340,883	180	\$24,388	1,162	\$7,635,279	343	\$712,321	46	\$41,290	210	\$229,385
ADAIR	45	\$2,841	0	\$0	0	\$0	0	\$0	0	\$0	4	\$872
ANDREW	25	\$1,490	4	\$971	0	\$0	2	\$2,854	0	\$0	0	\$0
ATCHISON	9	\$540	0	\$0	0	\$0	0	\$0	0	\$0	0	\$0
AUDRAIN	9	\$540	0	\$0	0	\$0	2	\$2,025	0	\$0	1	\$2,870-
BARRY	93	\$5,183	1	\$182	0	\$0	4	\$6,400	0	\$0	0	\$0
BARTON	20	\$1,260	0	\$0	0	\$0	0	\$0	0	\$0	0	\$0
BATES	24	\$1,626	0	\$0	0	\$0	0	\$0	0	\$0	0	\$0
BENTON	49	\$3,360	4	\$233	0	\$0	3	\$8,305	0	\$0	0	\$0
BOLLINGER	14	\$840	0	\$0	0	\$0	0	\$0	0	\$0	1	\$14,133
BOONE	10	\$620	3	\$279	0	\$0	0	\$0	0	\$0	15	\$31,811-
BUCHANAN	232	\$15,137	18	\$1,809	0	\$0	8	\$17,514	1	\$126	1	\$1,288
BUTLER	203	\$12,204	0	\$0	37	\$237,963	1	\$1,365	0	\$0	1	\$15,829
CALDWELL	5	\$480	0	\$0	0	\$0	0	\$0	0	\$0	0	\$0
CALLAWAY	10	\$720	1	\$53	0	\$0	0	\$0	12	\$551	2	\$218
CAMDEN	3	\$202	0	\$0	0	\$0	0	\$0	1	\$20	1	\$32
CAPE GIRARDEAU	52	\$3,300	0	\$0	0	\$0	2	\$2,832	0	\$0	1	\$17,124
CARROLL	17	\$1,020	0	\$0	0	\$0	0	\$0	0	\$0	0	\$0
CARTER	35	\$2,094	0	\$0	0	\$0	1	\$1,773	0	\$0	0	\$0
CASS	8	\$480	3	\$380	0	\$0	10	\$13,118	0	\$0	3	\$298
CEDAR	28	\$1,774	0	\$0	0	\$0	0	\$0	0	\$0	0	\$0
CHARITON	1	\$60	0	\$0	0	\$0	0	\$0	0	\$0	4	\$964
CHRISTIAN	106	\$6,533	2	\$35	0	\$0	2	\$2,582	0	\$0	0	\$0
CLARK	32	\$1,930	0	\$0	0	\$0	0	\$0	0	\$0	0	\$0
CLAY	15	\$1,054	1	\$328	0	\$0	14	\$26,922	0	\$0	6	\$565
CLINTON	18	\$975	3	\$15	0	\$0	0	\$0	0	\$0	0	\$0
COLE	12	\$900	1	\$480	0	\$0	1	\$1,799	0	\$0	3	\$165
COOPER	0	\$0	4	\$969	0	\$0	1	\$2,427	0	\$0	3	\$4,220
CRAWFORD	59	\$3,680	0	\$0	0	\$0	1	\$2,357	0	\$0	0	\$0
DADE	19	\$1,095	15	\$2,034	0	\$0	0	\$0	0	\$0	0	\$0
DALLAS	33	\$1,835	1	\$101	0	\$0	1	\$2,773	0	\$0	0	\$0
DAVISS	11	\$720	0	\$0	0	\$0	0	\$0	0	\$0	0	\$0
DEKALB	4	\$420	1	\$102	0	\$0	3	\$5,121	0	\$0	0	\$0
DENT	46	\$2,880	0	\$0	0	\$0	0	\$0	0	\$0	1	\$565
DOUGLAS	30	\$1,920	0	\$0	0	\$0	3	\$10,830	0	\$0	0	\$0
DUNKLIN	183	\$11,180	0	\$0	0	\$0	1	\$84	0	\$0	1	\$7,349
FRANKLIN	4	\$190	0	\$0	0	\$0	1	\$508	0	\$0	1	\$38
GASCONADE	1	\$60	0	\$0	0	\$0	0	\$0	0	\$0	0	\$0
GENTRY	13	\$630	0	\$0	0	\$0	1	\$619	0	\$0	0	\$0
GREENE	526	\$32,459	10	\$543	0	\$0	9	\$21,975	0	\$0	1	\$2,761
GRUNDY	20	\$1,280	0	\$0	0	\$0	0	\$0	0	\$0	0	\$0
HARRISON	9	\$600	0	\$0	0	\$0	0	\$0	0	\$0	0	\$0
HENRY	9	\$606	0	\$0	0	\$0	1	\$1,579	0	\$0	0	\$0
HICKORY	22	\$1,338	0	\$0	0	\$0	1	\$2,773	0	\$0	0	\$0
HOLT	9	\$560	1	\$21	0	\$0	0	\$0	0	\$0	0	\$0
HOWARD	0	\$0	0	\$0	0	\$0	2	\$9,106	0	\$0	0	\$0
HOWELL	146	\$8,812	8	\$1,042	0	\$0	1	\$2,447	1	\$26	0	\$0
IRON	65	\$3,984	0	\$0	1	\$1,838	3	\$8,401	2	\$93	0	\$0
JACKSON	69	\$4,276	4	\$245	0	\$0	39	\$86,039	3	\$145	100	\$89,081
JASPER	452	\$28,191	1	\$50	0	\$0	9	\$10,005	0	\$0	0	\$0
JEFFERSON	17	\$1,057	3	\$198	0	\$0	20	\$46,242	0	\$0	1	\$52
JOHNSON	2	\$120	1	\$91	0	\$0	0	\$0	0	\$0	2	\$6,911
KNOX	10	\$729	0	\$0	0	\$0	1	\$170	0	\$0	0	\$0
LACLEDE	17	\$1,080	0	\$0	0	\$0	1	\$80	0	\$0	1	\$52
LAFAYETTE	7	\$420	5	\$182	138	\$909,244	1	\$302	0	\$0	0	\$0
LAWRENCE	167	\$9,578	0	\$0	0	\$0	1	\$1,343	0	\$0	0	\$0
LEWIS	16	\$1,150	0	\$0	0	\$0	0	\$0	0	\$0	0	\$0
LINCOLN	42	\$2,302	0	\$0	0	\$0	12	\$49,854	0	\$0	1	\$21

TABLE 4. MISSOURI MEDICAID RECIPIENTS AND PAYMENTS BY TYPE OF SERVICE, JANUARY, 2000

COUNTY	EPSDT SERV -- SCREEN		REHAB CENTER SERV.		INTERMEDIATE CARE FACILITY / MR		HOSPICE		MENTAL HOSPITAL SERVICES		PSYCHIATRIC CARE UNDER AGE 22	
	RECIPIENTS	PAYMENTS	RECIPIENTS	PAYMENTS	RECIPIENTS	PAYMENTS	RECIPIENTS	PAYMENTS	RECIPIENTS	PAYMENTS	RECIPIENTS	PAYMENTS
LINN	10	\$606	0	\$0	0	\$0	1	\$2,559	0	\$0	0	\$0
LIVINGSTON	8	\$540	0	\$0	0	\$0	1	\$759	0	\$0	0	\$0
MCDONALD	44	\$2,742	1	\$79	0	\$0	0	\$0	0	\$0	0	\$0
MACON	26	\$1,686	0	\$0	0	\$0	0	\$0	0	\$0	0	\$0
MADISON	32	\$1,820	0	\$0	0	\$0	4	\$16,802	1	\$783	0	\$9,674-
MARIES	14	\$840	0	\$0	0	\$0	0	\$0	0	\$0	0	\$0
MARION	74	\$4,529	0	\$0	0	\$0	0	\$0	0	\$0	0	\$10,095-
MERCER	1	\$60	0	\$0	0	\$0	0	\$0	0	\$0	0	\$0
MILLER	8	\$480	0	\$0	0	\$0	0	\$0	0	\$0	0	\$0
MISSISSIPPI	63	\$3,726	2	\$26	0	\$0	0	\$0	0	\$0	0	\$0
MONITEAU	1	\$60	0	\$0	0	\$0	2	\$2,942	0	\$0	0	\$0
MONROE	3	\$240	0	\$0	0	\$0	0	\$0	0	\$0	1	\$37
MONTGOMERY	3	\$180	0	\$0	0	\$0	3	\$6,410	1	\$88	0	\$0
MORGAN	0	\$0	6	\$788	0	\$0	0	\$0	0	\$0	1	\$65
NEW MADRID	66	\$4,122	3	\$344	0	\$0	0	\$0	0	\$0	0	\$0
NEWTON	168	\$10,686	2	\$165	0	\$0	10	\$19,238	0	\$0	0	\$0
NODAWAY	39	\$1,845	0	\$0	0	\$0	0	\$0	0	\$0	0	\$0
OREGON	41	\$2,532	2	\$114	0	\$0	1	\$1,557	0	\$0	0	\$0
OSAGE	0	\$0	0	\$0	0	\$0	0	\$0	0	\$0	0	\$0
OZARK	21	\$1,231	0	\$0	0	\$0	1	\$7,680	0	\$0	0	\$0
PEMISCOT	72	\$4,378	0	\$0	0	\$0	0	\$0	0	\$0	0	\$0
PERRY	3	\$180	0	\$0	0	\$0	1	\$602-	0	\$0	0	\$0
PETTIS	28	\$1,740	0	\$0	0	\$0	0	\$674-	1	\$33	2	\$45
PHELPS	121	\$7,402	0	\$0	0	\$0	1	\$855	0	\$0	0	\$0
PIKE	26	\$1,660	0	\$0	0	\$0	2	\$2,622	0	\$0	0	\$0
PLATTE	4	\$240	1	\$18	0	\$0	2	\$1,115	0	\$0	1	\$26
POLK	121	\$7,563	0	\$0	0	\$0	0	\$0	0	\$0	1	\$125
PULASKI	53	\$3,757	3	\$1,187	0	\$0	2	\$3,329	0	\$0	0	\$0
PUTHAN	8	\$543	0	\$0	0	\$0	0	\$0	0	\$0	0	\$0
RALLS	21	\$1,260	0	\$0	0	\$0	0	\$0	0	\$0	0	\$12,023-
RANDOLPH	4	\$220	0	\$0	0	\$0	0	\$0	0	\$0	0	\$0
RAY	0	\$0	1	\$22	0	\$0	0	\$0	0	\$0	0	\$0
REYNOLDS	24	\$1,409	0	\$0	0	\$0	0	\$0	0	\$0	2	\$31,487
RIPLEY	40	\$2,460	0	\$0	1	\$5,991	0	\$0	0	\$0	0	\$0
ST. CHARLES	10	\$640	0	\$0	73	\$456,822	11	\$16,168	0	\$0	2	\$2,284
ST. CLAIR	1	\$60	2	\$2,285	0	\$0	0	\$0	0	\$0	0	\$0
ST. FRANCOIS	163	\$9,865	0	\$0	0	\$0	10	\$11,241	3	\$171	1	\$1,130
STE. GENEVIEVE	25	\$1,560	0	\$0	0	\$0	6	\$15,038	0	\$0	0	\$0
ST. LOUIS	67	\$4,738	9	\$1,159	139	\$913,244	69	\$134,912	1	\$210	9	\$47,882
SALINE	5	\$300	3	\$270	251	\$1,568,429	2	\$4,802	15	\$38,112	3	\$84
SCHUYLER	5	\$349	0	\$0	0	\$0	0	\$0	0	\$0	0	\$0
SCOTLAND	6	\$397	0	\$0	0	\$0	0	\$0	0	\$0	0	\$0
SCOTT	157	\$9,412	4	\$89	29	\$189,793	3	\$3,315	1	\$768	2	\$19,553
SHANNON	19	\$1,302	0	\$0	0	\$0	1	\$2,532	0	\$0	0	\$0
SHELBY	12	\$723	0	\$0	0	\$0	0	\$0	0	\$0	0	\$3,327-
STODDARD	67	\$3,966	0	\$0	0	\$0	3	\$7,475	0	\$0	1	\$9,787-
STONE	105	\$8,022	4	\$161	0	\$0	4	\$11,507	0	\$0	0	\$0
SULLIVAN	12	\$786	0	\$0	0	\$0	1	\$5,359	0	\$0	0	\$0
TANEY	91	\$6,255	0	\$0	0	\$0	2	\$171	0	\$0	0	\$0
TEXAS	41	\$2,580	0	\$0	0	\$0	0	\$0	0	\$0	0	\$0
VERNON	68	\$4,263	0	\$0	125	\$1,000,806	0	\$0	0	\$0	0	\$0
WARREN	45	\$3,056	0	\$0	0	\$0	0	\$0	0	\$0	0	\$0
WASHINGTON	75	\$4,810	0	\$0	0	\$0	2	\$7,911	0	\$0	0	\$0
WAYNE	75	\$4,621	0	\$0	0	\$0	0	\$0	0	\$0	0	\$0
WEBSTER	59	\$3,465	1	\$17	0	\$0	2	\$5,213	0	\$0	0	\$0
WORTH	2	\$120	2	\$468	0	\$0	0	\$0	0	\$0	0	\$0
WRIGHT	42	\$2,015	8	\$857	0	\$0	1	\$729	0	\$0	0	\$0
ST. LOUIS CITY	56	\$6,507	31	\$5,978	368	\$2,351,145	32	\$68,802	3	\$157	29	\$43,706
INVALID COUNTY	0	\$0	0	\$0	0	\$0	0	\$0	0	\$0	0	\$0

63



TABLE 4. MISSOURI MEDICAID RECIPIENTS AND PAYMENTS BY TYPE OF SERVICE, JANUARY, 2000

COUNTY	HOME HEALTH SERVICES		PHYSICAL DISABLED WAIVER		ADULT DAY HEALTH SERVICES		PRIVATE HOME ICF / MR		DIABETES SELF-MGMT TRAINING		MR / DD WAIVER	
	RECIPIENTS	PAYMENTS	RECIPIENTS	PAYMENTS	RECIPIENTS	PAYMENTS	RECIPIENTS	PAYMENTS	RECIPIENTS	PAYMENTS	RECIPIENTS	PAYMENTS
STATE TOTAL	718	\$417,919	10	\$86,658	540	\$376,718	88	\$455,545	3	\$180	6,274	\$15,631,349
ADAIR	3	\$898	0	\$0	0	\$0	1	\$3,476	0	\$0	109	\$286,559
ANDREW	2	\$185	0	\$0	0	\$0	0	\$0	0	\$0	10	\$24,177
ATCHISON	0	\$0	0	\$0	0	\$0	0	\$0	0	\$0	10	\$22,726
AUDRAIN	0	\$0	0	\$0	0	\$0	0	\$0	0	\$0	43	\$89,355
BARRY	0	\$0	0	\$0	0	\$0	0	\$0	0	\$0	35	\$83,461
BARTON	4	\$655	0	\$0	2	\$699	0	\$0	0	\$0	21	\$53,711
BATES	1	\$1,289	0	\$0	0	\$0	0	\$0	0	\$0	7	\$22,658
BENTON	8	\$6,977	0	\$0	0	\$0	0	\$0	0	\$0	33	\$26,898
BOLLINGER	1	\$77	0	\$0	0	\$0	0	\$0	0	\$0	28	\$14,839
BOONE	9	\$5,251	0	\$0	5	\$1,704	0	\$0	0	\$0	219	\$628,921
BUCHANAN	19	\$11,575	0	\$0	0	\$0	0	\$0	0	\$0	139	\$486,083
BUTLER	17	\$13,742	0	\$0	0	\$0	0	\$0	0	\$0	103	\$239,787
CALDWELL	0	\$0	0	\$0	0	\$0	0	\$0	0	\$0	2	\$2,422
CALLAWAY	0	\$0	0	\$0	0	\$0	0	\$0	0	\$0	48	\$69,496
CAMDEN	3	\$599	0	\$0	1	\$524	0	\$0	0	\$0	40	\$120,722
CAPE GIRARDEAU	5	\$5,800	0	\$0	0	\$0	0	\$0	0	\$0	90	\$199,037
CARROLL	3	\$2,644	0	\$0	0	\$0	0	\$0	0	\$0	24	\$48,490
CARTER	2	\$1,275	0	\$0	0	\$0	0	\$0	0	\$0	10	\$20,331
CASS	7	\$2,101	0	\$0	1	\$260	0	\$0	0	\$0	97	\$242,758
CEDAR	2	\$1,062	0	\$0	0	\$0	0	\$0	0	\$0	33	\$102,251
CHARITON	0	\$0	0	\$0	0	\$0	0	\$0	0	\$0	12	\$12,740
CHRISTIAN	1	\$343	0	\$0	2	\$1,136	0	\$0	0	\$0	23	\$62,379
CLARK	0	\$0	0	\$0	0	\$0	0	\$0	0	\$0	2	\$1,440
CLAY	12	\$8,495	0	\$0	6	\$5,200	0	\$0	0	\$0	128	\$336,846
CLINTON	0	\$0	0	\$0	0	\$0	0	\$0	0	\$0	19	\$39,294
COLE	0	\$0	0	\$0	0	\$0	0	\$0	0	\$0	100	\$169,238
COOPER	2	\$1,687	0	\$0	0	\$0	0	\$0	0	\$0	43	\$77,389
CRAWFORD	2	\$114	0	\$0	2	\$611	0	\$0	0	\$0	13	\$24,928
DADE	2	\$1,093	0	\$0	0	\$0	0	\$0	0	\$0	5	\$8,731
DALLAS	2	\$2,015	0	\$0	2	\$961	0	\$0	0	\$0	16	\$22,908
DAVISS	1	\$638	0	\$0	0	\$0	0	\$0	0	\$0	3	\$2,031
DEKALB	0	\$0	0	\$0	0	\$0	6	\$23,784	0	\$0	5	\$3,700
DENT	2	\$847	0	\$0	0	\$0	0	\$0	0	\$0	25	\$30,349
DOUGLAS	1	\$1,200	0	\$0	0	\$0	0	\$0	0	\$0	13	\$26,757
DUNKLIN	16	\$9,343	0	\$0	0	\$0	0	\$0	0	\$0	48	\$56,294
FRANKLIN	1	\$538	0	\$0	4	\$4,107	0	\$0	0	\$0	81	\$185,448
GASCONADE	1	\$458	0	\$0	0	\$0	0	\$0	0	\$0	13	\$22,019
GENTRY	0	\$0	0	\$0	0	\$0	9	\$25,672	0	\$0	35	\$77,409
GREENE	20	\$7,906	1	\$3,950	34	\$19,402	0	\$0	0	\$0	310	\$700,240
GRUNDY	2	\$107	0	\$0	0	\$0	0	\$0	0	\$0	15	\$23,746
HARRISON	2	\$666	0	\$0	0	\$0	0	\$0	0	\$0	31	\$69,738
HENRY	3	\$655	0	\$0	0	\$0	0	\$0	0	\$0	34	\$109,163
HICKORY	2	\$2,502	0	\$0	0	\$0	0	\$0	0	\$0	8	\$18,210
HOLT	2	\$898	0	\$0	0	\$0	0	\$0	0	\$0	0	\$0
HOWARD	2	\$404	0	\$0	0	\$0	0	\$0	0	\$0	39	\$88,945
HOWELL	3	\$1,767	0	\$0	0	\$0	0	\$0	0	\$0	40	\$70,316
IRON	6	\$1,353	0	\$0	0	\$0	0	\$0	0	\$0	27	\$45,091
JACKSON	105	\$57,882	1	\$6,900	44	\$28,886	0	\$0	0	\$0	844	\$2,109,746
JASPER	17	\$6,915	0	\$0	0	\$0	0	\$0	0	\$0	186	\$545,313
JEFFERSON	18	\$11,587	0	\$0	10	\$6,994	7	\$50,969	0	\$0	148	\$313,732
JOHNSON	0	\$0	0	\$0	0	\$0	0	\$0	0	\$0	28	\$93,363
KNOX	0	\$0	0	\$0	0	\$0	0	\$0	0	\$0	4	\$6,210
LACLEDE	0	\$0	0	\$0	1	\$256	0	\$0	0	\$0	35	\$69,583
LAFAYETTE	3	\$1,975	0	\$0	0	\$0	0	\$0	0	\$0	89	\$228,149
LAWRENCE	6	\$2,598	0	\$0	1	\$218	0	\$0	0	\$0	37	\$70,804
LEWIS	2	\$718	0	\$0	0	\$0	0	\$0	0	\$0	6	\$5,615
LINCOLN	3	\$1,717	0	\$0	1	\$830	0	\$0	0	\$0	42	\$110,808

TABLE 4. MISSOURI MEDICAID RECIPIENTS AND PAYMENTS BY TYPE OF SERVICE, JANUARY, 2000

COUNTY	HOME HEALTH SERVICES		PHYSICAL DISABLED WAIVER		ADULT DAY HEALTH SERVICES		PRIVATE HOME ICF / HR		DIABETES SELF-MGMT TRAINING		HR / DD WAIVER	
	RECIPIENTS	PAYMENTS	RECIPIENTS	PAYMENTS	RECIPIENTS	PAYMENTS	RECIPIENTS	PAYMENTS	RECIPIENTS	PAYMENTS	RECIPIENTS	PAYMENTS
LINN	0	\$0	0	\$0	0	\$0	0	\$0	0	\$0	9	\$17,272
LIVINGSTON	5	\$1,076	0	\$0	0	\$0	0	\$0	0	\$0	25	\$43,202
MCDONALD	2	\$1,143	0	\$0	2	\$1,311	0	\$0	0	\$0	22	\$51,087
MACON	2	\$412	0	\$0	0	\$0	0	\$0	0	\$0	17	\$30,285
MADISON	7	\$4,962	0	\$0	2	\$786	0	\$0	0	\$0	11	\$5,935
MARIES	1	\$899	0	\$0	0	\$0	0	\$0	0	\$0	5	\$10,728
MARION	5	\$1,918	0	\$0	0	\$0	0	\$0	0	\$0	123	\$231,798
MERCER	0	\$0	0	\$0	0	\$0	0	\$0	0	\$0	3	\$5,195
HILLER	3	\$1,321	0	\$0	0	\$0	0	\$0	0	\$0	15	\$32,786
MISSISSIPPI	2	\$359	0	\$0	0	\$0	0	\$0	0	\$0	4	\$3,905
MONITEAU	0	\$0	0	\$0	0	\$0	0	\$0	0	\$0	5	\$11,590
MONROE	1	\$381	0	\$0	0	\$0	0	\$0	0	\$0	31	\$59,608
MONTGOMERY	2	\$449	0	\$0	0	\$0	0	\$0	0	\$0	12	\$33,061
MORGAN	4	\$3,702	0	\$0	0	\$0	0	\$0	0	\$0	35	\$62,482
NEW MADRID	6	\$6,104	0	\$0	0	\$0	0	\$0	0	\$0	7	\$10,142
NEWTON	3	\$1,905	0	\$0	8	\$7,817	0	\$0	0	\$0	71	\$187,776
NODAWAY	7	\$2,766	0	\$0	0	\$0	0	\$0	0	\$0	45	\$122,863
OREGON	2	\$1,594	0	\$0	0	\$0	0	\$0	0	\$0	20	\$57,128
OSAGE	0	\$0	0	\$0	0	\$0	0	\$0	0	\$0	20	\$18,214
OZARK	2	\$3,260	0	\$0	0	\$0	0	\$0	0	\$0	8	\$21,855
PEMISCOT	8	\$4,439	0	\$0	0	\$0	0	\$0	0	\$0	3	\$12,846
PERRY	2	\$955	0	\$0	0	\$0	0	\$0	0	\$0	44	\$68,341
PETTIS	0	\$0	0	\$0	0	\$0	0	\$0	0	\$0	124	\$216,445
PHELPS	5	\$1,327	1	\$8,600	16	\$7,870	0	\$0	0	\$0	90	\$157,225
PIKE	2	\$419	0	\$0	0	\$0	0	\$0	0	\$0	51	\$129,551
PLATTE	1	\$183	0	\$0	1	\$1,573	0	\$0	0	\$0	50	\$83,617
POLK	2	\$1,376	0	\$0	0	\$0	0	\$0	0	\$0	60	\$182,564
PULASKI	3	\$360	0	\$0	1	\$262	0	\$0	0	\$0	26	\$34,690
PUTMAN	1	\$43	0	\$0	0	\$0	0	\$0	0	\$0	2	\$6,253
RALLS	1	\$393	0	\$0	0	\$0	0	\$0	0	\$0	16	\$29,337
RANDOLPH	5	\$3,553	0	\$0	0	\$0	0	\$0	0	\$0	23	\$39,674
RAY	2	\$975	0	\$0	0	\$0	0	\$0	0	\$0	33	\$76,084
REYNOLDS	1	\$718	0	\$0	0	\$0	0	\$0	0	\$0	16	\$14,710
RIPLEY	11	\$13,909	0	\$0	0	\$0	0	\$0	0	\$0	23	\$49,916
ST. CHARLES	10	\$4,586	0	\$0	29	\$28,040	0	\$0	0	\$0	273	\$981,595
ST. CLAIR	0	\$0	0	\$0	0	\$0	0	\$0	0	\$0	2	\$3,692
ST. FRANCOIS	30	\$25,701	0	\$0	18	\$6,773	0	\$0	0	\$0	39	\$48,652
STE. GENEVIEVE	2	\$733	0	\$0	5	\$1,398	0	\$0	0	\$0	28	\$65,088
ST. LOUIS	89	\$52,376	4	\$46,633	159	\$125,678	14	\$56,105	0	\$0	619	\$2,119,969
SALINE	4	\$2,383	0	\$0	0	\$0	0	\$0	0	\$0	107	\$290,359
SCHUYLER	0	\$0	0	\$0	0	\$0	0	\$0	0	\$0	3	\$829
SCOTLAND	1	\$816	0	\$0	0	\$0	0	\$0	0	\$0	1	\$3,371
SCOTT	9	\$3,440	1	\$12,575	1	\$480	0	\$0	0	\$0	50	\$144,794
SHANNON	2	\$1,182	0	\$0	0	\$0	0	\$0	0	\$0	2	\$6,419
SHELBY	1	\$119	0	\$0	0	\$0	0	\$0	0	\$0	9	\$17,187
STODDARD	3	\$1,779	2	\$8,000	0	\$0	0	\$0	2	\$100	76	\$101,702
STONE	2	\$1,017	0	\$0	1	\$43	0	\$0	0	\$0	3	\$8,139
SULLIVAN	0	\$0	0	\$0	0	\$0	9	\$63,316	0	\$0	14	\$19,568
TANEY	1	\$175	0	\$0	1	\$524	0	\$0	1	\$80	40	\$96,578
TEXAS	3	\$291	0	\$0	0	\$0	0	\$0	0	\$0	20	\$39,108
VERNON	3	\$2,011	0	\$0	7	\$3,276	0	\$0	0	\$0	54	\$193,305
WARREN	1	\$59	0	\$0	2	\$1,922	0	\$0	0	\$0	57	\$188,872
WASHINGTON	13	\$6,578	0	\$0	1	\$524	0	\$0	0	\$0	47	\$44,588
WAYNE	4	\$1,152	0	\$0	0	\$0	0	\$0	0	\$0	13	\$25,225
WEBSTER	1	\$391	0	\$0	2	\$2,272	0	\$0	0	\$0	14	\$26,141
WORTH	0	\$0	0	\$0	0	\$0	0	\$0	0	\$0	0	\$0
WRIGHT	3	\$709	0	\$0	0	\$0	0	\$0	0	\$0	13	\$15,124
ST. LOUIS CITY	113	\$72,673	0	\$0	168	\$114,368	42	\$232,220	0	\$0	131	\$449,173
INVALID COUNTY	0	\$0	0	\$0	0	\$0	0	\$0	0	\$0	2	\$293

TABLE 4. MISSOURI MEDICAID RECIPIENTS AND PAYMENTS BY TYPE OF SERVICE, JANUARY, 2000

COUNTY	NURSE PRACTITIONER		CASE MANAGEMENT		PSYCHIATRIC REHAB PRIVATE		PSYCHIATRIC REHAB PUBLIC		NON-EMERGENCY TRANSPORTATION		CSTAR PRIVATE	
	RECIPIENTS	PAYMENTS	RECIPIENTS	PAYMENTS	RECIPIENTS	PAYMENTS	RECIPIENTS	PAYMENTS	RECIPIENTS	PAYMENTS	RECIPIENTS	PAYMENTS
STATE TOTAL	1,602	\$40,326	1,167	\$39,097	6,428	\$3,501,604	0	\$0	4,466	\$834,657	1,299	\$993,173
ADAIR	26	\$967	0	\$0	65	\$56,706	0	\$0	26	\$5,699	38	\$39,273
ANDREW	1	\$35	4	\$98	5	\$2,239	0	\$0	2	\$457	0	\$0
ATCHISON	13	\$272	0	\$0	1	\$283	0	\$0	2	\$915	0	\$0
AUDRAIN	0	\$0	1	\$30	94	\$96,341	0	\$0	16	\$3,557	4	\$2,547
BARRY	3	\$139	23	\$514	49	\$41,297	0	\$0	37	\$6,557	2	\$1,631
BARTON	4	\$58	8	\$160	6	\$4,837	0	\$0	4	\$578	3	\$1,567
BATES	8	\$144	0	\$0	30	\$18,012	0	\$0	8	\$2,602	5	\$3,610
BENTON	33	\$2,064	0	\$0	44	\$23,128	0	\$0	56	\$12,665	7	\$1,340
BOLLINGER	13	\$561	6	\$70	51	\$24,621	0	\$0	5	\$431	1	\$170
BOONE	21	\$334	0	\$0	195	\$134,938	0	\$0	102	\$22,193	42	\$23,374
BUCHANAN	10	\$250	109	\$2,524	285	\$181,087	0	\$0	61	\$30,545	8	\$11,320
BUTLER	77	\$1,004	30	\$998	116	\$42,180	0	\$0	45	\$9,783	22	\$9,000
CALDWELL	0	\$0	1	\$30	10	\$3,362	0	\$0	11	\$6,919	0	\$0
CALLAWAY	3	\$175	0	\$0	108	\$89,300	0	\$0	27	\$7,014	6	\$3,773
CAMDEN	1	\$11	0	\$0	30	\$13,863	0	\$0	19	\$4,709	0	\$0
CAPE GIRARDEAU	126	\$3,322	1	\$8	159	\$91,852	0	\$0	56	\$9,401	34	\$21,852
CARROLL	0	\$0	0	\$0	0	\$0	0	\$0	17	\$4,271	2	\$2,343
CARTER	4	\$65	9	\$204	9	\$3,360	0	\$0	11	\$2,699	0	\$0
CASS	8	\$250	0	\$0	69	\$41,555	0	\$0	47	\$4,564	8	\$5,211
CEDAR	8	\$271	5	\$62	54	\$36,789	0	\$0	21	\$4,325	3	\$1,678
CHARITON	3	\$31	0	\$0	0	\$0	0	\$0	10	\$3,289	5	\$2,247
CHRISTIAN	44	\$1,013	9	\$86	30	\$4,922	0	\$0	27	\$8,604	2	\$2,016
CLARK	1	\$105	0	\$0	1	\$77	0	\$0	7	\$2,051	0	\$0
CLAY	1	\$35	0	\$0	132	\$89,794	0	\$0	41	\$5,067	3	\$6,073
CLINTON	0	\$0	3	\$98	10	\$4,458	0	\$0	5	\$686	1	\$1,206
COLE	5	\$39	0	\$0	210	\$123,293	0	\$0	25	\$5,060	5	\$2,776
COOPER	2	\$44	0	\$0	5	\$5,795	0	\$0	19	\$4,356	0	\$0
CRAWFORD	6	\$233	0	\$0	8	\$4,185	0	\$0	26	\$10,370	4	\$4,224
DADE	3	\$55	1	\$90	4	\$2,818	0	\$0	6	\$710	1	\$484
DALLAS	12	\$299	27	\$888	9	\$3,460	0	\$0	10	\$1,837	1	\$2,426
DAVISS	0	\$0	11	\$198	3	\$3,173	0	\$0	7	\$2,745	6	\$4,818
DEKALB	0	\$0	1	\$30	10	\$3,785	0	\$0	10	\$2,677	2	\$1,307
DENT	2	\$144	4	\$54	14	\$6,411	0	\$0	24	\$4,811	3	\$1,975
DOUGLAS	53	\$949	0	\$0	3	\$144	0	\$0	20	\$5,973	1	\$2,595
DUNKLIN	10	\$205	36	\$1,070	10	\$4,728	0	\$0	96	\$18,188	20	\$20,125
FRANKLIN	6	\$54	9	\$72	28	\$13,251	0	\$0	55	\$11,101	2	\$761
GASCONADE	1	\$6	1	\$8	19	\$11,431	0	\$0	16	\$9,166	0	\$0
GENRY	0	\$0	7	\$218	5	\$1,537	0	\$0	6	\$3,202	0	\$0
GREENE	96	\$3,017	7	\$80	254	\$60,589	0	\$0	224	\$44,268	70	\$57,015
GRUNDY	3	\$180	0	\$0	47	\$26,972	0	\$0	4	\$741	14	\$11,768
HARRISON	4	\$77	0	\$0	15	\$3,925	0	\$0	9	\$1,887	1	\$566
HENRY	4	\$259	0	\$0	94	\$59,087	0	\$0	23	\$5,744	14	\$7,266
HICKORY	1	\$44	4	\$98	11	\$5,957	0	\$0	4	\$476	0	\$0
HOLT	2	\$47	0	\$0	2	\$680	0	\$0	2	\$457	0	\$0
HOWARD	8	\$178	0	\$0	1	\$329	0	\$0	7	\$2,955	0	\$0
HOWELL	52	\$1,666	22	\$716	38	\$7,991	0	\$0	51	\$6,935	4	\$3,456
IRON	11	\$419	0	\$0	14	\$5,912	0	\$0	22	\$5,858	0	\$0
JACKSON	47	\$1,862	7	\$349	944	\$450,588	0	\$0	527	\$56,791	166	\$185,505
JASPER	110	\$2,262	31	\$940	148	\$83,855	0	\$0	42	\$10,980	70	\$57,957
JEFFERSON	14	\$206	92	\$932	7	\$9,148	0	\$0	181	\$21,398	19	\$27,968
JOHNSON	1	\$84	0	\$0	98	\$47,275	0	\$0	23	\$7,115	1	\$2,063
KNOX	2	\$13	1	\$150	14	\$8,823	0	\$0	6	\$3,248	2	\$988
LACLEDE	7	\$214	3	\$76	59	\$30,983	0	\$0	21	\$5,356	2	\$562
LAFAYETTE	5	\$134	0	\$0	46	\$26,242	0	\$0	23	\$7,115	2	\$2,339
LAWRENCE	9	\$293	50	\$1,000	40	\$21,131	0	\$0	35	\$8,977	1	\$3,525
LEWIS	0	\$0	1	\$38	2	\$1,429	0	\$0	7	\$1,025	3	\$962
LINCOLN	1	\$5	0	\$0	22	\$11,011	0	\$0	28	\$8,769	7	\$5,520

96

TABLE 4. MISSOURI MEDICAID RECIPIENTS AND PAYMENTS BY TYPE OF SERVICE, JANUARY, 2000

COUNTY	NURSE PRACTITIONER		CASE MANAGEMENT		PSYCHIATRIC REHAB PRIVATE		PSYCHIATRIC REHAB PUBLIC		NON-EMERGENCY TRANSPORTATION		CSTAR PRIVATE	
	RECIPIENTS	PAYMENTS	RECIPIENTS	PAYMENTS	RECIPIENTS	PAYMENTS	RECIPIENTS	PAYMENTS	RECIPIENTS	PAYMENTS	RECIPIENTS	PAYMENTS
LINN	3	\$115	0	\$0	21	\$8,087	0	\$0	10	\$4,346	10	\$6,965
LIVINGSTON	1	\$110	0	\$0	42	\$14,767	0	\$0	13	\$4,518	8	\$2,487
MCDONALD	1	\$28	56	\$1,398	14	\$8,634	0	\$0	11	\$4,534	1	\$1,523
MACON	20	\$449	0	\$0	10	\$8,109	0	\$0	27	\$7,693	7	\$3,669
MADISON	17	\$402	5	\$158	22	\$7,082	0	\$0	12	\$1,508	1	\$2,334
MARIES	3	\$20	3	\$90	9	\$4,196	0	\$0	9	\$3,206	0	\$0
MARION	1	\$5	41	\$1,976	129	\$95,072	0	\$0	28	\$5,585	9	\$1,647
MERCER	0	\$0	0	\$0	5	\$1,784	0	\$0	4	\$629	2	\$5,037
MILLER	3	\$19	0	\$0	41	\$16,223	0	\$0	25	\$5,611	0	\$0
MISSISSIPPI	2	\$57	65	\$1,676	23	\$10,140	0	\$0	49	\$10,126	6	\$3,328
MONITEAU	1	\$6	0	\$0	4	\$4,293	0	\$0	7	\$2,104	0	\$0
MONROE	3	\$30	0	\$0	6	\$5,448	0	\$0	6	\$2,906	3	\$103
MONTGOMERY	0	\$0	1	\$8	28	\$30,878	0	\$0	12	\$2,151	1	\$118
MORGAN	3	\$37	0	\$0	13	\$8,289	0	\$0	17	\$3,156	2	\$3,654
NEW MADRID	7	\$95	2	\$68	20	\$3,228	0	\$0	70	\$15,779	7	\$4,594
NEWTON	18	\$317	17	\$400	33	\$17,989	0	\$0	17	\$3,641	10	\$3,245
NODAWAY	1	\$30	12	\$170	18	\$9,701	0	\$0	6	\$2,230	0	\$0
OREGON	13	\$349	0	\$0	8	\$66-	0	\$0	25	\$5,054	0	\$0
OSAGE	0	\$0	0	\$0	16	\$6,820	0	\$0	5	\$701	0	\$0
OZARK	6	\$215	1	\$30	4	\$391	0	\$0	13	\$2,229	0	\$0
PEMISCOT	1	\$105	2	\$46	0	\$0	0	\$0	42	\$12,628	12	\$7,114
PERRY	6	\$412	0	\$0	15	\$8,058	0	\$0	6	\$2,248	1	\$14
PETTIS	5	\$98	0	\$0	55	\$34,227	0	\$0	26	\$7,608	17	\$3,606
PHELPS	7	\$363	53	\$1,502	74	\$49,518	0	\$0	37	\$8,216	4	\$3,544
PIKE	0	\$0	3	\$158	28	\$17,879	0	\$0	20	\$5,186	1	\$2,905
PLATTE	2	\$89	0	\$0	48	\$35,764	0	\$0	23	\$2,768	3	\$887
POLK	13	\$282	0	\$0	19	\$3,748	0	\$0	47	\$8,019	4	\$1,122
PULASKI	3	\$170	0	\$0	42	\$21,384	0	\$0	47	\$14,128	2	\$3,370
PUTMAN	3	\$175	0	\$0	8	\$2,797	0	\$0	7	\$4,419	3	\$10,746
RALLS	0	\$0	27	\$1,590	23	\$15,793	0	\$0	2	\$1,481	1	\$70
RANDOLPH	4	\$239	0	\$0	6	\$5,390	0	\$0	24	\$6,930	6	\$2,171
RAY	0	\$0	0	\$0	6	\$2,106	0	\$0	27	\$3,167	0	\$0
REYNOLDS	6	\$219	12	\$250	14	\$6,601	0	\$0	20	\$6,349	1	\$1,417
RIPLEY	5	\$35	29	\$2,038	29	\$8,209	0	\$0	32	\$5,818	5	\$4,820
ST. CHARLES	13	\$253	1	\$8	83	\$64,343	0	\$0	61	\$10,940	15	\$15,261
ST. CLAIR	0	\$0	0	\$0	19	\$12,012	0	\$0	9	\$1,522	2	\$276
ST. FRANCOIS	39	\$1,253	0	\$0	188	\$100,798	0	\$0	47	\$10,171	19	\$9,964
STE. GENEVIEVE	6	\$416	0	\$0	28	\$11,636	0	\$0	6	\$2,538	6	\$1,546
ST. LOUIS	96	\$1,438	33	\$1,337	472	\$234,052	0	\$0	457	\$36,273	129	\$80,033
SALINE	4	\$80	0	\$0	12	\$7,135	0	\$0	18	\$6,726	1	\$137
SCHUYLER	4	\$203	5	\$150	1	\$82	0	\$0	6	\$683	1	\$620
SCOTLAND	4	\$67	0	\$0	6	\$3,573	0	\$0	17	\$6,610	1	\$867
SCOTT	40	\$772	40	\$1,970	60	\$32,054	0	\$0	38	\$7,456	11	\$2,143
SHANNON	6	\$110	26	\$1,702	6	\$144	0	\$0	10	\$2,884	1	\$2,008
SHELBY	19	\$402	0	\$0	3	\$815	0	\$0	10	\$2,564	1	\$1,155
STODDARD	32	\$463	4	\$92	33	\$14,310	0	\$0	55	\$13,503	15	\$12,553
STONE	21	\$718	3	\$24	17	\$1,553	0	\$0	21	\$4,761	1	\$3,716
SULLIVAN	1	\$35	0	\$0	18	\$6,583	0	\$0	11	\$2,058	0	\$0
TANEY	7	\$70	20	\$626	20	\$2,367	0	\$0	25	\$6,724	1	\$2,415
TEXAS	47	\$1,175	96	\$4,600	16	\$1,172	0	\$0	22	\$6,014	5	\$2,856
VERNON	14	\$351	1	\$8	61	\$53,190	0	\$0	19	\$4,113	35	\$11,877
WARREN	0	\$0	1	\$8	6	\$3,793	0	\$0	24	\$5,293	4	\$708
WASHINGTON	13	\$400	3	\$98	26	\$7,666	0	\$0	39	\$9,463	6	\$2,721
WAYNE	67	\$883	0	\$0	39	\$10,548	0	\$0	24	\$7,969	6	\$2,794
WEBSTER	20	\$538	1	\$8	12	\$2,924	0	\$0	26	\$6,056	1	\$1,088
WORTH	0	\$0	2	\$38	0	\$0	0	\$0	2	\$457	0	\$0
WRIGHT	32	\$1,009	3	\$188	7	\$392	0	\$0	41	\$6,223	2	\$6,917
ST. LOUIS CITY	74	\$1,092	72	\$4,762	725	\$407,223	0	\$0	530	\$59,061	292	\$201,800
INVALID COUNTY	0	\$0	1	\$30	0	\$0	0	\$0	0	\$0	0	\$0

TABLE 4. MISSOURI MEDICAID RECIPIENTS AND PAYMENTS BY TYPE OF SERVICE, JANUARY, 2000

COUNTY	CSTAR PUBLIC		FEDERALLY QUALIFIED HEALTH CLINIC		NON-PARTICIPATING PROVIDERS		RURAL HEALTH CLINICS		CRNA		AIDS WAIVER	
	RECIPIENTS	PAYMENTS	RECIPIENTS	PAYMENTS	RECIPIENTS	PAYMENTS	RECIPIENTS	PAYMENTS	RECIPIENTS	PAYMENTS	RECIPIENTS	PAYMENTS
STATE TOTAL	0	\$0	3,771	\$390,397	284	\$23,573	22,173	\$1,557,748	704	\$37,418	21	\$41,474
ADAIR	0	\$0	102	\$8,132	0	\$0	14	\$671	0	\$0	0	\$0
ANDREW	0	\$0	27	\$2,754	0	\$0	99	\$5,514	0	\$0	1	\$90
ATCHISON	0	\$0	4	\$440	0	\$0	88	\$4,340	0	\$0	0	\$0
AUDRAIN	0	\$0	2	\$88	1	\$5	5	\$255	4	\$356	0	\$0
BARRY	0	\$0	0	\$0	0	\$188	255	\$15,557	12	\$671	0	\$0
BARTON	0	\$0	0	\$0	3	\$383	22	\$905	8	\$296	0	\$0
BATES	0	\$0	2	\$79	2	\$119	79	\$2,700	1	\$301	0	\$0
BENTON	0	\$0	2	\$223	3	\$396	5	\$478	2	\$143	0	\$0
BOLLINGER	0	\$0	77	\$4,012	0	\$0	90	\$5,842	0	\$0	0	\$0
BOONE	0	\$0	51	\$2,712	3	\$172	2	\$52	0	\$0	0	\$0
BUCHANAN	0	\$0	230	\$14,212	3	\$1,229	45	\$2,759	0	\$0	0	\$0
BUTLER	0	\$0	7	\$1,196	3	\$115	118	\$8,728	37	\$1,665	0	\$0
CALDWELL	0	\$0	60	\$3,819	0	\$0	29	\$2,376	1	\$26	0	\$0
CALLAWAY	0	\$0	2	\$126	2	\$64	23	\$1,205	0	\$0	0	\$0
CAMDEN	0	\$0	15	\$954	1	\$4	15	\$654	9	\$319	0	\$0
CAPE GIRARDEAU	0	\$0	51	\$2,194	2	\$129	379	\$29,468	1	\$47	0	\$0
CARROLL	0	\$0	5	\$453	1	\$4	13	\$1,179	0	\$0	0	\$0
CARTER	0	\$0	9	\$242	0	\$0	226	\$13,181	6	\$196	0	\$0
CASS	0	\$0	3	\$242	5	\$209	60	\$1,884	0	\$0	0	\$0
CEDAR	0	\$0	0	\$0	0	\$0	512	\$42,516	6	\$254	0	\$0
CHARITON	0	\$0	0	\$0	0	\$0	16	\$323	2	\$109	0	\$0
CHRISTIAN	0	\$0	0	\$0	4	\$723	231	\$13,221	8	\$326	0	\$0
CLARK	0	\$0	3	\$305	0	\$0	52	\$3,053	0	\$0	0	\$0
CLAY	0	\$0	51	\$2,215	13	\$1,453	1	\$60	0	\$0	0	\$0
CLINTON	0	\$0	12	\$990	2	\$236	6	\$692	1	\$17	0	\$0
COLE	0	\$0	2	\$211	7	\$224	2	\$65	1	\$29	0	\$0
COOPER	0	\$0	0	\$0	1	\$122	8	\$195	0	\$0	0	\$0
CRAWFORD	0	\$0	0	\$0	0	\$0	636	\$51,627	2	\$404	0	\$0
DADE	0	\$0	0	\$0	0	\$0	164	\$10,463	5	\$185	0	\$0
DALLAS	0	\$0	0	\$0	3	\$116	296	\$19,729	4	\$189	0	\$0
DAVISS	0	\$0	21	\$1,686	0	\$0	36	\$2,227	3	\$118	0	\$0
DEKALB	0	\$0	6	\$429	4	\$278	41	\$3,306	5	\$102	0	\$0
DENT	0	\$0	3	\$201	0	\$0	329	\$19,438	1	\$57	0	\$0
DOUGLAS	0	\$0	0	\$0	1	\$149	93	\$6,383	6	\$201	0	\$0
DUNKLIN	0	\$0	16	\$675	0	\$23	1,321	\$117,765	44	\$1,782	0	\$0
FRANKLIN	0	\$0	1	\$85	5	\$189	75	\$4,189	1	\$31	0	\$0
GASCONADE	0	\$0	0	\$0	4	\$146	9	\$811	0	\$0	0	\$0
GENRY	0	\$0	12	\$124	0	\$0	25	\$1,067	0	\$0	0	\$0
GREENE	0	\$0	3	\$287	32	\$2,919	244	\$17,150	63	\$2,988	0	\$0
GRUNDY	0	\$0	4	\$133	4	\$75	98	\$4,304	0	\$0	0	\$0
HARRISON	0	\$0	0	\$0	0	\$0	159	\$7,146	0	\$0	0	\$0
HENRY	0	\$0	0	\$0	1	\$27	8	\$222	2	\$52	0	\$0
HICKORY	0	\$0	1	\$34	1	\$40	182	\$12,213	4	\$125	0	\$0
HOLT	0	\$0	70	\$2,771	0	\$0	32	\$3,130	0	\$0	0	\$0
HOWARD	0	\$0	0	\$0	1	\$6	1	\$60	0	\$0	0	\$0
HOWELL	0	\$0	1	\$130	2	\$16	1,108	\$91,420	36	\$2,953	0	\$0
IRON	0	\$0	1	\$9	0	\$0	78	\$5,208	4	\$180	0	\$0
JACKSON	0	\$0	1,014	\$143,130	34	\$2,172	20	\$1,472	12	\$384	1	\$1,257
JASPER	0	\$0	1	\$8	14	\$989	26	\$1,715	22	\$943	0	\$0
JEFFERSON	0	\$0	15	\$1,584	3	\$308	58	\$3,176	10	\$644	1	\$608
JOHNSON	0	\$0	0	\$0	2	\$295	61	\$3,405	0	\$0	0	\$0
KNOX	0	\$0	41	\$2,345	0	\$0	80	\$3,422	0	\$0	0	\$0
LACLEDE	0	\$0	28	\$4,201	9	\$313	840	\$53,424	12	\$847	0	\$0
LAFAYETTE	0	\$0	1	\$34	5	\$1,928	19	\$1,543	0	\$0	0	\$0
LAWRENCE	0	\$0	0	\$0	1	\$82	173	\$9,486	21	\$1,000	0	\$0
LEWIS	0	\$0	7	\$664	1	\$4	223	\$8,867	1	\$20	0	\$0
LINCOLN	0	\$0	1	\$83	5	\$1,124	437	\$18,681	4	\$516	0	\$0

TABLE 4. MISSOURI MEDICAID RECIPIENTS AND PAYMENTS BY TYPE OF SERVICE, JANUARY, 2000

COUNTY	CSTAR PUBLIC		FEDERALLY QUALIFIED HEALTH CLINIC		NON-PARTICIPATING PROVIDERS		RURAL HEALTH CLINICS		CRNA		AIDS WAIVER	
	RECIPIENTS	PAYMENTS	RECIPIENTS	PAYMENTS	RECIPIENTS	PAYMENTS	RECIPIENTS	PAYMENTS	RECIPIENTS	PAYMENTS	RECIPIENTS	PAYMENTS
LINN	0	\$0	13	\$1,964	0	\$0	25	\$1,508	3	\$380	0	\$0
LIVINGSTON	0	\$0	20	\$1,252	0	\$0	8	\$359	0	\$0	0	\$0
MCDONALD	0	\$0	0	\$0	6	\$253	527	\$40,219	4	\$155	0	\$0
MACON	0	\$0	20	\$1,563	1	\$31	5	\$216	2	\$145	0	\$0
MADISON	0	\$0	1	\$43	1	\$4	13	\$1,148	5	\$291	0	\$0
MARIES	0	\$0	0	\$0	0	\$0	53	\$3,662	0	\$0	0	\$0
MARION	0	\$0	5	\$669	1	\$4	26	\$915	0	\$0	0	\$0
MERCER	0	\$0	0	\$0	0	\$0	69	\$2,996	1	\$38	0	\$0
MILLER	0	\$0	4	\$238	0	\$0	8	\$207	5	\$206	0	\$0
MISSISSIPPI	0	\$0	48	\$3,116	1	\$0	230	\$7,401	0	\$0	0	\$0
MONITEAU	0	\$0	1	\$18	0	\$0	0	\$0	0	\$0	0	\$0
MONROE	0	\$0	2	\$111	0	\$0	18	\$276	2	\$47	0	\$0
MONTGOMERY	0	\$0	0	\$0	1	\$58	81	\$8,645	0	\$0	0	\$0
MORGAN	0	\$0	0	\$0	0	\$0	2	\$361	2	\$83	0	\$0
NEW MADRID	0	\$0	228	\$16,301	0	\$0	328	\$24,698	3	\$116	0	\$0
NEWTON	0	\$0	0	\$0	3	\$127	163	\$8,317	6	\$237	0	\$0
NODAWAY	0	\$0	8	\$461	0	\$0	54	\$3,255	0	\$0	0	\$0
OREGON	0	\$0	0	\$0	7	\$37	569	\$31,913	10	\$994	0	\$0
OSAGE	0	\$0	0	\$0	0	\$0	0	\$0	0	\$0	0	\$0
DZARK	0	\$0	0	\$0	0	\$0	448	\$35,663	8	\$670	0	\$0
PEMISCOT	0	\$0	13	\$2,688	0	\$0	1,014	\$71,927	26	\$1,003	0	\$0
PERRY	0	\$0	1	\$13	0	\$0	303	\$18,668	1	\$68	0	\$0
PETTIS	0	\$0	0	\$0	7	\$778	3	\$179	0	\$0	0	\$0
PHELPS	0	\$0	0	\$0	0	\$0	219	\$12,078	0	\$0	0	\$0
PIKE	0	\$0	0	\$0	0	\$0	410	\$24,259	0	\$0	0	\$0
PLATTE	0	\$0	7	\$249	0	\$0	1	\$12	2	\$32	0	\$0
POLK	0	\$0	2	\$306	3	\$244	203	\$12,917	12	\$701	0	\$0
PULASKI	0	\$0	107	\$7,353	1	\$494	663	\$49,481	3	\$245	0	\$0
PUTMAN	0	\$0	4	\$860	0	\$0	74	\$2,227	0	\$0	0	\$0
RALLS	0	\$0	1	\$28	0	\$0	6	\$590	1	\$32	0	\$0
RANDOLPH	0	\$0	2	\$212	1	\$10	3	\$525	3	\$292	0	\$0
RAY	0	\$0	3	\$67	2	\$42	54	\$6,659	1	\$45	0	\$0
REYNOLDS	0	\$0	34	\$1,182	0	\$0	184	\$12,668	7	\$175	0	\$0
RIPLEY	0	\$0	1	\$1,425	0	\$0	1,108	\$89,420	15	\$785	0	\$0
ST. CHARLES	0	\$0	2	\$233	8	\$396	18	\$1,089	4	\$60	0	\$0
ST. CLAIR	0	\$0	0	\$0	2	\$180	7	\$2,357	0	\$0	0	\$0
ST. FRANCOIS	0	\$0	1	\$82	2	\$18	162	\$9,720	44	\$2,618	0	\$0
STE. GENEVIEVE	0	\$0	0	\$0	0	\$0	210	\$9,420	3	\$94	0	\$0
ST. LOUIS	0	\$0	147	\$19,603	14	\$989	17	\$538	19	\$1,004	0	\$0
SALINE	0	\$0	1	\$30	0	\$0	1	\$45	1	\$42	0	\$0
SCHUYLER	0	\$0	12	\$1,209	0	\$0	45	\$3,132	0	\$0	0	\$0
SCOTLAND	0	\$0	32	\$2,205	0	\$0	134	\$6,578	0	\$0	0	\$0
SCOTT	0	\$0	191	\$14,976	0	\$0	182	\$16,245	0	\$0	0	\$0
SHANNON	0	\$0	35	\$1,616	0	\$0	540	\$38,366	10	\$988	0	\$0
SHELBY	0	\$0	7	\$429	0	\$0	127	\$3,900	2	\$318	0	\$0
STODDARD	0	\$0	25	\$2,556	0	\$0	845	\$69,778	11	\$602	0	\$0
STONE	0	\$0	0	\$0	5	\$927	322	\$32,288	7	\$437	0	\$0
SULLIVAN	0	\$0	10	\$2,093	2	\$14	264	\$13,020	0	\$0	0	\$0
TANEY	0	\$0	0	\$0	4	\$1,162	267	\$21,236	8	\$399	0	\$0
TEXAS	0	\$0	1	\$31	1	\$150	622	\$54,760	19	\$1,017	0	\$0
VERNON	0	\$0	0	\$0	8	\$192	37	\$5,493	3	\$246	0	\$0
WARREN	0	\$0	1	\$41	1	\$100	23	\$1,136	4	\$182	0	\$0
WASHINGTON	0	\$0	2	\$213	0	\$0	939	\$62,448	18	\$856	0	\$0
WAYNE	0	\$0	6	\$297	5	\$52	515	\$39,051	16	\$668	0	\$0
WEBSTER	0	\$0	2	\$57	0	\$0	292	\$18,614	10	\$381	0	\$0
WORTH	0	\$0	0	\$0	0	\$0	7	\$267	0	\$0	0	\$0
WRIGHT	0	\$0	1	\$15	3	\$230	422	\$31,499	6	\$286	0	\$0
ST. LOUIS CITY	0	\$0	806	\$100,343	6	\$499	36	\$2,428	36	\$1,973	18	\$39,519
INVALID COUNTY	0	\$0	0	\$0	0	\$0	0	\$0	0	\$0	0	\$0

69

TABLE 4. MISSOURI MEDICAID RECIPIENTS AND PAYMENTS BY TYPE OF SERVICE, JANUARY, 2000

COUNTY	COMPREHENSIVE DAY REHAB		EPSDT REFERRAL SERVICES		EPSDT TARGETED CASE MANAGEMENT		STATE INSTITUTION TARGETED CASE MNGMNT		MENTAL HOSPITAL TARGETED CASE MNGMNT		INDEPENDENT LIVING WAIVER	
	RECIPIENTS	PAYMENTS	RECIPIENTS	PAYMENTS	RECIPIENTS	PAYMENTS	RECIPIENTS	PAYMENTS	RECIPIENTS	PAYMENTS	RECIPIENTS	PAYMENTS
STATE TOTAL	18	\$27,830	49,441	\$7,154,425	1	\$1,584-	16,451	\$3,180,821	204	\$46,856		
ADAIR	0	\$0	384	\$41,083	0	\$0	182	\$38,440	0	\$0		
ANDREW	0	\$0	168	\$27,621	0	\$0	45	\$8,283	0	\$0		
ATCHISON	0	\$0	109	\$15,266	0	\$0	17	\$3,966	0	\$0		
AUDRAIN	0	\$0	70	\$15,373	0	\$0	115	\$20,533	0	\$0		
BARRY	0	\$0	668	\$82,874	0	\$0	106	\$22,851	0	\$0		
BARTON	0	\$0	226	\$34,945	0	\$0	41	\$10,972	0	\$0		
BATES	0	\$0	256	\$27,703	0	\$0	39	\$10,665	0	\$0		
BENTON	0	\$0	384	\$38,269	0	\$0	67	\$14,621	1	\$59		
BOLLINGER	0	\$0	296	\$23,514	0	\$0	55	\$8,501	0	\$0		
BOONE	0	\$0	309	\$77,910	0	\$0	624	\$89,611	1	\$256		
BUCHANAN	0	\$0	1,576	\$192,188	0	\$0	652	\$90,167	0	\$0		
BUTLER	1	\$5,170	1,380	\$222,151	0	\$0	227	\$50,942	0	\$0		
CALDWELL	0	\$0	208	\$16,821	0	\$0	14	\$1,897	0	\$0		
CALLAWAY	0	\$0	110	\$22,455	0	\$0	122	\$27,080	0	\$0		
CAMDEN	0	\$0	64	\$10,008	0	\$0	72	\$20,127	0	\$0		
CAPE GIRARDEAU	0	\$0	781	\$100,016	0	\$0	222	\$46,822	0	\$0		
CARROLL	0	\$0	308	\$25,412	0	\$0	40	\$10,320	1	\$157		
CARTER	0	\$0	214	\$18,866	0	\$0	24	\$4,343	0	\$0		
CASS	0	\$0	139	\$59,700	0	\$0	150	\$31,035	0	\$0		
CEDAR	0	\$0	320	\$37,576	0	\$0	62	\$13,471	0	\$0		
CHARITON	0	\$0	15	\$808	0	\$0	38	\$10,452	0	\$0		
CHRISTIAN	0	\$0	1,020	\$131,064	0	\$0	117	\$23,254	0	\$0		
CLARK	0	\$0	161	\$8,672	0	\$0	19	\$3,351	0	\$0		
CLAY	0	\$0	174	\$53,281	0	\$0	260	\$44,004	0	\$0		
CLINTON	0	\$0	217	\$46,906	0	\$0	45	\$7,280	0	\$0		
COLE	0	\$0	106	\$16,076	0	\$0	191	\$36,030	0	\$0		
COOPER	0	\$0	29	\$3,896	0	\$0	59	\$11,880	1	\$65		
CRAWFORD	0	\$0	371	\$27,579	0	\$0	37	\$6,021	0	\$0		
DADE	0	\$0	130	\$26,891	0	\$0	15	\$3,317	0	\$0		
DALLAS	0	\$0	310	\$42,067	0	\$0	44	\$7,610	0	\$0		
DAVIESS	0	\$0	161	\$15,678	0	\$0	20	\$4,806	0	\$0		
DEKALB	0	\$0	160	\$20,130	0	\$0	34	\$5,815	0	\$0		
DENT	0	\$0	328	\$30,328	0	\$0	56	\$12,200	0	\$0		
DOUGLAS	0	\$0	505	\$76,540	0	\$0	35	\$4,236	0	\$0		
DUNKLIN	0	\$0	1,813	\$159,078	0	\$0	172	\$44,603	0	\$0		
FRANKLIN	0	\$0	147	\$43,465	0	\$0	170	\$38,069	0	\$0		
GASCONADE	0	\$0	40	\$3,782	0	\$0	43	\$7,176	0	\$0		
GENTRY	0	\$0	141	\$19,758	0	\$0	53	\$9,280	0	\$0		
GREENE	0	\$0	4,525	\$566,709	0	\$0	755	\$148,151	0	\$0		
GRUNDY	0	\$0	193	\$14,779	0	\$0	44	\$8,927	0	\$0		
HARRISON	0	\$0	144	\$17,046	0	\$0	61	\$12,981	0	\$0		
HENRY	0	\$0	80	\$14,982	0	\$0	82	\$20,818	0	\$0		
HICKORY	0	\$0	336	\$25,494	0	\$0	20	\$5,437	0	\$0		
HOLT	0	\$0	99	\$7,464	0	\$0	16	\$2,517	0	\$0		
HOWARD	0	\$0	19	\$5,315	0	\$0	57	\$14,273	0	\$0		
HOWELL	0	\$0	1,120	\$192,031	0	\$0	89	\$19,125	0	\$0		
IRON	0	\$0	290	\$38,475	0	\$0	56	\$14,869	0	\$0		
JACKSON	3	\$10,230	1,561	\$663,325	1	\$1,053-	1,560	\$272,214	2	\$631		
JASPER	5	\$5,610	2,545	\$281,618	0	\$0	509	\$139,482	0	\$0		
JEFFERSON	0	\$0	340	\$81,183	0	\$0	354	\$81,317	0	\$0		
JOHNSON	0	\$0	67	\$10,729	0	\$0	106	\$22,464	1	\$59		
KNOX	0	\$0	83	\$5,271	0	\$0	16	\$3,372	0	\$0		
LACLEDE	0	\$0	662	\$74,677	0	\$0	60	\$15,332	0	\$0		
LAFAYETTE	1	\$1,980	71	\$16,980	0	\$0	129	\$21,624	0	\$0		
LAWRENCE	0	\$0	898	\$74,804	0	\$0	104	\$21,745	0	\$0		
LEWIS	0	\$0	116	\$9,809	0	\$0	36	\$4,627	0	\$0		
LINCOLN	0	\$0	454	\$78,536	0	\$0	163	\$18,678	0	\$0		

70

TABLE 4. MISSOURI MEDICAID RECIPIENTS AND PAYMENTS BY TYPE OF SERVICE, JANUARY, 2000

COUNTY	COMPREHENSIVE DAY REHAB		EPSDT REFERRAL SERVICES		EPSDT TARGETED CASE MANAGEMENT		STATE INSTITUTION TARGETED CASE MNGMNT		MENTAL HOSPITAL TARGETED CASE MNGMNT		INDEPENDENT LIVING WAIVER	
	RECIPIENTS	PAYMENTS	RECIPIENTS	PAYMENTS	RECIPIENTS	PAYMENTS	RECIPIENTS	PAYMENTS	RECIPIENTS	PAYMENTS	RECIPIENTS	PAYMENTS
LINN	0	\$0	242	\$24,373	0	\$0	62	\$13,327	0	\$0		
LIVINGSTON	0	\$0	259	\$43,813	0	\$0	76	\$12,649	0	\$0		
MCDONALD	0	\$0	448	\$58,922	0	\$0	52	\$9,913	0	\$0		
MACON	0	\$0	227	\$19,135	0	\$0	61	\$9,877	0	\$0		
MADISON	0	\$0	284	\$25,337	0	\$0	34	\$7,648	0	\$0		
MARIES	0	\$0	151	\$11,954	0	\$0	17	\$2,922	0	\$0		
MARION	0	\$0	710	\$50,683	0	\$0	240	\$54,826	0	\$0		
MERCER	0	\$0	51	\$4,645	0	\$0	17	\$2,836	0	\$0		
MILLER	0	\$0	90	\$18,293	0	\$0	44	\$11,294	0	\$0		
MISSISSIPPI	0	\$0	581	\$37,372	0	\$0	47	\$6,053	0	\$0		
MONITEAU	0	\$0	10	\$1,075	0	\$0	19	\$4,342	1	\$263		
MONROE	0	\$0	22	\$1,915	0	\$0	55	\$9,783	0	\$0		
MONTGOMERY	0	\$0	52	\$9,544	0	\$0	52	\$12,977	0	\$0		
MORGAN	0	\$0	32	\$2,596	0	\$0	53	\$12,733	2	\$394		
NEW MADRID	0	\$0	612	\$82,799	0	\$0	65	\$9,383	0	\$0		
NEWTON	0	\$0	1,002	\$129,357	0	\$0	135	\$27,792	0	\$0		
NODAWAY	0	\$0	233	\$16,194	0	\$0	86	\$15,309	0	\$0		
OREGON	0	\$0	186	\$23,430	0	\$0	45	\$9,010	0	\$0		
OSAGE	0	\$0	16	\$2,760	0	\$0	44	\$8,437	0	\$0		
OZARK	0	\$0	202	\$21,029	0	\$0	17	\$2,501	0	\$0		
PEMISCOT	0	\$0	1,123	\$92,865	0	\$0	58	\$9,256	0	\$0		
PERRY	0	\$0	184	\$63,030	0	\$0	72	\$13,883	0	\$0		
PETTIS	0	\$0	117	\$22,061	0	\$0	87	\$17,650	145	\$37,157		
PHELPS	0	\$0	885	\$89,854	0	\$0	156	\$35,066	0	\$0		
PIKE	0	\$0	157	\$15,878	0	\$0	112	\$20,672	0	\$0		
PLATTE	0	\$0	58	\$12,015	0	\$107-	76	\$8,320	0	\$0		
POLK	0	\$0	667	\$67,219	0	\$0	116	\$24,658	0	\$0		
PULASKI	1	\$110	504	\$82,996	0	\$0	63	\$14,680	0	\$0		
PUTMAN	0	\$0	99	\$9,207	0	\$0	24	\$5,547	0	\$0		
RALLS	0	\$0	153	\$15,347	0	\$0	33	\$7,906	0	\$0		
RANDOLPH	0	\$0	66	\$11,410	0	\$0	115	\$25,853	0	\$0		
RAY	0	\$0	50	\$5,375	0	\$0	55	\$6,868	0	\$0		
REYNOLDS	0	\$0	256	\$66,375	0	\$0	33	\$3,058	0	\$0		
RIPLEY	0	\$0	303	\$29,239	0	\$0	33	\$6,952	0	\$0		
ST. CHARLES	0	\$0	219	\$91,239	0	\$0	533	\$84,580	0	\$0		
ST. CLAIR	0	\$0	22	\$3,224	0	\$0	12	\$5,713	0	\$0		
ST. FRANCOIS	0	\$0	1,107	\$130,671	0	\$0	153	\$41,258	0	\$0		
STE. GENEVIEVE	0	\$0	236	\$43,094	0	\$0	65	\$14,664	0	\$0		
ST. LOUIS	5	\$3,520	1,162	\$373,020	0	\$424-	2,149	\$404,777	0	\$0		
SALINE	0	\$0	89	\$22,371	0	\$0	134	\$32,299	49	\$7,810		
SCHUYLER	0	\$0	95	\$8,664	0	\$0	11	\$1,625	0	\$0		
SCOTLAND	0	\$0	69	\$11,690	0	\$0	9	\$1,697	0	\$0		
SCOTT	0	\$0	1,309	\$139,729	0	\$0	200	\$37,991	0	\$0		
SHANNON	0	\$0	159	\$22,570	0	\$0	13	\$3,964	0	\$0		
SHELBY	0	\$0	108	\$11,527	0	\$0	28	\$6,521	0	\$0		
STODDARD	0	\$0	659	\$59,444	0	\$0	135	\$39,038	0	\$0		
STONE	0	\$0	509	\$50,433	0	\$0	45	\$7,907	0	\$0		
SULLIVAN	0	\$0	64	\$5,191	0	\$0	43	\$10,047	0	\$0		
TANEY	0	\$0	738	\$95,621	0	\$0	95	\$21,741	0	\$0		
TEXAS	0	\$0	615	\$53,692	0	\$0	64	\$13,663	0	\$0		
VERNON	0	\$0	755	\$158,693	0	\$0	110	\$29,900	0	\$0		
WARREN	0	\$0	352	\$50,967	0	\$0	119	\$19,475	0	\$0		
WASHINGTON	0	\$0	571	\$57,411	0	\$0	89	\$16,668	0	\$0		
WAYNE	0	\$0	427	\$39,262	0	\$0	31	\$6,882	0	\$0		
WEBSTER	0	\$0	544	\$81,698	0	\$0	61	\$9,885	0	\$0		
WORTH	0	\$0	59	\$3,804	0	\$0	4	\$743	0	\$0		
WRIGHT	0	\$0	518	\$56,095	0	\$0	50	\$6,160	0	\$0		
ST. LOUIS CITY	2	\$1,210	1,595	\$410,662	0	\$0	1,532	\$264,725	0	\$0		
INVALID COUNTY	0	\$0	27	\$10,525	0	\$0	11	\$2,875	0	\$0		

71



Table 5. Medical Statistics, January, 2000

ELIGIBILITY CATEGORY: Grand Total

Number of eligibles on 12/30/99 - 728,923

Capitation enrollment - 303,069

Total eligibles enrolled during January - 737,346

	EXPENDITURES	RECIPIENTS	COST PER RECIPIENT	UNITS OF SERVICE	UNITS PER RECIPIENT	COST PER SERVICE
<b>NURSING FACILITIES</b> .....	\$61,188,421.75	25,642*	\$2,386.26	804,675	31.4	\$76.04
<b>HOSPITALS</b>						
Inpatient.....	\$23,956,264.25	7,654	\$3,129.90	32,267	4.2	\$742.44
Outpatient.....	\$15,780,634.64	59,173	\$266.69	217,177	3.7	\$72.66
Subtotal.....	\$39,736,898.89	63,789*	\$622.94	249,444	3.9	\$159.30
<b>DENTAL SERVICES</b> .....	\$477,435.34	5,865*	\$81.40	18,420	3.1	\$25.92
<b>PHARMACY</b> .....	\$45,328,369.61	207,866*	\$218.07	1,000,038	4.8	\$45.33
<b>PHYSICIAN RELATED</b>						
Physician.....	\$3,907,934.63	56,431	\$69.25	212,729	3.8	\$18.37
Clinic.....	\$4,651,121.14	58,402	\$79.64	353,225	6.0	\$131.77
Family Planning.....	\$549,102.39	7,985	\$68.77	16,581	2.1	\$32.41
X-ray & Lab.....	\$537,770.08	17,180	\$31.30	47,356	2.8	\$11.06
Nurse Practitioner.....	\$40,326.91	1,602	\$25.17	2,463	1.5	\$16.69
Podiatry.....	\$83,773.59	4,129	\$20.29	11,506	2.8	\$72.88
CRNA Services.....	\$27,418.65	4,704	\$5.82	6,087	1.3	\$47.20
Rural Health Clinics.....	\$1,557,748.95	22,173	\$70.25	51,370	2.3	\$31.00
Case Management.....	\$39,097.55	1,457	\$26.83	1,586	1.1	\$24.65
Fed Qualified Health Care.....	\$390,397.66	3,771	\$103.53	9,413	2.5	\$41.47
Subtotal.....	\$11,794,691.55	135,625*	\$86.97	718,716	5.3	\$16.41
<b>IN-HOME SERVICES</b>						
Home Health Services.....	\$417,919.46	718	\$582.06	40,211	56.0	\$10.39
Adult Day Health Care.....	\$376,718.85	540	\$697.63	8,848	16.4	\$42.56
Homemaker/Respite Care.....	\$4,161,974.06	15,357	\$271.01	33,819	2.2	\$123.57
Personal Care.....	\$8,671,108.18	25,063	\$345.97	65,979	2.6	\$130.57
Aide Waiver.....	\$41,474.85	21	\$1,974.99	638	30.4	\$65.01
Physical Disabled Waiver.....	\$86,658.00	10	\$8,665.80	3,489	348.9	\$24.84
Independent Living Waiver.....						
Subtotal.....	\$13,755,853.40	28,036*	\$490.65	1,024,881	36.5	\$13.42
<b>REHAB AND SPECIALTY SERVICE</b>						
Audiology Services.....	\$71,383.06	409	\$174.53	701	1.7	\$101.83
Optometric Services.....	\$402,833.45	7,601	\$53.00	13,883	1.8	\$29.60
Durabla Medical Equip.....	\$2,609,335.55	15,745	\$165.72	70,224	4.4	\$37.50
Ambulance Services.....	\$635,173.99	4,006	\$158.59	55,009	13.7	\$115.00
Rehabilitation Center.....	\$24,388.87	180	\$135.49	256	1.4	\$95.37
Hospice.....	\$712,321.23	343	\$207.67	948	2.7	\$75.13
Non-Emergency Trans.....	\$836,257.12	4,466	\$187.49	22,892	5.1	\$36.66
Non-Participating Prov.....	\$23,573.43	284	\$83.01	748	2.6	\$31.56
Comprehensive Day Rehab.....	\$27,830.00	18	\$1,546.11	253	14.1	\$110.00
Diabetes Self-Mgmt Trning.....	\$180.00	3	\$60.00	6	2.0	\$30.00
Subtotal.....	\$5,241,676.70	30,775*	\$170.32	176,353	5.7	\$29.72
<b>BUY-IN PREMIUMS</b>						
Part-A.....	\$216,802.70	693	\$312.85			
Part-B.....	\$4,045,123.40	86,884	\$46.56			
Subtotal ***.....	\$4,261,926.10	87,577	\$48.66			
<b>MENTAL HEALTH SERVICES</b>						
Private Home ICF/MR.....	\$455,545.12	88	\$5,176.65	3,149	35.8	\$144.66
MR/DD Waiver.....	\$15,631,349.98	6,274	\$2,491.45	1,059,066	168.8	\$14.76
Psych Rehab-Private.....	\$3,501,604.96	6,428	\$544.74	195,649	30.4	\$17.90
CSTAR-Private.....	\$93,173.27	1,299	\$71.67	122,264	94.1	\$8.12
Targeted Case management.....	\$46,856.18	204	\$229.69	7,121	34.9	\$6.58
Subtotal.....	\$20,628,529.51	14,048*	\$1,468.43	1,387,249	98.7	\$14.87
<b>STATE INSTITUTIONS</b>						
ICF/Mentally Retarded.....	\$7,635,279.29	1,162	\$6,570.81	34,361	29.6	\$222.21
Mental Hospital.....	\$41,290.34	46	\$897.62	541	11.8	\$76.32
Psych Care Under Age 22.....	\$229,385.01	210	\$1,092.31	729	3.5	\$314.66
Psych Rehab-Public.....						
CSTAR-Public.....						
Targeted Case management.....	\$3,180,821.09	16,451	\$193.35	434,970	26.4	\$7.31
Subtotal.....	\$11,086,775.73	17,792*	\$623.13	470,601	26.4	\$23.56
<b>EPSDT SERVICES</b>						
EPSDT Screenings.....	\$340,883.79	5,438	\$62.69	5,704	1.0	\$59.76
EPSDT Referral Services.....	\$7,154,425.70	49,434	\$144.73	382,243	7.7	\$18.72
EPSDT Targeted Case Mgmt.....	\$1,584.00CR	1	\$1,584.00CR	15CR	15.0CR	\$105.60
Subtotal.....	\$7,493,725.49	51,108*	\$146.63	387,932	7.5	\$19.32
<b>MANAGED CARE PREMIUMS</b> .....	\$31,024,668.28	303,069*	\$102.37			
Total.....	\$252,018,972.35	588,546*	\$428.21			

\* Unduplicated totals

\*\*\* Recipients are not added to total.

The Table 5 totals do not include \$250.20 of MARS Code 94.

Table 5. Medical Statistics, January, 2000

ELIGIBILITY CATEGORY: Old Age Assistance

Number of eligibles on 12/30/99 - 67,437

Total eligibles enrolled during January - 69,633

	EXPENDITURES	RECIPIENTS	COST PER RECIPIENT	UNITS OF SERVICE	UNITS PER RECIPIENT	COST PER SERVICE
<b>NURSING FACILITIES.....</b>	<b>\$52,734,827.88</b>	<b>22,237*</b>	<b>\$2,371.49</b>	<b>699,649</b>	<b>31.5</b>	<b>\$75.37</b>
<b>HOSPITALS</b>						
Inpatient.....	\$1,156,973.36	1,107	\$1,045.14	2,272	2.1	\$509.23
Outpatient.....	\$2,037,583.76	8,832	\$230.70	16,818	1.9	\$121.15
Subtotal.....	\$3,194,557.12	9,685*	\$329.85	19,090	1.9	\$167.34
<b>DENTAL SERVICES.....</b>	<b>\$118,836.57</b>	<b>960*</b>	<b>\$123.79</b>	<b>2,759</b>	<b>2.9</b>	<b>\$43.07</b>
<b>PHARMACY.....</b>	<b>\$14,051,267.40</b>	<b>56,709*</b>	<b>\$247.78</b>	<b>367,824</b>	<b>6.5</b>	<b>\$38.20</b>
<b>PHYSICIAN RELATED</b>						
Physician.....	\$520,741.40	13,657	\$38.13	35,023	2.6	\$14.87
Clinic.....	\$770,836.43	13,493	\$57.13	43,630	3.2	\$17.67
Family Planning.....	\$550.77	13	\$42.37	16	1.2	\$34.42
X-ray & Lab.....	\$80,331.13	3,497	\$22.97	10,218	2.9	\$7.86
Nurse Practitioner.....	\$5,875.89	415	\$14.16	596	1.4	\$9.86
Podiatry.....	\$29,860.15	2,316	\$12.89	3,432	1.5	\$8.70
CRNA Services.....	\$3,933.20	120	\$32.78	428	3.6	\$9.19
Rural Health Clinics.....	\$76,191.14	3,345	\$22.78	5,491	1.6	\$13.88
Case Management.....						
Fed Qualified Health Care.....	\$47,947.13	721	\$66.50	1,734	2.4	\$27.65
Subtotal.....	\$1,536,267.24	29,278*	\$52.47	100,568	3.4	\$15.28
<b>IN-HOME SERVICES</b>						
Home Health Services.....	\$20,439.08	37	\$552.41	1,562	42.2	\$13.09
Adult Day Health Care.....	\$129,706.10	186	\$697.34	3,010	16.2	\$43.09
Homemaker/Respite Care.....	\$3,703,521.82	13,963	\$265.24	295,679	21.2	\$12.53
Personal Care.....	\$4,286,871.41	14,933	\$287.07	312,489	20.9	\$13.72
Aids Waiver.....						
Physical Disabled Waiver..						
Independent Living Waiver..						
Subtotal.....	\$8,140,538.41	16,910*	\$481.40	612,740	36.2	\$13.29
<b>REHAB AND SPECIALTY SERVICE</b>						
Audiology Services.....	\$45,252.65	223	\$202.93	386	1.7	\$117.23
Optometric Services.....	\$84,063.82	2,028	\$41.45	3,170	1.6	\$26.52
Durable Medical Equip.....	\$387,427.18	5,995	\$64.63	11,470	1.9	\$33.78
Ambulance Services.....	\$113,919.06	1,455	\$78.29	13,903	9.6	\$8.19
Rehabilitation Center.....	\$19,200.62	126	\$152.39	179	1.4	\$107.27
Hospice.....	\$521,475.35	249	\$2,094.28	7,264	29.2	\$71.79
Non-Emergency Trans.....	\$239,391.03	1,227	\$195.10	6,631	5.4	\$36.10
Non-Participating Prov.....	\$2,872.30	83	\$34.61	146	1.8	\$19.67
Comprehensive Day Rehab...	\$550.00	1	\$550.00	5	5.0	\$110.00
Diabetes Self-Mgmt Trning..						
Subtotal.....	\$1,414,152.01	10,467*	\$135.11	43,154	4.1	\$32.77
<b>BUY-IN PREMIUMS</b>						
Part-A.....	\$205,135.70	645	\$318.04			
Part-B.....	\$1,707,574.20	37,071	\$46.06			
Subtotal ***.....	\$1,912,709.90	37,716	\$50.71			
<b>MENTAL HEALTH SERVICES</b>						
Private Home ICF/MR.....	\$16,485.42	3	\$5,495.14	123	41.0	\$134.03
MR/DD Waiver.....	\$516,070.58	234	\$2,205.43	51,535	220.2	\$10.01
Psych Rehab-Private.....	\$140,696.97	279	\$504.29	8,110	29.1	\$17.35
CSTAR-Private.....	\$523.66	2	\$261.83	36	18.0	\$14.55
Targeted Case management..	\$756.70	3	\$252.23	115	38.3	\$6.58
Subtotal.....	\$674,533.33	519*	\$1,299.68	59,919	115.4	\$11.26
<b>STATE INSTITUTIONS</b>						
ICF/Mentally Retarded.....	\$337,185.20	50	\$6,743.70	1,500	30.0	\$224.79
Mental Hospital.....	\$7,897.23	25	\$315.89	140	5.6	\$56.41
Psych Care Under Age 22...						
Psych Rehab-Public.....						
CSTAR-Public.....						
Targeted Case management..	\$75,749.22	557	\$136.00	10,778	19.4	\$7.03
Subtotal.....	\$420,831.65	630*	\$667.99	12,418	19.7	\$33.89
<b>EPSDT SERVICES</b>						
EPSDT Screenings.....						
EPSDT Referral Services...	\$354.00	6	\$59.00	9	1.5	\$39.33
EPSDT Targeted Case Mgmt..						
Subtotal.....	\$354.00	6*	\$59.00	9	1.5	\$39.33
<b>MANAGED CARE PREMIUMS.....</b>		*				
===== Total.....	\$84,198,875.51	66,290*	\$1,270.16			

\* Unduplicated totals

\*\*\* Recipients are not added to total.

Table 5. Medical Statistics, January, 2000

ELIGIBILITY CATEGORY: Temporary Assistance Subtotal

Number of eligibles on 12/30/99 - 175,814

Total eligibles enrolled during January - 182,295

	EXPENDITURES	RECIPIENTS	COST PER RECIPIENT	UNITS OF SERVICE	UNITS PER RECIPIENT	COST PER SERVICE
<b>NURSING FACILITIES.....</b>						
<b>HOSPITALS</b>						
Inpatient.....	\$3,059,913.01	961	\$3,184.09	3,798	4.0	\$805.66
Outpatient.....	\$1,960,067.13	8,097	\$242.07	31,924	3.9	\$61.40
Subtotal.....	\$5,019,980.14	8,683*	\$578.14	35,722	4.1	\$140.53
DENTAL SERVICES.....	\$55,289.94	728*	\$75.95	2,860	3.9	\$19.33
PHARMACY.....	\$1,804,784.31	20,973*	\$86.05	55,964	2.7	\$32.25
<b>PHYSICIAN RELATED</b>						
Physician.....	\$419,555.17	5,475	\$76.63	22,204	4.1	\$18.90
Clinic.....	\$424,859.13	6,187	\$68.67	39,029	6.3	\$10.89
Family Planning.....	\$180,495.28	2,080	\$86.78	4,980	2.2	\$40.29
X-ray & Lab.....	\$56,849.50	1,831	\$31.05	3,796	2.1	\$14.98
Nurse Practitioner.....	\$6,138.43	178	\$34.49	276	1.6	\$22.24
Podiatry.....	\$3,680.88	77	\$47.80	127	1.6	\$28.98
CRNA Services.....	\$4,515.17	92	\$49.08	5,103	55.5	\$6.88
Rural Health Clinics.....	\$370,090.50	4,281	\$86.45	7,077	1.7	\$52.29
Case Management.....	\$5,839.60	174	\$33.56	228	1.3	\$25.61
Fed Qualified Health Care.....	\$28,543.51	273	\$104.55	494	1.8	\$57.78
Subtotal.....	\$1,500,567.17	16,476*	\$91.08	82,814	5.0	\$18.12
<b>IN-HOME SERVICES</b>						
Home Health Services.....	\$13,983.48	24	\$582.65	793	33.0	\$17.63
Adult Day Health Care.....						
Homemaker/Respite Care.....						
Personal Care.....	\$5,496.62	18	\$305.37	412	22.9	\$13.34
Aids Waiver.....						
Physical Disabled Waiver.....						
Independent Living Waiver.....						
Subtotal.....	\$19,480.10	41*	\$475.12	1,205	29.3	\$16.17
<b>REHAB AND SPECIALTY SERVICE</b>						
Audiology Services.....	\$1,692.49	18	\$94.03	31	1.7	\$54.60
Optometric Services.....	\$57,292.93	961	\$59.62	1,778	1.9	\$32.22
Durable Medical Equip.....	\$106,022.88	483	\$219.51	2,952	6.1	\$35.92
Ambulance Services.....	\$43,583.70	233	\$187.05	5,012	21.5	\$8.70
Rehabilitation Center.....						
Hospice.....	\$1,365.76	1	\$1,365.76	16	16.0	\$85.36
Non-Emergency Trans.....	\$42,275.08	281	\$150.45	973	3.5	\$43.45
Non-Participating Prov.....						
Comprehensive Day Rehab.....						
Diabetes Self-Mgmt Trning.....						
Subtotal.....	\$252,232.84	1,933*	\$130.49	10,762	5.5	\$23.44
<b>BUY-IN PREMIUMS</b>						
Part-A.....						
Part-B.....	\$6,643.00	157	\$42.31			
Subtotal ***.....	\$6,643.00	157	\$42.31			
<b>MENTAL HEALTH SERVICES</b>						
Private Home ICF/MR.....						
MR/DD Waiver.....	\$15,565.12	23	\$676.74	888	38.6	\$17.53
Psych Rehab-Private.....	\$75,841.89	153	\$495.70	3,095	20.2	\$24.50
CSTAR-Private.....	\$329,055.56	540	\$609.36	39,937	74.0	\$8.24
Targeted Case management.....	\$1,842.40	11	\$167.49	280	25.5	\$6.58
Subtotal.....	\$422,304.97	725*	\$582.49	44,200	60.9	\$9.55
<b>STATE INSTITUTIONS</b>						
ICF/Mentally Retarded.....						
Mental Hospital.....						
Psych Care Under Age 22.....	\$21,153.25	4	\$5,288.31	33	8.3	\$641.01
Psych Rehab-Public.....						
CSTAR-Public.....						
Targeted Case management.....	\$278,930.83	1,306	\$213.58	33,897	26.0	\$8.23
Subtotal.....	\$300,084.08	1,309*	\$229.25	33,930	25.9	\$8.84
<b>EPSDT SERVICES</b>						
EPSDT Screenings.....	\$86,534.93	1,379	\$62.75	1,431	1.0	\$60.47
EPSDT Referral Services.....	\$1,149,855.92	10,858	\$105.90	55,536	5.1	\$20.70
EPSDT Targeted Case Mgmt.....	\$316.00CR			3CR		\$105.33
Subtotal.....	\$1,236,074.85	11,278*	\$109.60	56,964	5.0	\$21.70
MANAGED CARE PREMIUMS.....	\$12,709,676.56	119,117*	\$106.70			
=====						
Total.....	\$23,327,117.96	153,298*	\$152.17			

\* Unduplicated totals

\*\*\* Recipients are not added to total.

Table 5. Medical Statistics, January, 2000

ELIGIBILITY CATEGORY: Temporary Assistance

Adult - Breakout

Number of eligibles on 12/30/99 - 56,891

Total eligibles enrolled during January - 59,526

	EXPENDITURES	RECIPIENTS	COST PER RECIPIENT	UNITS OF SERVICE	UNITS PER RECIPIENT	COST PER SERVICE
<b>NURSING FACILITIES.....</b>						
<b>HOSPITALS</b>						
Inpatient.....	\$996,045.08	426	\$2,338.13	1,330	3.1	\$748.91
Outpatient.....	\$1,200,369.73	4,100	\$292.77	19,412	4.7	\$61.84
Subtotal.....	\$2,196,414.81	4,332*	\$507.02	20,742	4.7	\$105.89
DENTAL SERVICES.....	\$50,414.19	582*	\$86.62	2,611	4.5	\$19.31
PHARMACY.....	\$1,039,459.74	8,787*	\$118.30	28,426	3.2	\$36.57
<b>PHYSICIAN RELATED</b>						
Physician.....	\$307,118.68	3,907	\$78.61	15,736	4.0	\$19.52
Clinic.....	\$190,565.98	3,088	\$61.71	20,594	6.7	\$9.25
Family Planning.....	\$167,021.13	1,740	\$95.99	4,085	2.3	\$40.89
X-ray & Lab.....	\$45,249.90	1,246	\$36.32	2,767	2.2	\$16.35
Nurse Practitioner.....	\$5,239.57	151	\$34.70	257	1.6	\$22.11
Podiatry.....	\$3,099.63	58	\$53.44	104	1.8	\$29.80
CRNA Services.....	\$3,412.29	65	\$52.50	3,801	58.5	\$90.90
Rural Health Clinics.....	\$197,675.92	1,858	\$106.39	3,531	1.9	\$55.98
Case Management.....	\$4,997.35	154	\$32.45	201	1.3	\$24.86
Fed Qualified Health Care.....	\$24,343.77	214	\$113.76	403	1.9	\$60.41
Subtotal.....	\$948,724.22	9,403*	\$100.90	51,459	5.4	\$18.44
<b>IN-HOME SERVICES</b>						
Home Health Services.....	\$13,624.26	23	\$592.36	787	34.2	\$17.31
Adult Day Health Care.....						
Homemaker/Respite Care.....						
Personal Care.....	\$5,496.62	18	\$305.37	412	22.9	\$13.34
Aids Waiver.....						
Physical Disabled Waiver.....						
Independent Living Waiver.....						
Subtotal.....	\$19,120.88	40*	\$478.02	1,199	29.9	\$15.95
<b>REHAB AND SPECIALTY SERVICE</b>						
Audiology Services.....	\$973.00	4	\$243.25	8	2.0	\$121.63
Optometric Services.....	\$26,768.60	426	\$62.84	818	1.9	\$32.72
Durable Medical Equip.....	\$25,877.95	171	\$151.33	619	3.6	\$41.81
Ambulance Services.....	\$31,357.31	160	\$195.98	3,781	23.6	\$8.29
Rehabilitation Center.....						
Hospice.....						
Non-Emergency Trans.....	\$16,708.98	99	\$168.78	376	3.8	\$44.44
Non-Participating Prov.....						
Comprehensive Day Rehab.....						
Diabetes Self-Mgmt Trning.....						
Subtotal.....	\$101,685.84	837*	\$121.49	5,602	6.6	\$18.15
<b>BUY-IN PREMIUMS **</b>						
Part-A.....						
Part-B.....	\$6,643.00	157	\$42.31			
Subtotal ***.....	\$6,643.00	157	\$42.31			
<b>MENTAL HEALTH SERVICES</b>						
Private Home ICF/MR.....						
MR/DD Waiver.....						
Psych Rehab-Private.....	\$69,034.73	142	\$486.16	2,761	19.4	\$25.00
CSTAR-Private.....	\$244,427.03	433	\$564.50	30,720	70.9	\$7.96
Targeted Case management.....						
Subtotal.....	\$313,461.76	573*	\$547.05	33,481	58.4	\$9.36
<b>STATE INSTITUTIONS</b>						
ICF/Mentally Retarded.....						
Mental Hospital.....						
Psych Care Under Age 22.....						
Psych Rehab-Public.....						
CSTAR-Public.....	\$16,761.50	108	\$155.20	1,960	18.1	\$8.55
Targeted Case management.....						
Subtotal.....	\$16,761.50	108*	\$155.20	1,960	18.1	\$8.55
<b>EPSDT SERVICES</b>						
EPSDT Screenings.....	\$960.00	16	\$60.00	16	1.0	\$60.00
EPSDT Referral Services.....	\$41,072.54	610	\$67.33	1,807	3.0	\$22.73
EPSDT Targeted Case Mgmt.....						
Subtotal.....	\$42,032.54	617*	\$68.12	1,823	2.9	\$23.06
MANAGED CARE PREMIUMS.....	\$4,165,451.81	37,015*	\$112.53			
=====						
Total.....	\$8,900,170.29	50,616*	\$175.84			

\* Unduplicated totals

\*\* Temporary Assistance activity for both parent and child are

\*\*\* Recipients are not added to total.

in parent total.

Table 5. Medical Statistics, January, 2000

ELIGIBILITY CATEGORY: Temporary Assistance Child - Breakout

Number of eligibles on 12/30/99 - 118,923

Total eligibles enrolled during January - 122,769

	EXPENDITURES	RECIPIENTS	COST PER RECIPIENT	UNITS OF SERVICE	UNITS PER RECIPIENT	COST PER SERVICE
<b>NURSING FACILITIES.....</b>						
<b>HOSPITALS</b>						
Inpatient.....	\$2,063,867.93	535	\$3,857.70	2,468	4.6	\$836.25
Outpatient.....	\$759,697.40	3,997	\$190.07	12,512	3.1	\$60.72
Subtotal.....	\$2,823,565.33	4,351*	\$648.95	14,980	3.4	\$188.49
DENTAL SERVICES.....	\$4,875.75	146*	\$33.40	249	1.7	\$19.58
PHARMACY.....	\$765,324.57	12,186*	\$62.80	27,538	2.3	\$27.79
<b>PHYSICIAN RELATED</b>						
Physician.....	\$112,436.49	1,568	\$71.71	6,468	4.1	\$17.38
Clinic.....	\$234,293.15	3,099	\$75.60	18,435	5.9	\$12.71
Family Planning.....	\$13,474.15	340	\$39.63	395	1.2	\$34.11
X-ray & Lab.....	\$11,599.60	585	\$19.83	1,029	1.8	\$11.27
Nurse Practitioner.....	\$898.86	27	\$33.29	39	1.4	\$23.05
Podiatry.....	\$581.25	19	\$30.59	23	1.2	\$25.27
CRNA Services.....	\$1,102.88	27	\$40.85	1,302	48.2	\$85
Rural Health Clinics.....	\$172,414.58	2,423	\$71.16	3,546	1.5	\$48.62
Case Management.....	\$842.25	20	\$42.11	27	1.4	\$31.19
Fed Qualified Health Care.....	\$4,199.74	59	\$71.18	91	1.5	\$46.15
Subtotal.....	\$551,842.95	7,073*	\$78.02	31,355	4.4	\$17.60
<b>IN-HOME SERVICES</b>						
Home Health Services.....	\$359.22	1	\$359.22	6	6.0	\$59.87
Adult Day Health Care.....						
Homemaker/Respite Care.....						
Personal Care.....						
Aids Waiver.....						
Physical Disabled Waiver.....						
Independent Living Waiver.....						
Subtotal.....	\$359.22	1*	\$359.22	6	6.0	\$59.87
<b>REHAB AND SPECIALTY SERVICE</b>						
Audiology Services.....	\$719.49	14	\$51.39	23	1.6	\$31.28
Optometric Services.....	\$30,524.33	535	\$57.05	960	1.8	\$31.80
Durable Medical Equip.....	\$80,144.93	312	\$256.87	2,333	7.5	\$34.35
Ambulance Services.....	\$12,226.39	73	\$167.48	1,231	16.9	\$9.93
Rehabilitation Center.....						
Hospice.....	\$1,365.76	1	\$1,365.76	16	16.0	\$85.36
Non-Emergency Trans.....	\$25,566.10	182	\$140.47	597	3.3	\$42.82
Non-Participating Prov.....						
Comprehensive Day Rehab.....						
Diabetes Self-Mgmt Trning.....						
Subtotal.....	\$150,547.00	1,096*	\$137.36	5,160	4.7	\$29.18
<b>BUY-IN PREMIUMS **</b>						
Part-A.....						
Part-B.....						
Subtotal ***.....						
<b>MENTAL HEALTH SERVICES</b>						
Private Home ICF/MR.....						
MR/DD Waiver.....	\$15,565.12	23	\$676.74	888	38.6	\$17.53
Psych Rehab-Private.....	\$6,807.16	11	\$618.83	334	30.4	\$20.38
CSTAR-Private.....	\$84,628.53	107	\$790.92	9,217	86.1	\$9.18
Targeted Case management.....	\$1,842.40	11	\$167.49	280	25.5	\$6.58
Subtotal.....	\$108,843.21	152*	\$716.07	10,719	70.5	\$10.15
<b>STATE INSTITUTIONS</b>						
ICF/Mentally Retarded.....						
Mental Hospital.....						
Psych Care Under Age 22.....	\$21,153.25	4	\$5,288.31	33	8.3	\$641.01
Psych Rehab-Public.....						
CSTAR-Public.....						
Targeted Case management.....	\$262,169.33	1,198	\$218.84	31,937	26.7	\$8.21
Subtotal.....	\$283,322.58	1,201*	\$235.91	31,970	26.6	\$8.86
<b>EPSDT SERVICES</b>						
EPSDT Screenings.....	\$85,574.93	1,363	\$62.78	1,415	1.0	\$60.48
EPSDT Referral Services.....	\$1,108,783.38	10,248	\$108.20	53,729	5.2	\$20.64
EPSDT Targeted Case Mgmt.....	\$316.00CR			3CR		\$105.33
Subtotal.....	\$1,194,042.31	10,661*	\$112.00	55,141	5.1	\$21.65
MANAGED CARE PREMIUMS.....	\$8,544,224.75	82,102*	\$104.07			
=====						
Total.....	\$14,426,947.67	102,682*	\$140.50			

\* Unduplicated totals

\*\* Temporary Assistance activity for both parent and child are in parent total.

\*\*\* Recipients are not added to total.

Table 5. Medical Statistics, January, 2000

ELIGIBILITY CATEGORY: Permanently and Totally Disabled

Number of eligibles on 12/30/99 - 100,649

Total eligibles enrolled during January - 106,734

	EXPENDITURES	RECIPIENTS	COST PER RECIPIENT	UNITS OF SERVICE	UNITS PER RECIPIENT	COST PER SERVICE
NURSING FACILITIES.....	\$7,989,966.41	3,185*	\$2,508.62	98,938	31.1	\$80.76
HOSPITALS						
Inpatient.....	\$12,463,155.31	2,973	\$4,192.11	15,655	5.3	\$796.11
Outpatient.....	\$7,636,916.16	22,329	\$342.02	95,020	4.3	\$80.37
Subtotal.....	\$20,100,071.47	23,791*	\$844.86	110,675	4.6	\$181.61
DENTAL SERVICES.....	\$267,138.93	3,356*	\$79.60	11,087	3.3	\$24.09
PHARMACY.....	\$24,865,280.77	73,424*	\$338.65	438,010	6.0	\$56.77
PHYSICIAN RELATED						
Physician.....	\$1,721,305.71	24,227	\$71.05	109,401	4.5	\$15.73
Clinic.....	\$2,297,060.19	23,186	\$99.07	172,232	7.4	\$133.54
Family Planning.....	\$100,194.71	2,091	\$47.92	3,077	1.5	\$32.56
X-ray & Lab.....	\$242,062.15	6,692	\$36.17	21,757	3.3	\$16.41
Nurse Practitioner.....	\$16,849.96	638	\$26.41	1,027	1.6	\$16.39
Podiatry.....	\$59,869.59	1,455	\$41.12	12,433	8.5	\$11.07
CRNA Services.....	\$13,749.29	2,455	\$5.62	12,885	5.2	\$1.07
Rural Health Clinics.....	\$381,539.41	5,233	\$72.85	10,399	2.0	\$36.69
Case Management.....	\$1,738.14	33	\$52.67	43	1.3	\$40.42
Fed Qualified Health Care..	\$223,397.35	1,926	\$115.99	5,286	2.7	\$42.26
Subtotal.....	\$5,037,766.50	49,274*	\$102.24	338,520	6.8	\$14.88
IN-HOME SERVICES						
Home Health Services.....	\$350,006.54	591	\$592.23	34,660	58.6	\$10.10
Adult Day Health Care.....	\$233,706.40	334	\$699.72	5,519	16.5	\$42.35
Homemaker/Respite Care....	\$250,424.78	829	\$302.08	20,050	24.3	\$12.49
Personal Care.....	\$3,996,986.80	9,257	\$431.78	298,673	32.3	\$15.38
Aids Waiver.....	\$41,474.85	21	\$1,974.99	638	30.4	\$65.01
Physical Disabled Waiver..	\$86,658.00	10	\$8,665.80	3,489	348.9	\$24.84
Independent Living Waiver..						
Subtotal.....	\$4,959,257.37	10,113*	\$490.38	363,029	35.9	\$13.66
REHAB AND SPECIALTY SERVICE						
Audiology Services.....	\$22,535.69	119	\$189.38	206	1.7	\$109.40
Optometric Services.....	\$152,113.21	2,566	\$59.28	4,566	1.8	\$33.17
Durable Medical Equip.....	\$1,761,989.58	7,574	\$232.64	53,565	7.1	\$32.89
Ambulance Services.....	\$281,312.74	1,763	\$159.56	25,489	14.5	\$11.04
Rehabilitation Center.....	\$4,339.33	47	\$92.33	68	1.4	\$63.81
Hospice.....	\$178,474.21	88	\$2,028.12	2,065	23.5	\$86.43
Non-Emergency Trans.....	\$502,367.65	2,677	\$187.66	14,101	5.3	\$35.63
Non-Participating Prov.....	\$17,536.75	178	\$98.52	535	3.0	\$32.78
Comprehensive Day Rehab...	\$27,280.00	17	\$1,604.71	248	14.6	\$110.00
Diabetes Self-Mgmt Trning..	\$140.00	2	\$70.00	5	2.5	\$28.00
Subtotal.....	\$2,948,089.16	13,817*	\$213.37	100,868	7.3	\$29.23
BUY-IN PREMIUMS						
Part-A.....	\$10,986.50	35	\$313.90			
Part-B.....	\$1,624,965.20	34,950	\$46.49			
Subtotal ***.....	\$1,635,951.70	34,985	\$46.76			
MENTAL HEALTH SERVICES						
Private Home ICF/MR.....	\$439,059.70	85	\$5,165.41	3,026	35.6	\$145.10
MR/DD Waiver.....	\$14,545,477.40	5,710	\$2,547.37	984,573	172.4	\$14.77
Psych Rehab-Private.....	\$3,227,963.09	5,919	\$545.36	181,864	30.7	\$17.75
CSTAR-Private.....	\$258,791.97	376	\$688.28	32,018	85.2	\$8.08
Targeted Case management..	\$39,111.52	158	\$247.54	5,944	37.6	\$6.58
Subtotal.....	\$18,510,403.68	12,015*	\$1,540.61	1,207,425	100.4	\$15.33
STATE INSTITUTIONS						
ICF/Mentally Retarded.....	\$7,270,407.96	1,108	\$6,561.74	32,741	29.5	\$222.06
Mental Hospital.....	\$33,393.11	21	\$1,590.15	401	19.1	\$83.27
Psych Care Under Age 22...	\$93,526.34	170	\$550.15	522	3.1	\$179.17
Psych Rehab-Public.....						
CSTAR-Public.....						
Targeted Case management..	\$2,013,079.73	10,838	\$185.74	290,060	26.8	\$6.94
Subtotal.....	\$9,410,407.14	12,079*	\$779.07	323,724	26.8	\$29.07
EPSDT SERVICES						
EPSDT Screenings.....	\$3,676.30	58	\$63.38	61	1.1	\$60.27
EPSDT Referral Services...	\$967,559.89	2,192	\$441.41	62,409	28.5	\$15.50
EPSDT Targeted Case Mgmt..						
Subtotal.....	\$971,236.19	2,209*	\$439.67	62,470	28.2	\$15.55
MANAGED CARE PREMIUMS.....		*				
=====						
Total.....	\$96,695,569.32	91,296*	\$1,059.14			

\* Unduplicated totals

\*\*\* Recipients are not added to total.

Table 5. Medical Statistics, January, 2000

ELIGIBILITY CATEGORY: Aid to the Blind

Number of eligibles on 12/30/99 - 949  
 Total eligibles enrolled during January - 955

	EXPENDITURES	RECIPIENTS	COST PER RECIPIENT	UNITS OF SERVICE	UNITS PER RECIPIENT	COST PER SERVICE
NURSING FACILITIES.....	\$125,143.84	49*	\$2,553.96	1,518	31.0	\$82.44
HOSPITALS						
Inpatient.....	\$31,565.49	14	\$2,254.68	41	2.9	\$769.89
Outpatient.....	\$41,825.13	138	\$303.08	313	2.3	\$133.63
Subtotal.....	\$73,390.62	147*	\$499.26	354	2.4	\$207.32
DENTAL SERVICES.....	\$1,628.50	21*	\$77.55	67	3.2	\$24.31
PHARMACY.....	\$182,351.38	687*	\$265.43	3,943	5.7	\$46.25
PHYSICIAN RELATED						
Physician.....	\$9,410.87	162	\$58.09	837	5.2	\$11.24
Clinic.....	\$27,447.92	205	\$133.89	1,195	5.8	\$22.97
Family Planning.....	\$391.55	11	\$35.60	12	1.1	\$32.63
X-ray & Lab.....	\$1,574.32	47	\$33.50	121	2.6	\$13.01
Nurse Practitioner.....	\$74.17	2	\$37.09	3	1.5	\$24.72
Podiatry.....	\$444.46	22	\$20.20	35	1.6	\$12.70
CRNA Services.....						
Rural Health Clinics.....	\$1,528.80	43	\$35.55	63	1.5	\$24.27
Case Management.....						
Fed Qualified Health Care.....	\$560.31	16	\$35.02	24	1.5	\$23.35
Subtotal.....	\$41,432.40	389*	\$106.51	2,290	5.8	\$18.09
IN-HOME SERVICES						
Home Health Services.....	\$135.43CR	4	\$33.86CR	13CR	3.3CR	\$10.42
Adult Day Health Care.....	\$2,010.20	6	\$335.03	46	7.7	\$43.70
Homemaker/Respite Care.....	\$46,969.30	133	\$353.15	3,616	27.2	\$12.99
Personal Care.....	\$111,283.01	230	\$483.84	8,002	34.8	\$13.91
Aids Waiver.....						
Physical Disabled Waiver..						
Independent Living Waiver..						
Subtotal.....	\$160,127.08	247*	\$648.29	11,651	47.1	\$13.74
REHAB AND SPECIALTY SERVICE						
Audiology Services.....	\$41.00	1	\$41.00	2	2.0	\$20.50
Optometric Services.....	\$406.20	7	\$58.03	10	1.4	\$40.62
Durable Medical Equip.....	\$11,926.37	113	\$105.54	201	1.8	\$59.34
Ambulance Services.....	\$1,331.90	11	\$121.08	105	9.5	\$12.68
Rehabilitation Center.....						
Hospice.....						
Non-Emergency Trans.....	\$6,914.41	32	\$216.08	213	6.7	\$32.46
Non-Participating Prov.....	\$97.81	2	\$48.91	5	2.5	\$19.56
Comprehensive Day Rehab..						
Diabetes Self-Mgmt Trning..						
Subtotal.....	\$20,717.69	153*	\$135.41	536	3.5	\$38.65
BUY-IN PREMIUMS						
Part-A.....	\$903.00	3	\$301.00			
Part-B.....	\$31,213.00	690	\$45.24			
Subtotal ***.....	\$32,116.00	693	\$46.34			
MENTAL HEALTH SERVICES						
Private Home ICF/MR.....						
MR/DD Waiver.....	\$26,530.23	19	\$1,396.33	3,587	188.8	\$7.40
Psych Rehab-Private.....	\$6,584.92	9	\$731.66	339	37.7	\$19.42
CSTAR-Private.....	\$577.86	1	\$577.86	64	64.0	\$9.03
Targeted Case management..	\$223.72	1	\$223.72	34	34.0	\$6.58
Subtotal.....	\$33,916.73	29*	\$1,169.54	4,024	138.7	\$8.43
STATE INSTITUTIONS						
ICF/Mentally Retarded.....						
Mental Hospital.....						
Psych Care Under Age 22...						
Psych Rehab-Public.....						
CSTAR-Public.....						
Targeted Case management..	\$6,602.51	49	\$134.75	1,004	20.5	\$6.58
Subtotal.....	\$6,602.51	49*	\$134.75	1,004	20.4	\$6.58
EPSDT SERVICES						
EPSDT Screenings.....	\$229.75	2	\$114.88	2	1.0	\$114.88
EPSDT Referral Services..	\$1,613.40	5	\$322.68	1,770	354.0	\$9.91
EPSDT Targeted Case Mgmt..						
Subtotal.....	\$1,843.15	6*	\$307.19	1,772	295.3	\$1.04
MANAGED CARE PREMIUMS.....		*				
===== Total.....	\$679,269.90	818*	\$830.40			

\* Unduplicated totals

\*\*\* Recipients are not added to total.

Table 5. Medical Statistics, January, 2000

ELIGIBILITY CATEGORY: General Relief

Number of eligibles on 12/30/99 - 2,747

Total eligibles enrolled during January - 2,945

	EXPENDITURES	RECIPIENTS	COST PER RECIPIENT	UNITS OF SERVICE	UNITS PER RECIPIENT	COST PER SERVICE
<b>NURSING FACILITIES.....</b>						
<b>HOSPITALS</b>						
Inpatient.....	\$61,991.17	89	\$696.53	481	5.4	\$128.88
Outpatient.....	\$66,771.88	583	\$114.53	3,176	5.4	\$21.02
Subtotal.....	\$128,763.05	633*	\$203.42	3,657	5.7	\$35.21
DENTAL SERVICES.....	\$75.75	2*	\$37.88	4	2.0	\$18.94
PHARMACY.....	\$264,464.65	1,117*	\$236.76	5,206	4.7	\$50.80
<b>PHYSICIAN RELATED</b>						
Physician.....	\$57,953.16	637	\$90.98	4,602	7.2	\$12.59
Clinic.....	\$39,664.98	476	\$83.33	4,508	9.5	\$8.80
Family Planning.....	\$900.28	25	\$36.01	36	1.4	\$25.01
X-ray & Lab.....	\$6,680.37	129	\$51.79	307	2.4	\$21.76
Nurse Practitioner.....	\$310.00	10	\$31.00	15	1.5	\$20.67
Podiatry.....	\$24.00	1	\$24.00	1	1.0	\$24.00
CRNA Services.....	\$587.99	12	\$49.00	827	68.9	\$71
Rural Health Clinics.....	\$14,214.70	126	\$112.82	255	2.0	\$55.74
Case Management.....	\$18.00	2	\$9.00	2	1.0	\$9.00
Fed Qualified Health Care.....	\$3,836.34	40	\$95.91	91	2.3	\$42.16
Subtotal.....	\$124,189.82	1,124*	\$110.49	10,644	9.4	\$11.67
<b>IN-HOME SERVICES</b>						
Home Health Services.....	\$14,920.10	16	\$932.51	1,945	121.6	\$7.67
Adult Day Health Care.....						
Homemaker/Respite Care.....						
Personal Care.....						
Aids Waiver.....						
Physical Disabled Waiver.....						
Independent Living Waiver.....						
Subtotal.....	\$14,920.10	16*	\$932.51	1,945	121.5	\$7.67
<b>REHAB AND SPECIALTY SERVICE</b>						
Audiology Services.....						
Optometric Services.....	\$169.00	2	\$84.50	6	3.0	\$28.17
Durable Medical Equip.....	\$16,749.08	68	\$246.31	242	3.6	\$69.21
Ambulance Services.....	\$13,130.20	65	\$202.00	1,304	20.1	\$10.07
Rehabilitation Center.....						
Hospice.....						
Non-Emergency Trans.....						
Non-Participating Prov.....						
Comprehensive Day Rehab.....						
Diabetes Self-Mgmt Trning.....						
Subtotal.....	\$30,048.28	133*	\$225.93	1,552	11.6	\$19.36
<b>BUY-IN PREMIUMS</b>						
Part-A.....		1				
Part-B.....	\$287,726.70	5,435	\$52.94			
Subtotal ***.....	\$287,726.70	5,436	\$52.93			
<b>MENTAL HEALTH SERVICES</b>						
Private Home ICF/MR.....						
MR/DD Waiver.....						
Psych Rehab-Private.....						
CSTAR-Private.....						
Targeted Case management.....						
Subtotal.....						
<b>STATE INSTITUTIONS</b>						
ICF/Mentally Retarded.....						
Mental Hospital.....						
Psych Care Under Age 22.....						
Psych Rehab-Public.....						
CSTAR-Public.....						
Targeted Case management.....						
Subtotal.....						
<b>EPSDT SERVICES</b>						
EPSDT Screenings.....						
EPSDT Referral Services.....	\$1,268.71	24	\$52.86	55	2.3	\$23.07
EPSDT Targeted Case Mgmt.....						
Subtotal.....	\$1,268.71	24*	\$52.86	55	2.2	\$23.07
<b>MANAGED CARE PREMIUMS.....</b>						
		*				
=====						
Total.....	\$851,457.06	1,782*	\$477.81			

\* Unduplicated totals

\*\*\* Recipients are not added to total.



Table 5. Medical Statistics, January, 2000

ELIGIBILITY CATEGORY: Unborn Child

Number of eligibles on 12/30/99 - 2,915  
 Total eligibles enrolled during January - 3,617

	EXPENDITURES	RECIPIENTS	COST PER RECIPIENT	UNITS OF SERVICE	UNITS PER RECIPIENT	COST PER SERVICE
<b>NURSING FACILITIES.....</b>						
<b>HOSPITALS</b>						
Inpatient.....	\$215,227.87	116	\$1,855.41	279	2.4	\$771.43
Outpatient.....	\$122,356.32	603	\$202.91	2,950	4.9	\$41.48
Subtotal.....	\$337,584.19	667*	\$506.12	3,229	4.8	\$104.55
DENTAL SERVICES.....	\$723.65	21*	\$34.46	53	2.5	\$13.65
PHARMACY.....	\$22,111.02	485*	\$45.59	992	2.0	\$22.29
<b>PHYSICIAN RELATED</b>						
Physician.....	\$71,537.73	357	\$200.39	923	2.6	\$77.51
Clinic.....	\$41,550.07	377	\$110.21	2,672	7.1	\$15.55
Family Planning.....	\$10,453.54	65	\$160.82	208	3.2	\$50.26
X-ray & Lab.....	\$8,320.19	225	\$36.98	546	2.4	\$15.24
Nurse Practitioner.....	\$240.42	7	\$34.35	11	1.6	\$21.86
Podiatry.....						
CRNA Services.....	\$423.37	6	\$70.56	124	20.7	\$3.41
Rural Health Clinics.....	\$13,603.93	51	\$266.74	116	2.3	\$117.28
Case Management.....	\$3,099.64	107	\$28.97	128	1.2	\$24.22
Fed Qualified Health Care.....	\$4,621.27	33	\$140.04	74	2.2	\$62.45
Subtotal.....	\$153,850.16	949*	\$162.12	4,802	5.0	\$32.04
<b>IN-HOME SERVICES</b>						
Home Health Services.....	\$247.00	1	\$247.00	58	58.0	\$4.26
Adult Day Health Care.....						
Homemaker/Respite Care.....						
Personal Care.....						
Aids Waiver.....						
Physical Disabled Waiver.....						
Independent Living Waiver.....						
Subtotal.....	\$247.00	1*	\$247.00	58	58.0	\$4.26
<b>REHAB AND SPECIALTY SERVICE</b>						
Audiology Services.....						
Optometric Services.....	\$1,057.23	21	\$50.34	37	1.8	\$28.57
Durable Medical Equip.....	\$167.73	4	\$41.93	7	1.8	\$23.96
Ambulance Services.....	\$2,091.05	9	\$232.34	208	23.1	\$10.05
Rehabilitation Center.....						
Hospice.....						
Non-Emergency Trans.....	\$550.56	4	\$137.64	14	3.5	\$39.33
Non-Participating Prov.....						
Comprehensive Day Rehab.....						
Diabetes Self-Mgmt Trning.....						
Subtotal.....	\$3,866.57	38*	\$101.75	266	7.0	\$14.54
<b>BUY-IN PREMIUMS</b>						
Part-A.....						
Part-B.....						
Subtotal ***.....						
<b>MENTAL HEALTH SERVICES</b>						
Private Home ICF/MR.....						
MR/DD Waiver.....						
Psych Rehab-Private.....						
CSTAR-Private.....	\$9,469.39	21	\$450.92	1,444	68.8	\$6.56
Targeted Case management.....						
Subtotal.....	\$9,469.39	21*	\$450.92	1,444	68.7	\$6.56
<b>STATE INSTITUTIONS</b>						
ICF/Mentally Retarded.....						
Mental Hospital.....						
Psych Care Under Age 22.....						
Psych Rehab-Public.....						
CSTAR-Public.....						
Targeted Case management.....	\$2,287.68	8	\$285.96	323	40.4	\$7.08
Subtotal.....	\$2,287.68	8*	\$285.96	323	40.3	\$7.08
<b>EPSDT SERVICES</b>						
EPSDT Screenings.....	\$540.00	9	\$60.00	9	1.0	\$60.00
EPSDT Referral Services.....	\$13,167.14	156	\$84.40	427	2.7	\$30.84
EPSDT Targeted Case Mgmt.....						
Subtotal.....	\$13,707.14	163*	\$84.09	436	2.6	\$31.44
MANAGED CARE PREMIUMS.....	\$165,883.72	1,695*	\$97.87			
=====						
Total.....	\$709,730.52	2,908*	\$244.06			

\* Unduplicated totals

\*\*\* Recipients are not added to total.

Table 5. Medical Statistics, January, 2000

ELIGIBILITY CATEGORY: Blind Pension

Number of eligibles on 12/30/99 - 2,667

Total eligibles enrolled during January - 2,685

	EXPENDITURES	RECIPIENTS	COST PER RECIPIENT	UNITS OF SERVICE	UNITS PER RECIPIENT	COST PER SERVICE
NURSING FACILITIES.....	\$318,497.52	143*	\$2,227.26	4,273	29.9	\$74.54
HOSPITALS						
Inpatient.....	\$44,047.91	39	\$1,129.43	60	1.5	\$734.13
Outpatient.....	\$83,402.21	324	\$257.41	654	2.0	\$127.53
Subtotal.....	\$127,450.12	350*	\$364.14	714	2.0	\$178.50
DENTAL SERVICES.....	\$3,013.20	41*	\$73.49	161	3.9	\$18.72
PHARMACY.....	\$504,035.01	1,851*	\$272.30	11,113	6.0	\$45.36
PHYSICIAN RELATED						
Physician.....	\$18,142.19	400	\$45.36	971	2.4	\$18.68
Clinic.....	\$40,856.78	523	\$78.12	1,957	3.7	\$20.88
Family Planning.....	\$631.38	16	\$39.46	17	1.1	\$37.14
X-ray & Lab.....	\$1,966.18	107	\$18.38	264	2.5	\$7.45
Nurse Practitioner.....	\$51.44	5	\$10.29	7	1.4	\$7.35
Podiatry.....	\$1,167.58	65	\$17.96	105	1.6	\$11.12
CRNA Services.....	\$85.03	2	\$42.52	56	28.0	\$1.52
Rural Health Clinics.....	\$1,618.02	67	\$24.15	96	1.4	\$16.85
Case Management.....						
Fed Qualified Health Care.....	\$652.31	18	\$36.24	28	1.6	\$23.30
Subtotal.....	\$65,170.91	936*	\$69.63	3,501	3.7	\$18.61
IN-HOME SERVICES						
Home Health Services.....	\$3,383.46	4	\$845.87	99	24.8	\$34.18
Adult Day Health Care.....	\$8,900.00	12	\$741.67	204	17.0	\$43.63
Homemaker/Respite Care.....	\$160,527.62	436	\$368.18	13,230	30.3	\$12.13
Personal Care.....	\$261,554.65	629	\$415.83	18,844	30.0	\$13.88
Aids Waiver.....						
Physical Disabled Waiver..						
Independent Living Waiver..						
Subtotal.....	\$434,365.73	673*	\$645.42	32,377	48.1	\$13.42
REHAB AND SPECIALTY SERVICE						
Audiology Services.....	\$675.50	3	\$225.17	4	1.3	\$168.88
Optometric Services.....	\$1,551.99	25	\$62.08	31	1.2	\$50.06
Durable Medical Equip.....	\$15,304.29	231	\$66.25	439	1.9	\$34.86
Ambulance Services.....	\$4,908.68	49	\$100.18	749	15.3	\$6.55
Rehabilitation Center.....	\$499.27	3	\$166.42	4	1.3	\$124.82
Hospice.....	\$1,208.06	3	\$402.69	29	9.7	\$41.66
Non-Emergency Trans.....						
Non-Participating Prov.....	\$494.09	1	\$494.09	3	3.0	\$164.70
Comprehensive Day Rehab...						
Diabetes Self-Mgmt Trning..						
Subtotal.....	\$24,641.88	295*	\$83.53	1,259	4.2	\$19.57
BUY-IN PREMIUMS						
Part-A.....						
Part-B.....						
Subtotal ***.....						
MENTAL HEALTH SERVICES						
Private Home ICF/MR.....						
MR/DD Waiver.....						
Psych Rehab-Private.....						
CSTAR-Private.....						
Targeted Case management..						
Subtotal.....						
STATE INSTITUTIONS						
ICF/Mentally Retarded.....						
Mental Hospital.....						
Psych Care Under Age 22...						
Psych Rehab-Public.....						
CSTAR-Public.....						
Targeted Case management..						
Subtotal.....						
EPSDT SERVICES						
EPSDT Screenings.....						
EPSDT Referral Services...	\$42.00	2	\$21.00	2	1.0	\$21.00
EPSDT Targeted Case Mgmt..						
Subtotal.....	\$42.00	2*	\$21.00	2	1.0	\$21.00
MANAGED CARE PREMIUMS.....		*				
===== Total.....	\$1,477,216.37	2,174*	\$679.49			

\* Unduplicated totals

\*\*\* Recipients are not added to total.

Table 5. Medical Statistics, January, 2000

ELIGIBILITY CATEGORY: Foster Care

Number of eligibles on 12/30/99 - 9,803

Total eligibles enrolled during January - N/A

	EXPENDITURES	RECIPIENTS	COST PER RECIPIENT	UNITS OF SERVICE	UNITS PER RECIPIENT	COST PER SERVICE
<b>NURSING FACILITIES.....</b>						
<b>HOSPITALS</b>						
Inpatient.....	\$324,119.54	51	\$6,355.29	618	12.1	\$524.47
Outpatient.....	\$58,329.11	306	\$190.62	1,052	3.4	\$55.45
Subtotal.....	\$382,448.65	342*	\$1,118.27	1,670	4.8	\$229.01
DENTAL SERVICES.....	\$1,347.00	23*	\$58.57	48	2.1	\$28.06
PHARMACY.....	\$184,768.29	1,352*	\$136.66	3,688	2.7	\$50.10
<b>PHYSICIAN RELATED</b>						
Physician.....	\$30,620.68	461	\$66.42	1,006	2.2	\$30.44
Clinic.....	\$13,673.12	257	\$53.20	1,674	6.5	\$8.17
Family Planning.....	\$2,770.96	53	\$52.28	69	1.3	\$40.16
X-ray & Lab.....	\$4,526.51	86	\$52.63	406	4.7	\$11.15
Nurse Practitioner.....	\$713.00	18	\$39.61	24	1.3	\$29.71
Podiatry.....	\$548.50	7	\$78.36	23	3.3	\$23.85
CRNA Services.....	\$135.36	3	\$45.12	128	42.7	\$1.06
Rural Health Clinics.....	\$12,169.11	141	\$86.31	232	1.6	\$52.45
Case Management.....	\$8.00	1	\$8.00	1	1.0	\$8.00
Fed Qualified Health Care.....	\$194.97	7	\$27.85	13	1.9	\$15.00
Subtotal.....	\$65,360.21	925*	\$70.66	3,576	3.8	\$18.28
<b>IN-HOME SERVICES</b>						
Home Health Services.....						
Adult Day Health Care.....						
Homemaker/Respite Care.....						
Personal Care.....						
Aids Waiver.....						
Physical Disabled Waiver.....						
Independent Living Waiver.....						
Subtotal.....						
<b>REHAB AND SPECIALTY SERVICE</b>						
Audiology Services.....	\$150.00	4	\$37.50	8	2.0	\$18.75
Optometric Services.....	\$3,629.44	69	\$52.60	118	1.7	\$30.76
Durable Medical Equip.....	\$11,808.61	19	\$621.51	407	21.4	\$29.01
Ambulance Services.....	\$999.98	7	\$142.85	96	13.7	\$10.42
Rehabilitation Center.....						
Hospice.....						
Non-Emergency Trans.....	\$1,048.34	3	\$349.45	22	7.3	\$47.65
Non-Participating Prov.....						
Comprehensive Day Rehab.....						
Diabetes Self-Mgmt Trng.....						
Subtotal.....	\$17,636.37	102*	\$172.91	651	6.3	\$27.09
<b>BUY-IN PREMIUMS</b>						
Part-A.....						
Part-B.....						
Subtotal ***.....						
<b>MENTAL HEALTH SERVICES</b>						
Private Home ICF/MR.....						
MR/DD Waiver.....	\$3,456.59	8	\$432.07	222	27.8	\$15.57
Psych Rehab-Private.....	\$853.16	5	\$170.63	36	7.2	\$23.70
CSTAR-Private.....	\$6,843.37	13	\$526.41	880	67.7	\$7.78
Targeted Case management.....	\$13.16	1	\$13.16	2	2.0	\$6.58
Subtotal.....	\$11,166.28	27*	\$413.57	1,140	42.2	\$9.79
<b>STATE INSTITUTIONS</b>						
ICF/Mentally Retarded.....						
Mental Hospital.....						
Psych Care Under Age 22.....	\$17,507.17CR	2	\$8,753.59CR	47CR	23.5CR	\$372.49
Psych Rehab-Public.....						
CSTAR-Public.....						
Targeted Case management.....	\$83,932.08	441	\$190.32	10,607	24.1	\$7.91
Subtotal.....	\$66,424.91	441*	\$150.62	10,560	23.9	\$6.29
<b>EPSDT SERVICES</b>						
EPSDT Screenings.....	\$3,971.75	63	\$63.04	67	1.1	\$59.28
EPSDT Referral Services.....	\$789,299.77	2,832	\$278.71	41,873	14.8	\$18.85
EPSDT Targeted Case Mgmt.....	\$632.00CR			6CR		\$105.33
Subtotal.....	\$792,639.52	2,853*	\$277.83	41,934	14.7	\$18.90
MANAGED CARE PREMIUMS.....	\$606,749.09	6,199*	\$97.88			
=====						
Total.....	\$2,128,540.32	8,379*	\$254.03			

\* Unduplicated totals

\*\*\* Recipients are not added to total.

Table 5. Medical Statistics, January, 2000

ELIGIBILITY CATEGORY: Child Welfare Services

Number of eligibles on 12/30/99 - 1,014  
 Total eligibles enrolled during January - N/A

	EXPENDITURES	RECIPIENTS	COST PER RECIPIENT	UNITS OF SERVICE	UNITS PER RECIPIENT	COST PER SERVICE
<b>NURSING FACILITIES.....</b>						
<b>HOSPITALS</b>						
Inpatient.....						
Outpatient.....	\$3,506.20	22	\$159.37	91	4.1	\$38.53
Subtotal.....	\$3,506.20	22*	\$159.37	91	4.1	\$38.53
DENTAL SERVICES.....	\$220.50	4*	\$55.13	6	1.5	\$36.75
PHARMACY.....	\$12,082.57	97*	\$124.56	267	2.8	\$45.25
<b>PHYSICIAN RELATED</b>						
Physician.....	\$1,370.00	14	\$97.86	30	2.1	\$45.67
Clinic.....	\$409.55	20	\$20.48	23	1.2	\$17.81
Family Planning.....	\$295.64	11	\$26.88	11	1.0	\$26.88
X-ray & Lab.....	\$373.49	8	\$46.69	38	4.8	\$9.83
Nurse Practitioner.....	\$127.50	4	\$31.88	5	1.3	\$25.50
Podiatry.....	\$69.50	1	\$69.50	1	1.0	\$69.50
CRNA Services.....						
Rural Health Clinics.....	\$467.00	6	\$77.83	11	1.8	\$42.45
Case Management.....						
Fed Qualified Health Care.....						
Subtotal.....	\$3,112.68	50*	\$62.25	119	2.3	\$26.16
<b>IN-HOME SERVICES</b>						
Home Health Services.....						
Adult Day Health Care.....						
Homemaker/Respite Care.....						
Personal Care.....						
Aids Waiver.....						
Physical Disabled Waiver.....						
Independent Living Waiver.....						
Subtotal.....						
<b>REHAB AND SPECIALTY SERVICE</b>						
Audiology Services.....						
Optometric Services.....	\$330.00	7	\$47.14	10	1.4	\$33.00
Durable Medical Equip.....						
Ambulance Services.....						
Rehabilitation Center.....						
Hospice.....						
Non-Emergency Trans.....						
Non-Participating Prov.....						
Comprehensive Day Rehab.....						
Diabetes Self-Mgmt Trning.....						
Subtotal.....	\$330.00	7*	\$47.14	10	1.4	\$33.00
<b>BUY-IN PREMIUMS</b>						
Part-A.....						
Part-B.....						
Subtotal ***.....						
<b>MENTAL HEALTH SERVICES</b>						
Private Home ICF/MR.....						
MR/DD Waiver.....						
Psych Rehab-Private.....	\$259.30	2	\$129.65	37	18.5	\$7.01
CSTAR-Private.....						
Targeted Case management.....						
Subtotal.....	\$259.30	2*	\$129.65	37	18.5	\$7.01
<b>STATE INSTITUTIONS</b>						
ICF/Mentally Retarded.....						
Mental Hospital.....						
Psych Care Under Age 22.....						
Psych Rehab-Public.....						
CSTAR-Public.....						
Targeted Case management.....						
Subtotal.....						
<b>EPSDT SERVICES</b>						
EPSDT Screenings.....	\$180.00	3	\$60.00	3	1.0	\$60.00
EPSDT Referral Services.....	\$41,885.76	144	\$290.87	2,940	20.4	\$14.25
EPSDT Targeted Case Mgmt.....						
Subtotal.....	\$42,065.76	145*	\$290.11	2,943	20.3	\$14.29
MANAGED CARE PREMIUMS.....	\$66,715.18	707*	\$94.36			
Total.....	\$128,292.19	863*	\$148.66			

\* Unduplicated totals

\*\*\* Recipients are not added to total.

Table 5. Medical Statistics, January, 2000

ELIGIBILITY CATEGORY: Refugee

Number of eligibles on 12/30/99 - 1,265

Total eligibles enrolled during January - 1,371

	EXPENDITURES	RECIPIENTS	COST PER RECIPIENT	UNITS OF SERVICE	UNITS PER RECIPIENT	COST PER SERVICE
<b>NURSING FACILITIES.....</b>						
<b>HOSPITALS</b>						
Inpatient.....	\$1,522.03	1	\$1,522.03	1	1.0	\$1,522.03
Outpatient.....	\$3,803.53	18	\$211.31	70	3.9	\$54.34
Subtotal.....	\$5,325.56	19*	\$280.29	71	3.7	\$75.01
DENTAL SERVICES.....	\$144.75	3*	\$48.25	8	2.7	\$18.09
PHARMACY.....	\$1,753.55	31*	\$56.57	73	2.4	\$24.02
<b>PHYSICIAN RELATED</b>						
Physician.....	\$245.00	3	\$81.67	5	1.7	\$49.00
Clinic.....	\$609.80	30	\$20.33	45	1.5	\$13.55
Family Planning.....	\$80.63	2	\$40.32	2	1.0	\$40.32
X-ray & Lab.....	\$425.14	9	\$47.24	26	2.9	\$16.35
Nurse Practitioner.....						
Podiatry.....						
CRNA Services.....						
Rural Health Clinics.....						
Case Management.....	\$42.68	1	\$42.68	1	1.0	\$42.68
Fed Qualified Health Care.....	\$2,592.32	21	\$123.44	49	2.3	\$52.90
Subtotal.....	\$3,995.57	57*	\$70.10	128	2.2	\$31.22
<b>IN-HOME SERVICES</b>						
Home Health Services.....						
Adult Day Health Care.....						
Homemaker/Respite Care.....						
Personal Care.....						
Aids Waiver.....						
Physical Disabled Waiver.....						
Independent Living Waiver.....						
Subtotal.....						
<b>REHAB AND SPECIALTY SERVICE</b>						
Audiology Services.....						
Optomtric Services.....						
Durable Medical Equip.....	\$65.98	1	\$65.98	2	2.0	\$32.99
Ambulance Services.....						
Rehabilitation Center.....						
Hospice.....						
Non-Emergency Trans.....						
Non-Participating Prov.....						
Comprehensive Day Rehab.....						
Diabetes Self-Mgmt Trning.....						
Subtotal.....	\$65.98	1*	\$65.98	2	2.0	\$32.99
<b>BUY-IN PREMIUMS</b>						
Part-A.....						
Part-B.....						
Subtotal ***.....						
<b>MENTAL HEALTH SERVICES</b>						
Private Home ICF/MR.....						
MR/DD Waiver.....						
Psych Rehab-Private.....	\$1,221.97	1	\$1,221.97	27	27.0	\$45.26
CSTAR-Private.....						
Targeted Case management.....						
Subtotal.....	\$1,221.97	1*	\$1,221.97	27	27.0	\$45.26
<b>STATE INSTITUTIONS</b>						
ICF/Mentally Retarded.....						
Mental Hospital.....						
Psych Care Under Age 22.....						
Psych Rehab-Public.....						
CSTAR-Public.....						
Targeted Case management.....						
Subtotal.....						
<b>EPSDT SERVICES</b>						
EPSDT Screenings.....	\$155.20	2	\$77.60	2	1.0	\$77.60
EPSDT Referral Services.....	\$833.63	20	\$41.68	64	3.2	\$13.03
EPSDT Targeted Case Mgmt.....						
Subtotal.....	\$988.83	22*	\$44.95	66	3.0	\$14.98
MANAGED CARE PREMIUMS.....	\$141,617.71	1,422*	\$99.59			
=====						
Total.....	\$155,113.92	1,446*	\$107.27			

\* Unduplicated totals

\*\*\* Recipients are not added to total.

Table 5. Medical Statistics, January, 2000

ELIGIBILITY CATEGORY: Temporary Assistance - Medical Assistance

Number of eligibles on 12/30/99 - 11

Total eligibles enrolled during January - 25

	EXPENDITURES	RECIPIENTS	COST PER RECIPIENT	UNITS OF SERVICE	UNITS PER RECIPIENT	COST PER SERVICE
NURSING FACILITIES.....	\$4,539.74	1*	\$4,539.74	46	46.0	\$98.69
HOSPITALS						
Inpatient.....	\$53,503.96	4	\$13,375.99	161	40.3	\$332.32
Outpatient.....	\$116.55	1	\$116.55	3	3.0	\$38.85
Subtotal.....	\$53,620.51	4*	\$13,405.13	164	41.0	\$326.95
DENTAL SERVICES.....						
PHARMACY.....	\$1,938.54	5*	\$387.71	22	4.4	\$88.12
PHYSICIAN RELATED						
Physician.....	\$13.88	2	\$6.94	2	1.0	\$6.94
Clinic.....	\$780.50	7	\$111.50	34	4.9	\$22.96
Family Planning.....	\$14.81	1	\$14.81	1	1.0	\$14.81
X-ray & Lab.....	\$30.86	1	\$30.86	2	2.0	\$15.43
Nurse Practitioner.....						
Podiatry.....						
CRNA Services.....						
Rural Health Clinics.....						
Case Management.....						
Med Qualified Health Care.....						
Subtotal.....	\$840.05	9*	\$93.34	39	4.3	\$21.54
IN-HOME SERVICES						
Home Health Services.....						
Adult Day Health Care.....						
Homemaker/Respite Care.....						
Personal Care.....						
Aids Waiver.....						
Physical Disabled Waiver.....						
Independent Living Waiver.....						
Subtotal.....						
REHAB AND SPECIALTY SERVICE						
Audiology Services.....						
Optometric Services.....						
Durable Medical Equip.....	\$7,732.00	2	\$3,866.00	10	5.0	\$773.20
Ambulance Services.....						
Rehabilitation Center.....						
Hospice.....						
Non-Emergency Trans.....						
Non-Participating Prov.....						
Comprehensive Day Rehab.....						
Diabetes Self-Mgmt Trning.....						
Subtotal.....	\$7,732.00	2*	\$3,866.00	10	5.0	\$773.20
BUY-IN PREMIUMS						
Part-A.....						
Part-B.....						
Subtotal ***.....						
MENTAL HEALTH SERVICES						
Private Home ICF/MR.....						
MR/DD Waiver.....						
Psych Rehab-Private.....						
CSTAR-Private.....						
Targeted Case management.....						
Subtotal.....						
STATE INSTITUTIONS						
ICF/Mentally Retarded.....	\$27,686.13	4	\$6,921.53	120	30.0	\$230.72
Mental Hospital.....						
Psych Care Under Age 22.....	\$41,958.15	4	\$10,489.54	84	21.0	\$499.50
Psych Rehab-Public.....						
CSTAR-Public.....						
Targeted Case management.....	\$1,023.08	3	\$341.03	82	27.3	\$12.48
Subtotal.....	\$70,667.36	9*	\$7,851.93	286	31.7	\$247.09
EPSDT SERVICES						
EPSDT Screenings.....						
EPSDT Referral Services.....	\$343.00	4	\$85.75	13	3.3	\$26.38
EPSDT Targeted Case Mgmt.....						
Subtotal.....	\$343.00	4*	\$85.75	13	3.2	\$26.38
MANAGED CARE PREMIUMS.....		*				
Subtotal.....						
Total.....	\$139,681.20	19*	\$7,351.64			

\* Unduplicated totals

\*\*\* Recipients are not added to total.

Table 5. Medical Statistics, January, 2000

ELIGIBILITY CATEGORY: Title XIX - HDN

Number of eligibles on 12/30/99 - 8,020

Total eligibles enrolled during January - N/A

	EXPENDITURES	RECIPIENTS	COST PER RECIPIENT	UNITS OF SERVICE	UNITS PER RECIPIENT	COST PER SERVICE
NURSING FACILITIES.....	\$4,668.08	1*	\$4,668.08	46	46.0	\$101.48
HOSPITALS						
Inpatient.....	\$408,914.46	73	\$5,601.57	708	9.7	\$577.56
Outpatient.....	\$75,426.39	382	\$197.45	1,376	3.6	\$54.82
Subtotal.....	\$484,340.85	441*	\$1,098.28	2,084	4.7	\$232.41
DENTAL SERVICES.....	\$1,206.00	31*	\$38.90	54	1.7	\$22.33
PHARMACY.....	\$195,709.43	1,400*	\$139.79	4,040	2.9	\$48.44
PHYSICIAN RELATED						
Physician.....	\$30,936.57	416	\$74.37	1,252	3.0	\$24.71
Clinic.....	\$19,370.45	269	\$72.01	3,018	11.2	\$6.42
Family Planning.....	\$2,526.66	64	\$39.48	84	1.3	\$30.08
X-ray & Lab.....	\$4,551.06	126	\$35.96	380	3.0	\$11.92
Nurse Practitioner.....	\$1,201.70	25	\$48.07	45	1.8	\$26.70
Podiatry.....	\$28.00	1	\$28.00	1	1.0	\$28.00
CRNA Services.....	\$28.50	2	\$14.25	2	1.0	\$14.25
Rural Health Clinics.....	\$11,256.91	162	\$69.49	238	1.5	\$47.30
Case Management.....	\$60.00	2	\$30.00	2	1.0	\$30.00
Fed Qualified Health Care.....	\$576.08	7	\$82.30	12	1.7	\$48.01
Subtotal.....	\$70,517.93	944*	\$74.70	5,048	5.3	\$13.97
IN-HOME SERVICES						
Home Health Services.....						
Adult Day Health Care.....						
Homemaker/Respite Care.....						
Personal Care.....	\$346.36	1	\$346.36	28	28.0	\$12.37
Aids Waiver.....						
Physical Disabled Waiver.....						
Independent Living Waiver.....						
Subtotal.....	\$346.36	1*	\$346.36	28	28.0	\$12.37
REHAB AND SPECIALTY SERVICE						
Audiology Services.....	\$50.00	2	\$25.00	4	2.0	\$12.50
Optometric Services.....	\$4,057.48	72	\$56.35	132	1.8	\$30.74
Durable Medical Equip.....	\$47,256.37	36	\$1,312.68	86	2.4	\$549.49
Ambulance Services.....	\$1,330.65	8	\$166.33	93	11.6	\$14.31
Rehabilitation Center.....						
Hospice.....						
Non-Emergency Trans.....	\$407.32	6	\$67.89	13	2.2	\$31.33
Non-Participating Prov.....						
Comprehensive Day Rehab.....						
Diabetes Self-Mgmt Trning.....						
Subtotal.....	\$53,101.82	122*	\$435.26	328	2.6	\$161.90
BUY-IN PREMIUMS						
Part-A.....						
Part-B.....						
Subtotal ***.....						
MENTAL HEALTH SERVICES						
Private Home ICF/HR.....						
MR/DD Waiver.....	\$227,424.27	74	\$3,073.30	3,600	48.6	\$63.17
Psych Rehab-Private.....	\$6,250.02	12	\$520.84	319	26.6	\$19.59
CSTAR-Private.....	\$61,679.64	58	\$1,063.44	7,834	135.1	\$7.87
Targeted Case management.....	\$506.66	2	\$253.33	77	38.5	\$6.58
Subtotal.....	\$295,860.59	145*	\$2,040.42	11,830	81.5	\$25.01
STATE INSTITUTIONS						
ICF/Mentally Retarded.....						
Mental Hospital.....						
Psych Care Under Age 22.....	\$13,192.21CR	7	\$1,884.60CR	65CR	9.3CR	\$202.96
Psych Rehab-Public.....						
CSTAR-Public.....						
Targeted Case management.....	\$139,853.96	563	\$248.41	16,597	29.5	\$8.43
Subtotal.....	\$126,661.75	568*	\$223.00	16,532	29.1	\$7.66
EPSDT SERVICES						
EPSDT Screenings.....	\$4,912.59	80	\$61.41	86	1.1	\$57.12
EPSDT Referral Services.....	\$748,528.60	2,310	\$324.04	48,318	20.9	\$15.49
EPSDT Targeted Case Mgmt.....	\$636.00CR	1	\$636.00CR	6CR	6.0CR	\$106.00
Subtotal.....	\$752,805.19	2,334*	\$322.54	48,398	20.7	\$15.55
MANAGED CARE PREMIUMS.....	\$372,942.64	3,973*	\$93.87			
===== Total.....	\$2,358,160.64	6,271*	\$376.04			

\* Unduplicated totals

\*\*\* Recipients are not added to total.

Table 5. Medical Statistics, January, 2000

ELIGIBILITY CATEGORY: Qualified Medicare Beneficiary (QMB)

Number of eligibles on 12/30/99 - 10,272

Total eligibles enrolled during January - 10,446

	EXPENDITURES	RECIPIENTS	COST PER RECIPIENT	UNITS OF SERVICE	UNITS PER RECIPIENT	COST PER SERVICE
NURSING FACILITIES.....	\$8,584.91	28*	\$306.60	174	6.2	\$49.34
HOSPITALS						
Inpatient.....	\$7,401.87	58	\$127.62	53	.9	\$139.66
Outpatient.....	\$132,434.95	862	\$153.64	1,392	1.6	\$95.14
Subtotal.....	\$139,836.82	916*	\$152.66	1,445	1.5	\$96.77
DENTAL SERVICES.....						
PHARMACY.....	\$155.86	3*	\$51.95	3	1.0	\$51.95
PHYSICIAN RELATED						
Physician.....	\$23,818.56	790	\$30.15	1,571	2.0	\$15.16
Clinic.....	\$43,337.03	1,103	\$39.29	2,613	2.4	\$16.59
Family Planning.....						
X-ray & Lab.....	\$1,986.61	178	\$11.16	328	1.8	\$6.06
Nurse Practitioner.....	\$69.38	7	\$9.91	9	1.3	\$7.71
Podiatry.....	\$879.52	60	\$14.66	93	1.6	\$9.46
CRNA Services.....	\$145.94	6	\$24.32	7	1.2	\$20.85
Rural Health Clinics.....	\$3,750.01	184	\$20.38	274	1.5	\$13.69
Case Management.....						
Fed Qualified Health Care.....	\$1,401.59	69	\$20.31	99	1.4	\$14.16
Subtotal.....	\$75,388.64	2,055*	\$36.69	4,994	2.4	\$15.10
IN-HOME SERVICES						
Home Health Services.....						
Adult Day Health Care.....	\$1,748.00	5	\$349.60	40	8.0	\$43.70
Homemaker/Respite Care.....	\$530.54	4	\$132.64	41	10.3	\$12.94
Personal Care.....	\$7,699.10	46	\$167.37	563	12.2	\$13.68
Aids Waiver.....						
Physical Disabled Waiver.....						
Independent Living Waiver.....						
Subtotal.....	\$9,977.64	51*	\$195.64	644	12.6	\$15.49
REHAB AND SPECIALTY SERVICE						
Audiology Services.....	\$744.25	39	\$19.08	41	1.1	\$18.15
Optometric Services.....	\$16,912.47	365	\$46.34	524	1.4	\$32.28
Durable Medical Equip.....	\$3,872.07	50	\$77.44	373	7.5	\$10.38
Ambulance Services.....	\$349.65	4	\$87.41	5	1.3	\$69.93
Rehabilitation Center.....						
Hospice.....						
Non-Emergency Trans.....						
Non-Participating Prov.....	\$2,572.48	22	\$116.93	59	2.7	\$43.60
Comprehensive Day Rehab.....						
Diabetes Self-Mgmt Trning.....						
Subtotal.....	\$24,450.92	472*	\$51.80	1,002	2.1	\$24.40
BUY-IN PREMIUMS						
Part-A.....	\$222.50CR	9	\$24.72CR			
Part-B.....	\$387,001.30	8,581	\$45.10			
Subtotal ***.....	\$386,778.80	8,590	\$45.03			
MENTAL HEALTH SERVICES						
Private Home ICF/MR.....						
MR/DD Waiver.....						
Psych Rehab-Private.....	\$12,705.41	37	\$343.39	656	17.7	\$19.37
CSTAR-Private.....						
Targeted Case management.....	\$236.88	1	\$236.88	36	36.0	\$6.58
Subtotal.....	\$12,942.29	38*	\$340.59	692	18.2	\$18.70
STATE INSTITUTIONS						
ICF/Mentally Retarded.....						
Mental Hospital.....	\$1,171.92	10	\$117.19	20	2.0	\$58.60
Psych Care Under Age 22.....						
Psych Rehab-Public.....						
CSTAR-Public.....	\$25.45	1	\$25.45	5	5.0	\$5.09
Targeted Case management.....						
Subtotal.....	\$1,197.37	11*	\$108.85	25	2.2	\$47.89
EPSDT SERVICES						
EPSDT Screenings.....						
EPSDT Referral Services.....						
EPSDT Targeted Case Mgmt.....						
Subtotal.....						
MANAGED CARE PREMIUMS.....		*				
Total.....	\$659,313.25	2,866*	\$230.05			

\* Unduplicated totals

\*\*\* Recipients are not added to total.



Table 5. Medical Statistics, January, 2000

ELIGIBILITY CATEGORY: DYS - General Relief

Number of eligibles on 12/30/99 - 572

Total eligibles enrolled during January - 825

EXPENDITURES	RECIPIENTS	COST PER RECIPIENT	UNITS OF SERVICE	UNITS PER RECIPIENT	COST PER SERVICE
<b>NURSING FACILITIES.....</b>					
<b>HOSPITALS</b>					
Inpatient.....	14	\$4,902.96	188	13.4	\$365.11
Outpatient.....	39	\$88.56	110	2.8	\$31.40
Subtotal.....	51*	\$1,413.63	298	5.8	\$241.93
DENTAL SERVICES.....	3*	\$99.83	8	2.7	\$37.44
PHARMACY.....	148*	\$107.11	380	2.6	\$41.72
<b>PHYSICIAN RELATED</b>					
Physician.....	57	\$68.27	144	2.5	\$27.02
Clinic.....	19	\$101.59	73	3.8	\$26.44
Family Planning.....	5	\$38.49	6	1.2	\$32.08
X-ray & Lab.....	17	\$29.74	49	2.9	\$10.32
Nurse Practitioner.....					
Podiatry.....					
CRNA Services.....					
Rural Health Clinics.....	23	\$227.90	91	4.0	\$57.60
Case Management.....	3	\$125.13	3	1.0	\$125.13
Fed Qualified Health Care.....					
Subtotal.....	109*	\$111.35	366	3.3	\$33.16
<b>IN-HOME SERVICES</b>					
Home Health Services.....					
Adult Day Health Care.....					
Homemaker/Respite Care.....					
Personal Care.....					
Aids Waiver.....					
Physical Disabled Waiver..					
Independent Living Waiver..					
Subtotal.....					
<b>REHAB AND SPECIALTY SERVICE</b>					
Audiology Services.....					
Optometric Services.....	11	\$63.27	24	2.2	\$29.00
Durable Medical Equip.....					
Ambulance Services.....	2	\$185.00	60	30.0	\$6.17
Rehabilitation Center.....					
Hospice.....					
Non-Emergency Trans.....					
Non-Participating Prov....					
Comprehensive Day Rehab...					
Diabetes Self-Mgmt Trning..					
Subtotal.....	13*	\$82.00	84	6.4	\$12.69
<b>BUY-IN PREMIUMS</b>					
Part-A.....					
Part-B.....					
Subtotal ***.....					
<b>MENTAL HEALTH SERVICES</b>					
Private Home ICF/HR.....					
MR/DD Waiver.....					
Psych Rehab-Private.....					
CSTAR-Private.....	2	\$90.18	20	10.0	\$9.02
Targeted Case management..					
Subtotal.....	2*	\$90.18	20	10.0	\$9.02
<b>STATE INSTITUTIONS</b>					
ICF/Mentally Retarded.....					
Mental Hospital.....					
Psych Care Under Age 22...					
Psych Rehab-Public.....					
CSTAR-Public.....					
Targeted Case management..					
Subtotal.....					
<b>EPSDT SERVICES</b>					
EPSDT Screenings.....	8	\$55.53	8	1.0	\$55.53
EPSDT Referral Services...	216	\$295.85	3,193	14.8	\$20.01
EPSDT Targeted Case Mgmt..					
Subtotal.....	221*	\$291.17	3,201	14.4	\$20.10
MANAGED CARE PREMIUMS.....	281*	\$63.17			
Total.....	535*	\$343.42			

\* Unduplicated totals

\*\*\* Recipients are not added to total.

Table 5. Medical Statistics, January, 2000

ELIGIBILITY CATEGORY: Medicaid for Pregnant Women

Number of eligibles on 12/30/99 - 12,839

Total eligibles enrolled during January - 15,447

	EXPENDITURES	RECIPIENTS	COST PER RECIPIENT	UNITS OF SERVICE	UNITS PER RECIPIENT	COST PER SERVICE
<b>NURSING FACILITIES.....</b>						
<b>HOSPITALS</b>						
Inpatient.....	\$1,134,756.78	705	\$1,609.58	1,565	2.2	\$725.08
Outpatient.....	\$562,839.34	2,827	\$199.09	12,807	4.5	\$43.95
Subtotal.....	\$1,697,596.12	3,261*	\$520.58	14,372	4.4	\$118.12
DENTAL SERVICES.....	\$6,140.10	80*	\$76.75	296	3.7	\$20.74
PHARMACY.....	\$137,583.83	2,912*	\$47.25	5,910	2.0	\$23.28
<b>PHYSICIAN RELATED</b>						
Physician.....	\$493,341.37	2,165	\$227.87	5,037	2.3	\$97.94
Clinic.....	\$248,835.38	1,895	\$131.31	11,175	5.9	\$22.27
Family Planning.....	\$113,507.69	649	\$174.90	3,692	5.7	\$30.74
X-ray & Lab.....	\$45,968.83	1,284	\$35.80	3,029	2.4	\$15.18
Nurse Practitioner.....	\$2,901.35	59	\$49.18	111	1.9	\$26.14
Podiatry.....	\$409.10	6	\$68.18	11	1.8	\$37.19
CRNA Services.....	\$5,232.93	46	\$113.76	1,326	28.8	\$3.95
Rural Health Clinics.....	\$88,008.46	428	\$205.63	1,076	2.5	\$81.79
Case Management.....	\$20,257.60	568	\$35.66	815	1.4	\$24.86
Fed Qualified Health Care.....	\$21,459.21	106	\$202.45	313	3.0	\$68.56
Subtotal.....	\$1,039,921.92	5,450*	\$190.81	26,585	4.8	\$39.12
<b>IN-HOME SERVICES</b>						
Home Health Services.....	\$5,654.14	8	\$706.77	280	35.0	\$20.19
Adult Day Health Care.....						
Homemaker/Respite Care.....						
Personal Care.....	\$659.94	1	\$659.94	51	51.0	\$12.94
Aids Waiver.....						
Physical Disabled Waiver.....						
Independent Living Waiver.....						
Subtotal.....	\$6,314.08	8*	\$789.26	331	41.3	\$19.08
<b>REHAB AND SPECIALTY SERVICE</b>						
Audiology Services.....						
Optometric Services.....	\$6,197.98	113	\$54.85	207	1.8	\$29.94
Durable Medical Equip.....	\$7,587.09	45	\$168.60	196	4.4	\$38.71
Ambulance Services.....	\$10,870.37	57	\$190.71	1,519	26.6	\$7.16
Rehabilitation Center.....						
Hospice.....	\$4,993.55	31	\$161.08	114	3.7	\$43.80
Non-Emergency Trans.....						
Non-Participating Prov.....						
Comprehensive Day Rehab.....						
Diabetes Self-Mgmt Trning.....						
Subtotal.....	\$29,648.99	242*	\$122.52	2,036	8.4	\$14.56
<b>BUY-IN PREMIUMS</b>						
Part-A.....						
Part-B.....						
Subtotal ***.....						
<b>MENTAL HEALTH SERVICES</b>						
Private Home ICF/MR.....	\$127.36	1	\$127.36	16	16.0	\$7.96
MR/DD Waiver.....	\$2,634.58	8	\$329.32	127	15.9	\$20.74
Psych Rehab-Private.....	\$18,909.89	27	\$700.37	2,130	78.9	\$8.88
CSTAR-Private.....						
Targeted Case management.....						
Subtotal.....	\$21,671.83	36*	\$602.00	2,273	63.1	\$9.53
<b>STATE INSTITUTIONS</b>						
ICF/Mentally Retarded.....						
Mental Hospital.....						
Psych Care Under Age 22.....						
Psych Rehab-Public.....						
CSTAR-Public.....	\$3,650.17	12	\$304.18	521	43.4	\$7.01
Targeted Case management.....						
Subtotal.....	\$3,650.17	12*	\$304.18	521	43.4	\$7.01
<b>EPSDT SERVICES</b>						
EPSDT Screenings.....	\$4,820.00	76	\$63.42	80	1.1	\$60.25
EPSDT Referral Services.....	\$48,330.28	656	\$73.67	1,708	2.6	\$28.30
EPSDT Targeted Case Mgmt.....						
Subtotal.....	\$53,150.28	698*	\$76.15	1,788	2.5	\$29.73
MANAGED CARE PREMIUMS.....	\$591,119.88	5,326*	\$110.99			
<b>Total.....</b>	<b>\$3,586,797.20</b>	<b>12,594*</b>	<b>\$284.80</b>			

\* Unduplicated totals

\*\*\* Recipients are not added to total.

Table 5. Medical Statistics, January, 2000

ELIGIBILITY CATEGORY: Medicaid for Children

Number of eligibles on 12/30/99 - 209,276

Total eligibles enrolled during January - 214,109

	EXPENDITURES	RECIPIENTS	COST PER RECIPIENT	UNITS OF SERVICE	UNITS PER RECIPIENT	COST PER SERVICE
NURSING FACILITIES.....	\$2,193.37	1*	\$2,193.37	31	31.0	\$70.75
HOSPITALS						
Inpatient.....	\$4,079,909.25	1,195	\$3,414.15	5,200	4.4	\$784.60
Outpatient.....	\$1,679,915.68	8,739	\$192.23	28,080	3.2	\$59.83
Subtotal.....	\$5,759,824.93	9,610*	\$599.36	33,280	3.4	\$173.07
DENTAL SERVICES.....	\$15,994.50	453*	\$35.31	761	1.7	\$21.02
PHARMACY.....	\$1,813,397.89	29,374*	\$61.73	63,263	2.2	\$28.66
PHYSICIAN RELATED						
Physician.....	\$297,409.22	3,717	\$80.01	14,868	4.0	\$20.00
Clinic.....	\$502,206.15	6,654	\$75.47	44,069	6.6	\$11.40
Family Planning.....	\$38,561.61	1,026	\$37.58	1,189	1.2	\$32.43
X-ray & Lab.....	\$36,617.68	1,539	\$23.79	2,817	1.8	\$15.00
Nurse Practitioner.....	\$2,943.07	86	\$34.22	132	1.5	\$22.30
Podiatry.....	\$3,310.92	55	\$60.20	112	2.0	\$29.56
CRNA Services.....	\$4,573.62	90	\$50.82	4,867	54.1	\$9.94
Rural Health Clinics.....	\$373,181.34	5,326	\$70.07	7,949	1.5	\$46.95
Case Management.....	\$2,590.00	81	\$31.98	101	1.2	\$25.64
Fed Qualified Health Care.....	\$14,403.87	131	\$109.95	210	1.6	\$68.59
Subtotal.....	\$1,275,797.48	16,307*	\$78.24	76,314	4.6	\$16.72
IN-HOME SERVICES						
Home Health Services.....	\$5,844.53	26	\$224.79	234	9.0	\$24.98
Adult Day Health Care.....	\$648.15	1	\$648.15	29	29.0	\$22.35
Homemaker/Respite Care.....						
Personal Care.....	\$210.29	1	\$210.29	17	17.0	\$12.37
Aids Waiver.....						
Physical Disabled Waiver..						
Independent Living Waiver..						
Subtotal.....	\$6,702.97	28*	\$239.39	280	10.0	\$23.94
REHAB AND SPECIALTY SERVICE						
Audiology Services.....	\$836.48	31	\$26.98	51	1.6	\$16.40
Optometric Services.....	\$64,190.54	1,185	\$54.17	2,066	1.7	\$31.07
Durable Medical Equip.....	\$175,478.77	665	\$263.88	3,493	5.3	\$73.02
Ambulance Services.....	\$32,898.54	180	\$182.77	3,383	18.8	\$9.72
Rehabilitation Center.....						
Hospice.....	\$9,797.85	2	\$4,898.93	107	53.5	\$91.57
Non-Emergency Trans.....	\$35,296.16	195	\$181.01	777	4.0	\$45.43
Non-Participating Prov....						
Comprehensive Day Rehab..						
Diabetes Self-Mgmt Trning..						
Subtotal.....	\$318,498.34	2,222*	\$143.34	8,787	3.9	\$36.25
BUY-IN PREMIUMS						
Part-A.....						
Part-B.....						
Subtotal ***.....						
MENTAL HEALTH SERVICES						
Private Home ICF/MR.....						
MR/DD Waiver.....	\$191,548.52	102	\$1,877.93	7,213	70.7	\$26.56
Psych Rehab-Private.....	\$19,619.26	29	\$676.23	760	26.2	\$25.81
CSTAR-Private.....	\$263,785.25	243	\$1,085.54	33,533	138.0	\$7.87
Targeted Case management..	\$2,355.64	17	\$138.57	358	21.1	\$6.58
Subtotal.....	\$477,308.65	389*	\$1,227.01	41,864	107.6	\$11.40
STATE INSTITUTIONS						
ICF/Mentally Retarded.....						
Mental Hospital.....	\$67,808.56	10	\$6,780.86	117	11.7	\$579.56
Psych Care Under Age 22...						
Psych Rehab-Public.....						
CSTAR-Public.....	\$427,741.30	2,024	\$211.33	52,981	26.2	\$8.07
Targeted Case management..						
Subtotal.....	\$495,549.86	2,029*	\$244.23	53,098	26.1	\$9.33
EPSDT SERVICES						
EPSDT Screenings.....	\$219,237.15	3,492	\$62.78	3,677	1.1	\$59.62
EPSDT Referral Services...	\$2,624,082.11	24,435	\$107.39	129,407	5.3	\$20.28
EPSDT Targeted Case Mgmt..						
Subtotal.....	\$2,843,319.26	25,478*	\$111.60	133,084	5.2	\$21.36
MANAGED CARE PREMIUMS.....	\$12,266,740.02	118,619*	\$103.41			
Total.....	\$25,275,327.27	168,932*	\$149.62			

\* Unduplicated totals

\*\*\* Recipients are not added to total.

Table 5. Medical Statistics, January, 2000

ELIGIBILITY CATEGORY: Presumptive Eligibility

Number of eligibles on 12/30/99 - 1,102

Total eligibles enrolled during January - N/A

	EXPENDITURES	RECIPIENTS	COST PER RECIPIENT	UNITS OF SERVICE	UNITS PER RECIPIENT	COST PER SERVICE
<b>NURSING FACILITIES.....</b>						
<b>HOSPITALS</b>						
Inpatient.....						
Outpatient.....	\$70,350.88	444	\$158.45	2,086	4.7	\$33.73
Subtotal.....	\$70,350.88	444*	\$158.45	2,086	4.7	\$33.73
<b>DENTAL SERVICES.....</b>						
PHARMACY.....	\$14,891.31	428*	\$34.79	727	1.7	\$20.48
<b>PHYSICIAN RELATED</b>						
Physician.....	\$5,427.88	122	\$44.49	208	1.7	\$26.10
Clinic.....	\$6,973.47	286	\$24.38	557	1.9	\$12.52
Family Planning.....	\$182.82	7	\$26.12	6	.9	\$30.47
X-ray & Lab.....	\$7,323.79	163	\$44.93	548	3.4	\$13.36
Nurse Practitioner.....	\$32.50	1	\$32.50	1	1.0	\$32.50
Podiatry.....						
CRNA Services.....						
Rural Health Clinics.....	\$2,821.23	20	\$141.06	60	3.0	\$47.02
Case Management.....	\$4,386.54	176	\$24.92	220	1.3	\$19.94
Fed Qualified Health Care.....	\$23,883.13	174	\$137.26	567	3.3	\$42.12
Subtotal.....	\$51,031.36	731*	\$69.81	2,167	2.9	\$23.55
<b>IN-HOME SERVICES</b>						
Home Health Services.....						
Adult Day Health Care.....						
Homemaker/Respite Care.....						
Personal Care.....						
Aids Waiver.....						
Physical Disabled Waiver.....						
Independent Living Waiver.....						
Subtotal.....						
<b>REHAB AND SPECIALTY SERVICE</b>						
Audiology Services.....						
Optometric Services.....						
Durable Medical Equip.....						
Ambulance Services.....	\$492.50	3	\$164.17	91	30.3	\$5.41
Rehabilitation Center.....						
Hospice.....						
Non-Emergency Trans.....	\$140.76	3	\$46.92	6	2.0	\$23.46
Non-Participating Prov.....						
Comprehensive Day Rehab.....						
Diabetes Self-Mgmt Trning.....						
Subtotal.....	\$633.26	6*	\$105.54	97	16.1	\$6.53
<b>BUY-IN PREMIUMS</b>						
Part-A.....						
Part-B.....						
Subtotal ***.....						
<b>MENTAL HEALTH SERVICES</b>						
Private Home ICF/MR.....						
MR/DD Waiver.....						
Psych Rehab-Private.....						
CSTAR-Private.....						
Targeted Case management.....						
Subtotal.....						
<b>STATE INSTITUTIONS</b>						
ICF/Mentally Retarded.....						
Mental Hospital.....						
Psych Care Under Age 22.....						
Psych Rehab-Public.....						
CSTAR-Public.....						
Targeted Case management.....						
Subtotal.....						
<b>EPSDT SERVICES</b>						
EPSDT Screenings.....	\$60.00	1	\$60.00	1	1.0	\$60.00
EPSDT Referral Services.....	\$11,320.90	130	\$87.08	311	2.4	\$36.40
EPSDT Targeted Case Mgmt.....						
Subtotal.....	\$11,380.90	130*	\$87.55	312	2.4	\$36.48
<b>MANAGED CARE PREMIUMS.....</b>						
		*				
=====						
Total.....	\$148,287.71	1,352*	\$109.68			

\* Unduplicated totals

\*\*\* Recipients are not added to total.

Table 5. Medical Statistics, January, 2000

ELIGIBILITY CATEGORY: MOCDD

Number of eligibles on 12/30/99 - 161

Total eligibles enrolled during January - 165

	EXPENDITURES	RECIPIENTS	COST PER RECIPIENT	UNITS OF SERVICE	UNITS PER RECIPIENT	COST PER SERVICE
<b>NURSING FACILITIES.....</b>						
<b>HOSPITALS</b>						
Inpatient.....						
Outpatient.....	\$128.81	2	\$64.41	9	4.5	\$14.31
Subtotal.....	\$128.81	2*	\$64.41	9	4.5	\$14.31
<b>DENTAL SERVICES.....</b>						
PHARMACY.....	\$18,322.96	64*	\$286.30	241	3.8	\$76.03
<b>PHYSICIAN RELATED</b>						
Physician.....						
Clinic.....	\$304.01	5	\$60.80	13	2.6	\$23.39
Family Planning.....	\$35.18	1	\$35.18	1	1.0	\$35.18
X-ray & Lab.....						
Nurse Practitioner.....						
Podiatry.....						
CRNA Services.....						
Rural Health Clinics.....						
Case Management.....						
Fed Qualified Health Care.....						
Subtotal.....	\$339.19	6*	\$56.53	14	2.3	\$24.23
<b>IN-HOME SERVICES</b>						
Home Health Services.....						
Adult Day Health Care.....						
Homemaker/Respite Care.....						
Personal Care.....						
Aids Waiver.....						
Physical Disabled Waiver.....						
Independent Living Waiver.....						
Subtotal.....						
<b>REHAB AND SPECIALTY SERVICE</b>						
Audiology Services.....						
Optomeric Services.....	\$22.00	1	\$22.00	1	1.0	\$22.00
Durable Medical Equip.....	\$479.25	3	\$159.75	6	2.0	\$79.88
Ambulance Services.....						
Rehabilitation Center.....						
Hospice.....						
Non-Emergency Trans.....	\$805.38	2	\$402.69	17	8.5	\$47.38
Non-Participating Prov.....						
Comprehensive Day Rehab.....						
Diabetes Self-Mgmt Trning.....						
Subtotal.....	\$1,306.63	6*	\$217.77	24	4.0	\$54.44
<b>BUY-IN PREMIUMS</b>						
Part-A.....						
Part-B.....						
Subtotal ***.....						
<b>MENTAL HEALTH SERVICES</b>						
Private Home ICF/HR.....	\$91,363.02	88	\$1,038.22	6,064	68.9	\$15.07
MR/DD Waiver.....						
Psych Rehab-Private.....						
CSFAR-Private.....	\$296.10	2	\$148.05	45	22.5	\$6.58
Targeted Case management..						
Subtotal.....	\$91,659.12	88*	\$1,041.58	6,109	69.4	\$15.00
<b>STATE INSTITUTIONS</b>						
ICF/Mentally Retarded.....						
Mental Hospital.....						
Psych Care Under Age 22....						
Psych Rehab-Public.....						
CSFAR-Public.....	\$25,820.49	133	\$194.14	3,985	30.0	\$6.48
Targeted Case management..						
Subtotal.....	\$25,820.49	133*	\$194.14	3,985	29.9	\$6.48
<b>EPSDT SERVICES</b>						
EPSDT Screenings.....	\$60.00	1	\$60.00	1	1.0	\$60.00
EPSDT Referral Services.....	\$63,557.88	40	\$1,588.95	4,080	102.0	\$15.58
EPSDT Targeted Case Mgmt..						
Subtotal.....	\$63,617.88	40*	\$1,590.45	4,081	102.0	\$15.59
<b>MANAGED CARE PREMIUMS.....</b>						
		*				
Total.....	\$201,195.08	154*	\$1,306.46			

\* Unduplicated totals

\*\*\* Recipients are not added to total.

Table 5. Medical Statistics, January, 2000

ELIGIBILITY CATEGORY: Child - 1115 Waiver

Number of eligibles on 12/30/99 - 54,306

Total eligibles enrolled during January - 55,866

	EXPENDITURES	RECIPIENTS	COST PER RECIPIENT	UNITS OF SERVICE	UNITS PER RECIPIENT	COST PER SERVICE
<b>NURSING FACILITIES.....</b>						
<b>HOSPITALS</b>						
Inpatient.....	\$396,971.36	106	\$3,745.01	646	6.1	\$614.51
Outpatient.....	\$407,643.02	1,921	\$212.20	6,429	3.3	\$63.41
Subtotal.....	\$804,614.38	1,989*	\$404.53	7,075	3.5	\$113.73
DENTAL SERVICES.....	\$5,376.45	141*	\$38.13	248	1.8	\$21.68
PHARMACY.....	\$487,503.08	7,386*	\$66.00	15,231	2.1	\$32.01
<b>PHYSICIAN RELATED</b>						
Physician.....	\$53,518.79	898	\$59.60	4,479	5.0	\$11.95
Clinic.....	\$63,884.09	1,373	\$46.53	10,502	7.6	\$6.08
Family Planning.....	\$12,580.12	339	\$37.11	386	1.1	\$32.59
X-ray & Lab.....	\$9,225.20	382	\$24.15	827	2.2	\$11.16
Nurse Practitioner.....	\$403.05	16	\$25.19	20	1.3	\$20.15
Podiatry.....	\$918.15	14	\$65.58	27	1.9	\$34.01
CRNA Services.....	\$1,085.77	25	\$43.43	1,213	48.5	\$6.90
Rural Health Clinics.....	\$91,395.00	1,356	\$67.40	2,015	1.5	\$45.36
Case Management.....	\$436.00	11	\$39.64	16	1.5	\$27.25
Fed Qualified Health Care.....	\$2,299.19	32	\$71.85	40	1.3	\$57.48
Subtotal.....	\$235,745.36	3,899*	\$60.46	19,525	5.0	\$12.07
<b>IN-HOME SERVICES</b>						
Home Health Services.....	\$263.74	1	\$263.74	53	53.0	\$4.98
Adult Day Health Care.....						
Homemaker/Respite Care.....						
Personal Care.....						
Aids Waiver.....						
Physical Disabled Waiver.....						
Independent Living Waiver.....						
Subtotal.....	\$263.74	1*	\$263.74	53	53.0	\$4.98
<b>REHAB AND SPECIALTY SERVICE</b>						
Audiology Services.....	\$129.25	6	\$21.54	7	1.2	\$18.46
Optometric Services.....	\$24,912.78	439	\$56.75	799	1.8	\$31.18
Durable Medical Equip.....	\$29,699.63	116	\$256.03	963	8.3	\$30.84
Ambulance Services.....	\$7,772.60	38	\$204.54	995	26.2	\$7.81
Rehabilitation Center.....						
Hospice.....						
Non-Emergency Trans.....	\$425.37	5	\$85.07	10	2.0	\$42.54
Non-Participating Prov.....						
Comprehensive Day Rehab.....						
Diabetes Self-Mgmt Trning.....						
Subtotal.....	\$62,939.63	602*	\$104.55	2,774	4.6	\$22.69
<b>BUY-IN PREMIUMS</b>						
Part-A.....						
Part-B.....						
Subtotal ***.....						
<b>MENTAL HEALTH SERVICES</b>						
Private Home ICF/MR.....						
MR/DD Waiver.....	\$13,786.89	15	\$919.13	1,368	91.2	\$10.08
Psych Rehab-Private.....	\$5,935.91	12	\$494.66	253	21.1	\$23.46
CSTAR-Private.....	\$43,097.02	36	\$1,197.14	4,331	120.3	\$9.95
Targeted Case management.....	\$1,513.40	8	\$189.18	230	28.8	\$6.58
Subtotal.....	\$64,333.22	70*	\$919.05	6,182	88.3	\$10.41
<b>STATE INSTITUTIONS</b>						
ICF/Mentally Retarded.....						
Mental Hospital.....						
Psych Care Under Age 22.....	\$34,466.17	3	\$11,488.72	65	21.7	\$530.25
Psych Rehab-Public.....						
CSTAR-Public.....						
Targeted Case management.....	\$122,124.59	571	\$213.88	14,130	24.7	\$8.64
Subtotal.....	\$156,590.76	573*	\$273.28	14,195	24.7	\$11.03
<b>EPSDT SERVICES</b>						
EPSDT Screenings.....	\$16,061.92	272	\$59.05	276	1.0	\$58.20
EPSDT Referral Services.....	\$627,278.68	6,008	\$104.41	29,973	5.0	\$20.93
EPSDT Targeted Case Mgmt.....						
Subtotal.....	\$643,340.60	6,129*	\$104.97	30,249	4.9	\$21.27
MANAGED CARE PREMIUMS.....	\$1,837,394.41	25,701*	\$71.49			
===== Total.....	\$4,298,101.63	38,192*	\$112.54			

\* Unduplicated totals

\*\*\* Recipients are not added to total.

Table 5. Medical Statistics, January, 2000

ELIGIBILITY CATEGORY: Adult - 1115 Waiver

Number of eligibles on 12/30/99 - 67,104  
 Total eligibles enrolled during January - 70,228

	EXPENDITURES	RECIPIENTS	COST PER RECIPIENT	UNITS OF SERVICE	UNITS PER RECIPIENT	COST PER SERVICE
<b>NURSING FACILITIES.....</b>						
<b>HOSPITALS</b>						
Inpatient.....	\$447,649.43	160	\$2,797.81	541	3.4	\$827.45
Outpatient.....	\$833,763.73	2,988	\$279.04	12,817	4.3	\$65.05
Subtotal.....	\$1,281,413.16	3,078*	\$416.31	13,358	4.3	\$95.93
<b>DENTAL SERVICES.....</b>						
PHARMACY.....	\$750,115.94	9,869*	\$76.01	23,141	2.3	\$32.42
<b>PHYSICIAN RELATED</b>						
Physician.....	\$148,695.06	3,153	\$47.16	10,166	3.2	\$14.63
Clinic.....	\$106,531.84	2,334	\$45.64	14,226	6.1	\$7.49
Family Planning.....	\$84,736.29	1,544	\$54.88	3,088	2.0	\$27.44
X-ray & Lab.....	\$28,471.42	891	\$31.95	1,897	2.1	\$15.01
Nurse Practitioner.....	\$2,395.05	136	\$17.61	181	1.3	\$13.23
Podiatry.....	\$2,561.24	56	\$45.74	104	1.9	\$24.63
CRNA Services.....	\$2,922.48	56	\$52.19	4,108	73.4	\$7.71
Rural Health Clinics.....	\$110,671.64	1,509	\$73.34	2,527	1.7	\$43.80
Case Management.....	\$621.35	22	\$28.24	29	1.3	\$21.43
Fed Qualified Health Care.....	\$13,653.69	214	\$63.80	376	1.8	\$36.31
Subtotal.....	\$501,260.06	7,957*	\$63.00	36,702	4.6	\$13.66
<b>IN-HOME SERVICES</b>						
Home Health Services.....	\$3,312.82	7	\$473.26	540	77.1	\$6.13
Adult Day Health Care.....						
Homemaker/Respite Care.....						
Personal Care.....						
Aids Waiver.....						
Physical Disabled Waiver..						
Independent Living Waiver..						
Subtotal.....	\$3,312.82	7*	\$473.26	540	77.1	\$6.13
<b>REHAB AND SPECIALTY SERVICE</b>						
Audiology Services.....	\$20.00	2	\$10.00	2	1.0	\$10.00
Optometric Services.....	\$1,398.60	55	\$25.43	67	1.2	\$20.87
Durable Medical Equip.....	\$12,728.27	101	\$126.02	451	4.5	\$28.22
Ambulance Services.....	\$16,289.95	80	\$203.62	1,629	20.4	\$10.00
Rehabilitation Center.....						
Hospice.....						
Non-Emergency Trans.....	\$41.51	1	\$41.51	1	1.0	\$41.51
Non-Participating Prov....						
Comprehensive Day Rehab...						
Diabetes Self-Mgmt Trning..	\$40.00	1	\$40.00	1	1.0	\$40.00
Subtotal.....	\$30,518.33	237*	\$128.77	2,151	9.0	\$14.19
<b>BUY-IN PREMIUMS</b>						
Part-A.....						
Part-B.....						
Subtotal ***.....						
<b>MENTAL HEALTH SERVICES</b>						
Private Home ICF/MR.....						
MR/DD Waiver.....						
Psych Rehab-Private.....	\$1,297.80	1	\$1,297.80	63	63.0	\$20.60
CSTAR-Private.....						
Targeted Case management..						
Subtotal.....	\$1,297.80	1*	\$1,297.80	63	63.0	\$20.60
<b>STATE INSTITUTIONS</b>						
ICF/Mentally Retarded.....						
Mental Hospital.....						
Psych Care Under Age 22...						
Psych Rehab-Public.....						
CSTAR-Public.....						
Targeted Case management..						
Subtotal.....						
<b>EPSDT SERVICES</b>						
EPSDT Screenings.....						
EPSDT Referral Services...	\$1,200.39	43	\$27.92	155	3.6	\$7.74
EPSDT Targeted Case Mgmt..						
Subtotal.....	\$1,200.39	43*	\$27.92	155	3.6	\$7.74
MANAGED CARE PREMIUMS.....	\$2,248,077.18	20,958*	\$107.27			
=====						
Total.....	\$4,817,195.68	34,799*	\$138.43			

\* Unduplicated totals

\*\*\* Recipients are not added to total.

FIGURE 4. FOOD STAMPS CASELOAD

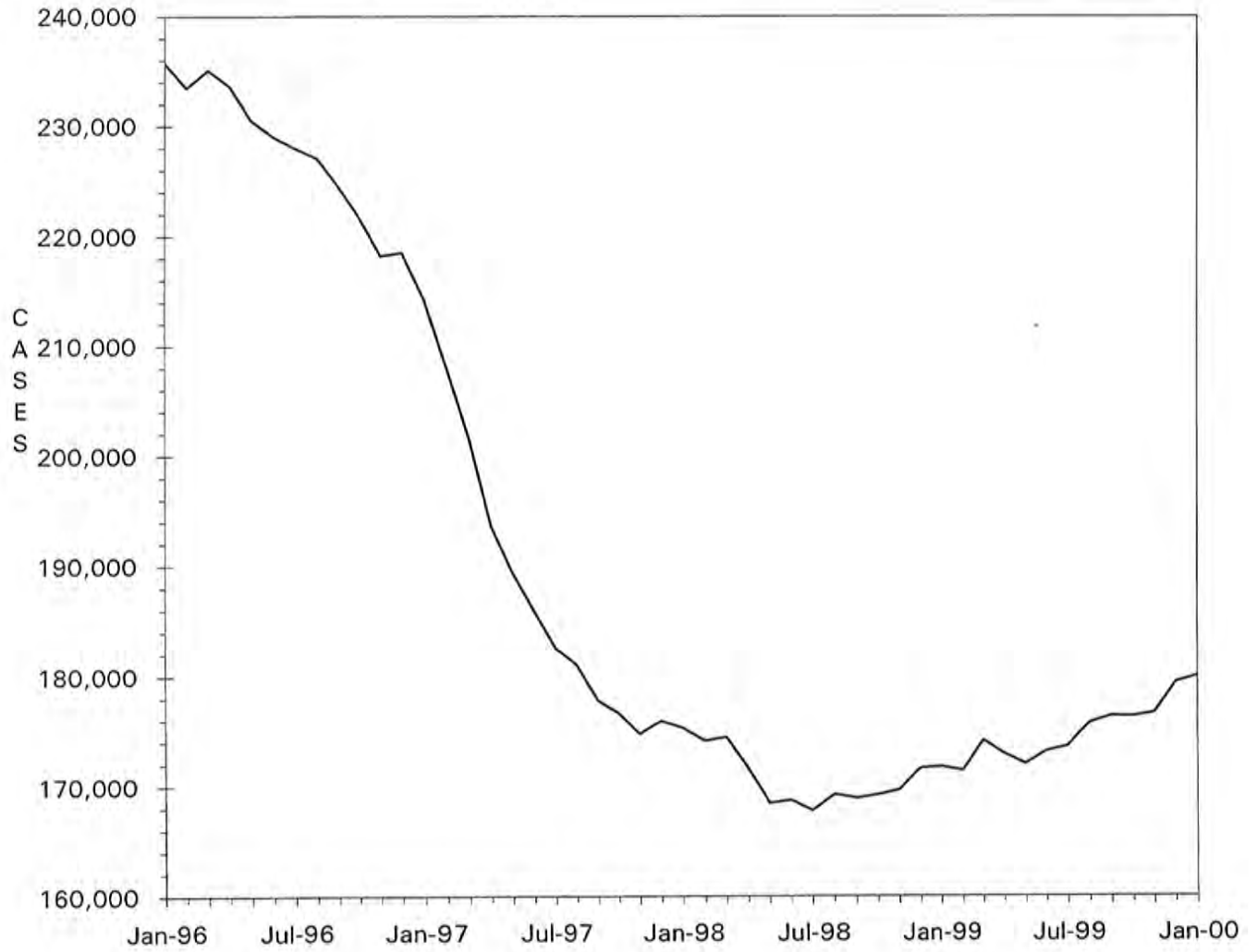



TABLE 6. FOOD STAMP PROGRAM  
JANUARY 2000

COUNTY	TOTAL PERSONS	TOTAL HOUSE-HOLDS	PA PERSONS	PA HOUSE HOLDS	NON-PA PERSONS	NON-PA HOUSE-HOLDS	TOTAL COUPONS ISSUED	AVERAGE VALUE OF COUPONS PER PERSON
STATE TOTAL	420,389	180,006	132,354	45,497	288,035	134,509	\$29,873,001	\$71.06
ADAIR	1,366	655	201	81	1,165	574	\$87,029	\$63.71
ANDREW	649	282	70	24	579	258	\$37,514	\$57.80
ATCHISON	338	149	63	20	275	129	\$19,300	\$57.10
AUDRAIN	1,529	698	349	134	1,180	564	\$102,382	\$66.96
BARRY	2,843	1,124	1,351	490	1,492	634	\$189,039	\$66.49
BARTON	960	394	330	118	630	276	\$57,445	\$59.84
BATES	1,307	519	146	54	1,161	465	\$81,474	\$62.34
BENTON	1,883	796	723	254	1,160	542	\$130,057	\$69.07
BOLLINGER	1,131	451	475	160	656	291	\$71,159	\$62.92
BOONE	8,556	3,847	1,916	685	6,640	3,162	\$640,138	\$74.82
BUCHANAN	7,354	3,169	1,264	461	6,090	2,708	\$503,413	\$68.45
BUTLER	5,630	2,618	1,399	494	4,231	2,124	\$346,566	\$61.56
CALDWELL	602	239	60	26	542	213	\$40,152	\$66.70
CALLAWAY	2,199	929	933	339	1,266	590	\$154,812	\$70.40
CAMDEN	2,388	1,008	348	136	2,040	872	\$168,400	\$70.52
CAPE GIRARDEAU	4,083	1,901	986	352	3,097	1,549	\$285,443	\$69.91
CARROLL	798	337	118	41	680	296	\$50,416	\$63.18
CARTER	1,009	413	284	87	725	326	\$64,730	\$64.15
CASS	2,674	1,113	459	181	2,215	932	\$186,363	\$69.69
CEDAR	1,507	665	733	294	774	371	\$90,590	\$60.11
CHARITON	410	175	67	20	343	155	\$22,196	\$54.14
CHRISTIAN	2,499	999	383	138	2,116	861	\$173,560	\$69.45
CLARK	550	226	72	26	478	200	\$32,403	\$58.92
CLAY	4,439	1,992	951	377	3,488	1,615	\$303,190	\$68.30
CLINTON	737	307	73	29	664	278	\$49,789	\$67.56
COLE	2,986	1,376	652	239	2,334	1,137	\$210,238	\$70.41
COOPER	748	352	121	53	627	299	\$43,379	\$57.99
CRAWFORD	2,473	992	1,145	420	1,328	572	\$172,990	\$69.95
DADE	495	209	177	76	318	133	\$27,962	\$56.49
DALLAS	1,448	603	280	95	1,168	508	\$92,265	\$63.72
DAVISS	535	205	56	19	479	186	\$35,463	\$66.29
DE KALB	560	247	84	28	476	219	\$35,178	\$62.82
DENT	1,957	830	266	95	1,691	735	\$121,903	\$62.29
DOUGLAS	1,570	671	323	115	1,247	556	\$101,172	\$64.44
DUNKLIN	7,343	3,362	3,858	1,419	3,485	1,943	\$483,680	\$65.87
FRANKLIN	4,234	1,695	773	279	3,461	1,416	\$293,506	\$69.32
GASCONADE	662	302	206	89	456	213	\$40,274	\$60.84
GENTRY	338	135	24	7	314	128	\$18,380	\$54.38
GREENE	15,598	7,156	4,110	1,481	11,488	5,675	\$1,105,967	\$70.90
GRUNDY	837	379	66	28	771	351	\$50,541	\$60.38
HARRISON	639	288	65	31	574	257	\$38,572	\$60.36
HENRY	1,954	868	882	339	1,072	529	\$124,138	\$63.53
HICKORY	1,037	449	102	47	935	402	\$71,150	\$68.61
HOLT	270	113	12	8	258	105	\$13,549	\$50.18
HOWARD	719	305	91	37	628	268	\$46,473	\$64.63
HOWELL	4,496	1,845	668	238	3,828	1,607	\$285,359	\$63.47
IRON	1,612	667	723	230	889	437	\$109,994	\$68.23
JACKSON	49,489	20,988	17,267	5,778	32,222	15,210	\$3,761,384	\$76.00
JASPER	9,095	4,032	1,765	665	7,330	3,367	\$623,416	\$68.54
JEFFERSON	8,412	3,424	3,493	1,275	4,919	2,149	\$627,011	\$74.54
JOHNSON	2,121	934	475	193	1,646	741	\$155,031	\$73.09
KNOX	299	112	87	31	212	81	\$15,591	\$52.14
LACLEDE	2,981	1,191	460	169	2,521	1,022	\$200,544	\$67.27
LAFAYETTE	1,750	772	334	142	1,416	630	\$115,629	\$66.07
LAWRENCE	2,837	1,131	840	305	1,997	826	\$190,610	\$67.19
LEWIS	655	285	385	139	270	146	\$40,349	\$61.60
LINCOLN	2,620	966	433	144	2,187	822	\$190,168	\$72.58
LINN	1,007	442	180	71	827	371	\$58,925	\$58.51

TABLE 6. FOOD STAMP PROGRAM  
JANUARY 2000

COUNTY	TOTAL PERSONS	TOTAL HOUSE-HOLDS	PA PERSONS	PA HOUSE HOLDS	NON-PA PERSONS	NON-PA HOUSE-HOLDS	TOTAL COUPONS ISSUED	AVERAGE VALUE OF COUPONS PER PERSON
LIVINGSTON	1,031	481	115	48	916	433	\$68,799	\$66.73
MCDONALD	2,358	922	391	152	1,967	770	\$161,320	\$68.41
HACON	1,040	437	285	103	755	334	\$65,031	\$62.53
MADISON	1,349	604	616	240	733	364	\$81,993	\$60.78
MARIES	602	264	96	39	506	225	\$39,128	\$65.00
MARION	2,715	1,130	668	270	2,047	860	\$184,194	\$67.84
MERCER	269	121	55	21	214	100	\$17,409	\$64.72
MILLER	2,251	916	382	136	1,869	780	\$151,097	\$67.12
MISSISSIPPI	3,522	1,681	1,752	645	1,770	1,036	\$234,668	\$66.63
MONITEAU	462	205	61	30	401	175	\$29,369	\$63.57
HONROE	529	216	44	18	485	198	\$31,902	\$60.31
MONTGOMERY	748	310	153	56	595	254	\$49,183	\$65.75
MORGAN	1,563	616	493	180	1,070	436	\$101,195	\$64.74
NEW MADRID	3,473	1,628	1,609	582	1,864	1,046	\$209,295	\$60.26
NEWTON	3,344	1,279	1,441	527	1,903	752	\$224,116	\$67.02
NODAWAY	535	257	82	36	453	221	\$29,685	\$55.49
OREGON	1,611	651	253	82	1,358	569	\$97,062	\$60.25
OSAGE	498	198	66	25	432	173	\$33,391	\$67.05
OZARK	1,209	529	247	102	962	427	\$71,726	\$59.33
PEMISCOT	5,521	2,324	2,840	904	2,681	1,420	\$336,768	\$61.00
PERRY	926	413	328	128	598	285	\$59,452	\$64.20
PETTIS	2,968	1,273	1,273	491	1,695	782	\$196,157	\$66.09
PHELPS	3,212	1,319	613	225	2,599	1,094	\$222,471	\$69.26
PIKE	1,425	561	201	70	1,224	491	\$92,322	\$64.79
PLATTE	1,270	567	253	107	1,017	460	\$96,715	\$76.15
POLK	2,321	884	560	175	1,761	709	\$149,998	\$64.63
PULASKI	2,899	1,151	397	153	2,502	998	\$195,868	\$67.56
PUTNAM	449	201	47	25	402	176	\$31,073	\$69.20
RALLS	483	215	97	37	386	178	\$31,739	\$65.71
RANDOLPH	2,150	939	299	111	1,851	828	\$141,298	\$65.72
RAY	1,050	419	148	61	902	358	\$64,978	\$61.88
REYNOLDS	1,074	455	395	131	679	324	\$67,527	\$62.87
RIPLEY	2,749	1,181	407	147	2,342	1,034	\$167,965	\$61.10
ST CHARLES	6,341	2,654	1,427	474	4,914	2,180	\$468,136	\$73.83
ST CLAIR	947	415	462	170	485	245	\$61,032	\$64.45
ST FRANCOIS	6,437	2,805	1,399	517	5,038	2,288	\$449,985	\$69.91
STE GENEVIEVE	1,051	422	126	45	925	377	\$71,845	\$68.36
ST LOUIS COUNTY	45,049	18,456	15,227	5,024	29,822	13,432	\$3,482,130	\$77.30
SALINE	1,542	687	626	238	916	449	\$98,749	\$64.04
SCHUYLER	294	127	22	8	272	119	\$16,837	\$57.27
SCOTLAND	364	150	120	47	244	103	\$19,192	\$52.73
SCOTT	5,707	2,548	1,296	461	4,411	2,087	\$373,694	\$65.48
SHANNON	1,533	630	324	123	1,209	507	\$97,321	\$63.48
SHELBY	481	214	275	101	206	113	\$27,303	\$56.76
STODDARD	3,280	1,589	1,295	512	1,985	1,077	\$191,068	\$58.25
STONE	2,319	921	476	169	1,843	752	\$172,130	\$74.23
SULLIVAN	578	261	267	106	311	155	\$36,658	\$63.42
TANEY	2,775	1,129	835	291	1,940	838	\$205,994	\$74.23
TEXAS	2,572	1,048	934	332	1,638	716	\$168,068	\$65.35
VERNON	1,842	806	588	202	1,254	604	\$115,930	\$62.94
WARREN	1,177	504	217	81	960	423	\$84,452	\$71.75
WASHINGTON	4,197	1,677	1,261	453	2,936	1,224	\$294,146	\$70.08
WAYNE	2,357	1,001	1,101	380	1,256	621	\$149,669	\$63.50
WEBSTER	1,967	823	520	199	1,447	624	\$127,121	\$64.63
WORTH	139	62	11	3	128	59	\$7,834	\$56.36
WRIGHT	2,586	1,094	973	366	1,613	728	\$162,537	\$62.85
ST LOUIS CITY	76,030	33,304	31,748	9,832	44,282	23,472	\$5,867,925	\$77.18

TABLE 6. FOOD STAMP PROGRAM  
JANUARY 2000

COUNTY	FOOD STAMP PARTICIPANTS BY COUNTY & RACE						
	TOTAL	BLACK	WHITE	SP AMR	AM IND	ASIAN	OTHER
STATE TOTAL	420,389	153,916	255,085	3,835	743	1,656	5,154
ADAIR	1,366	29	1,325	0	0	5	7
ANDREW	649	3	631	0	4	0	11
ATCHISON	338	0	336	1	1	0	0
AUDRAIN	1,529	295	1,211	15	2	6	0
BARRY	2,843	2	2,762	69	3	3	4
BARTON	960	0	941	13	3	0	3
BATES	1,307	23	1,280	3	0	0	1
BENTON	1,883	3	1,868	9	0	2	1
BOLLINGER	1,131	0	1,131	0	0	0	0
BOONE	8,556	3,614	4,712	74	16	62	78
BUCHANAN	7,354	755	6,534	54	4	1	6
BUTLER	5,630	736	4,875	10	0	8	1
CALDWELL	602	2	600	0	0	0	0
CALLAWAY	2,199	271	1,911	4	6	5	2
CAMDEN	2,388	11	2,330	23	3	0	21
CAPE GIRARDEAU	4,083	1,170	2,893	2	8	3	7
CARROLL	798	55	738	0	0	0	5
CARTER	1,009	0	997	1	11	0	0
CASS	2,674	58	2,578	16	6	7	9
CEDAR	1,507	0	1,497	1	0	1	8
CHARITON	410	68	341	1	0	0	0
CHRISTIAN	2,499	12	2,458	13	10	1	5
CLARK	550	0	548	0	2	0	0
CLAY	4,439	320	3,927	61	19	49	63
CLINTON	737	41	688	0	2	0	6
COLE	2,986	943	1,990	22	6	21	4
COOPER	748	150	591	0	7	0	0
CRAWFORD	2,473	0	2,458	3	4	0	8
DADE	495	3	478	3	0	5	6
DALLAS	1,448	2	1,432	10	4	0	0
DAVIESS	535	0	527	5	2	0	1
DE KALB	560	4	548	7	0	1	0
DENT	1,957	9	1,938	3	2	5	0
DOUGLAS	1,570	0	1,561	5	4	0	0
DUNKLIN	7,343	1,687	5,464	178	6	47	4
FRANKLIN	4,234	166	4,043	9	0	2	14
GASCONADE	662	0	661	0	0	1	0
GENTRY	338	1	337	0	0	0	0
GREENE	15,598	1,091	14,089	172	64	148	34
GRUNDY	837	0	817	20	0	0	0
HARRISON	639	0	633	0	6	0	0
HENRY	1,954	29	1,903	18	1	0	3
HICKORY	1,037	0	1,023	2	7	0	5
HOLT	270	0	265	0	5	0	0
HOWARD	719	150	568	0	1	0	0
HOWELL	4,496	17	4,405	35	13	6	20
IRON	1,612	75	1,535	1	1	0	0
JACKSON	49,489	31,391	15,435	1,372	110	631	550
JASPER	9,095	224	8,599	197	21	20	34
JEFFERSON	8,412	210	8,119	34	10	15	24
JOHNSON	2,121	301	1,750	42	12	11	5
KNOX	299	0	299	0	0	0	0
LACLEDE	2,981	15	2,923	19	16	8	0
LAFAYETTE	1,750	102	1,598	40	7	0	3
LAWRENCE	2,837	1	2,791	35	6	0	4
LEWIS	655	73	580	0	0	0	2
LINCOLN	2,620	145	2,434	9	22	6	4
LINN	1,007	23	977	5	2	0	0

TABLE 6. FOOD STAMP PROGRAM  
JANUARY 2000

COUNTY	FOOD STAMP PARTICIPANTS BY COUNTY & RACE						
	TOTAL	BLACK	WHITE	SP AMR	AM IND	ASIAN	OTHER
LIVINGSTON	1,031	46	975	0	5	5	0
MCDONALD	2,358	2	2,081	222	19	13	21
MACON	1,040	88	943	5	1	0	3
MADISON	1,349	2	1,340	1	1	0	5
MARIES	602	3	594	2	0	1	2
MARION	2,715	393	2,310	5	0	5	2
MERCER	269	0	267	0	2	0	0
MILLER	2,251	6	2,218	14	6	0	7
MISSISSIPPI	3,522	1,606	1,898	18	0	0	0
MONITEAU	462	4	437	20	0	0	1
MONROE	529	85	444	0	0	0	0
MONTGOMERY	748	32	716	0	0	0	0
MORGAN	1,563	9	1,525	10	11	0	8
NEW MADRID	3,473	1,439	2,002	27	0	0	5
NEWTON	3,344	26	3,179	90	30	2	17
NODAWAY	535	10	517	0	0	0	8
OREGON	1,611	0	1,595	3	13	0	0
OSAGE	498	0	498	0	0	0	0
OZARK	1,209	4	1,203	0	2	0	0
PEHISCOT	5,521	3,082	2,413	24	1	0	1
PERRY	926	9	903	7	0	6	1
PETTIS	2,968	295	2,545	60	4	49	15
PHELPS	3,212	99	3,073	11	5	2	22
PIKE	1,425	186	1,230	5	0	2	2
PLATTE	1,270	142	1,066	35	6	10	11
POLK	2,321	16	2,276	16	2	3	8
PULASKI	2,899	302	2,493	60	16	17	11
PUTNAM	449	3	436	5	5	0	0
RALLS	483	17	462	4	0	0	0
RANDOLPH	2,150	215	1,919	11	0	0	5
RAY	1,050	51	997	0	0	0	2
REYNOLDS	1,074	0	1,070	4	0	0	0
RIPLEY	2,749	1	2,741	5	0	0	2
ST CHARLES	6,341	1,200	5,033	37	12	22	37
ST CLAIR	947	2	944	1	0	0	0
ST FRANCOIS	6,437	91	6,306	15	13	0	12
STE GENEVIEVE	1,051	12	1,018	18	0	0	3
ST LOUIS COUNTY	45,049	33,576	10,420	120	27	232	674
SALINE	1,542	235	1,273	22	0	5	7
SCHUYLER	294	0	294	0	0	0	0
SCOTLAND	364	0	364	0	0	0	0
SCOTT	5,707	1,887	3,772	36	4	7	1
SHANNON	1,533	1	1,498	12	15	0	7
SHELBY	481	7	469	2	0	0	3
STODDARD	3,280	50	3,205	16	9	0	0
STONE	2,319	0	2,293	15	2	0	9
SULLIVAN	578	2	552	17	2	4	1
TANEY	2,775	11	2,717	13	18	4	12
TEXAS	2,572	9	2,547	4	5	1	6
VERNON	1,842	3	1,811	12	13	3	0
WARREN	1,177	109	1,051	10	0	0	7
WASHINGTON	4,197	58	4,113	15	5	2	4
WAYNE	2,357	2	2,345	5	5	0	0
WEBSTER	1,967	6	1,927	18	6	1	9
WORTH	139	0	139	0	0	0	0
WRIGHT	2,586	10	2,543	16	12	4	1
ST LOUIS CITY	76,030	64,192	8,202	151	27	219	3,239

TABLE 7.  
FOOD STAMP PARTICIPATION  
JANUARY 2000

AREA	COUNTY	CASES	PERSONS	DOLLARS
AREA 1	ANDREW	282	649	\$37,514
	ATCHISON	149	338	\$19,300
	BUCHANAN	3,169	7,354	\$503,413
	CALDWELL	239	602	\$40,152
	CARROLL	337	798	\$50,416
	CASS	1,113	2,674	\$186,363
	CHARITON	175	410	\$22,196
	CLAY	1,992	4,439	\$303,190
	CLINTON	307	737	\$49,789
	COOPER	352	748	\$43,379
	DAVISS	205	535	\$35,463
	DE KALB	247	560	\$35,178
	GENTRY	135	338	\$18,380
	GRUNDY	379	837	\$50,541
	HARRISON	288	639	\$38,572
	HOLT	113	270	\$13,549
	HOWARD	305	719	\$46,473
	JOHNSON	934	2,121	\$155,031
	LAFAYETTE	772	1,750	\$115,629
	LINN	442	1,007	\$58,925
	LIVINGSTON	481	1,031	\$68,799
	MERCER	121	269	\$17,409
	NODAWAY	257	535	\$29,685
	PETTIS	1,273	2,968	\$196,157
	PLATTE	567	1,270	\$96,715
	PUTNAM	201	449	\$31,073
	RANDOLPH	939	2,150	\$141,298
	RAY	419	1,050	\$64,978
	SALINE	687	1,542	\$98,749
	SULLIVAN	261	578	\$36,658
WORTH	62	139	\$7,834	
	* AREA TOTAL *	17,203	39,506	\$2,612,806
AREA 2	ADAIR	655	1,366	\$87,029
	AUDRAIN	698	1,529	\$102,382
	BOONE	3,847	8,556	\$640,138
	CALLAWAY	929	2,199	\$154,812
	CLARK	226	550	\$32,403
	COLE	1,376	2,986	\$210,238
	FRANKLIN	1,695	4,234	\$293,506
	GASCONADE	302	662	\$40,274
	JEFFERSON	3,424	8,412	\$627,011
	KNOX	112	299	\$15,591
	LEWIS	285	655	\$40,349
	LINCOLN	966	2,620	\$190,168
	MACON	437	1,040	\$65,031
	MARION	1,130	2,715	\$184,194
	MONROE	216	529	\$31,902
	MONTGOMERY	310	748	\$49,183
	OSAGE	198	498	\$33,391
	PIKE	561	1,425	\$92,322
	RALLS	215	483	\$31,739
	ST CHARLES	2,654	6,341	\$468,136
	SCHUYLER	127	294	\$16,837
	SCOTLAND	150	364	\$19,192
	SHELBY	214	481	\$27,303
WARREN	504	1,177	\$84,452	
	* AREA TOTAL *	21,231	50,163	\$3,537,584
AREA 3	BOLLINGER	451	1,131	\$71,159
	BUTLER	2,618	5,630	\$346,566
	CAPE GIRARDEAU	1,901	4,083	\$285,443
	CARTER	413	1,009	\$64,730
	CRAWFORD	992	2,473	\$172,990
	DENT	830	1,957	\$121,903

TABLE 7.  
FOOD STAMP PARTICIPATION  
JANUARY 2000

AREA	COUNTY	CASES	PERSONS	DOLLARS
AREA 3	DUNKLIN	3,362	7,343	\$483,680
	HOWELL	1,845	4,496	\$285,359
	IRON	667	1,612	\$109,994
	MADISON	604	1,349	\$81,993
	MISSISSIPPI	1,681	3,522	\$234,668
	NEW MADRID	1,628	3,473	\$209,295
	OREGON	651	1,611	\$97,062
	PEMISCOT	2,324	5,521	\$336,768
	PERRY	413	926	\$59,452
	REYNOLDS	455	1,074	\$67,527
	RIPLEY	1,181	2,749	\$167,965
	ST FRANCOIS	2,805	6,437	\$449,985
	STE GENEVIEVE	422	1,051	\$71,845
	SCOTT	2,548	5,707	\$373,694
	SHANNON	630	1,533	\$97,321
	STODDARD	1,589	3,280	\$191,068
	WASHINGTON	1,677	4,197	\$294,146
	WAYNE	1,001	2,357	\$149,669
	* AREA TOTAL *	32,688	74,521	\$4,824,283
	AREA 4	BARRY	1,124	2,843
BARTON		394	960	\$57,445
BATES		519	1,307	\$81,474
BENTON		796	1,883	\$130,057
CAMDEN		1,008	2,388	\$168,400
CEDAR		665	1,507	\$90,590
CHRISTIAN		999	2,499	\$173,560
DADE		209	495	\$27,962
DALLAS		603	1,448	\$92,265
DOUGLAS		671	1,570	\$101,172
GREENE		7,156	15,598	\$1,105,967
HENRY		868	1,954	\$124,138
HICKORY		449	1,037	\$71,150
JASPER		4,032	9,095	\$623,416
LACLEDE		1,191	2,981	\$200,544
LAWRENCE		1,131	2,837	\$190,610
MCDONALD		922	2,358	\$161,320
MARIES		264	602	\$39,128
MILLER		916	2,251	\$151,097
MONITEAU		205	462	\$29,369
MORGAN		616	1,563	\$101,195
NEWTON		1,279	3,344	\$224,116
OZARK		529	1,209	\$71,726
PHELPS		1,319	3,212	\$222,471
POLK		884	2,321	\$149,998
PULASKI		1,151	2,899	\$195,868
ST CLAIR		415	947	\$61,032
STONE		921	2,319	\$172,130
TANEY		1,129	2,775	\$205,994
TEXAS		1,048	2,572	\$168,068
VERNON	806	1,842	\$115,930	
WEBSTER	823	1,967	\$127,121	
WRIGHT	1,094	2,586	\$162,537	
* AREA TOTAL *	36,136	85,631	\$5,786,889	
AREA 5	JACKSON	20,988	49,489	\$3,761,384
	* AREA TOTAL *	20,988	49,489	\$3,761,384
AREA 6	ST LOUIS CITY	33,304	76,030	\$5,867,925
	* AREA TOTAL *	33,304	76,030	\$5,867,925
AREA 7	ST LOUIS COUNTY	18,456	45,049	\$3,482,130
	* AREA TOTAL *	18,456	45,049	\$3,482,130
STATE TOTAL		180,006	420,389	\$29,873,001

TABLE 8.

FOOD STAMP APPLICATION CURRENCY  
JANUARY 2000

COUNTY	# APPS RECEIVED	# APPROVALS	% APPROVED	# REJECTIONS	% REJECTED	# DELINQUENT	% CURRENT
<b>AREA 1</b>							
ANDREW	94	72	86.7	11	13.3	3	96.4
ATCHISON	41	33	89.2	4	10.8	1	97.3
BUCHANAN	1,147	900	87.9	124	12.1	14	98.6
CALDWELL	72	57	87.7	8	12.3	1	98.5
CARROLL	115	83	90.2	9	9.8	1	98.9
CASS	379	279	82.1	61	17.9	3	99.1
CHARITON	43	33	84.6	6	15.4	0	100.0
CLAY	790	561	80.6	135	19.4	7	99.0
CLINTON	96	73	83.0	15	17.0	3	96.6
COOPER	130	81	81.8	18	18.2	0	100.0
DAVISS	67	58	86.6	9	13.4	1	98.5
DE KALB	69	44	84.6	8	15.4	2	96.2
GENTRY	30	25	83.3	5	16.7	0	100.0
GRUNDY	119	100	90.1	11	9.9	4	96.4
HARRISON	75	53	77.9	15	22.1	3	95.6
HOLT	35	26	86.7	4	13.3	0	100.0
HOWARD	90	74	87.1	11	12.9	1	98.8
JOHNSON	362	274	85.4	47	14.6	7	97.8
LAFAYETTE	226	189	87.5	27	12.5	2	99.1
LINN	132	107	87.7	15	12.3	0	100.0
LIVINGSTON	166	127	86.4	20	13.6	1	99.3
MERCER	38	21	80.8	5	19.2	1	96.2
NODAWAY	90	61	78.2	17	21.8	0	100.0
PETTIS	451	332	81.0	78	19.0	7	98.3
PLATTE	215	169	80.1	42	19.9	4	98.1
PUTNAM	71	54	90.0	6	10.0	5	91.7
RANDOLPH	326	248	85.8	41	14.2	50	82.7
RAY	146	103	85.8	17	14.2	0	100.0
SALINE	210	153	81.8	34	18.2	7	96.3
SULLIVAN	81	68	95.8	3	4.2	0	100.0
WORTH	19	14	87.5	2	12.5	0	100.0
<b>TOTAL AREA 1</b>	<b>5,925</b>	<b>4,472</b>	<b>84.7</b>	<b>808</b>	<b>15.3</b>	<b>128</b>	<b>97.6</b>
<b>AREA 2</b>							
ADAIR	250	169	89.4	20	10.6	1	99.5
AUDRAIN	222	196	88.3	26	11.7	6	97.3
BOONE	1,298	1,027	86.4	161	13.6	43	96.4
CALLAWAY	324	231	83.4	46	16.6	13	95.3
CLARK	75	50	90.9	5	9.1	2	96.4
COLE	545	386	83.5	76	16.5	22	95.2
FRANKLIN	605	460	82.3	99	17.7	19	96.6
GASCONADE	117	86	92.5	7	7.5	0	100.0
JEFFERSON	1,292	1,004	86.9	151	13.1	24	97.9
KNOX	42	30	83.3	6	16.7	0	100.0
LEWIS	95	66	89.2	8	10.8	0	100.0
LINCOLN	352	282	88.1	38	11.9	2	99.4
HACON	149	114	89.8	13	10.2	0	100.0
MARION	350	287	92.0	25	8.0	3	99.0
MONROE	73	49	80.3	12	19.7	2	96.7
MONTGOMERY	142	97	82.9	20	17.1	1	99.1
OSAGE	54	32	84.2	6	15.8	0	100.0
PIKE	177	127	88.2	17	11.8	1	99.3
RALLS	64	48	87.3	7	12.7	0	100.0
ST CHARLES	959	725	84.8	130	15.2	14	98.4
SCHUYLER	35	23	100.0	0	0.0	0	100.0
SCOTLAND	41	34	91.9	3	8.1	1	97.3
SHELBY	53	42	80.8	10	19.2	1	98.1
WARREN	183	134	84.3	25	15.7	1	99.4
<b>TOTAL AREA 2</b>	<b>7,497</b>	<b>5,699</b>	<b>86.2</b>	<b>911</b>	<b>13.8</b>	<b>156</b>	<b>97.6</b>
<b>AREA 3</b>							
BOLLINGER	158	120	90.2	13	9.8	0	100.0
BUTLER	708	549	90.0	61	10.0	7	98.9
CAPE GIRARDEAU	635	480	85.1	84	14.9	9	98.4
CARTER	121	95	92.2	8	7.8	3	97.1
CRAWFORD	284	225	85.9	37	14.1	1	99.6
DENT	248	203	90.6	21	9.4	5	97.8
DUNKLIN	835	677	90.6	70	9.4	14	98.1

TABLE 8.

FOOD STAMP APPLICATION CURRENCY  
JANUARY 2000

COUNTY	# APPS RECEIVED	# APPROVALS	% APPROVED	# REJECTIONS	% REJECTED	# DELINQUENT	% CURRENT
HOWELL	571	443	90.0	49	10.0	14	97.2
IRON	150	120	88.2	16	11.8	1	99.3
MADISON	176	154	91.7	14	8.3	0	100.0
MISSISSIPPI	438	377	93.8	25	6.2	2	99.5
NEW MADRID	377	333	91.2	32	8.8	1	99.7
OREGON	129	135	93.8	9	6.3	13	91.0
PEMISCOT	546	465	93.4	33	6.6	4	99.2
PERRY	123	101	85.6	17	14.4	2	98.3
REYNOLDS	107	92	91.1	9	8.9	1	99.0
RIPLEY	291	243	94.9	13	5.1	0	100.0
ST FRANCOIS	790	645	88.4	85	11.6	15	97.9
STE GENEVIEVE	111	98	89.9	11	10.1	4	96.3
SCOTT	762	606	89.1	74	10.9	13	98.1
SHANNON	164	140	92.1	12	7.9	0	100.0
STODDARD	453	373	89.0	46	11.0	3	99.3
WASHINGTON	488	411	93.8	27	6.2	9	97.9
WAYNE	271	227	96.2	9	3.8	6	97.5
TOTAL AREA 3	8,936	7,312	90.4	775	9.6	127	98.4
AREA 4							
BARRY	364	310	88.6	40	11.4	2	99.4
BARTON	122	95	94.1	6	5.9	2	98.0
BATES	166	131	87.9	18	12.1	2	98.7
BENTON	246	219	90.9	22	9.1	5	97.9
CAMDEN	346	270	84.1	51	15.9	4	98.8
CEDAR	179	150	91.5	14	8.5	3	98.2
CHRISTIAN	387	277	82.2	60	17.8	1	99.7
DADE	57	51	92.7	4	7.3	1	98.2
DALLAS	165	137	91.9	12	8.1	5	96.6
DOUGLAS	186	149	92.5	12	7.5	2	98.8
GREENE	2,275	1,811	86.4	284	13.6	83	96.0
HENRY	260	201	86.3	32	13.7	2	99.1
HICKORY	135	112	88.2	15	11.8	3	97.6
JASPER	1,289	976	84.9	174	15.1	60	94.8
LACLEDE	436	308	84.6	56	15.4	5	98.6
LAWRENCE	347	289	89.8	33	10.2	4	98.8
MCDONALD	284	232	88.9	29	11.1	2	99.2
MARIES	89	58	86.6	9	13.4	3	95.5
MILLER	322	258	90.2	28	9.8	6	97.9
MONITEAU	72	50	83.3	10	16.7	0	100.0
MORGAN	216	162	85.7	27	14.3	12	93.7
NEWTON	450	344	83.7	67	16.3	1	99.8
OZARK	122	98	89.9	11	10.1	0	100.0
PHELPS	400	305	90.2	33	9.8	9	97.3
POLK	248	212	91.4	20	8.6	5	97.8
PULASKI	408	326	88.8	41	11.2	4	98.9
ST CLAIR	116	91	83.5	18	16.5	1	99.1
STONE	353	281	90.4	30	9.6	8	97.4
TANEY	549	378	79.7	96	20.3	8	98.3
TEXAS	313	261	87.0	39	13.0	1	99.7
VERNON	260	206	88.8	26	11.2	5	97.8
WEBSTER	257	204	86.8	31	13.2	7	97.0
WRIGHT	293	253	94.1	16	5.9	0	100.0
TOTAL AREA 4	11,712	9,205	87.1	1,364	12.9	256	97.6
AREA 5							
JACKSON	7,287	5,776	88.1	777	11.9	242	96.3
TOTAL AREA 5	7,287	5,776	88.1	777	11.9	242	96.3
AREA 6							
ST LOUIS CITY	9,712	8,426	92.4	690	7.6	403	95.6
TOTAL AREA 6	9,712	8,426	92.4	690	7.6	403	95.6
AREA 7							
ST LOUIS COUNTY	6,024	4,727	85.6	797	14.4	198	96.4
TOTAL AREA 7	6,024	4,727	85.6	797	14.4	198	96.4
STATEWIDE	57,093	45,617	88.2	6,122	11.8	1,510	97.1



TABLE 9.

FOOD STAMP EXPEDITED SERVICE APPLICATION CURRENCY  
JANUARY 2000

COUNTY	# CASES EXPEDITED	# TIMELY	# NOT TIMELY	% TIMELY
AREA 1				
ANDREW	16	16	0	100.0
ATCHISON	8	8	0	100.0
BUCHANAN	328	324	4	98.8
CALDWELL	14	14	0	100.0
CARROLL	29	29	0	100.0
CASS	97	92	5	94.8
CHARITON	6	5	1	83.3
CLAY	214	214	0	100.0
CLINTON	20	20	0	100.0
COOPER	22	22	0	100.0
DAVISS	10	10	0	100.0
DE KALB	10	10	0	100.0
GENTRY	4	4	0	100.0
GRUNDY	27	27	0	100.0
HARRISON	20	20	0	100.0
HOLT	5	5	0	100.0
HOWARD	29	27	2	93.1
JOHNSON	122	116	6	95.1
LAFAYETTE	74	72	2	97.3
LINN	31	31	0	100.0
LIVINGSTON	39	39	0	100.0
MERCER	5	5	0	100.0
NODAWAY	16	16	0	100.0
PETTIS	100	99	1	99.0
PLATTE	79	79	0	100.0
PUTNAM	21	21	0	100.0
RANDOLPH	89	86	3	96.6
RAY	28	27	1	96.4
SALINE	39	38	1	97.4
SULLIVAN	20	20	0	100.0
WORTH	2	2	0	100.0
TOTAL AREA 1	1,524	1,498	26	98.3
AREA 2				
ADAIR	63	63	0	100.0
AUDRAIN	65	64	1	98.5
BOONE	464	461	3	99.4
CALLAWAY	100	99	1	99.0
CLARK	22	21	1	95.5
COLE	169	164	5	97.0
FRANKLIN	183	178	5	97.3
GASCONADE	32	31	1	96.9
JEFFERSON	436	433	3	99.3
KNOX	13	13	0	100.0
LEWIS	24	23	1	95.8
LINCOLN	119	118	1	99.2
MACON	39	39	0	100.0
MARION	92	91	1	98.9
MONROE	8	8	0	100.0
MONTGOMERY	36	35	1	97.2
OSAGE	11	11	0	100.0
PIKE	34	33	1	97.1
RALLS	20	20	0	100.0
ST CHARLES	273	269	4	98.5
SCHUYLER	7	7	0	100.0
SCOTLAND	3	3	0	100.0
SHELBY	15	15	0	100.0
WARREN	60	60	0	100.0
TOTAL AREA 2	2,288	2,259	29	98.7
AREA 3				
BOLLINGER	32	32	0	100.0
BUTLER	192	190	2	99.0
CAPE GIRARDEAU	189	189	0	100.0
CARTER	23	22	1	95.7
CRAWFORD	79	79	0	100.0
DENT	68	67	1	98.5
DUNKLIN	250	245	5	98.0

TABLE 9.

FOOD STAMP EXPEDITED SERVICE APPLICATION CURRENCY  
JANUARY 2000

COUNTY	# CASES EXPEDITED	# TIMELY	# NOT TIMELY	% TIMELY
HOWELL	138	137	1	99.3
IRON	40	40	0	100.0
MADISON	43	43	0	100.0
MISSISSIPPI	140	140	0	100.0
NEW MADRID	114	114	0	100.0
OREGON	31	30	1	96.8
PEMISCOT	143	140	3	97.9
PERRY	36	35	1	97.2
REYNOLDS	26	25	1	96.2
RIPLEY	78	78	0	100.0
ST FRANCOIS	237	235	2	99.2
STE GENEVIEVE	31	30	1	96.8
SCOTT	183	180	3	98.4
SHANNON	50	50	0	100.0
STODDARD	97	97	0	100.0
WASHINGTON	151	151	0	100.0
WAYNE	58	58	0	100.0
TOTAL AREA 3	2,429	2,407	22	99.1
AREA 4				
BARRY	99	99	0	100.0
BARTON	30	30	0	100.0
BATES	46	46	0	100.0
BENTON	78	78	0	100.0
CAMDEN	127	126	1	99.2
CEDAR	57	57	0	100.0
CHRISTIAN	103	101	2	98.1
DADE	12	12	0	100.0
DALLAS	47	47	0	100.0
DOUGLAS	44	44	0	100.0
GREENE	731	703	28	96.2
HENRY	67	67	0	100.0
HICKORY	35	35	0	100.0
JASPER	373	366	7	98.1
LACLEDE	119	118	1	99.2
LAWRENCE	92	91	1	98.9
MCDONALD	92	92	0	100.0
MARIES	23	23	0	100.0
MILLER	97	96	1	99.0
MONITEAU	13	13	0	100.0
MORGAN	48	48	0	100.0
NEWTON	105	105	0	100.0
OZARK	29	29	0	100.0
PHELPS	119	118	1	99.2
POLK	76	71	5	93.4
PULASKI	97	92	5	94.8
ST CLAIR	29	29	0	100.0
STONE	134	133	1	99.3
TANEY	193	190	3	98.4
TEXAS	70	69	1	98.6
VERNON	48	48	0	100.0
WEBSTER	79	78	1	98.7
WRIGHT	78	78	0	100.0
TOTAL AREA 4	3,390	3,332	58	98.3
AREA 5				
JACKSON	2,426	2,363	63	97.4
TOTAL AREA 5	2,426	2,363	63	97.4
AREA 6				
ST LOUIS CITY	3,946	3,844	102	97.4
TOTAL AREA 6	3,946	3,844	102	97.4
AREA 7				
ST LOUIS COUNTY	1,865	1,834	31	98.3
TOTAL AREA 7	1,865	1,834	31	98.3
STATEWIDE	17,868	17,537	331	98.1



FIGURE 5. TEMPORARY ASSISTANCE CASELOAD

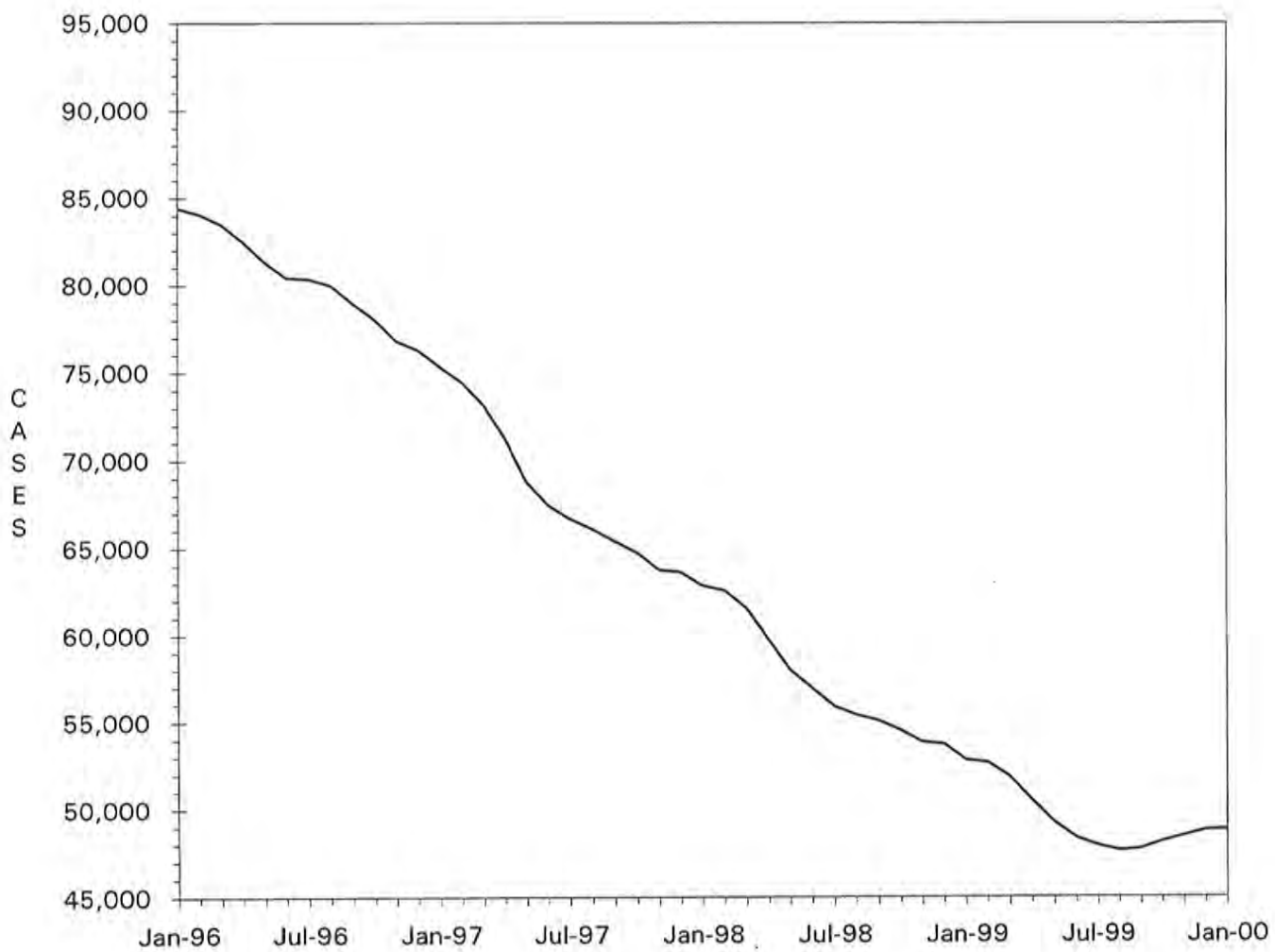

TABLE 10.  
 TEMPORARY ASSISTANCE CASH AND UP  
 TOTAL CASES AND REINVESTIGATIONS  
 JANUARY 2000

COUNTY	# CASES	# REINVEST COMPLETED	# DELIN- QUENT	% DELIN- QUENT
AREA 1				
ANDREW	46	2	11	23.9
ATCHISON	17	2	1	5.9
BUCHANAN	590	38	211	35.8
CALDWELL	28	4	2	7.1
CARROLL	54	3	19	35.2
CASS	243	24	59	24.3
CHARITON	28	4	1	3.6
CLAY	394	32	97	24.6
CLINTON	40	4	10	25.0
COOPER	40	2	21	52.5
DAVISS	22	1	5	22.7
DE KALB	32	1	12	37.5
GENTRY	10	2	0	0.0
GRUNDY	36	2	14	38.9
HARRISON	26	2	2	7.7
HOLT	9	0	3	33.3
HOWARD	46	1	19	41.3
JOHNSON	175	15	65	37.1
LAFAYETTE	114	9	55	48.2
LINN	59	0	17	28.8
LIVINGSTON	54	5	10	18.5
MERCER	17	1	1	5.9
NODAWAY	36	2	11	30.6
PETTIS	195	20	37	19.0
PLATTE	116	7	27	23.3
PUTNAM	26	4	7	26.9
RANDOLPH	142	19	59	41.5
RAY	90	8	19	21.1
SALINE	143	7	43	30.1
SULLIVAN	27	0	12	44.4
WORTH	1	0	0	0.0
TOTAL AREA 1	2,856	221	850	29.8
AREA 2				
ADAIR	74	7	22	29.7
AUDRAIN	133	8	61	45.9
BOONE	837	59	360	43.0
CALLAWAY	199	9	72	36.2
CLARK	44	1	16	36.4
COLE	281	33	67	23.8
FRANKLIN	298	42	83	27.9
GASCONADE	36	3	4	11.1
JEFFERSON	737	76	243	33.0
KNOX	8	1	4	50.0
LEWIS	40	0	17	42.5
LINCOLN	192	8	71	37.0
MACON	47	1	19	40.4
MARION	219	6	92	42.0
MONROE	23	0	13	56.5
MONTGOMERY	55	7	12	21.8
OSAGE	37	0	19	51.4
PIKE	99	10	29	29.3
RALLS	30	3	1	3.3
ST CHARLES	644	90	101	15.7
SCHUYLER	17	0	6	35.3
SCOTLAND	15	2	1	6.7
SHELBY	20	4	2	10.0
WARREN	122	8	18	14.8
TOTAL AREA 2	4,207	378	1,333	31.7
AREA 3				
BOLLINGER	52	9	14	26.9
BUTLER	423	57	25	5.9
CAPE GIRARDEAU	362	47	48	13.3
CARTER	52	5	13	25.0
CRAWFORD	200	19	21	10.5
DENT	114	14	4	3.5
DUNKLIN	726	47	309	42.6

TABLE 10.

TEMPORARY ASSISTANCE CASH AND UP  
TOTAL CASES AND REINVESTIGATIONS  
JANUARY 2000

COUNTY	# CASES	# REINVEST COMPLETED	# DELIN- QUENT	% DELIN- QUENT
HOWELL	294	62	14	4.8
IRON	129	10	39	30.2
MADISON	69	15	1	1.4
MISSISSIPPI	398	39	197	49.5
NEW MADRID	317	28	125	39.4
OREGON	108	13	0	0.0
PEMISCOT	560	49	141	25.2
PERRY	59	7	30	50.8
REYNOLDS	63	8	2	3.2
RIPLEY	180	28	27	15.0
ST FRANCOIS	553	81	67	12.1
STE GENEVIEVE	64	2	28	43.8
SCOTT	570	58	70	12.3
SHANNON	72	7	4	5.6
STODDARD	204	33	4	2.0
WASHINGTON	328	44	49	14.9
WAYNE	159	20	7	4.4
TOTAL AREA 3	6,056	702	1,239	20.5
AREA 4				
BARRY	224	24	55	24.6
BARTON	73	1	24	32.9
BATES	67	12	0	0.0
BENTON	144	2	53	36.8
CAMDEN	155	9	65	41.9
CEDAR	77	5	21	27.3
CHRISTIAN	176	13	42	23.9
DADE	26	0	10	38.5
DALLAS	129	15	15	11.6
DOUGLAS	87	15	15	17.2
GREENE	1,250	92	523	41.8
HENRY	137	15	6	4.4
HICKORY	51	2	28	54.9
JASPER	661	24	296	44.8
LACLEDE	248	5	116	46.8
LAWRENCE	203	5	81	39.9
MCDONALD	185	8	74	40.0
MARIES	46	0	29	63.0
MILLER	185	18	60	32.4
MONITEAU	41	1	18	43.9
MORGAN	76	5	29	38.2
NEWTON	249	24	41	16.5
OZARK	66	12	3	4.5
PHELPS	256	20	70	27.3
POLK	125	13	34	27.2
PULASKI	200	26	39	19.5
ST CLAIR	74	12	3	4.1
STONE	148	2	88	59.5
TANEY	147	1	73	49.7
TEXAS	215	31	15	7.0
VERNON	135	18	16	11.9
WEBSTER	100	17	28	28.0
WRIGHT	158	12	15	9.5
TOTAL AREA 4	6,114	459	1,985	32.5
AREA 5				
JACKSON	8,067	473	3,682	45.6
TOTAL AREA 5	8,067	473	3,682	45.6
AREA 6				
ST LOUIS CITY	12,751	675	6,890	54.0
TOTAL AREA 6	12,751	675	6,890	54.0
AREA 7				
ST LOUIS COUNTY	7,308	438	3,836	52.5
TOTAL AREA 7	7,308	438	3,836	52.5
STATEWIDE	47,359	3,346	19,815	41.8

TABLE 11.

TEMPORARY ASSISTANCE APPLICATIONS  
JANUARY 2000

COUNTY	# REC'D	# APPR	# REJ	% REJ	TOTAL RESOLVED	-----APPLICATION RESOLUTION-----						
						UNDER 31	31- 45	46- 90	91- 105	OVER 105	% >45 DAYS	
AREA 1												
ANDREW	9	7	1	12.5	8	7	1	0	0	0	0.0	
ATCHISON	3	3	1	25.0	4	4	0	0	0	0	0.0	
BUCHANAN	110	73	24	24.7	97	94	1	1	0	1	2.1	
CALDWELL	6	3	4	57.1	7	7	0	0	0	0	0.0	
CARROLL	9	3	3	50.0	6	6	0	0	0	0	0.0	
CASS	39	36	12	25.0	48	48	0	0	0	0	0.0	
CHARITON	0	2	0	0.0	2	2	0	0	0	0	0.0	
CLAY	85	47	31	39.7	78	76	1	0	0	1	1.3	
CLINTON	16	10	1	9.1	11	11	0	0	0	0	0.0	
COOPER	5	3	2	40.0	5	5	0	0	0	0	0.0	
DAVISS	8	5	0	0.0	5	5	0	0	0	0	0.0	
DE KALB	7	5	2	28.6	7	7	0	0	0	0	0.0	
GENTRY	0	0	0	0.0	0	0	0	0	0	0	0.0	
GRUNDY	6	6	4	40.0	10	10	0	0	0	0	0.0	
HARRISON	8	9	1	10.0	10	10	0	0	0	0	0.0	
HOLT	1	1	1	50.0	2	2	0	0	0	0	0.0	
HOWARD	9	3	1	25.0	4	4	0	0	0	0	0.0	
JOHNSON	22	16	11	40.7	27	23	3	1	0	0	3.7	
LAFAYETTE	25	10	8	44.4	18	17	1	0	0	0	0.0	
LINN	16	13	4	23.5	17	16	1	0	0	0	0.0	
LIVINGSTON	24	10	5	33.3	15	14	0	0	0	1	6.7	
MERCER	3	3	1	25.0	4	4	0	0	0	0	0.0	
NODAWAY	6	1	1	50.0	2	2	0	0	0	0	0.0	
PETTIS	65	32	17	34.7	49	43	4	2	0	0	4.1	
PLATTE	30	19	2	9.5	21	21	0	0	0	0	0.0	
PUTNAM	4	4	0	0.0	4	4	0	0	0	0	0.0	
RANDOLPH	39	15	8	34.8	23	21	2	0	0	0	0.0	
RAY	27	20	8	28.6	28	27	0	0	0	1	3.6	
SALINE	20	19	5	20.8	24	23	0	0	0	1	4.2	
SULLIVAN	4	10	1	9.1	11	11	0	0	0	0	0.0	
WORTH	4	2	0	0.0	2	2	0	0	0	0	0.0	
TOTAL AREA 1	610	390	159	29.0	549	526	14	4	0	5	1.6	
AREA 2												
ADAIR	17	7	4	36.4	11	11	0	0	0	0	0.0	
AUDRAIN	17	13	5	27.8	18	16	2	0	0	0	0.0	
BOONE	111	81	37	31.4	118	100	13	5	0	0	4.2	
CALLAWAY	36	28	3	9.7	31	28	2	0	0	1	3.2	
CLARK	2	8	1	11.1	9	9	0	0	0	0	0.0	
COLE	53	29	28	49.1	57	49	4	4	0	0	7.0	
FRANKLIN	74	59	6	9.2	65	60	4	0	0	1	1.5	
GASCONADE	9	4	1	20.0	5	5	0	0	0	0	0.0	
JEFFERSON	194	113	46	28.9	159	147	9	3	0	0	1.9	
KNOX	2	0	0	0.0	0	0	0	0	0	0	0.0	
LEWIS	8	4	0	0.0	4	4	0	0	0	0	0.0	
LINCOLN	61	52	12	18.8	64	64	0	0	0	0	0.0	
MACON	18	13	0	0.0	13	13	0	0	0	0	0.0	
MARION	36	38	6	13.6	44	42	2	0	0	0	0.0	
MONROE	7	2	4	66.7	6	6	0	0	0	0	0.0	
MONTGOMERY	13	13	1	7.1	14	10	2	2	0	0	14.3	
OSAGE	2	2	0	0.0	2	2	0	0	0	0	0.0	
PIKE	11	6	4	40.0	10	10	0	0	0	0	0.0	
RALLS	5	10	0	0.0	10	10	0	0	0	0	0.0	
ST CHARLES	89	64	20	23.8	84	78	4	1	0	1	2.4	
SCHUYLER	5	4	1	20.0	5	5	0	0	0	0	0.0	
SCOTLAND	8	5	3	37.5	8	8	0	0	0	0	0.0	
SHELBY	9	3	1	25.0	4	4	0	0	0	0	0.0	
WARREN	22	14	4	22.2	18	17	1	0	0	0	0.0	
TOTAL AREA 2	809	572	187	24.6	759	698	43	15	0	3	2.4	
AREA 3												
BOLLINGER	8	5	4	44.4	9	8	0	1	0	0	11.1	
BUTLER	58	43	14	24.6	57	52	4	0	0	1	1.8	
CAPE GIRARDEAU	75	44	19	30.2	63	60	3	0	0	0	0.0	
CARTER	4	5	0	0.0	5	5	0	0	0	0	0.0	
CRAWFORD	27	22	11	33.3	33	33	0	0	0	0	0.0	
DENT	18	17	6	26.1	23	21	0	0	0	2	8.7	
DUNKLIN	98	70	17	19.5	87	83	2	1	0	1	2.3	

TABLE 11.

TEMPORARY ASSISTANCE APPLICATIONS  
JANUARY 2000

COUNTY	# REC'D	# APPR	# REJ	% REJ	TOTAL RESOLVED	-----APPLICATION RESOLUTION-----					
						UNDER 31	31- 45	46- 90	91- 105	OVER 105	% >45 DAYS
HOWELL	74	43	24	35.8	67	61	4	2	0	0	3.0
IRON	17	16	0	0.0	16	15	0	0	0	1	6.3
MADISON	23	16	9	36.0	25	23	2	0	0	0	0.0
MISSISSIPPI	26	21	5	19.2	26	25	1	0	0	0	0.0
NEW MADRID	43	25	8	24.2	33	33	0	0	0	0	0.0
OREGON	28	23	3	11.5	26	25	1	0	0	0	0.0
PEMISCOT	68	42	28	40.0	70	70	0	0	0	0	0.0
PERRY	10	3	1	25.0	4	3	1	0	0	0	0.0
REYNOLDS	9	7	2	22.2	9	8	1	0	0	0	0.0
RIPLEY	24	23	2	8.0	25	25	0	0	0	0	0.0
ST FRANCOIS	85	64	24	27.3	88	85	3	0	0	0	0.0
STE GENEVIEVE	18	7	10	58.8	17	17	0	0	0	0	0.0
SCOTT	90	51	22	30.1	73	71	2	0	0	0	0.0
SHANNON	19	8	7	46.7	15	15	0	0	0	0	0.0
STODDARD	48	38	5	11.6	43	43	0	0	0	0	0.0
WASHINGTON	55	40	13	24.5	53	52	0	1	0	0	1.9
WAYNE	16	15	3	16.7	18	16	1	0	0	1	5.6
TOTAL AREA 3	941	648	237	26.8	885	849	25	5	0	6	1.2
AREA 4											
BARRY	37	31	5	13.9	36	36	0	0	0	0	0.0
BARTON	14	12	2	14.3	14	14	0	0	0	0	0.0
BATES	20	13	3	18.8	16	16	0	0	0	0	0.0
BENTON	27	15	9	37.5	24	23	0	0	0	1	4.2
CAMDEN	18	17	17	50.0	34	24	5	5	0	0	14.7
CEDAR	18	12	4	25.0	16	15	0	0	0	1	6.3
CHRISTIAN	83	32	36	52.9	68	66	2	0	0	0	0.0
DADE	3	2	1	33.3	3	2	0	0	0	1	33.3
DALLAS	20	11	1	8.3	12	9	2	1	0	0	8.3
DOUGLAS	14	8	6	42.9	14	14	0	0	0	0	0.0
GREENE	197	123	64	34.2	187	160	12	13	1	1	8.0
HENRY	29	19	8	29.6	27	26	1	0	0	0	0.0
HICKORY	6	4	0	0.0	4	2	0	2	0	0	50.0
JASPER	136	78	27	25.7	105	92	11	2	0	0	1.9
LACLEDE	50	31	10	24.4	41	38	2	1	0	0	2.4
LAWRENCE	31	23	4	14.8	27	26	1	0	0	0	0.0
MCDONALD	35	30	3	9.1	33	32	1	0	0	0	0.0
MARIES	5	3	2	40.0	5	5	0	0	0	0	0.0
MILLER	34	24	9	27.3	33	32	1	0	0	0	0.0
MONITEAU	4	4	3	42.9	7	7	0	0	0	0	0.0
MORGAN	25	16	3	15.8	19	19	0	0	0	0	0.0
NEWTON	57	47	16	25.4	63	57	5	0	0	1	1.6
OZARK	7	4	0	0.0	4	4	0	0	0	0	0.0
PHELPS	38	23	7	23.3	30	30	0	0	0	0	0.0
POLK	26	19	7	26.9	26	25	1	0	0	0	0.0
PULASKI	39	21	17	44.7	38	38	0	0	0	0	0.0
ST CLAIR	6	4	2	33.3	6	6	0	0	0	0	0.0
STONE	24	22	5	18.5	27	26	1	0	0	0	0.0
TANEY	61	31	37	54.4	68	62	4	2	0	0	2.9
TEXAS	27	19	4	17.4	23	22	1	0	0	0	0.0
VERNON	29	22	4	15.4	26	26	0	0	0	0	0.0
WEBSTER	26	18	4	18.2	22	21	0	0	0	1	4.5
WRIGHT	23	21	2	8.7	23	23	0	0	0	0	0.0
TOTAL AREA 4	1,169	759	322	29.8	1,081	998	50	26	1	6	3.1
AREA 5											
JACKSON	750	491	151	23.5	642	557	50	26	0	9	5.5
TOTAL AREA 5	750	491	151	23.5	642	557	50	26	0	9	5.5
AREA 6											
ST LOUIS CITY	535	403	96	19.2	499	388	77	27	1	6	6.8
TOTAL AREA 6	535	403	96	19.2	499	388	77	27	1	6	6.8
AREA 7											
ST LOUIS COUNTY	524	340	144	29.8	484	357	86	37	0	4	8.5
TOTAL AREA 7	524	340	144	29.8	484	357	86	37	0	4	8.5
STATEWIDE	5,338	3,603	1,296	26.5	4,899	4,373	345	140	2	39	3.7



TABLE 12.

MC+, MEDICAL ASSISTANCE FOR FAMILIES (MAF) AND TRANSITIONAL MEDICAL ASSISTANCE (TMA)  
TOTAL CHILDREN  
JANUARY 2000

COUNTY	MC+ NON-CHIP	MC+ CHIP NO COST	MC+ CHIP CO-PAY	MC+ CHIP PREMIUM	MAF/ NO CASH	MAF/ CASH	TMA	NEWBORNS	TOTAL CHILDREN
AREA 1									
ANDREW	408	126	26	17	26	82	12	54	751
ATCHISON	150	59	24	4	23	47	8	21	336
BUCHANAN	4,048	845	142	45	381	1,077	99	227	6,864
CALDWELL	574	135	21	9	28	55	10	28	860
CARROLL	533	149	52	16	70	99	12	29	960
CASS	1,840	607	157	64	265	424	15	187	3,559
CHARITON	219	102	22	7	22	56	4	22	454
CLAY	2,805	934	248	69	314	701	57	443	5,571
CLINTON	530	176	55	15	61	67	4	64	972
COOPER	478	130	32	15	43	74	13	44	829
DAVISS	341	133	34	8	67	42	2	40	667
DE KALB	328	110	34	8	29	63	7	26	605
GENTRY	204	78	18	12	12	23	2	34	383
GRUNDY	537	149	32	11	51	78	10	26	894
HARRISON	435	115	34	6	46	44	14	28	722
HOLT	198	73	14	4	14	14	3	11	331
HOWARD	464	85	42	6	31	75	12	43	758
JOHNSON	1,532	287	90	18	162	302	13	162	2,566
LAFAYETTE	1,122	303	96	12	136	213	14	102	1,998
LINN	674	159	32	8	65	110	6	56	1,110
LIVINGSTON	519	128	26	4	98	92	8	64	939
MERCER	118	51	11	4	13	32	7	13	249
NODAWAY	377	143	29	8	29	55	20	57	718
PETTIS	1,619	364	149	29	246	393	39	141	2,980
PLATTE	884	256	76	36	147	199	11	124	1,733
PUTNAM	261	68	18	3	37	46	1	32	466
RANDOLPH	1,131	231	45	5	157	257	50	115	1,991
RAY	533	149	40	21	108	150	15	59	1,075
SALINE	865	215	61	11	81	261	28	86	1,608
SULLIVAN	342	65	21	4	56	42	2	40	572
WORTH	104	35	10	10	14	2	0	10	185
TOTAL AREA 1	24,173	6,460	1,691	489	2,832	5,175	498	2,388	43,706
AREA 2									
ADAIR	664	150	59	11	77	130	33	79	1,203
AUDRAIN	698	297	57	6	101	259	24	89	1,531
BOONE	4,886	802	208	57	548	1,547	41	244	8,333
CALLAWAY	1,699	368	52	17	136	386	17	99	2,774
CLARK	318	85	23	0	40	71	6	20	563
COLE	1,643	302	95	23	174	515	6	146	2,904
FRANKLIN	2,351	612	138	33	537	582	28	246	4,527
GASCONADE	375	134	33	6	40	63	5	45	701
JEFFERSON	5,234	1,169	307	58	921	1,359	105	499	9,652
KNOX	226	63	13	4	22	24	2	13	367
LEWIS	339	73	12	8	50	73	2	36	593
LINCOLN	1,436	340	70	21	300	367	53	74	2,661
MACON	566	154	55	7	82	74	40	52	1,030
MARION	1,268	307	46	24	214	388	133	95	2,475
MONROE	344	82	18	3	46	44	2	27	566
MONTGOMERY	507	166	63	9	70	101	10	41	967
OSAGE	313	75	13	8	38	57	0	11	515
PIKE	831	167	34	7	113	196	8	39	1,395
RALLS	242	100	24	7	37	49	6	22	487
ST CHARLES	4,347	741	218	40	647	1,231	61	362	7,647
SCHUYLER	197	41	6	4	22	35	5	20	330
SCOTLAND	198	72	19	4	23	29	3	7	355
SHELBY	277	70	22	12	41	35	9	24	490
WARREN	711	209	40	3	74	221	9	62	1,329
TOTAL AREA 2	29,670	6,579	1,625	372	4,353	7,836	608	2,352	53,395
AREA 3									
BOLLINGER	691	178	37	8	68	103	7	55	1,147
BUTLER	2,343	567	121	37	352	739	50	130	4,339
CAPE GIRARDEAU	1,883	515	139	47	239	699	17	223	3,762
CARTER	473	143	34	14	128	91	2	40	925
CRAWFORD	1,096	297	64	7	175	371	21	110	2,141
DENT	1,008	261	58	20	86	202	14	68	1,717
DUNKLIN	2,830	398	51	12	469	1,382	53	119	5,314
HOWELL	2,465	548	121	25	284	532	19	164	4,158

TABLE 12.

MC+, MEDICAL ASSISTANCE FOR FAMILIES (MAF) AND TRANSITIONAL MEDICAL ASSISTANCE (TMA)  
TOTAL CHILDREN  
JANUARY 2000

COUNTY	MC+ NON-CHIP	MC+ CHIP NO COST	MC+ CHIP CO-PAY	MC+ CHIP PREMIUM	MAF/ NO CASH	MAF/ CASH	TMA	NEWBORNS	TOTAL CHILDREN
IRON	671	209	34	2	95	247	8	39	1,305
MADISON	646	166	36	14	86	123	17	48	1,136
MISSISSIPPI	994	216	26	3	123	728	91	65	2,246
NEW MADRID	1,305	272	40	10	239	594	18	71	2,549
OREGON	686	237	63	7	139	203	17	34	1,386
PEMISCOT	2,148	401	59	15	324	1,193	21	58	4,219
PERRY	724	120	19	4	54	105	12	60	1,098
REYNOLDS	447	121	29	10	95	125	7	16	850
RIPLEY	1,061	324	75	15	165	314	31	25	2,010
ST FRANCOIS	2,706	566	112	32	505	934	33	183	5,071
STE GENEVIEVE	688	110	25	2	102	113	26	48	1,114
SCOTT	2,424	494	102	30	323	1,062	34	154	4,623
SHANNON	738	218	48	10	89	139	26	40	1,308
STODDARD	1,373	416	74	32	259	339	33	102	2,628
WASHINGTON	1,542	388	66	25	360	596	24	84	3,085
WAYNE	942	236	50	8	177	270	4	28	1,715
TOTAL AREA 3	31,884	7,401	1,483	389	4,936	11,204	585	1,964	59,846
AREA 4									
BARRY	1,630	426	55	9	240	412	26	141	2,939
BARTON	522	142	24	2	66	133	3	44	936
BATES	713	206	66	20	114	140	21	73	1,353
BENTON	956	166	28	13	164	272	19	31	1,649
CAMDEN	1,535	379	89	30	178	264	3	124	2,602
CEDAR	788	183	49	15	101	143	15	50	1,344
CHRISTIAN	1,902	520	153	48	197	298	15	227	3,360
DADE	371	120	31	16	47	45	8	34	672
DALLAS	759	213	57	20	68	244	11	62	1,434
DOUGLAS	892	244	33	16	106	179	14	66	1,550
GREENE	8,378	1,752	354	95	1,035	2,271	138	1,013	15,036
HENRY	1,018	245	60	17	131	235	12	92	1,810
HICKORY	601	119	33	6	103	81	8	24	975
JASPER	5,633	1,018	173	21	657	1,230	38	579	9,349
LACLEDE	1,563	378	89	21	245	427	11	158	2,892
LAWRENCE	1,710	376	65	9	235	363	16	143	2,917
MCDONALD	1,512	349	45	8	179	349	35	119	2,596
MARIES	326	88	18	6	50	75	8	28	599
MILLER	1,185	412	139	36	148	327	13	122	2,382
MONITEAU	346	72	29	9	30	68	7	39	600
MORGAN	1,008	233	53	12	136	156	2	79	1,679
NEWTON	2,114	484	93	30	282	464	6	247	3,720
OZARK	648	160	39	10	86	114	3	33	1,093
PHELPS	1,698	449	90	17	298	455	23	140	3,170
POLK	1,325	361	84	12	201	240	64	93	2,380
PULASKI	1,714	323	64	19	243	344	66	112	2,885
ST CLAIR	404	129	22	6	54	148	12	35	810
STONE	1,411	341	55	10	210	242	15	131	2,415
TANEY	1,960	598	167	40	181	280	7	230	3,463
TEXAS	1,270	481	123	23	173	393	27	87	2,577
VERNON	1,096	336	101	30	157	243	5	105	2,073
WEBSTER	1,288	435	97	20	155	203	42	134	2,374
WRIGHT	1,257	325	49	9	182	268	45	96	2,231
TOTAL AREA 4	49,533	12,063	2,627	655	6,452	11,106	738	4,691	87,865
AREA 5									
JACKSON	27,283	5,238	1,231	352	3,777	16,217	502	1,933	56,533
TOTAL AREA 5	27,283	5,238	1,231	352	3,777	16,217	502	1,933	56,533
AREA 6									
ST LOUIS CITY	25,280	2,779	540	121	3,533	27,823	398	819	61,293
TOTAL AREA 6	25,280	2,779	540	121	3,533	27,823	398	819	61,293
AREA 7									
ST LOUIS COUNTY	24,622	3,744	719	159	3,066	13,977	430	1,111	47,828
TOTAL AREA 7	24,622	3,744	719	159	3,066	13,977	430	1,111	47,828
STATEWIDE	212,445	44,264	9,916	2,537	28,949	93,338	3,759	15,258	410,466

TABLE 13.

MC+, MEDICAL ASSISTANCE FOR FAMILIES (MAF) AND TRANSITIONAL MEDICAL ASSISTANCE (TMA)  
TOTAL CARETAKERS  
JANUARY 2000

COUNTY	MAF/ NO CASH	MAF/ CASH	EXTENDED TMA	MC+ CUST. PARENTS	NON-CUST. PARENTS	NCP PARENTS* FAIR SHARE	HPW	EXTENDED WOMEN'S HLTH	TOTAL CARETAKERS	
AREA 1										
ANDREW	18	31	11	4	93	0	1	66	37	241
ATCHISON	14	15	5	5	47	0	0	12	13	111
BUCHANAN	308	404	166	52	901	2	7	366	196	2,402
CALDWELL	16	24	11	3	141	0	0	38	29	262
CARROLL	44	41	30	10	132	0	0	37	23	317
CASS	189	176	64	19	453	0	0	157	148	1,206
CHARITON	15	17	4	0	50	1	1	20	13	121
CLAY	200	277	107	19	643	0	3	408	304	1,961
CLINTON	31	17	19	7	141	1	0	53	45	314
COOPER	24	26	11	5	129	0	2	38	24	259
DAVISS	46	13	5	1	104	0	0	42	33	244
DE KALB	17	23	10	1	77	0	1	16	25	170
GENTRY	7	6	3	5	60	0	1	29	16	127
GRUNDY	38	31	14	8	148	2	1	33	29	304
HARRISON	32	19	22	1	126	0	0	38	22	260
HOLT	8	3	3	3	51	0	0	15	8	91
HOWARD	20	37	13	4	128	1	4	36	32	275
JOHNSON	114	132	45	12	254	0	3	142	130	832
LAFAYETTE	86	81	36	11	258	0	3	85	90	650
LINN	37	39	26	3	181	0	0	56	35	377
LIVINGSTON	64	41	15	5	155	1	3	62	43	389
MERCER	10	14	6	4	51	0	0	11	7	103
NODAWAY	21	21	12	4	90	0	2	44	37	231
PETTIS	142	126	49	21	358	0	3	152	111	962
PLATTE	96	75	40	10	199	0	1	120	101	642
PUTNAM	20	22	6	2	69	0	0	29	7	155
RANDOLPH	83	87	39	13	265	0	10	110	86	693
RAY	76	63	29	4	142	0	0	54	44	412
SALINE	65	103	51	11	191	0	0	75	46	542
SULLIVAN	27	22	7	8	104	0	0	33	24	225
WORTH	6	0	3	0	32	0	0	13	9	63
TOTAL AREA 1	1,874	1,986	862	255	5,773	8	46	2,370	1,767	14,941
AREA 2										
ADAIR	51	59	32	11	185	2	5	74	51	470
AUDRAIN	57	110	34	10	178	0	5	89	49	532
BOONE	585	628	180	84	1,039	2	34	350	245	2,947
CALLAWAY	89	153	39	12	360	0	9	106	80	848
CLARK	32	21	5	6	85	0	1	20	20	190
COLE	133	200	36	17	361	1	15	140	91	994
FRANKLIN	328	215	113	21	622	3	18	235	194	1,749
GASCONADE	33	26	12	2	90	0	2	32	35	232
JEFFERSON	650	606	221	65	1,366	3	40	501	398	3,850
KNOX	10	8	3	2	62	1	3	12	10	111
LEWIS	31	36	20	12	86	0	2	33	22	242
LINCOLN	201	132	129	39	331	2	10	97	65	1,006
MACON	46	28	22	2	148	0	3	54	25	328
MARION	138	157	82	22	319	1	10	119	81	929
MONROE	21	18	6	0	98	0	2	20	23	188
MONTGOMERY	47	34	9	1	148	0	4	45	31	319
OSAGE	22	29	4	2	101	0	2	14	15	189
PIKE	78	66	23	8	218	2	7	52	37	491
RALLS	27	24	12	2	66	0	1	32	13	177
ST CHARLES	428	491	148	51	913	1	24	373	340	2,769
SCHUYLER	16	15	6	0	63	0	0	19	12	131
SCOTLAND	19	11	11	7	78	0	4	16	6	152
SHELBY	27	16	10	3	79	1	2	26	13	177
WARREN	51	98	26	8	157	0	3	72	57	472
TOTAL AREA 2	2,920	3,181	1,183	387	7,153	19	206	2,531	1,913	19,493
AREA 3										
BOLLINGER	47	45	22	10	180	0	5	45	33	387
BUTLER	228	268	116	23	796	1	7	190	123	1,752
CAPE GIRARDEAU	155	263	69	25	504	2	35	204	129	1,386
CARTER	80	32	15	9	216	4	2	32	25	415
CRAWFORD	102	164	53	10	317	0	10	91	77	824
DENT	54	83	34	13	307	0	7	78	54	630
DUNKLIN	331	440	128	35	741	2	11	147	77	1,912
HOWELL	205	197	48	16	748	0	11	162	136	1,523
IRON	68	101	26	14	233	0	6	50	32	530

TABLE 13.

MC+, MEDICAL ASSISTANCE FOR FAMILIES (MAF) AND TRANSITIONAL MEDICAL ASSISTANCE (TMA)  
TOTAL CARETAKERS  
JANUARY 2000

COUNTY	MAF/ NO CASH	MAF/ CASH	EXTENDED		MC+ CUST. PARENTS	NON-CUST. PARENTS	NCP PARENTS' FAIR SHARE	HPW	EXTENDED		TOTAL CARETAKERS
			TMA	TMA					WOMEN'S	HLTH	
MADISON	65	56	46	12	218	0	1	43		27	468
MISSISSIPPI	113	271	81	39	246	0	22	72		48	892
NEW MADRID	149	187	67	26	372	0	24	63		46	934
OREGON	103	79	28	6	242	0	2	44		27	531
PEMISCOT	167	330	80	22	429	2	15	87		49	1,181
PERRY	34	39	27	2	159	0	5	57		39	362
REYNOLDS	60	45	15	7	168	1	2	28		14	340
RIPLEY	114	128	55	24	376	1	3	64		40	805
ST FRANCOIS	356	415	140	58	887	4	25	214	135		2,234
STE GENEVIEVE	69	44	24	15	157	0	3	37		25	374
SCOTT	217	383	124	55	680	1	36	189	119		1,804
SHANNON	70	50	29	9	290	1	1	55		23	528
STODDARD	171	120	76	22	438	0	10	130		74	1,041
WASHINGTON	296	229	97	21	471	2	14	115		64	1,309
WAYNE	128	93	43	34	382	0	2	52		39	773
TOTAL AREA 3	3,382	4,062	1,443	507	9,557	21	259	2,249	1,455		22,935
AREA 4											
BARRY	152	162	56	12	379	0	6	137		107	1,011
BARTON	45	47	21	5	160	0	3	47		24	352
BATES	80	52	34	4	203	2	0	67		51	493
BENTON	121	102	43	12	279	0	2	52		30	641
CAMDEN	120	117	39	8	465	0	9	137		93	988
CEDAR	75	48	43	11	241	1	2	49		31	501
CHRISTIAN	130	119	71	17	416	0	7	181		162	1,103
DADE	27	19	8	1	93	0	0	33		27	208
DALLAS	48	103	23	14	230	0	4	48		38	508
DOUGLAS	74	65	23	7	207	0	2	56		39	473
GREENE	682	928	299	74	2,140	1	65	834	717		5,740
HENRY	81	95	71	15	226	0	2	92		61	643
HICKORY	70	33	28	10	158	1	1	28		16	345
JASPER	448	461	125	45	1,151	1	48	525	419		3,223
LACLEDE	187	181	51	19	424	0	8	170		102	1,142
LAWRENCE	154	136	61	16	381	0	7	139		112	1,006
MCDONALD	134	132	50	13	340	0	6	112		89	876
MARIES	27	33	8	0	111	0	0	27		12	218
MILLER	99	159	41	8	373	0	7	106		86	879
MONITEAU	23	25	8	1	78	0	0	41		29	205
MORGAN	93	52	22	5	307	0	7	74		60	620
NEWTON	182	192	44	20	610	0	17	214		172	1,451
OZARK	59	43	20	8	242	0	2	40		27	441
PHELPS	210	209	90	34	490	2	21	114		93	1,263
POLK	128	87	53	16	441	1	5	114		65	910
PULASKI	163	150	56	10	517	2	8	104		88	1,098
ST CLAIR	36	51	22	6	124	0	0	29		24	292
STONE	147	100	32	10	441	0	4	112		96	942
TANEY	129	110	47	13	643	1	9	180		190	1,322
TEXAS	117	170	40	17	464	1	7	102		69	987
VERNON	106	96	26	10	228	0	10	89		61	626
WEBSTER	97	69	36	5	326	0	7	124		91	755
WRIGHT	133	122	52	9	387	0	4	104		70	881
TOTAL AREA 4	4,377	4,468	1,643	455	13,275	13	280	4,281	3,351		32,143
AREA 5											
JACKSON	2,416	5,711	997	213	4,077	2	108	1,765	1,509		16,798
TOTAL AREA 5	2,416	5,711	997	213	4,077	2	108	1,765	1,509		16,798
AREA 6											
ST LOUIS CITY	1,426	10,148	717	192	4,071	0	52	1,061	760		18,427
TOTAL AREA 6	1,426	10,148	717	192	4,071	0	52	1,061	760		18,427
AREA 7											
ST LOUIS COUNTY	1,716	5,593	1,069	273	4,098	7	36	1,394	1,105		15,291
TOTAL AREA 7	1,716	5,593	1,069	273	4,098	7	36	1,394	1,105		15,291
STATEWIDE	18,111	35,149	7,914	2,282	48,004	70	987	15,651	11,860		140,028

NOTE: EXTENDED TRANSITIONAL MEDICAL ASSISTANCE, MC+ FOR CUSTODIAL PARENTS AND NON-CUSTODIAL PARENTS, NCP PARENTS' FAIR SHARE, AND EXTENDED WOMEN'S HEALTH SERVICES AVAILABLE AS A RESULT OF THE 1115 WAIVER.

TABLE 14.

MC+ AND MEDICAL ASSISTANCE FOR FAMILIES  
TOTAL CASES AND REINVESTIGATIONS  
JANUARY 2000

COUNTY	# CASES	# REINVEST COMPLETED	# DELIN- QUENT	% DELIN- QUENT
AREA 1				
ANDREW	306	5	68	22.2
ATCHISON	132	5	16	12.1
BUCHANAN	2,767	86	637	23.0
CALDWELL	365	16	169	46.3
CARROLL	415	8	102	24.6
CASS	1,493	84	234	15.7
CHARITON	181	13	6	3.3
CLAY	2,277	88	300	13.2
CLINTON	427	19	94	22.0
COOPER	361	0	148	41.0
DAVISS	295	12	59	20.0
DE KALB	255	4	86	33.7
GENTRY	162	3	2	1.2
GRUNDY	380	10	126	33.2
HARRISON	323	23	36	11.1
HOLT	146	3	20	13.7
HOWARD	316	7	135	42.7
JOHNSON	1,109	17	480	43.3
LAFAYETTE	866	22	285	32.9
LINN	458	18	90	19.7
LIVINGSTON	378	38	64	16.9
MERCER	105	7	3	2.9
NODAWAY	307	11	48	15.6
PETTIS	1,260	71	206	16.3
PLATTE	768	12	85	11.1
PUTNAM	212	3	51	24.1
RANDOLPH	800	15	260	32.5
RAY	441	12	51	11.6
SALINE	644	10	150	23.3
SULLIVAN	269	5	60	22.3
WORTH	90	1	0	0.0
TOTAL AREA 1	18,308	628	4,071	22.2
AREA 2				
ADAIR	529	29	61	11.5
AUDRAIN	589	10	134	22.8
BOONE	3,445	74	1,550	45.0
CALLAWAY	1,147	19	500	43.6
CLARK	237	8	51	21.5
COLE	1,178	38	325	27.6
FRANKLIN	1,829	151	270	14.8
GASCONADE	299	14	23	7.7
JEFFERSON	4,099	186	1,400	34.2
KNOX	144	8	27	18.8
LEWIS	249	10	33	13.3
LINCOLN	1,070	63	241	22.5
MACON	456	12	108	23.7
MARION	969	72	174	18.0
MONROE	235	6	62	26.4
MONTGOMERY	384	31	108	28.1
OSAGE	221	1	105	47.5
PIKE	591	29	231	39.1
RALLS	220	3	7	3.2
ST CHARLES	3,214	80	919	28.6
SCHUYLER	124	2	39	31.5
SCOTLAND	151	6	8	5.3
SHELBY	217	15	13	6.0
WARREN	528	25	110	20.8
TOTAL AREA 2	22,125	892	6,499	29.4
AREA 3				
BOLLINGER	498	13	176	35.3
BUTLER	1,790	97	103	5.8
CAPE GIRARDEAU	1,503	82	145	9.6
CARTER	398	38	12	3.0
CRAWFORD	826	60	113	13.7
DENT	720	37	8	1.1
DUNKLIN	1,935	98	582	30.1

TABLE 14.

MC+ AND MEDICAL ASSISTANCE FOR FAMILIES  
TOTAL CASES AND REINVESTIGATIONS  
JANUARY 2000

COUNTY	# CASES	# REINVEST COMPLETED	# DELIN- QUENT	% DELIN- QUENT
HOWELL	1,727	62	302	17.5
IRON	504	32	56	11.1
MADISON	494	55	3	0.6
MISSISSIPPI	726	66	360	49.6
NEW MADRID	949	62	165	17.4
OREGON	557	57	1	0.2
PEMISCOT	1,341	72	265	19.8
PERRY	488	14	187	38.3
REYNOLDS	385	31	2	0.5
RIPLEY	870	48	80	9.2
ST FRANCOIS	2,111	148	176	8.3
STE GENEVIEVE	477	22	213	44.7
SCOTT	1,712	77	204	11.9
SHANNON	573	35	13	2.3
STODDARD	1,176	39	66	5.6
WASHINGTON	1,206	115	98	8.1
WAYNE	755	40	13	1.7
TOTAL AREA 3	23,721	1,400	3,343	14.1
AREA 4				
BARRY	1,170	15	459	39.2
BARTON	384	9	52	13.5
BATES	555	34	9	1.6
BENTON	712	2	290	40.7
CAMDEN	1,161	18	253	21.8
CEDAR	561	18	134	23.9
CHRISTIAN	1,486	6	680	45.8
DADE	281	9	40	14.2
DALLAS	556	26	56	10.1
DOUGLAS	643	20	254	39.5
GREENE	6,218	175	1,662	26.7
HENRY	765	25	107	14.0
HICKORY	448	6	190	42.4
JASPER	3,931	25	1,794	45.6
LACLEDE	1,194	16	164	13.7
LAWRENCE	1,216	21	459	37.7
MCDONALD	1,037	27	280	27.0
MARIES	249	5	94	37.8
MILLER	962	30	266	27.7
MONITEAU	277	6	112	40.4
MORGAN	713	24	171	24.0
NEWTON	1,480	45	157	10.6
OZARK	479	12	126	26.3
PHELPS	1,331	59	329	24.7
POLK	982	39	140	14.3
PULASKI	1,278	16	527	41.2
ST CLAIR	317	9	37	11.7
STONE	1,061	7	517	48.7
TANEY	1,589	0	686	43.2
TEXAS	1,069	78	150	14.0
VERNON	932	30	100	10.7
WEBSTER	951	32	197	20.7
WRIGHT	922	63	190	20.6
TOTAL AREA 4	36,910	907	10,682	28.9
AREA 5				
JACKSON	18,688	398	6,824	36.5
TOTAL AREA 5	18,688	398	6,824	36.5
AREA 6				
ST LOUIS CITY	14,964	278	6,974	46.6
TOTAL AREA 6	14,964	278	6,974	46.6
AREA 7				
ST LOUIS COUNTY	16,497	288	7,801	47.3
TOTAL AREA 7	16,497	288	7,801	47.3
STATEWIDE	151,213	4,791	46,194	30.5

TABLE 15.

MC+ APPLICATIONS  
JANUARY 2000

COUNTY	# REC'D	# APPR	# REJ	% REJ	TOTAL RESOLVED	-----APPLICATION RESOLUTION-----					
						UNDER 16	16- 30	31- 45	46- 90	OVER 90	% >30 DAYS
AREA 1											
ANDREW	13	6	8	57.1	14	6	5	2	1	0	21.4
ATCHISON	4	3	0	0.0	3	2	1	0	0	0	0.0
BUCHANAN	230	149	33	18.1	182	98	83	0	0	1	0.5
CALDWELL	15	9	3	25.0	12	9	3	0	0	0	0.0
CARROLL	20	8	7	46.7	15	7	8	0	0	0	0.0
CASS	75	63	16	20.3	79	25	54	0	0	0	0.0
CHARITON	2	3	2	40.0	5	3	2	0	0	0	0.0
CLAY	182	94	47	33.3	141	68	65	5	2	1	5.7
CLINTON	19	13	12	48.0	25	15	9	0	1	0	4.0
COOPER	14	10	1	9.1	11	7	4	0	0	0	0.0
DAVISS	14	3	1	25.0	4	3	1	0	0	0	0.0
DE KALB	9	7	3	30.0	10	5	3	1	1	0	20.0
GENTRY	4	2	1	33.3	3	3	0	0	0	0	0.0
GRUNDY	15	9	5	35.7	14	6	8	0	0	0	0.0
HARRISON	20	14	7	33.3	21	10	11	0	0	0	0.0
HOLT	7	4	3	42.9	7	5	2	0	0	0	0.0
HOWARD	11	6	2	25.0	8	4	4	0	0	0	0.0
JOHNSON	56	24	26	52.0	50	17	23	10	0	0	20.0
LAFAYETTE	33	17	14	45.2	31	14	15	1	1	0	6.5
LINN	28	15	9	37.5	24	10	14	0	0	0	0.0
LIVINGSTON	28	14	11	44.0	25	19	5	0	1	0	4.0
MERCER	6	7	2	22.2	9	7	1	1	0	0	11.1
NODAWAY	18	13	4	23.5	17	12	5	0	0	0	0.0
PETTIS	118	66	33	33.3	99	59	28	10	1	1	12.1
PLATTE	64	38	18	32.1	56	29	24	3	0	0	5.4
PUTNAM	12	8	4	33.3	12	6	6	0	0	0	0.0
RANDOLPH	48	28	8	22.2	36	14	19	2	0	1	8.3
RAY	28	24	14	36.8	38	15	21	2	0	0	5.3
SALINE	46	34	30	46.9	64	18	40	1	3	2	9.4
SULLIVAN	12	9	6	40.0	15	4	10	1	0	0	6.7
WORTH	4	3	0	0.0	3	3	0	0	0	0	0.0
TOTAL AREA 1	1,155	703	330	31.9	1,033	503	474	39	11	6	5.4
AREA 2											
ADAIR	27	18	7	28.0	25	17	7	1	0	0	4.0
AUDRAIN	33	16	12	42.9	28	15	9	2	2	0	14.3
BODNE	169	82	71	46.4	153	56	70	18	6	3	17.6
CALLAWAY	49	28	11	28.2	39	16	21	2	0	0	5.1
CLARK	10	5	4	44.4	9	2	7	0	0	0	0.0
COLE	88	39	31	44.3	70	24	39	4	3	0	10.0
FRANKLIN	125	77	24	23.8	101	78	17	5	0	1	5.9
GASCONADE	12	6	3	33.3	9	4	5	0	0	0	0.0
JEFFERSON	253	132	93	41.3	225	97	110	12	2	4	8.0
KNOX	10	6	3	33.3	9	6	3	0	0	0	0.0
LEWIS	15	8	0	0.0	8	5	3	0	0	0	0.0
LINCOLN	170	97	50	34.0	147	114	31	2	0	0	1.4
MACON	28	18	9	33.3	27	16	10	1	0	0	3.7
MARION	68	45	12	21.1	57	35	17	5	0	0	8.8
MONROE	21	11	2	15.4	13	8	5	0	0	0	0.0
MONTGOMERY	26	10	5	33.3	15	7	6	0	2	0	13.3
OSAGE	6	5	2	28.6	7	5	2	0	0	0	0.0
PIKE	24	15	3	16.7	18	12	6	0	0	0	0.0
RALLS	15	7	5	41.7	12	8	4	0	0	0	0.0
ST CHARLES	169	112	46	29.1	158	112	37	5	3	1	5.7
SCHUYLER	5	2	2	50.0	4	1	3	0	0	0	0.0
SCOTLAND	12	7	2	22.2	9	5	3	1	0	0	11.1
SHELBY	19	6	3	33.3	9	8	0	0	0	1	11.1
WARREN	36	23	7	23.3	30	18	12	0	0	0	0.0
TOTAL AREA 2	1,390	775	407	34.4	1,182	669	427	58	18	10	7.3
AREA 3											
BOLLINGER	7	3	1	25.0	4	3	1	0	0	0	0.0
BUTLER	97	66	23	25.8	89	46	38	5	0	0	5.6
CAPE GIRARDEAU	300	157	66	29.6	223	71	149	2	0	1	1.3
CARTER	29	17	2	10.5	19	18	1	0	0	0	0.0
CRAWFORD	49	21	13	38.2	34	16	18	0	0	0	0.0
DENT	35	19	13	40.6	32	13	17	0	0	2	6.3
DUNKLIN	117	80	33	29.2	113	56	55	2	0	0	1.8

TABLE 15.

MC+ APPLICATIONS  
JANUARY 2000

COUNTY	# REC'D	# APPR	# REJ	% REJ	TOTAL RESOLVED	-----APPLICATION RESOLUTION-----					
						UNDER 16	16- 30	31- 45	46- 90	OVER 90	% >30 DAYS
HOWELL	86	51	25	32.9	76	47	23	5	1	0	7.9
IRON	25	13	5	27.8	18	10	8	0	0	0	0.0
MADISON	41	31	10	24.4	41	31	9	1	0	0	2.4
MISSISSIPPI	47	29	6	17.1	35	27	7	0	0	1	2.9
NEW MADRID	39	18	10	35.7	28	20	7	1	0	0	3.6
OREGON	32	22	11	33.3	33	30	3	0	0	0	0.0
PEMISCOT	77	41	29	41.4	70	37	31	2	0	0	2.9
PERRY	20	8	2	20.0	10	3	6	0	1	0	10.0
REYNOLDS	21	13	5	27.8	18	15	3	0	0	0	0.0
RIPLEY	36	26	11	29.7	37	27	10	0	0	0	0.0
ST FRANCOIS	154	99	52	34.4	151	100	45	4	2	0	4.0
STE GENEVIEVE	15	10	1	9.1	11	2	9	0	0	0	0.0
SCOTT	101	64	39	37.9	103	42	56	5	0	0	4.9
SHANNON	23	16	5	23.8	21	16	5	0	0	0	0.0
STODDARD	66	46	14	23.3	60	33	22	4	0	1	8.3
WASHINGTON	73	31	22	41.5	53	30	19	4	0	0	7.5
WAYNE	27	24	6	20.0	30	14	14	2	0	0	6.7
TOTAL AREA 3	1,517	905	404	30.9	1,309	707	556	37	4	5	3.5
AREA 4											
BARRY	63	49	22	31.0	71	49	21	1	0	0	1.4
BARTON	22	14	8	36.4	22	16	5	0	0	1	4.5
BATES	51	26	16	38.1	42	30	10	1	0	1	4.8
BENTON	22	22	6	21.4	28	16	10	2	0	0	7.1
CAMDEN	51	35	10	22.2	45	23	10	8	4	0	26.7
CEDAR	25	10	10	50.0	20	13	5	2	0	0	10.0
CHRISTIAN	91	48	29	37.7	77	53	24	0	0	0	0.0
DADE	14	8	1	11.1	9	6	3	0	0	0	0.0
DALLAS	29	16	4	20.0	20	14	3	0	2	1	15.0
DOUGLAS	20	14	6	30.0	20	8	10	2	0	0	10.0
GREENE	515	281	111	28.3	392	197	147	30	12	6	12.2
HENRY	48	32	9	22.0	41	30	10	1	0	0	2.4
HICKORY	13	8	3	27.3	11	5	4	2	0	0	18.2
JASPER	228	117	75	39.1	192	78	81	28	5	0	17.2
LACLEDE	81	35	19	35.2	54	30	18	5	0	1	11.1
LAWRENCE	53	32	22	40.7	54	29	23	1	0	1	3.7
MCDONALD	47	35	17	32.7	52	28	23	1	0	0	1.9
MARIES	11	5	5	50.0	10	3	7	0	0	0	0.0
MILLER	45	26	9	25.7	35	11	23	1	0	0	2.9
MONITEAU	27	22	4	15.4	26	13	12	1	0	0	3.8
MORGAN	50	34	10	22.7	44	18	21	4	0	1	11.4
NEWTON	83	54	25	31.6	79	35	39	3	1	1	6.3
OZARK	28	17	2	10.5	19	12	7	0	0	0	0.0
PHELPS	62	34	12	26.1	46	26	19	1	0	0	2.2
POLK	50	35	9	20.5	44	26	14	2	2	0	9.1
PULASKI	56	32	15	31.9	47	32	15	0	0	0	0.0
ST CLAIR	22	13	3	18.8	16	11	5	0	0	0	0.0
STONE	47	29	15	34.1	44	23	19	2	0	0	4.5
TANEY	92	54	29	34.9	83	21	60	2	0	0	2.4
TEXAS	41	29	8	21.6	37	26	10	1	0	0	2.7
VERNON	125	102	11	9.7	113	108	4	1	0	0	0.9
WEBSTER	53	29	15	34.1	44	18	26	0	0	0	0.0
WRIGHT	43	26	12	31.6	38	27	11	0	0	0	0.0
TOTAL AREA 4	2,208	1,323	552	29.4	1,875	1,035	699	102	26	13	7.5
AREA 5											
JACKSON	996	589	231	28.2	820	340	406	48	22	4	9.0
TOTAL AREA 5	996	589	231	28.2	820	340	406	48	22	4	9.0
AREA 6											
ST LOUIS CITY	527	379	158	29.4	537	258	175	71	25	8	19.4
TOTAL AREA 6	527	379	158	29.4	537	258	175	71	25	8	19.4
AREA 7											
ST LOUIS COUNTY	589	389	138	26.1	528	303	130	64	20	11	18.0
TOTAL AREA 7	589	389	138	26.1	528	303	130	64	20	11	18.0
STATEWIDE	8,382	5,063	2,220	30.5	7,284	3,815	2,867	419	126	57	8.3



TABLE 16.

GENERAL RELIEF CASELOADS\*  
TOTAL CASES AND REINVESTIGATIONS  
JANUARY 2000

COUNTY	# CASES	# REINVEST COMPLETED	# DELIN- QUENT	% DELIN- QUENT
AREA 1				
ANDREW	49	0	5	10.2
ATCHISON	18	1	1	5.6
BUCHANAN	408	0	20	4.9
CALDWELL	41	0	3	7.3
CARROLL	41	0	2	4.9
CASS	193	3	9	4.7
CHARITON	27	1	0	0.0
CLAY	491	3	22	4.5
CLINTON	67	0	4	6.0
COOPER	46	0	3	6.5
DAVISS	49	0	3	6.1
DE KALB	21	0	2	9.5
GENTRY	32	0	0	0.0
GRUNDY	44	0	1	2.3
HARRISON	43	0	3	7.0
HOLT	21	1	0	0.0
HOWARD	39	0	2	5.1
JOHNSON	182	0	14	7.7
LAFAYETTE	100	0	6	6.0
LINN	74	0	5	6.8
LIVINGSTON	71	1	3	4.2
MERCER	16	1	1	6.3
NODAWAY	49	0	2	4.1
PETTIS	170	1	2	1.2
PLATTE	121	0	2	1.7
PUTNAM	43	0	4	9.3
RANDOLPH	127	0	7	5.5
RAY	63	0	1	1.6
SALINE	92	0	6	6.5
SULLIVAN	48	0	7	14.6
WORTH	13	0	0	0.0
TOTAL AREA 1	2,799	12	140	5.0
AREA 2				
ADAIR	99	0	3	3.0
AUDRAIN	104	0	7	6.7
BOONE	350	1	14	4.0
CALLAWAY	122	1	6	4.9
CLARK	19	0	1	5.3
COLE	189	0	14	7.4
FRANKLIN	258	0	13	5.0
GASCONADE	38	0	2	5.3
JEFFERSON	569	2	30	5.3
KNOX	12	0	1	8.3
LEWIS	43	0	1	2.3
LINCOLN	109	1	1	0.9
MACON	71	0	9	12.7
MARION	134	0	8	6.0
MONROE	27	0	2	7.4
MONTGOMERY	51	0	1	2.0
OSAGE	16	0	3	18.8
PIKE	55	0	6	10.9
RALLS	38	0	0	0.0
ST CHARLES	419	5	15	3.6
SCHUYLER	28	0	5	17.9
SCOTLAND	13	0	0	0.0
SHELBY	31	0	1	3.2
WARREN	78	0	4	5.1
TOTAL AREA 2	2,873	10	147	5.1
AREA 3				
BOLLINGER	58	0	4	6.9
BUTLER	254	1	2	0.8
CAPE GIRARDEAU	286	3	11	3.8
CARTER	59	2	0	0.0
CRAWFORD	102	3	5	4.9
DENT	90	0	0	0.0
DUNKLIN	177	2	18	10.2
HOWELL	195	0	8	4.1

TABLE 16.

GENERAL RELIEF CASELOADS\*  
 TOTAL CASES AND REINVESTIGATIONS  
 JANUARY 2000

COUNTY	# CASES	# REINVEST COMPLETED	# DELIN- QUENT	% DELIN- QUENT
IRON	55	0	4	7.3
MADISON	57	2	0	0.0
MISSISSIPPI	95	5	12	12.6
NEW MADRID	83	0	3	3.6
OREGON	50	0	0	0.0
PEMISCOT	104	0	7	6.7
PERRY	78	0	5	6.4
REYNOLDS	34	0	0	0.0
RIPLEY	94	1	5	5.3
ST FRANCOIS	291	4	6	2.1
STE GENEVIEVE	54	0	5	9.3
SCOTT	204	0	2	1.0
SHANNON	70	0	1	1.4
STODDARD	149	0	10	6.7
WASHINGTON	168	12	6	3.6
WAYNE	72	1	1	1.4
TOTAL AREA 3	2,879	36	115	4.0
AREA 4				
BARRY	156	0	9	5.8
BARTON	53	0	3	5.7
BATES	78	0	1	1.3
BENTON	71	2	4	5.6
CAMDEN	156	1	8	5.1
CEDAR	61	0	2	3.3
CHRISTIAN	205	0	17	8.3
DADE	40	1	1	2.5
DALLAS	65	1	4	6.2
DOUGLAS	65	0	5	7.7
GREENE	973	0	76	7.8
HENRY	106	0	1	0.9
HICKORY	35	0	6	17.1
JASPER	581	0	47	8.1
LACLEDE	195	0	8	4.1
LAWRENCE	146	0	7	4.8
MCDONALD	119	1	6	5.0
MARIES	37	0	2	5.4
MILLER	125	2	9	7.2
MONITEAU	49	0	2	4.1
MORGAN	80	1	4	5.0
NEWTON	241	5	13	5.4
OZARK	55	0	4	7.3
PHELPS	149	2	10	6.7
POLK	118	0	4	3.4
PULASKI	135	0	18	13.3
ST CLAIR	36	0	0	0.0
STONE	133	0	8	6.0
TANEY	192	0	6	3.1
TEXAS	118	0	4	3.4
VERNON	107	0	15	14.0
WEBSTER	142	1	6	4.2
WRIGHT	124	2	6	4.8
TOTAL AREA 4	4,946	19	316	6.4
AREA 5				
JACKSON	2,104	6	176	8.4
TOTAL AREA 5	2,104	6	176	8.4
AREA 6				
ST LOUIS CITY	1,921	10	332	17.3
TOTAL AREA 6	1,921	10	332	17.3
AREA 7				
ST LOUIS COUNTY	1,555	1	154	9.9
TOTAL AREA 7	1,555	1	154	9.9
STATEWIDE	19,077	94	1,380	7.2

\*INCLUDES ALL CASES WITH GR NUMBERS.

TABLE 17.

GENERAL RELIEF APPLICATIONS\*  
JANUARY 2000

COUNTY	# REC'D	# APPR	# REJ	% REJ	TOTAL RESOLVED	-----APPLICATION RESOLUTION-----					% >45 DAYS
						UNDER 31	31- 45	46- 90	91- 105	OVER 105	
AREA 1											
ANDREW	4	2	2	50.0	4	2	0	2	0	0	50.0
ATCHISON	2	1	2	66.7	3	1	1	1	0	0	33.3
BUCHANAN	34	5	19	79.2	24	8	1	12	0	3	62.5
CALDWELL	1	2	2	50.0	4	1	1	1	0	1	50.0
CARROLL	6	1	3	75.0	4	1	1	1	0	1	50.0
CASS	14	6	5	45.5	11	6	2	1	1	1	27.3
CHARITON	2	0	2	100.0	2	0	0	2	0	0	100.0
CLAY	30	8	23	74.2	31	10	8	4	0	9	41.9
CLINTON	1	2	2	50.0	4	0	1	3	0	0	75.0
COOPER	8	2	2	50.0	4	3	1	0	0	0	0.0
DAVISS	0	0	1	100.0	1	0	0	0	1	0	100.0
DE KALB	1	1	1	50.0	2	0	0	2	0	0	100.0
GENTRY	0	0	0	0.0	0	0	0	0	0	0	0.0
GRUNDY	9	2	3	60.0	5	3	1	1	0	0	20.0
HARRISON	2	1	0	0.0	1	0	1	0	0	0	0.0
HOLT	17	1	11	91.7	12	12	0	0	0	0	0.0
HOWARD	1	0	4	100.0	4	2	2	0	0	0	0.0
JOHNSON	13	3	8	72.7	11	4	2	3	0	2	45.5
LAFAYETTE	6	1	5	83.3	6	0	1	2	1	2	83.3
LINN	3	2	3	60.0	5	2	0	2	0	1	60.0
LIVINGSTON	8	3	5	62.5	8	4	3	1	0	0	12.5
MERCER	1	0	0	0.0	0	0	0	0	0	0	0.0
NODAWAY	5	1	2	66.7	3	1	0	1	1	0	66.7
PETTIS	14	3	12	80.0	15	8	5	2	0	0	13.3
PLATTE	4	1	2	66.7	3	2	0	0	0	1	33.3
PUTNAM	0	0	0	0.0	0	0	0	0	0	0	0.0
RANDOLPH	11	2	5	71.4	7	4	1	0	0	2	28.6
RAY	2	1	2	66.7	3	1	0	0	2	0	66.7
SALINE	11	0	5	100.0	5	3	1	1	0	0	20.0
SULLIVAN	3	0	1	100.0	1	0	0	1	0	0	100.0
WORTH	0	0	2	100.0	2	0	1	1	0	0	50.0
TOTAL AREA 1	213	51	134	72.4	185	78	34	44	6	23	39.5
AREA 2											
ADAIR	16	4	3	42.9	7	4	1	0	0	2	28.6
AUDRAIN	5	2	6	75.0	8	0	1	4	1	2	87.5
BOONE	55	1	42	97.7	43	12	12	13	3	3	44.2
CALLAWAY	3	0	6	100.0	6	1	3	2	0	0	33.3
CLARK	1	0	1	100.0	1	0	0	1	0	0	100.0
COLE	31	9	13	59.1	22	10	5	5	1	1	31.8
FRANKLIN	15	7	14	66.7	21	9	3	8	0	1	42.9
GASCONADE	3	2	2	50.0	4	3	1	0	0	0	0.0
JEFFERSON	44	5	24	82.8	29	13	5	5	3	3	37.9
KNOX	0	0	0	0.0	0	0	0	0	0	0	0.0
LEWIS	0	0	2	100.0	2	0	1	1	0	0	50.0
LINCOLN	11	3	5	62.5	8	4	0	2	1	1	50.0
MACON	2	0	1	100.0	1	0	1	0	0	0	0.0
MARION	5	0	3	100.0	3	1	1	0	0	1	33.3
MONROE	1	0	3	100.0	3	0	3	0	0	0	0.0
MONTGOMERY	6	2	1	33.3	3	1	0	1	0	1	66.7
OSAGE	0	0	4	100.0	4	0	1	2	0	1	75.0
PIKE	3	0	1	100.0	1	0	0	1	0	0	100.0
RALLS	2	0	1	100.0	1	1	0	0	0	0	0.0
ST CHARLES	11	1	17	94.4	18	9	7	1	0	1	11.1
SCHUYLER	4	3	1	25.0	4	2	1	0	0	1	25.0
SCOTLAND	0	0	2	100.0	2	0	1	1	0	0	50.0
SHELBY	1	0	3	100.0	3	1	0	2	0	0	66.7
WARREN	4	0	2	100.0	2	1	1	0	0	0	0.0
TOTAL AREA 2	223	39	157	80.1	196	72	48	49	9	18	38.8
AREA 3											
BOLLINGER	6	2	1	33.3	3	2	0	0	1	0	33.3
BUTLER	48	14	17	54.8	31	20	4	5	1	1	22.6
CAPE GIRARDEAU	27	8	17	68.0	25	10	2	8	2	3	52.0
CARTER	11	5	4	44.4	9	7	1	1	0	0	11.1
CRAWFORD	11	0	7	100.0	7	4	0	1	1	1	42.9
DENT	12	3	4	57.1	7	2	3	2	0	0	28.6
DUNKLIN	36	3	29	90.6	32	15	7	9	1	0	31.3
HOWELL	19	10	10	50.0	20	8	3	5	2	2	45.0

TABLE 17.

GENERAL RELIEF APPLICATIONS\*  
JANUARY 2000

COUNTY	# REC'D	# APPR	# REJ	% REJ	TOTAL RESOLVED	-----APPLICATION RESOLUTION-----					% >45 DAYS
						UNDER 31	31- 45	46- 90	91- 105	OVER 105	
IRON	6	1	4	80.0	5	3	1	0	0	1	20.0
MADISON	6	2	1	33.3	3	2	0	0	0	1	33.3
MISSISSIPPI	14	3	9	75.0	12	4	4	3	0	1	33.3
NEW MADRID	15	3	8	72.7	11	6	3	1	0	1	18.2
OREGON	2	1	4	80.0	5	1	1	2	1	0	60.0
PEMISCOT	30	2	34	94.4	36	12	10	12	1	1	38.9
PERRY	7	3	2	40.0	5	4	1	0	0	0	0.0
REYNOLDS	7	0	0	0.0	0	0	0	0	0	0	0.0
RIPLEY	8	2	8	80.0	10	3	2	5	0	0	50.0
ST FRANCOIS	32	11	25	69.4	36	18	6	9	1	2	33.3
STE GENEVIEVE	5	0	0	0.0	0	0	0	0	0	0	0.0
SCOTT	23	3	15	83.3	18	8	1	9	0	0	50.0
SHANNON	10	7	4	36.4	11	7	0	3	1	0	36.4
STODDARD	9	0	5	100.0	5	1	3	1	0	0	20.0
WASHINGTON	16	6	9	60.0	15	5	1	6	0	3	60.0
WAYNE	9	1	7	87.5	8	3	2	2	0	1	37.5
TOTAL AREA 3	369	90	224	71.3	314	145	55	84	12	18	36.3
AREA 4											
BARRY	14	1	6	85.7	7	4	2	1	0	0	14.3
BARTON	2	0	2	100.0	2	0	0	1	0	1	100.0
BATES	4	0	3	100.0	3	1	0	2	0	0	66.7
BENTON	9	2	10	83.3	12	3	3	3	1	2	50.0
CAMDEN	20	6	8	57.1	14	4	2	3	3	2	57.1
CEDAR	11	2	2	50.0	4	2	0	1	0	1	50.0
CHRISTIAN	19	5	11	68.8	16	7	2	6	0	1	43.8
DADE	4	1	2	66.7	3	2	0	1	0	0	33.3
DALLAS	7	1	4	80.0	5	1	1	2	0	1	60.0
DOUGLAS	2	0	2	100.0	2	0	1	0	0	1	50.0
GREENE	106	17	63	78.8	80	33	9	27	6	5	47.5
HENRY	10	4	8	66.7	12	5	4	2	1	0	25.0
HICKORY	3	0	2	100.0	2	0	0	1	1	0	100.0
JASPER	43	7	26	78.8	33	12	5	10	1	5	48.5
LACLEDE	19	5	7	58.3	12	6	2	3	1	0	33.3
LAWRENCE	14	1	16	94.1	17	4	5	7	0	1	47.1
MCDONALD	8	4	9	69.2	13	5	2	4	1	1	46.2
MARIES	7	1	3	75.0	4	0	1	2	1	0	75.0
MILLER	14	3	14	82.4	17	5	4	7	1	0	47.1
MONITEAU	4	1	4	80.0	5	1	1	3	0	0	60.0
MORGAN	5	0	7	100.0	7	2	1	2	1	1	57.1
NEWTON	12	9	12	57.1	21	12	1	6	2	0	38.1
OZARK	10	1	3	75.0	4	1	1	1	1	0	50.0
PHELPS	14	7	9	56.3	16	10	2	3	0	1	25.0
POLK	10	2	5	71.4	7	1	1	3	0	2	71.4
PULASKI	18	1	8	88.9	9	4	1	1	0	3	44.4
ST CLAIR	6	0	4	100.0	4	2	0	1	0	1	50.0
STONE	5	2	8	80.0	10	2	1	1	3	3	70.0
TANEY	21	1	14	93.3	15	5	1	5	1	3	60.0
TEXAS	11	1	6	85.7	7	5	1	1	0	0	14.3
VERNON	4	3	3	50.0	6	2	2	0	0	2	33.3
WEBSTER	10	2	9	81.8	11	4	1	5	0	1	54.5
WRIGHT	10	1	10	90.9	11	2	2	5	0	2	63.6
TOTAL AREA 4	456	91	300	76.7	391	147	59	120	25	40	47.3
AREA 5											
JACKSON	241	43	266	86.1	309	74	67	78	18	72	54.4
TOTAL AREA 5	241	43	266	86.1	309	74	67	78	18	72	54.4
AREA 6											
ST LOUIS CITY	287	83	199	70.6	282	28	62	144	15	33	68.1
TOTAL AREA 6	287	83	199	70.6	282	28	62	144	15	33	68.1
AREA 7											
ST LOUIS COUNTY	115	28	90	76.3	118	39	27	45	3	4	44.1
TOTAL AREA 7	115	28	90	76.3	118	39	27	45	3	4	44.1
STATEWIDE	1,904	425	1,370	76.3	1,795	583	352	564	88	208	47.9

\*EXCLUDES MEDICAID FOR PREGNANT WOMEN, INCLUDES NEWBORNS AND REFUGEES.



FIGURE 6. MEDICAL ASSISTANCE RECIPIENTS

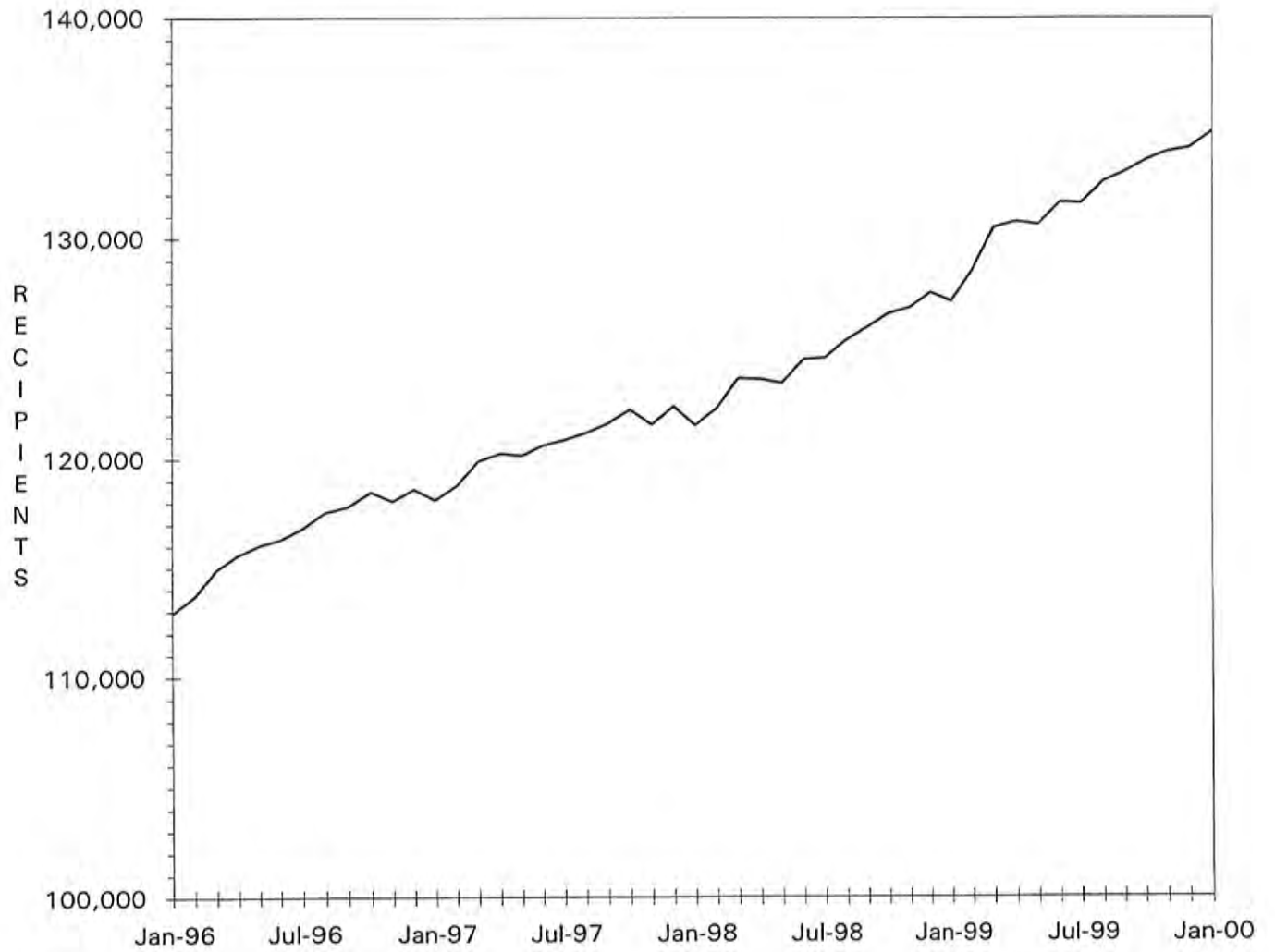

TABLE 18.

MEDICAID APPLICATIONS FOR PREGNANT WOMEN  
JANUARY 2000

COUNTY	# REC'D	# APPR	# REJ	% REJ	TOTAL RESOLVED	-APPLICATION RESOLUTION-		
						15 OR LESS	16 & ABOVE	% >15 DAYS
<b>AREA 1</b>								
ANDREW	4	3	1	25.0	4	4	0	0.0
ATCHISON	4	3	1	25.0	4	4	0	0.0
BUCHANAN	78	53	23	30.3	76	73	3	3.9
CALDWELL	7	4	2	33.3	6	6	0	0.0
CARROLL	5	3	1	25.0	4	4	0	0.0
CASS	37	25	12	32.4	37	36	1	2.7
CHARITON	3	3	1	25.0	4	4	0	0.0
CLAY	85	48	27	36.0	75	71	4	5.3
CLINTON	18	14	3	17.6	17	16	1	5.9
COOPER	7	2	3	60.0	5	5	0	0.0
DAVISS	3	1	1	50.0	2	2	0	0.0
DE KALB	2	1	2	66.7	3	2	1	33.3
GENTRY	0	0	0	0.0	0	0	0	0.0
GRUNDY	6	2	1	33.3	3	3	0	0.0
HARRISON	4	4	0	0.0	4	4	0	0.0
HOLT	4	3	2	40.0	5	4	1	20.0
HOWARD	6	5	0	0.0	5	5	0	0.0
JOHNSON	46	16	22	57.9	38	32	6	15.8
LAFAYETTE	9	11	2	15.4	13	13	0	0.0
LINN	12	7	3	30.0	10	10	0	0.0
LIVINGSTON	11	11	3	21.4	14	12	2	14.3
MERCER	3	2	0	0.0	2	2	0	0.0
NODAWAY	7	7	0	0.0	7	7	0	0.0
PETTIS	52	25	14	35.9	39	33	6	15.4
PLATTE	20	19	1	5.0	20	18	2	10.0
PUTNAM	5	4	1	20.0	5	4	1	20.0
RANDOLPH	22	12	1	7.7	13	11	2	15.4
RAY	13	10	3	23.1	13	11	2	15.4
SALINE	15	9	7	43.8	16	10	6	37.5
SULLIVAN	11	6	4	40.0	10	9	1	10.0
WORTH	1	1	0	0.0	1	1	0	0.0
<b>TOTAL AREA 1</b>	<b>500</b>	<b>314</b>	<b>141</b>	<b>31.0</b>	<b>455</b>	<b>416</b>	<b>39</b>	<b>8.6</b>
<b>AREA 2</b>								
ADAIR	18	12	2	14.3	14	14	0	0.0
AUDRAIN	23	19	3	13.6	22	22	0	0.0
BOONE	62	46	16	25.8	62	50	12	19.4
CALLAWAY	18	11	2	15.4	13	10	3	23.1
CLARK	8	7	2	22.2	9	9	0	0.0
COLE	30	17	9	34.6	26	22	4	15.4
FRANKLIN	33	26	8	23.5	34	28	6	17.6
GASCONADE	12	6	1	14.3	7	7	0	0.0
JEFFERSON	94	67	16	19.3	83	78	5	6.0
KNOX	3	3	0	0.0	3	3	0	0.0
LEWIS	2	1	1	50.0	2	2	0	0.0
LINCOLN	36	31	8	20.5	39	38	1	2.6
MACON	10	5	2	28.6	7	5	2	28.6
MARION	21	15	5	25.0	20	19	1	5.0
MONROE	6	4	0	0.0	4	3	1	25.0
MONTGOMERY	5	5	1	16.7	6	4	2	33.3
OSAGE	4	1	2	66.7	3	3	0	0.0
PIKE	7	6	1	14.3	7	7	0	0.0
RALLS	9	6	3	33.3	9	9	0	0.0
ST CHARLES	71	53	16	23.2	69	67	2	2.9
SCHUYLER	2	3	0	0.0	3	2	1	33.3
SCOTLAND	0	0	1	100.0	1	1	0	0.0
SHELBY	3	2	0	0.0	2	2	0	0.0
WARREN	17	12	2	14.3	14	12	2	14.3
<b>TOTAL AREA 2</b>	<b>494</b>	<b>358</b>	<b>101</b>	<b>22.0</b>	<b>459</b>	<b>417</b>	<b>42</b>	<b>9.2</b>
<b>AREA 3</b>								
BOLLINGER	3	3	0	0.0	3	3	0	0.0
BUTLER	30	20	6	23.1	26	23	3	11.5
CAPE GIRARDEAU	51	38	14	26.9	52	49	3	5.8
CARTER	10	6	0	0.0	6	6	0	0.0
CRAWFORD	11	8	4	33.3	12	12	0	0.0
DENT	13	10	2	16.7	12	9	3	25.0
DUNKLIN	29	17	9	34.6	26	23	3	11.5

TABLE 18.

MEDICAID APPLICATIONS FOR PREGNANT WOMEN  
JANUARY 2000

COUNTY	# REC'D	# APPR	# REJ	% REJ	TOTAL RESOLVED	-APPLICATION RESOLUTION-		
						15 OR LESS	16 & ABOVE	% >15 DAYS
HOWELL	25	21	3	12.5	24	21	3	12.5
IRON	10	7	0	0.0	7	7	0	0.0
MADISON	2	3	0	0.0	3	3	0	0.0
MISSISSIPPI	14	11	2	15.4	13	13	0	0.0
NEW MADRID	15	6	2	25.0	8	7	1	12.5
OREGON	4	5	0	0.0	5	5	0	0.0
PEMISCOT	15	8	3	27.3	11	11	0	0.0
PERRY	7	6	2	25.0	8	8	0	0.0
REYNOLDS	5	5	0	0.0	5	5	0	0.0
RIPLEY	19	9	2	18.2	11	10	1	9.1
ST FRANCOIS	36	31	2	6.1	33	32	1	3.0
STE GENEVIEVE	6	2	2	50.0	4	4	0	0.0
SCOTT	31	25	4	13.8	29	25	4	13.8
SHANNON	5	5	1	16.7	6	6	0	0.0
STODDARD	34	24	4	14.3	28	28	0	0.0
WASHINGTON	22	15	4	21.1	19	18	1	5.3
WAYNE	9	5	1	16.7	6	5	1	16.7
TOTAL AREA 3	406	290	67	18.8	357	333	24	6.7
AREA 4								
BARRY	28	15	8	34.8	23	23	0	0.0
BARTON	9	6	1	14.3	7	6	1	14.3
BATES	12	4	4	50.0	8	8	0	0.0
BENTON	9	3	2	40.0	5	4	1	20.0
CAMDEN	25	20	7	25.9	27	18	9	33.3
CEDAR	6	4	1	20.0	5	5	0	0.0
CHRISTIAN	37	27	9	25.0	36	35	1	2.8
DADE	4	4	0	0.0	4	4	0	0.0
DALLAS	9	7	1	12.5	8	6	2	25.0
DOUGLAS	8	7	0	0.0	7	7	0	0.0
GREENE	155	99	38	27.7	137	111	26	19.0
HENRY	15	8	4	33.3	12	11	1	8.3
HICKORY	3	3	1	25.0	4	4	0	0.0
JASPER	111	66	28	29.8	94	74	20	21.3
LACLEDE	20	20	1	4.8	21	21	0	0.0
LAWRENCE	28	16	9	36.0	25	25	0	0.0
MCDONALD	23	10	7	41.2	17	17	0	0.0
MARIES	6	4	1	20.0	5	3	2	40.0
MILLER	19	11	1	8.3	12	12	0	0.0
MONITEAU	5	6	0	0.0	6	6	0	0.0
MORGAN	13	11	1	8.3	12	11	1	8.3
NEWTON	29	26	9	25.7	35	33	2	5.7
OZARK	10	7	1	12.5	8	8	0	0.0
PHELPS	21	12	4	25.0	16	16	0	0.0
POLK	15	10	3	23.1	13	10	3	23.1
PULASKI	14	9	3	25.0	12	11	1	8.3
ST CLAIR	4	4	1	20.0	5	5	0	0.0
STONE	21	15	9	37.5	24	17	7	29.2
TANEY	43	20	10	33.3	30	29	1	3.3
TEXAS	17	15	3	16.7	18	16	2	11.1
VERNON	17	15	1	6.3	16	16	0	0.0
WEBSTER	23	17	5	22.7	22	22	0	0.0
WRIGHT	13	13	0	0.0	13	13	0	0.0
TOTAL AREA 4	772	514	173	25.2	687	607	80	11.6
AREA 5								
JACKSON	450	273	121	30.7	394	334	60	15.2
TOTAL AREA 5	450	273	121	30.7	394	334	60	15.2
AREA 6								
ST LOUIS CITY	231	167	46	21.6	213	150	63	29.6
TOTAL AREA 6	231	167	46	21.6	213	150	63	29.6
AREA 7								
ST LOUIS COUNTY	273	176	55	23.8	231	172	59	25.5
TOTAL AREA 7	273	176	55	23.8	231	172	59	25.5
STATEWIDE	3,126	2,092	704	25.2	2,796	2,429	367	13.1



TABLE 19.

ADULT INCOME MAINTENANCE CASES  
SSI-SP, SSI, SP, BP, SAB, MA, NC  
JANUARY 2000

COUNTY	OAA	SSI-SP	OAA	SSI	OAA	SP	BP, SAB	NC &	# TO BE	NUMBER	#	%
	PTD	SSI-SP	PTD	SSI	PTD	SP	MA NON-	ALL				
	AB	SSI-SP	AB	SSI	AB	SP	VEND	VEND	YEARLY	THIS MONTH	OVER	OVER
								CASES			DUE	DUE
AREA 1												
ANDREW		1		2		0	248	142	392	15	76	19.4
ATCHISON		1		0		0	165	53	218	14	36	16.5
BUCHANAN		13		23		2	2,515	674	3,214	34	1,651	51.4
CALDWELL		1		1		2	200	67	270	2	182	67.4
CARROLL		0		3		0	320	84	407	8	227	55.8
CASS		5		4		0	864	473	1,341	60	414	30.9
CHARITON		3		4		0	254	107	365	20	17	4.7
CLAY		4		6		0	1,483	834	2,323	109	348	15.0
CLINTON		1		1		0	270	176	447	18	172	38.5
COOPER		1		1		1	347	149	498	12	326	65.5
DAVISS		2		0		0	178	40	218	9	83	38.1
DE KALB		0		1		0	248	128	377	2	193	51.2
GENTRY		0		5		0	186	91	282	20	0	0.0
GRUNDY		2		2		0	352	125	479	26	268	55.9
HARRISON		4		4		0	279	118	401	19	81	20.2
HOLT		1		4		0	133	65	202	4	67	33.2
HOWARD		3		1		0	286	107	394	6	261	66.2
JOHNSON		2		2		0	755	221	978	14	634	64.8
LAFAYETTE		3		3		1	646	358	1,008	8	658	65.3
LINN		2		2		1	426	145	574	19	203	35.4
LIVINGSTON		1		4		2	392	196	594	55	165	27.8
MERCER		0		0		0	127	30	157	7	7	4.5
NODAWAY		3		9		0	333	107	449	28	114	25.4
PETTIS		5		7		1	1,077	316	1,401	63	245	17.5
PLATTE		2		2		0	498	273	773	23	66	8.5
PUTNAM		0		4		0	217	31	252	15	99	39.3
RANDOLPH		2		6		1	749	269	1,025	4	467	45.6
RAY		0		1		0	359	100	460	21	52	11.3
SALINE		1		7		1	656	497	1,161	23	403	34.7
SULLIVAN		1		3		0	277	118	398	11	243	61.1
WORTH		0		0		0	61	25	86	4	1	1.2
TOTAL AREA 1		64		112		12	14,901	6,119	21,144	673	7,759	36.7
AREA 2												
ADAIR		1		9		0	674	189	872	43	122	14.0
AUDRAIN		4		3		2	571	188	764	5	551	72.1
BOONE		2		8		1	2,226	447	2,682	73	1,124	41.9
CALLAWAY		3		3		1	803	204	1,011	11	666	65.9
CLARK		0		1		0	222	57	280	2	59	21.1
COLE		3		3		2	965	355	1,325	33	648	48.9
FRANKLIN		4		8		2	1,421	530	1,961	16	1,321	67.4
GASCONADE		1		5		0	276	180	461	22	42	9.1
JEFFERSON		7		13		3	2,256	1,150	3,422	70	1,660	48.5
KNOX		1		2		1	156	34	193	6	35	18.1
LEWIS		0		2		0	230	111	343	16	78	22.7
LINCOLN		1		4		1	533	308	846	30	214	25.3
MACON		1		1		1	445	167	614	21	270	44.0
MARION		7		11		1	869	366	1,247	88	488	39.1
MONROE		0		2		0	267	78	347	10	137	39.5
MONTGOMERY		1		0		1	276	169	446	14	232	52.0
OSAGE		2		2		1	203	104	310	3	210	67.7
PIKE		2		8		1	491	156	656	27	409	62.3
RALLS		2		0		0	199	57	256	12	12	4.7
ST CHARLES		4		10		0	1,906	664	2,580	64	850	32.9
SCHUYLER		0		0		0	160	34	194	5	106	54.6
SCOTLAND		2		1		0	186	64	251	14	19	7.6
SHELBY		0		4		0	221	57	282	2	94	33.3
WARREN		9		0		1	345	58	404	13	17	4.2
TOTAL AREA 2		57		100		19	15,901	5,727	21,747	600	9,364	43.1
AREA 3												
BOLLINGER		3		10		1	480	82	573	6	247	43.1
BUTLER		22		29		1	2,509	500	3,039	228	122	4.0
CAPE GIRARDEAU		8		11		1	1,381	570	1,963	49	894	45.5
CARTER		0		4		1	395	74	474	55	14	3.0
CRAWFORD		6		6		2	738	217	963	59	193	20.0
DENT		1		10		1	669	126	806	46	6	0.7
DUNKLIN		20		32		6	2,888	511	3,437	57	2,299	66.9

TABLE 19.

ADULT INCOME MAINTENANCE CASES  
SSI-SP, SSI, SP, BP, SAB, MA, NC  
JANUARY 2000

COUNTY	DAA SSI-SP	DAA SSI	DAA SP	BP, SAB	NC &	# TO BE	NUMBER	#	%
	PTD SSI-SP	PTD SSI	PTD SP	MA NON-	ALL				
	AB SSI-SP	AB SSI	AB SP	VEND	VEND	REINVEST	REINVEST	OVER	OVER
					CASES	YEARLY	THIS MONTH	DUE	DUE
HOWELL	6	13	2	1,606	442	2,063	55	770	37.3
IRON	5	10	1	515	223	749	50	77	10.3
MADISON	1	4	0	551	163	718	64	10	1.4
MISSISSIPPI	8	23	5	1,024	153	1,205	22	889	73.8
NEW MADRID	14	27	3	1,413	257	1,700	38	520	30.6
OREGON	3	11	0	729	79	819	38	146	17.8
PEMISCOT	15	34	1	2,127	172	2,334	71	763	32.7
PERRY	1	3	0	377	158	538	8	330	61.3
REYNOLDS	2	11	1	387	49	448	26	3	0.7
RIPLEY	8	11	3	1,059	120	1,193	81	153	12.8
ST FRANCOIS	4	8	3	2,011	665	2,687	130	264	9.8
STE GENEVIEVE	2	1	0	342	133	476	15	319	67.0
SCOTT	11	30	2	1,850	385	2,267	138	184	8.1
SHANNON	5	3	1	500	44	548	35	10	1.8
STODDARD	8	24	3	1,465	322	1,814	105	173	9.5
WASHINGTON	6	17	3	1,305	163	1,488	35	276	18.5
WAYNE	5	16	0	972	128	1,116	85	8	0.7
TOTAL AREA 3	164	348	41	27,293	5,736	33,418	1,496	8,670	25.9
AREA 4									
BARRY	3	11	0	1,027	222	1,260	7	790	62.7
BARTON	2	1	1	344	68	414	12	81	19.6
BATES	1	4	2	438	156	600	34	10	1.7
BENTON	1	4	1	646	154	805	6	395	49.1
CAMDEN	2	4	1	733	145	883	14	346	39.2
CEDAR	3	4	0	526	118	648	10	259	40.0
CHRISTIAN	3	9	0	799	323	1,131	14	570	50.4
DADE	0	3	0	251	88	342	19	57	16.7
DALLAS	9	4	3	516	113	636	18	106	16.7
DOUGLAS	4	9	2	664	82	757	8	412	54.4
GREENE	26	56	4	5,871	1,282	7,213	79	3,629	50.3
HENRY	2	7	1	826	184	1,018	28	198	19.4
HICKORY	3	7	0	379	69	455	1	319	70.1
JASPER	7	18	5	3,408	640	4,071	20	2,243	55.1
LACLEDE	7	10	1	1,037	218	1,266	36	437	34.5
LAWRENCE	4	5	1	988	227	1,221	20	595	48.7
MCDONALD	2	6	0	766	110	882	45	102	11.6
MARIES	2	4	0	271	77	352	4	231	65.6
MILLER	5	6	1	707	140	854	19	408	47.8
MONITEAU	3	2	0	212	112	326	6	211	64.7
MORGAN	3	4	1	644	156	805	17	409	50.8
NEWTON	6	6	1	1,113	376	1,496	47	159	10.6
OZARK	6	5	0	515	74	594	7	268	45.1
PHELPS	11	11	5	1,175	256	1,447	55	642	44.4
POLK	10	5	1	743	231	980	38	395	40.3
PULASKI	1	5	2	855	176	1,038	16	631	60.8
ST CLAIR	2	7	0	358	76	441	27	40	9.1
STONE	2	2	0	666	153	821	1	579	70.5
TANEY	2	8	2	856	218	1,084	2	716	66.1
TEXAS	3	7	0	1,032	199	1,238	88	208	16.8
VERNON	2	3	4	748	343	1,098	50	105	9.6
WEBSTER	8	7	0	782	182	971	26	306	31.5
WRIGHT	7	19	0	1,017	160	1,196	62	460	38.5
TOTAL AREA 4	152	263	39	30,913	7,128	38,343	836	16,317	42.6
AREA 5									
JACKSON	52	84	26	13,234	3,740	17,084	360	6,670	39.0
TOTAL AREA 5	52	84	26	13,234	3,740	17,084	360	6,670	39.0
AREA 6									
ST LOUIS CITY	126	340	39	19,381	2,981	22,741	396	14,145	62.2
TOTAL AREA 6	126	340	39	19,381	2,981	22,741	396	14,145	62.2
AREA 7									
ST LOUIS COUNTY	46	140	19	12,162	4,823	17,144	196	12,270	71.6
TOTAL AREA 7	46	140	19	12,162	4,823	17,144	196	12,270	71.6
STATEWIDE	661	1,387	195	133,785	36,254	171,621	4,557	75,195	43.8

TABLE 20.

NC, MA, MACC APPLICATIONS < 65 YEARS OF AGE\*  
JANUARY 2000

COUNTY	# REC'D	# APPR	# REJ	% REJ	TOTAL RESOLVED	-----APPLICATION RESOLUTION-----						
						UNDER 31	31- 45	46- 90	91- 105	OVER 105	% >90 DAYS	
AREA 1												
ANDREW	17	7	4	36.4	11	7	0	2	0	2	18.2	
ATCHISON	7	3	2	40.0	5	2	1	2	0	0	0.0	
BUCHANAN	169	81	44	57.9	76	37	5	28	4	2	7.9	
CALDWELL	2	3	2	40.0	5	1	0	3	0	1	20.0	
CARROLL	9	4	3	42.9	7	3	0	4	0	0	0.0	
CASS	52	15	10	41.7	24	11	3	8	1	1	8.3	
CHARITON	8	4	1	20.0	5	2	0	3	0	0	0.0	
CLAY	100	47	39	47.0	83	48	12	13	0	10	12.0	
CLINTON	12	7	3	30.0	10	4	2	4	0	0	0.0	
COOPER	23	4	5	55.6	9	4	1	2	0	2	22.2	
DAVISS	8	8	2	20.0	10	5	1	3	1	0	10.0	
DE KALB	13	8	4	40.0	10	5	0	4	0	1	10.0	
GENTRY	1	2	2	50.0	4	1	0	1	0	2	50.0	
GRUNDY	17	5	4	50.0	8	3	1	3	1	0	12.5	
HARRISON	5	2	1	50.0	2	1	1	0	0	0	0.0	
HOLT	7	1	0	0.0	1	0	1	0	0	0	0.0	
HOWARD	2	0	0	0.0	0	0	0	0	0	0	0.0	
JOHNSON	25	12	8	42.1	19	8	0	8	0	3	15.8	
LAFAYETTE	16	12	6	35.3	17	9	1	3	1	3	23.5	
LINN	10	4	5	55.6	9	0	2	5	0	2	22.2	
LIVINGSTON	22	17	6	28.6	21	14	5	2	0	0	0.0	
MERCER	8	3	0	0.0	3	2	1	0	0	0	0.0	
NODAWAY	12	5	4	50.0	8	3	1	2	1	1	25.0	
PETTIS	38	27	11	33.3	33	20	6	6	0	1	3.0	
PLATTE	16	12	5	31.3	16	6	2	7	0	1	6.3	
PUTNAM	4	3	1	25.0	4	2	1	1	0	0	0.0	
RANDOLPH	27	12	7	38.9	18	11	0	3	0	4	22.2	
RAY	9	4	3	42.9	7	3	2	0	2	0	28.6	
SALINE	36	12	6	37.5	16	7	2	5	1	1	12.5	
SULLIVAN	7	2	1	33.3	3	1	0	1	0	1	33.3	
WORTH	2	3	0	0.0	3	1	1	1	0	0	0.0	
TOTAL AREA 1	684	329	189	42.3	447	221	52	124	12	38	11.2	
AREA 2												
ADAIR	23	8	3	33.3	9	6	1	2	0	0	0.0	
AUDRAIN	36	21	18	128.6	14	4	1	6	1	2	21.4	
BOONE	92	61	41	43.6	94	43	15	28	2	6	8.5	
CALLAWAY	27	18	6	25.0	24	9	6	8	1	0	4.2	
CLARK	5	2	0	0.0	2	1	1	0	0	0	0.0	
COLE	55	22	12	37.5	32	19	5	6	1	1	6.3	
FRANKLIN	53	30	24	45.3	53	18	9	21	0	5	9.4	
GASCONADE	14	6	4	40.0	10	8	1	1	0	0	0.0	
JEFFERSON	145	73	42	58.3	72	42	8	15	0	7	9.7	
KNOX	8	4	0	0.0	4	4	0	0	0	0	0.0	
LEWIS	10	6	3	33.3	9	4	2	2	0	1	11.1	
LINCOLN	23	11	5	38.5	13	9	0	3	1	0	7.7	
MACON	10	6	1	14.3	7	4	2	1	0	0	0.0	
MARION	47	16	15	65.2	23	13	4	4	1	1	8.7	
MONROE	11	5	3	60.0	5	2	3	0	0	0	0.0	
MONTGOMERY	23	3	1	25.0	4	2	0	2	0	0	0.0	
OSAGE	4	5	2	28.6	7	2	0	3	1	1	28.6	
PIKE	22	5	0	0.0	5	1	0	4	0	0	0.0	
RALLS	9	1	1	50.0	2	1	0	1	0	0	0.0	
ST CHARLES	81	37	27	49.1	55	28	7	17	0	3	5.5	
SCHUYLER	4	1	0	0.0	1	1	0	0	0	0	0.0	
SCOTLAND	5	4	2	40.0	5	2	1	2	0	0	0.0	
SHELBY	4	4	2	33.3	6	4	0	2	0	0	0.0	
WARREN	17	4	6	60.0	10	5	2	2	0	1	10.0	
TOTAL AREA 2	728	353	218	46.8	466	232	68	130	8	28	7.7	
AREA 3												
BOLLINGER	7	10	1	10.0	10	5	2	1	2	0	20.0	
BUTLER	118	49	23	38.3	60	40	9	8	1	2	5.0	
CAPE GIRARDEAU	59	26	16	41.0	39	12	5	16	3	3	15.4	
CARTER	12	9	2	22.2	9	4	2	3	0	0	0.0	
CRAWFORD	26	20	8	29.6	27	11	4	8	1	3	14.8	
DENT	25	12	7	38.9	18	8	6	3	0	1	5.6	
DUNKLIN	64	33	26	44.1	59	28	12	15	3	1	6.8	
HOWELL	61	30	15	34.1	44	20	8	8	3	5	18.2	

TABLE 20.

NC, MA, MACC APPLICATIONS < 65 YEARS OF AGE\*  
JANUARY 2000

COUNTY	# REC'D	# APPR	# REJ	% REJ	TOTAL RESOLVED	-----APPLICATION RESOLUTION-----					
						UNDER 31	31- 45	46- 90	91- 105	OVER 105	% >90 DAYS
IRON	15	8	3	30.0	10	7	1	1	0	1	10.0
MADISON	16	9	3	27.3	11	9	0	1	0	1	9.1
MISSISSIPPI	19	15	7	31.8	22	11	4	6	1	0	4.5
NEW MADRID	19	15	6	28.6	21	10	6	4	1	0	4.8
OREGON	13	9	3	25.0	12	7	2	2	1	0	8.3
PENISCOT	49	30	21	46.7	45	22	4	16	2	1	6.7
PERRY	10	7	2	22.2	9	4	1	2	0	2	22.2
REYNOLDS	14	2	0	0.0	1	1	0	0	0	0	0.0
RIPLEY	23	18	7	28.0	25	14	3	7	0	1	4.0
ST FRANCOIS	82	37	33	55.9	59	35	8	10	3	3	10.2
STE GENEVIEVE	15	3	1	25.0	4	3	0	1	0	0	0.0
SCOTT	68	28	16	37.2	43	29	3	9	2	0	4.7
SHANNON	14	4	5	55.6	9	3	1	4	1	0	11.1
STODDARD	37	21	10	34.5	29	18	5	6	0	0	0.0
WASHINGTON	35	22	10	31.3	32	13	1	14	1	3	12.5
WAYNE	22	11	10	50.0	20	10	2	5	1	2	15.0
TOTAL AREA 3	823	428	235	38.0	618	324	89	150	26	29	8.9
AREA 4											
BARRY	39	17	8	32.0	25	13	4	7	1	0	4.0
BARTON	7	5	0	0.0	4	2	2	0	0	0	0.0
BATES	20	8	7	46.7	15	10	2	2	1	0	6.7
BENTON	24	15	6	31.6	19	9	4	3	1	2	15.8
CAMDEN	43	9	15	62.5	24	11	5	3	2	3	20.8
CEDAR	25	13	2	13.3	15	11	0	1	0	3	20.0
CHRISTIAN	29	21	10	37.0	27	14	4	8	0	1	3.7
DADE	10	5	4	44.4	9	6	0	2	1	0	11.1
DALLAS	24	9	8	50.0	16	12	2	2	0	0	0.0
DOUGLAS	13	11	2	20.0	10	5	3	1	0	1	10.0
GREENE	274	145	89	42.6	209	108	30	46	10	15	12.0
HENRY	25	27	11	30.6	36	19	6	9	1	1	5.6
HICKORY	11	7	1	12.5	8	5	1	1	0	1	12.5
JASPER	126	70	44	44.0	100	53	13	21	2	11	13.0
LACLEDE	36	18	11	40.7	27	11	4	8	2	2	14.8
LAWRENCE	40	22	9	29.0	31	14	6	10	0	1	3.2
MCDONALD	22	13	9	42.9	21	11	3	5	1	1	9.5
MARIES	9	3	3	60.0	5	2	0	2	1	0	20.0
MILLER	20	13	6	31.6	19	5	4	6	1	3	21.1
MONITEAU	10	7	7	53.8	13	5	1	3	0	4	30.8
MORGAN	27	26	3	10.3	29	18	3	4	1	3	13.8
NEWTON	42	37	10	21.3	47	28	5	13	0	1	2.1
OZARK	16	17	0	0.0	16	9	1	2	1	3	25.0
PHELPS	36	25	12	34.3	35	21	5	6	0	3	8.6
POLK	18	20	3	13.6	22	12	2	5	1	2	13.6
PULASKI	45	17	8	32.0	25	13	3	8	0	1	4.0
ST CLAIR	11	12	1	7.7	13	5	1	4	0	3	23.1
STONE	32	16	12	42.9	28	10	4	3	4	7	39.3
TANEY	48	22	19	55.9	34	13	8	9	1	3	11.8
TEXAS	34	16	10	52.6	19	9	3	4	0	3	15.8
VERNON	29	22	6	25.0	24	15	3	3	0	3	12.5
WEBSTER	29	13	12	50.0	24	13	2	8	0	1	4.2
WRIGHT	31	17	6	28.6	21	10	4	4	0	3	14.3
TOTAL AREA 4	1,205	698	354	36.5	970	502	138	213	32	85	12.1
AREA 5											
JACKSON	630	350	233	42.4	550	173	75	177	25	100	22.7
TOTAL AREA 5	630	350	233	42.4	550	173	75	177	25	100	22.7
AREA 6											
ST LOUIS CITY	610	316	260	49.1	529	176	63	191	37	62	18.7
TOTAL AREA 6	610	316	260	49.1	529	176	63	191	37	62	18.7
AREA 7											
ST LOUIS COUNTY	546	212	176	55.0	320	119	55	113	16	17	10.3
TOTAL AREA 7	546	212	176	55.0	320	119	55	113	16	17	10.3
STATEWIDE	5,226	2,686	1,665	42.7	3,900	1,747	540	1,098	156	359	13.2

\*THIS TABLE DOES NOT INCLUDE SPENDDOWN CASES

TABLE 21.

MA & NC > = 65 YEARS OF AGE\*  
 JANUARY 2000

COUNTY	# REC'D	# APPR	# REJ	% REJ	TOTAL RESOLVED	APPLICATION RESOLUTION					% >45 DAYS	
						UNDER 31	31- 45	46- 90	91- 105	OVER 105		
<b>AREA 1</b>												
ANDREW	1	4	3	42.9	7	0	3	4	0	0	57.1	
ATCHISON	0	0	0	0.0	0	0	0	0	0	0	0.0	
BUCHANAN	1	12	3	20.0	14	2	6	5	0	1	42.9	
CALDWELL	0	0	1	100.0	1	0	0	1	0	0	100.0	
CARROLL	1	3	0	0.0	3	2	1	0	0	0	0.0	
CASS	0	6	1	14.3	6	1	4	0	0	1	16.7	
CHARITON	0	2	0	0.0	2	1	1	0	0	0	0.0	
CLAY	3	21	7	25.0	24	7	12	2	1	2	20.8	
CLINTON	5	5	1	16.7	6	0	1	0	1	4	83.3	
COOPER	1	3	4	57.1	7	1	6	0	0	0	0.0	
DAVISS	0	2	0	0.0	2	0	1	1	0	0	50.0	
DE KALB	0	0	1	100.0	1	0	0	1	0	0	100.0	
GENTRY	1	2	1	33.3	3	0	1	2	0	0	66.7	
GRUNDY	1	3	0	0.0	3	1	2	0	0	0	0.0	
HARRISON	0	1	0	0.0	1	0	1	0	0	0	0.0	
HOLT	0	0	0	0.0	0	0	0	0	0	0	0.0	
HOWARD	0	0	0	0.0	0	0	0	0	0	0	0.0	
JOHNSON	0	3	0	0.0	3	2	1	0	0	0	0.0	
LAFAYETTE	1	2	1	33.3	3	1	2	0	0	0	0.0	
LINN	0	4	1	20.0	3	0	1	2	0	0	66.7	
LIVINGSTON	0	3	2	40.0	5	4	1	0	0	0	0.0	
MERCER	1	1	0	0.0	1	1	0	0	0	0	0.0	
NODAWAY	0	1	0	0.0	1	0	1	0	0	0	0.0	
PETTIS	2	8	4	33.3	8	3	3	2	0	0	25.0	
PLATTE	2	8	3	27.3	10	0	5	3	1	1	50.0	
PUTNAM	0	1	0	0.0	1	0	0	1	0	0	100.0	
RANDOLPH	0	9	1	10.0	9	0	4	4	1	0	55.6	
RAY	0	5	2	28.6	7	0	3	2	0	2	57.1	
SALINE	1	5	3	37.5	7	1	1	4	1	0	71.4	
SULLIVAN	1	3	0	0.0	3	1	2	0	0	0	0.0	
WORTH	0	0	0	0.0	0	0	0	0	0	0	0.0	
<b>TOTAL AREA 1</b>	<b>22</b>	<b>117</b>	<b>39</b>	<b>25.0</b>	<b>141</b>	<b>28</b>	<b>63</b>	<b>34</b>	<b>5</b>	<b>11</b>	<b>35.5</b>	
<b>AREA 2</b>												
ADAIR	1	6	0	0.0	4	1	1	1	1	0	50.0	
AUDRAIN	0	2	1	33.3	2	0	1	0	0	1	50.0	
BOONE	1	8	3	27.3	11	2	2	5	2	0	63.6	
CALLAWAY	0	1	0	0.0	1	0	1	0	0	0	0.0	
CLARK	1	2	0	0.0	2	1	1	0	0	0	0.0	
COLE	2	10	2	16.7	10	0	6	2	1	1	40.0	
FRANKLIN	3	10	5	33.3	15	1	5	6	2	1	60.0	
GASCONADE	0	7	2	22.2	8	2	5	0	1	0	12.5	
JEFFERSON	7	22	6	21.4	25	2	10	7	3	3	52.0	
KNOX	0	0	0	0.0	0	0	0	0	0	0	0.0	
LEWIS	0	2	0	0.0	2	0	2	0	0	0	0.0	
LINCOLN	0	3	1	25.0	4	2	2	0	0	0	0.0	
MACON	1	5	1	16.7	6	2	3	1	0	0	16.7	
MARION	1	6	2	25.0	7	2	3	2	0	0	28.6	
MONROE	0	5	0	0.0	4	1	0	3	0	0	75.0	
MONTGOMERY	1	1	0	0.0	1	0	1	0	0	0	0.0	
OSAGE	0	2	0	0.0	2	1	1	0	0	0	0.0	
PIKE	0	0	0	0.0	0	0	0	0	0	0	0.0	
RALLS	0	0	0	0.0	0	0	0	0	0	0	0.0	
ST CHARLES	4	19	4	17.4	22	8	11	2	1	0	13.6	
SCHUYLER	3	1	0	0.0	1	0	0	1	0	0	100.0	
SCOTLAND	0	0	1	100.0	1	1	0	0	0	0	0.0	
SHELBY	0	0	0	0.0	0	0	0	0	0	0	0.0	
WARREN	2	3	1	25.0	4	3	1	0	0	0	0.0	
<b>TOTAL AREA 2</b>	<b>27</b>	<b>115</b>	<b>29</b>	<b>20.1</b>	<b>132</b>	<b>29</b>	<b>56</b>	<b>30</b>	<b>11</b>	<b>6</b>	<b>35.6</b>	
<b>AREA 3</b>												
BOLLINGER	0	0	0	0.0	0	0	0	0	0	0	0.0	
BUTLER	3	10	3	23.1	10	3	1	5	0	1	60.0	
CAPE GIRARDEAU	1	9	3	25.0	9	2	1	3	2	1	66.7	
CARTER	0	2	1	33.3	3	3	0	0	0	0	0.0	
CRAWFORD	0	4	1	20.0	4	2	1	1	0	0	25.0	
DENT	2	6	0	0.0	6	1	3	2	0	0	33.3	
DUNKLIN	2	10	3	23.1	11	2	6	1	2	0	27.3	
HOWELL	2	16	7	30.4	19	8	8	3	0	0	15.8	

TABLE 21.

MA & NC > = 65 YEARS OF AGE\*  
 JANUARY 2000

COUNTY	# REC'D	# APPR	# REJ	% REJ	TOTAL RESOLVED	-----APPLICATION RESOLUTION-----					% >45 DAYS
						UNDER 31	31- 45	46- 90	91- 105	OVER 105	
IRON	0	0	0	0.0	0	0	0	0	0	0	0.0
MADISON	0	5	2	28.6	7	2	2	2	0	1	42.9
MISSISSIPPI	0	1	2	66.7	3	0	1	2	0	0	66.7
NEW MADRID	0	7	0	0.0	7	1	4	1	1	0	28.6
OREGON	0	5	1	16.7	6	1	1	4	0	0	66.7
PEMISCOT	0	5	1	16.7	6	3	3	0	0	0	0.0
PERRY	2	7	1	12.5	8	0	3	4	1	0	62.5
REYNOLDS	0	0	0	0.0	0	0	0	0	0	0	0.0
RIPLEY	1	7	1	12.5	7	4	2	0	0	1	14.3
ST FRANCOIS	0	15	1	6.3	12	2	5	4	1	0	41.7
STE GENEVIEVE	2	5	2	28.6	5	1	2	0	2	0	40.0
SCOTT	1	6	1	14.3	7	2	2	1	1	1	42.9
SHANNON	0	0	2	100.0	2	2	0	0	0	0	0.0
STODDARD	2	12	1	7.7	13	3	5	2	0	3	38.5
WASHINGTON	1	6	0	0.0	5	2	1	2	0	0	40.0
WAYNE	1	3	0	0.0	3	0	1	1	1	0	66.7
TOTAL AREA 3	20	141	33	19.0	153	44	52	38	11	8	37.3
AREA 4											
BARRY	0	4	0	0.0	4	1	1	1	1	0	50.0
BARTON	1	1	0	0.0	1	1	0	0	0	0	0.0
BATES	1	4	3	42.9	7	1	3	1	2	0	42.9
BENTON	0	2	0	0.0	2	0	1	1	0	0	50.0
CAMDEN	0	3	2	40.0	5	0	1	4	0	0	80.0
CEDAR	0	4	1	20.0	1	0	1	0	0	0	0.0
CHRISTIAN	0	6	2	25.0	6	3	1	0	1	1	33.3
DADE	0	3	0	0.0	3	0	0	2	1	0	100.0
DALLAS	1	5	1	16.7	6	2	1	2	0	1	50.0
DOUGLAS	0	1	0	0.0	0	0	0	0	0	0	0.0
GREENE	14	21	7	25.0	25	2	2	15	3	3	84.0
HENRY	0	1	0	0.0	1	0	0	1	0	0	100.0
HICKORY	0	0	0	0.0	0	0	0	0	0	0	0.0
JASPER	1	8	8	50.0	14	6	4	4	0	0	28.6
LACLEDE	1	7	3	30.0	7	0	3	3	1	0	57.1
LAWRENCE	2	9	1	10.0	9	2	5	1	0	1	22.2
MCDONALD	0	1	0	0.0	1	0	0	1	0	0	100.0
MARIES	0	1	0	0.0	1	0	1	0	0	0	0.0
MILLER	1	5	2	28.6	5	0	2	2	0	1	60.0
MONITEAU	0	2	1	33.3	3	0	2	1	0	0	33.3
MORGAN	0	8	1	11.1	9	1	3	5	0	0	55.6
NEWTON	4	9	2	18.2	8	3	2	2	1	0	37.5
OZARK	0	2	0	0.0	2	0	0	1	1	0	100.0
PHELPS	0	3	1	25.0	4	2	0	2	0	0	50.0
POLK	0	2	1	33.3	3	1	1	1	0	0	33.3
PULASKI	5	7	3	30.0	9	3	1	4	0	1	55.6
ST CLAIR	0	2	1	33.3	3	0	1	2	0	0	66.7
STONE	1	3	0	0.0	3	1	1	0	1	0	33.3
TANEY	0	1	2	66.7	3	1	0	1	0	1	66.7
TEXAS	1	7	0	0.0	7	3	4	0	0	0	0.0
VERNON	4	5	4	44.4	7	2	1	2	1	1	57.1
WEBSTER	0	4	4	50.0	8	1	2	5	0	0	62.5
WRIGHT	0	1	0	0.0	1	1	0	0	0	0	0.0
TOTAL AREA 4	37	142	50	26.0	168	37	44	64	13	10	51.8
AREA 5											
JACKSON	20	97	18	15.7	108	18	44	34	5	7	42.6
TOTAL AREA 5	20	97	18	15.7	108	18	44	34	5	7	42.6
AREA 6											
ST LOUIS CITY	43	77	19	19.8	92	8	13	23	6	42	77.2
TOTAL AREA 6	43	77	19	19.8	92	8	13	23	6	42	77.2
AREA 7											
ST LOUIS COUNTY	53	65	48	42.5	96	20	42	28	3	3	35.4
TOTAL AREA 7	53	65	48	42.5	96	20	42	28	3	3	35.4
STATEWIDE	222	754	236	23.8	890	184	314	251	54	87	44.0

\*THIS TABLE DOES NOT INCLUDE SPENDDOWN CASES.

TABLE 22.

MA SPENDDOWN APPLICATIONS  
JANUARY 2000

COUNTY	# REC'D	# APPR	# REJ	% REJ	TOTAL RESOLVED	-----APPLICATION RESOLUTION-----					
						UNDER 31	31- 45	46- 90	91- 105	OVER 105	% >105 DAYS
AREA 1											
ANDREW	20	11	6	35.3	17	12	2	3	0	0	0.0
ATCHISON	17	12	3	20.0	15	4	4	5	2	0	0.0
BUCHANAN	291	215	52	19.5	267	182	17	50	16	2	0.7
CALDWELL	33	20	13	39.4	33	24	2	5	2	0	0.0
CARROLL	21	12	2	14.3	14	8	0	3	2	1	7.1
CASS	105	79	19	19.4	98	71	9	14	2	2	2.0
CHARITON	23	20	12	37.5	32	21	1	8	1	1	3.1
CLAY	184	112	36	24.3	148	100	13	21	10	4	2.7
CLINTON	29	24	13	35.1	37	19	3	15	0	0	0.0
COOPER	32	26	7	21.2	33	25	3	5	0	0	0.0
DAVISS	26	13	6	31.6	19	13	2	4	0	0	0.0
DE KALB	22	15	5	25.0	20	12	2	3	1	2	10.0
GENTRY	30	25	2	7.4	27	23	2	1	1	0	0.0
GRUNDY	25	24	1	4.0	25	16	2	6	0	1	4.0
HARRISON	38	31	10	24.4	41	30	1	8	2	0	0.0
HOLT	32	18	13	41.9	31	26	3	2	0	0	0.0
HOWARD	24	12	6	33.3	18	12	1	3	1	1	5.6
JOHNSON	60	55	9	14.1	64	36	15	10	3	0	0.0
LAFAYETTE	60	34	18	34.6	52	33	1	14	4	0	0.0
LINN	49	33	5	13.2	38	28	3	5	0	2	5.3
LIVINGSTON	36	28	9	24.3	37	25	8	3	0	1	2.7
MERCER	10	5	3	37.5	8	5	0	3	0	0	0.0
NODAWAY	50	36	5	12.2	41	33	1	6	0	1	2.4
PETTIS	97	72	20	21.7	92	54	10	20	7	1	1.1
PLATTE	44	34	13	27.7	47	21	10	8	4	4	8.5
PUTNAM	25	16	7	30.4	23	16	2	1	4	0	0.0
RANDOLPH	95	68	12	15.0	80	55	8	12	5	0	0.0
RAY	43	28	7	20.0	35	25	2	6	1	1	2.9
SALINE	64	45	4	8.2	49	40	1	6	1	1	2.0
SULLIVAN	15	12	7	36.8	19	13	2	2	2	0	0.0
WORTH	12	7	0	0.0	7	7	0	0	0	0	0.0
TOTAL AREA 1	1,612	1,142	325	22.2	1,467	989	130	252	71	25	1.7
AREA 2											
ADAIR	73	47	12	20.3	59	37	6	11	4	1	1.7
AUDRAIN	69	38	10	20.8	48	34	4	6	3	1	2.1
BOONE	311	202	35	14.8	237	158	21	35	15	8	3.4
CALLAWAY	101	74	23	23.7	97	72	4	11	5	5	5.2
CLARK	27	21	3	12.5	24	17	2	2	3	0	0.0
COLE	125	72	20	21.7	92	58	14	14	4	2	2.2
FRANKLIN	117	86	28	24.6	114	82	11	13	6	2	1.8
GASCONADE	33	29	7	19.4	36	26	2	6	1	1	2.8
JEFFERSON	203	137	50	26.7	187	142	13	25	4	3	1.6
KNOX	17	7	8	53.3	15	5	0	7	3	0	0.0
LEWIS	16	12	4	25.0	16	7	3	3	3	0	0.0
LINCOLN	68	41	14	25.5	55	39	2	12	2	0	0.0
MACON	53	39	3	7.1	42	38	0	2	1	1	2.4
MARION	81	68	13	16.0	81	46	14	13	8	0	0.0
MONROE	25	19	4	17.4	23	17	1	4	1	0	0.0
MONTGOMERY	31	20	10	33.3	30	14	1	10	4	1	3.3
OSAGE	10	8	3	27.3	11	6	2	2	1	0	0.0
PIKE	62	35	4	10.3	39	21	5	13	0	0	0.0
RALLS	19	14	5	26.3	19	15	1	3	0	0	0.0
ST CHARLES	190	142	26	15.5	168	113	23	22	9	1	0.6
SCHUYLER	7	8	1	11.1	9	6	2	0	0	1	11.1
SCOTLAND	21	21	3	12.5	24	18	2	3	1	0	0.0
SHELBY	12	6	4	40.0	10	7	0	2	0	1	10.0
WARREN	34	34	6	15.0	40	23	8	9	0	0	0.0
TOTAL AREA 2	1,705	1,180	296	20.1	1,476	1,001	141	228	78	28	1.9
AREA 3											
BOLLINGER	46	25	4	13.8	29	18	2	7	1	1	3.4
BUTLER	147	119	29	19.6	148	101	8	31	6	2	1.4
CAPE GIRARDEAU	169	93	30	24.4	123	74	10	35	2	2	1.6
CARTER	25	21	5	19.2	26	16	4	3	2	1	3.8
CRAWFORD	55	35	7	16.7	42	30	6	5	0	1	2.4
DENT	68	41	16	28.1	57	32	3	16	4	2	3.5
DUNKLIN	195	129	34	20.9	163	107	5	35	7	9	5.5

TABLE 22.

MA SPENDDOWN APPLICATIONS  
JANUARY 2000

COUNTY	# REC'D	# APPR	# REJ	% REJ	TOTAL RESOLVED	-----APPLICATION RESOLUTION-----					
						UNDER 31	31- 45	46- 90	91- 105	OVER 105	% >105 DAYS
HOWELL	113	97	20	17.1	117	65	26	19	7	0	0.0
IRON	51	41	8	16.3	49	38	2	8	0	1	2.0
MADISON	54	38	11	22.4	49	36	3	7	3	0	0.0
MISSISSIPPI	74	65	10	13.3	75	56	9	8	2	0	0.0
NEW MADRID	83	71	20	22.0	91	48	18	19	5	1	1.1
OREGON	42	41	10	19.6	51	31	5	4	6	5	9.8
PEMISCOT	93	68	17	20.0	85	57	11	7	8	2	2.4
PERRY	38	20	7	25.9	27	11	3	8	4	1	3.7
REYNOLDS	36	21	6	22.2	27	17	2	7	1	0	0.0
RIPLEY	67	48	19	28.4	67	43	3	13	7	1	1.5
ST FRANCOIS	183	151	45	23.0	196	126	20	36	5	9	4.6
STE GENEVIEVE	48	32	5	13.5	37	19	10	5	2	1	2.7
SCOTT	157	112	31	21.7	143	103	9	20	4	7	4.9
SHANNON	38	33	4	10.8	37	33	2	2	0	0	0.0
STODDARD	125	106	28	20.9	134	90	16	23	5	0	0.0
WASHINGTON	96	76	15	16.5	91	58	7	19	5	2	2.2
WAYNE	85	57	13	18.6	70	55	4	8	2	1	1.4
TOTAL AREA 3	2,088	1,540	394	20.4	1,934	1,264	188	345	88	49	2.5
AREA 4											
BARRY	109	96	11	10.3	107	77	15	15	0	0	0.0
BARTON	29	17	1	5.6	18	15	0	2	1	0	0.0
BATES	43	27	10	27.0	37	22	4	9	1	1	2.7
BENTON	105	59	23	28.0	82	52	4	15	9	2	2.4
CAMDEN	83	60	26	30.2	86	38	13	25	6	4	4.7
CEDAR	64	59	14	19.2	73	51	4	16	2	0	0.0
CHRISTIAN	94	67	19	22.1	86	69	4	11	1	1	1.2
DADE	28	25	6	19.4	31	20	5	4	0	2	6.5
DALLAS	41	23	12	34.3	35	22	1	10	1	1	2.9
DOUGLAS	50	39	8	17.0	47	34	5	8	0	0	0.0
GREENE	488	329	76	18.8	405	292	28	62	8	15	3.7
HENRY	85	56	10	15.2	66	43	10	9	4	0	0.0
HICKORY	34	15	17	53.1	32	15	2	8	7	0	0.0
JASPER	356	263	51	16.2	314	224	20	38	15	17	5.4
LACLEDE	79	68	21	23.6	89	58	9	17	5	0	0.0
LAWRENCE	87	69	15	17.9	84	53	10	17	4	0	0.0
MCDONALD	85	80	14	14.9	94	69	6	14	3	2	2.1
MARIES	33	29	8	21.6	37	23	2	5	5	2	5.4
MILLER	64	39	9	18.8	48	29	8	6	3	2	4.2
MONITEAU	22	12	3	20.0	15	10	2	2	1	0	0.0
MORGAN	73	44	5	10.2	49	37	0	7	5	0	0.0
NEWTON	124	108	29	21.2	137	97	13	18	6	3	2.2
OZARK	39	18	9	33.3	27	15	2	8	1	1	3.7
PHELPS	93	83	16	16.2	99	70	1	22	5	1	1.0
POLK	75	52	3	5.5	55	43	7	4	1	0	0.0
PULASKI	55	47	13	21.7	60	31	8	15	5	1	1.7
ST CLAIR	44	30	10	25.0	40	27	5	5	2	1	2.5
STONE	42	27	18	40.0	45	15	6	16	5	3	6.7
TANEY	82	56	30	34.9	86	51	7	23	1	4	4.7
TEXAS	91	78	25	24.3	103	77	3	19	1	3	2.9
VERNON	53	33	5	13.2	38	27	2	7	1	1	2.6
WEBSTER	55	37	11	22.9	48	25	5	18	0	0	0.0
WRIGHT	71	54	7	11.5	61	49	3	9	0	0	0.0
TOTAL AREA 4	2,876	2,099	535	20.3	2,634	1,780	214	464	109	67	2.5
AREA 5											
JACKSON	953	709	194	21.5	903	497	118	173	73	42	4.7
TOTAL AREA 5	953	709	194	21.5	903	497	118	173	73	42	4.7
AREA 6											
ST LOUIS CITY	610	407	185	31.3	591	292	47	143	41	68	11.5
TOTAL AREA 6	610	407	185	31.3	591	292	47	143	41	68	11.5
AREA 7											
ST LOUIS COUNTY	572	417	179	30.0	596	273	105	126	59	33	5.5
TOTAL AREA 7	572	417	179	30.0	596	273	105	126	59	33	5.5
STATEWIDE	10,416	7,494	2,108	22.0	9,601	6,096	943	1,731	519	312	3.2



TABLE 23.

BP AND SAB APPLICATIONS  
JANUARY 2000

COUNTY	# REC'D	# APPR	# REJ	% REJ	TOTAL RESOLVED	-----APPLICATION RESOLUTION-----						
						UNDER 31	31- 45	46- 90	91- 105	OVER 105	% >90 DAYS	
AREA 1												
ANDREW	0	0	0	0.0	0	0	0	0	0	0	0	0.0
ATCHISON	0	0	0	0.0	0	0	0	0	0	0	0	0.0
BUCHANAN	8	0	2	100.0	52	41	5	5	1	0	0	1.9
CALDWELL	0	0	0	0.0	0	0	0	0	0	0	0	0.0
CARROLL	0	0	0	0.0	0	0	0	0	0	0	0	0.0
CASS	4	0	2	100.0	4	2	2	0	0	0	0	0.0
CHARITON	0	0	1	100.0	1	0	0	0	0	1	100.0	
CLAY	13	0	4	100.0	11	3	3	2	3	0	0	27.3
CLINTON	2	0	0	0.0	0	0	0	0	0	0	0	0.0
COOPER	0	0	0	0.0	0	0	0	0	0	0	0	0.0
DAVISS	0	1	1	50.0	2	0	0	0	0	2	100.0	
DE KALB	0	0	0	.	2	2	0	0	0	0	0	0.0
GENTRY	0	0	0	0.0	0	0	0	0	0	0	0	0.0
GRUNDY	0	0	0	.	1	1	0	0	0	0	0	0.0
HARRISON	0	0	0	.	1	1	0	0	0	0	0	0.0
HOLT	0	0	0	0.0	0	0	0	0	0	0	0	0.0
HOWARD	0	0	0	0.0	0	0	0	0	0	0	0	0.0
JOHNSON	0	0	2	100.0	3	0	1	0	1	1	1	66.7
LAFAYETTE	2	0	0	.	1	0	1	0	0	0	0	0.0
LINN	4	0	0	.	2	1	0	1	0	0	0	0.0
LIVINGSTON	6	0	6	100.0	8	8	0	0	0	0	0	0.0
MERCER	0	0	0	0.0	0	0	0	0	0	0	0	0.0
NODAWAY	0	0	0	.	1	1	0	0	0	0	0	0.0
PETTIS	2	2	0	0.0	11	9	0	1	1	0	0	9.1
PLATTE	0	0	1	100.0	3	2	0	0	0	1	33.3	
PUTNAM	0	0	0	0.0	0	0	0	0	0	0	0	0.0
RANDOLPH	0	0	0	.	2	0	1	1	0	0	0	0.0
RAY	4	0	0	0.0	0	0	0	0	0	0	0	0.0
SALINE	4	0	0	.	3	2	0	0	0	1	33.3	
SULLIVAN	2	0	0	0.0	0	0	0	0	0	0	0	0.0
WORTH	0	0	0	0.0	0	0	0	0	0	0	0	0.0
TOTAL AREA 1	51	3	19	86.4	108	73	13	10	6	6	11.1	
AREA 2												
ADAIR	2	0	0	.	4	3	1	0	0	0	0	0.0
AUDRAIN	0	0	0	.	26	24	2	0	0	0	0	0.0
BOONE	2	0	6	100.0	14	7	0	4	0	3	21.4	
CALLAWAY	0	0	0	0.0	0	0	0	0	0	0	0	0.0
CLARK	0	0	0	0.0	0	0	0	0	0	0	0	0.0
COLE	2	0	0	.	4	1	3	0	0	0	0	0.0
FRANKLIN	2	0	5	100.0	6	2	3	1	0	0	0	0.0
GASCONADE	2	0	1	100.0	2	1	1	0	0	0	0	0.0
JEFFERSON	2	0	3	100.0	49	35	6	7	0	1	2.0	
KNOX	2	0	0	0.0	0	0	0	0	0	0	0	0.0
LEWIS	0	0	0	0.0	0	0	0	0	0	0	0	0.0
LINCOLN	2	0	2	100.0	5	5	0	0	0	0	0	0.0
MACON	0	0	1	100.0	1	1	0	0	0	0	0	0.0
MARION	0	0	2	100.0	11	5	4	2	0	0	0	0.0
MONROE	0	0	0	.	4	2	2	0	0	0	0	0.0
MONTGOMERY	4	0	2	100.0	2	2	0	0	0	0	0	0.0
OSAGE	2	0	0	0.0	0	0	0	0	0	0	0	0.0
PIKE	0	0	0	0.0	0	0	0	0	0	0	0	0.0
RALLS	0	0	0	0.0	0	0	0	0	0	0	0	0.0
ST CHARLES	5	1	6	85.7	17	10	2	5	0	0	0	0.0
SCHUYLER	0	0	0	0.0	0	0	0	0	0	0	0	0.0
SCOTLAND	0	0	0	.	1	1	0	0	0	0	0	0.0
SHELBY	2	0	1	100.0	1	1	0	0	0	0	0	0.0
WARREN	0	0	0	0.0	0	0	0	0	0	0	0	0.0
TOTAL AREA 2	29	1	29	96.7	147	100	24	19	0	4	2.7	
AREA 3												
BOLLINGER	0	0	0	.	1	0	0	1	0	0	0	0.0
BUTLER	8	0	4	100.0	19	17	1	1	0	0	0	0.0
CAPE GIRARDEAU	3	0	2	100.0	8	2	3	3	0	0	0	0.0
CARTER	0	0	0	.	2	2	0	0	0	0	0	0.0
CRAWFORD	2	0	0	.	2	2	0	0	0	0	0	0.0
DENT	2	0	0	.	1	0	1	0	0	0	0	0.0
DUNKLIN	4	1	3	75.0	6	1	0	3	0	2	33.3	

TABLE 23.

BP AND SAB APPLICATIONS  
JANUARY 2000

COUNTY	# REC'D	# APPR	# REJ	% REJ	TOTAL RESOLVED	-----APPLICATION RESOLUTION-----					
						UNDER 31	31- 45	46- 90	91- 105	OVER 105	% >90 DAYS
HOWELL	0	0	6	100.0	11	1	4	5	1	0	9.1
IRON	2	0	2	100.0	3	3	0	0	0	0	0.0
MADISON	0	0	0	.	1	1	0	0	0	0	0.0
MISSISSIPPI	1	1	1	50.0	2	0	2	0	0	0	0.0
NEW MADRID	2	0	0	0.0	0	0	0	0	0	0	0.0
OREGON	0	0	0	0.0	0	0	0	0	0	0	0.0
PENISCOT	0	0	2	100.0	8	6	2	0	0	0	0.0
PERRY	0	0	0	0.0	0	0	0	0	0	0	0.0
REYNOLDS	2	0	0	.	1	1	0	0	0	0	0.0
RIPLEY	0	1	1	50.0	3	0	1	0	2	0	66.7
ST FRANCOIS	2	1	1	50.0	17	11	4	2	0	0	0.0
STE GENEVIEVE	0	0	0	.	2	0	2	0	0	0	0.0
SCOTT	2	0	0	.	1	1	0	0	0	0	0.0
SHANNON	0	0	0	0.0	0	0	0	0	0	0	0.0
STODDARD	2	0	3	100.0	5	2	0	0	2	1	60.0
WASHINGTON	0	0	0	.	1	0	0	0	1	0	100.0
WAYNE	0	1	3	75.0	5	2	0	1	0	2	40.0
TOTAL AREA 3	32	5	28	84.8	99	52	20	16	6	5	11.1
AREA 4											
BARRY	0	0	0	0.0	0	0	0	0	0	0	0.0
BARTON	2	0	0	.	1	1	0	0	0	0	0.0
BATES	0	0	0	0.0	0	0	0	0	0	0	0.0
BENTON	0	1	2	66.7	5	3	2	0	0	0	0.0
CAMDEN	2	0	0	0.0	0	0	0	0	0	0	0.0
CEDAR	0	0	4	100.0	8	1	3	4	0	0	0.0
CHRISTIAN	2	0	4	100.0	10	6	3	1	0	0	0.0
DADE	0	0	0	0.0	0	0	0	0	0	0	0.0
DALLAS	1	0	0	.	1	1	0	0	0	0	0.0
DOUGLAS	0	0	0	.	4	4	0	0	0	0	0.0
GREENE	16	1	3	75.0	32	19	3	5	2	3	15.6
HENRY	1	0	0	.	2	2	0	0	0	0	0.0
HICKORY	0	0	0	0.0	0	0	0	0	0	0	0.0
JASPER	8	1	11	91.7	28	17	3	2	2	4	21.4
LACLEDE	0	0	2	100.0	7	2	2	3	0	0	0.0
LAWRENCE	6	0	0	.	1	0	0	1	0	0	0.0
MCDONALD	2	0	0	.	1	1	0	0	0	0	0.0
MARIES	0	0	0	.	1	1	0	0	0	0	0.0
MILLER	2	0	0	.	2	0	2	0	0	0	0.0
MONITEAU	2	0	2	100.0	3	2	0	1	0	0	0.0
MORGAN	0	0	0	0.0	0	0	0	0	0	0	0.0
NEWTON	6	0	4	100.0	7	2	1	4	0	0	0.0
OZARK	2	0	2	100.0	3	2	0	1	0	0	0.0
PHELPS	4	0	2	100.0	4	4	0	0	0	0	0.0
POLK	4	0	0	.	1	1	0	0	0	0	0.0
PULASKI	0	1	1	50.0	3	2	0	1	0	0	0.0
ST CLAIR	0	0	0	0.0	0	0	0	0	0	0	0.0
STONE	8	0	2	100.0	2	0	0	2	0	0	0.0
TANEY	2	0	2	100.0	9	7	1	1	0	0	0.0
TEXAS	0	1	3	75.0	11	7	0	2	0	2	18.2
VERNON	0	0	0	.	6	4	2	0	0	0	0.0
WEBSTER	1	0	0	.	1	1	0	0	0	0	0.0
WRIGHT	2	0	0	.	2	2	0	0	0	0	0.0
TOTAL AREA 4	73	5	44	89.8	155	92	22	28	4	9	8.4
AREA 5											
JACKSON	48	7	30	81.1	77	30	11	27	4	5	11.7
TOTAL AREA 5	48	7	30	81.1	77	30	11	27	4	5	11.7
AREA 6											
ST LOUIS CITY	33	4	28	87.5	83	32	11	15	8	17	30.1
TOTAL AREA 6	33	4	28	87.5	83	32	11	15	8	17	30.1
AREA 7											
ST LOUIS COUNTY	36	12	29	70.7	126	72	23	22	3	6	7.1
TOTAL AREA 7	36	12	29	70.7	126	72	23	22	3	6	7.1
STATEWIDE	302	37	207	84.8	795	451	124	137	31	52	10.4

TABLE 24.  
DAY CARE PAYMENTS BY COUNTY  
JANUARY 2000

	ADOPTION SUBSIDY			FAMILY PRESERVATION			FCS/ALTERNATIVE CARE/CTS		
	CHILDREN	DOLLARS	AVERAGE	CHILDREN	DOLLARS	AVERAGE	CHILDREN	DOLLARS	AVERAGE
AREA 1									
ANDREW	0	0	0	0	0	0	3	\$912.20	\$304.07
ATCHISON	0	0	0	0	0	0	2	\$1,312.00	\$656.00
BUCHANAN	10	\$1,291.82	\$129.18	0	0	0	23	\$5,562.92	\$241.87
CALDWELL	0	0	0	0	0	0	0	0	0
CARROLL	0	0	0	0	0	0	0	0	0
CASS	0	0	0	0	0	0	5	\$1,636.71	\$327.34
CHARITON	0	0	0	0	0	0	0	0	0
CLAY	7	\$2,182.60	\$311.80	0	0	0	24	\$6,611.40	\$275.47
CLINTON	0	0	0	0	0	0	1	\$204.60	\$204.60
COOPER	0	0	0	0	0	0	0	0	0
DAVISS	0	0	0	0	0	0	9	\$1,385.24	\$153.92
DE KALB	0	0	0	0	0	0	4	\$752.90	\$188.23
GENTRY	0	0	0	0	0	0	1	\$450.00	\$450.00
GRUNDY	0	0	0	0	0	0	7	\$784.95	\$112.14
HARRISON	0	0	0	0	0	0	6	\$1,223.06	\$203.84
HOLT	0	0	0	0	0	0	0	0	0
HOWARD	0	0	0	0	0	0	0	0	0
JOHNSON	10	\$1,996.19	\$199.62	3	\$675.00	\$225.00	6	\$675.00	\$112.50
LAFAYETTE	0	0	0	0	0	0	3	\$409.75	\$136.58
LINN	0	0	0	0	0	0	0	0	0
LIVINGSTON	3	\$765.05	\$255.02	0	0	0	4	\$800.45	\$200.11
MERCER	0	0	0	0	0	0	3	\$568.72	\$189.57
NODAWAY	0	0	0	0	0	0	3	\$376.68	\$125.56
PETTIS	0	0	0	0	0	0	14	\$1,957.76	\$139.84
PLATTE	2	\$264.09	\$132.05	0	0	0	9	\$2,296.10	\$255.12
PUTNAM	0	0	0	0	0	0	0	0	0
RANDOLPH	2	\$201.84	\$100.92	0	0	0	9	\$1,717.94	\$190.88
RAY	0	0	0	0	0	0	0	0	0
SALINE	0	0	0	0	0	0	38	\$7,272.37	\$191.38
SULLIVAN	0	0	0	0	0	0	0	0	0
WORTH	0	0	0	0	0	0	0	0	0
* AREA TOTAL *	34	\$6,701.59	\$197.11	3	\$675.00	\$225.00	174	\$36,910.75	\$212.13
AREA 2									
ADAIR	0	0	0	0	0	0	13	\$1,800.36	\$138.49
AUDRAIN	3	\$412.02	\$137.34	0	0	0	3	\$872.96	\$290.99
BOONE	21	\$5,116.16	\$243.63	1	\$59.40	\$59.40	102	\$29,637.50	\$290.56
CALLAWAY	0	0	0	1	\$230.00	\$230.00	7	\$1,534.44	\$219.21
CLARK	0	0	0	0	0	0	0	0	0
COLE	19	\$3,104.89	\$163.42	0	0	0	35	\$8,032.99	\$229.51
FRANKLIN	1	\$351.90	\$351.90	0	0	0	32	\$9,512.94	\$297.28
GASCONADE	0	0	0	0	0	0	8	\$1,509.20	\$188.65
JEFFERSON	51	\$12,042.37	\$236.12	2	\$384.30	\$192.15	121	\$38,125.77	\$315.09
KNOX	0	0	0	0	0	0	0	0	0
LEWIS	4	\$626.12	\$156.53	0	0	0	1	\$205.04	\$205.04
LINCOLN	5	\$1,029.70	\$205.94	0	0	0	19	\$3,754.33	\$197.60
HACON	0	0	0	0	0	0	10	\$2,396.54	\$239.65
MARION	3	\$240.75	\$80.25	0	0	0	8	\$1,104.01	\$138.00
MONROE	0	0	0	0	0	0	5	\$876.26	\$175.25
MONTGOMERY	0	0	0	0	0	0	0	0	0
OSAGE	0	0	0	0	0	0	3	\$560.00	\$186.67
PIKE	0	0	0	0	0	0	5	\$1,416.62	\$283.32
RALLS	0	0	0	0	0	0	0	0	0
ST CHARLES	20	\$6,343.50	\$317.17	0	0	0	38	\$9,409.22	\$247.61
SCHUYLER	0	0	0	0	0	0	0	0	0
SCOTLAND	0	0	0	0	0	0	4	\$450.48	\$112.62
SHELBY	1	\$30.90	\$30.90	0	0	0	1	\$0.00	\$0.00
WARREN	0	0	0	0	0	0	1	\$-61.04	\$-61.04
* AREA TOTAL *	128	\$29,298.31	\$228.89	4	\$673.70	\$168.43	416	\$111,137.62	\$267.16
AREA 3									
BOLLINGER	3	\$680.26	\$226.75	0	0	0	5	\$891.80	\$178.36
BUTLER	4	\$571.04	\$142.76	2	\$544.92	\$272.46	28	\$6,536.73	\$233.45
CAPE GIRARDEAU	7	\$1,262.90	\$180.41	3	\$400.00	\$133.33	32	\$4,869.44	\$152.17
CARTER	0	0	0	0	0	0	6	\$918.06	\$153.01
CRAWFORD	1	\$230.00	\$230.00	0	0	0	1	\$140.00	\$140.00
DENT	0	0	0	0	0	0	0	0	0
DUNKLIN	0	0	0	0	0	0	3	\$390.60	\$130.20
HOWELL	5	\$719.27	\$143.85	1	\$179.27	\$179.27	3	\$698.00	\$232.67
IRON	0	0	0	0	0	0	0	0	0
HADISON	0	0	0	0	0	0	5	\$301.00	\$60.20
MISSISSIPPI	1	\$194.84	\$194.84	0	0	0	1	\$180.00	\$180.00

TABLE 24.  
DAY CARE PAYMENTS BY COUNTY  
JANUARY 2000

		ADOPTION SUBSIDY			FAMILY PRESERVATION			FCS/ALTERNATIVE CARE/CTS		
		CHILDREN	DOLLARS	AVERAGE	CHILDREN	DOLLARS	AVERAGE	CHILDREN	DOLLARS	AVERAGE
AREA 3	NEW HADRID	2	\$291.20	\$145.60	1	\$162.00	\$162.00	1	\$214.36	\$214.36
	OREGON	0	0	0	0	0	0	2	\$344.64	\$172.32
	PENISCOT	0	0	0	0	0	0	6	\$770.64	\$128.44
	PERRY	4	\$827.12	\$206.78	0	0	0	8	\$1,636.61	\$204.58
	REYNOLDS	0	0	0	0	0	0	0	0	0
	RIPLEY	8	\$863.58	\$107.95	0	0	0	14	\$1,760.80	\$125.77
	ST FRANCOIS	3	\$205.17	\$68.39	1	\$299.00	\$299.00	11	\$2,437.61	\$221.60
	STE GENEVIEVE	0	0	0	0	0	0	3	\$350.28	\$116.76
	SCOTT	29	\$5,366.88	\$185.06	0	0	0	71	\$12,688.97	\$178.72
	SHANNON	0	0	0	0	0	0	1	\$180.00	\$180.00
	STODDARD	4	\$462.12	\$115.53	0	0	0	21	\$2,130.68	\$101.46
	WASHINGTON	0	0	0	0	0	0	0	0	0
	WAYNE	0	0	0	0	0	0	0	0	0
	* AREA TOTAL *	71	\$11,674.38	\$164.43	8	\$1,585.19	\$198.15	222	\$37,440.22	\$168.65
AREA 4	BARRY	0	0	0	0	0	0	0	0	0
	BARTON	0	0	0	0	0	0	6	\$1,307.12	\$217.85
	BATES	0	0	0	0	0	0	2	\$444.55	\$222.27
	BENTON	2	\$244.26	\$122.13	0	0	0	2	\$257.96	\$128.98
	CAMDEN	2	\$149.12	\$74.56	0	0	0	6	\$798.62	\$133.10
	CEDAR	1	\$419.40	\$419.40	0	0	0	10	\$3,183.80	\$318.38
	CHRISTIAN	6	\$1,062.95	\$177.16	0	0	0	29	\$6,807.90	\$234.76
	DADE	0	0	0	0	0	0	0	0	0
	DALLAS	0	0	0	0	0	0	2	\$353.00	\$176.50
	DOUGLAS	2	\$60.00	\$30.00	0	0	0	0	0	0
	GREENE	31	\$6,980.05	\$225.16	0	0	0	131	\$37,570.34	\$286.80
	HENRY	0	0	0	0	0	0	2	\$310.02	\$155.01
	HICKORY	0	0	0	0	0	0	0	0	0
	JASPER	7	\$1,256.08	\$179.44	2	\$304.52	\$152.26	40	\$9,692.59	\$242.31
	LACLEDE	0	0	0	0	0	0	2	\$303.96	\$151.98
	LAWRENCE	2	\$371.29	\$185.65	0	0	0	3	\$856.32	\$285.44
	MCDONALD	0	0	0	1	\$218.50	\$218.50	4	\$812.80	\$203.20
	MARIES	0	0	0	0	0	0	0	0	0
	HILLER	0	0	0	0	0	0	7	\$1,472.85	\$210.41
	MONITEAU	0	0	0	0	0	0	1	\$150.00	\$150.00
	MORGAN	0	0	0	0	0	0	3	\$263.94	\$87.98
	NEWTON	1	\$78.48	\$78.48	0	0	0	4	\$820.00	\$205.00
	OZARK	0	0	0	0	0	0	0	0	0
	PHELPS	0	0	0	0	0	0	2	\$136.93	\$68.47
	POLK	0	0	0	0	0	0	2	\$202.00	\$101.00
	PULASKI	6	\$729.93	\$121.66	0	0	0	8	\$1,191.23	\$148.90
	ST CLAIR	0	0	0	0	0	0	0	0	0
	STONE	0	0	0	0	0	0	2	\$262.50	\$131.25
	TANEY	3	\$421.93	\$140.64	0	0	0	4	\$824.08	\$206.02
	TEXAS	0	0	0	0	0	0	0	0	0
	VERNON	0	0	0	0	0	0	6	\$1,825.04	\$304.17
	WEBSTER	0	0	0	0	0	0	0	0	0
	WRIGHT	0	0	0	0	0	0	0	0	0
	* AREA TOTAL *	63	\$11,773.49	\$186.88	3	\$523.02	\$174.34	278	\$69,847.55	\$251.25
AREA 5	JACKSON	156	\$46,084.09	\$295.41	1	\$325.44	\$325.44	436	\$145,078.96	\$332.75
	* AREA TOTAL *	156	\$46,084.09	\$295.41	1	\$325.44	\$325.44	436	\$145,078.96	\$332.75
AREA 6	ST LOUIS CITY	183	\$56,924.57	\$311.06	1	\$299.00	\$299.00	583	\$211,458.18	\$362.71
	* AREA TOTAL *	183	\$56,924.57	\$311.06	1	\$299.00	\$299.00	583	\$211,458.18	\$362.71
AREA 7	ST LOUIS COUNTY	89	\$28,257.39	\$317.50	0	0	0	293	\$94,806.38	\$323.57
	* AREA TOTAL *	89	\$28,257.39	\$317.50	0	0	0	293	\$94,806.38	\$323.57
STATE TOTAL		724	\$190,713.82	\$263.42	20	\$4,081.35	\$204.07	2,402	\$706,679.66	\$294.20

TABLE 24.  
DAY CARE PAYMENTS BY COUNTY  
JANUARY 2000

	OTHER			BLOCK GRANT		
	CHILDREN	DOLLARS	AVERAGE	CHILDREN	DOLLARS	AVERAGE
	0	0	0	1	0	0
AREA 1						
* AREA TOTAL *	0	0	0	1	0	0
ANDREW	0	0	0	50	\$8,611.54	\$172.23
ATCHISON	0	0	0	28	\$3,741.91	\$133.64
BUCHANAN	1	\$123.50	\$123.50	956	\$212,476.90	\$222.26
CALDWELL	0	0	0	31	\$4,753.61	\$153.34
CARROLL	0	0	0	48	\$7,202.15	\$150.04
CASS	0	0	0	290	\$76,411.97	\$263.49
CHARITON	0	0	0	19	\$2,370.17	\$124.75
CLAY	3	\$581.45	\$193.82	518	\$147,040.73	\$283.86
CLINTON	0	0	0	54	\$9,250.00	\$171.30
COOPER	0	0	0	68	\$11,567.02	\$170.10
DAVISS	1	\$170.00	\$170.00	43	\$7,359.75	\$171.16
DE KALB	0	0	0	53	\$9,843.82	\$185.73
GENTRY	0	0	0	17	\$2,300.47	\$135.32
GRUNDY	0	0	0	91	\$13,788.19	\$151.52
HARRISON	1	\$86.00	\$86.00	70	\$8,428.12	\$120.40
HOLT	0	0	0	23	\$2,921.97	\$127.04
HOWARD	0	0	0	79	\$13,270.19	\$167.98
JOHNSON	1	\$57.95	\$57.95	257	\$56,139.92	\$218.44
LAFAYETTE	0	0	0	134	\$25,659.89	\$191.49
LINN	0	0	0	67	\$11,945.10	\$178.29
LIVINGSTON	0	0	0	133	\$21,836.21	\$164.18
MERCER	0	0	0	14	\$2,204.40	\$157.46
NODAWAY	0	0	0	47	\$5,779.32	\$122.96
PETTIS	1	\$90.20	\$90.20	340	\$50,835.12	\$149.52
PLATTE	0	0	0	170	\$44,560.11	\$262.12
PUTNAM	0	0	0	19	\$2,641.97	\$139.05
RANDOLPH	1	\$106.90	\$106.90	260	\$45,587.99	\$175.34
RAY	0	0	0	100	\$24,202.22	\$242.02
SALINE	4	\$242.15	\$60.54	105	\$18,067.62	\$172.07
SULLIVAN	0	0	0	32	\$5,880.65	\$183.77
WORTH	0	0	0	5	\$401.35	\$80.27
* AREA TOTAL *	13	\$1,458.15	\$112.17	4,121	\$857,080.38	\$207.98
AREA 2						
ADAIR	0	0	0	95	\$16,190.95	\$170.43
AUDRAIN	0	0	0	143	\$22,132.45	\$154.77
BOONE	9	\$896.62	\$99.62	1,769	\$509,537.20	\$288.04
CALLAWAY	0	0	0	203	\$33,104.27	\$163.08
CLARK	0	0	0	35	\$6,349.75	\$181.42
COLE	1	\$5.50	\$5.50	322	\$58,249.50	\$180.90
FRANKLIN	0	0	0	229	\$51,736.03	\$225.92
GASCONADE	1	\$41.54	\$41.54	62	\$9,917.15	\$159.95
JEFFERSON	5	\$809.13	\$161.83	629	\$166,696.04	\$265.02
KNOX	0	0	0	24	\$3,709.87	\$154.58
LEWIS	0	0	0	63	\$9,631.76	\$152.89
LINCOLN	0	0	0	208	\$35,879.01	\$172.50
MACON	0	0	0	90	\$14,382.40	\$159.80
MARION	2	\$82.00	\$41.00	208	\$34,697.42	\$166.81
MONROE	0	0	0	31	\$4,618.98	\$149.00
MONTGOMERY	0	0	0	58	\$9,778.46	\$168.59
OSAGE	1	\$38.89	\$38.89	34	\$5,656.05	\$166.35
PIKE	0	0	0	95	\$15,299.30	\$161.05
RALLS	0	0	0	43	\$5,371.93	\$124.93
ST CHARLES	3	\$258.72	\$86.24	1,130	\$331,962.13	\$293.77
SCHUYLER	0	0	0	15	\$1,310.50	\$87.37
SCOTLAND	0	0	0	33	\$6,839.92	\$207.27
SHELBY	1	\$92.00	\$92.00	18	\$2,290.69	\$127.26
WARREN	0	0	0	73	\$15,657.26	\$214.48
* AREA TOTAL *	23	\$2,224.40	\$96.71	5,610	\$1,370,999.02	\$244.38
AREA 3						
BOLLINGER	0	0	0	74	\$13,570.65	\$183.39
BUTLER	3	\$51.93	\$17.31	222	\$41,113.45	\$185.20
CAPE GIRARDEAU	1	\$74.12	\$74.12	618	\$97,564.48	\$157.87
CARTER	0	0	0	31	\$2,981.72	\$96.18
CRAWFORD	0	0	0	96	\$15,509.57	\$161.56
DENT	0	0	0	95	\$13,242.70	\$139.40
DUNKLIN	0	0	0	325	\$48,547.10	\$149.38
HOWELL	0	0	0	284	\$126,562.85	\$445.64
IRON	0	0	0	65	\$11,435.02	\$175.92

TABLE 24.  
DAY CARE PAYMENTS BY COUNTY  
JANUARY 2000

		OTHER			BLOCK GRANT		
		CHILDREN	DOLLARS	AVERAGE	CHILDREN	DOLLARS	AVERAGE
AREA 3	HADISON	0	0	0	136	\$20,942.79	\$153.99
	MISSISSIPPI	0	0	0	395	\$67,888.80	\$171.87
	NEW MADRID	0	0	0	208	\$33,025.12	\$158.77
	OREGON	0	0	0	57	\$8,242.01	\$144.60
	PEHISCOT	0	0	0	649	\$131,578.72	\$202.74
	PERRY	0	0	0	67	\$9,896.69	\$147.71
	REYNOLDS	0	0	0	53	\$6,950.34	\$131.14
	RIPLEY	1	\$69.76	\$69.76	99	\$15,085.15	\$152.38
	ST FRANCOIS	0	0	0	498	\$86,502.90	\$173.70
	STE GENEVIEVE	0	0	0	109	\$18,415.42	\$168.95
	SCOTT	0	0	0	697	\$115,760.52	\$166.08
	SHANNON	1	\$69.36	\$69.36	57	\$8,061.05	\$141.42
	STODDARD	2	\$525.24	\$262.62	131	\$19,913.42	\$152.01
	WASHINGTON	3	\$266.56	\$88.85	193	\$32,997.47	\$170.97
	WAYNE	0	0	0	99	\$13,738.13	\$138.77
* AREA TOTAL *	11	\$1,056.97	\$96.09	5,258	\$959,526.07	\$182.49	
AREA 4	BARRY	0	0	0	134	\$22,118.55	\$165.06
	BARTON	0	0	0	42	\$6,977.87	\$166.14
	BATES	0	0	0	51	\$8,022.87	\$157.31
	BENTON	0	0	0	105	\$18,945.98	\$180.44
	CAMDEN	0	0	0	101	\$18,278.66	\$180.98
	CEDAR	1	\$28.00	\$28.00	146	\$27,554.73	\$188.73
	CHRISTIAN	0	0	0	373	\$74,951.63	\$200.94
	DADE	0	0	0	18	\$3,085.05	\$171.39
	DALLAS	0	0	0	83	\$14,086.15	\$169.71
	DOUGLAS	0	0	0	72	\$13,252.44	\$184.06
	GREENE	5	\$621.91	\$124.38	1,416	\$296,658.52	\$209.50
	HENRY	0	0	0	186	\$27,482.27	\$147.75
	HICKORY	0	0	0	48	\$8,045.07	\$167.61
	JASPER	1	\$219.88	\$219.88	672	\$120,101.73	\$178.72
	LACLEDE	0	0	0	137	\$22,706.57	\$165.74
	LAWRENCE	0	0	0	167	\$27,346.79	\$163.75
	MCDONALD	0	0	0	100	\$15,205.40	\$152.05
	MARIES	0	0	0	26	\$4,260.00	\$163.85
	MILLER	0	0	0	90	\$14,561.50	\$161.79
	MONITEAU	0	0	0	29	\$4,433.59	\$152.88
	MORGAN	0	0	0	65	\$10,311.99	\$158.65
	NENTON	0	0	0	251	\$43,056.36	\$171.54
	OZARK	0	0	0	66	\$9,006.91	\$136.47
	PHELPS	0	0	0	267	\$39,502.36	\$147.95
POLK	0	0	0	153	\$26,049.01	\$170.25	
PULASKI	0	0	0	203	\$33,146.72	\$163.28	
ST CLAIR	0	0	0	39	\$5,608.53	\$143.81	
STONE	0	0	0	137	\$20,280.03	\$148.03	
TANEY	0	0	0	129	\$21,347.80	\$165.49	
TEXAS	0	0	0	128	\$21,381.11	\$167.04	
VERNON	0	0	0	128	\$21,104.98	\$164.88	
WEBSTER	0	0	0	156	\$24,463.89	\$156.82	
WRIGHT	0	0	0	107	\$15,770.48	\$147.39	
* AREA TOTAL *	7	\$869.79	\$124.26	5,825	\$1,039,105.54	\$178.39	
AREA 5	JACKSON	14	\$3,698.14	\$264.15	6,785	\$1,814,941.60	\$267.49
* AREA TOTAL *	14	\$3,698.14	\$264.15	6,785	\$1,814,941.60	\$267.49	
AREA 6	ST LOUIS CITY	11	\$2,453.44	\$223.04	9,124	\$2,666,055.27	\$292.20
* AREA TOTAL *	11	\$2,453.44	\$223.04	9,124	\$2,666,055.27	\$292.20	
AREA 7	ST LOUIS COUNTY	9	\$1,504.45	\$167.16	5,963	\$1,768,876.51	\$296.64
* AREA TOTAL *	9	\$1,504.45	\$167.16	5,963	\$1,768,876.51	\$296.64	
STATE TOTAL		88	\$13,265.34	\$150.74	42,687	\$10,476,584.39	\$245.43

TABLE 25.

FUTURES PROGRAM  
AS OF THE END OF JANUARY 2000

COUNTY	TOTAL PERSONS PARTICIPATING	TOTAL ENROLLMENT BY COMPONENT TYPE*				
		EDUCATION	JOB SKILLS	JOB SEARCH	JOB ENTRY	OJT AND OTHER
<b>AREA 1</b>						
ANDREW	14	4	2	0	3	6
ATCHISON	7	0	1	3	1	4
BUCHANAN	191	59	27	39	46	34
CALDWELL	18	1	1	5	5	6
CARROLL	25	9	4	4	8	7
CASS	62	8	17	13	26	8
CHARITON	8	3	0	2	3	1
CLAY	121	22	21	16	45	27
CLINTON	11	6	1	6	0	0
COOPER	11	4	0	3	6	0
DAVISS	16	2	4	5	5	3
DE KALB	11	4	0	6	1	1
GENTRY	2	0	0	0	1	2
GRUNDY	14	0	4	4	4	3
HARRISON	7	0	0	3	4	1
HOLT	1	1	1	0	0	0
HOWARD	26	4	5	6	10	4
JOHNSON	105	30	8	8	32	42
LAFAYETTE	32	1	6	3	12	12
LINN	26	7	3	9	4	5
LIVINGSTON	27	4	10	4	8	7
MERCER	9	4	3	0	3	2
NODAWAY	7	5	3	1	2	1
PETTIS	76	19	17	4	17	29
PLATTE	30	3	7	5	8	9
PUTNAM	8	0	2	4	0	2
RANDOLPH	60	5	18	17	15	6
RAY	31	5	7	3	16	4
SALINE	49	15	14	1	25	10
SULLIVAN	9	1	1	7	0	0
WORTH	2	1	0	1	1	0
<b>TOTAL AREA 1</b>	<b>1,016</b>	<b>227</b>	<b>187</b>	<b>182</b>	<b>311</b>	<b>236</b>
<b>AREA 2</b>						
ADAIR	25	6	3	3	11	6
AUDRAIN	68	16	17	7	34	4
BOONE	377	145	55	78	133	23
CALLAWAY	91	11	7	38	35	14
CLARK	16	1	3	2	6	6
COLE	100	27	7	28	39	13
FRANKLIN	58	11	9	5	25	13
GASCONADE	6	0	2	0	2	4
JEFFERSON	331	44	64	53	108	104
KNOX	3	0	1	0	2	0
LEWIS	23	2	2	4	12	6
LINCOLN	73	3	9	23	16	25
MACON	17	4	4	6	5	1
MARION	48	3	5	16	17	11
MONROE	5	0	2	0	3	0
MONTGOMERY	25	2	1	0	8	14
OSAGE	9	0	4	1	2	2
PIKE	31	1	9	5	11	9
RALLS	12	1	1	4	5	2
ST CHARLES	296	48	42	68	121	50
SCHUYLER	1	0	0	0	1	0
SCOTLAND	8	0	0	2	6	1
SHELBY	9	0	1	3	2	5
WARREN	24	8	6	6	5	4
<b>TOTAL AREA 2</b>	<b>1,656</b>	<b>333</b>	<b>254</b>	<b>352</b>	<b>609</b>	<b>317</b>
<b>AREA 3</b>						
BOLLINGER	20	4	1	6	10	1
BUTLER	110	31	8	22	39	23
CAPE GIRARDEAU	140	31	21	20	68	23
CARTER	11	2	6	3	1	0
CRAWFORD	69	33	5	3	27	7
DENT	40	5	20	6	17	3
DUNKLIN	169	23	25	33	77	22
HOWELL	87	16	28	6	40	20

TABLE 25.

FUTURES PROGRAM  
AS OF THE END OF JANUARY 2000

COUNTY	TOTAL PERSONS PARTICIPATING	TOTAL ENROLLMENT BY COMPONENT TYPE*				
		EDUCATION	JOB SKILLS	JOB SEARCH	JOB ENTRY	OJT AND OTHER
IRON	52	14	11	0	21	8
MADISON	29	2	6	8	11	5
MISSISSIPPI	151	65	24	10	50	12
NEW MADRID	85	21	18	9	41	9
OREGON	34	6	15	4	10	5
PEMISCOT	133	21	36	15	51	28
PERRY	6	1	3	0	2	0
REYNOLDS	27	4	10	1	3	11
RIPLEY	54	8	15	6	22	12
ST FRANCOIS	183	47	37	26	66	29
STE GENEVIEVE	18	3	1	6	10	1
SCOTT	185	34	28	38	70	31
SHANNON	26	2	14	3	6	5
STODDARD	48	9	9	13	15	11
WASHINGTON	102	45	22	7	26	13
WAYNE	29	5	9	11	7	6
TOTAL AREA 3	1,808	432	372	256	690	285
AREA 4						
BARRY	61	5	19	1	24	24
BARTON	18	2	4	2	9	3
BATES	27	0	6	1	9	18
BENTON	36	1	13	5	20	6
CAMDEN	49	11	15	9	19	9
CEDAR	18	3	6	1	7	2
CHRISTIAN	34	2	18	0	10	13
DADE	9	2	1	3	2	3
DALLAS	56	1	15	8	30	7
DOUGLAS	23	2	4	1	12	7
GREENE	414	64	123	94	148	73
HENRY	39	5	11	4	14	16
HICKORY	16	0	6	0	10	0
JASPER	226	35	81	20	83	50
LACLEDE	51	9	11	7	21	12
LAWRENCE	54	12	16	2	24	10
MCDONALD	45	11	14	1	14	17
MARIES	17	0	7	1	6	7
MILLER	71	10	14	2	25	28
MONITEAU	8	2	2	1	3	3
MORGAN	19	3	6	2	7	6
NEWTON	76	7	34	3	35	22
OZARK	15	3	2	0	7	6
PHELPS	117	28	40	7	32	31
POLK	40	3	17	10	18	3
PULASKI	33	7	12	2	7	12
ST CLAIR	17	1	3	0	12	5
STONE	26	3	8	0	6	13
TANEY	24	1	1	0	5	20
TEXAS	62	7	21	10	24	9
VERNON	38	4	3	6	18	20
WEBSTER	25	3	13	3	7	4
WRIGHT	44	10	6	0	24	16
TOTAL AREA 4	1,808	257	552	206	692	475
AREA 5						
JACKSON	2,383	341	206	800	613	681
TOTAL AREA 5	2,383	341	206	800	613	681
AREA 6						
ST LOUIS CITY	3,871	318	370	1,397	1,620	363
TOTAL AREA 6	3,871	318	370	1,397	1,620	363
AREA 7						
ST LOUIS COUNTY	1,749	356	635	166	619	158
TOTAL AREA 7	1,749	356	635	166	619	158
STATEWIDE	14,291	2,264	2,576	3,359	5,154	2,515

\*PARTICIPANTS MAY BE ENROLLED IN MORE THAN ONE COMPONENT



